

Coronavirus: summary of persons being monitored, persons under investigation, and cases

Data verified as of Jun 4, 2020 at 10 AM

Data in this report are provisional and subject to change.

Monitored persons: people the Florida Department of Health was notified of for possible monitoring because they are a contact of a case, traveled from China, or were identified by the Centers for Disease Control and Prevention (CDC) as a part of a airline/ship contact investigation	
Total reports	26,021
Total persons of high, medium, or unknown risk	22,343
High/medium/unknown risk still being monitored	2,924

Persons tested: includes test results received by the Department of Health from the state public health laboratory (BPHL), as well as commercial and hospital laboratories	
Total tested	1,107,952
Positive	60,183
Negative	1,046,860
Inconclusive	909
Awaiting testing	1,221

Confirmed cases	
Total cases	60,183
Florida residents	58,701
Non-Florida residents	1,482
Type of testing	
Florida residents	
Confirmed by BPHL/CDC	5,127
Positive by commercial/hospital lab	53,574
Non-Florida residents	
Confirmed by BPHL/CDC	136
Positive by commercial/hospital lab	1,346
Characteristics of Florida residents	
Hospitalized	10,652
Deaths	2,607
Hospitalized counts include anyone who was hospitalized at some point during their illness. It does not reflect the number of people currently hospitalized.	
Risk factors for Florida residents	
Traveled	2,150
Contact with confirmed case	27,714
Traveled and contact with confirmed case	2,063
Neither	26,774
Travel is unknown	7,282
Contact is unknown	11,140
Contact is pending	4,561
Travel can be unknown and contact can be unknown or pending for the same case, these numbers will sum to more than the "neither" total.	

Coronavirus: cases and laboratory testing over time

Data verified as of Jun 4, 2020 at 10 AM

Data in this report are provisional and subject to change.

Cases confirmed in Florida residents per day for the past 2 weeks

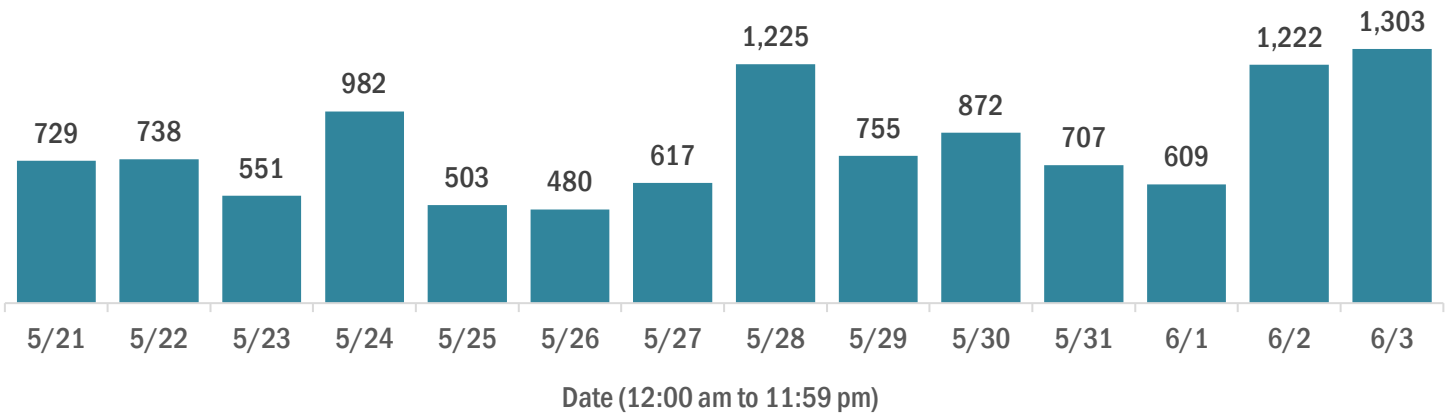

Laboratory testing for Florida residents and non-Florida residents over the past 2 weeks

Number of people tested per day

These counts include the number of people for whom the department received laboratory results by day. People tested on multiple days will be included for each day a new result was received. A person is only counted once for each day they are tested, regardless of whether multiple specimens are tested or multiple results are received.

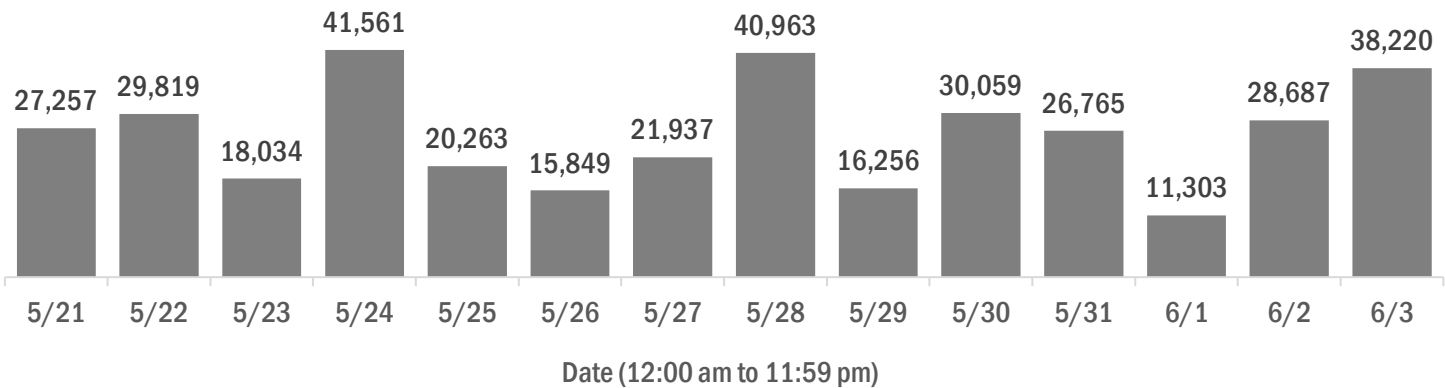

Number and percent of positive labs

The percent of positive results ranged from 4% to 8% over the past 2 weeks and was 5% yesterday.

These counts include the number of people for whom the department received laboratory results by day. People tested on multiple days will be included for each day a new result was received. A person is only counted once for each day they are tested, regardless of whether multiple specimens are tested or multiple results are received. If a person has a positive specimen and a negative specimen in the same day, only the positive result is counted.

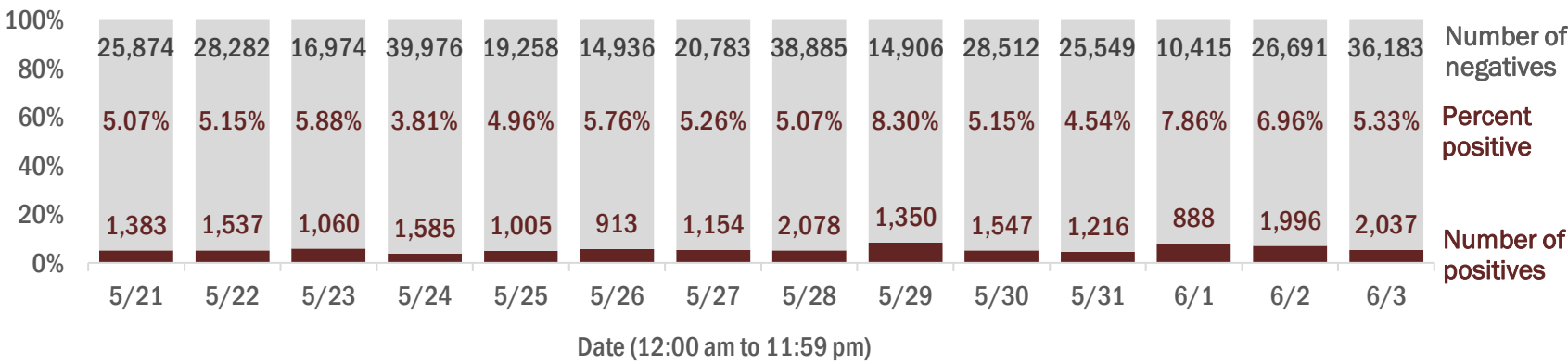

Percent positivity for new cases

The percent of positive results ranged from 2% to 6% over the past 2 weeks and was 4% yesterday.

This percent is the number of people who test positive for the first time divided by all the people tested that day, excluding people who have previously tested positive.

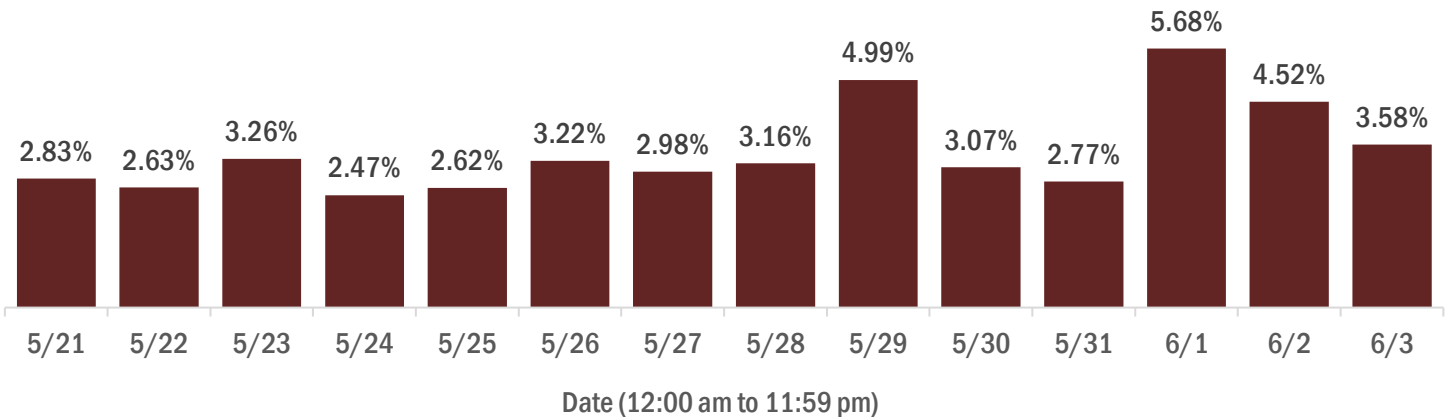

Coronavirus: characteristics of 58,701 Florida resident cases

Data verified as of Jun 4, 2020 at 10 AM

Data in this report are provisional and subject to change.

Age group	Cases		Hospitalizations		Deaths	
0-4 years	536	1%	35	0%	0	0%
5-14 years	1,207	2%	31	0%	0	0%
15-24 years	5,161	9%	176	2%	1	0%
25-34 years	9,185	16%	549	5%	16	1%
35-44 years	9,075	15%	892	8%	42	2%
45-54 years	9,982	17%	1,345	13%	95	4%
55-64 years	9,382	16%	1,865	18%	237	9%
65-74 years	6,538	11%	2,169	20%	548	21%
75-84 years	4,492	8%	2,041	19%	760	29%
85+ years	3,125	5%	1,548	15%	908	35%
Unknown	18	0%	1	0%	0	0%
Total	58,701		10,652		2,607	

Gender	Cases	
Male	28,920	49%
Female	29,742	51%
Unknown	39	0%
Total	58,701	

Ethnicity	Cases		Hospitalizations		Deaths	
Hispanic	21,230	36%	3,531	33%	596	23%
Non-Hispanic	27,709	47%	6,608	62%	1,830	70%
Unknown	9,762	17%	513	5%	181	7%
Total	58,701		10,652		2,607	

Race, ethnicity	Cases		Hospitalizations		Deaths	
White	32,022	55%	6,470	61%	1,808	69%
Hispanic	16,044	27%	2,700	25%	500	19%
Non-Hispanic	14,729	25%	3,606	34%	1,234	47%
Unknown ethnicity	1,249	2%	164	2%	74	3%
Black	12,182	21%	2,814	26%	553	21%
Hispanic	632	1%	146	1%	16	1%
Non-Hispanic	10,962	19%	2,598	24%	519	20%
Unknown ethnicity	588	1%	70	1%	18	1%
Other	5,827	10%	1,057	10%	156	6%
Hispanic	3,623	6%	629	6%	71	3%
Non-Hispanic	1,845	3%	377	4%	73	3%
Unknown ethnicity	359	1%	51	0%	12	0%
Unknown race	8,670	15%	311	3%	90	3%
Hispanic	931	2%	56	1%	9	0%
Non-Hispanic	173	0%	27	0%	4	0%
Unknown ethnicity	7,566	13%	228	2%	77	3%
Total	58,701		10,652		2,607	

Hospitalization counts include anyone who was hospitalized at some point during their illness. It does not reflect the number of people currently hospitalized. **Other race** includes any person with a race of American Indian/Alaskan native, Asian, native Hawaiian/Pacific Islander, or other.

Coronavirus: deaths in Florida residents and staff of long-term care facilities

Data verified as of Jun 4, 2020 at 10 AM

Data in this report are provisional and subject to change.

For current cases in residents or staff of long-term care facilities, please visit: <https://floridahealthcovid19.gov/>

County Deaths			
Dade	359	<div></div>	27%
Palm Beach	152	<div></div>	11%
Broward	130	<div></div>	10%
Lee	81	<div></div>	6%
Manatee	67	<div></div>	5%
Pinellas	66	<div></div>	5%
Hillsborough	53	<div></div>	4%
Sarasota	53	<div></div>	4%
Polk	47	<div></div>	4%
Charlotte	45	<div></div>	3%
Collier	34	<div></div>	3%
Duval	27	<div></div>	2%
Escambia	27	<div></div>	2%
Volusia	26	<div></div>	2%
Clay	23	<div></div>	2%
Suwannee	18	<div></div>	1%
Hendry	15	<div></div>	1%
St. Lucie	12	<div></div>	1%
Pasco	10	<div></div>	1%
Walton	9	<div></div>	1%
Alachua	7	<div></div>	1%
Osceola	7	<div></div>	1%

County Deaths		
Orange	6	0%
Indian River	5	0%
Martin	5	0%
Calhoun	4	0%
Leon	4	0%
Okaloosa	4	0%
Seminole	4	0%
Baker	3	0%
Brevard	3	0%
Jefferson	3	0%
Madison	3	0%
Washington	3	0%
Bradford	2	0%
Gadsden	2	0%
Marion	2	0%
Putnam	2	0%
Citrus	1	0%
Desoto	1	0%
Hernando	1	0%
Lake	1	0%
Levy	1	0%
Monroe	1	0%

County Deaths		
Nassau	1	0%
St. Johns	1	0%
Sumter	1	0%
Total	1,332	

Note: cases are summarized by the county of usual residence. Residents and staff may be cases associated with facilities that are not in their county of usual residence, resulting in cases being included below for counties that do not have facilities with known cases.

Coronavirus: characteristics of 60,183 cases

Data verified as of Jun 4, 2020 at 10 AM

Data in this report are provisional and subject to change.

Tables below include cases in Florida residents and non-Florida residents.

All 67 Florida counties have confirmed cases:

County	FL resident		Non-FL resident	Total
Dade	18,585	<div></div> 32%	194	18,779
Broward	7,288	<div></div> 12%	174	7,462
Palm Beach	6,580	<div></div> 11%	108	6,688
Hillsborough	2,418	<div></div> 4%	61	2,479
Orange	2,085	<div></div> 4%	84	2,169
Lee	2,084	<div></div> 4%	63	2,147
Collier	1,738	<div></div> 3%	76	1,814
Duval	1,630	<div></div> 3%	72	1,702
Pinellas	1,346	<div></div> 2%	51	1,397
Manatee	1,126	<div></div> 2%	8	1,134
Polk	1,088	<div></div> 2%	12	1,100
Escambia	693	<div></div> 1%	173	866
Volusia	770	<div></div> 1%	14	784
Martin	752	<div></div> 1%	12	764
Osceola	679	<div></div> 1%	47	726
Sarasota	632	<div></div> 1%	20	652
St. Lucie	524	<div></div> 1%	11	535
Seminole	506	<div></div> 1%	6	512
Hendry	501	<div></div> 1%		501
Charlotte	474	<div></div> 1%	2	476
Leon	403	<div></div> 1%	29	432
Brevard	420	<div></div> 1%	11	431
Pasco	395	<div></div> 1%	10	405
Clay	391	<div></div> 1%	3	394
Alachua	368	<div></div> 1%	19	387
Lake	298	<div></div> 1%	15	313
Jackson	282	<div></div> 0%	8	290
Gadsden	284	<div></div> 0%	4	288
St. Johns	257	<div></div> 0%	10	267
Marion	256	<div></div> 0%	5	261
Sumter	259	<div></div> 0%	1	260
Hamilton	252	<div></div> 0%	3	255
Santa Rosa	251	<div></div> 0%	4	255
Okaloosa	233	<div></div> 0%	8	241
Desoto	218	<div></div> 0%		218

County	FL resident		Non-FL resident	Total
Liberty	218	<div></div> 0%		218
Flagler	188	<div></div> 0%	5	193
Suwannee	167	<div></div> 0%	5	172
Putnam	165	<div></div> 0%		165
Columbia	158	<div></div> 0%	2	160
Indian River	133	<div></div> 0%	11	144
Highlands	136	<div></div> 0%	2	138
Citrus	122	<div></div> 0%		122
Hernando	117	<div></div> 0%	5	122
Walton	105	<div></div> 0%	15	120
Hardee	116	<div></div> 0%	2	118
Bay	108	<div></div> 0%	3	111
Monroe	99	<div></div> 0%	11	110
Okeechobee	103	<div></div> 0%	1	104
Unknown	6	<div></div> 0%	84	90
Nassau	75	<div></div> 0%	7	82
Washington	72	<div></div> 0%	2	74
Glades	70	<div></div> 0%		70
Madison	65	<div></div> 0%	4	69
Calhoun	62	<div></div> 0%		62
Dixie	56	<div></div> 0%		56
Bradford	51	<div></div> 0%		51
Levy	38	<div></div> 0%		38
Wakulla	33	<div></div> 0%	2	35
Union	34	<div></div> 0%		34
Baker	29	<div></div> 0%		29
Jefferson	27	<div></div> 0%	2	29
Holmes	26	<div></div> 0%		26
Taylor	26	<div></div> 0%		26
Gilchrist	17	<div></div> 0%		17
Lafayette	9	<div></div> 0%		9
Gulf	3	<div></div> 0%		3
Franklin	1	<div></div> 0%	1	2
Total	58,701		1,482	60,183

Coronavirus: characteristics of 58,701 Florida resident cases

Data verified as of Jun 4, 2020 at 10 AM

Data in this report are provisional and subject to change.

The table below includes the cities and counties of residence for cases in Florida residents based on the patient's ZIP Code. Note that city is not always received as part of the initial notification and may be missing while the case is being investigated.

City and county	Cases
Miami, Dade	11,350
Hialeah, Dade	2,519
Fort Lauderdale, Broward	1,709
Hollywood, Broward	1,643
Tampa, Hillsborough	1,587
Orlando, Orange	1,576
Jacksonville, Duval	1,545
West Palm Beach, Palm Beach	1,330
Miami Beach, Dade	919
Homestead, Dade	913
Naples, Collier	907
Fort Myers, Lee	876
Lake Worth, Palm Beach	853
Immokalee, Collier	788
Bradenton, Manatee	782
Pompano Beach, Broward	781
Boynton Beach, Palm Beach	669
Boca Raton, Palm Beach	660
Pensacola, Escambia	616
Saint Petersburg, Pinellas	550
Delray Beach, Palm Beach	518
Kissimmee, Osceola	505
Miramar, Broward	490
Lehigh Acres, Lee	484
Lake Worth Beach, Palm Beach	474
Lakeland, Polk	452
Sarasota, Sarasota	429
Belle Glade, Palm Beach	420
Tallahassee, Leon	401
Cape Coral, Lee	395
Miami Gardens, Dade	388
Clewiston, Hendry	380
Opa Locka, Dade	360
Port Saint Lucie, St. Lucie	360
Jupiter, Palm Beach	338
North Miami Beach, Dade	336
North Miami, Dade	336
Florida City, Dade	329
Indiantown, Martin	313
Gainesville, Alachua	303
Stuart, Martin	301
Coral Springs, Broward	297
Port Charlotte, Charlotte	288
Daytona Beach, Volusia	274
Sunrise, Broward	232
Jasper, Hamilton	220
Bristol, Liberty	215
Quincy, Gadsden	215
South Bay, Palm Beach	210
Royal Palm Beach, Palm Beach	209
Arcadia, Desoto	209
South Miami, Dade	207
Clearwater, Pinellas	206
Davie, Broward	204
Winter Haven, Polk	203
Doral, Dade	202
Palm Beach Gardens, Palm Beach	201
Margate, Broward	198
Deerfield Beach, Broward	194

Coronavirus: characteristics of 58,701 Florida resident cases

Data verified as of Jun 4, 2020 at 10 AM

Data in this report are provisional and subject to change.

The table below includes the cities and counties of residence for cases in Florida residents based on the patient's ZIP Code. Note that city is not always received as part of the initial notification and may be missing while the case is being investigated.

City and county	Cases
Apopka, Orange	193
Ocala, Marion	186
Aventura, Dade	178
Orange Park, Clay	176
Plantation, Broward	173
Tamarac, Broward	172
Palmetto, Manatee	168
Largo, Pinellas	165
Fort Pierce, St. Lucie	163
Plant City, Hillsborough	160
Milton, Santa Rosa	158
Sneads, Jackson	157
Saint Cloud, Osceola	157
Palm Coast, Flagler	156
Punta Gorda, Charlotte	155
Weston, Broward	150
Coral Gables, Dade	150
Lake City, Columbia	149
Wellington, Palm Beach	148
Live Oak, Suwannee	147
Pahokee, Palm Beach	145
Pembroke Pines, Broward	144
Riverview, Hillsborough	142
Brandon, Hillsborough	141
Bonita Springs, Lee	140
Seminole, Pinellas	138
Melbourne, Brevard	130
North Lauderdale, Broward	129
Hallandale, Broward	125
Bushnell, Sumter	121
Wilton Manors, Broward	118
Vero Beach, Indian River	113
Sanford, Seminole	110
Oakland Park, Broward	110
Ormond Beach, Volusia	109
Saint Augustine, St. Johns	107
Deltona, Volusia	107
Palatka, Putnam	105
Green Cove Springs, Clay	104
Labelle, Hendry	102
Okeechobee, Okeechobee	101
Altamonte Springs, Seminole	101
Clermont, Lake	101
North Port, Sarasota	98
Lauderhill, Broward	97
Fort Walton Beach, Okaloosa	95
Davenport, Polk	91
Coconut Creek, Broward	89
Marianna, Jackson	81
Cocoa, Brevard	81
Defuniak Springs, Walton	77
Palm Harbor, Pinellas	75
Spring Hill, Hernando	75
Winter Garden, Orange	74
Miami Lakes, Dade	74
Ruskin, Hillsborough	73
Casselberry, Seminole	72
Key Biscayne, Dade	71
Venice, Sarasota	69

Coronavirus: characteristics of 58,701 Florida resident cases

Data verified as of Jun 4, 2020 at 10 AM

Data in this report are provisional and subject to change.

The table below includes the cities and counties of residence for cases in Florida residents based on the patient's ZIP Code. Note that city is not always received as part of the initial notification and may be missing while the case is being investigated.

City and county	Cases
Middleburg, Clay	69
Panama City, Bay	69
Estero, Lee	69
The Villages, Sumter	68
Ocoee, Orange	67
Lauderdale Lakes, Broward	67
Riviera Beach, Palm Beach	66
Pinellas Park, Pinellas	66
Lantana, Palm Beach	66
Wesley Chapel, Pasco	65
Sebring, Highlands	65
North Fort Myers, Lee	65
Moore Haven, Glades	64
Land O Lakes, Pasco	61
New Port Richey, Pasco	61
Chipley, Washington	61
Longwood, Seminole	61
Deland, Volusia	60
Lake Wales, Polk	60
Winter Park, Orange	60
Bartow, Polk	59
Palm Bay, Brevard	59
Dade City, Pasco	59
Oviedo, Seminole	58
Port Orange, Volusia	58
Blountstown, Calhoun	57
Kissimmee, Polk	56
Loxahatchee, Palm Beach	56
Hobe Sound, Martin	56
Madison, Madison	54
Wauchula, Hardee	53
Cantonment, Escambia	53
Palm City, Martin	53
Valrico, Hillsborough	52
Inverness, Citrus	51
Ponte Vedra Beach, St. Johns	51
Cooper City, Broward	50
Lake Mary, Seminole	47
Leesburg, Lake	47
Starke, Bradford	46
Zephyrhills, Pasco	45
Bowling Green, Hardee	45
Dania, Broward	44
Windermere, Orange	43
Parrish, Manatee	43
Wimauma, Hillsborough	43
Jacksonville Beach, Duval	42
Winter Springs, Seminole	42
Key West, Monroe	41
Navarre, Santa Rosa	40
Palm Springs, Palm Beach	40
Saint Johns, St. Johns	40
Ponte Vedra, St. Johns	39
Lutz, Hillsborough	38
Brooksville, Hernando	38
Debary, Volusia	38
Avon Park, Highlands	37
Auburndale, Polk	37
Destin, Okaloosa	37

Coronavirus: characteristics of 58,701 Florida resident cases

Data verified as of Jun 4, 2020 at 10 AM

Data in this report are provisional and subject to change.

The table below includes the cities and counties of residence for cases in Florida residents based on the patient's ZIP Code. Note that city is not always received as part of the initial notification and may be missing while the case is being investigated.

City and county	Cases
Palmetto Bay, Dade	36
Tarpon Springs, Pinellas	36
North Palm Beach, Palm Beach	35
Myakka City, Manatee	35
Parkland, Broward	34
Orange City, Volusia	34
Crestview, Okaloosa	34
Old Town, Dixie	34
Sarasota, Manatee	34
Fleming Island, Clay	33
Ellenton, Manatee	33
Gulf Breeze, Santa Rosa	32
Port Richey, Pasco	32
Palm Beach, Palm Beach	32
Titusville, Brevard	31
Crawfordville, Wakulla	31
Haines City, Polk	31
Fernandina Beach, Nassau	31
Merritt Island, Brevard	30
Seffner, Hillsborough	30
New Smyrna Beach, Volusia	30
Niceville, Okaloosa	29
Summerfield, Marion	29
Jensen Beach, Martin	28
Jennings, Hamilton	28
Monticello, Jefferson	27
Eustis, Lake	27
Sun City Center, Hillsborough	27
Mulberry, Polk	26
Perry, Taylor	25
Holiday, Pasco	25
Hudson, Pasco	25
Dunedin, Pinellas	24
Tavernier, Monroe	23
Missing, Palm Beach	23
Havana, Gadsden	22
Macclenny, Baker	22
Dover, Hillsborough	22
Lake Panasoffkee, Sumter	22
Pinecrest, Dade	22
Apollo Beach, Hillsborough	21
Thonotosassa, Hillsborough	21
Cross City, Dixie	21
Florida Dept Of Corrections, Union	21
Bonifay, Holmes	20
Gibsonton, Hillsborough	20
Missing, Duval	20
Tavares, Lake	20
Interlachen, Putnam	20
Missing, Orange	20
Rockledge, Brevard	20
Panama City Beach, Bay	19
Ave Maria, Collier	19
Marco Island, Collier	19
Greenacres, Palm Beach	19
Bunnell, Flagler	19
Maitland, Orange	19
Edgewater, Volusia	18
Lake Placid, Highlands	18

Coronavirus: characteristics of 58,701 Florida resident cases

Data verified as of Jun 4, 2020 at 10 AM

Data in this report are provisional and subject to change.

The table below includes the cities and counties of residence for cases in Florida residents based on the patient's ZIP Code. Note that city is not always received as part of the initial notification and may be missing while the case is being investigated.

City and county	Cases
Key Largo, Monroe	18
Newberry, Alachua	18
Lady Lake, Lake	17
Pace, Santa Rosa	17
Mount Dora, Lake	17
Groveland, Lake	17
Santa Rosa Beach, Walton	17
Holly Hill, Volusia	17
Oxford, Sumter	17
Williston, Levy	16
Crystal River, Citrus	16
Safety Harbor, Pinellas	16
Callahan, Nassau	16
Mary Esther, Okaloosa	15
Bal Harbour, Dade	15
Odessa, Hillsborough	15
Hialeah Gardens, Dade	15
Gretna, Gadsden	15
Alachua, Alachua	15
Jacksonville, St. Johns	15
Tequesta, Palm Beach	15
Lake Park, Palm Beach	15
Satellite Beach, Brevard	14
Shalimar, Okaloosa	14
West Miami, Dade	14
Midway, Gadsden	14
Rotunda West, Charlotte	14
Chattahoochee, Gadsden	14
El Portal, Dade	14
East Palatka, Putnam	13
Lakewood Ranch, Manatee	13
Felda, Hendry	13
Bronson, Levy	13
Oldsmar, Pinellas	13
Missing, Highlands	13
Frostproof, Polk	13
Cutler Bay, Dade	13
Hilliard, Nassau	13
Fort Myers Beach, Lee	13
Carol City, Dade	13
Flagler Beach, Flagler	13
Fort Meade, Polk	13
North Bay Village, Dade	13
Mascotte, Lake	13
Sebastian, Indian River	12
Missing, Lee	12
Englewood, Sarasota	12
Yulee, Nassau	12
Atlantic Beach, Duval	11
Clearwater Beach, Pinellas	11
Nokomis, Sarasota	11
Molino, Escambia	11
Zolfo Springs, Hardee	11
Dunnellon, Marion	11
Medley, Dade	11
Sanibel, Lee	11
Cottondale, Jackson	11
Viera, Brevard	10
Englewood, Charlotte	10

Coronavirus: characteristics of 58,701 Florida resident cases

Data verified as of Jun 4, 2020 at 10 AM

Data in this report are provisional and subject to change.

The table below includes the cities and counties of residence for cases in Florida residents based on the patient's ZIP Code. Note that city is not always received as part of the initial notification and may be missing while the case is being investigated.

City and county	Cases
Hallandale Beach, Broward	10
Lake Butler, Union	10
Homosassa, Citrus	10
Cocoa Beach, Brevard	10
Indian Rocks Beach, Pinellas	10
Lynn Haven, Bay	10
Citra, Marion	10
Missing, Dade	10
Coconut Grove, Dade	9
Lecanto, Citrus	9
Keystone Heights, Clay	9
Alva, Lee	9
Greenwood, Jackson	9
Bellevue, Marion	9
Sunny Isles Beach, Dade	9
Hawthorne, Alachua	9
Lithia, Hillsborough	9
Miami Springs, Dade	9
Wildwood, Sumter	9
Hernando, Citrus	9
Chuluota, Seminole	9
Citrus Springs, Citrus	9
Temple Terrace, Hillsborough	9
The Villages, Lake	9
Belle Isle, Orange	9
Gotha, Orange	9
Juno Beach, Palm Beach	8
Kendall, Dade	8
Crescent City, Putnam	8
Atlantis, Palm Beach	8
Missing, Jackson	8
Webster, Sumter	8
High Springs, Alachua	8
Poinciana, Polk	8
Osprey, Sarasota	8
Bell, Gilchrist	8
Beverly Hills, Citrus	8
Neptune Beach, Duval	8
Fort White, Columbia	8
Trenton, Gilchrist	8
West Park, Broward	7
Surfside, Dade	7
Biscayne Park, Dade	7
Indian Harbour Beach, Brevard	7
Hypoluxo, Palm Beach	7
Mayo, Lafayette	7
Fellsmere, Indian River	7
South Daytona, Volusia	7
Bellview, Escambia	6
Grand Ridge, Jackson	6
Chiefland, Levy	6
Lady Lake, Sumter	6
Eagle Lake, Polk	6
Lake Suzy, Desoto	6
Fruitland Park, Lake	6
Mims, Brevard	6
Minneola, Lake	6
Lighthouse Point, Broward	6
Lake Alfred, Polk	6

Coronavirus: characteristics of 58,701 Florida resident cases

Data verified as of Jun 4, 2020 at 10 AM

Data in this report are provisional and subject to change.

The table below includes the cities and counties of residence for cases in Florida residents based on the patient's ZIP Code. Note that city is not always received as part of the initial notification and may be missing while the case is being investigated.

City and county	Cases
Missing, Hendry	6
Dunnellon, Citrus	6
South Pasadena, Pinellas	6
Trinity, Pasco	6
Spring Hill, Pasco	6
Marathon, Monroe	6
Celebration, Osceola	6
Freeport, Walton	6
Miami Shores, Dade	6
Vernon, Washington	6
West Melbourne, Brevard	6
O Brien, Suwannee	6
Sumterville, Sumter	5
Oak Hill, Volusia	5
Christmas, Orange	5
Florahome, Putnam	5
Southwest Ranches, Broward	5
Kenneth City, Pinellas	5
Mcalpin, Suwannee	5
Malone, Jackson	5
Missing, Hardee	5
Missing, Polk	5
Altha, Calhoun	5
Branford, Suwannee	4
Dundee, Polk	4
Floral City, Citrus	4
Melbourne Beach, Brevard	4
Waldo, Alachua	4
Odessa, Pasco	4
Madeira Beach, Pinellas	4
Golden Beach, Dade	4
Eglin Air Force Base, Okaloosa	4
Placida, Charlotte	4
Wellborn, Suwannee	4
Gulfport, Pinellas	4
Glen Saint Mary, Baker	4
Greenville, Madison	4
Bay Harbor Islands, Dade	4
Sorrento, Lake	4
White Springs, Hamilton	4
Jay, Santa Rosa	4
Lake Helen, Volusia	4
Montverde, Lake	4
Missing, Volusia	4
Polk City, Polk	4
Tioga, Alachua	4
Melrose, Putnam	4
Lee, Madison	4
Weeki Wachee, Hernando	4
Laurel Hill, Okaloosa	3
Missing, Monroe	3
Venus, Highlands	3
Bonifay, Washington	3
Satsuma, Putnam	3
Labelle, Glades	3
Ocklawaha, Marion	3
Lutz, Pasco	3
Youngstown, Bay	3
Belleair, Pinellas	3

Coronavirus: characteristics of 58,701 Florida resident cases

Data verified as of Jun 4, 2020 at 10 AM

Data in this report are provisional and subject to change.

The table below includes the cities and counties of residence for cases in Florida residents based on the patient's ZIP Code. Note that city is not always received as part of the initial notification and may be missing while the case is being investigated.

City and county	Cases
Callaway, Bay	3
De Leon Springs, Volusia	3
Missing, Hillsborough	3
Missing, Pinellas	3
Matlacha, Lee	3
Missing, Charlotte	3
Singer Island, Palm Beach	3
Hosford, Liberty	3
Poinciana, Osceola	3
Sanderson, Baker	3
Micanopy, Alachua	3
Miramar Beach, Walton	3
Missing, Madison	3
Raiford, Union	3
Naranja, Dade	3
Missing, Manatee	3
Missing, Unknown	3
Canal Point, Palm Beach	3
Howey-In-The-Hills, Lake	3
Babson Park, Polk	3
Summerland Key, Monroe	3
Wewahitchka, Gulf	3
Anthony, Marion	3
Missing, Broward	3
Missing, Collier	3
San Antonio, Pasco	3
Westville, Holmes	3
Greensboro, Gadsden	3
Coleman, Sumter	3
Geneva, Seminole	3
Zellwood, Orange	3
Sweetwater, Dade	3
Sopchoppy, Wakulla	2
University Park, Manatee	2
Hastings, St. Johns	2
Century, Escambia	2
Lehigh, Lee	2
Longboat Key, Sarasota	2
Hollister, Putnam	2
Cape Canaveral, Brevard	2
Kathleen, Polk	2
Islamorada, Monroe	2
Missing, Holmes	2
Bay Pines, Pinellas	2
Ona, Hardee	2
Intercession City, Osceola	2
Belleair Beach, Pinellas	2
Belleair Bluffs, Pinellas	2
Fpo, Duval	2
Bascom, Jackson	2
Braden River, Manatee	2
Longboat Key, Manatee	2
Goulds, Dade	2
Missing, Okeechobee	2
Lawtey, Bradford	2
Heathrow, Seminole	2
Bryceville, Nassau	2
Reunion, Osceola	2
Palma Sola, Manatee	2

Coronavirus: characteristics of 58,701 Florida resident cases

Data verified as of Jun 4, 2020 at 10 AM

Data in this report are provisional and subject to change.

The table below includes the cities and counties of residence for cases in Florida residents based on the patient's ZIP Code. Note that city is not always received as part of the initial notification and may be missing while the case is being investigated.

City and county	Cases
Palmdale, Glades	2
Indialantic, Brevard	2
Centerville, Leon	2
Altoona, Lake	2
Yankeetown, Levy	2
Sebastian, Brevard	2
Baker, Okaloosa	2
Fisher Island, Dade	2
Davenport, Osceola	2
Pomona Park, Putnam	2
Reddick, Marion	2
Lauderdale By The Sea, Broward	2
Village Of Palmetto Bay, Dade	2
Wahneta, Polk	2
Missing, Desoto	2
Mangonia Park, Palm Beach	2
Malabar, Brevard	1
Missing, Washington	1
New Church, Palm Beach	1
Missing, Alachua	1
Missing, Bay	1
Unknown Out Of Area, Palm Beach	1
Ocean Ridge, Palm Beach	1
Point Washington, Walton	1
Port Saint John, Brevard	1
West Delray Beach, Palm Beach	1
Missing, Glades	1
Missing, Indian River	1
La Crosse, Alachua	1
Ponce Inlet, Volusia	1
Parker, Bay	1
Pembroke Park, Broward	1
Pine Hills, Orange	1
North Venice, Sarasota	1
Oklawaha, Marion	1
Carrollwood, Hillsborough	1
Champions Gate, Polk	1
Lake City, Suwannee	1
Lake Hamilton, Polk	1
Fruit Cove, St. Johns	1
Hampton, Bradford	1
Switzerland, St. Johns	1
Tampa Palms, Hillsborough	1
Bonita Springs, Duval	1
Unknown, Columbia	1
Welaka, Putnam	1
Elkton, St. Johns	1
Graceville, Holmes	1
Clermont, Polk	1
Barefoot Bay, Brevard	1
Alafaya, Orange	1
Boca Grande, Lee	1
Bradley, Polk	1
Brooker, Bradford	1
Caryville, Washington	1
San Mateo, Putnam	1
Tice, Lee	1
Tyndall Air Force Base, Bay	1
Okahumpka, Lake	1

Coronavirus: characteristics of 58,701 Florida resident cases

Data verified as of Jun 4, 2020 at 10 AM

Data in this report are provisional and subject to change.

The table below includes the cities and counties of residence for cases in Florida residents based on the patient's ZIP Code. Note that city is not always received as part of the initial notification and may be missing while the case is being investigated.

City and county	Cases
Oakland, Orange	1
Alpharetta, Broward	1
Waverly, Polk	1
Wimauma, Manatee	1
Atlantis, Unknown	1
Indian Lake Estates, Polk	1
Holmes Beach, Manatee	1
Hutchinson Island, St. Lucie	1
Key Colony Beach, Monroe	1
Gulf Breeze, Escambia	1
Paxton, Walton	1
Long Boat Key, Manatee	1
Morriston, Levy	1
Missing, Brevard	1
Yalaha, Lake	1
Crystal Beach, Pinellas	1
Lake Butler, Bradford	1
Goodland, Collier	1
Harmony, Osceola	1
Missing, Marion	1
Sugarloaf, Monroe	1
Southport, Bay	1
Pensacola Beach, Escambia	1
Pine Castle, Orange	1
Nocatee, Desoto	1
Grand Island, Lake	1
Grant-Valkaria, Brevard	1
Hillsboro Beach, Broward	1
Campbellton, Jackson	1
Baldwin, Duval	1
Balm, Hillsborough	1
Cypress Gardens, Polk	1
Day, Lafayette	1
Fanning Springs, Gilchrist	1
Fernandina, Nassau	1
Miromar Lakes, Lee	1
Missing, Escambia	1
Missing, Lafayette	1
Paisley, Lake	1
Okeechobee, Martin	1
Perdido Key, Escambia	1
Pooler, Broward	1
Santa Fe, Alachua	1
Westchase, Hillsborough	1
Virginia Gardens, Dade	1
Silver Springs, Marion	1
South Palm Beach, Palm Beach	1
Starke, Taylor	1
Captiva, Lee	1
Alford, Jackson	1
Indian Shores, Pinellas	1
Graceville, Jackson	1
Hawthorne, Putnam	1
Laud-By-The-Sea, Broward	1
Loxahatchee Groves, Palm Beach	1
Miami, Unknown	1
Palm Beach Shores, Palm Beach	1
Pierson, Volusia	1
North Redington Beach, Pinellas	1

Coronavirus: characteristics of 58,701 Florida resident cases

Data verified as of Jun 4, 2020 at 10 AM

Data in this report are provisional and subject to change.

The table below includes the cities and counties of residence for cases in Florida residents based on the patient's ZIP Code. Note that city is not always received as part of the initial notification and may be missing while the case is being investigated.

City and county	Cases
Ochopee, Collier	1
Orlando, Unknown	1
Missing, Osceola	1
Perth Amboy, Hillsborough	1
Bayshore Gardens, Manatee	1
Azalea Park, Orange	1
Treasure Island, Pinellas	1
Steinhatchee, Dixie	1
Tallevast, Manatee	1
Cudjoe Key, Monroe	1
Eastpoint, Franklin	1
Edgewood, Orange	1
Mcdavid, Escambia	1
Missing, Gadsden	1
Fern Park, Seminole	1
Valkaria, Brevard	1
West Bradenton, Manatee	1
West Villages, Sarasota	1
Tierra Verde, Pinellas	1
Umatilla, Lake	1
Princeton, Dade	1
Siesta Key, Sarasota	1
Aloma, Orange	1
Archer, Alachua	1
Bradenton Beach, Manatee	1
Bokeelia, Lee	1
Total	58,701

Coronavirus: additional surveillance information

Data verified as of Jun 4, 2020 at 10 AM

Data in this report are provisional and subject to change.

Statewide emergency department (ED) chief complaint and admission data

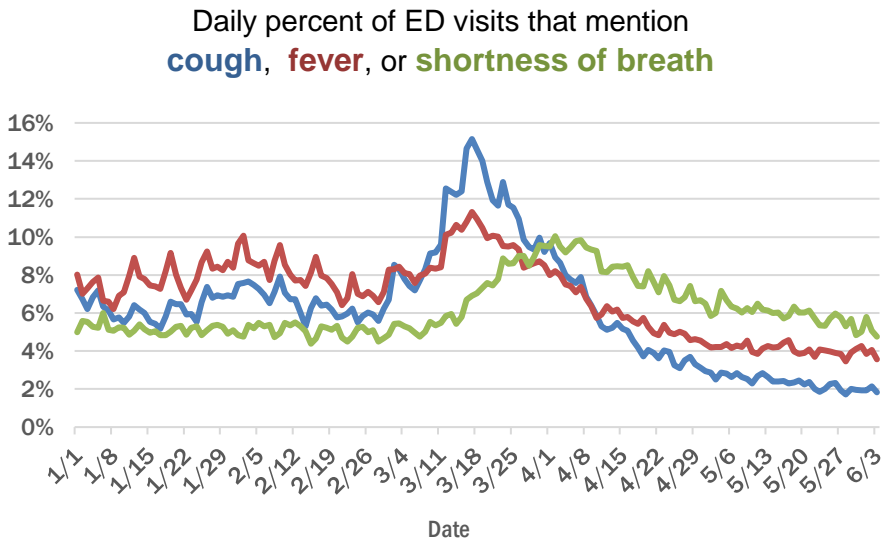
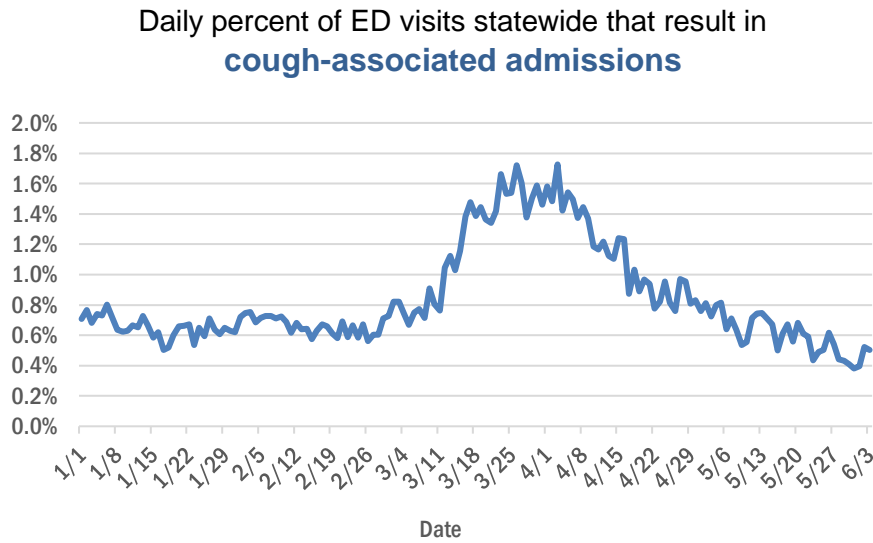

Daily percent of ED visits statewide that mention cough by age group

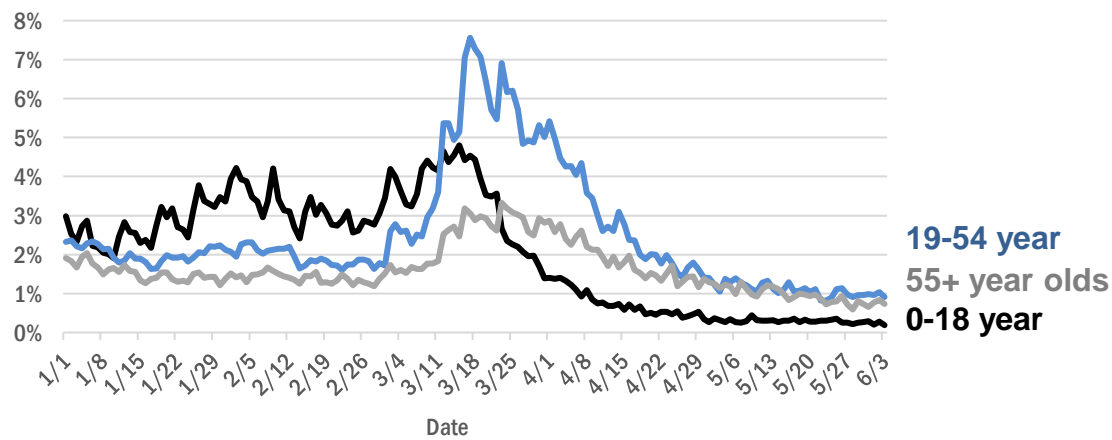

The Electronic Surveillance System for the Early Notification of Community-Based Epidemics (ESSENCE-FL) includes chief complaint data from 211 of 212 Florida EDs. Data are transmitted electronically to ESSENCE-FL daily or hourly.

Coronavirus: All persons with tests reported

Data verified as of Jun 4, 2020 at 10 AM

Data in this report are provisional and subject to change.

The table below includes persons with laboratory results that the Department of Health has received electronically or by mail/fax for Florida residents and non-Florida residents.

County	Awaiting testing	Inconclusive	Negative	Positive	Percent positive	Total tested
Dade	65	196	173,576	18,779	10%	192,551
Broward	23	58	107,981	7,462	6%	115,501
Palm Beach	133	228	75,918	6,688	8%	82,834
Hillsborough	30	79	62,207	2,479	4%	64,765
Orange	16	55	75,272	2,169	3%	77,496
Lee	21	6	29,895	2,147	7%	32,048
Collier	11	8	16,742	1,814	10%	18,564
Duval	77	27	56,638	1,702	3%	58,367
Pinellas	196	15	44,588	1,397	3%	46,000
Manatee		9	20,053	1,134	5%	21,196
Polk	6	8	21,730	1,100	5%	22,838
Escambia	1	8	20,868	866	4%	21,742
Volusia		20	22,589	784	3%	23,393
Martin	8	6	8,180	764	9%	8,950
Osceola	39	14	14,595	726	5%	15,335
Sarasota	3	5	17,948	652	4%	18,605
St. Lucie	94	8	11,523	535	4%	12,066
Seminole	3	12	20,416	512	2%	20,940
Hendry	3		2,466	501	17%	2,967
Charlotte	4	1	6,233	476	7%	6,710
Leon	13	5	16,012	432	3%	16,449
Brevard	1	2	23,945	431	2%	24,378
Pasco	16	10	16,696	405	2%	17,111
Clay		4	10,096	394	4%	10,494
Alachua		7	22,031	387	2%	22,425
Lake	8	11	17,817	313	2%	18,141
Jackson	1	7	3,519	290	8%	3,816
Gadsden		8	4,081	288	7%	4,377
St. Johns	5	22	11,468	267	2%	11,757
Marion	274	3	14,167	261	2%	14,431
Sumter	23	5	4,231	260	6%	4,496
Santa Rosa	1	3	8,705	255	3%	8,963
Hamilton		1	1,980	255	11%	2,236
Okaloosa	1	3	8,208	241	3%	8,452
Desoto	6	1	2,515	218	8%	2,734
Liberty		2	2,039	218	10%	2,259
Flagler		4	4,904	193	4%	5,101
Suwannee		2	2,313	172	7%	2,487
Putnam	2	2	3,816	165	4%	3,983
Columbia	4	6	3,861	160	4%	4,027
Indian River	48		6,136	144	2%	6,280
Highlands	3	3	4,497	138	3%	4,638
Citrus	1	3	4,688	122	3%	4,813
Hernando		1	4,608	122	3%	4,731
Walton		4	1,871	120	6%	1,995
Hardee			979	118	11%	1,097
Bay		2	4,049	111	3%	4,162
Monroe	71	2	3,476	110	3%	3,588

Coronavirus: All persons with tests reported

Data verified as of Jun 4, 2020 at 10 AM

Data in this report are provisional and subject to change.

The table below includes persons with laboratory results that the Department of Health has received electronically or by mail/fax for Florida residents and non-Florida residents.

County	Awaiting testing	Inconclusive	Negative	Positive	Percent positive	Total tested
Okeechobee			1,804	104	5%	1,908
Unknown	1	15	1,412	90	6%	1,517
Nassau			4,045	82	2%	4,127
Washington	5	1	1,056	74	7%	1,131
Glades			258	70	21%	328
Madison		2	1,077	69	6%	1,148
Calhoun		2	584	62	10%	648
Dixie			934	56	6%	990
Bradford	1	1	1,689	51	3%	1,741
Levy			2,044	38	2%	2,082
Wakulla	1		1,510	35	2%	1,545
Union			1,836	34	2%	1,870
Jefferson		1	689	29	4%	719
Baker			1,054	29	3%	1,083
Taylor	2	1	1,035	26	2%	1,062
Holmes			853	26	3%	879
Gilchrist			922	17	2%	939
Lafayette			380	9	2%	389
Gulf			887	3	0%	890
Franklin			665	2	0%	667
Total	1,221	909	1,046,860	60,183	5%	1,107,952

Coronavirus: testing by laboratory

Data verified as of Jun 4, 2020 at 10 AM

Data in this report are provisional and subject to change.

The numbers in the table below represent the number for whom test results were received by the Department of Health. A person can be tested by more than one laboratory and can have both positive and negative results. **Therefore, the sum of the numbers in each column will be larger than the total number of people tested.**

Reporting lab	Inconclusive	Negative	Positive	Percent positive	Total
QUEST DIAGNOSTICS - TAMPA	640	219,743	14,377	6%	234,760
BIO REFERENCE LABORATORIES, INC	61	131,166	10,971	8%	142,198
LABORATORY CORPORATION OF AMERICA	111	128,334	7,649	6%	136,094
GENETWORX	642	115,509	4,323	4%	120,474
ADVENT HEALTH LAB	87	56,559	2,088	4%	58,734
REAL DIAGNOSTICS	457	29,995	1,105	4%	31,557
QUEST DIAGNOSTICS NICHOLS INSTITUTE, INC.	60	23,661	1,652	7%	25,373
MAYO CLINIC LABORATORIES	43	22,563	836	4%	23,442
BAYCARE LABORATORIES LLC	29	20,141	793	4%	20,963
SACRED HEART HOSPITAL LABORATORY	2	17,935	689	4%	18,626
TAMPA GENERAL HOSPITAL	4	17,018	551	3%	17,573
MEMORIAL REGIONAL HOSPITAL SOUTH	7	15,547	1,611	9%	17,165
ORLANDO REG MED CENTER CLINICAL LAB	27	16,323	149	1%	16,499
JACKSON MEMORIAL HOSPITAL CLINICAL LAB	66	14,184	1,844	11%	16,094
DIATHERIX LABORATORIES		14,238	472	3%	14,710
UF PATHLABS	33	13,808	226	2%	14,067
BPHL-JACKSONVILLE	6	11,922	1,600	12%	13,528
BPHL-TAMPA (SPECTRUM BLVD)	42	11,591	1,313	10%	12,946
BPHL-MIAMI	155	10,104	2,308	18%	12,567
TESTING MATTERS INC		11,143	1,186	10%	12,329
ARUP LABORATORIES		11,983	197	2%	12,180
NORTHWEST LABORATORY	3	11,537	497	4%	12,037
BIOCOLLECTIONS WORLDWIDE, INC	15	9,449	731	7%	10,195
SHANDS AT THE UNIVERSITY OF FLORIDA	3	8,974	159	2%	9,136
LABCORP BURLINGTON (ELR)	2	7,388	169	2%	7,559
BAPTIST HOSPITAL OF MIAMI CLINICAL LABORATORY	4	6,381	858	12%	7,243
BROWARD GENERAL MEDICAL CENTER-CLINICAL LAB	2	6,499	344	5%	6,845
VIRACOR-EUROFINS LABORATORIES		5,844	606	9%	6,450
ST VINCENT'S MEDICAL CENTER - RIVERSIDE	1	6,052	193	3%	6,246
CAPE CORAL HOSPITAL CLINICAL LABORATORY		5,732	489	8%	6,221
FLORIDA HOSPITAL - TAMPA	3	5,784	200	3%	5,987
NAPLES COMMUNITY HOSPITAL	7	5,339	405	7%	5,751
ADVENTHEALTH DAYTONA BEACH	2	5,521	191	3%	5,714
INTEGRATED REGIONAL LABORATORIES LLP		5,153	506	9%	5,659
MEDICAL DIAGNOSTIC LABORATORIES	11	5,136	210	4%	5,357
CLEVELAND CLINIC HOSPITAL LAB	3	4,807	232	5%	5,042
LAKELAND REGIONAL MEDICAL CENTER	5	4,561	173	4%	4,739
ST JOSEPHS HOSPITAL LABORATORY	6	4,391	292	6%	4,689
SHANDS JACKSONVILLE MEDICAL CENTER INC		4,479	100	2%	4,579
BAPTIST MEDICAL CENTER JACKSONVILLE	1	4,404	122	3%	4,527
AIT LABORATORIES		4,157	186	4%	4,343
STATLAB_MOBILE		4,156	99	2%	4,255
SOUTH MIAMI HOSPITAL LAB	7	3,693	454	11%	4,154
MEMORIAL REGIONAL HOSPITAL CLINICAL LABORATORY	1	3,914	194	5%	4,109
MORTON PLANT HOSPITAL-ADLER INSTITUTE	5	3,931	138	3%	4,074
SARASOTA MEMORIAL HOSPITAL MAIN LAB	11	3,568	181	5%	3,760
SAINT MARY'S MEDICAL CENTER	1	3,335	239	7%	3,575

Coronavirus: testing by laboratory

Data verified as of Jun 4, 2020 at 10 AM

Data in this report are provisional and subject to change.

The numbers in the table below represent the number for whom test results were received by the Department of Health. A person can be tested by more than one laboratory and can have both positive and negative results. **Therefore, the sum of the numbers in each column will be larger than the total number of people tested.**

Reporting lab	Inconclusive	Negative	Positive	Percent positive	Total
PALMETTO GENERAL HOSPITAL LAB	2	2,953	433	13%	3,388
NEW YORK STATE ELR - SUNRISE MEDICAL LABORATORIES		3,288	77	2%	3,365
JFK MEDICAL CENTER LAB		2,860	452	14%	3,312
LARKIN COMMUNITY HOSP.	10	2,724	527	16%	3,261
FLORIDA HOSPITAL WATERMAN LABORATORY	6	2,978	49	2%	3,033
MOUNT SINAI MEDICAL CENTER	1	2,769	131	5%	2,901
INDIAN RIVER MEDICAL CENTER LAB		2,729	37	1%	2,766
WELLINGTON REGIONAL MED CTR LAB	2	2,502	219	8%	2,723
HOMESTEAD HOSPITAL CLINICAL LABORATORY		2,335	338	13%	2,673
TALLAHASSEE MEMORIAL HOSPITAL		2,585	63	2%	2,648
ST ANTHONY'S HOSPITAL LAB	8	2,250	113	5%	2,371
WEST KENDALL BAPTIST HOSPITAL LABORATORY	2	2,085	262	11%	2,349
QUEST DIAGNOSTICS NICHOLS INSTITUTE - SJC (ELR)	2	2,074	223	10%	2,299
REALTOX LABS LLC	2	2,106	91	4%	2,199
MEMORIAL HOSPITAL WEST LABORATORY SERVICES	1	2,071	103	5%	2,175
ARNOLD PALMER MEDICAL CENTER CLINICAL LAB		2,122	5	0%	2,127
BAPTIST HOSPITAL OF MIAMI MOLECULAR DIAGNOSTICS	7	1,985	133	6%	2,125
DELRAY MEDICAL CENTER	1	1,841	242	12%	2,084
NORTH FLORIDA REGIONAL MEDICAL CENTER		1,988	76	4%	2,064
NICKLAUS CHILDREN'S HOSPITAL		1,849	54	3%	1,903
CHANGE WITHIN INC		1,873			1,873
ST JOSEPHS HOSPITAL SOUTH LABORATORY	1	1,768	83	4%	1,852
WINTER HAVEN HOSPITAL CLINICAL LABORATORY	1	1,737	106	6%	1,844
MARTIN HOSPITAL SOUTH LAB		1,758	37	2%	1,795
FLORIDA HOSPITAL HEARTLAND MED CTR CLINICAL LAB	1	1,717	44	2%	1,762
JUPITER MEDICAL CENTER LAB	4	1,504	186	11%	1,694
MEASE COUNTRYSIDE LAB		1,607	46	3%	1,653
MANATEE MEMORIAL HOSPITAL		1,394	135	9%	1,529
BROWARD HEALTH NORTH CLINICAL LABORATORY		1,418	111	7%	1,529
CORAL SPRINGS MED CTR		1,469	59	4%	1,528
NCH NORTH NAPLES HOSPITAL LAB		1,346	177	12%	1,523
BAPTIST MEDICAL CENTER SOUTH		1,484	37	2%	1,521
DOCTORS HOSPITAL	2	1,315	200	13%	1,517
MOFFITT CANCER CENTER		1,447	8	1%	1,455
GULF COAST MEDICAL CENTER MICROLAB		1,251	171	12%	1,422
Lee Memorial Hospital		1,246	164	12%	1,410
AVENTURA HOSPITAL LAB		1,118	286	20%	1,404
LAWNWOOD REGIONAL MEDICAL CENTER		1,308	70	5%	1,378
GOOD SAMARITAN MEDICAL CENTER LAB	1	1,244	94	7%	1,339
BETHESDA HOSPITAL EAST		1,216	105	8%	1,321
OSCEOLA REGIONAL MEDICAL CENTER	1	1,261	50	4%	1,312
CARDIOTROPIC LABS		1,038	246	19%	1,284
FLORIDA HOSPITAL ZEPHYRHILLS		1,253	20	2%	1,273
PALM BEACH GARDENS MEDICAL CTR LAB		1,193	72	6%	1,265

Coronavirus: testing by laboratory

Data verified as of Jun 4, 2020 at 10 AM

Data in this report are provisional and subject to change.

The numbers in the table below represent the number for whom test results were received by the Department of Health. A person can be tested by more than one laboratory and can have both positive and negative results. **Therefore, the sum of the numbers in each column will be larger than the total number of people tested.**

Reporting lab	Inconclusive	Negative	Positive	Percent positive	Total
WEST BOCA MEDICAL CENTER LAB		1,172	76	6%	1,248
WESTSIDE REGIONAL MED CTR	1	1,142	105	8%	1,248
MARTIN MEMORIAL HEALTH SYSTEM LABORATORY		1,166	71	6%	1,237
NORTH SHORE MEDICAL CENTER		990	238	19%	1,228
FLORIDA HOSPITAL WESLEY CHAPEL	1	1,185	29	2%	1,215
BAPTIST HOSPITAL LABORATORY	3	1,107	91	8%	1,201
CLINICORE LABS		1,107	85	7%	1,192
OPTEO LABORATORY		1,138	13	1%	1,151
MERCY HOSPITAL A CAMPUS OF PLANTATION GEN HOSP LAB		1,021	127	11%	1,148
HALIFAX MEDICAL CENTER LAB	1	1,049	90	8%	1,140
FLORIDA HOSPITAL FLAGLER	2	1,095	43	4%	1,140
ORANGE PARK MEDICAL CENTER	2	1,071	54	5%	1,127
CORAL GABLES HOSPITAL CLINICAL LABORATORY		964	155	14%	1,119
FLORIDA MEDICAL CENTER - A CAMPUS OF NORTH SHORE	2	984	132	12%	1,118
IMPERIAL POINT MEDICAL CENTER		1,044	54	5%	1,098
HEALTH PARK MEDICAL CENTER CLINICAL LAB		947	150	14%	1,097
HIALEAH HOSPITAL	3	817	272	25%	1,092
MEMORIAL HOSPITAL JACKSONVILLE	7	975	85	8%	1,067
BRANDON REGIONAL HOSPITAL		932	102	10%	1,034
PALMS WEST HOSPITAL LAB		871	144	14%	1,015
LMHS		901	74	8%	975
DR. P. PHILLIPS HOSPITAL		966	4	0%	970
NORTHWEST MEDICAL CENTER		845	111	12%	956
MEMORIAL HOSPITAL- MIRAMAR		909	28	3%	937
ST JOSEPHS NORTH HOSPITAL LAB		900	36	4%	936
UNIVERSITY OF MIAMI HOSPITAL	5	697	225	24%	927
MORTON PLANT-MEASE		914	7	1%	921
NEMOURS CHILDRENS HOSPITAL		890	4	0%	894
SOUTH LAKE HOSPITAL CLINICAL LAB		883	2	0%	885
MEMORIAL HOSPITAL PEMBROKE		801	56	7%	857
BAPTIST MEDICAL CENTER - BEACHES		822	16	2%	838
LEE HEALTH COCONUT POINT CLINICAL LAB		773	63	8%	836
LEESBURG REGIONAL MEDICAL CENTER		759	19	2%	778
FLORIDA HOSPITAL NORTH PINELLAS	5	745	18	2%	768
Capital Regional Medical Ctr		684	76	10%	760
SOUTH FLORIDA BAPTIST HOSPITAL MICRO		698	60	8%	758
FLORIDA HOSPITAL ORLANDO		745	1	0%	746
FLORIDA HOSPITAL OF CARROLLWOOD		716	24	3%	740
LAKEWOOD RANCH MEDICAL CENTER		684	40	6%	724
VISTA CLINICAL		476	224	32%	700
LAKE CITY MEDICAL CENTER		597	78	12%	675
APPLIED INGENUITY DIAGNOSTICS LLC		651	18	3%	669
PLANTATION GENERAL HOSPITAL		572	96	14%	668
OCALA REGIONAL MEDICAL CENTER		633	12	2%	645
QUEST DIAGNOSTICS INFECTIOUS DISEASE INC		267	377	59%	644

Coronavirus: testing by laboratory

Data verified as of Jun 4, 2020 at 10 AM

Data in this report are provisional and subject to change.

The numbers in the table below represent the number for whom test results were received by the Department of Health. A person can be tested by more than one laboratory and can have both positive and negative results. **Therefore, the sum of the numbers in each column will be larger than the total number of people tested.**

Reporting lab	Inconclusive	Negative	Positive	Percent positive	Total
BLAKE MEDICAL CENTER		524	107	17%	631
CENTRAL FLORIDA REGIONAL HOSPITAL		620	11	2%	631
WESTCHESTER HOSPITAL	9	504	109	18%	622
ORLANDO VA MEDICAL CENTER		580	28	5%	608
WEST PALM HOSPITAL LAB		551	56	9%	607
WEST FLORIDA HOSPITAL LAB		577	25	4%	602
LARGO MEDICAL CENTER		552	49	8%	601
ST LUCIE MEDICAL CENTER		552	41	7%	593
BAPTIST MEDICAL CENTER - NASSAU		576	10	2%	586
DOCTORS HOSPITAL OF SARASOTA CLINICAL LABORATORY		544	40	7%	584
ST VINCENT'S MEDICAL CENTER - SOUTHSIDE		531	18	3%	549
UNIVERSITY HOSPITAL AND MEDICAL CENTER		470	74	14%	544
MEASE		533	7	1%	540
NORTHSIDE HOSPITAL AND HEART INSTITUTE		430	105	20%	535
OAK HILL HOSPITAL		517	15	3%	532
VIKOR SCIENTIFIC	2	347	176	34%	525
VISTA CLINICAL DIAGNOSTICS		309	210	40%	519
SOUTH SEMINOLE HOSPITAL LABORATORY		512			512
ADVENTHEALTH OCALA LABORATORY		491	12	2%	503
EGLIN AIRFORCE BASE LAB		477	20	4%	497
BAYONET POINT REGIONAL MEDICAL CENTER		451	13	3%	464
POINCIANA MEDICAL CENTER		441	14	3%	455
FLORIDA HOSPITAL DELAND		421	22	5%	443
MARTIN MEMORIAL HEALTH SYSTEMS LABORATORY		407	26	6%	433
WEST MARION COMMUINITY HOSPITAL LAB		414	7	2%	421
PHYSICIANS REGIONAL MEDICAL CENTER - PINE RIDGE RD		362	52	13%	414
CITRUS MEMORIAL HOSPITAL LABORATORY		395	11	3%	406
OVIEDO MEDICAL CENTER		390	5	1%	395
BAPTIST NORTH EMERGENCY CENTER		370	20	5%	390
PUTNAM COMMUNITY MEDICAL CENTER		373	9	2%	382
ST VINCENTS CLAY COUNTY		365	16	4%	381
LAKESIDE MEDICAL CENTER		236	142	38%	378
GULF COAST MEDICAL CENTER LAB		368	10	3%	378
LOWER KEYS MEDICAL CENTER		378			378
FLORIDA HOSPITAL FISH MEMORIAL		346	27	7%	373
PATIENTS CHOICE LABORATORIES		162	202	55%	364
MEDICAL CENTER OF TRINITY CLINICAL LABORATORY		324	24	7%	348
BARTOW REGIONAL MEDICAL CENTER		332	14	4%	346
BETHESDA HOSPITAL WEST		334	9	3%	343
QUEST DIAGNOSTICS - MIRAMAR	6	71	266	78%	343
TESTING MATTERS		8	333	98%	341
QUEST DIAGNOSTICS NICHOLS INSTITUTE	5	321	14	4%	340
FORT WALTON BEACH MEDICAL CENTER		316	21	6%	337
BAYFRONT MEDICAL CENTER		264	62	19%	326
TWIN CITIES HOSPITAL		291	9	3%	300
THE VILLAGES REGIONAL HOSPITAL		289	9	3%	298
HIGHLANDS REGIONAL MEDICAL CENTER		276	18	6%	294

Coronavirus: testing by laboratory

Data verified as of Jun 4, 2020 at 10 AM

Data in this report are provisional and subject to change.

The numbers in the table below represent the number for whom test results were received by the Department of Health. A person can be tested by more than one laboratory and can have both positive and negative results. **Therefore, the sum of the numbers in each column will be larger than the total number of people tested.**

Reporting lab	Inconclusive	Negative	Positive	Percent positive	Total
GULF BREEZE HOSPITAL LAB		281	8	3%	289
PHYSICIANS REGIONAL MEDICAL CENTER COLLIER BLVD	1	260	24	8%	285
ACCESS MEDICAL LABORATORIES		57	226	80%	283
MEMORIAL HOSPITAL MICRO		254	20	7%	274
AVENTUS BIOLABS	1	193	65	25%	259
VAMC ORLANDO		214	41	16%	255
QUEST	1	45	205	82%	251
SYNERGY LABORATORIES		235	14	6%	249
ST PETERSBURG GENERAL HOSPITAL		204	45	18%	249
PALMS OF PASADENA HOSPITAL		229	17	7%	246
QUEST DIAGNOSTICS - IRVING	6	105	134	55%	245
SOUTH BAY HOSPITAL MICRO		203	41	17%	244
RAULERSON HOSPITAL		237	6	2%	243
BAPTIST EMERGENCY CENTER CLAY		231	11	5%	242
BMCT Molecular Diagnostics Subsection		229	4	2%	233
MARINERS HOSPITAL		218	10	4%	228
CAPSTONE HEALTHCARE		63	164	72%	227
BAPTIST EMERGENCY CENTER OAKLEAF		212	5	2%	217
APPLIED INGENUITY DIAGNOSTICS		195	15	7%	210
BAPTIST HEALTH EMERGENCY CENTER COUNTRY WALK		206	4	2%	210
QUEST DIAGNOSTICS WOOD DALE		191	16	8%	207
ORLANDO HEALTH		8	178	96%	186
QUEST DIAGNOSTICS	2	86	95	52%	183
DAVITA LABS		167	14	8%	181
QUEST NEW ENGLAND		162	18	10%	180
NEW YORK STATE ELR - LENCO MEDICAL LABORATORY		165	9	5%	174
SOUTHEAST ALABAMA MEDICAL CENT		169	5	3%	174
DYNIX DIAGNOSTICS		140	31	18%	171
MAKO MEDICAL LABORATORIES		13	158	92%	171
NCH NORTHEAST		134	35	21%	169
GENESIS REFERENCE LABORATORIES			164	100%	164
BIO COLLECTIONS	1	144	12	8%	157
QUEST DIAGNOSTICS - ATLANTA		144	12	8%	156
LABONE LLC DBA QUEST DIAGNOSTICS	1	121	15	11%	137
CORE DIAGNOSTIC LABORATORIES LLC		107	15	12%	122
FLO-MEDILAB SERVICES		49	72	60%	121
JACKSON HOSPITAL LAB		96	17	15%	113
ORLANDO VAMC		78	34	30%	112
ALLIED HEALTH FORT PIERCE		112			112
BARDMOOR LABORATORY		109	2	2%	111
BMHSI-AEL MICROBIOLOGY LABORATORY	1	97	12	11%	110
LEE MEMORIAL HOSPITAL LAB			104	100%	104
PHYSICIANS STAT LAB		45	56	55%	101
UAB HIGHLANDS LABORATORY		101			101
NEW YORK STATE ELR - DEPARTMENT OF CLINICAL LABS		93	4	4%	97
ASAP LAB LLC		90	6	6%	96
QUEST DIAGNOSTICS-MIAMI		52	44	46%	96

Coronavirus: testing by laboratory

Data verified as of Jun 4, 2020 at 10 AM

Data in this report are provisional and subject to change.

The numbers in the table below represent the number for whom test results were received by the Department of Health. A person can be tested by more than one laboratory and can have both positive and negative results. **Therefore, the sum of the numbers in each column will be larger than the total number of people tested.**

Reporting lab	Inconclusive	Negative	Positive	Percent positive	Total
GENESIS MEDICAL LABORATORY MIAMI FL.		53	42	44%	95
INTEGRATED REGIONAL LABORATORIES		81	10	11%	91
DIAGNOSTIC SOLUTIONS		3	85	97%	88
PALM BEACH COUNTY HEALTH DEPT LAB		88			88
PhysRgnIMCPineRidge		69	18	21%	87
ENGLEWOOD COMMUNITY HOSPITAL		75	10	12%	85
ST CLOUD REGIONAL MEDICAL CENTER		71	14	16%	85
LABTECH DIAGNOSTIC		83	1	1%	84
MEDSCAN LABORATORY INC		56	28	33%	84
NCH HEALTHCARE BONITA		70	13	16%	83
ECCOLAB GROUP			82	100%	82
AMERICAN HEALTH ASSOCIATES		9	73	89%	82
ROSEN MEDICAL CENTER		80	1	1%	81
MEMPHIS PATHOLOGY LABORATORY		81			81
THERADOC		73	4	5%	77
TENNESSEE DOH - NASHVILLE		69	7	9%	76
MEMORIAL PEMBROKE 24/7 CARE CENTER		71	4	5%	75
PWN HEALTH		33	40	55%	73
LAB CORP		34	39	53%	73
IRL MARKET LAB		46	26	36%	72
NEO GENOMICS		71	1	1%	72
NCH HEALTHCARE SYSTEM MICROBIOLOGY LAB			72	100%	72
LABCORP		10	61	86%	71
MAKO GENOMICS		67	4	6%	71
NEW YORK STATE ELR - NYU HOSPITALS CENTER CLINICAL LABORATORIES		66	4	6%	70
QUEST DIAGNOSTICS - WEST HILLS		65	5	7%	70
BAPTIST MD ANDERSON CANCER CENTER		69			69
UAB UNIVERSITY OF ALABAMA HOSPITAL LAB		67	2	3%	69
MICROGEN DX		1	66	99%	67
Highlands Regional Hospital		63	3	5%	66
QUEST DIAGNOSTIC		36	28	44%	64
NEW YORK STATE ELR - NORTH SHORE LONG ISLAND JEWISH HEALTH		52	11	17%	63
CENTRAL FLORIDA HEALTH CARE		45	17	27%	62
BIOREFERENCE LABORATORIES		11	50	82%	61
HENDRY REGIONAL MEDICAL CENTER			61	100%	61
NEW YORK STATE ELR - NEW YORK PRESBYTERIAN HOSPITAL CUMC CLINICAL		49	11	18%	60
FLAGLER HOSPITAL	3	15	41	69%	59
PATHGROUP LABS LLC		50	7	12%	57
WALGREENS	1	26	30	53%	57
CGH SENDOUTS		56			56
SPARROW HEALTHCARE			55	100%	55
ACCESSDX		33	21	39%	54
LEHIGH REGIONAL MEDICAL CENTER LAB		54			54
BUREAU OF CLINICAL LABORATORIES		45	8	15%	53
VAMC WEST PALM LAB			52	100%	52
GENETWORKX		15	37	71%	52
MEDCOMP SCIENCES LLC		5	47	90%	52

Coronavirus: testing by laboratory

Data verified as of Jun 4, 2020 at 10 AM

Data in this report are provisional and subject to change.

The numbers in the table below represent the number for whom test results were received by the Department of Health. A person can be tested by more than one laboratory and can have both positive and negative results. **Therefore, the sum of the numbers in each column will be larger than the total number of people tested.**

Reporting lab	Inconclusive	Negative	Positive	Percent positive	Total
VAMC LAKE CITY		51			51
MMH HOSPITAL		51			51
P4 DIAGNOSTIX LABORATORY NETWORK		1	48	98%	49
SOUTH MIAMI HOSPITAL		45	3	6%	48
PHYSICIANS REGIONAL MEDICAL CENTER - COLLIER BLVD		27	20	43%	47
JAY HOSPITAL CLINICAL LABORATORY		47			47
MARTIN MEMORIAL MEDICAL CENTER LAB		10	37	79%	47
H LEE MOFFITT CANCER CENTER MICRO		46			46
HOLY CROSS HOSPITAL		1	42	98%	43
LABCORP TAMPA		13	30	70%	43
CLARITY LABS			39	100%	39
UNKNOWN		4	35	90%	39
TAMPA COMMUNITY HOSPITAL		36	2	5%	38
HOLY CROSS HOSPITAL LABORATORY			38	100%	38
NEW YORK STATE ELR - NEW YORK HOSPITAL LABORATORIES		33	4	11%	37
FISHERMENS HOSPITAL CLINICAL LAB		37			37
ORLANDO VETERANS AFFAIRS MEDICAL CENTER		31	5	14%	36
ST. CLOUD MEDICAL GROUP		35			35
GENE BY GENE			35	100%	35
LAB24 INC			35	100%	35
NEW YORK STATE ELR - MOUNT SINAI LABORATORY		29	5	15%	34
BAYCARE LAB			34	100%	34
HURLBURT FIELD CLINIC		23	10	30%	33
USAFSAM/PHE		23	10	30%	33
IRL		4	29	88%	33
NOS SENDOUTS SUBSECTION		31			31
LABCORP BURLINGTON (LPP)		7	24	77%	31
FINLAY CLINICAL LABORATORY		24	7	23%	31
ADVENT HEALTH DAYTONA		1	29	97%	30
BAPTIST HEALTH SOUTH FLORIDA		1	29	97%	30
QUEST TAMPA (NEW YORK ELR)		25	5	17%	30
GOODSAMARITANMEDCNR		28			28
MRH LAB		28			28
FINLAY CLINICAL LABORATORY INC		26	1	4%	27
SARASOTA CO. HEALTH DEPT # 58		17	9	35%	26
CDC		17	9	35%	26
SUNRISE MEDICAL LABORATORIES		11	15	58%	26
HOLMES REGIONAL MEDICAL CENTER		3	23	88%	26
FLORIDA LABORATORY ANALYSIS		25			25
ST JUDE CHILDREN'S RESEARCH HOSPITAL		25			25
SOUTH LAKE HOSPITAL		1	24	96%	25
SMA SPECIALITY MEDICAL LAB		22	3	12%	25
FLORIDA COMMUNITY HEALTH CENTERS INC			25	100%	25
BioReference Laboratories, Inc		20	4	17%	24
TRADITION MEDICAL CENTER LABORATORY		6	18	75%	24
MORTON PLANT HOSPITAL			24	100%	24
BAY PINES VAMC CLINICAL LABORATORY		1	22	96%	23

Coronavirus: testing by laboratory

Data verified as of Jun 4, 2020 at 10 AM

Data in this report are provisional and subject to change.

The numbers in the table below represent the number for whom test results were received by the Department of Health. A person can be tested by more than one laboratory and can have both positive and negative results. **Therefore, the sum of the numbers in each column will be larger than the total number of people tested.**

Reporting lab	Inconclusive	Negative	Positive	Percent positive	Total
FLORIDA HOSPITAL HEARTLAND MED CTR LAKE PLACID		20	3	13%	23
NEW YORK STATE ELR - WADSWORTH HEALTH CENTER		20	3	13%	23
VILLAGES REGIONAL MEDICAL CENTER		19	3	14%	22
PENNSYLVANIA DEPT OF HEALTH		19	3	14%	22
Assurance Scientific Laboratories		21	1	5%	22
LUMINUS DIAGNOSTICS			22	100%	22
INFORM DIAGNOSTICS		22			22
LABORATORY DYNAMICS		20	1	5%	21
ST. ANTHONY'S HOSPITAL			21	100%	21
SOLARIS DIAGNOSTICS			21	100%	21
JAMES A. HALEY VETERANS MICRO LAB			20	100%	20
P4CLINICAL	3	1	16	80%	20
UNIVERSITY OF MIAMI HOSPITAL & CLINICS		17	3	15%	20
ST. CLOUD HOSPITAL		20			20
ACUTIS DIAGNOSTICS		20			20
ST. MARY'S MEDICAL CENTER LAB			19	100%	19
HUNTSVILLE HOSPITAL LABORATORY		16	3	16%	19
HEALTHQUEST ESOTERICS		16	3	16%	19
FLORIDA HOSPITAL NEW SMYRNA		3	16	84%	19
ORLANDO REGIONAL MEDICAL CENTER		1	17	94%	18
PATHNOSTICS		16	2	11%	18
NCF DIAGNOSTICS & DNA TECHNOLOGIES		13	5	28%	18
INTEGRATED REGIONAL LABORATORIES - LARGO			18	100%	18
JACKSON MEMORIAL HOSPITAL			18	100%	18
BROWARD HEALTH MEDICAL CENTER			17	100%	17
PROVIDENCE HOSPITAL LABORATORY		17			17
CAPITAL REGIONAL MEDICAL CENTER		1	16	94%	17
LABCORP RTP		6	10	63%	16
ARUP		4	12	75%	16
QUEST DIAGNOSTIC INC			16	100%	16
STEWART REFERENCE LABORATORY			16	100%	16
MED HEALTH SERVICES		16			16
UNKNOWN - BAD FACILITY CODE		1	15	94%	16
ORLANDO VA PALMS		1	14	93%	15
CLEVELAND CLINIC FOUNDATION		9	6	40%	15
UR MEDICINE LABS- CENTRAL LABORATORY		15			15
DIATHERIX		13	2	13%	15
PALO ALTO VA MEDICAL CENTER		1	14	93%	15
QUEST DIAGNOSTICS NICHOLS INSTITUTE- LPP		2	12	86%	14
FAWCETT MEMORIAL HOSPITAL-LAB		1	13	93%	14
NEW YORK STATE ELR - EMPIRECITY LABORATORIES		11	2	15%	13
POPLAR HEALTHCARE PLLC	1	10	2	15%	13
PACIFIC ANALYTICS			13	100%	13
VETERANS AFFAIRS MEDICAL CENTER LAB			13	100%	13
XERA MED RESEARCH			13	100%	13
QUESTDIAGNOSTICS INCORPORATED			13	100%	13
WATSON CLINIC LLP SOUTH			13	100%	13

Coronavirus: testing by laboratory

Data verified as of Jun 4, 2020 at 10 AM

Data in this report are provisional and subject to change.

The numbers in the table below represent the number for whom test results were received by the Department of Health. A person can be tested by more than one laboratory and can have both positive and negative results. **Therefore, the sum of the numbers in each column will be larger than the total number of people tested.**

Reporting lab	Inconclusive	Negative	Positive	Percent positive	Total
MACDILL AIRFORCE BASE MICRO		12	1	8%	13
CORE DIAGNOSTIC LABORATORIES			12	100%	12
BROWARD DIALYSIS			12	100%	12
BIOREFERENCE LABORATORY		1	11	92%	12
MILLENNIUM LAB SERVICES			12	100%	12
PROTEUS MOLECULAR AND CLINICAL LAB		8	4	33%	12
EAST MANATEE FAMILY			12	100%	12
MORTON PLANT HOSPITAL/LAB		1	10	91%	11
OUT OF STATE		11			11
BAYCARE HEALTH SYSTEM		1	10	91%	11
NEW YORK STATE ELR - NEWYORK-PRESBYTERIAN/QUEENS DIAGNOSTIC		11			11
INDIAN RIVER MEDICAL CENTER		11			11
BROWARD HEALTH CORAL SPRINGS EPIDEMIOLOGY DEPT			11	100%	11
NEW YORK STATE ELR - MONTEFIORE MEDICAL CENTER LABORATORIES - MOSES		6	5	45%	11
FLORIDA HOSPITAL WAUCHULA		9	2	18%	11
TIDE LABORATORIES		1	9	90%	10
ST VINCENT'S BIRMINGHAM LABORATORY		10			10
LAB INTERMARKET FACILITY LAB			10	100%	10
GENPATH			10	100%	10
CHILDREN'S HOSPITAL OF ALABAMA		10			10
NEW JERSEY DEPARTMENT OF HEALTH COMMUNICABLE DISEASE SERVICE		3	7	70%	10
SACRED HEART HOSPITAL ON THE GULF		10			10
VHA PUBLIC HEALTH REFERENCE LABORATORY- PALO ALTO		6	4	40%	10
ADVANCED URGENT CARE		9	1	10%	10
LAKE BALDWIN CBOC		9	1	10%	10
FLORIDA DEPARTMENT OF HEALTH		8	2	20%	10
VA MEDICAL CENTER		5	5	50%	10
PARRISH MEDICAL CENTER			10	100%	10
MIAMI VA HEALTHCARE SYSTEM			10	100%	10
SACRED HEART-EMERALD COAST			10	100%	10
GRAVITY DIAGNOSTICS		8	1	11%	9
MICHIGAN DEPARTMENT OF HEALTH AND HUMAN SERVICES			9	100%	9
WHITE WILSON MEDICAL CENTER CLINIC			9	100%	9
HOSPITAL FOR SPECIAL SURGERY		8	1	11%	9
LABCORP - MIAMI		4	5	56%	9
P4 CLINICAL, LLC			9	100%	9
UHEALTH CORAL GABLES/LENNAR MED CTR		9			9
LEE HEALTH-COCONUT POINT LAB			9	100%	9
ESCAMBIA COMMUNITY CLINIC			9	100%	9
NEW YORK STATE ELR - QUEST DIAGNOSTICS INCORPORATED		6	3	33%	9
BROWARD HEALTH CARE			9	100%	9
MEDCOMP SCIENCES			9	100%	9
NEW YORK STATE ELR - KALEIDA HEALTH CENTER FOR LABORATORY		5	3	38%	8
CONSOLIDATED LAB SERVICES		8			8
HEALTH CENTRAL HOSPITAL			8	100%	8
QUEST DIAGNOSTICS NICHOLS INSTITUTE - SJC (LPP)		5	3	38%	8
ST. JOSEPHS HOSPITAL			8	100%	8

Coronavirus: testing by laboratory

Data verified as of Jun 4, 2020 at 10 AM

Data in this report are provisional and subject to change.

The numbers in the table below represent the number for whom test results were received by the Department of Health. A person can be tested by more than one laboratory and can have both positive and negative results. **Therefore, the sum of the numbers in each column will be larger than the total number of people tested.**

Reporting lab	Inconclusive	Negative	Positive	Percent positive	Total
ST. JOSEPH HOSPITAL LAB			8	100%	8
MEDICAL DIAGNOSTICS LABORATORIES,INC		2	6	75%	8
CORE LABORATORY		1	7	88%	8
EGLIN REGIONAL MEDICAL CENTER		4	4	50%	8
EXPERTUS LABORATORIES INC		8			8
THE COMMONWEALTH OF MASSACHUSETTS			8	100%	8
FLORIDA COMMUNITY HEALTH CENTER OF ST. LUCIE			8	100%	8
ST MARY'S MEDICAL CENTER		1	7	88%	8
JACKSON NORTH MEDICAL CENTER		1	7	88%	8
FLORIDA DEPT OF HEALTH		3	5	63%	8
IPSUM DIAGNOSTICS			8	100%	8
GENEUS DIAGNOSTICS			8	100%	8
BMCL Chem Rem WAN Subsection		7			7
MEDARBOR DIAGNOSTICS		1	6	86%	7
AEGIS SCIENCES CORPORATION		6	1	14%	7
ST JOSEPHS HOSPITAL			7	100%	7
QDX PATHOLOGY SERVICES		6	1	14%	7
STONE WASH CLINICAL LABORATORIES			7	100%	7
CITRUS MEMORIAL HEALTH SYSTEM LAB		1	6	86%	7
NEW YORK STATE ELR - STONY BROOK UNIVERSITY MEDICAL CENTER		4	3	43%	7
NO NAME		5	2	29%	7
KENDALL REGIONAL MEDICAL CENTER LAB			7	100%	7
PARKWEST MEDICAL CENTER		6			6
INTEGRITY LABORATORIES			6	100%	6
PHYSICIANS REGIONAL HEALTHCARE SYSTEM			6	100%	6
RCA LABORATORY SERVICES, LLC		1	5	83%	6
ARCHBOLD MEMORIAL HOSPITAL/LAB		3	3	50%	6
MAYO CLINIC DEPT OF LAB MED PATHOLOGY			6	100%	6
C.W. BILL YOUNG VA MEDICAL CENTER		2	4	67%	6
NEW YORK STATE ELR - BROOKDALE UNIVERSITY HOSPITAL		6			6
MIAMI BEACH COMMUNITY HEALTH CENTER			6	100%	6
ST FRANCIS HOSPITAL		4	2	33%	6
WATSON CLINIC LLP MAIN			6	100%	6
FLORIDA CLINICAL LABORATORY-BIOREFERENCE LABORATORIES		2	4	67%	6
BAYCARE OUTREACH LABORATORY SERVICES		1	5	83%	6
BIO REFERNCE LABORATORIES		2	4	67%	6
PERSONALIZED GENETIC TESTING			6	100%	6
FLORIDA DEPARTMENT OF HEALTH IN LAKE COUNTY		2	3	60%	5
PATRICK AIR FORCE BASE			5	100%	5
NEW YORK STATE ELR - CATHOLIC HEALTH SYSTEM DEPT LABORATORY		5			5
LABORATORY SPECIALISTS OF MICHIGAN			5	100%	5
JFK MEDICAL CENTER NORTH LAB			5	100%	5
MOBILE INFIRMARY MED CENTER PATH LAB		4	1	20%	5
BOSTON HEART DIAGNOSTICS CORP		5			5
QUEST INFECTIOUS DISEASE		1	4	80%	5
ST JOSEPH HOSPITAL		4	1	20%	5
UNIVERSITY HEALTH SYSTEM INC		5			5

Coronavirus: testing by laboratory

Data verified as of Jun 4, 2020 at 10 AM

Data in this report are provisional and subject to change.

The numbers in the table below represent the number for whom test results were received by the Department of Health. A person can be tested by more than one laboratory and can have both positive and negative results. **Therefore, the sum of the numbers in each column will be larger than the total number of people tested.**

Reporting lab	Inconclusive	Negative	Positive	Percent positive	Total
GESSLER CLINIC			5	100%	5
TRUE HEALTH DIAGNOSTICS		1	4	80%	5
TAMIAMI LAB MILLENNIUM			5	100%	5
MOFFITT CANCER CENTER		5			5
LEE MEMORIAL LAB GULF COAST			5	100%	5
ST ANTHONY NORTH			5	100%	5
QUEST DIAGNOSTICS INCORPORATED			5	100%	5
AMERICAN HEALTH ASSOCIATES OF TAMPA			5	100%	5
BROWARD COUNTY HEALTH DEPT.			5	100%	5
PARK WEST MEDICAL CENTER		5			5
MIAMI VAMC			5	100%	5
SOUTH SEMINOLE HOSPITAL		1	4	80%	5
CLINICAL PATHOLOGY LABORATORIES, INC.			5	100%	5
SOUTHEAST FAMILY HEALTHCARE CENTER			4	100%	4
NEW YORK STATE ELR - ROCHESTER GENERAL HOSPITAL LABORATORY		3	1	25%	4
NEW YORK STATE ELR - BROOKLYN HOSPITAL CENTER DOWNTOWN CAMPUS		4			4
NORTHWELL HEALTH PLAINVIEW HOSPITAL LABORATORY		3	1	25%	4
VENICE REGIONAL MEDICAL CENTER			4	100%	4
DTR LABS		3	1	25%	4
PALM BAY HOSPITAL		1	3	75%	4
VAMC GAINESVILLE		2	2	50%	4
NEW YORK STATE ELR - JAMAICA HOSPITAL MEDICAL CENTER		4			4
UMHC/SYLVESTER AT KENDALL			4	100%	4
NORTH SHORE UNIVERSITY HOSPITAL LABORATORY		4			4
DEPARTMENT OF VETERANS AFFAIRS JAMES A. HALEY VETERANS HOSPITAL			4	100%	4
NEW YORK STATE ELR - WHITE PLAINS HOSPITAL CENTER LAB		4			4
NEW YORK STATE ELR - LENOX HILL HOSPITAL		3	1	25%	4
NEW YORK STATE ELR - CATHOLIC HEALTH SERVICES REGIONAL LABORATORY		2	2	50%	4
LAKELAND REGIONAL HEALTH			4	100%	4
ALL CHILDREN'S HOSPITAL LAB		1	3	75%	4
JACKSON HEALTH SYSTEM			4	100%	4
MERCY HOSPITAL MIAMI LAB			4	100%	4
NEW YORK STATE ELR - UNIVERSITY HOSPITAL, STONY BROOK SOUTHAMPTON		4			4
PATHOGENIUS LABORATORIES		2	2	50%	4
BAY MEDICAL CENTER SACRED HEART HEALTH SYSTEM			4	100%	4
COMMUNITY HEALTH OF SOUTH FLORIDA			4	100%	4
DAVITA LABORATORY		4			4
VIERA HOSPITAL			4	100%	4
LABCORP - NAPLES			4	100%	4
QUEST DIAGNOSTICS- MELBOURNE			4	100%	4
BOCA RATON REGIONAL HOSPITAL LAB			4	100%	4
TRUGENX			4	100%	4
PANCARE OF FLORIDA, INC			4	100%	4
TGH			4	100%	4
DELRAY MEDICAL CENTER LAB			4	100%	4
LABCORP BURLINGTON CYTO		3	1	25%	4
NORTHWEST FLORIDA COMMUNITY HOSPITAL		1	3	75%	4

Coronavirus: testing by laboratory

Data verified as of Jun 4, 2020 at 10 AM

Data in this report are provisional and subject to change.

The numbers in the table below represent the number for whom test results were received by the Department of Health. A person can be tested by more than one laboratory and can have both positive and negative results. **Therefore, the sum of the numbers in each column will be larger than the total number of people tested.**

Reporting lab	Inconclusive	Negative	Positive	Percent positive	Total
SUNQUEST		2	2	50%	4
SOUTHEAST ALABAMA MEDICAL CENTER			4	100%	4
LABFIRST - DEPARTMENT OF PATHOLOGY		4			4
SACRED HEART HEALTH SYSTEM			4	100%	4
MISSOURI DEPARTMENT OF HEALTH AND SENIOR SERVICES			4	100%	4
MAYO CLINIC LABS - ROCHESTER SUPERIOR DRIVE			4	100%	4
FINLAY C. LABORATORY		3	1	25%	4
LECONTE MEDICAL CENTER LAB		4			4
STATE LAB		1	2	67%	3
PENNSYLVANIA DEPARTMENT OF HEALTH BUREAU OF LABORATORIES			3	100%	3
AMERICAN ESOTERIC LABORATORIES			3	100%	3
VIRTUA VOORHEES HOSPITAL		3			3
BOND CLINIC			3	100%	3
NEW YORK STATE ELR - ENZO CLINICAL LABS INC		3			3
COLORADO DEPARTMENT OF PUBLIC HEALTH AND ENVIRONMENT			3	100%	3
GENUS DIAGNOSTICS			3	100%	3
LAB CORP RTP		1	2	67%	3
ILLINOIS DEPARTMENT OF PUBLIC HEALTH			3	100%	3
VA OUTPATIENT			3	100%	3
SEBASTIAN RIVER MEDICAL CENTER		3			3
LABCORP DIAGNOSTICS-MIAMI		2	1	33%	3
NEW YORK STATE ELR - VASSAR BROTHERS MEDICAL CENTER LABORATORY		3			3
PALMS WEST HOSPITAL			3	100%	3
ACCU REFERENCE MEDICAL LAB			3	100%	3
BIOTECH			3	100%	3
NEW YORK STATE ELR - WILSON MEMORIAL REGIONAL MEDICAL CENTER		3			3
HEALTH FIRST-PALM BAY			3	100%	3
TAMPA GENERAL HOSPITAL LABORATORY			3	100%	3
ST VINCENT'S EAST LABORATORY		3			3
FLOWERS HOSPITAL		1	2	67%	3
DOH JACKSONVILLE CENTRAL LABORATORY		3			3
ST. JOSEPH'S HOSPITAL LAB			3	100%	3
FAMILY HEALTH CENTERS OF SWF LABS			3	100%	3
NORTH BROWARD HOSPITAL DISTRICT HEALTHCARE FOR THE HOMELESS			3	100%	3
NEW YORK STATE ELR - ST PETER'S BENDER LABORATORY		3			3
MACDILL AFB HOSPITAL			3	100%	3
VAMC BAY PINES			3	100%	3
JOE DIMAGGIO CHILDREN'S HOSPITAL		1	2	67%	3
BAY PINES VA		1	2	67%	3
MEASE DUNEDIN HOSPITAL			3	100%	3
MAVERICK LABS			3	100%	3
NEW YORK STATE ELR - JAMES J PETERS VA MEDICAL CENTER		1	2	67%	3
HEALTH FIRST-VIERA HOSPITAL			3	100%	3
TAMPA GENERAL HOSPITAL CLINICAL LAB			3	100%	3
Quest Diag Unspecfd		1	2	67%	3
VIRGINIA DIVISION OF CONSOLIDATED LABORATORIES			3	100%	3
LAKE WALES MEDICAL CENTER INC			3	100%	3

Coronavirus: testing by laboratory

Data verified as of Jun 4, 2020 at 10 AM

Data in this report are provisional and subject to change.

The numbers in the table below represent the number for whom test results were received by the Department of Health. A person can be tested by more than one laboratory and can have both positive and negative results. **Therefore, the sum of the numbers in each column will be larger than the total number of people tested.**

Reporting lab	Inconclusive	Negative	Positive	Percent positive	Total
LEON MEDICAL CENTER			3	100%	3
MAYO MEDICAL LABORATORIES		2	1	33%	3
RAULERSON LAB		1	2	67%	3
BAYCARE OUTREACH LABORATORY HOSPITAL			3	100%	3
BAYONET POINT MEDICAL CENTER			3	100%	3
CAPE CANAVERAL HOSPITAL			3	100%	3
AVELLINO LAB USA INC		3			3
BAPTIST CLAY			3	100%	3
UPMC HEALTH SYSTEM		3			3
NICHOLS INSTITUTE QUEST DIAGNOSTICS		2	1	33%	3
Cleveland Clinic Laboratories		1	2	67%	3
NEW YORK STATE ELR - HUDSON VALLEY HOSPITAL CENTER LABORATORY		1	1	50%	2
NEW YORK STATE ELR - SOUTHSIDE HOSPITAL NORTHWELL HEALTH LABORATORY		1	1	50%	2
NEW YORK STATE ELR - QUEST DIAGNOSTICS NICHOLS		2			2
LABCORP BIRMINGHAM		1	1	50%	2
NAPHCARE, INC.			2	100%	2
NEW YORK STATE ELR - LOURDES HOSPITAL INC		2			2
NEW YORK STATE ELR - GOOD SAMARITAN HOSPITAL LABORATORY		2			2
LAKE CITY VETERANS HOSPITAL			2	100%	2
TYNDALL AFB			2	100%	2
ASCENSION ST. VINCENT'S PRIMARY CARE			2	100%	2
PROMEDICA LABORATORIES		2			2
TREASURE COAST COMMUNITY HEALTH			2	100%	2
UVMHC MICROBIOLOGY		2			2
FCHC (OB)-DARWIN SQUARE CTR.			2	100%	2
QUEST DIAGNOSTICS LENEXA		1	1	50%	2
Cleveland Clinic Weston			2	100%	2
WAKEMED		1	1	50%	2
DESOTO MEMORIAL HOSPITAL LAB			2	100%	2
WINTER HAVEN HOSPITAL			2	100%	2
ST. MARYS MEDICAL CENTER			2	100%	2
SANFORD LABORATORIES		2			2
STATEN ISLAND UNIVERSITY HOSPITAL		2			2
INTERCOASTAL MEDICAL GROUP			2	100%	2
SMA MEDICAL LABORATORY			2	100%	2
PREMIER LABORATORY SERVICES, LLC			2	100%	2
FRANCES WARDE MEDICAL LABORATORY		1	1	50%	2
BAYFRONT HEALTH PUNTA GORDA			2	100%	2
AHSE ROP		2			2
GALEN BAYLOR EXTENSION		2			2
SANFORD REFERENCE LAB		2			2
AVERO DIAGNOSTICS		2			2
NEW YORK STATE DEPARTMENT OF HEALTH		1	1	50%	2
LINCOLN MEDICAL AND MENTAL HEALTH CENTER		2			2
SCDHEC BUREAU OF LABORATORIES			2	100%	2
BROOKWOOD BAPTIST MEDICAL CENTER		2			2
LEHIGH VALLEY HOSPITAL		1	1	50%	2

Coronavirus: testing by laboratory

Data verified as of Jun 4, 2020 at 10 AM

Data in this report are provisional and subject to change.

The numbers in the table below represent the number for whom test results were received by the Department of Health. A person can be tested by more than one laboratory and can have both positive and negative results. **Therefore, the sum of the numbers in each column will be larger than the total number of people tested.**

Reporting lab	Inconclusive	Negative	Positive	Percent positive	Total
BAYFRONT HEALTH SPRING HILL			2	100%	2
VIRTUA MEMORIAL HOSPITAL BURLINGTON COUNTY			2	100%	2
ADVANCED MEDICAL CARE			2	100%	2
ALABAMA DEPARTMENT OF PUBLIC HEALTH			2	100%	2
CENTRAL FLORIDA HEALTH CARE INC			2	100%	2
LABCORP - OHIO			2	100%	2
PINELLAS COUNTY HEALTH DEPARTMENT		2			2
Diatherix Laboratories, LLC		1	1	50%	2
LAB CORP TAMPA			2	100%	2
INDIAN RIVER CHD VERO BEACH		2			2
NEW HAMPSHIRE PUBLIC HEALTH LABORATORIES		2			2
QUEST DIAGNOSTICS INC.			2	100%	2
EAST ALABAMA MEDICAL CENTER LABORATORY		2			2
BAYCARE LABORATORIES			2	100%	2
BAY CARE			2	100%	2
MONTEFIORE NEW ROCHELLE HOSPITAL		2			2
LABCORP INC		1	1	50%	2
BIO-REFERENCE LABORATORIES			2	100%	2
ALTRU DIAGNOSTICS INC			2	100%	2
UNIVERSITY HOSPITAL			2	100%	2
ADVENT HEALTH FISH MEMORIAL			2	100%	2
ACHS		2			2
LAB PLUS, LLC AT SAINT THOMAS WEST HOSPITAL		2			2
NORTHERN DUTCHESS HOSPITAL LABORATORY		2			2
GULF COAST MEDICAL GROUP			2	100%	2
LEE MEMORIAL HEALTH PARK LAB			2	100%	2
HEALTHMARK REGIONAL HOSPITAL LAB			2	100%	2
DOCTORS MEMORIAL HOSPITAL		2			2
QUEENS HOSPITAL CENTER		2			2
IRL MARKET LAB ALACHUA		1	1	50%	2
GEORGIA DEPARTMENT OF PUBLIC HEALTH			2	100%	2
OKLAHOMA STATE DEPARTMENT OF HEALTH-PUBLIC HEALTH LABORATORY			2	100%	2
ADVENTHEALTH LAB			2	100%	2
ST LUKES HOSPITAL LABORATORY		2			2
OPTUM LABS LLC			2	100%	2
NORTH BAY HOSPITAL			2	100%	2
HUNTINGTON HOSPITAL LABORATORY		1	1	50%	2
STATEN ISLAND UNIVERSITY HOSPITAL-POUCH		2			2
JACKSON SOUTH COMMUNITY HOSPITAL LAB			2	100%	2
NEW YORK STATE ELR - ORANGE REGIONAL MEDICAL CENTER LABORATORY		2			2
LABCORP PHOENIX			2	100%	2
NEW YORK STATE ELR - BRONX LEBANON HOSPITAL-MEDICAL CENTER		2			2
OMNI			2	100%	2
UF KANAPAHA LAB BEAKER		1			1
WUESTHOFF MEDICAL CENTER-MELBOURNE			1	100%	1
QUEST ELR		1			1
ALLIANCE LABS @LRMC			1	100%	1

Coronavirus: testing by laboratory

Data verified as of Jun 4, 2020 at 10 AM

Data in this report are provisional and subject to change.

The numbers in the table below represent the number for whom test results were received by the Department of Health. A person can be tested by more than one laboratory and can have both positive and negative results. **Therefore, the sum of the numbers in each column will be larger than the total number of people tested.**

Reporting lab	Inconclusive	Negative	Positive	Percent positive	Total
RIVERVIEW REGIONAL MEDICAL CENTER		1			1
MISSOURI DEPARTMENT OF HEALTH AND SENIOR SERVICES - STATE PH LAB		1			1
WILMINGTON VA MEDICAL CENTER			1	100%	1
MHHS All Lab Subsection		1			1
VENICE REGIONAL MEDICAL LAB SERVICES			1	100%	1
UNIVERSITY OF MIAMI			1	100%	1
THOMAS LANGLEY			1	100%	1
HOUSTON HEALTH DEPARTMENT - BUREAU OF LABORATORY SERVICES			1	100%	1
QUEST DIAGNOSTICS-OCALA-SE 3RD		1			1
REMISE OCCUPATIONAL HEALTH SOLUTIONS INC			1	100%	1
SHELBY BAPTIST MEDICAL CENTER			1	100%	1
HOLY NAME MEDICAL CENTER	1				1
LABCORP - ORLANDO	1				1
PEDIATRIC ASSOCIATES - JACKSONVILLE			1	100%	1
PREMIER MEDICAL LABORATORY			1	100%	1
JOHN HOPKINS MEDICAL LABORATORIES		1			1
QUEST DIAGNOSTIC INC TECHNICAL			1	100%	1
CFCH - FROSTPROOF			1	100%	1
CLEVELAND CLINIC			1	100%	1
CALIFORNIA PUBLIC HEALTH LABORATORY			1	100%	1
BAYFRONT HEALTH PORT CHARLOTTE			1	100%	1
MARYLAND DEPARTMENT OF HEALTH AND MENTAL HYGIENE			1	100%	1
LABCORP - HOLLYWOOD			1	100%	1
HEALTH FIRST-HOLMES REGIONAL			1	100%	1
LABCORP LAFAYETTE		1			1
LEGACY LABORATORY SERVICES			1	100%	1
LAKEVIEW REGIONAL HOSPITAL			1	100%	1
NEW YORK STATE ELR - NEW YORK PRESBYTERIAN-LOWER MANHATTAN		1			1
AZALEA HEALTH			1	100%	1
NORTHSIDE HOSPITAL DULUTH			1	100%	1
REDITUS LABORATORIES			1	100%	1
NEW YORK STATE ELR - LONG ISLAND JEWISH VALLEY STREAM		1			1
NEW YORK STATE ELR - MONTEFIORE MEDICAL CENTER LABORATORIES - WEILER			1	100%	1
WEST VIRGINIA UNIVERSITY HOSPITALS			1	100%	1
VA HOSPITAL			1	100%	1
VA GREATER LOS ANGELES HEALTH CARE SYSTEM			1	100%	1
ACCESSLAB		1			1
OHIO STATE UNIVERSITY MEDICAL CENTER			1	100%	1
PATHGROUP LABS			1	100%	1
BAPTIST SOUTH MEDICAL CENTER		1			1
BEAUMONT HOSPITAL, GROSSE POINTE			1	100%	1
COMMONWEALTH OF MASSACHUSETTS			1	100%	1
GENETRAIT LABORATORIES			1	100%	1
LEEESBURG REGIONAL MEDICAL CENTER		1			1
WARD MEMORIAL HOSPITAL		1			1
ALL CHILDREN'S HOSPITAL/LAB			1	100%	1
INDIAN RIVER CLINICAL LABORATORY, INC.		1			1

Coronavirus: testing by laboratory

Data verified as of Jun 4, 2020 at 10 AM

Data in this report are provisional and subject to change.

The numbers in the table below represent the number for whom test results were received by the Department of Health. A person can be tested by more than one laboratory and can have both positive and negative results. **Therefore, the sum of the numbers in each column will be larger than the total number of people tested.**

Reporting lab	Inconclusive	Negative	Positive	Percent positive	Total
MHS LAB		1			1
NORTH CAROLINA DEPARTMENT OF HEALTH & HUMAN SERVICES			1	100%	1
NEW YORK STATE ELR - WESTCHESTER MEDICAL CENTER		1			1
INTERMOUNTAIN MEDICAL CENTER			1	100%	1
NORTH FLORIDA/SOUTH GEORGA VETERANS HEALTH SYSTEM			1	100%	1
SOUTHWEST REGIONAL PCR LABORATORY			1	100%	1
ANNE BATES LEACH EYE HOSPITAL/ ABLEH MICROBIOLOGY LABORATORY		1			1
HAWAII DEPARTMENT OF HEALTH LAB			1	100%	1
JOHNSON CITY MEDICAL CENTER		1			1
LEESBURG FAMILY MEDICINE		1			1
DYNAMIC MEDICAL USA			1	100%	1
ECLRS			1	100%	1
ONSLOW MEMORIAL HOSPITAL LABORATORY		1			1
NONE			1	100%	1
MONTANA DEPARTMENT OF PUBLIC HEALTH & HUMAN SERVICES			1	100%	1
Mt Sinai Aventura			1	100%	1
NEW YORK STATE ELR - JACOBI MEDICAL CENTER		1			1
LONGLEAF DIAGNOSTIC LABORATORIES			1	100%	1
LOYOLA UNIVERSITY MEDICAL CENTER LABORATORY			1	100%	1
NEW YORK PRESBYTERIAN - ALLEN HOSPITAL		1			1
TAMIAMI LAB MILLENIUM			1	100%	1
ST. JOSEPH REGIONAL MEDICAL CENTER			1	100%	1
SPECIALITY LABORATORIES,INC		1			1
UAB			1	100%	1
THOMAS JEFFERSON UNIVERSITY HOSPITAL		1			1
TAMPA		1			1
SM AUTOMATED MICRO SUBSECTION	1				1
NEW YORK STATE ELR - SAMARITAN HOSPITAL LABORATORY		1			1
CHILDREN'S HOSPITAL OF PHILADELPHIA		1			1
DOH			1	100%	1
NEW YORK STATE ELR - SARATOGA HOSPITAL LABORATORY		1			1
CALHOUN LIBERTY HOSPITAL			1	100%	1
CAROMONT HEALTH			1	100%	1
MANATEE PEDIATRICS			1	100%	1
BAYCARE OUTREACH LAB			1	100%	1
DALLAS MEDICAL CENTER			1	100%	1
BIRMINGHAM VAMC		1			1
NEW YORK STATE ELR - BELLEVUE HOSPITAL CENTER DEPARTMENT		1			1
ACCESS HEALTH CARE PHYSICIANS			1	100%	1
AFC URGENT CARE			1	100%	1
LAB CORP PHOENIX			1	100%	1
CENTRA CARE			1	100%	1
DELAWARE DIAGNOSTICS LABS			1	100%	1
FLORIDA DEPARTMENT OF HEALTH PALM BEACH COUNTY			1	100%	1
MEDICAL DIAGNOSTIC LAB		1			1
CLINICAL PATHOLOGY LABS		1			1
CATHOLIC HEALTH SYSTEM DEPT LABORATORY		1			1

Coronavirus: testing by laboratory

Data verified as of Jun 4, 2020 at 10 AM

Data in this report are provisional and subject to change.

The numbers in the table below represent the number for whom test results were received by the Department of Health. A person can be tested by more than one laboratory and can have both positive and negative results. **Therefore, the sum of the numbers in each column will be larger than the total number of people tested.**

Reporting lab	Inconclusive	Negative	Positive	Percent positive	Total
KETTERING HEALTH			1	100%	1
LABCORP - CLEARWATER			1	100%	1
JEFFERSON COUNTY HEALTH DEPARTMENT-MONTICELLO		1			1
LABCORP RARITAN		1			1
NEW HAMPSHIRE DEPARTMENT OF HEALTH AND HUMAN SERVICES			1	100%	1
HEALTH NETWORK LABORATORIES		1			1
IOWA DEPARTMENT OF PUBLIC HEALTH			1	100%	1
NAVAL HOSPITAL - JACKSONVILLE		1			1
FL PHL TAMPA		1			1
NAVAL HOSPITAL OF JACKSONVILLE			1	100%	1
HANCOCK REGIONAL HOSPITAL		1			1
MONTEFIORE ST LUKE'S CORNWALL HOSPITAL		1			1
LAB CORP OF AMERICA			1	100%	1
PERDIDO URGENT CARE			1	100%	1
ST VINCENT'S CHILTON		1			1
PHAROS HEALTH			1	100%	1
MAGNOLIA ADULT, LLC			1	100%	1
TUFTS MEDICAL CENTER			1	100%	1
PEDIATRIC HEALTHCARE ALLIANCE			1	100%	1
ST CATHERINE OF SIENA HOSPITAL		1			1
LEE COUNTY HEALTH DEPARTMENT			1	100%	1
PIEDMONT HOSPITAL LAB			1	100%	1
RIVERSIDE METHODIST HOSPITAL LAB			1	100%	1
QUEST - HOUSTON LAB			1	100%	1
QUEST DIAGNOSITCS INCORPORATED			1	100%	1
PHYSICIANS STAT			1	100%	1
GENESIS LABORATORY MANAGEMENT			1	100%	1
LABCORP-PORT ST.LUCIE		1			1
GUTHRIE MEDICAL GROUP LABORATORIES		1			1
MAYO CLINIC DEPT OF MED AND PATHOLOGY			1	100%	1
FULGENT GENETICS			1	100%	1
GARCIA CLINICAL LABORATORY		1			1
JOHNS HOPKINS MEDICAL LABS			1	100%	1
NORTH RIVER FAMILY HEALTH CENTER			1	100%	1
NORTHSHORE UNIVERSITY HEALTHSYSTEM EVANSTON HOSPITAL LAB			1	100%	1
OHIO DEPARTMENT OF HEALTH LABORATORY		1			1
LAKEWOOD RANCH ER 24/7			1	100%	1
XRL SXF REF LAB		1			1
WILLIAM A HINTON STATE LABORATORY INSTITUTE			1	100%	1
EXCEL URGENT CARE OF NJ			1	100%	1
ST. LUKE'S HOSPITAL - BETHLEHEM CAMPUS		1			1
ST VINCENTS MEDICAL CENTER RIVERSIDE NURSING			1	100%	1
WALGREENS #5317		1			1
UNIVERSITY HOSPITAL OF BROOKLYN		1			1
VIRACOR			1	100%	1
SUNY AT STONY BROOK			1	100%	1
SMITH KLINE			1	100%	1

Coronavirus: testing by laboratory

Data verified as of Jun 4, 2020 at 10 AM

Data in this report are provisional and subject to change.

The numbers in the table below represent the number for whom test results were received by the Department of Health. A person can be tested by more than one laboratory and can have both positive and negative results. **Therefore, the sum of the numbers in each column will be larger than the total number of people tested.**

Reporting lab	Inconclusive	Negative	Positive	Percent positive	Total
THE CHILDREN'S HOSPITAL OF PHILADELPHIA		1			1
VA			1	100%	1
RIVIERA BEACH HEALTH CENTER LAB			1	100%	1
SONIC REFERENCE LABORATORY			1	100%	1
FALMOUTH BY THE SEA			1	100%	1
SPRING HILL REGIONAL HOSPITAL			1	100%	1
DOCTOR'S MEMORIAL HOSPITAL			1	100%	1
MUNSON MEDICAL CENTER			1	100%	1
WOODHULL MEDICAL AND MENTAL HEALTH CTR		1			1
NORTH BROWARD MEDICAL CENTER			1	100%	1
MEDSTAR HARBOR HOSPITAL			1	100%	1
MONTEFIORE NYACK HOSPITAL AFFILIATED LABORATORY		1			1
NEWYORK-PRESBYTERIAN/ LAWRENCE HOSPITAL LABORATORY		1			1
US LABORATORIES			1	100%	1
TANNER MEDICAL CENTER EAST AL		1			1
TRINITAS REGIONAL MEDICAL CENTER			1	100%	1
EDGAR PRICE FAMILY & CHILDREN HEALTHCARE CENTER			1	100%	1
WEST PACIFIC MEDICAL LABORATORY			1	100%	1
WASHINGTON STATE DEPARTMENT OF HEALTH PUBLIC HEALTH LABORATORIES			1	100%	1
HEART OF FLORIDA HMA			1	100%	1
BAYFRONT HEALTH BROOKSVILLE			1	100%	1
BAPTIST MEDICAL CENTER EAST		1			1
NAVY HOSPITAL			1	100%	1
CANTON-POTSDAM HOSPITAL LABORATORY		1			1
BMC/JACSONVILLE		1			1
BARDMOOR LABORATORY			1	100%	1
COLORADO DEPARTMENT OF HEALTH LABORATORY SERVICES DIVISION			1	100%	1
CQUENTIA NGS, LLC			1	100%	1
DOCS URGENT CARE			1	100%	1
BEAUMONT LABORATORY			1	100%	1
MAGNOLIA DIAGNOSTIC			1	100%	1
COASTAL LABORATORIES			1	100%	1
SANTA ROSA MEDICAL CENTER			1	100%	1
OHIO DEPARTMENT OF HEALTH			1	100%	1
FLORIDA HOSPITAL KISSIMMEE			1	100%	1
ROBERT WOOD JOHNSON HOSPITAL			1	100%	1
PRATTVILLE BAPTIST HOSPITAL		1			1
SAMARITAN MEDICAL CENTER		1			1
SKY RIDGE MEDICAL CENTER - MICRO			1	100%	1
CLEVELAND CLINIC OHIO LABORATORIES			1	100%	1
TEXAS DEPARTMENT OF STATE HEALTH SERVICES			1	100%	1
TIEHH BIOTERRORISM RESPONSE LAB			1	100%	1
ST FRANCIS			1	100%	1
State Lab Unspecifd			1	100%	1
NEW YORK STATE ELR - NEW YORK CITY DEPARTMENT OF HEALTH & MENTAL		1			1
Total	2697	1,208,362	81,817	6%	1,292,876

Coronavirus: line list of deaths in Florida residents

Data verified as of Jun 4, 2020 at 10 AM

Data in this report are provisional and subject to change.

46 new deaths include those verified since Jun 3, 2020 at 9:25 AM

Death	County	Age	Gender	Travel related	Travel detail	Contact with a confirmed case	Jurisdiction	Date case counted	Deaths verified today
1	Alachua	60	Female	No		Yes	FL resident	04/09/20	
2	Alachua	78	Female	No		No	FL resident	04/09/20	
3	Alachua	87	Male	No		Unknown	FL resident	04/09/20	
4	Alachua	77	Male	No		Yes	FL resident	04/18/20	
5	Alachua	67	Female	No		Yes	FL resident	04/18/20	
6	Alachua	66	Female	No		Yes	FL resident	04/20/20	
7	Alachua	83	Male	No		Yes	FL resident	04/21/20	
8	Alachua	67	Female	No		Yes	FL resident	04/23/20	
9	Baker	66	Male	No		Yes	FL resident	03/22/20	
10	Baker	77	Female	No		Yes	FL resident	03/24/20	
11	Baker	71	Female	No		Unknown	FL resident	04/06/20	
12	Baker	72	Female	No		No	FL resident	05/12/20	
13	Bay	72	Female	No		Unknown	FL resident	04/02/20	
14	Bay	93	Male	No		Yes	FL resident	04/03/20	
15	Bay	82	Male	Yes	AL; FL	No	FL resident	04/19/20	
16	Bay	57	Male	Yes	FL; LA	No	FL resident	05/23/20	Yes
17	Bradford	78	Female	No		Unknown	FL resident	03/29/20	
18	Bradford	85	Female	No		Unknown	FL resident	04/07/20	
19	Brevard	74	Male	No		Yes	FL resident	03/27/20	
20	Brevard	94	Male	No		No	FL resident	04/01/20	
21	Brevard	76	Female	No		Unknown	FL resident	04/03/20	
22	Brevard	79	Male	No		Unknown	FL resident	04/03/20	
23	Brevard	83	Female	No		Yes	FL resident	04/08/20	
24	Brevard	91	Female	No		Unknown	FL resident	04/10/20	
25	Brevard	84	Male	No		Yes	FL resident	04/11/20	
26	Brevard	73	Female	No		Yes	FL resident	04/11/20	
27	Brevard	73	Female	No		Yes	FL resident	04/14/20	
28	Brevard	77	Female	No		Yes	FL resident	04/15/20	
29	Brevard	79	Male	No		Yes	FL resident	04/24/20	
30	Brevard	80	Female	No		Unknown	FL resident	05/05/20	
31	Brevard	71	Female	No		Unknown	FL resident	05/14/20	
32	Broward	70	Male	No		Unknown	FL resident	03/12/20	
33	Broward	74	Male	No		Yes	FL resident	03/15/20	
34	Broward	77	Male	No		Yes	FL resident	03/16/20	
35	Broward	57	Male	No		Yes	FL resident	03/18/20	
36	Broward	93	Male	No		Yes	FL resident	03/18/20	
37	Broward	96	Female	No		Yes	FL resident	03/19/20	
38	Broward	94	Male	No		Yes	FL resident	03/19/20	
39	Broward	92	Male	No		Yes	FL resident	03/20/20	
40	Broward	75	Male	No		Yes	FL resident	03/20/20	
41	Broward	95	Male	No		Unknown	FL resident	03/21/20	
42	Broward	86	Male	No		Yes	FL resident	03/21/20	
43	Broward	75	Male	Yes	FL; HONDURAS	No	FL resident	03/22/20	
44	Broward	70	Male	No		Unknown	FL resident	03/22/20	
45	Broward	80	Female	No		No	FL resident	03/23/20	
46	Broward	96	Female	No		Yes	FL resident	03/23/20	
47	Broward	83	Female	Yes	CA; FL	Yes	FL resident	03/23/20	
48	Broward	76	Male	No		No	FL resident	03/23/20	
49	Broward	78	Male	No		Yes	FL resident	03/24/20	
50	Broward	84	Female	No		Yes	FL resident	03/24/20	
51	Broward	38	Female	No		Unknown	FL resident	03/24/20	
52	Broward	83	Male	No		Unknown	FL resident	03/25/20	
53	Broward	79	Male	Yes	PERU	Yes	FL resident	03/25/20	
54	Broward	85	Male	No		Yes	FL resident	03/25/20	
55	Broward	94	Female	No		Yes	FL resident	03/25/20	
56	Broward	67	Male	No		Yes	FL resident	03/25/20	
57	Broward	71	Male	No		Unknown	FL resident	03/25/20	
58	Broward	97	Male	No		Unknown	FL resident	03/25/20	
59	Broward	67	Female	No		Yes	FL resident	03/25/20	

Coronavirus: line list of deaths in Florida residents

Data verified as of Jun 4, 2020 at 10 AM

Data in this report are provisional and subject to change.

46 new deaths include those verified since Jun 3, 2020 at 9:25 AM

Death	County	Age	Gender	Travel related	Travel detail	Contact with a confirmed case	Jurisdiction	Date case counted	Deaths verified today
60	Broward	75	Male	Yes	NY	Yes	FL resident	03/25/20	
61	Broward	79	Female	No		Yes	FL resident	03/25/20	
62	Broward	78	Female	No		Yes	FL resident	03/25/20	
63	Broward	65	Male	No		Unknown	FL resident	03/26/20	
64	Broward	94	Female	No		Unknown	FL resident	03/26/20	
65	Broward	66	Male	Yes	NY	Yes	FL resident	03/26/20	
66	Broward	60	Male	No		Yes	FL resident	03/27/20	
67	Broward	74	Female	No		Yes	FL resident	03/27/20	
68	Broward	74	Male	No		Yes	FL resident	03/27/20	
69	Broward	39	Male	Yes	FL; IL	Unknown	FL resident	03/27/20	
70	Broward	67	Male	Yes	CHINA; NY	Yes	FL resident	03/27/20	
71	Broward	94	Female	No		Yes	FL resident	03/27/20	
72	Broward	80	Male	No		Yes	FL resident	03/27/20	
73	Broward	64	Male	No		Yes	FL resident	03/27/20	
74	Broward	83	Male	Yes	CO; FL	Yes	FL resident	03/27/20	
75	Broward	71	Female	No		Yes	FL resident	03/28/20	
76	Broward	63	Female	No		Yes	FL resident	03/28/20	
77	Broward	68	Female	No		Unknown	FL resident	03/28/20	
78	Broward	34	Male	No		Yes	FL resident	03/28/20	
79	Broward	68	Male	No		Unknown	FL resident	03/28/20	
80	Broward	62	Male	No		Unknown	FL resident	03/28/20	
81	Broward	59	Male	No		Unknown	FL resident	03/29/20	
82	Broward	69	Male	No		No	FL resident	03/29/20	
83	Broward	55	Male	No		Yes	FL resident	03/29/20	
84	Broward	65	Male	No		No	FL resident	03/29/20	
85	Broward	82	Female	No		Yes	FL resident	03/29/20	
86	Broward	56	Male	No		No	FL resident	03/30/20	
87	Broward	75	Female	No		Unknown	FL resident	03/30/20	
88	Broward	57	Male	No		Yes	FL resident	03/30/20	
89	Broward	49	Female	No		Unknown	FL resident	03/30/20	
90	Broward	54	Female	No		No	FL resident	03/30/20	
91	Broward	77	Male	No		Unknown	FL resident	03/30/20	
92	Broward	67	Male	No		Yes	FL resident	03/30/20	
93	Broward	57	Male	No		Unknown	FL resident	03/30/20	
94	Broward	77	Male	No		No	FL resident	03/31/20	
95	Broward	72	Female	No		Yes	FL resident	03/31/20	
96	Broward	76	Male	No		Yes	FL resident	03/31/20	
97	Broward	30	Female	No		Unknown	FL resident	03/31/20	
98	Broward	39	Male	Yes	BAHAMAS	Yes	FL resident	04/01/20	
99	Broward	74	Male	Yes	FL; UNKNOWN	Yes	FL resident	04/01/20	
100	Broward	53	Male	No		Unknown	FL resident	04/01/20	
101	Broward	72	Male	No		Unknown	FL resident	04/01/20	
102	Broward	57	Male	No		Unknown	FL resident	04/01/20	
103	Broward	49	Male	No		No	FL resident	04/01/20	
104	Broward	80	Female	No		Yes	FL resident	04/01/20	
105	Broward	73	Male	Yes	FL; UNKNOWN	Unknown	FL resident	04/01/20	
106	Broward	65	Female	No		Unknown	FL resident	04/01/20	
107	Broward	82	Female	No		Yes	FL resident	04/02/20	
108	Broward	44	Male	No		No	FL resident	04/02/20	
109	Broward	90	Female	No		Yes	FL resident	04/02/20	
110	Broward	74	Male	No		Unknown	FL resident	04/02/20	
111	Broward	80	Female	Yes	NJ	Yes	FL resident	04/02/20	
112	Broward	85	Female	Yes	FL; NY	Unknown	FL resident	04/02/20	
113	Broward	65	Male	No		Yes	FL resident	04/03/20	
114	Broward	75	Male	No		Unknown	FL resident	04/03/20	
115	Broward	85	Female	No		No	FL resident	04/03/20	
116	Broward	69	Female	No		Yes	FL resident	04/03/20	
117	Broward	72	Female	No		Unknown	FL resident	04/03/20	
118	Broward	97	Male	No		Unknown	FL resident	04/03/20	

Coronavirus: line list of deaths in Florida residents

Data verified as of Jun 4, 2020 at 10 AM

Data in this report are provisional and subject to change.

46 new deaths include those verified since Jun 3, 2020 at 9:25 AM

Death	County	Age	Gender	Travel related	Travel detail	Contact with a confirmed case	Jurisdiction	Date case counted	Deaths verified today
119	Broward	56	Male	No		Yes	FL resident	04/03/20	
120	Broward	93	Female	No		Unknown	FL resident	04/03/20	
121	Broward	60	Male	No		Unknown	FL resident	04/03/20	
122	Broward	69	Male	No		Unknown	FL resident	04/03/20	
123	Broward	72	Male	No		Yes	FL resident	04/03/20	
124	Broward	89	Male	No		Yes	FL resident	04/04/20	
125	Broward	70	Male	Yes	MEXICO	Yes	FL resident	04/04/20	
126	Broward	90	Male	No		No	FL resident	04/04/20	
127	Broward	88	Male	No		Unknown	FL resident	04/04/20	
128	Broward	66	Male	No		Unknown	FL resident	04/04/20	
129	Broward	67	Male	No		No	FL resident	04/04/20	
130	Broward	81	Male	No		No	FL resident	04/04/20	
131	Broward	70	Female	No		Yes	FL resident	04/04/20	
132	Broward	75	Male	No		No	FL resident	04/04/20	
133	Broward	70	Male	No		No	FL resident	04/05/20	
134	Broward	88	Female	No		Unknown	FL resident	04/05/20	
135	Broward	84	Female	No		Unknown	FL resident	04/05/20	
136	Broward	59	Male	No		Unknown	FL resident	04/05/20	
137	Broward	93	Female	No		Yes	FL resident	04/05/20	
138	Broward	80	Male	No		Unknown	FL resident	04/05/20	
139	Broward	66	Female	No		Unknown	FL resident	04/05/20	
140	Broward	56	Male	No		Unknown	FL resident	04/06/20	
141	Broward	67	Female	No		Yes	FL resident	04/06/20	
142	Broward	98	Male	No		Unknown	FL resident	04/06/20	
143	Broward	73	Female	No		Yes	FL resident	04/06/20	
144	Broward	86	Male	No		Unknown	FL resident	04/06/20	
145	Broward	88	Male	No		Yes	FL resident	04/07/20	
146	Broward	92	Male	No		Unknown	FL resident	04/07/20	
147	Broward	88	Female	No		Yes	FL resident	04/07/20	
148	Broward	61	Male	No		Unknown	FL resident	04/07/20	
149	Broward	53	Female	No		Yes	FL resident	04/07/20	
150	Broward	80	Male	No		Unknown	FL resident	04/07/20	
151	Broward	76	Female	No		Yes	FL resident	04/07/20	
152	Broward	67	Male	No		No	FL resident	04/07/20	
153	Broward	64	Male	No		Yes	FL resident	04/07/20	
154	Broward	89	Male	No		Unknown	FL resident	04/08/20	
155	Broward	96	Female	No		Unknown	FL resident	04/08/20	
156	Broward	91	Male	No		Unknown	FL resident	04/08/20	
157	Broward	66	Male	Yes	NJ	Unknown	FL resident	04/08/20	
158	Broward	87	Female	No		Unknown	FL resident	04/08/20	
159	Broward	77	Female	No		Unknown	FL resident	04/08/20	
160	Broward	91	Female	No		Yes	FL resident	04/08/20	
161	Broward	82	Male	No		No	FL resident	04/08/20	
162	Broward	96	Male	No		Yes	FL resident	04/08/20	
163	Broward	96	Female	No		Yes	FL resident	04/09/20	
164	Broward	81	Female	No		Yes	FL resident	04/09/20	Yes
165	Broward	55	Female	No		Yes	FL resident	04/09/20	
166	Broward	86	Male	No		Unknown	FL resident	04/09/20	
167	Broward	79	Female	No		No	FL resident	04/09/20	
168	Broward	61	Male	No		Unknown	FL resident	04/09/20	
169	Broward	88	Male	No		Yes	FL resident	04/09/20	
170	Broward	71	Male	No		Yes	FL resident	04/09/20	
171	Broward	79	Male	No		Yes	FL resident	04/09/20	
172	Broward	92	Male	No		Unknown	FL resident	04/09/20	
173	Broward	82	Female	No		No	FL resident	04/10/20	
174	Broward	40	Female	No		Unknown	FL resident	04/10/20	
175	Broward	58	Male	No		Unknown	FL resident	04/10/20	
176	Broward	72	Female	No		No	FL resident	04/10/20	
177	Broward	91	Female	No		Yes	FL resident	04/10/20	

Coronavirus: line list of deaths in Florida residents

Data verified as of Jun 4, 2020 at 10 AM

Data in this report are provisional and subject to change.

46 new deaths include those verified since Jun 3, 2020 at 9:25 AM

Death	County	Age	Gender	Travel related	Travel detail	Contact with a confirmed case	Jurisdiction	Date case counted	Deaths verified today
178	Broward	84	Male	No		No	FL resident	04/10/20	
179	Broward	73	Male	No		Unknown	FL resident	04/10/20	
180	Broward	77	Male	No		Yes	FL resident	04/10/20	
181	Broward	88	Male	No		Unknown	FL resident	04/10/20	
182	Broward	93	Female	No		Yes	FL resident	04/10/20	
183	Broward	65	Male	No		Yes	FL resident	04/11/20	
184	Broward	99	Male	No		Yes	FL resident	04/11/20	
185	Broward	90	Male	No		Unknown	FL resident	04/11/20	
186	Broward	66	Male	No		Unknown	FL resident	04/12/20	
187	Broward	83	Male	No		Yes	FL resident	04/12/20	
188	Broward	64	Male	No		No	FL resident	04/12/20	
189	Broward	66	Male	No		Unknown	FL resident	04/12/20	
190	Broward	83	Male	No		Unknown	FL resident	04/12/20	
191	Broward	84	Female	No		No	FL resident	04/12/20	
192	Broward	80	Male	No		Unknown	FL resident	04/12/20	
193	Broward	96	Female	No		Unknown	FL resident	04/12/20	
194	Broward	74	Male	No		Yes	FL resident	04/12/20	
195	Broward	77	Female	No		Unknown	FL resident	04/12/20	
196	Broward	73	Female	No		Unknown	FL resident	04/12/20	
197	Broward	77	Male	No		Yes	FL resident	04/12/20	
198	Broward	86	Female	No		Yes	FL resident	04/12/20	
199	Broward	81	Female	No		Unknown	FL resident	04/12/20	
200	Broward	49	Male	No		Yes	FL resident	04/12/20	
201	Broward	72	Male	Yes	COLOMBIA; FL	Yes	FL resident	04/12/20	
202	Broward	46	Male	No		No	FL resident	04/13/20	
203	Broward	69	Female	No		No	FL resident	04/13/20	
204	Broward	67	Male	No		Unknown	FL resident	04/13/20	
205	Broward	86	Female	No		Unknown	FL resident	04/13/20	
206	Broward	79	Female	No		Yes	FL resident	04/13/20	
207	Broward	82	Female	No		No	FL resident	04/13/20	Yes
208	Broward	56	Female	No		Unknown	FL resident	04/13/20	
209	Broward	71	Female	No		Unknown	FL resident	04/13/20	
210	Broward	91	Male	No		Yes	FL resident	04/13/20	
211	Broward	51	Male	No		Unknown	FL resident	04/13/20	
212	Broward	72	Male	No		Unknown	FL resident	04/13/20	
213	Broward	93	Female	No		Yes	FL resident	04/14/20	
214	Broward	71	Female	No		Yes	FL resident	04/14/20	
215	Broward	91	Female	No		Unknown	FL resident	04/14/20	
216	Broward	66	Male	No		Yes	FL resident	04/14/20	
217	Broward	66	Male	No		Yes	FL resident	04/14/20	
218	Broward	61	Female	No		Yes	FL resident	04/14/20	
219	Broward	85	Male	No		Yes	FL resident	04/14/20	
220	Broward	66	Male	No		Unknown	FL resident	04/15/20	
221	Broward	99	Female	No		Yes	FL resident	04/15/20	
222	Broward	64	Male	Yes	CARIBBEAN; SOUTH AMERICA	Yes	FL resident	04/15/20	
223	Broward	68	Male	No		Unknown	FL resident	04/16/20	
224	Broward	72	Female	No		Yes	FL resident	04/16/20	
225	Broward	74	Male	No		Unknown	FL resident	04/16/20	
226	Broward	35	Male	No		Yes	FL resident	04/16/20	
227	Broward	72	Female	No		Unknown	FL resident	04/16/20	
228	Broward	73	Male	Yes	HAITI	Yes	FL resident	04/16/20	
229	Broward	91	Female	No		Unknown	FL resident	04/17/20	
230	Broward	67	Female	No		Unknown	FL resident	04/17/20	
231	Broward	54	Male	No		Unknown	FL resident	04/17/20	
232	Broward	61	Female	No		Unknown	FL resident	04/18/20	
233	Broward	76	Female	No		Yes	FL resident	04/18/20	
234	Broward	93	Female	No		Unknown	FL resident	04/18/20	
235	Broward	57	Male	No		Yes	FL resident	04/18/20	

Coronavirus: line list of deaths in Florida residents

Data verified as of Jun 4, 2020 at 10 AM

Data in this report are provisional and subject to change.

46 new deaths include those verified since Jun 3, 2020 at 9:25 AM

Death	County	Age	Gender	Travel related	Travel detail	Contact with a confirmed case	Jurisdiction	Date case counted	Deaths verified today
236	Broward	76	Male	No		Yes	FL resident	04/18/20	
237	Broward	64	Male	No		Unknown	FL resident	04/18/20	
238	Broward	49	Female	No		Unknown	FL resident	04/18/20	
239	Broward	79	Male	No		No	FL resident	04/18/20	
240	Broward	75	Female	No		Unknown	FL resident	04/18/20	
241	Broward	82	Male	No		Unknown	FL resident	04/19/20	
242	Broward	67	Male	No		Unknown	FL resident	04/19/20	
243	Broward	91	Male	No		Yes	FL resident	04/19/20	
244	Broward	78	Female	No		Yes	FL resident	04/19/20	
245	Broward	81	Male	No		Yes	FL resident	04/19/20	
246	Broward	83	Female	No		Yes	FL resident	04/19/20	
247	Broward	86	Male	No		Unknown	FL resident	04/19/20	
248	Broward	60	Male	No		Unknown	FL resident	04/19/20	
249	Broward	75	Female	No		Unknown	FL resident	04/20/20	
250	Broward	51	Female	No		Yes	FL resident	04/20/20	
251	Broward	97	Female	No		Unknown	FL resident	04/20/20	
252	Broward	48	Female	No		Unknown	FL resident	04/20/20	
253	Broward	85	Female	No		Unknown	FL resident	04/20/20	
254	Broward	91	Male	No		Unknown	FL resident	04/20/20	
255	Broward	83	Female	No		No	FL resident	04/20/20	
256	Broward	98	Female	No		Yes	FL resident	04/21/20	
257	Broward	99	Female	No		Yes	FL resident	04/21/20	
258	Broward	53	Female	No		Yes	FL resident	04/21/20	
259	Broward	71	Male	No		Yes	FL resident	04/22/20	
260	Broward	81	Female	No		No	FL resident	04/22/20	
261	Broward	58	Male	No		Unknown	FL resident	04/22/20	
262	Broward	94	Male	No		Unknown	FL resident	04/22/20	
263	Broward	81	Male	No		Yes	FL resident	04/22/20	
264	Broward	86	Male	No		Unknown	FL resident	04/22/20	
265	Broward	88	Female	No		Unknown	FL resident	04/22/20	
266	Broward	69	Male	No		Unknown	FL resident	04/22/20	
267	Broward	82	Male	No		Yes	FL resident	04/22/20	
268	Broward	75	Female	No		Yes	FL resident	04/22/20	
269	Broward	87	Female	No		Unknown	FL resident	04/23/20	
270	Broward	87	Male	No		Unknown	FL resident	04/23/20	
271	Broward	91	Male	No		Yes	FL resident	04/23/20	
272	Broward	60	Male	No		Unknown	FL resident	04/23/20	
273	Broward	95	Female	No		Unknown	FL resident	04/23/20	
274	Broward	70	Male	No		Yes	FL resident	04/23/20	
275	Broward	50	Male	No		Yes	FL resident	04/23/20	
276	Broward	96	Female	No		Unknown	FL resident	04/23/20	
277	Broward	61	Female	No		Unknown	FL resident	04/23/20	
278	Broward	87	Female	No		No	FL resident	04/23/20	
279	Broward	85	Male	No		Unknown	FL resident	04/24/20	
280	Broward	62	Male	No		Unknown	FL resident	04/24/20	
281	Broward	67	Female	No		Unknown	FL resident	04/25/20	
282	Broward	57	Male	No		Yes	FL resident	04/25/20	
283	Broward	81	Male	No		Unknown	FL resident	04/25/20	
284	Broward	80	Female	No		Yes	FL resident	04/25/20	
285	Broward	57	Male	No		Yes	FL resident	04/25/20	
286	Broward	63	Male	No		Unknown	FL resident	04/25/20	
287	Broward	74	Male	No		Unknown	FL resident	04/25/20	
288	Broward	60	Female	No		Yes	FL resident	04/26/20	
289	Broward	58	Male	No		No	FL resident	04/26/20	
290	Broward	75	Male	No		Yes	FL resident	04/27/20	
291	Broward	42	Male	No		Yes	FL resident	04/27/20	
292	Broward	95	Male	No		Unknown	FL resident	04/27/20	
293	Broward	81	Male	No		Unknown	FL resident	04/27/20	
294	Broward	78	Male	No		Unknown	FL resident	04/27/20	

Coronavirus: line list of deaths in Florida residents

Data verified as of Jun 4, 2020 at 10 AM

Data in this report are provisional and subject to change.

46 new deaths include those verified since Jun 3, 2020 at 9:25 AM

Death	County	Age	Gender	Travel related	Travel detail	Contact with a confirmed case	Jurisdiction	Date case counted	Deaths verified today
295	Broward	83	Male	No		Yes	FL resident	04/28/20	
296	Broward	76	Male	No		Unknown	FL resident	04/28/20	
297	Broward	74	Male	No		Yes	FL resident	04/28/20	
298	Broward	76	Female	No		Yes	FL resident	04/28/20	
299	Broward	87	Female	No		Unknown	FL resident	04/29/20	
300	Broward	80	Male	No		Yes	FL resident	04/29/20	
301	Broward	73	Male	No		Yes	FL resident	04/29/20	
302	Broward	89	Male	No		Yes	FL resident	04/29/20	
303	Broward	72	Male	No		Unknown	FL resident	04/29/20	
304	Broward	81	Female	No		Unknown	FL resident	04/30/20	
305	Broward	82	Female	No		Yes	FL resident	04/30/20	
306	Broward	92	Male	No		Unknown	FL resident	04/30/20	
307	Broward	75	Male	No		Unknown	FL resident	04/30/20	
308	Broward	84	Male	No		Yes	FL resident	04/30/20	
309	Broward	78	Male	No		Yes	FL resident	05/01/20	
310	Broward	85	Female	No		Yes	FL resident	05/01/20	
311	Broward	80	Female	No		Unknown	FL resident	05/01/20	
312	Broward	94	Female	No		No	FL resident	05/01/20	
313	Broward	92	Male	No		Yes	FL resident	05/01/20	
314	Broward	87	Female	No		Yes	FL resident	05/01/20	
315	Broward	92	Female	No		Yes	FL resident	05/02/20	
316	Broward	78	Female	No		Yes	FL resident	05/03/20	
317	Broward	80	Female	No		Yes	FL resident	05/03/20	
318	Broward	69	Male	No		Yes	FL resident	05/03/20	
319	Broward	58	Male	No		No	FL resident	05/04/20	
320	Broward	58	Male	No		Unknown	FL resident	05/04/20	
321	Broward	85	Male	No		Yes	FL resident	05/04/20	
322	Broward	88	Female	No		Unknown	FL resident	05/04/20	
323	Broward	61	Male	No		Unknown	FL resident	05/04/20	
324	Broward	93	Female	No		Unknown	FL resident	05/04/20	
325	Broward	93	Male	No		Unknown	FL resident	05/04/20	
326	Broward	90	Female	No		Yes	FL resident	05/04/20	
327	Broward	88	Female	No		Yes	FL resident	05/05/20	
328	Broward	81	Male	No		Unknown	FL resident	05/07/20	
329	Broward	78	Female	No		Unknown	FL resident	05/09/20	
330	Broward	76	Male	No		Yes	FL resident	05/09/20	
331	Broward	75	Male	No		Yes	FL resident	05/09/20	
332	Broward	96	Female	No		Yes	FL resident	05/09/20	
333	Broward	56	Female	No		Yes	FL resident	05/10/20	
334	Broward	90	Male	No		Unknown	FL resident	05/12/20	
335	Broward	65	Male	No		No	FL resident	05/12/20	
336	Broward	82	Female	No		Yes	FL resident	05/13/20	
337	Broward	89	Female	No		Unknown	FL resident	05/14/20	
338	Broward	74	Male	No		Yes	FL resident	05/14/20	
339	Broward	79	Male	No		Yes	FL resident	05/14/20	
340	Broward	87	Male	No		Unknown	FL resident	05/14/20	
341	Broward	44	Male	No		No	FL resident	05/14/20	
342	Broward	81	Female	No		Unknown	FL resident	05/16/20	
343	Broward	94	Female	No		Unknown	FL resident	05/16/20	
344	Broward	82	Female	No		Yes	FL resident	05/16/20	Yes
345	Broward	65	Male	No		Unknown	FL resident	05/17/20	Yes
346	Broward	85	Female	No		Yes	FL resident	05/19/20	
347	Broward	94	Female	No		Yes	FL resident	05/20/20	
348	Broward	72	Male	No		Yes	FL resident	05/21/20	
349	Broward	85	Female	No		Unknown	FL resident	05/22/20	
350	Broward	88	Male	No		Unknown	FL resident	05/22/20	Yes
351	Broward	45	Male	No		No	FL resident	05/22/20	
352	Broward	78	Male	No		Yes	FL resident	05/23/20	Yes
353	Broward	64	Male	No		Unknown	FL resident	05/26/20	Yes

Coronavirus: line list of deaths in Florida residents

Data verified as of Jun 4, 2020 at 10 AM

Data in this report are provisional and subject to change.

46 new deaths include those verified since Jun 3, 2020 at 9:25 AM

Death	County	Age	Gender	Travel related	Travel detail	Contact with a confirmed case	Jurisdiction	Date case counted	Deaths verified today
354	Broward	93	Female	No		Unknown	FL resident	05/26/20	
355	Broward	72	Female	No		Unknown	FL resident	05/27/20	Yes
356	Broward	87	Male	No		Unknown	FL resident	05/29/20	
357	Calhoun	71	Male	No		Unknown	FL resident	05/01/20	
358	Calhoun	89	Female	No		Yes	FL resident	05/01/20	
359	Calhoun	88	Male	No		Yes	FL resident	05/14/20	
360	Calhoun	80	Male	No		Yes	FL resident	05/14/20	
361	Charlotte	93	Female	No		Yes	FL resident	03/28/20	
362	Charlotte	78	Female	Yes	IL	Yes	FL resident	03/28/20	
363	Charlotte	73	Female	No			FL resident	03/28/20	
364	Charlotte	77	Male	No		Yes	FL resident	03/28/20	
365	Charlotte	83	Female	No		Yes	FL resident	03/29/20	
366	Charlotte	92	Male	No		Yes	FL resident	03/30/20	
367	Charlotte	83	Female	No		Unknown	FL resident	04/02/20	
368	Charlotte	86	Male	No		No	FL resident	04/03/20	
369	Charlotte	71	Female	No		No	FL resident	04/03/20	
370	Charlotte	85	Male	No		Yes	FL resident	04/05/20	
371	Charlotte	78	Female	No		Yes	FL resident	04/06/20	
372	Charlotte	90	Female	No		Yes	FL resident	04/07/20	
373	Charlotte	79	Female	Unknown		Unknown	FL resident	04/07/20	
374	Charlotte	81	Female	No		No	FL resident	04/10/20	
375	Charlotte	96	Female	No		No	FL resident	04/10/20	
376	Charlotte	90	Male	No		No	FL resident	04/10/20	
377	Charlotte	71	Male	No		No	FL resident	04/10/20	
378	Charlotte	90	Male	No		Yes	FL resident	04/11/20	
379	Charlotte	88	Female	No		Yes	FL resident	04/12/20	
380	Charlotte	86	Female	No		No	FL resident	04/17/20	
381	Charlotte	85	Female	No		Yes	FL resident	04/20/20	
382	Charlotte	70	Male	No		No	FL resident	04/22/20	
383	Charlotte	98	Female	No		Yes	FL resident	04/22/20	
384	Charlotte	92	Female	No		Yes	FL resident	04/22/20	
385	Charlotte	82	Female	No		Yes	FL resident	04/22/20	
386	Charlotte	73	Female	No		Yes	FL resident	04/23/20	
387	Charlotte	90	Female	No		Yes	FL resident	04/23/20	
388	Charlotte	99	Female	No		Yes	FL resident	04/23/20	
389	Charlotte	96	Female	No		Yes	FL resident	04/23/20	
390	Charlotte	74	Female	No		Yes	FL resident	04/23/20	
391	Charlotte	80	Male	No		Yes	FL resident	04/23/20	
392	Charlotte	71	Male	No		Yes	FL resident	04/23/20	
393	Charlotte	86	Male	No		Yes	FL resident	04/23/20	
394	Charlotte	83	Male	No		Yes	FL resident	04/29/20	
395	Charlotte	85	Male	No		Yes	FL resident	04/29/20	
396	Charlotte	90	Female	No		Yes	FL resident	04/29/20	
397	Charlotte	72	Male	No		Yes	FL resident	04/30/20	
398	Charlotte	73	Female	No		Yes	FL resident	04/30/20	
399	Charlotte	91	Female	No		Yes	FL resident	05/02/20	
400	Charlotte	75	Female	No		Unknown	FL resident	05/04/20	
401	Charlotte	77	Male	No		No	FL resident	05/04/20	
402	Charlotte	100	Female	No		Yes	FL resident	05/04/20	
403	Charlotte	69	Female	No		Yes	FL resident	05/05/20	
404	Charlotte	77	Male	No		Yes	FL resident	05/05/20	
405	Charlotte	94	Female	No		Yes	FL resident	05/05/20	
406	Charlotte	90	Male	No		Yes	FL resident	05/05/20	
407	Charlotte	101	Female	No		Yes	FL resident	05/05/20	
408	Charlotte	89	Female	No		Yes	FL resident	05/05/20	
409	Charlotte	86	Female	No		Yes	FL resident	05/06/20	
410	Charlotte	62	Female	No		Yes	FL resident	05/07/20	
411	Charlotte	99	Male	No		Yes	FL resident	05/08/20	
412	Charlotte	77	Male	No		No	FL resident	05/09/20	

Coronavirus: line list of deaths in Florida residents

Data verified as of Jun 4, 2020 at 10 AM

Data in this report are provisional and subject to change.

46 new deaths include those verified since Jun 3, 2020 at 9:25 AM

Death	County	Age	Gender	Travel related	Travel detail	Contact with a confirmed case	Jurisdiction	Date case counted	Deaths verified today
413	Charlotte	83	Female	No		No	FL resident	05/11/20	
414	Charlotte	94	Female	No		Yes	FL resident	05/11/20	
415	Charlotte	53	Male	No		Yes	FL resident	05/11/20	
416	Charlotte	92	Male	No		Unknown	FL resident	05/11/20	
417	Charlotte	85	Male	No		Yes	FL resident	05/12/20	
418	Charlotte	84	Male	No		Unknown	FL resident	05/13/20	
419	Charlotte	90	Female	No		No	FL resident	05/13/20	
420	Charlotte	84	Male	No		Yes	FL resident	05/13/20	
421	Charlotte	78	Male	No		Yes	FL resident	05/14/20	
422	Charlotte	82	Female	No		Yes	FL resident	05/15/20	
423	Charlotte	97	Male	No		Unknown	FL resident	05/16/20	
424	Charlotte	61	Female	No		Yes	FL resident	05/16/20	
425	Charlotte	84	Male	No		Yes	FL resident	05/19/20	
426	Charlotte	71	Female	No		Yes	FL resident	05/21/20	
427	Charlotte	79	Female	No		No	FL resident	05/23/20	
428	Charlotte	93	Female	No		Unknown	FL resident	05/28/20	
429	Citrus	80	Male	Yes	DE	Yes	FL resident	03/18/20	
430	Citrus	87	Male	No		No	FL resident	03/27/20	
431	Citrus	74	Female	No		Yes	FL resident	04/02/20	
432	Citrus	84	Male	Yes	CARIBBEAN	Yes	FL resident	04/04/20	
433	Citrus	73	Female	No		Yes	FL resident	04/07/20	
434	Citrus	88	Male	No		Yes	FL resident	04/07/20	
435	Citrus	75	Male	Yes	FL; UNKNOWN	Unknown	FL resident	04/10/20	
436	Citrus	84	Female	No		Unknown	FL resident	04/12/20	
437	Citrus	87	Male	No		Yes	FL resident	04/12/20	
438	Citrus	82	Female	No		Yes	FL resident	04/16/20	
439	Citrus	72	Female	No		Yes	FL resident	04/19/20	
440	Citrus	87	Male	No		No	FL resident	05/10/20	
441	Clay	70	Male	No		Yes	FL resident	03/14/20	
442	Clay	82	Male	No		Yes	FL resident	03/20/20	
443	Clay	68	Female	No		Yes	FL resident	03/22/20	
444	Clay	65	Male	No		Yes	FL resident	03/24/20	
445	Clay	77	Female	No		No	FL resident	03/25/20	
446	Clay	54	Male	No		No	FL resident	03/25/20	
447	Clay	50	Male	No		Yes	FL resident	03/27/20	
448	Clay	92	Female	No		Yes	FL resident	03/29/20	
449	Clay	76	Male	No		Yes	FL resident	04/06/20	
450	Clay	80	Female	Yes	NY	No	FL resident	04/07/20	
451	Clay	75	Male	No		Yes	FL resident	04/07/20	
452	Clay	91	Female	No		No	FL resident	04/08/20	
453	Clay	54	Male	No		Yes	FL resident	04/09/20	
454	Clay	77	Female	No		Yes	FL resident	04/09/20	
455	Clay	79	Male	No		Yes	FL resident	04/10/20	
456	Clay	92	Male	No		Yes	FL resident	04/10/20	
457	Clay	44	Male	No		No	FL resident	04/15/20	
458	Clay	85	Female	No		Yes	FL resident	04/16/20	
459	Clay	72	Female	No		Yes	FL resident	04/16/20	
460	Clay	69	Female	No		Unknown	FL resident	04/16/20	
461	Clay	92	Female	No		Yes	FL resident	04/17/20	
462	Clay	63	Male	No		Yes	FL resident	04/19/20	
463	Clay	50	Female	No		Yes	FL resident	04/19/20	
464	Clay	93	Female	No		No	FL resident	04/20/20	
465	Clay	71	Male	No		Yes	FL resident	04/22/20	
466	Clay	70	Female	No		Unknown	FL resident	04/23/20	
467	Clay	89	Female	No		Yes	FL resident	04/24/20	
468	Clay	86	Male	No		Yes	FL resident	04/27/20	
469	Clay	90	Female	No		Yes	FL resident	05/03/20	
470	Clay	69	Male	No		Yes	FL resident	05/08/20	
471	Clay	88	Female	No		No	FL resident	05/08/20	

Coronavirus: line list of deaths in Florida residents

Data verified as of Jun 4, 2020 at 10 AM

Data in this report are provisional and subject to change.

46 new deaths include those verified since Jun 3, 2020 at 9:25 AM

Death	County	Age	Gender	Travel related	Travel detail	Contact with a confirmed case	Jurisdiction	Date case counted	Deaths verified today
472	Clay	53	Female	No		Yes	FL resident	05/19/20	
473	Collier	94	Female	Yes	FL; PUERTO RICO; U.S. VIRGIN ISLANDS	No	FL resident	03/27/20	
474	Collier	61	Male	Yes	HAITI; MEXICO	Yes	FL resident	03/29/20	
475	Collier	81	Male	Yes	FL; PUERTO RICO; U.S. VIRGIN ISLANDS	Unknown	FL resident	03/30/20	
476	Collier	73	Male	No		Yes	FL resident	03/30/20	
477	Collier	79	Female	Unknown		Yes	FL resident	03/30/20	
478	Collier	77	Male	No		Yes	FL resident	04/03/20	
479	Collier	99	Female	No		Yes	FL resident	04/05/20	
480	Collier	83	Female	Yes	CARIBBEAN	Yes	FL resident	04/05/20	
481	Collier	78	Female	No		Yes	FL resident	04/09/20	
482	Collier	90	Female	No		Yes	FL resident	04/09/20	
483	Collier	74	Female	No		Yes	FL resident	04/10/20	
484	Collier	85	Male	No		Yes	FL resident	04/10/20	
485	Collier	101	Female	No		Yes	FL resident	04/12/20	
486	Collier	85	Male	Yes	NY	Unknown	FL resident	04/13/20	
487	Collier	89	Female	No		Yes	FL resident	04/14/20	Yes
488	Collier	81	Female	No		Yes	FL resident	04/14/20	
489	Collier	68	Male	No		Yes	FL resident	04/15/20	
490	Collier	89	Female	No		Yes	FL resident	04/15/20	
491	Collier	32	Female	No		Yes	FL resident	04/16/20	
492	Collier	76	Female	Yes	NY	Unknown	FL resident	04/17/20	
493	Collier	92	Male	No		Unknown	FL resident	04/20/20	
494	Collier	74	Male	No		Yes	FL resident	04/21/20	
495	Collier	78	Male	No		Yes	FL resident	04/22/20	Yes
496	Collier	86	Male	No		Yes	FL resident	04/23/20	
497	Collier	75	Male	No		Yes	FL resident	04/24/20	
498	Collier	80	Female	No		Yes	FL resident	04/24/20	
499	Collier	91	Female	No		Yes	FL resident	04/25/20	
500	Collier	80	Male	No		Unknown	FL resident	04/25/20	
501	Collier	77	Male	No		Yes	FL resident	04/27/20	
502	Collier	89	Female	No		Yes	FL resident	04/28/20	
503	Collier	86	Female	No		Unknown	FL resident	04/28/20	
504	Collier	89	Female	Unknown		Unknown	FL resident	04/29/20	
505	Collier	78	Male	No		Unknown	FL resident	04/29/20	
506	Collier	85	Female	No		Yes	FL resident	04/29/20	
507	Collier	100	Male	No		Yes	FL resident	04/29/20	
508	Collier	73	Male	No		Yes	FL resident	04/30/20	Yes
509	Collier	74	Female	No		Yes	FL resident	04/30/20	
510	Collier	76	Male	Unknown		Yes	FL resident	04/30/20	
511	Collier	83	Male	No		Yes	FL resident	05/03/20	
512	Collier	87	Female	No		Yes	FL resident	05/04/20	
513	Collier	90	Female	No		Yes	FL resident	05/04/20	
514	Collier	77	Male	No		Yes	FL resident	05/05/20	
515	Collier	72	Male	No		Unknown	FL resident	05/07/20	
516	Collier	82	Female	No		Yes	FL resident	05/08/20	Yes
517	Collier	88	Male	No		Yes	FL resident	05/10/20	
518	Collier	76	Male	No		Yes	FL resident	05/11/20	
519	Collier	83	Male	No		Yes	FL resident	05/12/20	
520	Collier	92	Female	No		Yes	FL resident	05/12/20	
521	Collier	49	Male	No		Yes	FL resident	05/12/20	
522	Collier	96	Female	No		Yes	FL resident	05/13/20	
523	Collier	63	Male	No		Yes	FL resident	05/13/20	
524	Collier	79	Male	No		Yes	FL resident	05/16/20	
525	Collier	66	Female	No		Unknown	FL resident	05/23/20	
526	Columbia	63	Male	Unknown			FL resident	04/18/20	
527	Columbia	31	Male	No		No	FL resident	04/22/20	
528	Dade	56	Male	Yes	NY	Yes	FL resident	03/16/20	

Coronavirus: line list of deaths in Florida residents

Data verified as of Jun 4, 2020 at 10 AM

Data in this report are provisional and subject to change.

46 new deaths include those verified since Jun 3, 2020 at 9:25 AM

Death	County	Age	Gender	Travel related	Travel detail	Contact with a confirmed case	Jurisdiction	Date case counted	Deaths verified today
529	Dade	88	Male	Unknown		Unknown	FL resident	03/17/20	
530	Dade	71	Female	No		Unknown	FL resident	03/20/20	
531	Dade	69	Male	No		Yes	FL resident	03/20/20	
532	Dade	83	Male	No		Yes	FL resident	03/22/20	
533	Dade	83	Male	No		Yes	FL resident	03/22/20	
534	Dade	67	Male	No		Yes	FL resident	03/22/20	
535	Dade	40	Male	No		Yes	FL resident	03/22/20	
536	Dade	57	Male	No		Unknown	FL resident	03/22/20	
537	Dade	74	Female	No		Yes	FL resident	03/22/20	
538	Dade	78	Male	No		No	FL resident	03/24/20	
539	Dade	94	Male	No		Unknown	FL resident	03/24/20	
540	Dade	63	Male	Yes	NC	No	FL resident	03/24/20	
541	Dade	61	Male	No		No	FL resident	03/24/20	
542	Dade	69	Female	No		Unknown	FL resident	03/25/20	
543	Dade	84	Male	No		Yes	FL resident	03/25/20	
544	Dade	75	Male	No		Unknown	FL resident	03/25/20	
545	Dade	81	Female	No		Yes	FL resident	03/25/20	
546	Dade	68	Male	No		Yes	FL resident	03/25/20	
547	Dade	61	Male	Unknown		Unknown	FL resident	03/25/20	
548	Dade	70	Male	No		No	FL resident	03/26/20	
549	Dade	75	Male	No		Unknown	FL resident	03/26/20	
550	Dade	77	Male	No		Yes	FL resident	03/26/20	
551	Dade	68	Female	No		Yes	FL resident	03/26/20	
552	Dade	71	Male	Yes	ECUADOR; FL	Yes	FL resident	03/27/20	
553	Dade	72	Male	No		Unknown	FL resident	03/27/20	
554	Dade	79	Male	No		Yes	FL resident	03/27/20	
555	Dade	75	Female	No		No	FL resident	03/27/20	
556	Dade	76	Male	No		Yes	FL resident	03/27/20	
557	Dade	49	Male	No		Yes	FL resident	03/27/20	
558	Dade	75	Male	No		Yes	FL resident	03/27/20	
559	Dade	63	Male	Unknown			FL resident	03/27/20	
560	Dade	80	Male	No		Yes	FL resident	03/27/20	
561	Dade	66	Male	No		Unknown	FL resident	03/27/20	
562	Dade	85	Male	Yes	FL; SPAIN	Yes	FL resident	03/27/20	
563	Dade	61	Male	Unknown		Yes	FL resident	03/28/20	
564	Dade	74	Female	Unknown		Yes	FL resident	03/28/20	
565	Dade	49	Male	Unknown		Yes	FL resident	03/28/20	
566	Dade	81	Male	No		Yes	FL resident	03/28/20	
567	Dade	71	Male	Unknown		Yes	FL resident	03/28/20	
568	Dade	50	Male	No		No	FL resident	03/28/20	
569	Dade	101	Female	Unknown		Yes	FL resident	03/28/20	
570	Dade	79	Male	No		Unknown	FL resident	03/28/20	
571	Dade	74	Male	No		Unknown	FL resident	03/28/20	
572	Dade	71	Male	No		Yes	FL resident	03/28/20	
573	Dade	75	Male	Yes	ECUADOR	Unknown	FL resident	03/29/20	
574	Dade	77	Male	Yes	FL; NY	Unknown	FL resident	03/29/20	
575	Dade	86	Male	No		Yes	FL resident	03/29/20	
576	Dade	73	Female	Unknown		Unknown	FL resident	03/29/20	
577	Dade	62	Male	Yes	FL; NY	Yes	FL resident	03/29/20	
578	Dade	94	Female	No		Unknown	FL resident	03/29/20	
579	Dade	42	Male	Unknown		Yes	FL resident	03/29/20	
580	Dade	89	Male	Unknown		Unknown	FL resident	03/29/20	
581	Dade	74	Male	No		Yes	FL resident	03/29/20	
582	Dade	67	Male	Yes	NY	Yes	FL resident	03/29/20	
583	Dade	87	Female	No		Yes	FL resident	03/29/20	
584	Dade	91	Female	No		No	FL resident	03/29/20	
585	Dade	91	Female	Unknown		Unknown	FL resident	03/29/20	
586	Dade	48	Male	Unknown		Unknown	FL resident	03/29/20	
587	Dade	88	Female	No		No	FL resident	03/29/20	

Coronavirus: line list of deaths in Florida residents

Data verified as of Jun 4, 2020 at 10 AM

Data in this report are provisional and subject to change.

46 new deaths include those verified since Jun 3, 2020 at 9:25 AM

Death	County	Age	Gender	Travel related	Travel detail	Contact with a confirmed case	Jurisdiction	Date case counted	Deaths verified today
588	Dade	80	Female	Unknown		Yes	FL resident	03/29/20	
589	Dade	68	Female	Yes	NY	Yes	FL resident	03/29/20	
590	Dade	86	Male	No		No	FL resident	03/29/20	
591	Dade	82	Female	No		Unknown	FL resident	03/29/20	
592	Dade	60	Male	No		No	FL resident	03/29/20	
593	Dade	70	Female	Unknown		Unknown	FL resident	03/29/20	
594	Dade	82	Male	Unknown		Yes	FL resident	03/30/20	
595	Dade	65	Male	No		Unknown	FL resident	03/30/20	
596	Dade	54	Male	Unknown		Unknown	FL resident	03/30/20	
597	Dade	90	Female	Unknown		Unknown	FL resident	03/30/20	
598	Dade	86	Male	No		No	FL resident	03/30/20	
599	Dade	84	Female	Unknown		Yes	FL resident	03/30/20	
600	Dade	89	Male	Yes	NY	Unknown	FL resident	03/30/20	
601	Dade	85	Male	No		No	FL resident	03/30/20	
602	Dade	50	Male	No		Yes	FL resident	03/30/20	
603	Dade	94	Female	No		No	FL resident	03/30/20	
604	Dade	89	Male	No		Yes	FL resident	03/30/20	
605	Dade	49	Male	No		No	FL resident	03/30/20	
606	Dade	68	Female	No		Yes	FL resident	03/31/20	
607	Dade	66	Female	No		Unknown	FL resident	03/31/20	
608	Dade	83	Male	No		Yes	FL resident	03/31/20	
609	Dade	86	Female	Unknown		Yes	FL resident	03/31/20	
610	Dade	65	Male	No		Yes	FL resident	03/31/20	
611	Dade	76	Male	Yes	SPAIN	Unknown	FL resident	03/31/20	
612	Dade	72	Female	Unknown		Yes	FL resident	03/31/20	
613	Dade	71	Female	Unknown		Unknown	FL resident	03/31/20	
614	Dade	56	Male	No		Yes	FL resident	03/31/20	
615	Dade	63	Male	No		No	FL resident	03/31/20	
616	Dade	66	Female	No		Yes	FL resident	03/31/20	
617	Dade	62	Male	No		No	FL resident	03/31/20	
618	Dade	77	Female	No		No	FL resident	03/31/20	
619	Dade	80	Male	No		Unknown	FL resident	03/31/20	
620	Dade	70	Female	No		No	FL resident	03/31/20	
621	Dade	80	Male	Unknown		No	FL resident	03/31/20	
622	Dade	57	Male	No		Unknown	FL resident	03/31/20	
623	Dade	92	Female	Yes	NJ	Unknown	FL resident	03/31/20	
624	Dade	55	Female	No		Unknown	FL resident	03/31/20	
625	Dade	83	Male	No		Yes	FL resident	04/01/20	
626	Dade	72	Male	No			FL resident	04/01/20	
627	Dade	49	Male	No		Yes	FL resident	04/01/20	
628	Dade	77	Female	No		No	FL resident	04/01/20	
629	Dade	93	Male	No		Yes	FL resident	04/01/20	
630	Dade	56	Male	Unknown		Unknown	FL resident	04/01/20	
631	Dade	81	Male	No		Unknown	FL resident	04/01/20	
632	Dade	78	Female	Unknown		Yes	FL resident	04/01/20	
633	Dade	86	Female	Unknown		Unknown	FL resident	04/01/20	
634	Dade	78	Male	Unknown		Unknown	FL resident	04/01/20	
635	Dade	75	Male	No		Unknown	FL resident	04/01/20	
636	Dade	67	Female	No		Unknown	FL resident	04/01/20	
637	Dade	69	Female	No		No	FL resident	04/01/20	
638	Dade	44	Female	No		Unknown	FL resident	04/01/20	
639	Dade	80	Male	No		No	FL resident	04/01/20	
640	Dade	74	Female	No		Unknown	FL resident	04/01/20	
641	Dade	71	Male	No		Unknown	FL resident	04/01/20	
642	Dade	92	Male	No		Unknown	FL resident	04/01/20	
643	Dade	88	Male	No		Unknown	FL resident	04/02/20	
644	Dade	87	Male	No		Unknown	FL resident	04/02/20	
645	Dade	90	Male	No		Yes	FL resident	04/02/20	
646	Dade	78	Female	No		Yes	FL resident	04/02/20	

Coronavirus: line list of deaths in Florida residents

Data verified as of Jun 4, 2020 at 10 AM

Data in this report are provisional and subject to change.

46 new deaths include those verified since Jun 3, 2020 at 9:25 AM

Death	County	Age	Gender	Travel related	Travel detail	Contact with a confirmed case	Jurisdiction	Date case counted	Deaths verified today
647	Dade	58	Male	No		Unknown	FL resident	04/02/20	
648	Dade	55	Male	No		Yes	FL resident	04/02/20	
649	Dade	87	Female	No		Yes	FL resident	04/02/20	
650	Dade	72	Male	No		Yes	FL resident	04/02/20	
651	Dade	70	Male	No		Yes	FL resident	04/02/20	
652	Dade	79	Male	No		Unknown	FL resident	04/02/20	
653	Dade	55	Male	No		Unknown	FL resident	04/02/20	
654	Dade	79	Male	No		Yes	FL resident	04/02/20	
655	Dade	81	Male	No		Unknown	FL resident	04/02/20	
656	Dade	52	Male	No		Yes	FL resident	04/02/20	
657	Dade	99	Male	No		Unknown	FL resident	04/02/20	
658	Dade	87	Male	No		Yes	FL resident	04/02/20	
659	Dade	65	Male	Yes	El Salvador; Guatemala; Panama	Yes	FL resident	04/02/20	
660	Dade	80	Male	No		Yes	FL resident	04/02/20	
661	Dade	52	Male	No		Unknown	FL resident	04/02/20	
662	Dade	77	Male	Unknown		Unknown	FL resident	04/02/20	
663	Dade	88	Female	Unknown		Yes	FL resident	04/02/20	
664	Dade	50	Male	No		Yes	FL resident	04/02/20	
665	Dade	70	Male	No		Unknown	FL resident	04/03/20	
666	Dade	64	Male	No		Unknown	FL resident	04/03/20	
667	Dade	58	Male	No		Yes	FL resident	04/03/20	
668	Dade	33	Female	Unknown		Unknown	FL resident	04/03/20	
669	Dade	89	Female	Unknown		Unknown	FL resident	04/03/20	
670	Dade	68	Female	Unknown		Unknown	FL resident	04/03/20	
671	Dade	55	Female	Unknown		Unknown	FL resident	04/03/20	
672	Dade	42	Male	No		Yes	FL resident	04/03/20	
673	Dade	70	Male	No		Unknown	FL resident	04/03/20	
674	Dade	84	Male	No		No	FL resident	04/03/20	
675	Dade	97	Female	No		Unknown	FL resident	04/03/20	
676	Dade	87	Female	No		Unknown	FL resident	04/03/20	
677	Dade	56	Male	Unknown		Unknown	FL resident	04/03/20	
678	Dade	86	Male	No		Yes	FL resident	04/03/20	
679	Dade	78	Male	Unknown		Unknown	FL resident	04/04/20	
680	Dade	68	Female	Unknown		Yes	FL resident	04/04/20	
681	Dade	76	Female	Unknown		Unknown	FL resident	04/04/20	
682	Dade	63	Male	No		Yes	FL resident	04/04/20	
683	Dade	89	Female	No		Yes	FL resident	04/04/20	
684	Dade	40	Male	No		Yes	FL resident	04/04/20	
685	Dade	89	Male	No		Yes	FL resident	04/04/20	
686	Dade	61	Female	No		Yes	FL resident	04/04/20	
687	Dade	67	Male	No		Yes	FL resident	04/04/20	
688	Dade	76	Male	Unknown		Unknown	FL resident	04/04/20	
689	Dade	52	Male	No		No	FL resident	04/04/20	
690	Dade	49	Male	Yes	FL; MI	Yes	FL resident	04/04/20	
691	Dade	90	Female	No		Yes	FL resident	04/04/20	
692	Dade	103	Female	No		Unknown	FL resident	04/04/20	
693	Dade	78	Female	No		Unknown	FL resident	04/04/20	
694	Dade	84	Male	No		Yes	FL resident	04/04/20	
695	Dade	58	Male	Unknown		Unknown	FL resident	04/04/20	
696	Dade	80	Female	No		No	FL resident	04/04/20	
697	Dade	55	Female	Unknown			FL resident	04/04/20	
698	Dade	79	Male	No		Unknown	FL resident	04/04/20	
699	Dade	31	Male	Unknown		Unknown	FL resident	04/04/20	
700	Dade	53	Male	No		Yes	FL resident	04/04/20	
701	Dade	68	Female	No		No	FL resident	04/05/20	
702	Dade	68	Female	No		No	FL resident	04/05/20	
703	Dade	85	Male	Unknown		Yes	FL resident	04/05/20	
704	Dade	87	Male	No		Unknown	FL resident	04/05/20	

Coronavirus: line list of deaths in Florida residents

Data verified as of Jun 4, 2020 at 10 AM

Data in this report are provisional and subject to change.

46 new deaths include those verified since Jun 3, 2020 at 9:25 AM

Death	County	Age	Gender	Travel related	Travel detail	Contact with a confirmed case	Jurisdiction	Date case counted	Deaths verified today
705	Dade	67	Male	No		No	FL resident	04/05/20	
706	Dade	72	Male	Unknown		Unknown	FL resident	04/05/20	
707	Dade	63	Male	No		No	FL resident	04/05/20	
708	Dade	63	Male	Unknown		Unknown	FL resident	04/05/20	
709	Dade	74	Male	Unknown		Unknown	FL resident	04/05/20	
710	Dade	83	Female	No		No	FL resident	04/05/20	
711	Dade	69	Male	Unknown		Yes	FL resident	04/05/20	
712	Dade	61	Female	No		Yes	FL resident	04/05/20	
713	Dade	82	Male	No		Unknown	FL resident	04/06/20	
714	Dade	63	Male	No		Yes	FL resident	04/06/20	
715	Dade	90	Female	No		Yes	FL resident	04/06/20	
716	Dade	63	Male	No		No	FL resident	04/06/20	
717	Dade	89	Male	No		No	FL resident	04/06/20	
718	Dade	70	Male	No		No	FL resident	04/06/20	
719	Dade	86	Male	No		No	FL resident	04/06/20	
720	Dade	89	Female	No		Yes	FL resident	04/06/20	
721	Dade	80	Male	No		Unknown	FL resident	04/06/20	
722	Dade	78	Female	No		Yes	FL resident	04/06/20	
723	Dade	82	Male	Unknown		Unknown	FL resident	04/06/20	
724	Dade	73	Female	No		Unknown	FL resident	04/06/20	
725	Dade	72	Female	No		Yes	FL resident	04/06/20	
726	Dade	82	Female	Unknown		Unknown	FL resident	04/06/20	
727	Dade	68	Male	No		Unknown	FL resident	04/06/20	
728	Dade	52	Male	Unknown		Unknown	FL resident	04/06/20	
729	Dade	68	Male	No		Unknown	FL resident	04/07/20	
730	Dade	85	Male	No		No	FL resident	04/07/20	
731	Dade	76	Male	No		No	FL resident	04/07/20	
732	Dade	91	Male	No		No	FL resident	04/07/20	
733	Dade	50	Male	Unknown		Unknown	FL resident	04/07/20	
734	Dade	95	Male	No		Yes	FL resident	04/07/20	
735	Dade	74	Male	Unknown		No	FL resident	04/07/20	
736	Dade	48	Female	No		Unknown	FL resident	04/07/20	
737	Dade	77	Male	No		Yes	FL resident	04/07/20	
738	Dade	72	Female	No		Yes	FL resident	04/07/20	
739	Dade	82	Male	Unknown		Yes	FL resident	04/07/20	
740	Dade	68	Female	Unknown		Unknown	FL resident	04/07/20	
741	Dade	91	Male	No		Unknown	FL resident	04/07/20	
742	Dade	73	Male	No		Yes	FL resident	04/07/20	
743	Dade	85	Male	Unknown		Unknown	FL resident	04/07/20	
744	Dade	56	Male	Yes	IL	Yes	FL resident	04/07/20	
745	Dade	88	Male	No		Unknown	FL resident	04/08/20	
746	Dade	90	Male	No		Yes	FL resident	04/08/20	
747	Dade	73	Male	No		Unknown	FL resident	04/08/20	
748	Dade	87	Male	No		Yes	FL resident	04/08/20	
749	Dade	84	Female	No		Yes	FL resident	04/08/20	
750	Dade	60	Male	Yes	VA	Yes	FL resident	04/08/20	
751	Dade	56	Female	No		Unknown	FL resident	04/08/20	
752	Dade	94	Male	Unknown		No	FL resident	04/08/20	
753	Dade	68	Female	No		Yes	FL resident	04/08/20	
754	Dade	65	Male	No		No	FL resident	04/08/20	
755	Dade	69	Male	No		Yes	FL resident	04/08/20	
756	Dade	44	Male	No		Yes	FL resident	04/08/20	
757	Dade	57	Female	No		No	FL resident	04/08/20	
758	Dade	92	Male	No		Yes	FL resident	04/08/20	
759	Dade	68	Female	No		Unknown	FL resident	04/08/20	
760	Dade	92	Male	No		Yes	FL resident	04/08/20	
761	Dade	66	Female	No		Unknown	FL resident	04/08/20	
762	Dade	65	Male	No		Unknown	FL resident	04/08/20	
763	Dade	65	Male	No		Unknown	FL resident	04/08/20	

Coronavirus: line list of deaths in Florida residents

Data verified as of Jun 4, 2020 at 10 AM

Data in this report are provisional and subject to change.

46 new deaths include those verified since Jun 3, 2020 at 9:25 AM

Death	County	Age	Gender	Travel related	Travel detail	Contact with a confirmed case	Jurisdiction	Date case counted	Deaths verified today
764	Dade	68	Male	No		No	FL resident	04/08/20	
765	Dade	91	Female	No		Unknown	FL resident	04/08/20	
766	Dade	81	Male	No		Unknown	FL resident	04/08/20	
767	Dade	91	Male	No		Yes	FL resident	04/08/20	
768	Dade	72	Male	No		Yes	FL resident	04/08/20	
769	Dade	96	Female	Unknown		Yes	FL resident	04/08/20	
770	Dade	82	Female	No		Yes	FL resident	04/08/20	
771	Dade	72	Female	No		Yes	FL resident	04/09/20	
772	Dade	95	Female	No		Yes	FL resident	04/09/20	
773	Dade	77	Male	No		Unknown	FL resident	04/09/20	
774	Dade	80	Female	No		Unknown	FL resident	04/09/20	
775	Dade	74	Male	No		No	FL resident	04/09/20	
776	Dade	67	Male	Unknown		Unknown	FL resident	04/09/20	
777	Dade	90	Female	No		Yes	FL resident	04/09/20	
778	Dade	63	Female	Unknown			FL resident	04/09/20	
779	Dade	79	Female	Unknown		No	FL resident	04/09/20	
780	Dade	94	Female	No		Unknown	FL resident	04/09/20	
781	Dade	83	Male	No		Yes	FL resident	04/09/20	
782	Dade	74	Female	No		Yes	FL resident	04/09/20	Yes
783	Dade	38	Female	No		No	FL resident	04/09/20	
784	Dade	67	Female	No		Unknown	FL resident	04/09/20	
785	Dade	76	Male	Unknown		Yes	FL resident	04/09/20	
786	Dade	70	Male	No		Yes	FL resident	04/09/20	
787	Dade	79	Male	No		Yes	FL resident	04/10/20	
788	Dade	69	Female	Unknown		Unknown	FL resident	04/10/20	
789	Dade	57	Male	Unknown		Unknown	FL resident	04/10/20	
790	Dade	75	Male	Unknown		Yes	FL resident	04/10/20	
791	Dade	81	Female	Yes	NY	Yes	FL resident	04/10/20	
792	Dade	71	Male	No		Yes	FL resident	04/10/20	
793	Dade	75	Male	No		Unknown	FL resident	04/10/20	
794	Dade	65	Male	No		Unknown	FL resident	04/10/20	
795	Dade	86	Male	No		Unknown	FL resident	04/10/20	
796	Dade	92	Male	No		Yes	FL resident	04/10/20	
797	Dade	65	Male	Unknown			FL resident	04/10/20	
798	Dade	88	Male	No		No	FL resident	04/10/20	
799	Dade	61	Male	No		Unknown	FL resident	04/11/20	
800	Dade	90	Male	No		No	FL resident	04/11/20	
801	Dade	68	Male	No		Yes	FL resident	04/11/20	
802	Dade	75	Female	No		No	FL resident	04/11/20	
803	Dade	73	Male	No		Yes	FL resident	04/11/20	
804	Dade	66	Male	No		No	FL resident	04/11/20	
805	Dade	66	Male	Unknown		Unknown	FL resident	04/11/20	
806	Dade	55	Female	No		No	FL resident	04/11/20	
807	Dade	71	Female	No		No	FL resident	04/11/20	
808	Dade	42	Female	No		No	FL resident	04/11/20	
809	Dade	72	Male	No		Unknown	FL resident	04/11/20	
810	Dade	75	Male	Unknown		Unknown	FL resident	04/11/20	
811	Dade	75	Female	Unknown		Unknown	FL resident	04/11/20	
812	Dade	55	Male	No		Unknown	FL resident	04/11/20	
813	Dade	65	Female	Unknown			FL resident	04/11/20	
814	Dade	80	Female	No		No	FL resident	04/11/20	
815	Dade	69	Female	No		Yes	FL resident	04/11/20	
816	Dade	85	Female	No		Unknown	FL resident	04/11/20	
817	Dade	67	Male	No		Unknown	FL resident	04/11/20	
818	Dade	81	Female	No		No	FL resident	04/12/20	
819	Dade	61	Male	No		Unknown	FL resident	04/12/20	
820	Dade	78	Male	No		No	FL resident	04/12/20	
821	Dade	87	Male	Unknown		Unknown	FL resident	04/12/20	
822	Dade	81	Female	Unknown		Yes	FL resident	04/12/20	

Coronavirus: line list of deaths in Florida residents

Data verified as of Jun 4, 2020 at 10 AM

Data in this report are provisional and subject to change.

46 new deaths include those verified since Jun 3, 2020 at 9:25 AM

Death	County	Age	Gender	Travel related	Travel detail	Contact with a confirmed case	Jurisdiction	Date case counted	Deaths verified today
823	Dade	72	Male	No		Yes	FL resident	04/12/20	
824	Dade	67	Female	No		Yes	FL resident	04/12/20	
825	Dade	98	Female	No		Unknown	FL resident	04/12/20	
826	Dade	97	Male	Unknown		Unknown	FL resident	04/12/20	
827	Dade	54	Male	No		Yes	FL resident	04/12/20	
828	Dade	84	Male	No		Yes	FL resident	04/12/20	
829	Dade	66	Female	Unknown			FL resident	04/12/20	
830	Dade	50	Male	Unknown		Unknown	FL resident	04/12/20	
831	Dade	88	Female	No		Unknown	FL resident	04/12/20	
832	Dade	83	Male	No		Yes	FL resident	04/13/20	
833	Dade	72	Female	Unknown		Unknown	FL resident	04/13/20	
834	Dade	80	Male	No		Yes	FL resident	04/13/20	
835	Dade	94	Female	Unknown		Unknown	FL resident	04/13/20	
836	Dade	72	Male	No			FL resident	04/13/20	
837	Dade	88	Male	No		Unknown	FL resident	04/13/20	
838	Dade	67	Male	No		Yes	FL resident	04/13/20	
839	Dade	87	Female	No		Yes	FL resident	04/13/20	
840	Dade	89	Female	No		Unknown	FL resident	04/13/20	
841	Dade	72	Male	No		Unknown	FL resident	04/13/20	
842	Dade	59	Female	No		No	FL resident	04/13/20	
843	Dade	87	Female	No		Unknown	FL resident	04/13/20	
844	Dade	79	Male	No		Unknown	FL resident	04/13/20	
845	Dade	65	Male	No		Unknown	FL resident	04/13/20	
846	Dade	47	Male	No		Yes	FL resident	04/13/20	
847	Dade	89	Male	No		Yes	FL resident	04/14/20	
848	Dade	76	Female	No		No	FL resident	04/14/20	
849	Dade	76	Female	Unknown		Unknown	FL resident	04/14/20	
850	Dade	81	Female	No		Yes	FL resident	04/14/20	
851	Dade	86	Female	Unknown		Yes	FL resident	04/14/20	
852	Dade	51	Female	Unknown		Yes	FL resident	04/14/20	
853	Dade	82	Female	No		Yes	FL resident	04/14/20	
854	Dade	60	Female	Unknown		Yes	FL resident	04/14/20	
855	Dade	80	Female	Unknown		Unknown	FL resident	04/14/20	
856	Dade	74	Male	Unknown		No	FL resident	04/14/20	
857	Dade	58	Male	No		No	FL resident	04/14/20	
858	Dade	81	Male	No		Yes	FL resident	04/14/20	
859	Dade	87	Male	No		Yes	FL resident	04/14/20	
860	Dade	69	Female	Unknown		Unknown	FL resident	04/14/20	
861	Dade	93	Male	Unknown		Unknown	FL resident	04/14/20	
862	Dade	80	Female	No		Yes	FL resident	04/14/20	
863	Dade	98	Female	Unknown			FL resident	04/14/20	
864	Dade	75	Female	Unknown		Unknown	FL resident	04/14/20	
865	Dade	89	Male	No		Unknown	FL resident	04/14/20	
866	Dade	82	Female	Unknown		Unknown	FL resident	04/14/20	
867	Dade	54	Female	No		Unknown	FL resident	04/14/20	
868	Dade	81	Male	No		Yes	FL resident	04/14/20	
869	Dade	69	Female	Unknown		Unknown	FL resident	04/14/20	
870	Dade	58	Male	No		Yes	FL resident	04/14/20	
871	Dade	92	Female	No		Unknown	FL resident	04/14/20	
872	Dade	89	Male	No		Yes	FL resident	04/14/20	
873	Dade	73	Female	No		Unknown	FL resident	04/15/20	
874	Dade	88	Female	No		Unknown	FL resident	04/15/20	
875	Dade	84	Male	Unknown		Yes	FL resident	04/15/20	
876	Dade	74	Male	Unknown		Yes	FL resident	04/15/20	
877	Dade	93	Female	No		Unknown	FL resident	04/15/20	
878	Dade	78	Male	No		Yes	FL resident	04/15/20	
879	Dade	83	Female	No		Yes	FL resident	04/15/20	
880	Dade	86	Female	No		Yes	FL resident	04/15/20	
881	Dade	87	Male	Unknown		Unknown	FL resident	04/15/20	

Coronavirus: line list of deaths in Florida residents

Data verified as of Jun 4, 2020 at 10 AM

Data in this report are provisional and subject to change.

46 new deaths include those verified since Jun 3, 2020 at 9:25 AM

Death	County	Age	Gender	Travel related	Travel detail	Contact with a confirmed case	Jurisdiction	Date case counted	Deaths verified today
882	Dade	72	Male	No		Yes	FL resident	04/15/20	
883	Dade	67	Male	No		Yes	FL resident	04/15/20	
884	Dade	53	Male	Unknown			FL resident	04/15/20	
885	Dade	61	Male	No		Yes	FL resident	04/15/20	
886	Dade	60	Male	No		No	FL resident	04/16/20	
887	Dade	89	Female	No		Unknown	FL resident	04/16/20	
888	Dade	55	Male	Unknown		Yes	FL resident	04/16/20	
889	Dade	79	Male	Unknown		Unknown	FL resident	04/16/20	
890	Dade	69	Female	No		Unknown	FL resident	04/16/20	
891	Dade	83	Male	No		Yes	FL resident	04/16/20	
892	Dade	96	Female	No		Yes	FL resident	04/16/20	
893	Dade	71	Male	No		Yes	FL resident	04/16/20	
894	Dade	93	Male	Unknown			FL resident	04/16/20	
895	Dade	70	Female	Yes	NY	Yes	FL resident	04/16/20	
896	Dade	84	Male	No		Unknown	FL resident	04/16/20	
897	Dade	83	Male	Unknown		Yes	FL resident	04/16/20	
898	Dade	65	Female	No		No	FL resident	04/16/20	
899	Dade	82	Male	Unknown		No	FL resident	04/16/20	
900	Dade	40	Male	No		Unknown	FL resident	04/16/20	
901	Dade	78	Male	No		Unknown	FL resident	04/16/20	
902	Dade	65	Female	Unknown		Unknown	FL resident	04/16/20	
903	Dade	83	Male	Unknown		Yes	FL resident	04/16/20	
904	Dade	85	Female	Unknown		Unknown	FL resident	04/16/20	
905	Dade	101	Female	No		Yes	FL resident	04/16/20	
906	Dade	64	Male	No		Yes	FL resident	04/16/20	
907	Dade	87	Male	No		Unknown	FL resident	04/16/20	
908	Dade	80	Male	Unknown		Unknown	FL resident	04/16/20	
909	Dade	94	Male	No		Yes	FL resident	04/17/20	
910	Dade	86	Female	Unknown		Unknown	FL resident	04/17/20	
911	Dade	70	Male	Unknown		Unknown	FL resident	04/17/20	
912	Dade	75	Male	No		Unknown	FL resident	04/17/20	
913	Dade	74	Male	No		Yes	FL resident	04/17/20	
914	Dade	85	Female	No		Unknown	FL resident	04/17/20	
915	Dade	89	Male	No		Yes	FL resident	04/17/20	
916	Dade	87	Female	No		No	FL resident	04/17/20	
917	Dade	81	Male	Unknown			FL resident	04/17/20	
918	Dade	82	Female	Unknown			FL resident	04/17/20	
919	Dade	95	Male	No		Yes	FL resident	04/17/20	
920	Dade	96	Male	No		No	FL resident	04/17/20	
921	Dade	69	Male	No		Yes	FL resident	04/17/20	
922	Dade	78	Male	Unknown		Unknown	FL resident	04/17/20	
923	Dade	91	Male	No		Yes	FL resident	04/17/20	
924	Dade	91	Female	No		Yes	FL resident	04/17/20	
925	Dade	50	Male	No		Unknown	FL resident	04/17/20	
926	Dade	65	Female	Unknown		Unknown	FL resident	04/17/20	
927	Dade	85	Male	Unknown		Unknown	FL resident	04/17/20	
928	Dade	86	Female	No		No	FL resident	04/17/20	
929	Dade	81	Male	No		Unknown	FL resident	04/17/20	
930	Dade	88	Male	No		Unknown	FL resident	04/18/20	
931	Dade	72	Male	No		No	FL resident	04/18/20	
932	Dade	69	Female	Unknown		Unknown	FL resident	04/18/20	
933	Dade	68	Male	No		Unknown	FL resident	04/18/20	
934	Dade	88	Male	Unknown		Unknown	FL resident	04/18/20	
935	Dade	85	Female	Unknown		Unknown	FL resident	04/18/20	
936	Dade	76	Male	No		Unknown	FL resident	04/18/20	
937	Dade	96	Female	No		Unknown	FL resident	04/18/20	
938	Dade	26	Male	No		Unknown	FL resident	04/18/20	
939	Dade	96	Male	No		No	FL resident	04/18/20	
940	Dade	74	Male	No		Yes	FL resident	04/19/20	

Coronavirus: line list of deaths in Florida residents

Data verified as of Jun 4, 2020 at 10 AM

Data in this report are provisional and subject to change.

46 new deaths include those verified since Jun 3, 2020 at 9:25 AM

Death	County	Age	Gender	Travel related	Travel detail	Contact with a confirmed case	Jurisdiction	Date case counted	Deaths verified today
941	Dade	94	Female	No		Yes	FL resident	04/19/20	
942	Dade	66	Female	No		Yes	FL resident	04/19/20	
943	Dade	72	Male	No		Unknown	FL resident	04/19/20	
944	Dade	91	Female	Unknown		Unknown	FL resident	04/19/20	
945	Dade	50	Male	No		Yes	FL resident	04/19/20	
946	Dade	88	Female	No		Yes	FL resident	04/19/20	
947	Dade	68	Male	No		Yes	FL resident	04/19/20	
948	Dade	81	Female	Unknown		Unknown	FL resident	04/19/20	
949	Dade	82	Male	Unknown		Unknown	FL resident	04/19/20	
950	Dade	82	Male	No		Yes	FL resident	04/19/20	
951	Dade	95	Female	No		Yes	FL resident	04/19/20	
952	Dade	87	Female	Unknown		Yes	FL resident	04/19/20	
953	Dade	74	Male	Unknown			FL resident	04/19/20	
954	Dade	75	Female	Unknown		Yes	FL resident	04/19/20	
955	Dade	80	Male	No		Yes	FL resident	04/19/20	
956	Dade	74	Male	Unknown		Yes	FL resident	04/19/20	
957	Dade	88	Female	No		Yes	FL resident	04/19/20	
958	Dade	77	Female	No		No	FL resident	04/19/20	
959	Dade	80	Male	No		Unknown	FL resident	04/19/20	
960	Dade	81	Female	No		Yes	FL resident	04/19/20	
961	Dade	62	Male	No		Yes	FL resident	04/19/20	
962	Dade	89	Female	No		Yes	FL resident	04/20/20	
963	Dade	70	Female	No			FL resident	04/20/20	
964	Dade	70	Male	No		Yes	FL resident	04/20/20	
965	Dade	68	Male	Yes	FAROE ISLANDS (MALVINAS)	Yes	FL resident	04/20/20	
966	Dade	64	Male	Unknown		Unknown	FL resident	04/20/20	
967	Dade	76	Female	Unknown		Unknown	FL resident	04/20/20	
968	Dade	95	Male	No		Unknown	FL resident	04/20/20	
969	Dade	82	Male	No		Unknown	FL resident	04/20/20	
970	Dade	92	Male	No		No	FL resident	04/20/20	
971	Dade	68	Female	No		Yes	FL resident	04/20/20	
972	Dade	69	Male	Unknown		Unknown	FL resident	04/20/20	
973	Dade	92	Male	No		Unknown	FL resident	04/20/20	
974	Dade	90	Male	No		Yes	FL resident	04/20/20	
975	Dade	92	Female	No		Unknown	FL resident	04/20/20	
976	Dade	81	Male	No		Unknown	FL resident	04/20/20	
977	Dade	54	Female	Unknown			FL resident	04/21/20	
978	Dade	79	Male	No		No	FL resident	04/21/20	
979	Dade	78	Male	No		Yes	FL resident	04/21/20	
980	Dade	94	Male	Unknown		Yes	FL resident	04/21/20	
981	Dade	62	Male	No		Yes	FL resident	04/21/20	
982	Dade	64	Male	No		Yes	FL resident	04/21/20	
983	Dade	80	Male	No		Yes	FL resident	04/21/20	
984	Dade	93	Male	No		Unknown	FL resident	04/21/20	
985	Dade	96	Female	No		Unknown	FL resident	04/21/20	
986	Dade	77	Male	Unknown		Unknown	FL resident	04/21/20	
987	Dade	89	Female	No		Unknown	FL resident	04/22/20	
988	Dade	79	Male	Unknown		Unknown	FL resident	04/22/20	
989	Dade	76	Female	No		Yes	FL resident	04/22/20	
990	Dade	75	Male	No		Unknown	FL resident	04/22/20	
991	Dade	88	Male	No		Unknown	FL resident	04/22/20	
992	Dade	94	Male	No		Yes	FL resident	04/22/20	
993	Dade	91	Female	No		Yes	FL resident	04/22/20	
994	Dade	85	Male	No		Yes	FL resident	04/22/20	
995	Dade	62	Male	Unknown		Unknown	FL resident	04/22/20	
996	Dade	91	Male	No		Yes	FL resident	04/22/20	
997	Dade	68	Female	No		Yes	FL resident	04/22/20	
998	Dade	85	Female	No		Yes	FL resident	04/22/20	

Coronavirus: line list of deaths in Florida residents

Data verified as of Jun 4, 2020 at 10 AM

Data in this report are provisional and subject to change.

46 new deaths include those verified since Jun 3, 2020 at 9:25 AM

Death	County	Age	Gender	Travel related	Travel detail	Contact with a confirmed case	Jurisdiction	Date case counted	Deaths verified today
999	Dade	86	Female	No		Yes	FL resident	04/22/20	
1,000	Dade	84	Female	No		Yes	FL resident	04/23/20	
1,001	Dade	74	Male	No		Unknown	FL resident	04/23/20	
1,002	Dade	90	Female	No		Yes	FL resident	04/23/20	
1,003	Dade	86	Male	No		Unknown	FL resident	04/23/20	
1,004	Dade	88	Female	No		Yes	FL resident	04/23/20	
1,005	Dade	82	Female	Unknown		Unknown	FL resident	04/23/20	
1,006	Dade	87	Male	No		Unknown	FL resident	04/23/20	
1,007	Dade	71	Male	No		Unknown	FL resident	04/23/20	
1,008	Dade	76	Female	No		Unknown	FL resident	04/23/20	
1,009	Dade	68	Female	No		Yes	FL resident	04/23/20	
1,010	Dade	101	Male	Unknown		Unknown	FL resident	04/23/20	
1,011	Dade	77	Male	No		No	FL resident	04/23/20	
1,012	Dade	88	Female	Unknown			FL resident	04/23/20	
1,013	Dade	77	Male	No		Yes	FL resident	04/23/20	
1,014	Dade	91	Female	No			FL resident	04/23/20	
1,015	Dade	48	Male	Unknown		Unknown	FL resident	04/24/20	
1,016	Dade	91	Male	No		Unknown	FL resident	04/24/20	
1,017	Dade	64	Male	No		Yes	FL resident	04/24/20	
1,018	Dade	83	Female	Unknown		Unknown	FL resident	04/24/20	
1,019	Dade	85	Female	Unknown			FL resident	04/24/20	
1,020	Dade	85	Female	Unknown		Yes	FL resident	04/24/20	
1,021	Dade	66	Female	No		No	FL resident	04/24/20	
1,022	Dade	77	Male	Unknown			FL resident	04/24/20	
1,023	Dade	44	Male	No		Yes	FL resident	04/24/20	
1,024	Dade	69	Male	No		No	FL resident	04/24/20	
1,025	Dade	96	Male	No		Yes	FL resident	04/24/20	
1,026	Dade	90	Female	Unknown		Yes	FL resident	04/24/20	
1,027	Dade	71	Male	No		No	FL resident	04/25/20	
1,028	Dade	81	Male	Unknown			FL resident	04/25/20	
1,029	Dade	26	Male	Unknown		Unknown	FL resident	04/25/20	
1,030	Dade	89	Female	Unknown		Yes	FL resident	04/25/20	
1,031	Dade	84	Female	No		No	FL resident	04/25/20	
1,032	Dade	85	Female	No			FL resident	04/25/20	
1,033	Dade	70	Female	No		Unknown	FL resident	04/25/20	
1,034	Dade	72	Male	Unknown		Yes	FL resident	04/25/20	
1,035	Dade	70	Male	Yes	HONDURAS	Yes	FL resident	04/25/20	
1,036	Dade	91	Female	No		Unknown	FL resident	04/25/20	
1,037	Dade	94	Female	No		No	FL resident	04/26/20	
1,038	Dade	65	Male	Unknown			FL resident	04/26/20	
1,039	Dade	59	Female	Unknown		No	FL resident	04/26/20	
1,040	Dade	89	Male	Unknown		Unknown	FL resident	04/26/20	
1,041	Dade	87	Female	No		No	FL resident	04/26/20	
1,042	Dade	71	Male	No		Unknown	FL resident	04/26/20	
1,043	Dade	96	Female	Unknown		No	FL resident	04/26/20	
1,044	Dade	80	Male	No		Yes	FL resident	04/27/20	
1,045	Dade	82	Female	Unknown			FL resident	04/27/20	
1,046	Dade	81	Female	No		No	FL resident	04/27/20	
1,047	Dade	84	Female	No		Yes	FL resident	04/27/20	
1,048	Dade	57	Female	No		Yes	FL resident	04/27/20	
1,049	Dade	88	Female	No		Yes	FL resident	04/27/20	
1,050	Dade	83	Male	No		Unknown	FL resident	04/27/20	
1,051	Dade	99	Female	No			FL resident	04/27/20	
1,052	Dade	96	Male	No			FL resident	04/27/20	
1,053	Dade	86	Female	No			FL resident	04/27/20	
1,054	Dade	67	Male	No		Unknown	FL resident	04/27/20	
1,055	Dade	78	Male	No		Unknown	FL resident	04/27/20	
1,056	Dade	78	Male	No			FL resident	04/27/20	
1,057	Dade	94	Female	No			FL resident	04/27/20	

Coronavirus: line list of deaths in Florida residents

Data verified as of Jun 4, 2020 at 10 AM

Data in this report are provisional and subject to change.

46 new deaths include those verified since Jun 3, 2020 at 9:25 AM

Death	County	Age	Gender	Travel related	Travel detail	Contact with a confirmed case	Jurisdiction	Date case counted	Deaths verified today
1,058	Dade	96	Female	No			FL resident	04/27/20	
1,059	Dade	92	Male	No			FL resident	04/27/20	
1,060	Dade	77	Male	No		Unknown	FL resident	04/27/20	
1,061	Dade	81	Female	No			FL resident	04/27/20	
1,062	Dade	85	Female	Unknown		Unknown	FL resident	04/27/20	
1,063	Dade	89	Female	No			FL resident	04/27/20	
1,064	Dade	94	Female	No			FL resident	04/27/20	
1,065	Dade	94	Female	No			FL resident	04/27/20	
1,066	Dade	69	Male	Unknown			FL resident	04/27/20	
1,067	Dade	60	Female	No		Yes	FL resident	04/27/20	
1,068	Dade	79	Female	Unknown			FL resident	04/27/20	
1,069	Dade	79	Male	No		Yes	FL resident	04/27/20	Yes
1,070	Dade	82	Male	No		Yes	FL resident	04/27/20	
1,071	Dade	83	Male	No		Yes	FL resident	04/27/20	
1,072	Dade	87	Male	No		Yes	FL resident	04/28/20	
1,073	Dade	91	Female	No		Yes	FL resident	04/28/20	
1,074	Dade	88	Female	No		Yes	FL resident	04/28/20	
1,075	Dade	85	Female	Unknown		Unknown	FL resident	04/28/20	
1,076	Dade	97	Female	Unknown		Unknown	FL resident	04/28/20	
1,077	Dade	88	Male	Unknown		Unknown	FL resident	04/28/20	
1,078	Dade	73	Male	Unknown		Unknown	FL resident	04/28/20	
1,079	Dade	71	Male	Unknown		No	FL resident	04/29/20	
1,080	Dade	60	Male	Unknown		No	FL resident	04/29/20	
1,081	Dade	87	Female	No		Yes	FL resident	04/29/20	
1,082	Dade	71	Male	No		Yes	FL resident	04/29/20	
1,083	Dade	80	Male	Unknown		Yes	FL resident	04/29/20	
1,084	Dade	72	Male	No		Unknown	FL resident	04/29/20	
1,085	Dade	93	Male	No		No	FL resident	04/29/20	
1,086	Dade	87	Male	No		Yes	FL resident	04/29/20	
1,087	Dade	69	Male	No		Yes	FL resident	04/29/20	
1,088	Dade	98	Female	Unknown		Unknown	FL resident	04/29/20	
1,089	Dade	53	Female	No		Yes	FL resident	04/30/20	
1,090	Dade	72	Female	No		Yes	FL resident	04/30/20	
1,091	Dade	97	Male	Unknown		Yes	FL resident	04/30/20	
1,092	Dade	59	Male	Unknown		Unknown	FL resident	04/30/20	
1,093	Dade	64	Male	No		Yes	FL resident	04/30/20	
1,094	Dade	90	Female	No			FL resident	04/30/20	
1,095	Dade	71	Male	No		Yes	FL resident	04/30/20	
1,096	Dade	86	Male	No		Unknown	FL resident	05/01/20	
1,097	Dade	83	Male	Unknown		Yes	FL resident	05/01/20	
1,098	Dade	51	Male	Unknown		Yes	FL resident	05/01/20	
1,099	Dade	102	Male	No		Unknown	FL resident	05/01/20	
1,100	Dade	81	Female	Unknown			FL resident	05/01/20	
1,101	Dade	79	Female	Unknown		Unknown	FL resident	05/01/20	
1,102	Dade	33	Male	No		Yes	FL resident	05/01/20	Yes
1,103	Dade	68	Male	Unknown		Unknown	FL resident	05/01/20	
1,104	Dade	88	Female	No			FL resident	05/02/20	
1,105	Dade	79	Male	No		Unknown	FL resident	05/02/20	
1,106	Dade	88	Female	No		Unknown	FL resident	05/02/20	
1,107	Dade	83	Male	Unknown			FL resident	05/02/20	
1,108	Dade	83	Male	Unknown			FL resident	05/02/20	
1,109	Dade	79	Male	Unknown			FL resident	05/02/20	
1,110	Dade	83	Male	Unknown			FL resident	05/02/20	
1,111	Dade	92	Male	No		Yes	FL resident	05/02/20	
1,112	Dade	80	Male	No		Unknown	FL resident	05/03/20	
1,113	Dade	92	Male	Unknown		Unknown	FL resident	05/03/20	
1,114	Dade	73	Male	No		No	FL resident	05/03/20	
1,115	Dade	87	Male	No		Yes	FL resident	05/03/20	
1,116	Dade	86	Female	No		Yes	FL resident	05/03/20	

Coronavirus: line list of deaths in Florida residents

Data verified as of Jun 4, 2020 at 10 AM

Data in this report are provisional and subject to change.

46 new deaths include those verified since Jun 3, 2020 at 9:25 AM

Death	County	Age	Gender	Travel related	Travel detail	Contact with a confirmed case	Jurisdiction	Date case counted	Deaths verified today
1,117	Dade	72	Male	Unknown		Yes	FL resident	05/03/20	
1,118	Dade	94	Female	Unknown			FL resident	05/03/20	
1,119	Dade	89	Male	No		No	FL resident	05/03/20	
1,120	Dade	88	Female	No		Yes	FL resident	05/03/20	
1,121	Dade	89	Male	No		Yes	FL resident	05/03/20	
1,122	Dade	74	Male	Unknown			FL resident	05/03/20	
1,123	Dade	64	Male	No		No	FL resident	05/03/20	
1,124	Dade	86	Female	Unknown			FL resident	05/03/20	
1,125	Dade	85	Female	Unknown		Yes	FL resident	05/04/20	
1,126	Dade	84	Female	No		Unknown	FL resident	05/04/20	
1,127	Dade	96	Male	No		Yes	FL resident	05/04/20	
1,128	Dade	88	Male	No		Yes	FL resident	05/04/20	
1,129	Dade	78	Female	No		Unknown	FL resident	05/04/20	
1,130	Dade	56	Male	No			FL resident	05/04/20	
1,131	Dade	95	Male	No		Unknown	FL resident	05/04/20	
1,132	Dade	91	Male	No		Yes	FL resident	05/04/20	
1,133	Dade	73	Male	No		Unknown	FL resident	05/04/20	
1,134	Dade	83	Male	Unknown			FL resident	05/05/20	
1,135	Dade	92	Male	No		No	FL resident	05/05/20	
1,136	Dade	84	Male	No			FL resident	05/05/20	
1,137	Dade	84	Male	No			FL resident	05/05/20	
1,138	Dade	88	Male	No		Yes	FL resident	05/05/20	
1,139	Dade	86	Male	No		Yes	FL resident	05/05/20	
1,140	Dade	79	Male	No		Unknown	FL resident	05/05/20	
1,141	Dade	49	Female	No		Yes	FL resident	05/05/20	
1,142	Dade	69	Female	Unknown		Unknown	FL resident	05/05/20	
1,143	Dade	89	Male	No		Unknown	FL resident	05/05/20	
1,144	Dade	93	Male	Unknown		Unknown	FL resident	05/06/20	
1,145	Dade	80	Female	Unknown		Unknown	FL resident	05/06/20	
1,146	Dade	96	Male	No			FL resident	05/07/20	
1,147	Dade	75	Female	Unknown		Unknown	FL resident	05/07/20	
1,148	Dade	85	Male	Unknown		Unknown	FL resident	05/07/20	
1,149	Dade	77	Male	No		Yes	FL resident	05/07/20	Yes
1,150	Dade	80	Female	Unknown			FL resident	05/08/20	
1,151	Dade	23	Female	Unknown		Yes	FL resident	05/08/20	
1,152	Dade	103	Female	No		Unknown	FL resident	05/08/20	
1,153	Dade	87	Male	Unknown			FL resident	05/08/20	
1,154	Dade	97	Female	Unknown			FL resident	05/09/20	
1,155	Dade	81	Male	No		Unknown	FL resident	05/09/20	
1,156	Dade	72	Male	No		Yes	FL resident	05/09/20	
1,157	Dade	89	Female	No		Yes	FL resident	05/09/20	
1,158	Dade	87	Male	No		Yes	FL resident	05/09/20	
1,159	Dade	85	Male	Unknown			FL resident	05/09/20	
1,160	Dade	91	Female	No		Unknown	FL resident	05/09/20	
1,161	Dade	88	Male	No		Yes	FL resident	05/09/20	
1,162	Dade	69	Female	No		Yes	FL resident	05/10/20	
1,163	Dade	93	Female	Unknown			FL resident	05/10/20	
1,164	Dade	84	Male	Unknown			FL resident	05/10/20	
1,165	Dade	94	Male	No		Yes	FL resident	05/10/20	Yes
1,166	Dade	87	Female	No		No	FL resident	05/11/20	
1,167	Dade	88	Female	No		Unknown	FL resident	05/11/20	Yes
1,168	Dade	89	Female	No		Yes	FL resident	05/11/20	
1,169	Dade	82	Female	No		Unknown	FL resident	05/11/20	
1,170	Dade	61	Female	Unknown		Unknown	FL resident	05/11/20	
1,171	Dade	52	Male	Unknown		Unknown	FL resident	05/11/20	
1,172	Dade	59	Female	No		Yes	FL resident	05/12/20	
1,173	Dade	84	Male	No		Yes	FL resident	05/12/20	
1,174	Dade	84	Female	No		Yes	FL resident	05/12/20	Yes
1,175	Dade	64	Male	Unknown			FL resident	05/12/20	

Coronavirus: line list of deaths in Florida residents

Data verified as of Jun 4, 2020 at 10 AM

Data in this report are provisional and subject to change.

46 new deaths include those verified since Jun 3, 2020 at 9:25 AM

Death	County	Age	Gender	Travel related	Travel detail	Contact with a confirmed case	Jurisdiction	Date case counted	Deaths verified today
1,176	Dade	85	Male	No		Yes	FL resident	05/12/20	
1,177	Dade	82	Female	No		Unknown	FL resident	05/12/20	
1,178	Dade	60	Male	No		Yes	FL resident	05/12/20	
1,179	Dade	85	Female	No		Unknown	FL resident	05/12/20	
1,180	Dade	86	Female	No		Yes	FL resident	05/12/20	
1,181	Dade	74	Female	No		Unknown	FL resident	05/13/20	
1,182	Dade	81	Female	Unknown		Unknown	FL resident	05/13/20	
1,183	Dade	79	Female	No		Unknown	FL resident	05/13/20	
1,184	Dade	84	Male	No		Yes	FL resident	05/13/20	
1,185	Dade	84	Female	No		Unknown	FL resident	05/13/20	
1,186	Dade	64	Female	No		No	FL resident	05/13/20	
1,187	Dade	42	Female	No		Yes	FL resident	05/13/20	
1,188	Dade	77	Female	Unknown		Unknown	FL resident	05/13/20	
1,189	Dade	81	Male	No		Yes	FL resident	05/13/20	
1,190	Dade	87	Male	No		Unknown	FL resident	05/13/20	
1,191	Dade	76	Male	Unknown		No	FL resident	05/13/20	
1,192	Dade	77	Male	No		Unknown	FL resident	05/13/20	
1,193	Dade	84	Male	No		Yes	FL resident	05/13/20	
1,194	Dade	87	Male	No		Yes	FL resident	05/13/20	
1,195	Dade	93	Male	Unknown			FL resident	05/13/20	
1,196	Dade	74	Male	No		Yes	FL resident	05/14/20	
1,197	Dade	66	Male	No		Yes	FL resident	05/14/20	
1,198	Dade	73	Female	Unknown		Unknown	FL resident	05/14/20	
1,199	Dade	89	Female	Unknown			FL resident	05/14/20	
1,200	Dade	94	Female	No		Yes	FL resident	05/14/20	
1,201	Dade	68	Male	Unknown		Yes	FL resident	05/14/20	
1,202	Dade	74	Male	No		Yes	FL resident	05/14/20	
1,203	Dade	93	Male	No		No	FL resident	05/14/20	
1,204	Dade	70	Male	Unknown		Unknown	FL resident	05/14/20	
1,205	Dade	77	Male	No		Yes	FL resident	05/14/20	
1,206	Dade	91	Female	No		Unknown	FL resident	05/14/20	
1,207	Dade	86	Female	No			FL resident	05/15/20	
1,208	Dade	92	Female	No			FL resident	05/15/20	
1,209	Dade	86	Female	No			FL resident	05/15/20	
1,210	Dade	85	Female	No		Unknown	FL resident	05/15/20	
1,211	Dade	84	Male	Unknown		Yes	FL resident	05/15/20	
1,212	Dade	88	Male	Unknown			FL resident	05/15/20	
1,213	Dade	92	Female	No		Unknown	FL resident	05/15/20	
1,214	Dade	80	Male	No			FL resident	05/15/20	
1,215	Dade	81	Male	Unknown		Unknown	FL resident	05/15/20	
1,216	Dade	71	Female	No		Yes	FL resident	05/15/20	
1,217	Dade	71	Male	No		Yes	FL resident	05/15/20	
1,218	Dade	99	Female	No		Unknown	FL resident	05/16/20	
1,219	Dade	84	Female	No		Unknown	FL resident	05/16/20	
1,220	Dade	76	Male	No		Unknown	FL resident	05/16/20	
1,221	Dade	75	Female	No		Unknown	FL resident	05/16/20	
1,222	Dade	86	Female	Unknown		Unknown	FL resident	05/16/20	
1,223	Dade	81	Male	No		Yes	FL resident	05/16/20	
1,224	Dade	78	Female	Unknown			FL resident	05/16/20	Yes
1,225	Dade	89	Male	No		Unknown	FL resident	05/17/20	
1,226	Dade	98	Female	No		Yes	FL resident	05/17/20	
1,227	Dade	86	Male	Unknown		Unknown	FL resident	05/17/20	
1,228	Dade	94	Male	Unknown			FL resident	05/17/20	
1,229	Dade	79	Male	No		Yes	FL resident	05/17/20	
1,230	Dade	94	Male	Unknown			FL resident	05/17/20	Yes
1,231	Dade	90	Male	Unknown		Yes	FL resident	05/17/20	
1,232	Dade	56	Male	Unknown		Unknown	FL resident	05/17/20	
1,233	Dade	58	Female	No		Unknown	FL resident	05/17/20	
1,234	Dade	88	Male	No			FL resident	05/17/20	

Coronavirus: line list of deaths in Florida residents

Data verified as of Jun 4, 2020 at 10 AM

Data in this report are provisional and subject to change.

46 new deaths include those verified since Jun 3, 2020 at 9:25 AM

Death	County	Age	Gender	Travel related	Travel detail	Contact with a confirmed case	Jurisdiction	Date case counted	Deaths verified today
1,235	Dade	71	Female	Unknown		Unknown	FL resident	05/17/20	
1,236	Dade	90	Female	No		Yes	FL resident	05/17/20	
1,237	Dade	87	Female	Unknown		Unknown	FL resident	05/17/20	
1,238	Dade	84	Female	No		Yes	FL resident	05/18/20	
1,239	Dade	81	Female	Unknown			FL resident	05/18/20	Yes
1,240	Dade	86	Female	Unknown			FL resident	05/19/20	
1,241	Dade	84	Female	Unknown		Unknown	FL resident	05/19/20	
1,242	Dade	71	Female	No			FL resident	05/19/20	
1,243	Dade	86	Male	Unknown		Yes	FL resident	05/20/20	
1,244	Dade	90	Female	Unknown		Unknown	FL resident	05/20/20	
1,245	Dade	93	Female	No		No	FL resident	05/20/20	
1,246	Dade	96	Female	Unknown			FL resident	05/20/20	
1,247	Dade	89	Female	Unknown			FL resident	05/20/20	
1,248	Dade	59	Female	No			FL resident	05/21/20	
1,249	Dade	87	Male	No		Unknown	FL resident	05/21/20	
1,250	Dade	90	Female	No		Unknown	FL resident	05/21/20	
1,251	Dade	80	Female	No		Yes	FL resident	05/21/20	
1,252	Dade	63	Male	No		No	FL resident	05/21/20	
1,253	Dade	83	Male	Unknown		Unknown	FL resident	05/22/20	
1,254	Dade	80	Male	No		Unknown	FL resident	05/22/20	
1,255	Dade	68	Female	No		Unknown	FL resident	05/22/20	
1,256	Dade	70	Female	No		Unknown	FL resident	05/23/20	
1,257	Dade	89	Male	Unknown		Unknown	FL resident	05/23/20	
1,258	Dade	77	Male	No		Unknown	FL resident	05/24/20	
1,259	Dade	89	Female	No		Yes	FL resident	05/24/20	
1,260	Dade	77	Male	Unknown		Unknown	FL resident	05/25/20	Yes
1,261	Dade	89	Female	No		Yes	FL resident	05/25/20	
1,262	Dade	90	Female	No		Yes	FL resident	05/25/20	Yes
1,263	Dade	88	Female	No		Yes	FL resident	05/26/20	
1,264	Dade	82	Female	No		Yes	FL resident	05/26/20	
1,265	Dade	47	Female	No		Unknown	FL resident	05/27/20	
1,266	Dade	72	Male	No		Unknown	FL resident	05/27/20	Yes
1,267	Dade	88	Male	No		Unknown	FL resident	05/28/20	
1,268	Dade	64	Female	Unknown			FL resident	05/28/20	
1,269	Dade	77	Male	No			FL resident	05/29/20	
1,270	Dade	62	Male	No		No	FL resident	05/30/20	Yes
1,271	Dade	63	Male	Unknown		Unknown	FL resident	05/30/20	
1,272	Dade	61	Female	Unknown			FL resident	05/31/20	Yes
1,273	Dade	66	Male	Unknown		Unknown	FL resident	06/01/20	Yes
1,274	Desoto	91	Male	No		Yes	FL resident	03/27/20	
1,275	Desoto	77	Male	No		Yes	FL resident	04/03/20	
1,276	Desoto	65	Male	No		Yes	FL resident	04/06/20	
1,277	Desoto	60	Male	No		Yes	FL resident	04/12/20	
1,278	Desoto	91	Male	No		Unknown	FL resident	04/28/20	
1,279	Desoto	86	Male	No		Yes	FL resident	05/01/20	
1,280	Desoto	67	Female	No		Yes	FL resident	05/16/20	
1,281	Dixie	63	Male	No		Yes	FL resident	05/07/20	
1,282	Dixie	58	Male	No		Yes	FL resident	05/13/20	
1,283	Duval	83	Male	No		Yes	FL resident	03/13/20	
1,284	Duval	88	Male	No		Yes	FL resident	03/15/20	
1,285	Duval	83	Male	No		Yes	FL resident	03/18/20	
1,286	Duval	90	Male	No		Yes	FL resident	03/20/20	
1,287	Duval	84	Male	No		Yes	FL resident	03/21/20	
1,288	Duval	84	Male	No		Unknown	FL resident	03/21/20	
1,289	Duval	84	Female	No		Yes	FL resident	03/21/20	
1,290	Duval	82	Female	No		Yes	FL resident	03/22/20	
1,291	Duval	87	Female	Unknown			FL resident	03/23/20	
1,292	Duval	91	Female	No		Yes	FL resident	03/26/20	
1,293	Duval	87	Female	No		Yes	FL resident	03/26/20	

Coronavirus: line list of deaths in Florida residents

Data verified as of Jun 4, 2020 at 10 AM

Data in this report are provisional and subject to change.

46 new deaths include those verified since Jun 3, 2020 at 9:25 AM

Death	County	Age	Gender	Travel related	Travel detail	Contact with a confirmed case	Jurisdiction	Date case counted	Deaths verified today
1,294	Duval	87	Female	No		Yes	FL resident	03/27/20	
1,295	Duval	80	Male	No		Yes	FL resident	03/27/20	
1,296	Duval	74	Female	Unknown		No	FL resident	03/27/20	
1,297	Duval	83	Male	No		No	FL resident	03/29/20	
1,298	Duval	51	Male	No		Yes	FL resident	03/31/20	
1,299	Duval	62	Female	Yes	FL; NJ	No	FL resident	04/01/20	
1,300	Duval	89	Male	No		Yes	FL resident	04/02/20	
1,301	Duval	87	Female	No		Yes	FL resident	04/03/20	
1,302	Duval	68	Female	No		Unknown	FL resident	04/03/20	
1,303	Duval	67	Male	No		Unknown	FL resident	04/05/20	
1,304	Duval	52	Male	No		No	FL resident	04/05/20	
1,305	Duval	80	Female	No		Yes	FL resident	04/07/20	
1,306	Duval	74	Female	No		Unknown	FL resident	04/09/20	
1,307	Duval	67	Male	No		Unknown	FL resident	04/11/20	
1,308	Duval	69	Female	Unknown		Unknown	FL resident	04/11/20	
1,309	Duval	90	Female	Yes	FL; MI	Unknown	FL resident	04/17/20	
1,310	Duval	72	Female	No		Yes	FL resident	04/19/20	
1,311	Duval	97	Male	No		No	FL resident	04/22/20	
1,312	Duval	69	Male	No		Yes	FL resident	04/24/20	
1,313	Duval	81	Male	No		Yes	FL resident	04/25/20	
1,314	Duval	51	Male	No		Unknown	FL resident	04/29/20	
1,315	Duval	69	Female	No		Yes	FL resident	04/30/20	
1,316	Duval	91	Male	No		Yes	FL resident	05/05/20	
1,317	Duval	70	Male	No		Yes	FL resident	05/06/20	
1,318	Duval	74	Female	No		Yes	FL resident	05/08/20	
1,319	Duval	86	Male	No		Yes	FL resident	05/08/20	
1,320	Duval	70	Male	No		Yes	FL resident	05/08/20	
1,321	Duval	70	Female	No		Yes	FL resident	05/09/20	
1,322	Duval	66	Male	No		No	FL resident	05/09/20	
1,323	Duval	70	Female	No		Yes	FL resident	05/10/20	
1,324	Duval	70	Male	No		Yes	FL resident	05/13/20	
1,325	Duval	101	Male	No		Yes	FL resident	05/14/20	
1,326	Duval	80	Male	No		Yes	FL resident	05/14/20	
1,327	Duval	92	Female	No		Yes	FL resident	05/15/20	
1,328	Duval	80	Female	No		Yes	FL resident	05/18/20	
1,329	Duval	71	Male	No		Yes	FL resident	05/19/20	
1,330	Duval	87	Male	No		Yes	FL resident	05/20/20	
1,331	Duval	88	Male	No		Yes	FL resident	05/21/20	
1,332	Duval	77	Male	No		Unknown	FL resident	05/24/20	
1,333	Duval	75	Female	No		Yes	FL resident	05/26/20	
1,334	Escambia	76	Male	No		No	FL resident	03/23/20	
1,335	Escambia	73	Female	Yes	EGYPT	Unknown	FL resident	03/26/20	
1,336	Escambia	71	Male	No		No	FL resident	04/03/20	
1,337	Escambia	75	Female	No		No	FL resident	04/03/20	
1,338	Escambia	78	Male	No		Yes	FL resident	04/06/20	
1,339	Escambia	91	Female	No		Yes	FL resident	04/06/20	
1,340	Escambia	81	Male	No		Yes	FL resident	04/06/20	
1,341	Escambia	69	Male	No		Yes	FL resident	04/08/20	
1,342	Escambia	87	Female	No		Yes	FL resident	04/12/20	
1,343	Escambia	85	Male	No		Unknown	FL resident	04/12/20	
1,344	Escambia	75	Female	No		Unknown	FL resident	04/15/20	
1,345	Escambia	95	Male	No		Yes	FL resident	04/15/20	
1,346	Escambia	52	Female	No		Yes	FL resident	04/18/20	
1,347	Escambia	92	Male	Unknown		Unknown	FL resident	04/20/20	
1,348	Escambia	94	Female	No		Unknown	FL resident	04/21/20	
1,349	Escambia	100	Female	No		Unknown	FL resident	04/21/20	
1,350	Escambia	90	Female	No		Yes	FL resident	04/22/20	
1,351	Escambia	82	Female	No		Yes	FL resident	04/26/20	
1,352	Escambia	75	Male	No		Yes	FL resident	04/26/20	

Coronavirus: line list of deaths in Florida residents

Data verified as of Jun 4, 2020 at 10 AM

Data in this report are provisional and subject to change.

46 new deaths include those verified since Jun 3, 2020 at 9:25 AM

Death	County	Age	Gender	Travel related	Travel detail	Contact with a confirmed case	Jurisdiction	Date case counted	Deaths verified today
1,353	Escambia	83	Female	No		Yes	FL resident	04/26/20	
1,354	Escambia	90	Male	No		Yes	FL resident	04/29/20	
1,355	Escambia	85	Male	No		Yes	FL resident	04/30/20	
1,356	Escambia	72	Female	No		Yes	FL resident	05/02/20	
1,357	Escambia	78	Male	No		Yes	FL resident	05/02/20	
1,358	Escambia	78	Male	No		Yes	FL resident	05/02/20	
1,359	Escambia	85	Female	No		Yes	FL resident	05/02/20	
1,360	Escambia	90	Female	No		Yes	FL resident	05/02/20	
1,361	Escambia	86	Female	No		Yes	FL resident	05/02/20	
1,362	Escambia	82	Male	No		Yes	FL resident	05/02/20	
1,363	Escambia	93	Male	No		Yes	FL resident	05/02/20	
1,364	Escambia	83	Female	No		Yes	FL resident	05/02/20	
1,365	Escambia	84	Female	No		Yes	FL resident	05/06/20	
1,366	Escambia	103	Female	No		Yes	FL resident	05/07/20	
1,367	Escambia	41	Male	Unknown		Unknown	FL resident	05/15/20	
1,368	Escambia	75	Female	No		Yes	FL resident	05/19/20	
1,369	Flagler	72	Female	No		Yes	FL resident	03/22/20	
1,370	Flagler	77	Male	Yes	NJ	Yes	FL resident	03/26/20	
1,371	Flagler	84	Female	No		No	FL resident	04/27/20	
1,372	Flagler	68	Female	No		No	FL resident	05/01/20	
1,373	Gadsden	52	Male	No		Unknown	FL resident	05/02/20	
1,374	Gadsden	69	Female	No		Yes	FL resident	05/10/20	
1,375	Gadsden	87	Female	No		Yes	FL resident	05/23/20	
1,376	Glades	89	Male	No		Yes	FL resident	03/29/20	
1,377	Hendry	77	Male	No		Yes	FL resident	04/13/20	
1,378	Hendry	101	Male	No		Unknown	FL resident	04/18/20	
1,379	Hendry	96	Male	No		Unknown	FL resident	04/18/20	
1,380	Hendry	82	Male	No		Yes	FL resident	04/20/20	
1,381	Hendry	89	Female	No		Unknown	FL resident	04/21/20	
1,382	Hendry	55	Female	No		No	FL resident	04/23/20	
1,383	Hendry	75	Male	No		Unknown	FL resident	04/24/20	
1,384	Hendry	84	Female	No		Yes	FL resident	04/26/20	
1,385	Hendry	90	Female	No		Unknown	FL resident	04/28/20	
1,386	Hendry	55	Male	No		Yes	FL resident	04/30/20	
1,387	Hendry	65	Female	No		Yes	FL resident	05/01/20	
1,388	Hendry	87	Male	No		Unknown	FL resident	05/02/20	
1,389	Hendry	72	Female	No		Yes	FL resident	05/03/20	
1,390	Hendry	75	Male	No		Unknown	FL resident	05/05/20	
1,391	Hendry	83	Male	No		Unknown	FL resident	05/09/20	
1,392	Hendry	86	Female	No		Unknown	FL resident	05/10/20	
1,393	Hendry	69	Male	No		Unknown	FL resident	05/30/20	
1,394	Hernando	75	Male	Yes	SPAIN	Yes	FL resident	03/31/20	
1,395	Hernando	46	Female	Yes	IL	Yes	FL resident	04/02/20	
1,396	Hernando	73	Male	No		Yes	FL resident	04/08/20	
1,397	Hernando	82	Male	No		No	FL resident	04/15/20	
1,398	Hernando	67	Female	No		Unknown	FL resident	04/15/20	
1,399	Highlands	78	Female	Yes	CARIBBEAN; FL	Yes	FL resident	03/24/20	
1,400	Highlands	75	Male	No		No	FL resident	03/27/20	
1,401	Highlands	82	Male	No		Yes	FL resident	03/29/20	
1,402	Highlands	83	Male	Unknown		Yes	FL resident	04/05/20	
1,403	Highlands	81	Male	No		No	FL resident	04/07/20	
1,404	Highlands	61	Male	Yes	FL; NJ	Unknown	FL resident	04/08/20	
1,405	Highlands	59	Male	No		Yes	FL resident	04/09/20	
1,406	Highlands	62	Female	No		Unknown	FL resident	04/11/20	
1,407	Highlands	73	Male	No		No	FL resident	04/22/20	
1,408	Hillsborough	69	Male	Unknown		No	FL resident	03/23/20	
1,409	Hillsborough	73	Male	Yes	ISRAEL	Unknown	FL resident	03/24/20	
1,410	Hillsborough	63	Male	Unknown		Yes	FL resident	03/24/20	
1,411	Hillsborough	86	Female	No		Yes	FL resident	03/24/20	

Coronavirus: line list of deaths in Florida residents

Data verified as of Jun 4, 2020 at 10 AM

Data in this report are provisional and subject to change.

46 new deaths include those verified since Jun 3, 2020 at 9:25 AM

Death	County	Age	Gender	Travel related	Travel detail	Contact with a confirmed case	Jurisdiction	Date case counted	Deaths verified today
1,412	Hillsborough	68	Female	Yes	EGYPT	No	FL resident	03/25/20	
1,413	Hillsborough	71	Female	No		No	FL resident	03/26/20	
1,414	Hillsborough	62	Male	No		Yes	FL resident	03/29/20	
1,415	Hillsborough	77	Male	Unknown		Unknown	FL resident	03/29/20	
1,416	Hillsborough	93	Female	Unknown		Yes	FL resident	03/30/20	
1,417	Hillsborough	92	Female	No		No	FL resident	03/30/20	
1,418	Hillsborough	74	Male	Unknown		Yes	FL resident	03/31/20	
1,419	Hillsborough	91	Male	Unknown		No	FL resident	04/01/20	
1,420	Hillsborough	74	Male	Yes	FL; MEXICO	Unknown	FL resident	04/02/20	
1,421	Hillsborough	73	Male	No		Unknown	FL resident	04/04/20	
1,422	Hillsborough	78	Male	Unknown		Yes	FL resident	04/06/20	
1,423	Hillsborough	56	Female	Yes	FL; LA; TX	No	FL resident	04/07/20	
1,424	Hillsborough	55	Male	Unknown		Unknown	FL resident	04/07/20	
1,425	Hillsborough	87	Male	Unknown		Yes	FL resident	04/08/20	
1,426	Hillsborough	71	Male	No		Unknown	FL resident	04/08/20	
1,427	Hillsborough	64	Female	No		Yes	FL resident	04/09/20	
1,428	Hillsborough	64	Female	Yes	NJ	Yes	FL resident	04/10/20	
1,429	Hillsborough	66	Male	Unknown		Unknown	FL resident	04/12/20	
1,430	Hillsborough	100	Female	Unknown		Yes	FL resident	04/12/20	
1,431	Hillsborough	94	Female	Unknown		No	FL resident	04/12/20	
1,432	Hillsborough	89	Female	No		Yes	FL resident	04/13/20	
1,433	Hillsborough	35	Female	Unknown		No	FL resident	04/13/20	
1,434	Hillsborough	57	Male	No		Yes	FL resident	04/16/20	
1,435	Hillsborough	89	Male	No		Unknown	FL resident	04/17/20	
1,436	Hillsborough	72	Female	No		No	FL resident	04/18/20	
1,437	Hillsborough	92	Female	Unknown		Yes	FL resident	04/21/20	
1,438	Hillsborough	83	Female	No		Yes	FL resident	04/22/20	
1,439	Hillsborough	81	Male	No		Yes	FL resident	04/23/20	
1,440	Hillsborough	81	Female	No		No	FL resident	04/24/20	
1,441	Hillsborough	75	Male	No		Yes	FL resident	04/27/20	
1,442	Hillsborough	68	Female	No		Yes	FL resident	04/28/20	
1,443	Hillsborough	94	Female	No		Unknown	FL resident	04/28/20	
1,444	Hillsborough	82	Male	No		Yes	FL resident	04/28/20	
1,445	Hillsborough	89	Male	No		Yes	FL resident	04/28/20	
1,446	Hillsborough	66	Female	No		Unknown	FL resident	04/28/20	
1,447	Hillsborough	63	Female	No		Yes	FL resident	04/29/20	
1,448	Hillsborough	76	Female	No		Yes	FL resident	04/29/20	
1,449	Hillsborough	73	Male	No		Yes	FL resident	04/29/20	
1,450	Hillsborough	71	Female	No		Yes	FL resident	04/30/20	
1,451	Hillsborough	73	Female	No		Yes	FL resident	04/30/20	
1,452	Hillsborough	86	Female	No		Yes	FL resident	04/30/20	
1,453	Hillsborough	70	Female	Unknown			FL resident	05/01/20	
1,454	Hillsborough	88	Female	Unknown		Unknown	FL resident	05/01/20	
1,455	Hillsborough	90	Female	Unknown		Yes	FL resident	05/01/20	
1,456	Hillsborough	67	Female	Unknown		Yes	FL resident	05/01/20	
1,457	Hillsborough	69	Male	No		Yes	FL resident	05/01/20	
1,458	Hillsborough	84	Male	No		Yes	FL resident	05/01/20	
1,459	Hillsborough	77	Female	No		Yes	FL resident	05/01/20	
1,460	Hillsborough	84	Female	No			FL resident	05/02/20	
1,461	Hillsborough	88	Female	No			FL resident	05/02/20	
1,462	Hillsborough	78	Female	No		Yes	FL resident	05/02/20	
1,463	Hillsborough	84	Male	No			FL resident	05/02/20	
1,464	Hillsborough	93	Female	No		No	FL resident	05/02/20	
1,465	Hillsborough	88	Male	No		Yes	FL resident	05/02/20	
1,466	Hillsborough	70	Female	No		Yes	FL resident	05/02/20	
1,467	Hillsborough	88	Female	No		Yes	FL resident	05/03/20	
1,468	Hillsborough	75	Female	No		Yes	FL resident	05/03/20	
1,469	Hillsborough	96	Female	No		Yes	FL resident	05/04/20	
1,470	Hillsborough	77	Female	Unknown		Unknown	FL resident	05/05/20	

Coronavirus: line list of deaths in Florida residents

Data verified as of Jun 4, 2020 at 10 AM

Data in this report are provisional and subject to change.

46 new deaths include those verified since Jun 3, 2020 at 9:25 AM

Death	County	Age	Gender	Travel related	Travel detail	Contact with a confirmed case	Jurisdiction	Date case counted	Deaths verified today
1,471	Hillsborough	62	Female	No			FL resident	05/06/20	
1,472	Hillsborough	104	Female	No		Yes	FL resident	05/06/20	
1,473	Hillsborough	79	Female	No		Unknown	FL resident	05/07/20	
1,474	Hillsborough	87	Female	Unknown		Unknown	FL resident	05/07/20	
1,475	Hillsborough	69	Male	No		Yes	FL resident	05/07/20	
1,476	Hillsborough	86	Female	No		Yes	FL resident	05/08/20	
1,477	Hillsborough	67	Female	No			FL resident	05/09/20	
1,478	Hillsborough	85	Male	No		Unknown	FL resident	05/09/20	
1,479	Hillsborough	88	Male	No		Unknown	FL resident	05/09/20	
1,480	Hillsborough	80	Female	No		Unknown	FL resident	05/09/20	
1,481	Hillsborough	79	Female	No		Unknown	FL resident	05/09/20	
1,482	Hillsborough	51	Female	No		Unknown	FL resident	05/09/20	
1,483	Hillsborough	91	Female	No		Unknown	FL resident	05/12/20	
1,484	Hillsborough	66	Male	No		Unknown	FL resident	05/12/20	
1,485	Hillsborough	88	Female	No			FL resident	05/12/20	
1,486	Hillsborough	72	Male	No		Unknown	FL resident	05/12/20	
1,487	Hillsborough	96	Female	No		Yes	FL resident	05/13/20	
1,488	Hillsborough	87	Female	No		Yes	FL resident	05/16/20	
1,489	Hillsborough	70	Male	No		Unknown	FL resident	05/17/20	
1,490	Hillsborough	64	Female	No		No	FL resident	05/19/20	
1,491	Hillsborough	85	Male	No		Yes	FL resident	05/20/20	
1,492	Hillsborough	89	Male	Unknown			FL resident	05/27/20	Yes
1,493	Indian River	65	Male	Yes	NJ; PA	No	FL resident	04/01/20	
1,494	Indian River	88	Female	No		No	FL resident	04/02/20	
1,495	Indian River	83	Male	No		Yes	FL resident	04/11/20	
1,496	Indian River	81	Male	No		Yes	FL resident	04/11/20	
1,497	Indian River	90	Male	No		Yes	FL resident	04/11/20	
1,498	Indian River	93	Male	No		Yes	FL resident	04/11/20	
1,499	Indian River	92	Male	No		Yes	FL resident	04/15/20	
1,500	Indian River	91	Male	No		Yes	FL resident	04/16/20	
1,501	Indian River	76	Female	No		Yes	FL resident	04/19/20	
1,502	Indian River	69	Male	No		Yes	FL resident	05/21/20	
1,503	Jackson	73	Male	No		Yes	FL resident	05/18/20	
1,504	Jefferson	76	Male	No		Yes	FL resident	04/04/20	
1,505	Jefferson	93	Female	No		Yes	FL resident	04/05/20	
1,506	Jefferson	89	Female	No		Yes	FL resident	04/11/20	
1,507	Lake	70	Female	Yes	FL; NY	Yes	FL resident	03/23/20	
1,508	Lake	74	Female	Yes	EUROPE	Yes	FL resident	03/25/20	
1,509	Lake	60	Female	Yes	TN	Yes	FL resident	03/28/20	
1,510	Lake	84	Male	Yes	ECUADOR; FL	Yes	FL resident	03/29/20	
1,511	Lake	70	Female	No		No	FL resident	03/29/20	
1,512	Lake	86	Male	Yes	FL; FRANCE; PUERTO RICO	Yes	FL resident	04/01/20	
1,513	Lake	75	Female	No		Yes	FL resident	04/02/20	
1,514	Lake	77	Male	No		No	FL resident	04/06/20	
1,515	Lake	81	Female	No		Yes	FL resident	04/10/20	
1,516	Lake	83	Female	No		No	FL resident	04/13/20	
1,517	Lake	48	Male	No		Yes	FL resident	04/14/20	
1,518	Lake	77	Male	No		Yes	FL resident	04/15/20	
1,519	Lake	71	Male	No		Yes	FL resident	04/15/20	
1,520	Lake	85	Male	No		No	FL resident	04/17/20	
1,521	Lake	51	Male	No		Unknown	FL resident	05/20/20	
1,522	Lee	77	Female	Yes	DOMINICAN REPUBLIC	Yes	FL resident	03/07/20	
1,523	Lee	77	Male	No		Yes	FL resident	03/13/20	
1,524	Lee	65	Female	Yes	FL; JAMAICA	Yes	FL resident	03/15/20	
1,525	Lee	67	Male	No		Yes	FL resident	03/19/20	
1,526	Lee	67	Male	No		No	FL resident	03/24/20	
1,527	Lee	39	Male	No		Yes	FL resident	03/25/20	
1,528	Lee	94	Male	No		No	FL resident	03/26/20	

Coronavirus: line list of deaths in Florida residents

Data verified as of Jun 4, 2020 at 10 AM

Data in this report are provisional and subject to change.

46 new deaths include those verified since Jun 3, 2020 at 9:25 AM

Death	County	Age	Gender	Travel related	Travel detail	Contact with a confirmed case	Jurisdiction	Date case counted	Deaths verified today
1,529	Lee	65	Male	No		Yes	FL resident	03/27/20	
1,530	Lee	77	Male	Yes	FL; NY	Yes	FL resident	03/27/20	
1,531	Lee	62	Female	No		Yes	FL resident	03/28/20	
1,532	Lee	71	Male	No		Yes	FL resident	03/30/20	
1,533	Lee	85	Male	No		Yes	FL resident	03/30/20	
1,534	Lee	71	Male	No		Yes	FL resident	03/30/20	
1,535	Lee	96	Male	No		Yes	FL resident	03/30/20	
1,536	Lee	83	Male	No		No	FL resident	03/30/20	
1,537	Lee	96	Female	No		Unknown	FL resident	03/31/20	
1,538	Lee	85	Male	No		No	FL resident	04/01/20	
1,539	Lee	78	Male	No		Yes	FL resident	04/01/20	
1,540	Lee	85	Female	No		Yes	FL resident	04/02/20	
1,541	Lee	80	Female	Yes	FL; NJ	Yes	FL resident	04/02/20	
1,542	Lee	68	Male	No		Unknown	FL resident	04/02/20	
1,543	Lee	74	Male	No		Yes	FL resident	04/03/20	
1,544	Lee	71	Female	No		No	FL resident	04/03/20	
1,545	Lee	73	Male	No		No	FL resident	04/03/20	
1,546	Lee	100	Male	No		Yes	FL resident	04/03/20	
1,547	Lee	62	Female	No		No	FL resident	04/06/20	
1,548	Lee	86	Male	Yes	NJ	Yes	FL resident	04/08/20	
1,549	Lee	94	Female	Yes	FL; NJ	Yes	FL resident	04/08/20	
1,550	Lee	74	Male	No		No	FL resident	04/08/20	
1,551	Lee	70	Male	No		No	FL resident	04/09/20	
1,552	Lee	75	Male	No		Yes	FL resident	04/09/20	
1,553	Lee	88	Female	No		Yes	FL resident	04/09/20	
1,554	Lee	93	Female	No		No	FL resident	04/11/20	
1,555	Lee	97	Female	No		Yes	FL resident	04/13/20	
1,556	Lee	93	Male	No		Yes	FL resident	04/14/20	
1,557	Lee	61	Male	No		Unknown	FL resident	04/14/20	
1,558	Lee	97	Female	No		No	FL resident	04/16/20	
1,559	Lee	94	Male	No		Yes	FL resident	04/16/20	
1,560	Lee	67	Male	No		Yes	FL resident	04/16/20	
1,561	Lee	80	Male	No		Unknown	FL resident	04/19/20	
1,562	Lee	92	Female	No		No	FL resident	04/19/20	
1,563	Lee	62	Female	No		Unknown	FL resident	04/21/20	
1,564	Lee	90	Female	No		Unknown	FL resident	04/21/20	
1,565	Lee	89	Male	No		Yes	FL resident	04/22/20	
1,566	Lee	94	Female	No		No	FL resident	04/22/20	
1,567	Lee	80	Female	No		Yes	FL resident	04/22/20	
1,568	Lee	67	Male	No		Unknown	FL resident	04/22/20	
1,569	Lee	73	Male	No		Unknown	FL resident	04/22/20	
1,570	Lee	96	Female	No		Yes	FL resident	04/22/20	
1,571	Lee	93	Female	No		No	FL resident	04/23/20	
1,572	Lee	83	Male	No		Unknown	FL resident	04/23/20	
1,573	Lee	89	Female	No		Yes	FL resident	04/23/20	
1,574	Lee	90	Female	Unknown		Yes	FL resident	04/23/20	Yes
1,575	Lee	83	Male	No		Unknown	FL resident	04/23/20	
1,576	Lee	98	Male	No		Unknown	FL resident	04/25/20	
1,577	Lee	92	Male	No		Unknown	FL resident	04/25/20	
1,578	Lee	90	Female	No		Yes	FL resident	04/25/20	
1,579	Lee	92	Male	No		Yes	FL resident	04/25/20	
1,580	Lee	85	Female	No		No	FL resident	04/26/20	
1,581	Lee	93	Female	No		Yes	FL resident	04/27/20	
1,582	Lee	92	Male	No		Unknown	FL resident	04/27/20	
1,583	Lee	96	Female	No		No	FL resident	04/27/20	
1,584	Lee	96	Female	No		Yes	FL resident	04/28/20	
1,585	Lee	84	Male	No		Yes	FL resident	04/29/20	
1,586	Lee	86	Male	No		Unknown	FL resident	04/30/20	
1,587	Lee	86	Female	No		Unknown	FL resident	04/30/20	

Coronavirus: line list of deaths in Florida residents

Data verified as of Jun 4, 2020 at 10 AM

Data in this report are provisional and subject to change.

46 new deaths include those verified since Jun 3, 2020 at 9:25 AM

Death	County	Age	Gender	Travel related	Travel detail	Contact with a confirmed case	Jurisdiction	Date case counted	Deaths verified today
1,588	Lee	52	Male	No		No	FL resident	04/30/20	
1,589	Lee	73	Male	No		Yes	FL resident	05/02/20	
1,590	Lee	83	Female	No		Yes	FL resident	05/02/20	
1,591	Lee	94	Male	No		Yes	FL resident	05/02/20	
1,592	Lee	89	Female	No		No	FL resident	05/02/20	
1,593	Lee	78	Female	No		Yes	FL resident	05/02/20	
1,594	Lee	78	Male	No		Yes	FL resident	05/02/20	
1,595	Lee	78	Male	No		Yes	FL resident	05/02/20	
1,596	Lee	86	Male	No		Yes	FL resident	05/02/20	
1,597	Lee	86	Female	No		Yes	FL resident	05/03/20	
1,598	Lee	72	Male	No		Unknown	FL resident	05/03/20	
1,599	Lee	93	Female	No		No	FL resident	05/03/20	
1,600	Lee	88	Female	No		Yes	FL resident	05/04/20	
1,601	Lee	79	Female	No		Yes	FL resident	05/04/20	
1,602	Lee	85	Male	No		Unknown	FL resident	05/05/20	
1,603	Lee	99	Male	No		Yes	FL resident	05/05/20	
1,604	Lee	76	Female	No		No	FL resident	05/06/20	
1,605	Lee	90	Male	No		No	FL resident	05/06/20	
1,606	Lee	67	Male	No		Yes	FL resident	05/06/20	
1,607	Lee	88	Female	No		No	FL resident	05/06/20	
1,608	Lee	76	Male	No		Yes	FL resident	05/08/20	
1,609	Lee	91	Female	No		Yes	FL resident	05/09/20	
1,610	Lee	98	Male	No		Unknown	FL resident	05/09/20	
1,611	Lee	57	Female	No		Yes	FL resident	05/12/20	
1,612	Lee	90	Female	No		No	FL resident	05/12/20	
1,613	Lee	78	Male	No		No	FL resident	05/12/20	
1,614	Lee	69	Female	No		No	FL resident	05/13/20	
1,615	Lee	70	Female	No		Yes	FL resident	05/14/20	
1,616	Lee	86	Male	No		Unknown	FL resident	05/14/20	
1,617	Lee	88	Female	No		Yes	FL resident	05/16/20	
1,618	Lee	99	Female	No		Yes	FL resident	05/16/20	
1,619	Lee	101	Female	No		Unknown	FL resident	05/16/20	
1,620	Lee	91	Female	No		Yes	FL resident	05/16/20	
1,621	Lee	92	Female	No		Yes	FL resident	05/16/20	
1,622	Lee	85	Female	No		Unknown	FL resident	05/16/20	
1,623	Lee	80	Female	No		Unknown	FL resident	05/16/20	
1,624	Lee	74	Male	No		Yes	FL resident	05/17/20	
1,625	Lee	91	Female	No		Yes	FL resident	05/19/20	
1,626	Lee	96	Male	No		Yes	FL resident	05/20/20	
1,627	Lee	98	Female	No		Yes	FL resident	05/20/20	
1,628	Lee	85	Female	No		Yes	FL resident	05/20/20	
1,629	Lee	42	Male	No		Yes	FL resident	05/20/20	
1,630	Lee	90	Female	No		Yes	FL resident	05/23/20	
1,631	Lee	59	Male	No		Yes	FL resident	05/29/20	
1,632	Lee	82	Female	No		Yes	FL resident	05/29/20	
1,633	Lee	91	Male	No		Unknown	FL resident	06/01/20	
1,634	Lee	93	Female	No			FL resident	06/01/20	
1,635	Lee	77	Male	No			FL resident	06/02/20	
1,636	Leon	49	Male	No		Yes	FL resident	04/08/20	
1,637	Leon	62	Male	No		Yes	FL resident	04/09/20	
1,638	Leon	71	Male	No		Yes	FL resident	04/10/20	
1,639	Leon	62	Female	No		Yes	FL resident	04/13/20	
1,640	Leon	61	Male	No		Yes	FL resident	04/16/20	
1,641	Leon	81	Female	No		No	FL resident	04/19/20	
1,642	Leon	84	Female	No		No	FL resident	04/30/20	
1,643	Levy	83	Female	Unknown		Yes	FL resident	04/18/20	
1,644	Liberty	56	Male	No		Yes	FL resident	05/21/20	
1,645	Madison	89	Male	No		Yes	FL resident	04/20/20	
1,646	Madison	86	Male	No		Yes	FL resident	04/20/20	

Coronavirus: line list of deaths in Florida residents

Data verified as of Jun 4, 2020 at 10 AM

Data in this report are provisional and subject to change.

46 new deaths include those verified since Jun 3, 2020 at 9:25 AM

Death	County	Age	Gender	Travel related	Travel detail	Contact with a confirmed case	Jurisdiction	Date case counted	Deaths verified today
1,647	Madison	87	Female	No		Yes	FL resident	04/21/20	
1,648	Manatee	70	Male	No		Yes	FL resident	03/16/20	
1,649	Manatee	75	Male	No		No	FL resident	03/17/20	
1,650	Manatee	71	Male	No		Yes	FL resident	03/17/20	
1,651	Manatee	68	Male	Yes	FRANCE	Yes	FL resident	03/23/20	
1,652	Manatee	54	Female	No		No	FL resident	03/27/20	
1,653	Manatee	57	Male	No		No	FL resident	03/28/20	
1,654	Manatee	81	Male	No		No	FL resident	03/29/20	
1,655	Manatee	77	Male	No		No	FL resident	03/30/20	
1,656	Manatee	69	Male	No		No	FL resident	03/31/20	
1,657	Manatee	55	Female	No		Unknown	FL resident	04/01/20	
1,658	Manatee	79	Female	No		No	FL resident	04/01/20	
1,659	Manatee	75	Female	No		Yes	FL resident	04/03/20	
1,660	Manatee	85	Male	No		No	FL resident	04/04/20	
1,661	Manatee	75	Male	No		Yes	FL resident	04/04/20	
1,662	Manatee	80	Female	No		Yes	FL resident	04/04/20	
1,663	Manatee	75	Female	No		No	FL resident	04/04/20	
1,664	Manatee	78	Male	No		No	FL resident	04/06/20	
1,665	Manatee	82	Male	No		No	FL resident	04/07/20	
1,666	Manatee	84	Female	No		No	FL resident	04/07/20	
1,667	Manatee	80	Female	No		No	FL resident	04/07/20	
1,668	Manatee	84	Male	No		Yes	FL resident	04/08/20	
1,669	Manatee	74	Male	No		No	FL resident	04/09/20	
1,670	Manatee	73	Male	No		No	FL resident	04/09/20	
1,671	Manatee	88	Female	No		No	FL resident	04/10/20	
1,672	Manatee	91	Male	No		Unknown	FL resident	04/11/20	
1,673	Manatee	80	Male	No		Yes	FL resident	04/11/20	
1,674	Manatee	90	Male	No		No	FL resident	04/11/20	
1,675	Manatee	81	Female	No		Unknown	FL resident	04/11/20	
1,676	Manatee	90	Male	No		Yes	FL resident	04/11/20	
1,677	Manatee	75	Male	No		No	FL resident	04/12/20	
1,678	Manatee	77	Female	No		Unknown	FL resident	04/12/20	
1,679	Manatee	49	Female	No		Yes	FL resident	04/12/20	
1,680	Manatee	52	Male	No		No	FL resident	04/13/20	
1,681	Manatee	73	Male	Unknown		No	FL resident	04/13/20	
1,682	Manatee	67	Female	No		No	FL resident	04/14/20	
1,683	Manatee	83	Male	No		Yes	FL resident	04/14/20	
1,684	Manatee	78	Male	No		No	FL resident	04/15/20	
1,685	Manatee	67	Female	No		No	FL resident	04/16/20	
1,686	Manatee	81	Male	No		No	FL resident	04/16/20	
1,687	Manatee	68	Female	No		Yes	FL resident	04/16/20	
1,688	Manatee	66	Female	No		No	FL resident	04/16/20	
1,689	Manatee	94	Female	No		No	FL resident	04/16/20	
1,690	Manatee	58	Male	No		No	FL resident	04/16/20	
1,691	Manatee	75	Female	No		Yes	FL resident	04/16/20	
1,692	Manatee	92	Female	No		Yes	FL resident	04/16/20	
1,693	Manatee	91	Male	No		Yes	FL resident	04/16/20	
1,694	Manatee	84	Male	No		Yes	FL resident	04/16/20	
1,695	Manatee	80	Male	No		No	FL resident	04/17/20	
1,696	Manatee	97	Male	No		Yes	FL resident	04/17/20	
1,697	Manatee	80	Female	No		No	FL resident	04/18/20	
1,698	Manatee	61	Female	No		No	FL resident	04/18/20	
1,699	Manatee	90	Female	No		Yes	FL resident	04/18/20	
1,700	Manatee	98	Female	No		Yes	FL resident	04/18/20	
1,701	Manatee	95	Female	No		Yes	FL resident	04/18/20	
1,702	Manatee	88	Female	No		Yes	FL resident	04/18/20	
1,703	Manatee	90	Female	No		Yes	FL resident	04/18/20	
1,704	Manatee	76	Female	No		Yes	FL resident	04/18/20	
1,705	Manatee	78	Male	No		Yes	FL resident	04/18/20	

Coronavirus: line list of deaths in Florida residents

Data verified as of Jun 4, 2020 at 10 AM

Data in this report are provisional and subject to change.

46 new deaths include those verified since Jun 3, 2020 at 9:25 AM

Death	County	Age	Gender	Travel related	Travel detail	Contact with a confirmed case	Jurisdiction	Date case counted	Deaths verified today
1,706	Manatee	45	Male	No		Yes	FL resident	04/18/20	
1,707	Manatee	67	Female	No		Yes	FL resident	04/18/20	
1,708	Manatee	65	Male	No		No	FL resident	04/19/20	
1,709	Manatee	95	Female	No		Yes	FL resident	04/19/20	
1,710	Manatee	84	Male	No		Unknown	FL resident	04/20/20	
1,711	Manatee	66	Female	No		Unknown	FL resident	04/20/20	
1,712	Manatee	61	Female	No		No	FL resident	04/20/20	
1,713	Manatee	90	Male	No		No	FL resident	04/21/20	
1,714	Manatee	68	Female	No		No	FL resident	04/23/20	
1,715	Manatee	80	Female	No		Yes	FL resident	04/24/20	
1,716	Manatee	50	Male	No		No	FL resident	04/24/20	
1,717	Manatee	59	Male	No		No	FL resident	04/25/20	
1,718	Manatee	77	Male	No		No	FL resident	04/26/20	
1,719	Manatee	82	Male	No		No	FL resident	04/26/20	
1,720	Manatee	76	Female	No		Yes	FL resident	04/27/20	
1,721	Manatee	94	Female	No		Yes	FL resident	04/27/20	
1,722	Manatee	57	Female	No		No	FL resident	04/27/20	
1,723	Manatee	86	Female	No		No	FL resident	04/27/20	
1,724	Manatee	96	Female	No		No	FL resident	04/28/20	
1,725	Manatee	70	Male	No		No	FL resident	04/28/20	
1,726	Manatee	60	Male	No		No	FL resident	04/29/20	
1,727	Manatee	81	Female	No		No	FL resident	04/29/20	
1,728	Manatee	101	Male	No		No	FL resident	04/30/20	
1,729	Manatee	73	Female	No		No	FL resident	05/01/20	
1,730	Manatee	85	Male	No		No	FL resident	05/01/20	
1,731	Manatee	89	Male	No		No	FL resident	05/01/20	
1,732	Manatee	67	Male	No		No	FL resident	05/02/20	
1,733	Manatee	82	Female	No		No	FL resident	05/04/20	
1,734	Manatee	91	Male	No		Yes	FL resident	05/04/20	
1,735	Manatee	83	Female	No		Yes	FL resident	05/04/20	
1,736	Manatee	71	Female	No		No	FL resident	05/04/20	
1,737	Manatee	94	Female	No		No	FL resident	05/05/20	Yes
1,738	Manatee	96	Female	No		Yes	FL resident	05/05/20	
1,739	Manatee	87	Female	No		Yes	FL resident	05/05/20	
1,740	Manatee	88	Female	No		No	FL resident	05/08/20	
1,741	Manatee	85	Female	No		Yes	FL resident	05/08/20	Yes
1,742	Manatee	77	Female	Unknown		Unknown	FL resident	05/09/20	
1,743	Manatee	88	Male	No		No	FL resident	05/10/20	
1,744	Manatee	75	Male	No		No	FL resident	05/12/20	
1,745	Manatee	85	Male	No		Yes	FL resident	05/14/20	
1,746	Manatee	88	Male	No		No	FL resident	05/28/20	
1,747	Manatee	95	Male	No		Yes	FL resident	05/28/20	
1,748	Marion	88	Male	Yes	GERMANY	Unknown	FL resident	03/27/20	
1,749	Marion	58	Male	No		Yes	FL resident	04/01/20	
1,750	Marion	49	Female	No		Unknown	FL resident	04/04/20	
1,751	Marion	61	Female	No		Yes	FL resident	04/09/20	
1,752	Marion	60	Female	No		Yes	FL resident	04/23/20	
1,753	Marion	60	Male	No		Yes	FL resident	04/27/20	
1,754	Marion	59	Male	No		No	FL resident	05/27/20	
1,755	Martin	82	Male	No		No	FL resident	04/04/20	
1,756	Martin	77	Male	No		Yes	FL resident	04/06/20	
1,757	Martin	81	Female	No		No	FL resident	04/08/20	
1,758	Martin	79	Female	No		No	FL resident	04/09/20	
1,759	Martin	91	Female	No		Yes	FL resident	04/10/20	
1,760	Martin	77	Male	No		Unknown	FL resident	04/13/20	
1,761	Martin	79	Male	No		Unknown	FL resident	04/22/20	
1,762	Martin	89	Male	No		Unknown	FL resident	05/14/20	
1,763	Martin	82	Male	No		Yes	FL resident	05/14/20	Yes
1,764	Martin	68	Male	No		Unknown	FL resident	05/18/20	

Coronavirus: line list of deaths in Florida residents

Data verified as of Jun 4, 2020 at 10 AM

Data in this report are provisional and subject to change.

46 new deaths include those verified since Jun 3, 2020 at 9:25 AM

Death	County	Age	Gender	Travel related	Travel detail	Contact with a confirmed case	Jurisdiction	Date case counted	Deaths verified today
1,765	Monroe	55	Male	No		Yes	FL resident	03/25/20	
1,766	Monroe	75	Male	No		Yes	FL resident	03/25/20	
1,767	Monroe	55	Male	No		Yes	FL resident	03/26/20	
1,768	Monroe	91	Female	No		Yes	FL resident	05/16/20	
1,769	Nassau	83	Female	No		Yes	FL resident	04/22/20	
1,770	Okaloosa	87	Male	No		Yes	FL resident	03/27/20	
1,771	Okaloosa	88	Female	No		No	FL resident	04/05/20	
1,772	Okaloosa	81	Female	No		Yes	FL resident	04/10/20	
1,773	Okaloosa	95	Female	No		Yes	FL resident	04/12/20	
1,774	Okaloosa	33	Female	No		Yes	FL resident	04/12/20	
1,775	Okaloosa	90	Male	No		Yes	FL resident	04/19/20	
1,776	Orange	79	Female	No		Yes	FL resident	03/15/20	
1,777	Orange	73	Male	No		Yes	FL resident	03/17/20	
1,778	Orange	82	Female	No		Yes	FL resident	03/20/20	
1,779	Orange	70	Male	No		Unknown	FL resident	03/23/20	
1,780	Orange	90	Male	No		No	FL resident	03/24/20	
1,781	Orange	87	Female	No		Yes	FL resident	03/26/20	
1,782	Orange	71	Male	Yes	PHILIPPINES	Unknown	FL resident	03/26/20	
1,783	Orange	80	Female	No		No	FL resident	03/27/20	
1,784	Orange	81	Male	No		Yes	FL resident	03/28/20	
1,785	Orange	88	Female	No		Yes	FL resident	03/29/20	
1,786	Orange	87	Male	No		Unknown	FL resident	03/29/20	
1,787	Orange	68	Male	No		Unknown	FL resident	03/30/20	
1,788	Orange	88	Male	No		Unknown	FL resident	03/30/20	
1,789	Orange	62	Female	No		Unknown	FL resident	03/31/20	
1,790	Orange	80	Male	No		No	FL resident	04/02/20	
1,791	Orange	60	Male	No		No	FL resident	04/03/20	
1,792	Orange	45	Female	Yes	FL; MI	Yes	FL resident	04/03/20	
1,793	Orange	72	Female	No		Yes	FL resident	04/05/20	
1,794	Orange	60	Male	No		Yes	FL resident	04/06/20	
1,795	Orange	93	Male	No		Unknown	FL resident	04/06/20	
1,796	Orange	85	Female	No		Yes	FL resident	04/07/20	
1,797	Orange	85	Female	No		No	FL resident	04/08/20	
1,798	Orange	65	Male	No		Yes	FL resident	04/08/20	
1,799	Orange	66	Male	No			FL resident	04/09/20	
1,800	Orange	83	Female	No		No	FL resident	04/10/20	
1,801	Orange	60	Female	No		No	FL resident	04/10/20	
1,802	Orange	49	Male	No		Yes	FL resident	04/11/20	
1,803	Orange	83	Male	Unknown		No	FL resident	04/15/20	
1,804	Orange	77	Female	No		Yes	FL resident	04/16/20	
1,805	Orange	80	Female	No		Yes	FL resident	04/19/20	
1,806	Orange	42	Male	No		Yes	FL resident	04/19/20	
1,807	Orange	95	Male	Unknown		Yes	FL resident	04/19/20	
1,808	Orange	77	Female	No		Yes	FL resident	04/21/20	
1,809	Orange	70	Male	No		Unknown	FL resident	04/21/20	
1,810	Orange	81	Male	No		Yes	FL resident	04/22/20	
1,811	Orange	71	Male	No		Yes	FL resident	04/23/20	
1,812	Orange	79	Female	No		Unknown	FL resident	04/27/20	
1,813	Orange	50	Female	No		Yes	FL resident	04/27/20	
1,814	Orange	93	Male	No		No	FL resident	05/04/20	Yes
1,815	Orange	63	Female	No		Yes	FL resident	05/11/20	
1,816	Orange	80	Male	Yes	NJ	Yes	FL resident	05/12/20	
1,817	Orange	55	Male	No		Yes	FL resident	05/18/20	Yes
1,818	Orange	68	Female	Yes	PHILIPPINES; SOUTH KOREA	Unknown	Not diagnosed/isolated in FL	03/13/20	
1,819	Osceola	58	Male	No		No	FL resident	03/21/20	
1,820	Osceola	91	Male	Yes	ECUADOR	No	FL resident	03/28/20	
1,821	Osceola	55	Male	No		No	FL resident	03/28/20	
1,822	Osceola	70	Female	No		Yes	FL resident	04/01/20	

Coronavirus: line list of deaths in Florida residents

Data verified as of Jun 4, 2020 at 10 AM

Data in this report are provisional and subject to change.

46 new deaths include those verified since Jun 3, 2020 at 9:25 AM

Death	County	Age	Gender	Travel related	Travel detail	Contact with a confirmed case	Jurisdiction	Date case counted	Deaths verified today
1,823	Osceola	66	Female	No		No	FL resident	04/01/20	
1,824	Osceola	69	Male	No		No	FL resident	04/02/20	
1,825	Osceola	60	Female	No		No	FL resident	04/02/20	
1,826	Osceola	82	Male	No		No	FL resident	04/10/20	
1,827	Osceola	72	Female	No		Yes	FL resident	04/11/20	
1,828	Osceola	70	Male	No		Yes	FL resident	04/16/20	
1,829	Osceola	70	Female	Yes	NY	Yes	FL resident	04/17/20	
1,830	Osceola	102	Female	No		Yes	FL resident	04/22/20	
1,831	Osceola	85	Female	No		Yes	FL resident	04/24/20	
1,832	Osceola	76	Female	No		Yes	FL resident	04/26/20	
1,833	Osceola	85	Male	No		Yes	FL resident	04/29/20	
1,834	Osceola	80	Female	No		Yes	FL resident	05/07/20	
1,835	Osceola	61	Male	No		Yes	FL resident	05/08/20	
1,836	Osceola	80	Female	No		Yes	FL resident	05/08/20	
1,837	Osceola	80	Female	No		Yes	FL resident	05/09/20	
1,838	Osceola	79	Male	No		Yes	FL resident	05/10/20	
1,839	Palm Beach	73	Male	Yes	EGYPT; GERMANY	Yes	FL resident	03/13/20	
1,840	Palm Beach	76	Female	Yes	FRANCE	Unknown	FL resident	03/16/20	
1,841	Palm Beach	72	Male	No		No	FL resident	03/18/20	
1,842	Palm Beach	72	Male	Yes	CANADA; FL	No	FL resident	03/20/20	
1,843	Palm Beach	81	Male	Yes	NY	Yes	FL resident	03/20/20	
1,844	Palm Beach	88	Male	No		Yes	FL resident	03/21/20	
1,845	Palm Beach	83	Male	No		No	FL resident	03/21/20	
1,846	Palm Beach	76	Male	No		No	FL resident	03/22/20	
1,847	Palm Beach	85	Female	No		Yes	FL resident	03/22/20	
1,848	Palm Beach	38	Male	Yes	COLOMBIA	Unknown	FL resident	03/24/20	
1,849	Palm Beach	74	Male	No		Yes	FL resident	03/25/20	
1,850	Palm Beach	81	Male	No		Unknown	FL resident	03/25/20	
1,851	Palm Beach	67	Male	No		Yes	FL resident	03/25/20	
1,852	Palm Beach	45	Male	No		No	FL resident	03/25/20	
1,853	Palm Beach	84	Male	No		Yes	FL resident	03/25/20	
1,854	Palm Beach	72	Female	No		Unknown	FL resident	03/26/20	
1,855	Palm Beach	90	Female	No		Yes	FL resident	03/26/20	
1,856	Palm Beach	89	Male	No		Yes	FL resident	03/27/20	
1,857	Palm Beach	92	Male	No		No	FL resident	03/27/20	
1,858	Palm Beach	85	Male	No		No	FL resident	03/27/20	
1,859	Palm Beach	84	Female	No		Yes	FL resident	03/27/20	
1,860	Palm Beach	81	Male	No		Yes	FL resident	03/27/20	
1,861	Palm Beach	72	Female	No		Yes	FL resident	03/27/20	
1,862	Palm Beach	84	Female	No		Yes	FL resident	03/27/20	
1,863	Palm Beach	89	Male	No		No	FL resident	03/27/20	
1,864	Palm Beach	84	Female	No		Unknown	FL resident	03/27/20	
1,865	Palm Beach	39	Female	No		Yes	FL resident	03/27/20	
1,866	Palm Beach	41	Male	No		Yes	FL resident	03/27/20	
1,867	Palm Beach	83	Female	No		Yes	FL resident	03/27/20	
1,868	Palm Beach	74	Female	Yes	FL; NY	Yes	FL resident	03/27/20	
1,869	Palm Beach	89	Female	No		Yes	FL resident	03/27/20	
1,870	Palm Beach	76	Male	No		Yes	FL resident	03/28/20	
1,871	Palm Beach	88	Male	No		Unknown	FL resident	03/28/20	
1,872	Palm Beach	59	Female	No		No	FL resident	03/28/20	
1,873	Palm Beach	64	Female	Unknown		Yes	FL resident	03/28/20	
1,874	Palm Beach	88	Male	No		Yes	FL resident	03/28/20	
1,875	Palm Beach	72	Male	No		Yes	FL resident	03/28/20	
1,876	Palm Beach	88	Female	Unknown		Unknown	FL resident	03/28/20	
1,877	Palm Beach	77	Female	No		Unknown	FL resident	03/28/20	
1,878	Palm Beach	75	Female	No		Yes	FL resident	03/28/20	
1,879	Palm Beach	76	Female	No		No	FL resident	03/28/20	
1,880	Palm Beach	80	Male	Yes	NY	No	FL resident	03/28/20	
1,881	Palm Beach	63	Male	Unknown		Unknown	FL resident	03/29/20	

Coronavirus: line list of deaths in Florida residents

Data verified as of Jun 4, 2020 at 10 AM

Data in this report are provisional and subject to change.

46 new deaths include those verified since Jun 3, 2020 at 9:25 AM

Death	County	Age	Gender	Travel related	Travel detail	Contact with a confirmed case	Jurisdiction	Date case counted	Deaths verified today
1,882	Palm Beach	82	Male	No		Yes	FL resident	03/29/20	
1,883	Palm Beach	75	Male	No		Yes	FL resident	03/29/20	
1,884	Palm Beach	77	Male	Unknown		Unknown	FL resident	03/29/20	
1,885	Palm Beach	89	Male	No		Unknown	FL resident	03/29/20	
1,886	Palm Beach	77	Male	No		Unknown	FL resident	03/29/20	
1,887	Palm Beach	74	Male	Unknown		No	FL resident	03/29/20	
1,888	Palm Beach	93	Female	No		Yes	FL resident	03/29/20	
1,889	Palm Beach	87	Male	Unknown		Yes	FL resident	03/29/20	
1,890	Palm Beach	58	Male	Unknown		Unknown	FL resident	03/29/20	
1,891	Palm Beach	79	Female	No		No	FL resident	03/29/20	
1,892	Palm Beach	85	Male	No		Yes	FL resident	03/29/20	
1,893	Palm Beach	42	Male	No		Unknown	FL resident	03/29/20	
1,894	Palm Beach	81	Male	No		No	FL resident	03/30/20	
1,895	Palm Beach	94	Male	No		No	FL resident	03/30/20	
1,896	Palm Beach	79	Female	No		Yes	FL resident	03/30/20	
1,897	Palm Beach	78	Male	No		No	FL resident	03/30/20	
1,898	Palm Beach	90	Female	No		Unknown	FL resident	03/30/20	
1,899	Palm Beach	83	Male	No		No	FL resident	03/30/20	
1,900	Palm Beach	91	Male	No		Yes	FL resident	03/30/20	
1,901	Palm Beach	87	Female	No		Unknown	FL resident	03/31/20	
1,902	Palm Beach	71	Male	No		No	FL resident	03/31/20	
1,903	Palm Beach	80	Male	No		No	FL resident	03/31/20	
1,904	Palm Beach	69	Male	No		Yes	FL resident	03/31/20	
1,905	Palm Beach	87	Male	No		Yes	FL resident	03/31/20	
1,906	Palm Beach	82	Female	No		Unknown	FL resident	04/01/20	
1,907	Palm Beach	88	Male	Yes	AUSTRALIA; FL	Yes	FL resident	04/01/20	
1,908	Palm Beach	87	Male	No		Yes	FL resident	04/01/20	
1,909	Palm Beach	77	Female	No		Yes	FL resident	04/01/20	
1,910	Palm Beach	63	Male	Unknown		Yes	FL resident	04/01/20	
1,911	Palm Beach	95	Female	No		Unknown	FL resident	04/01/20	
1,912	Palm Beach	76	Female	No		Yes	FL resident	04/01/20	
1,913	Palm Beach	76	Female	No		Yes	FL resident	04/01/20	
1,914	Palm Beach	85	Female	No		No	FL resident	04/01/20	
1,915	Palm Beach	88	Male	No		Yes	FL resident	04/02/20	
1,916	Palm Beach	92	Female	No		Yes	FL resident	04/02/20	
1,917	Palm Beach	78	Male	No		Yes	FL resident	04/02/20	
1,918	Palm Beach	71	Male	No		Unknown	FL resident	04/02/20	
1,919	Palm Beach	94	Female	No		Unknown	FL resident	04/02/20	
1,920	Palm Beach	77	Female	No		Unknown	FL resident	04/02/20	
1,921	Palm Beach	90	Female	No		Unknown	FL resident	04/02/20	
1,922	Palm Beach	70	Female	No		No	FL resident	04/02/20	
1,923	Palm Beach	45	Male	No		No	FL resident	04/02/20	
1,924	Palm Beach	72	Female	No		Unknown	FL resident	04/02/20	
1,925	Palm Beach	79	Male	No		No	FL resident	04/02/20	
1,926	Palm Beach	80	Male	No		Yes	FL resident	04/02/20	
1,927	Palm Beach	82	Female	No		Yes	FL resident	04/02/20	
1,928	Palm Beach	83	Female	No		No	FL resident	04/02/20	
1,929	Palm Beach	96	Female	No		Yes	FL resident	04/03/20	
1,930	Palm Beach	74	Female	No		Yes	FL resident	04/03/20	
1,931	Palm Beach	99	Male	No		Yes	FL resident	04/03/20	
1,932	Palm Beach	81	Male	Unknown		No	FL resident	04/03/20	
1,933	Palm Beach	68	Female	No		Yes	FL resident	04/03/20	
1,934	Palm Beach	88	Female	Unknown		Yes	FL resident	04/03/20	
1,935	Palm Beach	73	Male	No		Unknown	FL resident	04/03/20	
1,936	Palm Beach	92	Female	No		Unknown	FL resident	04/03/20	
1,937	Palm Beach	85	Female	No		Unknown	FL resident	04/03/20	
1,938	Palm Beach	87	Male	No		Yes	FL resident	04/03/20	
1,939	Palm Beach	84	Male	No		Unknown	FL resident	04/03/20	
1,940	Palm Beach	87	Female	No		Yes	FL resident	04/03/20	

Coronavirus: line list of deaths in Florida residents

Data verified as of Jun 4, 2020 at 10 AM

Data in this report are provisional and subject to change.

46 new deaths include those verified since Jun 3, 2020 at 9:25 AM

Death	County	Age	Gender	Travel related	Travel detail	Contact with a confirmed case	Jurisdiction	Date case counted	Deaths verified today
1,941	Palm Beach	90	Male	No		Yes	FL resident	04/03/20	
1,942	Palm Beach	72	Female	No		Unknown	FL resident	04/03/20	
1,943	Palm Beach	75	Male	No		Yes	FL resident	04/04/20	
1,944	Palm Beach	92	Male	No		Unknown	FL resident	04/04/20	
1,945	Palm Beach	75	Male	No		Yes	FL resident	04/04/20	
1,946	Palm Beach	60	Male	Yes	FL; NY	No	FL resident	04/04/20	
1,947	Palm Beach	68	Male	No		No	FL resident	04/05/20	
1,948	Palm Beach	89	Female	Unknown		Unknown	FL resident	04/05/20	
1,949	Palm Beach	61	Male	No		Yes	FL resident	04/05/20	
1,950	Palm Beach	79	Female	No		Yes	FL resident	04/05/20	
1,951	Palm Beach	84	Male	No		Yes	FL resident	04/06/20	
1,952	Palm Beach	75	Male	No		Yes	FL resident	04/06/20	
1,953	Palm Beach	74	Male	No		Yes	FL resident	04/06/20	
1,954	Palm Beach	75	Male	No		Unknown	FL resident	04/06/20	
1,955	Palm Beach	89	Male	No		Yes	FL resident	04/06/20	
1,956	Palm Beach	80	Female	Unknown		No	FL resident	04/07/20	
1,957	Palm Beach	80	Male	No		Yes	FL resident	04/07/20	
1,958	Palm Beach	89	Male	No		Yes	FL resident	04/07/20	
1,959	Palm Beach	67	Female	Unknown		Unknown	FL resident	04/07/20	
1,960	Palm Beach	48	Female	No		Yes	FL resident	04/07/20	
1,961	Palm Beach	71	Male	No		No	FL resident	04/07/20	
1,962	Palm Beach	92	Female	No		Unknown	FL resident	04/07/20	
1,963	Palm Beach	93	Female	No		Yes	FL resident	04/07/20	
1,964	Palm Beach	69	Male	Unknown			FL resident	04/07/20	
1,965	Palm Beach	64	Female	Unknown		Unknown	FL resident	04/07/20	
1,966	Palm Beach	50	Male	No		Unknown	FL resident	04/08/20	
1,967	Palm Beach	82	Female	No		Unknown	FL resident	04/08/20	
1,968	Palm Beach	59	Female	Unknown		Unknown	FL resident	04/08/20	
1,969	Palm Beach	68	Male	No		Yes	FL resident	04/08/20	
1,970	Palm Beach	96	Male	No		Unknown	FL resident	04/08/20	
1,971	Palm Beach	88	Female	No		Unknown	FL resident	04/08/20	
1,972	Palm Beach	70	Male	Yes	FL; UNKNOWN	Yes	FL resident	04/09/20	
1,973	Palm Beach	82	Male	No		No	FL resident	04/09/20	
1,974	Palm Beach	82	Male	No		Yes	FL resident	04/09/20	
1,975	Palm Beach	84	Female	No		Yes	FL resident	04/09/20	
1,976	Palm Beach	74	Male	No		No	FL resident	04/09/20	
1,977	Palm Beach	83	Female	No		Yes	FL resident	04/09/20	
1,978	Palm Beach	65	Male	No		Unknown	FL resident	04/10/20	
1,979	Palm Beach	76	Male	No		No	FL resident	04/10/20	
1,980	Palm Beach	66	Male	No			FL resident	04/10/20	
1,981	Palm Beach	73	Male	No		Unknown	FL resident	04/10/20	
1,982	Palm Beach	86	Male	No		Yes	FL resident	04/10/20	
1,983	Palm Beach	49	Male	Unknown		Yes	FL resident	04/11/20	
1,984	Palm Beach	72	Female	No		Unknown	FL resident	04/11/20	
1,985	Palm Beach	92	Male	No		Yes	FL resident	04/11/20	
1,986	Palm Beach	62	Female	No		Unknown	FL resident	04/11/20	
1,987	Palm Beach	62	Male	No		Yes	FL resident	04/11/20	
1,988	Palm Beach	93	Female	No		Unknown	FL resident	04/11/20	
1,989	Palm Beach	66	Female	No		Yes	FL resident	04/11/20	
1,990	Palm Beach	73	Male	No		Yes	FL resident	04/11/20	
1,991	Palm Beach	79	Female	No		Unknown	FL resident	04/12/20	
1,992	Palm Beach	82	Female	Unknown		Unknown	FL resident	04/12/20	
1,993	Palm Beach	83	Female	No		Unknown	FL resident	04/12/20	
1,994	Palm Beach	93	Female	No		Unknown	FL resident	04/12/20	
1,995	Palm Beach	79	Male	No		Unknown	FL resident	04/12/20	
1,996	Palm Beach	97	Female	No			FL resident	04/12/20	
1,997	Palm Beach	67	Female	Yes	COLOMBIA; FL	Yes	FL resident	04/13/20	
1,998	Palm Beach	82	Female	No		Unknown	FL resident	04/13/20	
1,999	Palm Beach	91	Female	No		Yes	FL resident	04/13/20	

Coronavirus: line list of deaths in Florida residents

Data verified as of Jun 4, 2020 at 10 AM

Data in this report are provisional and subject to change.

46 new deaths include those verified since Jun 3, 2020 at 9:25 AM

Death	County	Age	Gender	Travel related	Travel detail	Contact with a confirmed case	Jurisdiction	Date case counted	Deaths verified today
2,000	Palm Beach	86	Female	No		No	FL resident	04/13/20	
2,001	Palm Beach	71	Female	Unknown		Unknown	FL resident	04/13/20	
2,002	Palm Beach	41	Female	No		Yes	FL resident	04/13/20	
2,003	Palm Beach	93	Male	No		Yes	FL resident	04/14/20	
2,004	Palm Beach	96	Male	Unknown		Yes	FL resident	04/14/20	
2,005	Palm Beach	49	Male	No		Yes	FL resident	04/14/20	
2,006	Palm Beach	67	Male	No		Yes	FL resident	04/14/20	
2,007	Palm Beach	43	Male	Unknown		Unknown	FL resident	04/14/20	
2,008	Palm Beach	81	Male	No		Unknown	FL resident	04/14/20	
2,009	Palm Beach	85	Female	No		Unknown	FL resident	04/14/20	
2,010	Palm Beach	86	Female	No		Yes	FL resident	04/14/20	
2,011	Palm Beach	78	Female	No		No	FL resident	04/14/20	
2,012	Palm Beach	81	Female	No		Unknown	FL resident	04/14/20	
2,013	Palm Beach	97	Female	No		No	FL resident	04/15/20	
2,014	Palm Beach	81	Female	No		No	FL resident	04/15/20	
2,015	Palm Beach	90	Male	No		Unknown	FL resident	04/15/20	
2,016	Palm Beach	43	Female	Unknown		Unknown	FL resident	04/15/20	
2,017	Palm Beach	80	Male	No		Yes	FL resident	04/15/20	
2,018	Palm Beach	89	Male	Unknown			FL resident	04/15/20	
2,019	Palm Beach	30	Male	Unknown		Unknown	FL resident	04/15/20	
2,020	Palm Beach	78	Female	No		Yes	FL resident	04/15/20	
2,021	Palm Beach	83	Female	No		Yes	FL resident	04/15/20	
2,022	Palm Beach	85	Male	Unknown		Unknown	FL resident	04/15/20	
2,023	Palm Beach	81	Male	Unknown		Yes	FL resident	04/15/20	
2,024	Palm Beach	87	Male	No		Yes	FL resident	04/16/20	
2,025	Palm Beach	77	Female	No		Unknown	FL resident	04/16/20	
2,026	Palm Beach	85	Female	No		Yes	FL resident	04/16/20	
2,027	Palm Beach	53	Male	No		Unknown	FL resident	04/16/20	
2,028	Palm Beach	62	Male	No		Unknown	FL resident	04/16/20	
2,029	Palm Beach	89	Male	No		Unknown	FL resident	04/16/20	
2,030	Palm Beach	60	Male	Unknown		Unknown	FL resident	04/16/20	
2,031	Palm Beach	85	Female	No		Unknown	FL resident	04/16/20	
2,032	Palm Beach	90	Female	No		Unknown	FL resident	04/16/20	
2,033	Palm Beach	85	Male	No		Unknown	FL resident	04/16/20	
2,034	Palm Beach	66	Female	Unknown		Unknown	FL resident	04/17/20	
2,035	Palm Beach	44	Male	No		No	FL resident	04/17/20	
2,036	Palm Beach	89	Female	No		No	FL resident	04/17/20	
2,037	Palm Beach	76	Female	No		Unknown	FL resident	04/17/20	
2,038	Palm Beach	89	Female	No			FL resident	04/17/20	
2,039	Palm Beach	79	Male	No		Unknown	FL resident	04/17/20	
2,040	Palm Beach	84	Female	No		Unknown	FL resident	04/17/20	
2,041	Palm Beach	67	Male	No		Yes	FL resident	04/17/20	
2,042	Palm Beach	78	Male	No		Unknown	FL resident	04/17/20	
2,043	Palm Beach	62	Female	No		Yes	FL resident	04/17/20	
2,044	Palm Beach	84	Male	Unknown		Unknown	FL resident	04/17/20	
2,045	Palm Beach	69	Female	No		Yes	FL resident	04/17/20	
2,046	Palm Beach	77	Male	No		Unknown	FL resident	04/18/20	
2,047	Palm Beach	91	Male	No		Unknown	FL resident	04/18/20	
2,048	Palm Beach	74	Male	No		Unknown	FL resident	04/18/20	
2,049	Palm Beach	71	Female	No		No	FL resident	04/18/20	
2,050	Palm Beach	64	Male	No		Yes	FL resident	04/19/20	
2,051	Palm Beach	93	Male	No		Unknown	FL resident	04/19/20	
2,052	Palm Beach	46	Male	No		Unknown	FL resident	04/19/20	
2,053	Palm Beach	87	Male	No			FL resident	04/19/20	
2,054	Palm Beach	73	Male	No		Unknown	FL resident	04/19/20	
2,055	Palm Beach	71	Male	No		Unknown	FL resident	04/19/20	
2,056	Palm Beach	83	Male	No		Unknown	FL resident	04/19/20	
2,057	Palm Beach	95	Male	No		Yes	FL resident	04/19/20	
2,058	Palm Beach	39	Female	No		Unknown	FL resident	04/20/20	

Coronavirus: line list of deaths in Florida residents

Data verified as of Jun 4, 2020 at 10 AM

Data in this report are provisional and subject to change.

46 new deaths include those verified since Jun 3, 2020 at 9:25 AM

Death	County	Age	Gender	Travel related	Travel detail	Contact with a confirmed case	Jurisdiction	Date case counted	Deaths verified today
2,059	Palm Beach	87	Female	No			FL resident	04/20/20	
2,060	Palm Beach	81	Female	No		Unknown	FL resident	04/20/20	
2,061	Palm Beach	92	Female	No		Yes	FL resident	04/20/20	
2,062	Palm Beach	80	Female	No		Yes	FL resident	04/20/20	
2,063	Palm Beach	57	Female	Unknown		Unknown	FL resident	04/20/20	
2,064	Palm Beach	83	Male	No		Unknown	FL resident	04/21/20	
2,065	Palm Beach	84	Male	No		No	FL resident	04/21/20	
2,066	Palm Beach	84	Male	No		Unknown	FL resident	04/21/20	
2,067	Palm Beach	37	Male	No		Yes	FL resident	04/21/20	
2,068	Palm Beach	88	Male	No		Unknown	FL resident	04/21/20	
2,069	Palm Beach	92	Female	No		No	FL resident	04/21/20	
2,070	Palm Beach	85	Male	No		Yes	FL resident	04/21/20	
2,071	Palm Beach	92	Male	No		Unknown	FL resident	04/21/20	
2,072	Palm Beach	66	Male	Unknown		Unknown	FL resident	04/22/20	
2,073	Palm Beach	97	Female	No		Unknown	FL resident	04/22/20	
2,074	Palm Beach	94	Male	No		Yes	FL resident	04/22/20	
2,075	Palm Beach	64	Male	No		Yes	FL resident	04/22/20	
2,076	Palm Beach	73	Male	No		Unknown	FL resident	04/22/20	
2,077	Palm Beach	78	Male	No		Unknown	FL resident	04/22/20	
2,078	Palm Beach	88	Male	No		Yes	FL resident	04/23/20	
2,079	Palm Beach	58	Male	No		Unknown	FL resident	04/23/20	
2,080	Palm Beach	85	Male	No		No	FL resident	04/23/20	
2,081	Palm Beach	83	Male	No		Unknown	FL resident	04/23/20	
2,082	Palm Beach	94	Female	No		No	FL resident	04/23/20	
2,083	Palm Beach	94	Female	No		Unknown	FL resident	04/23/20	
2,084	Palm Beach	77	Male	No		Unknown	FL resident	04/23/20	
2,085	Palm Beach	75	Male	No		No	FL resident	04/23/20	
2,086	Palm Beach	102	Female	No			FL resident	04/23/20	
2,087	Palm Beach	89	Female	No		Unknown	FL resident	04/23/20	
2,088	Palm Beach	82	Male	No		Unknown	FL resident	04/24/20	
2,089	Palm Beach	57	Male	No		Unknown	FL resident	04/24/20	
2,090	Palm Beach	74	Male	Unknown		No	FL resident	04/24/20	
2,091	Palm Beach	79	Male	No		Unknown	FL resident	04/25/20	
2,092	Palm Beach	84	Female	No		Unknown	FL resident	04/25/20	
2,093	Palm Beach	67	Male	Unknown			FL resident	04/25/20	
2,094	Palm Beach	33	Female	Unknown		Unknown	FL resident	04/25/20	
2,095	Palm Beach	80	Male	No		Unknown	FL resident	04/25/20	
2,096	Palm Beach	61	Male	No		Unknown	FL resident	04/25/20	
2,097	Palm Beach	86	Male	No		Yes	FL resident	04/25/20	
2,098	Palm Beach	92	Female	No		Unknown	FL resident	04/26/20	
2,099	Palm Beach	87	Male	No		Unknown	FL resident	04/26/20	
2,100	Palm Beach	89	Male	No		Yes	FL resident	04/26/20	
2,101	Palm Beach	99	Male	No		Unknown	FL resident	04/26/20	
2,102	Palm Beach	86	Female	No		No	FL resident	04/26/20	
2,103	Palm Beach	72	Female	No		No	FL resident	04/27/20	
2,104	Palm Beach	77	Male	No		No	FL resident	04/27/20	
2,105	Palm Beach	65	Male	No		No	FL resident	04/27/20	
2,106	Palm Beach	30	Female	No		No	FL resident	04/28/20	
2,107	Palm Beach	94	Male	No		Yes	FL resident	04/28/20	
2,108	Palm Beach	91	Male	No		Unknown	FL resident	04/29/20	
2,109	Palm Beach	93	Male	No		Unknown	FL resident	04/29/20	
2,110	Palm Beach	87	Female	No		Unknown	FL resident	04/29/20	
2,111	Palm Beach	83	Female	No		Unknown	FL resident	04/29/20	
2,112	Palm Beach	89	Male	No		Yes	FL resident	04/29/20	
2,113	Palm Beach	78	Male	No		Yes	FL resident	04/29/20	
2,114	Palm Beach	89	Female	No		Unknown	FL resident	04/29/20	
2,115	Palm Beach	70	Male	No		Yes	FL resident	04/30/20	
2,116	Palm Beach	77	Female	No		Yes	FL resident	04/30/20	
2,117	Palm Beach	91	Female	No		Unknown	FL resident	04/30/20	

Coronavirus: line list of deaths in Florida residents

Data verified as of Jun 4, 2020 at 10 AM

Data in this report are provisional and subject to change.

46 new deaths include those verified since Jun 3, 2020 at 9:25 AM

Death	County	Age	Gender	Travel related	Travel detail	Contact with a confirmed case	Jurisdiction	Date case counted	Deaths verified today
2,118	Palm Beach	91	Female	Unknown		Unknown	FL resident	05/01/20	
2,119	Palm Beach	76	Male	No		No	FL resident	05/01/20	
2,120	Palm Beach	91	Female	No		No	FL resident	05/01/20	
2,121	Palm Beach	51	Male	No		Unknown	FL resident	05/01/20	
2,122	Palm Beach	79	Female	No		Unknown	FL resident	05/02/20	
2,123	Palm Beach	90	Female	No		Unknown	FL resident	05/02/20	
2,124	Palm Beach	62	Female	Unknown		Unknown	FL resident	05/02/20	
2,125	Palm Beach	101	Female	No		Yes	FL resident	05/03/20	
2,126	Palm Beach	61	Male	No		Yes	FL resident	05/03/20	
2,127	Palm Beach	86	Male	No		Unknown	FL resident	05/03/20	
2,128	Palm Beach	75	Male	No		Yes	FL resident	05/03/20	
2,129	Palm Beach	75	Male	No		Yes	FL resident	05/04/20	
2,130	Palm Beach	70	Male	No		Yes	FL resident	05/04/20	
2,131	Palm Beach	92	Male	No		Yes	FL resident	05/04/20	
2,132	Palm Beach	94	Female	No		Unknown	FL resident	05/04/20	
2,133	Palm Beach	78	Male	No		No	FL resident	05/05/20	
2,134	Palm Beach	86	Male	No		Yes	FL resident	05/05/20	
2,135	Palm Beach	85	Male	No		No	FL resident	05/05/20	
2,136	Palm Beach	81	Male	No		Unknown	FL resident	05/05/20	
2,137	Palm Beach	87	Male	No		No	FL resident	05/06/20	
2,138	Palm Beach	73	Male	No			FL resident	05/06/20	
2,139	Palm Beach	98	Male	No		Yes	FL resident	05/06/20	
2,140	Palm Beach	98	Female	No		Yes	FL resident	05/06/20	
2,141	Palm Beach	51	Female	Unknown		Unknown	FL resident	05/06/20	
2,142	Palm Beach	80	Male	Unknown		Unknown	FL resident	05/07/20	
2,143	Palm Beach	88	Male	No		Unknown	FL resident	05/07/20	
2,144	Palm Beach	86	Male	No		Yes	FL resident	05/07/20	
2,145	Palm Beach	34	Female	No		Yes	FL resident	05/08/20	
2,146	Palm Beach	63	Male	No		Unknown	FL resident	05/08/20	
2,147	Palm Beach	99	Female	No		Unknown	FL resident	05/08/20	
2,148	Palm Beach	66	Male	No		Yes	FL resident	05/08/20	
2,149	Palm Beach	58	Male	No		Yes	FL resident	05/09/20	
2,150	Palm Beach	77	Male	No		Unknown	FL resident	05/09/20	
2,151	Palm Beach	84	Male	No		Unknown	FL resident	05/09/20	
2,152	Palm Beach	77	Female	No		Unknown	FL resident	05/09/20	
2,153	Palm Beach	47	Male	Unknown		Unknown	FL resident	05/10/20	
2,154	Palm Beach	94	Female	No		Yes	FL resident	05/11/20	
2,155	Palm Beach	88	Female	No		Unknown	FL resident	05/11/20	
2,156	Palm Beach	88	Female	No		Unknown	FL resident	05/11/20	
2,157	Palm Beach	87	Male	No		Yes	FL resident	05/11/20	
2,158	Palm Beach	70	Female	No		Unknown	FL resident	05/11/20	
2,159	Palm Beach	79	Male	No		Yes	FL resident	05/12/20	
2,160	Palm Beach	85	Male	Unknown			FL resident	05/12/20	
2,161	Palm Beach	73	Male	No		Unknown	FL resident	05/13/20	
2,162	Palm Beach	93	Female	No		Unknown	FL resident	05/13/20	
2,163	Palm Beach	88	Female	No			FL resident	05/13/20	
2,164	Palm Beach	84	Female	Unknown		Unknown	FL resident	05/14/20	Yes
2,165	Palm Beach	78	Female	No		No	FL resident	05/14/20	
2,166	Palm Beach	92	Female	No		Unknown	FL resident	05/14/20	
2,167	Palm Beach	43	Male	No		Unknown	FL resident	05/14/20	
2,168	Palm Beach	81	Male	No		Yes	FL resident	05/15/20	
2,169	Palm Beach	88	Female	No		Yes	FL resident	05/15/20	
2,170	Palm Beach	66	Female	No		Yes	FL resident	05/15/20	
2,171	Palm Beach	89	Female	Yes	FL; NY	Unknown	FL resident	05/16/20	
2,172	Palm Beach	87	Female	No		No	FL resident	05/16/20	
2,173	Palm Beach	89	Female	No		Yes	FL resident	05/16/20	
2,174	Palm Beach	74	Male	No		No	FL resident	05/16/20	
2,175	Palm Beach	93	Female	No		Unknown	FL resident	05/16/20	
2,176	Palm Beach	82	Female	No			FL resident	05/17/20	

Coronavirus: line list of deaths in Florida residents

Data verified as of Jun 4, 2020 at 10 AM

Data in this report are provisional and subject to change.

46 new deaths include those verified since Jun 3, 2020 at 9:25 AM

Death	County	Age	Gender	Travel related	Travel detail	Contact with a confirmed case	Jurisdiction	Date case counted	Deaths verified today
2,177	Palm Beach	86	Female	No		Yes	FL resident	05/17/20	
2,178	Palm Beach	85	Female	No		Yes	FL resident	05/17/20	
2,179	Palm Beach	96	Female	No		Yes	FL resident	05/18/20	
2,180	Palm Beach	96	Male	No		No	FL resident	05/18/20	
2,181	Palm Beach	98	Male	No		Yes	FL resident	05/20/20	
2,182	Palm Beach	83	Male	No			FL resident	05/20/20	
2,183	Palm Beach	74	Male	No		Unknown	FL resident	05/20/20	
2,184	Palm Beach	86	Female	No		Yes	FL resident	05/21/20	
2,185	Palm Beach	96	Female	No		Yes	FL resident	05/22/20	
2,186	Palm Beach	80	Male	No		Unknown	FL resident	05/22/20	
2,187	Palm Beach	95	Female	No			FL resident	05/22/20	
2,188	Palm Beach	94	Male	No		Yes	FL resident	05/22/20	Yes
2,189	Palm Beach	91	Male	No		Yes	FL resident	05/23/20	
2,190	Palm Beach	62	Male	No		No	FL resident	05/23/20	
2,191	Palm Beach	71	Female	Unknown		Yes	FL resident	05/23/20	
2,192	Palm Beach	90	Female	Unknown			FL resident	05/23/20	
2,193	Palm Beach	85	Female	No		Yes	FL resident	05/24/20	Yes
2,194	Palm Beach	58	Female	No		No	FL resident	05/24/20	
2,195	Palm Beach	63	Male	Unknown			FL resident	05/25/20	
2,196	Palm Beach	97	Male	No		Unknown	FL resident	05/26/20	
2,197	Palm Beach	87	Male	Unknown			FL resident	05/26/20	
2,198	Palm Beach	85	Female	No		Yes	FL resident	05/27/20	
2,199	Palm Beach	102	Female	No		No	FL resident	05/29/20	
2,200	Palm Beach	95	Male	No		Unknown	FL resident	05/29/20	
2,201	Palm Beach	92	Female	No		Yes	FL resident	06/03/20	
2,202	Pasco	67	Male	Yes	FL; NY	Yes	FL resident	03/14/20	
2,203	Pasco	71	Female	Yes	VA	Yes	FL resident	03/22/20	
2,204	Pasco	82	Female	No		No	FL resident	04/10/20	
2,205	Pasco	64	Male	Yes	OH	No	FL resident	04/18/20	
2,206	Pasco	85	Male	No		Yes	FL resident	04/18/20	
2,207	Pasco	92	Female	No		Yes	FL resident	04/18/20	
2,208	Pasco	71	Male	No		Yes	FL resident	04/20/20	
2,209	Pasco	72	Female	No		Yes	FL resident	04/21/20	
2,210	Pasco	73	Female	No		Yes	FL resident	04/23/20	
2,211	Pasco	79	Male	No		Unknown	FL resident	04/30/20	
2,212	Pasco	74	Female	No		Yes	FL resident	05/06/20	
2,213	Pasco	73	Male	No		Yes	FL resident	05/14/20	
2,214	Pasco	69	Female	No		Yes	FL resident	05/18/20	
2,215	Pasco	40	Male	Yes	IL	Yes	FL resident	05/20/20	
2,216	Pasco	93	Female	No		Yes	FL resident	05/20/20	
2,217	Pinellas	52	Male	Yes	BULGARIA; GERMANY; UT	Yes	FL resident	03/18/20	
2,218	Pinellas	67	Male	No		No	FL resident	03/21/20	
2,219	Pinellas	83	Female	No		Yes	FL resident	03/23/20	
2,220	Pinellas	64	Male	No		Yes	FL resident	03/26/20	
2,221	Pinellas	82	Male	Yes	FL; OH	Yes	FL resident	03/26/20	
2,222	Pinellas	78	Female	Yes	DC; FL	Yes	FL resident	03/26/20	
2,223	Pinellas	76	Female	No		Yes	FL resident	03/26/20	
2,224	Pinellas	77	Male	Yes	COLOMBIA	No	FL resident	03/27/20	
2,225	Pinellas	75	Male	Yes	NY	No	FL resident	03/27/20	
2,226	Pinellas	58	Male	No		Yes	FL resident	03/28/20	
2,227	Pinellas	56	Female	No		Yes	FL resident	03/30/20	
2,228	Pinellas	40	Female	No		Yes	FL resident	03/30/20	
2,229	Pinellas	85	Male	No		Yes	FL resident	04/01/20	
2,230	Pinellas	74	Male	No		No	FL resident	04/09/20	
2,231	Pinellas	80	Male	Yes	NY	Yes	FL resident	04/09/20	
2,232	Pinellas	79	Male	No		No	FL resident	04/09/20	
2,233	Pinellas	90	Male	No		Yes	FL resident	04/10/20	
2,234	Pinellas	70	Female	No		No	FL resident	04/10/20	

Coronavirus: line list of deaths in Florida residents

Data verified as of Jun 4, 2020 at 10 AM

Data in this report are provisional and subject to change.

46 new deaths include those verified since Jun 3, 2020 at 9:25 AM

Death	County	Age	Gender	Travel related	Travel detail	Contact with a confirmed case	Jurisdiction	Date case counted	Deaths verified today
2,235	Pinellas	98	Female	No		No	FL resident	04/11/20	
2,236	Pinellas	91	Male	No		Yes	FL resident	04/12/20	
2,237	Pinellas	75	Male	No		Yes	FL resident	04/12/20	
2,238	Pinellas	87	Male	No		Yes	FL resident	04/12/20	
2,239	Pinellas	66	Male	No		No	FL resident	04/12/20	
2,240	Pinellas	84	Female	No		No	FL resident	04/12/20	
2,241	Pinellas	72	Female	No		Yes	FL resident	04/13/20	
2,242	Pinellas	94	Female	No		No	FL resident	04/13/20	
2,243	Pinellas	84	Male	No		Yes	FL resident	04/13/20	
2,244	Pinellas	89	Female	No		No	FL resident	04/13/20	
2,245	Pinellas	91	Male	No		No	FL resident	04/15/20	
2,246	Pinellas	79	Female	No		Yes	FL resident	04/16/20	
2,247	Pinellas	94	Female	No		No	FL resident	04/16/20	
2,248	Pinellas	96	Female	No		No	FL resident	04/16/20	
2,249	Pinellas	92	Female	No		No	FL resident	04/16/20	
2,250	Pinellas	75	Male	No		No	FL resident	04/16/20	
2,251	Pinellas	90	Female	No		Yes	FL resident	04/17/20	
2,252	Pinellas	101	Female	No		Yes	FL resident	04/17/20	
2,253	Pinellas	77	Male	No		Yes	FL resident	04/17/20	
2,254	Pinellas	75	Female	No		Yes	FL resident	04/17/20	
2,255	Pinellas	95	Female	No		Yes	FL resident	04/18/20	
2,256	Pinellas	81	Male	No		Yes	FL resident	04/19/20	
2,257	Pinellas	99	Female	No		Unknown	FL resident	04/19/20	
2,258	Pinellas	91	Male	No		Yes	FL resident	04/20/20	
2,259	Pinellas	89	Male	No		Yes	FL resident	04/20/20	
2,260	Pinellas	90	Female	No		Yes	FL resident	04/20/20	
2,261	Pinellas	93	Female	No		Yes	FL resident	04/21/20	
2,262	Pinellas	80	Female	No		Yes	FL resident	04/21/20	
2,263	Pinellas	87	Female	No		Yes	FL resident	04/21/20	
2,264	Pinellas	67	Male	No		Yes	FL resident	04/23/20	
2,265	Pinellas	93	Male	No		Yes	FL resident	04/23/20	
2,266	Pinellas	95	Male	No		No	FL resident	04/23/20	
2,267	Pinellas	82	Male	No		Yes	FL resident	04/23/20	
2,268	Pinellas	97	Male	No		Yes	FL resident	04/24/20	
2,269	Pinellas	97	Female	No		Yes	FL resident	04/24/20	
2,270	Pinellas	78	Female	No		Yes	FL resident	04/24/20	
2,271	Pinellas	80	Female	No		Yes	FL resident	04/24/20	
2,272	Pinellas	98	Female	No		Yes	FL resident	04/24/20	
2,273	Pinellas	75	Male	No		Yes	FL resident	04/26/20	
2,274	Pinellas	99	Male	No		Yes	FL resident	04/27/20	
2,275	Pinellas	85	Female	No		Yes	FL resident	04/28/20	
2,276	Pinellas	82	Male	No		No	FL resident	04/29/20	
2,277	Pinellas	83	Female	No		No	FL resident	04/30/20	
2,278	Pinellas	67	Female	No		No	FL resident	05/01/20	
2,279	Pinellas	98	Male	No		Yes	FL resident	05/01/20	
2,280	Pinellas	78	Female	No		No	FL resident	05/02/20	
2,281	Pinellas	85	Female	No		Yes	FL resident	05/04/20	
2,282	Pinellas	85	Female	Unknown		Yes	FL resident	05/04/20	
2,283	Pinellas	76	Female	No		Yes	FL resident	05/06/20	
2,284	Pinellas	89	Female	No		Yes	FL resident	05/06/20	Yes
2,285	Pinellas	99	Female	No		Yes	FL resident	05/07/20	
2,286	Pinellas	59	Female	No		Yes	FL resident	05/08/20	
2,287	Pinellas	78	Female	No			FL resident	05/09/20	
2,288	Pinellas	78	Male	No		No	FL resident	05/09/20	
2,289	Pinellas	89	Female	No		Yes	FL resident	05/11/20	
2,290	Pinellas	73	Female	No			FL resident	05/12/20	
2,291	Pinellas	51	Female	No		Yes	FL resident	05/12/20	
2,292	Pinellas	75	Female	No		Yes	FL resident	05/12/20	
2,293	Pinellas	80	Male	No		Yes	FL resident	05/12/20	

Coronavirus: line list of deaths in Florida residents

Data verified as of Jun 4, 2020 at 10 AM

Data in this report are provisional and subject to change.

46 new deaths include those verified since Jun 3, 2020 at 9:25 AM

Death	County	Age	Gender	Travel related	Travel detail	Contact with a confirmed case	Jurisdiction	Date case counted	Deaths verified today
2,294	Pinellas	85	Female	No		Yes	FL resident	05/13/20	
2,295	Pinellas	74	Female	No		Yes	FL resident	05/13/20	
2,296	Pinellas	81	Female	No		Yes	FL resident	05/13/20	
2,297	Pinellas	66	Female	No			FL resident	05/13/20	
2,298	Pinellas	86	Female	No		Yes	FL resident	05/15/20	
2,299	Pinellas	85	Male	No		Yes	FL resident	05/16/20	
2,300	Pinellas	80	Male	No		Yes	FL resident	05/16/20	
2,301	Pinellas	68	Male	No		Yes	FL resident	05/16/20	
2,302	Pinellas	74	Male	No		Yes	FL resident	05/17/20	
2,303	Pinellas	85	Male	No		Yes	FL resident	05/22/20	
2,304	Pinellas	69	Female	No			FL resident	05/24/20	
2,305	Pinellas	70	Male	No		Yes	FL resident	05/25/20	
2,306	Pinellas	80	Male	No		Yes	FL resident	05/26/20	
2,307	Pinellas	84	Male	No		Yes	FL resident	05/29/20	
2,308	Polk	77	Female	No		No	FL resident	03/20/20	
2,309	Polk	60	Male	No		Yes	FL resident	03/21/20	
2,310	Polk	75	Male	No		Yes	FL resident	03/28/20	
2,311	Polk	73	Female	No		Yes	FL resident	03/29/20	
2,312	Polk	49	Female	No		No	FL resident	03/30/20	
2,313	Polk	68	Male	No		Yes	FL resident	04/02/20	
2,314	Polk	66	Female	Yes	FL; GA	Yes	FL resident	04/02/20	
2,315	Polk	74	Female	Yes	FL; NJ	Unknown	FL resident	04/03/20	
2,316	Polk	84	Male	No		Yes	FL resident	04/03/20	
2,317	Polk	86	Male	Unknown		No	FL resident	04/05/20	
2,318	Polk	84	Male	No		Yes	FL resident	04/08/20	
2,319	Polk	91	Male	No		Yes	FL resident	04/09/20	
2,320	Polk	85	Female	No		Yes	FL resident	04/09/20	
2,321	Polk	85	Female	No		Yes	FL resident	04/09/20	
2,322	Polk	83	Female	No		Unknown	FL resident	04/09/20	
2,323	Polk	79	Female	No		Yes	FL resident	04/09/20	
2,324	Polk	90	Male	No		Yes	FL resident	04/13/20	
2,325	Polk	82	Male	No		Yes	FL resident	04/14/20	
2,326	Polk	84	Female	No		Yes	FL resident	04/14/20	
2,327	Polk	87	Male	No		Unknown	FL resident	04/14/20	
2,328	Polk	90	Female	No		Yes	FL resident	04/16/20	Yes
2,329	Polk	85	Female	No		Yes	FL resident	04/16/20	
2,330	Polk	44	Male	No		Yes	FL resident	04/20/20	
2,331	Polk	83	Female	No		Yes	FL resident	04/20/20	
2,332	Polk	96	Female	No		Yes	FL resident	04/20/20	
2,333	Polk	76	Female	No		Yes	FL resident	04/21/20	
2,334	Polk	91	Female	No		Yes	FL resident	04/21/20	
2,335	Polk	84	Female	No		No	FL resident	04/23/20	
2,336	Polk	36	Female	No		No	FL resident	04/24/20	
2,337	Polk	81	Female	No		Yes	FL resident	04/24/20	
2,338	Polk	88	Male	No		Yes	FL resident	04/25/20	
2,339	Polk	89	Female	No		Yes	FL resident	04/26/20	
2,340	Polk	94	Female	No		Yes	FL resident	04/26/20	
2,341	Polk	79	Female	No		Yes	FL resident	04/26/20	
2,342	Polk	85	Female	No		Yes	FL resident	04/26/20	Yes
2,343	Polk	63	Female	No		Yes	FL resident	04/26/20	
2,344	Polk	81	Female	No		Unknown	FL resident	04/26/20	
2,345	Polk	73	Male	No		Unknown	FL resident	04/28/20	
2,346	Polk	88	Male	No		Yes	FL resident	04/29/20	
2,347	Polk	86	Male	No		Yes	FL resident	04/29/20	
2,348	Polk	84	Male	No		Yes	FL resident	04/30/20	
2,349	Polk	89	Male	No		Yes	FL resident	05/02/20	
2,350	Polk	90	Female	No		Yes	FL resident	05/02/20	
2,351	Polk	74	Male	No		Yes	FL resident	05/03/20	
2,352	Polk	88	Female	No		Yes	FL resident	05/04/20	

Coronavirus: line list of deaths in Florida residents

Data verified as of Jun 4, 2020 at 10 AM

Data in this report are provisional and subject to change.

46 new deaths include those verified since Jun 3, 2020 at 9:25 AM

Death	County	Age	Gender	Travel related	Travel detail	Contact with a confirmed case	Jurisdiction	Date case counted	Deaths verified today
2,353	Polk	68	Female	No		Yes	FL resident	05/04/20	
2,354	Polk	92	Male	No		Yes	FL resident	05/05/20	
2,355	Polk	92	Female	No		Yes	FL resident	05/09/20	
2,356	Polk	59	Male	No		Yes	FL resident	05/12/20	
2,357	Polk	76	Female	No		Yes	FL resident	05/13/20	
2,358	Polk	70	Female	No		Yes	FL resident	05/13/20	
2,359	Polk	57	Female	No		Yes	FL resident	05/13/20	
2,360	Polk	98	Male	No		Yes	FL resident	05/14/20	
2,361	Polk	77	Male	No		Yes	FL resident	05/16/20	
2,362	Polk	95	Female	No		Yes	FL resident	05/18/20	
2,363	Polk	72	Female	No		Yes	FL resident	05/18/20	
2,364	Polk	59	Male	No		Yes	FL resident	05/19/20	
2,365	Polk	73	Male	No		Yes	FL resident	05/20/20	
2,366	Polk	95	Female	No		Yes	FL resident	05/20/20	
2,367	Polk	69	Female	No		Yes	FL resident	05/21/20	Yes
2,368	Polk	88	Female	No		Yes	FL resident	05/21/20	
2,369	Polk	100	Female	Unknown		Yes	FL resident	05/27/20	Yes
2,370	Polk	81	Female	No		Yes	FL resident	05/28/20	
2,371	Putnam	54	Male	No		Yes	FL resident	04/01/20	
2,372	Putnam	73	Male	No		Yes	FL resident	04/23/20	
2,373	Putnam	67	Female	No		No	FL resident	04/24/20	
2,374	Putnam	84	Male	No		Yes	FL resident	05/08/20	
2,375	Putnam	74	Male	No		Yes	FL resident	05/10/20	
2,376	Putnam	63	Male	No		Yes	FL resident	05/24/20	
2,377	Santa Rosa	71	Male	Yes	EGYPT; ISRAEL; JORDAN	No	FL resident	03/05/20	
2,378	Santa Rosa	81	Female	Yes	FL; IN	No	FL resident	03/26/20	
2,379	Santa Rosa	84	Male	No		Yes	FL resident	04/04/20	
2,380	Santa Rosa	65	Male	No		Yes	FL resident	04/06/20	
2,381	Santa Rosa	72	Male	No		Yes	FL resident	04/09/20	
2,382	Santa Rosa	66	Male	No		Yes	FL resident	04/09/20	
2,383	Santa Rosa	69	Male	No		Yes	FL resident	04/10/20	
2,384	Santa Rosa	71	Male	No		Yes	FL resident	04/15/20	
2,385	Santa Rosa	64	Male	No		Yes	FL resident	04/24/20	
2,386	Sarasota	75	Male	Yes	NJ; NY	No	FL resident	03/21/20	
2,387	Sarasota	87	Male	No		Yes	FL resident	03/21/20	
2,388	Sarasota	81	Male	Yes	NY	No	FL resident	03/23/20	
2,389	Sarasota	82	Male	No		Yes	FL resident	03/24/20	
2,390	Sarasota	62	Male	No		No	FL resident	03/25/20	
2,391	Sarasota	74	Female	No		Yes	FL resident	03/27/20	
2,392	Sarasota	28	Male	Yes	FL; IL	No	FL resident	03/28/20	
2,393	Sarasota	82	Male	No		Yes	FL resident	03/29/20	
2,394	Sarasota	80	Female	No		No	FL resident	03/30/20	
2,395	Sarasota	86	Male	No		No	FL resident	04/01/20	
2,396	Sarasota	83	Female	No		Yes	FL resident	04/01/20	
2,397	Sarasota	99	Female	No		Unknown	FL resident	04/01/20	
2,398	Sarasota	85	Female	No		Unknown	FL resident	04/01/20	
2,399	Sarasota	82	Male	No		No	FL resident	04/01/20	
2,400	Sarasota	85	Male	No		Yes	FL resident	04/01/20	
2,401	Sarasota	88	Female	No		Unknown	FL resident	04/02/20	
2,402	Sarasota	69	Male	No		Yes	FL resident	04/03/20	
2,403	Sarasota	88	Female	No		No	FL resident	04/05/20	
2,404	Sarasota	85	Female	No		Yes	FL resident	04/06/20	
2,405	Sarasota	75	Male	No		No	FL resident	04/06/20	
2,406	Sarasota	82	Male	No		Yes	FL resident	04/06/20	
2,407	Sarasota	90	Male	No		No	FL resident	04/06/20	
2,408	Sarasota	94	Female	No		Yes	FL resident	04/07/20	
2,409	Sarasota	76	Male	No		Yes	FL resident	04/07/20	
2,410	Sarasota	79	Male	No		No	FL resident	04/08/20	
2,411	Sarasota	83	Male	No		Yes	FL resident	04/10/20	

Coronavirus: line list of deaths in Florida residents

Data verified as of Jun 4, 2020 at 10 AM

Data in this report are provisional and subject to change.

46 new deaths include those verified since Jun 3, 2020 at 9:25 AM

Death	County	Age	Gender	Travel related	Travel detail	Contact with a confirmed case	Jurisdiction	Date case counted	Deaths verified today
2,412	Sarasota	57	Male	No		Unknown	FL resident	04/11/20	
2,413	Sarasota	74	Male	No		No	FL resident	04/12/20	
2,414	Sarasota	96	Female	No		Yes	FL resident	04/12/20	
2,415	Sarasota	68	Male	No		Unknown	FL resident	04/12/20	
2,416	Sarasota	83	Male	No		Yes	FL resident	04/13/20	
2,417	Sarasota	85	Female	No		No	FL resident	04/14/20	
2,418	Sarasota	102	Female	No		Unknown	FL resident	04/14/20	
2,419	Sarasota	79	Male	No		Yes	FL resident	04/15/20	
2,420	Sarasota	89	Male	No		No	FL resident	04/15/20	
2,421	Sarasota	67	Female	No		Yes	FL resident	04/16/20	
2,422	Sarasota	98	Male	No		Yes	FL resident	04/16/20	
2,423	Sarasota	62	Male	No		Unknown	FL resident	04/16/20	
2,424	Sarasota	86	Male	No		Yes	FL resident	04/17/20	
2,425	Sarasota	93	Female	No		Yes	FL resident	04/18/20	
2,426	Sarasota	81	Male	No		Yes	FL resident	04/18/20	
2,427	Sarasota	84	Male	No		Yes	FL resident	04/19/20	
2,428	Sarasota	69	Female	No		Yes	FL resident	04/19/20	
2,429	Sarasota	89	Male	No		Yes	FL resident	04/20/20	
2,430	Sarasota	86	Female	No		Unknown	FL resident	04/21/20	
2,431	Sarasota	66	Male	No		No	FL resident	04/23/20	
2,432	Sarasota	82	Male	No		Yes	FL resident	04/25/20	
2,433	Sarasota	89	Male	No		Yes	FL resident	04/26/20	
2,434	Sarasota	80	Female	No		Yes	FL resident	04/27/20	
2,435	Sarasota	87	Female	No		Yes	FL resident	04/27/20	
2,436	Sarasota	86	Male	No		Yes	FL resident	04/28/20	
2,437	Sarasota	89	Male	No		Yes	FL resident	04/28/20	
2,438	Sarasota	78	Male	No		Yes	FL resident	04/29/20	
2,439	Sarasota	93	Female	No		Unknown	FL resident	04/29/20	
2,440	Sarasota	60	Male	No		Yes	FL resident	04/29/20	Yes
2,441	Sarasota	75	Male	No		Yes	FL resident	04/30/20	
2,442	Sarasota	89	Female	No		No	FL resident	05/01/20	
2,443	Sarasota	76	Male	No		No	FL resident	05/04/20	Yes
2,444	Sarasota	81	Male	No		Unknown	FL resident	05/05/20	
2,445	Sarasota	86	Female	No		Unknown	FL resident	05/05/20	
2,446	Sarasota	86	Male	No		Unknown	FL resident	05/06/20	
2,447	Sarasota	77	Female	No		Unknown	FL resident	05/07/20	
2,448	Sarasota	86	Male	No		Yes	FL resident	05/08/20	
2,449	Sarasota	75	Female	No		Unknown	FL resident	05/10/20	
2,450	Sarasota	86	Female	No		Unknown	FL resident	05/10/20	
2,451	Sarasota	84	Male	No		Unknown	FL resident	05/13/20	
2,452	Sarasota	64	Male	No		Unknown	FL resident	05/13/20	
2,453	Sarasota	100	Female	No		Unknown	FL resident	05/13/20	
2,454	Sarasota	84	Male	No		Unknown	FL resident	05/13/20	
2,455	Sarasota	81	Female	No		Unknown	FL resident	05/13/20	
2,456	Sarasota	80	Female	No		Yes	FL resident	05/13/20	
2,457	Sarasota	97	Male	No		Unknown	FL resident	05/14/20	
2,458	Sarasota	75	Male	No		Unknown	FL resident	05/14/20	
2,459	Sarasota	100	Female	No		Unknown	FL resident	05/14/20	
2,460	Sarasota	80	Male	No		Yes	FL resident	05/14/20	
2,461	Sarasota	96	Female	No		Unknown	FL resident	05/14/20	
2,462	Sarasota	83	Male	No		Unknown	FL resident	05/14/20	
2,463	Sarasota	79	Male	No		Yes	FL resident	05/17/20	
2,464	Sarasota	86	Male	No		Unknown	FL resident	05/19/20	
2,465	Sarasota	50	Male	No		Yes	FL resident	05/20/20	
2,466	Sarasota	90	Female	No		Yes	FL resident	05/22/20	
2,467	Sarasota	91	Female	No		Yes	FL resident	05/24/20	
2,468	Seminole	57	Male	No		Yes	FL resident	03/30/20	
2,469	Seminole	91	Male	No		No	FL resident	04/01/20	
2,470	Seminole	68	Female	No		Yes	FL resident	04/02/20	

Coronavirus: line list of deaths in Florida residents

Data verified as of Jun 4, 2020 at 10 AM

Data in this report are provisional and subject to change.

46 new deaths include those verified since Jun 3, 2020 at 9:25 AM

Death	County	Age	Gender	Travel related	Travel detail	Contact with a confirmed case	Jurisdiction	Date case counted	Deaths verified today
2,471	Seminole	85	Male	No		Yes	FL resident	04/03/20	
2,472	Seminole	75	Male	No		Yes	FL resident	04/06/20	
2,473	Seminole	62	Male	No		Yes	FL resident	04/08/20	
2,474	Seminole	79	Male	No		No	FL resident	04/09/20	
2,475	Seminole	76	Female	No		Yes	FL resident	04/15/20	
2,476	Seminole	72	Male	No		Yes	FL resident	04/15/20	
2,477	Seminole	72	Male	No		Yes	FL resident	04/16/20	
2,478	Seminole	78	Female	No		Yes	FL resident	04/26/20	
2,479	Seminole	42	Male	No		No	FL resident	05/15/20	
2,480	St. Johns	67	Male	No		Yes	FL resident	03/21/20	
2,481	St. Johns	52	Male	Yes	FL; MN	Yes	FL resident	03/23/20	
2,482	St. Johns	56	Male	Yes	LA	Yes	FL resident	03/27/20	
2,483	St. Johns	79	Male	Yes	PA	Yes	FL resident	04/07/20	
2,484	St. Johns	65	Male	No		Yes	FL resident	04/15/20	
2,485	St. Johns	91	Female	No		Unknown	FL resident	05/12/20	
2,486	St. Lucie	77	Male	Yes	DOMINICAN REPUBLIC; FL; TURKS AND CAICOS	No	FL resident	03/22/20	
2,487	St. Lucie	95	Female	No		No	FL resident	03/26/20	
2,488	St. Lucie	59	Male	No		No	FL resident	03/27/20	
2,489	St. Lucie	31	Female	No		No	FL resident	03/28/20	
2,490	St. Lucie	86	Male	No		No	FL resident	03/30/20	
2,491	St. Lucie	65	Female	Yes	NY	No	FL resident	04/01/20	
2,492	St. Lucie	76	Male	No		Yes	FL resident	04/04/20	
2,493	St. Lucie	82	Male	No		Yes	FL resident	04/05/20	
2,494	St. Lucie	82	Male	No		No	FL resident	04/05/20	
2,495	St. Lucie	74	Male	No		Yes	FL resident	04/06/20	
2,496	St. Lucie	82	Male	No		No	FL resident	04/06/20	
2,497	St. Lucie	96	Female	No		Yes	FL resident	04/07/20	
2,498	St. Lucie	92	Female	No		Yes	FL resident	04/09/20	
2,499	St. Lucie	80	Female	No		Yes	FL resident	04/10/20	
2,500	St. Lucie	93	Female	No		Yes	FL resident	04/12/20	
2,501	St. Lucie	91	Female	No		Yes	FL resident	04/12/20	
2,502	St. Lucie	82	Female	Yes	ECUADOR	Yes	FL resident	04/12/20	
2,503	St. Lucie	71	Female	No		Yes	FL resident	04/14/20	
2,504	St. Lucie	88	Female	No		Yes	FL resident	04/15/20	
2,505	St. Lucie	90	Male	No		Yes	FL resident	04/15/20	
2,506	St. Lucie	94	Female	No		No	FL resident	04/18/20	
2,507	St. Lucie	97	Female	No		Yes	FL resident	04/21/20	
2,508	St. Lucie	91	Female	No		Yes	FL resident	04/22/20	
2,509	St. Lucie	73	Male	No		Yes	FL resident	04/22/20	
2,510	St. Lucie	86	Female	No		Yes	FL resident	04/22/20	
2,511	St. Lucie	53	Male	No		No	FL resident	04/26/20	
2,512	St. Lucie	76	Male	No			FL resident	04/29/20	
2,513	St. Lucie	77	Male	No		No	FL resident	05/07/20	
2,514	St. Lucie	62	Male	No		No	FL resident	05/15/20	
2,515	St. Lucie	69	Female	No		No	FL resident	05/24/20	
2,516	St. Lucie	42	Male	No		No	FL resident	06/01/20	
2,517	Sumter	67	Female	Yes	BELIZE; FL; HONDURAS; MEXICO	Yes	FL resident	03/21/20	
2,518	Sumter	75	Male	Yes	FL; PANAMA	Yes	FL resident	03/23/20	
2,519	Sumter	68	Male	No		No	FL resident	03/23/20	
2,520	Sumter	84	Female	No		Yes	FL resident	03/24/20	
2,521	Sumter	85	Male	No		Yes	FL resident	03/25/20	
2,522	Sumter	83	Female	No		No	FL resident	03/28/20	
2,523	Sumter	83	Male	No		Yes	FL resident	03/30/20	
2,524	Sumter	65	Female	No		Yes	FL resident	03/30/20	
2,525	Sumter	76	Male	No		No	FL resident	03/31/20	
2,526	Sumter	69	Male	No		Yes	FL resident	04/01/20	
2,527	Sumter	89	Female	No		Yes	FL resident	04/04/20	

Coronavirus: line list of deaths in Florida residents

Data verified as of Jun 4, 2020 at 10 AM

Data in this report are provisional and subject to change.

46 new deaths include those verified since Jun 3, 2020 at 9:25 AM

Death	County	Age	Gender	Travel related	Travel detail	Contact with a confirmed case	Jurisdiction	Date case counted	Deaths verified today
2,528	Sumter	89	Male	No		Yes	FL resident	04/14/20	
2,529	Sumter	78	Female	No		Yes	FL resident	04/17/20	
2,530	Sumter	55	Male	No		Yes	FL resident	04/21/20	
2,531	Sumter	61	Male	No		Yes	FL resident	04/26/20	
2,532	Sumter	68	Male	No		Yes	FL resident	04/29/20	
2,533	Sumter	87	Male	No		No	FL resident	04/30/20	
2,534	Suwannee	80	Male	No		Yes	FL resident	04/03/20	
2,535	Suwannee	78	Female	Unknown		Yes	FL resident	04/03/20	
2,536	Suwannee	67	Male	No		Yes	FL resident	04/05/20	
2,537	Suwannee	74	Male	No		Yes	FL resident	04/05/20	
2,538	Suwannee	74	Male	No		Yes	FL resident	04/05/20	
2,539	Suwannee	88	Female	No		Yes	FL resident	04/10/20	
2,540	Suwannee	68	Male	No		Yes	FL resident	04/10/20	
2,541	Suwannee	77	Female	No		Yes	FL resident	04/11/20	
2,542	Suwannee	81	Male	No		Yes	FL resident	04/13/20	
2,543	Suwannee	62	Female	No		Yes	FL resident	04/13/20	
2,544	Suwannee	74	Male	No		Yes	FL resident	04/13/20	
2,545	Suwannee	79	Male	Unknown		Yes	FL resident	04/14/20	
2,546	Suwannee	71	Female	Unknown		Yes	FL resident	04/14/20	
2,547	Suwannee	63	Male	No		Yes	FL resident	04/16/20	
2,548	Suwannee	85	Female	No		Yes	FL resident	04/19/20	
2,549	Suwannee	82	Female	No		Yes	FL resident	04/25/20	
2,550	Suwannee	75	Male	No		Yes	FL resident	04/26/20	
2,551	Suwannee	85	Female	Unknown		Yes	FL resident	04/27/20	
2,552	Union	63	Male	No		Yes	FL resident	05/25/20	
2,553	Volusia	78	Female	No		No	FL resident	03/24/20	
2,554	Volusia	65	Male	No		No	FL resident	03/26/20	
2,555	Volusia	79	Male	Yes	ARUBA; CURACAO; FL	No	FL resident	03/29/20	
2,556	Volusia	70	Male	No		Yes	FL resident	04/01/20	
2,557	Volusia	78	Female	Yes	ECUADOR	Yes	FL resident	04/01/20	
2,558	Volusia	75	Male	No		No	FL resident	04/01/20	
2,559	Volusia	83	Male	No		No	FL resident	04/02/20	
2,560	Volusia	72	Male	No		No	FL resident	04/08/20	
2,561	Volusia	80	Female	No		Unknown	FL resident	04/08/20	
2,562	Volusia	91	Female	No		Unknown	FL resident	04/08/20	
2,563	Volusia	84	Male	No		Yes	FL resident	04/08/20	
2,564	Volusia	82	Female	No		Yes	FL resident	04/08/20	
2,565	Volusia	71	Male	No		Yes	FL resident	04/09/20	
2,566	Volusia	90	Female	No		Yes	FL resident	04/12/20	
2,567	Volusia	73	Female	No		Yes	FL resident	04/14/20	
2,568	Volusia	97	Female	No		Yes	FL resident	04/15/20	
2,569	Volusia	78	Male	No		Yes	FL resident	04/15/20	
2,570	Volusia	58	Male	No		Yes	FL resident	04/15/20	
2,571	Volusia	94	Female	No		Yes	FL resident	04/16/20	
2,572	Volusia	92	Female	No		Yes	FL resident	04/17/20	
2,573	Volusia	70	Male	No		Yes	FL resident	04/18/20	
2,574	Volusia	88	Female	No		Yes	FL resident	04/20/20	
2,575	Volusia	88	Male	No		Yes	FL resident	04/20/20	
2,576	Volusia	68	Male	No		Yes	FL resident	04/20/20	
2,577	Volusia	75	Male	No		Yes	FL resident	04/20/20	
2,578	Volusia	90	Female	No		No	FL resident	04/20/20	
2,579	Volusia	80	Male	No		Yes	FL resident	04/20/20	
2,580	Volusia	87	Female	No		Yes	FL resident	04/20/20	
2,581	Volusia	86	Male	No		Yes	FL resident	04/20/20	
2,582	Volusia	92	Female	No		Yes	FL resident	04/21/20	
2,583	Volusia	102	Female	No		Yes	FL resident	04/21/20	
2,584	Volusia	81	Male	No		Yes	FL resident	04/21/20	
2,585	Volusia	47	Female	No		Yes	FL resident	04/21/20	
2,586	Volusia	93	Male	No		Yes	FL resident	04/28/20	

Coronavirus: line list of deaths in Florida residents

Data verified as of Jun 4, 2020 at 10 AM

Data in this report are provisional and subject to change.

46 new deaths include those verified since Jun 3, 2020 at 9:25 AM

Death	County	Age	Gender	Travel related	Travel detail	Contact with a confirmed case	Jurisdiction	Date case counted	Deaths verified today
2,587	Volusia	88	Male	No		Yes	FL resident	04/28/20	
2,588	Volusia	81	Male	No		Yes	FL resident	05/04/20	
2,589	Volusia	76	Male	No		Yes	FL resident	05/12/20	
2,590	Volusia	82	Female	No		No	FL resident	05/18/20	
2,591	Volusia	67	Male	No		Yes	FL resident	05/20/20	
2,592	Volusia	45	Male	No		Yes	FL resident	05/22/20	
2,593	Volusia	94	Male	No		Yes	FL resident	06/01/20	
2,594	Wakulla	65	Male	No		Yes	FL resident	04/01/20	
2,595	Walton	94	Female	No		Yes	FL resident	05/01/20	
2,596	Walton	66	Male	No		Yes	FL resident	05/01/20	
2,597	Walton	70	Female	No		Yes	FL resident	05/02/20	
2,598	Walton	90	Female	No		Yes	FL resident	05/08/20	
2,599	Walton	70	Male	No		Yes	FL resident	05/09/20	
2,600	Walton	84	Male	No		Yes	FL resident	05/18/20	
2,601	Walton	73	Male	No		Yes	FL resident	05/18/20	
2,602	Walton	78	Male	No		Yes	FL resident	05/18/20	
2,603	Walton	81	Male	No		Unknown	FL resident	05/23/20	
2,604	Washington	53	Male	Yes	AL; FL	Unknown	FL resident	03/26/20	
2,605	Washington	59	Female	No		Yes	FL resident	05/21/20	
2,606	Washington	78	Male	Yes	AL; FL	Yes	FL resident	05/21/20	
2,607	Washington	77	Male	No		Yes	FL resident	05/22/20	

Coronavirus: line list of cases

Data verified as of Jun 4, 2020 at 10 AM

Data in this report are provisional and subject to change.

Case	County	Age	Gender	Travel related	Travel detail	Contact with a confirmed case	Jurisdiction	Date case counted
1	Alachua	24	Male	Yes	PORTUGAL	No	FL resident	03/13/20
2	Alachua	21	Female	Yes	FL; NY	No	FL resident	03/17/20
3	Alachua	22	Male	Yes	CANADA; NY; PA	No	FL resident	03/17/20
4	Alachua	50	Female	Yes	BAHAMAS; FL	Yes	FL resident	03/18/20
5	Alachua	51	Male	Yes	BAHAMAS; FL	Yes	FL resident	03/18/20
6	Alachua	39	Female	Yes	GA	Yes	FL resident	03/18/20
7	Alachua	42	Female	Yes	DOMINICAN REPUBLIC; FL	No	FL resident	03/19/20
8	Alachua	27	Female	No		No	FL resident	03/19/20
9	Alachua	29	Female	No		No	FL resident	03/20/20
10	Alachua	68	Female	No		No	FL resident	03/20/20
11	Alachua	47	Female	No		Yes	FL resident	03/20/20
12	Alachua	22	Male	No		Yes	FL resident	03/20/20
13	Alachua	61	Male	No		Yes	FL resident	03/20/20
14	Alachua	62	Female	Unknown		Yes	FL resident	03/21/20
15	Alachua	21	Female	Unknown		No	FL resident	03/21/20
16	Alachua	56	Male	No		Yes	FL resident	03/21/20
17	Alachua	23	Female	Yes	FL; NY	Yes	FL resident	03/21/20
18	Alachua	68	Male	No		No	FL resident	03/21/20
19	Alachua	54	Male	Unknown		No	FL resident	03/21/20
20	Alachua	55	Male	Yes	FL; LA	No	FL resident	03/21/20
21	Alachua	20	Female	No		No	FL resident	03/21/20
22	Alachua	23	Female	No		Yes	FL resident	03/21/20
23	Alachua	33	Male	No		No	FL resident	03/21/20
24	Alachua	22	Male	Yes	CO; FL	Yes	FL resident	03/21/20
25	Alachua	23	Male	No		Yes	FL resident	03/21/20
26	Alachua	25	Female	Yes	FL; NV	No	FL resident	03/21/20
27	Alachua	30	Female	No		No	FL resident	03/22/20
28	Alachua	22	Male	No		Yes	FL resident	03/22/20
29	Alachua	30	Female	Yes	DC; FL	No	FL resident	03/22/20
30	Alachua	37	Female	No		Unknown	FL resident	03/22/20
31	Alachua	25	Female	Yes	DC; FL	No	FL resident	03/22/20
32	Alachua	49	Male	Unknown		Unknown	FL resident	03/23/20
33	Alachua	2	Female	No		No	FL resident	03/23/20
34	Alachua	26	Male	No		Yes	FL resident	03/24/20
35	Alachua	20	Male	Yes	CA; FL	Yes	FL resident	03/24/20
36	Alachua	21	Female	Yes	FL; SPAIN	No	FL resident	03/24/20
37	Alachua	25	Female	No		No	FL resident	03/24/20
38	Alachua	60	Female	Unknown		No	FL resident	03/24/20
39	Alachua	72	Female	No		Unknown	FL resident	03/24/20
40	Alachua	34	Male	No		No	FL resident	03/24/20
41	Alachua	67	Male	No		No	FL resident	03/24/20
42	Alachua	75	Female	No		No	FL resident	03/24/20
43	Alachua	23	Female	No		Yes	FL resident	03/25/20
44	Alachua	59	Female	Yes	CO; FL	No	FL resident	03/26/20
45	Alachua	53	Male	No		No	FL resident	03/26/20
46	Alachua	69	Female	No		No	FL resident	03/26/20
47	Alachua	37	Female	No		No	FL resident	03/26/20
48	Alachua	22	Male	No		No	FL resident	03/26/20
49	Alachua	20	Female	No		Yes	FL resident	03/26/20
50	Alachua	25	Female	No		No	FL resident	03/26/20
51	Alachua	78	Female	Unknown		No	FL resident	03/26/20
52	Alachua	27	Female	Unknown		Unknown	FL resident	03/26/20
53	Alachua	32	Female	Yes	INDIA; TURKEY	No	FL resident	03/27/20
54	Alachua	65	Male	No		Unknown	FL resident	03/27/20
55	Alachua	20	Male	Yes	FL; GA; NC; VA	No	FL resident	03/27/20
56	Alachua	69	Male	No		No	FL resident	03/27/20
57	Alachua	22	Male	No		Yes	FL resident	03/27/20
58	Alachua	21	Male	No		Yes	FL resident	03/27/20
59	Alachua	39	Male	No		No	FL resident	03/27/20
60	Alachua	91	Male	No		Yes	FL resident	03/27/20
61	Alachua	59	Female	Unknown		No	FL resident	03/27/20
62	Alachua	60	Male	No		Unknown	FL resident	03/28/20

Coronavirus: line list of cases

Data verified as of Jun 4, 2020 at 10 AM

Data in this report are provisional and subject to change.

Case	County	Age	Gender	Travel related	Travel detail	Contact with a confirmed case	Jurisdiction	Date case counted
63	Alachua	50	Male	No		Yes	FL resident	03/28/20
64	Alachua	54	Female	No		No	FL resident	03/28/20
65	Alachua	22	Female	No		Unknown	FL resident	03/29/20
66	Alachua	45	Female	No		No	FL resident	03/29/20
67	Alachua	28	Male	No		Yes	FL resident	03/29/20
68	Alachua	25	Male	Yes	FL; NY	No	FL resident	03/29/20
69	Alachua	49	Male	No		Yes	FL resident	03/29/20
70	Alachua	56	Female	No		No	FL resident	03/30/20
71	Alachua	50	Female	Unknown		Unknown	FL resident	03/30/20
72	Alachua	59	Female	Yes	COSTA RICA; FL	Yes	FL resident	03/30/20
73	Alachua	57	Male	No		No	FL resident	03/30/20
74	Alachua	38	Male	Yes	FL; NY	No	FL resident	03/30/20
75	Alachua	33	Female	No		Unknown	FL resident	03/30/20
76	Alachua	58	Female	No		No	FL resident	03/30/20
77	Alachua	56	Female	No		Yes	FL resident	03/30/20
78	Alachua	65	Male	No		No	FL resident	03/30/20
79	Alachua	55	Male	No		Yes	FL resident	03/30/20
80	Alachua	56	Female	Unknown		Yes	FL resident	03/31/20
81	Alachua	22	Male	No		No	FL resident	03/31/20
82	Alachua	30	Male	No		Yes	FL resident	03/31/20
83	Alachua	45	Male	No		No	FL resident	03/31/20
84	Alachua	43	Male	Unknown		No	FL resident	03/31/20
85	Alachua	44	Female	No		No	FL resident	03/31/20
86	Alachua	31	Female	Unknown		No	FL resident	04/01/20
87	Alachua	41	Female	No		No	FL resident	04/01/20
88	Alachua	19	Female	No		Yes	FL resident	04/01/20
89	Alachua	49	Female	No		Yes	FL resident	04/01/20
90	Alachua	55	Male	No		No	FL resident	04/02/20
91	Alachua	49	Male	No		Yes	FL resident	04/02/20
92	Alachua	25	Female	No		Yes	FL resident	04/02/20
93	Alachua	52	Female	Unknown		Unknown	FL resident	04/02/20
94	Alachua	23	Male	No		No	FL resident	04/02/20
95	Alachua	39	Male	No		Yes	FL resident	04/02/20
96	Alachua	34	Female	No		Yes	FL resident	04/02/20
97	Alachua	30	Female	No		No	FL resident	04/02/20
98	Alachua	32	Male	Yes	BRAZIL; FL	No	FL resident	04/02/20
99	Alachua	41	Male	No		Yes	FL resident	04/02/20
100	Alachua	33	Male	No		Yes	FL resident	04/02/20
101	Alachua	52	Male	No		No	FL resident	04/03/20
102	Alachua	68	Male	No		No	FL resident	04/03/20
103	Alachua	54	Female	No		Yes	FL resident	04/03/20
104	Alachua	75	Female	No		No	FL resident	04/03/20
105	Alachua	36	Male	No		No	FL resident	04/03/20
106	Alachua	56	Female	No		No	FL resident	04/03/20
107	Alachua	39	Female	No		Yes	FL resident	04/03/20
108	Alachua	26	Female	No		Yes	FL resident	04/04/20
109	Alachua	72	Female	No		No	FL resident	04/04/20
110	Alachua	30	Female	No		Yes	FL resident	04/04/20
111	Alachua	65	Male	No		No	FL resident	04/04/20
112	Alachua	43	Female	No		Yes	FL resident	04/04/20
113	Alachua	63	Female	No		Yes	FL resident	04/04/20
114	Alachua	75	Female	No		Unknown	FL resident	04/05/20
115	Alachua	40	Female	No		Yes	FL resident	04/05/20
116	Alachua	38	Female	No		Unknown	FL resident	04/05/20
117	Alachua	33	Male	No		No	FL resident	04/05/20
118	Alachua	25	Male	Unknown		Unknown	FL resident	04/05/20
119	Alachua	20	Female	No		No	FL resident	04/05/20
120	Alachua	79	Male	No		Yes	FL resident	04/06/20
121	Alachua	81	Female	No		No	FL resident	04/06/20
122	Alachua	58	Female	Unknown		Yes	FL resident	04/06/20
123	Alachua	86	Female	Unknown		Yes	FL resident	04/06/20
124	Alachua	21	Female	No		No	FL resident	04/06/20

Coronavirus: line list of cases

Data verified as of Jun 4, 2020 at 10 AM

Data in this report are provisional and subject to change.

Case	County	Age	Gender	Travel related	Travel detail	Contact with a confirmed case	Jurisdiction	Date case counted
125	Alachua	27	Male	Unknown		Unknown	FL resident	04/07/20
126	Alachua	56	Male	No		Yes	FL resident	04/07/20
127	Alachua	65	Male	Unknown		No	FL resident	04/07/20
128	Alachua	45	Female	No		No	FL resident	04/07/20
129	Alachua	60	Male	Yes	CT; FL	No	FL resident	04/07/20
130	Alachua	34	Female	No		Unknown	FL resident	04/07/20
131	Alachua	21	Male	No		No	FL resident	04/08/20
132	Alachua	59	Female	Unknown		No	FL resident	04/08/20
133	Alachua	21	Male	No		Yes	FL resident	04/08/20
134	Alachua	51	Female	No		Yes	FL resident	04/08/20
135	Alachua	72	Male	No		Yes	FL resident	04/08/20
136	Alachua	73	Female	No		Yes	FL resident	04/08/20
137	Alachua	51	Female	No		Yes	FL resident	04/08/20
138	Alachua	63	Female	No		Yes	FL resident	04/08/20
139	Alachua	30	Female	No		Yes	FL resident	04/08/20
140	Alachua	23	Female	No		No	FL resident	04/09/20
141	Alachua	49	Male	No		Yes	FL resident	04/09/20
142	Alachua	53	Male	No		No	FL resident	04/09/20
143	Alachua	24	Female	No		Yes	FL resident	04/09/20
144	Alachua	38	Female	No		Yes	FL resident	04/09/20
145	Alachua	56	Male	No		Yes	FL resident	04/09/20
146	Alachua	60	Female	No		Yes	FL resident	04/09/20
147	Alachua	78	Female	No		No	FL resident	04/09/20
148	Alachua	89	Male	No		Yes	FL resident	04/09/20
149	Alachua	65	Male	No		Unknown	FL resident	04/09/20
150	Alachua	27	Female	No		Yes	FL resident	04/09/20
151	Alachua	87	Male	No		Unknown	FL resident	04/09/20
152	Alachua	92	Female	No		Yes	FL resident	04/09/20
153	Alachua	76	Male	No		Unknown	FL resident	04/09/20
154	Alachua	19	Female	No		Yes	FL resident	04/10/20
155	Alachua	31	Male	No		No	FL resident	04/10/20
156	Alachua	70	Male	No		Yes	FL resident	04/10/20
157	Alachua	30	Female	No		Yes	FL resident	04/10/20
158	Alachua	42	Female	No		No	FL resident	04/10/20
159	Alachua	33	Female	No		No	FL resident	04/10/20
160	Alachua	30	Female	No		Yes	FL resident	04/10/20
161	Alachua	38	Female	No		Yes	FL resident	04/10/20
162	Alachua	43	Male	No		Yes	FL resident	04/10/20
163	Alachua	50	Male	No		Yes	FL resident	04/11/20
164	Alachua	47	Female	No		No	FL resident	04/11/20
165	Alachua	44	Female	No		No	FL resident	04/11/20
166	Alachua	74	Female	No		Yes	FL resident	04/11/20
167	Alachua	54	Female	Unknown		Yes	FL resident	04/11/20
168	Alachua	63	Male	No		Yes	FL resident	04/11/20
169	Alachua	33	Female	No		Yes	FL resident	04/11/20
170	Alachua	60	Male	No		Yes	FL resident	04/11/20
171	Alachua	45	Female	No		Yes	FL resident	04/12/20
172	Alachua	65	Female	No		Yes	FL resident	04/13/20
173	Alachua	27	Female	No		Yes	FL resident	04/13/20
174	Alachua	45	Male	No		No	FL resident	04/13/20
175	Alachua	66	Female	No		Yes	FL resident	04/13/20
176	Alachua	35	Female	Yes	NY	Yes	FL resident	04/13/20
177	Alachua	65	Female	No		No	FL resident	04/13/20
178	Alachua	39	Female	No		Yes	FL resident	04/13/20
179	Alachua	63	Female	No		No	FL resident	04/14/20
180	Alachua	52	Female	No		Yes	FL resident	04/14/20
181	Alachua	56	Female	No		Unknown	FL resident	04/14/20
182	Alachua	56	Male	No		Yes	FL resident	04/14/20
183	Alachua	27	Male	No		Yes	FL resident	04/15/20
184	Alachua	22	Female	No		No	FL resident	04/15/20
185	Alachua	30	Female	Unknown		No	FL resident	04/15/20
186	Alachua	33	Male	No		No	FL resident	04/15/20

Coronavirus: line list of cases

Data verified as of Jun 4, 2020 at 10 AM

Data in this report are provisional and subject to change.

Case	County	Age	Gender	Travel related	Travel detail	Contact with a confirmed case	Jurisdiction	Date case counted
187	Alachua	63	Female	No		Yes	FL resident	04/15/20
188	Alachua	46	Female	No		No	FL resident	04/16/20
189	Alachua	22	Male	No		No	FL resident	04/16/20
190	Alachua	41	Female	No		No	FL resident	04/17/20
191	Alachua	77	Male	No		Yes	FL resident	04/18/20
192	Alachua	67	Female	No		Yes	FL resident	04/18/20
193	Alachua	20	Female	No		No	FL resident	04/18/20
194	Alachua	68	Male	No		No	FL resident	04/18/20
195	Alachua	63	Female	No		No	FL resident	04/19/20
196	Alachua	78	Male	No		No	FL resident	04/19/20
197	Alachua	34	Male	No		No	FL resident	04/19/20
198	Alachua	71	Male	No		No	FL resident	04/19/20
199	Alachua	81	Female	No		Yes	FL resident	04/20/20
200	Alachua	94	Female	No		Yes	FL resident	04/20/20
201	Alachua	65	Female	No		No	FL resident	04/20/20
202	Alachua	66	Female	No		Yes	FL resident	04/20/20
203	Alachua	31	Male	No		No	FL resident	04/20/20
204	Alachua	65	Male	No		Unknown	FL resident	04/20/20
205	Alachua	56	Female	Unknown		No	FL resident	04/20/20
206	Alachua	21	Male	No		Yes	FL resident	04/20/20
207	Alachua	53	Female	No		Unknown	FL resident	04/20/20
208	Alachua	32	Female	Unknown		Yes	FL resident	04/20/20
209	Alachua	87	Female	No		Yes	FL resident	04/21/20
210	Alachua	83	Male	No		Yes	FL resident	04/21/20
211	Alachua	63	Male	No		Yes	FL resident	04/21/20
212	Alachua	30	Female	No		Unknown	FL resident	04/21/20
213	Alachua	46	Female	Unknown		Yes	FL resident	04/21/20
214	Alachua	58	Female	No		Unknown	FL resident	04/21/20
215	Alachua	84	Male	No		No	FL resident	04/22/20
216	Alachua	49	Male	No		Yes	FL resident	04/22/20
217	Alachua	42	Female	Unknown		Yes	FL resident	04/22/20
218	Alachua	19	Male	No		Yes	FL resident	04/23/20
219	Alachua	54	Male	No		Unknown	FL resident	04/23/20
220	Alachua	40	Female	No		Yes	FL resident	04/23/20
221	Alachua	58	Female	No		No	FL resident	04/23/20
222	Alachua	65	Male	No		Yes	FL resident	04/23/20
223	Alachua	67	Female	No		Yes	FL resident	04/23/20
224	Alachua	67	Female	No		Yes	FL resident	04/23/20
225	Alachua	81	Male	No		Yes	FL resident	04/23/20
226	Alachua	67	Male	No		Yes	FL resident	04/23/20
227	Alachua	71	Female	No		Yes	FL resident	04/23/20
228	Alachua	84	Male	No		Yes	FL resident	04/23/20
229	Alachua	23	Female	No		No	FL resident	04/23/20
230	Alachua	53	Female	No		Yes	FL resident	04/23/20
231	Alachua	76	Male	No		Yes	FL resident	04/24/20
232	Alachua	74	Female	No		Yes	FL resident	04/24/20
233	Alachua	49	Female	No		Yes	FL resident	04/24/20
234	Alachua	55	Female	No		Unknown	FL resident	04/24/20
235	Alachua	70	Male	No		Yes	FL resident	04/25/20
236	Alachua	63	Female	No		No	FL resident	04/25/20
237	Alachua	60	Female	No		Yes	FL resident	04/25/20
238	Alachua	25	Female	No		Yes	FL resident	04/25/20
239	Alachua	40	Female	No		Yes	FL resident	04/25/20
240	Alachua	56	Female	No		No	FL resident	04/26/20
241	Alachua	22	Female	No		Yes	FL resident	04/26/20
242	Alachua	36	Female	No		Unknown	FL resident	04/27/20
243	Alachua	50	Female	No		Yes	FL resident	04/27/20
244	Alachua	47	Male	Unknown		No	FL resident	04/28/20
245	Alachua	93	Female	Unknown		No	FL resident	04/28/20
246	Alachua	29	Female	No		No	FL resident	04/28/20
247	Alachua	35	Female	Unknown		No	FL resident	04/28/20
248	Alachua	50	Female	No		Yes	FL resident	04/28/20

Coronavirus: line list of cases

Data verified as of Jun 4, 2020 at 10 AM

Data in this report are provisional and subject to change.

Case	County	Age	Gender	Travel related	Travel detail	Contact with a confirmed case	Jurisdiction	Date case counted
249	Alachua	44	Female	No		No	FL resident	04/29/20
250	Alachua	50	Male	No		Yes	FL resident	04/29/20
251	Alachua	40	Female	No		Unknown	FL resident	04/29/20
252	Alachua	31	Female	No		Yes	FL resident	04/30/20
253	Alachua	69	Female	Unknown		No	FL resident	04/30/20
254	Alachua	62	Female	No		Yes	FL resident	04/30/20
255	Alachua	69	Male	Yes	AK; NY	No	FL resident	04/30/20
256	Alachua	40	Female	Unknown		No	FL resident	04/30/20
257	Alachua	71	Male	No		Yes	FL resident	04/30/20
258	Alachua	57	Female	No		No	FL resident	04/30/20
259	Alachua	70	Female	No		No	FL resident	04/30/20
260	Alachua	70	Female	Unknown		Yes	FL resident	04/30/20
261	Alachua	52	Female	No		Yes	FL resident	05/01/20
262	Alachua	37	Male	No		Yes	FL resident	05/01/20
263	Alachua	46	Female	Yes	NJ	Yes	FL resident	05/01/20
264	Alachua	64	Male	No		Yes	FL resident	05/02/20
265	Alachua	75	Female	No		Yes	FL resident	05/02/20
266	Alachua	80	Female	No		Yes	FL resident	05/02/20
267	Alachua	74	Male	No		Yes	FL resident	05/02/20
268	Alachua	35	Female	No		Yes	FL resident	05/02/20
269	Alachua	85	Male	No		Yes	FL resident	05/02/20
270	Alachua	63	Male	No		Yes	FL resident	05/02/20
271	Alachua	55	Male	Unknown		Yes	FL resident	05/02/20
272	Alachua	67	Female	No		No	FL resident	05/02/20
273	Alachua	22	Male	Unknown		Yes	FL resident	05/02/20
274	Alachua	45	Female	No		Unknown	FL resident	05/03/20
275	Alachua	29	Male	No		Yes	FL resident	05/03/20
276	Alachua	20	Male	No		No	FL resident	05/03/20
277	Alachua	22	Male	No		No	FL resident	05/04/20
278	Alachua	29	Male	No		Yes	FL resident	05/05/20
279	Alachua	32	Female	No		Yes	FL resident	05/06/20
280	Alachua	24	Female	No		No	FL resident	05/06/20
281	Alachua	54	Male	No		No	FL resident	05/06/20
282	Alachua	10	Female	No		Yes	FL resident	05/06/20
283	Alachua	5	Female	No		Yes	FL resident	05/07/20
284	Alachua	26	Male	No		Yes	FL resident	05/07/20
285	Alachua	14	Female	No		Yes	FL resident	05/07/20
286	Alachua	91	Female	No		Yes	FL resident	05/07/20
287	Alachua	20	Female	No		No	FL resident	05/07/20
288	Alachua	25	Male	No		No	FL resident	05/07/20
289	Alachua	70	Female	No		Yes	FL resident	05/07/20
290	Alachua	60	Female	No		Yes	FL resident	05/07/20
291	Alachua	65	Female	No		Yes	FL resident	05/07/20
292	Alachua	50	Male	No		Yes	FL resident	05/09/20
293	Alachua	22	Female	Unknown		Unknown	FL resident	05/09/20
294	Alachua	41	Male	Yes	AL; UNKNOWN	No	FL resident	05/09/20
295	Alachua	27	Male	Unknown		No	FL resident	05/09/20
296	Alachua	47	Female	No		Yes	FL resident	05/09/20
297	Alachua	41	Female	No		Yes	FL resident	05/10/20
298	Alachua	63	Female	No		Yes	FL resident	05/10/20
299	Alachua	71	Female	No		Yes	FL resident	05/10/20
300	Alachua	50	Female	No		No	FL resident	05/10/20
301	Alachua	73	Male	Unknown		Unknown	FL resident	05/11/20
302	Alachua	47	Male	No		Yes	FL resident	05/11/20
303	Alachua	49	Female	No		Yes	FL resident	05/11/20
304	Alachua	57	Female	Unknown		Yes	FL resident	05/11/20
305	Alachua	84	Male	No		Yes	FL resident	05/11/20
306	Alachua	31	Female	No		Yes	FL resident	05/11/20
307	Alachua	30	Female	No		No	FL resident	05/12/20
308	Alachua	68	Male	No		Yes	FL resident	05/12/20
309	Alachua	68	Male	No		No	FL resident	05/12/20
310	Alachua	73	Male	No		No	FL resident	05/12/20

Coronavirus: line list of cases

Data verified as of Jun 4, 2020 at 10 AM

Data in this report are provisional and subject to change.

Case	County	Age	Gender	Travel related	Travel detail	Contact with a confirmed case	Jurisdiction	Date case counted
311	Alachua	0	Male	No		Yes	FL resident	05/13/20
312	Alachua	1	Male	No		Yes	FL resident	05/13/20
313	Alachua	19	Female	Unknown		No	FL resident	05/13/20
314	Alachua	18	Male	No		No	FL resident	05/15/20
315	Alachua	60	Male	No		Yes	FL resident	05/15/20
316	Alachua	35	Female	No		Yes	FL resident	05/16/20
317	Alachua	94	Female	No		No	FL resident	05/16/20
318	Alachua	47	Male	No		Yes	FL resident	05/17/20
319	Alachua	35	Male	No		Yes	FL resident	05/17/20
320	Alachua	22	Female	No		No	FL resident	05/17/20
321	Alachua	14	Female	No		Yes	FL resident	05/17/20
322	Alachua	29	Male	No		No	FL resident	05/18/20
323	Alachua	7	Female	No		Yes	FL resident	05/18/20
324	Alachua	27	Female	No		Yes	FL resident	05/18/20
325	Alachua	22	Female	No		Yes	FL resident	05/19/20
326	Alachua	49	Male	No		Unknown	FL resident	05/19/20
327	Alachua	19	Male	Unknown		Unknown	FL resident	05/19/20
328	Alachua	47	Female	No		Yes	FL resident	05/20/20
329	Alachua	60	Female	No		No	FL resident	05/20/20
330	Alachua	49	Female	No		Unknown	FL resident	05/20/20
331	Alachua	25	Female	No		Yes	FL resident	05/21/20
332	Alachua	85	Female	No		Unknown	FL resident	05/22/20
333	Alachua	46	Male	No		Yes	FL resident	05/22/20
334	Alachua	25	Female	No		No	FL resident	05/22/20
335	Alachua	19	Female	No		No	FL resident	05/22/20
336	Alachua	53	Female	No		No	FL resident	05/22/20
337	Alachua	36	Female	No		Yes	FL resident	05/23/20
338	Alachua	19	Female	No		No	FL resident	05/23/20
339	Alachua	62	Female	No		Yes	FL resident	05/23/20
340	Alachua	52	Female	No		No	FL resident	05/23/20
341	Alachua	60	Male	No		Yes	FL resident	05/24/20
342	Alachua	79	Male	No		No	FL resident	05/24/20
343	Alachua	68	Male	No		Yes	FL resident	05/24/20
344	Alachua	61	Female	No		No	FL resident	05/24/20
345	Alachua	67	Female	No		Unknown	FL resident	05/24/20
346	Alachua	79	Female	No		Yes	FL resident	05/24/20
347	Alachua	32	Female	No		Yes	FL resident	05/25/20
348	Alachua	22	Female	No		No	FL resident	05/26/20
349	Alachua	103	Female	No		No	FL resident	05/26/20
350	Alachua	48	Female	No		Unknown	FL resident	05/26/20
351	Alachua	23	Male	No		No	FL resident	05/27/20
352	Alachua	28	Female	No		Yes	FL resident	05/27/20
353	Alachua	26	Male	No		No	FL resident	05/28/20
354	Alachua	35	Female	No		Yes	FL resident	05/28/20
355	Alachua	49	Female	Unknown		Unknown	FL resident	05/28/20
356	Alachua	25	Male	No		Yes	FL resident	05/28/20
357	Alachua	21	Female	No		No	FL resident	05/28/20
358	Alachua	27	Male	No		Yes	FL resident	05/29/20
359	Alachua	58	Male	Unknown		Yes	FL resident	05/30/20
360	Alachua	35	Male	Unknown			FL resident	05/30/20
361	Alachua	21	Female	No		Yes	FL resident	05/30/20
362	Alachua	49	Female	No		No	FL resident	05/31/20
363	Alachua	20	Male	Unknown		No	FL resident	06/01/20
364	Alachua	36	Male	Unknown			FL resident	06/02/20
365	Alachua	39	Male	Unknown			FL resident	06/03/20
366	Alachua	66	Female	Unknown			FL resident	06/03/20
367	Alachua	36	Female	Unknown			FL resident	06/03/20
368	Alachua	46	Male	No		No	FL resident	06/04/20
369	Alachua	68	Female	Yes	GA	No	Non-FL resident	03/10/20
370	Alachua	69	Male	Yes	Sweden	No	Non-FL resident	03/14/20
371	Alachua	64	Female	Yes	FL; NY	No	Non-FL resident	03/16/20
372	Alachua	68	Male	Unknown		Unknown	Non-FL resident	03/26/20

Coronavirus: line list of cases

Data verified as of Jun 4, 2020 at 10 AM

Data in this report are provisional and subject to change.

Case	County	Age	Gender	Travel related	Travel detail	Contact with a confirmed case	Jurisdiction	Date case counted
373	Alachua	73	Male	Unknown		Unknown	Non-FL resident	03/28/20
374	Alachua	28	Female	Yes	NY; UNKNOWN	Unknown	Non-FL resident	03/30/20
375	Alachua	31	Female	Yes	WI	Unknown	Non-FL resident	04/02/20
376	Alachua	22	Female	Yes	GA	Unknown	Non-FL resident	04/05/20
377	Alachua	33	Female	Yes	TN; UNKNOWN	Unknown	Non-FL resident	04/05/20
378	Alachua		Female	Yes	NJ; UNKNOWN	Unknown	Non-FL resident	04/13/20
379	Alachua	69	Female	Yes	GA; UNKNOWN	Unknown	Non-FL resident	04/16/20
380	Alachua	41	Male	Yes	MO; UNKNOWN	Unknown	Non-FL resident	05/05/20
381	Alachua	58	Male	Yes	MO; UNKNOWN	Unknown	Non-FL resident	05/05/20
382	Alachua	52	Male	Yes	NV; UNKNOWN	Unknown	Non-FL resident	05/05/20
383	Alachua	26	Female	Yes	GA; UNKNOWN	Unknown	Non-FL resident	05/16/20
384	Alachua	17	Male	Yes	GA; UNKNOWN	No	Non-FL resident	05/20/20
385	Alachua	84	Male	Yes	NV; UNKNOWN	Unknown	Non-FL resident	05/21/20
386	Alachua	33	Female	Yes	MA; UNKNOWN	Unknown	Non-FL resident	05/21/20
387	Alachua	71	Male	Unknown		Unknown	Non-FL resident	05/25/20
388	Baker	87	Female	No		Unknown	FL resident	03/20/20
389	Baker	66	Male	No		Yes	FL resident	03/22/20
390	Baker	76	Male	No		Yes	FL resident	03/22/20
391	Baker	77	Female	No		Yes	FL resident	03/24/20
392	Baker	55	Female	No		Unknown	FL resident	03/25/20
393	Baker	97	Female	No		Unknown	FL resident	03/26/20
394	Baker	79	Male	No		Unknown	FL resident	03/26/20
395	Baker	82	Male	No		Yes	FL resident	03/29/20
396	Baker	24	Female	No		Yes	FL resident	03/30/20
397	Baker	64	Female	No		Unknown	FL resident	04/01/20
398	Baker	75	Female	No		No	FL resident	04/01/20
399	Baker	92	Female	No		Yes	FL resident	04/04/20
400	Baker	69	Female	No		Unknown	FL resident	04/05/20
401	Baker	71	Female	No		Unknown	FL resident	04/06/20
402	Baker	62	Male	No		Unknown	FL resident	04/06/20
403	Baker	34	Male	No		Unknown	FL resident	04/08/20
404	Baker	72	Male	No		No	FL resident	04/10/20
405	Baker	42	Female	No		No	FL resident	04/22/20
406	Baker	57	Female	No		No	FL resident	04/23/20
407	Baker	36	Female	No		Yes	FL resident	04/24/20
408	Baker	27	Female	No		Yes	FL resident	04/30/20
409	Baker	38	Female	No		No	FL resident	04/30/20
410	Baker	59	Male	No		No	FL resident	05/07/20
411	Baker	53	Female	No		No	FL resident	05/07/20
412	Baker	23	Female	No		Yes	FL resident	05/09/20
413	Baker	72	Female	No		No	FL resident	05/12/20
414	Baker	20	Male	No		Yes	FL resident	05/22/20
415	Baker	68	Male	No		No	FL resident	05/26/20
416	Baker	28	Male	No		Yes	FL resident	05/29/20
417	Bay	55	Male	Yes	FL; Puerto Rico	Unknown	FL resident	03/25/20
418	Bay	74	Female	No		No	FL resident	03/25/20
419	Bay	44	Male	No		Unknown	FL resident	03/27/20
420	Bay	68	Male	Yes	DC; FL	No	FL resident	03/27/20
421	Bay	28	Male	No		No	FL resident	03/28/20
422	Bay	52	Male	No		Yes	FL resident	03/30/20
423	Bay	57	Female	No		No	FL resident	03/31/20
424	Bay	30	Female	Yes	FL; GA	Unknown	FL resident	03/31/20
425	Bay	21	Male	No		No	FL resident	04/01/20
426	Bay	39	Male	No		Unknown	FL resident	04/01/20
427	Bay	40	Male	Yes	DC; FL; TX	No	FL resident	04/01/20
428	Bay	34	Male	No		Yes	FL resident	04/01/20
429	Bay	32	Male	No		No	FL resident	04/01/20
430	Bay	60	Male	Yes	SC	Yes	FL resident	04/02/20
431	Bay	47	Female	No		Yes	FL resident	04/02/20
432	Bay	72	Female	No		Unknown	FL resident	04/02/20
433	Bay	43	Male	Yes	FL; GA	Unknown	FL resident	04/03/20
434	Bay	93	Male	No		Yes	FL resident	04/03/20

Coronavirus: line list of cases

Data verified as of Jun 4, 2020 at 10 AM

Data in this report are provisional and subject to change.

Case	County	Age	Gender	Travel related	Travel detail	Contact with a confirmed case	Jurisdiction	Date case counted
435	Bay	42	Male	No		Unknown	FL resident	04/03/20
436	Bay	61	Female	No		No	FL resident	04/03/20
437	Bay	47	Female	No		Yes	FL resident	04/03/20
438	Bay	47	Male	No		Yes	FL resident	04/03/20
439	Bay	51	Female	No		No	FL resident	04/05/20
440	Bay	34	Female	No		Yes	FL resident	04/07/20
441	Bay	37	Female	No		Yes	FL resident	04/07/20
442	Bay	73	Female	No		No	FL resident	04/07/20
443	Bay	48	Male	No		No	FL resident	04/07/20
444	Bay	49	Female	No		No	FL resident	04/08/20
445	Bay	28	Male	No		Yes	FL resident	04/08/20
446	Bay	67	Male	No		No	FL resident	04/09/20
447	Bay	56	Female	No		Unknown	FL resident	04/09/20
448	Bay	22	Female	No		No	FL resident	04/09/20
449	Bay	47	Female	Yes	FL; GA	Yes	FL resident	04/09/20
450	Bay	44	Male	No		No	FL resident	04/09/20
451	Bay	46	Male	No		Yes	FL resident	04/10/20
452	Bay	27	Female	No		Yes	FL resident	04/12/20
453	Bay	66	Male	No		Unknown	FL resident	04/12/20
454	Bay	43	Male	No		Yes	FL resident	04/14/20
455	Bay	75	Male	No		No	FL resident	04/16/20
456	Bay	32	Female	No		Yes	FL resident	04/16/20
457	Bay	39	Male	No		Yes	FL resident	04/16/20
458	Bay	51	Male	No		No	FL resident	04/16/20
459	Bay	64	Female	No		Unknown	FL resident	04/17/20
460	Bay	36	Male	No		Yes	FL resident	04/17/20
461	Bay	63	Male	No		No	FL resident	04/18/20
462	Bay	40	Male	No		Unknown	FL resident	04/18/20
463	Bay	69	Female	Yes	ARGENTINA	Unknown	FL resident	04/18/20
464	Bay	31	Male	No		Yes	FL resident	04/18/20
465	Bay	64	Female	No		No	FL resident	04/18/20
466	Bay	39	Female	No		No	FL resident	04/18/20
467	Bay	50	Female	No		No	FL resident	04/18/20
468	Bay	30	Male	No		No	FL resident	04/18/20
469	Bay	21	Female	No		Yes	FL resident	04/18/20
470	Bay	54	Male	No		Unknown	FL resident	04/18/20
471	Bay	82	Male	Yes	AL; FL	No	FL resident	04/19/20
472	Bay	53	Male	No		Yes	FL resident	04/20/20
473	Bay	51	Female	No		Unknown	FL resident	04/20/20
474	Bay	51	Male	No		Yes	FL resident	04/22/20
475	Bay	14	Male	No		Yes	FL resident	04/22/20
476	Bay	57	Female	No		Yes	FL resident	04/24/20
477	Bay	73	Female	No		Unknown	FL resident	04/24/20
478	Bay	66	Male	No		No	FL resident	04/24/20
479	Bay	53	Female	No		Yes	FL resident	04/25/20
480	Bay	78	Male	No		Yes	FL resident	04/25/20
481	Bay	55	Male	No		Yes	FL resident	04/26/20
482	Bay	56	Female	No		Yes	FL resident	04/26/20
483	Bay	32	Female	No		Yes	FL resident	04/26/20
484	Bay	53	Male	No		Yes	FL resident	04/27/20
485	Bay	58	Male	No		No	FL resident	04/28/20
486	Bay	55	Male	No		Unknown	FL resident	04/29/20
487	Bay	48	Male	No		Yes	FL resident	04/30/20
488	Bay	36	Male	Yes	FL; GA	Unknown	FL resident	04/30/20
489	Bay	2	Female	No		Yes	FL resident	05/01/20
490	Bay	32	Female	No		Yes	FL resident	05/01/20
491	Bay	33	Male	No		No	FL resident	05/02/20
492	Bay	70	Male	No		Yes	FL resident	05/11/20
493	Bay	50	Female	No		Yes	FL resident	05/14/20
494	Bay	49	Male	No		No	FL resident	05/14/20
495	Bay	54	Female	Yes	AL; FL	No	FL resident	05/14/20
496	Bay	4	Female	No		Unknown	FL resident	05/15/20

Coronavirus: line list of cases

Data verified as of Jun 4, 2020 at 10 AM

Data in this report are provisional and subject to change.

Case	County	Age	Gender	Travel related	Travel detail	Contact with a confirmed case	Jurisdiction	Date case counted
497	Bay	65	Male	No		Yes	FL resident	05/15/20
498	Bay	77	Female	No		Yes	FL resident	05/15/20
499	Bay	49	Female	No		Yes	FL resident	05/17/20
500	Bay	21	Female	No		Yes	FL resident	05/18/20
501	Bay	28	Male	No		Yes	FL resident	05/21/20
502	Bay	41	Male	No		Yes	FL resident	05/21/20
503	Bay	19	Male	No		Yes	FL resident	05/21/20
504	Bay	26	Female	No		Yes	FL resident	05/21/20
505	Bay	35	Male	No		Yes	FL resident	05/21/20
506	Bay	28	Female	No		Yes	FL resident	05/21/20
507	Bay	46	Female	No		No	FL resident	05/22/20
508	Bay	61	Female	No		Unknown	FL resident	05/22/20
509	Bay	57	Male	Yes	FL; LA	No	FL resident	05/23/20
510	Bay	27	Male	No		Yes	FL resident	05/24/20
511	Bay	52	Male	Yes	AL; FL	Yes	FL resident	05/24/20
512	Bay	21	Female	No		Yes	FL resident	05/28/20
513	Bay	22	Male	No		Yes	FL resident	05/31/20
514	Bay	25	Male	No		Unknown	FL resident	06/02/20
515	Bay	30	Male	Unknown		Unknown	FL resident	06/02/20
516	Bay	43	Male	No		Yes	FL resident	06/02/20
517	Bay	51	Female	No		No	FL resident	06/02/20
518	Bay	58	Male	Unknown		Yes	FL resident	06/03/20
519	Bay	29	Male	No		Yes	FL resident	06/03/20
520	Bay	40	Male	No		Yes	FL resident	06/03/20
521	Bay	24	Female	No		Yes	FL resident	06/03/20
522	Bay	21	Female	No		Yes	FL resident	06/03/20
523	Bay	33	Male	Unknown		Yes	FL resident	06/03/20
524	Bay	49	Male	Unknown			FL resident	06/03/20
525	Bay	47	Male	Yes	TX	Unknown	Non-FL resident	03/21/20
526	Bay	49	Male	Yes	GA	Unknown	Non-FL resident	05/16/20
527	Bay	64	Female	Unknown		Unknown	Non-FL resident	06/02/20
528	Bradford	69	Male	No		No	FL resident	03/22/20
529	Bradford	78	Female	No		Unknown	FL resident	03/29/20
530	Bradford	88	Female	No		Yes	FL resident	03/31/20
531	Bradford	100	Female	No		Yes	FL resident	04/02/20
532	Bradford	88	Female	No		Unknown	FL resident	04/02/20
533	Bradford	36	Male	No		Unknown	FL resident	04/03/20
534	Bradford	81	Female	No		Unknown	FL resident	04/04/20
535	Bradford	82	Female	No		Unknown	FL resident	04/05/20
536	Bradford	62	Female	No		Unknown	FL resident	04/06/20
537	Bradford	80	Female	No		Unknown	FL resident	04/06/20
538	Bradford	35	Female	No		Yes	FL resident	04/06/20
539	Bradford	85	Female	No		Unknown	FL resident	04/07/20
540	Bradford	85	Female	No		Unknown	FL resident	04/07/20
541	Bradford	82	Female	No		Unknown	FL resident	04/07/20
542	Bradford	43	Male	No		Unknown	FL resident	04/07/20
543	Bradford	88	Female	No		Unknown	FL resident	04/08/20
544	Bradford	80	Female	No		Yes	FL resident	04/08/20
545	Bradford	72	Female	No		Unknown	FL resident	04/08/20
546	Bradford	42	Female	No		Yes	FL resident	04/08/20
547	Bradford	77	Female	No		Unknown	FL resident	04/09/20
548	Bradford	8	Male	No		Yes	FL resident	04/09/20
549	Bradford	66	Female	No		Yes	FL resident	04/09/20
550	Bradford	65	Female	No		Yes	FL resident	04/10/20
551	Bradford	11	Female	No		Yes	FL resident	04/10/20
552	Bradford	18	Female	No		Yes	FL resident	04/11/20
553	Bradford	55	Female	No		No	FL resident	04/11/20
554	Bradford	73	Male	No		Yes	FL resident	04/11/20
555	Bradford	74	Female	No		Yes	FL resident	04/11/20
556	Bradford	19	Female	No		Unknown	FL resident	04/12/20
557	Bradford	40	Female	No		Unknown	FL resident	04/12/20
558	Bradford	79	Female	No		Unknown	FL resident	04/14/20

Coronavirus: line list of cases

Data verified as of Jun 4, 2020 at 10 AM

Data in this report are provisional and subject to change.

Case	County	Age	Gender	Travel related	Travel detail	Contact with a confirmed case	Jurisdiction	Date case counted
559	Bradford	25	Male	No		No	FL resident	04/14/20
560	Bradford	50	Female	No		Unknown	FL resident	04/14/20
561	Bradford	87	Female	No		Unknown	FL resident	04/14/20
562	Bradford	84	Female	No		Unknown	FL resident	04/14/20
563	Bradford	53	Female	No		No	FL resident	04/15/20
564	Bradford	50	Male	No		Yes	FL resident	04/15/20
565	Bradford	22	Female	No		No	FL resident	04/16/20
566	Bradford	76	Female	No		Unknown	FL resident	04/16/20
567	Bradford	89	Female	No		Unknown	FL resident	04/17/20
568	Bradford	82	Male	No		Unknown	FL resident	04/18/20
569	Bradford	107	Female	No		Unknown	FL resident	04/18/20
570	Bradford	56	Female	No		No	FL resident	04/25/20
571	Bradford	75	Female	No		Yes	FL resident	04/26/20
572	Bradford	92	Female	No		Yes	FL resident	04/28/20
573	Bradford	30	Female	No		Yes	FL resident	04/28/20
574	Bradford	44	Female	No		Unknown	FL resident	04/30/20
575	Bradford	46	Female	No		Yes	FL resident	05/02/20
576	Bradford	86	Female	No		Unknown	FL resident	05/14/20
577	Bradford	41	Male	No		Unknown	FL resident	05/16/20
578	Bradford	34	Male	Unknown			FL resident	05/23/20
579	Brevard	76	Female	Yes	NY	Yes	FL resident	03/17/20
580	Brevard	32	Male	Yes	PA; UT	No	FL resident	03/18/20
581	Brevard	64	Female	Yes	DC; FL; NY; PA	Yes	FL resident	03/19/20
582	Brevard	49	Male	No		Yes	FL resident	03/20/20
583	Brevard	73	Male	No		Yes	FL resident	03/21/20
584	Brevard	64	Male	Yes	HAITI	Yes	FL resident	03/22/20
585	Brevard	32	Female	No		Yes	FL resident	03/22/20
586	Brevard	52	Female	Yes	CANADA	Unknown	FL resident	03/24/20
587	Brevard	30	Male	Yes	DC	No	FL resident	03/24/20
588	Brevard	64	Male	Yes	DC; FL; NY; PA	Yes	FL resident	03/24/20
589	Brevard	45	Male	No		No	FL resident	03/25/20
590	Brevard	1	Male	No		No	FL resident	03/26/20
591	Brevard	68	Male	Yes	CO; FL; NM	Unknown	FL resident	03/26/20
592	Brevard	62	Female	Yes	NY	Yes	FL resident	03/26/20
593	Brevard	40	Male	Yes	FL; UNITED KINGDOM	Yes	FL resident	03/27/20
594	Brevard	56	Male	Yes	NY	Yes	FL resident	03/27/20
595	Brevard	55	Male	No		Yes	FL resident	03/27/20
596	Brevard	55	Female	No		Unknown	FL resident	03/27/20
597	Brevard	28	Male	No		Yes	FL resident	03/27/20
598	Brevard	20	Male	Yes	FL; IN	Yes	FL resident	03/27/20
599	Brevard	74	Male	No		Yes	FL resident	03/27/20
600	Brevard	58	Male	Yes	DOMINICAN REPUBLIC; FL	Yes	FL resident	03/27/20
601	Brevard	43	Male	No		Unknown	FL resident	03/28/20
602	Brevard	68	Male	Yes	NY	Unknown	FL resident	03/28/20
603	Brevard	42	Female	No		No	FL resident	03/28/20
604	Brevard	67	Male	Yes	FL; MEXICO	No	FL resident	03/29/20
605	Brevard	39	Female	No		No	FL resident	03/30/20
606	Brevard	35	Female	Yes	FL; UNITED KINGDOM	Unknown	FL resident	03/30/20
607	Brevard	20	Male	Unknown		Unknown	FL resident	03/30/20
608	Brevard	58	Female	Unknown		No	FL resident	03/30/20
609	Brevard	55	Male	Yes	FL; GERMANY; HONG KONG; OH; SOUTH KOREA	Unknown	FL resident	03/31/20
610	Brevard	51	Female	Yes	MEXICO	Yes	FL resident	03/31/20
611	Brevard	8	Female	No		Unknown	FL resident	03/31/20
612	Brevard	56	Female	No		Yes	FL resident	03/31/20
613	Brevard	56	Female	Yes	NY	No	FL resident	04/01/20
614	Brevard	62	Female	No		No	FL resident	04/01/20
615	Brevard	61	Male	No		No	FL resident	04/01/20
616	Brevard	51	Male	Yes	FL; TN	Yes	FL resident	04/01/20
617	Brevard	55	Male	No		No	FL resident	04/01/20
618	Brevard	94	Male	No		No	FL resident	04/01/20
619	Brevard	28	Male	No		Yes	FL resident	04/01/20

Coronavirus: line list of cases

Data verified as of Jun 4, 2020 at 10 AM

Data in this report are provisional and subject to change.

Case	County	Age	Gender	Travel related	Travel detail	Contact with a confirmed case	Jurisdiction	Date case counted
620	Brevard	77	Female	No		Yes	FL resident	04/01/20
621	Brevard	28	Male	Yes	CZECH REPUBLIC	Unknown	FL resident	04/01/20
622	Brevard	44	Female	No		Yes	FL resident	04/02/20
623	Brevard	23	Male	No		Unknown	FL resident	04/02/20
624	Brevard	83	Male	No		No	FL resident	04/02/20
625	Brevard	82	Male	Yes	WA	Yes	FL resident	04/03/20
626	Brevard	45	Female	Yes	TN	Yes	FL resident	04/03/20
627	Brevard	58	Male	No		Unknown	FL resident	04/03/20
628	Brevard	26	Female	No		No	FL resident	04/03/20
629	Brevard	45	Female	No		Unknown	FL resident	04/03/20
630	Brevard	75	Female	No		Yes	FL resident	04/03/20
631	Brevard	34	Female	Unknown		Unknown	FL resident	04/03/20
632	Brevard	76	Female	No		Unknown	FL resident	04/03/20
633	Brevard	51	Female	No		Yes	FL resident	04/03/20
634	Brevard	52	Female	No		Unknown	FL resident	04/03/20
635	Brevard	50	Female	No		Yes	FL resident	04/03/20
636	Brevard	60	Male	Yes	NY	Unknown	FL resident	04/03/20
637	Brevard	79	Male	No		Unknown	FL resident	04/03/20
638	Brevard	65	Male	Unknown		Unknown	FL resident	04/04/20
639	Brevard	28	Female	No		Yes	FL resident	04/04/20
640	Brevard	70	Male	Yes	THAILAND	Unknown	FL resident	04/04/20
641	Brevard	22	Female	No		Unknown	FL resident	04/04/20
642	Brevard	86	Female	No		No	FL resident	04/04/20
643	Brevard	61	Female	No		No	FL resident	04/04/20
644	Brevard	35	Female	No		Unknown	FL resident	04/04/20
645	Brevard	64	Male	Yes	CO	Unknown	FL resident	04/04/20
646	Brevard	54	Male	No		Unknown	FL resident	04/04/20
647	Brevard	45	Male	No		Unknown	FL resident	04/04/20
648	Brevard	53	Male	No		Unknown	FL resident	04/05/20
649	Brevard	77	Male	No		Yes	FL resident	04/05/20
650	Brevard	35	Female	No		Yes	FL resident	04/05/20
651	Brevard	80	Female	No		Unknown	FL resident	04/05/20
652	Brevard	51	Female	No		No	FL resident	04/05/20
653	Brevard	29	Male	No		Unknown	FL resident	04/06/20
654	Brevard	64	Male	Yes	FL; MI; OH; OK	Unknown	FL resident	04/06/20
655	Brevard	28	Male	No		Yes	FL resident	04/06/20
656	Brevard	32	Male	No		No	FL resident	04/06/20
657	Brevard	36	Male	No		Yes	FL resident	04/06/20
658	Brevard	50	Female	No		Unknown	FL resident	04/06/20
659	Brevard	41	Female	Yes	FL; LA	Unknown	FL resident	04/06/20
660	Brevard	13	Female	No		Yes	FL resident	04/06/20
661	Brevard	27	Male	No		Yes	FL resident	04/06/20
662	Brevard	70	Female	No		Unknown	FL resident	04/06/20
663	Brevard	85	Male	No		No	FL resident	04/06/20
664	Brevard	21	Female	No		Yes	FL resident	04/06/20
665	Brevard	83	Male	No		No	FL resident	04/07/20
666	Brevard	88	Female	No		Yes	FL resident	04/07/20
667	Brevard	43	Male	No		Yes	FL resident	04/07/20
668	Brevard	51	Female	No		Unknown	FL resident	04/07/20
669	Brevard	65	Female	No		No	FL resident	04/07/20
670	Brevard	62	Female	No		Yes	FL resident	04/07/20
671	Brevard	52	Female	Unknown		Unknown	FL resident	04/08/20
672	Brevard	45	Female	No		No	FL resident	04/08/20
673	Brevard	27	Male	Yes	FL; OH	Yes	FL resident	04/08/20
674	Brevard	33	Female	No		Yes	FL resident	04/08/20
675	Brevard	77	Female	No		No	FL resident	04/08/20
676	Brevard	83	Female	No		Yes	FL resident	04/08/20
677	Brevard	9	Female	No		Yes	FL resident	04/08/20
678	Brevard	69	Male	No		Yes	FL resident	04/09/20
679	Brevard	69	Female	No		Yes	FL resident	04/09/20
680	Brevard	79	Male	No		Unknown	FL resident	04/09/20
681	Brevard	42	Male	No		Unknown	FL resident	04/09/20

Coronavirus: line list of cases

Data verified as of Jun 4, 2020 at 10 AM

Data in this report are provisional and subject to change.

Case	County	Age	Gender	Travel related	Travel detail	Contact with a confirmed case	Jurisdiction	Date case counted
682	Brevard	82	Female	No		Yes	FL resident	04/09/20
683	Brevard	28	Female	No		Unknown	FL resident	04/10/20
684	Brevard	26	Female	No		Yes	FL resident	04/10/20
685	Brevard	29	Male	No		Yes	FL resident	04/10/20
686	Brevard	91	Female	No		Unknown	FL resident	04/10/20
687	Brevard	50	Male	No		No	FL resident	04/10/20
688	Brevard	48	Male	No		No	FL resident	04/10/20
689	Brevard	72	Female	No		Yes	FL resident	04/10/20
690	Brevard	41	Female	No		Yes	FL resident	04/10/20
691	Brevard	36	Male	Yes	FL; INDIA; MEXICO; NY	Unknown	FL resident	04/10/20
692	Brevard	37	Female	Yes	FL; NJ; NY; TX; TRINIDAD AND TOBAGO	Unknown	FL resident	04/10/20
693	Brevard	62	Female	No		Yes	FL resident	04/11/20
694	Brevard	67	Male	Yes	MA; TX	No	FL resident	04/11/20
695	Brevard	42	Male	No		Unknown	FL resident	04/11/20
696	Brevard	84	Male	No		Yes	FL resident	04/11/20
697	Brevard	73	Female	No		Yes	FL resident	04/11/20
698	Brevard	26	Male	No		No	FL resident	04/12/20
699	Brevard	18	Female	No		Unknown	FL resident	04/12/20
700	Brevard	70	Male	No		No	FL resident	04/12/20
701	Brevard	52	Female	No		Yes	FL resident	04/12/20
702	Brevard	46	Female	No		Yes	FL resident	04/12/20
703	Brevard	55	Female	No		Yes	FL resident	04/12/20
704	Brevard	50	Female	No		Yes	FL resident	04/12/20
705	Brevard	78	Male	No		Yes	FL resident	04/12/20
706	Brevard	37	Female	No		Yes	FL resident	04/12/20
707	Brevard	64	Male	No		Yes	FL resident	04/13/20
708	Brevard	40	Male	Unknown		Unknown	FL resident	04/13/20
709	Brevard	61	Female	No		Unknown	FL resident	04/13/20
710	Brevard	64	Male	No		Unknown	FL resident	04/13/20
711	Brevard	55	Male	No		No	FL resident	04/13/20
712	Brevard	66	Female	No		Yes	FL resident	04/13/20
713	Brevard	33	Male	No		Unknown	FL resident	04/13/20
714	Brevard	37	Female	No		No	FL resident	04/13/20
715	Brevard	36	Male	No		Yes	FL resident	04/13/20
716	Brevard	54	Female	No		Unknown	FL resident	04/13/20
717	Brevard	36	Female	No		Unknown	FL resident	04/13/20
718	Brevard	43	Female	No		Yes	FL resident	04/13/20
719	Brevard	55	Female	No		Yes	FL resident	04/13/20
720	Brevard	63	Male	Yes	FL; GA; OH; PA	Unknown	FL resident	04/13/20
721	Brevard	42	Female	No		Yes	FL resident	04/13/20
722	Brevard	55	Male	No		Yes	FL resident	04/13/20
723	Brevard	70	Female	No		Yes	FL resident	04/13/20
724	Brevard	18	Male	No		Yes	FL resident	04/13/20
725	Brevard	73	Male	Yes	SOUTH AMERICA	Yes	FL resident	04/13/20
726	Brevard	77	Female	No		No	FL resident	04/14/20
727	Brevard	47	Female	No		No	FL resident	04/14/20
728	Brevard	54	Male	No		Yes	FL resident	04/14/20
729	Brevard	57	Female	No		Yes	FL resident	04/14/20
730	Brevard	73	Female	No		Yes	FL resident	04/14/20
731	Brevard	41	Female	No		Yes	FL resident	04/14/20
732	Brevard	44	Male	No		Yes	FL resident	04/14/20
733	Brevard	63	Female	No		Yes	FL resident	04/14/20
734	Brevard	74	Male	No		Yes	FL resident	04/14/20
735	Brevard	77	Female	No		Yes	FL resident	04/15/20
736	Brevard	45	Female	No		Unknown	FL resident	04/15/20
737	Brevard	62	Male	No		Yes	FL resident	04/15/20
738	Brevard	63	Female	No		Yes	FL resident	04/15/20
739	Brevard	58	Male	No		Yes	FL resident	04/15/20
740	Brevard	59	Male	No		Yes	FL resident	04/15/20
741	Brevard	81	Male	No		Unknown	FL resident	04/15/20
742	Brevard	57	Female	No		No	FL resident	04/15/20

Coronavirus: line list of cases

Data verified as of Jun 4, 2020 at 10 AM

Data in this report are provisional and subject to change.

Case	County	Age	Gender	Travel related	Travel detail	Contact with a confirmed case	Jurisdiction	Date case counted
743	Brevard	27	Female	No		No	FL resident	04/15/20
744	Brevard	57	Male	No		No	FL resident	04/15/20
745	Brevard	73	Female	No		Unknown	FL resident	04/15/20
746	Brevard	51	Male	No		Yes	FL resident	04/15/20
747	Brevard	21	Female	No		Unknown	FL resident	04/15/20
748	Brevard	69	Male	No		No	FL resident	04/15/20
749	Brevard	33	Female	No		Yes	FL resident	04/16/20
750	Brevard	73	Female	Yes	CA; FL	Yes	FL resident	04/16/20
751	Brevard	58	Male	No		Yes	FL resident	04/16/20
752	Brevard	64	Male	Yes	FL; MA; NJ; NY	Unknown	FL resident	04/16/20
753	Brevard	47	Male	No		No	FL resident	04/16/20
754	Brevard	44	Female	No		No	FL resident	04/16/20
755	Brevard	48	Male	No		Yes	FL resident	04/16/20
756	Brevard	57	Male	No		Yes	FL resident	04/16/20
757	Brevard	51	Female	No		Yes	FL resident	04/16/20
758	Brevard	44	Female	Unknown		Unknown	FL resident	04/16/20
759	Brevard	73	Male	No		No	FL resident	04/16/20
760	Brevard	66	Male	Yes	CA; FL	Yes	FL resident	04/16/20
761	Brevard	69	Female	No		No	FL resident	04/16/20
762	Brevard	35	Female	Yes	FL; TN	No	FL resident	04/16/20
763	Brevard	28	Male	No		Unknown	FL resident	04/16/20
764	Brevard	56	Male	No		No	FL resident	04/17/20
765	Brevard	28	Male	No		Unknown	FL resident	04/17/20
766	Brevard	56	Female	No		Unknown	FL resident	04/17/20
767	Brevard	79	Female	No		Unknown	FL resident	04/17/20
768	Brevard	68	Female	Yes	SOUTH AMERICA	Yes	FL resident	04/17/20
769	Brevard	3	Male	No		Yes	FL resident	04/17/20
770	Brevard	32	Male	No		Unknown	FL resident	04/17/20
771	Brevard	29	Male	No		Yes	FL resident	04/17/20
772	Brevard	60	Female	Unknown		Unknown	FL resident	04/17/20
773	Brevard	80	Female	No		No	FL resident	04/17/20
774	Brevard	65	Male	Yes	DE	Unknown	FL resident	04/17/20
775	Brevard	18	Female	No		Yes	FL resident	04/17/20
776	Brevard	46	Male	Yes	MO	Unknown	FL resident	04/17/20
777	Brevard	31	Female	No		Yes	FL resident	04/17/20
778	Brevard	62	Female	No		Unknown	FL resident	04/18/20
779	Brevard	47	Female	No		No	FL resident	04/18/20
780	Brevard	57	Male	No		Yes	FL resident	04/18/20
781	Brevard	58	Male	No		Yes	FL resident	04/19/20
782	Brevard	71	Male	No		No	FL resident	04/19/20
783	Brevard	22	Male	No		Yes	FL resident	04/19/20
784	Brevard	37	Female	No		Yes	FL resident	04/19/20
785	Brevard	30	Female	No		Unknown	FL resident	04/20/20
786	Brevard	53	Female	Yes	LA	Yes	FL resident	04/20/20
787	Brevard	57	Female	No		Unknown	FL resident	04/20/20
788	Brevard	20	Male	No		Unknown	FL resident	04/20/20
789	Brevard	14	Male	No		Yes	FL resident	04/20/20
790	Brevard	12	Female	No		Yes	FL resident	04/20/20
791	Brevard	15	Female	No		Yes	FL resident	04/20/20
792	Brevard	23	Female	No		Yes	FL resident	04/21/20
793	Brevard	29	Male	No		Unknown	FL resident	04/21/20
794	Brevard	45	Female	No		Yes	FL resident	04/21/20
795	Brevard	64	Female	No		Yes	FL resident	04/22/20
796	Brevard	53	Male	No		Unknown	FL resident	04/23/20
797	Brevard	24	Male	No		No	FL resident	04/23/20
798	Brevard	32	Male	No		No	FL resident	04/23/20
799	Brevard	71	Male	No		No	FL resident	04/23/20
800	Brevard	52	Female	Unknown		No	FL resident	04/23/20
801	Brevard	87	Female	No		Yes	FL resident	04/23/20
802	Brevard	63	Male	No		No	FL resident	04/23/20
803	Brevard	24	Male	Yes	JAMAICA	Yes	FL resident	04/23/20
804	Brevard	17	Male	No		Yes	FL resident	04/23/20

Coronavirus: line list of cases

Data verified as of Jun 4, 2020 at 10 AM

Data in this report are provisional and subject to change.

Case	County	Age	Gender	Travel related	Travel detail	Contact with a confirmed case	Jurisdiction	Date case counted
805	Brevard	74	Male	No		Unknown	FL resident	04/23/20
806	Brevard	30	Female	No		No	FL resident	04/23/20
807	Brevard	55	Male	Yes	FL; NY	Unknown	FL resident	04/24/20
808	Brevard	57	Male	No		No	FL resident	04/24/20
809	Brevard	39	Male	No		Unknown	FL resident	04/24/20
810	Brevard	53	Female	No		No	FL resident	04/24/20
811	Brevard	67	Male	No		No	FL resident	04/24/20
812	Brevard	29	Male	No		No	FL resident	04/24/20
813	Brevard	41	Male	Yes	CA; FL; IL; KY; PA	Unknown	FL resident	04/24/20
814	Brevard	42	Female	No		Yes	FL resident	04/24/20
815	Brevard	15	Male	No		Yes	FL resident	04/24/20
816	Brevard	79	Male	No		Yes	FL resident	04/24/20
817	Brevard	83	Female	No		Yes	FL resident	04/24/20
818	Brevard	57	Female	Yes	FL; OH; UT; WA	No	FL resident	04/25/20
819	Brevard	87	Female	No		Yes	FL resident	04/25/20
820	Brevard	58	Female	No		No	FL resident	04/25/20
821	Brevard	58	Male	Yes	NY	Yes	FL resident	04/25/20
822	Brevard	40	Male	No		No	FL resident	04/25/20
823	Brevard	78	Female	No		No	FL resident	04/26/20
824	Brevard	46	Female	Unknown		Unknown	FL resident	04/26/20
825	Brevard	54	Male	Yes	FL; NC	No	FL resident	04/26/20
826	Brevard	36	Female	Yes	FL; ST. MAARTEN	Yes	FL resident	04/26/20
827	Brevard	55	Female	No		Unknown	FL resident	04/26/20
828	Brevard	56	Female	No		No	FL resident	04/26/20
829	Brevard	51	Male	No		No	FL resident	04/26/20
830	Brevard	70	Female	No		Unknown	FL resident	04/26/20
831	Brevard	15	Female	Yes	NY	Yes	FL resident	04/26/20
832	Brevard	43	Female	No		No	FL resident	04/27/20
833	Brevard	60	Female	No		Unknown	FL resident	04/27/20
834	Brevard	59	Female	No		Yes	FL resident	04/27/20
835	Brevard	66	Male	No		Unknown	FL resident	04/27/20
836	Brevard	26	Female	No		Yes	FL resident	04/27/20
837	Brevard	91	Female	No		No	FL resident	04/27/20
838	Brevard	79	Female	No		No	FL resident	04/28/20
839	Brevard	43	Male	Yes	CO; FL; MI; NY; PA; TN; TX	Yes	FL resident	04/28/20
840	Brevard	87	Male	No		Unknown	FL resident	04/29/20
841	Brevard	87	Female	No		Unknown	FL resident	04/29/20
842	Brevard	27	Female	No		Yes	FL resident	04/29/20
843	Brevard	54	Female	No		Unknown	FL resident	04/29/20
844	Brevard	84	Female	No		Unknown	FL resident	04/29/20
845	Brevard	97	Male	No		Unknown	FL resident	04/29/20
846	Brevard	98	Male	No		No	FL resident	04/29/20
847	Brevard	86	Female	No		No	FL resident	04/29/20
848	Brevard	84	Male	No		No	FL resident	04/29/20
849	Brevard	90	Female	No		Yes	FL resident	04/29/20
850	Brevard	89	Female	No		No	FL resident	04/29/20
851	Brevard	48	Male	No		No	FL resident	04/29/20
852	Brevard	41	Male	No		Yes	FL resident	04/29/20
853	Brevard	64	Male	No		Yes	FL resident	04/29/20
854	Brevard	62	Male	Yes	NY	Unknown	FL resident	04/30/20
855	Brevard	57	Male	Yes	NY	Unknown	FL resident	04/30/20
856	Brevard	72	Male	No		Unknown	FL resident	04/30/20
857	Brevard	62	Female	No		Yes	FL resident	04/30/20
858	Brevard	18	Female	No		Unknown	FL resident	05/01/20
859	Brevard	28	Male	No		Unknown	FL resident	05/01/20
860	Brevard	86	Female	No		Unknown	FL resident	05/01/20
861	Brevard	23	Female	No		Unknown	FL resident	05/01/20
862	Brevard	27	Female	No		Unknown	FL resident	05/01/20
863	Brevard	50	Female	No		No	FL resident	05/01/20
864	Brevard	73	Female	No		Yes	FL resident	05/01/20
865	Brevard	47	Female	Unknown		Unknown	FL resident	05/02/20
866	Brevard	56	Female	No		Unknown	FL resident	05/02/20

Coronavirus: line list of cases

Data verified as of Jun 4, 2020 at 10 AM

Data in this report are provisional and subject to change.

Case	County	Age	Gender	Travel related	Travel detail	Contact with a confirmed case	Jurisdiction	Date case counted
867	Brevard	41	Female	No		No	FL resident	05/02/20
868	Brevard	23	Male	No		Yes	FL resident	05/02/20
869	Brevard	80	Female	Unknown		No	FL resident	05/03/20
870	Brevard	70	Male	Yes	CA; HI	No	FL resident	05/03/20
871	Brevard	63	Female	Unknown		No	FL resident	05/03/20
872	Brevard	67	Male	Unknown		No	FL resident	05/03/20
873	Brevard	37	Male	No		Yes	FL resident	05/03/20
874	Brevard	62	Female	No		No	FL resident	05/03/20
875	Brevard	79	Male	Unknown		Unknown	FL resident	05/03/20
876	Brevard	68	Female	Unknown		No	FL resident	05/03/20
877	Brevard	52	Female	No		Yes	FL resident	05/04/20
878	Brevard	51	Female	No		No	FL resident	05/04/20
879	Brevard	65	Female	No		No	FL resident	05/04/20
880	Brevard	82	Male	No		No	FL resident	05/04/20
881	Brevard	48	Female	No		Yes	FL resident	05/04/20
882	Brevard	50	Female	No		Yes	FL resident	05/04/20
883	Brevard	36	Male	Yes	ST. MAARTEN	Yes	FL resident	05/04/20
884	Brevard	61	Male	No		No	FL resident	05/04/20
885	Brevard	62	Male	No		No	FL resident	05/04/20
886	Brevard	54	Female	No		Yes	FL resident	05/05/20
887	Brevard	68	Male	No		No	FL resident	05/05/20
888	Brevard	80	Female	No		Unknown	FL resident	05/05/20
889	Brevard	99	Female	No		No	FL resident	05/06/20
890	Brevard	43	Male	No		Yes	FL resident	05/06/20
891	Brevard	78	Female	No		No	FL resident	05/06/20
892	Brevard	73	Female	No		Yes	FL resident	05/07/20
893	Brevard	65	Female	No		No	FL resident	05/07/20
894	Brevard	51	Male	No		Yes	FL resident	05/07/20
895	Brevard	58	Female	No		Yes	FL resident	05/08/20
896	Brevard	63	Female	No		Yes	FL resident	05/08/20
897	Brevard	41	Female	Unknown		Unknown	FL resident	05/11/20
898	Brevard	61	Male	No		No	FL resident	05/11/20
899	Brevard	50	Female	No		No	FL resident	05/11/20
900	Brevard	36	Male	No		Yes	FL resident	05/11/20
901	Brevard	29	Female	No		No	FL resident	05/11/20
902	Brevard	18	Male	No		No	FL resident	05/11/20
903	Brevard	60	Female	No		No	FL resident	05/11/20
904	Brevard	71	Male	No		Unknown	FL resident	05/11/20
905	Brevard	31	Female	Yes	AR; FL	Yes	FL resident	05/11/20
906	Brevard	80	Female	No		Unknown	FL resident	05/11/20
907	Brevard	52	Female	No		Unknown	FL resident	05/11/20
908	Brevard	58	Male	No		Yes	FL resident	05/11/20
909	Brevard	21	Male	Yes	FL; SC	Yes	FL resident	05/11/20
910	Brevard	30	Male	No		Unknown	FL resident	05/12/20
911	Brevard	12	Male	No		Yes	FL resident	05/12/20
912	Brevard	37	Female	No		Yes	FL resident	05/13/20
913	Brevard	28	Male	No		Yes	FL resident	05/14/20
914	Brevard	66	Male	No		Yes	FL resident	05/14/20
915	Brevard	49	Male	Yes	FL; PA	Yes	FL resident	05/14/20
916	Brevard	89	Male	No		No	FL resident	05/14/20
917	Brevard	18	Male	No		Yes	FL resident	05/14/20
918	Brevard	55	Female	No		Yes	FL resident	05/14/20
919	Brevard	21	Female	No		Yes	FL resident	05/14/20
920	Brevard	21	Female	No		Yes	FL resident	05/14/20
921	Brevard	71	Female	No		Unknown	FL resident	05/14/20
922	Brevard	18	Male	No		Yes	FL resident	05/15/20
923	Brevard	23	Female	No		Yes	FL resident	05/15/20
924	Brevard	69	Female	No		Unknown	FL resident	05/15/20
925	Brevard	88	Male	No		Yes	FL resident	05/15/20
926	Brevard	57	Female	No		Yes	FL resident	05/15/20
927	Brevard	55	Male	No		Yes	FL resident	05/16/20
928	Brevard	27	Female	Unknown		Yes	FL resident	05/16/20

Coronavirus: line list of cases

Data verified as of Jun 4, 2020 at 10 AM

Data in this report are provisional and subject to change.

Case	County	Age	Gender	Travel related	Travel detail	Contact with a confirmed case	Jurisdiction	Date case counted
929	Brevard	17	Female	No		Yes	FL resident	05/16/20
930	Brevard	60	Male	No		Yes	FL resident	05/16/20
931	Brevard	20	Male	No		Yes	FL resident	05/16/20
932	Brevard	20	Female	No		Yes	FL resident	05/16/20
933	Brevard	76	Female	No		No	FL resident	05/17/20
934	Brevard	34	Male	No		Yes	FL resident	05/17/20
935	Brevard	18	Male	No		Yes	FL resident	05/18/20
936	Brevard	59	Male	No		Yes	FL resident	05/18/20
937	Brevard	25	Female	No		Yes	FL resident	05/19/20
938	Brevard	48	Female	No		Yes	FL resident	05/19/20
939	Brevard	67	Female	No		Yes	FL resident	05/19/20
940	Brevard	53	Female	Yes	FL; VA	Yes	FL resident	05/20/20
941	Brevard	35	Male	No		Yes	FL resident	05/20/20
942	Brevard	61	Female	No		Yes	FL resident	05/21/20
943	Brevard	54	Female	No		Yes	FL resident	05/21/20
944	Brevard	66	Female	No		Yes	FL resident	05/21/20
945	Brevard	68	Female	No		Yes	FL resident	05/21/20
946	Brevard	39	Male	No		No	FL resident	05/22/20
947	Brevard	42	Female	No		Yes	FL resident	05/22/20
948	Brevard	22	Female	Yes	FL; PA	No	FL resident	05/22/20
949	Brevard	47	Male	No		Yes	FL resident	05/22/20
950	Brevard	59	Female	No		Unknown	FL resident	05/22/20
951	Brevard	88	Female	No		Yes	FL resident	05/22/20
952	Brevard	77	Male	No		Yes	FL resident	05/22/20
953	Brevard	20	Female	No		Yes	FL resident	05/22/20
954	Brevard	21	Female	No		Unknown	FL resident	05/22/20
955	Brevard	63	Female	No		No	FL resident	05/22/20
956	Brevard	71	Male	No		No	FL resident	05/23/20
957	Brevard	65	Male	No		No	FL resident	05/23/20
958	Brevard	48	Female	No		No	FL resident	05/23/20
959	Brevard	29	Female	No		No	FL resident	05/24/20
960	Brevard	41	Male	No		Unknown	FL resident	05/24/20
961	Brevard	58	Male	No		No	FL resident	05/24/20
962	Brevard	44	Female	No		Yes	FL resident	05/24/20
963	Brevard	19	Female	No		Yes	FL resident	05/24/20
964	Brevard	50	Female	No		Yes	FL resident	05/24/20
965	Brevard	57	Male	No		Yes	FL resident	05/24/20
966	Brevard	56	Male	No		Yes	FL resident	05/26/20
967	Brevard	74	Female	No		Yes	FL resident	05/27/20
968	Brevard	30	Female	No		Yes	FL resident	05/27/20
969	Brevard	75	Female	No		No	FL resident	05/28/20
970	Brevard	0	Female	No		Yes	FL resident	05/28/20
971	Brevard	37	Male	No		Yes	FL resident	05/28/20
972	Brevard	22	Male	Yes	FL; NJ	Unknown	FL resident	05/28/20
973	Brevard	60	Male	No		Yes	FL resident	05/28/20
974	Brevard	53	Female	Yes	FL; VA	Yes	FL resident	05/29/20
975	Brevard	58	Male	Yes	FL; VA	Yes	FL resident	05/29/20
976	Brevard	49	Female	No		No	FL resident	05/29/20
977	Brevard	36	Male	No		Yes	FL resident	05/29/20
978	Brevard	87	Male	No		Yes	FL resident	05/29/20
979	Brevard	18	Female	No		Yes	FL resident	05/29/20
980	Brevard	10	Female	No		Yes	FL resident	05/29/20
981	Brevard	40	Female	No		Yes	FL resident	05/29/20
982	Brevard	52	Female	No		Yes	FL resident	05/30/20
983	Brevard	13	Female	No		No	FL resident	05/30/20
984	Brevard	12	Female	No		Yes	FL resident	05/30/20
985	Brevard	14	Male	No		Yes	FL resident	05/30/20
986	Brevard	9	Female	No		Yes	FL resident	05/30/20
987	Brevard	39	Male	No		Yes	FL resident	05/30/20
988	Brevard	60	Female	No		Yes	FL resident	05/30/20
989	Brevard	67	Female	No		Yes	FL resident	05/31/20
990	Brevard	16	Female	No		Unknown	FL resident	05/31/20

Coronavirus: line list of cases

Data verified as of Jun 4, 2020 at 10 AM

Data in this report are provisional and subject to change.

Case	County	Age	Gender	Travel related	Travel detail	Contact with a confirmed case	Jurisdiction	Date case counted
991	Brevard	60	Male	No		Unknown	FL resident	05/31/20
992	Brevard	48	Male	No		Unknown	FL resident	06/01/20
993	Brevard	32	Female	No		Yes	FL resident	06/01/20
994	Brevard	23	Male	No		Yes	FL resident	06/01/20
995	Brevard	64	Female	Yes	AL	No	FL resident	06/02/20
996	Brevard	29	Female	No		No	FL resident	06/03/20
997	Brevard	27	Female	No		Unknown	FL resident	06/03/20
998	Brevard	23	Male	Unknown			FL resident	06/04/20
999	Brevard	38	Male	Yes	NY	No	Non-FL resident	03/24/20
1,000	Brevard	23	Male	Yes	NY	No	Non-FL resident	03/27/20
1,001	Brevard	23	Female	Yes	NY	Unknown	Non-FL resident	03/27/20
1,002	Brevard	55	Female	Yes	NY	Unknown	Non-FL resident	03/30/20
1,003	Brevard	91	Female	Yes	FL; NY	Unknown	Non-FL resident	04/01/20
1,004	Brevard	62	Female	Yes	CA; FL	No	Non-FL resident	04/03/20
1,005	Brevard	42	Female	Yes	NJ	Unknown	Non-FL resident	04/13/20
1,006	Brevard	91	Female	Yes	NJ		Non-FL resident	04/20/20
1,007	Brevard	53	Female	Yes	MA		Non-FL resident	04/27/20
1,008	Brevard	92	Female	Unknown		Unknown	Non-FL resident	05/05/20
1,009	Brevard	54	Male	Unknown			Non-FL resident	05/10/20
1,010	Broward	65	Male	Yes	CAYMAN ISLANDS	No	FL resident	03/07/20
1,011	Broward	75	Male	No		Yes	FL resident	03/07/20
1,012	Broward	67	Male	No		Yes	FL resident	03/09/20
1,013	Broward	68	Female	No		Yes	FL resident	03/10/20
1,014	Broward	61	Male	Yes	ITALY	Unknown	FL resident	03/12/20
1,015	Broward	65	Male	No		Yes	FL resident	03/12/20
1,016	Broward	70	Male	No		Unknown	FL resident	03/12/20
1,017	Broward	27	Female	No		Yes	FL resident	03/13/20
1,018	Broward	68	Female	No		Yes	FL resident	03/13/20
1,019	Broward	36	Male	No		Yes	FL resident	03/13/20
1,020	Broward	26	Female	Yes	TRINIDAD AND TOBAGO	Yes	FL resident	03/13/20
1,021	Broward	83	Female	No		Yes	FL resident	03/14/20
1,022	Broward	22	Female	Yes	IRELAND	Yes	FL resident	03/14/20
1,023	Broward	20	Female	Yes	IRELAND	Yes	FL resident	03/14/20
1,024	Broward	19	Male	Yes	IRELAND	Yes	FL resident	03/14/20
1,025	Broward	59	Male	No		Yes	FL resident	03/14/20
1,026	Broward	20	Female	Yes	IRELAND	Yes	FL resident	03/14/20
1,027	Broward	64	Male	Yes	FRANCE; GA; NC; SPAIN	Yes	FL resident	03/14/20
1,028	Broward	63	Male	No		Yes	FL resident	03/14/20
1,029	Broward	58	Male	No		Yes	FL resident	03/14/20
1,030	Broward	21	Male	Yes	ITALY; SPAIN	No	FL resident	03/14/20
1,031	Broward	39	Male	Yes	UNITED ARAB EMIRATES	Yes	FL resident	03/15/20
1,032	Broward	60	Male	No		Yes	FL resident	03/15/20
1,033	Broward	19	Female	Yes	IRELAND	Yes	FL resident	03/15/20
1,034	Broward	74	Male	No		Yes	FL resident	03/15/20
1,035	Broward	65	Male	Yes	DC	Unknown	FL resident	03/15/20
1,036	Broward	19	Female	Yes	Ireland	Yes	FL resident	03/15/20
1,037	Broward	19	Female	Yes	IRELAND	Yes	FL resident	03/15/20
1,038	Broward	66	Male	No		Yes	FL resident	03/15/20
1,039	Broward	20	Female	Yes	IRELAND	Yes	FL resident	03/15/20
1,040	Broward	63	Female	No		No	FL resident	03/15/20
1,041	Broward	19	Female	Yes	IRELAND	Yes	FL resident	03/15/20
1,042	Broward	30	Male	Yes	FL; GA	Yes	FL resident	03/15/20
1,043	Broward	83	Male	No		Yes	FL resident	03/15/20
1,044	Broward	52	Female	Yes	FRANCE	Yes	FL resident	03/15/20
1,045	Broward	20	Female	Yes	IRELAND	Yes	FL resident	03/15/20
1,046	Broward	51	Female	Yes	COLOMBIA	Yes	FL resident	03/16/20
1,047	Broward	60	Male	Yes	SPAIN	Unknown	FL resident	03/16/20
1,048	Broward	65	Male	No		Yes	FL resident	03/16/20
1,049	Broward	54	Female	No		No	FL resident	03/16/20
1,050	Broward	76	Male	No		Yes	FL resident	03/16/20
1,051	Broward	77	Male	No		Yes	FL resident	03/16/20
1,052	Broward	46	Female	No		Unknown	FL resident	03/17/20

Coronavirus: line list of cases

Data verified as of Jun 4, 2020 at 10 AM

Data in this report are provisional and subject to change.

Case	County	Age	Gender	Travel related	Travel detail	Contact with a confirmed case	Jurisdiction	Date case counted
1,053	Broward	19	Female	No		Yes	FL resident	03/17/20
1,054	Broward	53	Male	Yes	NC	No	FL resident	03/17/20
1,055	Broward	70	Male	No		Yes	FL resident	03/17/20
1,056	Broward	19	Female	Yes	SPAIN	Yes	FL resident	03/17/20
1,057	Broward	79	Female	Yes	CO; FL	Yes	FL resident	03/17/20
1,058	Broward	57	Female	No		Yes	FL resident	03/17/20
1,059	Broward	20	Male	Yes	NJ	Yes	FL resident	03/17/20
1,060	Broward	33	Male	No		Yes	FL resident	03/18/20
1,061	Broward	67	Male	Yes	CO	Unknown	FL resident	03/18/20
1,062	Broward	57	Male	Yes	NJ	Yes	FL resident	03/18/20
1,063	Broward	69	Male	Yes	NY	No	FL resident	03/18/20
1,064	Broward	43	Male	Yes	NY	Yes	FL resident	03/18/20
1,065	Broward	65	Male	No		No	FL resident	03/18/20
1,066	Broward	29	Male	Yes	NJ; NY	No	FL resident	03/18/20
1,067	Broward	21	Female	Yes	SPAIN	Yes	FL resident	03/18/20
1,068	Broward	54	Male	Yes	FL; IL	Yes	FL resident	03/18/20
1,069	Broward	43	Female	No		No	FL resident	03/18/20
1,070	Broward	57	Male	No		Yes	FL resident	03/18/20
1,071	Broward	48	Male	Yes	PA	Unknown	FL resident	03/18/20
1,072	Broward	56	Female	Yes	VA	No	FL resident	03/18/20
1,073	Broward	21	Male	Yes	SPAIN	Unknown	FL resident	03/18/20
1,074	Broward	42	Male	No		Yes	FL resident	03/18/20
1,075	Broward	21	Female	Yes	IRELAND	Yes	FL resident	03/18/20
1,076	Broward	93	Male	No		Yes	FL resident	03/18/20
1,077	Broward	30	Male	Yes	CT; FL; ITALY	Unknown	FL resident	03/18/20
1,078	Broward	49	Female	No		No	FL resident	03/18/20
1,079	Broward	25	Female	Yes	MOROCCO; SPAIN	No	FL resident	03/18/20
1,080	Broward	21	Male	Yes	SPAIN	Yes	FL resident	03/18/20
1,081	Broward	20	Male	Yes	BRAZIL; SPAIN	No	FL resident	03/18/20
1,082	Broward	75	Male	No		Yes	FL resident	03/18/20
1,083	Broward	42	Male	Yes	AUSTRALIA	Yes	FL resident	03/18/20
1,084	Broward	53	Male	No		No	FL resident	03/18/20
1,085	Broward	58	Male	No		Yes	FL resident	03/18/20
1,086	Broward	55	Male	No		No	FL resident	03/18/20
1,087	Broward	44	Male	Yes	NY	No	FL resident	03/19/20
1,088	Broward	26	Female	No		Yes	FL resident	03/19/20
1,089	Broward	62	Female	Yes	ISRAEL	Yes	FL resident	03/19/20
1,090	Broward	49	Male	Yes	COLOMBIA; FL	Yes	FL resident	03/19/20
1,091	Broward	47	Female	Yes	IRELAND; SPAIN; UNITED KINGDOM	No	FL resident	03/19/20
1,092	Broward	60	Male	No		Yes	FL resident	03/19/20
1,093	Broward	96	Female	No		Yes	FL resident	03/19/20
1,094	Broward	94	Male	No		Yes	FL resident	03/19/20
1,095	Broward	22	Female	No		No	FL resident	03/19/20
1,096	Broward	60	Male	No		Yes	FL resident	03/19/20
1,097	Broward	93	Female	No		Yes	FL resident	03/19/20
1,098	Broward	47	Male	No		Yes	FL resident	03/19/20
1,099	Broward	29	Male	No		No	FL resident	03/19/20
1,100	Broward	92	Male	No		Yes	FL resident	03/20/20
1,101	Broward	31	Male	No		Yes	FL resident	03/20/20
1,102	Broward	32	Male	No		Yes	FL resident	03/20/20
1,103	Broward	54	Male	No		Yes	FL resident	03/20/20
1,104	Broward	77	Male	No		Unknown	FL resident	03/20/20
1,105	Broward	19	Male	Yes	NY	Yes	FL resident	03/20/20
1,106	Broward	68	Male	Yes	DOMINICAN REPUBLIC	Yes	FL resident	03/20/20
1,107	Broward	28	Female	No		Yes	FL resident	03/20/20
1,108	Broward	53	Female	No		Yes	FL resident	03/20/20
1,109	Broward	35	Female	No		Yes	FL resident	03/20/20
1,110	Broward	58	Female	No		No	FL resident	03/20/20
1,111	Broward	73	Male	No		Yes	FL resident	03/20/20
1,112	Broward	57	Male	Yes	CO	Unknown	FL resident	03/20/20
1,113	Broward	21	Female	Yes	MEXICO	Yes	FL resident	03/20/20

Coronavirus: line list of cases

Data verified as of Jun 4, 2020 at 10 AM

Data in this report are provisional and subject to change.

Case	County	Age	Gender	Travel related	Travel detail	Contact with a confirmed case	Jurisdiction	Date case counted
1,114	Broward	53	Female	No		Yes	FL resident	03/20/20
1,115	Broward	51	Male	No		No	FL resident	03/20/20
1,116	Broward	62	Male	No		Unknown	FL resident	03/20/20
1,117	Broward	69	Male	Yes	IL	Yes	FL resident	03/20/20
1,118	Broward	65	Male	Yes	NY	Yes	FL resident	03/20/20
1,119	Broward	86	Male	No		No	FL resident	03/20/20
1,120	Broward	38	Male	No		Yes	FL resident	03/20/20
1,121	Broward	75	Male	No		Yes	FL resident	03/20/20
1,122	Broward	65	Male	No		Yes	FL resident	03/20/20
1,123	Broward	70	Male	No		Yes	FL resident	03/20/20
1,124	Broward	55	Male	Yes	NV	Yes	FL resident	03/20/20
1,125	Broward	65	Male	Yes	PERU	Yes	FL resident	03/20/20
1,126	Broward	53	Female	Yes	FL; GA; HI; MA	No	FL resident	03/20/20
1,127	Broward	42	Female	Yes	EUROPE; FL	Yes	FL resident	03/20/20
1,128	Broward	59	Male	No		Yes	FL resident	03/20/20
1,129	Broward	46	Male	Yes	CO	Unknown	FL resident	03/20/20
1,130	Broward	71	Female	No		Yes	FL resident	03/20/20
1,131	Broward	65	Male	No		Yes	FL resident	03/21/20
1,132	Broward	72	Female	Yes	FRANCE	Yes	FL resident	03/21/20
1,133	Broward	20	Male	No		Yes	FL resident	03/21/20
1,134	Broward	57	Female	No		Yes	FL resident	03/21/20
1,135	Broward	23	Female	Yes	NY	Yes	FL resident	03/21/20
1,136	Broward	44	Male	No		Yes	FL resident	03/21/20
1,137	Broward	59	Male	Yes	SPAIN	Yes	FL resident	03/21/20
1,138	Broward	95	Male	No		Unknown	FL resident	03/21/20
1,139	Broward	59	Male	No		Unknown	FL resident	03/21/20
1,140	Broward	86	Male	No		Yes	FL resident	03/21/20
1,141	Broward	77	Female	No		Unknown	FL resident	03/21/20
1,142	Broward	35	Male	Yes	ITALY; SPAIN	Unknown	FL resident	03/21/20
1,143	Broward	51	Male	No		Yes	FL resident	03/21/20
1,144	Broward	62	Female	No		No	FL resident	03/21/20
1,145	Broward	20	Female	Yes	SPAIN	Yes	FL resident	03/21/20
1,146	Broward	53	Female	No		No	FL resident	03/21/20
1,147	Broward	86	Male	No		Yes	FL resident	03/21/20
1,148	Broward	19	Female	Yes	IRELAND	Yes	FL resident	03/21/20
1,149	Broward	88	Male	No		Yes	FL resident	03/21/20
1,150	Broward	35	Male	No		Yes	FL resident	03/21/20
1,151	Broward	43	Male	No		No	FL resident	03/21/20
1,152	Broward	17	Female	Yes	SPAIN	Yes	FL resident	03/21/20
1,153	Broward	20	Female	No		Yes	FL resident	03/21/20
1,154	Broward	55	Male	No		Unknown	FL resident	03/21/20
1,155	Broward	17	Female	No		Yes	FL resident	03/21/20
1,156	Broward	67	Female	Yes	DOMINICAN REPUBLIC	No	FL resident	03/21/20
1,157	Broward	37	Male	Yes	CANADA	Yes	FL resident	03/21/20
1,158	Broward	56	Female	No		Yes	FL resident	03/21/20
1,159	Broward	25	Male	No		Yes	FL resident	03/21/20
1,160	Broward	43	Male	No		Yes	FL resident	03/21/20
1,161	Broward	30	Male	Yes	FL; NV	Unknown	FL resident	03/21/20
1,162	Broward	45	Female	Yes	SPAIN	No	FL resident	03/21/20
1,163	Broward	94	Male	No		Yes	FL resident	03/21/20
1,164	Broward	27	Male	Yes	FL; UT	Yes	FL resident	03/21/20
1,165	Broward	69	Male	No		Yes	FL resident	03/21/20
1,166	Broward	66	Male	No		Yes	FL resident	03/21/20
1,167	Broward	57	Male	Yes	COLOMBIA; FL	Yes	FL resident	03/21/20
1,168	Broward	52	Male	Yes	EGYPT	Yes	FL resident	03/21/20
1,169	Broward	57	Male	Yes	FRANCE	No	FL resident	03/22/20
1,170	Broward	31	Female	No		No	FL resident	03/22/20
1,171	Broward	33	Male	Yes	LA	Yes	FL resident	03/22/20
1,172	Broward	90	Female	No		Yes	FL resident	03/22/20
1,173	Broward	42	Female	No		Yes	FL resident	03/22/20
1,174	Broward	84	Female	No		Yes	FL resident	03/22/20
1,175	Broward	24	Male	No		Yes	FL resident	03/22/20

Coronavirus: line list of cases

Data verified as of Jun 4, 2020 at 10 AM

Data in this report are provisional and subject to change.

Case	County	Age	Gender	Travel related	Travel detail	Contact with a confirmed case	Jurisdiction	Date case counted
1,176	Broward	20	Male	Yes	SPAIN	Unknown	FL resident	03/22/20
1,177	Broward	58	Male	Yes	BRAZIL; NY; SPAIN	Yes	FL resident	03/22/20
1,178	Broward	80	Female	No		Unknown	FL resident	03/22/20
1,179	Broward	22	Female	Yes	FL; NY	Yes	FL resident	03/22/20
1,180	Broward	64	Male	No		Unknown	FL resident	03/22/20
1,181	Broward	43	Female	No		Yes	FL resident	03/22/20
1,182	Broward	18	Male	No		Yes	FL resident	03/22/20
1,183	Broward	33	Female	Yes	CA; UNITED KINGDOM	Yes	FL resident	03/22/20
1,184	Broward	32	Male	No		Yes	FL resident	03/22/20
1,185	Broward	56	Female	No		Yes	FL resident	03/22/20
1,186	Broward	50	Male	No		Yes	FL resident	03/22/20
1,187	Broward	30	Male	No		No	FL resident	03/22/20
1,188	Broward	29	Male	Yes	CA; FL	Yes	FL resident	03/22/20
1,189	Broward	71	Male	No		Yes	FL resident	03/22/20
1,190	Broward	26	Female	No		Yes	FL resident	03/22/20
1,191	Broward	67	Male	No		No	FL resident	03/22/20
1,192	Broward	39	Female	No		No	FL resident	03/22/20
1,193	Broward	53	Female	No		Yes	FL resident	03/22/20
1,194	Broward	51	Female	No		Yes	FL resident	03/22/20
1,195	Broward	53	Male	Yes	ARGENTINA; ECUADOR; FL; MEXICO; NV	Unknown	FL resident	03/22/20
1,196	Broward	55	Male	No		Yes	FL resident	03/22/20
1,197	Broward	30	Female	No		Yes	FL resident	03/22/20
1,198	Broward	84	Female	No		Yes	FL resident	03/22/20
1,199	Broward	32	Male	No		Yes	FL resident	03/22/20
1,200	Broward	75	Male	Yes	FL; HONDURAS	No	FL resident	03/22/20
1,201	Broward	31	Male	No		Unknown	FL resident	03/22/20
1,202	Broward	46	Female	No		No	FL resident	03/22/20
1,203	Broward	44	Male	No		Unknown	FL resident	03/22/20
1,204	Broward	56	Female	No		No	FL resident	03/22/20
1,205	Broward	40	Male	No		No	FL resident	03/22/20
1,206	Broward	41	Male	No		Unknown	FL resident	03/22/20
1,207	Broward	82	Male	Yes	CO	Yes	FL resident	03/22/20
1,208	Broward	73	Male	No		Yes	FL resident	03/22/20
1,209	Broward	61	Female	No		Yes	FL resident	03/22/20
1,210	Broward	50	Male	No		Unknown	FL resident	03/22/20
1,211	Broward	57	Male	Yes	NY	Unknown	FL resident	03/22/20
1,212	Broward	50	Male	No		Yes	FL resident	03/22/20
1,213	Broward	26	Female	No		Yes	FL resident	03/22/20
1,214	Broward	43	Female	No		Unknown	FL resident	03/22/20
1,215	Broward	22	Female	No		Yes	FL resident	03/22/20
1,216	Broward	64	Male	No		No	FL resident	03/22/20
1,217	Broward	43	Female	No		Yes	FL resident	03/22/20
1,218	Broward	71	Female	Yes	MI; UNKNOWN	No	FL resident	03/22/20
1,219	Broward	75	Female	No		No	FL resident	03/22/20
1,220	Broward	70	Male	No		Unknown	FL resident	03/22/20
1,221	Broward	32	Male	No		Yes	FL resident	03/22/20
1,222	Broward	51	Female	No		Yes	FL resident	03/22/20
1,223	Broward	36	Female	Yes	FRANCE; UNITED KINGDOM	Yes	FL resident	03/22/20
1,224	Broward	33	Male	Yes	FL; MEXICO	Unknown	FL resident	03/22/20
1,225	Broward	38	Male	No		Yes	FL resident	03/22/20
1,226	Broward	59	Male	Yes	CHILE; GERMANY	Yes	FL resident	03/22/20
1,227	Broward	60	Female	Yes	CO; FL	Yes	FL resident	03/22/20
1,228	Broward	24	Male	No		Unknown	FL resident	03/22/20
1,229	Broward	55	Male	No		Yes	FL resident	03/22/20
1,230	Broward	57	Male	No		Yes	FL resident	03/22/20
1,231	Broward	56	Male	No		Yes	FL resident	03/22/20
1,232	Broward	50	Female	No		Yes	FL resident	03/22/20
1,233	Broward	26	Female	No		Yes	FL resident	03/22/20
1,234	Broward	42	Male	No		No	FL resident	03/22/20
1,235	Broward	80	Female	No		No	FL resident	03/23/20
1,236	Broward	22	Female	No		Yes	FL resident	03/23/20

Coronavirus: line list of cases

Data verified as of Jun 4, 2020 at 10 AM

Data in this report are provisional and subject to change.

Case	County	Age	Gender	Travel related	Travel detail	Contact with a confirmed case	Jurisdiction	Date case counted
1,237	Broward	96	Female	No		Yes	FL resident	03/23/20
1,238	Broward	46	Male	No		Unknown	FL resident	03/23/20
1,239	Broward	29	Female	Yes	FL; NY	No	FL resident	03/23/20
1,240	Broward	41	Male	No		No	FL resident	03/23/20
1,241	Broward	73	Female	Yes	NY	Yes	FL resident	03/23/20
1,242	Broward	71	Male	No		Yes	FL resident	03/23/20
1,243	Broward	74	Male	No		Unknown	FL resident	03/23/20
1,244	Broward	56	Male	No		No	FL resident	03/23/20
1,245	Broward	72	Male	No		Yes	FL resident	03/23/20
1,246	Broward	64	Female	Yes	PERU	Yes	FL resident	03/23/20
1,247	Broward	21	Female	No		No	FL resident	03/23/20
1,248	Broward	83	Female	Yes	CA; FL	Yes	FL resident	03/23/20
1,249	Broward	76	Female	Yes	PUERTO RICO	Yes	FL resident	03/23/20
1,250	Broward	66	Male	Yes	NY	Yes	FL resident	03/23/20
1,251	Broward	51	Male	No		Yes	FL resident	03/23/20
1,252	Broward	68	Male	No		No	FL resident	03/23/20
1,253	Broward	15	Female	No		No	FL resident	03/23/20
1,254	Broward	51	Male	No		Yes	FL resident	03/23/20
1,255	Broward	52	Male	Yes	CO	Yes	FL resident	03/23/20
1,256	Broward	28	Male	Yes	ECUADOR	Yes	FL resident	03/23/20
1,257	Broward	26	Female	No		Unknown	FL resident	03/23/20
1,258	Broward	67	Female	Yes	FL; MI	Yes	FL resident	03/23/20
1,259	Broward	28	Male	Yes	AUSTRALIA; CA; FL	Yes	FL resident	03/23/20
1,260	Broward	29	Male	No		Yes	FL resident	03/23/20
1,261	Broward	59	Male	No		Yes	FL resident	03/23/20
1,262	Broward	82	Female	No		Yes	FL resident	03/23/20
1,263	Broward	50	Female	No		Yes	FL resident	03/23/20
1,264	Broward	66	Female	Yes	CO; ID	Yes	FL resident	03/23/20
1,265	Broward	20	Male	No		Yes	FL resident	03/23/20
1,266	Broward	43	Male	No		Yes	FL resident	03/23/20
1,267	Broward	71	Male	Yes	FRANCE	Yes	FL resident	03/23/20
1,268	Broward	28	Male	Yes	GA	No	FL resident	03/23/20
1,269	Broward	30	Male	No		Yes	FL resident	03/23/20
1,270	Broward	52	Female	No		Yes	FL resident	03/23/20
1,271	Broward	65	Male	Yes	NJ	Yes	FL resident	03/23/20
1,272	Broward	76	Male	No		No	FL resident	03/23/20
1,273	Broward	67	Male	Yes	NY	No	FL resident	03/23/20
1,274	Broward	34	Female	No		Yes	FL resident	03/23/20
1,275	Broward	1	Female	No		Yes	FL resident	03/24/20
1,276	Broward	38	Male	No		Yes	FL resident	03/24/20
1,277	Broward	39	Female	No		Yes	FL resident	03/24/20
1,278	Broward	42	Female	No		No	FL resident	03/24/20
1,279	Broward	61	Male	No		No	FL resident	03/24/20
1,280	Broward	74	Male	No		Unknown	FL resident	03/24/20
1,281	Broward	40	Female	No		Yes	FL resident	03/24/20
1,282	Broward	31	Male	Yes	FL; NY	Yes	FL resident	03/24/20
1,283	Broward	59	Female	No		Yes	FL resident	03/24/20
1,284	Broward	58	Male	Yes	NY	Yes	FL resident	03/24/20
1,285	Broward	64	Male	Yes	CANADA	No	FL resident	03/24/20
1,286	Broward	51	Male	Yes	DOMINICAN REPUBLIC	Unknown	FL resident	03/24/20
1,287	Broward	64	Female	Yes	FL; HAITI	Unknown	FL resident	03/24/20
1,288	Broward	0	Male	No		Yes	FL resident	03/24/20
1,289	Broward	57	Female	No		Yes	FL resident	03/24/20
1,290	Broward	49	Female	Yes	FL; GA	Yes	FL resident	03/24/20
1,291	Broward	78	Male	No		Yes	FL resident	03/24/20
1,292	Broward	64	Male	No		Unknown	FL resident	03/24/20
1,293	Broward	84	Female	No		Yes	FL resident	03/24/20
1,294	Broward	33	Male	Yes	CO	No	FL resident	03/24/20
1,295	Broward	36	Male	No		No	FL resident	03/24/20
1,296	Broward	38	Male	No		No	FL resident	03/24/20
1,297	Broward	21	Male	Yes	EUROPE	No	FL resident	03/24/20
1,298	Broward	62	Male	No		Yes	FL resident	03/24/20

Coronavirus: line list of cases

Data verified as of Jun 4, 2020 at 10 AM

Data in this report are provisional and subject to change.

Case	County	Age	Gender	Travel related	Travel detail	Contact with a confirmed case	Jurisdiction	Date case counted
1,299	Broward	20	Female	No		Yes	FL resident	03/24/20
1,300	Broward	52	Female	No		Yes	FL resident	03/24/20
1,301	Broward	61	Male	Yes	RI	Unknown	FL resident	03/24/20
1,302	Broward	77	Male	No		Yes	FL resident	03/24/20
1,303	Broward	38	Female	No		Unknown	FL resident	03/24/20
1,304	Broward	59	Male	Yes	NC	Unknown	FL resident	03/24/20
1,305	Broward	58	Female	Yes	GA	Yes	FL resident	03/24/20
1,306	Broward	53	Female	No		Unknown	FL resident	03/24/20
1,307	Broward	60	Male	Yes	ECUADOR	Yes	FL resident	03/24/20
1,308	Broward	45	Male	No		No	FL resident	03/24/20
1,309	Broward	38	Male	No		Unknown	FL resident	03/24/20
1,310	Broward	41	Male	No		Yes	FL resident	03/24/20
1,311	Broward	22	Female	Yes	FL; TX	Yes	FL resident	03/24/20
1,312	Broward	47	Female	No		Yes	FL resident	03/24/20
1,313	Broward	53	Male	No		Yes	FL resident	03/24/20
1,314	Broward	46	Male	No		Yes	FL resident	03/24/20
1,315	Broward	61	Female	Yes	NY	Unknown	FL resident	03/25/20
1,316	Broward	83	Male	No		Unknown	FL resident	03/25/20
1,317	Broward	47	Female	No		Yes	FL resident	03/25/20
1,318	Broward	51	Female	No		Yes	FL resident	03/25/20
1,319	Broward	40	Male	Yes	COLOMBIA	Yes	FL resident	03/25/20
1,320	Broward	59	Female	No		Yes	FL resident	03/25/20
1,321	Broward	35	Male	No		Unknown	FL resident	03/25/20
1,322	Broward	53	Female	No		Yes	FL resident	03/25/20
1,323	Broward	50	Male	No		Yes	FL resident	03/25/20
1,324	Broward	56	Male	No		Yes	FL resident	03/25/20
1,325	Broward	79	Male	Yes	PERU	Yes	FL resident	03/25/20
1,326	Broward	57	Male	No		No	FL resident	03/25/20
1,327	Broward	73	Male	No		No	FL resident	03/25/20
1,328	Broward	59	Female	No		Unknown	FL resident	03/25/20
1,329	Broward	53	Male	No		Unknown	FL resident	03/25/20
1,330	Broward	49	Female	No		Yes	FL resident	03/25/20
1,331	Broward	73	Male	Yes	SPAIN	Yes	FL resident	03/25/20
1,332	Broward	28	Male	Yes	NY	No	FL resident	03/25/20
1,333	Broward	30	Female	No		No	FL resident	03/25/20
1,334	Broward	73	Male	No		Yes	FL resident	03/25/20
1,335	Broward	24	Male	No		Yes	FL resident	03/25/20
1,336	Broward	62	Female	No		No	FL resident	03/25/20
1,337	Broward	63	Male	No		Unknown	FL resident	03/25/20
1,338	Broward	76	Female	Yes	HAITI	No	FL resident	03/25/20
1,339	Broward	59	Male	No		Yes	FL resident	03/25/20
1,340	Broward	56	Female	No		Yes	FL resident	03/25/20
1,341	Broward	36	Male	No		Yes	FL resident	03/25/20
1,342	Broward	48	Male	No		No	FL resident	03/25/20
1,343	Broward	50	Male	No		Yes	FL resident	03/25/20
1,344	Broward	29	Male	Yes	FL; MEXICO	Yes	FL resident	03/25/20
1,345	Broward	85	Male	No		Yes	FL resident	03/25/20
1,346	Broward	94	Female	No		Yes	FL resident	03/25/20
1,347	Broward	28	Female	No		Yes	FL resident	03/25/20
1,348	Broward	59	Female	No		Yes	FL resident	03/25/20
1,349	Broward	59	Male	No		Yes	FL resident	03/25/20
1,350	Broward	34	Male	No		No	FL resident	03/25/20
1,351	Broward	30	Female	No		No	FL resident	03/25/20
1,352	Broward	34	Male	Yes	CA; FL; TX	Unknown	FL resident	03/25/20
1,353	Broward	59	Male	No		Unknown	FL resident	03/25/20
1,354	Broward	38	Male	No		Yes	FL resident	03/25/20
1,355	Broward	52	Male	No		No	FL resident	03/25/20
1,356	Broward	63	Female	Yes	CA	Yes	FL resident	03/25/20
1,357	Broward	66	Male	No		Unknown	FL resident	03/25/20
1,358	Broward	67	Male	No		Yes	FL resident	03/25/20
1,359	Broward	69	Female	No		Yes	FL resident	03/25/20
1,360	Broward	49	Male	No		Yes	FL resident	03/25/20

Coronavirus: line list of cases

Data verified as of Jun 4, 2020 at 10 AM

Data in this report are provisional and subject to change.

Case	County	Age	Gender	Travel related	Travel detail	Contact with a confirmed case	Jurisdiction	Date case counted
1,361	Broward	58	Male	No		No	FL resident	03/25/20
1,362	Broward	69	Female	No		Yes	FL resident	03/25/20
1,363	Broward	65	Male	No		Yes	FL resident	03/25/20
1,364	Broward	18	Female	Yes	CO; FL	Yes	FL resident	03/25/20
1,365	Broward	46	Male	No		No	FL resident	03/25/20
1,366	Broward	46	Male	No		Unknown	FL resident	03/25/20
1,367	Broward	44	Male	Yes	FL; SWITZERLAND	Unknown	FL resident	03/25/20
1,368	Broward	25	Male	Yes	FL; ITALY	Unknown	FL resident	03/25/20
1,369	Broward	76	Male	No		Yes	FL resident	03/25/20
1,370	Broward	35	Male	No		Yes	FL resident	03/25/20
1,371	Broward	34	Male	No		Yes	FL resident	03/25/20
1,372	Broward	42	Male	Unknown			FL resident	03/25/20
1,373	Broward	35	Female	No		Yes	FL resident	03/25/20
1,374	Broward	45	Male	Yes	TX	Yes	FL resident	03/25/20
1,375	Broward	23	Male	Yes	IRELAND	Unknown	FL resident	03/25/20
1,376	Broward	24	Female	Yes	FL; MOROCCO; PORTUGAL; SPAIN	No	FL resident	03/25/20
1,377	Broward	60	Female	No		Yes	FL resident	03/25/20
1,378	Broward	56	Female	No		Unknown	FL resident	03/25/20
1,379	Broward	73	Male	Yes	BAHAMAS; FL	No	FL resident	03/25/20
1,380	Broward	37	Male	No		No	FL resident	03/25/20
1,381	Broward	50	Male	No		Yes	FL resident	03/25/20
1,382	Broward	43	Female	No		Yes	FL resident	03/25/20
1,383	Broward	36	Male	No		Yes	FL resident	03/25/20
1,384	Broward	35	Female	No		Unknown	FL resident	03/25/20
1,385	Broward	67	Female	No		Unknown	FL resident	03/25/20
1,386	Broward	70	Female	Yes	NY	Yes	FL resident	03/25/20
1,387	Broward	66	Male	Yes	FL; PA	Unknown	FL resident	03/25/20
1,388	Broward	63	Male	Yes	NY	Yes	FL resident	03/25/20
1,389	Broward	54	Male	No		No	FL resident	03/25/20
1,390	Broward	35	Male	No		Yes	FL resident	03/25/20
1,391	Broward	49	Male	No		Yes	FL resident	03/25/20
1,392	Broward	49	Male	No		No	FL resident	03/25/20
1,393	Broward	71	Female	No		No	FL resident	03/25/20
1,394	Broward	39	Female	No		Yes	FL resident	03/25/20
1,395	Broward	82	Female	No		No	FL resident	03/25/20
1,396	Broward	28	Male	No		Unknown	FL resident	03/25/20
1,397	Broward	18	Male	Yes	FL; GA; NY	Unknown	FL resident	03/25/20
1,398	Broward	35	Female	Yes	NY	Yes	FL resident	03/25/20
1,399	Broward	48	Female	Yes	DOMINICAN REPUBLIC	No	FL resident	03/25/20
1,400	Broward	46	Male	No		Yes	FL resident	03/25/20
1,401	Broward	71	Male	No		Unknown	FL resident	03/25/20
1,402	Broward	37	Male	No		Unknown	FL resident	03/25/20
1,403	Broward	54	Male	No		Yes	FL resident	03/25/20
1,404	Broward	65	Male	No		No	FL resident	03/25/20
1,405	Broward	50	Female	No		Yes	FL resident	03/25/20
1,406	Broward	86	Female	No		Yes	FL resident	03/25/20
1,407	Broward	97	Male	No		Unknown	FL resident	03/25/20
1,408	Broward	62	Male	Yes	FL; NY	Yes	FL resident	03/25/20
1,409	Broward	64	Male	Yes	NY	Unknown	FL resident	03/25/20
1,410	Broward	45	Female	No		No	FL resident	03/25/20
1,411	Broward	78	Male	No		No	FL resident	03/25/20
1,412	Broward	48	Male	No		Unknown	FL resident	03/25/20
1,413	Broward	34	Male	Yes	CA	Yes	FL resident	03/25/20
1,414	Broward	37	Male	No		No	FL resident	03/25/20
1,415	Broward	67	Female	No		Yes	FL resident	03/25/20
1,416	Broward	50	Male	No		No	FL resident	03/25/20
1,417	Broward	64	Female	No		No	FL resident	03/25/20
1,418	Broward	44	Male	No		Yes	FL resident	03/25/20
1,419	Broward	87	Female	No		Yes	FL resident	03/25/20
1,420	Broward	37	Male	Yes	BRAZIL	No	FL resident	03/25/20
1,421	Broward	40	Male	No		No	FL resident	03/25/20

Coronavirus: line list of cases

Data verified as of Jun 4, 2020 at 10 AM

Data in this report are provisional and subject to change.

Case	County	Age	Gender	Travel related	Travel detail	Contact with a confirmed case	Jurisdiction	Date case counted
1,422	Broward	75	Male	Yes	NY	Yes	FL resident	03/25/20
1,423	Broward	53	Male	No		Yes	FL resident	03/25/20
1,424	Broward	45	Male	No		No	FL resident	03/25/20
1,425	Broward	55	Male	No		Yes	FL resident	03/25/20
1,426	Broward	55	Female	No		Yes	FL resident	03/25/20
1,427	Broward	24	Female	No		No	FL resident	03/25/20
1,428	Broward	70	Male	No		No	FL resident	03/25/20
1,429	Broward	58	Male	No		No	FL resident	03/25/20
1,430	Broward	65	Male	No		No	FL resident	03/25/20
1,431	Broward	27	Male	No		Yes	FL resident	03/25/20
1,432	Broward	79	Female	No		Yes	FL resident	03/25/20
1,433	Broward	78	Female	No		Yes	FL resident	03/25/20
1,434	Broward	59	Male	Yes	COLOMBIA; FL	Unknown	FL resident	03/26/20
1,435	Broward	62	Male	No		Unknown	FL resident	03/26/20
1,436	Broward	40	Male	No		No	FL resident	03/26/20
1,437	Broward	39	Male	No		No	FL resident	03/26/20
1,438	Broward	54	Male	No		No	FL resident	03/26/20
1,439	Broward	21	Male	Yes	SPAIN	Yes	FL resident	03/26/20
1,440	Broward	40	Male	Yes	FL; NY; VA	No	FL resident	03/26/20
1,441	Broward	25	Male	No		Yes	FL resident	03/26/20
1,442	Broward	44	Female	No		Unknown	FL resident	03/26/20
1,443	Broward	58	Female	No		No	FL resident	03/26/20
1,444	Broward	72	Male	No		Yes	FL resident	03/26/20
1,445	Broward	74	Female	Unknown		Yes	FL resident	03/26/20
1,446	Broward	16	Male	No		No	FL resident	03/26/20
1,447	Broward	44	Male	No		Yes	FL resident	03/26/20
1,448	Broward	51	Male	No		Unknown	FL resident	03/26/20
1,449	Broward	35	Male	Yes	IRELAND	Yes	FL resident	03/26/20
1,450	Broward	38	Female	Yes	FL; PERU; TX	Unknown	FL resident	03/26/20
1,451	Broward	57	Female	Yes	DOMINICAN REPUBLIC	Yes	FL resident	03/26/20
1,452	Broward	66	Female	No		Yes	FL resident	03/26/20
1,453	Broward	58	Female	No		No	FL resident	03/26/20
1,454	Broward	47	Female	Unknown		Unknown	FL resident	03/26/20
1,455	Broward	22	Female	Yes	ITALY	Yes	FL resident	03/26/20
1,456	Broward	47	Female	No		No	FL resident	03/26/20
1,457	Broward	43	Female	No		Unknown	FL resident	03/26/20
1,458	Broward	77	Female	No		Yes	FL resident	03/26/20
1,459	Broward	33	Male	No		Yes	FL resident	03/26/20
1,460	Broward	25	Female	No		No	FL resident	03/26/20
1,461	Broward	39	Male	No		Yes	FL resident	03/26/20
1,462	Broward	40	Male	No		Yes	FL resident	03/26/20
1,463	Broward	37	Female	No		Yes	FL resident	03/26/20
1,464	Broward	41	Female	No		Unknown	FL resident	03/26/20
1,465	Broward	47	Male	No		Unknown	FL resident	03/26/20
1,466	Broward	51	Female	No		Yes	FL resident	03/26/20
1,467	Broward	69	Male	Yes	ANTIGUA AND BARBUDA; FRANCE; GA; SPAIN	Yes	FL resident	03/26/20
1,468	Broward	62	Female	Yes	ANTIGUA AND BARBUDA; FRANCE; PUERTO RICO; SPAIN	Yes	FL resident	03/26/20
1,469	Broward	25	Female	No		Yes	FL resident	03/26/20
1,470	Broward	45	Female	No		Yes	FL resident	03/26/20
1,471	Broward	78	Female	No		Unknown	FL resident	03/26/20
1,472	Broward	38	Male	Yes	FL; UNKNOWN	No	FL resident	03/26/20
1,473	Broward	49	Female	No		Yes	FL resident	03/26/20
1,474	Broward	36	Female	No		Yes	FL resident	03/26/20
1,475	Broward	27	Male	Yes	NY	No	FL resident	03/26/20
1,476	Broward	65	Male	No		Unknown	FL resident	03/26/20
1,477	Broward	30	Female	Yes	FL; NY	No	FL resident	03/26/20
1,478	Broward	57	Male	Yes	FRANCE	Yes	FL resident	03/26/20
1,479	Broward	72	Female	Yes	ID	Yes	FL resident	03/26/20
1,480	Broward	56	Male	No		No	FL resident	03/26/20
1,481	Broward	40	Male	Yes	CO	Unknown	FL resident	03/26/20

Coronavirus: line list of cases

Data verified as of Jun 4, 2020 at 10 AM

Data in this report are provisional and subject to change.

Case	County	Age	Gender	Travel related	Travel detail	Contact with a confirmed case	Jurisdiction	Date case counted
1,482	Broward	72	Female	Yes	PERU	Unknown	FL resident	03/26/20
1,483	Broward	45	Male	Yes	FL; UNKNOWN	Yes	FL resident	03/26/20
1,484	Broward	64	Female	Yes	LA; NC	Yes	FL resident	03/26/20
1,485	Broward	68	Male	No		Yes	FL resident	03/26/20
1,486	Broward	23	Female	No		Yes	FL resident	03/26/20
1,487	Broward	30	Male	No		No	FL resident	03/26/20
1,488	Broward	94	Female	No		Unknown	FL resident	03/26/20
1,489	Broward	80	Female	No		Yes	FL resident	03/26/20
1,490	Broward	52	Female	No		No	FL resident	03/26/20
1,491	Broward	62	Female	No		No	FL resident	03/26/20
1,492	Broward	42	Female	No		Yes	FL resident	03/26/20
1,493	Broward	61	Male	No		No	FL resident	03/26/20
1,494	Broward	49	Male	No		No	FL resident	03/26/20
1,495	Broward	26	Male	Yes	BRAZIL; FL	Unknown	FL resident	03/26/20
1,496	Broward	68	Female	No		Yes	FL resident	03/26/20
1,497	Broward	37	Male	No		No	FL resident	03/26/20
1,498	Broward	42	Male	No		Yes	FL resident	03/26/20
1,499	Broward	34	Female	No		No	FL resident	03/26/20
1,500	Broward	61	Male	No		No	FL resident	03/26/20
1,501	Broward	78	Female	No		Yes	FL resident	03/26/20
1,502	Broward	55	Male	No		No	FL resident	03/26/20
1,503	Broward	33	Female	Yes	FL; GA	Yes	FL resident	03/26/20
1,504	Broward	46	Female	No		Yes	FL resident	03/26/20
1,505	Broward	67	Male	No		Unknown	FL resident	03/26/20
1,506	Broward	42	Male	No		Yes	FL resident	03/26/20
1,507	Broward	57	Male	No		Yes	FL resident	03/26/20
1,508	Broward	28	Male	No		Yes	FL resident	03/26/20
1,509	Broward	36	Male	No		Yes	FL resident	03/26/20
1,510	Broward	62	Female	Yes	NY	Yes	FL resident	03/26/20
1,511	Broward	30	Male	No		Yes	FL resident	03/26/20
1,512	Broward	32	Female	No		Yes	FL resident	03/26/20
1,513	Broward	42	Female	No		Yes	FL resident	03/26/20
1,514	Broward	29	Male	No		Yes	FL resident	03/26/20
1,515	Broward	26	Female	Yes	NY	Yes	FL resident	03/26/20
1,516	Broward	41	Male	Yes	CO	No	FL resident	03/26/20
1,517	Broward	66	Male	Yes	NY	Yes	FL resident	03/26/20
1,518	Broward	22	Female	No		Yes	FL resident	03/27/20
1,519	Broward	26	Male	Yes	BRAZIL; PANAMA	Unknown	FL resident	03/27/20
1,520	Broward	28	Female	Yes	FL; HAITI; MEXICO	Unknown	FL resident	03/27/20
1,521	Broward	39	Male	No		Unknown	FL resident	03/27/20
1,522	Broward	28	Male	No		Yes	FL resident	03/27/20
1,523	Broward	55	Male	No		No	FL resident	03/27/20
1,524	Broward	35	Male	No		Yes	FL resident	03/27/20
1,525	Broward	60	Male	No		Yes	FL resident	03/27/20
1,526	Broward	40	Female	No		Yes	FL resident	03/27/20
1,527	Broward	37	Male	No		Unknown	FL resident	03/27/20
1,528	Broward	67	Male	No		Yes	FL resident	03/27/20
1,529	Broward	60	Female	No		Yes	FL resident	03/27/20
1,530	Broward	32	Male	Yes	SPAIN	No	FL resident	03/27/20
1,531	Broward	58	Female	No		No	FL resident	03/27/20
1,532	Broward	56	Male	No		Yes	FL resident	03/27/20
1,533	Broward	74	Female	No		Yes	FL resident	03/27/20
1,534	Broward	28	Female	No		No	FL resident	03/27/20
1,535	Broward	66	Female	No		Unknown	FL resident	03/27/20
1,536	Broward	56	Female	No		Yes	FL resident	03/27/20
1,537	Broward	57	Male	Yes	NY	No	FL resident	03/27/20
1,538	Broward	45	Male	Yes	NY	Unknown	FL resident	03/27/20
1,539	Broward	61	Female	No		Unknown	FL resident	03/27/20
1,540	Broward	35	Male	No		Yes	FL resident	03/27/20
1,541	Broward	74	Male	No		Yes	FL resident	03/27/20
1,542	Broward	42	Male	No		Yes	FL resident	03/27/20
1,543	Broward	43	Male	No		No	FL resident	03/27/20

Coronavirus: line list of cases

Data verified as of Jun 4, 2020 at 10 AM

Data in this report are provisional and subject to change.

Case	County	Age	Gender	Travel related	Travel detail	Contact with a confirmed case	Jurisdiction	Date case counted
1,544	Broward	62	Female	Yes	FL; PA	Yes	FL resident	03/27/20
1,545	Broward	56	Female	No		Unknown	FL resident	03/27/20
1,546	Broward	57	Female	No		Yes	FL resident	03/27/20
1,547	Broward	35	Female	No		Yes	FL resident	03/27/20
1,548	Broward	37	Male	No		Yes	FL resident	03/27/20
1,549	Broward	24	Male	No		Yes	FL resident	03/27/20
1,550	Broward	39	Male	Yes	FL; IL	Unknown	FL resident	03/27/20
1,551	Broward	38	Male	No		Unknown	FL resident	03/27/20
1,552	Broward	20	Male	No		Unknown	FL resident	03/27/20
1,553	Broward	25	Female	No		No	FL resident	03/27/20
1,554	Broward	68	Male	Yes	COLOMBIA	Yes	FL resident	03/27/20
1,555	Broward	60	Male	No		Unknown	FL resident	03/27/20
1,556	Broward	29	Male	Yes	CA; FL	Yes	FL resident	03/27/20
1,557	Broward	56	Female	Yes	MD; MN; PA	Unknown	FL resident	03/27/20
1,558	Broward	40	Female	No		No	FL resident	03/27/20
1,559	Broward	69	Male	No		Unknown	FL resident	03/27/20
1,560	Broward	29	Male	No		Yes	FL resident	03/27/20
1,561	Broward	65	Male	No		Unknown	FL resident	03/27/20
1,562	Broward	43	Male	No		Yes	FL resident	03/27/20
1,563	Broward	43	Male	No		No	FL resident	03/27/20
1,564	Broward	59	Male	No		No	FL resident	03/27/20
1,565	Broward	50	Male	No		Yes	FL resident	03/27/20
1,566	Broward	78	Female	No		No	FL resident	03/27/20
1,567	Broward	43	Female	No		Unknown	FL resident	03/27/20
1,568	Broward	54	Female	No		Unknown	FL resident	03/27/20
1,569	Broward	52	Male	No		No	FL resident	03/27/20
1,570	Broward	58	Male	No		No	FL resident	03/27/20
1,571	Broward	29	Male	Yes	DOMINICAN REPUBLIC	No	FL resident	03/27/20
1,572	Broward	69	Female	Yes	Ecuador	Unknown	FL resident	03/27/20
1,573	Broward	23	Male	No		Yes	FL resident	03/27/20
1,574	Broward	43	Female	No		Yes	FL resident	03/27/20
1,575	Broward	67	Male	Yes	CHINA; NY	Yes	FL resident	03/27/20
1,576	Broward	56	Male	No		Unknown	FL resident	03/27/20
1,577	Broward	21	Male	Yes	EUROPE; FL; UNITED KINGDOM	Unknown	FL resident	03/27/20
1,578	Broward	20	Female	Yes	FL; NY	No	FL resident	03/27/20
1,579	Broward	54	Male	Yes	CO; FL	Yes	FL resident	03/27/20
1,580	Broward	26	Female	Yes	NY	Yes	FL resident	03/27/20
1,581	Broward	43	Male	No		Yes	FL resident	03/27/20
1,582	Broward	37	Female	No		Yes	FL resident	03/27/20
1,583	Broward	24	Female	Yes	NV	Yes	FL resident	03/27/20
1,584	Broward	56	Male	No		No	FL resident	03/27/20
1,585	Broward	94	Female	No		Yes	FL resident	03/27/20
1,586	Broward	40	Female	No		No	FL resident	03/27/20
1,587	Broward	33	Female	No		Unknown	FL resident	03/27/20
1,588	Broward	64	Female	No		No	FL resident	03/27/20
1,589	Broward	58	Female	No		No	FL resident	03/27/20
1,590	Broward	58	Male	No		No	FL resident	03/27/20
1,591	Broward	72	Male	Yes	COLOMBIA; FL	Yes	FL resident	03/27/20
1,592	Broward	20	Female	No		No	FL resident	03/27/20
1,593	Broward	62	Female	Yes	MEXICO	Yes	FL resident	03/27/20
1,594	Broward	36	Male	No		Unknown	FL resident	03/27/20
1,595	Broward	22	Male	No		No	FL resident	03/27/20
1,596	Broward	69	Female	No		No	FL resident	03/27/20
1,597	Broward	39	Male	No		No	FL resident	03/27/20
1,598	Broward	63	Female	Yes	BRAZIL; FL	Yes	FL resident	03/27/20
1,599	Broward	58	Female	Yes	TX	Yes	FL resident	03/27/20
1,600	Broward	63	Male	Yes	ISRAEL; JORDAN	Unknown	FL resident	03/27/20
1,601	Broward	52	Male	No		Yes	FL resident	03/27/20
1,602	Broward	80	Male	No		Yes	FL resident	03/27/20
1,603	Broward	50	Female	Yes	BAHAMAS	Yes	FL resident	03/27/20
1,604	Broward	23	Female	No		Yes	FL resident	03/27/20
1,605	Broward	7	Female	No		Yes	FL resident	03/27/20

Coronavirus: line list of cases

Data verified as of Jun 4, 2020 at 10 AM

Data in this report are provisional and subject to change.

Case	County	Age	Gender	Travel related	Travel detail	Contact with a confirmed case	Jurisdiction	Date case counted
1,606	Broward	33	Female	No		Yes	FL resident	03/27/20
1,607	Broward	33	Female	Yes	DOMINICAN REPUBLIC; ECUADOR; NY; UT	Yes	FL resident	03/27/20
1,608	Broward	66	Male	No		Yes	FL resident	03/27/20
1,609	Broward	64	Male	No		Yes	FL resident	03/27/20
1,610	Broward	51	Male	No		No	FL resident	03/27/20
1,611	Broward	61	Male	No		Yes	FL resident	03/27/20
1,612	Broward	54	Male	No		No	FL resident	03/27/20
1,613	Broward	67	Male	No		Yes	FL resident	03/27/20
1,614	Broward	33	Male	No		No	FL resident	03/27/20
1,615	Broward	83	Male	Yes	CO; FL	Yes	FL resident	03/27/20
1,616	Broward	91	Female	No		Yes	FL resident	03/27/20
1,617	Broward	68	Male	Yes	FL; NY	No	FL resident	03/27/20
1,618	Broward	52	Male	No		Yes	FL resident	03/28/20
1,619	Broward	34	Female	No		No	FL resident	03/28/20
1,620	Broward	47	Female	No		Yes	FL resident	03/28/20
1,621	Broward	85	Male	No		Yes	FL resident	03/28/20
1,622	Broward	34	Female	No		Yes	FL resident	03/28/20
1,623	Broward	33	Female	No		Yes	FL resident	03/28/20
1,624	Broward	71	Female	No		Yes	FL resident	03/28/20
1,625	Broward	42	Male	No		No	FL resident	03/28/20
1,626	Broward	56	Female	No		No	FL resident	03/28/20
1,627	Broward	63	Female	No		Yes	FL resident	03/28/20
1,628	Broward	45	Female	No		No	FL resident	03/28/20
1,629	Broward	41	Female	No		No	FL resident	03/28/20
1,630	Broward	68	Male	No		No	FL resident	03/28/20
1,631	Broward	22	Female	Yes	NY	No	FL resident	03/28/20
1,632	Broward	66	Male	No		Yes	FL resident	03/28/20
1,633	Broward	73	Male	No		No	FL resident	03/28/20
1,634	Broward	26	Male	No		Yes	FL resident	03/28/20
1,635	Broward	24	Male	No		No	FL resident	03/28/20
1,636	Broward	68	Male	No		Yes	FL resident	03/28/20
1,637	Broward	53	Male	Yes	NY	No	FL resident	03/28/20
1,638	Broward	42	Male	Yes	FL; IL; NY	Yes	FL resident	03/28/20
1,639	Broward	20	Male	No		Unknown	FL resident	03/28/20
1,640	Broward	37	Male	No		Yes	FL resident	03/28/20
1,641	Broward	28	Male	No		No	FL resident	03/28/20
1,642	Broward	20	Male	No		No	FL resident	03/28/20
1,643	Broward	68	Male	No		Yes	FL resident	03/28/20
1,644	Broward	48	Male	Yes	IRAN	Yes	FL resident	03/28/20
1,645	Broward	65	Female	Yes	ECUADOR	Unknown	FL resident	03/28/20
1,646	Broward	52	Female	Yes	NY	Yes	FL resident	03/28/20
1,647	Broward	23	Male	No		Yes	FL resident	03/28/20
1,648	Broward	52	Female	No		Yes	FL resident	03/28/20
1,649	Broward	32	Male	No		Yes	FL resident	03/28/20
1,650	Broward	20	Female	No		Yes	FL resident	03/28/20
1,651	Broward	20	Female	Yes	FL; NY; UNITED KINGDOM	Yes	FL resident	03/28/20
1,652	Broward	62	Male	No		Yes	FL resident	03/28/20
1,653	Broward	41	Male	No		Yes	FL resident	03/28/20
1,654	Broward	22	Female	Yes	FL; SPAIN	No	FL resident	03/28/20
1,655	Broward	62	Male	No		No	FL resident	03/28/20
1,656	Broward	29	Female	No		No	FL resident	03/28/20
1,657	Broward	46	Male	No		Yes	FL resident	03/28/20
1,658	Broward	39	Male	No		No	FL resident	03/28/20
1,659	Broward	40	Female	Yes	CUBA; FL	Yes	FL resident	03/28/20
1,660	Broward	51	Female	No		Yes	FL resident	03/28/20
1,661	Broward	39	Female	No		No	FL resident	03/28/20
1,662	Broward	21	Male	Yes	FL; Spain	Unknown	FL resident	03/28/20
1,663	Broward	37	Female	No		Yes	FL resident	03/28/20
1,664	Broward	23	Female	No		Unknown	FL resident	03/28/20
1,665	Broward	64	Female	No		No	FL resident	03/28/20
1,666	Broward	42	Female	No		Yes	FL resident	03/28/20

Coronavirus: line list of cases

Data verified as of Jun 4, 2020 at 10 AM

Data in this report are provisional and subject to change.

Case	County	Age	Gender	Travel related	Travel detail	Contact with a confirmed case	Jurisdiction	Date case counted
1,667	Broward	7	Male	No		Yes	FL resident	03/28/20
1,668	Broward	46	Male	Yes	CANADA; FL	Unknown	FL resident	03/28/20
1,669	Broward	31	Male	No		Yes	FL resident	03/28/20
1,670	Broward	52	Male	No		No	FL resident	03/28/20
1,671	Broward	22	Female	Yes	IL	Yes	FL resident	03/28/20
1,672	Broward	27	Male	Yes	CA; FL	No	FL resident	03/28/20
1,673	Broward	16	Female	Yes	AZ; FL	Unknown	FL resident	03/28/20
1,674	Broward	39	Female	No		Yes	FL resident	03/28/20
1,675	Broward	31	Male	No		Yes	FL resident	03/28/20
1,676	Broward	27	Male	No		Unknown	FL resident	03/28/20
1,677	Broward	52	Male	No		Unknown	FL resident	03/28/20
1,678	Broward	77	Male	Yes	FL; NY	Unknown	FL resident	03/28/20
1,679	Broward	48	Male	No		Unknown	FL resident	03/28/20
1,680	Broward	54	Male	No		No	FL resident	03/28/20
1,681	Broward	67	Male	Yes	SPAIN	Yes	FL resident	03/28/20
1,682	Broward	37	Male	No		Unknown	FL resident	03/28/20
1,683	Broward	67	Male	Yes	NY	Yes	FL resident	03/28/20
1,684	Broward	33	Female	No		No	FL resident	03/28/20
1,685	Broward	62	Female	No		No	FL resident	03/28/20
1,686	Broward	65	Female	No		Yes	FL resident	03/28/20
1,687	Broward	32	Male	Yes	UNITED KINGDOM	Unknown	FL resident	03/28/20
1,688	Broward	40	Female	No		Yes	FL resident	03/28/20
1,689	Broward	65	Female	Yes	FL; SPAIN	Yes	FL resident	03/28/20
1,690	Broward	33	Female	Yes	FL; UNITED KINGDOM	Yes	FL resident	03/28/20
1,691	Broward	53	Male	No		Unknown	FL resident	03/28/20
1,692	Broward	46	Male	No		Yes	FL resident	03/28/20
1,693	Broward	48	Male	No		No	FL resident	03/28/20
1,694	Broward	49	Female	Yes	CO	Unknown	FL resident	03/28/20
1,695	Broward	29	Male	No		Yes	FL resident	03/28/20
1,696	Broward	56	Male	No		Unknown	FL resident	03/28/20
1,697	Broward	31	Male	Yes	FL; TX	Yes	FL resident	03/28/20
1,698	Broward	43	Male	No		Yes	FL resident	03/28/20
1,699	Broward	63	Male	No		Unknown	FL resident	03/28/20
1,700	Broward	57	Male	No		Yes	FL resident	03/28/20
1,701	Broward	43	Male	No		No	FL resident	03/28/20
1,702	Broward	48	Female	No		No	FL resident	03/28/20
1,703	Broward	34	Female	Yes	FL; TX	Yes	FL resident	03/28/20
1,704	Broward	58	Female	No		No	FL resident	03/28/20
1,705	Broward	28	Female	No		No	FL resident	03/28/20
1,706	Broward	66	Male	No		No	FL resident	03/28/20
1,707	Broward	43	Male	Yes	FL; GA	Unknown	FL resident	03/28/20
1,708	Broward	50	Female	No		No	FL resident	03/28/20
1,709	Broward	41	Male	No		Yes	FL resident	03/28/20
1,710	Broward	60	Female	Yes	MEXICO	Yes	FL resident	03/28/20
1,711	Broward	77	Female	Yes	SPAIN	Yes	FL resident	03/28/20
1,712	Broward	43	Male	Yes	IL	Unknown	FL resident	03/28/20
1,713	Broward	38	Male	Yes	CO	Unknown	FL resident	03/28/20
1,714	Broward	53	Male	Yes	COLOMBIA	Unknown	FL resident	03/28/20
1,715	Broward	49	Male	No		No	FL resident	03/28/20
1,716	Broward	32	Male	No		No	FL resident	03/28/20
1,717	Broward	61	Male	No		Unknown	FL resident	03/28/20
1,718	Broward	71	Female	Yes	CROATIA; GREECE	Unknown	FL resident	03/28/20
1,719	Broward	30	Female	No		Yes	FL resident	03/28/20
1,720	Broward	22	Female	Yes	CA; FL; NY	No	FL resident	03/28/20
1,721	Broward	89	Male	No		No	FL resident	03/28/20
1,722	Broward	70	Male	Yes	AUSTRALIA; NEW ZEALAND	Yes	FL resident	03/28/20
1,723	Broward	45	Male	Yes	GA; NY	No	FL resident	03/28/20
1,724	Broward	54	Male	No		Yes	FL resident	03/28/20
1,725	Broward	21	Female	Yes	TN	Yes	FL resident	03/28/20
1,726	Broward	28	Male	No		Yes	FL resident	03/28/20
1,727	Broward	28	Male	No		Yes	FL resident	03/28/20
1,728	Broward	32	Female	No		No	FL resident	03/28/20

Coronavirus: line list of cases

Data verified as of Jun 4, 2020 at 10 AM

Data in this report are provisional and subject to change.

Case	County	Age	Gender	Travel related	Travel detail	Contact with a confirmed case	Jurisdiction	Date case counted
1,729	Broward	60	Male	No		No	FL resident	03/28/20
1,730	Broward	68	Male	No		Yes	FL resident	03/28/20
1,731	Broward	46	Male	No		No	FL resident	03/28/20
1,732	Broward	47	Male	No		Yes	FL resident	03/28/20
1,733	Broward	78	Male	No		Unknown	FL resident	03/28/20
1,734	Broward	60	Male	Yes	CO	No	FL resident	03/28/20
1,735	Broward	38	Male	No		Yes	FL resident	03/28/20
1,736	Broward	59	Male	No		Unknown	FL resident	03/28/20
1,737	Broward	74	Male	No		Unknown	FL resident	03/28/20
1,738	Broward	44	Male	No		No	FL resident	03/28/20
1,739	Broward	66	Male	Unknown			FL resident	03/28/20
1,740	Broward	22	Male	No		Unknown	FL resident	03/28/20
1,741	Broward	61	Male	No		No	FL resident	03/28/20
1,742	Broward	68	Female	No		Unknown	FL resident	03/28/20
1,743	Broward	40	Female	No		Yes	FL resident	03/28/20
1,744	Broward	24	Male	No		Unknown	FL resident	03/28/20
1,745	Broward	53	Female	Yes	CO; FL	No	FL resident	03/28/20
1,746	Broward	23	Female	No		No	FL resident	03/28/20
1,747	Broward	57	Male	No		Yes	FL resident	03/28/20
1,748	Broward	65	Male	No		No	FL resident	03/28/20
1,749	Broward	54	Female	No		Yes	FL resident	03/28/20
1,750	Broward	48	Male	No		Unknown	FL resident	03/28/20
1,751	Broward	48	Male	No		Yes	FL resident	03/28/20
1,752	Broward	35	Female	No		Unknown	FL resident	03/28/20
1,753	Broward	19	Female	No		No	FL resident	03/28/20
1,754	Broward	60	Male	Yes	CA; FL	Yes	FL resident	03/28/20
1,755	Broward	32	Female	No		Unknown	FL resident	03/28/20
1,756	Broward	61	Female	No		Yes	FL resident	03/28/20
1,757	Broward	34	Male	No		Yes	FL resident	03/28/20
1,758	Broward	68	Male	No		Unknown	FL resident	03/28/20
1,759	Broward	62	Male	No		Unknown	FL resident	03/28/20
1,760	Broward	45	Female	No		Unknown	FL resident	03/28/20
1,761	Broward	53	Female	No		No	FL resident	03/28/20
1,762	Broward	51	Male	No		Unknown	FL resident	03/28/20
1,763	Broward	69	Female	No		Yes	FL resident	03/29/20
1,764	Broward	52	Male	No		Unknown	FL resident	03/29/20
1,765	Broward	93	Female	No		Yes	FL resident	03/29/20
1,766	Broward	34	Female	No		Yes	FL resident	03/29/20
1,767	Broward	68	Male	No		No	FL resident	03/29/20
1,768	Broward	22	Female	No		Yes	FL resident	03/29/20
1,769	Broward	51	Female	No		No	FL resident	03/29/20
1,770	Broward	50	Female	No		Yes	FL resident	03/29/20
1,771	Broward	16	Male	No		Yes	FL resident	03/29/20
1,772	Broward	65	Female	No		Yes	FL resident	03/29/20
1,773	Broward	59	Male	No		Unknown	FL resident	03/29/20
1,774	Broward	62	Male	No		No	FL resident	03/29/20
1,775	Broward	66	Female	No		No	FL resident	03/29/20
1,776	Broward	52	Male	Yes	CA; FL; NY	No	FL resident	03/29/20
1,777	Broward	49	Female	No		Yes	FL resident	03/29/20
1,778	Broward	57	Male	No		Yes	FL resident	03/29/20
1,779	Broward	50	Female	No		Yes	FL resident	03/29/20
1,780	Broward	69	Male	No		No	FL resident	03/29/20
1,781	Broward	60	Male	No		Unknown	FL resident	03/29/20
1,782	Broward	41	Female	No		Yes	FL resident	03/29/20
1,783	Broward	42	Female	No		Unknown	FL resident	03/29/20
1,784	Broward	59	Female	No		Unknown	FL resident	03/29/20
1,785	Broward	73	Male	Yes	ECUADOR	Unknown	FL resident	03/29/20
1,786	Broward	34	Female	No		No	FL resident	03/29/20
1,787	Broward	37	Female	No		No	FL resident	03/29/20
1,788	Broward	37	Female	No		Yes	FL resident	03/29/20
1,789	Broward	46	Female	No		Yes	FL resident	03/29/20
1,790	Broward	48	Female	Yes	CA	Unknown	FL resident	03/29/20

Coronavirus: line list of cases

Data verified as of Jun 4, 2020 at 10 AM

Data in this report are provisional and subject to change.

Case	County	Age	Gender	Travel related	Travel detail	Contact with a confirmed case	Jurisdiction	Date case counted
1,791	Broward	52	Male	No		No	FL resident	03/29/20
1,792	Broward	61	Male	No		No	FL resident	03/29/20
1,793	Broward	25	Male	No		Yes	FL resident	03/29/20
1,794	Broward	65	Male	No		No	FL resident	03/29/20
1,795	Broward	59	Male	No		Yes	FL resident	03/29/20
1,796	Broward	43	Male	No		Yes	FL resident	03/29/20
1,797	Broward	52	Male	No		Yes	FL resident	03/29/20
1,798	Broward	41	Male	No		Unknown	FL resident	03/29/20
1,799	Broward	55	Male	No		Yes	FL resident	03/29/20
1,800	Broward	49	Male	Yes	FL; NY	Unknown	FL resident	03/29/20
1,801	Broward	35	Male	No		Unknown	FL resident	03/29/20
1,802	Broward	52	Male	No		No	FL resident	03/29/20
1,803	Broward	40	Female	Yes	BAHAMAS	Unknown	FL resident	03/29/20
1,804	Broward	29	Male	No		No	FL resident	03/29/20
1,805	Broward	62	Female	Yes	NY	Unknown	FL resident	03/29/20
1,806	Broward	29	Male	Yes	CA	No	FL resident	03/29/20
1,807	Broward	67	Female	No		Yes	FL resident	03/29/20
1,808	Broward	80	Male	Yes	NY; VENEZUELA	Unknown	FL resident	03/29/20
1,809	Broward	65	Male	No		No	FL resident	03/29/20
1,810	Broward	19	Female	Yes	UNITED KINGDOM	No	FL resident	03/29/20
1,811	Broward	44	Male	No		No	FL resident	03/29/20
1,812	Broward	81	Male	No		Yes	FL resident	03/29/20
1,813	Broward	35	Male	Yes	GUATEMALA	Yes	FL resident	03/29/20
1,814	Broward	40	Male	No		Yes	FL resident	03/29/20
1,815	Broward	48	Male	No		Unknown	FL resident	03/29/20
1,816	Broward	40	Female	Yes	FL; JAMAICA	Yes	FL resident	03/29/20
1,817	Broward	66	Female	No		Unknown	FL resident	03/29/20
1,818	Broward	30	Male	No		No	FL resident	03/29/20
1,819	Broward	39	Male	No		Yes	FL resident	03/29/20
1,820	Broward	44	Male	Yes	FL; IRELAND	Yes	FL resident	03/29/20
1,821	Broward	49	Female	No		Yes	FL resident	03/29/20
1,822	Broward	59	Male	No		No	FL resident	03/29/20
1,823	Broward	60	Male	Yes	FL; LA	Yes	FL resident	03/29/20
1,824	Broward	37	Female	Yes	FL; FRANCE	No	FL resident	03/29/20
1,825	Broward	38	Male	No		Yes	FL resident	03/29/20
1,826	Broward	30	Male	No		Yes	FL resident	03/29/20
1,827	Broward	26	Female	No		No	FL resident	03/29/20
1,828	Broward	45	Female	Yes	ECUADOR	Yes	FL resident	03/29/20
1,829	Broward	44	Male	Yes	CUBA; FL	Yes	FL resident	03/29/20
1,830	Broward	24	Female	No		No	FL resident	03/29/20
1,831	Broward	33	Male	Yes	SPAIN	Unknown	FL resident	03/29/20
1,832	Broward	43	Male	Yes	CUBA	Yes	FL resident	03/29/20
1,833	Broward	38	Female	No		Yes	FL resident	03/29/20
1,834	Broward	21	Female	No		Unknown	FL resident	03/29/20
1,835	Broward	51	Male	Yes	ECUADOR; FL	Yes	FL resident	03/29/20
1,836	Broward	32	Female	Yes	BRAZIL; FL	Unknown	FL resident	03/29/20
1,837	Broward	53	Male	Yes	AR; FL; OR	Yes	FL resident	03/29/20
1,838	Broward	40	Male	No		Yes	FL resident	03/29/20
1,839	Broward	31	Male	No		Yes	FL resident	03/29/20
1,840	Broward	27	Male	No		No	FL resident	03/29/20
1,841	Broward	71	Male	No		Yes	FL resident	03/29/20
1,842	Broward	26	Female	Yes	NV	No	FL resident	03/29/20
1,843	Broward	45	Male	No		Unknown	FL resident	03/29/20
1,844	Broward	27	Male	No		Unknown	FL resident	03/29/20
1,845	Broward	35	Male	Yes	FL; GA; NY	Unknown	FL resident	03/29/20
1,846	Broward	30	Female	No		No	FL resident	03/29/20
1,847	Broward	60	Female	No		No	FL resident	03/29/20
1,848	Broward	39	Male	No		Unknown	FL resident	03/29/20
1,849	Broward	46	Female	No		Yes	FL resident	03/29/20
1,850	Broward	68	Male	No		No	FL resident	03/29/20
1,851	Broward	45	Male	No		Unknown	FL resident	03/29/20
1,852	Broward	31	Male	No		Yes	FL resident	03/29/20

Coronavirus: line list of cases

Data verified as of Jun 4, 2020 at 10 AM

Data in this report are provisional and subject to change.

Case	County	Age	Gender	Travel related	Travel detail	Contact with a confirmed case	Jurisdiction	Date case counted
1,853	Broward	53	Female	Yes	FRANCE	Yes	FL resident	03/29/20
1,854	Broward	22	Female	No		Unknown	FL resident	03/29/20
1,855	Broward	54	Female	Yes	UNITED KINGDOM	Unknown	FL resident	03/29/20
1,856	Broward	74	Female	No		No	FL resident	03/29/20
1,857	Broward	32	Female	No		Unknown	FL resident	03/29/20
1,858	Broward	28	Female	No		Unknown	FL resident	03/29/20
1,859	Broward	43	Female	Yes	CO; FL	No	FL resident	03/29/20
1,860	Broward	67	Female	No		Yes	FL resident	03/29/20
1,861	Broward	44	Female	No		Unknown	FL resident	03/29/20
1,862	Broward	21	Female	Yes	FL; NY	No	FL resident	03/29/20
1,863	Broward	47	Male	No		Unknown	FL resident	03/29/20
1,864	Broward	47	Female	Yes	FL; GA; NY; TX	Yes	FL resident	03/29/20
1,865	Broward	27	Female	Yes	NJ	Unknown	FL resident	03/29/20
1,866	Broward	30	Female	No		Unknown	FL resident	03/29/20
1,867	Broward	36	Male	Yes	CA; FL; NY	Unknown	FL resident	03/29/20
1,868	Broward	20	Female	No		Yes	FL resident	03/29/20
1,869	Broward	65	Female	No		Unknown	FL resident	03/29/20
1,870	Broward	61	Female	Yes	CA; FL	No	FL resident	03/29/20
1,871	Broward	45	Male	Yes	HONDURAS	Yes	FL resident	03/29/20
1,872	Broward	37	Female	No		No	FL resident	03/29/20
1,873	Broward	52	Female	Yes	FL; MN	No	FL resident	03/29/20
1,874	Broward	36	Male	No		Unknown	FL resident	03/29/20
1,875	Broward	52	Male	No		Unknown	FL resident	03/29/20
1,876	Broward	35	Male	No		Yes	FL resident	03/29/20
1,877	Broward	57	Female	No		Yes	FL resident	03/29/20
1,878	Broward	21	Male	No		Yes	FL resident	03/29/20
1,879	Broward	24	Male	No		Unknown	FL resident	03/29/20
1,880	Broward	32	Male	Yes	CARIBBEAN	Unknown	FL resident	03/29/20
1,881	Broward	28	Female	No		Unknown	FL resident	03/29/20
1,882	Broward	27	Female	No		Unknown	FL resident	03/29/20
1,883	Broward	50	Female	Yes	NY; TX	Yes	FL resident	03/29/20
1,884	Broward	63	Male	No		No	FL resident	03/29/20
1,885	Broward	23	Female	No		Yes	FL resident	03/29/20
1,886	Broward	52	Male	No		Unknown	FL resident	03/29/20
1,887	Broward	25	Female	Yes	CARIBBEAN; FL	Unknown	FL resident	03/29/20
1,888	Broward	44	Male	Yes	FL; NY	Unknown	FL resident	03/29/20
1,889	Broward	68	Male	No		Unknown	FL resident	03/29/20
1,890	Broward	31	Female	No		Unknown	FL resident	03/29/20
1,891	Broward	52	Male	No		Yes	FL resident	03/29/20
1,892	Broward	65	Male	No		Yes	FL resident	03/29/20
1,893	Broward	51	Male	No		Unknown	FL resident	03/29/20
1,894	Broward	81	Female	No		No	FL resident	03/29/20
1,895	Broward	56	Male	No		Unknown	FL resident	03/29/20
1,896	Broward	59	Female	No		Yes	FL resident	03/29/20
1,897	Broward	56	Female	No		Unknown	FL resident	03/29/20
1,898	Broward	59	Male	No		Yes	FL resident	03/29/20
1,899	Broward	84	Male	No		Yes	FL resident	03/29/20
1,900	Broward	39	Female	No		Yes	FL resident	03/29/20
1,901	Broward	21	Male	No		Yes	FL resident	03/29/20
1,902	Broward	20	Male	No		Yes	FL resident	03/29/20
1,903	Broward	81	Male	No		No	FL resident	03/29/20
1,904	Broward	70	Male	No		No	FL resident	03/29/20
1,905	Broward	35	Female	Yes	NY	No	FL resident	03/29/20
1,906	Broward	41	Male	Yes	DOMINICAN REPUBLIC; FL	No	FL resident	03/29/20
1,907	Broward	20	Female	No		Yes	FL resident	03/29/20
1,908	Broward	82	Female	No		Yes	FL resident	03/29/20
1,909	Broward	53	Female	No		Yes	FL resident	03/29/20
1,910	Broward	30	Female	No		No	FL resident	03/29/20
1,911	Broward	50	Female	No		Unknown	FL resident	03/29/20
1,912	Broward	76	Male	No		No	FL resident	03/29/20
1,913	Broward	41	Male	No		No	FL resident	03/29/20
1,914	Broward	18	Female	No		Yes	FL resident	03/29/20

Coronavirus: line list of cases

Data verified as of Jun 4, 2020 at 10 AM

Data in this report are provisional and subject to change.

Case	County	Age	Gender	Travel related	Travel detail	Contact with a confirmed case	Jurisdiction	Date case counted
1,915	Broward	45	Male	No		Yes	FL resident	03/29/20
1,916	Broward	50	Male	No		Unknown	FL resident	03/29/20
1,917	Broward	48	Male	No		No	FL resident	03/29/20
1,918	Broward	40	Female	No		Yes	FL resident	03/29/20
1,919	Broward	46	Female	No		Yes	FL resident	03/29/20
1,920	Broward	51	Male	No		Yes	FL resident	03/29/20
1,921	Broward	50	Female	No		Unknown	FL resident	03/29/20
1,922	Broward	8	Female	No		Unknown	FL resident	03/29/20
1,923	Broward	31	Male	No		Yes	FL resident	03/29/20
1,924	Broward	33	Male	Yes	FL; NY	Unknown	FL resident	03/29/20
1,925	Broward	84	Female	No		Yes	FL resident	03/29/20
1,926	Broward	31	Female	Yes	MOROCCO; NY; SPAIN; UNITED KINGDOM	Unknown	FL resident	03/29/20
1,927	Broward	38	Male	No		Yes	FL resident	03/29/20
1,928	Broward	38	Female	No		Yes	FL resident	03/29/20
1,929	Broward	44	Female	No		Yes	FL resident	03/29/20
1,930	Broward	61	Male	No		Yes	FL resident	03/29/20
1,931	Broward	31	Female	Yes	MEXICO	Yes	FL resident	03/29/20
1,932	Broward	51	Female	No		Unknown	FL resident	03/29/20
1,933	Broward	33	Male	Yes	MEXICO	Yes	FL resident	03/29/20
1,934	Broward	36	Female	Yes	MEXICO	Yes	FL resident	03/29/20
1,935	Broward	40	Female	No		No	FL resident	03/29/20
1,936	Broward	21	Female	Yes	FRANCE	Yes	FL resident	03/29/20
1,937	Broward	53	Male	Yes	NY	Yes	FL resident	03/29/20
1,938	Broward	21	Female	Yes	FL; SPAIN; SWITZERLAND	Unknown	FL resident	03/29/20
1,939	Broward	19	Male	No		Yes	FL resident	03/29/20
1,940	Broward	76	Male	Yes	FL; NY	Yes	FL resident	03/29/20
1,941	Broward	68	Male	No		No	FL resident	03/29/20
1,942	Broward	73	Female	No		Yes	FL resident	03/29/20
1,943	Broward	41	Female	No		Yes	FL resident	03/29/20
1,944	Broward	63	Male	No		Unknown	FL resident	03/30/20
1,945	Broward	56	Male	No		No	FL resident	03/30/20
1,946	Broward	45	Female	No		Unknown	FL resident	03/30/20
1,947	Broward	48	Female	No		Yes	FL resident	03/30/20
1,948	Broward	44	Female	No		Unknown	FL resident	03/30/20
1,949	Broward	39	Male	No		Yes	FL resident	03/30/20
1,950	Broward	29	Female	No		No	FL resident	03/30/20
1,951	Broward	36	Female	No		No	FL resident	03/30/20
1,952	Broward	41	Female	No		Yes	FL resident	03/30/20
1,953	Broward	56	Female	No		Yes	FL resident	03/30/20
1,954	Broward	38	Female	No		Unknown	FL resident	03/30/20
1,955	Broward	87	Female	No		Unknown	FL resident	03/30/20
1,956	Broward	41	Female	No		No	FL resident	03/30/20
1,957	Broward	29	Male	No		Yes	FL resident	03/30/20
1,958	Broward	63	Female	No		No	FL resident	03/30/20
1,959	Broward	50	Female	No		Yes	FL resident	03/30/20
1,960	Broward	41	Male	No		No	FL resident	03/30/20
1,961	Broward	46	Male	No		No	FL resident	03/30/20
1,962	Broward	36	Male	Yes	CANADA; FL	Unknown	FL resident	03/30/20
1,963	Broward	52	Male	Yes	FL; GA	No	FL resident	03/30/20
1,964	Broward	24	Female	No		Yes	FL resident	03/30/20
1,965	Broward	49	Female	No		Unknown	FL resident	03/30/20
1,966	Broward	56	Female	Yes	FL; JORDAN	Unknown	FL resident	03/30/20
1,967	Broward	40	Female	No		Yes	FL resident	03/30/20
1,968	Broward	64	Female	No		Unknown	FL resident	03/30/20
1,969	Broward	46	Male	Yes	GA	Yes	FL resident	03/30/20
1,970	Broward	53	Male	No		Yes	FL resident	03/30/20
1,971	Broward	54	Male	Yes	COLOMBIA	Yes	FL resident	03/30/20
1,972	Broward	74	Female	Yes	FL; VENEZUELA	No	FL resident	03/30/20
1,973	Broward	44	Female	No		Yes	FL resident	03/30/20
1,974	Broward	61	Male	Yes	FL; GA	Unknown	FL resident	03/30/20
1,975	Broward	51	Female	No		Unknown	FL resident	03/30/20

Coronavirus: line list of cases

Data verified as of Jun 4, 2020 at 10 AM

Data in this report are provisional and subject to change.

Case	County	Age	Gender	Travel related	Travel detail	Contact with a confirmed case	Jurisdiction	Date case counted
1,976	Broward	71	Female	No		Yes	FL resident	03/30/20
1,977	Broward	26	Female	No		Yes	FL resident	03/30/20
1,978	Broward	47	Male	Yes	NY	Unknown	FL resident	03/30/20
1,979	Broward	64	Female	Yes	DOMINICAN REPUBLIC	Yes	FL resident	03/30/20
1,980	Broward	67	Male	No		Unknown	FL resident	03/30/20
1,981	Broward	64	Female	No		Yes	FL resident	03/30/20
1,982	Broward	20	Male	Yes	BAHAMAS; NC	No	FL resident	03/30/20
1,983	Broward	37	Male	No		Unknown	FL resident	03/30/20
1,984	Broward	26	Female	No		Unknown	FL resident	03/30/20
1,985	Broward	57	Male	No		No	FL resident	03/30/20
1,986	Broward	14	Female	No		No	FL resident	03/30/20
1,987	Broward	40	Male	No		No	FL resident	03/30/20
1,988	Broward	30	Female	No		Yes	FL resident	03/30/20
1,989	Broward	75	Male	Yes	GERMANY	Unknown	FL resident	03/30/20
1,990	Broward	75	Female	No		Unknown	FL resident	03/30/20
1,991	Broward	42	Male	No		No	FL resident	03/30/20
1,992	Broward	52	Female	Yes	FL; Jamaica	No	FL resident	03/30/20
1,993	Broward	26	Male	No		Unknown	FL resident	03/30/20
1,994	Broward	61	Male	Yes	Dominican Republic; FL	No	FL resident	03/30/20
1,995	Broward	37	Female	No		Yes	FL resident	03/30/20
1,996	Broward	40	Male	No		Unknown	FL resident	03/30/20
1,997	Broward	22	Female	Yes	FL; NY	Unknown	FL resident	03/30/20
1,998	Broward	27	Female	No		Yes	FL resident	03/30/20
1,999	Broward	45	Male	No		Yes	FL resident	03/30/20
2,000	Broward	31	Male	No		Yes	FL resident	03/30/20
2,001	Broward	34	Female	No		No	FL resident	03/30/20
2,002	Broward	60	Female	No		Unknown	FL resident	03/30/20
2,003	Broward	50	Male	No		Unknown	FL resident	03/30/20
2,004	Broward	33	Male	No		Yes	FL resident	03/30/20
2,005	Broward	30	Male	No		Yes	FL resident	03/30/20
2,006	Broward	60	Male	No		No	FL resident	03/30/20
2,007	Broward	23	Male	No		No	FL resident	03/30/20
2,008	Broward	48	Male	No		Yes	FL resident	03/30/20
2,009	Broward	39	Male	Yes	AFGHANISTAN; EUROPE; MIDDLE EAST	Unknown	FL resident	03/30/20
2,010	Broward	73	Female	No		Yes	FL resident	03/30/20
2,011	Broward	48	Female	Yes	FL; NY	No	FL resident	03/30/20
2,012	Broward	19	Female	Yes	FL; PA	No	FL resident	03/30/20
2,013	Broward	63	Male	No		No	FL resident	03/30/20
2,014	Broward	76	Male	No		Yes	FL resident	03/30/20
2,015	Broward	68	Female	No		No	FL resident	03/30/20
2,016	Broward	48	Female	No		Unknown	FL resident	03/30/20
2,017	Broward	54	Male	No		Yes	FL resident	03/30/20
2,018	Broward	33	Female	No		Unknown	FL resident	03/30/20
2,019	Broward	47	Male	No		Unknown	FL resident	03/30/20
2,020	Broward	36	Female	No		Unknown	FL resident	03/30/20
2,021	Broward	45	Male	No		Yes	FL resident	03/30/20
2,022	Broward	65	Male	No		Unknown	FL resident	03/30/20
2,023	Broward	32	Female	No		Yes	FL resident	03/30/20
2,024	Broward	59	Male	No		No	FL resident	03/30/20
2,025	Broward	44	Female	No		No	FL resident	03/30/20
2,026	Broward	44	Male	Yes	DOMINICAN REPUBLIC	Unknown	FL resident	03/30/20
2,027	Broward	44	Female	No		No	FL resident	03/30/20
2,028	Broward	57	Male	No		Yes	FL resident	03/30/20
2,029	Broward	53	Male	No		Yes	FL resident	03/30/20
2,030	Broward	56	Female	No		Unknown	FL resident	03/30/20
2,031	Broward	20	Female	Yes	FL; SPAIN	No	FL resident	03/30/20
2,032	Broward	57	Female	No		No	FL resident	03/30/20
2,033	Broward	63	Female	No		Unknown	FL resident	03/30/20
2,034	Broward	32	Female	No		Yes	FL resident	03/30/20
2,035	Broward	66	Male	No		Yes	FL resident	03/30/20
2,036	Broward	35	Female	No		Yes	FL resident	03/30/20

Coronavirus: line list of cases

Data verified as of Jun 4, 2020 at 10 AM

Data in this report are provisional and subject to change.

Case	County	Age	Gender	Travel related	Travel detail	Contact with a confirmed case	Jurisdiction	Date case counted
2,037	Broward	54	Female	No		Yes	FL resident	03/30/20
2,038	Broward	20	Female	No		Unknown	FL resident	03/30/20
2,039	Broward	41	Male	No		Yes	FL resident	03/30/20
2,040	Broward	41	Male	No		No	FL resident	03/30/20
2,041	Broward	39	Female	No		No	FL resident	03/30/20
2,042	Broward	59	Male	No		No	FL resident	03/30/20
2,043	Broward	42	Male	No		Unknown	FL resident	03/30/20
2,044	Broward	58	Female	Yes	ID	Yes	FL resident	03/30/20
2,045	Broward	29	Male	No		Unknown	FL resident	03/30/20
2,046	Broward	32	Female	Yes	FL; NY	Yes	FL resident	03/30/20
2,047	Broward	68	Male	No		No	FL resident	03/30/20
2,048	Broward	35	Male	No		Unknown	FL resident	03/30/20
2,049	Broward	49	Female	No		Unknown	FL resident	03/30/20
2,050	Broward	45	Male	No		Yes	FL resident	03/30/20
2,051	Broward	67	Female	No		No	FL resident	03/30/20
2,052	Broward	54	Female	No		No	FL resident	03/30/20
2,053	Broward	70	Female	Yes	BAHAMAS; FL	Unknown	FL resident	03/30/20
2,054	Broward	46	Female	No		No	FL resident	03/30/20
2,055	Broward	54	Female	Yes	NJ	Yes	FL resident	03/30/20
2,056	Broward	34	Female	No		Unknown	FL resident	03/30/20
2,057	Broward	60	Male	No		Unknown	FL resident	03/30/20
2,058	Broward	45	Male	No		Unknown	FL resident	03/30/20
2,059	Broward	63	Male	Yes	FL; MI	Yes	FL resident	03/30/20
2,060	Broward	25	Male	Yes	FL; GA	Yes	FL resident	03/30/20
2,061	Broward	77	Male	No		Unknown	FL resident	03/30/20
2,062	Broward	67	Male	No		Yes	FL resident	03/30/20
2,063	Broward	65	Male	No		No	FL resident	03/30/20
2,064	Broward	22	Female	Yes	FL; GA	Yes	FL resident	03/30/20
2,065	Broward	54	Male	No		Yes	FL resident	03/30/20
2,066	Broward	89	Male	No		No	FL resident	03/30/20
2,067	Broward	60	Female	No		Unknown	FL resident	03/30/20
2,068	Broward	49	Male	No		No	FL resident	03/30/20
2,069	Broward	77	Female	No		Unknown	FL resident	03/30/20
2,070	Broward	53	Male	No		Unknown	FL resident	03/30/20
2,071	Broward	28	Female	No		Unknown	FL resident	03/30/20
2,072	Broward	19	Female	Yes	NY	Unknown	FL resident	03/30/20
2,073	Broward	55	Female	No		Unknown	FL resident	03/30/20
2,074	Broward	21	Female	No		No	FL resident	03/30/20
2,075	Broward	60	Male	Yes	ARGENTINA; ITALY	Yes	FL resident	03/30/20
2,076	Broward	47	Male	No		Unknown	FL resident	03/30/20
2,077	Broward	34	Female	No		Yes	FL resident	03/30/20
2,078	Broward	47	Female	No		Unknown	FL resident	03/30/20
2,079	Broward	28	Female	No		Unknown	FL resident	03/30/20
2,080	Broward	27	Male	No		No	FL resident	03/30/20
2,081	Broward	80	Female	No		Unknown	FL resident	03/30/20
2,082	Broward	57	Male	No		Unknown	FL resident	03/30/20
2,083	Broward	11	Female	No		Yes	FL resident	03/30/20
2,084	Broward	24	Male	Yes	FL; NV	Yes	FL resident	03/30/20
2,085	Broward	41	Male	Yes	TN	Yes	FL resident	03/30/20
2,086	Broward	85	Male	No		Unknown	FL resident	03/30/20
2,087	Broward	72	Male	No		Yes	FL resident	03/30/20
2,088	Broward	36	Female	No		Yes	FL resident	03/30/20
2,089	Broward	36	Male	No		Yes	FL resident	03/30/20
2,090	Broward	77	Male	Yes	FL; GA	No	FL resident	03/30/20
2,091	Broward	35	Female	No		Yes	FL resident	03/30/20
2,092	Broward	25	Female	No		Yes	FL resident	03/30/20
2,093	Broward	71	Male	Yes	BELIZE; MEXICO	Yes	FL resident	03/30/20
2,094	Broward	23	Female	No		Yes	FL resident	03/30/20
2,095	Broward	54	Male	No		No	FL resident	03/30/20
2,096	Broward	57	Male	No		Unknown	FL resident	03/30/20
2,097	Broward	28	Male	No		Unknown	FL resident	03/30/20
2,098	Broward	46	Female	No		Unknown	FL resident	03/31/20

Coronavirus: line list of cases

Data verified as of Jun 4, 2020 at 10 AM

Data in this report are provisional and subject to change.

Case	County	Age	Gender	Travel related	Travel detail	Contact with a confirmed case	Jurisdiction	Date case counted
2,099	Broward	75	Male	No		Yes	FL resident	03/31/20
2,100	Broward	41	Female	No		Yes	FL resident	03/31/20
2,101	Broward	43	Female	No		No	FL resident	03/31/20
2,102	Broward	47	Male	No		Yes	FL resident	03/31/20
2,103	Broward	55	Male	No		Yes	FL resident	03/31/20
2,104	Broward	58	Male	No		No	FL resident	03/31/20
2,105	Broward	77	Male	No		No	FL resident	03/31/20
2,106	Broward	39	Male	Yes	CA; FL	Yes	FL resident	03/31/20
2,107	Broward	71	Male	No		Yes	FL resident	03/31/20
2,108	Broward	51	Female	No		Yes	FL resident	03/31/20
2,109	Broward	52	Female	Yes	NY	No	FL resident	03/31/20
2,110	Broward	25	Female	No		No	FL resident	03/31/20
2,111	Broward	84	Female	No		Yes	FL resident	03/31/20
2,112	Broward	36	Female	No		Unknown	FL resident	03/31/20
2,113	Broward	77	Male	No		Unknown	FL resident	03/31/20
2,114	Broward	57	Female	No		Yes	FL resident	03/31/20
2,115	Broward	74	Male	No		No	FL resident	03/31/20
2,116	Broward	30	Male	No		No	FL resident	03/31/20
2,117	Broward	69	Female	No		Unknown	FL resident	03/31/20
2,118	Broward	45	Female	No		Yes	FL resident	03/31/20
2,119	Broward	60	Female	No		Yes	FL resident	03/31/20
2,120	Broward	45	Male	No		Yes	FL resident	03/31/20
2,121	Broward	64	Female	No		Yes	FL resident	03/31/20
2,122	Broward	28	Male	No		No	FL resident	03/31/20
2,123	Broward	33	Female	No		Unknown	FL resident	03/31/20
2,124	Broward	61	Female	No		No	FL resident	03/31/20
2,125	Broward	20	Female	Yes	IRELAND	Yes	FL resident	03/31/20
2,126	Broward	49	Female	No		Yes	FL resident	03/31/20
2,127	Broward	54	Male	Yes	NJ	Yes	FL resident	03/31/20
2,128	Broward	49	Male	No		Yes	FL resident	03/31/20
2,129	Broward	39	Male	Yes	FL; NJ	Yes	FL resident	03/31/20
2,130	Broward	53	Female	No		Yes	FL resident	03/31/20
2,131	Broward	55	Female	Yes	AZ	Yes	FL resident	03/31/20
2,132	Broward	42	Female	No		Yes	FL resident	03/31/20
2,133	Broward	36	Female	Yes	FL; NJ	Yes	FL resident	03/31/20
2,134	Broward	36	Female	No		Unknown	FL resident	03/31/20
2,135	Broward	31	Male	No		Yes	FL resident	03/31/20
2,136	Broward	39	Female	No		No	FL resident	03/31/20
2,137	Broward	55	Male	No		Unknown	FL resident	03/31/20
2,138	Broward	60	Female	No		Yes	FL resident	03/31/20
2,139	Broward	62	Female	No		Yes	FL resident	03/31/20
2,140	Broward	28	Male	No		No	FL resident	03/31/20
2,141	Broward	51	Female	No		Unknown	FL resident	03/31/20
2,142	Broward	30	Male	No		Yes	FL resident	03/31/20
2,143	Broward	40	Male	No		No	FL resident	03/31/20
2,144	Broward	32	Male	No		No	FL resident	03/31/20
2,145	Broward	26	Male	No		Yes	FL resident	03/31/20
2,146	Broward	40	Male	No		No	FL resident	03/31/20
2,147	Broward	57	Female	No		Yes	FL resident	03/31/20
2,148	Broward	72	Female	No		Yes	FL resident	03/31/20
2,149	Broward	67	Female	Yes	FL; UNITED KINGDOM	Unknown	FL resident	03/31/20
2,150	Broward	76	Male	No		Yes	FL resident	03/31/20
2,151	Broward	58	Female	No		Yes	FL resident	03/31/20
2,152	Broward	39	Female	No		Yes	FL resident	03/31/20
2,153	Broward	53	Male	No		Yes	FL resident	03/31/20
2,154	Broward	68	Female	No		Unknown	FL resident	03/31/20
2,155	Broward	44	Female	No		Yes	FL resident	03/31/20
2,156	Broward	61	Male	No		Yes	FL resident	03/31/20
2,157	Broward	47	Male	No		Yes	FL resident	03/31/20
2,158	Broward	34	Male	No		No	FL resident	03/31/20
2,159	Broward	61	Female	No		Yes	FL resident	03/31/20
2,160	Broward	62	Male	No		Yes	FL resident	03/31/20

Coronavirus: line list of cases

Data verified as of Jun 4, 2020 at 10 AM

Data in this report are provisional and subject to change.

Case	County	Age	Gender	Travel related	Travel detail	Contact with a confirmed case	Jurisdiction	Date case counted
2,161	Broward	72	Female	No		No	FL resident	03/31/20
2,162	Broward	59	Male	Yes	FL; MI	Yes	FL resident	03/31/20
2,163	Broward	59	Male	No		No	FL resident	03/31/20
2,164	Broward	39	Female	No		Yes	FL resident	03/31/20
2,165	Broward	46	Female	No		No	FL resident	03/31/20
2,166	Broward	30	Female	No		Unknown	FL resident	03/31/20
2,167	Broward	63	Female	No		Unknown	FL resident	03/31/20
2,168	Broward	23	Female	No		Yes	FL resident	03/31/20
2,169	Broward	54	Male	No		Unknown	FL resident	03/31/20
2,170	Broward	59	Male	No		No	FL resident	03/31/20
2,171	Broward	84	Male	No		No	FL resident	03/31/20
2,172	Broward	52	Female	Yes	CARIBBEAN; FL; MEXICO	Yes	FL resident	03/31/20
2,173	Broward	64	Female	No		No	FL resident	03/31/20
2,174	Broward	84	Female	No		Yes	FL resident	03/31/20
2,175	Broward	34	Female	Yes	COLOMBIA	Yes	FL resident	03/31/20
2,176	Broward	21	Male	No		Unknown	FL resident	03/31/20
2,177	Broward	51	Male	No		No	FL resident	03/31/20
2,178	Broward	54	Male	No		No	FL resident	03/31/20
2,179	Broward	36	Male	No		No	FL resident	03/31/20
2,180	Broward	39	Male	Yes	BAHAMAS	Yes	FL resident	04/01/20
2,181	Broward	49	Female	Yes	FL; MD; UT	Unknown	FL resident	04/01/20
2,182	Broward	39	Male	Yes	JAMAICA	No	FL resident	04/01/20
2,183	Broward	74	Male	Yes	FL; UNKNOWN	Yes	FL resident	04/01/20
2,184	Broward	78	Male	No		Yes	FL resident	04/01/20
2,185	Broward	28	Male	No		Yes	FL resident	04/01/20
2,186	Broward	41	Male	No		Unknown	FL resident	04/01/20
2,187	Broward	25	Female	No		No	FL resident	04/01/20
2,188	Broward	38	Male	No		Yes	FL resident	04/01/20
2,189	Broward	48	Female	No		No	FL resident	04/01/20
2,190	Broward	68	Male	No		Unknown	FL resident	04/01/20
2,191	Broward	30	Female	No		Yes	FL resident	04/01/20
2,192	Broward	88	Male	No		Unknown	FL resident	04/01/20
2,193	Broward	61	Female	No		Yes	FL resident	04/01/20
2,194	Broward	55	Female	No		Unknown	FL resident	04/01/20
2,195	Broward	70	Male	No		Yes	FL resident	04/01/20
2,196	Broward	92	Female	No		Yes	FL resident	04/01/20
2,197	Broward	84	Male	No		Unknown	FL resident	04/01/20
2,198	Broward	67	Male	Yes	FL; NY	No	FL resident	04/01/20
2,199	Broward	61	Male	No		Unknown	FL resident	04/01/20
2,200	Broward	26	Male	No		No	FL resident	04/01/20
2,201	Broward	41	Male	No		Unknown	FL resident	04/01/20
2,202	Broward	60	Female	No		No	FL resident	04/01/20
2,203	Broward	51	Female	No		No	FL resident	04/01/20
2,204	Broward	53	Male	No		Unknown	FL resident	04/01/20
2,205	Broward	21	Female	No		Unknown	FL resident	04/01/20
2,206	Broward	75	Female	No		Unknown	FL resident	04/01/20
2,207	Broward	53	Female	No		Unknown	FL resident	04/01/20
2,208	Broward	58	Female	No		Yes	FL resident	04/01/20
2,209	Broward	41	Female	No		No	FL resident	04/01/20
2,210	Broward	50	Female	No		Unknown	FL resident	04/01/20
2,211	Broward	37	Female	No		Yes	FL resident	04/01/20
2,212	Broward	25	Male	No		No	FL resident	04/01/20
2,213	Broward	39	Female	No		Yes	FL resident	04/01/20
2,214	Broward	35	Male	No		Unknown	FL resident	04/01/20
2,215	Broward	72	Male	No		Unknown	FL resident	04/01/20
2,216	Broward	57	Male	No		Unknown	FL resident	04/01/20
2,217	Broward	47	Female	No		Yes	FL resident	04/01/20
2,218	Broward	49	Male	No		No	FL resident	04/01/20
2,219	Broward	60	Male	No		No	FL resident	04/01/20
2,220	Broward	41	Female	No		Yes	FL resident	04/01/20
2,221	Broward	70	Male	No		No	FL resident	04/01/20
2,222	Broward	39	Female	No		No	FL resident	04/01/20

Coronavirus: line list of cases

Data verified as of Jun 4, 2020 at 10 AM

Data in this report are provisional and subject to change.

Case	County	Age	Gender	Travel related	Travel detail	Contact with a confirmed case	Jurisdiction	Date case counted
2,223	Broward	44	Female	No		Unknown	FL resident	04/01/20
2,224	Broward	36	Male	No		Unknown	FL resident	04/01/20
2,225	Broward	46	Male	No		Yes	FL resident	04/01/20
2,226	Broward	59	Female	No		Yes	FL resident	04/01/20
2,227	Broward	64	Male	No		Unknown	FL resident	04/01/20
2,228	Broward	60	Female	No		No	FL resident	04/01/20
2,229	Broward	57	Female	No		Yes	FL resident	04/01/20
2,230	Broward	44	Male	No		No	FL resident	04/01/20
2,231	Broward	41	Male	No		No	FL resident	04/01/20
2,232	Broward	39	Female	Yes	FL; GA; UT	Yes	FL resident	04/01/20
2,233	Broward	38	Male	No		Unknown	FL resident	04/01/20
2,234	Broward	41	Female	No		Yes	FL resident	04/01/20
2,235	Broward	36	Male	Yes	UNITED KINGDOM	Yes	FL resident	04/01/20
2,236	Broward	36	Female	No		Unknown	FL resident	04/01/20
2,237	Broward	59	Male	No		No	FL resident	04/01/20
2,238	Broward	20	Male	No		Yes	FL resident	04/01/20
2,239	Broward	48	Male	No		Yes	FL resident	04/01/20
2,240	Broward	31	Male	Yes	CO; FL	No	FL resident	04/01/20
2,241	Broward	34	Male	No		Yes	FL resident	04/01/20
2,242	Broward	57	Male	No		No	FL resident	04/01/20
2,243	Broward	62	Female	Yes	IL	Yes	FL resident	04/01/20
2,244	Broward	30	Male	Yes	FL; NY	Unknown	FL resident	04/01/20
2,245	Broward	50	Male	Yes	FL; NY	Unknown	FL resident	04/01/20
2,246	Broward	69	Female	No		Unknown	FL resident	04/01/20
2,247	Broward	23	Male	Yes	IL	No	FL resident	04/01/20
2,248	Broward	70	Male	No		Yes	FL resident	04/01/20
2,249	Broward	38	Female	No		No	FL resident	04/01/20
2,250	Broward	34	Female	No		Yes	FL resident	04/01/20
2,251	Broward	73	Male	No		No	FL resident	04/01/20
2,252	Broward	60	Female	No		Unknown	FL resident	04/01/20
2,253	Broward	80	Female	No		Yes	FL resident	04/01/20
2,254	Broward	40	Male	No		No	FL resident	04/01/20
2,255	Broward	29	Male	No		No	FL resident	04/01/20
2,256	Broward	65	Female	No		Yes	FL resident	04/01/20
2,257	Broward	37	Male	No		Yes	FL resident	04/01/20
2,258	Broward	45	Male	No		Yes	FL resident	04/01/20
2,259	Broward	56	Female	No		Yes	FL resident	04/01/20
2,260	Broward	38	Female	No		Yes	FL resident	04/01/20
2,261	Broward	69	Female	No		Yes	FL resident	04/01/20
2,262	Broward	38	Male	No		Unknown	FL resident	04/01/20
2,263	Broward	65	Male	No		No	FL resident	04/01/20
2,264	Broward	57	Female	No		No	FL resident	04/01/20
2,265	Broward	63	Male	No		Unknown	FL resident	04/01/20
2,266	Broward	57	Female	No		Yes	FL resident	04/01/20
2,267	Broward	23	Male	No		Yes	FL resident	04/01/20
2,268	Broward	41	Male	No		Yes	FL resident	04/01/20
2,269	Broward	60	Female	No		Yes	FL resident	04/01/20
2,270	Broward	78	Male	No		No	FL resident	04/01/20
2,271	Broward	35	Male	Yes	ECUADOR	Yes	FL resident	04/01/20
2,272	Broward	60	Female	No		No	FL resident	04/01/20
2,273	Broward	57	Male	No		Yes	FL resident	04/01/20
2,274	Broward	67	Female	Yes	MOROCCO	No	FL resident	04/01/20
2,275	Broward	73	Male	Yes	FL; UNKNOWN	Unknown	FL resident	04/01/20
2,276	Broward	22	Female	No		Yes	FL resident	04/01/20
2,277	Broward	58	Female	No		Unknown	FL resident	04/01/20
2,278	Broward	66	Female	No		Yes	FL resident	04/01/20
2,279	Broward	52	Male	No		No	FL resident	04/01/20
2,280	Broward	59	Male	No		Yes	FL resident	04/01/20
2,281	Broward	52	Male	No		Yes	FL resident	04/01/20
2,282	Broward	60	Male	Yes	FL; SWEDEN	Unknown	FL resident	04/01/20
2,283	Broward	32	Female	Yes	MA	No	FL resident	04/01/20
2,284	Broward	21	Female	Yes	FL; SPAIN	Yes	FL resident	04/01/20

Coronavirus: line list of cases

Data verified as of Jun 4, 2020 at 10 AM

Data in this report are provisional and subject to change.

Case	County	Age	Gender	Travel related	Travel detail	Contact with a confirmed case	Jurisdiction	Date case counted
2,285	Broward	65	Female	No		Unknown	FL resident	04/01/20
2,286	Broward	19	Male	No		No	FL resident	04/01/20
2,287	Broward	43	Female	No		No	FL resident	04/01/20
2,288	Broward	52	Female	No		Unknown	FL resident	04/01/20
2,289	Broward	91	Male	No		No	FL resident	04/01/20
2,290	Broward	42	Male	Yes	CA	Unknown	FL resident	04/01/20
2,291	Broward	71	Male	No		Yes	FL resident	04/01/20
2,292	Broward	29	Female	No		No	FL resident	04/01/20
2,293	Broward	87	Female	No		Yes	FL resident	04/01/20
2,294	Broward	24	Male	No		No	FL resident	04/01/20
2,295	Broward	20	Male	No		Yes	FL resident	04/01/20
2,296	Broward	36	Female	No		Yes	FL resident	04/02/20
2,297	Broward	82	Female	No		Yes	FL resident	04/02/20
2,298	Broward	50	Male	No		No	FL resident	04/02/20
2,299	Broward	75	Male	Yes	FL; NY	Unknown	FL resident	04/02/20
2,300	Broward	36	Male	No		Yes	FL resident	04/02/20
2,301	Broward	32	Female	No		Unknown	FL resident	04/02/20
2,302	Broward	70	Male	No		No	FL resident	04/02/20
2,303	Broward	43	Female	No		Yes	FL resident	04/02/20
2,304	Broward	48	Female	No		Yes	FL resident	04/02/20
2,305	Broward	50	Male	No		Yes	FL resident	04/02/20
2,306	Broward	47	Female	No		No	FL resident	04/02/20
2,307	Broward	75	Male	No		Yes	FL resident	04/02/20
2,308	Broward	34	Female	No		No	FL resident	04/02/20
2,309	Broward	36	Female	No		Unknown	FL resident	04/02/20
2,310	Broward	59	Male	No		Yes	FL resident	04/02/20
2,311	Broward	32	Female	No		Yes	FL resident	04/02/20
2,312	Broward	32	Male	No		Yes	FL resident	04/02/20
2,313	Broward	45	Male	No		Yes	FL resident	04/02/20
2,314	Broward	29	Female	No		Unknown	FL resident	04/02/20
2,315	Broward	55	Female	No		Yes	FL resident	04/02/20
2,316	Broward	48	Male	No		Unknown	FL resident	04/02/20
2,317	Broward	33	Male	No		Unknown	FL resident	04/02/20
2,318	Broward	52	Female	No		Yes	FL resident	04/02/20
2,319	Broward	43	Male	No		No	FL resident	04/02/20
2,320	Broward	5	Male	No		Yes	FL resident	04/02/20
2,321	Broward	44	Male	No		No	FL resident	04/02/20
2,322	Broward	68	Male	No		Yes	FL resident	04/02/20
2,323	Broward	43	Male	No		No	FL resident	04/02/20
2,324	Broward	57	Male	No		Unknown	FL resident	04/02/20
2,325	Broward	42	Female	No		No	FL resident	04/02/20
2,326	Broward	90	Female	No		Yes	FL resident	04/02/20
2,327	Broward	44	Female	No		Yes	FL resident	04/02/20
2,328	Broward	50	Female	No		Unknown	FL resident	04/02/20
2,329	Broward	38	Female	No		Yes	FL resident	04/02/20
2,330	Broward	25	Female	No		No	FL resident	04/02/20
2,331	Broward	80	Male	No		No	FL resident	04/02/20
2,332	Broward	67	Male	No		Yes	FL resident	04/02/20
2,333	Broward	31	Male	Yes	BARBADOS; CO; FL	Yes	FL resident	04/02/20
2,334	Broward	40	Female	No		No	FL resident	04/02/20
2,335	Broward	26	Male	No		No	FL resident	04/02/20
2,336	Broward	68	Female	Yes	NY	Yes	FL resident	04/02/20
2,337	Broward	49	Female	No		No	FL resident	04/02/20
2,338	Broward	33	Female	No		Yes	FL resident	04/02/20
2,339	Broward	46	Male	No		Unknown	FL resident	04/02/20
2,340	Broward	55	Male	No		No	FL resident	04/02/20
2,341	Broward	55	Male	Yes	CA; FL	Yes	FL resident	04/02/20
2,342	Broward	67	Female	No		No	FL resident	04/02/20
2,343	Broward	56	Female	No		Yes	FL resident	04/02/20
2,344	Broward	38	Male	No		Unknown	FL resident	04/02/20
2,345	Broward	58	Female	Yes	CO; FL	No	FL resident	04/02/20
2,346	Broward	51	Male	No		No	FL resident	04/02/20

Coronavirus: line list of cases

Data verified as of Jun 4, 2020 at 10 AM

Data in this report are provisional and subject to change.

Case	County	Age	Gender	Travel related	Travel detail	Contact with a confirmed case	Jurisdiction	Date case counted
2,347	Broward	47	Male	No		Yes	FL resident	04/02/20
2,348	Broward	64	Male	No		Yes	FL resident	04/02/20
2,349	Broward	42	Male	No		No	FL resident	04/02/20
2,350	Broward	43	Male	No		No	FL resident	04/02/20
2,351	Broward	46	Male	No		Unknown	FL resident	04/02/20
2,352	Broward	62	Male	No		Unknown	FL resident	04/02/20
2,353	Broward	37	Female	Yes	FL; SPAIN	Yes	FL resident	04/02/20
2,354	Broward	68	Female	No		Yes	FL resident	04/02/20
2,355	Broward	31	Male	No		Yes	FL resident	04/02/20
2,356	Broward	58	Female	No		No	FL resident	04/02/20
2,357	Broward	43	Male	Yes	CANADA; TRINIDAD AND TOBAGO	No	FL resident	04/02/20
2,358	Broward	41	Female	No		Yes	FL resident	04/02/20
2,359	Broward	68	Female	Yes	BARBADOS; FL; GRENADA; ST. KITTS AND NEVIS; ST. LUCIA	Unknown	FL resident	04/02/20
2,360	Broward	51	Male	No		Yes	FL resident	04/02/20
2,361	Broward	30	Male	No		Yes	FL resident	04/02/20
2,362	Broward	56	Male	Yes	FL; GA	Unknown	FL resident	04/02/20
2,363	Broward	67	Male	No		No	FL resident	04/02/20
2,364	Broward	64	Male	No		Unknown	FL resident	04/02/20
2,365	Broward	57	Female	No		Yes	FL resident	04/02/20
2,366	Broward	34	Male	Yes	NJ	Yes	FL resident	04/02/20
2,367	Broward	59	Female	No		Yes	FL resident	04/02/20
2,368	Broward	46	Female	No		No	FL resident	04/02/20
2,369	Broward	57	Male	Yes	NJ; NY	No	FL resident	04/02/20
2,370	Broward	66	Male	No		Yes	FL resident	04/02/20
2,371	Broward	42	Male	No		No	FL resident	04/02/20
2,372	Broward	34	Female	No		No	FL resident	04/02/20
2,373	Broward	26	Female	Yes	FL; NY	Unknown	FL resident	04/02/20
2,374	Broward	58	Female	No		Yes	FL resident	04/02/20
2,375	Broward	56	Male	No		No	FL resident	04/02/20
2,376	Broward	61	Female	No		Yes	FL resident	04/02/20
2,377	Broward	51	Male	No		Yes	FL resident	04/02/20
2,378	Broward	76	Male	No		Yes	FL resident	04/02/20
2,379	Broward	66	Female	No		Yes	FL resident	04/02/20
2,380	Broward	40	Male	No		No	FL resident	04/02/20
2,381	Broward	58	Female	Yes	EUROPE; FL	No	FL resident	04/02/20
2,382	Broward	24	Female	No		No	FL resident	04/02/20
2,383	Broward	43	Male	No		Yes	FL resident	04/02/20
2,384	Broward	19	Female	No		Yes	FL resident	04/02/20
2,385	Broward	20	Male	No		No	FL resident	04/02/20
2,386	Broward	44	Male	No		No	FL resident	04/02/20
2,387	Broward	50	Male	No		No	FL resident	04/02/20
2,388	Broward	64	Male	Yes	DE; NJ	Unknown	FL resident	04/02/20
2,389	Broward	29	Female	No		No	FL resident	04/02/20
2,390	Broward	20	Male	No		No	FL resident	04/02/20
2,391	Broward	59	Female	No		Yes	FL resident	04/02/20
2,392	Broward	40	Female	No		Unknown	FL resident	04/02/20
2,393	Broward	68	Female	No		Yes	FL resident	04/02/20
2,394	Broward	51	Female	Yes	ECUADOR	Unknown	FL resident	04/02/20
2,395	Broward	54	Female	No		No	FL resident	04/02/20
2,396	Broward	56	Male	No		Yes	FL resident	04/02/20
2,397	Broward	58	Male	No		No	FL resident	04/02/20
2,398	Broward	59	Female	Yes	ECUADOR; FL	No	FL resident	04/02/20
2,399	Broward	37	Female	Yes	FL; MEXICO	No	FL resident	04/02/20
2,400	Broward	65	Male	No		No	FL resident	04/02/20
2,401	Broward	34	Female	No		Unknown	FL resident	04/02/20
2,402	Broward	35	Female	No		No	FL resident	04/02/20
2,403	Broward	32	Male	No		No	FL resident	04/02/20
2,404	Broward	49	Male	No		No	FL resident	04/02/20
2,405	Broward	73	Male	Yes	ECUADOR; FL; PERU	No	FL resident	04/02/20
2,406	Broward	64	Male	Yes	AUSTRALIA; NEW ZEALAND	Yes	FL resident	04/02/20

Coronavirus: line list of cases

Data verified as of Jun 4, 2020 at 10 AM

Data in this report are provisional and subject to change.

Case	County	Age	Gender	Travel related	Travel detail	Contact with a confirmed case	Jurisdiction	Date case counted
2,407	Broward	31	Female	No		Unknown	FL resident	04/02/20
2,408	Broward	42	Male	No		No	FL resident	04/02/20
2,409	Broward	44	Female	No		Yes	FL resident	04/02/20
2,410	Broward	28	Male	No		Yes	FL resident	04/02/20
2,411	Broward	47	Male	No		Yes	FL resident	04/02/20
2,412	Broward	28	Male	Yes	FL; SC	Unknown	FL resident	04/02/20
2,413	Broward	35	Female	No		Yes	FL resident	04/02/20
2,414	Broward	28	Male	No		No	FL resident	04/02/20
2,415	Broward	57	Male	No		Yes	FL resident	04/02/20
2,416	Broward	74	Male	No		Unknown	FL resident	04/02/20
2,417	Broward	53	Male	Yes	China; FL; Mexico	Yes	FL resident	04/02/20
2,418	Broward	56	Female	Yes	Brazil; United Kingdom	Yes	FL resident	04/02/20
2,419	Broward	39	Male	No		Yes	FL resident	04/02/20
2,420	Broward	61	Male	No		No	FL resident	04/02/20
2,421	Broward	54	Male	No		No	FL resident	04/02/20
2,422	Broward	35	Female	No		No	FL resident	04/02/20
2,423	Broward	34	Male	No		No	FL resident	04/02/20
2,424	Broward	70	Female	No		Yes	FL resident	04/02/20
2,425	Broward	26	Male	No		No	FL resident	04/02/20
2,426	Broward	37	Male	No		Yes	FL resident	04/02/20
2,427	Broward	26	Male	No		No	FL resident	04/02/20
2,428	Broward	31	Male	Yes	BRAZIL	Unknown	FL resident	04/02/20
2,429	Broward	35	Male	No		Unknown	FL resident	04/02/20
2,430	Broward	32	Female	Yes	AL	No	FL resident	04/02/20
2,431	Broward	25	Male	No		No	FL resident	04/02/20
2,432	Broward	28	Male	No		No	FL resident	04/02/20
2,433	Broward	80	Female	Yes	NJ	Yes	FL resident	04/02/20
2,434	Broward	47	Male	No		Unknown	FL resident	04/02/20
2,435	Broward	63	Female	No		Yes	FL resident	04/02/20
2,436	Broward	83	Female	No		No	FL resident	04/02/20
2,437	Broward	37	Male	No		Unknown	FL resident	04/02/20
2,438	Broward	50	Male	No		Unknown	FL resident	04/02/20
2,439	Broward	57	Male	No		Yes	FL resident	04/02/20
2,440	Broward	51	Female	No		Yes	FL resident	04/02/20
2,441	Broward	61	Female	Yes	COLOMBIA	No	FL resident	04/02/20
2,442	Broward	59	Female	No		Yes	FL resident	04/02/20
2,443	Broward	67	Male	No		No	FL resident	04/02/20
2,444	Broward	71	Female	No		Yes	FL resident	04/02/20
2,445	Broward	36	Male	No		Unknown	FL resident	04/02/20
2,446	Broward	50	Male	No		Yes	FL resident	04/02/20
2,447	Broward	60	Female	No		Yes	FL resident	04/02/20
2,448	Broward	59	Female	No		Yes	FL resident	04/02/20
2,449	Broward	27	Male	No		Yes	FL resident	04/02/20
2,450	Broward	58	Male	No		Unknown	FL resident	04/02/20
2,451	Broward	55	Male	Yes	LA	Yes	FL resident	04/02/20
2,452	Broward	92	Female	No		Yes	FL resident	04/02/20
2,453	Broward	50	Male	No		Yes	FL resident	04/02/20
2,454	Broward	67	Male	No		Yes	FL resident	04/02/20
2,455	Broward	50	Female	No		No	FL resident	04/02/20
2,456	Broward	85	Female	Yes	FL; NY	Unknown	FL resident	04/02/20
2,457	Broward	63	Male	No		Yes	FL resident	04/03/20
2,458	Broward	72	Male	No		Yes	FL resident	04/03/20
2,459	Broward	58	Male	No		Unknown	FL resident	04/03/20
2,460	Broward	55	Male	No		No	FL resident	04/03/20
2,461	Broward	62	Male	No		No	FL resident	04/03/20
2,462	Broward	65	Male	No		Yes	FL resident	04/03/20
2,463	Broward	47	Female	No		No	FL resident	04/03/20
2,464	Broward	24	Male	No		Yes	FL resident	04/03/20
2,465	Broward	54	Female	No		Unknown	FL resident	04/03/20
2,466	Broward	57	Male	No		No	FL resident	04/03/20
2,467	Broward	67	Male	No		No	FL resident	04/03/20
2,468	Broward	35	Female	No		No	FL resident	04/03/20

Coronavirus: line list of cases

Data verified as of Jun 4, 2020 at 10 AM

Data in this report are provisional and subject to change.

Case	County	Age	Gender	Travel related	Travel detail	Contact with a confirmed case	Jurisdiction	Date case counted
2,469	Broward	32	Female	No		Yes	FL resident	04/03/20
2,470	Broward	28	Female	No		Yes	FL resident	04/03/20
2,471	Broward	75	Male	No		Unknown	FL resident	04/03/20
2,472	Broward	61	Female	No		Yes	FL resident	04/03/20
2,473	Broward	85	Female	No		No	FL resident	04/03/20
2,474	Broward	45	Female	No		No	FL resident	04/03/20
2,475	Broward	69	Female	No		Yes	FL resident	04/03/20
2,476	Broward	48	Male	No		No	FL resident	04/03/20
2,477	Broward	72	Female	No		Unknown	FL resident	04/03/20
2,478	Broward	44	Male	No		Yes	FL resident	04/03/20
2,479	Broward	68	Male	No		Unknown	FL resident	04/03/20
2,480	Broward	56	Female	Yes	FL; HONDURAS	Yes	FL resident	04/03/20
2,481	Broward	41	Male	Yes	FL; IL; IN; NY; VA	No	FL resident	04/03/20
2,482	Broward	64	Male	No		No	FL resident	04/03/20
2,483	Broward	75	Male	No		No	FL resident	04/03/20
2,484	Broward	90	Female	No		Unknown	FL resident	04/03/20
2,485	Broward	66	Female	No		Unknown	FL resident	04/03/20
2,486	Broward	51	Male	No		Unknown	FL resident	04/03/20
2,487	Broward	29	Male	No		Unknown	FL resident	04/03/20
2,488	Broward	61	Female	No		Yes	FL resident	04/03/20
2,489	Broward	97	Male	No		Unknown	FL resident	04/03/20
2,490	Broward	84	Male	No		Unknown	FL resident	04/03/20
2,491	Broward	48	Female	No		Yes	FL resident	04/03/20
2,492	Broward	47	Female	No		Yes	FL resident	04/03/20
2,493	Broward	82	Female	No		Yes	FL resident	04/03/20
2,494	Broward	32	Male	No		Yes	FL resident	04/03/20
2,495	Broward	54	Male	No		No	FL resident	04/03/20
2,496	Broward	32	Female	No		Unknown	FL resident	04/03/20
2,497	Broward	42	Female	No		Yes	FL resident	04/03/20
2,498	Broward	53	Female	No		No	FL resident	04/03/20
2,499	Broward	22	Male	No		No	FL resident	04/03/20
2,500	Broward	32	Male	No		No	FL resident	04/03/20
2,501	Broward	20	Female	No		Yes	FL resident	04/03/20
2,502	Broward	56	Male	No		Yes	FL resident	04/03/20
2,503	Broward	29	Male	No		Unknown	FL resident	04/03/20
2,504	Broward	66	Male	Yes	FL; NY	Unknown	FL resident	04/03/20
2,505	Broward	56	Male	No		Yes	FL resident	04/03/20
2,506	Broward	30	Female	Yes	BERMUDA; FL; IL; MEXICO; NY	No	FL resident	04/03/20
2,507	Broward	59	Male	No		No	FL resident	04/03/20
2,508	Broward	93	Female	No		Unknown	FL resident	04/03/20
2,509	Broward	30	Female	Yes	UNITED KINGDOM	Yes	FL resident	04/03/20
2,510	Broward	64	Male	No		Unknown	FL resident	04/03/20
2,511	Broward	45	Male	No		Yes	FL resident	04/03/20
2,512	Broward	56	Male	No		Yes	FL resident	04/03/20
2,513	Broward	49	Male	Yes	FL; MD	Yes	FL resident	04/03/20
2,514	Broward	24	Male	Yes	NJ	Yes	FL resident	04/03/20
2,515	Broward	29	Male	No		Unknown	FL resident	04/03/20
2,516	Broward	95	Female	No		No	FL resident	04/03/20
2,517	Broward	66	Male	No		Yes	FL resident	04/03/20
2,518	Broward	28	Female	No		Unknown	FL resident	04/03/20
2,519	Broward	31	Male	No		Yes	FL resident	04/03/20
2,520	Broward	23	Female	Yes	LA	Unknown	FL resident	04/03/20
2,521	Broward	83	Male	No		Unknown	FL resident	04/03/20
2,522	Broward	60	Male	No		Unknown	FL resident	04/03/20
2,523	Broward	24	Female	No		Yes	FL resident	04/03/20
2,524	Broward	58	Female	No		No	FL resident	04/03/20
2,525	Broward	51	Male	No		No	FL resident	04/03/20
2,526	Broward	39	Female	No		Yes	FL resident	04/03/20
2,527	Broward	37	Female	No		No	FL resident	04/03/20
2,528	Broward	48	Female	No		Yes	FL resident	04/03/20
2,529	Broward	68	Female	Yes	NJ	Yes	FL resident	04/03/20
2,530	Broward	53	Female	No		Yes	FL resident	04/03/20

Coronavirus: line list of cases

Data verified as of Jun 4, 2020 at 10 AM

Data in this report are provisional and subject to change.

Case	County	Age	Gender	Travel related	Travel detail	Contact with a confirmed case	Jurisdiction	Date case counted
2,531	Broward	52	Female	No		Yes	FL resident	04/03/20
2,532	Broward	13	Female	No		Yes	FL resident	04/03/20
2,533	Broward	64	Female	No		Unknown	FL resident	04/03/20
2,534	Broward	49	Female	No		No	FL resident	04/03/20
2,535	Broward	40	Male	No		Yes	FL resident	04/03/20
2,536	Broward	52	Female	Yes	AL; FL	Yes	FL resident	04/03/20
2,537	Broward	30	Male	No		Unknown	FL resident	04/03/20
2,538	Broward	76	Female	No		No	FL resident	04/03/20
2,539	Broward	33	Male	No		Unknown	FL resident	04/03/20
2,540	Broward	55	Male	Yes	NY	No	FL resident	04/03/20
2,541	Broward	50	Male	No		Unknown	FL resident	04/03/20
2,542	Broward	61	Male	No		Yes	FL resident	04/03/20
2,543	Broward	65	Female	No		Yes	FL resident	04/03/20
2,544	Broward	56	Male	No		No	FL resident	04/03/20
2,545	Broward	55	Female	No		Unknown	FL resident	04/03/20
2,546	Broward	62	Male	No		Unknown	FL resident	04/03/20
2,547	Broward	50	Male	No		Unknown	FL resident	04/03/20
2,548	Broward	40	Female	No		No	FL resident	04/03/20
2,549	Broward	67	Female	No		Yes	FL resident	04/03/20
2,550	Broward	13	Female	No		Yes	FL resident	04/03/20
2,551	Broward	47	Male	No		No	FL resident	04/03/20
2,552	Broward	46	Male	No		Yes	FL resident	04/03/20
2,553	Broward	69	Male	No		Unknown	FL resident	04/03/20
2,554	Broward	27	Female	No		Unknown	FL resident	04/03/20
2,555	Broward	61	Female	No		Yes	FL resident	04/03/20
2,556	Broward	39	Male	No		Yes	FL resident	04/03/20
2,557	Broward	72	Male	No		Yes	FL resident	04/03/20
2,558	Broward	72	Female	Yes	COLOMBIA	Yes	FL resident	04/03/20
2,559	Broward	44	Male	No		Yes	FL resident	04/03/20
2,560	Broward	34	Female	No		Yes	FL resident	04/03/20
2,561	Broward	97	Female	No		Yes	FL resident	04/03/20
2,562	Broward	81	Male	No		Yes	FL resident	04/03/20
2,563	Broward	80	Male	Yes	COLOMBIA	Yes	FL resident	04/03/20
2,564	Broward	25	Male	No		Yes	FL resident	04/03/20
2,565	Broward	59	Female	No		No	FL resident	04/03/20
2,566	Broward	26	Male	Yes	HAITI	No	FL resident	04/03/20
2,567	Broward	67	Female	No		Yes	FL resident	04/03/20
2,568	Broward	54	Male	No		Unknown	FL resident	04/03/20
2,569	Broward	16	Male	No		Yes	FL resident	04/04/20
2,570	Broward	31	Male	No		Unknown	FL resident	04/04/20
2,571	Broward	31	Male	Yes	ECUADOR	No	FL resident	04/04/20
2,572	Broward	48	Male	No		Unknown	FL resident	04/04/20
2,573	Broward	75	Female	No		Yes	FL resident	04/04/20
2,574	Broward	74	Male	No		Unknown	FL resident	04/04/20
2,575	Broward	89	Male	No		Yes	FL resident	04/04/20
2,576	Broward	96	Female	No		Unknown	FL resident	04/04/20
2,577	Broward	38	Male	No		No	FL resident	04/04/20
2,578	Broward	64	Male	No		Yes	FL resident	04/04/20
2,579	Broward	34	Female	No		Yes	FL resident	04/04/20
2,580	Broward	49	Female	No		Yes	FL resident	04/04/20
2,581	Broward	28	Female	No		Yes	FL resident	04/04/20
2,582	Broward	63	Male	No		Yes	FL resident	04/04/20
2,583	Broward	68	Male	Yes	CUBA	Unknown	FL resident	04/04/20
2,584	Broward	80	Female	No		Unknown	FL resident	04/04/20
2,585	Broward	63	Female	No		Yes	FL resident	04/04/20
2,586	Broward	63	Female	No		Yes	FL resident	04/04/20
2,587	Broward	32	Male	No		No	FL resident	04/04/20
2,588	Broward	27	Female	No		Yes	FL resident	04/04/20
2,589	Broward	29	Female	No		No	FL resident	04/04/20
2,590	Broward	61	Female	No		Yes	FL resident	04/04/20
2,591	Broward	68	Female	No		Unknown	FL resident	04/04/20
2,592	Broward	33	Female	Yes	FL; LA	Yes	FL resident	04/04/20

Coronavirus: line list of cases

Data verified as of Jun 4, 2020 at 10 AM

Data in this report are provisional and subject to change.

Case	County	Age	Gender	Travel related	Travel detail	Contact with a confirmed case	Jurisdiction	Date case counted
2,593	Broward	50	Female	Yes	LA; ST. LUCIA; TX	Unknown	FL resident	04/04/20
2,594	Broward	15	Male	No		Yes	FL resident	04/04/20
2,595	Broward	41	Male	No		No	FL resident	04/04/20
2,596	Broward	65	Female	Yes	PUERTO RICO	Yes	FL resident	04/04/20
2,597	Broward	21	Male	Yes	MEXICO	Yes	FL resident	04/04/20
2,598	Broward	20	Female	No		Unknown	FL resident	04/04/20
2,599	Broward	50	Female	No		Yes	FL resident	04/04/20
2,600	Broward	41	Male	No		Unknown	FL resident	04/04/20
2,601	Broward	27	Female	No		Yes	FL resident	04/04/20
2,602	Broward	45	Male	No		Unknown	FL resident	04/04/20
2,603	Broward	57	Male	No		No	FL resident	04/04/20
2,604	Broward	64	Female	No		Yes	FL resident	04/04/20
2,605	Broward	75	Female	No		Yes	FL resident	04/04/20
2,606	Broward	20	Female	No		Yes	FL resident	04/04/20
2,607	Broward	41	Male	No		Yes	FL resident	04/04/20
2,608	Broward	34	Female	No		No	FL resident	04/04/20
2,609	Broward	31	Female	No		Unknown	FL resident	04/04/20
2,610	Broward	42	Male	No		Unknown	FL resident	04/04/20
2,611	Broward	23	Male	Yes	FL; MI	Yes	FL resident	04/04/20
2,612	Broward	23	Female	No		Unknown	FL resident	04/04/20
2,613	Broward	46	Male	Yes	FL; OH; WI; WV	Yes	FL resident	04/04/20
2,614	Broward	67	Male	No		No	FL resident	04/04/20
2,615	Broward	54	Male	No		Unknown	FL resident	04/04/20
2,616	Broward	47	Male	No		Yes	FL resident	04/04/20
2,617	Broward	59	Male	Yes	FRANCE	Yes	FL resident	04/04/20
2,618	Broward	24	Male	Yes	FL; NY	Yes	FL resident	04/04/20
2,619	Broward	83	Male	No		Unknown	FL resident	04/04/20
2,620	Broward	43	Male	No		Yes	FL resident	04/04/20
2,621	Broward	70	Male	Yes	MEXICO	Yes	FL resident	04/04/20
2,622	Broward	49	Female	Yes	CO; FL	No	FL resident	04/04/20
2,623	Broward	55	Female	No		Unknown	FL resident	04/04/20
2,624	Broward	38	Female	No		No	FL resident	04/04/20
2,625	Broward	45	Female	No		Unknown	FL resident	04/04/20
2,626	Broward	22	Female	Yes	NY	Yes	FL resident	04/04/20
2,627	Broward	47	Male	Yes	CT; FL	Yes	FL resident	04/04/20
2,628	Broward	53	Male	No		Yes	FL resident	04/04/20
2,629	Broward	65	Female	No		No	FL resident	04/04/20
2,630	Broward	51	Female	No		No	FL resident	04/04/20
2,631	Broward	52	Male	No		Yes	FL resident	04/04/20
2,632	Broward	34	Female	Yes	FL; IL; NV; NY	Yes	FL resident	04/04/20
2,633	Broward	63	Female	Yes	FL; WA	No	FL resident	04/04/20
2,634	Broward	64	Male	Yes	CO; FL; TX	Yes	FL resident	04/04/20
2,635	Broward	27	Male	No		Yes	FL resident	04/04/20
2,636	Broward	59	Male	No		No	FL resident	04/04/20
2,637	Broward	65	Male	Yes	CA; NJ; NY	No	FL resident	04/04/20
2,638	Broward	37	Female	No		Yes	FL resident	04/04/20
2,639	Broward	42	Male	No		No	FL resident	04/04/20
2,640	Broward	55	Female	Yes	FL; SC	Yes	FL resident	04/04/20
2,641	Broward	34	Female	No		Yes	FL resident	04/04/20
2,642	Broward	35	Male	Yes	ARUBA; CA; CT; CARIBBEAN; COSTA RICA; FL; IL; KY; LA; MD; PA; TN	Yes	FL resident	04/04/20
2,643	Broward	69	Female	No		Yes	FL resident	04/04/20
2,644	Broward	63	Male	No		Yes	FL resident	04/04/20
2,645	Broward	53	Male	No		Unknown	FL resident	04/04/20
2,646	Broward	34	Female	Yes	CT; DOMINICAN REPUBLIC; FL; NJ	Yes	FL resident	04/04/20
2,647	Broward	29	Male	No		Unknown	FL resident	04/04/20
2,648	Broward	41	Female	No		Yes	FL resident	04/04/20
2,649	Broward	54	Male	No		Yes	FL resident	04/04/20
2,650	Broward	50	Female	Yes	FL; GA	Yes	FL resident	04/04/20
2,651	Broward	37	Female	No		Yes	FL resident	04/04/20

Coronavirus: line list of cases

Data verified as of Jun 4, 2020 at 10 AM

Data in this report are provisional and subject to change.

Case	County	Age	Gender	Travel related	Travel detail	Contact with a confirmed case	Jurisdiction	Date case counted
2,652	Broward	51	Male	No		Yes	FL resident	04/04/20
2,653	Broward	44	Male	No		Yes	FL resident	04/04/20
2,654	Broward	23	Female	No		Yes	FL resident	04/04/20
2,655	Broward	26	Male	Yes	NY	Yes	FL resident	04/04/20
2,656	Broward	30	Female	Yes	CO	Yes	FL resident	04/04/20
2,657	Broward	65	Female	No		No	FL resident	04/04/20
2,658	Broward	56	Female	No		Yes	FL resident	04/04/20
2,659	Broward	43	Female	Yes	MI	No	FL resident	04/04/20
2,660	Broward	55	Female	No		Unknown	FL resident	04/04/20
2,661	Broward	53	Male	No		Yes	FL resident	04/04/20
2,662	Broward	56	Female	No		Unknown	FL resident	04/04/20
2,663	Broward	33	Female	No		No	FL resident	04/04/20
2,664	Broward	33	Male	No		Unknown	FL resident	04/04/20
2,665	Broward	52	Male	Yes	NY	Yes	FL resident	04/04/20
2,666	Broward	50	Female	No		Unknown	FL resident	04/04/20
2,667	Broward	65	Female	No		Yes	FL resident	04/04/20
2,668	Broward	58	Male	Yes	NC; TX	Yes	FL resident	04/04/20
2,669	Broward	45	Female	No		Yes	FL resident	04/04/20
2,670	Broward	34	Female	No		No	FL resident	04/04/20
2,671	Broward	34	Male	No		No	FL resident	04/04/20
2,672	Broward	57	Female	No		Yes	FL resident	04/04/20
2,673	Broward	63	Female	No		Yes	FL resident	04/04/20
2,674	Broward	61	Female	No		Yes	FL resident	04/04/20
2,675	Broward	62	Female	No		No	FL resident	04/04/20
2,676	Broward	54	Female	No		Yes	FL resident	04/04/20
2,677	Broward	48	Female	No		Yes	FL resident	04/04/20
2,678	Broward	37	Female	No		Yes	FL resident	04/04/20
2,679	Broward	27	Male	No		Yes	FL resident	04/04/20
2,680	Broward	24	Male	Yes	DOMINICAN REPUBLIC	Yes	FL resident	04/04/20
2,681	Broward	33	Male	No		Unknown	FL resident	04/04/20
2,682	Broward	47	Female	No		Yes	FL resident	04/04/20
2,683	Broward	30	Female	No		No	FL resident	04/04/20
2,684	Broward	64	Female	No		No	FL resident	04/04/20
2,685	Broward	34	Male	No		Yes	FL resident	04/04/20
2,686	Broward	25	Female	No		No	FL resident	04/04/20
2,687	Broward	57	Male	No		Yes	FL resident	04/04/20
2,688	Broward	38	Female	Yes	TX	Unknown	FL resident	04/04/20
2,689	Broward	35	Male	No		Yes	FL resident	04/04/20
2,690	Broward	48	Female	No		No	FL resident	04/04/20
2,691	Broward	50	Male	No		No	FL resident	04/04/20
2,692	Broward	45	Female	No		Yes	FL resident	04/04/20
2,693	Broward	49	Male	No		Unknown	FL resident	04/04/20
2,694	Broward	34	Female	No		No	FL resident	04/04/20
2,695	Broward	54	Male	No		Yes	FL resident	04/04/20
2,696	Broward	41	Male	No		Unknown	FL resident	04/04/20
2,697	Broward	40	Male	No		Unknown	FL resident	04/04/20
2,698	Broward	77	Female	No		No	FL resident	04/04/20
2,699	Broward	39	Male	No		No	FL resident	04/04/20
2,700	Broward	27	Female	No		No	FL resident	04/04/20
2,701	Broward	66	Male	No		Unknown	FL resident	04/04/20
2,702	Broward	53	Female	No		Yes	FL resident	04/04/20
2,703	Broward	28	Male	No		Yes	FL resident	04/04/20
2,704	Broward	53	Male	No		Unknown	FL resident	04/04/20
2,705	Broward	20	Female	No		No	FL resident	04/04/20
2,706	Broward	57	Male	No		No	FL resident	04/04/20
2,707	Broward	90	Male	No		No	FL resident	04/04/20
2,708	Broward	88	Male	No		Unknown	FL resident	04/04/20
2,709	Broward	83	Male	No		Unknown	FL resident	04/04/20
2,710	Broward	77	Male	No		No	FL resident	04/04/20
2,711	Broward	70	Female	No		Unknown	FL resident	04/04/20
2,712	Broward	69	Male	No		Unknown	FL resident	04/04/20
2,713	Broward	66	Female	No		No	FL resident	04/04/20

Coronavirus: line list of cases

Data verified as of Jun 4, 2020 at 10 AM

Data in this report are provisional and subject to change.

Case	County	Age	Gender	Travel related	Travel detail	Contact with a confirmed case	Jurisdiction	Date case counted
2,714	Broward	33	Female	No		Unknown	FL resident	04/04/20
2,715	Broward	49	Male	No		No	FL resident	04/04/20
2,716	Broward	29	Male	No		Unknown	FL resident	04/04/20
2,717	Broward	65	Male	No		Unknown	FL resident	04/04/20
2,718	Broward	23	Male	No		Yes	FL resident	04/04/20
2,719	Broward	62	Female	No		Unknown	FL resident	04/04/20
2,720	Broward	66	Male	No		Unknown	FL resident	04/04/20
2,721	Broward	28	Male	No		Unknown	FL resident	04/04/20
2,722	Broward	62	Female	Yes	SPAIN	No	FL resident	04/04/20
2,723	Broward	67	Male	No		No	FL resident	04/04/20
2,724	Broward	81	Male	No		No	FL resident	04/04/20
2,725	Broward	36	Male	No		No	FL resident	04/04/20
2,726	Broward	70	Female	No		Yes	FL resident	04/04/20
2,727	Broward	9	Male	No		Yes	FL resident	04/04/20
2,728	Broward	63	Female	No		Yes	FL resident	04/04/20
2,729	Broward	58	Female	No		Yes	FL resident	04/04/20
2,730	Broward	76	Male	No		Unknown	FL resident	04/04/20
2,731	Broward	71	Male	No		No	FL resident	04/04/20
2,732	Broward	88	Male	No		Unknown	FL resident	04/04/20
2,733	Broward	38	Male	No		Unknown	FL resident	04/04/20
2,734	Broward	75	Male	No		No	FL resident	04/04/20
2,735	Broward	63	Male	No		Yes	FL resident	04/04/20
2,736	Broward	27	Male	Yes	FL; PUERTO RICO	No	FL resident	04/04/20
2,737	Broward	34	Female	No		Yes	FL resident	04/04/20
2,738	Broward	58	Male	No		Yes	FL resident	04/05/20
2,739	Broward	53	Female	No		Yes	FL resident	04/05/20
2,740	Broward	37	Female	No		Yes	FL resident	04/05/20
2,741	Broward	50	Male	No		No	FL resident	04/05/20
2,742	Broward	53	Male	No		No	FL resident	04/05/20
2,743	Broward	51	Male	No		Yes	FL resident	04/05/20
2,744	Broward	75	Female	No		Yes	FL resident	04/05/20
2,745	Broward	57	Male	No		Yes	FL resident	04/05/20
2,746	Broward	63	Female	No		Yes	FL resident	04/05/20
2,747	Broward	28	Male	No		No	FL resident	04/05/20
2,748	Broward	40	Female	No		Yes	FL resident	04/05/20
2,749	Broward	57	Female	No		Yes	FL resident	04/05/20
2,750	Broward	37	Male	No		No	FL resident	04/05/20
2,751	Broward	70	Male	No		No	FL resident	04/05/20
2,752	Broward	47	Female	No		Yes	FL resident	04/05/20
2,753	Broward	31	Female	No		Unknown	FL resident	04/05/20
2,754	Broward	66	Female	Yes	FL; NY	Yes	FL resident	04/05/20
2,755	Broward	75	Male	No		Yes	FL resident	04/05/20
2,756	Broward	47	Male	No		Yes	FL resident	04/05/20
2,757	Broward	50	Female	No		Yes	FL resident	04/05/20
2,758	Broward	50	Male	No		Yes	FL resident	04/05/20
2,759	Broward	38	Female	No		No	FL resident	04/05/20
2,760	Broward	28	Female	No		Yes	FL resident	04/05/20
2,761	Broward	72	Female	No		Unknown	FL resident	04/05/20
2,762	Broward	65	Female	No		Yes	FL resident	04/05/20
2,763	Broward	39	Male	No		Yes	FL resident	04/05/20
2,764	Broward	58	Male	No		No	FL resident	04/05/20
2,765	Broward	39	Male	No		No	FL resident	04/05/20
2,766	Broward	30	Female	No		No	FL resident	04/05/20
2,767	Broward	22	Male	No		Yes	FL resident	04/05/20
2,768	Broward	32	Female	No		Unknown	FL resident	04/05/20
2,769	Broward	29	Female	No		Yes	FL resident	04/05/20
2,770	Broward	59	Male	Yes	NY	Unknown	FL resident	04/05/20
2,771	Broward	24	Female	No		Unknown	FL resident	04/05/20
2,772	Broward	73	Male	No		Yes	FL resident	04/05/20
2,773	Broward	34	Male	No		No	FL resident	04/05/20
2,774	Broward	67	Male	No		No	FL resident	04/05/20
2,775	Broward	33	Male	No		Yes	FL resident	04/05/20

Coronavirus: line list of cases

Data verified as of Jun 4, 2020 at 10 AM

Data in this report are provisional and subject to change.

Case	County	Age	Gender	Travel related	Travel detail	Contact with a confirmed case	Jurisdiction	Date case counted
2,776	Broward	60	Male	Yes	NY	Unknown	FL resident	04/05/20
2,777	Broward	62	Male	Yes	FL; NV; NY	Yes	FL resident	04/05/20
2,778	Broward	43	Male	No		Yes	FL resident	04/05/20
2,779	Broward	13	Female	No		Unknown	FL resident	04/05/20
2,780	Broward	51	Female	No		Yes	FL resident	04/05/20
2,781	Broward	46	Female	No		No	FL resident	04/05/20
2,782	Broward	49	Male	No		Yes	FL resident	04/05/20
2,783	Broward	24	Female	No		No	FL resident	04/05/20
2,784	Broward	56	Female	No		No	FL resident	04/05/20
2,785	Broward	23	Female	Yes	FL; SC	Yes	FL resident	04/05/20
2,786	Broward	52	Male	No		Yes	FL resident	04/05/20
2,787	Broward	27	Male	No		Yes	FL resident	04/05/20
2,788	Broward	55	Female	No		Yes	FL resident	04/05/20
2,789	Broward	52	Male	No		Unknown	FL resident	04/05/20
2,790	Broward	62	Male	No		Yes	FL resident	04/05/20
2,791	Broward	48	Female	No		Unknown	FL resident	04/05/20
2,792	Broward	54	Male	No		Yes	FL resident	04/05/20
2,793	Broward	59	Female	Yes	BRAZIL; CA; SPAIN; UNITED KINGDOM	Unknown	FL resident	04/05/20
2,794	Broward	54	Male	Yes	DOMINICAN REPUBLIC; THAILAND	Unknown	FL resident	04/05/20
2,795	Broward	25	Female	No		No	FL resident	04/05/20
2,796	Broward	33	Male	No		Yes	FL resident	04/05/20
2,797	Broward	43	Female	Yes	FL; JAMAICA	Unknown	FL resident	04/05/20
2,798	Broward	33	Male	No		No	FL resident	04/05/20
2,799	Broward	50	Male	No		Yes	FL resident	04/05/20
2,800	Broward	56	Male	No		Yes	FL resident	04/05/20
2,801	Broward	51	Female	No		Yes	FL resident	04/05/20
2,802	Broward	70	Female	No		No	FL resident	04/05/20
2,803	Broward	47	Female	No		Yes	FL resident	04/05/20
2,804	Broward	64	Female	No		Yes	FL resident	04/05/20
2,805	Broward	37	Female	No		Yes	FL resident	04/05/20
2,806	Broward	88	Male	No		Unknown	FL resident	04/05/20
2,807	Broward	58	Female	No		No	FL resident	04/05/20
2,808	Broward	88	Female	No		Unknown	FL resident	04/05/20
2,809	Broward	74	Male	No		Unknown	FL resident	04/05/20
2,810	Broward	57	Female	No		Yes	FL resident	04/05/20
2,811	Broward	84	Female	No		Unknown	FL resident	04/05/20
2,812	Broward	52	Male	No		No	FL resident	04/05/20
2,813	Broward	59	Male	No		Unknown	FL resident	04/05/20
2,814	Broward	57	Male	No		No	FL resident	04/05/20
2,815	Broward	24	Male	No		No	FL resident	04/05/20
2,816	Broward	40	Male	No		Yes	FL resident	04/05/20
2,817	Broward	97	Female	No		Unknown	FL resident	04/05/20
2,818	Broward	93	Female	No		Yes	FL resident	04/05/20
2,819	Broward	80	Male	No		Unknown	FL resident	04/05/20
2,820	Broward	62	Male	No		Yes	FL resident	04/05/20
2,821	Broward	74	Male	No		Yes	FL resident	04/05/20
2,822	Broward	59	Female	No		Yes	FL resident	04/05/20
2,823	Broward	67	Female	No		Unknown	FL resident	04/05/20
2,824	Broward	68	Male	No		No	FL resident	04/05/20
2,825	Broward	26	Female	No		Yes	FL resident	04/05/20
2,826	Broward	26	Male	No		Unknown	FL resident	04/05/20
2,827	Broward	52	Female	No		Yes	FL resident	04/05/20
2,828	Broward	67	Male	No		No	FL resident	04/05/20
2,829	Broward	79	Female	No		Yes	FL resident	04/05/20
2,830	Broward	38	Female	No		No	FL resident	04/05/20
2,831	Broward	53	Male	No		Unknown	FL resident	04/05/20
2,832	Broward	31	Male	No		Yes	FL resident	04/05/20
2,833	Broward	52	Male	No		Unknown	FL resident	04/05/20
2,834	Broward	68	Female	No		Unknown	FL resident	04/05/20
2,835	Broward	30	Female	No		Yes	FL resident	04/05/20

Coronavirus: line list of cases

Data verified as of Jun 4, 2020 at 10 AM

Data in this report are provisional and subject to change.

Case	County	Age	Gender	Travel related	Travel detail	Contact with a confirmed case	Jurisdiction	Date case counted
2,836	Broward	48	Male	Yes	COLOMBIA; FL	Yes	FL resident	04/05/20
2,837	Broward	63	Female	No		No	FL resident	04/05/20
2,838	Broward	58	Female	No		Yes	FL resident	04/05/20
2,839	Broward	66	Female	No		Unknown	FL resident	04/05/20
2,840	Broward	50	Female	No		Yes	FL resident	04/06/20
2,841	Broward	81	Female	No		Yes	FL resident	04/06/20
2,842	Broward	21	Male	No		Yes	FL resident	04/06/20
2,843	Broward	23	Female	No		Yes	FL resident	04/06/20
2,844	Broward	30	Female	No		Yes	FL resident	04/06/20
2,845	Broward	50	Female	No		Yes	FL resident	04/06/20
2,846	Broward	45	Female	No		Yes	FL resident	04/06/20
2,847	Broward	56	Male	No		Unknown	FL resident	04/06/20
2,848	Broward	47	Female	No		Unknown	FL resident	04/06/20
2,849	Broward	28	Female	No		Yes	FL resident	04/06/20
2,850	Broward	44	Female	No		Unknown	FL resident	04/06/20
2,851	Broward	67	Female	No		Yes	FL resident	04/06/20
2,852	Broward	56	Male	No		Yes	FL resident	04/06/20
2,853	Broward	54	Female	No		Yes	FL resident	04/06/20
2,854	Broward	35	Male	No		Yes	FL resident	04/06/20
2,855	Broward	81	Male	No		Yes	FL resident	04/06/20
2,856	Broward	79	Female	No		Yes	FL resident	04/06/20
2,857	Broward	34	Male	No		Unknown	FL resident	04/06/20
2,858	Broward	58	Male	No		Unknown	FL resident	04/06/20
2,859	Broward	54	Male	No		Yes	FL resident	04/06/20
2,860	Broward	68	Male	No		Yes	FL resident	04/06/20
2,861	Broward	98	Male	No		Unknown	FL resident	04/06/20
2,862	Broward	21	Male	No		No	FL resident	04/06/20
2,863	Broward	49	Female	No		No	FL resident	04/06/20
2,864	Broward	60	Male	No		Yes	FL resident	04/06/20
2,865	Broward	68	Male	Yes	CUBA	Yes	FL resident	04/06/20
2,866	Broward	58	Male	No		No	FL resident	04/06/20
2,867	Broward	30	Male	No		Unknown	FL resident	04/06/20
2,868	Broward	68	Male	No		Yes	FL resident	04/06/20
2,869	Broward	29	Male	No		Yes	FL resident	04/06/20
2,870	Broward	66	Male	No		No	FL resident	04/06/20
2,871	Broward	28	Female	No		Yes	FL resident	04/06/20
2,872	Broward	20	Male	No		Yes	FL resident	04/06/20
2,873	Broward	39	Male	No		Yes	FL resident	04/06/20
2,874	Broward	65	Male	No		No	FL resident	04/06/20
2,875	Broward	25	Female	No		No	FL resident	04/06/20
2,876	Broward	50	Male	No		Unknown	FL resident	04/06/20
2,877	Broward	23	Male	No		Yes	FL resident	04/06/20
2,878	Broward	38	Female	No		No	FL resident	04/06/20
2,879	Broward	61	Female	No		Unknown	FL resident	04/06/20
2,880	Broward	44	Male	No		No	FL resident	04/06/20
2,881	Broward	44	Male	No		Yes	FL resident	04/06/20
2,882	Broward	29	Male	No		Unknown	FL resident	04/06/20
2,883	Broward	48	Male	No		Unknown	FL resident	04/06/20
2,884	Broward	43	Female	Yes	PUERTO RICO	Unknown	FL resident	04/06/20
2,885	Broward	68	Male	Yes	INDIA; NY	Unknown	FL resident	04/06/20
2,886	Broward	37	Male	No		Unknown	FL resident	04/06/20
2,887	Broward	60	Male	No		Yes	FL resident	04/06/20
2,888	Broward	31	Male	No		Yes	FL resident	04/06/20
2,889	Broward	37	Female	No		Yes	FL resident	04/06/20
2,890	Broward	36	Male	No		Yes	FL resident	04/06/20
2,891	Broward	28	Male	No		Unknown	FL resident	04/06/20
2,892	Broward	53	Female	No		No	FL resident	04/06/20
2,893	Broward	19	Female	Yes	NY	Yes	FL resident	04/06/20
2,894	Broward	42	Female	No		Yes	FL resident	04/06/20
2,895	Broward	60	Female	No		Yes	FL resident	04/06/20
2,896	Broward	23	Female	No		No	FL resident	04/06/20
2,897	Broward	36	Male	No		Yes	FL resident	04/06/20

Coronavirus: line list of cases

Data verified as of Jun 4, 2020 at 10 AM

Data in this report are provisional and subject to change.

Case	County	Age	Gender	Travel related	Travel detail	Contact with a confirmed case	Jurisdiction	Date case counted
2,898	Broward	74	Female	No		No	FL resident	04/06/20
2,899	Broward	79	Female	No		Yes	FL resident	04/06/20
2,900	Broward	44	Female	Yes	NY	No	FL resident	04/06/20
2,901	Broward	19	Female	No		No	FL resident	04/06/20
2,902	Broward	34	Male	No		Unknown	FL resident	04/06/20
2,903	Broward	35	Female	No		Yes	FL resident	04/06/20
2,904	Broward	40	Female	No		Unknown	FL resident	04/06/20
2,905	Broward	37	Male	No		Yes	FL resident	04/06/20
2,906	Broward	44	Male	No		Unknown	FL resident	04/06/20
2,907	Broward	38	Female	No		Unknown	FL resident	04/06/20
2,908	Broward	50	Male	No		Yes	FL resident	04/06/20
2,909	Broward	36	Male	Yes	COLOMBIA; FL	Yes	FL resident	04/06/20
2,910	Broward	32	Male	No		Yes	FL resident	04/06/20
2,911	Broward	61	Male	No		No	FL resident	04/06/20
2,912	Broward	71	Male	Yes	CARIBBEAN; FL	Yes	FL resident	04/06/20
2,913	Broward	23	Male	No		No	FL resident	04/06/20
2,914	Broward	68	Female	No		Yes	FL resident	04/06/20
2,915	Broward	52	Male	Yes	SPAIN	Yes	FL resident	04/06/20
2,916	Broward	54	Male	No		Unknown	FL resident	04/06/20
2,917	Broward	42	Male	No		No	FL resident	04/06/20
2,918	Broward	58	Male	No		Yes	FL resident	04/06/20
2,919	Broward	25	Female	Yes	NY	No	FL resident	04/06/20
2,920	Broward	45	Male	No		Unknown	FL resident	04/06/20
2,921	Broward	51	Female	No		No	FL resident	04/06/20
2,922	Broward	55	Male	No		Unknown	FL resident	04/06/20
2,923	Broward	74	Female	No		Yes	FL resident	04/06/20
2,924	Broward	79	Male	No		Unknown	FL resident	04/06/20
2,925	Broward	33	Male	No		Yes	FL resident	04/06/20
2,926	Broward	24	Female	No		Yes	FL resident	04/06/20
2,927	Broward	50	Female	No		Yes	FL resident	04/06/20
2,928	Broward	28	Female	No		Yes	FL resident	04/06/20
2,929	Broward	38	Male	No		No	FL resident	04/06/20
2,930	Broward	60	Female	No		Yes	FL resident	04/06/20
2,931	Broward	51	Female	No		Unknown	FL resident	04/06/20
2,932	Broward	46	Female	No		No	FL resident	04/06/20
2,933	Broward	51	Female	No		Yes	FL resident	04/06/20
2,934	Broward	62	Male	No		Yes	FL resident	04/06/20
2,935	Broward	27	Male	Yes	BAHAMAS; FL	Unknown	FL resident	04/06/20
2,936	Broward	55	Female	No		Yes	FL resident	04/06/20
2,937	Broward	56	Male	Yes	NY	Yes	FL resident	04/06/20
2,938	Broward	52	Female	No		Yes	FL resident	04/06/20
2,939	Broward	59	Female	No		Yes	FL resident	04/06/20
2,940	Broward	47	Male	Yes	FL; LA	Yes	FL resident	04/06/20
2,941	Broward	44	Female	No		Unknown	FL resident	04/06/20
2,942	Broward	22	Male	No		Yes	FL resident	04/06/20
2,943	Broward	38	Male	No		Yes	FL resident	04/06/20
2,944	Broward	34	Female	No		Unknown	FL resident	04/06/20
2,945	Broward	90	Male	No		Unknown	FL resident	04/06/20
2,946	Broward	59	Male	No		Yes	FL resident	04/06/20
2,947	Broward	37	Male	No		Unknown	FL resident	04/06/20
2,948	Broward	59	Male	Yes	FL; GA	No	FL resident	04/06/20
2,949	Broward	64	Male	No		Yes	FL resident	04/06/20
2,950	Broward	27	Female	No		Yes	FL resident	04/06/20
2,951	Broward	67	Female	No		Yes	FL resident	04/06/20
2,952	Broward	57	Female	No		No	FL resident	04/06/20
2,953	Broward	72	Female	No		Unknown	FL resident	04/06/20
2,954	Broward	46	Male	No		No	FL resident	04/06/20
2,955	Broward	67	Male	No		Yes	FL resident	04/06/20
2,956	Broward	53	Female	No		Yes	FL resident	04/06/20
2,957	Broward	62	Male	Yes	FL; TX	No	FL resident	04/06/20
2,958	Broward	45	Male	No		Yes	FL resident	04/06/20
2,959	Broward	60	Male	No		No	FL resident	04/06/20

Coronavirus: line list of cases

Data verified as of Jun 4, 2020 at 10 AM

Data in this report are provisional and subject to change.

Case	County	Age	Gender	Travel related	Travel detail	Contact with a confirmed case	Jurisdiction	Date case counted
2,960	Broward	31	Male	No		Unknown	FL resident	04/06/20
2,961	Broward	41	Female	No		Yes	FL resident	04/06/20
2,962	Broward	14	Male	No		Yes	FL resident	04/06/20
2,963	Broward	65	Male	No		Yes	FL resident	04/06/20
2,964	Broward	31	Male	No		Yes	FL resident	04/06/20
2,965	Broward	45	Female	No		Yes	FL resident	04/06/20
2,966	Broward	59	Male	Yes	FL; NJ	No	FL resident	04/06/20
2,967	Broward	45	Female	Yes	FL; GA	No	FL resident	04/06/20
2,968	Broward	60	Female	No		Yes	FL resident	04/06/20
2,969	Broward	31	Female	No		No	FL resident	04/06/20
2,970	Broward	33	Female	No		Yes	FL resident	04/06/20
2,971	Broward	70	Male	Yes	FL; PANAMA	No	FL resident	04/06/20
2,972	Broward	40	Female	No		Yes	FL resident	04/06/20
2,973	Broward	25	Male	No		Yes	FL resident	04/06/20
2,974	Broward	32	Female	No		Yes	FL resident	04/06/20
2,975	Broward	26	Male	No		No	FL resident	04/06/20
2,976	Broward	53	Male	No		Yes	FL resident	04/06/20
2,977	Broward	26	Male	No		No	FL resident	04/06/20
2,978	Broward	52	Female	No		No	FL resident	04/06/20
2,979	Broward	28	Male	No		Yes	FL resident	04/06/20
2,980	Broward	42	Female	No		Yes	FL resident	04/06/20
2,981	Broward	58	Male	No		No	FL resident	04/06/20
2,982	Broward	77	Female	No		Yes	FL resident	04/06/20
2,983	Broward	25	Female	No		No	FL resident	04/06/20
2,984	Broward	69	Male	No		No	FL resident	04/06/20
2,985	Broward	52	Female	No		Yes	FL resident	04/06/20
2,986	Broward	84	Male	No		Yes	FL resident	04/06/20
2,987	Broward	45	Female	No		Unknown	FL resident	04/06/20
2,988	Broward	54	Female	No		Unknown	FL resident	04/06/20
2,989	Broward	44	Female	No		No	FL resident	04/06/20
2,990	Broward	42	Male	No		Unknown	FL resident	04/06/20
2,991	Broward	40	Male	No		No	FL resident	04/06/20
2,992	Broward	23	Female	Yes	CO	Unknown	FL resident	04/06/20
2,993	Broward	55	Male	No		Unknown	FL resident	04/06/20
2,994	Broward	29	Female	No		Yes	FL resident	04/06/20
2,995	Broward	40	Male	No		Unknown	FL resident	04/06/20
2,996	Broward	32	Male	No		No	FL resident	04/06/20
2,997	Broward	29	Female	Unknown			FL resident	04/06/20
2,998	Broward	56	Female	No		Yes	FL resident	04/06/20
2,999	Broward	69	Male	No		No	FL resident	04/06/20
3,000	Broward	63	Male	No		Yes	FL resident	04/06/20
3,001	Broward	29	Female	No		No	FL resident	04/06/20
3,002	Broward	40	Male	No		Unknown	FL resident	04/06/20
3,003	Broward	40	Female	No		Unknown	FL resident	04/06/20
3,004	Broward	48	Male	No		Unknown	FL resident	04/06/20
3,005	Broward	61	Female	No		Yes	FL resident	04/06/20
3,006	Broward	71	Male	No		Yes	FL resident	04/06/20
3,007	Broward	24	Female	No		No	FL resident	04/06/20
3,008	Broward	88	Female	No		Unknown	FL resident	04/06/20
3,009	Broward	59	Male	No		Yes	FL resident	04/06/20
3,010	Broward	69	Male	No		Yes	FL resident	04/06/20
3,011	Broward	31	Female	Yes	FL; NY	Yes	FL resident	04/06/20
3,012	Broward	58	Male	No		Yes	FL resident	04/06/20
3,013	Broward	73	Female	No		Yes	FL resident	04/06/20
3,014	Broward	46	Female	No		Unknown	FL resident	04/06/20
3,015	Broward	59	Male	No		Yes	FL resident	04/06/20
3,016	Broward	58	Male	No		Yes	FL resident	04/06/20
3,017	Broward	86	Female	No		Yes	FL resident	04/06/20
3,018	Broward	77	Female	No		Yes	FL resident	04/06/20
3,019	Broward	29	Male	No		Yes	FL resident	04/06/20
3,020	Broward	50	Male	No		Yes	FL resident	04/06/20
3,021	Broward	65	Male	No		Yes	FL resident	04/06/20

Coronavirus: line list of cases

Data verified as of Jun 4, 2020 at 10 AM

Data in this report are provisional and subject to change.

Case	County	Age	Gender	Travel related	Travel detail	Contact with a confirmed case	Jurisdiction	Date case counted
3,022	Broward	86	Male	No		Unknown	FL resident	04/06/20
3,023	Broward	34	Female	No		Yes	FL resident	04/06/20
3,024	Broward	32	Female	No		No	FL resident	04/07/20
3,025	Broward	94	Female	No		Unknown	FL resident	04/07/20
3,026	Broward	54	Female	No		Unknown	FL resident	04/07/20
3,027	Broward	88	Male	No		Yes	FL resident	04/07/20
3,028	Broward	50	Female	No		Yes	FL resident	04/07/20
3,029	Broward	35	Female	No		No	FL resident	04/07/20
3,030	Broward	36	Male	No		Yes	FL resident	04/07/20
3,031	Broward	50	Female	No		Yes	FL resident	04/07/20
3,032	Broward	43	Male	Yes	FL; IL	Unknown	FL resident	04/07/20
3,033	Broward	49	Female	No		Yes	FL resident	04/07/20
3,034	Broward	53	Female	No		Unknown	FL resident	04/07/20
3,035	Broward	47	Male	No		Unknown	FL resident	04/07/20
3,036	Broward	60	Female	No		Unknown	FL resident	04/07/20
3,037	Broward	38	Female	No		Yes	FL resident	04/07/20
3,038	Broward	56	Female	No		No	FL resident	04/07/20
3,039	Broward	47	Male	No		Unknown	FL resident	04/07/20
3,040	Broward	15	Female	No		Yes	FL resident	04/07/20
3,041	Broward	49	Female	No		Unknown	FL resident	04/07/20
3,042	Broward	92	Male	No		Unknown	FL resident	04/07/20
3,043	Broward	42	Female	No		Yes	FL resident	04/07/20
3,044	Broward	40	Male	No		Yes	FL resident	04/07/20
3,045	Broward	40	Male	No		No	FL resident	04/07/20
3,046	Broward	88	Female	No		Yes	FL resident	04/07/20
3,047	Broward	19	Male	Yes	FL; ISRAEL	No	FL resident	04/07/20
3,048	Broward	56	Male	No		Yes	FL resident	04/07/20
3,049	Broward	34	Female	No		Unknown	FL resident	04/07/20
3,050	Broward	38	Male	No		No	FL resident	04/07/20
3,051	Broward	60	Female	No		Yes	FL resident	04/07/20
3,052	Broward	59	Male	No		Yes	FL resident	04/07/20
3,053	Broward	26	Female	No		No	FL resident	04/07/20
3,054	Broward	38	Female	No		No	FL resident	04/07/20
3,055	Broward	31	Female	No		Yes	FL resident	04/07/20
3,056	Broward	28	Male	No		No	FL resident	04/07/20
3,057	Broward	51	Male	Yes	SPAIN	Unknown	FL resident	04/07/20
3,058	Broward	25	Female	No		Yes	FL resident	04/07/20
3,059	Broward	51	Male	No		Yes	FL resident	04/07/20
3,060	Broward	58	Female	No		Yes	FL resident	04/07/20
3,061	Broward	52	Male	Yes	COSTA RICA; FL	Unknown	FL resident	04/07/20
3,062	Broward	41	Female	No		No	FL resident	04/07/20
3,063	Broward	25	Female	No		Unknown	FL resident	04/07/20
3,064	Broward	60	Male	No		Unknown	FL resident	04/07/20
3,065	Broward	47	Male	No		Yes	FL resident	04/07/20
3,066	Broward	37	Male	Unknown			FL resident	04/07/20
3,067	Broward	48	Male	No		Yes	FL resident	04/07/20
3,068	Broward	34	Male	Unknown			FL resident	04/07/20
3,069	Broward	70	Male	No		No	FL resident	04/07/20
3,070	Broward	32	Male	No		Yes	FL resident	04/07/20
3,071	Broward	27	Female	Yes	GA	Yes	FL resident	04/07/20
3,072	Broward	43	Female	No		Yes	FL resident	04/07/20
3,073	Broward	58	Female	No		Yes	FL resident	04/07/20
3,074	Broward	28	Female	Yes	OH	Unknown	FL resident	04/07/20
3,075	Broward	46	Female	No		Unknown	FL resident	04/07/20
3,076	Broward	35	Male	No		Yes	FL resident	04/07/20
3,077	Broward	18	Female	No		Yes	FL resident	04/07/20
3,078	Broward	47	Female	Yes	CO; FL; NJ	Unknown	FL resident	04/07/20
3,079	Broward	64	Female	No		No	FL resident	04/07/20
3,080	Broward	45	Female	No		Yes	FL resident	04/07/20
3,081	Broward	63	Female	Yes	FL; PANAMA	No	FL resident	04/07/20
3,082	Broward	22	Male	No		Yes	FL resident	04/07/20
3,083	Broward	63	Female	No		Yes	FL resident	04/07/20

Coronavirus: line list of cases

Data verified as of Jun 4, 2020 at 10 AM

Data in this report are provisional and subject to change.

Case	County	Age	Gender	Travel related	Travel detail	Contact with a confirmed case	Jurisdiction	Date case counted
3,084	Broward	67	Male	No		Yes	FL resident	04/07/20
3,085	Broward	66	Male	No		No	FL resident	04/07/20
3,086	Broward	32	Female	No		No	FL resident	04/07/20
3,087	Broward	60	Female	Yes	ECUADOR	Yes	FL resident	04/07/20
3,088	Broward	45	Female	No		No	FL resident	04/07/20
3,089	Broward	47	Male	Yes	FL; NICARAGUA	Unknown	FL resident	04/07/20
3,090	Broward	65	Male	No		Unknown	FL resident	04/07/20
3,091	Broward	56	Male	Yes	CA; FL; GUYANA; IL; NC	No	FL resident	04/07/20
3,092	Broward	28	Female	No		No	FL resident	04/07/20
3,093	Broward	57	Male	Yes	ECUADOR	Yes	FL resident	04/07/20
3,094	Broward	36	Male	No		No	FL resident	04/07/20
3,095	Broward	57	Female	Yes	FL; GA; LA; UT	No	FL resident	04/07/20
3,096	Broward	68	Female	No		No	FL resident	04/07/20
3,097	Broward	68	Male	No		Yes	FL resident	04/07/20
3,098	Broward	46	Female	Yes	FL; PA	Yes	FL resident	04/07/20
3,099	Broward	56	Male	No		Unknown	FL resident	04/07/20
3,100	Broward	62	Female	No		Yes	FL resident	04/07/20
3,101	Broward	48	Male	Yes	COLOMBIA; FL; NC; ST. MAARTEN	No	FL resident	04/07/20
3,102	Broward	57	Female	Yes	FL; NY	No	FL resident	04/07/20
3,103	Broward	50	Male	No		No	FL resident	04/07/20
3,104	Broward	53	Female	No		Yes	FL resident	04/07/20
3,105	Broward	33	Male	No		No	FL resident	04/07/20
3,106	Broward	50	Female	No		Yes	FL resident	04/07/20
3,107	Broward	46	Male	No		Unknown	FL resident	04/07/20
3,108	Broward	55	Male	No		Unknown	FL resident	04/07/20
3,109	Broward	46	Female	No		No	FL resident	04/07/20
3,110	Broward	49	Female	No		No	FL resident	04/07/20
3,111	Broward	51	Male	No		No	FL resident	04/07/20
3,112	Broward	49	Male	No		Unknown	FL resident	04/07/20
3,113	Broward	63	Male	No		Unknown	FL resident	04/07/20
3,114	Broward	64	Female	No		Unknown	FL resident	04/07/20
3,115	Broward	33	Female	No		Yes	FL resident	04/07/20
3,116	Broward	69	Female	No		Yes	FL resident	04/07/20
3,117	Broward	63	Female	No		Yes	FL resident	04/07/20
3,118	Broward	19	Male	No		Unknown	FL resident	04/07/20
3,119	Broward	70	Male	No		Yes	FL resident	04/07/20
3,120	Broward	58	Male	No		No	FL resident	04/07/20
3,121	Broward	41	Female	Yes	FL; NY	Yes	FL resident	04/07/20
3,122	Broward	40	Male	No		No	FL resident	04/07/20
3,123	Broward	46	Male	No		Yes	FL resident	04/07/20
3,124	Broward	28	Male	No		Yes	FL resident	04/07/20
3,125	Broward	21	Female	No		Unknown	FL resident	04/07/20
3,126	Broward	28	Female	No		Yes	FL resident	04/07/20
3,127	Broward	74	Female	No		Yes	FL resident	04/07/20
3,128	Broward	49	Male	No		No	FL resident	04/07/20
3,129	Broward	63	Female	No		Yes	FL resident	04/07/20
3,130	Broward	60	Male	No		Unknown	FL resident	04/07/20
3,131	Broward	25	Male	No		Yes	FL resident	04/07/20
3,132	Broward	28	Female	No		Unknown	FL resident	04/07/20
3,133	Broward	56	Male	No		Yes	FL resident	04/07/20
3,134	Broward	61	Male	No		No	FL resident	04/07/20
3,135	Broward	28	Female	No		No	FL resident	04/07/20
3,136	Broward	69	Male	No		No	FL resident	04/07/20
3,137	Broward	68	Male	No		Yes	FL resident	04/07/20
3,138	Broward	73	Female	No		Yes	FL resident	04/07/20
3,139	Broward	48	Male	No		No	FL resident	04/07/20
3,140	Broward	31	Female	No		Unknown	FL resident	04/07/20
3,141	Broward	58	Female	No		Yes	FL resident	04/07/20
3,142	Broward	66	Male	No		Unknown	FL resident	04/07/20
3,143	Broward	50	Female	No		Yes	FL resident	04/07/20
3,144	Broward	65	Male	Yes	CA; FL; LA	Unknown	FL resident	04/07/20

Coronavirus: line list of cases

Data verified as of Jun 4, 2020 at 10 AM

Data in this report are provisional and subject to change.

Case	County	Age	Gender	Travel related	Travel detail	Contact with a confirmed case	Jurisdiction	Date case counted
3,145	Broward	68	Male	No		No	FL resident	04/07/20
3,146	Broward	61	Male	No		Unknown	FL resident	04/07/20
3,147	Broward	40	Female	No		Yes	FL resident	04/07/20
3,148	Broward	65	Male	Yes	FL; GA	Yes	FL resident	04/07/20
3,149	Broward	77	Male	No		Unknown	FL resident	04/07/20
3,150	Broward	56	Male	No		Unknown	FL resident	04/07/20
3,151	Broward	62	Female	No		Yes	FL resident	04/07/20
3,152	Broward	53	Female	No		Yes	FL resident	04/07/20
3,153	Broward	49	Male	No		No	FL resident	04/07/20
3,154	Broward	80	Female	No		No	FL resident	04/07/20
3,155	Broward	46	Male	No		No	FL resident	04/07/20
3,156	Broward	26	Female	No		Yes	FL resident	04/07/20
3,157	Broward	73	Female	No		Unknown	FL resident	04/07/20
3,158	Broward	64	Male	No		Yes	FL resident	04/07/20
3,159	Broward	80	Male	No		Unknown	FL resident	04/07/20
3,160	Broward	76	Female	No		Yes	FL resident	04/07/20
3,161	Broward	68	Male	No		No	FL resident	04/07/20
3,162	Broward	73	Male	No		Yes	FL resident	04/07/20
3,163	Broward	39	Female	No		No	FL resident	04/07/20
3,164	Broward	58	Male	No		No	FL resident	04/07/20
3,165	Broward	29	Male	No		Yes	FL resident	04/07/20
3,166	Broward	51	Male	No		Unknown	FL resident	04/07/20
3,167	Broward	67	Male	No		No	FL resident	04/07/20
3,168	Broward	21	Male	No		Yes	FL resident	04/07/20
3,169	Broward	50	Male	No		Yes	FL resident	04/07/20
3,170	Broward	75	Female	No		Yes	FL resident	04/07/20
3,171	Broward	61	Female	Yes	FRANCE	Yes	FL resident	04/07/20
3,172	Broward	35	Male	No		Yes	FL resident	04/07/20
3,173	Broward	64	Male	No		Yes	FL resident	04/07/20
3,174	Broward	43	Female	No		No	FL resident	04/08/20
3,175	Broward	28	Female	No		Yes	FL resident	04/08/20
3,176	Broward	51	Male	No		Yes	FL resident	04/08/20
3,177	Broward	85	Male	No		Unknown	FL resident	04/08/20
3,178	Broward	78	Female	No		No	FL resident	04/08/20
3,179	Broward	89	Male	No		Unknown	FL resident	04/08/20
3,180	Broward	66	Male	No		Yes	FL resident	04/08/20
3,181	Broward	35	Male	No		No	FL resident	04/08/20
3,182	Broward	56	Female	No		Unknown	FL resident	04/08/20
3,183	Broward	61	Male	No		Yes	FL resident	04/08/20
3,184	Broward	61	Female	No		Unknown	FL resident	04/08/20
3,185	Broward	96	Female	No		Unknown	FL resident	04/08/20
3,186	Broward	40	Male	No		Yes	FL resident	04/08/20
3,187	Broward	34	Male	No		No	FL resident	04/08/20
3,188	Broward	37	Female	No		No	FL resident	04/08/20
3,189	Broward	49	Male	No		Yes	FL resident	04/08/20
3,190	Broward	56	Female	No		Yes	FL resident	04/08/20
3,191	Broward	37	Female	No		No	FL resident	04/08/20
3,192	Broward	48	Male	No		Unknown	FL resident	04/08/20
3,193	Broward	57	Female	No		Yes	FL resident	04/08/20
3,194	Broward	14	Female	No		Yes	FL resident	04/08/20
3,195	Broward	63	Male	No		No	FL resident	04/08/20
3,196	Broward	72	Male	No		Unknown	FL resident	04/08/20
3,197	Broward	22	Female	No		No	FL resident	04/08/20
3,198	Broward	66	Male	No		Yes	FL resident	04/08/20
3,199	Broward	64	Male	No		Yes	FL resident	04/08/20
3,200	Broward	80	Female	No		Yes	FL resident	04/08/20
3,201	Broward	45	Female	No		No	FL resident	04/08/20
3,202	Broward	61	Male	No		No	FL resident	04/08/20
3,203	Broward	38	Female	No		Yes	FL resident	04/08/20
3,204	Broward	77	Female	No		Unknown	FL resident	04/08/20
3,205	Broward	34	Male	No		No	FL resident	04/08/20
3,206	Broward	56	Female	No		Unknown	FL resident	04/08/20

Coronavirus: line list of cases

Data verified as of Jun 4, 2020 at 10 AM

Data in this report are provisional and subject to change.

Case	County	Age	Gender	Travel related	Travel detail	Contact with a confirmed case	Jurisdiction	Date case counted
3,207	Broward	47	Female	No		Yes	FL resident	04/08/20
3,208	Broward	45	Female	No		Unknown	FL resident	04/08/20
3,209	Broward	48	Male	No		Yes	FL resident	04/08/20
3,210	Broward	44	Female	No		Yes	FL resident	04/08/20
3,211	Broward	46	Male	No		Yes	FL resident	04/08/20
3,212	Broward	45	Male	No		Yes	FL resident	04/08/20
3,213	Broward	93	Male	No		Unknown	FL resident	04/08/20
3,214	Broward	88	Female	No		Yes	FL resident	04/08/20
3,215	Broward	50	Male	No		Unknown	FL resident	04/08/20
3,216	Broward	57	Male	No		Unknown	FL resident	04/08/20
3,217	Broward	45	Male	No		Yes	FL resident	04/08/20
3,218	Broward	58	Male	No		Unknown	FL resident	04/08/20
3,219	Broward	62	Female	No		Yes	FL resident	04/08/20
3,220	Broward	33	Male	No		Yes	FL resident	04/08/20
3,221	Broward	63	Female	No		Yes	FL resident	04/08/20
3,222	Broward	44	Male	No		No	FL resident	04/08/20
3,223	Broward	65	Male	No		Yes	FL resident	04/08/20
3,224	Broward	47	Male	No		Unknown	FL resident	04/08/20
3,225	Broward	72	Male	No		No	FL resident	04/08/20
3,226	Broward	23	Female	No		Yes	FL resident	04/08/20
3,227	Broward	50	Male	No		Unknown	FL resident	04/08/20
3,228	Broward	54	Male	Yes	FL; PUERTO RICO	Unknown	FL resident	04/08/20
3,229	Broward	24	Female	No		No	FL resident	04/08/20
3,230	Broward	58	Male	No		Yes	FL resident	04/08/20
3,231	Broward	61	Male	No		Yes	FL resident	04/08/20
3,232	Broward	60	Male	No		Yes	FL resident	04/08/20
3,233	Broward	29	Male	No		Yes	FL resident	04/08/20
3,234	Broward	34	Female	No		No	FL resident	04/08/20
3,235	Broward	42	Male	No		No	FL resident	04/08/20
3,236	Broward	28	Male	No		Yes	FL resident	04/08/20
3,237	Broward	32	Female	No		No	FL resident	04/08/20
3,238	Broward	33	Female	No		Yes	FL resident	04/08/20
3,239	Broward	59	Female	No		No	FL resident	04/08/20
3,240	Broward	59	Female	No		Yes	FL resident	04/08/20
3,241	Broward	48	Female	No		Yes	FL resident	04/08/20
3,242	Broward	37	Female	No		Yes	FL resident	04/08/20
3,243	Broward	36	Male	No		Yes	FL resident	04/08/20
3,244	Broward	35	Male	No		Yes	FL resident	04/08/20
3,245	Broward	65	Female	No		Unknown	FL resident	04/08/20
3,246	Broward	50	Female	No		Unknown	FL resident	04/08/20
3,247	Broward	21	Male	No		No	FL resident	04/08/20
3,248	Broward	21	Male	No		Yes	FL resident	04/08/20
3,249	Broward	49	Male	No		Yes	FL resident	04/08/20
3,250	Broward	37	Male	No		Yes	FL resident	04/08/20
3,251	Broward	52	Male	Yes	CANADA; IL; NC; TX	Unknown	FL resident	04/08/20
3,252	Broward	45	Female	No		Yes	FL resident	04/08/20
3,253	Broward	45	Male	No		No	FL resident	04/08/20
3,254	Broward	66	Male	No		No	FL resident	04/08/20
3,255	Broward	19	Female	No		Yes	FL resident	04/08/20
3,256	Broward	52	Female	No		Unknown	FL resident	04/08/20
3,257	Broward	30	Female	No		Yes	FL resident	04/08/20
3,258	Broward	71	Male	No		No	FL resident	04/08/20
3,259	Broward	31	Male	No		Yes	FL resident	04/08/20
3,260	Broward	33	Female	No		No	FL resident	04/08/20
3,261	Broward	25	Male	No		Unknown	FL resident	04/08/20
3,262	Broward	50	Male	No		Unknown	FL resident	04/08/20
3,263	Broward	16	Female	No		Yes	FL resident	04/08/20
3,264	Broward	7	Male	No		Yes	FL resident	04/08/20
3,265	Broward	41	Female	No		Yes	FL resident	04/08/20
3,266	Broward	35	Male	No		Unknown	FL resident	04/08/20
3,267	Broward	28	Female	No		Yes	FL resident	04/08/20
3,268	Broward	41	Female	No		Yes	FL resident	04/08/20

Coronavirus: line list of cases

Data verified as of Jun 4, 2020 at 10 AM

Data in this report are provisional and subject to change.

Case	County	Age	Gender	Travel related	Travel detail	Contact with a confirmed case	Jurisdiction	Date case counted
3,269	Broward	49	Male	No		No	FL resident	04/08/20
3,270	Broward	19	Male	No		No	FL resident	04/08/20
3,271	Broward	60	Female	No		Yes	FL resident	04/08/20
3,272	Broward	62	Female	No		Yes	FL resident	04/08/20
3,273	Broward	61	Male	No		No	FL resident	04/08/20
3,274	Broward	80	Female	No		Yes	FL resident	04/08/20
3,275	Broward	67	Female	Yes	ARGENTINA; CHILE; FL; URUGUAY	Yes	FL resident	04/08/20
3,276	Broward	66	Male	Yes	ARGENTINA; CHILE; FL; URUGUAY	Yes	FL resident	04/08/20
3,277	Broward	35	Female	Yes	NY	No	FL resident	04/08/20
3,278	Broward	47	Male	No		Yes	FL resident	04/08/20
3,279	Broward	69	Female	No		No	FL resident	04/08/20
3,280	Broward	52	Male	No		Yes	FL resident	04/08/20
3,281	Broward	31	Female	No		Yes	FL resident	04/08/20
3,282	Broward	28	Male	No		Yes	FL resident	04/08/20
3,283	Broward	74	Male	No		Unknown	FL resident	04/08/20
3,284	Broward	34	Female	No		Yes	FL resident	04/08/20
3,285	Broward	44	Male	No		Unknown	FL resident	04/08/20
3,286	Broward	58	Female	No		Yes	FL resident	04/08/20
3,287	Broward	35	Female	No		Yes	FL resident	04/08/20
3,288	Broward	54	Male	No		Unknown	FL resident	04/08/20
3,289	Broward	91	Male	No		Unknown	FL resident	04/08/20
3,290	Broward	61	Female	No		Unknown	FL resident	04/08/20
3,291	Broward	64	Female	No		No	FL resident	04/08/20
3,292	Broward	45	Female	No		No	FL resident	04/08/20
3,293	Broward	59	Male	No		Yes	FL resident	04/08/20
3,294	Broward	29	Female	No		Unknown	FL resident	04/08/20
3,295	Broward	66	Male	Yes	NJ	Unknown	FL resident	04/08/20
3,296	Broward	87	Female	No		Unknown	FL resident	04/08/20
3,297	Broward	89	Female	No		Unknown	FL resident	04/08/20
3,298	Broward	47	Female	No		Unknown	FL resident	04/08/20
3,299	Broward	77	Female	No		Unknown	FL resident	04/08/20
3,300	Broward	86	Male	No		Unknown	FL resident	04/08/20
3,301	Broward	35	Female	No		Yes	FL resident	04/08/20
3,302	Broward	91	Female	No		Yes	FL resident	04/08/20
3,303	Broward	82	Male	No		No	FL resident	04/08/20
3,304	Broward	34	Male	Yes	COLOMBIA	Yes	FL resident	04/08/20
3,305	Broward	92	Female	No		Yes	FL resident	04/08/20
3,306	Broward	24	Female	No		Yes	FL resident	04/08/20
3,307	Broward	96	Male	No		Yes	FL resident	04/08/20
3,308	Broward	36	Male	No		Unknown	FL resident	04/09/20
3,309	Broward	22	Female	No		Yes	FL resident	04/09/20
3,310	Broward	33	Female	No		Yes	FL resident	04/09/20
3,311	Broward	41	Male	No		Yes	FL resident	04/09/20
3,312	Broward	70	Male	No		Yes	FL resident	04/09/20
3,313	Broward	12	Female	No		Yes	FL resident	04/09/20
3,314	Broward	50	Female	No		Unknown	FL resident	04/09/20
3,315	Broward	92	Female	No		Unknown	FL resident	04/09/20
3,316	Broward	83	Female	No		No	FL resident	04/09/20
3,317	Broward	96	Female	No		Yes	FL resident	04/09/20
3,318	Broward	57	Female	No		Yes	FL resident	04/09/20
3,319	Broward	64	Male	No		Yes	FL resident	04/09/20
3,320	Broward	81	Female	No		Yes	FL resident	04/09/20
3,321	Broward	91	Female	No		Yes	FL resident	04/09/20
3,322	Broward	56	Male	No		Yes	FL resident	04/09/20
3,323	Broward	84	Male	No		Unknown	FL resident	04/09/20
3,324	Broward	62	Female	No		No	FL resident	04/09/20
3,325	Broward	51	Male	Yes	FL; GA	Yes	FL resident	04/09/20
3,326	Broward	51	Female	No		Yes	FL resident	04/09/20
3,327	Broward	36	Female	No		Yes	FL resident	04/09/20
3,328	Broward	96	Male	No		Yes	FL resident	04/09/20

Coronavirus: line list of cases

Data verified as of Jun 4, 2020 at 10 AM

Data in this report are provisional and subject to change.

Case	County	Age	Gender	Travel related	Travel detail	Contact with a confirmed case	Jurisdiction	Date case counted
3,329	Broward	31	Female	No		Yes	FL resident	04/09/20
3,330	Broward	77	Male	No		Unknown	FL resident	04/09/20
3,331	Broward	44	Male	No		Yes	FL resident	04/09/20
3,332	Broward	56	Female	No		No	FL resident	04/09/20
3,333	Broward	45	Female	No		No	FL resident	04/09/20
3,334	Broward	37	Male	No		Yes	FL resident	04/09/20
3,335	Broward	35	Female	No		Yes	FL resident	04/09/20
3,336	Broward	54	Female	No		Yes	FL resident	04/09/20
3,337	Broward	40	Female	No		No	FL resident	04/09/20
3,338	Broward	34	Male	No		No	FL resident	04/09/20
3,339	Broward	55	Female	No		Yes	FL resident	04/09/20
3,340	Broward	61	Male	No		Yes	FL resident	04/09/20
3,341	Broward	25	Female	No		Unknown	FL resident	04/09/20
3,342	Broward	67	Female	No		Yes	FL resident	04/09/20
3,343	Broward	62	Female	No		Yes	FL resident	04/09/20
3,344	Broward	81	Male	No		Unknown	FL resident	04/09/20
3,345	Broward	36	Female	No		Unknown	FL resident	04/09/20
3,346	Broward	38	Male	No		Unknown	FL resident	04/09/20
3,347	Broward	47	Male	No		Yes	FL resident	04/09/20
3,348	Broward	57	Male	No		Yes	FL resident	04/09/20
3,349	Broward	55	Female	No		Yes	FL resident	04/09/20
3,350	Broward	39	Female	No		Yes	FL resident	04/09/20
3,351	Broward	59	Female	No		No	FL resident	04/09/20
3,352	Broward	42	Female	No		No	FL resident	04/09/20
3,353	Broward	19	Female	No		Yes	FL resident	04/09/20
3,354	Broward	36	Male	No		Yes	FL resident	04/09/20
3,355	Broward	41	Female	No		Yes	FL resident	04/09/20
3,356	Broward	32	Female	No		Yes	FL resident	04/09/20
3,357	Broward	51	Female	No		Yes	FL resident	04/09/20
3,358	Broward	53	Female	No		Unknown	FL resident	04/09/20
3,359	Broward	25	Female	No		Yes	FL resident	04/09/20
3,360	Broward	25	Male	No		Yes	FL resident	04/09/20
3,361	Broward	51	Male	No		Yes	FL resident	04/09/20
3,362	Broward	47	Male	No		Unknown	FL resident	04/09/20
3,363	Broward	59	Female	No		Yes	FL resident	04/09/20
3,364	Broward	38	Female	No		Unknown	FL resident	04/09/20
3,365	Broward	64	Female	No		Yes	FL resident	04/09/20
3,366	Broward	41	Male	No		Unknown	FL resident	04/09/20
3,367	Broward	49	Male	No		Unknown	FL resident	04/09/20
3,368	Broward	26	Female	No		Yes	FL resident	04/09/20
3,369	Broward	32	Female	No		Yes	FL resident	04/09/20
3,370	Broward	57	Female	No		Yes	FL resident	04/09/20
3,371	Broward	32	Female	No		Yes	FL resident	04/09/20
3,372	Broward	88	Male	No		Unknown	FL resident	04/09/20
3,373	Broward	50	Male	No		Yes	FL resident	04/09/20
3,374	Broward	57	Male	Yes	NY	No	FL resident	04/09/20
3,375	Broward	36	Male	No		Unknown	FL resident	04/09/20
3,376	Broward	21	Female	No		No	FL resident	04/09/20
3,377	Broward	27	Male	No		No	FL resident	04/09/20
3,378	Broward	68	Male	No		Yes	FL resident	04/09/20
3,379	Broward	34	Female	No		No	FL resident	04/09/20
3,380	Broward	29	Male	No		Yes	FL resident	04/09/20
3,381	Broward	43	Male	No		Yes	FL resident	04/09/20
3,382	Broward	32	Male	No		No	FL resident	04/09/20
3,383	Broward	29	Female	Yes	MD; NY	No	FL resident	04/09/20
3,384	Broward	37	Male	No		No	FL resident	04/09/20
3,385	Broward	57	Female	No		Yes	FL resident	04/09/20
3,386	Broward	60	Male	No		No	FL resident	04/09/20
3,387	Broward	40	Female	No		Yes	FL resident	04/09/20
3,388	Broward	40	Male	No		Yes	FL resident	04/09/20
3,389	Broward	32	Female	Yes	FL; NY	No	FL resident	04/09/20
3,390	Broward	41	Female	No		Unknown	FL resident	04/09/20

Coronavirus: line list of cases

Data verified as of Jun 4, 2020 at 10 AM

Data in this report are provisional and subject to change.

Case	County	Age	Gender	Travel related	Travel detail	Contact with a confirmed case	Jurisdiction	Date case counted
3,391	Broward	59	Female	Yes	FRANCE	Yes	FL resident	04/09/20
3,392	Broward	22	Female	No		Yes	FL resident	04/09/20
3,393	Broward	86	Male	No		Unknown	FL resident	04/09/20
3,394	Broward	60	Male	No		Unknown	FL resident	04/09/20
3,395	Broward	47	Female	No		Yes	FL resident	04/09/20
3,396	Broward	79	Female	No		No	FL resident	04/09/20
3,397	Broward	38	Female	No		Yes	FL resident	04/09/20
3,398	Broward	64	Male	No		Unknown	FL resident	04/09/20
3,399	Broward	69	Male	No		No	FL resident	04/09/20
3,400	Broward	25	Female	No		Unknown	FL resident	04/09/20
3,401	Broward	29	Female	No		Unknown	FL resident	04/09/20
3,402	Broward	50	Male	No		Unknown	FL resident	04/09/20
3,403	Broward	30	Female	No		Yes	FL resident	04/09/20
3,404	Broward	69	Male	Yes	FL; GA	Yes	FL resident	04/09/20
3,405	Broward	70	Female	No		Unknown	FL resident	04/09/20
3,406	Broward	60	Male	No		Yes	FL resident	04/09/20
3,407	Broward	25	Female	No		No	FL resident	04/09/20
3,408	Broward	61	Male	No		Unknown	FL resident	04/09/20
3,409	Broward	34	Female	No		Unknown	FL resident	04/09/20
3,410	Broward	83	Male	No		Unknown	FL resident	04/09/20
3,411	Broward	40	Female	No		Yes	FL resident	04/09/20
3,412	Broward	42	Female	Yes	TN	Unknown	FL resident	04/09/20
3,413	Broward	66	Female	No		Unknown	FL resident	04/09/20
3,414	Broward	36	Male	No		Unknown	FL resident	04/09/20
3,415	Broward	59	Male	No		Unknown	FL resident	04/09/20
3,416	Broward	72	Male	No		Yes	FL resident	04/09/20
3,417	Broward	88	Male	No		Yes	FL resident	04/09/20
3,418	Broward	40	Male	No		No	FL resident	04/09/20
3,419	Broward	71	Male	No		Yes	FL resident	04/09/20
3,420	Broward	53	Female	No		Yes	FL resident	04/09/20
3,421	Broward	35	Female	No		No	FL resident	04/09/20
3,422	Broward	79	Male	No		Yes	FL resident	04/09/20
3,423	Broward	58	Male	No		Unknown	FL resident	04/09/20
3,424	Broward	44	Male	No		No	FL resident	04/09/20
3,425	Broward	97	Female	No		No	FL resident	04/09/20
3,426	Broward	35	Female	No		No	FL resident	04/09/20
3,427	Broward	65	Male	No		Unknown	FL resident	04/09/20
3,428	Broward	41	Female	No		No	FL resident	04/09/20
3,429	Broward	5	Male	No		Yes	FL resident	04/09/20
3,430	Broward	57	Female	Yes	FL; NY	Yes	FL resident	04/09/20
3,431	Broward	92	Male	No		Unknown	FL resident	04/09/20
3,432	Broward	50	Male	No		Yes	FL resident	04/10/20
3,433	Broward	50	Female	No		Yes	FL resident	04/10/20
3,434	Broward	20	Male	No		Yes	FL resident	04/10/20
3,435	Broward	23	Male	No		No	FL resident	04/10/20
3,436	Broward	27	Male	No		No	FL resident	04/10/20
3,437	Broward	27	Female	No		Yes	FL resident	04/10/20
3,438	Broward	69	Male	No		Unknown	FL resident	04/10/20
3,439	Broward	92	Male	No		Yes	FL resident	04/10/20
3,440	Broward	25	Male	No		Unknown	FL resident	04/10/20
3,441	Broward	26	Female	No		Yes	FL resident	04/10/20
3,442	Broward	52	Female	No		Unknown	FL resident	04/10/20
3,443	Broward	38	Female	No		No	FL resident	04/10/20
3,444	Broward	63	Male	No		No	FL resident	04/10/20
3,445	Broward	38	Male	No		Yes	FL resident	04/10/20
3,446	Broward	51	Male	No		Yes	FL resident	04/10/20
3,447	Broward	20	Female	No		Unknown	FL resident	04/10/20
3,448	Broward	39	Female	No		Unknown	FL resident	04/10/20
3,449	Broward	78	Male	No		Unknown	FL resident	04/10/20
3,450	Broward	78	Female	No		Unknown	FL resident	04/10/20
3,451	Broward	36	Male	No		Unknown	FL resident	04/10/20
3,452	Broward	40	Male	No		Yes	FL resident	04/10/20

Coronavirus: line list of cases

Data verified as of Jun 4, 2020 at 10 AM

Data in this report are provisional and subject to change.

Case	County	Age	Gender	Travel related	Travel detail	Contact with a confirmed case	Jurisdiction	Date case counted
3,453	Broward	54	Male	No		No	FL resident	04/10/20
3,454	Broward	22	Male	No		Unknown	FL resident	04/10/20
3,455	Broward	55	Male	No		Yes	FL resident	04/10/20
3,456	Broward	57	Male	No		Yes	FL resident	04/10/20
3,457	Broward	32	Female	No		Yes	FL resident	04/10/20
3,458	Broward	39	Female	No		Unknown	FL resident	04/10/20
3,459	Broward	20	Female	No		Unknown	FL resident	04/10/20
3,460	Broward	56	Female	No		Yes	FL resident	04/10/20
3,461	Broward	67	Male	No		No	FL resident	04/10/20
3,462	Broward	34	Male	No		Yes	FL resident	04/10/20
3,463	Broward	36	Male	No		No	FL resident	04/10/20
3,464	Broward	44	Female	No		Yes	FL resident	04/10/20
3,465	Broward	22	Female	Yes	FL; LA	Yes	FL resident	04/10/20
3,466	Broward	63	Female	No		Yes	FL resident	04/10/20
3,467	Broward	64	Male	No		Yes	FL resident	04/10/20
3,468	Broward	65	Female	No		Yes	FL resident	04/10/20
3,469	Broward	38	Female	No		Yes	FL resident	04/10/20
3,470	Broward	18	Female	No		Unknown	FL resident	04/10/20
3,471	Broward	50	Female	No		No	FL resident	04/10/20
3,472	Broward	50	Male	No		Yes	FL resident	04/10/20
3,473	Broward	62	Female	No		Unknown	FL resident	04/10/20
3,474	Broward	19	Female	No		Unknown	FL resident	04/10/20
3,475	Broward	76	Female	No		No	FL resident	04/10/20
3,476	Broward	63	Male	No		Unknown	FL resident	04/10/20
3,477	Broward	45	Female	No		Yes	FL resident	04/10/20
3,478	Broward	50	Male	No		Yes	FL resident	04/10/20
3,479	Broward	59	Female	No		No	FL resident	04/10/20
3,480	Broward	48	Female	No		Unknown	FL resident	04/10/20
3,481	Broward	66	Male	No		Yes	FL resident	04/10/20
3,482	Broward	41	Male	No		Yes	FL resident	04/10/20
3,483	Broward	52	Male	No		Yes	FL resident	04/10/20
3,484	Broward	44	Male	No		No	FL resident	04/10/20
3,485	Broward	49	Female	No		Yes	FL resident	04/10/20
3,486	Broward	57	Male	No		No	FL resident	04/10/20
3,487	Broward	33	Female	No		No	FL resident	04/10/20
3,488	Broward	30	Female	No		Yes	FL resident	04/10/20
3,489	Broward	45	Male	No		Yes	FL resident	04/10/20
3,490	Broward	57	Female	No		Yes	FL resident	04/10/20
3,491	Broward	53	Female	Yes	MI; MN; WA	No	FL resident	04/10/20
3,492	Broward	45	Male	Yes	FL; PUERTO RICO; U.S. VIRGIN ISLANDS	Unknown	FL resident	04/10/20
3,493	Broward	57	Female	No		Yes	FL resident	04/10/20
3,494	Broward	28	Female	No		Yes	FL resident	04/10/20
3,495	Broward	48	Male	No		No	FL resident	04/10/20
3,496	Broward	35	Female	No		Yes	FL resident	04/10/20
3,497	Broward	37	Female	No		Yes	FL resident	04/10/20
3,498	Broward	47	Male	No		Yes	FL resident	04/10/20
3,499	Broward	25	Female	No		Yes	FL resident	04/10/20
3,500	Broward	51	Male	No		Yes	FL resident	04/10/20
3,501	Broward	35	Male	No		No	FL resident	04/10/20
3,502	Broward	64	Female	No		Unknown	FL resident	04/10/20
3,503	Broward	34	Male	No		Yes	FL resident	04/10/20
3,504	Broward	24	Female	No		No	FL resident	04/10/20
3,505	Broward	28	Female	No		Yes	FL resident	04/10/20
3,506	Broward	31	Female	No		Unknown	FL resident	04/10/20
3,507	Broward	57	Male	No		Yes	FL resident	04/10/20
3,508	Broward	58	Female	No		Unknown	FL resident	04/10/20
3,509	Broward	37	Male	No		Yes	FL resident	04/10/20
3,510	Broward	40	Female	No		Yes	FL resident	04/10/20
3,511	Broward	34	Female	No		Yes	FL resident	04/10/20
3,512	Broward	66	Male	No		No	FL resident	04/10/20
3,513	Broward	53	Female	No		Unknown	FL resident	04/10/20

Coronavirus: line list of cases

Data verified as of Jun 4, 2020 at 10 AM

Data in this report are provisional and subject to change.

Case	County	Age	Gender	Travel related	Travel detail	Contact with a confirmed case	Jurisdiction	Date case counted
3,514	Broward	63	Female	No		Yes	FL resident	04/10/20
3,515	Broward	33	Male	Yes	LA	Yes	FL resident	04/10/20
3,516	Broward	43	Female	No		Unknown	FL resident	04/10/20
3,517	Broward	73	Female	No		Yes	FL resident	04/10/20
3,518	Broward	39	Female	No		Yes	FL resident	04/10/20
3,519	Broward	33	Female	No		Yes	FL resident	04/10/20
3,520	Broward	55	Male	No		Yes	FL resident	04/10/20
3,521	Broward	33	Male	No		Yes	FL resident	04/10/20
3,522	Broward	54	Female	No		Yes	FL resident	04/10/20
3,523	Broward	31	Male	No		No	FL resident	04/10/20
3,524	Broward	27	Male	Yes	AZ; FL	Yes	FL resident	04/10/20
3,525	Broward	22	Female	No		Yes	FL resident	04/10/20
3,526	Broward	52	Female	No		Yes	FL resident	04/10/20
3,527	Broward	38	Female	No		Yes	FL resident	04/10/20
3,528	Broward	40	Male	No		No	FL resident	04/10/20
3,529	Broward	50	Female	No		Yes	FL resident	04/10/20
3,530	Broward	49	Male	No		No	FL resident	04/10/20
3,531	Broward	49	Female	No		Yes	FL resident	04/10/20
3,532	Broward	47	Male	No		Yes	FL resident	04/10/20
3,533	Broward	72	Female	No		No	FL resident	04/10/20
3,534	Broward	30	Female	No		No	FL resident	04/10/20
3,535	Broward	98	Male	Yes	SOUTH AMERICA	Yes	FL resident	04/10/20
3,536	Broward	53	Male	No		Unknown	FL resident	04/10/20
3,537	Broward	58	Female	No		Unknown	FL resident	04/10/20
3,538	Broward	47	Female	No		Unknown	FL resident	04/10/20
3,539	Broward	70	Male	No		Yes	FL resident	04/10/20
3,540	Broward	60	Female	No		Yes	FL resident	04/10/20
3,541	Broward	67	Female	No		Unknown	FL resident	04/10/20
3,542	Broward	55	Male	No		No	FL resident	04/10/20
3,543	Broward	45	Female	No		Unknown	FL resident	04/10/20
3,544	Broward	64	Female	No		Yes	FL resident	04/10/20
3,545	Broward	49	Female	No		Unknown	FL resident	04/10/20
3,546	Broward	35	Male	No		Yes	FL resident	04/10/20
3,547	Broward	65	Male	No		Unknown	FL resident	04/10/20
3,548	Broward	39	Female	No		Yes	FL resident	04/10/20
3,549	Broward	27	Male	No		Yes	FL resident	04/10/20
3,550	Broward	69	Male	No		Yes	FL resident	04/10/20
3,551	Broward	23	Male	No		No	FL resident	04/10/20
3,552	Broward	30	Male	No		Yes	FL resident	04/10/20
3,553	Broward	15	Female	No		Yes	FL resident	04/10/20
3,554	Broward	29	Female	No		Yes	FL resident	04/10/20
3,555	Broward	68	Male	No		No	FL resident	04/10/20
3,556	Broward	55	Male	No		No	FL resident	04/10/20
3,557	Broward	67	Female	Yes	COLOMBIA; FL	Unknown	FL resident	04/10/20
3,558	Broward	26	Female	No		Unknown	FL resident	04/10/20
3,559	Broward	48	Male	No		Unknown	FL resident	04/10/20
3,560	Broward	63	Male	No		Unknown	FL resident	04/10/20
3,561	Broward	70	Female	No		Unknown	FL resident	04/10/20
3,562	Broward	60	Male	No		No	FL resident	04/10/20
3,563	Broward	41	Male	No		Yes	FL resident	04/10/20
3,564	Broward	54	Female	No		Yes	FL resident	04/10/20
3,565	Broward	82	Female	No		No	FL resident	04/10/20
3,566	Broward	66	Female	No		Yes	FL resident	04/10/20
3,567	Broward	33	Female	No		Yes	FL resident	04/10/20
3,568	Broward	40	Female	No		Unknown	FL resident	04/10/20
3,569	Broward	59	Female	No		Yes	FL resident	04/10/20
3,570	Broward	55	Male	No		Unknown	FL resident	04/10/20
3,571	Broward	81	Female	No		Yes	FL resident	04/10/20
3,572	Broward	49	Male	No		Yes	FL resident	04/10/20
3,573	Broward	62	Male	No		No	FL resident	04/10/20
3,574	Broward	58	Male	No		Unknown	FL resident	04/10/20
3,575	Broward	27	Male	No		Yes	FL resident	04/10/20

Coronavirus: line list of cases

Data verified as of Jun 4, 2020 at 10 AM

Data in this report are provisional and subject to change.

Case	County	Age	Gender	Travel related	Travel detail	Contact with a confirmed case	Jurisdiction	Date case counted
3,576	Broward	24	Male	No		Yes	FL resident	04/10/20
3,577	Broward	44	Female	No		Unknown	FL resident	04/10/20
3,578	Broward	44	Male	Yes	NY	No	FL resident	04/10/20
3,579	Broward	43	Male	No		No	FL resident	04/10/20
3,580	Broward	43	Male	No		No	FL resident	04/10/20
3,581	Broward	81	Female	No		Yes	FL resident	04/10/20
3,582	Broward	26	Female	No		Yes	FL resident	04/10/20
3,583	Broward	83	Female	Yes	ARGENTINA; BONAIRE; CHILE; FL; SOUTH AMERICA	Unknown	FL resident	04/10/20
3,584	Broward	53	Male	No		Yes	FL resident	04/10/20
3,585	Broward	50	Male	No		Yes	FL resident	04/10/20
3,586	Broward	41	Female	No		Unknown	FL resident	04/10/20
3,587	Broward	25	Female	No		Yes	FL resident	04/10/20
3,588	Broward	23	Female	No		Yes	FL resident	04/10/20
3,589	Broward	49	Male	No		Unknown	FL resident	04/10/20
3,590	Broward	59	Female	No		Yes	FL resident	04/10/20
3,591	Broward	36	Male	No		Unknown	FL resident	04/10/20
3,592	Broward	32	Male	No		Unknown	FL resident	04/10/20
3,593	Broward	68	Male	No		Unknown	FL resident	04/10/20
3,594	Broward	74	Female	Yes	FL; NC	Yes	FL resident	04/10/20
3,595	Broward	72	Female	No		No	FL resident	04/10/20
3,596	Broward	91	Female	No		Yes	FL resident	04/10/20
3,597	Broward	34	Female	No		Yes	FL resident	04/10/20
3,598	Broward	84	Male	No		No	FL resident	04/10/20
3,599	Broward	47	Male	No		Yes	FL resident	04/10/20
3,600	Broward	33	Male	No		No	FL resident	04/10/20
3,601	Broward	61	Male	No		Unknown	FL resident	04/10/20
3,602	Broward	62	Male	No		Yes	FL resident	04/10/20
3,603	Broward	57	Male	No		No	FL resident	04/10/20
3,604	Broward	46	Female	No		Yes	FL resident	04/10/20
3,605	Broward	45	Female	No		Yes	FL resident	04/10/20
3,606	Broward	72	Female	No		Unknown	FL resident	04/10/20
3,607	Broward	47	Female	Yes	GUATEMALA	Yes	FL resident	04/10/20
3,608	Broward	41	Male	No		Yes	FL resident	04/10/20
3,609	Broward	64	Male	No		Unknown	FL resident	04/10/20
3,610	Broward	73	Male	No		Unknown	FL resident	04/10/20
3,611	Broward	74	Male	No		Unknown	FL resident	04/10/20
3,612	Broward	77	Male	No		Yes	FL resident	04/10/20
3,613	Broward	24	Female	No		No	FL resident	04/10/20
3,614	Broward	34	Male	No		No	FL resident	04/10/20
3,615	Broward	56	Male	No		Unknown	FL resident	04/10/20
3,616	Broward	33	Male	No		Yes	FL resident	04/10/20
3,617	Broward	26	Female	No		Unknown	FL resident	04/10/20
3,618	Broward	84	Male	No		Yes	FL resident	04/10/20
3,619	Broward	31	Female	No		No	FL resident	04/10/20
3,620	Broward	52	Male	No		Unknown	FL resident	04/10/20
3,621	Broward	54	Female	No		Yes	FL resident	04/10/20
3,622	Broward	53	Male	No		Unknown	FL resident	04/10/20
3,623	Broward	63	Female	No		Unknown	FL resident	04/10/20
3,624	Broward	35	Male	No		Yes	FL resident	04/10/20
3,625	Broward	63	Female	No		Yes	FL resident	04/10/20
3,626	Broward	62	Female	No		Yes	FL resident	04/10/20
3,627	Broward	63	Male	No		Unknown	FL resident	04/10/20
3,628	Broward	41	Female	No		Yes	FL resident	04/10/20
3,629	Broward	38	Male	No		Yes	FL resident	04/10/20
3,630	Broward	45	Female	No		Unknown	FL resident	04/10/20
3,631	Broward	31	Female	No		Yes	FL resident	04/10/20
3,632	Broward	63	Female	No		Unknown	FL resident	04/10/20
3,633	Broward	76	Male	No		Yes	FL resident	04/10/20
3,634	Broward	46	Male	No		Unknown	FL resident	04/10/20
3,635	Broward	34	Male	No		Unknown	FL resident	04/10/20
3,636	Broward	81	Female	No		Yes	FL resident	04/10/20

Coronavirus: line list of cases

Data verified as of Jun 4, 2020 at 10 AM

Data in this report are provisional and subject to change.

Case	County	Age	Gender	Travel related	Travel detail	Contact with a confirmed case	Jurisdiction	Date case counted
3,637	Broward	46	Male	No		Unknown	FL resident	04/10/20
3,638	Broward	88	Male	No		Unknown	FL resident	04/10/20
3,639	Broward	32	Male	No		No	FL resident	04/10/20
3,640	Broward	93	Female	No		Yes	FL resident	04/10/20
3,641	Broward	68	Female	No		No	FL resident	04/10/20
3,642	Broward	51	Male	No		Yes	FL resident	04/10/20
3,643	Broward	78	Female	No		No	FL resident	04/10/20
3,644	Broward	71	Female	Yes	COLOMBIA; FL	Yes	FL resident	04/11/20
3,645	Broward	45	Female	No		No	FL resident	04/11/20
3,646	Broward	60	Female	No		No	FL resident	04/11/20
3,647	Broward	60	Female	No		Yes	FL resident	04/11/20
3,648	Broward	34	Male	No		Yes	FL resident	04/11/20
3,649	Broward	62	Female	No		Yes	FL resident	04/11/20
3,650	Broward	23	Male	No		Yes	FL resident	04/11/20
3,651	Broward	63	Male	No		Yes	FL resident	04/11/20
3,652	Broward	39	Female	No		Yes	FL resident	04/11/20
3,653	Broward	44	Male	No		No	FL resident	04/11/20
3,654	Broward	30	Female	Yes	FL; NY	Unknown	FL resident	04/11/20
3,655	Broward	68	Female	No		Yes	FL resident	04/11/20
3,656	Broward	58	Female	No		Yes	FL resident	04/11/20
3,657	Broward	81	Female	No		Yes	FL resident	04/11/20
3,658	Broward	62	Male	No		Yes	FL resident	04/11/20
3,659	Broward	26	Female	No		Yes	FL resident	04/11/20
3,660	Broward	41	Female	No		No	FL resident	04/11/20
3,661	Broward	60	Female	No		No	FL resident	04/11/20
3,662	Broward	47	Female	No		Yes	FL resident	04/11/20
3,663	Broward	22	Male	No		Yes	FL resident	04/11/20
3,664	Broward	53	Female	No		Yes	FL resident	04/11/20
3,665	Broward	55	Female	No		Yes	FL resident	04/11/20
3,666	Broward	59	Male	No		Yes	FL resident	04/11/20
3,667	Broward	37	Male	Yes	FL; GA; MA; NY	Yes	FL resident	04/11/20
3,668	Broward	28	Female	No		Yes	FL resident	04/11/20
3,669	Broward	38	Female	No		Yes	FL resident	04/11/20
3,670	Broward	56	Male	No		Unknown	FL resident	04/11/20
3,671	Broward	61	Female	No		Yes	FL resident	04/11/20
3,672	Broward	25	Female	No		Yes	FL resident	04/11/20
3,673	Broward	53	Female	No		No	FL resident	04/11/20
3,674	Broward	76	Female	No		Unknown	FL resident	04/11/20
3,675	Broward	58	Female	No		Yes	FL resident	04/11/20
3,676	Broward	54	Male	No		Unknown	FL resident	04/11/20
3,677	Broward	42	Male	No		Unknown	FL resident	04/11/20
3,678	Broward	47	Male	No		Yes	FL resident	04/11/20
3,679	Broward	46	Male	No		Yes	FL resident	04/11/20
3,680	Broward	30	Female	No		Yes	FL resident	04/11/20
3,681	Broward	60	Female	No		Unknown	FL resident	04/11/20
3,682	Broward	58	Male	No		Unknown	FL resident	04/11/20
3,683	Broward	51	Male	No		Yes	FL resident	04/11/20
3,684	Broward	38	Male	No		Yes	FL resident	04/11/20
3,685	Broward	53	Male	No		Yes	FL resident	04/11/20
3,686	Broward	70	Female	No		Yes	FL resident	04/11/20
3,687	Broward	26	Female	No		No	FL resident	04/11/20
3,688	Broward	66	Female	No		Unknown	FL resident	04/11/20
3,689	Broward	71	Male	No		Unknown	FL resident	04/11/20
3,690	Broward	22	Female	Yes	DC; FL; NY	Yes	FL resident	04/11/20
3,691	Broward	30	Male	No		No	FL resident	04/11/20
3,692	Broward	66	Female	No		Unknown	FL resident	04/11/20
3,693	Broward	41	Male	Yes	FL; INDIA; UNITED KINGDOM	Unknown	FL resident	04/11/20
3,694	Broward	64	Male	No		Yes	FL resident	04/11/20
3,695	Broward	60	Male	No		No	FL resident	04/11/20
3,696	Broward	56	Male	No		Yes	FL resident	04/11/20
3,697	Broward	66	Female	No		Yes	FL resident	04/11/20
3,698	Broward	51	Female	No		Unknown	FL resident	04/11/20

Coronavirus: line list of cases

Data verified as of Jun 4, 2020 at 10 AM

Data in this report are provisional and subject to change.

Case	County	Age	Gender	Travel related	Travel detail	Contact with a confirmed case	Jurisdiction	Date case counted
3,699	Broward	25	Female	No		Unknown	FL resident	04/11/20
3,700	Broward	64	Male	No		Yes	FL resident	04/11/20
3,701	Broward	48	Female	No		Yes	FL resident	04/11/20
3,702	Broward	51	Female	No		Yes	FL resident	04/11/20
3,703	Broward	74	Female	No		Yes	FL resident	04/11/20
3,704	Broward	51	Female	No		Yes	FL resident	04/11/20
3,705	Broward	64	Male	No		No	FL resident	04/11/20
3,706	Broward	60	Female	No		No	FL resident	04/11/20
3,707	Broward	58	Female	Yes	FL; MA	Yes	FL resident	04/11/20
3,708	Broward	28	Female	No		Unknown	FL resident	04/11/20
3,709	Broward	49	Male	No		Yes	FL resident	04/11/20
3,710	Broward	26	Female	No		No	FL resident	04/11/20
3,711	Broward	32	Male	No		Yes	FL resident	04/11/20
3,712	Broward	43	Female	No		No	FL resident	04/11/20
3,713	Broward	43	Female	No		Yes	FL resident	04/11/20
3,714	Broward	31	Female	No		Yes	FL resident	04/11/20
3,715	Broward	61	Male	No		Yes	FL resident	04/11/20
3,716	Broward	29	Male	No		Yes	FL resident	04/11/20
3,717	Broward	47	Male	Yes	NY	No	FL resident	04/11/20
3,718	Broward	27	Female	No		Yes	FL resident	04/11/20
3,719	Broward	72	Male	No		No	FL resident	04/11/20
3,720	Broward	36	Male	No		Yes	FL resident	04/11/20
3,721	Broward	62	Female	No		Yes	FL resident	04/11/20
3,722	Broward	41	Female	No		Yes	FL resident	04/11/20
3,723	Broward	19	Female	Yes	FL; SC	Yes	FL resident	04/11/20
3,724	Broward	22	Male	Yes	FL; SC	Yes	FL resident	04/11/20
3,725	Broward	36	Male	No		Unknown	FL resident	04/11/20
3,726	Broward	56	Male	No		Unknown	FL resident	04/11/20
3,727	Broward	23	Male	Yes	CO; FL; NE	Yes	FL resident	04/11/20
3,728	Broward	22	Female	Yes	FL; U.S. VIRGIN ISLANDS	No	FL resident	04/11/20
3,729	Broward	38	Female	No		Unknown	FL resident	04/11/20
3,730	Broward	36	Female	No		Yes	FL resident	04/11/20
3,731	Broward	46	Female	No		Yes	FL resident	04/11/20
3,732	Broward	37	Female	No		Yes	FL resident	04/11/20
3,733	Broward	77	Male	No		No	FL resident	04/11/20
3,734	Broward	51	Female	No		No	FL resident	04/11/20
3,735	Broward	51	Male	No		No	FL resident	04/11/20
3,736	Broward	26	Female	Unknown			FL resident	04/11/20
3,737	Broward	12	Male	No		Unknown	FL resident	04/11/20
3,738	Broward	76	Male	Yes	NJ	Yes	FL resident	04/11/20
3,739	Broward	70	Female	Yes	NJ	Yes	FL resident	04/11/20
3,740	Broward	65	Male	No		Yes	FL resident	04/11/20
3,741	Broward	33	Male	No		No	FL resident	04/11/20
3,742	Broward	31	Male	No		Unknown	FL resident	04/11/20
3,743	Broward	27	Female	No		Yes	FL resident	04/11/20
3,744	Broward	29	Female	No		Unknown	FL resident	04/11/20
3,745	Broward	99	Male	No		Yes	FL resident	04/11/20
3,746	Broward	90	Male	No		Unknown	FL resident	04/11/20
3,747	Broward	50	Male	No		No	FL resident	04/11/20
3,748	Broward	25	Male	No		Yes	FL resident	04/11/20
3,749	Broward	61	Male	No		Unknown	FL resident	04/11/20
3,750	Broward	29	Male	No		No	FL resident	04/12/20
3,751	Broward	37	Male	No		Unknown	FL resident	04/12/20
3,752	Broward	66	Male	No		Unknown	FL resident	04/12/20
3,753	Broward	92	Female	No		Yes	FL resident	04/12/20
3,754	Broward	83	Male	No		Yes	FL resident	04/12/20
3,755	Broward	59	Female	No		Unknown	FL resident	04/12/20
3,756	Broward	72	Female	No		Yes	FL resident	04/12/20
3,757	Broward	76	Female	No		Yes	FL resident	04/12/20
3,758	Broward	36	Female	No		No	FL resident	04/12/20
3,759	Broward	48	Male	No		No	FL resident	04/12/20
3,760	Broward	66	Male	No		Unknown	FL resident	04/12/20

Coronavirus: line list of cases

Data verified as of Jun 4, 2020 at 10 AM

Data in this report are provisional and subject to change.

Case	County	Age	Gender	Travel related	Travel detail	Contact with a confirmed case	Jurisdiction	Date case counted
3,761	Broward	68	Male	No		Unknown	FL resident	04/12/20
3,762	Broward	64	Male	No		No	FL resident	04/12/20
3,763	Broward	66	Male	No		Unknown	FL resident	04/12/20
3,764	Broward	83	Male	No		Unknown	FL resident	04/12/20
3,765	Broward	84	Female	No		No	FL resident	04/12/20
3,766	Broward	50	Male	No		Yes	FL resident	04/12/20
3,767	Broward	52	Male	No		Unknown	FL resident	04/12/20
3,768	Broward	80	Male	No		Unknown	FL resident	04/12/20
3,769	Broward	34	Male	No		Yes	FL resident	04/12/20
3,770	Broward	31	Male	No		Unknown	FL resident	04/12/20
3,771	Broward	54	Female	No		No	FL resident	04/12/20
3,772	Broward	96	Female	No		Unknown	FL resident	04/12/20
3,773	Broward	64	Male	No		Yes	FL resident	04/12/20
3,774	Broward	50	Male	No		Yes	FL resident	04/12/20
3,775	Broward	50	Male	No		Unknown	FL resident	04/12/20
3,776	Broward	74	Male	No		Yes	FL resident	04/12/20
3,777	Broward	78	Male	No		Yes	FL resident	04/12/20
3,778	Broward	41	Female	No		Yes	FL resident	04/12/20
3,779	Broward	26	Female	No		Yes	FL resident	04/12/20
3,780	Broward	23	Male	No		Yes	FL resident	04/12/20
3,781	Broward	48	Male	No		Unknown	FL resident	04/12/20
3,782	Broward	49	Female	Yes	FL; HI	Yes	FL resident	04/12/20
3,783	Broward	52	Male	No		No	FL resident	04/12/20
3,784	Broward	38	Male	No		Yes	FL resident	04/12/20
3,785	Broward	59	Female	No		Yes	FL resident	04/12/20
3,786	Broward	43	Female	No		Yes	FL resident	04/12/20
3,787	Broward	25	Male	No		Unknown	FL resident	04/12/20
3,788	Broward	26	Male	No		Yes	FL resident	04/12/20
3,789	Broward	24	Female	No		No	FL resident	04/12/20
3,790	Broward	36	Male	No		Yes	FL resident	04/12/20
3,791	Broward	44	Female	No		Yes	FL resident	04/12/20
3,792	Broward	46	Female	No		Yes	FL resident	04/12/20
3,793	Broward	38	Female	No		Yes	FL resident	04/12/20
3,794	Broward	24	Male	No		Unknown	FL resident	04/12/20
3,795	Broward	36	Male	No		Unknown	FL resident	04/12/20
3,796	Broward	34	Female	No		Yes	FL resident	04/12/20
3,797	Broward	31	Male	No		Yes	FL resident	04/12/20
3,798	Broward	49	Male	No		Yes	FL resident	04/12/20
3,799	Broward	52	Female	No		Yes	FL resident	04/12/20
3,800	Broward	37	Female	No		No	FL resident	04/12/20
3,801	Broward	54	Male	No		No	FL resident	04/12/20
3,802	Broward	47	Male	No		Yes	FL resident	04/12/20
3,803	Broward	36	Male	No		Yes	FL resident	04/12/20
3,804	Broward	74	Female	No		Yes	FL resident	04/12/20
3,805	Broward	85	Male	No		Yes	FL resident	04/12/20
3,806	Broward	58	Male	Yes	FL; NV	Unknown	FL resident	04/12/20
3,807	Broward	35	Male	No		Yes	FL resident	04/12/20
3,808	Broward	18	Female	No		Yes	FL resident	04/12/20
3,809	Broward	35	Female	No		Unknown	FL resident	04/12/20
3,810	Broward	54	Female	No		Yes	FL resident	04/12/20
3,811	Broward	47	Female	No		Yes	FL resident	04/12/20
3,812	Broward	15	Female	No		Yes	FL resident	04/12/20
3,813	Broward	38	Female	Yes	ECUADOR	Yes	FL resident	04/12/20
3,814	Broward	45	Female	No		No	FL resident	04/12/20
3,815	Broward	51	Female	No		Yes	FL resident	04/12/20
3,816	Broward	63	Male	No		Yes	FL resident	04/12/20
3,817	Broward	60	Male	No		Yes	FL resident	04/12/20
3,818	Broward	24	Male	No		Yes	FL resident	04/12/20
3,819	Broward	44	Female	No		Yes	FL resident	04/12/20
3,820	Broward	55	Male	No		Yes	FL resident	04/12/20
3,821	Broward	26	Male	No		Yes	FL resident	04/12/20
3,822	Broward	48	Male	Yes	FL; NJ	No	FL resident	04/12/20

Coronavirus: line list of cases

Data verified as of Jun 4, 2020 at 10 AM

Data in this report are provisional and subject to change.

Case	County	Age	Gender	Travel related	Travel detail	Contact with a confirmed case	Jurisdiction	Date case counted
3,823	Broward	74	Male	No		Yes	FL resident	04/12/20
3,824	Broward	51	Male	No		Yes	FL resident	04/12/20
3,825	Broward	72	Female	No		No	FL resident	04/12/20
3,826	Broward	25	Male	Yes	COSTA RICA	No	FL resident	04/12/20
3,827	Broward	68	Female	No		No	FL resident	04/12/20
3,828	Broward	77	Female	No		Unknown	FL resident	04/12/20
3,829	Broward	60	Male	No		Yes	FL resident	04/12/20
3,830	Broward	57	Male	No		Unknown	FL resident	04/12/20
3,831	Broward	82	Female	No		Yes	FL resident	04/12/20
3,832	Broward	56	Male	No		Unknown	FL resident	04/12/20
3,833	Broward	63	Male	No		Unknown	FL resident	04/12/20
3,834	Broward	20	Male	No		Yes	FL resident	04/12/20
3,835	Broward	73	Female	No		Unknown	FL resident	04/12/20
3,836	Broward	26	Female	No		Unknown	FL resident	04/12/20
3,837	Broward	73	Male	No		Unknown	FL resident	04/12/20
3,838	Broward	77	Male	No		Yes	FL resident	04/12/20
3,839	Broward	53	Male	No		Unknown	FL resident	04/12/20
3,840	Broward	86	Female	No		Yes	FL resident	04/12/20
3,841	Broward	81	Female	No		Unknown	FL resident	04/12/20
3,842	Broward	49	Male	No		Yes	FL resident	04/12/20
3,843	Broward	69	Female	Yes	South America	Yes	FL resident	04/12/20
3,844	Broward	53	Female	No		Unknown	FL resident	04/12/20
3,845	Broward	43	Female	No		Unknown	FL resident	04/12/20
3,846	Broward	43	Female	No		Yes	FL resident	04/12/20
3,847	Broward	42	Male	No		Unknown	FL resident	04/12/20
3,848	Broward	70	Female	No		Yes	FL resident	04/12/20
3,849	Broward	54	Male	Yes	CARIBBEAN; FL; MEXICO	Yes	FL resident	04/12/20
3,850	Broward	33	Male	No		Yes	FL resident	04/12/20
3,851	Broward	33	Female	No		Yes	FL resident	04/12/20
3,852	Broward	72	Male	Yes	COLOMBIA; FL	Yes	FL resident	04/12/20
3,853	Broward	66	Male	No		Yes	FL resident	04/12/20
3,854	Broward	51	Male	No		Yes	FL resident	04/12/20
3,855	Broward	42	Female	No		Yes	FL resident	04/12/20
3,856	Broward	47	Female	No		Yes	FL resident	04/13/20
3,857	Broward	46	Male	No		Unknown	FL resident	04/13/20
3,858	Broward	46	Male	No		No	FL resident	04/13/20
3,859	Broward	66	Female	No		Unknown	FL resident	04/13/20
3,860	Broward	69	Female	No		No	FL resident	04/13/20
3,861	Broward	86	Female	No		Yes	FL resident	04/13/20
3,862	Broward	67	Male	No		Unknown	FL resident	04/13/20
3,863	Broward	30	Female	No		Yes	FL resident	04/13/20
3,864	Broward	43	Female	No		Unknown	FL resident	04/13/20
3,865	Broward	54	Female	No		Yes	FL resident	04/13/20
3,866	Broward	93	Female	No		Unknown	FL resident	04/13/20
3,867	Broward	40	Male	No		Unknown	FL resident	04/13/20
3,868	Broward	56	Female	No		Yes	FL resident	04/13/20
3,869	Broward	51	Male	No		Unknown	FL resident	04/13/20
3,870	Broward	59	Male	No		Unknown	FL resident	04/13/20
3,871	Broward	34	Male	Yes	CA	Yes	FL resident	04/13/20
3,872	Broward	87	Female	No		Yes	FL resident	04/13/20
3,873	Broward	21	Male	No		Yes	FL resident	04/13/20
3,874	Broward	20	Male	No		Unknown	FL resident	04/13/20
3,875	Broward	75	Male	No		Unknown	FL resident	04/13/20
3,876	Broward	86	Female	No		Unknown	FL resident	04/13/20
3,877	Broward	79	Female	No		Yes	FL resident	04/13/20
3,878	Broward	82	Female	No		No	FL resident	04/13/20
3,879	Broward	56	Female	No		Unknown	FL resident	04/13/20
3,880	Broward	32	Female	No		Unknown	FL resident	04/13/20
3,881	Broward	72	Female	No		Yes	FL resident	04/13/20
3,882	Broward	53	Female	No		Yes	FL resident	04/13/20
3,883	Broward	26	Male	No		Yes	FL resident	04/13/20
3,884	Broward	47	Male	No		Yes	FL resident	04/13/20

Coronavirus: line list of cases

Data verified as of Jun 4, 2020 at 10 AM

Data in this report are provisional and subject to change.

Case	County	Age	Gender	Travel related	Travel detail	Contact with a confirmed case	Jurisdiction	Date case counted
3,885	Broward	58	Male	No		Yes	FL resident	04/13/20
3,886	Broward	39	Male	Yes	CANADA; CUBA; ECUADOR; NC; NY; OH; TX	Yes	FL resident	04/13/20
3,887	Broward	59	Female	No		Yes	FL resident	04/13/20
3,888	Broward	85	Female	No		Yes	FL resident	04/13/20
3,889	Broward	97	Female	No		No	FL resident	04/13/20
3,890	Broward	37	Female	No		Unknown	FL resident	04/13/20
3,891	Broward	51	Male	No		No	FL resident	04/13/20
3,892	Broward	27	Female	No		Unknown	FL resident	04/13/20
3,893	Broward	57	Female	No		Yes	FL resident	04/13/20
3,894	Broward	56	Male	No		Yes	FL resident	04/13/20
3,895	Broward	59	Female	No		Yes	FL resident	04/13/20
3,896	Broward	71	Female	No		Yes	FL resident	04/13/20
3,897	Broward	35	Male	No		No	FL resident	04/13/20
3,898	Broward	59	Female	No		Yes	FL resident	04/13/20
3,899	Broward	56	Male	No		No	FL resident	04/13/20
3,900	Broward	42	Female	No		Yes	FL resident	04/13/20
3,901	Broward	31	Male	No		No	FL resident	04/13/20
3,902	Broward	60	Female	No		Yes	FL resident	04/13/20
3,903	Broward	27	Female	No		Yes	FL resident	04/13/20
3,904	Broward	51	Female	No		Yes	FL resident	04/13/20
3,905	Broward	33	Male	No		Yes	FL resident	04/13/20
3,906	Broward	37	Female	No		Yes	FL resident	04/13/20
3,907	Broward	38	Male	No		Yes	FL resident	04/13/20
3,908	Broward	60	Female	No		Yes	FL resident	04/13/20
3,909	Broward	25	Female	No		Yes	FL resident	04/13/20
3,910	Broward	63	Male	No		Yes	FL resident	04/13/20
3,911	Broward	24	Female	No		Unknown	FL resident	04/13/20
3,912	Broward	81	Female	No		Yes	FL resident	04/13/20
3,913	Broward	31	Male	No		Yes	FL resident	04/13/20
3,914	Broward	47	Male	No		No	FL resident	04/13/20
3,915	Broward	31	Male	No		Yes	FL resident	04/13/20
3,916	Broward	49	Male	No		Yes	FL resident	04/13/20
3,917	Broward	35	Male	No		Yes	FL resident	04/13/20
3,918	Broward	65	Female	No		Yes	FL resident	04/13/20
3,919	Broward	23	Male	No		Yes	FL resident	04/13/20
3,920	Broward	50	Male	No		Yes	FL resident	04/13/20
3,921	Broward	27	Female	No		Yes	FL resident	04/13/20
3,922	Broward	63	Female	No		Yes	FL resident	04/13/20
3,923	Broward	28	Female	No		Yes	FL resident	04/13/20
3,924	Broward	46	Female	No		Yes	FL resident	04/13/20
3,925	Broward	36	Female	No		Yes	FL resident	04/13/20
3,926	Broward	55	Female	No		No	FL resident	04/13/20
3,927	Broward	57	Female	No		Yes	FL resident	04/13/20
3,928	Broward	34	Female	No		Yes	FL resident	04/13/20
3,929	Broward	29	Male	No		Yes	FL resident	04/13/20
3,930	Broward	26	Female	No		Unknown	FL resident	04/13/20
3,931	Broward	70	Female	No		Yes	FL resident	04/13/20
3,932	Broward	58	Male	No		Yes	FL resident	04/13/20
3,933	Broward	65	Female	No		Yes	FL resident	04/13/20
3,934	Broward	56	Male	No		Yes	FL resident	04/13/20
3,935	Broward	76	Male	No		Yes	FL resident	04/13/20
3,936	Broward	39	Female	No		Yes	FL resident	04/13/20
3,937	Broward	55	Female	No		No	FL resident	04/13/20
3,938	Broward	35	Female	No		Unknown	FL resident	04/13/20
3,939	Broward	25	Female	No		Yes	FL resident	04/13/20
3,940	Broward	53	Male	No		Yes	FL resident	04/13/20
3,941	Broward	48	Female	No		Yes	FL resident	04/13/20
3,942	Broward	54	Female	No		No	FL resident	04/13/20
3,943	Broward	57	Female	No		Yes	FL resident	04/13/20
3,944	Broward	52	Male	No		Yes	FL resident	04/13/20
3,945	Broward	42	Male	Yes	FL; NY	Yes	FL resident	04/13/20

Coronavirus: line list of cases

Data verified as of Jun 4, 2020 at 10 AM

Data in this report are provisional and subject to change.

Case	County	Age	Gender	Travel related	Travel detail	Contact with a confirmed case	Jurisdiction	Date case counted
3,946	Broward	45	Female	No		Unknown	FL resident	04/13/20
3,947	Broward	38	Female	No		Yes	FL resident	04/13/20
3,948	Broward	86	Female	No		Yes	FL resident	04/13/20
3,949	Broward	81	Male	No		Yes	FL resident	04/13/20
3,950	Broward	55	Female	No		Yes	FL resident	04/13/20
3,951	Broward	38	Female	No		Yes	FL resident	04/13/20
3,952	Broward	69	Female	Yes	DE	No	FL resident	04/13/20
3,953	Broward	36	Female	No		No	FL resident	04/13/20
3,954	Broward	50	Female	No		Yes	FL resident	04/13/20
3,955	Broward	46	Male	No		Yes	FL resident	04/13/20
3,956	Broward	30	Male	No		Yes	FL resident	04/13/20
3,957	Broward	57	Male	No		Yes	FL resident	04/13/20
3,958	Broward	30	Female	No		Yes	FL resident	04/13/20
3,959	Broward	49	Female	No		Yes	FL resident	04/13/20
3,960	Broward	61	Female	Yes	FL; VENEZUELA	Yes	FL resident	04/13/20
3,961	Broward	47	Female	No		Unknown	FL resident	04/13/20
3,962	Broward	62	Female	No		Yes	FL resident	04/13/20
3,963	Broward	49	Male	No		Yes	FL resident	04/13/20
3,964	Broward	56	Female	No		Yes	FL resident	04/13/20
3,965	Broward	33	Female	No		Yes	FL resident	04/13/20
3,966	Broward	46	Female	No		Yes	FL resident	04/13/20
3,967	Broward	64	Female	No		Yes	FL resident	04/13/20
3,968	Broward	58	Male	No		Unknown	FL resident	04/13/20
3,969	Broward	63	Female	No		No	FL resident	04/13/20
3,970	Broward	65	Female	No		Unknown	FL resident	04/13/20
3,971	Broward	46	Female	No		Yes	FL resident	04/13/20
3,972	Broward	60	Male	No		No	FL resident	04/13/20
3,973	Broward	37	Female	No		Yes	FL resident	04/13/20
3,974	Broward	63	Male	No		Yes	FL resident	04/13/20
3,975	Broward	62	Female	No		Yes	FL resident	04/13/20
3,976	Broward	60	Female	No		No	FL resident	04/13/20
3,977	Broward	28	Female	No		Yes	FL resident	04/13/20
3,978	Broward	67	Male	No		No	FL resident	04/13/20
3,979	Broward	41	Male	No		Yes	FL resident	04/13/20
3,980	Broward	55	Female	No		No	FL resident	04/13/20
3,981	Broward	57	Male	No		Unknown	FL resident	04/13/20
3,982	Broward	48	Female	No		No	FL resident	04/13/20
3,983	Broward	56	Male	Yes	CO	No	FL resident	04/13/20
3,984	Broward	60	Female	No		Yes	FL resident	04/13/20
3,985	Broward	75	Female	No		Yes	FL resident	04/13/20
3,986	Broward	46	Female	No		Unknown	FL resident	04/13/20
3,987	Broward	49	Male	No		Unknown	FL resident	04/13/20
3,988	Broward	33	Male	No		Yes	FL resident	04/13/20
3,989	Broward	67	Female	No		Unknown	FL resident	04/13/20
3,990	Broward	80	Female	No		Yes	FL resident	04/13/20
3,991	Broward	73	Female	No		Yes	FL resident	04/13/20
3,992	Broward	83	Male	No		Yes	FL resident	04/13/20
3,993	Broward	33	Female	No		Unknown	FL resident	04/13/20
3,994	Broward	59	Female	No		Unknown	FL resident	04/13/20
3,995	Broward	53	Male	No		Unknown	FL resident	04/13/20
3,996	Broward	81	Male	No		Unknown	FL resident	04/13/20
3,997	Broward	61	Female	No		Yes	FL resident	04/13/20
3,998	Broward	50	Male	No		Yes	FL resident	04/13/20
3,999	Broward	63	Male	Yes	FL; GA	No	FL resident	04/13/20
4,000	Broward	29	Male	No		Yes	FL resident	04/13/20
4,001	Broward	49	Male	No		Unknown	FL resident	04/13/20
4,002	Broward	5	Male	No		Yes	FL resident	04/13/20
4,003	Broward	27	Male	No		No	FL resident	04/13/20
4,004	Broward	64	Female	No		No	FL resident	04/13/20
4,005	Broward	54	Male	No		Unknown	FL resident	04/13/20
4,006	Broward	51	Male	No		Yes	FL resident	04/13/20
4,007	Broward	80	Female	No		Yes	FL resident	04/13/20

Coronavirus: line list of cases

Data verified as of Jun 4, 2020 at 10 AM

Data in this report are provisional and subject to change.

Case	County	Age	Gender	Travel related	Travel detail	Contact with a confirmed case	Jurisdiction	Date case counted
4,008	Broward	52	Female	No		No	FL resident	04/13/20
4,009	Broward	62	Female	No		Unknown	FL resident	04/13/20
4,010	Broward	49	Male	No		Unknown	FL resident	04/13/20
4,011	Broward	16	Female	No		Yes	FL resident	04/13/20
4,012	Broward	72	Female	No		Unknown	FL resident	04/13/20
4,013	Broward	66	Female	No		No	FL resident	04/13/20
4,014	Broward	63	Female	No		Yes	FL resident	04/13/20
4,015	Broward	29	Male	No		Yes	FL resident	04/13/20
4,016	Broward	71	Female	No		Unknown	FL resident	04/13/20
4,017	Broward	67	Male	No		Yes	FL resident	04/13/20
4,018	Broward	91	Male	No		Yes	FL resident	04/13/20
4,019	Broward	55	Female	No		Yes	FL resident	04/13/20
4,020	Broward	51	Male	No		Unknown	FL resident	04/13/20
4,021	Broward	38	Female	No		No	FL resident	04/13/20
4,022	Broward	63	Male	No		Unknown	FL resident	04/13/20
4,023	Broward	64	Male	No		Yes	FL resident	04/13/20
4,024	Broward	65	Male	No		Unknown	FL resident	04/13/20
4,025	Broward	21	Female	No		Unknown	FL resident	04/13/20
4,026	Broward	33	Male	No		Yes	FL resident	04/13/20
4,027	Broward	38	Male	No		Unknown	FL resident	04/13/20
4,028	Broward	47	Male	No		Unknown	FL resident	04/13/20
4,029	Broward	69	Male	No		Yes	FL resident	04/13/20
4,030	Broward	35	Female	No		No	FL resident	04/13/20
4,031	Broward	67	Female	No		Yes	FL resident	04/13/20
4,032	Broward	61	Female	No		Yes	FL resident	04/13/20
4,033	Broward	78	Female	No		No	FL resident	04/13/20
4,034	Broward	30	Female	No		Yes	FL resident	04/13/20
4,035	Broward	56	Male	No		Yes	FL resident	04/13/20
4,036	Broward	54	Male	No		Yes	FL resident	04/13/20
4,037	Broward	42	Male	No		Yes	FL resident	04/13/20
4,038	Broward	66	Male	No		Yes	FL resident	04/13/20
4,039	Broward	41	Female	No		Unknown	FL resident	04/13/20
4,040	Broward	70	Male	No		Unknown	FL resident	04/13/20
4,041	Broward	34	Female	No		Unknown	FL resident	04/13/20
4,042	Broward	70	Female	No		No	FL resident	04/13/20
4,043	Broward	51	Male	No		Unknown	FL resident	04/13/20
4,044	Broward	44	Female	No		Yes	FL resident	04/13/20
4,045	Broward	18	Male	No		Yes	FL resident	04/13/20
4,046	Broward	36	Male	No		Unknown	FL resident	04/13/20
4,047	Broward	66	Male	No		Unknown	FL resident	04/13/20
4,048	Broward	39	Male	No		Yes	FL resident	04/13/20
4,049	Broward	61	Male	No		No	FL resident	04/13/20
4,050	Broward	41	Male	No		Unknown	FL resident	04/13/20
4,051	Broward	64	Female	No		No	FL resident	04/13/20
4,052	Broward	39	Male	No		Yes	FL resident	04/13/20
4,053	Broward	50	Male	No		Unknown	FL resident	04/13/20
4,054	Broward	49	Male	No		Yes	FL resident	04/13/20
4,055	Broward	50	Female	No		Unknown	FL resident	04/13/20
4,056	Broward	70	Male	No		Yes	FL resident	04/13/20
4,057	Broward	18	Male	No		Unknown	FL resident	04/13/20
4,058	Broward	89	Male	No		No	FL resident	04/13/20
4,059	Broward	72	Male	No		Unknown	FL resident	04/13/20
4,060	Broward	28	Female	No		Unknown	FL resident	04/13/20
4,061	Broward	37	Male	No		No	FL resident	04/13/20
4,062	Broward	66	Male	No		Yes	FL resident	04/13/20
4,063	Broward	71	Female	No		Yes	FL resident	04/13/20
4,064	Broward	24	Female	No		Yes	FL resident	04/13/20
4,065	Broward	56	Female	No		Yes	FL resident	04/13/20
4,066	Broward	39	Male	No		No	FL resident	04/13/20
4,067	Broward	29	Male	No		Yes	FL resident	04/13/20
4,068	Broward	93	Female	No		Yes	FL resident	04/14/20
4,069	Broward	56	Female	No		Unknown	FL resident	04/14/20

Coronavirus: line list of cases

Data verified as of Jun 4, 2020 at 10 AM

Data in this report are provisional and subject to change.

Case	County	Age	Gender	Travel related	Travel detail	Contact with a confirmed case	Jurisdiction	Date case counted
4,070	Broward	52	Male	No		Unknown	FL resident	04/14/20
4,071	Broward	80	Female	No		Yes	FL resident	04/14/20
4,072	Broward	62	Female	No		Yes	FL resident	04/14/20
4,073	Broward	71	Female	No		Yes	FL resident	04/14/20
4,074	Broward	30	Female	No		Yes	FL resident	04/14/20
4,075	Broward	70	Male	No		Unknown	FL resident	04/14/20
4,076	Broward	31	Male	No		Unknown	FL resident	04/14/20
4,077	Broward	91	Female	No		Unknown	FL resident	04/14/20
4,078	Broward	46	Male	No		Yes	FL resident	04/14/20
4,079	Broward	28	Male	No		Unknown	FL resident	04/14/20
4,080	Broward	58	Female	No		Yes	FL resident	04/14/20
4,081	Broward	85	Male	No			FL resident	04/14/20
4,082	Broward	50	Female	No		Yes	FL resident	04/14/20
4,083	Broward	48	Female	No		Yes	FL resident	04/14/20
4,084	Broward	50	Male	No		Unknown	FL resident	04/14/20
4,085	Broward	52	Female	No		Unknown	FL resident	04/14/20
4,086	Broward	64	Female	No		Yes	FL resident	04/14/20
4,087	Broward	81	Male	No		Unknown	FL resident	04/14/20
4,088	Broward	56	Female	No		Yes	FL resident	04/14/20
4,089	Broward	87	Female	No		Yes	FL resident	04/14/20
4,090	Broward	69	Male	Yes	HAITI; JAMAICA	No	FL resident	04/14/20
4,091	Broward	58	Female	No		Yes	FL resident	04/14/20
4,092	Broward	60	Male	No		Unknown	FL resident	04/14/20
4,093	Broward	33	Male	No		Unknown	FL resident	04/14/20
4,094	Broward	51	Male	No		Yes	FL resident	04/14/20
4,095	Broward	53	Female	No		Unknown	FL resident	04/14/20
4,096	Broward	51	Male	No		Yes	FL resident	04/14/20
4,097	Broward	24	Female	No		Yes	FL resident	04/14/20
4,098	Broward	54	Female	No		Yes	FL resident	04/14/20
4,099	Broward	23	Male	No		Yes	FL resident	04/14/20
4,100	Broward	60	Female	No		Yes	FL resident	04/14/20
4,101	Broward	55	Female	No		Yes	FL resident	04/14/20
4,102	Broward	36	Female	No		Yes	FL resident	04/14/20
4,103	Broward	54	Female	No		Yes	FL resident	04/14/20
4,104	Broward	66	Female	No		Unknown	FL resident	04/14/20
4,105	Broward	20	Female	No		Yes	FL resident	04/14/20
4,106	Broward	38	Female	No		Yes	FL resident	04/14/20
4,107	Broward	22	Female	No		Unknown	FL resident	04/14/20
4,108	Broward	34	Male	No		Yes	FL resident	04/14/20
4,109	Broward	70	Female	No		No	FL resident	04/14/20
4,110	Broward	48	Female	No		No	FL resident	04/14/20
4,111	Broward	60	Male	No		No	FL resident	04/14/20
4,112	Broward	47	Female	No		Unknown	FL resident	04/14/20
4,113	Broward	63	Male	No		Unknown	FL resident	04/14/20
4,114	Broward	62	Female	No		Unknown	FL resident	04/14/20
4,115	Broward	28	Female	No		Yes	FL resident	04/14/20
4,116	Broward	57	Male	No		Yes	FL resident	04/14/20
4,117	Broward	74	Female	No		Yes	FL resident	04/14/20
4,118	Broward	51	Male	No		Yes	FL resident	04/14/20
4,119	Broward	21	Male	No		Yes	FL resident	04/14/20
4,120	Broward	45	Female	No		Yes	FL resident	04/14/20
4,121	Broward	31	Female	No		Unknown	FL resident	04/14/20
4,122	Broward	48	Female	No		Unknown	FL resident	04/14/20
4,123	Broward	20	Male	No		Yes	FL resident	04/14/20
4,124	Broward	51	Female	Yes	AR; DOMINICAN REPUBLIC; FL	Yes	FL resident	04/14/20
4,125	Broward	29	Female	No		Yes	FL resident	04/14/20
4,126	Broward	25	Male	No		No	FL resident	04/14/20
4,127	Broward	44	Male	No		Yes	FL resident	04/14/20
4,128	Broward	54	Male	Yes	NY	Yes	FL resident	04/14/20
4,129	Broward	31	Male	No		Unknown	FL resident	04/14/20
4,130	Broward	66	Male	No		Yes	FL resident	04/14/20
4,131	Broward	47	Male	No		Unknown	FL resident	04/14/20

Coronavirus: line list of cases

Data verified as of Jun 4, 2020 at 10 AM

Data in this report are provisional and subject to change.

Case	County	Age	Gender	Travel related	Travel detail	Contact with a confirmed case	Jurisdiction	Date case counted
4,132	Broward	66	Male	No		Yes	FL resident	04/14/20
4,133	Broward	67	Female	No		No	FL resident	04/14/20
4,134	Broward	26	Female	No		Yes	FL resident	04/14/20
4,135	Broward	61	Female	No		No	FL resident	04/14/20
4,136	Broward	61	Female	No		Yes	FL resident	04/14/20
4,137	Broward	85	Male	No		Yes	FL resident	04/14/20
4,138	Broward	90	Male	No		No	FL resident	04/14/20
4,139	Broward	43	Female	No		Yes	FL resident	04/14/20
4,140	Broward	37	Male	No		Yes	FL resident	04/14/20
4,141	Broward	66	Male	No		Unknown	FL resident	04/15/20
4,142	Broward	73	Female	No		Yes	FL resident	04/15/20
4,143	Broward	22	Female	No		Unknown	FL resident	04/15/20
4,144	Broward	72	Male	No		Yes	FL resident	04/15/20
4,145	Broward	51	Male	No		Yes	FL resident	04/15/20
4,146	Broward	37	Male	No		No	FL resident	04/15/20
4,147	Broward	35	Female	No		Unknown	FL resident	04/15/20
4,148	Broward	33	Male	No		Yes	FL resident	04/15/20
4,149	Broward	81	Female	No		Unknown	FL resident	04/15/20
4,150	Broward	63	Female	No		No	FL resident	04/15/20
4,151	Broward	55	Female	No		Yes	FL resident	04/15/20
4,152	Broward	63	Male	No		Yes	FL resident	04/15/20
4,153	Broward	35	Male	No		Yes	FL resident	04/15/20
4,154	Broward	61	Female	No		Yes	FL resident	04/15/20
4,155	Broward	82	Male	No		Unknown	FL resident	04/15/20
4,156	Broward	43	Female	No		Unknown	FL resident	04/15/20
4,157	Broward	44	Female	No		Yes	FL resident	04/15/20
4,158	Broward	25	Female	No		No	FL resident	04/15/20
4,159	Broward	96	Female	No		Yes	FL resident	04/15/20
4,160	Broward	53	Male	No		Yes	FL resident	04/15/20
4,161	Broward	48	Male	No		Unknown	FL resident	04/15/20
4,162	Broward	80	Male	No		Unknown	FL resident	04/15/20
4,163	Broward	35	Female	No		Yes	FL resident	04/15/20
4,164	Broward	38	Male	No		Yes	FL resident	04/15/20
4,165	Broward	12	Female	No		Yes	FL resident	04/15/20
4,166	Broward	54	Male	No		Yes	FL resident	04/15/20
4,167	Broward	78	Female	No		Yes	FL resident	04/15/20
4,168	Broward	25	Female	No		Yes	FL resident	04/15/20
4,169	Broward	23	Male	No		Unknown	FL resident	04/15/20
4,170	Broward	52	Male	No		Yes	FL resident	04/15/20
4,171	Broward	75	Male	No		Yes	FL resident	04/15/20
4,172	Broward	41	Male	Yes	NY	Yes	FL resident	04/15/20
4,173	Broward	47	Female	No		Yes	FL resident	04/15/20
4,174	Broward	59	Male	Yes	FL; NJ; NY	Yes	FL resident	04/15/20
4,175	Broward	56	Male	No		Yes	FL resident	04/15/20
4,176	Broward	21	Male	No		Yes	FL resident	04/15/20
4,177	Broward	31	Male	No		Yes	FL resident	04/15/20
4,178	Broward	33	Male	No		Yes	FL resident	04/15/20
4,179	Broward	20	Female	No		Yes	FL resident	04/15/20
4,180	Broward	35	Female	No		No	FL resident	04/15/20
4,181	Broward	40	Female	No		Yes	FL resident	04/15/20
4,182	Broward	43	Male	No		Yes	FL resident	04/15/20
4,183	Broward	51	Male	No		Unknown	FL resident	04/15/20
4,184	Broward	59	Male	No		Yes	FL resident	04/15/20
4,185	Broward	54	Male	No		Yes	FL resident	04/15/20
4,186	Broward	23	Male	No		Yes	FL resident	04/15/20
4,187	Broward	37	Female	No		Yes	FL resident	04/15/20
4,188	Broward	62	Female	No		Yes	FL resident	04/15/20
4,189	Broward	34	Male	No		Unknown	FL resident	04/15/20
4,190	Broward	67	Male	Yes	EUROPE	Unknown	FL resident	04/15/20
4,191	Broward	49	Male	No		Yes	FL resident	04/15/20
4,192	Broward	38	Male	No		Yes	FL resident	04/15/20
4,193	Broward	60	Female	No		Unknown	FL resident	04/15/20

Coronavirus: line list of cases

Data verified as of Jun 4, 2020 at 10 AM

Data in this report are provisional and subject to change.

Case	County	Age	Gender	Travel related	Travel detail	Contact with a confirmed case	Jurisdiction	Date case counted
4,194	Broward	79	Male	No		Unknown	FL resident	04/15/20
4,195	Broward	66	Male	No		Unknown	FL resident	04/15/20
4,196	Broward	69	Female	No		Yes	FL resident	04/15/20
4,197	Broward	58	Male	No		No	FL resident	04/15/20
4,198	Broward	29	Female	No		Yes	FL resident	04/15/20
4,199	Broward	71	Male	No		No	FL resident	04/15/20
4,200	Broward	52	Male	No		Yes	FL resident	04/15/20
4,201	Broward	57	Male	Yes	CHILE; IL; PUERTO RICO	No	FL resident	04/15/20
4,202	Broward	53	Male	No		Yes	FL resident	04/15/20
4,203	Broward	51	Male	No		Unknown	FL resident	04/15/20
4,204	Broward	64	Female	No		Yes	FL resident	04/15/20
4,205	Broward	61	Male	No		Yes	FL resident	04/15/20
4,206	Broward	59	Male	No		No	FL resident	04/15/20
4,207	Broward	83	Female	No		Yes	FL resident	04/15/20
4,208	Broward	77	Male	No		Unknown	FL resident	04/15/20
4,209	Broward	99	Female	No		Yes	FL resident	04/15/20
4,210	Broward	83	Female	No		Unknown	FL resident	04/15/20
4,211	Broward	45	Male	No		No	FL resident	04/15/20
4,212	Broward	35	Female	No		Yes	FL resident	04/15/20
4,213	Broward	38	Female	No		Yes	FL resident	04/15/20
4,214	Broward	77	Male	No		Yes	FL resident	04/15/20
4,215	Broward	38	Female	No		Unknown	FL resident	04/15/20
4,216	Broward	70	Male	No		Unknown	FL resident	04/15/20
4,217	Broward	54	Female	No		Unknown	FL resident	04/15/20
4,218	Broward	46	Female	No		Unknown	FL resident	04/15/20
4,219	Broward	76	Male	No		Unknown	FL resident	04/15/20
4,220	Broward	46	Female	No		Unknown	FL resident	04/15/20
4,221	Broward	54	Male	No		Yes	FL resident	04/15/20
4,222	Broward	54	Male	No		Unknown	FL resident	04/15/20
4,223	Broward	39	Female	No		Yes	FL resident	04/15/20
4,224	Broward	23	Female	No		No	FL resident	04/15/20
4,225	Broward	67	Female	No		No	FL resident	04/15/20
4,226	Broward	34	Female	No		Yes	FL resident	04/15/20
4,227	Broward	27	Female	No		Yes	FL resident	04/15/20
4,228	Broward	57	Male	No		Yes	FL resident	04/15/20
4,229	Broward	50	Male	No		Yes	FL resident	04/15/20
4,230	Broward	23	Female	No		Unknown	FL resident	04/15/20
4,231	Broward	33	Male	No		Unknown	FL resident	04/15/20
4,232	Broward	45	Male	Yes	FL; GA; PA	Unknown	FL resident	04/15/20
4,233	Broward	64	Male	Yes	CARIBBEAN; SOUTH AMERICA	Yes	FL resident	04/15/20
4,234	Broward	29	Female	No		Yes	FL resident	04/15/20
4,235	Broward	47	Male	No		No	FL resident	04/15/20
4,236	Broward	69	Male	No		Yes	FL resident	04/15/20
4,237	Broward	33	Female	No		Yes	FL resident	04/15/20
4,238	Broward	31	Male	No		No	FL resident	04/15/20
4,239	Broward	57	Male	No		Yes	FL resident	04/15/20
4,240	Broward	17	Male	No		Yes	FL resident	04/15/20
4,241	Broward	28	Female	No		No	FL resident	04/15/20
4,242	Broward	72	Male	No		Yes	FL resident	04/15/20
4,243	Broward	87	Male	No		Yes	FL resident	04/15/20
4,244	Broward	85	Male	No		Yes	FL resident	04/15/20
4,245	Broward	49	Female	No		Unknown	FL resident	04/15/20
4,246	Broward	32	Male	No		Yes	FL resident	04/15/20
4,247	Broward	66	Male	No		Yes	FL resident	04/15/20
4,248	Broward	47	Male	No		Unknown	FL resident	04/15/20
4,249	Broward	68	Male	No		Unknown	FL resident	04/15/20
4,250	Broward	76	Male	No		Unknown	FL resident	04/15/20
4,251	Broward	36	Female	No		No	FL resident	04/15/20
4,252	Broward	84	Male	Yes	FL; NY	Unknown	FL resident	04/15/20
4,253	Broward	58	Male	No		Yes	FL resident	04/15/20
4,254	Broward	45	Female	No		Yes	FL resident	04/15/20
4,255	Broward	67	Female	No		Unknown	FL resident	04/15/20

Coronavirus: line list of cases

Data verified as of Jun 4, 2020 at 10 AM

Data in this report are provisional and subject to change.

Case	County	Age	Gender	Travel related	Travel detail	Contact with a confirmed case	Jurisdiction	Date case counted
4,256	Broward	43	Female	No		No	FL resident	04/15/20
4,257	Broward	48	Female	No		Unknown	FL resident	04/15/20
4,258	Broward	68	Male	No		Unknown	FL resident	04/16/20
4,259	Broward	46	Male	No		Yes	FL resident	04/16/20
4,260	Broward	72	Female	No		Yes	FL resident	04/16/20
4,261	Broward	74	Male	No		Unknown	FL resident	04/16/20
4,262	Broward	23	Male	No			FL resident	04/16/20
4,263	Broward	82	Male	No		Yes	FL resident	04/16/20
4,264	Broward	42	Male	No		Yes	FL resident	04/16/20
4,265	Broward	63	Female	No		Yes	FL resident	04/16/20
4,266	Broward	42	Female	No		Unknown	FL resident	04/16/20
4,267	Broward	63	Female	No		Yes	FL resident	04/16/20
4,268	Broward	27	Male	No		No	FL resident	04/16/20
4,269	Broward	34	Female	No		Yes	FL resident	04/16/20
4,270	Broward	58	Male	No		No	FL resident	04/16/20
4,271	Broward	63	Male	No		Yes	FL resident	04/16/20
4,272	Broward	28	Female	No		No	FL resident	04/16/20
4,273	Broward	62	Female	Yes	NY	Unknown	FL resident	04/16/20
4,274	Broward	51	Female	No		Unknown	FL resident	04/16/20
4,275	Broward	37	Female	No		Unknown	FL resident	04/16/20
4,276	Broward	57	Female	No		Yes	FL resident	04/16/20
4,277	Broward	31	Male	No		Yes	FL resident	04/16/20
4,278	Broward	56	Male	Yes	EGYPT; FL; FRANCE; JORDAN	No	FL resident	04/16/20
4,279	Broward	32	Male	No		Unknown	FL resident	04/16/20
4,280	Broward	58	Female	No		Unknown	FL resident	04/16/20
4,281	Broward	77	Female	No		Yes	FL resident	04/16/20
4,282	Broward	69	Male	No		No	FL resident	04/16/20
4,283	Broward	60	Female	No		Yes	FL resident	04/16/20
4,284	Broward	50	Male	No		Unknown	FL resident	04/16/20
4,285	Broward	57	Female	Yes	NY	Yes	FL resident	04/16/20
4,286	Broward	29	Male	No		Yes	FL resident	04/16/20
4,287	Broward	55	Female	No		Yes	FL resident	04/16/20
4,288	Broward	28	Male	No		Unknown	FL resident	04/16/20
4,289	Broward	24	Male	No		Yes	FL resident	04/16/20
4,290	Broward	35	Male	No		Yes	FL resident	04/16/20
4,291	Broward	33	Male	No		Yes	FL resident	04/16/20
4,292	Broward	19	Female	No		Yes	FL resident	04/16/20
4,293	Broward	52	Male	No		Yes	FL resident	04/16/20
4,294	Broward	46	Female	No		Yes	FL resident	04/16/20
4,295	Broward	31	Male	No		No	FL resident	04/16/20
4,296	Broward	34	Female	No		No	FL resident	04/16/20
4,297	Broward	56	Male	No		Yes	FL resident	04/16/20
4,298	Broward	26	Male	No		Yes	FL resident	04/16/20
4,299	Broward	35	Male	No		Yes	FL resident	04/16/20
4,300	Broward	30	Female	No		Yes	FL resident	04/16/20
4,301	Broward	22	Male	No		Unknown	FL resident	04/16/20
4,302	Broward	27	Female	No		No	FL resident	04/16/20
4,303	Broward	73	Male	No		Unknown	FL resident	04/16/20
4,304	Broward	24	Male	Yes	WA	Yes	FL resident	04/16/20
4,305	Broward	52	Male	No		Unknown	FL resident	04/16/20
4,306	Broward	56	Male	No		Yes	FL resident	04/16/20
4,307	Broward	44	Female	No		Unknown	FL resident	04/16/20
4,308	Broward	26	Female	No		Unknown	FL resident	04/16/20
4,309	Broward	57	Male	No		Yes	FL resident	04/16/20
4,310	Broward	42	Female	No		Yes	FL resident	04/16/20
4,311	Broward	22	Male	No		Unknown	FL resident	04/16/20
4,312	Broward	33	Female	No		Yes	FL resident	04/16/20
4,313	Broward	26	Male	No		Yes	FL resident	04/16/20
4,314	Broward	43	Female	No		Yes	FL resident	04/16/20
4,315	Broward	29	Male	No		Yes	FL resident	04/16/20
4,316	Broward	25	Female	No		No	FL resident	04/16/20
4,317	Broward	60	Female	No		No	FL resident	04/16/20

Coronavirus: line list of cases

Data verified as of Jun 4, 2020 at 10 AM

Data in this report are provisional and subject to change.

Case	County	Age	Gender	Travel related	Travel detail	Contact with a confirmed case	Jurisdiction	Date case counted
4,318	Broward	38	Male	No		Yes	FL resident	04/16/20
4,319	Broward	40	Female	No		Unknown	FL resident	04/16/20
4,320	Broward	32	Female	No		No	FL resident	04/16/20
4,321	Broward	55	Female	No		Yes	FL resident	04/16/20
4,322	Broward	41	Female	No		No	FL resident	04/16/20
4,323	Broward	31	Male	No		Unknown	FL resident	04/16/20
4,324	Broward	57	Male	No		Unknown	FL resident	04/16/20
4,325	Broward	67	Male	No		Yes	FL resident	04/16/20
4,326	Broward	62	Female	No		No	FL resident	04/16/20
4,327	Broward	48	Male	No		Yes	FL resident	04/16/20
4,328	Broward	65	Male	No		Unknown	FL resident	04/16/20
4,329	Broward	50	Male	No		No	FL resident	04/16/20
4,330	Broward	42	Female	No		Yes	FL resident	04/16/20
4,331	Broward	49	Female	No		Yes	FL resident	04/16/20
4,332	Broward	39	Female	No		Unknown	FL resident	04/16/20
4,333	Broward	56	Female	No		No	FL resident	04/16/20
4,334	Broward	36	Male	No		No	FL resident	04/16/20
4,335	Broward	26	Female	No		Unknown	FL resident	04/16/20
4,336	Broward	35	Female	No		Unknown	FL resident	04/16/20
4,337	Broward	4	Male	No		Yes	FL resident	04/16/20
4,338	Broward	21	Male	No		Unknown	FL resident	04/16/20
4,339	Broward	51	Female	No		Unknown	FL resident	04/16/20
4,340	Broward	38	Male	No		Yes	FL resident	04/16/20
4,341	Broward	63	Female	No		Unknown	FL resident	04/16/20
4,342	Broward	62	Female	No		Yes	FL resident	04/16/20
4,343	Broward	55	Female	No		Yes	FL resident	04/16/20
4,344	Broward	37	Male	No		Yes	FL resident	04/16/20
4,345	Broward	66	Female	Yes	NY	Yes	FL resident	04/16/20
4,346	Broward	62	Male	No		Yes	FL resident	04/16/20
4,347	Broward	60	Male	No		Yes	FL resident	04/16/20
4,348	Broward	46	Female	No		Unknown	FL resident	04/16/20
4,349	Broward	41	Female	No		Unknown	FL resident	04/16/20
4,350	Broward	17	Male	No		Yes	FL resident	04/16/20
4,351	Broward	66	Female	No		Yes	FL resident	04/16/20
4,352	Broward	53	Female	No		Yes	FL resident	04/16/20
4,353	Broward	71	Female	No		Yes	FL resident	04/16/20
4,354	Broward	55	Female	Yes	COLOMBIA	Yes	FL resident	04/16/20
4,355	Broward	57	Male	No		Yes	FL resident	04/16/20
4,356	Broward	48	Female	No		Yes	FL resident	04/16/20
4,357	Broward	56	Female	No		No	FL resident	04/16/20
4,358	Broward	55	Female	No		Yes	FL resident	04/16/20
4,359	Broward	61	Male	No		Yes	FL resident	04/16/20
4,360	Broward	43	Male	No		Yes	FL resident	04/16/20
4,361	Broward	33	Female	Yes	ECUADOR	Yes	FL resident	04/16/20
4,362	Broward	25	Female	No		Yes	FL resident	04/16/20
4,363	Broward	60	Female	No		Yes	FL resident	04/16/20
4,364	Broward	58	Female	No		Unknown	FL resident	04/16/20
4,365	Broward	54	Female	No		Yes	FL resident	04/16/20
4,366	Broward	59	Female	No		Yes	FL resident	04/16/20
4,367	Broward	65	Female	No		No	FL resident	04/16/20
4,368	Broward	50	Female	No		Yes	FL resident	04/16/20
4,369	Broward	35	Female	No		Yes	FL resident	04/16/20
4,370	Broward	23	Female	No		Yes	FL resident	04/16/20
4,371	Broward	57	Male	No		Unknown	FL resident	04/16/20
4,372	Broward	50	Female	No		Yes	FL resident	04/16/20
4,373	Broward	56	Male	No		Yes	FL resident	04/16/20
4,374	Broward	31	Female	No		Yes	FL resident	04/16/20
4,375	Broward	24	Male	No		Yes	FL resident	04/16/20
4,376	Broward	55	Female	No		Yes	FL resident	04/16/20
4,377	Broward	55	Female	No		Yes	FL resident	04/16/20
4,378	Broward	41	Female	No		Unknown	FL resident	04/16/20
4,379	Broward	59	Male	No		Unknown	FL resident	04/16/20

Coronavirus: line list of cases

Data verified as of Jun 4, 2020 at 10 AM

Data in this report are provisional and subject to change.

Case	County	Age	Gender	Travel related	Travel detail	Contact with a confirmed case	Jurisdiction	Date case counted
4,380	Broward	37	Female	No		Yes	FL resident	04/16/20
4,381	Broward	57	Female	No		Unknown	FL resident	04/16/20
4,382	Broward	63	Female	No		Yes	FL resident	04/16/20
4,383	Broward	91	Female	No		Yes	FL resident	04/16/20
4,384	Broward	25	Male	No		Yes	FL resident	04/16/20
4,385	Broward	59	Female	No		Yes	FL resident	04/16/20
4,386	Broward	86	Female	No		Yes	FL resident	04/16/20
4,387	Broward	40	Female	No		No	FL resident	04/16/20
4,388	Broward	72	Female	No		Unknown	FL resident	04/16/20
4,389	Broward	26	Male	No		Yes	FL resident	04/16/20
4,390	Broward	33	Male	No		Yes	FL resident	04/16/20
4,391	Broward	32	Male	No		Yes	FL resident	04/16/20
4,392	Broward	46	Male	No		Yes	FL resident	04/16/20
4,393	Broward	47	Male	No		Yes	FL resident	04/16/20
4,394	Broward	33	Female	No		Yes	FL resident	04/16/20
4,395	Broward	26	Male	No		Yes	FL resident	04/16/20
4,396	Broward	50	Male	No		Yes	FL resident	04/16/20
4,397	Broward	19	Male	No		Yes	FL resident	04/16/20
4,398	Broward	64	Female	No		No	FL resident	04/16/20
4,399	Broward	61	Female	No		No	FL resident	04/16/20
4,400	Broward	38	Female	No		Yes	FL resident	04/16/20
4,401	Broward	49	Male	Yes	BAHAMAS; DOMINICAN REPUBLIC; FL; MEXICO	Yes	FL resident	04/16/20
4,402	Broward	57	Male	No		Yes	FL resident	04/16/20
4,403	Broward	61	Female	No		Yes	FL resident	04/16/20
4,404	Broward	15	Female	Yes	CT; FL	Yes	FL resident	04/16/20
4,405	Broward	6	Male	No		Yes	FL resident	04/16/20
4,406	Broward	39	Male	No		Yes	FL resident	04/16/20
4,407	Broward	73	Male	Yes	HAITI	Yes	FL resident	04/16/20
4,408	Broward	41	Male	No		No	FL resident	04/16/20
4,409	Broward	83	Male	No		Yes	FL resident	04/16/20
4,410	Broward	19	Female	No		Yes	FL resident	04/16/20
4,411	Broward	75	Male	No		Yes	FL resident	04/16/20
4,412	Broward	66	Female	Yes	PERU	Yes	FL resident	04/16/20
4,413	Broward	41	Female	No		Yes	FL resident	04/16/20
4,414	Broward	29	Male	No		Yes	FL resident	04/16/20
4,415	Broward	55	Female	No		Yes	FL resident	04/16/20
4,416	Broward	46	Female	No		Yes	FL resident	04/16/20
4,417	Broward	15	Male	No		Yes	FL resident	04/16/20
4,418	Broward	30	Male	No		No	FL resident	04/16/20
4,419	Broward	82	Male	No		Unknown	FL resident	04/16/20
4,420	Broward	41	Female	No		Unknown	FL resident	04/16/20
4,421	Broward	76	Female	No		Yes	FL resident	04/16/20
4,422	Broward	59	Male	No		Yes	FL resident	04/16/20
4,423	Broward	76	Female	No		Unknown	FL resident	04/16/20
4,424	Broward	87	Female	No		Unknown	FL resident	04/16/20
4,425	Broward	62	Female	No		Yes	FL resident	04/16/20
4,426	Broward	90	Male	No		Yes	FL resident	04/16/20
4,427	Broward	31	Female	No		Unknown	FL resident	04/16/20
4,428	Broward	59	Female	No		Yes	FL resident	04/16/20
4,429	Broward	52	Male	No		Unknown	FL resident	04/16/20
4,430	Broward	50	Male	No		Yes	FL resident	04/16/20
4,431	Broward	45	Female	No		Yes	FL resident	04/16/20
4,432	Broward	49	Male	No		Yes	FL resident	04/16/20
4,433	Broward	53	Female	No		Yes	FL resident	04/16/20
4,434	Broward	39	Male	No		No	FL resident	04/16/20
4,435	Broward	27	Male	No		Yes	FL resident	04/16/20
4,436	Broward	65	Female	No		No	FL resident	04/16/20
4,437	Broward	22	Female	No		No	FL resident	04/16/20
4,438	Broward	50	Female	No		Unknown	FL resident	04/16/20
4,439	Broward	40	Female	No		Yes	FL resident	04/16/20
4,440	Broward	46	Female	No		No	FL resident	04/17/20

Coronavirus: line list of cases

Data verified as of Jun 4, 2020 at 10 AM

Data in this report are provisional and subject to change.

Case	County	Age	Gender	Travel related	Travel detail	Contact with a confirmed case	Jurisdiction	Date case counted
4,441	Broward	43	Female	Yes	FL; SC	Yes	FL resident	04/17/20
4,442	Broward	43	Male	No		Yes	FL resident	04/17/20
4,443	Broward	38	Male	No		Unknown	FL resident	04/17/20
4,444	Broward	27	Male	No		No	FL resident	04/17/20
4,445	Broward	44	Female	No		Yes	FL resident	04/17/20
4,446	Broward	51	Female	No		No	FL resident	04/17/20
4,447	Broward	59	Female	No		Yes	FL resident	04/17/20
4,448	Broward	54	Female	No		Unknown	FL resident	04/17/20
4,449	Broward	27	Female	No		Yes	FL resident	04/17/20
4,450	Broward	32	Female	No		Unknown	FL resident	04/17/20
4,451	Broward	35	Female	No		Unknown	FL resident	04/17/20
4,452	Broward	40	Male	No		Unknown	FL resident	04/17/20
4,453	Broward	37	Female	No		Yes	FL resident	04/17/20
4,454	Broward	45	Female	No		Unknown	FL resident	04/17/20
4,455	Broward	62	Female	No		Yes	FL resident	04/17/20
4,456	Broward	39	Female	No		Unknown	FL resident	04/17/20
4,457	Broward	27	Female	No		Unknown	FL resident	04/17/20
4,458	Broward	47	Female	No		Yes	FL resident	04/17/20
4,459	Broward	84	Female	No		No	FL resident	04/17/20
4,460	Broward	48	Female	No		Yes	FL resident	04/17/20
4,461	Broward	48	Female	No		Unknown	FL resident	04/17/20
4,462	Broward	65	Female	No		Unknown	FL resident	04/17/20
4,463	Broward	51	Male	No		Unknown	FL resident	04/17/20
4,464	Broward	48	Female	No		No	FL resident	04/17/20
4,465	Broward	55	Female	No		No	FL resident	04/17/20
4,466	Broward	37	Male	No		Yes	FL resident	04/17/20
4,467	Broward	44	Female	No		No	FL resident	04/17/20
4,468	Broward	67	Male	No		No	FL resident	04/17/20
4,469	Broward	39	Male	No		No	FL resident	04/17/20
4,470	Broward	39	Female	No		Unknown	FL resident	04/17/20
4,471	Broward	40	Female	No		Yes	FL resident	04/17/20
4,472	Broward	66	Female	No		No	FL resident	04/17/20
4,473	Broward	50	Female	No		Unknown	FL resident	04/17/20
4,474	Broward	58	Female	No		Yes	FL resident	04/17/20
4,475	Broward	56	Female	No		Yes	FL resident	04/17/20
4,476	Broward	29	Female	No		Yes	FL resident	04/17/20
4,477	Broward	65	Male	No		Yes	FL resident	04/17/20
4,478	Broward	57	Male	No		Unknown	FL resident	04/17/20
4,479	Broward	22	Female	Yes	MA	Yes	FL resident	04/17/20
4,480	Broward	39	Female	No		Yes	FL resident	04/17/20
4,481	Broward	64	Male	No		Yes	FL resident	04/17/20
4,482	Broward	54	Female	No		Yes	FL resident	04/17/20
4,483	Broward	46	Female	No		Yes	FL resident	04/17/20
4,484	Broward	53	Female	No		Unknown	FL resident	04/17/20
4,485	Broward	87	Male	No		Unknown	FL resident	04/17/20
4,486	Broward	83	Female	No		No	FL resident	04/17/20
4,487	Broward	41	Male	No		Yes	FL resident	04/17/20
4,488	Broward	25	Female	No		Yes	FL resident	04/17/20
4,489	Broward	18	Male	No		Unknown	FL resident	04/17/20
4,490	Broward	50	Female	No		Unknown	FL resident	04/17/20
4,491	Broward	53	Female	No		Unknown	FL resident	04/17/20
4,492	Broward	45	Female	No		Yes	FL resident	04/17/20
4,493	Broward	51	Female	No		Yes	FL resident	04/17/20
4,494	Broward	37	Female	No		Unknown	FL resident	04/17/20
4,495	Broward	57	Female	No		Yes	FL resident	04/17/20
4,496	Broward	19	Male	No		No	FL resident	04/17/20
4,497	Broward	51	Female	No		Yes	FL resident	04/17/20
4,498	Broward	52	Female	No		Yes	FL resident	04/17/20
4,499	Broward	33	Female	No		No	FL resident	04/17/20
4,500	Broward	21	Female	No		Yes	FL resident	04/17/20
4,501	Broward	24	Female	Yes	FL; United Kingdom	Unknown	FL resident	04/17/20
4,502	Broward	35	Female	No		Yes	FL resident	04/17/20

Coronavirus: line list of cases

Data verified as of Jun 4, 2020 at 10 AM

Data in this report are provisional and subject to change.

Case	County	Age	Gender	Travel related	Travel detail	Contact with a confirmed case	Jurisdiction	Date case counted
4,503	Broward	59	Male	No		Unknown	FL resident	04/17/20
4,504	Broward	41	Female	No		Yes	FL resident	04/17/20
4,505	Broward	56	Female	No		Yes	FL resident	04/17/20
4,506	Broward	46	Female	No		Yes	FL resident	04/17/20
4,507	Broward	33	Female	No		Yes	FL resident	04/17/20
4,508	Broward	52	Female	No		No	FL resident	04/17/20
4,509	Broward	31	Female	No		Yes	FL resident	04/17/20
4,510	Broward	56	Male	No		Yes	FL resident	04/17/20
4,511	Broward	31	Female	No		Yes	FL resident	04/17/20
4,512	Broward	55	Male	No		No	FL resident	04/17/20
4,513	Broward	4	Male	No		Yes	FL resident	04/17/20
4,514	Broward	50	Female	No		Yes	FL resident	04/17/20
4,515	Broward	29	Female	No		No	FL resident	04/17/20
4,516	Broward	36	Female	No		Yes	FL resident	04/17/20
4,517	Broward	22	Female	No		Yes	FL resident	04/17/20
4,518	Broward	79	Male	No		No	FL resident	04/17/20
4,519	Broward	56	Female	No		Yes	FL resident	04/17/20
4,520	Broward	30	Female	No		Yes	FL resident	04/17/20
4,521	Broward	34	Female	No		Yes	FL resident	04/17/20
4,522	Broward	26	Female	No		Yes	FL resident	04/17/20
4,523	Broward	43	Female	No		Unknown	FL resident	04/17/20
4,524	Broward	48	Female	Yes	RUSSIA	Yes	FL resident	04/17/20
4,525	Broward	46	Male	No		No	FL resident	04/17/20
4,526	Broward	31	Female	No		No	FL resident	04/17/20
4,527	Broward	45	Male	No		Yes	FL resident	04/17/20
4,528	Broward	24	Male	No		Yes	FL resident	04/17/20
4,529	Broward	75	Female	No		Unknown	FL resident	04/17/20
4,530	Broward	66	Female	No		No	FL resident	04/17/20
4,531	Broward	41	Female	No		No	FL resident	04/17/20
4,532	Broward	61	Male	No		Yes	FL resident	04/17/20
4,533	Broward	24	Female	Unknown			FL resident	04/17/20
4,534	Broward	89	Male	Unknown			FL resident	04/17/20
4,535	Broward	21	Male	No		Yes	FL resident	04/17/20
4,536	Broward	38	Female	No		Yes	FL resident	04/17/20
4,537	Broward	27	Male	No		Unknown	FL resident	04/17/20
4,538	Broward	36	Male	No		Yes	FL resident	04/17/20
4,539	Broward	40	Male	No		Unknown	FL resident	04/17/20
4,540	Broward	38	Female	No		Unknown	FL resident	04/17/20
4,541	Broward	39	Female	No		Yes	FL resident	04/17/20
4,542	Broward	32	Male	No		No	FL resident	04/17/20
4,543	Broward	51	Male	No		No	FL resident	04/17/20
4,544	Broward	50	Male	No		Unknown	FL resident	04/17/20
4,545	Broward	66	Female	No		No	FL resident	04/17/20
4,546	Broward	91	Female	No		Unknown	FL resident	04/17/20
4,547	Broward	49	Female	No		Yes	FL resident	04/17/20
4,548	Broward	49	Male	No		Yes	FL resident	04/17/20
4,549	Broward	34	Male	No		No	FL resident	04/17/20
4,550	Broward	54	Female	No		Yes	FL resident	04/17/20
4,551	Broward	35	Male	No		Unknown	FL resident	04/17/20
4,552	Broward	23	Female	No		Yes	FL resident	04/17/20
4,553	Broward	61	Male	Yes	FL; VENEZUELA	Yes	FL resident	04/17/20
4,554	Broward	41	Male	No		Yes	FL resident	04/17/20
4,555	Broward	52	Male	No		No	FL resident	04/17/20
4,556	Broward	33	Female	No		No	FL resident	04/17/20
4,557	Broward	55	Male	No		Yes	FL resident	04/17/20
4,558	Broward	77	Female	No		Yes	FL resident	04/17/20
4,559	Broward	53	Male	No		Unknown	FL resident	04/17/20
4,560	Broward	38	Female	No		Yes	FL resident	04/17/20
4,561	Broward	40	Male	No		No	FL resident	04/17/20
4,562	Broward	67	Female	No		Unknown	FL resident	04/17/20
4,563	Broward	51	Female	No		Yes	FL resident	04/17/20
4,564	Broward	38	Male	No		Unknown	FL resident	04/17/20

Coronavirus: line list of cases

Data verified as of Jun 4, 2020 at 10 AM

Data in this report are provisional and subject to change.

Case	County	Age	Gender	Travel related	Travel detail	Contact with a confirmed case	Jurisdiction	Date case counted
4,565	Broward	77	Male	No		Unknown	FL resident	04/17/20
4,566	Broward	54	Male	No		Yes	FL resident	04/17/20
4,567	Broward	57	Male	No		Unknown	FL resident	04/17/20
4,568	Broward	53	Male	No		No	FL resident	04/17/20
4,569	Broward	43	Male	No		Unknown	FL resident	04/17/20
4,570	Broward	24	Female	No		Yes	FL resident	04/17/20
4,571	Broward	31	Male	No		Unknown	FL resident	04/17/20
4,572	Broward	47	Female	No		Unknown	FL resident	04/17/20
4,573	Broward	34	Male	No		Unknown	FL resident	04/17/20
4,574	Broward	47	Female	No		Yes	FL resident	04/17/20
4,575	Broward	69	Male	No		Unknown	FL resident	04/17/20
4,576	Broward	54	Male	No		Unknown	FL resident	04/17/20
4,577	Broward	77	Female	No		No	FL resident	04/17/20
4,578	Broward	54	Female	No		Yes	FL resident	04/17/20
4,579	Broward	58	Female	No		Yes	FL resident	04/17/20
4,580	Broward	70	Male	No		Yes	FL resident	04/17/20
4,581	Broward	70	Female	No		Yes	FL resident	04/17/20
4,582	Broward	15	Female	No		Yes	FL resident	04/17/20
4,583	Broward	50	Female	No		Yes	FL resident	04/17/20
4,584	Broward	49	Male	No		Yes	FL resident	04/17/20
4,585	Broward	52	Female	No		Yes	FL resident	04/17/20
4,586	Broward	32	Female	No		Yes	FL resident	04/17/20
4,587	Broward	50	Female	No		Unknown	FL resident	04/17/20
4,588	Broward	46	Male	No		No	FL resident	04/17/20
4,589	Broward	41	Male	No		Unknown	FL resident	04/17/20
4,590	Broward	55	Female	No		Yes	FL resident	04/17/20
4,591	Broward	35	Female	No		Unknown	FL resident	04/18/20
4,592	Broward	79	Male	No		Yes	FL resident	04/18/20
4,593	Broward	91	Male	No		Yes	FL resident	04/18/20
4,594	Broward	66	Male	No		Unknown	FL resident	04/18/20
4,595	Broward	34	Female	No		Unknown	FL resident	04/18/20
4,596	Broward	54	Male	No		Yes	FL resident	04/18/20
4,597	Broward	59	Female	No		No	FL resident	04/18/20
4,598	Broward	58	Female	No		Yes	FL resident	04/18/20
4,599	Broward	34	Male	Yes	CT; MA; NJ	Yes	FL resident	04/18/20
4,600	Broward	43	Female	No		Yes	FL resident	04/18/20
4,601	Broward	29	Female	No		No	FL resident	04/18/20
4,602	Broward	55	Male	No		No	FL resident	04/18/20
4,603	Broward	57	Male	No		Yes	FL resident	04/18/20
4,604	Broward	65	Male	No		Unknown	FL resident	04/18/20
4,605	Broward	36	Female	No		Unknown	FL resident	04/18/20
4,606	Broward	59	Male	No		No	FL resident	04/18/20
4,607	Broward	61	Male	No		Unknown	FL resident	04/18/20
4,608	Broward	77	Male	No		Unknown	FL resident	04/18/20
4,609	Broward	61	Female	No		Unknown	FL resident	04/18/20
4,610	Broward	76	Female	No		Yes	FL resident	04/18/20
4,611	Broward	93	Female	No		Unknown	FL resident	04/18/20
4,612	Broward	65	Female	No		No	FL resident	04/18/20
4,613	Broward	49	Male	No		Yes	FL resident	04/18/20
4,614	Broward	30	Female	No		No	FL resident	04/18/20
4,615	Broward	52	Female	No		Unknown	FL resident	04/18/20
4,616	Broward	43	Female	No		Yes	FL resident	04/18/20
4,617	Broward	36	Female	No		Yes	FL resident	04/18/20
4,618	Broward	51	Male	No		Yes	FL resident	04/18/20
4,619	Broward	67	Male	Yes	COLOMBIA	Unknown	FL resident	04/18/20
4,620	Broward	47	Female	No		Yes	FL resident	04/18/20
4,621	Broward	38	Female	No		Yes	FL resident	04/18/20
4,622	Broward	54	Male	No		Yes	FL resident	04/18/20
4,623	Broward	45	Female	No		Unknown	FL resident	04/18/20
4,624	Broward	45	Female	No		Yes	FL resident	04/18/20
4,625	Broward	55	Male	No		Yes	FL resident	04/18/20
4,626	Broward	64	Male	No		Unknown	FL resident	04/18/20

Coronavirus: line list of cases

Data verified as of Jun 4, 2020 at 10 AM

Data in this report are provisional and subject to change.

Case	County	Age	Gender	Travel related	Travel detail	Contact with a confirmed case	Jurisdiction	Date case counted
4,627	Broward	67	Female	No		Unknown	FL resident	04/18/20
4,628	Broward	72	Female	No		Yes	FL resident	04/18/20
4,629	Broward	41	Female	No		Yes	FL resident	04/18/20
4,630	Broward	73	Male	No		Yes	FL resident	04/18/20
4,631	Broward	30	Female	No		No	FL resident	04/18/20
4,632	Broward	57	Male	No		Yes	FL resident	04/18/20
4,633	Broward	76	Male	No		Yes	FL resident	04/18/20
4,634	Broward	63	Female	No		Yes	FL resident	04/18/20
4,635	Broward	47	Male	No		Yes	FL resident	04/18/20
4,636	Broward	97	Female	No		Unknown	FL resident	04/18/20
4,637	Broward	39	Female	No		Yes	FL resident	04/18/20
4,638	Broward	92	Male	No		Unknown	FL resident	04/18/20
4,639	Broward	58	Male	No		Yes	FL resident	04/18/20
4,640	Broward	90	Male	No		Unknown	FL resident	04/18/20
4,641	Broward	70	Male	No		Yes	FL resident	04/18/20
4,642	Broward	29	Female	No		Yes	FL resident	04/18/20
4,643	Broward	54	Female	No		No	FL resident	04/18/20
4,644	Broward	27	Male	No		Yes	FL resident	04/18/20
4,645	Broward	25	Female	No		Yes	FL resident	04/18/20
4,646	Broward	54	Male	No		No	FL resident	04/18/20
4,647	Broward	35	Female	No		Yes	FL resident	04/18/20
4,648	Broward	72	Male	No		Unknown	FL resident	04/18/20
4,649	Broward	61	Female	No		Yes	FL resident	04/18/20
4,650	Broward	69	Male	No		No	FL resident	04/18/20
4,651	Broward	50	Female	No		Yes	FL resident	04/18/20
4,652	Broward	71	Female	No		No	FL resident	04/18/20
4,653	Broward	55	Male	No		Unknown	FL resident	04/18/20
4,654	Broward	32	Female	No		Yes	FL resident	04/18/20
4,655	Broward	55	Female	No		Yes	FL resident	04/18/20
4,656	Broward	53	Female	No		Yes	FL resident	04/18/20
4,657	Broward	21	Male	No		Yes	FL resident	04/18/20
4,658	Broward	39	Female	No		Yes	FL resident	04/18/20
4,659	Broward	15	Male	No		Yes	FL resident	04/18/20
4,660	Broward	49	Female	No		Yes	FL resident	04/18/20
4,661	Broward	50	Male	No		Yes	FL resident	04/18/20
4,662	Broward	20	Male	No		Unknown	FL resident	04/18/20
4,663	Broward	58	Female	No		Yes	FL resident	04/18/20
4,664	Broward	52	Male	No		Yes	FL resident	04/18/20
4,665	Broward	37	Female	No		Unknown	FL resident	04/18/20
4,666	Broward	59	Female	No		Yes	FL resident	04/18/20
4,667	Broward	56	Female	No		Yes	FL resident	04/18/20
4,668	Broward	29	Male	No		Unknown	FL resident	04/18/20
4,669	Broward	64	Male	No		Unknown	FL resident	04/18/20
4,670	Broward	63	Female	No		Yes	FL resident	04/18/20
4,671	Broward	45	Male	No		No	FL resident	04/18/20
4,672	Broward	53	Female	No		Yes	FL resident	04/18/20
4,673	Broward	50	Male	No		No	FL resident	04/18/20
4,674	Broward	63	Female	No		Yes	FL resident	04/18/20
4,675	Broward	45	Male	No		Yes	FL resident	04/18/20
4,676	Broward	33	Male	No		Unknown	FL resident	04/18/20
4,677	Broward	55	Male	No		No	FL resident	04/18/20
4,678	Broward	56	Female	No		Yes	FL resident	04/18/20
4,679	Broward	61	Male	No		Yes	FL resident	04/18/20
4,680	Broward	42	Male	No		No	FL resident	04/18/20
4,681	Broward	59	Female	No		Yes	FL resident	04/18/20
4,682	Broward	39	Male	No		Yes	FL resident	04/18/20
4,683	Broward	57	Female	No		Yes	FL resident	04/18/20
4,684	Broward	46	Male	No		No	FL resident	04/18/20
4,685	Broward	20	Female	No		Yes	FL resident	04/18/20
4,686	Broward	66	Female	No		Yes	FL resident	04/18/20
4,687	Broward	34	Female	No		Yes	FL resident	04/18/20
4,688	Broward	87	Male	No		Yes	FL resident	04/18/20

Coronavirus: line list of cases

Data verified as of Jun 4, 2020 at 10 AM

Data in this report are provisional and subject to change.

Case	County	Age	Gender	Travel related	Travel detail	Contact with a confirmed case	Jurisdiction	Date case counted
4,689	Broward	50	Male	No		No	FL resident	04/18/20
4,690	Broward	57	Male	No		Yes	FL resident	04/18/20
4,691	Broward	59	Female	No		Yes	FL resident	04/18/20
4,692	Broward	64	Female	No		No	FL resident	04/18/20
4,693	Broward	49	Male	No		Unknown	FL resident	04/18/20
4,694	Broward	62	Male	No		No	FL resident	04/18/20
4,695	Broward	62	Male	No		No	FL resident	04/18/20
4,696	Broward	54	Female	No		Yes	FL resident	04/18/20
4,697	Broward	27	Male	No		Yes	FL resident	04/18/20
4,698	Broward	34	Female	No		Yes	FL resident	04/18/20
4,699	Broward	45	Male	No		Yes	FL resident	04/18/20
4,700	Broward	35	Male	No		Yes	FL resident	04/18/20
4,701	Broward	54	Male	No		Unknown	FL resident	04/18/20
4,702	Broward	17	Female	No		Yes	FL resident	04/18/20
4,703	Broward	48	Female	No		No	FL resident	04/18/20
4,704	Broward	60	Male	No		Unknown	FL resident	04/18/20
4,705	Broward	60	Female	No		Yes	FL resident	04/18/20
4,706	Broward	48	Male	No		Unknown	FL resident	04/18/20
4,707	Broward	56	Female	No		Yes	FL resident	04/18/20
4,708	Broward	64	Male	No		Unknown	FL resident	04/18/20
4,709	Broward	45	Male	No		Unknown	FL resident	04/18/20
4,710	Broward	50	Female	No		Yes	FL resident	04/18/20
4,711	Broward	63	Male	No		Unknown	FL resident	04/18/20
4,712	Broward	30	Female	No		Yes	FL resident	04/18/20
4,713	Broward	39	Female	No		Yes	FL resident	04/18/20
4,714	Broward	57	Male	No		Yes	FL resident	04/18/20
4,715	Broward	47	Female	No		Unknown	FL resident	04/18/20
4,716	Broward	49	Female	No		Unknown	FL resident	04/18/20
4,717	Broward	29	Male	No		Yes	FL resident	04/18/20
4,718	Broward	33	Female	No		Yes	FL resident	04/18/20
4,719	Broward	52	Male	No		No	FL resident	04/18/20
4,720	Broward	50	Male	Yes	AL; FL	Unknown	FL resident	04/18/20
4,721	Broward	10	Male	No		Yes	FL resident	04/18/20
4,722	Broward	49	Female	No		Yes	FL resident	04/18/20
4,723	Broward	46	Male	No		Yes	FL resident	04/18/20
4,724	Broward	61	Male	No		No	FL resident	04/18/20
4,725	Broward	54	Female	No		Yes	FL resident	04/18/20
4,726	Broward	6	Male	No		Yes	FL resident	04/18/20
4,727	Broward	75	Female	No		Unknown	FL resident	04/18/20
4,728	Broward	54	Male	No		Unknown	FL resident	04/18/20
4,729	Broward	39	Female	No		Yes	FL resident	04/18/20
4,730	Broward	79	Male	No		No	FL resident	04/18/20
4,731	Broward	75	Female	No		Unknown	FL resident	04/18/20
4,732	Broward	51	Female	No		No	FL resident	04/19/20
4,733	Broward	82	Male	No		Unknown	FL resident	04/19/20
4,734	Broward	79	Female	No		Yes	FL resident	04/19/20
4,735	Broward	37	Female	No		Yes	FL resident	04/19/20
4,736	Broward	42	Female	No		No	FL resident	04/19/20
4,737	Broward	22	Male	No		Yes	FL resident	04/19/20
4,738	Broward	30	Male	No		Yes	FL resident	04/19/20
4,739	Broward	46	Female	No		Yes	FL resident	04/19/20
4,740	Broward	41	Male	No		Yes	FL resident	04/19/20
4,741	Broward	29	Male	No		Yes	FL resident	04/19/20
4,742	Broward	28	Male	No		Yes	FL resident	04/19/20
4,743	Broward	48	Male	No		Yes	FL resident	04/19/20
4,744	Broward	52	Female	No		Yes	FL resident	04/19/20
4,745	Broward	24	Male	No		Unknown	FL resident	04/19/20
4,746	Broward	61	Male	No		Unknown	FL resident	04/19/20
4,747	Broward	36	Female	No		Unknown	FL resident	04/19/20
4,748	Broward	49	Female	No		No	FL resident	04/19/20
4,749	Broward	72	Male	No		Unknown	FL resident	04/19/20
4,750	Broward	67	Male	No		Unknown	FL resident	04/19/20

Coronavirus: line list of cases

Data verified as of Jun 4, 2020 at 10 AM

Data in this report are provisional and subject to change.

Case	County	Age	Gender	Travel related	Travel detail	Contact with a confirmed case	Jurisdiction	Date case counted
4,751	Broward	36	Female	No		Yes	FL resident	04/19/20
4,752	Broward	43	Female	No		Yes	FL resident	04/19/20
4,753	Broward	20	Male	No		Unknown	FL resident	04/19/20
4,754	Broward	56	Female	No		No	FL resident	04/19/20
4,755	Broward	66	Male	No		Yes	FL resident	04/19/20
4,756	Broward	91	Male	No		Yes	FL resident	04/19/20
4,757	Broward	41	Female	No		Yes	FL resident	04/19/20
4,758	Broward	54	Female	No		Yes	FL resident	04/19/20
4,759	Broward	73	Male	No		No	FL resident	04/19/20
4,760	Broward	35	Female	No		Yes	FL resident	04/19/20
4,761	Broward	87	Female	No		Unknown	FL resident	04/19/20
4,762	Broward	41	Male	No		Yes	FL resident	04/19/20
4,763	Broward	88	Male	No		Yes	FL resident	04/19/20
4,764	Broward	78	Female	No		Yes	FL resident	04/19/20
4,765	Broward	81	Male	No		Yes	FL resident	04/19/20
4,766	Broward	75	Female	No		Unknown	FL resident	04/19/20
4,767	Broward	84	Female	No		Yes	FL resident	04/19/20
4,768	Broward	72	Female	No		Yes	FL resident	04/19/20
4,769	Broward	77	Female	No		Yes	FL resident	04/19/20
4,770	Broward	37	Female	No		Yes	FL resident	04/19/20
4,771	Broward	71	Female	No		Yes	FL resident	04/19/20
4,772	Broward	31	Male	No		Yes	FL resident	04/19/20
4,773	Broward	28	Male	No		No	FL resident	04/19/20
4,774	Broward	75	Female	No		Yes	FL resident	04/19/20
4,775	Broward	33	Male	No		Yes	FL resident	04/19/20
4,776	Broward	14	Male	No		Yes	FL resident	04/19/20
4,777	Broward	47	Female	No		Yes	FL resident	04/19/20
4,778	Broward	32	Female	No		Unknown	FL resident	04/19/20
4,779	Broward	68	Male	No		No	FL resident	04/19/20
4,780	Broward	35	Female	No		No	FL resident	04/19/20
4,781	Broward	54	Female	No		Yes	FL resident	04/19/20
4,782	Broward	83	Female	No		Yes	FL resident	04/19/20
4,783	Broward	49	Female	No		Yes	FL resident	04/19/20
4,784	Broward	60	Female	No		Yes	FL resident	04/19/20
4,785	Broward	61	Male	Yes	JORDAN	Yes	FL resident	04/19/20
4,786	Broward	51	Female	Yes	NY	Yes	FL resident	04/19/20
4,787	Broward	75	Male	No		Yes	FL resident	04/19/20
4,788	Broward	27	Male	No		Yes	FL resident	04/19/20
4,789	Broward	30	Male	No		No	FL resident	04/19/20
4,790	Broward	35	Female	No		Yes	FL resident	04/19/20
4,791	Broward	42	Male	No		Yes	FL resident	04/19/20
4,792	Broward	30	Female	No		Yes	FL resident	04/19/20
4,793	Broward	61	Female	No		Yes	FL resident	04/19/20
4,794	Broward	54	Female	No		Yes	FL resident	04/19/20
4,795	Broward	53	Male	No		Yes	FL resident	04/19/20
4,796	Broward	51	Female	No		Yes	FL resident	04/19/20
4,797	Broward	56	Female	No		Yes	FL resident	04/19/20
4,798	Broward	40	Female	No		Unknown	FL resident	04/19/20
4,799	Broward	46	Female	No		Yes	FL resident	04/19/20
4,800	Broward	36	Male	No		Yes	FL resident	04/19/20
4,801	Broward	61	Male	No		Unknown	FL resident	04/19/20
4,802	Broward	50	Female	No		Yes	FL resident	04/19/20
4,803	Broward	21	Female	No		Yes	FL resident	04/19/20
4,804	Broward	41	Female	No		Yes	FL resident	04/19/20
4,805	Broward	71	Male	No		Yes	FL resident	04/19/20
4,806	Broward	42	Male	No		Yes	FL resident	04/19/20
4,807	Broward	37	Female	No		Unknown	FL resident	04/19/20
4,808	Broward	45	Male	No		Yes	FL resident	04/19/20
4,809	Broward	29	Female	No		Unknown	FL resident	04/19/20
4,810	Broward	34	Female	No		Unknown	FL resident	04/19/20
4,811	Broward	37	Female	Yes	FL; NJ; NY	Unknown	FL resident	04/19/20
4,812	Broward	78	Female	No		Unknown	FL resident	04/19/20

Coronavirus: line list of cases

Data verified as of Jun 4, 2020 at 10 AM

Data in this report are provisional and subject to change.

Case	County	Age	Gender	Travel related	Travel detail	Contact with a confirmed case	Jurisdiction	Date case counted
4,813	Broward	64	Male	No		Yes	FL resident	04/19/20
4,814	Broward	38	Male	No		Unknown	FL resident	04/19/20
4,815	Broward	71	Male	No		Unknown	FL resident	04/19/20
4,816	Broward	30	Male	No		Yes	FL resident	04/19/20
4,817	Broward	53	Male	No		Yes	FL resident	04/19/20
4,818	Broward	38	Female	No		Yes	FL resident	04/19/20
4,819	Broward	55	Male	No		Yes	FL resident	04/19/20
4,820	Broward	33	Female	No		Yes	FL resident	04/19/20
4,821	Broward	91	Male	No		Unknown	FL resident	04/19/20
4,822	Broward	57	Female	No		Yes	FL resident	04/19/20
4,823	Broward	78	Male	No		Yes	FL resident	04/19/20
4,824	Broward	20	Male	No		Yes	FL resident	04/19/20
4,825	Broward	33	Female	No		Unknown	FL resident	04/19/20
4,826	Broward	34	Male	No		Yes	FL resident	04/19/20
4,827	Broward	29	Male	No		Yes	FL resident	04/19/20
4,828	Broward	21	Male	No		Yes	FL resident	04/19/20
4,829	Broward	50	Female	No		Yes	FL resident	04/19/20
4,830	Broward	17	Male	No		Yes	FL resident	04/19/20
4,831	Broward	92	Female	No		Yes	FL resident	04/19/20
4,832	Broward	42	Male	No		Yes	FL resident	04/19/20
4,833	Broward	76	Male	No		Unknown	FL resident	04/19/20
4,834	Broward	34	Female	No		Yes	FL resident	04/19/20
4,835	Broward	29	Male	No		Unknown	FL resident	04/19/20
4,836	Broward	44	Male	No		No	FL resident	04/19/20
4,837	Broward	86	Male	No		Unknown	FL resident	04/19/20
4,838	Broward	31	Female	No		Yes	FL resident	04/19/20
4,839	Broward	83	Female	No		Unknown	FL resident	04/19/20
4,840	Broward	79	Female	No		Unknown	FL resident	04/19/20
4,841	Broward	80	Male	No		Unknown	FL resident	04/19/20
4,842	Broward	77	Female	No		Unknown	FL resident	04/19/20
4,843	Broward	85	Male	No		Unknown	FL resident	04/19/20
4,844	Broward	92	Female	No		Unknown	FL resident	04/19/20
4,845	Broward	60	Male	No		Unknown	FL resident	04/19/20
4,846	Broward	47	Female	No		Unknown	FL resident	04/19/20
4,847	Broward	54	Male	No		Unknown	FL resident	04/19/20
4,848	Broward	74	Female	No		Yes	FL resident	04/19/20
4,849	Broward	48	Male	No		Yes	FL resident	04/19/20
4,850	Broward	17	Male	No		Yes	FL resident	04/19/20
4,851	Broward	53	Male	No		Yes	FL resident	04/19/20
4,852	Broward	29	Female	No		Unknown	FL resident	04/19/20
4,853	Broward	71	Female	No		Yes	FL resident	04/19/20
4,854	Broward	54	Female	No		Yes	FL resident	04/19/20
4,855	Broward	40	Female	No		Unknown	FL resident	04/19/20
4,856	Broward	68	Female	No		Yes	FL resident	04/19/20
4,857	Broward	54	Female	No		Yes	FL resident	04/19/20
4,858	Broward	30	Female	Yes	CA	Yes	FL resident	04/19/20
4,859	Broward	40	Female	No		Yes	FL resident	04/19/20
4,860	Broward	52	Male	No		Yes	FL resident	04/19/20
4,861	Broward	56	Male	No		Yes	FL resident	04/19/20
4,862	Broward	34	Male	No			FL resident	04/19/20
4,863	Broward	75	Female	No		Unknown	FL resident	04/20/20
4,864	Broward	51	Female	No		Yes	FL resident	04/20/20
4,865	Broward	88	Female	No		Yes	FL resident	04/20/20
4,866	Broward	35	Male	No		No	FL resident	04/20/20
4,867	Broward	55	Male	No		Unknown	FL resident	04/20/20
4,868	Broward	52	Female	No		Yes	FL resident	04/20/20
4,869	Broward	21	Male	No		Unknown	FL resident	04/20/20
4,870	Broward	69	Female	No		Unknown	FL resident	04/20/20
4,871	Broward	46	Male	No		Yes	FL resident	04/20/20
4,872	Broward	23	Female	No		Yes	FL resident	04/20/20
4,873	Broward	50	Female	No		No	FL resident	04/20/20
4,874	Broward	26	Female	No		Yes	FL resident	04/20/20

Coronavirus: line list of cases

Data verified as of Jun 4, 2020 at 10 AM

Data in this report are provisional and subject to change.

Case	County	Age	Gender	Travel related	Travel detail	Contact with a confirmed case	Jurisdiction	Date case counted
4,875	Broward	32	Female	No		Yes	FL resident	04/20/20
4,876	Broward	51	Male	Yes	FL; ST. LUCIA	Unknown	FL resident	04/20/20
4,877	Broward	61	Female	No		No	FL resident	04/20/20
4,878	Broward	38	Female	No		Yes	FL resident	04/20/20
4,879	Broward	24	Male	No		Yes	FL resident	04/20/20
4,880	Broward	52	Male	No		Yes	FL resident	04/20/20
4,881	Broward	76	Female	No		Yes	FL resident	04/20/20
4,882	Broward	52	Female	No		Yes	FL resident	04/20/20
4,883	Broward	52	Male	No		Unknown	FL resident	04/20/20
4,884	Broward	63	Male	No		Yes	FL resident	04/20/20
4,885	Broward	66	Male	No		Yes	FL resident	04/20/20
4,886	Broward	54	Female	No		Yes	FL resident	04/20/20
4,887	Broward	41	Female	No		No	FL resident	04/20/20
4,888	Broward	56	Female	No		No	FL resident	04/20/20
4,889	Broward	39	Female	No		Yes	FL resident	04/20/20
4,890	Broward	22	Female	No		Yes	FL resident	04/20/20
4,891	Broward	42	Male	No		Yes	FL resident	04/20/20
4,892	Broward	18	Male	No		Yes	FL resident	04/20/20
4,893	Broward	63	Male	No		No	FL resident	04/20/20
4,894	Broward	47	Male	No		Yes	FL resident	04/20/20
4,895	Broward	57	Male	No		No	FL resident	04/20/20
4,896	Broward	52	Male	No		Yes	FL resident	04/20/20
4,897	Broward	45	Female	No		No	FL resident	04/20/20
4,898	Broward	64	Female	No		No	FL resident	04/20/20
4,899	Broward	10	Male	No		Yes	FL resident	04/20/20
4,900	Broward	66	Female	No		Yes	FL resident	04/20/20
4,901	Broward	37	Female	No		Yes	FL resident	04/20/20
4,902	Broward	27	Female	No		Yes	FL resident	04/20/20
4,903	Broward	42	Male	No		Unknown	FL resident	04/20/20
4,904	Broward	63	Female	No		Unknown	FL resident	04/20/20
4,905	Broward	46	Male	No		Yes	FL resident	04/20/20
4,906	Broward	34	Female	No		Yes	FL resident	04/20/20
4,907	Broward	30	Female	No		Unknown	FL resident	04/20/20
4,908	Broward	61	Female	No		Yes	FL resident	04/20/20
4,909	Broward	23	Female	No		Yes	FL resident	04/20/20
4,910	Broward	53	Female	No		Yes	FL resident	04/20/20
4,911	Broward	27	Female	No		Yes	FL resident	04/20/20
4,912	Broward	52	Female	No		Yes	FL resident	04/20/20
4,913	Broward	24	Female	No		Yes	FL resident	04/20/20
4,914	Broward	52	Female	No		Unknown	FL resident	04/20/20
4,915	Broward	31	Male	No		Yes	FL resident	04/20/20
4,916	Broward	46	Female	No		Unknown	FL resident	04/20/20
4,917	Broward	18	Female	No		Yes	FL resident	04/20/20
4,918	Broward	62	Female	Yes	FL; JAMAICA	Yes	FL resident	04/20/20
4,919	Broward	54	Female	No		Yes	FL resident	04/20/20
4,920	Broward	27	Male	No		No	FL resident	04/20/20
4,921	Broward	21	Male	Yes	DOMINICAN REPUBLIC; FL	Yes	FL resident	04/20/20
4,922	Broward	55	Male	No		No	FL resident	04/20/20
4,923	Broward	34	Male	No		Unknown	FL resident	04/20/20
4,924	Broward	56	Male	Yes	NY	Unknown	FL resident	04/20/20
4,925	Broward	84	Male	No		Unknown	FL resident	04/20/20
4,926	Broward	80	Male	No		No	FL resident	04/20/20
4,927	Broward	57	Female	No		Yes	FL resident	04/20/20
4,928	Broward	42	Male	No		Unknown	FL resident	04/20/20
4,929	Broward	29	Male	No		Yes	FL resident	04/20/20
4,930	Broward	74	Male	No		Unknown	FL resident	04/20/20
4,931	Broward	65	Male	No		Unknown	FL resident	04/20/20
4,932	Broward	24	Male	No		Yes	FL resident	04/20/20
4,933	Broward	43	Male	No		No	FL resident	04/20/20
4,934	Broward	26	Male	No		Yes	FL resident	04/20/20
4,935	Broward	56	Male	No		No	FL resident	04/20/20
4,936	Broward	56	Male	No		No	FL resident	04/20/20

Coronavirus: line list of cases

Data verified as of Jun 4, 2020 at 10 AM

Data in this report are provisional and subject to change.

Case	County	Age	Gender	Travel related	Travel detail	Contact with a confirmed case	Jurisdiction	Date case counted
4,937	Broward	28	Female	No		Yes	FL resident	04/20/20
4,938	Broward	32	Male	No		Yes	FL resident	04/20/20
4,939	Broward	58	Male	No		Yes	FL resident	04/20/20
4,940	Broward	46	Female	No		Yes	FL resident	04/20/20
4,941	Broward	92	Female	No		Unknown	FL resident	04/20/20
4,942	Broward	74	Female	No		Unknown	FL resident	04/20/20
4,943	Broward	66	Male	No		Yes	FL resident	04/20/20
4,944	Broward	86	Male	No		No	FL resident	04/20/20
4,945	Broward	32	Female	No		No	FL resident	04/20/20
4,946	Broward	42	Female	No		Yes	FL resident	04/20/20
4,947	Broward	38	Male	No		Unknown	FL resident	04/20/20
4,948	Broward	59	Male	No		Yes	FL resident	04/20/20
4,949	Broward	89	Female	No		Unknown	FL resident	04/20/20
4,950	Broward	88	Male	No		Unknown	FL resident	04/20/20
4,951	Broward	85	Male	No		Unknown	FL resident	04/20/20
4,952	Broward	97	Female	No		Unknown	FL resident	04/20/20
4,953	Broward	23	Female	Yes	FL; NY	Yes	FL resident	04/20/20
4,954	Broward	50	Male	No		Yes	FL resident	04/20/20
4,955	Broward	38	Male	No		Yes	FL resident	04/20/20
4,956	Broward	29	Female	No		Yes	FL resident	04/20/20
4,957	Broward	48	Female	No		Yes	FL resident	04/20/20
4,958	Broward	52	Female	No		Yes	FL resident	04/20/20
4,959	Broward	28	Male	No		Unknown	FL resident	04/20/20
4,960	Broward	38	Male	No		No	FL resident	04/20/20
4,961	Broward	59	Female	No		Unknown	FL resident	04/20/20
4,962	Broward	47	Female	No		Unknown	FL resident	04/20/20
4,963	Broward	53	Female	No		Yes	FL resident	04/20/20
4,964	Broward	54	Male	No		No	FL resident	04/20/20
4,965	Broward	40	Female	No		Yes	FL resident	04/20/20
4,966	Broward	28	Female	No		Yes	FL resident	04/20/20
4,967	Broward	48	Female	No		Unknown	FL resident	04/20/20
4,968	Broward	85	Female	No		Unknown	FL resident	04/20/20
4,969	Broward	91	Male	No		Unknown	FL resident	04/20/20
4,970	Broward	26	Female	No		No	FL resident	04/20/20
4,971	Broward	55	Male	No		No	FL resident	04/20/20
4,972	Broward	55	Female	No		No	FL resident	04/20/20
4,973	Broward	76	Male	No		No	FL resident	04/20/20
4,974	Broward	62	Male	No		Yes	FL resident	04/20/20
4,975	Broward	27	Female	No		No	FL resident	04/20/20
4,976	Broward	70	Male	No		Unknown	FL resident	04/20/20
4,977	Broward	61	Female	No		Yes	FL resident	04/20/20
4,978	Broward	33	Female	No		Yes	FL resident	04/20/20
4,979	Broward	43	Male	Yes	FL; NY; VA	Yes	FL resident	04/20/20
4,980	Broward	36	Female	No		Yes	FL resident	04/20/20
4,981	Broward	59	Female	No		Yes	FL resident	04/20/20
4,982	Broward	83	Female	No		No	FL resident	04/20/20
4,983	Broward	65	Male	No		No	FL resident	04/21/20
4,984	Broward	34	Female	No		Yes	FL resident	04/21/20
4,985	Broward	55	Female	No		Yes	FL resident	04/21/20
4,986	Broward	68	Male	No		Yes	FL resident	04/21/20
4,987	Broward	28	Male	No		Yes	FL resident	04/21/20
4,988	Broward	79	Female	No		Yes	FL resident	04/21/20
4,989	Broward	60	Male	No		Yes	FL resident	04/21/20
4,990	Broward	66	Male	No		Yes	FL resident	04/21/20
4,991	Broward	51	Male	No		Yes	FL resident	04/21/20
4,992	Broward	0	Female	No		Yes	FL resident	04/21/20
4,993	Broward	80	Male	No		No	FL resident	04/21/20
4,994	Broward	35	Male	No		Unknown	FL resident	04/21/20
4,995	Broward	54	Female	No		Yes	FL resident	04/21/20
4,996	Broward	64	Male	Yes	FL; PUERTO RICO	Yes	FL resident	04/21/20
4,997	Broward	43	Female	No		Yes	FL resident	04/21/20
4,998	Broward	38	Female	No		Yes	FL resident	04/21/20

Coronavirus: line list of cases

Data verified as of Jun 4, 2020 at 10 AM

Data in this report are provisional and subject to change.

Case	County	Age	Gender	Travel related	Travel detail	Contact with a confirmed case	Jurisdiction	Date case counted
4,999	Broward	53	Female	No		No	FL resident	04/21/20
5,000	Broward	51	Male	No		Yes	FL resident	04/21/20
5,001	Broward	76	Male	No		Unknown	FL resident	04/21/20
5,002	Broward	36	Male	No		No	FL resident	04/21/20
5,003	Broward	48	Male	No		Yes	FL resident	04/21/20
5,004	Broward	43	Female	No		Yes	FL resident	04/21/20
5,005	Broward	61	Female	No		Yes	FL resident	04/21/20
5,006	Broward	69	Male	No		Yes	FL resident	04/21/20
5,007	Broward	80	Male	No		Unknown	FL resident	04/21/20
5,008	Broward	98	Female	No		Yes	FL resident	04/21/20
5,009	Broward	85	Female	No		Yes	FL resident	04/21/20
5,010	Broward	21	Female	No		Yes	FL resident	04/21/20
5,011	Broward	57	Male	No		Yes	FL resident	04/21/20
5,012	Broward	67	Female	No		Yes	FL resident	04/21/20
5,013	Broward	58	Female	No		Yes	FL resident	04/21/20
5,014	Broward	62	Female	No		Yes	FL resident	04/21/20
5,015	Broward	62	Male	No		Yes	FL resident	04/21/20
5,016	Broward	26	Female	No		Yes	FL resident	04/21/20
5,017	Broward	34	Male	No		Yes	FL resident	04/21/20
5,018	Broward	37	Male	No		Yes	FL resident	04/21/20
5,019	Broward	68	Male	Yes	AL; FL; TN	Yes	FL resident	04/21/20
5,020	Broward	53	Male	No		Yes	FL resident	04/21/20
5,021	Broward	78	Male	No		Yes	FL resident	04/21/20
5,022	Broward	34	Male	No		Yes	FL resident	04/21/20
5,023	Broward	65	Male	No		Yes	FL resident	04/21/20
5,024	Broward	22	Female	No		Yes	FL resident	04/21/20
5,025	Broward	55	Female	No		Yes	FL resident	04/21/20
5,026	Broward	34	Female	No		Yes	FL resident	04/21/20
5,027	Broward	39	Male	Yes	FL; NJ; NY; OH	Yes	FL resident	04/21/20
5,028	Broward	55	Male	No		Yes	FL resident	04/21/20
5,029	Broward	25	Female	No		Yes	FL resident	04/21/20
5,030	Broward	41	Female	Yes	CO	No	FL resident	04/21/20
5,031	Broward	57	Female	No		Yes	FL resident	04/21/20
5,032	Broward	87	Female	Unknown			FL resident	04/21/20
5,033	Broward	55	Male	No		Yes	FL resident	04/21/20
5,034	Broward	64	Male	No		Unknown	FL resident	04/21/20
5,035	Broward	93	Female	No		Yes	FL resident	04/21/20
5,036	Broward	68	Male	No		Unknown	FL resident	04/21/20
5,037	Broward	97	Male	No		Unknown	FL resident	04/21/20
5,038	Broward	28	Male	No		No	FL resident	04/21/20
5,039	Broward	54	Male	No		Yes	FL resident	04/21/20
5,040	Broward	60	Female	No		Yes	FL resident	04/21/20
5,041	Broward	42	Female	No		Unknown	FL resident	04/21/20
5,042	Broward	63	Female	Yes	FL; NY	Yes	FL resident	04/21/20
5,043	Broward	62	Female	No		No	FL resident	04/21/20
5,044	Broward	38	Female	Yes	FL; OH	No	FL resident	04/21/20
5,045	Broward	52	Male	No		Yes	FL resident	04/21/20
5,046	Broward	64	Female	No		Yes	FL resident	04/21/20
5,047	Broward	85	Female	No		Yes	FL resident	04/21/20
5,048	Broward	59	Female	No		Yes	FL resident	04/21/20
5,049	Broward	28	Male	No		Yes	FL resident	04/21/20
5,050	Broward	52	Male	No		Unknown	FL resident	04/21/20
5,051	Broward	30	Male	No		Yes	FL resident	04/21/20
5,052	Broward	66	Female	No		Yes	FL resident	04/21/20
5,053	Broward	33	Male	No		Yes	FL resident	04/21/20
5,054	Broward	69	Male	No		Yes	FL resident	04/21/20
5,055	Broward	70	Male	No		Yes	FL resident	04/21/20
5,056	Broward	79	Female	No		Unknown	FL resident	04/21/20
5,057	Broward	73	Male	No		Yes	FL resident	04/21/20
5,058	Broward	27	Male	Yes	FL; NY	Yes	FL resident	04/21/20
5,059	Broward	28	Female	No		Yes	FL resident	04/21/20
5,060	Broward	46	Male	No		No	FL resident	04/21/20

Coronavirus: line list of cases

Data verified as of Jun 4, 2020 at 10 AM

Data in this report are provisional and subject to change.

Case	County	Age	Gender	Travel related	Travel detail	Contact with a confirmed case	Jurisdiction	Date case counted
5,061	Broward	65	Male	No		Unknown	FL resident	04/21/20
5,062	Broward	46	Female	No		Yes	FL resident	04/21/20
5,063	Broward	30	Female	No		Yes	FL resident	04/21/20
5,064	Broward	42	Female	No		Unknown	FL resident	04/21/20
5,065	Broward	68	Male	No		Unknown	FL resident	04/21/20
5,066	Broward	99	Female	No		Yes	FL resident	04/21/20
5,067	Broward	82	Female	No		Unknown	FL resident	04/21/20
5,068	Broward	75	Male	No		Yes	FL resident	04/21/20
5,069	Broward	47	Male	No		Unknown	FL resident	04/21/20
5,070	Broward	74	Female	No		Unknown	FL resident	04/21/20
5,071	Broward	47	Male	No		Unknown	FL resident	04/21/20
5,072	Broward	32	Male	No		Unknown	FL resident	04/21/20
5,073	Broward	18	Female	Yes	FL; MD	Yes	FL resident	04/21/20
5,074	Broward	27	Male	No		Yes	FL resident	04/21/20
5,075	Broward	70	Female	No		Unknown	FL resident	04/21/20
5,076	Broward	51	Male	No		Yes	FL resident	04/21/20
5,077	Broward	63	Female	No		Unknown	FL resident	04/21/20
5,078	Broward	80	Female	No		Unknown	FL resident	04/21/20
5,079	Broward	45	Male	No		Unknown	FL resident	04/21/20
5,080	Broward	29	Female	No		Yes	FL resident	04/21/20
5,081	Broward	69	Female	No		No	FL resident	04/21/20
5,082	Broward	57	Male	No		Yes	FL resident	04/21/20
5,083	Broward	29	Male	No		No	FL resident	04/21/20
5,084	Broward	27	Male	No		Unknown	FL resident	04/21/20
5,085	Broward	91	Male	No		Unknown	FL resident	04/21/20
5,086	Broward	53	Female	No		Yes	FL resident	04/21/20
5,087	Broward	82	Female	No		Unknown	FL resident	04/22/20
5,088	Broward	79	Male	No		Yes	FL resident	04/22/20
5,089	Broward	71	Male	No		Yes	FL resident	04/22/20
5,090	Broward	33	Female	No		No	FL resident	04/22/20
5,091	Broward	1	Male	No		Yes	FL resident	04/22/20
5,092	Broward	40	Female	No		Yes	FL resident	04/22/20
5,093	Broward	21	Male	No		Yes	FL resident	04/22/20
5,094	Broward	81	Female	No		No	FL resident	04/22/20
5,095	Broward	45	Female	No		Yes	FL resident	04/22/20
5,096	Broward	21	Female	No		Yes	FL resident	04/22/20
5,097	Broward	34	Female	No		No	FL resident	04/22/20
5,098	Broward	29	Female	No		No	FL resident	04/22/20
5,099	Broward	89	Male	No		Yes	FL resident	04/22/20
5,100	Broward	40	Male	No		No	FL resident	04/22/20
5,101	Broward	71	Male	No		Unknown	FL resident	04/22/20
5,102	Broward	76	Male	No		Unknown	FL resident	04/22/20
5,103	Broward	58	Male	No		Yes	FL resident	04/22/20
5,104	Broward	49	Male	No		Unknown	FL resident	04/22/20
5,105	Broward	57	Female	No		Yes	FL resident	04/22/20
5,106	Broward	64	Male	No		Yes	FL resident	04/22/20
5,107	Broward	42	Female	No		Yes	FL resident	04/22/20
5,108	Broward	46	Female	No		Yes	FL resident	04/22/20
5,109	Broward	26	Female	No		No	FL resident	04/22/20
5,110	Broward	22	Female	No		Yes	FL resident	04/22/20
5,111	Broward	46	Female	No		No	FL resident	04/22/20
5,112	Broward	34	Male	No		Yes	FL resident	04/22/20
5,113	Broward	32	Male	No		No	FL resident	04/22/20
5,114	Broward	58	Male	No		Unknown	FL resident	04/22/20
5,115	Broward	94	Male	No		Unknown	FL resident	04/22/20
5,116	Broward	81	Male	No		Yes	FL resident	04/22/20
5,117	Broward	24	Male	No		Unknown	FL resident	04/22/20
5,118	Broward	37	Male	No		Yes	FL resident	04/22/20
5,119	Broward	50	Female	No		Yes	FL resident	04/22/20
5,120	Broward	27	Male	No		Yes	FL resident	04/22/20
5,121	Broward	50	Female	No		Yes	FL resident	04/22/20
5,122	Broward	20	Male	No		No	FL resident	04/22/20

Coronavirus: line list of cases

Data verified as of Jun 4, 2020 at 10 AM

Data in this report are provisional and subject to change.

Case	County	Age	Gender	Travel related	Travel detail	Contact with a confirmed case	Jurisdiction	Date case counted
5,123	Broward	69	Male	No		Yes	FL resident	04/22/20
5,124	Broward	34	Male	No		Unknown	FL resident	04/22/20
5,125	Broward	27	Female	No		No	FL resident	04/22/20
5,126	Broward	56	Female	No		No	FL resident	04/22/20
5,127	Broward	34	Male	Yes	JAMAICA	Yes	FL resident	04/22/20
5,128	Broward	52	Male	No		Yes	FL resident	04/22/20
5,129	Broward	86	Male	No		Unknown	FL resident	04/22/20
5,130	Broward	20	Male	No		No	FL resident	04/22/20
5,131	Broward	88	Female	No		Unknown	FL resident	04/22/20
5,132	Broward	31	Female	No		Yes	FL resident	04/22/20
5,133	Broward	69	Male	No		Unknown	FL resident	04/22/20
5,134	Broward	47	Male	No		Yes	FL resident	04/22/20
5,135	Broward	30	Female	No		Unknown	FL resident	04/22/20
5,136	Broward	52	Female	No		Yes	FL resident	04/22/20
5,137	Broward	52	Male	No		Yes	FL resident	04/22/20
5,138	Broward	47	Female	No		Yes	FL resident	04/22/20
5,139	Broward	51	Female	No		Yes	FL resident	04/22/20
5,140	Broward	49	Female	No		Yes	FL resident	04/22/20
5,141	Broward	49	Male	No		No	FL resident	04/22/20
5,142	Broward	31	Male	No		Unknown	FL resident	04/22/20
5,143	Broward	38	Female	Yes	FL; GA	Yes	FL resident	04/22/20
5,144	Broward	40	Male	No		Unknown	FL resident	04/22/20
5,145	Broward	45	Male	No		Yes	FL resident	04/22/20
5,146	Broward	22	Male	No		Yes	FL resident	04/22/20
5,147	Broward	67	Female	No		Unknown	FL resident	04/22/20
5,148	Broward	76	Female	No		Unknown	FL resident	04/22/20
5,149	Broward	51	Female	No		Yes	FL resident	04/22/20
5,150	Broward	31	Female	Yes	CT	Yes	FL resident	04/22/20
5,151	Broward	48	Male	No		Yes	FL resident	04/22/20
5,152	Broward	24	Female	No		Yes	FL resident	04/22/20
5,153	Broward	69	Male	No		Yes	FL resident	04/22/20
5,154	Broward	26	Male	No		Yes	FL resident	04/22/20
5,155	Broward	47	Male	Yes	IL; PA; WI	Unknown	FL resident	04/22/20
5,156	Broward	50	Female	Yes	IL; PA; WI	Yes	FL resident	04/22/20
5,157	Broward	41	Male	No		Yes	FL resident	04/22/20
5,158	Broward	61	Female	No		Yes	FL resident	04/22/20
5,159	Broward	44	Female	No		No	FL resident	04/22/20
5,160	Broward	23	Male	No		Yes	FL resident	04/22/20
5,161	Broward	21	Female	No		Yes	FL resident	04/22/20
5,162	Broward	86	Female	No		Yes	FL resident	04/22/20
5,163	Broward	38	Female	No		Unknown	FL resident	04/22/20
5,164	Broward	48	Female	No		Unknown	FL resident	04/22/20
5,165	Broward	69	Male	No		Yes	FL resident	04/22/20
5,166	Broward	65	Female	No		Unknown	FL resident	04/22/20
5,167	Broward	45	Female	No		Yes	FL resident	04/22/20
5,168	Broward	49	Female	No		Yes	FL resident	04/22/20
5,169	Broward	42	Male	No		Unknown	FL resident	04/22/20
5,170	Broward	42	Male	No		Yes	FL resident	04/22/20
5,171	Broward	31	Female	No		Unknown	FL resident	04/22/20
5,172	Broward	56	Male	No		Unknown	FL resident	04/22/20
5,173	Broward	56	Male	No		Yes	FL resident	04/22/20
5,174	Broward	28	Male	No		No	FL resident	04/22/20
5,175	Broward	25	Male	No		No	FL resident	04/22/20
5,176	Broward	69	Male	No		Unknown	FL resident	04/22/20
5,177	Broward	76	Male	No		Unknown	FL resident	04/22/20
5,178	Broward	24	Female	No		Yes	FL resident	04/22/20
5,179	Broward	37	Male	No		Yes	FL resident	04/22/20
5,180	Broward	43	Male	No		Unknown	FL resident	04/22/20
5,181	Broward	72	Female	No		Yes	FL resident	04/22/20
5,182	Broward	34	Female	No		Yes	FL resident	04/22/20
5,183	Broward	5	Male	No		Yes	FL resident	04/22/20
5,184	Broward	49	Male	Unknown		Unknown	FL resident	04/22/20

Coronavirus: line list of cases

Data verified as of Jun 4, 2020 at 10 AM

Data in this report are provisional and subject to change.

Case	County	Age	Gender	Travel related	Travel detail	Contact with a confirmed case	Jurisdiction	Date case counted
5,185	Broward	36	Male	No		Yes	FL resident	04/22/20
5,186	Broward	2	Female	No		Yes	FL resident	04/22/20
5,187	Broward	18	Male	No		Yes	FL resident	04/22/20
5,188	Broward	42	Male	No		Yes	FL resident	04/22/20
5,189	Broward	82	Male	No		Yes	FL resident	04/22/20
5,190	Broward	75	Female	No		Yes	FL resident	04/22/20
5,191	Broward	26	Male	No		Yes	FL resident	04/22/20
5,192	Broward	38	Male	No		Yes	FL resident	04/22/20
5,193	Broward	47	Male	No		Yes	FL resident	04/22/20
5,194	Broward	56	Male	No		Yes	FL resident	04/22/20
5,195	Broward	71	Female	No		Yes	FL resident	04/22/20
5,196	Broward	56	Male	No		Yes	FL resident	04/22/20
5,197	Broward	57	Female	No		No	FL resident	04/23/20
5,198	Broward	33	Female	No		No	FL resident	04/23/20
5,199	Broward	32	Male	No		Yes	FL resident	04/23/20
5,200	Broward	54	Female	No		Yes	FL resident	04/23/20
5,201	Broward	45	Male	No		Yes	FL resident	04/23/20
5,202	Broward	64	Female	No		Yes	FL resident	04/23/20
5,203	Broward	69	Male	No		Yes	FL resident	04/23/20
5,204	Broward	66	Female	No		Yes	FL resident	04/23/20
5,205	Broward	40	Female	No		Yes	FL resident	04/23/20
5,206	Broward	47	Male	No		No	FL resident	04/23/20
5,207	Broward	77	Male	No		Unknown	FL resident	04/23/20
5,208	Broward	58	Male	No		Unknown	FL resident	04/23/20
5,209	Broward	9	Female	No		Yes	FL resident	04/23/20
5,210	Broward	45	Male	No		Yes	FL resident	04/23/20
5,211	Broward	26	Male	No		Unknown	FL resident	04/23/20
5,212	Broward	53	Male	No		Yes	FL resident	04/23/20
5,213	Broward	40	Male	No		Unknown	FL resident	04/23/20
5,214	Broward	27	Female	Yes	FL; JAMAICA	No	FL resident	04/23/20
5,215	Broward	68	Female	No		Yes	FL resident	04/23/20
5,216	Broward	31	Male	No		Yes	FL resident	04/23/20
5,217	Broward	68	Female	No		Yes	FL resident	04/23/20
5,218	Broward	47	Male	No		Yes	FL resident	04/23/20
5,219	Broward	48	Female	No		Yes	FL resident	04/23/20
5,220	Broward	38	Male	No		Unknown	FL resident	04/23/20
5,221	Broward	36	Male	No		Unknown	FL resident	04/23/20
5,222	Broward	64	Female	No		Unknown	FL resident	04/23/20
5,223	Broward	51	Male	No		No	FL resident	04/23/20
5,224	Broward	65	Female	No		Yes	FL resident	04/23/20
5,225	Broward	28	Female	Yes	NY	Unknown	FL resident	04/23/20
5,226	Broward	68	Female	No		Yes	FL resident	04/23/20
5,227	Broward	42	Female	No		Yes	FL resident	04/23/20
5,228	Broward	47	Female	No		Yes	FL resident	04/23/20
5,229	Broward	48	Female	No		Yes	FL resident	04/23/20
5,230	Broward	61	Male	No		Yes	FL resident	04/23/20
5,231	Broward	52	Female	No		No	FL resident	04/23/20
5,232	Broward	46	Female	No		Yes	FL resident	04/23/20
5,233	Broward	26	Female	No		Yes	FL resident	04/23/20
5,234	Broward	59	Male	No		Yes	FL resident	04/23/20
5,235	Broward	42	Female	No		Unknown	FL resident	04/23/20
5,236	Broward	33	Female	No		Unknown	FL resident	04/23/20
5,237	Broward	32	Male	Yes	MO	Yes	FL resident	04/23/20
5,238	Broward	53	Male	No		Yes	FL resident	04/23/20
5,239	Broward	18	Female	No		No	FL resident	04/23/20
5,240	Broward	53	Female	No		Yes	FL resident	04/23/20
5,241	Broward	47	Male	No		Yes	FL resident	04/23/20
5,242	Broward	38	Male	No		Yes	FL resident	04/23/20
5,243	Broward	29	Male	No		Yes	FL resident	04/23/20
5,244	Broward	24	Male	No		Yes	FL resident	04/23/20
5,245	Broward	33	Female	No		Unknown	FL resident	04/23/20
5,246	Broward	72	Male	No		Yes	FL resident	04/23/20

Coronavirus: line list of cases

Data verified as of Jun 4, 2020 at 10 AM

Data in this report are provisional and subject to change.

Case	County	Age	Gender	Travel related	Travel detail	Contact with a confirmed case	Jurisdiction	Date case counted
5,247	Broward	31	Male	No		Unknown	FL resident	04/23/20
5,248	Broward	31	Male	No		No	FL resident	04/23/20
5,249	Broward	64	Male	No		Yes	FL resident	04/23/20
5,250	Broward	74	Male	No		Yes	FL resident	04/23/20
5,251	Broward	82	Female	No			FL resident	04/23/20
5,252	Broward	36	Female	No		Yes	FL resident	04/23/20
5,253	Broward	39	Female	No		Yes	FL resident	04/23/20
5,254	Broward	62	Male	No		No	FL resident	04/23/20
5,255	Broward	19	Male	No		No	FL resident	04/23/20
5,256	Broward	64	Female	No		Yes	FL resident	04/23/20
5,257	Broward	31	Female	No		No	FL resident	04/23/20
5,258	Broward	28	Female	Yes	FL; PERU	Unknown	FL resident	04/23/20
5,259	Broward	32	Female	No		No	FL resident	04/23/20
5,260	Broward	68	Male	No		Yes	FL resident	04/23/20
5,261	Broward	44	Female	Yes	FL; JAMAICA	Yes	FL resident	04/23/20
5,262	Broward	58	Female	No		Yes	FL resident	04/23/20
5,263	Broward	70	Female	No		Yes	FL resident	04/23/20
5,264	Broward	27	Male	No		Yes	FL resident	04/23/20
5,265	Broward	76	Female	No		Unknown	FL resident	04/23/20
5,266	Broward	80	Female	No		Yes	FL resident	04/23/20
5,267	Broward	34	Female	No		Yes	FL resident	04/23/20
5,268	Broward	87	Female	No		Unknown	FL resident	04/23/20
5,269	Broward	87	Male	No		Unknown	FL resident	04/23/20
5,270	Broward	26	Male	No		Yes	FL resident	04/23/20
5,271	Broward	39	Male	No		No	FL resident	04/23/20
5,272	Broward	91	Male	No		Yes	FL resident	04/23/20
5,273	Broward	73	Female	No		Unknown	FL resident	04/23/20
5,274	Broward	66	Female	No		Yes	FL resident	04/23/20
5,275	Broward	73	Male	No		Yes	FL resident	04/23/20
5,276	Broward	56	Female	No			FL resident	04/23/20
5,277	Broward	27	Male	No		Yes	FL resident	04/23/20
5,278	Broward	34	Female	No		Yes	FL resident	04/23/20
5,279	Broward	63	Female	No		Yes	FL resident	04/23/20
5,280	Broward	82	Female	No		Unknown	FL resident	04/23/20
5,281	Broward	40	Male	No		Unknown	FL resident	04/23/20
5,282	Broward	36	Male	No		No	FL resident	04/23/20
5,283	Broward	60	Male	No		Unknown	FL resident	04/23/20
5,284	Broward	30	Female	No		Unknown	FL resident	04/23/20
5,285	Broward	58	Female	No		Yes	FL resident	04/23/20
5,286	Broward	39	Female	No		Yes	FL resident	04/23/20
5,287	Broward	61	Female	No		Yes	FL resident	04/23/20
5,288	Broward	29	Female	No		Yes	FL resident	04/23/20
5,289	Broward	58	Female	No		Yes	FL resident	04/23/20
5,290	Broward	41	Male	No		Yes	FL resident	04/23/20
5,291	Broward	54	Female	No		Yes	FL resident	04/23/20
5,292	Broward	58	Female	No		Yes	FL resident	04/23/20
5,293	Broward	26	Female	No		Yes	FL resident	04/23/20
5,294	Broward	28	Male	No		Yes	FL resident	04/23/20
5,295	Broward	48	Male	No		No	FL resident	04/23/20
5,296	Broward	46	Male	No		No	FL resident	04/23/20
5,297	Broward	40	Female	No		Unknown	FL resident	04/23/20
5,298	Broward	95	Female	No		Unknown	FL resident	04/23/20
5,299	Broward	31	Male	No		Yes	FL resident	04/23/20
5,300	Broward	58	Female	No		Yes	FL resident	04/23/20
5,301	Broward	34	Female	No		Yes	FL resident	04/23/20
5,302	Broward	18	Female	Yes	FL; NY	Yes	FL resident	04/23/20
5,303	Broward	46	Male	No		Yes	FL resident	04/23/20
5,304	Broward	51	Female	No		Yes	FL resident	04/23/20
5,305	Broward	49	Male	No		Yes	FL resident	04/23/20
5,306	Broward	79	Female	No		Yes	FL resident	04/23/20
5,307	Broward	48	Female	No		No	FL resident	04/23/20
5,308	Broward	19	Female	No		No	FL resident	04/23/20

Coronavirus: line list of cases

Data verified as of Jun 4, 2020 at 10 AM

Data in this report are provisional and subject to change.

Case	County	Age	Gender	Travel related	Travel detail	Contact with a confirmed case	Jurisdiction	Date case counted
5,309	Broward	47	Female	No		Yes	FL resident	04/23/20
5,310	Broward	51	Female	No		Unknown	FL resident	04/23/20
5,311	Broward	24	Male	No		Unknown	FL resident	04/23/20
5,312	Broward	70	Male	No		Yes	FL resident	04/23/20
5,313	Broward	45	Male	No		Yes	FL resident	04/23/20
5,314	Broward	37	Female	No		Yes	FL resident	04/23/20
5,315	Broward	50	Female	No		Unknown	FL resident	04/23/20
5,316	Broward	45	Female	No		Unknown	FL resident	04/23/20
5,317	Broward	39	Female	No		Unknown	FL resident	04/23/20
5,318	Broward	62	Female	No		Unknown	FL resident	04/23/20
5,319	Broward	33	Female	No		Unknown	FL resident	04/23/20
5,320	Broward	58	Female	No		Yes	FL resident	04/23/20
5,321	Broward	57	Female	No		Yes	FL resident	04/23/20
5,322	Broward	45	Female	No		Unknown	FL resident	04/23/20
5,323	Broward	61	Male	No		Yes	FL resident	04/23/20
5,324	Broward	34	Male	No		Unknown	FL resident	04/23/20
5,325	Broward	66	Female	No		Yes	FL resident	04/23/20
5,326	Broward	28	Male	No		Yes	FL resident	04/23/20
5,327	Broward	55	Female	No		Yes	FL resident	04/23/20
5,328	Broward	27	Female	No		No	FL resident	04/23/20
5,329	Broward	23	Female	No		Yes	FL resident	04/23/20
5,330	Broward	34	Male	No		Yes	FL resident	04/23/20
5,331	Broward	38	Male	No		Unknown	FL resident	04/23/20
5,332	Broward	42	Male	No		No	FL resident	04/23/20
5,333	Broward	34	Female	No		Yes	FL resident	04/23/20
5,334	Broward	58	Female	No		Yes	FL resident	04/23/20
5,335	Broward	46	Female	No		No	FL resident	04/23/20
5,336	Broward	49	Male	No		No	FL resident	04/23/20
5,337	Broward	60	Male	No		Yes	FL resident	04/23/20
5,338	Broward	41	Male	No		No	FL resident	04/23/20
5,339	Broward	22	Female	No		Yes	FL resident	04/23/20
5,340	Broward	55	Male	No		No	FL resident	04/23/20
5,341	Broward	50	Male	No		Yes	FL resident	04/23/20
5,342	Broward	38	Female	No		Yes	FL resident	04/23/20
5,343	Broward	31	Female	No		Unknown	FL resident	04/23/20
5,344	Broward	64	Female	No		Yes	FL resident	04/23/20
5,345	Broward	30	Female	No		Unknown	FL resident	04/23/20
5,346	Broward	48	Female	No		Unknown	FL resident	04/23/20
5,347	Broward	57	Female	No		Unknown	FL resident	04/23/20
5,348	Broward	57	Female	No		Unknown	FL resident	04/23/20
5,349	Broward	44	Female	No		Unknown	FL resident	04/23/20
5,350	Broward	53	Female	No		Unknown	FL resident	04/23/20
5,351	Broward	54	Female	No		Unknown	FL resident	04/23/20
5,352	Broward	76	Female	No		Unknown	FL resident	04/23/20
5,353	Broward	54	Male	Yes	DC; FL	Unknown	FL resident	04/23/20
5,354	Broward	49	Male	No		Yes	FL resident	04/23/20
5,355	Broward	87	Female	No		Unknown	FL resident	04/23/20
5,356	Broward	96	Female	No		Unknown	FL resident	04/23/20
5,357	Broward	98	Female	No		Unknown	FL resident	04/23/20
5,358	Broward	73	Female	No		Unknown	FL resident	04/23/20
5,359	Broward	93	Female	No		Unknown	FL resident	04/23/20
5,360	Broward	61	Female	No		Unknown	FL resident	04/23/20
5,361	Broward	86	Female	No		Unknown	FL resident	04/23/20
5,362	Broward	66	Female	No		Unknown	FL resident	04/23/20
5,363	Broward	97	Female	No		Unknown	FL resident	04/23/20
5,364	Broward	82	Female	No		Unknown	FL resident	04/23/20
5,365	Broward	83	Male	No		Unknown	FL resident	04/23/20
5,366	Broward	80	Male	No		Unknown	FL resident	04/23/20
5,367	Broward	85	Male	No		Unknown	FL resident	04/23/20
5,368	Broward	77	Female	No		Unknown	FL resident	04/23/20
5,369	Broward	86	Female	No		Unknown	FL resident	04/23/20
5,370	Broward	66	Female	No		Unknown	FL resident	04/23/20

Coronavirus: line list of cases

Data verified as of Jun 4, 2020 at 10 AM

Data in this report are provisional and subject to change.

Case	County	Age	Gender	Travel related	Travel detail	Contact with a confirmed case	Jurisdiction	Date case counted
5,371	Broward	33	Female	No		Yes	FL resident	04/23/20
5,372	Broward	75	Female	No		Unknown	FL resident	04/23/20
5,373	Broward	55	Female	No		Yes	FL resident	04/23/20
5,374	Broward	19	Male	No		Yes	FL resident	04/23/20
5,375	Broward	82	Male	No		Yes	FL resident	04/23/20
5,376	Broward	49	Male	No		Yes	FL resident	04/23/20
5,377	Broward	41	Female	No		Yes	FL resident	04/23/20
5,378	Broward	61	Female	No		Yes	FL resident	04/23/20
5,379	Broward	95	Female	No		Yes	FL resident	04/23/20
5,380	Broward	29	Female	No		Yes	FL resident	04/23/20
5,381	Broward	29	Male	No		Yes	FL resident	04/23/20
5,382	Broward	20	Male	No		Yes	FL resident	04/23/20
5,383	Broward	36	Female	No		Yes	FL resident	04/23/20
5,384	Broward	54	Male	No		Yes	FL resident	04/23/20
5,385	Broward	0	Male	No		Yes	FL resident	04/23/20
5,386	Broward	56	Female	No		Yes	FL resident	04/23/20
5,387	Broward	62	Female	No		Yes	FL resident	04/23/20
5,388	Broward	37	Female	No		Yes	FL resident	04/23/20
5,389	Broward	21	Male	No		Yes	FL resident	04/23/20
5,390	Broward	14	Female	No		Yes	FL resident	04/23/20
5,391	Broward	66	Female	No		Yes	FL resident	04/23/20
5,392	Broward	46	Male	No		Yes	FL resident	04/23/20
5,393	Broward	64	Male	No		Unknown	FL resident	04/23/20
5,394	Broward	92	Female	No		Yes	FL resident	04/23/20
5,395	Broward	87	Female	No		No	FL resident	04/23/20
5,396	Broward	33	Male	No		Yes	FL resident	04/23/20
5,397	Broward	65	Female	No		Yes	FL resident	04/23/20
5,398	Broward	43	Male	No		Yes	FL resident	04/23/20
5,399	Broward	55	Female	No		No	FL resident	04/23/20
5,400	Broward	27	Male	No		Yes	FL resident	04/23/20
5,401	Broward	14	Female	Yes	FL; NY	Yes	FL resident	04/23/20
5,402	Broward	36	Male	No		Yes	FL resident	04/23/20
5,403	Broward	9	Male	Yes	FL; NY	Yes	FL resident	04/23/20
5,404	Broward	19	Female	No		No	FL resident	04/23/20
5,405	Broward	22	Female	No		Yes	FL resident	04/23/20
5,406	Broward	21	Male	No		Yes	FL resident	04/23/20
5,407	Broward	16	Female	No		Yes	FL resident	04/23/20
5,408	Broward	46	Female	No		Yes	FL resident	04/23/20
5,409	Broward	21	Male	Yes	FL; NY	Unknown	FL resident	04/23/20
5,410	Broward	16	Male	No		Yes	FL resident	04/23/20
5,411	Broward	56	Male	No		No	FL resident	04/23/20
5,412	Broward	53	Male	No		Yes	FL resident	04/23/20
5,413	Broward	27	Male	No		Yes	FL resident	04/23/20
5,414	Broward	34	Female	No		Yes	FL resident	04/23/20
5,415	Broward	37	Female	No		Yes	FL resident	04/24/20
5,416	Broward	60	Female	No		Yes	FL resident	04/24/20
5,417	Broward	50	Male	No		Yes	FL resident	04/24/20
5,418	Broward	65	Female	No		Yes	FL resident	04/24/20
5,419	Broward	27	Male	No		No	FL resident	04/24/20
5,420	Broward	79	Male	No		Yes	FL resident	04/24/20
5,421	Broward	73	Male	No		Yes	FL resident	04/24/20
5,422	Broward	68	Male	No		Unknown	FL resident	04/24/20
5,423	Broward	58	Female	No		Yes	FL resident	04/24/20
5,424	Broward	50	Male	No		Yes	FL resident	04/24/20
5,425	Broward	48	Female	No		Yes	FL resident	04/24/20
5,426	Broward	58	Male	No		No	FL resident	04/24/20
5,427	Broward	22	Female	No		Yes	FL resident	04/24/20
5,428	Broward	30	Male	No		Yes	FL resident	04/24/20
5,429	Broward	34	Female	No		Yes	FL resident	04/24/20
5,430	Broward	38	Female	No		Unknown	FL resident	04/24/20
5,431	Broward	78	Female	No		No	FL resident	04/24/20
5,432	Broward	71	Female	No		Yes	FL resident	04/24/20

Coronavirus: line list of cases

Data verified as of Jun 4, 2020 at 10 AM

Data in this report are provisional and subject to change.

Case	County	Age	Gender	Travel related	Travel detail	Contact with a confirmed case	Jurisdiction	Date case counted
5,433	Broward	95	Female	No		No	FL resident	04/24/20
5,434	Broward	98	Female	No		Unknown	FL resident	04/24/20
5,435	Broward	16	Female	No		Yes	FL resident	04/24/20
5,436	Broward	4	Female	No		Yes	FL resident	04/24/20
5,437	Broward	60	Female	No		Unknown	FL resident	04/24/20
5,438	Broward	83	Female	No		Unknown	FL resident	04/24/20
5,439	Broward	66	Female	No		Unknown	FL resident	04/24/20
5,440	Broward	57	Female	No		Yes	FL resident	04/24/20
5,441	Broward	39	Female	No		Yes	FL resident	04/24/20
5,442	Broward	28	Female	No		Yes	FL resident	04/24/20
5,443	Broward	71	Female	No		No	FL resident	04/24/20
5,444	Broward	44	Female	No		Unknown	FL resident	04/24/20
5,445	Broward	67	Male	No		Unknown	FL resident	04/24/20
5,446	Broward	53	Male	No		Yes	FL resident	04/24/20
5,447	Broward	32	Male	No		Yes	FL resident	04/24/20
5,448	Broward	48	Male	No		No	FL resident	04/24/20
5,449	Broward	29	Female	No		Yes	FL resident	04/24/20
5,450	Broward	32	Female	No		Unknown	FL resident	04/24/20
5,451	Broward	91	Female	No		Unknown	FL resident	04/24/20
5,452	Broward	54	Female	No		Yes	FL resident	04/24/20
5,453	Broward	71	Female	No		Unknown	FL resident	04/24/20
5,454	Broward	27	Male	No		Yes	FL resident	04/24/20
5,455	Broward	33	Female	No		Yes	FL resident	04/24/20
5,456	Broward	42	Female	No		Yes	FL resident	04/24/20
5,457	Broward	71	Male	No		Yes	FL resident	04/24/20
5,458	Broward	59	Male	No		Yes	FL resident	04/24/20
5,459	Broward	33	Male	No		Yes	FL resident	04/24/20
5,460	Broward	36	Female	No		No	FL resident	04/24/20
5,461	Broward	63	Male	No		Yes	FL resident	04/24/20
5,462	Broward	29	Male	No		No	FL resident	04/24/20
5,463	Broward	58	Male	No		Yes	FL resident	04/24/20
5,464	Broward	19	Male	No		No	FL resident	04/24/20
5,465	Broward	42	Male	No		Yes	FL resident	04/24/20
5,466	Broward	40	Male	Yes	CO; ITALY; MS; NY	Unknown	FL resident	04/24/20
5,467	Broward	46	Male	No		Yes	FL resident	04/24/20
5,468	Broward	51	Male	Yes	FL; TX	Yes	FL resident	04/24/20
5,469	Broward	52	Male	No		Yes	FL resident	04/24/20
5,470	Broward	41	Female	No		Yes	FL resident	04/24/20
5,471	Broward	47	Female	No		Unknown	FL resident	04/24/20
5,472	Broward	55	Female	No		Unknown	FL resident	04/24/20
5,473	Broward	79	Female	No		No	FL resident	04/24/20
5,474	Broward	36	Male	No		No	FL resident	04/24/20
5,475	Broward	72	Male	No		Yes	FL resident	04/24/20
5,476	Broward	59	Female	No		Yes	FL resident	04/24/20
5,477	Broward	28	Female	No		Unknown	FL resident	04/24/20
5,478	Broward	64	Male	No		No	FL resident	04/24/20
5,479	Broward	18	Female	No		No	FL resident	04/24/20
5,480	Broward	37	Female	No		Yes	FL resident	04/24/20
5,481	Broward	58	Male	No		No	FL resident	04/24/20
5,482	Broward	57	Female	No		Yes	FL resident	04/24/20
5,483	Broward	85	Male	No		Unknown	FL resident	04/24/20
5,484	Broward	62	Male	No		Unknown	FL resident	04/24/20
5,485	Broward	89	Female	No		Yes	FL resident	04/24/20
5,486	Broward	80	Female	No		Unknown	FL resident	04/24/20
5,487	Broward	66	Male	No		No	FL resident	04/24/20
5,488	Broward	80	Male	No		Yes	FL resident	04/24/20
5,489	Broward	66	Male	No		No	FL resident	04/24/20
5,490	Broward	40	Female	No		Yes	FL resident	04/24/20
5,491	Broward	25	Male	No		Unknown	FL resident	04/24/20
5,492	Broward	93	Male	No		Unknown	FL resident	04/24/20
5,493	Broward	77	Female	No		Yes	FL resident	04/24/20
5,494	Broward	27	Female	No		Yes	FL resident	04/24/20

Coronavirus: line list of cases

Data verified as of Jun 4, 2020 at 10 AM

Data in this report are provisional and subject to change.

Case	County	Age	Gender	Travel related	Travel detail	Contact with a confirmed case	Jurisdiction	Date case counted
5,495	Broward	35	Female	No		No	FL resident	04/24/20
5,496	Broward	35	Female	No		Yes	FL resident	04/24/20
5,497	Broward	73	Female	No		Yes	FL resident	04/24/20
5,498	Broward	84	Female	No		Unknown	FL resident	04/24/20
5,499	Broward	69	Female	No		Yes	FL resident	04/24/20
5,500	Broward	45	Female	No		Unknown	FL resident	04/24/20
5,501	Broward	33	Male	No		Yes	FL resident	04/24/20
5,502	Broward	57	Female	No		Yes	FL resident	04/24/20
5,503	Broward	60	Female	No		Yes	FL resident	04/24/20
5,504	Broward	50	Female	No		No	FL resident	04/24/20
5,505	Broward	18	Male	No		Yes	FL resident	04/24/20
5,506	Broward	50	Female	Yes	FL; NY	Yes	FL resident	04/24/20
5,507	Broward	67	Female	No		Yes	FL resident	04/24/20
5,508	Broward	31	Male	No		Unknown	FL resident	04/24/20
5,509	Broward	32	Female	Yes	FL; NY	Unknown	FL resident	04/24/20
5,510	Broward	45	Female	No		Yes	FL resident	04/24/20
5,511	Broward	44	Female	No		No	FL resident	04/24/20
5,512	Broward	67	Female	No		Yes	FL resident	04/24/20
5,513	Broward	57	Female	No		No	FL resident	04/25/20
5,514	Broward	54	Female	No		Unknown	FL resident	04/25/20
5,515	Broward	51	Male	No		No	FL resident	04/25/20
5,516	Broward	51	Male	No		Yes	FL resident	04/25/20
5,517	Broward	54	Female	No		Yes	FL resident	04/25/20
5,518	Broward	67	Female	No		Unknown	FL resident	04/25/20
5,519	Broward	14	Female	No		Yes	FL resident	04/25/20
5,520	Broward	5	Female	No		Yes	FL resident	04/25/20
5,521	Broward	12	Male	No		Yes	FL resident	04/25/20
5,522	Broward	8	Male	No		Yes	FL resident	04/25/20
5,523	Broward	32	Female	No		Yes	FL resident	04/25/20
5,524	Broward	30	Male	No		Yes	FL resident	04/25/20
5,525	Broward	68	Female	No		Yes	FL resident	04/25/20
5,526	Broward	37	Female	No		Unknown	FL resident	04/25/20
5,527	Broward	66	Female	No		Unknown	FL resident	04/25/20
5,528	Broward	86	Female	No		Yes	FL resident	04/25/20
5,529	Broward	41	Male	No		Yes	FL resident	04/25/20
5,530	Broward	57	Male	No		Yes	FL resident	04/25/20
5,531	Broward	60	Female	No		Unknown	FL resident	04/25/20
5,532	Broward	40	Female	No		Yes	FL resident	04/25/20
5,533	Broward	48	Female	No		Yes	FL resident	04/25/20
5,534	Broward	24	Female	No		No	FL resident	04/25/20
5,535	Broward	50	Male	No		Yes	FL resident	04/25/20
5,536	Broward	53	Female	No		Yes	FL resident	04/25/20
5,537	Broward	81	Male	No		Unknown	FL resident	04/25/20
5,538	Broward	91	Male	No		No	FL resident	04/25/20
5,539	Broward	61	Male	No		Yes	FL resident	04/25/20
5,540	Broward	55	Male	No		Unknown	FL resident	04/25/20
5,541	Broward	61	Female	No		No	FL resident	04/25/20
5,542	Broward	46	Male	No		Yes	FL resident	04/25/20
5,543	Broward	56	Male	No		No	FL resident	04/25/20
5,544	Broward	32	Female	No		Yes	FL resident	04/25/20
5,545	Broward	49	Male	No		Yes	FL resident	04/25/20
5,546	Broward	50	Female	Yes	WA	Yes	FL resident	04/25/20
5,547	Broward	32	Male	No		Yes	FL resident	04/25/20
5,548	Broward	57	Female	No		Yes	FL resident	04/25/20
5,549	Broward	30	Male	Yes	GA	Yes	FL resident	04/25/20
5,550	Broward	57	Male	Yes	GA	Yes	FL resident	04/25/20
5,551	Broward	52	Female	No		No	FL resident	04/25/20
5,552	Broward	80	Female	No		Yes	FL resident	04/25/20
5,553	Broward	63	Female	No		Yes	FL resident	04/25/20
5,554	Broward	26	Female	No		Yes	FL resident	04/25/20
5,555	Broward	57	Male	No		Yes	FL resident	04/25/20
5,556	Broward	49	Female	No		Yes	FL resident	04/25/20

Coronavirus: line list of cases

Data verified as of Jun 4, 2020 at 10 AM

Data in this report are provisional and subject to change.

Case	County	Age	Gender	Travel related	Travel detail	Contact with a confirmed case	Jurisdiction	Date case counted
5,557	Broward	44	Female	No		Yes	FL resident	04/25/20
5,558	Broward	86	Male	No		Unknown	FL resident	04/25/20
5,559	Broward	76	Female	No		Yes	FL resident	04/25/20
5,560	Broward	47	Male	No		No	FL resident	04/25/20
5,561	Broward	31	Female	No		Yes	FL resident	04/25/20
5,562	Broward	60	Female	No		Yes	FL resident	04/25/20
5,563	Broward	48	Female	No		Yes	FL resident	04/25/20
5,564	Broward	21	Male	No		Yes	FL resident	04/25/20
5,565	Broward	38	Male	No		No	FL resident	04/25/20
5,566	Broward	23	Male	No		No	FL resident	04/25/20
5,567	Broward	46	Female	Yes	FL; TX	Yes	FL resident	04/25/20
5,568	Broward	40	Male	No		No	FL resident	04/25/20
5,569	Broward	68	Male	No		Yes	FL resident	04/25/20
5,570	Broward	57	Female	No		Yes	FL resident	04/25/20
5,571	Broward	57	Female	No		Yes	FL resident	04/25/20
5,572	Broward	70	Female	No		Yes	FL resident	04/25/20
5,573	Broward	37	Female	No		Yes	FL resident	04/25/20
5,574	Broward	57	Male	No		Yes	FL resident	04/25/20
5,575	Broward	48	Female	No		Unknown	FL resident	04/25/20
5,576	Broward	57	Male	No		Yes	FL resident	04/25/20
5,577	Broward	29	Female	Yes	NE	Yes	FL resident	04/25/20
5,578	Broward	36	Female	No		Yes	FL resident	04/25/20
5,579	Broward	41	Male	No		Unknown	FL resident	04/25/20
5,580	Broward	54	Female	No		Yes	FL resident	04/25/20
5,581	Broward	27	Female	No		Yes	FL resident	04/25/20
5,582	Broward	10	Female	No		Yes	FL resident	04/25/20
5,583	Broward	77	Male	No		Unknown	FL resident	04/25/20
5,584	Broward	10	Female	No		Yes	FL resident	04/25/20
5,585	Broward	40	Female	No		Yes	FL resident	04/25/20
5,586	Broward	63	Female	No		Yes	FL resident	04/25/20
5,587	Broward	23	Male	No		Yes	FL resident	04/25/20
5,588	Broward	69	Female	No		Unknown	FL resident	04/25/20
5,589	Broward	80	Male	No		Unknown	FL resident	04/25/20
5,590	Broward	39	Male	No		Yes	FL resident	04/25/20
5,591	Broward	40	Female	Yes	FL; NC; PA; TN	Yes	FL resident	04/25/20
5,592	Broward	21	Female	No		Yes	FL resident	04/25/20
5,593	Broward	51	Male	No		Unknown	FL resident	04/25/20
5,594	Broward	72	Female	No		Yes	FL resident	04/25/20
5,595	Broward	78	Female	No		Unknown	FL resident	04/25/20
5,596	Broward	79	Female	No		Unknown	FL resident	04/25/20
5,597	Broward	63	Male	No		Unknown	FL resident	04/25/20
5,598	Broward	60	Male	No		Yes	FL resident	04/25/20
5,599	Broward	37	Female	No		Yes	FL resident	04/25/20
5,600	Broward	24	Female	No		Yes	FL resident	04/25/20
5,601	Broward	57	Male	No		Yes	FL resident	04/25/20
5,602	Broward	29	Female	No		Unknown	FL resident	04/25/20
5,603	Broward	36	Female	No		Unknown	FL resident	04/25/20
5,604	Broward	65	Female	No		No	FL resident	04/25/20
5,605	Broward	61	Male	No		Unknown	FL resident	04/25/20
5,606	Broward	17	Female	No		Yes	FL resident	04/25/20
5,607	Broward	42	Male	No		Yes	FL resident	04/25/20
5,608	Broward	48	Male	No		Yes	FL resident	04/25/20
5,609	Broward	67	Female	No		Yes	FL resident	04/25/20
5,610	Broward	74	Male	No		Unknown	FL resident	04/25/20
5,611	Broward	17	Male	No		Yes	FL resident	04/25/20
5,612	Broward	72	Male	No		Yes	FL resident	04/25/20
5,613	Broward	73	Male	No		Yes	FL resident	04/25/20
5,614	Broward	58	Female	No		Unknown	FL resident	04/26/20
5,615	Broward	30	Male	No		No	FL resident	04/26/20
5,616	Broward	15	Male	No		Unknown	FL resident	04/26/20
5,617	Broward	39	Female	No		Yes	FL resident	04/26/20
5,618	Broward	55	Male	No		Yes	FL resident	04/26/20

Coronavirus: line list of cases

Data verified as of Jun 4, 2020 at 10 AM

Data in this report are provisional and subject to change.

Case	County	Age	Gender	Travel related	Travel detail	Contact with a confirmed case	Jurisdiction	Date case counted
5,619	Broward	77	Male	No		Yes	FL resident	04/26/20
5,620	Broward	75	Male	No		No	FL resident	04/26/20
5,621	Broward	40	Male	No		Yes	FL resident	04/26/20
5,622	Broward	29	Female	No		Yes	FL resident	04/26/20
5,623	Broward	60	Female	No		Yes	FL resident	04/26/20
5,624	Broward	29	Female	No		Yes	FL resident	04/26/20
5,625	Broward	25	Female	No		Yes	FL resident	04/26/20
5,626	Broward	54	Female	No		Yes	FL resident	04/26/20
5,627	Broward	49	Male	No		Unknown	FL resident	04/26/20
5,628	Broward	60	Male	No		Yes	FL resident	04/26/20
5,629	Broward	63	Female	No		Yes	FL resident	04/26/20
5,630	Broward	45	Female	No		Yes	FL resident	04/26/20
5,631	Broward	38	Male	No		Unknown	FL resident	04/26/20
5,632	Broward	36	Female	No		Unknown	FL resident	04/26/20
5,633	Broward	53	Male	No		Yes	FL resident	04/26/20
5,634	Broward	47	Male	No		Yes	FL resident	04/26/20
5,635	Broward	55	Female	No		Unknown	FL resident	04/26/20
5,636	Broward	54	Female	No		Yes	FL resident	04/26/20
5,637	Broward	34	Male	No		No	FL resident	04/26/20
5,638	Broward	19	Female	No		Yes	FL resident	04/26/20
5,639	Broward	21	Female	No		Unknown	FL resident	04/26/20
5,640	Broward	61	Female	No		Yes	FL resident	04/26/20
5,641	Broward	25	Male	No		Yes	FL resident	04/26/20
5,642	Broward	29	Female	No		Yes	FL resident	04/26/20
5,643	Broward	12	Male	No		Yes	FL resident	04/26/20
5,644	Broward	37	Male	No		No	FL resident	04/26/20
5,645	Broward	22	Male	No		Yes	FL resident	04/26/20
5,646	Broward	59	Female	No		Yes	FL resident	04/26/20
5,647	Broward	36	Female	No		Unknown	FL resident	04/26/20
5,648	Broward	21	Male	No		No	FL resident	04/26/20
5,649	Broward	87	Female	No		Yes	FL resident	04/26/20
5,650	Broward	51	Male	No		No	FL resident	04/26/20
5,651	Broward	55	Male	No		Yes	FL resident	04/26/20
5,652	Broward	21	Male	No		Yes	FL resident	04/26/20
5,653	Broward	61	Male	No		Yes	FL resident	04/26/20
5,654	Broward	78	Female	No		No	FL resident	04/26/20
5,655	Broward	55	Female	No		Yes	FL resident	04/26/20
5,656	Broward	30	Male	No		Yes	FL resident	04/26/20
5,657	Broward	34	Female	No		No	FL resident	04/26/20
5,658	Broward	47	Female	No		Unknown	FL resident	04/26/20
5,659	Broward	67	Female	No		Yes	FL resident	04/26/20
5,660	Broward	58	Male	No		Yes	FL resident	04/26/20
5,661	Broward	40	Male	No		Unknown	FL resident	04/26/20
5,662	Broward	58	Male	No		No	FL resident	04/26/20
5,663	Broward	66	Male	No		Yes	FL resident	04/26/20
5,664	Broward	48	Male	No		No	FL resident	04/26/20
5,665	Broward	64	Female	No		Unknown	FL resident	04/26/20
5,666	Broward	30	Female	No		Unknown	FL resident	04/27/20
5,667	Broward	48	Female	No		Yes	FL resident	04/27/20
5,668	Broward	37	Female	No		Yes	FL resident	04/27/20
5,669	Broward	39	Female	No		Yes	FL resident	04/27/20
5,670	Broward	75	Female	No		Yes	FL resident	04/27/20
5,671	Broward	75	Male	No		Yes	FL resident	04/27/20
5,672	Broward	80	Female	No		Yes	FL resident	04/27/20
5,673	Broward	54	Male	No		Yes	FL resident	04/27/20
5,674	Broward	54	Female	No		Unknown	FL resident	04/27/20
5,675	Broward	73	Male	No		Yes	FL resident	04/27/20
5,676	Broward	76	Female	No		Yes	FL resident	04/27/20
5,677	Broward	59	Male	No		Yes	FL resident	04/27/20
5,678	Broward	58	Male	No		Unknown	FL resident	04/27/20
5,679	Broward	78	Male	No		Unknown	FL resident	04/27/20
5,680	Broward	74	Male	No		Yes	FL resident	04/27/20

Coronavirus: line list of cases

Data verified as of Jun 4, 2020 at 10 AM

Data in this report are provisional and subject to change.

Case	County	Age	Gender	Travel related	Travel detail	Contact with a confirmed case	Jurisdiction	Date case counted
5,681	Broward	44	Female	No		No	FL resident	04/27/20
5,682	Broward	64	Female	No		Unknown	FL resident	04/27/20
5,683	Broward	52	Male	No		Unknown	FL resident	04/27/20
5,684	Broward	42	Male	No		Yes	FL resident	04/27/20
5,685	Broward	95	Male	No		Unknown	FL resident	04/27/20
5,686	Broward	39	Male	No		Unknown	FL resident	04/27/20
5,687	Broward	33	Male	Yes	IL	Unknown	FL resident	04/27/20
5,688	Broward	35	Female	No		Unknown	FL resident	04/27/20
5,689	Broward	81	Male	No		Unknown	FL resident	04/27/20
5,690	Broward	52	Female	No		Yes	FL resident	04/27/20
5,691	Broward	56	Female	No		Yes	FL resident	04/27/20
5,692	Broward	54	Female	No		Unknown	FL resident	04/27/20
5,693	Broward	69	Male	No		Unknown	FL resident	04/27/20
5,694	Broward	28	Female	No		Yes	FL resident	04/27/20
5,695	Broward	56	Female	No		Yes	FL resident	04/27/20
5,696	Broward	64	Female	No		Unknown	FL resident	04/27/20
5,697	Broward	83	Female	No		Unknown	FL resident	04/27/20
5,698	Broward	67	Female	No		Unknown	FL resident	04/27/20
5,699	Broward	78	Male	No		Unknown	FL resident	04/27/20
5,700	Broward	67	Female	No		Yes	FL resident	04/27/20
5,701	Broward	51	Female	No		Unknown	FL resident	04/27/20
5,702	Broward	31	Female	No		Unknown	FL resident	04/27/20
5,703	Broward	19	Male	No		Unknown	FL resident	04/27/20
5,704	Broward	31	Male	No		No	FL resident	04/27/20
5,705	Broward	32	Male	No		Unknown	FL resident	04/27/20
5,706	Broward	67	Male	No		Unknown	FL resident	04/27/20
5,707	Broward	65	Female	No		Unknown	FL resident	04/27/20
5,708	Broward	34	Female	No		Unknown	FL resident	04/27/20
5,709	Broward	55	Female	No		Yes	FL resident	04/27/20
5,710	Broward	64	Female	No		Unknown	FL resident	04/27/20
5,711	Broward	45	Female	No		Yes	FL resident	04/27/20
5,712	Broward	80	Male	No		Unknown	FL resident	04/27/20
5,713	Broward	15	Male	No		Unknown	FL resident	04/27/20
5,714	Broward	49	Female	No		Unknown	FL resident	04/27/20
5,715	Broward	41	Female	No		Yes	FL resident	04/27/20
5,716	Broward	68	Male	No		Yes	FL resident	04/27/20
5,717	Broward	59	Female	No		No	FL resident	04/28/20
5,718	Broward	66	Female	No		Unknown	FL resident	04/28/20
5,719	Broward	32	Female	No		Unknown	FL resident	04/28/20
5,720	Broward	38	Male	No		No	FL resident	04/28/20
5,721	Broward	39	Female	Yes	FL; NY	Yes	FL resident	04/28/20
5,722	Broward	50	Female	No		Yes	FL resident	04/28/20
5,723	Broward	37	Male	No		Unknown	FL resident	04/28/20
5,724	Broward	81	Female	No		Yes	FL resident	04/28/20
5,725	Broward	67	Male	No		Yes	FL resident	04/28/20
5,726	Broward	42	Female	No		Yes	FL resident	04/28/20
5,727	Broward	53	Male	No		Yes	FL resident	04/28/20
5,728	Broward	61	Male	No		Unknown	FL resident	04/28/20
5,729	Broward	67	Female	Yes	FL; HONDURAS	Yes	FL resident	04/28/20
5,730	Broward	22	Female	No		Yes	FL resident	04/28/20
5,731	Broward	46	Female	No		Yes	FL resident	04/28/20
5,732	Broward	11	Male	No		Yes	FL resident	04/28/20
5,733	Broward	73	Female	No		No	FL resident	04/28/20
5,734	Broward	52	Female	No		Unknown	FL resident	04/28/20
5,735	Broward	83	Male	No		Yes	FL resident	04/28/20
5,736	Broward	48	Female	No		Yes	FL resident	04/28/20
5,737	Broward	76	Male	No		Unknown	FL resident	04/28/20
5,738	Broward	74	Male	No		Yes	FL resident	04/28/20
5,739	Broward	11	Female	No		Yes	FL resident	04/28/20
5,740	Broward	76	Female	No		Yes	FL resident	04/28/20
5,741	Broward	45	Male	No		Yes	FL resident	04/28/20
5,742	Broward	68	Female	No		Unknown	FL resident	04/28/20

Coronavirus: line list of cases

Data verified as of Jun 4, 2020 at 10 AM

Data in this report are provisional and subject to change.

Case	County	Age	Gender	Travel related	Travel detail	Contact with a confirmed case	Jurisdiction	Date case counted
5,743	Broward	65	Male	No		Unknown	FL resident	04/28/20
5,744	Broward	66	Female	No		Yes	FL resident	04/28/20
5,745	Broward	49	Male	No		Yes	FL resident	04/28/20
5,746	Broward	77	Female	No		Yes	FL resident	04/28/20
5,747	Broward	76	Female	No		Yes	FL resident	04/28/20
5,748	Broward	25	Male	No		Yes	FL resident	04/28/20
5,749	Broward	60	Female	No		Yes	FL resident	04/28/20
5,750	Broward	41	Male	No		Yes	FL resident	04/28/20
5,751	Broward	20	Male	No		Yes	FL resident	04/28/20
5,752	Broward	27	Female	Yes	CO; FL; GA; TX	No	FL resident	04/28/20
5,753	Broward	69	Male	No		Unknown	FL resident	04/28/20
5,754	Broward	68	Female	No		Unknown	FL resident	04/28/20
5,755	Broward	78	Female	No		Unknown	FL resident	04/28/20
5,756	Broward	66	Female	No		Unknown	FL resident	04/28/20
5,757	Broward	75	Female	No		Unknown	FL resident	04/28/20
5,758	Broward	59	Female	Yes	FL; MA	Yes	FL resident	04/28/20
5,759	Broward	51	Female	No		Yes	FL resident	04/29/20
5,760	Broward	61	Female	No		No	FL resident	04/29/20
5,761	Broward	55	Male	No		Yes	FL resident	04/29/20
5,762	Broward	22	Female	No		Yes	FL resident	04/29/20
5,763	Broward	26	Female	No		Yes	FL resident	04/29/20
5,764	Broward	56	Female	No		Yes	FL resident	04/29/20
5,765	Broward	96	Female	No		Yes	FL resident	04/29/20
5,766	Broward	58	Female	No		No	FL resident	04/29/20
5,767	Broward	46	Female	No		Yes	FL resident	04/29/20
5,768	Broward	31	Female	No		No	FL resident	04/29/20
5,769	Broward	36	Female	No		No	FL resident	04/29/20
5,770	Broward	67	Female	Yes	ECUADOR; FL	No	FL resident	04/29/20
5,771	Broward	65	Male	No		Yes	FL resident	04/29/20
5,772	Broward	44	Female	No		No	FL resident	04/29/20
5,773	Broward	76	Female	No		Unknown	FL resident	04/29/20
5,774	Broward	98	Female	No		Unknown	FL resident	04/29/20
5,775	Broward	53	Female	No		Yes	FL resident	04/29/20
5,776	Broward	34	Male	No		Yes	FL resident	04/29/20
5,777	Broward	10	Male	No		Yes	FL resident	04/29/20
5,778	Broward	5	Male	No		Yes	FL resident	04/29/20
5,779	Broward	46	Female	No		Yes	FL resident	04/29/20
5,780	Broward	31	Female	No		Yes	FL resident	04/29/20
5,781	Broward	27	Male	No		Yes	FL resident	04/29/20
5,782	Broward	13	Female	No		Yes	FL resident	04/29/20
5,783	Broward	34	Male	Yes	AK; FL	Unknown	FL resident	04/29/20
5,784	Broward	55	Female	Yes	FL; NJ; NY	Unknown	FL resident	04/29/20
5,785	Broward	26	Male	No		Yes	FL resident	04/29/20
5,786	Broward	66	Female	No		Unknown	FL resident	04/29/20
5,787	Broward	63	Male	No		Yes	FL resident	04/29/20
5,788	Broward	1	Male	No		Yes	FL resident	04/29/20
5,789	Broward	55	Male	No		Yes	FL resident	04/29/20
5,790	Broward	19	Female	No		Yes	FL resident	04/29/20
5,791	Broward	13	Male	No		No	FL resident	04/29/20
5,792	Broward	55	Female	No			FL resident	04/29/20
5,793	Broward	50	Male	No		Yes	FL resident	04/29/20
5,794	Broward	87	Female	No		Unknown	FL resident	04/29/20
5,795	Broward	58	Female	No		Yes	FL resident	04/29/20
5,796	Broward	47	Male	No		No	FL resident	04/29/20
5,797	Broward	23	Male	No		Yes	FL resident	04/29/20
5,798	Broward	30	Female	No		Yes	FL resident	04/29/20
5,799	Broward	8	Female	No		Yes	FL resident	04/29/20
5,800	Broward	29	Male	No		No	FL resident	04/29/20
5,801	Broward	37	Male	No		Yes	FL resident	04/29/20
5,802	Broward	40	Female	No		Yes	FL resident	04/29/20
5,803	Broward	80	Male	No		Yes	FL resident	04/29/20
5,804	Broward	45	Male	Yes	CA	Yes	FL resident	04/29/20

Coronavirus: line list of cases

Data verified as of Jun 4, 2020 at 10 AM

Data in this report are provisional and subject to change.

Case	County	Age	Gender	Travel related	Travel detail	Contact with a confirmed case	Jurisdiction	Date case counted
5,805	Broward	78	Male	Yes	FL; ITALY	Yes	FL resident	04/29/20
5,806	Broward	35	Male	No		Yes	FL resident	04/29/20
5,807	Broward	55	Male	No		Yes	FL resident	04/29/20
5,808	Broward	49	Female	No		Yes	FL resident	04/29/20
5,809	Broward	39	Female	No		Unknown	FL resident	04/29/20
5,810	Broward	32	Male	No		Yes	FL resident	04/29/20
5,811	Broward	48	Male	No		No	FL resident	04/29/20
5,812	Broward	70	Female	No		No	FL resident	04/29/20
5,813	Broward	73	Male	No		Yes	FL resident	04/29/20
5,814	Broward	43	Female	No		Yes	FL resident	04/29/20
5,815	Broward	54	Male	No		Unknown	FL resident	04/29/20
5,816	Broward	40	Male	No		Yes	FL resident	04/29/20
5,817	Broward	48	Female	No		No	FL resident	04/29/20
5,818	Broward	25	Female	No		No	FL resident	04/29/20
5,819	Broward	28	Male	No		Unknown	FL resident	04/29/20
5,820	Broward	44	Male	No		Yes	FL resident	04/29/20
5,821	Broward	64	Female	No		Unknown	FL resident	04/29/20
5,822	Broward	89	Male	No		Yes	FL resident	04/29/20
5,823	Broward	72	Male	No		Unknown	FL resident	04/29/20
5,824	Broward	44	Female	No		Yes	FL resident	04/29/20
5,825	Broward	42	Male	No		No	FL resident	04/30/20
5,826	Broward	53	Male	No		Yes	FL resident	04/30/20
5,827	Broward	39	Female	No		Unknown	FL resident	04/30/20
5,828	Broward	25	Female	No		Yes	FL resident	04/30/20
5,829	Broward	46	Female	No		Yes	FL resident	04/30/20
5,830	Broward	62	Female	No		Unknown	FL resident	04/30/20
5,831	Broward	60	Female	No		Unknown	FL resident	04/30/20
5,832	Broward	27	Female	No		Yes	FL resident	04/30/20
5,833	Broward	39	Male	No		Yes	FL resident	04/30/20
5,834	Broward	57	Female	No		Yes	FL resident	04/30/20
5,835	Broward	37	Female	No		Yes	FL resident	04/30/20
5,836	Broward	34	Female	No		Yes	FL resident	04/30/20
5,837	Broward	84	Female	No		Unknown	FL resident	04/30/20
5,838	Broward	45	Female	No		Yes	FL resident	04/30/20
5,839	Broward	35	Male	No		Yes	FL resident	04/30/20
5,840	Broward	30	Female	No		Yes	FL resident	04/30/20
5,841	Broward	40	Male	No		Yes	FL resident	04/30/20
5,842	Broward	40	Male	No		Yes	FL resident	04/30/20
5,843	Broward	56	Female	No		Yes	FL resident	04/30/20
5,844	Broward	38	Male	No		No	FL resident	04/30/20
5,845	Broward	13	Male	No		Yes	FL resident	04/30/20
5,846	Broward	26	Female	No		Yes	FL resident	04/30/20
5,847	Broward	54	Male	No		Yes	FL resident	04/30/20
5,848	Broward	1	Female	No		Yes	FL resident	04/30/20
5,849	Broward	29	Female	No		Yes	FL resident	04/30/20
5,850	Broward	56	Female	No		Unknown	FL resident	04/30/20
5,851	Broward	62	Female	No		Yes	FL resident	04/30/20
5,852	Broward	52	Male	No		Yes	FL resident	04/30/20
5,853	Broward	9	Male	No		Yes	FL resident	04/30/20
5,854	Broward	43	Male	No		No	FL resident	04/30/20
5,855	Broward	62	Female	No		Yes	FL resident	04/30/20
5,856	Broward	57	Male	No		Yes	FL resident	04/30/20
5,857	Broward	81	Female	No		Unknown	FL resident	04/30/20
5,858	Broward	40	Female	No		Yes	FL resident	04/30/20
5,859	Broward	42	Female	No		Unknown	FL resident	04/30/20
5,860	Broward	49	Male	No		Yes	FL resident	04/30/20
5,861	Broward	36	Male	No		Yes	FL resident	04/30/20
5,862	Broward	28	Female	No		No	FL resident	04/30/20
5,863	Broward	43	Male	No		Yes	FL resident	04/30/20
5,864	Broward	24	Female	No		Yes	FL resident	04/30/20
5,865	Broward	82	Female	No		Yes	FL resident	04/30/20
5,866	Broward	76	Male	No		Unknown	FL resident	04/30/20

Coronavirus: line list of cases

Data verified as of Jun 4, 2020 at 10 AM

Data in this report are provisional and subject to change.

Case	County	Age	Gender	Travel related	Travel detail	Contact with a confirmed case	Jurisdiction	Date case counted
5,867	Broward	53	Male	No		Yes	FL resident	04/30/20
5,868	Broward	47	Female	No		No	FL resident	04/30/20
5,869	Broward	31	Female	No		Unknown	FL resident	04/30/20
5,870	Broward	31	Female	No		Yes	FL resident	04/30/20
5,871	Broward	63	Female	No		Yes	FL resident	04/30/20
5,872	Broward	22	Male	No		No	FL resident	04/30/20
5,873	Broward	52	Female	No		Yes	FL resident	04/30/20
5,874	Broward	92	Male	No		Unknown	FL resident	04/30/20
5,875	Broward	63	Male	No		Unknown	FL resident	04/30/20
5,876	Broward	32	Female	No		Yes	FL resident	04/30/20
5,877	Broward	34	Male	No		Yes	FL resident	04/30/20
5,878	Broward	81	Female	Yes	FL; NY	Yes	FL resident	04/30/20
5,879	Broward	20	Female	No		Yes	FL resident	04/30/20
5,880	Broward	66	Female	No		No	FL resident	04/30/20
5,881	Broward	21	Male	No		Yes	FL resident	04/30/20
5,882	Broward	59	Male	No		Yes	FL resident	04/30/20
5,883	Broward	56	Male	No		Yes	FL resident	04/30/20
5,884	Broward	75	Male	No		Unknown	FL resident	04/30/20
5,885	Broward	28	Male	No		Yes	FL resident	04/30/20
5,886	Broward	68	Male	No		Unknown	FL resident	04/30/20
5,887	Broward	42	Male	No		Unknown	FL resident	04/30/20
5,888	Broward	80	Male	No		Unknown	FL resident	04/30/20
5,889	Broward	45	Female	No		Yes	FL resident	04/30/20
5,890	Broward	24	Male	Yes	NY	No	FL resident	04/30/20
5,891	Broward	31	Female	No		Yes	FL resident	04/30/20
5,892	Broward	28	Female	No		Unknown	FL resident	04/30/20
5,893	Broward	64	Male	No		No	FL resident	04/30/20
5,894	Broward	79	Female	No		Yes	FL resident	04/30/20
5,895	Broward	21	Male	No		No	FL resident	04/30/20
5,896	Broward	22	Male	No		Yes	FL resident	04/30/20
5,897	Broward	71	Female	No		Yes	FL resident	04/30/20
5,898	Broward	52	Female	No		No	FL resident	04/30/20
5,899	Broward	49	Male	No		No	FL resident	04/30/20
5,900	Broward	63	Female	Yes	FL; NY	Unknown	FL resident	04/30/20
5,901	Broward	56	Female	No		No	FL resident	04/30/20
5,902	Broward	39	Female	No		Yes	FL resident	04/30/20
5,903	Broward	42	Female	No		Yes	FL resident	04/30/20
5,904	Broward	84	Male	No		Yes	FL resident	04/30/20
5,905	Broward	26	Male	No		No	FL resident	04/30/20
5,906	Broward	23	Male	Yes	CA; FL	Yes	FL resident	04/30/20
5,907	Broward	52	Female	No		Yes	FL resident	04/30/20
5,908	Broward	39	Female	Yes	CA; FL; WA	Yes	FL resident	04/30/20
5,909	Broward	43	Female	Yes	DC; FL	No	FL resident	04/30/20
5,910	Broward	28	Female	No		Yes	FL resident	04/30/20
5,911	Broward	53	Male	No		Yes	FL resident	04/30/20
5,912	Broward	40	Female	No		Yes	FL resident	04/30/20
5,913	Broward	23	Male	No		Unknown	FL resident	04/30/20
5,914	Broward	40	Male	No		Unknown	FL resident	04/30/20
5,915	Broward	46	Male	No		No	FL resident	04/30/20
5,916	Broward	56	Male	No		Yes	FL resident	04/30/20
5,917	Broward	30	Male	No		No	FL resident	04/30/20
5,918	Broward	38	Male	No		Unknown	FL resident	04/30/20
5,919	Broward	28	Male	No		Yes	FL resident	04/30/20
5,920	Broward	38	Female	Yes	CA; FL	Yes	FL resident	04/30/20
5,921	Broward	37	Male	Yes	FL; TX	No	FL resident	04/30/20
5,922	Broward	40	Female	No		No	FL resident	04/30/20
5,923	Broward	42	Male	No		Yes	FL resident	04/30/20
5,924	Broward	47	Male	No		Yes	FL resident	04/30/20
5,925	Broward	33	Female	No		Yes	FL resident	04/30/20
5,926	Broward	54	Male	No		Yes	FL resident	04/30/20
5,927	Broward	39	Female	No		No	FL resident	04/30/20
5,928	Broward	39	Female	No		Unknown	FL resident	04/30/20

Coronavirus: line list of cases

Data verified as of Jun 4, 2020 at 10 AM

Data in this report are provisional and subject to change.

Case	County	Age	Gender	Travel related	Travel detail	Contact with a confirmed case	Jurisdiction	Date case counted
5,929	Broward	45	Female	No		Unknown	FL resident	04/30/20
5,930	Broward	53	Female	No		Yes	FL resident	04/30/20
5,931	Broward	29	Male	No		Yes	FL resident	04/30/20
5,932	Broward	10	Female	No		Yes	FL resident	04/30/20
5,933	Broward	16	Male	No		Yes	FL resident	04/30/20
5,934	Broward	61	Male	No		No	FL resident	04/30/20
5,935	Broward	33	Female	Yes	FL; NY	Yes	FL resident	04/30/20
5,936	Broward	42	Male	No		Yes	FL resident	04/30/20
5,937	Broward	57	Female	No		Yes	FL resident	04/30/20
5,938	Broward	52	Male	No		Yes	FL resident	04/30/20
5,939	Broward	30	Male	No		No	FL resident	04/30/20
5,940	Broward	19	Male	No		No	FL resident	04/30/20
5,941	Broward	85	Female	No		Yes	FL resident	04/30/20
5,942	Broward	47	Male	No		Yes	FL resident	04/30/20
5,943	Broward	32	Female	No		Yes	FL resident	04/30/20
5,944	Broward	77	Male	No		Yes	FL resident	04/30/20
5,945	Broward	52	Male	No		Yes	FL resident	04/30/20
5,946	Broward	54	Female	No		Yes	FL resident	04/30/20
5,947	Broward	56	Female	No		Yes	FL resident	04/30/20
5,948	Broward	57	Male	No		Yes	FL resident	04/30/20
5,949	Broward	50	Female	No		No	FL resident	04/30/20
5,950	Broward	23	Male	No		Yes	FL resident	04/30/20
5,951	Broward	55	Male	No		No	FL resident	04/30/20
5,952	Broward	66	Female	No		Yes	FL resident	04/30/20
5,953	Broward	59	Female	Yes	FL; MA	Unknown	FL resident	04/30/20
5,954	Broward	73	Male	No		Yes	FL resident	04/30/20
5,955	Broward	49	Female	No		Yes	FL resident	04/30/20
5,956	Broward	38	Male	No		Yes	FL resident	04/30/20
5,957	Broward	30	Female	Unknown		Unknown	FL resident	04/30/20
5,958	Broward	45	Male	Yes	BAHAMAS; TURKS AND CAICOS	Unknown	FL resident	04/30/20
5,959	Broward	47	Male	No		Unknown	FL resident	04/30/20
5,960	Broward	29	Female	No		Yes	FL resident	04/30/20
5,961	Broward	49	Male	No		Yes	FL resident	04/30/20
5,962	Broward	29	Female	No		Yes	FL resident	04/30/20
5,963	Broward	23	Female	No		No	FL resident	04/30/20
5,964	Broward	74	Male	No		No	FL resident	04/30/20
5,965	Broward	19	Male	No		Yes	FL resident	04/30/20
5,966	Broward	19	Female	No		Yes	FL resident	04/30/20
5,967	Broward	24	Male	No		Yes	FL resident	04/30/20
5,968	Broward	49	Female	No		Yes	FL resident	04/30/20
5,969	Broward	57	Female	No		Yes	FL resident	04/30/20
5,970	Broward	72	Male	No		Unknown	FL resident	04/30/20
5,971	Broward	56	Male	No		Unknown	FL resident	04/30/20
5,972	Broward	29	Female	Yes	TX	Unknown	FL resident	04/30/20
5,973	Broward	60	Male	No		Yes	FL resident	04/30/20
5,974	Broward	35	Female	No		Yes	FL resident	04/30/20
5,975	Broward	79	Male	No		Yes	FL resident	04/30/20
5,976	Broward	45	Male	No		Yes	FL resident	04/30/20
5,977	Broward	54	Male	No		Yes	FL resident	04/30/20
5,978	Broward	31	Male	No		Yes	FL resident	04/30/20
5,979	Broward	66	Male	No		Yes	FL resident	04/30/20
5,980	Broward	63	Male	No		No	FL resident	04/30/20
5,981	Broward	36	Female	No		No	FL resident	04/30/20
5,982	Broward	47	Female	No		Yes	FL resident	04/30/20
5,983	Broward	47	Female	No		Yes	FL resident	04/30/20
5,984	Broward	70	Female	No		Yes	FL resident	04/30/20
5,985	Broward	28	Male	No		Yes	FL resident	04/30/20
5,986	Broward	32	Male	No		Yes	FL resident	04/30/20
5,987	Broward	15	Female	No		Yes	FL resident	04/30/20
5,988	Broward	26	Female	No		Yes	FL resident	04/30/20
5,989	Broward	60	Female	No		Yes	FL resident	04/30/20
5,990	Broward	66	Male	No		Unknown	FL resident	04/30/20

Coronavirus: line list of cases

Data verified as of Jun 4, 2020 at 10 AM

Data in this report are provisional and subject to change.

Case	County	Age	Gender	Travel related	Travel detail	Contact with a confirmed case	Jurisdiction	Date case counted
5,991	Broward	76	Male	No		Unknown	FL resident	04/30/20
5,992	Broward	67	Male	No		Yes	FL resident	04/30/20
5,993	Broward	41	Female	No		Yes	FL resident	04/30/20
5,994	Broward	38	Female	No		Yes	FL resident	04/30/20
5,995	Broward	54	Male	No		Unknown	FL resident	04/30/20
5,996	Broward	54	Female	No		Unknown	FL resident	04/30/20
5,997	Broward	55	Male	No		Yes	FL resident	04/30/20
5,998	Broward	58	Female	No		No	FL resident	04/30/20
5,999	Broward	32	Female	No		No	FL resident	04/30/20
6,000	Broward	37	Female	No		Yes	FL resident	04/30/20
6,001	Broward	71	Male	No		Yes	FL resident	04/30/20
6,002	Broward	61	Female	No		Yes	FL resident	04/30/20
6,003	Broward	38	Male	No		Yes	FL resident	04/30/20
6,004	Broward	48	Male	No		Yes	FL resident	04/30/20
6,005	Broward	40	Male	No		Unknown	FL resident	04/30/20
6,006	Broward	58	Female	No		Yes	FL resident	04/30/20
6,007	Broward	42	Male	No		Yes	FL resident	04/30/20
6,008	Broward	23	Male	No		Unknown	FL resident	04/30/20
6,009	Broward	78	Male	No		Yes	FL resident	05/01/20
6,010	Broward	62	Female	No		Unknown	FL resident	05/01/20
6,011	Broward	51	Female	No		Yes	FL resident	05/01/20
6,012	Broward	56	Male	No		Unknown	FL resident	05/01/20
6,013	Broward	26	Female	No		Unknown	FL resident	05/01/20
6,014	Broward	25	Female	No		Yes	FL resident	05/01/20
6,015	Broward	56	Male	No		Unknown	FL resident	05/01/20
6,016	Broward	44	Female	No		Yes	FL resident	05/01/20
6,017	Broward	53	Male	No		Yes	FL resident	05/01/20
6,018	Broward	47	Male	No		Yes	FL resident	05/01/20
6,019	Broward	35	Male	No		Unknown	FL resident	05/01/20
6,020	Broward	85	Male	No		Unknown	FL resident	05/01/20
6,021	Broward	21	Male	No		Yes	FL resident	05/01/20
6,022	Broward	32	Female	No		Yes	FL resident	05/01/20
6,023	Broward	80	Female	No		Yes	FL resident	05/01/20
6,024	Broward	24	Male	No		Yes	FL resident	05/01/20
6,025	Broward	36	Female	No		Yes	FL resident	05/01/20
6,026	Broward	28	Male	No		Yes	FL resident	05/01/20
6,027	Broward	27	Male	No		Yes	FL resident	05/01/20
6,028	Broward	35	Female	No		Yes	FL resident	05/01/20
6,029	Broward	71	Female	No		Yes	FL resident	05/01/20
6,030	Broward	48	Male	No		Yes	FL resident	05/01/20
6,031	Broward	21	Female	No		Yes	FL resident	05/01/20
6,032	Broward	52	Female	No		Yes	FL resident	05/01/20
6,033	Broward	48	Male	No		Unknown	FL resident	05/01/20
6,034	Broward	37	Female	No		Yes	FL resident	05/01/20
6,035	Broward	69	Male	No		Unknown	FL resident	05/01/20
6,036	Broward	40	Male	No		Yes	FL resident	05/01/20
6,037	Broward	53	Female	No		Yes	FL resident	05/01/20
6,038	Broward	45	Male	No		Yes	FL resident	05/01/20
6,039	Broward	23	Female	No		No	FL resident	05/01/20
6,040	Broward	68	Female	No		Yes	FL resident	05/01/20
6,041	Broward	37	Female	No		Yes	FL resident	05/01/20
6,042	Broward	71	Male	No		Yes	FL resident	05/01/20
6,043	Broward	53	Female	No		Yes	FL resident	05/01/20
6,044	Broward	58	Female	No		Yes	FL resident	05/01/20
6,045	Broward	39	Female	No		Yes	FL resident	05/01/20
6,046	Broward	47	Female	No		Yes	FL resident	05/01/20
6,047	Broward	71	Male	No		Yes	FL resident	05/01/20
6,048	Broward	32	Male	No		Yes	FL resident	05/01/20
6,049	Broward	58	Female	No		No	FL resident	05/01/20
6,050	Broward	59	Male	No		Unknown	FL resident	05/01/20
6,051	Broward	84	Female	No		Unknown	FL resident	05/01/20
6,052	Broward	33	Male	No		Yes	FL resident	05/01/20

Coronavirus: line list of cases

Data verified as of Jun 4, 2020 at 10 AM

Data in this report are provisional and subject to change.

Case	County	Age	Gender	Travel related	Travel detail	Contact with a confirmed case	Jurisdiction	Date case counted
6,053	Broward	75	Female	No		Yes	FL resident	05/01/20
6,054	Broward	85	Female	No		Yes	FL resident	05/01/20
6,055	Broward	89	Female	No		Yes	FL resident	05/01/20
6,056	Broward	69	Male	No		Yes	FL resident	05/01/20
6,057	Broward	43	Male	No		Unknown	FL resident	05/01/20
6,058	Broward	81	Female	No		Yes	FL resident	05/01/20
6,059	Broward	49	Male	No		Yes	FL resident	05/01/20
6,060	Broward	92	Female	No		Yes	FL resident	05/01/20
6,061	Broward	86	Female	No		Yes	FL resident	05/01/20
6,062	Broward	80	Female	No		Yes	FL resident	05/01/20
6,063	Broward	84	Male	No		Yes	FL resident	05/01/20
6,064	Broward	47	Male	No		Unknown	FL resident	05/01/20
6,065	Broward	62	Male	No		Yes	FL resident	05/01/20
6,066	Broward	58	Male	No		Yes	FL resident	05/01/20
6,067	Broward	47	Male	No		Unknown	FL resident	05/01/20
6,068	Broward	49	Male	No		Yes	FL resident	05/01/20
6,069	Broward	46	Male	No		Unknown	FL resident	05/01/20
6,070	Broward	36	Male	No		Unknown	FL resident	05/01/20
6,071	Broward	76	Male	No		Yes	FL resident	05/01/20
6,072	Broward	51	Female	Yes	CA; FL	Yes	FL resident	05/01/20
6,073	Broward	43	Female	No		Yes	FL resident	05/01/20
6,074	Broward	33	Male	No		Unknown	FL resident	05/01/20
6,075	Broward	46	Male	No		No	FL resident	05/01/20
6,076	Broward	23	Male	No		Yes	FL resident	05/01/20
6,077	Broward	53	Female	No		Yes	FL resident	05/01/20
6,078	Broward	75	Male	No		No	FL resident	05/01/20
6,079	Broward	50	Male	No		Yes	FL resident	05/01/20
6,080	Broward	84	Male	No		Unknown	FL resident	05/01/20
6,081	Broward	78	Male	No		Yes	FL resident	05/01/20
6,082	Broward	81	Male	No		No	FL resident	05/01/20
6,083	Broward	62	Male	No		No	FL resident	05/01/20
6,084	Broward	80	Female	No		Unknown	FL resident	05/01/20
6,085	Broward	25	Male	No		Yes	FL resident	05/01/20
6,086	Broward	81	Male	No		Unknown	FL resident	05/01/20
6,087	Broward	37	Female	No		Yes	FL resident	05/01/20
6,088	Broward	22	Male	No		Yes	FL resident	05/01/20
6,089	Broward	26	Female	No		Yes	FL resident	05/01/20
6,090	Broward	81	Male	No		Unknown	FL resident	05/01/20
6,091	Broward	54	Male	No		Unknown	FL resident	05/01/20
6,092	Broward	32	Female	No		Yes	FL resident	05/01/20
6,093	Broward	83	Male	No		Unknown	FL resident	05/01/20
6,094	Broward	94	Female	No		No	FL resident	05/01/20
6,095	Broward	80	Male	No		No	FL resident	05/01/20
6,096	Broward	92	Male	No		Yes	FL resident	05/01/20
6,097	Broward	84	Male	No		Unknown	FL resident	05/01/20
6,098	Broward	70	Male	No		Yes	FL resident	05/01/20
6,099	Broward	70	Female	No		No	FL resident	05/01/20
6,100	Broward	78	Female	No		Yes	FL resident	05/01/20
6,101	Broward	64	Male	No		No	FL resident	05/01/20
6,102	Broward	55	Female	Yes	TX	Unknown	FL resident	05/01/20
6,103	Broward	77	Male	No		No	FL resident	05/01/20
6,104	Broward	38	Female	No		No	FL resident	05/01/20
6,105	Broward	23	Male	No		Yes	FL resident	05/01/20
6,106	Broward	38	Female	No		No	FL resident	05/01/20
6,107	Broward	28	Male	No		Yes	FL resident	05/01/20
6,108	Broward	40	Female	No		No	FL resident	05/01/20
6,109	Broward	87	Female	No		Yes	FL resident	05/01/20
6,110	Broward	74	Male	No		Unknown	FL resident	05/01/20
6,111	Broward	95	Female	No		Yes	FL resident	05/01/20
6,112	Broward	80	Female	No		Yes	FL resident	05/01/20
6,113	Broward	36	Female	No		No	FL resident	05/01/20
6,114	Broward	24	Female	No		Unknown	FL resident	05/01/20

Coronavirus: line list of cases

Data verified as of Jun 4, 2020 at 10 AM

Data in this report are provisional and subject to change.

Case	County	Age	Gender	Travel related	Travel detail	Contact with a confirmed case	Jurisdiction	Date case counted
6,115	Broward	44	Male	No		No	FL resident	05/01/20
6,116	Broward	54	Female	No		Yes	FL resident	05/01/20
6,117	Broward	17	Male	No		No	FL resident	05/02/20
6,118	Broward	46	Male	No		No	FL resident	05/02/20
6,119	Broward	69	Male	No		Unknown	FL resident	05/02/20
6,120	Broward	50	Male	No		No	FL resident	05/02/20
6,121	Broward	51	Male	No		Unknown	FL resident	05/02/20
6,122	Broward	92	Female	No		Yes	FL resident	05/02/20
6,123	Broward	90	Male	No		Unknown	FL resident	05/02/20
6,124	Broward	40	Female	No		Unknown	FL resident	05/02/20
6,125	Broward	28	Male	No		Unknown	FL resident	05/02/20
6,126	Broward	70	Female	No		Unknown	FL resident	05/02/20
6,127	Broward	54	Male	No		Unknown	FL resident	05/02/20
6,128	Broward	76	Male	No		Yes	FL resident	05/02/20
6,129	Broward	62	Male	No		Yes	FL resident	05/02/20
6,130	Broward	45	Male	No		Unknown	FL resident	05/02/20
6,131	Broward	34	Male	No		No	FL resident	05/02/20
6,132	Broward	77	Female	No		Yes	FL resident	05/02/20
6,133	Broward	77	Female	No		Yes	FL resident	05/02/20
6,134	Broward	72	Male	No		Yes	FL resident	05/02/20
6,135	Broward	52	Male	No		Unknown	FL resident	05/02/20
6,136	Broward	31	Female	No		Yes	FL resident	05/02/20
6,137	Broward	23	Female	No		No	FL resident	05/02/20
6,138	Broward	32	Female	No		Yes	FL resident	05/02/20
6,139	Broward	43	Male	No		Unknown	FL resident	05/02/20
6,140	Broward	33	Female	No		Unknown	FL resident	05/02/20
6,141	Broward	25	Male	Yes	FL; IL	No	FL resident	05/02/20
6,142	Broward	19	Female	No		Yes	FL resident	05/02/20
6,143	Broward	18	Female	No		No	FL resident	05/02/20
6,144	Broward	33	Female	No		No	FL resident	05/02/20
6,145	Broward	56	Female	No		Unknown	FL resident	05/02/20
6,146	Broward	87	Female	No		Unknown	FL resident	05/02/20
6,147	Broward	76	Male	No		Unknown	FL resident	05/02/20
6,148	Broward	67	Male	No		No	FL resident	05/02/20
6,149	Broward	37	Female	No		Unknown	FL resident	05/02/20
6,150	Broward	69	Male	No		Yes	FL resident	05/02/20
6,151	Broward	29	Male	No		Unknown	FL resident	05/02/20
6,152	Broward	25	Male	No		Unknown	FL resident	05/02/20
6,153	Broward	28	Female	No		Yes	FL resident	05/02/20
6,154	Broward	20	Female	No		Yes	FL resident	05/02/20
6,155	Broward	38	Female	No		Yes	FL resident	05/02/20
6,156	Broward	14	Female	No		Yes	FL resident	05/02/20
6,157	Broward	61	Male	No		Yes	FL resident	05/02/20
6,158	Broward	28	Female	No		Yes	FL resident	05/02/20
6,159	Broward	64	Male	No		Yes	FL resident	05/02/20
6,160	Broward	36	Female	No		Yes	FL resident	05/02/20
6,161	Broward	57	Female	No		Unknown	FL resident	05/02/20
6,162	Broward	54	Female	No		Unknown	FL resident	05/02/20
6,163	Broward	76	Male	No		Unknown	FL resident	05/02/20
6,164	Broward	54	Male	No		Yes	FL resident	05/02/20
6,165	Broward	22	Male	No		Yes	FL resident	05/02/20
6,166	Broward	61	Male	No		Unknown	FL resident	05/02/20
6,167	Broward	16	Male	No		Yes	FL resident	05/02/20
6,168	Broward	62	Female	No		Yes	FL resident	05/02/20
6,169	Broward	45	Female	Yes	FL; NY	Yes	FL resident	05/02/20
6,170	Broward	51	Male	No		Yes	FL resident	05/02/20
6,171	Broward	63	Female	No		Unknown	FL resident	05/02/20
6,172	Broward	55	Female	No		Yes	FL resident	05/02/20
6,173	Broward	43	Male	No		Yes	FL resident	05/02/20
6,174	Broward	18	Female	No		Yes	FL resident	05/02/20
6,175	Broward	53	Female	No		Yes	FL resident	05/02/20
6,176	Broward	80	Male	No		No	FL resident	05/03/20

Coronavirus: line list of cases

Data verified as of Jun 4, 2020 at 10 AM

Data in this report are provisional and subject to change.

Case	County	Age	Gender	Travel related	Travel detail	Contact with a confirmed case	Jurisdiction	Date case counted
6,177	Broward	30	Female	No		Unknown	FL resident	05/03/20
6,178	Broward	62	Female	No		Yes	FL resident	05/03/20
6,179	Broward	85	Male	No		Yes	FL resident	05/03/20
6,180	Broward	31	Female	No		Yes	FL resident	05/03/20
6,181	Broward	48	Male	No		Yes	FL resident	05/03/20
6,182	Broward	54	Male	No		Unknown	FL resident	05/03/20
6,183	Broward	71	Female	No		Unknown	FL resident	05/03/20
6,184	Broward	80	Male	No		Yes	FL resident	05/03/20
6,185	Broward	9	Male	No		Yes	FL resident	05/03/20
6,186	Broward	41	Male	No		Yes	FL resident	05/03/20
6,187	Broward	46	Male	No		Yes	FL resident	05/03/20
6,188	Broward	12	Male	No		Yes	FL resident	05/03/20
6,189	Broward	21	Female	No		Yes	FL resident	05/03/20
6,190	Broward	75	Female	No		Yes	FL resident	05/03/20
6,191	Broward	55	Female	No		No	FL resident	05/03/20
6,192	Broward	52	Female	No		Yes	FL resident	05/03/20
6,193	Broward	33	Female	No		Unknown	FL resident	05/03/20
6,194	Broward	12	Female	No		Yes	FL resident	05/03/20
6,195	Broward	34	Male	No		Yes	FL resident	05/03/20
6,196	Broward	1	Male	No		Yes	FL resident	05/03/20
6,197	Broward	40	Male	No		No	FL resident	05/03/20
6,198	Broward	45	Female	No		Yes	FL resident	05/03/20
6,199	Broward	50	Male	No		Yes	FL resident	05/03/20
6,200	Broward	63	Female	No		No	FL resident	05/03/20
6,201	Broward	57	Female	Yes	FL; HONDURAS	Yes	FL resident	05/03/20
6,202	Broward	30	Female	No		Yes	FL resident	05/03/20
6,203	Broward	59	Female	No		Unknown	FL resident	05/03/20
6,204	Broward	66	Female	No		Unknown	FL resident	05/03/20
6,205	Broward	50	Female	No		Yes	FL resident	05/03/20
6,206	Broward	6	Male	No		Yes	FL resident	05/03/20
6,207	Broward	39	Male	Yes	GA	No	FL resident	05/03/20
6,208	Broward	26	Female	No		Yes	FL resident	05/03/20
6,209	Broward	73	Female	No		Yes	FL resident	05/03/20
6,210	Broward	33	Female	No		Yes	FL resident	05/03/20
6,211	Broward	60	Female	No		Unknown	FL resident	05/03/20
6,212	Broward	77	Male	No		Yes	FL resident	05/03/20
6,213	Broward	81	Female	No		Yes	FL resident	05/03/20
6,214	Broward	71	Male	No		Yes	FL resident	05/03/20
6,215	Broward	68	Female	No		Yes	FL resident	05/03/20
6,216	Broward	72	Male	No		Yes	FL resident	05/03/20
6,217	Broward	75	Female	No		Yes	FL resident	05/03/20
6,218	Broward	62	Male	No		Yes	FL resident	05/03/20
6,219	Broward	59	Female	No		No	FL resident	05/03/20
6,220	Broward	54	Female	No		Yes	FL resident	05/03/20
6,221	Broward	48	Female	No		Yes	FL resident	05/03/20
6,222	Broward	56	Female	No		Unknown	FL resident	05/03/20
6,223	Broward	76	Male	No		Unknown	FL resident	05/03/20
6,224	Broward	29	Female	No		No	FL resident	05/03/20
6,225	Broward	71	Male	No		Unknown	FL resident	05/03/20
6,226	Broward	83	Male	No		Yes	FL resident	05/03/20
6,227	Broward	86	Female	No		Yes	FL resident	05/03/20
6,228	Broward	36	Male	No		No	FL resident	05/03/20
6,229	Broward	76	Female	No		Yes	FL resident	05/03/20
6,230	Broward	55	Male	No		Yes	FL resident	05/03/20
6,231	Broward	89	Female	No		Yes	FL resident	05/03/20
6,232	Broward	78	Female	No		Yes	FL resident	05/03/20
6,233	Broward	82	Male	No		Yes	FL resident	05/03/20
6,234	Broward	37	Female	No		Yes	FL resident	05/03/20
6,235	Broward	78	Male	No		Yes	FL resident	05/03/20
6,236	Broward	80	Female	No		Yes	FL resident	05/03/20
6,237	Broward	37	Female	No		Unknown	FL resident	05/03/20
6,238	Broward	84	Female	No		Yes	FL resident	05/03/20

Coronavirus: line list of cases

Data verified as of Jun 4, 2020 at 10 AM

Data in this report are provisional and subject to change.

Case	County	Age	Gender	Travel related	Travel detail	Contact with a confirmed case	Jurisdiction	Date case counted
6,239	Broward	68	Male	No		Yes	FL resident	05/03/20
6,240	Broward	69	Male	No		Yes	FL resident	05/03/20
6,241	Broward	54	Female	No		Unknown	FL resident	05/04/20
6,242	Broward	58	Male	No		No	FL resident	05/04/20
6,243	Broward	37	Male	Yes	CA; FL; MA; NJ	Unknown	FL resident	05/04/20
6,244	Broward	26	Female	No		Yes	FL resident	05/04/20
6,245	Broward	26	Female	No		Yes	FL resident	05/04/20
6,246	Broward	54	Female	No		Yes	FL resident	05/04/20
6,247	Broward	30	Female	No		No	FL resident	05/04/20
6,248	Broward	58	Male	No		Unknown	FL resident	05/04/20
6,249	Broward	33	Male	No		Yes	FL resident	05/04/20
6,250	Broward	85	Female	No		Yes	FL resident	05/04/20
6,251	Broward	71	Female	No		Yes	FL resident	05/04/20
6,252	Broward	75	Male	No		Yes	FL resident	05/04/20
6,253	Broward	76	Male	No		Yes	FL resident	05/04/20
6,254	Broward	85	Male	No		Yes	FL resident	05/04/20
6,255	Broward	61	Male	No		Yes	FL resident	05/04/20
6,256	Broward	62	Female	Yes	HONDURAS	Yes	FL resident	05/04/20
6,257	Broward	32	Female	No		No	FL resident	05/04/20
6,258	Broward	36	Female	No		No	FL resident	05/04/20
6,259	Broward	28	Female	No		Yes	FL resident	05/04/20
6,260	Broward	84	Male	No		Yes	FL resident	05/04/20
6,261	Broward	21	Male	No		No	FL resident	05/04/20
6,262	Broward	22	Female	No		Yes	FL resident	05/04/20
6,263	Broward	70	Female	Yes	COLOMBIA; FL	Yes	FL resident	05/04/20
6,264	Broward	19	Female	No		Yes	FL resident	05/04/20
6,265	Broward	47	Female	Yes	FL; HONDURAS	Yes	FL resident	05/04/20
6,266	Broward	28	Male	No		Yes	FL resident	05/04/20
6,267	Broward	73	Male	Yes	COLOMBIA; FL	Yes	FL resident	05/04/20
6,268	Broward	25	Female	No		Yes	FL resident	05/04/20
6,269	Broward	24	Female	No		Yes	FL resident	05/04/20
6,270	Broward	53	Female	No		Yes	FL resident	05/04/20
6,271	Broward	25	Female	No		Yes	FL resident	05/04/20
6,272	Broward	64	Female	No		Unknown	FL resident	05/04/20
6,273	Broward	25	Female	No		Unknown	FL resident	05/04/20
6,274	Broward	51	Male	No		Yes	FL resident	05/04/20
6,275	Broward	0	Female	No		Yes	FL resident	05/04/20
6,276	Broward	60	Male	No		Yes	FL resident	05/04/20
6,277	Broward	14	Male	No		Yes	FL resident	05/04/20
6,278	Broward	58	Female	No		Unknown	FL resident	05/04/20
6,279	Broward	53	Male	No		Yes	FL resident	05/04/20
6,280	Broward	45	Male	No		Unknown	FL resident	05/04/20
6,281	Broward	41	Female	No		Yes	FL resident	05/04/20
6,282	Broward	63	Male	Yes	DC; PAKISTAN	Yes	FL resident	05/04/20
6,283	Broward	47	Female	No		Yes	FL resident	05/04/20
6,284	Broward	88	Female	No		Unknown	FL resident	05/04/20
6,285	Broward	18	Female	No		Yes	FL resident	05/04/20
6,286	Broward	48	Female	No		Yes	FL resident	05/04/20
6,287	Broward	70	Female	No		No	FL resident	05/04/20
6,288	Broward	56	Male	Yes	FL; NY	No	FL resident	05/04/20
6,289	Broward	20	Male	No		Yes	FL resident	05/04/20
6,290	Broward	63	Female	No		Yes	FL resident	05/04/20
6,291	Broward	81	Male	No		Yes	FL resident	05/04/20
6,292	Broward	32	Male	No		Unknown	FL resident	05/04/20
6,293	Broward	34	Female	No		Unknown	FL resident	05/04/20
6,294	Broward	73	Male	No		Yes	FL resident	05/04/20
6,295	Broward	17	Male	No		Yes	FL resident	05/04/20
6,296	Broward	61	Male	No		Unknown	FL resident	05/04/20
6,297	Broward	44	Female	No		Yes	FL resident	05/04/20
6,298	Broward	23	Female	No		Yes	FL resident	05/04/20
6,299	Broward	1	Male	No		Yes	FL resident	05/04/20
6,300	Broward	48	Female	No		Unknown	FL resident	05/04/20

Coronavirus: line list of cases

Data verified as of Jun 4, 2020 at 10 AM

Data in this report are provisional and subject to change.

Case	County	Age	Gender	Travel related	Travel detail	Contact with a confirmed case	Jurisdiction	Date case counted
6,301	Broward	83	Female	No		Unknown	FL resident	05/04/20
6,302	Broward	54	Female	No		Unknown	FL resident	05/04/20
6,303	Broward	93	Female	No		Unknown	FL resident	05/04/20
6,304	Broward	42	Male	No		Yes	FL resident	05/04/20
6,305	Broward	20	Male	No		Yes	FL resident	05/04/20
6,306	Broward	58	Female	No		Unknown	FL resident	05/04/20
6,307	Broward	27	Male	No		Yes	FL resident	05/04/20
6,308	Broward	93	Female	No		Unknown	FL resident	05/04/20
6,309	Broward	83	Female	No		Unknown	FL resident	05/04/20
6,310	Broward	62	Female	No		Unknown	FL resident	05/04/20
6,311	Broward	56	Female	No		Unknown	FL resident	05/04/20
6,312	Broward	52	Male	No		Yes	FL resident	05/04/20
6,313	Broward	58	Female	No		Unknown	FL resident	05/04/20
6,314	Broward	35	Female	No		No	FL resident	05/04/20
6,315	Broward	58	Male	No		Yes	FL resident	05/04/20
6,316	Broward	48	Female	No		Yes	FL resident	05/04/20
6,317	Broward	23	Female	No		Yes	FL resident	05/04/20
6,318	Broward	85	Female	No		Unknown	FL resident	05/04/20
6,319	Broward	71	Male	No		Unknown	FL resident	05/04/20
6,320	Broward	23	Male	Yes	FL; IL	No	FL resident	05/04/20
6,321	Broward	72	Male	No		Unknown	FL resident	05/04/20
6,322	Broward	61	Female	No		Yes	FL resident	05/04/20
6,323	Broward	70	Female	No		Unknown	FL resident	05/04/20
6,324	Broward	93	Male	No		Unknown	FL resident	05/04/20
6,325	Broward	43	Female	No		Unknown	FL resident	05/04/20
6,326	Broward	91	Female	No		Yes	FL resident	05/04/20
6,327	Broward	69	Male	No		Yes	FL resident	05/04/20
6,328	Broward	74	Female	No		Unknown	FL resident	05/04/20
6,329	Broward	82	Male	No		Unknown	FL resident	05/04/20
6,330	Broward	83	Male	No		Unknown	FL resident	05/04/20
6,331	Broward	85	Male	No			FL resident	05/04/20
6,332	Broward	93	Female	No			FL resident	05/04/20
6,333	Broward	85	Male	No			FL resident	05/04/20
6,334	Broward	88	Male	No			FL resident	05/04/20
6,335	Broward	32	Male	No		Yes	FL resident	05/04/20
6,336	Broward	85	Female	No			FL resident	05/04/20
6,337	Broward	49	Female	No		Yes	FL resident	05/04/20
6,338	Broward	90	Female	No		Yes	FL resident	05/04/20
6,339	Broward	59	Female	No		Unknown	FL resident	05/04/20
6,340	Broward	71	Male	No		Yes	FL resident	05/04/20
6,341	Broward	79	Female	No		Unknown	FL resident	05/04/20
6,342	Broward	84	Female	No		Unknown	FL resident	05/04/20
6,343	Broward	29	Female	No		Unknown	FL resident	05/04/20
6,344	Broward	59	Female	No		Unknown	FL resident	05/04/20
6,345	Broward	36	Female	No		Unknown	FL resident	05/04/20
6,346	Broward	52	Female	No		Unknown	FL resident	05/04/20
6,347	Broward	65	Female	No		Unknown	FL resident	05/04/20
6,348	Broward	36	Female	No		Yes	FL resident	05/04/20
6,349	Broward	32	Female	No		No	FL resident	05/05/20
6,350	Broward	34	Female	No		Unknown	FL resident	05/05/20
6,351	Broward	40	Female	No		Unknown	FL resident	05/05/20
6,352	Broward	88	Male	No		Yes	FL resident	05/05/20
6,353	Broward	19	Female	No		Unknown	FL resident	05/05/20
6,354	Broward	56	Female	Yes	FL; IL	No	FL resident	05/05/20
6,355	Broward	32	Male	No		Yes	FL resident	05/05/20
6,356	Broward	33	Male	No		Yes	FL resident	05/05/20
6,357	Broward	43	Female	No		Yes	FL resident	05/05/20
6,358	Broward	49	Female	No		No	FL resident	05/05/20
6,359	Broward	49	Female	No		Unknown	FL resident	05/05/20
6,360	Broward	47	Female	No		Yes	FL resident	05/05/20
6,361	Broward	45	Male	No		Yes	FL resident	05/05/20
6,362	Broward	76	Female	No		Unknown	FL resident	05/05/20

Coronavirus: line list of cases

Data verified as of Jun 4, 2020 at 10 AM

Data in this report are provisional and subject to change.

Case	County	Age	Gender	Travel related	Travel detail	Contact with a confirmed case	Jurisdiction	Date case counted
6,363	Broward	14	Male	No		Yes	FL resident	05/05/20
6,364	Broward	31	Female	No		Yes	FL resident	05/05/20
6,365	Broward	61	Female	No		No	FL resident	05/05/20
6,366	Broward	79	Female	No		Yes	FL resident	05/05/20
6,367	Broward	19	Female	No		Yes	FL resident	05/05/20
6,368	Broward	19	Female	No		Yes	FL resident	05/05/20
6,369	Broward	46	Female	No		Unknown	FL resident	05/05/20
6,370	Broward	57	Female	No		Yes	FL resident	05/05/20
6,371	Broward	43	Female	No		No	FL resident	05/05/20
6,372	Broward	33	Female	No		Yes	FL resident	05/05/20
6,373	Broward	69	Male	Yes	FL; PERU	No	FL resident	05/05/20
6,374	Broward	18	Female	No		No	FL resident	05/05/20
6,375	Broward	63	Male	No		Yes	FL resident	05/05/20
6,376	Broward	65	Female	No		Yes	FL resident	05/05/20
6,377	Broward	59	Male	No		Yes	FL resident	05/05/20
6,378	Broward	55	Female	No		Yes	FL resident	05/05/20
6,379	Broward	67	Female	No		Unknown	FL resident	05/05/20
6,380	Broward	55	Female	No		No	FL resident	05/05/20
6,381	Broward	56	Male	Yes	FL; LA	Yes	FL resident	05/05/20
6,382	Broward	45	Female	No		Unknown	FL resident	05/05/20
6,383	Broward	76	Male	No		Unknown	FL resident	05/05/20
6,384	Broward	54	Female	No		Yes	FL resident	05/05/20
6,385	Broward	28	Male	No		Yes	FL resident	05/05/20
6,386	Broward	39	Male	No		Yes	FL resident	05/05/20
6,387	Broward	72	Female	No		Yes	FL resident	05/05/20
6,388	Broward	62	Female	No		Yes	FL resident	05/05/20
6,389	Broward	66	Male	No		Unknown	FL resident	05/05/20
6,390	Broward	47	Female	No		Yes	FL resident	05/05/20
6,391	Broward	40	Female	No		Yes	FL resident	05/05/20
6,392	Broward	36	Female	No		Yes	FL resident	05/05/20
6,393	Broward	85	Female	No		Unknown	FL resident	05/05/20
6,394	Broward	78	Female	No		Unknown	FL resident	05/05/20
6,395	Broward	53	Female	Yes	AL; FL	Yes	FL resident	05/05/20
6,396	Broward	79	Female	No		Unknown	FL resident	05/05/20
6,397	Broward	88	Female	No		Unknown	FL resident	05/05/20
6,398	Broward	85	Female	No		Unknown	FL resident	05/05/20
6,399	Broward	79	Female	No		Unknown	FL resident	05/05/20
6,400	Broward	92	Female	No		Unknown	FL resident	05/05/20
6,401	Broward	96	Female	No		Unknown	FL resident	05/05/20
6,402	Broward	33	Male	Yes	FL; GA	Unknown	FL resident	05/05/20
6,403	Broward	49	Female	No		Yes	FL resident	05/05/20
6,404	Broward	64	Male	No		Yes	FL resident	05/05/20
6,405	Broward	82	Female	No		Yes	FL resident	05/05/20
6,406	Broward	30	Female	No		Unknown	FL resident	05/05/20
6,407	Broward	46	Female	No		Yes	FL resident	05/05/20
6,408	Broward	65	Female	No		Unknown	FL resident	05/05/20
6,409	Broward	88	Female	No		Yes	FL resident	05/05/20
6,410	Broward	44	Female	No		Yes	FL resident	05/05/20
6,411	Broward	49	Female	No		Yes	FL resident	05/05/20
6,412	Broward	46	Male	No		Unknown	FL resident	05/06/20
6,413	Broward	40	Male	No		Yes	FL resident	05/06/20
6,414	Broward	26	Male	Yes	AL; FL	Unknown	FL resident	05/06/20
6,415	Broward	78	Male	No		No	FL resident	05/06/20
6,416	Broward	97	Female	No		Unknown	FL resident	05/06/20
6,417	Broward	42	Female	No		Yes	FL resident	05/06/20
6,418	Broward	81	Female	No		Yes	FL resident	05/06/20
6,419	Broward	69	Female	No		Yes	FL resident	05/06/20
6,420	Broward	19	Female	No		No	FL resident	05/06/20
6,421	Broward	51	Male	No		Unknown	FL resident	05/06/20
6,422	Broward	45	Female	No		Yes	FL resident	05/06/20
6,423	Broward	50	Female	No		Yes	FL resident	05/06/20
6,424	Broward	46	Female	No		Yes	FL resident	05/06/20

Coronavirus: line list of cases

Data verified as of Jun 4, 2020 at 10 AM

Data in this report are provisional and subject to change.

Case	County	Age	Gender	Travel related	Travel detail	Contact with a confirmed case	Jurisdiction	Date case counted
6,425	Broward	52	Male	No		Yes	FL resident	05/06/20
6,426	Broward	39	Male	No		Unknown	FL resident	05/06/20
6,427	Broward	50	Male	No		Unknown	FL resident	05/06/20
6,428	Broward	67	Female	No		Unknown	FL resident	05/06/20
6,429	Broward	45	Male	No		Yes	FL resident	05/06/20
6,430	Broward	24	Male	No		Yes	FL resident	05/06/20
6,431	Broward	46	Male	No		Unknown	FL resident	05/06/20
6,432	Broward	47	Female	No		Yes	FL resident	05/06/20
6,433	Broward	41	Female	No		Unknown	FL resident	05/06/20
6,434	Broward	87	Female	No		Yes	FL resident	05/06/20
6,435	Broward	70	Female	No		Yes	FL resident	05/06/20
6,436	Broward	62	Female	No		Unknown	FL resident	05/06/20
6,437	Broward	59	Female	No		Yes	FL resident	05/06/20
6,438	Broward	76	Male	No		Unknown	FL resident	05/06/20
6,439	Broward	33	Male	No		Yes	FL resident	05/06/20
6,440	Broward	47	Male	No		No	FL resident	05/06/20
6,441	Broward	66	Female	No		Unknown	FL resident	05/06/20
6,442	Broward	57	Female	No		Unknown	FL resident	05/06/20
6,443	Broward	36	Female	Yes	FL; TRINIDAD AND TOBAGO	Yes	FL resident	05/06/20
6,444	Broward	75	Male	No		Yes	FL resident	05/06/20
6,445	Broward	83	Female	No		Yes	FL resident	05/06/20
6,446	Broward	79	Female	No		Yes	FL resident	05/06/20
6,447	Broward	83	Female	No		Yes	FL resident	05/06/20
6,448	Broward	82	Female	No		Yes	FL resident	05/06/20
6,449	Broward	73	Male	No		No	FL resident	05/06/20
6,450	Broward	46	Male	No		Unknown	FL resident	05/06/20
6,451	Broward	41	Female	No		Yes	FL resident	05/06/20
6,452	Broward	66	Male	No		No	FL resident	05/06/20
6,453	Broward	30	Female	No		Yes	FL resident	05/06/20
6,454	Broward	62	Male	No		Unknown	FL resident	05/06/20
6,455	Broward	18	Male	No		Yes	FL resident	05/06/20
6,456	Broward	50	Male	No		Yes	FL resident	05/06/20
6,457	Broward	48	Male	No		Yes	FL resident	05/06/20
6,458	Broward	22	Male	No		Yes	FL resident	05/06/20
6,459	Broward	29	Female	No		Yes	FL resident	05/06/20
6,460	Broward	52	Male	No		Yes	FL resident	05/06/20
6,461	Broward	24	Female	No		Yes	FL resident	05/06/20
6,462	Broward	52	Male	No		Unknown	FL resident	05/06/20
6,463	Broward	50	Female	No		Unknown	FL resident	05/06/20
6,464	Broward	54	Female	No		Unknown	FL resident	05/06/20
6,465	Broward	25	Female	No		Unknown	FL resident	05/06/20
6,466	Broward	63	Male	No		Unknown	FL resident	05/06/20
6,467	Broward	39	Female	No		Yes	FL resident	05/06/20
6,468	Broward	42	Male	No		No	FL resident	05/06/20
6,469	Broward	36	Female	No		Unknown	FL resident	05/06/20
6,470	Broward	55	Male	No		No	FL resident	05/06/20
6,471	Broward	45	Female	No		Unknown	FL resident	05/06/20
6,472	Broward	32	Male	No		Unknown	FL resident	05/06/20
6,473	Broward	57	Male	No		Unknown	FL resident	05/06/20
6,474	Broward	60	Male	No		Unknown	FL resident	05/06/20
6,475	Broward	48	Female	No		No	FL resident	05/06/20
6,476	Broward	58	Female	No		Unknown	FL resident	05/06/20
6,477	Broward	52	Female	No		Yes	FL resident	05/06/20
6,478	Broward	79	Male	No		Unknown	FL resident	05/06/20
6,479	Broward	72	Male	No		Unknown	FL resident	05/06/20
6,480	Broward	58	Male	No		Unknown	FL resident	05/06/20
6,481	Broward	52	Female	No		No	FL resident	05/06/20
6,482	Broward	22	Male	No		Yes	FL resident	05/06/20
6,483	Broward	24	Female	No		Yes	FL resident	05/06/20
6,484	Broward	42	Male	No		Unknown	FL resident	05/06/20
6,485	Broward	62	Female	No		Yes	FL resident	05/06/20
6,486	Broward	24	Female	No		Yes	FL resident	05/06/20

Coronavirus: line list of cases

Data verified as of Jun 4, 2020 at 10 AM

Data in this report are provisional and subject to change.

Case	County	Age	Gender	Travel related	Travel detail	Contact with a confirmed case	Jurisdiction	Date case counted
6,487	Broward	53	Female	No		No	FL resident	05/06/20
6,488	Broward	56	Male	No		Yes	FL resident	05/06/20
6,489	Broward	71	Female	No		Yes	FL resident	05/06/20
6,490	Broward	44	Male	No		Yes	FL resident	05/06/20
6,491	Broward	47	Female	No		Yes	FL resident	05/06/20
6,492	Broward	48	Female	No		Yes	FL resident	05/07/20
6,493	Broward	26	Female	No		Yes	FL resident	05/07/20
6,494	Broward	58	Female	No		No	FL resident	05/07/20
6,495	Broward	71	Female	No		Yes	FL resident	05/07/20
6,496	Broward	61	Male	No		No	FL resident	05/07/20
6,497	Broward	41	Male	No		Yes	FL resident	05/07/20
6,498	Broward	77	Female	No		Yes	FL resident	05/07/20
6,499	Broward	57	Male	No		Yes	FL resident	05/07/20
6,500	Broward	30	Female	No		Yes	FL resident	05/07/20
6,501	Broward	51	Female	No		Yes	FL resident	05/07/20
6,502	Broward	72	Male	No		Yes	FL resident	05/07/20
6,503	Broward	40	Female	No		No	FL resident	05/07/20
6,504	Broward	68	Male	No		Unknown	FL resident	05/07/20
6,505	Broward	86	Female	No		Unknown	FL resident	05/07/20
6,506	Broward	54	Male	No		No	FL resident	05/07/20
6,507	Broward	40	Male	No		Unknown	FL resident	05/07/20
6,508	Broward	31	Female	No		No	FL resident	05/07/20
6,509	Broward	49	Female	No		Yes	FL resident	05/07/20
6,510	Broward	70	Female	No		Unknown	FL resident	05/07/20
6,511	Broward	18	Female	No		Yes	FL resident	05/07/20
6,512	Broward	56	Male	No		Yes	FL resident	05/07/20
6,513	Broward	56	Female	No		No	FL resident	05/07/20
6,514	Broward	81	Male	No		Unknown	FL resident	05/07/20
6,515	Broward	47	Female	No		Yes	FL resident	05/07/20
6,516	Broward	39	Male	Yes	CUBA; FL	Yes	FL resident	05/07/20
6,517	Broward	55	Female	No		Unknown	FL resident	05/07/20
6,518	Broward	22	Female	No		Yes	FL resident	05/07/20
6,519	Broward	23	Female	No		Yes	FL resident	05/07/20
6,520	Broward	36	Female	No		Yes	FL resident	05/07/20
6,521	Broward	58	Male	No		Unknown	FL resident	05/07/20
6,522	Broward	58	Male	No		Yes	FL resident	05/07/20
6,523	Broward	34	Female	No		Unknown	FL resident	05/07/20
6,524	Broward	5	Female	No		Unknown	FL resident	05/07/20
6,525	Broward	41	Female	No		No	FL resident	05/07/20
6,526	Broward	28	Female	No		Unknown	FL resident	05/07/20
6,527	Broward	75	Male	No		Yes	FL resident	05/07/20
6,528	Broward	34	Male	No		No	FL resident	05/07/20
6,529	Broward	35	Male	No		Yes	FL resident	05/07/20
6,530	Broward	57	Female	No		Yes	FL resident	05/07/20
6,531	Broward	73	Male	No		Yes	FL resident	05/07/20
6,532	Broward	80	Male	No		Yes	FL resident	05/07/20
6,533	Broward	79	Female	No		Yes	FL resident	05/07/20
6,534	Broward	71	Female	No		Yes	FL resident	05/07/20
6,535	Broward	28	Female	No		Yes	FL resident	05/07/20
6,536	Broward	92	Female	No		Yes	FL resident	05/07/20
6,537	Broward	29	Female	No		Yes	FL resident	05/07/20
6,538	Broward	46	Male	No		No	FL resident	05/07/20
6,539	Broward	23	Male	No		Yes	FL resident	05/08/20
6,540	Broward	32	Female	No		Yes	FL resident	05/08/20
6,541	Broward	44	Female	No		Yes	FL resident	05/08/20
6,542	Broward	50	Female	No		No	FL resident	05/08/20
6,543	Broward	28	Female	No		Yes	FL resident	05/08/20
6,544	Broward	59	Male	No		Yes	FL resident	05/08/20
6,545	Broward	102	Female	No		Yes	FL resident	05/08/20
6,546	Broward	77	Male	No		Yes	FL resident	05/08/20
6,547	Broward	60	Female	No		Unknown	FL resident	05/08/20
6,548	Broward	37	Female	No		Yes	FL resident	05/08/20

Coronavirus: line list of cases

Data verified as of Jun 4, 2020 at 10 AM

Data in this report are provisional and subject to change.

Case	County	Age	Gender	Travel related	Travel detail	Contact with a confirmed case	Jurisdiction	Date case counted
6,549	Broward	20	Female	No		Yes	FL resident	05/08/20
6,550	Broward	60	Female	No		Unknown	FL resident	05/08/20
6,551	Broward	36	Female	No		Unknown	FL resident	05/08/20
6,552	Broward	51	Male	No		Yes	FL resident	05/08/20
6,553	Broward	36	Female	No		Unknown	FL resident	05/08/20
6,554	Broward	38	Female	No		Yes	FL resident	05/08/20
6,555	Broward	33	Female	No		Unknown	FL resident	05/08/20
6,556	Broward	57	Female	No		Unknown	FL resident	05/08/20
6,557	Broward	93	Female	No		Unknown	FL resident	05/08/20
6,558	Broward	85	Female	No		Unknown	FL resident	05/08/20
6,559	Broward	75	Male	No		Unknown	FL resident	05/08/20
6,560	Broward	27	Female	No		No	FL resident	05/08/20
6,561	Broward	75	Male	No		Unknown	FL resident	05/08/20
6,562	Broward	68	Male	No		Unknown	FL resident	05/08/20
6,563	Broward	84	Male	No		Unknown	FL resident	05/08/20
6,564	Broward	84	Male	No		Yes	FL resident	05/08/20
6,565	Broward	57	Female	No		No	FL resident	05/08/20
6,566	Broward	65	Male	No		Yes	FL resident	05/08/20
6,567	Broward	25	Female	No		Unknown	FL resident	05/08/20
6,568	Broward	52	Male	No		Yes	FL resident	05/08/20
6,569	Broward	30	Male	No		Unknown	FL resident	05/08/20
6,570	Broward	92	Female	No		Unknown	FL resident	05/08/20
6,571	Broward	37	Female	No		Yes	FL resident	05/08/20
6,572	Broward	93	Male	No		Yes	FL resident	05/08/20
6,573	Broward	23	Male	No		Yes	FL resident	05/08/20
6,574	Broward	46	Male	No		Yes	FL resident	05/08/20
6,575	Broward	22	Male	No		Yes	FL resident	05/08/20
6,576	Broward	71	Male	No		Unknown	FL resident	05/08/20
6,577	Broward	74	Male	No		Unknown	FL resident	05/08/20
6,578	Broward	63	Male	No		No	FL resident	05/08/20
6,579	Broward	33	Male	No		Yes	FL resident	05/08/20
6,580	Broward	30	Male	No		Yes	FL resident	05/08/20
6,581	Broward	19	Female	No		Yes	FL resident	05/08/20
6,582	Broward	17	Female	No		Yes	FL resident	05/08/20
6,583	Broward	53	Female	No		Yes	FL resident	05/08/20
6,584	Broward	32	Female	No		Yes	FL resident	05/08/20
6,585	Broward	71	Male	No		No	FL resident	05/08/20
6,586	Broward	26	Female	No		Yes	FL resident	05/08/20
6,587	Broward	55	Female	No		Yes	FL resident	05/08/20
6,588	Broward	60	Female	No		Unknown	FL resident	05/08/20
6,589	Broward	41	Female	No		Unknown	FL resident	05/08/20
6,590	Broward	84	Male	No		Unknown	FL resident	05/09/20
6,591	Broward	25	Female	No		No	FL resident	05/09/20
6,592	Broward	27	Female	No		Yes	FL resident	05/09/20
6,593	Broward	43	Male	No		Yes	FL resident	05/09/20
6,594	Broward	29	Female	No		Yes	FL resident	05/09/20
6,595	Broward	36	Female	No		Unknown	FL resident	05/09/20
6,596	Broward	41	Male	No		Yes	FL resident	05/09/20
6,597	Broward	61	Male	No		Yes	FL resident	05/09/20
6,598	Broward	42	Female	No		Unknown	FL resident	05/09/20
6,599	Broward	78	Male	No		Unknown	FL resident	05/09/20
6,600	Broward	56	Female	No		Yes	FL resident	05/09/20
6,601	Broward	58	Male	No		Unknown	FL resident	05/09/20
6,602	Broward	51	Female	No		No	FL resident	05/09/20
6,603	Broward	78	Male	Yes	FL; PERU	Unknown	FL resident	05/09/20
6,604	Broward	28	Female	No		Unknown	FL resident	05/09/20
6,605	Broward	56	Female	No		Yes	FL resident	05/09/20
6,606	Broward	22	Female	No		Unknown	FL resident	05/09/20
6,607	Broward	57	Female	No		No	FL resident	05/09/20
6,608	Broward	47	Female	No		Yes	FL resident	05/09/20
6,609	Broward	40	Female	No		Yes	FL resident	05/09/20
6,610	Broward	79	Female	No		No	FL resident	05/09/20

Coronavirus: line list of cases

Data verified as of Jun 4, 2020 at 10 AM

Data in this report are provisional and subject to change.

Case	County	Age	Gender	Travel related	Travel detail	Contact with a confirmed case	Jurisdiction	Date case counted
6,611	Broward	30	Female	No		No	FL resident	05/09/20
6,612	Broward	48	Male	No		Yes	FL resident	05/09/20
6,613	Broward	65	Female	No		Yes	FL resident	05/09/20
6,614	Broward	46	Female	No		Yes	FL resident	05/09/20
6,615	Broward	52	Female	No		Unknown	FL resident	05/09/20
6,616	Broward	64	Male	No		No	FL resident	05/09/20
6,617	Broward	55	Male	No		Yes	FL resident	05/09/20
6,618	Broward	65	Male	No		Yes	FL resident	05/09/20
6,619	Broward	23	Female	No		Yes	FL resident	05/09/20
6,620	Broward	22	Male	No		No	FL resident	05/09/20
6,621	Broward	47	Male	No		Unknown	FL resident	05/09/20
6,622	Broward	57	Male	No		Yes	FL resident	05/09/20
6,623	Broward	50	Female	No		Yes	FL resident	05/09/20
6,624	Broward	28	Female	No		Yes	FL resident	05/09/20
6,625	Broward	49	Female	No		Unknown	FL resident	05/09/20
6,626	Broward	88	Male	No		No	FL resident	05/09/20
6,627	Broward	43	Female	No		No	FL resident	05/09/20
6,628	Broward	46	Male	No		Yes	FL resident	05/09/20
6,629	Broward	38	Female	No		Yes	FL resident	05/09/20
6,630	Broward	55	Male	No		Yes	FL resident	05/09/20
6,631	Broward	26	Male	No		Yes	FL resident	05/09/20
6,632	Broward	54	Male	No		Unknown	FL resident	05/09/20
6,633	Broward	31	Female	No		No	FL resident	05/09/20
6,634	Broward	59	Female	No		Yes	FL resident	05/09/20
6,635	Broward	55	Male	No		No	FL resident	05/09/20
6,636	Broward	31	Female	No		Unknown	FL resident	05/09/20
6,637	Broward	91	Male	No		Unknown	FL resident	05/09/20
6,638	Broward	37	Male	No		No	FL resident	05/09/20
6,639	Broward	29	Female	No		Yes	FL resident	05/09/20
6,640	Broward	88	Female	No		Unknown	FL resident	05/09/20
6,641	Broward	78	Female	No		Unknown	FL resident	05/09/20
6,642	Broward	46	Female	No		Yes	FL resident	05/09/20
6,643	Broward	53	Female	No		Yes	FL resident	05/09/20
6,644	Broward	70	Male	No		Unknown	FL resident	05/09/20
6,645	Broward	71	Male	No		Yes	FL resident	05/09/20
6,646	Broward	91	Female	No		Unknown	FL resident	05/09/20
6,647	Broward	91	Female	No		Unknown	FL resident	05/09/20
6,648	Broward	61	Female	No		No	FL resident	05/09/20
6,649	Broward	65	Female	No		Unknown	FL resident	05/09/20
6,650	Broward	17	Male	No		Yes	FL resident	05/09/20
6,651	Broward	61	Female	No		Yes	FL resident	05/09/20
6,652	Broward	59	Male	No		Yes	FL resident	05/09/20
6,653	Broward	41	Female	No		Yes	FL resident	05/09/20
6,654	Broward	42	Female	No		Yes	FL resident	05/09/20
6,655	Broward	28	Male	No		No	FL resident	05/09/20
6,656	Broward	80	Female	No		Yes	FL resident	05/09/20
6,657	Broward	85	Female	No		Yes	FL resident	05/09/20
6,658	Broward	76	Male	No		Yes	FL resident	05/09/20
6,659	Broward	62	Female	No		Yes	FL resident	05/09/20
6,660	Broward	51	Male	No		Yes	FL resident	05/09/20
6,661	Broward	91	Female	No		Yes	FL resident	05/09/20
6,662	Broward	75	Male	No		Yes	FL resident	05/09/20
6,663	Broward	96	Female	No		Yes	FL resident	05/09/20
6,664	Broward	76	Female	No		Yes	FL resident	05/09/20
6,665	Broward	69	Female	No		Yes	FL resident	05/09/20
6,666	Broward	90	Male	No		Yes	FL resident	05/09/20
6,667	Broward	83	Male	No		Yes	FL resident	05/09/20
6,668	Broward	71	Female	No		Yes	FL resident	05/09/20
6,669	Broward	78	Male	No		Yes	FL resident	05/09/20
6,670	Broward	52	Male	No		Yes	FL resident	05/09/20
6,671	Broward	61	Male	No		Unknown	FL resident	05/09/20
6,672	Broward	84	Female	No		Unknown	FL resident	05/09/20

Coronavirus: line list of cases

Data verified as of Jun 4, 2020 at 10 AM

Data in this report are provisional and subject to change.

Case	County	Age	Gender	Travel related	Travel detail	Contact with a confirmed case	Jurisdiction	Date case counted
6,673	Broward	78	Female	No		Unknown	FL resident	05/09/20
6,674	Broward	46	Male	No		Unknown	FL resident	05/09/20
6,675	Broward	26	Female	No		Unknown	FL resident	05/10/20
6,676	Broward	56	Female	No		Yes	FL resident	05/10/20
6,677	Broward	22	Female	No		Unknown	FL resident	05/10/20
6,678	Broward	82	Female	No		Unknown	FL resident	05/10/20
6,679	Broward	81	Female	No		Yes	FL resident	05/10/20
6,680	Broward	52	Female	Yes	FL; PERU	No	FL resident	05/10/20
6,681	Broward	21	Male	No		No	FL resident	05/10/20
6,682	Broward	63	Female	No		Unknown	FL resident	05/10/20
6,683	Broward	20	Male	No		Yes	FL resident	05/10/20
6,684	Broward	40	Female	No		No	FL resident	05/10/20
6,685	Broward	9	Male	No		Yes	FL resident	05/10/20
6,686	Broward	82	Male	No		Unknown	FL resident	05/10/20
6,687	Broward	66	Female	No		Yes	FL resident	05/10/20
6,688	Broward	63	Female	No		Unknown	FL resident	05/10/20
6,689	Broward	33	Male	No		Yes	FL resident	05/10/20
6,690	Broward	37	Male	No		Yes	FL resident	05/10/20
6,691	Broward	27	Male	No		Yes	FL resident	05/10/20
6,692	Broward	38	Male	No		Yes	FL resident	05/10/20
6,693	Broward	43	Male	No		Yes	FL resident	05/10/20
6,694	Broward	36	Male	No		Yes	FL resident	05/10/20
6,695	Broward	52	Female	No		Yes	FL resident	05/10/20
6,696	Broward	58	Female	No		Yes	FL resident	05/11/20
6,697	Broward	23	Male	No		Unknown	FL resident	05/11/20
6,698	Broward	24	Female	No		Unknown	FL resident	05/11/20
6,699	Broward	29	Male	No		Unknown	FL resident	05/11/20
6,700	Broward	62	Male	No		Unknown	FL resident	05/11/20
6,701	Broward	37	Female	No		Unknown	FL resident	05/11/20
6,702	Broward	73	Male	No		Yes	FL resident	05/11/20
6,703	Broward	68	Female	No		Unknown	FL resident	05/11/20
6,704	Broward	55	Male	No		No	FL resident	05/11/20
6,705	Broward	34	Male	No		Yes	FL resident	05/11/20
6,706	Broward	32	Male	No		Unknown	FL resident	05/11/20
6,707	Broward	30	Male	No		Yes	FL resident	05/11/20
6,708	Broward	28	Male	No		Yes	FL resident	05/11/20
6,709	Broward	24	Female	No		Yes	FL resident	05/11/20
6,710	Broward	10	Female	No		Yes	FL resident	05/11/20
6,711	Broward	74	Female	No		Yes	FL resident	05/11/20
6,712	Broward	24	Female	No		Yes	FL resident	05/11/20
6,713	Broward	59	Female	No		Yes	FL resident	05/11/20
6,714	Broward	77	Female	No		Unknown	FL resident	05/11/20
6,715	Broward	29	Male	No		Yes	FL resident	05/11/20
6,716	Broward	36	Male	No		Yes	FL resident	05/11/20
6,717	Broward	61	Male	No		No	FL resident	05/11/20
6,718	Broward	41	Female	No		Yes	FL resident	05/11/20
6,719	Broward	29	Male	No		Yes	FL resident	05/11/20
6,720	Broward	76	Male	No		Unknown	FL resident	05/11/20
6,721	Broward	19	Male	No		Yes	FL resident	05/11/20
6,722	Broward	34	Female	No		Yes	FL resident	05/11/20
6,723	Broward	39	Female	No		Yes	FL resident	05/11/20
6,724	Broward	43	Female	No		Yes	FL resident	05/11/20
6,725	Broward	50	Female	No		Yes	FL resident	05/11/20
6,726	Broward	28	Male	No		Yes	FL resident	05/11/20
6,727	Broward	60	Female	No		Yes	FL resident	05/11/20
6,728	Broward	31	Male	No		No	FL resident	05/11/20
6,729	Broward	45	Male	No		Yes	FL resident	05/11/20
6,730	Broward	40	Female	No		Yes	FL resident	05/11/20
6,731	Broward	36	Female	No		Yes	FL resident	05/11/20
6,732	Broward	55	Female	No		Unknown	FL resident	05/11/20
6,733	Broward	55	Male	No		Yes	FL resident	05/11/20
6,734	Broward	19	Female	No		Yes	FL resident	05/11/20

Coronavirus: line list of cases

Data verified as of Jun 4, 2020 at 10 AM

Data in this report are provisional and subject to change.

Case	County	Age	Gender	Travel related	Travel detail	Contact with a confirmed case	Jurisdiction	Date case counted
6,735	Broward	68	Male	No		Unknown	FL resident	05/11/20
6,736	Broward	30	Male	No		Yes	FL resident	05/11/20
6,737	Broward	43	Male	No		No	FL resident	05/11/20
6,738	Broward	66	Female	No		Yes	FL resident	05/11/20
6,739	Broward	61	Male	No		No	FL resident	05/11/20
6,740	Broward	47	Female	No		Unknown	FL resident	05/11/20
6,741	Broward	81	Female	No		Yes	FL resident	05/11/20
6,742	Broward	40	Female	Yes	AL	Yes	FL resident	05/11/20
6,743	Broward	55	Female	No		Yes	FL resident	05/11/20
6,744	Broward	73	Female	Yes	FL; SPAIN	No	FL resident	05/11/20
6,745	Broward	47	Male	No		No	FL resident	05/11/20
6,746	Broward	56	Female	No		Yes	FL resident	05/11/20
6,747	Broward	50	Female	No		Yes	FL resident	05/11/20
6,748	Broward	60	Male	No		Yes	FL resident	05/11/20
6,749	Broward	48	Male	No		Yes	FL resident	05/11/20
6,750	Broward	67	Female	No		Yes	FL resident	05/11/20
6,751	Broward	58	Male	No		Yes	FL resident	05/11/20
6,752	Broward	58	Female	No		No	FL resident	05/11/20
6,753	Broward	66	Female	No		Yes	FL resident	05/11/20
6,754	Broward	49	Female	No		Yes	FL resident	05/11/20
6,755	Broward	61	Male	No		Yes	FL resident	05/11/20
6,756	Broward	57	Female	No		Yes	FL resident	05/11/20
6,757	Broward	22	Female	No		Unknown	FL resident	05/11/20
6,758	Broward	41	Male	No		Yes	FL resident	05/11/20
6,759	Broward	33	Female	No		Yes	FL resident	05/11/20
6,760	Broward	66	Female	No		Unknown	FL resident	05/11/20
6,761	Broward	45	Female	No		Yes	FL resident	05/11/20
6,762	Broward	77	Female	No		No	FL resident	05/11/20
6,763	Broward	56	Female	No		Unknown	FL resident	05/12/20
6,764	Broward	57	Female	Yes	BRAZIL; FL; MOROCCO; PORTUGAL	Unknown	FL resident	05/12/20
6,765	Broward	22	Female	No		Unknown	FL resident	05/12/20
6,766	Broward	76	Female	No		No	FL resident	05/12/20
6,767	Broward	70	Male	No		Unknown	FL resident	05/12/20
6,768	Broward	57	Male	No		No	FL resident	05/12/20
6,769	Broward	32	Female	No		Unknown	FL resident	05/12/20
6,770	Broward	33	Male	Yes	FL; UNKNOWN	Unknown	FL resident	05/12/20
6,771	Broward	67	Female	No		No	FL resident	05/12/20
6,772	Broward	56	Male	No		Yes	FL resident	05/12/20
6,773	Broward	22	Male	No		Yes	FL resident	05/12/20
6,774	Broward	21	Male	No		Yes	FL resident	05/12/20
6,775	Broward	42	Male	No		Unknown	FL resident	05/12/20
6,776	Broward	22	Male	No		Unknown	FL resident	05/12/20
6,777	Broward	60	Female	No		Yes	FL resident	05/12/20
6,778	Broward	33	Female	No		Yes	FL resident	05/12/20
6,779	Broward	76	Male	No		Unknown	FL resident	05/12/20
6,780	Broward	89	Female	No		Yes	FL resident	05/12/20
6,781	Broward	48	Male	No		Yes	FL resident	05/12/20
6,782	Broward	59	Male	No		Yes	FL resident	05/12/20
6,783	Broward	26	Male	No		Yes	FL resident	05/12/20
6,784	Broward	53	Male	No		Yes	FL resident	05/12/20
6,785	Broward	81	Female	No		Yes	FL resident	05/12/20
6,786	Broward	1	Female	No		Yes	FL resident	05/12/20
6,787	Broward	25	Male	No		No	FL resident	05/12/20
6,788	Broward	53	Male	No		Yes	FL resident	05/12/20
6,789	Broward	21	Female	No		Unknown	FL resident	05/12/20
6,790	Broward	32	Female	No		Yes	FL resident	05/12/20
6,791	Broward	39	Male	No		No	FL resident	05/12/20
6,792	Broward	35	Female	No		Yes	FL resident	05/12/20
6,793	Broward	46	Female	No		Yes	FL resident	05/12/20
6,794	Broward	58	Male	No		Yes	FL resident	05/12/20
6,795	Broward	59	Female	No		Yes	FL resident	05/12/20

Coronavirus: line list of cases

Data verified as of Jun 4, 2020 at 10 AM

Data in this report are provisional and subject to change.

Case	County	Age	Gender	Travel related	Travel detail	Contact with a confirmed case	Jurisdiction	Date case counted
6,796	Broward	32	Male	No		Unknown	FL resident	05/12/20
6,797	Broward	56	Female	No		Yes	FL resident	05/12/20
6,798	Broward	19	Female	No		Yes	FL resident	05/12/20
6,799	Broward	54	Female	No		No	FL resident	05/12/20
6,800	Broward	53	Female	No		Yes	FL resident	05/12/20
6,801	Broward	51	Male	No		No	FL resident	05/12/20
6,802	Broward	37	Female	No		Yes	FL resident	05/12/20
6,803	Broward	84	Female	No		Yes	FL resident	05/12/20
6,804	Broward	90	Male	No		No	FL resident	05/12/20
6,805	Broward	22	Male	No		Yes	FL resident	05/12/20
6,806	Broward	26	Male	No		Yes	FL resident	05/12/20
6,807	Broward	90	Male	No		Unknown	FL resident	05/12/20
6,808	Broward	21	Male	No		Yes	FL resident	05/12/20
6,809	Broward	73	Female	No		No	FL resident	05/12/20
6,810	Broward	62	Male	No		Yes	FL resident	05/12/20
6,811	Broward	26	Female	Yes	NY	Unknown	FL resident	05/12/20
6,812	Broward	43	Female	No		Yes	FL resident	05/12/20
6,813	Broward	36	Female	No		No	FL resident	05/12/20
6,814	Broward	46	Female	No		Yes	FL resident	05/12/20
6,815	Broward	92	Male	No		Yes	FL resident	05/12/20
6,816	Broward	88	Female	No		Yes	FL resident	05/12/20
6,817	Broward	23	Male	No		No	FL resident	05/12/20
6,818	Broward	32	Male	No		Yes	FL resident	05/12/20
6,819	Broward	65	Male	No		No	FL resident	05/12/20
6,820	Broward	59	Female	No		Yes	FL resident	05/12/20
6,821	Broward	47	Male	No		Yes	FL resident	05/12/20
6,822	Broward	11	Male	No		Yes	FL resident	05/12/20
6,823	Broward	86	Female	No		Yes	FL resident	05/13/20
6,824	Broward	33	Female	No		No	FL resident	05/13/20
6,825	Broward	85	Female	No		Unknown	FL resident	05/13/20
6,826	Broward	48	Male	No		No	FL resident	05/13/20
6,827	Broward	60	Female	No		Unknown	FL resident	05/13/20
6,828	Broward	13	Male	No		Yes	FL resident	05/13/20
6,829	Broward	20	Male	No		No	FL resident	05/13/20
6,830	Broward	25	Male	No		Unknown	FL resident	05/13/20
6,831	Broward	94	Male	No		Unknown	FL resident	05/13/20
6,832	Broward	27	Male	No		Unknown	FL resident	05/13/20
6,833	Broward	79	Male	No		Unknown	FL resident	05/13/20
6,834	Broward	29	Female	No		No	FL resident	05/13/20
6,835	Broward	82	Female	No		Yes	FL resident	05/13/20
6,836	Broward	24	Male	No		Yes	FL resident	05/13/20
6,837	Broward	64	Male	No		Yes	FL resident	05/13/20
6,838	Broward	43	Female	No		Yes	FL resident	05/13/20
6,839	Broward	64	Female	No		Unknown	FL resident	05/13/20
6,840	Broward	71	Male	No		Unknown	FL resident	05/13/20
6,841	Broward	50	Female	No		Yes	FL resident	05/13/20
6,842	Broward	81	Male	No		Yes	FL resident	05/13/20
6,843	Broward	51	Female	No		Yes	FL resident	05/13/20
6,844	Broward	51	Female	No		Unknown	FL resident	05/13/20
6,845	Broward	80	Male	No		Yes	FL resident	05/13/20
6,846	Broward	67	Male	No		Unknown	FL resident	05/13/20
6,847	Broward	47	Male	No		Yes	FL resident	05/13/20
6,848	Broward	48	Male	No		Yes	FL resident	05/13/20
6,849	Broward	80	Male	No		Yes	FL resident	05/13/20
6,850	Broward	64	Male	No		No	FL resident	05/13/20
6,851	Broward	18	Female	No		Yes	FL resident	05/13/20
6,852	Broward	68	Female	No		Yes	FL resident	05/13/20
6,853	Broward	60	Male	No		No	FL resident	05/13/20
6,854	Broward	74	Female	No		No	FL resident	05/13/20
6,855	Broward	36	Male	No		Yes	FL resident	05/13/20
6,856	Broward	51	Male	No		Yes	FL resident	05/13/20
6,857	Broward	77	Female	No		Yes	FL resident	05/13/20

Coronavirus: line list of cases

Data verified as of Jun 4, 2020 at 10 AM

Data in this report are provisional and subject to change.

Case	County	Age	Gender	Travel related	Travel detail	Contact with a confirmed case	Jurisdiction	Date case counted
6,858	Broward	2	Male	No		No	FL resident	05/13/20
6,859	Broward	23	Female	No		Unknown	FL resident	05/13/20
6,860	Broward	62	Male	No		Yes	FL resident	05/13/20
6,861	Broward	17	Male	No		Yes	FL resident	05/13/20
6,862	Broward	19	Male	No		Yes	FL resident	05/13/20
6,863	Broward	19	Female	No		Yes	FL resident	05/13/20
6,864	Broward	40	Female	No		Yes	FL resident	05/13/20
6,865	Broward	27	Female	No		Yes	FL resident	05/13/20
6,866	Broward	56	Male	No		Yes	FL resident	05/13/20
6,867	Broward	70	Female	No		Yes	FL resident	05/13/20
6,868	Broward	41	Male	No		Yes	FL resident	05/13/20
6,869	Broward	55	Female	No		Yes	FL resident	05/13/20
6,870	Broward	45	Female	No		Yes	FL resident	05/13/20
6,871	Broward	40	Male	No		Yes	FL resident	05/13/20
6,872	Broward	40	Female	Yes	DC; FL	Yes	FL resident	05/13/20
6,873	Broward	38	Male	No		Yes	FL resident	05/13/20
6,874	Broward	53	Male	No		Yes	FL resident	05/14/20
6,875	Broward	48	Female	No		Unknown	FL resident	05/14/20
6,876	Broward	56	Male	No		Unknown	FL resident	05/14/20
6,877	Broward	37	Male	No		No	FL resident	05/14/20
6,878	Broward	65	Female	No		Yes	FL resident	05/14/20
6,879	Broward	45	Male	No		No	FL resident	05/14/20
6,880	Broward	2	Male	No		No	FL resident	05/14/20
6,881	Broward	34	Male	No		Yes	FL resident	05/14/20
6,882	Broward	65	Male	No		Yes	FL resident	05/14/20
6,883	Broward	52	Male	No		Unknown	FL resident	05/14/20
6,884	Broward	29	Male	No		Yes	FL resident	05/14/20
6,885	Broward	54	Female	No		No	FL resident	05/14/20
6,886	Broward	40	Female	No		Yes	FL resident	05/14/20
6,887	Broward	18	Female	No		Unknown	FL resident	05/14/20
6,888	Broward	30	Female	No		No	FL resident	05/14/20
6,889	Broward	29	Male	No		Yes	FL resident	05/14/20
6,890	Broward	44	Female	No		Yes	FL resident	05/14/20
6,891	Broward	27	Female	No		Yes	FL resident	05/14/20
6,892	Broward	21	Female	No		Yes	FL resident	05/14/20
6,893	Broward	89	Female	No		Unknown	FL resident	05/14/20
6,894	Broward	86	Male	No		Unknown	FL resident	05/14/20
6,895	Broward	45	Male	No		Yes	FL resident	05/14/20
6,896	Broward	23	Male	No		Yes	FL resident	05/14/20
6,897	Broward	51	Male	Yes	FL; NC	Unknown	FL resident	05/14/20
6,898	Broward	74	Male	No		Yes	FL resident	05/14/20
6,899	Broward	21	Female	No		Yes	FL resident	05/14/20
6,900	Broward	83	Female	No		Yes	FL resident	05/14/20
6,901	Broward	79	Male	No		Yes	FL resident	05/14/20
6,902	Broward	65	Female	No		Yes	FL resident	05/14/20
6,903	Broward	68	Male	Unknown			FL resident	05/14/20
6,904	Broward	24	Male	Yes	IA	Unknown	FL resident	05/14/20
6,905	Broward	82	Female	No		Unknown	FL resident	05/14/20
6,906	Broward	31	Female	No		Unknown	FL resident	05/14/20
6,907	Broward	61	Male	Yes	OH	No	FL resident	05/14/20
6,908	Broward	6	Female	No		Yes	FL resident	05/14/20
6,909	Broward	43	Male	No		Yes	FL resident	05/14/20
6,910	Broward	20	Female	No		Yes	FL resident	05/14/20
6,911	Broward	72	Female	No		Unknown	FL resident	05/14/20
6,912	Broward	40	Female	No		Unknown	FL resident	05/14/20
6,913	Broward	32	Male	No		Yes	FL resident	05/14/20
6,914	Broward	33	Male	No		Yes	FL resident	05/14/20
6,915	Broward	87	Male	No		Unknown	FL resident	05/14/20
6,916	Broward	44	Female	No		Yes	FL resident	05/14/20
6,917	Broward	26	Female	No		Yes	FL resident	05/14/20
6,918	Broward	27	Female	No		Unknown	FL resident	05/14/20
6,919	Broward	27	Female	Unknown		No	FL resident	05/14/20

Coronavirus: line list of cases

Data verified as of Jun 4, 2020 at 10 AM

Data in this report are provisional and subject to change.

Case	County	Age	Gender	Travel related	Travel detail	Contact with a confirmed case	Jurisdiction	Date case counted
6,920	Broward	52	Male	No		Yes	FL resident	05/14/20
6,921	Broward	29	Male	Yes	TAJIKISTAN	Yes	FL resident	05/14/20
6,922	Broward	53	Female	No		Yes	FL resident	05/14/20
6,923	Broward	50	Female	No		Yes	FL resident	05/14/20
6,924	Broward	61	Female	No		No	FL resident	05/14/20
6,925	Broward	19	Male	No		Yes	FL resident	05/14/20
6,926	Broward	77	Female	No		Yes	FL resident	05/14/20
6,927	Broward	79	Male	No		Yes	FL resident	05/14/20
6,928	Broward	62	Male	No		Yes	FL resident	05/14/20
6,929	Broward	51	Male	Yes	CT; FL	Unknown	FL resident	05/14/20
6,930	Broward	56	Male	No		Yes	FL resident	05/14/20
6,931	Broward	44	Male	No		No	FL resident	05/14/20
6,932	Broward	51	Female	Yes	FL; IL	No	FL resident	05/14/20
6,933	Broward	28	Male	No		Yes	FL resident	05/14/20
6,934	Broward	62	Female	No		Yes	FL resident	05/14/20
6,935	Broward	57	Male	No		Yes	FL resident	05/14/20
6,936	Broward	21	Male	No		No	FL resident	05/14/20
6,937	Broward	18	Female	Yes	BRAZIL; FL	Yes	FL resident	05/14/20
6,938	Broward	81	Male	No		Unknown	FL resident	05/14/20
6,939	Broward	31	Female	No		Unknown	FL resident	05/14/20
6,940	Broward	21	Male	No		Yes	FL resident	05/14/20
6,941	Broward	31	Male	No		Yes	FL resident	05/14/20
6,942	Broward	26	Female	Yes	FL; NJ	Yes	FL resident	05/14/20
6,943	Broward	62	Female	No		Yes	FL resident	05/14/20
6,944	Broward	33	Female	Yes	MA	Yes	FL resident	05/15/20
6,945	Broward	48	Female	No		No	FL resident	05/15/20
6,946	Broward	21	Male	No		Yes	FL resident	05/15/20
6,947	Broward	20	Female	No		Yes	FL resident	05/15/20
6,948	Broward	72	Female	Yes	DC; FL	Yes	FL resident	05/15/20
6,949	Broward	52	Female	No		No	FL resident	05/15/20
6,950	Broward	37	Female	No		Yes	FL resident	05/15/20
6,951	Broward	44	Male	No		Unknown	FL resident	05/15/20
6,952	Broward	48	Female	No		Yes	FL resident	05/15/20
6,953	Broward	60	Female	No		No	FL resident	05/15/20
6,954	Broward	75	Male	Yes	HAITI	No	FL resident	05/15/20
6,955	Broward	56	Female	No		Yes	FL resident	05/15/20
6,956	Broward	58	Female	No		No	FL resident	05/15/20
6,957	Broward	31	Female	No		Yes	FL resident	05/15/20
6,958	Broward	55	Male	No		Yes	FL resident	05/15/20
6,959	Broward	35	Female	No		Yes	FL resident	05/15/20
6,960	Broward	88	Male	No		Unknown	FL resident	05/15/20
6,961	Broward	36	Male	No		Unknown	FL resident	05/15/20
6,962	Broward	27	Male	No		Yes	FL resident	05/15/20
6,963	Broward	40	Female	No		Yes	FL resident	05/15/20
6,964	Broward	23	Female	No		No	FL resident	05/15/20
6,965	Broward	44	Female	Yes	CA; FL	Yes	FL resident	05/15/20
6,966	Broward	49	Male	Yes	FL; TX	Yes	FL resident	05/15/20
6,967	Broward	39	Male	Yes	FL; TX	No	FL resident	05/15/20
6,968	Broward	41	Male	No		Yes	FL resident	05/15/20
6,969	Broward	18	Female	No		Yes	FL resident	05/15/20
6,970	Broward	19	Male	Yes	CA; FL	Yes	FL resident	05/15/20
6,971	Broward	15	Male	No		Yes	FL resident	05/15/20
6,972	Broward	38	Female	Yes	TX	Yes	FL resident	05/15/20
6,973	Broward	59	Female	Yes	NY	Yes	FL resident	05/15/20
6,974	Broward	40	Male	No		No	FL resident	05/15/20
6,975	Broward	88	Female	No		Yes	FL resident	05/15/20
6,976	Broward	21	Female	No		Yes	FL resident	05/15/20
6,977	Broward	38	Male	No		No	FL resident	05/15/20
6,978	Broward	47	Female	No		No	FL resident	05/15/20
6,979	Broward	22	Male	No		Yes	FL resident	05/15/20
6,980	Broward	48	Female	No		Unknown	FL resident	05/15/20
6,981	Broward	57	Female	No		No	FL resident	05/15/20

Coronavirus: line list of cases

Data verified as of Jun 4, 2020 at 10 AM

Data in this report are provisional and subject to change.

Case	County	Age	Gender	Travel related	Travel detail	Contact with a confirmed case	Jurisdiction	Date case counted
6,982	Broward	37	Female	No		Yes	FL resident	05/15/20
6,983	Broward	40	Female	No		Yes	FL resident	05/15/20
6,984	Broward	37	Female	No		Unknown	FL resident	05/15/20
6,985	Broward	67	Male	No		Unknown	FL resident	05/16/20
6,986	Broward	56	Male	No		Yes	FL resident	05/16/20
6,987	Broward	40	Female	No		Yes	FL resident	05/16/20
6,988	Broward	78	Male	No		Yes	FL resident	05/16/20
6,989	Broward	30	Female	No		Yes	FL resident	05/16/20
6,990	Broward	64	Male	No		Yes	FL resident	05/16/20
6,991	Broward	22	Female	No		No	FL resident	05/16/20
6,992	Broward	81	Female	No		Yes	FL resident	05/16/20
6,993	Broward	62	Female	No		Yes	FL resident	05/16/20
6,994	Broward	36	Female	No		No	FL resident	05/16/20
6,995	Broward	54	Female	No		Yes	FL resident	05/16/20
6,996	Broward	67	Female	No		Yes	FL resident	05/16/20
6,997	Broward	57	Female	No		Yes	FL resident	05/16/20
6,998	Broward	44	Female	No		No	FL resident	05/16/20
6,999	Broward	35	Female	No		Yes	FL resident	05/16/20
7,000	Broward	28	Male	No		No	FL resident	05/16/20
7,001	Broward	67	Female	No		Yes	FL resident	05/16/20
7,002	Broward	67	Female	No		Yes	FL resident	05/16/20
7,003	Broward	69	Female	No		No	FL resident	05/16/20
7,004	Broward	35	Male	No		Yes	FL resident	05/16/20
7,005	Broward	21	Male	No		Yes	FL resident	05/16/20
7,006	Broward	49	Female	No		Yes	FL resident	05/16/20
7,007	Broward	29	Female	No		No	FL resident	05/16/20
7,008	Broward	38	Female	No		Yes	FL resident	05/16/20
7,009	Broward	45	Male	No		No	FL resident	05/16/20
7,010	Broward	51	Female	No		Unknown	FL resident	05/16/20
7,011	Broward	51	Female	Unknown		Unknown	FL resident	05/16/20
7,012	Broward	29	Female	No		Yes	FL resident	05/16/20
7,013	Broward	51	Male	No		Yes	FL resident	05/16/20
7,014	Broward	39	Female	No		Unknown	FL resident	05/16/20
7,015	Broward	19	Male	No		Yes	FL resident	05/16/20
7,016	Broward	39	Female	No		Yes	FL resident	05/16/20
7,017	Broward	33	Female	No		Yes	FL resident	05/16/20
7,018	Broward	67	Female	No		No	FL resident	05/16/20
7,019	Broward	44	Female	No		Yes	FL resident	05/16/20
7,020	Broward	85	Female	No		Unknown	FL resident	05/16/20
7,021	Broward	20	Female	No		Yes	FL resident	05/16/20
7,022	Broward	81	Female	No		Unknown	FL resident	05/16/20
7,023	Broward	66	Female	No		Unknown	FL resident	05/16/20
7,024	Broward	94	Female	No		Unknown	FL resident	05/16/20
7,025	Broward	61	Female	No		Yes	FL resident	05/16/20
7,026	Broward	56	Male	No		Yes	FL resident	05/16/20
7,027	Broward	54	Male	No		Unknown	FL resident	05/16/20
7,028	Broward	76	Male	No		No	FL resident	05/16/20
7,029	Broward	60	Male	No		Yes	FL resident	05/16/20
7,030	Broward	60	Male	No			FL resident	05/16/20
7,031	Broward	29	Female	No		Unknown	FL resident	05/16/20
7,032	Broward	29	Female	No		Yes	FL resident	05/16/20
7,033	Broward	33	Female	No		Yes	FL resident	05/16/20
7,034	Broward	86	Female	No		Unknown	FL resident	05/16/20
7,035	Broward	42	Female	No		Unknown	FL resident	05/16/20
7,036	Broward	35	Male	Yes	COLOMBIA; FL	Unknown	FL resident	05/16/20
7,037	Broward	50	Male	No		Yes	FL resident	05/16/20
7,038	Broward	51	Male	No		Unknown	FL resident	05/16/20
7,039	Broward	53	Male	No		Yes	FL resident	05/16/20
7,040	Broward	71	Female	No		Yes	FL resident	05/16/20
7,041	Broward	38	Male	No		No	FL resident	05/16/20
7,042	Broward	80	Female	No		Yes	FL resident	05/16/20
7,043	Broward	45	Male	No		Yes	FL resident	05/16/20

Coronavirus: line list of cases

Data verified as of Jun 4, 2020 at 10 AM

Data in this report are provisional and subject to change.

Case	County	Age	Gender	Travel related	Travel detail	Contact with a confirmed case	Jurisdiction	Date case counted
7,044	Broward	83	Male	No		Yes	FL resident	05/16/20
7,045	Broward	32	Male	No		Yes	FL resident	05/16/20
7,046	Broward	59	Female	No		Yes	FL resident	05/16/20
7,047	Broward	30	Male	No		No	FL resident	05/16/20
7,048	Broward	25	Male	No		Yes	FL resident	05/16/20
7,049	Broward	18	Male	No		No	FL resident	05/16/20
7,050	Broward	42	Female	No		Yes	FL resident	05/16/20
7,051	Broward	19	Male	No		No	FL resident	05/16/20
7,052	Broward	62	Female	No		Yes	FL resident	05/16/20
7,053	Broward	23	Male	No		No	FL resident	05/16/20
7,054	Broward	63	Female	No		Yes	FL resident	05/16/20
7,055	Broward	50	Female	No		No	FL resident	05/16/20
7,056	Broward	60	Male	No		Yes	FL resident	05/16/20
7,057	Broward	79	Female	No		Yes	FL resident	05/16/20
7,058	Broward	84	Female	No		Yes	FL resident	05/16/20
7,059	Broward	65	Female	No		Yes	FL resident	05/16/20
7,060	Broward	74	Male	No		Unknown	FL resident	05/16/20
7,061	Broward	88	Female	No		Yes	FL resident	05/16/20
7,062	Broward	49	Female	No		Yes	FL resident	05/16/20
7,063	Broward	53	Female	No		Yes	FL resident	05/16/20
7,064	Broward	77	Female	No		Yes	FL resident	05/16/20
7,065	Broward	82	Female	No		Yes	FL resident	05/16/20
7,066	Broward	34	Male	No		No	FL resident	05/17/20
7,067	Broward	59	Male	No		No	FL resident	05/17/20
7,068	Broward	37	Male	No		Unknown	FL resident	05/17/20
7,069	Broward	37	Male	No		Yes	FL resident	05/17/20
7,070	Broward	34	Male	No		Yes	FL resident	05/17/20
7,071	Broward	65	Female	No		Yes	FL resident	05/17/20
7,072	Broward	83	Female	No		No	FL resident	05/17/20
7,073	Broward	35	Male	No		Yes	FL resident	05/17/20
7,074	Broward	53	Female	No		Yes	FL resident	05/17/20
7,075	Broward	81	Female	No		Unknown	FL resident	05/17/20
7,076	Broward	55	Male	No		Yes	FL resident	05/17/20
7,077	Broward	29	Male	No		Yes	FL resident	05/17/20
7,078	Broward	71	Male	No		Yes	FL resident	05/17/20
7,079	Broward	34	Female	No		Yes	FL resident	05/17/20
7,080	Broward	63	Female	No		No	FL resident	05/17/20
7,081	Broward	65	Male	No		Unknown	FL resident	05/17/20
7,082	Broward	33	Female	No		Yes	FL resident	05/17/20
7,083	Broward	31	Male	No		No	FL resident	05/17/20
7,084	Broward	78	Female	No		Unknown	FL resident	05/17/20
7,085	Broward	73	Female	No		Yes	FL resident	05/17/20
7,086	Broward	51	Male	No		Yes	FL resident	05/17/20
7,087	Broward	60	Female	No		Yes	FL resident	05/17/20
7,088	Broward	52	Female	No		No	FL resident	05/17/20
7,089	Broward	55	Female	No		Yes	FL resident	05/17/20
7,090	Broward	50	Female	No		Yes	FL resident	05/17/20
7,091	Broward	23	Male	No		No	FL resident	05/17/20
7,092	Broward	37	Male	No		Unknown	FL resident	05/17/20
7,093	Broward	51	Male	No		Unknown	FL resident	05/17/20
7,094	Broward	65	Male	No		Unknown	FL resident	05/17/20
7,095	Broward	26	Male	No		No	FL resident	05/17/20
7,096	Broward	45	Female	No		No	FL resident	05/17/20
7,097	Broward	34	Male	No		Yes	FL resident	05/17/20
7,098	Broward	53	Female	No		Yes	FL resident	05/17/20
7,099	Broward	55	Female	No		Yes	FL resident	05/17/20
7,100	Broward	60	Female	No		Yes	FL resident	05/17/20
7,101	Broward	26	Female	No		Yes	FL resident	05/17/20
7,102	Broward	26	Female	No		Yes	FL resident	05/17/20
7,103	Broward	52	Male	No		No	FL resident	05/17/20
7,104	Broward	49	Female	Yes	FL; NY	No	FL resident	05/17/20
7,105	Broward	30	Male	No		Yes	FL resident	05/17/20

Coronavirus: line list of cases

Data verified as of Jun 4, 2020 at 10 AM

Data in this report are provisional and subject to change.

Case	County	Age	Gender	Travel related	Travel detail	Contact with a confirmed case	Jurisdiction	Date case counted
7,106	Broward	34	Male	No		Yes	FL resident	05/17/20
7,107	Broward	37	Male	No		Yes	FL resident	05/17/20
7,108	Broward	25	Male	No		Yes	FL resident	05/17/20
7,109	Broward	19	Male	No		Yes	FL resident	05/17/20
7,110	Broward	34	Male	No		Yes	FL resident	05/17/20
7,111	Broward	29	Male	No		Yes	FL resident	05/17/20
7,112	Broward	37	Male	No		Yes	FL resident	05/17/20
7,113	Broward	27	Male	No		Yes	FL resident	05/17/20
7,114	Broward	23	Male	No		Yes	FL resident	05/17/20
7,115	Broward	35	Male	No		Yes	FL resident	05/17/20
7,116	Broward	57	Female	No		Yes	FL resident	05/17/20
7,117	Broward	21	Male	No		Yes	FL resident	05/17/20
7,118	Broward	29	Male	No		Yes	FL resident	05/17/20
7,119	Broward	29	Male	No		Yes	FL resident	05/17/20
7,120	Broward	26	Male	No		Yes	FL resident	05/17/20
7,121	Broward	53	Male	No		Yes	FL resident	05/17/20
7,122	Broward	28	Male	No		Yes	FL resident	05/17/20
7,123	Broward	28	Female	No		Unknown	FL resident	05/17/20
7,124	Broward	38	Male	No		Yes	FL resident	05/17/20
7,125	Broward	35	Female	No		Yes	FL resident	05/17/20
7,126	Broward	56	Female	No		No	FL resident	05/17/20
7,127	Broward	31	Male	No		Yes	FL resident	05/17/20
7,128	Broward	41	Male	No		Unknown	FL resident	05/17/20
7,129	Broward	40	Female	No		Unknown	FL resident	05/17/20
7,130	Broward	63	Male	Yes	FL; TX	No	FL resident	05/17/20
7,131	Broward	91	Female	No		Unknown	FL resident	05/17/20
7,132	Broward	76	Female	No		Unknown	FL resident	05/17/20
7,133	Broward	32	Male	No		Unknown	FL resident	05/17/20
7,134	Broward	62	Female	No		Unknown	FL resident	05/17/20
7,135	Broward	46	Female	No		Yes	FL resident	05/17/20
7,136	Broward	68	Female	Unknown			FL resident	05/17/20
7,137	Broward	43	Female	No		Yes	FL resident	05/17/20
7,138	Broward	59	Female	No		Unknown	FL resident	05/17/20
7,139	Broward	58	Male	No		Yes	FL resident	05/17/20
7,140	Broward	49	Female	No		Unknown	FL resident	05/17/20
7,141	Broward	20	Male	No		Yes	FL resident	05/17/20
7,142	Broward	92	Female	No		Yes	FL resident	05/17/20
7,143	Broward	32	Female	No		Yes	FL resident	05/17/20
7,144	Broward	60	Female	No		Yes	FL resident	05/17/20
7,145	Broward	35	Male	No		Yes	FL resident	05/17/20
7,146	Broward	33	Male	No		Yes	FL resident	05/17/20
7,147	Broward	91	Female	No		No	FL resident	05/17/20
7,148	Broward	24	Female	No		Yes	FL resident	05/18/20
7,149	Broward	32	Female	No		Yes	FL resident	05/18/20
7,150	Broward	56	Female	No			FL resident	05/18/20
7,151	Broward	21	Male	No		No	FL resident	05/18/20
7,152	Broward	38	Female	No		Yes	FL resident	05/18/20
7,153	Broward	43	Female	No		Yes	FL resident	05/18/20
7,154	Broward	71	Male	No		Yes	FL resident	05/18/20
7,155	Broward	30	Male	No		No	FL resident	05/18/20
7,156	Broward	41	Male	No		No	FL resident	05/18/20
7,157	Broward	57	Female	No		No	FL resident	05/18/20
7,158	Broward	54	Female	No		Yes	FL resident	05/18/20
7,159	Broward	71	Male	No		Unknown	FL resident	05/18/20
7,160	Broward	86	Female	No		Unknown	FL resident	05/18/20
7,161	Broward	39	Male	Yes	CA; FL; GA	No	FL resident	05/18/20
7,162	Broward	37	Male	No		No	FL resident	05/18/20
7,163	Broward	13	Female	No		Yes	FL resident	05/18/20
7,164	Broward	35	Female	No		Yes	FL resident	05/18/20
7,165	Broward	28	Female	No		Unknown	FL resident	05/18/20
7,166	Broward	28	Female	No		Yes	FL resident	05/18/20
7,167	Broward	91	Male	No		Yes	FL resident	05/18/20

Coronavirus: line list of cases

Data verified as of Jun 4, 2020 at 10 AM

Data in this report are provisional and subject to change.

Case	County	Age	Gender	Travel related	Travel detail	Contact with a confirmed case	Jurisdiction	Date case counted
7,168	Broward	36	Male	No		Yes	FL resident	05/18/20
7,169	Broward	34	Male	No		No	FL resident	05/18/20
7,170	Broward	49	Female	No		Yes	FL resident	05/18/20
7,171	Broward	92	Female	No		Yes	FL resident	05/18/20
7,172	Broward	53	Female	No		Yes	FL resident	05/18/20
7,173	Broward	27	Female	No		Yes	FL resident	05/18/20
7,174	Broward	93	Female	No		Yes	FL resident	05/18/20
7,175	Broward	88	Male	No		Yes	FL resident	05/18/20
7,176	Broward	88	Male	No		Yes	FL resident	05/18/20
7,177	Broward	87	Male	No		Yes	FL resident	05/18/20
7,178	Broward	78	Female	No		Yes	FL resident	05/18/20
7,179	Broward	59	Female	No		No	FL resident	05/18/20
7,180	Broward	0	Male	No		Yes	FL resident	05/18/20
7,181	Broward	26	Female	No		Yes	FL resident	05/18/20
7,182	Broward	56	Male	No		No	FL resident	05/18/20
7,183	Broward	27	Male	No		Unknown	FL resident	05/18/20
7,184	Broward	77	Male	No		No	FL resident	05/18/20
7,185	Broward	10	Female	No		Yes	FL resident	05/18/20
7,186	Broward	72	Female	No		No	FL resident	05/18/20
7,187	Broward	40	Male	No		No	FL resident	05/18/20
7,188	Broward	37	Female	No		Yes	FL resident	05/18/20
7,189	Broward	65	Male	Yes	FL; MA	No	FL resident	05/18/20
7,190	Broward	61	Male	No		Yes	FL resident	05/18/20
7,191	Broward	60	Male	No		Yes	FL resident	05/18/20
7,192	Broward	28	Female	No		Unknown	FL resident	05/18/20
7,193	Broward	58	Male	No		Yes	FL resident	05/18/20
7,194	Broward	39	Female	Unknown			FL resident	05/18/20
7,195	Broward	94	Female	No		Yes	FL resident	05/19/20
7,196	Broward	48	Female	No		Yes	FL resident	05/19/20
7,197	Broward	60	Male	No		Unknown	FL resident	05/19/20
7,198	Broward	42	Male	No		No	FL resident	05/19/20
7,199	Broward	50	Male	No		No	FL resident	05/19/20
7,200	Broward	42	Female	No		Yes	FL resident	05/19/20
7,201	Broward	54	Female	No		Yes	FL resident	05/19/20
7,202	Broward	24	Female	No		Yes	FL resident	05/19/20
7,203	Broward	70	Male	No		No	FL resident	05/19/20
7,204	Broward	26	Female	No		Yes	FL resident	05/19/20
7,205	Broward	29	Male	No		Yes	FL resident	05/19/20
7,206	Broward	35	Female	No		Unknown	FL resident	05/19/20
7,207	Broward	31	Female	No		No	FL resident	05/19/20
7,208	Broward	17	Female	No		Yes	FL resident	05/19/20
7,209	Broward	96	Female	No		No	FL resident	05/19/20
7,210	Broward	75	Male	No		Yes	FL resident	05/19/20
7,211	Broward	46	Female	No		Yes	FL resident	05/19/20
7,212	Broward	16	Male	No		Yes	FL resident	05/19/20
7,213	Broward	39	Male	No		Yes	FL resident	05/19/20
7,214	Broward	36	Male	No		No	FL resident	05/19/20
7,215	Broward	86	Female	No		Yes	FL resident	05/19/20
7,216	Broward	66	Female	No		Unknown	FL resident	05/19/20
7,217	Broward	63	Female	No		Unknown	FL resident	05/19/20
7,218	Broward	83	Female	No		Yes	FL resident	05/19/20
7,219	Broward	91	Female	No		Yes	FL resident	05/19/20
7,220	Broward	82	Male	No		Yes	FL resident	05/19/20
7,221	Broward	73	Male	No		Yes	FL resident	05/19/20
7,222	Broward	63	Female	No		Yes	FL resident	05/19/20
7,223	Broward	22	Male	No		Unknown	FL resident	05/19/20
7,224	Broward	57	Female	No		Yes	FL resident	05/19/20
7,225	Broward	48	Male	No		Unknown	FL resident	05/19/20
7,226	Broward	75	Male	No		Yes	FL resident	05/19/20
7,227	Broward	72	Female	No		Yes	FL resident	05/19/20
7,228	Broward	85	Female	No		Yes	FL resident	05/19/20
7,229	Broward	2	Male	No		Yes	FL resident	05/19/20

Coronavirus: line list of cases

Data verified as of Jun 4, 2020 at 10 AM

Data in this report are provisional and subject to change.

Case	County	Age	Gender	Travel related	Travel detail	Contact with a confirmed case	Jurisdiction	Date case counted
7,230	Broward	81	Female	No		Unknown	FL resident	05/19/20
7,231	Broward	40	Male	Yes	FL; NC	Yes	FL resident	05/19/20
7,232	Broward	25	Female	No		Yes	FL resident	05/19/20
7,233	Broward	34	Female	No		Yes	FL resident	05/19/20
7,234	Broward	37	Male	No		Yes	FL resident	05/19/20
7,235	Broward	16	Male	No		Unknown	FL resident	05/19/20
7,236	Broward	40	Male	No		Unknown	FL resident	05/19/20
7,237	Broward	34	Female	No		Yes	FL resident	05/19/20
7,238	Broward	3	Female	No		Yes	FL resident	05/19/20
7,239	Broward	57	Male	No		Yes	FL resident	05/19/20
7,240	Broward	73	Female	No		No	FL resident	05/19/20
7,241	Broward	31	Female	No		No	FL resident	05/20/20
7,242	Broward	31	Female	No		No	FL resident	05/20/20
7,243	Broward	23	Female	No		No	FL resident	05/20/20
7,244	Broward	24	Male	No		No	FL resident	05/20/20
7,245	Broward	40	Female	No		No	FL resident	05/20/20
7,246	Broward	47	Female	No		Yes	FL resident	05/20/20
7,247	Broward	53	Male	No		Yes	FL resident	05/20/20
7,248	Broward	58	Male	No		No	FL resident	05/20/20
7,249	Broward	35	Female	No		No	FL resident	05/20/20
7,250	Broward	40	Female	No		Yes	FL resident	05/20/20
7,251	Broward	51	Female	No		Yes	FL resident	05/20/20
7,252	Broward	61	Female	No		No	FL resident	05/20/20
7,253	Broward	35	Male	Yes	FL; IL	No	FL resident	05/20/20
7,254	Broward	41	Male	No		Unknown	FL resident	05/20/20
7,255	Broward	63	Female	No		No	FL resident	05/20/20
7,256	Broward	18	Female	No		Yes	FL resident	05/20/20
7,257	Broward	46	Female	No		Unknown	FL resident	05/20/20
7,258	Broward	72	Male	No		No	FL resident	05/20/20
7,259	Broward	65	Male	No		No	FL resident	05/20/20
7,260	Broward	45	Female	No		No	FL resident	05/20/20
7,261	Broward	29	Male	No		Yes	FL resident	05/20/20
7,262	Broward	68	Female	No		Unknown	FL resident	05/20/20
7,263	Broward	52	Female	No		Unknown	FL resident	05/20/20
7,264	Broward	54	Female	No		Yes	FL resident	05/20/20
7,265	Broward	66	Female	No		Yes	FL resident	05/20/20
7,266	Broward	33	Female	No		Yes	FL resident	05/20/20
7,267	Broward	43	Female	No		Yes	FL resident	05/20/20
7,268	Broward	54	Female	No		Yes	FL resident	05/20/20
7,269	Broward	61	Female	No		Yes	FL resident	05/20/20
7,270	Broward	58	Female	No		Unknown	FL resident	05/20/20
7,271	Broward	23	Female	No		Unknown	FL resident	05/20/20
7,272	Broward	59	Female	No		Yes	FL resident	05/20/20
7,273	Broward	91	Female	No		Yes	FL resident	05/20/20
7,274	Broward	61	Male	No		Yes	FL resident	05/20/20
7,275	Broward	32	Male	No		No	FL resident	05/20/20
7,276	Broward	94	Female	No		Yes	FL resident	05/20/20
7,277	Broward	78	Male	No		Yes	FL resident	05/20/20
7,278	Broward	56	Female	No		Yes	FL resident	05/20/20
7,279	Broward	64	Male	No		No	FL resident	05/20/20
7,280	Broward	3	Female	No		Yes	FL resident	05/20/20
7,281	Broward	2	Female	No		Yes	FL resident	05/20/20
7,282	Broward	74	Male	Yes	FL; MA	Yes	FL resident	05/20/20
7,283	Broward	59	Female	Yes	MA	Yes	FL resident	05/20/20
7,284	Broward	48	Female	No		Unknown	FL resident	05/20/20
7,285	Broward	18	Female	No		Yes	FL resident	05/20/20
7,286	Broward	40	Female	No		No	FL resident	05/20/20
7,287	Broward	44	Male	Yes	COLOMBIA; FL; TX	No	FL resident	05/20/20
7,288	Broward	24	Female	Yes	AK; FL	Yes	FL resident	05/20/20
7,289	Broward	44	Male	No		Unknown	FL resident	05/20/20
7,290	Broward	14	Male	No		Yes	FL resident	05/20/20
7,291	Broward	47	Male	Yes	FL; NY	Unknown	FL resident	05/20/20

Coronavirus: line list of cases

Data verified as of Jun 4, 2020 at 10 AM

Data in this report are provisional and subject to change.

Case	County	Age	Gender	Travel related	Travel detail	Contact with a confirmed case	Jurisdiction	Date case counted
7,292	Broward	41	Female	No		Yes	FL resident	05/20/20
7,293	Broward	58	Female	No		Yes	FL resident	05/20/20
7,294	Broward	36	Male	No		Yes	FL resident	05/20/20
7,295	Broward	24	Female	No		No	FL resident	05/20/20
7,296	Broward	68	Male	No		Yes	FL resident	05/20/20
7,297	Broward	82	Female	No		Unknown	FL resident	05/20/20
7,298	Broward	63	Female	Yes	TX	Yes	FL resident	05/20/20
7,299	Broward	27	Male	No		No	FL resident	05/20/20
7,300	Broward	73	Female	No		Yes	FL resident	05/20/20
7,301	Broward	63	Male	No		Yes	FL resident	05/20/20
7,302	Broward	74	Female	No		Yes	FL resident	05/20/20
7,303	Broward	68	Female	No		Yes	FL resident	05/20/20
7,304	Broward	56	Female	No		Yes	FL resident	05/20/20
7,305	Broward	52	Female	No		No	FL resident	05/20/20
7,306	Broward	58	Male	No		Unknown	FL resident	05/20/20
7,307	Broward	63	Female	No		Yes	FL resident	05/20/20
7,308	Broward	44	Female	No		Yes	FL resident	05/20/20
7,309	Broward	74	Female	No		No	FL resident	05/20/20
7,310	Broward	52	Female	No		Yes	FL resident	05/20/20
7,311	Broward	84	Female	No		Yes	FL resident	05/20/20
7,312	Broward	50	Female	No		Unknown	FL resident	05/20/20
7,313	Broward	70	Male	No		Unknown	FL resident	05/20/20
7,314	Broward	83	Male	No		Unknown	FL resident	05/20/20
7,315	Broward	71	Female	No		Unknown	FL resident	05/20/20
7,316	Broward	57	Male	No		Unknown	FL resident	05/20/20
7,317	Broward	80	Female	No		Unknown	FL resident	05/20/20
7,318	Broward	61	Male	No		Unknown	FL resident	05/20/20
7,319	Broward	34	Female	No			FL resident	05/20/20
7,320	Broward	79	Female	No		Yes	FL resident	05/20/20
7,321	Broward	55	Male	No		Yes	FL resident	05/20/20
7,322	Broward	39	Male	No		Yes	FL resident	05/20/20
7,323	Broward	29	Female	No		No	FL resident	05/20/20
7,324	Broward	58	Male	No		No	FL resident	05/20/20
7,325	Broward	71	Male	No		No	FL resident	05/20/20
7,326	Broward	27	Male	No		Unknown	FL resident	05/20/20
7,327	Broward	40	Male	No		No	FL resident	05/20/20
7,328	Broward	19	Male	No		Unknown	FL resident	05/20/20
7,329	Broward	34	Male	No		Yes	FL resident	05/20/20
7,330	Broward	20	Female	No		Yes	FL resident	05/20/20
7,331	Broward	39	Female	No		Unknown	FL resident	05/20/20
7,332	Broward	27	Female	No		Yes	FL resident	05/20/20
7,333	Broward	33	Male	No		No	FL resident	05/20/20
7,334	Broward	41	Female	No		Yes	FL resident	05/20/20
7,335	Broward	58	Female	No		Yes	FL resident	05/20/20
7,336	Broward	64	Male	No		Unknown	FL resident	05/21/20
7,337	Broward	88	Male	No		Unknown	FL resident	05/21/20
7,338	Broward	102	Female	No		Unknown	FL resident	05/21/20
7,339	Broward	57	Female	No		Unknown	FL resident	05/21/20
7,340	Broward	72	Male	No		Yes	FL resident	05/21/20
7,341	Broward	69	Male	No		No	FL resident	05/21/20
7,342	Broward	58	Male	No		No	FL resident	05/21/20
7,343	Broward	48	Male	No		Unknown	FL resident	05/21/20
7,344	Broward	51	Male	No		No	FL resident	05/21/20
7,345	Broward	51	Male	No		Unknown	FL resident	05/21/20
7,346	Broward	65	Female	No		Yes	FL resident	05/21/20
7,347	Broward	68	Male	No		Yes	FL resident	05/21/20
7,348	Broward	67	Male	No		Yes	FL resident	05/21/20
7,349	Broward	53	Female	No		No	FL resident	05/21/20
7,350	Broward	32	Male	No		Unknown	FL resident	05/21/20
7,351	Broward	72	Male	No		No	FL resident	05/21/20
7,352	Broward	59	Female	No		Yes	FL resident	05/21/20
7,353	Broward	51	Male	No		No	FL resident	05/21/20

Coronavirus: line list of cases

Data verified as of Jun 4, 2020 at 10 AM

Data in this report are provisional and subject to change.

Case	County	Age	Gender	Travel related	Travel detail	Contact with a confirmed case	Jurisdiction	Date case counted
7,354	Broward	44	Female	No		Yes	FL resident	05/21/20
7,355	Broward	63	Male	No		No	FL resident	05/21/20
7,356	Broward	59	Male	No		Yes	FL resident	05/21/20
7,357	Broward	72	Female	No		No	FL resident	05/21/20
7,358	Broward	47	Female	No		Yes	FL resident	05/21/20
7,359	Broward	64	Male	No		Unknown	FL resident	05/21/20
7,360	Broward	28	Male	No		No	FL resident	05/21/20
7,361	Broward	19	Male	No		Unknown	FL resident	05/21/20
7,362	Broward	35	Male	No		Yes	FL resident	05/21/20
7,363	Broward	38	Female	No		Yes	FL resident	05/21/20
7,364	Broward	63	Male	No		Yes	FL resident	05/21/20
7,365	Broward	39	Male	No		Yes	FL resident	05/21/20
7,366	Broward	28	Male	No		Yes	FL resident	05/21/20
7,367	Broward	23	Male	No		Yes	FL resident	05/21/20
7,368	Broward	44	Female	No		Yes	FL resident	05/21/20
7,369	Broward	28	Male	No		Unknown	FL resident	05/21/20
7,370	Broward	36	Female	No		Yes	FL resident	05/21/20
7,371	Broward	22	Female	No		Yes	FL resident	05/21/20
7,372	Broward	77	Male	No		Unknown	FL resident	05/21/20
7,373	Broward	47	Male	No		No	FL resident	05/21/20
7,374	Broward	51	Male	No		Yes	FL resident	05/21/20
7,375	Broward	93	Female	No		Unknown	FL resident	05/21/20
7,376	Broward	37	Male	No		No	FL resident	05/21/20
7,377	Broward	23	Male	No		Unknown	FL resident	05/21/20
7,378	Broward	23	Male	No		Unknown	FL resident	05/21/20
7,379	Broward	50	Male	No		Unknown	FL resident	05/21/20
7,380	Broward	56	Male	No		Unknown	FL resident	05/21/20
7,381	Broward	63	Male	No		Yes	FL resident	05/21/20
7,382	Broward	76	Male	No		Unknown	FL resident	05/21/20
7,383	Broward	38	Female	No		No	FL resident	05/21/20
7,384	Broward	53	Female	No		No	FL resident	05/21/20
7,385	Broward	37	Female	No		Yes	FL resident	05/21/20
7,386	Broward	42	Female	No		Yes	FL resident	05/21/20
7,387	Broward	40	Female	No		No	FL resident	05/21/20
7,388	Broward	70	Male	No		Yes	FL resident	05/21/20
7,389	Broward	32	Female	No		Unknown	FL resident	05/21/20
7,390	Broward	17	Male	No		Yes	FL resident	05/21/20
7,391	Broward	52	Male	No		Yes	FL resident	05/21/20
7,392	Broward	47	Female	No		Yes	FL resident	05/21/20
7,393	Broward	77	Male	No		Unknown	FL resident	05/21/20
7,394	Broward	64	Male	No		Unknown	FL resident	05/21/20
7,395	Broward	72	Female	No		Yes	FL resident	05/21/20
7,396	Broward	47	Female	No		Yes	FL resident	05/22/20
7,397	Broward	85	Female	No		Unknown	FL resident	05/22/20
7,398	Broward	79	Male	No		Unknown	FL resident	05/22/20
7,399	Broward	60	Female	No		Unknown	FL resident	05/22/20
7,400	Broward	41	Female	No		Yes	FL resident	05/22/20
7,401	Broward	37	Male	No		Yes	FL resident	05/22/20
7,402	Broward	77	Male	No		Yes	FL resident	05/22/20
7,403	Broward	56	Female	No		No	FL resident	05/22/20
7,404	Broward	66	Female	No		No	FL resident	05/22/20
7,405	Broward	28	Female	No		No	FL resident	05/22/20
7,406	Broward	71	Female	No		No	FL resident	05/22/20
7,407	Broward	65	Male	No		Unknown	FL resident	05/22/20
7,408	Broward	19	Male	No		Yes	FL resident	05/22/20
7,409	Broward	22	Male	No		Yes	FL resident	05/22/20
7,410	Broward	42	Female	No		No	FL resident	05/22/20
7,411	Broward	30	Male	No		Yes	FL resident	05/22/20
7,412	Broward	68	Female	No		Unknown	FL resident	05/22/20
7,413	Broward	20	Female	No		No	FL resident	05/22/20
7,414	Broward	34	Male	No		Yes	FL resident	05/22/20
7,415	Broward	60	Male	No		No	FL resident	05/22/20

Coronavirus: line list of cases

Data verified as of Jun 4, 2020 at 10 AM

Data in this report are provisional and subject to change.

Case	County	Age	Gender	Travel related	Travel detail	Contact with a confirmed case	Jurisdiction	Date case counted
7,416	Broward	18	Male	No		Yes	FL resident	05/22/20
7,417	Broward	78	Male	No			FL resident	05/22/20
7,418	Broward	0	Female	No		Yes	FL resident	05/22/20
7,419	Broward	55	Male	No		Yes	FL resident	05/22/20
7,420	Broward	29	Male	No		Yes	FL resident	05/22/20
7,421	Broward	44	Male	No		Yes	FL resident	05/22/20
7,422	Broward	53	Female	No		Yes	FL resident	05/22/20
7,423	Broward	9	Male	No		Yes	FL resident	05/22/20
7,424	Broward	50	Male	No		Yes	FL resident	05/22/20
7,425	Broward	53	Male	No		Yes	FL resident	05/22/20
7,426	Broward	89	Male	No		Unknown	FL resident	05/22/20
7,427	Broward	88	Male	No		Unknown	FL resident	05/22/20
7,428	Broward	23	Female	No		No	FL resident	05/22/20
7,429	Broward	18	Male	No		Unknown	FL resident	05/22/20
7,430	Broward	43	Male	No		Yes	FL resident	05/22/20
7,431	Broward	49	Female	No		Yes	FL resident	05/22/20
7,432	Broward	45	Male	No		No	FL resident	05/22/20
7,433	Broward	22	Male	No		Yes	FL resident	05/22/20
7,434	Broward	65	Male	No		No	FL resident	05/22/20
7,435	Broward	18	Male	No		Yes	FL resident	05/22/20
7,436	Broward	35	Male	No		No	FL resident	05/22/20
7,437	Broward	7	Male	Unknown		Unknown	FL resident	05/22/20
7,438	Broward	44	Female	No		Yes	FL resident	05/22/20
7,439	Broward	56	Male	No		Yes	FL resident	05/22/20
7,440	Broward	56	Male	No		Unknown	FL resident	05/22/20
7,441	Broward	11	Female	No			FL resident	05/22/20
7,442	Broward	16	Male	Unknown			FL resident	05/22/20
7,443	Broward	75	Female	No		No	FL resident	05/22/20
7,444	Broward	40	Male	No		Yes	FL resident	05/22/20
7,445	Broward	35	Male	No		No	FL resident	05/22/20
7,446	Broward	45	Male	No		Yes	FL resident	05/22/20
7,447	Broward	34	Female	No		Yes	FL resident	05/22/20
7,448	Broward	58	Female	No		Yes	FL resident	05/22/20
7,449	Broward	56	Male	No		No	FL resident	05/22/20
7,450	Broward	31	Female	No		Yes	FL resident	05/22/20
7,451	Broward	42	Male	No		Yes	FL resident	05/22/20
7,452	Broward	19	Male	Yes	FL; NC	Yes	FL resident	05/22/20
7,453	Broward	43	Male	Yes	FL; NC	Yes	FL resident	05/22/20
7,454	Broward	43	Female	No		Yes	FL resident	05/22/20
7,455	Broward	46	Male	No		Yes	FL resident	05/22/20
7,456	Broward	83	Female	No		Yes	FL resident	05/22/20
7,457	Broward	31	Male	No		Unknown	FL resident	05/22/20
7,458	Broward	84	Male	No		Yes	FL resident	05/22/20
7,459	Broward	46	Female	No		Yes	FL resident	05/22/20
7,460	Broward	80	Male	No		Yes	FL resident	05/22/20
7,461	Broward	75	Male	No		Unknown	FL resident	05/22/20
7,462	Broward	80	Female	No		Yes	FL resident	05/22/20
7,463	Broward	76	Female	No		Unknown	FL resident	05/22/20
7,464	Broward	59	Male	No		No	FL resident	05/22/20
7,465	Broward	88	Male	No		Unknown	FL resident	05/22/20
7,466	Broward	30	Female	No		No	FL resident	05/22/20
7,467	Broward	59	Male	No		No	FL resident	05/22/20
7,468	Broward	12	Male	No		No	FL resident	05/23/20
7,469	Broward	59	Female	No		Yes	FL resident	05/23/20
7,470	Broward	60	Male	No		No	FL resident	05/23/20
7,471	Broward	80	Female	No		Unknown	FL resident	05/23/20
7,472	Broward	59	Female	No		No	FL resident	05/23/20
7,473	Broward	39	Male	No		Yes	FL resident	05/23/20
7,474	Broward	68	Female	No		Unknown	FL resident	05/23/20
7,475	Broward	37	Female	No		No	FL resident	05/23/20
7,476	Broward	60	Female	No		No	FL resident	05/23/20
7,477	Broward	29	Male	No		Yes	FL resident	05/23/20

Coronavirus: line list of cases

Data verified as of Jun 4, 2020 at 10 AM

Data in this report are provisional and subject to change.

Case	County	Age	Gender	Travel related	Travel detail	Contact with a confirmed case	Jurisdiction	Date case counted
7,478	Broward	59	Female	No		Yes	FL resident	05/23/20
7,479	Broward	78	Male	No		Yes	FL resident	05/23/20
7,480	Broward	18	Female	No		Yes	FL resident	05/23/20
7,481	Broward	23	Female	No		No	FL resident	05/23/20
7,482	Broward	35	Male	No		Unknown	FL resident	05/23/20
7,483	Broward	36	Male	No		Unknown	FL resident	05/23/20
7,484	Broward	40	Female	No		Yes	FL resident	05/23/20
7,485	Broward	47	Male	No		Yes	FL resident	05/23/20
7,486	Broward	16	Female	No		Yes	FL resident	05/23/20
7,487	Broward	14	Female	No		Yes	FL resident	05/23/20
7,488	Broward	49	Male	No		Unknown	FL resident	05/23/20
7,489	Broward	19	Male	No		No	FL resident	05/23/20
7,490	Broward	69	Female	Yes	MN	Yes	FL resident	05/23/20
7,491	Broward	22	Female	No		No	FL resident	05/23/20
7,492	Broward	34	Male	No		Yes	FL resident	05/23/20
7,493	Broward	46	Female	No		Yes	FL resident	05/23/20
7,494	Broward	67	Male	No		No	FL resident	05/23/20
7,495	Broward	52	Female	No		Yes	FL resident	05/23/20
7,496	Broward	64	Male	No		Yes	FL resident	05/23/20
7,497	Broward	33	Male	No		Yes	FL resident	05/23/20
7,498	Broward	51	Male	No		Unknown	FL resident	05/23/20
7,499	Broward	62	Female	No		Yes	FL resident	05/23/20
7,500	Broward	35	Male	No		Yes	FL resident	05/23/20
7,501	Broward	43	Female	No		No	FL resident	05/23/20
7,502	Broward	32	Female	No		Unknown	FL resident	05/23/20
7,503	Broward	71	Female	No		Yes	FL resident	05/23/20
7,504	Broward	40	Female	No		Yes	FL resident	05/23/20
7,505	Broward	42	Male	No		Yes	FL resident	05/23/20
7,506	Broward	8	Female	No		Yes	FL resident	05/23/20
7,507	Broward	29	Male	No		No	FL resident	05/23/20
7,508	Broward	65	Female	No		Unknown	FL resident	05/23/20
7,509	Broward	87	Female	No		Yes	FL resident	05/24/20
7,510	Broward	72	Male	No		Yes	FL resident	05/24/20
7,511	Broward	32	Male	No		No	FL resident	05/24/20
7,512	Broward	42	Male	No		Unknown	FL resident	05/24/20
7,513	Broward	85	Male	No		Unknown	FL resident	05/24/20
7,514	Broward	25	Male	Unknown		Yes	FL resident	05/24/20
7,515	Broward	39	Male	No		Yes	FL resident	05/24/20
7,516	Broward	65	Female	No		Yes	FL resident	05/24/20
7,517	Broward	19	Male	Yes	FL; NC	Yes	FL resident	05/24/20
7,518	Broward	30	Male	No		Yes	FL resident	05/24/20
7,519	Broward	38	Female	No		Yes	FL resident	05/24/20
7,520	Broward	55	Female	No		Yes	FL resident	05/24/20
7,521	Broward	45	Male	No		Yes	FL resident	05/24/20
7,522	Broward	31	Female	Yes	MEXICO	Unknown	FL resident	05/24/20
7,523	Broward	44	Female	No		Yes	FL resident	05/24/20
7,524	Broward	12	Female	No		Yes	FL resident	05/24/20
7,525	Broward	21	Male	No		Yes	FL resident	05/24/20
7,526	Broward	36	Female	No		Yes	FL resident	05/24/20
7,527	Broward	66	Female	No		Yes	FL resident	05/24/20
7,528	Broward	57	Female	No		Yes	FL resident	05/24/20
7,529	Broward	60	Female	No		No	FL resident	05/24/20
7,530	Broward	67	Male	No		No	FL resident	05/24/20
7,531	Broward	59	Female	Unknown			FL resident	05/24/20
7,532	Broward	62	Female	No		Yes	FL resident	05/24/20
7,533	Broward	55	Female	No		Yes	FL resident	05/24/20
7,534	Broward	62	Female	No		Yes	FL resident	05/24/20
7,535	Broward	60	Female	No		No	FL resident	05/24/20
7,536	Broward	79	Male	No		Unknown	FL resident	05/24/20
7,537	Broward	48	Male	No		Yes	FL resident	05/24/20
7,538	Broward	67	Female	No		Yes	FL resident	05/24/20
7,539	Broward	65	Female	No		Yes	FL resident	05/24/20

Coronavirus: line list of cases

Data verified as of Jun 4, 2020 at 10 AM

Data in this report are provisional and subject to change.

Case	County	Age	Gender	Travel related	Travel detail	Contact with a confirmed case	Jurisdiction	Date case counted
7,540	Broward	33	Male	No		Unknown	FL resident	05/24/20
7,541	Broward	55	Male	No		Yes	FL resident	05/24/20
7,542	Broward	38	Female	No		Yes	FL resident	05/24/20
7,543	Broward	84	Female	No		No	FL resident	05/24/20
7,544	Broward	86	Male	No		No	FL resident	05/24/20
7,545	Broward	41	Female	No		Yes	FL resident	05/24/20
7,546	Broward	66	Female	No		No	FL resident	05/24/20
7,547	Broward	14	Male	No		Yes	FL resident	05/24/20
7,548	Broward	49	Male	No		Yes	FL resident	05/24/20
7,549	Broward	58	Male	No		Yes	FL resident	05/24/20
7,550	Broward	35	Male	No		Yes	FL resident	05/24/20
7,551	Broward	55	Male	No		Yes	FL resident	05/24/20
7,552	Broward	16	Male	No		Yes	FL resident	05/24/20
7,553	Broward	14	Female	No		Yes	FL resident	05/24/20
7,554	Broward	32	Male	Yes	FL; NJ	Yes	FL resident	05/24/20
7,555	Broward	20	Female	No		Yes	FL resident	05/24/20
7,556	Broward	44	Male	No		Yes	FL resident	05/24/20
7,557	Broward	45	Male	No		Yes	FL resident	05/24/20
7,558	Broward	46	Female	No		No	FL resident	05/24/20
7,559	Broward	52	Female	No		Yes	FL resident	05/24/20
7,560	Broward	32	Female	No		Yes	FL resident	05/24/20
7,561	Broward	61	Male	No		Unknown	FL resident	05/24/20
7,562	Broward	45	Male	No		Yes	FL resident	05/24/20
7,563	Broward	75	Female	No		No	FL resident	05/24/20
7,564	Broward	22	Male	No		Yes	FL resident	05/24/20
7,565	Broward	16	Female	No		Yes	FL resident	05/24/20
7,566	Broward	83	Female	No		No	FL resident	05/24/20
7,567	Broward	35	Female	No		No	FL resident	05/24/20
7,568	Broward	34	Male	No		No	FL resident	05/24/20
7,569	Broward	27	Male	No		Yes	FL resident	05/24/20
7,570	Broward	53	Female	No		No	FL resident	05/24/20
7,571	Broward	71	Male	No		Yes	FL resident	05/24/20
7,572	Broward	24	Female	No		No	FL resident	05/24/20
7,573	Broward	22	Male	No		Yes	FL resident	05/24/20
7,574	Broward	34	Male	Yes	FL; NC	Unknown	FL resident	05/24/20
7,575	Broward	48	Female	No		Yes	FL resident	05/24/20
7,576	Broward	67	Female	No		Yes	FL resident	05/24/20
7,577	Broward	57	Male	No		Unknown	FL resident	05/24/20
7,578	Broward	22	Female	No		Yes	FL resident	05/24/20
7,579	Broward	63	Female	No		No	FL resident	05/24/20
7,580	Broward	47	Male	No		Yes	FL resident	05/24/20
7,581	Broward	49	Male	No		Yes	FL resident	05/24/20
7,582	Broward	32	Male	No		No	FL resident	05/24/20
7,583	Broward	47	Female	No		No	FL resident	05/24/20
7,584	Broward	48	Female	No		Yes	FL resident	05/24/20
7,585	Broward	52	Female	No		Yes	FL resident	05/24/20
7,586	Broward	22	Female	No		No	FL resident	05/24/20
7,587	Broward	56	Male	No		Yes	FL resident	05/25/20
7,588	Broward	34	Female	No		Unknown	FL resident	05/25/20
7,589	Broward	32	Female	No		Yes	FL resident	05/25/20
7,590	Broward	22	Male	No		Unknown	FL resident	05/25/20
7,591	Broward	33	Male	No		Yes	FL resident	05/25/20
7,592	Broward	10	Female	No		Yes	FL resident	05/25/20
7,593	Broward	52	Female	No		Yes	FL resident	05/25/20
7,594	Broward	72	Female	No		Unknown	FL resident	05/25/20
7,595	Broward	19	Female	No		Yes	FL resident	05/25/20
7,596	Broward	66	Female	No		No	FL resident	05/25/20
7,597	Broward	67	Male	No		Unknown	FL resident	05/25/20
7,598	Broward	66	Male	No		Yes	FL resident	05/25/20
7,599	Broward	46	Female	No		Yes	FL resident	05/25/20
7,600	Broward	69	Male	No		Yes	FL resident	05/25/20
7,601	Broward	23	Female	No		Yes	FL resident	05/25/20

Coronavirus: line list of cases

Data verified as of Jun 4, 2020 at 10 AM

Data in this report are provisional and subject to change.

Case	County	Age	Gender	Travel related	Travel detail	Contact with a confirmed case	Jurisdiction	Date case counted
7,602	Broward	52	Female	No		Yes	FL resident	05/25/20
7,603	Broward	66	Female	No		Unknown	FL resident	05/25/20
7,604	Broward	55	Female	No		Unknown	FL resident	05/25/20
7,605	Broward	33	Female	No		No	FL resident	05/25/20
7,606	Broward	35	Female	No		Yes	FL resident	05/25/20
7,607	Broward	10	Male	No		Yes	FL resident	05/25/20
7,608	Broward	49	Male	No		No	FL resident	05/25/20
7,609	Broward	71	Male	No		Yes	FL resident	05/25/20
7,610	Broward	39	Male	Unknown		Unknown	FL resident	05/25/20
7,611	Broward	73	Female	No		Yes	FL resident	05/25/20
7,612	Broward	3	Male	No		Yes	FL resident	05/25/20
7,613	Broward	76	Male	No		Yes	FL resident	05/25/20
7,614	Broward	19	Female	No		Yes	FL resident	05/25/20
7,615	Broward	14	Female	No		Yes	FL resident	05/25/20
7,616	Broward	22	Female	No		Yes	FL resident	05/25/20
7,617	Broward	45	Female	No		No	FL resident	05/25/20
7,618	Broward	59	Male	No		Yes	FL resident	05/25/20
7,619	Broward	24	Male	No		Yes	FL resident	05/25/20
7,620	Broward	52	Female	No		Unknown	FL resident	05/25/20
7,621	Broward	31	Female	No		Yes	FL resident	05/25/20
7,622	Broward	64	Female	No		Yes	FL resident	05/25/20
7,623	Broward	61	Male	No		No	FL resident	05/25/20
7,624	Broward	70	Male	No		Yes	FL resident	05/25/20
7,625	Broward	19	Male	No		Yes	FL resident	05/25/20
7,626	Broward	64	Male	No		Unknown	FL resident	05/26/20
7,627	Broward	37	Female	No		No	FL resident	05/26/20
7,628	Broward	64	Male	No		Unknown	FL resident	05/26/20
7,629	Broward	39	Female	No		No	FL resident	05/26/20
7,630	Broward	50	Female	No		No	FL resident	05/26/20
7,631	Broward	33	Female	No		No	FL resident	05/26/20
7,632	Broward	58	Female	No		Yes	FL resident	05/26/20
7,633	Broward	93	Female	No		Unknown	FL resident	05/26/20
7,634	Broward	49	Female	No		Yes	FL resident	05/26/20
7,635	Broward	51	Female	No		Unknown	FL resident	05/26/20
7,636	Broward	67	Male	No		Unknown	FL resident	05/26/20
7,637	Broward	64	Female	No		Yes	FL resident	05/26/20
7,638	Broward	36	Male	No		Yes	FL resident	05/26/20
7,639	Broward	33	Male	No		Yes	FL resident	05/26/20
7,640	Broward	53	Male	No		Yes	FL resident	05/26/20
7,641	Broward	29	Male	No		Unknown	FL resident	05/26/20
7,642	Broward	39	Female	No		No	FL resident	05/26/20
7,643	Broward	51	Male	No		Yes	FL resident	05/26/20
7,644	Broward	42	Male	No		No	FL resident	05/26/20
7,645	Broward	8	Male	No		Yes	FL resident	05/26/20
7,646	Broward	25	Female	No		Yes	FL resident	05/26/20
7,647	Broward	65	Female	No		Yes	FL resident	05/26/20
7,648	Broward	59	Female	No		Yes	FL resident	05/26/20
7,649	Broward	51	Male	No		Yes	FL resident	05/26/20
7,650	Broward	35	Female	No		Yes	FL resident	05/26/20
7,651	Broward	73	Male	No		No	FL resident	05/26/20
7,652	Broward	51	Female	No		No	FL resident	05/26/20
7,653	Broward	43	Female	No		Yes	FL resident	05/26/20
7,654	Broward	55	Female	No		No	FL resident	05/26/20
7,655	Broward	37	Male	No		Yes	FL resident	05/26/20
7,656	Broward	27	Male	No		Yes	FL resident	05/26/20
7,657	Broward	62	Female	No		Yes	FL resident	05/26/20
7,658	Broward	56	Male	No		Yes	FL resident	05/26/20
7,659	Broward	78	Male	No		No	FL resident	05/26/20
7,660	Broward	29	Male	No		No	FL resident	05/26/20
7,661	Broward	65	Male	No		Yes	FL resident	05/27/20
7,662	Broward	23	Female	No		Yes	FL resident	05/27/20
7,663	Broward	22	Female	No		Yes	FL resident	05/27/20

Coronavirus: line list of cases

Data verified as of Jun 4, 2020 at 10 AM

Data in this report are provisional and subject to change.

Case	County	Age	Gender	Travel related	Travel detail	Contact with a confirmed case	Jurisdiction	Date case counted
7,664	Broward	65	Female	No		Unknown	FL resident	05/27/20
7,665	Broward	33	Female	No		Unknown	FL resident	05/27/20
7,666	Broward	72	Female	No		Unknown	FL resident	05/27/20
7,667	Broward	51	Male	No		Yes	FL resident	05/27/20
7,668	Broward	78	Male	No		Unknown	FL resident	05/27/20
7,669	Broward	83	Female	Unknown		Unknown	FL resident	05/27/20
7,670	Broward	86	Female	No		Unknown	FL resident	05/27/20
7,671	Broward	34	Female	No		No	FL resident	05/27/20
7,672	Broward	56	Female	No		No	FL resident	05/27/20
7,673	Broward	30	Male	Yes	FL; IL	Yes	FL resident	05/27/20
7,674	Broward	57	Female	No		Unknown	FL resident	05/27/20
7,675	Broward	29	Male	No		Yes	FL resident	05/27/20
7,676	Broward	19	Male	No		Yes	FL resident	05/27/20
7,677	Broward	39	Female	No		Unknown	FL resident	05/27/20
7,678	Broward	52	Male	No		No	FL resident	05/27/20
7,679	Broward	29	Male	No		No	FL resident	05/27/20
7,680	Broward	21	Female	No		No	FL resident	05/27/20
7,681	Broward	31	Male	No		Unknown	FL resident	05/27/20
7,682	Broward	51	Male	No		Yes	FL resident	05/27/20
7,683	Broward	45	Male	No			FL resident	05/27/20
7,684	Broward	69	Female	No		No	FL resident	05/27/20
7,685	Broward	50	Male	No		No	FL resident	05/27/20
7,686	Broward	46	Male	No		Unknown	FL resident	05/27/20
7,687	Broward	52	Male	No		No	FL resident	05/27/20
7,688	Broward	97	Male	No		Unknown	FL resident	05/27/20
7,689	Broward	34	Female	No		Yes	FL resident	05/27/20
7,690	Broward	24	Male	No		Yes	FL resident	05/27/20
7,691	Broward	55	Male	No		No	FL resident	05/27/20
7,692	Broward	16	Male	No		Yes	FL resident	05/27/20
7,693	Broward	38	Female	No		Yes	FL resident	05/27/20
7,694	Broward	43	Male	No		Yes	FL resident	05/27/20
7,695	Broward	33	Male	No		No	FL resident	05/27/20
7,696	Broward	47	Male	No		Yes	FL resident	05/27/20
7,697	Broward	48	Female	No		Yes	FL resident	05/27/20
7,698	Broward	25	Male	No		Yes	FL resident	05/27/20
7,699	Broward	63	Female	No		Yes	FL resident	05/27/20
7,700	Broward	70	Male	No		No	FL resident	05/28/20
7,701	Broward	70	Female	No		No	FL resident	05/28/20
7,702	Broward	41	Female	No		Yes	FL resident	05/28/20
7,703	Broward	68	Female	Yes	FL; HONDURAS	Yes	FL resident	05/28/20
7,704	Broward	61	Female	No		Unknown	FL resident	05/28/20
7,705	Broward	49	Female	No		Unknown	FL resident	05/28/20
7,706	Broward	55	Female	No		No	FL resident	05/28/20
7,707	Broward	66	Male	No		Yes	FL resident	05/28/20
7,708	Broward	33	Female	No		Yes	FL resident	05/28/20
7,709	Broward	31	Female	No		No	FL resident	05/28/20
7,710	Broward	61	Male	No		No	FL resident	05/28/20
7,711	Broward	60	Male	No		Yes	FL resident	05/28/20
7,712	Broward	35	Male	No		No	FL resident	05/28/20
7,713	Broward	43	Male	No		Unknown	FL resident	05/28/20
7,714	Broward	36	Female	No		Yes	FL resident	05/28/20
7,715	Broward	71	Male	No		Unknown	FL resident	05/28/20
7,716	Broward	45	Male	No		No	FL resident	05/28/20
7,717	Broward	63	Male	No		No	FL resident	05/28/20
7,718	Broward	60	Male	No		No	FL resident	05/28/20
7,719	Broward	56	Male	No		Unknown	FL resident	05/28/20
7,720	Broward	88	Male	No		Yes	FL resident	05/28/20
7,721	Broward	71	Male	No		No	FL resident	05/28/20
7,722	Broward	25	Male	No		No	FL resident	05/28/20
7,723	Broward	10	Male	No		Yes	FL resident	05/28/20
7,724	Broward	21	Female	No		No	FL resident	05/28/20
7,725	Broward	30	Male	No		No	FL resident	05/28/20

Coronavirus: line list of cases

Data verified as of Jun 4, 2020 at 10 AM

Data in this report are provisional and subject to change.

Case	County	Age	Gender	Travel related	Travel detail	Contact with a confirmed case	Jurisdiction	Date case counted
7,726	Broward	42	Male	No		No	FL resident	05/28/20
7,727	Broward	90	Male	No		Unknown	FL resident	05/28/20
7,728	Broward	29	Female	No		Yes	FL resident	05/28/20
7,729	Broward	59	Female	No		Yes	FL resident	05/28/20
7,730	Broward	60	Female	Yes	FL; PA	No	FL resident	05/28/20
7,731	Broward	53	Male	No		No	FL resident	05/28/20
7,732	Broward	23	Female	No		Yes	FL resident	05/28/20
7,733	Broward	62	Male	No		Unknown	FL resident	05/28/20
7,734	Broward	62	Male	Unknown			FL resident	05/28/20
7,735	Broward	42	Male	No		No	FL resident	05/28/20
7,736	Broward	27	Female	No		Yes	FL resident	05/28/20
7,737	Broward	34	Male	No		Yes	FL resident	05/28/20
7,738	Broward	18	Male	No		Yes	FL resident	05/28/20
7,739	Broward	62	Female	No		No	FL resident	05/28/20
7,740	Broward	43	Female	Unknown			FL resident	05/28/20
7,741	Broward	38	Female	No		Unknown	FL resident	05/28/20
7,742	Broward	40	Female	No		Yes	FL resident	05/28/20
7,743	Broward	34	Male	No		Yes	FL resident	05/28/20
7,744	Broward	29	Female	No		Yes	FL resident	05/28/20
7,745	Broward	6	Male	No		Yes	FL resident	05/28/20
7,746	Broward	16	Male	No		Yes	FL resident	05/28/20
7,747	Broward	70	Female	No		Yes	FL resident	05/28/20
7,748	Broward	59	Male	No		Yes	FL resident	05/28/20
7,749	Broward	30	Female	No		No	FL resident	05/28/20
7,750	Broward	38	Female	No		Yes	FL resident	05/28/20
7,751	Broward	20	Female	No		Yes	FL resident	05/28/20
7,752	Broward	14	Female	No		Yes	FL resident	05/28/20
7,753	Broward	33	Female	No		Yes	FL resident	05/28/20
7,754	Broward	57	Male	No		Yes	FL resident	05/28/20
7,755	Broward	63	Male	No		No	FL resident	05/28/20
7,756	Broward	47	Female	Yes	FL; OH	No	FL resident	05/28/20
7,757	Broward	29	Female	No		Yes	FL resident	05/28/20
7,758	Broward	34	Male	No		Yes	FL resident	05/28/20
7,759	Broward	23	Female	No		No	FL resident	05/28/20
7,760	Broward	3	Female	No		Yes	FL resident	05/28/20
7,761	Broward	14	Female	No		Yes	FL resident	05/28/20
7,762	Broward	46	Male	No		Yes	FL resident	05/28/20
7,763	Broward	28	Male	No		No	FL resident	05/28/20
7,764	Broward	18	Female	No		Yes	FL resident	05/28/20
7,765	Broward	73	Male	No		No	FL resident	05/28/20
7,766	Broward	48	Female	No		No	FL resident	05/28/20
7,767	Broward	23	Female	No		Yes	FL resident	05/28/20
7,768	Broward	32	Female	Yes	ECUADOR; FL	Yes	FL resident	05/28/20
7,769	Broward	67	Female	No		No	FL resident	05/28/20
7,770	Broward	33	Female	No		Yes	FL resident	05/28/20
7,771	Broward	57	Male	No		Unknown	FL resident	05/28/20
7,772	Broward	52	Female	No		Yes	FL resident	05/28/20
7,773	Broward	52	Male	No		Unknown	FL resident	05/28/20
7,774	Broward	19	Female	No		Yes	FL resident	05/28/20
7,775	Broward	66	Male	Unknown			FL resident	05/28/20
7,776	Broward	59	Male	No		Unknown	FL resident	05/28/20
7,777	Broward	66	Male	No		Yes	FL resident	05/28/20
7,778	Broward	61	Female	No		Yes	FL resident	05/28/20
7,779	Broward	24	Female	No		Unknown	FL resident	05/28/20
7,780	Broward	32	Female	No		Unknown	FL resident	05/28/20
7,781	Broward	35	Female	No		Yes	FL resident	05/28/20
7,782	Broward	56	Female	No		Yes	FL resident	05/28/20
7,783	Broward	55	Female	No		Yes	FL resident	05/28/20
7,784	Broward	51	Female	No		Yes	FL resident	05/28/20
7,785	Broward	49	Female	No		Unknown	FL resident	05/28/20
7,786	Broward	52	Male	Unknown			FL resident	05/28/20
7,787	Broward	29	Female	No		No	FL resident	05/28/20

Coronavirus: line list of cases

Data verified as of Jun 4, 2020 at 10 AM

Data in this report are provisional and subject to change.

Case	County	Age	Gender	Travel related	Travel detail	Contact with a confirmed case	Jurisdiction	Date case counted
7,788	Broward	58	Female	No		Yes	FL resident	05/28/20
7,789	Broward	59	Male	No		Unknown	FL resident	05/28/20
7,790	Broward	23	Female	Unknown		No	FL resident	05/28/20
7,791	Broward	3	Male	No		Yes	FL resident	05/28/20
7,792	Broward	44	Male	No		Unknown	FL resident	05/28/20
7,793	Broward	34	Male	Yes	FL; PA	Yes	FL resident	05/28/20
7,794	Broward	52	Female	No		Yes	FL resident	05/28/20
7,795	Broward	55	Male	No		Yes	FL resident	05/28/20
7,796	Broward	47	Male	No		Yes	FL resident	05/28/20
7,797	Broward	18	Female	No		Yes	FL resident	05/28/20
7,798	Broward	30	Female	Unknown		Yes	FL resident	05/28/20
7,799	Broward	46	Male	No		No	FL resident	05/28/20
7,800	Broward	58	Male	No		Yes	FL resident	05/28/20
7,801	Broward	80	Male	No		Yes	FL resident	05/28/20
7,802	Broward	32	Female	No		Yes	FL resident	05/28/20
7,803	Broward	54	Male	No		No	FL resident	05/29/20
7,804	Broward	80	Male	No		No	FL resident	05/29/20
7,805	Broward	78	Female	No		Unknown	FL resident	05/29/20
7,806	Broward	61	Male	No		No	FL resident	05/29/20
7,807	Broward	71	Female	Unknown		Unknown	FL resident	05/29/20
7,808	Broward	50	Male	No		Unknown	FL resident	05/29/20
7,809	Broward	62	Female	No		Unknown	FL resident	05/29/20
7,810	Broward	79	Male	No		Yes	FL resident	05/29/20
7,811	Broward	26	Male	No		No	FL resident	05/29/20
7,812	Broward	32	Female	No		No	FL resident	05/29/20
7,813	Broward	56	Male	No		Yes	FL resident	05/29/20
7,814	Broward	17	Female	No		No	FL resident	05/29/20
7,815	Broward	42	Female	No		Yes	FL resident	05/29/20
7,816	Broward	56	Female	No		Yes	FL resident	05/29/20
7,817	Broward	58	Female	No		Yes	FL resident	05/29/20
7,818	Broward	62	Female	No		Unknown	FL resident	05/29/20
7,819	Broward	11	Male	No		Yes	FL resident	05/29/20
7,820	Broward	63	Female	No		Yes	FL resident	05/29/20
7,821	Broward	33	Female	No		Yes	FL resident	05/29/20
7,822	Broward	31	Male	No		Yes	FL resident	05/29/20
7,823	Broward	31	Male	Unknown		Yes	FL resident	05/29/20
7,824	Broward	44	Female	No		No	FL resident	05/29/20
7,825	Broward	49	Male	No		Unknown	FL resident	05/29/20
7,826	Broward	16	Male	No		Yes	FL resident	05/29/20
7,827	Broward	44	Female	No		No	FL resident	05/29/20
7,828	Broward	40	Female	No		Yes	FL resident	05/29/20
7,829	Broward	43	Male	No		Yes	FL resident	05/29/20
7,830	Broward	55	Female	No		Yes	FL resident	05/29/20
7,831	Broward	53	Female	No		Yes	FL resident	05/29/20
7,832	Broward	52	Female	No		Yes	FL resident	05/29/20
7,833	Broward	37	Male	No		No	FL resident	05/29/20
7,834	Broward	29	Male	No		No	FL resident	05/29/20
7,835	Broward	34	Male	No		Yes	FL resident	05/29/20
7,836	Broward	43	Male	No		Yes	FL resident	05/29/20
7,837	Broward	18	Female	No		Yes	FL resident	05/29/20
7,838	Broward	33	Male	No		Yes	FL resident	05/29/20
7,839	Broward	19	Female	No		Yes	FL resident	05/29/20
7,840	Broward	53	Male	No		No	FL resident	05/29/20
7,841	Broward	59	Male	No		Yes	FL resident	05/29/20
7,842	Broward	87	Male	No		Unknown	FL resident	05/29/20
7,843	Broward	43	Male	No		Unknown	FL resident	05/29/20
7,844	Broward	55	Male	No		Unknown	FL resident	05/29/20
7,845	Broward	32	Unknown	Unknown		Yes	FL resident	05/29/20
7,846	Broward	70	Male	No		Yes	FL resident	05/29/20
7,847	Broward	53	Male	No		Yes	FL resident	05/29/20
7,848	Broward	76	Male	No		Yes	FL resident	05/29/20
7,849	Broward	32	Female	No		No	FL resident	05/29/20

Coronavirus: line list of cases

Data verified as of Jun 4, 2020 at 10 AM

Data in this report are provisional and subject to change.

Case	County	Age	Gender	Travel related	Travel detail	Contact with a confirmed case	Jurisdiction	Date case counted
7,850	Broward	34	Male	No		Yes	FL resident	05/29/20
7,851	Broward	14	Male	No		Yes	FL resident	05/29/20
7,852	Broward	47	Female	No		Unknown	FL resident	05/29/20
7,853	Broward	78	Male	No			FL resident	05/29/20
7,854	Broward	35	Female	Unknown		Yes	FL resident	05/29/20
7,855	Broward	72	Female	Unknown			FL resident	05/29/20
7,856	Broward	59	Male	No		Yes	FL resident	05/29/20
7,857	Broward	28	Female	No		Unknown	FL resident	05/29/20
7,858	Broward	65	Female	No		Unknown	FL resident	05/29/20
7,859	Broward	83	Male	No		Unknown	FL resident	05/29/20
7,860	Broward	31	Female	No		Yes	FL resident	05/29/20
7,861	Broward	52	Female	No		No	FL resident	05/29/20
7,862	Broward	33	Male	No		Yes	FL resident	05/29/20
7,863	Broward	30	Female	No		Unknown	FL resident	05/29/20
7,864	Broward	52	Male	No		Yes	FL resident	05/29/20
7,865	Broward	39	Female	No		Yes	FL resident	05/29/20
7,866	Broward	91	Female	No		Unknown	FL resident	05/29/20
7,867	Broward	41	Female	No		Yes	FL resident	05/29/20
7,868	Broward	60	Male	No		Yes	FL resident	05/29/20
7,869	Broward	28	Female	No		Unknown	FL resident	05/29/20
7,870	Broward	64	Male	No		Unknown	FL resident	05/29/20
7,871	Broward	48	Male	No		Unknown	FL resident	05/29/20
7,872	Broward	4	Male	No		Yes	FL resident	05/29/20
7,873	Broward	22	Male	Unknown		Unknown	FL resident	05/29/20
7,874	Broward	40	Female	No		Yes	FL resident	05/29/20
7,875	Broward	16	Male	No		No	FL resident	05/29/20
7,876	Broward	48	Female	Unknown			FL resident	05/29/20
7,877	Broward	32	Female	No		Yes	FL resident	05/29/20
7,878	Broward	69	Female	No		Yes	FL resident	05/29/20
7,879	Broward	2	Male	No		Yes	FL resident	05/29/20
7,880	Broward	40	Male	No		No	FL resident	05/29/20
7,881	Broward	32	Male	No		Unknown	FL resident	05/30/20
7,882	Broward	67	Female	No		Yes	FL resident	05/30/20
7,883	Broward	21	Male	No		No	FL resident	05/30/20
7,884	Broward	43	Female	No		Yes	FL resident	05/30/20
7,885	Broward	28	Male	No		No	FL resident	05/30/20
7,886	Broward	81	Female	No		Yes	FL resident	05/30/20
7,887	Broward	38	Male	Unknown			FL resident	05/30/20
7,888	Broward	46	Male	No		No	FL resident	05/30/20
7,889	Broward	64	Female	No		Unknown	FL resident	05/30/20
7,890	Broward	42	Male	No		Yes	FL resident	05/30/20
7,891	Broward	70	Female	Unknown		Yes	FL resident	05/30/20
7,892	Broward	55	Female	No		Yes	FL resident	05/30/20
7,893	Broward	55	Female	No		Yes	FL resident	05/30/20
7,894	Broward	67	Male	No		Yes	FL resident	05/30/20
7,895	Broward	33	Female	No		Yes	FL resident	05/30/20
7,896	Broward	34	Female	No		Yes	FL resident	05/30/20
7,897	Broward	75	Male	No		No	FL resident	05/30/20
7,898	Broward	70	Female	No		Yes	FL resident	05/30/20
7,899	Broward	23	Male	No		No	FL resident	05/30/20
7,900	Broward	18	Male	No		Yes	FL resident	05/30/20
7,901	Broward	50	Male	No		No	FL resident	05/30/20
7,902	Broward	19	Male	No		Yes	FL resident	05/30/20
7,903	Broward	37	Female	Unknown			FL resident	05/30/20
7,904	Broward	19	Male	No		No	FL resident	05/30/20
7,905	Broward	46	Male	No		Yes	FL resident	05/30/20
7,906	Broward	58	Female	No		Yes	FL resident	05/30/20
7,907	Broward	40	Female	No		Yes	FL resident	05/30/20
7,908	Broward	26	Female	No		Yes	FL resident	05/30/20
7,909	Broward	25	Male	No		Yes	FL resident	05/30/20
7,910	Broward	62	Female	Unknown			FL resident	05/30/20
7,911	Broward	27	Male	No		No	FL resident	05/30/20

Coronavirus: line list of cases

Data verified as of Jun 4, 2020 at 10 AM

Data in this report are provisional and subject to change.

Case	County	Age	Gender	Travel related	Travel detail	Contact with a confirmed case	Jurisdiction	Date case counted
7,912	Broward	26	Male	No		Yes	FL resident	05/30/20
7,913	Broward	22	Male	Yes	FL; GA	No	FL resident	05/30/20
7,914	Broward	3	Male	No		Yes	FL resident	05/30/20
7,915	Broward	61	Male	Unknown		Unknown	FL resident	05/30/20
7,916	Broward	52	Female	No		Unknown	FL resident	05/30/20
7,917	Broward	53	Male	No		No	FL resident	05/30/20
7,918	Broward	38	Female	No		Yes	FL resident	05/30/20
7,919	Broward	44	Female	No		Yes	FL resident	05/30/20
7,920	Broward	32	Female	No		Yes	FL resident	05/30/20
7,921	Broward	8	Female	No		Yes	FL resident	05/30/20
7,922	Broward	49	Male	No		Yes	FL resident	05/30/20
7,923	Broward	6	Female	No		Yes	FL resident	05/30/20
7,924	Broward	12	Female	No		Yes	FL resident	05/30/20
7,925	Broward	19	Female	No		No	FL resident	05/30/20
7,926	Broward	19	Female	No		No	FL resident	05/30/20
7,927	Broward	64	Female	No		Yes	FL resident	05/30/20
7,928	Broward	35	Male	No		Unknown	FL resident	05/30/20
7,929	Broward	56	Male	No		Unknown	FL resident	05/30/20
7,930	Broward	63	Female	No		Yes	FL resident	05/30/20
7,931	Broward	57	Female	No		No	FL resident	05/30/20
7,932	Broward	32	Female	No		Yes	FL resident	05/30/20
7,933	Broward	1	Male	No		Yes	FL resident	05/30/20
7,934	Broward	22	Female	No			FL resident	05/30/20
7,935	Broward	28	Male	No		Yes	FL resident	05/30/20
7,936	Broward	41	Female	No		Yes	FL resident	05/30/20
7,937	Broward	62	Female	Unknown		Yes	FL resident	05/30/20
7,938	Broward	18	Male	No		Yes	FL resident	05/30/20
7,939	Broward	61	Female	No		Yes	FL resident	05/30/20
7,940	Broward	58	Female	No		Yes	FL resident	05/30/20
7,941	Broward	19	Female	No		Yes	FL resident	05/30/20
7,942	Broward	29	Female	No		No	FL resident	05/30/20
7,943	Broward	71	Female	No		Yes	FL resident	05/30/20
7,944	Broward	18	Male	No		Yes	FL resident	05/30/20
7,945	Broward	56	Male	Unknown			FL resident	05/30/20
7,946	Broward	82	Male	No		No	FL resident	05/30/20
7,947	Broward	23	Female	No		Yes	FL resident	05/30/20
7,948	Broward	39	Male	No		Yes	FL resident	05/30/20
7,949	Broward	16	Male	No		Yes	FL resident	05/30/20
7,950	Broward	36	Male	No		No	FL resident	05/31/20
7,951	Broward	60	Male	No		No	FL resident	05/31/20
7,952	Broward	75	Male	Unknown		Yes	FL resident	05/31/20
7,953	Broward	34	Female	No			FL resident	05/31/20
7,954	Broward	27	Male	Unknown			FL resident	05/31/20
7,955	Broward	55	Male	No		Unknown	FL resident	05/31/20
7,956	Broward	41	Female	No		Yes	FL resident	05/31/20
7,957	Broward	26	Female	No		Yes	FL resident	05/31/20
7,958	Broward	42	Male	No			FL resident	05/31/20
7,959	Broward	38	Female	Unknown		Yes	FL resident	05/31/20
7,960	Broward	66	Male	No		Unknown	FL resident	05/31/20
7,961	Broward	57	Male	No		Yes	FL resident	05/31/20
7,962	Broward	45	Female	No		Unknown	FL resident	05/31/20
7,963	Broward	42	Male	No		No	FL resident	05/31/20
7,964	Broward	25	Male	No		Yes	FL resident	05/31/20
7,965	Broward	34	Female	No		Yes	FL resident	05/31/20
7,966	Broward	55	Female	No		Unknown	FL resident	05/31/20
7,967	Broward	47	Female	No		No	FL resident	05/31/20
7,968	Broward	40	Male	No		Yes	FL resident	05/31/20
7,969	Broward	58	Female	No		Yes	FL resident	05/31/20
7,970	Broward	38	Female	Unknown		Yes	FL resident	05/31/20
7,971	Broward	69	Female	No		Yes	FL resident	05/31/20
7,972	Broward	25	Female	No		No	FL resident	05/31/20
7,973	Broward	72	Female	No		No	FL resident	05/31/20

Coronavirus: line list of cases

Data verified as of Jun 4, 2020 at 10 AM

Data in this report are provisional and subject to change.

Case	County	Age	Gender	Travel related	Travel detail	Contact with a confirmed case	Jurisdiction	Date case counted
7,974	Broward	46	Female	No		Yes	FL resident	05/31/20
7,975	Broward	20	Female	No		Yes	FL resident	05/31/20
7,976	Broward	73	Female	No		No	FL resident	05/31/20
7,977	Broward	52	Female	No		Unknown	FL resident	05/31/20
7,978	Broward	66	Female	No		Yes	FL resident	05/31/20
7,979	Broward	23	Female	No		Unknown	FL resident	05/31/20
7,980	Broward	37	Male	Unknown			FL resident	05/31/20
7,981	Broward	59	Male	Unknown			FL resident	05/31/20
7,982	Broward	63	Female	No		Unknown	FL resident	05/31/20
7,983	Broward	55	Female	No		Yes	FL resident	05/31/20
7,984	Broward	80	Female	No		No	FL resident	05/31/20
7,985	Broward	46	Female	No		Yes	FL resident	05/31/20
7,986	Broward	19	Female	No		Yes	FL resident	05/31/20
7,987	Broward	58	Female	No		Yes	FL resident	05/31/20
7,988	Broward	55	Male	No		No	FL resident	05/31/20
7,989	Broward	61	Female	No		Yes	FL resident	05/31/20
7,990	Broward	27	Female	No		No	FL resident	05/31/20
7,991	Broward	1	Female	No		Yes	FL resident	05/31/20
7,992	Broward	34	Male	Yes	COLOMBIA; FL	Unknown	FL resident	05/31/20
7,993	Broward	5	Male	No		Yes	FL resident	05/31/20
7,994	Broward	58	Male	No		Yes	FL resident	05/31/20
7,995	Broward	61	Male	No		Yes	FL resident	05/31/20
7,996	Broward	52	Female	No		Yes	FL resident	05/31/20
7,997	Broward	52	Female	No		Yes	FL resident	05/31/20
7,998	Broward	76	Male	No		Unknown	FL resident	05/31/20
7,999	Broward	34	Male	No		Yes	FL resident	05/31/20
8,000	Broward	23	Male	No		Unknown	FL resident	05/31/20
8,001	Broward	41	Male	No			FL resident	05/31/20
8,002	Broward	22	Male	No		Yes	FL resident	05/31/20
8,003	Broward	74	Female	No		No	FL resident	05/31/20
8,004	Broward	63	Male	No		Yes	FL resident	05/31/20
8,005	Broward	54	Male	No			FL resident	05/31/20
8,006	Broward	44	Male	Unknown		Unknown	FL resident	05/31/20
8,007	Broward	67	Male	No		No	FL resident	05/31/20
8,008	Broward	65	Male	No		No	FL resident	05/31/20
8,009	Broward	48	Male	No		Yes	FL resident	05/31/20
8,010	Broward	43	Male	No		No	FL resident	05/31/20
8,011	Broward	37	Male	No		Unknown	FL resident	05/31/20
8,012	Broward	58	Male	No		Yes	FL resident	05/31/20
8,013	Broward	33	Female	No			FL resident	05/31/20
8,014	Broward	42	Female	Unknown		Unknown	FL resident	05/31/20
8,015	Broward	63	Male	No		No	FL resident	05/31/20
8,016	Broward	56	Male	No		No	FL resident	05/31/20
8,017	Broward	59	Female	No		Unknown	FL resident	05/31/20
8,018	Broward	68	Male	Unknown			FL resident	05/31/20
8,019	Broward	26	Female	No		No	FL resident	05/31/20
8,020	Broward	58	Female	No		Yes	FL resident	05/31/20
8,021	Broward	35	Female	No		Yes	FL resident	05/31/20
8,022	Broward	9	Male	Unknown			FL resident	06/01/20
8,023	Broward	53	Female	No		No	FL resident	06/01/20
8,024	Broward	38	Female	No		Yes	FL resident	06/01/20
8,025	Broward	28	Female	No		Yes	FL resident	06/01/20
8,026	Broward	31	Female	No		No	FL resident	06/01/20
8,027	Broward	43	Male	No		No	FL resident	06/01/20
8,028	Broward	66	Male	No			FL resident	06/01/20
8,029	Broward	49	Male	Unknown			FL resident	06/01/20
8,030	Broward	58	Female	No		Unknown	FL resident	06/01/20
8,031	Broward	39	Female	No		No	FL resident	06/01/20
8,032	Broward	36	Female	Unknown			FL resident	06/01/20
8,033	Broward	67	Male	Unknown			FL resident	06/01/20
8,034	Broward	22	Female	No		Yes	FL resident	06/01/20
8,035	Broward	54	Male	No		No	FL resident	06/01/20

Coronavirus: line list of cases

Data verified as of Jun 4, 2020 at 10 AM

Data in this report are provisional and subject to change.

Case	County	Age	Gender	Travel related	Travel detail	Contact with a confirmed case	Jurisdiction	Date case counted
8,036	Broward	59	Female	No		Yes	FL resident	06/01/20
8,037	Broward	24	Male	No		Yes	FL resident	06/01/20
8,038	Broward	47	Female	No			FL resident	06/01/20
8,039	Broward	58	Female	No		Yes	FL resident	06/01/20
8,040	Broward	71	Female	No		Yes	FL resident	06/01/20
8,041	Broward	46	Female	No		Yes	FL resident	06/01/20
8,042	Broward	77	Male	No		Yes	FL resident	06/01/20
8,043	Broward	50	Female	Unknown			FL resident	06/01/20
8,044	Broward	60	Female	Unknown			FL resident	06/01/20
8,045	Broward	35	Female	No		No	FL resident	06/01/20
8,046	Broward	66	Female	Unknown			FL resident	06/01/20
8,047	Broward	23	Male	No		Unknown	FL resident	06/01/20
8,048	Broward	88	Female	No		Yes	FL resident	06/01/20
8,049	Broward	34	Male	No		Yes	FL resident	06/01/20
8,050	Broward	54	Female	No		Unknown	FL resident	06/01/20
8,051	Broward	54	Female	No		Yes	FL resident	06/01/20
8,052	Broward	63	Male	No		Unknown	FL resident	06/01/20
8,053	Broward	23	Female	No		Yes	FL resident	06/01/20
8,054	Broward	42	Female	No		Yes	FL resident	06/01/20
8,055	Broward	67	Male	No		Yes	FL resident	06/01/20
8,056	Broward	25	Female	No		Yes	FL resident	06/01/20
8,057	Broward	54	Female	No		Yes	FL resident	06/01/20
8,058	Broward	70	Male	No		Yes	FL resident	06/01/20
8,059	Broward	78	Female	No		Yes	FL resident	06/01/20
8,060	Broward	62	Female	Unknown		Yes	FL resident	06/01/20
8,061	Broward	73	Female	No		Yes	FL resident	06/01/20
8,062	Broward	8	Female	No		Yes	FL resident	06/01/20
8,063	Broward	69	Male	Unknown			FL resident	06/01/20
8,064	Broward	60	Male	No			FL resident	06/01/20
8,065	Broward	69	Female	No		No	FL resident	06/01/20
8,066	Broward	46	Male	No		Unknown	FL resident	06/01/20
8,067	Broward	47	Female	No		No	FL resident	06/01/20
8,068	Broward	75	Male	No		Yes	FL resident	06/01/20
8,069	Broward	40	Female	No		Unknown	FL resident	06/01/20
8,070	Broward	100	Male	No		No	FL resident	06/01/20
8,071	Broward	57	Female	No		Yes	FL resident	06/01/20
8,072	Broward	37	Female	No		Yes	FL resident	06/01/20
8,073	Broward	20	Female	No		Yes	FL resident	06/01/20
8,074	Broward	32	Female	No		Yes	FL resident	06/02/20
8,075	Broward	19	Female	No		Unknown	FL resident	06/02/20
8,076	Broward	34	Male	No		No	FL resident	06/02/20
8,077	Broward	23	Male	Unknown			FL resident	06/02/20
8,078	Broward	67	Female	No		Unknown	FL resident	06/02/20
8,079	Broward	46	Male	Unknown			FL resident	06/02/20
8,080	Broward	47	Male	No		Yes	FL resident	06/02/20
8,081	Broward	41	Male	No		Unknown	FL resident	06/02/20
8,082	Broward	45	Female	No		No	FL resident	06/02/20
8,083	Broward	56	Male	No		Yes	FL resident	06/02/20
8,084	Broward	67	Male	No			FL resident	06/02/20
8,085	Broward	61	Female	No		Yes	FL resident	06/02/20
8,086	Broward	58	Male	No		Yes	FL resident	06/02/20
8,087	Broward	24	Male	No		Yes	FL resident	06/02/20
8,088	Broward	45	Male	No			FL resident	06/02/20
8,089	Broward	58	Female	Unknown		Unknown	FL resident	06/02/20
8,090	Broward	51	Female	No		Unknown	FL resident	06/02/20
8,091	Broward	71	Female	No		Yes	FL resident	06/02/20
8,092	Broward	33	Female	No		Unknown	FL resident	06/02/20
8,093	Broward	64	Female	No		Unknown	FL resident	06/02/20
8,094	Broward	44	Male	No		Yes	FL resident	06/02/20
8,095	Broward	65	Male	No		Yes	FL resident	06/02/20
8,096	Broward	19	Female	No		Yes	FL resident	06/02/20
8,097	Broward	62	Female	No		Yes	FL resident	06/02/20

Coronavirus: line list of cases

Data verified as of Jun 4, 2020 at 10 AM

Data in this report are provisional and subject to change.

Case	County	Age	Gender	Travel related	Travel detail	Contact with a confirmed case	Jurisdiction	Date case counted
8,098	Broward	28	Female	No		Yes	FL resident	06/02/20
8,099	Broward	16	Female	No		Unknown	FL resident	06/02/20
8,100	Broward	52	Female	Unknown		No	FL resident	06/02/20
8,101	Broward	61	Female	No		Yes	FL resident	06/02/20
8,102	Broward	83	Female	Unknown			FL resident	06/02/20
8,103	Broward	48	Female	No		Yes	FL resident	06/02/20
8,104	Broward	36	Female	No		Yes	FL resident	06/02/20
8,105	Broward	49	Female	No		Yes	FL resident	06/02/20
8,106	Broward	21	Female	No		Yes	FL resident	06/02/20
8,107	Broward	24	Female	No		No	FL resident	06/02/20
8,108	Broward	69	Female	No		Unknown	FL resident	06/02/20
8,109	Broward	60	Female	Unknown			FL resident	06/02/20
8,110	Broward	57	Female	No		Yes	FL resident	06/02/20
8,111	Broward	51	Female	No		Yes	FL resident	06/02/20
8,112	Broward	67	Female	No		Unknown	FL resident	06/02/20
8,113	Broward	13	Female	No			FL resident	06/02/20
8,114	Broward	75	Male	No		No	FL resident	06/02/20
8,115	Broward	85	Female	Unknown			FL resident	06/02/20
8,116	Broward	84	Female	Unknown			FL resident	06/02/20
8,117	Broward	69	Male	No		No	FL resident	06/02/20
8,118	Broward	35	Female	No		No	FL resident	06/02/20
8,119	Broward	64	Male	No		No	FL resident	06/02/20
8,120	Broward	31	Female	No		Unknown	FL resident	06/02/20
8,121	Broward	25	Female	No		Yes	FL resident	06/02/20
8,122	Broward	48	Male	No		Yes	FL resident	06/02/20
8,123	Broward	62	Female	Unknown			FL resident	06/02/20
8,124	Broward	20	Male	Unknown			FL resident	06/02/20
8,125	Broward	61	Female	Unknown			FL resident	06/02/20
8,126	Broward	31	Male	Unknown			FL resident	06/02/20
8,127	Broward	59	Female	No		Yes	FL resident	06/02/20
8,128	Broward	44	Female	Unknown		Unknown	FL resident	06/02/20
8,129	Broward	31	Female	No		Yes	FL resident	06/02/20
8,130	Broward	0	Male	Unknown			FL resident	06/02/20
8,131	Broward	55	Male	Unknown			FL resident	06/02/20
8,132	Broward	56	Female	No		Yes	FL resident	06/02/20
8,133	Broward	64	Male	No		Yes	FL resident	06/02/20
8,134	Broward	46	Female	Unknown			FL resident	06/02/20
8,135	Broward	56	Female	No		No	FL resident	06/02/20
8,136	Broward	39	Male	No		Yes	FL resident	06/02/20
8,137	Broward	79	Female	Unknown		Yes	FL resident	06/02/20
8,138	Broward	64	Female	No		Yes	FL resident	06/02/20
8,139	Broward	11	Male	No		Yes	FL resident	06/02/20
8,140	Broward	32	Male	Unknown		Yes	FL resident	06/02/20
8,141	Broward	35	Male	Unknown		Yes	FL resident	06/02/20
8,142	Broward	29	Male	Unknown		No	FL resident	06/02/20
8,143	Broward	31	Male	Unknown			FL resident	06/02/20
8,144	Broward	28	Female	Unknown			FL resident	06/02/20
8,145	Broward	37	Female	No		No	FL resident	06/02/20
8,146	Broward	37	Female	No			FL resident	06/02/20
8,147	Broward	43	Female	Unknown			FL resident	06/02/20
8,148	Broward	50	Male	No		Yes	FL resident	06/02/20
8,149	Broward	58	Female	No		Unknown	FL resident	06/02/20
8,150	Broward	37	Male	Unknown			FL resident	06/02/20
8,151	Broward	63	Female	No			FL resident	06/02/20
8,152	Broward	60	Male	Unknown			FL resident	06/02/20
8,153	Broward	50	Male	No		Yes	FL resident	06/02/20
8,154	Broward	29	Female	Unknown			FL resident	06/02/20
8,155	Broward	50	Male	Unknown		Yes	FL resident	06/02/20
8,156	Broward	49	Female	Unknown		Yes	FL resident	06/02/20
8,157	Broward	44	Male	Unknown			FL resident	06/02/20
8,158	Broward	29	Male	No		No	FL resident	06/03/20
8,159	Broward	27	Male	Unknown			FL resident	06/03/20

Coronavirus: line list of cases

Data verified as of Jun 4, 2020 at 10 AM

Data in this report are provisional and subject to change.

Case	County	Age	Gender	Travel related	Travel detail	Contact with a confirmed case	Jurisdiction	Date case counted
8,160	Broward	47	Female	No		No	FL resident	06/03/20
8,161	Broward	49	Female	Unknown			FL resident	06/03/20
8,162	Broward	93	Male	Unknown			FL resident	06/03/20
8,163	Broward	34	Male	No			FL resident	06/03/20
8,164	Broward	47	Female	Unknown			FL resident	06/03/20
8,165	Broward	38	Male	Unknown			FL resident	06/03/20
8,166	Broward	73	Female	No		Unknown	FL resident	06/03/20
8,167	Broward	53	Male	No		Unknown	FL resident	06/03/20
8,168	Broward	32	Male	No		Yes	FL resident	06/03/20
8,169	Broward	73	Female	Unknown			FL resident	06/03/20
8,170	Broward	80	Female	No		Unknown	FL resident	06/03/20
8,171	Broward	41	Male	No		No	FL resident	06/03/20
8,172	Broward	40	Female	No			FL resident	06/03/20
8,173	Broward	17	Male	Unknown			FL resident	06/03/20
8,174	Broward	71	Male	Unknown		Unknown	FL resident	06/03/20
8,175	Broward	22	Male	No		No	FL resident	06/03/20
8,176	Broward	58	Female	Unknown			FL resident	06/03/20
8,177	Broward	34	Female	Unknown			FL resident	06/03/20
8,178	Broward	1	Male	No			FL resident	06/03/20
8,179	Broward	47	Female	Unknown		Yes	FL resident	06/03/20
8,180	Broward	37	Female	Unknown		Unknown	FL resident	06/03/20
8,181	Broward	70	Male	Unknown			FL resident	06/03/20
8,182	Broward	55	Male	No		No	FL resident	06/03/20
8,183	Broward	61	Female	No		Yes	FL resident	06/03/20
8,184	Broward	28	Female	No		No	FL resident	06/03/20
8,185	Broward	51	Male	Unknown			FL resident	06/03/20
8,186	Broward	15	Male	No		Yes	FL resident	06/03/20
8,187	Broward	59	Male	Unknown			FL resident	06/03/20
8,188	Broward	62	Male	No		Yes	FL resident	06/03/20
8,189	Broward	4	Female	No		Unknown	FL resident	06/03/20
8,190	Broward	60	Female	Unknown			FL resident	06/03/20
8,191	Broward	48	Male	Unknown			FL resident	06/03/20
8,192	Broward	61	Male	Unknown			FL resident	06/03/20
8,193	Broward	38	Male	Unknown			FL resident	06/03/20
8,194	Broward	62	Female	Unknown			FL resident	06/03/20
8,195	Broward	64	Male	Unknown			FL resident	06/03/20
8,196	Broward	38	Male	No		Yes	FL resident	06/03/20
8,197	Broward	19	Male	No			FL resident	06/03/20
8,198	Broward	65	Female	No			FL resident	06/03/20
8,199	Broward	58	Male	Unknown			FL resident	06/03/20
8,200	Broward	54	Female	No		Yes	FL resident	06/03/20
8,201	Broward	62	Female	No			FL resident	06/03/20
8,202	Broward	59	Male	Unknown			FL resident	06/03/20
8,203	Broward	58	Male	No		Yes	FL resident	06/03/20
8,204	Broward	57	Female	Unknown			FL resident	06/03/20
8,205	Broward		Male	Unknown			FL resident	06/03/20
8,206	Broward	33	Female	Unknown			FL resident	06/03/20
8,207	Broward	33	Male	Unknown			FL resident	06/03/20
8,208	Broward	21	Female	No		Yes	FL resident	06/03/20
8,209	Broward	20	Female	Unknown			FL resident	06/03/20
8,210	Broward	53	Male	Unknown			FL resident	06/03/20
8,211	Broward	48	Female	Unknown			FL resident	06/03/20
8,212	Broward	44	Female	Unknown			FL resident	06/03/20
8,213	Broward	56	Female	No		Unknown	FL resident	06/03/20
8,214	Broward	37	Female	Unknown			FL resident	06/03/20
8,215	Broward	25	Male	Unknown			FL resident	06/03/20
8,216	Broward	42	Male	Unknown			FL resident	06/03/20
8,217	Broward	19	Male	Unknown			FL resident	06/03/20
8,218	Broward	23	Female	Unknown			FL resident	06/03/20
8,219	Broward	27	Male	Unknown			FL resident	06/03/20
8,220	Broward	59	Male	Unknown			FL resident	06/03/20
8,221	Broward	56	Female	Unknown			FL resident	06/03/20

Coronavirus: line list of cases

Data verified as of Jun 4, 2020 at 10 AM

Data in this report are provisional and subject to change.

Case	County	Age	Gender	Travel related	Travel detail	Contact with a confirmed case	Jurisdiction	Date case counted
8,222	Broward	21	Female	Unknown			FL resident	06/03/20
8,223	Broward	16	Female	Unknown			FL resident	06/03/20
8,224	Broward	11	Female	Unknown			FL resident	06/03/20
8,225	Broward	88	Female	No		Unknown	FL resident	06/03/20
8,226	Broward	87	Female	No		Yes	FL resident	06/03/20
8,227	Broward	61	Male	Unknown		Yes	FL resident	06/03/20
8,228	Broward	61	Female	Unknown			FL resident	06/03/20
8,229	Broward	39	Female	Unknown			FL resident	06/03/20
8,230	Broward	57	Female	Unknown			FL resident	06/03/20
8,231	Broward	37	Female	Unknown			FL resident	06/03/20
8,232	Broward	39	Male	Unknown			FL resident	06/03/20
8,233	Broward	20	Female	Unknown			FL resident	06/03/20
8,234	Broward	49	Female	No		Yes	FL resident	06/03/20
8,235	Broward	52	Male	Unknown			FL resident	06/03/20
8,236	Broward	47	Female	Unknown			FL resident	06/03/20
8,237	Broward	55	Male	Unknown			FL resident	06/03/20
8,238	Broward	34	Female	Unknown		Unknown	FL resident	06/03/20
8,239	Broward	22	Female	Unknown			FL resident	06/03/20
8,240	Broward	57	Male	Unknown			FL resident	06/03/20
8,241	Broward	59	Male	Unknown			FL resident	06/03/20
8,242	Broward	60	Male	Unknown			FL resident	06/03/20
8,243	Broward	61	Male	Unknown			FL resident	06/03/20
8,244	Broward	35	Male	Unknown			FL resident	06/03/20
8,245	Broward	51	Female	Unknown			FL resident	06/03/20
8,246	Broward	19	Female	Unknown			FL resident	06/03/20
8,247	Broward	27	Female	Unknown			FL resident	06/03/20
8,248	Broward	50	Male	No			FL resident	06/03/20
8,249	Broward	62	Female	Unknown			FL resident	06/03/20
8,250	Broward	36	Female	No			FL resident	06/03/20
8,251	Broward	22	Female	Unknown			FL resident	06/03/20
8,252	Broward	55	Male	Unknown			FL resident	06/03/20
8,253	Broward	89	Female	Unknown			FL resident	06/03/20
8,254	Broward	51	Female	Unknown			FL resident	06/03/20
8,255	Broward	24	Female	Unknown			FL resident	06/03/20
8,256	Broward	47	Female	Unknown			FL resident	06/03/20
8,257	Broward	70	Female	Unknown			FL resident	06/03/20
8,258	Broward	93	Male	Unknown			FL resident	06/03/20
8,259	Broward	59	Female	Unknown			FL resident	06/03/20
8,260	Broward	59	Male	No		Yes	FL resident	06/03/20
8,261	Broward	14	Female	Unknown			FL resident	06/03/20
8,262	Broward	73	Female	Unknown			FL resident	06/03/20
8,263	Broward	8	Male	Unknown			FL resident	06/03/20
8,264	Broward	55	Male	Unknown			FL resident	06/03/20
8,265	Broward	60	Male	Unknown			FL resident	06/03/20
8,266	Broward	23	Female	Unknown			FL resident	06/03/20
8,267	Broward	49	Female	Unknown			FL resident	06/04/20
8,268	Broward	58	Male	No		Unknown	FL resident	06/04/20
8,269	Broward	43	Female	Unknown			FL resident	06/04/20
8,270	Broward	78	Female	Unknown			FL resident	06/04/20
8,271	Broward	48	Male	Unknown			FL resident	06/04/20
8,272	Broward	36	Male	Unknown			FL resident	06/04/20
8,273	Broward	61	Female	Unknown			FL resident	06/04/20
8,274	Broward	49	Male	Unknown			FL resident	06/04/20
8,275	Broward	82	Male	Unknown			FL resident	06/04/20
8,276	Broward	94	Female	Unknown			FL resident	06/04/20
8,277	Broward	70	Female	Unknown			FL resident	06/04/20
8,278	Broward	28	Female	Unknown			FL resident	06/04/20
8,279	Broward	62	Male	Unknown			FL resident	06/04/20
8,280	Broward	35	Female	Unknown			FL resident	06/04/20
8,281	Broward	64	Female	No			FL resident	06/04/20
8,282	Broward	58	Female	Unknown			FL resident	06/04/20
8,283	Broward	27	Male	Unknown			FL resident	06/04/20

Coronavirus: line list of cases

Data verified as of Jun 4, 2020 at 10 AM

Data in this report are provisional and subject to change.

Case	County	Age	Gender	Travel related	Travel detail	Contact with a confirmed case	Jurisdiction	Date case counted
8,284	Broward	58	Male	Unknown			FL resident	06/04/20
8,285	Broward	38	Female	Unknown			FL resident	06/04/20
8,286	Broward	34	Male	Unknown			FL resident	06/04/20
8,287	Broward	78	Male	Unknown			FL resident	06/04/20
8,288	Broward	67	Female	Unknown			FL resident	06/04/20
8,289	Broward	43	Male	Unknown			FL resident	06/04/20
8,290	Broward	33	Female	Unknown			FL resident	06/04/20
8,291	Broward	87	Female	Unknown			FL resident	06/04/20
8,292	Broward	33	Male	Unknown			FL resident	06/04/20
8,293	Broward	67	Male	Unknown			FL resident	06/04/20
8,294	Broward	43	Male	Unknown			FL resident	06/04/20
8,295	Broward	46	Male	Unknown			FL resident	06/04/20
8,296	Broward	70	Male	Unknown			FL resident	06/04/20
8,297	Broward	92	Female	Unknown			FL resident	06/04/20
8,298	Broward	20	Female	Yes	IRELAND	Yes	Non-FL resident	03/13/20
8,299	Broward	19	Female	Yes	IRELAND	Yes	Non-FL resident	03/14/20
8,300	Broward	41	Male	Yes	SPAIN	Unknown	Non-FL resident	03/14/20
8,301	Broward	48	Male	Yes	GA	No	Non-FL resident	03/14/20
8,302	Broward	48	Female	Yes	FRANCE; IL; NY; TX	Unknown	Non-FL resident	03/15/20
8,303	Broward	33	Male	Yes	NY	Unknown	Non-FL resident	03/19/20
8,304	Broward	20	Female	Yes	IRELAND	Yes	Non-FL resident	03/20/20
8,305	Broward	47	Male	Yes	FL; MA	No	Non-FL resident	03/22/20
8,306	Broward	56	Female	Yes	NY	Yes	Non-FL resident	03/22/20
8,307	Broward	70	Male	Yes	BRAZIL	No	Non-FL resident	03/22/20
8,308	Broward	94	Male	No		Yes	Non-FL resident	03/23/20
8,309	Broward	36	Male	Yes	NY	Yes	Non-FL resident	03/23/20
8,310	Broward	18	Male	Yes	CARIBBEAN	Yes	Non-FL resident	03/23/20
8,311	Broward	46	Female	Yes	ECUADOR; NY	Yes	Non-FL resident	03/24/20
8,312	Broward	43	Male	Unknown		Unknown	Non-FL resident	03/24/20
8,313	Broward	28	Female	Yes	CA	Unknown	Non-FL resident	03/25/20
8,314	Broward	28	Female	Yes	FL; NJ; NY	Unknown	Non-FL resident	03/25/20
8,315	Broward	42	Male	Yes	LA; NY	Unknown	Non-FL resident	03/25/20
8,316	Broward	37	Male	Yes	NY	Unknown	Non-FL resident	03/25/20
8,317	Broward	39	Male	Yes	NY	No	Non-FL resident	03/27/20
8,318	Broward	57	Female	Unknown		Unknown	Non-FL resident	03/28/20
8,319	Broward	36	Male	No		No	Non-FL resident	03/28/20
8,320	Broward	45	Male	Yes	FL; NY	Unknown	Non-FL resident	03/28/20
8,321	Broward	40	Male	Yes	NY	Unknown	Non-FL resident	03/28/20
8,322	Broward	53	Male	Yes	FL; UNITED KINGDOM	Unknown	Non-FL resident	03/29/20
8,323	Broward	56	Male	No		Unknown	Non-FL resident	03/29/20
8,324	Broward	78	Female	Unknown		No	Non-FL resident	03/29/20
8,325	Broward	25	Male	Yes	NY	No	Non-FL resident	03/29/20
8,326	Broward	35	Female	Yes	NY	Unknown	Non-FL resident	03/29/20
8,327	Broward	62	Female	Yes	UNITED KINGDOM	Unknown	Non-FL resident	03/29/20
8,328	Broward	77	Female	Yes	NY	Yes	Non-FL resident	03/29/20
8,329	Broward	46	Female	Yes	NY	Unknown	Non-FL resident	03/30/20
8,330	Broward	37	Male	Yes	FL; NY	Yes	Non-FL resident	03/30/20
8,331	Broward	82	Male	Yes	NY	Unknown	Non-FL resident	03/30/20
8,332	Broward	32	Female	Unknown		Unknown	Non-FL resident	03/30/20
8,333	Broward	75	Male	Yes	NY	Unknown	Non-FL resident	03/30/20
8,334	Broward	56	Male	Yes	VENEZUELA	No	Non-FL resident	03/30/20
8,335	Broward	25	Male	Yes	MEXICO	Unknown	Non-FL resident	03/30/20
8,336	Broward	69	Male	Yes	MD	No	Non-FL resident	03/30/20
8,337	Broward	62	Male	Yes	NJ	Unknown	Non-FL resident	03/30/20
8,338	Broward	25	Male	Yes	NY	Yes	Non-FL resident	03/31/20
8,339	Broward	43	Male	Yes	NY	Unknown	Non-FL resident	03/31/20
8,340	Broward	71	Male	Yes	FL; NJ	No	Non-FL resident	03/31/20
8,341	Broward	25	Male	No		Unknown	Non-FL resident	03/31/20
8,342	Broward	60	Female	Unknown		Unknown	Non-FL resident	04/01/20
8,343	Broward	56	Female	Unknown		Unknown	Non-FL resident	04/01/20
8,344	Broward	71	Female	No		Yes	Non-FL resident	04/01/20
8,345	Broward	24	Male	Yes	NJ; NY	Unknown	Non-FL resident	04/02/20

Coronavirus: line list of cases

Data verified as of Jun 4, 2020 at 10 AM

Data in this report are provisional and subject to change.

Case	County	Age	Gender	Travel related	Travel detail	Contact with a confirmed case	Jurisdiction	Date case counted
8,346	Broward	81	Female	Yes	FL; NY	No	Non-FL resident	04/03/20
8,347	Broward	67	Male	Unknown		No	Non-FL resident	04/04/20
8,348	Broward	76	Female	Yes	NY	Yes	Non-FL resident	04/04/20
8,349	Broward	76	Male	Yes	NY	Yes	Non-FL resident	04/04/20
8,350	Broward	71	Female	No		No	Non-FL resident	04/04/20
8,351	Broward	27	Male	Unknown		Unknown	Non-FL resident	04/04/20
8,352	Broward	41	Male	Unknown		Unknown	Non-FL resident	04/04/20
8,353	Broward	67	Male	Yes	CHILE; FALKLAND ISLANDS	Unknown	Non-FL resident	04/04/20
8,354	Broward	75	Male	Unknown		Unknown	Non-FL resident	04/04/20
8,355	Broward	72	Male	Unknown		Unknown	Non-FL resident	04/04/20
8,356	Broward	79	Male	Unknown		Unknown	Non-FL resident	04/04/20
8,357	Broward	72	Female	Yes	FL; NJ	Unknown	Non-FL resident	04/05/20
8,358	Broward	29	Male	Yes	FL; NY	Unknown	Non-FL resident	04/05/20
8,359	Broward	59	Male	Unknown		Unknown	Non-FL resident	04/05/20
8,360	Broward	35	Female	Unknown		Yes	Non-FL resident	04/05/20
8,361	Broward	64	Female	Unknown		Unknown	Non-FL resident	04/06/20
8,362	Broward	42	Male	Yes	NY	Yes	Non-FL resident	04/06/20
8,363	Broward	81	Male	Unknown		Unknown	Non-FL resident	04/06/20
8,364	Broward	76	Female	Unknown		Unknown	Non-FL resident	04/06/20
8,365	Broward	61	Female	Yes	SOUTH AMERICA	Unknown	Non-FL resident	04/06/20
8,366	Broward	80	Female	Unknown		Unknown	Non-FL resident	04/06/20
8,367	Broward	62	Female	Unknown		Unknown	Non-FL resident	04/06/20
8,368	Broward	39	Female	No		Unknown	Non-FL resident	04/07/20
8,369	Broward	71	Male	Unknown		Unknown	Non-FL resident	04/07/20
8,370	Broward	76	Female	No		Unknown	Non-FL resident	04/07/20
8,371	Broward	26	Male	Unknown			Non-FL resident	04/08/20
8,372	Broward	67	Female	No		Yes	Non-FL resident	04/08/20
8,373	Broward	38	Female	Yes	NY	Unknown	Non-FL resident	04/08/20
8,374	Broward	50	Male	Unknown		Yes	Non-FL resident	04/09/20
8,375	Broward	22	Female	Unknown		Unknown	Non-FL resident	04/09/20
8,376	Broward	37	Male	Yes	NY	Unknown	Non-FL resident	04/09/20
8,377	Broward	53	Male	Yes	SOUTH AMERICA	Unknown	Non-FL resident	04/10/20
8,378	Broward	44	Male	Unknown		Unknown	Non-FL resident	04/10/20
8,379	Broward	62	Male	Unknown		Unknown	Non-FL resident	04/10/20
8,380	Broward	43	Male	Unknown		Unknown	Non-FL resident	04/10/20
8,381	Broward	70	Male	Yes	SOUTH AMERICA	Yes	Non-FL resident	04/11/20
8,382	Broward	75	Male	Unknown		Unknown	Non-FL resident	04/11/20
8,383	Broward	73	Male	Unknown		Unknown	Non-FL resident	04/11/20
8,384	Broward	87	Female	Unknown		Unknown	Non-FL resident	04/11/20
8,385	Broward	81	Male	Unknown		Unknown	Non-FL resident	04/11/20
8,386	Broward	69	Male	Unknown		Unknown	Non-FL resident	04/11/20
8,387	Broward	63	Male	Unknown		No	Non-FL resident	04/11/20
8,388	Broward	58	Female	Unknown		Unknown	Non-FL resident	04/11/20
8,389	Broward	63	Male	Unknown		Unknown	Non-FL resident	04/11/20
8,390	Broward	66	Male	Unknown		Unknown	Non-FL resident	04/11/20
8,391	Broward	82	Male	Unknown		Unknown	Non-FL resident	04/11/20
8,392	Broward	97	Male	Unknown		Unknown	Non-FL resident	04/11/20
8,393	Broward	80	Female	Unknown		Unknown	Non-FL resident	04/11/20
8,394	Broward	88	Female	Unknown		Unknown	Non-FL resident	04/11/20
8,395	Broward	62	Female	Unknown		Unknown	Non-FL resident	04/11/20
8,396	Broward	89	Female	No		Unknown	Non-FL resident	04/11/20
8,397	Broward	94	Female	Unknown		Unknown	Non-FL resident	04/11/20
8,398	Broward	60	Male	Unknown		Unknown	Non-FL resident	04/11/20
8,399	Broward	52	Male	Unknown			Non-FL resident	04/12/20
8,400	Broward	67	Female	Unknown		Unknown	Non-FL resident	04/12/20
8,401	Broward	26	Female	Unknown			Non-FL resident	04/12/20
8,402	Broward	38	Male	Yes	NY	Yes	Non-FL resident	04/13/20
8,403	Broward	88	Male	No		Yes	Non-FL resident	04/13/20
8,404	Broward	65	Male	No		Unknown	Non-FL resident	04/13/20
8,405	Broward	30	Male	No		Yes	Non-FL resident	04/13/20
8,406	Broward	46	Male	No		Yes	Non-FL resident	04/13/20
8,407	Broward	42	Male	Unknown		Unknown	Non-FL resident	04/13/20

Coronavirus: line list of cases

Data verified as of Jun 4, 2020 at 10 AM

Data in this report are provisional and subject to change.

Case	County	Age	Gender	Travel related	Travel detail	Contact with a confirmed case	Jurisdiction	Date case counted
8,408	Broward	43	Male	Unknown		Unknown	Non-FL resident	04/13/20
8,409	Broward	67	Female	No		No	Non-FL resident	04/13/20
8,410	Broward	29	Male	Unknown		Unknown	Non-FL resident	04/13/20
8,411	Broward	76	Female	Unknown		Unknown	Non-FL resident	04/13/20
8,412	Broward	69	Male	Unknown			Non-FL resident	04/13/20
8,413	Broward	30	Female	Unknown			Non-FL resident	04/15/20
8,414	Broward	38	Female	Yes	NJ	Yes	Non-FL resident	04/15/20
8,415	Broward	52	Male	Yes	ANTARCTICA; ARGENTINA; BRAZIL; CHILE; ECUADOR; FALKLAND ISLANDS; ST. KITTS AND NEVIS; URUGUAY	Yes	Non-FL resident	04/15/20
8,416	Broward	66	Male	Yes	COLOMBIA; NY	Yes	Non-FL resident	04/16/20
8,417	Broward	34	Male	No		Unknown	Non-FL resident	04/16/20
8,418	Broward	51	Female	Yes	NY	Yes	Non-FL resident	04/17/20
8,419	Broward	53	Male	Unknown		Unknown	Non-FL resident	04/18/20
8,420	Broward	46	Male	Unknown			Non-FL resident	04/18/20
8,421	Broward	27	Female	Unknown			Non-FL resident	04/20/20
8,422	Broward	83	Female	Yes	CHILE	No	Non-FL resident	04/20/20
8,423	Broward	39	Male	Yes	PA	Unknown	Non-FL resident	04/21/20
8,424	Broward	69	Male	Unknown		Unknown	Non-FL resident	04/21/20
8,425	Broward	38	Male	Unknown		Yes	Non-FL resident	04/22/20
8,426	Broward	47	Male	Yes	BAHAMAS	Yes	Non-FL resident	04/22/20
8,427	Broward	34	Female	Unknown		Unknown	Non-FL resident	04/22/20
8,428	Broward	62	Male	Yes	CA; FL; NV	Unknown	Non-FL resident	04/22/20
8,429	Broward	41	Female	Unknown		Unknown	Non-FL resident	04/23/20
8,430	Broward	39	Male	Unknown		Yes	Non-FL resident	04/23/20
8,431	Broward	78	Male	Unknown		Unknown	Non-FL resident	04/25/20
8,432	Broward	66	Male	Unknown			Non-FL resident	04/26/20
8,433	Broward	90	Male	Unknown			Non-FL resident	04/27/20
8,434	Broward	16	Female	Yes	FL; NC	Yes	Non-FL resident	04/28/20
8,435	Broward	90	Male	Unknown		Unknown	Non-FL resident	04/30/20
8,436	Broward	91	Female	Unknown			Non-FL resident	04/30/20
8,437	Broward	59	Male	Yes	AL	Unknown	Non-FL resident	04/30/20
8,438	Broward	25	Female	Unknown			Non-FL resident	05/01/20
8,439	Broward	27	Male	Unknown			Non-FL resident	05/01/20
8,440	Broward	42	Male	Unknown		Unknown	Non-FL resident	05/02/20
8,441	Broward	43	Male	Unknown			Non-FL resident	05/02/20
8,442	Broward	73	Male	Unknown			Non-FL resident	05/02/20
8,443	Broward	70	Male	Yes	GA	Yes	Non-FL resident	05/03/20
8,444	Broward	59	Male	No		Yes	Non-FL resident	05/05/20
8,445	Broward	59	Male	No		Yes	Non-FL resident	05/06/20
8,446	Broward	25	Female	Yes	NY	Unknown	Non-FL resident	05/06/20
8,447	Broward	60	Male	Unknown			Non-FL resident	05/07/20
8,448	Broward	54	Male	Unknown		Yes	Non-FL resident	05/08/20
8,449	Broward	32	Male	Unknown		Yes	Non-FL resident	05/08/20
8,450	Broward	53	Male	Unknown		Yes	Non-FL resident	05/08/20
8,451	Broward	84	Male	No		Unknown	Non-FL resident	05/09/20
8,452	Broward	40	Female	Unknown		Unknown	Non-FL resident	05/09/20
8,453	Broward	29	Male	Unknown		Unknown	Non-FL resident	05/09/20
8,454	Broward	45	Male	Yes	PHILIPPINES	Yes	Non-FL resident	05/09/20
8,455	Broward	20	Male	Yes	FL; VA	Yes	Non-FL resident	05/09/20
8,456	Broward	28	Male	Yes	FL; MO	Unknown	Non-FL resident	05/11/20
8,457	Broward	50	Male	Yes	MA	No	Non-FL resident	05/14/20
8,458	Broward	47	Female	Yes	FL; PA	No	Non-FL resident	05/14/20
8,459	Broward	30	Male	Yes	IA	Unknown	Non-FL resident	05/14/20
8,460	Broward	47	Male	Unknown			Non-FL resident	05/16/20
8,461	Broward	49	Male	Unknown		No	Non-FL resident	05/16/20
8,462	Broward	21	Female	No		Unknown	Non-FL resident	05/19/20
8,463	Broward	86	Female	Yes	FL; HAITI; NY	No	Non-FL resident	05/21/20
8,464	Broward	46	Male	Unknown			Non-FL resident	05/27/20
8,465	Broward	19	Female	Unknown			Non-FL resident	05/28/20
8,466	Broward	82	Female	Unknown			Non-FL resident	05/29/20

Coronavirus: line list of cases

Data verified as of Jun 4, 2020 at 10 AM

Data in this report are provisional and subject to change.

Case	County	Age	Gender	Travel related	Travel detail	Contact with a confirmed case	Jurisdiction	Date case counted
8,467	Broward	54	Male	Unknown		Unknown	Non-FL resident	05/29/20
8,468	Broward	39	Male	Unknown		Unknown	Non-FL resident	06/01/20
8,469	Broward	48	Male	Unknown		Unknown	Non-FL resident	06/01/20
8,470	Broward	23	Male	Unknown		Unknown	Non-FL resident	06/01/20
8,471	Broward	26	Male	Unknown		Unknown	Non-FL resident	06/01/20
8,472	Calhoun	73	Female	Yes	AL; FL	No	FL resident	03/31/20
8,473	Calhoun	88	Male	No		Unknown	FL resident	04/02/20
8,474	Calhoun	26	Female	No		Yes	FL resident	04/03/20
8,475	Calhoun	20	Male	No		Yes	FL resident	04/08/20
8,476	Calhoun	47	Female	No		No	FL resident	04/09/20
8,477	Calhoun	58	Female	No		Unknown	FL resident	04/17/20
8,478	Calhoun	88	Female	No		Yes	FL resident	04/28/20
8,479	Calhoun	41	Female	No		Yes	FL resident	04/28/20
8,480	Calhoun	40	Female	No		Yes	FL resident	05/01/20
8,481	Calhoun	23	Female	No		Yes	FL resident	05/01/20
8,482	Calhoun	71	Male	No		Unknown	FL resident	05/01/20
8,483	Calhoun	89	Female	No		Yes	FL resident	05/01/20
8,484	Calhoun	89	Female	Unknown		Yes	FL resident	05/01/20
8,485	Calhoun	29	Male	No		Unknown	FL resident	05/02/20
8,486	Calhoun	83	Female	Unknown		Yes	FL resident	05/02/20
8,487	Calhoun	92	Female	Unknown		Yes	FL resident	05/05/20
8,488	Calhoun	77	Female	Unknown		Yes	FL resident	05/05/20
8,489	Calhoun	63	Female	No		Yes	FL resident	05/05/20
8,490	Calhoun	84	Female	Unknown		Yes	FL resident	05/05/20
8,491	Calhoun	36	Female	No		Yes	FL resident	05/06/20
8,492	Calhoun	65	Female	No		Yes	FL resident	05/06/20
8,493	Calhoun	81	Female	No		Yes	FL resident	05/06/20
8,494	Calhoun	99	Female	No		Yes	FL resident	05/06/20
8,495	Calhoun	83	Female	No		Yes	FL resident	05/06/20
8,496	Calhoun	27	Male	No		Yes	FL resident	05/08/20
8,497	Calhoun	23	Female	No		Yes	FL resident	05/08/20
8,498	Calhoun	73	Female	Unknown		Yes	FL resident	05/08/20
8,499	Calhoun	71	Female	No		Yes	FL resident	05/12/20
8,500	Calhoun	87	Female	No		Yes	FL resident	05/12/20
8,501	Calhoun	84	Female	Unknown		Yes	FL resident	05/12/20
8,502	Calhoun	74	Female	Unknown		Yes	FL resident	05/12/20
8,503	Calhoun	23	Female	No		Yes	FL resident	05/13/20
8,504	Calhoun	40	Female	No		Yes	FL resident	05/13/20
8,505	Calhoun	88	Male	No		Yes	FL resident	05/14/20
8,506	Calhoun	80	Male	No		Yes	FL resident	05/14/20
8,507	Calhoun	91	Female	No		Yes	FL resident	05/14/20
8,508	Calhoun	92	Female	No		Yes	FL resident	05/14/20
8,509	Calhoun	84	Female	No		Yes	FL resident	05/14/20
8,510	Calhoun	78	Male	No		Yes	FL resident	05/16/20
8,511	Calhoun	91	Male	No		Yes	FL resident	05/18/20
8,512	Calhoun	90	Female	No		Yes	FL resident	05/21/20
8,513	Calhoun	86	Female	No		Yes	FL resident	05/21/20
8,514	Calhoun	76	Male	No		Yes	FL resident	05/21/20
8,515	Calhoun	92	Female	No		Yes	FL resident	05/21/20
8,516	Calhoun	84	Female	No		Yes	FL resident	05/21/20
8,517	Calhoun	89	Female	No		Yes	FL resident	05/21/20
8,518	Calhoun	78	Male	No		Yes	FL resident	05/22/20
8,519	Calhoun	92	Female	No		Yes	FL resident	05/22/20
8,520	Calhoun	89	Female	No		Yes	FL resident	05/22/20
8,521	Calhoun	75	Female	Unknown		Yes	FL resident	05/22/20
8,522	Calhoun	84	Female	No		Yes	FL resident	05/22/20
8,523	Calhoun	85	Female	No		Yes	FL resident	05/22/20
8,524	Calhoun	80	Male	No		Yes	FL resident	05/28/20
8,525	Calhoun	83	Female	No		Yes	FL resident	05/29/20
8,526	Calhoun	79	Male	No		Yes	FL resident	05/29/20
8,527	Calhoun	90	Female	No		Yes	FL resident	05/29/20
8,528	Calhoun	75	Female	No		Yes	FL resident	05/30/20

Coronavirus: line list of cases

Data verified as of Jun 4, 2020 at 10 AM

Data in this report are provisional and subject to change.

Case	County	Age	Gender	Travel related	Travel detail	Contact with a confirmed case	Jurisdiction	Date case counted
8,529	Calhoun	65	Female	No		Yes	FL resident	05/30/20
8,530	Calhoun	78	Female	No		Yes	FL resident	05/30/20
8,531	Calhoun	79	Female	No		Yes	FL resident	05/30/20
8,532	Calhoun	78	Male	No		Yes	FL resident	05/30/20
8,533	Calhoun	46	Female	No		Yes	FL resident	06/01/20
8,534	Charlotte	54	Female	Yes	EGYPT; ISRAEL	Yes	FL resident	03/09/20
8,535	Charlotte	55	Male	No		Yes	FL resident	03/20/20
8,536	Charlotte	59	Male	No		No	FL resident	03/22/20
8,537	Charlotte	50	Male	Yes	NY	Yes	FL resident	03/26/20
8,538	Charlotte	52	Male	No		Yes	FL resident	03/27/20
8,539	Charlotte	49	Male	No		Yes	FL resident	03/27/20
8,540	Charlotte	71	Female	No		Yes	FL resident	03/27/20
8,541	Charlotte	76	Male	No		No	FL resident	03/27/20
8,542	Charlotte	65	Female	No		No	FL resident	03/28/20
8,543	Charlotte	43	Female	No		No	FL resident	03/28/20
8,544	Charlotte	61	Female	No		Yes	FL resident	03/28/20
8,545	Charlotte	69	Female	Yes	LA	Yes	FL resident	03/28/20
8,546	Charlotte	93	Female	No		Yes	FL resident	03/28/20
8,547	Charlotte	78	Female	Yes	IL	Yes	FL resident	03/28/20
8,548	Charlotte	73	Female	No			FL resident	03/28/20
8,549	Charlotte	77	Male	No		Yes	FL resident	03/28/20
8,550	Charlotte	83	Female	No		Yes	FL resident	03/29/20
8,551	Charlotte	69	Male	No		Yes	FL resident	03/30/20
8,552	Charlotte	92	Male	No		Yes	FL resident	03/30/20
8,553	Charlotte	73	Female	Yes	NY	Yes	FL resident	03/30/20
8,554	Charlotte	73	Male	No		Yes	FL resident	03/30/20
8,555	Charlotte	28	Female	Yes	NY; SPAIN	No	FL resident	03/31/20
8,556	Charlotte	56	Female	No		No	FL resident	03/31/20
8,557	Charlotte	73	Female	No			FL resident	03/31/20
8,558	Charlotte	70	Male	Yes	NY	No	FL resident	04/01/20
8,559	Charlotte	48	Female	No		No	FL resident	04/01/20
8,560	Charlotte	73	Male	No		Yes	FL resident	04/01/20
8,561	Charlotte	28	Male	No		Yes	FL resident	04/01/20
8,562	Charlotte	24	Female	No		Yes	FL resident	04/01/20
8,563	Charlotte	47	Female	No		Yes	FL resident	04/01/20
8,564	Charlotte	47	Female	No		No	FL resident	04/01/20
8,565	Charlotte	83	Female	No		Unknown	FL resident	04/02/20
8,566	Charlotte	26	Female	Yes	NY	Yes	FL resident	04/02/20
8,567	Charlotte	71	Female	No		Yes	FL resident	04/02/20
8,568	Charlotte	86	Female	No		Yes	FL resident	04/02/20
8,569	Charlotte	94	Female	No		Yes	FL resident	04/02/20
8,570	Charlotte	53	Male	No		Yes	FL resident	04/02/20
8,571	Charlotte	80	Male	No		Unknown	FL resident	04/03/20
8,572	Charlotte	86	Male	No		No	FL resident	04/03/20
8,573	Charlotte	71	Female	No		No	FL resident	04/03/20
8,574	Charlotte	24	Female	No		No	FL resident	04/03/20
8,575	Charlotte	69	Male	No		No	FL resident	04/04/20
8,576	Charlotte	53	Female	No		Yes	FL resident	04/04/20
8,577	Charlotte	62	Female	No		Yes	FL resident	04/04/20
8,578	Charlotte	64	Female	No		Yes	FL resident	04/04/20
8,579	Charlotte	55	Male	No		No	FL resident	04/05/20
8,580	Charlotte	29	Female	Yes	CA	Yes	FL resident	04/05/20
8,581	Charlotte	77	Male	Yes	NY	Yes	FL resident	04/05/20
8,582	Charlotte	75	Female	No		Yes	FL resident	04/05/20
8,583	Charlotte	80	Female	No		Yes	FL resident	04/05/20
8,584	Charlotte	68	Male	No		Yes	FL resident	04/05/20
8,585	Charlotte	85	Male	No		Yes	FL resident	04/05/20
8,586	Charlotte	49	Female	No		Yes	FL resident	04/05/20
8,587	Charlotte	46	Female	No		No	FL resident	04/06/20
8,588	Charlotte	67	Female	No		Yes	FL resident	04/06/20
8,589	Charlotte	50	Male	No		No	FL resident	04/06/20
8,590	Charlotte	78	Female	No		Yes	FL resident	04/06/20

Coronavirus: line list of cases

Data verified as of Jun 4, 2020 at 10 AM

Data in this report are provisional and subject to change.

Case	County	Age	Gender	Travel related	Travel detail	Contact with a confirmed case	Jurisdiction	Date case counted
8,591	Charlotte	73	Female	No		Yes	FL resident	04/06/20
8,592	Charlotte	90	Male	No		Yes	FL resident	04/06/20
8,593	Charlotte	61	Male	No		Yes	FL resident	04/06/20
8,594	Charlotte	38	Female	No		No	FL resident	04/06/20
8,595	Charlotte	84	Male	No		Yes	FL resident	04/07/20
8,596	Charlotte	69	Male	No		No	FL resident	04/07/20
8,597	Charlotte	68	Female	Yes	ISRAEL	No	FL resident	04/07/20
8,598	Charlotte	28	Male	No		No	FL resident	04/07/20
8,599	Charlotte	67	Male	No		Yes	FL resident	04/07/20
8,600	Charlotte	81	Female	No		Yes	FL resident	04/07/20
8,601	Charlotte	66	Female	No		No	FL resident	04/07/20
8,602	Charlotte	90	Female	No		Yes	FL resident	04/07/20
8,603	Charlotte	67	Female	No		Yes	FL resident	04/07/20
8,604	Charlotte	65	Male	No		Yes	FL resident	04/07/20
8,605	Charlotte	88	Male	No		Yes	FL resident	04/07/20
8,606	Charlotte	80	Female	No		Yes	FL resident	04/07/20
8,607	Charlotte	27	Male	No		Yes	FL resident	04/07/20
8,608	Charlotte	79	Female	Unknown		Unknown	FL resident	04/07/20
8,609	Charlotte	54	Female	No		No	FL resident	04/08/20
8,610	Charlotte	53	Female	No		Unknown	FL resident	04/08/20
8,611	Charlotte	61	Male	No		No	FL resident	04/08/20
8,612	Charlotte	93	Female	No		No	FL resident	04/08/20
8,613	Charlotte	38	Female	No		No	FL resident	04/09/20
8,614	Charlotte	60	Female	No		No	FL resident	04/09/20
8,615	Charlotte	70	Female	No		No	FL resident	04/09/20
8,616	Charlotte	48	Female	No		No	FL resident	04/09/20
8,617	Charlotte	59	Male	No		Yes	FL resident	04/09/20
8,618	Charlotte	57	Male	No		No	FL resident	04/10/20
8,619	Charlotte	88	Male	No		Yes	FL resident	04/10/20
8,620	Charlotte	63	Female	No		Yes	FL resident	04/10/20
8,621	Charlotte	84	Female	No		No	FL resident	04/10/20
8,622	Charlotte	85	Female	No		Yes	FL resident	04/10/20
8,623	Charlotte	84	Male	No		No	FL resident	04/10/20
8,624	Charlotte	88	Female	No		No	FL resident	04/10/20
8,625	Charlotte	92	Male	No		No	FL resident	04/10/20
8,626	Charlotte	94	Female	No		Yes	FL resident	04/10/20
8,627	Charlotte	91	Female	No		No	FL resident	04/10/20
8,628	Charlotte	81	Female	No		No	FL resident	04/10/20
8,629	Charlotte	55	Female	No		No	FL resident	04/10/20
8,630	Charlotte	22	Male	No		Yes	FL resident	04/10/20
8,631	Charlotte	96	Female	No		No	FL resident	04/10/20
8,632	Charlotte	90	Male	No		No	FL resident	04/10/20
8,633	Charlotte	79	Female	No		No	FL resident	04/10/20
8,634	Charlotte	64	Male	No		No	FL resident	04/10/20
8,635	Charlotte	71	Male	No		No	FL resident	04/10/20
8,636	Charlotte	61	Male	No		Yes	FL resident	04/10/20
8,637	Charlotte	29	Male	No		No	FL resident	04/10/20
8,638	Charlotte	55	Female	No		No	FL resident	04/10/20
8,639	Charlotte	67	Male	No		Yes	FL resident	04/11/20
8,640	Charlotte	90	Male	No		Yes	FL resident	04/11/20
8,641	Charlotte	68	Male	No		Yes	FL resident	04/11/20
8,642	Charlotte	33	Female	No		Yes	FL resident	04/11/20
8,643	Charlotte	71	Female	No		Yes	FL resident	04/11/20
8,644	Charlotte	64	Female	No		Yes	FL resident	04/12/20
8,645	Charlotte	88	Female	No		Yes	FL resident	04/12/20
8,646	Charlotte	61	Female	No		Yes	FL resident	04/13/20
8,647	Charlotte	68	Male	No		Yes	FL resident	04/13/20
8,648	Charlotte	64	Female	No		Yes	FL resident	04/13/20
8,649	Charlotte	42	Male	No		No	FL resident	04/13/20
8,650	Charlotte	61	Male	Yes	EUROPE	No	FL resident	04/13/20
8,651	Charlotte	82	Male	No		Yes	FL resident	04/13/20
8,652	Charlotte	69	Female	No		No	FL resident	04/14/20

Coronavirus: line list of cases

Data verified as of Jun 4, 2020 at 10 AM

Data in this report are provisional and subject to change.

Case	County	Age	Gender	Travel related	Travel detail	Contact with a confirmed case	Jurisdiction	Date case counted
8,653	Charlotte	62	Female	No		No	FL resident	04/14/20
8,654	Charlotte	54	Female	No			FL resident	04/14/20
8,655	Charlotte	60	Female	No		No	FL resident	04/15/20
8,656	Charlotte	64	Female	No		Yes	FL resident	04/16/20
8,657	Charlotte	48	Female	No		Yes	FL resident	04/16/20
8,658	Charlotte	80	Male	No		No	FL resident	04/16/20
8,659	Charlotte	30	Male	No		No	FL resident	04/17/20
8,660	Charlotte	29	Male	No		Yes	FL resident	04/17/20
8,661	Charlotte	86	Female	No		No	FL resident	04/17/20
8,662	Charlotte	70	Male	No		No	FL resident	04/17/20
8,663	Charlotte	77	Female	No		Yes	FL resident	04/17/20
8,664	Charlotte	42	Female	No		Yes	FL resident	04/17/20
8,665	Charlotte	84	Female	No		Yes	FL resident	04/17/20
8,666	Charlotte	15	Female	No		No	FL resident	04/18/20
8,667	Charlotte	30	Female	No		Yes	FL resident	04/18/20
8,668	Charlotte	62	Male	No		Yes	FL resident	04/18/20
8,669	Charlotte	26	Female	No		Yes	FL resident	04/19/20
8,670	Charlotte	32	Male	No		Yes	FL resident	04/20/20
8,671	Charlotte	85	Female	No		Yes	FL resident	04/20/20
8,672	Charlotte	69	Female	No		No	FL resident	04/20/20
8,673	Charlotte	88	Male	No		Yes	FL resident	04/21/20
8,674	Charlotte	60	Female	No		Yes	FL resident	04/22/20
8,675	Charlotte	78	Male	No		No	FL resident	04/22/20
8,676	Charlotte	72	Female	No		Yes	FL resident	04/22/20
8,677	Charlotte	70	Male	No		No	FL resident	04/22/20
8,678	Charlotte	64	Male	No		No	FL resident	04/22/20
8,679	Charlotte	61	Male	No		Yes	FL resident	04/22/20
8,680	Charlotte	78	Female	No		Yes	FL resident	04/22/20
8,681	Charlotte	91	Female	No		Yes	FL resident	04/22/20
8,682	Charlotte	63	Male	No		Yes	FL resident	04/22/20
8,683	Charlotte	92	Female	No		Yes	FL resident	04/22/20
8,684	Charlotte	81	Female	No		Yes	FL resident	04/22/20
8,685	Charlotte	86	Female	No		Yes	FL resident	04/22/20
8,686	Charlotte	77	Male	No		Yes	FL resident	04/22/20
8,687	Charlotte	98	Female	No		Yes	FL resident	04/22/20
8,688	Charlotte	98	Female	No		Yes	FL resident	04/22/20
8,689	Charlotte	89	Female	No		Yes	FL resident	04/22/20
8,690	Charlotte	92	Female	No		Yes	FL resident	04/22/20
8,691	Charlotte	82	Female	No		Yes	FL resident	04/22/20
8,692	Charlotte	81	Female	No		Yes	FL resident	04/23/20
8,693	Charlotte	89	Female	No		Yes	FL resident	04/23/20
8,694	Charlotte	98	Female	No		Yes	FL resident	04/23/20
8,695	Charlotte	73	Female	No		Yes	FL resident	04/23/20
8,696	Charlotte	79	Female	No		Yes	FL resident	04/23/20
8,697	Charlotte	73	Female	No		Yes	FL resident	04/23/20
8,698	Charlotte	36	Male	No		Yes	FL resident	04/23/20
8,699	Charlotte	75	Male	No		Yes	FL resident	04/23/20
8,700	Charlotte	84	Male	No		Yes	FL resident	04/23/20
8,701	Charlotte	51	Male	No		No	FL resident	04/23/20
8,702	Charlotte	71	Male	No		Yes	FL resident	04/23/20
8,703	Charlotte	85	Male	No		Yes	FL resident	04/23/20
8,704	Charlotte	91	Female	No		Yes	FL resident	04/23/20
8,705	Charlotte	90	Female	No		Yes	FL resident	04/23/20
8,706	Charlotte	99	Female	No		Yes	FL resident	04/23/20
8,707	Charlotte	96	Female	No		Yes	FL resident	04/23/20
8,708	Charlotte	58	Female	No		Yes	FL resident	04/23/20
8,709	Charlotte	67	Female	No		Yes	FL resident	04/23/20
8,710	Charlotte	91	Male	No		Yes	FL resident	04/23/20
8,711	Charlotte	61	Male	No		Yes	FL resident	04/23/20
8,712	Charlotte	83	Female	No		No	FL resident	04/23/20
8,713	Charlotte	58	Male	No			FL resident	04/23/20
8,714	Charlotte	83	Female	No		Yes	FL resident	04/23/20

Coronavirus: line list of cases

Data verified as of Jun 4, 2020 at 10 AM

Data in this report are provisional and subject to change.

Case	County	Age	Gender	Travel related	Travel detail	Contact with a confirmed case	Jurisdiction	Date case counted
8,715	Charlotte	74	Female	No		Yes	FL resident	04/23/20
8,716	Charlotte	67	Male	No		No	FL resident	04/23/20
8,717	Charlotte	93	Female	No		Yes	FL resident	04/23/20
8,718	Charlotte	80	Male	No		Yes	FL resident	04/23/20
8,719	Charlotte	71	Male	No		Yes	FL resident	04/23/20
8,720	Charlotte	68	Female	No		No	FL resident	04/23/20
8,721	Charlotte	81	Female	No		No	FL resident	04/23/20
8,722	Charlotte	33	Male	No		No	FL resident	04/23/20
8,723	Charlotte	100	Female	No		Yes	FL resident	04/23/20
8,724	Charlotte	86	Male	No		Yes	FL resident	04/23/20
8,725	Charlotte	24	Male	No		Yes	FL resident	04/23/20
8,726	Charlotte	14	Female	No		Yes	FL resident	04/23/20
8,727	Charlotte	75	Female	No		Yes	FL resident	04/24/20
8,728	Charlotte	3	Female	No		No	FL resident	04/25/20
8,729	Charlotte	55	Female	No		Yes	FL resident	04/25/20
8,730	Charlotte	83	Male	No		Yes	FL resident	04/27/20
8,731	Charlotte	34	Female	No		Yes	FL resident	04/27/20
8,732	Charlotte	43	Female	No		Yes	FL resident	04/27/20
8,733	Charlotte	58	Female	No			FL resident	04/27/20
8,734	Charlotte	61	Female	No		Yes	FL resident	04/27/20
8,735	Charlotte	53	Male	No		Yes	FL resident	04/27/20
8,736	Charlotte	58	Female	No		Yes	FL resident	04/28/20
8,737	Charlotte	56	Female	No		Yes	FL resident	04/28/20
8,738	Charlotte	62	Female	No		Yes	FL resident	04/28/20
8,739	Charlotte	49	Female	No		No	FL resident	04/28/20
8,740	Charlotte	53	Female	Yes	NY	No	FL resident	04/28/20
8,741	Charlotte	86	Male	No		No	FL resident	04/28/20
8,742	Charlotte	91	Female	No		Yes	FL resident	04/28/20
8,743	Charlotte	88	Female	No		Yes	FL resident	04/28/20
8,744	Charlotte	34	Female	No		No	FL resident	04/28/20
8,745	Charlotte	53	Female	No		Yes	FL resident	04/28/20
8,746	Charlotte	46	Male	No		Yes	FL resident	04/28/20
8,747	Charlotte	44	Female	No		No	FL resident	04/29/20
8,748	Charlotte	66	Female	No		Yes	FL resident	04/29/20
8,749	Charlotte	24	Female	No		Yes	FL resident	04/29/20
8,750	Charlotte	28	Female	No		Yes	FL resident	04/29/20
8,751	Charlotte	83	Male	No		Yes	FL resident	04/29/20
8,752	Charlotte	74	Male	No		Yes	FL resident	04/29/20
8,753	Charlotte	85	Male	No		Yes	FL resident	04/29/20
8,754	Charlotte	88	Female	No		Yes	FL resident	04/29/20
8,755	Charlotte	60	Male	No		Yes	FL resident	04/29/20
8,756	Charlotte	91	Female	No		Yes	FL resident	04/29/20
8,757	Charlotte	90	Female	No		Yes	FL resident	04/29/20
8,758	Charlotte	61	Male	No		Yes	FL resident	04/29/20
8,759	Charlotte	80	Female	No		Yes	FL resident	04/29/20
8,760	Charlotte	72	Male	No		Yes	FL resident	04/30/20
8,761	Charlotte	58	Female	No		No	FL resident	04/30/20
8,762	Charlotte	26	Female	No		Yes	FL resident	04/30/20
8,763	Charlotte	72	Male	No		No	FL resident	04/30/20
8,764	Charlotte	62	Female	No		Unknown	FL resident	04/30/20
8,765	Charlotte	27	Female	No		No	FL resident	04/30/20
8,766	Charlotte	49	Female	No		Yes	FL resident	04/30/20
8,767	Charlotte	24	Female	No		Yes	FL resident	04/30/20
8,768	Charlotte	34	Female	No		Yes	FL resident	04/30/20
8,769	Charlotte	62	Female	No		Yes	FL resident	04/30/20
8,770	Charlotte	73	Female	No		Yes	FL resident	04/30/20
8,771	Charlotte	55	Female	No		Unknown	FL resident	05/02/20
8,772	Charlotte	76	Male	No		Yes	FL resident	05/02/20
8,773	Charlotte	91	Female	No		Yes	FL resident	05/02/20
8,774	Charlotte	62	Female	No		Yes	FL resident	05/02/20
8,775	Charlotte	75	Male	No		Yes	FL resident	05/02/20
8,776	Charlotte	72	Female	No		No	FL resident	05/02/20

Coronavirus: line list of cases

Data verified as of Jun 4, 2020 at 10 AM

Data in this report are provisional and subject to change.

Case	County	Age	Gender	Travel related	Travel detail	Contact with a confirmed case	Jurisdiction	Date case counted
8,777	Charlotte	42	Female	No		Yes	FL resident	05/03/20
8,778	Charlotte	60	Female	No		Yes	FL resident	05/03/20
8,779	Charlotte	98	Female	No		Yes	FL resident	05/03/20
8,780	Charlotte	93	Female	No		Yes	FL resident	05/03/20
8,781	Charlotte	36	Female	No		Yes	FL resident	05/03/20
8,782	Charlotte	78	Male	No			FL resident	05/03/20
8,783	Charlotte	78	Female	No		Yes	FL resident	05/03/20
8,784	Charlotte	85	Female	No		Yes	FL resident	05/04/20
8,785	Charlotte	26	Female	No		Yes	FL resident	05/04/20
8,786	Charlotte	75	Female	No		Unknown	FL resident	05/04/20
8,787	Charlotte	27	Female	No		Yes	FL resident	05/04/20
8,788	Charlotte	72	Male	No		Yes	FL resident	05/04/20
8,789	Charlotte	46	Female	No		Yes	FL resident	05/04/20
8,790	Charlotte	46	Female	No		Yes	FL resident	05/04/20
8,791	Charlotte	58	Female	No		Yes	FL resident	05/04/20
8,792	Charlotte	56	Male	No		Yes	FL resident	05/04/20
8,793	Charlotte	33	Female	No		Yes	FL resident	05/04/20
8,794	Charlotte	62	Female	No		No	FL resident	05/04/20
8,795	Charlotte	77	Female	No		No	FL resident	05/04/20
8,796	Charlotte	77	Male	No		No	FL resident	05/04/20
8,797	Charlotte	35	Female	No		Yes	FL resident	05/04/20
8,798	Charlotte	91	Female	No		Yes	FL resident	05/04/20
8,799	Charlotte	100	Female	No		Yes	FL resident	05/04/20
8,800	Charlotte	55	Female	No		Yes	FL resident	05/05/20
8,801	Charlotte	61	Female	No		Yes	FL resident	05/05/20
8,802	Charlotte	48	Male	No		Yes	FL resident	05/05/20
8,803	Charlotte	22	Female	No		Yes	FL resident	05/05/20
8,804	Charlotte	85	Female	No		Yes	FL resident	05/05/20
8,805	Charlotte	85	Female	No		Yes	FL resident	05/05/20
8,806	Charlotte	93	Female	No		Yes	FL resident	05/05/20
8,807	Charlotte	85	Male	No		Yes	FL resident	05/05/20
8,808	Charlotte	94	Female	No		Yes	FL resident	05/05/20
8,809	Charlotte	96	Female	No		Yes	FL resident	05/05/20
8,810	Charlotte	80	Male	No		Yes	FL resident	05/05/20
8,811	Charlotte	69	Female	No		Yes	FL resident	05/05/20
8,812	Charlotte	86	Female	No		Yes	FL resident	05/05/20
8,813	Charlotte	77	Male	No		Yes	FL resident	05/05/20
8,814	Charlotte	93	Female	No		Yes	FL resident	05/05/20
8,815	Charlotte	74	Male	No		Yes	FL resident	05/05/20
8,816	Charlotte	94	Female	No		Yes	FL resident	05/05/20
8,817	Charlotte	86	Male	No		Yes	FL resident	05/05/20
8,818	Charlotte	83	Male	No		Yes	FL resident	05/05/20
8,819	Charlotte	30	Female	No		Yes	FL resident	05/05/20
8,820	Charlotte	43	Female	No		Yes	FL resident	05/05/20
8,821	Charlotte	89	Female	No		Yes	FL resident	05/05/20
8,822	Charlotte	90	Male	No		Yes	FL resident	05/05/20
8,823	Charlotte	27	Female	No		No	FL resident	05/05/20
8,824	Charlotte	101	Female	No		Yes	FL resident	05/05/20
8,825	Charlotte	89	Female	No		Yes	FL resident	05/05/20
8,826	Charlotte	78	Female	No		Yes	FL resident	05/05/20
8,827	Charlotte	90	Female	No		Yes	FL resident	05/06/20
8,828	Charlotte	63	Female	No		Yes	FL resident	05/06/20
8,829	Charlotte	37	Male	No		Yes	FL resident	05/06/20
8,830	Charlotte	58	Female	No		Yes	FL resident	05/06/20
8,831	Charlotte	86	Female	No		Yes	FL resident	05/06/20
8,832	Charlotte	87	Female	No		No	FL resident	05/06/20
8,833	Charlotte	72	Male	No		Yes	FL resident	05/06/20
8,834	Charlotte	72	Female	No		Yes	FL resident	05/06/20
8,835	Charlotte	17	Female	No		Yes	FL resident	05/07/20
8,836	Charlotte	7	Male	No		Yes	FL resident	05/07/20
8,837	Charlotte	77	Male	No		Yes	FL resident	05/07/20
8,838	Charlotte	87	Female	No		Yes	FL resident	05/07/20

Coronavirus: line list of cases

Data verified as of Jun 4, 2020 at 10 AM

Data in this report are provisional and subject to change.

Case	County	Age	Gender	Travel related	Travel detail	Contact with a confirmed case	Jurisdiction	Date case counted
8,839	Charlotte	62	Female	No		Yes	FL resident	05/07/20
8,840	Charlotte	64	Female	No		Yes	FL resident	05/07/20
8,841	Charlotte	48	Female	No		Yes	FL resident	05/08/20
8,842	Charlotte	81	Male	No		No	FL resident	05/08/20
8,843	Charlotte	62	Male	No		Yes	FL resident	05/08/20
8,844	Charlotte	99	Male	No		Yes	FL resident	05/08/20
8,845	Charlotte	64	Female	No		Yes	FL resident	05/08/20
8,846	Charlotte	53	Female	No		Yes	FL resident	05/09/20
8,847	Charlotte	51	Female	No		Yes	FL resident	05/09/20
8,848	Charlotte	22	Male	No		Yes	FL resident	05/09/20
8,849	Charlotte	77	Male	No		No	FL resident	05/09/20
8,850	Charlotte	56	Male	No		Yes	FL resident	05/09/20
8,851	Charlotte	71	Female	Yes	FL; OH	Yes	FL resident	05/09/20
8,852	Charlotte	32	Male	No		Yes	FL resident	05/09/20
8,853	Charlotte	59	Female	No		Yes	FL resident	05/09/20
8,854	Charlotte	30	Female	No		Yes	FL resident	05/09/20
8,855	Charlotte	37	Male	No		No	FL resident	05/09/20
8,856	Charlotte	68	Female	No		No	FL resident	05/09/20
8,857	Charlotte	61	Female	No		Yes	FL resident	05/09/20
8,858	Charlotte	62	Male	No		Yes	FL resident	05/09/20
8,859	Charlotte	49	Male	No		Yes	FL resident	05/09/20
8,860	Charlotte	83	Female	No		Yes	FL resident	05/10/20
8,861	Charlotte	43	Female	No		Yes	FL resident	05/10/20
8,862	Charlotte	70	Female	No		No	FL resident	05/10/20
8,863	Charlotte	59	Male	No			FL resident	05/10/20
8,864	Charlotte	62	Female	No		No	FL resident	05/10/20
8,865	Charlotte	86	Female	No		Yes	FL resident	05/10/20
8,866	Charlotte	62	Female	No		Yes	FL resident	05/10/20
8,867	Charlotte	83	Female	No		No	FL resident	05/11/20
8,868	Charlotte	94	Female	No		Yes	FL resident	05/11/20
8,869	Charlotte	76	Female	No		Yes	FL resident	05/11/20
8,870	Charlotte	53	Male	No		Yes	FL resident	05/11/20
8,871	Charlotte	78	Male	No		No	FL resident	05/11/20
8,872	Charlotte	92	Male	No		Unknown	FL resident	05/11/20
8,873	Charlotte	84	Female	No		Yes	FL resident	05/11/20
8,874	Charlotte	84	Female	No		Yes	FL resident	05/11/20
8,875	Charlotte	95	Female	No		Yes	FL resident	05/11/20
8,876	Charlotte	40	Female	No		Yes	FL resident	05/11/20
8,877	Charlotte	28	Female	No		Yes	FL resident	05/12/20
8,878	Charlotte	51	Male	No		Yes	FL resident	05/12/20
8,879	Charlotte	39	Female	No		Yes	FL resident	05/12/20
8,880	Charlotte	32	Male	No		No	FL resident	05/12/20
8,881	Charlotte	85	Male	No		Yes	FL resident	05/12/20
8,882	Charlotte	84	Male	No		Unknown	FL resident	05/13/20
8,883	Charlotte	61	Female	No		Yes	FL resident	05/13/20
8,884	Charlotte	90	Female	No		No	FL resident	05/13/20
8,885	Charlotte	84	Male	No		Yes	FL resident	05/13/20
8,886	Charlotte	70	Female	No		Yes	FL resident	05/13/20
8,887	Charlotte	69	Female	No		Yes	FL resident	05/13/20
8,888	Charlotte	49	Male	No		Yes	FL resident	05/13/20
8,889	Charlotte	38	Male	No		No	FL resident	05/13/20
8,890	Charlotte	59	Male	No		Yes	FL resident	05/14/20
8,891	Charlotte	78	Male	No		Yes	FL resident	05/14/20
8,892	Charlotte	29	Male	No		No	FL resident	05/14/20
8,893	Charlotte	64	Male	No		Yes	FL resident	05/14/20
8,894	Charlotte	53	Female	No		Yes	FL resident	05/14/20
8,895	Charlotte	18	Male	No		Yes	FL resident	05/14/20
8,896	Charlotte	85	Male	No		Yes	FL resident	05/14/20
8,897	Charlotte	55	Female	No		No	FL resident	05/14/20
8,898	Charlotte	27	Male	No		Yes	FL resident	05/15/20
8,899	Charlotte	30	Female	No		No	FL resident	05/15/20
8,900	Charlotte	82	Female	No		Yes	FL resident	05/15/20

Coronavirus: line list of cases

Data verified as of Jun 4, 2020 at 10 AM

Data in this report are provisional and subject to change.

Case	County	Age	Gender	Travel related	Travel detail	Contact with a confirmed case	Jurisdiction	Date case counted
8,901	Charlotte	61	Female	No		Yes	FL resident	05/16/20
8,902	Charlotte	53	Female	No		Unknown	FL resident	05/16/20
8,903	Charlotte	50	Male	No		Yes	FL resident	05/16/20
8,904	Charlotte	79	Female	No		Yes	FL resident	05/16/20
8,905	Charlotte	62	Female	No		Yes	FL resident	05/16/20
8,906	Charlotte	42	Male	No		Yes	FL resident	05/16/20
8,907	Charlotte	97	Male	No		Unknown	FL resident	05/16/20
8,908	Charlotte	38	Male	No		Yes	FL resident	05/16/20
8,909	Charlotte	66	Female	No		Yes	FL resident	05/16/20
8,910	Charlotte	61	Female	No		Yes	FL resident	05/16/20
8,911	Charlotte	36	Male	No		Yes	FL resident	05/17/20
8,912	Charlotte	69	Male	No		Yes	FL resident	05/17/20
8,913	Charlotte	61	Female	No		Yes	FL resident	05/17/20
8,914	Charlotte	61	Male	No		No	FL resident	05/17/20
8,915	Charlotte	37	Male	No		Yes	FL resident	05/17/20
8,916	Charlotte	64	Female	No		Yes	FL resident	05/17/20
8,917	Charlotte	60	Female	Unknown			FL resident	05/17/20
8,918	Charlotte	77	Female	Unknown			FL resident	05/18/20
8,919	Charlotte	61	Female	No		No	FL resident	05/18/20
8,920	Charlotte	86	Male	No		Yes	FL resident	05/18/20
8,921	Charlotte	28	Female	No		No	FL resident	05/18/20
8,922	Charlotte	73	Female	No		Yes	FL resident	05/18/20
8,923	Charlotte	84	Male	No		Yes	FL resident	05/19/20
8,924	Charlotte	38	Female	No		Yes	FL resident	05/19/20
8,925	Charlotte	12	Male	No		Yes	FL resident	05/19/20
8,926	Charlotte	34	Male	No		No	FL resident	05/19/20
8,927	Charlotte	28	Male	No		Yes	FL resident	05/19/20
8,928	Charlotte	46	Female	Yes	FL; GEORGIA	No	FL resident	05/19/20
8,929	Charlotte	47	Female	No		Yes	FL resident	05/19/20
8,930	Charlotte	93	Female	No		Yes	FL resident	05/20/20
8,931	Charlotte	12	Male	No		Yes	FL resident	05/20/20
8,932	Charlotte	26	Female	No		Yes	FL resident	05/20/20
8,933	Charlotte	47	Female	No		Yes	FL resident	05/20/20
8,934	Charlotte	31	Male	No		Yes	FL resident	05/20/20
8,935	Charlotte	70	Female	No		Yes	FL resident	05/20/20
8,936	Charlotte	84	Male	No		Yes	FL resident	05/20/20
8,937	Charlotte	68	Female	No		Yes	FL resident	05/20/20
8,938	Charlotte	85	Female	No		Yes	FL resident	05/20/20
8,939	Charlotte	38	Male	No		Yes	FL resident	05/20/20
8,940	Charlotte	48	Female	No		Yes	FL resident	05/20/20
8,941	Charlotte	76	Male	No		No	FL resident	05/20/20
8,942	Charlotte	26	Male	Yes	TN	Yes	FL resident	05/21/20
8,943	Charlotte	85	Male	No		Yes	FL resident	05/21/20
8,944	Charlotte	71	Female	No		Yes	FL resident	05/21/20
8,945	Charlotte	66	Female	No		Unknown	FL resident	05/22/20
8,946	Charlotte	67	Female	No		Unknown	FL resident	05/22/20
8,947	Charlotte	21	Female	No		Unknown	FL resident	05/22/20
8,948	Charlotte	33	Male	No		Unknown	FL resident	05/22/20
8,949	Charlotte	44	Female	No		No	FL resident	05/23/20
8,950	Charlotte	78	Male	No		No	FL resident	05/23/20
8,951	Charlotte	79	Female	No		Unknown	FL resident	05/23/20
8,952	Charlotte	78	Female	No		Unknown	FL resident	05/23/20
8,953	Charlotte	92	Female	No		Yes	FL resident	05/23/20
8,954	Charlotte	79	Female	No		No	FL resident	05/23/20
8,955	Charlotte	78	Male	No		Yes	FL resident	05/24/20
8,956	Charlotte	67	Male	No		No	FL resident	05/24/20
8,957	Charlotte	29	Female	No		No	FL resident	05/24/20
8,958	Charlotte	47	Female	No		Yes	FL resident	05/24/20
8,959	Charlotte	62	Female	No		No	FL resident	05/24/20
8,960	Charlotte	92	Female	No		Unknown	FL resident	05/25/20
8,961	Charlotte	77	Female	No			FL resident	05/25/20
8,962	Charlotte	49	Male	No		No	FL resident	05/25/20

Coronavirus: line list of cases

Data verified as of Jun 4, 2020 at 10 AM

Data in this report are provisional and subject to change.

Case	County	Age	Gender	Travel related	Travel detail	Contact with a confirmed case	Jurisdiction	Date case counted
8,963	Charlotte	86	Female	No		Yes	FL resident	05/26/20
8,964	Charlotte	60	Female	Yes	FL; IN	No	FL resident	05/26/20
8,965	Charlotte	0	Male	No		Yes	FL resident	05/27/20
8,966	Charlotte	53	Male	No		Yes	FL resident	05/27/20
8,967	Charlotte	57	Female	No		Yes	FL resident	05/27/20
8,968	Charlotte	77	Male	No		Unknown	FL resident	05/27/20
8,969	Charlotte	45	Male	No		Yes	FL resident	05/27/20
8,970	Charlotte	93	Female	No		Unknown	FL resident	05/28/20
8,971	Charlotte	85	Female	No		Unknown	FL resident	05/28/20
8,972	Charlotte	54	Male	No		Yes	FL resident	05/28/20
8,973	Charlotte	29	Female	No		Yes	FL resident	05/28/20
8,974	Charlotte	88	Female	No		Yes	FL resident	05/28/20
8,975	Charlotte	3	Female	No		Yes	FL resident	05/28/20
8,976	Charlotte	26	Female	No		Yes	FL resident	05/28/20
8,977	Charlotte	58	Female	No		Yes	FL resident	05/29/20
8,978	Charlotte	85	Male	No		Yes	FL resident	05/29/20
8,979	Charlotte	27	Male	Unknown		Yes	FL resident	05/29/20
8,980	Charlotte	56	Female	No		Yes	FL resident	05/30/20
8,981	Charlotte	77	Female	No		Yes	FL resident	05/30/20
8,982	Charlotte	60	Female	No		Yes	FL resident	05/30/20
8,983	Charlotte	51	Male	No		No	FL resident	05/30/20
8,984	Charlotte	73	Male	No		Yes	FL resident	05/30/20
8,985	Charlotte	54	Female	No		Yes	FL resident	05/30/20
8,986	Charlotte	66	Female	No		Unknown	FL resident	05/30/20
8,987	Charlotte	65	Male	No		Yes	FL resident	05/30/20
8,988	Charlotte	55	Female	No			FL resident	05/30/20
8,989	Charlotte	57	Male	No		Unknown	FL resident	05/31/20
8,990	Charlotte	70	Female	No		Unknown	FL resident	05/31/20
8,991	Charlotte	53	Female	No		No	FL resident	05/31/20
8,992	Charlotte	59	Male	No		Yes	FL resident	05/31/20
8,993	Charlotte	72	Female	No		Yes	FL resident	05/31/20
8,994	Charlotte	41	Male	No		No	FL resident	06/01/20
8,995	Charlotte	65	Male	No		Yes	FL resident	06/01/20
8,996	Charlotte	82	Female	Unknown			FL resident	06/02/20
8,997	Charlotte	63	Male	No		Yes	FL resident	06/02/20
8,998	Charlotte	20	Male	No		Unknown	FL resident	06/02/20
8,999	Charlotte	25	Female	No		Unknown	FL resident	06/02/20
9,000	Charlotte	48	Male	No		Unknown	FL resident	06/02/20
9,001	Charlotte	95	Female	No		Yes	FL resident	06/02/20
9,002	Charlotte	34	Male	No		Yes	FL resident	06/02/20
9,003	Charlotte	54	Male	No		No	FL resident	06/02/20
9,004	Charlotte	72	Female	No		Unknown	FL resident	06/03/20
9,005	Charlotte	44	Male	No		Yes	FL resident	06/03/20
9,006	Charlotte	55	Male	No		No	FL resident	06/03/20
9,007	Charlotte	46	Female	Unknown			FL resident	06/03/20
9,008	Charlotte	73	Male	Yes	MA	Yes	Non-FL resident	04/06/20
9,009	Charlotte	86	Female	Yes	CT	Unknown	Non-FL resident	04/23/20
9,010	Citrus	60	Female	Yes	FL; SWITZERLAND	Yes	FL resident	03/15/20
9,011	Citrus	64	Male	No		Yes	FL resident	03/17/20
9,012	Citrus	80	Male	Yes	DE	Yes	FL resident	03/18/20
9,013	Citrus	33	Female	No		No	FL resident	03/20/20
9,014	Citrus	58	Female	Yes	HONDURAS	Unknown	FL resident	03/20/20
9,015	Citrus	77	Female	No		Yes	FL resident	03/21/20
9,016	Citrus	63	Male	No		No	FL resident	03/21/20
9,017	Citrus	17	Female	Yes	CANADA	Yes	FL resident	03/21/20
9,018	Citrus	60	Female	No		Yes	FL resident	03/22/20
9,019	Citrus	41	Male	No		Yes	FL resident	03/26/20
9,020	Citrus	41	Female	No		Yes	FL resident	03/26/20
9,021	Citrus	48	Female	Yes	NY	Yes	FL resident	03/27/20
9,022	Citrus	58	Female	Yes	NY	Yes	FL resident	03/27/20
9,023	Citrus	87	Male	No		No	FL resident	03/27/20
9,024	Citrus	32	Male	No		Yes	FL resident	03/28/20

Coronavirus: line list of cases

Data verified as of Jun 4, 2020 at 10 AM

Data in this report are provisional and subject to change.

Case	County	Age	Gender	Travel related	Travel detail	Contact with a confirmed case	Jurisdiction	Date case counted
9,025	Citrus	18	Male	No		Yes	FL resident	03/29/20
9,026	Citrus	72	Female	No		Unknown	FL resident	03/29/20
9,027	Citrus	69	Female	No		Yes	FL resident	03/30/20
9,028	Citrus	51	Male	No		Yes	FL resident	03/31/20
9,029	Citrus	71	Male	No		Yes	FL resident	04/01/20
9,030	Citrus	88	Male	No		Unknown	FL resident	04/01/20
9,031	Citrus	33	Female	No		Yes	FL resident	04/01/20
9,032	Citrus	63	Male	No		Yes	FL resident	04/01/20
9,033	Citrus	12	Female	No		Yes	FL resident	04/01/20
9,034	Citrus	67	Male	Yes	FL; NY	Unknown	FL resident	04/02/20
9,035	Citrus	21	Female	No		Yes	FL resident	04/02/20
9,036	Citrus	30	Male	No		Yes	FL resident	04/02/20
9,037	Citrus	47	Male	No		Yes	FL resident	04/02/20
9,038	Citrus	74	Female	No		Yes	FL resident	04/02/20
9,039	Citrus	60	Male	No		Unknown	FL resident	04/03/20
9,040	Citrus	44	Male	No		Yes	FL resident	04/03/20
9,041	Citrus	23	Male	No		Yes	FL resident	04/03/20
9,042	Citrus	71	Female	No		Yes	FL resident	04/03/20
9,043	Citrus	81	Female	No		No	FL resident	04/03/20
9,044	Citrus	29	Female	No		Unknown	FL resident	04/04/20
9,045	Citrus	60	Female	No		Unknown	FL resident	04/04/20
9,046	Citrus	36	Male	No		Yes	FL resident	04/04/20
9,047	Citrus	43	Female	No		Yes	FL resident	04/04/20
9,048	Citrus	76	Female	No		Yes	FL resident	04/04/20
9,049	Citrus	84	Male	Yes	CARIBBEAN	Yes	FL resident	04/04/20
9,050	Citrus	62	Female	Yes	CA; NY	No	FL resident	04/05/20
9,051	Citrus	61	Male	Yes	FL; WA	No	FL resident	04/05/20
9,052	Citrus	72	Male	No		Yes	FL resident	04/05/20
9,053	Citrus	79	Female	No		No	FL resident	04/06/20
9,054	Citrus	64	Female	No		No	FL resident	04/06/20
9,055	Citrus	48	Female	No		Yes	FL resident	04/06/20
9,056	Citrus	58	Male	Unknown		Unknown	FL resident	04/06/20
9,057	Citrus	58	Female	No		Yes	FL resident	04/07/20
9,058	Citrus	73	Female	No		Yes	FL resident	04/07/20
9,059	Citrus	61	Female	Yes	NY	Yes	FL resident	04/07/20
9,060	Citrus	70	Female	No		Yes	FL resident	04/07/20
9,061	Citrus	68	Male	No		Yes	FL resident	04/07/20
9,062	Citrus	88	Male	No		Yes	FL resident	04/07/20
9,063	Citrus	50	Male	No		Unknown	FL resident	04/08/20
9,064	Citrus	75	Male	No		Unknown	FL resident	04/08/20
9,065	Citrus	49	Female	No		No	FL resident	04/08/20
9,066	Citrus	61	Male	No		Yes	FL resident	04/08/20
9,067	Citrus	60	Male	No		Yes	FL resident	04/09/20
9,068	Citrus	66	Male	Yes	EGYPT; ISRAEL	Unknown	FL resident	04/09/20
9,069	Citrus	65	Female	No		No	FL resident	04/10/20
9,070	Citrus	75	Male	Yes	FL; UNKNOWN	Unknown	FL resident	04/10/20
9,071	Citrus	77	Male	No		Yes	FL resident	04/10/20
9,072	Citrus	35	Female	No		Yes	FL resident	04/10/20
9,073	Citrus	55	Male	Yes	FL; NC	Unknown	FL resident	04/10/20
9,074	Citrus	56	Female	No		Yes	FL resident	04/10/20
9,075	Citrus	57	Male	No		Unknown	FL resident	04/11/20
9,076	Citrus	84	Female	No		Unknown	FL resident	04/12/20
9,077	Citrus	87	Male	No		Yes	FL resident	04/12/20
9,078	Citrus	49	Male	No		Yes	FL resident	04/12/20
9,079	Citrus	58	Female	No		Yes	FL resident	04/12/20
9,080	Citrus	55	Male	Unknown		No	FL resident	04/13/20
9,081	Citrus	93	Female	No		Yes	FL resident	04/14/20
9,082	Citrus	20	Male	Yes	NY	Yes	FL resident	04/14/20
9,083	Citrus	60	Male	Yes	SOUTH AMERICA	Yes	FL resident	04/16/20
9,084	Citrus	82	Female	No		Yes	FL resident	04/16/20
9,085	Citrus	47	Male	No		Yes	FL resident	04/16/20
9,086	Citrus	45	Female	No		Yes	FL resident	04/16/20

Coronavirus: line list of cases

Data verified as of Jun 4, 2020 at 10 AM

Data in this report are provisional and subject to change.

Case	County	Age	Gender	Travel related	Travel detail	Contact with a confirmed case	Jurisdiction	Date case counted
9,087	Citrus	69	Female	No		Yes	FL resident	04/16/20
9,088	Citrus	48	Male	No		Yes	FL resident	04/16/20
9,089	Citrus	81	Male	No		Yes	FL resident	04/16/20
9,090	Citrus	48	Female	No		Yes	FL resident	04/16/20
9,091	Citrus	88	Female	No		Yes	FL resident	04/17/20
9,092	Citrus	24	Male	No		No	FL resident	04/19/20
9,093	Citrus	72	Female	No		Yes	FL resident	04/19/20
9,094	Citrus	73	Female	No		Yes	FL resident	04/20/20
9,095	Citrus	8	Male	No		Yes	FL resident	04/20/20
9,096	Citrus	8	Female	No		Yes	FL resident	04/20/20
9,097	Citrus	3	Male	No		Yes	FL resident	04/20/20
9,098	Citrus	11	Male	No		Yes	FL resident	04/20/20
9,099	Citrus	30	Male	No		No	FL resident	04/20/20
9,100	Citrus	59	Male	No		Yes	FL resident	04/20/20
9,101	Citrus	49	Female	No		Yes	FL resident	04/21/20
9,102	Citrus	50	Female	No		Yes	FL resident	04/23/20
9,103	Citrus	25	Female	No		Yes	FL resident	04/23/20
9,104	Citrus	48	Female	No		Yes	FL resident	04/23/20
9,105	Citrus	0	Female	No		Yes	FL resident	04/25/20
9,106	Citrus	34	Male	No		Yes	FL resident	04/25/20
9,107	Citrus	23	Male	No		Yes	FL resident	04/29/20
9,108	Citrus	55	Female	No		Unknown	FL resident	04/29/20
9,109	Citrus	24	Male	No		Yes	FL resident	05/03/20
9,110	Citrus	89	Male	No		Unknown	FL resident	05/04/20
9,111	Citrus	61	Female	No		Yes	FL resident	05/06/20
9,112	Citrus	71	Female	No		No	FL resident	05/08/20
9,113	Citrus	54	Male	No		No	FL resident	05/08/20
9,114	Citrus	87	Male	No		No	FL resident	05/10/20
9,115	Citrus	71	Male	No		No	FL resident	05/10/20
9,116	Citrus	54	Female	No		Yes	FL resident	05/11/20
9,117	Citrus	74	Male	No		Unknown	FL resident	05/12/20
9,118	Citrus	60	Male	No		Unknown	FL resident	05/13/20
9,119	Citrus	45	Male	No		Yes	FL resident	05/14/20
9,120	Citrus	63	Male	No		Unknown	FL resident	05/16/20
9,121	Citrus	86	Female	Yes	NY	Unknown	FL resident	05/16/20
9,122	Citrus	84	Female	No		Unknown	FL resident	05/18/20
9,123	Citrus	76	Male	No		No	FL resident	05/19/20
9,124	Citrus	70	Male	No		Unknown	FL resident	05/19/20
9,125	Citrus	58	Female	No		Unknown	FL resident	05/21/20
9,126	Citrus	97	Male	No		Unknown	FL resident	05/21/20
9,127	Citrus	34	Female	No		No	FL resident	05/21/20
9,128	Citrus	67	Female	No		No	FL resident	05/24/20
9,129	Citrus	40	Female	No		Unknown	FL resident	05/28/20
9,130	Citrus	83	Female	No			FL resident	05/29/20
9,131	Citrus	76	Male	No		Yes	FL resident	05/31/20
9,132	Clay	57	Male	No		Yes	FL resident	03/13/20
9,133	Clay	55	Female	No		Yes	FL resident	03/14/20
9,134	Clay	70	Male	No		Yes	FL resident	03/14/20
9,135	Clay	66	Female	No		Yes	FL resident	03/17/20
9,136	Clay	82	Male	No		Yes	FL resident	03/20/20
9,137	Clay	61	Female	Yes	DC; FL	Yes	FL resident	03/21/20
9,138	Clay	53	Male	No		Yes	FL resident	03/22/20
9,139	Clay	68	Female	No		Yes	FL resident	03/22/20
9,140	Clay	25	Male	Yes	BAHAMAS; FL	Yes	FL resident	03/24/20
9,141	Clay	30	Male	Yes	BAHAMAS; FL	Yes	FL resident	03/24/20
9,142	Clay	65	Male	No		Yes	FL resident	03/24/20
9,143	Clay	94	Female	No		Yes	FL resident	03/24/20
9,144	Clay	63	Male	No		Yes	FL resident	03/24/20
9,145	Clay	77	Female	No		No	FL resident	03/25/20
9,146	Clay	77	Male	No		Unknown	FL resident	03/25/20
9,147	Clay	49	Male	No		Yes	FL resident	03/25/20
9,148	Clay	54	Male	No		No	FL resident	03/25/20

Coronavirus: line list of cases

Data verified as of Jun 4, 2020 at 10 AM

Data in this report are provisional and subject to change.

Case	County	Age	Gender	Travel related	Travel detail	Contact with a confirmed case	Jurisdiction	Date case counted
9,149	Clay	21	Female	Yes	CA; FL	No	FL resident	03/26/20
9,150	Clay	51	Female	No		No	FL resident	03/26/20
9,151	Clay	52	Male	Yes	FL; NV	No	FL resident	03/26/20
9,152	Clay	23	Female	No		Yes	FL resident	03/26/20
9,153	Clay	27	Female	No		Yes	FL resident	03/26/20
9,154	Clay	31	Female	Yes	FL; WI	Yes	FL resident	03/27/20
9,155	Clay	43	Male	No		Unknown	FL resident	03/27/20
9,156	Clay	50	Male	No		Yes	FL resident	03/27/20
9,157	Clay	60	Male	Yes	FL; NC	Yes	FL resident	03/28/20
9,158	Clay	36	Female	No		Yes	FL resident	03/29/20
9,159	Clay	54	Female	No		Yes	FL resident	03/29/20
9,160	Clay	30	Male	No		Yes	FL resident	03/29/20
9,161	Clay	92	Female	No		Yes	FL resident	03/29/20
9,162	Clay	34	Female	No		Yes	FL resident	03/29/20
9,163	Clay	87	Female	No		Yes	FL resident	03/29/20
9,164	Clay	59	Female	No		Yes	FL resident	03/29/20
9,165	Clay	69	Male	No		Yes	FL resident	03/29/20
9,166	Clay	18	Male	No		Yes	FL resident	03/29/20
9,167	Clay	88	Female	No		Yes	FL resident	03/29/20
9,168	Clay	44	Female	No		Yes	FL resident	03/30/20
9,169	Clay	73	Male	No		Yes	FL resident	03/31/20
9,170	Clay	65	Female	No		No	FL resident	03/31/20
9,171	Clay	68	Female	No		No	FL resident	03/31/20
9,172	Clay	37	Male	Yes	FL; NY	No	FL resident	03/31/20
9,173	Clay	36	Male	No		Yes	FL resident	03/31/20
9,174	Clay	45	Female	No		Unknown	FL resident	03/31/20
9,175	Clay	64	Male	Yes	FL; MOROCCO	Unknown	FL resident	03/31/20
9,176	Clay	54	Male	Yes	CARIBBEAN	Yes	FL resident	03/31/20
9,177	Clay	47	Female	No		No	FL resident	03/31/20
9,178	Clay	62	Female	No		Yes	FL resident	03/31/20
9,179	Clay	42	Male	No		No	FL resident	04/01/20
9,180	Clay	56	Male	No		Yes	FL resident	04/01/20
9,181	Clay	61	Female	No		Yes	FL resident	04/01/20
9,182	Clay	46	Male	No		No	FL resident	04/01/20
9,183	Clay	57	Female	Yes	NV	Yes	FL resident	04/01/20
9,184	Clay	62	Male	Yes	NV	Yes	FL resident	04/01/20
9,185	Clay	65	Female	Yes	FL; NC	Yes	FL resident	04/01/20
9,186	Clay	18	Male	No		Yes	FL resident	04/01/20
9,187	Clay	44	Female	No		No	FL resident	04/01/20
9,188	Clay	45	Male	Yes	FL; NV	Unknown	FL resident	04/02/20
9,189	Clay	66	Male	No		Yes	FL resident	04/02/20
9,190	Clay	37	Female	No		No	FL resident	04/02/20
9,191	Clay	27	Female	Yes	UNITED KINGDOM	Unknown	FL resident	04/02/20
9,192	Clay	52	Female	No		No	FL resident	04/02/20
9,193	Clay	46	Female	No		Yes	FL resident	04/02/20
9,194	Clay	54	Male	No		Yes	FL resident	04/02/20
9,195	Clay	46	Male	No		Yes	FL resident	04/02/20
9,196	Clay	18	Female	No		No	FL resident	04/03/20
9,197	Clay	38	Male	No		Yes	FL resident	04/03/20
9,198	Clay	42	Male	No		Yes	FL resident	04/03/20
9,199	Clay	68	Male	No		No	FL resident	04/03/20
9,200	Clay	30	Female	No		Unknown	FL resident	04/03/20
9,201	Clay	52	Female	No		No	FL resident	04/03/20
9,202	Clay	38	Female	No		Yes	FL resident	04/03/20
9,203	Clay	50	Female	No		No	FL resident	04/03/20
9,204	Clay	95	Female	No		Yes	FL resident	04/03/20
9,205	Clay	62	Female	No		Yes	FL resident	04/03/20
9,206	Clay	46	Male	Yes	NJ	Yes	FL resident	04/04/20
9,207	Clay	57	Male	No		Yes	FL resident	04/04/20
9,208	Clay	41	Female	No		Yes	FL resident	04/04/20
9,209	Clay	38	Male	No		Yes	FL resident	04/04/20
9,210	Clay	54	Male	No		Unknown	FL resident	04/04/20

Coronavirus: line list of cases

Data verified as of Jun 4, 2020 at 10 AM

Data in this report are provisional and subject to change.

Case	County	Age	Gender	Travel related	Travel detail	Contact with a confirmed case	Jurisdiction	Date case counted
9,211	Clay	73	Male	Yes	AUSTRALIA; NEW ZEALAND	Yes	FL resident	04/04/20
9,212	Clay	44	Female	No		Unknown	FL resident	04/04/20
9,213	Clay	46	Male	Yes	BAHAMAS; FL	No	FL resident	04/05/20
9,214	Clay	56	Female	No		Yes	FL resident	04/05/20
9,215	Clay	37	Female	No		Unknown	FL resident	04/05/20
9,216	Clay	54	Female	No		Yes	FL resident	04/06/20
9,217	Clay	21	Male	Yes	FL; GA	Yes	FL resident	04/06/20
9,218	Clay	60	Female	No		Yes	FL resident	04/06/20
9,219	Clay	35	Male	No		No	FL resident	04/06/20
9,220	Clay	76	Male	No		Yes	FL resident	04/06/20
9,221	Clay	63	Female	Yes	MD; MEXICO	No	FL resident	04/07/20
9,222	Clay	74	Female	Yes	FL; Spain	No	FL resident	04/07/20
9,223	Clay	80	Female	Yes	NY	No	FL resident	04/07/20
9,224	Clay	35	Male	No		No	FL resident	04/07/20
9,225	Clay	41	Female	No		Yes	FL resident	04/07/20
9,226	Clay	24	Female	No		Yes	FL resident	04/07/20
9,227	Clay	64	Female	No		Unknown	FL resident	04/07/20
9,228	Clay	75	Male	No		Yes	FL resident	04/07/20
9,229	Clay	59	Female	No		Yes	FL resident	04/07/20
9,230	Clay	80	Male	No		Yes	FL resident	04/07/20
9,231	Clay	28	Female	No		Unknown	FL resident	04/08/20
9,232	Clay	57	Male	No		Yes	FL resident	04/08/20
9,233	Clay	67	Male	No		Yes	FL resident	04/08/20
9,234	Clay	91	Female	No		No	FL resident	04/08/20
9,235	Clay	65	Female	Yes	FL; GA	Yes	FL resident	04/08/20
9,236	Clay	74	Female	No		Yes	FL resident	04/08/20
9,237	Clay	58	Male	No		No	FL resident	04/09/20
9,238	Clay	50	Female	No		No	FL resident	04/09/20
9,239	Clay	65	Female	No		Yes	FL resident	04/09/20
9,240	Clay	62	Male	No		Yes	FL resident	04/09/20
9,241	Clay	22	Female	No		Yes	FL resident	04/09/20
9,242	Clay	29	Female	No		Yes	FL resident	04/09/20
9,243	Clay	54	Male	No		Yes	FL resident	04/09/20
9,244	Clay	48	Male	No		No	FL resident	04/09/20
9,245	Clay	60	Male	No		Yes	FL resident	04/09/20
9,246	Clay	77	Female	No		Yes	FL resident	04/09/20
9,247	Clay	86	Female	No		Yes	FL resident	04/10/20
9,248	Clay	59	Male	No		Yes	FL resident	04/10/20
9,249	Clay	72	Male	No		Yes	FL resident	04/10/20
9,250	Clay	80	Male	No		Yes	FL resident	04/10/20
9,251	Clay	59	Male	No		Yes	FL resident	04/10/20
9,252	Clay	71	Female	No		Yes	FL resident	04/10/20
9,253	Clay	87	Female	No		Yes	FL resident	04/10/20
9,254	Clay	80	Female	No		Yes	FL resident	04/10/20
9,255	Clay	78	Female	No		Yes	FL resident	04/10/20
9,256	Clay	76	Female	No		Yes	FL resident	04/10/20
9,257	Clay	65	Female	No		Yes	FL resident	04/10/20
9,258	Clay	59	Female	No		Yes	FL resident	04/10/20
9,259	Clay	80	Female	No		Yes	FL resident	04/10/20
9,260	Clay	64	Female	No		Yes	FL resident	04/10/20
9,261	Clay	59	Female	No		Yes	FL resident	04/10/20
9,262	Clay	70	Male	No		Yes	FL resident	04/10/20
9,263	Clay	79	Male	No		Yes	FL resident	04/10/20
9,264	Clay	70	Female	No		Yes	FL resident	04/10/20
9,265	Clay	71	Female	No		Yes	FL resident	04/10/20
9,266	Clay	56	Male	No		Yes	FL resident	04/10/20
9,267	Clay	41	Male	No		Yes	FL resident	04/10/20
9,268	Clay	67	Female	No		Yes	FL resident	04/10/20
9,269	Clay	70	Female	No		Yes	FL resident	04/10/20
9,270	Clay	77	Female	No		Yes	FL resident	04/10/20
9,271	Clay	66	Female	No		Yes	FL resident	04/10/20
9,272	Clay	72	Female	No		Yes	FL resident	04/10/20

Coronavirus: line list of cases

Data verified as of Jun 4, 2020 at 10 AM

Data in this report are provisional and subject to change.

Case	County	Age	Gender	Travel related	Travel detail	Contact with a confirmed case	Jurisdiction	Date case counted
9,273	Clay	76	Female	No		Yes	FL resident	04/10/20
9,274	Clay	91	Male	No		Yes	FL resident	04/10/20
9,275	Clay	82	Female	No		Yes	FL resident	04/10/20
9,276	Clay	92	Male	No		Yes	FL resident	04/10/20
9,277	Clay	82	Female	No		Yes	FL resident	04/10/20
9,278	Clay	79	Female	No		Yes	FL resident	04/10/20
9,279	Clay	78	Female	No		Yes	FL resident	04/10/20
9,280	Clay	70	Female	No		Yes	FL resident	04/10/20
9,281	Clay	85	Female	No		Yes	FL resident	04/10/20
9,282	Clay	65	Male	No		Yes	FL resident	04/10/20
9,283	Clay	78	Female	No		Yes	FL resident	04/10/20
9,284	Clay	74	Male	No		Yes	FL resident	04/10/20
9,285	Clay	43	Female	Yes	FL; NJ	Yes	FL resident	04/10/20
9,286	Clay	61	Female	Yes	FL; TN	Yes	FL resident	04/10/20
9,287	Clay	63	Male	Yes	FL; VA	Unknown	FL resident	04/10/20
9,288	Clay	68	Female	Yes	AUSTRALIA	Yes	FL resident	04/10/20
9,289	Clay	76	Female	No		Unknown	FL resident	04/10/20
9,290	Clay	54	Female	No		No	FL resident	04/11/20
9,291	Clay	39	Female	No		Yes	FL resident	04/11/20
9,292	Clay	64	Male	Yes	FL; TN	Yes	FL resident	04/11/20
9,293	Clay	67	Male	No		Yes	FL resident	04/11/20
9,294	Clay	49	Female	No		Yes	FL resident	04/11/20
9,295	Clay	46	Female	No		Yes	FL resident	04/12/20
9,296	Clay	55	Female	No		Yes	FL resident	04/13/20
9,297	Clay	42	Female	No		Yes	FL resident	04/13/20
9,298	Clay	24	Male	No		No	FL resident	04/13/20
9,299	Clay	53	Male	No		Yes	FL resident	04/14/20
9,300	Clay	72	Female	No		Unknown	FL resident	04/14/20
9,301	Clay	71	Male	No		Yes	FL resident	04/14/20
9,302	Clay	82	Female	No		Yes	FL resident	04/14/20
9,303	Clay	68	Female	No		No	FL resident	04/15/20
9,304	Clay	35	Female	No		Yes	FL resident	04/15/20
9,305	Clay	44	Male	No		No	FL resident	04/15/20
9,306	Clay	22	Female	Yes	FL; NY	Unknown	FL resident	04/16/20
9,307	Clay	39	Female	No		Yes	FL resident	04/16/20
9,308	Clay	58	Female	No		Unknown	FL resident	04/16/20
9,309	Clay	71	Female	No		Yes	FL resident	04/16/20
9,310	Clay	68	Male	No		Yes	FL resident	04/16/20
9,311	Clay	92	Female	No		Yes	FL resident	04/16/20
9,312	Clay	85	Female	No		Yes	FL resident	04/16/20
9,313	Clay	90	Female	No		Yes	FL resident	04/16/20
9,314	Clay	62	Female	No		Yes	FL resident	04/16/20
9,315	Clay	72	Female	No		Yes	FL resident	04/16/20
9,316	Clay	78	Female	No		Yes	FL resident	04/16/20
9,317	Clay	69	Female	No		Unknown	FL resident	04/16/20
9,318	Clay	26	Female	No		Yes	FL resident	04/16/20
9,319	Clay	30	Female	No		Yes	FL resident	04/16/20
9,320	Clay	33	Male	No		Yes	FL resident	04/16/20
9,321	Clay	34	Female	No		Yes	FL resident	04/16/20
9,322	Clay	85	Male	No		No	FL resident	04/16/20
9,323	Clay	36	Male	No		Yes	FL resident	04/16/20
9,324	Clay	48	Male	No		Yes	FL resident	04/16/20
9,325	Clay	74	Female	No		No	FL resident	04/17/20
9,326	Clay	24	Female	No		No	FL resident	04/17/20
9,327	Clay	58	Female	No		No	FL resident	04/17/20
9,328	Clay	29	Male	No		Yes	FL resident	04/17/20
9,329	Clay	51	Male	No		Yes	FL resident	04/17/20
9,330	Clay	33	Male	No		Yes	FL resident	04/17/20
9,331	Clay	25	Female	No		Unknown	FL resident	04/17/20
9,332	Clay	55	Female	No		Yes	FL resident	04/17/20
9,333	Clay	83	Female	No		Yes	FL resident	04/17/20
9,334	Clay	69	Male	No		Yes	FL resident	04/17/20

Coronavirus: line list of cases

Data verified as of Jun 4, 2020 at 10 AM

Data in this report are provisional and subject to change.

Case	County	Age	Gender	Travel related	Travel detail	Contact with a confirmed case	Jurisdiction	Date case counted
9,335	Clay	81	Female	No		Yes	FL resident	04/17/20
9,336	Clay	87	Male	No		Yes	FL resident	04/17/20
9,337	Clay	92	Female	No		Yes	FL resident	04/17/20
9,338	Clay	65	Female	No		Yes	FL resident	04/17/20
9,339	Clay	75	Male	No		Yes	FL resident	04/17/20
9,340	Clay	50	Male	No		Yes	FL resident	04/17/20
9,341	Clay	70	Male	No		Yes	FL resident	04/17/20
9,342	Clay	84	Male	No		Yes	FL resident	04/17/20
9,343	Clay	75	Female	No		Yes	FL resident	04/17/20
9,344	Clay	70	Female	No		Yes	FL resident	04/17/20
9,345	Clay	64	Male	No		Yes	FL resident	04/17/20
9,346	Clay	81	Male	No		Yes	FL resident	04/17/20
9,347	Clay	65	Female	No		Yes	FL resident	04/17/20
9,348	Clay	30	Male	No		Yes	FL resident	04/17/20
9,349	Clay	50	Male	No		Yes	FL resident	04/17/20
9,350	Clay	28	Male	No		Yes	FL resident	04/17/20
9,351	Clay	68	Female	No		Yes	FL resident	04/18/20
9,352	Clay	60	Female	No		Yes	FL resident	04/18/20
9,353	Clay	38	Male	No		Yes	FL resident	04/18/20
9,354	Clay	58	Female	No		Yes	FL resident	04/18/20
9,355	Clay	44	Female	No		Unknown	FL resident	04/18/20
9,356	Clay	53	Female	No		Unknown	FL resident	04/18/20
9,357	Clay	56	Female	Yes	CA; FL; NY	Yes	FL resident	04/18/20
9,358	Clay	36	Female	No		Unknown	FL resident	04/18/20
9,359	Clay	60	Female	No		Unknown	FL resident	04/19/20
9,360	Clay	63	Male	No		Yes	FL resident	04/19/20
9,361	Clay	58	Female	No		Yes	FL resident	04/19/20
9,362	Clay	58	Female	No		Yes	FL resident	04/19/20
9,363	Clay	70	Female	No		Yes	FL resident	04/19/20
9,364	Clay	24	Female	No		Yes	FL resident	04/19/20
9,365	Clay	52	Male	No		Yes	FL resident	04/19/20
9,366	Clay	40	Female	No		Yes	FL resident	04/19/20
9,367	Clay	20	Female	No		Unknown	FL resident	04/19/20
9,368	Clay	78	Male	No		Yes	FL resident	04/19/20
9,369	Clay	52	Female	No		Yes	FL resident	04/19/20
9,370	Clay	63	Male	No		Yes	FL resident	04/19/20
9,371	Clay	54	Male	No		Yes	FL resident	04/19/20
9,372	Clay	81	Male	No		Yes	FL resident	04/19/20
9,373	Clay	68	Female	No		No	FL resident	04/19/20
9,374	Clay	66	Female	No		Yes	FL resident	04/19/20
9,375	Clay	33	Female	No		Yes	FL resident	04/19/20
9,376	Clay	50	Male	No		Yes	FL resident	04/19/20
9,377	Clay	55	Female	No		Yes	FL resident	04/19/20
9,378	Clay	39	Male	No		Unknown	FL resident	04/19/20
9,379	Clay	50	Female	No		Yes	FL resident	04/19/20
9,380	Clay	78	Male	No		Yes	FL resident	04/19/20
9,381	Clay	82	Female	No		Yes	FL resident	04/19/20
9,382	Clay	74	Male	No		Yes	FL resident	04/20/20
9,383	Clay	93	Female	No		No	FL resident	04/20/20
9,384	Clay	36	Female	No		Yes	FL resident	04/20/20
9,385	Clay	48	Female	No		Yes	FL resident	04/20/20
9,386	Clay	50	Male	No		Yes	FL resident	04/20/20
9,387	Clay	35	Male	No		Unknown	FL resident	04/20/20
9,388	Clay	45	Male	No		Yes	FL resident	04/20/20
9,389	Clay	17	Male	No		Yes	FL resident	04/21/20
9,390	Clay	40	Male	No		Yes	FL resident	04/21/20
9,391	Clay	71	Male	No		Yes	FL resident	04/21/20
9,392	Clay	54	Female	No		Yes	FL resident	04/21/20
9,393	Clay	18	Female	No		Yes	FL resident	04/21/20
9,394	Clay	49	Female	No		Unknown	FL resident	04/21/20
9,395	Clay	50	Female	No		Yes	FL resident	04/22/20
9,396	Clay	71	Male	No		Yes	FL resident	04/22/20

Coronavirus: line list of cases

Data verified as of Jun 4, 2020 at 10 AM

Data in this report are provisional and subject to change.

Case	County	Age	Gender	Travel related	Travel detail	Contact with a confirmed case	Jurisdiction	Date case counted
9,397	Clay	46	Female	No		Yes	FL resident	04/22/20
9,398	Clay	39	Male	Yes	AR; AZ; CA; ID; IL; MO; PA; TN; UT; WA; WI	Unknown	FL resident	04/23/20
9,399	Clay	70	Female	No		Unknown	FL resident	04/23/20
9,400	Clay	61	Male	No		Yes	FL resident	04/23/20
9,401	Clay	39	Female	No		Unknown	FL resident	04/24/20
9,402	Clay	89	Female	No		Yes	FL resident	04/24/20
9,403	Clay	31	Female	No		Yes	FL resident	04/24/20
9,404	Clay	51	Female	Unknown		Unknown	FL resident	04/25/20
9,405	Clay	6	Female	No		No	FL resident	04/25/20
9,406	Clay	70	Female	No		Yes	FL resident	04/26/20
9,407	Clay	77	Female	No		Yes	FL resident	04/26/20
9,408	Clay	78	Female	No		Yes	FL resident	04/26/20
9,409	Clay	86	Male	No		Yes	FL resident	04/27/20
9,410	Clay	61	Male	No		Yes	FL resident	04/27/20
9,411	Clay	22	Female	No		No	FL resident	04/28/20
9,412	Clay	70	Female	No		Yes	FL resident	04/29/20
9,413	Clay	57	Male	No		Yes	FL resident	04/30/20
9,414	Clay	41	Male	No		Yes	FL resident	04/30/20
9,415	Clay	51	Male	Unknown			FL resident	04/30/20
9,416	Clay	38	Female	No		No	FL resident	05/01/20
9,417	Clay	51	Female	No		Yes	FL resident	05/01/20
9,418	Clay	65	Female	No		Yes	FL resident	05/01/20
9,419	Clay	56	Female	No		No	FL resident	05/01/20
9,420	Clay	83	Male	No		Yes	FL resident	05/01/20
9,421	Clay	56	Male	No		Yes	FL resident	05/02/20
9,422	Clay	28	Male	No		Yes	FL resident	05/02/20
9,423	Clay	26	Female	No		No	FL resident	05/03/20
9,424	Clay	29	Male	No		Yes	FL resident	05/03/20
9,425	Clay	64	Male	No		Yes	FL resident	05/03/20
9,426	Clay	90	Female	No		Yes	FL resident	05/03/20
9,427	Clay	52	Male	No		Yes	FL resident	05/03/20
9,428	Clay	33	Male	No		No	FL resident	05/04/20
9,429	Clay	78	Female	No		Unknown	FL resident	05/06/20
9,430	Clay	68	Female	No		Yes	FL resident	05/06/20
9,431	Clay	80	Male	No		Yes	FL resident	05/07/20
9,432	Clay	69	Male	No		Yes	FL resident	05/08/20
9,433	Clay	68	Female	No		Yes	FL resident	05/08/20
9,434	Clay	81	Male	No		Yes	FL resident	05/08/20
9,435	Clay	72	Female	No		Yes	FL resident	05/08/20
9,436	Clay	88	Female	No		No	FL resident	05/08/20
9,437	Clay	6	Female	No		Yes	FL resident	05/08/20
9,438	Clay	73	Male	No		Unknown	FL resident	05/09/20
9,439	Clay	49	Female	No		Yes	FL resident	05/09/20
9,440	Clay	59	Female	No		Yes	FL resident	05/14/20
9,441	Clay	53	Male	No		Yes	FL resident	05/14/20
9,442	Clay	52	Female	No		Yes	FL resident	05/14/20
9,443	Clay	86	Female	No		Yes	FL resident	05/15/20
9,444	Clay	56	Female	No		Yes	FL resident	05/15/20
9,445	Clay	59	Female	No		Yes	FL resident	05/15/20
9,446	Clay	70	Female	No		Yes	FL resident	05/15/20
9,447	Clay	88	Male	No		Yes	FL resident	05/15/20
9,448	Clay	55	Male	No		Yes	FL resident	05/16/20
9,449	Clay	79	Male	No		No	FL resident	05/16/20
9,450	Clay	78	Male	No		Yes	FL resident	05/16/20
9,451	Clay	6	Female	No		No	FL resident	05/16/20
9,452	Clay	42	Female	No		Unknown	FL resident	05/16/20
9,453	Clay	69	Female	No		Yes	FL resident	05/16/20
9,454	Clay	59	Male	No		No	FL resident	05/17/20
9,455	Clay	65	Female	No		No	FL resident	05/17/20
9,456	Clay	60	Female	No		Yes	FL resident	05/17/20
9,457	Clay	50	Female	No		Yes	FL resident	05/18/20

Coronavirus: line list of cases

Data verified as of Jun 4, 2020 at 10 AM

Data in this report are provisional and subject to change.

Case	County	Age	Gender	Travel related	Travel detail	Contact with a confirmed case	Jurisdiction	Date case counted
9,458	Clay	74	Female	No		Yes	FL resident	05/18/20
9,459	Clay	30	Female	No		No	FL resident	05/18/20
9,460	Clay	77	Female	No		Yes	FL resident	05/18/20
9,461	Clay	41	Male	No		Yes	FL resident	05/19/20
9,462	Clay	59	Male	No		Yes	FL resident	05/19/20
9,463	Clay	84	Female	No		Yes	FL resident	05/19/20
9,464	Clay	82	Male	No		Yes	FL resident	05/19/20
9,465	Clay	22	Female	No		No	FL resident	05/19/20
9,466	Clay	53	Female	No		Yes	FL resident	05/19/20
9,467	Clay	63	Female	No		Yes	FL resident	05/19/20
9,468	Clay	59	Male	No		Yes	FL resident	05/19/20
9,469	Clay	46	Male	No		Yes	FL resident	05/19/20
9,470	Clay	63	Female	No		Yes	FL resident	05/19/20
9,471	Clay	88	Female	No		Yes	FL resident	05/19/20
9,472	Clay	49	Female	No		Yes	FL resident	05/19/20
9,473	Clay	39	Female	No		Yes	FL resident	05/19/20
9,474	Clay	51	Female	No		No	FL resident	05/20/20
9,475	Clay	73	Female	No		Yes	FL resident	05/20/20
9,476	Clay	78	Female	No		Yes	FL resident	05/20/20
9,477	Clay	77	Male	No		Yes	FL resident	05/20/20
9,478	Clay	29	Male	No		Yes	FL resident	05/20/20
9,479	Clay	60	Female	Unknown			FL resident	05/20/20
9,480	Clay	70	Male	No		Yes	FL resident	05/20/20
9,481	Clay	69	Male	No		Yes	FL resident	05/20/20
9,482	Clay	89	Female	No		Yes	FL resident	05/20/20
9,483	Clay	32	Female	No		Yes	FL resident	05/20/20
9,484	Clay	81	Female	No		Yes	FL resident	05/20/20
9,485	Clay	33	Female	No		Yes	FL resident	05/20/20
9,486	Clay	80	Female	No		No	FL resident	05/20/20
9,487	Clay	86	Male	No		Yes	FL resident	05/20/20
9,488	Clay	95	Female	No		Yes	FL resident	05/20/20
9,489	Clay	68	Female	No		No	FL resident	05/20/20
9,490	Clay	36	Female	No		Yes	FL resident	05/24/20
9,491	Clay	17	Female	Yes	FL; GA	Yes	FL resident	05/24/20
9,492	Clay	21	Female	No		Yes	FL resident	05/24/20
9,493	Clay	67	Female	No		No	FL resident	05/24/20
9,494	Clay	63	Female	No		No	FL resident	05/24/20
9,495	Clay	79	Male	No		No	FL resident	05/24/20
9,496	Clay	45	Male	No		Yes	FL resident	05/24/20
9,497	Clay	58	Male	No		Yes	FL resident	05/24/20
9,498	Clay	44	Male	No		Yes	FL resident	05/24/20
9,499	Clay	68	Male	No			FL resident	05/25/20
9,500	Clay	32	Female	Unknown			FL resident	05/26/20
9,501	Clay	34	Female	No		Unknown	FL resident	05/26/20
9,502	Clay	77	Female	No		Yes	FL resident	05/26/20
9,503	Clay	30	Female	No		Yes	FL resident	05/27/20
9,504	Clay	26	Male	Unknown			FL resident	05/27/20
9,505	Clay	37	Female	No		No	FL resident	05/28/20
9,506	Clay	36	Male	No		No	FL resident	05/28/20
9,507	Clay	42	Female	No		Yes	FL resident	05/28/20
9,508	Clay	60	Male	No		Yes	FL resident	05/28/20
9,509	Clay	71	Female	No		Yes	FL resident	05/28/20
9,510	Clay	75	Female	No		No	FL resident	05/29/20
9,511	Clay	27	Male	No		No	FL resident	05/29/20
9,512	Clay	64	Male	Unknown			FL resident	05/29/20
9,513	Clay	76	Female	Yes	FL; LA	Yes	FL resident	05/29/20
9,514	Clay	71	Male	No		Yes	FL resident	05/29/20
9,515	Clay	49	Male	Yes	FL; SC	Yes	FL resident	05/30/20
9,516	Clay	60	Male	No		No	FL resident	05/30/20
9,517	Clay	41	Female	Unknown			FL resident	05/31/20
9,518	Clay	34	Female	Unknown		Yes	FL resident	06/03/20
9,519	Clay	55	Female	No		Yes	FL resident	06/03/20

Coronavirus: line list of cases

Data verified as of Jun 4, 2020 at 10 AM

Data in this report are provisional and subject to change.

Case	County	Age	Gender	Travel related	Travel detail	Contact with a confirmed case	Jurisdiction	Date case counted
9,520	Clay	91	Female	Unknown			FL resident	06/03/20
9,521	Clay	37	Male	No			FL resident	06/03/20
9,522	Clay	29	Female	Unknown			FL resident	06/04/20
9,523	Clay	31	Male	Yes	CT	Unknown	Non-FL resident	04/08/20
9,524	Clay	35	Female	No		Yes	Non-FL resident	04/13/20
9,525	Clay	64	Female	Yes	CT		Non-FL resident	05/24/20
9,526	Collier	73	Male	Yes	EGYPT	Yes	FL resident	03/11/20
9,527	Collier	64	Female	Yes	EGYPT	Yes	FL resident	03/11/20
9,528	Collier	68	Female	Yes	EGYPT	Yes	FL resident	03/11/20
9,529	Collier	28	Male	Yes	ITALY	No	FL resident	03/15/20
9,530	Collier	76	Male	Yes	NY	Yes	FL resident	03/15/20
9,531	Collier	49	Female	No		No	FL resident	03/16/20
9,532	Collier	76	Male	Yes	ST. MARTIN	Yes	FL resident	03/17/20
9,533	Collier	31	Female	Yes	EGYPT	No	FL resident	03/18/20
9,534	Collier	82	Male	No		Yes	FL resident	03/18/20
9,535	Collier	77	Male	No		No	FL resident	03/18/20
9,536	Collier	59	Male	Yes	JAPAN	Yes	FL resident	03/18/20
9,537	Collier	33	Male	Yes	Spain	Unknown	FL resident	03/19/20
9,538	Collier	47	Female	Yes	FRANCE; ITALY; SPAIN	Yes	FL resident	03/19/20
9,539	Collier	30	Female	Yes	SPAIN	No	FL resident	03/19/20
9,540	Collier	26	Male	Yes	FRANCE; ITALY; SPAIN	Yes	FL resident	03/19/20
9,541	Collier	66	Male	Yes	France; Italy; Spain	Yes	FL resident	03/19/20
9,542	Collier	62	Female	Yes	BAHAMAS; FL; HONDURAS; MEXICO	Yes	FL resident	03/20/20
9,543	Collier	64	Male	Yes	BAHAMAS; BELIZE; FL; HONDURAS; MEXICO	Yes	FL resident	03/20/20
9,544	Collier	19	Male	Yes	ITALY	Yes	FL resident	03/20/20
9,545	Collier	61	Male	Yes	CANADA	No	FL resident	03/20/20
9,546	Collier	59	Male	Yes	CANADA	No	FL resident	03/20/20
9,547	Collier	80	Male	No		No	FL resident	03/20/20
9,548	Collier	77	Male	No		Yes	FL resident	03/20/20
9,549	Collier	54	Female	No		Yes	FL resident	03/20/20
9,550	Collier	79	Male	No		No	FL resident	03/21/20
9,551	Collier	80	Male	Yes	NY	No	FL resident	03/22/20
9,552	Collier	84	Female	No		No	FL resident	03/22/20
9,553	Collier	17	Male	No		No	FL resident	03/22/20
9,554	Collier	75	Male	No		No	FL resident	03/22/20
9,555	Collier	61	Female	No		No	FL resident	03/22/20
9,556	Collier	47	Male	Yes	CO; FL; NY	Yes	FL resident	03/23/20
9,557	Collier	60	Female	No		No	FL resident	03/23/20
9,558	Collier	44	Male	No		No	FL resident	03/24/20
9,559	Collier	28	Female	No		No	FL resident	03/24/20
9,560	Collier	49	Female	No		No	FL resident	03/24/20
9,561	Collier	46	Male	Yes	CO	No	FL resident	03/24/20
9,562	Collier	48	Female	Yes	CO	Yes	FL resident	03/24/20
9,563	Collier	57	Female	No		Yes	FL resident	03/25/20
9,564	Collier	41	Female	Unknown		Unknown	FL resident	03/25/20
9,565	Collier	30	Female	No		No	FL resident	03/25/20
9,566	Collier	32	Male	No		Yes	FL resident	03/25/20
9,567	Collier	58	Female	No		No	FL resident	03/25/20
9,568	Collier	69	Female	No		No	FL resident	03/25/20
9,569	Collier	33	Male	Yes	PUERTO RICO; U.S. VIRGIN ISLANDS	Yes	FL resident	03/25/20
9,570	Collier	81	Female	No		Yes	FL resident	03/25/20
9,571	Collier	93	Male	No		Yes	FL resident	03/25/20
9,572	Collier	80	Male	No		No	FL resident	03/25/20
9,573	Collier	30	Male	Yes	CO; TX; UT	No	FL resident	03/25/20
9,574	Collier	53	Male	No		Yes	FL resident	03/25/20
9,575	Collier	19	Female	No		Yes	FL resident	03/25/20
9,576	Collier	49	Female	No		Yes	FL resident	03/25/20
9,577	Collier	21	Male	Yes	FL; MA	No	FL resident	03/25/20
9,578	Collier	89	Female	No		Yes	FL resident	03/26/20

Coronavirus: line list of cases

Data verified as of Jun 4, 2020 at 10 AM

Data in this report are provisional and subject to change.

Case	County	Age	Gender	Travel related	Travel detail	Contact with a confirmed case	Jurisdiction	Date case counted
9,579	Collier	27	Male	No		Unknown	FL resident	03/26/20
9,580	Collier	18	Female	Yes	FL; PUERTO RICO; U.S. VIRGIN ISLANDS	No	FL resident	03/26/20
9,581	Collier	73	Male	No		No	FL resident	03/26/20
9,582	Collier	75	Female	Yes	NY	Yes	FL resident	03/26/20
9,583	Collier	76	Male	Yes	NY	Yes	FL resident	03/26/20
9,584	Collier	67	Female	No		Unknown	FL resident	03/26/20
9,585	Collier	64	Female	Yes	FL; TX	No	FL resident	03/26/20
9,586	Collier	62	Male	Yes	FL; IL; NV	No	FL resident	03/26/20
9,587	Collier	31	Female	No		No	FL resident	03/26/20
9,588	Collier	86	Male	Unknown		Yes	FL resident	03/26/20
9,589	Collier	72	Male	Yes	FL; IL	Yes	FL resident	03/26/20
9,590	Collier	66	Female	No		Yes	FL resident	03/26/20
9,591	Collier	69	Male	No		Yes	FL resident	03/26/20
9,592	Collier	68	Female	No		Yes	FL resident	03/27/20
9,593	Collier	33	Female	No		No	FL resident	03/27/20
9,594	Collier	58	Male	No		Yes	FL resident	03/27/20
9,595	Collier	24	Male	No		No	FL resident	03/27/20
9,596	Collier	81	Male	Unknown		Yes	FL resident	03/27/20
9,597	Collier	64	Female	Yes	NY	Yes	FL resident	03/27/20
9,598	Collier	58	Female	No		Unknown	FL resident	03/27/20
9,599	Collier	78	Female	Yes	CA; CO	Yes	FL resident	03/27/20
9,600	Collier	72	Female	Yes	FL; IN	Yes	FL resident	03/27/20
9,601	Collier	94	Female	Yes	FL; PUERTO RICO; U.S. VIRGIN ISLANDS	No	FL resident	03/27/20
9,602	Collier	29	Male	Yes	FL; NY	No	FL resident	03/28/20
9,603	Collier	81	Male	No		Unknown	FL resident	03/28/20
9,604	Collier	34	Male	No		No	FL resident	03/29/20
9,605	Collier	49	Male	No		Yes	FL resident	03/29/20
9,606	Collier	42	Female	Yes	MEXICO	No	FL resident	03/29/20
9,607	Collier	33	Female	No		No	FL resident	03/29/20
9,608	Collier	61	Male	No		Yes	FL resident	03/29/20
9,609	Collier	61	Male	Yes	HAITI; MEXICO	Yes	FL resident	03/29/20
9,610	Collier	62	Female	No		Yes	FL resident	03/29/20
9,611	Collier	36	Female	No		Yes	FL resident	03/29/20
9,612	Collier	66	Male	No		Yes	FL resident	03/29/20
9,613	Collier	60	Female	Yes	ARUBA; FL; NY; PUERTO RICO	No	FL resident	03/29/20
9,614	Collier	20	Female	Yes	FRANCE; UNITED KINGDOM	Yes	FL resident	03/29/20
9,615	Collier	18	Female	Yes	ARUBA; CURACAO; FL	Yes	FL resident	03/29/20
9,616	Collier	24	Female	No		Yes	FL resident	03/29/20
9,617	Collier	64	Male	Yes	FL; MD	Yes	FL resident	03/29/20
9,618	Collier	65	Female	No		Unknown	FL resident	03/29/20
9,619	Collier	27	Male	Yes	FL; NY	No	FL resident	03/29/20
9,620	Collier	27	Male	No		Yes	FL resident	03/30/20
9,621	Collier	53	Female	Yes	UNITED KINGDOM	No	FL resident	03/30/20
9,622	Collier	27	Male	No		Yes	FL resident	03/30/20
9,623	Collier	51	Female	No		Yes	FL resident	03/30/20
9,624	Collier	43	Female	No		No	FL resident	03/30/20
9,625	Collier	78	Male	Yes	CO	No	FL resident	03/30/20
9,626	Collier	81	Male	Yes	FL; PUERTO RICO; U.S. VIRGIN ISLANDS	Unknown	FL resident	03/30/20
9,627	Collier	64	Male	No		Yes	FL resident	03/30/20
9,628	Collier	70	Female	Yes	NY	Yes	FL resident	03/30/20
9,629	Collier	52	Female	Yes	CARIBBEAN	Yes	FL resident	03/30/20
9,630	Collier	58	Female	No		Unknown	FL resident	03/30/20
9,631	Collier	16	Male	Yes	BAHAMAS; FL	Unknown	FL resident	03/30/20
9,632	Collier	22	Male	No		Unknown	FL resident	03/30/20
9,633	Collier	73	Male	No		Yes	FL resident	03/30/20
9,634	Collier	79	Female	Unknown		Yes	FL resident	03/30/20
9,635	Collier	77	Female	No		Yes	FL resident	03/30/20
9,636	Collier	64	Male	Unknown		Unknown	FL resident	03/30/20
9,637	Collier	54	Male	Yes	NY	Unknown	FL resident	03/30/20

Coronavirus: line list of cases

Data verified as of Jun 4, 2020 at 10 AM

Data in this report are provisional and subject to change.

Case	County	Age	Gender	Travel related	Travel detail	Contact with a confirmed case	Jurisdiction	Date case counted
9,638	Collier	89	Male	No		Unknown	FL resident	03/30/20
9,639	Collier	37	Female	No		No	FL resident	03/31/20
9,640	Collier	73	Male	Yes	SOUTH AFRICA	No	FL resident	03/31/20
9,641	Collier	55	Male	No		No	FL resident	03/31/20
9,642	Collier	58	Female	No		Unknown	FL resident	03/31/20
9,643	Collier	79	Male	Yes	CO; FL	No	FL resident	03/31/20
9,644	Collier	53	Female	No		Yes	FL resident	03/31/20
9,645	Collier	69	Female	Unknown			FL resident	03/31/20
9,646	Collier	27	Male	Yes	NY	Yes	FL resident	03/31/20
9,647	Collier	26	Female	Yes	NY	No	FL resident	03/31/20
9,648	Collier	68	Female	No		Unknown	FL resident	03/31/20
9,649	Collier	85	Female	No		Unknown	FL resident	03/31/20
9,650	Collier	50	Female	No		Unknown	FL resident	03/31/20
9,651	Collier	59	Male	No		Unknown	FL resident	04/01/20
9,652	Collier	43	Male	No		Yes	FL resident	04/01/20
9,653	Collier	32	Male	Yes	CARIBBEAN	No	FL resident	04/01/20
9,654	Collier	85	Male	No		Unknown	FL resident	04/01/20
9,655	Collier	70	Male	Yes	CO	No	FL resident	04/01/20
9,656	Collier	40	Female	No		Yes	FL resident	04/01/20
9,657	Collier	66	Female	No		Unknown	FL resident	04/01/20
9,658	Collier	78	Male	Yes	CO; FL	Yes	FL resident	04/01/20
9,659	Collier	15	Female	No		Yes	FL resident	04/01/20
9,660	Collier	18	Male	Unknown		Yes	FL resident	04/02/20
9,661	Collier	60	Male	No		Yes	FL resident	04/02/20
9,662	Collier	71	Male	No		Yes	FL resident	04/02/20
9,663	Collier	56	Female	No		Yes	FL resident	04/02/20
9,664	Collier	28	Female	No		Yes	FL resident	04/02/20
9,665	Collier	58	Female	No		Yes	FL resident	04/02/20
9,666	Collier	16	Female	No		Yes	FL resident	04/02/20
9,667	Collier	19	Female	No		Yes	FL resident	04/02/20
9,668	Collier	57	Female	No		Yes	FL resident	04/02/20
9,669	Collier	6	Female	No		No	FL resident	04/02/20
9,670	Collier	67	Female	Yes	BELIZE; FL; HONDURAS; MEXICO	Unknown	FL resident	04/02/20
9,671	Collier	80	Female	No		Yes	FL resident	04/02/20
9,672	Collier	50	Female	Yes	NY	Yes	FL resident	04/02/20
9,673	Collier	56	Female	No		Yes	FL resident	04/02/20
9,674	Collier	41	Female	Yes	NY	Unknown	FL resident	04/02/20
9,675	Collier	31	Male	No		Unknown	FL resident	04/02/20
9,676	Collier	52	Male	No		Unknown	FL resident	04/02/20
9,677	Collier	26	Female	Yes	ITALY	Yes	FL resident	04/02/20
9,678	Collier	58	Male	No		Yes	FL resident	04/02/20
9,679	Collier	71	Male	Yes	AUSTRIA; GERMANY	No	FL resident	04/03/20
9,680	Collier	25	Male	No		Yes	FL resident	04/03/20
9,681	Collier	28	Female	No		Yes	FL resident	04/03/20
9,682	Collier	37	Female	No		Yes	FL resident	04/03/20
9,683	Collier	54	Male	No		No	FL resident	04/03/20
9,684	Collier	27	Male	No		Yes	FL resident	04/03/20
9,685	Collier	82	Female	No		Unknown	FL resident	04/03/20
9,686	Collier	61	Male	No		Yes	FL resident	04/03/20
9,687	Collier	77	Male	No		Yes	FL resident	04/03/20
9,688	Collier	74	Male	No		Unknown	FL resident	04/03/20
9,689	Collier	36	Female	Yes	CO; FL	Yes	FL resident	04/03/20
9,690	Collier	66	Female	Yes	DC; FL; MD	Yes	FL resident	04/03/20
9,691	Collier	39	Male	No		Yes	FL resident	04/03/20
9,692	Collier	52	Male	No		Unknown	FL resident	04/03/20
9,693	Collier	75	Female	No		Yes	FL resident	04/04/20
9,694	Collier	65	Female	No		Unknown	FL resident	04/04/20
9,695	Collier	22	Male	Yes	PA	Yes	FL resident	04/04/20
9,696	Collier	53	Male	No		Yes	FL resident	04/04/20
9,697	Collier	73	Female	No		Yes	FL resident	04/04/20
9,698	Collier	73	Female	No		Yes	FL resident	04/04/20
9,699	Collier	67	Male	No		Yes	FL resident	04/04/20

Coronavirus: line list of cases

Data verified as of Jun 4, 2020 at 10 AM

Data in this report are provisional and subject to change.

Case	County	Age	Gender	Travel related	Travel detail	Contact with a confirmed case	Jurisdiction	Date case counted
9,700	Collier	70	Female	No		Yes	FL resident	04/04/20
9,701	Collier	58	Female	No		Unknown	FL resident	04/04/20
9,702	Collier	38	Male	No		Yes	FL resident	04/04/20
9,703	Collier	51	Male	No		Unknown	FL resident	04/04/20
9,704	Collier	47	Male	No		Yes	FL resident	04/04/20
9,705	Collier	82	Female	No		No	FL resident	04/04/20
9,706	Collier	0	Male	No		Yes	FL resident	04/04/20
9,707	Collier	0	Male	No		No	FL resident	04/05/20
9,708	Collier	60	Male	No		No	FL resident	04/05/20
9,709	Collier	61	Female	Unknown		Yes	FL resident	04/05/20
9,710	Collier	56	Male	No		Yes	FL resident	04/05/20
9,711	Collier	99	Female	No		Yes	FL resident	04/05/20
9,712	Collier	31	Female	Yes	NY	Unknown	FL resident	04/05/20
9,713	Collier	54	Male	No		Yes	FL resident	04/05/20
9,714	Collier	29	Female	No		Unknown	FL resident	04/05/20
9,715	Collier	34	Male	No		No	FL resident	04/05/20
9,716	Collier	73	Male	No		Unknown	FL resident	04/05/20
9,717	Collier	27	Male	No		Yes	FL resident	04/05/20
9,718	Collier	83	Female	Yes	CARIBBEAN	Yes	FL resident	04/05/20
9,719	Collier	72	Female	No		Unknown	FL resident	04/05/20
9,720	Collier	65	Male	Yes	NY	Unknown	FL resident	04/06/20
9,721	Collier	31	Female	Yes	CARIBBEAN	Yes	FL resident	04/06/20
9,722	Collier	67	Female	No		No	FL resident	04/06/20
9,723	Collier	87	Female	No		Yes	FL resident	04/06/20
9,724	Collier	41	Male	No		Yes	FL resident	04/06/20
9,725	Collier	73	Male	No		No	FL resident	04/06/20
9,726	Collier	59	Male	No		Yes	FL resident	04/06/20
9,727	Collier	59	Female	Yes	MI	Yes	FL resident	04/06/20
9,728	Collier	26	Male	No		No	FL resident	04/06/20
9,729	Collier	45	Female	No		Yes	FL resident	04/06/20
9,730	Collier	42	Female	No		Yes	FL resident	04/06/20
9,731	Collier	48	Female	Yes	FRANCE	Yes	FL resident	04/07/20
9,732	Collier	78	Male	Unknown		Unknown	FL resident	04/07/20
9,733	Collier	68	Male	No		No	FL resident	04/07/20
9,734	Collier	83	Male	No		Unknown	FL resident	04/07/20
9,735	Collier	50	Male	No		Unknown	FL resident	04/07/20
9,736	Collier	27	Male	Unknown		Unknown	FL resident	04/07/20
9,737	Collier	81	Male	No		Yes	FL resident	04/07/20
9,738	Collier	57	Female	No		Yes	FL resident	04/07/20
9,739	Collier	29	Female	No		Unknown	FL resident	04/07/20
9,740	Collier	51	Male	No		Yes	FL resident	04/07/20
9,741	Collier	58	Female	No		No	FL resident	04/07/20
9,742	Collier	41	Male	Yes	CARIBBEAN	Yes	FL resident	04/07/20
9,743	Collier	51	Female	Unknown		Yes	FL resident	04/07/20
9,744	Collier	39	Male	No		Yes	FL resident	04/07/20
9,745	Collier	55	Male	No		Yes	FL resident	04/07/20
9,746	Collier	53	Female	Unknown		Yes	FL resident	04/08/20
9,747	Collier	41	Male	No		Yes	FL resident	04/08/20
9,748	Collier	54	Female	No		Yes	FL resident	04/08/20
9,749	Collier	52	Male	No		Yes	FL resident	04/08/20
9,750	Collier	87	Female	Yes	CO; FL	No	FL resident	04/08/20
9,751	Collier	76	Female	No		Unknown	FL resident	04/08/20
9,752	Collier	86	Male	Yes	CO; FL	Unknown	FL resident	04/08/20
9,753	Collier	42	Male	Yes	CO; FL	Yes	FL resident	04/08/20
9,754	Collier	63	Female	No		Yes	FL resident	04/08/20
9,755	Collier	83	Female	No		Yes	FL resident	04/09/20
9,756	Collier	20	Female	No		Unknown	FL resident	04/09/20
9,757	Collier	36	Female	No		Yes	FL resident	04/09/20
9,758	Collier	56	Male	Yes	COLOMBIA	No	FL resident	04/09/20
9,759	Collier	41	Male	No		Yes	FL resident	04/09/20
9,760	Collier	34	Male	No		No	FL resident	04/09/20
9,761	Collier	53	Female	No		Yes	FL resident	04/09/20

Coronavirus: line list of cases

Data verified as of Jun 4, 2020 at 10 AM

Data in this report are provisional and subject to change.

Case	County	Age	Gender	Travel related	Travel detail	Contact with a confirmed case	Jurisdiction	Date case counted
9,762	Collier	76	Female	No		No	FL resident	04/09/20
9,763	Collier	52	Male	No		No	FL resident	04/09/20
9,764	Collier	28	Female	No		Unknown	FL resident	04/09/20
9,765	Collier	53	Male	No		No	FL resident	04/09/20
9,766	Collier	48	Male	Unknown		No	FL resident	04/09/20
9,767	Collier	84	Male	No		Yes	FL resident	04/09/20
9,768	Collier	92	Female	No		Yes	FL resident	04/09/20
9,769	Collier	63	Male	No		No	FL resident	04/09/20
9,770	Collier	41	Female	No		Yes	FL resident	04/09/20
9,771	Collier	33	Male	No		Unknown	FL resident	04/09/20
9,772	Collier	42	Female	No		Yes	FL resident	04/09/20
9,773	Collier	44	Male	No		Yes	FL resident	04/09/20
9,774	Collier	28	Female	Yes	FL; GA	Yes	FL resident	04/09/20
9,775	Collier	78	Female	No		Yes	FL resident	04/09/20
9,776	Collier	90	Female	No		Yes	FL resident	04/09/20
9,777	Collier	64	Male	No		Yes	FL resident	04/09/20
9,778	Collier	52	Male	No		Yes	FL resident	04/10/20
9,779	Collier	32	Male	No		Unknown	FL resident	04/10/20
9,780	Collier	78	Male	No		Yes	FL resident	04/10/20
9,781	Collier	42	Female	No		Yes	FL resident	04/10/20
9,782	Collier	50	Female	No		No	FL resident	04/10/20
9,783	Collier	66	Male	No		Yes	FL resident	04/10/20
9,784	Collier	51	Female	Unknown		No	FL resident	04/10/20
9,785	Collier	46	Male	No		Yes	FL resident	04/10/20
9,786	Collier	74	Female	No		Yes	FL resident	04/10/20
9,787	Collier	59	Female	No		Yes	FL resident	04/10/20
9,788	Collier	57	Male	Unknown		Yes	FL resident	04/10/20
9,789	Collier	71	Female	No		Unknown	FL resident	04/10/20
9,790	Collier	62	Female	Unknown		Yes	FL resident	04/10/20
9,791	Collier	40	Male	No		No	FL resident	04/10/20
9,792	Collier	76	Female	No		No	FL resident	04/10/20
9,793	Collier	59	Male	No		Yes	FL resident	04/10/20
9,794	Collier	31	Female	No		Yes	FL resident	04/10/20
9,795	Collier	85	Male	No		Yes	FL resident	04/10/20
9,796	Collier	61	Male	No		Yes	FL resident	04/10/20
9,797	Collier	57	Female	No		Yes	FL resident	04/10/20
9,798	Collier	20	Female	Yes	FL; GA	Yes	FL resident	04/10/20
9,799	Collier	64	Female	No		No	FL resident	04/11/20
9,800	Collier	53	Male	No		Yes	FL resident	04/11/20
9,801	Collier	65	Male	No		Yes	FL resident	04/11/20
9,802	Collier	61	Female	No		Yes	FL resident	04/11/20
9,803	Collier	42	Female	No		Yes	FL resident	04/11/20
9,804	Collier	36	Female	No		Yes	FL resident	04/11/20
9,805	Collier	45	Male	No		No	FL resident	04/11/20
9,806	Collier	55	Female	No		Yes	FL resident	04/11/20
9,807	Collier	49	Male	No		Yes	FL resident	04/11/20
9,808	Collier	52	Female	No		Yes	FL resident	04/11/20
9,809	Collier	43	Male	Unknown		Unknown	FL resident	04/11/20
9,810	Collier	63	Male	No		No	FL resident	04/11/20
9,811	Collier	45	Male	No		Yes	FL resident	04/11/20
9,812	Collier	70	Male	No		Unknown	FL resident	04/11/20
9,813	Collier	51	Male	No		Unknown	FL resident	04/11/20
9,814	Collier	46	Male	No		No	FL resident	04/11/20
9,815	Collier	11	Male	No		Yes	FL resident	04/11/20
9,816	Collier	18	Male	No		Yes	FL resident	04/11/20
9,817	Collier	35	Male	No		Yes	FL resident	04/11/20
9,818	Collier	37	Male	No		No	FL resident	04/12/20
9,819	Collier	50	Female	No		Unknown	FL resident	04/12/20
9,820	Collier	66	Female	No		Yes	FL resident	04/12/20
9,821	Collier	73	Female	No		Unknown	FL resident	04/12/20
9,822	Collier	55	Female	Yes	NY	Unknown	FL resident	04/12/20
9,823	Collier	74	Female	No		Yes	FL resident	04/12/20

Coronavirus: line list of cases

Data verified as of Jun 4, 2020 at 10 AM

Data in this report are provisional and subject to change.

Case	County	Age	Gender	Travel related	Travel detail	Contact with a confirmed case	Jurisdiction	Date case counted
9,824	Collier	34	Female	No		Unknown	FL resident	04/12/20
9,825	Collier	101	Female	No		Yes	FL resident	04/12/20
9,826	Collier	60	Female	No		Unknown	FL resident	04/13/20
9,827	Collier	40	Female	No		Yes	FL resident	04/13/20
9,828	Collier	50	Female	No		Unknown	FL resident	04/13/20
9,829	Collier	85	Male	No		No	FL resident	04/13/20
9,830	Collier	66	Male	No		No	FL resident	04/13/20
9,831	Collier	37	Female	No		Yes	FL resident	04/13/20
9,832	Collier	32	Female	No		Yes	FL resident	04/13/20
9,833	Collier	44	Male	No		Yes	FL resident	04/13/20
9,834	Collier	35	Male	Unknown		Yes	FL resident	04/13/20
9,835	Collier	0	Female	No		Yes	FL resident	04/13/20
9,836	Collier	85	Male	Yes	NY	Unknown	FL resident	04/13/20
9,837	Collier	22	Female	No		No	FL resident	04/13/20
9,838	Collier	44	Male	No		Yes	FL resident	04/13/20
9,839	Collier	67	Female	No		Unknown	FL resident	04/13/20
9,840	Collier	55	Female	No		Yes	FL resident	04/14/20
9,841	Collier	43	Female	No		Yes	FL resident	04/14/20
9,842	Collier	73	Female	Unknown		Unknown	FL resident	04/14/20
9,843	Collier	40	Male	Unknown		Unknown	FL resident	04/14/20
9,844	Collier	36	Male	No		Yes	FL resident	04/14/20
9,845	Collier	61	Male	No		Yes	FL resident	04/14/20
9,846	Collier	89	Female	No		Yes	FL resident	04/14/20
9,847	Collier	58	Female	No		Yes	FL resident	04/14/20
9,848	Collier	81	Female	No		Yes	FL resident	04/14/20
9,849	Collier	36	Female	No		No	FL resident	04/15/20
9,850	Collier	50	Female	No		Yes	FL resident	04/15/20
9,851	Collier	31	Female	Unknown		Yes	FL resident	04/15/20
9,852	Collier	67	Male	Unknown		Unknown	FL resident	04/15/20
9,853	Collier	16	Male	No		Yes	FL resident	04/15/20
9,854	Collier	48	Male	No		Yes	FL resident	04/15/20
9,855	Collier	55	Female	No		Unknown	FL resident	04/15/20
9,856	Collier	56	Male	No		Unknown	FL resident	04/15/20
9,857	Collier	12	Female	Unknown		Yes	FL resident	04/15/20
9,858	Collier	38	Female	No		Yes	FL resident	04/15/20
9,859	Collier	7	Female	No		Yes	FL resident	04/15/20
9,860	Collier	25	Male	No		Yes	FL resident	04/15/20
9,861	Collier	35	Female	No		Yes	FL resident	04/15/20
9,862	Collier	37	Male	No		Yes	FL resident	04/15/20
9,863	Collier	13	Female	No		Yes	FL resident	04/15/20
9,864	Collier	6	Male	No		Yes	FL resident	04/15/20
9,865	Collier	68	Male	No		Yes	FL resident	04/15/20
9,866	Collier	89	Female	No		Yes	FL resident	04/15/20
9,867	Collier	56	Male	No		No	FL resident	04/15/20
9,868	Collier	95	Female	Unknown		Yes	FL resident	04/15/20
9,869	Collier	41	Male	No		No	FL resident	04/15/20
9,870	Collier	51	Female	No		Yes	FL resident	04/15/20
9,871	Collier	64	Female	No		Yes	FL resident	04/16/20
9,872	Collier	48	Male	No		Unknown	FL resident	04/16/20
9,873	Collier	40	Female	Unknown		Unknown	FL resident	04/16/20
9,874	Collier	40	Female	No		Yes	FL resident	04/16/20
9,875	Collier	92	Male	No		Yes	FL resident	04/16/20
9,876	Collier	55	Female	No		Unknown	FL resident	04/16/20
9,877	Collier	76	Male	No		Yes	FL resident	04/16/20
9,878	Collier	37	Female	No		No	FL resident	04/16/20
9,879	Collier	32	Female	No		Yes	FL resident	04/16/20
9,880	Collier	49	Male	No		Unknown	FL resident	04/16/20
9,881	Collier	71	Male	No		Unknown	FL resident	04/16/20
9,882	Collier	44	Female	No		Unknown	FL resident	04/16/20
9,883	Collier	30	Male	No		Unknown	FL resident	04/16/20
9,884	Collier	78	Female	No		No	FL resident	04/16/20
9,885	Collier	78	Female	Yes	NY	Yes	FL resident	04/16/20

Coronavirus: line list of cases

Data verified as of Jun 4, 2020 at 10 AM

Data in this report are provisional and subject to change.

Case	County	Age	Gender	Travel related	Travel detail	Contact with a confirmed case	Jurisdiction	Date case counted
9,886	Collier	2	Female	No		Yes	FL resident	04/16/20
9,887	Collier	59	Male	No		Unknown	FL resident	04/16/20
9,888	Collier	4	Female	Unknown		Yes	FL resident	04/16/20
9,889	Collier	73	Female	No		Yes	FL resident	04/16/20
9,890	Collier	51	Male	Unknown		Yes	FL resident	04/16/20
9,891	Collier	50	Female	No		Yes	FL resident	04/16/20
9,892	Collier	30	Male	No		Yes	FL resident	04/16/20
9,893	Collier	25	Female	No		Yes	FL resident	04/16/20
9,894	Collier	32	Female	No		Yes	FL resident	04/16/20
9,895	Collier	38	Female	No		Yes	FL resident	04/16/20
9,896	Collier	78	Female	No		No	FL resident	04/17/20
9,897	Collier	27	Male	No		Yes	FL resident	04/17/20
9,898	Collier	28	Female	No		Yes	FL resident	04/17/20
9,899	Collier	62	Male	No		Yes	FL resident	04/17/20
9,900	Collier	46	Female	No		Unknown	FL resident	04/17/20
9,901	Collier	66	Female	No		Yes	FL resident	04/17/20
9,902	Collier	23	Male	Unknown		Yes	FL resident	04/17/20
9,903	Collier	0	Male	No		Unknown	FL resident	04/17/20
9,904	Collier	76	Female	Yes	NY	Unknown	FL resident	04/17/20
9,905	Collier	33	Female	No		Yes	FL resident	04/17/20
9,906	Collier	8	Male	No		Yes	FL resident	04/17/20
9,907	Collier	27	Female	Unknown		Yes	FL resident	04/17/20
9,908	Collier	30	Male	No		No	FL resident	04/17/20
9,909	Collier	64	Female	No		Yes	FL resident	04/17/20
9,910	Collier	25	Male	Yes	FL; NY	Yes	FL resident	04/17/20
9,911	Collier	70	Female	No		Yes	FL resident	04/17/20
9,912	Collier	57	Female	No		Yes	FL resident	04/17/20
9,913	Collier	92	Female	No		Yes	FL resident	04/17/20
9,914	Collier	44	Female	No		Yes	FL resident	04/17/20
9,915	Collier	63	Female	No		No	FL resident	04/18/20
9,916	Collier	53	Male	No		Unknown	FL resident	04/18/20
9,917	Collier	54	Male	No		Yes	FL resident	04/18/20
9,918	Collier	65	Female	No		Unknown	FL resident	04/18/20
9,919	Collier	20	Female	No		Yes	FL resident	04/18/20
9,920	Collier	51	Male	No		Yes	FL resident	04/18/20
9,921	Collier	78	Male	No		Unknown	FL resident	04/19/20
9,922	Collier	61	Female	Unknown		Yes	FL resident	04/19/20
9,923	Collier	39	Male	No		No	FL resident	04/19/20
9,924	Collier	64	Male	Unknown		Yes	FL resident	04/19/20
9,925	Collier	57	Male	No		Unknown	FL resident	04/19/20
9,926	Collier	48	Male	Yes	PA	Unknown	FL resident	04/19/20
9,927	Collier	92	Male	No		Unknown	FL resident	04/20/20
9,928	Collier	39	Female	No		No	FL resident	04/20/20
9,929	Collier	67	Male	No		Yes	FL resident	04/20/20
9,930	Collier	43	Male	No		Unknown	FL resident	04/20/20
9,931	Collier	60	Female	No		Yes	FL resident	04/20/20
9,932	Collier	81	Female	No		Yes	FL resident	04/20/20
9,933	Collier	19	Female	No		Yes	FL resident	04/21/20
9,934	Collier	46	Male	No		Yes	FL resident	04/21/20
9,935	Collier	74	Male	No		Yes	FL resident	04/21/20
9,936	Collier	65	Female	No		Yes	FL resident	04/21/20
9,937	Collier	46	Male	Unknown		Yes	FL resident	04/21/20
9,938	Collier	47	Female	Unknown		Yes	FL resident	04/21/20
9,939	Collier	81	Female	Yes	NJ	Yes	FL resident	04/21/20
9,940	Collier	71	Female	No		Yes	FL resident	04/21/20
9,941	Collier	83	Male	No		Yes	FL resident	04/21/20
9,942	Collier	71	Female	Unknown		No	FL resident	04/21/20
9,943	Collier	59	Female	No		Yes	FL resident	04/21/20
9,944	Collier	57	Female	No		Yes	FL resident	04/22/20
9,945	Collier	76	Female	No		No	FL resident	04/22/20
9,946	Collier	31	Male	No		No	FL resident	04/22/20
9,947	Collier	53	Male	No		Unknown	FL resident	04/22/20

Coronavirus: line list of cases

Data verified as of Jun 4, 2020 at 10 AM

Data in this report are provisional and subject to change.

Case	County	Age	Gender	Travel related	Travel detail	Contact with a confirmed case	Jurisdiction	Date case counted
9,948	Collier	78	Male	No		Yes	FL resident	04/22/20
9,949	Collier	78	Male	No		Yes	FL resident	04/22/20
9,950	Collier	56	Male	No		Yes	FL resident	04/22/20
9,951	Collier	55	Female	No		Yes	FL resident	04/23/20
9,952	Collier	37	Male	No		Yes	FL resident	04/23/20
9,953	Collier	27	Male	No		Yes	FL resident	04/23/20
9,954	Collier	62	Male	No		Yes	FL resident	04/23/20
9,955	Collier	59	Male	No		Yes	FL resident	04/23/20
9,956	Collier	55	Male	No		Yes	FL resident	04/23/20
9,957	Collier	56	Female	No		Unknown	FL resident	04/23/20
9,958	Collier	81	Male	No		Yes	FL resident	04/23/20
9,959	Collier	57	Female	No		Yes	FL resident	04/23/20
9,960	Collier	45	Female	No		Yes	FL resident	04/23/20
9,961	Collier	63	Female	No		Yes	FL resident	04/23/20
9,962	Collier	60	Female	No		Yes	FL resident	04/23/20
9,963	Collier	45	Male	No		Yes	FL resident	04/23/20
9,964	Collier	47	Female	No		Unknown	FL resident	04/23/20
9,965	Collier	18	Female	No		Yes	FL resident	04/23/20
9,966	Collier	77	Male	No		Unknown	FL resident	04/23/20
9,967	Collier	50	Male	No		Unknown	FL resident	04/23/20
9,968	Collier	23	Male	No		Yes	FL resident	04/23/20
9,969	Collier	77	Male	No		No	FL resident	04/23/20
9,970	Collier	17	Female	No		Yes	FL resident	04/23/20
9,971	Collier	86	Male	No		Yes	FL resident	04/23/20
9,972	Collier	51	Female	No		Unknown	FL resident	04/23/20
9,973	Collier	78	Male	No		Yes	FL resident	04/23/20
9,974	Collier	90	Female	No		Yes	FL resident	04/23/20
9,975	Collier	90	Female	No		Yes	FL resident	04/23/20
9,976	Collier	87	Female	No		Yes	FL resident	04/23/20
9,977	Collier	75	Male	No		No	FL resident	04/23/20
9,978	Collier	77	Female	No		Yes	FL resident	04/23/20
9,979	Collier	55	Female	No		Yes	FL resident	04/23/20
9,980	Collier	62	Female	Yes	FL; NJ	Unknown	FL resident	04/23/20
9,981	Collier	47	Female	No		Unknown	FL resident	04/23/20
9,982	Collier	55	Female	No		Yes	FL resident	04/24/20
9,983	Collier	60	Female	No		Unknown	FL resident	04/24/20
9,984	Collier	41	Male	No		Unknown	FL resident	04/24/20
9,985	Collier	20	Female	No		Unknown	FL resident	04/24/20
9,986	Collier	83	Female	No		Yes	FL resident	04/24/20
9,987	Collier	75	Male	No		Unknown	FL resident	04/24/20
9,988	Collier	79	Female	No		Unknown	FL resident	04/24/20
9,989	Collier	75	Male	No		Yes	FL resident	04/24/20
9,990	Collier	75	Female	No		Yes	FL resident	04/24/20
9,991	Collier	80	Female	No		Yes	FL resident	04/24/20
9,992	Collier	62	Male	No		Yes	FL resident	04/24/20
9,993	Collier	65	Male	No		Unknown	FL resident	04/25/20
9,994	Collier	37	Male	No		Unknown	FL resident	04/25/20
9,995	Collier	18	Female	No		Yes	FL resident	04/25/20
9,996	Collier	14	Male	No		Yes	FL resident	04/25/20
9,997	Collier	16	Female	No		Yes	FL resident	04/25/20
9,998	Collier	59	Female	No		Yes	FL resident	04/25/20
9,999	Collier	10	Male	No		Yes	FL resident	04/25/20
10,000	Collier	52	Female	No		Yes	FL resident	04/25/20
10,001	Collier	93	Female	No		No	FL resident	04/25/20
10,002	Collier	34	Female	No		Unknown	FL resident	04/25/20
10,003	Collier	46	Male	No		Yes	FL resident	04/25/20
10,004	Collier	14	Male	No		Yes	FL resident	04/25/20
10,005	Collier	23	Male	No		Yes	FL resident	04/25/20
10,006	Collier	44	Female	No		Yes	FL resident	04/25/20
10,007	Collier	91	Female	No		Yes	FL resident	04/25/20
10,008	Collier	68	Male	No		Unknown	FL resident	04/25/20
10,009	Collier	80	Male	No		Unknown	FL resident	04/25/20

Coronavirus: line list of cases

Data verified as of Jun 4, 2020 at 10 AM

Data in this report are provisional and subject to change.

Case	County	Age	Gender	Travel related	Travel detail	Contact with a confirmed case	Jurisdiction	Date case counted
10,010	Collier	47	Female	No		Unknown	FL resident	04/26/20
10,011	Collier	73	Male	No		Unknown	FL resident	04/26/20
10,012	Collier	24	Male	No		Unknown	FL resident	04/26/20
10,013	Collier	53	Male	No		Yes	FL resident	04/26/20
10,014	Collier	22	Female	No		Unknown	FL resident	04/26/20
10,015	Collier	55	Male	No		Yes	FL resident	04/27/20
10,016	Collier	75	Male	No		Yes	FL resident	04/27/20
10,017	Collier	61	Female	No		Yes	FL resident	04/27/20
10,018	Collier	48	Female	No		Yes	FL resident	04/27/20
10,019	Collier	87	Male	No		Yes	FL resident	04/27/20
10,020	Collier	62	Male	No		Yes	FL resident	04/27/20
10,021	Collier	77	Male	No		Yes	FL resident	04/27/20
10,022	Collier	89	Female	No		Yes	FL resident	04/28/20
10,023	Collier	82	Male	Unknown		Yes	FL resident	04/28/20
10,024	Collier	48	Female	No		Yes	FL resident	04/28/20
10,025	Collier	70	Male	No		Yes	FL resident	04/28/20
10,026	Collier	73	Male	Unknown		Yes	FL resident	04/28/20
10,027	Collier	63	Male	No		Yes	FL resident	04/28/20
10,028	Collier	37	Female	No		Yes	FL resident	04/28/20
10,029	Collier	83	Male	No		Yes	FL resident	04/28/20
10,030	Collier	75	Female	No		Unknown	FL resident	04/28/20
10,031	Collier	86	Female	No		Unknown	FL resident	04/28/20
10,032	Collier	88	Male	No		Unknown	FL resident	04/28/20
10,033	Collier	93	Male	No		Unknown	FL resident	04/28/20
10,034	Collier	78	Female	No		Yes	FL resident	04/28/20
10,035	Collier	50	Male	No		Yes	FL resident	04/28/20
10,036	Collier	55	Female	No		Yes	FL resident	04/29/20
10,037	Collier	20	Male	No		Yes	FL resident	04/29/20
10,038	Collier	89	Female	Unknown		Unknown	FL resident	04/29/20
10,039	Collier	78	Male	No		Unknown	FL resident	04/29/20
10,040	Collier	53	Female	No		Yes	FL resident	04/29/20
10,041	Collier	54	Male	No		Unknown	FL resident	04/29/20
10,042	Collier	28	Male	No		Yes	FL resident	04/29/20
10,043	Collier	22	Female	No		Yes	FL resident	04/29/20
10,044	Collier	37	Female	No		Unknown	FL resident	04/29/20
10,045	Collier	35	Male	No		Yes	FL resident	04/29/20
10,046	Collier	68	Male	No		Yes	FL resident	04/29/20
10,047	Collier	62	Female	No		Unknown	FL resident	04/29/20
10,048	Collier	72	Female	No		Yes	FL resident	04/29/20
10,049	Collier	79	Female	No		Yes	FL resident	04/29/20
10,050	Collier	85	Female	No		Yes	FL resident	04/29/20
10,051	Collier	78	Male	No		Yes	FL resident	04/29/20
10,052	Collier	91	Female	No		Yes	FL resident	04/29/20
10,053	Collier	100	Male	No		Yes	FL resident	04/29/20
10,054	Collier	53	Female	No		Yes	FL resident	04/30/20
10,055	Collier	73	Male	No		Yes	FL resident	04/30/20
10,056	Collier	74	Female	No		Yes	FL resident	04/30/20
10,057	Collier	34	Female	No		Yes	FL resident	04/30/20
10,058	Collier	57	Male	No		Unknown	FL resident	04/30/20
10,059	Collier	76	Male	Unknown		Yes	FL resident	04/30/20
10,060	Collier	29	Male	Unknown		Unknown	FL resident	04/30/20
10,061	Collier	48	Male	No		Yes	FL resident	04/30/20
10,062	Collier	19	Male	No		Yes	FL resident	04/30/20
10,063	Collier	3	Male	Unknown		Yes	FL resident	04/30/20
10,064	Collier	55	Male	No		Yes	FL resident	04/30/20
10,065	Collier	101	Female	No		Yes	FL resident	04/30/20
10,066	Collier	62	Male	No		Yes	FL resident	04/30/20
10,067	Collier	70	Female	No		Yes	FL resident	05/01/20
10,068	Collier	51	Female	No		Unknown	FL resident	05/01/20
10,069	Collier	37	Female	No		Unknown	FL resident	05/01/20
10,070	Collier	46	Female	No		Yes	FL resident	05/01/20
10,071	Collier	32	Male	No		Yes	FL resident	05/01/20

Coronavirus: line list of cases

Data verified as of Jun 4, 2020 at 10 AM

Data in this report are provisional and subject to change.

Case	County	Age	Gender	Travel related	Travel detail	Contact with a confirmed case	Jurisdiction	Date case counted
10,072	Collier	18	Male	No		Yes	FL resident	05/01/20
10,073	Collier	54	Male	No		Yes	FL resident	05/01/20
10,074	Collier	59	Female	No		Yes	FL resident	05/01/20
10,075	Collier	9	Male	No		Yes	FL resident	05/01/20
10,076	Collier	5	Male	No		Yes	FL resident	05/01/20
10,077	Collier	69	Male	No		Yes	FL resident	05/01/20
10,078	Collier	65	Female	No		Yes	FL resident	05/01/20
10,079	Collier	23	Female	No		Unknown	FL resident	05/01/20
10,080	Collier	75	Female	No		Yes	FL resident	05/02/20
10,081	Collier	41	Female	No		Yes	FL resident	05/02/20
10,082	Collier	84	Male	No		Unknown	FL resident	05/02/20
10,083	Collier	41	Female	No		Unknown	FL resident	05/02/20
10,084	Collier	44	Male	No		Yes	FL resident	05/02/20
10,085	Collier	68	Male	No		Yes	FL resident	05/02/20
10,086	Collier	15	Female	No		Yes	FL resident	05/02/20
10,087	Collier	12	Male	No		Yes	FL resident	05/02/20
10,088	Collier	0	Male	No		Yes	FL resident	05/02/20
10,089	Collier	14	Female	No		Yes	FL resident	05/02/20
10,090	Collier	45	Female	No		Yes	FL resident	05/02/20
10,091	Collier	49	Male	No		Yes	FL resident	05/02/20
10,092	Collier	43	Male	No		Yes	FL resident	05/02/20
10,093	Collier	14	Female	No		Yes	FL resident	05/02/20
10,094	Collier	0	Female	No		Yes	FL resident	05/02/20
10,095	Collier	43	Male	No		Yes	FL resident	05/02/20
10,096	Collier	44	Male	No		Yes	FL resident	05/02/20
10,097	Collier	73	Female	No		Yes	FL resident	05/03/20
10,098	Collier	73	Female	No		Yes	FL resident	05/03/20
10,099	Collier	67	Male	Unknown		Yes	FL resident	05/03/20
10,100	Collier	54	Male	No		Yes	FL resident	05/03/20
10,101	Collier	53	Male	No		Yes	FL resident	05/03/20
10,102	Collier	83	Male	No		Yes	FL resident	05/03/20
10,103	Collier	67	Female	No		Yes	FL resident	05/03/20
10,104	Collier	88	Female	No		Yes	FL resident	05/03/20
10,105	Collier	76	Male	No		Yes	FL resident	05/03/20
10,106	Collier	67	Male	No		Unknown	FL resident	05/03/20
10,107	Collier	45	Female	No		Unknown	FL resident	05/03/20
10,108	Collier	22	Female	No		Yes	FL resident	05/04/20
10,109	Collier	29	Male	No		Yes	FL resident	05/04/20
10,110	Collier	87	Female	No		Yes	FL resident	05/04/20
10,111	Collier	18	Male	No		No	FL resident	05/04/20
10,112	Collier	59	Female	No		Unknown	FL resident	05/04/20
10,113	Collier	90	Female	No		Yes	FL resident	05/04/20
10,114	Collier	72	Male	No		Yes	FL resident	05/05/20
10,115	Collier	18	Female	No		Yes	FL resident	05/05/20
10,116	Collier	34	Male	No		Yes	FL resident	05/05/20
10,117	Collier	40	Female	No		Yes	FL resident	05/05/20
10,118	Collier	77	Male	No		Yes	FL resident	05/05/20
10,119	Collier	5	Male	Unknown		Unknown	FL resident	05/05/20
10,120	Collier	84	Male	No		Yes	FL resident	05/05/20
10,121	Collier	68	Female	No		Yes	FL resident	05/05/20
10,122	Collier	81	Female	No		Yes	FL resident	05/05/20
10,123	Collier	52	Female	No		Yes	FL resident	05/05/20
10,124	Collier	55	Female	No		Yes	FL resident	05/05/20
10,125	Collier	45	Female	No		Yes	FL resident	05/05/20
10,126	Collier	20	Female	No		Yes	FL resident	05/05/20
10,127	Collier	54	Female	No		Yes	FL resident	05/05/20
10,128	Collier	27	Female	No		Yes	FL resident	05/05/20
10,129	Collier	24	Female	No		Yes	FL resident	05/05/20
10,130	Collier	11	Male	No		Yes	FL resident	05/05/20
10,131	Collier	16	Female	No		Yes	FL resident	05/05/20
10,132	Collier	20	Male	No		Yes	FL resident	05/05/20
10,133	Collier	67	Female	No		Yes	FL resident	05/05/20

Coronavirus: line list of cases

Data verified as of Jun 4, 2020 at 10 AM

Data in this report are provisional and subject to change.

Case	County	Age	Gender	Travel related	Travel detail	Contact with a confirmed case	Jurisdiction	Date case counted
10,134	Collier	39	Female	No		Yes	FL resident	05/05/20
10,135	Collier	84	Male	No		Yes	FL resident	05/06/20
10,136	Collier	92	Female	No		Yes	FL resident	05/06/20
10,137	Collier	81	Female	No		Yes	FL resident	05/06/20
10,138	Collier	40	Female	No		Yes	FL resident	05/06/20
10,139	Collier	62	Female	No		Yes	FL resident	05/06/20
10,140	Collier	61	Female	No		Yes	FL resident	05/06/20
10,141	Collier	80	Female	No		Yes	FL resident	05/06/20
10,142	Collier	83	Male	No		Yes	FL resident	05/06/20
10,143	Collier	92	Female	No		Yes	FL resident	05/06/20
10,144	Collier	66	Female	No		Yes	FL resident	05/06/20
10,145	Collier	0	Male	No		Yes	FL resident	05/06/20
10,146	Collier	46	Female	No		Yes	FL resident	05/06/20
10,147	Collier	31	Female	No		Yes	FL resident	05/06/20
10,148	Collier	47	Male	No		No	FL resident	05/06/20
10,149	Collier	21	Male	No		Yes	FL resident	05/06/20
10,150	Collier	85	Female	No		Yes	FL resident	05/06/20
10,151	Collier	82	Female	No		Yes	FL resident	05/06/20
10,152	Collier	86	Female	No		Yes	FL resident	05/06/20
10,153	Collier	85	Male	No		Yes	FL resident	05/06/20
10,154	Collier	91	Female	No		Yes	FL resident	05/06/20
10,155	Collier	84	Female	No		Yes	FL resident	05/06/20
10,156	Collier	70	Female	No		Yes	FL resident	05/06/20
10,157	Collier	55	Male	No		Unknown	FL resident	05/07/20
10,158	Collier	49	Female	No		Yes	FL resident	05/07/20
10,159	Collier	39	Male	No		Yes	FL resident	05/07/20
10,160	Collier	20	Male	No		Yes	FL resident	05/07/20
10,161	Collier	39	Female	No		Yes	FL resident	05/07/20
10,162	Collier	26	Female	No		Yes	FL resident	05/07/20
10,163	Collier	72	Male	No		Unknown	FL resident	05/07/20
10,164	Collier	83	Female	No		Yes	FL resident	05/07/20
10,165	Collier	23	Female	No		Unknown	FL resident	05/07/20
10,166	Collier	91	Female	No		Yes	FL resident	05/07/20
10,167	Collier	63	Male	No		Yes	FL resident	05/08/20
10,168	Collier	33	Male	No		Yes	FL resident	05/08/20
10,169	Collier	17	Female	No		Yes	FL resident	05/08/20
10,170	Collier	27	Female	No		No	FL resident	05/08/20
10,171	Collier	89	Female	No		Yes	FL resident	05/08/20
10,172	Collier	59	Female	No		Yes	FL resident	05/08/20
10,173	Collier	82	Female	No		Yes	FL resident	05/08/20
10,174	Collier	31	Female	No		Yes	FL resident	05/08/20
10,175	Collier	30	Male	No		Yes	FL resident	05/08/20
10,176	Collier	42	Male	No		No	FL resident	05/08/20
10,177	Collier	45	Female	No		Yes	FL resident	05/08/20
10,178	Collier	19	Female	No		Yes	FL resident	05/08/20
10,179	Collier	52	Female	No		Yes	FL resident	05/08/20
10,180	Collier	45	Female	No		Yes	FL resident	05/08/20
10,181	Collier	3	Male	No		Yes	FL resident	05/08/20
10,182	Collier	24	Female	No		Yes	FL resident	05/08/20
10,183	Collier	27	Male	No		Yes	FL resident	05/08/20
10,184	Collier	80	Female	No		Yes	FL resident	05/08/20
10,185	Collier	37	Female	No		Yes	FL resident	05/08/20
10,186	Collier	42	Female	No		Yes	FL resident	05/08/20
10,187	Collier	44	Female	No		Unknown	FL resident	05/08/20
10,188	Collier	42	Female	No		Yes	FL resident	05/08/20
10,189	Collier	72	Female	No		Yes	FL resident	05/09/20
10,190	Collier	42	Female	No		Yes	FL resident	05/09/20
10,191	Collier	31	Female	No		Yes	FL resident	05/09/20
10,192	Collier	82	Female	No		Yes	FL resident	05/09/20
10,193	Collier	64	Male	No		Yes	FL resident	05/09/20
10,194	Collier	55	Male	No		Yes	FL resident	05/09/20
10,195	Collier	85	Female	No		Yes	FL resident	05/09/20

Coronavirus: line list of cases

Data verified as of Jun 4, 2020 at 10 AM

Data in this report are provisional and subject to change.

Case	County	Age	Gender	Travel related	Travel detail	Contact with a confirmed case	Jurisdiction	Date case counted
10,196	Collier	45	Male	No		No	FL resident	05/09/20
10,197	Collier	49	Male	No		Unknown	FL resident	05/09/20
10,198	Collier	38	Male	Unknown			FL resident	05/09/20
10,199	Collier	22	Female	No		Yes	FL resident	05/09/20
10,200	Collier	45	Female	No		Yes	FL resident	05/09/20
10,201	Collier	60	Male	No		Yes	FL resident	05/09/20
10,202	Collier	33	Female	No		Unknown	FL resident	05/09/20
10,203	Collier	17	Female	No		Yes	FL resident	05/09/20
10,204	Collier	44	Female	No		Yes	FL resident	05/09/20
10,205	Collier	31	Male	No		Yes	FL resident	05/09/20
10,206	Collier	41	Female	No		Yes	FL resident	05/09/20
10,207	Collier	48	Female	No		Yes	FL resident	05/09/20
10,208	Collier	50	Female	No		Unknown	FL resident	05/10/20
10,209	Collier	88	Male	No		Yes	FL resident	05/10/20
10,210	Collier	60	Male	Unknown		Unknown	FL resident	05/10/20
10,211	Collier	71	Male	No		No	FL resident	05/10/20
10,212	Collier	37	Male	No		Yes	FL resident	05/10/20
10,213	Collier	30	Female	No		Yes	FL resident	05/11/20
10,214	Collier	91	Female	No		Yes	FL resident	05/11/20
10,215	Collier	67	Female	No		Yes	FL resident	05/11/20
10,216	Collier	25	Female	No		Yes	FL resident	05/11/20
10,217	Collier	0	Male	No		Yes	FL resident	05/11/20
10,218	Collier	61	Female	No		No	FL resident	05/11/20
10,219	Collier	36	Female	No		Unknown	FL resident	05/11/20
10,220	Collier	53	Female	No		Yes	FL resident	05/11/20
10,221	Collier	32	Female	No		Yes	FL resident	05/11/20
10,222	Collier	45	Female	No		Yes	FL resident	05/11/20
10,223	Collier	19	Male	No		Yes	FL resident	05/11/20
10,224	Collier	46	Male	No		Yes	FL resident	05/11/20
10,225	Collier	29	Male	Unknown			FL resident	05/11/20
10,226	Collier	73	Female	No		Yes	FL resident	05/11/20
10,227	Collier	76	Female	No		Yes	FL resident	05/11/20
10,228	Collier	51	Male	No		Unknown	FL resident	05/11/20
10,229	Collier	51	Male	No		Unknown	FL resident	05/11/20
10,230	Collier	50	Male	No		Yes	FL resident	05/11/20
10,231	Collier	23	Female	No		Unknown	FL resident	05/11/20
10,232	Collier	60	Male	No		Unknown	FL resident	05/11/20
10,233	Collier	29	Male	No		Yes	FL resident	05/11/20
10,234	Collier	44	Male	No		Yes	FL resident	05/11/20
10,235	Collier	57	Female	No		Yes	FL resident	05/11/20
10,236	Collier	76	Male	No		Yes	FL resident	05/11/20
10,237	Collier	48	Female	No		Unknown	FL resident	05/11/20
10,238	Collier	66	Male	No		Unknown	FL resident	05/11/20
10,239	Collier	27	Female	No		Unknown	FL resident	05/11/20
10,240	Collier	40	Female	No		Yes	FL resident	05/11/20
10,241	Collier	48	Female	No		Yes	FL resident	05/11/20
10,242	Collier	49	Male	No		Yes	FL resident	05/11/20
10,243	Collier	23	Male	No		No	FL resident	05/12/20
10,244	Collier	9	Male	No		Yes	FL resident	05/12/20
10,245	Collier	26	Male	No		Yes	FL resident	05/12/20
10,246	Collier	48	Female	No		No	FL resident	05/12/20
10,247	Collier	51	Female	No		No	FL resident	05/12/20
10,248	Collier	26	Male	No		No	FL resident	05/12/20
10,249	Collier	26	Male	No		Unknown	FL resident	05/12/20
10,250	Collier	19	Female	No		No	FL resident	05/12/20
10,251	Collier	40	Male	No		Yes	FL resident	05/12/20
10,252	Collier	44	Female	No		Yes	FL resident	05/12/20
10,253	Collier	30	Female	No		Yes	FL resident	05/12/20
10,254	Collier	18	Female	No		No	FL resident	05/12/20
10,255	Collier	37	Male	No		No	FL resident	05/12/20
10,256	Collier	33	Female	No		Yes	FL resident	05/12/20
10,257	Collier	22	Male	No		Yes	FL resident	05/12/20

Coronavirus: line list of cases

Data verified as of Jun 4, 2020 at 10 AM

Data in this report are provisional and subject to change.

Case	County	Age	Gender	Travel related	Travel detail	Contact with a confirmed case	Jurisdiction	Date case counted
10,258	Collier	11	Female	No		Yes	FL resident	05/12/20
10,259	Collier	56	Male	No		Yes	FL resident	05/12/20
10,260	Collier	16	Male	No		Yes	FL resident	05/12/20
10,261	Collier	48	Female	No		Yes	FL resident	05/12/20
10,262	Collier	26	Male	No		No	FL resident	05/12/20
10,263	Collier	17	Female	No		Yes	FL resident	05/12/20
10,264	Collier	20	Male	No		Yes	FL resident	05/12/20
10,265	Collier	19	Female	No		Yes	FL resident	05/12/20
10,266	Collier	19	Female	No		Yes	FL resident	05/12/20
10,267	Collier	21	Male	No		Yes	FL resident	05/12/20
10,268	Collier	59	Male	No		No	FL resident	05/12/20
10,269	Collier	22	Male	No		No	FL resident	05/12/20
10,270	Collier	21	Female	No		Yes	FL resident	05/12/20
10,271	Collier	20	Female	No		Yes	FL resident	05/12/20
10,272	Collier	30	Male	No		Yes	FL resident	05/12/20
10,273	Collier	44	Female	Unknown			FL resident	05/12/20
10,274	Collier	14	Male	No		Yes	FL resident	05/12/20
10,275	Collier	60	Male	No		No	FL resident	05/12/20
10,276	Collier	49	Male	No		Unknown	FL resident	05/12/20
10,277	Collier	1	Female	No		Unknown	FL resident	05/12/20
10,278	Collier	36	Female	No		Unknown	FL resident	05/12/20
10,279	Collier	36	Female	No		Unknown	FL resident	05/12/20
10,280	Collier	9	Male	No		Yes	FL resident	05/12/20
10,281	Collier	3	Male	No		No	FL resident	05/12/20
10,282	Collier	31	Female	No		No	FL resident	05/12/20
10,283	Collier	61	Female	No		Unknown	FL resident	05/12/20
10,284	Collier	41	Male	No		Yes	FL resident	05/12/20
10,285	Collier	57	Male	No		Unknown	FL resident	05/12/20
10,286	Collier	31	Male	No		Yes	FL resident	05/12/20
10,287	Collier	60	Female	No		Unknown	FL resident	05/12/20
10,288	Collier	35	Female	No		No	FL resident	05/12/20
10,289	Collier	19	Male	No		Yes	FL resident	05/12/20
10,290	Collier	25	Male	Yes	FL; NY	Unknown	FL resident	05/12/20
10,291	Collier	24	Male	No		Yes	FL resident	05/12/20
10,292	Collier	23	Male	No		Yes	FL resident	05/12/20
10,293	Collier	1	Female	No		Unknown	FL resident	05/12/20
10,294	Collier	30	Male	No		Unknown	FL resident	05/12/20
10,295	Collier	42	Female	No		No	FL resident	05/12/20
10,296	Collier	18	Male	No		Yes	FL resident	05/12/20
10,297	Collier	43	Female	No		Unknown	FL resident	05/12/20
10,298	Collier	32	Female	No		Yes	FL resident	05/12/20
10,299	Collier	83	Male	No		Yes	FL resident	05/12/20
10,300	Collier	92	Female	No		Yes	FL resident	05/12/20
10,301	Collier	83	Female	No		Yes	FL resident	05/12/20
10,302	Collier	42	Female	No		Yes	FL resident	05/12/20
10,303	Collier	82	Male	No		Yes	FL resident	05/12/20
10,304	Collier	54	Male	No		Yes	FL resident	05/12/20
10,305	Collier	47	Male	No		No	FL resident	05/12/20
10,306	Collier	46	Male	No		Yes	FL resident	05/12/20
10,307	Collier	21	Male	No		Yes	FL resident	05/12/20
10,308	Collier	20	Female	No		Yes	FL resident	05/12/20
10,309	Collier	22	Male	No		Yes	FL resident	05/12/20
10,310	Collier	26	Male	No		Yes	FL resident	05/12/20
10,311	Collier	50	Female	No		Yes	FL resident	05/12/20
10,312	Collier	49	Male	No		Yes	FL resident	05/12/20
10,313	Collier	51	Female	No		Yes	FL resident	05/12/20
10,314	Collier	44	Male	No		Unknown	FL resident	05/12/20
10,315	Collier	62	Male	No		No	FL resident	05/13/20
10,316	Collier	18	Male	No		Yes	FL resident	05/13/20
10,317	Collier	70	Male	No		Yes	FL resident	05/13/20
10,318	Collier	44	Female	No		Yes	FL resident	05/13/20
10,319	Collier	5	Female	No		Unknown	FL resident	05/13/20

Coronavirus: line list of cases

Data verified as of Jun 4, 2020 at 10 AM

Data in this report are provisional and subject to change.

Case	County	Age	Gender	Travel related	Travel detail	Contact with a confirmed case	Jurisdiction	Date case counted
10,320	Collier	96	Female	No		Yes	FL resident	05/13/20
10,321	Collier	90	Female	No		Yes	FL resident	05/13/20
10,322	Collier	60	Male	No		Yes	FL resident	05/13/20
10,323	Collier	38	Female	No		Yes	FL resident	05/13/20
10,324	Collier	39	Male	No		Yes	FL resident	05/13/20
10,325	Collier	63	Male	No		Yes	FL resident	05/13/20
10,326	Collier	70	Female	No		Yes	FL resident	05/13/20
10,327	Collier	29	Male	No		Unknown	FL resident	05/13/20
10,328	Collier	19	Male	Yes	DE; FL	Yes	FL resident	05/13/20
10,329	Collier	53	Male	No		Yes	FL resident	05/13/20
10,330	Collier	31	Male	No		Yes	FL resident	05/13/20
10,331	Collier	16	Male	No		Yes	FL resident	05/13/20
10,332	Collier	9	Male	No		Yes	FL resident	05/13/20
10,333	Collier	39	Male	No		Yes	FL resident	05/13/20
10,334	Collier	16	Male	Unknown			FL resident	05/13/20
10,335	Collier	12	Female	No		Yes	FL resident	05/13/20
10,336	Collier	4	Female	No		Yes	FL resident	05/13/20
10,337	Collier	41	Male	No		Yes	FL resident	05/13/20
10,338	Collier	50	Female	No		Yes	FL resident	05/14/20
10,339	Collier	45	Male	Unknown			FL resident	05/14/20
10,340	Collier	74	Male	No		No	FL resident	05/14/20
10,341	Collier	25	Female	No		Yes	FL resident	05/14/20
10,342	Collier	55	Male	No		Yes	FL resident	05/14/20
10,343	Collier	54	Female	No		Yes	FL resident	05/14/20
10,344	Collier	74	Female	No		Yes	FL resident	05/14/20
10,345	Collier	58	Female	No		Yes	FL resident	05/14/20
10,346	Collier	27	Female	Yes	NJ	Yes	FL resident	05/14/20
10,347	Collier	48	Female	No		Unknown	FL resident	05/14/20
10,348	Collier	87	Female	No		Yes	FL resident	05/14/20
10,349	Collier	31	Male	No		Unknown	FL resident	05/14/20
10,350	Collier	33	Male	No		Unknown	FL resident	05/14/20
10,351	Collier	34	Female	No		Yes	FL resident	05/14/20
10,352	Collier	38	Female	No		Yes	FL resident	05/14/20
10,353	Collier	25	Male	No		Yes	FL resident	05/14/20
10,354	Collier	65	Female	No		Yes	FL resident	05/14/20
10,355	Collier	59	Female	No		Unknown	FL resident	05/14/20
10,356	Collier	48	Female	No		Yes	FL resident	05/14/20
10,357	Collier	81	Female	No		Yes	FL resident	05/14/20
10,358	Collier	22	Male	No			FL resident	05/14/20
10,359	Collier	6	Female	No		Yes	FL resident	05/14/20
10,360	Collier	33	Male	No		Unknown	FL resident	05/14/20
10,361	Collier	13	Female	No		Yes	FL resident	05/14/20
10,362	Collier	43	Female	No		Yes	FL resident	05/14/20
10,363	Collier	51	Female	No		Unknown	FL resident	05/14/20
10,364	Collier	67	Male	No		Yes	FL resident	05/14/20
10,365	Collier	23	Male	No		Yes	FL resident	05/14/20
10,366	Collier	26	Male	No		Yes	FL resident	05/14/20
10,367	Collier	49	Male	No		Unknown	FL resident	05/14/20
10,368	Collier	77	Male	No		No	FL resident	05/15/20
10,369	Collier	37	Male	No		Unknown	FL resident	05/15/20
10,370	Collier	88	Female	No		Yes	FL resident	05/15/20
10,371	Collier	63	Male	No		Yes	FL resident	05/15/20
10,372	Collier	78	Female	No		Unknown	FL resident	05/15/20
10,373	Collier	51	Female	Unknown		Yes	FL resident	05/15/20
10,374	Collier	17	Female	No		Yes	FL resident	05/15/20
10,375	Collier	39	Female	Unknown			FL resident	05/15/20
10,376	Collier	43	Male	No		Yes	FL resident	05/15/20
10,377	Collier	9	Female	No		Yes	FL resident	05/16/20
10,378	Collier	14	Female	No		Yes	FL resident	05/16/20
10,379	Collier	66	Female	No		Unknown	FL resident	05/16/20
10,380	Collier	49	Female	No		Unknown	FL resident	05/16/20
10,381	Collier	14	Male	No		Yes	FL resident	05/16/20

Coronavirus: line list of cases

Data verified as of Jun 4, 2020 at 10 AM

Data in this report are provisional and subject to change.

Case	County	Age	Gender	Travel related	Travel detail	Contact with a confirmed case	Jurisdiction	Date case counted
10,382	Collier	16	Female	No		Yes	FL resident	05/16/20
10,383	Collier	23	Male	No		No	FL resident	05/16/20
10,384	Collier	35	Male	No		Yes	FL resident	05/16/20
10,385	Collier	16	Female	No		Unknown	FL resident	05/16/20
10,386	Collier	38	Female	No		Unknown	FL resident	05/16/20
10,387	Collier	11	Male	No		Yes	FL resident	05/16/20
10,388	Collier	10	Female	Unknown			FL resident	05/16/20
10,389	Collier	51	Male	No		Yes	FL resident	05/16/20
10,390	Collier	79	Male	No		Yes	FL resident	05/16/20
10,391	Collier	74	Female	No		Yes	FL resident	05/16/20
10,392	Collier	48	Male	No		Unknown	FL resident	05/16/20
10,393	Collier	40	Male	No		Yes	FL resident	05/16/20
10,394	Collier	27	Male	No		Yes	FL resident	05/16/20
10,395	Collier	22	Male	No		Yes	FL resident	05/16/20
10,396	Collier	70	Female	No		Yes	FL resident	05/16/20
10,397	Collier	42	Female	No			FL resident	05/16/20
10,398	Collier	32	Male	No		Unknown	FL resident	05/16/20
10,399	Collier	55	Male	No		Unknown	FL resident	05/16/20
10,400	Collier	91	Male	No		Yes	FL resident	05/16/20
10,401	Collier	21	Male	Unknown		Yes	FL resident	05/16/20
10,402	Collier	49	Male	No		Yes	FL resident	05/16/20
10,403	Collier	10	Male	No		Unknown	FL resident	05/16/20
10,404	Collier	29	Male	Unknown		Yes	FL resident	05/16/20
10,405	Collier	57	Female	No		Unknown	FL resident	05/16/20
10,406	Collier	69	Female	No		Yes	FL resident	05/17/20
10,407	Collier	34	Female	No		Unknown	FL resident	05/17/20
10,408	Collier	69	Female	No		No	FL resident	05/17/20
10,409	Collier	55	Male	No		Yes	FL resident	05/17/20
10,410	Collier	65	Male	No		Unknown	FL resident	05/17/20
10,411	Collier	32	Male	No		Yes	FL resident	05/17/20
10,412	Collier	21	Male	Unknown			FL resident	05/17/20
10,413	Collier	52	Male	No		Yes	FL resident	05/17/20
10,414	Collier	20	Male	Unknown			FL resident	05/17/20
10,415	Collier	50	Female	Unknown			FL resident	05/17/20
10,416	Collier	29	Female	No		Yes	FL resident	05/17/20
10,417	Collier	61	Male	Unknown			FL resident	05/17/20
10,418	Collier	40	Male	No		Yes	FL resident	05/17/20
10,419	Collier	31	Male	No		Yes	FL resident	05/17/20
10,420	Collier	27	Male	Unknown			FL resident	05/17/20
10,421	Collier	23	Male	No		Yes	FL resident	05/17/20
10,422	Collier	30	Female	No		Yes	FL resident	05/17/20
10,423	Collier	42	Female	No		Yes	FL resident	05/17/20
10,424	Collier	15	Male	No		Yes	FL resident	05/17/20
10,425	Collier	11	Female	No		Yes	FL resident	05/17/20
10,426	Collier	37	Male	No		Yes	FL resident	05/17/20
10,427	Collier	25	Male	No		Yes	FL resident	05/17/20
10,428	Collier	15	Male	No		Yes	FL resident	05/17/20
10,429	Collier	15	Male	No		Yes	FL resident	05/17/20
10,430	Collier	9	Male	No		Yes	FL resident	05/17/20
10,431	Collier	35	Male	No		Yes	FL resident	05/17/20
10,432	Collier	20	Male	No		Yes	FL resident	05/17/20
10,433	Collier	3	Female	No		No	FL resident	05/17/20
10,434	Collier	32	Male	No		Unknown	FL resident	05/17/20
10,435	Collier	60	Female	No		Unknown	FL resident	05/17/20
10,436	Collier	29	Male	No		Unknown	FL resident	05/17/20
10,437	Collier	25	Male	No		Yes	FL resident	05/17/20
10,438	Collier	24	Male	No		Yes	FL resident	05/17/20
10,439	Collier	76	Female	No		No	FL resident	05/17/20
10,440	Collier	77	Female	No		Yes	FL resident	05/17/20
10,441	Collier	24	Male	No		Yes	FL resident	05/17/20
10,442	Collier	30	Male	No		Yes	FL resident	05/17/20
10,443	Collier	61	Male	No		Yes	FL resident	05/17/20

Coronavirus: line list of cases

Data verified as of Jun 4, 2020 at 10 AM

Data in this report are provisional and subject to change.

Case	County	Age	Gender	Travel related	Travel detail	Contact with a confirmed case	Jurisdiction	Date case counted
10,444	Collier	27	Male	No		Yes	FL resident	05/17/20
10,445	Collier	66	Male	No		Yes	FL resident	05/17/20
10,446	Collier	98	Female	No		Yes	FL resident	05/17/20
10,447	Collier	37	Male	No		Yes	FL resident	05/17/20
10,448	Collier	19	Male	Unknown		Yes	FL resident	05/17/20
10,449	Collier	78	Male	No		Yes	FL resident	05/17/20
10,450	Collier	34	Female	No		Yes	FL resident	05/18/20
10,451	Collier	31	Female	No		Unknown	FL resident	05/18/20
10,452	Collier	68	Male	No		Unknown	FL resident	05/18/20
10,453	Collier	6	Female	No		Yes	FL resident	05/18/20
10,454	Collier	40	Male	Unknown		Unknown	FL resident	05/18/20
10,455	Collier	0	Male	No		Yes	FL resident	05/18/20
10,456	Collier	21	Male	No		Unknown	FL resident	05/18/20
10,457	Collier	32	Female	No		No	FL resident	05/18/20
10,458	Collier	37	Male	No		Unknown	FL resident	05/18/20
10,459	Collier	56	Female	No		Unknown	FL resident	05/18/20
10,460	Collier	16	Male	No		Yes	FL resident	05/18/20
10,461	Collier	62	Female	No		Yes	FL resident	05/18/20
10,462	Collier	49	Female	No		No	FL resident	05/18/20
10,463	Collier	0	Female	No		Unknown	FL resident	05/18/20
10,464	Collier	61	Male	No		Yes	FL resident	05/18/20
10,465	Collier	64	Female	No		Yes	FL resident	05/18/20
10,466	Collier	42	Male	Unknown			FL resident	05/18/20
10,467	Collier	38	Female	No		No	FL resident	05/18/20
10,468	Collier	41	Female	Unknown		Yes	FL resident	05/18/20
10,469	Collier	44	Male	No		Unknown	FL resident	05/18/20
10,470	Collier	17	Male	No		No	FL resident	05/18/20
10,471	Collier	26	Male	No		No	FL resident	05/18/20
10,472	Collier	44	Male	No		Yes	FL resident	05/18/20
10,473	Collier	46	Female	No		Yes	FL resident	05/18/20
10,474	Collier	20	Male	No		No	FL resident	05/18/20
10,475	Collier	53	Male	No		Yes	FL resident	05/18/20
10,476	Collier	33	Male	No		Yes	FL resident	05/18/20
10,477	Collier	39	Female	Yes	FL; MI	Unknown	FL resident	05/18/20
10,478	Collier	21	Female	No		Unknown	FL resident	05/19/20
10,479	Collier	82	Female	No		No	FL resident	05/19/20
10,480	Collier	53	Male	No		Unknown	FL resident	05/19/20
10,481	Collier	44	Female	No		Yes	FL resident	05/19/20
10,482	Collier	34	Female	No		Yes	FL resident	05/19/20
10,483	Collier	76	Male	No		No	FL resident	05/19/20
10,484	Collier	76	Male	No		Yes	FL resident	05/19/20
10,485	Collier	75	Male	No		Yes	FL resident	05/19/20
10,486	Collier	70	Male	No		Yes	FL resident	05/19/20
10,487	Collier	44	Male	Unknown		Yes	FL resident	05/19/20
10,488	Collier	29	Male	Unknown		Yes	FL resident	05/19/20
10,489	Collier	43	Female	No		Yes	FL resident	05/19/20
10,490	Collier	34	Female	No		No	FL resident	05/19/20
10,491	Collier	75	Male	No		No	FL resident	05/19/20
10,492	Collier	7	Male	No		Yes	FL resident	05/19/20
10,493	Collier	13	Male	No		Yes	FL resident	05/19/20
10,494	Collier	46	Male	No		Unknown	FL resident	05/19/20
10,495	Collier	13	Female	No		Yes	FL resident	05/19/20
10,496	Collier	19	Male	No		Yes	FL resident	05/19/20
10,497	Collier	30	Male	No		Yes	FL resident	05/19/20
10,498	Collier	72	Female	No		Yes	FL resident	05/19/20
10,499	Collier	29	Male	No		Yes	FL resident	05/19/20
10,500	Collier	63	Female	No		Yes	FL resident	05/19/20
10,501	Collier	56	Female	No		Yes	FL resident	05/19/20
10,502	Collier	35	Female	No		Yes	FL resident	05/19/20
10,503	Collier	24	Male	No		Yes	FL resident	05/19/20
10,504	Collier	49	Male	No		Unknown	FL resident	05/19/20
10,505	Collier	79	Female	Unknown		No	FL resident	05/20/20

Coronavirus: line list of cases

Data verified as of Jun 4, 2020 at 10 AM

Data in this report are provisional and subject to change.

Case	County	Age	Gender	Travel related	Travel detail	Contact with a confirmed case	Jurisdiction	Date case counted
10,506	Collier	59	Male	No		Unknown	FL resident	05/20/20
10,507	Collier	77	Male	No		Yes	FL resident	05/20/20
10,508	Collier	53	Female	No		Yes	FL resident	05/20/20
10,509	Collier	47	Female	No		Yes	FL resident	05/20/20
10,510	Collier	37	Male	No		No	FL resident	05/20/20
10,511	Collier	22	Female	No		Yes	FL resident	05/20/20
10,512	Collier	22	Male	No		No	FL resident	05/20/20
10,513	Collier	43	Female	No		Unknown	FL resident	05/20/20
10,514	Collier	62	Female	No		Yes	FL resident	05/20/20
10,515	Collier	53	Male	No		Unknown	FL resident	05/20/20
10,516	Collier	58	Male	No		Yes	FL resident	05/20/20
10,517	Collier	41	Male	No		Yes	FL resident	05/20/20
10,518	Collier	44	Male	No		Yes	FL resident	05/20/20
10,519	Collier	24	Female	No		No	FL resident	05/20/20
10,520	Collier	13	Male	Unknown		Yes	FL resident	05/20/20
10,521	Collier	77	Male	No		Yes	FL resident	05/20/20
10,522	Collier	48	Male	Yes	FL; GA	No	FL resident	05/20/20
10,523	Collier	50	Male	No		Yes	FL resident	05/20/20
10,524	Collier	46	Female	No		Yes	FL resident	05/20/20
10,525	Collier	49	Male	No		Unknown	FL resident	05/20/20
10,526	Collier	47	Male	No		Yes	FL resident	05/20/20
10,527	Collier	29	Female	No		Yes	FL resident	05/20/20
10,528	Collier	46	Male	No		Unknown	FL resident	05/20/20
10,529	Collier	40	Male	No		Yes	FL resident	05/20/20
10,530	Collier	52	Female	No		Yes	FL resident	05/20/20
10,531	Collier	19	Male	Yes	DC; MD; PA; VA	Unknown	FL resident	05/20/20
10,532	Collier	44	Female	No		Yes	FL resident	05/20/20
10,533	Collier	40	Female	No		Yes	FL resident	05/20/20
10,534	Collier	89	Female	Unknown		Yes	FL resident	05/20/20
10,535	Collier	44	Female	No		Yes	FL resident	05/20/20
10,536	Collier	24	Female	No		Yes	FL resident	05/20/20
10,537	Collier	27	Male	No			FL resident	05/20/20
10,538	Collier	60	Female	No		Yes	FL resident	05/20/20
10,539	Collier	45	Female	No		Yes	FL resident	05/20/20
10,540	Collier	36	Female	No		Yes	FL resident	05/20/20
10,541	Collier	57	Female	No		Yes	FL resident	05/20/20
10,542	Collier	46	Female	No		Yes	FL resident	05/20/20
10,543	Collier	29	Male	No		Unknown	FL resident	05/20/20
10,544	Collier	37	Female	Unknown			FL resident	05/20/20
10,545	Collier	20	Female	No		Yes	FL resident	05/20/20
10,546	Collier	36	Male	No		Yes	FL resident	05/20/20
10,547	Collier	55	Female	No		Yes	FL resident	05/20/20
10,548	Collier	37	Female	No		Yes	FL resident	05/20/20
10,549	Collier	64	Female	No		Yes	FL resident	05/20/20
10,550	Collier	26	Female	No		Unknown	FL resident	05/20/20
10,551	Collier	43	Female	No		Yes	FL resident	05/20/20
10,552	Collier	18	Female	Unknown		Unknown	FL resident	05/20/20
10,553	Collier	65	Female	No		Yes	FL resident	05/20/20
10,554	Collier	83	Male	No		Yes	FL resident	05/20/20
10,555	Collier	57	Male	No		Yes	FL resident	05/20/20
10,556	Collier	83	Female	No		Yes	FL resident	05/20/20
10,557	Collier	26	Female	Unknown		No	FL resident	05/20/20
10,558	Collier	47	Female	No		Yes	FL resident	05/20/20
10,559	Collier	37	Male	No		No	FL resident	05/20/20
10,560	Collier	23	Male	No		Unknown	FL resident	05/20/20
10,561	Collier	42	Male	No		Yes	FL resident	05/20/20
10,562	Collier	42	Male	No		Unknown	FL resident	05/20/20
10,563	Collier	23	Female	No		Yes	FL resident	05/21/20
10,564	Collier	26	Male	No		Yes	FL resident	05/21/20
10,565	Collier	38	Male	No		Yes	FL resident	05/21/20
10,566	Collier	19	Male	No		Unknown	FL resident	05/21/20
10,567	Collier	50	Male	No		Yes	FL resident	05/21/20

Coronavirus: line list of cases

Data verified as of Jun 4, 2020 at 10 AM

Data in this report are provisional and subject to change.

Case	County	Age	Gender	Travel related	Travel detail	Contact with a confirmed case	Jurisdiction	Date case counted
10,568	Collier	23	Male	No		Unknown	FL resident	05/21/20
10,569	Collier	58	Male	No			FL resident	05/21/20
10,570	Collier	74	Female	Unknown		Yes	FL resident	05/21/20
10,571	Collier	19	Female	No		Yes	FL resident	05/21/20
10,572	Collier	41	Male	No		Yes	FL resident	05/21/20
10,573	Collier	18	Female	No		Yes	FL resident	05/21/20
10,574	Collier	22	Female	No		No	FL resident	05/21/20
10,575	Collier	27	Male	No		No	FL resident	05/21/20
10,576	Collier	52	Female	No		Yes	FL resident	05/21/20
10,577	Collier	32	Female	No		No	FL resident	05/21/20
10,578	Collier	31	Male	No		Unknown	FL resident	05/21/20
10,579	Collier	40	Male	No		Unknown	FL resident	05/21/20
10,580	Collier	31	Female	No			FL resident	05/21/20
10,581	Collier	19	Male	No		Unknown	FL resident	05/21/20
10,582	Collier	25	Female	No		Unknown	FL resident	05/21/20
10,583	Collier	79	Male	Yes	FL; TN	No	FL resident	05/21/20
10,584	Collier	46	Male	No		Yes	FL resident	05/21/20
10,585	Collier	45	Female	No		Yes	FL resident	05/21/20
10,586	Collier	43	Male	No		Yes	FL resident	05/21/20
10,587	Collier	60	Female	No		Yes	FL resident	05/21/20
10,588	Collier	35	Female	No		Yes	FL resident	05/21/20
10,589	Collier	22	Female	No		Unknown	FL resident	05/21/20
10,590	Collier	68	Female	No		Yes	FL resident	05/21/20
10,591	Collier	44	Female	No		No	FL resident	05/21/20
10,592	Collier	26	Female	No		Yes	FL resident	05/21/20
10,593	Collier	29	Male	No		Unknown	FL resident	05/21/20
10,594	Collier	70	Male	No		No	FL resident	05/21/20
10,595	Collier	65	Female	No		Unknown	FL resident	05/21/20
10,596	Collier	44	Female	No			FL resident	05/21/20
10,597	Collier	42	Female	No		No	FL resident	05/21/20
10,598	Collier	64	Male	Unknown			FL resident	05/21/20
10,599	Collier	18	Male	No		Unknown	FL resident	05/21/20
10,600	Collier	16	Female	No		Yes	FL resident	05/21/20
10,601	Collier	28	Female	No		Yes	FL resident	05/21/20
10,602	Collier	36	Female	No		Yes	FL resident	05/21/20
10,603	Collier	15	Female	No		Yes	FL resident	05/21/20
10,604	Collier	58	Female	No		Yes	FL resident	05/21/20
10,605	Collier	52	Female	No		Unknown	FL resident	05/21/20
10,606	Collier	3	Male	No		Yes	FL resident	05/21/20
10,607	Collier	37	Male	No		Yes	FL resident	05/21/20
10,608	Collier	9	Male	No		Yes	FL resident	05/21/20
10,609	Collier	61	Female	No		Yes	FL resident	05/22/20
10,610	Collier	29	Male	Unknown			FL resident	05/22/20
10,611	Collier	2	Male	No		Yes	FL resident	05/22/20
10,612	Collier	48	Female	No		Yes	FL resident	05/22/20
10,613	Collier	50	Male	No		Unknown	FL resident	05/22/20
10,614	Collier	39	Male	No		Yes	FL resident	05/22/20
10,615	Collier	44	Male	No		Unknown	FL resident	05/22/20
10,616	Collier	24	Female	No		Yes	FL resident	05/22/20
10,617	Collier	97	Female	No		Unknown	FL resident	05/22/20
10,618	Collier	44	Female	No		Yes	FL resident	05/22/20
10,619	Collier	74	Female	No		Yes	FL resident	05/22/20
10,620	Collier	53	Male	No		Yes	FL resident	05/22/20
10,621	Collier	65	Female	No		Yes	FL resident	05/22/20
10,622	Collier	41	Male	No		Yes	FL resident	05/22/20
10,623	Collier	46	Male	No		No	FL resident	05/22/20
10,624	Collier	23	Female	No		Yes	FL resident	05/22/20
10,625	Collier	60	Female	Unknown		Yes	FL resident	05/22/20
10,626	Collier	43	Male	Yes	FL; NJ	Yes	FL resident	05/22/20
10,627	Collier	56	Female	No			FL resident	05/22/20
10,628	Collier	29	Male	No		Yes	FL resident	05/22/20
10,629	Collier	4	Female	No		Yes	FL resident	05/22/20

Coronavirus: line list of cases

Data verified as of Jun 4, 2020 at 10 AM

Data in this report are provisional and subject to change.

Case	County	Age	Gender	Travel related	Travel detail	Contact with a confirmed case	Jurisdiction	Date case counted
10,630	Collier	17	Male	No		Yes	FL resident	05/22/20
10,631	Collier	18	Female	Unknown		Yes	FL resident	05/22/20
10,632	Collier	6	Male	No		Yes	FL resident	05/22/20
10,633	Collier	41	Female	No		Yes	FL resident	05/22/20
10,634	Collier	13	Female	No		Yes	FL resident	05/22/20
10,635	Collier	39	Female	No		Yes	FL resident	05/22/20
10,636	Collier	3	Female	No		Yes	FL resident	05/22/20
10,637	Collier	14	Male	No		Yes	FL resident	05/22/20
10,638	Collier	51	Female	No		Yes	FL resident	05/22/20
10,639	Collier	53	Male	No		Yes	FL resident	05/22/20
10,640	Collier	52	Female	No		Yes	FL resident	05/22/20
10,641	Collier	2	Female	No		Yes	FL resident	05/22/20
10,642	Collier	2	Female	No		Unknown	FL resident	05/22/20
10,643	Collier	35	Female	No			FL resident	05/22/20
10,644	Collier	64	Female	No		Yes	FL resident	05/22/20
10,645	Collier	10	Male	No		Yes	FL resident	05/22/20
10,646	Collier	78	Male	No		Yes	FL resident	05/22/20
10,647	Collier	63	Male	Unknown		Unknown	FL resident	05/23/20
10,648	Collier	15	Female	No		Yes	FL resident	05/23/20
10,649	Collier	21	Male	No		Yes	FL resident	05/23/20
10,650	Collier	63	Female	No			FL resident	05/23/20
10,651	Collier	40	Female	No		Unknown	FL resident	05/23/20
10,652	Collier	56	Male	No		Yes	FL resident	05/23/20
10,653	Collier	74	Female	No		No	FL resident	05/23/20
10,654	Collier	38	Female	No		Yes	FL resident	05/23/20
10,655	Collier	49	Female	No		Yes	FL resident	05/23/20
10,656	Collier	43	Female	No		No	FL resident	05/23/20
10,657	Collier	45	Female	No		Yes	FL resident	05/23/20
10,658	Collier	47	Male	No		Yes	FL resident	05/23/20
10,659	Collier	46	Male	No		Yes	FL resident	05/23/20
10,660	Collier	47	Male	Unknown		Unknown	FL resident	05/23/20
10,661	Collier	59	Male	No			FL resident	05/23/20
10,662	Collier	76	Female	No		No	FL resident	05/23/20
10,663	Collier	34	Male	No		No	FL resident	05/23/20
10,664	Collier	33	Male	No		Yes	FL resident	05/23/20
10,665	Collier	25	Female	No		Yes	FL resident	05/23/20
10,666	Collier	35	Female	No		Yes	FL resident	05/23/20
10,667	Collier	21	Female	No		Yes	FL resident	05/23/20
10,668	Collier	14	Male	No		Yes	FL resident	05/23/20
10,669	Collier	29	Male	No		Unknown	FL resident	05/23/20
10,670	Collier	42	Female	No		Yes	FL resident	05/23/20
10,671	Collier	70	Female	Unknown		Unknown	FL resident	05/23/20
10,672	Collier	37	Male	No		No	FL resident	05/23/20
10,673	Collier	19	Female	No		No	FL resident	05/23/20
10,674	Collier	26	Female	No			FL resident	05/23/20
10,675	Collier	28	Female	Unknown			FL resident	05/23/20
10,676	Collier	18	Male	No		Yes	FL resident	05/23/20
10,677	Collier	49	Male	Unknown		Yes	FL resident	05/23/20
10,678	Collier	69	Female	No		Unknown	FL resident	05/23/20
10,679	Collier	27	Male	No		Yes	FL resident	05/23/20
10,680	Collier	20	Female	No		Yes	FL resident	05/23/20
10,681	Collier	43	Male	No		Yes	FL resident	05/23/20
10,682	Collier	6	Male	No		Yes	FL resident	05/23/20
10,683	Collier	44	Male	No		Yes	FL resident	05/23/20
10,684	Collier	11	Male	No		Yes	FL resident	05/23/20
10,685	Collier	13	Male	No		Yes	FL resident	05/23/20
10,686	Collier	40	Male	No		Unknown	FL resident	05/23/20
10,687	Collier	43	Female	No		Yes	FL resident	05/23/20
10,688	Collier	32	Female	No		No	FL resident	05/23/20
10,689	Collier	33	Male	No		No	FL resident	05/23/20
10,690	Collier	35	Female	No		Yes	FL resident	05/23/20
10,691	Collier	66	Female	No		Unknown	FL resident	05/23/20

Coronavirus: line list of cases

Data verified as of Jun 4, 2020 at 10 AM

Data in this report are provisional and subject to change.

Case	County	Age	Gender	Travel related	Travel detail	Contact with a confirmed case	Jurisdiction	Date case counted
10,692	Collier	45	Male	No		Yes	FL resident	05/24/20
10,693	Collier	16	Male	No		Yes	FL resident	05/24/20
10,694	Collier	35	Female	No		Yes	FL resident	05/24/20
10,695	Collier	42	Male	No		No	FL resident	05/24/20
10,696	Collier	57	Female	Unknown		No	FL resident	05/24/20
10,697	Collier	19	Female	No		Yes	FL resident	05/24/20
10,698	Collier	62	Male	No		Yes	FL resident	05/24/20
10,699	Collier	41	Male	No		Unknown	FL resident	05/24/20
10,700	Collier	61	Female	No		No	FL resident	05/24/20
10,701	Collier	46	Male	No		Yes	FL resident	05/24/20
10,702	Collier	24	Female	No		Yes	FL resident	05/24/20
10,703	Collier	42	Male	No		No	FL resident	05/24/20
10,704	Collier	84	Male	No		Unknown	FL resident	05/24/20
10,705	Collier	60	Female	No		No	FL resident	05/24/20
10,706	Collier	36	Male	No		Yes	FL resident	05/24/20
10,707	Collier	31	Female	No		Yes	FL resident	05/24/20
10,708	Collier	45	Male	No		Unknown	FL resident	05/24/20
10,709	Collier	63	Female	No		Yes	FL resident	05/24/20
10,710	Collier	44	Male	Unknown		Unknown	FL resident	05/24/20
10,711	Collier	45	Female	No		No	FL resident	05/24/20
10,712	Collier	33	Female	No		Yes	FL resident	05/24/20
10,713	Collier	63	Female	No		No	FL resident	05/24/20
10,714	Collier	36	Female	No		Yes	FL resident	05/24/20
10,715	Collier	43	Female	No		No	FL resident	05/24/20
10,716	Collier	21	Male	No		Yes	FL resident	05/24/20
10,717	Collier	61	Female	Unknown			FL resident	05/24/20
10,718	Collier	19	Female	Unknown			FL resident	05/24/20
10,719	Collier	20	Male	No		Unknown	FL resident	05/24/20
10,720	Collier	70	Male	No		Yes	FL resident	05/24/20
10,721	Collier	31	Male	No		Unknown	FL resident	05/24/20
10,722	Collier	10	Male	No		Unknown	FL resident	05/24/20
10,723	Collier	11	Female	No		Unknown	FL resident	05/24/20
10,724	Collier	28	Male	No		Unknown	FL resident	05/24/20
10,725	Collier	43	Male	No		Yes	FL resident	05/24/20
10,726	Collier	26	Female	No		Yes	FL resident	05/25/20
10,727	Collier	54	Male	No		Unknown	FL resident	05/25/20
10,728	Collier	33	Female	No		Unknown	FL resident	05/25/20
10,729	Collier	38	Male	Unknown		Unknown	FL resident	05/25/20
10,730	Collier	36	Female	No		Yes	FL resident	05/25/20
10,731	Collier	74	Female	No		Yes	FL resident	05/25/20
10,732	Collier	64	Female	No		No	FL resident	05/25/20
10,733	Collier	72	Male	Unknown		Unknown	FL resident	05/25/20
10,734	Collier	70	Female	No		Yes	FL resident	05/25/20
10,735	Collier	33	Male	No		Unknown	FL resident	05/25/20
10,736	Collier	29	Female	No		Yes	FL resident	05/25/20
10,737	Collier	40	Male	No		Unknown	FL resident	05/25/20
10,738	Collier	59	Female	No		Yes	FL resident	05/25/20
10,739	Collier	18	Male	No		Yes	FL resident	05/25/20
10,740	Collier	26	Female	No		No	FL resident	05/25/20
10,741	Collier	26	Male	No		Yes	FL resident	05/25/20
10,742	Collier	71	Female	No		No	FL resident	05/25/20
10,743	Collier	83	Male	No		Yes	FL resident	05/25/20
10,744	Collier	28	Male	No		Yes	FL resident	05/25/20
10,745	Collier	36	Female	No		Yes	FL resident	05/25/20
10,746	Collier	12	Male	No		Yes	FL resident	05/25/20
10,747	Collier	1	Female	No		Yes	FL resident	05/25/20
10,748	Collier	63	Female	No		Yes	FL resident	05/25/20
10,749	Collier	63	Female	Unknown		Yes	FL resident	05/25/20
10,750	Collier	37	Female	No		Unknown	FL resident	05/25/20
10,751	Collier	38	Female	No		Yes	FL resident	05/26/20
10,752	Collier	20	Female	No		Yes	FL resident	05/26/20
10,753	Collier	8	Male	No		No	FL resident	05/26/20

Coronavirus: line list of cases

Data verified as of Jun 4, 2020 at 10 AM

Data in this report are provisional and subject to change.

Case	County	Age	Gender	Travel related	Travel detail	Contact with a confirmed case	Jurisdiction	Date case counted
10,754	Collier	59	Male	No		Yes	FL resident	05/26/20
10,755	Collier	55	Female	No		No	FL resident	05/26/20
10,756	Collier	35	Male	No		Yes	FL resident	05/26/20
10,757	Collier	43	Female	No		Yes	FL resident	05/26/20
10,758	Collier	36	Male	No		Yes	FL resident	05/26/20
10,759	Collier	32	Male	No		Unknown	FL resident	05/26/20
10,760	Collier	17	Female	No		Unknown	FL resident	05/26/20
10,761	Collier	39	Female	No		Yes	FL resident	05/26/20
10,762	Collier	42	Female	No		No	FL resident	05/26/20
10,763	Collier	26	Female	No		Unknown	FL resident	05/26/20
10,764	Collier	47	Female	No		Unknown	FL resident	05/26/20
10,765	Collier	55	Female	No		No	FL resident	05/26/20
10,766	Collier	66	Female	No		Yes	FL resident	05/26/20
10,767	Collier	33	Male	No		No	FL resident	05/26/20
10,768	Collier	34	Female	No		Yes	FL resident	05/26/20
10,769	Collier	34	Male	Unknown			FL resident	05/26/20
10,770	Collier	37	Male	Unknown			FL resident	05/26/20
10,771	Collier	32	Female	No		Yes	FL resident	05/26/20
10,772	Collier	29	Female	No		Yes	FL resident	05/26/20
10,773	Collier	27	Female	No		Yes	FL resident	05/26/20
10,774	Collier	48	Female	No		Yes	FL resident	05/26/20
10,775	Collier	22	Female	No		Yes	FL resident	05/26/20
10,776	Collier	46	Male	No		Yes	FL resident	05/26/20
10,777	Collier	22	Female	No		Yes	FL resident	05/26/20
10,778	Collier	20	Male	No		Yes	FL resident	05/26/20
10,779	Collier	63	Male	No			FL resident	05/26/20
10,780	Collier	18	Female	No		Unknown	FL resident	05/26/20
10,781	Collier	14	Female	No		Yes	FL resident	05/26/20
10,782	Collier	31	Male	No		Unknown	FL resident	05/26/20
10,783	Collier	43	Male	Unknown		Unknown	FL resident	05/27/20
10,784	Collier	32	Female	Unknown		Unknown	FL resident	05/27/20
10,785	Collier	42	Female	No		Yes	FL resident	05/27/20
10,786	Collier	67	Male	Unknown			FL resident	05/27/20
10,787	Collier	80	Male	No		Unknown	FL resident	05/27/20
10,788	Collier	15	Male	No		Yes	FL resident	05/27/20
10,789	Collier	0	Male	No		Yes	FL resident	05/27/20
10,790	Collier	20	Male	No		Yes	FL resident	05/27/20
10,791	Collier	46	Male	No		Yes	FL resident	05/27/20
10,792	Collier	14	Male	No		Yes	FL resident	05/27/20
10,793	Collier	12	Female	No		Yes	FL resident	05/27/20
10,794	Collier	48	Male	No		No	FL resident	05/27/20
10,795	Collier	0	Male	No		Unknown	FL resident	05/27/20
10,796	Collier	0	Male	No		No	FL resident	05/27/20
10,797	Collier	0	Female	Unknown		Yes	FL resident	05/27/20
10,798	Collier	16	Male	Unknown			FL resident	05/27/20
10,799	Collier	43	Female	No		Yes	FL resident	05/27/20
10,800	Collier	35	Female	No		Yes	FL resident	05/27/20
10,801	Collier	25	Male	No		Yes	FL resident	05/27/20
10,802	Collier	27	Female	No		Yes	FL resident	05/27/20
10,803	Collier	39	Male	No		Unknown	FL resident	05/27/20
10,804	Collier	52	Female	No		Yes	FL resident	05/27/20
10,805	Collier	15	Female	No		Yes	FL resident	05/27/20
10,806	Collier	60	Male	No		Yes	FL resident	05/27/20
10,807	Collier	43	Female	No		Yes	FL resident	05/27/20
10,808	Collier	27	Female	No		Yes	FL resident	05/27/20
10,809	Collier	31	Female	No		No	FL resident	05/27/20
10,810	Collier	34	Male	No		Yes	FL resident	05/27/20
10,811	Collier	27	Female	No		Unknown	FL resident	05/27/20
10,812	Collier	12	Female	No		Yes	FL resident	05/27/20
10,813	Collier	25	Female	No		Yes	FL resident	05/27/20
10,814	Collier	44	Male	No		No	FL resident	05/27/20
10,815	Collier	39	Female	No		No	FL resident	05/27/20

Coronavirus: line list of cases

Data verified as of Jun 4, 2020 at 10 AM

Data in this report are provisional and subject to change.

Case	County	Age	Gender	Travel related	Travel detail	Contact with a confirmed case	Jurisdiction	Date case counted
10,816	Collier	66	Male	No		Unknown	FL resident	05/27/20
10,817	Collier	28	Female	No			FL resident	05/27/20
10,818	Collier	4	Male	No		Yes	FL resident	05/27/20
10,819	Collier	21	Female	No		Yes	FL resident	05/27/20
10,820	Collier	19	Male	No		Yes	FL resident	05/27/20
10,821	Collier	61	Male	No		Yes	FL resident	05/27/20
10,822	Collier	31	Male	No			FL resident	05/27/20
10,823	Collier	61	Female	No		No	FL resident	05/27/20
10,824	Collier	61	Male	No		No	FL resident	05/27/20
10,825	Collier	19	Female	No		Yes	FL resident	05/27/20
10,826	Collier	50	Male	No		Yes	FL resident	05/27/20
10,827	Collier	59	Male	No		Unknown	FL resident	05/27/20
10,828	Collier	39	Female	No		Yes	FL resident	05/27/20
10,829	Collier	7	Male	No		Yes	FL resident	05/27/20
10,830	Collier	67	Male	Unknown		No	FL resident	05/27/20
10,831	Collier	59	Female	No		Yes	FL resident	05/27/20
10,832	Collier	45	Female	No		No	FL resident	05/27/20
10,833	Collier	59	Male	No		Yes	FL resident	05/27/20
10,834	Collier	62	Male	Unknown			FL resident	05/27/20
10,835	Collier	32	Male	Unknown			FL resident	05/27/20
10,836	Collier	14	Male	No		Unknown	FL resident	05/27/20
10,837	Collier	38	Male	No		Unknown	FL resident	05/27/20
10,838	Collier	29	Male	No		Unknown	FL resident	05/27/20
10,839	Collier	45	Female	No			FL resident	05/27/20
10,840	Collier	59	Male	No		Unknown	FL resident	05/27/20
10,841	Collier	26	Male	No		Unknown	FL resident	05/27/20
10,842	Collier	58	Female	No		Yes	FL resident	05/27/20
10,843	Collier	40	Male	No			FL resident	05/27/20
10,844	Collier	55	Female	No		Yes	FL resident	05/27/20
10,845	Collier	47	Male	Unknown		No	FL resident	05/27/20
10,846	Collier	55	Male	No		Unknown	FL resident	05/27/20
10,847	Collier	41	Female	Unknown		Yes	FL resident	05/27/20
10,848	Collier	37	Male	Unknown		Yes	FL resident	05/27/20
10,849	Collier	46	Male	Unknown		Yes	FL resident	05/27/20
10,850	Collier	39	Male	Unknown		Yes	FL resident	05/27/20
10,851	Collier	54	Male	Unknown		Unknown	FL resident	05/28/20
10,852	Collier	23	Male	No		Yes	FL resident	05/28/20
10,853	Collier	87	Female	No		Yes	FL resident	05/28/20
10,854	Collier	43	Male	No		Unknown	FL resident	05/28/20
10,855	Collier	59	Male	Unknown		No	FL resident	05/28/20
10,856	Collier	58	Male	Unknown			FL resident	05/28/20
10,857	Collier	66	Female	No		Yes	FL resident	05/28/20
10,858	Collier	31	Female	No		Yes	FL resident	05/28/20
10,859	Collier	35	Male	No		Yes	FL resident	05/28/20
10,860	Collier	55	Female	No		Yes	FL resident	05/28/20
10,861	Collier	30	Male	No		Unknown	FL resident	05/28/20
10,862	Collier	39	Male	No		Unknown	FL resident	05/28/20
10,863	Collier	20	Female	No		Unknown	FL resident	05/28/20
10,864	Collier	14	Female	No		Unknown	FL resident	05/28/20
10,865	Collier	46	Male	No		Yes	FL resident	05/28/20
10,866	Collier	26	Female	Unknown			FL resident	05/28/20
10,867	Collier	31	Male	No		Yes	FL resident	05/28/20
10,868	Collier	30	Female	No		Yes	FL resident	05/28/20
10,869	Collier	57	Male	No		No	FL resident	05/28/20
10,870	Collier	33	Male	No		Yes	FL resident	05/28/20
10,871	Collier	48	Female	No		No	FL resident	05/28/20
10,872	Collier	26	Male	No		Unknown	FL resident	05/28/20
10,873	Collier	30	Male	No		Unknown	FL resident	05/28/20
10,874	Collier	63	Female	No		Yes	FL resident	05/28/20
10,875	Collier	63	Male	No		Yes	FL resident	05/28/20
10,876	Collier	70	Male	No		Yes	FL resident	05/28/20
10,877	Collier	36	Male	No		No	FL resident	05/28/20

Coronavirus: line list of cases

Data verified as of Jun 4, 2020 at 10 AM

Data in this report are provisional and subject to change.

Case	County	Age	Gender	Travel related	Travel detail	Contact with a confirmed case	Jurisdiction	Date case counted
10,878	Collier	35	Male	No		Yes	FL resident	05/28/20
10,879	Collier	25	Female	No		No	FL resident	05/28/20
10,880	Collier	38	Male	No		Yes	FL resident	05/28/20
10,881	Collier	0	Female	No		Yes	FL resident	05/28/20
10,882	Collier	40	Male	No		Unknown	FL resident	05/28/20
10,883	Collier	52	Female	Unknown		Yes	FL resident	05/28/20
10,884	Collier	39	Female	No		No	FL resident	05/28/20
10,885	Collier	39	Female	No		Unknown	FL resident	05/28/20
10,886	Collier	30	Female	No		Yes	FL resident	05/28/20
10,887	Collier	4	Female	No		Yes	FL resident	05/28/20
10,888	Collier	62	Male	No		Yes	FL resident	05/28/20
10,889	Collier	52	Male	No		Unknown	FL resident	05/28/20
10,890	Collier	45	Female	Unknown		Unknown	FL resident	05/28/20
10,891	Collier	44	Male	Unknown		Unknown	FL resident	05/28/20
10,892	Collier	22	Female	No		Yes	FL resident	05/28/20
10,893	Collier	28	Female	No		Yes	FL resident	05/28/20
10,894	Collier	54	Female	No		Yes	FL resident	05/28/20
10,895	Collier	43	Female	No		Unknown	FL resident	05/28/20
10,896	Collier	78	Male	Unknown		Yes	FL resident	05/28/20
10,897	Collier	45	Female	No		Unknown	FL resident	05/28/20
10,898	Collier	18	Male	No		Yes	FL resident	05/28/20
10,899	Collier	77	Male	Unknown		No	FL resident	05/28/20
10,900	Collier	6	Female	No		Yes	FL resident	05/28/20
10,901	Collier	36	Male	No		Unknown	FL resident	05/28/20
10,902	Collier	68	Male	Unknown		No	FL resident	05/28/20
10,903	Collier	53	Male	No		Yes	FL resident	05/28/20
10,904	Collier	51	Female	No		Yes	FL resident	05/28/20
10,905	Collier	52	Male	No		Yes	FL resident	05/28/20
10,906	Collier	72	Female	No		Yes	FL resident	05/28/20
10,907	Collier	80	Male	No		Unknown	FL resident	05/29/20
10,908	Collier	43	Male	No		Unknown	FL resident	05/29/20
10,909	Collier	48	Male	Unknown		No	FL resident	05/29/20
10,910	Collier	48	Male	Unknown			FL resident	05/29/20
10,911	Collier	18	Male	No		Unknown	FL resident	05/29/20
10,912	Collier	67	Female	Unknown			FL resident	05/29/20
10,913	Collier	44	Male	No		Yes	FL resident	05/29/20
10,914	Collier	39	Male	No		Unknown	FL resident	05/29/20
10,915	Collier	50	Female	No		Unknown	FL resident	05/29/20
10,916	Collier	61	Male	No		Yes	FL resident	05/29/20
10,917	Collier	58	Male	No		Unknown	FL resident	05/29/20
10,918	Collier	62	Female	No		Yes	FL resident	05/29/20
10,919	Collier	37	Female	No		No	FL resident	05/29/20
10,920	Collier	73	Female	No		No	FL resident	05/29/20
10,921	Collier	52	Male	No		Unknown	FL resident	05/29/20
10,922	Collier	74	Female	No		Unknown	FL resident	05/29/20
10,923	Collier	49	Male	No		Yes	FL resident	05/29/20
10,924	Collier	87	Male	No		Unknown	FL resident	05/29/20
10,925	Collier	51	Female	No		Unknown	FL resident	05/29/20
10,926	Collier	48	Female	No		Unknown	FL resident	05/29/20
10,927	Collier	65	Male	No		Yes	FL resident	05/29/20
10,928	Collier	56	Female	Unknown		Yes	FL resident	05/29/20
10,929	Collier	60	Female	No		Yes	FL resident	05/29/20
10,930	Collier	19	Female	No		Unknown	FL resident	05/29/20
10,931	Collier	53	Male	No		Yes	FL resident	05/29/20
10,932	Collier	33	Male	No		Yes	FL resident	05/29/20
10,933	Collier	54	Female	No		Yes	FL resident	05/29/20
10,934	Collier	64	Male	No		Unknown	FL resident	05/29/20
10,935	Collier	20	Female	No		Yes	FL resident	05/29/20
10,936	Collier	44	Female	Unknown		Yes	FL resident	05/29/20
10,937	Collier	17	Male	No		Yes	FL resident	05/29/20
10,938	Collier	17	Male	No		Yes	FL resident	05/29/20
10,939	Collier	15	Male	No		Yes	FL resident	05/29/20

Coronavirus: line list of cases

Data verified as of Jun 4, 2020 at 10 AM

Data in this report are provisional and subject to change.

Case	County	Age	Gender	Travel related	Travel detail	Contact with a confirmed case	Jurisdiction	Date case counted
10,940	Collier	32	Male	No		Yes	FL resident	05/29/20
10,941	Collier	13	Male	No		Yes	FL resident	05/29/20
10,942	Collier	46	Female	No		Yes	FL resident	05/29/20
10,943	Collier	11	Male	No		Yes	FL resident	05/29/20
10,944	Collier	14	Female	No		Yes	FL resident	05/29/20
10,945	Collier	29	Female	Unknown		Unknown	FL resident	05/29/20
10,946	Collier	22	Female	No		Yes	FL resident	05/29/20
10,947	Collier	50	Female	No		No	FL resident	05/30/20
10,948	Collier	29	Female	No		Yes	FL resident	05/30/20
10,949	Collier	39	Male	No		Unknown	FL resident	05/30/20
10,950	Collier	54	Female	No		Yes	FL resident	05/30/20
10,951	Collier	20	Male	No		No	FL resident	05/30/20
10,952	Collier	60	Female	No		Yes	FL resident	05/30/20
10,953	Collier	20	Male	Unknown			FL resident	05/30/20
10,954	Collier	28	Female	Yes	FL; GA	Unknown	FL resident	05/30/20
10,955	Collier	52	Female	No		Unknown	FL resident	05/30/20
10,956	Collier	11	Male	No		Yes	FL resident	05/30/20
10,957	Collier	44	Male	Unknown			FL resident	05/30/20
10,958	Collier	69	Male	No		Yes	FL resident	05/30/20
10,959	Collier	59	Male	Unknown		Unknown	FL resident	05/30/20
10,960	Collier	58	Male	No		Yes	FL resident	05/30/20
10,961	Collier	86	Male	Unknown		Yes	FL resident	05/30/20
10,962	Collier	54	Male	Unknown		Unknown	FL resident	05/30/20
10,963	Collier	14	Male	No		Yes	FL resident	05/30/20
10,964	Collier	10	Male	Unknown		Yes	FL resident	05/30/20
10,965	Collier	20	Male	Unknown		Yes	FL resident	05/30/20
10,966	Collier	81	Male	No		Unknown	FL resident	05/30/20
10,967	Collier	74	Male	Unknown		Unknown	FL resident	05/30/20
10,968	Collier	84	Female	No		Yes	FL resident	05/30/20
10,969	Collier	39	Male	No		Yes	FL resident	05/30/20
10,970	Collier	28	Male	No		Yes	FL resident	05/30/20
10,971	Collier	69	Female	No		No	FL resident	05/30/20
10,972	Collier	26	Male	Unknown			FL resident	05/30/20
10,973	Collier	30	Female	No		No	FL resident	05/30/20
10,974	Collier	30	Male	Unknown			FL resident	05/30/20
10,975	Collier	29	Female	No		No	FL resident	05/30/20
10,976	Collier	47	Male	No		Yes	FL resident	05/30/20
10,977	Collier	50	Male	No		Unknown	FL resident	05/30/20
10,978	Collier	65	Female	No		Yes	FL resident	05/30/20
10,979	Collier	50	Male	Unknown			FL resident	05/30/20
10,980	Collier	48	Female	Unknown		Unknown	FL resident	05/30/20
10,981	Collier	41	Female	No		Unknown	FL resident	05/30/20
10,982	Collier	32	Male	No		Yes	FL resident	05/30/20
10,983	Collier	19	Male	Unknown			FL resident	05/30/20
10,984	Collier	44	Male	No		No	FL resident	05/30/20
10,985	Collier	24	Male	No		Yes	FL resident	05/30/20
10,986	Collier	42	Female	Unknown		Yes	FL resident	05/30/20
10,987	Collier	5	Male	No		Yes	FL resident	05/31/20
10,988	Collier	54	Female	Unknown			FL resident	05/31/20
10,989	Collier	46	Male	No			FL resident	05/31/20
10,990	Collier	68	Female	No		No	FL resident	05/31/20
10,991	Collier	54	Male	No		Unknown	FL resident	05/31/20
10,992	Collier	13	Female	No		Yes	FL resident	05/31/20
10,993	Collier	46	Female	No		Yes	FL resident	05/31/20
10,994	Collier	44	Male	No		Unknown	FL resident	05/31/20
10,995	Collier	62	Male	No		Yes	FL resident	05/31/20
10,996	Collier	18	Male	Unknown		No	FL resident	05/31/20
10,997	Collier	64	Male	Unknown		Yes	FL resident	05/31/20
10,998	Collier	68	Male	Unknown			FL resident	05/31/20
10,999	Collier	35	Male	Unknown			FL resident	05/31/20
11,000	Collier	51	Male	Unknown		Unknown	FL resident	05/31/20
11,001	Collier	57	Male	Unknown			FL resident	05/31/20

Coronavirus: line list of cases

Data verified as of Jun 4, 2020 at 10 AM

Data in this report are provisional and subject to change.

Case	County	Age	Gender	Travel related	Travel detail	Contact with a confirmed case	Jurisdiction	Date case counted
11,002	Collier	68	Male	No		Unknown	FL resident	05/31/20
11,003	Collier	51	Male	Unknown			FL resident	05/31/20
11,004	Collier	77	Female	No		Unknown	FL resident	05/31/20
11,005	Collier	58	Male	No		Yes	FL resident	05/31/20
11,006	Collier	32	Female	No		Yes	FL resident	05/31/20
11,007	Collier	7	Female	No		Yes	FL resident	05/31/20
11,008	Collier	55	Male	No		Yes	FL resident	05/31/20
11,009	Collier	38	Male	No		No	FL resident	05/31/20
11,010	Collier	41	Female	Unknown		No	FL resident	05/31/20
11,011	Collier	58	Male	No		Unknown	FL resident	05/31/20
11,012	Collier	11	Male	No		Yes	FL resident	05/31/20
11,013	Collier	62	Female	Unknown		Yes	FL resident	05/31/20
11,014	Collier	51	Male	No		No	FL resident	05/31/20
11,015	Collier	35	Male	No		Unknown	FL resident	05/31/20
11,016	Collier	25	Male	No		Yes	FL resident	05/31/20
11,017	Collier	35	Female	No		Yes	FL resident	05/31/20
11,018	Collier	21	Male	Unknown		Yes	FL resident	05/31/20
11,019	Collier	19	Female	No		Yes	FL resident	05/31/20
11,020	Collier	73	Male	Unknown		No	FL resident	05/31/20
11,021	Collier	55	Female	Unknown		Yes	FL resident	05/31/20
11,022	Collier	32	Male	Unknown		Yes	FL resident	05/31/20
11,023	Collier	24	Male	No			FL resident	05/31/20
11,024	Collier	7	Female	No		Yes	FL resident	05/31/20
11,025	Collier	6	Female	No		Yes	FL resident	05/31/20
11,026	Collier	42	Male	Unknown		Unknown	FL resident	05/31/20
11,027	Collier	75	Female	Unknown		Unknown	FL resident	06/01/20
11,028	Collier	17	Male	Unknown		Yes	FL resident	06/01/20
11,029	Collier	69	Male	No		Yes	FL resident	06/01/20
11,030	Collier	3	Female	No		Yes	FL resident	06/01/20
11,031	Collier	62	Male	Unknown			FL resident	06/01/20
11,032	Collier	1	Female	No		Yes	FL resident	06/01/20
11,033	Collier	37	Female	No		Yes	FL resident	06/01/20
11,034	Collier	19	Male	No		Unknown	FL resident	06/01/20
11,035	Collier	16	Female	Unknown			FL resident	06/01/20
11,036	Collier	48	Female	Unknown		Unknown	FL resident	06/01/20
11,037	Collier	47	Male	Unknown		No	FL resident	06/01/20
11,038	Collier	68	Female	Unknown		Unknown	FL resident	06/01/20
11,039	Collier	66	Male	Yes	FL; UNKNOWN	Unknown	FL resident	06/01/20
11,040	Collier	35	Female	Unknown		No	FL resident	06/01/20
11,041	Collier	36	Male	Unknown			FL resident	06/01/20
11,042	Collier	41	Female	No			FL resident	06/01/20
11,043	Collier	34	Female	Unknown		Unknown	FL resident	06/01/20
11,044	Collier	61	Male	No		Yes	FL resident	06/01/20
11,045	Collier	54	Female	No		Unknown	FL resident	06/01/20
11,046	Collier	54	Male	Unknown		Unknown	FL resident	06/01/20
11,047	Collier	42	Female	Unknown		Yes	FL resident	06/01/20
11,048	Collier	63	Male	No		Unknown	FL resident	06/01/20
11,049	Collier	55	Female	No		Unknown	FL resident	06/01/20
11,050	Collier	59	Female	Unknown		Unknown	FL resident	06/01/20
11,051	Collier	32	Male	No		Yes	FL resident	06/01/20
11,052	Collier	67	Female	No			FL resident	06/01/20
11,053	Collier	61	Male	No		Yes	FL resident	06/01/20
11,054	Collier	51	Male	No		Unknown	FL resident	06/01/20
11,055	Collier	50	Male	Unknown			FL resident	06/02/20
11,056	Collier	12	Male	Unknown		No	FL resident	06/02/20
11,057	Collier	63	Female	Unknown		No	FL resident	06/02/20
11,058	Collier	49	Female	Unknown			FL resident	06/02/20
11,059	Collier	1	Female	Unknown		Unknown	FL resident	06/02/20
11,060	Collier	51	Female	Unknown		No	FL resident	06/02/20
11,061	Collier	36	Female	No		Unknown	FL resident	06/02/20
11,062	Collier	39	Female	No		Unknown	FL resident	06/02/20
11,063	Collier	55	Male	No		Yes	FL resident	06/02/20

Coronavirus: line list of cases

Data verified as of Jun 4, 2020 at 10 AM

Data in this report are provisional and subject to change.

Case	County	Age	Gender	Travel related	Travel detail	Contact with a confirmed case	Jurisdiction	Date case counted
11,064	Collier	50	Male	Unknown		Yes	FL resident	06/02/20
11,065	Collier	49	Female	Unknown			FL resident	06/02/20
11,066	Collier	26	Female	No		Unknown	FL resident	06/02/20
11,067	Collier	58	Female	No		Yes	FL resident	06/02/20
11,068	Collier	5	Male	No		Yes	FL resident	06/02/20
11,069	Collier	51	Male	No		Yes	FL resident	06/02/20
11,070	Collier	61	Female	Unknown		Unknown	FL resident	06/02/20
11,071	Collier	61	Male	Unknown			FL resident	06/02/20
11,072	Collier	29	Female	Unknown		Yes	FL resident	06/02/20
11,073	Collier	37	Female	Unknown		Yes	FL resident	06/02/20
11,074	Collier	67	Male	Unknown		Unknown	FL resident	06/02/20
11,075	Collier	67	Female	Unknown		Unknown	FL resident	06/02/20
11,076	Collier	54	Male	No		Yes	FL resident	06/02/20
11,077	Collier	72	Male	Unknown		Yes	FL resident	06/02/20
11,078	Collier	39	Male	Unknown		Unknown	FL resident	06/02/20
11,079	Collier	25	Male	Unknown		Yes	FL resident	06/02/20
11,080	Collier	44	Male	No		Yes	FL resident	06/02/20
11,081	Collier	37	Male	Unknown			FL resident	06/02/20
11,082	Collier	28	Male	No		Yes	FL resident	06/02/20
11,083	Collier	35	Female	Unknown			FL resident	06/02/20
11,084	Collier	23	Female	No		Unknown	FL resident	06/02/20
11,085	Collier	29	Female	No		Yes	FL resident	06/02/20
11,086	Collier	42	Male	No		Unknown	FL resident	06/02/20
11,087	Collier	23	Male	No		Yes	FL resident	06/02/20
11,088	Collier	23	Female	Unknown		Yes	FL resident	06/02/20
11,089	Collier	19	Female	Unknown		Yes	FL resident	06/02/20
11,090	Collier	45	Female	Unknown			FL resident	06/02/20
11,091	Collier	48	Female	No		No	FL resident	06/02/20
11,092	Collier	26	Female	Unknown			FL resident	06/02/20
11,093	Collier	46	Female	Unknown		Yes	FL resident	06/02/20
11,094	Collier	38	Female	Unknown			FL resident	06/02/20
11,095	Collier	52	Female	No		Yes	FL resident	06/02/20
11,096	Collier	56	Male	No		Yes	FL resident	06/02/20
11,097	Collier	27	Female	Unknown			FL resident	06/02/20
11,098	Collier	44	Male	No		Unknown	FL resident	06/02/20
11,099	Collier	45	Male	Unknown		Yes	FL resident	06/02/20
11,100	Collier	30	Female	Unknown		Yes	FL resident	06/02/20
11,101	Collier	32	Female	No		Yes	FL resident	06/02/20
11,102	Collier	46	Male	Unknown		Yes	FL resident	06/02/20
11,103	Collier	19	Male	Unknown		Yes	FL resident	06/02/20
11,104	Collier	24	Female	No		No	FL resident	06/02/20
11,105	Collier	38	Male	No		Yes	FL resident	06/02/20
11,106	Collier	44	Female	Unknown		Yes	FL resident	06/02/20
11,107	Collier	50	Male	Unknown		Yes	FL resident	06/02/20
11,108	Collier	18	Male	No		Unknown	FL resident	06/02/20
11,109	Collier	43	Female	No		Unknown	FL resident	06/02/20
11,110	Collier	48	Male	Unknown		Unknown	FL resident	06/02/20
11,111	Collier	25	Male	Unknown			FL resident	06/02/20
11,112	Collier	64	Female	Unknown		Yes	FL resident	06/02/20
11,113	Collier	52	Female	Unknown		Yes	FL resident	06/02/20
11,114	Collier	47	Female	Unknown		Unknown	FL resident	06/02/20
11,115	Collier	37	Male	No		Yes	FL resident	06/02/20
11,116	Collier	56	Female	Unknown			FL resident	06/02/20
11,117	Collier	50	Male	Unknown		Yes	FL resident	06/02/20
11,118	Collier	19	Male	No		Yes	FL resident	06/02/20
11,119	Collier	25	Female	Unknown		Yes	FL resident	06/02/20
11,120	Collier	25	Male	No		Unknown	FL resident	06/02/20
11,121	Collier	31	Male	No		Yes	FL resident	06/02/20
11,122	Collier	30	Female	Unknown			FL resident	06/03/20
11,123	Collier	50	Female	Unknown		Unknown	FL resident	06/03/20
11,124	Collier	38	Male	Unknown			FL resident	06/03/20
11,125	Collier	58	Female	No		Unknown	FL resident	06/03/20

Coronavirus: line list of cases

Data verified as of Jun 4, 2020 at 10 AM

Data in this report are provisional and subject to change.

Case	County	Age	Gender	Travel related	Travel detail	Contact with a confirmed case	Jurisdiction	Date case counted
11,126	Collier	45	Male	Yes	FL; GEORGIA	No	FL resident	06/03/20
11,127	Collier	68	Female	No		Unknown	FL resident	06/03/20
11,128	Collier	30	Female	No		Unknown	FL resident	06/03/20
11,129	Collier	18	Male	No		Yes	FL resident	06/03/20
11,130	Collier	30	Male	Unknown		Yes	FL resident	06/03/20
11,131	Collier	65	Female	No		Unknown	FL resident	06/03/20
11,132	Collier	67	Female	Unknown			FL resident	06/03/20
11,133	Collier	35	Female	No		Yes	FL resident	06/03/20
11,134	Collier	46	Female	Unknown			FL resident	06/03/20
11,135	Collier	54	Male	Unknown			FL resident	06/03/20
11,136	Collier	59	Male	Unknown		Unknown	FL resident	06/03/20
11,137	Collier	47	Female	No		Unknown	FL resident	06/03/20
11,138	Collier	54	Male	Unknown		Unknown	FL resident	06/03/20
11,139	Collier	35	Female	Unknown		No	FL resident	06/03/20
11,140	Collier	42	Male	Unknown			FL resident	06/03/20
11,141	Collier	32	Male	No		Yes	FL resident	06/03/20
11,142	Collier	53	Male	Unknown		Unknown	FL resident	06/03/20
11,143	Collier	40	Female	No		Yes	FL resident	06/03/20
11,144	Collier	54	Male	Unknown		Unknown	FL resident	06/03/20
11,145	Collier	43	Female	Unknown			FL resident	06/03/20
11,146	Collier	34	Female	Unknown			FL resident	06/03/20
11,147	Collier	51	Male	Unknown			FL resident	06/03/20
11,148	Collier	36	Male	Unknown			FL resident	06/03/20
11,149	Collier	59	Female	Unknown			FL resident	06/03/20
11,150	Collier	21	Female	No		Unknown	FL resident	06/03/20
11,151	Collier	50	Male	Unknown			FL resident	06/03/20
11,152	Collier	19	Male	Unknown			FL resident	06/03/20
11,153	Collier	28	Female	Unknown			FL resident	06/03/20
11,154	Collier	29	Male	Unknown			FL resident	06/03/20
11,155	Collier	18	Male	Unknown			FL resident	06/03/20
11,156	Collier	51	Male	Unknown			FL resident	06/03/20
11,157	Collier	31	Male	Unknown			FL resident	06/03/20
11,158	Collier	57	Male	Unknown			FL resident	06/03/20
11,159	Collier	18	Male	Unknown		Yes	FL resident	06/03/20
11,160	Collier	37	Female	Unknown			FL resident	06/03/20
11,161	Collier	40	Male	Unknown			FL resident	06/03/20
11,162	Collier	48	Female	Unknown			FL resident	06/03/20
11,163	Collier	19	Male	Unknown			FL resident	06/03/20
11,164	Collier	84	Female	Unknown			FL resident	06/03/20
11,165	Collier	32	Male	Unknown			FL resident	06/03/20
11,166	Collier	17	Female	Unknown			FL resident	06/03/20
11,167	Collier	47	Female	Unknown			FL resident	06/03/20
11,168	Collier	66	Female	Unknown			FL resident	06/03/20
11,169	Collier	34	Male	Unknown			FL resident	06/03/20
11,170	Collier	50	Male	Unknown			FL resident	06/03/20
11,171	Collier	17	Male	Unknown			FL resident	06/03/20
11,172	Collier	38	Female	Unknown			FL resident	06/03/20
11,173	Collier	37	Female	Unknown			FL resident	06/03/20
11,174	Collier	51	Male	Unknown			FL resident	06/03/20
11,175	Collier	8	Male	Unknown			FL resident	06/03/20
11,176	Collier	40	Male	Unknown		Yes	FL resident	06/03/20
11,177	Collier	20	Male	Unknown			FL resident	06/03/20
11,178	Collier	68	Female	Unknown			FL resident	06/03/20
11,179	Collier	52	Male	Unknown			FL resident	06/03/20
11,180	Collier	47	Male	Unknown		Yes	FL resident	06/03/20
11,181	Collier	15	Female	Unknown			FL resident	06/03/20
11,182	Collier	66	Female	Unknown			FL resident	06/03/20
11,183	Collier	23	Female	Unknown			FL resident	06/03/20
11,184	Collier	17	Male	Unknown			FL resident	06/03/20
11,185	Collier	50	Female	Unknown			FL resident	06/03/20
11,186	Collier	35	Female	Unknown			FL resident	06/03/20
11,187	Collier	5	Male	Unknown			FL resident	06/03/20

Coronavirus: line list of cases

Data verified as of Jun 4, 2020 at 10 AM

Data in this report are provisional and subject to change.

Case	County	Age	Gender	Travel related	Travel detail	Contact with a confirmed case	Jurisdiction	Date case counted
11,188	Collier	41	Unknown	Unknown			FL resident	06/03/20
11,189	Collier	6	Male	Unknown			FL resident	06/03/20
11,190	Collier	44	Female	Unknown			FL resident	06/03/20
11,191	Collier	20	Male	Unknown			FL resident	06/03/20
11,192	Collier	24	Male	Unknown		Yes	FL resident	06/03/20
11,193	Collier	40	Female	Unknown			FL resident	06/03/20
11,194	Collier	44	Male	Unknown			FL resident	06/03/20
11,195	Collier	45	Male	Unknown			FL resident	06/03/20
11,196	Collier	6	Female	Unknown		Yes	FL resident	06/03/20
11,197	Collier	41	Female	Unknown			FL resident	06/03/20
11,198	Collier	79	Male	Unknown			FL resident	06/03/20
11,199	Collier	0	Male	Unknown			FL resident	06/03/20
11,200	Collier	69	Male	Unknown			FL resident	06/03/20
11,201	Collier	8	Female	Unknown			FL resident	06/03/20
11,202	Collier	33	Female	Unknown			FL resident	06/03/20
11,203	Collier	40	Female	Unknown			FL resident	06/03/20
11,204	Collier	22	Male	Unknown			FL resident	06/03/20
11,205	Collier	40	Male	No		Unknown	FL resident	06/03/20
11,206	Collier	29	Female	Unknown			FL resident	06/03/20
11,207	Collier	68	Male	Unknown			FL resident	06/03/20
11,208	Collier	40	Male	Unknown			FL resident	06/03/20
11,209	Collier	46	Female	Unknown			FL resident	06/03/20
11,210	Collier	6	Female	Unknown			FL resident	06/03/20
11,211	Collier	40	Male	Unknown			FL resident	06/03/20
11,212	Collier	13	Female	Unknown			FL resident	06/03/20
11,213	Collier	48	Female	Unknown			FL resident	06/03/20
11,214	Collier	34	Female	Unknown		Yes	FL resident	06/03/20
11,215	Collier	65	Male	Unknown			FL resident	06/03/20
11,216	Collier	20	Female	Unknown			FL resident	06/03/20
11,217	Collier	14	Male	Unknown			FL resident	06/03/20
11,218	Collier	36	Female	Unknown			FL resident	06/03/20
11,219	Collier	28	Female	Unknown			FL resident	06/03/20
11,220	Collier	34	Male	Unknown			FL resident	06/03/20
11,221	Collier	21	Female	Unknown			FL resident	06/03/20
11,222	Collier	71	Male	Unknown			FL resident	06/03/20
11,223	Collier	53	Male	Unknown			FL resident	06/03/20
11,224	Collier	14	Female	Unknown			FL resident	06/03/20
11,225	Collier	30	Male	Unknown			FL resident	06/03/20
11,226	Collier	79	Female	Unknown			FL resident	06/03/20
11,227	Collier	7	Female	Unknown		Yes	FL resident	06/03/20
11,228	Collier	38	Female	Unknown			FL resident	06/03/20
11,229	Collier	34	Male	Unknown			FL resident	06/03/20
11,230	Collier	21	Male	Unknown			FL resident	06/03/20
11,231	Collier	17	Female	Unknown			FL resident	06/03/20
11,232	Collier	18	Female	Unknown			FL resident	06/03/20
11,233	Collier	65	Female	Unknown			FL resident	06/03/20
11,234	Collier	2	Male	Unknown			FL resident	06/03/20
11,235	Collier	22	Female	Unknown			FL resident	06/03/20
11,236	Collier	24	Male	Unknown			FL resident	06/03/20
11,237	Collier	40	Female	Unknown			FL resident	06/03/20
11,238	Collier	32	Female	No		Unknown	FL resident	06/03/20
11,239	Collier	35	Female	Unknown			FL resident	06/03/20
11,240	Collier	34	Male	Unknown			FL resident	06/03/20
11,241	Collier	32	Male	Unknown			FL resident	06/03/20
11,242	Collier	64	Male	Unknown			FL resident	06/03/20
11,243	Collier	52	Female	Unknown			FL resident	06/03/20
11,244	Collier	6	Male	Unknown		Yes	FL resident	06/03/20
11,245	Collier	10	Male	No		Unknown	FL resident	06/03/20
11,246	Collier	38	Male	Unknown			FL resident	06/03/20
11,247	Collier	56	Female	Unknown			FL resident	06/03/20
11,248	Collier	78	Female	Unknown			FL resident	06/03/20
11,249	Collier	33	Male	Unknown			FL resident	06/03/20

Coronavirus: line list of cases

Data verified as of Jun 4, 2020 at 10 AM

Data in this report are provisional and subject to change.

Case	County	Age	Gender	Travel related	Travel detail	Contact with a confirmed case	Jurisdiction	Date case counted
11,250	Collier	52	Male	Unknown			FL resident	06/03/20
11,251	Collier	84	Male	Unknown			FL resident	06/03/20
11,252	Collier	57	Female	Unknown			FL resident	06/03/20
11,253	Collier	67	Female	Unknown			FL resident	06/03/20
11,254	Collier	56	Male	Unknown			FL resident	06/03/20
11,255	Collier	38	Male	Unknown			FL resident	06/03/20
11,256	Collier	59	Female	Unknown			FL resident	06/03/20
11,257	Collier	26	Female	Unknown			FL resident	06/03/20
11,258	Collier	67	Male	Unknown			FL resident	06/03/20
11,259	Collier	25	Female	Unknown			FL resident	06/03/20
11,260	Collier	35	Male	Unknown			FL resident	06/03/20
11,261	Collier	82	Female	Unknown			FL resident	06/03/20
11,262	Collier	20	Male	Unknown		Yes	FL resident	06/04/20
11,263	Collier	51	Male	Unknown			FL resident	06/04/20
11,264	Collier	79	Female	Yes	CT	No	Non-FL resident	03/14/20
11,265	Collier	64	Male	Yes	FL; HI	No	Non-FL resident	03/18/20
11,266	Collier	75	Male	No		No	Non-FL resident	03/20/20
11,267	Collier	17	Female	Yes	United Kingdom	No	Non-FL resident	03/22/20
11,268	Collier	50	Male	Yes	NY	Yes	Non-FL resident	03/23/20
11,269	Collier	77	Male	Yes	NJ	No	Non-FL resident	03/23/20
11,270	Collier	76	Female	Unknown		No	Non-FL resident	03/23/20
11,271	Collier	82	Male	No		No	Non-FL resident	03/24/20
11,272	Collier	85	Male	No		No	Non-FL resident	03/25/20
11,273	Collier	44	Male	Yes	MA; SPAIN	Unknown	Non-FL resident	03/25/20
11,274	Collier	27	Male	No		Unknown	Non-FL resident	03/26/20
11,275	Collier	27	Male	No		No	Non-FL resident	03/27/20
11,276	Collier	77	Male	Unknown		Yes	Non-FL resident	03/27/20
11,277	Collier	72	Female	Unknown		Unknown	Non-FL resident	03/28/20
11,278	Collier	72	Male	Unknown		Unknown	Non-FL resident	03/28/20
11,279	Collier	63	Female	No		Yes	Non-FL resident	03/28/20
11,280	Collier	62	Male	Yes	VT	No	Non-FL resident	03/29/20
11,281	Collier	63	Female	Unknown		Unknown	Non-FL resident	03/30/20
11,282	Collier	27	Female	Unknown		Unknown	Non-FL resident	03/30/20
11,283	Collier	64	Male	Unknown		Unknown	Non-FL resident	03/30/20
11,284	Collier	60	Female	Unknown		No	Non-FL resident	03/30/20
11,285	Collier	64	Female	Unknown		No	Non-FL resident	03/31/20
11,286	Collier	71	Male	Unknown		Unknown	Non-FL resident	03/31/20
11,287	Collier	61	Male	Yes	NY	Unknown	Non-FL resident	04/01/20
11,288	Collier	63	Male	Yes	FL; NY	No	Non-FL resident	04/01/20
11,289	Collier	73	Female	Unknown		Unknown	Non-FL resident	04/01/20
11,290	Collier	75	Male	Yes	FL; MI	Unknown	Non-FL resident	04/02/20
11,291	Collier	25	Female	Unknown		Unknown	Non-FL resident	04/02/20
11,292	Collier	53	Female	Unknown		Unknown	Non-FL resident	04/02/20
11,293	Collier	70	Male	Unknown		Unknown	Non-FL resident	04/02/20
11,294	Collier	70	Female	Unknown		Unknown	Non-FL resident	04/03/20
11,295	Collier	60	Male	Unknown		Unknown	Non-FL resident	04/03/20
11,296	Collier	84	Male	Unknown		Unknown	Non-FL resident	04/03/20
11,297	Collier	77	Male	Unknown		Unknown	Non-FL resident	04/03/20
11,298	Collier	78	Female	Unknown		Unknown	Non-FL resident	04/03/20
11,299	Collier	81	Female	Unknown		Unknown	Non-FL resident	04/03/20
11,300	Collier	73	Female	Yes	FL; MA	Unknown	Non-FL resident	04/04/20
11,301	Collier	51	Male	Unknown		Unknown	Non-FL resident	04/04/20
11,302	Collier	75	Female	Unknown		Unknown	Non-FL resident	04/04/20
11,303	Collier	26	Male	Yes	CO; IL; UNKNOWN	Unknown	Non-FL resident	04/04/20
11,304	Collier	30	Male	Yes	FL; NY	Yes	Non-FL resident	04/04/20
11,305	Collier	64	Male	No		Yes	Non-FL resident	04/04/20
11,306	Collier	69	Male	No		Yes	Non-FL resident	04/05/20
11,307	Collier	55	Male	Unknown		Unknown	Non-FL resident	04/05/20
11,308	Collier	69	Female	Unknown		Unknown	Non-FL resident	04/06/20
11,309	Collier	65	Female	Unknown		Unknown	Non-FL resident	04/06/20
11,310	Collier	80	Male	Unknown		Unknown	Non-FL resident	04/06/20
11,311	Collier	55	Female	Unknown		Unknown	Non-FL resident	04/07/20

Coronavirus: line list of cases

Data verified as of Jun 4, 2020 at 10 AM

Data in this report are provisional and subject to change.

Case	County	Age	Gender	Travel related	Travel detail	Contact with a confirmed case	Jurisdiction	Date case counted
11,312	Collier	77	Male	Unknown		Yes	Non-FL resident	04/07/20
11,313	Collier	71	Female	Unknown		Unknown	Non-FL resident	04/08/20
11,314	Collier	56	Male	Yes	FL; NJ; TURKS AND CAICOS	Unknown	Non-FL resident	04/08/20
11,315	Collier	67	Male	No		No	Non-FL resident	04/08/20
11,316	Collier	77	Female	Unknown		Unknown	Non-FL resident	04/08/20
11,317	Collier	54	Female	Unknown		Unknown	Non-FL resident	04/09/20
11,318	Collier	64	Male	Unknown		Unknown	Non-FL resident	04/09/20
11,319	Collier	58	Male	Unknown		Unknown	Non-FL resident	04/10/20
11,320	Collier	66	Male	Unknown		Unknown	Non-FL resident	04/10/20
11,321	Collier	76	Male	No		Unknown	Non-FL resident	04/10/20
11,322	Collier	21	Female	Yes	NY	No	Non-FL resident	04/11/20
11,323	Collier	46	Male	Unknown		Unknown	Non-FL resident	04/12/20
11,324	Collier	72	Female	No		No	Non-FL resident	04/16/20
11,325	Collier	22	Female	Yes	FL; NY	Yes	Non-FL resident	04/17/20
11,326	Collier	64	Male	Unknown		Unknown	Non-FL resident	04/18/20
11,327	Collier	58	Male	No		Unknown	Non-FL resident	04/22/20
11,328	Collier	75	Female	Unknown		Unknown	Non-FL resident	04/23/20
11,329	Collier	54	Male	No		Unknown	Non-FL resident	04/24/20
11,330	Collier	91	Male	Yes	MI	Unknown	Non-FL resident	04/28/20
11,331	Collier	95	Female	Yes	NJ	Yes	Non-FL resident	04/29/20
11,332	Collier	65	Female	Unknown		Unknown	Non-FL resident	04/30/20
11,333	Collier	72	Female	No		Yes	Non-FL resident	05/12/20
11,334	Collier	39	Male	Unknown		Unknown	Non-FL resident	05/15/20
11,335	Collier	60	Female	No		Unknown	Non-FL resident	05/17/20
11,336	Collier	62	Male	Unknown			Non-FL resident	05/17/20
11,337	Collier	46	Female	No		Yes	Non-FL resident	05/18/20
11,338	Collier	70	Male	Unknown		Unknown	Non-FL resident	05/29/20
11,339	Collier	28	Male	Yes	TN	Unknown	Non-FL resident	06/03/20
11,340	Columbia	46	Female	No		No	FL resident	03/21/20
11,341	Columbia	70	Female	No		No	FL resident	03/22/20
11,342	Columbia	46	Male	No		Yes	FL resident	03/23/20
11,343	Columbia	62	Male	No		No	FL resident	04/02/20
11,344	Columbia	61	Female	Yes	FL; NY	No	FL resident	04/03/20
11,345	Columbia	27	Female	No		Yes	FL resident	04/03/20
11,346	Columbia	63	Male	Yes	NY	No	FL resident	04/03/20
11,347	Columbia	25	Female	No		Yes	FL resident	04/03/20
11,348	Columbia	36	Male	No		No	FL resident	04/03/20
11,349	Columbia	1	Male	No		Yes	FL resident	04/04/20
11,350	Columbia	64	Female	No		No	FL resident	04/04/20
11,351	Columbia	59	Male	No		No	FL resident	04/05/20
11,352	Columbia	65	Female	No		No	FL resident	04/05/20
11,353	Columbia	62	Male	No		No	FL resident	04/06/20
11,354	Columbia	20	Female	No		Yes	FL resident	04/06/20
11,355	Columbia	33	Female	Yes	CO	No	FL resident	04/07/20
11,356	Columbia	66	Male	No		No	FL resident	04/09/20
11,357	Columbia	60	Male	No		No	FL resident	04/09/20
11,358	Columbia	45	Female	No		No	FL resident	04/09/20
11,359	Columbia	28	Female	No		No	FL resident	04/10/20
11,360	Columbia	76	Male	Yes	IL	No	FL resident	04/10/20
11,361	Columbia	60	Female	No		No	FL resident	04/10/20
11,362	Columbia	57	Male	Yes	CANADA; IRELAND	No	FL resident	04/12/20
11,363	Columbia	44	Male	No		Yes	FL resident	04/13/20
11,364	Columbia	61	Female	No		Yes	FL resident	04/13/20
11,365	Columbia	49	Female	No		No	FL resident	04/14/20
11,366	Columbia	57	Female	No		Yes	FL resident	04/14/20
11,367	Columbia	32	Male	No		Yes	FL resident	04/15/20
11,368	Columbia	25	Female	No		Yes	FL resident	04/15/20
11,369	Columbia	19	Female	No		Yes	FL resident	04/15/20
11,370	Columbia	24	Male	No		Yes	FL resident	04/15/20
11,371	Columbia	48	Male	No		Yes	FL resident	04/16/20
11,372	Columbia	44	Female	No		Yes	FL resident	04/16/20
11,373	Columbia	18	Female	No		Yes	FL resident	04/17/20

Coronavirus: line list of cases

Data verified as of Jun 4, 2020 at 10 AM

Data in this report are provisional and subject to change.

Case	County	Age	Gender	Travel related	Travel detail	Contact with a confirmed case	Jurisdiction	Date case counted
11,374	Columbia	29	Female	No		Yes	FL resident	04/18/20
11,375	Columbia	63	Male	Unknown			FL resident	04/18/20
11,376	Columbia	53	Male	No		Yes	FL resident	04/18/20
11,377	Columbia	49	Female	No		Yes	FL resident	04/19/20
11,378	Columbia	20	Female	No		Yes	FL resident	04/20/20
11,379	Columbia	73	Male	No		No	FL resident	04/20/20
11,380	Columbia	47	Female	No		No	FL resident	04/21/20
11,381	Columbia	33	Female	No		Yes	FL resident	04/21/20
11,382	Columbia	31	Male	No		No	FL resident	04/22/20
11,383	Columbia	23	Female	No		Yes	FL resident	04/22/20
11,384	Columbia	37	Female	No		Yes	FL resident	04/23/20
11,385	Columbia	29	Female	No		Unknown	FL resident	04/23/20
11,386	Columbia	21	Female	No		Unknown	FL resident	04/23/20
11,387	Columbia	36	Female	No		Unknown	FL resident	04/24/20
11,388	Columbia	58	Male	No		No	FL resident	04/25/20
11,389	Columbia	74	Male	No		Yes	FL resident	04/26/20
11,390	Columbia	51	Female	No		No	FL resident	04/26/20
11,391	Columbia	62	Male	No		No	FL resident	04/26/20
11,392	Columbia	0	Female	No		Yes	FL resident	04/26/20
11,393	Columbia	30	Female	No		No	FL resident	04/27/20
11,394	Columbia	80	Male	No		No	FL resident	04/27/20
11,395	Columbia	57	Female	No		No	FL resident	04/28/20
11,396	Columbia	45	Male	No		No	FL resident	04/28/20
11,397	Columbia	9	Male	No		Yes	FL resident	04/29/20
11,398	Columbia	40	Male	No		No	FL resident	04/30/20
11,399	Columbia	40	Male	No		Yes	FL resident	04/30/20
11,400	Columbia	47	Female	No		No	FL resident	04/30/20
11,401	Columbia	22	Female	No		Yes	FL resident	04/30/20
11,402	Columbia	38	Male	No		Yes	FL resident	04/30/20
11,403	Columbia	31	Female	No		Yes	FL resident	04/30/20
11,404	Columbia	37	Female	No		Yes	FL resident	05/01/20
11,405	Columbia	27	Male	No		No	FL resident	05/01/20
11,406	Columbia	28	Female	No		Yes	FL resident	05/01/20
11,407	Columbia	46	Male	No		Yes	FL resident	05/01/20
11,408	Columbia	65	Male	No		Yes	FL resident	05/02/20
11,409	Columbia	52	Male	No		Yes	FL resident	05/02/20
11,410	Columbia	56	Male	No		Yes	FL resident	05/02/20
11,411	Columbia	20	Male	No		Yes	FL resident	05/02/20
11,412	Columbia	53	Male	No		Yes	FL resident	05/02/20
11,413	Columbia	45	Male	No		Yes	FL resident	05/02/20
11,414	Columbia	47	Male	No		Yes	FL resident	05/02/20
11,415	Columbia	49	Male	No		Yes	FL resident	05/02/20
11,416	Columbia	49	Male	No		Yes	FL resident	05/02/20
11,417	Columbia	25	Male	No		Yes	FL resident	05/02/20
11,418	Columbia	56	Male	No		Yes	FL resident	05/02/20
11,419	Columbia	49	Male	No		Yes	FL resident	05/02/20
11,420	Columbia	45	Male	No		Yes	FL resident	05/02/20
11,421	Columbia	50	Male	No		Yes	FL resident	05/02/20
11,422	Columbia	51	Male	No		Yes	FL resident	05/02/20
11,423	Columbia	34	Male	No		Yes	FL resident	05/02/20
11,424	Columbia	42	Male	No		Yes	FL resident	05/02/20
11,425	Columbia	65	Male	No		Yes	FL resident	05/02/20
11,426	Columbia	44	Male	No		Yes	FL resident	05/02/20
11,427	Columbia	40	Male	No		Yes	FL resident	05/02/20
11,428	Columbia	55	Male	No		Yes	FL resident	05/02/20
11,429	Columbia	48	Male	No		Yes	FL resident	05/02/20
11,430	Columbia	40	Male	No		Yes	FL resident	05/02/20
11,431	Columbia	31	Male	No		Yes	FL resident	05/02/20
11,432	Columbia	29	Female	No		Yes	FL resident	05/03/20
11,433	Columbia	44	Male	No		No	FL resident	05/03/20
11,434	Columbia	21	Male	No		No	FL resident	05/03/20
11,435	Columbia	44	Female	No		Yes	FL resident	05/04/20

Coronavirus: line list of cases

Data verified as of Jun 4, 2020 at 10 AM

Data in this report are provisional and subject to change.

Case	County	Age	Gender	Travel related	Travel detail	Contact with a confirmed case	Jurisdiction	Date case counted
11,436	Columbia	6	Female	No		Yes	FL resident	05/06/20
11,437	Columbia	62	Female	No		No	FL resident	05/06/20
11,438	Columbia	67	Female	No		Yes	FL resident	05/06/20
11,439	Columbia	55	Female	No		No	FL resident	05/06/20
11,440	Columbia	55	Male	No		No	FL resident	05/08/20
11,441	Columbia	43	Female	No		Yes	FL resident	05/09/20
11,442	Columbia	39	Male	No		No	FL resident	05/11/20
11,443	Columbia	32	Male	No		Yes	FL resident	05/11/20
11,444	Columbia	91	Male	No		Yes	FL resident	05/12/20
11,445	Columbia	30	Female	Unknown			FL resident	05/12/20
11,446	Columbia	44	Male	No		Unknown	FL resident	05/13/20
11,447	Columbia	68	Female	No		No	FL resident	05/14/20
11,448	Columbia	76	Female	Unknown			FL resident	05/16/20
11,449	Columbia	41	Female	No		No	FL resident	05/16/20
11,450	Columbia	27	Female	No		No	FL resident	05/16/20
11,451	Columbia	30	Female	No		No	FL resident	05/17/20
11,452	Columbia	15	Male	No		No	FL resident	05/17/20
11,453	Columbia	54	Female	No		No	FL resident	05/19/20
11,454	Columbia	49	Male	No		No	FL resident	05/19/20
11,455	Columbia	39	Female	No		Yes	FL resident	05/20/20
11,456	Columbia	45	Male	No		No	FL resident	05/20/20
11,457	Columbia	24	Female	No		No	FL resident	05/21/20
11,458	Columbia	28	Male	No		No	FL resident	05/21/20
11,459	Columbia	60	Female	No		Yes	FL resident	05/21/20
11,460	Columbia	21	Female	No		No	FL resident	05/22/20
11,461	Columbia	2	Female	No		Yes	FL resident	05/22/20
11,462	Columbia	30	Female	No		Yes	FL resident	05/22/20
11,463	Columbia	26	Male	No		No	FL resident	05/23/20
11,464	Columbia	59	Male	No		Yes	FL resident	05/23/20
11,465	Columbia	32	Female	No		No	FL resident	05/24/20
11,466	Columbia	24	Female	No		No	FL resident	05/24/20
11,467	Columbia	21	Female	No		Yes	FL resident	05/24/20
11,468	Columbia	32	Female	No		No	FL resident	05/24/20
11,469	Columbia	41	Male	No		Yes	FL resident	05/24/20
11,470	Columbia	30	Female	No		Yes	FL resident	05/26/20
11,471	Columbia	45	Male	No		No	FL resident	05/26/20
11,472	Columbia	65	Male	No		No	FL resident	05/26/20
11,473	Columbia	75	Male	No		No	FL resident	05/26/20
11,474	Columbia	9	Male	No		No	FL resident	05/27/20
11,475	Columbia	10	Male	No		Yes	FL resident	05/27/20
11,476	Columbia	67	Male	No		No	FL resident	05/28/20
11,477	Columbia	30	Female	No		Yes	FL resident	05/28/20
11,478	Columbia	35	Male	No		No	FL resident	05/28/20
11,479	Columbia	29	Female	No		Yes	FL resident	05/29/20
11,480	Columbia	59	Female	No		No	FL resident	05/29/20
11,481	Columbia	47	Female	No		No	FL resident	05/29/20
11,482	Columbia	20	Female	No		No	FL resident	05/29/20
11,483	Columbia	4	Male	No		Yes	FL resident	05/30/20
11,484	Columbia	20	Female	No		Yes	FL resident	05/31/20
11,485	Columbia	25	Male	No		No	FL resident	05/31/20
11,486	Columbia	31	Male	No		No	FL resident	05/31/20
11,487	Columbia	5	Female	No		Yes	FL resident	06/02/20
11,488	Columbia	12	Female	No		Yes	FL resident	06/02/20
11,489	Columbia	10	Female	No		Yes	FL resident	06/02/20
11,490	Columbia	33	Female	No		Yes	FL resident	06/02/20
11,491	Columbia	28	Female	No		Yes	FL resident	06/03/20
11,492	Columbia	60	Female	No		No	FL resident	06/03/20
11,493	Columbia	34	Female	No		Yes	FL resident	06/03/20
11,494	Columbia	79	Female	No		Yes	FL resident	06/03/20
11,495	Columbia	97	Female	No		Yes	FL resident	06/03/20
11,496	Columbia	89	Male	No		Yes	FL resident	06/03/20
11,497	Columbia	47	Male	No		Yes	FL resident	06/04/20

Coronavirus: line list of cases

Data verified as of Jun 4, 2020 at 10 AM

Data in this report are provisional and subject to change.

Case	County	Age	Gender	Travel related	Travel detail	Contact with a confirmed case	Jurisdiction	Date case counted
11,498	Columbia	26	Male	Yes	FL; GA	Unknown	Non-FL resident	04/10/20
11,499	Columbia	42	Male	No		No	Non-FL resident	06/02/20
11,500	Dade	56	Male	Yes	Iran	Yes	FL resident	03/12/20
11,501	Dade	51	Male	No		Yes	FL resident	03/13/20
11,502	Dade	45	Female	No		Yes	FL resident	03/13/20
11,503	Dade	42	Male	Yes	FL; FRANCE	Yes	FL resident	03/14/20
11,504	Dade	39	Female	Yes	FL; NY	No	FL resident	03/14/20
11,505	Dade	77	Female	Yes	EGYPT; IRAN; UNITED ARAB EMIRATES	No	FL resident	03/14/20
11,506	Dade	37	Male	Yes	EL SALVADOR; FL; MEXICO; SPAIN	Unknown	FL resident	03/14/20
11,507	Dade	42	Male	Yes	SPAIN	No	FL resident	03/14/20
11,508	Dade	42	Female	No		No	FL resident	03/14/20
11,509	Dade	73	Male	No		Yes	FL resident	03/14/20
11,510	Dade	20	Male	Yes	Spain	Yes	FL resident	03/14/20
11,511	Dade	29	Male	Yes	MA	No	FL resident	03/14/20
11,512	Dade	18	Male	Yes	SPAIN	Yes	FL resident	03/14/20
11,513	Dade	66	Female	No		No	FL resident	03/15/20
11,514	Dade	28	Male	No		Yes	FL resident	03/15/20
11,515	Dade	58	Female	Yes	ITALY; SPAIN	No	FL resident	03/15/20
11,516	Dade	62	Male	Yes	FL; NY	Unknown	FL resident	03/15/20
11,517	Dade	39	Male	No		Yes	FL resident	03/15/20
11,518	Dade	25	Female	Yes	SPAIN	No	FL resident	03/15/20
11,519	Dade	43	Male	Yes	UT	Yes	FL resident	03/15/20
11,520	Dade	56	Male	Yes	NY	Yes	FL resident	03/16/20
11,521	Dade	42	Male	Yes	PUERTO RICO; SC	No	FL resident	03/16/20
11,522	Dade	43	Female	Yes	UT	Yes	FL resident	03/16/20
11,523	Dade	67	Female	Yes	EGYPT	Yes	FL resident	03/16/20
11,524	Dade	57	Male	Yes	FRANCE	Unknown	FL resident	03/17/20
11,525	Dade	52	Male	No		Unknown	FL resident	03/17/20
11,526	Dade	80	Female	No		No	FL resident	03/17/20
11,527	Dade	44	Male	Yes	FRANCE	No	FL resident	03/17/20
11,528	Dade	45	Male	Yes	France; United Kingdom	No	FL resident	03/17/20
11,529	Dade	57	Female	Yes	FRANCE; UNITED KINGDOM	Unknown	FL resident	03/17/20
11,530	Dade	37	Male	Yes	DC; FL	Yes	FL resident	03/17/20
11,531	Dade	19	Female	No		Yes	FL resident	03/17/20
11,532	Dade	61	Female	No		Yes	FL resident	03/17/20
11,533	Dade	28	Female	Yes	IRELAND	Yes	FL resident	03/17/20
11,534	Dade	35	Male	Yes	EGYPT	Yes	FL resident	03/17/20
11,535	Dade	37	Female	Yes	SPAIN	Yes	FL resident	03/17/20
11,536	Dade	45	Female	Yes	NY	No	FL resident	03/17/20
11,537	Dade	88	Male	Unknown		Unknown	FL resident	03/17/20
11,538	Dade	32	Male	Yes	Colombia; NY; Saudi Arabia	No	FL resident	03/17/20
11,539	Dade	50	Female	Yes	SPAIN	No	FL resident	03/17/20
11,540	Dade	60	Male	No		No	FL resident	03/17/20
11,541	Dade	52	Female	No		Yes	FL resident	03/17/20
11,542	Dade	63	Male	Unknown		Yes	FL resident	03/17/20
11,543	Dade	37	Male	Yes	CO	Yes	FL resident	03/17/20
11,544	Dade	73	Male	Unknown		Yes	FL resident	03/17/20
11,545	Dade	47	Female	Yes	Spain	Yes	FL resident	03/17/20
11,546	Dade	69	Female	No		No	FL resident	03/17/20
11,547	Dade	50	Male	No		Yes	FL resident	03/17/20
11,548	Dade	38	Male	No		Yes	FL resident	03/18/20
11,549	Dade	25	Female	No		Yes	FL resident	03/18/20
11,550	Dade	25	Male	No		Yes	FL resident	03/18/20
11,551	Dade	45	Male	Yes	ECUADOR	Yes	FL resident	03/18/20
11,552	Dade	21	Female	No		Yes	FL resident	03/18/20
11,553	Dade	33	Male	Unknown		Yes	FL resident	03/18/20
11,554	Dade	35	Male	Yes	Spain	No	FL resident	03/18/20
11,555	Dade	34	Male	Unknown		Unknown	FL resident	03/18/20
11,556	Dade	20	Female	Yes	SPAIN	No	FL resident	03/18/20
11,557	Dade	27	Male	No		Yes	FL resident	03/18/20

Coronavirus: line list of cases

Data verified as of Jun 4, 2020 at 10 AM

Data in this report are provisional and subject to change.

Case	County	Age	Gender	Travel related	Travel detail	Contact with a confirmed case	Jurisdiction	Date case counted
11,558	Dade	67	Male	No		No	FL resident	03/18/20
11,559	Dade	53	Male	Yes	QATAR; SPAIN	No	FL resident	03/18/20
11,560	Dade	48	Male	Yes	CO	Unknown	FL resident	03/18/20
11,561	Dade	53	Female	Yes	FL; UNKNOWN	Unknown	FL resident	03/18/20
11,562	Dade	38	Male	Yes	BRAZIL	No	FL resident	03/18/20
11,563	Dade	50	Female	Unknown		Yes	FL resident	03/18/20
11,564	Dade	36	Female	No		Yes	FL resident	03/18/20
11,565	Dade	36	Female	No		Yes	FL resident	03/18/20
11,566	Dade	49	Male	Yes	EUROPE	No	FL resident	03/18/20
11,567	Dade	48	Female	Yes	France	No	FL resident	03/18/20
11,568	Dade	73	Male	Yes	NY	No	FL resident	03/18/20
11,569	Dade	59	Male	Yes	CO	Unknown	FL resident	03/18/20
11,570	Dade	34	Female	No		Yes	FL resident	03/18/20
11,571	Dade	69	Male	Yes	IL; ISRAEL; VA	Yes	FL resident	03/19/20
11,572	Dade	64	Female	No		No	FL resident	03/19/20
11,573	Dade	48	Female	Yes	SPAIN	Yes	FL resident	03/19/20
11,574	Dade	56	Male	Yes	COSTA RICA	Unknown	FL resident	03/19/20
11,575	Dade	20	Female	Yes	SPAIN	Yes	FL resident	03/19/20
11,576	Dade	48	Male	Unknown		Unknown	FL resident	03/19/20
11,577	Dade	68	Female	No		Unknown	FL resident	03/19/20
11,578	Dade	50	Male	No		Yes	FL resident	03/19/20
11,579	Dade	54	Male	Yes	SPAIN	Yes	FL resident	03/19/20
11,580	Dade	75	Male	No		Yes	FL resident	03/19/20
11,581	Dade	78	Male	No		No	FL resident	03/19/20
11,582	Dade	30	Male	Yes	FL; NY	Unknown	FL resident	03/19/20
11,583	Dade	64	Female	Unknown		Unknown	FL resident	03/19/20
11,584	Dade	47	Male	No		Yes	FL resident	03/19/20
11,585	Dade	31	Male	Yes	PORTUGAL; UNITED KINGDOM	Unknown	FL resident	03/19/20
11,586	Dade	51	Male	Yes	SPAIN; WA	Yes	FL resident	03/19/20
11,587	Dade	43	Male	Unknown		Unknown	FL resident	03/19/20
11,588	Dade	49	Male	Yes	SPAIN	Yes	FL resident	03/19/20
11,589	Dade	51	Female	Yes	ITALY	Yes	FL resident	03/20/20
11,590	Dade	61	Male	No		No	FL resident	03/20/20
11,591	Dade	60	Female	No		Yes	FL resident	03/20/20
11,592	Dade	68	Female	Yes	FRANCE; SPAIN	Yes	FL resident	03/20/20
11,593	Dade	32	Male	Unknown		Unknown	FL resident	03/20/20
11,594	Dade	25	Female	Unknown		Yes	FL resident	03/20/20
11,595	Dade	56	Female	No		Unknown	FL resident	03/20/20
11,596	Dade	27	Male	No		Unknown	FL resident	03/20/20
11,597	Dade	75	Male	Yes	EUROPE; FRANCE; SPAIN	Yes	FL resident	03/20/20
11,598	Dade	28	Female	No		Yes	FL resident	03/20/20
11,599	Dade	42	Female	Yes	FL; IL	Yes	FL resident	03/20/20
11,600	Dade	23	Male	Unknown		Unknown	FL resident	03/20/20
11,601	Dade	25	Male	Yes	NY	No	FL resident	03/20/20
11,602	Dade	21	Male	Yes	SPAIN	No	FL resident	03/20/20
11,603	Dade	35	Female	No		Yes	FL resident	03/20/20
11,604	Dade	71	Female	No		Unknown	FL resident	03/20/20
11,605	Dade	45	Male	No		Yes	FL resident	03/20/20
11,606	Dade	34	Male	No		Unknown	FL resident	03/20/20
11,607	Dade	48	Male	Yes	FL; TN	Unknown	FL resident	03/20/20
11,608	Dade	36	Male	No		No	FL resident	03/20/20
11,609	Dade	69	Male	No		Yes	FL resident	03/20/20
11,610	Dade	55	Female	No		Yes	FL resident	03/21/20
11,611	Dade	59	Female	No		Yes	FL resident	03/21/20
11,612	Dade	33	Male	Yes	COLOMBIA; FL	Yes	FL resident	03/21/20
11,613	Dade	52	Male	Yes	FL; PERU	No	FL resident	03/21/20
11,614	Dade	49	Female	Yes	Spain; United Kingdom	No	FL resident	03/21/20
11,615	Dade	28	Male	Unknown		Yes	FL resident	03/21/20
11,616	Dade	51	Female	No		Unknown	FL resident	03/21/20
11,617	Dade	47	Male	No		Yes	FL resident	03/21/20
11,618	Dade	35	Female	No		No	FL resident	03/21/20
11,619	Dade	58	Male	No		Yes	FL resident	03/21/20

Coronavirus: line list of cases

Data verified as of Jun 4, 2020 at 10 AM

Data in this report are provisional and subject to change.

Case	County	Age	Gender	Travel related	Travel detail	Contact with a confirmed case	Jurisdiction	Date case counted
11,620	Dade	25	Female	Unknown		Yes	FL resident	03/21/20
11,621	Dade	33	Male	No		Yes	FL resident	03/21/20
11,622	Dade	39	Male	No		Yes	FL resident	03/21/20
11,623	Dade	63	Male	No		Yes	FL resident	03/21/20
11,624	Dade	52	Male	Yes	CA; NY	Unknown	FL resident	03/21/20
11,625	Dade	84	Female	Yes	NY	Yes	FL resident	03/21/20
11,626	Dade	47	Female	No		Yes	FL resident	03/21/20
11,627	Dade	21	Male	No		Yes	FL resident	03/21/20
11,628	Dade	56	Female	No		No	FL resident	03/21/20
11,629	Dade	59	Male	Yes	UNITED KINGDOM	Yes	FL resident	03/21/20
11,630	Dade	47	Female	No		Yes	FL resident	03/21/20
11,631	Dade	75	Female	No		Unknown	FL resident	03/21/20
11,632	Dade	33	Male	Yes	ECUADOR	Yes	FL resident	03/21/20
11,633	Dade	45	Female	No		Yes	FL resident	03/21/20
11,634	Dade	81	Male	Yes	SPAIN	Yes	FL resident	03/21/20
11,635	Dade	51	Female	Yes	NJ; WA	No	FL resident	03/21/20
11,636	Dade	71	Male	No		Yes	FL resident	03/21/20
11,637	Dade	56	Male	Yes	ITALY; SPAIN	No	FL resident	03/21/20
11,638	Dade	78	Male	No		Yes	FL resident	03/21/20
11,639	Dade	36	Male	No		Yes	FL resident	03/21/20
11,640	Dade	60	Male	Yes	UNITED KINGDOM	Unknown	FL resident	03/21/20
11,641	Dade	54	Female	Yes	NY	No	FL resident	03/21/20
11,642	Dade	27	Female	Yes	NY	Yes	FL resident	03/21/20
11,643	Dade	22	Female	No		No	FL resident	03/21/20
11,644	Dade	35	Female	Yes	NY	Yes	FL resident	03/21/20
11,645	Dade	48	Male	No		Yes	FL resident	03/21/20
11,646	Dade	50	Male	Unknown		Yes	FL resident	03/21/20
11,647	Dade	30	Male	Yes	BRAZIL	Yes	FL resident	03/21/20
11,648	Dade	44	Female	Unknown		No	FL resident	03/21/20
11,649	Dade	49	Male	No		No	FL resident	03/21/20
11,650	Dade	28	Male	Yes	BRAZIL	Yes	FL resident	03/21/20
11,651	Dade	61	Female	Yes	SPAIN	Yes	FL resident	03/21/20
11,652	Dade	72	Male	Yes	FL; NICARAGUA	Unknown	FL resident	03/21/20
11,653	Dade	27	Female	Yes	FL; NY	Yes	FL resident	03/21/20
11,654	Dade	68	Female	No		Yes	FL resident	03/21/20
11,655	Dade	46	Male	Yes	NY	Yes	FL resident	03/21/20
11,656	Dade	11	Male	Yes	NY	Yes	FL resident	03/21/20
11,657	Dade	13	Female	Yes	NY	Yes	FL resident	03/21/20
11,658	Dade	83	Male	No		Yes	FL resident	03/22/20
11,659	Dade	45	Male	Yes	NY	No	FL resident	03/22/20
11,660	Dade	42	Male	No		No	FL resident	03/22/20
11,661	Dade	31	Male	Yes	CA	No	FL resident	03/22/20
11,662	Dade	50	Female	No		No	FL resident	03/22/20
11,663	Dade	10	Female	No		Yes	FL resident	03/22/20
11,664	Dade	38	Female	Unknown		Unknown	FL resident	03/22/20
11,665	Dade	57	Female	Yes	NY	Unknown	FL resident	03/22/20
11,666	Dade	67	Male	Yes	NY	Yes	FL resident	03/22/20
11,667	Dade	76	Female	Yes	SPAIN	Yes	FL resident	03/22/20
11,668	Dade	32	Male	No		Yes	FL resident	03/22/20
11,669	Dade	66	Male	Yes	SPAIN	Yes	FL resident	03/22/20
11,670	Dade	65	Female	Yes	NY	Yes	FL resident	03/22/20
11,671	Dade	83	Male	No		Yes	FL resident	03/22/20
11,672	Dade	49	Male	Yes	SPAIN	No	FL resident	03/22/20
11,673	Dade	47	Female	No		No	FL resident	03/22/20
11,674	Dade	33	Female	No		Yes	FL resident	03/22/20
11,675	Dade	67	Male	No		Unknown	FL resident	03/22/20
11,676	Dade	55	Male	No		Yes	FL resident	03/22/20
11,677	Dade	55	Male	Unknown		Unknown	FL resident	03/22/20
11,678	Dade	38	Male	No		Unknown	FL resident	03/22/20
11,679	Dade	49	Male	Unknown		Unknown	FL resident	03/22/20
11,680	Dade	44	Male	No		Unknown	FL resident	03/22/20
11,681	Dade	33	Male	No		Unknown	FL resident	03/22/20

Coronavirus: line list of cases

Data verified as of Jun 4, 2020 at 10 AM

Data in this report are provisional and subject to change.

Case	County	Age	Gender	Travel related	Travel detail	Contact with a confirmed case	Jurisdiction	Date case counted
11,682	Dade	57	Male	No		Yes	FL resident	03/22/20
11,683	Dade	22	Female	Unknown		No	FL resident	03/22/20
11,684	Dade	42	Female	No		Unknown	FL resident	03/22/20
11,685	Dade	30	Female	No		Yes	FL resident	03/22/20
11,686	Dade	41	Female	No		Yes	FL resident	03/22/20
11,687	Dade	39	Female	No		Unknown	FL resident	03/22/20
11,688	Dade	53	Male	No		Unknown	FL resident	03/22/20
11,689	Dade	36	Male	No		Yes	FL resident	03/22/20
11,690	Dade	67	Male	No		Yes	FL resident	03/22/20
11,691	Dade	65	Male	Yes	SPAIN	Yes	FL resident	03/22/20
11,692	Dade	26	Male	Yes	NY	Unknown	FL resident	03/22/20
11,693	Dade	29	Male	Yes	FL; NY	No	FL resident	03/22/20
11,694	Dade	34	Female	Yes	BAHAMAS; FL; PUERTO RICO	Unknown	FL resident	03/22/20
11,695	Dade	20	Female	Unknown		Yes	FL resident	03/22/20
11,696	Dade	32	Female	No		Yes	FL resident	03/22/20
11,697	Dade	46	Female	Unknown		No	FL resident	03/22/20
11,698	Dade	44	Male	No		Yes	FL resident	03/22/20
11,699	Dade	53	Male	Yes	UNITED KINGDOM	No	FL resident	03/22/20
11,700	Dade	46	Male	Yes	FRANCE	Unknown	FL resident	03/22/20
11,701	Dade	34	Male	Yes	ST. MAARTEN	Yes	FL resident	03/22/20
11,702	Dade	18	Male	No		Yes	FL resident	03/22/20
11,703	Dade	23	Female	Yes	NY	No	FL resident	03/22/20
11,704	Dade	33	Female	No		Yes	FL resident	03/22/20
11,705	Dade	34	Female	No		Unknown	FL resident	03/22/20
11,706	Dade	37	Male	No		Yes	FL resident	03/22/20
11,707	Dade	34	Female	No		Yes	FL resident	03/22/20
11,708	Dade	52	Male	No		Yes	FL resident	03/22/20
11,709	Dade	38	Male	Yes	CUBA; FL	Unknown	FL resident	03/22/20
11,710	Dade	46	Male	No		Unknown	FL resident	03/22/20
11,711	Dade	67	Male	Yes	NY	Unknown	FL resident	03/22/20
11,712	Dade	28	Female	Unknown		No	FL resident	03/22/20
11,713	Dade	59	Male	No		Yes	FL resident	03/22/20
11,714	Dade	44	Female	Yes	NY	Yes	FL resident	03/22/20
11,715	Dade	44	Male	Unknown		Yes	FL resident	03/22/20
11,716	Dade	23	Male	Unknown		Unknown	FL resident	03/22/20
11,717	Dade	40	Male	No		Yes	FL resident	03/22/20
11,718	Dade	32	Male	No		Unknown	FL resident	03/22/20
11,719	Dade	38	Male	No		Unknown	FL resident	03/22/20
11,720	Dade	29	Male	No		No	FL resident	03/22/20
11,721	Dade	44	Female	No		Yes	FL resident	03/22/20
11,722	Dade	57	Male	No		Unknown	FL resident	03/22/20
11,723	Dade	26	Male	Yes	FL; NY	Unknown	FL resident	03/22/20
11,724	Dade	74	Female	No		Yes	FL resident	03/22/20
11,725	Dade	40	Female	Unknown		Unknown	FL resident	03/22/20
11,726	Dade	34	Male	Yes	FL; IL	Unknown	FL resident	03/22/20
11,727	Dade	40	Female	No		Unknown	FL resident	03/22/20
11,728	Dade	36	Female	Yes	NY; SERBIA	No	FL resident	03/22/20
11,729	Dade	58	Male	No		Unknown	FL resident	03/22/20
11,730	Dade	58	Male	No		Yes	FL resident	03/22/20
11,731	Dade	42	Male	No		No	FL resident	03/22/20
11,732	Dade	21	Male	Yes	ROMANIA	No	FL resident	03/22/20
11,733	Dade	31	Male	Unknown		Unknown	FL resident	03/22/20
11,734	Dade	52	Male	No		Yes	FL resident	03/22/20
11,735	Dade	43	Female	No		Yes	FL resident	03/22/20
11,736	Dade	13	Male	Yes	NY	Yes	FL resident	03/22/20
11,737	Dade	40	Male	Unknown		Unknown	FL resident	03/22/20
11,738	Dade	61	Female	Yes	NY	Unknown	FL resident	03/22/20
11,739	Dade	50	Male	Yes	IL	No	FL resident	03/22/20
11,740	Dade	49	Male	Yes	CO	Yes	FL resident	03/22/20
11,741	Dade	70	Female	Yes	NICARAGUA	No	FL resident	03/23/20
11,742	Dade	63	Female	Unknown		Yes	FL resident	03/23/20
11,743	Dade	68	Female	Yes	CUBA	Yes	FL resident	03/23/20

Coronavirus: line list of cases

Data verified as of Jun 4, 2020 at 10 AM

Data in this report are provisional and subject to change.

Case	County	Age	Gender	Travel related	Travel detail	Contact with a confirmed case	Jurisdiction	Date case counted
11,744	Dade	64	Male	No		Yes	FL resident	03/23/20
11,745	Dade	47	Female	Yes	FL; NC; SC	No	FL resident	03/23/20
11,746	Dade	26	Female	Yes	NY	No	FL resident	03/23/20
11,747	Dade	26	Female	Unknown		Yes	FL resident	03/23/20
11,748	Dade	21	Male	Yes	SPAIN	No	FL resident	03/23/20
11,749	Dade	55	Male	Unknown		Unknown	FL resident	03/23/20
11,750	Dade	43	Male	No		No	FL resident	03/23/20
11,751	Dade	31	Male	No		Unknown	FL resident	03/23/20
11,752	Dade	38	Male	No		Yes	FL resident	03/23/20
11,753	Dade	64	Male	No		No	FL resident	03/23/20
11,754	Dade	50	Female	No		No	FL resident	03/23/20
11,755	Dade	51	Male	No		Yes	FL resident	03/23/20
11,756	Dade	41	Female	No		No	FL resident	03/23/20
11,757	Dade	52	Female	No		No	FL resident	03/23/20
11,758	Dade	40	Male	No		No	FL resident	03/23/20
11,759	Dade	33	Female	No		Yes	FL resident	03/23/20
11,760	Dade	73	Male	No		Unknown	FL resident	03/23/20
11,761	Dade	58	Male	Yes	CO; NY	Yes	FL resident	03/23/20
11,762	Dade	58	Female	Unknown		Unknown	FL resident	03/23/20
11,763	Dade	25	Male	No		No	FL resident	03/23/20
11,764	Dade	46	Male	Yes	CA	No	FL resident	03/23/20
11,765	Dade	53	Female	No		No	FL resident	03/23/20
11,766	Dade	41	Female	Unknown		Yes	FL resident	03/23/20
11,767	Dade	52	Female	No		No	FL resident	03/23/20
11,768	Dade	44	Female	Unknown		Yes	FL resident	03/23/20
11,769	Dade	28	Male	Unknown		Unknown	FL resident	03/23/20
11,770	Dade	35	Female	Yes	LA	Unknown	FL resident	03/23/20
11,771	Dade	52	Female	No		No	FL resident	03/23/20
11,772	Dade	74	Female	Yes	SPAIN	No	FL resident	03/23/20
11,773	Dade	30	Male	No		Unknown	FL resident	03/23/20
11,774	Dade	37	Female	Yes	NY	No	FL resident	03/23/20
11,775	Dade	30	Female	Yes	CANADA; FL	No	FL resident	03/23/20
11,776	Dade	55	Female	Unknown		No	FL resident	03/23/20
11,777	Dade	64	Female	No		No	FL resident	03/23/20
11,778	Dade	70	Female	Unknown		Unknown	FL resident	03/23/20
11,779	Dade	50	Female	No		Yes	FL resident	03/24/20
11,780	Dade	56	Female	No		Unknown	FL resident	03/24/20
11,781	Dade	49	Male	Yes	CO	Unknown	FL resident	03/24/20
11,782	Dade	37	Male	No		No	FL resident	03/24/20
11,783	Dade	57	Female	Yes	CAYMAN ISLANDS; FL; JAMAICA	No	FL resident	03/24/20
11,784	Dade	32	Male	No		Yes	FL resident	03/24/20
11,785	Dade	88	Male	Unknown		Unknown	FL resident	03/24/20
11,786	Dade	62	Male	Yes	WA		FL resident	03/24/20
11,787	Dade	56	Male	No		Unknown	FL resident	03/24/20
11,788	Dade	46	Male	No		Unknown	FL resident	03/24/20
11,789	Dade	54	Male	No		Yes	FL resident	03/24/20
11,790	Dade	56	Male	Yes	CO; FL	Yes	FL resident	03/24/20
11,791	Dade	48	Male	No		No	FL resident	03/24/20
11,792	Dade	56	Male	Yes	CO; FL	Yes	FL resident	03/24/20
11,793	Dade	48	Male	Unknown		No	FL resident	03/24/20
11,794	Dade	23	Female	Yes	FL; UNITED KINGDOM	Yes	FL resident	03/24/20
11,795	Dade	33	Male	Unknown		Yes	FL resident	03/24/20
11,796	Dade	31	Male	No		No	FL resident	03/24/20
11,797	Dade	21	Male	Yes	MA; NJ; SPAIN	No	FL resident	03/24/20
11,798	Dade	68	Female	Yes	FL; ISRAEL	No	FL resident	03/24/20
11,799	Dade	19	Male	Yes	SPAIN	No	FL resident	03/24/20
11,800	Dade	50	Male	Unknown		Unknown	FL resident	03/24/20
11,801	Dade	29	Female	No		Yes	FL resident	03/24/20
11,802	Dade	32	Male	No		Yes	FL resident	03/24/20
11,803	Dade	49	Male	Yes	CO; FL; TX	Unknown	FL resident	03/24/20
11,804	Dade	39	Female	Unknown		Yes	FL resident	03/24/20
11,805	Dade	70	Female	No		Yes	FL resident	03/24/20

Coronavirus: line list of cases

Data verified as of Jun 4, 2020 at 10 AM

Data in this report are provisional and subject to change.

Case	County	Age	Gender	Travel related	Travel detail	Contact with a confirmed case	Jurisdiction	Date case counted
11,806	Dade	77	Male	No		Yes	FL resident	03/24/20
11,807	Dade	27	Male	Unknown		Yes	FL resident	03/24/20
11,808	Dade	33	Male	No		Unknown	FL resident	03/24/20
11,809	Dade	73	Male	Yes	CA; ID; WA	Yes	FL resident	03/24/20
11,810	Dade	44	Female	Yes	ECUADOR	Yes	FL resident	03/24/20
11,811	Dade	49	Male	No		Unknown	FL resident	03/24/20
11,812	Dade	43	Female	Yes	BRAZIL	No	FL resident	03/24/20
11,813	Dade	70	Male	No		Yes	FL resident	03/24/20
11,814	Dade	41	Female	No		Unknown	FL resident	03/24/20
11,815	Dade	36	Male	Unknown		Unknown	FL resident	03/24/20
11,816	Dade	40	Female	No		Unknown	FL resident	03/24/20
11,817	Dade	78	Male	No		No	FL resident	03/24/20
11,818	Dade	28	Female	No		Yes	FL resident	03/24/20
11,819	Dade	26	Male	No		Yes	FL resident	03/24/20
11,820	Dade	31	Male	No		Yes	FL resident	03/24/20
11,821	Dade	64	Female	No		Yes	FL resident	03/24/20
11,822	Dade	70	Female	No		Yes	FL resident	03/24/20
11,823	Dade	66	Male	No		Yes	FL resident	03/24/20
11,824	Dade	40	Male	No		Unknown	FL resident	03/24/20
11,825	Dade	44	Male	No		Yes	FL resident	03/24/20
11,826	Dade	53	Male	No		Yes	FL resident	03/24/20
11,827	Dade	56	Male	Unknown		Unknown	FL resident	03/24/20
11,828	Dade	49	Male	No		Yes	FL resident	03/24/20
11,829	Dade	31	Female	Yes	DOMINICAN REPUBLIC	Yes	FL resident	03/24/20
11,830	Dade	51	Male	No		No	FL resident	03/24/20
11,831	Dade	50	Female	No		Yes	FL resident	03/24/20
11,832	Dade	57	Male	Unknown		Yes	FL resident	03/24/20
11,833	Dade	30	Female	No		Unknown	FL resident	03/24/20
11,834	Dade	59	Female	No		Unknown	FL resident	03/24/20
11,835	Dade	49	Male	No		Yes	FL resident	03/24/20
11,836	Dade	49	Female	No		Unknown	FL resident	03/24/20
11,837	Dade	31	Male	Unknown		Unknown	FL resident	03/24/20
11,838	Dade	38	Male	Yes	FL; TX	Unknown	FL resident	03/24/20
11,839	Dade	21	Female	Yes	PORTUGAL	No	FL resident	03/24/20
11,840	Dade	20	Female	Yes	IRELAND	Yes	FL resident	03/24/20
11,841	Dade	52	Female	No		No	FL resident	03/24/20
11,842	Dade	32	Female	Yes	HAITI; MEXICO	Unknown	FL resident	03/24/20
11,843	Dade	94	Male	No		Unknown	FL resident	03/24/20
11,844	Dade	63	Male	Yes	NC	No	FL resident	03/24/20
11,845	Dade	20	Male	Yes	FRANCE; SPAIN; SWITZERLAND	Unknown	FL resident	03/24/20
11,846	Dade	39	Female	Unknown		No	FL resident	03/24/20
11,847	Dade	84	Male	Yes	FL; NY	No	FL resident	03/24/20
11,848	Dade	51	Male	No		No	FL resident	03/24/20
11,849	Dade	61	Male	No		No	FL resident	03/24/20
11,850	Dade	27	Female	No		Yes	FL resident	03/24/20
11,851	Dade	47	Male	Unknown		Yes	FL resident	03/24/20
11,852	Dade	25	Male	Unknown		Unknown	FL resident	03/24/20
11,853	Dade	72	Male	Yes	NY	Unknown	FL resident	03/24/20
11,854	Dade	27	Female	No		Yes	FL resident	03/24/20
11,855	Dade	76	Male	Yes	ISRAEL	Unknown	FL resident	03/24/20
11,856	Dade	58	Female	Yes	SPAIN	Yes	FL resident	03/24/20
11,857	Dade	41	Female	No		No	FL resident	03/24/20
11,858	Dade	28	Male	Yes	DC; FL	Unknown	FL resident	03/24/20
11,859	Dade	39	Male	No		Yes	FL resident	03/24/20
11,860	Dade	21	Male	Yes	PUERTO RICO	Yes	FL resident	03/24/20
11,861	Dade	39	Male	Unknown		Unknown	FL resident	03/24/20
11,862	Dade	37	Male	Unknown		Unknown	FL resident	03/24/20
11,863	Dade	64	Male	Yes	BRAZIL; FL; NJ; TX	Yes	FL resident	03/24/20
11,864	Dade	21	Male	Yes	SPAIN	Unknown	FL resident	03/24/20
11,865	Dade	41	Female	Yes	FL; JAMAICA	No	FL resident	03/24/20
11,866	Dade	28	Female	No		Unknown	FL resident	03/25/20
11,867	Dade	51	Female	No		No	FL resident	03/25/20

Coronavirus: line list of cases

Data verified as of Jun 4, 2020 at 10 AM

Data in this report are provisional and subject to change.

Case	County	Age	Gender	Travel related	Travel detail	Contact with a confirmed case	Jurisdiction	Date case counted
11,868	Dade	36	Female	No		Yes	FL resident	03/25/20
11,869	Dade	11	Male	Unknown		Yes	FL resident	03/25/20
11,870	Dade	65	Male	No		Yes	FL resident	03/25/20
11,871	Dade	73	Female	No		Yes	FL resident	03/25/20
11,872	Dade	29	Female	No		No	FL resident	03/25/20
11,873	Dade	27	Female	No		Yes	FL resident	03/25/20
11,874	Dade	44	Female	No		Yes	FL resident	03/25/20
11,875	Dade	60	Female	No		No	FL resident	03/25/20
11,876	Dade	49	Male	Yes	MEXICO	Yes	FL resident	03/25/20
11,877	Dade	57	Male	No		Unknown	FL resident	03/25/20
11,878	Dade	49	Female	Unknown		Yes	FL resident	03/25/20
11,879	Dade	78	Male	Unknown		Unknown	FL resident	03/25/20
11,880	Dade	60	Female	Yes	EUROPE	No	FL resident	03/25/20
11,881	Dade	59	Male	Yes	NY; SPAIN	Unknown	FL resident	03/25/20
11,882	Dade	34	Female	No		Unknown	FL resident	03/25/20
11,883	Dade	80	Male	No		Yes	FL resident	03/25/20
11,884	Dade	57	Female	No		No	FL resident	03/25/20
11,885	Dade	32	Male	No		Unknown	FL resident	03/25/20
11,886	Dade	57	Female	No		Unknown	FL resident	03/25/20
11,887	Dade	55	Male	Unknown		Unknown	FL resident	03/25/20
11,888	Dade	24	Female	No		Yes	FL resident	03/25/20
11,889	Dade	42	Male	Unknown		No	FL resident	03/25/20
11,890	Dade	56	Male	No		Yes	FL resident	03/25/20
11,891	Dade	68	Female	No		No	FL resident	03/25/20
11,892	Dade	79	Female	Unknown		Unknown	FL resident	03/25/20
11,893	Dade	46	Female	Yes	SPAIN	No	FL resident	03/25/20
11,894	Dade	46	Male	Yes	CUBA	Yes	FL resident	03/25/20
11,895	Dade	21	Male	No		Yes	FL resident	03/25/20
11,896	Dade	67	Female	Yes	FL; NY	No	FL resident	03/25/20
11,897	Dade	51	Male	Yes	NY	Unknown	FL resident	03/25/20
11,898	Dade	38	Male	No		Unknown	FL resident	03/25/20
11,899	Dade	46	Female	No		Yes	FL resident	03/25/20
11,900	Dade	36	Male	No		No	FL resident	03/25/20
11,901	Dade	33	Female	No		Yes	FL resident	03/25/20
11,902	Dade	57	Female	No		Yes	FL resident	03/25/20
11,903	Dade	29	Male	Unknown		Unknown	FL resident	03/25/20
11,904	Dade	43	Male	No		No	FL resident	03/25/20
11,905	Dade	34	Female	Unknown		Yes	FL resident	03/25/20
11,906	Dade	60	Male	No		Yes	FL resident	03/25/20
11,907	Dade	99	Female	Unknown		Unknown	FL resident	03/25/20
11,908	Dade	31	Male	Unknown		No	FL resident	03/25/20
11,909	Dade	25	Female	No		Unknown	FL resident	03/25/20
11,910	Dade	57	Male	No		Yes	FL resident	03/25/20
11,911	Dade	25	Male	Unknown		No	FL resident	03/25/20
11,912	Dade	30	Male	No		Unknown	FL resident	03/25/20
11,913	Dade	37	Male	Unknown		Unknown	FL resident	03/25/20
11,914	Dade	88	Female	Unknown		Unknown	FL resident	03/25/20
11,915	Dade	37	Male	No		Unknown	FL resident	03/25/20
11,916	Dade	26	Male	No		No	FL resident	03/25/20
11,917	Dade	34	Male	Unknown		Unknown	FL resident	03/25/20
11,918	Dade	41	Female	No		Unknown	FL resident	03/25/20
11,919	Dade	33	Male	Unknown		Yes	FL resident	03/25/20
11,920	Dade	50	Male	No		No	FL resident	03/25/20
11,921	Dade	45	Male	Unknown		Unknown	FL resident	03/25/20
11,922	Dade	42	Male	No		No	FL resident	03/25/20
11,923	Dade	68	Female	Unknown		Yes	FL resident	03/25/20
11,924	Dade	51	Male	Unknown		Unknown	FL resident	03/25/20
11,925	Dade	31	Male	Unknown		Unknown	FL resident	03/25/20
11,926	Dade	36	Male	Yes	CA; NY; TX	No	FL resident	03/25/20
11,927	Dade	22	Female	No		Yes	FL resident	03/25/20
11,928	Dade	39	Male	No		Unknown	FL resident	03/25/20
11,929	Dade	33	Male	Unknown		Unknown	FL resident	03/25/20

Coronavirus: line list of cases

Data verified as of Jun 4, 2020 at 10 AM

Data in this report are provisional and subject to change.

Case	County	Age	Gender	Travel related	Travel detail	Contact with a confirmed case	Jurisdiction	Date case counted
11,930	Dade	26	Female	No		No	FL resident	03/25/20
11,931	Dade	83	Male	Yes	TX	Unknown	FL resident	03/25/20
11,932	Dade	56	Female	No		Unknown	FL resident	03/25/20
11,933	Dade	27	Male	Yes	BAHAMAS; CAYMAN ISLANDS; FL; JAMAICA; MEXICO	Unknown	FL resident	03/25/20
11,934	Dade	43	Male	No		Unknown	FL resident	03/25/20
11,935	Dade	61	Male	No		Yes	FL resident	03/25/20
11,936	Dade	70	Female	No		Yes	FL resident	03/25/20
11,937	Dade	31	Male	No		Yes	FL resident	03/25/20
11,938	Dade	22	Female	No		No	FL resident	03/25/20
11,939	Dade	30	Female	Yes	CO	Unknown	FL resident	03/25/20
11,940	Dade	52	Male	No		No	FL resident	03/25/20
11,941	Dade	43	Male	No		Unknown	FL resident	03/25/20
11,942	Dade	20	Male	No		No	FL resident	03/25/20
11,943	Dade	61	Female	No		Unknown	FL resident	03/25/20
11,944	Dade	44	Female	Unknown		No	FL resident	03/25/20
11,945	Dade	28	Male	No		Unknown	FL resident	03/25/20
11,946	Dade	35	Male	Unknown		Unknown	FL resident	03/25/20
11,947	Dade	64	Male	Yes	NY	Yes	FL resident	03/25/20
11,948	Dade	73	Male	No		Unknown	FL resident	03/25/20
11,949	Dade	33	Female	No		No	FL resident	03/25/20
11,950	Dade	64	Male	No		Unknown	FL resident	03/25/20
11,951	Dade	53	Male	No		Yes	FL resident	03/25/20
11,952	Dade	48	Male	No		Yes	FL resident	03/25/20
11,953	Dade	37	Male	Unknown		Unknown	FL resident	03/25/20
11,954	Dade	37	Male	No		No	FL resident	03/25/20
11,955	Dade	40	Male	No		Yes	FL resident	03/25/20
11,956	Dade	54	Male	No		Unknown	FL resident	03/25/20
11,957	Dade	27	Male	Unknown		No	FL resident	03/25/20
11,958	Dade	46	Male	Unknown		Unknown	FL resident	03/25/20
11,959	Dade	40	Female	Unknown		Yes	FL resident	03/25/20
11,960	Dade	44	Female	No		Yes	FL resident	03/25/20
11,961	Dade	39	Male	Unknown		Unknown	FL resident	03/25/20
11,962	Dade	19	Female	No		Yes	FL resident	03/25/20
11,963	Dade	29	Male	No		Unknown	FL resident	03/25/20
11,964	Dade	45	Female	No		Unknown	FL resident	03/25/20
11,965	Dade	31	Female	No		No	FL resident	03/25/20
11,966	Dade	27	Female	Unknown		Unknown	FL resident	03/25/20
11,967	Dade	40	Female	No		No	FL resident	03/25/20
11,968	Dade	34	Male	No		Yes	FL resident	03/25/20
11,969	Dade	20	Female	Yes	NY	Unknown	FL resident	03/25/20
11,970	Dade	59	Male	Unknown		Unknown	FL resident	03/25/20
11,971	Dade	52	Female	Yes	SPAIN	No	FL resident	03/25/20
11,972	Dade	76	Female	No		Yes	FL resident	03/25/20
11,973	Dade	26	Female	No		Yes	FL resident	03/25/20
11,974	Dade	28	Male	No		Yes	FL resident	03/25/20
11,975	Dade	71	Male	Unknown		Unknown	FL resident	03/25/20
11,976	Dade	3	Female	No		Yes	FL resident	03/25/20
11,977	Dade	3	Female	No		Yes	FL resident	03/25/20
11,978	Dade	46	Female	Yes	FL; PA	Unknown	FL resident	03/25/20
11,979	Dade	31	Female	No		Yes	FL resident	03/25/20
11,980	Dade	72	Male	Yes	CO	Yes	FL resident	03/25/20
11,981	Dade	48	Male	No		Yes	FL resident	03/25/20
11,982	Dade	69	Female	No		Unknown	FL resident	03/25/20
11,983	Dade	84	Male	No		Yes	FL resident	03/25/20
11,984	Dade	45	Male	No		Yes	FL resident	03/25/20
11,985	Dade	75	Male	No		Unknown	FL resident	03/25/20
11,986	Dade	23	Male	No		Yes	FL resident	03/25/20
11,987	Dade	23	Male	Unknown		Unknown	FL resident	03/25/20
11,988	Dade	53	Male	No		Yes	FL resident	03/25/20
11,989	Dade	72	Male	No		Yes	FL resident	03/25/20
11,990	Dade	65	Female	Yes	MD	Yes	FL resident	03/25/20

Coronavirus: line list of cases

Data verified as of Jun 4, 2020 at 10 AM

Data in this report are provisional and subject to change.

Case	County	Age	Gender	Travel related	Travel detail	Contact with a confirmed case	Jurisdiction	Date case counted
11,991	Dade	67	Male	Unknown		Yes	FL resident	03/25/20
11,992	Dade	20	Male	Yes	SPAIN; UNITED KINGDOM	Yes	FL resident	03/25/20
11,993	Dade	42	Male	Yes	UNITED KINGDOM	No	FL resident	03/25/20
11,994	Dade	81	Female	No		Yes	FL resident	03/25/20
11,995	Dade	70	Male	Yes	MD	Yes	FL resident	03/25/20
11,996	Dade	66	Female	No		Yes	FL resident	03/25/20
11,997	Dade	48	Male	Unknown		Yes	FL resident	03/25/20
11,998	Dade	68	Male	No		Yes	FL resident	03/25/20
11,999	Dade	75	Female	No		Yes	FL resident	03/25/20
12,000	Dade	44	Male	No		Unknown	FL resident	03/25/20
12,001	Dade	36	Female	No		Unknown	FL resident	03/25/20
12,002	Dade	55	Female	Yes	ECUADOR	Yes	FL resident	03/25/20
12,003	Dade	61	Male	Unknown		Unknown	FL resident	03/25/20
12,004	Dade	59	Female	No		Yes	FL resident	03/25/20
12,005	Dade	57	Female	No		Yes	FL resident	03/25/20
12,006	Dade	35	Female	Yes	FL; NY	Yes	FL resident	03/25/20
12,007	Dade	35	Male	No		Yes	FL resident	03/25/20
12,008	Dade	62	Male	No		No	FL resident	03/25/20
12,009	Dade	41	Male	Yes	NY	Unknown	FL resident	03/25/20
12,010	Dade	58	Female	No		Yes	FL resident	03/25/20
12,011	Dade	40	Female	No		Yes	FL resident	03/25/20
12,012	Dade	34	Female	No		Yes	FL resident	03/25/20
12,013	Dade	28	Male	No		No	FL resident	03/25/20
12,014	Dade	64	Male	Unknown			FL resident	03/25/20
12,015	Dade	28	Female	Yes	FL; UNKNOWN	Yes	FL resident	03/26/20
12,016	Dade	34	Male	No		Yes	FL resident	03/26/20
12,017	Dade	60	Male	No		No	FL resident	03/26/20
12,018	Dade	31	Male	No		Yes	FL resident	03/26/20
12,019	Dade	39	Male	No		Yes	FL resident	03/26/20
12,020	Dade	50	Female	Yes	NY	No	FL resident	03/26/20
12,021	Dade	43	Male	Unknown		Unknown	FL resident	03/26/20
12,022	Dade	40	Female	Yes	CUBA	Yes	FL resident	03/26/20
12,023	Dade	28	Male	Yes	FL; SC	Unknown	FL resident	03/26/20
12,024	Dade	66	Female	No		Unknown	FL resident	03/26/20
12,025	Dade	48	Male	No		Unknown	FL resident	03/26/20
12,026	Dade	47	Male	Yes	SPAIN	Yes	FL resident	03/26/20
12,027	Dade	50	Male	No		Unknown	FL resident	03/26/20
12,028	Dade	40	Female	No		Yes	FL resident	03/26/20
12,029	Dade	48	Male	Unknown		Unknown	FL resident	03/26/20
12,030	Dade	27	Male	Yes	LA	Yes	FL resident	03/26/20
12,031	Dade	52	Female	Yes	FL; NY	Yes	FL resident	03/26/20
12,032	Dade	28	Female	No		Yes	FL resident	03/26/20
12,033	Dade	24	Male	No		Unknown	FL resident	03/26/20
12,034	Dade	40	Male	No		Yes	FL resident	03/26/20
12,035	Dade	27	Female	No		Yes	FL resident	03/26/20
12,036	Dade	31	Male	Unknown		No	FL resident	03/26/20
12,037	Dade	29	Male	No		No	FL resident	03/26/20
12,038	Dade	79	Male	Yes	ECUADOR	Yes	FL resident	03/26/20
12,039	Dade	30	Female	Yes	DOMINICAN REPUBLIC; FL; NJ; NY	Yes	FL resident	03/26/20
12,040	Dade	37	Male	Unknown		Unknown	FL resident	03/26/20
12,041	Dade	27	Female	No		Yes	FL resident	03/26/20
12,042	Dade	28	Male	Unknown		Yes	FL resident	03/26/20
12,043	Dade	57	Male	No		Yes	FL resident	03/26/20
12,044	Dade	39	Male	No		No	FL resident	03/26/20
12,045	Dade	67	Female	No		Unknown	FL resident	03/26/20
12,046	Dade	20	Female	No		Yes	FL resident	03/26/20
12,047	Dade	48	Male	No		Yes	FL resident	03/26/20
12,048	Dade	45	Male	No		Unknown	FL resident	03/26/20
12,049	Dade	47	Male	Yes	CO	Yes	FL resident	03/26/20
12,050	Dade	13	Female	No		Yes	FL resident	03/26/20
12,051	Dade	46	Female	No		Yes	FL resident	03/26/20

Coronavirus: line list of cases

Data verified as of Jun 4, 2020 at 10 AM

Data in this report are provisional and subject to change.

Case	County	Age	Gender	Travel related	Travel detail	Contact with a confirmed case	Jurisdiction	Date case counted
12,052	Dade	67	Male	Unknown		Unknown	FL resident	03/26/20
12,053	Dade	64	Male	Unknown		Unknown	FL resident	03/26/20
12,054	Dade	20	Male	Unknown		Unknown	FL resident	03/26/20
12,055	Dade	52	Female	No		Unknown	FL resident	03/26/20
12,056	Dade	31	Male	No		Unknown	FL resident	03/26/20
12,057	Dade	47	Female	No		Yes	FL resident	03/26/20
12,058	Dade	55	Female	Unknown		Yes	FL resident	03/26/20
12,059	Dade	66	Female	No		Unknown	FL resident	03/26/20
12,060	Dade	30	Female	No		Yes	FL resident	03/26/20
12,061	Dade	50	Female	Yes	BAHAMAS	Yes	FL resident	03/26/20
12,062	Dade	82	Male	No		No	FL resident	03/26/20
12,063	Dade	43	Female	No		Yes	FL resident	03/26/20
12,064	Dade	59	Male	Unknown		Unknown	FL resident	03/26/20
12,065	Dade	30	Male	No		Yes	FL resident	03/26/20
12,066	Dade	55	Male	Unknown		Unknown	FL resident	03/26/20
12,067	Dade	39	Male	No		Unknown	FL resident	03/26/20
12,068	Dade	24	Female	No		No	FL resident	03/26/20
12,069	Dade	35	Male	Yes	NJ	Unknown	FL resident	03/26/20
12,070	Dade	23	Female	No		Unknown	FL resident	03/26/20
12,071	Dade	34	Male	Unknown		Unknown	FL resident	03/26/20
12,072	Dade	23	Female	No		Yes	FL resident	03/26/20
12,073	Dade	26	Male	No		No	FL resident	03/26/20
12,074	Dade	42	Male	Yes	FL; UNKNOWN	Unknown	FL resident	03/26/20
12,075	Dade	49	Female	Yes	FRANCE	No	FL resident	03/26/20
12,076	Dade	46	Male	No		No	FL resident	03/26/20
12,077	Dade	58	Male	Yes	EUROPE	Yes	FL resident	03/26/20
12,078	Dade	44	Male	No		Unknown	FL resident	03/26/20
12,079	Dade	55	Male	Yes	CUBA	Unknown	FL resident	03/26/20
12,080	Dade	31	Male	No		Unknown	FL resident	03/26/20
12,081	Dade	54	Male	Yes	CT; FL; LA; MA; MI; NY	Yes	FL resident	03/26/20
12,082	Dade	27	Female	Yes	CO	No	FL resident	03/26/20
12,083	Dade	17	Female	No		Yes	FL resident	03/26/20
12,084	Dade	34	Male	No		Yes	FL resident	03/26/20
12,085	Dade	31	Male	Unknown		Yes	FL resident	03/26/20
12,086	Dade	62	Female	No		Yes	FL resident	03/26/20
12,087	Dade	63	Male	No		No	FL resident	03/26/20
12,088	Dade	30	Female	No		Unknown	FL resident	03/26/20
12,089	Dade	57	Male	Yes	NV	Yes	FL resident	03/26/20
12,090	Dade	29	Female	Yes	NY	Yes	FL resident	03/26/20
12,091	Dade	28	Female	Yes	DOMINICAN REPUBLIC; MEXICO; NY; SPAIN	Unknown	FL resident	03/26/20
12,092	Dade	48	Female	No		No	FL resident	03/26/20
12,093	Dade	47	Male	No		Yes	FL resident	03/26/20
12,094	Dade	37	Female	Unknown		Unknown	FL resident	03/26/20
12,095	Dade	49	Female	No		No	FL resident	03/26/20
12,096	Dade	24	Female	Unknown		Unknown	FL resident	03/26/20
12,097	Dade	36	Male	No		Yes	FL resident	03/26/20
12,098	Dade	13	Male	No		Yes	FL resident	03/26/20
12,099	Dade	72	Female	No		Yes	FL resident	03/26/20
12,100	Dade	35	Female	Unknown		Unknown	FL resident	03/26/20
12,101	Dade	28	Male	Yes	LA	No	FL resident	03/26/20
12,102	Dade	26	Male	Unknown		Unknown	FL resident	03/26/20
12,103	Dade	47	Male	No		Yes	FL resident	03/26/20
12,104	Dade	59	Male	No		Unknown	FL resident	03/26/20
12,105	Dade	63	Male	No		Unknown	FL resident	03/26/20
12,106	Dade	26	Female	No		Unknown	FL resident	03/26/20
12,107	Dade	43	Male	No		Yes	FL resident	03/26/20
12,108	Dade	51	Male	No		Unknown	FL resident	03/26/20
12,109	Dade	43	Male	No		Unknown	FL resident	03/26/20
12,110	Dade	48	Female	No		Yes	FL resident	03/26/20
12,111	Dade	32	Male	No		Unknown	FL resident	03/26/20
12,112	Dade	33	Male	Unknown		Unknown	FL resident	03/26/20

Coronavirus: line list of cases

Data verified as of Jun 4, 2020 at 10 AM

Data in this report are provisional and subject to change.

Case	County	Age	Gender	Travel related	Travel detail	Contact with a confirmed case	Jurisdiction	Date case counted
12,113	Dade	30	Male	No		Yes	FL resident	03/26/20
12,114	Dade	62	Female	Yes	FL; TN	Yes	FL resident	03/26/20
12,115	Dade	47	Male	Yes	FL; TN	Yes	FL resident	03/26/20
12,116	Dade	36	Male	No		Unknown	FL resident	03/26/20
12,117	Dade	60	Female	No		Unknown	FL resident	03/26/20
12,118	Dade	18	Female	Unknown		Unknown	FL resident	03/26/20
12,119	Dade	40	Male	No		Yes	FL resident	03/26/20
12,120	Dade	70	Male	No		No	FL resident	03/26/20
12,121	Dade	41	Male	No		Yes	FL resident	03/26/20
12,122	Dade	21	Female	No		Yes	FL resident	03/26/20
12,123	Dade	42	Female	No		No	FL resident	03/26/20
12,124	Dade	25	Female	No		Unknown	FL resident	03/26/20
12,125	Dade	46	Female	No		Yes	FL resident	03/26/20
12,126	Dade	12	Female	No		Yes	FL resident	03/26/20
12,127	Dade	33	Female	Unknown		Unknown	FL resident	03/26/20
12,128	Dade	22	Male	No		Yes	FL resident	03/26/20
12,129	Dade	24	Male	No		Yes	FL resident	03/26/20
12,130	Dade	73	Male	No		Yes	FL resident	03/26/20
12,131	Dade	29	Female	Unknown			FL resident	03/26/20
12,132	Dade	92	Female	Unknown		Unknown	FL resident	03/26/20
12,133	Dade	83	Female	No		Unknown	FL resident	03/26/20
12,134	Dade	22	Male	No		No	FL resident	03/26/20
12,135	Dade	55	Female	No		Yes	FL resident	03/26/20
12,136	Dade	80	Female	Yes	SPAIN	Yes	FL resident	03/26/20
12,137	Dade	68	Female	No		Yes	FL resident	03/26/20
12,138	Dade	51	Male	No		No	FL resident	03/26/20
12,139	Dade	55	Female	No		Yes	FL resident	03/26/20
12,140	Dade	36	Male	No		Yes	FL resident	03/26/20
12,141	Dade	22	Male	No		No	FL resident	03/26/20
12,142	Dade	28	Male	No		No	FL resident	03/26/20
12,143	Dade	75	Male	No		Unknown	FL resident	03/26/20
12,144	Dade	52	Female	Yes	SPAIN	Yes	FL resident	03/26/20
12,145	Dade	75	Male	No		Unknown	FL resident	03/26/20
12,146	Dade	52	Male	No		Yes	FL resident	03/26/20
12,147	Dade	83	Male	No		Unknown	FL resident	03/26/20
12,148	Dade	94	Female	No		Yes	FL resident	03/26/20
12,149	Dade	60	Female	No		No	FL resident	03/26/20
12,150	Dade	34	Female	Yes	NY	Yes	FL resident	03/26/20
12,151	Dade	71	Male	No		Unknown	FL resident	03/26/20
12,152	Dade	77	Male	No		Yes	FL resident	03/26/20
12,153	Dade	71	Female	No		No	FL resident	03/26/20
12,154	Dade	88	Male	No		Yes	FL resident	03/26/20
12,155	Dade	77	Male	No		Yes	FL resident	03/26/20
12,156	Dade	62	Male	No		No	FL resident	03/26/20
12,157	Dade	72	Male	Yes	FRANCE; UNITED KINGDOM	Unknown	FL resident	03/26/20
12,158	Dade	60	Female	Yes	NV	Yes	FL resident	03/26/20
12,159	Dade	40	Male	Unknown		Yes	FL resident	03/26/20
12,160	Dade	37	Male	Yes	UNITED KINGDOM	Yes	FL resident	03/26/20
12,161	Dade	39	Female	No		Yes	FL resident	03/26/20
12,162	Dade	51	Female	No		No	FL resident	03/26/20
12,163	Dade	20	Male	Yes	SPAIN	Unknown	FL resident	03/26/20
12,164	Dade	79	Male	No		Yes	FL resident	03/26/20
12,165	Dade	54	Male	No		No	FL resident	03/26/20
12,166	Dade	57	Male	Unknown			FL resident	03/26/20
12,167	Dade	50	Male	No		Yes	FL resident	03/26/20
12,168	Dade	48	Male	No		Unknown	FL resident	03/26/20
12,169	Dade	35	Male	No		Yes	FL resident	03/26/20
12,170	Dade	45	Female	No		No	FL resident	03/26/20
12,171	Dade	36	Female	No		Yes	FL resident	03/26/20
12,172	Dade	27	Male	No		Yes	FL resident	03/26/20
12,173	Dade	26	Female	No		Yes	FL resident	03/26/20
12,174	Dade	51	Female	No		No	FL resident	03/26/20

Coronavirus: line list of cases

Data verified as of Jun 4, 2020 at 10 AM

Data in this report are provisional and subject to change.

Case	County	Age	Gender	Travel related	Travel detail	Contact with a confirmed case	Jurisdiction	Date case counted
12,175	Dade	54	Male	Unknown		No	FL resident	03/26/20
12,176	Dade	40	Male	No		No	FL resident	03/26/20
12,177	Dade	33	Male	Unknown		Unknown	FL resident	03/26/20
12,178	Dade	43	Female	No		Unknown	FL resident	03/26/20
12,179	Dade	32	Female	Unknown		Yes	FL resident	03/26/20
12,180	Dade	32	Male	No		Unknown	FL resident	03/26/20
12,181	Dade	68	Female	No		Yes	FL resident	03/26/20
12,182	Dade	21	Female	No		No	FL resident	03/26/20
12,183	Dade	30	Male	No		Yes	FL resident	03/26/20
12,184	Dade	47	Female	Yes	SPAIN	Yes	FL resident	03/27/20
12,185	Dade	57	Female	No		Yes	FL resident	03/27/20
12,186	Dade	41	Female	Unknown		Yes	FL resident	03/27/20
12,187	Dade	45	Male	No		No	FL resident	03/27/20
12,188	Dade	59	Female	Unknown		Unknown	FL resident	03/27/20
12,189	Dade	39	Female	No		No	FL resident	03/27/20
12,190	Dade	47	Female	No		Yes	FL resident	03/27/20
12,191	Dade	73	Female	No		No	FL resident	03/27/20
12,192	Dade	41	Male	No		Yes	FL resident	03/27/20
12,193	Dade	53	Male	Unknown		Yes	FL resident	03/27/20
12,194	Dade	63	Male	Unknown		Unknown	FL resident	03/27/20
12,195	Dade	29	Female	No		Yes	FL resident	03/27/20
12,196	Dade	71	Female	No		Yes	FL resident	03/27/20
12,197	Dade	71	Male	Yes	ECUADOR; FL	Yes	FL resident	03/27/20
12,198	Dade	40	Female	No		Unknown	FL resident	03/27/20
12,199	Dade	71	Female	No		Unknown	FL resident	03/27/20
12,200	Dade	39	Male	No		Yes	FL resident	03/27/20
12,201	Dade	30	Male	Yes	FL; WA	Yes	FL resident	03/27/20
12,202	Dade	27	Male	No		Yes	FL resident	03/27/20
12,203	Dade	72	Male	No		Unknown	FL resident	03/27/20
12,204	Dade	40	Female	No		Yes	FL resident	03/27/20
12,205	Dade	21	Male	Unknown		Unknown	FL resident	03/27/20
12,206	Dade	56	Female	No		Yes	FL resident	03/27/20
12,207	Dade	26	Male	Unknown		Unknown	FL resident	03/27/20
12,208	Dade	71	Male	No		No	FL resident	03/27/20
12,209	Dade	23	Female	Unknown		Unknown	FL resident	03/27/20
12,210	Dade	68	Male	No		Yes	FL resident	03/27/20
12,211	Dade	47	Male	No		Yes	FL resident	03/27/20
12,212	Dade	21	Male	Yes	FL; SPAIN	Unknown	FL resident	03/27/20
12,213	Dade	48	Male	Yes	FL; SPAIN	Unknown	FL resident	03/27/20
12,214	Dade	42	Female	No		Yes	FL resident	03/27/20
12,215	Dade	34	Female	No		No	FL resident	03/27/20
12,216	Dade	22	Male	No		No	FL resident	03/27/20
12,217	Dade	39	Male	No		Yes	FL resident	03/27/20
12,218	Dade	55	Female	No		No	FL resident	03/27/20
12,219	Dade	48	Female	Yes	RUSSIA	Unknown	FL resident	03/27/20
12,220	Dade	52	Male	No		Unknown	FL resident	03/27/20
12,221	Dade	31	Male	No		Yes	FL resident	03/27/20
12,222	Dade	65	Female	No		No	FL resident	03/27/20
12,223	Dade	35	Male	No		Yes	FL resident	03/27/20
12,224	Dade	31	Male	Unknown		Unknown	FL resident	03/27/20
12,225	Dade	82	Female	No		No	FL resident	03/27/20
12,226	Dade	34	Male	Yes	FL; SPAIN	Unknown	FL resident	03/27/20
12,227	Dade	40	Male	No		Yes	FL resident	03/27/20
12,228	Dade	68	Female	Yes	FRANCE	Yes	FL resident	03/27/20
12,229	Dade	68	Female	No		Unknown	FL resident	03/27/20
12,230	Dade	53	Male	No		Yes	FL resident	03/27/20
12,231	Dade	30	Female	No		No	FL resident	03/27/20
12,232	Dade	65	Male	No		Unknown	FL resident	03/27/20
12,233	Dade	53	Female	No		No	FL resident	03/27/20
12,234	Dade	30	Male	No		Yes	FL resident	03/27/20
12,235	Dade	69	Male	No		Yes	FL resident	03/27/20
12,236	Dade	50	Male	No		Yes	FL resident	03/27/20

Coronavirus: line list of cases

Data verified as of Jun 4, 2020 at 10 AM

Data in this report are provisional and subject to change.

Case	County	Age	Gender	Travel related	Travel detail	Contact with a confirmed case	Jurisdiction	Date case counted
12,237	Dade	31	Male	Yes	CA; CO; FL	Yes	FL resident	03/27/20
12,238	Dade	33	Male	Yes	CO; FL	Yes	FL resident	03/27/20
12,239	Dade	23	Female	Yes	CO; FL	Yes	FL resident	03/27/20
12,240	Dade	24	Male	No		No	FL resident	03/27/20
12,241	Dade	44	Male	No		Yes	FL resident	03/27/20
12,242	Dade	33	Male	No		No	FL resident	03/27/20
12,243	Dade	58	Female	Unknown		Yes	FL resident	03/27/20
12,244	Dade	79	Male	No		Yes	FL resident	03/27/20
12,245	Dade	65	Male	No		Unknown	FL resident	03/27/20
12,246	Dade	81	Male	No		Unknown	FL resident	03/27/20
12,247	Dade	52	Male	No		Yes	FL resident	03/27/20
12,248	Dade	75	Female	No		No	FL resident	03/27/20
12,249	Dade	55	Male	No		Unknown	FL resident	03/27/20
12,250	Dade	46	Female	No		Yes	FL resident	03/27/20
12,251	Dade	54	Male	No		Unknown	FL resident	03/27/20
12,252	Dade	33	Male	Yes	MS; NY	Yes	FL resident	03/27/20
12,253	Dade	29	Female	Unknown		Yes	FL resident	03/27/20
12,254	Dade	57	Male	No		No	FL resident	03/27/20
12,255	Dade	28	Female	No		No	FL resident	03/27/20
12,256	Dade	24	Male	No		Yes	FL resident	03/27/20
12,257	Dade	35	Female	No		Unknown	FL resident	03/27/20
12,258	Dade	42	Female	No		Unknown	FL resident	03/27/20
12,259	Dade	40	Male	No		Unknown	FL resident	03/27/20
12,260	Dade	34	Female	No		Yes	FL resident	03/27/20
12,261	Dade	37	Male	Unknown		Yes	FL resident	03/27/20
12,262	Dade	73	Male	Yes	NY	No	FL resident	03/27/20
12,263	Dade	44	Male	No		No	FL resident	03/27/20
12,264	Dade	69	Female	No		Yes	FL resident	03/27/20
12,265	Dade	29	Female	Yes	NY	Yes	FL resident	03/27/20
12,266	Dade	37	Female	Yes	CO	Yes	FL resident	03/27/20
12,267	Dade	33	Female	Yes	FL; THAILAND	No	FL resident	03/27/20
12,268	Dade	57	Female	Yes	SPAIN	Unknown	FL resident	03/27/20
12,269	Dade	31	Male	No		Yes	FL resident	03/27/20
12,270	Dade	54	Female	No		Unknown	FL resident	03/27/20
12,271	Dade	42	Female	No		Yes	FL resident	03/27/20
12,272	Dade	60	Female	No		Yes	FL resident	03/27/20
12,273	Dade	55	Male	No		Yes	FL resident	03/27/20
12,274	Dade	55	Male	Unknown		Unknown	FL resident	03/27/20
12,275	Dade	38	Female	Yes	NY	Unknown	FL resident	03/27/20
12,276	Dade	74	Male	Unknown		Unknown	FL resident	03/27/20
12,277	Dade	23	Male	No		No	FL resident	03/27/20
12,278	Dade	68	Female	No		No	FL resident	03/27/20
12,279	Dade	49	Male	Unknown		Yes	FL resident	03/27/20
12,280	Dade	64	Male	Unknown		Unknown	FL resident	03/27/20
12,281	Dade	67	Male	Yes	FL; NY	No	FL resident	03/27/20
12,282	Dade	60	Male	Unknown		Yes	FL resident	03/27/20
12,283	Dade	14	Male	No		Yes	FL resident	03/27/20
12,284	Dade	71	Female	No		Yes	FL resident	03/27/20
12,285	Dade	50	Male	Unknown		Unknown	FL resident	03/27/20
12,286	Dade	76	Male	Unknown		Unknown	FL resident	03/27/20
12,287	Dade	58	Female	Unknown		Unknown	FL resident	03/27/20
12,288	Dade	30	Female	Unknown		Unknown	FL resident	03/27/20
12,289	Dade	66	Female	No		Yes	FL resident	03/27/20
12,290	Dade	49	Male	Unknown		Unknown	FL resident	03/27/20
12,291	Dade	46	Male	Unknown		Unknown	FL resident	03/27/20
12,292	Dade	49	Male	No		Yes	FL resident	03/27/20
12,293	Dade	59	Male	Unknown		Unknown	FL resident	03/27/20
12,294	Dade	41	Male	No		Yes	FL resident	03/27/20
12,295	Dade	68	Male	No		Yes	FL resident	03/27/20
12,296	Dade	40	Female	No		Yes	FL resident	03/27/20
12,297	Dade	48	Male	Unknown		Yes	FL resident	03/27/20
12,298	Dade	55	Female	No		No	FL resident	03/27/20

Coronavirus: line list of cases

Data verified as of Jun 4, 2020 at 10 AM

Data in this report are provisional and subject to change.

Case	County	Age	Gender	Travel related	Travel detail	Contact with a confirmed case	Jurisdiction	Date case counted
12,299	Dade	52	Female	No		Yes	FL resident	03/27/20
12,300	Dade	55	Male	Unknown		Unknown	FL resident	03/27/20
12,301	Dade	51	Female	No		Yes	FL resident	03/27/20
12,302	Dade	52	Female	No		Yes	FL resident	03/27/20
12,303	Dade	74	Female	Unknown		Unknown	FL resident	03/27/20
12,304	Dade	54	Male	Unknown		Unknown	FL resident	03/27/20
12,305	Dade	49	Female	No		Yes	FL resident	03/27/20
12,306	Dade	22	Male	No		Yes	FL resident	03/27/20
12,307	Dade	22	Male	Yes	FL; MA; UNITED KINGDOM	Yes	FL resident	03/27/20
12,308	Dade	32	Female	Unknown		Yes	FL resident	03/27/20
12,309	Dade	53	Female	No		Unknown	FL resident	03/27/20
12,310	Dade	39	Male	No		Unknown	FL resident	03/27/20
12,311	Dade	30	Female	Unknown		Unknown	FL resident	03/27/20
12,312	Dade	23	Female	Yes	SPAIN	Yes	FL resident	03/27/20
12,313	Dade	50	Male	No		Yes	FL resident	03/27/20
12,314	Dade	56	Female	Unknown		Yes	FL resident	03/27/20
12,315	Dade	61	Female	No		Unknown	FL resident	03/27/20
12,316	Dade	38	Male	Unknown			FL resident	03/27/20
12,317	Dade	61	Female	No		No	FL resident	03/27/20
12,318	Dade	50	Male	Unknown		Yes	FL resident	03/27/20
12,319	Dade	72	Female	Unknown		Unknown	FL resident	03/27/20
12,320	Dade	36	Male	Unknown		Unknown	FL resident	03/27/20
12,321	Dade	87	Male	Unknown		No	FL resident	03/27/20
12,322	Dade	55	Female	No		Unknown	FL resident	03/27/20
12,323	Dade	72	Male	Unknown		Unknown	FL resident	03/27/20
12,324	Dade	81	Female	No		Yes	FL resident	03/27/20
12,325	Dade	42	Male	Unknown		Unknown	FL resident	03/27/20
12,326	Dade	37	Male	No		No	FL resident	03/27/20
12,327	Dade	83	Male	No		Yes	FL resident	03/27/20
12,328	Dade	65	Female	Unknown		Unknown	FL resident	03/27/20
12,329	Dade	72	Female	No		Yes	FL resident	03/27/20
12,330	Dade	76	Male	No		Yes	FL resident	03/27/20
12,331	Dade	49	Female	No		No	FL resident	03/27/20
12,332	Dade	51	Female	Yes	SPAIN	Yes	FL resident	03/27/20
12,333	Dade	36	Male	No		No	FL resident	03/27/20
12,334	Dade	39	Male	Yes	NV	Yes	FL resident	03/27/20
12,335	Dade	30	Female	No		Yes	FL resident	03/27/20
12,336	Dade	54	Female	No		Unknown	FL resident	03/27/20
12,337	Dade	44	Male	No		Yes	FL resident	03/27/20
12,338	Dade	73	Male	No		Yes	FL resident	03/27/20
12,339	Dade	49	Male	No		Yes	FL resident	03/27/20
12,340	Dade	81	Male	No		Unknown	FL resident	03/27/20
12,341	Dade	88	Female	No		Unknown	FL resident	03/27/20
12,342	Dade	64	Female	No		No	FL resident	03/27/20
12,343	Dade	35	Male	Unknown		Unknown	FL resident	03/27/20
12,344	Dade	72	Male	No		Yes	FL resident	03/27/20
12,345	Dade	75	Male	No		Yes	FL resident	03/27/20
12,346	Dade	69	Male	No		Unknown	FL resident	03/27/20
12,347	Dade	26	Male	No		Unknown	FL resident	03/27/20
12,348	Dade	19	Male	No		No	FL resident	03/27/20
12,349	Dade	53	Male	No		Unknown	FL resident	03/27/20
12,350	Dade	63	Male	Unknown			FL resident	03/27/20
12,351	Dade	32	Female	Unknown		Unknown	FL resident	03/27/20
12,352	Dade	34	Female	Yes	FL; MEXICO	No	FL resident	03/27/20
12,353	Dade	54	Female	No		No	FL resident	03/27/20
12,354	Dade	53	Male	No		No	FL resident	03/27/20
12,355	Dade	80	Male	No		Yes	FL resident	03/27/20
12,356	Dade	51	Female	No		Unknown	FL resident	03/27/20
12,357	Dade	56	Male	Unknown		Yes	FL resident	03/27/20
12,358	Dade	23	Female	Yes	PA	Yes	FL resident	03/27/20
12,359	Dade	58	Female	Yes	ECUADOR	No	FL resident	03/27/20
12,360	Dade	63	Female	Unknown		Unknown	FL resident	03/27/20

Coronavirus: line list of cases

Data verified as of Jun 4, 2020 at 10 AM

Data in this report are provisional and subject to change.

Case	County	Age	Gender	Travel related	Travel detail	Contact with a confirmed case	Jurisdiction	Date case counted
12,361	Dade	66	Male	No		Unknown	FL resident	03/27/20
12,362	Dade	34	Female	No		Unknown	FL resident	03/27/20
12,363	Dade	36	Male	Yes	COSTA RICA; NJ	Unknown	FL resident	03/27/20
12,364	Dade	77	Male	No		Yes	FL resident	03/27/20
12,365	Dade	33	Female	No		Unknown	FL resident	03/27/20
12,366	Dade	47	Male	Yes	UNKNOWN COUNTRY	Yes	FL resident	03/27/20
12,367	Dade	55	Male	No		Yes	FL resident	03/27/20
12,368	Dade	53	Male	Unknown		Unknown	FL resident	03/27/20
12,369	Dade	39	Male	Unknown		Unknown	FL resident	03/27/20
12,370	Dade	72	Female	Unknown		No	FL resident	03/27/20
12,371	Dade	85	Male	Yes	FL; SPAIN	Yes	FL resident	03/27/20
12,372	Dade	61	Female	Unknown		Unknown	FL resident	03/28/20
12,373	Dade	63	Male	No		Yes	FL resident	03/28/20
12,374	Dade	85	Female	Unknown		Unknown	FL resident	03/28/20
12,375	Dade	53	Female	No		No	FL resident	03/28/20
12,376	Dade	36	Female	No		No	FL resident	03/28/20
12,377	Dade	19	Female	Yes	FL; NY	Unknown	FL resident	03/28/20
12,378	Dade	47	Female	Unknown		Yes	FL resident	03/28/20
12,379	Dade	36	Female	No		Yes	FL resident	03/28/20
12,380	Dade	79	Female	Unknown		Unknown	FL resident	03/28/20
12,381	Dade	47	Male	Yes	FL; SPAIN	Yes	FL resident	03/28/20
12,382	Dade	63	Male	No		Unknown	FL resident	03/28/20
12,383	Dade	49	Female	No		Yes	FL resident	03/28/20
12,384	Dade	58	Male	No		No	FL resident	03/28/20
12,385	Dade	41	Female	No		Yes	FL resident	03/28/20
12,386	Dade	56	Male	Unknown		No	FL resident	03/28/20
12,387	Dade	41	Female	Yes	UNITED KINGDOM	Yes	FL resident	03/28/20
12,388	Dade	23	Female	Unknown		No	FL resident	03/28/20
12,389	Dade	52	Male	No		Yes	FL resident	03/28/20
12,390	Dade	61	Male	Unknown		Yes	FL resident	03/28/20
12,391	Dade	42	Male	Yes	NY	Unknown	FL resident	03/28/20
12,392	Dade	53	Male	No		Yes	FL resident	03/28/20
12,393	Dade	49	Female	No		Yes	FL resident	03/28/20
12,394	Dade	42	Female	Unknown		Unknown	FL resident	03/28/20
12,395	Dade	74	Female	Unknown		Yes	FL resident	03/28/20
12,396	Dade	50	Male	No		Unknown	FL resident	03/28/20
12,397	Dade	54	Male	Yes	ECUADOR	Yes	FL resident	03/28/20
12,398	Dade	79	Female	Yes	SPAIN	Yes	FL resident	03/28/20
12,399	Dade	49	Male	Unknown		Yes	FL resident	03/28/20
12,400	Dade	50	Female	No		Unknown	FL resident	03/28/20
12,401	Dade	86	Male	No		No	FL resident	03/28/20
12,402	Dade	30	Male	No		Unknown	FL resident	03/28/20
12,403	Dade	33	Male	Unknown		Unknown	FL resident	03/28/20
12,404	Dade	39	Male	No		Yes	FL resident	03/28/20
12,405	Dade	54	Male	Unknown		Unknown	FL resident	03/28/20
12,406	Dade	51	Male	Yes	FL; NJ	No	FL resident	03/28/20
12,407	Dade	42	Male	No		No	FL resident	03/28/20
12,408	Dade	34	Male	No		Yes	FL resident	03/28/20
12,409	Dade	31	Male	Unknown		Unknown	FL resident	03/28/20
12,410	Dade	57	Male	No		Yes	FL resident	03/28/20
12,411	Dade	36	Male	No		Yes	FL resident	03/28/20
12,412	Dade	34	Male	No		No	FL resident	03/28/20
12,413	Dade	50	Female	No		Yes	FL resident	03/28/20
12,414	Dade	33	Female	No		Unknown	FL resident	03/28/20
12,415	Dade	54	Male	Unknown		No	FL resident	03/28/20
12,416	Dade	23	Male	No		No	FL resident	03/28/20
12,417	Dade	56	Female	Unknown		Yes	FL resident	03/28/20
12,418	Dade	47	Female	No		Yes	FL resident	03/28/20
12,419	Dade	54	Male	No		Yes	FL resident	03/28/20
12,420	Dade	29	Female	No		Unknown	FL resident	03/28/20
12,421	Dade	30	Female	No		No	FL resident	03/28/20
12,422	Dade	41	Male	No		Yes	FL resident	03/28/20

Coronavirus: line list of cases

Data verified as of Jun 4, 2020 at 10 AM

Data in this report are provisional and subject to change.

Case	County	Age	Gender	Travel related	Travel detail	Contact with a confirmed case	Jurisdiction	Date case counted
12,423	Dade	62	Female	Unknown		Unknown	FL resident	03/28/20
12,424	Dade	43	Male	Unknown		Unknown	FL resident	03/28/20
12,425	Dade	60	Female	Yes	BAHAMAS; FL; MEXICO	Yes	FL resident	03/28/20
12,426	Dade	53	Female	Unknown		Yes	FL resident	03/28/20
12,427	Dade	67	Male	Yes	GA	No	FL resident	03/28/20
12,428	Dade	32	Male	No		No	FL resident	03/28/20
12,429	Dade	26	Female	No		Yes	FL resident	03/28/20
12,430	Dade	58	Female	No		No	FL resident	03/28/20
12,431	Dade	68	Female	No		No	FL resident	03/28/20
12,432	Dade	31	Male	Unknown		Unknown	FL resident	03/28/20
12,433	Dade	57	Male	No		Yes	FL resident	03/28/20
12,434	Dade	28	Male	Yes	FL; NY	Unknown	FL resident	03/28/20
12,435	Dade	70	Male	No		Yes	FL resident	03/28/20
12,436	Dade	46	Female	No		No	FL resident	03/28/20
12,437	Dade	68	Male	No		No	FL resident	03/28/20
12,438	Dade	25	Male	No		Yes	FL resident	03/28/20
12,439	Dade	53	Female	No		Yes	FL resident	03/28/20
12,440	Dade	41	Female	No		Yes	FL resident	03/28/20
12,441	Dade	36	Female	Unknown		Yes	FL resident	03/28/20
12,442	Dade	59	Female	No		Yes	FL resident	03/28/20
12,443	Dade	36	Male	No		No	FL resident	03/28/20
12,444	Dade	35	Male	No		No	FL resident	03/28/20
12,445	Dade	30	Female	Yes	FL; JAMAICA	Yes	FL resident	03/28/20
12,446	Dade	36	Male	Unknown		Unknown	FL resident	03/28/20
12,447	Dade	68	Female	No		No	FL resident	03/28/20
12,448	Dade	40	Female	No		Unknown	FL resident	03/28/20
12,449	Dade	38	Male	Yes	MD	No	FL resident	03/28/20
12,450	Dade	28	Female	No		Unknown	FL resident	03/28/20
12,451	Dade	73	Male	Unknown		Unknown	FL resident	03/28/20
12,452	Dade	50	Female	No		Yes	FL resident	03/28/20
12,453	Dade	19	Female	No		No	FL resident	03/28/20
12,454	Dade	54	Female	No		No	FL resident	03/28/20
12,455	Dade	24	Female	No		Unknown	FL resident	03/28/20
12,456	Dade	47	Male	Unknown		No	FL resident	03/28/20
12,457	Dade	16	Male	No		Unknown	FL resident	03/28/20
12,458	Dade	56	Male	No		Yes	FL resident	03/28/20
12,459	Dade	46	Male	No		No	FL resident	03/28/20
12,460	Dade	69	Female	No		Yes	FL resident	03/28/20
12,461	Dade	44	Male	No		Unknown	FL resident	03/28/20
12,462	Dade	37	Male	No		Yes	FL resident	03/28/20
12,463	Dade	56	Female	Unknown			FL resident	03/28/20
12,464	Dade	33	Female	No		Yes	FL resident	03/28/20
12,465	Dade	70	Female	No		Unknown	FL resident	03/28/20
12,466	Dade	48	Female	No		Yes	FL resident	03/28/20
12,467	Dade	52	Male	Unknown		Yes	FL resident	03/28/20
12,468	Dade	30	Male	No		Yes	FL resident	03/28/20
12,469	Dade	40	Male	No		Yes	FL resident	03/28/20
12,470	Dade	26	Male	Unknown			FL resident	03/28/20
12,471	Dade	35	Male	No		No	FL resident	03/28/20
12,472	Dade	42	Male	Yes	FL; NY	Yes	FL resident	03/28/20
12,473	Dade	23	Female	No		No	FL resident	03/28/20
12,474	Dade	41	Female	Yes	NY	Yes	FL resident	03/28/20
12,475	Dade	68	Male	Unknown		Yes	FL resident	03/28/20
12,476	Dade	29	Female	No		Yes	FL resident	03/28/20
12,477	Dade	58	Female	No		Yes	FL resident	03/28/20
12,478	Dade	53	Female	No		No	FL resident	03/28/20
12,479	Dade	57	Male	Unknown		Yes	FL resident	03/28/20
12,480	Dade	72	Male	Yes	FRANCE	Yes	FL resident	03/28/20
12,481	Dade	30	Male	No		No	FL resident	03/28/20
12,482	Dade	44	Male	No		No	FL resident	03/28/20
12,483	Dade	47	Female	No		No	FL resident	03/28/20
12,484	Dade	50	Male	Yes	NY	No	FL resident	03/28/20

Coronavirus: line list of cases

Data verified as of Jun 4, 2020 at 10 AM

Data in this report are provisional and subject to change.

Case	County	Age	Gender	Travel related	Travel detail	Contact with a confirmed case	Jurisdiction	Date case counted
12,485	Dade	33	Male	No		Unknown	FL resident	03/28/20
12,486	Dade	28	Female	No		Yes	FL resident	03/28/20
12,487	Dade	22	Female	Yes	CO; FL	Yes	FL resident	03/28/20
12,488	Dade	42	Male	No		Yes	FL resident	03/28/20
12,489	Dade	45	Female	No		Yes	FL resident	03/28/20
12,490	Dade	30	Male	Yes	NY	Unknown	FL resident	03/28/20
12,491	Dade	41	Female	No		Yes	FL resident	03/28/20
12,492	Dade	62	Male	Yes	UNITED KINGDOM	No	FL resident	03/28/20
12,493	Dade	47	Male	No		Unknown	FL resident	03/28/20
12,494	Dade	32	Male	No		Unknown	FL resident	03/28/20
12,495	Dade	51	Male	Unknown		Unknown	FL resident	03/28/20
12,496	Dade	70	Male	Unknown		No	FL resident	03/28/20
12,497	Dade	25	Male	No		Unknown	FL resident	03/28/20
12,498	Dade	32	Female	No		Unknown	FL resident	03/28/20
12,499	Dade	81	Male	No		Yes	FL resident	03/28/20
12,500	Dade	71	Male	Unknown		Yes	FL resident	03/28/20
12,501	Dade	30	Female	No		Yes	FL resident	03/28/20
12,502	Dade	30	Female	Yes	GA	Unknown	FL resident	03/28/20
12,503	Dade	59	Male	No		No	FL resident	03/28/20
12,504	Dade	54	Female	Yes	CO	Yes	FL resident	03/28/20
12,505	Dade	24	Female	Yes	CO	Yes	FL resident	03/28/20
12,506	Dade	29	Male	No		Yes	FL resident	03/28/20
12,507	Dade	48	Male	No		Yes	FL resident	03/28/20
12,508	Dade	26	Male	Yes	MEXICO	No	FL resident	03/28/20
12,509	Dade	54	Female	Yes	TN	Yes	FL resident	03/28/20
12,510	Dade	45	Male	Yes	FL; PUERTO RICO	Unknown	FL resident	03/28/20
12,511	Dade	50	Female	Yes	SPAIN	No	FL resident	03/28/20
12,512	Dade	61	Female	Yes	MEXICO	Yes	FL resident	03/28/20
12,513	Dade	64	Female	No		Yes	FL resident	03/28/20
12,514	Dade	34	Male	Yes	PERU	Yes	FL resident	03/28/20
12,515	Dade	30	Female	Yes	PERU	Yes	FL resident	03/28/20
12,516	Dade	80	Male	No		No	FL resident	03/28/20
12,517	Dade	70	Male	No		No	FL resident	03/28/20
12,518	Dade	74	Female	No		Unknown	FL resident	03/28/20
12,519	Dade	27	Male	Unknown		Unknown	FL resident	03/28/20
12,520	Dade	33	Male	No		Yes	FL resident	03/28/20
12,521	Dade	73	Male	No		Yes	FL resident	03/28/20
12,522	Dade	36	Female	No		Yes	FL resident	03/28/20
12,523	Dade	45	Male	No		No	FL resident	03/28/20
12,524	Dade	44	Female	Unknown		Yes	FL resident	03/28/20
12,525	Dade	27	Male	No		Unknown	FL resident	03/28/20
12,526	Dade	56	Female	No		Yes	FL resident	03/28/20
12,527	Dade	50	Male	No		No	FL resident	03/28/20
12,528	Dade	23	Female	No		Yes	FL resident	03/28/20
12,529	Dade	40	Male	Yes	CA; FL; ISRAEL	Unknown	FL resident	03/28/20
12,530	Dade	58	Male	Unknown		Yes	FL resident	03/28/20
12,531	Dade	68	Male	No		No	FL resident	03/28/20
12,532	Dade	28	Female	Unknown		Unknown	FL resident	03/28/20
12,533	Dade	34	Female	No		Yes	FL resident	03/28/20
12,534	Dade	58	Female	No		No	FL resident	03/28/20
12,535	Dade	52	Male	No		Unknown	FL resident	03/28/20
12,536	Dade	83	Male	No		No	FL resident	03/28/20
12,537	Dade	79	Male	Unknown		Yes	FL resident	03/28/20
12,538	Dade	101	Female	Unknown		Yes	FL resident	03/28/20
12,539	Dade	60	Male	Unknown		Unknown	FL resident	03/28/20
12,540	Dade	33	Male	Unknown		Unknown	FL resident	03/28/20
12,541	Dade	67	Male	Unknown		Unknown	FL resident	03/28/20
12,542	Dade	64	Female	No		Yes	FL resident	03/28/20
12,543	Dade	49	Female	No		Unknown	FL resident	03/28/20
12,544	Dade	55	Male	Unknown		Unknown	FL resident	03/28/20
12,545	Dade	34	Male	Unknown		Unknown	FL resident	03/28/20
12,546	Dade	38	Female	No		No	FL resident	03/28/20

Coronavirus: line list of cases

Data verified as of Jun 4, 2020 at 10 AM

Data in this report are provisional and subject to change.

Case	County	Age	Gender	Travel related	Travel detail	Contact with a confirmed case	Jurisdiction	Date case counted
12,547	Dade	36	Male	No		Yes	FL resident	03/28/20
12,548	Dade	28	Female	No		Unknown	FL resident	03/28/20
12,549	Dade	43	Female	Unknown		Unknown	FL resident	03/28/20
12,550	Dade	86	Female	No		Yes	FL resident	03/28/20
12,551	Dade	79	Male	No		Unknown	FL resident	03/28/20
12,552	Dade	76	Female	No		Unknown	FL resident	03/28/20
12,553	Dade	68	Female	No		No	FL resident	03/28/20
12,554	Dade	66	Male	No		Yes	FL resident	03/28/20
12,555	Dade	45	Male	No		Unknown	FL resident	03/28/20
12,556	Dade	52	Female	No		Unknown	FL resident	03/28/20
12,557	Dade	51	Female	No		Yes	FL resident	03/28/20
12,558	Dade	42	Female	No		Unknown	FL resident	03/28/20
12,559	Dade	31	Female	No		No	FL resident	03/28/20
12,560	Dade	45	Female	No		Yes	FL resident	03/28/20
12,561	Dade	43	Male	No		Unknown	FL resident	03/28/20
12,562	Dade	74	Male	No		Unknown	FL resident	03/28/20
12,563	Dade	40	Male	No		Yes	FL resident	03/28/20
12,564	Dade	23	Female	Unknown		Unknown	FL resident	03/28/20
12,565	Dade	59	Male	No		No	FL resident	03/28/20
12,566	Dade	16	Female	No		Yes	FL resident	03/28/20
12,567	Dade	55	Male	Unknown		Unknown	FL resident	03/28/20
12,568	Dade	44	Female	No		Unknown	FL resident	03/28/20
12,569	Dade	46	Female	Yes	France; GA; Puerto Rico; Spain	Yes	FL resident	03/28/20
12,570	Dade	51	Male	Yes	France; GA; Puerto Rico; Spain	Yes	FL resident	03/28/20
12,571	Dade	83	Female	No		Yes	FL resident	03/28/20
12,572	Dade	71	Male	No		Yes	FL resident	03/28/20
12,573	Dade	65	Female	Unknown		Unknown	FL resident	03/28/20
12,574	Dade	48	Male	No		Yes	FL resident	03/28/20
12,575	Dade	44	Female	No		Unknown	FL resident	03/28/20
12,576	Dade	57	Male	Unknown		Unknown	FL resident	03/28/20
12,577	Dade	72	Male	No		No	FL resident	03/28/20
12,578	Dade	50	Male	No		No	FL resident	03/28/20
12,579	Dade	48	Male	No		No	FL resident	03/28/20
12,580	Dade	60	Female	No		Yes	FL resident	03/28/20
12,581	Dade	87	Female	Unknown		Unknown	FL resident	03/28/20
12,582	Dade	59	Male	No		Unknown	FL resident	03/28/20
12,583	Dade	57	Female	No		Unknown	FL resident	03/28/20
12,584	Dade	24	Male	No		Yes	FL resident	03/28/20
12,585	Dade	50	Female	Unknown		Unknown	FL resident	03/28/20
12,586	Dade	51	Female	No		Yes	FL resident	03/28/20
12,587	Dade	57	Male	No		No	FL resident	03/28/20
12,588	Dade	32	Male	No		Yes	FL resident	03/28/20
12,589	Dade	52	Female	Unknown		Unknown	FL resident	03/28/20
12,590	Dade	53	Male	No		Unknown	FL resident	03/28/20
12,591	Dade	82	Female	Unknown		Unknown	FL resident	03/28/20
12,592	Dade	46	Female	No		No	FL resident	03/28/20
12,593	Dade	38	Male	No		No	FL resident	03/28/20
12,594	Dade	27	Female	Unknown		Unknown	FL resident	03/28/20
12,595	Dade	32	Female	No		Unknown	FL resident	03/28/20
12,596	Dade	52	Male	Unknown		Unknown	FL resident	03/28/20
12,597	Dade	72	Male	Yes	CO	No	FL resident	03/28/20
12,598	Dade	64	Female	No		Yes	FL resident	03/28/20
12,599	Dade	60	Male	Yes	CANADA; SPAIN	Unknown	FL resident	03/28/20
12,600	Dade	53	Male	No		Yes	FL resident	03/28/20
12,601	Dade	34	Female	No		Yes	FL resident	03/28/20
12,602	Dade	35	Male	No		Yes	FL resident	03/28/20
12,603	Dade	20	Female	Yes	FRANCE; SPAIN	Yes	FL resident	03/28/20
12,604	Dade	34	Male	No		Yes	FL resident	03/28/20
12,605	Dade	91	Male	No		Unknown	FL resident	03/28/20
12,606	Dade	24	Female	Yes	NY	Unknown	FL resident	03/28/20
12,607	Dade	80	Female	No		Yes	FL resident	03/28/20
12,608	Dade	76	Female	No		Yes	FL resident	03/28/20

Coronavirus: line list of cases

Data verified as of Jun 4, 2020 at 10 AM

Data in this report are provisional and subject to change.

Case	County	Age	Gender	Travel related	Travel detail	Contact with a confirmed case	Jurisdiction	Date case counted
12,609	Dade	68	Female	No		No	FL resident	03/28/20
12,610	Dade	68	Male	Unknown		No	FL resident	03/28/20
12,611	Dade	89	Male	Unknown		Unknown	FL resident	03/28/20
12,612	Dade	38	Male	Unknown		Unknown	FL resident	03/28/20
12,613	Dade	66	Female	Unknown		Yes	FL resident	03/28/20
12,614	Dade	28	Male	Yes	FL; NY	No	FL resident	03/28/20
12,615	Dade	59	Male	No		Yes	FL resident	03/28/20
12,616	Dade	31	Female	No		No	FL resident	03/28/20
12,617	Dade	69	Male	Yes	CUBA	Yes	FL resident	03/28/20
12,618	Dade	36	Male	No		No	FL resident	03/28/20
12,619	Dade	68	Male	Unknown		Yes	FL resident	03/28/20
12,620	Dade	47	Female	No		Unknown	FL resident	03/28/20
12,621	Dade	52	Male	No		Unknown	FL resident	03/28/20
12,622	Dade	46	Male	Unknown		Unknown	FL resident	03/28/20
12,623	Dade	83	Male	No		Unknown	FL resident	03/28/20
12,624	Dade	49	Female	No		Unknown	FL resident	03/28/20
12,625	Dade	80	Female	No		No	FL resident	03/28/20
12,626	Dade	27	Male	No		No	FL resident	03/28/20
12,627	Dade	25	Male	Unknown		Unknown	FL resident	03/29/20
12,628	Dade	82	Male	No		Yes	FL resident	03/29/20
12,629	Dade	54	Male	Unknown		Unknown	FL resident	03/29/20
12,630	Dade	79	Female	No		No	FL resident	03/29/20
12,631	Dade	95	Female	Unknown		Unknown	FL resident	03/29/20
12,632	Dade	73	Female	Yes	FL; NJ	No	FL resident	03/29/20
12,633	Dade	77	Female	No		Yes	FL resident	03/29/20
12,634	Dade	75	Male	Yes	ECUADOR	Unknown	FL resident	03/29/20
12,635	Dade	44	Male	Unknown		Unknown	FL resident	03/29/20
12,636	Dade	33	Female	Unknown		Unknown	FL resident	03/29/20
12,637	Dade	64	Female	No		Yes	FL resident	03/29/20
12,638	Dade	77	Male	Yes	FL; NY	Unknown	FL resident	03/29/20
12,639	Dade	86	Male	No		Yes	FL resident	03/29/20
12,640	Dade	45	Male	No		Unknown	FL resident	03/29/20
12,641	Dade	56	Male	Unknown		Yes	FL resident	03/29/20
12,642	Dade	34	Female	No		Yes	FL resident	03/29/20
12,643	Dade	56	Male	No		Unknown	FL resident	03/29/20
12,644	Dade	31	Male	Unknown		Unknown	FL resident	03/29/20
12,645	Dade	48	Female	No		Yes	FL resident	03/29/20
12,646	Dade	31	Male	Unknown		Yes	FL resident	03/29/20
12,647	Dade	32	Female	No		Yes	FL resident	03/29/20
12,648	Dade	46	Male	No		Unknown	FL resident	03/29/20
12,649	Dade	24	Female	Unknown		No	FL resident	03/29/20
12,650	Dade	36	Male	No		Yes	FL resident	03/29/20
12,651	Dade	57	Female	No		Yes	FL resident	03/29/20
12,652	Dade	50	Male	Unknown		No	FL resident	03/29/20
12,653	Dade	60	Male	Unknown		Yes	FL resident	03/29/20
12,654	Dade	58	Male	Unknown		Yes	FL resident	03/29/20
12,655	Dade	79	Female	No		Unknown	FL resident	03/29/20
12,656	Dade	55	Female	No		No	FL resident	03/29/20
12,657	Dade	16	Male	No		Yes	FL resident	03/29/20
12,658	Dade	57	Male	No		Yes	FL resident	03/29/20
12,659	Dade	61	Female	No		No	FL resident	03/29/20
12,660	Dade	52	Male	No		No	FL resident	03/29/20
12,661	Dade	28	Female	Unknown		Unknown	FL resident	03/29/20
12,662	Dade	42	Male	No		No	FL resident	03/29/20
12,663	Dade	56	Male	No		Yes	FL resident	03/29/20
12,664	Dade	60	Female	Unknown		Unknown	FL resident	03/29/20
12,665	Dade	31	Female	No		Unknown	FL resident	03/29/20
12,666	Dade	46	Male	No		Yes	FL resident	03/29/20
12,667	Dade	28	Male	Unknown		No	FL resident	03/29/20
12,668	Dade	27	Male	No		Yes	FL resident	03/29/20
12,669	Dade	25	Female	Yes	FL; TX	Yes	FL resident	03/29/20
12,670	Dade	73	Female	Unknown		Unknown	FL resident	03/29/20

Coronavirus: line list of cases

Data verified as of Jun 4, 2020 at 10 AM

Data in this report are provisional and subject to change.

Case	County	Age	Gender	Travel related	Travel detail	Contact with a confirmed case	Jurisdiction	Date case counted
12,671	Dade	35	Female	Unknown		Yes	FL resident	03/29/20
12,672	Dade	32	Male	No		No	FL resident	03/29/20
12,673	Dade	62	Male	Yes	FL; NY	Yes	FL resident	03/29/20
12,674	Dade	29	Female	No		Unknown	FL resident	03/29/20
12,675	Dade	29	Female	No		Unknown	FL resident	03/29/20
12,676	Dade	64	Male	Yes	FL; ID	Yes	FL resident	03/29/20
12,677	Dade	33	Male	No		Unknown	FL resident	03/29/20
12,678	Dade	39	Male	No		Unknown	FL resident	03/29/20
12,679	Dade	34	Male	No		Yes	FL resident	03/29/20
12,680	Dade	28	Female	No		Unknown	FL resident	03/29/20
12,681	Dade	38	Female	Unknown		Yes	FL resident	03/29/20
12,682	Dade	33	Male	No			FL resident	03/29/20
12,683	Dade	22	Male	No		Yes	FL resident	03/29/20
12,684	Dade	49	Female	No		Yes	FL resident	03/29/20
12,685	Dade	20	Female	Yes	SPAIN	No	FL resident	03/29/20
12,686	Dade	26	Female	No		No	FL resident	03/29/20
12,687	Dade	37	Male	Unknown		Unknown	FL resident	03/29/20
12,688	Dade	28	Male	No		Unknown	FL resident	03/29/20
12,689	Dade	55	Female	Unknown		Unknown	FL resident	03/29/20
12,690	Dade	35	Male	Yes	WA	Unknown	FL resident	03/29/20
12,691	Dade	21	Male	Unknown		Unknown	FL resident	03/29/20
12,692	Dade	26	Male	Unknown		No	FL resident	03/29/20
12,693	Dade	41	Male	No		Yes	FL resident	03/29/20
12,694	Dade	81	Female	Unknown		Unknown	FL resident	03/29/20
12,695	Dade	76	Male	No		Unknown	FL resident	03/29/20
12,696	Dade	70	Male	Yes	CO	Yes	FL resident	03/29/20
12,697	Dade	57	Female	Yes	CO	Yes	FL resident	03/29/20
12,698	Dade	76	Female	No		Yes	FL resident	03/29/20
12,699	Dade	54	Male	No		Yes	FL resident	03/29/20
12,700	Dade	71	Female	No		No	FL resident	03/29/20
12,701	Dade	26	Male	No		No	FL resident	03/29/20
12,702	Dade	48	Female	No		Yes	FL resident	03/29/20
12,703	Dade	58	Male	No		Unknown	FL resident	03/29/20
12,704	Dade	44	Male	No		Unknown	FL resident	03/29/20
12,705	Dade	56	Male	No		Unknown	FL resident	03/29/20
12,706	Dade	30	Male	Yes	MOROCCO	No	FL resident	03/29/20
12,707	Dade	51	Male	Yes	ECUADOR	Yes	FL resident	03/29/20
12,708	Dade	29	Male	Yes	COSTA RICA; DOMINICAN REPUBLIC; ECUADOR	No	FL resident	03/29/20
12,709	Dade	63	Female	Yes	DOMINICAN REPUBLIC	No	FL resident	03/29/20
12,710	Dade	24	Male	Unknown		Unknown	FL resident	03/29/20
12,711	Dade	29	Male	Unknown		Unknown	FL resident	03/29/20
12,712	Dade	48	Male	No		Yes	FL resident	03/29/20
12,713	Dade	64	Male	No		Unknown	FL resident	03/29/20
12,714	Dade	46	Female	No			FL resident	03/29/20
12,715	Dade	55	Female	No		Yes	FL resident	03/29/20
12,716	Dade	55	Male	Unknown		Yes	FL resident	03/29/20
12,717	Dade	29	Male	No		Yes	FL resident	03/29/20
12,718	Dade	59	Female	Unknown		Yes	FL resident	03/29/20
12,719	Dade	36	Female	Unknown		No	FL resident	03/29/20
12,720	Dade	24	Male	No		Unknown	FL resident	03/29/20
12,721	Dade	49	Male	Unknown		Unknown	FL resident	03/29/20
12,722	Dade	54	Male	No		Unknown	FL resident	03/29/20
12,723	Dade	72	Female	Yes	ECUADOR	Unknown	FL resident	03/29/20
12,724	Dade	48	Male	No		Unknown	FL resident	03/29/20
12,725	Dade	45	Female	No		Unknown	FL resident	03/29/20
12,726	Dade	94	Female	No		Unknown	FL resident	03/29/20
12,727	Dade	60	Male	Yes	COLOMBIA	Unknown	FL resident	03/29/20
12,728	Dade	42	Male	No		Yes	FL resident	03/29/20
12,729	Dade	35	Male	No		No	FL resident	03/29/20
12,730	Dade	31	Male	Yes	FL; GEORGIA	Unknown	FL resident	03/29/20
12,731	Dade	55	Male	No		Unknown	FL resident	03/29/20

Coronavirus: line list of cases

Data verified as of Jun 4, 2020 at 10 AM

Data in this report are provisional and subject to change.

Case	County	Age	Gender	Travel related	Travel detail	Contact with a confirmed case	Jurisdiction	Date case counted
12,732	Dade	60	Female	No		No	FL resident	03/29/20
12,733	Dade	37	Male	No		Unknown	FL resident	03/29/20
12,734	Dade	65	Female	Unknown		Yes	FL resident	03/29/20
12,735	Dade	50	Male	Yes	U.S. VIRGIN ISLANDS	Unknown	FL resident	03/29/20
12,736	Dade	42	Male	Unknown		Yes	FL resident	03/29/20
12,737	Dade	46	Male	No		No	FL resident	03/29/20
12,738	Dade	20	Male	No		Yes	FL resident	03/29/20
12,739	Dade	47	Male	No		Unknown	FL resident	03/29/20
12,740	Dade	36	Male	Unknown		Yes	FL resident	03/29/20
12,741	Dade	26	Female	Yes	NY	Unknown	FL resident	03/29/20
12,742	Dade	37	Male	Unknown		Unknown	FL resident	03/29/20
12,743	Dade	39	Female	Yes	FL; MA	Yes	FL resident	03/29/20
12,744	Dade	39	Male	No		Unknown	FL resident	03/29/20
12,745	Dade	4	Female	No		Yes	FL resident	03/29/20
12,746	Dade	23	Male	Unknown		Yes	FL resident	03/29/20
12,747	Dade	28	Male	No		No	FL resident	03/29/20
12,748	Dade	27	Male	Yes	CA; FL; NE	Yes	FL resident	03/29/20
12,749	Dade	54	Female	No		No	FL resident	03/29/20
12,750	Dade	38	Female	Unknown		Yes	FL resident	03/29/20
12,751	Dade	46	Male	No		Yes	FL resident	03/29/20
12,752	Dade	62	Female	No		No	FL resident	03/29/20
12,753	Dade	45	Male	No		Unknown	FL resident	03/29/20
12,754	Dade	34	Male	No		Yes	FL resident	03/29/20
12,755	Dade	46	Male	No		No	FL resident	03/29/20
12,756	Dade	58	Female	Yes	NY	Yes	FL resident	03/29/20
12,757	Dade	23	Male	No		Unknown	FL resident	03/29/20
12,758	Dade	32	Male	No		Yes	FL resident	03/29/20
12,759	Dade	29	Male	Unknown		Unknown	FL resident	03/29/20
12,760	Dade	23	Male	Yes	CO	Yes	FL resident	03/29/20
12,761	Dade	27	Female	No		Yes	FL resident	03/29/20
12,762	Dade	23	Female	Unknown		Unknown	FL resident	03/29/20
12,763	Dade	89	Male	Unknown		Unknown	FL resident	03/29/20
12,764	Dade	48	Male	Unknown		Yes	FL resident	03/29/20
12,765	Dade	74	Male	No		Yes	FL resident	03/29/20
12,766	Dade	66	Female	No		No	FL resident	03/29/20
12,767	Dade	50	Female	No		Yes	FL resident	03/29/20
12,768	Dade	67	Male	Yes	NY	Yes	FL resident	03/29/20
12,769	Dade	39	Female	No		No	FL resident	03/29/20
12,770	Dade	44	Male	No		Unknown	FL resident	03/29/20
12,771	Dade	56	Male	No		Unknown	FL resident	03/29/20
12,772	Dade	63	Female	Yes	EUROPE	Unknown	FL resident	03/29/20
12,773	Dade	23	Female	No		No	FL resident	03/29/20
12,774	Dade	44	Male	Unknown		No	FL resident	03/29/20
12,775	Dade	28	Male	No		Yes	FL resident	03/29/20
12,776	Dade	19	Female	No		Yes	FL resident	03/29/20
12,777	Dade	31	Female	No		Yes	FL resident	03/29/20
12,778	Dade	39	Male	No		Yes	FL resident	03/29/20
12,779	Dade	61	Male	No		Yes	FL resident	03/29/20
12,780	Dade	28	Male	No		Yes	FL resident	03/29/20
12,781	Dade	87	Female	No		Yes	FL resident	03/29/20
12,782	Dade	21	Female	No		Yes	FL resident	03/29/20
12,783	Dade	54	Male	Unknown		Unknown	FL resident	03/29/20
12,784	Dade	38	Male	Yes	AL	Unknown	FL resident	03/29/20
12,785	Dade	60	Female	No		Unknown	FL resident	03/29/20
12,786	Dade	49	Male	No		Unknown	FL resident	03/29/20
12,787	Dade	58	Female	Yes	SC	Yes	FL resident	03/29/20
12,788	Dade	57	Male	No		Yes	FL resident	03/29/20
12,789	Dade	26	Male	No		Yes	FL resident	03/29/20
12,790	Dade	49	Female	Unknown		No	FL resident	03/29/20
12,791	Dade	30	Male	Unknown		Unknown	FL resident	03/29/20
12,792	Dade	56	Male	Yes	FL; LEBANON	Yes	FL resident	03/29/20
12,793	Dade	46	Male	No		No	FL resident	03/29/20

Coronavirus: line list of cases

Data verified as of Jun 4, 2020 at 10 AM

Data in this report are provisional and subject to change.

Case	County	Age	Gender	Travel related	Travel detail	Contact with a confirmed case	Jurisdiction	Date case counted
12,794	Dade	29	Male	No		Unknown	FL resident	03/29/20
12,795	Dade	37	Female	No		Yes	FL resident	03/29/20
12,796	Dade	69	Female	No		Yes	FL resident	03/29/20
12,797	Dade	72	Female	No		Yes	FL resident	03/29/20
12,798	Dade	27	Female	Unknown		Unknown	FL resident	03/29/20
12,799	Dade	84	Male	No		Yes	FL resident	03/29/20
12,800	Dade	40	Female	No		Yes	FL resident	03/29/20
12,801	Dade	57	Male	Yes	HONG KONG	Yes	FL resident	03/29/20
12,802	Dade	32	Male	No		No	FL resident	03/29/20
12,803	Dade	40	Male	No		No	FL resident	03/29/20
12,804	Dade	56	Male	No		Unknown	FL resident	03/29/20
12,805	Dade	91	Female	No		No	FL resident	03/29/20
12,806	Dade	91	Female	Unknown		Unknown	FL resident	03/29/20
12,807	Dade	69	Male	No		No	FL resident	03/29/20
12,808	Dade	53	Male	Yes	NY	No	FL resident	03/29/20
12,809	Dade	52	Female	No		No	FL resident	03/29/20
12,810	Dade	51	Female	No		Yes	FL resident	03/29/20
12,811	Dade	77	Male	No		Yes	FL resident	03/29/20
12,812	Dade	33	Male	No		Yes	FL resident	03/29/20
12,813	Dade	77	Male	No		Yes	FL resident	03/29/20
12,814	Dade	32	Female	No		Yes	FL resident	03/29/20
12,815	Dade	81	Male	Unknown		Unknown	FL resident	03/29/20
12,816	Dade	48	Male	Unknown		Unknown	FL resident	03/29/20
12,817	Dade	31	Female	Unknown			FL resident	03/29/20
12,818	Dade	36	Male	No		No	FL resident	03/29/20
12,819	Dade	52	Male	No		Unknown	FL resident	03/29/20
12,820	Dade	62	Male	No		Yes	FL resident	03/29/20
12,821	Dade	22	Male	No		Yes	FL resident	03/29/20
12,822	Dade	39	Male	No		No	FL resident	03/29/20
12,823	Dade	59	Male	Yes	NJ	No	FL resident	03/29/20
12,824	Dade	40	Male	No		Yes	FL resident	03/29/20
12,825	Dade	57	Female	No		Yes	FL resident	03/29/20
12,826	Dade	56	Female	No		Yes	FL resident	03/29/20
12,827	Dade	49	Male	Yes	Brazil	Yes	FL resident	03/29/20
12,828	Dade	50	Female	No		Yes	FL resident	03/29/20
12,829	Dade	28	Male	No		Yes	FL resident	03/29/20
12,830	Dade	63	Male	Unknown		Unknown	FL resident	03/29/20
12,831	Dade	88	Female	No		No	FL resident	03/29/20
12,832	Dade	30	Female	Yes	PUERTO RICO	Yes	FL resident	03/29/20
12,833	Dade	45	Male	No		Unknown	FL resident	03/29/20
12,834	Dade	55	Male	Unknown		Unknown	FL resident	03/29/20
12,835	Dade	89	Female	No		Unknown	FL resident	03/29/20
12,836	Dade	61	Male	No		Yes	FL resident	03/29/20
12,837	Dade	43	Female	Unknown		Yes	FL resident	03/29/20
12,838	Dade	84	Female	No		Yes	FL resident	03/29/20
12,839	Dade	49	Male	Unknown			FL resident	03/29/20
12,840	Dade	82	Female	Unknown		Unknown	FL resident	03/29/20
12,841	Dade	48	Female	No		Yes	FL resident	03/29/20
12,842	Dade	56	Male	No		Unknown	FL resident	03/29/20
12,843	Dade	40	Female	No		Yes	FL resident	03/29/20
12,844	Dade	85	Female	Unknown		Unknown	FL resident	03/29/20
12,845	Dade	16	Female	Yes	FL; TN	Yes	FL resident	03/29/20
12,846	Dade	52	Male	Unknown		Unknown	FL resident	03/29/20
12,847	Dade	69	Female	No		No	FL resident	03/29/20
12,848	Dade	22	Female	No		Yes	FL resident	03/29/20
12,849	Dade	80	Female	Unknown		Yes	FL resident	03/29/20
12,850	Dade	80	Female	Unknown		No	FL resident	03/29/20
12,851	Dade	60	Female	No		Yes	FL resident	03/29/20
12,852	Dade	80	Male	No		Yes	FL resident	03/29/20
12,853	Dade	80	Female	No		Unknown	FL resident	03/29/20
12,854	Dade	84	Female	No		Unknown	FL resident	03/29/20
12,855	Dade	49	Male	No		No	FL resident	03/29/20

Coronavirus: line list of cases

Data verified as of Jun 4, 2020 at 10 AM

Data in this report are provisional and subject to change.

Case	County	Age	Gender	Travel related	Travel detail	Contact with a confirmed case	Jurisdiction	Date case counted
12,856	Dade	57	Male	Unknown		No	FL resident	03/29/20
12,857	Dade	51	Male	No		Yes	FL resident	03/29/20
12,858	Dade	75	Male	No		No	FL resident	03/29/20
12,859	Dade	23	Male	Yes	UNITED KINGDOM	Unknown	FL resident	03/29/20
12,860	Dade	43	Female	No		Unknown	FL resident	03/29/20
12,861	Dade	56	Female	No		Yes	FL resident	03/29/20
12,862	Dade	52	Male	No		Unknown	FL resident	03/29/20
12,863	Dade	56	Female	No		Yes	FL resident	03/29/20
12,864	Dade	24	Male	No		Yes	FL resident	03/29/20
12,865	Dade	62	Female	No		Yes	FL resident	03/29/20
12,866	Dade	33	Female	Yes	FRENCH GUIANA	No	FL resident	03/29/20
12,867	Dade	46	Male	Unknown			FL resident	03/29/20
12,868	Dade	36	Male	No		Yes	FL resident	03/29/20
12,869	Dade	63	Female	Unknown		Unknown	FL resident	03/29/20
12,870	Dade	42	Female	No		Unknown	FL resident	03/29/20
12,871	Dade	47	Male	Unknown		Unknown	FL resident	03/29/20
12,872	Dade	33	Male	No		Yes	FL resident	03/29/20
12,873	Dade	50	Male	No		No	FL resident	03/29/20
12,874	Dade	67	Male	Unknown		Unknown	FL resident	03/29/20
12,875	Dade	56	Female	No		Unknown	FL resident	03/29/20
12,876	Dade	58	Male	Unknown		Yes	FL resident	03/29/20
12,877	Dade	30	Female	No		Yes	FL resident	03/29/20
12,878	Dade	50	Male	No		Unknown	FL resident	03/29/20
12,879	Dade	83	Male	No		Yes	FL resident	03/29/20
12,880	Dade	20	Male	No		Yes	FL resident	03/29/20
12,881	Dade	54	Female	Unknown			FL resident	03/29/20
12,882	Dade	53	Female	Unknown		Yes	FL resident	03/29/20
12,883	Dade	34	Male	Unknown		Unknown	FL resident	03/29/20
12,884	Dade	46	Female	Unknown		Unknown	FL resident	03/29/20
12,885	Dade	28	Male	Yes	FL; GA	Yes	FL resident	03/29/20
12,886	Dade	47	Female	Unknown		Yes	FL resident	03/29/20
12,887	Dade	50	Male	No		Yes	FL resident	03/29/20
12,888	Dade	28	Female	Unknown		Unknown	FL resident	03/29/20
12,889	Dade	63	Female	No		Yes	FL resident	03/29/20
12,890	Dade	68	Female	Yes	NY	Yes	FL resident	03/29/20
12,891	Dade	82	Male	Unknown		Yes	FL resident	03/29/20
12,892	Dade	42	Female	No		Yes	FL resident	03/29/20
12,893	Dade	24	Female	No		Yes	FL resident	03/29/20
12,894	Dade	49	Female	No		Yes	FL resident	03/29/20
12,895	Dade	27	Female	No		Yes	FL resident	03/29/20
12,896	Dade	55	Female	Unknown		Unknown	FL resident	03/29/20
12,897	Dade	32	Male	No		Yes	FL resident	03/29/20
12,898	Dade	31	Male	No		No	FL resident	03/29/20
12,899	Dade	52	Female	No		Yes	FL resident	03/29/20
12,900	Dade	53	Female	No		Unknown	FL resident	03/29/20
12,901	Dade	58	Female	No		Yes	FL resident	03/29/20
12,902	Dade	50	Male	No		Yes	FL resident	03/29/20
12,903	Dade	38	Female	Unknown		Unknown	FL resident	03/29/20
12,904	Dade	23	Male	Unknown		No	FL resident	03/29/20
12,905	Dade	42	Male	No			FL resident	03/29/20
12,906	Dade	52	Male	Unknown			FL resident	03/29/20
12,907	Dade	27	Female	No		Unknown	FL resident	03/29/20
12,908	Dade	4	Male	Unknown		Yes	FL resident	03/29/20
12,909	Dade	24	Female	No		Yes	FL resident	03/29/20
12,910	Dade	61	Female	No		Yes	FL resident	03/29/20
12,911	Dade	51	Female	Unknown		Yes	FL resident	03/29/20
12,912	Dade	32	Male	Unknown		Unknown	FL resident	03/29/20
12,913	Dade	21	Female	Yes	NY	Unknown	FL resident	03/29/20
12,914	Dade	46	Male	No		Yes	FL resident	03/29/20
12,915	Dade	30	Male	No		Yes	FL resident	03/29/20
12,916	Dade	56	Male	Unknown		Yes	FL resident	03/29/20
12,917	Dade	23	Male	Unknown		Unknown	FL resident	03/29/20

Coronavirus: line list of cases

Data verified as of Jun 4, 2020 at 10 AM

Data in this report are provisional and subject to change.

Case	County	Age	Gender	Travel related	Travel detail	Contact with a confirmed case	Jurisdiction	Date case counted
12,918	Dade	60	Female	Unknown		Unknown	FL resident	03/29/20
12,919	Dade	66	Male	No		Yes	FL resident	03/29/20
12,920	Dade	48	Male	Unknown		Unknown	FL resident	03/29/20
12,921	Dade	51	Male	No		Yes	FL resident	03/29/20
12,922	Dade	27	Male	No		Yes	FL resident	03/29/20
12,923	Dade	29	Female	No		Yes	FL resident	03/29/20
12,924	Dade	41	Female	No			FL resident	03/29/20
12,925	Dade	56	Female	No		No	FL resident	03/29/20
12,926	Dade	44	Female	No		Yes	FL resident	03/29/20
12,927	Dade	48	Female	No		Yes	FL resident	03/29/20
12,928	Dade	33	Female	Unknown		Unknown	FL resident	03/29/20
12,929	Dade	37	Male	Yes	FL; MN	Yes	FL resident	03/29/20
12,930	Dade	45	Male	Unknown		Unknown	FL resident	03/29/20
12,931	Dade	28	Female	No		Yes	FL resident	03/29/20
12,932	Dade	65	Female	No		Yes	FL resident	03/29/20
12,933	Dade	47	Male	No		No	FL resident	03/29/20
12,934	Dade	54	Male	Unknown		Yes	FL resident	03/29/20
12,935	Dade	28	Male	No		No	FL resident	03/29/20
12,936	Dade	36	Male	Unknown		No	FL resident	03/29/20
12,937	Dade	52	Female	No		Yes	FL resident	03/29/20
12,938	Dade	47	Male	No		No	FL resident	03/29/20
12,939	Dade	47	Male	Unknown		Unknown	FL resident	03/29/20
12,940	Dade	40	Female	No		No	FL resident	03/29/20
12,941	Dade	42	Male	No		Yes	FL resident	03/29/20
12,942	Dade	32	Female	No		Unknown	FL resident	03/29/20
12,943	Dade	46	Male	No		Unknown	FL resident	03/29/20
12,944	Dade	29	Male	Unknown		Unknown	FL resident	03/29/20
12,945	Dade	28	Male	No		Unknown	FL resident	03/29/20
12,946	Dade	76	Female	No		Yes	FL resident	03/29/20
12,947	Dade	94	Male	No		Yes	FL resident	03/29/20
12,948	Dade	44	Male	No		No	FL resident	03/29/20
12,949	Dade	57	Female	No		Yes	FL resident	03/29/20
12,950	Dade	69	Male	No		Yes	FL resident	03/29/20
12,951	Dade	86	Male	No		No	FL resident	03/29/20
12,952	Dade	53	Male	Unknown		Yes	FL resident	03/29/20
12,953	Dade	51	Male	Unknown		Unknown	FL resident	03/29/20
12,954	Dade	64	Male	No		Unknown	FL resident	03/29/20
12,955	Dade	36	Male	No		No	FL resident	03/29/20
12,956	Dade	29	Female	Yes	DC	Unknown	FL resident	03/29/20
12,957	Dade	82	Female	No		Unknown	FL resident	03/29/20
12,958	Dade	69	Female	Unknown			FL resident	03/29/20
12,959	Dade	36	Male	Unknown		Unknown	FL resident	03/29/20
12,960	Dade	53	Male	No		Yes	FL resident	03/29/20
12,961	Dade	65	Male	No		No	FL resident	03/29/20
12,962	Dade	53	Male	No		Yes	FL resident	03/29/20
12,963	Dade	80	Female	Unknown		Unknown	FL resident	03/29/20
12,964	Dade	60	Male	No		No	FL resident	03/29/20
12,965	Dade	34	Male	Unknown		Unknown	FL resident	03/29/20
12,966	Dade	57	Male	No		No	FL resident	03/29/20
12,967	Dade	69	Female	Unknown		Yes	FL resident	03/29/20
12,968	Dade	42	Male	Unknown		Unknown	FL resident	03/29/20
12,969	Dade	63	Male	Unknown		Yes	FL resident	03/29/20
12,970	Dade	46	Male	No		Yes	FL resident	03/29/20
12,971	Dade	41	Male	No		Yes	FL resident	03/29/20
12,972	Dade	70	Female	Unknown		Unknown	FL resident	03/29/20
12,973	Dade	26	Male	No		Unknown	FL resident	03/30/20
12,974	Dade	82	Male	Unknown		Yes	FL resident	03/30/20
12,975	Dade	67	Male	Unknown			FL resident	03/30/20
12,976	Dade	58	Female	Unknown		Yes	FL resident	03/30/20
12,977	Dade	38	Male	No		Yes	FL resident	03/30/20
12,978	Dade	25	Male	Yes	COLOMBIA; FL	Unknown	FL resident	03/30/20
12,979	Dade	62	Male	Unknown		Unknown	FL resident	03/30/20

Coronavirus: line list of cases

Data verified as of Jun 4, 2020 at 10 AM

Data in this report are provisional and subject to change.

Case	County	Age	Gender	Travel related	Travel detail	Contact with a confirmed case	Jurisdiction	Date case counted
12,980	Dade	34	Male	No		Unknown	FL resident	03/30/20
12,981	Dade	30	Female	No		No	FL resident	03/30/20
12,982	Dade	58	Female	No		No	FL resident	03/30/20
12,983	Dade	35	Male	No		Yes	FL resident	03/30/20
12,984	Dade	55	Male	Unknown		Unknown	FL resident	03/30/20
12,985	Dade	38	Female	Yes	CANADA	No	FL resident	03/30/20
12,986	Dade	51	Female	Unknown		No	FL resident	03/30/20
12,987	Dade	19	Male	No		Unknown	FL resident	03/30/20
12,988	Dade	62	Female	Unknown		Yes	FL resident	03/30/20
12,989	Dade	36	Male	No		Yes	FL resident	03/30/20
12,990	Dade	59	Female	No		No	FL resident	03/30/20
12,991	Dade	21	Female	No		No	FL resident	03/30/20
12,992	Dade	59	Female	No		Unknown	FL resident	03/30/20
12,993	Dade	72	Male	Unknown		Yes	FL resident	03/30/20
12,994	Dade	54	Male	No		Yes	FL resident	03/30/20
12,995	Dade	79	Female	No		No	FL resident	03/30/20
12,996	Dade	71	Female	No		Yes	FL resident	03/30/20
12,997	Dade	2	Male	No		Yes	FL resident	03/30/20
12,998	Dade	52	Male	No		Yes	FL resident	03/30/20
12,999	Dade	34	Male	Unknown		Yes	FL resident	03/30/20
13,000	Dade	30	Male	No		Yes	FL resident	03/30/20
13,001	Dade	60	Male	No		Yes	FL resident	03/30/20
13,002	Dade	54	Female	Unknown		Unknown	FL resident	03/30/20
13,003	Dade	50	Female	No		Yes	FL resident	03/30/20
13,004	Dade	48	Male	No		Unknown	FL resident	03/30/20
13,005	Dade	26	Female	No		Yes	FL resident	03/30/20
13,006	Dade	61	Male	No		Unknown	FL resident	03/30/20
13,007	Dade	50	Female	No		Yes	FL resident	03/30/20
13,008	Dade	29	Male	No		Yes	FL resident	03/30/20
13,009	Dade	60	Female	No		Unknown	FL resident	03/30/20
13,010	Dade	64	Female	No		Yes	FL resident	03/30/20
13,011	Dade	71	Male	Yes	UNITED KINGDOM	No	FL resident	03/30/20
13,012	Dade	56	Female	No		Yes	FL resident	03/30/20
13,013	Dade	24	Male	Yes	NJ	No	FL resident	03/30/20
13,014	Dade	44	Male	Unknown		No	FL resident	03/30/20
13,015	Dade	65	Male	No		Unknown	FL resident	03/30/20
13,016	Dade	76	Male	No		Unknown	FL resident	03/30/20
13,017	Dade	62	Female	No		Yes	FL resident	03/30/20
13,018	Dade	74	Female	No		Yes	FL resident	03/30/20
13,019	Dade	24	Female	Yes	SC	Yes	FL resident	03/30/20
13,020	Dade	26	Male	No		Yes	FL resident	03/30/20
13,021	Dade	39	Female	No		Unknown	FL resident	03/30/20
13,022	Dade	39	Male	Yes	BRAZIL; FL	Yes	FL resident	03/30/20
13,023	Dade	55	Male	Yes	COLOMBIA; DOMINICAN REPUBLIC	Yes	FL resident	03/30/20
13,024	Dade	46	Male	Unknown		Unknown	FL resident	03/30/20
13,025	Dade	35	Female	Unknown		Unknown	FL resident	03/30/20
13,026	Dade	44	Female	No		No	FL resident	03/30/20
13,027	Dade	58	Female	No		Yes	FL resident	03/30/20
13,028	Dade	69	Female	No		Yes	FL resident	03/30/20
13,029	Dade	26	Male	No		Yes	FL resident	03/30/20
13,030	Dade	44	Male	Unknown		Unknown	FL resident	03/30/20
13,031	Dade	70	Male	Unknown		Yes	FL resident	03/30/20
13,032	Dade	29	Male	Yes	SPAIN	Yes	FL resident	03/30/20
13,033	Dade	43	Female	No		Unknown	FL resident	03/30/20
13,034	Dade	33	Female	No		No	FL resident	03/30/20
13,035	Dade	36	Male	No		No	FL resident	03/30/20
13,036	Dade	86	Female	No		Yes	FL resident	03/30/20
13,037	Dade	49	Female	Unknown			FL resident	03/30/20
13,038	Dade	21	Female	Unknown		Unknown	FL resident	03/30/20
13,039	Dade	47	Female	No		Yes	FL resident	03/30/20
13,040	Dade	37	Male	Unknown		Unknown	FL resident	03/30/20

Coronavirus: line list of cases

Data verified as of Jun 4, 2020 at 10 AM

Data in this report are provisional and subject to change.

Case	County	Age	Gender	Travel related	Travel detail	Contact with a confirmed case	Jurisdiction	Date case counted
13,041	Dade	31	Male	No		Unknown	FL resident	03/30/20
13,042	Dade	33	Male	No		Yes	FL resident	03/30/20
13,043	Dade	42	Female	No		Yes	FL resident	03/30/20
13,044	Dade	52	Female	No		Yes	FL resident	03/30/20
13,045	Dade	30	Male	No		No	FL resident	03/30/20
13,046	Dade	65	Male	No		Unknown	FL resident	03/30/20
13,047	Dade	36	Female	No		Unknown	FL resident	03/30/20
13,048	Dade	33	Male	No		Yes	FL resident	03/30/20
13,049	Dade	23	Female	Unknown		Unknown	FL resident	03/30/20
13,050	Dade	54	Male	Unknown		Unknown	FL resident	03/30/20
13,051	Dade	40	Female	No		Unknown	FL resident	03/30/20
13,052	Dade	42	Male	No		Unknown	FL resident	03/30/20
13,053	Dade	30	Male	Unknown		Yes	FL resident	03/30/20
13,054	Dade	62	Female	Yes	COLOMBIA; FL	Unknown	FL resident	03/30/20
13,055	Dade	32	Male	Unknown		Yes	FL resident	03/30/20
13,056	Dade	55	Female	No		Unknown	FL resident	03/30/20
13,057	Dade	22	Female	Yes	DOMINICAN REPUBLIC	Unknown	FL resident	03/30/20
13,058	Dade	77	Male	No		Yes	FL resident	03/30/20
13,059	Dade	31	Male	No		Unknown	FL resident	03/30/20
13,060	Dade	55	Female	No		Unknown	FL resident	03/30/20
13,061	Dade	44	Female	Unknown		Yes	FL resident	03/30/20
13,062	Dade	34	Male	No		No	FL resident	03/30/20
13,063	Dade	53	Female	No		Yes	FL resident	03/30/20
13,064	Dade	60	Male	Unknown		No	FL resident	03/30/20
13,065	Dade	41	Male	No		Unknown	FL resident	03/30/20
13,066	Dade	56	Male	Unknown		Unknown	FL resident	03/30/20
13,067	Dade	37	Male	No		No	FL resident	03/30/20
13,068	Dade	32	Male	Unknown		Unknown	FL resident	03/30/20
13,069	Dade	29	Female	No		Unknown	FL resident	03/30/20
13,070	Dade	49	Male	Unknown			FL resident	03/30/20
13,071	Dade	48	Male	No		Yes	FL resident	03/30/20
13,072	Dade	59	Male	No		Yes	FL resident	03/30/20
13,073	Dade	47	Male	No		Unknown	FL resident	03/30/20
13,074	Dade	26	Male	No		Yes	FL resident	03/30/20
13,075	Dade	31	Male	No		Yes	FL resident	03/30/20
13,076	Dade	19	Male	Unknown		Yes	FL resident	03/30/20
13,077	Dade	22	Female	No		Yes	FL resident	03/30/20
13,078	Dade	24	Female	No		Yes	FL resident	03/30/20
13,079	Dade	45	Male	No		No	FL resident	03/30/20
13,080	Dade	45	Male	Unknown		Yes	FL resident	03/30/20
13,081	Dade	42	Female	Yes	MEXICO	No	FL resident	03/30/20
13,082	Dade	44	Male	No		Unknown	FL resident	03/30/20
13,083	Dade	29	Male	No		Yes	FL resident	03/30/20
13,084	Dade	64	Male	Yes	NJ	Unknown	FL resident	03/30/20
13,085	Dade	60	Female	Unknown		Yes	FL resident	03/30/20
13,086	Dade	30	Male	No		Yes	FL resident	03/30/20
13,087	Dade	70	Male	No		Yes	FL resident	03/30/20
13,088	Dade	57	Female	Unknown		Yes	FL resident	03/30/20
13,089	Dade	69	Male	No		Unknown	FL resident	03/30/20
13,090	Dade	60	Female	Yes	CO; FL	Yes	FL resident	03/30/20
13,091	Dade	25	Male	No		Unknown	FL resident	03/30/20
13,092	Dade	39	Male	Yes	COLOMBIA	No	FL resident	03/30/20
13,093	Dade	71	Female	No		Unknown	FL resident	03/30/20
13,094	Dade	51	Male	No		Unknown	FL resident	03/30/20
13,095	Dade	80	Male	No		Yes	FL resident	03/30/20
13,096	Dade	28	Male	No		Yes	FL resident	03/30/20
13,097	Dade	55	Female	Unknown		Unknown	FL resident	03/30/20
13,098	Dade	90	Female	Unknown		Unknown	FL resident	03/30/20
13,099	Dade	60	Female	Yes	FL; UNITED KINGDOM	Unknown	FL resident	03/30/20
13,100	Dade	56	Male	Unknown		Unknown	FL resident	03/30/20
13,101	Dade	28	Male	Unknown		Unknown	FL resident	03/30/20
13,102	Dade	35	Male	Unknown		Unknown	FL resident	03/30/20

Coronavirus: line list of cases

Data verified as of Jun 4, 2020 at 10 AM

Data in this report are provisional and subject to change.

Case	County	Age	Gender	Travel related	Travel detail	Contact with a confirmed case	Jurisdiction	Date case counted
13,103	Dade	44	Male	Unknown		Unknown	FL resident	03/30/20
13,104	Dade	39	Male	No		Unknown	FL resident	03/30/20
13,105	Dade	32	Female	Unknown		Yes	FL resident	03/30/20
13,106	Dade	46	Male	Yes	FRANCE	No	FL resident	03/30/20
13,107	Dade	30	Male	Unknown		No	FL resident	03/30/20
13,108	Dade	22	Female	Yes	FL; MA	Unknown	FL resident	03/30/20
13,109	Dade	50	Male	No		Yes	FL resident	03/30/20
13,110	Dade	75	Male	Unknown		Unknown	FL resident	03/30/20
13,111	Dade	27	Male	No		Unknown	FL resident	03/30/20
13,112	Dade	22	Female	No		Unknown	FL resident	03/30/20
13,113	Dade	54	Male	No		Unknown	FL resident	03/30/20
13,114	Dade	42	Male	Unknown		Yes	FL resident	03/30/20
13,115	Dade	45	Male	No		Yes	FL resident	03/30/20
13,116	Dade	86	Male	No		No	FL resident	03/30/20
13,117	Dade	39	Male	No		Unknown	FL resident	03/30/20
13,118	Dade	23	Female	No		No	FL resident	03/30/20
13,119	Dade	49	Male	No		No	FL resident	03/30/20
13,120	Dade	25	Male	Yes	NY	Unknown	FL resident	03/30/20
13,121	Dade	48	Female	No		No	FL resident	03/30/20
13,122	Dade	42	Male	Unknown		Unknown	FL resident	03/30/20
13,123	Dade	42	Female	No		Unknown	FL resident	03/30/20
13,124	Dade	57	Female	Yes	CUBA; FL	Yes	FL resident	03/30/20
13,125	Dade	89	Female	No		No	FL resident	03/30/20
13,126	Dade	29	Male	No		Unknown	FL resident	03/30/20
13,127	Dade	27	Male	No		Unknown	FL resident	03/30/20
13,128	Dade	36	Male	No		Unknown	FL resident	03/30/20
13,129	Dade	30	Male	No		Yes	FL resident	03/30/20
13,130	Dade	53	Male	No		Yes	FL resident	03/30/20
13,131	Dade	56	Female	No		Yes	FL resident	03/30/20
13,132	Dade	66	Female	Unknown		No	FL resident	03/30/20
13,133	Dade	65	Female	Unknown			FL resident	03/30/20
13,134	Dade	64	Female	Unknown		Unknown	FL resident	03/30/20
13,135	Dade	75	Male	No		Yes	FL resident	03/30/20
13,136	Dade	84	Female	Unknown		Yes	FL resident	03/30/20
13,137	Dade	29	Male	Unknown		Unknown	FL resident	03/30/20
13,138	Dade	21	Female	Unknown		Yes	FL resident	03/30/20
13,139	Dade	42	Male	No		No	FL resident	03/30/20
13,140	Dade	57	Female	Yes	SPAIN	Yes	FL resident	03/30/20
13,141	Dade	38	Male	No		Unknown	FL resident	03/30/20
13,142	Dade	74	Male	Unknown		Unknown	FL resident	03/30/20
13,143	Dade	19	Male	No		No	FL resident	03/30/20
13,144	Dade	56	Male	No		No	FL resident	03/30/20
13,145	Dade	89	Male	Yes	NY	Unknown	FL resident	03/30/20
13,146	Dade	73	Male	Yes	Dominican Republic; FL; NY	Unknown	FL resident	03/30/20
13,147	Dade	78	Male	Unknown		Unknown	FL resident	03/30/20
13,148	Dade	85	Male	No		No	FL resident	03/30/20
13,149	Dade	81	Male	No		No	FL resident	03/30/20
13,150	Dade	49	Female	No		Unknown	FL resident	03/30/20
13,151	Dade	57	Male	No		Unknown	FL resident	03/30/20
13,152	Dade	36	Male	No		Yes	FL resident	03/30/20
13,153	Dade	50	Male	No		Yes	FL resident	03/30/20
13,154	Dade	67	Female	No		Yes	FL resident	03/30/20
13,155	Dade	36	Male	Yes	NY	Unknown	FL resident	03/30/20
13,156	Dade	27	Female	No		Yes	FL resident	03/30/20
13,157	Dade	84	Male	No		Yes	FL resident	03/30/20
13,158	Dade	24	Female	No		Unknown	FL resident	03/30/20
13,159	Dade	25	Male	No		Unknown	FL resident	03/30/20
13,160	Dade	39	Male	No		Unknown	FL resident	03/30/20
13,161	Dade	28	Male	No		Unknown	FL resident	03/30/20
13,162	Dade	28	Female	No		Yes	FL resident	03/30/20
13,163	Dade	36	Female	No		No	FL resident	03/30/20
13,164	Dade	40	Male	No		Yes	FL resident	03/30/20

Coronavirus: line list of cases

Data verified as of Jun 4, 2020 at 10 AM

Data in this report are provisional and subject to change.

Case	County	Age	Gender	Travel related	Travel detail	Contact with a confirmed case	Jurisdiction	Date case counted
13,165	Dade	31	Male	Yes	ANTIGUA AND BARBUDA; FL; SPAIN; ST. LUCIA; UNITED KINGDOM	No	FL resident	03/30/20
13,166	Dade	22	Female	No		Unknown	FL resident	03/30/20
13,167	Dade	67	Female	No		Yes	FL resident	03/30/20
13,168	Dade	37	Male	No		Yes	FL resident	03/30/20
13,169	Dade	78	Female	No		Yes	FL resident	03/30/20
13,170	Dade	75	Female	No		Yes	FL resident	03/30/20
13,171	Dade	33	Female	Yes	PUERTO RICO	Unknown	FL resident	03/30/20
13,172	Dade	50	Male	Yes	TX	Unknown	FL resident	03/30/20
13,173	Dade	67	Male	No		Unknown	FL resident	03/30/20
13,174	Dade	94	Female	No		No	FL resident	03/30/20
13,175	Dade	68	Male	No		No	FL resident	03/30/20
13,176	Dade	72	Female	No		Unknown	FL resident	03/30/20
13,177	Dade	56	Female	No		Yes	FL resident	03/30/20
13,178	Dade	35	Male	No		Yes	FL resident	03/30/20
13,179	Dade	48	Male	No		No	FL resident	03/30/20
13,180	Dade	60	Female	No		Yes	FL resident	03/30/20
13,181	Dade	46	Male	No		Unknown	FL resident	03/30/20
13,182	Dade	66	Male	Unknown			FL resident	03/30/20
13,183	Dade	27	Male	Unknown		Unknown	FL resident	03/30/20
13,184	Dade	21	Male	Unknown		Unknown	FL resident	03/30/20
13,185	Dade	52	Male	No		Yes	FL resident	03/30/20
13,186	Dade	28	Female	Unknown		Unknown	FL resident	03/30/20
13,187	Dade	35	Female	Yes	BRAZIL	Yes	FL resident	03/30/20
13,188	Dade	54	Male	No		Unknown	FL resident	03/30/20
13,189	Dade	39	Male	No		Unknown	FL resident	03/30/20
13,190	Dade	60	Female	No		Unknown	FL resident	03/30/20
13,191	Dade	75	Female	Yes	NY	Yes	FL resident	03/30/20
13,192	Dade	71	Female	Unknown		No	FL resident	03/30/20
13,193	Dade	73	Male	Unknown		No	FL resident	03/30/20
13,194	Dade	31	Female	No		No	FL resident	03/30/20
13,195	Dade	73	Male	Yes	MI	Unknown	FL resident	03/30/20
13,196	Dade	89	Male	No		Yes	FL resident	03/30/20
13,197	Dade	47	Female	No		Yes	FL resident	03/30/20
13,198	Dade	59	Female	Unknown		Unknown	FL resident	03/30/20
13,199	Dade	47	Female	No		No	FL resident	03/30/20
13,200	Dade	24	Male	No		No	FL resident	03/30/20
13,201	Dade	31	Female	Unknown		Unknown	FL resident	03/30/20
13,202	Dade	78	Male	No		Yes	FL resident	03/30/20
13,203	Dade	29	Female	No		Unknown	FL resident	03/30/20
13,204	Dade	49	Male	No		No	FL resident	03/30/20
13,205	Dade	25	Female	Unknown		Unknown	FL resident	03/30/20
13,206	Dade	60	Male	Unknown		Unknown	FL resident	03/30/20
13,207	Dade	77	Male	No		Yes	FL resident	03/30/20
13,208	Dade	23	Female	Yes	ASIA; EUROPE	Unknown	FL resident	03/30/20
13,209	Dade	76	Male	No			FL resident	03/30/20
13,210	Dade	45	Female	Unknown		Yes	FL resident	03/31/20
13,211	Dade	65	Male	No		Yes	FL resident	03/31/20
13,212	Dade	40	Male	No		Yes	FL resident	03/31/20
13,213	Dade	41	Female	Unknown		Yes	FL resident	03/31/20
13,214	Dade	52	Male	Unknown		No	FL resident	03/31/20
13,215	Dade	33	Male	Unknown		Unknown	FL resident	03/31/20
13,216	Dade	54	Male	No		Yes	FL resident	03/31/20
13,217	Dade	60	Female	No		No	FL resident	03/31/20
13,218	Dade	25	Female	Unknown		Yes	FL resident	03/31/20
13,219	Dade	27	Male	No		Yes	FL resident	03/31/20
13,220	Dade	42	Male	No		Unknown	FL resident	03/31/20
13,221	Dade	56	Female	Yes	Cuba	Yes	FL resident	03/31/20
13,222	Dade	54	Female	No		Yes	FL resident	03/31/20
13,223	Dade	14	Female	No		Yes	FL resident	03/31/20
13,224	Dade	54	Female	No		No	FL resident	03/31/20

Coronavirus: line list of cases

Data verified as of Jun 4, 2020 at 10 AM

Data in this report are provisional and subject to change.

Case	County	Age	Gender	Travel related	Travel detail	Contact with a confirmed case	Jurisdiction	Date case counted
13,225	Dade	35	Male	No		Yes	FL resident	03/31/20
13,226	Dade	51	Male	No		No	FL resident	03/31/20
13,227	Dade	53	Female	No		No	FL resident	03/31/20
13,228	Dade	65	Male	Unknown		Unknown	FL resident	03/31/20
13,229	Dade	25	Male	No		Unknown	FL resident	03/31/20
13,230	Dade	25	Female	No		Yes	FL resident	03/31/20
13,231	Dade	24	Male	Yes	IL	No	FL resident	03/31/20
13,232	Dade	70	Male	Unknown		Yes	FL resident	03/31/20
13,233	Dade	48	Male	No		No	FL resident	03/31/20
13,234	Dade	71	Male	No		No	FL resident	03/31/20
13,235	Dade	60	Female	No		Yes	FL resident	03/31/20
13,236	Dade	34	Female	No		Yes	FL resident	03/31/20
13,237	Dade	53	Female	No		No	FL resident	03/31/20
13,238	Dade	54	Female	No		No	FL resident	03/31/20
13,239	Dade	50	Female	Unknown			FL resident	03/31/20
13,240	Dade	84	Female	Yes	SPAIN	Unknown	FL resident	03/31/20
13,241	Dade	52	Female	No		No	FL resident	03/31/20
13,242	Dade	24	Female	No		Yes	FL resident	03/31/20
13,243	Dade	23	Female	No		Unknown	FL resident	03/31/20
13,244	Dade	34	Female	Unknown		No	FL resident	03/31/20
13,245	Dade	58	Male	Unknown		Unknown	FL resident	03/31/20
13,246	Dade	45	Male	No		Yes	FL resident	03/31/20
13,247	Dade	35	Male	No		Yes	FL resident	03/31/20
13,248	Dade	52	Female	Unknown			FL resident	03/31/20
13,249	Dade	34	Female	No		Yes	FL resident	03/31/20
13,250	Dade	74	Male	Unknown		Yes	FL resident	03/31/20
13,251	Dade	61	Male	No		Yes	FL resident	03/31/20
13,252	Dade	65	Male	No		Yes	FL resident	03/31/20
13,253	Dade	30	Female	No		No	FL resident	03/31/20
13,254	Dade	68	Female	No		Yes	FL resident	03/31/20
13,255	Dade	15	Male	No		Yes	FL resident	03/31/20
13,256	Dade	29	Male	No		Unknown	FL resident	03/31/20
13,257	Dade	43	Male	No		Yes	FL resident	03/31/20
13,258	Dade	33	Female	No		Unknown	FL resident	03/31/20
13,259	Dade	66	Female	No		Unknown	FL resident	03/31/20
13,260	Dade	56	Female	Unknown		Unknown	FL resident	03/31/20
13,261	Dade	55	Female	No		Yes	FL resident	03/31/20
13,262	Dade	56	Male	No		Yes	FL resident	03/31/20
13,263	Dade	65	Female	No		Yes	FL resident	03/31/20
13,264	Dade	44	Male	No		Yes	FL resident	03/31/20
13,265	Dade	49	Female	No		No	FL resident	03/31/20
13,266	Dade	52	Male	No		Unknown	FL resident	03/31/20
13,267	Dade	42	Female	No		Unknown	FL resident	03/31/20
13,268	Dade	41	Female	No		Yes	FL resident	03/31/20
13,269	Dade	40	Female	Unknown		Unknown	FL resident	03/31/20
13,270	Dade	8	Male	No		Yes	FL resident	03/31/20
13,271	Dade	44	Female	Unknown		Yes	FL resident	03/31/20
13,272	Dade	55	Male	Yes	ARGENTINA	Unknown	FL resident	03/31/20
13,273	Dade	74	Male	Yes	NY	Unknown	FL resident	03/31/20
13,274	Dade	32	Female	Unknown		Yes	FL resident	03/31/20
13,275	Dade	31	Male	Unknown		Unknown	FL resident	03/31/20
13,276	Dade	49	Female	No		Yes	FL resident	03/31/20
13,277	Dade	67	Male	Unknown		Yes	FL resident	03/31/20
13,278	Dade	23	Male	Unknown		Yes	FL resident	03/31/20
13,279	Dade	36	Male	Unknown		Unknown	FL resident	03/31/20
13,280	Dade	60	Female	Unknown		Yes	FL resident	03/31/20
13,281	Dade	48	Female	No		Yes	FL resident	03/31/20
13,282	Dade	71	Male	No		Unknown	FL resident	03/31/20
13,283	Dade	40	Male	No		No	FL resident	03/31/20
13,284	Dade	53	Female	No		Yes	FL resident	03/31/20
13,285	Dade	80	Male	No		No	FL resident	03/31/20
13,286	Dade	62	Male	Unknown		Yes	FL resident	03/31/20

Coronavirus: line list of cases

Data verified as of Jun 4, 2020 at 10 AM

Data in this report are provisional and subject to change.

Case	County	Age	Gender	Travel related	Travel detail	Contact with a confirmed case	Jurisdiction	Date case counted
13,287	Dade	13	Male	Unknown		Yes	FL resident	03/31/20
13,288	Dade	24	Male	Unknown		Yes	FL resident	03/31/20
13,289	Dade	21	Female	Unknown		Yes	FL resident	03/31/20
13,290	Dade	64	Female	Yes	BELIZE; FL; MEXICO	Unknown	FL resident	03/31/20
13,291	Dade	22	Female	Yes	NY	Yes	FL resident	03/31/20
13,292	Dade	68	Female	No		Unknown	FL resident	03/31/20
13,293	Dade	14	Female	No		Yes	FL resident	03/31/20
13,294	Dade	55	Male	No		Yes	FL resident	03/31/20
13,295	Dade	58	Male	No		Yes	FL resident	03/31/20
13,296	Dade	57	Female	Unknown		No	FL resident	03/31/20
13,297	Dade	23	Female	No		Unknown	FL resident	03/31/20
13,298	Dade	24	Female	No		No	FL resident	03/31/20
13,299	Dade	31	Male	No		Unknown	FL resident	03/31/20
13,300	Dade	51	Male	No		No	FL resident	03/31/20
13,301	Dade	26	Female	Unknown		No	FL resident	03/31/20
13,302	Dade	54	Female	No		No	FL resident	03/31/20
13,303	Dade	53	Male	No		Yes	FL resident	03/31/20
13,304	Dade	72	Male	Unknown		Unknown	FL resident	03/31/20
13,305	Dade	39	Male	Unknown		No	FL resident	03/31/20
13,306	Dade	46	Male	No		No	FL resident	03/31/20
13,307	Dade	25	Female	No		No	FL resident	03/31/20
13,308	Dade	27	Female	Yes	NY	Unknown	FL resident	03/31/20
13,309	Dade	43	Male	Unknown		Unknown	FL resident	03/31/20
13,310	Dade	65	Female	No		No	FL resident	03/31/20
13,311	Dade	56	Male	No		No	FL resident	03/31/20
13,312	Dade	38	Male	Unknown		Yes	FL resident	03/31/20
13,313	Dade	43	Male	Unknown		No	FL resident	03/31/20
13,314	Dade	81	Male	Unknown		Unknown	FL resident	03/31/20
13,315	Dade	48	Female	No		Yes	FL resident	03/31/20
13,316	Dade	42	Female	No		No	FL resident	03/31/20
13,317	Dade	86	Female	Unknown		Unknown	FL resident	03/31/20
13,318	Dade	47	Female	No		Yes	FL resident	03/31/20
13,319	Dade	18	Female	No		No	FL resident	03/31/20
13,320	Dade	67	Male	No		No	FL resident	03/31/20
13,321	Dade	58	Male	No		Yes	FL resident	03/31/20
13,322	Dade	37	Male	No		Yes	FL resident	03/31/20
13,323	Dade	65	Female	No		Yes	FL resident	03/31/20
13,324	Dade	30	Female	Unknown		Unknown	FL resident	03/31/20
13,325	Dade	35	Female	Unknown		No	FL resident	03/31/20
13,326	Dade	25	Female	Yes	NY	No	FL resident	03/31/20
13,327	Dade	83	Male	No		Yes	FL resident	03/31/20
13,328	Dade	57	Female	Unknown		Yes	FL resident	03/31/20
13,329	Dade	46	Female	No		Yes	FL resident	03/31/20
13,330	Dade	71	Female	Unknown		Yes	FL resident	03/31/20
13,331	Dade	58	Female	Unknown		Unknown	FL resident	03/31/20
13,332	Dade	50	Male	No		Yes	FL resident	03/31/20
13,333	Dade	53	Male	Yes	SPAIN	Unknown	FL resident	03/31/20
13,334	Dade	42	Female	No		Yes	FL resident	03/31/20
13,335	Dade	26	Female	Unknown		Unknown	FL resident	03/31/20
13,336	Dade	51	Male	Yes	FL; PA	Unknown	FL resident	03/31/20
13,337	Dade	46	Male	No		Yes	FL resident	03/31/20
13,338	Dade	32	Male	No		Yes	FL resident	03/31/20
13,339	Dade	43	Male	No		Unknown	FL resident	03/31/20
13,340	Dade	56	Female	No		Unknown	FL resident	03/31/20
13,341	Dade	24	Female	Unknown		Yes	FL resident	03/31/20
13,342	Dade	75	Female	No		Yes	FL resident	03/31/20
13,343	Dade	67	Female	Unknown		No	FL resident	03/31/20
13,344	Dade	58	Female	No		Yes	FL resident	03/31/20
13,345	Dade	28	Female	No		Unknown	FL resident	03/31/20
13,346	Dade	57	Male	Unknown		Yes	FL resident	03/31/20
13,347	Dade	75	Female	Unknown		Unknown	FL resident	03/31/20
13,348	Dade	65	Female	Yes	CO; EUROPE	Yes	FL resident	03/31/20

Coronavirus: line list of cases

Data verified as of Jun 4, 2020 at 10 AM

Data in this report are provisional and subject to change.

Case	County	Age	Gender	Travel related	Travel detail	Contact with a confirmed case	Jurisdiction	Date case counted
13,349	Dade	53	Female	Unknown		Unknown	FL resident	03/31/20
13,350	Dade	53	Female	Unknown		Yes	FL resident	03/31/20
13,351	Dade	24	Female	Yes	FL; LA	Yes	FL resident	03/31/20
13,352	Dade	52	Male	Yes	FL; LA	Yes	FL resident	03/31/20
13,353	Dade	30	Male	Unknown		Unknown	FL resident	03/31/20
13,354	Dade	35	Male	Yes	PERU	Unknown	FL resident	03/31/20
13,355	Dade	47	Male	No		Unknown	FL resident	03/31/20
13,356	Dade	26	Male	No		Unknown	FL resident	03/31/20
13,357	Dade	59	Female	Unknown		Yes	FL resident	03/31/20
13,358	Dade	42	Male	No		Unknown	FL resident	03/31/20
13,359	Dade	74	Female	No		No	FL resident	03/31/20
13,360	Dade	32	Female	Unknown		Yes	FL resident	03/31/20
13,361	Dade	48	Male	No		Yes	FL resident	03/31/20
13,362	Dade	21	Male	No		Unknown	FL resident	03/31/20
13,363	Dade	83	Male	No		Yes	FL resident	03/31/20
13,364	Dade	37	Female	No		Yes	FL resident	03/31/20
13,365	Dade	86	Female	Unknown		Yes	FL resident	03/31/20
13,366	Dade	66	Male	No		Yes	FL resident	03/31/20
13,367	Dade	33	Female	No		Yes	FL resident	03/31/20
13,368	Dade	67	Female	No		Yes	FL resident	03/31/20
13,369	Dade	65	Male	Unknown		Yes	FL resident	03/31/20
13,370	Dade	23	Male	No		No	FL resident	03/31/20
13,371	Dade	52	Female	No		No	FL resident	03/31/20
13,372	Dade	43	Male	Unknown		Yes	FL resident	03/31/20
13,373	Dade	39	Male	Yes	ECUADOR	Yes	FL resident	03/31/20
13,374	Dade	28	Male	Yes	NY; PA	No	FL resident	03/31/20
13,375	Dade	72	Female	Unknown		Yes	FL resident	03/31/20
13,376	Dade	41	Female	No		Unknown	FL resident	03/31/20
13,377	Dade	71	Male	Yes	NY; PA	No	FL resident	03/31/20
13,378	Dade	44	Female	No		No	FL resident	03/31/20
13,379	Dade	56	Female	No		Yes	FL resident	03/31/20
13,380	Dade	56	Male	Unknown		Unknown	FL resident	03/31/20
13,381	Dade	71	Male	No		No	FL resident	03/31/20
13,382	Dade	39	Male	No		No	FL resident	03/31/20
13,383	Dade	61	Female	No		Unknown	FL resident	03/31/20
13,384	Dade	69	Female	No		Yes	FL resident	03/31/20
13,385	Dade	53	Female	Unknown		Unknown	FL resident	03/31/20
13,386	Dade	24	Male	Unknown		Yes	FL resident	03/31/20
13,387	Dade	44	Male	Unknown		Unknown	FL resident	03/31/20
13,388	Dade	85	Male	Unknown		No	FL resident	03/31/20
13,389	Dade	52	Female	Yes	CUBA	Unknown	FL resident	03/31/20
13,390	Dade	56	Male	No		No	FL resident	03/31/20
13,391	Dade	40	Female	Unknown		Yes	FL resident	03/31/20
13,392	Dade	69	Male	Unknown		Yes	FL resident	03/31/20
13,393	Dade	35	Female	No		No	FL resident	03/31/20
13,394	Dade	39	Male	Unknown		Yes	FL resident	03/31/20
13,395	Dade	64	Male	No		Yes	FL resident	03/31/20
13,396	Dade	47	Male	Unknown		Unknown	FL resident	03/31/20
13,397	Dade	59	Male	Unknown			FL resident	03/31/20
13,398	Dade	48	Female	Unknown		Unknown	FL resident	03/31/20
13,399	Dade	63	Female	Unknown		Unknown	FL resident	03/31/20
13,400	Dade	63	Male	Yes	UNITED KINGDOM	Yes	FL resident	03/31/20
13,401	Dade	63	Female	No		Yes	FL resident	03/31/20
13,402	Dade	63	Male	No		Yes	FL resident	03/31/20
13,403	Dade	55	Female	No		Yes	FL resident	03/31/20
13,404	Dade	39	Female	No		Yes	FL resident	03/31/20
13,405	Dade	38	Female	No		No	FL resident	03/31/20
13,406	Dade	73	Male	Unknown		Unknown	FL resident	03/31/20
13,407	Dade	88	Female	Unknown		Yes	FL resident	03/31/20
13,408	Dade	37	Female	No		Unknown	FL resident	03/31/20
13,409	Dade	48	Male	Unknown		Unknown	FL resident	03/31/20
13,410	Dade	77	Male	Unknown		Yes	FL resident	03/31/20

Coronavirus: line list of cases

Data verified as of Jun 4, 2020 at 10 AM

Data in this report are provisional and subject to change.

Case	County	Age	Gender	Travel related	Travel detail	Contact with a confirmed case	Jurisdiction	Date case counted
13,411	Dade	53	Female	No		No	FL resident	03/31/20
13,412	Dade	75	Male	No		No	FL resident	03/31/20
13,413	Dade	55	Female	Yes	FL; NY	No	FL resident	03/31/20
13,414	Dade	65	Male	No		Yes	FL resident	03/31/20
13,415	Dade	57	Male	Yes	Cuba	Yes	FL resident	03/31/20
13,416	Dade	88	Male	No		Unknown	FL resident	03/31/20
13,417	Dade	72	Male	No		Yes	FL resident	03/31/20
13,418	Dade	76	Male	Yes	SPAIN	Unknown	FL resident	03/31/20
13,419	Dade	41	Male	No		No	FL resident	03/31/20
13,420	Dade	42	Female	Yes	NY	Unknown	FL resident	03/31/20
13,421	Dade	72	Female	Unknown		Yes	FL resident	03/31/20
13,422	Dade	52	Male	No		Unknown	FL resident	03/31/20
13,423	Dade	86	Female	No		Yes	FL resident	03/31/20
13,424	Dade	42	Male	Yes	PUERTO RICO	Yes	FL resident	03/31/20
13,425	Dade	29	Female	Unknown		No	FL resident	03/31/20
13,426	Dade	71	Female	Unknown		Unknown	FL resident	03/31/20
13,427	Dade	42	Male	No		Unknown	FL resident	03/31/20
13,428	Dade	31	Male	Unknown		Yes	FL resident	03/31/20
13,429	Dade	52	Male	Unknown		Unknown	FL resident	03/31/20
13,430	Dade	81	Male	No		Yes	FL resident	03/31/20
13,431	Dade	32	Male	No		No	FL resident	03/31/20
13,432	Dade	9	Female	Unknown		Unknown	FL resident	03/31/20
13,433	Dade	31	Male	No		Yes	FL resident	03/31/20
13,434	Dade	56	Male	No		Yes	FL resident	03/31/20
13,435	Dade	30	Male	No		Yes	FL resident	03/31/20
13,436	Dade	63	Male	No		No	FL resident	03/31/20
13,437	Dade	32	Female	No		No	FL resident	03/31/20
13,438	Dade	77	Female	No		No	FL resident	03/31/20
13,439	Dade	63	Male	Unknown			FL resident	03/31/20
13,440	Dade	53	Female	No		Unknown	FL resident	03/31/20
13,441	Dade	42	Male	Unknown		Unknown	FL resident	03/31/20
13,442	Dade	67	Male	Unknown		Unknown	FL resident	03/31/20
13,443	Dade	35	Male	Unknown		Unknown	FL resident	03/31/20
13,444	Dade	49	Female	No		Yes	FL resident	03/31/20
13,445	Dade	68	Female	Unknown		Yes	FL resident	03/31/20
13,446	Dade	45	Male	Unknown			FL resident	03/31/20
13,447	Dade	26	Female	Unknown		No	FL resident	03/31/20
13,448	Dade	66	Female	No		Yes	FL resident	03/31/20
13,449	Dade	50	Male	Unknown		No	FL resident	03/31/20
13,450	Dade	62	Male	No		No	FL resident	03/31/20
13,451	Dade	60	Female	No		Yes	FL resident	03/31/20
13,452	Dade	44	Male	No		No	FL resident	03/31/20
13,453	Dade	31	Male	No		Unknown	FL resident	03/31/20
13,454	Dade	91	Female	No		No	FL resident	03/31/20
13,455	Dade	64	Female	No		Yes	FL resident	03/31/20
13,456	Dade	31	Female	No		No	FL resident	03/31/20
13,457	Dade	29	Male	No		Yes	FL resident	03/31/20
13,458	Dade	26	Male	No		Unknown	FL resident	03/31/20
13,459	Dade	77	Female	No		No	FL resident	03/31/20
13,460	Dade	42	Male	No		Unknown	FL resident	03/31/20
13,461	Dade	63	Male	Unknown		Unknown	FL resident	03/31/20
13,462	Dade	71	Male	No		No	FL resident	03/31/20
13,463	Dade	74	Male	Unknown		Unknown	FL resident	03/31/20
13,464	Dade	35	Male	No		Yes	FL resident	03/31/20
13,465	Dade	80	Male	No		Unknown	FL resident	03/31/20
13,466	Dade	57	Male	No		No	FL resident	03/31/20
13,467	Dade	69	Male	No		No	FL resident	03/31/20
13,468	Dade	42	Male	Unknown		Unknown	FL resident	03/31/20
13,469	Dade	69	Male	Unknown			FL resident	03/31/20
13,470	Dade	32	Female	No		No	FL resident	03/31/20
13,471	Dade	79	Male	No		Unknown	FL resident	03/31/20
13,472	Dade	50	Male	Yes	FL; NC	Unknown	FL resident	03/31/20

Coronavirus: line list of cases

Data verified as of Jun 4, 2020 at 10 AM

Data in this report are provisional and subject to change.

Case	County	Age	Gender	Travel related	Travel detail	Contact with a confirmed case	Jurisdiction	Date case counted
13,473	Dade	70	Female	No		No	FL resident	03/31/20
13,474	Dade	22	Female	Unknown		Unknown	FL resident	03/31/20
13,475	Dade	16	Female	No		No	FL resident	03/31/20
13,476	Dade	31	Female	No		No	FL resident	03/31/20
13,477	Dade	51	Female	No		Yes	FL resident	03/31/20
13,478	Dade	72	Female	No		Yes	FL resident	03/31/20
13,479	Dade	31	Female	Unknown		No	FL resident	03/31/20
13,480	Dade	30	Female	No		Yes	FL resident	03/31/20
13,481	Dade	41	Male	Unknown		Yes	FL resident	03/31/20
13,482	Dade	43	Female	No		Yes	FL resident	03/31/20
13,483	Dade	31	Female	No		Yes	FL resident	03/31/20
13,484	Dade	40	Female	No		No	FL resident	03/31/20
13,485	Dade	37	Male	Unknown		No	FL resident	03/31/20
13,486	Dade	56	Female	Yes	TN	Yes	FL resident	03/31/20
13,487	Dade	80	Male	Unknown		No	FL resident	03/31/20
13,488	Dade	51	Female	No		No	FL resident	03/31/20
13,489	Dade	78	Female	No		Yes	FL resident	03/31/20
13,490	Dade	39	Female	Yes	FL; NC	Yes	FL resident	03/31/20
13,491	Dade	45	Female	No		No	FL resident	03/31/20
13,492	Dade	51	Female	No		Yes	FL resident	03/31/20
13,493	Dade	47	Female	No		No	FL resident	03/31/20
13,494	Dade	49	Male	Yes	FL; MA; NY	Yes	FL resident	03/31/20
13,495	Dade	52	Male	No		Unknown	FL resident	03/31/20
13,496	Dade	59	Male	No		Unknown	FL resident	03/31/20
13,497	Dade	42	Female	No		Yes	FL resident	03/31/20
13,498	Dade	67	Female	Unknown		Yes	FL resident	03/31/20
13,499	Dade	34	Male	No		No	FL resident	03/31/20
13,500	Dade	57	Male	No		Unknown	FL resident	03/31/20
13,501	Dade	35	Male	Unknown		No	FL resident	03/31/20
13,502	Dade	55	Male	No		Unknown	FL resident	03/31/20
13,503	Dade	27	Male	No		No	FL resident	03/31/20
13,504	Dade	27	Female	No		No	FL resident	03/31/20
13,505	Dade	42	Female	No		Unknown	FL resident	03/31/20
13,506	Dade	53	Female	No		No	FL resident	03/31/20
13,507	Dade	42	Male	No		No	FL resident	03/31/20
13,508	Dade	36	Male	Unknown			FL resident	03/31/20
13,509	Dade	28	Male	Yes	FL; NY	Unknown	FL resident	03/31/20
13,510	Dade	32	Male	Yes	FL; IL	Unknown	FL resident	03/31/20
13,511	Dade	49	Male	Unknown		Yes	FL resident	03/31/20
13,512	Dade	40	Female	No		No	FL resident	03/31/20
13,513	Dade	25	Female	No		Unknown	FL resident	03/31/20
13,514	Dade	19	Female	Unknown		Unknown	FL resident	03/31/20
13,515	Dade	51	Female	No		Yes	FL resident	03/31/20
13,516	Dade	53	Male	No		No	FL resident	03/31/20
13,517	Dade	54	Male	No		No	FL resident	03/31/20
13,518	Dade	30	Male	Unknown		Unknown	FL resident	03/31/20
13,519	Dade	52	Male	Unknown		No	FL resident	03/31/20
13,520	Dade	57	Male	No		Yes	FL resident	03/31/20
13,521	Dade	35	Male	No		Yes	FL resident	03/31/20
13,522	Dade	27	Male	Unknown		No	FL resident	03/31/20
13,523	Dade	38	Male	Unknown		Unknown	FL resident	03/31/20
13,524	Dade	47	Male	No		Yes	FL resident	03/31/20
13,525	Dade	26	Female	Unknown		Unknown	FL resident	03/31/20
13,526	Dade	49	Male	No		Yes	FL resident	03/31/20
13,527	Dade	65	Female	Yes	NY	No	FL resident	03/31/20
13,528	Dade	29	Male	No		Yes	FL resident	03/31/20
13,529	Dade	31	Male	No		Yes	FL resident	03/31/20
13,530	Dade	23	Female	No		Yes	FL resident	03/31/20
13,531	Dade	21	Male	Unknown		Unknown	FL resident	03/31/20
13,532	Dade	57	Male	No		Unknown	FL resident	03/31/20
13,533	Dade	31	Female	No		Yes	FL resident	03/31/20
13,534	Dade	31	Male	No		Yes	FL resident	03/31/20

Coronavirus: line list of cases

Data verified as of Jun 4, 2020 at 10 AM

Data in this report are provisional and subject to change.

Case	County	Age	Gender	Travel related	Travel detail	Contact with a confirmed case	Jurisdiction	Date case counted
13,535	Dade	24	Female	No		Unknown	FL resident	03/31/20
13,536	Dade	52	Male	No		Yes	FL resident	03/31/20
13,537	Dade	49	Male	No		Yes	FL resident	03/31/20
13,538	Dade	30	Male	No		Yes	FL resident	03/31/20
13,539	Dade	65	Male	No		Yes	FL resident	03/31/20
13,540	Dade	65	Female	No		Yes	FL resident	03/31/20
13,541	Dade	70	Female	No		Yes	FL resident	03/31/20
13,542	Dade	38	Female	No		Yes	FL resident	03/31/20
13,543	Dade	72	Female	No		Unknown	FL resident	03/31/20
13,544	Dade	86	Female	No		No	FL resident	03/31/20
13,545	Dade	25	Female	No		Unknown	FL resident	03/31/20
13,546	Dade	92	Female	Yes	NJ	Unknown	FL resident	03/31/20
13,547	Dade	73	Male	No		Yes	FL resident	03/31/20
13,548	Dade	70	Male	No		Yes	FL resident	03/31/20
13,549	Dade	71	Female	Yes	Europe	Yes	FL resident	03/31/20
13,550	Dade	36	Female	Yes	FL; NY; SPAIN	Unknown	FL resident	03/31/20
13,551	Dade	38	Female	Yes	CO	Yes	FL resident	03/31/20
13,552	Dade	36	Male	Yes	PERU	No	FL resident	03/31/20
13,553	Dade	2	Male	No		Yes	FL resident	03/31/20
13,554	Dade	39	Female	No		Unknown	FL resident	03/31/20
13,555	Dade	43	Female	No		Unknown	FL resident	03/31/20
13,556	Dade	31	Female	No		No	FL resident	03/31/20
13,557	Dade	33	Male	No		No	FL resident	03/31/20
13,558	Dade	63	Male	No		Yes	FL resident	03/31/20
13,559	Dade	55	Female	Yes	CUBA	Yes	FL resident	03/31/20
13,560	Dade	54	Male	Unknown		No	FL resident	03/31/20
13,561	Dade	69	Female	Unknown		No	FL resident	03/31/20
13,562	Dade	65	Male	No		Yes	FL resident	03/31/20
13,563	Dade	50	Female	No		Yes	FL resident	03/31/20
13,564	Dade	36	Female	Unknown		Unknown	FL resident	03/31/20
13,565	Dade	69	Male	Unknown		Yes	FL resident	03/31/20
13,566	Dade	72	Female	No		Yes	FL resident	03/31/20
13,567	Dade	32	Female	No		No	FL resident	03/31/20
13,568	Dade	69	Female	No		Yes	FL resident	03/31/20
13,569	Dade	69	Male	No		Yes	FL resident	03/31/20
13,570	Dade	37	Female	No		Unknown	FL resident	03/31/20
13,571	Dade	37	Female	Unknown		Unknown	FL resident	03/31/20
13,572	Dade	31	Female	Yes	FL; NC	Yes	FL resident	03/31/20
13,573	Dade	76	Male	No		No	FL resident	03/31/20
13,574	Dade	73	Male	No		Unknown	FL resident	03/31/20
13,575	Dade	58	Female	No		No	FL resident	03/31/20
13,576	Dade	19	Female	No		Yes	FL resident	03/31/20
13,577	Dade	29	Female	Unknown		Unknown	FL resident	03/31/20
13,578	Dade	48	Female	No		Unknown	FL resident	03/31/20
13,579	Dade	49	Male	Unknown		Yes	FL resident	03/31/20
13,580	Dade	53	Male	Unknown		Unknown	FL resident	03/31/20
13,581	Dade	21	Female	No		Yes	FL resident	03/31/20
13,582	Dade	25	Male	No		Yes	FL resident	03/31/20
13,583	Dade	45	Female	No		No	FL resident	03/31/20
13,584	Dade	39	Female	No		No	FL resident	03/31/20
13,585	Dade	54	Female	Unknown		Yes	FL resident	03/31/20
13,586	Dade	70	Female	No		Yes	FL resident	03/31/20
13,587	Dade	63	Female	No		Yes	FL resident	03/31/20
13,588	Dade	72	Male	No		Yes	FL resident	03/31/20
13,589	Dade	31	Male	No		Unknown	FL resident	03/31/20
13,590	Dade	27	Male	No		Yes	FL resident	03/31/20
13,591	Dade	26	Male	Unknown		Unknown	FL resident	03/31/20
13,592	Dade	42	Male	No		No	FL resident	03/31/20
13,593	Dade	59	Male	No		Unknown	FL resident	03/31/20
13,594	Dade	35	Female	No		Yes	FL resident	03/31/20
13,595	Dade	35	Female	No		Yes	FL resident	03/31/20
13,596	Dade	52	Male	Unknown		Yes	FL resident	03/31/20

Coronavirus: line list of cases

Data verified as of Jun 4, 2020 at 10 AM

Data in this report are provisional and subject to change.

Case	County	Age	Gender	Travel related	Travel detail	Contact with a confirmed case	Jurisdiction	Date case counted
13,597	Dade	52	Female	Unknown		Yes	FL resident	03/31/20
13,598	Dade	61	Female	Unknown		Yes	FL resident	03/31/20
13,599	Dade	42	Female	No		Yes	FL resident	03/31/20
13,600	Dade	29	Female	Unknown		Unknown	FL resident	03/31/20
13,601	Dade	47	Female	Unknown		No	FL resident	03/31/20
13,602	Dade	65	Male	Yes	NY	Unknown	FL resident	03/31/20
13,603	Dade	39	Female	No		Yes	FL resident	03/31/20
13,604	Dade	30	Male	No		No	FL resident	03/31/20
13,605	Dade	29	Male	No		No	FL resident	03/31/20
13,606	Dade	35	Female	Unknown		Unknown	FL resident	03/31/20
13,607	Dade	38	Male	No		No	FL resident	03/31/20
13,608	Dade	34	Male	No		Unknown	FL resident	03/31/20
13,609	Dade	53	Female	No		No	FL resident	03/31/20
13,610	Dade	53	Female	No		Yes	FL resident	03/31/20
13,611	Dade	55	Female	No		Unknown	FL resident	03/31/20
13,612	Dade	52	Male	No		Yes	FL resident	03/31/20
13,613	Dade	31	Female	No		Unknown	FL resident	04/01/20
13,614	Dade	33	Male	No		Yes	FL resident	04/01/20
13,615	Dade	20	Female	Yes	FL; UNITED KINGDOM	Yes	FL resident	04/01/20
13,616	Dade	43	Female	Unknown		Yes	FL resident	04/01/20
13,617	Dade	69	Female	No		Yes	FL resident	04/01/20
13,618	Dade	31	Male	No		No	FL resident	04/01/20
13,619	Dade	54	Female	No		Yes	FL resident	04/01/20
13,620	Dade	83	Male	No		Yes	FL resident	04/01/20
13,621	Dade	69	Female	No		No	FL resident	04/01/20
13,622	Dade	78	Female	No		No	FL resident	04/01/20
13,623	Dade	43	Male	Unknown		Yes	FL resident	04/01/20
13,624	Dade	45	Male	Unknown		Unknown	FL resident	04/01/20
13,625	Dade	47	Male	Yes	DOMINICAN REPUBLIC; FL	Unknown	FL resident	04/01/20
13,626	Dade	61	Female	Unknown		Yes	FL resident	04/01/20
13,627	Dade	72	Male	No			FL resident	04/01/20
13,628	Dade	49	Male	No		Yes	FL resident	04/01/20
13,629	Dade	42	Female	No		Yes	FL resident	04/01/20
13,630	Dade	47	Male	Unknown		Unknown	FL resident	04/01/20
13,631	Dade	66	Male	No		Yes	FL resident	04/01/20
13,632	Dade	61	Female	No		Yes	FL resident	04/01/20
13,633	Dade	83	Male	Unknown		Yes	FL resident	04/01/20
13,634	Dade	70	Female	No		Unknown	FL resident	04/01/20
13,635	Dade	42	Male	No		No	FL resident	04/01/20
13,636	Dade	91	Male	No		Yes	FL resident	04/01/20
13,637	Dade	77	Female	No		No	FL resident	04/01/20
13,638	Dade	63	Female	Yes	SWITZERLAND	Unknown	FL resident	04/01/20
13,639	Dade	38	Male	Unknown		Unknown	FL resident	04/01/20
13,640	Dade	31	Male	Unknown		Unknown	FL resident	04/01/20
13,641	Dade	52	Male	No		No	FL resident	04/01/20
13,642	Dade	50	Male	No		No	FL resident	04/01/20
13,643	Dade	56	Male	No		No	FL resident	04/01/20
13,644	Dade	53	Male	Unknown		Yes	FL resident	04/01/20
13,645	Dade	26	Male	Yes	FL; NY	Yes	FL resident	04/01/20
13,646	Dade	43	Female	Unknown		Yes	FL resident	04/01/20
13,647	Dade	59	Female	No		Yes	FL resident	04/01/20
13,648	Dade	26	Male	No		Yes	FL resident	04/01/20
13,649	Dade	83	Female	No		Unknown	FL resident	04/01/20
13,650	Dade	46	Male	Unknown		Yes	FL resident	04/01/20
13,651	Dade	35	Male	No		Yes	FL resident	04/01/20
13,652	Dade	51	Male	Yes	NJ	Yes	FL resident	04/01/20
13,653	Dade	34	Male	No		No	FL resident	04/01/20
13,654	Dade	42	Male	No		Yes	FL resident	04/01/20
13,655	Dade	23	Female	Unknown		Unknown	FL resident	04/01/20
13,656	Dade	36	Male	No		Yes	FL resident	04/01/20
13,657	Dade	46	Female	No		Yes	FL resident	04/01/20
13,658	Dade	93	Male	No		Yes	FL resident	04/01/20

Coronavirus: line list of cases

Data verified as of Jun 4, 2020 at 10 AM

Data in this report are provisional and subject to change.

Case	County	Age	Gender	Travel related	Travel detail	Contact with a confirmed case	Jurisdiction	Date case counted
13,659	Dade	56	Male	Unknown		Unknown	FL resident	04/01/20
13,660	Dade	46	Male	No		Unknown	FL resident	04/01/20
13,661	Dade	81	Male	No		Unknown	FL resident	04/01/20
13,662	Dade	72	Male	No		No	FL resident	04/01/20
13,663	Dade	68	Male	No		Yes	FL resident	04/01/20
13,664	Dade	66	Female	No		No	FL resident	04/01/20
13,665	Dade	83	Female	No		Unknown	FL resident	04/01/20
13,666	Dade	57	Male	Unknown		No	FL resident	04/01/20
13,667	Dade	59	Female	Yes	BURKINA FASO	Yes	FL resident	04/01/20
13,668	Dade	56	Female	No		Unknown	FL resident	04/01/20
13,669	Dade	31	Female	No		Yes	FL resident	04/01/20
13,670	Dade	56	Male	Unknown		Unknown	FL resident	04/01/20
13,671	Dade	18	Male	No		Unknown	FL resident	04/01/20
13,672	Dade	46	Female	Unknown		No	FL resident	04/01/20
13,673	Dade	26	Male	Unknown		Unknown	FL resident	04/01/20
13,674	Dade	92	Female	No		Unknown	FL resident	04/01/20
13,675	Dade	78	Female	Unknown		Yes	FL resident	04/01/20
13,676	Dade	49	Male	No		Yes	FL resident	04/01/20
13,677	Dade	64	Male	No		Unknown	FL resident	04/01/20
13,678	Dade	80	Female	Unknown		Unknown	FL resident	04/01/20
13,679	Dade	57	Female	Unknown		Unknown	FL resident	04/01/20
13,680	Dade	60	Female	No		Yes	FL resident	04/01/20
13,681	Dade	63	Male	Unknown		Unknown	FL resident	04/01/20
13,682	Dade	24	Female	No		Yes	FL resident	04/01/20
13,683	Dade	57	Female	Unknown		No	FL resident	04/01/20
13,684	Dade	33	Female	No		Yes	FL resident	04/01/20
13,685	Dade	31	Male	No		Yes	FL resident	04/01/20
13,686	Dade	47	Male	Unknown		Unknown	FL resident	04/01/20
13,687	Dade	86	Female	Unknown		Unknown	FL resident	04/01/20
13,688	Dade	32	Male	Unknown		Yes	FL resident	04/01/20
13,689	Dade	40	Male	Unknown		Unknown	FL resident	04/01/20
13,690	Dade	78	Male	Unknown		Unknown	FL resident	04/01/20
13,691	Dade	82	Female	No		No	FL resident	04/01/20
13,692	Dade	51	Male	Unknown		Yes	FL resident	04/01/20
13,693	Dade	84	Female	Unknown		Unknown	FL resident	04/01/20
13,694	Dade	61	Female	Unknown		Unknown	FL resident	04/01/20
13,695	Dade	40	Female	No		Yes	FL resident	04/01/20
13,696	Dade	67	Male	No		No	FL resident	04/01/20
13,697	Dade	88	Female	No		Yes	FL resident	04/01/20
13,698	Dade	28	Male	No		No	FL resident	04/01/20
13,699	Dade	69	Male	No		Yes	FL resident	04/01/20
13,700	Dade	65	Male	Unknown		No	FL resident	04/01/20
13,701	Dade	27	Male	No		Unknown	FL resident	04/01/20
13,702	Dade	55	Male	No		Yes	FL resident	04/01/20
13,703	Dade	45	Female	No		Unknown	FL resident	04/01/20
13,704	Dade	37	Male	Unknown		Yes	FL resident	04/01/20
13,705	Dade	49	Male	No		Yes	FL resident	04/01/20
13,706	Dade	22	Male	Yes	FL; NY; TX	Unknown	FL resident	04/01/20
13,707	Dade	47	Male	No		No	FL resident	04/01/20
13,708	Dade	27	Female	Unknown		Unknown	FL resident	04/01/20
13,709	Dade	41	Female	No		No	FL resident	04/01/20
13,710	Dade	70	Female	Unknown		Yes	FL resident	04/01/20
13,711	Dade	31	Female	No		Yes	FL resident	04/01/20
13,712	Dade	49	Male	No		Yes	FL resident	04/01/20
13,713	Dade	49	Male	Unknown		Unknown	FL resident	04/01/20
13,714	Dade	29	Male	Yes	FL; NV	Unknown	FL resident	04/01/20
13,715	Dade	63	Female	Yes	DOMINICAN REPUBLIC; FL	Yes	FL resident	04/01/20
13,716	Dade	45	Female	No		Yes	FL resident	04/01/20
13,717	Dade	63	Male	Yes	FL; NY	Unknown	FL resident	04/01/20
13,718	Dade	36	Male	Yes	DOMINICAN REPUBLIC; VENEZUELA	No	FL resident	04/01/20
13,719	Dade	31	Male	Unknown		Unknown	FL resident	04/01/20

Coronavirus: line list of cases

Data verified as of Jun 4, 2020 at 10 AM

Data in this report are provisional and subject to change.

Case	County	Age	Gender	Travel related	Travel detail	Contact with a confirmed case	Jurisdiction	Date case counted
13,720	Dade	43	Male	Unknown		Unknown	FL resident	04/01/20
13,721	Dade	26	Male	No		Yes	FL resident	04/01/20
13,722	Dade	57	Female	No		No	FL resident	04/01/20
13,723	Dade	50	Female	Unknown		No	FL resident	04/01/20
13,724	Dade	45	Female	Yes	BULGARIA	Unknown	FL resident	04/01/20
13,725	Dade	42	Female	No		Yes	FL resident	04/01/20
13,726	Dade	54	Female	Unknown		Unknown	FL resident	04/01/20
13,727	Dade	38	Male	No		Yes	FL resident	04/01/20
13,728	Dade	24	Female	No		Unknown	FL resident	04/01/20
13,729	Dade	41	Female	No		Unknown	FL resident	04/01/20
13,730	Dade	57	Male	Yes	TURKEY	Unknown	FL resident	04/01/20
13,731	Dade	80	Female	Unknown		Unknown	FL resident	04/01/20
13,732	Dade	19	Female	Yes	FL; IL	Yes	FL resident	04/01/20
13,733	Dade	50	Female	Unknown		Yes	FL resident	04/01/20
13,734	Dade	62	Female	Unknown		Yes	FL resident	04/01/20
13,735	Dade	76	Female	No		Yes	FL resident	04/01/20
13,736	Dade	34	Female	Unknown		Yes	FL resident	04/01/20
13,737	Dade	11	Male	Unknown		Unknown	FL resident	04/01/20
13,738	Dade	41	Male	No		Yes	FL resident	04/01/20
13,739	Dade	72	Male	No		No	FL resident	04/01/20
13,740	Dade	62	Female	Unknown		Unknown	FL resident	04/01/20
13,741	Dade	57	Female	No		Unknown	FL resident	04/01/20
13,742	Dade	33	Female	No		No	FL resident	04/01/20
13,743	Dade	41	Male	No		Yes	FL resident	04/01/20
13,744	Dade	24	Female	No		Yes	FL resident	04/01/20
13,745	Dade	42	Male	No		Yes	FL resident	04/01/20
13,746	Dade	29	Male	Unknown		Unknown	FL resident	04/01/20
13,747	Dade	72	Male	No		Yes	FL resident	04/01/20
13,748	Dade	36	Male	No		Yes	FL resident	04/01/20
13,749	Dade	49	Male	Unknown		Unknown	FL resident	04/01/20
13,750	Dade	51	Male	No		Unknown	FL resident	04/01/20
13,751	Dade	53	Female	No		Yes	FL resident	04/01/20
13,752	Dade	58	Male	No		No	FL resident	04/01/20
13,753	Dade	42	Female	No		Unknown	FL resident	04/01/20
13,754	Dade	68	Male	No		Unknown	FL resident	04/01/20
13,755	Dade	28	Male	No		No	FL resident	04/01/20
13,756	Dade	57	Male	Unknown		No	FL resident	04/01/20
13,757	Dade	40	Male	No		No	FL resident	04/01/20
13,758	Dade	58	Male	No		Yes	FL resident	04/01/20
13,759	Dade	30	Female	No		No	FL resident	04/01/20
13,760	Dade	39	Female	No		Yes	FL resident	04/01/20
13,761	Dade	69	Female	No		Unknown	FL resident	04/01/20
13,762	Dade	32	Female	No		No	FL resident	04/01/20
13,763	Dade	44	Male	No		No	FL resident	04/01/20
13,764	Dade	44	Male	No		Unknown	FL resident	04/01/20
13,765	Dade	41	Female	No		Yes	FL resident	04/01/20
13,766	Dade	76	Female	Unknown		No	FL resident	04/01/20
13,767	Dade	56	Male	No		Yes	FL resident	04/01/20
13,768	Dade	68	Female	No		Yes	FL resident	04/01/20
13,769	Dade	27	Female	No		Yes	FL resident	04/01/20
13,770	Dade	28	Female	Yes	TX	No	FL resident	04/01/20
13,771	Dade	53	Female	No			FL resident	04/01/20
13,772	Dade	28	Female	No		Unknown	FL resident	04/01/20
13,773	Dade	36	Male	Unknown		Unknown	FL resident	04/01/20
13,774	Dade	65	Male	Yes	BAHAMAS; FL; MEXICO	Yes	FL resident	04/01/20
13,775	Dade	60	Male	Unknown			FL resident	04/01/20
13,776	Dade	35	Female	Unknown		Unknown	FL resident	04/01/20
13,777	Dade	68	Male	No		No	FL resident	04/01/20
13,778	Dade	46	Male	Unknown		Unknown	FL resident	04/01/20
13,779	Dade	25	Male	Unknown		Unknown	FL resident	04/01/20
13,780	Dade	75	Male	No		Unknown	FL resident	04/01/20
13,781	Dade	25	Male	No		No	FL resident	04/01/20

Coronavirus: line list of cases

Data verified as of Jun 4, 2020 at 10 AM

Data in this report are provisional and subject to change.

Case	County	Age	Gender	Travel related	Travel detail	Contact with a confirmed case	Jurisdiction	Date case counted
13,782	Dade	67	Female	No		Yes	FL resident	04/01/20
13,783	Dade	41	Male	Unknown		Unknown	FL resident	04/01/20
13,784	Dade	47	Female	No		Yes	FL resident	04/01/20
13,785	Dade	35	Male	No		Unknown	FL resident	04/01/20
13,786	Dade	48	Female	No		Yes	FL resident	04/01/20
13,787	Dade	43	Male	Unknown		No	FL resident	04/01/20
13,788	Dade	40	Male	No		No	FL resident	04/01/20
13,789	Dade	59	Female	No		Yes	FL resident	04/01/20
13,790	Dade	64	Male	No		Yes	FL resident	04/01/20
13,791	Dade	49	Male	No		Yes	FL resident	04/01/20
13,792	Dade	29	Female	No		Yes	FL resident	04/01/20
13,793	Dade	46	Male	No		Unknown	FL resident	04/01/20
13,794	Dade	45	Female	No		Yes	FL resident	04/01/20
13,795	Dade	49	Male	No		Unknown	FL resident	04/01/20
13,796	Dade	28	Male	No		No	FL resident	04/01/20
13,797	Dade	60	Female	No		Yes	FL resident	04/01/20
13,798	Dade	40	Male	No		Unknown	FL resident	04/01/20
13,799	Dade	43	Male	No		Unknown	FL resident	04/01/20
13,800	Dade	42	Female	No		Yes	FL resident	04/01/20
13,801	Dade	23	Female	No		No	FL resident	04/01/20
13,802	Dade	64	Female	No		Yes	FL resident	04/01/20
13,803	Dade	67	Male	No		Yes	FL resident	04/01/20
13,804	Dade	48	Female	No		Yes	FL resident	04/01/20
13,805	Dade	45	Male	Unknown		Unknown	FL resident	04/01/20
13,806	Dade	68	Female	Unknown		Unknown	FL resident	04/01/20
13,807	Dade	67	Female	No		Unknown	FL resident	04/01/20
13,808	Dade	83	Male	No		Yes	FL resident	04/01/20
13,809	Dade	69	Female	No		No	FL resident	04/01/20
13,810	Dade	26	Female	No		No	FL resident	04/01/20
13,811	Dade	69	Female	No		Yes	FL resident	04/01/20
13,812	Dade	44	Male	Yes	PERU	No	FL resident	04/01/20
13,813	Dade	34	Male	No		Yes	FL resident	04/01/20
13,814	Dade	85	Female	No		Yes	FL resident	04/01/20
13,815	Dade	82	Female	No		Yes	FL resident	04/01/20
13,816	Dade	76	Male	No		Unknown	FL resident	04/01/20
13,817	Dade	65	Male	No		Unknown	FL resident	04/01/20
13,818	Dade	55	Female	Yes	UT	No	FL resident	04/01/20
13,819	Dade	52	Male	No		No	FL resident	04/01/20
13,820	Dade	63	Female	No		Yes	FL resident	04/01/20
13,821	Dade	38	Male	No		Yes	FL resident	04/01/20
13,822	Dade	21	Female	No		Yes	FL resident	04/01/20
13,823	Dade	48	Male	No		No	FL resident	04/01/20
13,824	Dade	47	Female	No		Yes	FL resident	04/01/20
13,825	Dade	60	Male	No		Yes	FL resident	04/01/20
13,826	Dade	46	Male	Yes	NY	No	FL resident	04/01/20
13,827	Dade	72	Female	No		Unknown	FL resident	04/01/20
13,828	Dade	49	Male	Unknown		Yes	FL resident	04/01/20
13,829	Dade	44	Female	No		Unknown	FL resident	04/01/20
13,830	Dade	35	Female	No		Yes	FL resident	04/01/20
13,831	Dade	27	Male	Yes	NY	Unknown	FL resident	04/01/20
13,832	Dade	59	Male	No		Yes	FL resident	04/01/20
13,833	Dade	23	Female	No		Unknown	FL resident	04/01/20
13,834	Dade	41	Female	No		Yes	FL resident	04/01/20
13,835	Dade	80	Male	No		No	FL resident	04/01/20
13,836	Dade	68	Female	No		Yes	FL resident	04/01/20
13,837	Dade	62	Male	No		No	FL resident	04/01/20
13,838	Dade	86	Female	No		Yes	FL resident	04/01/20
13,839	Dade	70	Male	No		Yes	FL resident	04/01/20
13,840	Dade	42	Male	Unknown		Unknown	FL resident	04/01/20
13,841	Dade	75	Male	No		Unknown	FL resident	04/01/20
13,842	Dade	45	Female	No		No	FL resident	04/01/20
13,843	Dade	35	Female	No		Unknown	FL resident	04/01/20

Coronavirus: line list of cases

Data verified as of Jun 4, 2020 at 10 AM

Data in this report are provisional and subject to change.

Case	County	Age	Gender	Travel related	Travel detail	Contact with a confirmed case	Jurisdiction	Date case counted
13,844	Dade	41	Female	Unknown		Unknown	FL resident	04/01/20
13,845	Dade	64	Male	No		No	FL resident	04/01/20
13,846	Dade	22	Male	Yes	NY	No	FL resident	04/01/20
13,847	Dade	74	Female	No		Unknown	FL resident	04/01/20
13,848	Dade	71	Male	No		Unknown	FL resident	04/01/20
13,849	Dade	32	Female	No		Yes	FL resident	04/01/20
13,850	Dade	76	Male	Unknown		No	FL resident	04/01/20
13,851	Dade	65	Female	No		Yes	FL resident	04/01/20
13,852	Dade	48	Female	No		Yes	FL resident	04/01/20
13,853	Dade	29	Male	Unknown		Yes	FL resident	04/01/20
13,854	Dade	34	Male	No		Yes	FL resident	04/01/20
13,855	Dade	61	Female	Yes	FL; GERMANY; SPAIN; TURKEY	Yes	FL resident	04/01/20
13,856	Dade	19	Female	No		Yes	FL resident	04/01/20
13,857	Dade	34	Male	No		No	FL resident	04/01/20
13,858	Dade	57	Female	No		Yes	FL resident	04/01/20
13,859	Dade	66	Female	Yes	SPAIN	Yes	FL resident	04/01/20
13,860	Dade	92	Male	No		Unknown	FL resident	04/01/20
13,861	Dade	92	Female	No		Yes	FL resident	04/02/20
13,862	Dade	36	Female	No		Unknown	FL resident	04/02/20
13,863	Dade	26	Male	No		Unknown	FL resident	04/02/20
13,864	Dade	54	Female	No		Yes	FL resident	04/02/20
13,865	Dade	88	Male	No		Unknown	FL resident	04/02/20
13,866	Dade	25	Male	No		Unknown	FL resident	04/02/20
13,867	Dade	33	Male	No		Unknown	FL resident	04/02/20
13,868	Dade	59	Female	Yes	DC	Yes	FL resident	04/02/20
13,869	Dade	48	Female	No		No	FL resident	04/02/20
13,870	Dade	24	Female	No		Yes	FL resident	04/02/20
13,871	Dade	55	Male	No		No	FL resident	04/02/20
13,872	Dade	70	Female	No		Unknown	FL resident	04/02/20
13,873	Dade	28	Female	No		Yes	FL resident	04/02/20
13,874	Dade	69	Female	No		Unknown	FL resident	04/02/20
13,875	Dade	49	Female	No		Yes	FL resident	04/02/20
13,876	Dade	18	Female	No		Unknown	FL resident	04/02/20
13,877	Dade	23	Female	No		No	FL resident	04/02/20
13,878	Dade	28	Male	No		No	FL resident	04/02/20
13,879	Dade	65	Male	No		No	FL resident	04/02/20
13,880	Dade	74	Male	Unknown		Unknown	FL resident	04/02/20
13,881	Dade	24	Male	No		Yes	FL resident	04/02/20
13,882	Dade	19	Female	Unknown		Unknown	FL resident	04/02/20
13,883	Dade	56	Female	Yes	ECUADOR	Yes	FL resident	04/02/20
13,884	Dade	84	Male	No		Yes	FL resident	04/02/20
13,885	Dade	87	Male	No		Unknown	FL resident	04/02/20
13,886	Dade	34	Male	No		Yes	FL resident	04/02/20
13,887	Dade	90	Male	No		Yes	FL resident	04/02/20
13,888	Dade	91	Male	No		Yes	FL resident	04/02/20
13,889	Dade	61	Female	No		Yes	FL resident	04/02/20
13,890	Dade	71	Male	No		No	FL resident	04/02/20
13,891	Dade	44	Female	No		Yes	FL resident	04/02/20
13,892	Dade	53	Male	No		Yes	FL resident	04/02/20
13,893	Dade	53	Male	No		Yes	FL resident	04/02/20
13,894	Dade	28	Male	Unknown		Unknown	FL resident	04/02/20
13,895	Dade	58	Female	No		Yes	FL resident	04/02/20
13,896	Dade	31	Female	No		Unknown	FL resident	04/02/20
13,897	Dade	25	Male	Yes	FL; TX	Yes	FL resident	04/02/20
13,898	Dade	78	Female	No		Yes	FL resident	04/02/20
13,899	Dade	70	Female	No		Yes	FL resident	04/02/20
13,900	Dade	59	Female	Unknown		Unknown	FL resident	04/02/20
13,901	Dade	25	Female	No		Yes	FL resident	04/02/20
13,902	Dade	86	Male	Unknown		Unknown	FL resident	04/02/20
13,903	Dade	59	Male	No		No	FL resident	04/02/20
13,904	Dade	68	Female	Unknown		Unknown	FL resident	04/02/20
13,905	Dade	58	Male	No		Unknown	FL resident	04/02/20

Coronavirus: line list of cases

Data verified as of Jun 4, 2020 at 10 AM

Data in this report are provisional and subject to change.

Case	County	Age	Gender	Travel related	Travel detail	Contact with a confirmed case	Jurisdiction	Date case counted
13,906	Dade	82	Female	Unknown		Unknown	FL resident	04/02/20
13,907	Dade	73	Male	No		Yes	FL resident	04/02/20
13,908	Dade	68	Male	No		Yes	FL resident	04/02/20
13,909	Dade	66	Male	No		No	FL resident	04/02/20
13,910	Dade	48	Male	Yes	FL; NC	Yes	FL resident	04/02/20
13,911	Dade	52	Female	Yes	FL; SPAIN	Yes	FL resident	04/02/20
13,912	Dade	30	Male	Unknown		Unknown	FL resident	04/02/20
13,913	Dade	59	Female	No		No	FL resident	04/02/20
13,914	Dade	75	Female	No		No	FL resident	04/02/20
13,915	Dade	35	Female	Unknown		Yes	FL resident	04/02/20
13,916	Dade	64	Male	No		Unknown	FL resident	04/02/20
13,917	Dade	44	Female	No		Unknown	FL resident	04/02/20
13,918	Dade	44	Male	No		Unknown	FL resident	04/02/20
13,919	Dade	50	Female	No		No	FL resident	04/02/20
13,920	Dade	69	Male	No		Unknown	FL resident	04/02/20
13,921	Dade	43	Male	No		Yes	FL resident	04/02/20
13,922	Dade	37	Female	No		Yes	FL resident	04/02/20
13,923	Dade	65	Female	Unknown		No	FL resident	04/02/20
13,924	Dade	47	Male	Yes	FL; SPAIN	Unknown	FL resident	04/02/20
13,925	Dade	68	Male	No		Yes	FL resident	04/02/20
13,926	Dade	36	Male	Yes	CUBA; FL	Yes	FL resident	04/02/20
13,927	Dade	28	Male	Unknown		Yes	FL resident	04/02/20
13,928	Dade	65	Female	No		Yes	FL resident	04/02/20
13,929	Dade	48	Male	No		Unknown	FL resident	04/02/20
13,930	Dade	55	Male	No		Yes	FL resident	04/02/20
13,931	Dade	55	Male	No		Yes	FL resident	04/02/20
13,932	Dade	70	Female	Unknown		Unknown	FL resident	04/02/20
13,933	Dade	48	Female	No		Unknown	FL resident	04/02/20
13,934	Dade	25	Male	No		Unknown	FL resident	04/02/20
13,935	Dade	32	Male	No		Unknown	FL resident	04/02/20
13,936	Dade	60	Female	No		No	FL resident	04/02/20
13,937	Dade	71	Female	No		Unknown	FL resident	04/02/20
13,938	Dade	57	Female	No		Yes	FL resident	04/02/20
13,939	Dade	56	Female	No		Yes	FL resident	04/02/20
13,940	Dade	66	Female	No		Yes	FL resident	04/02/20
13,941	Dade	71	Male	Unknown		No	FL resident	04/02/20
13,942	Dade	54	Male	No		Yes	FL resident	04/02/20
13,943	Dade	53	Female	No		Yes	FL resident	04/02/20
13,944	Dade	18	Female	No		Yes	FL resident	04/02/20
13,945	Dade	33	Male	No		Unknown	FL resident	04/02/20
13,946	Dade	45	Male	No		Unknown	FL resident	04/02/20
13,947	Dade	79	Male	No		Yes	FL resident	04/02/20
13,948	Dade	54	Female	No		No	FL resident	04/02/20
13,949	Dade	51	Female	No		No	FL resident	04/02/20
13,950	Dade	31	Female	No		No	FL resident	04/02/20
13,951	Dade	41	Male	No		Unknown	FL resident	04/02/20
13,952	Dade	42	Male	No		No	FL resident	04/02/20
13,953	Dade	40	Female	Unknown		Unknown	FL resident	04/02/20
13,954	Dade	41	Male	Unknown		Unknown	FL resident	04/02/20
13,955	Dade	40	Female	Unknown		Yes	FL resident	04/02/20
13,956	Dade	56	Female	No		Yes	FL resident	04/02/20
13,957	Dade	48	Female	Unknown		Unknown	FL resident	04/02/20
13,958	Dade	30	Male	Unknown		Yes	FL resident	04/02/20
13,959	Dade	43	Female	No		Unknown	FL resident	04/02/20
13,960	Dade	32	Female	Yes	CUBA	Unknown	FL resident	04/02/20
13,961	Dade	30	Male	Unknown		Unknown	FL resident	04/02/20
13,962	Dade	58	Female	Yes	Mexico	Yes	FL resident	04/02/20
13,963	Dade	51	Male	No		Unknown	FL resident	04/02/20
13,964	Dade	63	Female	No		Unknown	FL resident	04/02/20
13,965	Dade	47	Male	No		No	FL resident	04/02/20
13,966	Dade	46	Female	No		No	FL resident	04/02/20
13,967	Dade	75	Male	No		Yes	FL resident	04/02/20

Coronavirus: line list of cases

Data verified as of Jun 4, 2020 at 10 AM

Data in this report are provisional and subject to change.

Case	County	Age	Gender	Travel related	Travel detail	Contact with a confirmed case	Jurisdiction	Date case counted
13,968	Dade	60	Male	No		Yes	FL resident	04/02/20
13,969	Dade	42	Male	Unknown		Unknown	FL resident	04/02/20
13,970	Dade	34	Male	Unknown		Unknown	FL resident	04/02/20
13,971	Dade	65	Male	Unknown		Unknown	FL resident	04/02/20
13,972	Dade	52	Male	No		No	FL resident	04/02/20
13,973	Dade	40	Male	Unknown		Unknown	FL resident	04/02/20
13,974	Dade	38	Female	No		Yes	FL resident	04/02/20
13,975	Dade	54	Male	No		Unknown	FL resident	04/02/20
13,976	Dade	26	Male	No		Yes	FL resident	04/02/20
13,977	Dade	21	Female	Unknown		Unknown	FL resident	04/02/20
13,978	Dade	59	Female	No		Unknown	FL resident	04/02/20
13,979	Dade	45	Female	No		No	FL resident	04/02/20
13,980	Dade	61	Female	Unknown		Yes	FL resident	04/02/20
13,981	Dade	64	Male	Unknown		Yes	FL resident	04/02/20
13,982	Dade	55	Male	No		Yes	FL resident	04/02/20
13,983	Dade	65	Female	No		Yes	FL resident	04/02/20
13,984	Dade	63	Male	No		Unknown	FL resident	04/02/20
13,985	Dade	79	Female	Unknown		Yes	FL resident	04/02/20
13,986	Dade	54	Male	Unknown		No	FL resident	04/02/20
13,987	Dade	66	Female	Yes	ECUADOR	No	FL resident	04/02/20
13,988	Dade	66	Male	No		Unknown	FL resident	04/02/20
13,989	Dade	45	Female	Yes	NY	Yes	FL resident	04/02/20
13,990	Dade	0	Male	Unknown		Unknown	FL resident	04/02/20
13,991	Dade	20	Female	Unknown		Yes	FL resident	04/02/20
13,992	Dade	82	Female	No		No	FL resident	04/02/20
13,993	Dade	49	Female	No		Yes	FL resident	04/02/20
13,994	Dade	36	Female	No		No	FL resident	04/02/20
13,995	Dade	20	Female	Unknown		Unknown	FL resident	04/02/20
13,996	Dade	66	Male	Unknown		Yes	FL resident	04/02/20
13,997	Dade	65	Female	Unknown		No	FL resident	04/02/20
13,998	Dade	48	Male	No		No	FL resident	04/02/20
13,999	Dade	61	Female	Yes	DC; FL	Unknown	FL resident	04/02/20
14,000	Dade	43	Male	No		Unknown	FL resident	04/02/20
14,001	Dade	69	Female	No		Yes	FL resident	04/02/20
14,002	Dade	66	Male	Unknown		Yes	FL resident	04/02/20
14,003	Dade	37	Male	No		Unknown	FL resident	04/02/20
14,004	Dade	84	Female	No		Yes	FL resident	04/02/20
14,005	Dade	48	Male	Yes	NY	Yes	FL resident	04/02/20
14,006	Dade	23	Female	No		Yes	FL resident	04/02/20
14,007	Dade	41	Male	No		Unknown	FL resident	04/02/20
14,008	Dade	25	Female	No		Yes	FL resident	04/02/20
14,009	Dade	23	Female	No		Yes	FL resident	04/02/20
14,010	Dade	58	Female	No		Yes	FL resident	04/02/20
14,011	Dade	21	Female	No		Yes	FL resident	04/02/20
14,012	Dade	69	Male	Unknown		Unknown	FL resident	04/02/20
14,013	Dade	40	Female	No		No	FL resident	04/02/20
14,014	Dade	60	Male	No		No	FL resident	04/02/20
14,015	Dade	67	Male	Unknown		Yes	FL resident	04/02/20
14,016	Dade	45	Female	No		Yes	FL resident	04/02/20
14,017	Dade	30	Female	No		Unknown	FL resident	04/02/20
14,018	Dade	32	Female	Unknown		Yes	FL resident	04/02/20
14,019	Dade	27	Male	No		No	FL resident	04/02/20
14,020	Dade	50	Male	No		Unknown	FL resident	04/02/20
14,021	Dade	41	Female	Unknown		No	FL resident	04/02/20
14,022	Dade	63	Male	Yes	NY		FL resident	04/02/20
14,023	Dade	32	Female	No		Yes	FL resident	04/02/20
14,024	Dade	36	Female	Unknown		Yes	FL resident	04/02/20
14,025	Dade	46	Female	Unknown		Yes	FL resident	04/02/20
14,026	Dade	38	Female	No			FL resident	04/02/20
14,027	Dade	52	Male	No		No	FL resident	04/02/20
14,028	Dade	46	Female	No		Yes	FL resident	04/02/20
14,029	Dade	58	Male	Yes	BRAZIL; CHINA	Unknown	FL resident	04/02/20

Coronavirus: line list of cases

Data verified as of Jun 4, 2020 at 10 AM

Data in this report are provisional and subject to change.

Case	County	Age	Gender	Travel related	Travel detail	Contact with a confirmed case	Jurisdiction	Date case counted
14,030	Dade	42	Male	Yes	SPAIN	Unknown	FL resident	04/02/20
14,031	Dade	58	Male	Unknown		Unknown	FL resident	04/02/20
14,032	Dade	32	Male	No			FL resident	04/02/20
14,033	Dade	56	Male	Yes	BRAZIL	Unknown	FL resident	04/02/20
14,034	Dade	45	Male	No		Yes	FL resident	04/02/20
14,035	Dade	51	Male	Unknown		No	FL resident	04/02/20
14,036	Dade	53	Female	Unknown		Unknown	FL resident	04/02/20
14,037	Dade	30	Female	Yes	FRANCE; SPAIN; UNITED KINGDOM	Yes	FL resident	04/02/20
14,038	Dade	44	Male	No		Yes	FL resident	04/02/20
14,039	Dade	32	Male	Yes	FRANCE; SPAIN; UNITED KINGDOM	Yes	FL resident	04/02/20
14,040	Dade	30	Male	No		No	FL resident	04/02/20
14,041	Dade	58	Male	No		Yes	FL resident	04/02/20
14,042	Dade	68	Female	Yes	BELGIUM; SPAIN	Yes	FL resident	04/02/20
14,043	Dade	69	Male	Unknown		Yes	FL resident	04/02/20
14,044	Dade	65	Male	Unknown		No	FL resident	04/02/20
14,045	Dade	40	Female	No		No	FL resident	04/02/20
14,046	Dade	53	Male	No		Yes	FL resident	04/02/20
14,047	Dade	73	Male	Yes	BELGIUM; SPAIN	Yes	FL resident	04/02/20
14,048	Dade	41	Male	Unknown			FL resident	04/02/20
14,049	Dade	40	Male	No		Yes	FL resident	04/02/20
14,050	Dade	68	Male	Unknown		Yes	FL resident	04/02/20
14,051	Dade	33	Male	No		Unknown	FL resident	04/02/20
14,052	Dade	28	Male	No		Yes	FL resident	04/02/20
14,053	Dade	33	Male	No		Unknown	FL resident	04/02/20
14,054	Dade	46	Male	Unknown		Unknown	FL resident	04/02/20
14,055	Dade	34	Female	No		Yes	FL resident	04/02/20
14,056	Dade	24	Male	Unknown		Unknown	FL resident	04/02/20
14,057	Dade	31	Female	No		Unknown	FL resident	04/02/20
14,058	Dade	25	Male	Unknown		Unknown	FL resident	04/02/20
14,059	Dade	25	Female	No		No	FL resident	04/02/20
14,060	Dade	30	Male	No		No	FL resident	04/02/20
14,061	Dade	81	Female	No		Unknown	FL resident	04/02/20
14,062	Dade	28	Female	No		No	FL resident	04/02/20
14,063	Dade	17	Female	No		No	FL resident	04/02/20
14,064	Dade	33	Male	No		Yes	FL resident	04/02/20
14,065	Dade	79	Male	No		Yes	FL resident	04/02/20
14,066	Dade	54	Female	No		Yes	FL resident	04/02/20
14,067	Dade	35	Male	No		No	FL resident	04/02/20
14,068	Dade	27	Male	No		Yes	FL resident	04/02/20
14,069	Dade	7	Female	No		Yes	FL resident	04/02/20
14,070	Dade	32	Male	No		Yes	FL resident	04/02/20
14,071	Dade	43	Male	No		Yes	FL resident	04/02/20
14,072	Dade	37	Male	No		Yes	FL resident	04/02/20
14,073	Dade	61	Male	Unknown		Yes	FL resident	04/02/20
14,074	Dade	11	Male	No		Yes	FL resident	04/02/20
14,075	Dade	39	Male	No		No	FL resident	04/02/20
14,076	Dade	28	Female	No		Yes	FL resident	04/02/20
14,077	Dade	50	Male	No		No	FL resident	04/02/20
14,078	Dade	54	Male	No		No	FL resident	04/02/20
14,079	Dade	78	Female	Unknown		Unknown	FL resident	04/02/20
14,080	Dade	35	Male	No		No	FL resident	04/02/20
14,081	Dade	22	Female	Unknown		Unknown	FL resident	04/02/20
14,082	Dade	36	Male	Unknown		No	FL resident	04/02/20
14,083	Dade	20	Female	No		No	FL resident	04/02/20
14,084	Dade	48	Female	No		No	FL resident	04/02/20
14,085	Dade	38	Male	Unknown		Yes	FL resident	04/02/20
14,086	Dade	62	Female	Unknown		Yes	FL resident	04/02/20
14,087	Dade	55	Female	No		Yes	FL resident	04/02/20
14,088	Dade	87	Female	No		Yes	FL resident	04/02/20
14,089	Dade	78	Male	No		Unknown	FL resident	04/02/20

Coronavirus: line list of cases

Data verified as of Jun 4, 2020 at 10 AM

Data in this report are provisional and subject to change.

Case	County	Age	Gender	Travel related	Travel detail	Contact with a confirmed case	Jurisdiction	Date case counted
14,090	Dade	72	Male	No		Yes	FL resident	04/02/20
14,091	Dade	90	Male	No		Yes	FL resident	04/02/20
14,092	Dade	37	Female	No		Unknown	FL resident	04/02/20
14,093	Dade	57	Female	Unknown		Yes	FL resident	04/02/20
14,094	Dade	57	Female	Unknown		No	FL resident	04/02/20
14,095	Dade	41	Female	No		Yes	FL resident	04/02/20
14,096	Dade	35	Male	No		No	FL resident	04/02/20
14,097	Dade	46	Female	Yes	CUBA	Yes	FL resident	04/02/20
14,098	Dade	27	Female	No		Unknown	FL resident	04/02/20
14,099	Dade	33	Female	No		Unknown	FL resident	04/02/20
14,100	Dade	30	Female	Unknown		Unknown	FL resident	04/02/20
14,101	Dade	67	Male	No		Yes	FL resident	04/02/20
14,102	Dade	68	Female	Unknown		Yes	FL resident	04/02/20
14,103	Dade	57	Male	No		Yes	FL resident	04/02/20
14,104	Dade	24	Female	Yes	TX	Unknown	FL resident	04/02/20
14,105	Dade	54	Male	No		Unknown	FL resident	04/02/20
14,106	Dade	41	Male	No		No	FL resident	04/02/20
14,107	Dade	57	Female	No		Yes	FL resident	04/02/20
14,108	Dade	50	Female	No		No	FL resident	04/02/20
14,109	Dade	48	Male	No		No	FL resident	04/02/20
14,110	Dade	60	Female	No		No	FL resident	04/02/20
14,111	Dade	36	Female	No		Unknown	FL resident	04/02/20
14,112	Dade	41	Female	No		Unknown	FL resident	04/02/20
14,113	Dade	68	Male	No		No	FL resident	04/02/20
14,114	Dade	70	Male	No		Yes	FL resident	04/02/20
14,115	Dade	46	Male	No		Yes	FL resident	04/02/20
14,116	Dade	79	Male	No		Unknown	FL resident	04/02/20
14,117	Dade	56	Female	No		Yes	FL resident	04/02/20
14,118	Dade	71	Female	Unknown		Yes	FL resident	04/02/20
14,119	Dade	65	Male	Unknown		Unknown	FL resident	04/02/20
14,120	Dade	60	Male	Unknown		Yes	FL resident	04/02/20
14,121	Dade	39	Male	Unknown		Unknown	FL resident	04/02/20
14,122	Dade	49	Female	No		Yes	FL resident	04/02/20
14,123	Dade	48	Male	No		Yes	FL resident	04/02/20
14,124	Dade	52	Female	Unknown		Yes	FL resident	04/02/20
14,125	Dade	34	Female	Yes	COLOMBIA	Unknown	FL resident	04/02/20
14,126	Dade	53	Male	No		Yes	FL resident	04/02/20
14,127	Dade	35	Male	No		No	FL resident	04/02/20
14,128	Dade	46	Male	Unknown		Unknown	FL resident	04/02/20
14,129	Dade	50	Male	No		No	FL resident	04/02/20
14,130	Dade	27	Female	No		Yes	FL resident	04/02/20
14,131	Dade	53	Female	Unknown		Unknown	FL resident	04/02/20
14,132	Dade	80	Male	Unknown		Unknown	FL resident	04/02/20
14,133	Dade	56	Female	No		Yes	FL resident	04/02/20
14,134	Dade	44	Male	Unknown		Unknown	FL resident	04/02/20
14,135	Dade	26	Male	Unknown		No	FL resident	04/02/20
14,136	Dade	59	Female	No		Yes	FL resident	04/02/20
14,137	Dade	48	Female	Unknown		No	FL resident	04/02/20
14,138	Dade	55	Male	Unknown		Unknown	FL resident	04/02/20
14,139	Dade	55	Female	No		Yes	FL resident	04/02/20
14,140	Dade	81	Female	Unknown		Unknown	FL resident	04/02/20
14,141	Dade	100	Male	No		Unknown	FL resident	04/02/20
14,142	Dade	55	Male	No		Unknown	FL resident	04/02/20
14,143	Dade	32	Female	Unknown		Yes	FL resident	04/02/20
14,144	Dade	22	Female	No		Yes	FL resident	04/02/20
14,145	Dade	25	Male	Unknown		No	FL resident	04/02/20
14,146	Dade	47	Male	Unknown		No	FL resident	04/02/20
14,147	Dade	31	Female	Unknown		Yes	FL resident	04/02/20
14,148	Dade	44	Female	Unknown		Yes	FL resident	04/02/20
14,149	Dade	30	Male	Unknown		Yes	FL resident	04/02/20
14,150	Dade	28	Male	Unknown		Yes	FL resident	04/02/20
14,151	Dade	67	Female	No		Unknown	FL resident	04/02/20

Coronavirus: line list of cases

Data verified as of Jun 4, 2020 at 10 AM

Data in this report are provisional and subject to change.

Case	County	Age	Gender	Travel related	Travel detail	Contact with a confirmed case	Jurisdiction	Date case counted
14,152	Dade	47	Female	No		Yes	FL resident	04/02/20
14,153	Dade	33	Female	Yes	CA; FL	Yes	FL resident	04/02/20
14,154	Dade	52	Female	No		Yes	FL resident	04/02/20
14,155	Dade	52	Male	No		Yes	FL resident	04/02/20
14,156	Dade	24	Female	Unknown		Yes	FL resident	04/02/20
14,157	Dade	53	Female	No		Yes	FL resident	04/02/20
14,158	Dade	44	Female	Unknown		Yes	FL resident	04/02/20
14,159	Dade	56	Male	Unknown		Yes	FL resident	04/02/20
14,160	Dade	53	Female	No		No	FL resident	04/02/20
14,161	Dade	80	Female	No		Yes	FL resident	04/02/20
14,162	Dade	24	Male	Unknown			FL resident	04/02/20
14,163	Dade	59	Female	Yes	COLOMBIA	Yes	FL resident	04/02/20
14,164	Dade	61	Female	Unknown		Yes	FL resident	04/02/20
14,165	Dade	55	Male	No		Yes	FL resident	04/02/20
14,166	Dade	28	Male	Unknown		No	FL resident	04/02/20
14,167	Dade	73	Female	No		Yes	FL resident	04/02/20
14,168	Dade	61	Female	No		Yes	FL resident	04/02/20
14,169	Dade	29	Male	Unknown			FL resident	04/02/20
14,170	Dade	47	Male	Unknown		Unknown	FL resident	04/02/20
14,171	Dade	62	Male	No		Yes	FL resident	04/02/20
14,172	Dade	61	Female	No		Unknown	FL resident	04/02/20
14,173	Dade	39	Male	No		No	FL resident	04/02/20
14,174	Dade	9	Female	No		Yes	FL resident	04/02/20
14,175	Dade	68	Male	No		Yes	FL resident	04/02/20
14,176	Dade	22	Female	No		No	FL resident	04/02/20
14,177	Dade	79	Male	Unknown		Yes	FL resident	04/02/20
14,178	Dade	67	Female	No		Yes	FL resident	04/02/20
14,179	Dade	79	Male	No		Yes	FL resident	04/02/20
14,180	Dade	30	Male	No		Yes	FL resident	04/02/20
14,181	Dade	53	Male	No		Yes	FL resident	04/02/20
14,182	Dade	32	Male	No		Yes	FL resident	04/02/20
14,183	Dade	23	Male	No		No	FL resident	04/02/20
14,184	Dade	33	Male	No		Unknown	FL resident	04/02/20
14,185	Dade	58	Male	No		Unknown	FL resident	04/02/20
14,186	Dade	69	Female	No		No	FL resident	04/02/20
14,187	Dade	81	Male	No		Unknown	FL resident	04/02/20
14,188	Dade	53	Male	No		Yes	FL resident	04/02/20
14,189	Dade	47	Male	No		No	FL resident	04/02/20
14,190	Dade	69	Male	No		No	FL resident	04/02/20
14,191	Dade	49	Male	No		Yes	FL resident	04/02/20
14,192	Dade	38	Female	No		Yes	FL resident	04/02/20
14,193	Dade	27	Female	Unknown		Unknown	FL resident	04/02/20
14,194	Dade	29	Female	No		No	FL resident	04/02/20
14,195	Dade	62	Male	No		Yes	FL resident	04/02/20
14,196	Dade	31	Female	No		No	FL resident	04/02/20
14,197	Dade	21	Male	No		Unknown	FL resident	04/02/20
14,198	Dade	72	Female	No		Unknown	FL resident	04/02/20
14,199	Dade	67	Female	No		Yes	FL resident	04/02/20
14,200	Dade	56	Male	No		No	FL resident	04/02/20
14,201	Dade	30	Male	No		Unknown	FL resident	04/02/20
14,202	Dade	54	Male	No		Unknown	FL resident	04/02/20
14,203	Dade	75	Female	No		Yes	FL resident	04/02/20
14,204	Dade	31	Female	No		Unknown	FL resident	04/02/20
14,205	Dade	58	Female	No		No	FL resident	04/02/20
14,206	Dade	30	Male	No		No	FL resident	04/02/20
14,207	Dade	70	Male	No		Yes	FL resident	04/02/20
14,208	Dade	42	Male	No		Yes	FL resident	04/02/20
14,209	Dade	72	Male	No		Yes	FL resident	04/02/20
14,210	Dade	45	Male	No		Unknown	FL resident	04/02/20
14,211	Dade	23	Female	No		Unknown	FL resident	04/02/20
14,212	Dade	24	Male	No		Yes	FL resident	04/02/20
14,213	Dade	52	Male	No		Yes	FL resident	04/02/20

Coronavirus: line list of cases

Data verified as of Jun 4, 2020 at 10 AM

Data in this report are provisional and subject to change.

Case	County	Age	Gender	Travel related	Travel detail	Contact with a confirmed case	Jurisdiction	Date case counted
14,214	Dade	68	Male	Unknown		No	FL resident	04/02/20
14,215	Dade	43	Female	Yes	FL; NY	Unknown	FL resident	04/02/20
14,216	Dade	48	Female	No		Yes	FL resident	04/02/20
14,217	Dade	55	Female	No		Yes	FL resident	04/02/20
14,218	Dade	25	Female	No		Yes	FL resident	04/02/20
14,219	Dade	75	Male	No		Yes	FL resident	04/02/20
14,220	Dade	51	Female	No		Yes	FL resident	04/02/20
14,221	Dade	20	Female	No		Unknown	FL resident	04/02/20
14,222	Dade	63	Male	Unknown		Yes	FL resident	04/02/20
14,223	Dade	59	Female	Unknown		Unknown	FL resident	04/02/20
14,224	Dade	48	Female	No		No	FL resident	04/02/20
14,225	Dade	17	Female	Unknown		Unknown	FL resident	04/02/20
14,226	Dade	26	Male	No		Yes	FL resident	04/02/20
14,227	Dade	51	Male	Unknown		Unknown	FL resident	04/02/20
14,228	Dade	42	Female	No		Unknown	FL resident	04/02/20
14,229	Dade	27	Male	No		Yes	FL resident	04/02/20
14,230	Dade	52	Female	No		Unknown	FL resident	04/02/20
14,231	Dade	44	Female	No		Unknown	FL resident	04/02/20
14,232	Dade	25	Female	No		Yes	FL resident	04/02/20
14,233	Dade	58	Female	Yes	AFRICA	Yes	FL resident	04/02/20
14,234	Dade	28	Male	Yes	TX	Unknown	FL resident	04/02/20
14,235	Dade	60	Male	Unknown		No	FL resident	04/02/20
14,236	Dade	35	Male	No		Unknown	FL resident	04/02/20
14,237	Dade	27	Male	No		Yes	FL resident	04/02/20
14,238	Dade	48	Female	No		Yes	FL resident	04/02/20
14,239	Dade	28	Female	Unknown		Unknown	FL resident	04/02/20
14,240	Dade	68	Male	No		Unknown	FL resident	04/02/20
14,241	Dade	54	Male	Unknown		Unknown	FL resident	04/02/20
14,242	Dade	22	Male	No		Yes	FL resident	04/02/20
14,243	Dade	41	Female	Unknown		Unknown	FL resident	04/02/20
14,244	Dade	82	Male	No		Yes	FL resident	04/02/20
14,245	Dade	61	Male	Unknown		No	FL resident	04/02/20
14,246	Dade	25	Male	Unknown		Yes	FL resident	04/02/20
14,247	Dade	63	Male	Unknown		No	FL resident	04/02/20
14,248	Dade	47	Female	Unknown		No	FL resident	04/02/20
14,249	Dade	66	Female	Unknown		Yes	FL resident	04/02/20
14,250	Dade	39	Female	Unknown		Yes	FL resident	04/02/20
14,251	Dade	59	Female	Unknown		Unknown	FL resident	04/02/20
14,252	Dade	36	Female	Unknown		Unknown	FL resident	04/02/20
14,253	Dade	60	Female	Unknown		No	FL resident	04/02/20
14,254	Dade	40	Male	Unknown		No	FL resident	04/02/20
14,255	Dade	68	Male	Unknown		Yes	FL resident	04/02/20
14,256	Dade	54	Male	Unknown		No	FL resident	04/02/20
14,257	Dade	32	Male	Unknown		No	FL resident	04/02/20
14,258	Dade	86	Female	No		Yes	FL resident	04/02/20
14,259	Dade	67	Female	Unknown			FL resident	04/02/20
14,260	Dade	42	Female	Unknown		No	FL resident	04/02/20
14,261	Dade	51	Female	No		Yes	FL resident	04/02/20
14,262	Dade	28	Female	No		Yes	FL resident	04/02/20
14,263	Dade	32	Male	Unknown		No	FL resident	04/02/20
14,264	Dade	78	Female	No		Yes	FL resident	04/02/20
14,265	Dade	50	Male	Unknown		No	FL resident	04/02/20
14,266	Dade	64	Female	No		Yes	FL resident	04/02/20
14,267	Dade	50	Male	No		Yes	FL resident	04/02/20
14,268	Dade	86	Female	No		Yes	FL resident	04/02/20
14,269	Dade	57	Male	Unknown		No	FL resident	04/02/20
14,270	Dade	36	Male	No		No	FL resident	04/02/20
14,271	Dade	99	Male	No		Unknown	FL resident	04/02/20
14,272	Dade	60	Male	No		No	FL resident	04/02/20
14,273	Dade	39	Male	Unknown		No	FL resident	04/02/20
14,274	Dade	45	Female	Unknown		Yes	FL resident	04/02/20
14,275	Dade	34	Female	Unknown		Unknown	FL resident	04/02/20

Coronavirus: line list of cases

Data verified as of Jun 4, 2020 at 10 AM

Data in this report are provisional and subject to change.

Case	County	Age	Gender	Travel related	Travel detail	Contact with a confirmed case	Jurisdiction	Date case counted
14,276	Dade	72	Male	No		Yes	FL resident	04/02/20
14,277	Dade	87	Male	No		Yes	FL resident	04/02/20
14,278	Dade	71	Female	No		Unknown	FL resident	04/02/20
14,279	Dade	25	Female	Unknown		Unknown	FL resident	04/02/20
14,280	Dade	56	Female	Unknown		No	FL resident	04/02/20
14,281	Dade	61	Female	No		No	FL resident	04/02/20
14,282	Dade	47	Female	No		Yes	FL resident	04/02/20
14,283	Dade	38	Female	No		No	FL resident	04/02/20
14,284	Dade	47	Male	Unknown			FL resident	04/02/20
14,285	Dade	38	Male	No		Yes	FL resident	04/02/20
14,286	Dade	76	Female	Yes	NY	Yes	FL resident	04/02/20
14,287	Dade	48	Female	No		Yes	FL resident	04/02/20
14,288	Dade	36	Female	Unknown			FL resident	04/02/20
14,289	Dade	51	Male	Unknown		No	FL resident	04/02/20
14,290	Dade	49	Female	Unknown		No	FL resident	04/02/20
14,291	Dade	21	Male	Unknown		No	FL resident	04/02/20
14,292	Dade	25	Male	No		No	FL resident	04/02/20
14,293	Dade	39	Male	No		Yes	FL resident	04/02/20
14,294	Dade	50	Male	No		No	FL resident	04/02/20
14,295	Dade	45	Male	Unknown		Yes	FL resident	04/02/20
14,296	Dade	52	Male	No		Unknown	FL resident	04/02/20
14,297	Dade	48	Female	Unknown		No	FL resident	04/02/20
14,298	Dade	48	Male	Unknown		Yes	FL resident	04/02/20
14,299	Dade	47	Female	No		Yes	FL resident	04/02/20
14,300	Dade	35	Male	No		Unknown	FL resident	04/02/20
14,301	Dade	74	Male	No		Yes	FL resident	04/02/20
14,302	Dade	46	Female	No		Unknown	FL resident	04/02/20
14,303	Dade	73	Female	No		No	FL resident	04/02/20
14,304	Dade	45	Male	Yes	AUSTRALIA; PUERTO RICO	No	FL resident	04/02/20
14,305	Dade	37	Female	Yes	CO; FL	Yes	FL resident	04/02/20
14,306	Dade	68	Male	Unknown		No	FL resident	04/02/20
14,307	Dade	65	Male	Yes	El Salvador; Guatemala; Panama	Yes	FL resident	04/02/20
14,308	Dade	88	Male	Unknown		Yes	FL resident	04/02/20
14,309	Dade	49	Male	No			FL resident	04/02/20
14,310	Dade	29	Female	No		Unknown	FL resident	04/02/20
14,311	Dade	48	Female	Unknown		No	FL resident	04/02/20
14,312	Dade	80	Male	No		Yes	FL resident	04/02/20
14,313	Dade	65	Female	No		Yes	FL resident	04/02/20
14,314	Dade	67	Male	Unknown		Unknown	FL resident	04/02/20
14,315	Dade	68	Female	No		No	FL resident	04/02/20
14,316	Dade	21	Female	No		Unknown	FL resident	04/02/20
14,317	Dade	52	Male	No		Unknown	FL resident	04/02/20
14,318	Dade	67	Male	No		Yes	FL resident	04/02/20
14,319	Dade	21	Female	Unknown		No	FL resident	04/02/20
14,320	Dade	51	Female	No		Yes	FL resident	04/02/20
14,321	Dade	28	Male	Unknown		No	FL resident	04/02/20
14,322	Dade	49	Female	No		Unknown	FL resident	04/02/20
14,323	Dade	66	Male	No		Yes	FL resident	04/02/20
14,324	Dade	35	Male	No		No	FL resident	04/02/20
14,325	Dade	30	Male	No		No	FL resident	04/02/20
14,326	Dade	55	Male	No		Yes	FL resident	04/02/20
14,327	Dade	25	Male	No		No	FL resident	04/02/20
14,328	Dade	41	Male	Yes	CO; FL	Yes	FL resident	04/02/20
14,329	Dade	61	Male	No		Unknown	FL resident	04/02/20
14,330	Dade	49	Female	No		Yes	FL resident	04/02/20
14,331	Dade	48	Female	No		Yes	FL resident	04/02/20
14,332	Dade	63	Female	No		Yes	FL resident	04/02/20
14,333	Dade	26	Female	No		Yes	FL resident	04/02/20
14,334	Dade	54	Male	No		Yes	FL resident	04/02/20
14,335	Dade	77	Male	Unknown		Unknown	FL resident	04/02/20
14,336	Dade	75	Male	No		Yes	FL resident	04/02/20
14,337	Dade	60	Male	No		Yes	FL resident	04/02/20

Coronavirus: line list of cases

Data verified as of Jun 4, 2020 at 10 AM

Data in this report are provisional and subject to change.

Case	County	Age	Gender	Travel related	Travel detail	Contact with a confirmed case	Jurisdiction	Date case counted
14,338	Dade	82	Female	No		Unknown	FL resident	04/02/20
14,339	Dade	69	Male	No		No	FL resident	04/02/20
14,340	Dade	47	Female	No		No	FL resident	04/02/20
14,341	Dade	53	Male	Yes	FL; ITALY	No	FL resident	04/02/20
14,342	Dade	31	Female	No		Yes	FL resident	04/02/20
14,343	Dade	34	Male	No		Yes	FL resident	04/02/20
14,344	Dade	71	Male	No		Yes	FL resident	04/02/20
14,345	Dade	88	Female	Unknown		Yes	FL resident	04/02/20
14,346	Dade	74	Female	No		Yes	FL resident	04/02/20
14,347	Dade	29	Female	No		Yes	FL resident	04/02/20
14,348	Dade	50	Male	No		Yes	FL resident	04/02/20
14,349	Dade	36	Female	No		No	FL resident	04/03/20
14,350	Dade	33	Male	Unknown		No	FL resident	04/03/20
14,351	Dade	54	Male	No		No	FL resident	04/03/20
14,352	Dade	52	Male	No		Yes	FL resident	04/03/20
14,353	Dade	69	Female	No		No	FL resident	04/03/20
14,354	Dade	68	Female	Unknown		Yes	FL resident	04/03/20
14,355	Dade	58	Female	No		Yes	FL resident	04/03/20
14,356	Dade	37	Male	No		Yes	FL resident	04/03/20
14,357	Dade	33	Female	No		No	FL resident	04/03/20
14,358	Dade	29	Male	No		No	FL resident	04/03/20
14,359	Dade	41	Male	No		Yes	FL resident	04/03/20
14,360	Dade	53	Male	No		No	FL resident	04/03/20
14,361	Dade	21	Male	No		No	FL resident	04/03/20
14,362	Dade	21	Female	No		Yes	FL resident	04/03/20
14,363	Dade	39	Female	No		No	FL resident	04/03/20
14,364	Dade	64	Male	No		No	FL resident	04/03/20
14,365	Dade	44	Male	No		Yes	FL resident	04/03/20
14,366	Dade	55	Female	No		Yes	FL resident	04/03/20
14,367	Dade	47	Female	No		No	FL resident	04/03/20
14,368	Dade	37	Female	No		No	FL resident	04/03/20
14,369	Dade	44	Male	No		No	FL resident	04/03/20
14,370	Dade	58	Male	No		No	FL resident	04/03/20
14,371	Dade	40	Male	No		No	FL resident	04/03/20
14,372	Dade	59	Female	No		Yes	FL resident	04/03/20
14,373	Dade	44	Male	No		Yes	FL resident	04/03/20
14,374	Dade	52	Female	No		Unknown	FL resident	04/03/20
14,375	Dade	90	Female	No		No	FL resident	04/03/20
14,376	Dade	34	Female	No		Yes	FL resident	04/03/20
14,377	Dade	80	Male	No		No	FL resident	04/03/20
14,378	Dade	45	Female	No		Yes	FL resident	04/03/20
14,379	Dade	22	Female	No		Unknown	FL resident	04/03/20
14,380	Dade	70	Male	No		Unknown	FL resident	04/03/20
14,381	Dade	20	Female	No		Yes	FL resident	04/03/20
14,382	Dade	12	Female	No		Yes	FL resident	04/03/20
14,383	Dade	59	Male	No		No	FL resident	04/03/20
14,384	Dade	65	Female	Unknown			FL resident	04/03/20
14,385	Dade	36	Male	Unknown		Unknown	FL resident	04/03/20
14,386	Dade	45	Male	Unknown		Unknown	FL resident	04/03/20
14,387	Dade	30	Female	Unknown		Yes	FL resident	04/03/20
14,388	Dade	28	Female	No		Yes	FL resident	04/03/20
14,389	Dade	22	Female	No		No	FL resident	04/03/20
14,390	Dade	40	Female	No		Yes	FL resident	04/03/20
14,391	Dade	59	Female	No		No	FL resident	04/03/20
14,392	Dade	64	Male	No		Unknown	FL resident	04/03/20
14,393	Dade	26	Female	No		No	FL resident	04/03/20
14,394	Dade	29	Female	No		No	FL resident	04/03/20
14,395	Dade	46	Female	No		Unknown	FL resident	04/03/20
14,396	Dade	68	Male	No		No	FL resident	04/03/20
14,397	Dade	41	Female	No		Yes	FL resident	04/03/20
14,398	Dade	62	Female	No		No	FL resident	04/03/20
14,399	Dade	52	Female	No		Unknown	FL resident	04/03/20

Coronavirus: line list of cases

Data verified as of Jun 4, 2020 at 10 AM

Data in this report are provisional and subject to change.

Case	County	Age	Gender	Travel related	Travel detail	Contact with a confirmed case	Jurisdiction	Date case counted
14,400	Dade	51	Female	No		No	FL resident	04/03/20
14,401	Dade	50	Female	No		Unknown	FL resident	04/03/20
14,402	Dade	67	Male	Unknown		No	FL resident	04/03/20
14,403	Dade	36	Female	No		Yes	FL resident	04/03/20
14,404	Dade	39	Male	No		Yes	FL resident	04/03/20
14,405	Dade	60	Female	No		Yes	FL resident	04/03/20
14,406	Dade	38	Male	No		No	FL resident	04/03/20
14,407	Dade	2	Male	No		Yes	FL resident	04/03/20
14,408	Dade	49	Male	No		No	FL resident	04/03/20
14,409	Dade	51	Male	No		Yes	FL resident	04/03/20
14,410	Dade	42	Male	No		Yes	FL resident	04/03/20
14,411	Dade	61	Female	No		Yes	FL resident	04/03/20
14,412	Dade	22	Female	No		Yes	FL resident	04/03/20
14,413	Dade	57	Male	No		Yes	FL resident	04/03/20
14,414	Dade	41	Female	No		Yes	FL resident	04/03/20
14,415	Dade	37	Male	No		Yes	FL resident	04/03/20
14,416	Dade	29	Male	No		No	FL resident	04/03/20
14,417	Dade	44	Female	No		No	FL resident	04/03/20
14,418	Dade	44	Male	No		No	FL resident	04/03/20
14,419	Dade	67	Female	Unknown		Yes	FL resident	04/03/20
14,420	Dade	46	Male	No		No	FL resident	04/03/20
14,421	Dade	32	Male	No		No	FL resident	04/03/20
14,422	Dade	52	Male	No		No	FL resident	04/03/20
14,423	Dade	44	Male	No		Yes	FL resident	04/03/20
14,424	Dade	26	Male	No		Unknown	FL resident	04/03/20
14,425	Dade	57	Male	No		Unknown	FL resident	04/03/20
14,426	Dade	80	Male	Unknown		No	FL resident	04/03/20
14,427	Dade	43	Female	No		Unknown	FL resident	04/03/20
14,428	Dade	66	Male	Unknown		No	FL resident	04/03/20
14,429	Dade	33	Female	No		Yes	FL resident	04/03/20
14,430	Dade	49	Male	Unknown		Yes	FL resident	04/03/20
14,431	Dade	25	Male	Unknown			FL resident	04/03/20
14,432	Dade	55	Male	No		Yes	FL resident	04/03/20
14,433	Dade	34	Female	Unknown			FL resident	04/03/20
14,434	Dade	1	Male	Unknown			FL resident	04/03/20
14,435	Dade	64	Male	No		Unknown	FL resident	04/03/20
14,436	Dade	35	Male	No		No	FL resident	04/03/20
14,437	Dade	21	Female	Unknown			FL resident	04/03/20
14,438	Dade	62	Female	No		Yes	FL resident	04/03/20
14,439	Dade	50	Male	Unknown			FL resident	04/03/20
14,440	Dade	60	Female	No		Unknown	FL resident	04/03/20
14,441	Dade	35	Female	Yes	FL; GA; TN; VA	No	FL resident	04/03/20
14,442	Dade	49	Female	No		No	FL resident	04/03/20
14,443	Dade	28	Male	No		No	FL resident	04/03/20
14,444	Dade	33	Male	Yes	COLOMBIA; FL	Unknown	FL resident	04/03/20
14,445	Dade	65	Male	Unknown		No	FL resident	04/03/20
14,446	Dade	36	Male	Yes	CA; FL	Unknown	FL resident	04/03/20
14,447	Dade	30	Male	No		No	FL resident	04/03/20
14,448	Dade	85	Male	Unknown		No	FL resident	04/03/20
14,449	Dade	45	Female	Yes	SPAIN	Yes	FL resident	04/03/20
14,450	Dade	50	Female	Unknown		No	FL resident	04/03/20
14,451	Dade	46	Female	No		Yes	FL resident	04/03/20
14,452	Dade	48	Male	No		Yes	FL resident	04/03/20
14,453	Dade	77	Female	No		Unknown	FL resident	04/03/20
14,454	Dade	21	Female	Unknown			FL resident	04/03/20
14,455	Dade	39	Female	Unknown			FL resident	04/03/20
14,456	Dade	76	Female	Unknown		Yes	FL resident	04/03/20
14,457	Dade	40	Male	No		No	FL resident	04/03/20
14,458	Dade	65	Male	Unknown		Unknown	FL resident	04/03/20
14,459	Dade	63	Male	No		Yes	FL resident	04/03/20
14,460	Dade	47	Male	No		No	FL resident	04/03/20
14,461	Dade	44	Male	No		No	FL resident	04/03/20

Coronavirus: line list of cases

Data verified as of Jun 4, 2020 at 10 AM

Data in this report are provisional and subject to change.

Case	County	Age	Gender	Travel related	Travel detail	Contact with a confirmed case	Jurisdiction	Date case counted
14,462	Dade	23	Male	No		Unknown	FL resident	04/03/20
14,463	Dade	80	Female	No		Unknown	FL resident	04/03/20
14,464	Dade	53	Female	No		Unknown	FL resident	04/03/20
14,465	Dade	46	Female	No		Unknown	FL resident	04/03/20
14,466	Dade	87	Male	No		No	FL resident	04/03/20
14,467	Dade	34	Male	No		Yes	FL resident	04/03/20
14,468	Dade	51	Female	Unknown		Yes	FL resident	04/03/20
14,469	Dade	64	Female	No		Unknown	FL resident	04/03/20
14,470	Dade	28	Male	No		Unknown	FL resident	04/03/20
14,471	Dade	31	Male	No		Yes	FL resident	04/03/20
14,472	Dade	26	Male	No		Unknown	FL resident	04/03/20
14,473	Dade	35	Male	Unknown		Unknown	FL resident	04/03/20
14,474	Dade	41	Female	No		No	FL resident	04/03/20
14,475	Dade	38	Female	No		No	FL resident	04/03/20
14,476	Dade	34	Female	No		No	FL resident	04/03/20
14,477	Dade	46	Female	No		Yes	FL resident	04/03/20
14,478	Dade	24	Male	No		No	FL resident	04/03/20
14,479	Dade	77	Male	No		Unknown	FL resident	04/03/20
14,480	Dade	33	Male	No		Yes	FL resident	04/03/20
14,481	Dade	36	Male	No		Yes	FL resident	04/03/20
14,482	Dade	48	Female	No		Yes	FL resident	04/03/20
14,483	Dade	40	Male	No		No	FL resident	04/03/20
14,484	Dade	35	Male	No		No	FL resident	04/03/20
14,485	Dade	45	Male	Unknown		Unknown	FL resident	04/03/20
14,486	Dade	29	Female	No		Yes	FL resident	04/03/20
14,487	Dade	27	Female	No		Yes	FL resident	04/03/20
14,488	Dade	49	Male	No		No	FL resident	04/03/20
14,489	Dade	28	Male	No		Yes	FL resident	04/03/20
14,490	Dade	44	Male	No		Yes	FL resident	04/03/20
14,491	Dade	27	Male	No		Yes	FL resident	04/03/20
14,492	Dade	17	Male	No		Yes	FL resident	04/03/20
14,493	Dade	60	Female	No		Yes	FL resident	04/03/20
14,494	Dade	58	Male	No		Yes	FL resident	04/03/20
14,495	Dade	86	Male	No		Yes	FL resident	04/03/20
14,496	Dade	71	Male	Yes	FL; NY	Unknown	FL resident	04/03/20
14,497	Dade	58	Female	Unknown			FL resident	04/03/20
14,498	Dade	53	Female	No		No	FL resident	04/03/20
14,499	Dade	67	Male	No		Yes	FL resident	04/03/20
14,500	Dade	46	Female	No		No	FL resident	04/03/20
14,501	Dade	39	Male	No		No	FL resident	04/03/20
14,502	Dade	33	Female	Unknown		Unknown	FL resident	04/03/20
14,503	Dade	26	Female	No		No	FL resident	04/03/20
14,504	Dade	27	Female	No		No	FL resident	04/03/20
14,505	Dade	48	Male	No		Yes	FL resident	04/03/20
14,506	Dade	66	Female	No		Yes	FL resident	04/03/20
14,507	Dade	51	Male	No		No	FL resident	04/03/20
14,508	Dade	50	Female	Unknown		Unknown	FL resident	04/03/20
14,509	Dade	56	Male	No		No	FL resident	04/03/20
14,510	Dade	52	Male	No		Yes	FL resident	04/03/20
14,511	Dade	30	Male	No		No	FL resident	04/03/20
14,512	Dade	30	Male	No		No	FL resident	04/03/20
14,513	Dade	28	Female	No		Yes	FL resident	04/03/20
14,514	Dade	31	Female	Yes	FL; PA	No	FL resident	04/03/20
14,515	Dade	64	Female	No		No	FL resident	04/03/20
14,516	Dade	31	Male	No		No	FL resident	04/03/20
14,517	Dade	64	Female	Unknown		Yes	FL resident	04/03/20
14,518	Dade	57	Male	No		Yes	FL resident	04/03/20
14,519	Dade	73	Male	Yes	NY	Unknown	FL resident	04/03/20
14,520	Dade	27	Female	No		Yes	FL resident	04/03/20
14,521	Dade	44	Female	No		Yes	FL resident	04/03/20
14,522	Dade	51	Female	Yes	FL; GA	No	FL resident	04/03/20
14,523	Dade	22	Female	Yes	CA; FL	Yes	FL resident	04/03/20

Coronavirus: line list of cases

Data verified as of Jun 4, 2020 at 10 AM

Data in this report are provisional and subject to change.

Case	County	Age	Gender	Travel related	Travel detail	Contact with a confirmed case	Jurisdiction	Date case counted
14,524	Dade	77	Male	Unknown		Unknown	FL resident	04/03/20
14,525	Dade	32	Male	Unknown		Unknown	FL resident	04/03/20
14,526	Dade	44	Female	No		Yes	FL resident	04/03/20
14,527	Dade	68	Male	No		No	FL resident	04/03/20
14,528	Dade	52	Male	No		No	FL resident	04/03/20
14,529	Dade	50	Male	Unknown		Unknown	FL resident	04/03/20
14,530	Dade	40	Male	Unknown		Unknown	FL resident	04/03/20
14,531	Dade	55	Male	No		No	FL resident	04/03/20
14,532	Dade	59	Female	Unknown		Yes	FL resident	04/03/20
14,533	Dade	46	Male	No		No	FL resident	04/03/20
14,534	Dade	54	Male	No		No	FL resident	04/03/20
14,535	Dade	67	Female	No		No	FL resident	04/03/20
14,536	Dade	66	Female	Unknown		No	FL resident	04/03/20
14,537	Dade	48	Male	No		No	FL resident	04/03/20
14,538	Dade	50	Female	No		Yes	FL resident	04/03/20
14,539	Dade	25	Female	No		Yes	FL resident	04/03/20
14,540	Dade	28	Male	Unknown		Unknown	FL resident	04/03/20
14,541	Dade	55	Male	No		Yes	FL resident	04/03/20
14,542	Dade	57	Female	No		Unknown	FL resident	04/03/20
14,543	Dade	26	Male	No		No	FL resident	04/03/20
14,544	Dade	43	Male	No		Unknown	FL resident	04/03/20
14,545	Dade	49	Male	No		Yes	FL resident	04/03/20
14,546	Dade	29	Female	No		Yes	FL resident	04/03/20
14,547	Dade	20	Male	Yes	FL; SPAIN	No	FL resident	04/03/20
14,548	Dade	61	Female	No		No	FL resident	04/03/20
14,549	Dade	54	Female	No		Unknown	FL resident	04/03/20
14,550	Dade	22	Male	No		Unknown	FL resident	04/03/20
14,551	Dade	65	Male	Yes	FL; VENEZUELA	Yes	FL resident	04/03/20
14,552	Dade	56	Male	No		Yes	FL resident	04/03/20
14,553	Dade	18	Male	No		Yes	FL resident	04/03/20
14,554	Dade	43	Male	No		Unknown	FL resident	04/03/20
14,555	Dade	63	Female	No		Yes	FL resident	04/03/20
14,556	Dade	44	Male	No		Unknown	FL resident	04/03/20
14,557	Dade	25	Male	No		Yes	FL resident	04/03/20
14,558	Dade	58	Male	No		Unknown	FL resident	04/03/20
14,559	Dade	74	Female	Unknown			FL resident	04/03/20
14,560	Dade	55	Male	No		Unknown	FL resident	04/03/20
14,561	Dade	24	Male	No		Yes	FL resident	04/03/20
14,562	Dade	44	Female	No		Yes	FL resident	04/03/20
14,563	Dade	56	Female	No		Yes	FL resident	04/03/20
14,564	Dade	65	Female	Unknown			FL resident	04/03/20
14,565	Dade	49	Female	No		Yes	FL resident	04/03/20
14,566	Dade	51	Female	Yes	Peru	Yes	FL resident	04/03/20
14,567	Dade	63	Female	No		Unknown	FL resident	04/03/20
14,568	Dade	57	Male	No		No	FL resident	04/03/20
14,569	Dade	64	Male	No		No	FL resident	04/03/20
14,570	Dade	47	Male	No		No	FL resident	04/03/20
14,571	Dade	63	Female	No		No	FL resident	04/03/20
14,572	Dade	44	Male	No		No	FL resident	04/03/20
14,573	Dade	44	Male	No		No	FL resident	04/03/20
14,574	Dade	53	Male	No		Yes	FL resident	04/03/20
14,575	Dade	31	Male	No		Yes	FL resident	04/03/20
14,576	Dade	63	Female	No		Yes	FL resident	04/03/20
14,577	Dade	22	Female	No		Yes	FL resident	04/03/20
14,578	Dade	60	Male	No		Yes	FL resident	04/03/20
14,579	Dade	54	Female	No		Yes	FL resident	04/03/20
14,580	Dade	45	Female	No		Yes	FL resident	04/03/20
14,581	Dade	30	Female	No		Yes	FL resident	04/03/20
14,582	Dade	50	Female	No		Yes	FL resident	04/03/20
14,583	Dade	54	Male	No		Yes	FL resident	04/03/20
14,584	Dade	30	Male	No		Unknown	FL resident	04/03/20
14,585	Dade	50	Male	No		Yes	FL resident	04/03/20

Coronavirus: line list of cases

Data verified as of Jun 4, 2020 at 10 AM

Data in this report are provisional and subject to change.

Case	County	Age	Gender	Travel related	Travel detail	Contact with a confirmed case	Jurisdiction	Date case counted
14,586	Dade	60	Female	No		Yes	FL resident	04/03/20
14,587	Dade	39	Male	No		Yes	FL resident	04/03/20
14,588	Dade	27	Male	No		No	FL resident	04/03/20
14,589	Dade	27	Female	Unknown		No	FL resident	04/03/20
14,590	Dade	56	Male	No		No	FL resident	04/03/20
14,591	Dade	52	Male	No		Unknown	FL resident	04/03/20
14,592	Dade	53	Male	No		Unknown	FL resident	04/03/20
14,593	Dade	43	Male	No		Yes	FL resident	04/03/20
14,594	Dade	52	Male	No		Unknown	FL resident	04/03/20
14,595	Dade	21	Male	No		Yes	FL resident	04/03/20
14,596	Dade	77	Male	No		Unknown	FL resident	04/03/20
14,597	Dade	47	Male	No		Unknown	FL resident	04/03/20
14,598	Dade	48	Male	No		Unknown	FL resident	04/03/20
14,599	Dade	41	Male	Unknown		Yes	FL resident	04/03/20
14,600	Dade	34	Male	No		Yes	FL resident	04/03/20
14,601	Dade	25	Male	No		Unknown	FL resident	04/03/20
14,602	Dade	29	Female	No		Yes	FL resident	04/03/20
14,603	Dade	31	Female	Yes	FL; NY	Yes	FL resident	04/03/20
14,604	Dade	52	Male	No		Yes	FL resident	04/03/20
14,605	Dade	27	Female	Unknown		Yes	FL resident	04/03/20
14,606	Dade	69	Female	No		Yes	FL resident	04/03/20
14,607	Dade	61	Female	No		Yes	FL resident	04/03/20
14,608	Dade	84	Female	No		Yes	FL resident	04/03/20
14,609	Dade	41	Male	No		Unknown	FL resident	04/03/20
14,610	Dade	71	Female	No		Yes	FL resident	04/03/20
14,611	Dade	34	Female	No		Unknown	FL resident	04/03/20
14,612	Dade	53	Female	No		Unknown	FL resident	04/03/20
14,613	Dade	68	Female	No		No	FL resident	04/03/20
14,614	Dade	19	Female	No		Unknown	FL resident	04/03/20
14,615	Dade	47	Male	No		Unknown	FL resident	04/03/20
14,616	Dade	40	Female	No		Yes	FL resident	04/03/20
14,617	Dade	25	Female	No		Unknown	FL resident	04/03/20
14,618	Dade	63	Male	No		Unknown	FL resident	04/03/20
14,619	Dade	20	Female	No		Unknown	FL resident	04/03/20
14,620	Dade	78	Male	No		Yes	FL resident	04/03/20
14,621	Dade	80	Female	Yes	NETHERLANDS	No	FL resident	04/03/20
14,622	Dade	34	Female	No		Unknown	FL resident	04/03/20
14,623	Dade	30	Female	Unknown		No	FL resident	04/03/20
14,624	Dade	32	Male	No			FL resident	04/03/20
14,625	Dade	60	Female	No		Yes	FL resident	04/03/20
14,626	Dade	41	Female	Unknown		Unknown	FL resident	04/03/20
14,627	Dade	89	Female	Unknown		Unknown	FL resident	04/03/20
14,628	Dade	87	Female	Unknown		Yes	FL resident	04/03/20
14,629	Dade	68	Female	Unknown		Unknown	FL resident	04/03/20
14,630	Dade	55	Female	No		Unknown	FL resident	04/03/20
14,631	Dade	39	Female	No		Yes	FL resident	04/03/20
14,632	Dade	68	Male	Unknown		Yes	FL resident	04/03/20
14,633	Dade	44	Male	No		Yes	FL resident	04/03/20
14,634	Dade	45	Male	Unknown		Unknown	FL resident	04/03/20
14,635	Dade	51	Female	No		Yes	FL resident	04/03/20
14,636	Dade	67	Male	No		Yes	FL resident	04/03/20
14,637	Dade	58	Female	No		Unknown	FL resident	04/03/20
14,638	Dade	70	Male	No		Unknown	FL resident	04/03/20
14,639	Dade	68	Female	No		Yes	FL resident	04/03/20
14,640	Dade	71	Male	No		Yes	FL resident	04/03/20
14,641	Dade	26	Male	No		Unknown	FL resident	04/03/20
14,642	Dade	57	Female	Unknown			FL resident	04/03/20
14,643	Dade	38	Male	Unknown		Yes	FL resident	04/03/20
14,644	Dade	67	Male	No		No	FL resident	04/03/20
14,645	Dade	56	Male	No		Yes	FL resident	04/03/20
14,646	Dade	66	Female	No		Yes	FL resident	04/03/20
14,647	Dade	66	Male	No		No	FL resident	04/03/20

Coronavirus: line list of cases

Data verified as of Jun 4, 2020 at 10 AM

Data in this report are provisional and subject to change.

Case	County	Age	Gender	Travel related	Travel detail	Contact with a confirmed case	Jurisdiction	Date case counted
14,648	Dade	31	Female	Unknown		No	FL resident	04/03/20
14,649	Dade	30	Female	Unknown		Yes	FL resident	04/03/20
14,650	Dade	55	Female	Unknown			FL resident	04/03/20
14,651	Dade	64	Female	No		No	FL resident	04/03/20
14,652	Dade	54	Female	No		No	FL resident	04/03/20
14,653	Dade	37	Male	Unknown		Unknown	FL resident	04/03/20
14,654	Dade	32	Female	Unknown		No	FL resident	04/03/20
14,655	Dade	65	Male	No		Yes	FL resident	04/03/20
14,656	Dade	55	Female	Unknown		Yes	FL resident	04/03/20
14,657	Dade	54	Female	No		Unknown	FL resident	04/03/20
14,658	Dade	32	Male	No		No	FL resident	04/03/20
14,659	Dade	7	Female	Unknown		Unknown	FL resident	04/03/20
14,660	Dade	55	Female	Unknown		Unknown	FL resident	04/03/20
14,661	Dade	46	Male	No		Yes	FL resident	04/03/20
14,662	Dade	64	Male	Unknown		Yes	FL resident	04/03/20
14,663	Dade	27	Female	Unknown			FL resident	04/03/20
14,664	Dade	55	Male	No		Yes	FL resident	04/03/20
14,665	Dade	76	Male	Unknown		Unknown	FL resident	04/03/20
14,666	Dade	45	Female	No		No	FL resident	04/03/20
14,667	Dade	30	Female	Unknown		No	FL resident	04/03/20
14,668	Dade	60	Male	No		No	FL resident	04/03/20
14,669	Dade	62	Female	No		Yes	FL resident	04/03/20
14,670	Dade	38	Male	No		Yes	FL resident	04/03/20
14,671	Dade	36	Female	No		Yes	FL resident	04/03/20
14,672	Dade	41	Male	No		No	FL resident	04/03/20
14,673	Dade	49	Male	Unknown		Yes	FL resident	04/03/20
14,674	Dade	44	Male	No		Yes	FL resident	04/03/20
14,675	Dade	45	Male	Unknown		Yes	FL resident	04/03/20
14,676	Dade	27	Male	No		Unknown	FL resident	04/03/20
14,677	Dade	68	Male	No		No	FL resident	04/03/20
14,678	Dade	24	Female	No		No	FL resident	04/03/20
14,679	Dade	45	Male	Unknown		Unknown	FL resident	04/03/20
14,680	Dade	53	Male	No		Yes	FL resident	04/03/20
14,681	Dade	60	Male	No		Unknown	FL resident	04/03/20
14,682	Dade	53	Male	No		No	FL resident	04/03/20
14,683	Dade	29	Male	No		Unknown	FL resident	04/03/20
14,684	Dade	23	Male	Unknown		Yes	FL resident	04/03/20
14,685	Dade	32	Male	No		No	FL resident	04/03/20
14,686	Dade	42	Female	No		Unknown	FL resident	04/03/20
14,687	Dade	58	Male	No		No	FL resident	04/03/20
14,688	Dade	44	Female	No		No	FL resident	04/03/20
14,689	Dade	69	Male	No		Yes	FL resident	04/03/20
14,690	Dade	29	Female	No		Yes	FL resident	04/03/20
14,691	Dade	43	Male	No		No	FL resident	04/03/20
14,692	Dade	86	Female	No		Yes	FL resident	04/03/20
14,693	Dade	65	Male	Unknown		Yes	FL resident	04/03/20
14,694	Dade	44	Female	No		Unknown	FL resident	04/03/20
14,695	Dade	42	Male	No		Yes	FL resident	04/03/20
14,696	Dade	52	Female	No		Unknown	FL resident	04/03/20
14,697	Dade	43	Male	No		Unknown	FL resident	04/03/20
14,698	Dade	32	Male	No		Yes	FL resident	04/03/20
14,699	Dade	58	Male	No		No	FL resident	04/03/20
14,700	Dade	60	Female	No		Yes	FL resident	04/03/20
14,701	Dade	45	Male	No		Yes	FL resident	04/03/20
14,702	Dade	54	Male	No		No	FL resident	04/03/20
14,703	Dade	34	Male	No		No	FL resident	04/03/20
14,704	Dade	31	Male	No		No	FL resident	04/03/20
14,705	Dade	49	Male	Unknown		Unknown	FL resident	04/03/20
14,706	Dade	55	Female	Unknown		Unknown	FL resident	04/03/20
14,707	Dade	27	Female	Unknown		Unknown	FL resident	04/03/20
14,708	Dade	24	Female	Unknown		Yes	FL resident	04/03/20
14,709	Dade	76	Female	No		Yes	FL resident	04/03/20

Coronavirus: line list of cases

Data verified as of Jun 4, 2020 at 10 AM

Data in this report are provisional and subject to change.

Case	County	Age	Gender	Travel related	Travel detail	Contact with a confirmed case	Jurisdiction	Date case counted
14,710	Dade	46	Female	No		No	FL resident	04/03/20
14,711	Dade	83	Male	Unknown		Yes	FL resident	04/03/20
14,712	Dade	54	Female	Unknown		Yes	FL resident	04/03/20
14,713	Dade	69	Male	No		Yes	FL resident	04/03/20
14,714	Dade	38	Male	Unknown		Yes	FL resident	04/03/20
14,715	Dade	22	Male	Unknown		No	FL resident	04/03/20
14,716	Dade	22	Male	Unknown		Yes	FL resident	04/03/20
14,717	Dade	34	Female	No		No	FL resident	04/03/20
14,718	Dade	36	Female	No		No	FL resident	04/03/20
14,719	Dade	51	Female	Unknown		Yes	FL resident	04/03/20
14,720	Dade	69	Female	No		Yes	FL resident	04/03/20
14,721	Dade	69	Female	No		Yes	FL resident	04/03/20
14,722	Dade	54	Male	Unknown		No	FL resident	04/03/20
14,723	Dade	38	Female	Unknown		Yes	FL resident	04/03/20
14,724	Dade	52	Male	Unknown		Unknown	FL resident	04/03/20
14,725	Dade	31	Female	No		Yes	FL resident	04/03/20
14,726	Dade	84	Male	Unknown		Unknown	FL resident	04/03/20
14,727	Dade	82	Male	No		Yes	FL resident	04/03/20
14,728	Dade	41	Male	No		Unknown	FL resident	04/03/20
14,729	Dade	49	Female	No		No	FL resident	04/03/20
14,730	Dade	68	Male	No		No	FL resident	04/03/20
14,731	Dade	66	Female	Unknown		Unknown	FL resident	04/03/20
14,732	Dade	79	Male	No		Unknown	FL resident	04/03/20
14,733	Dade	35	Female	No		Unknown	FL resident	04/03/20
14,734	Dade	85	Female	No		Yes	FL resident	04/03/20
14,735	Dade	19	Female	No		No	FL resident	04/03/20
14,736	Dade	42	Male	No		Yes	FL resident	04/03/20
14,737	Dade	57	Male	Unknown		Unknown	FL resident	04/03/20
14,738	Dade	64	Male	No		No	FL resident	04/03/20
14,739	Dade	82	Female	No		Yes	FL resident	04/03/20
14,740	Dade	77	Female	No		Unknown	FL resident	04/03/20
14,741	Dade	30	Male	No		Yes	FL resident	04/03/20
14,742	Dade	70	Male	Unknown		Yes	FL resident	04/03/20
14,743	Dade	65	Male	No		Unknown	FL resident	04/03/20
14,744	Dade	50	Female	No		Yes	FL resident	04/03/20
14,745	Dade	52	Male	Unknown			FL resident	04/03/20
14,746	Dade	53	Male	No		Yes	FL resident	04/03/20
14,747	Dade	40	Male	No		Yes	FL resident	04/03/20
14,748	Dade	19	Female	Yes	GEORGIA	Unknown	FL resident	04/03/20
14,749	Dade	60	Female	No		Yes	FL resident	04/03/20
14,750	Dade	51	Male	Unknown		Yes	FL resident	04/03/20
14,751	Dade	63	Male	No		Yes	FL resident	04/03/20
14,752	Dade	14	Female	No		Yes	FL resident	04/03/20
14,753	Dade	77	Male	No		No	FL resident	04/03/20
14,754	Dade	60	Female	Unknown		Yes	FL resident	04/03/20
14,755	Dade	56	Male	Unknown		Unknown	FL resident	04/03/20
14,756	Dade	40	Male	Unknown		Unknown	FL resident	04/03/20
14,757	Dade	26	Male	Unknown		No	FL resident	04/03/20
14,758	Dade	64	Male	Unknown		Yes	FL resident	04/03/20
14,759	Dade	62	Female	No		No	FL resident	04/03/20
14,760	Dade	56	Female	No		Yes	FL resident	04/03/20
14,761	Dade	63	Female	No		No	FL resident	04/03/20
14,762	Dade	27	Male	No		Unknown	FL resident	04/03/20
14,763	Dade	16	Male	No		Yes	FL resident	04/03/20
14,764	Dade	28	Male	No		Unknown	FL resident	04/03/20
14,765	Dade	18	Female	Unknown		Yes	FL resident	04/03/20
14,766	Dade	21	Male	Yes	FL; UNITED ARAB EMIRATES	No	FL resident	04/03/20
14,767	Dade	72	Male	Yes	CO	Unknown	FL resident	04/03/20
14,768	Dade	27	Female	Yes	FL; LA	Yes	FL resident	04/03/20
14,769	Dade	19	Male	Unknown		Unknown	FL resident	04/03/20
14,770	Dade	26	Female	Yes	FL; NY	Yes	FL resident	04/03/20
14,771	Dade	31	Male	No		Unknown	FL resident	04/03/20

Coronavirus: line list of cases

Data verified as of Jun 4, 2020 at 10 AM

Data in this report are provisional and subject to change.

Case	County	Age	Gender	Travel related	Travel detail	Contact with a confirmed case	Jurisdiction	Date case counted
14,772	Dade	19	Female	Yes	FL; IL	No	FL resident	04/03/20
14,773	Dade	67	Female	No		Yes	FL resident	04/03/20
14,774	Dade	41	Male	No		Yes	FL resident	04/03/20
14,775	Dade	78	Male	No		Unknown	FL resident	04/03/20
14,776	Dade	60	Female	No		Yes	FL resident	04/03/20
14,777	Dade	71	Male	No		Yes	FL resident	04/03/20
14,778	Dade	57	Female	Unknown		Yes	FL resident	04/03/20
14,779	Dade	46	Male	Yes	FL; HAITI; MEXICO	Unknown	FL resident	04/03/20
14,780	Dade	27	Male	Yes	CUBA; FL	Unknown	FL resident	04/03/20
14,781	Dade	66	Female	Yes	NY	Yes	FL resident	04/03/20
14,782	Dade	21	Male	No		Yes	FL resident	04/03/20
14,783	Dade	34	Female	No		No	FL resident	04/03/20
14,784	Dade	54	Female	Yes	COLOMBIA; FL	No	FL resident	04/03/20
14,785	Dade	60	Female	No		Yes	FL resident	04/03/20
14,786	Dade	28	Female	No		No	FL resident	04/03/20
14,787	Dade	21	Male	No		No	FL resident	04/03/20
14,788	Dade	65	Male	No		Unknown	FL resident	04/03/20
14,789	Dade	41	Male	No		No	FL resident	04/03/20
14,790	Dade	75	Male	No		Yes	FL resident	04/03/20
14,791	Dade	54	Female	No		Yes	FL resident	04/03/20
14,792	Dade	70	Male	No		Unknown	FL resident	04/03/20
14,793	Dade	51	Male	Yes	CO; FL	Yes	FL resident	04/03/20
14,794	Dade	49	Male	No		No	FL resident	04/03/20
14,795	Dade	34	Male	No		No	FL resident	04/03/20
14,796	Dade	43	Male	Unknown			FL resident	04/03/20
14,797	Dade	59	Male	No		Unknown	FL resident	04/03/20
14,798	Dade	84	Male	No		No	FL resident	04/03/20
14,799	Dade	22	Male	No		Unknown	FL resident	04/03/20
14,800	Dade	66	Male	No		Yes	FL resident	04/03/20
14,801	Dade	32	Male	Unknown			FL resident	04/03/20
14,802	Dade	69	Female	No		Yes	FL resident	04/03/20
14,803	Dade	34	Male	No		Yes	FL resident	04/03/20
14,804	Dade	86	Female	No		Unknown	FL resident	04/03/20
14,805	Dade	35	Male	No		Yes	FL resident	04/03/20
14,806	Dade	40	Male	No		Unknown	FL resident	04/03/20
14,807	Dade	26	Male	No		No	FL resident	04/03/20
14,808	Dade	21	Male	Yes	ISRAEL	Yes	FL resident	04/03/20
14,809	Dade	21	Male	Yes	FL; MA	Unknown	FL resident	04/03/20
14,810	Dade	84	Female	No		Yes	FL resident	04/03/20
14,811	Dade	64	Male	No		Yes	FL resident	04/03/20
14,812	Dade	75	Male	No		Unknown	FL resident	04/03/20
14,813	Dade	48	Female	No		Yes	FL resident	04/03/20
14,814	Dade	97	Female	No		Unknown	FL resident	04/03/20
14,815	Dade	87	Female	No		Unknown	FL resident	04/03/20
14,816	Dade	81	Female	No		Yes	FL resident	04/03/20
14,817	Dade	85	Male	No		Unknown	FL resident	04/03/20
14,818	Dade	60	Male	No		Yes	FL resident	04/03/20
14,819	Dade	67	Male	Yes	UNKNOWN COUNTRY	Unknown	FL resident	04/03/20
14,820	Dade	59	Female	No		Unknown	FL resident	04/03/20
14,821	Dade	56	Male	Unknown		Unknown	FL resident	04/03/20
14,822	Dade	39	Male	Unknown			FL resident	04/03/20
14,823	Dade	59	Female	Yes	AZ; FL	No	FL resident	04/03/20
14,824	Dade	50	Male	Unknown			FL resident	04/03/20
14,825	Dade	31	Male	Unknown			FL resident	04/03/20
14,826	Dade	58	Female	Unknown			FL resident	04/03/20
14,827	Dade	72	Female	Yes	FL; VENEZUELA	Yes	FL resident	04/03/20
14,828	Dade	48	Female	No		No	FL resident	04/03/20
14,829	Dade	28	Male	Unknown		Yes	FL resident	04/03/20
14,830	Dade	69	Female	Unknown		Yes	FL resident	04/03/20
14,831	Dade	65	Female	No		Yes	FL resident	04/03/20
14,832	Dade	45	Male	Yes	EUROPE	Yes	FL resident	04/03/20
14,833	Dade	20	Male	Unknown			FL resident	04/03/20

Coronavirus: line list of cases

Data verified as of Jun 4, 2020 at 10 AM

Data in this report are provisional and subject to change.

Case	County	Age	Gender	Travel related	Travel detail	Contact with a confirmed case	Jurisdiction	Date case counted
14,834	Dade	28	Female	Yes	COLOMBIA	Unknown	FL resident	04/03/20
14,835	Dade	86	Male	No		Yes	FL resident	04/03/20
14,836	Dade	20	Male	Unknown		Yes	FL resident	04/03/20
14,837	Dade	61	Female	Unknown			FL resident	04/03/20
14,838	Dade	81	Male	No		No	FL resident	04/03/20
14,839	Dade	36	Female	No		Yes	FL resident	04/03/20
14,840	Dade	48	Female	No		Yes	FL resident	04/03/20
14,841	Dade	26	Female	No		Yes	FL resident	04/03/20
14,842	Dade	77	Male	No		Yes	FL resident	04/03/20
14,843	Dade	48	Male	No		No	FL resident	04/03/20
14,844	Dade	81	Male	Unknown		Unknown	FL resident	04/03/20
14,845	Dade	41	Male	No		No	FL resident	04/03/20
14,846	Dade	74	Female	Unknown		Unknown	FL resident	04/03/20
14,847	Dade	40	Female	No		Yes	FL resident	04/03/20
14,848	Dade	68	Male	Yes	NY	Yes	FL resident	04/03/20
14,849	Dade	52	Female	Unknown		No	FL resident	04/03/20
14,850	Dade	52	Female	No		Yes	FL resident	04/03/20
14,851	Dade	46	Male	No		No	FL resident	04/03/20
14,852	Dade	19	Female	Yes	NY	Yes	FL resident	04/03/20
14,853	Dade	60	Female	No		Yes	FL resident	04/03/20
14,854	Dade	70	Male	Yes	BAHAMAS	Yes	FL resident	04/03/20
14,855	Dade	78	Female	No		No	FL resident	04/03/20
14,856	Dade	47	Male	Unknown		Unknown	FL resident	04/03/20
14,857	Dade	55	Female	No		Yes	FL resident	04/03/20
14,858	Dade	60	Male	No		Yes	FL resident	04/03/20
14,859	Dade	60	Female	No		Yes	FL resident	04/04/20
14,860	Dade	40	Male	Unknown		Yes	FL resident	04/04/20
14,861	Dade	32	Male	No		Yes	FL resident	04/04/20
14,862	Dade	70	Female	No		Yes	FL resident	04/04/20
14,863	Dade	71	Male	No		No	FL resident	04/04/20
14,864	Dade	63	Male	Unknown		Yes	FL resident	04/04/20
14,865	Dade	85	Male	Unknown		Yes	FL resident	04/04/20
14,866	Dade	32	Female	Unknown		No	FL resident	04/04/20
14,867	Dade	52	Female	No		Yes	FL resident	04/04/20
14,868	Dade	35	Female	No		Yes	FL resident	04/04/20
14,869	Dade	44	Female	No		Yes	FL resident	04/04/20
14,870	Dade	39	Male	No		Yes	FL resident	04/04/20
14,871	Dade	54	Male	No		Yes	FL resident	04/04/20
14,872	Dade	36	Male	Unknown			FL resident	04/04/20
14,873	Dade	41	Female	No		Yes	FL resident	04/04/20
14,874	Dade	55	Female	No		No	FL resident	04/04/20
14,875	Dade	68	Female	Unknown		Yes	FL resident	04/04/20
14,876	Dade	43	Female	No		No	FL resident	04/04/20
14,877	Dade	23	Female	No		Yes	FL resident	04/04/20
14,878	Dade	31	Female	No		Yes	FL resident	04/04/20
14,879	Dade	61	Female	No		Yes	FL resident	04/04/20
14,880	Dade	70	Female	Unknown		Unknown	FL resident	04/04/20
14,881	Dade	84	Male	Unknown		No	FL resident	04/04/20
14,882	Dade	67	Female	Yes	CA; FL	Yes	FL resident	04/04/20
14,883	Dade	55	Female	No		Yes	FL resident	04/04/20
14,884	Dade	66	Male	Unknown		Yes	FL resident	04/04/20
14,885	Dade	56	Male	No		Yes	FL resident	04/04/20
14,886	Dade	53	Male	No		Yes	FL resident	04/04/20
14,887	Dade	34	Male	No		Yes	FL resident	04/04/20
14,888	Dade	61	Female	No		Yes	FL resident	04/04/20
14,889	Dade	54	Female	Unknown		No	FL resident	04/04/20
14,890	Dade	63	Male	Unknown		Yes	FL resident	04/04/20
14,891	Dade	53	Male	Unknown		No	FL resident	04/04/20
14,892	Dade	55	Female	Unknown		No	FL resident	04/04/20
14,893	Dade	55	Female	Unknown		Yes	FL resident	04/04/20
14,894	Dade	15	Male	No		Yes	FL resident	04/04/20
14,895	Dade	56	Male	No		No	FL resident	04/04/20

Coronavirus: line list of cases

Data verified as of Jun 4, 2020 at 10 AM

Data in this report are provisional and subject to change.

Case	County	Age	Gender	Travel related	Travel detail	Contact with a confirmed case	Jurisdiction	Date case counted
14,896	Dade	30	Female	Unknown			FL resident	04/04/20
14,897	Dade	63	Female	Unknown		Yes	FL resident	04/04/20
14,898	Dade	35	Male	Unknown		Unknown	FL resident	04/04/20
14,899	Dade	34	Male	Unknown		Unknown	FL resident	04/04/20
14,900	Dade	59	Female	No		Yes	FL resident	04/04/20
14,901	Dade	32	Male	No		No	FL resident	04/04/20
14,902	Dade	25	Female	No		Unknown	FL resident	04/04/20
14,903	Dade	44	Male	No		Yes	FL resident	04/04/20
14,904	Dade	35	Male	No		Unknown	FL resident	04/04/20
14,905	Dade	33	Female	No		No	FL resident	04/04/20
14,906	Dade	33	Female	No		Yes	FL resident	04/04/20
14,907	Dade	52	Female	No		Yes	FL resident	04/04/20
14,908	Dade	49	Male	No		No	FL resident	04/04/20
14,909	Dade	42	Female	No		Yes	FL resident	04/04/20
14,910	Dade	64	Female	No		No	FL resident	04/04/20
14,911	Dade	22	Female	Unknown		Unknown	FL resident	04/04/20
14,912	Dade	31	Female	No		No	FL resident	04/04/20
14,913	Dade	46	Male	Unknown			FL resident	04/04/20
14,914	Dade	65	Female	Yes	NY	Yes	FL resident	04/04/20
14,915	Dade	57	Male	No		No	FL resident	04/04/20
14,916	Dade	50	Male	Unknown		Unknown	FL resident	04/04/20
14,917	Dade	23	Male	No		Unknown	FL resident	04/04/20
14,918	Dade	56	Female	No		No	FL resident	04/04/20
14,919	Dade	29	Male	Unknown		No	FL resident	04/04/20
14,920	Dade	51	Male	No		Yes	FL resident	04/04/20
14,921	Dade	32	Female	No		Yes	FL resident	04/04/20
14,922	Dade	43	Female	No		Yes	FL resident	04/04/20
14,923	Dade	24	Female	No		Yes	FL resident	04/04/20
14,924	Dade	51	Male	No		Yes	FL resident	04/04/20
14,925	Dade	26	Female	No		No	FL resident	04/04/20
14,926	Dade	24	Female	No		Yes	FL resident	04/04/20
14,927	Dade	64	Male	No		Unknown	FL resident	04/04/20
14,928	Dade	37	Male	No		Yes	FL resident	04/04/20
14,929	Dade	66	Male	Unknown		Unknown	FL resident	04/04/20
14,930	Dade	58	Female	No		No	FL resident	04/04/20
14,931	Dade	18	Female	No		Yes	FL resident	04/04/20
14,932	Dade	38	Female	No		Yes	FL resident	04/04/20
14,933	Dade	53	Female	No		Yes	FL resident	04/04/20
14,934	Dade	44	Female	No		No	FL resident	04/04/20
14,935	Dade	31	Male	No		No	FL resident	04/04/20
14,936	Dade	33	Male	No		Yes	FL resident	04/04/20
14,937	Dade	55	Male	No		Unknown	FL resident	04/04/20
14,938	Dade	25	Male	Unknown			FL resident	04/04/20
14,939	Dade	45	Male	Unknown			FL resident	04/04/20
14,940	Dade	28	Male	No			FL resident	04/04/20
14,941	Dade	36	Male	No		Unknown	FL resident	04/04/20
14,942	Dade	24	Male	No		Yes	FL resident	04/04/20
14,943	Dade	21	Female	No		Yes	FL resident	04/04/20
14,944	Dade	22	Female	No			FL resident	04/04/20
14,945	Dade	63	Male	No			FL resident	04/04/20
14,946	Dade	63	Male	Unknown			FL resident	04/04/20
14,947	Dade	38	Male	Unknown			FL resident	04/04/20
14,948	Dade	23	Female	No		Unknown	FL resident	04/04/20
14,949	Dade	26	Female	Unknown			FL resident	04/04/20
14,950	Dade	30	Male	No			FL resident	04/04/20
14,951	Dade	37	Female	No		Yes	FL resident	04/04/20
14,952	Dade	73	Male	Unknown		Unknown	FL resident	04/04/20
14,953	Dade	26	Female	No		Yes	FL resident	04/04/20
14,954	Dade	53	Female	No		Yes	FL resident	04/04/20
14,955	Dade	51	Female	No			FL resident	04/04/20
14,956	Dade	40	Female	No		Yes	FL resident	04/04/20
14,957	Dade	51	Male	No		Yes	FL resident	04/04/20

Coronavirus: line list of cases

Data verified as of Jun 4, 2020 at 10 AM

Data in this report are provisional and subject to change.

Case	County	Age	Gender	Travel related	Travel detail	Contact with a confirmed case	Jurisdiction	Date case counted
14,958	Dade	48	Male	No		Unknown	FL resident	04/04/20
14,959	Dade	27	Male	No		Yes	FL resident	04/04/20
14,960	Dade	38	Male	No		Yes	FL resident	04/04/20
14,961	Dade	51	Male	No		Unknown	FL resident	04/04/20
14,962	Dade	35	Male	No		Yes	FL resident	04/04/20
14,963	Dade	18	Male	No		Unknown	FL resident	04/04/20
14,964	Dade	42	Male	No		Yes	FL resident	04/04/20
14,965	Dade	56	Male	No		Yes	FL resident	04/04/20
14,966	Dade	29	Male	No		Yes	FL resident	04/04/20
14,967	Dade	49	Female	No		Yes	FL resident	04/04/20
14,968	Dade	30	Male	No		Yes	FL resident	04/04/20
14,969	Dade	55	Female	No		Yes	FL resident	04/04/20
14,970	Dade	78	Male	Unknown		Unknown	FL resident	04/04/20
14,971	Dade	68	Female	Unknown		Yes	FL resident	04/04/20
14,972	Dade	61	Female	Yes	FL; WI	Yes	FL resident	04/04/20
14,973	Dade	50	Female	No		Yes	FL resident	04/04/20
14,974	Dade	51	Female	No		Yes	FL resident	04/04/20
14,975	Dade	23	Female	No		Unknown	FL resident	04/04/20
14,976	Dade	51	Female	No		Yes	FL resident	04/04/20
14,977	Dade	30	Female	No		Yes	FL resident	04/04/20
14,978	Dade	35	Female	No		Yes	FL resident	04/04/20
14,979	Dade	29	Male	No		Yes	FL resident	04/04/20
14,980	Dade	31	Male	No		Yes	FL resident	04/04/20
14,981	Dade	55	Male	No		Yes	FL resident	04/04/20
14,982	Dade	55	Female	No		Yes	FL resident	04/04/20
14,983	Dade	31	Male	No		Yes	FL resident	04/04/20
14,984	Dade	59	Female	No		Unknown	FL resident	04/04/20
14,985	Dade	61	Female	No		Yes	FL resident	04/04/20
14,986	Dade	33	Female	No		Unknown	FL resident	04/04/20
14,987	Dade	39	Male	No		Yes	FL resident	04/04/20
14,988	Dade	58	Male	No		Unknown	FL resident	04/04/20
14,989	Dade	13	Female	No		Yes	FL resident	04/04/20
14,990	Dade	36	Female	Unknown		Yes	FL resident	04/04/20
14,991	Dade	30	Male	Unknown		Yes	FL resident	04/04/20
14,992	Dade	19	Male	Unknown		Unknown	FL resident	04/04/20
14,993	Dade	20	Male	Unknown			FL resident	04/04/20
14,994	Dade	47	Female	No		Yes	FL resident	04/04/20
14,995	Dade	21	Female	Unknown		Unknown	FL resident	04/04/20
14,996	Dade	54	Male	Unknown			FL resident	04/04/20
14,997	Dade	42	Male	Unknown		Yes	FL resident	04/04/20
14,998	Dade	50	Female	Unknown		Yes	FL resident	04/04/20
14,999	Dade	47	Female	Unknown		Yes	FL resident	04/04/20
15,000	Dade	29	Female	Unknown		Yes	FL resident	04/04/20
15,001	Dade	46	Male	Unknown			FL resident	04/04/20
15,002	Dade	45	Male	Unknown			FL resident	04/04/20
15,003	Dade	40	Male	Unknown		No	FL resident	04/04/20
15,004	Dade	65	Male	No		Yes	FL resident	04/04/20
15,005	Dade	53	Female	No		Yes	FL resident	04/04/20
15,006	Dade	48	Male	Unknown		No	FL resident	04/04/20
15,007	Dade	57	Female	Unknown			FL resident	04/04/20
15,008	Dade	42	Male	Unknown		Unknown	FL resident	04/04/20
15,009	Dade	43	Female	Unknown		No	FL resident	04/04/20
15,010	Dade	76	Female	Unknown		Unknown	FL resident	04/04/20
15,011	Dade	25	Female	Unknown		Unknown	FL resident	04/04/20
15,012	Dade	29	Male	No		Yes	FL resident	04/04/20
15,013	Dade	29	Female	Unknown		Yes	FL resident	04/04/20
15,014	Dade	51	Male	No		Yes	FL resident	04/04/20
15,015	Dade	60	Male	Yes	NY	Yes	FL resident	04/04/20
15,016	Dade	59	Female	No		No	FL resident	04/04/20
15,017	Dade	50	Male	Unknown		Yes	FL resident	04/04/20
15,018	Dade	52	Female	No		Yes	FL resident	04/04/20
15,019	Dade	26	Male	Unknown		No	FL resident	04/04/20

Coronavirus: line list of cases

Data verified as of Jun 4, 2020 at 10 AM

Data in this report are provisional and subject to change.

Case	County	Age	Gender	Travel related	Travel detail	Contact with a confirmed case	Jurisdiction	Date case counted
15,020	Dade	35	Female	Unknown		No	FL resident	04/04/20
15,021	Dade	21	Male	Unknown			FL resident	04/04/20
15,022	Dade	76	Male	Unknown		Unknown	FL resident	04/04/20
15,023	Dade	67	Male	No		No	FL resident	04/04/20
15,024	Dade	67	Male	No		Unknown	FL resident	04/04/20
15,025	Dade	43	Male	Unknown			FL resident	04/04/20
15,026	Dade	73	Female	No		No	FL resident	04/04/20
15,027	Dade	27	Male	Unknown		No	FL resident	04/04/20
15,028	Dade	17	Female	Unknown		Yes	FL resident	04/04/20
15,029	Dade	44	Female	Unknown			FL resident	04/04/20
15,030	Dade	44	Female	Unknown			FL resident	04/04/20
15,031	Dade	39	Male	Unknown		Yes	FL resident	04/04/20
15,032	Dade	71	Female	Unknown		Unknown	FL resident	04/04/20
15,033	Dade	34	Male	No		Yes	FL resident	04/04/20
15,034	Dade	42	Female	No		Yes	FL resident	04/04/20
15,035	Dade	56	Female	No		No	FL resident	04/04/20
15,036	Dade	46	Female	No		Yes	FL resident	04/04/20
15,037	Dade	33	Male	No		Unknown	FL resident	04/04/20
15,038	Dade	56	Female	Unknown		Unknown	FL resident	04/04/20
15,039	Dade	26	Male	No		No	FL resident	04/04/20
15,040	Dade	28	Male	No		Yes	FL resident	04/04/20
15,041	Dade	49	Female	Unknown		Unknown	FL resident	04/04/20
15,042	Dade	39	Male	No		Yes	FL resident	04/04/20
15,043	Dade	60	Female	No		No	FL resident	04/04/20
15,044	Dade	49	Male	No		Unknown	FL resident	04/04/20
15,045	Dade	50	Female	No		Yes	FL resident	04/04/20
15,046	Dade	43	Male	No		Unknown	FL resident	04/04/20
15,047	Dade	49	Female	No		Yes	FL resident	04/04/20
15,048	Dade	24	Male	Unknown		Yes	FL resident	04/04/20
15,049	Dade	56	Female	No		Yes	FL resident	04/04/20
15,050	Dade	62	Male	No		No	FL resident	04/04/20
15,051	Dade	22	Male	Unknown		Unknown	FL resident	04/04/20
15,052	Dade	35	Female	No		Yes	FL resident	04/04/20
15,053	Dade	49	Male	Yes	CUBA; FL	Yes	FL resident	04/04/20
15,054	Dade	37	Female	Unknown		Yes	FL resident	04/04/20
15,055	Dade	20	Female	Unknown		Unknown	FL resident	04/04/20
15,056	Dade	44	Male	Yes	CARIBBEAN	Unknown	FL resident	04/04/20
15,057	Dade	62	Female	No		No	FL resident	04/04/20
15,058	Dade	26	Female	No		Yes	FL resident	04/04/20
15,059	Dade	59	Male	No		Unknown	FL resident	04/04/20
15,060	Dade	60	Female	No		Yes	FL resident	04/04/20
15,061	Dade	63	Male	No		Yes	FL resident	04/04/20
15,062	Dade	57	Male	No		No	FL resident	04/04/20
15,063	Dade	67	Female	No		Yes	FL resident	04/04/20
15,064	Dade	51	Male	No		Yes	FL resident	04/04/20
15,065	Dade	29	Male	Yes	WI	No	FL resident	04/04/20
15,066	Dade	37	Female	No		Yes	FL resident	04/04/20
15,067	Dade	22	Female	No		No	FL resident	04/04/20
15,068	Dade	49	Female	No		Yes	FL resident	04/04/20
15,069	Dade	48	Female	No		Yes	FL resident	04/04/20
15,070	Dade	51	Female	No		Yes	FL resident	04/04/20
15,071	Dade	57	Male	Unknown		Unknown	FL resident	04/04/20
15,072	Dade	40	Male	Unknown		Yes	FL resident	04/04/20
15,073	Dade	39	Male	Unknown		No	FL resident	04/04/20
15,074	Dade	56	Male	Unknown		Yes	FL resident	04/04/20
15,075	Dade	49	Female	Unknown		No	FL resident	04/04/20
15,076	Dade	49	Female	Unknown		Yes	FL resident	04/04/20
15,077	Dade	50	Female	Unknown		Unknown	FL resident	04/04/20
15,078	Dade	43	Female	No		Unknown	FL resident	04/04/20
15,079	Dade	48	Male	Unknown		No	FL resident	04/04/20
15,080	Dade	64	Male	Unknown		Unknown	FL resident	04/04/20
15,081	Dade	37	Male	Unknown		Yes	FL resident	04/04/20

Coronavirus: line list of cases

Data verified as of Jun 4, 2020 at 10 AM

Data in this report are provisional and subject to change.

Case	County	Age	Gender	Travel related	Travel detail	Contact with a confirmed case	Jurisdiction	Date case counted
15,082	Dade	49	Female	Unknown		Yes	FL resident	04/04/20
15,083	Dade	71	Male	No		No	FL resident	04/04/20
15,084	Dade	37	Female	Unknown		No	FL resident	04/04/20
15,085	Dade	54	Male	Unknown		No	FL resident	04/04/20
15,086	Dade	34	Female	Unknown		Yes	FL resident	04/04/20
15,087	Dade	56	Female	Unknown		No	FL resident	04/04/20
15,088	Dade	52	Male	No		No	FL resident	04/04/20
15,089	Dade	89	Female	No		Yes	FL resident	04/04/20
15,090	Dade	90	Female	No		Yes	FL resident	04/04/20
15,091	Dade	44	Male	Unknown		Unknown	FL resident	04/04/20
15,092	Dade	37	Male	Unknown		No	FL resident	04/04/20
15,093	Dade	65	Male	Yes	ITALY	Unknown	FL resident	04/04/20
15,094	Dade	69	Male	No		Unknown	FL resident	04/04/20
15,095	Dade	32	Female	No		Yes	FL resident	04/04/20
15,096	Dade	40	Male	No		Unknown	FL resident	04/04/20
15,097	Dade	37	Male	No		Unknown	FL resident	04/04/20
15,098	Dade	81	Female	Unknown		Yes	FL resident	04/04/20
15,099	Dade	82	Female	Unknown		Yes	FL resident	04/04/20
15,100	Dade	41	Female	No		No	FL resident	04/04/20
15,101	Dade	40	Male	No		Yes	FL resident	04/04/20
15,102	Dade	48	Female	Unknown		No	FL resident	04/04/20
15,103	Dade	42	Male	Unknown		Unknown	FL resident	04/04/20
15,104	Dade	63	Female	No		Unknown	FL resident	04/04/20
15,105	Dade	56	Male	Unknown		Unknown	FL resident	04/04/20
15,106	Dade	89	Male	No		Yes	FL resident	04/04/20
15,107	Dade	58	Female	Unknown		Yes	FL resident	04/04/20
15,108	Dade	70	Female	No		Yes	FL resident	04/04/20
15,109	Dade	69	Male	No		Unknown	FL resident	04/04/20
15,110	Dade	61	Female	No		Yes	FL resident	04/04/20
15,111	Dade	71	Male	Unknown		Unknown	FL resident	04/04/20
15,112	Dade	80	Male	Unknown		Yes	FL resident	04/04/20
15,113	Dade	63	Female	No		Unknown	FL resident	04/04/20
15,114	Dade	81	Female	Unknown		Unknown	FL resident	04/04/20
15,115	Dade	67	Male	No		Yes	FL resident	04/04/20
15,116	Dade	76	Female	No		Unknown	FL resident	04/04/20
15,117	Dade	63	Female	Unknown		No	FL resident	04/04/20
15,118	Dade	80	Female	No		Unknown	FL resident	04/04/20
15,119	Dade	76	Male	Unknown		Unknown	FL resident	04/04/20
15,120	Dade	37	Female	No		Unknown	FL resident	04/04/20
15,121	Dade	60	Male	Unknown		No	FL resident	04/04/20
15,122	Dade	56	Female	Unknown		No	FL resident	04/04/20
15,123	Dade	38	Female	No		Yes	FL resident	04/04/20
15,124	Dade	52	Male	No		No	FL resident	04/04/20
15,125	Dade	54	Female	Unknown		Yes	FL resident	04/04/20
15,126	Dade	26	Male	Unknown		Unknown	FL resident	04/04/20
15,127	Dade	46	Male	No		Yes	FL resident	04/04/20
15,128	Dade	40	Female	Unknown		No	FL resident	04/04/20
15,129	Dade	49	Male	Yes	FL; MI	Yes	FL resident	04/04/20
15,130	Dade	54	Male	No		Yes	FL resident	04/04/20
15,131	Dade	90	Female	No		Yes	FL resident	04/04/20
15,132	Dade	70	Male	No		Unknown	FL resident	04/04/20
15,133	Dade	46	Female	Unknown		No	FL resident	04/04/20
15,134	Dade	53	Male	No		No	FL resident	04/04/20
15,135	Dade	33	Female	Unknown		Yes	FL resident	04/04/20
15,136	Dade	25	Male	No		Yes	FL resident	04/04/20
15,137	Dade	47	Male	No		Yes	FL resident	04/04/20
15,138	Dade	30	Female	Unknown		Unknown	FL resident	04/04/20
15,139	Dade	54	Female	No		Unknown	FL resident	04/04/20
15,140	Dade	62	Female	No		No	FL resident	04/04/20
15,141	Dade	34	Female	Unknown		Unknown	FL resident	04/04/20
15,142	Dade	29	Female	No		Unknown	FL resident	04/04/20
15,143	Dade	43	Male	No		No	FL resident	04/04/20

Coronavirus: line list of cases

Data verified as of Jun 4, 2020 at 10 AM

Data in this report are provisional and subject to change.

Case	County	Age	Gender	Travel related	Travel detail	Contact with a confirmed case	Jurisdiction	Date case counted
15,144	Dade	53	Male	No		Unknown	FL resident	04/04/20
15,145	Dade	34	Female	No		Yes	FL resident	04/04/20
15,146	Dade	54	Female	No		Yes	FL resident	04/04/20
15,147	Dade	30	Female	Unknown		Yes	FL resident	04/04/20
15,148	Dade	46	Male	Unknown		Unknown	FL resident	04/04/20
15,149	Dade	40	Male	Unknown		Unknown	FL resident	04/04/20
15,150	Dade	44	Female	No		Unknown	FL resident	04/04/20
15,151	Dade	48	Male	No		Unknown	FL resident	04/04/20
15,152	Dade	28	Male	No		No	FL resident	04/04/20
15,153	Dade	46	Male	No		Yes	FL resident	04/04/20
15,154	Dade	54	Male	No		Unknown	FL resident	04/04/20
15,155	Dade	62	Female	No		No	FL resident	04/04/20
15,156	Dade	20	Male	No		Unknown	FL resident	04/04/20
15,157	Dade	53	Male	No		No	FL resident	04/04/20
15,158	Dade	59	Female	No		Unknown	FL resident	04/04/20
15,159	Dade	32	Male	No		No	FL resident	04/04/20
15,160	Dade	79	Female	No		Unknown	FL resident	04/04/20
15,161	Dade	67	Female	No		Yes	FL resident	04/04/20
15,162	Dade	53	Female	No		Unknown	FL resident	04/04/20
15,163	Dade	19	Male	No		Unknown	FL resident	04/04/20
15,164	Dade	65	Male	No		Yes	FL resident	04/04/20
15,165	Dade	50	Female	No		Yes	FL resident	04/04/20
15,166	Dade	28	Female	No		Yes	FL resident	04/04/20
15,167	Dade	40	Female	No		Unknown	FL resident	04/04/20
15,168	Dade	31	Female	No		Yes	FL resident	04/04/20
15,169	Dade	61	Female	Unknown		Yes	FL resident	04/04/20
15,170	Dade	15	Male	No		Unknown	FL resident	04/04/20
15,171	Dade	13	Female	No		Unknown	FL resident	04/04/20
15,172	Dade	48	Female	No		Unknown	FL resident	04/04/20
15,173	Dade	25	Female	No		Yes	FL resident	04/04/20
15,174	Dade	44	Female	No		Yes	FL resident	04/04/20
15,175	Dade	54	Male	No		Yes	FL resident	04/04/20
15,176	Dade	55	Male	No		Yes	FL resident	04/04/20
15,177	Dade	85	Male	No		Yes	FL resident	04/04/20
15,178	Dade	24	Female	Yes	FL; NY	Unknown	FL resident	04/04/20
15,179	Dade	48	Female	No		No	FL resident	04/04/20
15,180	Dade	59	Female	Unknown		No	FL resident	04/04/20
15,181	Dade	14	Female	No		Unknown	FL resident	04/04/20
15,182	Dade	90	Female	No		Yes	FL resident	04/04/20
15,183	Dade	46	Female	No		Unknown	FL resident	04/04/20
15,184	Dade	47	Male	Unknown		Unknown	FL resident	04/04/20
15,185	Dade	76	Male	No		No	FL resident	04/04/20
15,186	Dade	44	Male	No		Yes	FL resident	04/04/20
15,187	Dade	46	Female	No		Unknown	FL resident	04/04/20
15,188	Dade	48	Female	No		No	FL resident	04/04/20
15,189	Dade	63	Female	No		Yes	FL resident	04/04/20
15,190	Dade	56	Female	No		Unknown	FL resident	04/04/20
15,191	Dade	24	Male	Unknown		Yes	FL resident	04/04/20
15,192	Dade	56	Female	No		Yes	FL resident	04/04/20
15,193	Dade	37	Female	No		Yes	FL resident	04/04/20
15,194	Dade	55	Female	No		Yes	FL resident	04/04/20
15,195	Dade	27	Male	Unknown			FL resident	04/04/20
15,196	Dade	73	Male	No		Yes	FL resident	04/04/20
15,197	Dade	25	Male	No		Unknown	FL resident	04/04/20
15,198	Dade	32	Female	No		Yes	FL resident	04/04/20
15,199	Dade	23	Female	No		Yes	FL resident	04/04/20
15,200	Dade	52	Female	No		Unknown	FL resident	04/04/20
15,201	Dade	31	Female	No		Unknown	FL resident	04/04/20
15,202	Dade	63	Male	Unknown		Unknown	FL resident	04/04/20
15,203	Dade	44	Male	No		Yes	FL resident	04/04/20
15,204	Dade	37	Female	No		Yes	FL resident	04/04/20
15,205	Dade	11	Male	No		Yes	FL resident	04/04/20

Coronavirus: line list of cases

Data verified as of Jun 4, 2020 at 10 AM

Data in this report are provisional and subject to change.

Case	County	Age	Gender	Travel related	Travel detail	Contact with a confirmed case	Jurisdiction	Date case counted
15,206	Dade	38	Male	No		Yes	FL resident	04/04/20
15,207	Dade	60	Female	Unknown		Unknown	FL resident	04/04/20
15,208	Dade	39	Female	Unknown		Unknown	FL resident	04/04/20
15,209	Dade	46	Female	Unknown		Unknown	FL resident	04/04/20
15,210	Dade	39	Male	Yes	PUERTO RICO	Unknown	FL resident	04/04/20
15,211	Dade	33	Female	No		Yes	FL resident	04/04/20
15,212	Dade	81	Male	No		Unknown	FL resident	04/04/20
15,213	Dade	82	Male	No		Yes	FL resident	04/04/20
15,214	Dade	44	Female	No		Unknown	FL resident	04/04/20
15,215	Dade	54	Female	No		Unknown	FL resident	04/04/20
15,216	Dade	37	Male	Yes	DOMINICAN REPUBLIC	Unknown	FL resident	04/04/20
15,217	Dade	54	Male	No		Yes	FL resident	04/04/20
15,218	Dade	78	Male	No		Yes	FL resident	04/04/20
15,219	Dade	43	Male	No		Unknown	FL resident	04/04/20
15,220	Dade	30	Male	No		Unknown	FL resident	04/04/20
15,221	Dade	37	Female	No		Unknown	FL resident	04/04/20
15,222	Dade	84	Female	No		No	FL resident	04/04/20
15,223	Dade	56	Female	No		Yes	FL resident	04/04/20
15,224	Dade	73	Male	Yes	FL; NY	Yes	FL resident	04/04/20
15,225	Dade	31	Male	Unknown		Yes	FL resident	04/04/20
15,226	Dade	90	Female	No		Yes	FL resident	04/04/20
15,227	Dade	36	Male	No		Yes	FL resident	04/04/20
15,228	Dade	56	Male	No		Unknown	FL resident	04/04/20
15,229	Dade	40	Male	No		No	FL resident	04/04/20
15,230	Dade	57	Male	No		Unknown	FL resident	04/04/20
15,231	Dade	48	Female	No		Yes	FL resident	04/04/20
15,232	Dade	59	Male	No		Unknown	FL resident	04/04/20
15,233	Dade	51	Female	Yes	CUBA; FL	Unknown	FL resident	04/04/20
15,234	Dade	56	Female	No		No	FL resident	04/04/20
15,235	Dade	40	Female	No		Unknown	FL resident	04/04/20
15,236	Dade	103	Female	No		Unknown	FL resident	04/04/20
15,237	Dade	81	Female	No		Yes	FL resident	04/04/20
15,238	Dade	45	Female	No		Unknown	FL resident	04/04/20
15,239	Dade	30	Male	No		Unknown	FL resident	04/04/20
15,240	Dade	38	Male	No		Unknown	FL resident	04/04/20
15,241	Dade	57	Female	No		Yes	FL resident	04/04/20
15,242	Dade	42	Female	No		No	FL resident	04/04/20
15,243	Dade	65	Male	No		Yes	FL resident	04/04/20
15,244	Dade	16	Male	No		Yes	FL resident	04/04/20
15,245	Dade	46	Female	No		Unknown	FL resident	04/04/20
15,246	Dade	39	Female	No		No	FL resident	04/04/20
15,247	Dade	48	Male	No		Unknown	FL resident	04/04/20
15,248	Dade	49	Male	No		Yes	FL resident	04/04/20
15,249	Dade	29	Male	No		Yes	FL resident	04/04/20
15,250	Dade	36	Male	No		Yes	FL resident	04/04/20
15,251	Dade	28	Male	Yes	FL; NY	Yes	FL resident	04/04/20
15,252	Dade	26	Female	No		Yes	FL resident	04/04/20
15,253	Dade	77	Female	No		Yes	FL resident	04/04/20
15,254	Dade	63	Male	No		Unknown	FL resident	04/04/20
15,255	Dade	56	Female	No		Unknown	FL resident	04/04/20
15,256	Dade	70	Male	No		Unknown	FL resident	04/04/20
15,257	Dade	73	Female	No		Yes	FL resident	04/04/20
15,258	Dade	58	Male	Yes	NY	Unknown	FL resident	04/04/20
15,259	Dade	51	Male	Unknown		Unknown	FL resident	04/04/20
15,260	Dade	54	Male	No		Unknown	FL resident	04/04/20
15,261	Dade	20	Female	No		Yes	FL resident	04/04/20
15,262	Dade	44	Male	No		No	FL resident	04/04/20
15,263	Dade	68	Female	Unknown		Unknown	FL resident	04/04/20
15,264	Dade	31	Female	No		Unknown	FL resident	04/04/20
15,265	Dade	33	Male	No		Unknown	FL resident	04/04/20
15,266	Dade	33	Female	No		No	FL resident	04/04/20
15,267	Dade	66	Female	Unknown		Unknown	FL resident	04/04/20

Coronavirus: line list of cases

Data verified as of Jun 4, 2020 at 10 AM

Data in this report are provisional and subject to change.

Case	County	Age	Gender	Travel related	Travel detail	Contact with a confirmed case	Jurisdiction	Date case counted
15,268	Dade	67	Female	No		Unknown	FL resident	04/04/20
15,269	Dade	48	Female	No		Yes	FL resident	04/04/20
15,270	Dade	31	Male	No		Yes	FL resident	04/04/20
15,271	Dade	43	Female	No		Unknown	FL resident	04/04/20
15,272	Dade	31	Male	No		No	FL resident	04/04/20
15,273	Dade	27	Male	No		No	FL resident	04/04/20
15,274	Dade	40	Male	No		Unknown	FL resident	04/04/20
15,275	Dade	73	Female	No		Yes	FL resident	04/04/20
15,276	Dade	91	Female	No		No	FL resident	04/04/20
15,277	Dade	31	Male	No		No	FL resident	04/04/20
15,278	Dade	36	Female	No		No	FL resident	04/04/20
15,279	Dade	35	Male	No		Unknown	FL resident	04/04/20
15,280	Dade	19	Female	Yes	ECUADOR	Yes	FL resident	04/04/20
15,281	Dade	61	Male	No		Unknown	FL resident	04/04/20
15,282	Dade	55	Male	No		No	FL resident	04/04/20
15,283	Dade	46	Female	No		No	FL resident	04/04/20
15,284	Dade	54	Male	Yes	CA; FL; NJ; NY	No	FL resident	04/04/20
15,285	Dade	66	Female	No		No	FL resident	04/04/20
15,286	Dade	22	Female	No		No	FL resident	04/04/20
15,287	Dade	46	Male	No		No	FL resident	04/04/20
15,288	Dade	33	Male	No		Yes	FL resident	04/04/20
15,289	Dade	23	Female	No		No	FL resident	04/04/20
15,290	Dade	35	Female	Unknown		Unknown	FL resident	04/04/20
15,291	Dade	68	Male	No		Unknown	FL resident	04/04/20
15,292	Dade	30	Female	No		No	FL resident	04/04/20
15,293	Dade	29	Female	Yes	FL; NY	No	FL resident	04/04/20
15,294	Dade	35	Female	No		No	FL resident	04/04/20
15,295	Dade	39	Male	No		No	FL resident	04/04/20
15,296	Dade	80	Male	Unknown		Yes	FL resident	04/04/20
15,297	Dade	63	Male	No		Unknown	FL resident	04/04/20
15,298	Dade	58	Male	No		Unknown	FL resident	04/04/20
15,299	Dade	71	Male	No		Yes	FL resident	04/04/20
15,300	Dade	19	Female	No		Yes	FL resident	04/04/20
15,301	Dade	75	Female	Unknown		Unknown	FL resident	04/04/20
15,302	Dade	81	Female	Unknown		Unknown	FL resident	04/04/20
15,303	Dade	78	Female	No		Unknown	FL resident	04/04/20
15,304	Dade	84	Male	No		Yes	FL resident	04/04/20
15,305	Dade	64	Male	No		Yes	FL resident	04/04/20
15,306	Dade	26	Male	No		Yes	FL resident	04/04/20
15,307	Dade	50	Male	No		Yes	FL resident	04/04/20
15,308	Dade	36	Female	No		No	FL resident	04/04/20
15,309	Dade	55	Male	No		No	FL resident	04/04/20
15,310	Dade	73	Male	No		Yes	FL resident	04/04/20
15,311	Dade	58	Male	Unknown		Unknown	FL resident	04/04/20
15,312	Dade	42	Female	No		Yes	FL resident	04/04/20
15,313	Dade	80	Female	No		No	FL resident	04/04/20
15,314	Dade	55	Female	Unknown			FL resident	04/04/20
15,315	Dade	77	Male	Unknown		Unknown	FL resident	04/04/20
15,316	Dade	79	Male	No		Unknown	FL resident	04/04/20
15,317	Dade	54	Female	Unknown		Unknown	FL resident	04/04/20
15,318	Dade	64	Female	Unknown		Unknown	FL resident	04/04/20
15,319	Dade	36	Male	No		Yes	FL resident	04/04/20
15,320	Dade	67	Female	Yes	NY	Unknown	FL resident	04/04/20
15,321	Dade	31	Male	Unknown		Unknown	FL resident	04/04/20
15,322	Dade	53	Male	No		Yes	FL resident	04/04/20
15,323	Dade	22	Male	No		Unknown	FL resident	04/05/20
15,324	Dade	57	Male	No		Unknown	FL resident	04/05/20
15,325	Dade	51	Male	No		Unknown	FL resident	04/05/20
15,326	Dade	27	Female	Yes	FL; IL	Unknown	FL resident	04/05/20
15,327	Dade	15	Male	No		Yes	FL resident	04/05/20
15,328	Dade	15	Female	No		Yes	FL resident	04/05/20
15,329	Dade	73	Male	No		Yes	FL resident	04/05/20

Coronavirus: line list of cases

Data verified as of Jun 4, 2020 at 10 AM

Data in this report are provisional and subject to change.

Case	County	Age	Gender	Travel related	Travel detail	Contact with a confirmed case	Jurisdiction	Date case counted
15,330	Dade	61	Female	No		Unknown	FL resident	04/05/20
15,331	Dade	54	Female	No		No	FL resident	04/05/20
15,332	Dade	73	Female	No		Yes	FL resident	04/05/20
15,333	Dade	74	Female	Unknown		Yes	FL resident	04/05/20
15,334	Dade	52	Male	No		Yes	FL resident	04/05/20
15,335	Dade	32	Male	No		No	FL resident	04/05/20
15,336	Dade	33	Female	No		Unknown	FL resident	04/05/20
15,337	Dade	56	Female	No		No	FL resident	04/05/20
15,338	Dade	48	Female	Unknown		Yes	FL resident	04/05/20
15,339	Dade	64	Female	No		Yes	FL resident	04/05/20
15,340	Dade	40	Female	Unknown		Yes	FL resident	04/05/20
15,341	Dade	37	Female	No		Yes	FL resident	04/05/20
15,342	Dade	20	Female	Unknown		Yes	FL resident	04/05/20
15,343	Dade	20	Male	No		Yes	FL resident	04/05/20
15,344	Dade	42	Female	No		Yes	FL resident	04/05/20
15,345	Dade	63	Male	No		Yes	FL resident	04/05/20
15,346	Dade	59	Female	No		Unknown	FL resident	04/05/20
15,347	Dade	81	Male	No		Yes	FL resident	04/05/20
15,348	Dade	42	Female	No		Yes	FL resident	04/05/20
15,349	Dade	52	Male	No		Yes	FL resident	04/05/20
15,350	Dade	62	Male	Unknown		Unknown	FL resident	04/05/20
15,351	Dade	46	Male	No		Unknown	FL resident	04/05/20
15,352	Dade	29	Male	Unknown		No	FL resident	04/05/20
15,353	Dade	36	Female	Yes	FL; JAMAICA; MEXICO	Unknown	FL resident	04/05/20
15,354	Dade	54	Male	No		Yes	FL resident	04/05/20
15,355	Dade	29	Female	No		No	FL resident	04/05/20
15,356	Dade	63	Male	No		Yes	FL resident	04/05/20
15,357	Dade	49	Female	No		Yes	FL resident	04/05/20
15,358	Dade	43	Female	Unknown		Yes	FL resident	04/05/20
15,359	Dade	41	Female	No		Yes	FL resident	04/05/20
15,360	Dade	44	Male	No		Yes	FL resident	04/05/20
15,361	Dade	25	Male	No		Yes	FL resident	04/05/20
15,362	Dade	33	Male	No		Unknown	FL resident	04/05/20
15,363	Dade	64	Female	No		Yes	FL resident	04/05/20
15,364	Dade	67	Female	No		No	FL resident	04/05/20
15,365	Dade	38	Female	No		Yes	FL resident	04/05/20
15,366	Dade	43	Male	No		Yes	FL resident	04/05/20
15,367	Dade	51	Male	No		No	FL resident	04/05/20
15,368	Dade	67	Male	Yes	FL; UNKNOWN	No	FL resident	04/05/20
15,369	Dade	31	Female	No		No	FL resident	04/05/20
15,370	Dade	55	Female	No		Yes	FL resident	04/05/20
15,371	Dade	35	Male	Yes	CHINA; FL	Yes	FL resident	04/05/20
15,372	Dade	31	Male	Yes	FL; OH	No	FL resident	04/05/20
15,373	Dade	50	Male	No		Unknown	FL resident	04/05/20
15,374	Dade	31	Female	Yes	FL; NY	Yes	FL resident	04/05/20
15,375	Dade	42	Male	No		No	FL resident	04/05/20
15,376	Dade	74	Female	Yes	FL; OH	Unknown	FL resident	04/05/20
15,377	Dade	61	Male	No		No	FL resident	04/05/20
15,378	Dade	58	Female	No		Yes	FL resident	04/05/20
15,379	Dade	69	Male	No		Yes	FL resident	04/05/20
15,380	Dade	57	Female	No		No	FL resident	04/05/20
15,381	Dade	81	Female	Yes	SPAIN	Unknown	FL resident	04/05/20
15,382	Dade	45	Female	No		No	FL resident	04/05/20
15,383	Dade	53	Female	No		Yes	FL resident	04/05/20
15,384	Dade	84	Female	No		No	FL resident	04/05/20
15,385	Dade	54	Female	No		Yes	FL resident	04/05/20
15,386	Dade	54	Male	No		Yes	FL resident	04/05/20
15,387	Dade	49	Female	No		No	FL resident	04/05/20
15,388	Dade	51	Male	No		No	FL resident	04/05/20
15,389	Dade	50	Female	No		No	FL resident	04/05/20
15,390	Dade	67	Male	Unknown		Unknown	FL resident	04/05/20
15,391	Dade	34	Male	No		No	FL resident	04/05/20

Coronavirus: line list of cases

Data verified as of Jun 4, 2020 at 10 AM

Data in this report are provisional and subject to change.

Case	County	Age	Gender	Travel related	Travel detail	Contact with a confirmed case	Jurisdiction	Date case counted
15,392	Dade	33	Male	No		No	FL resident	04/05/20
15,393	Dade	27	Male	No		Yes	FL resident	04/05/20
15,394	Dade	69	Female	No		No	FL resident	04/05/20
15,395	Dade	32	Female	No		Yes	FL resident	04/05/20
15,396	Dade	38	Female	No		Yes	FL resident	04/05/20
15,397	Dade	43	Female	Unknown		Yes	FL resident	04/05/20
15,398	Dade	47	Male	No		Unknown	FL resident	04/05/20
15,399	Dade	21	Male	No		Yes	FL resident	04/05/20
15,400	Dade	40	Male	No		Yes	FL resident	04/05/20
15,401	Dade	24	Male	No		No	FL resident	04/05/20
15,402	Dade	38	Female	No		Unknown	FL resident	04/05/20
15,403	Dade	39	Male	No		No	FL resident	04/05/20
15,404	Dade	47	Female	Unknown		Yes	FL resident	04/05/20
15,405	Dade	49	Female	Unknown		Yes	FL resident	04/05/20
15,406	Dade	24	Female	No		Yes	FL resident	04/05/20
15,407	Dade	88	Male	Unknown		Unknown	FL resident	04/05/20
15,408	Dade	70	Male	Unknown		Unknown	FL resident	04/05/20
15,409	Dade	69	Female	No		Unknown	FL resident	04/05/20
15,410	Dade	68	Female	No		No	FL resident	04/05/20
15,411	Dade	53	Female	No		Yes	FL resident	04/05/20
15,412	Dade	46	Male	Unknown		No	FL resident	04/05/20
15,413	Dade	27	Female	Unknown			FL resident	04/05/20
15,414	Dade	30	Female	Unknown		No	FL resident	04/05/20
15,415	Dade	42	Female	Unknown		Unknown	FL resident	04/05/20
15,416	Dade	25	Female	No		Yes	FL resident	04/05/20
15,417	Dade	27	Female	No		Yes	FL resident	04/05/20
15,418	Dade	60	Female	Unknown		Yes	FL resident	04/05/20
15,419	Dade	52	Female	No		Yes	FL resident	04/05/20
15,420	Dade	78	Male	Unknown		Yes	FL resident	04/05/20
15,421	Dade	53	Male	No		Unknown	FL resident	04/05/20
15,422	Dade	37	Male	Unknown		Unknown	FL resident	04/05/20
15,423	Dade	2	Male	Unknown		Yes	FL resident	04/05/20
15,424	Dade	35	Male	Unknown		Unknown	FL resident	04/05/20
15,425	Dade	80	Male	No		Yes	FL resident	04/05/20
15,426	Dade	56	Male	Unknown		Unknown	FL resident	04/05/20
15,427	Dade	57	Female	No		Yes	FL resident	04/05/20
15,428	Dade	31	Male	Unknown		Yes	FL resident	04/05/20
15,429	Dade	66	Female	No		Yes	FL resident	04/05/20
15,430	Dade	57	Female	No		Yes	FL resident	04/05/20
15,431	Dade	56	Female	Unknown		Yes	FL resident	04/05/20
15,432	Dade	74	Female	No		Yes	FL resident	04/05/20
15,433	Dade	34	Female	No		No	FL resident	04/05/20
15,434	Dade	86	Female	Unknown		Yes	FL resident	04/05/20
15,435	Dade	37	Female	No		Unknown	FL resident	04/05/20
15,436	Dade	45	Female	No		Yes	FL resident	04/05/20
15,437	Dade	68	Female	No		Unknown	FL resident	04/05/20
15,438	Dade	46	Male	Unknown		Unknown	FL resident	04/05/20
15,439	Dade	57	Male	No		No	FL resident	04/05/20
15,440	Dade	74	Female	Unknown		Yes	FL resident	04/05/20
15,441	Dade	68	Female	No		No	FL resident	04/05/20
15,442	Dade	85	Male	Unknown		Yes	FL resident	04/05/20
15,443	Dade	57	Female	Unknown		Unknown	FL resident	04/05/20
15,444	Dade	57	Female	No		Yes	FL resident	04/05/20
15,445	Dade	77	Male	Unknown		Unknown	FL resident	04/05/20
15,446	Dade	61	Male	No		No	FL resident	04/05/20
15,447	Dade	87	Male	No		Unknown	FL resident	04/05/20
15,448	Dade	37	Male	No		No	FL resident	04/05/20
15,449	Dade	67	Female	Unknown		Unknown	FL resident	04/05/20
15,450	Dade	33	Male	No		Yes	FL resident	04/05/20
15,451	Dade	31	Male	Unknown		Unknown	FL resident	04/05/20
15,452	Dade	67	Male	No		No	FL resident	04/05/20
15,453	Dade	71	Female	Unknown		Unknown	FL resident	04/05/20

Coronavirus: line list of cases

Data verified as of Jun 4, 2020 at 10 AM

Data in this report are provisional and subject to change.

Case	County	Age	Gender	Travel related	Travel detail	Contact with a confirmed case	Jurisdiction	Date case counted
15,454	Dade	59	Male	Unknown		Unknown	FL resident	04/05/20
15,455	Dade	56	Female	No		No	FL resident	04/05/20
15,456	Dade	21	Female	No		Yes	FL resident	04/05/20
15,457	Dade	47	Female	No		Yes	FL resident	04/05/20
15,458	Dade	58	Female	No		Unknown	FL resident	04/05/20
15,459	Dade	58	Male	No		Yes	FL resident	04/05/20
15,460	Dade	42	Male	Unknown		Unknown	FL resident	04/05/20
15,461	Dade	55	Male	No		Yes	FL resident	04/05/20
15,462	Dade	63	Female	No		Yes	FL resident	04/05/20
15,463	Dade	31	Female	Unknown		No	FL resident	04/05/20
15,464	Dade	72	Female	Unknown		Unknown	FL resident	04/05/20
15,465	Dade	31	Male	Unknown		Unknown	FL resident	04/05/20
15,466	Dade	68	Male	Unknown		Unknown	FL resident	04/05/20
15,467	Dade	72	Male	Unknown		Unknown	FL resident	04/05/20
15,468	Dade	63	Male	No		No	FL resident	04/05/20
15,469	Dade	60	Male	No		Unknown	FL resident	04/05/20
15,470	Dade	61	Male	No		Unknown	FL resident	04/05/20
15,471	Dade	40	Female	No		No	FL resident	04/05/20
15,472	Dade	68	Male	No		No	FL resident	04/05/20
15,473	Dade	65	Male	No		No	FL resident	04/05/20
15,474	Dade	14	Male	Unknown		Unknown	FL resident	04/05/20
15,475	Dade	85	Male	No		Unknown	FL resident	04/05/20
15,476	Dade	24	Female	Unknown		Yes	FL resident	04/05/20
15,477	Dade	37	Female	No		Yes	FL resident	04/05/20
15,478	Dade	54	Female	No		Yes	FL resident	04/05/20
15,479	Dade	49	Male	No		Unknown	FL resident	04/05/20
15,480	Dade	4	Female	No		Yes	FL resident	04/05/20
15,481	Dade	29	Male	Unknown		No	FL resident	04/05/20
15,482	Dade	61	Female	Unknown		Yes	FL resident	04/05/20
15,483	Dade	37	Female	No		No	FL resident	04/05/20
15,484	Dade	83	Female	No		Unknown	FL resident	04/05/20
15,485	Dade	53	Female	No		Yes	FL resident	04/05/20
15,486	Dade	30	Male	No		Yes	FL resident	04/05/20
15,487	Dade	32	Male	No		Yes	FL resident	04/05/20
15,488	Dade	24	Female	No		Yes	FL resident	04/05/20
15,489	Dade	23	Male	No		Yes	FL resident	04/05/20
15,490	Dade	25	Female	Yes	TX	Yes	FL resident	04/05/20
15,491	Dade	68	Female	No		Yes	FL resident	04/05/20
15,492	Dade	40	Male	No		Unknown	FL resident	04/05/20
15,493	Dade	19	Male	No		Yes	FL resident	04/05/20
15,494	Dade	63	Male	Unknown		Unknown	FL resident	04/05/20
15,495	Dade	22	Female	No		No	FL resident	04/05/20
15,496	Dade	80	Male	Yes	ARGENTINA; FL	Yes	FL resident	04/05/20
15,497	Dade	23	Male	No		Unknown	FL resident	04/05/20
15,498	Dade	30	Male	No		Yes	FL resident	04/05/20
15,499	Dade	44	Male	No		Yes	FL resident	04/05/20
15,500	Dade	42	Female	No		Yes	FL resident	04/05/20
15,501	Dade	62	Female	No		Yes	FL resident	04/05/20
15,502	Dade	57	Female	No		Yes	FL resident	04/05/20
15,503	Dade	33	Male	No		Unknown	FL resident	04/05/20
15,504	Dade	52	Male	No		No	FL resident	04/05/20
15,505	Dade	50	Male	No		No	FL resident	04/05/20
15,506	Dade	72	Female	No		Yes	FL resident	04/05/20
15,507	Dade	40	Female	No		Yes	FL resident	04/05/20
15,508	Dade	44	Female	Yes	MEXICO	Yes	FL resident	04/05/20
15,509	Dade	68	Female	No		Yes	FL resident	04/05/20
15,510	Dade	56	Female	No		Yes	FL resident	04/05/20
15,511	Dade	20	Female	No		No	FL resident	04/05/20
15,512	Dade	56	Male	No		Yes	FL resident	04/05/20
15,513	Dade	42	Female	No		Yes	FL resident	04/05/20
15,514	Dade	39	Female	No		Yes	FL resident	04/05/20
15,515	Dade	63	Male	No		Yes	FL resident	04/05/20

Coronavirus: line list of cases

Data verified as of Jun 4, 2020 at 10 AM

Data in this report are provisional and subject to change.

Case	County	Age	Gender	Travel related	Travel detail	Contact with a confirmed case	Jurisdiction	Date case counted
15,516	Dade	33	Male	Unknown		Unknown	FL resident	04/05/20
15,517	Dade	74	Male	Unknown		Unknown	FL resident	04/05/20
15,518	Dade	83	Female	No		No	FL resident	04/05/20
15,519	Dade	69	Female	No		No	FL resident	04/05/20
15,520	Dade	60	Male	Unknown		Yes	FL resident	04/05/20
15,521	Dade	52	Female	No		Yes	FL resident	04/05/20
15,522	Dade	38	Female	No		No	FL resident	04/05/20
15,523	Dade	72	Female	No		Yes	FL resident	04/05/20
15,524	Dade	72	Female	Unknown		Unknown	FL resident	04/05/20
15,525	Dade	52	Female	Unknown		Yes	FL resident	04/05/20
15,526	Dade	71	Male	No		No	FL resident	04/05/20
15,527	Dade	77	Male	No		Yes	FL resident	04/05/20
15,528	Dade	31	Female	No		Yes	FL resident	04/05/20
15,529	Dade	75	Male	No		Yes	FL resident	04/05/20
15,530	Dade	38	Female	Unknown		Unknown	FL resident	04/05/20
15,531	Dade	88	Female	No		Unknown	FL resident	04/05/20
15,532	Dade	45	Male	No		Unknown	FL resident	04/05/20
15,533	Dade	55	Female	No		Yes	FL resident	04/05/20
15,534	Dade	74	Female	No		Unknown	FL resident	04/05/20
15,535	Dade	55	Male	Unknown		Yes	FL resident	04/05/20
15,536	Dade	73	Female	No		Yes	FL resident	04/05/20
15,537	Dade	92	Female	No		Yes	FL resident	04/05/20
15,538	Dade	69	Male	Unknown		Yes	FL resident	04/05/20
15,539	Dade	40	Male	No		Yes	FL resident	04/05/20
15,540	Dade	72	Female	No		Yes	FL resident	04/05/20
15,541	Dade	66	Female	No		No	FL resident	04/05/20
15,542	Dade	66	Male	No		No	FL resident	04/05/20
15,543	Dade	59	Female	No		Yes	FL resident	04/05/20
15,544	Dade	57	Male	Unknown		Yes	FL resident	04/05/20
15,545	Dade	26	Female	Unknown		Yes	FL resident	04/05/20
15,546	Dade	30	Male	No		Yes	FL resident	04/05/20
15,547	Dade	85	Female	No		Unknown	FL resident	04/05/20
15,548	Dade	56	Female	Unknown		No	FL resident	04/05/20
15,549	Dade	75	Female	No		Yes	FL resident	04/05/20
15,550	Dade	61	Female	No		Yes	FL resident	04/05/20
15,551	Dade	80	Female	No		Yes	FL resident	04/05/20
15,552	Dade	39	Male	Yes	CO; FL	Unknown	FL resident	04/05/20
15,553	Dade	61	Male	No		Yes	FL resident	04/05/20
15,554	Dade	31	Male	No		No	FL resident	04/05/20
15,555	Dade	36	Female	Unknown		Unknown	FL resident	04/05/20
15,556	Dade	65	Male	No		Yes	FL resident	04/05/20
15,557	Dade	74	Male	Unknown		No	FL resident	04/05/20
15,558	Dade	66	Male	No		No	FL resident	04/05/20
15,559	Dade	28	Female	No		No	FL resident	04/05/20
15,560	Dade	25	Female	Unknown		Yes	FL resident	04/05/20
15,561	Dade	66	Female	Yes	SOUTH AMERICA	Yes	FL resident	04/05/20
15,562	Dade	68	Male	No		Yes	FL resident	04/05/20
15,563	Dade	71	Male	No		Yes	FL resident	04/05/20
15,564	Dade	1	Female	No		Yes	FL resident	04/05/20
15,565	Dade	73	Female	No		No	FL resident	04/05/20
15,566	Dade	66	Male	No		No	FL resident	04/05/20
15,567	Dade	55	Female	No			FL resident	04/05/20
15,568	Dade	28	Male	Unknown		Unknown	FL resident	04/05/20
15,569	Dade	29	Male	No		Yes	FL resident	04/05/20
15,570	Dade	61	Female	No		Yes	FL resident	04/05/20
15,571	Dade	22	Female	No		Yes	FL resident	04/05/20
15,572	Dade	22	Female	Unknown		Unknown	FL resident	04/05/20
15,573	Dade	75	Female	Unknown		Unknown	FL resident	04/05/20
15,574	Dade	47	Male	Unknown		Unknown	FL resident	04/05/20
15,575	Dade	57	Female	No		No	FL resident	04/05/20
15,576	Dade	29	Male	Unknown		No	FL resident	04/05/20
15,577	Dade	53	Female	No		Unknown	FL resident	04/05/20

Coronavirus: line list of cases

Data verified as of Jun 4, 2020 at 10 AM

Data in this report are provisional and subject to change.

Case	County	Age	Gender	Travel related	Travel detail	Contact with a confirmed case	Jurisdiction	Date case counted
15,578	Dade	82	Male	No		Unknown	FL resident	04/06/20
15,579	Dade	68	Female	No		Unknown	FL resident	04/06/20
15,580	Dade	39	Female	Unknown		Unknown	FL resident	04/06/20
15,581	Dade	29	Female	Unknown		Unknown	FL resident	04/06/20
15,582	Dade	48	Female	No		Yes	FL resident	04/06/20
15,583	Dade	29	Female	No		Unknown	FL resident	04/06/20
15,584	Dade	78	Female	No		Yes	FL resident	04/06/20
15,585	Dade	53	Male	Unknown		Unknown	FL resident	04/06/20
15,586	Dade	83	Male	No		Unknown	FL resident	04/06/20
15,587	Dade	36	Female	No		No	FL resident	04/06/20
15,588	Dade	64	Male	No		Yes	FL resident	04/06/20
15,589	Dade	66	Male	No		No	FL resident	04/06/20
15,590	Dade	32	Female	No		Unknown	FL resident	04/06/20
15,591	Dade	45	Male	No		No	FL resident	04/06/20
15,592	Dade	52	Female	No		Yes	FL resident	04/06/20
15,593	Dade	64	Male	Yes	CA; FL	Unknown	FL resident	04/06/20
15,594	Dade	50	Male	No		Yes	FL resident	04/06/20
15,595	Dade	45	Male	No		Yes	FL resident	04/06/20
15,596	Dade	44	Female	No		Yes	FL resident	04/06/20
15,597	Dade	46	Female	No		Yes	FL resident	04/06/20
15,598	Dade	34	Male	No		Yes	FL resident	04/06/20
15,599	Dade	28	Female	No		No	FL resident	04/06/20
15,600	Dade	76	Male	No		No	FL resident	04/06/20
15,601	Dade	80	Female	No		Yes	FL resident	04/06/20
15,602	Dade	21	Female	No		Yes	FL resident	04/06/20
15,603	Dade	57	Female	No		Yes	FL resident	04/06/20
15,604	Dade	63	Female	No		Unknown	FL resident	04/06/20
15,605	Dade	52	Male	No		No	FL resident	04/06/20
15,606	Dade	43	Female	No		Yes	FL resident	04/06/20
15,607	Dade	30	Male	No		Yes	FL resident	04/06/20
15,608	Dade	24	Male	No		Yes	FL resident	04/06/20
15,609	Dade	59	Male	No		Yes	FL resident	04/06/20
15,610	Dade	25	Female	No		Yes	FL resident	04/06/20
15,611	Dade	70	Female	No		Yes	FL resident	04/06/20
15,612	Dade	54	Female	No		Yes	FL resident	04/06/20
15,613	Dade	40	Female	No		Unknown	FL resident	04/06/20
15,614	Dade	77	Female	No		Yes	FL resident	04/06/20
15,615	Dade	48	Female	Yes	NY	Yes	FL resident	04/06/20
15,616	Dade	35	Male	No		Yes	FL resident	04/06/20
15,617	Dade	39	Male	No		Yes	FL resident	04/06/20
15,618	Dade	30	Male	Unknown		Yes	FL resident	04/06/20
15,619	Dade	42	Male	Unknown		Unknown	FL resident	04/06/20
15,620	Dade	53	Female	No		No	FL resident	04/06/20
15,621	Dade	67	Male	Unknown		Unknown	FL resident	04/06/20
15,622	Dade	47	Male	No		No	FL resident	04/06/20
15,623	Dade	25	Female	Yes	FL; TX	Yes	FL resident	04/06/20
15,624	Dade	63	Male	No		Yes	FL resident	04/06/20
15,625	Dade	62	Male	No		Unknown	FL resident	04/06/20
15,626	Dade	46	Male	No		Unknown	FL resident	04/06/20
15,627	Dade	55	Male	No		Yes	FL resident	04/06/20
15,628	Dade	43	Male	No		Unknown	FL resident	04/06/20
15,629	Dade	55	Male	No		Yes	FL resident	04/06/20
15,630	Dade	57	Male	No		Unknown	FL resident	04/06/20
15,631	Dade	58	Male	No		Yes	FL resident	04/06/20
15,632	Dade	90	Female	No		Yes	FL resident	04/06/20
15,633	Dade	61	Male	No		Yes	FL resident	04/06/20
15,634	Dade	31	Male	No		No	FL resident	04/06/20
15,635	Dade	68	Female	No		Yes	FL resident	04/06/20
15,636	Dade	60	Male	No		No	FL resident	04/06/20
15,637	Dade	51	Female	No		Yes	FL resident	04/06/20
15,638	Dade	51	Female	No		No	FL resident	04/06/20
15,639	Dade	51	Female	Unknown		Yes	FL resident	04/06/20

Coronavirus: line list of cases

Data verified as of Jun 4, 2020 at 10 AM

Data in this report are provisional and subject to change.

Case	County	Age	Gender	Travel related	Travel detail	Contact with a confirmed case	Jurisdiction	Date case counted
15,640	Dade	58	Female	No		No	FL resident	04/06/20
15,641	Dade	32	Female	No		Yes	FL resident	04/06/20
15,642	Dade	52	Female	No		Yes	FL resident	04/06/20
15,643	Dade	47	Female	No		Yes	FL resident	04/06/20
15,644	Dade	44	Male	No		Yes	FL resident	04/06/20
15,645	Dade	63	Female	No		No	FL resident	04/06/20
15,646	Dade	47	Female	No		Yes	FL resident	04/06/20
15,647	Dade	35	Male	No		Yes	FL resident	04/06/20
15,648	Dade	60	Male	No		Yes	FL resident	04/06/20
15,649	Dade	53	Male	No		Yes	FL resident	04/06/20
15,650	Dade	54	Female	No		No	FL resident	04/06/20
15,651	Dade	60	Female	No		Yes	FL resident	04/06/20
15,652	Dade	51	Female	No		Yes	FL resident	04/06/20
15,653	Dade	45	Female	No		Yes	FL resident	04/06/20
15,654	Dade	61	Female	No		Yes	FL resident	04/06/20
15,655	Dade	32	Female	Unknown		Yes	FL resident	04/06/20
15,656	Dade	61	Male	No		Yes	FL resident	04/06/20
15,657	Dade	23	Male	No		Unknown	FL resident	04/06/20
15,658	Dade	29	Female	No		Unknown	FL resident	04/06/20
15,659	Dade	58	Male	No		No	FL resident	04/06/20
15,660	Dade	48	Male	Yes	CO	Yes	FL resident	04/06/20
15,661	Dade	35	Male	No		No	FL resident	04/06/20
15,662	Dade	43	Female	No		Yes	FL resident	04/06/20
15,663	Dade	58	Female	No		Unknown	FL resident	04/06/20
15,664	Dade	72	Male	No		Yes	FL resident	04/06/20
15,665	Dade	36	Female	Unknown		No	FL resident	04/06/20
15,666	Dade	60	Female	Yes	FL; IL; OH	Unknown	FL resident	04/06/20
15,667	Dade	36	Male	No		Yes	FL resident	04/06/20
15,668	Dade	31	Female	Unknown			FL resident	04/06/20
15,669	Dade	37	Female	Unknown		Unknown	FL resident	04/06/20
15,670	Dade	31	Male	Unknown			FL resident	04/06/20
15,671	Dade	29	Male	Yes	CUBA	Unknown	FL resident	04/06/20
15,672	Dade	37	Female	Unknown		Unknown	FL resident	04/06/20
15,673	Dade	84	Female	Yes	ECUADOR	Unknown	FL resident	04/06/20
15,674	Dade	28	Male	Unknown		Yes	FL resident	04/06/20
15,675	Dade	53	Female	No		Yes	FL resident	04/06/20
15,676	Dade	30	Male	Unknown			FL resident	04/06/20
15,677	Dade	41	Female	No		Yes	FL resident	04/06/20
15,678	Dade	26	Female	No		No	FL resident	04/06/20
15,679	Dade	26	Female	No		Unknown	FL resident	04/06/20
15,680	Dade	49	Male	No		No	FL resident	04/06/20
15,681	Dade	56	Male	No		Yes	FL resident	04/06/20
15,682	Dade	60	Male	No		Yes	FL resident	04/06/20
15,683	Dade	77	Female	No		Yes	FL resident	04/06/20
15,684	Dade	25	Male	No		Yes	FL resident	04/06/20
15,685	Dade	22	Male	No		Yes	FL resident	04/06/20
15,686	Dade	52	Female	Unknown		Yes	FL resident	04/06/20
15,687	Dade	48	Male	Unknown		Yes	FL resident	04/06/20
15,688	Dade	63	Female	No		Yes	FL resident	04/06/20
15,689	Dade	62	Male	No		Yes	FL resident	04/06/20
15,690	Dade	78	Female	No		No	FL resident	04/06/20
15,691	Dade	62	Female	Unknown		Unknown	FL resident	04/06/20
15,692	Dade	37	Female	No		Yes	FL resident	04/06/20
15,693	Dade	51	Male	No		Yes	FL resident	04/06/20
15,694	Dade	30	Male	No		Unknown	FL resident	04/06/20
15,695	Dade	29	Male	No		Yes	FL resident	04/06/20
15,696	Dade	61	Male	No		Unknown	FL resident	04/06/20
15,697	Dade	41	Male	No		No	FL resident	04/06/20
15,698	Dade	18	Female	Unknown		Unknown	FL resident	04/06/20
15,699	Dade	65	Male	No		No	FL resident	04/06/20
15,700	Dade	44	Male	Unknown		Yes	FL resident	04/06/20
15,701	Dade	41	Female	No		Yes	FL resident	04/06/20

Coronavirus: line list of cases

Data verified as of Jun 4, 2020 at 10 AM

Data in this report are provisional and subject to change.

Case	County	Age	Gender	Travel related	Travel detail	Contact with a confirmed case	Jurisdiction	Date case counted
15,702	Dade	41	Male	No		Yes	FL resident	04/06/20
15,703	Dade	51	Male	No		Unknown	FL resident	04/06/20
15,704	Dade	33	Female	Unknown		Unknown	FL resident	04/06/20
15,705	Dade	48	Male	No		Unknown	FL resident	04/06/20
15,706	Dade	41	Female	No		Yes	FL resident	04/06/20
15,707	Dade	30	Female	Unknown		Unknown	FL resident	04/06/20
15,708	Dade	68	Female	Yes	NY	Unknown	FL resident	04/06/20
15,709	Dade	35	Male	No		Yes	FL resident	04/06/20
15,710	Dade	43	Male	No		Yes	FL resident	04/06/20
15,711	Dade	25	Female	No		Yes	FL resident	04/06/20
15,712	Dade	48	Male	No		Yes	FL resident	04/06/20
15,713	Dade	50	Male	No		Yes	FL resident	04/06/20
15,714	Dade	47	Female	No		Yes	FL resident	04/06/20
15,715	Dade	50	Female	No		Unknown	FL resident	04/06/20
15,716	Dade	57	Female	No		Yes	FL resident	04/06/20
15,717	Dade	54	Male	No		Yes	FL resident	04/06/20
15,718	Dade	64	Male	No		Yes	FL resident	04/06/20
15,719	Dade	42	Female	No		Yes	FL resident	04/06/20
15,720	Dade	68	Female	Unknown		Unknown	FL resident	04/06/20
15,721	Dade	21	Female	No		No	FL resident	04/06/20
15,722	Dade	37	Male	No		Unknown	FL resident	04/06/20
15,723	Dade	35	Female	No		Yes	FL resident	04/06/20
15,724	Dade	46	Female	No		No	FL resident	04/06/20
15,725	Dade	31	Male	No		Unknown	FL resident	04/06/20
15,726	Dade	30	Female	No		Yes	FL resident	04/06/20
15,727	Dade	83	Female	No		Yes	FL resident	04/06/20
15,728	Dade	57	Male	No		Yes	FL resident	04/06/20
15,729	Dade	54	Male	No		Yes	FL resident	04/06/20
15,730	Dade	51	Male	No		No	FL resident	04/06/20
15,731	Dade	4	Female	No		Yes	FL resident	04/06/20
15,732	Dade	60	Male	No		Yes	FL resident	04/06/20
15,733	Dade	45	Male	No		Yes	FL resident	04/06/20
15,734	Dade	40	Female	No		No	FL resident	04/06/20
15,735	Dade	32	Female	No		Yes	FL resident	04/06/20
15,736	Dade	18	Male	No		Unknown	FL resident	04/06/20
15,737	Dade	44	Female	No		Yes	FL resident	04/06/20
15,738	Dade	41	Male	No		Yes	FL resident	04/06/20
15,739	Dade	29	Male	No		Yes	FL resident	04/06/20
15,740	Dade	35	Male	No		Yes	FL resident	04/06/20
15,741	Dade	33	Female	No		Yes	FL resident	04/06/20
15,742	Dade	72	Female	Unknown		Unknown	FL resident	04/06/20
15,743	Dade	34	Female	No		Yes	FL resident	04/06/20
15,744	Dade	58	Male	Yes	KAZAKHSTAN	Unknown	FL resident	04/06/20
15,745	Dade	78	Male	Unknown		Yes	FL resident	04/06/20
15,746	Dade	69	Male	Unknown		Yes	FL resident	04/06/20
15,747	Dade	63	Male	No		No	FL resident	04/06/20
15,748	Dade	34	Female	No		Yes	FL resident	04/06/20
15,749	Dade	45	Female	No		Unknown	FL resident	04/06/20
15,750	Dade	33	Female	No		Yes	FL resident	04/06/20
15,751	Dade	42	Male	Unknown		Yes	FL resident	04/06/20
15,752	Dade	55	Male	No		Yes	FL resident	04/06/20
15,753	Dade	45	Female	No		No	FL resident	04/06/20
15,754	Dade	51	Male	No		Yes	FL resident	04/06/20
15,755	Dade	22	Male	No		Yes	FL resident	04/06/20
15,756	Dade	35	Male	No		Yes	FL resident	04/06/20
15,757	Dade	36	Female	No		Unknown	FL resident	04/06/20
15,758	Dade	21	Female	No		Yes	FL resident	04/06/20
15,759	Dade	45	Female	Unknown		No	FL resident	04/06/20
15,760	Dade	48	Female	Unknown		Yes	FL resident	04/06/20
15,761	Dade	57	Male	No		Yes	FL resident	04/06/20
15,762	Dade	64	Female	No		Yes	FL resident	04/06/20
15,763	Dade	65	Female	No		Yes	FL resident	04/06/20

Coronavirus: line list of cases

Data verified as of Jun 4, 2020 at 10 AM

Data in this report are provisional and subject to change.

Case	County	Age	Gender	Travel related	Travel detail	Contact with a confirmed case	Jurisdiction	Date case counted
15,764	Dade	69	Female	No		Unknown	FL resident	04/06/20
15,765	Dade	28	Male	No		Yes	FL resident	04/06/20
15,766	Dade	48	Female	No		Yes	FL resident	04/06/20
15,767	Dade	68	Female	Unknown		Yes	FL resident	04/06/20
15,768	Dade	51	Male	Yes	CUBA	Yes	FL resident	04/06/20
15,769	Dade	25	Male	No		No	FL resident	04/06/20
15,770	Dade	65	Male	No		Yes	FL resident	04/06/20
15,771	Dade	60	Female	No		Yes	FL resident	04/06/20
15,772	Dade	54	Female	No		Yes	FL resident	04/06/20
15,773	Dade	48	Male	No		Yes	FL resident	04/06/20
15,774	Dade	45	Female	No		Yes	FL resident	04/06/20
15,775	Dade	31	Female	No		Yes	FL resident	04/06/20
15,776	Dade	43	Female	Unknown		Yes	FL resident	04/06/20
15,777	Dade	43	Female	Unknown		Unknown	FL resident	04/06/20
15,778	Dade	49	Male	No		Yes	FL resident	04/06/20
15,779	Dade	33	Female	No		Yes	FL resident	04/06/20
15,780	Dade	66	Male	No		Yes	FL resident	04/06/20
15,781	Dade	45	Male	No		Yes	FL resident	04/06/20
15,782	Dade	33	Female	No		Yes	FL resident	04/06/20
15,783	Dade	35	Male	No		Yes	FL resident	04/06/20
15,784	Dade	12	Female	No		Yes	FL resident	04/06/20
15,785	Dade	27	Female	No		Yes	FL resident	04/06/20
15,786	Dade	45	Female	No		Yes	FL resident	04/06/20
15,787	Dade	46	Male	Unknown		Unknown	FL resident	04/06/20
15,788	Dade	30	Male	No		Yes	FL resident	04/06/20
15,789	Dade	70	Male	No		Yes	FL resident	04/06/20
15,790	Dade	65	Female	No		Yes	FL resident	04/06/20
15,791	Dade	29	Female	Yes	ECUADOR	Unknown	FL resident	04/06/20
15,792	Dade	29	Female	No		Yes	FL resident	04/06/20
15,793	Dade	72	Female	No		Unknown	FL resident	04/06/20
15,794	Dade	29	Male	No		Yes	FL resident	04/06/20
15,795	Dade	35	Female	No		Yes	FL resident	04/06/20
15,796	Dade	61	Male	Unknown		Yes	FL resident	04/06/20
15,797	Dade	54	Female	No		Yes	FL resident	04/06/20
15,798	Dade	89	Male	No		No	FL resident	04/06/20
15,799	Dade	58	Male	No		Unknown	FL resident	04/06/20
15,800	Dade	60	Female	No		Unknown	FL resident	04/06/20
15,801	Dade	72	Female	Yes	CARIBBEAN; FL	No	FL resident	04/06/20
15,802	Dade	50	Male	Unknown		Yes	FL resident	04/06/20
15,803	Dade	67	Female	No		No	FL resident	04/06/20
15,804	Dade	59	Female	Unknown		Unknown	FL resident	04/06/20
15,805	Dade	45	Female	Unknown		No	FL resident	04/06/20
15,806	Dade	46	Male	Unknown		Unknown	FL resident	04/06/20
15,807	Dade	37	Male	Unknown		No	FL resident	04/06/20
15,808	Dade	84	Male	No		No	FL resident	04/06/20
15,809	Dade	83	Female	No		Yes	FL resident	04/06/20
15,810	Dade	68	Female	No		Yes	FL resident	04/06/20
15,811	Dade	18	Male	No		Unknown	FL resident	04/06/20
15,812	Dade	63	Male	No		Yes	FL resident	04/06/20
15,813	Dade	60	Male	No		Yes	FL resident	04/06/20
15,814	Dade	34	Female	Unknown		Unknown	FL resident	04/06/20
15,815	Dade	36	Male	No		Yes	FL resident	04/06/20
15,816	Dade	53	Female	Unknown		Yes	FL resident	04/06/20
15,817	Dade	72	Female	Unknown		No	FL resident	04/06/20
15,818	Dade	37	Male	Unknown		Unknown	FL resident	04/06/20
15,819	Dade	39	Male	Unknown		Yes	FL resident	04/06/20
15,820	Dade	77	Male	Unknown		Unknown	FL resident	04/06/20
15,821	Dade	59	Female	No		No	FL resident	04/06/20
15,822	Dade	40	Female	No			FL resident	04/06/20
15,823	Dade	48	Female	No		Yes	FL resident	04/06/20
15,824	Dade	32	Male	No		Unknown	FL resident	04/06/20
15,825	Dade	62	Female	Unknown		No	FL resident	04/06/20

Coronavirus: line list of cases

Data verified as of Jun 4, 2020 at 10 AM

Data in this report are provisional and subject to change.

Case	County	Age	Gender	Travel related	Travel detail	Contact with a confirmed case	Jurisdiction	Date case counted
15,826	Dade	70	Male	No		No	FL resident	04/06/20
15,827	Dade	47	Female	No		Yes	FL resident	04/06/20
15,828	Dade	81	Female	No		Yes	FL resident	04/06/20
15,829	Dade	92	Male	No		Yes	FL resident	04/06/20
15,830	Dade	32	Female	No		Yes	FL resident	04/06/20
15,831	Dade	53	Male	No		Unknown	FL resident	04/06/20
15,832	Dade	67	Female	No		Yes	FL resident	04/06/20
15,833	Dade	36	Male	No		No	FL resident	04/06/20
15,834	Dade	88	Female	No		No	FL resident	04/06/20
15,835	Dade	67	Female	No		Unknown	FL resident	04/06/20
15,836	Dade	56	Male	No		Unknown	FL resident	04/06/20
15,837	Dade	76	Male	No		Unknown	FL resident	04/06/20
15,838	Dade	70	Male	Unknown		Unknown	FL resident	04/06/20
15,839	Dade	80	Male	No		Yes	FL resident	04/06/20
15,840	Dade	57	Female	Unknown		Yes	FL resident	04/06/20
15,841	Dade	44	Female	No		Yes	FL resident	04/06/20
15,842	Dade	75	Female	No		Yes	FL resident	04/06/20
15,843	Dade	37	Female	No		Yes	FL resident	04/06/20
15,844	Dade	69	Female	Yes	FL; GA	Yes	FL resident	04/06/20
15,845	Dade	61	Male	No		No	FL resident	04/06/20
15,846	Dade	62	Male	No		Yes	FL resident	04/06/20
15,847	Dade	43	Male	No		Yes	FL resident	04/06/20
15,848	Dade	78	Male	No		No	FL resident	04/06/20
15,849	Dade	31	Male	No		Yes	FL resident	04/06/20
15,850	Dade	59	Female	No		Yes	FL resident	04/06/20
15,851	Dade	54	Female	No		Yes	FL resident	04/06/20
15,852	Dade	29	Male	No		No	FL resident	04/06/20
15,853	Dade	65	Female	No		Unknown	FL resident	04/06/20
15,854	Dade	65	Male	No		Yes	FL resident	04/06/20
15,855	Dade	57	Male	No		Yes	FL resident	04/06/20
15,856	Dade	72	Male	No		Yes	FL resident	04/06/20
15,857	Dade	57	Male	No		No	FL resident	04/06/20
15,858	Dade	46	Female	No		No	FL resident	04/06/20
15,859	Dade	45	Male	Unknown		Yes	FL resident	04/06/20
15,860	Dade	29	Male	No		Yes	FL resident	04/06/20
15,861	Dade	68	Female	No		Unknown	FL resident	04/06/20
15,862	Dade	74	Male	No		Unknown	FL resident	04/06/20
15,863	Dade	50	Male	No		Yes	FL resident	04/06/20
15,864	Dade	53	Male	No		No	FL resident	04/06/20
15,865	Dade	24	Male	No		Yes	FL resident	04/06/20
15,866	Dade	67	Male	No		Unknown	FL resident	04/06/20
15,867	Dade	56	Male	No		Yes	FL resident	04/06/20
15,868	Dade	53	Male	No		Yes	FL resident	04/06/20
15,869	Dade	36	Female	Unknown		Unknown	FL resident	04/06/20
15,870	Dade	53	Female	No		Unknown	FL resident	04/06/20
15,871	Dade	31	Male	No		No	FL resident	04/06/20
15,872	Dade	79	Male	No		No	FL resident	04/06/20
15,873	Dade	47	Male	No		No	FL resident	04/06/20
15,874	Dade	30	Female	Unknown		Unknown	FL resident	04/06/20
15,875	Dade	44	Male	No		No	FL resident	04/06/20
15,876	Dade	59	Female	No		Yes	FL resident	04/06/20
15,877	Dade	23	Female	No		Unknown	FL resident	04/06/20
15,878	Dade	52	Male	No		Unknown	FL resident	04/06/20
15,879	Dade	45	Male	Unknown			FL resident	04/06/20
15,880	Dade	50	Male	Unknown		Unknown	FL resident	04/06/20
15,881	Dade	39	Female	Unknown			FL resident	04/06/20
15,882	Dade	39	Male	Unknown			FL resident	04/06/20
15,883	Dade	65	Male	No		Yes	FL resident	04/06/20
15,884	Dade	86	Male	No		No	FL resident	04/06/20
15,885	Dade	43	Female	No		Yes	FL resident	04/06/20
15,886	Dade	19	Female	No		Yes	FL resident	04/06/20
15,887	Dade	24	Male	No		Yes	FL resident	04/06/20

Coronavirus: line list of cases

Data verified as of Jun 4, 2020 at 10 AM

Data in this report are provisional and subject to change.

Case	County	Age	Gender	Travel related	Travel detail	Contact with a confirmed case	Jurisdiction	Date case counted
15,888	Dade	40	Male	No		Yes	FL resident	04/06/20
15,889	Dade	73	Male	No		Yes	FL resident	04/06/20
15,890	Dade	22	Female	No		Yes	FL resident	04/06/20
15,891	Dade	48	Female	No		No	FL resident	04/06/20
15,892	Dade	55	Male	Unknown		Yes	FL resident	04/06/20
15,893	Dade	39	Male	Unknown		Unknown	FL resident	04/06/20
15,894	Dade	36	Female	Unknown		Unknown	FL resident	04/06/20
15,895	Dade	24	Female	No		Yes	FL resident	04/06/20
15,896	Dade	59	Female	No		No	FL resident	04/06/20
15,897	Dade	54	Female	No		Unknown	FL resident	04/06/20
15,898	Dade	21	Female	Unknown		Unknown	FL resident	04/06/20
15,899	Dade	61	Male	Unknown		Unknown	FL resident	04/06/20
15,900	Dade	47	Male	Unknown		Yes	FL resident	04/06/20
15,901	Dade	48	Female	No		Yes	FL resident	04/06/20
15,902	Dade	31	Male	No		No	FL resident	04/06/20
15,903	Dade	56	Male	Yes	FL; GA; NC; SC	Yes	FL resident	04/06/20
15,904	Dade	44	Female	Yes	FL; GA; NC	Yes	FL resident	04/06/20
15,905	Dade	25	Female	Unknown		Unknown	FL resident	04/06/20
15,906	Dade	59	Female	Yes	FL; PUERTO RICO	No	FL resident	04/06/20
15,907	Dade	32	Male	No		No	FL resident	04/06/20
15,908	Dade	47	Female	No		Yes	FL resident	04/06/20
15,909	Dade	35	Female	No		Yes	FL resident	04/06/20
15,910	Dade	19	Female	No		Yes	FL resident	04/06/20
15,911	Dade	85	Female	No		No	FL resident	04/06/20
15,912	Dade	48	Female	No		Yes	FL resident	04/06/20
15,913	Dade	69	Female	No		Unknown	FL resident	04/06/20
15,914	Dade	60	Male	No		Unknown	FL resident	04/06/20
15,915	Dade	32	Female	No		Yes	FL resident	04/06/20
15,916	Dade	49	Female	No		Yes	FL resident	04/06/20
15,917	Dade	28	Male	No		No	FL resident	04/06/20
15,918	Dade	89	Female	No		Yes	FL resident	04/06/20
15,919	Dade	18	Male	No		No	FL resident	04/06/20
15,920	Dade	47	Female	No		Yes	FL resident	04/06/20
15,921	Dade	37	Female	No		Unknown	FL resident	04/06/20
15,922	Dade	60	Female	No		No	FL resident	04/06/20
15,923	Dade	78	Male	Unknown		Unknown	FL resident	04/06/20
15,924	Dade	48	Male	No		Unknown	FL resident	04/06/20
15,925	Dade	27	Female	No		No	FL resident	04/06/20
15,926	Dade	40	Male	No		Unknown	FL resident	04/06/20
15,927	Dade	20	Female	No		Yes	FL resident	04/06/20
15,928	Dade	52	Female	No		Yes	FL resident	04/06/20
15,929	Dade	30	Female	No		No	FL resident	04/06/20
15,930	Dade	88	Male	No		Unknown	FL resident	04/06/20
15,931	Dade	52	Female	No		No	FL resident	04/06/20
15,932	Dade	32	Female	No		Yes	FL resident	04/06/20
15,933	Dade	58	Male	Unknown		Yes	FL resident	04/06/20
15,934	Dade	49	Male	No		Yes	FL resident	04/06/20
15,935	Dade	37	Male	Unknown		No	FL resident	04/06/20
15,936	Dade	86	Male	No		Unknown	FL resident	04/06/20
15,937	Dade	46	Female	No		No	FL resident	04/06/20
15,938	Dade	59	Male	Unknown		No	FL resident	04/06/20
15,939	Dade	58	Male	No		No	FL resident	04/06/20
15,940	Dade	26	Female	No		Yes	FL resident	04/06/20
15,941	Dade	63	Female	No		Yes	FL resident	04/06/20
15,942	Dade	49	Female	No		Yes	FL resident	04/06/20
15,943	Dade	33	Male	No		No	FL resident	04/06/20
15,944	Dade	31	Male	No		Yes	FL resident	04/06/20
15,945	Dade	42	Male	No		Yes	FL resident	04/06/20
15,946	Dade	31	Female	Unknown		Unknown	FL resident	04/06/20
15,947	Dade	64	Male	Unknown		Unknown	FL resident	04/06/20
15,948	Dade	63	Male	Unknown		Yes	FL resident	04/06/20
15,949	Dade	49	Male	No		No	FL resident	04/06/20

Coronavirus: line list of cases

Data verified as of Jun 4, 2020 at 10 AM

Data in this report are provisional and subject to change.

Case	County	Age	Gender	Travel related	Travel detail	Contact with a confirmed case	Jurisdiction	Date case counted
15,950	Dade	28	Male	No		Yes	FL resident	04/06/20
15,951	Dade	46	Male	Yes	NY	Unknown	FL resident	04/06/20
15,952	Dade	46	Female	No		No	FL resident	04/06/20
15,953	Dade	84	Female	No		Unknown	FL resident	04/06/20
15,954	Dade	52	Female	No		Yes	FL resident	04/06/20
15,955	Dade	80	Male	No		Unknown	FL resident	04/06/20
15,956	Dade	57	Female	No		Yes	FL resident	04/06/20
15,957	Dade	56	Female	No		No	FL resident	04/06/20
15,958	Dade	55	Female	No		No	FL resident	04/06/20
15,959	Dade	27	Female	No		Yes	FL resident	04/06/20
15,960	Dade	49	Female	No		Yes	FL resident	04/06/20
15,961	Dade	31	Female	No		Yes	FL resident	04/06/20
15,962	Dade	55	Female	Unknown		Unknown	FL resident	04/06/20
15,963	Dade	38	Male	No		Unknown	FL resident	04/06/20
15,964	Dade	29	Female	No		Yes	FL resident	04/06/20
15,965	Dade	52	Female	No		Yes	FL resident	04/06/20
15,966	Dade	59	Female	Unknown		Unknown	FL resident	04/06/20
15,967	Dade	69	Female	No		Unknown	FL resident	04/06/20
15,968	Dade	32	Male	No		No	FL resident	04/06/20
15,969	Dade	64	Male	No		Yes	FL resident	04/06/20
15,970	Dade	48	Male	No		No	FL resident	04/06/20
15,971	Dade	50	Female	No		Yes	FL resident	04/06/20
15,972	Dade	61	Female	Unknown		Unknown	FL resident	04/06/20
15,973	Dade	58	Male	No		No	FL resident	04/06/20
15,974	Dade	51	Male	Unknown		Unknown	FL resident	04/06/20
15,975	Dade	49	Female	No		Yes	FL resident	04/06/20
15,976	Dade	56	Male	No		Yes	FL resident	04/06/20
15,977	Dade	39	Female	No		Yes	FL resident	04/06/20
15,978	Dade	54	Female	No		No	FL resident	04/06/20
15,979	Dade	52	Female	No		Unknown	FL resident	04/06/20
15,980	Dade	56	Male	No		No	FL resident	04/06/20
15,981	Dade	57	Female	No		Yes	FL resident	04/06/20
15,982	Dade	32	Male	No		Yes	FL resident	04/06/20
15,983	Dade	60	Female	No		Yes	FL resident	04/06/20
15,984	Dade	78	Female	No		Yes	FL resident	04/06/20
15,985	Dade	34	Female	No		Yes	FL resident	04/06/20
15,986	Dade	39	Male	No		Yes	FL resident	04/06/20
15,987	Dade	54	Male	No		Yes	FL resident	04/06/20
15,988	Dade	66	Female	No		Yes	FL resident	04/06/20
15,989	Dade	51	Male	No		Yes	FL resident	04/06/20
15,990	Dade	31	Male	No		No	FL resident	04/06/20
15,991	Dade	24	Female	No		No	FL resident	04/06/20
15,992	Dade	80	Female	No		Unknown	FL resident	04/06/20
15,993	Dade	49	Female	No		Unknown	FL resident	04/06/20
15,994	Dade	60	Female	Unknown		Unknown	FL resident	04/06/20
15,995	Dade	39	Female	Unknown		Unknown	FL resident	04/06/20
15,996	Dade	93	Male	No		Unknown	FL resident	04/06/20
15,997	Dade	69	Male	Unknown		Unknown	FL resident	04/06/20
15,998	Dade	45	Male	No		Yes	FL resident	04/06/20
15,999	Dade	83	Female	No		Unknown	FL resident	04/06/20
16,000	Dade	83	Male	No		Yes	FL resident	04/06/20
16,001	Dade	77	Female	No		Yes	FL resident	04/06/20
16,002	Dade	42	Male	No		Yes	FL resident	04/06/20
16,003	Dade	33	Female	No		Yes	FL resident	04/06/20
16,004	Dade	17	Female	No		Yes	FL resident	04/06/20
16,005	Dade	40	Female	No		Yes	FL resident	04/06/20
16,006	Dade	69	Male	Yes	ARGENTINA	Yes	FL resident	04/06/20
16,007	Dade	65	Male	No		Yes	FL resident	04/06/20
16,008	Dade	32	Female	No		Yes	FL resident	04/06/20
16,009	Dade	75	Female	No		No	FL resident	04/06/20
16,010	Dade	46	Female	No		No	FL resident	04/06/20
16,011	Dade	82	Male	Unknown		Unknown	FL resident	04/06/20

Coronavirus: line list of cases

Data verified as of Jun 4, 2020 at 10 AM

Data in this report are provisional and subject to change.

Case	County	Age	Gender	Travel related	Travel detail	Contact with a confirmed case	Jurisdiction	Date case counted
16,012	Dade	53	Female	No		No	FL resident	04/06/20
16,013	Dade	72	Female	Yes	AL	No	FL resident	04/06/20
16,014	Dade	21	Female	No		No	FL resident	04/06/20
16,015	Dade	76	Male	Unknown		No	FL resident	04/06/20
16,016	Dade	76	Male	No		Yes	FL resident	04/06/20
16,017	Dade	56	Female	No		No	FL resident	04/06/20
16,018	Dade	21	Female	Unknown			FL resident	04/06/20
16,019	Dade	55	Male	Unknown		Unknown	FL resident	04/06/20
16,020	Dade	56	Male	No		No	FL resident	04/06/20
16,021	Dade	36	Female	No		Yes	FL resident	04/06/20
16,022	Dade	56	Female	Unknown		No	FL resident	04/06/20
16,023	Dade	21	Male	No		Yes	FL resident	04/06/20
16,024	Dade	48	Male	No		Unknown	FL resident	04/06/20
16,025	Dade	47	Female	No		Yes	FL resident	04/06/20
16,026	Dade	41	Female	No		Unknown	FL resident	04/06/20
16,027	Dade	75	Male	No		Unknown	FL resident	04/06/20
16,028	Dade	56	Male	Yes	SPAIN	Yes	FL resident	04/06/20
16,029	Dade	73	Female	No		Unknown	FL resident	04/06/20
16,030	Dade	65	Female	No		Yes	FL resident	04/06/20
16,031	Dade	46	Female	No		Yes	FL resident	04/06/20
16,032	Dade	58	Male	Unknown			FL resident	04/06/20
16,033	Dade	72	Female	No		Yes	FL resident	04/06/20
16,034	Dade	49	Female	Unknown			FL resident	04/06/20
16,035	Dade	73	Female	No		Yes	FL resident	04/06/20
16,036	Dade	70	Female	No		Yes	FL resident	04/06/20
16,037	Dade	55	Female	Unknown		Unknown	FL resident	04/06/20
16,038	Dade	82	Female	Unknown		Unknown	FL resident	04/06/20
16,039	Dade	47	Female	No		Yes	FL resident	04/06/20
16,040	Dade	31	Male	No			FL resident	04/06/20
16,041	Dade	53	Male	No		Unknown	FL resident	04/06/20
16,042	Dade	46	Female	No		Yes	FL resident	04/06/20
16,043	Dade	68	Male	No		Unknown	FL resident	04/06/20
16,044	Dade	36	Male	No		Unknown	FL resident	04/06/20
16,045	Dade	79	Male	No		Unknown	FL resident	04/06/20
16,046	Dade	52	Male	Unknown		Unknown	FL resident	04/06/20
16,047	Dade	32	Female	No			FL resident	04/06/20
16,048	Dade	87	Female	No		Yes	FL resident	04/06/20
16,049	Dade	70	Female	No		No	FL resident	04/06/20
16,050	Dade	32	Male	No		Yes	FL resident	04/06/20
16,051	Dade	53	Female	No		Yes	FL resident	04/06/20
16,052	Dade	60	Male	No		Yes	FL resident	04/07/20
16,053	Dade	68	Male	No		Unknown	FL resident	04/07/20
16,054	Dade	3	Male	No		Yes	FL resident	04/07/20
16,055	Dade	48	Male	No		Unknown	FL resident	04/07/20
16,056	Dade	25	Female	No		Yes	FL resident	04/07/20
16,057	Dade	53	Male	No		Yes	FL resident	04/07/20
16,058	Dade	74	Female	No		Yes	FL resident	04/07/20
16,059	Dade	91	Male	No		Yes	FL resident	04/07/20
16,060	Dade	65	Female	No		Yes	FL resident	04/07/20
16,061	Dade	30	Male	No		Yes	FL resident	04/07/20
16,062	Dade	65	Female	Unknown		Yes	FL resident	04/07/20
16,063	Dade	65	Female	No		Yes	FL resident	04/07/20
16,064	Dade	57	Male	No		Unknown	FL resident	04/07/20
16,065	Dade	73	Male	Unknown		Yes	FL resident	04/07/20
16,066	Dade	28	Male	No		Yes	FL resident	04/07/20
16,067	Dade	53	Male	No		Yes	FL resident	04/07/20
16,068	Dade	54	Male	Unknown		Unknown	FL resident	04/07/20
16,069	Dade	60	Male	No		Yes	FL resident	04/07/20
16,070	Dade	57	Male	No		Yes	FL resident	04/07/20
16,071	Dade	78	Female	No		Yes	FL resident	04/07/20
16,072	Dade	39	Male	No		Yes	FL resident	04/07/20
16,073	Dade	29	Female	No		Yes	FL resident	04/07/20

Coronavirus: line list of cases

Data verified as of Jun 4, 2020 at 10 AM

Data in this report are provisional and subject to change.

Case	County	Age	Gender	Travel related	Travel detail	Contact with a confirmed case	Jurisdiction	Date case counted
16,074	Dade	10	Male	No		Yes	FL resident	04/07/20
16,075	Dade	5	Male	No		Yes	FL resident	04/07/20
16,076	Dade	33	Male	No		Unknown	FL resident	04/07/20
16,077	Dade	37	Male	No		Yes	FL resident	04/07/20
16,078	Dade	60	Female	No		Yes	FL resident	04/07/20
16,079	Dade	29	Male	No		Yes	FL resident	04/07/20
16,080	Dade	28	Male	No		Yes	FL resident	04/07/20
16,081	Dade	81	Male	No		Yes	FL resident	04/07/20
16,082	Dade	66	Male	No		Yes	FL resident	04/07/20
16,083	Dade	16	Female	No		Yes	FL resident	04/07/20
16,084	Dade	39	Male	No		Yes	FL resident	04/07/20
16,085	Dade	56	Female	No		Yes	FL resident	04/07/20
16,086	Dade	85	Male	No		No	FL resident	04/07/20
16,087	Dade	71	Male	No		Yes	FL resident	04/07/20
16,088	Dade	41	Female	No		Yes	FL resident	04/07/20
16,089	Dade	20	Female	No		No	FL resident	04/07/20
16,090	Dade	76	Male	No		No	FL resident	04/07/20
16,091	Dade	59	Female	No		Yes	FL resident	04/07/20
16,092	Dade	26	Male	No		No	FL resident	04/07/20
16,093	Dade	62	Male	No		Yes	FL resident	04/07/20
16,094	Dade	64	Female	No		Yes	FL resident	04/07/20
16,095	Dade	52	Male	No		Yes	FL resident	04/07/20
16,096	Dade	91	Male	No		No	FL resident	04/07/20
16,097	Dade	52	Male	No		Yes	FL resident	04/07/20
16,098	Dade	63	Male	Unknown		Unknown	FL resident	04/07/20
16,099	Dade	13	Female	No		Yes	FL resident	04/07/20
16,100	Dade	42	Male	Unknown		Unknown	FL resident	04/07/20
16,101	Dade	46	Female	No		Yes	FL resident	04/07/20
16,102	Dade	70	Male	Unknown		No	FL resident	04/07/20
16,103	Dade	61	Female	Unknown		Unknown	FL resident	04/07/20
16,104	Dade	29	Female	No		Unknown	FL resident	04/07/20
16,105	Dade	60	Male	No		Yes	FL resident	04/07/20
16,106	Dade	44	Male	No		Yes	FL resident	04/07/20
16,107	Dade	45	Male	No		No	FL resident	04/07/20
16,108	Dade	46	Male	Unknown		Unknown	FL resident	04/07/20
16,109	Dade	80	Male	No		Unknown	FL resident	04/07/20
16,110	Dade	33	Male	No		Unknown	FL resident	04/07/20
16,111	Dade	35	Male	No		Yes	FL resident	04/07/20
16,112	Dade	78	Male	No		No	FL resident	04/07/20
16,113	Dade	41	Female	No		Yes	FL resident	04/07/20
16,114	Dade	39	Male	No		Yes	FL resident	04/07/20
16,115	Dade	58	Female	No		Yes	FL resident	04/07/20
16,116	Dade	68	Female	Unknown		No	FL resident	04/07/20
16,117	Dade	32	Male	No		No	FL resident	04/07/20
16,118	Dade	12	Female	No		No	FL resident	04/07/20
16,119	Dade	55	Male	No		No	FL resident	04/07/20
16,120	Dade	32	Male	No		No	FL resident	04/07/20
16,121	Dade	25	Female	No		Unknown	FL resident	04/07/20
16,122	Dade	66	Male	No		Yes	FL resident	04/07/20
16,123	Dade	67	Male	Yes	FL; VA	Yes	FL resident	04/07/20
16,124	Dade	64	Male	No		Unknown	FL resident	04/07/20
16,125	Dade	54	Female	No		No	FL resident	04/07/20
16,126	Dade	26	Female	No		Yes	FL resident	04/07/20
16,127	Dade	27	Female	No		Unknown	FL resident	04/07/20
16,128	Dade	34	Female	No		Yes	FL resident	04/07/20
16,129	Dade	48	Male	No		Unknown	FL resident	04/07/20
16,130	Dade	2	Male	No		Unknown	FL resident	04/07/20
16,131	Dade	35	Female	No		Unknown	FL resident	04/07/20
16,132	Dade	34	Female	No		Unknown	FL resident	04/07/20
16,133	Dade	50	Female	No		No	FL resident	04/07/20
16,134	Dade	58	Female	Yes	FL; U.S. VIRGIN ISLANDS	Yes	FL resident	04/07/20
16,135	Dade	32	Female	No		Unknown	FL resident	04/07/20

Coronavirus: line list of cases

Data verified as of Jun 4, 2020 at 10 AM

Data in this report are provisional and subject to change.

Case	County	Age	Gender	Travel related	Travel detail	Contact with a confirmed case	Jurisdiction	Date case counted
16,136	Dade	50	Male	Unknown		Unknown	FL resident	04/07/20
16,137	Dade	75	Male	No		No	FL resident	04/07/20
16,138	Dade	75	Male	No		Yes	FL resident	04/07/20
16,139	Dade	47	Female	No		Yes	FL resident	04/07/20
16,140	Dade	45	Female	No		Yes	FL resident	04/07/20
16,141	Dade	82	Female	Unknown		Unknown	FL resident	04/07/20
16,142	Dade	53	Female	No		Yes	FL resident	04/07/20
16,143	Dade	57	Male	No		Yes	FL resident	04/07/20
16,144	Dade	22	Female	No		Yes	FL resident	04/07/20
16,145	Dade	73	Female	Unknown		Unknown	FL resident	04/07/20
16,146	Dade	31	Female	No		Unknown	FL resident	04/07/20
16,147	Dade	62	Male	No		Yes	FL resident	04/07/20
16,148	Dade	29	Male	Unknown			FL resident	04/07/20
16,149	Dade	31	Female	No		Yes	FL resident	04/07/20
16,150	Dade	58	Female	Unknown		Unknown	FL resident	04/07/20
16,151	Dade	22	Female	No		Unknown	FL resident	04/07/20
16,152	Dade	68	Male	No		No	FL resident	04/07/20
16,153	Dade	48	Female	No		Yes	FL resident	04/07/20
16,154	Dade	19	Female	No		Yes	FL resident	04/07/20
16,155	Dade	26	Female	Unknown		Unknown	FL resident	04/07/20
16,156	Dade	57	Female	No		Yes	FL resident	04/07/20
16,157	Dade	62	Male	No		No	FL resident	04/07/20
16,158	Dade	37	Male	No		Yes	FL resident	04/07/20
16,159	Dade	58	Female	Yes	FL; VENEZUELA	No	FL resident	04/07/20
16,160	Dade	58	Male	No		Yes	FL resident	04/07/20
16,161	Dade	26	Female	No		Yes	FL resident	04/07/20
16,162	Dade	51	Male	Yes	Chile; FL; NJ; NV	Unknown	FL resident	04/07/20
16,163	Dade	64	Female	No		Yes	FL resident	04/07/20
16,164	Dade	55	Male	Yes	NY	Unknown	FL resident	04/07/20
16,165	Dade	20	Male	Unknown		Unknown	FL resident	04/07/20
16,166	Dade	30	Male	No		No	FL resident	04/07/20
16,167	Dade	57	Male	No		No	FL resident	04/07/20
16,168	Dade	35	Male	No		Yes	FL resident	04/07/20
16,169	Dade	46	Female	No		Yes	FL resident	04/07/20
16,170	Dade	33	Male	No		Yes	FL resident	04/07/20
16,171	Dade	69	Male	No		Yes	FL resident	04/07/20
16,172	Dade	51	Male	Unknown		Unknown	FL resident	04/07/20
16,173	Dade	49	Male	No		Yes	FL resident	04/07/20
16,174	Dade	42	Male	Unknown		Unknown	FL resident	04/07/20
16,175	Dade	58	Female	No		Yes	FL resident	04/07/20
16,176	Dade	50	Female	No		No	FL resident	04/07/20
16,177	Dade	63	Female	No		Yes	FL resident	04/07/20
16,178	Dade	27	Male	Unknown		No	FL resident	04/07/20
16,179	Dade	41	Female	No		No	FL resident	04/07/20
16,180	Dade	81	Female	No		Yes	FL resident	04/07/20
16,181	Dade	54	Female	Unknown		No	FL resident	04/07/20
16,182	Dade	46	Female	No		Yes	FL resident	04/07/20
16,183	Dade	68	Male	No		Yes	FL resident	04/07/20
16,184	Dade	37	Female	No		Yes	FL resident	04/07/20
16,185	Dade	45	Female	No		No	FL resident	04/07/20
16,186	Dade	42	Female	No		No	FL resident	04/07/20
16,187	Dade	37	Female	No		Yes	FL resident	04/07/20
16,188	Dade	65	Male	No		Yes	FL resident	04/07/20
16,189	Dade	66	Male	No		Yes	FL resident	04/07/20
16,190	Dade	21	Female	Yes	MEXICO	Yes	FL resident	04/07/20
16,191	Dade	23	Female	No		Yes	FL resident	04/07/20
16,192	Dade	22	Female	No		No	FL resident	04/07/20
16,193	Dade	57	Female	No		No	FL resident	04/07/20
16,194	Dade	48	Female	No		Yes	FL resident	04/07/20
16,195	Dade	52	Female	No		No	FL resident	04/07/20
16,196	Dade	43	Male	No		No	FL resident	04/07/20
16,197	Dade	32	Female	No		Yes	FL resident	04/07/20

Coronavirus: line list of cases

Data verified as of Jun 4, 2020 at 10 AM

Data in this report are provisional and subject to change.

Case	County	Age	Gender	Travel related	Travel detail	Contact with a confirmed case	Jurisdiction	Date case counted
16,198	Dade	57	Female	No		No	FL resident	04/07/20
16,199	Dade	60	Female	No		Yes	FL resident	04/07/20
16,200	Dade	27	Male	No		No	FL resident	04/07/20
16,201	Dade	65	Male	No		No	FL resident	04/07/20
16,202	Dade	11	Male	No		Yes	FL resident	04/07/20
16,203	Dade	66	Female	No		Unknown	FL resident	04/07/20
16,204	Dade	47	Male	No		Yes	FL resident	04/07/20
16,205	Dade	39	Male	No		No	FL resident	04/07/20
16,206	Dade	95	Male	No		Yes	FL resident	04/07/20
16,207	Dade	54	Male	Unknown		No	FL resident	04/07/20
16,208	Dade	63	Female	No		Yes	FL resident	04/07/20
16,209	Dade	18	Male	No		Yes	FL resident	04/07/20
16,210	Dade	56	Female	No		Yes	FL resident	04/07/20
16,211	Dade	80	Male	No		Unknown	FL resident	04/07/20
16,212	Dade	54	Male	No		Yes	FL resident	04/07/20
16,213	Dade	62	Male	No		Unknown	FL resident	04/07/20
16,214	Dade	57	Female	No		Yes	FL resident	04/07/20
16,215	Dade	63	Male	No		No	FL resident	04/07/20
16,216	Dade	42	Female	No		No	FL resident	04/07/20
16,217	Dade	26	Male	No		Yes	FL resident	04/07/20
16,218	Dade	37	Female	No		Unknown	FL resident	04/07/20
16,219	Dade	48	Male	No		No	FL resident	04/07/20
16,220	Dade	32	Male	No		Unknown	FL resident	04/07/20
16,221	Dade	23	Female	No		No	FL resident	04/07/20
16,222	Dade	23	Female	No		Yes	FL resident	04/07/20
16,223	Dade	41	Female	No		Yes	FL resident	04/07/20
16,224	Dade	90	Male	No		Unknown	FL resident	04/07/20
16,225	Dade	47	Male	No		Yes	FL resident	04/07/20
16,226	Dade	54	Male	No		No	FL resident	04/07/20
16,227	Dade	61	Male	No		Unknown	FL resident	04/07/20
16,228	Dade	0	Female	No		Yes	FL resident	04/07/20
16,229	Dade	77	Female	Unknown		Yes	FL resident	04/07/20
16,230	Dade	55	Female	No		Unknown	FL resident	04/07/20
16,231	Dade	59	Female	No		Yes	FL resident	04/07/20
16,232	Dade	57	Female	No		Unknown	FL resident	04/07/20
16,233	Dade	61	Female	No		Unknown	FL resident	04/07/20
16,234	Dade	34	Male	No		No	FL resident	04/07/20
16,235	Dade	43	Male	No		Unknown	FL resident	04/07/20
16,236	Dade	67	Male	No		Yes	FL resident	04/07/20
16,237	Dade	28	Male	Unknown		Unknown	FL resident	04/07/20
16,238	Dade	33	Male	No		Unknown	FL resident	04/07/20
16,239	Dade	39	Male	No		Unknown	FL resident	04/07/20
16,240	Dade	73	Female	No		Yes	FL resident	04/07/20
16,241	Dade	40	Male	No		No	FL resident	04/07/20
16,242	Dade	38	Male	No		Yes	FL resident	04/07/20
16,243	Dade	90	Female	Unknown		No	FL resident	04/07/20
16,244	Dade	53	Female	No		Yes	FL resident	04/07/20
16,245	Dade	67	Male	Unknown		Yes	FL resident	04/07/20
16,246	Dade	71	Male	No		No	FL resident	04/07/20
16,247	Dade	47	Male	No		Unknown	FL resident	04/07/20
16,248	Dade	48	Female	No		No	FL resident	04/07/20
16,249	Dade	16	Male	No		Unknown	FL resident	04/07/20
16,250	Dade	56	Female	No		No	FL resident	04/07/20
16,251	Dade	9	Male	No		Unknown	FL resident	04/07/20
16,252	Dade	30	Female	No		No	FL resident	04/07/20
16,253	Dade	49	Female	No		Yes	FL resident	04/07/20
16,254	Dade	28	Female	Yes	FL; PERU	Yes	FL resident	04/07/20
16,255	Dade	42	Male	Yes	DC; NY	Yes	FL resident	04/07/20
16,256	Dade	53	Male	No		Unknown	FL resident	04/07/20
16,257	Dade	63	Male	No		Yes	FL resident	04/07/20
16,258	Dade	46	Female	Unknown		Unknown	FL resident	04/07/20
16,259	Dade	34	Female	No		Yes	FL resident	04/07/20

Coronavirus: line list of cases

Data verified as of Jun 4, 2020 at 10 AM

Data in this report are provisional and subject to change.

Case	County	Age	Gender	Travel related	Travel detail	Contact with a confirmed case	Jurisdiction	Date case counted
16,260	Dade	64	Male	No		Yes	FL resident	04/07/20
16,261	Dade	52	Female	No		Yes	FL resident	04/07/20
16,262	Dade	27	Male	Unknown		Unknown	FL resident	04/07/20
16,263	Dade	55	Male	No		Yes	FL resident	04/07/20
16,264	Dade	34	Female	No		Yes	FL resident	04/07/20
16,265	Dade	42	Female	No		Unknown	FL resident	04/07/20
16,266	Dade	50	Female	No		Yes	FL resident	04/07/20
16,267	Dade	38	Male	No		Unknown	FL resident	04/07/20
16,268	Dade	50	Female	No		Yes	FL resident	04/07/20
16,269	Dade	66	Male	No		No	FL resident	04/07/20
16,270	Dade	48	Male	No		Yes	FL resident	04/07/20
16,271	Dade	10	Male	Unknown		Unknown	FL resident	04/07/20
16,272	Dade	41	Female	Unknown		Unknown	FL resident	04/07/20
16,273	Dade	48	Male	No		Yes	FL resident	04/07/20
16,274	Dade	41	Female	Unknown		Unknown	FL resident	04/07/20
16,275	Dade	25	Male	Unknown		Unknown	FL resident	04/07/20
16,276	Dade	60	Female	Unknown		Unknown	FL resident	04/07/20
16,277	Dade	69	Female	No		Yes	FL resident	04/07/20
16,278	Dade	44	Male	No		Unknown	FL resident	04/07/20
16,279	Dade	33	Female	No		No	FL resident	04/07/20
16,280	Dade	47	Female	No		Unknown	FL resident	04/07/20
16,281	Dade	78	Male	No		Yes	FL resident	04/07/20
16,282	Dade	43	Female	Unknown		Yes	FL resident	04/07/20
16,283	Dade	21	Female	No		Yes	FL resident	04/07/20
16,284	Dade	33	Female	No		Yes	FL resident	04/07/20
16,285	Dade	42	Female	No		Yes	FL resident	04/07/20
16,286	Dade	51	Male	No		Yes	FL resident	04/07/20
16,287	Dade	53	Male	No		No	FL resident	04/07/20
16,288	Dade	46	Female	No		Yes	FL resident	04/07/20
16,289	Dade	48	Female	No		Unknown	FL resident	04/07/20
16,290	Dade	42	Male	No		Yes	FL resident	04/07/20
16,291	Dade	60	Male	No		Unknown	FL resident	04/07/20
16,292	Dade	71	Female	No		Yes	FL resident	04/07/20
16,293	Dade	36	Male	Unknown		Unknown	FL resident	04/07/20
16,294	Dade	49	Male	No		Yes	FL resident	04/07/20
16,295	Dade	82	Female	Unknown		No	FL resident	04/07/20
16,296	Dade	28	Female	No		No	FL resident	04/07/20
16,297	Dade	32	Male	No		No	FL resident	04/07/20
16,298	Dade	78	Female	No		No	FL resident	04/07/20
16,299	Dade	51	Female	No		Yes	FL resident	04/07/20
16,300	Dade	44	Female	No		No	FL resident	04/07/20
16,301	Dade	45	Male	No		Unknown	FL resident	04/07/20
16,302	Dade	29	Male	No		Unknown	FL resident	04/07/20
16,303	Dade	73	Male	No		No	FL resident	04/07/20
16,304	Dade	29	Female	No		Yes	FL resident	04/07/20
16,305	Dade	39	Male	No		Unknown	FL resident	04/07/20
16,306	Dade	29	Male	No		Unknown	FL resident	04/07/20
16,307	Dade	59	Female	No		Unknown	FL resident	04/07/20
16,308	Dade	19	Male	No		Unknown	FL resident	04/07/20
16,309	Dade	17	Male	No		Yes	FL resident	04/07/20
16,310	Dade	77	Male	Unknown		Yes	FL resident	04/07/20
16,311	Dade	26	Female	No		Unknown	FL resident	04/07/20
16,312	Dade	53	Male	No		Unknown	FL resident	04/07/20
16,313	Dade	72	Female	No		Yes	FL resident	04/07/20
16,314	Dade	57	Male	No		No	FL resident	04/07/20
16,315	Dade	59	Female	No		No	FL resident	04/07/20
16,316	Dade	47	Male	No		Yes	FL resident	04/07/20
16,317	Dade	71	Male	No		No	FL resident	04/07/20
16,318	Dade	51	Female	No		Yes	FL resident	04/07/20
16,319	Dade	39	Female	No		Yes	FL resident	04/07/20
16,320	Dade	57	Female	No		Yes	FL resident	04/07/20
16,321	Dade	22	Female	No		Unknown	FL resident	04/07/20

Coronavirus: line list of cases

Data verified as of Jun 4, 2020 at 10 AM

Data in this report are provisional and subject to change.

Case	County	Age	Gender	Travel related	Travel detail	Contact with a confirmed case	Jurisdiction	Date case counted
16,322	Dade	95	Female	No		Yes	FL resident	04/07/20
16,323	Dade	53	Male	No		Yes	FL resident	04/07/20
16,324	Dade	49	Female	Yes	FL; MEXICO	Unknown	FL resident	04/07/20
16,325	Dade	42	Female	No		Unknown	FL resident	04/07/20
16,326	Dade	47	Male	No		Yes	FL resident	04/07/20
16,327	Dade	30	Male	Unknown		Unknown	FL resident	04/07/20
16,328	Dade	28	Female	No		Unknown	FL resident	04/07/20
16,329	Dade	58	Male	No		Yes	FL resident	04/07/20
16,330	Dade	39	Male	No		Yes	FL resident	04/07/20
16,331	Dade	56	Female	No		No	FL resident	04/07/20
16,332	Dade	66	Male	No		Yes	FL resident	04/07/20
16,333	Dade	52	Female	No		No	FL resident	04/07/20
16,334	Dade	84	Female	No		Yes	FL resident	04/07/20
16,335	Dade	74	Male	Unknown		No	FL resident	04/07/20
16,336	Dade	48	Female	No		Unknown	FL resident	04/07/20
16,337	Dade	78	Female	No		Unknown	FL resident	04/07/20
16,338	Dade	67	Male	No		Yes	FL resident	04/07/20
16,339	Dade	77	Male	No		Yes	FL resident	04/07/20
16,340	Dade	46	Female	No		Yes	FL resident	04/07/20
16,341	Dade	34	Female	No		Yes	FL resident	04/07/20
16,342	Dade	46	Female	No		Yes	FL resident	04/07/20
16,343	Dade	44	Female	No		Yes	FL resident	04/07/20
16,344	Dade	73	Male	No		No	FL resident	04/07/20
16,345	Dade	38	Male	No		Yes	FL resident	04/07/20
16,346	Dade	30	Male	Unknown		Unknown	FL resident	04/07/20
16,347	Dade	38	Male	No		Unknown	FL resident	04/07/20
16,348	Dade	46	Female	No		Yes	FL resident	04/07/20
16,349	Dade	44	Male	Yes	NY	Yes	FL resident	04/07/20
16,350	Dade	54	Female	Yes	CO	Unknown	FL resident	04/07/20
16,351	Dade	39	Male	Yes	NY	Yes	FL resident	04/07/20
16,352	Dade	63	Male	No		Yes	FL resident	04/07/20
16,353	Dade	30	Male	No		No	FL resident	04/07/20
16,354	Dade	68	Female	No		Yes	FL resident	04/07/20
16,355	Dade	56	Female	No		Unknown	FL resident	04/07/20
16,356	Dade	48	Male	No		Unknown	FL resident	04/07/20
16,357	Dade	72	Female	No		Yes	FL resident	04/07/20
16,358	Dade	45	Female	No		No	FL resident	04/07/20
16,359	Dade	25	Male	No		Unknown	FL resident	04/07/20
16,360	Dade	52	Male	No		No	FL resident	04/07/20
16,361	Dade	74	Male	No		Yes	FL resident	04/07/20
16,362	Dade	55	Female	No		Unknown	FL resident	04/07/20
16,363	Dade	54	Female	Unknown		Unknown	FL resident	04/07/20
16,364	Dade	52	Female	No		Yes	FL resident	04/07/20
16,365	Dade	65	Male	No		No	FL resident	04/07/20
16,366	Dade	20	Female	Unknown			FL resident	04/07/20
16,367	Dade	82	Male	Unknown		Yes	FL resident	04/07/20
16,368	Dade	60	Male	No		Yes	FL resident	04/07/20
16,369	Dade	35	Male	No		Unknown	FL resident	04/07/20
16,370	Dade	41	Female	No		Unknown	FL resident	04/07/20
16,371	Dade	33	Male	Unknown		Unknown	FL resident	04/07/20
16,372	Dade	30	Female	No		Yes	FL resident	04/07/20
16,373	Dade	32	Female	No		No	FL resident	04/07/20
16,374	Dade	28	Male	No		No	FL resident	04/07/20
16,375	Dade	36	Male	No		Yes	FL resident	04/07/20
16,376	Dade	68	Female	Unknown		Unknown	FL resident	04/07/20
16,377	Dade	61	Female	No		Yes	FL resident	04/07/20
16,378	Dade	91	Male	No		Unknown	FL resident	04/07/20
16,379	Dade	51	Female	No		Unknown	FL resident	04/07/20
16,380	Dade	33	Female	No		Unknown	FL resident	04/07/20
16,381	Dade	55	Male	Unknown		Unknown	FL resident	04/07/20
16,382	Dade	23	Male	Yes	FL; NJ	Unknown	FL resident	04/07/20
16,383	Dade	57	Female	No		Unknown	FL resident	04/07/20

Coronavirus: line list of cases

Data verified as of Jun 4, 2020 at 10 AM

Data in this report are provisional and subject to change.

Case	County	Age	Gender	Travel related	Travel detail	Contact with a confirmed case	Jurisdiction	Date case counted
16,384	Dade	82	Female	No		Yes	FL resident	04/07/20
16,385	Dade	76	Male	No		Yes	FL resident	04/07/20
16,386	Dade	38	Female	Unknown		Unknown	FL resident	04/07/20
16,387	Dade	71	Male	No		No	FL resident	04/07/20
16,388	Dade	44	Male	No		Yes	FL resident	04/07/20
16,389	Dade	36	Male	No		Unknown	FL resident	04/07/20
16,390	Dade	55	Male	No		Unknown	FL resident	04/07/20
16,391	Dade	38	Female	No		Yes	FL resident	04/07/20
16,392	Dade	23	Female	Unknown		No	FL resident	04/07/20
16,393	Dade	42	Female	Unknown		Yes	FL resident	04/07/20
16,394	Dade	55	Male	Unknown		No	FL resident	04/07/20
16,395	Dade	57	Female	Unknown		Unknown	FL resident	04/07/20
16,396	Dade	45	Female	Unknown		No	FL resident	04/07/20
16,397	Dade	31	Male	Unknown		No	FL resident	04/07/20
16,398	Dade	52	Male	Unknown		Yes	FL resident	04/07/20
16,399	Dade	19	Male	No		Yes	FL resident	04/07/20
16,400	Dade	35	Male	Unknown		No	FL resident	04/07/20
16,401	Dade	62	Male	Unknown		Yes	FL resident	04/07/20
16,402	Dade	82	Female	No		Yes	FL resident	04/07/20
16,403	Dade	90	Female	No		Yes	FL resident	04/07/20
16,404	Dade	46	Male	Unknown		Yes	FL resident	04/07/20
16,405	Dade	72	Male	No		No	FL resident	04/07/20
16,406	Dade	70	Male	Unknown		Yes	FL resident	04/07/20
16,407	Dade	32	Male	Unknown		No	FL resident	04/07/20
16,408	Dade	61	Female	Unknown		Unknown	FL resident	04/07/20
16,409	Dade	62	Female	Unknown		Yes	FL resident	04/07/20
16,410	Dade	31	Female	Unknown			FL resident	04/07/20
16,411	Dade	22	Female	No		Yes	FL resident	04/07/20
16,412	Dade	27	Male	No		Unknown	FL resident	04/07/20
16,413	Dade	49	Female	No		Yes	FL resident	04/07/20
16,414	Dade	54	Male	Unknown		Unknown	FL resident	04/07/20
16,415	Dade	35	Female	Unknown		No	FL resident	04/07/20
16,416	Dade	45	Female	No		Yes	FL resident	04/07/20
16,417	Dade	41	Female	Unknown		Unknown	FL resident	04/07/20
16,418	Dade	29	Male	Yes	CO; FL	Yes	FL resident	04/07/20
16,419	Dade	69	Male	No		Yes	FL resident	04/07/20
16,420	Dade	24	Male	No		Yes	FL resident	04/07/20
16,421	Dade	20	Female	Unknown		Unknown	FL resident	04/07/20
16,422	Dade	73	Male	No		Yes	FL resident	04/07/20
16,423	Dade	45	Male	No		No	FL resident	04/07/20
16,424	Dade	46	Female	No		Unknown	FL resident	04/07/20
16,425	Dade	62	Male	No		No	FL resident	04/07/20
16,426	Dade	31	Female	No		No	FL resident	04/07/20
16,427	Dade	67	Female	No		Yes	FL resident	04/07/20
16,428	Dade	36	Female	No		Yes	FL resident	04/07/20
16,429	Dade	38	Male	No		Yes	FL resident	04/07/20
16,430	Dade	76	Male	No		Yes	FL resident	04/07/20
16,431	Dade	67	Female	No		Unknown	FL resident	04/07/20
16,432	Dade	70	Female	Yes	DC; FL	Yes	FL resident	04/07/20
16,433	Dade	51	Male	No		No	FL resident	04/07/20
16,434	Dade	70	Male	No		Yes	FL resident	04/07/20
16,435	Dade	46	Female	Yes	FL; SPAIN	Unknown	FL resident	04/07/20
16,436	Dade	24	Female	Yes	FL; U.S. VIRGIN ISLANDS	Unknown	FL resident	04/07/20
16,437	Dade	78	Female	No		Unknown	FL resident	04/07/20
16,438	Dade	54	Male	No		Unknown	FL resident	04/07/20
16,439	Dade	23	Male	No		Unknown	FL resident	04/07/20
16,440	Dade	51	Female	No		Yes	FL resident	04/07/20
16,441	Dade	45	Male	No		Yes	FL resident	04/07/20
16,442	Dade	47	Male	No		Yes	FL resident	04/07/20
16,443	Dade	85	Male	Unknown		Unknown	FL resident	04/07/20
16,444	Dade	43	Female	No		Unknown	FL resident	04/07/20
16,445	Dade	82	Male	Unknown		Unknown	FL resident	04/07/20

Coronavirus: line list of cases

Data verified as of Jun 4, 2020 at 10 AM

Data in this report are provisional and subject to change.

Case	County	Age	Gender	Travel related	Travel detail	Contact with a confirmed case	Jurisdiction	Date case counted
16,446	Dade	63	Female	No		Yes	FL resident	04/07/20
16,447	Dade	67	Female	Unknown		Unknown	FL resident	04/07/20
16,448	Dade	42	Male	No		Yes	FL resident	04/07/20
16,449	Dade	41	Female	Unknown		No	FL resident	04/07/20
16,450	Dade	43	Female	Unknown			FL resident	04/07/20
16,451	Dade	31	Female	Yes	CA; FL	Yes	FL resident	04/07/20
16,452	Dade	66	Female	Unknown		Unknown	FL resident	04/07/20
16,453	Dade	20	Female	No		Unknown	FL resident	04/07/20
16,454	Dade	37	Male	Yes	NY	Yes	FL resident	04/07/20
16,455	Dade	64	Female	No		No	FL resident	04/07/20
16,456	Dade	65	Male	No		No	FL resident	04/07/20
16,457	Dade	50	Male	No		Unknown	FL resident	04/07/20
16,458	Dade	64	Female	No		Yes	FL resident	04/07/20
16,459	Dade	54	Male	No		Yes	FL resident	04/07/20
16,460	Dade	45	Male	No		Yes	FL resident	04/07/20
16,461	Dade	56	Male	Yes	IL	Yes	FL resident	04/07/20
16,462	Dade	69	Female	Unknown		Unknown	FL resident	04/08/20
16,463	Dade	49	Male	No		Yes	FL resident	04/08/20
16,464	Dade	76	Female	No		No	FL resident	04/08/20
16,465	Dade	91	Male	No		Unknown	FL resident	04/08/20
16,466	Dade	88	Male	No		Unknown	FL resident	04/08/20
16,467	Dade	90	Male	No		Yes	FL resident	04/08/20
16,468	Dade	64	Female	No		Unknown	FL resident	04/08/20
16,469	Dade	73	Male	No		Unknown	FL resident	04/08/20
16,470	Dade	87	Male	No		Yes	FL resident	04/08/20
16,471	Dade	78	Female	No		Unknown	FL resident	04/08/20
16,472	Dade	59	Female	No		Yes	FL resident	04/08/20
16,473	Dade	41	Male	No		No	FL resident	04/08/20
16,474	Dade	66	Male	No		Unknown	FL resident	04/08/20
16,475	Dade	93	Female	No		No	FL resident	04/08/20
16,476	Dade	49	Female	No		Yes	FL resident	04/08/20
16,477	Dade	43	Female	No		Yes	FL resident	04/08/20
16,478	Dade	43	Male	No		No	FL resident	04/08/20
16,479	Dade	60	Female	No		No	FL resident	04/08/20
16,480	Dade	53	Female	No		No	FL resident	04/08/20
16,481	Dade	29	Female	Unknown		No	FL resident	04/08/20
16,482	Dade	41	Male	No		Yes	FL resident	04/08/20
16,483	Dade	51	Female	No		No	FL resident	04/08/20
16,484	Dade	47	Male	No		No	FL resident	04/08/20
16,485	Dade	37	Female	No		Yes	FL resident	04/08/20
16,486	Dade	76	Male	No		Yes	FL resident	04/08/20
16,487	Dade	84	Female	No		Yes	FL resident	04/08/20
16,488	Dade	38	Female	Unknown		Yes	FL resident	04/08/20
16,489	Dade	84	Female	No		Yes	FL resident	04/08/20
16,490	Dade	45	Male	No		Yes	FL resident	04/08/20
16,491	Dade	67	Female	No		Yes	FL resident	04/08/20
16,492	Dade	44	Female	Unknown		No	FL resident	04/08/20
16,493	Dade	31	Male	Unknown		Unknown	FL resident	04/08/20
16,494	Dade	53	Male	No		No	FL resident	04/08/20
16,495	Dade	40	Female	No		Yes	FL resident	04/08/20
16,496	Dade	63	Female	No		Yes	FL resident	04/08/20
16,497	Dade	68	Male	No		Yes	FL resident	04/08/20
16,498	Dade	96	Female	No		Yes	FL resident	04/08/20
16,499	Dade	28	Male	Yes	COLOMBIA	Yes	FL resident	04/08/20
16,500	Dade	81	Female	No		Yes	FL resident	04/08/20
16,501	Dade	59	Male	No		Unknown	FL resident	04/08/20
16,502	Dade	51	Male	No		No	FL resident	04/08/20
16,503	Dade	27	Female	No		Unknown	FL resident	04/08/20
16,504	Dade	38	Female	No		Yes	FL resident	04/08/20
16,505	Dade	61	Male	No		Yes	FL resident	04/08/20
16,506	Dade	19	Male	No		Unknown	FL resident	04/08/20
16,507	Dade	38	Female	Unknown		Unknown	FL resident	04/08/20

Coronavirus: line list of cases

Data verified as of Jun 4, 2020 at 10 AM

Data in this report are provisional and subject to change.

Case	County	Age	Gender	Travel related	Travel detail	Contact with a confirmed case	Jurisdiction	Date case counted
16,508	Dade	42	Male	No		Yes	FL resident	04/08/20
16,509	Dade	60	Male	Yes	VA	Yes	FL resident	04/08/20
16,510	Dade	59	Female	No		Yes	FL resident	04/08/20
16,511	Dade	53	Male	No		Yes	FL resident	04/08/20
16,512	Dade	75	Male	No		Yes	FL resident	04/08/20
16,513	Dade	39	Male	Unknown		Yes	FL resident	04/08/20
16,514	Dade	56	Female	No		Unknown	FL resident	04/08/20
16,515	Dade	28	Male	No		Yes	FL resident	04/08/20
16,516	Dade	32	Male	No		No	FL resident	04/08/20
16,517	Dade	21	Male	Unknown		Unknown	FL resident	04/08/20
16,518	Dade	35	Female	No		No	FL resident	04/08/20
16,519	Dade	54	Male	No		Unknown	FL resident	04/08/20
16,520	Dade	30	Male	Yes	CA; FL; SPAIN	Yes	FL resident	04/08/20
16,521	Dade	60	Male	No		Unknown	FL resident	04/08/20
16,522	Dade	30	Male	No		Yes	FL resident	04/08/20
16,523	Dade	63	Female	No		Yes	FL resident	04/08/20
16,524	Dade	63	Female	Unknown		No	FL resident	04/08/20
16,525	Dade	49	Male	No		No	FL resident	04/08/20
16,526	Dade	23	Male	No		No	FL resident	04/08/20
16,527	Dade	35	Male	No		Unknown	FL resident	04/08/20
16,528	Dade	49	Female	Unknown		Yes	FL resident	04/08/20
16,529	Dade	47	Female	Unknown		Yes	FL resident	04/08/20
16,530	Dade	37	Male	No		Yes	FL resident	04/08/20
16,531	Dade	32	Female	No		No	FL resident	04/08/20
16,532	Dade	97	Female	Unknown		Yes	FL resident	04/08/20
16,533	Dade	31	Male	Unknown		Unknown	FL resident	04/08/20
16,534	Dade	47	Male	No		Yes	FL resident	04/08/20
16,535	Dade	45	Female	Unknown		Unknown	FL resident	04/08/20
16,536	Dade	63	Male	No		Yes	FL resident	04/08/20
16,537	Dade	52	Male	No		Yes	FL resident	04/08/20
16,538	Dade	62	Female	No		Yes	FL resident	04/08/20
16,539	Dade	54	Female	No		Yes	FL resident	04/08/20
16,540	Dade	94	Female	Unknown		No	FL resident	04/08/20
16,541	Dade	21	Male	No		No	FL resident	04/08/20
16,542	Dade	55	Female	No		Yes	FL resident	04/08/20
16,543	Dade	74	Male	No		Yes	FL resident	04/08/20
16,544	Dade	40	Male	Unknown		Unknown	FL resident	04/08/20
16,545	Dade	65	Male	Unknown		Yes	FL resident	04/08/20
16,546	Dade	58	Female	No		No	FL resident	04/08/20
16,547	Dade	39	Female	No		Yes	FL resident	04/08/20
16,548	Dade	38	Female	No		Yes	FL resident	04/08/20
16,549	Dade	42	Female	No		No	FL resident	04/08/20
16,550	Dade	72	Female	No		Yes	FL resident	04/08/20
16,551	Dade	37	Male	No		No	FL resident	04/08/20
16,552	Dade	45	Male	No		No	FL resident	04/08/20
16,553	Dade	50	Male	Unknown		Yes	FL resident	04/08/20
16,554	Dade	25	Male	No		No	FL resident	04/08/20
16,555	Dade	68	Female	Unknown		Yes	FL resident	04/08/20
16,556	Dade	69	Male	No		Unknown	FL resident	04/08/20
16,557	Dade	30	Male	No		No	FL resident	04/08/20
16,558	Dade	36	Male	No		No	FL resident	04/08/20
16,559	Dade	59	Female	No		Unknown	FL resident	04/08/20
16,560	Dade	58	Female	No		Yes	FL resident	04/08/20
16,561	Dade	66	Male	No		Yes	FL resident	04/08/20
16,562	Dade	38	Male	No		No	FL resident	04/08/20
16,563	Dade	55	Male	Unknown		Unknown	FL resident	04/08/20
16,564	Dade	79	Female	No		No	FL resident	04/08/20
16,565	Dade	47	Female	No		Yes	FL resident	04/08/20
16,566	Dade	45	Female	Unknown		No	FL resident	04/08/20
16,567	Dade	25	Female	No		Yes	FL resident	04/08/20
16,568	Dade	61	Male	No		Yes	FL resident	04/08/20
16,569	Dade	21	Female	No		Yes	FL resident	04/08/20

Coronavirus: line list of cases

Data verified as of Jun 4, 2020 at 10 AM

Data in this report are provisional and subject to change.

Case	County	Age	Gender	Travel related	Travel detail	Contact with a confirmed case	Jurisdiction	Date case counted
16,570	Dade	47	Male	No		No	FL resident	04/08/20
16,571	Dade	59	Female	Unknown		Unknown	FL resident	04/08/20
16,572	Dade	77	Female	Yes	FL; VENEZUELA	Yes	FL resident	04/08/20
16,573	Dade	55	Female	No		Yes	FL resident	04/08/20
16,574	Dade	44	Male	Unknown		Yes	FL resident	04/08/20
16,575	Dade	43	Female	Unknown		Unknown	FL resident	04/08/20
16,576	Dade	28	Female	Unknown		No	FL resident	04/08/20
16,577	Dade	54	Female	No		No	FL resident	04/08/20
16,578	Dade	42	Female	Unknown		Yes	FL resident	04/08/20
16,579	Dade	40	Female	Unknown		Unknown	FL resident	04/08/20
16,580	Dade	31	Female	Unknown		Yes	FL resident	04/08/20
16,581	Dade	62	Male	Unknown		Unknown	FL resident	04/08/20
16,582	Dade	21	Male	Unknown		Yes	FL resident	04/08/20
16,583	Dade	61	Female	Unknown		Yes	FL resident	04/08/20
16,584	Dade	59	Female	Unknown		Yes	FL resident	04/08/20
16,585	Dade	59	Male	No		Yes	FL resident	04/08/20
16,586	Dade	39	Female	Unknown		Yes	FL resident	04/08/20
16,587	Dade	94	Male	Unknown		No	FL resident	04/08/20
16,588	Dade	29	Male	Unknown		Yes	FL resident	04/08/20
16,589	Dade	47	Female	Unknown		Yes	FL resident	04/08/20
16,590	Dade	30	Male	No		Yes	FL resident	04/08/20
16,591	Dade	19	Female	Unknown		No	FL resident	04/08/20
16,592	Dade	43	Male	No		No	FL resident	04/08/20
16,593	Dade	54	Male	No		Yes	FL resident	04/08/20
16,594	Dade	51	Female	No		No	FL resident	04/08/20
16,595	Dade	53	Male	Unknown		Unknown	FL resident	04/08/20
16,596	Dade	32	Female	No		Yes	FL resident	04/08/20
16,597	Dade	68	Female	Unknown			FL resident	04/08/20
16,598	Dade	66	Male	No		No	FL resident	04/08/20
16,599	Dade	53	Female	No		Yes	FL resident	04/08/20
16,600	Dade	27	Male	No		No	FL resident	04/08/20
16,601	Dade	21	Male	No		Unknown	FL resident	04/08/20
16,602	Dade	68	Female	No		Yes	FL resident	04/08/20
16,603	Dade	71	Female	No		No	FL resident	04/08/20
16,604	Dade	25	Female	No		No	FL resident	04/08/20
16,605	Dade	67	Female	No		Yes	FL resident	04/08/20
16,606	Dade	35	Female	Unknown		Yes	FL resident	04/08/20
16,607	Dade	22	Male	No		No	FL resident	04/08/20
16,608	Dade	25	Female	Unknown		Unknown	FL resident	04/08/20
16,609	Dade	39	Male	No		Yes	FL resident	04/08/20
16,610	Dade	62	Female	Yes	PORTUGAL; SPAIN	Yes	FL resident	04/08/20
16,611	Dade	55	Male	Yes	FL; PERU	No	FL resident	04/08/20
16,612	Dade	53	Male	No		Yes	FL resident	04/08/20
16,613	Dade	74	Male	No		Yes	FL resident	04/08/20
16,614	Dade	62	Female	No		No	FL resident	04/08/20
16,615	Dade	54	Male	No		Yes	FL resident	04/08/20
16,616	Dade	29	Male	No		No	FL resident	04/08/20
16,617	Dade	59	Female	No		No	FL resident	04/08/20
16,618	Dade	69	Female	Unknown		Yes	FL resident	04/08/20
16,619	Dade	24	Female	No		No	FL resident	04/08/20
16,620	Dade	34	Male	No		No	FL resident	04/08/20
16,621	Dade	36	Male	No		Yes	FL resident	04/08/20
16,622	Dade	65	Male	No		No	FL resident	04/08/20
16,623	Dade	53	Female	No		No	FL resident	04/08/20
16,624	Dade	26	Female	No		Yes	FL resident	04/08/20
16,625	Dade	26	Male	No		Yes	FL resident	04/08/20
16,626	Dade	20	Female	No		Yes	FL resident	04/08/20
16,627	Dade	65	Male	No		No	FL resident	04/08/20
16,628	Dade	42	Female	No		No	FL resident	04/08/20
16,629	Dade	40	Female	No		No	FL resident	04/08/20
16,630	Dade	31	Male	No		No	FL resident	04/08/20
16,631	Dade	32	Female	No		Yes	FL resident	04/08/20

Coronavirus: line list of cases

Data verified as of Jun 4, 2020 at 10 AM

Data in this report are provisional and subject to change.

Case	County	Age	Gender	Travel related	Travel detail	Contact with a confirmed case	Jurisdiction	Date case counted
16,632	Dade	67	Female	No		Unknown	FL resident	04/08/20
16,633	Dade	33	Male	No		No	FL resident	04/08/20
16,634	Dade	33	Female	No		No	FL resident	04/08/20
16,635	Dade	55	Male	No		No	FL resident	04/08/20
16,636	Dade	35	Female	No		No	FL resident	04/08/20
16,637	Dade	67	Female	No		Yes	FL resident	04/08/20
16,638	Dade	69	Female	No		Yes	FL resident	04/08/20
16,639	Dade	40	Female	No		No	FL resident	04/08/20
16,640	Dade	64	Female	No		No	FL resident	04/08/20
16,641	Dade	36	Female	No		Yes	FL resident	04/08/20
16,642	Dade	34	Female	No		No	FL resident	04/08/20
16,643	Dade	60	Female	No		No	FL resident	04/08/20
16,644	Dade	35	Male	Unknown		Unknown	FL resident	04/08/20
16,645	Dade	20	Female	No		No	FL resident	04/08/20
16,646	Dade	55	Female	No		Unknown	FL resident	04/08/20
16,647	Dade	21	Male	Unknown		Unknown	FL resident	04/08/20
16,648	Dade	66	Male	No		No	FL resident	04/08/20
16,649	Dade	20	Female	Yes	FL; SPAIN	Unknown	FL resident	04/08/20
16,650	Dade	42	Female	No		Yes	FL resident	04/08/20
16,651	Dade	36	Male	No		Unknown	FL resident	04/08/20
16,652	Dade	81	Male	No		Unknown	FL resident	04/08/20
16,653	Dade	43	Male	No		Yes	FL resident	04/08/20
16,654	Dade	45	Female	No		Yes	FL resident	04/08/20
16,655	Dade	35	Female	No		Unknown	FL resident	04/08/20
16,656	Dade	50	Male	No		No	FL resident	04/08/20
16,657	Dade	38	Male	No		Unknown	FL resident	04/08/20
16,658	Dade	22	Female	Yes	CO	Unknown	FL resident	04/08/20
16,659	Dade	31	Female	No		Unknown	FL resident	04/08/20
16,660	Dade	20	Female	No		Unknown	FL resident	04/08/20
16,661	Dade	50	Male	Yes	SPAIN	Yes	FL resident	04/08/20
16,662	Dade	64	Female	No		Unknown	FL resident	04/08/20
16,663	Dade	33	Male	Yes	UNITED KINGDOM	Unknown	FL resident	04/08/20
16,664	Dade	52	Female	Yes	MEXICO	Yes	FL resident	04/08/20
16,665	Dade	89	Female	No		Unknown	FL resident	04/08/20
16,666	Dade	48	Male	Yes	SPAIN	Unknown	FL resident	04/08/20
16,667	Dade	47	Female	Yes	CO	Yes	FL resident	04/08/20
16,668	Dade	48	Male	Yes	CO	Yes	FL resident	04/08/20
16,669	Dade	56	Male	No		No	FL resident	04/08/20
16,670	Dade	23	Female	No		Yes	FL resident	04/08/20
16,671	Dade	18	Female	No		Yes	FL resident	04/08/20
16,672	Dade	55	Female	No		Yes	FL resident	04/08/20
16,673	Dade	22	Male	Unknown		Unknown	FL resident	04/08/20
16,674	Dade	78	Female	No		Yes	FL resident	04/08/20
16,675	Dade	68	Male	No		Unknown	FL resident	04/08/20
16,676	Dade	49	Male	No		Yes	FL resident	04/08/20
16,677	Dade	74	Male	No			FL resident	04/08/20
16,678	Dade	72	Male	No		Yes	FL resident	04/08/20
16,679	Dade	33	Female	No		No	FL resident	04/08/20
16,680	Dade	78	Female	Unknown		Unknown	FL resident	04/08/20
16,681	Dade	77	Female	No		Yes	FL resident	04/08/20
16,682	Dade	35	Female	No		Yes	FL resident	04/08/20
16,683	Dade	80	Female	No		Unknown	FL resident	04/08/20
16,684	Dade	78	Female	No		Unknown	FL resident	04/08/20
16,685	Dade	74	Female	No		No	FL resident	04/08/20
16,686	Dade	85	Male	No		Unknown	FL resident	04/08/20
16,687	Dade	78	Male	No		No	FL resident	04/08/20
16,688	Dade	48	Male	No		Yes	FL resident	04/08/20
16,689	Dade	45	Female	No		Yes	FL resident	04/08/20
16,690	Dade	51	Female	No		Unknown	FL resident	04/08/20
16,691	Dade	77	Female	No		Yes	FL resident	04/08/20
16,692	Dade	48	Male	No		Yes	FL resident	04/08/20
16,693	Dade	52	Male	No		Yes	FL resident	04/08/20

Coronavirus: line list of cases

Data verified as of Jun 4, 2020 at 10 AM

Data in this report are provisional and subject to change.

Case	County	Age	Gender	Travel related	Travel detail	Contact with a confirmed case	Jurisdiction	Date case counted
16,694	Dade	47	Female	No		Unknown	FL resident	04/08/20
16,695	Dade	77	Female	Unknown		Unknown	FL resident	04/08/20
16,696	Dade	64	Male	No		Yes	FL resident	04/08/20
16,697	Dade	69	Male	No		Yes	FL resident	04/08/20
16,698	Dade	19	Male	No		Yes	FL resident	04/08/20
16,699	Dade	38	Female	No		No	FL resident	04/08/20
16,700	Dade	23	Male	No		Yes	FL resident	04/08/20
16,701	Dade	21	Female	No		Yes	FL resident	04/08/20
16,702	Dade	20	Male	No		No	FL resident	04/08/20
16,703	Dade	71	Female	No		Unknown	FL resident	04/08/20
16,704	Dade	58	Male	No		No	FL resident	04/08/20
16,705	Dade	53	Female	No		No	FL resident	04/08/20
16,706	Dade	22	Female	No		No	FL resident	04/08/20
16,707	Dade	81	Male	No		Yes	FL resident	04/08/20
16,708	Dade	44	Male	No		Yes	FL resident	04/08/20
16,709	Dade	40	Female	No		No	FL resident	04/08/20
16,710	Dade	57	Female	No		No	FL resident	04/08/20
16,711	Dade	61	Female	No		No	FL resident	04/08/20
16,712	Dade	92	Male	No		Yes	FL resident	04/08/20
16,713	Dade	39	Male	No		Yes	FL resident	04/08/20
16,714	Dade	68	Female	No		Unknown	FL resident	04/08/20
16,715	Dade	71	Male	No		Unknown	FL resident	04/08/20
16,716	Dade	38	Female	No		No	FL resident	04/08/20
16,717	Dade	66	Male	No		Unknown	FL resident	04/08/20
16,718	Dade	92	Male	No		Yes	FL resident	04/08/20
16,719	Dade	66	Female	No		Unknown	FL resident	04/08/20
16,720	Dade	68	Male	No		Yes	FL resident	04/08/20
16,721	Dade	72	Male	No		Unknown	FL resident	04/08/20
16,722	Dade	65	Male	No		Unknown	FL resident	04/08/20
16,723	Dade	45	Female	No		Unknown	FL resident	04/08/20
16,724	Dade	65	Male	No		Unknown	FL resident	04/08/20
16,725	Dade	65	Male	No		Unknown	FL resident	04/08/20
16,726	Dade	23	Female	No		No	FL resident	04/08/20
16,727	Dade	16	Male	No		Yes	FL resident	04/08/20
16,728	Dade	57	Male	No		Yes	FL resident	04/08/20
16,729	Dade	85	Female	No		Unknown	FL resident	04/08/20
16,730	Dade	69	Female	Unknown		Unknown	FL resident	04/08/20
16,731	Dade	68	Male	No		Unknown	FL resident	04/08/20
16,732	Dade	21	Male	No		No	FL resident	04/08/20
16,733	Dade	71	Male	No		Unknown	FL resident	04/08/20
16,734	Dade	74	Female	No		Yes	FL resident	04/08/20
16,735	Dade	63	Male	No		No	FL resident	04/08/20
16,736	Dade	80	Female	No		Yes	FL resident	04/08/20
16,737	Dade	38	Female	No		Yes	FL resident	04/08/20
16,738	Dade	22	Female	No		Unknown	FL resident	04/08/20
16,739	Dade	34	Female	No		No	FL resident	04/08/20
16,740	Dade	78	Female	No		Yes	FL resident	04/08/20
16,741	Dade	68	Male	No		No	FL resident	04/08/20
16,742	Dade	54	Male	No		No	FL resident	04/08/20
16,743	Dade	91	Female	No		Unknown	FL resident	04/08/20
16,744	Dade	52	Male	No		Unknown	FL resident	04/08/20
16,745	Dade	56	Female	No		Yes	FL resident	04/08/20
16,746	Dade	81	Male	No		Unknown	FL resident	04/08/20
16,747	Dade	21	Female	Yes	CO	Yes	FL resident	04/08/20
16,748	Dade	58	Female	No		Yes	FL resident	04/08/20
16,749	Dade	48	Male	No		No	FL resident	04/08/20
16,750	Dade	40	Female	No		Yes	FL resident	04/08/20
16,751	Dade	49	Female	Unknown		Unknown	FL resident	04/08/20
16,752	Dade	45	Female	No		Unknown	FL resident	04/08/20
16,753	Dade	35	Male	Unknown		Unknown	FL resident	04/08/20
16,754	Dade	61	Female	No		Yes	FL resident	04/08/20
16,755	Dade	71	Male	No		Yes	FL resident	04/08/20

Coronavirus: line list of cases

Data verified as of Jun 4, 2020 at 10 AM

Data in this report are provisional and subject to change.

Case	County	Age	Gender	Travel related	Travel detail	Contact with a confirmed case	Jurisdiction	Date case counted
16,756	Dade	33	Female	No		Yes	FL resident	04/08/20
16,757	Dade	4	Female	No		Yes	FL resident	04/08/20
16,758	Dade	43	Female	No		No	FL resident	04/08/20
16,759	Dade	52	Female	No		Yes	FL resident	04/08/20
16,760	Dade	61	Female	Unknown		Unknown	FL resident	04/08/20
16,761	Dade	54	Male	No		Yes	FL resident	04/08/20
16,762	Dade	48	Female	No		Yes	FL resident	04/08/20
16,763	Dade	58	Male	Unknown		Yes	FL resident	04/08/20
16,764	Dade	49	Female	No		Unknown	FL resident	04/08/20
16,765	Dade	12	Female	Unknown		Yes	FL resident	04/08/20
16,766	Dade	34	Female	No		Unknown	FL resident	04/08/20
16,767	Dade	45	Female	No		No	FL resident	04/08/20
16,768	Dade	51	Male	No		Unknown	FL resident	04/08/20
16,769	Dade	45	Male	Yes	MEXICO	Unknown	FL resident	04/08/20
16,770	Dade	40	Female	No		Unknown	FL resident	04/08/20
16,771	Dade	46	Male	Yes	CUBA	Yes	FL resident	04/08/20
16,772	Dade	46	Female	No		Unknown	FL resident	04/08/20
16,773	Dade	32	Female	No		No	FL resident	04/08/20
16,774	Dade	0	Male	No		Yes	FL resident	04/08/20
16,775	Dade	42	Female	No		Yes	FL resident	04/08/20
16,776	Dade	27	Male	No		No	FL resident	04/08/20
16,777	Dade	59	Female	No		Unknown	FL resident	04/08/20
16,778	Dade	26	Male	No		Unknown	FL resident	04/08/20
16,779	Dade	3	Female	No		Yes	FL resident	04/08/20
16,780	Dade	20	Male	No		No	FL resident	04/08/20
16,781	Dade	64	Female	No		Yes	FL resident	04/08/20
16,782	Dade	51	Male	No		Yes	FL resident	04/08/20
16,783	Dade	24	Female	No		Yes	FL resident	04/08/20
16,784	Dade	83	Female	No		Yes	FL resident	04/08/20
16,785	Dade	82	Male	No		Yes	FL resident	04/08/20
16,786	Dade	65	Female	No		Yes	FL resident	04/08/20
16,787	Dade	22	Female	No		Unknown	FL resident	04/08/20
16,788	Dade	59	Female	Unknown		Yes	FL resident	04/08/20
16,789	Dade	21	Male	No		Unknown	FL resident	04/08/20
16,790	Dade	58	Female	No		Yes	FL resident	04/08/20
16,791	Dade	32	Female	No		Yes	FL resident	04/08/20
16,792	Dade	58	Female	No		Yes	FL resident	04/08/20
16,793	Dade	47	Female	No		Yes	FL resident	04/08/20
16,794	Dade	49	Female	Unknown		Unknown	FL resident	04/08/20
16,795	Dade	59	Female	No		Yes	FL resident	04/08/20
16,796	Dade	57	Female	No		Yes	FL resident	04/08/20
16,797	Dade	89	Female	No		Yes	FL resident	04/08/20
16,798	Dade	53	Female	No		Unknown	FL resident	04/08/20
16,799	Dade	45	Female	No		Unknown	FL resident	04/08/20
16,800	Dade	73	Female	Unknown			FL resident	04/08/20
16,801	Dade	35	Female	No		Unknown	FL resident	04/08/20
16,802	Dade	37	Male	No		Unknown	FL resident	04/08/20
16,803	Dade	49	Male	No		Unknown	FL resident	04/08/20
16,804	Dade	38	Male	No		Unknown	FL resident	04/08/20
16,805	Dade	88	Female	No		Unknown	FL resident	04/08/20
16,806	Dade	64	Male	No		Yes	FL resident	04/08/20
16,807	Dade	53	Male	No		Unknown	FL resident	04/08/20
16,808	Dade	29	Female	No		Unknown	FL resident	04/08/20
16,809	Dade	32	Female	No		Unknown	FL resident	04/08/20
16,810	Dade	38	Male	No		No	FL resident	04/08/20
16,811	Dade	75	Male	No		Unknown	FL resident	04/08/20
16,812	Dade	61	Male	No		Unknown	FL resident	04/08/20
16,813	Dade	91	Male	No		Yes	FL resident	04/08/20
16,814	Dade	50	Female	No		Yes	FL resident	04/08/20
16,815	Dade	50	Male	No		Yes	FL resident	04/08/20
16,816	Dade	76	Female	No		Unknown	FL resident	04/08/20
16,817	Dade	72	Male	No		Yes	FL resident	04/08/20

Coronavirus: line list of cases

Data verified as of Jun 4, 2020 at 10 AM

Data in this report are provisional and subject to change.

Case	County	Age	Gender	Travel related	Travel detail	Contact with a confirmed case	Jurisdiction	Date case counted
16,818	Dade	55	Female	No		Yes	FL resident	04/08/20
16,819	Dade	42	Female	No		Unknown	FL resident	04/08/20
16,820	Dade	25	Female	No		Yes	FL resident	04/08/20
16,821	Dade	40	Female	Yes	NY	Yes	FL resident	04/08/20
16,822	Dade	53	Male	No		No	FL resident	04/08/20
16,823	Dade	38	Female	No		Yes	FL resident	04/08/20
16,824	Dade	30	Male	No		Yes	FL resident	04/08/20
16,825	Dade	39	Female	No		No	FL resident	04/08/20
16,826	Dade	77	Male	No		Yes	FL resident	04/08/20
16,827	Dade	79	Female	No		Yes	FL resident	04/08/20
16,828	Dade	17	Male	No		Yes	FL resident	04/08/20
16,829	Dade	39	Male	No		No	FL resident	04/08/20
16,830	Dade	92	Female	Unknown		Yes	FL resident	04/08/20
16,831	Dade	53	Male	Unknown		No	FL resident	04/08/20
16,832	Dade	44	Female	No		Yes	FL resident	04/08/20
16,833	Dade	51	Female	Unknown			FL resident	04/08/20
16,834	Dade	97	Female	No		Unknown	FL resident	04/08/20
16,835	Dade	65	Male	No		No	FL resident	04/08/20
16,836	Dade	96	Female	Unknown		Yes	FL resident	04/08/20
16,837	Dade	88	Female	No		Yes	FL resident	04/08/20
16,838	Dade	90	Female	No		Yes	FL resident	04/08/20
16,839	Dade	52	Male	No		Yes	FL resident	04/08/20
16,840	Dade	51	Female	No		No	FL resident	04/08/20
16,841	Dade	53	Male	No		Yes	FL resident	04/08/20
16,842	Dade	82	Female	No		Yes	FL resident	04/08/20
16,843	Dade	89	Female	Unknown		Yes	FL resident	04/08/20
16,844	Dade	64	Male	No		Yes	FL resident	04/08/20
16,845	Dade	62	Male	No		Unknown	FL resident	04/08/20
16,846	Dade	47	Male	No		No	FL resident	04/08/20
16,847	Dade	54	Female	No		Unknown	FL resident	04/08/20
16,848	Dade	32	Male	Unknown		No	FL resident	04/08/20
16,849	Dade	91	Female	No		No	FL resident	04/08/20
16,850	Dade	74	Male	No		No	FL resident	04/08/20
16,851	Dade	68	Female	No		No	FL resident	04/08/20
16,852	Dade	70	Male	No		Yes	FL resident	04/08/20
16,853	Dade	81	Female	No		Yes	FL resident	04/08/20
16,854	Dade	69	Female	No		Yes	FL resident	04/08/20
16,855	Dade	76	Male	No		Unknown	FL resident	04/08/20
16,856	Dade	72	Male	No		Yes	FL resident	04/08/20
16,857	Dade	90	Male	Unknown		No	FL resident	04/08/20
16,858	Dade	66	Male	No		No	FL resident	04/08/20
16,859	Dade	25	Male	Unknown		Unknown	FL resident	04/09/20
16,860	Dade	84	Male	No		Unknown	FL resident	04/09/20
16,861	Dade	45	Female	No		Yes	FL resident	04/09/20
16,862	Dade	45	Male	No		Yes	FL resident	04/09/20
16,863	Dade	72	Female	No		Yes	FL resident	04/09/20
16,864	Dade	18	Male	No		Yes	FL resident	04/09/20
16,865	Dade	55	Male	No		Yes	FL resident	04/09/20
16,866	Dade	60	Female	No		Yes	FL resident	04/09/20
16,867	Dade	59	Male	No		No	FL resident	04/09/20
16,868	Dade	38	Female	No		No	FL resident	04/09/20
16,869	Dade	57	Male	No		Yes	FL resident	04/09/20
16,870	Dade	47	Male	No		Yes	FL resident	04/09/20
16,871	Dade	46	Male	No		Yes	FL resident	04/09/20
16,872	Dade	53	Female	No		Yes	FL resident	04/09/20
16,873	Dade	63	Female	No			FL resident	04/09/20
16,874	Dade	95	Female	No		Yes	FL resident	04/09/20
16,875	Dade	42	Female	No		Yes	FL resident	04/09/20
16,876	Dade	58	Female	No		Yes	FL resident	04/09/20
16,877	Dade	38	Male	No		Yes	FL resident	04/09/20
16,878	Dade	41	Male	No		Yes	FL resident	04/09/20
16,879	Dade	42	Female	No		Yes	FL resident	04/09/20

Coronavirus: line list of cases

Data verified as of Jun 4, 2020 at 10 AM

Data in this report are provisional and subject to change.

Case	County	Age	Gender	Travel related	Travel detail	Contact with a confirmed case	Jurisdiction	Date case counted
16,880	Dade	66	Female	Yes	FL; ITALY	No	FL resident	04/09/20
16,881	Dade	30	Female	No		Yes	FL resident	04/09/20
16,882	Dade	31	Male	Unknown		Yes	FL resident	04/09/20
16,883	Dade	22	Male	No		Yes	FL resident	04/09/20
16,884	Dade	53	Male	No		Yes	FL resident	04/09/20
16,885	Dade	32	Male	No		Yes	FL resident	04/09/20
16,886	Dade	43	Female	Unknown		Unknown	FL resident	04/09/20
16,887	Dade	63	Female	Unknown		Unknown	FL resident	04/09/20
16,888	Dade	59	Male	No		Yes	FL resident	04/09/20
16,889	Dade	41	Female	No		Yes	FL resident	04/09/20
16,890	Dade	27	Male	Yes	FL; TN	No	FL resident	04/09/20
16,891	Dade	50	Male	No		Yes	FL resident	04/09/20
16,892	Dade	52	Male	No		Yes	FL resident	04/09/20
16,893	Dade	38	Male	No		Yes	FL resident	04/09/20
16,894	Dade	23	Male	Unknown		Unknown	FL resident	04/09/20
16,895	Dade	31	Male	No		Unknown	FL resident	04/09/20
16,896	Dade	58	Female	Yes	FL; SC	Unknown	FL resident	04/09/20
16,897	Dade	29	Female	Unknown		Unknown	FL resident	04/09/20
16,898	Dade	44	Female	No		Unknown	FL resident	04/09/20
16,899	Dade	32	Male	Unknown		Unknown	FL resident	04/09/20
16,900	Dade	33	Male	No		Unknown	FL resident	04/09/20
16,901	Dade	49	Female	No		Unknown	FL resident	04/09/20
16,902	Dade	23	Female	No		Unknown	FL resident	04/09/20
16,903	Dade	45	Female	No		Yes	FL resident	04/09/20
16,904	Dade	31	Male	No		No	FL resident	04/09/20
16,905	Dade	57	Female	Unknown		Unknown	FL resident	04/09/20
16,906	Dade	34	Female	Unknown		Unknown	FL resident	04/09/20
16,907	Dade	44	Male	No		Yes	FL resident	04/09/20
16,908	Dade	58	Female	Unknown		Unknown	FL resident	04/09/20
16,909	Dade	81	Male	Unknown		Yes	FL resident	04/09/20
16,910	Dade	59	Female	No		Unknown	FL resident	04/09/20
16,911	Dade	42	Male	No		No	FL resident	04/09/20
16,912	Dade	55	Female	No		No	FL resident	04/09/20
16,913	Dade	71	Female	No		No	FL resident	04/09/20
16,914	Dade	23	Female	No			FL resident	04/09/20
16,915	Dade	77	Female	Unknown		Yes	FL resident	04/09/20
16,916	Dade	32	Female	No		Unknown	FL resident	04/09/20
16,917	Dade	30	Male	No		No	FL resident	04/09/20
16,918	Dade	51	Male	Unknown		Unknown	FL resident	04/09/20
16,919	Dade	20	Female	Unknown		No	FL resident	04/09/20
16,920	Dade	44	Female	Unknown		Yes	FL resident	04/09/20
16,921	Dade	33	Male	No		Yes	FL resident	04/09/20
16,922	Dade	52	Male	No		Yes	FL resident	04/09/20
16,923	Dade	28	Male	No		No	FL resident	04/09/20
16,924	Dade	47	Female	Unknown		No	FL resident	04/09/20
16,925	Dade	46	Female	No		Yes	FL resident	04/09/20
16,926	Dade	49	Male	Unknown		Unknown	FL resident	04/09/20
16,927	Dade	65	Female	No		Yes	FL resident	04/09/20
16,928	Dade	46	Male	No		Yes	FL resident	04/09/20
16,929	Dade	54	Male	Yes	SURINAM	Yes	FL resident	04/09/20
16,930	Dade	50	Female	Unknown		Yes	FL resident	04/09/20
16,931	Dade	18	Male	Unknown		No	FL resident	04/09/20
16,932	Dade	41	Male	Unknown		No	FL resident	04/09/20
16,933	Dade	71	Male	No		Yes	FL resident	04/09/20
16,934	Dade	74	Male	No		Unknown	FL resident	04/09/20
16,935	Dade	65	Female	No		No	FL resident	04/09/20
16,936	Dade	57	Male	No		Unknown	FL resident	04/09/20
16,937	Dade	48	Male	No		Yes	FL resident	04/09/20
16,938	Dade	37	Male	Unknown		No	FL resident	04/09/20
16,939	Dade	62	Female	No		Yes	FL resident	04/09/20
16,940	Dade	34	Male	No		Unknown	FL resident	04/09/20
16,941	Dade	29	Male	No		No	FL resident	04/09/20

Coronavirus: line list of cases

Data verified as of Jun 4, 2020 at 10 AM

Data in this report are provisional and subject to change.

Case	County	Age	Gender	Travel related	Travel detail	Contact with a confirmed case	Jurisdiction	Date case counted
16,942	Dade	56	Female	No		Yes	FL resident	04/09/20
16,943	Dade	32	Male	No		Unknown	FL resident	04/09/20
16,944	Dade	26	Male	No		No	FL resident	04/09/20
16,945	Dade	57	Male	No		No	FL resident	04/09/20
16,946	Dade	77	Male	No		Unknown	FL resident	04/09/20
16,947	Dade	34	Male	No		No	FL resident	04/09/20
16,948	Dade	37	Male	Unknown		No	FL resident	04/09/20
16,949	Dade	65	Male	No		No	FL resident	04/09/20
16,950	Dade	50	Female	No		Yes	FL resident	04/09/20
16,951	Dade	40	Female	Unknown			FL resident	04/09/20
16,952	Dade	45	Male	Unknown			FL resident	04/09/20
16,953	Dade	46	Male	Unknown			FL resident	04/09/20
16,954	Dade	24	Male	No		Yes	FL resident	04/09/20
16,955	Dade	51	Male	No		Yes	FL resident	04/09/20
16,956	Dade	48	Female	No		Yes	FL resident	04/09/20
16,957	Dade	48	Male	No		Unknown	FL resident	04/09/20
16,958	Dade	50	Female	No		No	FL resident	04/09/20
16,959	Dade	38	Male	Unknown			FL resident	04/09/20
16,960	Dade	25	Female	No		Yes	FL resident	04/09/20
16,961	Dade	36	Female	Unknown			FL resident	04/09/20
16,962	Dade	27	Female	Yes	FL; NC	Yes	FL resident	04/09/20
16,963	Dade	51	Male	No		No	FL resident	04/09/20
16,964	Dade	62	Male	No		No	FL resident	04/09/20
16,965	Dade	28	Female	No		Yes	FL resident	04/09/20
16,966	Dade	29	Male	No		Unknown	FL resident	04/09/20
16,967	Dade	51	Male	Unknown			FL resident	04/09/20
16,968	Dade	55	Female	Unknown			FL resident	04/09/20
16,969	Dade	55	Male	Unknown			FL resident	04/09/20
16,970	Dade	25	Male	Unknown			FL resident	04/09/20
16,971	Dade	51	Female	No		Unknown	FL resident	04/09/20
16,972	Dade	44	Male	No		Unknown	FL resident	04/09/20
16,973	Dade	55	Female	No		Yes	FL resident	04/09/20
16,974	Dade	33	Male	Unknown		Unknown	FL resident	04/09/20
16,975	Dade	26	Female	No		Unknown	FL resident	04/09/20
16,976	Dade	22	Male	No		Yes	FL resident	04/09/20
16,977	Dade	39	Female	No		Yes	FL resident	04/09/20
16,978	Dade	44	Male	No		No	FL resident	04/09/20
16,979	Dade	47	Female	No		Unknown	FL resident	04/09/20
16,980	Dade	62	Female	Unknown		Unknown	FL resident	04/09/20
16,981	Dade	26	Female	No		Unknown	FL resident	04/09/20
16,982	Dade	77	Male	Unknown		No	FL resident	04/09/20
16,983	Dade	45	Female	No		Yes	FL resident	04/09/20
16,984	Dade	61	Female	No		No	FL resident	04/09/20
16,985	Dade	45	Female	Unknown		Unknown	FL resident	04/09/20
16,986	Dade	56	Female	No		Unknown	FL resident	04/09/20
16,987	Dade	31	Female	No		Yes	FL resident	04/09/20
16,988	Dade	54	Female	No		Yes	FL resident	04/09/20
16,989	Dade	30	Male	No			FL resident	04/09/20
16,990	Dade	45	Male	No		Yes	FL resident	04/09/20
16,991	Dade	36	Female	No		No	FL resident	04/09/20
16,992	Dade	27	Male	No		Unknown	FL resident	04/09/20
16,993	Dade	78	Male	No		No	FL resident	04/09/20
16,994	Dade	63	Female	No			FL resident	04/09/20
16,995	Dade	71	Male	No		No	FL resident	04/09/20
16,996	Dade	56	Female	Unknown		Yes	FL resident	04/09/20
16,997	Dade	46	Female	No		Yes	FL resident	04/09/20
16,998	Dade	33	Female	Unknown		Yes	FL resident	04/09/20
16,999	Dade	31	Female	Unknown		Yes	FL resident	04/09/20
17,000	Dade	45	Female	No		Unknown	FL resident	04/09/20
17,001	Dade	52	Male	No		No	FL resident	04/09/20
17,002	Dade	67	Female	No		No	FL resident	04/09/20
17,003	Dade	24	Male	Unknown		Yes	FL resident	04/09/20

Coronavirus: line list of cases

Data verified as of Jun 4, 2020 at 10 AM

Data in this report are provisional and subject to change.

Case	County	Age	Gender	Travel related	Travel detail	Contact with a confirmed case	Jurisdiction	Date case counted
17,004	Dade	42	Female	Unknown		Yes	FL resident	04/09/20
17,005	Dade	64	Male	Unknown			FL resident	04/09/20
17,006	Dade	32	Female	No		Yes	FL resident	04/09/20
17,007	Dade	67	Male	No		Unknown	FL resident	04/09/20
17,008	Dade	80	Female	No		Unknown	FL resident	04/09/20
17,009	Dade	73	Female	No		Unknown	FL resident	04/09/20
17,010	Dade	57	Male	No		Unknown	FL resident	04/09/20
17,011	Dade	85	Male	No		Yes	FL resident	04/09/20
17,012	Dade	87	Male	No		Yes	FL resident	04/09/20
17,013	Dade	43	Male	No		Yes	FL resident	04/09/20
17,014	Dade	51	Male	No		Unknown	FL resident	04/09/20
17,015	Dade	28	Female	No		Yes	FL resident	04/09/20
17,016	Dade	73	Female	No		No	FL resident	04/09/20
17,017	Dade	78	Female	No		Unknown	FL resident	04/09/20
17,018	Dade	50	Male	No		Yes	FL resident	04/09/20
17,019	Dade	42	Female	No		Yes	FL resident	04/09/20
17,020	Dade	25	Male	Unknown		Unknown	FL resident	04/09/20
17,021	Dade	48	Female	Yes	CO; FL	Unknown	FL resident	04/09/20
17,022	Dade	23	Male	Yes	FL; MA	Yes	FL resident	04/09/20
17,023	Dade	23	Female	No		No	FL resident	04/09/20
17,024	Dade	64	Male	No			FL resident	04/09/20
17,025	Dade	38	Female	No			FL resident	04/09/20
17,026	Dade	81	Female	No			FL resident	04/09/20
17,027	Dade	71	Male	No			FL resident	04/09/20
17,028	Dade	56	Female	No			FL resident	04/09/20
17,029	Dade	58	Male	No			FL resident	04/09/20
17,030	Dade	88	Female	No			FL resident	04/09/20
17,031	Dade	40	Female	Yes	NY	Unknown	FL resident	04/09/20
17,032	Dade	70	Female	No		Yes	FL resident	04/09/20
17,033	Dade	74	Male	No		No	FL resident	04/09/20
17,034	Dade	46	Female	No		Unknown	FL resident	04/09/20
17,035	Dade	58	Male	Unknown		Unknown	FL resident	04/09/20
17,036	Dade	68	Female	No		Yes	FL resident	04/09/20
17,037	Dade	80	Male	No			FL resident	04/09/20
17,038	Dade	74	Female	No		Unknown	FL resident	04/09/20
17,039	Dade	73	Female	No		Unknown	FL resident	04/09/20
17,040	Dade	22	Female	No		Yes	FL resident	04/09/20
17,041	Dade	20	Female	No		Yes	FL resident	04/09/20
17,042	Dade	66	Female	No		Yes	FL resident	04/09/20
17,043	Dade	87	Female	No		Unknown	FL resident	04/09/20
17,044	Dade	17	Male	No		No	FL resident	04/09/20
17,045	Dade	71	Male	No		Yes	FL resident	04/09/20
17,046	Dade	67	Male	Unknown		Unknown	FL resident	04/09/20
17,047	Dade	60	Female	No		Yes	FL resident	04/09/20
17,048	Dade	76	Male	Yes	NY	Yes	FL resident	04/09/20
17,049	Dade	21	Female	No		Yes	FL resident	04/09/20
17,050	Dade	57	Male	No		No	FL resident	04/09/20
17,051	Dade	49	Female	No		Yes	FL resident	04/09/20
17,052	Dade	43	Female	No		Yes	FL resident	04/09/20
17,053	Dade	51	Male	No		Yes	FL resident	04/09/20
17,054	Dade	57	Male	No			FL resident	04/09/20
17,055	Dade	42	Male	No		Yes	FL resident	04/09/20
17,056	Dade	90	Female	No		Yes	FL resident	04/09/20
17,057	Dade	59	Female	No		Unknown	FL resident	04/09/20
17,058	Dade	46	Female	No		Unknown	FL resident	04/09/20
17,059	Dade	78	Female	Unknown		Unknown	FL resident	04/09/20
17,060	Dade	85	Male	No		Yes	FL resident	04/09/20
17,061	Dade	79	Male	Unknown		Yes	FL resident	04/09/20
17,062	Dade	65	Male	Unknown			FL resident	04/09/20
17,063	Dade	63	Female	Unknown			FL resident	04/09/20
17,064	Dade	34	Female	Unknown		No	FL resident	04/09/20
17,065	Dade	57	Female	Unknown			FL resident	04/09/20

Coronavirus: line list of cases

Data verified as of Jun 4, 2020 at 10 AM

Data in this report are provisional and subject to change.

Case	County	Age	Gender	Travel related	Travel detail	Contact with a confirmed case	Jurisdiction	Date case counted
17,066	Dade	58	Male	Unknown		No	FL resident	04/09/20
17,067	Dade	48	Male	No		Yes	FL resident	04/09/20
17,068	Dade	82	Male	No		Unknown	FL resident	04/09/20
17,069	Dade	79	Female	Unknown		No	FL resident	04/09/20
17,070	Dade	38	Male	Unknown		Unknown	FL resident	04/09/20
17,071	Dade	21	Female	Unknown		Yes	FL resident	04/09/20
17,072	Dade	70	Female	Unknown		Yes	FL resident	04/09/20
17,073	Dade	83	Female	Unknown			FL resident	04/09/20
17,074	Dade	94	Female	No		Unknown	FL resident	04/09/20
17,075	Dade	87	Female	Unknown			FL resident	04/09/20
17,076	Dade	53	Male	Unknown		No	FL resident	04/09/20
17,077	Dade	56	Female	Unknown		Yes	FL resident	04/09/20
17,078	Dade	53	Female	Unknown		No	FL resident	04/09/20
17,079	Dade	34	Female	Unknown		No	FL resident	04/09/20
17,080	Dade	20	Male	No		Yes	FL resident	04/09/20
17,081	Dade	43	Male	No		Yes	FL resident	04/09/20
17,082	Dade	40	Male	No		No	FL resident	04/09/20
17,083	Dade	33	Female	No		Yes	FL resident	04/09/20
17,084	Dade	64	Male	Yes	CA; FL	No	FL resident	04/09/20
17,085	Dade	31	Female	Unknown		No	FL resident	04/09/20
17,086	Dade	27	Male	No		No	FL resident	04/09/20
17,087	Dade	47	Female	No		Yes	FL resident	04/09/20
17,088	Dade	26	Male	No		Yes	FL resident	04/09/20
17,089	Dade	20	Female	No		Yes	FL resident	04/09/20
17,090	Dade	32	Male	Unknown		Unknown	FL resident	04/09/20
17,091	Dade	44	Female	No		Yes	FL resident	04/09/20
17,092	Dade	67	Male	No		Yes	FL resident	04/09/20
17,093	Dade	70	Male	Unknown		No	FL resident	04/09/20
17,094	Dade	82	Male	No		Unknown	FL resident	04/09/20
17,095	Dade	70	Male	No		Yes	FL resident	04/09/20
17,096	Dade	72	Female	No		Yes	FL resident	04/09/20
17,097	Dade	80	Male	No		Yes	FL resident	04/09/20
17,098	Dade	51	Female	No		Yes	FL resident	04/09/20
17,099	Dade	64	Male	No		Yes	FL resident	04/09/20
17,100	Dade	83	Male	No		Yes	FL resident	04/09/20
17,101	Dade	77	Female	No		Yes	FL resident	04/09/20
17,102	Dade	35	Female	No		Unknown	FL resident	04/09/20
17,103	Dade	52	Female	No		No	FL resident	04/09/20
17,104	Dade	36	Male	No			FL resident	04/09/20
17,105	Dade	34	Male	Unknown		Unknown	FL resident	04/09/20
17,106	Dade	40	Male	No		Yes	FL resident	04/09/20
17,107	Dade	35	Female	No		Yes	FL resident	04/09/20
17,108	Dade	48	Female	No		Unknown	FL resident	04/09/20
17,109	Dade	44	Male	No		Unknown	FL resident	04/09/20
17,110	Dade	41	Female	No		Unknown	FL resident	04/09/20
17,111	Dade	29	Female	No		Yes	FL resident	04/09/20
17,112	Dade	74	Male	No		Yes	FL resident	04/09/20
17,113	Dade	39	Female	Unknown		Unknown	FL resident	04/09/20
17,114	Dade	21	Male	No		Yes	FL resident	04/09/20
17,115	Dade	65	Male	No		Yes	FL resident	04/09/20
17,116	Dade	30	Male	Unknown		Unknown	FL resident	04/09/20
17,117	Dade	33	Male	Unknown		Unknown	FL resident	04/09/20
17,118	Dade	74	Male	No		Yes	FL resident	04/09/20
17,119	Dade	38	Male	No			FL resident	04/09/20
17,120	Dade	31	Female	No		Yes	FL resident	04/09/20
17,121	Dade	52	Male	No		Yes	FL resident	04/09/20
17,122	Dade	45	Male	No		No	FL resident	04/09/20
17,123	Dade	58	Male	No		No	FL resident	04/09/20
17,124	Dade	61	Male	No		Yes	FL resident	04/09/20
17,125	Dade	34	Female	No		Yes	FL resident	04/09/20
17,126	Dade	55	Female	No		Yes	FL resident	04/09/20
17,127	Dade	36	Male	No		Unknown	FL resident	04/09/20

Coronavirus: line list of cases

Data verified as of Jun 4, 2020 at 10 AM

Data in this report are provisional and subject to change.

Case	County	Age	Gender	Travel related	Travel detail	Contact with a confirmed case	Jurisdiction	Date case counted
17,128	Dade	34	Female	No		Unknown	FL resident	04/09/20
17,129	Dade	48	Male	No		Yes	FL resident	04/09/20
17,130	Dade	55	Male	No		No	FL resident	04/09/20
17,131	Dade	58	Female	No		Unknown	FL resident	04/09/20
17,132	Dade	18	Male	No		Yes	FL resident	04/09/20
17,133	Dade	25	Female	No		No	FL resident	04/09/20
17,134	Dade	74	Female	No		Yes	FL resident	04/09/20
17,135	Dade	45	Male	No		Unknown	FL resident	04/09/20
17,136	Dade	42	Male	No		No	FL resident	04/09/20
17,137	Dade	86	Female	No		Yes	FL resident	04/09/20
17,138	Dade	27	Male	No		Unknown	FL resident	04/09/20
17,139	Dade	28	Female	No		No	FL resident	04/09/20
17,140	Dade	60	Female	No		No	FL resident	04/09/20
17,141	Dade	58	Female	No		No	FL resident	04/09/20
17,142	Dade	11	Female	No		Yes	FL resident	04/09/20
17,143	Dade	38	Female	No		No	FL resident	04/09/20
17,144	Dade	67	Female	No		Unknown	FL resident	04/09/20
17,145	Dade	30	Female	Unknown			FL resident	04/09/20
17,146	Dade	68	Female	No		Unknown	FL resident	04/09/20
17,147	Dade	39	Male	No		Yes	FL resident	04/09/20
17,148	Dade	32	Male	Yes	AL	Unknown	FL resident	04/09/20
17,149	Dade	56	Female	No		Yes	FL resident	04/09/20
17,150	Dade	34	Female	No		Unknown	FL resident	04/09/20
17,151	Dade	35	Male	No		Yes	FL resident	04/09/20
17,152	Dade	31	Female	No		Unknown	FL resident	04/09/20
17,153	Dade	28	Female	No		Yes	FL resident	04/09/20
17,154	Dade	40	Male	No		Yes	FL resident	04/09/20
17,155	Dade	42	Male	No		Yes	FL resident	04/09/20
17,156	Dade	41	Female	No		Unknown	FL resident	04/09/20
17,157	Dade	35	Male	No		Unknown	FL resident	04/09/20
17,158	Dade	76	Male	Unknown		Yes	FL resident	04/09/20
17,159	Dade	50	Male	No		No	FL resident	04/09/20
17,160	Dade	53	Female	No		Unknown	FL resident	04/09/20
17,161	Dade	76	Female	No		Unknown	FL resident	04/09/20
17,162	Dade	25	Male	No		Unknown	FL resident	04/09/20
17,163	Dade	39	Male	No		Yes	FL resident	04/09/20
17,164	Dade	49	Female	No		Unknown	FL resident	04/09/20
17,165	Dade	57	Female	No		No	FL resident	04/09/20
17,166	Dade	31	Female	Unknown		Yes	FL resident	04/09/20
17,167	Dade	70	Male	No		Yes	FL resident	04/09/20
17,168	Dade	81	Male	No		No	FL resident	04/09/20
17,169	Dade	34	Male	No		Yes	FL resident	04/09/20
17,170	Dade	33	Male	No		Yes	FL resident	04/09/20
17,171	Dade	51	Male	No		Yes	FL resident	04/09/20
17,172	Dade	66	Female	No		Yes	FL resident	04/09/20
17,173	Dade	45	Female	No		Yes	FL resident	04/09/20
17,174	Dade	6	Male	No		Yes	FL resident	04/09/20
17,175	Dade	67	Male	Unknown		Yes	FL resident	04/09/20
17,176	Dade	66	Female	No		Yes	FL resident	04/09/20
17,177	Dade	54	Female	Unknown		Yes	FL resident	04/09/20
17,178	Dade	43	Female	No		Yes	FL resident	04/09/20
17,179	Dade	31	Female	No		Yes	FL resident	04/09/20
17,180	Dade	60	Male	Unknown		Yes	FL resident	04/09/20
17,181	Dade	33	Male	No		Yes	FL resident	04/09/20
17,182	Dade	64	Male	No			FL resident	04/09/20
17,183	Dade	76	Female	No		Yes	FL resident	04/09/20
17,184	Dade	33	Male	No			FL resident	04/09/20
17,185	Dade	19	Male	Unknown		Yes	FL resident	04/09/20
17,186	Dade	51	Male	No		Yes	FL resident	04/09/20
17,187	Dade	3	Male	Unknown		Yes	FL resident	04/09/20
17,188	Dade	18	Female	Unknown		Yes	FL resident	04/09/20
17,189	Dade	52	Female	Unknown			FL resident	04/09/20

Coronavirus: line list of cases

Data verified as of Jun 4, 2020 at 10 AM

Data in this report are provisional and subject to change.

Case	County	Age	Gender	Travel related	Travel detail	Contact with a confirmed case	Jurisdiction	Date case counted
17,190	Dade	38	Male	No		No	FL resident	04/09/20
17,191	Dade	52	Female	No		Unknown	FL resident	04/09/20
17,192	Dade	67	Male	No		Unknown	FL resident	04/09/20
17,193	Dade	50	Male	No		Yes	FL resident	04/09/20
17,194	Dade	67	Female	No		Unknown	FL resident	04/09/20
17,195	Dade	57	Female	No		Unknown	FL resident	04/09/20
17,196	Dade	46	Female	Yes	ECUADOR	Yes	FL resident	04/09/20
17,197	Dade	87	Male	No		Yes	FL resident	04/09/20
17,198	Dade	81	Female	No		Yes	FL resident	04/10/20
17,199	Dade	50	Female	No		Yes	FL resident	04/10/20
17,200	Dade	51	Female	No		Yes	FL resident	04/10/20
17,201	Dade	43	Female	No		Yes	FL resident	04/10/20
17,202	Dade	20	Female	No		Yes	FL resident	04/10/20
17,203	Dade	36	Female	No		Yes	FL resident	04/10/20
17,204	Dade	44	Female	No		Yes	FL resident	04/10/20
17,205	Dade	21	Male	No		Unknown	FL resident	04/10/20
17,206	Dade	35	Male	No		Unknown	FL resident	04/10/20
17,207	Dade	65	Female	Unknown		Yes	FL resident	04/10/20
17,208	Dade	66	Male	No		Yes	FL resident	04/10/20
17,209	Dade	65	Female	No		Yes	FL resident	04/10/20
17,210	Dade	22	Female	No		Yes	FL resident	04/10/20
17,211	Dade	45	Female	Unknown		Yes	FL resident	04/10/20
17,212	Dade	36	Male	No		Unknown	FL resident	04/10/20
17,213	Dade	44	Female	No		No	FL resident	04/10/20
17,214	Dade	73	Female	No		Yes	FL resident	04/10/20
17,215	Dade	63	Female	No		Yes	FL resident	04/10/20
17,216	Dade	21	Male	Unknown		Unknown	FL resident	04/10/20
17,217	Dade	28	Male	No		Yes	FL resident	04/10/20
17,218	Dade	60	Male	Yes	CANADA; MI	Unknown	FL resident	04/10/20
17,219	Dade	48	Female	No		Unknown	FL resident	04/10/20
17,220	Dade	76	Female	No		Yes	FL resident	04/10/20
17,221	Dade	47	Male	Yes	FL; JAMAICA; PUERTO RICO	Unknown	FL resident	04/10/20
17,222	Dade	71	Male	No		No	FL resident	04/10/20
17,223	Dade	22	Female	No		Yes	FL resident	04/10/20
17,224	Dade	60	Female	No		Yes	FL resident	04/10/20
17,225	Dade	52	Male	Unknown		Unknown	FL resident	04/10/20
17,226	Dade	47	Female	No		Yes	FL resident	04/10/20
17,227	Dade	21	Male	No		Yes	FL resident	04/10/20
17,228	Dade	64	Male	No		Yes	FL resident	04/10/20
17,229	Dade	49	Male	No		Unknown	FL resident	04/10/20
17,230	Dade	67	Male	No		Yes	FL resident	04/10/20
17,231	Dade	48	Female	No		Yes	FL resident	04/10/20
17,232	Dade	24	Female	No		Yes	FL resident	04/10/20
17,233	Dade	30	Male	No		Yes	FL resident	04/10/20
17,234	Dade	21	Female	No		Yes	FL resident	04/10/20
17,235	Dade	68	Male	No		Yes	FL resident	04/10/20
17,236	Dade	62	Female	No		Yes	FL resident	04/10/20
17,237	Dade	33	Male	No		Yes	FL resident	04/10/20
17,238	Dade	47	Female	No		Yes	FL resident	04/10/20
17,239	Dade	68	Female	Unknown		Unknown	FL resident	04/10/20
17,240	Dade	39	Male	No		Yes	FL resident	04/10/20
17,241	Dade	31	Female	No		Yes	FL resident	04/10/20
17,242	Dade	52	Male	No		Yes	FL resident	04/10/20
17,243	Dade	47	Female	No		Yes	FL resident	04/10/20
17,244	Dade	34	Female	Yes	FL; NY	Yes	FL resident	04/10/20
17,245	Dade	53	Male	No		Yes	FL resident	04/10/20
17,246	Dade	36	Female	No		Yes	FL resident	04/10/20
17,247	Dade	55	Female	No		Yes	FL resident	04/10/20
17,248	Dade	43	Male	No		Yes	FL resident	04/10/20
17,249	Dade	30	Female	No		Yes	FL resident	04/10/20
17,250	Dade	56	Male	No		Unknown	FL resident	04/10/20
17,251	Dade	62	Female	No		Yes	FL resident	04/10/20

Coronavirus: line list of cases

Data verified as of Jun 4, 2020 at 10 AM

Data in this report are provisional and subject to change.

Case	County	Age	Gender	Travel related	Travel detail	Contact with a confirmed case	Jurisdiction	Date case counted
17,252	Dade	24	Female	No		Yes	FL resident	04/10/20
17,253	Dade	53	Male	No		Unknown	FL resident	04/10/20
17,254	Dade	46	Male	No		No	FL resident	04/10/20
17,255	Dade	59	Female	Unknown		Yes	FL resident	04/10/20
17,256	Dade	49	Male	No		No	FL resident	04/10/20
17,257	Dade	52	Male	No		No	FL resident	04/10/20
17,258	Dade	53	Female	No		Yes	FL resident	04/10/20
17,259	Dade	55	Male	No		Yes	FL resident	04/10/20
17,260	Dade	55	Male	No		Unknown	FL resident	04/10/20
17,261	Dade	42	Male	No		Unknown	FL resident	04/10/20
17,262	Dade	38	Female	Unknown		Unknown	FL resident	04/10/20
17,263	Dade	67	Female	Unknown		Unknown	FL resident	04/10/20
17,264	Dade	47	Female	No		Yes	FL resident	04/10/20
17,265	Dade	43	Male	No		Yes	FL resident	04/10/20
17,266	Dade	39	Male	No		Yes	FL resident	04/10/20
17,267	Dade	18	Female	No		Yes	FL resident	04/10/20
17,268	Dade	40	Female	No		Yes	FL resident	04/10/20
17,269	Dade	38	Female	No		Yes	FL resident	04/10/20
17,270	Dade	78	Female	No		Yes	FL resident	04/10/20
17,271	Dade	22	Female	No		Yes	FL resident	04/10/20
17,272	Dade	49	Female	Unknown		Yes	FL resident	04/10/20
17,273	Dade	21	Male	No		Yes	FL resident	04/10/20
17,274	Dade	58	Female	No		Unknown	FL resident	04/10/20
17,275	Dade	50	Female	No		Yes	FL resident	04/10/20
17,276	Dade	29	Male	No		Yes	FL resident	04/10/20
17,277	Dade	23	Male	Unknown		Unknown	FL resident	04/10/20
17,278	Dade	18	Male	No		Yes	FL resident	04/10/20
17,279	Dade	61	Female	Unknown		Unknown	FL resident	04/10/20
17,280	Dade	47	Male	Unknown		Unknown	FL resident	04/10/20
17,281	Dade	67	Female	Yes	NY	Yes	FL resident	04/10/20
17,282	Dade	38	Female	No		Yes	FL resident	04/10/20
17,283	Dade	55	Male	No		Unknown	FL resident	04/10/20
17,284	Dade	44	Male	No		No	FL resident	04/10/20
17,285	Dade	30	Female	No		Unknown	FL resident	04/10/20
17,286	Dade	36	Male	No		Yes	FL resident	04/10/20
17,287	Dade	21	Female	No		Unknown	FL resident	04/10/20
17,288	Dade	32	Female	Unknown			FL resident	04/10/20
17,289	Dade	39	Female	No		Yes	FL resident	04/10/20
17,290	Dade	44	Male	No		Yes	FL resident	04/10/20
17,291	Dade	37	Female	No		Yes	FL resident	04/10/20
17,292	Dade	35	Female	No		Yes	FL resident	04/10/20
17,293	Dade	36	Male	No		No	FL resident	04/10/20
17,294	Dade	26	Male	Unknown		Unknown	FL resident	04/10/20
17,295	Dade	41	Female	No		Yes	FL resident	04/10/20
17,296	Dade	64	Male	Yes	PORTUGAL; SPAIN	Yes	FL resident	04/10/20
17,297	Dade	60	Female	No		Unknown	FL resident	04/10/20
17,298	Dade	34	Male	No		Unknown	FL resident	04/10/20
17,299	Dade	54	Female	No		Yes	FL resident	04/10/20
17,300	Dade	51	Female	No		Yes	FL resident	04/10/20
17,301	Dade	23	Male	Unknown		Unknown	FL resident	04/10/20
17,302	Dade	33	Female	No		Yes	FL resident	04/10/20
17,303	Dade	30	Male	No		No	FL resident	04/10/20
17,304	Dade	24	Female	No		Yes	FL resident	04/10/20
17,305	Dade	19	Male	No		Unknown	FL resident	04/10/20
17,306	Dade	60	Male	Unknown		Unknown	FL resident	04/10/20
17,307	Dade	25	Male	No		Yes	FL resident	04/10/20
17,308	Dade	61	Male	No		Unknown	FL resident	04/10/20
17,309	Dade	47	Female	No		Yes	FL resident	04/10/20
17,310	Dade	43	Female	No		Yes	FL resident	04/10/20
17,311	Dade	30	Female	No		Yes	FL resident	04/10/20
17,312	Dade	47	Female	Unknown		Unknown	FL resident	04/10/20
17,313	Dade	45	Female	Unknown		Unknown	FL resident	04/10/20

Coronavirus: line list of cases

Data verified as of Jun 4, 2020 at 10 AM

Data in this report are provisional and subject to change.

Case	County	Age	Gender	Travel related	Travel detail	Contact with a confirmed case	Jurisdiction	Date case counted
17,314	Dade	76	Female	No		Yes	FL resident	04/10/20
17,315	Dade	47	Male	No		Yes	FL resident	04/10/20
17,316	Dade	32	Male	No		Yes	FL resident	04/10/20
17,317	Dade	45	Female	No		Yes	FL resident	04/10/20
17,318	Dade	49	Female	No		Yes	FL resident	04/10/20
17,319	Dade	23	Female	Unknown		Yes	FL resident	04/10/20
17,320	Dade	55	Female	No		Yes	FL resident	04/10/20
17,321	Dade	72	Male	Unknown		Yes	FL resident	04/10/20
17,322	Dade	49	Male	No		Yes	FL resident	04/10/20
17,323	Dade	84	Male	No		Yes	FL resident	04/10/20
17,324	Dade	26	Male	No		Yes	FL resident	04/10/20
17,325	Dade	41	Male	No		Yes	FL resident	04/10/20
17,326	Dade	25	Female	No		Yes	FL resident	04/10/20
17,327	Dade	58	Female	No		No	FL resident	04/10/20
17,328	Dade	48	Female	No		Unknown	FL resident	04/10/20
17,329	Dade	22	Female	No		Yes	FL resident	04/10/20
17,330	Dade	61	Male	No		Yes	FL resident	04/10/20
17,331	Dade	25	Female	No		Yes	FL resident	04/10/20
17,332	Dade	24	Male	No		Yes	FL resident	04/10/20
17,333	Dade	56	Female	Yes	FL; MEXICO	Yes	FL resident	04/10/20
17,334	Dade	40	Female	No		Yes	FL resident	04/10/20
17,335	Dade	41	Male	No		Unknown	FL resident	04/10/20
17,336	Dade	66	Female	No		Yes	FL resident	04/10/20
17,337	Dade	63	Female	Unknown		Yes	FL resident	04/10/20
17,338	Dade	33	Male	No		No	FL resident	04/10/20
17,339	Dade	66	Female	Unknown		Unknown	FL resident	04/10/20
17,340	Dade	48	Male	Unknown		Yes	FL resident	04/10/20
17,341	Dade	46	Female	No		Yes	FL resident	04/10/20
17,342	Dade	74	Male	Unknown		Yes	FL resident	04/10/20
17,343	Dade	57	Male	Unknown		Unknown	FL resident	04/10/20
17,344	Dade	65	Female	Unknown		Yes	FL resident	04/10/20
17,345	Dade	41	Male	No		No	FL resident	04/10/20
17,346	Dade	69	Male	No		Yes	FL resident	04/10/20
17,347	Dade	62	Female	No		Yes	FL resident	04/10/20
17,348	Dade	49	Female	Unknown		No	FL resident	04/10/20
17,349	Dade	31	Female	No		Unknown	FL resident	04/10/20
17,350	Dade	49	Female	No		Yes	FL resident	04/10/20
17,351	Dade	50	Female	No		No	FL resident	04/10/20
17,352	Dade	53	Female	Unknown		No	FL resident	04/10/20
17,353	Dade	67	Male	Unknown		Yes	FL resident	04/10/20
17,354	Dade	25	Female	No		No	FL resident	04/10/20
17,355	Dade	54	Male	Unknown		Yes	FL resident	04/10/20
17,356	Dade	31	Female	No		Yes	FL resident	04/10/20
17,357	Dade	50	Male	No		Unknown	FL resident	04/10/20
17,358	Dade	73	Male	No		Yes	FL resident	04/10/20
17,359	Dade	63	Female	No		Unknown	FL resident	04/10/20
17,360	Dade	64	Male	No		Unknown	FL resident	04/10/20
17,361	Dade	79	Male	No		Yes	FL resident	04/10/20
17,362	Dade	63	Female	No		Yes	FL resident	04/10/20
17,363	Dade	34	Male	No		Unknown	FL resident	04/10/20
17,364	Dade	44	Male	Yes	LA	Unknown	FL resident	04/10/20
17,365	Dade	83	Male	No		Yes	FL resident	04/10/20
17,366	Dade	48	Female	No		Yes	FL resident	04/10/20
17,367	Dade	80	Female	Unknown		Yes	FL resident	04/10/20
17,368	Dade	89	Male	Unknown		Unknown	FL resident	04/10/20
17,369	Dade	76	Female	No		Yes	FL resident	04/10/20
17,370	Dade	74	Female	Unknown		Yes	FL resident	04/10/20
17,371	Dade	82	Female	No		No	FL resident	04/10/20
17,372	Dade	36	Female	Yes	BRAZIL; FL	Yes	FL resident	04/10/20
17,373	Dade	57	Female	No		Yes	FL resident	04/10/20
17,374	Dade	48	Male	No		Unknown	FL resident	04/10/20
17,375	Dade	40	Male	Yes	Austria	Yes	FL resident	04/10/20

Coronavirus: line list of cases

Data verified as of Jun 4, 2020 at 10 AM

Data in this report are provisional and subject to change.

Case	County	Age	Gender	Travel related	Travel detail	Contact with a confirmed case	Jurisdiction	Date case counted
17,376	Dade	53	Female	No		No	FL resident	04/10/20
17,377	Dade	52	Female	No		No	FL resident	04/10/20
17,378	Dade	49	Male	No		No	FL resident	04/10/20
17,379	Dade	69	Female	Unknown		Unknown	FL resident	04/10/20
17,380	Dade	86	Male	No		Yes	FL resident	04/10/20
17,381	Dade	57	Male	Unknown		Unknown	FL resident	04/10/20
17,382	Dade	24	Female	No		No	FL resident	04/10/20
17,383	Dade	66	Male	No		No	FL resident	04/10/20
17,384	Dade	42	Female	No		Yes	FL resident	04/10/20
17,385	Dade	52	Female	No		Unknown	FL resident	04/10/20
17,386	Dade	84	Male	No		No	FL resident	04/10/20
17,387	Dade	72	Male	Unknown		No	FL resident	04/10/20
17,388	Dade	70	Male	Unknown		No	FL resident	04/10/20
17,389	Dade	45	Female	No		No	FL resident	04/10/20
17,390	Dade	41	Female	No		Yes	FL resident	04/10/20
17,391	Dade	59	Female	Unknown			FL resident	04/10/20
17,392	Dade	34	Female	No		Yes	FL resident	04/10/20
17,393	Dade	33	Female	No		No	FL resident	04/10/20
17,394	Dade	36	Female	No		Yes	FL resident	04/10/20
17,395	Dade	68	Female	No		No	FL resident	04/10/20
17,396	Dade	54	Male	No		Yes	FL resident	04/10/20
17,397	Dade	85	Female	Unknown			FL resident	04/10/20
17,398	Dade	74	Male	No		No	FL resident	04/10/20
17,399	Dade	80	Male	No		Yes	FL resident	04/10/20
17,400	Dade	23	Male	Unknown		Yes	FL resident	04/10/20
17,401	Dade	50	Female	No		No	FL resident	04/10/20
17,402	Dade	75	Male	Unknown		Yes	FL resident	04/10/20
17,403	Dade	64	Female	Unknown		Yes	FL resident	04/10/20
17,404	Dade	52	Male	Yes	FL; MEXICO	Unknown	FL resident	04/10/20
17,405	Dade	16	Female	Unknown		Yes	FL resident	04/10/20
17,406	Dade	40	Female	No		Yes	FL resident	04/10/20
17,407	Dade	21	Male	Unknown			FL resident	04/10/20
17,408	Dade	19	Female	Unknown			FL resident	04/10/20
17,409	Dade	52	Male	No		Yes	FL resident	04/10/20
17,410	Dade	66	Male	Unknown		Yes	FL resident	04/10/20
17,411	Dade	47	Male	No		Yes	FL resident	04/10/20
17,412	Dade	52	Male	Unknown		No	FL resident	04/10/20
17,413	Dade	38	Male	No		Unknown	FL resident	04/10/20
17,414	Dade	51	Male	No		No	FL resident	04/10/20
17,415	Dade	23	Male	Unknown		Yes	FL resident	04/10/20
17,416	Dade	59	Female	No		Unknown	FL resident	04/10/20
17,417	Dade	57	Male	Unknown		Yes	FL resident	04/10/20
17,418	Dade	34	Female	Unknown			FL resident	04/10/20
17,419	Dade	64	Female	Unknown			FL resident	04/10/20
17,420	Dade	25	Male	No		Yes	FL resident	04/10/20
17,421	Dade	64	Male	No		Yes	FL resident	04/10/20
17,422	Dade	52	Female	Yes	FL; SPAIN	Yes	FL resident	04/10/20
17,423	Dade	52	Male	No		No	FL resident	04/10/20
17,424	Dade	24	Male	No		No	FL resident	04/10/20
17,425	Dade	54	Female	No		Yes	FL resident	04/10/20
17,426	Dade	48	Female	No		Yes	FL resident	04/10/20
17,427	Dade	36	Male	No		Yes	FL resident	04/10/20
17,428	Dade	27	Female	No		Unknown	FL resident	04/10/20
17,429	Dade	34	Male	No		No	FL resident	04/10/20
17,430	Dade	81	Female	Yes	NY	Yes	FL resident	04/10/20
17,431	Dade	38	Female	No		Unknown	FL resident	04/10/20
17,432	Dade	100	Male	No		Unknown	FL resident	04/10/20
17,433	Dade	33	Female	Unknown		Unknown	FL resident	04/10/20
17,434	Dade	48	Male	Unknown		Unknown	FL resident	04/10/20
17,435	Dade	68	Male	Yes	NY	Unknown	FL resident	04/10/20
17,436	Dade	55	Male	No		Yes	FL resident	04/10/20
17,437	Dade	54	Male	No		Unknown	FL resident	04/10/20

Coronavirus: line list of cases

Data verified as of Jun 4, 2020 at 10 AM

Data in this report are provisional and subject to change.

Case	County	Age	Gender	Travel related	Travel detail	Contact with a confirmed case	Jurisdiction	Date case counted
17,438	Dade	40	Female	No		Yes	FL resident	04/10/20
17,439	Dade	78	Male	No		Yes	FL resident	04/10/20
17,440	Dade	24	Female	No		Yes	FL resident	04/10/20
17,441	Dade	42	Male	No		No	FL resident	04/10/20
17,442	Dade	71	Female	No		No	FL resident	04/10/20
17,443	Dade	71	Male	No		Yes	FL resident	04/10/20
17,444	Dade	50	Male	No		Yes	FL resident	04/10/20
17,445	Dade	25	Male	No		Yes	FL resident	04/10/20
17,446	Dade	47	Male	No		Yes	FL resident	04/10/20
17,447	Dade	57	Male	No		Yes	FL resident	04/10/20
17,448	Dade	74	Female	No		Yes	FL resident	04/10/20
17,449	Dade	52	Male	No		No	FL resident	04/10/20
17,450	Dade	50	Male	No		Unknown	FL resident	04/10/20
17,451	Dade	59	Female	No		No	FL resident	04/10/20
17,452	Dade	43	Female	No		Unknown	FL resident	04/10/20
17,453	Dade	47	Female	No		Unknown	FL resident	04/10/20
17,454	Dade	51	Female	No		No	FL resident	04/10/20
17,455	Dade	31	Male	No		Unknown	FL resident	04/10/20
17,456	Dade	32	Male	No		No	FL resident	04/10/20
17,457	Dade	41	Female	No		Unknown	FL resident	04/10/20
17,458	Dade	25	Female	No		Yes	FL resident	04/10/20
17,459	Dade	69	Male	No		Unknown	FL resident	04/10/20
17,460	Dade	23	Male	No		Unknown	FL resident	04/10/20
17,461	Dade	29	Male	No		No	FL resident	04/10/20
17,462	Dade	59	Male	No		Unknown	FL resident	04/10/20
17,463	Dade	34	Female	No		No	FL resident	04/10/20
17,464	Dade	39	Female	No		No	FL resident	04/10/20
17,465	Dade	81	Male	No		Unknown	FL resident	04/10/20
17,466	Dade	56	Male	No		No	FL resident	04/10/20
17,467	Dade	59	Male	No		No	FL resident	04/10/20
17,468	Dade	53	Male	No		Yes	FL resident	04/10/20
17,469	Dade	51	Female	No		Yes	FL resident	04/10/20
17,470	Dade	41	Female	No		Yes	FL resident	04/10/20
17,471	Dade	75	Male	No		Unknown	FL resident	04/10/20
17,472	Dade	28	Female	Unknown		Yes	FL resident	04/10/20
17,473	Dade	55	Female	No		No	FL resident	04/10/20
17,474	Dade	62	Male	No		Unknown	FL resident	04/10/20
17,475	Dade	49	Female	No		Yes	FL resident	04/10/20
17,476	Dade	53	Male	No		Yes	FL resident	04/10/20
17,477	Dade	45	Male	No		Yes	FL resident	04/10/20
17,478	Dade	31	Male	No		No	FL resident	04/10/20
17,479	Dade	41	Male	Unknown		Unknown	FL resident	04/10/20
17,480	Dade	44	Male	No		Yes	FL resident	04/10/20
17,481	Dade	58	Male	No		No	FL resident	04/10/20
17,482	Dade	67	Male	No		No	FL resident	04/10/20
17,483	Dade	54	Female	No		No	FL resident	04/10/20
17,484	Dade	55	Male	No		Yes	FL resident	04/10/20
17,485	Dade	43	Male	No		No	FL resident	04/10/20
17,486	Dade	65	Male	No		Unknown	FL resident	04/10/20
17,487	Dade	48	Male	No		No	FL resident	04/10/20
17,488	Dade	73	Female	No		Unknown	FL resident	04/10/20
17,489	Dade	40	Male	Yes	NY	Yes	FL resident	04/10/20
17,490	Dade	54	Female	No		Yes	FL resident	04/10/20
17,491	Dade	71	Male	Unknown		Yes	FL resident	04/10/20
17,492	Dade	23	Female	No		Yes	FL resident	04/10/20
17,493	Dade	49	Male	No		Yes	FL resident	04/10/20
17,494	Dade	62	Male	Unknown		Unknown	FL resident	04/10/20
17,495	Dade	19	Male	Unknown		Unknown	FL resident	04/10/20
17,496	Dade	30	Female	Unknown		Unknown	FL resident	04/10/20
17,497	Dade	33	Female	No		Yes	FL resident	04/10/20
17,498	Dade	51	Female	No		Yes	FL resident	04/10/20
17,499	Dade	43	Male	Unknown		Unknown	FL resident	04/10/20

Coronavirus: line list of cases

Data verified as of Jun 4, 2020 at 10 AM

Data in this report are provisional and subject to change.

Case	County	Age	Gender	Travel related	Travel detail	Contact with a confirmed case	Jurisdiction	Date case counted
17,500	Dade	29	Male	Yes	NY	Yes	FL resident	04/10/20
17,501	Dade	52	Male	No		No	FL resident	04/10/20
17,502	Dade	55	Female	No		Unknown	FL resident	04/10/20
17,503	Dade	85	Female	No		Yes	FL resident	04/10/20
17,504	Dade	47	Male	Unknown		Unknown	FL resident	04/10/20
17,505	Dade	58	Male	No		No	FL resident	04/10/20
17,506	Dade	65	Female	Unknown		Unknown	FL resident	04/10/20
17,507	Dade	49	Male	Unknown			FL resident	04/10/20
17,508	Dade	42	Male	No		Yes	FL resident	04/10/20
17,509	Dade	62	Female	No		No	FL resident	04/10/20
17,510	Dade	71	Male	No		No	FL resident	04/10/20
17,511	Dade	77	Male	No		No	FL resident	04/10/20
17,512	Dade	56	Male	No		Unknown	FL resident	04/10/20
17,513	Dade	33	Female	No		Yes	FL resident	04/10/20
17,514	Dade	86	Male	No		Unknown	FL resident	04/10/20
17,515	Dade	28	Female	Unknown		Unknown	FL resident	04/10/20
17,516	Dade	0	Female	No		Yes	FL resident	04/10/20
17,517	Dade	47	Female	No		Yes	FL resident	04/10/20
17,518	Dade	40	Male	Unknown		No	FL resident	04/10/20
17,519	Dade	46	Female	No		No	FL resident	04/10/20
17,520	Dade	43	Male	No		Unknown	FL resident	04/10/20
17,521	Dade	64	Female	No		Yes	FL resident	04/10/20
17,522	Dade	89	Female	Unknown		Yes	FL resident	04/10/20
17,523	Dade	51	Female	Yes	NY	Yes	FL resident	04/10/20
17,524	Dade	53	Male	Unknown		Unknown	FL resident	04/10/20
17,525	Dade	90	Female	Unknown		Yes	FL resident	04/10/20
17,526	Dade	85	Female	Unknown			FL resident	04/10/20
17,527	Dade	92	Male	No		Yes	FL resident	04/10/20
17,528	Dade	76	Female	No		Yes	FL resident	04/10/20
17,529	Dade	57	Female	No		Yes	FL resident	04/10/20
17,530	Dade	46	Female	No		No	FL resident	04/10/20
17,531	Dade	66	Female	Unknown		Yes	FL resident	04/10/20
17,532	Dade	65	Male	Unknown			FL resident	04/10/20
17,533	Dade	81	Male	Yes	CO	Yes	FL resident	04/10/20
17,534	Dade	50	Female	No		Yes	FL resident	04/10/20
17,535	Dade	25	Male	Unknown		Unknown	FL resident	04/10/20
17,536	Dade	55	Male	No		Yes	FL resident	04/10/20
17,537	Dade	55	Male	No		Yes	FL resident	04/10/20
17,538	Dade	12	Female	No		Yes	FL resident	04/10/20
17,539	Dade	38	Female	Unknown		Unknown	FL resident	04/10/20
17,540	Dade	64	Male	Unknown		Unknown	FL resident	04/10/20
17,541	Dade	16	Male	Unknown			FL resident	04/10/20
17,542	Dade	45	Male	Unknown		Unknown	FL resident	04/10/20
17,543	Dade	37	Male	No		Unknown	FL resident	04/10/20
17,544	Dade	31	Female	No		No	FL resident	04/10/20
17,545	Dade	50	Female	No		No	FL resident	04/10/20
17,546	Dade	70	Female	No		Yes	FL resident	04/10/20
17,547	Dade	50	Female	Unknown		Unknown	FL resident	04/10/20
17,548	Dade	56	Male	No		Yes	FL resident	04/10/20
17,549	Dade	17	Female	Unknown			FL resident	04/10/20
17,550	Dade	30	Male	No		Unknown	FL resident	04/10/20
17,551	Dade	63	Female	Unknown		Unknown	FL resident	04/10/20
17,552	Dade	55	Female	No		Unknown	FL resident	04/10/20
17,553	Dade	53	Male	Yes	FL; PUERTO RICO	Yes	FL resident	04/10/20
17,554	Dade	50	Male	Unknown			FL resident	04/10/20
17,555	Dade	59	Female	No		Yes	FL resident	04/10/20
17,556	Dade	73	Female	No		Unknown	FL resident	04/10/20
17,557	Dade	53	Female	No		Yes	FL resident	04/10/20
17,558	Dade	41	Male	No		No	FL resident	04/10/20
17,559	Dade	88	Male	No		Yes	FL resident	04/10/20
17,560	Dade	59	Male	Yes	LEBANON	Yes	FL resident	04/10/20
17,561	Dade	71	Female	No		Unknown	FL resident	04/10/20

Coronavirus: line list of cases

Data verified as of Jun 4, 2020 at 10 AM

Data in this report are provisional and subject to change.

Case	County	Age	Gender	Travel related	Travel detail	Contact with a confirmed case	Jurisdiction	Date case counted
17,562	Dade	21	Male	No		Yes	FL resident	04/10/20
17,563	Dade	85	Female	No		Unknown	FL resident	04/10/20
17,564	Dade	22	Male	No		Yes	FL resident	04/10/20
17,565	Dade	64	Male	No		Yes	FL resident	04/10/20
17,566	Dade	57	Female	No		No	FL resident	04/10/20
17,567	Dade	67	Female	Unknown		Unknown	FL resident	04/10/20
17,568	Dade	61	Female	Unknown		Unknown	FL resident	04/10/20
17,569	Dade	57	Female	Unknown		Unknown	FL resident	04/10/20
17,570	Dade	89	Female	No			FL resident	04/10/20
17,571	Dade	44	Female	No		Unknown	FL resident	04/10/20
17,572	Dade	45	Female	No		Yes	FL resident	04/10/20
17,573	Dade	63	Female	No		Yes	FL resident	04/10/20
17,574	Dade	25	Female	No		No	FL resident	04/10/20
17,575	Dade	26	Female	Unknown		No	FL resident	04/10/20
17,576	Dade	59	Female	No		Yes	FL resident	04/10/20
17,577	Dade	45	Female	Unknown		Unknown	FL resident	04/10/20
17,578	Dade	19	Male	Unknown		Unknown	FL resident	04/10/20
17,579	Dade	97	Female	No		Yes	FL resident	04/10/20
17,580	Dade	64	Male	Yes	DOMINICAN REPUBLIC	Unknown	FL resident	04/10/20
17,581	Dade	57	Male	No		Yes	FL resident	04/10/20
17,582	Dade	32	Male	No		Unknown	FL resident	04/10/20
17,583	Dade	67	Female	No		Yes	FL resident	04/10/20
17,584	Dade	62	Male	Unknown		Unknown	FL resident	04/10/20
17,585	Dade	53	Female	Unknown		Yes	FL resident	04/10/20
17,586	Dade	73	Female	Unknown		Unknown	FL resident	04/10/20
17,587	Dade	46	Female	Unknown		Yes	FL resident	04/10/20
17,588	Dade	24	Female	No		Unknown	FL resident	04/10/20
17,589	Dade	87	Female	No			FL resident	04/10/20
17,590	Dade	43	Female	Unknown		Yes	FL resident	04/10/20
17,591	Dade	45	Male	No		Yes	FL resident	04/10/20
17,592	Dade	31	Male	Unknown		Unknown	FL resident	04/10/20
17,593	Dade	17	Male	No		Yes	FL resident	04/10/20
17,594	Dade	18	Female	No		Yes	FL resident	04/10/20
17,595	Dade	61	Female	No		Yes	FL resident	04/10/20
17,596	Dade	33	Male	No		Unknown	FL resident	04/10/20
17,597	Dade	42	Male	No		Unknown	FL resident	04/10/20
17,598	Dade	37	Male	No		Yes	FL resident	04/10/20
17,599	Dade	60	Female	No		Yes	FL resident	04/10/20
17,600	Dade	44	Female	No		Yes	FL resident	04/10/20
17,601	Dade	31	Male	No		No	FL resident	04/10/20
17,602	Dade	23	Male	No		No	FL resident	04/10/20
17,603	Dade	34	Female	No		Unknown	FL resident	04/10/20
17,604	Dade	46	Female	No		Yes	FL resident	04/10/20
17,605	Dade	54	Female	No		Yes	FL resident	04/10/20
17,606	Dade	27	Female	No		Yes	FL resident	04/10/20
17,607	Dade	23	Female	Unknown		Unknown	FL resident	04/10/20
17,608	Dade	52	Male	No		Unknown	FL resident	04/10/20
17,609	Dade	31	Female	No		Unknown	FL resident	04/10/20
17,610	Dade	66	Male	No		Yes	FL resident	04/10/20
17,611	Dade	53	Female	No		Unknown	FL resident	04/10/20
17,612	Dade	67	Male	No		Yes	FL resident	04/10/20
17,613	Dade	56	Female	No		Yes	FL resident	04/10/20
17,614	Dade	88	Male	No		No	FL resident	04/10/20
17,615	Dade	87	Female	No		Yes	FL resident	04/10/20
17,616	Dade	70	Male	No		Yes	FL resident	04/10/20
17,617	Dade	32	Male	No		No	FL resident	04/10/20
17,618	Dade	55	Female	Unknown		Unknown	FL resident	04/11/20
17,619	Dade	43	Female	No		Yes	FL resident	04/11/20
17,620	Dade	23	Male	No		No	FL resident	04/11/20
17,621	Dade	82	Male	Unknown		Unknown	FL resident	04/11/20
17,622	Dade	82	Male	Unknown		Unknown	FL resident	04/11/20
17,623	Dade	22	Female	No		No	FL resident	04/11/20

Coronavirus: line list of cases

Data verified as of Jun 4, 2020 at 10 AM

Data in this report are provisional and subject to change.

Case	County	Age	Gender	Travel related	Travel detail	Contact with a confirmed case	Jurisdiction	Date case counted
17,624	Dade	27	Male	No		Unknown	FL resident	04/11/20
17,625	Dade	51	Female	No		Unknown	FL resident	04/11/20
17,626	Dade	48	Male	No		Yes	FL resident	04/11/20
17,627	Dade	41	Male	Yes	EUROPE	Unknown	FL resident	04/11/20
17,628	Dade	24	Male	Yes	NY	Yes	FL resident	04/11/20
17,629	Dade	38	Female	No		Unknown	FL resident	04/11/20
17,630	Dade	21	Female	Yes	NY	No	FL resident	04/11/20
17,631	Dade	30	Female	No		Yes	FL resident	04/11/20
17,632	Dade	54	Female	Unknown		Unknown	FL resident	04/11/20
17,633	Dade	21	Male	No		Unknown	FL resident	04/11/20
17,634	Dade	78	Female	No		Yes	FL resident	04/11/20
17,635	Dade	52	Female	Unknown		Unknown	FL resident	04/11/20
17,636	Dade	30	Female	No		Unknown	FL resident	04/11/20
17,637	Dade	36	Female	No		Yes	FL resident	04/11/20
17,638	Dade	49	Female	No		Yes	FL resident	04/11/20
17,639	Dade	36	Female	No		Yes	FL resident	04/11/20
17,640	Dade	10	Female	No		Yes	FL resident	04/11/20
17,641	Dade	40	Male	No		Yes	FL resident	04/11/20
17,642	Dade	26	Female	No		Yes	FL resident	04/11/20
17,643	Dade	56	Male	No		No	FL resident	04/11/20
17,644	Dade	19	Female	No		Yes	FL resident	04/11/20
17,645	Dade	53	Female	No		Unknown	FL resident	04/11/20
17,646	Dade	49	Male	No		No	FL resident	04/11/20
17,647	Dade	58	Female	No		Unknown	FL resident	04/11/20
17,648	Dade	59	Female	No		No	FL resident	04/11/20
17,649	Dade	41	Female	No		Unknown	FL resident	04/11/20
17,650	Dade	38	Female	No			FL resident	04/11/20
17,651	Dade	70	Female	No		No	FL resident	04/11/20
17,652	Dade	32	Male	No		Yes	FL resident	04/11/20
17,653	Dade	54	Male	No		Unknown	FL resident	04/11/20
17,654	Dade	39	Male	No		Yes	FL resident	04/11/20
17,655	Dade	56	Male	No		No	FL resident	04/11/20
17,656	Dade	31	Male	No		Unknown	FL resident	04/11/20
17,657	Dade	27	Female	No		Yes	FL resident	04/11/20
17,658	Dade	29	Female	No		No	FL resident	04/11/20
17,659	Dade	55	Male	Yes	ARGENTINA; CHILE	Unknown	FL resident	04/11/20
17,660	Dade	52	Male	No		No	FL resident	04/11/20
17,661	Dade	61	Male	No		Yes	FL resident	04/11/20
17,662	Dade	56	Female	No		Yes	FL resident	04/11/20
17,663	Dade	37	Male	Unknown		Unknown	FL resident	04/11/20
17,664	Dade	34	Male	No		Unknown	FL resident	04/11/20
17,665	Dade	79	Female	No		Unknown	FL resident	04/11/20
17,666	Dade	88	Male	No		Unknown	FL resident	04/11/20
17,667	Dade	61	Male	No		Yes	FL resident	04/11/20
17,668	Dade	61	Male	No		Unknown	FL resident	04/11/20
17,669	Dade	52	Male	No		Unknown	FL resident	04/11/20
17,670	Dade	42	Male	No			FL resident	04/11/20
17,671	Dade	50	Male	No		Yes	FL resident	04/11/20
17,672	Dade	53	Male	Yes	NY	No	FL resident	04/11/20
17,673	Dade	40	Female	No		Unknown	FL resident	04/11/20
17,674	Dade	46	Female	No		Unknown	FL resident	04/11/20
17,675	Dade	34	Female	No		Yes	FL resident	04/11/20
17,676	Dade	79	Female	No		Unknown	FL resident	04/11/20
17,677	Dade	30	Male	No		Yes	FL resident	04/11/20
17,678	Dade	51	Female	No		Yes	FL resident	04/11/20
17,679	Dade	67	Female	No		Unknown	FL resident	04/11/20
17,680	Dade	23	Female	No		Unknown	FL resident	04/11/20
17,681	Dade	30	Female	No		Unknown	FL resident	04/11/20
17,682	Dade	77	Female	No		Unknown	FL resident	04/11/20
17,683	Dade	65	Male	No		No	FL resident	04/11/20
17,684	Dade	27	Male	No		Yes	FL resident	04/11/20
17,685	Dade	31	Female	No		Yes	FL resident	04/11/20

Coronavirus: line list of cases

Data verified as of Jun 4, 2020 at 10 AM

Data in this report are provisional and subject to change.

Case	County	Age	Gender	Travel related	Travel detail	Contact with a confirmed case	Jurisdiction	Date case counted
17,686	Dade	26	Female	Unknown		Unknown	FL resident	04/11/20
17,687	Dade	50	Female	No		Yes	FL resident	04/11/20
17,688	Dade	74	Male	No		Unknown	FL resident	04/11/20
17,689	Dade	58	Male	No		Yes	FL resident	04/11/20
17,690	Dade	45	Male	No		No	FL resident	04/11/20
17,691	Dade	45	Male	No		No	FL resident	04/11/20
17,692	Dade	49	Female	No		No	FL resident	04/11/20
17,693	Dade	45	Female	No		Yes	FL resident	04/11/20
17,694	Dade	59	Female	No		No	FL resident	04/11/20
17,695	Dade	68	Female	No		Yes	FL resident	04/11/20
17,696	Dade	66	Female	No		Yes	FL resident	04/11/20
17,697	Dade	26	Female	No		Yes	FL resident	04/11/20
17,698	Dade	40	Male	No		No	FL resident	04/11/20
17,699	Dade	64	Male	No		Yes	FL resident	04/11/20
17,700	Dade	46	Female	No		Yes	FL resident	04/11/20
17,701	Dade	26	Male	No		No	FL resident	04/11/20
17,702	Dade	29	Male	No		Yes	FL resident	04/11/20
17,703	Dade	59	Female	No		Yes	FL resident	04/11/20
17,704	Dade	64	Female	No		No	FL resident	04/11/20
17,705	Dade	76	Male	No		Unknown	FL resident	04/11/20
17,706	Dade	32	Female	No		Yes	FL resident	04/11/20
17,707	Dade	56	Female	No		Yes	FL resident	04/11/20
17,708	Dade	47	Female	No		Unknown	FL resident	04/11/20
17,709	Dade	55	Male	No		No	FL resident	04/11/20
17,710	Dade	66	Female	No		No	FL resident	04/11/20
17,711	Dade	26	Male	No		Unknown	FL resident	04/11/20
17,712	Dade	58	Female	No		No	FL resident	04/11/20
17,713	Dade	58	Male	No		Yes	FL resident	04/11/20
17,714	Dade	72	Male	No		Yes	FL resident	04/11/20
17,715	Dade	91	Male	No		Yes	FL resident	04/11/20
17,716	Dade	46	Female	No		Yes	FL resident	04/11/20
17,717	Dade	42	Female	Yes	NY	Unknown	FL resident	04/11/20
17,718	Dade	30	Female	No		Yes	FL resident	04/11/20
17,719	Dade	55	Female	No		Yes	FL resident	04/11/20
17,720	Dade	48	Female	No		No	FL resident	04/11/20
17,721	Dade	56	Male	No			FL resident	04/11/20
17,722	Dade	58	Female	No		No	FL resident	04/11/20
17,723	Dade	60	Female	No		Unknown	FL resident	04/11/20
17,724	Dade	40	Male	No		Yes	FL resident	04/11/20
17,725	Dade	58	Male	No		Unknown	FL resident	04/11/20
17,726	Dade	64	Male	No		No	FL resident	04/11/20
17,727	Dade	51	Male	No		Unknown	FL resident	04/11/20
17,728	Dade	90	Male	No		No	FL resident	04/11/20
17,729	Dade	24	Female	No		No	FL resident	04/11/20
17,730	Dade	49	Female	No		Yes	FL resident	04/11/20
17,731	Dade	44	Female	No		No	FL resident	04/11/20
17,732	Dade	94	Male	No		Unknown	FL resident	04/11/20
17,733	Dade	61	Male	No		No	FL resident	04/11/20
17,734	Dade	60	Male	No		Yes	FL resident	04/11/20
17,735	Dade	37	Male	Unknown		Unknown	FL resident	04/11/20
17,736	Dade	35	Male	Yes	NY	Yes	FL resident	04/11/20
17,737	Dade	57	Male	No		No	FL resident	04/11/20
17,738	Dade	57	Male	No		No	FL resident	04/11/20
17,739	Dade	36	Female	Yes	NY	Yes	FL resident	04/11/20
17,740	Dade	48	Female	No		No	FL resident	04/11/20
17,741	Dade	29	Female	No		Yes	FL resident	04/11/20
17,742	Dade	57	Female	Unknown			FL resident	04/11/20
17,743	Dade	1	Female	No		Yes	FL resident	04/11/20
17,744	Dade	56	Female	No		Unknown	FL resident	04/11/20
17,745	Dade	86	Male	No		Yes	FL resident	04/11/20
17,746	Dade	53	Female	No		No	FL resident	04/11/20
17,747	Dade	34	Male	No		Yes	FL resident	04/11/20

Coronavirus: line list of cases

Data verified as of Jun 4, 2020 at 10 AM

Data in this report are provisional and subject to change.

Case	County	Age	Gender	Travel related	Travel detail	Contact with a confirmed case	Jurisdiction	Date case counted
17,748	Dade	36	Male	Unknown		Unknown	FL resident	04/11/20
17,749	Dade	46	Female	No		No	FL resident	04/11/20
17,750	Dade	60	Male	No		Unknown	FL resident	04/11/20
17,751	Dade	14	Female	No		Yes	FL resident	04/11/20
17,752	Dade	71	Female	No		Yes	FL resident	04/11/20
17,753	Dade	53	Male	No		No	FL resident	04/11/20
17,754	Dade	42	Female	Unknown		Unknown	FL resident	04/11/20
17,755	Dade	69	Female	No		Yes	FL resident	04/11/20
17,756	Dade	62	Female	No		Unknown	FL resident	04/11/20
17,757	Dade	59	Male	No		Yes	FL resident	04/11/20
17,758	Dade	83	Male	No		Yes	FL resident	04/11/20
17,759	Dade	68	Male	No		Yes	FL resident	04/11/20
17,760	Dade	59	Female	No		Yes	FL resident	04/11/20
17,761	Dade	75	Female	No		No	FL resident	04/11/20
17,762	Dade	55	Female	Unknown		No	FL resident	04/11/20
17,763	Dade	41	Male	No		No	FL resident	04/11/20
17,764	Dade	43	Female	No		Yes	FL resident	04/11/20
17,765	Dade	7	Male	No		Yes	FL resident	04/11/20
17,766	Dade	41	Female	No		Yes	FL resident	04/11/20
17,767	Dade	55	Male	No		Yes	FL resident	04/11/20
17,768	Dade	13	Male	No		Yes	FL resident	04/11/20
17,769	Dade	47	Female	No		Yes	FL resident	04/11/20
17,770	Dade	64	Male	No		Yes	FL resident	04/11/20
17,771	Dade	49	Female	No		Yes	FL resident	04/11/20
17,772	Dade	28	Female	No		Unknown	FL resident	04/11/20
17,773	Dade	68	Female	No		Yes	FL resident	04/11/20
17,774	Dade	28	Male	Unknown		Unknown	FL resident	04/11/20
17,775	Dade	47	Male	No		No	FL resident	04/11/20
17,776	Dade	48	Male	Unknown		Unknown	FL resident	04/11/20
17,777	Dade	26	Female	No		Yes	FL resident	04/11/20
17,778	Dade	58	Male	No		Yes	FL resident	04/11/20
17,779	Dade	47	Female	No		Yes	FL resident	04/11/20
17,780	Dade	53	Male	No		Yes	FL resident	04/11/20
17,781	Dade	73	Male	No		Yes	FL resident	04/11/20
17,782	Dade	53	Male	No		Unknown	FL resident	04/11/20
17,783	Dade	62	Male	No		Unknown	FL resident	04/11/20
17,784	Dade	66	Male	No		No	FL resident	04/11/20
17,785	Dade	49	Male	No		Unknown	FL resident	04/11/20
17,786	Dade	89	Male	No		Yes	FL resident	04/11/20
17,787	Dade	66	Male	Unknown		Unknown	FL resident	04/11/20
17,788	Dade	72	Female	Unknown		No	FL resident	04/11/20
17,789	Dade	69	Female	No		No	FL resident	04/11/20
17,790	Dade	32	Female	No		No	FL resident	04/11/20
17,791	Dade	66	Male	No		No	FL resident	04/11/20
17,792	Dade	58	Female	No		No	FL resident	04/11/20
17,793	Dade	63	Male	No		Yes	FL resident	04/11/20
17,794	Dade	65	Female	Unknown		No	FL resident	04/11/20
17,795	Dade	95	Female	No		No	FL resident	04/11/20
17,796	Dade	39	Female	No		Unknown	FL resident	04/11/20
17,797	Dade	80	Female	No		Unknown	FL resident	04/11/20
17,798	Dade	77	Male	Unknown		Unknown	FL resident	04/11/20
17,799	Dade	55	Female	No		No	FL resident	04/11/20
17,800	Dade	63	Male	No		No	FL resident	04/11/20
17,801	Dade	64	Male	No		Unknown	FL resident	04/11/20
17,802	Dade	92	Female	No		Unknown	FL resident	04/11/20
17,803	Dade	58	Male	No		No	FL resident	04/11/20
17,804	Dade	41	Female	No		Unknown	FL resident	04/11/20
17,805	Dade	13	Male	No		No	FL resident	04/11/20
17,806	Dade	71	Female	No		No	FL resident	04/11/20
17,807	Dade	53	Female	No		Unknown	FL resident	04/11/20
17,808	Dade	27	Male	No		Yes	FL resident	04/11/20
17,809	Dade	88	Female	No		No	FL resident	04/11/20

Coronavirus: line list of cases

Data verified as of Jun 4, 2020 at 10 AM

Data in this report are provisional and subject to change.

Case	County	Age	Gender	Travel related	Travel detail	Contact with a confirmed case	Jurisdiction	Date case counted
17,810	Dade	42	Female	No		No	FL resident	04/11/20
17,811	Dade	51	Male	No		Yes	FL resident	04/11/20
17,812	Dade	67	Female	No		Yes	FL resident	04/11/20
17,813	Dade	72	Male	No		Unknown	FL resident	04/11/20
17,814	Dade	38	Male	No		Yes	FL resident	04/11/20
17,815	Dade	75	Male	Unknown		Unknown	FL resident	04/11/20
17,816	Dade	53	Male	No		Unknown	FL resident	04/11/20
17,817	Dade	99	Female	No		Yes	FL resident	04/11/20
17,818	Dade	84	Female	No		Yes	FL resident	04/11/20
17,819	Dade	99	Female	No		Unknown	FL resident	04/11/20
17,820	Dade	86	Female	No		Yes	FL resident	04/11/20
17,821	Dade	65	Male	No		Yes	FL resident	04/11/20
17,822	Dade	34	Male	No		No	FL resident	04/11/20
17,823	Dade	69	Male	No		Unknown	FL resident	04/11/20
17,824	Dade	54	Female	No		Yes	FL resident	04/11/20
17,825	Dade	54	Female	No		Unknown	FL resident	04/11/20
17,826	Dade	28	Female	No		Unknown	FL resident	04/11/20
17,827	Dade	51	Male	No		Yes	FL resident	04/11/20
17,828	Dade	59	Male	No		Yes	FL resident	04/11/20
17,829	Dade	60	Male	No		Unknown	FL resident	04/11/20
17,830	Dade	72	Female	Unknown			FL resident	04/11/20
17,831	Dade	52	Female	No		Unknown	FL resident	04/11/20
17,832	Dade	44	Male	No		Unknown	FL resident	04/11/20
17,833	Dade	59	Female	No		Yes	FL resident	04/11/20
17,834	Dade	65	Female	No		Unknown	FL resident	04/11/20
17,835	Dade	52	Male	No		No	FL resident	04/11/20
17,836	Dade	76	Female	No		No	FL resident	04/11/20
17,837	Dade	58	Female	No		Unknown	FL resident	04/11/20
17,838	Dade	52	Female	No		Unknown	FL resident	04/11/20
17,839	Dade	40	Female	Unknown		Unknown	FL resident	04/11/20
17,840	Dade	48	Female	No		Yes	FL resident	04/11/20
17,841	Dade	20	Male	No		Yes	FL resident	04/11/20
17,842	Dade	53	Female	No		Unknown	FL resident	04/11/20
17,843	Dade	58	Male	No		Unknown	FL resident	04/11/20
17,844	Dade	73	Male	No		Yes	FL resident	04/11/20
17,845	Dade	35	Female	No		Yes	FL resident	04/11/20
17,846	Dade	55	Male	No		Yes	FL resident	04/11/20
17,847	Dade	60	Male	No		Yes	FL resident	04/11/20
17,848	Dade	64	Female	No		Unknown	FL resident	04/11/20
17,849	Dade	44	Female	No		Yes	FL resident	04/11/20
17,850	Dade	46	Male	No		Unknown	FL resident	04/11/20
17,851	Dade	76	Male	Yes	AUSTRIA; FL	Yes	FL resident	04/11/20
17,852	Dade	43	Female	No		Unknown	FL resident	04/11/20
17,853	Dade	46	Female	No		No	FL resident	04/11/20
17,854	Dade	47	Male	No		Yes	FL resident	04/11/20
17,855	Dade	65	Female	No		Yes	FL resident	04/11/20
17,856	Dade	27	Female	No		Yes	FL resident	04/11/20
17,857	Dade	29	Male	Unknown		Unknown	FL resident	04/11/20
17,858	Dade	48	Male	Unknown		Unknown	FL resident	04/11/20
17,859	Dade	25	Male	Yes	FL; NJ	Unknown	FL resident	04/11/20
17,860	Dade	61	Male	Unknown		Unknown	FL resident	04/11/20
17,861	Dade	65	Female	No		Unknown	FL resident	04/11/20
17,862	Dade	75	Female	No		Yes	FL resident	04/11/20
17,863	Dade	51	Female	Yes	FL; MEXICO	Yes	FL resident	04/11/20
17,864	Dade	29	Male	No		Unknown	FL resident	04/11/20
17,865	Dade	49	Female	No		Unknown	FL resident	04/11/20
17,866	Dade	23	Male	No		Unknown	FL resident	04/11/20
17,867	Dade	23	Female	No		Yes	FL resident	04/11/20
17,868	Dade	37	Male	No		Yes	FL resident	04/11/20
17,869	Dade	57	Male	Unknown		Unknown	FL resident	04/11/20
17,870	Dade	59	Male	No		Unknown	FL resident	04/11/20
17,871	Dade	57	Female	Unknown		Unknown	FL resident	04/11/20

Coronavirus: line list of cases

Data verified as of Jun 4, 2020 at 10 AM

Data in this report are provisional and subject to change.

Case	County	Age	Gender	Travel related	Travel detail	Contact with a confirmed case	Jurisdiction	Date case counted
17,872	Dade	35	Male	No		No	FL resident	04/11/20
17,873	Dade	54	Male	Unknown		Yes	FL resident	04/11/20
17,874	Dade	54	Male	No		Unknown	FL resident	04/11/20
17,875	Dade	40	Female	Unknown		Unknown	FL resident	04/11/20
17,876	Dade	47	Female	No		Yes	FL resident	04/11/20
17,877	Dade	46	Female	No		Yes	FL resident	04/11/20
17,878	Dade	58	Male	No		Yes	FL resident	04/11/20
17,879	Dade	71	Male	No		Unknown	FL resident	04/11/20
17,880	Dade	75	Female	Unknown		Unknown	FL resident	04/11/20
17,881	Dade	43	Female	No		Unknown	FL resident	04/11/20
17,882	Dade	60	Male	No		Unknown	FL resident	04/11/20
17,883	Dade	38	Female	Unknown		Yes	FL resident	04/11/20
17,884	Dade	52	Male	No		Unknown	FL resident	04/11/20
17,885	Dade	23	Female	No		No	FL resident	04/11/20
17,886	Dade	27	Male	No		Unknown	FL resident	04/11/20
17,887	Dade	51	Male	No		Yes	FL resident	04/11/20
17,888	Dade	32	Male	No		No	FL resident	04/11/20
17,889	Dade	44	Male	Unknown		Unknown	FL resident	04/11/20
17,890	Dade	60	Male	No		Yes	FL resident	04/11/20
17,891	Dade	71	Male	No		Unknown	FL resident	04/11/20
17,892	Dade	54	Male	No		Unknown	FL resident	04/11/20
17,893	Dade	45	Male	No		Unknown	FL resident	04/11/20
17,894	Dade	65	Male	Unknown		Unknown	FL resident	04/11/20
17,895	Dade	51	Male	Unknown		Unknown	FL resident	04/11/20
17,896	Dade	79	Female	No		Unknown	FL resident	04/11/20
17,897	Dade	38	Male	No		Unknown	FL resident	04/11/20
17,898	Dade	82	Female	No		Unknown	FL resident	04/11/20
17,899	Dade	26	Male	Unknown		No	FL resident	04/11/20
17,900	Dade	46	Male	Unknown		Unknown	FL resident	04/11/20
17,901	Dade	28	Male	Unknown		Yes	FL resident	04/11/20
17,902	Dade	30	Female	No		Yes	FL resident	04/11/20
17,903	Dade	44	Male	Unknown		Unknown	FL resident	04/11/20
17,904	Dade	65	Male	No		Yes	FL resident	04/11/20
17,905	Dade	47	Female	No		Unknown	FL resident	04/11/20
17,906	Dade	62	Male	No		Yes	FL resident	04/11/20
17,907	Dade	77	Male	Unknown		Unknown	FL resident	04/11/20
17,908	Dade	60	Male	Unknown		Unknown	FL resident	04/11/20
17,909	Dade	26	Male	No		Unknown	FL resident	04/11/20
17,910	Dade	56	Female	No		Unknown	FL resident	04/11/20
17,911	Dade	52	Male	No		No	FL resident	04/11/20
17,912	Dade	51	Female	Unknown		No	FL resident	04/11/20
17,913	Dade	61	Female	Unknown			FL resident	04/11/20
17,914	Dade	50	Male	No		No	FL resident	04/11/20
17,915	Dade	15	Male	Unknown		Unknown	FL resident	04/11/20
17,916	Dade	56	Female	Unknown			FL resident	04/11/20
17,917	Dade	31	Male	No		Unknown	FL resident	04/11/20
17,918	Dade	49	Male	Unknown		Unknown	FL resident	04/11/20
17,919	Dade	38	Male	No		No	FL resident	04/11/20
17,920	Dade	33	Female	Unknown		No	FL resident	04/11/20
17,921	Dade	54	Female	No		Yes	FL resident	04/11/20
17,922	Dade	28	Male	No		Yes	FL resident	04/11/20
17,923	Dade	48	Female	No		Yes	FL resident	04/11/20
17,924	Dade	58	Male	Unknown		Unknown	FL resident	04/11/20
17,925	Dade	46	Female	No		No	FL resident	04/11/20
17,926	Dade	30	Female	No		Unknown	FL resident	04/11/20
17,927	Dade	43	Male	Unknown		Yes	FL resident	04/11/20
17,928	Dade	41	Female	No		Yes	FL resident	04/11/20
17,929	Dade	54	Female	No		No	FL resident	04/11/20
17,930	Dade	64	Male	No		Yes	FL resident	04/11/20
17,931	Dade	46	Male	No		No	FL resident	04/11/20
17,932	Dade	55	Male	Unknown		Unknown	FL resident	04/11/20
17,933	Dade	56	Male	Unknown			FL resident	04/11/20

Coronavirus: line list of cases

Data verified as of Jun 4, 2020 at 10 AM

Data in this report are provisional and subject to change.

Case	County	Age	Gender	Travel related	Travel detail	Contact with a confirmed case	Jurisdiction	Date case counted
17,934	Dade	34	Female	Unknown			FL resident	04/11/20
17,935	Dade	65	Male	No		Yes	FL resident	04/11/20
17,936	Dade	51	Female	No		Yes	FL resident	04/11/20
17,937	Dade	55	Female	No		Yes	FL resident	04/11/20
17,938	Dade	40	Female	No		Unknown	FL resident	04/11/20
17,939	Dade	55	Male	No		Unknown	FL resident	04/11/20
17,940	Dade	65	Female	Unknown			FL resident	04/11/20
17,941	Dade	37	Female	Unknown		Yes	FL resident	04/11/20
17,942	Dade	80	Female	No		No	FL resident	04/11/20
17,943	Dade	72	Male	No		No	FL resident	04/11/20
17,944	Dade	65	Female	Unknown		No	FL resident	04/11/20
17,945	Dade	34	Male	No		Yes	FL resident	04/11/20
17,946	Dade	43	Male	Unknown		Unknown	FL resident	04/11/20
17,947	Dade	69	Female	No		Yes	FL resident	04/11/20
17,948	Dade	35	Female	No		Unknown	FL resident	04/11/20
17,949	Dade	21	Male	No		Yes	FL resident	04/11/20
17,950	Dade	52	Male	No		Unknown	FL resident	04/11/20
17,951	Dade	34	Male	No		No	FL resident	04/11/20
17,952	Dade	68	Female	Unknown		Unknown	FL resident	04/11/20
17,953	Dade	62	Female	No		Yes	FL resident	04/11/20
17,954	Dade	68	Female	No		Yes	FL resident	04/11/20
17,955	Dade	69	Male	No		Yes	FL resident	04/11/20
17,956	Dade	65	Male	No		Yes	FL resident	04/11/20
17,957	Dade	62	Female	Yes	Cuba	Yes	FL resident	04/11/20
17,958	Dade	57	Male	No		Yes	FL resident	04/11/20
17,959	Dade	67	Female	No		Unknown	FL resident	04/11/20
17,960	Dade	81	Female	No		No	FL resident	04/11/20
17,961	Dade	64	Female	Unknown		Unknown	FL resident	04/11/20
17,962	Dade	76	Female	No		Yes	FL resident	04/11/20
17,963	Dade	65	Female	No		Yes	FL resident	04/11/20
17,964	Dade	32	Female	No		No	FL resident	04/11/20
17,965	Dade	63	Male	No		Yes	FL resident	04/11/20
17,966	Dade	65	Male	No		Unknown	FL resident	04/11/20
17,967	Dade	37	Male	No			FL resident	04/11/20
17,968	Dade	86	Male	No		Yes	FL resident	04/11/20
17,969	Dade	50	Female	No		No	FL resident	04/11/20
17,970	Dade	66	Male	Unknown		Unknown	FL resident	04/11/20
17,971	Dade	71	Male	Unknown		Unknown	FL resident	04/11/20
17,972	Dade	82	Female	Unknown		Unknown	FL resident	04/11/20
17,973	Dade	60	Male	Yes	FL; GA	Yes	FL resident	04/11/20
17,974	Dade	56	Female	No		No	FL resident	04/11/20
17,975	Dade	66	Male	No		Yes	FL resident	04/11/20
17,976	Dade	58	Female	No		No	FL resident	04/11/20
17,977	Dade	55	Male	No		Yes	FL resident	04/11/20
17,978	Dade	66	Male	No		No	FL resident	04/11/20
17,979	Dade	39	Female	Unknown		Yes	FL resident	04/11/20
17,980	Dade	75	Female	No		Yes	FL resident	04/11/20
17,981	Dade	55	Male	No		Yes	FL resident	04/11/20
17,982	Dade	29	Female	No		Unknown	FL resident	04/11/20
17,983	Dade	47	Male	No		No	FL resident	04/11/20
17,984	Dade	29	Male	No		Yes	FL resident	04/11/20
17,985	Dade	52	Female	Unknown		Unknown	FL resident	04/11/20
17,986	Dade	42	Female	No			FL resident	04/11/20
17,987	Dade	36	Male	Unknown		Unknown	FL resident	04/11/20
17,988	Dade	45	Male	No		Yes	FL resident	04/11/20
17,989	Dade	46	Male	Unknown		Unknown	FL resident	04/11/20
17,990	Dade	38	Male	No		Yes	FL resident	04/11/20
17,991	Dade	71	Male	No		Unknown	FL resident	04/11/20
17,992	Dade	25	Female	Yes	FL; VA	No	FL resident	04/11/20
17,993	Dade	75	Male	No		Yes	FL resident	04/11/20
17,994	Dade	31	Male	No		No	FL resident	04/11/20
17,995	Dade	59	Female	Unknown		Yes	FL resident	04/11/20

Coronavirus: line list of cases

Data verified as of Jun 4, 2020 at 10 AM

Data in this report are provisional and subject to change.

Case	County	Age	Gender	Travel related	Travel detail	Contact with a confirmed case	Jurisdiction	Date case counted
17,996	Dade	49	Male	No		Yes	FL resident	04/11/20
17,997	Dade	68	Female	No		No	FL resident	04/11/20
17,998	Dade	51	Male	Unknown		Yes	FL resident	04/11/20
17,999	Dade	32	Female	Unknown		Unknown	FL resident	04/11/20
18,000	Dade	65	Female	Unknown		No	FL resident	04/11/20
18,001	Dade	60	Female	No		Unknown	FL resident	04/11/20
18,002	Dade	42	Female	Unknown		Yes	FL resident	04/11/20
18,003	Dade	53	Male	Unknown		Yes	FL resident	04/11/20
18,004	Dade	58	Female	No		No	FL resident	04/11/20
18,005	Dade	66	Male	No		Unknown	FL resident	04/11/20
18,006	Dade	64	Male	No		No	FL resident	04/11/20
18,007	Dade	48	Female	Yes	BRAZIL; FL	No	FL resident	04/11/20
18,008	Dade	48	Female	No		Yes	FL resident	04/11/20
18,009	Dade	30	Male	No		Yes	FL resident	04/11/20
18,010	Dade	35	Male	No		No	FL resident	04/11/20
18,011	Dade	47	Female	No		Unknown	FL resident	04/11/20
18,012	Dade	62	Female	No		Yes	FL resident	04/11/20
18,013	Dade	47	Female	No		No	FL resident	04/11/20
18,014	Dade	31	Female	No		No	FL resident	04/11/20
18,015	Dade	24	Male	Unknown		Unknown	FL resident	04/11/20
18,016	Dade	68	Male	No		No	FL resident	04/11/20
18,017	Dade	70	Female	Unknown		Yes	FL resident	04/11/20
18,018	Dade	38	Male	No		No	FL resident	04/11/20
18,019	Dade	60	Male	No		Yes	FL resident	04/11/20
18,020	Dade	74	Female	No		Yes	FL resident	04/11/20
18,021	Dade	42	Male	No		Yes	FL resident	04/11/20
18,022	Dade	52	Male	Unknown		Yes	FL resident	04/11/20
18,023	Dade	37	Female	No		Yes	FL resident	04/11/20
18,024	Dade	43	Male	No		Yes	FL resident	04/11/20
18,025	Dade	72	Female	No		Yes	FL resident	04/11/20
18,026	Dade	40	Female	No		No	FL resident	04/11/20
18,027	Dade	41	Male	No		Yes	FL resident	04/11/20
18,028	Dade	73	Female	No		No	FL resident	04/11/20
18,029	Dade	73	Female	Unknown		Unknown	FL resident	04/11/20
18,030	Dade	72	Male	No		Yes	FL resident	04/11/20
18,031	Dade	84	Female	No		Yes	FL resident	04/11/20
18,032	Dade	42	Female	No		Yes	FL resident	04/11/20
18,033	Dade	60	Female	No		Unknown	FL resident	04/11/20
18,034	Dade	79	Female	No		Yes	FL resident	04/11/20
18,035	Dade	65	Male	No		Yes	FL resident	04/11/20
18,036	Dade	97	Female	No		Yes	FL resident	04/11/20
18,037	Dade	45	Female	No		Yes	FL resident	04/11/20
18,038	Dade	70	Male	No		Yes	FL resident	04/11/20
18,039	Dade	51	Male	Unknown		Unknown	FL resident	04/11/20
18,040	Dade	46	Female	Unknown		Unknown	FL resident	04/11/20
18,041	Dade	69	Female	No		Yes	FL resident	04/11/20
18,042	Dade	59	Male	No		Unknown	FL resident	04/11/20
18,043	Dade	85	Female	No		Unknown	FL resident	04/11/20
18,044	Dade	56	Female	Unknown		No	FL resident	04/11/20
18,045	Dade	67	Male	No		Unknown	FL resident	04/11/20
18,046	Dade	53	Male	No		Yes	FL resident	04/11/20
18,047	Dade	58	Female	No		No	FL resident	04/11/20
18,048	Dade	59	Female	No		Yes	FL resident	04/11/20
18,049	Dade	24	Male	Unknown		Yes	FL resident	04/11/20
18,050	Dade	84	Female	No		Yes	FL resident	04/11/20
18,051	Dade	68	Female	Unknown		Yes	FL resident	04/11/20
18,052	Dade	28	Male	No		No	FL resident	04/12/20
18,053	Dade	22	Female	No		Yes	FL resident	04/12/20
18,054	Dade	81	Female	No		No	FL resident	04/12/20
18,055	Dade	83	Female	No		Unknown	FL resident	04/12/20
18,056	Dade	65	Male	Unknown			FL resident	04/12/20
18,057	Dade	62	Male	Unknown			FL resident	04/12/20

Coronavirus: line list of cases

Data verified as of Jun 4, 2020 at 10 AM

Data in this report are provisional and subject to change.

Case	County	Age	Gender	Travel related	Travel detail	Contact with a confirmed case	Jurisdiction	Date case counted
18,058	Dade	75	Male	Unknown		Yes	FL resident	04/12/20
18,059	Dade	56	Female	No		Yes	FL resident	04/12/20
18,060	Dade	65	Male	Unknown		No	FL resident	04/12/20
18,061	Dade	92	Female	No		Unknown	FL resident	04/12/20
18,062	Dade	76	Female	No		No	FL resident	04/12/20
18,063	Dade	48	Male	No		No	FL resident	04/12/20
18,064	Dade	66	Female	No		Yes	FL resident	04/12/20
18,065	Dade	54	Male	No		Yes	FL resident	04/12/20
18,066	Dade	64	Male	No		No	FL resident	04/12/20
18,067	Dade	58	Male	No		No	FL resident	04/12/20
18,068	Dade	61	Female	No		No	FL resident	04/12/20
18,069	Dade	56	Male	No		Unknown	FL resident	04/12/20
18,070	Dade	61	Male	No		Unknown	FL resident	04/12/20
18,071	Dade	41	Female	No		Yes	FL resident	04/12/20
18,072	Dade	56	Male	No		Yes	FL resident	04/12/20
18,073	Dade	28	Female	No		No	FL resident	04/12/20
18,074	Dade	35	Male	Unknown		Yes	FL resident	04/12/20
18,075	Dade	59	Male	No		No	FL resident	04/12/20
18,076	Dade	63	Male	No		No	FL resident	04/12/20
18,077	Dade	42	Female	No		Unknown	FL resident	04/12/20
18,078	Dade	37	Female	No		No	FL resident	04/12/20
18,079	Dade	57	Male	No		Yes	FL resident	04/12/20
18,080	Dade	37	Female	No		No	FL resident	04/12/20
18,081	Dade	25	Female	No		No	FL resident	04/12/20
18,082	Dade	43	Male	No		Yes	FL resident	04/12/20
18,083	Dade	36	Male	No		No	FL resident	04/12/20
18,084	Dade	40	Male	No		Yes	FL resident	04/12/20
18,085	Dade	75	Female	No		Yes	FL resident	04/12/20
18,086	Dade	29	Female	No		No	FL resident	04/12/20
18,087	Dade	61	Male	No		Unknown	FL resident	04/12/20
18,088	Dade	59	Male	No		Unknown	FL resident	04/12/20
18,089	Dade	70	Male	No		Yes	FL resident	04/12/20
18,090	Dade	18	Male	No		Yes	FL resident	04/12/20
18,091	Dade	75	Female	No		Unknown	FL resident	04/12/20
18,092	Dade	57	Male	No		Unknown	FL resident	04/12/20
18,093	Dade	19	Female	No		Yes	FL resident	04/12/20
18,094	Dade	29	Male	No		Yes	FL resident	04/12/20
18,095	Dade	70	Female	No		Yes	FL resident	04/12/20
18,096	Dade	26	Male	No		Unknown	FL resident	04/12/20
18,097	Dade	21	Female	No		Yes	FL resident	04/12/20
18,098	Dade	73	Male	Unknown		Unknown	FL resident	04/12/20
18,099	Dade	49	Female	No		Unknown	FL resident	04/12/20
18,100	Dade	26	Female	No		Unknown	FL resident	04/12/20
18,101	Dade	45	Female	No		Yes	FL resident	04/12/20
18,102	Dade	44	Male	No		Unknown	FL resident	04/12/20
18,103	Dade	62	Female	No		Yes	FL resident	04/12/20
18,104	Dade	57	Male	No		Unknown	FL resident	04/12/20
18,105	Dade	46	Male	No		Unknown	FL resident	04/12/20
18,106	Dade	22	Female	No		Yes	FL resident	04/12/20
18,107	Dade	69	Male	No		Unknown	FL resident	04/12/20
18,108	Dade	49	Male	No		Yes	FL resident	04/12/20
18,109	Dade	27	Female	Unknown		Yes	FL resident	04/12/20
18,110	Dade	65	Male	Unknown		Unknown	FL resident	04/12/20
18,111	Dade	28	Male	No		Yes	FL resident	04/12/20
18,112	Dade	51	Female	No		Unknown	FL resident	04/12/20
18,113	Dade	58	Male	Unknown		Yes	FL resident	04/12/20
18,114	Dade	67	Female	No		Unknown	FL resident	04/12/20
18,115	Dade	53	Female	No		Unknown	FL resident	04/12/20
18,116	Dade	25	Male	No		Unknown	FL resident	04/12/20
18,117	Dade	46	Male	No		Yes	FL resident	04/12/20
18,118	Dade	23	Female	No		Unknown	FL resident	04/12/20
18,119	Dade	20	Male	No		No	FL resident	04/12/20

Coronavirus: line list of cases

Data verified as of Jun 4, 2020 at 10 AM

Data in this report are provisional and subject to change.

Case	County	Age	Gender	Travel related	Travel detail	Contact with a confirmed case	Jurisdiction	Date case counted
18,120	Dade	53	Female	No		Yes	FL resident	04/12/20
18,121	Dade	49	Female	Unknown		Yes	FL resident	04/12/20
18,122	Dade	30	Male	No		Unknown	FL resident	04/12/20
18,123	Dade	26	Male	No		Unknown	FL resident	04/12/20
18,124	Dade	51	Male	No		Yes	FL resident	04/12/20
18,125	Dade	63	Female	Unknown		Unknown	FL resident	04/12/20
18,126	Dade	51	Male	No		Unknown	FL resident	04/12/20
18,127	Dade	57	Female	No		Yes	FL resident	04/12/20
18,128	Dade	53	Female	Unknown		Unknown	FL resident	04/12/20
18,129	Dade	12	Male	No		Yes	FL resident	04/12/20
18,130	Dade	25	Male	No		Unknown	FL resident	04/12/20
18,131	Dade	45	Female	No		Yes	FL resident	04/12/20
18,132	Dade	40	Female	Unknown		Yes	FL resident	04/12/20
18,133	Dade	36	Female	No		Yes	FL resident	04/12/20
18,134	Dade	35	Male	No		Yes	FL resident	04/12/20
18,135	Dade	27	Male	No		Yes	FL resident	04/12/20
18,136	Dade	55	Female	Unknown		Unknown	FL resident	04/12/20
18,137	Dade	27	Female	Unknown		Unknown	FL resident	04/12/20
18,138	Dade	32	Female	Unknown		Unknown	FL resident	04/12/20
18,139	Dade	66	Male	Unknown		Unknown	FL resident	04/12/20
18,140	Dade	23	Male	Unknown		Unknown	FL resident	04/12/20
18,141	Dade	75	Male	No		Unknown	FL resident	04/12/20
18,142	Dade	39	Male	Yes	BRAZIL	No	FL resident	04/12/20
18,143	Dade	70	Female	No		Yes	FL resident	04/12/20
18,144	Dade	55	Male	No		No	FL resident	04/12/20
18,145	Dade	43	Female	No		Yes	FL resident	04/12/20
18,146	Dade	54	Female	Unknown		Unknown	FL resident	04/12/20
18,147	Dade	41	Male	Unknown		Yes	FL resident	04/12/20
18,148	Dade	25	Female	Unknown		Yes	FL resident	04/12/20
18,149	Dade	39	Male	No		No	FL resident	04/12/20
18,150	Dade	19	Female	No		Unknown	FL resident	04/12/20
18,151	Dade	35	Male	No		Yes	FL resident	04/12/20
18,152	Dade	52	Female	No		No	FL resident	04/12/20
18,153	Dade	30	Female	Unknown		Unknown	FL resident	04/12/20
18,154	Dade	34	Male	Unknown		Unknown	FL resident	04/12/20
18,155	Dade	67	Male	No		Yes	FL resident	04/12/20
18,156	Dade	65	Female	Unknown		No	FL resident	04/12/20
18,157	Dade	54	Male	Unknown		Unknown	FL resident	04/12/20
18,158	Dade	44	Male	Unknown		Unknown	FL resident	04/12/20
18,159	Dade	27	Female	Unknown		Unknown	FL resident	04/12/20
18,160	Dade	35	Female	No		Yes	FL resident	04/12/20
18,161	Dade	43	Male	No		Yes	FL resident	04/12/20
18,162	Dade	72	Female	No		Yes	FL resident	04/12/20
18,163	Dade	43	Male	No		No	FL resident	04/12/20
18,164	Dade	45	Male	Unknown		Unknown	FL resident	04/12/20
18,165	Dade	39	Female	No		No	FL resident	04/12/20
18,166	Dade	39	Female	No		No	FL resident	04/12/20
18,167	Dade	63	Male	Unknown		Yes	FL resident	04/12/20
18,168	Dade	66	Male	No		Yes	FL resident	04/12/20
18,169	Dade	52	Male	Unknown		Unknown	FL resident	04/12/20
18,170	Dade	44	Male	No		No	FL resident	04/12/20
18,171	Dade	78	Male	No		No	FL resident	04/12/20
18,172	Dade	87	Male	Unknown		Unknown	FL resident	04/12/20
18,173	Dade	58	Male	Unknown		Yes	FL resident	04/12/20
18,174	Dade	71	Female	Unknown		Yes	FL resident	04/12/20
18,175	Dade	79	Female	No		Yes	FL resident	04/12/20
18,176	Dade	81	Female	Unknown		Yes	FL resident	04/12/20
18,177	Dade	83	Male	No		Unknown	FL resident	04/12/20
18,178	Dade	52	Male	Unknown		Unknown	FL resident	04/12/20
18,179	Dade	56	Male	Unknown			FL resident	04/12/20
18,180	Dade	55	Male	No		Yes	FL resident	04/12/20
18,181	Dade	27	Male	No		Unknown	FL resident	04/12/20

Coronavirus: line list of cases

Data verified as of Jun 4, 2020 at 10 AM

Data in this report are provisional and subject to change.

Case	County	Age	Gender	Travel related	Travel detail	Contact with a confirmed case	Jurisdiction	Date case counted
18,182	Dade	57	Male	No		Yes	FL resident	04/12/20
18,183	Dade	78	Female	No		Unknown	FL resident	04/12/20
18,184	Dade	83	Male	No		Unknown	FL resident	04/12/20
18,185	Dade	72	Male	No		Yes	FL resident	04/12/20
18,186	Dade	51	Male	Unknown		Unknown	FL resident	04/12/20
18,187	Dade	57	Male	No		Unknown	FL resident	04/12/20
18,188	Dade	51	Female	Unknown			FL resident	04/12/20
18,189	Dade	77	Male	No		Unknown	FL resident	04/12/20
18,190	Dade	61	Male	Unknown		Yes	FL resident	04/12/20
18,191	Dade	66	Male	No		Yes	FL resident	04/12/20
18,192	Dade	23	Female	No		Yes	FL resident	04/12/20
18,193	Dade	22	Male	No		Unknown	FL resident	04/12/20
18,194	Dade	22	Male	No		Unknown	FL resident	04/12/20
18,195	Dade	67	Female	No		Yes	FL resident	04/12/20
18,196	Dade	44	Male	No		Unknown	FL resident	04/12/20
18,197	Dade	57	Female	No		Yes	FL resident	04/12/20
18,198	Dade	37	Female	No		Yes	FL resident	04/12/20
18,199	Dade	37	Female	No		Unknown	FL resident	04/12/20
18,200	Dade	76	Female	No		Unknown	FL resident	04/12/20
18,201	Dade	12	Male	No		Yes	FL resident	04/12/20
18,202	Dade	55	Female	No		Yes	FL resident	04/12/20
18,203	Dade	98	Female	No		Unknown	FL resident	04/12/20
18,204	Dade	20	Male	No		Yes	FL resident	04/12/20
18,205	Dade	24	Male	No		Unknown	FL resident	04/12/20
18,206	Dade	33	Male	No			FL resident	04/12/20
18,207	Dade	76	Female	No		Yes	FL resident	04/12/20
18,208	Dade	56	Male	Unknown		Unknown	FL resident	04/12/20
18,209	Dade	18	Male	No		Yes	FL resident	04/12/20
18,210	Dade	74	Female	No		Yes	FL resident	04/12/20
18,211	Dade	75	Female	No		Unknown	FL resident	04/12/20
18,212	Dade	53	Female	No		Yes	FL resident	04/12/20
18,213	Dade	48	Female	No		Unknown	FL resident	04/12/20
18,214	Dade	70	Female	No		No	FL resident	04/12/20
18,215	Dade	29	Female	No		Yes	FL resident	04/12/20
18,216	Dade	22	Female	No		Unknown	FL resident	04/12/20
18,217	Dade	53	Female	No		Unknown	FL resident	04/12/20
18,218	Dade	43	Male	No		Unknown	FL resident	04/12/20
18,219	Dade	97	Male	Unknown		Unknown	FL resident	04/12/20
18,220	Dade	29	Female	Unknown		Yes	FL resident	04/12/20
18,221	Dade	39	Male	No		No	FL resident	04/12/20
18,222	Dade	55	Female	No		Yes	FL resident	04/12/20
18,223	Dade	27	Male	No		No	FL resident	04/12/20
18,224	Dade	11	Male	Unknown		Unknown	FL resident	04/12/20
18,225	Dade	70	Female	No		No	FL resident	04/12/20
18,226	Dade	58	Female	No		Yes	FL resident	04/12/20
18,227	Dade	41	Male	No		Yes	FL resident	04/12/20
18,228	Dade	45	Female	Unknown		Yes	FL resident	04/12/20
18,229	Dade	56	Female	No		Yes	FL resident	04/12/20
18,230	Dade	38	Female	No		Yes	FL resident	04/12/20
18,231	Dade	26	Female	No		Yes	FL resident	04/12/20
18,232	Dade	28	Male	Unknown		Unknown	FL resident	04/12/20
18,233	Dade	50	Male	Unknown		Yes	FL resident	04/12/20
18,234	Dade	47	Female	No		Yes	FL resident	04/12/20
18,235	Dade	33	Female	No		Unknown	FL resident	04/12/20
18,236	Dade	51	Male	No		No	FL resident	04/12/20
18,237	Dade	36	Female	No		No	FL resident	04/12/20
18,238	Dade	46	Female	No		No	FL resident	04/12/20
18,239	Dade	45	Female	No		No	FL resident	04/12/20
18,240	Dade	45	Female	No		No	FL resident	04/12/20
18,241	Dade	74	Male	No		No	FL resident	04/12/20
18,242	Dade	51	Male	No		Yes	FL resident	04/12/20
18,243	Dade	49	Male	Unknown		Unknown	FL resident	04/12/20

Coronavirus: line list of cases

Data verified as of Jun 4, 2020 at 10 AM

Data in this report are provisional and subject to change.

Case	County	Age	Gender	Travel related	Travel detail	Contact with a confirmed case	Jurisdiction	Date case counted
18,244	Dade	27	Female	No		No	FL resident	04/12/20
18,245	Dade	22	Male	Unknown		Yes	FL resident	04/12/20
18,246	Dade	56	Male	No		No	FL resident	04/12/20
18,247	Dade	67	Male	No		Yes	FL resident	04/12/20
18,248	Dade	56	Female	No		No	FL resident	04/12/20
18,249	Dade	66	Female	Unknown		Unknown	FL resident	04/12/20
18,250	Dade	58	Female	Unknown		Yes	FL resident	04/12/20
18,251	Dade	33	Male	No		No	FL resident	04/12/20
18,252	Dade	29	Male	No		No	FL resident	04/12/20
18,253	Dade	56	Male	No		No	FL resident	04/12/20
18,254	Dade	52	Female	No		No	FL resident	04/12/20
18,255	Dade	63	Male	Unknown		Unknown	FL resident	04/12/20
18,256	Dade	40	Male	No		No	FL resident	04/12/20
18,257	Dade	28	Male	No		No	FL resident	04/12/20
18,258	Dade	39	Female	No		Yes	FL resident	04/12/20
18,259	Dade	69	Female	No		Yes	FL resident	04/12/20
18,260	Dade	51	Female	No		No	FL resident	04/12/20
18,261	Dade	60	Male	No		Yes	FL resident	04/12/20
18,262	Dade	54	Male	No		Yes	FL resident	04/12/20
18,263	Dade	45	Male	No		No	FL resident	04/12/20
18,264	Dade	48	Female	No		Yes	FL resident	04/12/20
18,265	Dade	33	Female	No		Unknown	FL resident	04/12/20
18,266	Dade	51	Female	No		No	FL resident	04/12/20
18,267	Dade	28	Male	Yes	FL; UNKNOWN	No	FL resident	04/12/20
18,268	Dade	58	Male	No		No	FL resident	04/12/20
18,269	Dade	45	Female	No		No	FL resident	04/12/20
18,270	Dade	52	Female	No		Yes	FL resident	04/12/20
18,271	Dade	30	Male	Unknown		Unknown	FL resident	04/12/20
18,272	Dade	33	Female	Unknown		Unknown	FL resident	04/12/20
18,273	Dade	56	Female	No		Yes	FL resident	04/12/20
18,274	Dade	38	Male	Yes	BAHAMAS; FL	Yes	FL resident	04/12/20
18,275	Dade	56	Female	Unknown		Unknown	FL resident	04/12/20
18,276	Dade	16	Male	Unknown		Unknown	FL resident	04/12/20
18,277	Dade	54	Male	No		Yes	FL resident	04/12/20
18,278	Dade	60	Male	No		Unknown	FL resident	04/12/20
18,279	Dade	76	Female	Unknown		Yes	FL resident	04/12/20
18,280	Dade	84	Male	No		Yes	FL resident	04/12/20
18,281	Dade	42	Female	No		Yes	FL resident	04/12/20
18,282	Dade	45	Female	No		Yes	FL resident	04/12/20
18,283	Dade	66	Female	Unknown			FL resident	04/12/20
18,284	Dade	52	Male	No		No	FL resident	04/12/20
18,285	Dade	44	Female	Unknown			FL resident	04/12/20
18,286	Dade	50	Male	Unknown		Unknown	FL resident	04/12/20
18,287	Dade	56	Female	No		Yes	FL resident	04/12/20
18,288	Dade	22	Female	Unknown			FL resident	04/12/20
18,289	Dade	41	Male	No		No	FL resident	04/12/20
18,290	Dade	27	Female	No		No	FL resident	04/12/20
18,291	Dade	29	Female	No		No	FL resident	04/12/20
18,292	Dade	77	Female	No		No	FL resident	04/12/20
18,293	Dade	74	Male	No		Yes	FL resident	04/12/20
18,294	Dade	81	Female	No		Yes	FL resident	04/12/20
18,295	Dade	50	Female	No		Unknown	FL resident	04/12/20
18,296	Dade	27	Female	No		Unknown	FL resident	04/12/20
18,297	Dade	65	Female	Unknown		Yes	FL resident	04/12/20
18,298	Dade	27	Female	Unknown		Unknown	FL resident	04/12/20
18,299	Dade	45	Female	No		Yes	FL resident	04/12/20
18,300	Dade	1	Female	No		No	FL resident	04/12/20
18,301	Dade	37	Male	Yes	FL; GA	Yes	FL resident	04/12/20
18,302	Dade	77	Female	No		No	FL resident	04/12/20
18,303	Dade	70	Female	No		Yes	FL resident	04/12/20
18,304	Dade	51	Female	No		No	FL resident	04/12/20
18,305	Dade	26	Female	No		Yes	FL resident	04/12/20

Coronavirus: line list of cases

Data verified as of Jun 4, 2020 at 10 AM

Data in this report are provisional and subject to change.

Case	County	Age	Gender	Travel related	Travel detail	Contact with a confirmed case	Jurisdiction	Date case counted
18,306	Dade	51	Female	No		No	FL resident	04/12/20
18,307	Dade	51	Female	No		Yes	FL resident	04/12/20
18,308	Dade	38	Female	No		Yes	FL resident	04/12/20
18,309	Dade	35	Female	No		Yes	FL resident	04/12/20
18,310	Dade	34	Male	No		No	FL resident	04/12/20
18,311	Dade	54	Female	No		Yes	FL resident	04/12/20
18,312	Dade	66	Male	No		No	FL resident	04/12/20
18,313	Dade	32	Female	No		Yes	FL resident	04/12/20
18,314	Dade	33	Male	No		Yes	FL resident	04/12/20
18,315	Dade	49	Male	No		Unknown	FL resident	04/12/20
18,316	Dade	88	Female	No		Unknown	FL resident	04/12/20
18,317	Dade	64	Female	Unknown			FL resident	04/12/20
18,318	Dade	87	Male	No		Yes	FL resident	04/12/20
18,319	Dade	84	Female	No		Yes	FL resident	04/12/20
18,320	Dade	48	Female	No		Yes	FL resident	04/12/20
18,321	Dade	47	Male	No		Yes	FL resident	04/12/20
18,322	Dade	89	Male	No		Yes	FL resident	04/12/20
18,323	Dade	92	Female	No		Yes	FL resident	04/12/20
18,324	Dade	44	Female	No		Yes	FL resident	04/12/20
18,325	Dade	83	Female	No		Unknown	FL resident	04/12/20
18,326	Dade	66	Male	No		No	FL resident	04/12/20
18,327	Dade	32	Female	No		Yes	FL resident	04/12/20
18,328	Dade	59	Female	No		Yes	FL resident	04/13/20
18,329	Dade	40	Female	No		Yes	FL resident	04/13/20
18,330	Dade	42	Male	No		Yes	FL resident	04/13/20
18,331	Dade	32	Male	No		Yes	FL resident	04/13/20
18,332	Dade	32	Female	No		Yes	FL resident	04/13/20
18,333	Dade	35	Male	No		Yes	FL resident	04/13/20
18,334	Dade	61	Female	No		Yes	FL resident	04/13/20
18,335	Dade	37	Female	No		No	FL resident	04/13/20
18,336	Dade	70	Female	No		Yes	FL resident	04/13/20
18,337	Dade	67	Male	No		No	FL resident	04/13/20
18,338	Dade	61	Male	No		Yes	FL resident	04/13/20
18,339	Dade	67	Female	Unknown		Yes	FL resident	04/13/20
18,340	Dade	31	Female	No		Unknown	FL resident	04/13/20
18,341	Dade	26	Male	Unknown		Unknown	FL resident	04/13/20
18,342	Dade	83	Male	No		Yes	FL resident	04/13/20
18,343	Dade	48	Male	No		Yes	FL resident	04/13/20
18,344	Dade	72	Female	Unknown		Unknown	FL resident	04/13/20
18,345	Dade	60	Female	Unknown			FL resident	04/13/20
18,346	Dade	62	Male	Unknown		No	FL resident	04/13/20
18,347	Dade	80	Male	No		Yes	FL resident	04/13/20
18,348	Dade	27	Male	No		Unknown	FL resident	04/13/20
18,349	Dade	61	Female	Unknown		Unknown	FL resident	04/13/20
18,350	Dade	40	Male	No		No	FL resident	04/13/20
18,351	Dade	69	Male	No		Unknown	FL resident	04/13/20
18,352	Dade	38	Female	No		No	FL resident	04/13/20
18,353	Dade	47	Female	No		Unknown	FL resident	04/13/20
18,354	Dade	38	Female	No		Yes	FL resident	04/13/20
18,355	Dade	45	Female	Unknown		Unknown	FL resident	04/13/20
18,356	Dade	31	Female	Unknown			FL resident	04/13/20
18,357	Dade	38	Female	No		Unknown	FL resident	04/13/20
18,358	Dade	34	Female	No		Unknown	FL resident	04/13/20
18,359	Dade	42	Male	No		Unknown	FL resident	04/13/20
18,360	Dade	65	Male	No		Yes	FL resident	04/13/20
18,361	Dade	33	Male	No		Yes	FL resident	04/13/20
18,362	Dade	49	Female	No		No	FL resident	04/13/20
18,363	Dade	20	Male	No		Yes	FL resident	04/13/20
18,364	Dade	46	Male	No		Yes	FL resident	04/13/20
18,365	Dade	20	Male	No		No	FL resident	04/13/20
18,366	Dade	62	Female	No		Yes	FL resident	04/13/20
18,367	Dade	43	Male	No		Yes	FL resident	04/13/20

Coronavirus: line list of cases

Data verified as of Jun 4, 2020 at 10 AM

Data in this report are provisional and subject to change.

Case	County	Age	Gender	Travel related	Travel detail	Contact with a confirmed case	Jurisdiction	Date case counted
18,368	Dade	27	Male	No		Yes	FL resident	04/13/20
18,369	Dade	25	Male	No		No	FL resident	04/13/20
18,370	Dade	54	Female	No		Yes	FL resident	04/13/20
18,371	Dade	60	Female	No		Yes	FL resident	04/13/20
18,372	Dade	29	Female	No		Yes	FL resident	04/13/20
18,373	Dade	54	Male	No		Yes	FL resident	04/13/20
18,374	Dade	52	Male	Unknown		Unknown	FL resident	04/13/20
18,375	Dade	55	Male	No		No	FL resident	04/13/20
18,376	Dade	26	Female	No		No	FL resident	04/13/20
18,377	Dade	58	Female	No		Yes	FL resident	04/13/20
18,378	Dade	49	Female	No		Yes	FL resident	04/13/20
18,379	Dade	50	Female	No		Unknown	FL resident	04/13/20
18,380	Dade	26	Female	No		Yes	FL resident	04/13/20
18,381	Dade	52	Male	No		Yes	FL resident	04/13/20
18,382	Dade	24	Male	No		Unknown	FL resident	04/13/20
18,383	Dade	53	Male	No		Yes	FL resident	04/13/20
18,384	Dade	22	Male	No		Yes	FL resident	04/13/20
18,385	Dade	59	Male	No		Yes	FL resident	04/13/20
18,386	Dade	48	Female	No		Yes	FL resident	04/13/20
18,387	Dade	18	Female	No		Yes	FL resident	04/13/20
18,388	Dade	40	Male	No		Yes	FL resident	04/13/20
18,389	Dade	21	Male	No		Yes	FL resident	04/13/20
18,390	Dade	21	Male	No		Yes	FL resident	04/13/20
18,391	Dade	35	Male	No		Yes	FL resident	04/13/20
18,392	Dade	56	Male	No		Yes	FL resident	04/13/20
18,393	Dade	48	Female	No		Yes	FL resident	04/13/20
18,394	Dade	22	Female	No		Yes	FL resident	04/13/20
18,395	Dade	86	Female	No		Yes	FL resident	04/13/20
18,396	Dade	28	Male	No		Yes	FL resident	04/13/20
18,397	Dade	32	Female	No		Yes	FL resident	04/13/20
18,398	Dade	27	Female	No		Yes	FL resident	04/13/20
18,399	Dade	43	Female	No		Yes	FL resident	04/13/20
18,400	Dade	26	Male	No		Yes	FL resident	04/13/20
18,401	Dade	23	Male	No		No	FL resident	04/13/20
18,402	Dade	70	Female	No		No	FL resident	04/13/20
18,403	Dade	31	Female	No		No	FL resident	04/13/20
18,404	Dade	24	Female	No		No	FL resident	04/13/20
18,405	Dade	36	Male	No		No	FL resident	04/13/20
18,406	Dade	25	Female	No		No	FL resident	04/13/20
18,407	Dade	63	Male	No		No	FL resident	04/13/20
18,408	Dade	57	Male	No		No	FL resident	04/13/20
18,409	Dade	22	Female	No		No	FL resident	04/13/20
18,410	Dade	30	Male	No		No	FL resident	04/13/20
18,411	Dade	44	Female	No		No	FL resident	04/13/20
18,412	Dade	55	Male	No		No	FL resident	04/13/20
18,413	Dade	63	Male	No		Yes	FL resident	04/13/20
18,414	Dade	73	Female	No		Yes	FL resident	04/13/20
18,415	Dade	29	Female	No		No	FL resident	04/13/20
18,416	Dade	52	Male	Unknown		Yes	FL resident	04/13/20
18,417	Dade	45	Male	No		Yes	FL resident	04/13/20
18,418	Dade	62	Female	No		Yes	FL resident	04/13/20
18,419	Dade	68	Male	No		No	FL resident	04/13/20
18,420	Dade	30	Male	No		Yes	FL resident	04/13/20
18,421	Dade	31	Male	No		Yes	FL resident	04/13/20
18,422	Dade	39	Female	No		No	FL resident	04/13/20
18,423	Dade	78	Female	No		Yes	FL resident	04/13/20
18,424	Dade	55	Female	No		Yes	FL resident	04/13/20
18,425	Dade	63	Male	No		No	FL resident	04/13/20
18,426	Dade	39	Female	No		Yes	FL resident	04/13/20
18,427	Dade	64	Female	No		No	FL resident	04/13/20
18,428	Dade	32	Female	No		No	FL resident	04/13/20
18,429	Dade	20	Female	No		No	FL resident	04/13/20

Coronavirus: line list of cases

Data verified as of Jun 4, 2020 at 10 AM

Data in this report are provisional and subject to change.

Case	County	Age	Gender	Travel related	Travel detail	Contact with a confirmed case	Jurisdiction	Date case counted
18,430	Dade	39	Female	No		Yes	FL resident	04/13/20
18,431	Dade	56	Male	No		No	FL resident	04/13/20
18,432	Dade	47	Male	Unknown		Yes	FL resident	04/13/20
18,433	Dade	48	Male	No		No	FL resident	04/13/20
18,434	Dade	41	Female	No		No	FL resident	04/13/20
18,435	Dade	25	Male	No		Yes	FL resident	04/13/20
18,436	Dade	86	Female	No		No	FL resident	04/13/20
18,437	Dade	62	Female	No		No	FL resident	04/13/20
18,438	Dade	26	Female	No		Yes	FL resident	04/13/20
18,439	Dade	85	Male	No		Yes	FL resident	04/13/20
18,440	Dade	64	Male	No		No	FL resident	04/13/20
18,441	Dade	57	Female	No		No	FL resident	04/13/20
18,442	Dade	31	Male	Unknown		Yes	FL resident	04/13/20
18,443	Dade	79	Female	No		Yes	FL resident	04/13/20
18,444	Dade	94	Female	Unknown		Unknown	FL resident	04/13/20
18,445	Dade	60	Female	Unknown		Yes	FL resident	04/13/20
18,446	Dade	72	Male	No			FL resident	04/13/20
18,447	Dade	88	Male	No		Unknown	FL resident	04/13/20
18,448	Dade	37	Male	No		No	FL resident	04/13/20
18,449	Dade	41	Male	No		No	FL resident	04/13/20
18,450	Dade	49	Female	No		No	FL resident	04/13/20
18,451	Dade	51	Female	No		Yes	FL resident	04/13/20
18,452	Dade	67	Female	Unknown			FL resident	04/13/20
18,453	Dade	68	Male	No		Yes	FL resident	04/13/20
18,454	Dade	46	Female	No		Unknown	FL resident	04/13/20
18,455	Dade	62	Female	No		Yes	FL resident	04/13/20
18,456	Dade	73	Female	No		Yes	FL resident	04/13/20
18,457	Dade	2	Male	No		Yes	FL resident	04/13/20
18,458	Dade	51	Female	No		Yes	FL resident	04/13/20
18,459	Dade	55	Male	No		Unknown	FL resident	04/13/20
18,460	Dade	56	Male	No		Unknown	FL resident	04/13/20
18,461	Dade	47	Male	No		Yes	FL resident	04/13/20
18,462	Dade	38	Female	No		Unknown	FL resident	04/13/20
18,463	Dade	49	Female	No		No	FL resident	04/13/20
18,464	Dade	28	Male	No		Unknown	FL resident	04/13/20
18,465	Dade	79	Male	No		Unknown	FL resident	04/13/20
18,466	Dade	68	Male	No		Unknown	FL resident	04/13/20
18,467	Dade	53	Male	No		Yes	FL resident	04/13/20
18,468	Dade	64	Female	Yes	CA	Yes	FL resident	04/13/20
18,469	Dade	41	Female	No		Yes	FL resident	04/13/20
18,470	Dade	41	Male	No		Unknown	FL resident	04/13/20
18,471	Dade	48	Female	No		Yes	FL resident	04/13/20
18,472	Dade	30	Male	No		Unknown	FL resident	04/13/20
18,473	Dade	48	Male	No		Unknown	FL resident	04/13/20
18,474	Dade	30	Female	No		Yes	FL resident	04/13/20
18,475	Dade	46	Male	No		Yes	FL resident	04/13/20
18,476	Dade	40	Male	No		Yes	FL resident	04/13/20
18,477	Dade	67	Male	No		Yes	FL resident	04/13/20
18,478	Dade	46	Female	No		Yes	FL resident	04/13/20
18,479	Dade	35	Female	No		No	FL resident	04/13/20
18,480	Dade	49	Female	No		Yes	FL resident	04/13/20
18,481	Dade	53	Male	No		Yes	FL resident	04/13/20
18,482	Dade	71	Male	No			FL resident	04/13/20
18,483	Dade	43	Female	No		Yes	FL resident	04/13/20
18,484	Dade	81	Male	No		Yes	FL resident	04/13/20
18,485	Dade	35	Male	No		Yes	FL resident	04/13/20
18,486	Dade	57	Female	No		Yes	FL resident	04/13/20
18,487	Dade	31	Male	No		Unknown	FL resident	04/13/20
18,488	Dade	42	Female	No		Yes	FL resident	04/13/20
18,489	Dade	39	Male	No		Yes	FL resident	04/13/20
18,490	Dade	46	Female	No		Unknown	FL resident	04/13/20
18,491	Dade	38	Female	No		Unknown	FL resident	04/13/20

Coronavirus: line list of cases

Data verified as of Jun 4, 2020 at 10 AM

Data in this report are provisional and subject to change.

Case	County	Age	Gender	Travel related	Travel detail	Contact with a confirmed case	Jurisdiction	Date case counted
18,492	Dade	87	Female	No		Yes	FL resident	04/13/20
18,493	Dade	22	Female	Unknown		Unknown	FL resident	04/13/20
18,494	Dade	87	Male	Unknown		Unknown	FL resident	04/13/20
18,495	Dade	24	Female	No		Yes	FL resident	04/13/20
18,496	Dade	37	Female	No		No	FL resident	04/13/20
18,497	Dade	55	Female	No		Yes	FL resident	04/13/20
18,498	Dade	56	Female	Unknown		Unknown	FL resident	04/13/20
18,499	Dade	41	Female	Unknown		Unknown	FL resident	04/13/20
18,500	Dade	54	Female	Unknown		Unknown	FL resident	04/13/20
18,501	Dade	48	Male	No		Yes	FL resident	04/13/20
18,502	Dade	40	Female	Unknown		Yes	FL resident	04/13/20
18,503	Dade	44	Female	Unknown		No	FL resident	04/13/20
18,504	Dade	44	Female	Unknown		Unknown	FL resident	04/13/20
18,505	Dade	55	Male	No		Yes	FL resident	04/13/20
18,506	Dade	64	Male	Unknown		Unknown	FL resident	04/13/20
18,507	Dade	30	Male	Unknown		No	FL resident	04/13/20
18,508	Dade	44	Female	Unknown		Unknown	FL resident	04/13/20
18,509	Dade	30	Female	Unknown		No	FL resident	04/13/20
18,510	Dade	47	Male	Unknown			FL resident	04/13/20
18,511	Dade	20	Male	Unknown		Yes	FL resident	04/13/20
18,512	Dade	33	Female	Unknown		No	FL resident	04/13/20
18,513	Dade	57	Female	Unknown		Unknown	FL resident	04/13/20
18,514	Dade	48	Male	No		Yes	FL resident	04/13/20
18,515	Dade	37	Male	Unknown		Unknown	FL resident	04/13/20
18,516	Dade	27	Male	Unknown		No	FL resident	04/13/20
18,517	Dade	25	Male	No		Yes	FL resident	04/13/20
18,518	Dade	60	Male	No		Yes	FL resident	04/13/20
18,519	Dade	29	Male	Unknown		No	FL resident	04/13/20
18,520	Dade	51	Male	No		No	FL resident	04/13/20
18,521	Dade	56	Female	Yes	FL; LA	No	FL resident	04/13/20
18,522	Dade	67	Male	Unknown		Unknown	FL resident	04/13/20
18,523	Dade	91	Female	No		Unknown	FL resident	04/13/20
18,524	Dade	45	Male	Unknown		No	FL resident	04/13/20
18,525	Dade	34	Male	Unknown		No	FL resident	04/13/20
18,526	Dade	42	Male	Unknown		No	FL resident	04/13/20
18,527	Dade	51	Male	Unknown		Yes	FL resident	04/13/20
18,528	Dade	58	Male	Unknown		Unknown	FL resident	04/13/20
18,529	Dade	18	Female	Unknown		No	FL resident	04/13/20
18,530	Dade	46	Male	Unknown		No	FL resident	04/13/20
18,531	Dade	53	Male	No		No	FL resident	04/13/20
18,532	Dade	44	Female	Unknown		No	FL resident	04/13/20
18,533	Dade	5	Male	No		Yes	FL resident	04/13/20
18,534	Dade	35	Male	Unknown		Yes	FL resident	04/13/20
18,535	Dade	47	Female	No		No	FL resident	04/13/20
18,536	Dade	28	Female	Unknown		No	FL resident	04/13/20
18,537	Dade	31	Male	No		Yes	FL resident	04/13/20
18,538	Dade	44	Male	No		Yes	FL resident	04/13/20
18,539	Dade	21	Male	No		Yes	FL resident	04/13/20
18,540	Dade	47	Male	No		No	FL resident	04/13/20
18,541	Dade	33	Female	No		Yes	FL resident	04/13/20
18,542	Dade	50	Female	No		No	FL resident	04/13/20
18,543	Dade	36	Male	No		No	FL resident	04/13/20
18,544	Dade	55	Female	No		No	FL resident	04/13/20
18,545	Dade	49	Female	Unknown		Yes	FL resident	04/13/20
18,546	Dade	50	Female	No		Unknown	FL resident	04/13/20
18,547	Dade	26	Male	No		Yes	FL resident	04/13/20
18,548	Dade	62	Male	No		Yes	FL resident	04/13/20
18,549	Dade	53	Male	No		No	FL resident	04/13/20
18,550	Dade	65	Male	No		Yes	FL resident	04/13/20
18,551	Dade	22	Female	No		Yes	FL resident	04/13/20
18,552	Dade	49	Female	No		Yes	FL resident	04/13/20
18,553	Dade	33	Male	No		Yes	FL resident	04/13/20

Coronavirus: line list of cases

Data verified as of Jun 4, 2020 at 10 AM

Data in this report are provisional and subject to change.

Case	County	Age	Gender	Travel related	Travel detail	Contact with a confirmed case	Jurisdiction	Date case counted
18,554	Dade	25	Male	No		Yes	FL resident	04/13/20
18,555	Dade	24	Female	No		Yes	FL resident	04/13/20
18,556	Dade	51	Female	No		No	FL resident	04/13/20
18,557	Dade	64	Female	No		Yes	FL resident	04/13/20
18,558	Dade	18	Male	No		Yes	FL resident	04/13/20
18,559	Dade	18	Male	No		Yes	FL resident	04/13/20
18,560	Dade	50	Male	No		Yes	FL resident	04/13/20
18,561	Dade	61	Male	No		Unknown	FL resident	04/13/20
18,562	Dade	35	Male	Yes	FL; NY	Yes	FL resident	04/13/20
18,563	Dade	58	Male	No		No	FL resident	04/13/20
18,564	Dade	29	Female	No		Yes	FL resident	04/13/20
18,565	Dade	23	Male	No		Yes	FL resident	04/13/20
18,566	Dade	61	Female	No		Yes	FL resident	04/13/20
18,567	Dade	32	Female	No		Yes	FL resident	04/13/20
18,568	Dade	32	Male	No		Yes	FL resident	04/13/20
18,569	Dade	29	Male	Unknown		No	FL resident	04/13/20
18,570	Dade	48	Female	No		Yes	FL resident	04/13/20
18,571	Dade	66	Female	No		No	FL resident	04/13/20
18,572	Dade	16	Female	No		Yes	FL resident	04/13/20
18,573	Dade	23	Male	No		Yes	FL resident	04/13/20
18,574	Dade	20	Male	No		No	FL resident	04/13/20
18,575	Dade	54	Male	Unknown		Unknown	FL resident	04/13/20
18,576	Dade	20	Female	No		Unknown	FL resident	04/13/20
18,577	Dade	36	Male	No		Yes	FL resident	04/13/20
18,578	Dade	77	Female	No		No	FL resident	04/13/20
18,579	Dade	46	Male	Unknown		Yes	FL resident	04/13/20
18,580	Dade	66	Male	Unknown		Unknown	FL resident	04/13/20
18,581	Dade	54	Male	No		Yes	FL resident	04/13/20
18,582	Dade	44	Male	Unknown		Yes	FL resident	04/13/20
18,583	Dade	55	Male	Unknown		Unknown	FL resident	04/13/20
18,584	Dade	62	Male	Unknown		Unknown	FL resident	04/13/20
18,585	Dade	56	Female	Unknown		Yes	FL resident	04/13/20
18,586	Dade	53	Male	Unknown		Yes	FL resident	04/13/20
18,587	Dade	52	Female	Unknown		Yes	FL resident	04/13/20
18,588	Dade	28	Male	Unknown		Yes	FL resident	04/13/20
18,589	Dade	39	Male	Unknown		Unknown	FL resident	04/13/20
18,590	Dade	25	Female	No		Yes	FL resident	04/13/20
18,591	Dade	30	Male	Unknown		Unknown	FL resident	04/13/20
18,592	Dade	57	Male	Unknown		Yes	FL resident	04/13/20
18,593	Dade	42	Female	Unknown		Yes	FL resident	04/13/20
18,594	Dade	45	Male	No		Yes	FL resident	04/13/20
18,595	Dade	52	Female	Unknown		Yes	FL resident	04/13/20
18,596	Dade	58	Female	Unknown		Yes	FL resident	04/13/20
18,597	Dade	43	Male	Unknown		Yes	FL resident	04/13/20
18,598	Dade	46	Female	No		Yes	FL resident	04/13/20
18,599	Dade	49	Male	No		No	FL resident	04/13/20
18,600	Dade	29	Male	No		No	FL resident	04/13/20
18,601	Dade	42	Male	No		No	FL resident	04/13/20
18,602	Dade	54	Female	No		Unknown	FL resident	04/13/20
18,603	Dade	38	Male	Unknown		Unknown	FL resident	04/13/20
18,604	Dade	48	Female	No		Unknown	FL resident	04/13/20
18,605	Dade	20	Male	No		Yes	FL resident	04/13/20
18,606	Dade	58	Male	Unknown		Unknown	FL resident	04/13/20
18,607	Dade	26	Male	Unknown		Yes	FL resident	04/13/20
18,608	Dade	25	Female	No		Yes	FL resident	04/13/20
18,609	Dade	24	Female	Unknown		Yes	FL resident	04/13/20
18,610	Dade	18	Male	Unknown		Yes	FL resident	04/13/20
18,611	Dade	63	Female	No		Unknown	FL resident	04/13/20
18,612	Dade	50	Male	Unknown		Yes	FL resident	04/13/20
18,613	Dade	51	Male	Unknown		Yes	FL resident	04/13/20
18,614	Dade	52	Male	Unknown		No	FL resident	04/13/20
18,615	Dade	35	Male	Unknown		No	FL resident	04/13/20

Coronavirus: line list of cases

Data verified as of Jun 4, 2020 at 10 AM

Data in this report are provisional and subject to change.

Case	County	Age	Gender	Travel related	Travel detail	Contact with a confirmed case	Jurisdiction	Date case counted
18,616	Dade	33	Male	Unknown		Unknown	FL resident	04/13/20
18,617	Dade	30	Male	Unknown		Yes	FL resident	04/13/20
18,618	Dade	51	Female	No		Yes	FL resident	04/13/20
18,619	Dade	52	Female	Unknown			FL resident	04/13/20
18,620	Dade	55	Male	No		Yes	FL resident	04/13/20
18,621	Dade	32	Male	No		Yes	FL resident	04/13/20
18,622	Dade	37	Female	Unknown		Yes	FL resident	04/13/20
18,623	Dade	49	Male	Unknown		Yes	FL resident	04/13/20
18,624	Dade	56	Female	No		Unknown	FL resident	04/13/20
18,625	Dade	19	Male	No		Unknown	FL resident	04/13/20
18,626	Dade	64	Male	No		Yes	FL resident	04/13/20
18,627	Dade	37	Female	Yes	CO; NC	Yes	FL resident	04/13/20
18,628	Dade	60	Female	No		Yes	FL resident	04/13/20
18,629	Dade	58	Female	Unknown		Unknown	FL resident	04/13/20
18,630	Dade	34	Male	Unknown		Yes	FL resident	04/13/20
18,631	Dade	50	Male	No		Yes	FL resident	04/13/20
18,632	Dade	33	Female	No		Yes	FL resident	04/13/20
18,633	Dade	44	Female	No		Yes	FL resident	04/13/20
18,634	Dade	54	Male	No		Yes	FL resident	04/13/20
18,635	Dade	59	Male	No		No	FL resident	04/13/20
18,636	Dade	84	Female	Unknown		Unknown	FL resident	04/13/20
18,637	Dade	81	Female	No		Yes	FL resident	04/13/20
18,638	Dade	40	Female	No		Yes	FL resident	04/13/20
18,639	Dade	75	Male	Unknown		Unknown	FL resident	04/13/20
18,640	Dade	17	Female	No		No	FL resident	04/13/20
18,641	Dade	56	Male	No		Unknown	FL resident	04/13/20
18,642	Dade	85	Male	No		Yes	FL resident	04/13/20
18,643	Dade	49	Female	No		Unknown	FL resident	04/13/20
18,644	Dade	34	Female	No		Yes	FL resident	04/13/20
18,645	Dade	57	Female	No		No	FL resident	04/13/20
18,646	Dade	51	Female	No		Yes	FL resident	04/13/20
18,647	Dade	93	Male	No		Yes	FL resident	04/13/20
18,648	Dade	89	Female	No		Unknown	FL resident	04/13/20
18,649	Dade	28	Male	No		Unknown	FL resident	04/13/20
18,650	Dade	30	Female	No		Unknown	FL resident	04/13/20
18,651	Dade	85	Male	No		Unknown	FL resident	04/13/20
18,652	Dade	64	Female	No			FL resident	04/13/20
18,653	Dade	52	Female	No		No	FL resident	04/13/20
18,654	Dade	41	Female	No		Yes	FL resident	04/13/20
18,655	Dade	48	Male	No		Unknown	FL resident	04/13/20
18,656	Dade	68	Female	No		Yes	FL resident	04/13/20
18,657	Dade	61	Male	No		Yes	FL resident	04/13/20
18,658	Dade	29	Female	No		Yes	FL resident	04/13/20
18,659	Dade	29	Male	Unknown		Yes	FL resident	04/13/20
18,660	Dade	77	Male	No		Yes	FL resident	04/13/20
18,661	Dade	1	Male	No		Yes	FL resident	04/13/20
18,662	Dade	72	Male	No		Unknown	FL resident	04/13/20
18,663	Dade	53	Female	No		Unknown	FL resident	04/13/20
18,664	Dade	52	Female	No		Yes	FL resident	04/13/20
18,665	Dade	35	Female	No		Yes	FL resident	04/13/20
18,666	Dade	48	Male	No		Yes	FL resident	04/13/20
18,667	Dade	81	Female	No		Yes	FL resident	04/13/20
18,668	Dade	57	Male	No		No	FL resident	04/13/20
18,669	Dade	51	Male	No		Unknown	FL resident	04/13/20
18,670	Dade	48	Female	No		Yes	FL resident	04/13/20
18,671	Dade	60	Female	No		Yes	FL resident	04/13/20
18,672	Dade	71	Female	No		Yes	FL resident	04/13/20
18,673	Dade	59	Female	No		No	FL resident	04/13/20
18,674	Dade	87	Female	No		Unknown	FL resident	04/13/20
18,675	Dade	79	Male	No		Unknown	FL resident	04/13/20
18,676	Dade	65	Male	No		Unknown	FL resident	04/13/20
18,677	Dade	47	Male	No		Yes	FL resident	04/13/20

Coronavirus: line list of cases

Data verified as of Jun 4, 2020 at 10 AM

Data in this report are provisional and subject to change.

Case	County	Age	Gender	Travel related	Travel detail	Contact with a confirmed case	Jurisdiction	Date case counted
18,678	Dade	64	Male	No		Unknown	FL resident	04/13/20
18,679	Dade	69	Female	No		Yes	FL resident	04/13/20
18,680	Dade	74	Female	No		Unknown	FL resident	04/13/20
18,681	Dade	19	Male	No		Unknown	FL resident	04/13/20
18,682	Dade	68	Female	No		No	FL resident	04/13/20
18,683	Dade	48	Female	No		Yes	FL resident	04/13/20
18,684	Dade	52	Female	Unknown		Yes	FL resident	04/13/20
18,685	Dade	31	Male	No		Unknown	FL resident	04/14/20
18,686	Dade	34	Female	No		Yes	FL resident	04/14/20
18,687	Dade	89	Male	No		Yes	FL resident	04/14/20
18,688	Dade	51	Female	No		Yes	FL resident	04/14/20
18,689	Dade	29	Female	No		No	FL resident	04/14/20
18,690	Dade	76	Female	No		Yes	FL resident	04/14/20
18,691	Dade	76	Female	No		No	FL resident	04/14/20
18,692	Dade	69	Female	Yes	FL; NM	Yes	FL resident	04/14/20
18,693	Dade	92	Male	No		Yes	FL resident	04/14/20
18,694	Dade	53	Male	No		No	FL resident	04/14/20
18,695	Dade	69	Male	No		Yes	FL resident	04/14/20
18,696	Dade	67	Female	No		Unknown	FL resident	04/14/20
18,697	Dade	28	Male	No		Yes	FL resident	04/14/20
18,698	Dade	51	Male	No		Yes	FL resident	04/14/20
18,699	Dade	43	Male	Yes	FL; NV	Yes	FL resident	04/14/20
18,700	Dade	72	Male	No		Yes	FL resident	04/14/20
18,701	Dade	41	Male	No		No	FL resident	04/14/20
18,702	Dade	55	Male	No		No	FL resident	04/14/20
18,703	Dade	32	Female	No		Yes	FL resident	04/14/20
18,704	Dade	41	Male	Yes	FL; HAITI	Unknown	FL resident	04/14/20
18,705	Dade	58	Male	No		Unknown	FL resident	04/14/20
18,706	Dade	28	Female	No		Yes	FL resident	04/14/20
18,707	Dade	63	Female	Unknown		Unknown	FL resident	04/14/20
18,708	Dade	34	Male	No		Yes	FL resident	04/14/20
18,709	Dade	63	Female	Unknown		Unknown	FL resident	04/14/20
18,710	Dade	80	Male	No		Yes	FL resident	04/14/20
18,711	Dade	65	Female	No		Yes	FL resident	04/14/20
18,712	Dade	55	Female	No		Yes	FL resident	04/14/20
18,713	Dade	60	Male	No		Yes	FL resident	04/14/20
18,714	Dade	67	Female	No		Yes	FL resident	04/14/20
18,715	Dade	39	Female	No		Yes	FL resident	04/14/20
18,716	Dade	27	Female	No		Yes	FL resident	04/14/20
18,717	Dade	66	Male	Unknown		Unknown	FL resident	04/14/20
18,718	Dade	34	Male	No		Yes	FL resident	04/14/20
18,719	Dade	45	Male	Unknown		Unknown	FL resident	04/14/20
18,720	Dade	58	Female	No		No	FL resident	04/14/20
18,721	Dade	29	Male	No		No	FL resident	04/14/20
18,722	Dade	22	Female	No		Yes	FL resident	04/14/20
18,723	Dade	41	Male	No		No	FL resident	04/14/20
18,724	Dade	76	Female	Unknown		Unknown	FL resident	04/14/20
18,725	Dade	46	Female	No		Yes	FL resident	04/14/20
18,726	Dade	55	Male	No		No	FL resident	04/14/20
18,727	Dade	25	Male	No		Unknown	FL resident	04/14/20
18,728	Dade	75	Male	No		Yes	FL resident	04/14/20
18,729	Dade	36	Male	No		Yes	FL resident	04/14/20
18,730	Dade	48	Male	Yes	NJ	Unknown	FL resident	04/14/20
18,731	Dade	78	Male	No		Yes	FL resident	04/14/20
18,732	Dade	54	Male	No		No	FL resident	04/14/20
18,733	Dade	70	Female	Unknown		Unknown	FL resident	04/14/20
18,734	Dade	62	Male	Yes	DC	No	FL resident	04/14/20
18,735	Dade	60	Female	No		Unknown	FL resident	04/14/20
18,736	Dade	51	Male	No		Yes	FL resident	04/14/20
18,737	Dade	81	Female	No		Yes	FL resident	04/14/20
18,738	Dade	47	Male	No		Yes	FL resident	04/14/20
18,739	Dade	62	Female	No		Yes	FL resident	04/14/20

Coronavirus: line list of cases

Data verified as of Jun 4, 2020 at 10 AM

Data in this report are provisional and subject to change.

Case	County	Age	Gender	Travel related	Travel detail	Contact with a confirmed case	Jurisdiction	Date case counted
18,740	Dade	54	Female	Yes	FL; PUERTO RICO	Yes	FL resident	04/14/20
18,741	Dade	52	Female	No		No	FL resident	04/14/20
18,742	Dade	48	Male	No		Yes	FL resident	04/14/20
18,743	Dade	30	Male	No		Yes	FL resident	04/14/20
18,744	Dade	66	Male	Unknown		Unknown	FL resident	04/14/20
18,745	Dade	65	Female	No		Yes	FL resident	04/14/20
18,746	Dade	70	Male	Unknown			FL resident	04/14/20
18,747	Dade	61	Female	No		Yes	FL resident	04/14/20
18,748	Dade	64	Male	Unknown		Unknown	FL resident	04/14/20
18,749	Dade	59	Female	No		No	FL resident	04/14/20
18,750	Dade	73	Male	No		Unknown	FL resident	04/14/20
18,751	Dade	46	Male	No		Yes	FL resident	04/14/20
18,752	Dade	60	Female	No		No	FL resident	04/14/20
18,753	Dade	93	Male	No		Unknown	FL resident	04/14/20
18,754	Dade	51	Male	No		Unknown	FL resident	04/14/20
18,755	Dade	81	Male	No		No	FL resident	04/14/20
18,756	Dade	64	Female	No		Unknown	FL resident	04/14/20
18,757	Dade	36	Male	No		No	FL resident	04/14/20
18,758	Dade	69	Female	No		Yes	FL resident	04/14/20
18,759	Dade	86	Female	Unknown		Yes	FL resident	04/14/20
18,760	Dade	42	Male	No		No	FL resident	04/14/20
18,761	Dade	47	Female	No		Yes	FL resident	04/14/20
18,762	Dade	89	Female	No		Yes	FL resident	04/14/20
18,763	Dade	69	Male	No		Yes	FL resident	04/14/20
18,764	Dade	50	Male	No		Yes	FL resident	04/14/20
18,765	Dade	51	Female	Unknown		Yes	FL resident	04/14/20
18,766	Dade	38	Male	No		Unknown	FL resident	04/14/20
18,767	Dade	32	Male	No		Yes	FL resident	04/14/20
18,768	Dade	50	Female	No		Yes	FL resident	04/14/20
18,769	Dade	55	Female	No		Yes	FL resident	04/14/20
18,770	Dade	24	Female	No		No	FL resident	04/14/20
18,771	Dade	68	Male	No		No	FL resident	04/14/20
18,772	Dade	61	Male	No		Yes	FL resident	04/14/20
18,773	Dade	61	Female	No		Yes	FL resident	04/14/20
18,774	Dade	31	Male	No		Yes	FL resident	04/14/20
18,775	Dade	40	Male	No		No	FL resident	04/14/20
18,776	Dade	48	Female	No		No	FL resident	04/14/20
18,777	Dade	24	Female	No		No	FL resident	04/14/20
18,778	Dade	57	Female	No		Yes	FL resident	04/14/20
18,779	Dade	69	Male	No		Yes	FL resident	04/14/20
18,780	Dade	37	Male	Unknown		Unknown	FL resident	04/14/20
18,781	Dade	31	Male	No		No	FL resident	04/14/20
18,782	Dade	40	Male	No		Yes	FL resident	04/14/20
18,783	Dade	24	Female	Unknown		Yes	FL resident	04/14/20
18,784	Dade	52	Male	No		Yes	FL resident	04/14/20
18,785	Dade	47	Female	No		No	FL resident	04/14/20
18,786	Dade	1	Male	No		Yes	FL resident	04/14/20
18,787	Dade	56	Female	No		Yes	FL resident	04/14/20
18,788	Dade	53	Female	No		Yes	FL resident	04/14/20
18,789	Dade	32	Male	No		No	FL resident	04/14/20
18,790	Dade	45	Female	No		No	FL resident	04/14/20
18,791	Dade	46	Female	Unknown			FL resident	04/14/20
18,792	Dade	77	Male	No		Yes	FL resident	04/14/20
18,793	Dade	43	Male	Unknown		Unknown	FL resident	04/14/20
18,794	Dade	27	Male	No		Yes	FL resident	04/14/20
18,795	Dade	46	Female	Unknown		Unknown	FL resident	04/14/20
18,796	Dade	37	Female	No		Unknown	FL resident	04/14/20
18,797	Dade	51	Female	No		Unknown	FL resident	04/14/20
18,798	Dade	45	Male	No		Yes	FL resident	04/14/20
18,799	Dade	24	Male	No		Yes	FL resident	04/14/20
18,800	Dade	28	Male	No		No	FL resident	04/14/20
18,801	Dade	32	Female	Unknown		Unknown	FL resident	04/14/20

Coronavirus: line list of cases

Data verified as of Jun 4, 2020 at 10 AM

Data in this report are provisional and subject to change.

Case	County	Age	Gender	Travel related	Travel detail	Contact with a confirmed case	Jurisdiction	Date case counted
18,802	Dade	21	Female	No		Yes	FL resident	04/14/20
18,803	Dade	52	Female	No		Unknown	FL resident	04/14/20
18,804	Dade	40	Female	No		Yes	FL resident	04/14/20
18,805	Dade	42	Male	No		Yes	FL resident	04/14/20
18,806	Dade	28	Female	No		Yes	FL resident	04/14/20
18,807	Dade	29	Male	Unknown		Yes	FL resident	04/14/20
18,808	Dade	55	Male	No		Yes	FL resident	04/14/20
18,809	Dade	59	Male	Unknown		Unknown	FL resident	04/14/20
18,810	Dade	32	Male	No		Yes	FL resident	04/14/20
18,811	Dade	47	Female	No		Yes	FL resident	04/14/20
18,812	Dade	78	Female	No		Yes	FL resident	04/14/20
18,813	Dade	53	Female	Unknown		Unknown	FL resident	04/14/20
18,814	Dade	43	Male	No		Yes	FL resident	04/14/20
18,815	Dade	26	Male	No		Unknown	FL resident	04/14/20
18,816	Dade	31	Male	No		Yes	FL resident	04/14/20
18,817	Dade	56	Male	No		Yes	FL resident	04/14/20
18,818	Dade	72	Male	No		Yes	FL resident	04/14/20
18,819	Dade	56	Male	No		Yes	FL resident	04/14/20
18,820	Dade	33	Male	No		Yes	FL resident	04/14/20
18,821	Dade	34	Male	Unknown		Unknown	FL resident	04/14/20
18,822	Dade	82	Female	No		Yes	FL resident	04/14/20
18,823	Dade	46	Female	No		Yes	FL resident	04/14/20
18,824	Dade	55	Female	Unknown		Yes	FL resident	04/14/20
18,825	Dade	32	Female	No		No	FL resident	04/14/20
18,826	Dade	62	Male	No		Yes	FL resident	04/14/20
18,827	Dade	56	Male	No		Yes	FL resident	04/14/20
18,828	Dade	43	Male	Unknown		Unknown	FL resident	04/14/20
18,829	Dade	54	Female	No		Yes	FL resident	04/14/20
18,830	Dade	55	Male	Yes	FL; MEXICO	Unknown	FL resident	04/14/20
18,831	Dade	21	Male	Yes	FL; LA	Yes	FL resident	04/14/20
18,832	Dade	51	Female	No		Yes	FL resident	04/14/20
18,833	Dade	58	Male	No		Unknown	FL resident	04/14/20
18,834	Dade	34	Male	Yes	WI	No	FL resident	04/14/20
18,835	Dade	35	Male	No		No	FL resident	04/14/20
18,836	Dade	44	Female	No		Yes	FL resident	04/14/20
18,837	Dade	91	Female	No		Yes	FL resident	04/14/20
18,838	Dade	32	Female	Unknown			FL resident	04/14/20
18,839	Dade	47	Male	No		Yes	FL resident	04/14/20
18,840	Dade	8	Male	Unknown		Yes	FL resident	04/14/20
18,841	Dade	43	Female	Unknown		Yes	FL resident	04/14/20
18,842	Dade	64	Male	Unknown		Yes	FL resident	04/14/20
18,843	Dade	56	Male	Unknown			FL resident	04/14/20
18,844	Dade	59	Female	No		Yes	FL resident	04/14/20
18,845	Dade	74	Female	Unknown			FL resident	04/14/20
18,846	Dade	41	Male	Unknown		No	FL resident	04/14/20
18,847	Dade	60	Female	Unknown		Yes	FL resident	04/14/20
18,848	Dade	48	Female	No		Yes	FL resident	04/14/20
18,849	Dade	28	Male	No		Yes	FL resident	04/14/20
18,850	Dade	35	Male	No		Yes	FL resident	04/14/20
18,851	Dade	43	Male	Unknown			FL resident	04/14/20
18,852	Dade	20	Male	Unknown			FL resident	04/14/20
18,853	Dade	80	Female	Unknown		Unknown	FL resident	04/14/20
18,854	Dade	50	Female	Unknown		Yes	FL resident	04/14/20
18,855	Dade	34	Male	Unknown		Unknown	FL resident	04/14/20
18,856	Dade	35	Female	Unknown			FL resident	04/14/20
18,857	Dade	24	Female	Unknown			FL resident	04/14/20
18,858	Dade	50	Female	Unknown		Yes	FL resident	04/14/20
18,859	Dade	50	Male	No		Yes	FL resident	04/14/20
18,860	Dade	29	Male	Unknown		Unknown	FL resident	04/14/20
18,861	Dade	34	Male	Unknown		Unknown	FL resident	04/14/20
18,862	Dade	31	Female	No		Yes	FL resident	04/14/20
18,863	Dade	47	Male	No		Yes	FL resident	04/14/20

Coronavirus: line list of cases

Data verified as of Jun 4, 2020 at 10 AM

Data in this report are provisional and subject to change.

Case	County	Age	Gender	Travel related	Travel detail	Contact with a confirmed case	Jurisdiction	Date case counted
18,864	Dade	63	Female	Unknown		Unknown	FL resident	04/14/20
18,865	Dade	43	Male	No		Unknown	FL resident	04/14/20
18,866	Dade	56	Male	No			FL resident	04/14/20
18,867	Dade	53	Female	Unknown		No	FL resident	04/14/20
18,868	Dade	27	Male	No		Unknown	FL resident	04/14/20
18,869	Dade	84	Male	No		Unknown	FL resident	04/14/20
18,870	Dade	46	Female	No			FL resident	04/14/20
18,871	Dade	74	Female	No		Yes	FL resident	04/14/20
18,872	Dade	74	Male	Unknown		No	FL resident	04/14/20
18,873	Dade	58	Male	No		No	FL resident	04/14/20
18,874	Dade	34	Male	Unknown		Yes	FL resident	04/14/20
18,875	Dade	35	Male	Unknown		Unknown	FL resident	04/14/20
18,876	Dade	53	Female	No		Unknown	FL resident	04/14/20
18,877	Dade	70	Female	No		Unknown	FL resident	04/14/20
18,878	Dade	27	Male	Unknown		Unknown	FL resident	04/14/20
18,879	Dade	55	Male	No		Yes	FL resident	04/14/20
18,880	Dade	72	Female	Yes	NY; UNKNOWN	Unknown	FL resident	04/14/20
18,881	Dade	68	Male	No		Unknown	FL resident	04/14/20
18,882	Dade	63	Female	No		Yes	FL resident	04/14/20
18,883	Dade	85	Female	No		Yes	FL resident	04/14/20
18,884	Dade	48	Female	No		Yes	FL resident	04/14/20
18,885	Dade	46	Male	No		Unknown	FL resident	04/14/20
18,886	Dade	5	Female	No		Unknown	FL resident	04/14/20
18,887	Dade	24	Female	Unknown		Unknown	FL resident	04/14/20
18,888	Dade	83	Male	No		Unknown	FL resident	04/14/20
18,889	Dade	81	Male	No		Yes	FL resident	04/14/20
18,890	Dade	87	Male	No		Yes	FL resident	04/14/20
18,891	Dade	42	Female	No		Unknown	FL resident	04/14/20
18,892	Dade	59	Male	No		No	FL resident	04/14/20
18,893	Dade	54	Male	No		Unknown	FL resident	04/14/20
18,894	Dade	27	Male	No		Unknown	FL resident	04/14/20
18,895	Dade	42	Female	Yes	CO	Yes	FL resident	04/14/20
18,896	Dade	73	Female	No		Unknown	FL resident	04/14/20
18,897	Dade	48	Male	Yes	FL; NJ	Yes	FL resident	04/14/20
18,898	Dade	17	Female	No		Yes	FL resident	04/14/20
18,899	Dade	42	Male	Unknown		Unknown	FL resident	04/14/20
18,900	Dade	69	Female	Unknown		Unknown	FL resident	04/14/20
18,901	Dade	93	Male	Unknown		Unknown	FL resident	04/14/20
18,902	Dade	62	Female	Yes	AK; FL	Yes	FL resident	04/14/20
18,903	Dade	53	Female	No		Yes	FL resident	04/14/20
18,904	Dade	87	Male	Yes	ARGENTINA; CHILE; NEW ZEALAND	Unknown	FL resident	04/14/20
18,905	Dade	80	Female	No		Yes	FL resident	04/14/20
18,906	Dade	98	Female	Unknown			FL resident	04/14/20
18,907	Dade	31	Male	No		Yes	FL resident	04/14/20
18,908	Dade	73	Male	No		Yes	FL resident	04/14/20
18,909	Dade	75	Female	Unknown		Unknown	FL resident	04/14/20
18,910	Dade	29	Male	No		Unknown	FL resident	04/14/20
18,911	Dade	72	Female	Unknown		Unknown	FL resident	04/14/20
18,912	Dade	89	Male	No		Unknown	FL resident	04/14/20
18,913	Dade	82	Female	Unknown		Unknown	FL resident	04/14/20
18,914	Dade	35	Female	No		Yes	FL resident	04/14/20
18,915	Dade	51	Male	No		Unknown	FL resident	04/14/20
18,916	Dade	61	Female	No		No	FL resident	04/14/20
18,917	Dade	54	Male	No		Yes	FL resident	04/14/20
18,918	Dade	54	Male	Unknown		Yes	FL resident	04/14/20
18,919	Dade	54	Female	No		Unknown	FL resident	04/14/20
18,920	Dade	81	Male	No		Yes	FL resident	04/14/20
18,921	Dade	69	Female	Unknown		Unknown	FL resident	04/14/20
18,922	Dade	58	Male	No		Yes	FL resident	04/14/20
18,923	Dade	92	Female	No		Unknown	FL resident	04/14/20
18,924	Dade	55	Female	No		No	FL resident	04/14/20

Coronavirus: line list of cases

Data verified as of Jun 4, 2020 at 10 AM

Data in this report are provisional and subject to change.

Case	County	Age	Gender	Travel related	Travel detail	Contact with a confirmed case	Jurisdiction	Date case counted
18,925	Dade	50	Female	No		Yes	FL resident	04/14/20
18,926	Dade	59	Male	No		Yes	FL resident	04/14/20
18,927	Dade	46	Male	No		Yes	FL resident	04/14/20
18,928	Dade	51	Female	No		Yes	FL resident	04/14/20
18,929	Dade	51	Male	No		Yes	FL resident	04/14/20
18,930	Dade	34	Female	No		Yes	FL resident	04/14/20
18,931	Dade	21	Female	No		Yes	FL resident	04/14/20
18,932	Dade	35	Male	No		Unknown	FL resident	04/14/20
18,933	Dade	45	Male	No		No	FL resident	04/14/20
18,934	Dade	89	Male	No		Yes	FL resident	04/14/20
18,935	Dade	74	Male	No		Unknown	FL resident	04/14/20
18,936	Dade	75	Male	No		No	FL resident	04/14/20
18,937	Dade	89	Female	No		Yes	FL resident	04/14/20
18,938	Dade	65	Female	No		Yes	FL resident	04/14/20
18,939	Dade	34	Male	Unknown		Unknown	FL resident	04/14/20
18,940	Dade	70	Female	No		Unknown	FL resident	04/15/20
18,941	Dade	76	Male	No		Unknown	FL resident	04/15/20
18,942	Dade	30	Female	No		Unknown	FL resident	04/15/20
18,943	Dade	59	Female	No		No	FL resident	04/15/20
18,944	Dade	40	Male	Unknown		Unknown	FL resident	04/15/20
18,945	Dade	73	Female	No		Unknown	FL resident	04/15/20
18,946	Dade	92	Female	No		Yes	FL resident	04/15/20
18,947	Dade	83	Female	No		Unknown	FL resident	04/15/20
18,948	Dade	66	Female	No		Yes	FL resident	04/15/20
18,949	Dade	80	Male	No		Unknown	FL resident	04/15/20
18,950	Dade	26	Male	No		Yes	FL resident	04/15/20
18,951	Dade	36	Male	No		No	FL resident	04/15/20
18,952	Dade	32	Male	No		Yes	FL resident	04/15/20
18,953	Dade	39	Male	No		Yes	FL resident	04/15/20
18,954	Dade	73	Female	No		Yes	FL resident	04/15/20
18,955	Dade	83	Male	No		Yes	FL resident	04/15/20
18,956	Dade	64	Female	No		Yes	FL resident	04/15/20
18,957	Dade	68	Female	No		Yes	FL resident	04/15/20
18,958	Dade	62	Female	No		Yes	FL resident	04/15/20
18,959	Dade	67	Male	Unknown		No	FL resident	04/15/20
18,960	Dade	71	Female	No		Unknown	FL resident	04/15/20
18,961	Dade	26	Female	Unknown		Unknown	FL resident	04/15/20
18,962	Dade	42	Male	Unknown		Unknown	FL resident	04/15/20
18,963	Dade	43	Female	No		Yes	FL resident	04/15/20
18,964	Dade	88	Female	No		Unknown	FL resident	04/15/20
18,965	Dade	32	Female	No		Yes	FL resident	04/15/20
18,966	Dade	60	Male	No		Unknown	FL resident	04/15/20
18,967	Dade	51	Male	No		Yes	FL resident	04/15/20
18,968	Dade	25	Male	Unknown		Yes	FL resident	04/15/20
18,969	Dade	72	Male	No		Yes	FL resident	04/15/20
18,970	Dade	61	Male	Unknown		No	FL resident	04/15/20
18,971	Dade	38	Female	No		Unknown	FL resident	04/15/20
18,972	Dade	51	Male	No		Yes	FL resident	04/15/20
18,973	Dade	50	Female	No		No	FL resident	04/15/20
18,974	Dade	49	Male	No		Yes	FL resident	04/15/20
18,975	Dade	27	Female	No		No	FL resident	04/15/20
18,976	Dade	35	Male	No		Yes	FL resident	04/15/20
18,977	Dade	61	Male	Unknown			FL resident	04/15/20
18,978	Dade	57	Female	No		Yes	FL resident	04/15/20
18,979	Dade	53	Female	No		Yes	FL resident	04/15/20
18,980	Dade	45	Female	No		No	FL resident	04/15/20
18,981	Dade	54	Female	No		Yes	FL resident	04/15/20
18,982	Dade	44	Male	No			FL resident	04/15/20
18,983	Dade	63	Male	Unknown		Yes	FL resident	04/15/20
18,984	Dade	57	Female	No		Yes	FL resident	04/15/20
18,985	Dade	23	Female	No		Unknown	FL resident	04/15/20
18,986	Dade	30	Male	No		Yes	FL resident	04/15/20

Coronavirus: line list of cases

Data verified as of Jun 4, 2020 at 10 AM

Data in this report are provisional and subject to change.

Case	County	Age	Gender	Travel related	Travel detail	Contact with a confirmed case	Jurisdiction	Date case counted
18,987	Dade	78	Male	No		No	FL resident	04/15/20
18,988	Dade	30	Female	Yes	NV	Yes	FL resident	04/15/20
18,989	Dade	73	Male	No		Unknown	FL resident	04/15/20
18,990	Dade	33	Male	No		No	FL resident	04/15/20
18,991	Dade	51	Male	Unknown			FL resident	04/15/20
18,992	Dade	43	Female	No		No	FL resident	04/15/20
18,993	Dade	84	Male	Unknown		Yes	FL resident	04/15/20
18,994	Dade	50	Male	No		Yes	FL resident	04/15/20
18,995	Dade	41	Female	No		Yes	FL resident	04/15/20
18,996	Dade	68	Male	Unknown		Unknown	FL resident	04/15/20
18,997	Dade	51	Male	No		Yes	FL resident	04/15/20
18,998	Dade	66	Male	No		Unknown	FL resident	04/15/20
18,999	Dade	68	Female	No		Yes	FL resident	04/15/20
19,000	Dade	79	Female	No		Yes	FL resident	04/15/20
19,001	Dade	84	Male	No		Yes	FL resident	04/15/20
19,002	Dade	56	Male	Unknown			FL resident	04/15/20
19,003	Dade	67	Female	No		Yes	FL resident	04/15/20
19,004	Dade	38	Female	No		Unknown	FL resident	04/15/20
19,005	Dade	65	Male	No		Yes	FL resident	04/15/20
19,006	Dade	48	Male	No		Yes	FL resident	04/15/20
19,007	Dade	68	Male	No		Yes	FL resident	04/15/20
19,008	Dade	78	Female	Unknown			FL resident	04/15/20
19,009	Dade	57	Female	No		No	FL resident	04/15/20
19,010	Dade	32	Male	No		Yes	FL resident	04/15/20
19,011	Dade	58	Female	No		Yes	FL resident	04/15/20
19,012	Dade	58	Male	No		Unknown	FL resident	04/15/20
19,013	Dade	64	Male	No		Unknown	FL resident	04/15/20
19,014	Dade	66	Female	No		Yes	FL resident	04/15/20
19,015	Dade	42	Female	No		No	FL resident	04/15/20
19,016	Dade	22	Male	No		Yes	FL resident	04/15/20
19,017	Dade	77	Female	Unknown		Yes	FL resident	04/15/20
19,018	Dade	78	Female	Unknown		Unknown	FL resident	04/15/20
19,019	Dade	57	Female	Unknown		Yes	FL resident	04/15/20
19,020	Dade	56	Female	Unknown		Yes	FL resident	04/15/20
19,021	Dade	60	Male	Unknown		Yes	FL resident	04/15/20
19,022	Dade	57	Female	No		Yes	FL resident	04/15/20
19,023	Dade	62	Male	Unknown		Yes	FL resident	04/15/20
19,024	Dade	44	Female	No		No	FL resident	04/15/20
19,025	Dade	54	Male	Unknown		Yes	FL resident	04/15/20
19,026	Dade	25	Female	Unknown		Unknown	FL resident	04/15/20
19,027	Dade	47	Female	Unknown		Yes	FL resident	04/15/20
19,028	Dade	32	Female	Unknown		Unknown	FL resident	04/15/20
19,029	Dade	74	Male	Unknown		Yes	FL resident	04/15/20
19,030	Dade	55	Female	Unknown		Yes	FL resident	04/15/20
19,031	Dade	33	Male	Unknown		Yes	FL resident	04/15/20
19,032	Dade	30	Male	Unknown		Unknown	FL resident	04/15/20
19,033	Dade	32	Male	Unknown		Unknown	FL resident	04/15/20
19,034	Dade	58	Female	Unknown		Yes	FL resident	04/15/20
19,035	Dade	58	Male	Unknown		Yes	FL resident	04/15/20
19,036	Dade	52	Female	No		Yes	FL resident	04/15/20
19,037	Dade	29	Female	No		No	FL resident	04/15/20
19,038	Dade	59	Male	No		Yes	FL resident	04/15/20
19,039	Dade	55	Female	No		No	FL resident	04/15/20
19,040	Dade	72	Male	No		Unknown	FL resident	04/15/20
19,041	Dade	48	Male	Unknown		Unknown	FL resident	04/15/20
19,042	Dade	50	Male	No		Yes	FL resident	04/15/20
19,043	Dade	63	Male	Unknown		Unknown	FL resident	04/15/20
19,044	Dade	47	Female	No		Yes	FL resident	04/15/20
19,045	Dade	68	Female	No		Yes	FL resident	04/15/20
19,046	Dade	74	Female	No		No	FL resident	04/15/20
19,047	Dade	82	Female	No		Yes	FL resident	04/15/20
19,048	Dade	51	Male	Unknown			FL resident	04/15/20

Coronavirus: line list of cases

Data verified as of Jun 4, 2020 at 10 AM

Data in this report are provisional and subject to change.

Case	County	Age	Gender	Travel related	Travel detail	Contact with a confirmed case	Jurisdiction	Date case counted
19,049	Dade	27	Male	No		Yes	FL resident	04/15/20
19,050	Dade	80	Male	No		Yes	FL resident	04/15/20
19,051	Dade	26	Male	Unknown		Unknown	FL resident	04/15/20
19,052	Dade	84	Male	No		Yes	FL resident	04/15/20
19,053	Dade	44	Male	Unknown		Yes	FL resident	04/15/20
19,054	Dade	75	Female	No		Yes	FL resident	04/15/20
19,055	Dade	76	Male	No		Yes	FL resident	04/15/20
19,056	Dade	31	Male	No		Yes	FL resident	04/15/20
19,057	Dade	30	Male	No		Yes	FL resident	04/15/20
19,058	Dade	42	Female	Unknown		Unknown	FL resident	04/15/20
19,059	Dade	22	Female	Yes	GEORGIA; NY	Yes	FL resident	04/15/20
19,060	Dade	57	Male	No		Yes	FL resident	04/15/20
19,061	Dade	34	Female	No		Yes	FL resident	04/15/20
19,062	Dade	46	Male	No		Yes	FL resident	04/15/20
19,063	Dade	16	Male	Unknown		Yes	FL resident	04/15/20
19,064	Dade	16	Male	Unknown		Yes	FL resident	04/15/20
19,065	Dade	16	Male	Unknown		Yes	FL resident	04/15/20
19,066	Dade	75	Male	No		No	FL resident	04/15/20
19,067	Dade	53	Female	No		No	FL resident	04/15/20
19,068	Dade	34	Female	No		Unknown	FL resident	04/15/20
19,069	Dade	66	Female	Yes	ARGENTINA; CA; FL	Yes	FL resident	04/15/20
19,070	Dade	71	Male	Unknown		Unknown	FL resident	04/15/20
19,071	Dade	73	Female	No		Yes	FL resident	04/15/20
19,072	Dade	41	Female	Unknown		Yes	FL resident	04/15/20
19,073	Dade	57	Male	No		No	FL resident	04/15/20
19,074	Dade	73	Male	No		Unknown	FL resident	04/15/20
19,075	Dade	93	Female	No		Unknown	FL resident	04/15/20
19,076	Dade	36	Female	No		Unknown	FL resident	04/15/20
19,077	Dade	31	Male	No		Yes	FL resident	04/15/20
19,078	Dade	35	Male	No		Yes	FL resident	04/15/20
19,079	Dade	64	Male	No		No	FL resident	04/15/20
19,080	Dade	29	Female	No		Unknown	FL resident	04/15/20
19,081	Dade	71	Female	No		Yes	FL resident	04/15/20
19,082	Dade	26	Male	No		Unknown	FL resident	04/15/20
19,083	Dade	57	Male	No		Yes	FL resident	04/15/20
19,084	Dade	78	Male	No		Yes	FL resident	04/15/20
19,085	Dade	26	Female	Unknown		Unknown	FL resident	04/15/20
19,086	Dade	47	Male	No		Unknown	FL resident	04/15/20
19,087	Dade	22	Female	No		Yes	FL resident	04/15/20
19,088	Dade	66	Female	Unknown		Unknown	FL resident	04/15/20
19,089	Dade	61	Female	Unknown		Unknown	FL resident	04/15/20
19,090	Dade	72	Female	Unknown		Yes	FL resident	04/15/20
19,091	Dade	65	Female	No		Yes	FL resident	04/15/20
19,092	Dade	47	Male	No		Yes	FL resident	04/15/20
19,093	Dade	86	Female	No		No	FL resident	04/15/20
19,094	Dade	83	Female	No		Yes	FL resident	04/15/20
19,095	Dade	92	Female	No		No	FL resident	04/15/20
19,096	Dade	90	Female	No		Yes	FL resident	04/15/20
19,097	Dade	79	Female	No		Yes	FL resident	04/15/20
19,098	Dade	55	Male	Unknown		Unknown	FL resident	04/15/20
19,099	Dade	42	Female	No		No	FL resident	04/15/20
19,100	Dade	72	Female	Unknown		Unknown	FL resident	04/15/20
19,101	Dade	62	Male	Unknown		Unknown	FL resident	04/15/20
19,102	Dade	37	Male	No		Yes	FL resident	04/15/20
19,103	Dade	22	Female	No		Yes	FL resident	04/15/20
19,104	Dade	70	Female	Unknown		Yes	FL resident	04/15/20
19,105	Dade	74	Male	No		Yes	FL resident	04/15/20
19,106	Dade	31	Male	No		Yes	FL resident	04/15/20
19,107	Dade	49	Female	Unknown		Yes	FL resident	04/15/20
19,108	Dade	43	Male	No		Yes	FL resident	04/15/20
19,109	Dade	57	Female	No		Yes	FL resident	04/15/20
19,110	Dade	40	Male	Unknown		No	FL resident	04/15/20

Coronavirus: line list of cases

Data verified as of Jun 4, 2020 at 10 AM

Data in this report are provisional and subject to change.

Case	County	Age	Gender	Travel related	Travel detail	Contact with a confirmed case	Jurisdiction	Date case counted
19,111	Dade	33	Female	No		Yes	FL resident	04/15/20
19,112	Dade	66	Female	No		No	FL resident	04/15/20
19,113	Dade	80	Female	No		No	FL resident	04/15/20
19,114	Dade	86	Female	No		Yes	FL resident	04/15/20
19,115	Dade	87	Male	Unknown		Unknown	FL resident	04/15/20
19,116	Dade	63	Male	No		No	FL resident	04/15/20
19,117	Dade	48	Male	No		No	FL resident	04/15/20
19,118	Dade	37	Female	No		Yes	FL resident	04/15/20
19,119	Dade	26	Male	No		Yes	FL resident	04/15/20
19,120	Dade	50	Male	No		Yes	FL resident	04/15/20
19,121	Dade	38	Male	No		Yes	FL resident	04/15/20
19,122	Dade	35	Male	Unknown		Unknown	FL resident	04/15/20
19,123	Dade	36	Female	No		Yes	FL resident	04/15/20
19,124	Dade	48	Female	No		Unknown	FL resident	04/15/20
19,125	Dade	83	Female	Unknown		Unknown	FL resident	04/15/20
19,126	Dade	47	Male	No		No	FL resident	04/15/20
19,127	Dade	72	Male	No		Yes	FL resident	04/15/20
19,128	Dade	48	Female	No		Yes	FL resident	04/15/20
19,129	Dade	44	Female	No		Unknown	FL resident	04/15/20
19,130	Dade	52	Male	No		Yes	FL resident	04/15/20
19,131	Dade	37	Female	No		No	FL resident	04/15/20
19,132	Dade	40	Female	No		Unknown	FL resident	04/15/20
19,133	Dade	47	Male	No		Yes	FL resident	04/15/20
19,134	Dade	67	Male	No		Yes	FL resident	04/15/20
19,135	Dade	60	Female	No		Yes	FL resident	04/15/20
19,136	Dade	76	Male	No		Unknown	FL resident	04/15/20
19,137	Dade	49	Male	No		Yes	FL resident	04/15/20
19,138	Dade	20	Male	No		Yes	FL resident	04/15/20
19,139	Dade	73	Male	No		Yes	FL resident	04/15/20
19,140	Dade	18	Male	No		No	FL resident	04/15/20
19,141	Dade	47	Female	Yes	CA	Yes	FL resident	04/15/20
19,142	Dade	31	Female	Unknown		Yes	FL resident	04/15/20
19,143	Dade	53	Female	Unknown		Unknown	FL resident	04/15/20
19,144	Dade	19	Female	No		No	FL resident	04/15/20
19,145	Dade	44	Male	No		Yes	FL resident	04/15/20
19,146	Dade	20	Female	Unknown		Unknown	FL resident	04/15/20
19,147	Dade	45	Male	No		Yes	FL resident	04/15/20
19,148	Dade	48	Male	No		Yes	FL resident	04/15/20
19,149	Dade	44	Female	Unknown		Unknown	FL resident	04/15/20
19,150	Dade	48	Female	No		Yes	FL resident	04/15/20
19,151	Dade	57	Female	No		Unknown	FL resident	04/15/20
19,152	Dade	12	Male	No		Yes	FL resident	04/15/20
19,153	Dade	39	Female	Unknown		Unknown	FL resident	04/15/20
19,154	Dade	53	Female	No		Yes	FL resident	04/15/20
19,155	Dade	45	Male	No		No	FL resident	04/15/20
19,156	Dade	50	Female	No		Yes	FL resident	04/15/20
19,157	Dade	28	Female	No		Yes	FL resident	04/15/20
19,158	Dade	42	Female	No		No	FL resident	04/15/20
19,159	Dade	40	Male	No		Yes	FL resident	04/15/20
19,160	Dade	25	Male	No		Yes	FL resident	04/15/20
19,161	Dade	63	Male	No		Yes	FL resident	04/15/20
19,162	Dade	57	Female	No		Unknown	FL resident	04/15/20
19,163	Dade	55	Male	No		No	FL resident	04/15/20
19,164	Dade	24	Male	No		Yes	FL resident	04/15/20
19,165	Dade	67	Male	No		Yes	FL resident	04/15/20
19,166	Dade	40	Male	No		Yes	FL resident	04/15/20
19,167	Dade	31	Female	No		No	FL resident	04/15/20
19,168	Dade	46	Male	No		No	FL resident	04/15/20
19,169	Dade	59	Male	No		Unknown	FL resident	04/15/20
19,170	Dade	34	Male	No		Yes	FL resident	04/15/20
19,171	Dade	58	Male	No		No	FL resident	04/15/20
19,172	Dade	27	Male	No		Yes	FL resident	04/15/20

Coronavirus: line list of cases

Data verified as of Jun 4, 2020 at 10 AM

Data in this report are provisional and subject to change.

Case	County	Age	Gender	Travel related	Travel detail	Contact with a confirmed case	Jurisdiction	Date case counted
19,173	Dade	42	Female	No		Yes	FL resident	04/15/20
19,174	Dade	59	Female	Unknown		Unknown	FL resident	04/15/20
19,175	Dade	33	Female	Yes	CA	Yes	FL resident	04/15/20
19,176	Dade	19	Female	No		Yes	FL resident	04/15/20
19,177	Dade	74	Female	No		Yes	FL resident	04/15/20
19,178	Dade	61	Male	Unknown		Unknown	FL resident	04/15/20
19,179	Dade	71	Male	No		Yes	FL resident	04/15/20
19,180	Dade	26	Male	No		Unknown	FL resident	04/15/20
19,181	Dade	64	Female	No		Yes	FL resident	04/15/20
19,182	Dade	21	Female	No		Yes	FL resident	04/15/20
19,183	Dade	48	Female	No		Yes	FL resident	04/15/20
19,184	Dade	57	Female	No		Yes	FL resident	04/15/20
19,185	Dade	57	Male	No		Yes	FL resident	04/15/20
19,186	Dade	59	Female	Unknown		Unknown	FL resident	04/15/20
19,187	Dade	32	Male	Unknown		Unknown	FL resident	04/15/20
19,188	Dade	55	Female	No		Yes	FL resident	04/15/20
19,189	Dade	58	Male	No		Yes	FL resident	04/15/20
19,190	Dade	46	Male	No		Yes	FL resident	04/15/20
19,191	Dade	64	Male	No		Yes	FL resident	04/15/20
19,192	Dade	25	Female	No		Yes	FL resident	04/15/20
19,193	Dade	53	Male	No		Unknown	FL resident	04/15/20
19,194	Dade	42	Male	Yes	FL; Honduras	Yes	FL resident	04/15/20
19,195	Dade	23	Male	No		No	FL resident	04/15/20
19,196	Dade	24	Female	No		Yes	FL resident	04/15/20
19,197	Dade	45	Male	No		Yes	FL resident	04/15/20
19,198	Dade	33	Male	No		No	FL resident	04/15/20
19,199	Dade	52	Male	Unknown		Yes	FL resident	04/15/20
19,200	Dade	54	Female	No		Yes	FL resident	04/15/20
19,201	Dade	40	Male	No		Yes	FL resident	04/15/20
19,202	Dade	61	Male	No		Unknown	FL resident	04/15/20
19,203	Dade	28	Female	Unknown		Yes	FL resident	04/15/20
19,204	Dade	45	Male	Unknown		Unknown	FL resident	04/15/20
19,205	Dade	44	Male	No		Yes	FL resident	04/15/20
19,206	Dade	34	Male	No		No	FL resident	04/15/20
19,207	Dade	30	Male	No		Yes	FL resident	04/15/20
19,208	Dade	24	Female	No		Yes	FL resident	04/15/20
19,209	Dade	54	Male	No		Unknown	FL resident	04/15/20
19,210	Dade	50	Female	No		Yes	FL resident	04/15/20
19,211	Dade	62	Female	No		Yes	FL resident	04/15/20
19,212	Dade	55	Male	No		Unknown	FL resident	04/15/20
19,213	Dade	51	Female	No		No	FL resident	04/15/20
19,214	Dade	54	Male	No		Yes	FL resident	04/15/20
19,215	Dade	38	Male	Unknown		Unknown	FL resident	04/15/20
19,216	Dade	71	Male	No		Yes	FL resident	04/15/20
19,217	Dade	67	Female	No		Yes	FL resident	04/15/20
19,218	Dade	70	Male	No		Yes	FL resident	04/15/20
19,219	Dade	82	Male	Unknown		Unknown	FL resident	04/15/20
19,220	Dade	54	Male	Unknown		Unknown	FL resident	04/15/20
19,221	Dade	80	Female	Unknown		Unknown	FL resident	04/15/20
19,222	Dade	85	Male	Unknown		Unknown	FL resident	04/15/20
19,223	Dade	21	Female	Unknown		Unknown	FL resident	04/15/20
19,224	Dade	35	Female	No		Yes	FL resident	04/15/20
19,225	Dade	42	Female	Unknown		Unknown	FL resident	04/15/20
19,226	Dade	40	Male	Unknown		Unknown	FL resident	04/15/20
19,227	Dade	43	Female	Unknown		Unknown	FL resident	04/15/20
19,228	Dade	36	Male	No		Yes	FL resident	04/15/20
19,229	Dade	28	Female	No		Yes	FL resident	04/15/20
19,230	Dade	33	Male	No		Yes	FL resident	04/15/20
19,231	Dade	45	Male	No		Yes	FL resident	04/15/20
19,232	Dade	46	Female	Unknown		Unknown	FL resident	04/15/20
19,233	Dade	34	Female	No		Yes	FL resident	04/15/20
19,234	Dade	46	Male	No		No	FL resident	04/15/20

Coronavirus: line list of cases

Data verified as of Jun 4, 2020 at 10 AM

Data in this report are provisional and subject to change.

Case	County	Age	Gender	Travel related	Travel detail	Contact with a confirmed case	Jurisdiction	Date case counted
19,235	Dade	51	Female	No		No	FL resident	04/15/20
19,236	Dade	61	Female	Unknown		Unknown	FL resident	04/15/20
19,237	Dade	56	Male	No		Yes	FL resident	04/15/20
19,238	Dade	25	Female	No		Yes	FL resident	04/15/20
19,239	Dade	29	Female	No		Yes	FL resident	04/15/20
19,240	Dade	55	Female	No		Unknown	FL resident	04/15/20
19,241	Dade	47	Female	No		Yes	FL resident	04/15/20
19,242	Dade	90	Female	No		Yes	FL resident	04/15/20
19,243	Dade	59	Female	No		Yes	FL resident	04/15/20
19,244	Dade	55	Female	No		Yes	FL resident	04/15/20
19,245	Dade	78	Female	Unknown		Unknown	FL resident	04/15/20
19,246	Dade	30	Male	No		Yes	FL resident	04/15/20
19,247	Dade	49	Male	No		No	FL resident	04/15/20
19,248	Dade	74	Male	No		Unknown	FL resident	04/15/20
19,249	Dade	43	Male	Unknown			FL resident	04/15/20
19,250	Dade	36	Male	No		Yes	FL resident	04/15/20
19,251	Dade	61	Male	No		Unknown	FL resident	04/15/20
19,252	Dade	87	Female	No		Yes	FL resident	04/15/20
19,253	Dade	91	Male	No		Yes	FL resident	04/15/20
19,254	Dade	54	Female	No		Yes	FL resident	04/15/20
19,255	Dade	51	Male	Unknown		Unknown	FL resident	04/15/20
19,256	Dade	46	Male	Unknown		Yes	FL resident	04/15/20
19,257	Dade	73	Female	No		Yes	FL resident	04/15/20
19,258	Dade	47	Male	No		Unknown	FL resident	04/15/20
19,259	Dade	69	Male	No		Unknown	FL resident	04/15/20
19,260	Dade	58	Female	No		Yes	FL resident	04/15/20
19,261	Dade	53	Male	Unknown			FL resident	04/15/20
19,262	Dade	31	Female	No		No	FL resident	04/15/20
19,263	Dade	59	Male	No		Yes	FL resident	04/15/20
19,264	Dade	61	Male	No		No	FL resident	04/15/20
19,265	Dade	69	Male	Unknown		Unknown	FL resident	04/15/20
19,266	Dade	63	Male	Unknown			FL resident	04/15/20
19,267	Dade	56	Female	No		Yes	FL resident	04/15/20
19,268	Dade	61	Male	No		Yes	FL resident	04/15/20
19,269	Dade	19	Female	Unknown			FL resident	04/16/20
19,270	Dade	23	Female	No		Yes	FL resident	04/16/20
19,271	Dade	55	Female	No		Yes	FL resident	04/16/20
19,272	Dade	43	Male	Unknown		Yes	FL resident	04/16/20
19,273	Dade	52	Male	No		Yes	FL resident	04/16/20
19,274	Dade	53	Male	No		Yes	FL resident	04/16/20
19,275	Dade	46	Female	Unknown		Yes	FL resident	04/16/20
19,276	Dade	70	Female	No		Unknown	FL resident	04/16/20
19,277	Dade	79	Male	No		Yes	FL resident	04/16/20
19,278	Dade	30	Male	Unknown		Yes	FL resident	04/16/20
19,279	Dade	49	Female	No		Yes	FL resident	04/16/20
19,280	Dade	70	Female	Unknown			FL resident	04/16/20
19,281	Dade	68	Female	No		Yes	FL resident	04/16/20
19,282	Dade	38	Female	No		Yes	FL resident	04/16/20
19,283	Dade	67	Female	No		No	FL resident	04/16/20
19,284	Dade	83	Female	Unknown		Unknown	FL resident	04/16/20
19,285	Dade	74	Female	No		Unknown	FL resident	04/16/20
19,286	Dade	28	Male	Unknown		Unknown	FL resident	04/16/20
19,287	Dade	29	Male	Unknown		Yes	FL resident	04/16/20
19,288	Dade	51	Male	Unknown		Unknown	FL resident	04/16/20
19,289	Dade	56	Female	No		No	FL resident	04/16/20
19,290	Dade	35	Male	No		Unknown	FL resident	04/16/20
19,291	Dade	26	Female	No		Yes	FL resident	04/16/20
19,292	Dade	91	Female	No		Yes	FL resident	04/16/20
19,293	Dade	48	Female	No		No	FL resident	04/16/20
19,294	Dade	3	Female	No		Yes	FL resident	04/16/20
19,295	Dade	29	Male	No		Unknown	FL resident	04/16/20
19,296	Dade	74	Female	No		Yes	FL resident	04/16/20

Coronavirus: line list of cases

Data verified as of Jun 4, 2020 at 10 AM

Data in this report are provisional and subject to change.

Case	County	Age	Gender	Travel related	Travel detail	Contact with a confirmed case	Jurisdiction	Date case counted
19,297	Dade	48	Male	No		Unknown	FL resident	04/16/20
19,298	Dade	56	Female	Unknown		Unknown	FL resident	04/16/20
19,299	Dade	65	Male	No		Unknown	FL resident	04/16/20
19,300	Dade	54	Female	No		Unknown	FL resident	04/16/20
19,301	Dade	69	Female	No		Yes	FL resident	04/16/20
19,302	Dade	63	Male	No		Unknown	FL resident	04/16/20
19,303	Dade	60	Male	No		No	FL resident	04/16/20
19,304	Dade	36	Female	No		No	FL resident	04/16/20
19,305	Dade	80	Male	No		Unknown	FL resident	04/16/20
19,306	Dade	74	Male	Unknown		Unknown	FL resident	04/16/20
19,307	Dade	89	Female	No		Unknown	FL resident	04/16/20
19,308	Dade	39	Male	Unknown		No	FL resident	04/16/20
19,309	Dade	38	Female	No		Yes	FL resident	04/16/20
19,310	Dade	34	Female	Unknown		Unknown	FL resident	04/16/20
19,311	Dade	42	Male	No		Yes	FL resident	04/16/20
19,312	Dade	47	Female	No		Yes	FL resident	04/16/20
19,313	Dade	64	Female	Unknown			FL resident	04/16/20
19,314	Dade	72	Male	No		Yes	FL resident	04/16/20
19,315	Dade	66	Female	No		Yes	FL resident	04/16/20
19,316	Dade	6	Female	Unknown		Unknown	FL resident	04/16/20
19,317	Dade	10	Male	No		Yes	FL resident	04/16/20
19,318	Dade	17	Male	No		Yes	FL resident	04/16/20
19,319	Dade	72	Female	Unknown		Unknown	FL resident	04/16/20
19,320	Dade	76	Female	No		Yes	FL resident	04/16/20
19,321	Dade	16	Male	Unknown		Yes	FL resident	04/16/20
19,322	Dade	77	Female	Unknown		Yes	FL resident	04/16/20
19,323	Dade	88	Male	No		Yes	FL resident	04/16/20
19,324	Dade	75	Male	Unknown		Unknown	FL resident	04/16/20
19,325	Dade	55	Male	Unknown		Yes	FL resident	04/16/20
19,326	Dade	28	Male	No		Yes	FL resident	04/16/20
19,327	Dade	55	Male	Unknown		Unknown	FL resident	04/16/20
19,328	Dade	40	Male	No		Yes	FL resident	04/16/20
19,329	Dade	26	Female	Unknown		No	FL resident	04/16/20
19,330	Dade	77	Female	Unknown		No	FL resident	04/16/20
19,331	Dade	76	Female	Unknown		Yes	FL resident	04/16/20
19,332	Dade	20	Male	Unknown		Yes	FL resident	04/16/20
19,333	Dade	33	Male	Unknown		No	FL resident	04/16/20
19,334	Dade	72	Female	No		Yes	FL resident	04/16/20
19,335	Dade	28	Male	No		Unknown	FL resident	04/16/20
19,336	Dade	39	Male	No		No	FL resident	04/16/20
19,337	Dade	54	Male	No		Unknown	FL resident	04/16/20
19,338	Dade	74	Male	No		Yes	FL resident	04/16/20
19,339	Dade	60	Female	No		No	FL resident	04/16/20
19,340	Dade	20	Female	No		Unknown	FL resident	04/16/20
19,341	Dade	59	Male	No		Yes	FL resident	04/16/20
19,342	Dade	83	Female	No		No	FL resident	04/16/20
19,343	Dade	75	Male	No		Yes	FL resident	04/16/20
19,344	Dade	78	Male	No		No	FL resident	04/16/20
19,345	Dade	50	Male	No		Yes	FL resident	04/16/20
19,346	Dade	43	Male	No		No	FL resident	04/16/20
19,347	Dade	57	Male	No		Unknown	FL resident	04/16/20
19,348	Dade	79	Male	Unknown		Unknown	FL resident	04/16/20
19,349	Dade	69	Female	No		Unknown	FL resident	04/16/20
19,350	Dade	30	Female	No		Unknown	FL resident	04/16/20
19,351	Dade	52	Female	No		Yes	FL resident	04/16/20
19,352	Dade	26	Male	Unknown		Unknown	FL resident	04/16/20
19,353	Dade	46	Male	Unknown		Yes	FL resident	04/16/20
19,354	Dade	64	Female	No		Yes	FL resident	04/16/20
19,355	Dade	83	Male	No		Yes	FL resident	04/16/20
19,356	Dade	65	Male	Unknown		Unknown	FL resident	04/16/20
19,357	Dade	37	Female	Unknown		Unknown	FL resident	04/16/20
19,358	Dade	9	Male	No		Yes	FL resident	04/16/20

Coronavirus: line list of cases

Data verified as of Jun 4, 2020 at 10 AM

Data in this report are provisional and subject to change.

Case	County	Age	Gender	Travel related	Travel detail	Contact with a confirmed case	Jurisdiction	Date case counted
19,359	Dade	38	Male	No		Unknown	FL resident	04/16/20
19,360	Dade	18	Female	No		Yes	FL resident	04/16/20
19,361	Dade	30	Male	No		Yes	FL resident	04/16/20
19,362	Dade	96	Female	No		Yes	FL resident	04/16/20
19,363	Dade	45	Male	No		Unknown	FL resident	04/16/20
19,364	Dade	73	Male	No		Yes	FL resident	04/16/20
19,365	Dade	56	Male	No		Unknown	FL resident	04/16/20
19,366	Dade	71	Male	No		Yes	FL resident	04/16/20
19,367	Dade	18	Male	No		Unknown	FL resident	04/16/20
19,368	Dade	36	Male	No		Yes	FL resident	04/16/20
19,369	Dade	22	Female	No		Yes	FL resident	04/16/20
19,370	Dade	55	Female	Unknown		Yes	FL resident	04/16/20
19,371	Dade	69	Female	No		Yes	FL resident	04/16/20
19,372	Dade	31	Male	No		Unknown	FL resident	04/16/20
19,373	Dade	44	Male	Yes	CA	Yes	FL resident	04/16/20
19,374	Dade	79	Female	No		Unknown	FL resident	04/16/20
19,375	Dade	25	Male	No		Yes	FL resident	04/16/20
19,376	Dade	30	Female	No		Yes	FL resident	04/16/20
19,377	Dade	53	Male	No		Yes	FL resident	04/16/20
19,378	Dade	20	Male	Unknown		Yes	FL resident	04/16/20
19,379	Dade	27	Female	No		Yes	FL resident	04/16/20
19,380	Dade	39	Male	Unknown		No	FL resident	04/16/20
19,381	Dade	23	Male	No		Yes	FL resident	04/16/20
19,382	Dade	56	Female	No		Yes	FL resident	04/16/20
19,383	Dade	82	Female	Unknown		Yes	FL resident	04/16/20
19,384	Dade	55	Male	Unknown		Yes	FL resident	04/16/20
19,385	Dade	38	Female	No		Yes	FL resident	04/16/20
19,386	Dade	31	Female	No		Yes	FL resident	04/16/20
19,387	Dade	72	Male	No		Unknown	FL resident	04/16/20
19,388	Dade	64	Male	No		Unknown	FL resident	04/16/20
19,389	Dade	20	Male	No		Unknown	FL resident	04/16/20
19,390	Dade	36	Female	Unknown			FL resident	04/16/20
19,391	Dade	90	Male	No		Unknown	FL resident	04/16/20
19,392	Dade	47	Male	Unknown		Yes	FL resident	04/16/20
19,393	Dade	59	Male	No		Unknown	FL resident	04/16/20
19,394	Dade	64	Male	No		Unknown	FL resident	04/16/20
19,395	Dade	18	Male	No		Yes	FL resident	04/16/20
19,396	Dade	28	Female	Unknown			FL resident	04/16/20
19,397	Dade	43	Female	No		No	FL resident	04/16/20
19,398	Dade	66	Female	No		Yes	FL resident	04/16/20
19,399	Dade	53	Male	No		Yes	FL resident	04/16/20
19,400	Dade	46	Female	No		Yes	FL resident	04/16/20
19,401	Dade	54	Male	No		Yes	FL resident	04/16/20
19,402	Dade	47	Female	No		Yes	FL resident	04/16/20
19,403	Dade	51	Male	No		Unknown	FL resident	04/16/20
19,404	Dade	70	Female	No		Yes	FL resident	04/16/20
19,405	Dade	27	Male	Unknown			FL resident	04/16/20
19,406	Dade	55	Male	Unknown		Unknown	FL resident	04/16/20
19,407	Dade	43	Male	No		Unknown	FL resident	04/16/20
19,408	Dade	67	Female	Unknown		Unknown	FL resident	04/16/20
19,409	Dade	57	Female	No		Unknown	FL resident	04/16/20
19,410	Dade	36	Female	No		Unknown	FL resident	04/16/20
19,411	Dade	66	Male	No		Yes	FL resident	04/16/20
19,412	Dade	58	Female	No		Unknown	FL resident	04/16/20
19,413	Dade	27	Male	No		Unknown	FL resident	04/16/20
19,414	Dade	24	Male	No		No	FL resident	04/16/20
19,415	Dade	52	Male	No		Unknown	FL resident	04/16/20
19,416	Dade	33	Female	Unknown		Yes	FL resident	04/16/20
19,417	Dade	49	Male	No		Yes	FL resident	04/16/20
19,418	Dade	58	Female	No		Unknown	FL resident	04/16/20
19,419	Dade	46	Female	Unknown		Unknown	FL resident	04/16/20
19,420	Dade	42	Male	No		Unknown	FL resident	04/16/20

Coronavirus: line list of cases

Data verified as of Jun 4, 2020 at 10 AM

Data in this report are provisional and subject to change.

Case	County	Age	Gender	Travel related	Travel detail	Contact with a confirmed case	Jurisdiction	Date case counted
19,421	Dade	47	Male	No		No	FL resident	04/16/20
19,422	Dade	34	Female	No		Unknown	FL resident	04/16/20
19,423	Dade	36	Male	No		Unknown	FL resident	04/16/20
19,424	Dade	24	Female	No		Yes	FL resident	04/16/20
19,425	Dade	45	Female	No		Unknown	FL resident	04/16/20
19,426	Dade	48	Male	Unknown		Unknown	FL resident	04/16/20
19,427	Dade	49	Female	No		Yes	FL resident	04/16/20
19,428	Dade	51	Male	No		Unknown	FL resident	04/16/20
19,429	Dade	57	Male	No		Yes	FL resident	04/16/20
19,430	Dade	21	Female	Unknown		Yes	FL resident	04/16/20
19,431	Dade	22	Male	Yes	CUBA	Yes	FL resident	04/16/20
19,432	Dade	6	Female	No		Yes	FL resident	04/16/20
19,433	Dade	59	Female	No		No	FL resident	04/16/20
19,434	Dade	82	Male	No		No	FL resident	04/16/20
19,435	Dade	61	Male	No		No	FL resident	04/16/20
19,436	Dade	63	Male	No		Yes	FL resident	04/16/20
19,437	Dade	46	Male	Unknown		Unknown	FL resident	04/16/20
19,438	Dade	49	Female	Unknown			FL resident	04/16/20
19,439	Dade	52	Female	Unknown			FL resident	04/16/20
19,440	Dade	29	Male	No		No	FL resident	04/16/20
19,441	Dade	63	Male	No		Unknown	FL resident	04/16/20
19,442	Dade	60	Male	Unknown			FL resident	04/16/20
19,443	Dade	19	Female	Unknown			FL resident	04/16/20
19,444	Dade	38	Male	Unknown			FL resident	04/16/20
19,445	Dade	31	Male	Unknown			FL resident	04/16/20
19,446	Dade	67	Male	Unknown		No	FL resident	04/16/20
19,447	Dade	45	Female	Unknown		Unknown	FL resident	04/16/20
19,448	Dade	93	Male	Unknown			FL resident	04/16/20
19,449	Dade	70	Female	Yes	NY	Yes	FL resident	04/16/20
19,450	Dade	50	Male	No		Yes	FL resident	04/16/20
19,451	Dade	48	Female	No		No	FL resident	04/16/20
19,452	Dade	27	Female	No		Unknown	FL resident	04/16/20
19,453	Dade	35	Male	Unknown		Unknown	FL resident	04/16/20
19,454	Dade	56	Female	No		Unknown	FL resident	04/16/20
19,455	Dade	24	Male	No		Yes	FL resident	04/16/20
19,456	Dade	52	Female	No		Yes	FL resident	04/16/20
19,457	Dade	43	Female	Unknown			FL resident	04/16/20
19,458	Dade	33	Female	Unknown			FL resident	04/16/20
19,459	Dade	45	Male	Unknown			FL resident	04/16/20
19,460	Dade	56	Female	No		No	FL resident	04/16/20
19,461	Dade	60	Female	Unknown			FL resident	04/16/20
19,462	Dade	26	Female	Unknown			FL resident	04/16/20
19,463	Dade	47	Female	No		Yes	FL resident	04/16/20
19,464	Dade	32	Female	No		Yes	FL resident	04/16/20
19,465	Dade	29	Female	Unknown			FL resident	04/16/20
19,466	Dade	45	Male	No		Unknown	FL resident	04/16/20
19,467	Dade	70	Male	No		Yes	FL resident	04/16/20
19,468	Dade	76	Female	No		Yes	FL resident	04/16/20
19,469	Dade	36	Male	Unknown			FL resident	04/16/20
19,470	Dade	58	Male	No		Unknown	FL resident	04/16/20
19,471	Dade	29	Male	Unknown			FL resident	04/16/20
19,472	Dade	37	Female	No		Yes	FL resident	04/16/20
19,473	Dade	55	Female	Unknown			FL resident	04/16/20
19,474	Dade	56	Female	No		Yes	FL resident	04/16/20
19,475	Dade	50	Male	Unknown			FL resident	04/16/20
19,476	Dade	45	Male	No		Yes	FL resident	04/16/20
19,477	Dade	60	Male	No		Yes	FL resident	04/16/20
19,478	Dade	32	Male	No		Yes	FL resident	04/16/20
19,479	Dade	54	Male	No			FL resident	04/16/20
19,480	Dade	28	Male	Yes	FL; GA	No	FL resident	04/16/20
19,481	Dade	34	Female	Yes	FL; LA	Yes	FL resident	04/16/20
19,482	Dade	28	Female	No		Yes	FL resident	04/16/20

Coronavirus: line list of cases

Data verified as of Jun 4, 2020 at 10 AM

Data in this report are provisional and subject to change.

Case	County	Age	Gender	Travel related	Travel detail	Contact with a confirmed case	Jurisdiction	Date case counted
19,483	Dade	43	Female	No		Unknown	FL resident	04/16/20
19,484	Dade	74	Male	No		Unknown	FL resident	04/16/20
19,485	Dade	44	Female	Unknown			FL resident	04/16/20
19,486	Dade	29	Female	No		Yes	FL resident	04/16/20
19,487	Dade	47	Male	No		Yes	FL resident	04/16/20
19,488	Dade	44	Female	No		Yes	FL resident	04/16/20
19,489	Dade	54	Male	Unknown			FL resident	04/16/20
19,490	Dade	83	Female	No		No	FL resident	04/16/20
19,491	Dade	46	Male	No			FL resident	04/16/20
19,492	Dade	50	Female	No			FL resident	04/16/20
19,493	Dade	58	Male	No			FL resident	04/16/20
19,494	Dade	40	Female	No		No	FL resident	04/16/20
19,495	Dade	28	Female	No		Yes	FL resident	04/16/20
19,496	Dade	35	Female	No		Yes	FL resident	04/16/20
19,497	Dade	41	Male	No		Unknown	FL resident	04/16/20
19,498	Dade	58	Male	No			FL resident	04/16/20
19,499	Dade	28	Female	No		Yes	FL resident	04/16/20
19,500	Dade	44	Male	No		Yes	FL resident	04/16/20
19,501	Dade	36	Female	No			FL resident	04/16/20
19,502	Dade	59	Male	No			FL resident	04/16/20
19,503	Dade	31	Female	Yes	FL; ITALY	Unknown	FL resident	04/16/20
19,504	Dade	79	Female	No			FL resident	04/16/20
19,505	Dade	70	Female	No		Unknown	FL resident	04/16/20
19,506	Dade	44	Male	No		Unknown	FL resident	04/16/20
19,507	Dade	43	Female	Unknown			FL resident	04/16/20
19,508	Dade	84	Male	No		Unknown	FL resident	04/16/20
19,509	Dade	39	Male	Unknown			FL resident	04/16/20
19,510	Dade	83	Male	Unknown		Yes	FL resident	04/16/20
19,511	Dade	83	Male	Unknown		Yes	FL resident	04/16/20
19,512	Dade	65	Female	No		No	FL resident	04/16/20
19,513	Dade	19	Male	No		Yes	FL resident	04/16/20
19,514	Dade	43	Female	No		Yes	FL resident	04/16/20
19,515	Dade	76	Male	Unknown		Yes	FL resident	04/16/20
19,516	Dade	31	Female	No		Yes	FL resident	04/16/20
19,517	Dade	52	Female	No		Unknown	FL resident	04/16/20
19,518	Dade	57	Male	No		Unknown	FL resident	04/16/20
19,519	Dade	56	Female	Unknown		Yes	FL resident	04/16/20
19,520	Dade	66	Female	No		Unknown	FL resident	04/16/20
19,521	Dade	82	Male	Unknown		No	FL resident	04/16/20
19,522	Dade	23	Female	Unknown		Unknown	FL resident	04/16/20
19,523	Dade	33	Female	Unknown		Unknown	FL resident	04/16/20
19,524	Dade	57	Male	No		Yes	FL resident	04/16/20
19,525	Dade	39	Female	No		No	FL resident	04/16/20
19,526	Dade	41	Male	No		No	FL resident	04/16/20
19,527	Dade	43	Female	No		Yes	FL resident	04/16/20
19,528	Dade	62	Male	Unknown			FL resident	04/16/20
19,529	Dade	28	Female	No		Yes	FL resident	04/16/20
19,530	Dade	25	Female	No		Unknown	FL resident	04/16/20
19,531	Dade	43	Female	No		Yes	FL resident	04/16/20
19,532	Dade	36	Male	Unknown			FL resident	04/16/20
19,533	Dade	49	Male	Unknown			FL resident	04/16/20
19,534	Dade	58	Male	Yes	DC	Unknown	FL resident	04/16/20
19,535	Dade	51	Female	No		Unknown	FL resident	04/16/20
19,536	Dade	39	Female	No		Yes	FL resident	04/16/20
19,537	Dade	36	Female	No		Unknown	FL resident	04/16/20
19,538	Dade	24	Male	No		Unknown	FL resident	04/16/20
19,539	Dade	38	Male	No		Yes	FL resident	04/16/20
19,540	Dade	76	Female	No		Unknown	FL resident	04/16/20
19,541	Dade	35	Female	No		Unknown	FL resident	04/16/20
19,542	Dade	40	Male	No		Unknown	FL resident	04/16/20
19,543	Dade	68	Male	Unknown			FL resident	04/16/20
19,544	Dade	78	Female	No		Unknown	FL resident	04/16/20

Coronavirus: line list of cases

Data verified as of Jun 4, 2020 at 10 AM

Data in this report are provisional and subject to change.

Case	County	Age	Gender	Travel related	Travel detail	Contact with a confirmed case	Jurisdiction	Date case counted
19,545	Dade	43	Female	No		Unknown	FL resident	04/16/20
19,546	Dade	30	Male	Unknown		Unknown	FL resident	04/16/20
19,547	Dade	57	Male	No		Yes	FL resident	04/16/20
19,548	Dade	48	Female	Unknown		Unknown	FL resident	04/16/20
19,549	Dade	26	Female	No		Yes	FL resident	04/16/20
19,550	Dade	32	Male	No		Unknown	FL resident	04/16/20
19,551	Dade	35	Male	Unknown		Unknown	FL resident	04/16/20
19,552	Dade	35	Female	No		Yes	FL resident	04/16/20
19,553	Dade	47	Female	No		Unknown	FL resident	04/16/20
19,554	Dade	65	Female	No		Yes	FL resident	04/16/20
19,555	Dade	48	Female	No		Unknown	FL resident	04/16/20
19,556	Dade	25	Male	No		Unknown	FL resident	04/16/20
19,557	Dade	16	Female	Yes	NY	Yes	FL resident	04/16/20
19,558	Dade	49	Male	No		Yes	FL resident	04/16/20
19,559	Dade	54	Male	No		Yes	FL resident	04/16/20
19,560	Dade	22	Male	No		Yes	FL resident	04/16/20
19,561	Dade	28	Female	Unknown		Yes	FL resident	04/16/20
19,562	Dade	48	Male	Unknown		Unknown	FL resident	04/16/20
19,563	Dade	40	Female	No		Yes	FL resident	04/16/20
19,564	Dade	19	Female	No		Yes	FL resident	04/16/20
19,565	Dade	5	Female	No		Yes	FL resident	04/16/20
19,566	Dade	22	Female	No		Unknown	FL resident	04/16/20
19,567	Dade	31	Male	No		Yes	FL resident	04/16/20
19,568	Dade	44	Female	No		Yes	FL resident	04/16/20
19,569	Dade	48	Male	No		No	FL resident	04/16/20
19,570	Dade	58	Male	No		Yes	FL resident	04/16/20
19,571	Dade	56	Female	No		Yes	FL resident	04/16/20
19,572	Dade	54	Male	No		Yes	FL resident	04/16/20
19,573	Dade	24	Male	Yes	FL; MEXICO	Yes	FL resident	04/16/20
19,574	Dade	46	Female	No		Yes	FL resident	04/16/20
19,575	Dade	63	Female	No		Unknown	FL resident	04/16/20
19,576	Dade	53	Female	Unknown		Unknown	FL resident	04/16/20
19,577	Dade	43	Female	Unknown		Yes	FL resident	04/16/20
19,578	Dade	22	Female	No		Yes	FL resident	04/16/20
19,579	Dade	44	Female	No		Yes	FL resident	04/16/20
19,580	Dade	81	Male	No		No	FL resident	04/16/20
19,581	Dade	57	Female	No		No	FL resident	04/16/20
19,582	Dade	44	Male	Unknown		Unknown	FL resident	04/16/20
19,583	Dade	37	Female	No		Unknown	FL resident	04/16/20
19,584	Dade	50	Female	No		Yes	FL resident	04/16/20
19,585	Dade	78	Male	No		Unknown	FL resident	04/16/20
19,586	Dade	80	Female	No		Yes	FL resident	04/16/20
19,587	Dade	58	Female	No		Yes	FL resident	04/16/20
19,588	Dade	24	Female	No		Unknown	FL resident	04/16/20
19,589	Dade	18	Male	No		Yes	FL resident	04/16/20
19,590	Dade	45	Male	No		Yes	FL resident	04/16/20
19,591	Dade	76	Female	No		Yes	FL resident	04/16/20
19,592	Dade	73	Female	No		Unknown	FL resident	04/16/20
19,593	Dade	68	Male	No		Unknown	FL resident	04/16/20
19,594	Dade	67	Male	No		No	FL resident	04/16/20
19,595	Dade	68	Female	No		No	FL resident	04/16/20
19,596	Dade	78	Male	No		No	FL resident	04/16/20
19,597	Dade	22	Female	No		No	FL resident	04/16/20
19,598	Dade	34	Male	No		Yes	FL resident	04/16/20
19,599	Dade	37	Male	No		Yes	FL resident	04/16/20
19,600	Dade	61	Male	No		Yes	FL resident	04/16/20
19,601	Dade	70	Male	No		Yes	FL resident	04/16/20
19,602	Dade	31	Male	No		Yes	FL resident	04/16/20
19,603	Dade	34	Male	No		No	FL resident	04/16/20
19,604	Dade	65	Female	Unknown		Unknown	FL resident	04/16/20
19,605	Dade	54	Female	No		Yes	FL resident	04/16/20
19,606	Dade	52	Male	No		Yes	FL resident	04/16/20

Coronavirus: line list of cases

Data verified as of Jun 4, 2020 at 10 AM

Data in this report are provisional and subject to change.

Case	County	Age	Gender	Travel related	Travel detail	Contact with a confirmed case	Jurisdiction	Date case counted
19,607	Dade	83	Male	Unknown		Yes	FL resident	04/16/20
19,608	Dade	85	Female	Unknown		Unknown	FL resident	04/16/20
19,609	Dade	45	Male	No		Yes	FL resident	04/16/20
19,610	Dade	60	Male	Yes	FL; PA	Yes	FL resident	04/16/20
19,611	Dade	34	Female	No		Yes	FL resident	04/16/20
19,612	Dade	11	Male	No		Yes	FL resident	04/16/20
19,613	Dade	29	Male	No		Unknown	FL resident	04/16/20
19,614	Dade	59	Female	Yes	FL; NY	No	FL resident	04/16/20
19,615	Dade	56	Female	No		Unknown	FL resident	04/16/20
19,616	Dade	73	Male	No		No	FL resident	04/16/20
19,617	Dade	101	Female	No		Yes	FL resident	04/16/20
19,618	Dade	88	Female	Unknown		Yes	FL resident	04/16/20
19,619	Dade	70	Female	No		Unknown	FL resident	04/16/20
19,620	Dade	67	Male	Unknown		Yes	FL resident	04/16/20
19,621	Dade	64	Male	No		Yes	FL resident	04/16/20
19,622	Dade	65	Male	Unknown		Unknown	FL resident	04/16/20
19,623	Dade	58	Female	Unknown		Unknown	FL resident	04/16/20
19,624	Dade	27	Male	Unknown		Unknown	FL resident	04/16/20
19,625	Dade	70	Male	Unknown		Unknown	FL resident	04/16/20
19,626	Dade	66	Male	Unknown		Unknown	FL resident	04/16/20
19,627	Dade	59	Female	Unknown		Unknown	FL resident	04/16/20
19,628	Dade	57	Male	No		Unknown	FL resident	04/16/20
19,629	Dade	75	Female	No		Unknown	FL resident	04/16/20
19,630	Dade	60	Female	Unknown		Unknown	FL resident	04/16/20
19,631	Dade	72	Female	No		No	FL resident	04/16/20
19,632	Dade	67	Male	Unknown		Unknown	FL resident	04/16/20
19,633	Dade	87	Male	No		Unknown	FL resident	04/16/20
19,634	Dade	80	Male	Unknown		Unknown	FL resident	04/16/20
19,635	Dade	72	Female	No		Unknown	FL resident	04/16/20
19,636	Dade	86	Female	No		Unknown	FL resident	04/16/20
19,637	Dade	46	Male	Unknown		Yes	FL resident	04/16/20
19,638	Dade	43	Female	Unknown		Yes	FL resident	04/16/20
19,639	Dade	18	Male	No		Yes	FL resident	04/16/20
19,640	Dade	67	Female	Unknown		Yes	FL resident	04/16/20
19,641	Dade	21	Female	Unknown		Yes	FL resident	04/16/20
19,642	Dade	23	Female	No		Yes	FL resident	04/16/20
19,643	Dade	55	Female	Unknown		Unknown	FL resident	04/16/20
19,644	Dade	40	Male	Unknown		Yes	FL resident	04/16/20
19,645	Dade	45	Female	No		Yes	FL resident	04/16/20
19,646	Dade	58	Male	No		Unknown	FL resident	04/16/20
19,647	Dade	53	Male	No		Yes	FL resident	04/16/20
19,648	Dade	74	Male	Unknown		Unknown	FL resident	04/16/20
19,649	Dade	76	Male	No		Unknown	FL resident	04/16/20
19,650	Dade	83	Female	No		Yes	FL resident	04/16/20
19,651	Dade	52	Male	No		Yes	FL resident	04/16/20
19,652	Dade	83	Female	No		Yes	FL resident	04/16/20
19,653	Dade	40	Female	Unknown		Yes	FL resident	04/16/20
19,654	Dade	45	Male	Unknown		Yes	FL resident	04/16/20
19,655	Dade	58	Female	Unknown		Yes	FL resident	04/16/20
19,656	Dade	21	Male	No		Yes	FL resident	04/16/20
19,657	Dade	49	Female	No		Yes	FL resident	04/16/20
19,658	Dade	23	Male	No		Yes	FL resident	04/16/20
19,659	Dade	21	Female	No		Yes	FL resident	04/16/20
19,660	Dade	69	Male	No		Yes	FL resident	04/16/20
19,661	Dade	59	Female	No		Yes	FL resident	04/16/20
19,662	Dade	37	Female	No		Unknown	FL resident	04/16/20
19,663	Dade	84	Female	No		Yes	FL resident	04/16/20
19,664	Dade	36	Female	No		Unknown	FL resident	04/17/20
19,665	Dade	94	Male	No		Yes	FL resident	04/17/20
19,666	Dade	49	Female	No		Unknown	FL resident	04/17/20
19,667	Dade	59	Female	No		Unknown	FL resident	04/17/20
19,668	Dade	52	Female	No		Unknown	FL resident	04/17/20

Coronavirus: line list of cases

Data verified as of Jun 4, 2020 at 10 AM

Data in this report are provisional and subject to change.

Case	County	Age	Gender	Travel related	Travel detail	Contact with a confirmed case	Jurisdiction	Date case counted
19,669	Dade	23	Male	No		No	FL resident	04/17/20
19,670	Dade	60	Male	No		Yes	FL resident	04/17/20
19,671	Dade	27	Female	No		Yes	FL resident	04/17/20
19,672	Dade	43	Female	No		Unknown	FL resident	04/17/20
19,673	Dade	67	Male	No		Unknown	FL resident	04/17/20
19,674	Dade	31	Male	No		Unknown	FL resident	04/17/20
19,675	Dade	29	Male	No		Unknown	FL resident	04/17/20
19,676	Dade	53	Female	No		Yes	FL resident	04/17/20
19,677	Dade	44	Female	Unknown		Yes	FL resident	04/17/20
19,678	Dade	52	Female	No		Yes	FL resident	04/17/20
19,679	Dade	35	Female	No		Unknown	FL resident	04/17/20
19,680	Dade	72	Male	No		Unknown	FL resident	04/17/20
19,681	Dade	87	Male	No		No	FL resident	04/17/20
19,682	Dade	45	Male	No		Yes	FL resident	04/17/20
19,683	Dade	56	Male	No		Yes	FL resident	04/17/20
19,684	Dade	20	Male	No		Unknown	FL resident	04/17/20
19,685	Dade	34	Female	No		Yes	FL resident	04/17/20
19,686	Dade	35	Male	No		Yes	FL resident	04/17/20
19,687	Dade	34	Male	Unknown		No	FL resident	04/17/20
19,688	Dade	48	Female	No		Yes	FL resident	04/17/20
19,689	Dade	61	Male	No		Yes	FL resident	04/17/20
19,690	Dade	27	Female	No		Unknown	FL resident	04/17/20
19,691	Dade	37	Female	No		Yes	FL resident	04/17/20
19,692	Dade	26	Female	No		Unknown	FL resident	04/17/20
19,693	Dade	18	Female	No		Yes	FL resident	04/17/20
19,694	Dade	42	Female	No		Unknown	FL resident	04/17/20
19,695	Dade	48	Male	No		Yes	FL resident	04/17/20
19,696	Dade	37	Male	No		Unknown	FL resident	04/17/20
19,697	Dade	46	Female	No		Unknown	FL resident	04/17/20
19,698	Dade	59	Female	No		Yes	FL resident	04/17/20
19,699	Dade	50	Female	No		Yes	FL resident	04/17/20
19,700	Dade	35	Female	No		Yes	FL resident	04/17/20
19,701	Dade	29	Female	No		Yes	FL resident	04/17/20
19,702	Dade	40	Male	No		Yes	FL resident	04/17/20
19,703	Dade	61	Female	No		Unknown	FL resident	04/17/20
19,704	Dade	40	Male	Unknown		Unknown	FL resident	04/17/20
19,705	Dade	32	Female	No		No	FL resident	04/17/20
19,706	Dade	86	Female	Unknown		Unknown	FL resident	04/17/20
19,707	Dade	77	Female	No		Yes	FL resident	04/17/20
19,708	Dade	45	Male	No		Yes	FL resident	04/17/20
19,709	Dade	80	Male	No		Yes	FL resident	04/17/20
19,710	Dade	36	Male	No		Yes	FL resident	04/17/20
19,711	Dade	21	Male	Unknown		Unknown	FL resident	04/17/20
19,712	Dade	71	Female	No		No	FL resident	04/17/20
19,713	Dade	82	Male	Unknown		Unknown	FL resident	04/17/20
19,714	Dade	85	Male	No		No	FL resident	04/17/20
19,715	Dade	65	Female	Unknown		Unknown	FL resident	04/17/20
19,716	Dade	72	Female	No		Yes	FL resident	04/17/20
19,717	Dade	86	Female	No		Yes	FL resident	04/17/20
19,718	Dade	25	Male	Yes	CO; FL	No	FL resident	04/17/20
19,719	Dade	28	Male	Unknown		Unknown	FL resident	04/17/20
19,720	Dade	29	Male	No		No	FL resident	04/17/20
19,721	Dade	28	Female	No		Unknown	FL resident	04/17/20
19,722	Dade	20	Male	Unknown		Unknown	FL resident	04/17/20
19,723	Dade	24	Male	Unknown		Unknown	FL resident	04/17/20
19,724	Dade	41	Male	Unknown		Unknown	FL resident	04/17/20
19,725	Dade	48	Female	No		Yes	FL resident	04/17/20
19,726	Dade	34	Male	No		No	FL resident	04/17/20
19,727	Dade	82	Female	Unknown		Unknown	FL resident	04/17/20
19,728	Dade	32	Male	No		Yes	FL resident	04/17/20
19,729	Dade	38	Male	No		Yes	FL resident	04/17/20
19,730	Dade	70	Male	Unknown		Unknown	FL resident	04/17/20

Coronavirus: line list of cases

Data verified as of Jun 4, 2020 at 10 AM

Data in this report are provisional and subject to change.

Case	County	Age	Gender	Travel related	Travel detail	Contact with a confirmed case	Jurisdiction	Date case counted
19,731	Dade	73	Male	No		No	FL resident	04/17/20
19,732	Dade	75	Male	No		Unknown	FL resident	04/17/20
19,733	Dade	57	Male	No		Yes	FL resident	04/17/20
19,734	Dade	39	Male	No		No	FL resident	04/17/20
19,735	Dade	64	Female	No		No	FL resident	04/17/20
19,736	Dade	57	Female	No		No	FL resident	04/17/20
19,737	Dade	36	Female	No		Unknown	FL resident	04/17/20
19,738	Dade	34	Male	No		Unknown	FL resident	04/17/20
19,739	Dade	61	Male	Unknown		Unknown	FL resident	04/17/20
19,740	Dade	39	Female	No		No	FL resident	04/17/20
19,741	Dade	64	Female	No		Yes	FL resident	04/17/20
19,742	Dade	22	Male	No		No	FL resident	04/17/20
19,743	Dade	74	Male	No		Yes	FL resident	04/17/20
19,744	Dade	29	Female	No		Unknown	FL resident	04/17/20
19,745	Dade	61	Male	No		Yes	FL resident	04/17/20
19,746	Dade	43	Female	No		Yes	FL resident	04/17/20
19,747	Dade	55	Male	Unknown		Unknown	FL resident	04/17/20
19,748	Dade	57	Female	No		Yes	FL resident	04/17/20
19,749	Dade	60	Male	No		Unknown	FL resident	04/17/20
19,750	Dade	63	Female	No		No	FL resident	04/17/20
19,751	Dade	59	Female	No		Yes	FL resident	04/17/20
19,752	Dade	61	Male	No		No	FL resident	04/17/20
19,753	Dade	34	Male	No		No	FL resident	04/17/20
19,754	Dade	36	Male	No		No	FL resident	04/17/20
19,755	Dade	45	Male	No		No	FL resident	04/17/20
19,756	Dade	53	Male	No		No	FL resident	04/17/20
19,757	Dade	38	Male	No		Yes	FL resident	04/17/20
19,758	Dade	34	Male	No		Yes	FL resident	04/17/20
19,759	Dade	65	Male	No		No	FL resident	04/17/20
19,760	Dade	55	Male	No		Yes	FL resident	04/17/20
19,761	Dade	36	Male	No		Unknown	FL resident	04/17/20
19,762	Dade	34	Male	No		Yes	FL resident	04/17/20
19,763	Dade	52	Male	No		Yes	FL resident	04/17/20
19,764	Dade	54	Male	No		No	FL resident	04/17/20
19,765	Dade	43	Female	No		Unknown	FL resident	04/17/20
19,766	Dade	41	Female	Unknown		No	FL resident	04/17/20
19,767	Dade	50	Male	No		Yes	FL resident	04/17/20
19,768	Dade	53	Male	No		Yes	FL resident	04/17/20
19,769	Dade	56	Male	No		Yes	FL resident	04/17/20
19,770	Dade	95	Female	No		Yes	FL resident	04/17/20
19,771	Dade	85	Female	No			FL resident	04/17/20
19,772	Dade	27	Male	No		No	FL resident	04/17/20
19,773	Dade	80	Male	No		Unknown	FL resident	04/17/20
19,774	Dade	85	Female	No		Unknown	FL resident	04/17/20
19,775	Dade	23	Male	No		No	FL resident	04/17/20
19,776	Dade	83	Male	Unknown		Yes	FL resident	04/17/20
19,777	Dade	47	Male	No		No	FL resident	04/17/20
19,778	Dade	88	Male	No		Yes	FL resident	04/17/20
19,779	Dade	56	Male	No		Yes	FL resident	04/17/20
19,780	Dade	61	Female	Unknown		No	FL resident	04/17/20
19,781	Dade	51	Male	No		Yes	FL resident	04/17/20
19,782	Dade	29	Male	No		Yes	FL resident	04/17/20
19,783	Dade	57	Male	No		Unknown	FL resident	04/17/20
19,784	Dade	26	Female	No		Yes	FL resident	04/17/20
19,785	Dade	54	Female	No		No	FL resident	04/17/20
19,786	Dade	35	Female	Unknown		Yes	FL resident	04/17/20
19,787	Dade	58	Female	No		Yes	FL resident	04/17/20
19,788	Dade	25	Male	No		Yes	FL resident	04/17/20
19,789	Dade	76	Male	No		No	FL resident	04/17/20
19,790	Dade	22	Male	No		No	FL resident	04/17/20
19,791	Dade	55	Female	No		No	FL resident	04/17/20
19,792	Dade	37	Male	No		Yes	FL resident	04/17/20

Coronavirus: line list of cases

Data verified as of Jun 4, 2020 at 10 AM

Data in this report are provisional and subject to change.

Case	County	Age	Gender	Travel related	Travel detail	Contact with a confirmed case	Jurisdiction	Date case counted
19,793	Dade	69	Female	No		Unknown	FL resident	04/17/20
19,794	Dade	54	Female	No		Yes	FL resident	04/17/20
19,795	Dade	61	Male	No		Yes	FL resident	04/17/20
19,796	Dade	46	Male	No		No	FL resident	04/17/20
19,797	Dade	46	Female	Unknown			FL resident	04/17/20
19,798	Dade	38	Female	No		Yes	FL resident	04/17/20
19,799	Dade	51	Male	No		Yes	FL resident	04/17/20
19,800	Dade	80	Male	No		Yes	FL resident	04/17/20
19,801	Dade	52	Female	Unknown			FL resident	04/17/20
19,802	Dade	46	Female	No		Yes	FL resident	04/17/20
19,803	Dade	64	Female	No		No	FL resident	04/17/20
19,804	Dade	47	Female	No		Yes	FL resident	04/17/20
19,805	Dade	80	Female	No		Yes	FL resident	04/17/20
19,806	Dade	67	Male	No		No	FL resident	04/17/20
19,807	Dade	37	Female	No		Unknown	FL resident	04/17/20
19,808	Dade	33	Male	No		Unknown	FL resident	04/17/20
19,809	Dade	21	Female	No		Yes	FL resident	04/17/20
19,810	Dade	42	Male	Unknown		Yes	FL resident	04/17/20
19,811	Dade	56	Male	No		No	FL resident	04/17/20
19,812	Dade	43	Female	No		Unknown	FL resident	04/17/20
19,813	Dade	53	Male	Unknown			FL resident	04/17/20
19,814	Dade	50	Male	No		Yes	FL resident	04/17/20
19,815	Dade	23	Male	No		No	FL resident	04/17/20
19,816	Dade	52	Female	No		No	FL resident	04/17/20
19,817	Dade	29	Male	No		No	FL resident	04/17/20
19,818	Dade	45	Male	No		Unknown	FL resident	04/17/20
19,819	Dade	79	Female	Unknown			FL resident	04/17/20
19,820	Dade	25	Male	Unknown		Yes	FL resident	04/17/20
19,821	Dade	44	Male	No		Yes	FL resident	04/17/20
19,822	Dade	47	Female	No		Yes	FL resident	04/17/20
19,823	Dade	48	Female	No		Unknown	FL resident	04/17/20
19,824	Dade	64	Male	No		No	FL resident	04/17/20
19,825	Dade	40	Female	No		Yes	FL resident	04/17/20
19,826	Dade	55	Female	No		Yes	FL resident	04/17/20
19,827	Dade	46	Male	No		Yes	FL resident	04/17/20
19,828	Dade	57	Female	No		Yes	FL resident	04/17/20
19,829	Dade	30	Female	No		Yes	FL resident	04/17/20
19,830	Dade	74	Male	No		Yes	FL resident	04/17/20
19,831	Dade	25	Female	No		Yes	FL resident	04/17/20
19,832	Dade	31	Male	No		No	FL resident	04/17/20
19,833	Dade	62	Male	No		Yes	FL resident	04/17/20
19,834	Dade	77	Male	No		Yes	FL resident	04/17/20
19,835	Dade	35	Male	No		Yes	FL resident	04/17/20
19,836	Dade	57	Female	No		Unknown	FL resident	04/17/20
19,837	Dade	44	Female	No		Yes	FL resident	04/17/20
19,838	Dade	55	Female	No		Yes	FL resident	04/17/20
19,839	Dade	54	Male	No		Yes	FL resident	04/17/20
19,840	Dade	23	Male	No		Yes	FL resident	04/17/20
19,841	Dade	69	Female	Unknown		Yes	FL resident	04/17/20
19,842	Dade	64	Female	No		Yes	FL resident	04/17/20
19,843	Dade	49	Male	No		Yes	FL resident	04/17/20
19,844	Dade	56	Female	No		Yes	FL resident	04/17/20
19,845	Dade	31	Female	No		Yes	FL resident	04/17/20
19,846	Dade	52	Male	No		Yes	FL resident	04/17/20
19,847	Dade	43	Female	Unknown		Yes	FL resident	04/17/20
19,848	Dade	52	Female	No		Unknown	FL resident	04/17/20
19,849	Dade	55	Female	No		Unknown	FL resident	04/17/20
19,850	Dade	58	Male	No		Unknown	FL resident	04/17/20
19,851	Dade	21	Male	No		Yes	FL resident	04/17/20
19,852	Dade	42	Male	No		Unknown	FL resident	04/17/20
19,853	Dade	59	Female	No		Yes	FL resident	04/17/20
19,854	Dade	22	Male	No		Yes	FL resident	04/17/20

Coronavirus: line list of cases

Data verified as of Jun 4, 2020 at 10 AM

Data in this report are provisional and subject to change.

Case	County	Age	Gender	Travel related	Travel detail	Contact with a confirmed case	Jurisdiction	Date case counted
19,855	Dade	30	Female	Unknown			FL resident	04/17/20
19,856	Dade	34	Female	Unknown		Yes	FL resident	04/17/20
19,857	Dade	37	Female	No		Yes	FL resident	04/17/20
19,858	Dade	23	Female	No		Yes	FL resident	04/17/20
19,859	Dade	57	Female	No		Yes	FL resident	04/17/20
19,860	Dade	34	Male	No		Unknown	FL resident	04/17/20
19,861	Dade	45	Male	Unknown		Yes	FL resident	04/17/20
19,862	Dade	40	Female	No		Yes	FL resident	04/17/20
19,863	Dade	45	Male	Unknown		Unknown	FL resident	04/17/20
19,864	Dade	89	Male	No		Yes	FL resident	04/17/20
19,865	Dade	43	Male	No		Yes	FL resident	04/17/20
19,866	Dade	26	Female	No		Yes	FL resident	04/17/20
19,867	Dade	19	Male	No		Yes	FL resident	04/17/20
19,868	Dade	57	Male	No		Yes	FL resident	04/17/20
19,869	Dade	30	Male	No		Yes	FL resident	04/17/20
19,870	Dade	34	Male	No		No	FL resident	04/17/20
19,871	Dade	29	Male	No		Yes	FL resident	04/17/20
19,872	Dade	54	Female	Yes	FL; UNKNOWN	Yes	FL resident	04/17/20
19,873	Dade	87	Female	No		No	FL resident	04/17/20
19,874	Dade	81	Female	No		Yes	FL resident	04/17/20
19,875	Dade	52	Male	No		No	FL resident	04/17/20
19,876	Dade	27	Male	No		Yes	FL resident	04/17/20
19,877	Dade	90	Male	Unknown			FL resident	04/17/20
19,878	Dade	56	Male	No		Yes	FL resident	04/17/20
19,879	Dade	36	Male	Unknown			FL resident	04/17/20
19,880	Dade	31	Female	Unknown		Unknown	FL resident	04/17/20
19,881	Dade	57	Male	Yes	CUBA; FL	Yes	FL resident	04/17/20
19,882	Dade	34	Male	No		Yes	FL resident	04/17/20
19,883	Dade	23	Female	No		Yes	FL resident	04/17/20
19,884	Dade	39	Male	No		No	FL resident	04/17/20
19,885	Dade	48	Female	No		Yes	FL resident	04/17/20
19,886	Dade	33	Male	No		No	FL resident	04/17/20
19,887	Dade	66	Male	No		No	FL resident	04/17/20
19,888	Dade	22	Female	No		No	FL resident	04/17/20
19,889	Dade	40	Male	No		No	FL resident	04/17/20
19,890	Dade	66	Female	No		Unknown	FL resident	04/17/20
19,891	Dade	46	Female	No		Yes	FL resident	04/17/20
19,892	Dade	48	Female	No		No	FL resident	04/17/20
19,893	Dade	55	Male	No		Yes	FL resident	04/17/20
19,894	Dade	43	Female	No		Yes	FL resident	04/17/20
19,895	Dade	41	Female	No		Yes	FL resident	04/17/20
19,896	Dade	25	Male	No		Yes	FL resident	04/17/20
19,897	Dade	53	Male	Unknown		Yes	FL resident	04/17/20
19,898	Dade	28	Female	Unknown		Unknown	FL resident	04/17/20
19,899	Dade	43	Male	Unknown		No	FL resident	04/17/20
19,900	Dade	81	Female	Unknown			FL resident	04/17/20
19,901	Dade	81	Male	Unknown			FL resident	04/17/20
19,902	Dade	74	Male	No		Unknown	FL resident	04/17/20
19,903	Dade	55	Female	No		No	FL resident	04/17/20
19,904	Dade	39	Female	No		Unknown	FL resident	04/17/20
19,905	Dade	41	Female	Unknown		Unknown	FL resident	04/17/20
19,906	Dade	82	Female	Unknown			FL resident	04/17/20
19,907	Dade	36	Male	No		Yes	FL resident	04/17/20
19,908	Dade	92	Male	No		Unknown	FL resident	04/17/20
19,909	Dade	59	Female	No		Yes	FL resident	04/17/20
19,910	Dade	36	Male	No		Yes	FL resident	04/17/20
19,911	Dade	24	Female	No		Unknown	FL resident	04/17/20
19,912	Dade	95	Male	No		Yes	FL resident	04/17/20
19,913	Dade	58	Female	No		Unknown	FL resident	04/17/20
19,914	Dade	82	Female	No		No	FL resident	04/17/20
19,915	Dade	68	Female	Unknown		Unknown	FL resident	04/17/20
19,916	Dade	41	Male	No		Yes	FL resident	04/17/20

Coronavirus: line list of cases

Data verified as of Jun 4, 2020 at 10 AM

Data in this report are provisional and subject to change.

Case	County	Age	Gender	Travel related	Travel detail	Contact with a confirmed case	Jurisdiction	Date case counted
19,917	Dade	47	Male	No		No	FL resident	04/17/20
19,918	Dade	37	Female	No		No	FL resident	04/17/20
19,919	Dade	96	Male	No		No	FL resident	04/17/20
19,920	Dade	28	Male	Yes	GEORGIA; NY	Yes	FL resident	04/17/20
19,921	Dade	69	Male	No		Yes	FL resident	04/17/20
19,922	Dade	69	Male	No		Yes	FL resident	04/17/20
19,923	Dade	33	Male	No		No	FL resident	04/17/20
19,924	Dade	91	Male	No			FL resident	04/17/20
19,925	Dade	54	Female	No		Yes	FL resident	04/17/20
19,926	Dade	22	Male	No		Yes	FL resident	04/17/20
19,927	Dade	49	Male	Unknown			FL resident	04/17/20
19,928	Dade	55	Male	Unknown		No	FL resident	04/17/20
19,929	Dade	76	Female	Unknown		Yes	FL resident	04/17/20
19,930	Dade	30	Female	Unknown		No	FL resident	04/17/20
19,931	Dade	51	Female	Unknown		Unknown	FL resident	04/17/20
19,932	Dade	44	Female	Unknown		No	FL resident	04/17/20
19,933	Dade	34	Male	Unknown		Unknown	FL resident	04/17/20
19,934	Dade	45	Female	No		Yes	FL resident	04/17/20
19,935	Dade	28	Male	No		No	FL resident	04/17/20
19,936	Dade	54	Female	No		Yes	FL resident	04/17/20
19,937	Dade	54	Female	No		No	FL resident	04/17/20
19,938	Dade	50	Male	No		No	FL resident	04/17/20
19,939	Dade	56	Male	Unknown		Yes	FL resident	04/17/20
19,940	Dade	37	Female	No		Yes	FL resident	04/17/20
19,941	Dade	51	Female	No		Yes	FL resident	04/17/20
19,942	Dade	61	Female	Unknown		Unknown	FL resident	04/17/20
19,943	Dade	54	Female	No		Yes	FL resident	04/17/20
19,944	Dade	47	Female	No		Yes	FL resident	04/17/20
19,945	Dade	48	Male	No		No	FL resident	04/17/20
19,946	Dade	61	Female	No		Yes	FL resident	04/17/20
19,947	Dade	69	Female	No		Yes	FL resident	04/17/20
19,948	Dade	53	Male	Unknown		Yes	FL resident	04/17/20
19,949	Dade	46	Female	No		Yes	FL resident	04/17/20
19,950	Dade	66	Male	Unknown		Yes	FL resident	04/17/20
19,951	Dade	56	Female	No		Yes	FL resident	04/17/20
19,952	Dade	33	Female	Unknown		Unknown	FL resident	04/17/20
19,953	Dade	41	Male	No		Yes	FL resident	04/17/20
19,954	Dade	20	Male	No		Yes	FL resident	04/17/20
19,955	Dade	16	Female	No		Yes	FL resident	04/17/20
19,956	Dade	27	Male	No		Yes	FL resident	04/17/20
19,957	Dade	50	Male	Unknown		Unknown	FL resident	04/17/20
19,958	Dade	26	Male	No		Yes	FL resident	04/17/20
19,959	Dade	58	Male	No		Yes	FL resident	04/17/20
19,960	Dade	50	Female	No		No	FL resident	04/17/20
19,961	Dade	38	Female	No		Yes	FL resident	04/17/20
19,962	Dade	42	Male	No		Yes	FL resident	04/17/20
19,963	Dade	35	Female	No		Yes	FL resident	04/17/20
19,964	Dade	42	Female	No		Yes	FL resident	04/17/20
19,965	Dade	42	Female	No		No	FL resident	04/17/20
19,966	Dade	48	Female	No		Yes	FL resident	04/17/20
19,967	Dade	55	Male	No		No	FL resident	04/17/20
19,968	Dade	45	Male	No		Yes	FL resident	04/17/20
19,969	Dade	48	Male	No		No	FL resident	04/17/20
19,970	Dade	29	Male	No		Yes	FL resident	04/17/20
19,971	Dade	50	Female	Yes	CUBA	Unknown	FL resident	04/17/20
19,972	Dade	63	Female	No		Yes	FL resident	04/17/20
19,973	Dade	72	Female	No		Yes	FL resident	04/17/20
19,974	Dade	66	Female	No		Yes	FL resident	04/17/20
19,975	Dade	37	Male	No		No	FL resident	04/17/20
19,976	Dade	30	Male	No		Yes	FL resident	04/17/20
19,977	Dade	48	Male	No		No	FL resident	04/17/20
19,978	Dade	37	Male	No		Unknown	FL resident	04/17/20

Coronavirus: line list of cases

Data verified as of Jun 4, 2020 at 10 AM

Data in this report are provisional and subject to change.

Case	County	Age	Gender	Travel related	Travel detail	Contact with a confirmed case	Jurisdiction	Date case counted
19,979	Dade	43	Female	No		Unknown	FL resident	04/17/20
19,980	Dade	49	Male	Unknown		Unknown	FL resident	04/17/20
19,981	Dade	67	Male	No		Unknown	FL resident	04/17/20
19,982	Dade	26	Female	No		Unknown	FL resident	04/17/20
19,983	Dade	46	Male	No		No	FL resident	04/17/20
19,984	Dade	58	Female	No		Yes	FL resident	04/17/20
19,985	Dade	37	Female	No		No	FL resident	04/17/20
19,986	Dade	51	Female	Unknown		Unknown	FL resident	04/17/20
19,987	Dade	52	Female	No		Yes	FL resident	04/17/20
19,988	Dade	71	Female	No		Yes	FL resident	04/17/20
19,989	Dade	92	Female	No		Unknown	FL resident	04/17/20
19,990	Dade	78	Male	Unknown		Unknown	FL resident	04/17/20
19,991	Dade	15	Female	Unknown		Yes	FL resident	04/17/20
19,992	Dade	93	Female	Unknown		Yes	FL resident	04/17/20
19,993	Dade	5	Male	Unknown		Yes	FL resident	04/17/20
19,994	Dade	51	Female	No		Yes	FL resident	04/17/20
19,995	Dade	42	Male	No		Yes	FL resident	04/17/20
19,996	Dade	47	Male	No		Yes	FL resident	04/17/20
19,997	Dade	51	Female	No		Yes	FL resident	04/17/20
19,998	Dade	57	Female	No		Yes	FL resident	04/17/20
19,999	Dade	31	Male	Unknown			FL resident	04/17/20
20,000	Dade	29	Male	No		Yes	FL resident	04/17/20
20,001	Dade	45	Male	No		Unknown	FL resident	04/17/20
20,002	Dade	58	Female	No		No	FL resident	04/17/20
20,003	Dade	28	Male	No		Yes	FL resident	04/17/20
20,004	Dade	45	Female	No		Unknown	FL resident	04/17/20
20,005	Dade	35	Male	No		Yes	FL resident	04/17/20
20,006	Dade	78	Male	No		No	FL resident	04/17/20
20,007	Dade	47	Female	No		No	FL resident	04/17/20
20,008	Dade	61	Female	No		Unknown	FL resident	04/17/20
20,009	Dade	61	Female	No		Yes	FL resident	04/17/20
20,010	Dade	37	Male	Unknown		Unknown	FL resident	04/17/20
20,011	Dade	22	Male	No		Yes	FL resident	04/17/20
20,012	Dade	91	Male	No		Yes	FL resident	04/17/20
20,013	Dade	35	Female	Unknown		Yes	FL resident	04/17/20
20,014	Dade	46	Female	No		No	FL resident	04/17/20
20,015	Dade	19	Female	No		Yes	FL resident	04/17/20
20,016	Dade	43	Female	No		Yes	FL resident	04/17/20
20,017	Dade	36	Male	No		Yes	FL resident	04/17/20
20,018	Dade	19	Female	No		Yes	FL resident	04/17/20
20,019	Dade	73	Male	No		Yes	FL resident	04/17/20
20,020	Dade	20	Female	Unknown		Unknown	FL resident	04/17/20
20,021	Dade	43	Male	No		Yes	FL resident	04/17/20
20,022	Dade	91	Female	No		Yes	FL resident	04/17/20
20,023	Dade	50	Male	No		Unknown	FL resident	04/17/20
20,024	Dade	72	Female	No		Yes	FL resident	04/17/20
20,025	Dade	65	Female	Unknown		Unknown	FL resident	04/17/20
20,026	Dade	85	Male	Unknown		Unknown	FL resident	04/17/20
20,027	Dade	24	Female	Unknown		Yes	FL resident	04/17/20
20,028	Dade	49	Female	No		Yes	FL resident	04/17/20
20,029	Dade	28	Female	No		Yes	FL resident	04/17/20
20,030	Dade	26	Female	Unknown		Unknown	FL resident	04/17/20
20,031	Dade	15	Female	No		Yes	FL resident	04/17/20
20,032	Dade	1	Female	No		Yes	FL resident	04/17/20
20,033	Dade	16	Male	No		Yes	FL resident	04/17/20
20,034	Dade	66	Female	No		Yes	FL resident	04/17/20
20,035	Dade	20	Male	No		Yes	FL resident	04/17/20
20,036	Dade	62	Female	No			FL resident	04/17/20
20,037	Dade	38	Female	No		Yes	FL resident	04/17/20
20,038	Dade	35	Female	No		Yes	FL resident	04/17/20
20,039	Dade	66	Male	Unknown			FL resident	04/17/20
20,040	Dade	25	Male	No		Yes	FL resident	04/17/20

Coronavirus: line list of cases

Data verified as of Jun 4, 2020 at 10 AM

Data in this report are provisional and subject to change.

Case	County	Age	Gender	Travel related	Travel detail	Contact with a confirmed case	Jurisdiction	Date case counted
20,041	Dade	48	Female	Yes	UNKNOWN COUNTRY	Unknown	FL resident	04/17/20
20,042	Dade	56	Female	No		Unknown	FL resident	04/17/20
20,043	Dade	28	Female	No		No	FL resident	04/17/20
20,044	Dade	53	Male	No		Yes	FL resident	04/17/20
20,045	Dade	24	Female	No		No	FL resident	04/17/20
20,046	Dade	28	Male	Unknown		Unknown	FL resident	04/17/20
20,047	Dade	34	Female	No		Yes	FL resident	04/17/20
20,048	Dade	55	Male	No		Yes	FL resident	04/17/20
20,049	Dade	26	Male	No		Yes	FL resident	04/17/20
20,050	Dade	84	Female	No		Yes	FL resident	04/17/20
20,051	Dade	25	Male	No		Yes	FL resident	04/17/20
20,052	Dade	56	Female	No		Yes	FL resident	04/17/20
20,053	Dade	54	Female	No		Unknown	FL resident	04/17/20
20,054	Dade	55	Female	No		No	FL resident	04/17/20
20,055	Dade	48	Female	No		No	FL resident	04/17/20
20,056	Dade	88	Male	No		Yes	FL resident	04/17/20
20,057	Dade	28	Male	No		No	FL resident	04/17/20
20,058	Dade	40	Male	No		No	FL resident	04/17/20
20,059	Dade	69	Male	No		No	FL resident	04/17/20
20,060	Dade	54	Female	No		No	FL resident	04/17/20
20,061	Dade	61	Female	No		Unknown	FL resident	04/17/20
20,062	Dade	66	Female	No		Unknown	FL resident	04/17/20
20,063	Dade	95	Female	Unknown		Unknown	FL resident	04/17/20
20,064	Dade	86	Female	No		No	FL resident	04/17/20
20,065	Dade	49	Female	No		Yes	FL resident	04/17/20
20,066	Dade	59	Male	No		Yes	FL resident	04/17/20
20,067	Dade	83	Male	No		No	FL resident	04/17/20
20,068	Dade	81	Male	No		Unknown	FL resident	04/17/20
20,069	Dade	73	Male	Unknown			FL resident	04/17/20
20,070	Dade	49	Female	No		Yes	FL resident	04/17/20
20,071	Dade	64	Male	No		Yes	FL resident	04/17/20
20,072	Dade	56	Female	No		Unknown	FL resident	04/17/20
20,073	Dade	25	Male	No		Unknown	FL resident	04/17/20
20,074	Dade	57	Male	No		No	FL resident	04/18/20
20,075	Dade	88	Male	No		Unknown	FL resident	04/18/20
20,076	Dade	52	Male	No		Unknown	FL resident	04/18/20
20,077	Dade	82	Male	No		No	FL resident	04/18/20
20,078	Dade	46	Male	No		No	FL resident	04/18/20
20,079	Dade	61	Male	No		Unknown	FL resident	04/18/20
20,080	Dade	83	Male	No		Unknown	FL resident	04/18/20
20,081	Dade	93	Female	No		No	FL resident	04/18/20
20,082	Dade	82	Female	No		Yes	FL resident	04/18/20
20,083	Dade	42	Male	Unknown		Unknown	FL resident	04/18/20
20,084	Dade	47	Male	No		No	FL resident	04/18/20
20,085	Dade	31	Female	Yes	GEORGIA; GUATEMALA; HONDURAS; LA; TX	Yes	FL resident	04/18/20
20,086	Dade	26	Male	No		Yes	FL resident	04/18/20
20,087	Dade	41	Female	No		Yes	FL resident	04/18/20
20,088	Dade	54	Female	No		Unknown	FL resident	04/18/20
20,089	Dade	25	Female	No		Yes	FL resident	04/18/20
20,090	Dade	81	Male	No		No	FL resident	04/18/20
20,091	Dade	54	Male	No		Yes	FL resident	04/18/20
20,092	Dade	51	Female	No		Unknown	FL resident	04/18/20
20,093	Dade	60	Female	No		Unknown	FL resident	04/18/20
20,094	Dade	51	Male	No		No	FL resident	04/18/20
20,095	Dade	25	Male	No		No	FL resident	04/18/20
20,096	Dade	56	Male	No		Unknown	FL resident	04/18/20
20,097	Dade	41	Male	No		Yes	FL resident	04/18/20
20,098	Dade	38	Male	Unknown			FL resident	04/18/20
20,099	Dade	36	Female	No		No	FL resident	04/18/20
20,100	Dade	49	Male	Yes	NJ	Unknown	FL resident	04/18/20
20,101	Dade	34	Female	No		No	FL resident	04/18/20

Coronavirus: line list of cases

Data verified as of Jun 4, 2020 at 10 AM

Data in this report are provisional and subject to change.

Case	County	Age	Gender	Travel related	Travel detail	Contact with a confirmed case	Jurisdiction	Date case counted
20,102	Dade	59	Male	No		Yes	FL resident	04/18/20
20,103	Dade	30	Male	No		Unknown	FL resident	04/18/20
20,104	Dade	50	Female	No		Unknown	FL resident	04/18/20
20,105	Dade	67	Female	No		Yes	FL resident	04/18/20
20,106	Dade	17	Female	No		Unknown	FL resident	04/18/20
20,107	Dade	72	Male	No		No	FL resident	04/18/20
20,108	Dade	26	Female	No		Unknown	FL resident	04/18/20
20,109	Dade	60	Male	Yes	FL; LUXEMBOURG; SPAIN; SWITZERLAND	No	FL resident	04/18/20
20,110	Dade	87	Female	No		No	FL resident	04/18/20
20,111	Dade	28	Female	Unknown		Yes	FL resident	04/18/20
20,112	Dade	27	Female	No		Unknown	FL resident	04/18/20
20,113	Dade	42	Male	No		Unknown	FL resident	04/18/20
20,114	Dade	57	Female	No		Unknown	FL resident	04/18/20
20,115	Dade	16	Female	Unknown		Yes	FL resident	04/18/20
20,116	Dade	36	Female	No		Unknown	FL resident	04/18/20
20,117	Dade	83	Male	No		Unknown	FL resident	04/18/20
20,118	Dade	70	Male	No		No	FL resident	04/18/20
20,119	Dade	44	Male	No		Yes	FL resident	04/18/20
20,120	Dade	66	Female	No		Yes	FL resident	04/18/20
20,121	Dade	41	Female	No		Yes	FL resident	04/18/20
20,122	Dade	30	Male	No		Yes	FL resident	04/18/20
20,123	Dade	63	Male	No		No	FL resident	04/18/20
20,124	Dade	24	Male	No		Yes	FL resident	04/18/20
20,125	Dade	65	Female	No		No	FL resident	04/18/20
20,126	Dade	19	Female	No		Yes	FL resident	04/18/20
20,127	Dade	52	Male	No		Yes	FL resident	04/18/20
20,128	Dade	60	Female	No		Yes	FL resident	04/18/20
20,129	Dade	38	Female	Yes	FL; MEXICO	Yes	FL resident	04/18/20
20,130	Dade	51	Male	No		Yes	FL resident	04/18/20
20,131	Dade	50	Male	No		Yes	FL resident	04/18/20
20,132	Dade	46	Female	No		Yes	FL resident	04/18/20
20,133	Dade	37	Female	No		Yes	FL resident	04/18/20
20,134	Dade	59	Male	No		Yes	FL resident	04/18/20
20,135	Dade	50	Female	No		No	FL resident	04/18/20
20,136	Dade	79	Male	Unknown		Unknown	FL resident	04/18/20
20,137	Dade	65	Female	No		Yes	FL resident	04/18/20
20,138	Dade	30	Female	No		Yes	FL resident	04/18/20
20,139	Dade	54	Female	No		No	FL resident	04/18/20
20,140	Dade	88	Male	No		Yes	FL resident	04/18/20
20,141	Dade	68	Female	Unknown		Unknown	FL resident	04/18/20
20,142	Dade	28	Female	No		No	FL resident	04/18/20
20,143	Dade	57	Male	No		Yes	FL resident	04/18/20
20,144	Dade	34	Female	No		No	FL resident	04/18/20
20,145	Dade	29	Female	No		No	FL resident	04/18/20
20,146	Dade	20	Male	No		No	FL resident	04/18/20
20,147	Dade	37	Male	No		No	FL resident	04/18/20
20,148	Dade	98	Male	No		Yes	FL resident	04/18/20
20,149	Dade	61	Female	No		Yes	FL resident	04/18/20
20,150	Dade	37	Male	No		Yes	FL resident	04/18/20
20,151	Dade	60	Female	No		Yes	FL resident	04/18/20
20,152	Dade	29	Female	Unknown			FL resident	04/18/20
20,153	Dade	17	Male	No		Unknown	FL resident	04/18/20
20,154	Dade	56	Male	No		Yes	FL resident	04/18/20
20,155	Dade	19	Female	No		Yes	FL resident	04/18/20
20,156	Dade	71	Female	No		Yes	FL resident	04/18/20
20,157	Dade	45	Male	No		Yes	FL resident	04/18/20
20,158	Dade	74	Male	No		Yes	FL resident	04/18/20
20,159	Dade	17	Male	No		Yes	FL resident	04/18/20
20,160	Dade	88	Male	No		Yes	FL resident	04/18/20
20,161	Dade	69	Female	Unknown		Unknown	FL resident	04/18/20
20,162	Dade	86	Female	No		Yes	FL resident	04/18/20

Coronavirus: line list of cases

Data verified as of Jun 4, 2020 at 10 AM

Data in this report are provisional and subject to change.

Case	County	Age	Gender	Travel related	Travel detail	Contact with a confirmed case	Jurisdiction	Date case counted
20,163	Dade	29	Male	No		Yes	FL resident	04/18/20
20,164	Dade	37	Female	No		No	FL resident	04/18/20
20,165	Dade	38	Female	No		No	FL resident	04/18/20
20,166	Dade	31	Female	No			FL resident	04/18/20
20,167	Dade	24	Male	No		Unknown	FL resident	04/18/20
20,168	Dade	48	Male	No		No	FL resident	04/18/20
20,169	Dade	42	Male	No		Unknown	FL resident	04/18/20
20,170	Dade	73	Female	No		Yes	FL resident	04/18/20
20,171	Dade	81	Male	No		Yes	FL resident	04/18/20
20,172	Dade	29	Male	No		No	FL resident	04/18/20
20,173	Dade	36	Male	No		No	FL resident	04/18/20
20,174	Dade	21	Female	No		Yes	FL resident	04/18/20
20,175	Dade	57	Female	Unknown		Yes	FL resident	04/18/20
20,176	Dade	58	Male	No		Yes	FL resident	04/18/20
20,177	Dade	45	Female	No		Yes	FL resident	04/18/20
20,178	Dade	48	Female	No		Unknown	FL resident	04/18/20
20,179	Dade	34	Male	Unknown			FL resident	04/18/20
20,180	Dade	34	Male	Unknown		Unknown	FL resident	04/18/20
20,181	Dade	32	Female	No		Unknown	FL resident	04/18/20
20,182	Dade	60	Female	No		Yes	FL resident	04/18/20
20,183	Dade	29	Female	No		Yes	FL resident	04/18/20
20,184	Dade	38	Male	No		No	FL resident	04/18/20
20,185	Dade	25	Female	No		Yes	FL resident	04/18/20
20,186	Dade	39	Female	No		Unknown	FL resident	04/18/20
20,187	Dade	54	Female	No		Unknown	FL resident	04/18/20
20,188	Dade	51	Female	No		Unknown	FL resident	04/18/20
20,189	Dade	34	Male	No		No	FL resident	04/18/20
20,190	Dade	57	Male	No		Yes	FL resident	04/18/20
20,191	Dade	67	Female	No		Yes	FL resident	04/18/20
20,192	Dade	50	Female	Unknown		Yes	FL resident	04/18/20
20,193	Dade	91	Male	No		Unknown	FL resident	04/18/20
20,194	Dade	89	Female	No		Yes	FL resident	04/18/20
20,195	Dade	64	Male	No		No	FL resident	04/18/20
20,196	Dade	34	Female	No		Yes	FL resident	04/18/20
20,197	Dade	68	Male	No		Unknown	FL resident	04/18/20
20,198	Dade	58	Female	Unknown		Yes	FL resident	04/18/20
20,199	Dade	70	Male	No		No	FL resident	04/18/20
20,200	Dade	63	Female	No		Yes	FL resident	04/18/20
20,201	Dade	57	Female	No		Yes	FL resident	04/18/20
20,202	Dade	49	Male	No		Yes	FL resident	04/18/20
20,203	Dade	43	Male	Unknown		Unknown	FL resident	04/18/20
20,204	Dade	20	Male	No		Yes	FL resident	04/18/20
20,205	Dade	47	Male	No		No	FL resident	04/18/20
20,206	Dade	26	Male	No		Yes	FL resident	04/18/20
20,207	Dade	50	Female	No		Yes	FL resident	04/18/20
20,208	Dade	54	Female	No		No	FL resident	04/18/20
20,209	Dade	79	Female	No		Unknown	FL resident	04/18/20
20,210	Dade	37	Female	No		Unknown	FL resident	04/18/20
20,211	Dade	70	Male	No		Yes	FL resident	04/18/20
20,212	Dade	37	Female	No		Yes	FL resident	04/18/20
20,213	Dade	44	Female	No		Unknown	FL resident	04/18/20
20,214	Dade	43	Male	No		Unknown	FL resident	04/18/20
20,215	Dade	72	Male	No		Unknown	FL resident	04/18/20
20,216	Dade	28	Female	No		No	FL resident	04/18/20
20,217	Dade	28	Male	Unknown		Unknown	FL resident	04/18/20
20,218	Dade	34	Male	Unknown		Yes	FL resident	04/18/20
20,219	Dade	29	Female	No		Yes	FL resident	04/18/20
20,220	Dade	34	Male	No		Yes	FL resident	04/18/20
20,221	Dade	55	Male	No		No	FL resident	04/18/20
20,222	Dade	63	Male	No		Yes	FL resident	04/18/20
20,223	Dade	91	Male	No		No	FL resident	04/18/20
20,224	Dade	90	Female	No		Unknown	FL resident	04/18/20

Coronavirus: line list of cases

Data verified as of Jun 4, 2020 at 10 AM

Data in this report are provisional and subject to change.

Case	County	Age	Gender	Travel related	Travel detail	Contact with a confirmed case	Jurisdiction	Date case counted
20,225	Dade	29	Male	No		No	FL resident	04/18/20
20,226	Dade	63	Female	No		Yes	FL resident	04/18/20
20,227	Dade	25	Female	No		Yes	FL resident	04/18/20
20,228	Dade	39	Female	No		No	FL resident	04/18/20
20,229	Dade	88	Male	Unknown		Unknown	FL resident	04/18/20
20,230	Dade	85	Female	Unknown		Unknown	FL resident	04/18/20
20,231	Dade	72	Male	No		No	FL resident	04/18/20
20,232	Dade	46	Female	Unknown		Yes	FL resident	04/18/20
20,233	Dade	51	Male	No		Yes	FL resident	04/18/20
20,234	Dade	36	Male	No		Yes	FL resident	04/18/20
20,235	Dade	47	Female	No		Yes	FL resident	04/18/20
20,236	Dade	46	Female	No		Yes	FL resident	04/18/20
20,237	Dade	73	Female	No		Unknown	FL resident	04/18/20
20,238	Dade	45	Male	No		Unknown	FL resident	04/18/20
20,239	Dade	33	Female	Unknown		Yes	FL resident	04/18/20
20,240	Dade	47	Male	No		Yes	FL resident	04/18/20
20,241	Dade	66	Female	Unknown		Unknown	FL resident	04/18/20
20,242	Dade	45	Male	No		Unknown	FL resident	04/18/20
20,243	Dade	46	Male	Unknown		Unknown	FL resident	04/18/20
20,244	Dade	22	Female	No		Yes	FL resident	04/18/20
20,245	Dade	32	Female	No		Yes	FL resident	04/18/20
20,246	Dade	62	Female	No		Unknown	FL resident	04/18/20
20,247	Dade	52	Female	Unknown		Unknown	FL resident	04/18/20
20,248	Dade	67	Female	No		Yes	FL resident	04/18/20
20,249	Dade	22	Female	No		Yes	FL resident	04/18/20
20,250	Dade	89	Male	No		Yes	FL resident	04/18/20
20,251	Dade	88	Female	No		No	FL resident	04/18/20
20,252	Dade	76	Male	No		Unknown	FL resident	04/18/20
20,253	Dade	82	Male	No		Yes	FL resident	04/18/20
20,254	Dade	53	Male	No		Yes	FL resident	04/18/20
20,255	Dade	54	Female	No		No	FL resident	04/18/20
20,256	Dade	67	Female	No		Yes	FL resident	04/18/20
20,257	Dade	55	Male	No		No	FL resident	04/18/20
20,258	Dade	96	Female	No		Unknown	FL resident	04/18/20
20,259	Dade	58	Female	No		Yes	FL resident	04/18/20
20,260	Dade	59	Female	No		Yes	FL resident	04/18/20
20,261	Dade	22	Female	No		Yes	FL resident	04/18/20
20,262	Dade	26	Male	No		Unknown	FL resident	04/18/20
20,263	Dade	52	Male	Unknown		Unknown	FL resident	04/18/20
20,264	Dade	49	Female	No		Yes	FL resident	04/18/20
20,265	Dade	67	Female	No		Yes	FL resident	04/18/20
20,266	Dade	15	Male	No		Yes	FL resident	04/18/20
20,267	Dade	63	Male	Unknown		Unknown	FL resident	04/18/20
20,268	Dade	96	Male	No		No	FL resident	04/18/20
20,269	Dade	68	Male	No		Yes	FL resident	04/19/20
20,270	Dade	51	Female	No		Yes	FL resident	04/19/20
20,271	Dade	62	Male	No		Yes	FL resident	04/19/20
20,272	Dade	47	Male	No		Yes	FL resident	04/19/20
20,273	Dade	29	Female	No		Unknown	FL resident	04/19/20
20,274	Dade	38	Male	No		No	FL resident	04/19/20
20,275	Dade	23	Female	No		Unknown	FL resident	04/19/20
20,276	Dade	40	Male	No		Yes	FL resident	04/19/20
20,277	Dade	61	Female	No		Unknown	FL resident	04/19/20
20,278	Dade	85	Male	No		Yes	FL resident	04/19/20
20,279	Dade	48	Male	No		Yes	FL resident	04/19/20
20,280	Dade	33	Female	Unknown		Unknown	FL resident	04/19/20
20,281	Dade	77	Female	No		Yes	FL resident	04/19/20
20,282	Dade	32	Male	Unknown		No	FL resident	04/19/20
20,283	Dade	13	Male	No		Yes	FL resident	04/19/20
20,284	Dade	64	Female	Unknown		Yes	FL resident	04/19/20
20,285	Dade	34	Male	No		Yes	FL resident	04/19/20
20,286	Dade	69	Female	No		Yes	FL resident	04/19/20

Coronavirus: line list of cases

Data verified as of Jun 4, 2020 at 10 AM

Data in this report are provisional and subject to change.

Case	County	Age	Gender	Travel related	Travel detail	Contact with a confirmed case	Jurisdiction	Date case counted
20,287	Dade	74	Male	No		Yes	FL resident	04/19/20
20,288	Dade	91	Female	Unknown		Unknown	FL resident	04/19/20
20,289	Dade	61	Male	No		Yes	FL resident	04/19/20
20,290	Dade	94	Female	No		Yes	FL resident	04/19/20
20,291	Dade	67	Male	No		Yes	FL resident	04/19/20
20,292	Dade	74	Female	No		Yes	FL resident	04/19/20
20,293	Dade	44	Male	No		Yes	FL resident	04/19/20
20,294	Dade	47	Male	No		No	FL resident	04/19/20
20,295	Dade	53	Male	Unknown		Unknown	FL resident	04/19/20
20,296	Dade	75	Female	No		Yes	FL resident	04/19/20
20,297	Dade	27	Female	No		Yes	FL resident	04/19/20
20,298	Dade	31	Male	No		Yes	FL resident	04/19/20
20,299	Dade	63	Female	No		Unknown	FL resident	04/19/20
20,300	Dade	66	Female	No		Yes	FL resident	04/19/20
20,301	Dade	72	Male	No		Unknown	FL resident	04/19/20
20,302	Dade	41	Female	Unknown		Yes	FL resident	04/19/20
20,303	Dade	50	Female	No		Yes	FL resident	04/19/20
20,304	Dade	52	Female	Unknown		Unknown	FL resident	04/19/20
20,305	Dade	38	Male	Unknown		Unknown	FL resident	04/19/20
20,306	Dade	44	Female	No		No	FL resident	04/19/20
20,307	Dade	11	Male	No		Yes	FL resident	04/19/20
20,308	Dade	59	Male	No		Yes	FL resident	04/19/20
20,309	Dade	39	Female	No		No	FL resident	04/19/20
20,310	Dade	20	Female	No		Yes	FL resident	04/19/20
20,311	Dade	39	Male	No		Yes	FL resident	04/19/20
20,312	Dade	32	Male	No		Yes	FL resident	04/19/20
20,313	Dade	32	Male	No		Yes	FL resident	04/19/20
20,314	Dade	26	Female	No		Yes	FL resident	04/19/20
20,315	Dade	23	Male	Yes	CO	Yes	FL resident	04/19/20
20,316	Dade	4	Male	No		Yes	FL resident	04/19/20
20,317	Dade	67	Female	No		Yes	FL resident	04/19/20
20,318	Dade	22	Male	No		No	FL resident	04/19/20
20,319	Dade	71	Male	No		Yes	FL resident	04/19/20
20,320	Dade	32	Male	No		No	FL resident	04/19/20
20,321	Dade	81	Female	No		Yes	FL resident	04/19/20
20,322	Dade	18	Female	No		No	FL resident	04/19/20
20,323	Dade	33	Male	No		Yes	FL resident	04/19/20
20,324	Dade	56	Female	No		Yes	FL resident	04/19/20
20,325	Dade	52	Male	No		Yes	FL resident	04/19/20
20,326	Dade	29	Female	No		Yes	FL resident	04/19/20
20,327	Dade	47	Female	Unknown		Yes	FL resident	04/19/20
20,328	Dade	49	Male	No		Yes	FL resident	04/19/20
20,329	Dade	77	Male	No		Yes	FL resident	04/19/20
20,330	Dade	91	Female	Unknown		Unknown	FL resident	04/19/20
20,331	Dade	91	Male	No		Yes	FL resident	04/19/20
20,332	Dade	50	Male	No		Yes	FL resident	04/19/20
20,333	Dade	60	Male	Unknown		Unknown	FL resident	04/19/20
20,334	Dade	88	Female	No		Yes	FL resident	04/19/20
20,335	Dade	63	Male	No		No	FL resident	04/19/20
20,336	Dade	68	Male	No		Yes	FL resident	04/19/20
20,337	Dade	69	Female	No		Unknown	FL resident	04/19/20
20,338	Dade	58	Female	No		Yes	FL resident	04/19/20
20,339	Dade	38	Male	No		Yes	FL resident	04/19/20
20,340	Dade	37	Male	No		Yes	FL resident	04/19/20
20,341	Dade	33	Male	No		Yes	FL resident	04/19/20
20,342	Dade	30	Male	No		Yes	FL resident	04/19/20
20,343	Dade	30	Male	No		Yes	FL resident	04/19/20
20,344	Dade	54	Male	No		Yes	FL resident	04/19/20
20,345	Dade	42	Male	No		Yes	FL resident	04/19/20
20,346	Dade	33	Female	No		Yes	FL resident	04/19/20
20,347	Dade	48	Female	No		Unknown	FL resident	04/19/20
20,348	Dade	25	Female	No		Yes	FL resident	04/19/20

Coronavirus: line list of cases

Data verified as of Jun 4, 2020 at 10 AM

Data in this report are provisional and subject to change.

Case	County	Age	Gender	Travel related	Travel detail	Contact with a confirmed case	Jurisdiction	Date case counted
20,349	Dade	43	Male	No		Yes	FL resident	04/19/20
20,350	Dade	39	Female	No		Yes	FL resident	04/19/20
20,351	Dade	36	Male	No		Yes	FL resident	04/19/20
20,352	Dade	22	Male	No		Yes	FL resident	04/19/20
20,353	Dade	19	Male	Unknown		Unknown	FL resident	04/19/20
20,354	Dade	23	Female	No		Yes	FL resident	04/19/20
20,355	Dade	31	Male	No		Yes	FL resident	04/19/20
20,356	Dade	30	Female	No		No	FL resident	04/19/20
20,357	Dade	92	Male	No		Yes	FL resident	04/19/20
20,358	Dade	35	Male	No		No	FL resident	04/19/20
20,359	Dade	31	Male	Unknown		Yes	FL resident	04/19/20
20,360	Dade	20	Male	No		Yes	FL resident	04/19/20
20,361	Dade	21	Female	No		Yes	FL resident	04/19/20
20,362	Dade	35	Male	No		Yes	FL resident	04/19/20
20,363	Dade	30	Male	No		Yes	FL resident	04/19/20
20,364	Dade	33	Male	No		No	FL resident	04/19/20
20,365	Dade	58	Female	Unknown			FL resident	04/19/20
20,366	Dade	27	Male	Unknown			FL resident	04/19/20
20,367	Dade	55	Female	Unknown			FL resident	04/19/20
20,368	Dade	39	Male	Unknown			FL resident	04/19/20
20,369	Dade	26	Male	Unknown			FL resident	04/19/20
20,370	Dade	61	Male	No		Unknown	FL resident	04/19/20
20,371	Dade	18	Male	No		Unknown	FL resident	04/19/20
20,372	Dade	32	Male	Unknown			FL resident	04/19/20
20,373	Dade	58	Male	Unknown			FL resident	04/19/20
20,374	Dade	36	Male	No		Unknown	FL resident	04/19/20
20,375	Dade	53	Male	Unknown			FL resident	04/19/20
20,376	Dade	47	Female	No		Unknown	FL resident	04/19/20
20,377	Dade	29	Male	Unknown		Yes	FL resident	04/19/20
20,378	Dade	39	Male	Unknown			FL resident	04/19/20
20,379	Dade	35	Male	Unknown		Unknown	FL resident	04/19/20
20,380	Dade	55	Female	Unknown		Unknown	FL resident	04/19/20
20,381	Dade	43	Male	No		Unknown	FL resident	04/19/20
20,382	Dade	25	Male	Unknown		Yes	FL resident	04/19/20
20,383	Dade	35	Male	Unknown			FL resident	04/19/20
20,384	Dade	59	Male	Unknown		Yes	FL resident	04/19/20
20,385	Dade	70	Female	No		Unknown	FL resident	04/19/20
20,386	Dade	77	Female	No		Unknown	FL resident	04/19/20
20,387	Dade	54	Male	No		Yes	FL resident	04/19/20
20,388	Dade	84	Male	No		Unknown	FL resident	04/19/20
20,389	Dade	37	Female	No		No	FL resident	04/19/20
20,390	Dade	70	Male	No		Unknown	FL resident	04/19/20
20,391	Dade	19	Male	Unknown		Unknown	FL resident	04/19/20
20,392	Dade	61	Male	No		Yes	FL resident	04/19/20
20,393	Dade	49	Male	Unknown		Unknown	FL resident	04/19/20
20,394	Dade	61	Female	No		Yes	FL resident	04/19/20
20,395	Dade	81	Female	Unknown		Unknown	FL resident	04/19/20
20,396	Dade	59	Female	No		Yes	FL resident	04/19/20
20,397	Dade	46	Male	No		No	FL resident	04/19/20
20,398	Dade	69	Male	No		No	FL resident	04/19/20
20,399	Dade	49	Male	No		No	FL resident	04/19/20
20,400	Dade	31	Male	No		Yes	FL resident	04/19/20
20,401	Dade	38	Female	No		Yes	FL resident	04/19/20
20,402	Dade	50	Male	No		Yes	FL resident	04/19/20
20,403	Dade	29	Male	No		No	FL resident	04/19/20
20,404	Dade	63	Female	No		Yes	FL resident	04/19/20
20,405	Dade	28	Male	No		Yes	FL resident	04/19/20
20,406	Dade	79	Female	No		Yes	FL resident	04/19/20
20,407	Dade	64	Male	No		No	FL resident	04/19/20
20,408	Dade	23	Female	No		Unknown	FL resident	04/19/20
20,409	Dade	27	Female	Unknown		Unknown	FL resident	04/19/20
20,410	Dade	19	Male	Unknown		Unknown	FL resident	04/19/20

Coronavirus: line list of cases

Data verified as of Jun 4, 2020 at 10 AM

Data in this report are provisional and subject to change.

Case	County	Age	Gender	Travel related	Travel detail	Contact with a confirmed case	Jurisdiction	Date case counted
20,411	Dade	61	Female	No		Yes	FL resident	04/19/20
20,412	Dade	45	Female	No		Yes	FL resident	04/19/20
20,413	Dade	68	Female	No		Yes	FL resident	04/19/20
20,414	Dade	31	Male	No		Unknown	FL resident	04/19/20
20,415	Dade	79	Female	No		Unknown	FL resident	04/19/20
20,416	Dade	44	Female	No		Yes	FL resident	04/19/20
20,417	Dade	30	Male	No		Unknown	FL resident	04/19/20
20,418	Dade	75	Male	No		No	FL resident	04/19/20
20,419	Dade	27	Male	No		Yes	FL resident	04/19/20
20,420	Dade	43	Male	No		Yes	FL resident	04/19/20
20,421	Dade	30	Female	No		Yes	FL resident	04/19/20
20,422	Dade	55	Female	No		No	FL resident	04/19/20
20,423	Dade	54	Female	No		Yes	FL resident	04/19/20
20,424	Dade	60	Male	No		Yes	FL resident	04/19/20
20,425	Dade	49	Female	No		No	FL resident	04/19/20
20,426	Dade	28	Female	No		Unknown	FL resident	04/19/20
20,427	Dade	23	Male	No		No	FL resident	04/19/20
20,428	Dade	82	Male	Unknown		Unknown	FL resident	04/19/20
20,429	Dade	53	Female	No		Unknown	FL resident	04/19/20
20,430	Dade	55	Female	Unknown		Unknown	FL resident	04/19/20
20,431	Dade	52	Male	No		Yes	FL resident	04/19/20
20,432	Dade	92	Female	No		Yes	FL resident	04/19/20
20,433	Dade	50	Female	No		No	FL resident	04/19/20
20,434	Dade	74	Male	No		Unknown	FL resident	04/19/20
20,435	Dade	60	Female	No		Unknown	FL resident	04/19/20
20,436	Dade	49	Male	Unknown		Unknown	FL resident	04/19/20
20,437	Dade	63	Male	No		No	FL resident	04/19/20
20,438	Dade	35	Male	No		No	FL resident	04/19/20
20,439	Dade	39	Male	No		Unknown	FL resident	04/19/20
20,440	Dade	27	Male	No		No	FL resident	04/19/20
20,441	Dade	58	Male	No		Yes	FL resident	04/19/20
20,442	Dade	27	Male	No		No	FL resident	04/19/20
20,443	Dade	32	Male	No		Unknown	FL resident	04/19/20
20,444	Dade	30	Female	No		Unknown	FL resident	04/19/20
20,445	Dade	45	Female	No		Unknown	FL resident	04/19/20
20,446	Dade	48	Male	No		Unknown	FL resident	04/19/20
20,447	Dade	21	Male	Unknown			FL resident	04/19/20
20,448	Dade	63	Male	Unknown		Unknown	FL resident	04/19/20
20,449	Dade	24	Female	No		Unknown	FL resident	04/19/20
20,450	Dade	48	Male	Unknown			FL resident	04/19/20
20,451	Dade	46	Female	Unknown			FL resident	04/19/20
20,452	Dade	56	Female	Unknown			FL resident	04/19/20
20,453	Dade	35	Male	No		Yes	FL resident	04/19/20
20,454	Dade	31	Female	No		Yes	FL resident	04/19/20
20,455	Dade	39	Male	No		Yes	FL resident	04/19/20
20,456	Dade	33	Male	Unknown			FL resident	04/19/20
20,457	Dade	60	Female	No		Unknown	FL resident	04/19/20
20,458	Dade	35	Male	No		Unknown	FL resident	04/19/20
20,459	Dade	60	Male	No		Yes	FL resident	04/19/20
20,460	Dade	37	Male	No		Yes	FL resident	04/19/20
20,461	Dade	53	Female	Unknown			FL resident	04/19/20
20,462	Dade	39	Female	No		Unknown	FL resident	04/19/20
20,463	Dade	42	Female	No		Unknown	FL resident	04/19/20
20,464	Dade	75	Female	No		No	FL resident	04/19/20
20,465	Dade	64	Female	No		Yes	FL resident	04/19/20
20,466	Dade	26	Female	No		No	FL resident	04/19/20
20,467	Dade	78	Male	No		No	FL resident	04/19/20
20,468	Dade	55	Male	No		Yes	FL resident	04/19/20
20,469	Dade	57	Male	No		Unknown	FL resident	04/19/20
20,470	Dade	77	Female	No		Unknown	FL resident	04/19/20
20,471	Dade	68	Male	No		Yes	FL resident	04/19/20
20,472	Dade	53	Female	No		No	FL resident	04/19/20

Coronavirus: line list of cases

Data verified as of Jun 4, 2020 at 10 AM

Data in this report are provisional and subject to change.

Case	County	Age	Gender	Travel related	Travel detail	Contact with a confirmed case	Jurisdiction	Date case counted
20,473	Dade	73	Female	No		No	FL resident	04/19/20
20,474	Dade	32	Female	No		Yes	FL resident	04/19/20
20,475	Dade	32	Male	No		Unknown	FL resident	04/19/20
20,476	Dade	88	Male	No		Unknown	FL resident	04/19/20
20,477	Dade	82	Male	No		Yes	FL resident	04/19/20
20,478	Dade	84	Male	No		Yes	FL resident	04/19/20
20,479	Dade	81	Male	No		Yes	FL resident	04/19/20
20,480	Dade	48	Male	Unknown		Unknown	FL resident	04/19/20
20,481	Dade	24	Female	No		Yes	FL resident	04/19/20
20,482	Dade	82	Male	No		Unknown	FL resident	04/19/20
20,483	Dade	55	Female	Unknown		Yes	FL resident	04/19/20
20,484	Dade	95	Female	No		Yes	FL resident	04/19/20
20,485	Dade	27	Female	No		Yes	FL resident	04/19/20
20,486	Dade	35	Female	Unknown		Unknown	FL resident	04/19/20
20,487	Dade	47	Female	No		No	FL resident	04/19/20
20,488	Dade	40	Female	No		Unknown	FL resident	04/19/20
20,489	Dade	34	Female	No		Yes	FL resident	04/19/20
20,490	Dade	56	Male	Unknown		Unknown	FL resident	04/19/20
20,491	Dade	54	Male	No		Yes	FL resident	04/19/20
20,492	Dade	30	Male	Unknown		Unknown	FL resident	04/19/20
20,493	Dade	57	Female	No		Yes	FL resident	04/19/20
20,494	Dade	50	Female	No		Yes	FL resident	04/19/20
20,495	Dade	27	Female	No		Yes	FL resident	04/19/20
20,496	Dade	71	Male	No		Yes	FL resident	04/19/20
20,497	Dade	31	Male	Unknown		Unknown	FL resident	04/19/20
20,498	Dade	33	Male	No		Yes	FL resident	04/19/20
20,499	Dade	24	Female	No		No	FL resident	04/19/20
20,500	Dade	19	Female	Unknown		Unknown	FL resident	04/19/20
20,501	Dade	37	Male	No		Yes	FL resident	04/19/20
20,502	Dade	87	Female	Unknown		Yes	FL resident	04/19/20
20,503	Dade	32	Male	No		No	FL resident	04/19/20
20,504	Dade	55	Female	No		Yes	FL resident	04/19/20
20,505	Dade	74	Male	Unknown			FL resident	04/19/20
20,506	Dade	50	Female	No		No	FL resident	04/19/20
20,507	Dade	56	Female	Yes	NY	Yes	FL resident	04/19/20
20,508	Dade	51	Female	No		Yes	FL resident	04/19/20
20,509	Dade	38	Female	Unknown		Yes	FL resident	04/19/20
20,510	Dade	27	Female	No		No	FL resident	04/19/20
20,511	Dade	27	Female	Unknown		Unknown	FL resident	04/19/20
20,512	Dade	62	Female	No		Yes	FL resident	04/19/20
20,513	Dade	46	Female	No		No	FL resident	04/19/20
20,514	Dade	94	Female	No		Yes	FL resident	04/19/20
20,515	Dade	59	Male	No		Yes	FL resident	04/19/20
20,516	Dade	25	Male	No		Yes	FL resident	04/19/20
20,517	Dade	39	Male	No		No	FL resident	04/19/20
20,518	Dade	2	Female	No		No	FL resident	04/19/20
20,519	Dade	39	Female	No		Yes	FL resident	04/19/20
20,520	Dade	94	Female	No		Yes	FL resident	04/19/20
20,521	Dade	46	Male	No		Unknown	FL resident	04/19/20
20,522	Dade	46	Female	No		Yes	FL resident	04/19/20
20,523	Dade	75	Female	Unknown		Yes	FL resident	04/19/20
20,524	Dade	80	Male	No		Yes	FL resident	04/19/20
20,525	Dade	46	Male	No		Yes	FL resident	04/19/20
20,526	Dade	24	Male	No		Unknown	FL resident	04/19/20
20,527	Dade	70	Female	No		Unknown	FL resident	04/19/20
20,528	Dade	70	Female	No		Yes	FL resident	04/19/20
20,529	Dade	63	Male	No		Unknown	FL resident	04/19/20
20,530	Dade	92	Female	No		Yes	FL resident	04/19/20
20,531	Dade	82	Female	No		Unknown	FL resident	04/19/20
20,532	Dade	74	Male	Unknown		Yes	FL resident	04/19/20
20,533	Dade	65	Female	No		Unknown	FL resident	04/19/20
20,534	Dade	88	Female	No		Yes	FL resident	04/19/20

Coronavirus: line list of cases

Data verified as of Jun 4, 2020 at 10 AM

Data in this report are provisional and subject to change.

Case	County	Age	Gender	Travel related	Travel detail	Contact with a confirmed case	Jurisdiction	Date case counted
20,535	Dade	67	Male	Unknown		Unknown	FL resident	04/19/20
20,536	Dade	77	Female	No		No	FL resident	04/19/20
20,537	Dade	72	Male	No		Unknown	FL resident	04/19/20
20,538	Dade	59	Female	No		Yes	FL resident	04/19/20
20,539	Dade	54	Female	Unknown		No	FL resident	04/19/20
20,540	Dade	56	Male	No		No	FL resident	04/19/20
20,541	Dade	22	Male	Unknown		Unknown	FL resident	04/19/20
20,542	Dade	10	Female	No		Yes	FL resident	04/19/20
20,543	Dade	16	Female	Unknown		Yes	FL resident	04/19/20
20,544	Dade	19	Female	Unknown		Yes	FL resident	04/19/20
20,545	Dade	28	Female	No		No	FL resident	04/19/20
20,546	Dade	40	Male	Unknown		Yes	FL resident	04/19/20
20,547	Dade	70	Female	No		Yes	FL resident	04/19/20
20,548	Dade	43	Female	No		Yes	FL resident	04/19/20
20,549	Dade	72	Female	No		Yes	FL resident	04/19/20
20,550	Dade	80	Male	No		Unknown	FL resident	04/19/20
20,551	Dade	27	Female	No		Yes	FL resident	04/19/20
20,552	Dade	53	Female	No		Yes	FL resident	04/19/20
20,553	Dade	54	Female	No		No	FL resident	04/19/20
20,554	Dade	57	Female	Unknown		No	FL resident	04/19/20
20,555	Dade	34	Female	Unknown		Yes	FL resident	04/19/20
20,556	Dade	38	Male	Unknown		Yes	FL resident	04/19/20
20,557	Dade	53	Female	Unknown		Yes	FL resident	04/19/20
20,558	Dade	37	Male	No		Yes	FL resident	04/19/20
20,559	Dade	77	Male	No		Yes	FL resident	04/19/20
20,560	Dade	81	Female	No		Yes	FL resident	04/19/20
20,561	Dade	70	Male	Unknown		Yes	FL resident	04/19/20
20,562	Dade	78	Male	No		Yes	FL resident	04/19/20
20,563	Dade	53	Male	Unknown		No	FL resident	04/19/20
20,564	Dade	57	Male	Unknown		Yes	FL resident	04/19/20
20,565	Dade	59	Male	Unknown		No	FL resident	04/19/20
20,566	Dade	43	Female	Unknown		No	FL resident	04/19/20
20,567	Dade	36	Female	Unknown		Yes	FL resident	04/19/20
20,568	Dade	28	Female	Unknown		Yes	FL resident	04/19/20
20,569	Dade	42	Female	No		Yes	FL resident	04/19/20
20,570	Dade	25	Male	Unknown		No	FL resident	04/19/20
20,571	Dade	40	Female	Unknown		Unknown	FL resident	04/19/20
20,572	Dade	62	Male	No		Yes	FL resident	04/19/20
20,573	Dade	55	Female	No		Unknown	FL resident	04/19/20
20,574	Dade	89	Female	No		Yes	FL resident	04/20/20
20,575	Dade	35	Female	No		Yes	FL resident	04/20/20
20,576	Dade	28	Male	Unknown		Yes	FL resident	04/20/20
20,577	Dade	74	Female	Unknown		No	FL resident	04/20/20
20,578	Dade	55	Male	No		Yes	FL resident	04/20/20
20,579	Dade	68	Male	No		Yes	FL resident	04/20/20
20,580	Dade	65	Male	Unknown		Yes	FL resident	04/20/20
20,581	Dade	53	Female	Unknown		No	FL resident	04/20/20
20,582	Dade	45	Female	Unknown		No	FL resident	04/20/20
20,583	Dade	43	Female	Unknown		No	FL resident	04/20/20
20,584	Dade	56	Male	Unknown		No	FL resident	04/20/20
20,585	Dade	22	Female	Unknown		Unknown	FL resident	04/20/20
20,586	Dade	58	Male	Unknown		No	FL resident	04/20/20
20,587	Dade	6	Male	No		Yes	FL resident	04/20/20
20,588	Dade	86	Male	Unknown		No	FL resident	04/20/20
20,589	Dade	70	Female	No			FL resident	04/20/20
20,590	Dade	55	Male	No		Yes	FL resident	04/20/20
20,591	Dade	27	Male	No			FL resident	04/20/20
20,592	Dade	45	Female	No		Yes	FL resident	04/20/20
20,593	Dade	50	Female	No		Yes	FL resident	04/20/20
20,594	Dade	41	Male	No		Yes	FL resident	04/20/20
20,595	Dade	39	Female	No		No	FL resident	04/20/20
20,596	Dade	37	Female	Unknown			FL resident	04/20/20

Coronavirus: line list of cases

Data verified as of Jun 4, 2020 at 10 AM

Data in this report are provisional and subject to change.

Case	County	Age	Gender	Travel related	Travel detail	Contact with a confirmed case	Jurisdiction	Date case counted
20,597	Dade	72	Female	No		Yes	FL resident	04/20/20
20,598	Dade	63	Female	No		Yes	FL resident	04/20/20
20,599	Dade	37	Male	No		Yes	FL resident	04/20/20
20,600	Dade	79	Male	No		Yes	FL resident	04/20/20
20,601	Dade	70	Male	No		Yes	FL resident	04/20/20
20,602	Dade	28	Male	No		Yes	FL resident	04/20/20
20,603	Dade	56	Male	No		No	FL resident	04/20/20
20,604	Dade	49	Male	No		Yes	FL resident	04/20/20
20,605	Dade	74	Female	No		Yes	FL resident	04/20/20
20,606	Dade	72	Female	No		Yes	FL resident	04/20/20
20,607	Dade	76	Male	No		No	FL resident	04/20/20
20,608	Dade	66	Male	No		No	FL resident	04/20/20
20,609	Dade	41	Female	No		Yes	FL resident	04/20/20
20,610	Dade	97	Female	No		Yes	FL resident	04/20/20
20,611	Dade	81	Female	No		Yes	FL resident	04/20/20
20,612	Dade	68	Male	Yes	FAROE ISLANDS (MALVINAS)	Yes	FL resident	04/20/20
20,613	Dade	53	Male	No		Yes	FL resident	04/20/20
20,614	Dade	83	Female	No		Yes	FL resident	04/20/20
20,615	Dade	69	Female	No		Unknown	FL resident	04/20/20
20,616	Dade	30	Male	No		Unknown	FL resident	04/20/20
20,617	Dade	50	Male	Unknown		No	FL resident	04/20/20
20,618	Dade	61	Male	No		No	FL resident	04/20/20
20,619	Dade	62	Male	No		Unknown	FL resident	04/20/20
20,620	Dade	34	Male	Unknown		Yes	FL resident	04/20/20
20,621	Dade	42	Male	No		Yes	FL resident	04/20/20
20,622	Dade	23	Male	No		Yes	FL resident	04/20/20
20,623	Dade	59	Male	No		Yes	FL resident	04/20/20
20,624	Dade	45	Male	Unknown		Unknown	FL resident	04/20/20
20,625	Dade	46	Male	Yes	FL; UNKNOWN	Yes	FL resident	04/20/20
20,626	Dade	29	Male	Unknown		Unknown	FL resident	04/20/20
20,627	Dade	48	Female	No		No	FL resident	04/20/20
20,628	Dade	20	Female	No		No	FL resident	04/20/20
20,629	Dade	26	Male	No		No	FL resident	04/20/20
20,630	Dade	27	Male	No		Yes	FL resident	04/20/20
20,631	Dade	22	Male	No		Yes	FL resident	04/20/20
20,632	Dade	64	Male	Unknown		Unknown	FL resident	04/20/20
20,633	Dade	41	Male	No		Yes	FL resident	04/20/20
20,634	Dade	43	Female	No		Unknown	FL resident	04/20/20
20,635	Dade	37	Male	No		Unknown	FL resident	04/20/20
20,636	Dade	41	Male	No		No	FL resident	04/20/20
20,637	Dade	58	Male	No		Unknown	FL resident	04/20/20
20,638	Dade	34	Female	No		Yes	FL resident	04/20/20
20,639	Dade	63	Female	No		Yes	FL resident	04/20/20
20,640	Dade	31	Female	No		Unknown	FL resident	04/20/20
20,641	Dade	56	Female	No		No	FL resident	04/20/20
20,642	Dade	31	Male	No		Yes	FL resident	04/20/20
20,643	Dade	54	Male	No		Yes	FL resident	04/20/20
20,644	Dade	34	Male	Unknown			FL resident	04/20/20
20,645	Dade	65	Male	No		Yes	FL resident	04/20/20
20,646	Dade	33	Male	No		Unknown	FL resident	04/20/20
20,647	Dade	39	Male	Unknown		Unknown	FL resident	04/20/20
20,648	Dade	52	Male	No		Unknown	FL resident	04/20/20
20,649	Dade	49	Male	No		Yes	FL resident	04/20/20
20,650	Dade	79	Male	No		Yes	FL resident	04/20/20
20,651	Dade	55	Male	No		No	FL resident	04/20/20
20,652	Dade	67	Male	No		Yes	FL resident	04/20/20
20,653	Dade	34	Female	No		Yes	FL resident	04/20/20
20,654	Dade	59	Male	No		Yes	FL resident	04/20/20
20,655	Dade	77	Male	No		Unknown	FL resident	04/20/20
20,656	Dade	46	Female	Unknown		Yes	FL resident	04/20/20
20,657	Dade	29	Female	No		Yes	FL resident	04/20/20
20,658	Dade	64	Male	No		No	FL resident	04/20/20

Coronavirus: line list of cases

Data verified as of Jun 4, 2020 at 10 AM

Data in this report are provisional and subject to change.

Case	County	Age	Gender	Travel related	Travel detail	Contact with a confirmed case	Jurisdiction	Date case counted
20,659	Dade	31	Male	No		No	FL resident	04/20/20
20,660	Dade	18	Female	No		No	FL resident	04/20/20
20,661	Dade	32	Male	No		No	FL resident	04/20/20
20,662	Dade	61	Female	No			FL resident	04/20/20
20,663	Dade	50	Female	No		Yes	FL resident	04/20/20
20,664	Dade	27	Male	No		Yes	FL resident	04/20/20
20,665	Dade	45	Female	Unknown			FL resident	04/20/20
20,666	Dade	76	Female	Unknown		Unknown	FL resident	04/20/20
20,667	Dade	35	Male	Unknown		Yes	FL resident	04/20/20
20,668	Dade	45	Female	No		Unknown	FL resident	04/20/20
20,669	Dade	33	Female	No		Yes	FL resident	04/20/20
20,670	Dade	62	Male	No		Yes	FL resident	04/20/20
20,671	Dade	22	Male	No		No	FL resident	04/20/20
20,672	Dade	68	Female	Unknown		No	FL resident	04/20/20
20,673	Dade	59	Female	No		Unknown	FL resident	04/20/20
20,674	Dade	46	Male	No		No	FL resident	04/20/20
20,675	Dade	47	Male	No		Unknown	FL resident	04/20/20
20,676	Dade	24	Male	No		Yes	FL resident	04/20/20
20,677	Dade	95	Male	No		Unknown	FL resident	04/20/20
20,678	Dade	69	Male	No		Yes	FL resident	04/20/20
20,679	Dade	53	Male	No		Unknown	FL resident	04/20/20
20,680	Dade	31	Female	No		Yes	FL resident	04/20/20
20,681	Dade	81	Male	Unknown			FL resident	04/20/20
20,682	Dade	58	Male	No		Unknown	FL resident	04/20/20
20,683	Dade	71	Male	No		No	FL resident	04/20/20
20,684	Dade	86	Female	No		No	FL resident	04/20/20
20,685	Dade	66	Female	No		Unknown	FL resident	04/20/20
20,686	Dade	29	Male	Unknown			FL resident	04/20/20
20,687	Dade	35	Female	Unknown		Yes	FL resident	04/20/20
20,688	Dade	69	Male	No		Unknown	FL resident	04/20/20
20,689	Dade	49	Female	No		Yes	FL resident	04/20/20
20,690	Dade	34	Male	Unknown		Unknown	FL resident	04/20/20
20,691	Dade	54	Male	No		Yes	FL resident	04/20/20
20,692	Dade	50	Female	No		Yes	FL resident	04/20/20
20,693	Dade	36	Female	Unknown		Unknown	FL resident	04/20/20
20,694	Dade	77	Male	Unknown			FL resident	04/20/20
20,695	Dade	69	Male	No		Yes	FL resident	04/20/20
20,696	Dade	57	Female	No		Yes	FL resident	04/20/20
20,697	Dade	58	Female	No		No	FL resident	04/20/20
20,698	Dade	44	Female	No		Yes	FL resident	04/20/20
20,699	Dade	34	Female	No		Unknown	FL resident	04/20/20
20,700	Dade	32	Female	No		Unknown	FL resident	04/20/20
20,701	Dade	37	Female	No		Yes	FL resident	04/20/20
20,702	Dade	58	Female	No		Yes	FL resident	04/20/20
20,703	Dade	50	Female	No		Unknown	FL resident	04/20/20
20,704	Dade	33	Female	No		Yes	FL resident	04/20/20
20,705	Dade	41	Male	No		No	FL resident	04/20/20
20,706	Dade	60	Female	No		Yes	FL resident	04/20/20
20,707	Dade	42	Male	No		Yes	FL resident	04/20/20
20,708	Dade	26	Female	Unknown		Unknown	FL resident	04/20/20
20,709	Dade	28	Male	No		Yes	FL resident	04/20/20
20,710	Dade	22	Male	No		No	FL resident	04/20/20
20,711	Dade	53	Male	Unknown		Unknown	FL resident	04/20/20
20,712	Dade	49	Female	No		Unknown	FL resident	04/20/20
20,713	Dade	50	Female	Unknown		Yes	FL resident	04/20/20
20,714	Dade	44	Male	No		Yes	FL resident	04/20/20
20,715	Dade	39	Female	Unknown		Unknown	FL resident	04/20/20
20,716	Dade	37	Male	Unknown		Unknown	FL resident	04/20/20
20,717	Dade	38	Male	No		Yes	FL resident	04/20/20
20,718	Dade	30	Female	No		Yes	FL resident	04/20/20
20,719	Dade	34	Female	No		Unknown	FL resident	04/20/20
20,720	Dade	86	Male	Unknown		Unknown	FL resident	04/20/20

Coronavirus: line list of cases

Data verified as of Jun 4, 2020 at 10 AM

Data in this report are provisional and subject to change.

Case	County	Age	Gender	Travel related	Travel detail	Contact with a confirmed case	Jurisdiction	Date case counted
20,721	Dade	10	Female	No		Yes	FL resident	04/20/20
20,722	Dade	59	Female	No		Unknown	FL resident	04/20/20
20,723	Dade	75	Male	No		No	FL resident	04/20/20
20,724	Dade	51	Female	No		Unknown	FL resident	04/20/20
20,725	Dade	33	Male	No		Yes	FL resident	04/20/20
20,726	Dade	31	Female	No		Yes	FL resident	04/20/20
20,727	Dade	51	Male	No		No	FL resident	04/20/20
20,728	Dade	70	Female	No		Unknown	FL resident	04/20/20
20,729	Dade	21	Female	Unknown		No	FL resident	04/20/20
20,730	Dade	65	Female	No		Yes	FL resident	04/20/20
20,731	Dade	65	Male	No		Yes	FL resident	04/20/20
20,732	Dade	47	Male	No		Yes	FL resident	04/20/20
20,733	Dade	61	Male	No		Yes	FL resident	04/20/20
20,734	Dade	30	Male	Unknown		Unknown	FL resident	04/20/20
20,735	Dade	43	Female	Unknown		Yes	FL resident	04/20/20
20,736	Dade	66	Male	Unknown		Unknown	FL resident	04/20/20
20,737	Dade	56	Male	No		Yes	FL resident	04/20/20
20,738	Dade	62	Male	Unknown		No	FL resident	04/20/20
20,739	Dade	62	Male	Unknown		Yes	FL resident	04/20/20
20,740	Dade	50	Female	Unknown		Yes	FL resident	04/20/20
20,741	Dade	62	Female	Unknown		Yes	FL resident	04/20/20
20,742	Dade	36	Female	Unknown		Yes	FL resident	04/20/20
20,743	Dade	81	Female	Unknown		Unknown	FL resident	04/20/20
20,744	Dade	40	Female	No		Yes	FL resident	04/20/20
20,745	Dade	23	Male	No		Yes	FL resident	04/20/20
20,746	Dade	62	Female	Unknown		No	FL resident	04/20/20
20,747	Dade	47	Female	Unknown		Unknown	FL resident	04/20/20
20,748	Dade	32	Male	Unknown		Yes	FL resident	04/20/20
20,749	Dade	58	Male	No		Yes	FL resident	04/20/20
20,750	Dade	25	Female	Unknown		No	FL resident	04/20/20
20,751	Dade	53	Female	Unknown		Unknown	FL resident	04/20/20
20,752	Dade	41	Male	No		Yes	FL resident	04/20/20
20,753	Dade	66	Female	No		No	FL resident	04/20/20
20,754	Dade	28	Male	No		No	FL resident	04/20/20
20,755	Dade	61	Female	No		Unknown	FL resident	04/20/20
20,756	Dade	51	Male	No		Yes	FL resident	04/20/20
20,757	Dade	18	Male	No		No	FL resident	04/20/20
20,758	Dade	54	Male	No		No	FL resident	04/20/20
20,759	Dade	60	Female	No		Yes	FL resident	04/20/20
20,760	Dade	53	Male	Unknown		Unknown	FL resident	04/20/20
20,761	Dade	30	Male	No		Yes	FL resident	04/20/20
20,762	Dade	59	Male	No		Yes	FL resident	04/20/20
20,763	Dade	26	Female	No		Yes	FL resident	04/20/20
20,764	Dade	47	Male	No		Unknown	FL resident	04/20/20
20,765	Dade	43	Female	No		No	FL resident	04/20/20
20,766	Dade	55	Female	No		Yes	FL resident	04/20/20
20,767	Dade	60	Male	No		No	FL resident	04/20/20
20,768	Dade	57	Female	No		Yes	FL resident	04/20/20
20,769	Dade	31	Male	No		No	FL resident	04/20/20
20,770	Dade	30	Male	No		No	FL resident	04/20/20
20,771	Dade	78	Male	No		Unknown	FL resident	04/20/20
20,772	Dade	68	Male	No		No	FL resident	04/20/20
20,773	Dade	21	Female	Unknown			FL resident	04/20/20
20,774	Dade	63	Female	Unknown		Yes	FL resident	04/20/20
20,775	Dade	40	Unknown	Unknown			FL resident	04/20/20
20,776	Dade	82	Male	No		Unknown	FL resident	04/20/20
20,777	Dade	63	Male	No		No	FL resident	04/20/20
20,778	Dade	92	Male	No		No	FL resident	04/20/20
20,779	Dade	40	Male	No		Yes	FL resident	04/20/20
20,780	Dade	22	Female	No		Yes	FL resident	04/20/20
20,781	Dade	22	Female	No		No	FL resident	04/20/20
20,782	Dade	44	Female	Unknown			FL resident	04/20/20

Coronavirus: line list of cases

Data verified as of Jun 4, 2020 at 10 AM

Data in this report are provisional and subject to change.

Case	County	Age	Gender	Travel related	Travel detail	Contact with a confirmed case	Jurisdiction	Date case counted
20,783	Dade	58	Male	No		Unknown	FL resident	04/20/20
20,784	Dade	52	Male	Unknown		Unknown	FL resident	04/20/20
20,785	Dade	21	Female	No		Yes	FL resident	04/20/20
20,786	Dade	28	Female	No		Yes	FL resident	04/20/20
20,787	Dade	49	Male	No		Unknown	FL resident	04/20/20
20,788	Dade	43	Male	Unknown			FL resident	04/20/20
20,789	Dade	28	Female	No		Unknown	FL resident	04/20/20
20,790	Dade	26	Male	No		Unknown	FL resident	04/20/20
20,791	Dade	68	Female	No		Yes	FL resident	04/20/20
20,792	Dade	92	Female	No		Unknown	FL resident	04/20/20
20,793	Dade	49	Male	Unknown			FL resident	04/20/20
20,794	Dade	56	Female	No		Unknown	FL resident	04/20/20
20,795	Dade	27	Female	No		Yes	FL resident	04/20/20
20,796	Dade	11	Female	Yes	FL; GA	Yes	FL resident	04/20/20
20,797	Dade	71	Female	Unknown		Unknown	FL resident	04/20/20
20,798	Dade	30	Female	Unknown		Unknown	FL resident	04/20/20
20,799	Dade	42	Male	No		Unknown	FL resident	04/20/20
20,800	Dade	60	Male	No		Yes	FL resident	04/20/20
20,801	Dade	62	Female	No		Yes	FL resident	04/20/20
20,802	Dade	77	Male	Unknown			FL resident	04/20/20
20,803	Dade	76	Male	No		Unknown	FL resident	04/20/20
20,804	Dade	32	Male	Unknown		Unknown	FL resident	04/20/20
20,805	Dade	23	Male	No		Yes	FL resident	04/20/20
20,806	Dade	38	Male	Unknown		No	FL resident	04/20/20
20,807	Dade	36	Female	No		Yes	FL resident	04/20/20
20,808	Dade	44	Male	Unknown			FL resident	04/20/20
20,809	Dade	80	Male	Unknown		Unknown	FL resident	04/20/20
20,810	Dade	57	Male	Unknown		Unknown	FL resident	04/20/20
20,811	Dade	0	Male	Unknown			FL resident	04/20/20
20,812	Dade	32	Female	No		No	FL resident	04/20/20
20,813	Dade	58	Male	No		No	FL resident	04/20/20
20,814	Dade	36	Male	No		Yes	FL resident	04/20/20
20,815	Dade	70	Female	No		Yes	FL resident	04/20/20
20,816	Dade	50	Male	No		Yes	FL resident	04/20/20
20,817	Dade	52	Female	No		No	FL resident	04/20/20
20,818	Dade	64	Male	No		Unknown	FL resident	04/20/20
20,819	Dade	43	Female	No		No	FL resident	04/20/20
20,820	Dade	83	Female	No		Yes	FL resident	04/20/20
20,821	Dade	54	Male	No		Yes	FL resident	04/20/20
20,822	Dade	24	Male	Unknown		Yes	FL resident	04/20/20
20,823	Dade	50	Female	No		Yes	FL resident	04/20/20
20,824	Dade	36	Male	No		Yes	FL resident	04/20/20
20,825	Dade	31	Male	No		Yes	FL resident	04/20/20
20,826	Dade	27	Female	No		No	FL resident	04/20/20
20,827	Dade	27	Female	Unknown		Yes	FL resident	04/20/20
20,828	Dade	67	Female	No		Yes	FL resident	04/20/20
20,829	Dade	78	Female	No		Yes	FL resident	04/20/20
20,830	Dade	0	Male	No		Yes	FL resident	04/20/20
20,831	Dade	39	Female	No		Yes	FL resident	04/20/20
20,832	Dade	66	Female	No		No	FL resident	04/20/20
20,833	Dade	38	Male	No		Yes	FL resident	04/20/20
20,834	Dade	36	Male	No		Yes	FL resident	04/20/20
20,835	Dade	39	Female	No		Yes	FL resident	04/20/20
20,836	Dade	47	Male	No		No	FL resident	04/20/20
20,837	Dade	59	Male	Unknown		Yes	FL resident	04/20/20
20,838	Dade	38	Female	No		Yes	FL resident	04/20/20
20,839	Dade	73	Female	No		Unknown	FL resident	04/20/20
20,840	Dade	39	Female	No		Unknown	FL resident	04/20/20
20,841	Dade	54	Male	No		Unknown	FL resident	04/20/20
20,842	Dade	94	Female	No		Unknown	FL resident	04/20/20
20,843	Dade	67	Male	No		Unknown	FL resident	04/20/20
20,844	Dade	68	Male	Unknown			FL resident	04/20/20

Coronavirus: line list of cases

Data verified as of Jun 4, 2020 at 10 AM

Data in this report are provisional and subject to change.

Case	County	Age	Gender	Travel related	Travel detail	Contact with a confirmed case	Jurisdiction	Date case counted
20,845	Dade	69	Male	Unknown		Unknown	FL resident	04/20/20
20,846	Dade	67	Male	Unknown			FL resident	04/20/20
20,847	Dade	30	Female	No		No	FL resident	04/20/20
20,848	Dade	7	Male	No		Yes	FL resident	04/20/20
20,849	Dade	48	Male	No		Yes	FL resident	04/20/20
20,850	Dade	46	Female	No		Yes	FL resident	04/20/20
20,851	Dade	55	Male	Unknown			FL resident	04/20/20
20,852	Dade	8	Female	No		Yes	FL resident	04/20/20
20,853	Dade	53	Male	No		No	FL resident	04/20/20
20,854	Dade	29	Female	No		Yes	FL resident	04/20/20
20,855	Dade	33	Male	No		Yes	FL resident	04/20/20
20,856	Dade	56	Male	No		Yes	FL resident	04/20/20
20,857	Dade	57	Female	Unknown		Yes	FL resident	04/20/20
20,858	Dade	92	Male	No		Unknown	FL resident	04/20/20
20,859	Dade	90	Male	No		Yes	FL resident	04/20/20
20,860	Dade	85	Female	No		Yes	FL resident	04/20/20
20,861	Dade	77	Female	Yes	CO; FL	Yes	FL resident	04/20/20
20,862	Dade	54	Female	Unknown		Yes	FL resident	04/20/20
20,863	Dade	71	Male	No		Yes	FL resident	04/20/20
20,864	Dade	92	Female	No		Unknown	FL resident	04/20/20
20,865	Dade	70	Male	No		Yes	FL resident	04/20/20
20,866	Dade	59	Female	Unknown			FL resident	04/20/20
20,867	Dade	34	Male	No		No	FL resident	04/20/20
20,868	Dade	32	Male	No		Yes	FL resident	04/20/20
20,869	Dade	42	Male	Unknown			FL resident	04/20/20
20,870	Dade	13	Female	Unknown		Yes	FL resident	04/20/20
20,871	Dade	81	Male	No		Unknown	FL resident	04/20/20
20,872	Dade	33	Female	No		Yes	FL resident	04/21/20
20,873	Dade	43	Female	No		Yes	FL resident	04/21/20
20,874	Dade	54	Female	Unknown			FL resident	04/21/20
20,875	Dade	23	Male	No		Yes	FL resident	04/21/20
20,876	Dade	52	Male	No		Yes	FL resident	04/21/20
20,877	Dade	49	Female	Unknown		Unknown	FL resident	04/21/20
20,878	Dade	55	Female	Unknown		Yes	FL resident	04/21/20
20,879	Dade	48	Male	Unknown		Yes	FL resident	04/21/20
20,880	Dade	65	Male	No		Yes	FL resident	04/21/20
20,881	Dade	81	Female	Unknown		Yes	FL resident	04/21/20
20,882	Dade	84	Female	No		Yes	FL resident	04/21/20
20,883	Dade	65	Female	No		No	FL resident	04/21/20
20,884	Dade	61	Female	No		Unknown	FL resident	04/21/20
20,885	Dade	49	Female	No		Yes	FL resident	04/21/20
20,886	Dade	44	Male	No		Unknown	FL resident	04/21/20
20,887	Dade	92	Female	No		No	FL resident	04/21/20
20,888	Dade	66	Female	Unknown		Yes	FL resident	04/21/20
20,889	Dade	67	Male	No		Yes	FL resident	04/21/20
20,890	Dade	56	Male	No		Yes	FL resident	04/21/20
20,891	Dade	45	Female	No		No	FL resident	04/21/20
20,892	Dade	28	Female	No		Yes	FL resident	04/21/20
20,893	Dade	84	Female	No		Yes	FL resident	04/21/20
20,894	Dade	67	Male	No		Unknown	FL resident	04/21/20
20,895	Dade	14	Male	No		Yes	FL resident	04/21/20
20,896	Dade	79	Male	No		No	FL resident	04/21/20
20,897	Dade	69	Female	No		Yes	FL resident	04/21/20
20,898	Dade	66	Female	No		No	FL resident	04/21/20
20,899	Dade	59	Female	Unknown		Yes	FL resident	04/21/20
20,900	Dade	58	Male	No		Yes	FL resident	04/21/20
20,901	Dade	17	Male	No		Unknown	FL resident	04/21/20
20,902	Dade	72	Female	Unknown		Unknown	FL resident	04/21/20
20,903	Dade	86	Female	No		No	FL resident	04/21/20
20,904	Dade	63	Female	No		No	FL resident	04/21/20
20,905	Dade	88	Female	Unknown		Unknown	FL resident	04/21/20
20,906	Dade	69	Male	Unknown		Unknown	FL resident	04/21/20

Coronavirus: line list of cases

Data verified as of Jun 4, 2020 at 10 AM

Data in this report are provisional and subject to change.

Case	County	Age	Gender	Travel related	Travel detail	Contact with a confirmed case	Jurisdiction	Date case counted
20,907	Dade	33	Female	Unknown		Unknown	FL resident	04/21/20
20,908	Dade	67	Male	Unknown		Unknown	FL resident	04/21/20
20,909	Dade	69	Female	Unknown			FL resident	04/21/20
20,910	Dade	82	Female	Unknown		Unknown	FL resident	04/21/20
20,911	Dade	87	Female	No		Unknown	FL resident	04/21/20
20,912	Dade	42	Male	Unknown		Unknown	FL resident	04/21/20
20,913	Dade	71	Male	No		Unknown	FL resident	04/21/20
20,914	Dade	78	Male	Unknown		Unknown	FL resident	04/21/20
20,915	Dade	62	Female	Unknown		Unknown	FL resident	04/21/20
20,916	Dade	75	Female	Unknown			FL resident	04/21/20
20,917	Dade	63	Female	Unknown			FL resident	04/21/20
20,918	Dade	64	Male	Unknown		No	FL resident	04/21/20
20,919	Dade	78	Male	Unknown		Unknown	FL resident	04/21/20
20,920	Dade	79	Male	Unknown		Yes	FL resident	04/21/20
20,921	Dade	71	Male	Unknown		Unknown	FL resident	04/21/20
20,922	Dade	88	Female	Unknown		Unknown	FL resident	04/21/20
20,923	Dade	66	Female	Unknown		Unknown	FL resident	04/21/20
20,924	Dade	51	Female	Unknown		Unknown	FL resident	04/21/20
20,925	Dade	80	Male	Unknown		Yes	FL resident	04/21/20
20,926	Dade	71	Male	No		Yes	FL resident	04/21/20
20,927	Dade	72	Female	Unknown		Yes	FL resident	04/21/20
20,928	Dade	71	Male	Unknown		Yes	FL resident	04/21/20
20,929	Dade	61	Female	Unknown		Unknown	FL resident	04/21/20
20,930	Dade	67	Male	Unknown		Yes	FL resident	04/21/20
20,931	Dade	63	Female	Unknown		Yes	FL resident	04/21/20
20,932	Dade	78	Female	Unknown		Unknown	FL resident	04/21/20
20,933	Dade	77	Male	No		Unknown	FL resident	04/21/20
20,934	Dade	14	Female	No		Yes	FL resident	04/21/20
20,935	Dade	3	Female	No		Yes	FL resident	04/21/20
20,936	Dade	11	Male	No		Yes	FL resident	04/21/20
20,937	Dade	28	Male	No		Unknown	FL resident	04/21/20
20,938	Dade	49	Male	Unknown		Yes	FL resident	04/21/20
20,939	Dade	59	Male	No		No	FL resident	04/21/20
20,940	Dade	48	Male	No		Yes	FL resident	04/21/20
20,941	Dade	64	Female	No		Yes	FL resident	04/21/20
20,942	Dade	42	Male	No		Yes	FL resident	04/21/20
20,943	Dade	58	Female	No		Yes	FL resident	04/21/20
20,944	Dade	35	Male	Unknown		Unknown	FL resident	04/21/20
20,945	Dade	56	Male	No		Yes	FL resident	04/21/20
20,946	Dade	69	Male	No		Yes	FL resident	04/21/20
20,947	Dade	74	Female	Unknown		Unknown	FL resident	04/21/20
20,948	Dade	40	Male	Unknown		No	FL resident	04/21/20
20,949	Dade	56	Female	No		Yes	FL resident	04/21/20
20,950	Dade	26	Female	No		Unknown	FL resident	04/21/20
20,951	Dade	46	Female	No		Yes	FL resident	04/21/20
20,952	Dade	62	Female	Unknown		Unknown	FL resident	04/21/20
20,953	Dade	29	Male	No		Yes	FL resident	04/21/20
20,954	Dade	45	Female	No		No	FL resident	04/21/20
20,955	Dade	29	Male	Unknown		Unknown	FL resident	04/21/20
20,956	Dade	18	Female	Unknown		Yes	FL resident	04/21/20
20,957	Dade	35	Male	Unknown		Unknown	FL resident	04/21/20
20,958	Dade	64	Female	No		No	FL resident	04/21/20
20,959	Dade	58	Female	No		Yes	FL resident	04/21/20
20,960	Dade	58	Male	No		Yes	FL resident	04/21/20
20,961	Dade	73	Female	Unknown			FL resident	04/21/20
20,962	Dade	87	Male	No		Yes	FL resident	04/21/20
20,963	Dade	79	Male	No		Yes	FL resident	04/21/20
20,964	Dade	87	Female	No		Yes	FL resident	04/21/20
20,965	Dade	68	Male	No		Yes	FL resident	04/21/20
20,966	Dade	80	Male	No		Yes	FL resident	04/21/20
20,967	Dade	78	Male	No		Yes	FL resident	04/21/20
20,968	Dade	29	Female	No		Yes	FL resident	04/21/20

Coronavirus: line list of cases

Data verified as of Jun 4, 2020 at 10 AM

Data in this report are provisional and subject to change.

Case	County	Age	Gender	Travel related	Travel detail	Contact with a confirmed case	Jurisdiction	Date case counted
20,969	Dade	94	Male	Unknown		Yes	FL resident	04/21/20
20,970	Dade	42	Female	No		Yes	FL resident	04/21/20
20,971	Dade	39	Male	No		Unknown	FL resident	04/21/20
20,972	Dade	62	Male	No		Yes	FL resident	04/21/20
20,973	Dade	24	Female	Yes	ID	Yes	FL resident	04/21/20
20,974	Dade	2	Male	No		Yes	FL resident	04/21/20
20,975	Dade	2	Male	No		Yes	FL resident	04/21/20
20,976	Dade	52	Male	Unknown		Yes	FL resident	04/21/20
20,977	Dade	37	Male	No		Unknown	FL resident	04/21/20
20,978	Dade	37	Male	No		Yes	FL resident	04/21/20
20,979	Dade	64	Female	No		Yes	FL resident	04/21/20
20,980	Dade	53	Male	No		Unknown	FL resident	04/21/20
20,981	Dade	70	Male	Unknown		Unknown	FL resident	04/21/20
20,982	Dade	64	Male	No		Yes	FL resident	04/21/20
20,983	Dade	53	Male	No		No	FL resident	04/21/20
20,984	Dade	80	Male	No		Yes	FL resident	04/21/20
20,985	Dade	33	Female	Unknown		Unknown	FL resident	04/21/20
20,986	Dade	46	Male	Unknown		Unknown	FL resident	04/21/20
20,987	Dade	23	Female	Unknown		No	FL resident	04/21/20
20,988	Dade	25	Male	Unknown		Yes	FL resident	04/21/20
20,989	Dade	57	Male	No		Unknown	FL resident	04/21/20
20,990	Dade	31	Male	No		No	FL resident	04/21/20
20,991	Dade	37	Male	No		Yes	FL resident	04/21/20
20,992	Dade	35	Male	Unknown		Unknown	FL resident	04/21/20
20,993	Dade	37	Female	Unknown		Unknown	FL resident	04/21/20
20,994	Dade	84	Female	Unknown		Yes	FL resident	04/21/20
20,995	Dade	18	Male	Unknown		No	FL resident	04/21/20
20,996	Dade	31	Female	Unknown		No	FL resident	04/21/20
20,997	Dade	30	Female	Unknown		Yes	FL resident	04/21/20
20,998	Dade	48	Male	Unknown		Unknown	FL resident	04/21/20
20,999	Dade	22	Male	Unknown		Yes	FL resident	04/21/20
21,000	Dade	65	Female	No		Yes	FL resident	04/21/20
21,001	Dade	25	Male	Unknown		Unknown	FL resident	04/21/20
21,002	Dade	33	Female	No		Unknown	FL resident	04/21/20
21,003	Dade	35	Male	Unknown		No	FL resident	04/21/20
21,004	Dade	37	Female	Unknown		No	FL resident	04/21/20
21,005	Dade	40	Male	Unknown		No	FL resident	04/21/20
21,006	Dade	43	Female	Unknown		Yes	FL resident	04/21/20
21,007	Dade	56	Male	No		No	FL resident	04/21/20
21,008	Dade	55	Male	No		No	FL resident	04/21/20
21,009	Dade	22	Female	No		No	FL resident	04/21/20
21,010	Dade	29	Female	No		Yes	FL resident	04/21/20
21,011	Dade	48	Male	No		Yes	FL resident	04/21/20
21,012	Dade	71	Female	Unknown		Unknown	FL resident	04/21/20
21,013	Dade	34	Female	Unknown		Unknown	FL resident	04/21/20
21,014	Dade	44	Female	Unknown		Yes	FL resident	04/21/20
21,015	Dade	19	Male	Unknown		Yes	FL resident	04/21/20
21,016	Dade	30	Female	No		Yes	FL resident	04/21/20
21,017	Dade	35	Female	Unknown		Unknown	FL resident	04/21/20
21,018	Dade	40	Male	No		Yes	FL resident	04/21/20
21,019	Dade	92	Female	Unknown		Yes	FL resident	04/21/20
21,020	Dade	56	Male	No		Unknown	FL resident	04/21/20
21,021	Dade	20	Male	No		Yes	FL resident	04/21/20
21,022	Dade	78	Female	Unknown		Yes	FL resident	04/21/20
21,023	Dade	38	Male	Unknown		Yes	FL resident	04/21/20
21,024	Dade	40	Female	Unknown		Yes	FL resident	04/21/20
21,025	Dade	47	Male	No		No	FL resident	04/21/20
21,026	Dade	49	Female	No		Yes	FL resident	04/21/20
21,027	Dade	39	Male	Unknown		Yes	FL resident	04/21/20
21,028	Dade	39	Male	Unknown		No	FL resident	04/21/20
21,029	Dade	77	Female	No		Unknown	FL resident	04/21/20
21,030	Dade	31	Female	No		Yes	FL resident	04/21/20

Coronavirus: line list of cases

Data verified as of Jun 4, 2020 at 10 AM

Data in this report are provisional and subject to change.

Case	County	Age	Gender	Travel related	Travel detail	Contact with a confirmed case	Jurisdiction	Date case counted
21,031	Dade	56	Female	Unknown		Yes	FL resident	04/21/20
21,032	Dade	65	Female	No		Yes	FL resident	04/21/20
21,033	Dade	28	Female	No		No	FL resident	04/21/20
21,034	Dade	43	Female	No		Yes	FL resident	04/21/20
21,035	Dade	48	Male	Unknown		Unknown	FL resident	04/21/20
21,036	Dade	31	Male	No		Unknown	FL resident	04/21/20
21,037	Dade	32	Male	No		Yes	FL resident	04/21/20
21,038	Dade	27	Female	No		Yes	FL resident	04/21/20
21,039	Dade	91	Male	No		Yes	FL resident	04/21/20
21,040	Dade	79	Female	No		No	FL resident	04/21/20
21,041	Dade	80	Female	No		Yes	FL resident	04/21/20
21,042	Dade	93	Male	No		Unknown	FL resident	04/21/20
21,043	Dade	89	Male	No		Yes	FL resident	04/21/20
21,044	Dade	90	Female	No		Yes	FL resident	04/21/20
21,045	Dade	37	Male	No		Yes	FL resident	04/21/20
21,046	Dade	70	Male	Unknown		Yes	FL resident	04/21/20
21,047	Dade	34	Female	No		Yes	FL resident	04/21/20
21,048	Dade	59	Female	No		Yes	FL resident	04/21/20
21,049	Dade	31	Male	Unknown		Unknown	FL resident	04/21/20
21,050	Dade	21	Male	No		Yes	FL resident	04/21/20
21,051	Dade	40	Female	No		Yes	FL resident	04/21/20
21,052	Dade	63	Female	No		No	FL resident	04/21/20
21,053	Dade	44	Male	No		No	FL resident	04/21/20
21,054	Dade	37	Male	Unknown		Unknown	FL resident	04/21/20
21,055	Dade	29	Female	No		Unknown	FL resident	04/21/20
21,056	Dade	29	Female	No		Yes	FL resident	04/21/20
21,057	Dade	48	Male	No		Yes	FL resident	04/21/20
21,058	Dade	72	Male	No		Unknown	FL resident	04/21/20
21,059	Dade	59	Female	Unknown		Unknown	FL resident	04/21/20
21,060	Dade	81	Male	No		No	FL resident	04/21/20
21,061	Dade	57	Male	No		Unknown	FL resident	04/21/20
21,062	Dade	46	Male	No		Yes	FL resident	04/21/20
21,063	Dade	74	Female	No		Yes	FL resident	04/21/20
21,064	Dade	57	Female	No		Yes	FL resident	04/21/20
21,065	Dade	46	Male	Unknown		Yes	FL resident	04/21/20
21,066	Dade	73	Female	No		Unknown	FL resident	04/21/20
21,067	Dade	35	Female	No		Yes	FL resident	04/21/20
21,068	Dade	48	Male	No		Yes	FL resident	04/21/20
21,069	Dade	53	Male	No		Yes	FL resident	04/21/20
21,070	Dade	51	Female	No		Yes	FL resident	04/21/20
21,071	Dade	38	Male	No		Yes	FL resident	04/21/20
21,072	Dade	55	Male	No		No	FL resident	04/21/20
21,073	Dade	38	Male	No		Unknown	FL resident	04/21/20
21,074	Dade	55	Female	No		Unknown	FL resident	04/21/20
21,075	Dade	67	Female	No		Unknown	FL resident	04/21/20
21,076	Dade	29	Female	No		No	FL resident	04/21/20
21,077	Dade	62	Male	Yes	FL; NJ	No	FL resident	04/21/20
21,078	Dade	30	Male	Unknown		No	FL resident	04/21/20
21,079	Dade	34	Male	No		Unknown	FL resident	04/21/20
21,080	Dade	24	Female	No		Unknown	FL resident	04/21/20
21,081	Dade	26	Female	No		Yes	FL resident	04/21/20
21,082	Dade	62	Male	No		Unknown	FL resident	04/21/20
21,083	Dade	26	Female	No		Yes	FL resident	04/21/20
21,084	Dade	92	Male	No		Unknown	FL resident	04/21/20
21,085	Dade	55	Male	No		Yes	FL resident	04/21/20
21,086	Dade	22	Male	Unknown		Yes	FL resident	04/21/20
21,087	Dade	43	Female	No		Yes	FL resident	04/21/20
21,088	Dade	51	Male	No		Yes	FL resident	04/21/20
21,089	Dade	38	Male	Unknown		Unknown	FL resident	04/21/20
21,090	Dade	30	Male	No		Unknown	FL resident	04/21/20
21,091	Dade	57	Female	No		Unknown	FL resident	04/21/20
21,092	Dade	89	Female	No		No	FL resident	04/21/20

Coronavirus: line list of cases

Data verified as of Jun 4, 2020 at 10 AM

Data in this report are provisional and subject to change.

Case	County	Age	Gender	Travel related	Travel detail	Contact with a confirmed case	Jurisdiction	Date case counted
21,093	Dade	84	Male	Unknown		Unknown	FL resident	04/21/20
21,094	Dade	74	Male	No		Unknown	FL resident	04/21/20
21,095	Dade	55	Male	No		Yes	FL resident	04/21/20
21,096	Dade	58	Female	No			FL resident	04/21/20
21,097	Dade	28	Female	No		Yes	FL resident	04/21/20
21,098	Dade	35	Male	No		Unknown	FL resident	04/21/20
21,099	Dade	90	Female	No		Yes	FL resident	04/21/20
21,100	Dade	55	Female	No		Yes	FL resident	04/21/20
21,101	Dade	26	Female	No		Yes	FL resident	04/21/20
21,102	Dade	49	Female	Unknown		No	FL resident	04/21/20
21,103	Dade	53	Male	No		Yes	FL resident	04/21/20
21,104	Dade	38	Male	No		Yes	FL resident	04/21/20
21,105	Dade	19	Male	No		Unknown	FL resident	04/21/20
21,106	Dade	67	Female	No		Yes	FL resident	04/21/20
21,107	Dade	44	Male	No		Yes	FL resident	04/21/20
21,108	Dade	51	Female	Unknown		Yes	FL resident	04/21/20
21,109	Dade	56	Male	No		Unknown	FL resident	04/21/20
21,110	Dade	78	Female	No		Unknown	FL resident	04/21/20
21,111	Dade	47	Female	Unknown		Yes	FL resident	04/21/20
21,112	Dade	76	Female	No		Yes	FL resident	04/21/20
21,113	Dade	49	Male	No		Yes	FL resident	04/21/20
21,114	Dade	18	Male	No		Yes	FL resident	04/21/20
21,115	Dade	35	Male	No		Yes	FL resident	04/21/20
21,116	Dade	33	Female	No		Unknown	FL resident	04/21/20
21,117	Dade	43	Male	Yes	FL; UNKNOWN	Unknown	FL resident	04/21/20
21,118	Dade	30	Female	Unknown		Yes	FL resident	04/21/20
21,119	Dade	49	Male	No		Yes	FL resident	04/21/20
21,120	Dade	59	Male	No		No	FL resident	04/21/20
21,121	Dade	34	Male	No		Yes	FL resident	04/21/20
21,122	Dade	31	Male	Unknown		Yes	FL resident	04/21/20
21,123	Dade	59	Male	No		Yes	FL resident	04/21/20
21,124	Dade	55	Male	No		Unknown	FL resident	04/21/20
21,125	Dade	60	Female	No		Yes	FL resident	04/21/20
21,126	Dade	25	Male	No		Unknown	FL resident	04/21/20
21,127	Dade	39	Male	No		Yes	FL resident	04/21/20
21,128	Dade	41	Male	No		Unknown	FL resident	04/21/20
21,129	Dade	27	Female	No		No	FL resident	04/21/20
21,130	Dade	53	Female	No		Yes	FL resident	04/21/20
21,131	Dade	55	Male	No		Yes	FL resident	04/21/20
21,132	Dade	60	Female	No		Unknown	FL resident	04/21/20
21,133	Dade	80	Female	No		Unknown	FL resident	04/21/20
21,134	Dade	31	Female	No		Yes	FL resident	04/21/20
21,135	Dade	89	Female	No		Yes	FL resident	04/21/20
21,136	Dade	19	Female	No		Yes	FL resident	04/21/20
21,137	Dade	46	Female	No		Yes	FL resident	04/21/20
21,138	Dade	63	Female	No		Yes	FL resident	04/21/20
21,139	Dade	62	Female	No		Yes	FL resident	04/21/20
21,140	Dade	43	Female	Yes	AK; FL	Yes	FL resident	04/21/20
21,141	Dade	63	Male	No		Yes	FL resident	04/21/20
21,142	Dade	46	Male	No		Yes	FL resident	04/21/20
21,143	Dade	67	Female	No		Yes	FL resident	04/21/20
21,144	Dade	31	Female	Yes	FL; NY	No	FL resident	04/21/20
21,145	Dade	64	Male	No		Yes	FL resident	04/21/20
21,146	Dade	63	Female	No		Yes	FL resident	04/21/20
21,147	Dade	56	Female	No		Yes	FL resident	04/21/20
21,148	Dade	71	Male	No		Unknown	FL resident	04/21/20
21,149	Dade	96	Female	No		Unknown	FL resident	04/21/20
21,150	Dade	25	Male	No		No	FL resident	04/21/20
21,151	Dade	38	Male	No		No	FL resident	04/21/20
21,152	Dade	18	Female	No		Yes	FL resident	04/21/20
21,153	Dade	59	Female	No		Yes	FL resident	04/21/20
21,154	Dade	47	Male	No		Yes	FL resident	04/21/20

Coronavirus: line list of cases

Data verified as of Jun 4, 2020 at 10 AM

Data in this report are provisional and subject to change.

Case	County	Age	Gender	Travel related	Travel detail	Contact with a confirmed case	Jurisdiction	Date case counted
21,155	Dade	51	Female	No		No	FL resident	04/21/20
21,156	Dade	67	Female	No		No	FL resident	04/21/20
21,157	Dade	53	Male	No		Unknown	FL resident	04/21/20
21,158	Dade	73	Male	Unknown			FL resident	04/21/20
21,159	Dade	57	Male	No		No	FL resident	04/21/20
21,160	Dade	75	Female	Unknown		Unknown	FL resident	04/21/20
21,161	Dade	29	Female	No		No	FL resident	04/21/20
21,162	Dade	77	Male	Unknown		Unknown	FL resident	04/21/20
21,163	Dade	63	Female	No		No	FL resident	04/21/20
21,164	Dade	31	Male	No		Yes	FL resident	04/21/20
21,165	Dade	74	Male	Yes	CUBA; FL	Yes	FL resident	04/21/20
21,166	Dade	82	Male	No		No	FL resident	04/21/20
21,167	Dade	37	Female	No		Yes	FL resident	04/21/20
21,168	Dade	80	Female	No		Unknown	FL resident	04/21/20
21,169	Dade	20	Female	No		Yes	FL resident	04/21/20
21,170	Dade	50	Female	Unknown		Yes	FL resident	04/21/20
21,171	Dade	49	Male	Unknown		Yes	FL resident	04/21/20
21,172	Dade	47	Female	No		Yes	FL resident	04/21/20
21,173	Dade	27	Male	No		Yes	FL resident	04/21/20
21,174	Dade	42	Female	No		No	FL resident	04/21/20
21,175	Dade	86	Female	No		Yes	FL resident	04/21/20
21,176	Dade	55	Male	No		No	FL resident	04/21/20
21,177	Dade	50	Female	Unknown		Unknown	FL resident	04/21/20
21,178	Dade	24	Male	No		No	FL resident	04/21/20
21,179	Dade	55	Female	No		No	FL resident	04/21/20
21,180	Dade	32	Male	No		No	FL resident	04/21/20
21,181	Dade	21	Male	No		No	FL resident	04/21/20
21,182	Dade	64	Male	No		No	FL resident	04/21/20
21,183	Dade	26	Male	No		Yes	FL resident	04/21/20
21,184	Dade	55	Female	No		Yes	FL resident	04/21/20
21,185	Dade	22	Female	No		No	FL resident	04/21/20
21,186	Dade	61	Male	No		Yes	FL resident	04/21/20
21,187	Dade	47	Female	No		Yes	FL resident	04/21/20
21,188	Dade	50	Female	No		Yes	FL resident	04/21/20
21,189	Dade	35	Male	Yes	FL; NY	No	FL resident	04/21/20
21,190	Dade	66	Female	No		Unknown	FL resident	04/21/20
21,191	Dade	59	Male	Unknown		Unknown	FL resident	04/21/20
21,192	Dade	46	Female	Unknown		No	FL resident	04/21/20
21,193	Dade	67	Female	No		No	FL resident	04/21/20
21,194	Dade	47	Male	No		No	FL resident	04/21/20
21,195	Dade	22	Male	No		No	FL resident	04/21/20
21,196	Dade	61	Male	No		No	FL resident	04/21/20
21,197	Dade	56	Female	No		Yes	FL resident	04/21/20
21,198	Dade	43	Male	No			FL resident	04/21/20
21,199	Dade	58	Female	No		No	FL resident	04/21/20
21,200	Dade	53	Female	Unknown		No	FL resident	04/21/20
21,201	Dade	48	Female	No		Yes	FL resident	04/21/20
21,202	Dade	19	Male	No		Yes	FL resident	04/21/20
21,203	Dade	77	Female	No		Yes	FL resident	04/21/20
21,204	Dade	52	Male	No		Yes	FL resident	04/21/20
21,205	Dade	53	Female	No		Yes	FL resident	04/21/20
21,206	Dade	54	Female	No		Unknown	FL resident	04/21/20
21,207	Dade	18	Female	No		Yes	FL resident	04/21/20
21,208	Dade	44	Male	No		No	FL resident	04/21/20
21,209	Dade	73	Male	No		Yes	FL resident	04/21/20
21,210	Dade	84	Female	No		No	FL resident	04/21/20
21,211	Dade	62	Male	No		Unknown	FL resident	04/21/20
21,212	Dade	26	Female	No		No	FL resident	04/21/20
21,213	Dade	85	Female	No		Unknown	FL resident	04/21/20
21,214	Dade	28	Male	No		No	FL resident	04/21/20
21,215	Dade	26	Female	No		Yes	FL resident	04/21/20
21,216	Dade	77	Male	No		Unknown	FL resident	04/21/20

Coronavirus: line list of cases

Data verified as of Jun 4, 2020 at 10 AM

Data in this report are provisional and subject to change.

Case	County	Age	Gender	Travel related	Travel detail	Contact with a confirmed case	Jurisdiction	Date case counted
21,217	Dade	19	Female	No		Yes	FL resident	04/21/20
21,218	Dade	45	Female	No		Yes	FL resident	04/21/20
21,219	Dade	70	Female	Unknown		Unknown	FL resident	04/21/20
21,220	Dade	20	Male	No		Yes	FL resident	04/21/20
21,221	Dade	38	Female	Unknown		Yes	FL resident	04/21/20
21,222	Dade	15	Female	No		Yes	FL resident	04/21/20
21,223	Dade	57	Female	No		Unknown	FL resident	04/21/20
21,224	Dade	44	Female	No		Yes	FL resident	04/21/20
21,225	Dade	23	Female	No		Yes	FL resident	04/21/20
21,226	Dade	86	Female	No		Unknown	FL resident	04/21/20
21,227	Dade	48	Male	No		Yes	FL resident	04/21/20
21,228	Dade	24	Female	No		No	FL resident	04/21/20
21,229	Dade	56	Male	No		No	FL resident	04/22/20
21,230	Dade	92	Female	No		Yes	FL resident	04/22/20
21,231	Dade	89	Female	No		Unknown	FL resident	04/22/20
21,232	Dade	41	Female	No		No	FL resident	04/22/20
21,233	Dade	55	Male	No		No	FL resident	04/22/20
21,234	Dade	10	Male	No		Yes	FL resident	04/22/20
21,235	Dade	48	Male	No		Yes	FL resident	04/22/20
21,236	Dade	59	Male	No		No	FL resident	04/22/20
21,237	Dade	43	Male	No		No	FL resident	04/22/20
21,238	Dade	60	Female	No		Unknown	FL resident	04/22/20
21,239	Dade	50	Male	No		Yes	FL resident	04/22/20
21,240	Dade	87	Female	No		Yes	FL resident	04/22/20
21,241	Dade	73	Male	No		Yes	FL resident	04/22/20
21,242	Dade	87	Female	No		Unknown	FL resident	04/22/20
21,243	Dade	50	Male	No		Yes	FL resident	04/22/20
21,244	Dade	55	Female	Unknown			FL resident	04/22/20
21,245	Dade	57	Male	No		Yes	FL resident	04/22/20
21,246	Dade	62	Female	No		Unknown	FL resident	04/22/20
21,247	Dade	79	Male	Unknown		Unknown	FL resident	04/22/20
21,248	Dade	100	Male	No		Unknown	FL resident	04/22/20
21,249	Dade	25	Male	No		Unknown	FL resident	04/22/20
21,250	Dade	69	Male	No		Unknown	FL resident	04/22/20
21,251	Dade	76	Female	No		Yes	FL resident	04/22/20
21,252	Dade	35	Female	No		Unknown	FL resident	04/22/20
21,253	Dade	53	Male	No		No	FL resident	04/22/20
21,254	Dade	31	Male	No		Unknown	FL resident	04/22/20
21,255	Dade	20	Female	No		Unknown	FL resident	04/22/20
21,256	Dade	14	Male	No		Yes	FL resident	04/22/20
21,257	Dade	41	Female	No		Unknown	FL resident	04/22/20
21,258	Dade	35	Male	No		No	FL resident	04/22/20
21,259	Dade	35	Female	No		Yes	FL resident	04/22/20
21,260	Dade	73	Female	No		No	FL resident	04/22/20
21,261	Dade	66	Male	Yes	FL; NY	No	FL resident	04/22/20
21,262	Dade	68	Male	No		Unknown	FL resident	04/22/20
21,263	Dade	76	Male	Unknown			FL resident	04/22/20
21,264	Dade	77	Male	No		Yes	FL resident	04/22/20
21,265	Dade	71	Female	No		Yes	FL resident	04/22/20
21,266	Dade	73	Male	No		Yes	FL resident	04/22/20
21,267	Dade	75	Male	No		Unknown	FL resident	04/22/20
21,268	Dade	88	Male	No		Unknown	FL resident	04/22/20
21,269	Dade	72	Female	No		No	FL resident	04/22/20
21,270	Dade	78	Female	No		Yes	FL resident	04/22/20
21,271	Dade	26	Female	No		Yes	FL resident	04/22/20
21,272	Dade	22	Male	No		Yes	FL resident	04/22/20
21,273	Dade	41	Male	No		Unknown	FL resident	04/22/20
21,274	Dade	65	Female	No		Yes	FL resident	04/22/20
21,275	Dade	40	Male	No		No	FL resident	04/22/20
21,276	Dade	94	Male	No		Yes	FL resident	04/22/20
21,277	Dade	63	Female	No		Unknown	FL resident	04/22/20
21,278	Dade	71	Male	No		Unknown	FL resident	04/22/20

Coronavirus: line list of cases

Data verified as of Jun 4, 2020 at 10 AM

Data in this report are provisional and subject to change.

Case	County	Age	Gender	Travel related	Travel detail	Contact with a confirmed case	Jurisdiction	Date case counted
21,279	Dade	51	Male	No		Unknown	FL resident	04/22/20
21,280	Dade	36	Female	No		Yes	FL resident	04/22/20
21,281	Dade	83	Female	No		Yes	FL resident	04/22/20
21,282	Dade	68	Male	No		No	FL resident	04/22/20
21,283	Dade	34	Female	Unknown		No	FL resident	04/22/20
21,284	Dade	37	Female	No		Yes	FL resident	04/22/20
21,285	Dade	24	Male	Unknown		Unknown	FL resident	04/22/20
21,286	Dade	91	Female	No		Yes	FL resident	04/22/20
21,287	Dade	36	Male	No		Unknown	FL resident	04/22/20
21,288	Dade	39	Male	No		Yes	FL resident	04/22/20
21,289	Dade	22	Male	No		Yes	FL resident	04/22/20
21,290	Dade	57	Female	No		Unknown	FL resident	04/22/20
21,291	Dade	27	Female	Yes	AK	Yes	FL resident	04/22/20
21,292	Dade	25	Male	No		Yes	FL resident	04/22/20
21,293	Dade	34	Male	No		Yes	FL resident	04/22/20
21,294	Dade	73	Female	No		No	FL resident	04/22/20
21,295	Dade	81	Male	No		No	FL resident	04/22/20
21,296	Dade	37	Female	No		Yes	FL resident	04/22/20
21,297	Dade	74	Male	No		Unknown	FL resident	04/22/20
21,298	Dade	25	Male	No		Unknown	FL resident	04/22/20
21,299	Dade	75	Female	No		Yes	FL resident	04/22/20
21,300	Dade	43	Male	No		Yes	FL resident	04/22/20
21,301	Dade	88	Female	No			FL resident	04/22/20
21,302	Dade	48	Male	No		Yes	FL resident	04/22/20
21,303	Dade	16	Female	No		Yes	FL resident	04/22/20
21,304	Dade	37	Male	No		Unknown	FL resident	04/22/20
21,305	Dade	39	Female	No		Unknown	FL resident	04/22/20
21,306	Dade	51	Male	No		No	FL resident	04/22/20
21,307	Dade	69	Male	No		Yes	FL resident	04/22/20
21,308	Dade	56	Male	No		Unknown	FL resident	04/22/20
21,309	Dade	54	Female	No		Yes	FL resident	04/22/20
21,310	Dade	87	Male	Unknown		Unknown	FL resident	04/22/20
21,311	Dade	47	Female	No		No	FL resident	04/22/20
21,312	Dade	32	Female	No		Yes	FL resident	04/22/20
21,313	Dade	22	Male	No		No	FL resident	04/22/20
21,314	Dade	47	Male	No		Yes	FL resident	04/22/20
21,315	Dade	66	Female	Unknown		Yes	FL resident	04/22/20
21,316	Dade	40	Female	Unknown		No	FL resident	04/22/20
21,317	Dade	49	Male	Unknown		No	FL resident	04/22/20
21,318	Dade	65	Male	Unknown		Unknown	FL resident	04/22/20
21,319	Dade	27	Male	Unknown		No	FL resident	04/22/20
21,320	Dade	27	Male	Unknown		No	FL resident	04/22/20
21,321	Dade	54	Female	Unknown		Yes	FL resident	04/22/20
21,322	Dade	68	Female	Unknown		No	FL resident	04/22/20
21,323	Dade	65	Female	Unknown		No	FL resident	04/22/20
21,324	Dade	33	Male	Unknown		No	FL resident	04/22/20
21,325	Dade	51	Male	Unknown		Yes	FL resident	04/22/20
21,326	Dade	14	Male	Unknown		Yes	FL resident	04/22/20
21,327	Dade	71	Female	No		Yes	FL resident	04/22/20
21,328	Dade	72	Female	Unknown		Yes	FL resident	04/22/20
21,329	Dade	59	Male	Unknown		No	FL resident	04/22/20
21,330	Dade	41	Female	Unknown		No	FL resident	04/22/20
21,331	Dade	79	Female	Unknown		No	FL resident	04/22/20
21,332	Dade	28	Male	No		Yes	FL resident	04/22/20
21,333	Dade	27	Male	Unknown		No	FL resident	04/22/20
21,334	Dade	40	Male	Unknown		No	FL resident	04/22/20
21,335	Dade	65	Male	Unknown		Unknown	FL resident	04/22/20
21,336	Dade	59	Male	Unknown		Yes	FL resident	04/22/20
21,337	Dade	21	Female	Unknown		Yes	FL resident	04/22/20
21,338	Dade	41	Female	Unknown		Yes	FL resident	04/22/20
21,339	Dade	24	Female	Unknown		Unknown	FL resident	04/22/20
21,340	Dade	63	Female	Unknown		Yes	FL resident	04/22/20

Coronavirus: line list of cases

Data verified as of Jun 4, 2020 at 10 AM

Data in this report are provisional and subject to change.

Case	County	Age	Gender	Travel related	Travel detail	Contact with a confirmed case	Jurisdiction	Date case counted
21,341	Dade	34	Male	Unknown		Unknown	FL resident	04/22/20
21,342	Dade	48	Female	Unknown		Unknown	FL resident	04/22/20
21,343	Dade	64	Female	Unknown		No	FL resident	04/22/20
21,344	Dade	41	Female	Unknown		No	FL resident	04/22/20
21,345	Dade	55	Female	Unknown		Yes	FL resident	04/22/20
21,346	Dade	53	Female	Unknown		Yes	FL resident	04/22/20
21,347	Dade	43	Female	Unknown		Yes	FL resident	04/22/20
21,348	Dade	27	Female	Unknown		Yes	FL resident	04/22/20
21,349	Dade	85	Female	Unknown		Unknown	FL resident	04/22/20
21,350	Dade	54	Female	No		Yes	FL resident	04/22/20
21,351	Dade	37	Male	No		Yes	FL resident	04/22/20
21,352	Dade	52	Female	No		Yes	FL resident	04/22/20
21,353	Dade	34	Female	No		Yes	FL resident	04/22/20
21,354	Dade	33	Male	Yes	GA; NY	Unknown	FL resident	04/22/20
21,355	Dade	33	Male	Unknown		No	FL resident	04/22/20
21,356	Dade	55	Male	No		Yes	FL resident	04/22/20
21,357	Dade	26	Female	No		No	FL resident	04/22/20
21,358	Dade	87	Male	Unknown		Unknown	FL resident	04/22/20
21,359	Dade	27	Male	Unknown		Unknown	FL resident	04/22/20
21,360	Dade	34	Female	No		Yes	FL resident	04/22/20
21,361	Dade	54	Male	No		No	FL resident	04/22/20
21,362	Dade	29	Female	No		Yes	FL resident	04/22/20
21,363	Dade	63	Female	No		Unknown	FL resident	04/22/20
21,364	Dade	84	Female	Unknown		Unknown	FL resident	04/22/20
21,365	Dade	9	Female	Unknown		Yes	FL resident	04/22/20
21,366	Dade	66	Male	No		Unknown	FL resident	04/22/20
21,367	Dade	77	Female	Unknown		Unknown	FL resident	04/22/20
21,368	Dade	60	Male	No		Yes	FL resident	04/22/20
21,369	Dade	63	Female	No		Unknown	FL resident	04/22/20
21,370	Dade	46	Male	No		No	FL resident	04/22/20
21,371	Dade	62	Male	No		Yes	FL resident	04/22/20
21,372	Dade	54	Female	No		Yes	FL resident	04/22/20
21,373	Dade	35	Male	No		No	FL resident	04/22/20
21,374	Dade	52	Female	No		Yes	FL resident	04/22/20
21,375	Dade	61	Female	No		Yes	FL resident	04/22/20
21,376	Dade	56	Female	No		Yes	FL resident	04/22/20
21,377	Dade	49	Male	No		Unknown	FL resident	04/22/20
21,378	Dade	21	Female	No		Yes	FL resident	04/22/20
21,379	Dade	25	Female	No		Yes	FL resident	04/22/20
21,380	Dade	35	Female	Unknown		Unknown	FL resident	04/22/20
21,381	Dade	59	Male	No		Yes	FL resident	04/22/20
21,382	Dade	94	Female	No		No	FL resident	04/22/20
21,383	Dade	28	Male	No		Yes	FL resident	04/22/20
21,384	Dade	50	Female	No		No	FL resident	04/22/20
21,385	Dade	59	Male	No		Yes	FL resident	04/22/20
21,386	Dade	23	Male	No		Yes	FL resident	04/22/20
21,387	Dade	30	Female	No		Unknown	FL resident	04/22/20
21,388	Dade	38	Male	No		Unknown	FL resident	04/22/20
21,389	Dade	20	Female	No		Unknown	FL resident	04/22/20
21,390	Dade	32	Male	Unknown		Unknown	FL resident	04/22/20
21,391	Dade	24	Male	No		Unknown	FL resident	04/22/20
21,392	Dade	62	Male	Unknown		Yes	FL resident	04/22/20
21,393	Dade	55	Male	No		No	FL resident	04/22/20
21,394	Dade	37	Female	Yes	FL; VENEZUELA	Yes	FL resident	04/22/20
21,395	Dade	19	Male	No		Yes	FL resident	04/22/20
21,396	Dade	33	Male	No		Yes	FL resident	04/22/20
21,397	Dade	44	Female	No		Yes	FL resident	04/22/20
21,398	Dade	40	Male	No		Yes	FL resident	04/22/20
21,399	Dade	51	Male	No		Yes	FL resident	04/22/20
21,400	Dade	30	Male	No		Yes	FL resident	04/22/20
21,401	Dade	51	Female	Unknown		Unknown	FL resident	04/22/20
21,402	Dade	88	Male	No			FL resident	04/22/20

Coronavirus: line list of cases

Data verified as of Jun 4, 2020 at 10 AM

Data in this report are provisional and subject to change.

Case	County	Age	Gender	Travel related	Travel detail	Contact with a confirmed case	Jurisdiction	Date case counted
21,403	Dade	75	Male	Unknown		Unknown	FL resident	04/22/20
21,404	Dade	85	Male	No		Yes	FL resident	04/22/20
21,405	Dade	35	Male	Yes	FL; NICARAGUA	Yes	FL resident	04/22/20
21,406	Dade	43	Male	No		No	FL resident	04/22/20
21,407	Dade	39	Female	No		Yes	FL resident	04/22/20
21,408	Dade	80	Male	No		No	FL resident	04/22/20
21,409	Dade	62	Male	Unknown		Unknown	FL resident	04/22/20
21,410	Dade	30	Male	Unknown		Unknown	FL resident	04/22/20
21,411	Dade	91	Male	No		Yes	FL resident	04/22/20
21,412	Dade	10	Male	No		Yes	FL resident	04/22/20
21,413	Dade	28	Male	No		Yes	FL resident	04/22/20
21,414	Dade	34	Male	Yes	NY	Unknown	FL resident	04/22/20
21,415	Dade	63	Female	Unknown		Unknown	FL resident	04/22/20
21,416	Dade	52	Male	Unknown		Yes	FL resident	04/22/20
21,417	Dade	55	Male	No		No	FL resident	04/22/20
21,418	Dade	63	Male	No		Yes	FL resident	04/22/20
21,419	Dade	45	Female	No		Yes	FL resident	04/22/20
21,420	Dade	43	Female	No		Unknown	FL resident	04/22/20
21,421	Dade	50	Female	No		Yes	FL resident	04/22/20
21,422	Dade	36	Female	No		Yes	FL resident	04/22/20
21,423	Dade	83	Female	No		Unknown	FL resident	04/22/20
21,424	Dade	31	Male	No		Yes	FL resident	04/22/20
21,425	Dade	92	Female	No		Yes	FL resident	04/22/20
21,426	Dade	43	Female	No		No	FL resident	04/22/20
21,427	Dade	65	Male	Unknown		Unknown	FL resident	04/22/20
21,428	Dade	8	Male	No		Yes	FL resident	04/22/20
21,429	Dade	49	Male	Yes	COLOMBIA; FL	Yes	FL resident	04/22/20
21,430	Dade	45	Female	No		No	FL resident	04/22/20
21,431	Dade	62	Female	Yes	ARGENTINA; CA; CHILE; URUGUAY	Unknown	FL resident	04/22/20
21,432	Dade	60	Female	No		No	FL resident	04/22/20
21,433	Dade	27	Male	No		No	FL resident	04/22/20
21,434	Dade	58	Male	No		Yes	FL resident	04/22/20
21,435	Dade	62	Male	No		Yes	FL resident	04/22/20
21,436	Dade	26	Male	No		Unknown	FL resident	04/22/20
21,437	Dade	84	Male	No		Yes	FL resident	04/22/20
21,438	Dade	68	Female	No		Yes	FL resident	04/22/20
21,439	Dade	76	Male	No		Yes	FL resident	04/22/20
21,440	Dade	32	Female	No		Yes	FL resident	04/22/20
21,441	Dade	26	Male	Unknown		Unknown	FL resident	04/22/20
21,442	Dade	51	Male	Unknown		Unknown	FL resident	04/22/20
21,443	Dade	19	Male	No		Unknown	FL resident	04/22/20
21,444	Dade	32	Female	No		No	FL resident	04/22/20
21,445	Dade	59	Female	No			FL resident	04/22/20
21,446	Dade	18	Female	No		Yes	FL resident	04/22/20
21,447	Dade	37	Male	No		Unknown	FL resident	04/22/20
21,448	Dade	65	Female	Unknown		Unknown	FL resident	04/22/20
21,449	Dade	32	Female	No		Yes	FL resident	04/22/20
21,450	Dade	33	Male	Unknown		Unknown	FL resident	04/22/20
21,451	Dade	4	Male	No		Yes	FL resident	04/22/20
21,452	Dade	45	Female	No		Yes	FL resident	04/22/20
21,453	Dade	67	Male	No		Yes	FL resident	04/22/20
21,454	Dade	66	Female	No		Yes	FL resident	04/22/20
21,455	Dade	54	Female	No		Yes	FL resident	04/22/20
21,456	Dade	40	Male	Unknown		No	FL resident	04/22/20
21,457	Dade	50	Male	No		Unknown	FL resident	04/22/20
21,458	Dade	45	Male	No		Yes	FL resident	04/22/20
21,459	Dade	54	Female	No		Yes	FL resident	04/22/20
21,460	Dade	35	Female	No		No	FL resident	04/22/20
21,461	Dade	41	Female	No		Yes	FL resident	04/22/20
21,462	Dade	26	Female	Unknown		Yes	FL resident	04/22/20
21,463	Dade	25	Female	No		Yes	FL resident	04/22/20

Coronavirus: line list of cases

Data verified as of Jun 4, 2020 at 10 AM

Data in this report are provisional and subject to change.

Case	County	Age	Gender	Travel related	Travel detail	Contact with a confirmed case	Jurisdiction	Date case counted
21,464	Dade	23	Female	No		Yes	FL resident	04/22/20
21,465	Dade	85	Female	No		Yes	FL resident	04/22/20
21,466	Dade	61	Female	No		Yes	FL resident	04/22/20
21,467	Dade	36	Male	Unknown			FL resident	04/22/20
21,468	Dade	49	Female	No		Yes	FL resident	04/22/20
21,469	Dade	86	Female	No		Yes	FL resident	04/22/20
21,470	Dade	41	Male	No		No	FL resident	04/22/20
21,471	Dade	39	Female	No		Yes	FL resident	04/22/20
21,472	Dade	74	Male	No		Yes	FL resident	04/22/20
21,473	Dade	80	Female	No		Yes	FL resident	04/22/20
21,474	Dade	88	Female	No		No	FL resident	04/22/20
21,475	Dade	63	Male	No		No	FL resident	04/22/20
21,476	Dade	46	Male	No		Yes	FL resident	04/22/20
21,477	Dade	75	Female	No		No	FL resident	04/22/20
21,478	Dade	54	Female	No		Yes	FL resident	04/22/20
21,479	Dade	61	Female	No		Yes	FL resident	04/22/20
21,480	Dade	79	Female	No		Yes	FL resident	04/22/20
21,481	Dade	50	Female	No		No	FL resident	04/22/20
21,482	Dade	35	Female	No		Yes	FL resident	04/22/20
21,483	Dade	47	Female	No		Yes	FL resident	04/22/20
21,484	Dade	81	Female	No		Yes	FL resident	04/22/20
21,485	Dade	40	Female	No		Yes	FL resident	04/22/20
21,486	Dade	51	Female	No		Unknown	FL resident	04/22/20
21,487	Dade	49	Male	No		No	FL resident	04/22/20
21,488	Dade	55	Female	Unknown		Yes	FL resident	04/22/20
21,489	Dade	20	Female	No		No	FL resident	04/22/20
21,490	Dade	59	Female	Unknown		Unknown	FL resident	04/22/20
21,491	Dade	39	Male	Unknown		Unknown	FL resident	04/22/20
21,492	Dade	19	Female	No		Yes	FL resident	04/22/20
21,493	Dade	54	Female	No		Unknown	FL resident	04/22/20
21,494	Dade	77	Male	No		Yes	FL resident	04/22/20
21,495	Dade	49	Female	No		Yes	FL resident	04/22/20
21,496	Dade	18	Female	No		Yes	FL resident	04/22/20
21,497	Dade	24	Female	No		Yes	FL resident	04/22/20
21,498	Dade	54	Male	No		Yes	FL resident	04/22/20
21,499	Dade	21	Female	No		Yes	FL resident	04/22/20
21,500	Dade	39	Female	No		Unknown	FL resident	04/22/20
21,501	Dade	32	Female	No		No	FL resident	04/22/20
21,502	Dade	30	Male	No		Yes	FL resident	04/22/20
21,503	Dade	28	Female	No		Yes	FL resident	04/22/20
21,504	Dade	32	Female	No		Yes	FL resident	04/22/20
21,505	Dade	61	Female	No		Yes	FL resident	04/22/20
21,506	Dade	55	Female	No		Yes	FL resident	04/22/20
21,507	Dade	63	Male	No		Unknown	FL resident	04/22/20
21,508	Dade	49	Male	No		Yes	FL resident	04/22/20
21,509	Dade	34	Male	Unknown		Yes	FL resident	04/22/20
21,510	Dade	55	Male	Unknown		Yes	FL resident	04/22/20
21,511	Dade	38	Male	No		Yes	FL resident	04/22/20
21,512	Dade	87	Female	No		Yes	FL resident	04/22/20
21,513	Dade	94	Female	No		No	FL resident	04/22/20
21,514	Dade	50	Male	No		Yes	FL resident	04/22/20
21,515	Dade	32	Male	No		No	FL resident	04/22/20
21,516	Dade	77	Female	No		No	FL resident	04/23/20
21,517	Dade	52	Male	No		Yes	FL resident	04/23/20
21,518	Dade	36	Female	Unknown		Unknown	FL resident	04/23/20
21,519	Dade	36	Male	No		Yes	FL resident	04/23/20
21,520	Dade	48	Female	No		Yes	FL resident	04/23/20
21,521	Dade	69	Male	No		No	FL resident	04/23/20
21,522	Dade	60	Male	No		Yes	FL resident	04/23/20
21,523	Dade	34	Female	No		Yes	FL resident	04/23/20
21,524	Dade	28	Male	No		Yes	FL resident	04/23/20
21,525	Dade	61	Male	No		Yes	FL resident	04/23/20

Coronavirus: line list of cases

Data verified as of Jun 4, 2020 at 10 AM

Data in this report are provisional and subject to change.

Case	County	Age	Gender	Travel related	Travel detail	Contact with a confirmed case	Jurisdiction	Date case counted
21,526	Dade	13	Female	No		Yes	FL resident	04/23/20
21,527	Dade	65	Male	No		Yes	FL resident	04/23/20
21,528	Dade	15	Male	No		Yes	FL resident	04/23/20
21,529	Dade	12	Male	No		Yes	FL resident	04/23/20
21,530	Dade	21	Female	Unknown		Unknown	FL resident	04/23/20
21,531	Dade	39	Female	No		No	FL resident	04/23/20
21,532	Dade	39	Male	No		Yes	FL resident	04/23/20
21,533	Dade	69	Female	Unknown		Yes	FL resident	04/23/20
21,534	Dade	41	Female	No		Yes	FL resident	04/23/20
21,535	Dade	11	Female	No		Yes	FL resident	04/23/20
21,536	Dade	22	Female	No		Yes	FL resident	04/23/20
21,537	Dade	28	Male	No		Yes	FL resident	04/23/20
21,538	Dade	51	Female	No		Yes	FL resident	04/23/20
21,539	Dade	51	Female	No		Unknown	FL resident	04/23/20
21,540	Dade	23	Male	No		Unknown	FL resident	04/23/20
21,541	Dade	35	Female	No		Yes	FL resident	04/23/20
21,542	Dade	48	Female	No		Yes	FL resident	04/23/20
21,543	Dade	43	Male	No		Yes	FL resident	04/23/20
21,544	Dade	22	Male	No		Yes	FL resident	04/23/20
21,545	Dade	25	Male	No		Yes	FL resident	04/23/20
21,546	Dade	61	Female	Unknown		Yes	FL resident	04/23/20
21,547	Dade	58	Male	No		Yes	FL resident	04/23/20
21,548	Dade	19	Male	No		Yes	FL resident	04/23/20
21,549	Dade	43	Male	No		Yes	FL resident	04/23/20
21,550	Dade	31	Male	No		Yes	FL resident	04/23/20
21,551	Dade	23	Male	No		Yes	FL resident	04/23/20
21,552	Dade	29	Female	No		Yes	FL resident	04/23/20
21,553	Dade	30	Female	No		Yes	FL resident	04/23/20
21,554	Dade	6	Female	Unknown		Yes	FL resident	04/23/20
21,555	Dade	62	Female	No		Yes	FL resident	04/23/20
21,556	Dade	4	Female	No		Yes	FL resident	04/23/20
21,557	Dade	22	Male	No		Yes	FL resident	04/23/20
21,558	Dade	47	Male	No		Unknown	FL resident	04/23/20
21,559	Dade	24	Female	No		No	FL resident	04/23/20
21,560	Dade	18	Female	No		Yes	FL resident	04/23/20
21,561	Dade	52	Female	No		No	FL resident	04/23/20
21,562	Dade	15	Male	No		Yes	FL resident	04/23/20
21,563	Dade	28	Female	No		Yes	FL resident	04/23/20
21,564	Dade	47	Female	No		Unknown	FL resident	04/23/20
21,565	Dade	21	Female	Unknown		Yes	FL resident	04/23/20
21,566	Dade	55	Female	No		Yes	FL resident	04/23/20
21,567	Dade	63	Female	No		Yes	FL resident	04/23/20
21,568	Dade	49	Female	No		Yes	FL resident	04/23/20
21,569	Dade	35	Female	No		Unknown	FL resident	04/23/20
21,570	Dade	20	Female	No		Yes	FL resident	04/23/20
21,571	Dade	21	Female	No		Yes	FL resident	04/23/20
21,572	Dade	29	Female	No		Unknown	FL resident	04/23/20
21,573	Dade	60	Male	No		Yes	FL resident	04/23/20
21,574	Dade	54	Male	No		Unknown	FL resident	04/23/20
21,575	Dade	17	Female	No		Yes	FL resident	04/23/20
21,576	Dade	79	Male	No		Unknown	FL resident	04/23/20
21,577	Dade	82	Female	No		Unknown	FL resident	04/23/20
21,578	Dade	11	Male	No		Yes	FL resident	04/23/20
21,579	Dade	31	Female	No		Yes	FL resident	04/23/20
21,580	Dade	36	Male	No		No	FL resident	04/23/20
21,581	Dade	27	Female	Unknown		No	FL resident	04/23/20
21,582	Dade	48	Female	No		No	FL resident	04/23/20
21,583	Dade	36	Male	No		Yes	FL resident	04/23/20
21,584	Dade	50	Female	No		Yes	FL resident	04/23/20
21,585	Dade	52	Female	No		Yes	FL resident	04/23/20
21,586	Dade	45	Male	No		Yes	FL resident	04/23/20
21,587	Dade	59	Female	No		Yes	FL resident	04/23/20

Coronavirus: line list of cases

Data verified as of Jun 4, 2020 at 10 AM

Data in this report are provisional and subject to change.

Case	County	Age	Gender	Travel related	Travel detail	Contact with a confirmed case	Jurisdiction	Date case counted
21,588	Dade	47	Male	No		Yes	FL resident	04/23/20
21,589	Dade	53	Male	No		No	FL resident	04/23/20
21,590	Dade	28	Male	Unknown		Unknown	FL resident	04/23/20
21,591	Dade	20	Female	No		Yes	FL resident	04/23/20
21,592	Dade	24	Female	No		No	FL resident	04/23/20
21,593	Dade	41	Male	No		Yes	FL resident	04/23/20
21,594	Dade	51	Female	No		Unknown	FL resident	04/23/20
21,595	Dade	37	Female	Unknown		Unknown	FL resident	04/23/20
21,596	Dade	74	Female	No		No	FL resident	04/23/20
21,597	Dade	34	Female	No		No	FL resident	04/23/20
21,598	Dade	87	Female	No		No	FL resident	04/23/20
21,599	Dade	84	Female	No		Yes	FL resident	04/23/20
21,600	Dade	33	Male	No		Yes	FL resident	04/23/20
21,601	Dade	90	Female	No		No	FL resident	04/23/20
21,602	Dade	90	Female	No		No	FL resident	04/23/20
21,603	Dade	50	Male	No		Yes	FL resident	04/23/20
21,604	Dade	27	Male	No		Yes	FL resident	04/23/20
21,605	Dade	33	Male	Yes	FL; GA; NY	No	FL resident	04/23/20
21,606	Dade	38	Female	No		No	FL resident	04/23/20
21,607	Dade	31	Female	Unknown		Unknown	FL resident	04/23/20
21,608	Dade	43	Female	No		Yes	FL resident	04/23/20
21,609	Dade	44	Female	No		Unknown	FL resident	04/23/20
21,610	Dade	62	Male	No		Unknown	FL resident	04/23/20
21,611	Dade	15	Female	No		Yes	FL resident	04/23/20
21,612	Dade	58	Female	No		Yes	FL resident	04/23/20
21,613	Dade	22	Female	No		Yes	FL resident	04/23/20
21,614	Dade	64	Female	No		Unknown	FL resident	04/23/20
21,615	Dade	70	Female	No		Yes	FL resident	04/23/20
21,616	Dade	70	Male	No		Unknown	FL resident	04/23/20
21,617	Dade	48	Female	No		No	FL resident	04/23/20
21,618	Dade	80	Female	No		No	FL resident	04/23/20
21,619	Dade	79	Female	No		Yes	FL resident	04/23/20
21,620	Dade	50	Male	No		No	FL resident	04/23/20
21,621	Dade	60	Male	No		Unknown	FL resident	04/23/20
21,622	Dade	55	Female	Unknown		Unknown	FL resident	04/23/20
21,623	Dade	31	Female	No		No	FL resident	04/23/20
21,624	Dade	37	Male	No		No	FL resident	04/23/20
21,625	Dade	86	Male	No		No	FL resident	04/23/20
21,626	Dade	44	Male	No		Unknown	FL resident	04/23/20
21,627	Dade	25	Female	No		Yes	FL resident	04/23/20
21,628	Dade	50	Female	No		Unknown	FL resident	04/23/20
21,629	Dade	28	Male	No		Unknown	FL resident	04/23/20
21,630	Dade	84	Female	Unknown		Yes	FL resident	04/23/20
21,631	Dade	87	Male	Unknown		Yes	FL resident	04/23/20
21,632	Dade	62	Male	No		Unknown	FL resident	04/23/20
21,633	Dade	74	Male	No		No	FL resident	04/23/20
21,634	Dade	57	Female	No		Unknown	FL resident	04/23/20
21,635	Dade	24	Male	No		Yes	FL resident	04/23/20
21,636	Dade	50	Male	Unknown		Yes	FL resident	04/23/20
21,637	Dade	56	Male	No		Yes	FL resident	04/23/20
21,638	Dade	25	Male	No		No	FL resident	04/23/20
21,639	Dade	85	Female	No		No	FL resident	04/23/20
21,640	Dade	74	Male	No		Unknown	FL resident	04/23/20
21,641	Dade	27	Male	No		Yes	FL resident	04/23/20
21,642	Dade	89	Male	Unknown		Yes	FL resident	04/23/20
21,643	Dade	90	Female	No		Yes	FL resident	04/23/20
21,644	Dade	86	Male	No		Yes	FL resident	04/23/20
21,645	Dade	38	Female	Unknown		Unknown	FL resident	04/23/20
21,646	Dade	22	Female	No		Unknown	FL resident	04/23/20
21,647	Dade	34	Male	Unknown		Unknown	FL resident	04/23/20
21,648	Dade	8	Female	No		Yes	FL resident	04/23/20
21,649	Dade	84	Female	No		Yes	FL resident	04/23/20

Coronavirus: line list of cases

Data verified as of Jun 4, 2020 at 10 AM

Data in this report are provisional and subject to change.

Case	County	Age	Gender	Travel related	Travel detail	Contact with a confirmed case	Jurisdiction	Date case counted
21,650	Dade	86	Male	No		Unknown	FL resident	04/23/20
21,651	Dade	88	Female	No		Yes	FL resident	04/23/20
21,652	Dade	32	Male	No		Unknown	FL resident	04/23/20
21,653	Dade	55	Male	No		Yes	FL resident	04/23/20
21,654	Dade	27	Female	No		Yes	FL resident	04/23/20
21,655	Dade	82	Female	Unknown		Unknown	FL resident	04/23/20
21,656	Dade	87	Male	No		Unknown	FL resident	04/23/20
21,657	Dade	48	Male	Unknown		Unknown	FL resident	04/23/20
21,658	Dade	56	Female	No		Yes	FL resident	04/23/20
21,659	Dade	18	Male	No		Yes	FL resident	04/23/20
21,660	Dade	69	Female	No		Yes	FL resident	04/23/20
21,661	Dade	50	Male	No		Yes	FL resident	04/23/20
21,662	Dade	39	Female	No		Yes	FL resident	04/23/20
21,663	Dade	64	Male	Unknown		Unknown	FL resident	04/23/20
21,664	Dade	64	Female	No		No	FL resident	04/23/20
21,665	Dade	45	Male	No		Yes	FL resident	04/23/20
21,666	Dade	41	Female	No		Yes	FL resident	04/23/20
21,667	Dade	47	Female	No		Yes	FL resident	04/23/20
21,668	Dade	53	Male	No		No	FL resident	04/23/20
21,669	Dade	41	Female	No		Yes	FL resident	04/23/20
21,670	Dade	61	Male	No		Yes	FL resident	04/23/20
21,671	Dade	39	Male	No		No	FL resident	04/23/20
21,672	Dade	69	Female	No		No	FL resident	04/23/20
21,673	Dade	78	Male	No		No	FL resident	04/23/20
21,674	Dade	95	Female	No		Yes	FL resident	04/23/20
21,675	Dade	69	Male	No		Unknown	FL resident	04/23/20
21,676	Dade	84	Female	No		Yes	FL resident	04/23/20
21,677	Dade	67	Male	Unknown		Yes	FL resident	04/23/20
21,678	Dade	82	Female	Unknown		Yes	FL resident	04/23/20
21,679	Dade	83	Male	No		Yes	FL resident	04/23/20
21,680	Dade	43	Male	No		Yes	FL resident	04/23/20
21,681	Dade	26	Female	No		No	FL resident	04/23/20
21,682	Dade	60	Male	No		No	FL resident	04/23/20
21,683	Dade	97	Female	No		Yes	FL resident	04/23/20
21,684	Dade	47	Male	No		No	FL resident	04/23/20
21,685	Dade	70	Female	No		Yes	FL resident	04/23/20
21,686	Dade	60	Male	Unknown		Unknown	FL resident	04/23/20
21,687	Dade	60	Female	No		No	FL resident	04/23/20
21,688	Dade	43	Male	No		Yes	FL resident	04/23/20
21,689	Dade	63	Female	No		Yes	FL resident	04/23/20
21,690	Dade	59	Male	Unknown		Unknown	FL resident	04/23/20
21,691	Dade	55	Female	No		Unknown	FL resident	04/23/20
21,692	Dade	61	Male	Yes	SPAIN	No	FL resident	04/23/20
21,693	Dade	71	Male	No		Yes	FL resident	04/23/20
21,694	Dade	47	Male	No		Yes	FL resident	04/23/20
21,695	Dade	29	Male	No		Yes	FL resident	04/23/20
21,696	Dade	39	Female	No		No	FL resident	04/23/20
21,697	Dade	31	Female	No		Yes	FL resident	04/23/20
21,698	Dade	23	Male	No		Unknown	FL resident	04/23/20
21,699	Dade	48	Male	No		Yes	FL resident	04/23/20
21,700	Dade	30	Female	Unknown			FL resident	04/23/20
21,701	Dade	60	Female	No		Yes	FL resident	04/23/20
21,702	Dade	53	Female	No		Yes	FL resident	04/23/20
21,703	Dade	26	Female	No		Yes	FL resident	04/23/20
21,704	Dade	41	Male	No		Yes	FL resident	04/23/20
21,705	Dade	51	Male	No		Yes	FL resident	04/23/20
21,706	Dade	57	Female	No		No	FL resident	04/23/20
21,707	Dade	38	Female	No		No	FL resident	04/23/20
21,708	Dade	61	Male	No		No	FL resident	04/23/20
21,709	Dade	25	Female	No		No	FL resident	04/23/20
21,710	Dade	50	Female	No		Yes	FL resident	04/23/20
21,711	Dade	54	Male	No		Yes	FL resident	04/23/20

Coronavirus: line list of cases

Data verified as of Jun 4, 2020 at 10 AM

Data in this report are provisional and subject to change.

Case	County	Age	Gender	Travel related	Travel detail	Contact with a confirmed case	Jurisdiction	Date case counted
21,712	Dade	61	Male	Yes	CA; NY; WA	No	FL resident	04/23/20
21,713	Dade	37	Male	No		Yes	FL resident	04/23/20
21,714	Dade	41	Male	No		Unknown	FL resident	04/23/20
21,715	Dade	21	Female	No		No	FL resident	04/23/20
21,716	Dade	30	Male	No		No	FL resident	04/23/20
21,717	Dade	41	Male	No		Yes	FL resident	04/23/20
21,718	Dade	31	Male	No		Yes	FL resident	04/23/20
21,719	Dade	50	Female	No		Yes	FL resident	04/23/20
21,720	Dade	71	Male	No		Unknown	FL resident	04/23/20
21,721	Dade	64	Male	Unknown		Yes	FL resident	04/23/20
21,722	Dade	85	Male	No		No	FL resident	04/23/20
21,723	Dade	90	Female	No		Yes	FL resident	04/23/20
21,724	Dade	65	Male	No		Yes	FL resident	04/23/20
21,725	Dade	62	Male	No		Yes	FL resident	04/23/20
21,726	Dade	62	Female	No		Yes	FL resident	04/23/20
21,727	Dade	54	Female	No		Unknown	FL resident	04/23/20
21,728	Dade	12	Male	No		Yes	FL resident	04/23/20
21,729	Dade	76	Female	No		Unknown	FL resident	04/23/20
21,730	Dade	89	Male	No		No	FL resident	04/23/20
21,731	Dade	25	Female	No		Yes	FL resident	04/23/20
21,732	Dade	52	Female	No		Yes	FL resident	04/23/20
21,733	Dade	58	Male	No		Yes	FL resident	04/23/20
21,734	Dade	56	Female	No			FL resident	04/23/20
21,735	Dade	77	Female	No		Unknown	FL resident	04/23/20
21,736	Dade	29	Female	No		Yes	FL resident	04/23/20
21,737	Dade	68	Male	No		No	FL resident	04/23/20
21,738	Dade	105	Female	No		No	FL resident	04/23/20
21,739	Dade	67	Male	Unknown		Unknown	FL resident	04/23/20
21,740	Dade	42	Male	No		Yes	FL resident	04/23/20
21,741	Dade	63	Male	No		Unknown	FL resident	04/23/20
21,742	Dade	84	Male	No		Unknown	FL resident	04/23/20
21,743	Dade	54	Male	No		No	FL resident	04/23/20
21,744	Dade	79	Male	No		Yes	FL resident	04/23/20
21,745	Dade	25	Female	No		Yes	FL resident	04/23/20
21,746	Dade	65	Female	No		No	FL resident	04/23/20
21,747	Dade	80	Female	No		Unknown	FL resident	04/23/20
21,748	Dade	89	Female	No		Unknown	FL resident	04/23/20
21,749	Dade	33	Male	No		Yes	FL resident	04/23/20
21,750	Dade	83	Female	No		Unknown	FL resident	04/23/20
21,751	Dade	38	Male	No		No	FL resident	04/23/20
21,752	Dade	56	Female	Unknown		Yes	FL resident	04/23/20
21,753	Dade	12	Male	Unknown		Yes	FL resident	04/23/20
21,754	Dade	47	Female	No		Yes	FL resident	04/23/20
21,755	Dade	43	Female	No		Yes	FL resident	04/23/20
21,756	Dade	51	Female	No		Yes	FL resident	04/23/20
21,757	Dade	20	Male	No		Yes	FL resident	04/23/20
21,758	Dade	60	Male	No		Yes	FL resident	04/23/20
21,759	Dade	19	Male	No		Yes	FL resident	04/23/20
21,760	Dade	64	Female	Unknown		Unknown	FL resident	04/23/20
21,761	Dade	50	Male	No		Yes	FL resident	04/23/20
21,762	Dade	59	Female	No		Yes	FL resident	04/23/20
21,763	Dade	92	Female	Unknown		Unknown	FL resident	04/23/20
21,764	Dade	68	Female	No		Yes	FL resident	04/23/20
21,765	Dade	65	Female	Unknown		Unknown	FL resident	04/23/20
21,766	Dade	28	Female	No		Yes	FL resident	04/23/20
21,767	Dade	52	Male	No		Yes	FL resident	04/23/20
21,768	Dade	28	Female	Unknown		Unknown	FL resident	04/23/20
21,769	Dade	40	Male	No		No	FL resident	04/23/20
21,770	Dade	53	Female	No		Yes	FL resident	04/23/20
21,771	Dade	36	Male	No		No	FL resident	04/23/20
21,772	Dade	71	Female	No		Unknown	FL resident	04/23/20
21,773	Dade	55	Female	No		Unknown	FL resident	04/23/20

Coronavirus: line list of cases

Data verified as of Jun 4, 2020 at 10 AM

Data in this report are provisional and subject to change.

Case	County	Age	Gender	Travel related	Travel detail	Contact with a confirmed case	Jurisdiction	Date case counted
21,774	Dade	89	Female	No		Yes	FL resident	04/23/20
21,775	Dade	91	Female	No		Unknown	FL resident	04/23/20
21,776	Dade	29	Female	No		Yes	FL resident	04/23/20
21,777	Dade	41	Male	No		Yes	FL resident	04/23/20
21,778	Dade	68	Female	No		No	FL resident	04/23/20
21,779	Dade	60	Female	No		Yes	FL resident	04/23/20
21,780	Dade	45	Male	No		No	FL resident	04/23/20
21,781	Dade	42	Male	No		No	FL resident	04/23/20
21,782	Dade	24	Female	No		No	FL resident	04/23/20
21,783	Dade	56	Female	No		Yes	FL resident	04/23/20
21,784	Dade	22	Female	No		Yes	FL resident	04/23/20
21,785	Dade	37	Male	Unknown		Unknown	FL resident	04/23/20
21,786	Dade	64	Female	Unknown		No	FL resident	04/23/20
21,787	Dade	101	Male	Unknown		Unknown	FL resident	04/23/20
21,788	Dade	24	Female	No		Yes	FL resident	04/23/20
21,789	Dade	78	Female	No		Unknown	FL resident	04/23/20
21,790	Dade	26	Female	No		No	FL resident	04/23/20
21,791	Dade	55	Female	No		Yes	FL resident	04/23/20
21,792	Dade	54	Male	No		No	FL resident	04/23/20
21,793	Dade	49	Female	No		Yes	FL resident	04/23/20
21,794	Dade	38	Female	No		Yes	FL resident	04/23/20
21,795	Dade	83	Female	No		Yes	FL resident	04/23/20
21,796	Dade	39	Male	No		No	FL resident	04/23/20
21,797	Dade	46	Male	Unknown		Unknown	FL resident	04/23/20
21,798	Dade	63	Female	No		No	FL resident	04/23/20
21,799	Dade	4	Female	No		Yes	FL resident	04/23/20
21,800	Dade	18	Male	Unknown		Yes	FL resident	04/23/20
21,801	Dade	49	Male	No		Yes	FL resident	04/23/20
21,802	Dade	60	Male	Unknown		Yes	FL resident	04/23/20
21,803	Dade	43	Female	Unknown		Yes	FL resident	04/23/20
21,804	Dade	61	Female	No		Yes	FL resident	04/23/20
21,805	Dade	38	Male	Unknown		Unknown	FL resident	04/23/20
21,806	Dade	23	Female	No		No	FL resident	04/23/20
21,807	Dade	59	Female	No		No	FL resident	04/23/20
21,808	Dade	41	Female	Unknown		Yes	FL resident	04/23/20
21,809	Dade	30	Male	No		Yes	FL resident	04/23/20
21,810	Dade	56	Female	No		No	FL resident	04/23/20
21,811	Dade	61	Male	No		No	FL resident	04/23/20
21,812	Dade	69	Male	No		No	FL resident	04/23/20
21,813	Dade	36	Female	No		No	FL resident	04/23/20
21,814	Dade	74	Male	No		Yes	FL resident	04/23/20
21,815	Dade	38	Male	No		No	FL resident	04/23/20
21,816	Dade	73	Male	No		Yes	FL resident	04/23/20
21,817	Dade	77	Male	No		No	FL resident	04/23/20
21,818	Dade	45	Male	No		Unknown	FL resident	04/23/20
21,819	Dade	46	Male	No		Yes	FL resident	04/23/20
21,820	Dade	52	Female	No		Yes	FL resident	04/23/20
21,821	Dade	36	Female	No		Yes	FL resident	04/23/20
21,822	Dade	33	Female	No		Unknown	FL resident	04/23/20
21,823	Dade	52	Male	No		No	FL resident	04/23/20
21,824	Dade	51	Female	No		Yes	FL resident	04/23/20
21,825	Dade	59	Female	No		Yes	FL resident	04/23/20
21,826	Dade	0	Female	No		Yes	FL resident	04/23/20
21,827	Dade	55	Female	No		Yes	FL resident	04/23/20
21,828	Dade	26	Female	No		No	FL resident	04/23/20
21,829	Dade	56	Male	No		Yes	FL resident	04/23/20
21,830	Dade	91	Female	No		Yes	FL resident	04/23/20
21,831	Dade	87	Male	No		Yes	FL resident	04/23/20
21,832	Dade	91	Female	No		Yes	FL resident	04/23/20
21,833	Dade	50	Male	No		No	FL resident	04/23/20
21,834	Dade	88	Female	Unknown			FL resident	04/23/20
21,835	Dade	83	Male	Unknown			FL resident	04/23/20

Coronavirus: line list of cases

Data verified as of Jun 4, 2020 at 10 AM

Data in this report are provisional and subject to change.

Case	County	Age	Gender	Travel related	Travel detail	Contact with a confirmed case	Jurisdiction	Date case counted
21,836	Dade	49	Male	Unknown		Unknown	FL resident	04/23/20
21,837	Dade	37	Male	No		Unknown	FL resident	04/23/20
21,838	Dade	33	Female	No		Unknown	FL resident	04/23/20
21,839	Dade	41	Female	Unknown			FL resident	04/23/20
21,840	Dade	47	Female	Unknown		Unknown	FL resident	04/23/20
21,841	Dade	42	Female	No		No	FL resident	04/23/20
21,842	Dade	38	Female	No		Yes	FL resident	04/23/20
21,843	Dade	32	Male	No		Yes	FL resident	04/23/20
21,844	Dade	50	Female	No		No	FL resident	04/23/20
21,845	Dade	63	Female	No		Yes	FL resident	04/23/20
21,846	Dade	17	Male	No		Yes	FL resident	04/23/20
21,847	Dade	23	Female	No		No	FL resident	04/23/20
21,848	Dade	56	Male	No		Yes	FL resident	04/23/20
21,849	Dade	55	Female	No		No	FL resident	04/23/20
21,850	Dade	66	Male	No		Yes	FL resident	04/23/20
21,851	Dade	60	Female	No		Yes	FL resident	04/23/20
21,852	Dade	28	Female	No		Unknown	FL resident	04/23/20
21,853	Dade	33	Female	No		Yes	FL resident	04/23/20
21,854	Dade	62	Male	Unknown			FL resident	04/23/20
21,855	Dade	35	Male	No		Yes	FL resident	04/23/20
21,856	Dade	77	Male	No		Yes	FL resident	04/23/20
21,857	Dade	48	Female	Unknown		No	FL resident	04/23/20
21,858	Dade	63	Male	No		No	FL resident	04/23/20
21,859	Dade	58	Female	No		Yes	FL resident	04/23/20
21,860	Dade	61	Male	Unknown			FL resident	04/23/20
21,861	Dade	53	Female	No		Unknown	FL resident	04/23/20
21,862	Dade	38	Male	Unknown		Unknown	FL resident	04/23/20
21,863	Dade	47	Male	Unknown			FL resident	04/23/20
21,864	Dade	91	Female	No			FL resident	04/23/20
21,865	Dade	44	Female	No		Yes	FL resident	04/23/20
21,866	Dade	48	Male	Unknown		Unknown	FL resident	04/24/20
21,867	Dade	46	Male	No		Unknown	FL resident	04/24/20
21,868	Dade	79	Male	Unknown			FL resident	04/24/20
21,869	Dade	16	Female	No		Yes	FL resident	04/24/20
21,870	Dade	23	Male	Unknown		Yes	FL resident	04/24/20
21,871	Dade	40	Male	No		Unknown	FL resident	04/24/20
21,872	Dade	27	Male	No		Unknown	FL resident	04/24/20
21,873	Dade	26	Male	No		Unknown	FL resident	04/24/20
21,874	Dade	34	Female	Unknown		Yes	FL resident	04/24/20
21,875	Dade	91	Male	No		Unknown	FL resident	04/24/20
21,876	Dade	64	Male	No		Yes	FL resident	04/24/20
21,877	Dade	31	Female	No		No	FL resident	04/24/20
21,878	Dade	83	Female	Unknown		Unknown	FL resident	04/24/20
21,879	Dade	39	Male	No		No	FL resident	04/24/20
21,880	Dade	60	Female	No		Yes	FL resident	04/24/20
21,881	Dade	24	Female	Unknown		Yes	FL resident	04/24/20
21,882	Dade	17	Female	No		Yes	FL resident	04/24/20
21,883	Dade	58	Male	No		Yes	FL resident	04/24/20
21,884	Dade	54	Female	No		Yes	FL resident	04/24/20
21,885	Dade	53	Female	Unknown			FL resident	04/24/20
21,886	Dade	47	Male	No		Yes	FL resident	04/24/20
21,887	Dade	21	Female	Unknown			FL resident	04/24/20
21,888	Dade	48	Female	No		Yes	FL resident	04/24/20
21,889	Dade	61	Female	Unknown		Unknown	FL resident	04/24/20
21,890	Dade	46	Female	No		Yes	FL resident	04/24/20
21,891	Dade	50	Male	Unknown			FL resident	04/24/20
21,892	Dade	19	Female	Unknown			FL resident	04/24/20
21,893	Dade	77	Male	Unknown			FL resident	04/24/20
21,894	Dade	73	Female	Unknown		Yes	FL resident	04/24/20
21,895	Dade	29	Female	No		No	FL resident	04/24/20
21,896	Dade	48	Female	No		Yes	FL resident	04/24/20
21,897	Dade	47	Female	No		Yes	FL resident	04/24/20

Coronavirus: line list of cases

Data verified as of Jun 4, 2020 at 10 AM

Data in this report are provisional and subject to change.

Case	County	Age	Gender	Travel related	Travel detail	Contact with a confirmed case	Jurisdiction	Date case counted
21,898	Dade	60	Female	No		Unknown	FL resident	04/24/20
21,899	Dade	49	Female	Unknown			FL resident	04/24/20
21,900	Dade	73	Female	No		Yes	FL resident	04/24/20
21,901	Dade	52	Female	No		No	FL resident	04/24/20
21,902	Dade	27	Male	Unknown			FL resident	04/24/20
21,903	Dade	24	Male	No		No	FL resident	04/24/20
21,904	Dade	57	Male	No		Yes	FL resident	04/24/20
21,905	Dade	9	Female	Unknown			FL resident	04/24/20
21,906	Dade	22	Female	No		Yes	FL resident	04/24/20
21,907	Dade	60	Female	No		Yes	FL resident	04/24/20
21,908	Dade	40	Male	Unknown			FL resident	04/24/20
21,909	Dade	15	Male	No		Yes	FL resident	04/24/20
21,910	Dade	42	Male	Unknown			FL resident	04/24/20
21,911	Dade	83	Female	No		Yes	FL resident	04/24/20
21,912	Dade	75	Male	No		Unknown	FL resident	04/24/20
21,913	Dade	50	Male	No		No	FL resident	04/24/20
21,914	Dade	85	Female	Unknown			FL resident	04/24/20
21,915	Dade	80	Female	No		Yes	FL resident	04/24/20
21,916	Dade	67	Male	No		Yes	FL resident	04/24/20
21,917	Dade	60	Male	No		Yes	FL resident	04/24/20
21,918	Dade	64	Female	Unknown		Yes	FL resident	04/24/20
21,919	Dade	17	Female	No		Yes	FL resident	04/24/20
21,920	Dade	70	Female	No		No	FL resident	04/24/20
21,921	Dade	50	Female	No		Yes	FL resident	04/24/20
21,922	Dade	63	Male	No		Yes	FL resident	04/24/20
21,923	Dade	61	Male	No		Yes	FL resident	04/24/20
21,924	Dade	27	Female	No		Yes	FL resident	04/24/20
21,925	Dade	54	Female	Unknown		Unknown	FL resident	04/24/20
21,926	Dade	41	Female	Unknown			FL resident	04/24/20
21,927	Dade	22	Female	No		Unknown	FL resident	04/24/20
21,928	Dade	40	Male	No		Unknown	FL resident	04/24/20
21,929	Dade	57	Male	No		Yes	FL resident	04/24/20
21,930	Dade	53	Female	No			FL resident	04/24/20
21,931	Dade	66	Male	No		Yes	FL resident	04/24/20
21,932	Dade	29	Female	No		Yes	FL resident	04/24/20
21,933	Dade	24	Female	No		Yes	FL resident	04/24/20
21,934	Dade	3	Female	No		Yes	FL resident	04/24/20
21,935	Dade	1	Female	No		Yes	FL resident	04/24/20
21,936	Dade	40	Female	No		Unknown	FL resident	04/24/20
21,937	Dade	59	Male	Unknown			FL resident	04/24/20
21,938	Dade	85	Female	Unknown		Yes	FL resident	04/24/20
21,939	Dade	34	Male	No		Yes	FL resident	04/24/20
21,940	Dade	55	Female	No		Unknown	FL resident	04/24/20
21,941	Dade	49	Male	Unknown		Unknown	FL resident	04/24/20
21,942	Dade	26	Male	No		Yes	FL resident	04/24/20
21,943	Dade	40	Male	No		Unknown	FL resident	04/24/20
21,944	Dade	40	Male	No		Yes	FL resident	04/24/20
21,945	Dade	21	Male	No		Yes	FL resident	04/24/20
21,946	Dade	58	Female	No		No	FL resident	04/24/20
21,947	Dade	14	Male	No		Yes	FL resident	04/24/20
21,948	Dade	48	Female	Unknown			FL resident	04/24/20
21,949	Dade	22	Male	No		No	FL resident	04/24/20
21,950	Dade	24	Male	No		Yes	FL resident	04/24/20
21,951	Dade	88	Female	No		Yes	FL resident	04/24/20
21,952	Dade	60	Female	Unknown		Yes	FL resident	04/24/20
21,953	Dade	61	Male	Yes	NY	Unknown	FL resident	04/24/20
21,954	Dade	37	Male	No		No	FL resident	04/24/20
21,955	Dade	38	Male	Unknown			FL resident	04/24/20
21,956	Dade	66	Female	No		No	FL resident	04/24/20
21,957	Dade	40	Female	Unknown			FL resident	04/24/20
21,958	Dade	25	Male	No		No	FL resident	04/24/20
21,959	Dade	39	Female	Unknown			FL resident	04/24/20

Coronavirus: line list of cases

Data verified as of Jun 4, 2020 at 10 AM

Data in this report are provisional and subject to change.

Case	County	Age	Gender	Travel related	Travel detail	Contact with a confirmed case	Jurisdiction	Date case counted
21,960	Dade	23	Male	No		Yes	FL resident	04/24/20
21,961	Dade	45	Male	Unknown			FL resident	04/24/20
21,962	Dade	41	Male	No		Yes	FL resident	04/24/20
21,963	Dade	64	Female	No		Unknown	FL resident	04/24/20
21,964	Dade	20	Male	No		No	FL resident	04/24/20
21,965	Dade	56	Male	No		Unknown	FL resident	04/24/20
21,966	Dade	77	Female	No		Yes	FL resident	04/24/20
21,967	Dade	47	Female	No		Unknown	FL resident	04/24/20
21,968	Dade	42	Female	Unknown		Unknown	FL resident	04/24/20
21,969	Dade	71	Male	No		No	FL resident	04/24/20
21,970	Dade	34	Male	No		No	FL resident	04/24/20
21,971	Dade	22	Female	Unknown			FL resident	04/24/20
21,972	Dade	35	Male	No		Yes	FL resident	04/24/20
21,973	Dade	41	Female	No		Yes	FL resident	04/24/20
21,974	Dade	55	Female	No		No	FL resident	04/24/20
21,975	Dade	52	Male	No		Yes	FL resident	04/24/20
21,976	Dade	20	Male	No		Yes	FL resident	04/24/20
21,977	Dade	33	Female	No		No	FL resident	04/24/20
21,978	Dade	35	Male	Unknown			FL resident	04/24/20
21,979	Dade	60	Female	No		Yes	FL resident	04/24/20
21,980	Dade	63	Male	No		Yes	FL resident	04/24/20
21,981	Dade	29	Male	No		Yes	FL resident	04/24/20
21,982	Dade	29	Male	No		Yes	FL resident	04/24/20
21,983	Dade	91	Female	No		Yes	FL resident	04/24/20
21,984	Dade	48	Female	No		Yes	FL resident	04/24/20
21,985	Dade	67	Male	Unknown		Yes	FL resident	04/24/20
21,986	Dade	88	Female	No		Yes	FL resident	04/24/20
21,987	Dade	31	Male	Unknown			FL resident	04/24/20
21,988	Dade	24	Male	No		Yes	FL resident	04/24/20
21,989	Dade	62	Male	Unknown			FL resident	04/24/20
21,990	Dade	38	Female	Unknown		Yes	FL resident	04/24/20
21,991	Dade	28	Female	Unknown		Unknown	FL resident	04/24/20
21,992	Dade	30	Male	Unknown		Unknown	FL resident	04/24/20
21,993	Dade	54	Male	Unknown		No	FL resident	04/24/20
21,994	Dade	59	Female	Unknown		No	FL resident	04/24/20
21,995	Dade	24	Male	Unknown			FL resident	04/24/20
21,996	Dade	29	Male	Unknown		Yes	FL resident	04/24/20
21,997	Dade	21	Male	No		Yes	FL resident	04/24/20
21,998	Dade	18	Male	No		Yes	FL resident	04/24/20
21,999	Dade	53	Male	Unknown		Unknown	FL resident	04/24/20
22,000	Dade	19	Male	No		Yes	FL resident	04/24/20
22,001	Dade	20	Male	Unknown			FL resident	04/24/20
22,002	Dade	53	Male	No		Yes	FL resident	04/24/20
22,003	Dade	48	Male	No		Yes	FL resident	04/24/20
22,004	Dade	41	Male	No		Yes	FL resident	04/24/20
22,005	Dade	23	Male	No		Yes	FL resident	04/24/20
22,006	Dade	26	Male	Unknown			FL resident	04/24/20
22,007	Dade	30	Male	No			FL resident	04/24/20
22,008	Dade	20	Male	Unknown		Yes	FL resident	04/24/20
22,009	Dade	18	Male	No		Yes	FL resident	04/24/20
22,010	Dade	23	Male	No		Yes	FL resident	04/24/20
22,011	Dade	26	Male	No		Yes	FL resident	04/24/20
22,012	Dade	22	Male	Unknown		Yes	FL resident	04/24/20
22,013	Dade	39	Male	Unknown		Yes	FL resident	04/24/20
22,014	Dade	47	Male	No		Yes	FL resident	04/24/20
22,015	Dade	26	Male	No		Yes	FL resident	04/24/20
22,016	Dade	52	Male	No		No	FL resident	04/24/20
22,017	Dade	56	Male	Unknown		Unknown	FL resident	04/24/20
22,018	Dade	51	Male	No		Yes	FL resident	04/24/20
22,019	Dade	53	Male	No		No	FL resident	04/24/20
22,020	Dade	36	Male	No		Yes	FL resident	04/24/20
22,021	Dade	30	Male	No		Yes	FL resident	04/24/20

Coronavirus: line list of cases

Data verified as of Jun 4, 2020 at 10 AM

Data in this report are provisional and subject to change.

Case	County	Age	Gender	Travel related	Travel detail	Contact with a confirmed case	Jurisdiction	Date case counted
22,022	Dade	26	Male	Unknown		Yes	FL resident	04/24/20
22,023	Dade	26	Male	No		Yes	FL resident	04/24/20
22,024	Dade	22	Male	No		Yes	FL resident	04/24/20
22,025	Dade	54	Male	Unknown		Yes	FL resident	04/24/20
22,026	Dade	22	Male	No		Yes	FL resident	04/24/20
22,027	Dade	28	Male	Unknown		Yes	FL resident	04/24/20
22,028	Dade	25	Male	Unknown		Unknown	FL resident	04/24/20
22,029	Dade	44	Male	Unknown		Yes	FL resident	04/24/20
22,030	Dade	34	Male	No		Yes	FL resident	04/24/20
22,031	Dade	32	Male	No		Yes	FL resident	04/24/20
22,032	Dade	36	Male	Unknown		Yes	FL resident	04/24/20
22,033	Dade	59	Male	No		Yes	FL resident	04/24/20
22,034	Dade	31	Male	Unknown		Yes	FL resident	04/24/20
22,035	Dade	23	Male	Unknown		Unknown	FL resident	04/24/20
22,036	Dade	49	Male	No		Unknown	FL resident	04/24/20
22,037	Dade	46	Male	No		Yes	FL resident	04/24/20
22,038	Dade	20	Male	Unknown		Unknown	FL resident	04/24/20
22,039	Dade	28	Male	Unknown		Unknown	FL resident	04/24/20
22,040	Dade	37	Male	Unknown		Unknown	FL resident	04/24/20
22,041	Dade	51	Male	Unknown		Yes	FL resident	04/24/20
22,042	Dade	21	Male	No		Yes	FL resident	04/24/20
22,043	Dade	45	Male	Yes	FL; UNKNOWN	Unknown	FL resident	04/24/20
22,044	Dade	52	Male	Unknown		Unknown	FL resident	04/24/20
22,045	Dade	32	Male	Unknown		Yes	FL resident	04/24/20
22,046	Dade	50	Male	Unknown		Unknown	FL resident	04/24/20
22,047	Dade	23	Male	No		Yes	FL resident	04/24/20
22,048	Dade	36	Male	Unknown		Unknown	FL resident	04/24/20
22,049	Dade	46	Male	No		Yes	FL resident	04/24/20
22,050	Dade	38	Male	No		No	FL resident	04/24/20
22,051	Dade	20	Male	Unknown		Yes	FL resident	04/24/20
22,052	Dade	36	Male	No		Yes	FL resident	04/24/20
22,053	Dade	30	Male	Unknown		Yes	FL resident	04/24/20
22,054	Dade	24	Male	Unknown		Yes	FL resident	04/24/20
22,055	Dade	32	Male	Unknown		Unknown	FL resident	04/24/20
22,056	Dade	30	Male	Unknown		Yes	FL resident	04/24/20
22,057	Dade	47	Male	No		Yes	FL resident	04/24/20
22,058	Dade	62	Male	No		Yes	FL resident	04/24/20
22,059	Dade	39	Male	Unknown		Unknown	FL resident	04/24/20
22,060	Dade	57	Male	Unknown		Unknown	FL resident	04/24/20
22,061	Dade	19	Male	No		Yes	FL resident	04/24/20
22,062	Dade	30	Male	Yes	NY	Unknown	FL resident	04/24/20
22,063	Dade	34	Male	No		Yes	FL resident	04/24/20
22,064	Dade	23	Male	No		Unknown	FL resident	04/24/20
22,065	Dade	52	Female	No		Yes	FL resident	04/24/20
22,066	Dade	56	Male	No		Unknown	FL resident	04/24/20
22,067	Dade	77	Female	No		Yes	FL resident	04/24/20
22,068	Dade	53	Male	No		Unknown	FL resident	04/24/20
22,069	Dade	67	Male	No		Unknown	FL resident	04/24/20
22,070	Dade	36	Male	Unknown		Unknown	FL resident	04/24/20
22,071	Dade	63	Male	No		Yes	FL resident	04/24/20
22,072	Dade	47	Female	No		Yes	FL resident	04/24/20
22,073	Dade	77	Male	Unknown			FL resident	04/24/20
22,074	Dade	66	Male	No		Yes	FL resident	04/24/20
22,075	Dade	65	Female	No		Yes	FL resident	04/24/20
22,076	Dade	53	Female	No		Unknown	FL resident	04/24/20
22,077	Dade	82	Male	No		Yes	FL resident	04/24/20
22,078	Dade	82	Male	No		Yes	FL resident	04/24/20
22,079	Dade	69	Female	No		Yes	FL resident	04/24/20
22,080	Dade	15	Male	Unknown		Unknown	FL resident	04/24/20
22,081	Dade	87	Female	Unknown			FL resident	04/24/20
22,082	Dade	45	Male	No		Yes	FL resident	04/24/20
22,083	Dade	92	Female	No		Yes	FL resident	04/24/20

Coronavirus: line list of cases

Data verified as of Jun 4, 2020 at 10 AM

Data in this report are provisional and subject to change.

Case	County	Age	Gender	Travel related	Travel detail	Contact with a confirmed case	Jurisdiction	Date case counted
22,084	Dade	80	Female	No		Yes	FL resident	04/24/20
22,085	Dade	68	Male	No		Yes	FL resident	04/24/20
22,086	Dade	65	Male	No		Yes	FL resident	04/24/20
22,087	Dade	58	Male	No		No	FL resident	04/24/20
22,088	Dade	44	Male	No		Yes	FL resident	04/24/20
22,089	Dade	75	Male	No		Yes	FL resident	04/24/20
22,090	Dade	70	Male	No		Yes	FL resident	04/24/20
22,091	Dade	31	Female	No		No	FL resident	04/24/20
22,092	Dade	65	Male	No		Yes	FL resident	04/24/20
22,093	Dade	66	Male	No		Yes	FL resident	04/24/20
22,094	Dade	47	Female	No		Yes	FL resident	04/24/20
22,095	Dade	33	Female	No		Yes	FL resident	04/24/20
22,096	Dade	45	Female	No		Yes	FL resident	04/24/20
22,097	Dade	91	Female	No		No	FL resident	04/24/20
22,098	Dade	30	Male	No		Unknown	FL resident	04/24/20
22,099	Dade	28	Female	No		Yes	FL resident	04/24/20
22,100	Dade	19	Male	No		Yes	FL resident	04/24/20
22,101	Dade	72	Male	No		Yes	FL resident	04/24/20
22,102	Dade	26	Male	No		Unknown	FL resident	04/24/20
22,103	Dade	48	Female	No		Yes	FL resident	04/24/20
22,104	Dade	53	Female	No		No	FL resident	04/24/20
22,105	Dade	33	Male	No		Yes	FL resident	04/24/20
22,106	Dade	24	Female	No		Yes	FL resident	04/24/20
22,107	Dade	69	Female	No		Unknown	FL resident	04/24/20
22,108	Dade	56	Female	No		Yes	FL resident	04/24/20
22,109	Dade	76	Male	No		Yes	FL resident	04/24/20
22,110	Dade	33	Male	No		No	FL resident	04/24/20
22,111	Dade	44	Male	No		Unknown	FL resident	04/24/20
22,112	Dade	37	Male	No		Yes	FL resident	04/24/20
22,113	Dade	38	Male	No		Yes	FL resident	04/24/20
22,114	Dade	57	Male	No		Yes	FL resident	04/24/20
22,115	Dade	52	Female	No		Yes	FL resident	04/24/20
22,116	Dade	30	Female	No		Unknown	FL resident	04/24/20
22,117	Dade	66	Male	No		No	FL resident	04/24/20
22,118	Dade	56	Female	No		Yes	FL resident	04/24/20
22,119	Dade	43	Female	No		Yes	FL resident	04/24/20
22,120	Dade	26	Female	No		Yes	FL resident	04/24/20
22,121	Dade	41	Female	No		No	FL resident	04/24/20
22,122	Dade	53	Male	No		Yes	FL resident	04/24/20
22,123	Dade	51	Female	No		Unknown	FL resident	04/24/20
22,124	Dade	60	Female	No		Yes	FL resident	04/24/20
22,125	Dade	60	Female	No		No	FL resident	04/24/20
22,126	Dade	42	Female	No		Yes	FL resident	04/24/20
22,127	Dade	31	Female	No		Yes	FL resident	04/24/20
22,128	Dade	69	Male	No		No	FL resident	04/24/20
22,129	Dade	21	Female	No		Unknown	FL resident	04/24/20
22,130	Dade	39	Male	No		Yes	FL resident	04/24/20
22,131	Dade	34	Male	No		Unknown	FL resident	04/24/20
22,132	Dade	36	Male	No		Yes	FL resident	04/24/20
22,133	Dade	41	Male	No		Unknown	FL resident	04/24/20
22,134	Dade	35	Male	No		No	FL resident	04/24/20
22,135	Dade	28	Male	No		No	FL resident	04/24/20
22,136	Dade	85	Female	Unknown		Unknown	FL resident	04/24/20
22,137	Dade	44	Female	No		Yes	FL resident	04/24/20
22,138	Dade	64	Female	No		No	FL resident	04/24/20
22,139	Dade	67	Male	No		Yes	FL resident	04/24/20
22,140	Dade	55	Female	No		No	FL resident	04/24/20
22,141	Dade	86	Female	No		Yes	FL resident	04/24/20
22,142	Dade	35	Female	No		Yes	FL resident	04/24/20
22,143	Dade	39	Male	Yes	NY	No	FL resident	04/24/20
22,144	Dade	29	Male	No		Yes	FL resident	04/24/20
22,145	Dade	63	Male	No		Yes	FL resident	04/24/20

Coronavirus: line list of cases

Data verified as of Jun 4, 2020 at 10 AM

Data in this report are provisional and subject to change.

Case	County	Age	Gender	Travel related	Travel detail	Contact with a confirmed case	Jurisdiction	Date case counted
22,146	Dade	35	Female	No		Yes	FL resident	04/24/20
22,147	Dade	35	Female	No		Yes	FL resident	04/24/20
22,148	Dade	72	Female	Unknown		Unknown	FL resident	04/24/20
22,149	Dade	93	Female	No		Yes	FL resident	04/24/20
22,150	Dade	50	Female	Unknown		Unknown	FL resident	04/24/20
22,151	Dade	19	Female	No		Unknown	FL resident	04/24/20
22,152	Dade	24	Male	No		Yes	FL resident	04/24/20
22,153	Dade	26	Male	No		Yes	FL resident	04/24/20
22,154	Dade	74	Male	No		Unknown	FL resident	04/24/20
22,155	Dade	46	Female	No		Yes	FL resident	04/24/20
22,156	Dade	64	Male	No		Yes	FL resident	04/24/20
22,157	Dade	53	Female	No		Yes	FL resident	04/24/20
22,158	Dade	87	Female	No		Unknown	FL resident	04/24/20
22,159	Dade	38	Female	No		No	FL resident	04/24/20
22,160	Dade	49	Male	No		Unknown	FL resident	04/24/20
22,161	Dade	82	Female	No		No	FL resident	04/24/20
22,162	Dade	41	Female	No		Yes	FL resident	04/24/20
22,163	Dade	59	Female	No		Yes	FL resident	04/24/20
22,164	Dade	51	Male	No		Yes	FL resident	04/24/20
22,165	Dade	96	Male	No		Yes	FL resident	04/24/20
22,166	Dade	32	Male	Unknown		Unknown	FL resident	04/24/20
22,167	Dade	31	Female	Unknown		Unknown	FL resident	04/24/20
22,168	Dade	25	Female	Unknown		Unknown	FL resident	04/24/20
22,169	Dade	9	Male	No		Yes	FL resident	04/24/20
22,170	Dade	56	Female	No		Unknown	FL resident	04/24/20
22,171	Dade	72	Female	No		Unknown	FL resident	04/24/20
22,172	Dade	52	Male	No		No	FL resident	04/24/20
22,173	Dade	48	Female	No		Unknown	FL resident	04/24/20
22,174	Dade	66	Female	No		Unknown	FL resident	04/24/20
22,175	Dade	1	Male	No		Yes	FL resident	04/24/20
22,176	Dade	30	Male	No		Yes	FL resident	04/24/20
22,177	Dade	41	Female	No		Unknown	FL resident	04/24/20
22,178	Dade	24	Male	No		Unknown	FL resident	04/24/20
22,179	Dade	25	Male	No		Unknown	FL resident	04/24/20
22,180	Dade	91	Female	No		No	FL resident	04/24/20
22,181	Dade	70	Female	No		Yes	FL resident	04/24/20
22,182	Dade	26	Female	No		No	FL resident	04/24/20
22,183	Dade	43	Female	No		Yes	FL resident	04/24/20
22,184	Dade	27	Female	No		Unknown	FL resident	04/24/20
22,185	Dade	55	Female	Unknown		Yes	FL resident	04/24/20
22,186	Dade	72	Male	No		Unknown	FL resident	04/24/20
22,187	Dade	56	Male	No		Unknown	FL resident	04/24/20
22,188	Dade	13	Male	No		Yes	FL resident	04/24/20
22,189	Dade	47	Female	Unknown		Unknown	FL resident	04/24/20
22,190	Dade	54	Female	No		Yes	FL resident	04/24/20
22,191	Dade	54	Male	Unknown		No	FL resident	04/24/20
22,192	Dade	39	Female	No		Yes	FL resident	04/24/20
22,193	Dade	47	Female	No		Yes	FL resident	04/24/20
22,194	Dade	42	Female	Unknown		Yes	FL resident	04/24/20
22,195	Dade	64	Male	No		Yes	FL resident	04/24/20
22,196	Dade	33	Male	No		No	FL resident	04/24/20
22,197	Dade	45	Female	No			FL resident	04/24/20
22,198	Dade	23	Male	No		No	FL resident	04/24/20
22,199	Dade	47	Male	No		No	FL resident	04/24/20
22,200	Dade	41	Female	No		Yes	FL resident	04/24/20
22,201	Dade	42	Male	No		Yes	FL resident	04/24/20
22,202	Dade	51	Male	No		Yes	FL resident	04/24/20
22,203	Dade	49	Female	No		Yes	FL resident	04/24/20
22,204	Dade	26	Male	No		No	FL resident	04/24/20
22,205	Dade	58	Male	No		Yes	FL resident	04/24/20
22,206	Dade	36	Female	No		No	FL resident	04/24/20
22,207	Dade	73	Male	No		Yes	FL resident	04/24/20

Coronavirus: line list of cases

Data verified as of Jun 4, 2020 at 10 AM

Data in this report are provisional and subject to change.

Case	County	Age	Gender	Travel related	Travel detail	Contact with a confirmed case	Jurisdiction	Date case counted
22,208	Dade	90	Female	Unknown		Yes	FL resident	04/24/20
22,209	Dade	57	Female	No		Yes	FL resident	04/25/20
22,210	Dade	52	Female	No		Yes	FL resident	04/25/20
22,211	Dade	54	Male	No		No	FL resident	04/25/20
22,212	Dade	34	Male	No		No	FL resident	04/25/20
22,213	Dade	28	Male	No		Yes	FL resident	04/25/20
22,214	Dade	52	Male	No		No	FL resident	04/25/20
22,215	Dade	4	Female	No		Yes	FL resident	04/25/20
22,216	Dade	60	Female	No		Unknown	FL resident	04/25/20
22,217	Dade	62	Female	No		No	FL resident	04/25/20
22,218	Dade	37	Male	No		Yes	FL resident	04/25/20
22,219	Dade	45	Male	No		No	FL resident	04/25/20
22,220	Dade	23	Female	No		No	FL resident	04/25/20
22,221	Dade	75	Female	No		No	FL resident	04/25/20
22,222	Dade	70	Male	No		No	FL resident	04/25/20
22,223	Dade	69	Male	No		Yes	FL resident	04/25/20
22,224	Dade	58	Female	No		Yes	FL resident	04/25/20
22,225	Dade	59	Male	Unknown		Yes	FL resident	04/25/20
22,226	Dade	76	Male	No		Yes	FL resident	04/25/20
22,227	Dade	61	Male	No		Yes	FL resident	04/25/20
22,228	Dade	45	Female	No		Yes	FL resident	04/25/20
22,229	Dade	73	Male	No		Yes	FL resident	04/25/20
22,230	Dade	45	Male	No		Unknown	FL resident	04/25/20
22,231	Dade	52	Male	Unknown			FL resident	04/25/20
22,232	Dade	28	Male	No		Yes	FL resident	04/25/20
22,233	Dade	66	Female	No		Yes	FL resident	04/25/20
22,234	Dade	60	Female	No		Yes	FL resident	04/25/20
22,235	Dade	26	Female	No		No	FL resident	04/25/20
22,236	Dade	18	Female	No		No	FL resident	04/25/20
22,237	Dade	41	Male	No		No	FL resident	04/25/20
22,238	Dade	35	Female	No		Yes	FL resident	04/25/20
22,239	Dade	21	Female	No		No	FL resident	04/25/20
22,240	Dade	29	Female	No		Yes	FL resident	04/25/20
22,241	Dade	51	Female	Unknown			FL resident	04/25/20
22,242	Dade	54	Female	No		Yes	FL resident	04/25/20
22,243	Dade	33	Male	No		Yes	FL resident	04/25/20
22,244	Dade	21	Male	No		No	FL resident	04/25/20
22,245	Dade	28	Female	No		No	FL resident	04/25/20
22,246	Dade	58	Male	No		Yes	FL resident	04/25/20
22,247	Dade	68	Male	Unknown			FL resident	04/25/20
22,248	Dade	70	Male	Yes	FL; UNKNOWN	No	FL resident	04/25/20
22,249	Dade	61	Male	No		Yes	FL resident	04/25/20
22,250	Dade	71	Male	No		No	FL resident	04/25/20
22,251	Dade	19	Female	No		No	FL resident	04/25/20
22,252	Dade	43	Male	No		Yes	FL resident	04/25/20
22,253	Dade	49	Male	No		Yes	FL resident	04/25/20
22,254	Dade	35	Male	No		Yes	FL resident	04/25/20
22,255	Dade	60	Female	No		Yes	FL resident	04/25/20
22,256	Dade	64	Male	No		No	FL resident	04/25/20
22,257	Dade	87	Female	No		Unknown	FL resident	04/25/20
22,258	Dade	62	Female	No		Yes	FL resident	04/25/20
22,259	Dade	83	Female	No		Yes	FL resident	04/25/20
22,260	Dade	72	Female	No		Yes	FL resident	04/25/20
22,261	Dade	81	Male	Unknown			FL resident	04/25/20
22,262	Dade	88	Male	No		Yes	FL resident	04/25/20
22,263	Dade	87	Female	No		Yes	FL resident	04/25/20
22,264	Dade	42	Female	No		Yes	FL resident	04/25/20
22,265	Dade	20	Male	No		Yes	FL resident	04/25/20
22,266	Dade	19	Male	Unknown		Yes	FL resident	04/25/20
22,267	Dade	70	Male	No		Yes	FL resident	04/25/20
22,268	Dade	27	Male	Unknown		Unknown	FL resident	04/25/20
22,269	Dade	25	Male	No		Yes	FL resident	04/25/20

Coronavirus: line list of cases

Data verified as of Jun 4, 2020 at 10 AM

Data in this report are provisional and subject to change.

Case	County	Age	Gender	Travel related	Travel detail	Contact with a confirmed case	Jurisdiction	Date case counted
22,270	Dade	21	Male	No		Yes	FL resident	04/25/20
22,271	Dade	36	Male	No		Yes	FL resident	04/25/20
22,272	Dade	28	Male	No		Unknown	FL resident	04/25/20
22,273	Dade	21	Male	Unknown		Unknown	FL resident	04/25/20
22,274	Dade	25	Male	Unknown		Yes	FL resident	04/25/20
22,275	Dade	26	Male	Unknown		Unknown	FL resident	04/25/20
22,276	Dade	36	Male	Unknown		Unknown	FL resident	04/25/20
22,277	Dade	26	Male	Unknown		Yes	FL resident	04/25/20
22,278	Dade	53	Female	No		Yes	FL resident	04/25/20
22,279	Dade	54	Female	No		Yes	FL resident	04/25/20
22,280	Dade	39	Male	Unknown		Unknown	FL resident	04/25/20
22,281	Dade	41	Male	Unknown		Unknown	FL resident	04/25/20
22,282	Dade	48	Male	Unknown			FL resident	04/25/20
22,283	Dade	75	Male	Unknown		Yes	FL resident	04/25/20
22,284	Dade	47	Male	Unknown		Yes	FL resident	04/25/20
22,285	Dade	49	Male	Unknown		Yes	FL resident	04/25/20
22,286	Dade	25	Male	Unknown		Unknown	FL resident	04/25/20
22,287	Dade	51	Male	No		Yes	FL resident	04/25/20
22,288	Dade	25	Male	No		Yes	FL resident	04/25/20
22,289	Dade	49	Male	No		Yes	FL resident	04/25/20
22,290	Dade	67	Male	No		Yes	FL resident	04/25/20
22,291	Dade	51	Male	No		Yes	FL resident	04/25/20
22,292	Dade	18	Male	No			FL resident	04/25/20
22,293	Dade	31	Male	No		Yes	FL resident	04/25/20
22,294	Dade	43	Male	No		Yes	FL resident	04/25/20
22,295	Dade	41	Male	No			FL resident	04/25/20
22,296	Dade	25	Male	Unknown		Yes	FL resident	04/25/20
22,297	Dade	31	Male	Unknown		Unknown	FL resident	04/25/20
22,298	Dade	18	Male	Unknown		Yes	FL resident	04/25/20
22,299	Dade	27	Male	No		Yes	FL resident	04/25/20
22,300	Dade	29	Male	Unknown		Unknown	FL resident	04/25/20
22,301	Dade	38	Female	No		Yes	FL resident	04/25/20
22,302	Dade	40	Male	No		Yes	FL resident	04/25/20
22,303	Dade	46	Male	No		No	FL resident	04/25/20
22,304	Dade	18	Male	Unknown		Yes	FL resident	04/25/20
22,305	Dade	32	Male	Unknown		Yes	FL resident	04/25/20
22,306	Dade	28	Male	No		Yes	FL resident	04/25/20
22,307	Dade	23	Male	Unknown		Yes	FL resident	04/25/20
22,308	Dade	35	Male	Unknown		Yes	FL resident	04/25/20
22,309	Dade	35	Male	Unknown		Yes	FL resident	04/25/20
22,310	Dade	26	Male	No		Yes	FL resident	04/25/20
22,311	Dade	61	Male	No		Yes	FL resident	04/25/20
22,312	Dade	50	Male	No		Yes	FL resident	04/25/20
22,313	Dade	21	Male	No		Yes	FL resident	04/25/20
22,314	Dade	33	Male	No		Yes	FL resident	04/25/20
22,315	Dade	47	Male	Unknown		Unknown	FL resident	04/25/20
22,316	Dade	26	Male	No		Yes	FL resident	04/25/20
22,317	Dade	40	Male	No		Yes	FL resident	04/25/20
22,318	Dade	38	Male	No		Yes	FL resident	04/25/20
22,319	Dade	35	Male	No		No	FL resident	04/25/20
22,320	Dade	31	Male	No		No	FL resident	04/25/20
22,321	Dade	36	Male	No		Yes	FL resident	04/25/20
22,322	Dade	49	Male	Unknown		Unknown	FL resident	04/25/20
22,323	Dade	24	Male	No		Yes	FL resident	04/25/20
22,324	Dade	29	Male	No		Yes	FL resident	04/25/20
22,325	Dade	32	Male	No		Yes	FL resident	04/25/20
22,326	Dade	22	Male	No		Unknown	FL resident	04/25/20
22,327	Dade	36	Male	No		Yes	FL resident	04/25/20
22,328	Dade	19	Male	No		Yes	FL resident	04/25/20
22,329	Dade	45	Male	No		Unknown	FL resident	04/25/20
22,330	Dade	40	Female	No		Yes	FL resident	04/25/20
22,331	Dade	73	Male	Unknown			FL resident	04/25/20

Coronavirus: line list of cases

Data verified as of Jun 4, 2020 at 10 AM

Data in this report are provisional and subject to change.

Case	County	Age	Gender	Travel related	Travel detail	Contact with a confirmed case	Jurisdiction	Date case counted
22,332	Dade	37	Male	Unknown		Yes	FL resident	04/25/20
22,333	Dade	19	Male	No		Yes	FL resident	04/25/20
22,334	Dade	22	Male	Unknown		Yes	FL resident	04/25/20
22,335	Dade	44	Male	Unknown		Yes	FL resident	04/25/20
22,336	Dade	19	Male	No		Yes	FL resident	04/25/20
22,337	Dade	21	Male	Unknown		Yes	FL resident	04/25/20
22,338	Dade	35	Male	No		Yes	FL resident	04/25/20
22,339	Dade	52	Male	No		Yes	FL resident	04/25/20
22,340	Dade	24	Male	Unknown		Yes	FL resident	04/25/20
22,341	Dade	26	Male	Unknown		Unknown	FL resident	04/25/20
22,342	Dade	25	Female	Unknown		Yes	FL resident	04/25/20
22,343	Dade	60	Male	No		Yes	FL resident	04/25/20
22,344	Dade	35	Male	No		Unknown	FL resident	04/25/20
22,345	Dade	37	Male	No		Yes	FL resident	04/25/20
22,346	Dade	29	Male	No		Yes	FL resident	04/25/20
22,347	Dade	47	Male	Unknown		Unknown	FL resident	04/25/20
22,348	Dade	52	Male	No		Yes	FL resident	04/25/20
22,349	Dade	28	Male	No		Yes	FL resident	04/25/20
22,350	Dade	23	Male	No		Yes	FL resident	04/25/20
22,351	Dade	36	Male	No		Yes	FL resident	04/25/20
22,352	Dade	20	Male	No		Yes	FL resident	04/25/20
22,353	Dade	38	Male	No		Yes	FL resident	04/25/20
22,354	Dade	23	Male	No		Yes	FL resident	04/25/20
22,355	Dade	27	Male	No		Yes	FL resident	04/25/20
22,356	Dade	22	Male	No		Yes	FL resident	04/25/20
22,357	Dade	19	Male	No		Yes	FL resident	04/25/20
22,358	Dade	28	Male	No		Unknown	FL resident	04/25/20
22,359	Dade	23	Male	No		Yes	FL resident	04/25/20
22,360	Dade	30	Male	No		Yes	FL resident	04/25/20
22,361	Dade	19	Male	No		Yes	FL resident	04/25/20
22,362	Dade	47	Male	No		Unknown	FL resident	04/25/20
22,363	Dade	38	Male	Unknown		Unknown	FL resident	04/25/20
22,364	Dade	46	Male	No		Yes	FL resident	04/25/20
22,365	Dade	25	Male	No		Yes	FL resident	04/25/20
22,366	Dade	40	Male	No		Yes	FL resident	04/25/20
22,367	Dade	42	Male	No		Yes	FL resident	04/25/20
22,368	Dade	36	Male	No		Yes	FL resident	04/25/20
22,369	Dade	26	Male	No		Yes	FL resident	04/25/20
22,370	Dade	20	Male	No		Yes	FL resident	04/25/20
22,371	Dade	29	Male	No		Yes	FL resident	04/25/20
22,372	Dade	26	Male	No		Yes	FL resident	04/25/20
22,373	Dade	35	Male	No		Unknown	FL resident	04/25/20
22,374	Dade	36	Male	Unknown		Unknown	FL resident	04/25/20
22,375	Dade	30	Male	No		Yes	FL resident	04/25/20
22,376	Dade	49	Male	No			FL resident	04/25/20
22,377	Dade	26	Male	No		Yes	FL resident	04/25/20
22,378	Dade	35	Female	No		Yes	FL resident	04/25/20
22,379	Dade	35	Male	Unknown		Yes	FL resident	04/25/20
22,380	Dade	22	Male	Unknown		Unknown	FL resident	04/25/20
22,381	Dade	38	Male	Unknown		Yes	FL resident	04/25/20
22,382	Dade	26	Male	No		Yes	FL resident	04/25/20
22,383	Dade	27	Male	Unknown		Unknown	FL resident	04/25/20
22,384	Dade	62	Female	No		Unknown	FL resident	04/25/20
22,385	Dade	39	Male	No		Unknown	FL resident	04/25/20
22,386	Dade	45	Male	No		Yes	FL resident	04/25/20
22,387	Dade	32	Male	Unknown		Yes	FL resident	04/25/20
22,388	Dade	56	Male	No		Yes	FL resident	04/25/20
22,389	Dade	42	Male	Unknown		Unknown	FL resident	04/25/20
22,390	Dade	55	Male	Unknown		Unknown	FL resident	04/25/20
22,391	Dade	21	Male	No			FL resident	04/25/20
22,392	Dade	28	Male	No		Yes	FL resident	04/25/20
22,393	Dade	59	Male	No		Yes	FL resident	04/25/20

Coronavirus: line list of cases

Data verified as of Jun 4, 2020 at 10 AM

Data in this report are provisional and subject to change.

Case	County	Age	Gender	Travel related	Travel detail	Contact with a confirmed case	Jurisdiction	Date case counted
22,394	Dade	40	Male	No		Yes	FL resident	04/25/20
22,395	Dade	26	Male	Unknown		Yes	FL resident	04/25/20
22,396	Dade	21	Male	No		Yes	FL resident	04/25/20
22,397	Dade	30	Female	No		Yes	FL resident	04/25/20
22,398	Dade	54	Male	No		Yes	FL resident	04/25/20
22,399	Dade	59	Male	Unknown		Unknown	FL resident	04/25/20
22,400	Dade	49	Male	No		Yes	FL resident	04/25/20
22,401	Dade	40	Male	No		Unknown	FL resident	04/25/20
22,402	Dade	24	Male	No		No	FL resident	04/25/20
22,403	Dade	48	Male	No		Yes	FL resident	04/25/20
22,404	Dade	30	Male	No		Yes	FL resident	04/25/20
22,405	Dade	51	Male	No		Yes	FL resident	04/25/20
22,406	Dade	36	Male	Unknown		Yes	FL resident	04/25/20
22,407	Dade	30	Male	No		Yes	FL resident	04/25/20
22,408	Dade	34	Male	Unknown		Unknown	FL resident	04/25/20
22,409	Dade	30	Male	Unknown		Unknown	FL resident	04/25/20
22,410	Dade	24	Male	Unknown		Yes	FL resident	04/25/20
22,411	Dade	51	Male	No		Yes	FL resident	04/25/20
22,412	Dade	45	Male	No		Yes	FL resident	04/25/20
22,413	Dade	21	Male	No		Unknown	FL resident	04/25/20
22,414	Dade	48	Male	No		Yes	FL resident	04/25/20
22,415	Dade	31	Male	Unknown		Unknown	FL resident	04/25/20
22,416	Dade	39	Male	No		Yes	FL resident	04/25/20
22,417	Dade	42	Male	Unknown		Yes	FL resident	04/25/20
22,418	Dade	25	Male	No		No	FL resident	04/25/20
22,419	Dade	32	Male	No		Yes	FL resident	04/25/20
22,420	Dade	28	Male	Unknown		Yes	FL resident	04/25/20
22,421	Dade	25	Male	Unknown		Yes	FL resident	04/25/20
22,422	Dade	26	Male	No		No	FL resident	04/25/20
22,423	Dade	31	Male	No		Yes	FL resident	04/25/20
22,424	Dade	44	Male	No			FL resident	04/25/20
22,425	Dade	37	Male	No			FL resident	04/25/20
22,426	Dade	39	Male	No		Yes	FL resident	04/25/20
22,427	Dade	37	Male	No		Yes	FL resident	04/25/20
22,428	Dade	50	Male	No		Yes	FL resident	04/25/20
22,429	Dade	56	Male	No		Yes	FL resident	04/25/20
22,430	Dade	35	Male	Yes	NY; TX	No	FL resident	04/25/20
22,431	Dade	31	Male	No		Unknown	FL resident	04/25/20
22,432	Dade	36	Male	No		Yes	FL resident	04/25/20
22,433	Dade	23	Male	No		Yes	FL resident	04/25/20
22,434	Dade	64	Female	Unknown		Unknown	FL resident	04/25/20
22,435	Dade	25	Female	No		Yes	FL resident	04/25/20
22,436	Dade	23	Female	No		No	FL resident	04/25/20
22,437	Dade	49	Female	No		No	FL resident	04/25/20
22,438	Dade	18	Male	No		Yes	FL resident	04/25/20
22,439	Dade	78	Male	No		No	FL resident	04/25/20
22,440	Dade	41	Female	No		No	FL resident	04/25/20
22,441	Dade	37	Male	No		Unknown	FL resident	04/25/20
22,442	Dade	48	Female	No		Yes	FL resident	04/25/20
22,443	Dade	29	Female	No		Yes	FL resident	04/25/20
22,444	Dade	38	Male	No		No	FL resident	04/25/20
22,445	Dade	42	Female	No		Unknown	FL resident	04/25/20
22,446	Dade	22	Female	No		No	FL resident	04/25/20
22,447	Dade	61	Male	No		Yes	FL resident	04/25/20
22,448	Dade	42	Female	No		Yes	FL resident	04/25/20
22,449	Dade	54	Male	No		No	FL resident	04/25/20
22,450	Dade	36	Male	No		Yes	FL resident	04/25/20
22,451	Dade	42	Female	No		Unknown	FL resident	04/25/20
22,452	Dade	62	Female	No		Yes	FL resident	04/25/20
22,453	Dade	89	Female	Unknown		Yes	FL resident	04/25/20
22,454	Dade	44	Female	No		Yes	FL resident	04/25/20
22,455	Dade	25	Male	No		Yes	FL resident	04/25/20

Coronavirus: line list of cases

Data verified as of Jun 4, 2020 at 10 AM

Data in this report are provisional and subject to change.

Case	County	Age	Gender	Travel related	Travel detail	Contact with a confirmed case	Jurisdiction	Date case counted
22,456	Dade	36	Female	No		No	FL resident	04/25/20
22,457	Dade	59	Male	No		No	FL resident	04/25/20
22,458	Dade	46	Female	No		Yes	FL resident	04/25/20
22,459	Dade	19	Female	No		Yes	FL resident	04/25/20
22,460	Dade	22	Female	No		Yes	FL resident	04/25/20
22,461	Dade	87	Female	No		Yes	FL resident	04/25/20
22,462	Dade	22	Male	No		Yes	FL resident	04/25/20
22,463	Dade	24	Female	No		Yes	FL resident	04/25/20
22,464	Dade	84	Female	No		No	FL resident	04/25/20
22,465	Dade	78	Female	No		Yes	FL resident	04/25/20
22,466	Dade	62	Male	Unknown		Yes	FL resident	04/25/20
22,467	Dade	32	Male	No		Yes	FL resident	04/25/20
22,468	Dade	91	Male	No			FL resident	04/25/20
22,469	Dade	30	Male	Unknown		Unknown	FL resident	04/25/20
22,470	Dade	92	Female	Unknown		Yes	FL resident	04/25/20
22,471	Dade	70	Female	Unknown		Yes	FL resident	04/25/20
22,472	Dade	49	Male	No		Yes	FL resident	04/25/20
22,473	Dade	86	Female	No			FL resident	04/25/20
22,474	Dade	48	Female	Unknown			FL resident	04/25/20
22,475	Dade	40	Male	Unknown		Unknown	FL resident	04/25/20
22,476	Dade	26	Male	Unknown			FL resident	04/25/20
22,477	Dade	58	Male	No		Yes	FL resident	04/25/20
22,478	Dade	44	Male	No		Yes	FL resident	04/25/20
22,479	Dade	32	Female	No		Yes	FL resident	04/25/20
22,480	Dade	49	Female	No		Yes	FL resident	04/25/20
22,481	Dade	24	Male	No		Unknown	FL resident	04/25/20
22,482	Dade	56	Female	No		Yes	FL resident	04/25/20
22,483	Dade	51	Female	No		Yes	FL resident	04/25/20
22,484	Dade	76	Male	No		Yes	FL resident	04/25/20
22,485	Dade	36	Male	No		No	FL resident	04/25/20
22,486	Dade	47	Male	No		Unknown	FL resident	04/25/20
22,487	Dade	41	Male	Unknown		Unknown	FL resident	04/25/20
22,488	Dade	18	Female	No		Yes	FL resident	04/25/20
22,489	Dade	47	Female	No		Yes	FL resident	04/25/20
22,490	Dade	27	Male	Unknown			FL resident	04/25/20
22,491	Dade	29	Female	No		Unknown	FL resident	04/25/20
22,492	Dade	25	Male	No		Yes	FL resident	04/25/20
22,493	Dade	85	Female	No			FL resident	04/25/20
22,494	Dade	83	Male	No			FL resident	04/25/20
22,495	Dade	25	Female	No		Yes	FL resident	04/25/20
22,496	Dade	25	Male	Unknown		Yes	FL resident	04/25/20
22,497	Dade	22	Male	No		Unknown	FL resident	04/25/20
22,498	Dade	49	Male	Unknown		Yes	FL resident	04/25/20
22,499	Dade	50	Female	No		Yes	FL resident	04/25/20
22,500	Dade	61	Female	Unknown			FL resident	04/25/20
22,501	Dade	66	Male	No		No	FL resident	04/25/20
22,502	Dade	20	Male	No		Yes	FL resident	04/25/20
22,503	Dade	31	Male	Unknown			FL resident	04/25/20
22,504	Dade	51	Male	No		Yes	FL resident	04/25/20
22,505	Dade	81	Male	No		Unknown	FL resident	04/25/20
22,506	Dade	59	Female	No		Yes	FL resident	04/25/20
22,507	Dade	52	Male	Unknown		Unknown	FL resident	04/25/20
22,508	Dade	43	Female	No		Yes	FL resident	04/25/20
22,509	Dade	49	Male	Unknown		Unknown	FL resident	04/25/20
22,510	Dade	50	Female	No		Yes	FL resident	04/25/20
22,511	Dade	59	Male	Unknown		Unknown	FL resident	04/25/20
22,512	Dade	55	Female	No		Yes	FL resident	04/25/20
22,513	Dade	64	Female	Yes	CO; FL	Unknown	FL resident	04/25/20
22,514	Dade	38	Female	No		Yes	FL resident	04/25/20
22,515	Dade	46	Female	No		Yes	FL resident	04/25/20
22,516	Dade	70	Female	No		Unknown	FL resident	04/25/20
22,517	Dade	48	Female	No		Yes	FL resident	04/25/20

Coronavirus: line list of cases

Data verified as of Jun 4, 2020 at 10 AM

Data in this report are provisional and subject to change.

Case	County	Age	Gender	Travel related	Travel detail	Contact with a confirmed case	Jurisdiction	Date case counted
22,518	Dade	47	Female	No		Yes	FL resident	04/25/20
22,519	Dade	67	Male	No		Unknown	FL resident	04/25/20
22,520	Dade	50	Male	Yes	COLOMBIA; FL	No	FL resident	04/25/20
22,521	Dade	77	Female	No		Yes	FL resident	04/25/20
22,522	Dade	71	Female	No		Unknown	FL resident	04/25/20
22,523	Dade	33	Male	Unknown		Unknown	FL resident	04/25/20
22,524	Dade	72	Male	Unknown		Yes	FL resident	04/25/20
22,525	Dade	28	Male	No		Yes	FL resident	04/25/20
22,526	Dade	52	Male	No		Yes	FL resident	04/25/20
22,527	Dade	69	Female	No		Yes	FL resident	04/25/20
22,528	Dade	52	Female	No		Yes	FL resident	04/25/20
22,529	Dade	50	Female	No		Yes	FL resident	04/25/20
22,530	Dade	49	Male	No		Yes	FL resident	04/25/20
22,531	Dade	56	Female	No		Unknown	FL resident	04/25/20
22,532	Dade	33	Male	No		Yes	FL resident	04/25/20
22,533	Dade	23	Male	Unknown			FL resident	04/25/20
22,534	Dade	29	Female	Unknown			FL resident	04/25/20
22,535	Dade	30	Female	No		Yes	FL resident	04/25/20
22,536	Dade	43	Male	No		Yes	FL resident	04/25/20
22,537	Dade	50	Female	No		No	FL resident	04/25/20
22,538	Dade	50	Female	No		No	FL resident	04/25/20
22,539	Dade	43	Female	No		No	FL resident	04/25/20
22,540	Dade	70	Female	No		Yes	FL resident	04/25/20
22,541	Dade	37	Female	No		Unknown	FL resident	04/25/20
22,542	Dade	68	Female	Unknown		No	FL resident	04/25/20
22,543	Dade	29	Female	No		Yes	FL resident	04/25/20
22,544	Dade	38	Female	Unknown		Yes	FL resident	04/25/20
22,545	Dade	56	Male	Unknown			FL resident	04/25/20
22,546	Dade	50	Male	No		Yes	FL resident	04/25/20
22,547	Dade	39	Female	No		Unknown	FL resident	04/25/20
22,548	Dade	29	Male	No		No	FL resident	04/25/20
22,549	Dade	23	Female	No		Unknown	FL resident	04/25/20
22,550	Dade	53	Female	No		Yes	FL resident	04/25/20
22,551	Dade	46	Female	No		Yes	FL resident	04/25/20
22,552	Dade	39	Male	Unknown			FL resident	04/25/20
22,553	Dade	58	Male	No		Yes	FL resident	04/25/20
22,554	Dade	59	Male	No		Yes	FL resident	04/25/20
22,555	Dade	71	Male	Unknown		Yes	FL resident	04/25/20
22,556	Dade	66	Female	No		Yes	FL resident	04/25/20
22,557	Dade	58	Male	No		Yes	FL resident	04/25/20
22,558	Dade	83	Male	No		Yes	FL resident	04/25/20
22,559	Dade	71	Female	No		Unknown	FL resident	04/25/20
22,560	Dade	40	Male	Yes	GA; NY	Unknown	FL resident	04/25/20
22,561	Dade	87	Female	No		Yes	FL resident	04/25/20
22,562	Dade	48	Female	Unknown		Unknown	FL resident	04/25/20
22,563	Dade	63	Male	Unknown			FL resident	04/25/20
22,564	Dade	70	Male	Yes	HONDURAS	Yes	FL resident	04/25/20
22,565	Dade	32	Female	No		Unknown	FL resident	04/25/20
22,566	Dade	17	Female	No		Unknown	FL resident	04/25/20
22,567	Dade	36	Male	No		Unknown	FL resident	04/25/20
22,568	Dade	91	Female	No		Unknown	FL resident	04/25/20
22,569	Dade	84	Female	No		Yes	FL resident	04/25/20
22,570	Dade	76	Female	No		Yes	FL resident	04/25/20
22,571	Dade	31	Male	No		Unknown	FL resident	04/25/20
22,572	Dade	51	Male	No		Unknown	FL resident	04/25/20
22,573	Dade	52	Male	No		Yes	FL resident	04/25/20
22,574	Dade	76	Male	No		Unknown	FL resident	04/25/20
22,575	Dade	68	Male	No		No	FL resident	04/25/20
22,576	Dade	65	Female	No		Yes	FL resident	04/25/20
22,577	Dade	45	Male	Unknown		No	FL resident	04/25/20
22,578	Dade	53	Female	No		Unknown	FL resident	04/25/20
22,579	Dade	65	Female	No		Unknown	FL resident	04/25/20

Coronavirus: line list of cases

Data verified as of Jun 4, 2020 at 10 AM

Data in this report are provisional and subject to change.

Case	County	Age	Gender	Travel related	Travel detail	Contact with a confirmed case	Jurisdiction	Date case counted
22,580	Dade	60	Female	No		No	FL resident	04/25/20
22,581	Dade	69	Male	Unknown		Unknown	FL resident	04/25/20
22,582	Dade	61	Male	No		Unknown	FL resident	04/25/20
22,583	Dade	45	Male	No		Unknown	FL resident	04/25/20
22,584	Dade	61	Female	No		No	FL resident	04/25/20
22,585	Dade	26	Female	No		Yes	FL resident	04/26/20
22,586	Dade	72	Female	No		Unknown	FL resident	04/26/20
22,587	Dade	16	Female	Unknown		Unknown	FL resident	04/26/20
22,588	Dade	54	Male	No		Yes	FL resident	04/26/20
22,589	Dade	43	Male	No		Unknown	FL resident	04/26/20
22,590	Dade	34	Female	No		Unknown	FL resident	04/26/20
22,591	Dade	43	Female	Unknown		Yes	FL resident	04/26/20
22,592	Dade	17	Male	Unknown		Unknown	FL resident	04/26/20
22,593	Dade	53	Male	No			FL resident	04/26/20
22,594	Dade	4	Male	No		No	FL resident	04/26/20
22,595	Dade	49	Female	Unknown		Unknown	FL resident	04/26/20
22,596	Dade	47	Female	No		No	FL resident	04/26/20
22,597	Dade	23	Female	No		Unknown	FL resident	04/26/20
22,598	Dade	53	Female	No		No	FL resident	04/26/20
22,599	Dade	36	Female	No		Yes	FL resident	04/26/20
22,600	Dade	94	Female	No		No	FL resident	04/26/20
22,601	Dade	66	Female	No		Unknown	FL resident	04/26/20
22,602	Dade	69	Male	No		No	FL resident	04/26/20
22,603	Dade	27	Male	No		Unknown	FL resident	04/26/20
22,604	Dade	47	Male	No		Unknown	FL resident	04/26/20
22,605	Dade	58	Male	Unknown		No	FL resident	04/26/20
22,606	Dade	34	Male	No		Yes	FL resident	04/26/20
22,607	Dade	33	Female	No		No	FL resident	04/26/20
22,608	Dade	27	Male	No		Unknown	FL resident	04/26/20
22,609	Dade	56	Female	No		No	FL resident	04/26/20
22,610	Dade	70	Male	Unknown		Unknown	FL resident	04/26/20
22,611	Dade	47	Male	No		Yes	FL resident	04/26/20
22,612	Dade	90	Female	No		Yes	FL resident	04/26/20
22,613	Dade	59	Female	No		Unknown	FL resident	04/26/20
22,614	Dade	39	Female	No		Yes	FL resident	04/26/20
22,615	Dade	41	Male	No		Yes	FL resident	04/26/20
22,616	Dade	47	Male	No		Yes	FL resident	04/26/20
22,617	Dade	56	Female	No		Unknown	FL resident	04/26/20
22,618	Dade	50	Male	No		Yes	FL resident	04/26/20
22,619	Dade	58	Female	No		Yes	FL resident	04/26/20
22,620	Dade	41	Female	No			FL resident	04/26/20
22,621	Dade	22	Female	No		No	FL resident	04/26/20
22,622	Dade	51	Female	No		Yes	FL resident	04/26/20
22,623	Dade	70	Female	No		No	FL resident	04/26/20
22,624	Dade	51	Female	No		Unknown	FL resident	04/26/20
22,625	Dade	29	Male	No		Yes	FL resident	04/26/20
22,626	Dade	52	Male	No		Unknown	FL resident	04/26/20
22,627	Dade	27	Male	No		Unknown	FL resident	04/26/20
22,628	Dade	76	Male	No		Unknown	FL resident	04/26/20
22,629	Dade	23	Male	No		Unknown	FL resident	04/26/20
22,630	Dade	24	Male	No		Yes	FL resident	04/26/20
22,631	Dade	20	Male	No		Yes	FL resident	04/26/20
22,632	Dade	22	Female	Unknown		Unknown	FL resident	04/26/20
22,633	Dade	23	Male	No		Yes	FL resident	04/26/20
22,634	Dade	65	Male	Unknown			FL resident	04/26/20
22,635	Dade	47	Male	No		No	FL resident	04/26/20
22,636	Dade	53	Female	No		Unknown	FL resident	04/26/20
22,637	Dade	31	Male	No		Yes	FL resident	04/26/20
22,638	Dade	46	Female	No		Yes	FL resident	04/26/20
22,639	Dade	36	Male	No		Yes	FL resident	04/26/20
22,640	Dade	23	Male	No		Yes	FL resident	04/26/20
22,641	Dade	48	Male	No		Yes	FL resident	04/26/20

Coronavirus: line list of cases

Data verified as of Jun 4, 2020 at 10 AM

Data in this report are provisional and subject to change.

Case	County	Age	Gender	Travel related	Travel detail	Contact with a confirmed case	Jurisdiction	Date case counted
22,642	Dade	22	Male	No		Yes	FL resident	04/26/20
22,643	Dade	25	Male	No		Yes	FL resident	04/26/20
22,644	Dade	22	Male	No		Yes	FL resident	04/26/20
22,645	Dade	28	Male	No			FL resident	04/26/20
22,646	Dade	91	Female	No		No	FL resident	04/26/20
22,647	Dade	29	Male	No		Unknown	FL resident	04/26/20
22,648	Dade	29	Male	No		Yes	FL resident	04/26/20
22,649	Dade	19	Male	No		Yes	FL resident	04/26/20
22,650	Dade	40	Male	No		Yes	FL resident	04/26/20
22,651	Dade	32	Male	No		Yes	FL resident	04/26/20
22,652	Dade	18	Male	No		Yes	FL resident	04/26/20
22,653	Dade	55	Male	No		Yes	FL resident	04/26/20
22,654	Dade	34	Male	No		Yes	FL resident	04/26/20
22,655	Dade	34	Male	No		Yes	FL resident	04/26/20
22,656	Dade	29	Male	No		Yes	FL resident	04/26/20
22,657	Dade	57	Male	No		Yes	FL resident	04/26/20
22,658	Dade	36	Male	No		Yes	FL resident	04/26/20
22,659	Dade	39	Male	No		Yes	FL resident	04/26/20
22,660	Dade	52	Male	No		Yes	FL resident	04/26/20
22,661	Dade	53	Male	No		Yes	FL resident	04/26/20
22,662	Dade	23	Male	No		Yes	FL resident	04/26/20
22,663	Dade	49	Male	No		Yes	FL resident	04/26/20
22,664	Dade	57	Male	No		Yes	FL resident	04/26/20
22,665	Dade	25	Male	No		Yes	FL resident	04/26/20
22,666	Dade	29	Male	No		Yes	FL resident	04/26/20
22,667	Dade	55	Male	No		Yes	FL resident	04/26/20
22,668	Dade	36	Male	No		Yes	FL resident	04/26/20
22,669	Dade	42	Male	No		Yes	FL resident	04/26/20
22,670	Dade	43	Female	Unknown			FL resident	04/26/20
22,671	Dade	46	Female	No		Yes	FL resident	04/26/20
22,672	Dade	48	Male	No		Unknown	FL resident	04/26/20
22,673	Dade	32	Female	No		Yes	FL resident	04/26/20
22,674	Dade	33	Female	No		Yes	FL resident	04/26/20
22,675	Dade	48	Female	No		Yes	FL resident	04/26/20
22,676	Dade	89	Female	Unknown			FL resident	04/26/20
22,677	Dade	35	Male	No		Yes	FL resident	04/26/20
22,678	Dade	31	Male	No		Yes	FL resident	04/26/20
22,679	Dade	63	Male	No		Yes	FL resident	04/26/20
22,680	Dade	45	Male	No		Yes	FL resident	04/26/20
22,681	Dade	40	Male	No		Unknown	FL resident	04/26/20
22,682	Dade	38	Male	No		Unknown	FL resident	04/26/20
22,683	Dade	48	Female	No		No	FL resident	04/26/20
22,684	Dade	36	Female	No		Unknown	FL resident	04/26/20
22,685	Dade	47	Female	Unknown		Unknown	FL resident	04/26/20
22,686	Dade	53	Male	No		Yes	FL resident	04/26/20
22,687	Dade	70	Male	No		Yes	FL resident	04/26/20
22,688	Dade	60	Female	No		Unknown	FL resident	04/26/20
22,689	Dade	44	Male	No		Unknown	FL resident	04/26/20
22,690	Dade	23	Female	No		Yes	FL resident	04/26/20
22,691	Dade	44	Female	No		Yes	FL resident	04/26/20
22,692	Dade	43	Female	No		Unknown	FL resident	04/26/20
22,693	Dade	42	Female	No		Yes	FL resident	04/26/20
22,694	Dade	32	Male	Unknown		Unknown	FL resident	04/26/20
22,695	Dade	23	Female	No		Yes	FL resident	04/26/20
22,696	Dade	51	Female	No		Yes	FL resident	04/26/20
22,697	Dade	18	Male	No		Yes	FL resident	04/26/20
22,698	Dade	41	Male	No		Unknown	FL resident	04/26/20
22,699	Dade	60	Male	No		Yes	FL resident	04/26/20
22,700	Dade	31	Male	Unknown		Unknown	FL resident	04/26/20
22,701	Dade	51	Male	No		Yes	FL resident	04/26/20
22,702	Dade	44	Female	No		Unknown	FL resident	04/26/20
22,703	Dade	43	Female	No		Yes	FL resident	04/26/20

Coronavirus: line list of cases

Data verified as of Jun 4, 2020 at 10 AM

Data in this report are provisional and subject to change.

Case	County	Age	Gender	Travel related	Travel detail	Contact with a confirmed case	Jurisdiction	Date case counted
22,704	Dade	53	Male	No		Yes	FL resident	04/26/20
22,705	Dade	59	Female	Unknown		Unknown	FL resident	04/26/20
22,706	Dade	41	Male	No		Yes	FL resident	04/26/20
22,707	Dade	30	Male	No		Yes	FL resident	04/26/20
22,708	Dade	32	Female	No		Yes	FL resident	04/26/20
22,709	Dade	39	Male	No		Yes	FL resident	04/26/20
22,710	Dade	36	Female	Yes	PUERTO RICO	Unknown	FL resident	04/26/20
22,711	Dade	66	Male	No		Unknown	FL resident	04/26/20
22,712	Dade	32	Female	Unknown		Yes	FL resident	04/26/20
22,713	Dade	73	Female	No		Yes	FL resident	04/26/20
22,714	Dade	74	Male	No		No	FL resident	04/26/20
22,715	Dade	44	Female	No		Unknown	FL resident	04/26/20
22,716	Dade	51	Male	No		Unknown	FL resident	04/26/20
22,717	Dade	47	Female	Unknown		Unknown	FL resident	04/26/20
22,718	Dade	35	Female	No		Yes	FL resident	04/26/20
22,719	Dade	34	Female	No		Unknown	FL resident	04/26/20
22,720	Dade	79	Female	No		Yes	FL resident	04/26/20
22,721	Dade	44	Female	No		Yes	FL resident	04/26/20
22,722	Dade	65	Male	No		Yes	FL resident	04/26/20
22,723	Dade	82	Female	No			FL resident	04/26/20
22,724	Dade	56	Female	No		Unknown	FL resident	04/26/20
22,725	Dade	91	Female	No		Yes	FL resident	04/26/20
22,726	Dade	41	Male	Unknown			FL resident	04/26/20
22,727	Dade	67	Female	No		Unknown	FL resident	04/26/20
22,728	Dade	67	Female	Unknown			FL resident	04/26/20
22,729	Dade	36	Female	Unknown			FL resident	04/26/20
22,730	Dade	56	Male	No		Yes	FL resident	04/26/20
22,731	Dade	58	Female	No		Yes	FL resident	04/26/20
22,732	Dade	44	Male	Unknown		Yes	FL resident	04/26/20
22,733	Dade	38	Male	Unknown		Unknown	FL resident	04/26/20
22,734	Dade	59	Female	Unknown		No	FL resident	04/26/20
22,735	Dade	68	Male	No		Yes	FL resident	04/26/20
22,736	Dade	61	Female	No		Yes	FL resident	04/26/20
22,737	Dade	64	Male	No		No	FL resident	04/26/20
22,738	Dade	88	Female	Unknown		Unknown	FL resident	04/26/20
22,739	Dade	82	Female	Unknown		Unknown	FL resident	04/26/20
22,740	Dade	22	Female	Unknown		Yes	FL resident	04/26/20
22,741	Dade	88	Male	No		No	FL resident	04/26/20
22,742	Dade	56	Male	Unknown		Yes	FL resident	04/26/20
22,743	Dade	30	Male	Unknown		No	FL resident	04/26/20
22,744	Dade	29	Female	No		Unknown	FL resident	04/26/20
22,745	Dade	45	Female	No		Yes	FL resident	04/26/20
22,746	Dade	70	Male	No		Yes	FL resident	04/26/20
22,747	Dade	23	Male	Unknown		Unknown	FL resident	04/26/20
22,748	Dade	86	Female	Unknown		No	FL resident	04/26/20
22,749	Dade	30	Male	No		Unknown	FL resident	04/26/20
22,750	Dade	72	Female	No		Yes	FL resident	04/26/20
22,751	Dade	64	Female	No		Yes	FL resident	04/26/20
22,752	Dade	66	Female	No		Yes	FL resident	04/26/20
22,753	Dade	90	Female	Unknown		Unknown	FL resident	04/26/20
22,754	Dade	100	Female	Unknown		Unknown	FL resident	04/26/20
22,755	Dade	73	Female	No		Yes	FL resident	04/26/20
22,756	Dade	83	Male	Unknown		Unknown	FL resident	04/26/20
22,757	Dade	89	Male	Unknown		Unknown	FL resident	04/26/20
22,758	Dade	13	Female	No		Yes	FL resident	04/26/20
22,759	Dade	60	Male	No		Unknown	FL resident	04/26/20
22,760	Dade	55	Female	No		Unknown	FL resident	04/26/20
22,761	Dade	65	Male	No		Yes	FL resident	04/26/20
22,762	Dade	34	Male	No		No	FL resident	04/26/20
22,763	Dade	80	Female	No		Yes	FL resident	04/26/20
22,764	Dade	86	Male	Unknown		Unknown	FL resident	04/26/20
22,765	Dade	71	Male	Unknown		Unknown	FL resident	04/26/20

Coronavirus: line list of cases

Data verified as of Jun 4, 2020 at 10 AM

Data in this report are provisional and subject to change.

Case	County	Age	Gender	Travel related	Travel detail	Contact with a confirmed case	Jurisdiction	Date case counted
22,766	Dade	55	Male	No		Unknown	FL resident	04/26/20
22,767	Dade	87	Female	No		No	FL resident	04/26/20
22,768	Dade	71	Male	No		Unknown	FL resident	04/26/20
22,769	Dade	24	Female	No		Yes	FL resident	04/26/20
22,770	Dade	62	Male	No		Yes	FL resident	04/26/20
22,771	Dade	63	Male	No		Yes	FL resident	04/26/20
22,772	Dade	86	Female	No		Yes	FL resident	04/26/20
22,773	Dade	31	Female	No		Yes	FL resident	04/26/20
22,774	Dade	47	Male	No		No	FL resident	04/26/20
22,775	Dade	89	Female	No		No	FL resident	04/26/20
22,776	Dade	35	Male	Yes	FL; NJ; NY	No	FL resident	04/26/20
22,777	Dade	53	Female	No		Yes	FL resident	04/26/20
22,778	Dade	76	Female	No		Yes	FL resident	04/26/20
22,779	Dade	29	Male	Unknown			FL resident	04/26/20
22,780	Dade	52	Female	No		No	FL resident	04/26/20
22,781	Dade	57	Female	No		Yes	FL resident	04/26/20
22,782	Dade	54	Female	No		Yes	FL resident	04/26/20
22,783	Dade	61	Female	No		Yes	FL resident	04/26/20
22,784	Dade	53	Female	Unknown		Yes	FL resident	04/26/20
22,785	Dade	73	Male	No		No	FL resident	04/26/20
22,786	Dade	43	Female	No		Yes	FL resident	04/26/20
22,787	Dade	43	Male	No		Yes	FL resident	04/26/20
22,788	Dade	75	Male	No		Yes	FL resident	04/26/20
22,789	Dade	6	Female	No		Yes	FL resident	04/26/20
22,790	Dade	96	Female	Unknown		No	FL resident	04/26/20
22,791	Dade	61	Female	No		Yes	FL resident	04/26/20
22,792	Dade	63	Female	No		No	FL resident	04/27/20
22,793	Dade	25	Male	No		Unknown	FL resident	04/27/20
22,794	Dade	71	Male	Unknown		Yes	FL resident	04/27/20
22,795	Dade	61	Female	Unknown		Unknown	FL resident	04/27/20
22,796	Dade	73	Male	No		Yes	FL resident	04/27/20
22,797	Dade	54	Female	No		No	FL resident	04/27/20
22,798	Dade	60	Female	No		Yes	FL resident	04/27/20
22,799	Dade	52	Female	No		No	FL resident	04/27/20
22,800	Dade	46	Female	No		Yes	FL resident	04/27/20
22,801	Dade	64	Female	Unknown		Yes	FL resident	04/27/20
22,802	Dade	80	Male	No		Yes	FL resident	04/27/20
22,803	Dade	32	Female	No		No	FL resident	04/27/20
22,804	Dade	64	Female	No		Yes	FL resident	04/27/20
22,805	Dade	82	Female	Unknown			FL resident	04/27/20
22,806	Dade	60	Female	No		Yes	FL resident	04/27/20
22,807	Dade	81	Female	No		No	FL resident	04/27/20
22,808	Dade	84	Female	No		Yes	FL resident	04/27/20
22,809	Dade	51	Male	Unknown		Unknown	FL resident	04/27/20
22,810	Dade	86	Female	No		Yes	FL resident	04/27/20
22,811	Dade	87	Male	No		No	FL resident	04/27/20
22,812	Dade	91	Male	No		Yes	FL resident	04/27/20
22,813	Dade	57	Female	No		Yes	FL resident	04/27/20
22,814	Dade	83	Female	No		Yes	FL resident	04/27/20
22,815	Dade	88	Female	No		Yes	FL resident	04/27/20
22,816	Dade	67	Male	No		No	FL resident	04/27/20
22,817	Dade	38	Male	No		Yes	FL resident	04/27/20
22,818	Dade	47	Female	No		No	FL resident	04/27/20
22,819	Dade	71	Female	No		Yes	FL resident	04/27/20
22,820	Dade	62	Female	No		Yes	FL resident	04/27/20
22,821	Dade	30	Male	Unknown		Unknown	FL resident	04/27/20
22,822	Dade	58	Male	No		Unknown	FL resident	04/27/20
22,823	Dade	36	Male	No		Yes	FL resident	04/27/20
22,824	Dade	81	Female	No		No	FL resident	04/27/20
22,825	Dade	83	Male	No		Unknown	FL resident	04/27/20
22,826	Dade	52	Male	Unknown			FL resident	04/27/20
22,827	Dade	44	Female	Unknown		Yes	FL resident	04/27/20

Coronavirus: line list of cases

Data verified as of Jun 4, 2020 at 10 AM

Data in this report are provisional and subject to change.

Case	County	Age	Gender	Travel related	Travel detail	Contact with a confirmed case	Jurisdiction	Date case counted
22,828	Dade	43	Female	Unknown		Unknown	FL resident	04/27/20
22,829	Dade	75	Male	No		Unknown	FL resident	04/27/20
22,830	Dade	56	Male	No			FL resident	04/27/20
22,831	Dade	53	Male	No			FL resident	04/27/20
22,832	Dade	66	Female	Unknown		Unknown	FL resident	04/27/20
22,833	Dade	63	Male	No		No	FL resident	04/27/20
22,834	Dade	63	Male	Unknown		Unknown	FL resident	04/27/20
22,835	Dade	23	Male	No		No	FL resident	04/27/20
22,836	Dade	38	Female	No		Unknown	FL resident	04/27/20
22,837	Dade	38	Female	No		Unknown	FL resident	04/27/20
22,838	Dade	64	Male	No		Yes	FL resident	04/27/20
22,839	Dade	48	Female	No		Yes	FL resident	04/27/20
22,840	Dade	49	Male	No		Yes	FL resident	04/27/20
22,841	Dade	50	Male	No		Yes	FL resident	04/27/20
22,842	Dade	88	Male	No		Unknown	FL resident	04/27/20
22,843	Dade	50	Male	No		No	FL resident	04/27/20
22,844	Dade	32	Female	No		Yes	FL resident	04/27/20
22,845	Dade	65	Female	No		No	FL resident	04/27/20
22,846	Dade	53	Female	No		Yes	FL resident	04/27/20
22,847	Dade	25	Female	Unknown		Unknown	FL resident	04/27/20
22,848	Dade	52	Female	No		Yes	FL resident	04/27/20
22,849	Dade	88	Female	No		Unknown	FL resident	04/27/20
22,850	Dade	87	Female	No			FL resident	04/27/20
22,851	Dade	99	Female	No			FL resident	04/27/20
22,852	Dade	85	Male	No			FL resident	04/27/20
22,853	Dade	96	Male	No			FL resident	04/27/20
22,854	Dade	87	Male	No			FL resident	04/27/20
22,855	Dade	79	Male	No			FL resident	04/27/20
22,856	Dade	86	Female	No			FL resident	04/27/20
22,857	Dade	69	Male	No			FL resident	04/27/20
22,858	Dade	84	Female	No			FL resident	04/27/20
22,859	Dade	80	Male	No			FL resident	04/27/20
22,860	Dade	60	Male	No			FL resident	04/27/20
22,861	Dade	85	Male	No			FL resident	04/27/20
22,862	Dade	82	Male	No			FL resident	04/27/20
22,863	Dade	84	Female	No			FL resident	04/27/20
22,864	Dade	92	Female	No			FL resident	04/27/20
22,865	Dade	89	Female	No		Unknown	FL resident	04/27/20
22,866	Dade	67	Male	No		Unknown	FL resident	04/27/20
22,867	Dade	78	Male	No		Unknown	FL resident	04/27/20
22,868	Dade	83	Female	No			FL resident	04/27/20
22,869	Dade	83	Female	No			FL resident	04/27/20
22,870	Dade	84	Female	No			FL resident	04/27/20
22,871	Dade	95	Female	No			FL resident	04/27/20
22,872	Dade	83	Female	No			FL resident	04/27/20
22,873	Dade	79	Male	No			FL resident	04/27/20
22,874	Dade	61	Male	No			FL resident	04/27/20
22,875	Dade	78	Male	No			FL resident	04/27/20
22,876	Dade	24	Male	No			FL resident	04/27/20
22,877	Dade	94	Female	No			FL resident	04/27/20
22,878	Dade	86	Male	No			FL resident	04/27/20
22,879	Dade	83	Female	No			FL resident	04/27/20
22,880	Dade	96	Female	No			FL resident	04/27/20
22,881	Dade	91	Female	No			FL resident	04/27/20
22,882	Dade	92	Male	No			FL resident	04/27/20
22,883	Dade	86	Female	No			FL resident	04/27/20
22,884	Dade	90	Female	No			FL resident	04/27/20
22,885	Dade	83	Female	No			FL resident	04/27/20
22,886	Dade	55	Female	No		Yes	FL resident	04/27/20
22,887	Dade	91	Female	No			FL resident	04/27/20
22,888	Dade	77	Male	No		Unknown	FL resident	04/27/20
22,889	Dade	72	Female	No			FL resident	04/27/20

Coronavirus: line list of cases

Data verified as of Jun 4, 2020 at 10 AM

Data in this report are provisional and subject to change.

Case	County	Age	Gender	Travel related	Travel detail	Contact with a confirmed case	Jurisdiction	Date case counted
22,890	Dade	89	Male	No			FL resident	04/27/20
22,891	Dade	85	Female	No			FL resident	04/27/20
22,892	Dade	55	Male	No		Yes	FL resident	04/27/20
22,893	Dade	49	Female	No		Yes	FL resident	04/27/20
22,894	Dade	53	Male	No		Unknown	FL resident	04/27/20
22,895	Dade	55	Female	No		No	FL resident	04/27/20
22,896	Dade	58	Male	No		Yes	FL resident	04/27/20
22,897	Dade	96	Female	No		Unknown	FL resident	04/27/20
22,898	Dade	61	Female	No			FL resident	04/27/20
22,899	Dade	69	Male	No			FL resident	04/27/20
22,900	Dade	82	Male	No			FL resident	04/27/20
22,901	Dade	66	Male	No		Unknown	FL resident	04/27/20
22,902	Dade	39	Male	No		Unknown	FL resident	04/27/20
22,903	Dade	63	Female	No			FL resident	04/27/20
22,904	Dade	56	Female	No		Yes	FL resident	04/27/20
22,905	Dade	58	Male	No		Yes	FL resident	04/27/20
22,906	Dade	81	Female	No			FL resident	04/27/20
22,907	Dade	82	Female	No			FL resident	04/27/20
22,908	Dade	101	Female	No			FL resident	04/27/20
22,909	Dade	85	Female	No			FL resident	04/27/20
22,910	Dade	82	Female	Unknown		Unknown	FL resident	04/27/20
22,911	Dade	33	Male	Unknown		Yes	FL resident	04/27/20
22,912	Dade	54	Male	Unknown			FL resident	04/27/20
22,913	Dade	85	Female	Unknown		Unknown	FL resident	04/27/20
22,914	Dade	89	Female	No			FL resident	04/27/20
22,915	Dade	64	Female	No		Unknown	FL resident	04/27/20
22,916	Dade	85	Female	No			FL resident	04/27/20
22,917	Dade	84	Female	No			FL resident	04/27/20
22,918	Dade	94	Female	No			FL resident	04/27/20
22,919	Dade	83	Female	No			FL resident	04/27/20
22,920	Dade	80	Female	No			FL resident	04/27/20
22,921	Dade	70	Female	No			FL resident	04/27/20
22,922	Dade	32	Male	Unknown			FL resident	04/27/20
22,923	Dade	94	Female	No			FL resident	04/27/20
22,924	Dade	83	Female	No			FL resident	04/27/20
22,925	Dade	97	Male	No			FL resident	04/27/20
22,926	Dade	94	Female	No			FL resident	04/27/20
22,927	Dade	92	Male	No			FL resident	04/27/20
22,928	Dade	83	Female	No			FL resident	04/27/20
22,929	Dade	93	Female	No			FL resident	04/27/20
22,930	Dade	86	Female	No			FL resident	04/27/20
22,931	Dade	86	Male	No			FL resident	04/27/20
22,932	Dade	79	Female	No			FL resident	04/27/20
22,933	Dade	89	Female	No			FL resident	04/27/20
22,934	Dade	69	Male	No		Unknown	FL resident	04/27/20
22,935	Dade	68	Female	Unknown			FL resident	04/27/20
22,936	Dade	79	Female	No		Yes	FL resident	04/27/20
22,937	Dade	56	Male	No		Yes	FL resident	04/27/20
22,938	Dade	39	Female	No		Yes	FL resident	04/27/20
22,939	Dade	74	Female	No		Yes	FL resident	04/27/20
22,940	Dade	44	Female	No		Yes	FL resident	04/27/20
22,941	Dade	45	Female	No		Yes	FL resident	04/27/20
22,942	Dade	34	Female	No		Yes	FL resident	04/27/20
22,943	Dade	51	Female	No		Yes	FL resident	04/27/20
22,944	Dade	40	Male	No		Yes	FL resident	04/27/20
22,945	Dade	40	Female	No		Yes	FL resident	04/27/20
22,946	Dade	52	Male	No		Yes	FL resident	04/27/20
22,947	Dade	44	Male	No		Yes	FL resident	04/27/20
22,948	Dade	26	Female	No		Yes	FL resident	04/27/20
22,949	Dade	56	Female	No		Yes	FL resident	04/27/20
22,950	Dade	82	Female	No			FL resident	04/27/20
22,951	Dade	83	Male	No			FL resident	04/27/20

Coronavirus: line list of cases

Data verified as of Jun 4, 2020 at 10 AM

Data in this report are provisional and subject to change.

Case	County	Age	Gender	Travel related	Travel detail	Contact with a confirmed case	Jurisdiction	Date case counted
22,952	Dade	53	Male	No		Yes	FL resident	04/27/20
22,953	Dade	83	Female	No			FL resident	04/27/20
22,954	Dade	51	Female	No		Yes	FL resident	04/27/20
22,955	Dade	93	Male	No			FL resident	04/27/20
22,956	Dade	66	Male	No			FL resident	04/27/20
22,957	Dade	83	Male	No			FL resident	04/27/20
22,958	Dade	49	Male	No		Yes	FL resident	04/27/20
22,959	Dade	38	Female	No		Yes	FL resident	04/27/20
22,960	Dade	64	Male	No		No	FL resident	04/27/20
22,961	Dade	61	Male	No		Unknown	FL resident	04/27/20
22,962	Dade	68	Male	Yes	DC; FL	Unknown	FL resident	04/27/20
22,963	Dade	35	Male	No		No	FL resident	04/27/20
22,964	Dade	37	Male	No		Yes	FL resident	04/27/20
22,965	Dade	27	Female	Unknown			FL resident	04/27/20
22,966	Dade	42	Male	No		Yes	FL resident	04/27/20
22,967	Dade	44	Female	No		No	FL resident	04/27/20
22,968	Dade	97	Female	No			FL resident	04/27/20
22,969	Dade	30	Female	No		Unknown	FL resident	04/27/20
22,970	Dade	57	Male	Unknown			FL resident	04/27/20
22,971	Dade	76	Female	No			FL resident	04/27/20
22,972	Dade	43	Female	Unknown		Yes	FL resident	04/27/20
22,973	Dade	78	Male	No		Unknown	FL resident	04/27/20
22,974	Dade	34	Female	Unknown			FL resident	04/27/20
22,975	Dade	51	Male	No		No	FL resident	04/27/20
22,976	Dade	40	Female	No		Yes	FL resident	04/27/20
22,977	Dade	85	Male	Unknown			FL resident	04/27/20
22,978	Dade	32	Female	No		Yes	FL resident	04/27/20
22,979	Dade	31	Female	No		Yes	FL resident	04/27/20
22,980	Dade	31	Male	No		Yes	FL resident	04/27/20
22,981	Dade	61	Male	Unknown		Unknown	FL resident	04/27/20
22,982	Dade	89	Female	No		Yes	FL resident	04/27/20
22,983	Dade	50	Female	No		Unknown	FL resident	04/27/20
22,984	Dade	69	Male	Unknown			FL resident	04/27/20
22,985	Dade	20	Male	No		Yes	FL resident	04/27/20
22,986	Dade	27	Female	No		Yes	FL resident	04/27/20
22,987	Dade	44	Female	Unknown		Unknown	FL resident	04/27/20
22,988	Dade	55	Female	Unknown		Unknown	FL resident	04/27/20
22,989	Dade	74	Male	No		No	FL resident	04/27/20
22,990	Dade	43	Female	No		Yes	FL resident	04/27/20
22,991	Dade	62	Female	No		Yes	FL resident	04/27/20
22,992	Dade	66	Female	No		Unknown	FL resident	04/27/20
22,993	Dade	60	Female	No		Yes	FL resident	04/27/20
22,994	Dade	67	Female	No		Yes	FL resident	04/27/20
22,995	Dade	50	Male	No		Yes	FL resident	04/27/20
22,996	Dade	33	Male	No		Yes	FL resident	04/27/20
22,997	Dade	69	Male	Yes	VENEZUELA	Yes	FL resident	04/27/20
22,998	Dade	37	Male	No		No	FL resident	04/27/20
22,999	Dade	41	Female	Unknown			FL resident	04/27/20
23,000	Dade	76	Female	Unknown		Unknown	FL resident	04/27/20
23,001	Dade	48	Male	No		Yes	FL resident	04/27/20
23,002	Dade	40	Female	No		Yes	FL resident	04/27/20
23,003	Dade	35	Female	No		No	FL resident	04/27/20
23,004	Dade	57	Female	Unknown		Yes	FL resident	04/27/20
23,005	Dade	79	Female	Unknown			FL resident	04/27/20
23,006	Dade	67	Male	Yes	FL; SOUTH AMERICA	Unknown	FL resident	04/27/20
23,007	Dade	79	Male	No		Yes	FL resident	04/27/20
23,008	Dade	29	Female	No		Yes	FL resident	04/27/20
23,009	Dade	85	Male	No		Unknown	FL resident	04/27/20
23,010	Dade	99	Female	No		Unknown	FL resident	04/27/20
23,011	Dade	82	Male	No		Yes	FL resident	04/27/20
23,012	Dade	66	Female	No		Yes	FL resident	04/27/20
23,013	Dade	84	Male	Unknown		Yes	FL resident	04/27/20

Coronavirus: line list of cases

Data verified as of Jun 4, 2020 at 10 AM

Data in this report are provisional and subject to change.

Case	County	Age	Gender	Travel related	Travel detail	Contact with a confirmed case	Jurisdiction	Date case counted
23,014	Dade	44	Male	No		Unknown	FL resident	04/27/20
23,015	Dade	58	Male	Unknown		Unknown	FL resident	04/27/20
23,016	Dade	33	Female	No		Unknown	FL resident	04/27/20
23,017	Dade	19	Male	Unknown		Unknown	FL resident	04/27/20
23,018	Dade	44	Male	Unknown		Unknown	FL resident	04/27/20
23,019	Dade	53	Female	No		Yes	FL resident	04/27/20
23,020	Dade	50	Female	No		Unknown	FL resident	04/27/20
23,021	Dade	38	Female	No		Unknown	FL resident	04/27/20
23,022	Dade	22	Male	No		Yes	FL resident	04/27/20
23,023	Dade	66	Male	No		Yes	FL resident	04/27/20
23,024	Dade	66	Female	Unknown		Yes	FL resident	04/27/20
23,025	Dade	72	Female	No		Yes	FL resident	04/27/20
23,026	Dade	48	Female	No		Yes	FL resident	04/27/20
23,027	Dade	73	Female	No		Yes	FL resident	04/27/20
23,028	Dade	45	Female	No		Yes	FL resident	04/27/20
23,029	Dade	18	Male	Unknown		Unknown	FL resident	04/27/20
23,030	Dade	57	Male	No		No	FL resident	04/27/20
23,031	Dade	30	Female	No		Unknown	FL resident	04/27/20
23,032	Dade	54	Male	No		Yes	FL resident	04/27/20
23,033	Dade	56	Female	No		Yes	FL resident	04/27/20
23,034	Dade	32	Male	Unknown			FL resident	04/27/20
23,035	Dade	38	Male	Unknown			FL resident	04/27/20
23,036	Dade	28	Male	Unknown			FL resident	04/27/20
23,037	Dade	64	Male	Unknown			FL resident	04/27/20
23,038	Dade	49	Female	No		Yes	FL resident	04/27/20
23,039	Dade	22	Male	No		Yes	FL resident	04/27/20
23,040	Dade	24	Male	Unknown			FL resident	04/27/20
23,041	Dade	33	Female	No		Yes	FL resident	04/27/20
23,042	Dade	40	Female	No		Yes	FL resident	04/27/20
23,043	Dade	34	Female	Unknown			FL resident	04/27/20
23,044	Dade	20	Female	Unknown		No	FL resident	04/27/20
23,045	Dade	57	Female	No		Unknown	FL resident	04/27/20
23,046	Dade	56	Male	Unknown		Unknown	FL resident	04/27/20
23,047	Dade	27	Male	Unknown			FL resident	04/27/20
23,048	Dade	36	Female	No		Yes	FL resident	04/27/20
23,049	Dade	28	Male	Unknown		Unknown	FL resident	04/27/20
23,050	Dade	61	Female	Unknown			FL resident	04/27/20
23,051	Dade	61	Female	No		Yes	FL resident	04/27/20
23,052	Dade	25	Male	Unknown			FL resident	04/27/20
23,053	Dade	22	Male	Unknown			FL resident	04/27/20
23,054	Dade	74	Male	Unknown		No	FL resident	04/27/20
23,055	Dade	65	Female	No		Yes	FL resident	04/27/20
23,056	Dade	62	Male	No		Yes	FL resident	04/27/20
23,057	Dade	46	Male	No		Yes	FL resident	04/27/20
23,058	Dade	56	Female	No		Yes	FL resident	04/27/20
23,059	Dade	58	Male	No		Unknown	FL resident	04/27/20
23,060	Dade	70	Female	No		Unknown	FL resident	04/27/20
23,061	Dade	57	Male	No		Yes	FL resident	04/27/20
23,062	Dade	47	Male	No		Yes	FL resident	04/27/20
23,063	Dade	90	Female	No		Yes	FL resident	04/27/20
23,064	Dade	78	Female	No		Yes	FL resident	04/27/20
23,065	Dade	83	Male	No		Yes	FL resident	04/27/20
23,066	Dade	88	Female	No		No	FL resident	04/27/20
23,067	Dade	32	Female	No		Yes	FL resident	04/27/20
23,068	Dade	57	Female	No		Yes	FL resident	04/27/20
23,069	Dade	25	Female	No		Yes	FL resident	04/27/20
23,070	Dade	66	Male	No		Yes	FL resident	04/27/20
23,071	Dade	46	Male	No		Yes	FL resident	04/27/20
23,072	Dade	51	Female	No		Yes	FL resident	04/27/20
23,073	Dade	34	Female	Unknown			FL resident	04/27/20
23,074	Dade	83	Female	No		Yes	FL resident	04/27/20
23,075	Dade	31	Female	No		Yes	FL resident	04/27/20

Coronavirus: line list of cases

Data verified as of Jun 4, 2020 at 10 AM

Data in this report are provisional and subject to change.

Case	County	Age	Gender	Travel related	Travel detail	Contact with a confirmed case	Jurisdiction	Date case counted
23,076	Dade	34	Male	Unknown			FL resident	04/27/20
23,077	Dade	57	Female	Unknown			FL resident	04/27/20
23,078	Dade	51	Male	Unknown			FL resident	04/27/20
23,079	Dade	45	Female	No		Yes	FL resident	04/27/20
23,080	Dade	65	Female	No		No	FL resident	04/27/20
23,081	Dade	72	Male	Unknown			FL resident	04/27/20
23,082	Dade	64	Female	Unknown			FL resident	04/27/20
23,083	Dade	7	Female	No		Yes	FL resident	04/27/20
23,084	Dade	72	Female	Unknown		Unknown	FL resident	04/27/20
23,085	Dade	45	Male	No			FL resident	04/27/20
23,086	Dade	79	Female	No		Unknown	FL resident	04/27/20
23,087	Dade	73	Male	No		Yes	FL resident	04/28/20
23,088	Dade	82	Female	No		Unknown	FL resident	04/28/20
23,089	Dade	68	Female	No		No	FL resident	04/28/20
23,090	Dade	24	Male	No		Unknown	FL resident	04/28/20
23,091	Dade	19	Male	No		Unknown	FL resident	04/28/20
23,092	Dade	25	Male	Unknown		Yes	FL resident	04/28/20
23,093	Dade	46	Male	No		Unknown	FL resident	04/28/20
23,094	Dade	31	Male	Unknown		Yes	FL resident	04/28/20
23,095	Dade	30	Male	No		Unknown	FL resident	04/28/20
23,096	Dade	68	Female	No		No	FL resident	04/28/20
23,097	Dade	87	Male	No		Yes	FL resident	04/28/20
23,098	Dade	74	Female	No		Yes	FL resident	04/28/20
23,099	Dade	43	Male	Unknown		Unknown	FL resident	04/28/20
23,100	Dade	33	Female	No		No	FL resident	04/28/20
23,101	Dade	77	Male	No		Yes	FL resident	04/28/20
23,102	Dade	28	Male	No		Yes	FL resident	04/28/20
23,103	Dade	71	Female	No		Unknown	FL resident	04/28/20
23,104	Dade	24	Female	Yes	AR; FL	Unknown	FL resident	04/28/20
23,105	Dade	74	Male	Yes	CUBA	Yes	FL resident	04/28/20
23,106	Dade	61	Female	No		No	FL resident	04/28/20
23,107	Dade	64	Male	No		Unknown	FL resident	04/28/20
23,108	Dade	91	Female	No		Yes	FL resident	04/28/20
23,109	Dade	42	Male	Unknown		Unknown	FL resident	04/28/20
23,110	Dade	28	Female	Unknown		Unknown	FL resident	04/28/20
23,111	Dade	77	Female	No			FL resident	04/28/20
23,112	Dade	65	Female	No		Yes	FL resident	04/28/20
23,113	Dade	81	Female	Unknown		Unknown	FL resident	04/28/20
23,114	Dade	26	Male	Unknown		Unknown	FL resident	04/28/20
23,115	Dade	74	Female	No		No	FL resident	04/28/20
23,116	Dade	35	Male	No		Yes	FL resident	04/28/20
23,117	Dade	65	Male	No		No	FL resident	04/28/20
23,118	Dade	46	Male	No		Unknown	FL resident	04/28/20
23,119	Dade	59	Female	Unknown		Unknown	FL resident	04/28/20
23,120	Dade	19	Female	No		Yes	FL resident	04/28/20
23,121	Dade	55	Female	No		No	FL resident	04/28/20
23,122	Dade	25	Male	No		Yes	FL resident	04/28/20
23,123	Dade	19	Female	Unknown		Unknown	FL resident	04/28/20
23,124	Dade	49	Male	Unknown		No	FL resident	04/28/20
23,125	Dade	24	Male	No			FL resident	04/28/20
23,126	Dade	37	Male	No		Yes	FL resident	04/28/20
23,127	Dade	57	Male	No		No	FL resident	04/28/20
23,128	Dade	42	Female	No		Yes	FL resident	04/28/20
23,129	Dade	48	Male	Yes	FL; PANAMA	Yes	FL resident	04/28/20
23,130	Dade	48	Female	Unknown		Unknown	FL resident	04/28/20
23,131	Dade	53	Male	Unknown		Unknown	FL resident	04/28/20
23,132	Dade	19	Female	No		Yes	FL resident	04/28/20
23,133	Dade	20	Female	Unknown		Yes	FL resident	04/28/20
23,134	Dade	48	Female	No		Yes	FL resident	04/28/20
23,135	Dade	37	Male	Unknown		Unknown	FL resident	04/28/20
23,136	Dade	61	Male	No		Yes	FL resident	04/28/20
23,137	Dade	54	Female	Unknown		Yes	FL resident	04/28/20

Coronavirus: line list of cases

Data verified as of Jun 4, 2020 at 10 AM

Data in this report are provisional and subject to change.

Case	County	Age	Gender	Travel related	Travel detail	Contact with a confirmed case	Jurisdiction	Date case counted
23,138	Dade	56	Male	Unknown		Unknown	FL resident	04/28/20
23,139	Dade	50	Female	No		No	FL resident	04/28/20
23,140	Dade	53	Female	No		No	FL resident	04/28/20
23,141	Dade	45	Female	No		Yes	FL resident	04/28/20
23,142	Dade	88	Female	No		Yes	FL resident	04/28/20
23,143	Dade	85	Female	Unknown		Unknown	FL resident	04/28/20
23,144	Dade	34	Female	Unknown		Unknown	FL resident	04/28/20
23,145	Dade	48	Male	Unknown		Unknown	FL resident	04/28/20
23,146	Dade	64	Male	No		Yes	FL resident	04/28/20
23,147	Dade	23	Male	No		Yes	FL resident	04/28/20
23,148	Dade	67	Male	Unknown		Unknown	FL resident	04/28/20
23,149	Dade	48	Female	No		Yes	FL resident	04/28/20
23,150	Dade	38	Female	Unknown		Yes	FL resident	04/28/20
23,151	Dade	97	Female	Unknown		Unknown	FL resident	04/28/20
23,152	Dade	74	Female	No		Yes	FL resident	04/28/20
23,153	Dade	82	Female	No		Yes	FL resident	04/28/20
23,154	Dade	90	Female	No		Yes	FL resident	04/28/20
23,155	Dade	88	Male	Unknown		Unknown	FL resident	04/28/20
23,156	Dade	38	Female	No		Yes	FL resident	04/28/20
23,157	Dade	87	Female	No		Unknown	FL resident	04/28/20
23,158	Dade	75	Female	No		Unknown	FL resident	04/28/20
23,159	Dade	65	Male	No		Yes	FL resident	04/28/20
23,160	Dade	68	Male	No		Yes	FL resident	04/28/20
23,161	Dade	86	Female	No		Unknown	FL resident	04/28/20
23,162	Dade	39	Male	No		Yes	FL resident	04/28/20
23,163	Dade	59	Male	No		Yes	FL resident	04/28/20
23,164	Dade	58	Female	No		Yes	FL resident	04/28/20
23,165	Dade	66	Female	No		Yes	FL resident	04/28/20
23,166	Dade	85	Female	Unknown		Yes	FL resident	04/28/20
23,167	Dade	31	Female	No		Unknown	FL resident	04/28/20
23,168	Dade	54	Male	No		Yes	FL resident	04/28/20
23,169	Dade	53	Male	No		Yes	FL resident	04/28/20
23,170	Dade	59	Male	Yes	FL; PERU	Yes	FL resident	04/28/20
23,171	Dade	54	Female	No		Yes	FL resident	04/28/20
23,172	Dade	58	Male	No		Yes	FL resident	04/28/20
23,173	Dade	52	Male	No		Yes	FL resident	04/28/20
23,174	Dade	71	Male	No		Unknown	FL resident	04/28/20
23,175	Dade	93	Female	No		Unknown	FL resident	04/28/20
23,176	Dade	73	Male	Unknown		Unknown	FL resident	04/28/20
23,177	Dade	68	Female	No		No	FL resident	04/28/20
23,178	Dade	28	Female	Unknown		No	FL resident	04/28/20
23,179	Dade	71	Male	Unknown		No	FL resident	04/29/20
23,180	Dade	65	Male	Unknown		No	FL resident	04/29/20
23,181	Dade	60	Male	Unknown		No	FL resident	04/29/20
23,182	Dade	44	Female	Unknown		No	FL resident	04/29/20
23,183	Dade	53	Male	No		Unknown	FL resident	04/29/20
23,184	Dade	49	Male	No		Yes	FL resident	04/29/20
23,185	Dade	41	Female	Unknown		Yes	FL resident	04/29/20
23,186	Dade	66	Female	No		Yes	FL resident	04/29/20
23,187	Dade	61	Male	Unknown		Unknown	FL resident	04/29/20
23,188	Dade	50	Male	No		Yes	FL resident	04/29/20
23,189	Dade	39	Male	No		Yes	FL resident	04/29/20
23,190	Dade	70	Female	No		Yes	FL resident	04/29/20
23,191	Dade	85	Female	No		Unknown	FL resident	04/29/20
23,192	Dade	58	Female	No		Yes	FL resident	04/29/20
23,193	Dade	57	Male	No		Yes	FL resident	04/29/20
23,194	Dade	66	Male	No		Yes	FL resident	04/29/20
23,195	Dade	44	Female	Unknown		Unknown	FL resident	04/29/20
23,196	Dade	68	Male	No		Yes	FL resident	04/29/20
23,197	Dade	63	Male	No		Yes	FL resident	04/29/20
23,198	Dade	75	Male	No		Yes	FL resident	04/29/20
23,199	Dade	64	Male	No		Yes	FL resident	04/29/20

Coronavirus: line list of cases

Data verified as of Jun 4, 2020 at 10 AM

Data in this report are provisional and subject to change.

Case	County	Age	Gender	Travel related	Travel detail	Contact with a confirmed case	Jurisdiction	Date case counted
23,200	Dade	70	Female	No		Yes	FL resident	04/29/20
23,201	Dade	67	Male	No		Yes	FL resident	04/29/20
23,202	Dade	87	Female	No		Yes	FL resident	04/29/20
23,203	Dade	71	Female	No		Yes	FL resident	04/29/20
23,204	Dade	71	Male	No		Yes	FL resident	04/29/20
23,205	Dade	19	Male	No		Yes	FL resident	04/29/20
23,206	Dade	30	Male	No		Unknown	FL resident	04/29/20
23,207	Dade	56	Male	No		No	FL resident	04/29/20
23,208	Dade	20	Male	Unknown		Unknown	FL resident	04/29/20
23,209	Dade	32	Female	Unknown		Yes	FL resident	04/29/20
23,210	Dade	25	Male	No		Yes	FL resident	04/29/20
23,211	Dade	34	Male	Unknown		Yes	FL resident	04/29/20
23,212	Dade	52	Male	Unknown		Yes	FL resident	04/29/20
23,213	Dade	21	Male	No		Yes	FL resident	04/29/20
23,214	Dade	40	Female	Unknown		No	FL resident	04/29/20
23,215	Dade	29	Male	Unknown		No	FL resident	04/29/20
23,216	Dade	37	Male	No		Yes	FL resident	04/29/20
23,217	Dade	48	Female	No		Unknown	FL resident	04/29/20
23,218	Dade	34	Female	No		Yes	FL resident	04/29/20
23,219	Dade	47	Female	No		Unknown	FL resident	04/29/20
23,220	Dade	47	Male	Unknown		Unknown	FL resident	04/29/20
23,221	Dade	46	Male	Unknown		Unknown	FL resident	04/29/20
23,222	Dade	48	Male	Unknown		Unknown	FL resident	04/29/20
23,223	Dade	54	Male	No		Yes	FL resident	04/29/20
23,224	Dade	60	Female	No		Yes	FL resident	04/29/20
23,225	Dade	55	Male	Unknown			FL resident	04/29/20
23,226	Dade	52	Female	Unknown		Unknown	FL resident	04/29/20
23,227	Dade	65	Male	No		Yes	FL resident	04/29/20
23,228	Dade	27	Male	No		Yes	FL resident	04/29/20
23,229	Dade	57	Female	Unknown			FL resident	04/29/20
23,230	Dade	63	Female	No		No	FL resident	04/29/20
23,231	Dade	60	Female	No		No	FL resident	04/29/20
23,232	Dade	49	Male	No		Unknown	FL resident	04/29/20
23,233	Dade	60	Female	No		Yes	FL resident	04/29/20
23,234	Dade	20	Male	Unknown			FL resident	04/29/20
23,235	Dade	25	Female	No		Yes	FL resident	04/29/20
23,236	Dade	27	Male	Unknown		Unknown	FL resident	04/29/20
23,237	Dade	31	Female	Unknown		No	FL resident	04/29/20
23,238	Dade	75	Female	No		No	FL resident	04/29/20
23,239	Dade	6	Male	No		Yes	FL resident	04/29/20
23,240	Dade	73	Male	No		No	FL resident	04/29/20
23,241	Dade	66	Female	No		Unknown	FL resident	04/29/20
23,242	Dade	25	Female	No		Yes	FL resident	04/29/20
23,243	Dade	80	Male	Unknown		Yes	FL resident	04/29/20
23,244	Dade	56	Female	No		No	FL resident	04/29/20
23,245	Dade	55	Female	No		Unknown	FL resident	04/29/20
23,246	Dade	34	Male	No		Yes	FL resident	04/29/20
23,247	Dade	72	Male	No		Unknown	FL resident	04/29/20
23,248	Dade	51	Male	No		Yes	FL resident	04/29/20
23,249	Dade	54	Female	No		Yes	FL resident	04/29/20
23,250	Dade	29	Female	No		Yes	FL resident	04/29/20
23,251	Dade	40	Male	No		Unknown	FL resident	04/29/20
23,252	Dade	21	Male	No		Yes	FL resident	04/29/20
23,253	Dade	90	Female	No		No	FL resident	04/29/20
23,254	Dade	35	Male	Unknown			FL resident	04/29/20
23,255	Dade	87	Male	No		Yes	FL resident	04/29/20
23,256	Dade	59	Female	Unknown		Yes	FL resident	04/29/20
23,257	Dade	93	Male	No		No	FL resident	04/29/20
23,258	Dade	64	Female	Unknown			FL resident	04/29/20
23,259	Dade	64	Female	No		Unknown	FL resident	04/29/20
23,260	Dade	44	Male	No		Yes	FL resident	04/29/20
23,261	Dade	36	Male	Unknown			FL resident	04/29/20

Coronavirus: line list of cases

Data verified as of Jun 4, 2020 at 10 AM

Data in this report are provisional and subject to change.

Case	County	Age	Gender	Travel related	Travel detail	Contact with a confirmed case	Jurisdiction	Date case counted
23,262	Dade	56	Female	Unknown			FL resident	04/29/20
23,263	Dade	38	Male	Unknown		Yes	FL resident	04/29/20
23,264	Dade	53	Female	Unknown		Yes	FL resident	04/29/20
23,265	Dade	22	Female	No		Yes	FL resident	04/29/20
23,266	Dade	26	Female	Unknown			FL resident	04/29/20
23,267	Dade	32	Female	Unknown		Yes	FL resident	04/29/20
23,268	Dade	54	Female	Unknown			FL resident	04/29/20
23,269	Dade	64	Female	No		Yes	FL resident	04/29/20
23,270	Dade	65	Female	Unknown		Yes	FL resident	04/29/20
23,271	Dade	95	Female	No		Yes	FL resident	04/29/20
23,272	Dade	25	Male	No		Yes	FL resident	04/29/20
23,273	Dade	63	Male	Unknown			FL resident	04/29/20
23,274	Dade	58	Male	Unknown		Unknown	FL resident	04/29/20
23,275	Dade	75	Male	No		Unknown	FL resident	04/29/20
23,276	Dade	81	Male	Unknown		Yes	FL resident	04/29/20
23,277	Dade	68	Male	No		Yes	FL resident	04/29/20
23,278	Dade	66	Female	No		Unknown	FL resident	04/29/20
23,279	Dade	87	Male	No		Yes	FL resident	04/29/20
23,280	Dade	90	Female	No		No	FL resident	04/29/20
23,281	Dade	93	Female	No		Yes	FL resident	04/29/20
23,282	Dade	78	Female	No		No	FL resident	04/29/20
23,283	Dade	51	Female	No		Yes	FL resident	04/29/20
23,284	Dade	27	Male	No		Yes	FL resident	04/29/20
23,285	Dade	14	Male	No		Yes	FL resident	04/29/20
23,286	Dade	82	Female	No		No	FL resident	04/29/20
23,287	Dade	45	Female	No		Unknown	FL resident	04/29/20
23,288	Dade	38	Male	No		Yes	FL resident	04/29/20
23,289	Dade	69	Male	No		Yes	FL resident	04/29/20
23,290	Dade	67	Male	No		No	FL resident	04/29/20
23,291	Dade	98	Female	Unknown		Unknown	FL resident	04/29/20
23,292	Dade	51	Male	No		Yes	FL resident	04/29/20
23,293	Dade	32	Male	No		Yes	FL resident	04/29/20
23,294	Dade	13	Male	No		Yes	FL resident	04/29/20
23,295	Dade	28	Female	No		No	FL resident	04/29/20
23,296	Dade	53	Female	No		Yes	FL resident	04/29/20
23,297	Dade	59	Male	No		Yes	FL resident	04/29/20
23,298	Dade	64	Female	No		Yes	FL resident	04/29/20
23,299	Dade	76	Male	No		No	FL resident	04/30/20
23,300	Dade	23	Male	No		Yes	FL resident	04/30/20
23,301	Dade	68	Female	No		Yes	FL resident	04/30/20
23,302	Dade	60	Male	No		Yes	FL resident	04/30/20
23,303	Dade	69	Female	No		Yes	FL resident	04/30/20
23,304	Dade	42	Male	No		Yes	FL resident	04/30/20
23,305	Dade	75	Male	No		Yes	FL resident	04/30/20
23,306	Dade	63	Male	No		Yes	FL resident	04/30/20
23,307	Dade	57	Male	No		Yes	FL resident	04/30/20
23,308	Dade	69	Female	No		Yes	FL resident	04/30/20
23,309	Dade	37	Female	No		No	FL resident	04/30/20
23,310	Dade	54	Female	No		Yes	FL resident	04/30/20
23,311	Dade	35	Male	No		Unknown	FL resident	04/30/20
23,312	Dade	56	Female	No		Yes	FL resident	04/30/20
23,313	Dade	65	Female	No		Yes	FL resident	04/30/20
23,314	Dade	55	Male	No		No	FL resident	04/30/20
23,315	Dade	43	Female	No		Yes	FL resident	04/30/20
23,316	Dade	27	Male	No		Unknown	FL resident	04/30/20
23,317	Dade	67	Female	No		Unknown	FL resident	04/30/20
23,318	Dade	53	Female	No		Yes	FL resident	04/30/20
23,319	Dade	62	Male	No		Yes	FL resident	04/30/20
23,320	Dade	84	Female	No		No	FL resident	04/30/20
23,321	Dade	56	Male	Unknown			FL resident	04/30/20
23,322	Dade	88	Female	No		Yes	FL resident	04/30/20
23,323	Dade	27	Male	Unknown		Unknown	FL resident	04/30/20

Coronavirus: line list of cases

Data verified as of Jun 4, 2020 at 10 AM

Data in this report are provisional and subject to change.

Case	County	Age	Gender	Travel related	Travel detail	Contact with a confirmed case	Jurisdiction	Date case counted
23,324	Dade	36	Male	No		Yes	FL resident	04/30/20
23,325	Dade	25	Female	Unknown			FL resident	04/30/20
23,326	Dade	60	Female	Unknown			FL resident	04/30/20
23,327	Dade	23	Male	Unknown			FL resident	04/30/20
23,328	Dade	45	Male	No		Unknown	FL resident	04/30/20
23,329	Dade	50	Male	No		No	FL resident	04/30/20
23,330	Dade	55	Female	Yes	VA	No	FL resident	04/30/20
23,331	Dade	35	Male	Unknown		No	FL resident	04/30/20
23,332	Dade	47	Male	Unknown		Yes	FL resident	04/30/20
23,333	Dade	44	Female	No		Yes	FL resident	04/30/20
23,334	Dade	58	Female	No		No	FL resident	04/30/20
23,335	Dade	28	Male	No		Yes	FL resident	04/30/20
23,336	Dade	32	Male	Unknown		Yes	FL resident	04/30/20
23,337	Dade	34	Female	Unknown		Yes	FL resident	04/30/20
23,338	Dade	30	Female	No		Unknown	FL resident	04/30/20
23,339	Dade	65	Male	Unknown		Yes	FL resident	04/30/20
23,340	Dade	72	Female	No		Yes	FL resident	04/30/20
23,341	Dade	62	Male	No		Yes	FL resident	04/30/20
23,342	Dade	48	Female	No		Yes	FL resident	04/30/20
23,343	Dade	48	Female	No		Yes	FL resident	04/30/20
23,344	Dade	84	Male	No		Yes	FL resident	04/30/20
23,345	Dade	32	Female	Unknown			FL resident	04/30/20
23,346	Dade	53	Female	No		Yes	FL resident	04/30/20
23,347	Dade	47	Male	No		Yes	FL resident	04/30/20
23,348	Dade	19	Female	No		Yes	FL resident	04/30/20
23,349	Dade	74	Female	No		No	FL resident	04/30/20
23,350	Dade	42	Male	No		Unknown	FL resident	04/30/20
23,351	Dade	69	Male	Unknown		Unknown	FL resident	04/30/20
23,352	Dade	97	Male	Unknown		Yes	FL resident	04/30/20
23,353	Dade	22	Female	Unknown			FL resident	04/30/20
23,354	Dade	23	Female	Unknown			FL resident	04/30/20
23,355	Dade	49	Male	No		Yes	FL resident	04/30/20
23,356	Dade	56	Male	Unknown		Yes	FL resident	04/30/20
23,357	Dade	41	Male	Unknown			FL resident	04/30/20
23,358	Dade	20	Female	No		Yes	FL resident	04/30/20
23,359	Dade	47	Female	Unknown			FL resident	04/30/20
23,360	Dade	55	Male	No		Yes	FL resident	04/30/20
23,361	Dade	21	Male	No		No	FL resident	04/30/20
23,362	Dade	37	Male	No		Yes	FL resident	04/30/20
23,363	Dade	20	Male	No		Yes	FL resident	04/30/20
23,364	Dade	62	Male	No		Yes	FL resident	04/30/20
23,365	Dade	20	Female	No		Yes	FL resident	04/30/20
23,366	Dade	44	Female	No		Yes	FL resident	04/30/20
23,367	Dade	58	Female	No		Yes	FL resident	04/30/20
23,368	Dade	30	Male	Unknown			FL resident	04/30/20
23,369	Dade	20	Male	Unknown		Unknown	FL resident	04/30/20
23,370	Dade	50	Male	No		Yes	FL resident	04/30/20
23,371	Dade	68	Female	Unknown			FL resident	04/30/20
23,372	Dade	34	Female	Unknown		Unknown	FL resident	04/30/20
23,373	Dade	33	Male	No		No	FL resident	04/30/20
23,374	Dade	32	Female	No		No	FL resident	04/30/20
23,375	Dade	54	Male	Unknown			FL resident	04/30/20
23,376	Dade	26	Female	No		No	FL resident	04/30/20
23,377	Dade	16	Male	No		No	FL resident	04/30/20
23,378	Dade	61	Male	No		Yes	FL resident	04/30/20
23,379	Dade	61	Male	No		No	FL resident	04/30/20
23,380	Dade	44	Female	No		No	FL resident	04/30/20
23,381	Dade	59	Male	Unknown		Unknown	FL resident	04/30/20
23,382	Dade	65	Female	No		Yes	FL resident	04/30/20
23,383	Dade	88	Female	No		Yes	FL resident	04/30/20
23,384	Dade	37	Male	No		No	FL resident	04/30/20
23,385	Dade	52	Female	No		No	FL resident	04/30/20

Coronavirus: line list of cases

Data verified as of Jun 4, 2020 at 10 AM

Data in this report are provisional and subject to change.

Case	County	Age	Gender	Travel related	Travel detail	Contact with a confirmed case	Jurisdiction	Date case counted
23,386	Dade	62	Male	No		Unknown	FL resident	04/30/20
23,387	Dade	43	Male	Yes	NY	Yes	FL resident	04/30/20
23,388	Dade	71	Female	Yes	NY	Yes	FL resident	04/30/20
23,389	Dade	37	Male	No		Unknown	FL resident	04/30/20
23,390	Dade	68	Male	Unknown			FL resident	04/30/20
23,391	Dade	44	Female	No		Yes	FL resident	04/30/20
23,392	Dade	19	Female	No		No	FL resident	04/30/20
23,393	Dade	60	Female	Unknown			FL resident	04/30/20
23,394	Dade	69	Male	No		No	FL resident	04/30/20
23,395	Dade	43	Female	No		Yes	FL resident	04/30/20
23,396	Dade	31	Female	No		Yes	FL resident	04/30/20
23,397	Dade	0	Male	No		Yes	FL resident	04/30/20
23,398	Dade	80	Female	Unknown		No	FL resident	04/30/20
23,399	Dade	64	Male	No		Yes	FL resident	04/30/20
23,400	Dade	46	Male	No		Unknown	FL resident	04/30/20
23,401	Dade	45	Male	Unknown		Yes	FL resident	04/30/20
23,402	Dade	59	Female	No		Yes	FL resident	04/30/20
23,403	Dade	41	Female	No		Yes	FL resident	04/30/20
23,404	Dade	30	Female	Unknown			FL resident	04/30/20
23,405	Dade	90	Female	No			FL resident	04/30/20
23,406	Dade	75	Male	Unknown			FL resident	04/30/20
23,407	Dade	61	Male	Yes	GA	No	FL resident	04/30/20
23,408	Dade	73	Male	No		Yes	FL resident	04/30/20
23,409	Dade	62	Female	No		Yes	FL resident	04/30/20
23,410	Dade	32	Male	No		No	FL resident	04/30/20
23,411	Dade	43	Male	Unknown		No	FL resident	04/30/20
23,412	Dade	55	Female	Unknown		Unknown	FL resident	04/30/20
23,413	Dade	40	Female	Unknown		Unknown	FL resident	04/30/20
23,414	Dade	54	Male	Unknown		No	FL resident	04/30/20
23,415	Dade	37	Male	No		Yes	FL resident	04/30/20
23,416	Dade	30	Male	No		Yes	FL resident	04/30/20
23,417	Dade	56	Female	Unknown		Yes	FL resident	04/30/20
23,418	Dade	90	Male	No		Unknown	FL resident	04/30/20
23,419	Dade	54	Male	Unknown			FL resident	04/30/20
23,420	Dade	61	Female	No		Yes	FL resident	04/30/20
23,421	Dade	38	Female	Unknown		Yes	FL resident	04/30/20
23,422	Dade	18	Female	No		No	FL resident	04/30/20
23,423	Dade	44	Male	Unknown			FL resident	04/30/20
23,424	Dade	44	Male	No		Yes	FL resident	04/30/20
23,425	Dade	60	Male	Unknown		Yes	FL resident	04/30/20
23,426	Dade	50	Female	No		Unknown	FL resident	04/30/20
23,427	Dade	46	Female	No		Yes	FL resident	04/30/20
23,428	Dade	60	Male	No		Yes	FL resident	04/30/20
23,429	Dade	68	Male	No		Unknown	FL resident	04/30/20
23,430	Dade	21	Male	Unknown		Unknown	FL resident	04/30/20
23,431	Dade	50	Female	No		Yes	FL resident	04/30/20
23,432	Dade	19	Male	No		Yes	FL resident	04/30/20
23,433	Dade	32	Female	Unknown		Yes	FL resident	04/30/20
23,434	Dade	88	Female	Unknown			FL resident	04/30/20
23,435	Dade	62	Female	No		Yes	FL resident	04/30/20
23,436	Dade	98	Female	No		Yes	FL resident	04/30/20
23,437	Dade	86	Male	No		No	FL resident	04/30/20
23,438	Dade	49	Female	No		No	FL resident	04/30/20
23,439	Dade	58	Female	No		No	FL resident	04/30/20
23,440	Dade	26	Male	No		Unknown	FL resident	04/30/20
23,441	Dade	86	Female	No		Yes	FL resident	04/30/20
23,442	Dade	25	Female	Unknown		Yes	FL resident	04/30/20
23,443	Dade	28	Male	No		Unknown	FL resident	04/30/20
23,444	Dade	47	Male	No		Unknown	FL resident	04/30/20
23,445	Dade	28	Male	No		No	FL resident	04/30/20
23,446	Dade	38	Female	No		Yes	FL resident	04/30/20
23,447	Dade	24	Male	Unknown		Yes	FL resident	04/30/20

Coronavirus: line list of cases

Data verified as of Jun 4, 2020 at 10 AM

Data in this report are provisional and subject to change.

Case	County	Age	Gender	Travel related	Travel detail	Contact with a confirmed case	Jurisdiction	Date case counted
23,448	Dade	37	Male	No		Unknown	FL resident	04/30/20
23,449	Dade	51	Female	No		Yes	FL resident	04/30/20
23,450	Dade	46	Female	Unknown		Unknown	FL resident	04/30/20
23,451	Dade	29	Male	No		Yes	FL resident	04/30/20
23,452	Dade	25	Male	No		Yes	FL resident	04/30/20
23,453	Dade	50	Female	No		Unknown	FL resident	04/30/20
23,454	Dade	21	Female	No		Unknown	FL resident	04/30/20
23,455	Dade	75	Female	No		Yes	FL resident	04/30/20
23,456	Dade	71	Male	No		Yes	FL resident	04/30/20
23,457	Dade	14	Male	No		Yes	FL resident	04/30/20
23,458	Dade	61	Female	Unknown		Unknown	FL resident	04/30/20
23,459	Dade	46	Female	No		Yes	FL resident	04/30/20
23,460	Dade	2	Female	No		Yes	FL resident	04/30/20
23,461	Dade	54	Female	No		Yes	FL resident	04/30/20
23,462	Dade	28	Male	No		Unknown	FL resident	04/30/20
23,463	Dade	59	Female	No		No	FL resident	04/30/20
23,464	Dade	52	Male	Unknown		Yes	FL resident	04/30/20
23,465	Dade	56	Female	No		Yes	FL resident	04/30/20
23,466	Dade	61	Male	Unknown			FL resident	04/30/20
23,467	Dade	21	Male	Unknown			FL resident	04/30/20
23,468	Dade	20	Male	No		Yes	FL resident	04/30/20
23,469	Dade	21	Female	No		Yes	FL resident	04/30/20
23,470	Dade	76	Male	No		Yes	FL resident	04/30/20
23,471	Dade	45	Female	No		Yes	FL resident	04/30/20
23,472	Dade	29	Female	No		Unknown	FL resident	04/30/20
23,473	Dade	57	Female	No		Yes	FL resident	04/30/20
23,474	Dade	54	Male	No		No	FL resident	04/30/20
23,475	Dade	24	Female	Unknown			FL resident	04/30/20
23,476	Dade	63	Male	Unknown		No	FL resident	04/30/20
23,477	Dade	58	Female	No		Yes	FL resident	04/30/20
23,478	Dade	41	Male	Unknown			FL resident	04/30/20
23,479	Dade	56	Male	No		Unknown	FL resident	04/30/20
23,480	Dade	49	Female	No		Yes	FL resident	04/30/20
23,481	Dade	53	Female	No		No	FL resident	04/30/20
23,482	Dade	40	Male	Unknown		Unknown	FL resident	04/30/20
23,483	Dade	35	Female	No		Unknown	FL resident	04/30/20
23,484	Dade	37	Male	No		Yes	FL resident	04/30/20
23,485	Dade	51	Female	No		Unknown	FL resident	04/30/20
23,486	Dade	28	Female	No			FL resident	04/30/20
23,487	Dade	35	Male	No		Yes	FL resident	04/30/20
23,488	Dade	32	Male	No		Yes	FL resident	04/30/20
23,489	Dade	64	Male	No		Yes	FL resident	04/30/20
23,490	Dade	26	Male	No		Unknown	FL resident	04/30/20
23,491	Dade	23	Male	Yes	FL; NY	Unknown	FL resident	04/30/20
23,492	Dade	89	Female	No		No	FL resident	04/30/20
23,493	Dade	84	Female	No		Yes	FL resident	04/30/20
23,494	Dade	59	Male	No		Yes	FL resident	04/30/20
23,495	Dade	51	Female	No		Unknown	FL resident	04/30/20
23,496	Dade	17	Female	No		Yes	FL resident	04/30/20
23,497	Dade	28	Male	No		Unknown	FL resident	04/30/20
23,498	Dade	58	Female	No		Unknown	FL resident	04/30/20
23,499	Dade	62	Female	No			FL resident	04/30/20
23,500	Dade	55	Female	No		No	FL resident	04/30/20
23,501	Dade	20	Female	No			FL resident	04/30/20
23,502	Dade	26	Female	No		Yes	FL resident	04/30/20
23,503	Dade	75	Female	Unknown		No	FL resident	04/30/20
23,504	Dade	50	Male	No		Yes	FL resident	04/30/20
23,505	Dade	74	Male	Unknown		Yes	FL resident	04/30/20
23,506	Dade	35	Male	Unknown			FL resident	04/30/20
23,507	Dade	39	Female	No		No	FL resident	04/30/20
23,508	Dade	77	Female	No		Yes	FL resident	04/30/20
23,509	Dade	57	Female	No		Yes	FL resident	04/30/20

Coronavirus: line list of cases

Data verified as of Jun 4, 2020 at 10 AM

Data in this report are provisional and subject to change.

Case	County	Age	Gender	Travel related	Travel detail	Contact with a confirmed case	Jurisdiction	Date case counted
23,510	Dade	90	Male	Unknown		Yes	FL resident	04/30/20
23,511	Dade	22	Male	Unknown		Yes	FL resident	04/30/20
23,512	Dade	25	Female	Unknown		Yes	FL resident	04/30/20
23,513	Dade	30	Female	No		No	FL resident	04/30/20
23,514	Dade	29	Female	No		Yes	FL resident	04/30/20
23,515	Dade	79	Male	Unknown		Unknown	FL resident	04/30/20
23,516	Dade	22	Male	No		Yes	FL resident	04/30/20
23,517	Dade	35	Female	No		Yes	FL resident	04/30/20
23,518	Dade	46	Female	No		Yes	FL resident	04/30/20
23,519	Dade	8	Female	No		Yes	FL resident	04/30/20
23,520	Dade	56	Male	No		Yes	FL resident	04/30/20
23,521	Dade	45	Male	Unknown		Yes	FL resident	04/30/20
23,522	Dade	76	Female	Unknown		Yes	FL resident	04/30/20
23,523	Dade	34	Female	No		Yes	FL resident	04/30/20
23,524	Dade	70	Male	Unknown		Yes	FL resident	04/30/20
23,525	Dade	64	Male	Unknown		No	FL resident	04/30/20
23,526	Dade	40	Female	No		Yes	FL resident	04/30/20
23,527	Dade	26	Female	Unknown		Yes	FL resident	04/30/20
23,528	Dade	16	Male	Unknown		Yes	FL resident	04/30/20
23,529	Dade	20	Male	No		No	FL resident	04/30/20
23,530	Dade	61	Male	Unknown		Yes	FL resident	04/30/20
23,531	Dade	85	Female	No		Unknown	FL resident	04/30/20
23,532	Dade	23	Female	No		Yes	FL resident	04/30/20
23,533	Dade	30	Male	Unknown			FL resident	04/30/20
23,534	Dade	39	Female	Unknown		Yes	FL resident	04/30/20
23,535	Dade	31	Female	No		Yes	FL resident	04/30/20
23,536	Dade	70	Male	No		Yes	FL resident	04/30/20
23,537	Dade	38	Female	Unknown		No	FL resident	04/30/20
23,538	Dade	56	Male	No		No	FL resident	04/30/20
23,539	Dade	47	Male	No		No	FL resident	04/30/20
23,540	Dade	42	Female	No		Yes	FL resident	04/30/20
23,541	Dade	52	Female	No		Yes	FL resident	04/30/20
23,542	Dade	54	Female	Unknown		Yes	FL resident	04/30/20
23,543	Dade	53	Male	No		Yes	FL resident	04/30/20
23,544	Dade	26	Male	No		Yes	FL resident	04/30/20
23,545	Dade	44	Female	No		Yes	FL resident	04/30/20
23,546	Dade	48	Female	No		Yes	FL resident	04/30/20
23,547	Dade	49	Male	No		Yes	FL resident	04/30/20
23,548	Dade	40	Female	No		Unknown	FL resident	04/30/20
23,549	Dade	55	Female	Unknown			FL resident	04/30/20
23,550	Dade	48	Male	No		Yes	FL resident	04/30/20
23,551	Dade	41	Female	No		Unknown	FL resident	04/30/20
23,552	Dade	26	Female	No		Yes	FL resident	04/30/20
23,553	Dade	61	Male	No		Yes	FL resident	04/30/20
23,554	Dade	49	Female	No		Yes	FL resident	04/30/20
23,555	Dade	16	Male	No		Yes	FL resident	04/30/20
23,556	Dade	48	Female	Unknown		Yes	FL resident	04/30/20
23,557	Dade	29	Male	No		Yes	FL resident	04/30/20
23,558	Dade	27	Female	No		Yes	FL resident	04/30/20
23,559	Dade	39	Male	No		Yes	FL resident	04/30/20
23,560	Dade	40	Female	No		Yes	FL resident	04/30/20
23,561	Dade	52	Male	Unknown			FL resident	04/30/20
23,562	Dade	35	Female	No		Yes	FL resident	04/30/20
23,563	Dade	23	Female	No		Unknown	FL resident	04/30/20
23,564	Dade	55	Female	Unknown			FL resident	04/30/20
23,565	Dade	33	Male	No		No	FL resident	04/30/20
23,566	Dade	62	Female	No		Yes	FL resident	04/30/20
23,567	Dade	27	Female	No		Yes	FL resident	04/30/20
23,568	Dade	64	Female	No		Yes	FL resident	04/30/20
23,569	Dade	22	Female	No		Unknown	FL resident	04/30/20
23,570	Dade	53	Male	No		Yes	FL resident	04/30/20
23,571	Dade	48	Male	No		Unknown	FL resident	04/30/20

Coronavirus: line list of cases

Data verified as of Jun 4, 2020 at 10 AM

Data in this report are provisional and subject to change.

Case	County	Age	Gender	Travel related	Travel detail	Contact with a confirmed case	Jurisdiction	Date case counted
23,572	Dade	49	Male	Unknown		Yes	FL resident	04/30/20
23,573	Dade	37	Female	No		Unknown	FL resident	04/30/20
23,574	Dade	7	Female	No		Yes	FL resident	04/30/20
23,575	Dade	62	Male	Unknown			FL resident	04/30/20
23,576	Dade	38	Female	No		Unknown	FL resident	04/30/20
23,577	Dade	57	Female	Unknown			FL resident	04/30/20
23,578	Dade	40	Female	No		Yes	FL resident	04/30/20
23,579	Dade	60	Female	No			FL resident	04/30/20
23,580	Dade	58	Male	No		No	FL resident	04/30/20
23,581	Dade	30	Male	No			FL resident	04/30/20
23,582	Dade	59	Male	Unknown		Unknown	FL resident	04/30/20
23,583	Dade	50	Male	Unknown		Yes	FL resident	04/30/20
23,584	Dade	29	Male	Unknown		Unknown	FL resident	04/30/20
23,585	Dade	52	Male	No		Unknown	FL resident	04/30/20
23,586	Dade	14	Male	Unknown		Unknown	FL resident	04/30/20
23,587	Dade	32	Female	No		Yes	FL resident	04/30/20
23,588	Dade	70	Female	No		Yes	FL resident	04/30/20
23,589	Dade	21	Male	Unknown			FL resident	04/30/20
23,590	Dade	31	Female	No		Yes	FL resident	04/30/20
23,591	Dade	47	Female	Unknown			FL resident	04/30/20
23,592	Dade	31	Male	Unknown		Unknown	FL resident	04/30/20
23,593	Dade	19	Female	No		Yes	FL resident	04/30/20
23,594	Dade	37	Female	No		Yes	FL resident	04/30/20
23,595	Dade	45	Female	No		Unknown	FL resident	04/30/20
23,596	Dade	51	Female	No		Yes	FL resident	04/30/20
23,597	Dade	51	Female	No		Yes	FL resident	04/30/20
23,598	Dade	9	Male	No		Yes	FL resident	04/30/20
23,599	Dade	24	Female	No		Yes	FL resident	04/30/20
23,600	Dade	32	Female	No		Yes	FL resident	04/30/20
23,601	Dade	4	Male	No		Yes	FL resident	04/30/20
23,602	Dade	10	Female	No		Yes	FL resident	04/30/20
23,603	Dade	90	Male	Unknown		Yes	FL resident	04/30/20
23,604	Dade	61	Female	No		Yes	FL resident	04/30/20
23,605	Dade	52	Male	No		Yes	FL resident	04/30/20
23,606	Dade	68	Female	No		Yes	FL resident	04/30/20
23,607	Dade	69	Female	No		No	FL resident	04/30/20
23,608	Dade	56	Female	No		Yes	FL resident	04/30/20
23,609	Dade	64	Male	No		No	FL resident	04/30/20
23,610	Dade	67	Female	No		Yes	FL resident	04/30/20
23,611	Dade	57	Female	No		Unknown	FL resident	04/30/20
23,612	Dade	87	Male	Unknown		Yes	FL resident	04/30/20
23,613	Dade	56	Male	No		Yes	FL resident	04/30/20
23,614	Dade	59	Female	No		Yes	FL resident	04/30/20
23,615	Dade	57	Female	No		Unknown	FL resident	04/30/20
23,616	Dade	38	Female	No		Unknown	FL resident	04/30/20
23,617	Dade	54	Female	No		Unknown	FL resident	04/30/20
23,618	Dade	22	Female	No		No	FL resident	04/30/20
23,619	Dade	86	Male	No		Unknown	FL resident	05/01/20
23,620	Dade	50	Female	No			FL resident	05/01/20
23,621	Dade	62	Male	No		No	FL resident	05/01/20
23,622	Dade	23	Male	Unknown		Unknown	FL resident	05/01/20
23,623	Dade	68	Male	No		Yes	FL resident	05/01/20
23,624	Dade	61	Female	Unknown		Unknown	FL resident	05/01/20
23,625	Dade	85	Male	No		Yes	FL resident	05/01/20
23,626	Dade	38	Male	Unknown		No	FL resident	05/01/20
23,627	Dade	36	Female	No		Yes	FL resident	05/01/20
23,628	Dade	66	Male	No		Unknown	FL resident	05/01/20
23,629	Dade	48	Female	Unknown		Unknown	FL resident	05/01/20
23,630	Dade	25	Female	No		Yes	FL resident	05/01/20
23,631	Dade	21	Female	No		Yes	FL resident	05/01/20
23,632	Dade	80	Female	Unknown		Yes	FL resident	05/01/20
23,633	Dade	59	Male	Yes	PA	Yes	FL resident	05/01/20

Coronavirus: line list of cases

Data verified as of Jun 4, 2020 at 10 AM

Data in this report are provisional and subject to change.

Case	County	Age	Gender	Travel related	Travel detail	Contact with a confirmed case	Jurisdiction	Date case counted
23,634	Dade	31	Male	No		Yes	FL resident	05/01/20
23,635	Dade	55	Female	No		No	FL resident	05/01/20
23,636	Dade	47	Female	No		Unknown	FL resident	05/01/20
23,637	Dade	59	Male	No		Yes	FL resident	05/01/20
23,638	Dade	62	Female	Unknown		Unknown	FL resident	05/01/20
23,639	Dade	83	Male	Unknown		Yes	FL resident	05/01/20
23,640	Dade	18	Male	No		Yes	FL resident	05/01/20
23,641	Dade	47	Male	No		Yes	FL resident	05/01/20
23,642	Dade	37	Male	No		Yes	FL resident	05/01/20
23,643	Dade	23	Male	No		No	FL resident	05/01/20
23,644	Dade	47	Male	No		No	FL resident	05/01/20
23,645	Dade	69	Female	No		Yes	FL resident	05/01/20
23,646	Dade	67	Female	No		Yes	FL resident	05/01/20
23,647	Dade	50	Male	Yes	FL; GA	Yes	FL resident	05/01/20
23,648	Dade	62	Male	No		No	FL resident	05/01/20
23,649	Dade	72	Male	No		Yes	FL resident	05/01/20
23,650	Dade	69	Male	No			FL resident	05/01/20
23,651	Dade	62	Male	No		Unknown	FL resident	05/01/20
23,652	Dade	55	Male	Unknown		Unknown	FL resident	05/01/20
23,653	Dade	42	Female	No		Unknown	FL resident	05/01/20
23,654	Dade	61	Male	No		Yes	FL resident	05/01/20
23,655	Dade	75	Female	No		No	FL resident	05/01/20
23,656	Dade	24	Male	Yes	DE	Unknown	FL resident	05/01/20
23,657	Dade	28	Male	No		Yes	FL resident	05/01/20
23,658	Dade	30	Male	Unknown			FL resident	05/01/20
23,659	Dade	34	Male	No		Unknown	FL resident	05/01/20
23,660	Dade	51	Female	Unknown		Yes	FL resident	05/01/20
23,661	Dade	29	Male	No		Yes	FL resident	05/01/20
23,662	Dade	46	Male	Unknown			FL resident	05/01/20
23,663	Dade	69	Female	Unknown		No	FL resident	05/01/20
23,664	Dade	33	Male	Unknown		No	FL resident	05/01/20
23,665	Dade	95	Female	No		No	FL resident	05/01/20
23,666	Dade	58	Male	Unknown		Unknown	FL resident	05/01/20
23,667	Dade	20	Female	Unknown		Yes	FL resident	05/01/20
23,668	Dade	84	Female	No		Yes	FL resident	05/01/20
23,669	Dade	15	Female	No		Yes	FL resident	05/01/20
23,670	Dade	44	Male	Unknown		Unknown	FL resident	05/01/20
23,671	Dade	25	Female	No		No	FL resident	05/01/20
23,672	Dade	22	Male	No		Yes	FL resident	05/01/20
23,673	Dade	87	Female	No		Yes	FL resident	05/01/20
23,674	Dade	76	Female	No		Yes	FL resident	05/01/20
23,675	Dade	76	Female	No		Unknown	FL resident	05/01/20
23,676	Dade	57	Female	Unknown		Unknown	FL resident	05/01/20
23,677	Dade	24	Male	No		Yes	FL resident	05/01/20
23,678	Dade	19	Male	No		Yes	FL resident	05/01/20
23,679	Dade	18	Female	Unknown			FL resident	05/01/20
23,680	Dade	26	Male	No		Yes	FL resident	05/01/20
23,681	Dade	58	Female	No		Yes	FL resident	05/01/20
23,682	Dade	51	Male	Unknown		Unknown	FL resident	05/01/20
23,683	Dade	57	Male	Unknown			FL resident	05/01/20
23,684	Dade	37	Male	Unknown		Yes	FL resident	05/01/20
23,685	Dade	33	Female	No		Unknown	FL resident	05/01/20
23,686	Dade	21	Female	No		No	FL resident	05/01/20
23,687	Dade	56	Female	No		No	FL resident	05/01/20
23,688	Dade	61	Female	Unknown		Yes	FL resident	05/01/20
23,689	Dade	72	Male	Unknown			FL resident	05/01/20
23,690	Dade	53	Female	No		Yes	FL resident	05/01/20
23,691	Dade	64	Male	No		Yes	FL resident	05/01/20
23,692	Dade	46	Male	No		Unknown	FL resident	05/01/20
23,693	Dade	33	Female	No		Yes	FL resident	05/01/20
23,694	Dade	60	Male	Unknown			FL resident	05/01/20
23,695	Dade	80	Female	No			FL resident	05/01/20

Coronavirus: line list of cases

Data verified as of Jun 4, 2020 at 10 AM

Data in this report are provisional and subject to change.

Case	County	Age	Gender	Travel related	Travel detail	Contact with a confirmed case	Jurisdiction	Date case counted
23,696	Dade	24	Female	No		Unknown	FL resident	05/01/20
23,697	Dade	19	Male	No		Yes	FL resident	05/01/20
23,698	Dade	24	Female	No		Yes	FL resident	05/01/20
23,699	Dade	25	Female	No		Yes	FL resident	05/01/20
23,700	Dade	19	Female	No		Yes	FL resident	05/01/20
23,701	Dade	45	Female	Unknown		Unknown	FL resident	05/01/20
23,702	Dade	45	Male	No		Yes	FL resident	05/01/20
23,703	Dade	47	Male	No		Yes	FL resident	05/01/20
23,704	Dade	51	Female	No		Yes	FL resident	05/01/20
23,705	Dade	46	Female	No		No	FL resident	05/01/20
23,706	Dade	53	Female	No			FL resident	05/01/20
23,707	Dade	48	Female	No		Yes	FL resident	05/01/20
23,708	Dade	28	Male	No		Yes	FL resident	05/01/20
23,709	Dade	40	Female	No		Yes	FL resident	05/01/20
23,710	Dade	72	Male	No		No	FL resident	05/01/20
23,711	Dade	52	Male	Unknown			FL resident	05/01/20
23,712	Dade	67	Male	No		Yes	FL resident	05/01/20
23,713	Dade	37	Female	No		Yes	FL resident	05/01/20
23,714	Dade	55	Male	Unknown		Unknown	FL resident	05/01/20
23,715	Dade	29	Male	No		No	FL resident	05/01/20
23,716	Dade	19	Female	Unknown		Yes	FL resident	05/01/20
23,717	Dade	83	Male	No		Yes	FL resident	05/01/20
23,718	Dade	42	Female	Unknown		Yes	FL resident	05/01/20
23,719	Dade	21	Female	No		Yes	FL resident	05/01/20
23,720	Dade	45	Male	No		Yes	FL resident	05/01/20
23,721	Dade	59	Female	Unknown		Yes	FL resident	05/01/20
23,722	Dade	32	Female	Unknown		Yes	FL resident	05/01/20
23,723	Dade	53	Female	No		Yes	FL resident	05/01/20
23,724	Dade	59	Male	No		Yes	FL resident	05/01/20
23,725	Dade	83	Female	Unknown		No	FL resident	05/01/20
23,726	Dade	29	Male	No		Yes	FL resident	05/01/20
23,727	Dade	51	Male	Unknown		Unknown	FL resident	05/01/20
23,728	Dade	50	Female	No		Unknown	FL resident	05/01/20
23,729	Dade	42	Male	No		Unknown	FL resident	05/01/20
23,730	Dade	26	Female	No		No	FL resident	05/01/20
23,731	Dade	63	Male	No		Yes	FL resident	05/01/20
23,732	Dade	24	Male	No		Yes	FL resident	05/01/20
23,733	Dade	32	Female	No		Yes	FL resident	05/01/20
23,734	Dade	83	Female	No		Yes	FL resident	05/01/20
23,735	Dade	28	Female	No		Unknown	FL resident	05/01/20
23,736	Dade	59	Male	Yes	FL; UNKNOWN	Yes	FL resident	05/01/20
23,737	Dade	57	Male	No		Unknown	FL resident	05/01/20
23,738	Dade	33	Female	Unknown		Unknown	FL resident	05/01/20
23,739	Dade	25	Female	Unknown			FL resident	05/01/20
23,740	Dade	50	Male	No		Yes	FL resident	05/01/20
23,741	Dade	32	Female	No		Yes	FL resident	05/01/20
23,742	Dade	53	Female	Unknown			FL resident	05/01/20
23,743	Dade	53	Male	No		Yes	FL resident	05/01/20
23,744	Dade	46	Female	No		Yes	FL resident	05/01/20
23,745	Dade	57	Male	No		No	FL resident	05/01/20
23,746	Dade	68	Male	Unknown			FL resident	05/01/20
23,747	Dade	51	Male	Unknown		Yes	FL resident	05/01/20
23,748	Dade	31	Female	No		Unknown	FL resident	05/01/20
23,749	Dade	74	Male	No		Yes	FL resident	05/01/20
23,750	Dade	79	Female	Unknown			FL resident	05/01/20
23,751	Dade	23	Male	No		Yes	FL resident	05/01/20
23,752	Dade	42	Female	No		Yes	FL resident	05/01/20
23,753	Dade	57	Male	No		Yes	FL resident	05/01/20
23,754	Dade	28	Female	No		Yes	FL resident	05/01/20
23,755	Dade	14	Female	No		Yes	FL resident	05/01/20
23,756	Dade	68	Male	No		Yes	FL resident	05/01/20
23,757	Dade	68	Female	No		Yes	FL resident	05/01/20

Coronavirus: line list of cases

Data verified as of Jun 4, 2020 at 10 AM

Data in this report are provisional and subject to change.

Case	County	Age	Gender	Travel related	Travel detail	Contact with a confirmed case	Jurisdiction	Date case counted
23,758	Dade	87	Female	No		Yes	FL resident	05/01/20
23,759	Dade	30	Male	No		Yes	FL resident	05/01/20
23,760	Dade	76	Male	No		No	FL resident	05/01/20
23,761	Dade	17	Male	Unknown			FL resident	05/01/20
23,762	Dade	69	Female	Unknown			FL resident	05/01/20
23,763	Dade	35	Male	No		Yes	FL resident	05/01/20
23,764	Dade	45	Female	No		Yes	FL resident	05/01/20
23,765	Dade	52	Female	No		Unknown	FL resident	05/01/20
23,766	Dade	73	Male	No		Yes	FL resident	05/01/20
23,767	Dade	50	Male	No		Yes	FL resident	05/01/20
23,768	Dade	60	Male	No		Yes	FL resident	05/01/20
23,769	Dade	63	Female	Unknown			FL resident	05/01/20
23,770	Dade	72	Male	No		Yes	FL resident	05/01/20
23,771	Dade	26	Female	Unknown		Yes	FL resident	05/01/20
23,772	Dade	32	Male	No		Yes	FL resident	05/01/20
23,773	Dade	40	Male	No		Yes	FL resident	05/01/20
23,774	Dade	32	Female	No		Yes	FL resident	05/01/20
23,775	Dade	20	Male	Unknown		Yes	FL resident	05/01/20
23,776	Dade	49	Male	No		No	FL resident	05/01/20
23,777	Dade	32	Female	No		Yes	FL resident	05/01/20
23,778	Dade	76	Male	No		Yes	FL resident	05/01/20
23,779	Dade	27	Female	No		Unknown	FL resident	05/01/20
23,780	Dade	51	Female	No		Yes	FL resident	05/01/20
23,781	Dade	36	Male	No		Yes	FL resident	05/01/20
23,782	Dade	20	Female	No		Yes	FL resident	05/01/20
23,783	Dade	75	Male	No		No	FL resident	05/01/20
23,784	Dade	19	Female	Unknown			FL resident	05/01/20
23,785	Dade	102	Male	No		Unknown	FL resident	05/01/20
23,786	Dade	65	Female	Unknown			FL resident	05/01/20
23,787	Dade	69	Female	No		No	FL resident	05/01/20
23,788	Dade	75	Male	No		Yes	FL resident	05/01/20
23,789	Dade	46	Male	No		Yes	FL resident	05/01/20
23,790	Dade	30	Female	Unknown			FL resident	05/01/20
23,791	Dade	73	Female	Unknown		Yes	FL resident	05/01/20
23,792	Dade	36	Male	No		Yes	FL resident	05/01/20
23,793	Dade	81	Female	Unknown			FL resident	05/01/20
23,794	Dade	44	Male	No			FL resident	05/01/20
23,795	Dade	53	Male	No		Yes	FL resident	05/01/20
23,796	Dade	7	Female	Unknown		Yes	FL resident	05/01/20
23,797	Dade	13	Female	Unknown		Yes	FL resident	05/01/20
23,798	Dade	74	Male	No		Yes	FL resident	05/01/20
23,799	Dade	27	Female	No		Yes	FL resident	05/01/20
23,800	Dade	51	Male	No		Yes	FL resident	05/01/20
23,801	Dade	84	Female	No		Yes	FL resident	05/01/20
23,802	Dade	79	Female	Unknown		Unknown	FL resident	05/01/20
23,803	Dade	48	Male	No		Yes	FL resident	05/01/20
23,804	Dade	49	Male	No		Unknown	FL resident	05/01/20
23,805	Dade	63	Female	No		Yes	FL resident	05/01/20
23,806	Dade	59	Male	Unknown			FL resident	05/01/20
23,807	Dade	38	Male	Unknown		No	FL resident	05/01/20
23,808	Dade	39	Female	No		Yes	FL resident	05/01/20
23,809	Dade	47	Female	No		Yes	FL resident	05/01/20
23,810	Dade	34	Male	No		Yes	FL resident	05/01/20
23,811	Dade	44	Male	No		Yes	FL resident	05/01/20
23,812	Dade	29	Male	Unknown			FL resident	05/01/20
23,813	Dade	35	Female	Unknown		Yes	FL resident	05/01/20
23,814	Dade	55	Female	No		No	FL resident	05/01/20
23,815	Dade	23	Male	Unknown		No	FL resident	05/01/20
23,816	Dade	23	Male	No		Yes	FL resident	05/01/20
23,817	Dade	33	Male	No		Yes	FL resident	05/01/20
23,818	Dade	54	Male	No		Yes	FL resident	05/01/20
23,819	Dade	41	Female	No		Yes	FL resident	05/01/20

Coronavirus: line list of cases

Data verified as of Jun 4, 2020 at 10 AM

Data in this report are provisional and subject to change.

Case	County	Age	Gender	Travel related	Travel detail	Contact with a confirmed case	Jurisdiction	Date case counted
23,820	Dade	16	Female	No		Yes	FL resident	05/01/20
23,821	Dade	23	Male	No		Yes	FL resident	05/01/20
23,822	Dade	57	Female	No		No	FL resident	05/01/20
23,823	Dade	67	Female	No		Yes	FL resident	05/01/20
23,824	Dade	48	Male	No		Unknown	FL resident	05/01/20
23,825	Dade	23	Male	No		No	FL resident	05/01/20
23,826	Dade	63	Female	No		Yes	FL resident	05/01/20
23,827	Dade	68	Male	Unknown		Unknown	FL resident	05/01/20
23,828	Dade	93	Female	Unknown			FL resident	05/01/20
23,829	Dade	62	Female	No		Yes	FL resident	05/01/20
23,830	Dade	13	Female	No		Yes	FL resident	05/01/20
23,831	Dade	10	Female	No		Yes	FL resident	05/01/20
23,832	Dade	68	Male	No		Yes	FL resident	05/01/20
23,833	Dade	45	Male	No		Yes	FL resident	05/01/20
23,834	Dade	6	Female	No		Yes	FL resident	05/01/20
23,835	Dade	21	Female	No		Yes	FL resident	05/01/20
23,836	Dade	53	Male	No		Unknown	FL resident	05/01/20
23,837	Dade	71	Male	No		Yes	FL resident	05/01/20
23,838	Dade	29	Male	No		Unknown	FL resident	05/01/20
23,839	Dade	49	Female	No		Yes	FL resident	05/01/20
23,840	Dade	17	Female	Unknown		Unknown	FL resident	05/01/20
23,841	Dade	23	Male	No		Unknown	FL resident	05/01/20
23,842	Dade	63	Female	No		No	FL resident	05/01/20
23,843	Dade	55	Male	Unknown		Yes	FL resident	05/01/20
23,844	Dade	51	Female	No		No	FL resident	05/01/20
23,845	Dade	40	Female	Unknown		Yes	FL resident	05/01/20
23,846	Dade	47	Female	No		Yes	FL resident	05/01/20
23,847	Dade	12	Male	No		Yes	FL resident	05/01/20
23,848	Dade	20	Female	No		Yes	FL resident	05/01/20
23,849	Dade	46	Female	No		Yes	FL resident	05/01/20
23,850	Dade	44	Female	Unknown		Unknown	FL resident	05/01/20
23,851	Dade	48	Female	No		Yes	FL resident	05/01/20
23,852	Dade	17	Female	No		Yes	FL resident	05/01/20
23,853	Dade	91	Male	No		Unknown	FL resident	05/02/20
23,854	Dade	92	Female	Unknown		Unknown	FL resident	05/02/20
23,855	Dade	72	Male	No		Yes	FL resident	05/02/20
23,856	Dade	20	Female	No		Yes	FL resident	05/02/20
23,857	Dade	78	Female	No		Unknown	FL resident	05/02/20
23,858	Dade	84	Female	No		Yes	FL resident	05/02/20
23,859	Dade	20	Female	Unknown			FL resident	05/02/20
23,860	Dade	92	Female	No		Yes	FL resident	05/02/20
23,861	Dade	71	Female	No		Unknown	FL resident	05/02/20
23,862	Dade	54	Male	No		Yes	FL resident	05/02/20
23,863	Dade	19	Male	No		Yes	FL resident	05/02/20
23,864	Dade	78	Female	No		Yes	FL resident	05/02/20
23,865	Dade	43	Male	No		No	FL resident	05/02/20
23,866	Dade	65	Male	Unknown		Unknown	FL resident	05/02/20
23,867	Dade	85	Female	No		Unknown	FL resident	05/02/20
23,868	Dade	58	Male	No		No	FL resident	05/02/20
23,869	Dade	59	Male	No		Yes	FL resident	05/02/20
23,870	Dade	39	Male	No		Unknown	FL resident	05/02/20
23,871	Dade	59	Female	No		Yes	FL resident	05/02/20
23,872	Dade	71	Male	Unknown		Unknown	FL resident	05/02/20
23,873	Dade	79	Female	Unknown		Yes	FL resident	05/02/20
23,874	Dade	46	Female	No		Yes	FL resident	05/02/20
23,875	Dade	44	Female	Unknown		Yes	FL resident	05/02/20
23,876	Dade	88	Female	No			FL resident	05/02/20
23,877	Dade	82	Female	Unknown		Unknown	FL resident	05/02/20
23,878	Dade	55	Female	No		Yes	FL resident	05/02/20
23,879	Dade	28	Female	No		Yes	FL resident	05/02/20
23,880	Dade	79	Male	No		Unknown	FL resident	05/02/20
23,881	Dade	55	Male	No		Yes	FL resident	05/02/20

Coronavirus: line list of cases

Data verified as of Jun 4, 2020 at 10 AM

Data in this report are provisional and subject to change.

Case	County	Age	Gender	Travel related	Travel detail	Contact with a confirmed case	Jurisdiction	Date case counted
23,882	Dade	82	Male	No		Yes	FL resident	05/02/20
23,883	Dade	63	Female	No		No	FL resident	05/02/20
23,884	Dade	72	Male	Unknown		Yes	FL resident	05/02/20
23,885	Dade	94	Male	Unknown			FL resident	05/02/20
23,886	Dade	89	Female	No		Yes	FL resident	05/02/20
23,887	Dade	96	Female	No		No	FL resident	05/02/20
23,888	Dade	72	Male	No		Yes	FL resident	05/02/20
23,889	Dade	91	Female	No		Unknown	FL resident	05/02/20
23,890	Dade	80	Female	No		Yes	FL resident	05/02/20
23,891	Dade	82	Female	No		Yes	FL resident	05/02/20
23,892	Dade	68	Male	No		Yes	FL resident	05/02/20
23,893	Dade	50	Female	No		Unknown	FL resident	05/02/20
23,894	Dade	37	Female	No		Yes	FL resident	05/02/20
23,895	Dade	61	Male	No		Unknown	FL resident	05/02/20
23,896	Dade	55	Male	No		Yes	FL resident	05/02/20
23,897	Dade	71	Male	Unknown			FL resident	05/02/20
23,898	Dade	47	Male	No		No	FL resident	05/02/20
23,899	Dade	88	Female	No		Unknown	FL resident	05/02/20
23,900	Dade	28	Female	No		Yes	FL resident	05/02/20
23,901	Dade	83	Male	Unknown			FL resident	05/02/20
23,902	Dade	40	Male	Unknown		Unknown	FL resident	05/02/20
23,903	Dade	38	Male	Unknown		Unknown	FL resident	05/02/20
23,904	Dade	83	Male	Unknown			FL resident	05/02/20
23,905	Dade	51	Male	No		Yes	FL resident	05/02/20
23,906	Dade	92	Female	No		Unknown	FL resident	05/02/20
23,907	Dade	26	Female	No		No	FL resident	05/02/20
23,908	Dade	51	Female	No		Yes	FL resident	05/02/20
23,909	Dade	46	Male	No		No	FL resident	05/02/20
23,910	Dade	38	Female	No		Yes	FL resident	05/02/20
23,911	Dade	37	Male	No		Yes	FL resident	05/02/20
23,912	Dade	45	Male	No		Unknown	FL resident	05/02/20
23,913	Dade	76	Female	No		Yes	FL resident	05/02/20
23,914	Dade	57	Female	No		Yes	FL resident	05/02/20
23,915	Dade	40	Male	Unknown			FL resident	05/02/20
23,916	Dade	61	Male	No		Yes	FL resident	05/02/20
23,917	Dade	64	Male	No		No	FL resident	05/02/20
23,918	Dade	31	Male	No		Yes	FL resident	05/02/20
23,919	Dade	58	Female	No		Yes	FL resident	05/02/20
23,920	Dade	18	Male	No		Yes	FL resident	05/02/20
23,921	Dade	39	Male	No			FL resident	05/02/20
23,922	Dade	31	Female	Unknown		No	FL resident	05/02/20
23,923	Dade	46	Female	No		Yes	FL resident	05/02/20
23,924	Dade	43	Male	Unknown		Yes	FL resident	05/02/20
23,925	Dade	40	Female	Unknown		Yes	FL resident	05/02/20
23,926	Dade	41	Male	No		Yes	FL resident	05/02/20
23,927	Dade	83	Female	No		Yes	FL resident	05/02/20
23,928	Dade	19	Male	No		No	FL resident	05/02/20
23,929	Dade	69	Female	No		Yes	FL resident	05/02/20
23,930	Dade	51	Male	No		Yes	FL resident	05/02/20
23,931	Dade	31	Female	No		Yes	FL resident	05/02/20
23,932	Dade	30	Male	No		Yes	FL resident	05/02/20
23,933	Dade	43	Female	No		Yes	FL resident	05/02/20
23,934	Dade	60	Male	No		Yes	FL resident	05/02/20
23,935	Dade	26	Male	No		Yes	FL resident	05/02/20
23,936	Dade	44	Female	Unknown		Unknown	FL resident	05/02/20
23,937	Dade	41	Female	Unknown			FL resident	05/02/20
23,938	Dade	38	Female	No		Yes	FL resident	05/02/20
23,939	Dade	21	Male	Unknown		Yes	FL resident	05/02/20
23,940	Dade	38	Female	No		Yes	FL resident	05/02/20
23,941	Dade	53	Male	Unknown		Yes	FL resident	05/02/20
23,942	Dade	44	Female	No		Unknown	FL resident	05/02/20
23,943	Dade	42	Female	No		Yes	FL resident	05/02/20

Coronavirus: line list of cases

Data verified as of Jun 4, 2020 at 10 AM

Data in this report are provisional and subject to change.

Case	County	Age	Gender	Travel related	Travel detail	Contact with a confirmed case	Jurisdiction	Date case counted
23,944	Dade	63	Male	No		Yes	FL resident	05/02/20
23,945	Dade	92	Female	No		No	FL resident	05/02/20
23,946	Dade	26	Female	Unknown		Yes	FL resident	05/02/20
23,947	Dade	88	Female	No		Yes	FL resident	05/02/20
23,948	Dade	64	Female	No		Yes	FL resident	05/02/20
23,949	Dade	30	Male	No		Yes	FL resident	05/02/20
23,950	Dade	39	Female	No		Yes	FL resident	05/02/20
23,951	Dade	32	Female	No		Unknown	FL resident	05/02/20
23,952	Dade	67	Male	No		Yes	FL resident	05/02/20
23,953	Dade	36	Female	No		Yes	FL resident	05/02/20
23,954	Dade	37	Female	No		Yes	FL resident	05/02/20
23,955	Dade	16	Female	No		Yes	FL resident	05/02/20
23,956	Dade	14	Female	No		Yes	FL resident	05/02/20
23,957	Dade	20	Male	No		Yes	FL resident	05/02/20
23,958	Dade	31	Female	No		Yes	FL resident	05/02/20
23,959	Dade	76	Female	No		Yes	FL resident	05/02/20
23,960	Dade	47	Male	No		Unknown	FL resident	05/02/20
23,961	Dade	28	Male	No		Yes	FL resident	05/02/20
23,962	Dade	58	Male	No		No	FL resident	05/02/20
23,963	Dade	21	Male	No		No	FL resident	05/02/20
23,964	Dade	56	Male	No		Yes	FL resident	05/02/20
23,965	Dade	29	Male	No		Yes	FL resident	05/02/20
23,966	Dade	33	Female	Unknown		Yes	FL resident	05/02/20
23,967	Dade	18	Female	No		Yes	FL resident	05/02/20
23,968	Dade	43	Male	Unknown			FL resident	05/02/20
23,969	Dade	39	Male	No		Yes	FL resident	05/02/20
23,970	Dade	43	Female	Unknown		Yes	FL resident	05/02/20
23,971	Dade	36	Male	Unknown		Yes	FL resident	05/02/20
23,972	Dade	51	Male	No		Unknown	FL resident	05/02/20
23,973	Dade	79	Female	No			FL resident	05/02/20
23,974	Dade	73	Female	No		Yes	FL resident	05/02/20
23,975	Dade	51	Female	No		Yes	FL resident	05/02/20
23,976	Dade	42	Female	No		Unknown	FL resident	05/02/20
23,977	Dade	48	Male	No		Yes	FL resident	05/02/20
23,978	Dade	79	Male	Unknown			FL resident	05/02/20
23,979	Dade	65	Female	No		Yes	FL resident	05/02/20
23,980	Dade	78	Male	No		No	FL resident	05/02/20
23,981	Dade	83	Male	Unknown			FL resident	05/02/20
23,982	Dade	54	Female	No		Yes	FL resident	05/02/20
23,983	Dade	78	Female	No		Yes	FL resident	05/02/20
23,984	Dade	44	Female	No		Unknown	FL resident	05/02/20
23,985	Dade	58	Male	Unknown		Unknown	FL resident	05/02/20
23,986	Dade	51	Female	Unknown			FL resident	05/02/20
23,987	Dade	63	Female	No		Yes	FL resident	05/02/20
23,988	Dade	64	Female	Unknown		Unknown	FL resident	05/02/20
23,989	Dade	92	Male	No		Yes	FL resident	05/02/20
23,990	Dade	40	Male	No		Yes	FL resident	05/02/20
23,991	Dade	21	Male	No		Yes	FL resident	05/02/20
23,992	Dade	58	Male	No		Yes	FL resident	05/02/20
23,993	Dade	42	Male	No		No	FL resident	05/02/20
23,994	Dade	22	Male	No		Yes	FL resident	05/02/20
23,995	Dade	66	Male	Unknown		Yes	FL resident	05/02/20
23,996	Dade	61	Female	No		Yes	FL resident	05/03/20
23,997	Dade	56	Male	No		No	FL resident	05/03/20
23,998	Dade	52	Male	No		Yes	FL resident	05/03/20
23,999	Dade	80	Male	No		Unknown	FL resident	05/03/20
24,000	Dade	28	Female	Unknown			FL resident	05/03/20
24,001	Dade	29	Female	No		No	FL resident	05/03/20
24,002	Dade	56	Male	No		Yes	FL resident	05/03/20
24,003	Dade	92	Male	Unknown		Unknown	FL resident	05/03/20
24,004	Dade	60	Male	No		Unknown	FL resident	05/03/20
24,005	Dade	63	Female	Unknown			FL resident	05/03/20

Coronavirus: line list of cases

Data verified as of Jun 4, 2020 at 10 AM

Data in this report are provisional and subject to change.

Case	County	Age	Gender	Travel related	Travel detail	Contact with a confirmed case	Jurisdiction	Date case counted
24,006	Dade	48	Male	No		No	FL resident	05/03/20
24,007	Dade	19	Female	No		Yes	FL resident	05/03/20
24,008	Dade	35	Male	No		Yes	FL resident	05/03/20
24,009	Dade	31	Female	Unknown		Yes	FL resident	05/03/20
24,010	Dade	25	Male	No		Unknown	FL resident	05/03/20
24,011	Dade	82	Female	No		Yes	FL resident	05/03/20
24,012	Dade	47	Female	No		No	FL resident	05/03/20
24,013	Dade	74	Female	No		No	FL resident	05/03/20
24,014	Dade	46	Male	No		Yes	FL resident	05/03/20
24,015	Dade	36	Female	No		Unknown	FL resident	05/03/20
24,016	Dade	51	Female	No		Yes	FL resident	05/03/20
24,017	Dade	35	Female	No		Unknown	FL resident	05/03/20
24,018	Dade	73	Male	No		No	FL resident	05/03/20
24,019	Dade	87	Male	No		Yes	FL resident	05/03/20
24,020	Dade	21	Male	Unknown			FL resident	05/03/20
24,021	Dade	73	Male	No		No	FL resident	05/03/20
24,022	Dade	70	Male	No			FL resident	05/03/20
24,023	Dade	65	Male	No		Yes	FL resident	05/03/20
24,024	Dade	64	Male	Unknown		Yes	FL resident	05/03/20
24,025	Dade	37	Female	Unknown			FL resident	05/03/20
24,026	Dade	23	Male	Unknown			FL resident	05/03/20
24,027	Dade	44	Male	Unknown			FL resident	05/03/20
24,028	Dade	86	Female	No		Yes	FL resident	05/03/20
24,029	Dade	47	Male	No		Yes	FL resident	05/03/20
24,030	Dade	57	Male	No		Yes	FL resident	05/03/20
24,031	Dade	63	Male	No		No	FL resident	05/03/20
24,032	Dade	77	Female	No		No	FL resident	05/03/20
24,033	Dade	37	Female	No		Yes	FL resident	05/03/20
24,034	Dade	40	Male	No		Yes	FL resident	05/03/20
24,035	Dade	31	Male	No		Yes	FL resident	05/03/20
24,036	Dade	45	Male	No		Yes	FL resident	05/03/20
24,037	Dade	27	Male	No		Yes	FL resident	05/03/20
24,038	Dade	28	Male	No		Yes	FL resident	05/03/20
24,039	Dade	24	Male	No		Yes	FL resident	05/03/20
24,040	Dade	24	Male	No		Yes	FL resident	05/03/20
24,041	Dade	63	Male	Unknown		Unknown	FL resident	05/03/20
24,042	Dade	29	Male	Unknown		Yes	FL resident	05/03/20
24,043	Dade	34	Male	Unknown		Yes	FL resident	05/03/20
24,044	Dade	45	Male	No		Yes	FL resident	05/03/20
24,045	Dade	32	Female	Unknown		Unknown	FL resident	05/03/20
24,046	Dade	56	Male	No		Yes	FL resident	05/03/20
24,047	Dade	25	Male	Unknown		Unknown	FL resident	05/03/20
24,048	Dade	21	Male	No		Yes	FL resident	05/03/20
24,049	Dade	27	Male	No		Yes	FL resident	05/03/20
24,050	Dade	49	Male	No		Yes	FL resident	05/03/20
24,051	Dade	22	Male	Unknown		Unknown	FL resident	05/03/20
24,052	Dade	34	Male	Unknown		Unknown	FL resident	05/03/20
24,053	Dade	45	Male	No		Yes	FL resident	05/03/20
24,054	Dade	29	Male	No		Yes	FL resident	05/03/20
24,055	Dade	32	Male	No		Yes	FL resident	05/03/20
24,056	Dade	25	Male	No		Yes	FL resident	05/03/20
24,057	Dade	26	Male	Unknown		Yes	FL resident	05/03/20
24,058	Dade	24	Male	No		Yes	FL resident	05/03/20
24,059	Dade	45	Male	No		Yes	FL resident	05/03/20
24,060	Dade	43	Male	Unknown			FL resident	05/03/20
24,061	Dade	26	Male	Unknown		Unknown	FL resident	05/03/20
24,062	Dade	36	Male	No		Yes	FL resident	05/03/20
24,063	Dade	19	Male	No		Yes	FL resident	05/03/20
24,064	Dade	45	Female	No		Yes	FL resident	05/03/20
24,065	Dade	27	Male	No		Yes	FL resident	05/03/20
24,066	Dade	29	Male	No		Yes	FL resident	05/03/20
24,067	Dade	41	Female	No		No	FL resident	05/03/20

Coronavirus: line list of cases

Data verified as of Jun 4, 2020 at 10 AM

Data in this report are provisional and subject to change.

Case	County	Age	Gender	Travel related	Travel detail	Contact with a confirmed case	Jurisdiction	Date case counted
24,068	Dade	32	Male	No		No	FL resident	05/03/20
24,069	Dade	28	Male	No		Yes	FL resident	05/03/20
24,070	Dade	59	Male	No		Unknown	FL resident	05/03/20
24,071	Dade	39	Male	No		Yes	FL resident	05/03/20
24,072	Dade	38	Male	No		Yes	FL resident	05/03/20
24,073	Dade	21	Male	Unknown		Yes	FL resident	05/03/20
24,074	Dade	27	Male	No		Yes	FL resident	05/03/20
24,075	Dade	26	Male	No			FL resident	05/03/20
24,076	Dade	32	Male	Unknown		Unknown	FL resident	05/03/20
24,077	Dade	19	Male	Unknown		Yes	FL resident	05/03/20
24,078	Dade	24	Male	Unknown			FL resident	05/03/20
24,079	Dade	33	Male	No		Yes	FL resident	05/03/20
24,080	Dade	35	Male	No			FL resident	05/03/20
24,081	Dade	45	Male	Unknown		Yes	FL resident	05/03/20
24,082	Dade	48	Male	Unknown		Unknown	FL resident	05/03/20
24,083	Dade	35	Male	No		Yes	FL resident	05/03/20
24,084	Dade	53	Male	Unknown		Yes	FL resident	05/03/20
24,085	Dade	24	Male	No		Yes	FL resident	05/03/20
24,086	Dade	29	Male	No		Yes	FL resident	05/03/20
24,087	Dade	22	Male	Unknown		Unknown	FL resident	05/03/20
24,088	Dade	33	Male	No		Yes	FL resident	05/03/20
24,089	Dade	46	Male	No		Yes	FL resident	05/03/20
24,090	Dade	26	Male	No		Yes	FL resident	05/03/20
24,091	Dade	40	Male	Unknown		Yes	FL resident	05/03/20
24,092	Dade	40	Female	No		Yes	FL resident	05/03/20
24,093	Dade	49	Male	No		No	FL resident	05/03/20
24,094	Dade	50	Male	Unknown		Yes	FL resident	05/03/20
24,095	Dade	59	Female	No		No	FL resident	05/03/20
24,096	Dade	21	Male	Unknown		Yes	FL resident	05/03/20
24,097	Dade	20	Male	No		Unknown	FL resident	05/03/20
24,098	Dade	32	Male	Unknown		Yes	FL resident	05/03/20
24,099	Dade	26	Male	Unknown		Yes	FL resident	05/03/20
24,100	Dade	34	Male	Unknown		Yes	FL resident	05/03/20
24,101	Dade	38	Male	Unknown		Yes	FL resident	05/03/20
24,102	Dade	22	Male	Unknown		Yes	FL resident	05/03/20
24,103	Dade	33	Male	No		Yes	FL resident	05/03/20
24,104	Dade	51	Male	Unknown		No	FL resident	05/03/20
24,105	Dade	61	Male	No		No	FL resident	05/03/20
24,106	Dade	52	Female	Unknown		Yes	FL resident	05/03/20
24,107	Dade	25	Female	Unknown			FL resident	05/03/20
24,108	Dade	20	Male	No		Yes	FL resident	05/03/20
24,109	Dade	27	Female	No		Yes	FL resident	05/03/20
24,110	Dade	56	Female	No		Yes	FL resident	05/03/20
24,111	Dade	41	Female	No		Yes	FL resident	05/03/20
24,112	Dade	41	Male	No		Yes	FL resident	05/03/20
24,113	Dade	19	Male	No		Yes	FL resident	05/03/20
24,114	Dade	61	Female	No		Yes	FL resident	05/03/20
24,115	Dade	30	Male	No		Yes	FL resident	05/03/20
24,116	Dade	20	Female	Unknown		Yes	FL resident	05/03/20
24,117	Dade	75	Female	No		Yes	FL resident	05/03/20
24,118	Dade	83	Male	No		Yes	FL resident	05/03/20
24,119	Dade	36	Male	No		No	FL resident	05/03/20
24,120	Dade	72	Male	Unknown		Yes	FL resident	05/03/20
24,121	Dade	87	Male	No		Yes	FL resident	05/03/20
24,122	Dade	64	Male	No		Yes	FL resident	05/03/20
24,123	Dade	52	Male	Unknown		Yes	FL resident	05/03/20
24,124	Dade	36	Male	No		Yes	FL resident	05/03/20
24,125	Dade	33	Male	Unknown		Yes	FL resident	05/03/20
24,126	Dade	45	Male	Unknown		Yes	FL resident	05/03/20
24,127	Dade	61	Female	Unknown		Yes	FL resident	05/03/20
24,128	Dade	47	Male	Unknown		Yes	FL resident	05/03/20
24,129	Dade	26	Male	Unknown		Yes	FL resident	05/03/20

Coronavirus: line list of cases

Data verified as of Jun 4, 2020 at 10 AM

Data in this report are provisional and subject to change.

Case	County	Age	Gender	Travel related	Travel detail	Contact with a confirmed case	Jurisdiction	Date case counted
24,130	Dade	40	Male	Unknown		Unknown	FL resident	05/03/20
24,131	Dade	52	Male	Unknown		Yes	FL resident	05/03/20
24,132	Dade	26	Male	No		Yes	FL resident	05/03/20
24,133	Dade	60	Male	Unknown			FL resident	05/03/20
24,134	Dade	45	Male	No		Yes	FL resident	05/03/20
24,135	Dade	60	Male	Unknown		Yes	FL resident	05/03/20
24,136	Dade	49	Male	No		Yes	FL resident	05/03/20
24,137	Dade	25	Male	No		Yes	FL resident	05/03/20
24,138	Dade	31	Male	No		Unknown	FL resident	05/03/20
24,139	Dade	30	Male	Unknown		Unknown	FL resident	05/03/20
24,140	Dade	49	Male	No		Yes	FL resident	05/03/20
24,141	Dade	47	Male	No		Yes	FL resident	05/03/20
24,142	Dade	49	Male	Unknown		Unknown	FL resident	05/03/20
24,143	Dade	25	Male	No			FL resident	05/03/20
24,144	Dade	25	Male	No		Yes	FL resident	05/03/20
24,145	Dade	57	Male	No		Yes	FL resident	05/03/20
24,146	Dade	44	Male	Unknown			FL resident	05/03/20
24,147	Dade	61	Male	Unknown		Yes	FL resident	05/03/20
24,148	Dade	37	Male	Unknown		Yes	FL resident	05/03/20
24,149	Dade	54	Male	Unknown		Yes	FL resident	05/03/20
24,150	Dade	44	Male	Unknown		Yes	FL resident	05/03/20
24,151	Dade	53	Female	No		Yes	FL resident	05/03/20
24,152	Dade	55	Male	No		No	FL resident	05/03/20
24,153	Dade	35	Female	No		Yes	FL resident	05/03/20
24,154	Dade	68	Female	No		Yes	FL resident	05/03/20
24,155	Dade	43	Female	No		Unknown	FL resident	05/03/20
24,156	Dade	38	Female	No		Yes	FL resident	05/03/20
24,157	Dade	30	Female	No		Yes	FL resident	05/03/20
24,158	Dade	54	Female	No		No	FL resident	05/03/20
24,159	Dade	38	Male	Unknown			FL resident	05/03/20
24,160	Dade	49	Female	Unknown			FL resident	05/03/20
24,161	Dade	88	Male	No		No	FL resident	05/03/20
24,162	Dade	94	Female	No		No	FL resident	05/03/20
24,163	Dade	84	Female	No		No	FL resident	05/03/20
24,164	Dade	55	Female	No		Yes	FL resident	05/03/20
24,165	Dade	78	Female	No		Yes	FL resident	05/03/20
24,166	Dade	46	Male	No		Yes	FL resident	05/03/20
24,167	Dade	64	Male	No		Yes	FL resident	05/03/20
24,168	Dade	32	Male	No		Yes	FL resident	05/03/20
24,169	Dade	27	Male	No		Yes	FL resident	05/03/20
24,170	Dade	20	Male	Unknown		Unknown	FL resident	05/03/20
24,171	Dade	62	Male	No		No	FL resident	05/03/20
24,172	Dade	20	Female	No		Yes	FL resident	05/03/20
24,173	Dade	53	Female	No		Unknown	FL resident	05/03/20
24,174	Dade	81	Male	No		No	FL resident	05/03/20
24,175	Dade	50	Male	Unknown			FL resident	05/03/20
24,176	Dade	81	Female	No		No	FL resident	05/03/20
24,177	Dade	77	Male	No		Unknown	FL resident	05/03/20
24,178	Dade	58	Male	No		No	FL resident	05/03/20
24,179	Dade	43	Male	No		Yes	FL resident	05/03/20
24,180	Dade	56	Male	No		No	FL resident	05/03/20
24,181	Dade	50	Male	No		Yes	FL resident	05/03/20
24,182	Dade	78	Male	No		No	FL resident	05/03/20
24,183	Dade	94	Female	Unknown			FL resident	05/03/20
24,184	Dade	58	Male	No		No	FL resident	05/03/20
24,185	Dade	77	Female	No		No	FL resident	05/03/20
24,186	Dade	42	Male	Unknown		Yes	FL resident	05/03/20
24,187	Dade	81	Female	Unknown		No	FL resident	05/03/20
24,188	Dade	76	Female	Unknown			FL resident	05/03/20
24,189	Dade	66	Female	No		Unknown	FL resident	05/03/20
24,190	Dade	79	Female	Unknown			FL resident	05/03/20
24,191	Dade	52	Female	No		Yes	FL resident	05/03/20

Coronavirus: line list of cases

Data verified as of Jun 4, 2020 at 10 AM

Data in this report are provisional and subject to change.

Case	County	Age	Gender	Travel related	Travel detail	Contact with a confirmed case	Jurisdiction	Date case counted
24,192	Dade	82	Male	Unknown			FL resident	05/03/20
24,193	Dade	30	Male	No		Yes	FL resident	05/03/20
24,194	Dade	55	Female	No		Yes	FL resident	05/03/20
24,195	Dade	64	Female	No		Yes	FL resident	05/03/20
24,196	Dade	85	Female	No		Unknown	FL resident	05/03/20
24,197	Dade	54	Female	No		Yes	FL resident	05/03/20
24,198	Dade	89	Male	No		No	FL resident	05/03/20
24,199	Dade	37	Male	Unknown		Unknown	FL resident	05/03/20
24,200	Dade	28	Male	Unknown		Unknown	FL resident	05/03/20
24,201	Dade	69	Female	No		Yes	FL resident	05/03/20
24,202	Dade	74	Female	Unknown			FL resident	05/03/20
24,203	Dade	47	Female	No		Yes	FL resident	05/03/20
24,204	Dade	88	Female	No		Yes	FL resident	05/03/20
24,205	Dade	40	Male	Unknown			FL resident	05/03/20
24,206	Dade	59	Male	Unknown		Yes	FL resident	05/03/20
24,207	Dade	60	Male	No		Unknown	FL resident	05/03/20
24,208	Dade	56	Male	No		Yes	FL resident	05/03/20
24,209	Dade	31	Female	No		No	FL resident	05/03/20
24,210	Dade	48	Female	No			FL resident	05/03/20
24,211	Dade	24	Male	No		No	FL resident	05/03/20
24,212	Dade	66	Female	No		No	FL resident	05/03/20
24,213	Dade	25	Male	No		Yes	FL resident	05/03/20
24,214	Dade	70	Male	No		No	FL resident	05/03/20
24,215	Dade	49	Female	No		Yes	FL resident	05/03/20
24,216	Dade	20	Female	No		Yes	FL resident	05/03/20
24,217	Dade	68	Male	No		Yes	FL resident	05/03/20
24,218	Dade	50	Male	No		No	FL resident	05/03/20
24,219	Dade	40	Female	No		No	FL resident	05/03/20
24,220	Dade	58	Male	No		Yes	FL resident	05/03/20
24,221	Dade	53	Male	No		Yes	FL resident	05/03/20
24,222	Dade	57	Female	Unknown		Yes	FL resident	05/03/20
24,223	Dade	61	Male	Unknown			FL resident	05/03/20
24,224	Dade	89	Male	No		Yes	FL resident	05/03/20
24,225	Dade	69	Female	No		Yes	FL resident	05/03/20
24,226	Dade	34	Male	Unknown		Unknown	FL resident	05/03/20
24,227	Dade	40	Male	No		No	FL resident	05/03/20
24,228	Dade	41	Male	Unknown		Unknown	FL resident	05/03/20
24,229	Dade	57	Female	No		Yes	FL resident	05/03/20
24,230	Dade	52	Female	Unknown			FL resident	05/03/20
24,231	Dade	65	Male	No		Unknown	FL resident	05/03/20
24,232	Dade	74	Female	No		Unknown	FL resident	05/03/20
24,233	Dade	86	Male	No		Yes	FL resident	05/03/20
24,234	Dade	62	Female	No		Unknown	FL resident	05/03/20
24,235	Dade	44	Female	No		Yes	FL resident	05/03/20
24,236	Dade	25	Female	No		Yes	FL resident	05/03/20
24,237	Dade	40	Female	No		Yes	FL resident	05/03/20
24,238	Dade	49	Female	No		No	FL resident	05/03/20
24,239	Dade	41	Female	No		Unknown	FL resident	05/03/20
24,240	Dade	48	Female	No		No	FL resident	05/03/20
24,241	Dade	27	Female	No		Unknown	FL resident	05/03/20
24,242	Dade	61	Female	No		Yes	FL resident	05/03/20
24,243	Dade	67	Female	No		Unknown	FL resident	05/03/20
24,244	Dade	25	Male	No		Yes	FL resident	05/03/20
24,245	Dade	28	Female	Unknown			FL resident	05/03/20
24,246	Dade	50	Male	No		Yes	FL resident	05/03/20
24,247	Dade	66	Female	No		Yes	FL resident	05/03/20
24,248	Dade	44	Male	Unknown		Yes	FL resident	05/03/20
24,249	Dade	55	Female	No		No	FL resident	05/03/20
24,250	Dade	42	Male	No		Yes	FL resident	05/03/20
24,251	Dade	31	Female	No		Yes	FL resident	05/03/20
24,252	Dade	45	Female	No		No	FL resident	05/03/20
24,253	Dade	40	Female	Unknown		Yes	FL resident	05/03/20

Coronavirus: line list of cases

Data verified as of Jun 4, 2020 at 10 AM

Data in this report are provisional and subject to change.

Case	County	Age	Gender	Travel related	Travel detail	Contact with a confirmed case	Jurisdiction	Date case counted
24,254	Dade	63	Male	Yes	ARGENTINA; CA; CHILE; ECUADOR; FL; SOUTH AMERICA; URUGUAY	Yes	FL resident	05/03/20
24,255	Dade	49	Female	Unknown			FL resident	05/03/20
24,256	Dade	26	Female	Unknown		Unknown	FL resident	05/03/20
24,257	Dade	63	Male	No		Yes	FL resident	05/03/20
24,258	Dade	61	Female	Unknown			FL resident	05/03/20
24,259	Dade	59	Female	Unknown			FL resident	05/03/20
24,260	Dade	28	Male	No		Yes	FL resident	05/03/20
24,261	Dade	74	Male	Unknown			FL resident	05/03/20
24,262	Dade	64	Male	No		No	FL resident	05/03/20
24,263	Dade	79	Female	No		Yes	FL resident	05/03/20
24,264	Dade	81	Male	No		Yes	FL resident	05/03/20
24,265	Dade	89	Female	No		Yes	FL resident	05/03/20
24,266	Dade	38	Male	No		Yes	FL resident	05/03/20
24,267	Dade	71	Female	No		No	FL resident	05/03/20
24,268	Dade	84	Male	No		Yes	FL resident	05/03/20
24,269	Dade	69	Female	No		Yes	FL resident	05/03/20
24,270	Dade	71	Female	No		Unknown	FL resident	05/03/20
24,271	Dade	76	Female	No		Yes	FL resident	05/03/20
24,272	Dade	48	Male	Unknown		No	FL resident	05/03/20
24,273	Dade	88	Female	Unknown			FL resident	05/03/20
24,274	Dade	95	Male	No		Yes	FL resident	05/03/20
24,275	Dade	93	Female	No		Yes	FL resident	05/03/20
24,276	Dade	73	Female	Unknown		Yes	FL resident	05/03/20
24,277	Dade	92	Female	No		Yes	FL resident	05/03/20
24,278	Dade	81	Male	No		No	FL resident	05/03/20
24,279	Dade	82	Female	No		Yes	FL resident	05/03/20
24,280	Dade	89	Female	No		Yes	FL resident	05/03/20
24,281	Dade	94	Female	No		Yes	FL resident	05/03/20
24,282	Dade	86	Female	Unknown			FL resident	05/03/20
24,283	Dade	43	Male	No		Yes	FL resident	05/03/20
24,284	Dade	62	Female	No		Unknown	FL resident	05/03/20
24,285	Dade	57	Male	No		Yes	FL resident	05/03/20
24,286	Dade	30	Male	Unknown			FL resident	05/03/20
24,287	Dade	39	Male	No		Unknown	FL resident	05/04/20
24,288	Dade	82	Female	No		Yes	FL resident	05/04/20
24,289	Dade	58	Female	No		Unknown	FL resident	05/04/20
24,290	Dade	53	Female	No		Yes	FL resident	05/04/20
24,291	Dade	38	Female	No		Yes	FL resident	05/04/20
24,292	Dade	58	Female	Unknown			FL resident	05/04/20
24,293	Dade	35	Male	No		Yes	FL resident	05/04/20
24,294	Dade	36	Male	No		No	FL resident	05/04/20
24,295	Dade	26	Female	No		Yes	FL resident	05/04/20
24,296	Dade	30	Male	No		Yes	FL resident	05/04/20
24,297	Dade	52	Male	No		Yes	FL resident	05/04/20
24,298	Dade	58	Male	Yes	NY	Unknown	FL resident	05/04/20
24,299	Dade	35	Female	No		Yes	FL resident	05/04/20
24,300	Dade	18	Male	No		Unknown	FL resident	05/04/20
24,301	Dade	86	Female	No			FL resident	05/04/20
24,302	Dade	20	Female	Unknown		No	FL resident	05/04/20
24,303	Dade	37	Male	No		No	FL resident	05/04/20
24,304	Dade	24	Male	No		No	FL resident	05/04/20
24,305	Dade	27	Female	No			FL resident	05/04/20
24,306	Dade	46	Female	No		Yes	FL resident	05/04/20
24,307	Dade	37	Female	No		Yes	FL resident	05/04/20
24,308	Dade	71	Female	No		Yes	FL resident	05/04/20
24,309	Dade	41	Male	No		Yes	FL resident	05/04/20
24,310	Dade	65	Male	No		Yes	FL resident	05/04/20
24,311	Dade	17	Male	Unknown		Yes	FL resident	05/04/20
24,312	Dade	74	Female	No		Yes	FL resident	05/04/20
24,313	Dade	96	Female	No		Yes	FL resident	05/04/20

Coronavirus: line list of cases

Data verified as of Jun 4, 2020 at 10 AM

Data in this report are provisional and subject to change.

Case	County	Age	Gender	Travel related	Travel detail	Contact with a confirmed case	Jurisdiction	Date case counted
24,314	Dade	66	Female	No		Yes	FL resident	05/04/20
24,315	Dade	82	Female	No		Yes	FL resident	05/04/20
24,316	Dade	58	Male	No		Yes	FL resident	05/04/20
24,317	Dade	84	Male	No		Yes	FL resident	05/04/20
24,318	Dade	92	Female	No		Yes	FL resident	05/04/20
24,319	Dade	81	Female	No		Yes	FL resident	05/04/20
24,320	Dade	57	Male	No		No	FL resident	05/04/20
24,321	Dade	50	Male	No		Yes	FL resident	05/04/20
24,322	Dade	98	Male	No		No	FL resident	05/04/20
24,323	Dade	95	Female	No		No	FL resident	05/04/20
24,324	Dade	73	Female	No		No	FL resident	05/04/20
24,325	Dade	86	Male	No		No	FL resident	05/04/20
24,326	Dade	3	Female	No		No	FL resident	05/04/20
24,327	Dade	96	Female	No		Yes	FL resident	05/04/20
24,328	Dade	46	Female	No		Yes	FL resident	05/04/20
24,329	Dade	32	Female	No		No	FL resident	05/04/20
24,330	Dade	48	Female	No		No	FL resident	05/04/20
24,331	Dade	90	Male	No			FL resident	05/04/20
24,332	Dade	38	Female	No		No	FL resident	05/04/20
24,333	Dade	77	Male	No		Yes	FL resident	05/04/20
24,334	Dade	51	Male	No		Unknown	FL resident	05/04/20
24,335	Dade	65	Male	No		No	FL resident	05/04/20
24,336	Dade	47	Male	No		Yes	FL resident	05/04/20
24,337	Dade	58	Male	No		Yes	FL resident	05/04/20
24,338	Dade	55	Female	No		Yes	FL resident	05/04/20
24,339	Dade	28	Male	No		No	FL resident	05/04/20
24,340	Dade	71	Male	No		Yes	FL resident	05/04/20
24,341	Dade	62	Male	No		Yes	FL resident	05/04/20
24,342	Dade	54	Male	No		Yes	FL resident	05/04/20
24,343	Dade	60	Female	No		Yes	FL resident	05/04/20
24,344	Dade	9	Male	No		Yes	FL resident	05/04/20
24,345	Dade	22	Male	No		Yes	FL resident	05/04/20
24,346	Dade	32	Female	No		Unknown	FL resident	05/04/20
24,347	Dade	65	Female	No		Yes	FL resident	05/04/20
24,348	Dade	31	Male	No		Yes	FL resident	05/04/20
24,349	Dade	44	Male	No		Yes	FL resident	05/04/20
24,350	Dade	50	Female	No		Yes	FL resident	05/04/20
24,351	Dade	54	Male	No		Yes	FL resident	05/04/20
24,352	Dade	85	Female	Unknown		Yes	FL resident	05/04/20
24,353	Dade	18	Male	No		Yes	FL resident	05/04/20
24,354	Dade	72	Male	No		Yes	FL resident	05/04/20
24,355	Dade	36	Female	No		Yes	FL resident	05/04/20
24,356	Dade	74	Female	No		Yes	FL resident	05/04/20
24,357	Dade	83	Male	No		Yes	FL resident	05/04/20
24,358	Dade	84	Female	No		Unknown	FL resident	05/04/20
24,359	Dade	102	Female	Unknown		Yes	FL resident	05/04/20
24,360	Dade	46	Male	No		Yes	FL resident	05/04/20
24,361	Dade	34	Male	No		No	FL resident	05/04/20
24,362	Dade	15	Female	No		Yes	FL resident	05/04/20
24,363	Dade	48	Male	No		Unknown	FL resident	05/04/20
24,364	Dade	85	Female	No		Unknown	FL resident	05/04/20
24,365	Dade	31	Male	No		Yes	FL resident	05/04/20
24,366	Dade	18	Male	Unknown		Yes	FL resident	05/04/20
24,367	Dade	78	Female	Unknown		Yes	FL resident	05/04/20
24,368	Dade	49	Female	No		No	FL resident	05/04/20
24,369	Dade	24	Female	No		No	FL resident	05/04/20
24,370	Dade	21	Male	Unknown		Unknown	FL resident	05/04/20
24,371	Dade	3	Male	No		Yes	FL resident	05/04/20
24,372	Dade	8	Female	No		Yes	FL resident	05/04/20
24,373	Dade	28	Female	No		Yes	FL resident	05/04/20
24,374	Dade	26	Female	No		No	FL resident	05/04/20
24,375	Dade	27	Female	No		No	FL resident	05/04/20

Coronavirus: line list of cases

Data verified as of Jun 4, 2020 at 10 AM

Data in this report are provisional and subject to change.

Case	County	Age	Gender	Travel related	Travel detail	Contact with a confirmed case	Jurisdiction	Date case counted
24,376	Dade	28	Female	Unknown		Unknown	FL resident	05/04/20
24,377	Dade	49	Male	No		Unknown	FL resident	05/04/20
24,378	Dade	0	Female	Unknown		Unknown	FL resident	05/04/20
24,379	Dade	15	Female	No		Yes	FL resident	05/04/20
24,380	Dade	34	Female	Yes	FL; NY	Unknown	FL resident	05/04/20
24,381	Dade	40	Male	No		Yes	FL resident	05/04/20
24,382	Dade	24	Male	Unknown		Unknown	FL resident	05/04/20
24,383	Dade	63	Female	No		Unknown	FL resident	05/04/20
24,384	Dade	78	Female	No		Yes	FL resident	05/04/20
24,385	Dade	96	Male	No		Yes	FL resident	05/04/20
24,386	Dade	81	Female	No		Yes	FL resident	05/04/20
24,387	Dade	2	Male	No		Yes	FL resident	05/04/20
24,388	Dade	24	Male	No		No	FL resident	05/04/20
24,389	Dade	47	Male	No		Yes	FL resident	05/04/20
24,390	Dade	80	Female	No		Yes	FL resident	05/04/20
24,391	Dade	61	Female	No		Yes	FL resident	05/04/20
24,392	Dade	88	Male	No		Yes	FL resident	05/04/20
24,393	Dade	52	Female	Unknown		Yes	FL resident	05/04/20
24,394	Dade	78	Female	No		Unknown	FL resident	05/04/20
24,395	Dade	41	Female	No		Yes	FL resident	05/04/20
24,396	Dade	67	Female	No		No	FL resident	05/04/20
24,397	Dade	54	Female	No		Yes	FL resident	05/04/20
24,398	Dade	29	Male	No		No	FL resident	05/04/20
24,399	Dade	16	Female	No		Yes	FL resident	05/04/20
24,400	Dade	53	Male	No		Unknown	FL resident	05/04/20
24,401	Dade	46	Male	No		Yes	FL resident	05/04/20
24,402	Dade	28	Female	Yes	BAHAMAS	Yes	FL resident	05/04/20
24,403	Dade	56	Male	No			FL resident	05/04/20
24,404	Dade	68	Male	No		Yes	FL resident	05/04/20
24,405	Dade	95	Male	No		Unknown	FL resident	05/04/20
24,406	Dade	69	Male	No		Yes	FL resident	05/04/20
24,407	Dade	91	Male	No		Yes	FL resident	05/04/20
24,408	Dade	66	Male	Unknown		Yes	FL resident	05/04/20
24,409	Dade	27	Female	Unknown		Yes	FL resident	05/04/20
24,410	Dade	40	Male	No		Yes	FL resident	05/04/20
24,411	Dade	33	Female	Unknown			FL resident	05/04/20
24,412	Dade	57	Female	No		Yes	FL resident	05/04/20
24,413	Dade	39	Female	Unknown		Unknown	FL resident	05/04/20
24,414	Dade	24	Female	No		No	FL resident	05/04/20
24,415	Dade	56	Female	No		Yes	FL resident	05/04/20
24,416	Dade	57	Male	Unknown			FL resident	05/04/20
24,417	Dade	19	Male	No		No	FL resident	05/04/20
24,418	Dade	28	Female	No		Yes	FL resident	05/04/20
24,419	Dade	21	Female	No		Yes	FL resident	05/04/20
24,420	Dade	44	Male	No		Yes	FL resident	05/04/20
24,421	Dade	46	Female	No		Yes	FL resident	05/04/20
24,422	Dade	48	Female	Yes	ECUADOR; FL	Yes	FL resident	05/04/20
24,423	Dade	27	Female	No		Yes	FL resident	05/04/20
24,424	Dade	82	Female	Unknown		Unknown	FL resident	05/04/20
24,425	Dade	73	Male	No		Unknown	FL resident	05/04/20
24,426	Dade	69	Female	No		Yes	FL resident	05/04/20
24,427	Dade	86	Male	No		Yes	FL resident	05/04/20
24,428	Dade	68	Female	No		Yes	FL resident	05/04/20
24,429	Dade	84	Female	No		Yes	FL resident	05/04/20
24,430	Dade	78	Male	No		Yes	FL resident	05/04/20
24,431	Dade	31	Male	No		Unknown	FL resident	05/04/20
24,432	Dade	73	Male	No		Yes	FL resident	05/04/20
24,433	Dade	65	Male	Unknown		No	FL resident	05/04/20
24,434	Dade	63	Male	Unknown		Unknown	FL resident	05/04/20
24,435	Dade	93	Female	Unknown		Yes	FL resident	05/04/20
24,436	Dade	56	Male	No		Unknown	FL resident	05/05/20
24,437	Dade	52	Male	No		No	FL resident	05/05/20

Coronavirus: line list of cases

Data verified as of Jun 4, 2020 at 10 AM

Data in this report are provisional and subject to change.

Case	County	Age	Gender	Travel related	Travel detail	Contact with a confirmed case	Jurisdiction	Date case counted
24,438	Dade	74	Female	No		No	FL resident	05/05/20
24,439	Dade	70	Male	No		Unknown	FL resident	05/05/20
24,440	Dade	60	Female	No		Unknown	FL resident	05/05/20
24,441	Dade	83	Male	Unknown			FL resident	05/05/20
24,442	Dade	30	Male	No		No	FL resident	05/05/20
24,443	Dade	70	Female	No		Unknown	FL resident	05/05/20
24,444	Dade	83	Female	No		No	FL resident	05/05/20
24,445	Dade	55	Female	Unknown		Unknown	FL resident	05/05/20
24,446	Dade	61	Female	Unknown		Unknown	FL resident	05/05/20
24,447	Dade	71	Male	No		Yes	FL resident	05/05/20
24,448	Dade	24	Female	No		Yes	FL resident	05/05/20
24,449	Dade	55	Female	No		No	FL resident	05/05/20
24,450	Dade	57	Male	No		No	FL resident	05/05/20
24,451	Dade	71	Female	Unknown		Unknown	FL resident	05/05/20
24,452	Dade	26	Male	No		No	FL resident	05/05/20
24,453	Dade	94	Female	No		Unknown	FL resident	05/05/20
24,454	Dade	38	Female	No		Yes	FL resident	05/05/20
24,455	Dade	49	Female	No		Unknown	FL resident	05/05/20
24,456	Dade	40	Female	No		Yes	FL resident	05/05/20
24,457	Dade	42	Male	Unknown		Unknown	FL resident	05/05/20
24,458	Dade	22	Female	No		Unknown	FL resident	05/05/20
24,459	Dade	24	Female	No		Yes	FL resident	05/05/20
24,460	Dade	45	Female	No		Yes	FL resident	05/05/20
24,461	Dade	63	Male	No		No	FL resident	05/05/20
24,462	Dade	84	Male	Unknown			FL resident	05/05/20
24,463	Dade	52	Male	No		Unknown	FL resident	05/05/20
24,464	Dade	46	Male	No		Unknown	FL resident	05/05/20
24,465	Dade	43	Male	Yes	FL; UNKNOWN	Unknown	FL resident	05/05/20
24,466	Dade	45	Male	No		No	FL resident	05/05/20
24,467	Dade	73	Female	No		Yes	FL resident	05/05/20
24,468	Dade	87	Male	No		No	FL resident	05/05/20
24,469	Dade	85	Female	No		Yes	FL resident	05/05/20
24,470	Dade	78	Female	No		Yes	FL resident	05/05/20
24,471	Dade	78	Male	No		Yes	FL resident	05/05/20
24,472	Dade	92	Male	No		No	FL resident	05/05/20
24,473	Dade	59	Female	No		Yes	FL resident	05/05/20
24,474	Dade	81	Male	Unknown		Yes	FL resident	05/05/20
24,475	Dade	91	Male	No		No	FL resident	05/05/20
24,476	Dade	60	Male	No		No	FL resident	05/05/20
24,477	Dade	54	Male	No		Yes	FL resident	05/05/20
24,478	Dade	34	Female	No		Yes	FL resident	05/05/20
24,479	Dade	87	Male	No		Unknown	FL resident	05/05/20
24,480	Dade	26	Male	Unknown		Yes	FL resident	05/05/20
24,481	Dade	43	Male	No		Yes	FL resident	05/05/20
24,482	Dade	81	Male	Unknown		Unknown	FL resident	05/05/20
24,483	Dade	25	Male	No		Yes	FL resident	05/05/20
24,484	Dade	38	Female	Unknown		Unknown	FL resident	05/05/20
24,485	Dade	16	Male	No		Yes	FL resident	05/05/20
24,486	Dade	19	Male	No		Yes	FL resident	05/05/20
24,487	Dade	41	Male	No		Unknown	FL resident	05/05/20
24,488	Dade	24	Female	No		Unknown	FL resident	05/05/20
24,489	Dade	38	Male	No		Unknown	FL resident	05/05/20
24,490	Dade	42	Female	No		Yes	FL resident	05/05/20
24,491	Dade	46	Male	No		Unknown	FL resident	05/05/20
24,492	Dade	30	Female	No		Yes	FL resident	05/05/20
24,493	Dade	65	Female	No		Yes	FL resident	05/05/20
24,494	Dade	32	Male	No		Unknown	FL resident	05/05/20
24,495	Dade	37	Male	No		Unknown	FL resident	05/05/20
24,496	Dade	23	Male	No		Yes	FL resident	05/05/20
24,497	Dade	54	Male	No		Yes	FL resident	05/05/20
24,498	Dade	17	Male	No		Yes	FL resident	05/05/20
24,499	Dade	14	Female	No		Yes	FL resident	05/05/20

Coronavirus: line list of cases

Data verified as of Jun 4, 2020 at 10 AM

Data in this report are provisional and subject to change.

Case	County	Age	Gender	Travel related	Travel detail	Contact with a confirmed case	Jurisdiction	Date case counted
24,500	Dade	63	Female	No		Yes	FL resident	05/05/20
24,501	Dade	28	Male	No		Yes	FL resident	05/05/20
24,502	Dade	24	Female	No		Yes	FL resident	05/05/20
24,503	Dade	44	Female	No			FL resident	05/05/20
24,504	Dade	22	Male	No		No	FL resident	05/05/20
24,505	Dade	51	Female	No		Unknown	FL resident	05/05/20
24,506	Dade	47	Female	No		Unknown	FL resident	05/05/20
24,507	Dade	47	Female	No		Yes	FL resident	05/05/20
24,508	Dade	57	Female	No		Yes	FL resident	05/05/20
24,509	Dade	50	Female	No		Yes	FL resident	05/05/20
24,510	Dade	43	Female	No		Yes	FL resident	05/05/20
24,511	Dade	36	Male	No		No	FL resident	05/05/20
24,512	Dade	84	Male	No			FL resident	05/05/20
24,513	Dade	84	Male	No			FL resident	05/05/20
24,514	Dade	49	Male	No		Yes	FL resident	05/05/20
24,515	Dade	88	Male	No		Yes	FL resident	05/05/20
24,516	Dade	86	Male	No		Yes	FL resident	05/05/20
24,517	Dade	56	Female	No		Unknown	FL resident	05/05/20
24,518	Dade	74	Female	No		Yes	FL resident	05/05/20
24,519	Dade	68	Male	No		Unknown	FL resident	05/05/20
24,520	Dade	69	Male	No		Unknown	FL resident	05/05/20
24,521	Dade	26	Male	No		Yes	FL resident	05/05/20
24,522	Dade	33	Male	No		Yes	FL resident	05/05/20
24,523	Dade	49	Female	No		Yes	FL resident	05/05/20
24,524	Dade	54	Female	No		Yes	FL resident	05/05/20
24,525	Dade	29	Female	No		Unknown	FL resident	05/05/20
24,526	Dade	18	Female	Yes	CA	Unknown	FL resident	05/05/20
24,527	Dade	30	Female	No		Yes	FL resident	05/05/20
24,528	Dade	45	Female	No		No	FL resident	05/05/20
24,529	Dade	37	Male	No		Yes	FL resident	05/05/20
24,530	Dade	38	Male	No		No	FL resident	05/05/20
24,531	Dade	67	Female	No		Yes	FL resident	05/05/20
24,532	Dade	59	Male	No		No	FL resident	05/05/20
24,533	Dade	31	Female	No		Yes	FL resident	05/05/20
24,534	Dade	54	Male	No		Yes	FL resident	05/05/20
24,535	Dade	80	Female	No		Yes	FL resident	05/05/20
24,536	Dade	21	Male	No		Unknown	FL resident	05/05/20
24,537	Dade	64	Female	Unknown		Yes	FL resident	05/05/20
24,538	Dade	79	Male	No		Unknown	FL resident	05/05/20
24,539	Dade	89	Female	No		Yes	FL resident	05/05/20
24,540	Dade	76	Female	Unknown		Unknown	FL resident	05/05/20
24,541	Dade	88	Female	Unknown		Yes	FL resident	05/05/20
24,542	Dade	36	Female	No		Unknown	FL resident	05/05/20
24,543	Dade	48	Male	No		Yes	FL resident	05/05/20
24,544	Dade	55	Female	No		Yes	FL resident	05/05/20
24,545	Dade	57	Female	No		Yes	FL resident	05/05/20
24,546	Dade	39	Female	Unknown		Yes	FL resident	05/05/20
24,547	Dade	18	Male	No		Yes	FL resident	05/05/20
24,548	Dade	63	Female	No		No	FL resident	05/05/20
24,549	Dade	57	Male	Unknown		Unknown	FL resident	05/05/20
24,550	Dade	34	Male	No		No	FL resident	05/05/20
24,551	Dade	67	Male	No		Unknown	FL resident	05/05/20
24,552	Dade	48	Male	No		No	FL resident	05/05/20
24,553	Dade	34	Female	No		Unknown	FL resident	05/05/20
24,554	Dade	22	Male	No		Unknown	FL resident	05/05/20
24,555	Dade	33	Male	No		Yes	FL resident	05/05/20
24,556	Dade	75	Male	No		Yes	FL resident	05/05/20
24,557	Dade	60	Female	No		Unknown	FL resident	05/05/20
24,558	Dade	44	Female	No		Yes	FL resident	05/05/20
24,559	Dade	49	Female	No		Yes	FL resident	05/05/20
24,560	Dade	51	Female	No		Yes	FL resident	05/05/20
24,561	Dade	41	Male	No		Yes	FL resident	05/05/20

Coronavirus: line list of cases

Data verified as of Jun 4, 2020 at 10 AM

Data in this report are provisional and subject to change.

Case	County	Age	Gender	Travel related	Travel detail	Contact with a confirmed case	Jurisdiction	Date case counted
24,562	Dade	21	Male	No		Unknown	FL resident	05/05/20
24,563	Dade	31	Male	No		No	FL resident	05/05/20
24,564	Dade	66	Female	No		Yes	FL resident	05/05/20
24,565	Dade	51	Female	No		Yes	FL resident	05/05/20
24,566	Dade	26	Female	No		Yes	FL resident	05/05/20
24,567	Dade	27	Male	No		Yes	FL resident	05/05/20
24,568	Dade	65	Male	No		No	FL resident	05/05/20
24,569	Dade	20	Female	No		Yes	FL resident	05/05/20
24,570	Dade	56	Male	No		Yes	FL resident	05/05/20
24,571	Dade	25	Male	No		Yes	FL resident	05/05/20
24,572	Dade	41	Male	No		Yes	FL resident	05/05/20
24,573	Dade	52	Male	No		Yes	FL resident	05/05/20
24,574	Dade	39	Female	Unknown			FL resident	05/05/20
24,575	Dade	46	Male	No		Unknown	FL resident	05/05/20
24,576	Dade	30	Male	No		No	FL resident	05/05/20
24,577	Dade	45	Male	No		Unknown	FL resident	05/05/20
24,578	Dade	69	Female	Unknown		Unknown	FL resident	05/05/20
24,579	Dade	70	Male	No		No	FL resident	05/05/20
24,580	Dade	59	Male	Unknown		Unknown	FL resident	05/05/20
24,581	Dade	66	Male	No		Yes	FL resident	05/05/20
24,582	Dade	36	Male	Yes	PUERTO RICO	No	FL resident	05/05/20
24,583	Dade	52	Male	Unknown		Unknown	FL resident	05/05/20
24,584	Dade	62	Male	No		Unknown	FL resident	05/05/20
24,585	Dade	93	Female	No		Unknown	FL resident	05/05/20
24,586	Dade	71	Female	Unknown		Unknown	FL resident	05/05/20
24,587	Dade	85	Female	Unknown		Unknown	FL resident	05/05/20
24,588	Dade	74	Female	No		Unknown	FL resident	05/05/20
24,589	Dade	36	Female	Unknown		Unknown	FL resident	05/05/20
24,590	Dade	51	Female	No		Yes	FL resident	05/05/20
24,591	Dade	35	Male	No		No	FL resident	05/05/20
24,592	Dade	41	Female	No		Yes	FL resident	05/05/20
24,593	Dade	30	Male	No		Unknown	FL resident	05/05/20
24,594	Dade	89	Male	No		Unknown	FL resident	05/05/20
24,595	Dade	43	Male	No		Unknown	FL resident	05/05/20
24,596	Dade	52	Female	Unknown		Yes	FL resident	05/05/20
24,597	Dade	64	Male	Unknown		Unknown	FL resident	05/05/20
24,598	Dade	65	Male	No		Unknown	FL resident	05/05/20
24,599	Dade	84	Male	Unknown		Unknown	FL resident	05/05/20
24,600	Dade	35	Male	No		Yes	FL resident	05/06/20
24,601	Dade	34	Female	Unknown		Unknown	FL resident	05/06/20
24,602	Dade	64	Male	No		No	FL resident	05/06/20
24,603	Dade	30	Female	No		Yes	FL resident	05/06/20
24,604	Dade	48	Male	No		Yes	FL resident	05/06/20
24,605	Dade	13	Male	No		Yes	FL resident	05/06/20
24,606	Dade	45	Male	No		No	FL resident	05/06/20
24,607	Dade	60	Male	No		Yes	FL resident	05/06/20
24,608	Dade	24	Male	Unknown			FL resident	05/06/20
24,609	Dade	58	Female	No		No	FL resident	05/06/20
24,610	Dade	44	Male	Unknown		No	FL resident	05/06/20
24,611	Dade	61	Female	No		Yes	FL resident	05/06/20
24,612	Dade	61	Male	Unknown		Unknown	FL resident	05/06/20
24,613	Dade	52	Male	No		Yes	FL resident	05/06/20
24,614	Dade	66	Female	No		Yes	FL resident	05/06/20
24,615	Dade	52	Male	No			FL resident	05/06/20
24,616	Dade	46	Male	No		No	FL resident	05/06/20
24,617	Dade	24	Male	No		Yes	FL resident	05/06/20
24,618	Dade	59	Male	No		Yes	FL resident	05/06/20
24,619	Dade	84	Male	No		No	FL resident	05/06/20
24,620	Dade	69	Male	No			FL resident	05/06/20
24,621	Dade	21	Male	Unknown		Unknown	FL resident	05/06/20
24,622	Dade	18	Male	No		Yes	FL resident	05/06/20
24,623	Dade	41	Male	No		Yes	FL resident	05/06/20

Coronavirus: line list of cases

Data verified as of Jun 4, 2020 at 10 AM

Data in this report are provisional and subject to change.

Case	County	Age	Gender	Travel related	Travel detail	Contact with a confirmed case	Jurisdiction	Date case counted
24,624	Dade	35	Female	No		Yes	FL resident	05/06/20
24,625	Dade	55	Female	No			FL resident	05/06/20
24,626	Dade	32	Male	No		Yes	FL resident	05/06/20
24,627	Dade	36	Female	Unknown		Unknown	FL resident	05/06/20
24,628	Dade	93	Male	No		Yes	FL resident	05/06/20
24,629	Dade	61	Female	No			FL resident	05/06/20
24,630	Dade	51	Male	Yes	CO; FL	Unknown	FL resident	05/06/20
24,631	Dade	33	Male	No		Yes	FL resident	05/06/20
24,632	Dade	32	Female	No		Yes	FL resident	05/06/20
24,633	Dade	44	Male	No		Yes	FL resident	05/06/20
24,634	Dade	69	Female	No		Yes	FL resident	05/06/20
24,635	Dade	36	Female	No		Yes	FL resident	05/06/20
24,636	Dade	57	Male	No		Yes	FL resident	05/06/20
24,637	Dade	64	Female	Unknown		Unknown	FL resident	05/06/20
24,638	Dade	52	Female	No		Yes	FL resident	05/06/20
24,639	Dade	48	Male	No		Yes	FL resident	05/06/20
24,640	Dade	56	Female	No		Yes	FL resident	05/06/20
24,641	Dade	55	Female	No		Unknown	FL resident	05/06/20
24,642	Dade	38	Male	Unknown		No	FL resident	05/06/20
24,643	Dade	60	Male	Unknown		Unknown	FL resident	05/06/20
24,644	Dade	44	Male	Unknown		Yes	FL resident	05/06/20
24,645	Dade	52	Female	No		Yes	FL resident	05/06/20
24,646	Dade	27	Female	No		Unknown	FL resident	05/06/20
24,647	Dade	84	Male	No		Yes	FL resident	05/06/20
24,648	Dade	58	Male	No		Unknown	FL resident	05/06/20
24,649	Dade	67	Female	No			FL resident	05/06/20
24,650	Dade	29	Female	Unknown		Yes	FL resident	05/06/20
24,651	Dade	27	Male	Unknown		Unknown	FL resident	05/06/20
24,652	Dade	74	Male	No			FL resident	05/06/20
24,653	Dade	95	Male	No		Yes	FL resident	05/06/20
24,654	Dade	91	Female	No		Yes	FL resident	05/06/20
24,655	Dade	75	Female	No			FL resident	05/06/20
24,656	Dade	55	Female	No			FL resident	05/06/20
24,657	Dade	49	Male	Unknown		Yes	FL resident	05/06/20
24,658	Dade	49	Female	Unknown		Yes	FL resident	05/06/20
24,659	Dade	66	Female	No		Unknown	FL resident	05/06/20
24,660	Dade	76	Female	Unknown		Unknown	FL resident	05/06/20
24,661	Dade	43	Female	Yes	NY	Yes	FL resident	05/06/20
24,662	Dade	55	Male	No		No	FL resident	05/06/20
24,663	Dade	44	Female	No		Yes	FL resident	05/06/20
24,664	Dade	89	Female	No		No	FL resident	05/06/20
24,665	Dade	83	Female	Unknown		Yes	FL resident	05/06/20
24,666	Dade	89	Female	No		Yes	FL resident	05/06/20
24,667	Dade	46	Male	No		Yes	FL resident	05/06/20
24,668	Dade	75	Female	Unknown			FL resident	05/06/20
24,669	Dade	95	Female	No		Yes	FL resident	05/06/20
24,670	Dade	39	Male	No			FL resident	05/06/20
24,671	Dade	58	Female	No			FL resident	05/06/20
24,672	Dade	59	Male	No		Yes	FL resident	05/06/20
24,673	Dade	56	Male	No		No	FL resident	05/06/20
24,674	Dade	58	Female	No		Yes	FL resident	05/06/20
24,675	Dade	81	Female	No		Unknown	FL resident	05/06/20
24,676	Dade	25	Male	Unknown		Unknown	FL resident	05/06/20
24,677	Dade	90	Male	Unknown		Yes	FL resident	05/06/20
24,678	Dade	56	Female	Unknown		Yes	FL resident	05/06/20
24,679	Dade	88	Male	Unknown		Yes	FL resident	05/06/20
24,680	Dade	48	Female	Unknown		No	FL resident	05/06/20
24,681	Dade	93	Male	Unknown		Unknown	FL resident	05/06/20
24,682	Dade	49	Female	No		Unknown	FL resident	05/06/20
24,683	Dade	38	Female	Unknown		Yes	FL resident	05/06/20
24,684	Dade	26	Female	No		Yes	FL resident	05/06/20
24,685	Dade	27	Male	No		Yes	FL resident	05/06/20

Coronavirus: line list of cases

Data verified as of Jun 4, 2020 at 10 AM

Data in this report are provisional and subject to change.

Case	County	Age	Gender	Travel related	Travel detail	Contact with a confirmed case	Jurisdiction	Date case counted
24,686	Dade	26	Female	Unknown		No	FL resident	05/06/20
24,687	Dade	19	Male	Unknown		No	FL resident	05/06/20
24,688	Dade	36	Female	No		Yes	FL resident	05/06/20
24,689	Dade	55	Female	Unknown		Unknown	FL resident	05/06/20
24,690	Dade	70	Female	Unknown		Yes	FL resident	05/06/20
24,691	Dade	40	Male	Unknown		No	FL resident	05/06/20
24,692	Dade	19	Female	No		Yes	FL resident	05/06/20
24,693	Dade	35	Male	No		Yes	FL resident	05/06/20
24,694	Dade	21	Female	Yes	NY	Unknown	FL resident	05/06/20
24,695	Dade	40	Male	Yes	CO	Unknown	FL resident	05/06/20
24,696	Dade	39	Male	Yes	CARIBBEAN; MA; OH	Unknown	FL resident	05/06/20
24,697	Dade	41	Female	Yes	CO; IL	Unknown	FL resident	05/06/20
24,698	Dade	44	Female	No		Unknown	FL resident	05/06/20
24,699	Dade	27	Female	No		Unknown	FL resident	05/06/20
24,700	Dade	90	Female	No		Yes	FL resident	05/06/20
24,701	Dade	93	Female	No		No	FL resident	05/06/20
24,702	Dade	45	Male	No		Yes	FL resident	05/06/20
24,703	Dade	41	Male	No		Unknown	FL resident	05/06/20
24,704	Dade	18	Male	No		No	FL resident	05/06/20
24,705	Dade	50	Male	No		Unknown	FL resident	05/06/20
24,706	Dade	33	Female	Unknown		Yes	FL resident	05/06/20
24,707	Dade	52	Male	No		Yes	FL resident	05/06/20
24,708	Dade	64	Male	No		Yes	FL resident	05/06/20
24,709	Dade	39	Female	No		Unknown	FL resident	05/06/20
24,710	Dade	27	Male	No		Yes	FL resident	05/06/20
24,711	Dade	19	Male	No		Yes	FL resident	05/06/20
24,712	Dade	50	Female	No		Yes	FL resident	05/06/20
24,713	Dade	64	Female	No		Unknown	FL resident	05/06/20
24,714	Dade	47	Female	No		Yes	FL resident	05/06/20
24,715	Dade	25	Male	No		Yes	FL resident	05/06/20
24,716	Dade	80	Female	Unknown		Unknown	FL resident	05/06/20
24,717	Dade	64	Female	Unknown			FL resident	05/06/20
24,718	Dade	79	Female	No		No	FL resident	05/06/20
24,719	Dade	54	Male	No		No	FL resident	05/06/20
24,720	Dade	50	Male	No		Unknown	FL resident	05/06/20
24,721	Dade	50	Female	No		Yes	FL resident	05/06/20
24,722	Dade	71	Female	No		Unknown	FL resident	05/06/20
24,723	Dade	83	Female	No		Unknown	FL resident	05/06/20
24,724	Dade	82	Female	No		Unknown	FL resident	05/06/20
24,725	Dade	70	Female	No		No	FL resident	05/06/20
24,726	Dade	74	Male	Unknown		Yes	FL resident	05/06/20
24,727	Dade	29	Female	No		Yes	FL resident	05/06/20
24,728	Dade	84	Male	Unknown		Unknown	FL resident	05/06/20
24,729	Dade	66	Female	No		Unknown	FL resident	05/06/20
24,730	Dade	56	Female	Unknown			FL resident	05/06/20
24,731	Dade	68	Female	Unknown		Unknown	FL resident	05/06/20
24,732	Dade	75	Female	Unknown		Yes	FL resident	05/06/20
24,733	Dade	70	Male	Unknown			FL resident	05/06/20
24,734	Dade	56	Male	No		No	FL resident	05/06/20
24,735	Dade	49	Female	No			FL resident	05/06/20
24,736	Dade	35	Female	No		Unknown	FL resident	05/06/20
24,737	Dade	19	Female	No		Yes	FL resident	05/06/20
24,738	Dade	54	Female	No		Yes	FL resident	05/06/20
24,739	Dade	37	Female	No		Unknown	FL resident	05/06/20
24,740	Dade	67	Female	Unknown		No	FL resident	05/06/20
24,741	Dade	67	Male	Unknown		Yes	FL resident	05/06/20
24,742	Dade	53	Female	No		Yes	FL resident	05/06/20
24,743	Dade	82	Female	Unknown		Unknown	FL resident	05/06/20
24,744	Dade	69	Male	No		Yes	FL resident	05/06/20
24,745	Dade	62	Female	Unknown		Unknown	FL resident	05/06/20
24,746	Dade	61	Female	No		Yes	FL resident	05/06/20
24,747	Dade	65	Male	No		Yes	FL resident	05/06/20

Coronavirus: line list of cases

Data verified as of Jun 4, 2020 at 10 AM

Data in this report are provisional and subject to change.

Case	County	Age	Gender	Travel related	Travel detail	Contact with a confirmed case	Jurisdiction	Date case counted
24,748	Dade	53	Female	No		Yes	FL resident	05/06/20
24,749	Dade	73	Female	No		Unknown	FL resident	05/06/20
24,750	Dade	82	Female	Unknown		Yes	FL resident	05/07/20
24,751	Dade	90	Female	No		Yes	FL resident	05/07/20
24,752	Dade	92	Male	Unknown		Yes	FL resident	05/07/20
24,753	Dade	86	Female	No		Yes	FL resident	05/07/20
24,754	Dade	71	Female	No		Yes	FL resident	05/07/20
24,755	Dade	93	Female	No		Yes	FL resident	05/07/20
24,756	Dade	91	Male	No		Yes	FL resident	05/07/20
24,757	Dade	64	Male	Unknown		Yes	FL resident	05/07/20
24,758	Dade	66	Male	Unknown		Yes	FL resident	05/07/20
24,759	Dade	81	Female	No		Yes	FL resident	05/07/20
24,760	Dade	76	Female	Unknown		Yes	FL resident	05/07/20
24,761	Dade	61	Female	No		Yes	FL resident	05/07/20
24,762	Dade	95	Female	No		Yes	FL resident	05/07/20
24,763	Dade	93	Male	No		Yes	FL resident	05/07/20
24,764	Dade	65	Male	Unknown		Yes	FL resident	05/07/20
24,765	Dade	73	Male	Unknown		Yes	FL resident	05/07/20
24,766	Dade	86	Male	No		Yes	FL resident	05/07/20
24,767	Dade	96	Male	No			FL resident	05/07/20
24,768	Dade	52	Male	No		Yes	FL resident	05/07/20
24,769	Dade	44	Male	No		Yes	FL resident	05/07/20
24,770	Dade	45	Male	No		Unknown	FL resident	05/07/20
24,771	Dade	62	Female	No		Yes	FL resident	05/07/20
24,772	Dade	89	Male	No		Yes	FL resident	05/07/20
24,773	Dade	84	Male	No		No	FL resident	05/07/20
24,774	Dade	82	Female	No		No	FL resident	05/07/20
24,775	Dade	49	Female	No		Yes	FL resident	05/07/20
24,776	Dade	50	Female	No		Yes	FL resident	05/07/20
24,777	Dade	51	Female	No		Yes	FL resident	05/07/20
24,778	Dade	43	Female	No		Yes	FL resident	05/07/20
24,779	Dade	81	Female	No		Unknown	FL resident	05/07/20
24,780	Dade	83	Female	No		Yes	FL resident	05/07/20
24,781	Dade	81	Male	No		Yes	FL resident	05/07/20
24,782	Dade	26	Male	Yes	FL; ME; NY	Yes	FL resident	05/07/20
24,783	Dade	72	Female	No		Yes	FL resident	05/07/20
24,784	Dade	86	Female	No		Yes	FL resident	05/07/20
24,785	Dade	75	Female	Unknown		Unknown	FL resident	05/07/20
24,786	Dade	78	Female	Unknown		Unknown	FL resident	05/07/20
24,787	Dade	50	Male	No		Unknown	FL resident	05/07/20
24,788	Dade	0	Male	No		Yes	FL resident	05/07/20
24,789	Dade	79	Female	No		Yes	FL resident	05/07/20
24,790	Dade	48	Male	No		Yes	FL resident	05/07/20
24,791	Dade	35	Male	No		Unknown	FL resident	05/07/20
24,792	Dade	45	Female	No		Yes	FL resident	05/07/20
24,793	Dade	18	Female	No		Yes	FL resident	05/07/20
24,794	Dade	34	Female	Unknown		Unknown	FL resident	05/07/20
24,795	Dade	59	Female	No		Yes	FL resident	05/07/20
24,796	Dade	54	Male	No		Yes	FL resident	05/07/20
24,797	Dade	38	Female	Unknown		Unknown	FL resident	05/07/20
24,798	Dade	51	Female	No		Yes	FL resident	05/07/20
24,799	Dade	6	Female	No		Yes	FL resident	05/07/20
24,800	Dade	59	Female	No		No	FL resident	05/07/20
24,801	Dade	38	Male	Unknown			FL resident	05/07/20
24,802	Dade	45	Male	No		Unknown	FL resident	05/07/20
24,803	Dade	61	Male	No		Yes	FL resident	05/07/20
24,804	Dade	20	Female	No		Yes	FL resident	05/07/20
24,805	Dade	30	Male	No		No	FL resident	05/07/20
24,806	Dade	72	Male	No		No	FL resident	05/07/20
24,807	Dade	85	Male	Unknown		Unknown	FL resident	05/07/20
24,808	Dade	36	Female	No		Unknown	FL resident	05/07/20
24,809	Dade	55	Male	No		Unknown	FL resident	05/07/20

Coronavirus: line list of cases

Data verified as of Jun 4, 2020 at 10 AM

Data in this report are provisional and subject to change.

Case	County	Age	Gender	Travel related	Travel detail	Contact with a confirmed case	Jurisdiction	Date case counted
24,810	Dade	43	Male	No		Unknown	FL resident	05/07/20
24,811	Dade	17	Female	Unknown		Yes	FL resident	05/07/20
24,812	Dade	83	Male	No		No	FL resident	05/07/20
24,813	Dade	48	Male	No		Unknown	FL resident	05/07/20
24,814	Dade	19	Female	No		Unknown	FL resident	05/07/20
24,815	Dade	35	Male	No		Unknown	FL resident	05/07/20
24,816	Dade	35	Male	No		Yes	FL resident	05/07/20
24,817	Dade	23	Male	No		No	FL resident	05/07/20
24,818	Dade	31	Female	No		Yes	FL resident	05/07/20
24,819	Dade	31	Female	No		No	FL resident	05/07/20
24,820	Dade	22	Female	No		No	FL resident	05/07/20
24,821	Dade	28	Female	No		Yes	FL resident	05/07/20
24,822	Dade	57	Female	No		No	FL resident	05/07/20
24,823	Dade	35	Female	No		No	FL resident	05/07/20
24,824	Dade	74	Female	No		Yes	FL resident	05/07/20
24,825	Dade	78	Male	No		Yes	FL resident	05/07/20
24,826	Dade	89	Female	No		Yes	FL resident	05/07/20
24,827	Dade	87	Male	No			FL resident	05/07/20
24,828	Dade	73	Male	No			FL resident	05/07/20
24,829	Dade	63	Male	No		Yes	FL resident	05/07/20
24,830	Dade	90	Female	No			FL resident	05/07/20
24,831	Dade	32	Male	No		Yes	FL resident	05/07/20
24,832	Dade	73	Male	No		Yes	FL resident	05/07/20
24,833	Dade	77	Male	No		Yes	FL resident	05/07/20
24,834	Dade	43	Female	No		Yes	FL resident	05/07/20
24,835	Dade	3	Male	No		Yes	FL resident	05/07/20
24,836	Dade	12	Female	No		Yes	FL resident	05/07/20
24,837	Dade	63	Female	No		Yes	FL resident	05/07/20
24,838	Dade	13	Male	No		Yes	FL resident	05/07/20
24,839	Dade	93	Female	No		Yes	FL resident	05/07/20
24,840	Dade	69	Male	Unknown			FL resident	05/07/20
24,841	Dade	76	Female	No		Yes	FL resident	05/07/20
24,842	Dade	64	Male	No		Yes	FL resident	05/07/20
24,843	Dade	74	Male	No		No	FL resident	05/07/20
24,844	Dade	45	Male	No		No	FL resident	05/07/20
24,845	Dade	33	Male	Unknown		Unknown	FL resident	05/08/20
24,846	Dade	52	Male	No		Yes	FL resident	05/08/20
24,847	Dade	60	Female	No		No	FL resident	05/08/20
24,848	Dade	63	Female	No		Yes	FL resident	05/08/20
24,849	Dade	13	Female	No		Yes	FL resident	05/08/20
24,850	Dade	14	Female	No		Yes	FL resident	05/08/20
24,851	Dade	85	Male	No		Yes	FL resident	05/08/20
24,852	Dade	26	Female	No		Yes	FL resident	05/08/20
24,853	Dade	42	Female	No		Yes	FL resident	05/08/20
24,854	Dade	42	Female	No		Yes	FL resident	05/08/20
24,855	Dade	82	Female	Unknown			FL resident	05/08/20
24,856	Dade	22	Male	No		Yes	FL resident	05/08/20
24,857	Dade	23	Male	Unknown		No	FL resident	05/08/20
24,858	Dade	57	Female	No		Yes	FL resident	05/08/20
24,859	Dade	24	Male	No		No	FL resident	05/08/20
24,860	Dade	59	Female	Unknown			FL resident	05/08/20
24,861	Dade	61	Female	No		Yes	FL resident	05/08/20
24,862	Dade	35	Male	Unknown		Yes	FL resident	05/08/20
24,863	Dade	61	Male	Unknown		Yes	FL resident	05/08/20
24,864	Dade	39	Male	Unknown		Yes	FL resident	05/08/20
24,865	Dade	57	Male	Unknown		Yes	FL resident	05/08/20
24,866	Dade	75	Male	No		Yes	FL resident	05/08/20
24,867	Dade	22	Male	Unknown		Yes	FL resident	05/08/20
24,868	Dade	24	Male	Unknown		Unknown	FL resident	05/08/20
24,869	Dade	44	Male	No		Yes	FL resident	05/08/20
24,870	Dade	42	Male	Unknown		Unknown	FL resident	05/08/20
24,871	Dade	32	Male	No		Yes	FL resident	05/08/20

Coronavirus: line list of cases

Data verified as of Jun 4, 2020 at 10 AM

Data in this report are provisional and subject to change.

Case	County	Age	Gender	Travel related	Travel detail	Contact with a confirmed case	Jurisdiction	Date case counted
24,872	Dade	48	Male	No		Yes	FL resident	05/08/20
24,873	Dade	59	Male	No		Yes	FL resident	05/08/20
24,874	Dade	43	Male	No		Yes	FL resident	05/08/20
24,875	Dade	68	Male	No		Yes	FL resident	05/08/20
24,876	Dade	33	Male	Unknown		Yes	FL resident	05/08/20
24,877	Dade	22	Male	No		Yes	FL resident	05/08/20
24,878	Dade	32	Male	No		Yes	FL resident	05/08/20
24,879	Dade	85	Female	No		Yes	FL resident	05/08/20
24,880	Dade	60	Male	No		Yes	FL resident	05/08/20
24,881	Dade	44	Male	No		Yes	FL resident	05/08/20
24,882	Dade	45	Female	No		Yes	FL resident	05/08/20
24,883	Dade	63	Female	No		Yes	FL resident	05/08/20
24,884	Dade	22	Female	No		No	FL resident	05/08/20
24,885	Dade	31	Male	Unknown		Unknown	FL resident	05/08/20
24,886	Dade	58	Male	Unknown			FL resident	05/08/20
24,887	Dade	48	Female	No		No	FL resident	05/08/20
24,888	Dade	68	Female	No		Yes	FL resident	05/08/20
24,889	Dade	95	Female	No		Yes	FL resident	05/08/20
24,890	Dade	53	Female	No		No	FL resident	05/08/20
24,891	Dade	62	Male	No			FL resident	05/08/20
24,892	Dade	45	Female	No		Yes	FL resident	05/08/20
24,893	Dade	80	Female	Unknown			FL resident	05/08/20
24,894	Dade	77	Female	No		Yes	FL resident	05/08/20
24,895	Dade	80	Male	No		Yes	FL resident	05/08/20
24,896	Dade	67	Male	No		Yes	FL resident	05/08/20
24,897	Dade	72	Male	No		No	FL resident	05/08/20
24,898	Dade	30	Male	Yes	NC	No	FL resident	05/08/20
24,899	Dade	26	Female	No		Yes	FL resident	05/08/20
24,900	Dade	49	Female	No		Yes	FL resident	05/08/20
24,901	Dade	57	Male	No		Yes	FL resident	05/08/20
24,902	Dade	32	Male	No		Yes	FL resident	05/08/20
24,903	Dade	20	Female	No		Unknown	FL resident	05/08/20
24,904	Dade	36	Male	No		No	FL resident	05/08/20
24,905	Dade	22	Female	No		Yes	FL resident	05/08/20
24,906	Dade	68	Male	No		Yes	FL resident	05/08/20
24,907	Dade	47	Female	No		Yes	FL resident	05/08/20
24,908	Dade	55	Female	No		Yes	FL resident	05/08/20
24,909	Dade	74	Female	No		No	FL resident	05/08/20
24,910	Dade	39	Male	Yes	FL; MA; NY; SC	Yes	FL resident	05/08/20
24,911	Dade	24	Male	No		No	FL resident	05/08/20
24,912	Dade	63	Female	Unknown		Unknown	FL resident	05/08/20
24,913	Dade	18	Female	No		Unknown	FL resident	05/08/20
24,914	Dade	87	Female	No		Yes	FL resident	05/08/20
24,915	Dade	82	Female	No		Unknown	FL resident	05/08/20
24,916	Dade	78	Female	No		Unknown	FL resident	05/08/20
24,917	Dade	80	Female	No		Yes	FL resident	05/08/20
24,918	Dade	90	Female	Yes	FL; UNKNOWN	Unknown	FL resident	05/08/20
24,919	Dade	26	Male	Unknown		Unknown	FL resident	05/08/20
24,920	Dade	23	Male	No		Yes	FL resident	05/08/20
24,921	Dade	55	Male	No		Unknown	FL resident	05/08/20
24,922	Dade	54	Female	No		Yes	FL resident	05/08/20
24,923	Dade	34	Male	No		Yes	FL resident	05/08/20
24,924	Dade	11	Female	No		Yes	FL resident	05/08/20
24,925	Dade	65	Female	No		No	FL resident	05/08/20
24,926	Dade	41	Female	Unknown			FL resident	05/08/20
24,927	Dade	63	Male	Unknown		Yes	FL resident	05/08/20
24,928	Dade	56	Male	No		Yes	FL resident	05/08/20
24,929	Dade	35	Female	No		Yes	FL resident	05/08/20
24,930	Dade	17	Male	No		Yes	FL resident	05/08/20
24,931	Dade	41	Female	No		Yes	FL resident	05/08/20
24,932	Dade	32	Male	No		Yes	FL resident	05/08/20
24,933	Dade	72	Male	No		Yes	FL resident	05/08/20

Coronavirus: line list of cases

Data verified as of Jun 4, 2020 at 10 AM

Data in this report are provisional and subject to change.

Case	County	Age	Gender	Travel related	Travel detail	Contact with a confirmed case	Jurisdiction	Date case counted
24,934	Dade	66	Female	No		Unknown	FL resident	05/08/20
24,935	Dade	24	Male	No			FL resident	05/08/20
24,936	Dade	23	Female	Unknown		Yes	FL resident	05/08/20
24,937	Dade	53	Female	No		Yes	FL resident	05/08/20
24,938	Dade	26	Female	No		Yes	FL resident	05/08/20
24,939	Dade	59	Male	No		Unknown	FL resident	05/08/20
24,940	Dade	32	Male	No		Yes	FL resident	05/08/20
24,941	Dade	21	Female	No			FL resident	05/08/20
24,942	Dade	28	Female	No		Yes	FL resident	05/08/20
24,943	Dade	54	Male	No		No	FL resident	05/08/20
24,944	Dade	52	Female	No		No	FL resident	05/08/20
24,945	Dade	41	Male	No		Yes	FL resident	05/08/20
24,946	Dade	30	Male	No		Yes	FL resident	05/08/20
24,947	Dade	37	Male	No		Yes	FL resident	05/08/20
24,948	Dade	23	Male	No		Yes	FL resident	05/08/20
24,949	Dade	31	Male	No		Yes	FL resident	05/08/20
24,950	Dade	60	Male	No		Yes	FL resident	05/08/20
24,951	Dade	65	Male	No		Yes	FL resident	05/08/20
24,952	Dade	19	Female	No		No	FL resident	05/08/20
24,953	Dade	29	Male	No		Yes	FL resident	05/08/20
24,954	Dade	5	Female	No		Yes	FL resident	05/08/20
24,955	Dade	12	Female	No		Yes	FL resident	05/08/20
24,956	Dade	8	Female	No		Yes	FL resident	05/08/20
24,957	Dade	59	Female	No		Unknown	FL resident	05/08/20
24,958	Dade	63	Female	No		Yes	FL resident	05/08/20
24,959	Dade	57	Female	No		Unknown	FL resident	05/08/20
24,960	Dade	74	Female	No		Yes	FL resident	05/08/20
24,961	Dade	103	Female	No		Unknown	FL resident	05/08/20
24,962	Dade	40	Male	No		Yes	FL resident	05/08/20
24,963	Dade	67	Female	No		Yes	FL resident	05/08/20
24,964	Dade	55	Male	No		No	FL resident	05/08/20
24,965	Dade	39	Female	Unknown		Yes	FL resident	05/08/20
24,966	Dade	49	Male	No		Yes	FL resident	05/08/20
24,967	Dade	46	Female	No		Yes	FL resident	05/08/20
24,968	Dade	23	Male	Unknown		No	FL resident	05/08/20
24,969	Dade	48	Female	No		Yes	FL resident	05/08/20
24,970	Dade	62	Female	Unknown		Yes	FL resident	05/08/20
24,971	Dade	63	Female	No		Yes	FL resident	05/08/20
24,972	Dade	33	Female	No		Yes	FL resident	05/08/20
24,973	Dade	53	Male	No		Unknown	FL resident	05/08/20
24,974	Dade	90	Female	No		Yes	FL resident	05/08/20
24,975	Dade	72	Female	No		Yes	FL resident	05/08/20
24,976	Dade	57	Male	No		Yes	FL resident	05/08/20
24,977	Dade	65	Female	No		Yes	FL resident	05/08/20
24,978	Dade	51	Female	No		Yes	FL resident	05/08/20
24,979	Dade	70	Male	No		Yes	FL resident	05/08/20
24,980	Dade	45	Female	No		Yes	FL resident	05/08/20
24,981	Dade	30	Male	No		Yes	FL resident	05/08/20
24,982	Dade	24	Female	No		Yes	FL resident	05/08/20
24,983	Dade	41	Male	No		Unknown	FL resident	05/08/20
24,984	Dade	60	Female	No		Yes	FL resident	05/08/20
24,985	Dade	55	Female	No		Yes	FL resident	05/08/20
24,986	Dade	85	Female	No		Yes	FL resident	05/08/20
24,987	Dade	69	Male	Unknown			FL resident	05/08/20
24,988	Dade	88	Female	Unknown			FL resident	05/08/20
24,989	Dade	90	Male	No		Yes	FL resident	05/08/20
24,990	Dade	81	Male	Unknown			FL resident	05/08/20
24,991	Dade	38	Male	No		Unknown	FL resident	05/08/20
24,992	Dade	24	Female	No		Yes	FL resident	05/08/20
24,993	Dade	56	Female	No		Yes	FL resident	05/08/20
24,994	Dade	17	Female	No		Yes	FL resident	05/08/20
24,995	Dade	44	Female	No		Yes	FL resident	05/08/20

Coronavirus: line list of cases

Data verified as of Jun 4, 2020 at 10 AM

Data in this report are provisional and subject to change.

Case	County	Age	Gender	Travel related	Travel detail	Contact with a confirmed case	Jurisdiction	Date case counted
24,996	Dade	13	Female	No		Yes	FL resident	05/08/20
24,997	Dade	58	Male	No		Unknown	FL resident	05/08/20
24,998	Dade	25	Female	No		No	FL resident	05/08/20
24,999	Dade	32	Female	No		Yes	FL resident	05/08/20
25,000	Dade	87	Male	Unknown			FL resident	05/08/20
25,001	Dade	83	Female	No		Yes	FL resident	05/08/20
25,002	Dade	59	Male	No		Yes	FL resident	05/08/20
25,003	Dade	45	Female	Unknown			FL resident	05/08/20
25,004	Dade	63	Female	No		Yes	FL resident	05/08/20
25,005	Dade	51	Male	No		Unknown	FL resident	05/08/20
25,006	Dade	9	Female	No		Yes	FL resident	05/08/20
25,007	Dade	67	Male	No		Yes	FL resident	05/09/20
25,008	Dade	70	Female	No		Unknown	FL resident	05/09/20
25,009	Dade	52	Male	No		Yes	FL resident	05/09/20
25,010	Dade	43	Male	No		Yes	FL resident	05/09/20
25,011	Dade	53	Female	No		Yes	FL resident	05/09/20
25,012	Dade	64	Male	No		Yes	FL resident	05/09/20
25,013	Dade	27	Male	Unknown		Unknown	FL resident	05/09/20
25,014	Dade	37	Male	Unknown		Unknown	FL resident	05/09/20
25,015	Dade	52	Male	Unknown		Yes	FL resident	05/09/20
25,016	Dade	72	Male	No		Unknown	FL resident	05/09/20
25,017	Dade	56	Female	No		Unknown	FL resident	05/09/20
25,018	Dade	33	Male	Unknown		Unknown	FL resident	05/09/20
25,019	Dade	28	Female	No		Yes	FL resident	05/09/20
25,020	Dade	30	Male	No		Yes	FL resident	05/09/20
25,021	Dade	4	Male	No		Yes	FL resident	05/09/20
25,022	Dade	63	Female	No		Yes	FL resident	05/09/20
25,023	Dade	47	Male	No		Unknown	FL resident	05/09/20
25,024	Dade	64	Male	No		Unknown	FL resident	05/09/20
25,025	Dade	90	Female	No		Yes	FL resident	05/09/20
25,026	Dade	94	Female	Unknown			FL resident	05/09/20
25,027	Dade	102	Female	No		No	FL resident	05/09/20
25,028	Dade	77	Female	Unknown			FL resident	05/09/20
25,029	Dade	76	Female	No		Yes	FL resident	05/09/20
25,030	Dade	88	Female	Unknown			FL resident	05/09/20
25,031	Dade	71	Female	No		Yes	FL resident	05/09/20
25,032	Dade	21	Female	Unknown			FL resident	05/09/20
25,033	Dade	52	Male	No		Yes	FL resident	05/09/20
25,034	Dade	56	Female	No		Yes	FL resident	05/09/20
25,035	Dade	68	Female	No		Yes	FL resident	05/09/20
25,036	Dade	58	Female	No		Yes	FL resident	05/09/20
25,037	Dade	20	Female	No		Yes	FL resident	05/09/20
25,038	Dade	88	Male	No		Unknown	FL resident	05/09/20
25,039	Dade	33	Male	No		Yes	FL resident	05/09/20
25,040	Dade	82	Male	No		Unknown	FL resident	05/09/20
25,041	Dade	40	Male	No		No	FL resident	05/09/20
25,042	Dade	60	Female	Unknown			FL resident	05/09/20
25,043	Dade	42	Female	No		Yes	FL resident	05/09/20
25,044	Dade	63	Female	No		No	FL resident	05/09/20
25,045	Dade	63	Male	Unknown		Unknown	FL resident	05/09/20
25,046	Dade	97	Female	Unknown			FL resident	05/09/20
25,047	Dade	80	Male	Unknown		Unknown	FL resident	05/09/20
25,048	Dade	67	Female	No		Unknown	FL resident	05/09/20
25,049	Dade	49	Male	Unknown		Unknown	FL resident	05/09/20
25,050	Dade	74	Female	Unknown		Unknown	FL resident	05/09/20
25,051	Dade	27	Female	No		Yes	FL resident	05/09/20
25,052	Dade	28	Male	No		Yes	FL resident	05/09/20
25,053	Dade	30	Male	No		Yes	FL resident	05/09/20
25,054	Dade	76	Female	No		No	FL resident	05/09/20
25,055	Dade	85	Male	No		No	FL resident	05/09/20
25,056	Dade	67	Male	No		Yes	FL resident	05/09/20
25,057	Dade	31	Male	No		Unknown	FL resident	05/09/20

Coronavirus: line list of cases

Data verified as of Jun 4, 2020 at 10 AM

Data in this report are provisional and subject to change.

Case	County	Age	Gender	Travel related	Travel detail	Contact with a confirmed case	Jurisdiction	Date case counted
25,058	Dade	27	Male	Unknown		Unknown	FL resident	05/09/20
25,059	Dade	72	Male	No		Unknown	FL resident	05/09/20
25,060	Dade	15	Female	No		Yes	FL resident	05/09/20
25,061	Dade	81	Male	No		Yes	FL resident	05/09/20
25,062	Dade	23	Male	No			FL resident	05/09/20
25,063	Dade	32	Female	No		Yes	FL resident	05/09/20
25,064	Dade	81	Male	No		Unknown	FL resident	05/09/20
25,065	Dade	29	Female	Yes	FL; INDONESIA	Unknown	FL resident	05/09/20
25,066	Dade	26	Male	No		Yes	FL resident	05/09/20
25,067	Dade	66	Male	No		Unknown	FL resident	05/09/20
25,068	Dade	28	Male	No		Unknown	FL resident	05/09/20
25,069	Dade	45	Female	Unknown		Yes	FL resident	05/09/20
25,070	Dade	46	Male	No		Unknown	FL resident	05/09/20
25,071	Dade	17	Female	No		Unknown	FL resident	05/09/20
25,072	Dade	25	Female	No		Unknown	FL resident	05/09/20
25,073	Dade	54	Female	No		Yes	FL resident	05/09/20
25,074	Dade	93	Female	No		No	FL resident	05/09/20
25,075	Dade	75	Female	No		Yes	FL resident	05/09/20
25,076	Dade	72	Male	No		Yes	FL resident	05/09/20
25,077	Dade	25	Male	No		Yes	FL resident	05/09/20
25,078	Dade	26	Female	No		Yes	FL resident	05/09/20
25,079	Dade	86	Female	Unknown			FL resident	05/09/20
25,080	Dade	32	Male	No		Unknown	FL resident	05/09/20
25,081	Dade	89	Female	No		Yes	FL resident	05/09/20
25,082	Dade	25	Female	No		Unknown	FL resident	05/09/20
25,083	Dade	70	Male	Unknown		Unknown	FL resident	05/09/20
25,084	Dade	48	Male	No		Unknown	FL resident	05/09/20
25,085	Dade	46	Female	No		No	FL resident	05/09/20
25,086	Dade	24	Female	No		Yes	FL resident	05/09/20
25,087	Dade	42	Female	No		Yes	FL resident	05/09/20
25,088	Dade	37	Male	No			FL resident	05/09/20
25,089	Dade	48	Female	No		No	FL resident	05/09/20
25,090	Dade	57	Male	No		No	FL resident	05/09/20
25,091	Dade	59	Female	No		Yes	FL resident	05/09/20
25,092	Dade	56	Female	No		Unknown	FL resident	05/09/20
25,093	Dade	42	Male	No		Yes	FL resident	05/09/20
25,094	Dade	76	Male	Unknown			FL resident	05/09/20
25,095	Dade	47	Female	No		Yes	FL resident	05/09/20
25,096	Dade	93	Female	No		Yes	FL resident	05/09/20
25,097	Dade	72	Male	Yes	NJ	Yes	FL resident	05/09/20
25,098	Dade	21	Male	Unknown		Unknown	FL resident	05/09/20
25,099	Dade	25	Male	Unknown		Yes	FL resident	05/09/20
25,100	Dade		Male	No			FL resident	05/09/20
25,101	Dade	35	Male	No		Yes	FL resident	05/09/20
25,102	Dade	53	Male	Unknown			FL resident	05/09/20
25,103	Dade	42	Male	No			FL resident	05/09/20
25,104	Dade	26	Male	No		Yes	FL resident	05/09/20
25,105	Dade	33	Male	No			FL resident	05/09/20
25,106	Dade	30	Male	No			FL resident	05/09/20
25,107	Dade		Male	No		Unknown	FL resident	05/09/20
25,108	Dade	42	Male	No		Unknown	FL resident	05/09/20
25,109	Dade	22	Male	No		Unknown	FL resident	05/09/20
25,110	Dade	26	Male	Unknown		Unknown	FL resident	05/09/20
25,111	Dade	37	Male	No		Unknown	FL resident	05/09/20
25,112	Dade	58	Male	No			FL resident	05/09/20
25,113	Dade	26	Male	No			FL resident	05/09/20
25,114	Dade	39	Male	Unknown		Unknown	FL resident	05/09/20
25,115	Dade	27	Male	Unknown		Unknown	FL resident	05/09/20
25,116	Dade	37	Male	Unknown		Unknown	FL resident	05/09/20
25,117	Dade	41	Male	No			FL resident	05/09/20
25,118	Dade	39	Male	Unknown			FL resident	05/09/20
25,119	Dade	33	Male	Unknown		Unknown	FL resident	05/09/20

Coronavirus: line list of cases

Data verified as of Jun 4, 2020 at 10 AM

Data in this report are provisional and subject to change.

Case	County	Age	Gender	Travel related	Travel detail	Contact with a confirmed case	Jurisdiction	Date case counted
25,120	Dade	47	Male	No			FL resident	05/09/20
25,121	Dade	55	Male	No		Yes	FL resident	05/09/20
25,122	Dade	52	Male	No		Unknown	FL resident	05/09/20
25,123	Dade	42	Male	No		Yes	FL resident	05/09/20
25,124	Dade	40	Female	No		Yes	FL resident	05/09/20
25,125	Dade	48	Female	No		Yes	FL resident	05/09/20
25,126	Dade	43	Male	No		Unknown	FL resident	05/09/20
25,127	Dade	48	Female	No		No	FL resident	05/09/20
25,128	Dade	64	Male	Yes	ARGENTINA; BRAZIL; CHILE; COLOMBIA	Unknown	FL resident	05/09/20
25,129	Dade	28	Male	No		Unknown	FL resident	05/09/20
25,130	Dade	41	Male	No		Yes	FL resident	05/09/20
25,131	Dade	47	Female	No		Yes	FL resident	05/09/20
25,132	Dade	54	Female	No		Yes	FL resident	05/09/20
25,133	Dade	31	Male	No		Yes	FL resident	05/09/20
25,134	Dade	48	Male	No		Yes	FL resident	05/09/20
25,135	Dade	60	Female	No		Yes	FL resident	05/09/20
25,136	Dade	66	Female	No		Yes	FL resident	05/09/20
25,137	Dade	29	Female	No		Unknown	FL resident	05/09/20
25,138	Dade	42	Male	No		Unknown	FL resident	05/09/20
25,139	Dade	55	Male	No		Yes	FL resident	05/09/20
25,140	Dade	54	Male	Unknown		Yes	FL resident	05/09/20
25,141	Dade	64	Male	No		Unknown	FL resident	05/09/20
25,142	Dade	41	Female	No		Unknown	FL resident	05/09/20
25,143	Dade	47	Female	No		Unknown	FL resident	05/09/20
25,144	Dade	51	Female	No		Unknown	FL resident	05/09/20
25,145	Dade	51	Female	No		Unknown	FL resident	05/09/20
25,146	Dade	39	Female	No		Yes	FL resident	05/09/20
25,147	Dade	67	Male	Unknown		Unknown	FL resident	05/09/20
25,148	Dade	45	Male	No		Unknown	FL resident	05/09/20
25,149	Dade	57	Male	No		No	FL resident	05/09/20
25,150	Dade	69	Female	No		Unknown	FL resident	05/09/20
25,151	Dade	50	Female	No		Yes	FL resident	05/09/20
25,152	Dade	63	Female	No		Unknown	FL resident	05/09/20
25,153	Dade	33	Female	No		No	FL resident	05/09/20
25,154	Dade	25	Male	No		No	FL resident	05/09/20
25,155	Dade	87	Male	No		Yes	FL resident	05/09/20
25,156	Dade	45	Male	No		Yes	FL resident	05/09/20
25,157	Dade	63	Female	No		Yes	FL resident	05/09/20
25,158	Dade	43	Male	No		Yes	FL resident	05/09/20
25,159	Dade	46	Female	No		Yes	FL resident	05/09/20
25,160	Dade	46	Male	Unknown		Unknown	FL resident	05/09/20
25,161	Dade	31	Female	Yes	GA	Yes	FL resident	05/09/20
25,162	Dade	62	Female	No		Yes	FL resident	05/09/20
25,163	Dade	62	Male	No		No	FL resident	05/09/20
25,164	Dade	26	Female	Unknown		Yes	FL resident	05/09/20
25,165	Dade	30	Female	No		Yes	FL resident	05/09/20
25,166	Dade	30	Female	Unknown		Unknown	FL resident	05/09/20
25,167	Dade	34	Male	No		Yes	FL resident	05/09/20
25,168	Dade	48	Female	No		Yes	FL resident	05/09/20
25,169	Dade	75	Male	No		Unknown	FL resident	05/09/20
25,170	Dade	86	Female	No		Unknown	FL resident	05/09/20
25,171	Dade	77	Male	No		Unknown	FL resident	05/09/20
25,172	Dade	96	Male	No		Unknown	FL resident	05/09/20
25,173	Dade	85	Male	No		Unknown	FL resident	05/09/20
25,174	Dade	29	Male	Unknown			FL resident	05/09/20
25,175	Dade	64	Female	Yes	NJ	Yes	FL resident	05/09/20
25,176	Dade	89	Female	No		Unknown	FL resident	05/09/20
25,177	Dade	90	Female	No		Unknown	FL resident	05/09/20
25,178	Dade	88	Female	No		Unknown	FL resident	05/09/20
25,179	Dade	57	Female	No		Unknown	FL resident	05/09/20
25,180	Dade	87	Female	No		Unknown	FL resident	05/09/20

Coronavirus: line list of cases

Data verified as of Jun 4, 2020 at 10 AM

Data in this report are provisional and subject to change.

Case	County	Age	Gender	Travel related	Travel detail	Contact with a confirmed case	Jurisdiction	Date case counted
25,181	Dade	86	Female	No		Yes	FL resident	05/09/20
25,182	Dade	84	Female	No		Unknown	FL resident	05/09/20
25,183	Dade	77	Male	No		Yes	FL resident	05/09/20
25,184	Dade	89	Male	No		Yes	FL resident	05/09/20
25,185	Dade	93	Female	No		Yes	FL resident	05/09/20
25,186	Dade	35	Female	No		No	FL resident	05/09/20
25,187	Dade	79	Female	No		Unknown	FL resident	05/09/20
25,188	Dade	31	Female	No		Unknown	FL resident	05/09/20
25,189	Dade	88	Female	Unknown		Unknown	FL resident	05/09/20
25,190	Dade	43	Male	No		Unknown	FL resident	05/09/20
25,191	Dade	51	Female	No		Yes	FL resident	05/09/20
25,192	Dade	38	Male	No		Yes	FL resident	05/09/20
25,193	Dade	89	Male	No		Unknown	FL resident	05/09/20
25,194	Dade	55	Female	No		Yes	FL resident	05/09/20
25,195	Dade	80	Male	No		Unknown	FL resident	05/09/20
25,196	Dade	91	Female	No		Yes	FL resident	05/09/20
25,197	Dade	61	Female	No		Yes	FL resident	05/09/20
25,198	Dade	85	Male	Unknown			FL resident	05/09/20
25,199	Dade	84	Male	No		Unknown	FL resident	05/09/20
25,200	Dade	75	Male	No		Yes	FL resident	05/09/20
25,201	Dade	53	Male	No		Yes	FL resident	05/09/20
25,202	Dade	49	Female	No		Yes	FL resident	05/09/20
25,203	Dade	49	Male	No		No	FL resident	05/09/20
25,204	Dade	43	Male	No		No	FL resident	05/09/20
25,205	Dade	63	Female	No			FL resident	05/09/20
25,206	Dade	30	Male	Unknown		Unknown	FL resident	05/09/20
25,207	Dade	32	Female	No		Yes	FL resident	05/09/20
25,208	Dade	52	Male	No			FL resident	05/09/20
25,209	Dade	66	Male	No		Unknown	FL resident	05/09/20
25,210	Dade	22	Male	No		Unknown	FL resident	05/09/20
25,211	Dade	45	Male	No		Unknown	FL resident	05/09/20
25,212	Dade	91	Female	No		Unknown	FL resident	05/09/20
25,213	Dade	33	Male	No		Yes	FL resident	05/09/20
25,214	Dade	78	Female	Unknown		Unknown	FL resident	05/09/20
25,215	Dade	70	Female	Unknown		Yes	FL resident	05/09/20
25,216	Dade	62	Female	No		Yes	FL resident	05/09/20
25,217	Dade	64	Female	No		Unknown	FL resident	05/09/20
25,218	Dade	56	Male	No		Yes	FL resident	05/09/20
25,219	Dade	73	Male	No		Yes	FL resident	05/09/20
25,220	Dade	40	Male	Yes	PA	Unknown	FL resident	05/09/20
25,221	Dade	77	Female	No		No	FL resident	05/09/20
25,222	Dade	19	Female	No		No	FL resident	05/09/20
25,223	Dade	37	Male	Unknown		Unknown	FL resident	05/09/20
25,224	Dade	31	Male	Yes	FL; LA	No	FL resident	05/09/20
25,225	Dade	88	Male	No		Yes	FL resident	05/09/20
25,226	Dade	89	Female	No		Yes	FL resident	05/09/20
25,227	Dade	59	Female	No		Yes	FL resident	05/09/20
25,228	Dade	65	Male	Unknown		No	FL resident	05/09/20
25,229	Dade	16	Female	Unknown		No	FL resident	05/09/20
25,230	Dade	59	Female	Yes	FL; NJ	Yes	FL resident	05/09/20
25,231	Dade	32	Female	Unknown		Unknown	FL resident	05/09/20
25,232	Dade	83	Male	No		Yes	FL resident	05/10/20
25,233	Dade	95	Female	No		Yes	FL resident	05/10/20
25,234	Dade	90	Male	No		No	FL resident	05/10/20
25,235	Dade	78	Male	Unknown			FL resident	05/10/20
25,236	Dade	63	Female	No		Yes	FL resident	05/10/20
25,237	Dade	40	Female	No		Yes	FL resident	05/10/20
25,238	Dade	32	Female	Unknown		No	FL resident	05/10/20
25,239	Dade	57	Male	Unknown		No	FL resident	05/10/20
25,240	Dade	26	Female	Unknown		No	FL resident	05/10/20
25,241	Dade	65	Male	Unknown		Unknown	FL resident	05/10/20
25,242	Dade	35	Female	Unknown		Yes	FL resident	05/10/20

Coronavirus: line list of cases

Data verified as of Jun 4, 2020 at 10 AM

Data in this report are provisional and subject to change.

Case	County	Age	Gender	Travel related	Travel detail	Contact with a confirmed case	Jurisdiction	Date case counted
25,243	Dade	32	Male	Unknown		Yes	FL resident	05/10/20
25,244	Dade	56	Male	Unknown		Yes	FL resident	05/10/20
25,245	Dade	51	Male	Unknown		Yes	FL resident	05/10/20
25,246	Dade	59	Male	No		Yes	FL resident	05/10/20
25,247	Dade	69	Female	No		Yes	FL resident	05/10/20
25,248	Dade	62	Male	No		Yes	FL resident	05/10/20
25,249	Dade	63	Female	Unknown			FL resident	05/10/20
25,250	Dade	61	Female	No		Unknown	FL resident	05/10/20
25,251	Dade	63	Female	Unknown		Yes	FL resident	05/10/20
25,252	Dade	66	Male	Unknown		No	FL resident	05/10/20
25,253	Dade	24	Female	No		Yes	FL resident	05/10/20
25,254	Dade	39	Female	No		Yes	FL resident	05/10/20
25,255	Dade	34	Female	No		Unknown	FL resident	05/10/20
25,256	Dade	33	Female	No			FL resident	05/10/20
25,257	Dade	44	Female	No			FL resident	05/10/20
25,258	Dade	25	Female	No		Yes	FL resident	05/10/20
25,259	Dade	23	Male	No		Yes	FL resident	05/10/20
25,260	Dade	47	Female	No		Yes	FL resident	05/10/20
25,261	Dade	31	Male	No		Unknown	FL resident	05/10/20
25,262	Dade	71	Male	No		No	FL resident	05/10/20
25,263	Dade	46	Female	No		Yes	FL resident	05/10/20
25,264	Dade	44	Male	No		Yes	FL resident	05/10/20
25,265	Dade	94	Male	No		Unknown	FL resident	05/10/20
25,266	Dade	31	Female	No		No	FL resident	05/10/20
25,267	Dade	75	Female	No			FL resident	05/10/20
25,268	Dade	63	Female	No			FL resident	05/10/20
25,269	Dade	39	Female	No			FL resident	05/10/20
25,270	Dade	40	Female	No			FL resident	05/10/20
25,271	Dade	24	Female	No			FL resident	05/10/20
25,272	Dade	38	Female	No			FL resident	05/10/20
25,273	Dade	57	Male	No		Yes	FL resident	05/10/20
25,274	Dade	47	Female	No			FL resident	05/10/20
25,275	Dade	41	Female	No			FL resident	05/10/20
25,276	Dade	60	Female	No		No	FL resident	05/10/20
25,277	Dade	28	Female	No		Unknown	FL resident	05/10/20
25,278	Dade	38	Male	No		Yes	FL resident	05/10/20
25,279	Dade	33	Female	No		Yes	FL resident	05/10/20
25,280	Dade	67	Female	No		Unknown	FL resident	05/10/20
25,281	Dade	15	Female	No		Yes	FL resident	05/10/20
25,282	Dade	45	Female	No		Unknown	FL resident	05/10/20
25,283	Dade	81	Male	Unknown			FL resident	05/10/20
25,284	Dade	58	Female	No		Yes	FL resident	05/10/20
25,285	Dade	93	Female	Unknown			FL resident	05/10/20
25,286	Dade	42	Female	No		Unknown	FL resident	05/10/20
25,287	Dade	84	Male	Unknown			FL resident	05/10/20
25,288	Dade	91	Female	Unknown			FL resident	05/10/20
25,289	Dade	87	Female	No			FL resident	05/10/20
25,290	Dade	86	Male	Unknown			FL resident	05/10/20
25,291	Dade	90	Male	Unknown		Unknown	FL resident	05/10/20
25,292	Dade	85	Male	Unknown			FL resident	05/10/20
25,293	Dade	45	Male	No		No	FL resident	05/10/20
25,294	Dade	91	Female	No		Yes	FL resident	05/10/20
25,295	Dade	59	Male	Unknown		Yes	FL resident	05/10/20
25,296	Dade	80	Male	Unknown		Yes	FL resident	05/10/20
25,297	Dade	94	Male	No		Yes	FL resident	05/10/20
25,298	Dade	86	Female	No		Yes	FL resident	05/10/20
25,299	Dade	29	Female	No		Yes	FL resident	05/10/20
25,300	Dade	27	Female	No		Unknown	FL resident	05/10/20
25,301	Dade	76	Male	Unknown			FL resident	05/10/20
25,302	Dade	55	Female	No		Unknown	FL resident	05/10/20
25,303	Dade	68	Female	No		Unknown	FL resident	05/10/20
25,304	Dade	22	Male	No		No	FL resident	05/10/20

Coronavirus: line list of cases

Data verified as of Jun 4, 2020 at 10 AM

Data in this report are provisional and subject to change.

Case	County	Age	Gender	Travel related	Travel detail	Contact with a confirmed case	Jurisdiction	Date case counted
25,305	Dade	63	Female	No		Unknown	FL resident	05/10/20
25,306	Dade	60	Female	Unknown			FL resident	05/10/20
25,307	Dade	17	Male	No		Yes	FL resident	05/10/20
25,308	Dade	42	Female	No		Unknown	FL resident	05/10/20
25,309	Dade	50	Female	No		Unknown	FL resident	05/10/20
25,310	Dade	59	Female	No		Unknown	FL resident	05/10/20
25,311	Dade	58	Female	No		Unknown	FL resident	05/10/20
25,312	Dade	52	Female	No		Unknown	FL resident	05/10/20
25,313	Dade	47	Female	Unknown		Yes	FL resident	05/10/20
25,314	Dade	57	Female	No		Unknown	FL resident	05/10/20
25,315	Dade	34	Female	No		Unknown	FL resident	05/10/20
25,316	Dade	60	Female	No		Unknown	FL resident	05/10/20
25,317	Dade	67	Female	No		Unknown	FL resident	05/10/20
25,318	Dade	45	Male	No		Unknown	FL resident	05/10/20
25,319	Dade	62	Female	No		Unknown	FL resident	05/10/20
25,320	Dade	26	Female	No		Unknown	FL resident	05/10/20
25,321	Dade	34	Female	No			FL resident	05/10/20
25,322	Dade	36	Female	No		Yes	FL resident	05/10/20
25,323	Dade	25	Female	Unknown		Yes	FL resident	05/10/20
25,324	Dade	60	Female	Unknown		Yes	FL resident	05/10/20
25,325	Dade	26	Male	No		Unknown	FL resident	05/10/20
25,326	Dade	38	Female	No			FL resident	05/10/20
25,327	Dade	89	Female	No		No	FL resident	05/10/20
25,328	Dade	38	Female	No			FL resident	05/10/20
25,329	Dade	29	Female	No			FL resident	05/10/20
25,330	Dade	41	Female	Unknown			FL resident	05/10/20
25,331	Dade	36	Female	No			FL resident	05/10/20
25,332	Dade	12	Male	No		Yes	FL resident	05/10/20
25,333	Dade	14	Male	No		Yes	FL resident	05/10/20
25,334	Dade	32	Female	No			FL resident	05/10/20
25,335	Dade	41	Female	No		Yes	FL resident	05/10/20
25,336	Dade	70	Female	No			FL resident	05/10/20
25,337	Dade	56	Female	No		No	FL resident	05/10/20
25,338	Dade	53	Female	No		Unknown	FL resident	05/10/20
25,339	Dade	29	Female	No			FL resident	05/10/20
25,340	Dade	54	Female	No			FL resident	05/10/20
25,341	Dade	50	Female	No			FL resident	05/10/20
25,342	Dade	71	Female	No		Yes	FL resident	05/10/20
25,343	Dade	47	Male	No		Yes	FL resident	05/10/20
25,344	Dade	43	Male	No		Yes	FL resident	05/10/20
25,345	Dade	33	Male	No		No	FL resident	05/10/20
25,346	Dade	29	Female	No			FL resident	05/10/20
25,347	Dade	38	Female	No			FL resident	05/10/20
25,348	Dade	32	Female	No			FL resident	05/10/20
25,349	Dade	45	Female	No			FL resident	05/10/20
25,350	Dade	59	Female	No			FL resident	05/10/20
25,351	Dade	45	Female	No			FL resident	05/10/20
25,352	Dade	29	Female	No			FL resident	05/10/20
25,353	Dade	34	Female	Unknown			FL resident	05/10/20
25,354	Dade	40	Female	No			FL resident	05/10/20
25,355	Dade	49	Female	No		Unknown	FL resident	05/10/20
25,356	Dade	52	Female	No			FL resident	05/10/20
25,357	Dade	67	Female	No			FL resident	05/10/20
25,358	Dade	44	Female	No			FL resident	05/10/20
25,359	Dade	34	Female	No			FL resident	05/10/20
25,360	Dade	23	Female	No			FL resident	05/10/20
25,361	Dade	36	Female	No			FL resident	05/10/20
25,362	Dade	58	Female	No		No	FL resident	05/10/20
25,363	Dade	51	Female	No		Yes	FL resident	05/10/20
25,364	Dade	18	Female	Unknown		Yes	FL resident	05/10/20
25,365	Dade	33	Male	No		No	FL resident	05/10/20
25,366	Dade	64	Female	No		Yes	FL resident	05/10/20

Coronavirus: line list of cases

Data verified as of Jun 4, 2020 at 10 AM

Data in this report are provisional and subject to change.

Case	County	Age	Gender	Travel related	Travel detail	Contact with a confirmed case	Jurisdiction	Date case counted
25,367	Dade	42	Male	No		Yes	FL resident	05/10/20
25,368	Dade	45	Female	Unknown		Unknown	FL resident	05/10/20
25,369	Dade	37	Female	No		Yes	FL resident	05/10/20
25,370	Dade	34	Male	Unknown		Yes	FL resident	05/10/20
25,371	Dade	28	Female	No			FL resident	05/10/20
25,372	Dade	34	Male	No		Yes	FL resident	05/10/20
25,373	Dade	48	Female	No		Yes	FL resident	05/10/20
25,374	Dade	50	Female	No		Unknown	FL resident	05/10/20
25,375	Dade	47	Female	No			FL resident	05/10/20
25,376	Dade	37	Female	No		No	FL resident	05/10/20
25,377	Dade	63	Female	No			FL resident	05/10/20
25,378	Dade	51	Female	No			FL resident	05/10/20
25,379	Dade	63	Male	No		Yes	FL resident	05/10/20
25,380	Dade	82	Male	No		No	FL resident	05/10/20
25,381	Dade	64	Male	No		Yes	FL resident	05/10/20
25,382	Dade	71	Male	No		Yes	FL resident	05/10/20
25,383	Dade	82	Female	No		Yes	FL resident	05/10/20
25,384	Dade	80	Male	No		Yes	FL resident	05/10/20
25,385	Dade	87	Female	No		Unknown	FL resident	05/10/20
25,386	Dade	70	Male	No		No	FL resident	05/10/20
25,387	Dade	42	Female	No		No	FL resident	05/10/20
25,388	Dade	85	Female	Unknown		Yes	FL resident	05/10/20
25,389	Dade	24	Male	No		Yes	FL resident	05/10/20
25,390	Dade	72	Male	No		Yes	FL resident	05/11/20
25,391	Dade	76	Male	No		No	FL resident	05/11/20
25,392	Dade	87	Female	Unknown		Yes	FL resident	05/11/20
25,393	Dade	87	Female	No		No	FL resident	05/11/20
25,394	Dade	66	Male	No		Yes	FL resident	05/11/20
25,395	Dade	88	Female	No		Yes	FL resident	05/11/20
25,396	Dade	83	Male	No			FL resident	05/11/20
25,397	Dade	80	Female	Unknown		Yes	FL resident	05/11/20
25,398	Dade	88	Female	No		Unknown	FL resident	05/11/20
25,399	Dade	89	Female	No		Yes	FL resident	05/11/20
25,400	Dade	51	Male	No		Yes	FL resident	05/11/20
25,401	Dade	75	Female	No		Yes	FL resident	05/11/20
25,402	Dade	42	Male	No		Yes	FL resident	05/11/20
25,403	Dade	45	Male	No		Yes	FL resident	05/11/20
25,404	Dade	43	Male	No		Yes	FL resident	05/11/20
25,405	Dade	73	Female	No		Unknown	FL resident	05/11/20
25,406	Dade	82	Female	No		Unknown	FL resident	05/11/20
25,407	Dade	67	Male	Unknown		Yes	FL resident	05/11/20
25,408	Dade	16	Male	No		Yes	FL resident	05/11/20
25,409	Dade	81	Female	Unknown			FL resident	05/11/20
25,410	Dade	75	Male	Unknown		Unknown	FL resident	05/11/20
25,411	Dade	41	Female	No		No	FL resident	05/11/20
25,412	Dade	47	Male	Unknown		Unknown	FL resident	05/11/20
25,413	Dade	44	Male	No		No	FL resident	05/11/20
25,414	Dade	34	Male	Unknown		Unknown	FL resident	05/11/20
25,415	Dade	34	Male	No		Unknown	FL resident	05/11/20
25,416	Dade	28	Male	No		Yes	FL resident	05/11/20
25,417	Dade	61	Female	Unknown		Unknown	FL resident	05/11/20
25,418	Dade	27	Male	No		Unknown	FL resident	05/11/20
25,419	Dade	26	Male	No		No	FL resident	05/11/20
25,420	Dade	26	Male	Unknown			FL resident	05/11/20
25,421	Dade	23	Male	Unknown			FL resident	05/11/20
25,422	Dade	31	Male	Unknown			FL resident	05/11/20
25,423	Dade	42	Male	No		Yes	FL resident	05/11/20
25,424	Dade	34	Female	No		Unknown	FL resident	05/11/20
25,425	Dade	27	Male	No		Unknown	FL resident	05/11/20
25,426	Dade	52	Male	Unknown		Unknown	FL resident	05/11/20
25,427	Dade	29	Male	No		Unknown	FL resident	05/11/20
25,428	Dade	25	Male	Unknown		Unknown	FL resident	05/11/20

Coronavirus: line list of cases

Data verified as of Jun 4, 2020 at 10 AM

Data in this report are provisional and subject to change.

Case	County	Age	Gender	Travel related	Travel detail	Contact with a confirmed case	Jurisdiction	Date case counted
25,429	Dade	21	Male	No		Unknown	FL resident	05/11/20
25,430	Dade	30	Male	Unknown		Yes	FL resident	05/11/20
25,431	Dade	47	Male	No		Unknown	FL resident	05/11/20
25,432	Dade	37	Male	No		Yes	FL resident	05/11/20
25,433	Dade	55	Male	No		Unknown	FL resident	05/11/20
25,434	Dade	28	Female	Unknown		Yes	FL resident	05/11/20
25,435	Dade	42	Male	No		Yes	FL resident	05/11/20
25,436	Dade	48	Male	No		Unknown	FL resident	05/11/20
25,437	Dade	47	Male	No		Unknown	FL resident	05/11/20
25,438	Dade	31	Male	No		No	FL resident	05/11/20
25,439	Dade	34	Male	Unknown		Yes	FL resident	05/11/20
25,440	Dade	17	Female	No		Yes	FL resident	05/11/20
25,441	Dade	35	Male	Unknown		No	FL resident	05/11/20
25,442	Dade	30	Male	Unknown		Unknown	FL resident	05/11/20
25,443	Dade	86	Female	No		Yes	FL resident	05/11/20
25,444	Dade	62	Male	No		Yes	FL resident	05/11/20
25,445	Dade	24	Male	No		Yes	FL resident	05/11/20
25,446	Dade	19	Female	Unknown			FL resident	05/11/20
25,447	Dade	32	Male	No		Yes	FL resident	05/11/20
25,448	Dade	25	Male	No		Yes	FL resident	05/11/20
25,449	Dade	84	Female	No		Unknown	FL resident	05/11/20
25,450	Dade	68	Female	No		Yes	FL resident	05/11/20
25,451	Dade	26	Male	Yes	FL; GUATEMALA; NY	No	FL resident	05/11/20
25,452	Dade	80	Female	No		Yes	FL resident	05/11/20
25,453	Dade	51	Female	No		Yes	FL resident	05/11/20
25,454	Dade	91	Male	No		Yes	FL resident	05/11/20
25,455	Dade	38	Female	No		Yes	FL resident	05/11/20
25,456	Dade	72	Female	Yes	ECUADOR	No	FL resident	05/11/20
25,457	Dade	35	Female	No		Unknown	FL resident	05/11/20
25,458	Dade	57	Female	Unknown		Yes	FL resident	05/11/20
25,459	Dade	62	Female	No		No	FL resident	05/11/20
25,460	Dade	95	Female	No		Yes	FL resident	05/11/20
25,461	Dade	62	Male	No		Unknown	FL resident	05/11/20
25,462	Dade	60	Male	No		Yes	FL resident	05/11/20
25,463	Dade	55	Female	No		No	FL resident	05/11/20
25,464	Dade	39	Male	Unknown			FL resident	05/11/20
25,465	Dade	34	Female	No		Unknown	FL resident	05/11/20
25,466	Dade	46	Female	No		Yes	FL resident	05/11/20
25,467	Dade	23	Male	Yes	LA	Yes	FL resident	05/11/20
25,468	Dade	26	Female	No			FL resident	05/11/20
25,469	Dade	88	Female	No			FL resident	05/11/20
25,470	Dade	48	Male	No		No	FL resident	05/11/20
25,471	Dade	71	Female	Yes	DE; FL		FL resident	05/11/20
25,472	Dade	35	Male	No		Yes	FL resident	05/11/20
25,473	Dade	65	Female	No		Unknown	FL resident	05/11/20
25,474	Dade	31	Male	No		No	FL resident	05/11/20
25,475	Dade	37	Male	No		No	FL resident	05/11/20
25,476	Dade	66	Female	No		No	FL resident	05/11/20
25,477	Dade	18	Male	No		Yes	FL resident	05/11/20
25,478	Dade	38	Female	No		No	FL resident	05/11/20
25,479	Dade	72	Male	No		Unknown	FL resident	05/11/20
25,480	Dade	63	Male	No		Yes	FL resident	05/11/20
25,481	Dade	65	Male	No		Yes	FL resident	05/11/20
25,482	Dade	48	Female	No		Unknown	FL resident	05/11/20
25,483	Dade	19	Female	Yes	CA; FL	Yes	FL resident	05/11/20
25,484	Dade	49	Female	No		Yes	FL resident	05/11/20
25,485	Dade	61	Male	No		Unknown	FL resident	05/11/20
25,486	Dade	28	Male	No		Yes	FL resident	05/11/20
25,487	Dade	66	Female	No		Yes	FL resident	05/11/20
25,488	Dade	37	Male	No		Yes	FL resident	05/11/20
25,489	Dade	60	Male	No		Yes	FL resident	05/11/20
25,490	Dade	83	Male	No		Unknown	FL resident	05/11/20

Coronavirus: line list of cases

Data verified as of Jun 4, 2020 at 10 AM

Data in this report are provisional and subject to change.

Case	County	Age	Gender	Travel related	Travel detail	Contact with a confirmed case	Jurisdiction	Date case counted
25,491	Dade	47	Female	No		Unknown	FL resident	05/11/20
25,492	Dade	80	Female	No			FL resident	05/11/20
25,493	Dade	24	Male	No		Yes	FL resident	05/11/20
25,494	Dade	17	Male	No		Yes	FL resident	05/11/20
25,495	Dade	2	Female	No		Unknown	FL resident	05/11/20
25,496	Dade	44	Male	Yes	FL; MI	Yes	FL resident	05/11/20
25,497	Dade	69	Male	No		Yes	FL resident	05/11/20
25,498	Dade	17	Female	No		Yes	FL resident	05/11/20
25,499	Dade	47	Male	No		Yes	FL resident	05/11/20
25,500	Dade	89	Male	No		Yes	FL resident	05/11/20
25,501	Dade	47	Female	No		Yes	FL resident	05/11/20
25,502	Dade	57	Female	No		Yes	FL resident	05/11/20
25,503	Dade	28	Male	No		Yes	FL resident	05/11/20
25,504	Dade	70	Female	No		Yes	FL resident	05/11/20
25,505	Dade	46	Female	Unknown		No	FL resident	05/11/20
25,506	Dade	53	Male	No		Unknown	FL resident	05/11/20
25,507	Dade	42	Male	No		Yes	FL resident	05/11/20
25,508	Dade	41	Female	No		Unknown	FL resident	05/11/20
25,509	Dade	51	Female	No		Yes	FL resident	05/11/20
25,510	Dade	39	Female	No		No	FL resident	05/11/20
25,511	Dade	24	Male	No		Yes	FL resident	05/11/20
25,512	Dade	56	Female	No		Yes	FL resident	05/11/20
25,513	Dade	25	Male	No		Yes	FL resident	05/11/20
25,514	Dade	42	Female	Unknown		Unknown	FL resident	05/11/20
25,515	Dade	24	Female	Unknown		No	FL resident	05/11/20
25,516	Dade	56	Female	No		Yes	FL resident	05/11/20
25,517	Dade	52	Female	No		Yes	FL resident	05/11/20
25,518	Dade	50	Female	No		Yes	FL resident	05/11/20
25,519	Dade	54	Female	No		Unknown	FL resident	05/11/20
25,520	Dade	41	Female	No		Yes	FL resident	05/11/20
25,521	Dade	38	Female	Unknown		Yes	FL resident	05/11/20
25,522	Dade	61	Male	No		Yes	FL resident	05/11/20
25,523	Dade	53	Female	Unknown		No	FL resident	05/11/20
25,524	Dade	28	Male	No		No	FL resident	05/11/20
25,525	Dade	38	Male	No		Yes	FL resident	05/11/20
25,526	Dade	64	Male	Unknown			FL resident	05/11/20
25,527	Dade	68	Female	Unknown		No	FL resident	05/11/20
25,528	Dade	42	Male	No		Yes	FL resident	05/11/20
25,529	Dade	53	Male	Unknown		Unknown	FL resident	05/11/20
25,530	Dade	48	Female	No		Yes	FL resident	05/11/20
25,531	Dade	25	Female	No		No	FL resident	05/11/20
25,532	Dade	87	Female	No		Yes	FL resident	05/11/20
25,533	Dade	90	Male	No		Yes	FL resident	05/11/20
25,534	Dade	21	Female	No		Yes	FL resident	05/11/20
25,535	Dade	5	Female	No		Yes	FL resident	05/11/20
25,536	Dade	33	Male	No		Yes	FL resident	05/11/20
25,537	Dade	15	Female	No		No	FL resident	05/11/20
25,538	Dade	50	Male	No		No	FL resident	05/11/20
25,539	Dade	51	Female	No		Yes	FL resident	05/11/20
25,540	Dade	31	Male	Unknown		Unknown	FL resident	05/11/20
25,541	Dade	56	Female	No		Unknown	FL resident	05/11/20
25,542	Dade	63	Male	Unknown		Unknown	FL resident	05/11/20
25,543	Dade	59	Male	No		No	FL resident	05/11/20
25,544	Dade	9	Female	No		Yes	FL resident	05/11/20
25,545	Dade	38	Female	No		Yes	FL resident	05/11/20
25,546	Dade	47	Male	No		Yes	FL resident	05/11/20
25,547	Dade	40	Female	No		Yes	FL resident	05/11/20
25,548	Dade	48	Female	No		Yes	FL resident	05/11/20
25,549	Dade	34	Female	No		Yes	FL resident	05/11/20
25,550	Dade	33	Male	No		Yes	FL resident	05/11/20
25,551	Dade	54	Male	No		No	FL resident	05/11/20
25,552	Dade	57	Female	No		Yes	FL resident	05/11/20

Coronavirus: line list of cases

Data verified as of Jun 4, 2020 at 10 AM

Data in this report are provisional and subject to change.

Case	County	Age	Gender	Travel related	Travel detail	Contact with a confirmed case	Jurisdiction	Date case counted
25,553	Dade	27	Male	No		Unknown	FL resident	05/12/20
25,554	Dade	21	Female	No		Yes	FL resident	05/12/20
25,555	Dade	44	Female	No		Yes	FL resident	05/12/20
25,556	Dade	44	Female	No		Yes	FL resident	05/12/20
25,557	Dade	62	Male	No		Yes	FL resident	05/12/20
25,558	Dade	48	Female	No		Yes	FL resident	05/12/20
25,559	Dade	67	Female	No		Yes	FL resident	05/12/20
25,560	Dade	45	Female	No		Yes	FL resident	05/12/20
25,561	Dade	79	Female	No		Yes	FL resident	05/12/20
25,562	Dade	35	Male	Unknown		Unknown	FL resident	05/12/20
25,563	Dade	57	Female	No		Yes	FL resident	05/12/20
25,564	Dade	47	Female	Unknown		No	FL resident	05/12/20
25,565	Dade	19	Female	No		Yes	FL resident	05/12/20
25,566	Dade	58	Male	No		No	FL resident	05/12/20
25,567	Dade	35	Male	Unknown		Yes	FL resident	05/12/20
25,568	Dade	17	Male	No		Unknown	FL resident	05/12/20
25,569	Dade	21	Female	Unknown		Yes	FL resident	05/12/20
25,570	Dade	32	Male	Unknown		Yes	FL resident	05/12/20
25,571	Dade	24	Female	No		Unknown	FL resident	05/12/20
25,572	Dade	51	Female	No		Unknown	FL resident	05/12/20
25,573	Dade	22	Male	No		Unknown	FL resident	05/12/20
25,574	Dade	41	Male	Unknown		Unknown	FL resident	05/12/20
25,575	Dade	79	Female	No		Unknown	FL resident	05/12/20
25,576	Dade	63	Female	No		Unknown	FL resident	05/12/20
25,577	Dade	46	Female	No		Yes	FL resident	05/12/20
25,578	Dade	59	Female	No		Unknown	FL resident	05/12/20
25,579	Dade	51	Female	Unknown		Unknown	FL resident	05/12/20
25,580	Dade	61	Male	Unknown		Unknown	FL resident	05/12/20
25,581	Dade	30	Male	No		Unknown	FL resident	05/12/20
25,582	Dade	11	Male	No		Unknown	FL resident	05/12/20
25,583	Dade	34	Male	No		Unknown	FL resident	05/12/20
25,584	Dade	55	Male	Unknown		Unknown	FL resident	05/12/20
25,585	Dade	44	Female	No		No	FL resident	05/12/20
25,586	Dade	15	Female	Unknown		Unknown	FL resident	05/12/20
25,587	Dade	33	Male	No		Unknown	FL resident	05/12/20
25,588	Dade	51	Male	Unknown		No	FL resident	05/12/20
25,589	Dade	48	Female	No		Unknown	FL resident	05/12/20
25,590	Dade	57	Female	No		Unknown	FL resident	05/12/20
25,591	Dade	23	Female	No		Yes	FL resident	05/12/20
25,592	Dade	58	Female	Unknown		Yes	FL resident	05/12/20
25,593	Dade	58	Male	Unknown		No	FL resident	05/12/20
25,594	Dade	47	Female	No		No	FL resident	05/12/20
25,595	Dade	65	Female	No		Yes	FL resident	05/12/20
25,596	Dade	81	Female	No		No	FL resident	05/12/20
25,597	Dade	59	Female	No		Yes	FL resident	05/12/20
25,598	Dade	28	Female	Unknown		Unknown	FL resident	05/12/20
25,599	Dade	81	Male	No		Yes	FL resident	05/12/20
25,600	Dade	73	Male	No		Unknown	FL resident	05/12/20
25,601	Dade	23	Male	Unknown		Unknown	FL resident	05/12/20
25,602	Dade	24	Female	No		Yes	FL resident	05/12/20
25,603	Dade	7	Male	No		Yes	FL resident	05/12/20
25,604	Dade	21	Female	No		Yes	FL resident	05/12/20
25,605	Dade	32	Female	Unknown		Unknown	FL resident	05/12/20
25,606	Dade	70	Female	No		Yes	FL resident	05/12/20
25,607	Dade	84	Male	No		Yes	FL resident	05/12/20
25,608	Dade	23	Male	No		Yes	FL resident	05/12/20
25,609	Dade	84	Female	No		Yes	FL resident	05/12/20
25,610	Dade	69	Male	No		Unknown	FL resident	05/12/20
25,611	Dade	74	Female	No		No	FL resident	05/12/20
25,612	Dade	79	Female	No		Unknown	FL resident	05/12/20
25,613	Dade	83	Male	No		Unknown	FL resident	05/12/20
25,614	Dade	59	Male	No		Unknown	FL resident	05/12/20

Coronavirus: line list of cases

Data verified as of Jun 4, 2020 at 10 AM

Data in this report are provisional and subject to change.

Case	County	Age	Gender	Travel related	Travel detail	Contact with a confirmed case	Jurisdiction	Date case counted
25,615	Dade	64	Female	No		No	FL resident	05/12/20
25,616	Dade	25	Female	No		Yes	FL resident	05/12/20
25,617	Dade	31	Male	No		No	FL resident	05/12/20
25,618	Dade	48	Female	No		Unknown	FL resident	05/12/20
25,619	Dade	30	Male	No		Yes	FL resident	05/12/20
25,620	Dade	0	Male	No		Unknown	FL resident	05/12/20
25,621	Dade	22	Male	Unknown			FL resident	05/12/20
25,622	Dade	62	Female	No		Yes	FL resident	05/12/20
25,623	Dade	63	Female	No		Yes	FL resident	05/12/20
25,624	Dade	72	Female	No		Unknown	FL resident	05/12/20
25,625	Dade	6	Female	Unknown		Unknown	FL resident	05/12/20
25,626	Dade	81	Female	Unknown		Yes	FL resident	05/12/20
25,627	Dade	23	Male	No		Yes	FL resident	05/12/20
25,628	Dade	28	Male	No		Yes	FL resident	05/12/20
25,629	Dade	66	Female	No		Yes	FL resident	05/12/20
25,630	Dade	24	Female	No		Yes	FL resident	05/12/20
25,631	Dade	34	Female	No		No	FL resident	05/12/20
25,632	Dade	30	Male	No		Yes	FL resident	05/12/20
25,633	Dade	74	Female	Unknown		Unknown	FL resident	05/12/20
25,634	Dade	48	Male	No		Unknown	FL resident	05/12/20
25,635	Dade	31	Female	No		Unknown	FL resident	05/12/20
25,636	Dade	54	Male	No		Unknown	FL resident	05/12/20
25,637	Dade	35	Female	No		No	FL resident	05/12/20
25,638	Dade	43	Male	No		Unknown	FL resident	05/12/20
25,639	Dade	20	Female	Unknown		Unknown	FL resident	05/12/20
25,640	Dade	37	Male	No		Unknown	FL resident	05/12/20
25,641	Dade	60	Male	Unknown		Unknown	FL resident	05/12/20
25,642	Dade	70	Male	No		Yes	FL resident	05/12/20
25,643	Dade	73	Male	No		No	FL resident	05/12/20
25,644	Dade	57	Female	No		Yes	FL resident	05/12/20
25,645	Dade	46	Male	No		Yes	FL resident	05/12/20
25,646	Dade	83	Male	No		Yes	FL resident	05/12/20
25,647	Dade	64	Male	Unknown			FL resident	05/12/20
25,648	Dade	50	Female	No		Yes	FL resident	05/12/20
25,649	Dade	60	Female	No		Yes	FL resident	05/12/20
25,650	Dade	49	Male	No		Unknown	FL resident	05/12/20
25,651	Dade	61	Female	Yes	FL; UNKNOWN	Unknown	FL resident	05/12/20
25,652	Dade	69	Male	Unknown			FL resident	05/12/20
25,653	Dade	85	Male	No		Yes	FL resident	05/12/20
25,654	Dade	54	Male	No		Yes	FL resident	05/12/20
25,655	Dade	89	Male	Unknown			FL resident	05/12/20
25,656	Dade	27	Female	No		Yes	FL resident	05/12/20
25,657	Dade	27	Female	No		No	FL resident	05/12/20
25,658	Dade	37	Male	No		No	FL resident	05/12/20
25,659	Dade	58	Female	No		Yes	FL resident	05/12/20
25,660	Dade	64	Male	No		Yes	FL resident	05/12/20
25,661	Dade	62	Male	No		Unknown	FL resident	05/12/20
25,662	Dade	40	Female	No		No	FL resident	05/12/20
25,663	Dade	41	Male	No		No	FL resident	05/12/20
25,664	Dade	61	Female	No		Yes	FL resident	05/12/20
25,665	Dade	80	Female	No		Unknown	FL resident	05/12/20
25,666	Dade	66	Male	No		Yes	FL resident	05/12/20
25,667	Dade	72	Male	No		Yes	FL resident	05/12/20
25,668	Dade	50	Male	No		Unknown	FL resident	05/12/20
25,669	Dade	47	Male	No		Yes	FL resident	05/12/20
25,670	Dade	58	Female	No		Yes	FL resident	05/12/20
25,671	Dade	55	Male	No		Yes	FL resident	05/12/20
25,672	Dade	90	Male	Unknown			FL resident	05/12/20
25,673	Dade	66	Female	No		Yes	FL resident	05/12/20
25,674	Dade	99	Male	No		Yes	FL resident	05/12/20
25,675	Dade	55	Male	Unknown			FL resident	05/12/20
25,676	Dade	74	Female	No		Yes	FL resident	05/12/20

Coronavirus: line list of cases

Data verified as of Jun 4, 2020 at 10 AM

Data in this report are provisional and subject to change.

Case	County	Age	Gender	Travel related	Travel detail	Contact with a confirmed case	Jurisdiction	Date case counted
25,677	Dade	72	Male	No		Unknown	FL resident	05/12/20
25,678	Dade	66	Male	No		No	FL resident	05/12/20
25,679	Dade	50	Male	No		Yes	FL resident	05/12/20
25,680	Dade	62	Male	No		Yes	FL resident	05/12/20
25,681	Dade	82	Female	No		Yes	FL resident	05/12/20
25,682	Dade	34	Female	No		No	FL resident	05/12/20
25,683	Dade	47	Female	No		No	FL resident	05/12/20
25,684	Dade	82	Female	No		Unknown	FL resident	05/12/20
25,685	Dade	60	Male	No		Yes	FL resident	05/12/20
25,686	Dade	76	Female	No		Unknown	FL resident	05/12/20
25,687	Dade	23	Female	No		No	FL resident	05/12/20
25,688	Dade	88	Male	No		Yes	FL resident	05/12/20
25,689	Dade	22	Male	Unknown		Unknown	FL resident	05/12/20
25,690	Dade	43	Male	No		Yes	FL resident	05/12/20
25,691	Dade	43	Female	No		Yes	FL resident	05/12/20
25,692	Dade	85	Female	No		Unknown	FL resident	05/12/20
25,693	Dade	84	Female	No		No	FL resident	05/12/20
25,694	Dade	79	Female	No		Yes	FL resident	05/12/20
25,695	Dade	85	Male	No		No	FL resident	05/12/20
25,696	Dade	2	Female	No		Yes	FL resident	05/12/20
25,697	Dade	75	Male	Unknown		Unknown	FL resident	05/12/20
25,698	Dade	74	Male	No		Yes	FL resident	05/12/20
25,699	Dade	86	Female	No		Yes	FL resident	05/12/20
25,700	Dade	39	Female	No		No	FL resident	05/12/20
25,701	Dade	57	Male	Unknown		Unknown	FL resident	05/12/20
25,702	Dade	35	Female	No		Yes	FL resident	05/12/20
25,703	Dade	59	Female	No		No	FL resident	05/12/20
25,704	Dade	75	Female	No			FL resident	05/12/20
25,705	Dade	26	Female	No		Yes	FL resident	05/13/20
25,706	Dade	75	Male	Unknown			FL resident	05/13/20
25,707	Dade	63	Female	Unknown		Unknown	FL resident	05/13/20
25,708	Dade	47	Female	No		Unknown	FL resident	05/13/20
25,709	Dade	48	Female	Unknown		Unknown	FL resident	05/13/20
25,710	Dade	86	Female	Unknown			FL resident	05/13/20
25,711	Dade	22	Female	Unknown		Unknown	FL resident	05/13/20
25,712	Dade	48	Female	Unknown		Unknown	FL resident	05/13/20
25,713	Dade	86	Female	No		Yes	FL resident	05/13/20
25,714	Dade	84	Female	No		Yes	FL resident	05/13/20
25,715	Dade	42	Female	No			FL resident	05/13/20
25,716	Dade	27	Female	Yes	BAHAMAS	Yes	FL resident	05/13/20
25,717	Dade	26	Female	No		Yes	FL resident	05/13/20
25,718	Dade	21	Female	No		Yes	FL resident	05/13/20
25,719	Dade	52	Male	No		Yes	FL resident	05/13/20
25,720	Dade	59	Female	Unknown		Unknown	FL resident	05/13/20
25,721	Dade	20	Male	No		Yes	FL resident	05/13/20
25,722	Dade	56	Female	No		Yes	FL resident	05/13/20
25,723	Dade	57	Male	No		Yes	FL resident	05/13/20
25,724	Dade	57	Male	No		Unknown	FL resident	05/13/20
25,725	Dade	49	Male	No		Unknown	FL resident	05/13/20
25,726	Dade	26	Male	No		Unknown	FL resident	05/13/20
25,727	Dade	86	Female	Unknown		Unknown	FL resident	05/13/20
25,728	Dade	35	Male	No		No	FL resident	05/13/20
25,729	Dade	74	Female	No		Unknown	FL resident	05/13/20
25,730	Dade	25	Male	Unknown			FL resident	05/13/20
25,731	Dade	21	Female	Unknown		No	FL resident	05/13/20
25,732	Dade	33	Male	Unknown		Unknown	FL resident	05/13/20
25,733	Dade	34	Male	No		Unknown	FL resident	05/13/20
25,734	Dade	24	Female	No		Unknown	FL resident	05/13/20
25,735	Dade	81	Female	Unknown		Unknown	FL resident	05/13/20
25,736	Dade	50	Male	No		Unknown	FL resident	05/13/20
25,737	Dade	70	Male	No		Yes	FL resident	05/13/20
25,738	Dade	81	Female	No		Unknown	FL resident	05/13/20

Coronavirus: line list of cases

Data verified as of Jun 4, 2020 at 10 AM

Data in this report are provisional and subject to change.

Case	County	Age	Gender	Travel related	Travel detail	Contact with a confirmed case	Jurisdiction	Date case counted
25,739	Dade	51	Female	No		Yes	FL resident	05/13/20
25,740	Dade	95	Female	No		Unknown	FL resident	05/13/20
25,741	Dade	29	Female	No		Unknown	FL resident	05/13/20
25,742	Dade	20	Male	Unknown		Unknown	FL resident	05/13/20
25,743	Dade	27	Female	No		Yes	FL resident	05/13/20
25,744	Dade	20	Female	Unknown		Unknown	FL resident	05/13/20
25,745	Dade	52	Female	No		Yes	FL resident	05/13/20
25,746	Dade	31	Female	No		Yes	FL resident	05/13/20
25,747	Dade	32	Male	No		Yes	FL resident	05/13/20
25,748	Dade	25	Male	No		Yes	FL resident	05/13/20
25,749	Dade	76	Female	No		No	FL resident	05/13/20
25,750	Dade	61	Male	Unknown			FL resident	05/13/20
25,751	Dade	79	Female	No		Unknown	FL resident	05/13/20
25,752	Dade	25	Female	Unknown		Unknown	FL resident	05/13/20
25,753	Dade	45	Female	No		Unknown	FL resident	05/13/20
25,754	Dade	55	Female	No		Unknown	FL resident	05/13/20
25,755	Dade	52	Female	No		Unknown	FL resident	05/13/20
25,756	Dade	34	Female	Unknown			FL resident	05/13/20
25,757	Dade	46	Female	No		Yes	FL resident	05/13/20
25,758	Dade	45	Male	No		Unknown	FL resident	05/13/20
25,759	Dade	59	Female	No		Unknown	FL resident	05/13/20
25,760	Dade	56	Female	No		Unknown	FL resident	05/13/20
25,761	Dade	32	Male	No		Unknown	FL resident	05/13/20
25,762	Dade	39	Female	No		Unknown	FL resident	05/13/20
25,763	Dade	51	Female	No		Unknown	FL resident	05/13/20
25,764	Dade	56	Female	No		Yes	FL resident	05/13/20
25,765	Dade	35	Female	No		Unknown	FL resident	05/13/20
25,766	Dade	49	Male	No		Unknown	FL resident	05/13/20
25,767	Dade	46	Female	No		Unknown	FL resident	05/13/20
25,768	Dade	30	Female	No		Yes	FL resident	05/13/20
25,769	Dade	29	Female	Unknown			FL resident	05/13/20
25,770	Dade	63	Female	No		Unknown	FL resident	05/13/20
25,771	Dade	58	Male	No		Unknown	FL resident	05/13/20
25,772	Dade	54	Female	No		Unknown	FL resident	05/13/20
25,773	Dade	46	Female	No		Yes	FL resident	05/13/20
25,774	Dade	84	Male	No		Yes	FL resident	05/13/20
25,775	Dade	54	Female	No		No	FL resident	05/13/20
25,776	Dade	22	Male	No		Yes	FL resident	05/13/20
25,777	Dade	21	Female	No		Yes	FL resident	05/13/20
25,778	Dade	16	Female	No		Yes	FL resident	05/13/20
25,779	Dade	22	Female	No		Unknown	FL resident	05/13/20
25,780	Dade	47	Female	No		Yes	FL resident	05/13/20
25,781	Dade	20	Female	No		Yes	FL resident	05/13/20
25,782	Dade	48	Female	No		Unknown	FL resident	05/13/20
25,783	Dade	57	Male	No			FL resident	05/13/20
25,784	Dade	42	Female	No		Unknown	FL resident	05/13/20
25,785	Dade	58	Male	No		Yes	FL resident	05/13/20
25,786	Dade	62	Female	No		Unknown	FL resident	05/13/20
25,787	Dade	35	Female	No		Unknown	FL resident	05/13/20
25,788	Dade	38	Female	No		Unknown	FL resident	05/13/20
25,789	Dade	24	Female	No		Unknown	FL resident	05/13/20
25,790	Dade	34	Female	No		Unknown	FL resident	05/13/20
25,791	Dade	35	Female	No		Unknown	FL resident	05/13/20
25,792	Dade	55	Female	No		Unknown	FL resident	05/13/20
25,793	Dade	40	Female	No		Yes	FL resident	05/13/20
25,794	Dade	48	Female	No			FL resident	05/13/20
25,795	Dade	36	Female	No		Unknown	FL resident	05/13/20
25,796	Dade	38	Female	No		Unknown	FL resident	05/13/20
25,797	Dade	38	Female	No		Unknown	FL resident	05/13/20
25,798	Dade	28	Female	Unknown		Yes	FL resident	05/13/20
25,799	Dade	58	Female	Unknown		Yes	FL resident	05/13/20
25,800	Dade	32	Female	Unknown		Yes	FL resident	05/13/20

Coronavirus: line list of cases

Data verified as of Jun 4, 2020 at 10 AM

Data in this report are provisional and subject to change.

Case	County	Age	Gender	Travel related	Travel detail	Contact with a confirmed case	Jurisdiction	Date case counted
25,801	Dade	38	Female	Unknown		Yes	FL resident	05/13/20
25,802	Dade	47	Female	Unknown		Yes	FL resident	05/13/20
25,803	Dade	54	Female	Unknown		Yes	FL resident	05/13/20
25,804	Dade	48	Female	Unknown		Yes	FL resident	05/13/20
25,805	Dade	62	Female	No		Unknown	FL resident	05/13/20
25,806	Dade	42	Male	Unknown		Yes	FL resident	05/13/20
25,807	Dade	35	Female	Unknown		Yes	FL resident	05/13/20
25,808	Dade	51	Female	Unknown		Yes	FL resident	05/13/20
25,809	Dade	37	Female	Unknown		Yes	FL resident	05/13/20
25,810	Dade	54	Male	No		Yes	FL resident	05/13/20
25,811	Dade	29	Female	Unknown		Yes	FL resident	05/13/20
25,812	Dade	65	Female	No		Yes	FL resident	05/13/20
25,813	Dade	50	Female	Unknown		Yes	FL resident	05/13/20
25,814	Dade	57	Female	Unknown		Yes	FL resident	05/13/20
25,815	Dade	35	Female	Unknown		Yes	FL resident	05/13/20
25,816	Dade	42	Male	Unknown		Yes	FL resident	05/13/20
25,817	Dade	56	Female	Unknown		Yes	FL resident	05/13/20
25,818	Dade	36	Female	Unknown		Yes	FL resident	05/13/20
25,819	Dade	59	Female	No		Yes	FL resident	05/13/20
25,820	Dade	32	Female	Unknown		Yes	FL resident	05/13/20
25,821	Dade	33	Female	Unknown		Yes	FL resident	05/13/20
25,822	Dade	36	Female	Unknown		Unknown	FL resident	05/13/20
25,823	Dade	45	Female	Unknown		Yes	FL resident	05/13/20
25,824	Dade	54	Female	Unknown		Yes	FL resident	05/13/20
25,825	Dade	54	Female	No		Yes	FL resident	05/13/20
25,826	Dade	50	Female	Unknown		Yes	FL resident	05/13/20
25,827	Dade	33	Male	Unknown		Yes	FL resident	05/13/20
25,828	Dade	59	Female	Unknown		Yes	FL resident	05/13/20
25,829	Dade	43	Female	Unknown		Yes	FL resident	05/13/20
25,830	Dade	55	Female	No		Yes	FL resident	05/13/20
25,831	Dade	49	Female	Unknown		Yes	FL resident	05/13/20
25,832	Dade	42	Female	Unknown		Yes	FL resident	05/13/20
25,833	Dade	36	Female	No		Yes	FL resident	05/13/20
25,834	Dade	40	Female	Unknown		Yes	FL resident	05/13/20
25,835	Dade	45	Female	Unknown		Unknown	FL resident	05/13/20
25,836	Dade	28	Male	No		Yes	FL resident	05/13/20
25,837	Dade	63	Female	No		Unknown	FL resident	05/13/20
25,838	Dade	39	Female	No		Yes	FL resident	05/13/20
25,839	Dade	37	Female	Unknown		Unknown	FL resident	05/13/20
25,840	Dade	25	Female	Unknown		Unknown	FL resident	05/13/20
25,841	Dade	32	Female	Unknown		Unknown	FL resident	05/13/20
25,842	Dade	31	Female	Unknown		Yes	FL resident	05/13/20
25,843	Dade	34	Female	No		Unknown	FL resident	05/13/20
25,844	Dade	32	Female	No		Unknown	FL resident	05/13/20
25,845	Dade	61	Female	No		Yes	FL resident	05/13/20
25,846	Dade	49	Female	No		Unknown	FL resident	05/13/20
25,847	Dade	63	Female	Unknown		Unknown	FL resident	05/13/20
25,848	Dade	24	Female	No		Yes	FL resident	05/13/20
25,849	Dade	49	Female	Unknown		Unknown	FL resident	05/13/20
25,850	Dade	64	Female	No		Unknown	FL resident	05/13/20
25,851	Dade	59	Female	No		Unknown	FL resident	05/13/20
25,852	Dade	40	Female	No		Unknown	FL resident	05/13/20
25,853	Dade	42	Female	No		Unknown	FL resident	05/13/20
25,854	Dade	25	Female	Unknown		Yes	FL resident	05/13/20
25,855	Dade	52	Female	No		Unknown	FL resident	05/13/20
25,856	Dade	21	Female	No		Yes	FL resident	05/13/20
25,857	Dade	40	Female	Unknown		Unknown	FL resident	05/13/20
25,858	Dade	60	Female	Unknown		Unknown	FL resident	05/13/20
25,859	Dade	24	Female	Unknown		Unknown	FL resident	05/13/20
25,860	Dade	55	Female	No		Unknown	FL resident	05/13/20
25,861	Dade	47	Female	No		Unknown	FL resident	05/13/20
25,862	Dade	41	Female	No		Unknown	FL resident	05/13/20

Coronavirus: line list of cases

Data verified as of Jun 4, 2020 at 10 AM

Data in this report are provisional and subject to change.

Case	County	Age	Gender	Travel related	Travel detail	Contact with a confirmed case	Jurisdiction	Date case counted
25,863	Dade	43	Female	No		Unknown	FL resident	05/13/20
25,864	Dade	57	Female	Unknown		Unknown	FL resident	05/13/20
25,865	Dade	48	Female	No		Unknown	FL resident	05/13/20
25,866	Dade	32	Female	No		Unknown	FL resident	05/13/20
25,867	Dade	32	Female	No		Unknown	FL resident	05/13/20
25,868	Dade	27	Female	No		Unknown	FL resident	05/13/20
25,869	Dade	30	Female	No		Unknown	FL resident	05/13/20
25,870	Dade	73	Female	No		Unknown	FL resident	05/13/20
25,871	Dade	60	Female	No		Unknown	FL resident	05/13/20
25,872	Dade	45	Female	Unknown		Yes	FL resident	05/13/20
25,873	Dade	45	Female	No		Unknown	FL resident	05/13/20
25,874	Dade	61	Male	Unknown		Unknown	FL resident	05/13/20
25,875	Dade	53	Male	Unknown		Yes	FL resident	05/13/20
25,876	Dade	84	Female	No		Unknown	FL resident	05/13/20
25,877	Dade	26	Male	Unknown		Yes	FL resident	05/13/20
25,878	Dade	36	Male	No		Unknown	FL resident	05/13/20
25,879	Dade	34	Female	No		Unknown	FL resident	05/13/20
25,880	Dade	33	Female	No		Yes	FL resident	05/13/20
25,881	Dade	54	Male	No		No	FL resident	05/13/20
25,882	Dade	44	Female	Unknown		No	FL resident	05/13/20
25,883	Dade	50	Female	No		Yes	FL resident	05/13/20
25,884	Dade	31	Male	No		Yes	FL resident	05/13/20
25,885	Dade	51	Female	No		No	FL resident	05/13/20
25,886	Dade	56	Female	No		No	FL resident	05/13/20
25,887	Dade	64	Female	No		No	FL resident	05/13/20
25,888	Dade	45	Male	No		Yes	FL resident	05/13/20
25,889	Dade	18	Female	No		Yes	FL resident	05/13/20
25,890	Dade	75	Male	Unknown			FL resident	05/13/20
25,891	Dade	42	Female	No		Yes	FL resident	05/13/20
25,892	Dade	29	Male	Unknown		Unknown	FL resident	05/13/20
25,893	Dade	42	Female	No		Yes	FL resident	05/13/20
25,894	Dade	77	Female	Unknown		Unknown	FL resident	05/13/20
25,895	Dade	59	Female	No		No	FL resident	05/13/20
25,896	Dade	50	Female	No		Yes	FL resident	05/13/20
25,897	Dade	86	Female	No			FL resident	05/13/20
25,898	Dade	21	Female	No		Yes	FL resident	05/13/20
25,899	Dade	40	Female	No		Unknown	FL resident	05/13/20
25,900	Dade	66	Female	No		Yes	FL resident	05/13/20
25,901	Dade	91	Female	No			FL resident	05/13/20
25,902	Dade	75	Male	No			FL resident	05/13/20
25,903	Dade	56	Female	No		No	FL resident	05/13/20
25,904	Dade	22	Female	Unknown		Yes	FL resident	05/13/20
25,905	Dade	37	Female	No		Yes	FL resident	05/13/20
25,906	Dade	69	Male	No		Yes	FL resident	05/13/20
25,907	Dade	63	Male	Unknown		Unknown	FL resident	05/13/20
25,908	Dade	57	Male	No		Unknown	FL resident	05/13/20
25,909	Dade	86	Female	No		Unknown	FL resident	05/13/20
25,910	Dade	53	Female	No		Yes	FL resident	05/13/20
25,911	Dade	81	Male	No		Yes	FL resident	05/13/20
25,912	Dade	68	Male	No		Yes	FL resident	05/13/20
25,913	Dade	87	Male	No		Unknown	FL resident	05/13/20
25,914	Dade	52	Male	No		Yes	FL resident	05/13/20
25,915	Dade	81	Male	No		Unknown	FL resident	05/13/20
25,916	Dade	38	Female	No			FL resident	05/13/20
25,917	Dade	58	Female	No		Yes	FL resident	05/13/20
25,918	Dade	22	Female	No		Yes	FL resident	05/13/20
25,919	Dade	84	Female	No		Unknown	FL resident	05/13/20
25,920	Dade	15	Female	No		Yes	FL resident	05/13/20
25,921	Dade	76	Male	Unknown		No	FL resident	05/13/20
25,922	Dade	77	Male	No		Unknown	FL resident	05/13/20
25,923	Dade	55	Female	No		Yes	FL resident	05/13/20
25,924	Dade	33	Male	No		Unknown	FL resident	05/13/20

Coronavirus: line list of cases

Data verified as of Jun 4, 2020 at 10 AM

Data in this report are provisional and subject to change.

Case	County	Age	Gender	Travel related	Travel detail	Contact with a confirmed case	Jurisdiction	Date case counted
25,925	Dade	79	Female	No		Yes	FL resident	05/13/20
25,926	Dade	94	Female	No		Yes	FL resident	05/13/20
25,927	Dade	35	Female	No		Yes	FL resident	05/13/20
25,928	Dade	39	Female	No		Yes	FL resident	05/13/20
25,929	Dade	30	Female	No		Yes	FL resident	05/13/20
25,930	Dade	59	Male	No		Yes	FL resident	05/13/20
25,931	Dade	26	Male	No		Yes	FL resident	05/13/20
25,932	Dade	28	Female	No		Yes	FL resident	05/13/20
25,933	Dade	56	Male	No		Yes	FL resident	05/13/20
25,934	Dade	58	Female	No		Yes	FL resident	05/13/20
25,935	Dade	68	Female	Unknown			FL resident	05/13/20
25,936	Dade	56	Female	No		Yes	FL resident	05/13/20
25,937	Dade	67	Male	No		Yes	FL resident	05/13/20
25,938	Dade	50	Male	No		Yes	FL resident	05/13/20
25,939	Dade	93	Female	Unknown			FL resident	05/13/20
25,940	Dade	60	Female	No		Yes	FL resident	05/13/20
25,941	Dade	71	Male	No		Yes	FL resident	05/13/20
25,942	Dade	74	Female	No		Yes	FL resident	05/13/20
25,943	Dade	70	Male	No		Yes	FL resident	05/13/20
25,944	Dade	63	Male	No		Yes	FL resident	05/13/20
25,945	Dade	84	Male	No		Yes	FL resident	05/13/20
25,946	Dade	58	Female	No		Yes	FL resident	05/13/20
25,947	Dade	62	Female	No			FL resident	05/13/20
25,948	Dade	91	Male	No		Yes	FL resident	05/13/20
25,949	Dade	83	Female	No		Yes	FL resident	05/13/20
25,950	Dade	63	Female	No		Yes	FL resident	05/13/20
25,951	Dade	55	Female	No		Yes	FL resident	05/13/20
25,952	Dade	49	Female	Unknown			FL resident	05/13/20
25,953	Dade	33	Male	No		Yes	FL resident	05/13/20
25,954	Dade	71	Male	Unknown		No	FL resident	05/13/20
25,955	Dade	50	Male	No		Yes	FL resident	05/13/20
25,956	Dade	51	Female	No		No	FL resident	05/13/20
25,957	Dade	66	Male	No		Yes	FL resident	05/13/20
25,958	Dade	58	Female	No		Yes	FL resident	05/13/20
25,959	Dade	69	Female	Unknown			FL resident	05/13/20
25,960	Dade	84	Male	No		Yes	FL resident	05/13/20
25,961	Dade	87	Male	No		Yes	FL resident	05/13/20
25,962	Dade	70	Female	No		Yes	FL resident	05/13/20
25,963	Dade	67	Female	No		Yes	FL resident	05/13/20
25,964	Dade	85	Female	No		Yes	FL resident	05/13/20
25,965	Dade	89	Female	No		Unknown	FL resident	05/13/20
25,966	Dade	72	Male	Unknown			FL resident	05/13/20
25,967	Dade	78	Male	Unknown			FL resident	05/13/20
25,968	Dade	72	Male	No		Yes	FL resident	05/13/20
25,969	Dade	80	Female	No		Yes	FL resident	05/13/20
25,970	Dade	69	Male	No		Yes	FL resident	05/13/20
25,971	Dade	93	Male	Unknown			FL resident	05/13/20
25,972	Dade	47	Female	Unknown			FL resident	05/13/20
25,973	Dade	61	Female	No		Yes	FL resident	05/13/20
25,974	Dade	83	Female	No		Yes	FL resident	05/13/20
25,975	Dade	61	Male	Unknown		No	FL resident	05/13/20
25,976	Dade	85	Female	No		Yes	FL resident	05/13/20
25,977	Dade	22	Female	Unknown		No	FL resident	05/13/20
25,978	Dade	61	Female	No		Yes	FL resident	05/13/20
25,979	Dade	68	Male	Unknown		Yes	FL resident	05/13/20
25,980	Dade	45	Female	No		Unknown	FL resident	05/13/20
25,981	Dade	98	Female	No		Unknown	FL resident	05/14/20
25,982	Dade	28	Male	No		Yes	FL resident	05/14/20
25,983	Dade	81	Male	No		No	FL resident	05/14/20
25,984	Dade	72	Female	No		Yes	FL resident	05/14/20
25,985	Dade	49	Male	No		No	FL resident	05/14/20
25,986	Dade	72	Female	Unknown			FL resident	05/14/20

Coronavirus: line list of cases

Data verified as of Jun 4, 2020 at 10 AM

Data in this report are provisional and subject to change.

Case	County	Age	Gender	Travel related	Travel detail	Contact with a confirmed case	Jurisdiction	Date case counted
25,987	Dade	87	Female	Unknown		Unknown	FL resident	05/14/20
25,988	Dade	27	Female	No		No	FL resident	05/14/20
25,989	Dade	63	Male	No		No	FL resident	05/14/20
25,990	Dade	0	Male	No		Yes	FL resident	05/14/20
25,991	Dade	57	Male	No		Unknown	FL resident	05/14/20
25,992	Dade	74	Male	No		Yes	FL resident	05/14/20
25,993	Dade	42	Male	No		Yes	FL resident	05/14/20
25,994	Dade	70	Female	No		Yes	FL resident	05/14/20
25,995	Dade	66	Male	No		Yes	FL resident	05/14/20
25,996	Dade	72	Female	No		No	FL resident	05/14/20
25,997	Dade	82	Female	No		No	FL resident	05/14/20
25,998	Dade	87	Female	No		No	FL resident	05/14/20
25,999	Dade	21	Male	No		Yes	FL resident	05/14/20
26,000	Dade	27	Male	No		Yes	FL resident	05/14/20
26,001	Dade	74	Female	No		Unknown	FL resident	05/14/20
26,002	Dade	73	Female	Unknown		Unknown	FL resident	05/14/20
26,003	Dade	56	Male	No		Yes	FL resident	05/14/20
26,004	Dade	38	Male	No		No	FL resident	05/14/20
26,005	Dade	87	Female	No		Unknown	FL resident	05/14/20
26,006	Dade	21	Male	No		Unknown	FL resident	05/14/20
26,007	Dade	37	Male	No		No	FL resident	05/14/20
26,008	Dade	34	Female	Unknown		Unknown	FL resident	05/14/20
26,009	Dade	33	Male	No		Unknown	FL resident	05/14/20
26,010	Dade	81	Male	No		Unknown	FL resident	05/14/20
26,011	Dade	55	Male	No		No	FL resident	05/14/20
26,012	Dade	89	Female	Unknown			FL resident	05/14/20
26,013	Dade	26	Male	No		Yes	FL resident	05/14/20
26,014	Dade	26	Male	No		No	FL resident	05/14/20
26,015	Dade	68	Female	No		Unknown	FL resident	05/14/20
26,016	Dade	89	Female	No		Unknown	FL resident	05/14/20
26,017	Dade	50	Female	No		Yes	FL resident	05/14/20
26,018	Dade	58	Female	No		Yes	FL resident	05/14/20
26,019	Dade	55	Female	No		Yes	FL resident	05/14/20
26,020	Dade	35	Male	No		Yes	FL resident	05/14/20
26,021	Dade	49	Female	No		Yes	FL resident	05/14/20
26,022	Dade	38	Male	Unknown			FL resident	05/14/20
26,023	Dade	61	Female	No		Unknown	FL resident	05/14/20
26,024	Dade	94	Female	No		Yes	FL resident	05/14/20
26,025	Dade	51	Male	No		Yes	FL resident	05/14/20
26,026	Dade	26	Male	No		Yes	FL resident	05/14/20
26,027	Dade	61	Female	Unknown		Unknown	FL resident	05/14/20
26,028	Dade	42	Female	No		Yes	FL resident	05/14/20
26,029	Dade	64	Male	Unknown			FL resident	05/14/20
26,030	Dade	37	Male	No		No	FL resident	05/14/20
26,031	Dade	3	Female	No		Yes	FL resident	05/14/20
26,032	Dade	54	Female	No		Yes	FL resident	05/14/20
26,033	Dade	73	Female	Unknown			FL resident	05/14/20
26,034	Dade	46	Female	No			FL resident	05/14/20
26,035	Dade	41	Female	No			FL resident	05/14/20
26,036	Dade	60	Female	No			FL resident	05/14/20
26,037	Dade	26	Female	No			FL resident	05/14/20
26,038	Dade	36	Female	No			FL resident	05/14/20
26,039	Dade	27	Female	No			FL resident	05/14/20
26,040	Dade	37	Female	No			FL resident	05/14/20
26,041	Dade	27	Female	No			FL resident	05/14/20
26,042	Dade	41	Female	No			FL resident	05/14/20
26,043	Dade	35	Female	No			FL resident	05/14/20
26,044	Dade	38	Female	No			FL resident	05/14/20
26,045	Dade	47	Female	No			FL resident	05/14/20
26,046	Dade	22	Female	No			FL resident	05/14/20
26,047	Dade	69	Male	No		No	FL resident	05/14/20
26,048	Dade	27	Female	No			FL resident	05/14/20

Coronavirus: line list of cases

Data verified as of Jun 4, 2020 at 10 AM

Data in this report are provisional and subject to change.

Case	County	Age	Gender	Travel related	Travel detail	Contact with a confirmed case	Jurisdiction	Date case counted
26,049	Dade	55	Female	No		Yes	FL resident	05/14/20
26,050	Dade	50	Male	No		No	FL resident	05/14/20
26,051	Dade	54	Male	No		Yes	FL resident	05/14/20
26,052	Dade	56	Male	No		No	FL resident	05/14/20
26,053	Dade	50	Male	No		No	FL resident	05/14/20
26,054	Dade	27	Female	No		No	FL resident	05/14/20
26,055	Dade	67	Male	Yes	DOMINICAN REPUBLIC; FL	No	FL resident	05/14/20
26,056	Dade	34	Male	No		No	FL resident	05/14/20
26,057	Dade	33	Male	No		Yes	FL resident	05/14/20
26,058	Dade	48	Female	No			FL resident	05/14/20
26,059	Dade	92	Female	No		Yes	FL resident	05/14/20
26,060	Dade	81	Male	No		Yes	FL resident	05/14/20
26,061	Dade	52	Male	No		No	FL resident	05/14/20
26,062	Dade	90	Female	Unknown		Unknown	FL resident	05/14/20
26,063	Dade	68	Male	No		Yes	FL resident	05/14/20
26,064	Dade	65	Female	No		Unknown	FL resident	05/14/20
26,065	Dade	22	Female	No		Unknown	FL resident	05/14/20
26,066	Dade	42	Male	No		No	FL resident	05/14/20
26,067	Dade	29	Female	No		Unknown	FL resident	05/14/20
26,068	Dade	41	Female	No		Unknown	FL resident	05/14/20
26,069	Dade	52	Female	No		Unknown	FL resident	05/14/20
26,070	Dade	43	Female	No		Unknown	FL resident	05/14/20
26,071	Dade	31	Female	No		Unknown	FL resident	05/14/20
26,072	Dade	56	Female	No		Unknown	FL resident	05/14/20
26,073	Dade	31	Female	No		Unknown	FL resident	05/14/20
26,074	Dade	57	Female	No		Unknown	FL resident	05/14/20
26,075	Dade	40	Female	No		Unknown	FL resident	05/14/20
26,076	Dade	47	Female	No		Unknown	FL resident	05/14/20
26,077	Dade	43	Female	No		Unknown	FL resident	05/14/20
26,078	Dade	35	Female	No		Unknown	FL resident	05/14/20
26,079	Dade	39	Male	No		Unknown	FL resident	05/14/20
26,080	Dade	52	Female	No		Unknown	FL resident	05/14/20
26,081	Dade	32	Female	No		Unknown	FL resident	05/14/20
26,082	Dade	39	Female	No		Unknown	FL resident	05/14/20
26,083	Dade	30	Female	No		Unknown	FL resident	05/14/20
26,084	Dade	36	Female	No		Unknown	FL resident	05/14/20
26,085	Dade	42	Female	No		Unknown	FL resident	05/14/20
26,086	Dade	30	Female	No		Unknown	FL resident	05/14/20
26,087	Dade	27	Female	No		Unknown	FL resident	05/14/20
26,088	Dade	34	Female	No		Unknown	FL resident	05/14/20
26,089	Dade	46	Female	No		Unknown	FL resident	05/14/20
26,090	Dade	44	Female	No		Unknown	FL resident	05/14/20
26,091	Dade	38	Female	No		Unknown	FL resident	05/14/20
26,092	Dade	31	Female	No		Unknown	FL resident	05/14/20
26,093	Dade	43	Female	No		Unknown	FL resident	05/14/20
26,094	Dade	39	Female	No		Unknown	FL resident	05/14/20
26,095	Dade	42	Female	No		Unknown	FL resident	05/14/20
26,096	Dade	56	Female	Unknown		Yes	FL resident	05/14/20
26,097	Dade	44	Female	Unknown		Yes	FL resident	05/14/20
26,098	Dade	47	Female	Unknown		Unknown	FL resident	05/14/20
26,099	Dade	68	Female	Unknown		Unknown	FL resident	05/14/20
26,100	Dade	33	Female	Unknown		Unknown	FL resident	05/14/20
26,101	Dade	34	Female	Unknown		Unknown	FL resident	05/14/20
26,102	Dade	24	Female	Unknown		Unknown	FL resident	05/14/20
26,103	Dade	29	Female	Unknown		Unknown	FL resident	05/14/20
26,104	Dade	35	Female	Unknown		Yes	FL resident	05/14/20
26,105	Dade	39	Female	Unknown		Yes	FL resident	05/14/20
26,106	Dade	64	Female	Unknown		Yes	FL resident	05/14/20
26,107	Dade	33	Female	Unknown		Unknown	FL resident	05/14/20
26,108	Dade	29	Female	Unknown		Unknown	FL resident	05/14/20
26,109	Dade	31	Female	Unknown		Unknown	FL resident	05/14/20
26,110	Dade	58	Female	Unknown		Unknown	FL resident	05/14/20

Coronavirus: line list of cases

Data verified as of Jun 4, 2020 at 10 AM

Data in this report are provisional and subject to change.

Case	County	Age	Gender	Travel related	Travel detail	Contact with a confirmed case	Jurisdiction	Date case counted
26,111	Dade	29	Female	Unknown		Unknown	FL resident	05/14/20
26,112	Dade	38	Female	Unknown		Unknown	FL resident	05/14/20
26,113	Dade	57	Female	Unknown		Unknown	FL resident	05/14/20
26,114	Dade	28	Male	No		No	FL resident	05/14/20
26,115	Dade	29	Female	Unknown		Yes	FL resident	05/14/20
26,116	Dade	72	Female	Unknown		Unknown	FL resident	05/14/20
26,117	Dade	86	Female	No		Yes	FL resident	05/14/20
26,118	Dade	68	Male	Unknown		Yes	FL resident	05/14/20
26,119	Dade	94	Female	Unknown			FL resident	05/14/20
26,120	Dade	86	Female	Unknown			FL resident	05/14/20
26,121	Dade	50	Male	No		Yes	FL resident	05/14/20
26,122	Dade	29	Female	Unknown		Unknown	FL resident	05/14/20
26,123	Dade	46	Male	Unknown		Yes	FL resident	05/14/20
26,124	Dade	14	Female	No		Yes	FL resident	05/14/20
26,125	Dade	54	Male	No		No	FL resident	05/14/20
26,126	Dade	21	Male	Unknown		Unknown	FL resident	05/14/20
26,127	Dade	70	Female	Unknown			FL resident	05/14/20
26,128	Dade	88	Male	Unknown			FL resident	05/14/20
26,129	Dade	63	Female	No		No	FL resident	05/14/20
26,130	Dade	38	Male	No		Yes	FL resident	05/14/20
26,131	Dade	47	Female	No		Yes	FL resident	05/14/20
26,132	Dade	8	Female	No		Yes	FL resident	05/14/20
26,133	Dade	55	Female	No		Unknown	FL resident	05/14/20
26,134	Dade	26	Male	No		Yes	FL resident	05/14/20
26,135	Dade	88	Female	Unknown			FL resident	05/14/20
26,136	Dade	74	Male	No		Unknown	FL resident	05/14/20
26,137	Dade	63	Female	No		No	FL resident	05/14/20
26,138	Dade	28	Female	No		No	FL resident	05/14/20
26,139	Dade	13	Female	No		No	FL resident	05/14/20
26,140	Dade	43	Male	No		Yes	FL resident	05/14/20
26,141	Dade	54	Male	No		No	FL resident	05/14/20
26,142	Dade	58	Male	No		Yes	FL resident	05/14/20
26,143	Dade	63	Female	No		Yes	FL resident	05/14/20
26,144	Dade	48	Female	No		Yes	FL resident	05/14/20
26,145	Dade	74	Male	No		Yes	FL resident	05/14/20
26,146	Dade	31	Male	No		Yes	FL resident	05/14/20
26,147	Dade	39	Male	No		No	FL resident	05/14/20
26,148	Dade	21	Female	No		No	FL resident	05/14/20
26,149	Dade	44	Female	Unknown		Yes	FL resident	05/14/20
26,150	Dade	8	Female	Unknown		Yes	FL resident	05/14/20
26,151	Dade	64	Male	No		No	FL resident	05/14/20
26,152	Dade	51	Female	No		No	FL resident	05/14/20
26,153	Dade	46	Male	No		Unknown	FL resident	05/14/20
26,154	Dade	72	Female	No		Yes	FL resident	05/14/20
26,155	Dade	67	Female	No		No	FL resident	05/14/20
26,156	Dade	93	Male	No		No	FL resident	05/14/20
26,157	Dade	28	Male	No		Yes	FL resident	05/14/20
26,158	Dade	11	Male	No		No	FL resident	05/14/20
26,159	Dade	39	Male	No		Yes	FL resident	05/14/20
26,160	Dade	70	Male	Unknown		Unknown	FL resident	05/14/20
26,161	Dade	37	Female	No		No	FL resident	05/14/20
26,162	Dade	62	Female	No		Yes	FL resident	05/14/20
26,163	Dade	53	Female	No		No	FL resident	05/14/20
26,164	Dade	27	Female	Unknown			FL resident	05/14/20
26,165	Dade	58	Male	Unknown		Unknown	FL resident	05/14/20
26,166	Dade	43	Female	No		Yes	FL resident	05/14/20
26,167	Dade	39	Male	No		Yes	FL resident	05/14/20
26,168	Dade	43	Male	No		No	FL resident	05/14/20
26,169	Dade	54	Male	No		No	FL resident	05/14/20
26,170	Dade	22	Male	Unknown		Yes	FL resident	05/14/20
26,171	Dade	14	Female	No		Yes	FL resident	05/14/20
26,172	Dade	22	Female	No		Yes	FL resident	05/14/20

Coronavirus: line list of cases

Data verified as of Jun 4, 2020 at 10 AM

Data in this report are provisional and subject to change.

Case	County	Age	Gender	Travel related	Travel detail	Contact with a confirmed case	Jurisdiction	Date case counted
26,173	Dade	60	Male	No		No	FL resident	05/14/20
26,174	Dade	17	Male	No		Yes	FL resident	05/14/20
26,175	Dade	77	Male	No		Yes	FL resident	05/14/20
26,176	Dade	91	Female	No		Unknown	FL resident	05/14/20
26,177	Dade	76	Female	No		Yes	FL resident	05/14/20
26,178	Dade	82	Male	No			FL resident	05/14/20
26,179	Dade	36	Female	No		Yes	FL resident	05/14/20
26,180	Dade	52	Male	Unknown		Unknown	FL resident	05/14/20
26,181	Dade	56	Male	Unknown		Yes	FL resident	05/14/20
26,182	Dade	70	Male	No		Unknown	FL resident	05/14/20
26,183	Dade	59	Male	No		Unknown	FL resident	05/14/20
26,184	Dade	48	Male	No		No	FL resident	05/14/20
26,185	Dade	69	Male	No		Yes	FL resident	05/14/20
26,186	Dade	39	Female	Unknown		Unknown	FL resident	05/14/20
26,187	Dade	51	Male	Unknown		Unknown	FL resident	05/14/20
26,188	Dade	63	Female	No		Yes	FL resident	05/14/20
26,189	Dade	54	Female	No		Yes	FL resident	05/14/20
26,190	Dade	57	Female	No		No	FL resident	05/14/20
26,191	Dade	61	Male	Unknown		Yes	FL resident	05/14/20
26,192	Dade	19	Female	Unknown		Yes	FL resident	05/14/20
26,193	Dade	12	Female	No		No	FL resident	05/15/20
26,194	Dade	71	Female	No		Yes	FL resident	05/15/20
26,195	Dade	19	Female	Unknown		Unknown	FL resident	05/15/20
26,196	Dade	87	Female	No			FL resident	05/15/20
26,197	Dade	72	Female	No			FL resident	05/15/20
26,198	Dade	77	Female	No			FL resident	05/15/20
26,199	Dade	81	Female	No			FL resident	05/15/20
26,200	Dade	73	Female	No			FL resident	05/15/20
26,201	Dade	89	Female	No			FL resident	05/15/20
26,202	Dade	88	Female	No			FL resident	05/15/20
26,203	Dade	86	Female	No			FL resident	05/15/20
26,204	Dade	73	Female	No			FL resident	05/15/20
26,205	Dade	92	Female	No			FL resident	05/15/20
26,206	Dade	86	Female	No			FL resident	05/15/20
26,207	Dade	76	Female	No			FL resident	05/15/20
26,208	Dade	82	Female	No			FL resident	05/15/20
26,209	Dade	86	Female	No			FL resident	05/15/20
26,210	Dade	70	Female	No		Unknown	FL resident	05/15/20
26,211	Dade	92	Male	No		Yes	FL resident	05/15/20
26,212	Dade	81	Male	No		Yes	FL resident	05/15/20
26,213	Dade	63	Male	No		Yes	FL resident	05/15/20
26,214	Dade	37	Female	No		Yes	FL resident	05/15/20
26,215	Dade	52	Female	No		Yes	FL resident	05/15/20
26,216	Dade	34	Male	Unknown		Unknown	FL resident	05/15/20
26,217	Dade	33	Female	No		Yes	FL resident	05/15/20
26,218	Dade	61	Male	No		Yes	FL resident	05/15/20
26,219	Dade	72	Female	No			FL resident	05/15/20
26,220	Dade	32	Male	Unknown		No	FL resident	05/15/20
26,221	Dade	26	Female	No		Yes	FL resident	05/15/20
26,222	Dade	8	Female	No		No	FL resident	05/15/20
26,223	Dade	48	Male	No		Yes	FL resident	05/15/20
26,224	Dade	3	Male	No		Yes	FL resident	05/15/20
26,225	Dade	29	Female	No		Yes	FL resident	05/15/20
26,226	Dade	55	Male	No		Unknown	FL resident	05/15/20
26,227	Dade	50	Male	No		Yes	FL resident	05/15/20
26,228	Dade	87	Male	Unknown			FL resident	05/15/20
26,229	Dade	7	Female	No		Yes	FL resident	05/15/20
26,230	Dade	0	Female	No		Yes	FL resident	05/15/20
26,231	Dade	3	Male	No		Yes	FL resident	05/15/20
26,232	Dade	15	Male	No		Yes	FL resident	05/15/20
26,233	Dade	12	Female	No		Yes	FL resident	05/15/20
26,234	Dade	4	Female	No		Yes	FL resident	05/15/20

Coronavirus: line list of cases

Data verified as of Jun 4, 2020 at 10 AM

Data in this report are provisional and subject to change.

Case	County	Age	Gender	Travel related	Travel detail	Contact with a confirmed case	Jurisdiction	Date case counted
26,235	Dade	58	Female	Unknown		Yes	FL resident	05/15/20
26,236	Dade	2	Male	Unknown		Yes	FL resident	05/15/20
26,237	Dade	85	Female	No		Unknown	FL resident	05/15/20
26,238	Dade	68	Male	No		Yes	FL resident	05/15/20
26,239	Dade	47	Male	No		Yes	FL resident	05/15/20
26,240	Dade	23	Male	No		Yes	FL resident	05/15/20
26,241	Dade	12	Male	No		Yes	FL resident	05/15/20
26,242	Dade	47	Female	No		Yes	FL resident	05/15/20
26,243	Dade	73	Female	No		Unknown	FL resident	05/15/20
26,244	Dade	28	Female	No		Yes	FL resident	05/15/20
26,245	Dade	25	Male	Yes	FL; IL	Unknown	FL resident	05/15/20
26,246	Dade	40	Female	No		No	FL resident	05/15/20
26,247	Dade	70	Female	No		Unknown	FL resident	05/15/20
26,248	Dade	47	Male	No		Unknown	FL resident	05/15/20
26,249	Dade	47	Male	No		Yes	FL resident	05/15/20
26,250	Dade	60	Female	Unknown		Unknown	FL resident	05/15/20
26,251	Dade	84	Male	Unknown		Yes	FL resident	05/15/20
26,252	Dade	51	Male	No		Unknown	FL resident	05/15/20
26,253	Dade	84	Male	No		Unknown	FL resident	05/15/20
26,254	Dade	51	Female	Unknown			FL resident	05/15/20
26,255	Dade	53	Female	No		Yes	FL resident	05/15/20
26,256	Dade	74	Female	No		Yes	FL resident	05/15/20
26,257	Dade	22	Male	No		Yes	FL resident	05/15/20
26,258	Dade	25	Female	No		Yes	FL resident	05/15/20
26,259	Dade	17	Male	No		No	FL resident	05/15/20
26,260	Dade	70	Male	No		Yes	FL resident	05/15/20
26,261	Dade	38	Female	No		No	FL resident	05/15/20
26,262	Dade	55	Female	No		Unknown	FL resident	05/15/20
26,263	Dade	57	Female	No		Yes	FL resident	05/15/20
26,264	Dade	47	Male	No		Unknown	FL resident	05/15/20
26,265	Dade	23	Male	No		No	FL resident	05/15/20
26,266	Dade	41	Male	Unknown		Unknown	FL resident	05/15/20
26,267	Dade	31	Male	No		Yes	FL resident	05/15/20
26,268	Dade	73	Male	No		Unknown	FL resident	05/15/20
26,269	Dade	53	Female	No		Yes	FL resident	05/15/20
26,270	Dade	88	Male	Unknown			FL resident	05/15/20
26,271	Dade	50	Female	Unknown			FL resident	05/15/20
26,272	Dade	92	Female	No		Unknown	FL resident	05/15/20
26,273	Dade	83	Female	No		Yes	FL resident	05/15/20
26,274	Dade	32	Male	No		Unknown	FL resident	05/15/20
26,275	Dade	63	Female	No		Yes	FL resident	05/15/20
26,276	Dade	90	Male	No		Yes	FL resident	05/15/20
26,277	Dade	63	Male	No		Unknown	FL resident	05/15/20
26,278	Dade	53	Male	No		No	FL resident	05/15/20
26,279	Dade	61	Male	No			FL resident	05/15/20
26,280	Dade	80	Male	No			FL resident	05/15/20
26,281	Dade	24	Female	No		No	FL resident	05/15/20
26,282	Dade	37	Female	No		No	FL resident	05/15/20
26,283	Dade	39	Female	No		Yes	FL resident	05/15/20
26,284	Dade	35	Female	No		Yes	FL resident	05/15/20
26,285	Dade	23	Male	No		Yes	FL resident	05/15/20
26,286	Dade	33	Female	No		Yes	FL resident	05/15/20
26,287	Dade	59	Male	Unknown		Yes	FL resident	05/15/20
26,288	Dade	64	Female	No		Unknown	FL resident	05/15/20
26,289	Dade	67	Female	No		Yes	FL resident	05/15/20
26,290	Dade	55	Male	Unknown		Yes	FL resident	05/15/20
26,291	Dade	86	Female	No		No	FL resident	05/15/20
26,292	Dade	47	Male	No		No	FL resident	05/15/20
26,293	Dade	44	Female	Unknown			FL resident	05/15/20
26,294	Dade	26	Male	No		No	FL resident	05/15/20
26,295	Dade	28	Female	No		Unknown	FL resident	05/15/20
26,296	Dade	23	Male	No		No	FL resident	05/15/20

Coronavirus: line list of cases

Data verified as of Jun 4, 2020 at 10 AM

Data in this report are provisional and subject to change.

Case	County	Age	Gender	Travel related	Travel detail	Contact with a confirmed case	Jurisdiction	Date case counted
26,297	Dade	31	Male	No		No	FL resident	05/15/20
26,298	Dade	54	Male	No		Yes	FL resident	05/15/20
26,299	Dade	32	Female	No		No	FL resident	05/15/20
26,300	Dade	23	Female	No		Yes	FL resident	05/15/20
26,301	Dade	29	Female	No		Yes	FL resident	05/15/20
26,302	Dade	61	Female	Unknown			FL resident	05/15/20
26,303	Dade	31	Male	No		Yes	FL resident	05/15/20
26,304	Dade	35	Male	No		Yes	FL resident	05/15/20
26,305	Dade	58	Female	No		Yes	FL resident	05/15/20
26,306	Dade	80	Male	No		Yes	FL resident	05/15/20
26,307	Dade	21	Male	No		No	FL resident	05/15/20
26,308	Dade	16	Male	No		Yes	FL resident	05/15/20
26,309	Dade	36	Female	No		Yes	FL resident	05/15/20
26,310	Dade	22	Male	No		Yes	FL resident	05/15/20
26,311	Dade	37	Female	No		Yes	FL resident	05/15/20
26,312	Dade	59	Female	No		No	FL resident	05/15/20
26,313	Dade	32	Female	No		Yes	FL resident	05/15/20
26,314	Dade	55	Female	Unknown		Yes	FL resident	05/15/20
26,315	Dade	46	Female	No		No	FL resident	05/15/20
26,316	Dade	55	Female	No		Yes	FL resident	05/15/20
26,317	Dade	66	Male	No		Unknown	FL resident	05/15/20
26,318	Dade	41	Male	No		No	FL resident	05/15/20
26,319	Dade	36	Female	No		Yes	FL resident	05/15/20
26,320	Dade	52	Female	No		Yes	FL resident	05/15/20
26,321	Dade	57	Male	No		Yes	FL resident	05/15/20
26,322	Dade	12	Male	Unknown		Yes	FL resident	05/15/20
26,323	Dade	14	Male	No		Yes	FL resident	05/15/20
26,324	Dade	50	Female	No		Yes	FL resident	05/15/20
26,325	Dade	28	Female	No		Yes	FL resident	05/15/20
26,326	Dade	82	Male	No		Unknown	FL resident	05/15/20
26,327	Dade	67	Female	Unknown		No	FL resident	05/15/20
26,328	Dade	61	Female	No		Yes	FL resident	05/15/20
26,329	Dade	55	Male	No		Unknown	FL resident	05/15/20
26,330	Dade	63	Female	No		Yes	FL resident	05/15/20
26,331	Dade	86	Female	No		Unknown	FL resident	05/15/20
26,332	Dade	33	Female	Unknown			FL resident	05/15/20
26,333	Dade	43	Female	No		Yes	FL resident	05/15/20
26,334	Dade	65	Male	No		Yes	FL resident	05/15/20
26,335	Dade	65	Female	Unknown		Unknown	FL resident	05/15/20
26,336	Dade	57	Female	No		No	FL resident	05/15/20
26,337	Dade	41	Female	No		Yes	FL resident	05/15/20
26,338	Dade	62	Male	Unknown			FL resident	05/15/20
26,339	Dade	25	Female	No		Yes	FL resident	05/15/20
26,340	Dade	69	Female	No		Yes	FL resident	05/15/20
26,341	Dade	40	Male	No		Yes	FL resident	05/15/20
26,342	Dade	28	Female	No		Yes	FL resident	05/15/20
26,343	Dade	28	Female	No		Yes	FL resident	05/15/20
26,344	Dade	76	Male	Unknown			FL resident	05/15/20
26,345	Dade	64	Female	No		Yes	FL resident	05/15/20
26,346	Dade	66	Male	No		Yes	FL resident	05/15/20
26,347	Dade	81	Male	Unknown		Unknown	FL resident	05/15/20
26,348	Dade	71	Female	No		Yes	FL resident	05/15/20
26,349	Dade	65	Male	No		Yes	FL resident	05/15/20
26,350	Dade	31	Female	No		Unknown	FL resident	05/15/20
26,351	Dade	26	Female	Unknown		Unknown	FL resident	05/15/20
26,352	Dade	31	Female	No		No	FL resident	05/15/20
26,353	Dade	58	Female	No		Yes	FL resident	05/15/20
26,354	Dade	20	Female	No		Yes	FL resident	05/15/20
26,355	Dade	108	Female	No		Yes	FL resident	05/15/20
26,356	Dade	77	Female	No		Yes	FL resident	05/15/20
26,357	Dade	94	Female	No		Unknown	FL resident	05/15/20
26,358	Dade	90	Female	No		Unknown	FL resident	05/15/20

Coronavirus: line list of cases

Data verified as of Jun 4, 2020 at 10 AM

Data in this report are provisional and subject to change.

Case	County	Age	Gender	Travel related	Travel detail	Contact with a confirmed case	Jurisdiction	Date case counted
26,359	Dade	82	Male	No		Unknown	FL resident	05/15/20
26,360	Dade	71	Male	No		Yes	FL resident	05/15/20
26,361	Dade	95	Male	No		Yes	FL resident	05/15/20
26,362	Dade	81	Female	No		Yes	FL resident	05/15/20
26,363	Dade	89	Female	No		Yes	FL resident	05/15/20
26,364	Dade	95	Male	No		Yes	FL resident	05/15/20
26,365	Dade	87	Female	No		Yes	FL resident	05/15/20
26,366	Dade	72	Female	Yes	NJ	Yes	FL resident	05/15/20
26,367	Dade	29	Male	No		Unknown	FL resident	05/15/20
26,368	Dade	52	Male	No		Yes	FL resident	05/15/20
26,369	Dade	75	Male	No		Yes	FL resident	05/15/20
26,370	Dade	39	Female	No		Yes	FL resident	05/16/20
26,371	Dade	73	Male	No		Yes	FL resident	05/16/20
26,372	Dade	73	Female	No		Yes	FL resident	05/16/20
26,373	Dade	52	Male	No		Yes	FL resident	05/16/20
26,374	Dade	50	Male	No		Yes	FL resident	05/16/20
26,375	Dade	36	Male	No		Unknown	FL resident	05/16/20
26,376	Dade	22	Male	No		Unknown	FL resident	05/16/20
26,377	Dade	85	Male	Unknown			FL resident	05/16/20
26,378	Dade	19	Male	No		Unknown	FL resident	05/16/20
26,379	Dade	59	Male	Unknown		Unknown	FL resident	05/16/20
26,380	Dade	49	Female	No		Yes	FL resident	05/16/20
26,381	Dade	43	Male	Unknown		Unknown	FL resident	05/16/20
26,382	Dade	39	Female	Unknown		Yes	FL resident	05/16/20
26,383	Dade	72	Male	No		Yes	FL resident	05/16/20
26,384	Dade	81	Female	No		Yes	FL resident	05/16/20
26,385	Dade	30	Female	Unknown		Unknown	FL resident	05/16/20
26,386	Dade	55	Male	Unknown		Yes	FL resident	05/16/20
26,387	Dade	88	Male	No		Yes	FL resident	05/16/20
26,388	Dade	54	Female	No		Yes	FL resident	05/16/20
26,389	Dade	51	Male	Unknown		Unknown	FL resident	05/16/20
26,390	Dade	55	Female	Unknown		Unknown	FL resident	05/16/20
26,391	Dade	50	Female	No		Yes	FL resident	05/16/20
26,392	Dade	64	Male	Unknown		Yes	FL resident	05/16/20
26,393	Dade	79	Female	Unknown			FL resident	05/16/20
26,394	Dade	47	Female	No		Yes	FL resident	05/16/20
26,395	Dade	37	Male	No		No	FL resident	05/16/20
26,396	Dade	57	Female	No		No	FL resident	05/16/20
26,397	Dade	52	Female	No		No	FL resident	05/16/20
26,398	Dade	8	Male	No		Unknown	FL resident	05/16/20
26,399	Dade	58	Female	No		No	FL resident	05/16/20
26,400	Dade	9	Female	No		Yes	FL resident	05/16/20
26,401	Dade	21	Female	No		Yes	FL resident	05/16/20
26,402	Dade	32	Female	No		Yes	FL resident	05/16/20
26,403	Dade	58	Female	No		Yes	FL resident	05/16/20
26,404	Dade	40	Male	No		Yes	FL resident	05/16/20
26,405	Dade	33	Female	No		Yes	FL resident	05/16/20
26,406	Dade	37	Male	No		Yes	FL resident	05/16/20
26,407	Dade	8	Male	No		Yes	FL resident	05/16/20
26,408	Dade	64	Female	No		Yes	FL resident	05/16/20
26,409	Dade	63	Male	No		Yes	FL resident	05/16/20
26,410	Dade	32	Female	No			FL resident	05/16/20
26,411	Dade	32	Female	No		No	FL resident	05/16/20
26,412	Dade	19	Female	No		Yes	FL resident	05/16/20
26,413	Dade	61	Female	No		Yes	FL resident	05/16/20
26,414	Dade	79	Female	No		Yes	FL resident	05/16/20
26,415	Dade	56	Female	No		Yes	FL resident	05/16/20
26,416	Dade	50	Male	No		Yes	FL resident	05/16/20
26,417	Dade	41	Female	No			FL resident	05/16/20
26,418	Dade	60	Male	No		Yes	FL resident	05/16/20
26,419	Dade	30	Female	No		Yes	FL resident	05/16/20
26,420	Dade	25	Female	No		Yes	FL resident	05/16/20

Coronavirus: line list of cases

Data verified as of Jun 4, 2020 at 10 AM

Data in this report are provisional and subject to change.

Case	County	Age	Gender	Travel related	Travel detail	Contact with a confirmed case	Jurisdiction	Date case counted
26,421	Dade	51	Male	No		Yes	FL resident	05/16/20
26,422	Dade	51	Male	No		No	FL resident	05/16/20
26,423	Dade	55	Female	No		No	FL resident	05/16/20
26,424	Dade	57	Female	No		Yes	FL resident	05/16/20
26,425	Dade	33	Female	No		Yes	FL resident	05/16/20
26,426	Dade	35	Male	No		No	FL resident	05/16/20
26,427	Dade	76	Male	No		Unknown	FL resident	05/16/20
26,428	Dade	60	Male	No		Yes	FL resident	05/16/20
26,429	Dade	50	Male	No		Yes	FL resident	05/16/20
26,430	Dade	47	Female	No		Yes	FL resident	05/16/20
26,431	Dade	62	Male	No		Unknown	FL resident	05/16/20
26,432	Dade	56	Female	No		Unknown	FL resident	05/16/20
26,433	Dade	30	Male	No		Unknown	FL resident	05/16/20
26,434	Dade	47	Male	No		Yes	FL resident	05/16/20
26,435	Dade	57	Female	No		Yes	FL resident	05/16/20
26,436	Dade	32	Female	Unknown		Unknown	FL resident	05/16/20
26,437	Dade	30	Male	No		No	FL resident	05/16/20
26,438	Dade	60	Male	Unknown		Unknown	FL resident	05/16/20
26,439	Dade	21	Male	Unknown		Unknown	FL resident	05/16/20
26,440	Dade	31	Female	Unknown		Unknown	FL resident	05/16/20
26,441	Dade	18	Male	No		Yes	FL resident	05/16/20
26,442	Dade	78	Male	No		Yes	FL resident	05/16/20
26,443	Dade	49	Female	No		Unknown	FL resident	05/16/20
26,444	Dade	46	Female	No		Unknown	FL resident	05/16/20
26,445	Dade	38	Male	Unknown		Yes	FL resident	05/16/20
26,446	Dade	18	Female	No		Yes	FL resident	05/16/20
26,447	Dade	70	Male	No		Yes	FL resident	05/16/20
26,448	Dade	41	Male	No		Yes	FL resident	05/16/20
26,449	Dade	55	Female	No		No	FL resident	05/16/20
26,450	Dade	77	Male	No		Yes	FL resident	05/16/20
26,451	Dade	60	Male	No		Unknown	FL resident	05/16/20
26,452	Dade	30	Female	Unknown			FL resident	05/16/20
26,453	Dade	22	Male	Unknown		Yes	FL resident	05/16/20
26,454	Dade	30	Male	No		No	FL resident	05/16/20
26,455	Dade	43	Male	Unknown		Unknown	FL resident	05/16/20
26,456	Dade	47	Male	Yes	NY	Unknown	FL resident	05/16/20
26,457	Dade	39	Female	No		No	FL resident	05/16/20
26,458	Dade	18	Male	Unknown		Yes	FL resident	05/16/20
26,459	Dade	27	Female	Unknown		Unknown	FL resident	05/16/20
26,460	Dade	60	Female	No		Yes	FL resident	05/16/20
26,461	Dade	62	Female	No		Yes	FL resident	05/16/20
26,462	Dade	70	Male	No		Yes	FL resident	05/16/20
26,463	Dade	59	Male	No		Yes	FL resident	05/16/20
26,464	Dade	50	Male	No		Yes	FL resident	05/16/20
26,465	Dade	13	Male	No		Yes	FL resident	05/16/20
26,466	Dade	23	Female	No		No	FL resident	05/16/20
26,467	Dade	86	Female	No		Yes	FL resident	05/16/20
26,468	Dade	24	Male	No		Unknown	FL resident	05/16/20
26,469	Dade	45	Male	Yes	WA	Yes	FL resident	05/16/20
26,470	Dade	24	Female	No		Yes	FL resident	05/16/20
26,471	Dade	59	Male	No		Yes	FL resident	05/16/20
26,472	Dade	27	Male	No		Yes	FL resident	05/16/20
26,473	Dade	31	Female	No		Yes	FL resident	05/16/20
26,474	Dade	58	Male	No		No	FL resident	05/16/20
26,475	Dade	54	Female	Unknown		Yes	FL resident	05/16/20
26,476	Dade	32	Female	No		No	FL resident	05/16/20
26,477	Dade	53	Male	No		Yes	FL resident	05/16/20
26,478	Dade	62	Male	No		Unknown	FL resident	05/16/20
26,479	Dade	34	Female	Unknown		Yes	FL resident	05/16/20
26,480	Dade	51	Female	No		Yes	FL resident	05/16/20
26,481	Dade	83	Female	Unknown			FL resident	05/16/20
26,482	Dade	44	Female	No		No	FL resident	05/16/20

Coronavirus: line list of cases

Data verified as of Jun 4, 2020 at 10 AM

Data in this report are provisional and subject to change.

Case	County	Age	Gender	Travel related	Travel detail	Contact with a confirmed case	Jurisdiction	Date case counted
26,483	Dade	77	Male	Unknown		Yes	FL resident	05/16/20
26,484	Dade	29	Female	No		Yes	FL resident	05/16/20
26,485	Dade	56	Male	No		Unknown	FL resident	05/16/20
26,486	Dade	44	Female	No		No	FL resident	05/16/20
26,487	Dade	43	Female	No		Unknown	FL resident	05/16/20
26,488	Dade	45	Female	No		Yes	FL resident	05/16/20
26,489	Dade	71	Female	No		Yes	FL resident	05/16/20
26,490	Dade	54	Female	No		No	FL resident	05/16/20
26,491	Dade	44	Female	No		Yes	FL resident	05/16/20
26,492	Dade	56	Female	No		Yes	FL resident	05/16/20
26,493	Dade	44	Male	No		Yes	FL resident	05/16/20
26,494	Dade	33	Female	No		Yes	FL resident	05/16/20
26,495	Dade	36	Male	Unknown		Yes	FL resident	05/16/20
26,496	Dade	95	Female	No		Unknown	FL resident	05/16/20
26,497	Dade	56	Male	No		Yes	FL resident	05/16/20
26,498	Dade	82	Female	Unknown		Unknown	FL resident	05/16/20
26,499	Dade	47	Female	No		No	FL resident	05/16/20
26,500	Dade	48	Female	No		Yes	FL resident	05/16/20
26,501	Dade	19	Female	Unknown		Yes	FL resident	05/16/20
26,502	Dade	65	Male	No		Yes	FL resident	05/16/20
26,503	Dade	57	Female	No		Yes	FL resident	05/16/20
26,504	Dade	32	Female	No		Yes	FL resident	05/16/20
26,505	Dade	29	Female	No		Yes	FL resident	05/16/20
26,506	Dade	25	Female	No		Unknown	FL resident	05/16/20
26,507	Dade	23	Male	No		Unknown	FL resident	05/16/20
26,508	Dade	64	Male	No		Yes	FL resident	05/16/20
26,509	Dade	31	Male	No		Yes	FL resident	05/16/20
26,510	Dade	61	Female	Yes	ARGENTINA; CA; CHILE; ECUADOR; FL; URUGUAY	Yes	FL resident	05/16/20
26,511	Dade	48	Female	No		Yes	FL resident	05/16/20
26,512	Dade	54	Male	No		Yes	FL resident	05/16/20
26,513	Dade	23	Male	No		Unknown	FL resident	05/16/20
26,514	Dade	48	Female	No		Unknown	FL resident	05/16/20
26,515	Dade	59	Female	No		No	FL resident	05/16/20
26,516	Dade	19	Female	No		No	FL resident	05/16/20
26,517	Dade	46	Male	Unknown		Unknown	FL resident	05/16/20
26,518	Dade	46	Female	No		Yes	FL resident	05/16/20
26,519	Dade	50	Male	No		Yes	FL resident	05/16/20
26,520	Dade	30	Female	No		Unknown	FL resident	05/16/20
26,521	Dade	58	Male	No		No	FL resident	05/16/20
26,522	Dade	57	Male	No		Yes	FL resident	05/16/20
26,523	Dade	57	Female	No		Yes	FL resident	05/16/20
26,524	Dade	22	Female	No		Yes	FL resident	05/16/20
26,525	Dade	45	Female	No		No	FL resident	05/16/20
26,526	Dade	66	Male	No		Yes	FL resident	05/16/20
26,527	Dade	66	Male	No		Yes	FL resident	05/16/20
26,528	Dade	42	Male	No		No	FL resident	05/16/20
26,529	Dade	32	Male	No		Yes	FL resident	05/16/20
26,530	Dade	71	Male	No		Yes	FL resident	05/16/20
26,531	Dade	72	Female	No		No	FL resident	05/16/20
26,532	Dade	54	Female	No		Yes	FL resident	05/16/20
26,533	Dade	54	Female	No		Yes	FL resident	05/16/20
26,534	Dade	37	Female	Unknown		Yes	FL resident	05/16/20
26,535	Dade	51	Female	No		Yes	FL resident	05/16/20
26,536	Dade	44	Male	Unknown		Yes	FL resident	05/16/20
26,537	Dade	36	Male	No		Yes	FL resident	05/16/20
26,538	Dade	61	Male	No		No	FL resident	05/16/20
26,539	Dade	36	Female	No		No	FL resident	05/16/20
26,540	Dade	40	Male	No		Yes	FL resident	05/16/20
26,541	Dade	57	Male	No		Yes	FL resident	05/16/20
26,542	Dade	57	Female	No		Yes	FL resident	05/16/20
26,543	Dade	21	Female	No		No	FL resident	05/16/20

Coronavirus: line list of cases

Data verified as of Jun 4, 2020 at 10 AM

Data in this report are provisional and subject to change.

Case	County	Age	Gender	Travel related	Travel detail	Contact with a confirmed case	Jurisdiction	Date case counted
26,544	Dade	26	Female	No		Yes	FL resident	05/16/20
26,545	Dade	54	Female	No		Yes	FL resident	05/16/20
26,546	Dade	78	Female	No		Yes	FL resident	05/16/20
26,547	Dade	66	Male	No		No	FL resident	05/16/20
26,548	Dade	60	Male	No			FL resident	05/16/20
26,549	Dade	56	Male	No		Yes	FL resident	05/16/20
26,550	Dade	41	Male	No		No	FL resident	05/16/20
26,551	Dade	61	Female	No		Unknown	FL resident	05/16/20
26,552	Dade	30	Female	No		Yes	FL resident	05/16/20
26,553	Dade	23	Male	No		Yes	FL resident	05/16/20
26,554	Dade	76	Female	No		Yes	FL resident	05/16/20
26,555	Dade	72	Male	No		Yes	FL resident	05/16/20
26,556	Dade	54	Male	No		Yes	FL resident	05/16/20
26,557	Dade	48	Female	Unknown			FL resident	05/16/20
26,558	Dade	35	Female	No		Yes	FL resident	05/16/20
26,559	Dade	37	Male	No		Yes	FL resident	05/16/20
26,560	Dade	32	Female	Unknown		Unknown	FL resident	05/16/20
26,561	Dade	33	Male	No		Yes	FL resident	05/16/20
26,562	Dade	60	Female	Unknown		Unknown	FL resident	05/16/20
26,563	Dade	72	Female	No		No	FL resident	05/16/20
26,564	Dade	50	Female	No		Yes	FL resident	05/16/20
26,565	Dade	49	Male	Unknown		Unknown	FL resident	05/16/20
26,566	Dade	57	Male	No		Yes	FL resident	05/16/20
26,567	Dade	65	Female	No		Yes	FL resident	05/16/20
26,568	Dade	20	Female	No		Unknown	FL resident	05/16/20
26,569	Dade	39	Female	No		Yes	FL resident	05/16/20
26,570	Dade	18	Female	Unknown		Unknown	FL resident	05/16/20
26,571	Dade	42	Female	Unknown		Yes	FL resident	05/16/20
26,572	Dade	46	Female	No		Unknown	FL resident	05/16/20
26,573	Dade	38	Female	No		No	FL resident	05/16/20
26,574	Dade	62	Female	No		No	FL resident	05/16/20
26,575	Dade	77	Female	No		Yes	FL resident	05/16/20
26,576	Dade	29	Female	No		Yes	FL resident	05/16/20
26,577	Dade	53	Male	No		Yes	FL resident	05/16/20
26,578	Dade	35	Female	No		Yes	FL resident	05/16/20
26,579	Dade	48	Female	No		Yes	FL resident	05/16/20
26,580	Dade	50	Female	No		Yes	FL resident	05/16/20
26,581	Dade	55	Male	No		Yes	FL resident	05/16/20
26,582	Dade	72	Male	Unknown		Yes	FL resident	05/16/20
26,583	Dade	73	Male	No		Yes	FL resident	05/16/20
26,584	Dade	27	Male	No		Yes	FL resident	05/16/20
26,585	Dade	36	Male	No		Yes	FL resident	05/16/20
26,586	Dade	34	Male	No		Yes	FL resident	05/16/20
26,587	Dade	57	Female	No		Yes	FL resident	05/16/20
26,588	Dade	58	Male	No		Yes	FL resident	05/16/20
26,589	Dade	45	Male	No		No	FL resident	05/16/20
26,590	Dade	68	Female	No		Yes	FL resident	05/16/20
26,591	Dade	57	Female	No		Yes	FL resident	05/16/20
26,592	Dade	52	Female	No		Yes	FL resident	05/16/20
26,593	Dade	18	Male	No		Yes	FL resident	05/16/20
26,594	Dade	49	Female	No		No	FL resident	05/16/20
26,595	Dade	48	Female	No		Yes	FL resident	05/16/20
26,596	Dade	44	Male	Unknown		Unknown	FL resident	05/16/20
26,597	Dade	52	Female	Unknown		Unknown	FL resident	05/16/20
26,598	Dade	52	Female	No		Yes	FL resident	05/16/20
26,599	Dade	59	Male	Unknown		Unknown	FL resident	05/16/20
26,600	Dade	22	Female	No		Yes	FL resident	05/16/20
26,601	Dade	62	Male	Unknown		Yes	FL resident	05/16/20
26,602	Dade	72	Female	No		No	FL resident	05/16/20
26,603	Dade	72	Male	No		Yes	FL resident	05/16/20
26,604	Dade	66	Male	Unknown		No	FL resident	05/16/20
26,605	Dade	25	Female	No		Yes	FL resident	05/16/20

Coronavirus: line list of cases

Data verified as of Jun 4, 2020 at 10 AM

Data in this report are provisional and subject to change.

Case	County	Age	Gender	Travel related	Travel detail	Contact with a confirmed case	Jurisdiction	Date case counted
26,606	Dade	17	Female	No		Yes	FL resident	05/16/20
26,607	Dade	35	Male	No		Yes	FL resident	05/16/20
26,608	Dade	59	Female	No		Yes	FL resident	05/16/20
26,609	Dade	85	Male	Unknown		Unknown	FL resident	05/16/20
26,610	Dade	48	Female	No		Yes	FL resident	05/16/20
26,611	Dade	57	Male	No		Yes	FL resident	05/16/20
26,612	Dade	47	Female	No		Unknown	FL resident	05/16/20
26,613	Dade	54	Female	No		Yes	FL resident	05/16/20
26,614	Dade	51	Male	No		Yes	FL resident	05/16/20
26,615	Dade	52	Male	No		Yes	FL resident	05/16/20
26,616	Dade	50	Female	No		Yes	FL resident	05/16/20
26,617	Dade	48	Female	No		Yes	FL resident	05/16/20
26,618	Dade	75	Female	Unknown		Unknown	FL resident	05/16/20
26,619	Dade	64	Male	No		Yes	FL resident	05/16/20
26,620	Dade	23	Male	Unknown		Yes	FL resident	05/16/20
26,621	Dade	59	Female	No		Yes	FL resident	05/16/20
26,622	Dade	54	Female	No		Yes	FL resident	05/16/20
26,623	Dade	55	Male	No		No	FL resident	05/16/20
26,624	Dade	37	Male	Unknown		Unknown	FL resident	05/16/20
26,625	Dade	52	Female	Unknown		Yes	FL resident	05/16/20
26,626	Dade	43	Female	No		Yes	FL resident	05/16/20
26,627	Dade	68	Male	No		Yes	FL resident	05/16/20
26,628	Dade	47	Female	No		Yes	FL resident	05/16/20
26,629	Dade	49	Female	No		Yes	FL resident	05/16/20
26,630	Dade	29	Female	No		Yes	FL resident	05/16/20
26,631	Dade	35	Female	No		Yes	FL resident	05/16/20
26,632	Dade	53	Female	No		Yes	FL resident	05/16/20
26,633	Dade	36	Female	No		Yes	FL resident	05/16/20
26,634	Dade	62	Male	No		No	FL resident	05/16/20
26,635	Dade	56	Male	No		Yes	FL resident	05/16/20
26,636	Dade	20	Female	No		Yes	FL resident	05/16/20
26,637	Dade	48	Female	No		Yes	FL resident	05/16/20
26,638	Dade	52	Male	No		Yes	FL resident	05/16/20
26,639	Dade	55	Male	Unknown			FL resident	05/16/20
26,640	Dade	61	Male	No		No	FL resident	05/16/20
26,641	Dade	67	Female	No		Yes	FL resident	05/16/20
26,642	Dade	65	Female	Yes	FL; NY	Yes	FL resident	05/16/20
26,643	Dade	43	Female	Unknown			FL resident	05/16/20
26,644	Dade	51	Female	Unknown			FL resident	05/16/20
26,645	Dade	46	Female	No		Yes	FL resident	05/16/20
26,646	Dade	58	Female	Unknown		Unknown	FL resident	05/16/20
26,647	Dade	77	Male	No		Yes	FL resident	05/16/20
26,648	Dade	51	Female	No		Yes	FL resident	05/16/20
26,649	Dade	57	Female	No		Yes	FL resident	05/16/20
26,650	Dade	25	Male	No		Yes	FL resident	05/16/20
26,651	Dade	26	Female	No		Yes	FL resident	05/16/20
26,652	Dade	22	Male	No		Yes	FL resident	05/16/20
26,653	Dade	60	Male	No		Yes	FL resident	05/16/20
26,654	Dade	80	Female	No		No	FL resident	05/16/20
26,655	Dade	51	Male	No		No	FL resident	05/16/20
26,656	Dade	25	Male	Unknown		Unknown	FL resident	05/16/20
26,657	Dade	61	Female	No		No	FL resident	05/16/20
26,658	Dade	35	Male	No			FL resident	05/16/20
26,659	Dade	50	Female	No		Unknown	FL resident	05/16/20
26,660	Dade	76	Female	No		Yes	FL resident	05/16/20
26,661	Dade	51	Male	No		No	FL resident	05/16/20
26,662	Dade	47	Female	Unknown		No	FL resident	05/16/20
26,663	Dade	52	Female	No		No	FL resident	05/16/20
26,664	Dade	60	Female	No		Unknown	FL resident	05/16/20
26,665	Dade	48	Male	No		No	FL resident	05/16/20
26,666	Dade	44	Female	No		Yes	FL resident	05/16/20
26,667	Dade	26	Male	No		Yes	FL resident	05/16/20

Coronavirus: line list of cases

Data verified as of Jun 4, 2020 at 10 AM

Data in this report are provisional and subject to change.

Case	County	Age	Gender	Travel related	Travel detail	Contact with a confirmed case	Jurisdiction	Date case counted
26,668	Dade	56	Female	No		No	FL resident	05/16/20
26,669	Dade	19	Male	No		Unknown	FL resident	05/16/20
26,670	Dade	68	Female	No		No	FL resident	05/16/20
26,671	Dade	53	Male	No		Unknown	FL resident	05/16/20
26,672	Dade	34	Female	No		Unknown	FL resident	05/16/20
26,673	Dade	25	Female	No		Yes	FL resident	05/16/20
26,674	Dade	54	Male	No		Unknown	FL resident	05/16/20
26,675	Dade	25	Male	No		No	FL resident	05/16/20
26,676	Dade	42	Male	No		Yes	FL resident	05/16/20
26,677	Dade	56	Female	Unknown			FL resident	05/16/20
26,678	Dade	33	Female	Unknown		Unknown	FL resident	05/16/20
26,679	Dade	47	Female	Unknown		Unknown	FL resident	05/16/20
26,680	Dade	38	Female	No		No	FL resident	05/16/20
26,681	Dade	35	Female	No		Yes	FL resident	05/16/20
26,682	Dade	48	Female	Unknown		Unknown	FL resident	05/16/20
26,683	Dade	48	Male	No		Yes	FL resident	05/16/20
26,684	Dade	26	Male	No		Yes	FL resident	05/16/20
26,685	Dade	26	Female	No		Yes	FL resident	05/16/20
26,686	Dade	33	Male	Unknown		Unknown	FL resident	05/16/20
26,687	Dade	52	Female	Unknown		Unknown	FL resident	05/16/20
26,688	Dade	32	Male	Unknown		Unknown	FL resident	05/16/20
26,689	Dade	49	Female	No		Yes	FL resident	05/16/20
26,690	Dade	58	Male	No		Unknown	FL resident	05/16/20
26,691	Dade	57	Male	No		Unknown	FL resident	05/16/20
26,692	Dade	19	Female	Unknown		Unknown	FL resident	05/16/20
26,693	Dade	59	Female	No		No	FL resident	05/16/20
26,694	Dade	45	Male	No		Yes	FL resident	05/16/20
26,695	Dade	70	Female	No		Yes	FL resident	05/16/20
26,696	Dade	34	Female	No		No	FL resident	05/16/20
26,697	Dade	62	Male	Unknown		Yes	FL resident	05/16/20
26,698	Dade	58	Female	No		Yes	FL resident	05/16/20
26,699	Dade	60	Female	No		Yes	FL resident	05/16/20
26,700	Dade	43	Female	No		Yes	FL resident	05/16/20
26,701	Dade	24	Female	No		Yes	FL resident	05/16/20
26,702	Dade	33	Female	No		Yes	FL resident	05/16/20
26,703	Dade	41	Female	No		Yes	FL resident	05/16/20
26,704	Dade	52	Female	No		Yes	FL resident	05/16/20
26,705	Dade	52	Female	No		Yes	FL resident	05/16/20
26,706	Dade	48	Female	No		Yes	FL resident	05/16/20
26,707	Dade	58	Male	Unknown		Unknown	FL resident	05/16/20
26,708	Dade	21	Male	No		Yes	FL resident	05/16/20
26,709	Dade	58	Female	No		No	FL resident	05/16/20
26,710	Dade	58	Female	Unknown			FL resident	05/16/20
26,711	Dade	37	Male	No		Unknown	FL resident	05/16/20
26,712	Dade	51	Male	No		No	FL resident	05/16/20
26,713	Dade	20	Male	Unknown			FL resident	05/16/20
26,714	Dade	36	Male	No		Unknown	FL resident	05/16/20
26,715	Dade	50	Female	No		Yes	FL resident	05/16/20
26,716	Dade	49	Male	No		Yes	FL resident	05/16/20
26,717	Dade	20	Male	No		Unknown	FL resident	05/16/20
26,718	Dade	31	Male	No		No	FL resident	05/16/20
26,719	Dade	70	Male	Unknown			FL resident	05/16/20
26,720	Dade	62	Female	Unknown			FL resident	05/16/20
26,721	Dade	53	Female	No		No	FL resident	05/16/20
26,722	Dade	44	Female	No		Yes	FL resident	05/16/20
26,723	Dade	27	Female	Unknown			FL resident	05/16/20
26,724	Dade	22	Female	Unknown		No	FL resident	05/16/20
26,725	Dade	36	Male	Unknown		No	FL resident	05/16/20
26,726	Dade	44	Male	Unknown		Yes	FL resident	05/16/20
26,727	Dade	23	Female	No		No	FL resident	05/16/20
26,728	Dade	55	Male	No		Yes	FL resident	05/16/20
26,729	Dade	54	Male	No			FL resident	05/16/20

Coronavirus: line list of cases

Data verified as of Jun 4, 2020 at 10 AM

Data in this report are provisional and subject to change.

Case	County	Age	Gender	Travel related	Travel detail	Contact with a confirmed case	Jurisdiction	Date case counted
26,730	Dade	99	Female	No		Unknown	FL resident	05/16/20
26,731	Dade	87	Male	No		Yes	FL resident	05/16/20
26,732	Dade	83	Male	Unknown			FL resident	05/16/20
26,733	Dade	87	Male	No			FL resident	05/16/20
26,734	Dade	73	Male	No		Unknown	FL resident	05/16/20
26,735	Dade	90	Female	Unknown			FL resident	05/16/20
26,736	Dade	91	Male	Unknown			FL resident	05/16/20
26,737	Dade	68	Female	No		Unknown	FL resident	05/16/20
26,738	Dade	88	Male	Unknown			FL resident	05/16/20
26,739	Dade	38	Male	No		Yes	FL resident	05/16/20
26,740	Dade	50	Female	No		No	FL resident	05/16/20
26,741	Dade	55	Female	No		Yes	FL resident	05/16/20
26,742	Dade	65	Female	No		No	FL resident	05/16/20
26,743	Dade	54	Male	No		Yes	FL resident	05/16/20
26,744	Dade	59	Female	No		No	FL resident	05/16/20
26,745	Dade	32	Male	Unknown			FL resident	05/16/20
26,746	Dade	48	Female	Unknown		Yes	FL resident	05/16/20
26,747	Dade	25	Male	Unknown			FL resident	05/16/20
26,748	Dade	67	Male	No		Unknown	FL resident	05/16/20
26,749	Dade	22	Male	Unknown		Yes	FL resident	05/16/20
26,750	Dade	46	Male	Unknown		Yes	FL resident	05/16/20
26,751	Dade	38	Male	No		Yes	FL resident	05/16/20
26,752	Dade	81	Male	Unknown			FL resident	05/16/20
26,753	Dade	23	Female	No		Yes	FL resident	05/16/20
26,754	Dade	59	Female	No		No	FL resident	05/16/20
26,755	Dade	24	Female	No		No	FL resident	05/16/20
26,756	Dade	35	Male	Unknown			FL resident	05/16/20
26,757	Dade	27	Male	Yes	CA	Unknown	FL resident	05/16/20
26,758	Dade	95	Female	No		Unknown	FL resident	05/16/20
26,759	Dade	84	Female	No		Unknown	FL resident	05/16/20
26,760	Dade	33	Male	No		Unknown	FL resident	05/16/20
26,761	Dade	27	Female	No		Yes	FL resident	05/16/20
26,762	Dade	91	Male	Unknown			FL resident	05/16/20
26,763	Dade	60	Female	Unknown			FL resident	05/16/20
26,764	Dade	31	Female	Unknown			FL resident	05/16/20
26,765	Dade	91	Female	No		Yes	FL resident	05/16/20
26,766	Dade	87	Female	No		No	FL resident	05/16/20
26,767	Dade	68	Male	No		Unknown	FL resident	05/16/20
26,768	Dade	34	Female	No		Yes	FL resident	05/16/20
26,769	Dade	79	Female	Unknown		Unknown	FL resident	05/16/20
26,770	Dade	77	Female	No		Unknown	FL resident	05/16/20
26,771	Dade	89	Female	Unknown			FL resident	05/16/20
26,772	Dade	0	Female	Unknown			FL resident	05/16/20
26,773	Dade	0	Female	Unknown			FL resident	05/16/20
26,774	Dade	0	Male	Unknown			FL resident	05/16/20
26,775	Dade	45	Female	Unknown			FL resident	05/16/20
26,776	Dade	17	Male	No		Yes	FL resident	05/16/20
26,777	Dade	36	Male	Unknown		Unknown	FL resident	05/16/20
26,778	Dade	28	Male	Unknown		Unknown	FL resident	05/16/20
26,779	Dade	37	Male	No		Unknown	FL resident	05/16/20
26,780	Dade	36	Male	No		No	FL resident	05/16/20
26,781	Dade	28	Male	Unknown			FL resident	05/16/20
26,782	Dade	23	Male	No		No	FL resident	05/16/20
26,783	Dade	63	Male	No		Yes	FL resident	05/16/20
26,784	Dade	45	Male	No		No	FL resident	05/16/20
26,785	Dade	53	Female	Unknown			FL resident	05/16/20
26,786	Dade	54	Female	No		No	FL resident	05/16/20
26,787	Dade	63	Female	Unknown			FL resident	05/16/20
26,788	Dade	80	Female	Unknown			FL resident	05/16/20
26,789	Dade	35	Female	No		Yes	FL resident	05/16/20
26,790	Dade	28	Female	No		Yes	FL resident	05/16/20
26,791	Dade	75	Female	No		No	FL resident	05/16/20

Coronavirus: line list of cases

Data verified as of Jun 4, 2020 at 10 AM

Data in this report are provisional and subject to change.

Case	County	Age	Gender	Travel related	Travel detail	Contact with a confirmed case	Jurisdiction	Date case counted
26,792	Dade	49	Female	No		No	FL resident	05/16/20
26,793	Dade	54	Female	Unknown			FL resident	05/16/20
26,794	Dade	32	Female	Unknown			FL resident	05/16/20
26,795	Dade	28	Male	Unknown			FL resident	05/16/20
26,796	Dade	42	Female	No		Yes	FL resident	05/16/20
26,797	Dade	63	Male	Unknown			FL resident	05/16/20
26,798	Dade	83	Male	Unknown			FL resident	05/16/20
26,799	Dade	51	Female	Unknown			FL resident	05/16/20
26,800	Dade	17	Male	Unknown			FL resident	05/16/20
26,801	Dade	76	Male	No		Unknown	FL resident	05/16/20
26,802	Dade	72	Male	No			FL resident	05/16/20
26,803	Dade	84	Female	No		No	FL resident	05/16/20
26,804	Dade	72	Female	Unknown			FL resident	05/16/20
26,805	Dade	8	Male	No		Yes	FL resident	05/16/20
26,806	Dade	68	Female	Unknown			FL resident	05/16/20
26,807	Dade	32	Female	No		No	FL resident	05/16/20
26,808	Dade	27	Male	Unknown			FL resident	05/16/20
26,809	Dade	55	Female	Unknown			FL resident	05/16/20
26,810	Dade	44	Male	Unknown			FL resident	05/16/20
26,811	Dade	22	Female	Unknown		Yes	FL resident	05/16/20
26,812	Dade	50	Male	Unknown		Unknown	FL resident	05/16/20
26,813	Dade	48	Male	Unknown			FL resident	05/16/20
26,814	Dade	69	Male	Unknown		Unknown	FL resident	05/16/20
26,815	Dade	37	Male	Unknown			FL resident	05/16/20
26,816	Dade	70	Male	Unknown		Yes	FL resident	05/16/20
26,817	Dade	24	Male	Unknown			FL resident	05/16/20
26,818	Dade	54	Male	Unknown		Unknown	FL resident	05/16/20
26,819	Dade	58	Female	Unknown		Unknown	FL resident	05/16/20
26,820	Dade	48	Male	Unknown			FL resident	05/16/20
26,821	Dade	62	Female	No		No	FL resident	05/16/20
26,822	Dade	37	Male	Unknown			FL resident	05/16/20
26,823	Dade	32	Male	Unknown			FL resident	05/16/20
26,824	Dade	49	Female	Unknown			FL resident	05/16/20
26,825	Dade	27	Male	Unknown			FL resident	05/16/20
26,826	Dade	33	Male	Unknown			FL resident	05/16/20
26,827	Dade	24	Male	Unknown			FL resident	05/16/20
26,828	Dade	71	Male	No		Unknown	FL resident	05/16/20
26,829	Dade	65	Male	Unknown			FL resident	05/16/20
26,830	Dade	25	Male	No		Unknown	FL resident	05/16/20
26,831	Dade	20	Male	Unknown			FL resident	05/16/20
26,832	Dade	39	Female	No		Yes	FL resident	05/16/20
26,833	Dade	49	Female	Unknown		Unknown	FL resident	05/16/20
26,834	Dade	50	Female	No		Yes	FL resident	05/16/20
26,835	Dade	30	Female	No		Yes	FL resident	05/16/20
26,836	Dade	29	Female	No		Yes	FL resident	05/16/20
26,837	Dade	39	Male	No		Yes	FL resident	05/16/20
26,838	Dade	47	Male	No		No	FL resident	05/16/20
26,839	Dade	67	Female	No		Yes	FL resident	05/16/20
26,840	Dade	75	Female	No		Unknown	FL resident	05/16/20
26,841	Dade	44	Female	No		No	FL resident	05/16/20
26,842	Dade	38	Female	No		Unknown	FL resident	05/16/20
26,843	Dade	35	Male	No		Yes	FL resident	05/16/20
26,844	Dade	54	Female	Unknown			FL resident	05/16/20
26,845	Dade	57	Male	Unknown			FL resident	05/16/20
26,846	Dade	53	Female	Unknown			FL resident	05/16/20
26,847	Dade	77	Female	Unknown			FL resident	05/16/20
26,848	Dade	86	Female	Unknown		Unknown	FL resident	05/16/20
26,849	Dade	81	Male	No		Yes	FL resident	05/16/20
26,850	Dade	53	Female	No		No	FL resident	05/16/20
26,851	Dade	46	Female	Unknown		Unknown	FL resident	05/16/20
26,852	Dade	52	Female	No		No	FL resident	05/16/20
26,853	Dade	67	Male	Unknown			FL resident	05/16/20

Coronavirus: line list of cases

Data verified as of Jun 4, 2020 at 10 AM

Data in this report are provisional and subject to change.

Case	County	Age	Gender	Travel related	Travel detail	Contact with a confirmed case	Jurisdiction	Date case counted
26,854	Dade	19	Male	No		Yes	FL resident	05/16/20
26,855	Dade	29	Male	No		Yes	FL resident	05/16/20
26,856	Dade	33	Female	No		Yes	FL resident	05/16/20
26,857	Dade	20	Female	No		Yes	FL resident	05/16/20
26,858	Dade	23	Female	No		Yes	FL resident	05/16/20
26,859	Dade	37	Male	Unknown			FL resident	05/16/20
26,860	Dade	55	Female	No		Yes	FL resident	05/16/20
26,861	Dade	44	Female	No		No	FL resident	05/16/20
26,862	Dade	58	Female	Unknown		Yes	FL resident	05/16/20
26,863	Dade	50	Female	No		Unknown	FL resident	05/16/20
26,864	Dade	49	Female	No		Yes	FL resident	05/16/20
26,865	Dade	62	Female	No		No	FL resident	05/16/20
26,866	Dade	43	Female	No		No	FL resident	05/16/20
26,867	Dade	37	Male	No		Yes	FL resident	05/16/20
26,868	Dade	45	Female	No		Yes	FL resident	05/16/20
26,869	Dade	53	Male	Unknown			FL resident	05/16/20
26,870	Dade	39	Female	No		Unknown	FL resident	05/16/20
26,871	Dade	39	Female	No		Yes	FL resident	05/16/20
26,872	Dade	63	Male	No		Unknown	FL resident	05/16/20
26,873	Dade	39	Female	No		Yes	FL resident	05/16/20
26,874	Dade	73	Female	No		Yes	FL resident	05/16/20
26,875	Dade	39	Female	Unknown			FL resident	05/16/20
26,876	Dade	29	Female	No		Yes	FL resident	05/16/20
26,877	Dade	61	Female	No		Yes	FL resident	05/16/20
26,878	Dade	64	Male	No		Yes	FL resident	05/16/20
26,879	Dade	18	Male	No		Yes	FL resident	05/16/20
26,880	Dade	69	Male	Unknown			FL resident	05/16/20
26,881	Dade	64	Female	No		Unknown	FL resident	05/16/20
26,882	Dade	78	Female	Unknown			FL resident	05/16/20
26,883	Dade	48	Male	No		Yes	FL resident	05/16/20
26,884	Dade	81	Female	Unknown		Unknown	FL resident	05/16/20
26,885	Dade	25	Female	No		Yes	FL resident	05/16/20
26,886	Dade	29	Male	No		Yes	FL resident	05/16/20
26,887	Dade	57	Female	No		Yes	FL resident	05/16/20
26,888	Dade	57	Male	No		Unknown	FL resident	05/16/20
26,889	Dade	27	Male	Unknown		Yes	FL resident	05/16/20
26,890	Dade	69	Female	Yes	NJ	Yes	FL resident	05/16/20
26,891	Dade	60	Female	Unknown		Unknown	FL resident	05/16/20
26,892	Dade	31	Female	No		Yes	FL resident	05/16/20
26,893	Dade	45	Male	No		No	FL resident	05/16/20
26,894	Dade	46	Male	No		No	FL resident	05/16/20
26,895	Dade	30	Female	No		Yes	FL resident	05/16/20
26,896	Dade	40	Female	No		Yes	FL resident	05/16/20
26,897	Dade	11	Female	No		Yes	FL resident	05/16/20
26,898	Dade	43	Male	Unknown		No	FL resident	05/16/20
26,899	Dade	36	Male	No		No	FL resident	05/16/20
26,900	Dade	2	Female	No		No	FL resident	05/16/20
26,901	Dade	56	Male	No		Yes	FL resident	05/16/20
26,902	Dade	26	Female	No		Yes	FL resident	05/16/20
26,903	Dade	29	Male	No		Yes	FL resident	05/16/20
26,904	Dade	72	Male	Unknown		No	FL resident	05/16/20
26,905	Dade	35	Female	No		No	FL resident	05/16/20
26,906	Dade	53	Male	No		Yes	FL resident	05/16/20
26,907	Dade	37	Male	Unknown		Unknown	FL resident	05/16/20
26,908	Dade	69	Male	Unknown			FL resident	05/16/20
26,909	Dade	19	Female	Unknown		Unknown	FL resident	05/16/20
26,910	Dade	89	Male	No		Unknown	FL resident	05/17/20
26,911	Dade	49	Male	No		Yes	FL resident	05/17/20
26,912	Dade	37	Male	No		Unknown	FL resident	05/17/20
26,913	Dade	98	Female	No		Yes	FL resident	05/17/20
26,914	Dade	83	Female	Unknown			FL resident	05/17/20
26,915	Dade	80	Female	No		No	FL resident	05/17/20

Coronavirus: line list of cases

Data verified as of Jun 4, 2020 at 10 AM

Data in this report are provisional and subject to change.

Case	County	Age	Gender	Travel related	Travel detail	Contact with a confirmed case	Jurisdiction	Date case counted
26,916	Dade	69	Female	No		Yes	FL resident	05/17/20
26,917	Dade	1	Female	No		Yes	FL resident	05/17/20
26,918	Dade	28	Female	No		Yes	FL resident	05/17/20
26,919	Dade	7	Female	No		Yes	FL resident	05/17/20
26,920	Dade	74	Female	No		Yes	FL resident	05/17/20
26,921	Dade	71	Female	No		Yes	FL resident	05/17/20
26,922	Dade	86	Male	Unknown		Unknown	FL resident	05/17/20
26,923	Dade	57	Male	No		Yes	FL resident	05/17/20
26,924	Dade	66	Male	No		Unknown	FL resident	05/17/20
26,925	Dade	29	Female	No		Yes	FL resident	05/17/20
26,926	Dade	94	Male	Unknown			FL resident	05/17/20
26,927	Dade	76	Male	No		No	FL resident	05/17/20
26,928	Dade	88	Female	Unknown			FL resident	05/17/20
26,929	Dade	84	Female	No		Unknown	FL resident	05/17/20
26,930	Dade	85	Male	No		No	FL resident	05/17/20
26,931	Dade	80	Male	No		Yes	FL resident	05/17/20
26,932	Dade	71	Male	No		Yes	FL resident	05/17/20
26,933	Dade	95	Female	No		Yes	FL resident	05/17/20
26,934	Dade	79	Male	No		Yes	FL resident	05/17/20
26,935	Dade	72	Male	Unknown		Yes	FL resident	05/17/20
26,936	Dade	94	Male	Unknown			FL resident	05/17/20
26,937	Dade	89	Female	Unknown			FL resident	05/17/20
26,938	Dade	74	Female	No			FL resident	05/17/20
26,939	Dade	47	Female	No		No	FL resident	05/17/20
26,940	Dade	90	Female	Unknown			FL resident	05/17/20
26,941	Dade	82	Female	No		Unknown	FL resident	05/17/20
26,942	Dade	56	Female	No		Yes	FL resident	05/17/20
26,943	Dade	41	Male	No		No	FL resident	05/17/20
26,944	Dade	74	Female	No			FL resident	05/17/20
26,945	Dade	55	Female	Unknown		Unknown	FL resident	05/17/20
26,946	Dade	33	Female	Unknown		Yes	FL resident	05/17/20
26,947	Dade	35	Male	No		Yes	FL resident	05/17/20
26,948	Dade	24	Female	Unknown		Unknown	FL resident	05/17/20
26,949	Dade	24	Male	Unknown		Unknown	FL resident	05/17/20
26,950	Dade	46	Male	No		Yes	FL resident	05/17/20
26,951	Dade	36	Female	Unknown		Yes	FL resident	05/17/20
26,952	Dade	24	Male	Unknown		Yes	FL resident	05/17/20
26,953	Dade	24	Female	No		Yes	FL resident	05/17/20
26,954	Dade	51	Female	Unknown		Yes	FL resident	05/17/20
26,955	Dade	56	Male	Unknown		No	FL resident	05/17/20
26,956	Dade	35	Male	Unknown		Unknown	FL resident	05/17/20
26,957	Dade	44	Female	No		Yes	FL resident	05/17/20
26,958	Dade	35	Male	Unknown			FL resident	05/17/20
26,959	Dade	46	Male	Unknown			FL resident	05/17/20
26,960	Dade	48	Male	No		Yes	FL resident	05/17/20
26,961	Dade	8	Female	Unknown			FL resident	05/17/20
26,962	Dade	60	Female	No		Unknown	FL resident	05/17/20
26,963	Dade	20	Female	No		No	FL resident	05/17/20
26,964	Dade	51	Female	Unknown			FL resident	05/17/20
26,965	Dade	64	Male	No		Yes	FL resident	05/17/20
26,966	Dade	36	Male	Unknown			FL resident	05/17/20
26,967	Dade	47	Female	No		Yes	FL resident	05/17/20
26,968	Dade	90	Male	Unknown		Yes	FL resident	05/17/20
26,969	Dade	51	Female	No		Yes	FL resident	05/17/20
26,970	Dade	47	Male	Unknown		Yes	FL resident	05/17/20
26,971	Dade	30	Female	Unknown		No	FL resident	05/17/20
26,972	Dade	32	Female	Unknown		Yes	FL resident	05/17/20
26,973	Dade	85	Male	No			FL resident	05/17/20
26,974	Dade	68	Male	Unknown			FL resident	05/17/20
26,975	Dade	91	Female	Unknown		Unknown	FL resident	05/17/20
26,976	Dade	43	Female	No		Yes	FL resident	05/17/20
26,977	Dade	40	Female	No		Yes	FL resident	05/17/20

Coronavirus: line list of cases

Data verified as of Jun 4, 2020 at 10 AM

Data in this report are provisional and subject to change.

Case	County	Age	Gender	Travel related	Travel detail	Contact with a confirmed case	Jurisdiction	Date case counted
26,978	Dade	41	Male	Unknown		Yes	FL resident	05/17/20
26,979	Dade	85	Female	No		Yes	FL resident	05/17/20
26,980	Dade	42	Female	Unknown		Unknown	FL resident	05/17/20
26,981	Dade	62	Male	Unknown		Yes	FL resident	05/17/20
26,982	Dade	62	Female	Unknown			FL resident	05/17/20
26,983	Dade	56	Male	Unknown		Unknown	FL resident	05/17/20
26,984	Dade	58	Female	No		Unknown	FL resident	05/17/20
26,985	Dade	63	Female	No		Unknown	FL resident	05/17/20
26,986	Dade	55	Female	Unknown		Unknown	FL resident	05/17/20
26,987	Dade	70	Female	Unknown			FL resident	05/17/20
26,988	Dade	42	Male	Unknown			FL resident	05/17/20
26,989	Dade	25	Male	Unknown			FL resident	05/17/20
26,990	Dade	30	Female	Unknown		Unknown	FL resident	05/17/20
26,991	Dade	26	Male	Unknown		Unknown	FL resident	05/17/20
26,992	Dade	88	Male	No			FL resident	05/17/20
26,993	Dade	1	Male	No		No	FL resident	05/17/20
26,994	Dade	26	Female	No		Unknown	FL resident	05/17/20
26,995	Dade	54	Female	No		Yes	FL resident	05/17/20
26,996	Dade	42	Female	No		Yes	FL resident	05/17/20
26,997	Dade	50	Female	No		Unknown	FL resident	05/17/20
26,998	Dade	36	Female	No		Yes	FL resident	05/17/20
26,999	Dade	19	Male	Unknown		Yes	FL resident	05/17/20
27,000	Dade	45	Male	No		Unknown	FL resident	05/17/20
27,001	Dade	35	Female	No		Yes	FL resident	05/17/20
27,002	Dade	28	Male	No		Unknown	FL resident	05/17/20
27,003	Dade	27	Female	No		Yes	FL resident	05/17/20
27,004	Dade	71	Female	Unknown		Unknown	FL resident	05/17/20
27,005	Dade	49	Male	Unknown		Unknown	FL resident	05/17/20
27,006	Dade	57	Female	No		Yes	FL resident	05/17/20
27,007	Dade	80	Male	No		Yes	FL resident	05/17/20
27,008	Dade	47	Female	No		No	FL resident	05/17/20
27,009	Dade	13	Female	No		Yes	FL resident	05/17/20
27,010	Dade	51	Female	Yes	FL; UNKNOWN	Yes	FL resident	05/17/20
27,011	Dade	56	Female	No		Yes	FL resident	05/17/20
27,012	Dade	41	Female	Unknown		Unknown	FL resident	05/17/20
27,013	Dade	34	Male	Unknown		Unknown	FL resident	05/17/20
27,014	Dade	68	Female	Unknown		Unknown	FL resident	05/17/20
27,015	Dade	35	Male	Unknown		Unknown	FL resident	05/17/20
27,016	Dade	44	Male	Unknown		Unknown	FL resident	05/17/20
27,017	Dade	37	Male	Unknown		Unknown	FL resident	05/17/20
27,018	Dade	30	Male	Unknown		Unknown	FL resident	05/17/20
27,019	Dade	10	Male	Unknown		Unknown	FL resident	05/17/20
27,020	Dade	7	Male	Unknown		Unknown	FL resident	05/17/20
27,021	Dade	7	Female	Unknown		Unknown	FL resident	05/17/20
27,022	Dade	35	Female	Unknown		Unknown	FL resident	05/17/20
27,023	Dade	65	Female	Unknown			FL resident	05/17/20
27,024	Dade	94	Female	No		Yes	FL resident	05/17/20
27,025	Dade	40	Male	No		Yes	FL resident	05/17/20
27,026	Dade	28	Male	No		Unknown	FL resident	05/17/20
27,027	Dade	42	Male	No		No	FL resident	05/17/20
27,028	Dade	29	Male	Unknown		Unknown	FL resident	05/17/20
27,029	Dade	90	Female	No		Yes	FL resident	05/17/20
27,030	Dade	68	Female	Unknown		Unknown	FL resident	05/17/20
27,031	Dade	53	Male	No		Yes	FL resident	05/17/20
27,032	Dade	87	Female	No		Yes	FL resident	05/17/20
27,033	Dade	38	Female	Unknown			FL resident	05/17/20
27,034	Dade	23	Female	Unknown			FL resident	05/17/20
27,035	Dade	87	Male	Unknown			FL resident	05/17/20
27,036	Dade	89	Female	Unknown		Unknown	FL resident	05/17/20
27,037	Dade	65	Female	Unknown			FL resident	05/17/20
27,038	Dade	89	Female	Unknown			FL resident	05/17/20
27,039	Dade	54	Male	No		No	FL resident	05/17/20

Coronavirus: line list of cases

Data verified as of Jun 4, 2020 at 10 AM

Data in this report are provisional and subject to change.

Case	County	Age	Gender	Travel related	Travel detail	Contact with a confirmed case	Jurisdiction	Date case counted
27,040	Dade	66	Female	Unknown			FL resident	05/17/20
27,041	Dade	82	Male	Unknown			FL resident	05/17/20
27,042	Dade	56	Female	Unknown			FL resident	05/17/20
27,043	Dade	55	Female	Unknown		Unknown	FL resident	05/17/20
27,044	Dade	46	Female	No		Unknown	FL resident	05/17/20
27,045	Dade	33	Female	Unknown		No	FL resident	05/17/20
27,046	Dade	89	Male	Unknown			FL resident	05/17/20
27,047	Dade	20	Male	No		Unknown	FL resident	05/17/20
27,048	Dade	53	Male	Yes	MA; NY	Unknown	FL resident	05/17/20
27,049	Dade	27	Male	No		Unknown	FL resident	05/17/20
27,050	Dade	43	Male	No		Yes	FL resident	05/17/20
27,051	Dade	0	Female	No		Yes	FL resident	05/17/20
27,052	Dade	11	Male	No		Yes	FL resident	05/17/20
27,053	Dade	72	Female	No		Yes	FL resident	05/17/20
27,054	Dade	68	Male	Unknown			FL resident	05/17/20
27,055	Dade	87	Male	Unknown		Unknown	FL resident	05/17/20
27,056	Dade	23	Female	No		Yes	FL resident	05/17/20
27,057	Dade	91	Female	No		Yes	FL resident	05/17/20
27,058	Dade	44	Female	No		Yes	FL resident	05/17/20
27,059	Dade	87	Female	Unknown		Unknown	FL resident	05/17/20
27,060	Dade	25	Female	No		Unknown	FL resident	05/17/20
27,061	Dade	74	Female	No		Yes	FL resident	05/17/20
27,062	Dade	63	Female	No		Unknown	FL resident	05/17/20
27,063	Dade	27	Female	Unknown			FL resident	05/17/20
27,064	Dade	35	Male	Yes	FL; VA	Unknown	FL resident	05/17/20
27,065	Dade	25	Male	No		Yes	FL resident	05/17/20
27,066	Dade	33	Male	No		Yes	FL resident	05/18/20
27,067	Dade	46	Female	No		Yes	FL resident	05/18/20
27,068	Dade	37	Male	Unknown		Yes	FL resident	05/18/20
27,069	Dade	29	Male	No		No	FL resident	05/18/20
27,070	Dade	28	Male	No		Yes	FL resident	05/18/20
27,071	Dade	41	Female	No		Yes	FL resident	05/18/20
27,072	Dade	18	Male	No		Yes	FL resident	05/18/20
27,073	Dade	82	Female	No		Yes	FL resident	05/18/20
27,074	Dade	16	Male	No		Yes	FL resident	05/18/20
27,075	Dade	21	Female	No		Yes	FL resident	05/18/20
27,076	Dade	81	Female	No		Yes	FL resident	05/18/20
27,077	Dade	59	Male	Unknown		Unknown	FL resident	05/18/20
27,078	Dade	19	Male	No		Yes	FL resident	05/18/20
27,079	Dade	22	Male	No		No	FL resident	05/18/20
27,080	Dade	84	Female	No		Yes	FL resident	05/18/20
27,081	Dade	51	Female	No		Yes	FL resident	05/18/20
27,082	Dade	16	Female	No		Yes	FL resident	05/18/20
27,083	Dade	23	Female	No		Yes	FL resident	05/18/20
27,084	Dade	43	Male	Unknown		No	FL resident	05/18/20
27,085	Dade	75	Male	No		Yes	FL resident	05/18/20
27,086	Dade	91	Male	Unknown		Unknown	FL resident	05/18/20
27,087	Dade	37	Male	Unknown			FL resident	05/18/20
27,088	Dade	57	Male	No		Unknown	FL resident	05/18/20
27,089	Dade	34	Male	No		Yes	FL resident	05/18/20
27,090	Dade	64	Male	Unknown		Yes	FL resident	05/18/20
27,091	Dade	34	Male	No		Unknown	FL resident	05/18/20
27,092	Dade	31	Female	No		Yes	FL resident	05/18/20
27,093	Dade	96	Female	Unknown		Unknown	FL resident	05/18/20
27,094	Dade	43	Male	No		Yes	FL resident	05/18/20
27,095	Dade	68	Male	No		No	FL resident	05/18/20
27,096	Dade	46	Male	No		Unknown	FL resident	05/18/20
27,097	Dade	33	Male	No		Unknown	FL resident	05/18/20
27,098	Dade	50	Female	Unknown		Unknown	FL resident	05/18/20
27,099	Dade	41	Female	No		Yes	FL resident	05/18/20
27,100	Dade	44	Female	No		Unknown	FL resident	05/18/20
27,101	Dade	41	Male	Unknown		Unknown	FL resident	05/18/20

Coronavirus: line list of cases

Data verified as of Jun 4, 2020 at 10 AM

Data in this report are provisional and subject to change.

Case	County	Age	Gender	Travel related	Travel detail	Contact with a confirmed case	Jurisdiction	Date case counted
27,102	Dade	38	Female	No		Unknown	FL resident	05/18/20
27,103	Dade	0	Male	No		Yes	FL resident	05/18/20
27,104	Dade	66	Male	Unknown			FL resident	05/18/20
27,105	Dade	81	Female	Unknown			FL resident	05/18/20
27,106	Dade	46	Male	No		No	FL resident	05/18/20
27,107	Dade	70	Male	No		No	FL resident	05/18/20
27,108	Dade	68	Female	Unknown		Unknown	FL resident	05/18/20
27,109	Dade	28	Female	No		Unknown	FL resident	05/18/20
27,110	Dade	35	Male	Yes	NY		FL resident	05/18/20
27,111	Dade	38	Male	No		Yes	FL resident	05/18/20
27,112	Dade	81	Female	No		Yes	FL resident	05/18/20
27,113	Dade	81	Female	No		Yes	FL resident	05/18/20
27,114	Dade	62	Female	Unknown			FL resident	05/18/20
27,115	Dade	43	Female	Unknown			FL resident	05/18/20
27,116	Dade	81	Female	Unknown			FL resident	05/18/20
27,117	Dade	98	Female	No		Yes	FL resident	05/18/20
27,118	Dade	0	Female	No		Yes	FL resident	05/18/20
27,119	Dade	46	Female	No		Yes	FL resident	05/18/20
27,120	Dade	58	Male	No		Yes	FL resident	05/18/20
27,121	Dade	28	Male	No		Unknown	FL resident	05/18/20
27,122	Dade	55	Male	No		Unknown	FL resident	05/18/20
27,123	Dade	8	Female	No		Yes	FL resident	05/18/20
27,124	Dade	36	Female	No		Yes	FL resident	05/18/20
27,125	Dade	45	Female	Unknown			FL resident	05/18/20
27,126	Dade	68	Female	Unknown			FL resident	05/18/20
27,127	Dade	27	Female	No		Unknown	FL resident	05/18/20
27,128	Dade	27	Female	No		Yes	FL resident	05/18/20
27,129	Dade	75	Female	No		Unknown	FL resident	05/18/20
27,130	Dade	76	Female	No		Yes	FL resident	05/18/20
27,131	Dade	68	Male	No		Yes	FL resident	05/18/20
27,132	Dade	67	Female	No		Yes	FL resident	05/18/20
27,133	Dade	58	Female	Unknown			FL resident	05/18/20
27,134	Dade	58	Female	No		Yes	FL resident	05/18/20
27,135	Dade	66	Male	No		Yes	FL resident	05/18/20
27,136	Dade	41	Female	No		Yes	FL resident	05/18/20
27,137	Dade	27	Female	No		Unknown	FL resident	05/18/20
27,138	Dade	70	Male	Unknown			FL resident	05/18/20
27,139	Dade	35	Female	No		Yes	FL resident	05/18/20
27,140	Dade	27	Female	No		Yes	FL resident	05/18/20
27,141	Dade	24	Female	Yes	NY	Yes	FL resident	05/18/20
27,142	Dade	84	Female	No		Yes	FL resident	05/18/20
27,143	Dade	92	Female	Unknown			FL resident	05/18/20
27,144	Dade	25	Female	Unknown		Unknown	FL resident	05/18/20
27,145	Dade	81	Female	Unknown			FL resident	05/18/20
27,146	Dade	71	Female	No		Yes	FL resident	05/18/20
27,147	Dade	83	Male	Unknown		Unknown	FL resident	05/18/20
27,148	Dade	87	Female	No		Yes	FL resident	05/18/20
27,149	Dade	27	Male	No		No	FL resident	05/18/20
27,150	Dade	65	Female	No		Yes	FL resident	05/18/20
27,151	Dade	15	Female	No		Yes	FL resident	05/18/20
27,152	Dade	42	Female	No		Yes	FL resident	05/18/20
27,153	Dade	31	Male	No		Yes	FL resident	05/18/20
27,154	Dade	43	Female	No		Yes	FL resident	05/18/20
27,155	Dade	27	Male	No		Yes	FL resident	05/18/20
27,156	Dade	49	Female	No		Unknown	FL resident	05/18/20
27,157	Dade	43	Male	Yes	TN; UNKNOWN	Unknown	FL resident	05/18/20
27,158	Dade	57	Female	No		Yes	FL resident	05/18/20
27,159	Dade	0	Female	No		Yes	FL resident	05/18/20
27,160	Dade	48	Male	No		Unknown	FL resident	05/18/20
27,161	Dade	27	Female	Unknown		Unknown	FL resident	05/18/20
27,162	Dade	51	Female	Unknown		Unknown	FL resident	05/18/20
27,163	Dade	58	Female	No		Yes	FL resident	05/18/20

Coronavirus: line list of cases

Data verified as of Jun 4, 2020 at 10 AM

Data in this report are provisional and subject to change.

Case	County	Age	Gender	Travel related	Travel detail	Contact with a confirmed case	Jurisdiction	Date case counted
27,164	Dade	27	Male	No		Unknown	FL resident	05/18/20
27,165	Dade	13	Male	No		Yes	FL resident	05/18/20
27,166	Dade	48	Male	No		Unknown	FL resident	05/18/20
27,167	Dade	69	Male	No		Unknown	FL resident	05/18/20
27,168	Dade	48	Male	Unknown		Unknown	FL resident	05/18/20
27,169	Dade	36	Male	No		Yes	FL resident	05/18/20
27,170	Dade	31	Male	No		Yes	FL resident	05/18/20
27,171	Dade	55	Male	No		Unknown	FL resident	05/18/20
27,172	Dade	40	Female	No		Unknown	FL resident	05/18/20
27,173	Dade	42	Male	No		Yes	FL resident	05/18/20
27,174	Dade	46	Female	No		Yes	FL resident	05/18/20
27,175	Dade	52	Female	No		Unknown	FL resident	05/18/20
27,176	Dade	12	Female	No		Yes	FL resident	05/18/20
27,177	Dade	43	Female	No		Yes	FL resident	05/18/20
27,178	Dade	13	Female	No		Yes	FL resident	05/18/20
27,179	Dade	21	Male	No		Unknown	FL resident	05/18/20
27,180	Dade	70	Female	No		Yes	FL resident	05/18/20
27,181	Dade	42	Female	Unknown		Yes	FL resident	05/18/20
27,182	Dade	65	Female	No			FL resident	05/18/20
27,183	Dade	49	Male	Unknown		No	FL resident	05/18/20
27,184	Dade	13	Female	Unknown		Yes	FL resident	05/18/20
27,185	Dade	22	Male	Unknown		No	FL resident	05/18/20
27,186	Dade	30	Male	No		Unknown	FL resident	05/18/20
27,187	Dade	96	Female	No		Unknown	FL resident	05/18/20
27,188	Dade	81	Male	Unknown		Unknown	FL resident	05/18/20
27,189	Dade	34	Female	Unknown		Yes	FL resident	05/19/20
27,190	Dade	39	Female	Unknown		Yes	FL resident	05/19/20
27,191	Dade	34	Male	Unknown		Yes	FL resident	05/19/20
27,192	Dade	40	Male	Unknown		Yes	FL resident	05/19/20
27,193	Dade	24	Male	Unknown		Unknown	FL resident	05/19/20
27,194	Dade	89	Female	Unknown		Unknown	FL resident	05/19/20
27,195	Dade	65	Female	Unknown		Unknown	FL resident	05/19/20
27,196	Dade	96	Male	No		Yes	FL resident	05/19/20
27,197	Dade	94	Male	Unknown			FL resident	05/19/20
27,198	Dade	79	Male	Unknown		Unknown	FL resident	05/19/20
27,199	Dade	86	Female	Unknown			FL resident	05/19/20
27,200	Dade	73	Female	No		Unknown	FL resident	05/19/20
27,201	Dade	49	Male	No		Yes	FL resident	05/19/20
27,202	Dade	63	Female	No		Yes	FL resident	05/19/20
27,203	Dade	70	Male	No		No	FL resident	05/19/20
27,204	Dade	86	Female	No		Yes	FL resident	05/19/20
27,205	Dade	89	Male	No		Yes	FL resident	05/19/20
27,206	Dade	24	Female	No		Unknown	FL resident	05/19/20
27,207	Dade	38	Female	No		Unknown	FL resident	05/19/20
27,208	Dade	59	Male	No		Yes	FL resident	05/19/20
27,209	Dade	24	Male	No		No	FL resident	05/19/20
27,210	Dade	5	Female	No		Yes	FL resident	05/19/20
27,211	Dade	2	Male	No		Yes	FL resident	05/19/20
27,212	Dade	3	Female	No		Yes	FL resident	05/19/20
27,213	Dade	9	Male	No		Yes	FL resident	05/19/20
27,214	Dade	84	Female	Unknown		Unknown	FL resident	05/19/20
27,215	Dade	48	Female	No		No	FL resident	05/19/20
27,216	Dade	80	Male	No		Yes	FL resident	05/19/20
27,217	Dade	29	Male	No		Yes	FL resident	05/19/20
27,218	Dade	46	Male	No		No	FL resident	05/19/20
27,219	Dade	36	Female	No		No	FL resident	05/19/20
27,220	Dade	37	Female	No		No	FL resident	05/19/20
27,221	Dade	24	Male	Unknown			FL resident	05/19/20
27,222	Dade	15	Female	Unknown		No	FL resident	05/19/20
27,223	Dade	47	Female	Unknown			FL resident	05/19/20
27,224	Dade	46	Female	No		Yes	FL resident	05/19/20
27,225	Dade	25	Male	No		No	FL resident	05/19/20

Coronavirus: line list of cases

Data verified as of Jun 4, 2020 at 10 AM

Data in this report are provisional and subject to change.

Case	County	Age	Gender	Travel related	Travel detail	Contact with a confirmed case	Jurisdiction	Date case counted
27,226	Dade	32	Male	Unknown			FL resident	05/19/20
27,227	Dade	33	Female	No		Unknown	FL resident	05/19/20
27,228	Dade	33	Male	No		No	FL resident	05/19/20
27,229	Dade	57	Female	No		No	FL resident	05/19/20
27,230	Dade	67	Male	No		Unknown	FL resident	05/19/20
27,231	Dade	44	Male	No		Unknown	FL resident	05/19/20
27,232	Dade	82	Female	No		Unknown	FL resident	05/19/20
27,233	Dade	68	Male	No		Unknown	FL resident	05/19/20
27,234	Dade	82	Female	No		No	FL resident	05/19/20
27,235	Dade	73	Male	No		No	FL resident	05/19/20
27,236	Dade	38	Female	No		Unknown	FL resident	05/19/20
27,237	Dade	27	Male	No			FL resident	05/19/20
27,238	Dade	33	Male	No		Yes	FL resident	05/19/20
27,239	Dade	33	Male	No		Yes	FL resident	05/19/20
27,240	Dade	38	Male	No		Unknown	FL resident	05/19/20
27,241	Dade	69	Male	No		Yes	FL resident	05/19/20
27,242	Dade	30	Male	No		No	FL resident	05/19/20
27,243	Dade	32	Female	No		Unknown	FL resident	05/19/20
27,244	Dade	72	Male	No		Unknown	FL resident	05/19/20
27,245	Dade	64	Male	No		Yes	FL resident	05/19/20
27,246	Dade	67	Male	No		No	FL resident	05/19/20
27,247	Dade	89	Female	No		Unknown	FL resident	05/19/20
27,248	Dade	30	Male	No		Unknown	FL resident	05/19/20
27,249	Dade	42	Male	Yes	GEORGIA	Yes	FL resident	05/19/20
27,250	Dade	20	Male	No		Yes	FL resident	05/19/20
27,251	Dade	71	Female	No			FL resident	05/19/20
27,252	Dade	53	Female	Unknown			FL resident	05/19/20
27,253	Dade	75	Male	Unknown		Unknown	FL resident	05/19/20
27,254	Dade	71	Female	No		Yes	FL resident	05/20/20
27,255	Dade	63	Female	No		No	FL resident	05/20/20
27,256	Dade	67	Male	Unknown		Unknown	FL resident	05/20/20
27,257	Dade	57	Male	No		Unknown	FL resident	05/20/20
27,258	Dade	65	Female	Unknown		No	FL resident	05/20/20
27,259	Dade	34	Female	Unknown		Yes	FL resident	05/20/20
27,260	Dade	67	Male	Unknown			FL resident	05/20/20
27,261	Dade	30	Female	No		No	FL resident	05/20/20
27,262	Dade	66	Female	No		No	FL resident	05/20/20
27,263	Dade	27	Female	No		Unknown	FL resident	05/20/20
27,264	Dade	61	Male	Unknown		No	FL resident	05/20/20
27,265	Dade	6	Male	Unknown		Yes	FL resident	05/20/20
27,266	Dade	31	Female	Unknown		Yes	FL resident	05/20/20
27,267	Dade	32	Female	No		Yes	FL resident	05/20/20
27,268	Dade	22	Female	Unknown		Yes	FL resident	05/20/20
27,269	Dade	85	Female	Unknown		Yes	FL resident	05/20/20
27,270	Dade	42	Male	Yes	DOMINICAN REPUBLIC; FL	Yes	FL resident	05/20/20
27,271	Dade	15	Female	No		Yes	FL resident	05/20/20
27,272	Dade	56	Male	No		Yes	FL resident	05/20/20
27,273	Dade	76	Male	Unknown		Unknown	FL resident	05/20/20
27,274	Dade	66	Female	No		Yes	FL resident	05/20/20
27,275	Dade	56	Female	No		Yes	FL resident	05/20/20
27,276	Dade	77	Female	No		Yes	FL resident	05/20/20
27,277	Dade	38	Female	No		Unknown	FL resident	05/20/20
27,278	Dade	41	Female	No		Yes	FL resident	05/20/20
27,279	Dade	66	Male	Unknown		Unknown	FL resident	05/20/20
27,280	Dade	53	Female	No		Yes	FL resident	05/20/20
27,281	Dade	41	Female	No		Yes	FL resident	05/20/20
27,282	Dade	28	Male	No		Unknown	FL resident	05/20/20
27,283	Dade	63	Female	No		Unknown	FL resident	05/20/20
27,284	Dade	77	Male	No		Yes	FL resident	05/20/20
27,285	Dade	65	Male	No			FL resident	05/20/20
27,286	Dade	69	Female	No		Unknown	FL resident	05/20/20
27,287	Dade	85	Female	No		Yes	FL resident	05/20/20

Coronavirus: line list of cases

Data verified as of Jun 4, 2020 at 10 AM

Data in this report are provisional and subject to change.

Case	County	Age	Gender	Travel related	Travel detail	Contact with a confirmed case	Jurisdiction	Date case counted
27,288	Dade	84	Female	No		Yes	FL resident	05/20/20
27,289	Dade	86	Male	Unknown			FL resident	05/20/20
27,290	Dade	71	Male	Unknown			FL resident	05/20/20
27,291	Dade	32	Female	No		Unknown	FL resident	05/20/20
27,292	Dade	36	Male	Unknown			FL resident	05/20/20
27,293	Dade	72	Female	No		Yes	FL resident	05/20/20
27,294	Dade	21	Female	No		Yes	FL resident	05/20/20
27,295	Dade	33	Male	No		Yes	FL resident	05/20/20
27,296	Dade	57	Male	No		No	FL resident	05/20/20
27,297	Dade	48	Female	Unknown		Unknown	FL resident	05/20/20
27,298	Dade	47	Female	No		Unknown	FL resident	05/20/20
27,299	Dade	12	Male	No		Yes	FL resident	05/20/20
27,300	Dade	37	Female	No			FL resident	05/20/20
27,301	Dade	33	Female	No		Unknown	FL resident	05/20/20
27,302	Dade	78	Male	No		Unknown	FL resident	05/20/20
27,303	Dade	58	Female	No			FL resident	05/20/20
27,304	Dade	44	Male	No		No	FL resident	05/20/20
27,305	Dade	46	Male	No		Yes	FL resident	05/20/20
27,306	Dade	47	Male	No		No	FL resident	05/20/20
27,307	Dade	26	Male	No		Yes	FL resident	05/20/20
27,308	Dade	45	Male	No		Unknown	FL resident	05/20/20
27,309	Dade	25	Female	No		Yes	FL resident	05/20/20
27,310	Dade	11	Male	No		Yes	FL resident	05/20/20
27,311	Dade	14	Female	No		Yes	FL resident	05/20/20
27,312	Dade	55	Male	Unknown			FL resident	05/20/20
27,313	Dade	28	Female	Unknown		No	FL resident	05/20/20
27,314	Dade	94	Female	No		Unknown	FL resident	05/20/20
27,315	Dade	49	Male	No		Yes	FL resident	05/20/20
27,316	Dade	82	Female	No		Unknown	FL resident	05/20/20
27,317	Dade	86	Female	Unknown		Yes	FL resident	05/20/20
27,318	Dade	49	Female	No		Yes	FL resident	05/20/20
27,319	Dade	28	Male	No		No	FL resident	05/20/20
27,320	Dade	26	Female	No		No	FL resident	05/20/20
27,321	Dade	86	Male	Unknown		Yes	FL resident	05/20/20
27,322	Dade	63	Female	No		Yes	FL resident	05/20/20
27,323	Dade	86	Female	No		Yes	FL resident	05/20/20
27,324	Dade	80	Female	No			FL resident	05/20/20
27,325	Dade	37	Male	No		Unknown	FL resident	05/20/20
27,326	Dade	77	Male	No		Yes	FL resident	05/20/20
27,327	Dade	65	Male	Unknown		Unknown	FL resident	05/20/20
27,328	Dade	25	Female	Unknown		Unknown	FL resident	05/20/20
27,329	Dade	100	Male	Unknown		Unknown	FL resident	05/20/20
27,330	Dade	82	Female	No		Yes	FL resident	05/20/20
27,331	Dade	33	Male	No		No	FL resident	05/20/20
27,332	Dade	70	Female	No		Yes	FL resident	05/20/20
27,333	Dade	39	Male	No		Yes	FL resident	05/20/20
27,334	Dade	39	Female	Yes	MEXICO	Yes	FL resident	05/20/20
27,335	Dade	50	Female	No		No	FL resident	05/20/20
27,336	Dade	68	Male	No		No	FL resident	05/20/20
27,337	Dade	15	Male	No		Yes	FL resident	05/20/20
27,338	Dade	62	Male	No		Unknown	FL resident	05/20/20
27,339	Dade	37	Male	No		Unknown	FL resident	05/20/20
27,340	Dade	39	Male	No		Unknown	FL resident	05/20/20
27,341	Dade	49	Female	No		Unknown	FL resident	05/20/20
27,342	Dade	29	Male	No		Unknown	FL resident	05/20/20
27,343	Dade	49	Female	No		Yes	FL resident	05/20/20
27,344	Dade	52	Male	No		Yes	FL resident	05/20/20
27,345	Dade	38	Male	No		Yes	FL resident	05/20/20
27,346	Dade	38	Male	No		Yes	FL resident	05/20/20
27,347	Dade	41	Male	Unknown		Yes	FL resident	05/20/20
27,348	Dade	33	Male	No		Unknown	FL resident	05/20/20
27,349	Dade	48	Female	No		Yes	FL resident	05/20/20

Coronavirus: line list of cases

Data verified as of Jun 4, 2020 at 10 AM

Data in this report are provisional and subject to change.

Case	County	Age	Gender	Travel related	Travel detail	Contact with a confirmed case	Jurisdiction	Date case counted
27,350	Dade	36	Female	No		Yes	FL resident	05/20/20
27,351	Dade	21	Female	No		Unknown	FL resident	05/20/20
27,352	Dade	52	Female	No		No	FL resident	05/20/20
27,353	Dade	55	Male	No		No	FL resident	05/20/20
27,354	Dade	46	Male	No		No	FL resident	05/20/20
27,355	Dade	19	Female	No		No	FL resident	05/20/20
27,356	Dade	46	Female	No		Yes	FL resident	05/20/20
27,357	Dade	24	Female	No		Unknown	FL resident	05/20/20
27,358	Dade	50	Female	Unknown			FL resident	05/20/20
27,359	Dade	59	Male	No		Yes	FL resident	05/20/20
27,360	Dade	35	Male	No		Yes	FL resident	05/20/20
27,361	Dade	35	Male	No		Yes	FL resident	05/20/20
27,362	Dade	59	Female	No		Yes	FL resident	05/20/20
27,363	Dade	67	Male	No		Yes	FL resident	05/20/20
27,364	Dade	59	Male	No		Yes	FL resident	05/20/20
27,365	Dade	29	Male	No		Yes	FL resident	05/20/20
27,366	Dade	39	Male	No		Yes	FL resident	05/20/20
27,367	Dade	18	Male	Unknown		Unknown	FL resident	05/20/20
27,368	Dade	61	Female	No		No	FL resident	05/20/20
27,369	Dade	39	Male	No		Yes	FL resident	05/20/20
27,370	Dade	35	Female	No		Yes	FL resident	05/20/20
27,371	Dade	85	Female	No		Yes	FL resident	05/20/20
27,372	Dade	29	Female	Unknown		Yes	FL resident	05/20/20
27,373	Dade	39	Male	Unknown		Yes	FL resident	05/20/20
27,374	Dade	42	Female	No		No	FL resident	05/20/20
27,375	Dade	31	Male	No		Yes	FL resident	05/20/20
27,376	Dade	50	Male	No		Unknown	FL resident	05/20/20
27,377	Dade	25	Male	No		Yes	FL resident	05/20/20
27,378	Dade	98	Female	Unknown			FL resident	05/20/20
27,379	Dade	27	Female	No		Yes	FL resident	05/20/20
27,380	Dade	18	Female	No		Yes	FL resident	05/20/20
27,381	Dade	59	Female	No		Yes	FL resident	05/20/20
27,382	Dade	60	Male	No		Yes	FL resident	05/20/20
27,383	Dade	54	Male	Unknown			FL resident	05/20/20
27,384	Dade	44	Female	No		Yes	FL resident	05/20/20
27,385	Dade	55	Female	No		Yes	FL resident	05/20/20
27,386	Dade	56	Male	No		Yes	FL resident	05/20/20
27,387	Dade	34	Male	No		Yes	FL resident	05/20/20
27,388	Dade	77	Female	No		No	FL resident	05/20/20
27,389	Dade	66	Female	Unknown		Unknown	FL resident	05/20/20
27,390	Dade	96	Male	Unknown			FL resident	05/20/20
27,391	Dade	54	Male	No		Yes	FL resident	05/20/20
27,392	Dade	49	Female	No		Yes	FL resident	05/20/20
27,393	Dade	46	Female	No			FL resident	05/20/20
27,394	Dade	51	Female	No		Yes	FL resident	05/20/20
27,395	Dade	67	Male	No		Unknown	FL resident	05/20/20
27,396	Dade	48	Female	No		Yes	FL resident	05/20/20
27,397	Dade	35	Female	No		Unknown	FL resident	05/20/20
27,398	Dade	54	Female	No		Yes	FL resident	05/20/20
27,399	Dade	57	Female	No		Yes	FL resident	05/20/20
27,400	Dade	25	Female	No		Yes	FL resident	05/20/20
27,401	Dade	36	Male	Unknown			FL resident	05/20/20
27,402	Dade	26	Female	No		Yes	FL resident	05/20/20
27,403	Dade	45	Male	No		Yes	FL resident	05/20/20
27,404	Dade	34	Male	Unknown			FL resident	05/20/20
27,405	Dade	54	Female	Unknown		Yes	FL resident	05/20/20
27,406	Dade	45	Male	Unknown			FL resident	05/20/20
27,407	Dade	19	Male	Unknown		Yes	FL resident	05/20/20
27,408	Dade	50	Female	No		Yes	FL resident	05/20/20
27,409	Dade	45	Male	No		Yes	FL resident	05/20/20
27,410	Dade	60	Male	Unknown			FL resident	05/20/20
27,411	Dade	76	Female	No		Unknown	FL resident	05/20/20

Coronavirus: line list of cases

Data verified as of Jun 4, 2020 at 10 AM

Data in this report are provisional and subject to change.

Case	County	Age	Gender	Travel related	Travel detail	Contact with a confirmed case	Jurisdiction	Date case counted
27,412	Dade	47	Female	Unknown		Unknown	FL resident	05/20/20
27,413	Dade	43	Female	Unknown			FL resident	05/20/20
27,414	Dade	54	Female	No		Unknown	FL resident	05/20/20
27,415	Dade	59	Male	Unknown		Yes	FL resident	05/20/20
27,416	Dade	55	Female	No		No	FL resident	05/20/20
27,417	Dade	44	Male	Unknown		No	FL resident	05/20/20
27,418	Dade	51	Male	No		Unknown	FL resident	05/20/20
27,419	Dade	73	Male	No		Yes	FL resident	05/20/20
27,420	Dade	68	Female	No		Yes	FL resident	05/20/20
27,421	Dade	36	Female	No		Yes	FL resident	05/20/20
27,422	Dade	94	Male	Unknown			FL resident	05/20/20
27,423	Dade	33	Male	No		No	FL resident	05/20/20
27,424	Dade	44	Male	No		No	FL resident	05/20/20
27,425	Dade	69	Male	No		No	FL resident	05/20/20
27,426	Dade	36	Female	No		No	FL resident	05/20/20
27,427	Dade	34	Female	No		No	FL resident	05/20/20
27,428	Dade	68	Female	No		Unknown	FL resident	05/20/20
27,429	Dade	66	Female	No		No	FL resident	05/20/20
27,430	Dade	43	Male	No		Unknown	FL resident	05/20/20
27,431	Dade	67	Female	No		Yes	FL resident	05/20/20
27,432	Dade	63	Male	No		Yes	FL resident	05/20/20
27,433	Dade	62	Male	No		Yes	FL resident	05/20/20
27,434	Dade	56	Male	No		Unknown	FL resident	05/20/20
27,435	Dade	73	Male	No			FL resident	05/20/20
27,436	Dade	66	Female	No		Yes	FL resident	05/20/20
27,437	Dade	53	Female	No		No	FL resident	05/20/20
27,438	Dade	69	Female	No		Unknown	FL resident	05/20/20
27,439	Dade	55	Female	Unknown			FL resident	05/20/20
27,440	Dade	65	Male	No		Yes	FL resident	05/20/20
27,441	Dade	72	Female	No		Yes	FL resident	05/20/20
27,442	Dade	91	Female	Unknown			FL resident	05/20/20
27,443	Dade	66	Female	Unknown		Yes	FL resident	05/20/20
27,444	Dade	22	Female	No			FL resident	05/20/20
27,445	Dade	28	Female	Unknown		Unknown	FL resident	05/20/20
27,446	Dade	53	Female	Unknown		Yes	FL resident	05/20/20
27,447	Dade	40	Male	No		No	FL resident	05/20/20
27,448	Dade	54	Female	No		Unknown	FL resident	05/20/20
27,449	Dade	39	Female	No		Yes	FL resident	05/20/20
27,450	Dade	42	Female	No		Yes	FL resident	05/20/20
27,451	Dade	44	Female	No		Yes	FL resident	05/20/20
27,452	Dade	64	Female	No		Yes	FL resident	05/20/20
27,453	Dade	23	Female	No		Yes	FL resident	05/20/20
27,454	Dade	60	Female	Unknown			FL resident	05/20/20
27,455	Dade	49	Female	No		Yes	FL resident	05/20/20
27,456	Dade	90	Female	Unknown		Unknown	FL resident	05/20/20
27,457	Dade	32	Male	No		Yes	FL resident	05/20/20
27,458	Dade	89	Female	No			FL resident	05/20/20
27,459	Dade	72	Male	No			FL resident	05/20/20
27,460	Dade	93	Female	No		No	FL resident	05/20/20
27,461	Dade	43	Male	Unknown			FL resident	05/20/20
27,462	Dade	44	Male	No		Yes	FL resident	05/20/20
27,463	Dade	78	Female	No		Yes	FL resident	05/20/20
27,464	Dade	66	Male	No			FL resident	05/20/20
27,465	Dade	48	Female	No		Yes	FL resident	05/20/20
27,466	Dade	92	Female	No		Yes	FL resident	05/20/20
27,467	Dade	89	Male	No		Yes	FL resident	05/20/20
27,468	Dade	41	Female	Unknown		Unknown	FL resident	05/20/20
27,469	Dade	90	Male	No		Yes	FL resident	05/20/20
27,470	Dade	85	Female	No		Yes	FL resident	05/20/20
27,471	Dade	100	Female	No			FL resident	05/20/20
27,472	Dade	30	Female	No		Yes	FL resident	05/20/20
27,473	Dade	6	Male	No		No	FL resident	05/20/20

Coronavirus: line list of cases

Data verified as of Jun 4, 2020 at 10 AM

Data in this report are provisional and subject to change.

Case	County	Age	Gender	Travel related	Travel detail	Contact with a confirmed case	Jurisdiction	Date case counted
27,474	Dade	86	Female	No			FL resident	05/20/20
27,475	Dade	87	Male	No			FL resident	05/20/20
27,476	Dade	84	Male	No		Yes	FL resident	05/20/20
27,477	Dade	78	Female	Unknown			FL resident	05/20/20
27,478	Dade	92	Female	No		Unknown	FL resident	05/20/20
27,479	Dade	88	Female	Unknown			FL resident	05/20/20
27,480	Dade	96	Female	Unknown			FL resident	05/20/20
27,481	Dade	92	Female	Unknown			FL resident	05/20/20
27,482	Dade	21	Female	No		Yes	FL resident	05/20/20
27,483	Dade	51	Female	No		Yes	FL resident	05/20/20
27,484	Dade	61	Male	No		Unknown	FL resident	05/20/20
27,485	Dade	73	Male	No		Yes	FL resident	05/20/20
27,486	Dade	87	Female	No		Yes	FL resident	05/20/20
27,487	Dade	94	Male	No		Yes	FL resident	05/20/20
27,488	Dade	97	Female	No		Yes	FL resident	05/20/20
27,489	Dade	55	Female	No		Unknown	FL resident	05/20/20
27,490	Dade	89	Female	No		Unknown	FL resident	05/20/20
27,491	Dade	51	Female	No		Yes	FL resident	05/20/20
27,492	Dade	63	Female	No		Yes	FL resident	05/20/20
27,493	Dade	81	Male	No		Yes	FL resident	05/20/20
27,494	Dade	71	Female	No		Yes	FL resident	05/20/20
27,495	Dade	46	Female	No		Unknown	FL resident	05/20/20
27,496	Dade	59	Female	No		No	FL resident	05/20/20
27,497	Dade	59	Female	Unknown			FL resident	05/20/20
27,498	Dade	50	Female	No		Yes	FL resident	05/20/20
27,499	Dade	85	Female	No		Yes	FL resident	05/20/20
27,500	Dade	75	Male	No			FL resident	05/20/20
27,501	Dade	89	Female	No		Yes	FL resident	05/20/20
27,502	Dade	80	Female	No			FL resident	05/20/20
27,503	Dade	90	Female	No		Yes	FL resident	05/20/20
27,504	Dade	91	Male	Unknown			FL resident	05/20/20
27,505	Dade	78	Male	No			FL resident	05/20/20
27,506	Dade	49	Female	Unknown		Unknown	FL resident	05/20/20
27,507	Dade	58	Female	Unknown		Unknown	FL resident	05/20/20
27,508	Dade	54	Female	Unknown		Unknown	FL resident	05/20/20
27,509	Dade	34	Female	Unknown		Yes	FL resident	05/20/20
27,510	Dade	31	Male	No			FL resident	05/20/20
27,511	Dade	76	Male	No			FL resident	05/20/20
27,512	Dade	34	Male	Unknown		Unknown	FL resident	05/20/20
27,513	Dade	75	Female	No		Yes	FL resident	05/20/20
27,514	Dade	63	Female	Unknown			FL resident	05/20/20
27,515	Dade	70	Female	No		Yes	FL resident	05/20/20
27,516	Dade	64	Male	Unknown			FL resident	05/20/20
27,517	Dade	88	Female	No			FL resident	05/20/20
27,518	Dade	80	Female	No			FL resident	05/20/20
27,519	Dade	89	Female	Unknown			FL resident	05/20/20
27,520	Dade	48	Female	Unknown		No	FL resident	05/20/20
27,521	Dade	33	Female	Unknown		No	FL resident	05/20/20
27,522	Dade	57	Male	Unknown		Unknown	FL resident	05/20/20
27,523	Dade	57	Female	No		Yes	FL resident	05/20/20
27,524	Dade	25	Male	No		No	FL resident	05/20/20
27,525	Dade	45	Female	No		Yes	FL resident	05/20/20
27,526	Dade	60	Female	No		Yes	FL resident	05/20/20
27,527	Dade	63	Male	Unknown		Unknown	FL resident	05/20/20
27,528	Dade	49	Male	Unknown		Unknown	FL resident	05/20/20
27,529	Dade	46	Male	No		Yes	FL resident	05/20/20
27,530	Dade	53	Female	No		Unknown	FL resident	05/20/20
27,531	Dade	64	Male	Unknown			FL resident	05/20/20
27,532	Dade	48	Female	No		Yes	FL resident	05/20/20
27,533	Dade	54	Male	No		Yes	FL resident	05/20/20
27,534	Dade	51	Male	No		Yes	FL resident	05/20/20
27,535	Dade	76	Male	Unknown		Unknown	FL resident	05/20/20

Coronavirus: line list of cases

Data verified as of Jun 4, 2020 at 10 AM

Data in this report are provisional and subject to change.

Case	County	Age	Gender	Travel related	Travel detail	Contact with a confirmed case	Jurisdiction	Date case counted
27,536	Dade	66	Male	No		No	FL resident	05/20/20
27,537	Dade	65	Male	No		No	FL resident	05/20/20
27,538	Dade	24	Female	No		No	FL resident	05/20/20
27,539	Dade	33	Female	No		No	FL resident	05/20/20
27,540	Dade	17	Female	No		Unknown	FL resident	05/20/20
27,541	Dade	35	Male	No		No	FL resident	05/20/20
27,542	Dade	43	Female	No		Yes	FL resident	05/20/20
27,543	Dade	42	Male	No		Yes	FL resident	05/20/20
27,544	Dade	29	Female	No		Yes	FL resident	05/20/20
27,545	Dade	23	Female	No		No	FL resident	05/20/20
27,546	Dade	61	Female	No		Yes	FL resident	05/20/20
27,547	Dade	32	Female	Unknown		Unknown	FL resident	05/20/20
27,548	Dade	60	Male	No		Unknown	FL resident	05/20/20
27,549	Dade	54	Male	No		No	FL resident	05/20/20
27,550	Dade	45	Female	Yes	FL; SWEDEN	Yes	FL resident	05/20/20
27,551	Dade	40	Female	No		No	FL resident	05/20/20
27,552	Dade	51	Male	No		Unknown	FL resident	05/20/20
27,553	Dade	57	Male	No		Yes	FL resident	05/20/20
27,554	Dade	38	Male	No		Yes	FL resident	05/20/20
27,555	Dade	24	Female	Unknown		Yes	FL resident	05/20/20
27,556	Dade	43	Male	No		Yes	FL resident	05/20/20
27,557	Dade	53	Male	No		Yes	FL resident	05/20/20
27,558	Dade	34	Female	No		Yes	FL resident	05/20/20
27,559	Dade	35	Male	No		Unknown	FL resident	05/20/20
27,560	Dade	41	Male	No		Yes	FL resident	05/20/20
27,561	Dade	52	Female	Unknown		Unknown	FL resident	05/20/20
27,562	Dade	49	Female	No		Unknown	FL resident	05/20/20
27,563	Dade	86	Female	No		Yes	FL resident	05/20/20
27,564	Dade	58	Female	No		Unknown	FL resident	05/20/20
27,565	Dade	61	Female	No		Unknown	FL resident	05/20/20
27,566	Dade	25	Male	No		Yes	FL resident	05/20/20
27,567	Dade	65	Male	No		No	FL resident	05/20/20
27,568	Dade	72	Male	No		Unknown	FL resident	05/20/20
27,569	Dade	75	Male	No		Unknown	FL resident	05/20/20
27,570	Dade	34	Male	No		Yes	FL resident	05/20/20
27,571	Dade	28	Male	No		No	FL resident	05/20/20
27,572	Dade	49	Male	Unknown		Unknown	FL resident	05/20/20
27,573	Dade	0	Male	No		No	FL resident	05/20/20
27,574	Dade	69	Male	No		No	FL resident	05/20/20
27,575	Dade	66	Female	No		No	FL resident	05/20/20
27,576	Dade	33	Female	No		Yes	FL resident	05/20/20
27,577	Dade	98	Female	No			FL resident	05/20/20
27,578	Dade	82	Male	No			FL resident	05/20/20
27,579	Dade	59	Female	No		Yes	FL resident	05/20/20
27,580	Dade	91	Female	No		Unknown	FL resident	05/20/20
27,581	Dade	68	Female	No		Yes	FL resident	05/20/20
27,582	Dade	69	Female	No		Unknown	FL resident	05/20/20
27,583	Dade	85	Male	No		No	FL resident	05/21/20
27,584	Dade	67	Female	No		Unknown	FL resident	05/21/20
27,585	Dade	68	Male	Unknown			FL resident	05/21/20
27,586	Dade	8	Female	No		Yes	FL resident	05/21/20
27,587	Dade	12	Male	No		Yes	FL resident	05/21/20
27,588	Dade	34	Female	No		No	FL resident	05/21/20
27,589	Dade	50	Male	Unknown		Unknown	FL resident	05/21/20
27,590	Dade	53	Male	Unknown		Unknown	FL resident	05/21/20
27,591	Dade	71	Female	No		Unknown	FL resident	05/21/20
27,592	Dade	77	Male	No		Unknown	FL resident	05/21/20
27,593	Dade	80	Male	No		Unknown	FL resident	05/21/20
27,594	Dade	82	Male	No		Yes	FL resident	05/21/20
27,595	Dade	67	Female	No		Yes	FL resident	05/21/20
27,596	Dade	49	Female	Unknown			FL resident	05/21/20
27,597	Dade	58	Male	Unknown		Unknown	FL resident	05/21/20

Coronavirus: line list of cases

Data verified as of Jun 4, 2020 at 10 AM

Data in this report are provisional and subject to change.

Case	County	Age	Gender	Travel related	Travel detail	Contact with a confirmed case	Jurisdiction	Date case counted
27,598	Dade	68	Male	Unknown			FL resident	05/21/20
27,599	Dade	59	Female	No		Yes	FL resident	05/21/20
27,600	Dade	49	Female	No		Yes	FL resident	05/21/20
27,601	Dade	42	Male	Unknown		Unknown	FL resident	05/21/20
27,602	Dade	61	Male	No		No	FL resident	05/21/20
27,603	Dade	52	Female	No		No	FL resident	05/21/20
27,604	Dade	51	Female	No		No	FL resident	05/21/20
27,605	Dade	35	Female	No		No	FL resident	05/21/20
27,606	Dade	59	Female	No		Unknown	FL resident	05/21/20
27,607	Dade	47	Female	No		Unknown	FL resident	05/21/20
27,608	Dade	46	Female	No		Unknown	FL resident	05/21/20
27,609	Dade	48	Female	No		No	FL resident	05/21/20
27,610	Dade	61	Male	No		Yes	FL resident	05/21/20
27,611	Dade	41	Female	No		Yes	FL resident	05/21/20
27,612	Dade	1	Male	No		Unknown	FL resident	05/21/20
27,613	Dade	60	Male	No		No	FL resident	05/21/20
27,614	Dade	28	Female	Unknown			FL resident	05/21/20
27,615	Dade	33	Female	No		No	FL resident	05/21/20
27,616	Dade	69	Female	No			FL resident	05/21/20
27,617	Dade	69	Female	No		No	FL resident	05/21/20
27,618	Dade	90	Male	Unknown		Unknown	FL resident	05/21/20
27,619	Dade	17	Female	No		Yes	FL resident	05/21/20
27,620	Dade	50	Female	No		No	FL resident	05/21/20
27,621	Dade	34	Female	No		No	FL resident	05/21/20
27,622	Dade	68	Male	Unknown		Unknown	FL resident	05/21/20
27,623	Dade	53	Male	No		No	FL resident	05/21/20
27,624	Dade	22	Male	Unknown		Yes	FL resident	05/21/20
27,625	Dade	33	Male	Unknown		Unknown	FL resident	05/21/20
27,626	Dade	46	Male	No			FL resident	05/21/20
27,627	Dade	34	Female	No		Yes	FL resident	05/21/20
27,628	Dade	60	Male	Yes	FL; UNKNOWN	Unknown	FL resident	05/21/20
27,629	Dade	65	Female	Yes	FL; UNKNOWN	Unknown	FL resident	05/21/20
27,630	Dade	47	Male	No		Yes	FL resident	05/21/20
27,631	Dade	41	Female	No		No	FL resident	05/21/20
27,632	Dade	32	Male	No		Yes	FL resident	05/21/20
27,633	Dade	31	Male	No		Unknown	FL resident	05/21/20
27,634	Dade	23	Male	Unknown		Unknown	FL resident	05/21/20
27,635	Dade	36	Male	Unknown		Unknown	FL resident	05/21/20
27,636	Dade	63	Male	Unknown			FL resident	05/21/20
27,637	Dade	26	Male	No		Yes	FL resident	05/21/20
27,638	Dade	87	Female	No		No	FL resident	05/21/20
27,639	Dade	25	Male	No		No	FL resident	05/21/20
27,640	Dade	47	Female	No		Unknown	FL resident	05/21/20
27,641	Dade	57	Female	Unknown			FL resident	05/21/20
27,642	Dade	48	Male	No		Yes	FL resident	05/21/20
27,643	Dade	47	Female	No		Yes	FL resident	05/21/20
27,644	Dade	31	Female	No		Yes	FL resident	05/21/20
27,645	Dade	31	Male	No		Yes	FL resident	05/21/20
27,646	Dade	27	Female	No		Yes	FL resident	05/21/20
27,647	Dade	33	Female	No		No	FL resident	05/21/20
27,648	Dade	57	Male	No		No	FL resident	05/21/20
27,649	Dade	79	Male	No		Yes	FL resident	05/21/20
27,650	Dade	53	Female	No		Yes	FL resident	05/21/20
27,651	Dade	55	Female	Unknown		Yes	FL resident	05/21/20
27,652	Dade	94	Female	No		Yes	FL resident	05/21/20
27,653	Dade	90	Male	No		Yes	FL resident	05/21/20
27,654	Dade	85	Male	No		Yes	FL resident	05/21/20
27,655	Dade	87	Female	No		Yes	FL resident	05/21/20
27,656	Dade	60	Male	No		No	FL resident	05/21/20
27,657	Dade	13	Male	No		Yes	FL resident	05/21/20
27,658	Dade	60	Female	Yes	FL; PA	Unknown	FL resident	05/21/20
27,659	Dade	58	Female	No		Yes	FL resident	05/21/20

Coronavirus: line list of cases

Data verified as of Jun 4, 2020 at 10 AM

Data in this report are provisional and subject to change.

Case	County	Age	Gender	Travel related	Travel detail	Contact with a confirmed case	Jurisdiction	Date case counted
27,660	Dade	36	Female	No		Yes	FL resident	05/21/20
27,661	Dade	57	Female	No		No	FL resident	05/21/20
27,662	Dade	51	Female	Unknown		Unknown	FL resident	05/21/20
27,663	Dade	44	Male	No		Yes	FL resident	05/21/20
27,664	Dade	8	Male	No		Yes	FL resident	05/21/20
27,665	Dade	27	Male	Unknown		Unknown	FL resident	05/21/20
27,666	Dade	29	Female	No		Yes	FL resident	05/21/20
27,667	Dade	55	Male	No		Yes	FL resident	05/21/20
27,668	Dade	38	Female	Unknown		Unknown	FL resident	05/21/20
27,669	Dade	55	Male	No		Unknown	FL resident	05/21/20
27,670	Dade	42	Male	Unknown		Unknown	FL resident	05/21/20
27,671	Dade	33	Female	No		Yes	FL resident	05/21/20
27,672	Dade	56	Male	No		No	FL resident	05/21/20
27,673	Dade	22	Female	No		Yes	FL resident	05/21/20
27,674	Dade	28	Male	No		Unknown	FL resident	05/21/20
27,675	Dade	23	Female	Yes	FL; GA	Unknown	FL resident	05/21/20
27,676	Dade	56	Male	No		Unknown	FL resident	05/21/20
27,677	Dade	85	Female	No		Yes	FL resident	05/21/20
27,678	Dade	18	Male	No		Unknown	FL resident	05/21/20
27,679	Dade	21	Female	Unknown		No	FL resident	05/21/20
27,680	Dade	33	Male	No		Yes	FL resident	05/21/20
27,681	Dade	38	Female	No		Yes	FL resident	05/21/20
27,682	Dade	39	Male	No		Yes	FL resident	05/21/20
27,683	Dade	9	Female	No		Yes	FL resident	05/21/20
27,684	Dade	70	Female	No		Yes	FL resident	05/21/20
27,685	Dade	23	Female	No		Yes	FL resident	05/21/20
27,686	Dade	18	Female	No		Yes	FL resident	05/21/20
27,687	Dade	7	Female	No		Yes	FL resident	05/21/20
27,688	Dade	43	Male	No		Yes	FL resident	05/21/20
27,689	Dade	43	Female	No		Unknown	FL resident	05/21/20
27,690	Dade	62	Female	No		Yes	FL resident	05/21/20
27,691	Dade	43	Female	No		Yes	FL resident	05/21/20
27,692	Dade	49	Female	No		Yes	FL resident	05/21/20
27,693	Dade	13	Male	No		Yes	FL resident	05/21/20
27,694	Dade	42	Female	No		Unknown	FL resident	05/21/20
27,695	Dade	84	Male	Unknown		Unknown	FL resident	05/21/20
27,696	Dade	86	Female	No		Unknown	FL resident	05/21/20
27,697	Dade	83	Female	No		Yes	FL resident	05/21/20
27,698	Dade	82	Female	No		Yes	FL resident	05/21/20
27,699	Dade	75	Male	No		Yes	FL resident	05/21/20
27,700	Dade	62	Male	No		Unknown	FL resident	05/21/20
27,701	Dade	3	Female	No		Yes	FL resident	05/21/20
27,702	Dade	20	Female	No		Unknown	FL resident	05/21/20
27,703	Dade	43	Male	No		No	FL resident	05/21/20
27,704	Dade	55	Female	No		Yes	FL resident	05/21/20
27,705	Dade	25	Female	No		Unknown	FL resident	05/21/20
27,706	Dade	13	Female	No		Yes	FL resident	05/21/20
27,707	Dade	55	Male	No		No	FL resident	05/21/20
27,708	Dade	59	Female	No		No	FL resident	05/21/20
27,709	Dade	60	Male	Unknown		Unknown	FL resident	05/21/20
27,710	Dade	49	Female	Yes	PUERTO RICO	Unknown	FL resident	05/21/20
27,711	Dade	42	Male	Yes	FL; NY; UNKNOWN	Unknown	FL resident	05/21/20
27,712	Dade	40	Female	No		Unknown	FL resident	05/21/20
27,713	Dade	25	Male	Unknown		Unknown	FL resident	05/21/20
27,714	Dade	28	Male	Unknown		Unknown	FL resident	05/21/20
27,715	Dade	39	Female	No		Yes	FL resident	05/21/20
27,716	Dade	42	Female	No		Yes	FL resident	05/21/20
27,717	Dade	65	Female	No		No	FL resident	05/21/20
27,718	Dade	58	Female	No		Yes	FL resident	05/21/20
27,719	Dade	41	Male	No		Yes	FL resident	05/21/20
27,720	Dade	43	Male	No		Yes	FL resident	05/21/20
27,721	Dade	30	Female	No		Unknown	FL resident	05/21/20

Coronavirus: line list of cases

Data verified as of Jun 4, 2020 at 10 AM

Data in this report are provisional and subject to change.

Case	County	Age	Gender	Travel related	Travel detail	Contact with a confirmed case	Jurisdiction	Date case counted
27,722	Dade	36	Male	No		Yes	FL resident	05/21/20
27,723	Dade	20	Male	No		No	FL resident	05/21/20
27,724	Dade	51	Male	No		Unknown	FL resident	05/21/20
27,725	Dade	76	Female	No		Yes	FL resident	05/21/20
27,726	Dade	21	Male	No		Unknown	FL resident	05/21/20
27,727	Dade	37	Male	No		Yes	FL resident	05/21/20
27,728	Dade	71	Male	No		Yes	FL resident	05/21/20
27,729	Dade	49	Female	No		Unknown	FL resident	05/21/20
27,730	Dade	46	Male	No		Yes	FL resident	05/21/20
27,731	Dade	33	Male	No		Yes	FL resident	05/21/20
27,732	Dade	9	Female	No		Yes	FL resident	05/21/20
27,733	Dade	39	Female	No		Yes	FL resident	05/21/20
27,734	Dade	38	Male	Unknown		Unknown	FL resident	05/21/20
27,735	Dade	46	Female	Yes	TX		FL resident	05/21/20
27,736	Dade	75	Male	No		Yes	FL resident	05/21/20
27,737	Dade	69	Female	No		Yes	FL resident	05/21/20
27,738	Dade	64	Female	No		Yes	FL resident	05/21/20
27,739	Dade	16	Male	No		Unknown	FL resident	05/21/20
27,740	Dade	78	Female	No		No	FL resident	05/21/20
27,741	Dade	71	Female	No		Yes	FL resident	05/21/20
27,742	Dade	28	Male	No		Unknown	FL resident	05/21/20
27,743	Dade	59	Female	No			FL resident	05/21/20
27,744	Dade	86	Female	No			FL resident	05/21/20
27,745	Dade	87	Male	No		Unknown	FL resident	05/21/20
27,746	Dade	46	Female	No		Unknown	FL resident	05/21/20
27,747	Dade	46	Female	No		Yes	FL resident	05/21/20
27,748	Dade	40	Male	Unknown		Yes	FL resident	05/21/20
27,749	Dade	89	Female	Unknown			FL resident	05/21/20
27,750	Dade	90	Female	No		Unknown	FL resident	05/21/20
27,751	Dade	58	Female	Unknown		Yes	FL resident	05/21/20
27,752	Dade	86	Male	Unknown			FL resident	05/21/20
27,753	Dade	89	Female	No		Yes	FL resident	05/21/20
27,754	Dade	54	Female	No		Yes	FL resident	05/21/20
27,755	Dade	47	Female	Unknown		Unknown	FL resident	05/21/20
27,756	Dade	67	Female	Unknown			FL resident	05/21/20
27,757	Dade	78	Female	Unknown		Yes	FL resident	05/21/20
27,758	Dade	82	Male	Unknown		Unknown	FL resident	05/21/20
27,759	Dade	69	Male	Unknown		Yes	FL resident	05/21/20
27,760	Dade	60	Male	Unknown		Yes	FL resident	05/21/20
27,761	Dade	95	Female	Unknown			FL resident	05/21/20
27,762	Dade	38	Female	No		Yes	FL resident	05/21/20
27,763	Dade	80	Female	No		Yes	FL resident	05/21/20
27,764	Dade	63	Male	No		No	FL resident	05/21/20
27,765	Dade	88	Female	No			FL resident	05/21/20
27,766	Dade	75	Male	No		Unknown	FL resident	05/21/20
27,767	Dade	66	Female	Unknown			FL resident	05/21/20
27,768	Dade	65	Male	No		Unknown	FL resident	05/21/20
27,769	Dade	4	Male	No		Yes	FL resident	05/22/20
27,770	Dade	67	Female	Unknown		Unknown	FL resident	05/22/20
27,771	Dade	76	Male	No		Yes	FL resident	05/22/20
27,772	Dade	32	Male	No		Unknown	FL resident	05/22/20
27,773	Dade	55	Male	No		Unknown	FL resident	05/22/20
27,774	Dade	46	Male	No		Yes	FL resident	05/22/20
27,775	Dade	42	Male	No		Yes	FL resident	05/22/20
27,776	Dade	31	Male	No		Yes	FL resident	05/22/20
27,777	Dade	63	Female	No		Yes	FL resident	05/22/20
27,778	Dade	69	Male	No		Yes	FL resident	05/22/20
27,779	Dade	82	Male	Unknown		Unknown	FL resident	05/22/20
27,780	Dade	87	Female	No		Yes	FL resident	05/22/20
27,781	Dade	32	Female	Unknown		Yes	FL resident	05/22/20
27,782	Dade	83	Female	No		Unknown	FL resident	05/22/20
27,783	Dade	4	Male	No		Yes	FL resident	05/22/20

Coronavirus: line list of cases

Data verified as of Jun 4, 2020 at 10 AM

Data in this report are provisional and subject to change.

Case	County	Age	Gender	Travel related	Travel detail	Contact with a confirmed case	Jurisdiction	Date case counted
27,784	Dade	18	Male	No		Yes	FL resident	05/22/20
27,785	Dade	26	Male	No		Yes	FL resident	05/22/20
27,786	Dade	54	Female	No			FL resident	05/22/20
27,787	Dade	87	Male	No		Yes	FL resident	05/22/20
27,788	Dade	96	Female	No			FL resident	05/22/20
27,789	Dade	74	Female	No		Yes	FL resident	05/22/20
27,790	Dade	38	Male	Unknown			FL resident	05/22/20
27,791	Dade	21	Male	No		Unknown	FL resident	05/22/20
27,792	Dade	76	Female	No			FL resident	05/22/20
27,793	Dade	77	Male	No		Unknown	FL resident	05/22/20
27,794	Dade	48	Female	No		Yes	FL resident	05/22/20
27,795	Dade	44	Male	No		Unknown	FL resident	05/22/20
27,796	Dade	43	Male	Unknown		Unknown	FL resident	05/22/20
27,797	Dade	59	Female	No		Unknown	FL resident	05/22/20
27,798	Dade	26	Female	No		Unknown	FL resident	05/22/20
27,799	Dade	57	Female	No		Yes	FL resident	05/22/20
27,800	Dade	68	Female	No		Yes	FL resident	05/22/20
27,801	Dade	5	Male	No		Unknown	FL resident	05/22/20
27,802	Dade	73	Female	No		Yes	FL resident	05/22/20
27,803	Dade	56	Female	No		Yes	FL resident	05/22/20
27,804	Dade	73	Male	No		Yes	FL resident	05/22/20
27,805	Dade	90	Male	Unknown		Yes	FL resident	05/22/20
27,806	Dade	74	Male	Unknown		Unknown	FL resident	05/22/20
27,807	Dade	23	Female	No		Yes	FL resident	05/22/20
27,808	Dade	26	Female	No		Yes	FL resident	05/22/20
27,809	Dade	6	Male	No		Yes	FL resident	05/22/20
27,810	Dade	43	Female	No		Yes	FL resident	05/22/20
27,811	Dade	22	Male	No		Yes	FL resident	05/22/20
27,812	Dade	3	Female	No		Yes	FL resident	05/22/20
27,813	Dade	36	Female	No		Yes	FL resident	05/22/20
27,814	Dade	33	Male	No		Yes	FL resident	05/22/20
27,815	Dade	37	Male	Unknown		Unknown	FL resident	05/22/20
27,816	Dade	54	Female	No		Yes	FL resident	05/22/20
27,817	Dade	52	Female	Unknown			FL resident	05/22/20
27,818	Dade	40	Male	Unknown		Unknown	FL resident	05/22/20
27,819	Dade	34	Female	No		Yes	FL resident	05/22/20
27,820	Dade	48	Female	No		Yes	FL resident	05/22/20
27,821	Dade	33	Female	No		Unknown	FL resident	05/22/20
27,822	Dade	22	Female	No		Yes	FL resident	05/22/20
27,823	Dade	22	Male	No		Yes	FL resident	05/22/20
27,824	Dade	37	Female	No		Unknown	FL resident	05/22/20
27,825	Dade	90	Male	No			FL resident	05/22/20
27,826	Dade	45	Male	No		Yes	FL resident	05/22/20
27,827	Dade	27	Female	No		Unknown	FL resident	05/22/20
27,828	Dade	94	Female	No		Yes	FL resident	05/22/20
27,829	Dade	50	Female	No		Yes	FL resident	05/22/20
27,830	Dade	89	Female	No		Yes	FL resident	05/22/20
27,831	Dade	61	Male	Unknown		Unknown	FL resident	05/22/20
27,832	Dade	48	Female	No			FL resident	05/22/20
27,833	Dade	24	Male	No		No	FL resident	05/22/20
27,834	Dade	41	Male	No		Yes	FL resident	05/22/20
27,835	Dade	49	Female	No		Unknown	FL resident	05/22/20
27,836	Dade	75	Male	No		Yes	FL resident	05/22/20
27,837	Dade	54	Male	No		Unknown	FL resident	05/22/20
27,838	Dade	56	Male	No		Yes	FL resident	05/22/20
27,839	Dade	64	Male	No		Unknown	FL resident	05/22/20
27,840	Dade	57	Male	No		Yes	FL resident	05/22/20
27,841	Dade	46	Male	No		Yes	FL resident	05/22/20
27,842	Dade	34	Male	No		Unknown	FL resident	05/22/20
27,843	Dade	30	Male	No		Yes	FL resident	05/22/20
27,844	Dade	83	Male	Unknown		Unknown	FL resident	05/22/20
27,845	Dade	48	Male	No		No	FL resident	05/22/20

Coronavirus: line list of cases

Data verified as of Jun 4, 2020 at 10 AM

Data in this report are provisional and subject to change.

Case	County	Age	Gender	Travel related	Travel detail	Contact with a confirmed case	Jurisdiction	Date case counted
27,846	Dade	80	Male	No		Unknown	FL resident	05/22/20
27,847	Dade	33	Male	No		Unknown	FL resident	05/22/20
27,848	Dade	36	Male	No		Unknown	FL resident	05/22/20
27,849	Dade	32	Female	No		Unknown	FL resident	05/22/20
27,850	Dade	54	Male	No		Unknown	FL resident	05/22/20
27,851	Dade	68	Female	No		Unknown	FL resident	05/22/20
27,852	Dade	62	Male	No		Unknown	FL resident	05/22/20
27,853	Dade	76	Male	Unknown		Unknown	FL resident	05/22/20
27,854	Dade	82	Female	No		No	FL resident	05/22/20
27,855	Dade	19	Male	No		Unknown	FL resident	05/22/20
27,856	Dade	63	Male	No		Unknown	FL resident	05/22/20
27,857	Dade	96	Female	Unknown		Unknown	FL resident	05/22/20
27,858	Dade	55	Male	Unknown		Unknown	FL resident	05/22/20
27,859	Dade	73	Male	Unknown		Unknown	FL resident	05/22/20
27,860	Dade	57	Male	Unknown			FL resident	05/22/20
27,861	Dade	70	Male	Unknown			FL resident	05/22/20
27,862	Dade	26	Male	No		No	FL resident	05/22/20
27,863	Dade	68	Female	No		Unknown	FL resident	05/22/20
27,864	Dade	72	Female	Unknown			FL resident	05/22/20
27,865	Dade	96	Female	Unknown			FL resident	05/22/20
27,866	Dade	67	Male	Unknown			FL resident	05/22/20
27,867	Dade	55	Male	No		No	FL resident	05/22/20
27,868	Dade	68	Male	No		Unknown	FL resident	05/22/20
27,869	Dade	28	Female	No		No	FL resident	05/22/20
27,870	Dade	44	Female	No		Yes	FL resident	05/22/20
27,871	Dade	67	Male	No		Yes	FL resident	05/22/20
27,872	Dade	68	Male	No		Yes	FL resident	05/22/20
27,873	Dade	29	Female	No		Unknown	FL resident	05/22/20
27,874	Dade	41	Male	No		Unknown	FL resident	05/22/20
27,875	Dade	48	Male	No		No	FL resident	05/22/20
27,876	Dade	37	Male	No		No	FL resident	05/22/20
27,877	Dade	37	Female	No		Yes	FL resident	05/22/20
27,878	Dade	50	Male	No		Yes	FL resident	05/22/20
27,879	Dade	75	Male	No		Yes	FL resident	05/22/20
27,880	Dade	64	Male	No		Yes	FL resident	05/22/20
27,881	Dade	53	Male	No		Unknown	FL resident	05/22/20
27,882	Dade	55	Male	No		Yes	FL resident	05/22/20
27,883	Dade	21	Female	No		Yes	FL resident	05/22/20
27,884	Dade	31	Female	No		Yes	FL resident	05/22/20
27,885	Dade	93	Male	No			FL resident	05/22/20
27,886	Dade	47	Female	No		Yes	FL resident	05/22/20
27,887	Dade	55	Male	Unknown		Yes	FL resident	05/22/20
27,888	Dade	75	Female	No			FL resident	05/22/20
27,889	Dade	65	Male	No		Yes	FL resident	05/22/20
27,890	Dade	20	Female	Unknown		No	FL resident	05/22/20
27,891	Dade	52	Male	No		Unknown	FL resident	05/22/20
27,892	Dade	33	Female	No		Unknown	FL resident	05/22/20
27,893	Dade	50	Male	No		Unknown	FL resident	05/22/20
27,894	Dade	69	Female	No		Yes	FL resident	05/22/20
27,895	Dade	77	Female	No			FL resident	05/22/20
27,896	Dade	56	Female	No		Yes	FL resident	05/22/20
27,897	Dade	73	Female	Unknown		Unknown	FL resident	05/22/20
27,898	Dade	40	Male	Yes	UNKNOWN COUNTRY	Unknown	FL resident	05/22/20
27,899	Dade	53	Female	Unknown			FL resident	05/22/20
27,900	Dade	48	Male	No		Yes	FL resident	05/22/20
27,901	Dade	49	Male	Unknown		Unknown	FL resident	05/22/20
27,902	Dade	72	Male	No		Yes	FL resident	05/22/20
27,903	Dade	40	Female	No		Yes	FL resident	05/22/20
27,904	Dade	48	Male	No		Yes	FL resident	05/22/20
27,905	Dade	39	Male	No		Yes	FL resident	05/22/20
27,906	Dade	36	Male	Unknown		Unknown	FL resident	05/22/20
27,907	Dade	58	Female	No		Yes	FL resident	05/22/20

Coronavirus: line list of cases

Data verified as of Jun 4, 2020 at 10 AM

Data in this report are provisional and subject to change.

Case	County	Age	Gender	Travel related	Travel detail	Contact with a confirmed case	Jurisdiction	Date case counted
27,908	Dade	36	Male	No		Yes	FL resident	05/22/20
27,909	Dade	7	Female	No		Yes	FL resident	05/22/20
27,910	Dade	25	Male	No		Yes	FL resident	05/22/20
27,911	Dade	32	Male	No		Yes	FL resident	05/22/20
27,912	Dade	40	Male	No		No	FL resident	05/22/20
27,913	Dade	52	Male	No		Yes	FL resident	05/22/20
27,914	Dade	39	Female	Unknown		Unknown	FL resident	05/22/20
27,915	Dade	80	Female	Unknown		Unknown	FL resident	05/22/20
27,916	Dade	75	Female	No		Unknown	FL resident	05/22/20
27,917	Dade	69	Female	Unknown		Yes	FL resident	05/22/20
27,918	Dade	39	Female	No		Unknown	FL resident	05/22/20
27,919	Dade	0	Female	No		No	FL resident	05/22/20
27,920	Dade	45	Female	No		Yes	FL resident	05/22/20
27,921	Dade	21	Male	No		Yes	FL resident	05/22/20
27,922	Dade	52	Female	Unknown			FL resident	05/22/20
27,923	Dade	42	Male	Unknown		Yes	FL resident	05/22/20
27,924	Dade	83	Male	No		Yes	FL resident	05/22/20
27,925	Dade	57	Male	Unknown			FL resident	05/22/20
27,926	Dade	29	Male	Unknown			FL resident	05/22/20
27,927	Dade	62	Male	Unknown			FL resident	05/22/20
27,928	Dade	28	Male	Unknown			FL resident	05/22/20
27,929	Dade	60	Male	Unknown			FL resident	05/22/20
27,930	Dade	58	Female	No		No	FL resident	05/23/20
27,931	Dade	76	Male	No		Yes	FL resident	05/23/20
27,932	Dade	85	Male	No			FL resident	05/23/20
27,933	Dade	60	Male	No		Yes	FL resident	05/23/20
27,934	Dade	51	Female	No		Yes	FL resident	05/23/20
27,935	Dade	85	Female	Unknown			FL resident	05/23/20
27,936	Dade	63	Female	Unknown		Yes	FL resident	05/23/20
27,937	Dade	51	Female	No		No	FL resident	05/23/20
27,938	Dade	65	Male	Unknown		Unknown	FL resident	05/23/20
27,939	Dade	87	Female	Unknown			FL resident	05/23/20
27,940	Dade	67	Female	Unknown		Unknown	FL resident	05/23/20
27,941	Dade	38	Male	No		Yes	FL resident	05/23/20
27,942	Dade	73	Male	No		No	FL resident	05/23/20
27,943	Dade	24	Female	No		No	FL resident	05/23/20
27,944	Dade	69	Female	No		No	FL resident	05/23/20
27,945	Dade	51	Female	Unknown			FL resident	05/23/20
27,946	Dade	61	Male	Unknown			FL resident	05/23/20
27,947	Dade	53	Female	Unknown			FL resident	05/23/20
27,948	Dade	58	Male	No		Unknown	FL resident	05/23/20
27,949	Dade	67	Female	Unknown			FL resident	05/23/20
27,950	Dade	21	Female	Unknown			FL resident	05/23/20
27,951	Dade	46	Female	No		Unknown	FL resident	05/23/20
27,952	Dade	27	Female	No		Yes	FL resident	05/23/20
27,953	Dade	30	Female	Unknown		No	FL resident	05/23/20
27,954	Dade	62	Male	No		Yes	FL resident	05/23/20
27,955	Dade	36	Female	Unknown			FL resident	05/23/20
27,956	Dade	42	Male	No		No	FL resident	05/23/20
27,957	Dade	60	Male	No		Yes	FL resident	05/23/20
27,958	Dade	47	Female	No		Yes	FL resident	05/23/20
27,959	Dade	60	Female	No		No	FL resident	05/23/20
27,960	Dade	54	Female	No		Yes	FL resident	05/23/20
27,961	Dade	32	Male	Unknown		Yes	FL resident	05/23/20
27,962	Dade	57	Female	No		Yes	FL resident	05/23/20
27,963	Dade	52	Male	No		Unknown	FL resident	05/23/20
27,964	Dade	48	Female	No		Yes	FL resident	05/23/20
27,965	Dade	41	Male	No		No	FL resident	05/23/20
27,966	Dade	30	Male	No			FL resident	05/23/20
27,967	Dade	23	Male	No		Yes	FL resident	05/23/20
27,968	Dade	21	Female	Unknown		Yes	FL resident	05/23/20
27,969	Dade	70	Female	No		Yes	FL resident	05/23/20

Coronavirus: line list of cases

Data verified as of Jun 4, 2020 at 10 AM

Data in this report are provisional and subject to change.

Case	County	Age	Gender	Travel related	Travel detail	Contact with a confirmed case	Jurisdiction	Date case counted
27,970	Dade	39	Male	Unknown		Unknown	FL resident	05/23/20
27,971	Dade	42	Female	Unknown		Unknown	FL resident	05/23/20
27,972	Dade	26	Male	No		Yes	FL resident	05/23/20
27,973	Dade	48	Male	No		No	FL resident	05/23/20
27,974	Dade	49	Male	No		No	FL resident	05/23/20
27,975	Dade	41	Male	Unknown		Unknown	FL resident	05/23/20
27,976	Dade	46	Male	Yes	AL; AZ; MD; MN; NJ; NM; TX	Yes	FL resident	05/23/20
27,977	Dade	36	Male	No		Yes	FL resident	05/23/20
27,978	Dade	28	Female	Yes	TX	Yes	FL resident	05/23/20
27,979	Dade	55	Male	Unknown		Yes	FL resident	05/23/20
27,980	Dade	37	Female	No		Yes	FL resident	05/23/20
27,981	Dade	62	Female	No		Unknown	FL resident	05/23/20
27,982	Dade	48	Male	No		Yes	FL resident	05/23/20
27,983	Dade	48	Male	Unknown		Unknown	FL resident	05/23/20
27,984	Dade	23	Male	Unknown		Unknown	FL resident	05/23/20
27,985	Dade	39	Male	No		No	FL resident	05/23/20
27,986	Dade	20	Male	Unknown		Unknown	FL resident	05/23/20
27,987	Dade	53	Male	No		Yes	FL resident	05/23/20
27,988	Dade	60	Male	No		Yes	FL resident	05/23/20
27,989	Dade	23	Male	No		Yes	FL resident	05/23/20
27,990	Dade	33	Male	No		Unknown	FL resident	05/23/20
27,991	Dade	58	Female	No		No	FL resident	05/23/20
27,992	Dade	36	Female	Unknown			FL resident	05/23/20
27,993	Dade	48	Male	No		Yes	FL resident	05/23/20
27,994	Dade	42	Male	No		No	FL resident	05/23/20
27,995	Dade	23	Female	No		Yes	FL resident	05/23/20
27,996	Dade	28	Male	No		Unknown	FL resident	05/23/20
27,997	Dade	27	Male	Unknown		Unknown	FL resident	05/23/20
27,998	Dade	62	Female	No		Yes	FL resident	05/23/20
27,999	Dade	62	Male	No		Yes	FL resident	05/23/20
28,000	Dade	57	Female	No		Yes	FL resident	05/23/20
28,001	Dade	29	Male	Yes	ECUADOR; FL	Yes	FL resident	05/23/20
28,002	Dade	47	Male	No		No	FL resident	05/23/20
28,003	Dade	78	Male	No		Yes	FL resident	05/23/20
28,004	Dade	55	Male	No		No	FL resident	05/23/20
28,005	Dade	46	Female	No		No	FL resident	05/23/20
28,006	Dade	48	Male	No		Unknown	FL resident	05/23/20
28,007	Dade	67	Female	Unknown		Unknown	FL resident	05/23/20
28,008	Dade	69	Male	Unknown		Unknown	FL resident	05/23/20
28,009	Dade	49	Male	Unknown		No	FL resident	05/23/20
28,010	Dade	20	Male	Unknown		No	FL resident	05/23/20
28,011	Dade	41	Male	No		Yes	FL resident	05/23/20
28,012	Dade	45	Female	No		Yes	FL resident	05/23/20
28,013	Dade	11	Female	No		Yes	FL resident	05/23/20
28,014	Dade	15	Male	No		Yes	FL resident	05/23/20
28,015	Dade	34	Male	No		Yes	FL resident	05/23/20
28,016	Dade	66	Female	No		Unknown	FL resident	05/23/20
28,017	Dade	40	Male	No		No	FL resident	05/23/20
28,018	Dade	53	Male	No		Unknown	FL resident	05/23/20
28,019	Dade	51	Male	Unknown		Unknown	FL resident	05/23/20
28,020	Dade	73	Female	No		Yes	FL resident	05/23/20
28,021	Dade	75	Male	No		Yes	FL resident	05/23/20
28,022	Dade	68	Female	Unknown			FL resident	05/23/20
28,023	Dade	33	Female	Unknown		Unknown	FL resident	05/23/20
28,024	Dade	45	Female	No		Yes	FL resident	05/23/20
28,025	Dade	43	Male	No		Yes	FL resident	05/23/20
28,026	Dade	39	Female	No		Yes	FL resident	05/23/20
28,027	Dade	45	Female	No		Yes	FL resident	05/23/20
28,028	Dade	52	Male	No		No	FL resident	05/23/20
28,029	Dade	64	Male	No		Unknown	FL resident	05/23/20
28,030	Dade	81	Male	No		No	FL resident	05/23/20
28,031	Dade	58	Female	No		Unknown	FL resident	05/23/20

Coronavirus: line list of cases

Data verified as of Jun 4, 2020 at 10 AM

Data in this report are provisional and subject to change.

Case	County	Age	Gender	Travel related	Travel detail	Contact with a confirmed case	Jurisdiction	Date case counted
28,032	Dade	24	Male	Unknown			FL resident	05/23/20
28,033	Dade	9	Female	No			FL resident	05/23/20
28,034	Dade	73	Male	No		Yes	FL resident	05/23/20
28,035	Dade	67	Male	No		Yes	FL resident	05/23/20
28,036	Dade	71	Male	No		Yes	FL resident	05/23/20
28,037	Dade	74	Male	Unknown		Yes	FL resident	05/23/20
28,038	Dade	47	Female	No		Unknown	FL resident	05/23/20
28,039	Dade	79	Male	No		Yes	FL resident	05/23/20
28,040	Dade	70	Female	No		Unknown	FL resident	05/23/20
28,041	Dade	29	Male	No		Yes	FL resident	05/23/20
28,042	Dade	30	Female	No		Yes	FL resident	05/23/20
28,043	Dade	85	Female	No			FL resident	05/23/20
28,044	Dade	68	Male	No			FL resident	05/23/20
28,045	Dade	89	Male	Unknown		Unknown	FL resident	05/23/20
28,046	Dade	68	Female	Unknown		No	FL resident	05/23/20
28,047	Dade	77	Female	No		Unknown	FL resident	05/23/20
28,048	Dade	74	Male	Unknown		Unknown	FL resident	05/23/20
28,049	Dade	95	Female	Unknown			FL resident	05/23/20
28,050	Dade	88	Female	Unknown			FL resident	05/23/20
28,051	Dade	98	Female	No			FL resident	05/23/20
28,052	Dade	92	Male	No			FL resident	05/23/20
28,053	Dade	83	Female	No		Yes	FL resident	05/23/20
28,054	Dade	87	Female	No		Yes	FL resident	05/23/20
28,055	Dade	93	Female	No		No	FL resident	05/23/20
28,056	Dade	58	Female	No		Yes	FL resident	05/23/20
28,057	Dade	96	Female	No			FL resident	05/23/20
28,058	Dade	11	Male	No		Yes	FL resident	05/24/20
28,059	Dade	20	Male	No		Yes	FL resident	05/24/20
28,060	Dade	9	Female	No		Yes	FL resident	05/24/20
28,061	Dade	0	Male	No		Yes	FL resident	05/24/20
28,062	Dade	51	Female	No		No	FL resident	05/24/20
28,063	Dade	82	Male	No		Yes	FL resident	05/24/20
28,064	Dade	15	Male	No		Yes	FL resident	05/24/20
28,065	Dade	94	Male	Unknown			FL resident	05/24/20
28,066	Dade	42	Female	No		No	FL resident	05/24/20
28,067	Dade	55	Female	Unknown		Unknown	FL resident	05/24/20
28,068	Dade	8	Male	No		Yes	FL resident	05/24/20
28,069	Dade	55	Female	No		Yes	FL resident	05/24/20
28,070	Dade	66	Male	No		Unknown	FL resident	05/24/20
28,071	Dade	77	Male	No		Unknown	FL resident	05/24/20
28,072	Dade	55	Male	No		Yes	FL resident	05/24/20
28,073	Dade	49	Male	No		No	FL resident	05/24/20
28,074	Dade	64	Male	No			FL resident	05/24/20
28,075	Dade	51	Male	Unknown		Unknown	FL resident	05/24/20
28,076	Dade	52	Male	No		Unknown	FL resident	05/24/20
28,077	Dade	78	Female	Unknown		Unknown	FL resident	05/24/20
28,078	Dade	59	Male	No		Yes	FL resident	05/24/20
28,079	Dade	19	Female	Unknown		Unknown	FL resident	05/24/20
28,080	Dade	39	Female	Unknown		Unknown	FL resident	05/24/20
28,081	Dade	44	Female	Unknown		Yes	FL resident	05/24/20
28,082	Dade	41	Female	Unknown			FL resident	05/24/20
28,083	Dade	41	Male	No		Yes	FL resident	05/24/20
28,084	Dade	0	Female	No		Yes	FL resident	05/24/20
28,085	Dade	47	Female	No		Yes	FL resident	05/24/20
28,086	Dade	48	Male	No		Yes	FL resident	05/24/20
28,087	Dade	63	Male	Unknown		Unknown	FL resident	05/24/20
28,088	Dade	56	Female	No		Unknown	FL resident	05/24/20
28,089	Dade	83	Female	Unknown		Yes	FL resident	05/24/20
28,090	Dade	18	Male	No		Yes	FL resident	05/24/20
28,091	Dade	35	Male	No		Yes	FL resident	05/24/20
28,092	Dade	60	Female	Unknown		No	FL resident	05/24/20
28,093	Dade	48	Female	No		Yes	FL resident	05/24/20

Coronavirus: line list of cases

Data verified as of Jun 4, 2020 at 10 AM

Data in this report are provisional and subject to change.

Case	County	Age	Gender	Travel related	Travel detail	Contact with a confirmed case	Jurisdiction	Date case counted
28,094	Dade	3	Male	Unknown		Unknown	FL resident	05/24/20
28,095	Dade	29	Male	No		No	FL resident	05/24/20
28,096	Dade	52	Male	No		Unknown	FL resident	05/24/20
28,097	Dade	48	Female	No		Unknown	FL resident	05/24/20
28,098	Dade	94	Female	No		Yes	FL resident	05/24/20
28,099	Dade	21	Male	No		Unknown	FL resident	05/24/20
28,100	Dade	33	Female	No		Unknown	FL resident	05/24/20
28,101	Dade	12	Male	No		No	FL resident	05/24/20
28,102	Dade	40	Male	Yes	FL; MN; NJ	Yes	FL resident	05/24/20
28,103	Dade	37	Male	No		Yes	FL resident	05/24/20
28,104	Dade	34	Male	No		Yes	FL resident	05/24/20
28,105	Dade	85	Female	Unknown		Unknown	FL resident	05/24/20
28,106	Dade	44	Male	Unknown			FL resident	05/24/20
28,107	Dade	46	Male	No		Unknown	FL resident	05/24/20
28,108	Dade	81	Female	No		Yes	FL resident	05/24/20
28,109	Dade	59	Male	Unknown			FL resident	05/24/20
28,110	Dade	48	Female	Unknown			FL resident	05/24/20
28,111	Dade	44	Female	Unknown			FL resident	05/24/20
28,112	Dade	29	Female	Unknown			FL resident	05/24/20
28,113	Dade	67	Female	Unknown			FL resident	05/24/20
28,114	Dade	32	Female	Unknown			FL resident	05/24/20
28,115	Dade	36	Male	No		No	FL resident	05/24/20
28,116	Dade	27	Female	Unknown			FL resident	05/24/20
28,117	Dade	20	Male	No		Yes	FL resident	05/24/20
28,118	Dade	41	Female	Unknown			FL resident	05/24/20
28,119	Dade	37	Female	Unknown			FL resident	05/24/20
28,120	Dade	38	Female	Unknown			FL resident	05/24/20
28,121	Dade	41	Female	Unknown			FL resident	05/24/20
28,122	Dade	41	Female	Unknown			FL resident	05/24/20
28,123	Dade	30	Female	Unknown			FL resident	05/24/20
28,124	Dade	29	Female	Unknown			FL resident	05/24/20
28,125	Dade	39	Female	Unknown			FL resident	05/24/20
28,126	Dade	30	Female	Unknown			FL resident	05/24/20
28,127	Dade	51	Male	No		Unknown	FL resident	05/24/20
28,128	Dade	27	Female	Unknown			FL resident	05/24/20
28,129	Dade	43	Female	No		Yes	FL resident	05/24/20
28,130	Dade	22	Female	No		No	FL resident	05/24/20
28,131	Dade	26	Female	No		No	FL resident	05/24/20
28,132	Dade	29	Female	Unknown			FL resident	05/24/20
28,133	Dade	67	Female	No		Yes	FL resident	05/24/20
28,134	Dade	41	Female	Unknown			FL resident	05/24/20
28,135	Dade	24	Male	Unknown		Unknown	FL resident	05/24/20
28,136	Dade	84	Male	Unknown			FL resident	05/24/20
28,137	Dade	47	Female	Unknown			FL resident	05/24/20
28,138	Dade	63	Female	Unknown			FL resident	05/24/20
28,139	Dade	41	Female	Unknown			FL resident	05/24/20
28,140	Dade	39	Female	Unknown			FL resident	05/24/20
28,141	Dade	32	Female	Unknown			FL resident	05/24/20
28,142	Dade	41	Female	Unknown			FL resident	05/24/20
28,143	Dade	33	Female	Unknown			FL resident	05/24/20
28,144	Dade	32	Female	Unknown			FL resident	05/24/20
28,145	Dade	39	Female	Unknown			FL resident	05/24/20
28,146	Dade	48	Male	No		Yes	FL resident	05/24/20
28,147	Dade	56	Female	No		No	FL resident	05/24/20
28,148	Dade	30	Male	Unknown		Unknown	FL resident	05/24/20
28,149	Dade	43	Female	Unknown			FL resident	05/24/20
28,150	Dade	31	Female	Unknown			FL resident	05/24/20
28,151	Dade	40	Female	Unknown			FL resident	05/24/20
28,152	Dade	31	Female	Unknown			FL resident	05/24/20
28,153	Dade	35	Female	Unknown			FL resident	05/24/20
28,154	Dade	38	Female	Unknown			FL resident	05/24/20
28,155	Dade	27	Female	Unknown			FL resident	05/24/20

Coronavirus: line list of cases

Data verified as of Jun 4, 2020 at 10 AM

Data in this report are provisional and subject to change.

Case	County	Age	Gender	Travel related	Travel detail	Contact with a confirmed case	Jurisdiction	Date case counted
28,156	Dade	43	Female	Unknown			FL resident	05/24/20
28,157	Dade	30	Female	Unknown			FL resident	05/24/20
28,158	Dade	36	Female	Unknown			FL resident	05/24/20
28,159	Dade	49	Female	Unknown		Yes	FL resident	05/24/20
28,160	Dade	54	Female	Unknown			FL resident	05/24/20
28,161	Dade	46	Female	Unknown			FL resident	05/24/20
28,162	Dade	31	Female	Unknown			FL resident	05/24/20
28,163	Dade	41	Female	Unknown			FL resident	05/24/20
28,164	Dade	37	Female	Unknown			FL resident	05/24/20
28,165	Dade	29	Female	Unknown			FL resident	05/24/20
28,166	Dade	43	Female	Unknown			FL resident	05/24/20
28,167	Dade	61	Female	Unknown			FL resident	05/24/20
28,168	Dade	63	Female	Unknown			FL resident	05/24/20
28,169	Dade	30	Female	Unknown			FL resident	05/24/20
28,170	Dade	49	Female	Unknown			FL resident	05/24/20
28,171	Dade	53	Female	Unknown			FL resident	05/24/20
28,172	Dade	67	Female	Unknown			FL resident	05/24/20
28,173	Dade	42	Female	Unknown			FL resident	05/24/20
28,174	Dade	38	Female	Unknown			FL resident	05/24/20
28,175	Dade	38	Male	No			FL resident	05/24/20
28,176	Dade	48	Male	Unknown			FL resident	05/24/20
28,177	Dade	28	Male	No			FL resident	05/24/20
28,178	Dade	38	Female	Unknown			FL resident	05/24/20
28,179	Dade	58	Female	Unknown			FL resident	05/24/20
28,180	Dade	31	Male	Unknown			FL resident	05/24/20
28,181	Dade	28	Male	Unknown			FL resident	05/24/20
28,182	Dade	36	Male	Unknown			FL resident	05/24/20
28,183	Dade	39	Male	No		Unknown	FL resident	05/24/20
28,184	Dade	41	Male	Unknown			FL resident	05/24/20
28,185	Dade	22	Male	Unknown			FL resident	05/24/20
28,186	Dade	83	Male	Unknown			FL resident	05/24/20
28,187	Dade	23	Male	Unknown			FL resident	05/24/20
28,188	Dade	100	Female	Unknown		Yes	FL resident	05/24/20
28,189	Dade	78	Female	Unknown		Yes	FL resident	05/24/20
28,190	Dade	56	Female	Unknown		No	FL resident	05/24/20
28,191	Dade	48	Female	Unknown		Yes	FL resident	05/24/20
28,192	Dade	55	Male	Unknown			FL resident	05/24/20
28,193	Dade	20	Male	Unknown			FL resident	05/24/20
28,194	Dade	45	Female	Unknown			FL resident	05/24/20
28,195	Dade	35	Male	No			FL resident	05/24/20
28,196	Dade	69	Female	Unknown		Yes	FL resident	05/24/20
28,197	Dade	48	Male	Unknown		Yes	FL resident	05/24/20
28,198	Dade	50	Male	Unknown		Yes	FL resident	05/24/20
28,199	Dade	50	Female	Unknown		Yes	FL resident	05/24/20
28,200	Dade	37	Female	No		Yes	FL resident	05/24/20
28,201	Dade	20	Female	No		Yes	FL resident	05/24/20
28,202	Dade	59	Male	No		Yes	FL resident	05/24/20
28,203	Dade	51	Female	Unknown		Unknown	FL resident	05/24/20
28,204	Dade	19	Male	Unknown		Unknown	FL resident	05/24/20
28,205	Dade	56	Female	No		Yes	FL resident	05/24/20
28,206	Dade	69	Female	No		No	FL resident	05/24/20
28,207	Dade	72	Male	No		Unknown	FL resident	05/24/20
28,208	Dade	48	Female	No		Yes	FL resident	05/24/20
28,209	Dade	20	Female	No		Yes	FL resident	05/24/20
28,210	Dade	65	Female	No		No	FL resident	05/24/20
28,211	Dade	26	Male	No		Unknown	FL resident	05/24/20
28,212	Dade	12	Female	No		Yes	FL resident	05/24/20
28,213	Dade	41	Female	No		No	FL resident	05/24/20
28,214	Dade	45	Female	No		No	FL resident	05/24/20
28,215	Dade	19	Male	No		Unknown	FL resident	05/24/20
28,216	Dade	63	Female	No		Yes	FL resident	05/24/20
28,217	Dade	44	Female	No		No	FL resident	05/24/20

Coronavirus: line list of cases

Data verified as of Jun 4, 2020 at 10 AM

Data in this report are provisional and subject to change.

Case	County	Age	Gender	Travel related	Travel detail	Contact with a confirmed case	Jurisdiction	Date case counted
28,218	Dade	15	Female	No		Yes	FL resident	05/24/20
28,219	Dade	62	Female	No		Yes	FL resident	05/24/20
28,220	Dade	64	Male	No		No	FL resident	05/24/20
28,221	Dade	54	Female	No		Yes	FL resident	05/24/20
28,222	Dade	39	Male	No		No	FL resident	05/24/20
28,223	Dade	26	Male	No		No	FL resident	05/24/20
28,224	Dade	47	Male	Unknown			FL resident	05/24/20
28,225	Dade	40	Female	No		Yes	FL resident	05/24/20
28,226	Dade	44	Male	No		No	FL resident	05/24/20
28,227	Dade	82	Female	No		Yes	FL resident	05/24/20
28,228	Dade	51	Male	No		Unknown	FL resident	05/24/20
28,229	Dade	83	Female	Unknown			FL resident	05/24/20
28,230	Dade	56	Female	No		Yes	FL resident	05/24/20
28,231	Dade	55	Male	No		Yes	FL resident	05/24/20
28,232	Dade	23	Female	No		Yes	FL resident	05/24/20
28,233	Dade	22	Male	Unknown		Unknown	FL resident	05/24/20
28,234	Dade	18	Male	Unknown		Unknown	FL resident	05/24/20
28,235	Dade	35	Male	No		Yes	FL resident	05/24/20
28,236	Dade	30	Male	Unknown		Unknown	FL resident	05/24/20
28,237	Dade	19	Male	No		No	FL resident	05/24/20
28,238	Dade	65	Female	Unknown		Unknown	FL resident	05/24/20
28,239	Dade	14	Male	No		Yes	FL resident	05/24/20
28,240	Dade	16	Female	No		Yes	FL resident	05/24/20
28,241	Dade	36	Male	No		No	FL resident	05/24/20
28,242	Dade	43	Male	No		Yes	FL resident	05/24/20
28,243	Dade	44	Female	No		Yes	FL resident	05/24/20
28,244	Dade	55	Female	No		No	FL resident	05/24/20
28,245	Dade	28	Female	No		Yes	FL resident	05/24/20
28,246	Dade	50	Female	No		No	FL resident	05/24/20
28,247	Dade	34	Male	No		No	FL resident	05/24/20
28,248	Dade	31	Female	No		No	FL resident	05/24/20
28,249	Dade	22	Female	Unknown		Unknown	FL resident	05/24/20
28,250	Dade	39	Male	No		Yes	FL resident	05/24/20
28,251	Dade	38	Female	No		Unknown	FL resident	05/24/20
28,252	Dade	30	Female	No		Yes	FL resident	05/24/20
28,253	Dade	29	Male	No		No	FL resident	05/24/20
28,254	Dade	30	Female	No		Yes	FL resident	05/24/20
28,255	Dade	7	Male	No		Unknown	FL resident	05/24/20
28,256	Dade	62	Female	No		No	FL resident	05/24/20
28,257	Dade	38	Female	No		Unknown	FL resident	05/24/20
28,258	Dade	63	Male	Unknown			FL resident	05/24/20
28,259	Dade	25	Female	No		Yes	FL resident	05/24/20
28,260	Dade	33	Male	No		No	FL resident	05/24/20
28,261	Dade	57	Female	No		No	FL resident	05/24/20
28,262	Dade	65	Male	Unknown		No	FL resident	05/24/20
28,263	Dade	25	Female	No		Yes	FL resident	05/24/20
28,264	Dade	39	Female	No		Yes	FL resident	05/24/20
28,265	Dade	30	Female	No		Yes	FL resident	05/24/20
28,266	Dade	36	Male	Unknown		Unknown	FL resident	05/24/20
28,267	Dade	33	Male	No		Yes	FL resident	05/24/20
28,268	Dade	55	Female	No		No	FL resident	05/24/20
28,269	Dade	31	Male	No		Yes	FL resident	05/24/20
28,270	Dade	32	Male	No		Yes	FL resident	05/24/20
28,271	Dade	20	Female	No		Yes	FL resident	05/24/20
28,272	Dade	33	Female	No		No	FL resident	05/24/20
28,273	Dade	2	Male	No		Yes	FL resident	05/24/20
28,274	Dade	18	Male	No		No	FL resident	05/24/20
28,275	Dade	89	Female	No		Yes	FL resident	05/24/20
28,276	Dade	89	Female	No		Yes	FL resident	05/24/20
28,277	Dade	63	Male	Unknown		Unknown	FL resident	05/25/20
28,278	Dade	77	Male	Unknown		Yes	FL resident	05/25/20
28,279	Dade	60	Male	No		Yes	FL resident	05/25/20

Coronavirus: line list of cases

Data verified as of Jun 4, 2020 at 10 AM

Data in this report are provisional and subject to change.

Case	County	Age	Gender	Travel related	Travel detail	Contact with a confirmed case	Jurisdiction	Date case counted
28,280	Dade	62	Male	Unknown			FL resident	05/25/20
28,281	Dade	43	Female	No		Yes	FL resident	05/25/20
28,282	Dade	20	Female	No		Yes	FL resident	05/25/20
28,283	Dade	57	Male	No		No	FL resident	05/25/20
28,284	Dade	28	Female	Unknown		Unknown	FL resident	05/25/20
28,285	Dade	77	Male	Unknown		Unknown	FL resident	05/25/20
28,286	Dade	55	Male	Unknown		Yes	FL resident	05/25/20
28,287	Dade	30	Female	Unknown		Unknown	FL resident	05/25/20
28,288	Dade	27	Female	No		Unknown	FL resident	05/25/20
28,289	Dade	42	Male	No		No	FL resident	05/25/20
28,290	Dade	88	Male	No		No	FL resident	05/25/20
28,291	Dade	55	Male	No		No	FL resident	05/25/20
28,292	Dade	70	Male	No		Yes	FL resident	05/25/20
28,293	Dade	36	Male	No		No	FL resident	05/25/20
28,294	Dade	73	Male	No		Unknown	FL resident	05/25/20
28,295	Dade	65	Female	No		No	FL resident	05/25/20
28,296	Dade	33	Male	Unknown		No	FL resident	05/25/20
28,297	Dade	21	Male	No			FL resident	05/25/20
28,298	Dade	23	Female	No		Yes	FL resident	05/25/20
28,299	Dade	20	Female	No		Yes	FL resident	05/25/20
28,300	Dade	47	Female	No		Unknown	FL resident	05/25/20
28,301	Dade	58	Male	No		Unknown	FL resident	05/25/20
28,302	Dade	36	Female	Unknown			FL resident	05/25/20
28,303	Dade	20	Male	Unknown			FL resident	05/25/20
28,304	Dade	86	Female	No		Yes	FL resident	05/25/20
28,305	Dade	88	Female	Unknown		Yes	FL resident	05/25/20
28,306	Dade	77	Female	Unknown		Yes	FL resident	05/25/20
28,307	Dade	19	Male	Unknown		Unknown	FL resident	05/25/20
28,308	Dade	29	Male	Unknown			FL resident	05/25/20
28,309	Dade	72	Female	No		Unknown	FL resident	05/25/20
28,310	Dade	92	Male	No		Unknown	FL resident	05/25/20
28,311	Dade	33	Female	Unknown		No	FL resident	05/25/20
28,312	Dade	53	Female	Unknown		Unknown	FL resident	05/25/20
28,313	Dade	18	Male	Unknown		Yes	FL resident	05/25/20
28,314	Dade	81	Female	No		Yes	FL resident	05/25/20
28,315	Dade	97	Female	No		Unknown	FL resident	05/25/20
28,316	Dade	89	Female	No		Yes	FL resident	05/25/20
28,317	Dade	82	Female	No		Yes	FL resident	05/25/20
28,318	Dade	86	Male	No		Yes	FL resident	05/25/20
28,319	Dade	90	Female	No		Yes	FL resident	05/25/20
28,320	Dade	94	Female	Unknown		Yes	FL resident	05/25/20
28,321	Dade	71	Male	No		Yes	FL resident	05/25/20
28,322	Dade	77	Female	Unknown			FL resident	05/25/20
28,323	Dade	41	Female	No		Yes	FL resident	05/25/20
28,324	Dade	24	Female	No		Yes	FL resident	05/25/20
28,325	Dade	70	Female	No		No	FL resident	05/25/20
28,326	Dade	54	Female	No		Yes	FL resident	05/25/20
28,327	Dade	59	Male	No		Yes	FL resident	05/25/20
28,328	Dade	79	Female	Unknown		Unknown	FL resident	05/25/20
28,329	Dade	89	Male	Unknown		Unknown	FL resident	05/25/20
28,330	Dade	57	Male	Unknown			FL resident	05/25/20
28,331	Dade	50	Male	Unknown			FL resident	05/25/20
28,332	Dade	38	Male	No		Yes	FL resident	05/25/20
28,333	Dade	22	Female	No		Yes	FL resident	05/25/20
28,334	Dade	16	Male	No		Yes	FL resident	05/25/20
28,335	Dade	50	Male	No		Yes	FL resident	05/25/20
28,336	Dade	41	Female	Unknown		Unknown	FL resident	05/25/20
28,337	Dade	20	Female	No		No	FL resident	05/25/20
28,338	Dade	30	Male	No		Yes	FL resident	05/25/20
28,339	Dade	52	Male	No		Yes	FL resident	05/25/20
28,340	Dade	52	Male	No		No	FL resident	05/25/20
28,341	Dade	53	Female	No		Yes	FL resident	05/25/20

Coronavirus: line list of cases

Data verified as of Jun 4, 2020 at 10 AM

Data in this report are provisional and subject to change.

Case	County	Age	Gender	Travel related	Travel detail	Contact with a confirmed case	Jurisdiction	Date case counted
28,342	Dade	72	Female	No		Unknown	FL resident	05/25/20
28,343	Dade	51	Male	No		Yes	FL resident	05/25/20
28,344	Dade	39	Female	No		Unknown	FL resident	05/25/20
28,345	Dade	62	Female	Unknown		Unknown	FL resident	05/25/20
28,346	Dade	78	Female	Unknown		Unknown	FL resident	05/25/20
28,347	Dade	16	Male	No		Yes	FL resident	05/25/20
28,348	Dade	66	Female	No		Yes	FL resident	05/25/20
28,349	Dade	24	Female	No		Yes	FL resident	05/25/20
28,350	Dade	93	Female	Unknown		Unknown	FL resident	05/25/20
28,351	Dade	24	Female	No		Yes	FL resident	05/25/20
28,352	Dade	16	Female	Unknown		Yes	FL resident	05/25/20
28,353	Dade	21	Female	No		Yes	FL resident	05/25/20
28,354	Dade	7	Female	No		Yes	FL resident	05/25/20
28,355	Dade	54	Female	No		Yes	FL resident	05/25/20
28,356	Dade	36	Male	No		Yes	FL resident	05/25/20
28,357	Dade	41	Male	No		Yes	FL resident	05/25/20
28,358	Dade	38	Male	No		Yes	FL resident	05/25/20
28,359	Dade	0	Male	No		Yes	FL resident	05/25/20
28,360	Dade	63	Male	No		Yes	FL resident	05/25/20
28,361	Dade	12	Male	No		Yes	FL resident	05/25/20
28,362	Dade	68	Male	No		Unknown	FL resident	05/25/20
28,363	Dade	50	Female	Unknown		Unknown	FL resident	05/25/20
28,364	Dade	62	Male	No		No	FL resident	05/25/20
28,365	Dade	27	Male	No		No	FL resident	05/25/20
28,366	Dade	37	Female	No		No	FL resident	05/25/20
28,367	Dade	61	Female	No		Yes	FL resident	05/25/20
28,368	Dade	53	Female	No		Yes	FL resident	05/25/20
28,369	Dade	61	Female	No		Yes	FL resident	05/25/20
28,370	Dade	45	Female	Unknown		Yes	FL resident	05/25/20
28,371	Dade	80	Female	Unknown			FL resident	05/25/20
28,372	Dade	50	Male	No		Yes	FL resident	05/25/20
28,373	Dade	30	Female	No		Yes	FL resident	05/25/20
28,374	Dade	35	Female	No		Unknown	FL resident	05/25/20
28,375	Dade	78	Male	No		Yes	FL resident	05/25/20
28,376	Dade	47	Female	No		Yes	FL resident	05/25/20
28,377	Dade	6	Male	No		Yes	FL resident	05/25/20
28,378	Dade	29	Male	No		No	FL resident	05/25/20
28,379	Dade	36	Male	No		No	FL resident	05/25/20
28,380	Dade	53	Male	No		Unknown	FL resident	05/25/20
28,381	Dade	87	Male	No		Unknown	FL resident	05/25/20
28,382	Dade	25	Male	No		Unknown	FL resident	05/25/20
28,383	Dade	42	Female	No		No	FL resident	05/25/20
28,384	Dade	47	Female	No		Yes	FL resident	05/25/20
28,385	Dade	21	Male	No		Unknown	FL resident	05/25/20
28,386	Dade	65	Female	No		Yes	FL resident	05/25/20
28,387	Dade	55	Male	No		No	FL resident	05/25/20
28,388	Dade	0	Female	No		Unknown	FL resident	05/25/20
28,389	Dade	36	Male	Unknown			FL resident	05/25/20
28,390	Dade	59	Female	No		Yes	FL resident	05/26/20
28,391	Dade	38	Female	Unknown		Yes	FL resident	05/26/20
28,392	Dade	33	Female	No		Unknown	FL resident	05/26/20
28,393	Dade	60	Male	No		Unknown	FL resident	05/26/20
28,394	Dade	8	Male	Unknown		Unknown	FL resident	05/26/20
28,395	Dade	81	Female	No		Unknown	FL resident	05/26/20
28,396	Dade	27	Female	Unknown		Unknown	FL resident	05/26/20
28,397	Dade	78	Male	Unknown		Yes	FL resident	05/26/20
28,398	Dade	53	Male	No		Unknown	FL resident	05/26/20
28,399	Dade	77	Male	No		Yes	FL resident	05/26/20
28,400	Dade	75	Female	Unknown		Unknown	FL resident	05/26/20
28,401	Dade	81	Female	Unknown			FL resident	05/26/20
28,402	Dade	52	Male	No		Unknown	FL resident	05/26/20
28,403	Dade	57	Male	Unknown		No	FL resident	05/26/20

Coronavirus: line list of cases

Data verified as of Jun 4, 2020 at 10 AM

Data in this report are provisional and subject to change.

Case	County	Age	Gender	Travel related	Travel detail	Contact with a confirmed case	Jurisdiction	Date case counted
28,404	Dade	51	Female	No		Yes	FL resident	05/26/20
28,405	Dade	57	Female	No		Yes	FL resident	05/26/20
28,406	Dade	42	Female	Unknown		Unknown	FL resident	05/26/20
28,407	Dade	20	Female	No		No	FL resident	05/26/20
28,408	Dade	88	Female	No		Yes	FL resident	05/26/20
28,409	Dade	79	Female	Unknown		Yes	FL resident	05/26/20
28,410	Dade	58	Female	Unknown		Unknown	FL resident	05/26/20
28,411	Dade	65	Male	Unknown			FL resident	05/26/20
28,412	Dade	83	Male	No		Yes	FL resident	05/26/20
28,413	Dade	82	Female	No		Yes	FL resident	05/26/20
28,414	Dade	72	Female	No		Unknown	FL resident	05/26/20
28,415	Dade	78	Male	No		Yes	FL resident	05/26/20
28,416	Dade	65	Male	No		Yes	FL resident	05/26/20
28,417	Dade	53	Female	No		Unknown	FL resident	05/26/20
28,418	Dade	6	Female	Unknown		Yes	FL resident	05/26/20
28,419	Dade	91	Male	Unknown		Yes	FL resident	05/26/20
28,420	Dade	82	Male	No		Yes	FL resident	05/26/20
28,421	Dade	37	Female	No		Unknown	FL resident	05/26/20
28,422	Dade	35	Male	No		Unknown	FL resident	05/26/20
28,423	Dade	24	Female	No		Unknown	FL resident	05/26/20
28,424	Dade	88	Female	Unknown			FL resident	05/26/20
28,425	Dade	42	Female	No		Yes	FL resident	05/26/20
28,426	Dade	23	Male	Unknown		Unknown	FL resident	05/26/20
28,427	Dade	49	Male	No		Unknown	FL resident	05/26/20
28,428	Dade	40	Female	No		Yes	FL resident	05/26/20
28,429	Dade	30	Male	Unknown		Unknown	FL resident	05/26/20
28,430	Dade	58	Male	No		Yes	FL resident	05/26/20
28,431	Dade	60	Male	No		Yes	FL resident	05/26/20
28,432	Dade	33	Male	No		Yes	FL resident	05/26/20
28,433	Dade	51	Male	Unknown		No	FL resident	05/26/20
28,434	Dade	57	Female	No		Yes	FL resident	05/26/20
28,435	Dade	30	Female	Unknown		Unknown	FL resident	05/26/20
28,436	Dade	67	Male	No		Unknown	FL resident	05/26/20
28,437	Dade	36	Male	No		Yes	FL resident	05/26/20
28,438	Dade	30	Female	No		No	FL resident	05/26/20
28,439	Dade	53	Female	No		Yes	FL resident	05/26/20
28,440	Dade	20	Female	No		Yes	FL resident	05/26/20
28,441	Dade	55	Male	Unknown			FL resident	05/26/20
28,442	Dade	27	Male	No		Yes	FL resident	05/26/20
28,443	Dade	24	Female	No		Yes	FL resident	05/26/20
28,444	Dade	27	Female	No		Unknown	FL resident	05/26/20
28,445	Dade	18	Male	Unknown		Unknown	FL resident	05/26/20
28,446	Dade	56	Female	No		Yes	FL resident	05/26/20
28,447	Dade	83	Male	Unknown		Unknown	FL resident	05/26/20
28,448	Dade	64	Female	No		Yes	FL resident	05/26/20
28,449	Dade	73	Male	Unknown		Unknown	FL resident	05/26/20
28,450	Dade	66	Male	No		Yes	FL resident	05/26/20
28,451	Dade	55	Male	No		No	FL resident	05/26/20
28,452	Dade	42	Male	No		Unknown	FL resident	05/26/20
28,453	Dade	41	Male	No		Unknown	FL resident	05/26/20
28,454	Dade	46	Male	No		Unknown	FL resident	05/26/20
28,455	Dade	82	Male	Unknown			FL resident	05/26/20
28,456	Dade	35	Male	No		Yes	FL resident	05/26/20
28,457	Dade	86	Male	No		Yes	FL resident	05/26/20
28,458	Dade	40	Female	Unknown		Unknown	FL resident	05/26/20
28,459	Dade	26	Female	No		No	FL resident	05/26/20
28,460	Dade	57	Female	No		Unknown	FL resident	05/26/20
28,461	Dade	58	Male	Unknown			FL resident	05/26/20
28,462	Dade	69	Male	No		Yes	FL resident	05/26/20
28,463	Dade	65	Female	Unknown		Unknown	FL resident	05/26/20
28,464	Dade	82	Female	No		Yes	FL resident	05/26/20
28,465	Dade	56	Female	Unknown		Yes	FL resident	05/26/20

Coronavirus: line list of cases

Data verified as of Jun 4, 2020 at 10 AM

Data in this report are provisional and subject to change.

Case	County	Age	Gender	Travel related	Travel detail	Contact with a confirmed case	Jurisdiction	Date case counted
28,466	Dade	62	Male	No		No	FL resident	05/26/20
28,467	Dade	94	Female	No			FL resident	05/26/20
28,468	Dade	83	Female	No		Yes	FL resident	05/26/20
28,469	Dade	69	Female	No		Yes	FL resident	05/26/20
28,470	Dade	63	Female	No		No	FL resident	05/26/20
28,471	Dade	19	Female	No		Yes	FL resident	05/26/20
28,472	Dade	25	Female	No		Yes	FL resident	05/26/20
28,473	Dade	29	Male	No		Yes	FL resident	05/26/20
28,474	Dade	64	Female	No		Yes	FL resident	05/26/20
28,475	Dade	40	Female	No		Yes	FL resident	05/26/20
28,476	Dade	55	Female	No		Yes	FL resident	05/26/20
28,477	Dade	69	Male	No		Unknown	FL resident	05/26/20
28,478	Dade	59	Female	Unknown			FL resident	05/26/20
28,479	Dade	48	Female	No		Yes	FL resident	05/26/20
28,480	Dade	59	Female	No		No	FL resident	05/26/20
28,481	Dade	62	Male	No		No	FL resident	05/26/20
28,482	Dade	47	Female	No		No	FL resident	05/26/20
28,483	Dade	32	Male	No		No	FL resident	05/26/20
28,484	Dade	59	Male	No		Yes	FL resident	05/26/20
28,485	Dade	69	Male	No		Unknown	FL resident	05/26/20
28,486	Dade	57	Female	No		Yes	FL resident	05/26/20
28,487	Dade	56	Female	No		Unknown	FL resident	05/26/20
28,488	Dade	6	Female	No		Yes	FL resident	05/26/20
28,489	Dade	57	Female	No		Yes	FL resident	05/26/20
28,490	Dade	86	Female	Unknown			FL resident	05/26/20
28,491	Dade	26	Male	No		Yes	FL resident	05/27/20
28,492	Dade	27	Female	No		Yes	FL resident	05/27/20
28,493	Dade	50	Female	Unknown		Unknown	FL resident	05/27/20
28,494	Dade	84	Male	No			FL resident	05/27/20
28,495	Dade	23	Male	Unknown			FL resident	05/27/20
28,496	Dade	43	Female	Unknown		Yes	FL resident	05/27/20
28,497	Dade	30	Male	Unknown			FL resident	05/27/20
28,498	Dade	29	Male	Unknown			FL resident	05/27/20
28,499	Dade	29	Female	No		Yes	FL resident	05/27/20
28,500	Dade	36	Male	Unknown			FL resident	05/27/20
28,501	Dade	47	Female	No		Unknown	FL resident	05/27/20
28,502	Dade	27	Male	Unknown			FL resident	05/27/20
28,503	Dade	74	Male	Unknown			FL resident	05/27/20
28,504	Dade	58	Male	No		No	FL resident	05/27/20
28,505	Dade	94	Female	Unknown			FL resident	05/27/20
28,506	Dade	37	Female	No		Yes	FL resident	05/27/20
28,507	Dade	68	Male	No		Unknown	FL resident	05/27/20
28,508	Dade	41	Male	No		Yes	FL resident	05/27/20
28,509	Dade	38	Male	No		No	FL resident	05/27/20
28,510	Dade	26	Male	Unknown			FL resident	05/27/20
28,511	Dade	28	Male	No		Yes	FL resident	05/27/20
28,512	Dade	61	Female	No		Yes	FL resident	05/27/20
28,513	Dade	30	Male	Unknown			FL resident	05/27/20
28,514	Dade	51	Male	No		No	FL resident	05/27/20
28,515	Dade	82	Female	Unknown		Yes	FL resident	05/27/20
28,516	Dade	25	Male	No		No	FL resident	05/27/20
28,517	Dade	54	Female	Unknown			FL resident	05/27/20
28,518	Dade	39	Female	No		No	FL resident	05/27/20
28,519	Dade	88	Male	Unknown			FL resident	05/27/20
28,520	Dade	16	Male	No		Yes	FL resident	05/27/20
28,521	Dade	47	Female	No		Unknown	FL resident	05/27/20
28,522	Dade	24	Male	Unknown			FL resident	05/27/20
28,523	Dade	47	Male	No		Yes	FL resident	05/27/20
28,524	Dade	10	Male	No		Yes	FL resident	05/27/20
28,525	Dade	65	Male	No		No	FL resident	05/27/20
28,526	Dade	17	Male	No		Yes	FL resident	05/27/20
28,527	Dade	17	Female	No		Yes	FL resident	05/27/20

Coronavirus: line list of cases

Data verified as of Jun 4, 2020 at 10 AM

Data in this report are provisional and subject to change.

Case	County	Age	Gender	Travel related	Travel detail	Contact with a confirmed case	Jurisdiction	Date case counted
28,528	Dade	51	Female	No		Yes	FL resident	05/27/20
28,529	Dade	36	Male	No		Yes	FL resident	05/27/20
28,530	Dade	57	Male	No		Yes	FL resident	05/27/20
28,531	Dade	32	Female	No		No	FL resident	05/27/20
28,532	Dade	31	Female	No		Yes	FL resident	05/27/20
28,533	Dade	27	Male	No		Yes	FL resident	05/27/20
28,534	Dade	29	Female	No		Yes	FL resident	05/27/20
28,535	Dade	21	Male	Unknown		Yes	FL resident	05/27/20
28,536	Dade	52	Male	No		Yes	FL resident	05/27/20
28,537	Dade	59	Female	No		Yes	FL resident	05/27/20
28,538	Dade	29	Male	Unknown		Unknown	FL resident	05/27/20
28,539	Dade	57	Female	No		Yes	FL resident	05/27/20
28,540	Dade	63	Male	No		Yes	FL resident	05/27/20
28,541	Dade	19	Female	No		Yes	FL resident	05/27/20
28,542	Dade	34	Male	No		Yes	FL resident	05/27/20
28,543	Dade	57	Female	No		Yes	FL resident	05/27/20
28,544	Dade	20	Female	Unknown		No	FL resident	05/27/20
28,545	Dade	21	Female	No		No	FL resident	05/27/20
28,546	Dade	59	Female	Unknown		Unknown	FL resident	05/27/20
28,547	Dade	29	Male	Unknown		Unknown	FL resident	05/27/20
28,548	Dade	54	Male	No		Yes	FL resident	05/27/20
28,549	Dade	44	Male	No		Unknown	FL resident	05/27/20
28,550	Dade	50	Female	Unknown			FL resident	05/27/20
28,551	Dade	82	Female	Unknown		Yes	FL resident	05/27/20
28,552	Dade	90	Female	No			FL resident	05/27/20
28,553	Dade	62	Female	No		No	FL resident	05/27/20
28,554	Dade	28	Female	Unknown			FL resident	05/27/20
28,555	Dade	77	Female	No		Unknown	FL resident	05/27/20
28,556	Dade	40	Male	No		Unknown	FL resident	05/27/20
28,557	Dade	49	Male	No			FL resident	05/27/20
28,558	Dade	72	Female	No		Unknown	FL resident	05/27/20
28,559	Dade	66	Male	No		Unknown	FL resident	05/27/20
28,560	Dade	41	Female	No		Yes	FL resident	05/27/20
28,561	Dade	52	Male	No		Unknown	FL resident	05/27/20
28,562	Dade	27	Female	No		Unknown	FL resident	05/27/20
28,563	Dade	36	Male	No		No	FL resident	05/27/20
28,564	Dade	21	Male	No		Unknown	FL resident	05/27/20
28,565	Dade	31	Female	No		Unknown	FL resident	05/27/20
28,566	Dade	40	Male	Yes	FL; VENEZUELA	Unknown	FL resident	05/27/20
28,567	Dade	68	Male	No		Unknown	FL resident	05/27/20
28,568	Dade	58	Female	No		Yes	FL resident	05/27/20
28,569	Dade	47	Female	No		Unknown	FL resident	05/27/20
28,570	Dade	37	Female	No		Unknown	FL resident	05/27/20
28,571	Dade	14	Male	No		Unknown	FL resident	05/27/20
28,572	Dade	23	Female	No		Yes	FL resident	05/27/20
28,573	Dade	17	Female	No		Yes	FL resident	05/27/20
28,574	Dade	16	Male	No		Yes	FL resident	05/27/20
28,575	Dade	86	Female	Unknown		Unknown	FL resident	05/27/20
28,576	Dade	63	Female	No		Unknown	FL resident	05/27/20
28,577	Dade	71	Female	No		Unknown	FL resident	05/27/20
28,578	Dade	44	Female	No		Yes	FL resident	05/27/20
28,579	Dade	48	Male	No		Yes	FL resident	05/27/20
28,580	Dade	67	Male	No		Yes	FL resident	05/27/20
28,581	Dade	27	Male	No			FL resident	05/27/20
28,582	Dade	59	Female	No		Yes	FL resident	05/27/20
28,583	Dade	39	Female	No		Unknown	FL resident	05/27/20
28,584	Dade	54	Male	No		Yes	FL resident	05/27/20
28,585	Dade	37	Male	No		Yes	FL resident	05/27/20
28,586	Dade	51	Male	No		Unknown	FL resident	05/27/20
28,587	Dade	63	Female	No		No	FL resident	05/27/20
28,588	Dade	72	Male	No		Unknown	FL resident	05/27/20
28,589	Dade	44	Male	No		Yes	FL resident	05/27/20

Coronavirus: line list of cases

Data verified as of Jun 4, 2020 at 10 AM

Data in this report are provisional and subject to change.

Case	County	Age	Gender	Travel related	Travel detail	Contact with a confirmed case	Jurisdiction	Date case counted
28,590	Dade	55	Female	Unknown		Unknown	FL resident	05/27/20
28,591	Dade	34	Male	Unknown		Unknown	FL resident	05/27/20
28,592	Dade	37	Female	Unknown		Yes	FL resident	05/27/20
28,593	Dade	45	Female	No		Unknown	FL resident	05/27/20
28,594	Dade	30	Female	No		Yes	FL resident	05/27/20
28,595	Dade	56	Male	No		Unknown	FL resident	05/27/20
28,596	Dade	40	Male	Unknown		Unknown	FL resident	05/27/20
28,597	Dade	40	Male	Unknown		Yes	FL resident	05/27/20
28,598	Dade	50	Female	No		Yes	FL resident	05/27/20
28,599	Dade	46	Female	Unknown		Yes	FL resident	05/27/20
28,600	Dade	54	Female	No		Yes	FL resident	05/27/20
28,601	Dade	55	Female	No		No	FL resident	05/27/20
28,602	Dade	91	Female	No		Unknown	FL resident	05/27/20
28,603	Dade	88	Female	Unknown		Yes	FL resident	05/27/20
28,604	Dade	62	Male	No		No	FL resident	05/27/20
28,605	Dade	90	Female	Unknown			FL resident	05/27/20
28,606	Dade	59	Female	Unknown		Unknown	FL resident	05/27/20
28,607	Dade	90	Female	Unknown			FL resident	05/27/20
28,608	Dade	50	Female	Unknown		Unknown	FL resident	05/27/20
28,609	Dade	67	Female	Unknown			FL resident	05/27/20
28,610	Dade	46	Female	No		Yes	FL resident	05/27/20
28,611	Dade	34	Female	No		Yes	FL resident	05/27/20
28,612	Dade	34	Female	No		Yes	FL resident	05/27/20
28,613	Dade	35	Female	No		Yes	FL resident	05/27/20
28,614	Dade	85	Female	Unknown			FL resident	05/27/20
28,615	Dade	81	Female	No		Yes	FL resident	05/27/20
28,616	Dade	95	Female	Unknown			FL resident	05/27/20
28,617	Dade	84	Male	Unknown			FL resident	05/27/20
28,618	Dade	56	Female	No		Yes	FL resident	05/27/20
28,619	Dade	92	Female	Unknown			FL resident	05/27/20
28,620	Dade	80	Female	No		Yes	FL resident	05/27/20
28,621	Dade	84	Female	Unknown			FL resident	05/27/20
28,622	Dade	86	Female	No		No	FL resident	05/27/20
28,623	Dade	85	Female	Unknown			FL resident	05/27/20
28,624	Dade	80	Male	No		Unknown	FL resident	05/27/20
28,625	Dade	87	Female	No		Yes	FL resident	05/27/20
28,626	Dade	69	Male	No		Unknown	FL resident	05/27/20
28,627	Dade	79	Male	Unknown			FL resident	05/27/20
28,628	Dade	66	Female	Unknown		Unknown	FL resident	05/27/20
28,629	Dade	73	Male	Unknown		Yes	FL resident	05/27/20
28,630	Dade	92	Female	No		Yes	FL resident	05/27/20
28,631	Dade	86	Female	No		No	FL resident	05/27/20
28,632	Dade	55	Male	No		Yes	FL resident	05/27/20
28,633	Dade	82	Female	No		Unknown	FL resident	05/27/20
28,634	Dade	88	Male	No		Unknown	FL resident	05/28/20
28,635	Dade		Female	Unknown			FL resident	05/28/20
28,636	Dade	38	Male	No		No	FL resident	05/28/20
28,637	Dade	61	Female	No		No	FL resident	05/28/20
28,638	Dade	92	Female	Unknown			FL resident	05/28/20
28,639	Dade	93	Female	Unknown			FL resident	05/28/20
28,640	Dade	67	Female	No		Yes	FL resident	05/28/20
28,641	Dade	32	Female	No		Unknown	FL resident	05/28/20
28,642	Dade	54	Female	Unknown		Unknown	FL resident	05/28/20
28,643	Dade	51	Male	Unknown		Unknown	FL resident	05/28/20
28,644	Dade	26	Male	No		Yes	FL resident	05/28/20
28,645	Dade	74	Female	Unknown		Unknown	FL resident	05/28/20
28,646	Dade	81	Female	Unknown			FL resident	05/28/20
28,647	Dade	87	Male	Unknown			FL resident	05/28/20
28,648	Dade	72	Male	Unknown		Unknown	FL resident	05/28/20
28,649	Dade	51	Male	Unknown			FL resident	05/28/20
28,650	Dade	27	Male	Unknown			FL resident	05/28/20
28,651	Dade	43	Male	No		Yes	FL resident	05/28/20

Coronavirus: line list of cases

Data verified as of Jun 4, 2020 at 10 AM

Data in this report are provisional and subject to change.

Case	County	Age	Gender	Travel related	Travel detail	Contact with a confirmed case	Jurisdiction	Date case counted
28,652	Dade	60	Male	No		Unknown	FL resident	05/28/20
28,653	Dade	68	Male	No		Yes	FL resident	05/28/20
28,654	Dade	46	Male	No		No	FL resident	05/28/20
28,655	Dade	87	Male	No		Yes	FL resident	05/28/20
28,656	Dade	83	Female	Unknown			FL resident	05/28/20
28,657	Dade	17	Female	No		Yes	FL resident	05/28/20
28,658	Dade	15	Female	No			FL resident	05/28/20
28,659	Dade	52	Female	Unknown			FL resident	05/28/20
28,660	Dade	41	Female	No			FL resident	05/28/20
28,661	Dade	66	Male	No		No	FL resident	05/28/20
28,662	Dade	40	Male	No		Unknown	FL resident	05/28/20
28,663	Dade	43	Male	Unknown		Unknown	FL resident	05/28/20
28,664	Dade	33	Female	Unknown			FL resident	05/28/20
28,665	Dade	46	Female	No		Unknown	FL resident	05/28/20
28,666	Dade	47	Male	No		Unknown	FL resident	05/28/20
28,667	Dade	78	Male	Unknown			FL resident	05/28/20
28,668	Dade	56	Female	Unknown			FL resident	05/28/20
28,669	Dade	41	Female	No		Unknown	FL resident	05/28/20
28,670	Dade	41	Female	No		Yes	FL resident	05/28/20
28,671	Dade	84	Female	No		Yes	FL resident	05/28/20
28,672	Dade	20	Female	No		No	FL resident	05/28/20
28,673	Dade	21	Female	Unknown		Yes	FL resident	05/28/20
28,674	Dade	46	Female	No		No	FL resident	05/28/20
28,675	Dade	28	Female	No		Yes	FL resident	05/28/20
28,676	Dade	18	Male	No		Yes	FL resident	05/28/20
28,677	Dade	79	Male	No		Yes	FL resident	05/28/20
28,678	Dade	59	Female	No		No	FL resident	05/28/20
28,679	Dade	52	Female	No		Yes	FL resident	05/28/20
28,680	Dade	34	Female	No		No	FL resident	05/28/20
28,681	Dade	30	Female	No		No	FL resident	05/28/20
28,682	Dade	23	Male	No		No	FL resident	05/28/20
28,683	Dade	38	Male	No		Yes	FL resident	05/28/20
28,684	Dade	55	Female	No		No	FL resident	05/28/20
28,685	Dade	22	Male	No		Yes	FL resident	05/28/20
28,686	Dade	29	Male	No		Yes	FL resident	05/28/20
28,687	Dade	28	Male	Yes	FL; TX	Yes	FL resident	05/28/20
28,688	Dade	17	Female	No		Yes	FL resident	05/28/20
28,689	Dade	56	Female	No		Unknown	FL resident	05/28/20
28,690	Dade	40	Female	No		Unknown	FL resident	05/28/20
28,691	Dade	42	Male	No		No	FL resident	05/28/20
28,692	Dade	42	Male	No		Yes	FL resident	05/28/20
28,693	Dade	60	Male	No		Yes	FL resident	05/28/20
28,694	Dade	40	Male	No		Unknown	FL resident	05/28/20
28,695	Dade	26	Female	No		Yes	FL resident	05/28/20
28,696	Dade	56	Male	No		Yes	FL resident	05/28/20
28,697	Dade	48	Female	No		Yes	FL resident	05/28/20
28,698	Dade	82	Female	Unknown		Unknown	FL resident	05/28/20
28,699	Dade	32	Male	Unknown		Unknown	FL resident	05/28/20
28,700	Dade	24	Male	No		Yes	FL resident	05/28/20
28,701	Dade	60	Male	No		Yes	FL resident	05/28/20
28,702	Dade	46	Female	No		No	FL resident	05/28/20
28,703	Dade	22	Female	No		Unknown	FL resident	05/28/20
28,704	Dade	46	Male	No		Yes	FL resident	05/28/20
28,705	Dade	54	Female	No		Yes	FL resident	05/28/20
28,706	Dade	44	Female	No		Yes	FL resident	05/28/20
28,707	Dade	39	Female	No		No	FL resident	05/28/20
28,708	Dade	38	Female	No		Yes	FL resident	05/28/20
28,709	Dade	36	Male	No		Yes	FL resident	05/28/20
28,710	Dade	28	Female	No		No	FL resident	05/28/20
28,711	Dade	39	Female	No		Yes	FL resident	05/28/20
28,712	Dade	47	Female	Unknown			FL resident	05/28/20
28,713	Dade	18	Male	No		Yes	FL resident	05/28/20

Coronavirus: line list of cases

Data verified as of Jun 4, 2020 at 10 AM

Data in this report are provisional and subject to change.

Case	County	Age	Gender	Travel related	Travel detail	Contact with a confirmed case	Jurisdiction	Date case counted
28,714	Dade	22	Male	No		Unknown	FL resident	05/28/20
28,715	Dade	54	Female	No		Yes	FL resident	05/28/20
28,716	Dade	35	Male	No		Yes	FL resident	05/28/20
28,717	Dade	41	Female	Unknown		Unknown	FL resident	05/28/20
28,718	Dade	66	Female	No		Unknown	FL resident	05/28/20
28,719	Dade	47	Male	No		Yes	FL resident	05/28/20
28,720	Dade	49	Male	No		No	FL resident	05/28/20
28,721	Dade	29	Male	No		Yes	FL resident	05/28/20
28,722	Dade	44	Female	No		Yes	FL resident	05/28/20
28,723	Dade	76	Female	No		Yes	FL resident	05/28/20
28,724	Dade	59	Male	No		Unknown	FL resident	05/28/20
28,725	Dade	27	Female	No		Unknown	FL resident	05/28/20
28,726	Dade	26	Male	No		Yes	FL resident	05/28/20
28,727	Dade	64	Female	Unknown			FL resident	05/28/20
28,728	Dade	33	Male	No		Yes	FL resident	05/28/20
28,729	Dade	88	Female	Unknown			FL resident	05/28/20
28,730	Dade	45	Male	Unknown		Unknown	FL resident	05/28/20
28,731	Dade	62	Male	Unknown			FL resident	05/28/20
28,732	Dade	54	Male	No		Unknown	FL resident	05/28/20
28,733	Dade	65	Male	Unknown		Unknown	FL resident	05/28/20
28,734	Dade	48	Female	No		Yes	FL resident	05/28/20
28,735	Dade	49	Male	No		No	FL resident	05/28/20
28,736	Dade	52	Male	No		Yes	FL resident	05/28/20
28,737	Dade	50	Male	No		Unknown	FL resident	05/28/20
28,738	Dade	71	Male	Unknown			FL resident	05/28/20
28,739	Dade	66	Male	Unknown			FL resident	05/28/20
28,740	Dade	66	Male	Unknown			FL resident	05/28/20
28,741	Dade	54	Male	Unknown		Unknown	FL resident	05/28/20
28,742	Dade	63	Male	Unknown			FL resident	05/28/20
28,743	Dade	63	Male	Unknown			FL resident	05/28/20
28,744	Dade	84	Male	Unknown		Yes	FL resident	05/28/20
28,745	Dade	31	Male	Unknown		Yes	FL resident	05/28/20
28,746	Dade	69	Female	No		Yes	FL resident	05/28/20
28,747	Dade	55	Male	No		Yes	FL resident	05/28/20
28,748	Dade	33	Female	Unknown		Unknown	FL resident	05/28/20
28,749	Dade	20	Female	No		Yes	FL resident	05/28/20
28,750	Dade	46	Female	No		No	FL resident	05/28/20
28,751	Dade	36	Female	No		Yes	FL resident	05/28/20
28,752	Dade	49	Male	No		Yes	FL resident	05/28/20
28,753	Dade	41	Female	No		Yes	FL resident	05/28/20
28,754	Dade	27	Female	No		Yes	FL resident	05/28/20
28,755	Dade	73	Male	Unknown			FL resident	05/28/20
28,756	Dade	50	Male	No		Unknown	FL resident	05/28/20
28,757	Dade	38	Male	Unknown		Yes	FL resident	05/28/20
28,758	Dade	42	Female	Unknown		Unknown	FL resident	05/28/20
28,759	Dade	30	Male	No		No	FL resident	05/28/20
28,760	Dade	56	Male	Unknown		Unknown	FL resident	05/28/20
28,761	Dade	53	Male	No		Unknown	FL resident	05/28/20
28,762	Dade	41	Female	No		Unknown	FL resident	05/28/20
28,763	Dade	50	Male	Unknown			FL resident	05/28/20
28,764	Dade	55	Male	Unknown		Unknown	FL resident	05/28/20
28,765	Dade	85	Male	No		Unknown	FL resident	05/28/20
28,766	Dade	20	Male	No		Yes	FL resident	05/28/20
28,767	Dade	57	Female	Unknown			FL resident	05/28/20
28,768	Dade	49	Male	Unknown		Yes	FL resident	05/28/20
28,769	Dade	56	Male	No		Unknown	FL resident	05/28/20
28,770	Dade	47	Female	Unknown		Yes	FL resident	05/28/20
28,771	Dade	30	Female	No		Yes	FL resident	05/28/20
28,772	Dade	44	Female	No		Yes	FL resident	05/28/20
28,773	Dade	50	Male	No		Yes	FL resident	05/28/20
28,774	Dade	25	Female	Unknown		Yes	FL resident	05/28/20
28,775	Dade	28	Male	No		Yes	FL resident	05/28/20

Coronavirus: line list of cases

Data verified as of Jun 4, 2020 at 10 AM

Data in this report are provisional and subject to change.

Case	County	Age	Gender	Travel related	Travel detail	Contact with a confirmed case	Jurisdiction	Date case counted
28,776	Dade	49	Male	Unknown		Yes	FL resident	05/28/20
28,777	Dade	31	Male	No		Unknown	FL resident	05/28/20
28,778	Dade	21	Male	No		Unknown	FL resident	05/28/20
28,779	Dade	21	Female	No		No	FL resident	05/28/20
28,780	Dade	13	Female	No		Yes	FL resident	05/28/20
28,781	Dade	86	Female	No		Unknown	FL resident	05/28/20
28,782	Dade	43	Male	No		Unknown	FL resident	05/28/20
28,783	Dade	33	Male	No		Yes	FL resident	05/28/20
28,784	Dade	78	Female	No		Yes	FL resident	05/28/20
28,785	Dade	36	Male	No		No	FL resident	05/28/20
28,786	Dade	28	Male	No		Yes	FL resident	05/28/20
28,787	Dade	37	Female	No		Yes	FL resident	05/28/20
28,788	Dade	46	Female	No		Yes	FL resident	05/28/20
28,789	Dade	30	Female	Unknown			FL resident	05/28/20
28,790	Dade	22	Female	No		Unknown	FL resident	05/28/20
28,791	Dade	47	Female	Unknown			FL resident	05/28/20
28,792	Dade	27	Female	Unknown			FL resident	05/28/20
28,793	Dade	46	Female	Unknown			FL resident	05/28/20
28,794	Dade	20	Female	No		Unknown	FL resident	05/28/20
28,795	Dade	46	Female	Unknown			FL resident	05/28/20
28,796	Dade	57	Female	Unknown			FL resident	05/28/20
28,797	Dade	33	Male	No		Yes	FL resident	05/28/20
28,798	Dade	57	Female	Unknown			FL resident	05/28/20
28,799	Dade	76	Female	No		Unknown	FL resident	05/28/20
28,800	Dade	57	Female	No		Yes	FL resident	05/28/20
28,801	Dade	47	Male	Unknown		Unknown	FL resident	05/28/20
28,802	Dade	44	Female	No		Unknown	FL resident	05/28/20
28,803	Dade	53	Female	No		Unknown	FL resident	05/28/20
28,804	Dade	43	Female	Unknown		Unknown	FL resident	05/28/20
28,805	Dade	20	Female	No		Unknown	FL resident	05/28/20
28,806	Dade	56	Male	No		Unknown	FL resident	05/28/20
28,807	Dade	33	Male	Unknown		Unknown	FL resident	05/28/20
28,808	Dade	25	Male	Unknown			FL resident	05/28/20
28,809	Dade	50	Female	No		Yes	FL resident	05/28/20
28,810	Dade	65	Male	No		Yes	FL resident	05/28/20
28,811	Dade	38	Male	No		Yes	FL resident	05/28/20
28,812	Dade	57	Male	No		Yes	FL resident	05/28/20
28,813	Dade	37	Female	No		Yes	FL resident	05/28/20
28,814	Dade	51	Male	Unknown		Unknown	FL resident	05/28/20
28,815	Dade	57	Male	No		Unknown	FL resident	05/28/20
28,816	Dade	46	Female	No		Unknown	FL resident	05/28/20
28,817	Dade	42	Male	Unknown		Unknown	FL resident	05/28/20
28,818	Dade	76	Male	No		Yes	FL resident	05/28/20
28,819	Dade	19	Female	Unknown		Unknown	FL resident	05/28/20
28,820	Dade	24	Female	No		Yes	FL resident	05/28/20
28,821	Dade	53	Male	Unknown			FL resident	05/28/20
28,822	Dade	70	Male	Unknown		Yes	FL resident	05/28/20
28,823	Dade	87	Male	Unknown			FL resident	05/28/20
28,824	Dade	26	Female	No		No	FL resident	05/28/20
28,825	Dade	22	Female	No		Yes	FL resident	05/28/20
28,826	Dade	51	Male	Unknown			FL resident	05/28/20
28,827	Dade	49	Female	Unknown			FL resident	05/28/20
28,828	Dade	13	Female	No		Yes	FL resident	05/28/20
28,829	Dade	25	Female	No		Yes	FL resident	05/28/20
28,830	Dade	40	Male	No		Yes	FL resident	05/28/20
28,831	Dade	61	Male	No		Yes	FL resident	05/28/20
28,832	Dade	6	Female	No		Yes	FL resident	05/28/20
28,833	Dade	30	Male	No		No	FL resident	05/28/20
28,834	Dade	23	Female	No		Yes	FL resident	05/28/20
28,835	Dade	29	Male	No		Yes	FL resident	05/28/20
28,836	Dade	55	Female	No		Yes	FL resident	05/28/20
28,837	Dade	8	Male	No		Yes	FL resident	05/28/20

Coronavirus: line list of cases

Data verified as of Jun 4, 2020 at 10 AM

Data in this report are provisional and subject to change.

Case	County	Age	Gender	Travel related	Travel detail	Contact with a confirmed case	Jurisdiction	Date case counted
28,838	Dade	37	Female	Unknown		Yes	FL resident	05/28/20
28,839	Dade	46	Male	No		Yes	FL resident	05/28/20
28,840	Dade	21	Male	No		No	FL resident	05/28/20
28,841	Dade	58	Male	No		Yes	FL resident	05/28/20
28,842	Dade	61	Female	No		Unknown	FL resident	05/28/20
28,843	Dade	43	Female	No		Yes	FL resident	05/28/20
28,844	Dade	76	Female	No		Yes	FL resident	05/28/20
28,845	Dade	2	Male	No		Yes	FL resident	05/28/20
28,846	Dade	77	Female	No		Yes	FL resident	05/28/20
28,847	Dade	29	Female	Unknown		Unknown	FL resident	05/28/20
28,848	Dade	57	Female	Unknown		No	FL resident	05/28/20
28,849	Dade	62	Male	Unknown		Yes	FL resident	05/28/20
28,850	Dade	76	Male	No		Unknown	FL resident	05/28/20
28,851	Dade	51	Female	No		Yes	FL resident	05/28/20
28,852	Dade	31	Female	No		Yes	FL resident	05/28/20
28,853	Dade	39	Female	No		Yes	FL resident	05/28/20
28,854	Dade	48	Male	No		Yes	FL resident	05/28/20
28,855	Dade	91	Female	Unknown			FL resident	05/28/20
28,856	Dade	84	Male	Unknown			FL resident	05/28/20
28,857	Dade	33	Male	Unknown			FL resident	05/28/20
28,858	Dade	31	Female	Yes	VA	Unknown	FL resident	05/28/20
28,859	Dade	47	Female	No		No	FL resident	05/28/20
28,860	Dade	63	Female	Unknown			FL resident	05/28/20
28,861	Dade	54	Male	No		Yes	FL resident	05/28/20
28,862	Dade	46	Male	No		No	FL resident	05/28/20
28,863	Dade	29	Male	No		Yes	FL resident	05/28/20
28,864	Dade	66	Male	No		No	FL resident	05/28/20
28,865	Dade	33	Female	No		No	FL resident	05/28/20
28,866	Dade	55	Female	Unknown			FL resident	05/28/20
28,867	Dade	39	Male	Unknown		Unknown	FL resident	05/28/20
28,868	Dade	30	Female	No		Yes	FL resident	05/28/20
28,869	Dade	70	Male	No		Unknown	FL resident	05/28/20
28,870	Dade	71	Female	No		Yes	FL resident	05/28/20
28,871	Dade	64	Female	No		Yes	FL resident	05/28/20
28,872	Dade	49	Female	Unknown		Yes	FL resident	05/28/20
28,873	Dade	48	Male	Unknown		Yes	FL resident	05/28/20
28,874	Dade	54	Male	No		Unknown	FL resident	05/28/20
28,875	Dade	81	Male	No		No	FL resident	05/28/20
28,876	Dade	64	Female	No		No	FL resident	05/28/20
28,877	Dade	60	Male	No		No	FL resident	05/28/20
28,878	Dade	50	Female	Unknown		Unknown	FL resident	05/28/20
28,879	Dade	57	Female	No		No	FL resident	05/28/20
28,880	Dade	64	Female	Unknown			FL resident	05/28/20
28,881	Dade	42	Male	No		Yes	FL resident	05/28/20
28,882	Dade	34	Male	No		No	FL resident	05/28/20
28,883	Dade	35	Female	No		Yes	FL resident	05/28/20
28,884	Dade	31	Female	No		Yes	FL resident	05/28/20
28,885	Dade	78	Female	No			FL resident	05/28/20
28,886	Dade	58	Male	Unknown			FL resident	05/28/20
28,887	Dade	64	Male	No		Unknown	FL resident	05/28/20
28,888	Dade	54	Female	No		Unknown	FL resident	05/28/20
28,889	Dade	52	Female	No		Yes	FL resident	05/28/20
28,890	Dade	65	Female	No		Yes	FL resident	05/28/20
28,891	Dade	69	Female	No			FL resident	05/28/20
28,892	Dade	33	Female	No		No	FL resident	05/28/20
28,893	Dade	54	Male	No		Yes	FL resident	05/29/20
28,894	Dade	77	Male	No		No	FL resident	05/29/20
28,895	Dade	65	Male	No		No	FL resident	05/29/20
28,896	Dade	53	Female	Unknown		Yes	FL resident	05/29/20
28,897	Dade	68	Female	Unknown			FL resident	05/29/20
28,898	Dade	56	Male	Unknown			FL resident	05/29/20
28,899	Dade	55	Female	Unknown			FL resident	05/29/20

Coronavirus: line list of cases

Data verified as of Jun 4, 2020 at 10 AM

Data in this report are provisional and subject to change.

Case	County	Age	Gender	Travel related	Travel detail	Contact with a confirmed case	Jurisdiction	Date case counted
28,900	Dade	18	Male	Unknown			FL resident	05/29/20
28,901	Dade	49	Male	Unknown			FL resident	05/29/20
28,902	Dade	51	Male	No		Yes	FL resident	05/29/20
28,903	Dade	41	Female	No		Yes	FL resident	05/29/20
28,904	Dade	36	Male	Unknown			FL resident	05/29/20
28,905	Dade	38	Female	Unknown			FL resident	05/29/20
28,906	Dade	51	Female	Unknown			FL resident	05/29/20
28,907	Dade	33	Female	No		Yes	FL resident	05/29/20
28,908	Dade	29	Female	No		Yes	FL resident	05/29/20
28,909	Dade	45	Female	Unknown		Unknown	FL resident	05/29/20
28,910	Dade	1	Female	No		No	FL resident	05/29/20
28,911	Dade	30	Male	Unknown		Unknown	FL resident	05/29/20
28,912	Dade	56	Male	No		Yes	FL resident	05/29/20
28,913	Dade	36	Male	No		No	FL resident	05/29/20
28,914	Dade	46	Female	Unknown		No	FL resident	05/29/20
28,915	Dade	42	Male	No		Yes	FL resident	05/29/20
28,916	Dade	55	Female	No		Yes	FL resident	05/29/20
28,917	Dade	38	Male	No		Unknown	FL resident	05/29/20
28,918	Dade	38	Female	No		Yes	FL resident	05/29/20
28,919	Dade	39	Male	No		No	FL resident	05/29/20
28,920	Dade	58	Male	No		Unknown	FL resident	05/29/20
28,921	Dade	42	Female	No		No	FL resident	05/29/20
28,922	Dade	68	Male	No		Yes	FL resident	05/29/20
28,923	Dade	56	Male	No		Yes	FL resident	05/29/20
28,924	Dade	38	Male	No		Yes	FL resident	05/29/20
28,925	Dade	23	Female	Unknown		Unknown	FL resident	05/29/20
28,926	Dade	36	Male	No		Yes	FL resident	05/29/20
28,927	Dade	62	Female	Unknown		Yes	FL resident	05/29/20
28,928	Dade	53	Female	No		Unknown	FL resident	05/29/20
28,929	Dade	47	Male	Unknown		Yes	FL resident	05/29/20
28,930	Dade	79	Male	Unknown			FL resident	05/29/20
28,931	Dade	82	Male	Unknown			FL resident	05/29/20
28,932	Dade	77	Male	No			FL resident	05/29/20
28,933	Dade	63	Female	No		Unknown	FL resident	05/29/20
28,934	Dade	57	Male	No		No	FL resident	05/29/20
28,935	Dade	23	Female	Unknown		Yes	FL resident	05/29/20
28,936	Dade	75	Female	No		Yes	FL resident	05/29/20
28,937	Dade	78	Female	No		Yes	FL resident	05/29/20
28,938	Dade	68	Female	Unknown			FL resident	05/29/20
28,939	Dade	50	Male	Unknown			FL resident	05/29/20
28,940	Dade	56	Male	No		Yes	FL resident	05/29/20
28,941	Dade	28	Male	No		Unknown	FL resident	05/29/20
28,942	Dade	19	Male	Unknown			FL resident	05/29/20
28,943	Dade	26	Male	Unknown			FL resident	05/29/20
28,944	Dade	37	Female	No		Unknown	FL resident	05/29/20
28,945	Dade	46	Male	No		Yes	FL resident	05/29/20
28,946	Dade	49	Male	Unknown			FL resident	05/29/20
28,947	Dade	43	Female	No		Unknown	FL resident	05/29/20
28,948	Dade	38	Female	No		Yes	FL resident	05/29/20
28,949	Dade	56	Male	No		Unknown	FL resident	05/29/20
28,950	Dade	74	Male	Unknown		No	FL resident	05/29/20
28,951	Dade	2	Female	No		Yes	FL resident	05/29/20
28,952	Dade	35	Female	No		Yes	FL resident	05/29/20
28,953	Dade	11	Male	No		Yes	FL resident	05/29/20
28,954	Dade	62	Male	No		Unknown	FL resident	05/29/20
28,955	Dade	11	Female	No		Yes	FL resident	05/29/20
28,956	Dade	58	Male	No		Unknown	FL resident	05/29/20
28,957	Dade	28	Male	Unknown		Unknown	FL resident	05/29/20
28,958	Dade	46	Female	No			FL resident	05/29/20
28,959	Dade	44	Male	No		Yes	FL resident	05/29/20
28,960	Dade	90	Male	Unknown			FL resident	05/29/20
28,961	Dade	21	Male	Unknown			FL resident	05/29/20

Coronavirus: line list of cases

Data verified as of Jun 4, 2020 at 10 AM

Data in this report are provisional and subject to change.

Case	County	Age	Gender	Travel related	Travel detail	Contact with a confirmed case	Jurisdiction	Date case counted
28,962	Dade	49	Male	No		Unknown	FL resident	05/29/20
28,963	Dade	26	Male	No		Yes	FL resident	05/29/20
28,964	Dade	64	Female	Unknown			FL resident	05/29/20
28,965	Dade	22	Male	No		Unknown	FL resident	05/29/20
28,966	Dade	63	Female	No		Unknown	FL resident	05/29/20
28,967	Dade	19	Male	No		Unknown	FL resident	05/29/20
28,968	Dade	18	Male	No		Yes	FL resident	05/29/20
28,969	Dade	62	Male	No		Unknown	FL resident	05/29/20
28,970	Dade	68	Male	No		Yes	FL resident	05/29/20
28,971	Dade	22	Female	No		Yes	FL resident	05/29/20
28,972	Dade	85	Female	No		Yes	FL resident	05/29/20
28,973	Dade	49	Male	Unknown		Yes	FL resident	05/29/20
28,974	Dade	43	Female	No		Yes	FL resident	05/29/20
28,975	Dade	20	Female	No		No	FL resident	05/29/20
28,976	Dade	56	Male	No		No	FL resident	05/29/20
28,977	Dade	70	Male	Unknown			FL resident	05/29/20
28,978	Dade	57	Female	No		Yes	FL resident	05/29/20
28,979	Dade	48	Female	No		No	FL resident	05/29/20
28,980	Dade	63	Female	No		Yes	FL resident	05/29/20
28,981	Dade	46	Female	No		Yes	FL resident	05/29/20
28,982	Dade	78	Female	No		No	FL resident	05/29/20
28,983	Dade	26	Male	No		Unknown	FL resident	05/29/20
28,984	Dade	64	Female	No			FL resident	05/29/20
28,985	Dade	62	Male	No		Yes	FL resident	05/29/20
28,986	Dade	29	Male	No		Yes	FL resident	05/29/20
28,987	Dade	32	Male	No		Unknown	FL resident	05/29/20
28,988	Dade	50	Female	No		No	FL resident	05/29/20
28,989	Dade	58	Female	No		Yes	FL resident	05/29/20
28,990	Dade	48	Female	No		Yes	FL resident	05/29/20
28,991	Dade	35	Female	No		Yes	FL resident	05/29/20
28,992	Dade	79	Male	No		No	FL resident	05/29/20
28,993	Dade	59	Male	No		Yes	FL resident	05/29/20
28,994	Dade	30	Female	No		Unknown	FL resident	05/29/20
28,995	Dade	11	Male	No		Unknown	FL resident	05/29/20
28,996	Dade	36	Male	No		Unknown	FL resident	05/29/20
28,997	Dade	24	Male	Unknown		Unknown	FL resident	05/29/20
28,998	Dade	28	Female	No		Unknown	FL resident	05/29/20
28,999	Dade	68	Male	No		Unknown	FL resident	05/29/20
29,000	Dade	31	Male	No		Unknown	FL resident	05/29/20
29,001	Dade	24	Female	Yes	FL; NY	Unknown	FL resident	05/29/20
29,002	Dade	59	Female	No		Yes	FL resident	05/29/20
29,003	Dade	79	Female	No		Yes	FL resident	05/29/20
29,004	Dade	48	Female	No		Yes	FL resident	05/29/20
29,005	Dade	55	Male	No		Yes	FL resident	05/29/20
29,006	Dade	23	Male	Unknown		Unknown	FL resident	05/29/20
29,007	Dade	76	Female	No		Yes	FL resident	05/29/20
29,008	Dade	20	Female	No		Yes	FL resident	05/29/20
29,009	Dade	49	Female	No		Yes	FL resident	05/29/20
29,010	Dade	51	Female	Unknown			FL resident	05/29/20
29,011	Dade	7	Male	No		Yes	FL resident	05/29/20
29,012	Dade	49	Female	No		Yes	FL resident	05/29/20
29,013	Dade	59	Male	No		Yes	FL resident	05/29/20
29,014	Dade	35	Male	No		Yes	FL resident	05/29/20
29,015	Dade	58	Male	No		Yes	FL resident	05/29/20
29,016	Dade	72	Female	Unknown			FL resident	05/29/20
29,017	Dade	22	Male	No		Yes	FL resident	05/29/20
29,018	Dade	57	Male	No		Yes	FL resident	05/29/20
29,019	Dade	43	Female	Unknown			FL resident	05/29/20
29,020	Dade	71	Female	No		Yes	FL resident	05/29/20
29,021	Dade	57	Female	Unknown		Unknown	FL resident	05/29/20
29,022	Dade	70	Female	No		Yes	FL resident	05/29/20
29,023	Dade	49	Female	No		No	FL resident	05/29/20

Coronavirus: line list of cases

Data verified as of Jun 4, 2020 at 10 AM

Data in this report are provisional and subject to change.

Case	County	Age	Gender	Travel related	Travel detail	Contact with a confirmed case	Jurisdiction	Date case counted
29,024	Dade	60	Male	Unknown			FL resident	05/29/20
29,025	Dade	56	Female	No		Yes	FL resident	05/29/20
29,026	Dade	36	Male	No		Yes	FL resident	05/29/20
29,027	Dade	83	Female	No		Unknown	FL resident	05/29/20
29,028	Dade	39	Male	No		Unknown	FL resident	05/29/20
29,029	Dade	58	Female	Unknown			FL resident	05/29/20
29,030	Dade	27	Female	Unknown		Yes	FL resident	05/29/20
29,031	Dade	85	Female	Unknown			FL resident	05/29/20
29,032	Dade	84	Male	Unknown			FL resident	05/29/20
29,033	Dade	24	Female	Unknown		Yes	FL resident	05/29/20
29,034	Dade	30	Male	Unknown		Yes	FL resident	05/29/20
29,035	Dade	32	Male	No		No	FL resident	05/29/20
29,036	Dade	90	Female	Unknown			FL resident	05/29/20
29,037	Dade	22	Female	No		Yes	FL resident	05/29/20
29,038	Dade	92	Female	Unknown			FL resident	05/29/20
29,039	Dade	92	Male	Unknown			FL resident	05/29/20
29,040	Dade	82	Female	Unknown			FL resident	05/29/20
29,041	Dade	84	Male	Unknown			FL resident	05/29/20
29,042	Dade	90	Female	Unknown			FL resident	05/29/20
29,043	Dade	77	Male	No		No	FL resident	05/29/20
29,044	Dade	88	Female	Unknown			FL resident	05/29/20
29,045	Dade	75	Female	Unknown			FL resident	05/29/20
29,046	Dade	56	Female	No		Yes	FL resident	05/29/20
29,047	Dade	78	Female	No		Unknown	FL resident	05/29/20
29,048	Dade	39	Male	No		Yes	FL resident	05/29/20
29,049	Dade	41	Female	Unknown			FL resident	05/29/20
29,050	Dade	39	Female	No		Unknown	FL resident	05/29/20
29,051	Dade	66	Female	No		No	FL resident	05/29/20
29,052	Dade	17	Male	No		Yes	FL resident	05/29/20
29,053	Dade	56	Male	No		Unknown	FL resident	05/29/20
29,054	Dade	26	Female	No		Yes	FL resident	05/29/20
29,055	Dade	57	Female	Unknown		Yes	FL resident	05/29/20
29,056	Dade	57	Male	Unknown		Yes	FL resident	05/29/20
29,057	Dade	49	Male	Unknown			FL resident	05/29/20
29,058	Dade	52	Female	Unknown		Yes	FL resident	05/29/20
29,059	Dade	43	Male	No		No	FL resident	05/29/20
29,060	Dade	28	Female	Unknown			FL resident	05/30/20
29,061	Dade	61	Male	Unknown			FL resident	05/30/20
29,062	Dade	43	Male	No		No	FL resident	05/30/20
29,063	Dade	53	Female	No		Yes	FL resident	05/30/20
29,064	Dade	34	Male	Unknown			FL resident	05/30/20
29,065	Dade	21	Female	No		No	FL resident	05/30/20
29,066	Dade	39	Male	Unknown		Unknown	FL resident	05/30/20
29,067	Dade	19	Male	No		Unknown	FL resident	05/30/20
29,068	Dade	43	Male	No		Yes	FL resident	05/30/20
29,069	Dade	25	Male	Unknown		Unknown	FL resident	05/30/20
29,070	Dade	60	Female	Unknown			FL resident	05/30/20
29,071	Dade	68	Female	No		Yes	FL resident	05/30/20
29,072	Dade	24	Male	No		Yes	FL resident	05/30/20
29,073	Dade	28	Female	Unknown			FL resident	05/30/20
29,074	Dade	52	Male	Unknown		No	FL resident	05/30/20
29,075	Dade	45	Female	Unknown		Yes	FL resident	05/30/20
29,076	Dade	26	Female	No		Yes	FL resident	05/30/20
29,077	Dade	20	Female	No		Yes	FL resident	05/30/20
29,078	Dade	29	Male	Unknown			FL resident	05/30/20
29,079	Dade	43	Female	No		No	FL resident	05/30/20
29,080	Dade	34	Female	Unknown		Yes	FL resident	05/30/20
29,081	Dade	20	Female	No		Unknown	FL resident	05/30/20
29,082	Dade	39	Female	No		Yes	FL resident	05/30/20
29,083	Dade	35	Female	No		Yes	FL resident	05/30/20
29,084	Dade	26	Male	No		Yes	FL resident	05/30/20
29,085	Dade	35	Female	No		Unknown	FL resident	05/30/20

Coronavirus: line list of cases

Data verified as of Jun 4, 2020 at 10 AM

Data in this report are provisional and subject to change.

Case	County	Age	Gender	Travel related	Travel detail	Contact with a confirmed case	Jurisdiction	Date case counted
29,086	Dade	49	Male	No		Yes	FL resident	05/30/20
29,087	Dade	45	Male	No		No	FL resident	05/30/20
29,088	Dade	37	Male	Unknown		No	FL resident	05/30/20
29,089	Dade	12	Male	No		Yes	FL resident	05/30/20
29,090	Dade	96	Female	Unknown		Unknown	FL resident	05/30/20
29,091	Dade	74	Male	Unknown			FL resident	05/30/20
29,092	Dade	70	Female	Unknown		Unknown	FL resident	05/30/20
29,093	Dade	20	Female	Yes	CA; FL	Unknown	FL resident	05/30/20
29,094	Dade	26	Female	No		Yes	FL resident	05/30/20
29,095	Dade	87	Female	Unknown			FL resident	05/30/20
29,096	Dade	64	Female	No		Yes	FL resident	05/30/20
29,097	Dade	31	Male	No		Yes	FL resident	05/30/20
29,098	Dade	26	Male	Unknown			FL resident	05/30/20
29,099	Dade	37	Male	No		Yes	FL resident	05/30/20
29,100	Dade	52	Female	No		No	FL resident	05/30/20
29,101	Dade	47	Male	No		Yes	FL resident	05/30/20
29,102	Dade	47	Female	No		Yes	FL resident	05/30/20
29,103	Dade	34	Female	No		Unknown	FL resident	05/30/20
29,104	Dade	80	Female	Unknown			FL resident	05/30/20
29,105	Dade	82	Female	Unknown			FL resident	05/30/20
29,106	Dade	68	Female	Unknown			FL resident	05/30/20
29,107	Dade	91	Male	Unknown			FL resident	05/30/20
29,108	Dade	0	Male	No		Unknown	FL resident	05/30/20
29,109	Dade	67	Female	Unknown			FL resident	05/30/20
29,110	Dade	48	Female	Unknown		Unknown	FL resident	05/30/20
29,111	Dade	68	Male	No		Yes	FL resident	05/30/20
29,112	Dade	59	Female	No		Yes	FL resident	05/30/20
29,113	Dade	31	Male	Unknown			FL resident	05/30/20
29,114	Dade	84	Female	Unknown			FL resident	05/30/20
29,115	Dade	34	Female	No		No	FL resident	05/30/20
29,116	Dade	37	Female	No		Unknown	FL resident	05/30/20
29,117	Dade	49	Female	Unknown			FL resident	05/30/20
29,118	Dade	45	Male	No		Unknown	FL resident	05/30/20
29,119	Dade	21	Male	No		Yes	FL resident	05/30/20
29,120	Dade	26	Male	No		Unknown	FL resident	05/30/20
29,121	Dade	31	Male	No		Yes	FL resident	05/30/20
29,122	Dade	58	Female	No		Unknown	FL resident	05/30/20
29,123	Dade	48	Female	No		Yes	FL resident	05/30/20
29,124	Dade	45	Male	No		Yes	FL resident	05/30/20
29,125	Dade	20	Male	No		Yes	FL resident	05/30/20
29,126	Dade	77	Female	No		No	FL resident	05/30/20
29,127	Dade	23	Male	No		No	FL resident	05/30/20
29,128	Dade	73	Male	No		Yes	FL resident	05/30/20
29,129	Dade	28	Female	No		Yes	FL resident	05/30/20
29,130	Dade	34	Male	Unknown		Unknown	FL resident	05/30/20
29,131	Dade	56	Female	No		Yes	FL resident	05/30/20
29,132	Dade	51	Male	No		Yes	FL resident	05/30/20
29,133	Dade	28	Male	No		No	FL resident	05/30/20
29,134	Dade	50	Male	No		Yes	FL resident	05/30/20
29,135	Dade	40	Female	No		Unknown	FL resident	05/30/20
29,136	Dade	28	Female	No		Yes	FL resident	05/30/20
29,137	Dade	30	Female	No		Yes	FL resident	05/30/20
29,138	Dade	50	Female	No		Yes	FL resident	05/30/20
29,139	Dade	60	Male	No		Yes	FL resident	05/30/20
29,140	Dade	41	Male	No		No	FL resident	05/30/20
29,141	Dade	33	Female	No		Yes	FL resident	05/30/20
29,142	Dade	49	Male	No		Yes	FL resident	05/30/20
29,143	Dade	45	Male	Unknown		Unknown	FL resident	05/30/20
29,144	Dade	19	Male	Unknown			FL resident	05/30/20
29,145	Dade	51	Male	No		Unknown	FL resident	05/30/20
29,146	Dade	46	Male	No		No	FL resident	05/30/20
29,147	Dade	20	Female	No		Yes	FL resident	05/30/20

Coronavirus: line list of cases

Data verified as of Jun 4, 2020 at 10 AM

Data in this report are provisional and subject to change.

Case	County	Age	Gender	Travel related	Travel detail	Contact with a confirmed case	Jurisdiction	Date case counted
29,148	Dade	63	Female	No		Yes	FL resident	05/30/20
29,149	Dade	65	Female	No		No	FL resident	05/30/20
29,150	Dade	63	Male	No		Unknown	FL resident	05/30/20
29,151	Dade	34	Female	Unknown		Unknown	FL resident	05/30/20
29,152	Dade	54	Male	No		Yes	FL resident	05/30/20
29,153	Dade	51	Female	No		Yes	FL resident	05/30/20
29,154	Dade	37	Male	No		No	FL resident	05/30/20
29,155	Dade	37	Female	Unknown			FL resident	05/30/20
29,156	Dade	33	Female	Unknown			FL resident	05/30/20
29,157	Dade	50	Male	Unknown			FL resident	05/30/20
29,158	Dade	61	Female	No		Yes	FL resident	05/30/20
29,159	Dade	31	Male	No		Yes	FL resident	05/30/20
29,160	Dade	71	Male	No		Unknown	FL resident	05/30/20
29,161	Dade	87	Female	Unknown			FL resident	05/30/20
29,162	Dade	33	Male	Unknown			FL resident	05/30/20
29,163	Dade	79	Female	Unknown			FL resident	05/30/20
29,164	Dade	55	Male	No		Yes	FL resident	05/30/20
29,165	Dade	78	Female	Unknown			FL resident	05/30/20
29,166	Dade	37	Male	No		Unknown	FL resident	05/30/20
29,167	Dade	59	Male	No		No	FL resident	05/30/20
29,168	Dade	59	Male	No		Unknown	FL resident	05/30/20
29,169	Dade	48	Male	No		No	FL resident	05/30/20
29,170	Dade	61	Male	No		Unknown	FL resident	05/30/20
29,171	Dade	47	Male	Unknown			FL resident	05/30/20
29,172	Dade	37	Male	Unknown			FL resident	05/30/20
29,173	Dade	45	Male	No		Yes	FL resident	05/30/20
29,174	Dade	51	Male	No		Unknown	FL resident	05/30/20
29,175	Dade	44	Male	Unknown			FL resident	05/30/20
29,176	Dade	50	Male	Unknown			FL resident	05/30/20
29,177	Dade	57	Male	No		Yes	FL resident	05/30/20
29,178	Dade	64	Female	No		Unknown	FL resident	05/30/20
29,179	Dade	33	Male	Unknown			FL resident	05/30/20
29,180	Dade	34	Male	Unknown			FL resident	05/30/20
29,181	Dade	28	Male	No			FL resident	05/30/20
29,182	Dade	55	Male	No		Unknown	FL resident	05/30/20
29,183	Dade	54	Male	Unknown		Yes	FL resident	05/30/20
29,184	Dade	34	Male	No		Yes	FL resident	05/30/20
29,185	Dade	60	Female	No		Yes	FL resident	05/30/20
29,186	Dade	19	Female	Unknown		Unknown	FL resident	05/30/20
29,187	Dade	73	Male	Unknown			FL resident	05/30/20
29,188	Dade	61	Male	No		No	FL resident	05/30/20
29,189	Dade	59	Male	No			FL resident	05/30/20
29,190	Dade	43	Male	No		Unknown	FL resident	05/30/20
29,191	Dade	61	Male	Unknown			FL resident	05/30/20
29,192	Dade	45	Male	No			FL resident	05/30/20
29,193	Dade	69	Male	Unknown			FL resident	05/30/20
29,194	Dade	37	Male	No		Yes	FL resident	05/30/20
29,195	Dade	58	Male	No		Yes	FL resident	05/30/20
29,196	Dade	59	Male	No			FL resident	05/30/20
29,197	Dade	22	Male	No		Yes	FL resident	05/30/20
29,198	Dade	36	Female	Unknown			FL resident	05/30/20
29,199	Dade	42	Female	Unknown			FL resident	05/30/20
29,200	Dade	11	Male	Unknown		Yes	FL resident	05/30/20
29,201	Dade	39	Male	Unknown		Yes	FL resident	05/30/20
29,202	Dade	41	Male	No		No	FL resident	05/30/20
29,203	Dade	19	Male	No		Unknown	FL resident	05/30/20
29,204	Dade	24	Male	No		Unknown	FL resident	05/30/20
29,205	Dade	32	Female	No		Yes	FL resident	05/30/20
29,206	Dade	74	Female	Unknown		Yes	FL resident	05/30/20
29,207	Dade	65	Male	No		Yes	FL resident	05/30/20
29,208	Dade		Male	Unknown			FL resident	05/30/20
29,209	Dade	34	Female	No		Yes	FL resident	05/30/20

Coronavirus: line list of cases

Data verified as of Jun 4, 2020 at 10 AM

Data in this report are provisional and subject to change.

Case	County	Age	Gender	Travel related	Travel detail	Contact with a confirmed case	Jurisdiction	Date case counted
29,210	Dade	41	Male	No		Unknown	FL resident	05/30/20
29,211	Dade	87	Female	No			FL resident	05/30/20
29,212	Dade	83	Male	No		No	FL resident	05/30/20
29,213	Dade	64	Male	Unknown			FL resident	05/30/20
29,214	Dade	54	Male	No			FL resident	05/30/20
29,215	Dade	62	Male	No		No	FL resident	05/30/20
29,216	Dade	66	Female	No			FL resident	05/30/20
29,217	Dade	59	Female	No		Yes	FL resident	05/30/20
29,218	Dade	37	Female	No		Yes	FL resident	05/30/20
29,219	Dade	55	Female	Unknown			FL resident	05/30/20
29,220	Dade	64	Female	Unknown			FL resident	05/30/20
29,221	Dade	47	Female	Unknown			FL resident	05/30/20
29,222	Dade	78	Male	Unknown			FL resident	05/30/20
29,223	Dade	78	Female	Unknown			FL resident	05/30/20
29,224	Dade	68	Female	Unknown			FL resident	05/30/20
29,225	Dade	69	Female	Unknown			FL resident	05/30/20
29,226	Dade	43	Female	Unknown		Yes	FL resident	05/30/20
29,227	Dade	52	Female	No		Yes	FL resident	05/30/20
29,228	Dade	76	Male	Unknown			FL resident	05/30/20
29,229	Dade	32	Female	Unknown			FL resident	05/30/20
29,230	Dade	55	Male	No		Yes	FL resident	05/30/20
29,231	Dade	79	Female	No		Yes	FL resident	05/30/20
29,232	Dade	77	Female	Unknown			FL resident	05/30/20
29,233	Dade	64	Male	No		Yes	FL resident	05/30/20
29,234	Dade	46	Male	No		Unknown	FL resident	05/30/20
29,235	Dade	58	Female	No		No	FL resident	05/30/20
29,236	Dade	12	Male	No		Yes	FL resident	05/30/20
29,237	Dade	65	Female	No		Unknown	FL resident	05/30/20
29,238	Dade	36	Female	No		Yes	FL resident	05/30/20
29,239	Dade	51	Female	No		Unknown	FL resident	05/30/20
29,240	Dade	73	Female	No		Unknown	FL resident	05/30/20
29,241	Dade	35	Male	No		Yes	FL resident	05/30/20
29,242	Dade	30	Male	Unknown			FL resident	05/30/20
29,243	Dade	47	Female	Unknown		No	FL resident	05/30/20
29,244	Dade	51	Female	No		Yes	FL resident	05/30/20
29,245	Dade	8	Female	No		Unknown	FL resident	05/30/20
29,246	Dade	69	Male	No		Unknown	FL resident	05/30/20
29,247	Dade	81	Female	No		No	FL resident	05/30/20
29,248	Dade	59	Female	No		No	FL resident	05/30/20
29,249	Dade	64	Female	No		Yes	FL resident	05/30/20
29,250	Dade	58	Male	No		Unknown	FL resident	05/30/20
29,251	Dade	22	Female	No		No	FL resident	05/30/20
29,252	Dade	29	Male	No		Unknown	FL resident	05/30/20
29,253	Dade	15	Female	No		Yes	FL resident	05/30/20
29,254	Dade	10	Male	No		Unknown	FL resident	05/30/20
29,255	Dade	55	Female	No		No	FL resident	05/30/20
29,256	Dade	75	Male	Unknown			FL resident	05/30/20
29,257	Dade	84	Female	No			FL resident	05/30/20
29,258	Dade	66	Male	Unknown			FL resident	05/30/20
29,259	Dade	63	Male	Unknown		Unknown	FL resident	05/30/20
29,260	Dade	35	Female	No		Yes	FL resident	05/30/20
29,261	Dade	52	Female	Unknown			FL resident	05/30/20
29,262	Dade	41	Male	Unknown		Yes	FL resident	05/31/20
29,263	Dade	8	Female	No		Yes	FL resident	05/31/20
29,264	Dade	27	Female	Unknown		No	FL resident	05/31/20
29,265	Dade	72	Female	No		No	FL resident	05/31/20
29,266	Dade	33	Male	No		No	FL resident	05/31/20
29,267	Dade	51	Male	No		Unknown	FL resident	05/31/20
29,268	Dade	72	Male	No			FL resident	05/31/20
29,269	Dade	37	Male	Unknown			FL resident	05/31/20
29,270	Dade	44	Male	No		Yes	FL resident	05/31/20
29,271	Dade	69	Female	Unknown			FL resident	05/31/20

Coronavirus: line list of cases

Data verified as of Jun 4, 2020 at 10 AM

Data in this report are provisional and subject to change.

Case	County	Age	Gender	Travel related	Travel detail	Contact with a confirmed case	Jurisdiction	Date case counted
29,272	Dade	86	Male	No		Yes	FL resident	05/31/20
29,273	Dade	77	Male	Unknown			FL resident	05/31/20
29,274	Dade	77	Female	Unknown		Yes	FL resident	05/31/20
29,275	Dade	55	Female	No		No	FL resident	05/31/20
29,276	Dade	27	Male	Unknown			FL resident	05/31/20
29,277	Dade	28	Male	Unknown		Unknown	FL resident	05/31/20
29,278	Dade	14	Male	No		Yes	FL resident	05/31/20
29,279	Dade	1	Female	Unknown			FL resident	05/31/20
29,280	Dade	35	Male	No		No	FL resident	05/31/20
29,281	Dade	52	Female	No		Yes	FL resident	05/31/20
29,282	Dade	27	Female	No		No	FL resident	05/31/20
29,283	Dade	23	Female	No		No	FL resident	05/31/20
29,284	Dade	34	Female	No		Unknown	FL resident	05/31/20
29,285	Dade	23	Male	No		No	FL resident	05/31/20
29,286	Dade	26	Male	Unknown			FL resident	05/31/20
29,287	Dade	63	Male	No		No	FL resident	05/31/20
29,288	Dade	61	Female	Unknown			FL resident	05/31/20
29,289	Dade	33	Male	Unknown			FL resident	05/31/20
29,290	Dade	30	Female	No		Yes	FL resident	05/31/20
29,291	Dade	36	Male	No		Unknown	FL resident	05/31/20
29,292	Dade	47	Male	No		Unknown	FL resident	05/31/20
29,293	Dade	44	Female	No		No	FL resident	05/31/20
29,294	Dade	46	Female	No		No	FL resident	05/31/20
29,295	Dade	33	Female	No		Yes	FL resident	05/31/20
29,296	Dade	23	Male	No		Yes	FL resident	05/31/20
29,297	Dade	43	Female	Unknown		Yes	FL resident	05/31/20
29,298	Dade	31	Female	No		Unknown	FL resident	05/31/20
29,299	Dade	54	Male	No		No	FL resident	05/31/20
29,300	Dade	26	Male	No		Yes	FL resident	05/31/20
29,301	Dade	46	Female	Unknown			FL resident	05/31/20
29,302	Dade	40	Male	No		Yes	FL resident	05/31/20
29,303	Dade	45	Male	No		Yes	FL resident	05/31/20
29,304	Dade	39	Male	No		Unknown	FL resident	05/31/20
29,305	Dade	44	Male	Unknown			FL resident	05/31/20
29,306	Dade	34	Female	No		Yes	FL resident	05/31/20
29,307	Dade	18	Female	No		Yes	FL resident	05/31/20
29,308	Dade	73	Male	No		Yes	FL resident	05/31/20
29,309	Dade	65	Female	No		Yes	FL resident	05/31/20
29,310	Dade	53	Female	No		Yes	FL resident	05/31/20
29,311	Dade	31	Female	No		Yes	FL resident	05/31/20
29,312	Dade	28	Male	No		Unknown	FL resident	05/31/20
29,313	Dade	32	Male	No		No	FL resident	05/31/20
29,314	Dade	15	Male	No		Yes	FL resident	05/31/20
29,315	Dade	48	Female	No		Yes	FL resident	05/31/20
29,316	Dade	31	Female	No		No	FL resident	05/31/20
29,317	Dade	44	Female	No		Yes	FL resident	05/31/20
29,318	Dade	74	Female	No		Yes	FL resident	05/31/20
29,319	Dade	79	Female	Unknown			FL resident	05/31/20
29,320	Dade	73	Male	Unknown			FL resident	05/31/20
29,321	Dade	23	Female	Unknown			FL resident	05/31/20
29,322	Dade	79	Male	Unknown			FL resident	05/31/20
29,323	Dade	67	Male	Unknown			FL resident	05/31/20
29,324	Dade	68	Female	No		Unknown	FL resident	05/31/20
29,325	Dade	26	Female	Unknown			FL resident	05/31/20
29,326	Dade	63	Female	Unknown		Unknown	FL resident	05/31/20
29,327	Dade	31	Female	No		No	FL resident	05/31/20
29,328	Dade	31	Female	No		No	FL resident	05/31/20
29,329	Dade	38	Female	No		No	FL resident	05/31/20
29,330	Dade	36	Female	Unknown			FL resident	05/31/20
29,331	Dade	57	Female	No		Yes	FL resident	05/31/20
29,332	Dade	85	Female	No		Yes	FL resident	05/31/20
29,333	Dade	25	Male	Unknown			FL resident	05/31/20

Coronavirus: line list of cases

Data verified as of Jun 4, 2020 at 10 AM

Data in this report are provisional and subject to change.

Case	County	Age	Gender	Travel related	Travel detail	Contact with a confirmed case	Jurisdiction	Date case counted
29,334	Dade	20	Female	Unknown			FL resident	05/31/20
29,335	Dade	42	Female	Unknown		Unknown	FL resident	05/31/20
29,336	Dade	40	Female	No		Unknown	FL resident	05/31/20
29,337	Dade	62	Male	Unknown			FL resident	05/31/20
29,338	Dade	33	Female	Unknown		Unknown	FL resident	05/31/20
29,339	Dade	38	Male	No		Yes	FL resident	05/31/20
29,340	Dade	32	Female	No		Yes	FL resident	05/31/20
29,341	Dade	23	Female	No		Yes	FL resident	05/31/20
29,342	Dade	8	Male	No		Yes	FL resident	05/31/20
29,343	Dade	20	Female	No		Unknown	FL resident	05/31/20
29,344	Dade	77	Female	Unknown			FL resident	05/31/20
29,345	Dade	55	Female	Unknown			FL resident	05/31/20
29,346	Dade	37	Male	No		Yes	FL resident	05/31/20
29,347	Dade	27	Female	No		Yes	FL resident	05/31/20
29,348	Dade	57	Male	No		Yes	FL resident	05/31/20
29,349	Dade	21	Female	No		Yes	FL resident	05/31/20
29,350	Dade	49	Male	No			FL resident	05/31/20
29,351	Dade	34	Female	Unknown		Yes	FL resident	05/31/20
29,352	Dade	49	Male	No		No	FL resident	05/31/20
29,353	Dade	35	Male	No		Unknown	FL resident	05/31/20
29,354	Dade	35	Male	No		Yes	FL resident	05/31/20
29,355	Dade	40	Male	No		Unknown	FL resident	05/31/20
29,356	Dade	38	Male	Yes	SC	Yes	FL resident	05/31/20
29,357	Dade	25	Male	No		Yes	FL resident	05/31/20
29,358	Dade	57	Female	No		Yes	FL resident	05/31/20
29,359	Dade	44	Female	No		Unknown	FL resident	05/31/20
29,360	Dade	57	Male	Unknown		Unknown	FL resident	05/31/20
29,361	Dade	39	Female	No		Unknown	FL resident	05/31/20
29,362	Dade	17	Male	Unknown			FL resident	05/31/20
29,363	Dade	17	Male	No		Yes	FL resident	05/31/20
29,364	Dade	24	Male	Unknown			FL resident	05/31/20
29,365	Dade	55	Female	No		Unknown	FL resident	05/31/20
29,366	Dade	59	Male	Unknown		Unknown	FL resident	05/31/20
29,367	Dade	95	Female	Unknown			FL resident	05/31/20
29,368	Dade	45	Female	No		Yes	FL resident	05/31/20
29,369	Dade	34	Female	No			FL resident	05/31/20
29,370	Dade	33	Male	No		Unknown	FL resident	05/31/20
29,371	Dade	19	Female	No		Unknown	FL resident	05/31/20
29,372	Dade	19	Female	Unknown		Unknown	FL resident	05/31/20
29,373	Dade	18	Female	Yes	SC	Yes	FL resident	05/31/20
29,374	Dade	23	Male	No		Yes	FL resident	05/31/20
29,375	Dade	47	Female	No		Yes	FL resident	05/31/20
29,376	Dade	95	Female	Unknown			FL resident	05/31/20
29,377	Dade	66	Female	No		Unknown	FL resident	05/31/20
29,378	Dade	18	Female	No		Unknown	FL resident	05/31/20
29,379	Dade	58	Male	No		Unknown	FL resident	05/31/20
29,380	Dade	50	Male	Unknown			FL resident	05/31/20
29,381	Dade	20	Female	Unknown			FL resident	05/31/20
29,382	Dade	39	Female	Unknown		Unknown	FL resident	05/31/20
29,383	Dade	37	Female	Yes	AK; FL	Yes	FL resident	05/31/20
29,384	Dade	46	Male	No		Yes	FL resident	05/31/20
29,385	Dade	40	Male	No		Unknown	FL resident	05/31/20
29,386	Dade	22	Female	Unknown		Unknown	FL resident	05/31/20
29,387	Dade	57	Female	No		Yes	FL resident	05/31/20
29,388	Dade	20	Female	No		Yes	FL resident	05/31/20
29,389	Dade	65	Female	No		Yes	FL resident	05/31/20
29,390	Dade	70	Female	No		Yes	FL resident	05/31/20
29,391	Dade	35	Female	No		Unknown	FL resident	05/31/20
29,392	Dade	82	Male	No		Unknown	FL resident	05/31/20
29,393	Dade	36	Female	No		Unknown	FL resident	05/31/20
29,394	Dade	26	Female	Yes	FL; NC	Unknown	FL resident	05/31/20
29,395	Dade	80	Female	Unknown		Unknown	FL resident	05/31/20

Coronavirus: line list of cases

Data verified as of Jun 4, 2020 at 10 AM

Data in this report are provisional and subject to change.

Case	County	Age	Gender	Travel related	Travel detail	Contact with a confirmed case	Jurisdiction	Date case counted
29,396	Dade	47	Male	No		Yes	FL resident	05/31/20
29,397	Dade	65	Female	No		No	FL resident	05/31/20
29,398	Dade	74	Male	No		Unknown	FL resident	05/31/20
29,399	Dade	49	Male	No			FL resident	05/31/20
29,400	Dade	21	Male	No		Unknown	FL resident	05/31/20
29,401	Dade	31	Female	Unknown			FL resident	06/01/20
29,402	Dade	38	Female	No		Yes	FL resident	06/01/20
29,403	Dade	37	Male	No		Yes	FL resident	06/01/20
29,404	Dade	64	Male	No		Yes	FL resident	06/01/20
29,405	Dade	75	Male	Unknown			FL resident	06/01/20
29,406	Dade	17	Male	No			FL resident	06/01/20
29,407	Dade	50	Female	No		Unknown	FL resident	06/01/20
29,408	Dade	24	Male	Unknown		Unknown	FL resident	06/01/20
29,409	Dade	66	Male	Unknown			FL resident	06/01/20
29,410	Dade	34	Male	Unknown			FL resident	06/01/20
29,411	Dade	66	Male	Unknown		Unknown	FL resident	06/01/20
29,412	Dade	32	Female	No		Yes	FL resident	06/01/20
29,413	Dade	63	Male	Unknown			FL resident	06/01/20
29,414	Dade	10	Male	No		Yes	FL resident	06/01/20
29,415	Dade	25	Male	No		No	FL resident	06/01/20
29,416	Dade	86	Female	No		Yes	FL resident	06/01/20
29,417	Dade	60	Female	Unknown		Unknown	FL resident	06/01/20
29,418	Dade	56	Male	No		Yes	FL resident	06/01/20
29,419	Dade	78	Female	Unknown			FL resident	06/01/20
29,420	Dade	84	Female	No		Yes	FL resident	06/01/20
29,421	Dade	67	Female	No		Yes	FL resident	06/01/20
29,422	Dade	66	Male	No		Unknown	FL resident	06/01/20
29,423	Dade	69	Male	Unknown		No	FL resident	06/01/20
29,424	Dade	58	Male	No			FL resident	06/01/20
29,425	Dade	44	Male	Unknown		Unknown	FL resident	06/01/20
29,426	Dade	64	Female	No		Unknown	FL resident	06/01/20
29,427	Dade	65	Female	No		No	FL resident	06/01/20
29,428	Dade	75	Female	Unknown			FL resident	06/01/20
29,429	Dade	70	Female	No		No	FL resident	06/01/20
29,430	Dade	71	Female	Unknown		Unknown	FL resident	06/01/20
29,431	Dade	88	Female	Unknown			FL resident	06/01/20
29,432	Dade	54	Male	No		Yes	FL resident	06/01/20
29,433	Dade	62	Male	Unknown			FL resident	06/01/20
29,434	Dade	10	Male	No		Unknown	FL resident	06/01/20
29,435	Dade	45	Male	Unknown			FL resident	06/01/20
29,436	Dade	65	Female	No		Unknown	FL resident	06/01/20
29,437	Dade	41	Male	No		Yes	FL resident	06/01/20
29,438	Dade	56	Male	Unknown			FL resident	06/01/20
29,439	Dade	49	Female	No			FL resident	06/01/20
29,440	Dade	48	Female	No		Yes	FL resident	06/01/20
29,441	Dade	29	Female	Unknown			FL resident	06/01/20
29,442	Dade	46	Female	Unknown			FL resident	06/01/20
29,443	Dade	85	Female	Unknown			FL resident	06/01/20
29,444	Dade	70	Female	Unknown			FL resident	06/01/20
29,445	Dade	49	Female	Unknown		Yes	FL resident	06/01/20
29,446	Dade	62	Female	Unknown			FL resident	06/01/20
29,447	Dade	31	Female	Unknown			FL resident	06/01/20
29,448	Dade	46	Female	Unknown			FL resident	06/01/20
29,449	Dade	70	Female	Unknown			FL resident	06/01/20
29,450	Dade	81	Female	Unknown			FL resident	06/01/20
29,451	Dade	73	Male	Unknown			FL resident	06/01/20
29,452	Dade	82	Female	Unknown			FL resident	06/01/20
29,453	Dade	81	Male	Unknown			FL resident	06/01/20
29,454	Dade	99	Female	Unknown			FL resident	06/01/20
29,455	Dade	92	Female	Unknown			FL resident	06/01/20
29,456	Dade	23	Female	Unknown			FL resident	06/01/20
29,457	Dade	15	Female	Unknown			FL resident	06/01/20

Coronavirus: line list of cases

Data verified as of Jun 4, 2020 at 10 AM

Data in this report are provisional and subject to change.

Case	County	Age	Gender	Travel related	Travel detail	Contact with a confirmed case	Jurisdiction	Date case counted
29,458	Dade	51	Female	Unknown			FL resident	06/01/20
29,459	Dade	75	Female	No		Yes	FL resident	06/01/20
29,460	Dade	20	Female	No		Yes	FL resident	06/01/20
29,461	Dade	23	Male	No		Unknown	FL resident	06/01/20
29,462	Dade	26	Male	No		Yes	FL resident	06/01/20
29,463	Dade	33	Male	Unknown		Unknown	FL resident	06/01/20
29,464	Dade	46	Male	Unknown			FL resident	06/01/20
29,465	Dade	29	Female	No		Unknown	FL resident	06/01/20
29,466	Dade	80	Male	Unknown			FL resident	06/01/20
29,467	Dade	20	Female	No			FL resident	06/01/20
29,468	Dade	25	Male	Unknown			FL resident	06/01/20
29,469	Dade	60	Male	No		No	FL resident	06/01/20
29,470	Dade	60	Male	Unknown			FL resident	06/01/20
29,471	Dade	32	Female	Unknown			FL resident	06/01/20
29,472	Dade	32	Male	Unknown			FL resident	06/01/20
29,473	Dade	25	Male	No		Unknown	FL resident	06/01/20
29,474	Dade	23	Male	Unknown			FL resident	06/01/20
29,475	Dade	24	Male	Unknown		Unknown	FL resident	06/01/20
29,476	Dade	95	Female	Unknown			FL resident	06/01/20
29,477	Dade	94	Female	Unknown			FL resident	06/01/20
29,478	Dade	54	Female	No		Yes	FL resident	06/01/20
29,479	Dade	50	Female	No		No	FL resident	06/01/20
29,480	Dade	40	Female	No			FL resident	06/01/20
29,481	Dade	36	Male	Unknown			FL resident	06/01/20
29,482	Dade	41	Female	Unknown			FL resident	06/01/20
29,483	Dade	15	Male	No		Unknown	FL resident	06/01/20
29,484	Dade	48	Female	No		Yes	FL resident	06/01/20
29,485	Dade	87	Female	Unknown			FL resident	06/01/20
29,486	Dade	93	Female	Unknown			FL resident	06/01/20
29,487	Dade	57	Female	Unknown			FL resident	06/01/20
29,488	Dade	93	Female	Unknown			FL resident	06/01/20
29,489	Dade	68	Female	Unknown		Yes	FL resident	06/01/20
29,490	Dade	88	Female	Unknown			FL resident	06/01/20
29,491	Dade	27	Male	No		Yes	FL resident	06/01/20
29,492	Dade	56	Female	Unknown			FL resident	06/01/20
29,493	Dade	46	Male	No		Yes	FL resident	06/02/20
29,494	Dade	29	Female	Unknown			FL resident	06/02/20
29,495	Dade	62	Male	Unknown			FL resident	06/02/20
29,496	Dade	1	Female	No		Yes	FL resident	06/02/20
29,497	Dade	18	Female	Unknown			FL resident	06/02/20
29,498	Dade	39	Female	No		Yes	FL resident	06/02/20
29,499	Dade	25	Female	Unknown		Yes	FL resident	06/02/20
29,500	Dade	63	Female	No		Unknown	FL resident	06/02/20
29,501	Dade	33	Male	Unknown			FL resident	06/02/20
29,502	Dade	54	Female	Unknown			FL resident	06/02/20
29,503	Dade	36	Female	Unknown			FL resident	06/02/20
29,504	Dade	54	Male	Unknown			FL resident	06/02/20
29,505	Dade	44	Female	Unknown		Unknown	FL resident	06/02/20
29,506	Dade	61	Male	No		No	FL resident	06/02/20
29,507	Dade	61	Male	Unknown			FL resident	06/02/20
29,508	Dade	17	Male	Unknown		Unknown	FL resident	06/02/20
29,509	Dade	67	Male	Unknown			FL resident	06/02/20
29,510	Dade	33	Female	No		Unknown	FL resident	06/02/20
29,511	Dade	71	Female	No		Yes	FL resident	06/02/20
29,512	Dade	43	Female	No		Unknown	FL resident	06/02/20
29,513	Dade	55	Female	Unknown			FL resident	06/02/20
29,514	Dade	30	Male	No		Yes	FL resident	06/02/20
29,515	Dade	81	Male	No		Unknown	FL resident	06/02/20
29,516	Dade	45	Male	Yes	GEORGIA	Unknown	FL resident	06/02/20
29,517	Dade	38	Female	Unknown			FL resident	06/02/20
29,518	Dade	46	Female	No		Yes	FL resident	06/02/20
29,519	Dade	59	Female	Unknown		Unknown	FL resident	06/02/20

Coronavirus: line list of cases

Data verified as of Jun 4, 2020 at 10 AM

Data in this report are provisional and subject to change.

Case	County	Age	Gender	Travel related	Travel detail	Contact with a confirmed case	Jurisdiction	Date case counted
29,520	Dade	22	Male	No		Unknown	FL resident	06/02/20
29,521	Dade	42	Male	No		Yes	FL resident	06/02/20
29,522	Dade	57	Female	No		Yes	FL resident	06/02/20
29,523	Dade	47	Female	Unknown			FL resident	06/02/20
29,524	Dade	44	Male	Unknown			FL resident	06/02/20
29,525	Dade	52	Male	Unknown			FL resident	06/02/20
29,526	Dade	16	Female	No		Yes	FL resident	06/02/20
29,527	Dade	95	Female	Unknown			FL resident	06/02/20
29,528	Dade	70	Male	Unknown			FL resident	06/02/20
29,529	Dade	55	Female	Unknown			FL resident	06/02/20
29,530	Dade	57	Female	Unknown			FL resident	06/02/20
29,531	Dade	68	Male	Unknown			FL resident	06/02/20
29,532	Dade	58	Female	Unknown			FL resident	06/02/20
29,533	Dade	62	Female	Unknown			FL resident	06/02/20
29,534	Dade	26	Male	Unknown			FL resident	06/02/20
29,535	Dade	71	Male	Unknown			FL resident	06/02/20
29,536	Dade	89	Female	Unknown		Unknown	FL resident	06/02/20
29,537	Dade	62	Female	No		Unknown	FL resident	06/02/20
29,538	Dade	59	Male	Unknown			FL resident	06/02/20
29,539	Dade	75	Female	Unknown			FL resident	06/02/20
29,540	Dade	47	Male	Unknown			FL resident	06/02/20
29,541	Dade	58	Male	Unknown			FL resident	06/02/20
29,542	Dade	38	Female	Unknown			FL resident	06/02/20
29,543	Dade	53	Female	Unknown			FL resident	06/02/20
29,544	Dade	29	Female	No		Yes	FL resident	06/02/20
29,545	Dade	27	Male	Unknown			FL resident	06/02/20
29,546	Dade	47	Female	Unknown			FL resident	06/02/20
29,547	Dade	34	Male	Unknown			FL resident	06/02/20
29,548	Dade	23	Female	No		No	FL resident	06/02/20
29,549	Dade	47	Male	Unknown			FL resident	06/02/20
29,550	Dade	32	Male	Unknown		No	FL resident	06/02/20
29,551	Dade	48	Female	Unknown			FL resident	06/02/20
29,552	Dade	39	Female	Unknown			FL resident	06/02/20
29,553	Dade	70	Female	No		No	FL resident	06/02/20
29,554	Dade	66	Female	Unknown			FL resident	06/02/20
29,555	Dade	78	Female	Unknown			FL resident	06/02/20
29,556	Dade	69	Male	Unknown			FL resident	06/02/20
29,557	Dade	58	Female	Unknown			FL resident	06/02/20
29,558	Dade	19	Female	Unknown			FL resident	06/02/20
29,559	Dade	31	Male	Unknown			FL resident	06/02/20
29,560	Dade	47	Male	Unknown			FL resident	06/02/20
29,561	Dade	49	Male	Unknown			FL resident	06/02/20
29,562	Dade	49	Female	Unknown			FL resident	06/02/20
29,563	Dade	88	Male	Unknown			FL resident	06/02/20
29,564	Dade	63	Female	Unknown			FL resident	06/02/20
29,565	Dade	76	Male	Unknown			FL resident	06/02/20
29,566	Dade	95	Female	Unknown			FL resident	06/02/20
29,567	Dade	62	Male	Unknown		Unknown	FL resident	06/02/20
29,568	Dade	64	Male	Unknown			FL resident	06/02/20
29,569	Dade	69	Male	Unknown		Unknown	FL resident	06/02/20
29,570	Dade	37	Female	No		Unknown	FL resident	06/02/20
29,571	Dade	69	Male	No		Unknown	FL resident	06/02/20
29,572	Dade	32	Male	No		Unknown	FL resident	06/02/20
29,573	Dade	66	Female	No		Yes	FL resident	06/02/20
29,574	Dade	45	Female	No		Yes	FL resident	06/02/20
29,575	Dade	2	Male	Unknown			FL resident	06/02/20
29,576	Dade	47	Female	Unknown			FL resident	06/02/20
29,577	Dade	54	Male	No		Unknown	FL resident	06/02/20
29,578	Dade	95	Female	Unknown			FL resident	06/02/20
29,579	Dade	78	Male	Unknown		Unknown	FL resident	06/02/20
29,580	Dade	79	Male	No		Unknown	FL resident	06/02/20
29,581	Dade	39	Female	Unknown		Yes	FL resident	06/02/20

Coronavirus: line list of cases

Data verified as of Jun 4, 2020 at 10 AM

Data in this report are provisional and subject to change.

Case	County	Age	Gender	Travel related	Travel detail	Contact with a confirmed case	Jurisdiction	Date case counted
29,582	Dade	24	Female	No		Unknown	FL resident	06/02/20
29,583	Dade	37	Male	Unknown			FL resident	06/02/20
29,584	Dade	73	Female	Unknown			FL resident	06/02/20
29,585	Dade	59	Female	Unknown			FL resident	06/02/20
29,586	Dade	43	Female	Unknown			FL resident	06/02/20
29,587	Dade	52	Male	Unknown			FL resident	06/02/20
29,588	Dade	11	Male	No		Yes	FL resident	06/02/20
29,589	Dade	5	Female	Unknown			FL resident	06/02/20
29,590	Dade	37	Male	No		Yes	FL resident	06/02/20
29,591	Dade	60	Female	Unknown			FL resident	06/02/20
29,592	Dade	36	Male	Unknown			FL resident	06/02/20
29,593	Dade	49	Male	No		Unknown	FL resident	06/02/20
29,594	Dade	33	Female	No		Yes	FL resident	06/02/20
29,595	Dade	51	Female	No		Yes	FL resident	06/02/20
29,596	Dade	53	Male	No		Yes	FL resident	06/02/20
29,597	Dade	6	Male	Unknown			FL resident	06/02/20
29,598	Dade	7	Male	Unknown			FL resident	06/02/20
29,599	Dade	46	Male	Unknown			FL resident	06/02/20
29,600	Dade	34	Male	Unknown		Unknown	FL resident	06/02/20
29,601	Dade	7	Female	No		Yes	FL resident	06/02/20
29,602	Dade	4	Male	No		Yes	FL resident	06/02/20
29,603	Dade	54	Male	Unknown			FL resident	06/02/20
29,604	Dade	27	Male	No		Yes	FL resident	06/02/20
29,605	Dade	26	Female	No		Yes	FL resident	06/02/20
29,606	Dade	34	Male	Unknown			FL resident	06/02/20
29,607	Dade	6	Female	No		Yes	FL resident	06/02/20
29,608	Dade	36	Male	Unknown			FL resident	06/02/20
29,609	Dade	68	Male	Unknown			FL resident	06/02/20
29,610	Dade	47	Male	No		Yes	FL resident	06/02/20
29,611	Dade	80	Female	Unknown			FL resident	06/02/20
29,612	Dade	28	Male	Unknown			FL resident	06/02/20
29,613	Dade	26	Male	Unknown			FL resident	06/02/20
29,614	Dade	89	Female	Unknown			FL resident	06/02/20
29,615	Dade	67	Female	Unknown			FL resident	06/02/20
29,616	Dade	61	Male	Unknown			FL resident	06/02/20
29,617	Dade	33	Female	No		No	FL resident	06/02/20
29,618	Dade	33	Female	No		No	FL resident	06/02/20
29,619	Dade	47	Male	No		Yes	FL resident	06/02/20
29,620	Dade	47	Female	No		Yes	FL resident	06/02/20
29,621	Dade	39	Male	Unknown		Yes	FL resident	06/02/20
29,622	Dade	28	Female	No			FL resident	06/02/20
29,623	Dade	25	Female	No		No	FL resident	06/02/20
29,624	Dade	56	Female	No		Yes	FL resident	06/02/20
29,625	Dade	23	Female	Unknown		Yes	FL resident	06/02/20
29,626	Dade	21	Male	No		Unknown	FL resident	06/02/20
29,627	Dade	43	Female	Unknown		Unknown	FL resident	06/02/20
29,628	Dade	23	Male	Unknown		No	FL resident	06/02/20
29,629	Dade	27	Male	Unknown			FL resident	06/02/20
29,630	Dade	67	Female	No		Yes	FL resident	06/02/20
29,631	Dade	47	Female	No		Yes	FL resident	06/02/20
29,632	Dade	59	Female	Unknown			FL resident	06/02/20
29,633	Dade	79	Female	Unknown			FL resident	06/02/20
29,634	Dade	46	Female	Unknown			FL resident	06/02/20
29,635	Dade	29	Female	Unknown			FL resident	06/02/20
29,636	Dade	40	Female	No		Yes	FL resident	06/02/20
29,637	Dade	30	Male	Unknown			FL resident	06/02/20
29,638	Dade	60	Male	Unknown			FL resident	06/02/20
29,639	Dade	51	Male	Unknown			FL resident	06/02/20
29,640	Dade	63	Male	Unknown			FL resident	06/02/20
29,641	Dade	51	Male	Unknown			FL resident	06/02/20
29,642	Dade	18	Female	Unknown			FL resident	06/02/20
29,643	Dade	19	Female	No		No	FL resident	06/02/20

Coronavirus: line list of cases

Data verified as of Jun 4, 2020 at 10 AM

Data in this report are provisional and subject to change.

Case	County	Age	Gender	Travel related	Travel detail	Contact with a confirmed case	Jurisdiction	Date case counted
29,644	Dade	25	Female	Unknown			FL resident	06/02/20
29,645	Dade	30	Female	Unknown		Yes	FL resident	06/02/20
29,646	Dade	25	Male	Unknown			FL resident	06/02/20
29,647	Dade	44	Male	No		Unknown	FL resident	06/02/20
29,648	Dade	60	Male	No			FL resident	06/02/20
29,649	Dade	49	Female	No		Yes	FL resident	06/02/20
29,650	Dade	26	Female	No		Yes	FL resident	06/02/20
29,651	Dade	41	Male	Unknown		Yes	FL resident	06/02/20
29,652	Dade	20	Male	Unknown			FL resident	06/02/20
29,653	Dade	71	Female	Unknown		No	FL resident	06/02/20
29,654	Dade	30	Male	Unknown		Yes	FL resident	06/02/20
29,655	Dade	28	Male	No		Unknown	FL resident	06/02/20
29,656	Dade	47	Female	Unknown			FL resident	06/02/20
29,657	Dade	55	Male	Unknown			FL resident	06/02/20
29,658	Dade	34	Male	Unknown			FL resident	06/02/20
29,659	Dade	48	Male	No		No	FL resident	06/02/20
29,660	Dade	46	Male	No		Yes	FL resident	06/02/20
29,661	Dade	36	Female	No		Yes	FL resident	06/02/20
29,662	Dade	26	Male	No		No	FL resident	06/02/20
29,663	Dade	35	Male	Unknown			FL resident	06/02/20
29,664	Dade	60	Female	Unknown			FL resident	06/02/20
29,665	Dade	18	Male	No		Yes	FL resident	06/02/20
29,666	Dade	42	Male	No		Yes	FL resident	06/02/20
29,667	Dade	38	Female	No		Yes	FL resident	06/02/20
29,668	Dade	26	Female	Unknown			FL resident	06/02/20
29,669	Dade	24	Female	No		Unknown	FL resident	06/02/20
29,670	Dade	22	Male	Unknown			FL resident	06/02/20
29,671	Dade	85	Female	Unknown			FL resident	06/02/20
29,672	Dade	37	Female	No		Yes	FL resident	06/02/20
29,673	Dade	46	Male	Unknown			FL resident	06/02/20
29,674	Dade	92	Male	Unknown			FL resident	06/02/20
29,675	Dade	63	Female	Unknown			FL resident	06/02/20
29,676	Dade	27	Male	No		Yes	FL resident	06/02/20
29,677	Dade	77	Male	Unknown			FL resident	06/02/20
29,678	Dade	27	Female	Unknown		Yes	FL resident	06/02/20
29,679	Dade	75	Female	Unknown			FL resident	06/02/20
29,680	Dade	61	Female	Unknown			FL resident	06/02/20
29,681	Dade	25	Male	No		Unknown	FL resident	06/02/20
29,682	Dade	10	Female	Unknown		Unknown	FL resident	06/02/20
29,683	Dade	72	Male	Unknown			FL resident	06/02/20
29,684	Dade	0	Unknown	Unknown			FL resident	06/02/20
29,685	Dade	34	Female	Unknown			FL resident	06/02/20
29,686	Dade	28	Male	No		Unknown	FL resident	06/02/20
29,687	Dade	53	Male	No			FL resident	06/02/20
29,688	Dade	5	Male	Unknown		Yes	FL resident	06/02/20
29,689	Dade	50	Female	Unknown			FL resident	06/02/20
29,690	Dade	14	Female	No		Yes	FL resident	06/02/20
29,691	Dade	12	Female	No		Yes	FL resident	06/02/20
29,692	Dade	71	Female	Unknown			FL resident	06/02/20
29,693	Dade	32	Female	Unknown			FL resident	06/02/20
29,694	Dade	65	Female	Unknown			FL resident	06/02/20
29,695	Dade	40	Male	Unknown			FL resident	06/02/20
29,696	Dade	34	Female	No		Unknown	FL resident	06/02/20
29,697	Dade	33	Female	No			FL resident	06/02/20
29,698	Dade	65	Female	No		Unknown	FL resident	06/02/20
29,699	Dade	30	Female	Unknown			FL resident	06/02/20
29,700	Dade	60	Female	No		Yes	FL resident	06/02/20
29,701	Dade	37	Male	No		Unknown	FL resident	06/02/20
29,702	Dade	27	Female	No		Unknown	FL resident	06/02/20
29,703	Dade	40	Female	Unknown			FL resident	06/02/20
29,704	Dade	57	Male	Yes	NY; VA	Unknown	FL resident	06/02/20
29,705	Dade	46	Female	No		Yes	FL resident	06/02/20

Coronavirus: line list of cases

Data verified as of Jun 4, 2020 at 10 AM

Data in this report are provisional and subject to change.

Case	County	Age	Gender	Travel related	Travel detail	Contact with a confirmed case	Jurisdiction	Date case counted
29,706	Dade	47	Male	No		Yes	FL resident	06/02/20
29,707	Dade	18	Female	Unknown			FL resident	06/02/20
29,708	Dade	23	Female	No		Unknown	FL resident	06/02/20
29,709	Dade	23	Male	No		Unknown	FL resident	06/02/20
29,710	Dade	39	Female	No			FL resident	06/02/20
29,711	Dade	50	Male	No		No	FL resident	06/02/20
29,712	Dade	57	Female	Unknown			FL resident	06/02/20
29,713	Dade	63	Female	No		Unknown	FL resident	06/02/20
29,714	Dade	78	Male	No		No	FL resident	06/02/20
29,715	Dade	91	Male	Unknown			FL resident	06/02/20
29,716	Dade	35	Male	Unknown			FL resident	06/02/20
29,717	Dade	58	Male	Unknown			FL resident	06/02/20
29,718	Dade	59	Male	No		No	FL resident	06/02/20
29,719	Dade	16	Male	No		Yes	FL resident	06/02/20
29,720	Dade	44	Male	Unknown			FL resident	06/02/20
29,721	Dade	22	Male	Unknown			FL resident	06/02/20
29,722	Dade	46	Female	Unknown			FL resident	06/02/20
29,723	Dade	33	Female	No		Unknown	FL resident	06/02/20
29,724	Dade	36	Male	Unknown			FL resident	06/02/20
29,725	Dade	39	Male	Unknown			FL resident	06/02/20
29,726	Dade	55	Male	Unknown			FL resident	06/02/20
29,727	Dade	26	Female	Unknown			FL resident	06/02/20
29,728	Dade	20	Male	Unknown			FL resident	06/02/20
29,729	Dade	53	Male	No		Unknown	FL resident	06/02/20
29,730	Dade	54	Male	No		Unknown	FL resident	06/02/20
29,731	Dade	77	Female	Unknown			FL resident	06/02/20
29,732	Dade	31	Female	No		Unknown	FL resident	06/02/20
29,733	Dade	57	Male	No		Unknown	FL resident	06/02/20
29,734	Dade	67	Female	Unknown			FL resident	06/02/20
29,735	Dade	26	Female	Unknown			FL resident	06/02/20
29,736	Dade	32	Male	No		Unknown	FL resident	06/02/20
29,737	Dade	34	Male	No		Unknown	FL resident	06/02/20
29,738	Dade	32	Male	Unknown			FL resident	06/02/20
29,739	Dade	36	Female	No		Yes	FL resident	06/02/20
29,740	Dade	32	Male	No		No	FL resident	06/02/20
29,741	Dade	57	Male	No		Yes	FL resident	06/02/20
29,742	Dade	29	Female	No		Unknown	FL resident	06/02/20
29,743	Dade	59	Female	No		Yes	FL resident	06/02/20
29,744	Dade	65	Female	Unknown			FL resident	06/02/20
29,745	Dade	59	Male	No		No	FL resident	06/02/20
29,746	Dade	65	Male	Unknown			FL resident	06/02/20
29,747	Dade	44	Female	Unknown			FL resident	06/02/20
29,748	Dade	69	Female	Unknown			FL resident	06/02/20
29,749	Dade	26	Male	Unknown			FL resident	06/02/20
29,750	Dade	57	Male	Unknown			FL resident	06/02/20
29,751	Dade	53	Male	Unknown			FL resident	06/03/20
29,752	Dade	83	Male	Unknown			FL resident	06/03/20
29,753	Dade	82	Male	Unknown			FL resident	06/03/20
29,754	Dade	20	Male	Unknown			FL resident	06/03/20
29,755	Dade	68	Male	No			FL resident	06/03/20
29,756	Dade	73	Male	Unknown		Unknown	FL resident	06/03/20
29,757	Dade	54	Female	No		Unknown	FL resident	06/03/20
29,758	Dade	63	Female	No		Yes	FL resident	06/03/20
29,759	Dade	64	Male	Unknown		Unknown	FL resident	06/03/20
29,760	Dade	46	Male	No		Yes	FL resident	06/03/20
29,761	Dade	37	Female	No		No	FL resident	06/03/20
29,762	Dade	48	Male	No		Yes	FL resident	06/03/20
29,763	Dade	35	Male	No		No	FL resident	06/03/20
29,764	Dade	29	Male	Unknown			FL resident	06/03/20
29,765	Dade	54	Female	Unknown		Unknown	FL resident	06/03/20
29,766	Dade	65	Female	Unknown			FL resident	06/03/20
29,767	Dade	35	Male	Unknown			FL resident	06/03/20

Coronavirus: line list of cases

Data verified as of Jun 4, 2020 at 10 AM

Data in this report are provisional and subject to change.

Case	County	Age	Gender	Travel related	Travel detail	Contact with a confirmed case	Jurisdiction	Date case counted
29,768	Dade	53	Female	No		Yes	FL resident	06/03/20
29,769	Dade	36	Female	No			FL resident	06/03/20
29,770	Dade	40	Female	No		Yes	FL resident	06/03/20
29,771	Dade	34	Male	Unknown		Unknown	FL resident	06/03/20
29,772	Dade	54	Male	Unknown		Unknown	FL resident	06/03/20
29,773	Dade	92	Female	Unknown			FL resident	06/03/20
29,774	Dade	36	Female	No		No	FL resident	06/03/20
29,775	Dade	66	Female	No		Unknown	FL resident	06/03/20
29,776	Dade	59	Female	No		Unknown	FL resident	06/03/20
29,777	Dade	64	Female	No		Unknown	FL resident	06/03/20
29,778	Dade	29	Male	No		Unknown	FL resident	06/03/20
29,779	Dade	57	Female	No		Unknown	FL resident	06/03/20
29,780	Dade	19	Male	Unknown			FL resident	06/03/20
29,781	Dade	66	Male	No		Unknown	FL resident	06/03/20
29,782	Dade	46	Female	No		Unknown	FL resident	06/03/20
29,783	Dade	48	Female	Unknown			FL resident	06/03/20
29,784	Dade	74	Female	No		No	FL resident	06/03/20
29,785	Dade	81	Male	Unknown			FL resident	06/03/20
29,786	Dade	52	Female	No			FL resident	06/03/20
29,787	Dade	70	Female	Unknown			FL resident	06/03/20
29,788	Dade	68	Female	Unknown		Yes	FL resident	06/03/20
29,789	Dade	80	Male	No			FL resident	06/03/20
29,790	Dade	42	Male	Unknown			FL resident	06/03/20
29,791	Dade	92	Female	Unknown		Unknown	FL resident	06/03/20
29,792	Dade	33	Female	Unknown			FL resident	06/03/20
29,793	Dade	72	Male	No		Unknown	FL resident	06/03/20
29,794	Dade	49	Female	No		Unknown	FL resident	06/03/20
29,795	Dade	33	Male	Unknown			FL resident	06/03/20
29,796	Dade	43	Female	Unknown			FL resident	06/03/20
29,797	Dade	54	Female	Unknown			FL resident	06/03/20
29,798	Dade	61	Male	No		Yes	FL resident	06/03/20
29,799	Dade	85	Female	Unknown			FL resident	06/03/20
29,800	Dade	88	Female	No		No	FL resident	06/03/20
29,801	Dade	96	Female	Unknown			FL resident	06/03/20
29,802	Dade	93	Female	Unknown			FL resident	06/03/20
29,803	Dade	89	Female	Unknown			FL resident	06/03/20
29,804	Dade	58	Male	Unknown			FL resident	06/03/20
29,805	Dade	75	Female	Unknown			FL resident	06/03/20
29,806	Dade	93	Female	Unknown			FL resident	06/03/20
29,807	Dade	84	Female	Unknown			FL resident	06/03/20
29,808	Dade	80	Male	Unknown			FL resident	06/03/20
29,809	Dade	83	Female	Unknown			FL resident	06/03/20
29,810	Dade	81	Female	Unknown			FL resident	06/03/20
29,811	Dade	49	Male	No		Yes	FL resident	06/03/20
29,812	Dade	50	Male	No			FL resident	06/03/20
29,813	Dade	24	Female	Unknown			FL resident	06/03/20
29,814	Dade	37	Female	Unknown			FL resident	06/03/20
29,815	Dade	49	Male	Unknown			FL resident	06/03/20
29,816	Dade	70	Female	Unknown			FL resident	06/03/20
29,817	Dade	31	Female	Unknown			FL resident	06/03/20
29,818	Dade	28	Female	Unknown			FL resident	06/03/20
29,819	Dade	88	Female	Unknown			FL resident	06/03/20
29,820	Dade	59	Female	Unknown			FL resident	06/03/20
29,821	Dade	38	Male	Unknown			FL resident	06/03/20
29,822	Dade	31	Female	Unknown			FL resident	06/03/20
29,823	Dade	22	Female	Unknown			FL resident	06/03/20
29,824	Dade	24	Female	Unknown			FL resident	06/03/20
29,825	Dade	55	Male	Unknown			FL resident	06/03/20
29,826	Dade	30	Male	No			FL resident	06/03/20
29,827	Dade	26	Male	Unknown			FL resident	06/03/20
29,828	Dade	55	Female	Unknown			FL resident	06/03/20
29,829	Dade	30	Female	Unknown			FL resident	06/03/20

Coronavirus: line list of cases

Data verified as of Jun 4, 2020 at 10 AM

Data in this report are provisional and subject to change.

Case	County	Age	Gender	Travel related	Travel detail	Contact with a confirmed case	Jurisdiction	Date case counted
29,830	Dade	32	Female	Unknown			FL resident	06/03/20
29,831	Dade	22	Male	Unknown			FL resident	06/03/20
29,832	Dade	28	Female	Unknown			FL resident	06/03/20
29,833	Dade	33	Male	Unknown			FL resident	06/03/20
29,834	Dade	35	Male	Unknown			FL resident	06/03/20
29,835	Dade	28	Male	Unknown			FL resident	06/03/20
29,836	Dade	21	Female	Unknown			FL resident	06/03/20
29,837	Dade	79	Male	No			FL resident	06/03/20
29,838	Dade	35	Female	Unknown			FL resident	06/03/20
29,839	Dade	46	Male	Unknown			FL resident	06/03/20
29,840	Dade	35	Female	Unknown			FL resident	06/03/20
29,841	Dade	48	Male	Unknown			FL resident	06/03/20
29,842	Dade	38	Female	No		No	FL resident	06/03/20
29,843	Dade	32	Male	Unknown			FL resident	06/03/20
29,844	Dade	54	Male	Unknown			FL resident	06/03/20
29,845	Dade	53	Female	Unknown			FL resident	06/03/20
29,846	Dade	20	Male	No			FL resident	06/03/20
29,847	Dade	18	Male	Unknown			FL resident	06/03/20
29,848	Dade	30	Male	Unknown			FL resident	06/03/20
29,849	Dade	21	Female	Unknown			FL resident	06/03/20
29,850	Dade	57	Male	No		Yes	FL resident	06/03/20
29,851	Dade	27	Female	Unknown			FL resident	06/03/20
29,852	Dade	36	Female	No		Yes	FL resident	06/03/20
29,853	Dade	55	Female	No			FL resident	06/03/20
29,854	Dade	48	Female	Unknown			FL resident	06/03/20
29,855	Dade	41	Female	Unknown			FL resident	06/03/20
29,856	Dade	52	Male	No		Yes	FL resident	06/03/20
29,857	Dade	19	Male	Unknown			FL resident	06/03/20
29,858	Dade	33	Male	Unknown			FL resident	06/03/20
29,859	Dade	37	Female	Unknown			FL resident	06/03/20
29,860	Dade	54	Female	Unknown			FL resident	06/03/20
29,861	Dade	45	Male	Unknown			FL resident	06/03/20
29,862	Dade	73	Female	Unknown			FL resident	06/03/20
29,863	Dade	69	Female	Unknown			FL resident	06/03/20
29,864	Dade	51	Male	Unknown			FL resident	06/03/20
29,865	Dade	35	Female	Unknown			FL resident	06/03/20
29,866	Dade	60	Male	Unknown			FL resident	06/03/20
29,867	Dade	74	Male	Unknown			FL resident	06/03/20
29,868	Dade	33	Male	Unknown			FL resident	06/03/20
29,869	Dade	80	Male	Unknown			FL resident	06/03/20
29,870	Dade	73	Female	Unknown			FL resident	06/03/20
29,871	Dade	33	Male	Unknown			FL resident	06/03/20
29,872	Dade	28	Male	No			FL resident	06/03/20
29,873	Dade	73	Male	Unknown			FL resident	06/03/20
29,874	Dade	73	Male	Unknown			FL resident	06/03/20
29,875	Dade	61	Male	Unknown			FL resident	06/03/20
29,876	Dade	16	Male	Unknown			FL resident	06/03/20
29,877	Dade	2	Male	Unknown			FL resident	06/03/20
29,878	Dade	31	Female	Unknown			FL resident	06/03/20
29,879	Dade	55	Female	Unknown			FL resident	06/03/20
29,880	Dade	53	Male	Unknown			FL resident	06/03/20
29,881	Dade	39	Male	Unknown			FL resident	06/03/20
29,882	Dade	45	Male	Unknown		Unknown	FL resident	06/03/20
29,883	Dade	48	Male	Unknown			FL resident	06/03/20
29,884	Dade	58	Male	Unknown			FL resident	06/03/20
29,885	Dade	58	Male	Unknown			FL resident	06/03/20
29,886	Dade	36	Female	Unknown			FL resident	06/03/20
29,887	Dade	49	Female	Unknown			FL resident	06/03/20
29,888	Dade	52	Female	Unknown			FL resident	06/03/20
29,889	Dade	41	Male	Unknown			FL resident	06/03/20
29,890	Dade	58	Female	Unknown			FL resident	06/03/20
29,891	Dade	42	Female	Unknown			FL resident	06/03/20

Coronavirus: line list of cases

Data verified as of Jun 4, 2020 at 10 AM

Data in this report are provisional and subject to change.

Case	County	Age	Gender	Travel related	Travel detail	Contact with a confirmed case	Jurisdiction	Date case counted
29,892	Dade	37	Male	Unknown			FL resident	06/03/20
29,893	Dade	64	Female	Unknown			FL resident	06/03/20
29,894	Dade	48	Female	No			FL resident	06/03/20
29,895	Dade	63	Male	No			FL resident	06/03/20
29,896	Dade	58	Female	No		No	FL resident	06/03/20
29,897	Dade	42	Male	Yes	NE	No	FL resident	06/03/20
29,898	Dade	32	Female	Unknown			FL resident	06/03/20
29,899	Dade	21	Male	Unknown			FL resident	06/03/20
29,900	Dade	45	Unknown	Unknown			FL resident	06/03/20
29,901	Dade	53	Male	Unknown			FL resident	06/03/20
29,902	Dade	71	Female	No		Unknown	FL resident	06/03/20
29,903	Dade	31	Male	Unknown			FL resident	06/03/20
29,904	Dade	91	Female	No		Unknown	FL resident	06/03/20
29,905	Dade	41	Female	No		Unknown	FL resident	06/03/20
29,906	Dade	48	Male	No		Unknown	FL resident	06/03/20
29,907	Dade	71	Male	No		Unknown	FL resident	06/03/20
29,908	Dade	72	Female	No			FL resident	06/03/20
29,909	Dade	75	Male	No		Unknown	FL resident	06/03/20
29,910	Dade	57	Male	Unknown			FL resident	06/03/20
29,911	Dade	58	Female	No		Unknown	FL resident	06/03/20
29,912	Dade	80	Female	No		Unknown	FL resident	06/03/20
29,913	Dade	89	Female	No		No	FL resident	06/03/20
29,914	Dade	92	Female	No		Unknown	FL resident	06/03/20
29,915	Dade	74	Female	No		Unknown	FL resident	06/03/20
29,916	Dade	48	Female	Unknown			FL resident	06/03/20
29,917	Dade	67	Female	No		Unknown	FL resident	06/03/20
29,918	Dade	42	Male	Unknown			FL resident	06/03/20
29,919	Dade	96	Male	No		Unknown	FL resident	06/03/20
29,920	Dade	69	Female	No		Unknown	FL resident	06/03/20
29,921	Dade	30	Female	Unknown			FL resident	06/03/20
29,922	Dade	40	Female	Unknown			FL resident	06/03/20
29,923	Dade	92	Female	No		Unknown	FL resident	06/03/20
29,924	Dade	34	Female	Unknown			FL resident	06/03/20
29,925	Dade	33	Male	Unknown			FL resident	06/03/20
29,926	Dade	44	Female	Unknown			FL resident	06/03/20
29,927	Dade	25	Male	Unknown			FL resident	06/03/20
29,928	Dade	51	Male	Unknown			FL resident	06/03/20
29,929	Dade	62	Male	Unknown			FL resident	06/03/20
29,930	Dade	26	Male	Unknown			FL resident	06/03/20
29,931	Dade	49	Male	Unknown			FL resident	06/03/20
29,932	Dade	26	Female	Unknown			FL resident	06/03/20
29,933	Dade	43	Male	Unknown			FL resident	06/03/20
29,934	Dade	29	Male	Unknown			FL resident	06/03/20
29,935	Dade	55	Male	Unknown			FL resident	06/03/20
29,936	Dade	78	Male	No			FL resident	06/03/20
29,937	Dade	19	Male	Unknown			FL resident	06/03/20
29,938	Dade	41	Female	Unknown			FL resident	06/03/20
29,939	Dade	54	Male	Unknown			FL resident	06/03/20
29,940	Dade	90	Male	Unknown			FL resident	06/03/20
29,941	Dade	93	Female	No		Unknown	FL resident	06/03/20
29,942	Dade	25	Female	Unknown			FL resident	06/03/20
29,943	Dade	56	Female	No		Unknown	FL resident	06/03/20
29,944	Dade	26	Female	No		Unknown	FL resident	06/03/20
29,945	Dade	31	Female	Unknown			FL resident	06/03/20
29,946	Dade	30	Male	Unknown			FL resident	06/03/20
29,947	Dade	50	Male	No		Unknown	FL resident	06/03/20
29,948	Dade	62	Female	No		Unknown	FL resident	06/03/20
29,949	Dade	58	Male	No		Unknown	FL resident	06/03/20
29,950	Dade	52	Unknown	Unknown			FL resident	06/03/20
29,951	Dade	74	Male	Unknown			FL resident	06/03/20
29,952	Dade	57	Male	Unknown			FL resident	06/03/20
29,953	Dade	79	Female	Unknown			FL resident	06/03/20

Coronavirus: line list of cases

Data verified as of Jun 4, 2020 at 10 AM

Data in this report are provisional and subject to change.

Case	County	Age	Gender	Travel related	Travel detail	Contact with a confirmed case	Jurisdiction	Date case counted
29,954	Dade	19	Male	Unknown			FL resident	06/03/20
29,955	Dade	43	Female	No		Unknown	FL resident	06/03/20
29,956	Dade	74	Female	Unknown			FL resident	06/03/20
29,957	Dade	23	Male	Unknown			FL resident	06/03/20
29,958	Dade	62	Male	Unknown			FL resident	06/03/20
29,959	Dade	52	Male	Unknown			FL resident	06/03/20
29,960	Dade	62	Female	No		Unknown	FL resident	06/03/20
29,961	Dade	28	Female	Unknown			FL resident	06/03/20
29,962	Dade	87	Female	Unknown			FL resident	06/03/20
29,963	Dade	28	Male	Unknown			FL resident	06/03/20
29,964	Dade	26	Male	Unknown			FL resident	06/03/20
29,965	Dade	51	Male	Unknown			FL resident	06/03/20
29,966	Dade	33	Male	Unknown			FL resident	06/03/20
29,967	Dade	71	Male	Unknown			FL resident	06/03/20
29,968	Dade	30	Female	Unknown			FL resident	06/03/20
29,969	Dade	49	Female	Unknown			FL resident	06/03/20
29,970	Dade	21	Female	Unknown			FL resident	06/03/20
29,971	Dade	58	Male	Unknown			FL resident	06/03/20
29,972	Dade	38	Female	Unknown			FL resident	06/03/20
29,973	Dade	52	Female	Unknown			FL resident	06/03/20
29,974	Dade	59	Female	Unknown			FL resident	06/03/20
29,975	Dade	31	Female	Unknown			FL resident	06/03/20
29,976	Dade	49	Male	Unknown			FL resident	06/03/20
29,977	Dade	39	Female	Unknown			FL resident	06/03/20
29,978	Dade	34	Female	Unknown			FL resident	06/03/20
29,979	Dade	25	Male	Unknown			FL resident	06/03/20
29,980	Dade	48	Male	Unknown			FL resident	06/03/20
29,981	Dade	39	Female	No			FL resident	06/03/20
29,982	Dade	20	Male	Unknown			FL resident	06/03/20
29,983	Dade	25	Female	Unknown			FL resident	06/03/20
29,984	Dade	63	Female	Unknown			FL resident	06/03/20
29,985	Dade	43	Female	Unknown			FL resident	06/03/20
29,986	Dade	32	Male	No			FL resident	06/03/20
29,987	Dade	24	Female	Unknown			FL resident	06/03/20
29,988	Dade	65	Female	Unknown			FL resident	06/03/20
29,989	Dade	39	Female	Unknown			FL resident	06/03/20
29,990	Dade	52	Female	Unknown			FL resident	06/03/20
29,991	Dade	22	Female	No			FL resident	06/03/20
29,992	Dade	40	Female	No		Unknown	FL resident	06/03/20
29,993	Dade	1	Female	No			FL resident	06/03/20
29,994	Dade	36	Female	No			FL resident	06/03/20
29,995	Dade	19	Female	Unknown			FL resident	06/03/20
29,996	Dade	31	Male	Unknown			FL resident	06/03/20
29,997	Dade	33	Male	Unknown			FL resident	06/03/20
29,998	Dade	68	Male	No			FL resident	06/03/20
29,999	Dade	68	Female	Unknown			FL resident	06/03/20
30,000	Dade	49	Male	No			FL resident	06/03/20
30,001	Dade	95	Female	No			FL resident	06/03/20
30,002	Dade	73	Male	Unknown			FL resident	06/03/20
30,003	Dade	84	Female	Unknown			FL resident	06/03/20
30,004	Dade	74	Female	Unknown			FL resident	06/03/20
30,005	Dade	94	Female	Unknown			FL resident	06/03/20
30,006	Dade	89	Male	No			FL resident	06/03/20
30,007	Dade	74	Female	Unknown			FL resident	06/03/20
30,008	Dade	68	Male	Unknown			FL resident	06/03/20
30,009	Dade	76	Male	Unknown			FL resident	06/03/20
30,010	Dade	88	Female	No			FL resident	06/03/20
30,011	Dade	72	Female	Unknown			FL resident	06/03/20
30,012	Dade	79	Female	Unknown			FL resident	06/03/20
30,013	Dade	91	Male	Unknown			FL resident	06/03/20
30,014	Dade	72	Female	Unknown			FL resident	06/03/20
30,015	Dade	13	Female	No			FL resident	06/03/20

Coronavirus: line list of cases

Data verified as of Jun 4, 2020 at 10 AM

Data in this report are provisional and subject to change.

Case	County	Age	Gender	Travel related	Travel detail	Contact with a confirmed case	Jurisdiction	Date case counted
30,016	Dade	23	Female	Unknown			FL resident	06/03/20
30,017	Dade	84	Female	No			FL resident	06/03/20
30,018	Dade	4	Female	No			FL resident	06/03/20
30,019	Dade	73	Female	Unknown			FL resident	06/03/20
30,020	Dade	43	Female	Unknown			FL resident	06/03/20
30,021	Dade	3	Female	No			FL resident	06/03/20
30,022	Dade	6	Male	Unknown			FL resident	06/03/20
30,023	Dade	24	Male	No			FL resident	06/03/20
30,024	Dade	47	Male	Unknown			FL resident	06/03/20
30,025	Dade	58	Male	Unknown			FL resident	06/03/20
30,026	Dade	31	Female	Unknown			FL resident	06/03/20
30,027	Dade	27	Female	No			FL resident	06/03/20
30,028	Dade	74	Male	Unknown			FL resident	06/03/20
30,029	Dade	42	Male	Unknown			FL resident	06/03/20
30,030	Dade	72	Female	No		No	FL resident	06/03/20
30,031	Dade	83	Female	Unknown			FL resident	06/04/20
30,032	Dade	49	Male	Unknown			FL resident	06/04/20
30,033	Dade	37	Male	Unknown			FL resident	06/04/20
30,034	Dade	36	Female	Unknown			FL resident	06/04/20
30,035	Dade	20	Female	Unknown			FL resident	06/04/20
30,036	Dade	40	Female	Unknown			FL resident	06/04/20
30,037	Dade	33	Male	Unknown			FL resident	06/04/20
30,038	Dade	28	Male	Unknown			FL resident	06/04/20
30,039	Dade	34	Female	Unknown			FL resident	06/04/20
30,040	Dade	16	Male	Unknown			FL resident	06/04/20
30,041	Dade	24	Male	Unknown			FL resident	06/04/20
30,042	Dade	66	Male	Unknown			FL resident	06/04/20
30,043	Dade	49	Male	Unknown			FL resident	06/04/20
30,044	Dade	36	Male	Unknown			FL resident	06/04/20
30,045	Dade	41	Male	Unknown			FL resident	06/04/20
30,046	Dade	51	Female	Unknown			FL resident	06/04/20
30,047	Dade	48	Female	Unknown			FL resident	06/04/20
30,048	Dade	41	Female	Unknown			FL resident	06/04/20
30,049	Dade	54	Male	Unknown			FL resident	06/04/20
30,050	Dade	31	Female	Unknown			FL resident	06/04/20
30,051	Dade	56	Female	Unknown			FL resident	06/04/20
30,052	Dade	4	Male	Unknown			FL resident	06/04/20
30,053	Dade	35	Male	Unknown			FL resident	06/04/20
30,054	Dade	52	Male	Unknown			FL resident	06/04/20
30,055	Dade	51	Male	Unknown			FL resident	06/04/20
30,056	Dade	62	Female	Unknown			FL resident	06/04/20
30,057	Dade	21	Female	Unknown			FL resident	06/04/20
30,058	Dade	24	Male	Unknown			FL resident	06/04/20
30,059	Dade	38	Male	Unknown			FL resident	06/04/20
30,060	Dade	62	Female	Unknown			FL resident	06/04/20
30,061	Dade	39	Male	Unknown			FL resident	06/04/20
30,062	Dade	35	Male	Unknown			FL resident	06/04/20
30,063	Dade	39	Male	Unknown			FL resident	06/04/20
30,064	Dade	58	Male	Unknown			FL resident	06/04/20
30,065	Dade	22	Male	Unknown			FL resident	06/04/20
30,066	Dade	67	Female	Unknown			FL resident	06/04/20
30,067	Dade	47	Male	Unknown			FL resident	06/04/20
30,068	Dade	59	Male	Unknown			FL resident	06/04/20
30,069	Dade	53	Female	Unknown			FL resident	06/04/20
30,070	Dade	61	Female	Unknown			FL resident	06/04/20
30,071	Dade	41	Male	Unknown			FL resident	06/04/20
30,072	Dade	37	Female	Unknown		Yes	FL resident	06/04/20
30,073	Dade	21	Female	Unknown			FL resident	06/04/20
30,074	Dade	50	Female	Unknown			FL resident	06/04/20
30,075	Dade	34	Female	Unknown			FL resident	06/04/20
30,076	Dade	22	Female	Unknown			FL resident	06/04/20
30,077	Dade	51	Female	Unknown			FL resident	06/04/20

Coronavirus: line list of cases

Data verified as of Jun 4, 2020 at 10 AM

Data in this report are provisional and subject to change.

Case	County	Age	Gender	Travel related	Travel detail	Contact with a confirmed case	Jurisdiction	Date case counted
30,078	Dade	45	Female	Unknown			FL resident	06/04/20
30,079	Dade	9	Male	Unknown			FL resident	06/04/20
30,080	Dade	37	Female	Unknown			FL resident	06/04/20
30,081	Dade	71	Female	Unknown			FL resident	06/04/20
30,082	Dade	46	Male	Unknown			FL resident	06/04/20
30,083	Dade	37	Female	Unknown			FL resident	06/04/20
30,084	Dade	42	Male	Yes	BRAZIL; FL; TX	No	Non-FL resident	03/15/20
30,085	Dade	66	Male	Yes	FL; NY	No	Non-FL resident	03/16/20
30,086	Dade	69	Female	No		Yes	Non-FL resident	03/16/20
30,087	Dade	51	Male	Yes	Bahamas; CA; IL	Unknown	Non-FL resident	03/17/20
30,088	Dade	33	Male	Unknown		Unknown	Non-FL resident	03/17/20
30,089	Dade	80	Female	Yes	ISRAEL; VENEZUELA	No	Non-FL resident	03/18/20
30,090	Dade	36	Male	Yes	SPAIN	No	Non-FL resident	03/19/20
30,091	Dade	64	Male	Unknown		Unknown	Non-FL resident	03/19/20
30,092	Dade	60	Female	Unknown		Unknown	Non-FL resident	03/19/20
30,093	Dade	46	Male	No		Yes	Non-FL resident	03/20/20
30,094	Dade	11	Female	Unknown		Yes	Non-FL resident	03/21/20
30,095	Dade	48	Male	Yes	NY	Yes	Non-FL resident	03/21/20
30,096	Dade	23	Female	Yes	NY	No	Non-FL resident	03/21/20
30,097	Dade	32	Male	Yes	FL; NY; UNITED KINGDOM	Unknown	Non-FL resident	03/22/20
30,098	Dade	26	Male	Yes	FL; IL; WA	Unknown	Non-FL resident	03/24/20
30,099	Dade	67	Male	Unknown		Yes	Non-FL resident	03/25/20
30,100	Dade	53	Male	Yes	OH	Unknown	Non-FL resident	03/26/20
30,101	Dade	22	Male	Yes	SPAIN	Yes	Non-FL resident	03/26/20
30,102	Dade	30	Male	Yes	CA; FL	Unknown	Non-FL resident	03/27/20
30,103	Dade	50	Male	Unknown		Yes	Non-FL resident	03/27/20
30,104	Dade	24	Male	Yes	FL; NC	Unknown	Non-FL resident	03/27/20
30,105	Dade	36	Male	Unknown		Unknown	Non-FL resident	03/27/20
30,106	Dade	47	Male	Yes	UNITED KINGDOM	No	Non-FL resident	03/27/20
30,107	Dade	48	Female	Yes	VENEZUELA	Unknown	Non-FL resident	03/27/20
30,108	Dade	77	Male	Unknown		Yes	Non-FL resident	03/27/20
30,109	Dade	43	Male	Unknown		Unknown	Non-FL resident	03/27/20
30,110	Dade	39	Female	Unknown			Non-FL resident	03/28/20
30,111	Dade	50	Male	Yes	Argentina	Unknown	Non-FL resident	03/28/20
30,112	Dade	31	Male	Unknown		Unknown	Non-FL resident	03/28/20
30,113	Dade	35	Female	No		No	Non-FL resident	03/28/20
30,114	Dade	66	Male	Yes	FL; UNKNOWN	Unknown	Non-FL resident	03/28/20
30,115	Dade	42	Female	Unknown		Unknown	Non-FL resident	03/30/20
30,116	Dade	36	Male	Yes	UNKNOWN COUNTRY	Unknown	Non-FL resident	03/30/20
30,117	Dade	37	Female	Yes	NY	Unknown	Non-FL resident	03/30/20
30,118	Dade	36	Male	Unknown		Unknown	Non-FL resident	03/30/20
30,119	Dade	43	Male	Unknown		Unknown	Non-FL resident	03/30/20
30,120	Dade	40	Female	Unknown		Unknown	Non-FL resident	03/30/20
30,121	Dade	81	Male	Unknown		Unknown	Non-FL resident	03/30/20
30,122	Dade	20	Female	Unknown		Unknown	Non-FL resident	03/31/20
30,123	Dade	34	Female	Yes	MEXICO; NY	No	Non-FL resident	03/31/20
30,124	Dade	65	Male	Unknown		Unknown	Non-FL resident	03/31/20
30,125	Dade	33	Male	Yes	PERU	Yes	Non-FL resident	03/31/20
30,126	Dade	34	Female	Yes	UNKNOWN COUNTRY	Yes	Non-FL resident	03/31/20
30,127	Dade	25	Female	Unknown		Unknown	Non-FL resident	03/31/20
30,128	Dade	49	Male	Unknown		Unknown	Non-FL resident	03/31/20
30,129	Dade	77	Male	Unknown		Yes	Non-FL resident	03/31/20
30,130	Dade	56	Male	Unknown		Unknown	Non-FL resident	03/31/20
30,131	Dade	35	Female	Unknown		Unknown	Non-FL resident	03/31/20
30,132	Dade	72	Female	Unknown		Unknown	Non-FL resident	03/31/20
30,133	Dade	35	Male	Unknown		Unknown	Non-FL resident	03/31/20
30,134	Dade	47	Male	Unknown		Unknown	Non-FL resident	04/01/20
30,135	Dade	31	Male	Unknown		Unknown	Non-FL resident	04/02/20
30,136	Dade	33	Female	Unknown		Unknown	Non-FL resident	04/03/20
30,137	Dade	24	Female	Unknown		Unknown	Non-FL resident	04/03/20
30,138	Dade	42	Female	Unknown		Unknown	Non-FL resident	04/04/20
30,139	Dade	25	Female	Unknown		No	Non-FL resident	04/06/20

Coronavirus: line list of cases

Data verified as of Jun 4, 2020 at 10 AM

Data in this report are provisional and subject to change.

Case	County	Age	Gender	Travel related	Travel detail	Contact with a confirmed case	Jurisdiction	Date case counted
30,140	Dade	44	Male	Yes	FL; IL	Yes	Non-FL resident	04/06/20
30,141	Dade	32	Female	Unknown		Unknown	Non-FL resident	04/06/20
30,142	Dade	32	Male	Unknown		Unknown	Non-FL resident	04/06/20
30,143	Dade	24	Female	Unknown		Unknown	Non-FL resident	04/06/20
30,144	Dade	43	Male	Unknown		Unknown	Non-FL resident	04/06/20
30,145	Dade	74	Male	Unknown		Unknown	Non-FL resident	04/06/20
30,146	Dade	69	Male	Unknown		Unknown	Non-FL resident	04/06/20
30,147	Dade	31	Male	Unknown		Unknown	Non-FL resident	04/06/20
30,148	Dade	32	Male	Unknown		Unknown	Non-FL resident	04/06/20
30,149	Dade	65	Male	Unknown		Unknown	Non-FL resident	04/06/20
30,150	Dade	41	Male	Unknown		Unknown	Non-FL resident	04/06/20
30,151	Dade	48	Male	Unknown		Unknown	Non-FL resident	04/06/20
30,152	Dade	26	Male	Unknown		Unknown	Non-FL resident	04/06/20
30,153	Dade	40	Male	Unknown		Unknown	Non-FL resident	04/06/20
30,154	Dade	85	Male	No		Unknown	Non-FL resident	04/06/20
30,155	Dade	76	Female	Unknown		Unknown	Non-FL resident	04/06/20
30,156	Dade	28	Male	Unknown		Unknown	Non-FL resident	04/06/20
30,157	Dade	42	Male	Unknown		Unknown	Non-FL resident	04/07/20
30,158	Dade	47	Male	Unknown		Unknown	Non-FL resident	04/07/20
30,159	Dade	35	Male	Unknown		Unknown	Non-FL resident	04/07/20
30,160	Dade	32	Male	Unknown		Unknown	Non-FL resident	04/07/20
30,161	Dade	41	Male	Unknown		Unknown	Non-FL resident	04/07/20
30,162	Dade	54	Male	Unknown		Unknown	Non-FL resident	04/07/20
30,163	Dade	41	Male	Unknown		Unknown	Non-FL resident	04/07/20
30,164	Dade	59	Male	Unknown		Unknown	Non-FL resident	04/07/20
30,165	Dade	36	Male	Unknown		Unknown	Non-FL resident	04/07/20
30,166	Dade	35	Male	Unknown		Unknown	Non-FL resident	04/07/20
30,167	Dade	27	Male	Unknown		Unknown	Non-FL resident	04/07/20
30,168	Dade		Male	Unknown		Unknown	Non-FL resident	04/07/20
30,169	Dade	67	Female	Unknown		Unknown	Non-FL resident	04/07/20
30,170	Dade	23	Male	Unknown		Unknown	Non-FL resident	04/07/20
30,171	Dade	35	Male	Unknown		Unknown	Non-FL resident	04/07/20
30,172	Dade		Male	Yes	UNKNOWN COUNTRY	Unknown	Non-FL resident	04/07/20
30,173	Dade	72	Male	Unknown		Unknown	Non-FL resident	04/07/20
30,174	Dade	78	Male	Yes	ARGENTINA; CHILE; HI	No	Non-FL resident	04/07/20
30,175	Dade	87	Male	Yes	AUSTRALIA; UNKNOWN	Unknown	Non-FL resident	04/07/20
30,176	Dade	72	Female	Yes	BARBADOS; NY; NEW ZEALAND	Yes	Non-FL resident	04/07/20
30,177	Dade	68	Female	Unknown		Unknown	Non-FL resident	04/08/20
30,178	Dade	74	Male	Yes	ARGENTINA; CHILE; UNITED KINGDOM	Unknown	Non-FL resident	04/08/20
30,179	Dade	36	Male	Unknown		Unknown	Non-FL resident	04/08/20
30,180	Dade	76	Male	Yes	ARGENTINA; CHILE; UNITED KINGDOM	Unknown	Non-FL resident	04/08/20
30,181	Dade	64	Male	Yes	ARGENTINA; CHILE; VA	Unknown	Non-FL resident	04/08/20
30,182	Dade	70	Male	Yes	SOUTH AMERICA; VA	Unknown	Non-FL resident	04/08/20
30,183	Dade	64	Female	Unknown		Unknown	Non-FL resident	04/08/20
30,184	Dade	49	Female	Yes	BAHAMAS; FL; TX	Unknown	Non-FL resident	04/08/20
30,185	Dade	70	Female	Unknown		Unknown	Non-FL resident	04/08/20
30,186	Dade	50	Male	Unknown		Yes	Non-FL resident	04/08/20
30,187	Dade	41	Male	Unknown		Unknown	Non-FL resident	04/09/20
30,188	Dade	45	Male	Unknown		Unknown	Non-FL resident	04/09/20
30,189	Dade	33	Male	Yes	UNKNOWN COUNTRY	Unknown	Non-FL resident	04/09/20
30,190	Dade	36	Male	Yes	UNKNOWN COUNTRY	Unknown	Non-FL resident	04/09/20
30,191	Dade	78	Female	Unknown		Unknown	Non-FL resident	04/09/20
30,192	Dade	40	Male	Unknown		Unknown	Non-FL resident	04/09/20
30,193	Dade	51	Male	Unknown		Unknown	Non-FL resident	04/09/20
30,194	Dade	79	Male	Unknown		Unknown	Non-FL resident	04/09/20
30,195	Dade	27	Male	Unknown		Unknown	Non-FL resident	04/09/20
30,196	Dade	37	Male	Yes	FL; NY	Yes	Non-FL resident	04/10/20
30,197	Dade	33	Female	Unknown		Yes	Non-FL resident	04/10/20
30,198	Dade	59	Female	No		No	Non-FL resident	04/10/20
30,199	Dade	31	Female	Unknown		Unknown	Non-FL resident	04/10/20

Coronavirus: line list of cases

Data verified as of Jun 4, 2020 at 10 AM

Data in this report are provisional and subject to change.

Case	County	Age	Gender	Travel related	Travel detail	Contact with a confirmed case	Jurisdiction	Date case counted
30,200	Dade	63	Male	Unknown			Non-FL resident	04/10/20
30,201	Dade	36	Male	No			Non-FL resident	04/10/20
30,202	Dade	25	Male	No			Non-FL resident	04/10/20
30,203	Dade	55	Female	Unknown			Non-FL resident	04/10/20
30,204	Dade	1	Female	Unknown		Unknown	Non-FL resident	04/10/20
30,205	Dade	77	Male	Unknown		Unknown	Non-FL resident	04/11/20
30,206	Dade	41	Male	Unknown			Non-FL resident	04/11/20
30,207	Dade	66	Male	Unknown			Non-FL resident	04/12/20
30,208	Dade	28	Male	Yes	UNKNOWN COUNTRY	Unknown	Non-FL resident	04/12/20
30,209	Dade	32	Male	Unknown		Unknown	Non-FL resident	04/12/20
30,210	Dade	78	Female	Unknown		Unknown	Non-FL resident	04/12/20
30,211	Dade	57	Female	Unknown		Unknown	Non-FL resident	04/13/20
30,212	Dade	41	Male	Unknown		Unknown	Non-FL resident	04/13/20
30,213	Dade	71	Female	Yes	FRANCE	Unknown	Non-FL resident	04/13/20
30,214	Dade	39	Female	No		Unknown	Non-FL resident	04/13/20
30,215	Dade	29	Male	No		Unknown	Non-FL resident	04/14/20
30,216	Dade	21	Female	Yes	TX		Non-FL resident	04/14/20
30,217	Dade	18	Male	Unknown			Non-FL resident	04/14/20
30,218	Dade	48	Male	Yes	UNKNOWN COUNTRY	Yes	Non-FL resident	04/15/20
30,219	Dade	42	Male	No		No	Non-FL resident	04/15/20
30,220	Dade	72	Male	Unknown			Non-FL resident	04/15/20
30,221	Dade	38	Male	Unknown		Unknown	Non-FL resident	04/15/20
30,222	Dade	68	Female	Unknown			Non-FL resident	04/15/20
30,223	Dade	56	Male	Unknown		Unknown	Non-FL resident	04/15/20
30,224	Dade	56	Male	Unknown		Yes	Non-FL resident	04/15/20
30,225	Dade	24	Male	Yes	FL; NJ	Unknown	Non-FL resident	04/20/20
30,226	Dade	71	Male	Unknown			Non-FL resident	04/21/20
30,227	Dade	79	Female	Unknown		Unknown	Non-FL resident	04/21/20
30,228	Dade	55	Male	Unknown			Non-FL resident	04/21/20
30,229	Dade	63	Male	Yes	SOUTH AMERICA; UNITED KINGDOM	Unknown	Non-FL resident	04/22/20
30,230	Dade	37	Female	Unknown			Non-FL resident	04/22/20
30,231	Dade	26	Male	Unknown			Non-FL resident	04/23/20
30,232	Dade	72	Male	Unknown		Yes	Non-FL resident	04/23/20
30,233	Dade	68	Male	Yes	NJ	Unknown	Non-FL resident	04/24/20
30,234	Dade	50	Male	Yes	FL; NY	Yes	Non-FL resident	04/24/20
30,235	Dade	41	Female	Unknown		Unknown	Non-FL resident	04/28/20
30,236	Dade	63	Male	No		Unknown	Non-FL resident	04/28/20
30,237	Dade	78	Male	No		Unknown	Non-FL resident	04/29/20
30,238	Dade	35	Male	Unknown		Unknown	Non-FL resident	04/30/20
30,239	Dade	33	Male	Unknown		Unknown	Non-FL resident	04/30/20
30,240	Dade	27	Female	No			Non-FL resident	04/30/20
30,241	Dade	51	Female	Yes	CO	Yes	Non-FL resident	05/01/20
30,242	Dade	31	Male	No		No	Non-FL resident	05/02/20
30,243	Dade	84	Male	Unknown			Non-FL resident	05/03/20
30,244	Dade	67	Male	Unknown		Yes	Non-FL resident	05/04/20
30,245	Dade	51	Male	Unknown		Unknown	Non-FL resident	05/04/20
30,246	Dade	40	Male	Unknown		Unknown	Non-FL resident	05/05/20
30,247	Dade	25	Male	Unknown			Non-FL resident	05/06/20
30,248	Dade	79	Male	Yes	NY	Yes	Non-FL resident	05/06/20
30,249	Dade	46	Female	Yes	FL; MD; PA	Yes	Non-FL resident	05/07/20
30,250	Dade	60	Male	Yes	NJ		Non-FL resident	05/07/20
30,251	Dade	71	Female	No		Unknown	Non-FL resident	05/07/20
30,252	Dade	28	Male	Yes	UNKNOWN COUNTRY	Unknown	Non-FL resident	05/08/20
30,253	Dade	46	Female	Yes	TX	Unknown	Non-FL resident	05/08/20
30,254	Dade	44	Male	Unknown			Non-FL resident	05/08/20
30,255	Dade	84	Female	Unknown		Yes	Non-FL resident	05/09/20
30,256	Dade	31	Female	Unknown			Non-FL resident	05/11/20
30,257	Dade	71	Male	Unknown		Unknown	Non-FL resident	05/12/20
30,258	Dade	44	Male	Unknown			Non-FL resident	05/13/20
30,259	Dade	31	Female	Unknown			Non-FL resident	05/14/20
30,260	Dade	64	Female	Unknown			Non-FL resident	05/16/20

Coronavirus: line list of cases

Data verified as of Jun 4, 2020 at 10 AM

Data in this report are provisional and subject to change.

Case	County	Age	Gender	Travel related	Travel detail	Contact with a confirmed case	Jurisdiction	Date case counted
30,261	Dade	41	Male	Unknown			Non-FL resident	05/21/20
30,262	Dade	45	Male	Yes	TX	Yes	Non-FL resident	05/21/20
30,263	Dade	19	Female	Yes	TX	Yes	Non-FL resident	05/21/20
30,264	Dade	26	Female	Yes	TX	Unknown	Non-FL resident	05/21/20
30,265	Dade	34	Female	Unknown			Non-FL resident	05/22/20
30,266	Dade	52	Female	No		No	Non-FL resident	05/22/20
30,267	Dade	50	Male	Unknown			Non-FL resident	05/24/20
30,268	Dade	63	Male	Yes	NC	Unknown	Non-FL resident	05/24/20
30,269	Dade	24	Female	Unknown			Non-FL resident	05/27/20
30,270	Dade	25	Female	Unknown			Non-FL resident	05/27/20
30,271	Dade	29	Female	Unknown			Non-FL resident	05/28/20
30,272	Dade	34	Female	Unknown			Non-FL resident	05/28/20
30,273	Dade	35	Male	Unknown			Non-FL resident	05/29/20
30,274	Dade	39	Female	Unknown			Non-FL resident	05/29/20
30,275	Dade	34	Female	Unknown			Non-FL resident	06/03/20
30,276	Dade	62	Female	Unknown			Non-FL resident	06/03/20
30,277	Dade	62	Female	Unknown			Non-FL resident	06/03/20
30,278	Dade	64	Male	Yes	JAPAN	Unknown	Not diagnosed/isolated	03/04/20
30,279	Desoto	32	Male	No		Yes	FL resident	03/22/20
30,280	Desoto	27	Female	No		Yes	FL resident	03/25/20
30,281	Desoto	32	Male	No		Yes	FL resident	03/25/20
30,282	Desoto	28	Male	No		Yes	FL resident	03/25/20
30,283	Desoto	63	Male	No		Yes	FL resident	03/26/20
30,284	Desoto	56	Female	No		No	FL resident	03/27/20
30,285	Desoto	91	Male	No		Yes	FL resident	03/27/20
30,286	Desoto	60	Male	Yes	FL; MA	Unknown	FL resident	04/02/20
30,287	Desoto	77	Male	No		Yes	FL resident	04/03/20
30,288	Desoto	78	Male	No		Yes	FL resident	04/03/20
30,289	Desoto	92	Female	No		Unknown	FL resident	04/03/20
30,290	Desoto	30	Male	No		Yes	FL resident	04/05/20
30,291	Desoto	65	Male	No		Yes	FL resident	04/06/20
30,292	Desoto	72	Female	No		Yes	FL resident	04/06/20
30,293	Desoto	64	Male	Yes	CA; FL	Yes	FL resident	04/06/20
30,294	Desoto	77	Female	No		Yes	FL resident	04/06/20
30,295	Desoto	64	Female	No		Yes	FL resident	04/08/20
30,296	Desoto	73	Female	No		Yes	FL resident	04/08/20
30,297	Desoto	49	Female	Yes	FL; SC	Unknown	FL resident	04/08/20
30,298	Desoto	54	Male	No		Yes	FL resident	04/09/20
30,299	Desoto	57	Male	No		Yes	FL resident	04/12/20
30,300	Desoto	60	Male	No		Yes	FL resident	04/12/20
30,301	Desoto	44	Male	No		Yes	FL resident	04/16/20
30,302	Desoto	53	Female	No		Yes	FL resident	04/17/20
30,303	Desoto	68	Male	No		Yes	FL resident	04/24/20
30,304	Desoto	68	Female	No		Yes	FL resident	04/27/20
30,305	Desoto	91	Male	No		Unknown	FL resident	04/28/20
30,306	Desoto	35	Female	No		Yes	FL resident	04/28/20
30,307	Desoto	27	Female	No		Yes	FL resident	04/29/20
30,308	Desoto	83	Female	No		Yes	FL resident	04/30/20
30,309	Desoto	86	Male	No		Yes	FL resident	05/01/20
30,310	Desoto	47	Female	No		Yes	FL resident	05/02/20
30,311	Desoto	46	Male	No		Unknown	FL resident	05/03/20
30,312	Desoto	69	Male	No		Unknown	FL resident	05/03/20
30,313	Desoto	60	Male	No		Unknown	FL resident	05/03/20
30,314	Desoto	64	Male	No		Unknown	FL resident	05/03/20
30,315	Desoto	44	Male	No		Unknown	FL resident	05/03/20
30,316	Desoto	61	Male	No		Unknown	FL resident	05/03/20
30,317	Desoto	34	Male	No		Yes	FL resident	05/03/20
30,318	Desoto	51	Male	No		Unknown	FL resident	05/04/20
30,319	Desoto	38	Male	Yes	FL; MEXICO	Yes	FL resident	05/05/20
30,320	Desoto	21	Female	No		Yes	FL resident	05/05/20
30,321	Desoto	60	Male	No		Yes	FL resident	05/08/20
30,322	Desoto	59	Female	No		Yes	FL resident	05/08/20

Coronavirus: line list of cases

Data verified as of Jun 4, 2020 at 10 AM

Data in this report are provisional and subject to change.

Case	County	Age	Gender	Travel related	Travel detail	Contact with a confirmed case	Jurisdiction	Date case counted
30,323	Desoto	38	Male	No		Unknown	FL resident	05/08/20
30,324	Desoto	68	Female	No		Yes	FL resident	05/08/20
30,325	Desoto	52	Female	Unknown		Yes	FL resident	05/09/20
30,326	Desoto	47	Female	No		Unknown	FL resident	05/10/20
30,327	Desoto	27	Male	Yes	FL; MEXICO	Yes	FL resident	05/10/20
30,328	Desoto	58	Female	No		Yes	FL resident	05/10/20
30,329	Desoto	70	Male	No		Yes	FL resident	05/11/20
30,330	Desoto	54	Female	No		Yes	FL resident	05/12/20
30,331	Desoto	55	Male	No		Yes	FL resident	05/13/20
30,332	Desoto	82	Male	No		Yes	FL resident	05/13/20
30,333	Desoto	34	Female	No		Yes	FL resident	05/13/20
30,334	Desoto	49	Female	No		Unknown	FL resident	05/13/20
30,335	Desoto	31	Female	No		Yes	FL resident	05/13/20
30,336	Desoto	20	Female	No		Yes	FL resident	05/13/20
30,337	Desoto	57	Male	Yes	FL; GA	Unknown	FL resident	05/14/20
30,338	Desoto	57	Male	No		Yes	FL resident	05/14/20
30,339	Desoto	28	Male	No		Yes	FL resident	05/16/20
30,340	Desoto	67	Female	No		Yes	FL resident	05/16/20
30,341	Desoto	39	Female	No		Unknown	FL resident	05/16/20
30,342	Desoto	7	Female	No		Yes	FL resident	05/16/20
30,343	Desoto	36	Female	No		Yes	FL resident	05/16/20
30,344	Desoto	10	Female	No		Yes	FL resident	05/16/20
30,345	Desoto	35	Female	No		Yes	FL resident	05/17/20
30,346	Desoto	33	Male	No		Yes	FL resident	05/18/20
30,347	Desoto	72	Female	No		Unknown	FL resident	05/18/20
30,348	Desoto	92	Male	No		Unknown	FL resident	05/19/20
30,349	Desoto	27	Female	No		Unknown	FL resident	05/19/20
30,350	Desoto	35	Male	No		Yes	FL resident	05/20/20
30,351	Desoto	38	Male	No		Yes	FL resident	05/20/20
30,352	Desoto	29	Female	No		Yes	FL resident	05/20/20
30,353	Desoto	11	Female	No		Yes	FL resident	05/20/20
30,354	Desoto	41	Male	No		Yes	FL resident	05/20/20
30,355	Desoto	12	Female	No		Yes	FL resident	05/20/20
30,356	Desoto	54	Female	No		Yes	FL resident	05/20/20
30,357	Desoto	15	Male	No		Yes	FL resident	05/20/20
30,358	Desoto	68	Female	No		Unknown	FL resident	05/20/20
30,359	Desoto	15	Female	No		Yes	FL resident	05/20/20
30,360	Desoto	23	Male	No		Yes	FL resident	05/20/20
30,361	Desoto	9	Female	No		Yes	FL resident	05/20/20
30,362	Desoto	7	Female	No		Yes	FL resident	05/20/20
30,363	Desoto	67	Male	No		Unknown	FL resident	05/20/20
30,364	Desoto	71	Male	No		Yes	FL resident	05/20/20
30,365	Desoto	28	Male	No		Yes	FL resident	05/20/20
30,366	Desoto	42	Male	No		Yes	FL resident	05/20/20
30,367	Desoto	62	Male	No		Unknown	FL resident	05/20/20
30,368	Desoto	58	Female	No		Unknown	FL resident	05/20/20
30,369	Desoto	26	Female	No		Yes	FL resident	05/20/20
30,370	Desoto	25	Female	No		Yes	FL resident	05/20/20
30,371	Desoto	22	Female	No		Yes	FL resident	05/20/20
30,372	Desoto	28	Female	Unknown		Yes	FL resident	05/20/20
30,373	Desoto	12	Female	No		Yes	FL resident	05/21/20
30,374	Desoto	60	Male	No		Unknown	FL resident	05/21/20
30,375	Desoto	69	Male	No		Yes	FL resident	05/22/20
30,376	Desoto	27	Male	No		No	FL resident	05/22/20
30,377	Desoto	41	Male	Unknown		Yes	FL resident	05/22/20
30,378	Desoto	38	Female	No		Unknown	FL resident	05/22/20
30,379	Desoto	8	Female	No		Yes	FL resident	05/22/20
30,380	Desoto	39	Male	No		Yes	FL resident	05/23/20
30,381	Desoto	35	Male	No		Yes	FL resident	05/23/20
30,382	Desoto	33	Male	No		Yes	FL resident	05/23/20
30,383	Desoto	23	Female	No		Yes	FL resident	05/23/20
30,384	Desoto	31	Male	No		Yes	FL resident	05/23/20

Coronavirus: line list of cases

Data verified as of Jun 4, 2020 at 10 AM

Data in this report are provisional and subject to change.

Case	County	Age	Gender	Travel related	Travel detail	Contact with a confirmed case	Jurisdiction	Date case counted
30,385	Desoto	53	Male	No		Unknown	FL resident	05/23/20
30,386	Desoto	24	Male	No		Yes	FL resident	05/23/20
30,387	Desoto	34	Male	No		Yes	FL resident	05/23/20
30,388	Desoto	50	Male	No		Yes	FL resident	05/23/20
30,389	Desoto	34	Male	No		Yes	FL resident	05/23/20
30,390	Desoto	28	Male	No		Unknown	FL resident	05/23/20
30,391	Desoto	41	Male	No		Unknown	FL resident	05/23/20
30,392	Desoto	68	Male	No		No	FL resident	05/24/20
30,393	Desoto	23	Male	No		Yes	FL resident	05/24/20
30,394	Desoto	67	Male	No		Yes	FL resident	05/25/20
30,395	Desoto	41	Male	No		Yes	FL resident	05/25/20
30,396	Desoto	74	Female	No		Unknown	FL resident	05/25/20
30,397	Desoto	64	Female	No		Yes	FL resident	05/26/20
30,398	Desoto	17	Male	No		Yes	FL resident	05/26/20
30,399	Desoto	44	Male	No		Yes	FL resident	05/26/20
30,400	Desoto	57	Male	No		Unknown	FL resident	05/26/20
30,401	Desoto	34	Male	No		Unknown	FL resident	05/26/20
30,402	Desoto	55	Female	No		Unknown	FL resident	05/27/20
30,403	Desoto	37	Female	No		Yes	FL resident	05/27/20
30,404	Desoto	35	Male	No		Yes	FL resident	05/27/20
30,405	Desoto	25	Male	No		Yes	FL resident	05/27/20
30,406	Desoto	23	Male	No		Yes	FL resident	05/27/20
30,407	Desoto	30	Male	No		Yes	FL resident	05/27/20
30,408	Desoto	56	Male	Unknown		Yes	FL resident	05/27/20
30,409	Desoto	28	Male	No		Yes	FL resident	05/27/20
30,410	Desoto	30	Male	Unknown		Yes	FL resident	05/28/20
30,411	Desoto	51	Female	Unknown		Yes	FL resident	05/28/20
30,412	Desoto	56	Male	No		Yes	FL resident	05/28/20
30,413	Desoto	37	Male	No		Yes	FL resident	05/28/20
30,414	Desoto	21	Male	No		Yes	FL resident	05/28/20
30,415	Desoto	24	Male	No		Yes	FL resident	05/28/20
30,416	Desoto	28	Male	No		Yes	FL resident	05/28/20
30,417	Desoto	20	Male	No		Yes	FL resident	05/28/20
30,418	Desoto	58	Male	Unknown		Yes	FL resident	05/28/20
30,419	Desoto	20	Male	No		Yes	FL resident	05/28/20
30,420	Desoto	30	Male	Unknown			FL resident	05/28/20
30,421	Desoto	47	Male	Unknown		Yes	FL resident	05/28/20
30,422	Desoto	45	Female	Unknown		Yes	FL resident	05/28/20
30,423	Desoto	35	Male	No		Yes	FL resident	05/28/20
30,424	Desoto	43	Male	No		Yes	FL resident	05/28/20
30,425	Desoto	40	Female	No		Yes	FL resident	05/28/20
30,426	Desoto	23	Male	Unknown		Yes	FL resident	05/28/20
30,427	Desoto	30	Male	Unknown			FL resident	05/28/20
30,428	Desoto	52	Male	Unknown		Yes	FL resident	05/28/20
30,429	Desoto	30	Female	Unknown		Yes	FL resident	05/28/20
30,430	Desoto	28	Unknown	Unknown			FL resident	05/28/20
30,431	Desoto	29	Male	No		Yes	FL resident	05/28/20
30,432	Desoto	34	Male	No		Yes	FL resident	05/28/20
30,433	Desoto	18	Male	Unknown		Yes	FL resident	05/28/20
30,434	Desoto	26	Male	Unknown		Yes	FL resident	05/28/20
30,435	Desoto	22	Male	Unknown		Yes	FL resident	05/28/20
30,436	Desoto	28	Male	No		Yes	FL resident	05/28/20
30,437	Desoto	48	Male	No		Yes	FL resident	05/28/20
30,438	Desoto	40	Female	No		Yes	FL resident	05/28/20
30,439	Desoto	29	Male	No		Yes	FL resident	05/28/20
30,440	Desoto	56	Male	No		Unknown	FL resident	05/28/20
30,441	Desoto	34	Female	Unknown		No	FL resident	05/28/20
30,442	Desoto	30	Male	No		Yes	FL resident	05/28/20
30,443	Desoto	11	Male	Unknown		No	FL resident	05/28/20
30,444	Desoto	33	Female	Unknown		Yes	FL resident	05/28/20
30,445	Desoto	17	Male	Unknown		Unknown	FL resident	05/28/20
30,446	Desoto	19	Male	Unknown		Yes	FL resident	05/28/20

Coronavirus: line list of cases

Data verified as of Jun 4, 2020 at 10 AM

Data in this report are provisional and subject to change.

Case	County	Age	Gender	Travel related	Travel detail	Contact with a confirmed case	Jurisdiction	Date case counted
30,447	Desoto	32	Male	Unknown		Yes	FL resident	05/28/20
30,448	Desoto	45	Male	No		Unknown	FL resident	05/28/20
30,449	Desoto	54	Female	Yes	FL; TX	Yes	FL resident	05/29/20
30,450	Desoto	36	Male	No		Yes	FL resident	05/29/20
30,451	Desoto	53	Female	No		Yes	FL resident	05/29/20
30,452	Desoto	58	Male	No		Yes	FL resident	05/30/20
30,453	Desoto	38	Female	No		Yes	FL resident	05/30/20
30,454	Desoto	45	Female	Unknown		Yes	FL resident	05/30/20
30,455	Desoto	34	Female	Unknown		Unknown	FL resident	05/30/20
30,456	Desoto	18	Male	Unknown		Unknown	FL resident	05/30/20
30,457	Desoto	40	Female	Unknown		Unknown	FL resident	05/30/20
30,458	Desoto	54	Female	No		Yes	FL resident	05/30/20
30,459	Desoto	0	Male	No		Yes	FL resident	05/30/20
30,460	Desoto	0	Female	Unknown		Yes	FL resident	05/30/20
30,461	Desoto	41	Female	No		Yes	FL resident	05/31/20
30,462	Desoto	67	Female	No		Unknown	FL resident	06/01/20
30,463	Desoto	68	Male	No		Yes	FL resident	06/01/20
30,464	Desoto	24	Female	No		Yes	FL resident	06/01/20
30,465	Desoto	33	Female	No		Unknown	FL resident	06/01/20
30,466	Desoto	21	Female	No		No	FL resident	06/01/20
30,467	Desoto	79	Male	No		Yes	FL resident	06/01/20
30,468	Desoto	29	Male	No		Unknown	FL resident	06/01/20
30,469	Desoto	23	Male	No		Yes	FL resident	06/01/20
30,470	Desoto	47	Female	No		Yes	FL resident	06/01/20
30,471	Desoto	14	Female	No		Yes	FL resident	06/01/20
30,472	Desoto	55	Female	No		Yes	FL resident	06/01/20
30,473	Desoto	16	Male	No		Yes	FL resident	06/01/20
30,474	Desoto	17	Female	No		Yes	FL resident	06/01/20
30,475	Desoto	19	Female	No		Yes	FL resident	06/01/20
30,476	Desoto	24	Male	Unknown			FL resident	06/02/20
30,477	Desoto	39	Female	Unknown			FL resident	06/02/20
30,478	Desoto	87	Male	No		Yes	FL resident	06/02/20
30,479	Desoto	47	Male	No		No	FL resident	06/03/20
30,480	Desoto	56	Male	No		Unknown	FL resident	06/03/20
30,481	Desoto	9	Female	No		Yes	FL resident	06/03/20
30,482	Desoto	55	Female	Unknown			FL resident	06/03/20
30,483	Desoto	47	Male	Unknown			FL resident	06/03/20
30,484	Desoto	48	Male	Unknown			FL resident	06/03/20
30,485	Desoto	67	Female	Unknown			FL resident	06/03/20
30,486	Desoto	57	Female	Unknown			FL resident	06/03/20
30,487	Desoto	58	Female	Unknown			FL resident	06/03/20
30,488	Desoto	42	Female	Unknown			FL resident	06/03/20
30,489	Desoto	60	Female	Unknown			FL resident	06/03/20
30,490	Desoto	4	Female	Unknown			FL resident	06/03/20
30,491	Desoto	11	Male	Unknown			FL resident	06/03/20
30,492	Desoto	11	Male	Unknown			FL resident	06/03/20
30,493	Desoto	32	Female	Unknown			FL resident	06/03/20
30,494	Desoto	58	Female	Unknown			FL resident	06/03/20
30,495	Desoto	44	Male	Unknown			FL resident	06/03/20
30,496	Desoto	9	Female	Unknown			FL resident	06/03/20
30,497	Dixie	66	Female	Unknown		No	FL resident	04/03/20
30,498	Dixie	24	Male	No		Unknown	FL resident	04/10/20
30,499	Dixie	40	Female	No		Yes	FL resident	04/15/20
30,500	Dixie	53	Female	Unknown		Unknown	FL resident	04/19/20
30,501	Dixie	86	Female	No		Unknown	FL resident	04/23/20
30,502	Dixie	37	Female	No		Yes	FL resident	04/27/20
30,503	Dixie	60	Male	Unknown		Yes	FL resident	04/29/20
30,504	Dixie	84	Male	Unknown		Yes	FL resident	05/02/20
30,505	Dixie	60	Female	Unknown		Yes	FL resident	05/02/20
30,506	Dixie	55	Female	Unknown		Yes	FL resident	05/03/20
30,507	Dixie	21	Female	No		Yes	FL resident	05/07/20
30,508	Dixie	63	Male	No		Yes	FL resident	05/07/20

Coronavirus: line list of cases

Data verified as of Jun 4, 2020 at 10 AM

Data in this report are provisional and subject to change.

Case	County	Age	Gender	Travel related	Travel detail	Contact with a confirmed case	Jurisdiction	Date case counted
30,509	Dixie	43	Male	No		Yes	FL resident	05/08/20
30,510	Dixie	40	Male	No		Yes	FL resident	05/11/20
30,511	Dixie	58	Female	No		Yes	FL resident	05/12/20
30,512	Dixie	58	Male	No		Yes	FL resident	05/13/20
30,513	Dixie	36	Female	No		Unknown	FL resident	05/13/20
30,514	Dixie	42	Female	No		No	FL resident	05/13/20
30,515	Dixie	35	Male	Unknown		Yes	FL resident	05/14/20
30,516	Dixie	81	Female	No		No	FL resident	05/14/20
30,517	Dixie	48	Male	No		Yes	FL resident	05/14/20
30,518	Dixie	48	Female	Unknown		Yes	FL resident	05/17/20
30,519	Dixie	52	Male	Unknown		Yes	FL resident	05/17/20
30,520	Dixie	43	Male	Unknown		Yes	FL resident	05/17/20
30,521	Dixie	67	Female	No		Yes	FL resident	05/19/20
30,522	Dixie	49	Female	No		Yes	FL resident	05/20/20
30,523	Dixie	57	Male	Unknown		Yes	FL resident	05/20/20
30,524	Dixie	10	Male	No		Yes	FL resident	05/20/20
30,525	Dixie	15	Male	No		Yes	FL resident	05/20/20
30,526	Dixie	22	Male	No		Yes	FL resident	05/21/20
30,527	Dixie	34	Female	No		Unknown	FL resident	05/21/20
30,528	Dixie	50	Female	No		Yes	FL resident	05/21/20
30,529	Dixie	53	Male	No		Unknown	FL resident	05/22/20
30,530	Dixie	19	Male	No		Yes	FL resident	05/22/20
30,531	Dixie	81	Male	Unknown		Yes	FL resident	05/22/20
30,532	Dixie	16	Male	No		Yes	FL resident	05/22/20
30,533	Dixie	16	Male	No		Yes	FL resident	05/22/20
30,534	Dixie	91	Male	No		Unknown	FL resident	05/23/20
30,535	Dixie	53	Male	No		Unknown	FL resident	05/23/20
30,536	Dixie	15	Male	No		Unknown	FL resident	05/24/20
30,537	Dixie	78	Male	No		Yes	FL resident	05/24/20
30,538	Dixie	88	Female	No		Yes	FL resident	05/24/20
30,539	Dixie	6	Male	No		Yes	FL resident	05/24/20
30,540	Dixie	65	Female	No		Yes	FL resident	05/24/20
30,541	Dixie	60	Female	No		Yes	FL resident	05/26/20
30,542	Dixie	63	Male	Unknown		Yes	FL resident	05/26/20
30,543	Dixie	16	Female	No		Yes	FL resident	05/28/20
30,544	Dixie	40	Male	No		Yes	FL resident	05/28/20
30,545	Dixie	17	Male	No		Yes	FL resident	05/28/20
30,546	Dixie	26	Female	Unknown		Yes	FL resident	05/30/20
30,547	Dixie	61	Female	No		Yes	FL resident	05/30/20
30,548	Dixie	19	Female	No		No	FL resident	05/31/20
30,549	Dixie	50	Female	No		Yes	FL resident	05/31/20
30,550	Dixie	43	Male	Unknown		Unknown	FL resident	06/01/20
30,551	Dixie	18	Female	No		Yes	FL resident	06/02/20
30,552	Dixie	53	Male	No		Yes	FL resident	06/03/20
30,553	Duval	83	Male	No		Yes	FL resident	03/13/20
30,554	Duval	57	Male	Yes	FL; UNKNOWN	Yes	FL resident	03/15/20
30,555	Duval	66	Male	No		Yes	FL resident	03/15/20
30,556	Duval	88	Male	No		Yes	FL resident	03/15/20
30,557	Duval	91	Female	No		Yes	FL resident	03/16/20
30,558	Duval	84	Male	No		Yes	FL resident	03/17/20
30,559	Duval	44	Male	No		Unknown	FL resident	03/17/20
30,560	Duval	74	Male	Yes	BRAZIL	Unknown	FL resident	03/17/20
30,561	Duval	22	Male	Unknown			FL resident	03/18/20
30,562	Duval	83	Male	No		Yes	FL resident	03/18/20
30,563	Duval	91	Male	No		Yes	FL resident	03/18/20
30,564	Duval	78	Female	No		Yes	FL resident	03/19/20
30,565	Duval	90	Male	No		Yes	FL resident	03/20/20
30,566	Duval	68	Female	No		Yes	FL resident	03/20/20
30,567	Duval	57	Female	Yes	IRELAND	No	FL resident	03/20/20
30,568	Duval	84	Male	No		No	FL resident	03/20/20
30,569	Duval	55	Male	Yes	CO; FL	Yes	FL resident	03/21/20
30,570	Duval	84	Male	No		Yes	FL resident	03/21/20

Coronavirus: line list of cases

Data verified as of Jun 4, 2020 at 10 AM

Data in this report are provisional and subject to change.

Case	County	Age	Gender	Travel related	Travel detail	Contact with a confirmed case	Jurisdiction	Date case counted
30,571	Duval	52	Female	No		No	FL resident	03/21/20
30,572	Duval	57	Female	No		No	FL resident	03/21/20
30,573	Duval	84	Male	No		Unknown	FL resident	03/21/20
30,574	Duval	20	Female	No		Unknown	FL resident	03/21/20
30,575	Duval	84	Female	No		Yes	FL resident	03/21/20
30,576	Duval	68	Female	No		Yes	FL resident	03/21/20
30,577	Duval	57	Female	No		Yes	FL resident	03/21/20
30,578	Duval	89	Female	No		Yes	FL resident	03/21/20
30,579	Duval	88	Male	No		Yes	FL resident	03/21/20
30,580	Duval	86	Female	No		Yes	FL resident	03/21/20
30,581	Duval	45	Female	No		No	FL resident	03/21/20
30,582	Duval	59	Male	No		No	FL resident	03/21/20
30,583	Duval	88	Male	No		Yes	FL resident	03/21/20
30,584	Duval	82	Female	No		Yes	FL resident	03/22/20
30,585	Duval	54	Female	No		Yes	FL resident	03/22/20
30,586	Duval	53	Female	Yes	FL; NV	Yes	FL resident	03/22/20
30,587	Duval	39	Male	No		No	FL resident	03/22/20
30,588	Duval	56	Male	No		No	FL resident	03/22/20
30,589	Duval	41	Female	No		Yes	FL resident	03/22/20
30,590	Duval	19	Female	Yes	CA	No	FL resident	03/23/20
30,591	Duval	58	Male	No		No	FL resident	03/23/20
30,592	Duval	36	Female	Yes	FL; GA	Yes	FL resident	03/23/20
30,593	Duval	49	Female	No		Yes	FL resident	03/23/20
30,594	Duval	87	Female	Unknown			FL resident	03/23/20
30,595	Duval	38	Male	No		Yes	FL resident	03/23/20
30,596	Duval	71	Male	No		Yes	FL resident	03/23/20
30,597	Duval	56	Female	No		Yes	FL resident	03/24/20
30,598	Duval	49	Female	Yes	ARUBA; FL	Yes	FL resident	03/25/20
30,599	Duval	76	Male	No		No	FL resident	03/25/20
30,600	Duval	50	Female	No		Yes	FL resident	03/25/20
30,601	Duval	59	Female	No		Unknown	FL resident	03/25/20
30,602	Duval	55	Male	Yes	FL; UNITED KINGDOM	Yes	FL resident	03/25/20
30,603	Duval	61	Male	Unknown			FL resident	03/25/20
30,604	Duval	51	Female	No		No	FL resident	03/25/20
30,605	Duval	40	Male	Yes	CA; NV	Unknown	FL resident	03/25/20
30,606	Duval	13	Female	No		Unknown	FL resident	03/26/20
30,607	Duval	45	Female	Yes	CO; FL	Yes	FL resident	03/26/20
30,608	Duval	59	Female	Unknown		No	FL resident	03/26/20
30,609	Duval	26	Female	Yes	FL; NY	Yes	FL resident	03/26/20
30,610	Duval	44	Female	No		Yes	FL resident	03/26/20
30,611	Duval	35	Male	Yes	FL; IL	Unknown	FL resident	03/26/20
30,612	Duval	50	Male	Yes	BAHAMAS; FL	Unknown	FL resident	03/26/20
30,613	Duval	26	Male	Unknown		Unknown	FL resident	03/26/20
30,614	Duval	48	Female	No		No	FL resident	03/26/20
30,615	Duval	70	Female	Yes	FL; ID; TX	Yes	FL resident	03/26/20
30,616	Duval	49	Female	No		Unknown	FL resident	03/26/20
30,617	Duval	65	Male	No		Unknown	FL resident	03/26/20
30,618	Duval	40	Female	No		Yes	FL resident	03/26/20
30,619	Duval	91	Female	No		Yes	FL resident	03/26/20
30,620	Duval	87	Female	No		Yes	FL resident	03/26/20
30,621	Duval	39	Male	No		Yes	FL resident	03/26/20
30,622	Duval	25	Male	No		No	FL resident	03/26/20
30,623	Duval	41	Male	No		Yes	FL resident	03/26/20
30,624	Duval	54	Male	No		No	FL resident	03/27/20
30,625	Duval	28	Male	No		Yes	FL resident	03/27/20
30,626	Duval	43	Female	Unknown			FL resident	03/27/20
30,627	Duval	87	Female	No		Yes	FL resident	03/27/20
30,628	Duval	47	Male	Yes	CO; FL	No	FL resident	03/27/20
30,629	Duval	80	Male	No		Yes	FL resident	03/27/20
30,630	Duval	19	Female	No		No	FL resident	03/27/20
30,631	Duval	35	Male	No		Unknown	FL resident	03/27/20
30,632	Duval	61	Female	No		Yes	FL resident	03/27/20

Coronavirus: line list of cases

Data verified as of Jun 4, 2020 at 10 AM

Data in this report are provisional and subject to change.

Case	County	Age	Gender	Travel related	Travel detail	Contact with a confirmed case	Jurisdiction	Date case counted
30,633	Duval	48	Female	No		Yes	FL resident	03/27/20
30,634	Duval	37	Male	No		Yes	FL resident	03/27/20
30,635	Duval	86	Female	No		Yes	FL resident	03/27/20
30,636	Duval	54	Female	Yes	CO; FL	Yes	FL resident	03/27/20
30,637	Duval	59	Male	No		Yes	FL resident	03/27/20
30,638	Duval	45	Male	No		Yes	FL resident	03/27/20
30,639	Duval	80	Female	No		Yes	FL resident	03/27/20
30,640	Duval	74	Male	Unknown		No	FL resident	03/27/20
30,641	Duval	71	Female	Yes	CAYMAN ISLANDS; JAMAICA; MEXICO	Unknown	FL resident	03/27/20
30,642	Duval	56	Female	No		No	FL resident	03/27/20
30,643	Duval	52	Male	No		Yes	FL resident	03/27/20
30,644	Duval	37	Female	No		Yes	FL resident	03/27/20
30,645	Duval	97	Female	No		No	FL resident	03/27/20
30,646	Duval	74	Female	Unknown		No	FL resident	03/27/20
30,647	Duval	50	Male	No		Yes	FL resident	03/28/20
30,648	Duval	63	Female	No		Yes	FL resident	03/28/20
30,649	Duval	40	Female	No		No	FL resident	03/28/20
30,650	Duval	54	Female	No		Yes	FL resident	03/28/20
30,651	Duval	55	Female	No		No	FL resident	03/28/20
30,652	Duval	19	Female	Yes	FL; MEXICO; TN	Yes	FL resident	03/28/20
30,653	Duval	70	Male	No		Yes	FL resident	03/28/20
30,654	Duval	73	Male	No		No	FL resident	03/28/20
30,655	Duval	43	Female	No		Unknown	FL resident	03/28/20
30,656	Duval	50	Male	No		Yes	FL resident	03/28/20
30,657	Duval	48	Female	No		Unknown	FL resident	03/28/20
30,658	Duval	45	Female	No		Unknown	FL resident	03/28/20
30,659	Duval	72	Male	No		Yes	FL resident	03/28/20
30,660	Duval	40	Female	No		Yes	FL resident	03/28/20
30,661	Duval	81	Female	No		No	FL resident	03/28/20
30,662	Duval	51	Male	Unknown		Yes	FL resident	03/28/20
30,663	Duval	45	Male	No		Yes	FL resident	03/29/20
30,664	Duval	68	Male	Unknown		Yes	FL resident	03/29/20
30,665	Duval	69	Female	No		No	FL resident	03/29/20
30,666	Duval	54	Male	Unknown		No	FL resident	03/29/20
30,667	Duval	5	Male	No		Yes	FL resident	03/29/20
30,668	Duval	49	Male	Yes	NY	Unknown	FL resident	03/29/20
30,669	Duval	83	Male	No		No	FL resident	03/29/20
30,670	Duval	74	Female	No		Unknown	FL resident	03/29/20
30,671	Duval	58	Male	No		Unknown	FL resident	03/29/20
30,672	Duval	77	Female	No		Yes	FL resident	03/29/20
30,673	Duval	50	Male	No		Unknown	FL resident	03/29/20
30,674	Duval	64	Female	No		Yes	FL resident	03/29/20
30,675	Duval	28	Male	No		Yes	FL resident	03/29/20
30,676	Duval	68	Female	Yes	FL; MI	No	FL resident	03/29/20
30,677	Duval	42	Female	Yes	CAYMAN ISLANDS; JAMAICA	Yes	FL resident	03/29/20
30,678	Duval	77	Male	No		Unknown	FL resident	03/29/20
30,679	Duval	27	Female	Yes	FL; NY	No	FL resident	03/29/20
30,680	Duval	52	Female	No		No	FL resident	03/29/20
30,681	Duval	51	Female	No		Yes	FL resident	03/30/20
30,682	Duval	81	Male	No		Yes	FL resident	03/30/20
30,683	Duval	71	Female	Yes	FRANCE	Unknown	FL resident	03/30/20
30,684	Duval	66	Female	No		Unknown	FL resident	03/30/20
30,685	Duval	42	Male	No		Unknown	FL resident	03/30/20
30,686	Duval	34	Female	No		No	FL resident	03/30/20
30,687	Duval	61	Female	No		Yes	FL resident	03/30/20
30,688	Duval	64	Male	No			FL resident	03/30/20
30,689	Duval	30	Female	No		Unknown	FL resident	03/30/20
30,690	Duval	70	Female	No		Yes	FL resident	03/30/20
30,691	Duval	41	Male	Unknown		Unknown	FL resident	03/30/20
30,692	Duval	59	Female	No		Yes	FL resident	03/30/20
30,693	Duval	37	Male	Unknown			FL resident	03/30/20

Coronavirus: line list of cases

Data verified as of Jun 4, 2020 at 10 AM

Data in this report are provisional and subject to change.

Case	County	Age	Gender	Travel related	Travel detail	Contact with a confirmed case	Jurisdiction	Date case counted
30,694	Duval	72	Female	No		Unknown	FL resident	03/30/20
30,695	Duval	78	Male	No		Yes	FL resident	03/30/20
30,696	Duval	38	Male	No		No	FL resident	03/30/20
30,697	Duval	62	Male	Yes	BRAZIL; FL	Yes	FL resident	03/30/20
30,698	Duval	57	Female	No		No	FL resident	03/30/20
30,699	Duval	69	Female	No		Unknown	FL resident	03/30/20
30,700	Duval	60	Female	No		Unknown	FL resident	03/30/20
30,701	Duval	61	Female	No		Yes	FL resident	03/30/20
30,702	Duval	24	Male	No		Unknown	FL resident	03/30/20
30,703	Duval	77	Male	Yes	FL; LA; MS; TN; TX	Yes	FL resident	03/30/20
30,704	Duval	55	Female	No		Yes	FL resident	03/30/20
30,705	Duval	41	Female	No		Yes	FL resident	03/30/20
30,706	Duval	55	Female	No		No	FL resident	03/31/20
30,707	Duval	46	Female	No		No	FL resident	03/31/20
30,708	Duval	53	Female	No		Yes	FL resident	03/31/20
30,709	Duval	20	Male	No		Yes	FL resident	03/31/20
30,710	Duval	24	Male	No		Yes	FL resident	03/31/20
30,711	Duval	19	Male	No		No	FL resident	03/31/20
30,712	Duval	44	Female	No		Yes	FL resident	03/31/20
30,713	Duval	50	Female	Yes	AL; FL; GA; NY; SC; TX	Yes	FL resident	03/31/20
30,714	Duval	48	Male	No		Unknown	FL resident	03/31/20
30,715	Duval	58	Male	No		No	FL resident	03/31/20
30,716	Duval	45	Female	Yes	ID	Yes	FL resident	03/31/20
30,717	Duval	57	Male	No		No	FL resident	03/31/20
30,718	Duval	39	Female	Yes	NY	Unknown	FL resident	03/31/20
30,719	Duval	39	Male	No		No	FL resident	03/31/20
30,720	Duval	28	Female	No		Yes	FL resident	03/31/20
30,721	Duval	37	Male	No		Yes	FL resident	03/31/20
30,722	Duval	25	Male	No		Yes	FL resident	03/31/20
30,723	Duval	64	Male	Yes	FL; NY	Unknown	FL resident	03/31/20
30,724	Duval	26	Female	Yes	FL; NC	Unknown	FL resident	03/31/20
30,725	Duval	39	Female	Yes	FL; GA	Yes	FL resident	03/31/20
30,726	Duval	25	Female	No		Unknown	FL resident	03/31/20
30,727	Duval	59	Male	No		Unknown	FL resident	03/31/20
30,728	Duval	51	Male	No		No	FL resident	03/31/20
30,729	Duval	21	Female	No		No	FL resident	03/31/20
30,730	Duval	41	Female	No		No	FL resident	03/31/20
30,731	Duval	76	Female	No		Unknown	FL resident	03/31/20
30,732	Duval	44	Male	No		Unknown	FL resident	03/31/20
30,733	Duval	22	Female	Yes	SPAIN	Unknown	FL resident	03/31/20
30,734	Duval	66	Female	No			FL resident	03/31/20
30,735	Duval	51	Male	No		Yes	FL resident	03/31/20
30,736	Duval	33	Male	Unknown		Yes	FL resident	03/31/20
30,737	Duval	24	Male	No		No	FL resident	03/31/20
30,738	Duval	31	Male	No		Unknown	FL resident	03/31/20
30,739	Duval	73	Male	Yes	FL; NY	Yes	FL resident	03/31/20
30,740	Duval	24	Female	No		Unknown	FL resident	03/31/20
30,741	Duval	51	Female	Unknown		No	FL resident	03/31/20
30,742	Duval	43	Male	No		Unknown	FL resident	03/31/20
30,743	Duval	39	Female	Yes	FL; NY	No	FL resident	03/31/20
30,744	Duval	68	Male	Yes	PHILIPPINES; SOUTH KOREA	Yes	FL resident	03/31/20
30,745	Duval	46	Male	No		No	FL resident	03/31/20
30,746	Duval	62	Female	No		Unknown	FL resident	04/01/20
30,747	Duval	26	Female	Yes	FL; NY	Unknown	FL resident	04/01/20
30,748	Duval	63	Male	No			FL resident	04/01/20
30,749	Duval	32	Female	No		Unknown	FL resident	04/01/20
30,750	Duval	44	Female	Yes	FL; NY	Unknown	FL resident	04/01/20
30,751	Duval	68	Female	Yes	FL; MI	No	FL resident	04/01/20
30,752	Duval	61	Female	No		No	FL resident	04/01/20
30,753	Duval	41	Male	No		Unknown	FL resident	04/01/20
30,754	Duval	53	Female	Yes	FL; OH	No	FL resident	04/01/20
30,755	Duval	23	Female	No		Yes	FL resident	04/01/20

Coronavirus: line list of cases

Data verified as of Jun 4, 2020 at 10 AM

Data in this report are provisional and subject to change.

Case	County	Age	Gender	Travel related	Travel detail	Contact with a confirmed case	Jurisdiction	Date case counted
30,756	Duval	73	Male	No		No	FL resident	04/01/20
30,757	Duval	40	Female	No		Yes	FL resident	04/01/20
30,758	Duval	56	Male	No		Yes	FL resident	04/01/20
30,759	Duval	52	Male	Yes	FL; NY	Yes	FL resident	04/01/20
30,760	Duval	41	Female	Unknown		Yes	FL resident	04/01/20
30,761	Duval	36	Female	No		Yes	FL resident	04/01/20
30,762	Duval	40	Male	No		Unknown	FL resident	04/01/20
30,763	Duval	87	Female	Unknown		Unknown	FL resident	04/01/20
30,764	Duval	62	Female	Yes	FL; LA	Yes	FL resident	04/01/20
30,765	Duval	19	Female	No		Yes	FL resident	04/01/20
30,766	Duval	30	Female	No		Yes	FL resident	04/01/20
30,767	Duval	59	Male	No		No	FL resident	04/01/20
30,768	Duval	25	Female	No		Unknown	FL resident	04/01/20
30,769	Duval	62	Female	Yes	FL; NJ	No	FL resident	04/01/20
30,770	Duval	24	Male	Unknown		Yes	FL resident	04/01/20
30,771	Duval	61	Male	No		Unknown	FL resident	04/01/20
30,772	Duval	81	Female	No		Yes	FL resident	04/01/20
30,773	Duval	66	Female	No		No	FL resident	04/01/20
30,774	Duval	25	Female	No		Yes	FL resident	04/01/20
30,775	Duval	23	Female	No		Unknown	FL resident	04/01/20
30,776	Duval	56	Female	No		Unknown	FL resident	04/01/20
30,777	Duval	26	Male	No		Yes	FL resident	04/01/20
30,778	Duval	40	Male	No		No	FL resident	04/01/20
30,779	Duval	25	Female	No		Unknown	FL resident	04/01/20
30,780	Duval	76	Male	No		Yes	FL resident	04/01/20
30,781	Duval	61	Female	No		Unknown	FL resident	04/01/20
30,782	Duval	54	Male	No		No	FL resident	04/01/20
30,783	Duval	52	Female	Unknown		Yes	FL resident	04/01/20
30,784	Duval	23	Male	No		Yes	FL resident	04/01/20
30,785	Duval	44	Male	No		Unknown	FL resident	04/01/20
30,786	Duval	59	Female	Unknown			FL resident	04/01/20
30,787	Duval	83	Male	No		Yes	FL resident	04/01/20
30,788	Duval	54	Female	No		Unknown	FL resident	04/01/20
30,789	Duval	84	Female	No		Unknown	FL resident	04/01/20
30,790	Duval	23	Female	No		Yes	FL resident	04/01/20
30,791	Duval	31	Male	No		Yes	FL resident	04/01/20
30,792	Duval	19	Female	No		Yes	FL resident	04/01/20
30,793	Duval	90	Female	No		Unknown	FL resident	04/01/20
30,794	Duval	57	Male	No		Unknown	FL resident	04/01/20
30,795	Duval	50	Male	No		Yes	FL resident	04/02/20
30,796	Duval	62	Male	Yes	FL; LA	Yes	FL resident	04/02/20
30,797	Duval	60	Male	No		No	FL resident	04/02/20
30,798	Duval	32	Male	No		Yes	FL resident	04/02/20
30,799	Duval	72	Female	No		Yes	FL resident	04/02/20
30,800	Duval	30	Male	No		Unknown	FL resident	04/02/20
30,801	Duval	54	Male	No		No	FL resident	04/02/20
30,802	Duval	30	Female	Yes	FL; NY	Unknown	FL resident	04/02/20
30,803	Duval	61	Female	Yes	FL; OH	No	FL resident	04/02/20
30,804	Duval	61	Male	No		Unknown	FL resident	04/02/20
30,805	Duval	63	Female	No			FL resident	04/02/20
30,806	Duval	58	Female	No		Yes	FL resident	04/02/20
30,807	Duval	30	Female	No		Yes	FL resident	04/02/20
30,808	Duval	33	Male	Yes	FL; JAMAICA	Yes	FL resident	04/02/20
30,809	Duval	59	Male	No		No	FL resident	04/02/20
30,810	Duval	85	Female	No		No	FL resident	04/02/20
30,811	Duval	73	Male	No		Yes	FL resident	04/02/20
30,812	Duval	45	Male	No		Yes	FL resident	04/02/20
30,813	Duval	75	Male	No		Yes	FL resident	04/02/20
30,814	Duval	53	Female	No		Yes	FL resident	04/02/20
30,815	Duval	36	Female	No		Yes	FL resident	04/02/20
30,816	Duval	70	Male	No		Yes	FL resident	04/02/20
30,817	Duval	54	Male	No		Yes	FL resident	04/02/20

Coronavirus: line list of cases

Data verified as of Jun 4, 2020 at 10 AM

Data in this report are provisional and subject to change.

Case	County	Age	Gender	Travel related	Travel detail	Contact with a confirmed case	Jurisdiction	Date case counted
30,818	Duval	89	Male	No		Yes	FL resident	04/02/20
30,819	Duval	33	Female	No		No	FL resident	04/02/20
30,820	Duval	26	Female	No		Yes	FL resident	04/02/20
30,821	Duval	50	Female	Unknown			FL resident	04/03/20
30,822	Duval	30	Female	No		Unknown	FL resident	04/03/20
30,823	Duval	27	Female	Unknown			FL resident	04/03/20
30,824	Duval	22	Female	No		Unknown	FL resident	04/03/20
30,825	Duval	31	Female	Yes	FL; JAMAICA	Yes	FL resident	04/03/20
30,826	Duval	26	Male	Unknown		Yes	FL resident	04/03/20
30,827	Duval	28	Male	No		Yes	FL resident	04/03/20
30,828	Duval	56	Female	No		No	FL resident	04/03/20
30,829	Duval	15	Male	No		Yes	FL resident	04/03/20
30,830	Duval	25	Male	No		Yes	FL resident	04/03/20
30,831	Duval	29	Female	No		Yes	FL resident	04/03/20
30,832	Duval	27	Female	Unknown			FL resident	04/03/20
30,833	Duval	47	Female	Unknown		Unknown	FL resident	04/03/20
30,834	Duval	28	Male	No		Yes	FL resident	04/03/20
30,835	Duval	68	Female	No		Unknown	FL resident	04/03/20
30,836	Duval	71	Male	No		No	FL resident	04/03/20
30,837	Duval	30	Male	No		Unknown	FL resident	04/03/20
30,838	Duval	23	Male	No		No	FL resident	04/03/20
30,839	Duval	72	Female	No		Unknown	FL resident	04/03/20
30,840	Duval	20	Female	No		Yes	FL resident	04/03/20
30,841	Duval	57	Male	Unknown			FL resident	04/03/20
30,842	Duval	65	Male	No		Yes	FL resident	04/03/20
30,843	Duval	31	Male	Unknown		Yes	FL resident	04/03/20
30,844	Duval	87	Female	No		Yes	FL resident	04/03/20
30,845	Duval	89	Male	No		Yes	FL resident	04/03/20
30,846	Duval	78	Female	No		Yes	FL resident	04/03/20
30,847	Duval	35	Male	No		No	FL resident	04/03/20
30,848	Duval	82	Female	No		Unknown	FL resident	04/03/20
30,849	Duval	86	Male	No		Yes	FL resident	04/03/20
30,850	Duval	61	Male	No		No	FL resident	04/03/20
30,851	Duval	4	Female	No		No	FL resident	04/03/20
30,852	Duval	73	Male	No		Unknown	FL resident	04/03/20
30,853	Duval	43	Female	No		Yes	FL resident	04/03/20
30,854	Duval	26	Female	No		No	FL resident	04/03/20
30,855	Duval	55	Female	No		Yes	FL resident	04/03/20
30,856	Duval	31	Female	No		Yes	FL resident	04/03/20
30,857	Duval	64	Female	Yes	FL; MD; RI	No	FL resident	04/03/20
30,858	Duval	36	Female	No		Unknown	FL resident	04/03/20
30,859	Duval	42	Female	No		Yes	FL resident	04/03/20
30,860	Duval	58	Male	No		No	FL resident	04/03/20
30,861	Duval	19	Female	Yes	CO; FL	Yes	FL resident	04/03/20
30,862	Duval	52	Female	No		Yes	FL resident	04/03/20
30,863	Duval	41	Female	No		Yes	FL resident	04/03/20
30,864	Duval	73	Female	No		No	FL resident	04/03/20
30,865	Duval	58	Male	No		Unknown	FL resident	04/03/20
30,866	Duval	36	Female	No		Yes	FL resident	04/03/20
30,867	Duval	78	Male	No		Yes	FL resident	04/03/20
30,868	Duval	34	Male	No		Unknown	FL resident	04/03/20
30,869	Duval	27	Male	Unknown		No	FL resident	04/03/20
30,870	Duval	60	Male	Unknown			FL resident	04/03/20
30,871	Duval	68	Female	No		Unknown	FL resident	04/03/20
30,872	Duval	73	Male	No		No	FL resident	04/03/20
30,873	Duval	43	Female	No		Yes	FL resident	04/04/20
30,874	Duval	31	Female	No		Yes	FL resident	04/04/20
30,875	Duval	53	Male	No		Unknown	FL resident	04/04/20
30,876	Duval	35	Male	No		No	FL resident	04/04/20
30,877	Duval	43	Male	Unknown		Yes	FL resident	04/04/20
30,878	Duval	23	Male	No		Unknown	FL resident	04/04/20
30,879	Duval	42	Female	No		No	FL resident	04/04/20

Coronavirus: line list of cases

Data verified as of Jun 4, 2020 at 10 AM

Data in this report are provisional and subject to change.

Case	County	Age	Gender	Travel related	Travel detail	Contact with a confirmed case	Jurisdiction	Date case counted
30,880	Duval	40	Male	No		Unknown	FL resident	04/04/20
30,881	Duval	5	Female	No		Yes	FL resident	04/04/20
30,882	Duval	48	Male	No		Yes	FL resident	04/04/20
30,883	Duval	43	Male	Yes	UNITED KINGDOM	Yes	FL resident	04/04/20
30,884	Duval	54	Male	No		Unknown	FL resident	04/04/20
30,885	Duval	67	Male	No		Unknown	FL resident	04/04/20
30,886	Duval	58	Male	Yes	LA	Unknown	FL resident	04/04/20
30,887	Duval	46	Female	No		No	FL resident	04/04/20
30,888	Duval	33	Female	No		Yes	FL resident	04/04/20
30,889	Duval	22	Female	No		Yes	FL resident	04/04/20
30,890	Duval	62	Female	No		Yes	FL resident	04/04/20
30,891	Duval	75	Female	No		No	FL resident	04/04/20
30,892	Duval	31	Male	No		No	FL resident	04/04/20
30,893	Duval	1	Male	No		Yes	FL resident	04/04/20
30,894	Duval	20	Female	No		Yes	FL resident	04/04/20
30,895	Duval	22	Female	No		Yes	FL resident	04/04/20
30,896	Duval	27	Female	No		Unknown	FL resident	04/04/20
30,897	Duval	70	Female	No		Unknown	FL resident	04/04/20
30,898	Duval	59	Female	No		Yes	FL resident	04/04/20
30,899	Duval	39	Male	No		Unknown	FL resident	04/04/20
30,900	Duval	49	Female	Unknown			FL resident	04/04/20
30,901	Duval	57	Female	No		No	FL resident	04/04/20
30,902	Duval	23	Female	Yes	CO; LA	Unknown	FL resident	04/04/20
30,903	Duval	32	Female	Yes	CO; FL	Unknown	FL resident	04/04/20
30,904	Duval	67	Male	No		Yes	FL resident	04/04/20
30,905	Duval	52	Male	No		Unknown	FL resident	04/04/20
30,906	Duval	67	Female	No		No	FL resident	04/04/20
30,907	Duval	76	Female	No		Unknown	FL resident	04/04/20
30,908	Duval	32	Female	No		Unknown	FL resident	04/04/20
30,909	Duval	61	Female	Yes	FL; LA	Unknown	FL resident	04/04/20
30,910	Duval	40	Female	No		Unknown	FL resident	04/04/20
30,911	Duval	63	Female	No		No	FL resident	04/04/20
30,912	Duval	47	Female	Yes	BAHAMAS; FL	Yes	FL resident	04/04/20
30,913	Duval	34	Male	No		Yes	FL resident	04/04/20
30,914	Duval	77	Male	No		No	FL resident	04/04/20
30,915	Duval	36	Female	No		Yes	FL resident	04/04/20
30,916	Duval	25	Female	No		Yes	FL resident	04/05/20
30,917	Duval	67	Male	No		Unknown	FL resident	04/05/20
30,918	Duval	59	Male	No		Unknown	FL resident	04/05/20
30,919	Duval	52	Male	No		No	FL resident	04/05/20
30,920	Duval	32	Male	Unknown			FL resident	04/05/20
30,921	Duval	69	Male	No		Unknown	FL resident	04/05/20
30,922	Duval	44	Female	No		Yes	FL resident	04/05/20
30,923	Duval	39	Male	No		Yes	FL resident	04/05/20
30,924	Duval	50	Female	No		Yes	FL resident	04/05/20
30,925	Duval	51	Female	No		Yes	FL resident	04/05/20
30,926	Duval	62	Female	Yes	FL; MT	Unknown	FL resident	04/05/20
30,927	Duval	69	Female	No		Yes	FL resident	04/05/20
30,928	Duval	35	Female	Yes	FL; SC	Unknown	FL resident	04/05/20
30,929	Duval	53	Female	No		Yes	FL resident	04/05/20
30,930	Duval	26	Female	No		Yes	FL resident	04/05/20
30,931	Duval	39	Female	Yes	FL; Jamaica; Turks and Caicos; TX	No	FL resident	04/05/20
30,932	Duval	22	Female	No		Yes	FL resident	04/05/20
30,933	Duval	18	Male	Yes	CAYMAN ISLANDS; FL; JAMAICA	Yes	FL resident	04/05/20
30,934	Duval	38	Female	No		Unknown	FL resident	04/05/20
30,935	Duval	24	Female	Unknown		No	FL resident	04/05/20
30,936	Duval	24	Male	Unknown			FL resident	04/05/20
30,937	Duval	48	Male	Yes	CAYMAN ISLANDS; JAMAICA	Yes	FL resident	04/05/20
30,938	Duval	54	Female	No		Unknown	FL resident	04/05/20
30,939	Duval	20	Female	No		No	FL resident	04/05/20
30,940	Duval	68	Male	No		Yes	FL resident	04/05/20

Coronavirus: line list of cases

Data verified as of Jun 4, 2020 at 10 AM

Data in this report are provisional and subject to change.

Case	County	Age	Gender	Travel related	Travel detail	Contact with a confirmed case	Jurisdiction	Date case counted
30,941	Duval	55	Male	No		Yes	FL resident	04/06/20
30,942	Duval	54	Female	Unknown		Unknown	FL resident	04/06/20
30,943	Duval	68	Male	Yes	FL; NEW ZEALAND	No	FL resident	04/06/20
30,944	Duval	57	Male	No		Yes	FL resident	04/06/20
30,945	Duval	50	Female	No		Yes	FL resident	04/06/20
30,946	Duval	76	Female	No		Unknown	FL resident	04/06/20
30,947	Duval	37	Female	Unknown		Yes	FL resident	04/06/20
30,948	Duval	19	Male	Unknown			FL resident	04/06/20
30,949	Duval	28	Female	Yes	CA; FL	No	FL resident	04/06/20
30,950	Duval	91	Female	No		Yes	FL resident	04/06/20
30,951	Duval	66	Female	No		Unknown	FL resident	04/06/20
30,952	Duval	83	Female	No		Yes	FL resident	04/06/20
30,953	Duval	65	Male	No		Yes	FL resident	04/06/20
30,954	Duval	31	Female	No		No	FL resident	04/06/20
30,955	Duval	58	Female	No		Unknown	FL resident	04/06/20
30,956	Duval	38	Female	No		Yes	FL resident	04/06/20
30,957	Duval	56	Female	No		No	FL resident	04/06/20
30,958	Duval	34	Male	No		Unknown	FL resident	04/06/20
30,959	Duval	30	Male	No		Yes	FL resident	04/06/20
30,960	Duval	35	Male	No		No	FL resident	04/06/20
30,961	Duval	37	Female	No		No	FL resident	04/06/20
30,962	Duval	73	Male	No		Unknown	FL resident	04/06/20
30,963	Duval	44	Male	Unknown		No	FL resident	04/06/20
30,964	Duval	64	Female	Yes	CA; FL	No	FL resident	04/06/20
30,965	Duval	52	Female	Yes	CO; FL	No	FL resident	04/06/20
30,966	Duval	29	Male	Yes	FL; PUERTO RICO	No	FL resident	04/06/20
30,967	Duval	66	Female	No		No	FL resident	04/06/20
30,968	Duval	55	Female	Unknown			FL resident	04/06/20
30,969	Duval	37	Female	Unknown		Yes	FL resident	04/06/20
30,970	Duval	27	Male	No		Yes	FL resident	04/06/20
30,971	Duval	54	Male	No		Unknown	FL resident	04/06/20
30,972	Duval	28	Female	Unknown			FL resident	04/06/20
30,973	Duval	61	Male	No		Yes	FL resident	04/06/20
30,974	Duval	59	Male	No		Unknown	FL resident	04/06/20
30,975	Duval	60	Female	No		No	FL resident	04/06/20
30,976	Duval	29	Male	No		Yes	FL resident	04/06/20
30,977	Duval	8	Male	No		Yes	FL resident	04/06/20
30,978	Duval	71	Female	No		Yes	FL resident	04/06/20
30,979	Duval	82	Female	Unknown			FL resident	04/06/20
30,980	Duval	38	Male	No		Yes	FL resident	04/06/20
30,981	Duval	27	Male	No		Unknown	FL resident	04/06/20
30,982	Duval	67	Female	Yes	FL; PHILIPPINES; TURKEY	Yes	FL resident	04/06/20
30,983	Duval	35	Female	No		No	FL resident	04/06/20
30,984	Duval	32	Male	No		Yes	FL resident	04/06/20
30,985	Duval	62	Female	No			FL resident	04/06/20
30,986	Duval	20	Male	No		Yes	FL resident	04/06/20
30,987	Duval	44	Female	Unknown		Yes	FL resident	04/06/20
30,988	Duval	59	Female	No		Yes	FL resident	04/06/20
30,989	Duval	69	Male	No		Unknown	FL resident	04/06/20
30,990	Duval	36	Female	No		Unknown	FL resident	04/06/20
30,991	Duval	23	Female	Unknown			FL resident	04/06/20
30,992	Duval	47	Male	No		Yes	FL resident	04/06/20
30,993	Duval	85	Male	No		Yes	FL resident	04/06/20
30,994	Duval	86	Female	No		Yes	FL resident	04/06/20
30,995	Duval	51	Male	No		Unknown	FL resident	04/06/20
30,996	Duval	63	Male	No		No	FL resident	04/06/20
30,997	Duval	25	Male	No		Yes	FL resident	04/07/20
30,998	Duval	63	Male	Yes	FL; JAPAN; NJ	Yes	FL resident	04/07/20
30,999	Duval	83	Male	Yes	CA; FL; NV; TN	Yes	FL resident	04/07/20
31,000	Duval	77	Female	Yes	FL; LA; MS; TN; TX	Yes	FL resident	04/07/20
31,001	Duval	79	Female	No		Yes	FL resident	04/07/20
31,002	Duval	61	Male	Yes	CARIBBEAN; FL	Unknown	FL resident	04/07/20

Coronavirus: line list of cases

Data verified as of Jun 4, 2020 at 10 AM

Data in this report are provisional and subject to change.

Case	County	Age	Gender	Travel related	Travel detail	Contact with a confirmed case	Jurisdiction	Date case counted
31,003	Duval	33	Male	No		Unknown	FL resident	04/07/20
31,004	Duval	50	Female	Unknown		Yes	FL resident	04/07/20
31,005	Duval	25	Female	No		Yes	FL resident	04/07/20
31,006	Duval	44	Female	No			FL resident	04/07/20
31,007	Duval	30	Female	No		Yes	FL resident	04/07/20
31,008	Duval	35	Male	Yes	FL; NY	Yes	FL resident	04/07/20
31,009	Duval	66	Female	No		Yes	FL resident	04/07/20
31,010	Duval	56	Female	Yes	FL; PHILIPPINES	Yes	FL resident	04/07/20
31,011	Duval	48	Male	Unknown		No	FL resident	04/07/20
31,012	Duval	69	Female	No		Yes	FL resident	04/07/20
31,013	Duval	36	Male	No		Yes	FL resident	04/07/20
31,014	Duval	70	Female	No		Unknown	FL resident	04/07/20
31,015	Duval	32	Female	No		Unknown	FL resident	04/07/20
31,016	Duval	28	Female	No		Yes	FL resident	04/07/20
31,017	Duval	39	Male	No		Yes	FL resident	04/07/20
31,018	Duval	28	Male	Unknown		Yes	FL resident	04/07/20
31,019	Duval	75	Male	Yes	FL; SOUTH AMERICA	Yes	FL resident	04/07/20
31,020	Duval	37	Male	Unknown			FL resident	04/07/20
31,021	Duval	57	Female	No		Unknown	FL resident	04/07/20
31,022	Duval	26	Female	No		Yes	FL resident	04/07/20
31,023	Duval	32	Male	No		Unknown	FL resident	04/07/20
31,024	Duval	20	Male	No		Yes	FL resident	04/07/20
31,025	Duval	42	Male	No		Yes	FL resident	04/07/20
31,026	Duval	34	Male	No		Unknown	FL resident	04/07/20
31,027	Duval	63	Female	No		Unknown	FL resident	04/07/20
31,028	Duval	40	Male	No		No	FL resident	04/07/20
31,029	Duval	55	Female	No		No	FL resident	04/07/20
31,030	Duval	59	Male	Unknown			FL resident	04/07/20
31,031	Duval	27	Male	No		Yes	FL resident	04/07/20
31,032	Duval	48	Male	No		No	FL resident	04/07/20
31,033	Duval	78	Female	No		Yes	FL resident	04/07/20
31,034	Duval	80	Female	No		Yes	FL resident	04/07/20
31,035	Duval	45	Female	No		Unknown	FL resident	04/07/20
31,036	Duval	72	Male	Yes	ARGENTINA; CA; CHILE; FL; URUGUAY	No	FL resident	04/07/20
31,037	Duval	63	Male	No		Yes	FL resident	04/08/20
31,038	Duval	51	Female	No		Yes	FL resident	04/08/20
31,039	Duval	47	Female	Unknown		Unknown	FL resident	04/08/20
31,040	Duval	62	Male	No		Yes	FL resident	04/08/20
31,041	Duval	29	Female	Yes	FL; NY	Yes	FL resident	04/08/20
31,042	Duval	43	Female	Unknown		No	FL resident	04/08/20
31,043	Duval	46	Male	Unknown			FL resident	04/08/20
31,044	Duval	30	Female	No		No	FL resident	04/08/20
31,045	Duval	30	Male	No		No	FL resident	04/08/20
31,046	Duval	38	Male	No		No	FL resident	04/08/20
31,047	Duval	55	Male	No		Yes	FL resident	04/08/20
31,048	Duval	43	Male	No		Yes	FL resident	04/08/20
31,049	Duval	28	Male	No		Yes	FL resident	04/08/20
31,050	Duval	64	Female	Yes	GA	Yes	FL resident	04/08/20
31,051	Duval	43	Male	No		Unknown	FL resident	04/08/20
31,052	Duval	61	Female	No		Yes	FL resident	04/08/20
31,053	Duval	21	Male	No		No	FL resident	04/08/20
31,054	Duval	54	Female	No		Unknown	FL resident	04/08/20
31,055	Duval	20	Male	Yes	FL; TN	Unknown	FL resident	04/08/20
31,056	Duval	73	Female	No		Yes	FL resident	04/08/20
31,057	Duval	66	Male	Unknown			FL resident	04/08/20
31,058	Duval	50	Female	No		Yes	FL resident	04/08/20
31,059	Duval	33	Female	No		No	FL resident	04/08/20
31,060	Duval	62	Male	Unknown			FL resident	04/08/20
31,061	Duval	58	Male	No		Unknown	FL resident	04/08/20
31,062	Duval	52	Female	No		Unknown	FL resident	04/08/20
31,063	Duval	41	Female	No		Yes	FL resident	04/08/20

Coronavirus: line list of cases

Data verified as of Jun 4, 2020 at 10 AM

Data in this report are provisional and subject to change.

Case	County	Age	Gender	Travel related	Travel detail	Contact with a confirmed case	Jurisdiction	Date case counted
31,064	Duval	14	Female	Unknown		Yes	FL resident	04/08/20
31,065	Duval	54	Male	No		Yes	FL resident	04/08/20
31,066	Duval	38	Female	No		Unknown	FL resident	04/08/20
31,067	Duval	34	Female	Unknown			FL resident	04/08/20
31,068	Duval	34	Male	No		Yes	FL resident	04/08/20
31,069	Duval	4	Female	No		Yes	FL resident	04/08/20
31,070	Duval	34	Male	Unknown		Unknown	FL resident	04/08/20
31,071	Duval	31	Female	No		Yes	FL resident	04/08/20
31,072	Duval	79	Male	No		Yes	FL resident	04/08/20
31,073	Duval	57	Female	No		Yes	FL resident	04/08/20
31,074	Duval	46	Male	No		No	FL resident	04/09/20
31,075	Duval	24	Female	No		Unknown	FL resident	04/09/20
31,076	Duval	40	Female	Unknown			FL resident	04/09/20
31,077	Duval	58	Male	No		Yes	FL resident	04/09/20
31,078	Duval	34	Male	Unknown		Yes	FL resident	04/09/20
31,079	Duval	58	Male	Unknown		Yes	FL resident	04/09/20
31,080	Duval	27	Female	No		Yes	FL resident	04/09/20
31,081	Duval	62	Male	No		No	FL resident	04/09/20
31,082	Duval	70	Male	No		Unknown	FL resident	04/09/20
31,083	Duval	68	Male	No		Unknown	FL resident	04/09/20
31,084	Duval	63	Male	No		Unknown	FL resident	04/09/20
31,085	Duval	63	Male	No		Unknown	FL resident	04/09/20
31,086	Duval	54	Male	No		Yes	FL resident	04/09/20
31,087	Duval	22	Male	No		Unknown	FL resident	04/09/20
31,088	Duval	38	Female	No		No	FL resident	04/09/20
31,089	Duval	44	Female	No		Unknown	FL resident	04/09/20
31,090	Duval	45	Female	No		Unknown	FL resident	04/09/20
31,091	Duval	41	Male	No		Yes	FL resident	04/09/20
31,092	Duval	40	Male	Unknown		Unknown	FL resident	04/09/20
31,093	Duval	37	Female	No			FL resident	04/09/20
31,094	Duval	50	Male	No		No	FL resident	04/09/20
31,095	Duval	73	Female	Yes	FL; SOUTH AMERICA	Yes	FL resident	04/09/20
31,096	Duval	33	Male	No		Yes	FL resident	04/09/20
31,097	Duval	25	Female	No		Yes	FL resident	04/09/20
31,098	Duval	41	Male	Unknown		No	FL resident	04/09/20
31,099	Duval	56	Male	Yes	NY	No	FL resident	04/09/20
31,100	Duval	27	Female	No		Yes	FL resident	04/09/20
31,101	Duval	40	Female	No		Yes	FL resident	04/09/20
31,102	Duval	33	Female	No		No	FL resident	04/09/20
31,103	Duval	25	Male	Unknown			FL resident	04/09/20
31,104	Duval	74	Female	No		No	FL resident	04/09/20
31,105	Duval	74	Female	No		Unknown	FL resident	04/09/20
31,106	Duval	64	Male	No		Yes	FL resident	04/09/20
31,107	Duval	52	Female	No		Yes	FL resident	04/09/20
31,108	Duval	50	Male	No		Yes	FL resident	04/09/20
31,109	Duval	61	Female	No		No	FL resident	04/10/20
31,110	Duval	65	Female	No		Unknown	FL resident	04/10/20
31,111	Duval	54	Male	Unknown		Unknown	FL resident	04/10/20
31,112	Duval	26	Male	No		Yes	FL resident	04/10/20
31,113	Duval	35	Male	No		No	FL resident	04/10/20
31,114	Duval	24	Male	No			FL resident	04/10/20
31,115	Duval	36	Male	No		No	FL resident	04/10/20
31,116	Duval	76	Female	No		Unknown	FL resident	04/10/20
31,117	Duval	25	Male	No		Unknown	FL resident	04/10/20
31,118	Duval	60	Female	No		Yes	FL resident	04/10/20
31,119	Duval	47	Female	No		Unknown	FL resident	04/10/20
31,120	Duval	72	Female	No		Unknown	FL resident	04/10/20
31,121	Duval	34	Female	No		No	FL resident	04/10/20
31,122	Duval	56	Female	No		Yes	FL resident	04/10/20
31,123	Duval	57	Male	No		Yes	FL resident	04/10/20
31,124	Duval	61	Female	No		No	FL resident	04/10/20
31,125	Duval	60	Male	No		Yes	FL resident	04/10/20

Coronavirus: line list of cases

Data verified as of Jun 4, 2020 at 10 AM

Data in this report are provisional and subject to change.

Case	County	Age	Gender	Travel related	Travel detail	Contact with a confirmed case	Jurisdiction	Date case counted
31,126	Duval	37	Female	Yes	FL; GA	Unknown	FL resident	04/10/20
31,127	Duval	50	Male	No		Yes	FL resident	04/10/20
31,128	Duval	57	Male	No		Yes	FL resident	04/10/20
31,129	Duval	36	Female	No		Yes	FL resident	04/10/20
31,130	Duval	61	Female	No			FL resident	04/11/20
31,131	Duval	67	Male	No		Unknown	FL resident	04/11/20
31,132	Duval	66	Female	No		Yes	FL resident	04/11/20
31,133	Duval	56	Female	No		Yes	FL resident	04/11/20
31,134	Duval	27	Female	No		Yes	FL resident	04/11/20
31,135	Duval	39	Female	No		Unknown	FL resident	04/11/20
31,136	Duval	50	Female	Yes	CANADA	Yes	FL resident	04/11/20
31,137	Duval	23	Male	No		No	FL resident	04/11/20
31,138	Duval	35	Female	No		Yes	FL resident	04/11/20
31,139	Duval	54	Male	No		Unknown	FL resident	04/11/20
31,140	Duval	46	Male	No		No	FL resident	04/11/20
31,141	Duval	85	Female	No		Unknown	FL resident	04/11/20
31,142	Duval	63	Female	No		Yes	FL resident	04/11/20
31,143	Duval	37	Female	Unknown		Yes	FL resident	04/11/20
31,144	Duval	2	Female	No		Yes	FL resident	04/11/20
31,145	Duval	41	Male	No		Unknown	FL resident	04/11/20
31,146	Duval	81	Male	No		Yes	FL resident	04/11/20
31,147	Duval	23	Male	No		Yes	FL resident	04/11/20
31,148	Duval	50	Female	No		Yes	FL resident	04/11/20
31,149	Duval	62	Female	Unknown			FL resident	04/11/20
31,150	Duval	62	Male	Unknown		Unknown	FL resident	04/11/20
31,151	Duval	69	Female	Unknown		Unknown	FL resident	04/11/20
31,152	Duval	39	Male	No		Yes	FL resident	04/12/20
31,153	Duval	22	Female	No		No	FL resident	04/12/20
31,154	Duval	20	Male	No		Yes	FL resident	04/12/20
31,155	Duval	15	Male	No		Yes	FL resident	04/12/20
31,156	Duval	13	Male	No		Yes	FL resident	04/12/20
31,157	Duval	6	Male	No		Yes	FL resident	04/12/20
31,158	Duval	29	Female	No		Unknown	FL resident	04/12/20
31,159	Duval	36	Female	No		Yes	FL resident	04/12/20
31,160	Duval	21	Male	Unknown		Yes	FL resident	04/12/20
31,161	Duval	30	Female	No		No	FL resident	04/12/20
31,162	Duval	19	Female	No		Yes	FL resident	04/12/20
31,163	Duval	35	Female	No		Yes	FL resident	04/12/20
31,164	Duval	58	Male	No		Yes	FL resident	04/12/20
31,165	Duval	51	Male	Yes	CANADA	Yes	FL resident	04/12/20
31,166	Duval	27	Male	Yes	CANADA	Yes	FL resident	04/12/20
31,167	Duval	31	Female	No		Yes	FL resident	04/12/20
31,168	Duval	32	Female	No		Yes	FL resident	04/12/20
31,169	Duval	63	Male	No		Yes	FL resident	04/12/20
31,170	Duval	63	Female	No		Yes	FL resident	04/12/20
31,171	Duval	43	Female	No		No	FL resident	04/12/20
31,172	Duval	10	Male	Unknown		Yes	FL resident	04/12/20
31,173	Duval	79	Male	No		Unknown	FL resident	04/12/20
31,174	Duval	45	Female	No		Yes	FL resident	04/12/20
31,175	Duval	37	Female	No		Yes	FL resident	04/12/20
31,176	Duval	21	Male	No		No	FL resident	04/12/20
31,177	Duval	49	Female	No		Yes	FL resident	04/12/20
31,178	Duval	56	Female	No		Yes	FL resident	04/12/20
31,179	Duval	36	Female	No		Yes	FL resident	04/13/20
31,180	Duval	60	Male	No		Yes	FL resident	04/13/20
31,181	Duval	49	Male	Unknown			FL resident	04/13/20
31,182	Duval	27	Male	Unknown		Yes	FL resident	04/13/20
31,183	Duval	39	Male	Unknown		Yes	FL resident	04/13/20
31,184	Duval	16	Male	No		Unknown	FL resident	04/13/20
31,185	Duval	44	Male	No		Yes	FL resident	04/13/20
31,186	Duval	34	Male	Yes	FL; GA	Yes	FL resident	04/13/20
31,187	Duval	55	Female	No		Yes	FL resident	04/13/20

Coronavirus: line list of cases

Data verified as of Jun 4, 2020 at 10 AM

Data in this report are provisional and subject to change.

Case	County	Age	Gender	Travel related	Travel detail	Contact with a confirmed case	Jurisdiction	Date case counted
31,188	Duval	29	Female	No		Yes	FL resident	04/13/20
31,189	Duval	29	Male	No		Yes	FL resident	04/13/20
31,190	Duval	48	Female	Yes	FL; GA	Unknown	FL resident	04/13/20
31,191	Duval	37	Female	No		Yes	FL resident	04/13/20
31,192	Duval	41	Male	No		Unknown	FL resident	04/13/20
31,193	Duval	6	Male	Unknown		Yes	FL resident	04/13/20
31,194	Duval	60	Female	No		Yes	FL resident	04/13/20
31,195	Duval	73	Female	No		Yes	FL resident	04/13/20
31,196	Duval	29	Male	No		Unknown	FL resident	04/14/20
31,197	Duval	63	Female	No		No	FL resident	04/14/20
31,198	Duval	45	Female	No			FL resident	04/14/20
31,199	Duval	67	Male	No		No	FL resident	04/14/20
31,200	Duval	41	Female	No		Unknown	FL resident	04/14/20
31,201	Duval	36	Female	No		Yes	FL resident	04/14/20
31,202	Duval	69	Male	Yes	FL; PHILIPPINES; TURKEY	Yes	FL resident	04/14/20
31,203	Duval	50	Female	No		No	FL resident	04/14/20
31,204	Duval	46	Male	Unknown		Yes	FL resident	04/14/20
31,205	Duval	69	Female	Yes	CA; FL; SOUTH AMERICA	Yes	FL resident	04/14/20
31,206	Duval	70	Male	Yes	CA; FL; SOUTH AMERICA	Yes	FL resident	04/14/20
31,207	Duval	43	Female	No		Unknown	FL resident	04/14/20
31,208	Duval	36	Male	No		Yes	FL resident	04/14/20
31,209	Duval	26	Male	Unknown		No	FL resident	04/14/20
31,210	Duval	66	Female	No		Unknown	FL resident	04/14/20
31,211	Duval	65	Female	Yes	FL; NY	No	FL resident	04/14/20
31,212	Duval	80	Male	No		Unknown	FL resident	04/14/20
31,213	Duval	43	Male	No		Unknown	FL resident	04/14/20
31,214	Duval	29	Female	No		Yes	FL resident	04/14/20
31,215	Duval	71	Female	No		No	FL resident	04/14/20
31,216	Duval	76	Female	No		No	FL resident	04/14/20
31,217	Duval	92	Female	No		Unknown	FL resident	04/14/20
31,218	Duval	60	Male	No		No	FL resident	04/15/20
31,219	Duval	39	Female	No		No	FL resident	04/15/20
31,220	Duval	35	Male	No		Unknown	FL resident	04/15/20
31,221	Duval	53	Male	No		Unknown	FL resident	04/15/20
31,222	Duval	63	Female	No		No	FL resident	04/15/20
31,223	Duval	69	Female	No		Unknown	FL resident	04/15/20
31,224	Duval	82	Female	No		No	FL resident	04/15/20
31,225	Duval	47	Female	No		Yes	FL resident	04/15/20
31,226	Duval	78	Female	No		Unknown	FL resident	04/15/20
31,227	Duval	32	Male	No		Yes	FL resident	04/15/20
31,228	Duval	29	Male	No		Unknown	FL resident	04/15/20
31,229	Duval	60	Female	No		Yes	FL resident	04/15/20
31,230	Duval	83	Male	No		Unknown	FL resident	04/15/20
31,231	Duval	79	Male	Unknown			FL resident	04/15/20
31,232	Duval	58	Female	No		No	FL resident	04/15/20
31,233	Duval	37	Male	Unknown			FL resident	04/15/20
31,234	Duval	81	Male	No		Unknown	FL resident	04/15/20
31,235	Duval	74	Male	No		Unknown	FL resident	04/15/20
31,236	Duval	64	Female	Unknown			FL resident	04/15/20
31,237	Duval	59	Male	No		Yes	FL resident	04/15/20
31,238	Duval	30	Male	No		Yes	FL resident	04/15/20
31,239	Duval	31	Female	No		Yes	FL resident	04/15/20
31,240	Duval	70	Female	Yes	FL; NY	No	FL resident	04/15/20
31,241	Duval	68	Female	No		Unknown	FL resident	04/15/20
31,242	Duval	46	Male	No		Yes	FL resident	04/15/20
31,243	Duval	54	Female	No		Yes	FL resident	04/15/20
31,244	Duval	33	Female	No		No	FL resident	04/15/20
31,245	Duval	51	Male	No		Unknown	FL resident	04/16/20
31,246	Duval	55	Female	No		Unknown	FL resident	04/16/20
31,247	Duval	24	Female	No		No	FL resident	04/16/20
31,248	Duval	45	Female	No		Unknown	FL resident	04/16/20
31,249	Duval	38	Female	No		Yes	FL resident	04/16/20

Coronavirus: line list of cases

Data verified as of Jun 4, 2020 at 10 AM

Data in this report are provisional and subject to change.

Case	County	Age	Gender	Travel related	Travel detail	Contact with a confirmed case	Jurisdiction	Date case counted
31,250	Duval	85	Male	No		No	FL resident	04/16/20
31,251	Duval	44	Female	No		No	FL resident	04/16/20
31,252	Duval	29	Male	No		Yes	FL resident	04/16/20
31,253	Duval	63	Male	No		Yes	FL resident	04/16/20
31,254	Duval	59	Female	No		Unknown	FL resident	04/16/20
31,255	Duval	64	Male	Yes	CHINA; FL; NY	Unknown	FL resident	04/16/20
31,256	Duval	42	Female	No		Yes	FL resident	04/16/20
31,257	Duval	49	Male	No		No	FL resident	04/16/20
31,258	Duval	51	Female	No		Yes	FL resident	04/16/20
31,259	Duval	57	Female	No		No	FL resident	04/16/20
31,260	Duval	53	Female	No		Yes	FL resident	04/16/20
31,261	Duval	56	Male	No		Yes	FL resident	04/16/20
31,262	Duval	57	Male	No		No	FL resident	04/16/20
31,263	Duval	42	Female	No		No	FL resident	04/16/20
31,264	Duval	11	Female	Unknown		Yes	FL resident	04/16/20
31,265	Duval	62	Female	Yes	CA; FL; NV; TN	Yes	FL resident	04/16/20
31,266	Duval	51	Female	No		Unknown	FL resident	04/16/20
31,267	Duval	41	Female	No		No	FL resident	04/16/20
31,268	Duval	40	Female	Unknown			FL resident	04/16/20
31,269	Duval	49	Male	No		Yes	FL resident	04/16/20
31,270	Duval	26	Female	No		Yes	FL resident	04/16/20
31,271	Duval	39	Female	No		Yes	FL resident	04/16/20
31,272	Duval	55	Male	No		Yes	FL resident	04/16/20
31,273	Duval	18	Male	Unknown			FL resident	04/16/20
31,274	Duval	31	Male	No		Yes	FL resident	04/16/20
31,275	Duval	11	Female	No		Yes	FL resident	04/16/20
31,276	Duval	44	Female	Yes	FL; VA	Yes	FL resident	04/16/20
31,277	Duval	61	Female	No		Yes	FL resident	04/16/20
31,278	Duval	52	Male	No		No	FL resident	04/17/20
31,279	Duval	38	Female	No		No	FL resident	04/17/20
31,280	Duval	31	Male	No		No	FL resident	04/17/20
31,281	Duval	26	Male	No		Yes	FL resident	04/17/20
31,282	Duval	70	Female	Unknown			FL resident	04/17/20
31,283	Duval	69	Female	No		Yes	FL resident	04/17/20
31,284	Duval	71	Male	No		Yes	FL resident	04/17/20
31,285	Duval	37	Male	No		No	FL resident	04/17/20
31,286	Duval	71	Male	No		Yes	FL resident	04/17/20
31,287	Duval	36	Male	No		No	FL resident	04/17/20
31,288	Duval	83	Female	No		No	FL resident	04/17/20
31,289	Duval	56	Female	No		No	FL resident	04/17/20
31,290	Duval	40	Male	Unknown			FL resident	04/17/20
31,291	Duval	40	Female	No		Yes	FL resident	04/17/20
31,292	Duval	72	Female	No		Yes	FL resident	04/17/20
31,293	Duval	25	Female	No		Unknown	FL resident	04/17/20
31,294	Duval	25	Female	Unknown			FL resident	04/17/20
31,295	Duval	40	Female	No		Yes	FL resident	04/17/20
31,296	Duval	62	Female	No		Yes	FL resident	04/17/20
31,297	Duval	19	Male	No		Yes	FL resident	04/17/20
31,298	Duval	22	Male	No		Yes	FL resident	04/17/20
31,299	Duval	24	Female	No		Yes	FL resident	04/17/20
31,300	Duval	58	Male	No		Yes	FL resident	04/17/20
31,301	Duval	56	Female	No		Yes	FL resident	04/17/20
31,302	Duval	60	Male	Yes	FL; GA; PA	Unknown	FL resident	04/17/20
31,303	Duval	51	Female	No		Yes	FL resident	04/17/20
31,304	Duval	90	Female	Yes	FL; MI	Unknown	FL resident	04/17/20
31,305	Duval	4	Male	No		Yes	FL resident	04/17/20
31,306	Duval	35	Female	Yes	CA; FL	No	FL resident	04/18/20
31,307	Duval	28	Female	No		Yes	FL resident	04/18/20
31,308	Duval	34	Female	No		Yes	FL resident	04/18/20
31,309	Duval	42	Female	No		Yes	FL resident	04/18/20
31,310	Duval	0	Female	No		Yes	FL resident	04/18/20
31,311	Duval	54	Male	No		Unknown	FL resident	04/18/20

Coronavirus: line list of cases

Data verified as of Jun 4, 2020 at 10 AM

Data in this report are provisional and subject to change.

Case	County	Age	Gender	Travel related	Travel detail	Contact with a confirmed case	Jurisdiction	Date case counted
31,312	Duval	57	Female	No		No	FL resident	04/18/20
31,313	Duval	54	Female	No		Yes	FL resident	04/18/20
31,314	Duval	39	Male	No		Yes	FL resident	04/18/20
31,315	Duval	61	Male	Unknown		Unknown	FL resident	04/18/20
31,316	Duval	47	Female	No		Yes	FL resident	04/18/20
31,317	Duval	24	Female	No		No	FL resident	04/18/20
31,318	Duval	37	Male	No		Yes	FL resident	04/18/20
31,319	Duval	43	Female	No		No	FL resident	04/18/20
31,320	Duval	31	Male	No			FL resident	04/18/20
31,321	Duval	78	Female	No		Yes	FL resident	04/18/20
31,322	Duval	55	Female	No		Unknown	FL resident	04/18/20
31,323	Duval	18	Female	No		Yes	FL resident	04/19/20
31,324	Duval	33	Female	No		No	FL resident	04/19/20
31,325	Duval	31	Female	No		Yes	FL resident	04/19/20
31,326	Duval	72	Female	No		Yes	FL resident	04/19/20
31,327	Duval	74	Male	No		Yes	FL resident	04/19/20
31,328	Duval	45	Male	Yes	FL; NC	Yes	FL resident	04/19/20
31,329	Duval	38	Female	No		Yes	FL resident	04/19/20
31,330	Duval	75	Female	No		Unknown	FL resident	04/19/20
31,331	Duval	64	Male	Unknown		No	FL resident	04/19/20
31,332	Duval	29	Female	No		Unknown	FL resident	04/19/20
31,333	Duval	26	Female	Yes	CANADA	Yes	FL resident	04/19/20
31,334	Duval	37	Male	No		Yes	FL resident	04/19/20
31,335	Duval	23	Female	No		Yes	FL resident	04/19/20
31,336	Duval	84	Female	No		Yes	FL resident	04/19/20
31,337	Duval	26	Female	No		Yes	FL resident	04/20/20
31,338	Duval	15	Male	No		Yes	FL resident	04/20/20
31,339	Duval	37	Female	No		Yes	FL resident	04/20/20
31,340	Duval	38	Male	Unknown			FL resident	04/20/20
31,341	Duval	75	Male	No		Yes	FL resident	04/20/20
31,342	Duval	50	Female	No		Yes	FL resident	04/20/20
31,343	Duval	29	Female	No		Unknown	FL resident	04/20/20
31,344	Duval	68	Male	No		Yes	FL resident	04/20/20
31,345	Duval	68	Female	No		Yes	FL resident	04/20/20
31,346	Duval	36	Female	No		Yes	FL resident	04/20/20
31,347	Duval	53	Female	No		Unknown	FL resident	04/20/20
31,348	Duval	36	Female	No		Unknown	FL resident	04/20/20
31,349	Duval	68	Male	No		Yes	FL resident	04/20/20
31,350	Duval	7	Male	No		Yes	FL resident	04/20/20
31,351	Duval	35	Female	No		Yes	FL resident	04/20/20
31,352	Duval	7	Male	No		No	FL resident	04/20/20
31,353	Duval	46	Female	No		Yes	FL resident	04/20/20
31,354	Duval	41	Male	No		Yes	FL resident	04/20/20
31,355	Duval	35	Male	Yes	CUBA; FL	Yes	FL resident	04/20/20
31,356	Duval	35	Female	No		Unknown	FL resident	04/20/20
31,357	Duval	26	Female	No		Yes	FL resident	04/20/20
31,358	Duval	10	Male	No		Yes	FL resident	04/20/20
31,359	Duval	17	Male	No		Yes	FL resident	04/20/20
31,360	Duval	44	Male	No		No	FL resident	04/20/20
31,361	Duval	61	Male	No		No	FL resident	04/20/20
31,362	Duval	60	Female	No		Unknown	FL resident	04/21/20
31,363	Duval	4	Male	No		Yes	FL resident	04/21/20
31,364	Duval	7	Female	No		Yes	FL resident	04/21/20
31,365	Duval	35	Male	No		Yes	FL resident	04/21/20
31,366	Duval	73	Female	Yes	FL; PUERTO RICO	Unknown	FL resident	04/21/20
31,367	Duval	68	Female	No		Yes	FL resident	04/21/20
31,368	Duval	32	Male	No		Unknown	FL resident	04/21/20
31,369	Duval	50	Female	No		Yes	FL resident	04/21/20
31,370	Duval	88	Female	No		Yes	FL resident	04/21/20
31,371	Duval	35	Male	No		Unknown	FL resident	04/22/20
31,372	Duval	31	Male	No		Unknown	FL resident	04/22/20
31,373	Duval	58	Male	No		Yes	FL resident	04/22/20

Coronavirus: line list of cases

Data verified as of Jun 4, 2020 at 10 AM

Data in this report are provisional and subject to change.

Case	County	Age	Gender	Travel related	Travel detail	Contact with a confirmed case	Jurisdiction	Date case counted
31,374	Duval	66	Male	No		Yes	FL resident	04/22/20
31,375	Duval	56	Female	No		Yes	FL resident	04/22/20
31,376	Duval	97	Male	No		No	FL resident	04/22/20
31,377	Duval	78	Male	No		Yes	FL resident	04/22/20
31,378	Duval	54	Female	No		Unknown	FL resident	04/22/20
31,379	Duval	25	Female	No		Yes	FL resident	04/22/20
31,380	Duval	25	Female	No		Unknown	FL resident	04/22/20
31,381	Duval	25	Male	No		No	FL resident	04/22/20
31,382	Duval	65	Female	No		Yes	FL resident	04/22/20
31,383	Duval	31	Male	No		Unknown	FL resident	04/22/20
31,384	Duval	29	Female	No		Unknown	FL resident	04/22/20
31,385	Duval	52	Male	No		Yes	FL resident	04/22/20
31,386	Duval	34	Female	No		Yes	FL resident	04/22/20
31,387	Duval	60	Male	No		No	FL resident	04/22/20
31,388	Duval	67	Male	No		No	FL resident	04/23/20
31,389	Duval	64	Female	No		Unknown	FL resident	04/23/20
31,390	Duval	81	Male	No		No	FL resident	04/23/20
31,391	Duval	32	Female	No		Yes	FL resident	04/23/20
31,392	Duval	48	Male	No			FL resident	04/23/20
31,393	Duval	36	Male	No			FL resident	04/23/20
31,394	Duval	60	Female	No		Yes	FL resident	04/23/20
31,395	Duval	18	Female	No		No	FL resident	04/23/20
31,396	Duval	62	Male	No		Yes	FL resident	04/23/20
31,397	Duval	64	Female	No		Yes	FL resident	04/23/20
31,398	Duval	22	Female	No		Yes	FL resident	04/23/20
31,399	Duval	19	Male	No		Yes	FL resident	04/23/20
31,400	Duval	44	Male	Unknown			FL resident	04/23/20
31,401	Duval	57	Female	No		Yes	FL resident	04/23/20
31,402	Duval	34	Male	No		Yes	FL resident	04/23/20
31,403	Duval	27	Female	Unknown		Yes	FL resident	04/23/20
31,404	Duval	33	Female	No		Yes	FL resident	04/23/20
31,405	Duval	69	Male	No		Yes	FL resident	04/24/20
31,406	Duval	27	Male	No		Yes	FL resident	04/24/20
31,407	Duval	29	Male	No		Unknown	FL resident	04/24/20
31,408	Duval	55	Male	No		Yes	FL resident	04/24/20
31,409	Duval	27	Male	Yes	AL; FL	Unknown	FL resident	04/24/20
31,410	Duval	25	Male	Yes	FL; NY	No	FL resident	04/24/20
31,411	Duval	34	Male	No		No	FL resident	04/24/20
31,412	Duval	77	Female	No		Yes	FL resident	04/24/20
31,413	Duval	48	Female	No		Yes	FL resident	04/24/20
31,414	Duval	60	Male	Unknown		No	FL resident	04/24/20
31,415	Duval	24	Male	Unknown		Yes	FL resident	04/24/20
31,416	Duval	21	Female	Yes	FL; LA	No	FL resident	04/24/20
31,417	Duval	1	Female	No		Yes	FL resident	04/24/20
31,418	Duval	0	Male	No		Yes	FL resident	04/24/20
31,419	Duval	31	Female	No		Unknown	FL resident	04/24/20
31,420	Duval	23	Male	Yes	FL; MT; MALTA	No	FL resident	04/24/20
31,421	Duval	70	Male	No		No	FL resident	04/25/20
31,422	Duval	50	Female	No		No	FL resident	04/25/20
31,423	Duval	61	Male	No		Yes	FL resident	04/25/20
31,424	Duval	47	Female	No		Yes	FL resident	04/25/20
31,425	Duval	62	Male	Unknown		Yes	FL resident	04/25/20
31,426	Duval	33	Male	No		Yes	FL resident	04/25/20
31,427	Duval	19	Female	No		Yes	FL resident	04/25/20
31,428	Duval	87	Male	No		Unknown	FL resident	04/25/20
31,429	Duval	59	Male	No		Yes	FL resident	04/25/20
31,430	Duval	19	Male	Unknown		Yes	FL resident	04/25/20
31,431	Duval	67	Female	No		Yes	FL resident	04/25/20
31,432	Duval	49	Male	No		Yes	FL resident	04/25/20
31,433	Duval	72	Female	Unknown		Yes	FL resident	04/25/20
31,434	Duval	69	Female	No		Unknown	FL resident	04/25/20
31,435	Duval	55	Female	No		Yes	FL resident	04/25/20

Coronavirus: line list of cases

Data verified as of Jun 4, 2020 at 10 AM

Data in this report are provisional and subject to change.

Case	County	Age	Gender	Travel related	Travel detail	Contact with a confirmed case	Jurisdiction	Date case counted
31,436	Duval	86	Female	No			FL resident	04/25/20
31,437	Duval	49	Male	No		Unknown	FL resident	04/25/20
31,438	Duval	46	Female	No		Unknown	FL resident	04/25/20
31,439	Duval	25	Female	No		Yes	FL resident	04/25/20
31,440	Duval	48	Female	No		Unknown	FL resident	04/25/20
31,441	Duval	81	Male	No		Yes	FL resident	04/25/20
31,442	Duval	24	Female	No		Unknown	FL resident	04/26/20
31,443	Duval	19	Male	No		Yes	FL resident	04/26/20
31,444	Duval	48	Female	No		Yes	FL resident	04/26/20
31,445	Duval	67	Female	Unknown			FL resident	04/26/20
31,446	Duval	54	Female	No		Yes	FL resident	04/27/20
31,447	Duval	51	Male	No		No	FL resident	04/27/20
31,448	Duval	39	Male	No		Yes	FL resident	04/27/20
31,449	Duval	54	Male	No		Yes	FL resident	04/27/20
31,450	Duval	70	Male	No		Yes	FL resident	04/27/20
31,451	Duval	93	Female	No		Yes	FL resident	04/27/20
31,452	Duval	69	Male	No		Unknown	FL resident	04/27/20
31,453	Duval	58	Male	No		Yes	FL resident	04/27/20
31,454	Duval	53	Female	No		Yes	FL resident	04/27/20
31,455	Duval	57	Female	Unknown			FL resident	04/28/20
31,456	Duval	11	Male	No		Yes	FL resident	04/28/20
31,457	Duval	34	Male	No		No	FL resident	04/28/20
31,458	Duval	53	Female	No		Yes	FL resident	04/28/20
31,459	Duval	63	Male	No		No	FL resident	04/28/20
31,460	Duval	68	Female	No		Yes	FL resident	04/28/20
31,461	Duval	37	Male	No		No	FL resident	04/29/20
31,462	Duval	40	Male	No		No	FL resident	04/29/20
31,463	Duval	8	Male	No		Yes	FL resident	04/29/20
31,464	Duval	43	Male	No		Yes	FL resident	04/29/20
31,465	Duval	77	Female	No		Yes	FL resident	04/29/20
31,466	Duval	43	Female	No		Yes	FL resident	04/29/20
31,467	Duval	51	Male	No		Unknown	FL resident	04/29/20
31,468	Duval	55	Female	No		Yes	FL resident	04/29/20
31,469	Duval	69	Female	No		Yes	FL resident	04/30/20
31,470	Duval	49	Female	Unknown			FL resident	04/30/20
31,471	Duval	78	Female	No		Unknown	FL resident	04/30/20
31,472	Duval	17	Female	No		Yes	FL resident	04/30/20
31,473	Duval	43	Female	No		No	FL resident	04/30/20
31,474	Duval	30	Female	No		Unknown	FL resident	04/30/20
31,475	Duval	27	Male	No		Unknown	FL resident	04/30/20
31,476	Duval	32	Female	No		Yes	FL resident	04/30/20
31,477	Duval	53	Female	No		Yes	FL resident	04/30/20
31,478	Duval	33	Male	No		Yes	FL resident	04/30/20
31,479	Duval	36	Male	No		Yes	FL resident	04/30/20
31,480	Duval	4	Female	No		Yes	FL resident	04/30/20
31,481	Duval	37	Male	No		No	FL resident	04/30/20
31,482	Duval	63	Female	No		Unknown	FL resident	04/30/20
31,483	Duval	36	Female	No		Unknown	FL resident	04/30/20
31,484	Duval	42	Female	No		Yes	FL resident	04/30/20
31,485	Duval	77	Female	Unknown			FL resident	05/01/20
31,486	Duval	51	Female	No		Yes	FL resident	05/01/20
31,487	Duval	41	Male	No		No	FL resident	05/01/20
31,488	Duval	65	Female	No		No	FL resident	05/01/20
31,489	Duval	37	Female	No		Unknown	FL resident	05/01/20
31,490	Duval	70	Male	No		Unknown	FL resident	05/01/20
31,491	Duval	31	Male	No		Yes	FL resident	05/01/20
31,492	Duval	55	Female	No			FL resident	05/01/20
31,493	Duval	53	Male	No		Yes	FL resident	05/01/20
31,494	Duval	41	Female	No		Yes	FL resident	05/02/20
31,495	Duval	61	Female	No		Yes	FL resident	05/02/20
31,496	Duval	40	Female	No		No	FL resident	05/02/20
31,497	Duval	20	Male	No		Yes	FL resident	05/02/20

Coronavirus: line list of cases

Data verified as of Jun 4, 2020 at 10 AM

Data in this report are provisional and subject to change.

Case	County	Age	Gender	Travel related	Travel detail	Contact with a confirmed case	Jurisdiction	Date case counted
31,498	Duval	19	Male	No		Yes	FL resident	05/02/20
31,499	Duval	100	Female	No		Unknown	FL resident	05/02/20
31,500	Duval	65	Female	No		No	FL resident	05/02/20
31,501	Duval	68	Male	No		Unknown	FL resident	05/02/20
31,502	Duval	67	Male	No		Unknown	FL resident	05/02/20
31,503	Duval	50	Male	Yes	FL; IL	Yes	FL resident	05/02/20
31,504	Duval	65	Female	No		Yes	FL resident	05/02/20
31,505	Duval	84	Male	No		Yes	FL resident	05/02/20
31,506	Duval	67	Female	No		Yes	FL resident	05/02/20
31,507	Duval	47	Male	Unknown			FL resident	05/02/20
31,508	Duval	65	Male	Unknown			FL resident	05/02/20
31,509	Duval	26	Female	No		Yes	FL resident	05/03/20
31,510	Duval	53	Female	No		No	FL resident	05/03/20
31,511	Duval	45	Female	No		Yes	FL resident	05/03/20
31,512	Duval	50	Male	No		Yes	FL resident	05/03/20
31,513	Duval	18	Male	No		Unknown	FL resident	05/03/20
31,514	Duval	93	Female	No		Unknown	FL resident	05/03/20
31,515	Duval	58	Female	No		Unknown	FL resident	05/03/20
31,516	Duval	63	Female	No		No	FL resident	05/03/20
31,517	Duval	80	Female	No		Yes	FL resident	05/03/20
31,518	Duval	62	Female	No		No	FL resident	05/03/20
31,519	Duval	6	Female	No		No	FL resident	05/03/20
31,520	Duval	70	Female	No		No	FL resident	05/03/20
31,521	Duval	79	Male	No		No	FL resident	05/03/20
31,522	Duval	54	Male	No		No	FL resident	05/03/20
31,523	Duval	46	Female	No		No	FL resident	05/03/20
31,524	Duval	55	Male	No		No	FL resident	05/03/20
31,525	Duval	70	Male	No		No	FL resident	05/03/20
31,526	Duval	55	Female	Yes	FL; SC	No	FL resident	05/03/20
31,527	Duval	49	Female	No		No	FL resident	05/03/20
31,528	Duval	67	Male	No		No	FL resident	05/03/20
31,529	Duval	15	Male	No		Yes	FL resident	05/03/20
31,530	Duval	37	Male	No		No	FL resident	05/03/20
31,531	Duval	70	Male	No		Yes	FL resident	05/04/20
31,532	Duval	61	Male	Unknown		Yes	FL resident	05/04/20
31,533	Duval	44	Male	Yes	FL; GA	No	FL resident	05/04/20
31,534	Duval	42	Female	No		Unknown	FL resident	05/04/20
31,535	Duval	25	Female	No		No	FL resident	05/04/20
31,536	Duval	56	Male	No		No	FL resident	05/04/20
31,537	Duval	67	Female	No		No	FL resident	05/04/20
31,538	Duval	47	Male	No		No	FL resident	05/04/20
31,539	Duval	59	Female	No		Yes	FL resident	05/04/20
31,540	Duval	18	Male	No		No	FL resident	05/04/20
31,541	Duval	62	Male	No		Unknown	FL resident	05/04/20
31,542	Duval	38	Female	Unknown			FL resident	05/04/20
31,543	Duval	49	Female	Yes	FL; IL	Yes	FL resident	05/05/20
31,544	Duval	61	Male	No		Yes	FL resident	05/05/20
31,545	Duval	91	Male	No		Yes	FL resident	05/05/20
31,546	Duval	64	Male	No		No	FL resident	05/05/20
31,547	Duval	47	Female	No		No	FL resident	05/05/20
31,548	Duval	34	Female	Unknown		Yes	FL resident	05/05/20
31,549	Duval	59	Female	No		Unknown	FL resident	05/05/20
31,550	Duval	23	Male	No		Unknown	FL resident	05/06/20
31,551	Duval	70	Male	No		Yes	FL resident	05/06/20
31,552	Duval	86	Female	Unknown			FL resident	05/06/20
31,553	Duval	56	Male	No		Yes	FL resident	05/06/20
31,554	Duval	16	Male	No		No	FL resident	05/06/20
31,555	Duval	34	Female	No		Yes	FL resident	05/06/20
31,556	Duval	72	Female	No		Yes	FL resident	05/06/20
31,557	Duval	63	Male	No		Yes	FL resident	05/06/20
31,558	Duval	47	Female	No		Yes	FL resident	05/06/20
31,559	Duval	10	Male	No		Yes	FL resident	05/06/20

Coronavirus: line list of cases

Data verified as of Jun 4, 2020 at 10 AM

Data in this report are provisional and subject to change.

Case	County	Age	Gender	Travel related	Travel detail	Contact with a confirmed case	Jurisdiction	Date case counted
31,560	Duval	75	Male	No		No	FL resident	05/06/20
31,561	Duval	24	Male	No		No	FL resident	05/07/20
31,562	Duval	59	Male	No		No	FL resident	05/07/20
31,563	Duval	2	Female	No		Yes	FL resident	05/07/20
31,564	Duval	92	Female	No		Unknown	FL resident	05/07/20
31,565	Duval	51	Female	No		No	FL resident	05/07/20
31,566	Duval	9	Female	No		No	FL resident	05/07/20
31,567	Duval	20	Male	No		No	FL resident	05/08/20
31,568	Duval	18	Male	No		Yes	FL resident	05/08/20
31,569	Duval	34	Male	No		No	FL resident	05/08/20
31,570	Duval	33	Female	No		Yes	FL resident	05/08/20
31,571	Duval	84	Female	No			FL resident	05/08/20
31,572	Duval	17	Male	No		No	FL resident	05/08/20
31,573	Duval	15	Female	No		Yes	FL resident	05/08/20
31,574	Duval	38	Female	No		Yes	FL resident	05/08/20
31,575	Duval	74	Female	No		Yes	FL resident	05/08/20
31,576	Duval	75	Male	No		Yes	FL resident	05/08/20
31,577	Duval	58	Male	Unknown			FL resident	05/08/20
31,578	Duval	75	Female	No		Yes	FL resident	05/08/20
31,579	Duval	85	Female	No		Yes	FL resident	05/08/20
31,580	Duval	34	Female	No		No	FL resident	05/08/20
31,581	Duval	63	Female	No		Yes	FL resident	05/08/20
31,582	Duval	47	Male	No		Yes	FL resident	05/08/20
31,583	Duval	34	Male	No		Yes	FL resident	05/08/20
31,584	Duval	87	Male	No		Yes	FL resident	05/08/20
31,585	Duval	86	Male	No		Yes	FL resident	05/08/20
31,586	Duval	72	Female	No		Yes	FL resident	05/08/20
31,587	Duval	73	Female	No		Yes	FL resident	05/08/20
31,588	Duval	60	Male	No		Yes	FL resident	05/08/20
31,589	Duval	88	Female	No		Yes	FL resident	05/08/20
31,590	Duval	57	Male	No		Yes	FL resident	05/08/20
31,591	Duval	68	Female	No		Yes	FL resident	05/08/20
31,592	Duval	64	Female	No		Yes	FL resident	05/08/20
31,593	Duval	61	Female	No		Yes	FL resident	05/08/20
31,594	Duval	29	Female	Yes	FL; NY	No	FL resident	05/08/20
31,595	Duval	70	Female	No		Yes	FL resident	05/08/20
31,596	Duval	70	Male	No		Yes	FL resident	05/08/20
31,597	Duval	71	Male	No		Unknown	FL resident	05/08/20
31,598	Duval	61	Female	No		Yes	FL resident	05/08/20
31,599	Duval	59	Female	No		Yes	FL resident	05/08/20
31,600	Duval	19	Male	No		Unknown	FL resident	05/08/20
31,601	Duval	47	Female	Yes	FL; TX	Yes	FL resident	05/09/20
31,602	Duval	48	Male	Unknown		Yes	FL resident	05/09/20
31,603	Duval	37	Male	Unknown		Yes	FL resident	05/09/20
31,604	Duval	67	Female	No		No	FL resident	05/09/20
31,605	Duval	70	Female	No		Yes	FL resident	05/09/20
31,606	Duval	58	Male	No		Yes	FL resident	05/09/20
31,607	Duval	66	Male	No		No	FL resident	05/09/20
31,608	Duval	32	Male	No		Unknown	FL resident	05/09/20
31,609	Duval	66	Female	No		Yes	FL resident	05/09/20
31,610	Duval	68	Male	No		Yes	FL resident	05/09/20
31,611	Duval	70	Female	No		Yes	FL resident	05/09/20
31,612	Duval	59	Male	No		Yes	FL resident	05/09/20
31,613	Duval	70	Female	No		Yes	FL resident	05/09/20
31,614	Duval	61	Female	No		Yes	FL resident	05/09/20
31,615	Duval	49	Female	No		No	FL resident	05/09/20
31,616	Duval	58	Female	No		No	FL resident	05/09/20
31,617	Duval	38	Female	No		Yes	FL resident	05/09/20
31,618	Duval	25	Female	No		Yes	FL resident	05/09/20
31,619	Duval	26	Male	No		Unknown	FL resident	05/09/20
31,620	Duval	61	Female	No		No	FL resident	05/09/20
31,621	Duval	28	Female	Unknown		Yes	FL resident	05/09/20

Coronavirus: line list of cases

Data verified as of Jun 4, 2020 at 10 AM

Data in this report are provisional and subject to change.

Case	County	Age	Gender	Travel related	Travel detail	Contact with a confirmed case	Jurisdiction	Date case counted
31,622	Duval	28	Male	Unknown			FL resident	05/10/20
31,623	Duval	27	Male	No		No	FL resident	05/10/20
31,624	Duval	62	Female	No		Unknown	FL resident	05/10/20
31,625	Duval	76	Male	No		No	FL resident	05/10/20
31,626	Duval	36	Male	No		Unknown	FL resident	05/10/20
31,627	Duval	70	Female	No		Yes	FL resident	05/10/20
31,628	Duval	48	Female	No		Yes	FL resident	05/10/20
31,629	Duval	54	Male	No		Unknown	FL resident	05/10/20
31,630	Duval	53	Male	No		Yes	FL resident	05/10/20
31,631	Duval	17	Male	No		Yes	FL resident	05/10/20
31,632	Duval	49	Male	Yes	FL; GA	Unknown	FL resident	05/10/20
31,633	Duval	91	Female	No		Unknown	FL resident	05/10/20
31,634	Duval	45	Female	No		Yes	FL resident	05/10/20
31,635	Duval	69	Male	No		Yes	FL resident	05/10/20
31,636	Duval	28	Female	No		Yes	FL resident	05/10/20
31,637	Duval	37	Female	No		Yes	FL resident	05/11/20
31,638	Duval	17	Male	No		Yes	FL resident	05/11/20
31,639	Duval	68	Female	No		Yes	FL resident	05/11/20
31,640	Duval	23	Male	Unknown			FL resident	05/11/20
31,641	Duval	55	Female	No		Unknown	FL resident	05/11/20
31,642	Duval	28	Male	No		Yes	FL resident	05/11/20
31,643	Duval	25	Male	No		Unknown	FL resident	05/11/20
31,644	Duval	57	Male	No		Unknown	FL resident	05/11/20
31,645	Duval	21	Female	No		Yes	FL resident	05/11/20
31,646	Duval	25	Male	Unknown		Yes	FL resident	05/11/20
31,647	Duval	35	Male	No		Yes	FL resident	05/11/20
31,648	Duval	61	Female	No		No	FL resident	05/11/20
31,649	Duval	15	Male	No		Yes	FL resident	05/12/20
31,650	Duval	69	Male	No		Yes	FL resident	05/12/20
31,651	Duval	20	Female	No		Yes	FL resident	05/12/20
31,652	Duval	40	Male	No		Yes	FL resident	05/12/20
31,653	Duval	1	Male	No		No	FL resident	05/12/20
31,654	Duval	76	Female	No		Yes	FL resident	05/12/20
31,655	Duval	45	Male	No		Yes	FL resident	05/12/20
31,656	Duval	38	Male	No		Unknown	FL resident	05/12/20
31,657	Duval	54	Female	No		Yes	FL resident	05/12/20
31,658	Duval	42	Female	No		Yes	FL resident	05/12/20
31,659	Duval	53	Female	No		Yes	FL resident	05/12/20
31,660	Duval	49	Female	Unknown			FL resident	05/12/20
31,661	Duval	60	Female	No		Yes	FL resident	05/12/20
31,662	Duval	58	Male	No		Unknown	FL resident	05/12/20
31,663	Duval	26	Female	No		Unknown	FL resident	05/12/20
31,664	Duval	51	Female	No		Yes	FL resident	05/12/20
31,665	Duval	63	Female	No		Unknown	FL resident	05/12/20
31,666	Duval	1	Male	No		Yes	FL resident	05/12/20
31,667	Duval	42	Female	No		No	FL resident	05/12/20
31,668	Duval	41	Female	Unknown			FL resident	05/13/20
31,669	Duval	23	Male	Unknown		Unknown	FL resident	05/13/20
31,670	Duval	59	Male	Unknown			FL resident	05/13/20
31,671	Duval	41	Female	No		No	FL resident	05/13/20
31,672	Duval	22	Female	No		Yes	FL resident	05/13/20
31,673	Duval	23	Male	No		No	FL resident	05/13/20
31,674	Duval	70	Male	No		Yes	FL resident	05/13/20
31,675	Duval	49	Female	Yes	FL; IL	No	FL resident	05/13/20
31,676	Duval	21	Male	Yes	AL; FL	Unknown	FL resident	05/14/20
31,677	Duval	76	Female	Unknown		Unknown	FL resident	05/14/20
31,678	Duval	38	Male	Yes	FL; GA	Yes	FL resident	05/14/20
31,679	Duval	20	Male	No		Yes	FL resident	05/14/20
31,680	Duval	47	Female	No		Yes	FL resident	05/14/20
31,681	Duval	16	Male	No		Yes	FL resident	05/14/20
31,682	Duval	66	Male	No		Yes	FL resident	05/14/20
31,683	Duval	57	Male	No		Yes	FL resident	05/14/20

Coronavirus: line list of cases

Data verified as of Jun 4, 2020 at 10 AM

Data in this report are provisional and subject to change.

Case	County	Age	Gender	Travel related	Travel detail	Contact with a confirmed case	Jurisdiction	Date case counted
31,684	Duval	101	Male	No		Yes	FL resident	05/14/20
31,685	Duval	80	Male	No		Yes	FL resident	05/14/20
31,686	Duval	97	Male	No		Unknown	FL resident	05/14/20
31,687	Duval	26	Female	No		No	FL resident	05/14/20
31,688	Duval	33	Female	No		Unknown	FL resident	05/14/20
31,689	Duval	56	Female	No		Yes	FL resident	05/14/20
31,690	Duval	34	Male	No		Yes	FL resident	05/14/20
31,691	Duval	63	Female	No		Yes	FL resident	05/14/20
31,692	Duval	54	Female	Unknown			FL resident	05/14/20
31,693	Duval	5	Female	No		Yes	FL resident	05/14/20
31,694	Duval	20	Female	No		Yes	FL resident	05/14/20
31,695	Duval	30	Male	No		No	FL resident	05/14/20
31,696	Duval	64	Male	Yes	AL; FL	Yes	FL resident	05/14/20
31,697	Duval	32	Male	No		Yes	FL resident	05/14/20
31,698	Duval	42	Female	Yes	TN	Yes	FL resident	05/14/20
31,699	Duval	49	Female	No		Yes	FL resident	05/14/20
31,700	Duval	71	Female	No		No	FL resident	05/14/20
31,701	Duval	22	Male	No		No	FL resident	05/14/20
31,702	Duval	7	Female	Yes	FL; NJ	Yes	FL resident	05/14/20
31,703	Duval	13	Male	Yes	FL; NJ	Yes	FL resident	05/14/20
31,704	Duval	61	Female	No		Yes	FL resident	05/14/20
31,705	Duval	85	Female	Unknown			FL resident	05/14/20
31,706	Duval	26	Female	No		Yes	FL resident	05/14/20
31,707	Duval	39	Female	No		Yes	FL resident	05/14/20
31,708	Duval	38	Female	Yes	FL; NJ	Yes	FL resident	05/14/20
31,709	Duval	29	Male	No		Yes	FL resident	05/15/20
31,710	Duval	70	Male	No		Unknown	FL resident	05/15/20
31,711	Duval	8	Male	No		Yes	FL resident	05/15/20
31,712	Duval	83	Male	Unknown		Yes	FL resident	05/15/20
31,713	Duval	92	Female	No		Yes	FL resident	05/15/20
31,714	Duval	39	Female	No		Yes	FL resident	05/15/20
31,715	Duval	25	Female	Unknown			FL resident	05/15/20
31,716	Duval	66	Female	Unknown		Yes	FL resident	05/15/20
31,717	Duval	58	Male	No		Yes	FL resident	05/15/20
31,718	Duval	39	Female	No		Yes	FL resident	05/15/20
31,719	Duval	16	Female	No		Unknown	FL resident	05/16/20
31,720	Duval	31	Female	No			FL resident	05/16/20
31,721	Duval	20	Female	No		Yes	FL resident	05/16/20
31,722	Duval	28	Male	No		Unknown	FL resident	05/16/20
31,723	Duval	36	Female	No		Yes	FL resident	05/16/20
31,724	Duval	32	Male	Unknown		Unknown	FL resident	05/16/20
31,725	Duval	35	Female	No		Yes	FL resident	05/16/20
31,726	Duval	42	Male	No		No	FL resident	05/16/20
31,727	Duval	44	Female	No		Yes	FL resident	05/16/20
31,728	Duval	28	Female	No		Yes	FL resident	05/16/20
31,729	Duval	62	Female	No		Unknown	FL resident	05/16/20
31,730	Duval	10	Male	No		Yes	FL resident	05/16/20
31,731	Duval	54	Female	No		Yes	FL resident	05/16/20
31,732	Duval	21	Male	No		Yes	FL resident	05/16/20
31,733	Duval	29	Female	No		Unknown	FL resident	05/16/20
31,734	Duval	40	Female	No		Yes	FL resident	05/16/20
31,735	Duval	29	Female	No		Yes	FL resident	05/16/20
31,736	Duval	26	Male	No		Yes	FL resident	05/16/20
31,737	Duval	33	Male	No		Yes	FL resident	05/16/20
31,738	Duval	35	Female	No		Yes	FL resident	05/16/20
31,739	Duval	5	Female	No		Yes	FL resident	05/16/20
31,740	Duval	25	Male	No		Yes	FL resident	05/16/20
31,741	Duval	32	Female	No		No	FL resident	05/16/20
31,742	Duval	18	Female	Unknown			FL resident	05/16/20
31,743	Duval	14	Male	No		Yes	FL resident	05/16/20
31,744	Duval	19	Male	No		Yes	FL resident	05/16/20
31,745	Duval	37	Female	No		Yes	FL resident	05/16/20

Coronavirus: line list of cases

Data verified as of Jun 4, 2020 at 10 AM

Data in this report are provisional and subject to change.

Case	County	Age	Gender	Travel related	Travel detail	Contact with a confirmed case	Jurisdiction	Date case counted
31,746	Duval	66	Female	No		Yes	FL resident	05/17/20
31,747	Duval	90	Female	No		Yes	FL resident	05/17/20
31,748	Duval	78	Female	No		Yes	FL resident	05/17/20
31,749	Duval	31	Female	No		Yes	FL resident	05/17/20
31,750	Duval	0	Female	No		Yes	FL resident	05/17/20
31,751	Duval	49	Female	Yes	DC; FL	No	FL resident	05/17/20
31,752	Duval	30	Male	No		Yes	FL resident	05/17/20
31,753	Duval	49	Female	No			FL resident	05/17/20
31,754	Duval	47	Female	Unknown			FL resident	05/18/20
31,755	Duval	80	Female	No		Yes	FL resident	05/18/20
31,756	Duval	42	Female	No		Unknown	FL resident	05/18/20
31,757	Duval	69	Male	No		Yes	FL resident	05/18/20
31,758	Duval	61	Female	No		Yes	FL resident	05/18/20
31,759	Duval	21	Female	No		Unknown	FL resident	05/18/20
31,760	Duval	36	Male	No		Yes	FL resident	05/18/20
31,761	Duval	11	Female	No		Yes	FL resident	05/18/20
31,762	Duval	45	Female	No		Yes	FL resident	05/18/20
31,763	Duval	45	Female	No		Yes	FL resident	05/18/20
31,764	Duval	38	Male	No		Yes	FL resident	05/18/20
31,765	Duval	36	Male	No		Yes	FL resident	05/18/20
31,766	Duval	52	Female	No		Yes	FL resident	05/18/20
31,767	Duval	70	Female	No		Yes	FL resident	05/18/20
31,768	Duval	71	Female	Unknown		Yes	FL resident	05/18/20
31,769	Duval	31	Female	No		Yes	FL resident	05/18/20
31,770	Duval	0	Male	No		Yes	FL resident	05/18/20
31,771	Duval	80	Female	No		Yes	FL resident	05/18/20
31,772	Duval	47	Female	No		Yes	FL resident	05/19/20
31,773	Duval	43	Male	No		Yes	FL resident	05/19/20
31,774	Duval	23	Male	Unknown			FL resident	05/19/20
31,775	Duval	30	Male	No		No	FL resident	05/19/20
31,776	Duval	48	Male	Unknown		Unknown	FL resident	05/19/20
31,777	Duval	26	Female	Unknown			FL resident	05/19/20
31,778	Duval	52	Female	No		Yes	FL resident	05/19/20
31,779	Duval	69	Male	Unknown			FL resident	05/19/20
31,780	Duval	71	Male	No		Yes	FL resident	05/19/20
31,781	Duval	30	Female	No		Yes	FL resident	05/19/20
31,782	Duval	1	Female	Unknown			FL resident	05/19/20
31,783	Duval	59	Male	Unknown			FL resident	05/19/20
31,784	Duval	65	Male	No		Unknown	FL resident	05/20/20
31,785	Duval	33	Female	No		Unknown	FL resident	05/20/20
31,786	Duval	56	Male	Unknown			FL resident	05/20/20
31,787	Duval	54	Female	No		Yes	FL resident	05/20/20
31,788	Duval	66	Female	No		Yes	FL resident	05/20/20
31,789	Duval	21	Female	No		Yes	FL resident	05/20/20
31,790	Duval	32	Female	No		Yes	FL resident	05/20/20
31,791	Duval	57	Male	No		No	FL resident	05/20/20
31,792	Duval	43	Female	No		Yes	FL resident	05/20/20
31,793	Duval	60	Male	No		No	FL resident	05/20/20
31,794	Duval	48	Female	Unknown		Yes	FL resident	05/20/20
31,795	Duval	46	Female	No			FL resident	05/20/20
31,796	Duval	29	Male	Unknown		Unknown	FL resident	05/20/20
31,797	Duval	18	Female	Unknown			FL resident	05/20/20
31,798	Duval	52	Male	Unknown			FL resident	05/20/20
31,799	Duval	30	Female	No		Yes	FL resident	05/20/20
31,800	Duval	95	Male	No		Unknown	FL resident	05/20/20
31,801	Duval	79	Female	No		Unknown	FL resident	05/20/20
31,802	Duval	33	Female	No		No	FL resident	05/20/20
31,803	Duval	87	Male	No		Yes	FL resident	05/20/20
31,804	Duval	75	Female	No		Yes	FL resident	05/20/20
31,805	Duval	20	Female	No		Unknown	FL resident	05/20/20
31,806	Duval	48	Male	No		Yes	FL resident	05/20/20
31,807	Duval	43	Male	Unknown			FL resident	05/20/20

Coronavirus: line list of cases

Data verified as of Jun 4, 2020 at 10 AM

Data in this report are provisional and subject to change.

Case	County	Age	Gender	Travel related	Travel detail	Contact with a confirmed case	Jurisdiction	Date case counted
31,808	Duval	32	Male	No		Unknown	FL resident	05/21/20
31,809	Duval	73	Male	No		Unknown	FL resident	05/21/20
31,810	Duval	61	Female	No		No	FL resident	05/21/20
31,811	Duval	37	Male	No		Unknown	FL resident	05/21/20
31,812	Duval	88	Male	No		Yes	FL resident	05/21/20
31,813	Duval	31	Female	No		Yes	FL resident	05/21/20
31,814	Duval	30	Male	No		Yes	FL resident	05/21/20
31,815	Duval	2	Female	No		Yes	FL resident	05/21/20
31,816	Duval	45	Male	No		No	FL resident	05/21/20
31,817	Duval	35	Female	No		Yes	FL resident	05/21/20
31,818	Duval	44	Female	No		Yes	FL resident	05/21/20
31,819	Duval	67	Male	No			FL resident	05/21/20
31,820	Duval	64	Female	No		Unknown	FL resident	05/21/20
31,821	Duval	68	Female	No		Unknown	FL resident	05/21/20
31,822	Duval	63	Female	No		Yes	FL resident	05/21/20
31,823	Duval	90	Male	Unknown			FL resident	05/21/20
31,824	Duval	40	Female	No		No	FL resident	05/21/20
31,825	Duval	30	Female	Unknown			FL resident	05/21/20
31,826	Duval	74	Female	No		Unknown	FL resident	05/21/20
31,827	Duval	51	Female	No		Yes	FL resident	05/21/20
31,828	Duval	54	Female	No		No	FL resident	05/21/20
31,829	Duval	56	Male	No		No	FL resident	05/21/20
31,830	Duval	27	Male	No		No	FL resident	05/21/20
31,831	Duval	55	Male	No		Unknown	FL resident	05/21/20
31,832	Duval	52	Female	Unknown			FL resident	05/21/20
31,833	Duval	74	Male	No		No	FL resident	05/22/20
31,834	Duval	32	Male	No		No	FL resident	05/22/20
31,835	Duval	55	Female	No		Yes	FL resident	05/22/20
31,836	Duval	32	Male	No		No	FL resident	05/22/20
31,837	Duval	50	Male	No		Yes	FL resident	05/22/20
31,838	Duval	55	Male	No		Yes	FL resident	05/22/20
31,839	Duval	35	Male	No		Yes	FL resident	05/22/20
31,840	Duval	7	Female	No		Yes	FL resident	05/22/20
31,841	Duval	7	Male	No		Yes	FL resident	05/22/20
31,842	Duval	24	Female	No		Yes	FL resident	05/22/20
31,843	Duval	23	Male	No		Yes	FL resident	05/22/20
31,844	Duval	36	Female	No		Yes	FL resident	05/22/20
31,845	Duval	46	Female	No		Unknown	FL resident	05/22/20
31,846	Duval	73	Male	No		Yes	FL resident	05/22/20
31,847	Duval	27	Female	No		No	FL resident	05/22/20
31,848	Duval	19	Male	No		Unknown	FL resident	05/22/20
31,849	Duval	11	Female	Unknown		Yes	FL resident	05/22/20
31,850	Duval	42	Female	No		Yes	FL resident	05/22/20
31,851	Duval	31	Female	No		No	FL resident	05/22/20
31,852	Duval	32	Male	No		Yes	FL resident	05/22/20
31,853	Duval	41	Female	No		No	FL resident	05/22/20
31,854	Duval	75	Male	No			FL resident	05/22/20
31,855	Duval	64	Female	No		Yes	FL resident	05/22/20
31,856	Duval	49	Male	No		Yes	FL resident	05/22/20
31,857	Duval	53	Male	No		Yes	FL resident	05/22/20
31,858	Duval	62	Female	No		No	FL resident	05/22/20
31,859	Duval	59	Male	Unknown			FL resident	05/22/20
31,860	Duval	80	Male	Unknown			FL resident	05/23/20
31,861	Duval	66	Male	Unknown			FL resident	05/23/20
31,862	Duval	44	Male	No		Yes	FL resident	05/23/20
31,863	Duval	56	Male	No		No	FL resident	05/23/20
31,864	Duval	54	Female	Unknown		No	FL resident	05/23/20
31,865	Duval	18	Female	Unknown			FL resident	05/23/20
31,866	Duval	40	Male	No			FL resident	05/23/20
31,867	Duval	17	Female	No		Yes	FL resident	05/23/20
31,868	Duval	42	Female	No		Yes	FL resident	05/23/20
31,869	Duval	42	Female	No		Yes	FL resident	05/23/20

Coronavirus: line list of cases

Data verified as of Jun 4, 2020 at 10 AM

Data in this report are provisional and subject to change.

Case	County	Age	Gender	Travel related	Travel detail	Contact with a confirmed case	Jurisdiction	Date case counted
31,870	Duval	20	Male	Unknown			FL resident	05/23/20
31,871	Duval	53	Male	No		Yes	FL resident	05/23/20
31,872	Duval	72	Male	Yes	FL; GA	Yes	FL resident	05/23/20
31,873	Duval	45	Female	No		No	FL resident	05/23/20
31,874	Duval	23	Male	No		Unknown	FL resident	05/23/20
31,875	Duval	4	Male	No		Yes	FL resident	05/23/20
31,876	Duval	42	Female	No		Yes	FL resident	05/23/20
31,877	Duval	27	Male	No		Yes	FL resident	05/23/20
31,878	Duval	5	Male	No		Yes	FL resident	05/23/20
31,879	Duval	26	Male	No		Unknown	FL resident	05/23/20
31,880	Duval	2	Female	No		Yes	FL resident	05/23/20
31,881	Duval	11	Female	No		Yes	FL resident	05/23/20
31,882	Duval	25	Female	No		Yes	FL resident	05/23/20
31,883	Duval	22	Male	No		Yes	FL resident	05/23/20
31,884	Duval	36	Male	Unknown			FL resident	05/23/20
31,885	Duval	34	Male	Unknown			FL resident	05/23/20
31,886	Duval	62	Female	Unknown		Yes	FL resident	05/23/20
31,887	Duval	80	Male	No		Yes	FL resident	05/23/20
31,888	Duval	76	Male	Unknown			FL resident	05/23/20
31,889	Duval	77	Male	No		Unknown	FL resident	05/24/20
31,890	Duval	42	Male	Unknown			FL resident	05/24/20
31,891	Duval	45	Male	No		No	FL resident	05/24/20
31,892	Duval	23	Female	Unknown			FL resident	05/24/20
31,893	Duval	35	Female	No		Yes	FL resident	05/24/20
31,894	Duval	25	Male	No		Unknown	FL resident	05/24/20
31,895	Duval	27	Female	No		Yes	FL resident	05/24/20
31,896	Duval	24	Male	No		Unknown	FL resident	05/24/20
31,897	Duval	28	Female	No		Yes	FL resident	05/24/20
31,898	Duval	53	Male	Unknown			FL resident	05/24/20
31,899	Duval	39	Female	No		Yes	FL resident	05/24/20
31,900	Duval	69	Female	No		No	FL resident	05/24/20
31,901	Duval	16	Female	Unknown		No	FL resident	05/24/20
31,902	Duval	39	Male	No		No	FL resident	05/24/20
31,903	Duval	34	Male	No		Yes	FL resident	05/24/20
31,904	Duval	48	Male	No		Yes	FL resident	05/24/20
31,905	Duval	19	Female	No		Yes	FL resident	05/24/20
31,906	Duval	24	Female	No		Yes	FL resident	05/24/20
31,907	Duval	57	Female	No		Yes	FL resident	05/24/20
31,908	Duval	28	Male	Unknown			FL resident	05/24/20
31,909	Duval	25	Female	No		No	FL resident	05/24/20
31,910	Duval	24	Female	No		Yes	FL resident	05/24/20
31,911	Duval	69	Male	No		No	FL resident	05/24/20
31,912	Duval	38	Male	No		Yes	FL resident	05/24/20
31,913	Duval	30	Male	No		Yes	FL resident	05/24/20
31,914	Duval	33	Male	Yes	FL; NC	Yes	FL resident	05/24/20
31,915	Duval	59	Female	No		Yes	FL resident	05/24/20
31,916	Duval	60	Male	Unknown			FL resident	05/24/20
31,917	Duval	56	Male	No		No	FL resident	05/24/20
31,918	Duval	60	Male	No		No	FL resident	05/24/20
31,919	Duval	37	Female	Unknown		Yes	FL resident	05/24/20
31,920	Duval	46	Female	No		Yes	FL resident	05/25/20
31,921	Duval	29	Female	No			FL resident	05/25/20
31,922	Duval	4	Female	No		Yes	FL resident	05/25/20
31,923	Duval	58	Male	No		Yes	FL resident	05/25/20
31,924	Duval	48	Male	No		Unknown	FL resident	05/25/20
31,925	Duval	32	Female	No		Unknown	FL resident	05/25/20
31,926	Duval	38	Female	No		Yes	FL resident	05/25/20
31,927	Duval	62	Female	No		Yes	FL resident	05/25/20
31,928	Duval	72	Male	No		Yes	FL resident	05/25/20
31,929	Duval	49	Male	No			FL resident	05/25/20
31,930	Duval	61	Female	No		Yes	FL resident	05/25/20
31,931	Duval	80	Male	No		Yes	FL resident	05/25/20

Coronavirus: line list of cases

Data verified as of Jun 4, 2020 at 10 AM

Data in this report are provisional and subject to change.

Case	County	Age	Gender	Travel related	Travel detail	Contact with a confirmed case	Jurisdiction	Date case counted
31,932	Duval	72	Male	No		Yes	FL resident	05/25/20
31,933	Duval	21	Male	No		Unknown	FL resident	05/25/20
31,934	Duval	69	Female	No		Yes	FL resident	05/25/20
31,935	Duval	75	Female	No		Yes	FL resident	05/26/20
31,936	Duval	67	Male	No		Yes	FL resident	05/26/20
31,937	Duval	64	Female	No		Yes	FL resident	05/26/20
31,938	Duval	57	Female	No		Yes	FL resident	05/26/20
31,939	Duval	68	Male	No		Yes	FL resident	05/26/20
31,940	Duval	44	Female	No		Yes	FL resident	05/26/20
31,941	Duval	88	Female	No		Yes	FL resident	05/26/20
31,942	Duval	19	Female	No		Yes	FL resident	05/26/20
31,943	Duval	50	Female	No		Yes	FL resident	05/26/20
31,944	Duval	27	Female	No		Yes	FL resident	05/26/20
31,945	Duval	58	Female	No		Unknown	FL resident	05/26/20
31,946	Duval	33	Female	Unknown			FL resident	05/26/20
31,947	Duval	92	Female	Unknown		Unknown	FL resident	05/26/20
31,948	Duval	58	Female	No		No	FL resident	05/26/20
31,949	Duval	55	Female	Unknown		No	FL resident	05/26/20
31,950	Duval	57	Female	No			FL resident	05/26/20
31,951	Duval	100	Female	No		Unknown	FL resident	05/26/20
31,952	Duval	72	Female	No		Yes	FL resident	05/26/20
31,953	Duval	67	Female	Unknown			FL resident	05/26/20
31,954	Duval	52	Female	No		No	FL resident	05/26/20
31,955	Duval	28	Male	Unknown			FL resident	05/26/20
31,956	Duval	55	Female	No		Yes	FL resident	05/26/20
31,957	Duval	56	Male	Unknown			FL resident	05/26/20
31,958	Duval	75	Male	Unknown			FL resident	05/26/20
31,959	Duval	29	Female	No		No	FL resident	05/27/20
31,960	Duval	23	Female	No		Unknown	FL resident	05/27/20
31,961	Duval	31	Male	No		Yes	FL resident	05/27/20
31,962	Duval	30	Male	Unknown			FL resident	05/27/20
31,963	Duval	11	Female	No		Yes	FL resident	05/27/20
31,964	Duval	31	Male	Unknown			FL resident	05/27/20
31,965	Duval	34	Male	No		Yes	FL resident	05/27/20
31,966	Duval	35	Female	No		Unknown	FL resident	05/27/20
31,967	Duval	29	Male	No		Unknown	FL resident	05/27/20
31,968	Duval	21	Male	No		Yes	FL resident	05/27/20
31,969	Duval	83	Male	No		Yes	FL resident	05/27/20
31,970	Duval	24	Female	No			FL resident	05/27/20
31,971	Duval	16	Female	Unknown			FL resident	05/27/20
31,972	Duval	33	Male	Unknown			FL resident	05/27/20
31,973	Duval	18	Female	Unknown			FL resident	05/27/20
31,974	Duval	48	Male	No		Yes	FL resident	05/27/20
31,975	Duval	47	Female	No		Yes	FL resident	05/27/20
31,976	Duval	55	Male	No		Yes	FL resident	05/27/20
31,977	Duval	22	Female	No		Unknown	FL resident	05/27/20
31,978	Duval	32	Female	No		Yes	FL resident	05/28/20
31,979	Duval	26	Male	No		No	FL resident	05/28/20
31,980	Duval	48	Male	No		Yes	FL resident	05/28/20
31,981	Duval	62	Male	No		Unknown	FL resident	05/28/20
31,982	Duval	35	Male	No		Unknown	FL resident	05/28/20
31,983	Duval	45	Female	Unknown			FL resident	05/28/20
31,984	Duval	41	Female	No		Unknown	FL resident	05/28/20
31,985	Duval	45	Female	No		No	FL resident	05/28/20
31,986	Duval	30	Female	No		No	FL resident	05/28/20
31,987	Duval	74	Male	No		Yes	FL resident	05/28/20
31,988	Duval	11	Female	No		No	FL resident	05/28/20
31,989	Duval	47	Female	No		Yes	FL resident	05/28/20
31,990	Duval	10	Male	No		Yes	FL resident	05/28/20
31,991	Duval	27	Female	No		Unknown	FL resident	05/28/20
31,992	Duval	60	Female	Unknown			FL resident	05/28/20
31,993	Duval	52	Male	Unknown			FL resident	05/28/20

Coronavirus: line list of cases

Data verified as of Jun 4, 2020 at 10 AM

Data in this report are provisional and subject to change.

Case	County	Age	Gender	Travel related	Travel detail	Contact with a confirmed case	Jurisdiction	Date case counted
31,994	Duval	41	Male	Unknown		Yes	FL resident	05/28/20
31,995	Duval	41	Male	No		Yes	FL resident	05/28/20
31,996	Duval	60	Female	No		Unknown	FL resident	05/28/20
31,997	Duval	41	Male	No		Unknown	FL resident	05/28/20
31,998	Duval	36	Female	No		Yes	FL resident	05/28/20
31,999	Duval	60	Male	No		Yes	FL resident	05/28/20
32,000	Duval	3	Male	No		Yes	FL resident	05/28/20
32,001	Duval	63	Female	No		No	FL resident	05/28/20
32,002	Duval	51	Female	Unknown			FL resident	05/28/20
32,003	Duval	57	Male	No		Yes	FL resident	05/28/20
32,004	Duval	43	Female	No		Yes	FL resident	05/28/20
32,005	Duval	24	Female	No		Yes	FL resident	05/28/20
32,006	Duval	47	Male	No		Yes	FL resident	05/28/20
32,007	Duval	32	Female	No		Yes	FL resident	05/28/20
32,008	Duval	27	Female	No		Unknown	FL resident	05/28/20
32,009	Duval	34	Male	No		Yes	FL resident	05/28/20
32,010	Duval	28	Female	No		Yes	FL resident	05/28/20
32,011	Duval	15	Female	Unknown			FL resident	05/28/20
32,012	Duval	61	Male	No		No	FL resident	05/28/20
32,013	Duval	76	Male	Unknown			FL resident	05/28/20
32,014	Duval	77	Female	Unknown			FL resident	05/28/20
32,015	Duval	57	Male	No		Unknown	FL resident	05/28/20
32,016	Duval	27	Female	Unknown		Yes	FL resident	05/28/20
32,017	Duval	19	Female	No		Unknown	FL resident	05/28/20
32,018	Duval	49	Female	No		No	FL resident	05/28/20
32,019	Duval	35	Male	Unknown			FL resident	05/29/20
32,020	Duval	86	Female	No		Yes	FL resident	05/29/20
32,021	Duval	85	Female	No		Yes	FL resident	05/29/20
32,022	Duval	61	Female	No		Unknown	FL resident	05/29/20
32,023	Duval	73	Female	Unknown		Yes	FL resident	05/29/20
32,024	Duval	69	Female	No		Yes	FL resident	05/29/20
32,025	Duval	39	Male	No		Yes	FL resident	05/29/20
32,026	Duval	74	Female	No		Yes	FL resident	05/29/20
32,027	Duval	42	Male	No		Yes	FL resident	05/29/20
32,028	Duval	60	Female	No			FL resident	05/29/20
32,029	Duval	48	Male	No		Unknown	FL resident	05/29/20
32,030	Duval	20	Female	No		No	FL resident	05/29/20
32,031	Duval	58	Female	No		No	FL resident	05/29/20
32,032	Duval	44	Male	No		No	FL resident	05/29/20
32,033	Duval	46	Male	No		Yes	FL resident	05/29/20
32,034	Duval	17	Female	No		Yes	FL resident	05/29/20
32,035	Duval	40	Female	No		Unknown	FL resident	05/29/20
32,036	Duval	50	Female	No		Yes	FL resident	05/29/20
32,037	Duval	42	Female	Yes	AL; FL	Yes	FL resident	05/29/20
32,038	Duval	12	Female	Yes	AL; FL	Yes	FL resident	05/29/20
32,039	Duval	62	Female	Unknown			FL resident	05/29/20
32,040	Duval	22	Female	Yes	AL; FL	Yes	FL resident	05/29/20
32,041	Duval	17	Male	No		Yes	FL resident	05/29/20
32,042	Duval	40	Male	No		Yes	FL resident	05/29/20
32,043	Duval	30	Female	Unknown			FL resident	05/29/20
32,044	Duval	16	Female	No		Yes	FL resident	05/29/20
32,045	Duval	46	Male	No		No	FL resident	05/29/20
32,046	Duval	49	Female	No		Yes	FL resident	05/29/20
32,047	Duval	23	Female	Unknown			FL resident	05/29/20
32,048	Duval	13	Male	No		Yes	FL resident	05/29/20
32,049	Duval	56	Female	No		Yes	FL resident	05/29/20
32,050	Duval	72	Female	Unknown			FL resident	05/29/20
32,051	Duval	71	Male	No		Yes	FL resident	05/29/20
32,052	Duval	64	Male	No		Yes	FL resident	05/29/20
32,053	Duval	60	Male	Unknown		Yes	FL resident	05/29/20
32,054	Duval	34	Male	No		Unknown	FL resident	05/29/20
32,055	Duval	48	Male	No		Yes	FL resident	05/29/20

Coronavirus: line list of cases

Data verified as of Jun 4, 2020 at 10 AM

Data in this report are provisional and subject to change.

Case	County	Age	Gender	Travel related	Travel detail	Contact with a confirmed case	Jurisdiction	Date case counted
32,056	Duval	10	Female	No		Yes	FL resident	05/29/20
32,057	Duval	65	Male	No		Yes	FL resident	05/29/20
32,058	Duval	52	Male	No		No	FL resident	05/29/20
32,059	Duval	22	Male	Yes	CO; FL	Unknown	FL resident	05/30/20
32,060	Duval	52	Male	No		Yes	FL resident	05/30/20
32,061	Duval	54	Female	Unknown			FL resident	05/30/20
32,062	Duval	23	Female	Unknown			FL resident	05/30/20
32,063	Duval	40	Female	No		Unknown	FL resident	05/30/20
32,064	Duval	64	Male	Unknown			FL resident	05/30/20
32,065	Duval	17	Female	Unknown			FL resident	05/30/20
32,066	Duval	27	Female	No		Yes	FL resident	05/30/20
32,067	Duval	24	Male	No			FL resident	05/30/20
32,068	Duval	67	Female	No		Yes	FL resident	05/30/20
32,069	Duval	58	Male	No		Yes	FL resident	05/30/20
32,070	Duval	11	Female	No		Yes	FL resident	05/30/20
32,071	Duval	42	Female	Unknown			FL resident	05/30/20
32,072	Duval	68	Male	Unknown		Unknown	FL resident	05/30/20
32,073	Duval	64	Female	No		No	FL resident	05/30/20
32,074	Duval	22	Female	No		No	FL resident	05/30/20
32,075	Duval	42	Male	No		No	FL resident	05/30/20
32,076	Duval	29	Female	Unknown			FL resident	05/30/20
32,077	Duval	48	Female	Unknown		Yes	FL resident	05/30/20
32,078	Duval	11	Female	No		Yes	FL resident	05/30/20
32,079	Duval	38	Female	No		No	FL resident	05/30/20
32,080	Duval	64	Female	No		Yes	FL resident	05/30/20
32,081	Duval	11	Male	No		Yes	FL resident	05/30/20
32,082	Duval	8	Male	No		Yes	FL resident	05/30/20
32,083	Duval	31	Male	Unknown			FL resident	05/30/20
32,084	Duval	31	Male	Unknown			FL resident	05/30/20
32,085	Duval	65	Male	Unknown			FL resident	05/30/20
32,086	Duval	40	Male	No		Yes	FL resident	05/30/20
32,087	Duval	48	Female	Yes	FL; NC	No	FL resident	05/30/20
32,088	Duval	43	Male	No		No	FL resident	05/30/20
32,089	Duval	49	Male	Unknown			FL resident	05/30/20
32,090	Duval	89	Female	No		No	FL resident	05/30/20
32,091	Duval	55	Male	No		No	FL resident	05/30/20
32,092	Duval	40	Female	Unknown			FL resident	05/30/20
32,093	Duval	53	Male	No		No	FL resident	05/30/20
32,094	Duval	68	Male	Unknown			FL resident	05/30/20
32,095	Duval	81	Male	Unknown			FL resident	05/30/20
32,096	Duval	70	Male	No		Yes	FL resident	05/30/20
32,097	Duval	59	Male	No		No	FL resident	05/30/20
32,098	Duval	6	Female	Unknown			FL resident	05/30/20
32,099	Duval	5	Male	Unknown		Yes	FL resident	05/30/20
32,100	Duval	55	Male	No		Yes	FL resident	05/30/20
32,101	Duval	29	Female	No		Yes	FL resident	05/31/20
32,102	Duval	9	Female	No		Yes	FL resident	05/31/20
32,103	Duval	39	Female	No		Yes	FL resident	05/31/20
32,104	Duval	33	Male	Unknown			FL resident	05/31/20
32,105	Duval	61	Male	No		No	FL resident	05/31/20
32,106	Duval	51	Male	No		Yes	FL resident	05/31/20
32,107	Duval	31	Male	Unknown			FL resident	05/31/20
32,108	Duval	20	Male	Unknown		Yes	FL resident	05/31/20
32,109	Duval	65	Female	No		Yes	FL resident	05/31/20
32,110	Duval	24	Female	No		Yes	FL resident	05/31/20
32,111	Duval	17	Male	Unknown		Yes	FL resident	05/31/20
32,112	Duval	38	Female	No		No	FL resident	05/31/20
32,113	Duval	67	Female	No		Unknown	FL resident	05/31/20
32,114	Duval	34	Male	Unknown			FL resident	06/01/20
32,115	Duval	19	Female	Unknown			FL resident	06/01/20
32,116	Duval	58	Female	Unknown			FL resident	06/01/20
32,117	Duval	39	Male	Unknown			FL resident	06/01/20

Coronavirus: line list of cases

Data verified as of Jun 4, 2020 at 10 AM

Data in this report are provisional and subject to change.

Case	County	Age	Gender	Travel related	Travel detail	Contact with a confirmed case	Jurisdiction	Date case counted
32,118	Duval	48	Male	Unknown			FL resident	06/01/20
32,119	Duval	49	Female	Unknown			FL resident	06/01/20
32,120	Duval	79	Female	Unknown			FL resident	06/01/20
32,121	Duval	40	Male	Unknown			FL resident	06/01/20
32,122	Duval	52	Male	Unknown			FL resident	06/01/20
32,123	Duval	52	Female	No		Yes	FL resident	06/01/20
32,124	Duval	51	Female	Unknown			FL resident	06/01/20
32,125	Duval	36	Female	No		No	FL resident	06/01/20
32,126	Duval	54	Female	Unknown		No	FL resident	06/01/20
32,127	Duval	20	Male	No		No	FL resident	06/01/20
32,128	Duval	23	Male	No		Yes	FL resident	06/01/20
32,129	Duval	31	Male	Yes	AL; FL	Yes	FL resident	06/02/20
32,130	Duval	65	Female	No		Yes	FL resident	06/02/20
32,131	Duval	28	Male	No		Yes	FL resident	06/02/20
32,132	Duval	72	Male	No		No	FL resident	06/02/20
32,133	Duval	14	Female	Unknown		Yes	FL resident	06/02/20
32,134	Duval	27	Female	Yes	NY	Yes	FL resident	06/02/20
32,135	Duval	49	Female	Unknown			FL resident	06/02/20
32,136	Duval	28	Female	Unknown		Yes	FL resident	06/02/20
32,137	Duval	19	Female	Unknown			FL resident	06/02/20
32,138	Duval	18	Female	Unknown		Yes	FL resident	06/02/20
32,139	Duval	37	Female	Unknown		Yes	FL resident	06/02/20
32,140	Duval	52	Female	Unknown			FL resident	06/02/20
32,141	Duval	43	Female	No		No	FL resident	06/02/20
32,142	Duval	11	Female	Yes	CO	Yes	FL resident	06/02/20
32,143	Duval	43	Female	Yes	CO	Yes	FL resident	06/02/20
32,144	Duval	29	Female	No		Yes	FL resident	06/02/20
32,145	Duval	50	Male	No		No	FL resident	06/02/20
32,146	Duval	64	Female	No		Yes	FL resident	06/02/20
32,147	Duval	38	Male	No		Yes	FL resident	06/02/20
32,148	Duval	56	Female	No		Yes	FL resident	06/02/20
32,149	Duval	24	Male	No		Yes	FL resident	06/02/20
32,150	Duval	64	Male	No			FL resident	06/02/20
32,151	Duval	60	Female	Unknown			FL resident	06/02/20
32,152	Duval	57	Female	No			FL resident	06/02/20
32,153	Duval	37	Female	Unknown			FL resident	06/03/20
32,154	Duval	48	Male	Unknown			FL resident	06/03/20
32,155	Duval	54	Female	Unknown			FL resident	06/03/20
32,156	Duval	39	Female	Unknown			FL resident	06/03/20
32,157	Duval	86	Male	No		Unknown	FL resident	06/03/20
32,158	Duval	38	Female	Unknown			FL resident	06/03/20
32,159	Duval	30	Female	Unknown			FL resident	06/03/20
32,160	Duval	59	Male	Unknown			FL resident	06/03/20
32,161	Duval	25	Male	Unknown			FL resident	06/03/20
32,162	Duval	66	Female	Unknown			FL resident	06/03/20
32,163	Duval	29	Female	Unknown			FL resident	06/03/20
32,164	Duval	34	Female	Unknown			FL resident	06/03/20
32,165	Duval	69	Female	Unknown			FL resident	06/03/20
32,166	Duval	26	Male	Unknown			FL resident	06/03/20
32,167	Duval	39	Female	Unknown			FL resident	06/03/20
32,168	Duval	25	Female	Unknown			FL resident	06/03/20
32,169	Duval	53	Male	Unknown			FL resident	06/03/20
32,170	Duval	38	Male	Unknown			FL resident	06/03/20
32,171	Duval	42	Female	Unknown			FL resident	06/03/20
32,172	Duval	11	Male	Unknown			FL resident	06/03/20
32,173	Duval	29	Male	Unknown			FL resident	06/03/20
32,174	Duval	63	Male	Unknown			FL resident	06/03/20
32,175	Duval	61	Female	Unknown			FL resident	06/03/20
32,176	Duval	60	Male	Unknown			FL resident	06/04/20
32,177	Duval	31	Male	Unknown			FL resident	06/04/20
32,178	Duval	31	Male	Unknown			FL resident	06/04/20
32,179	Duval	29	Male	Unknown			FL resident	06/04/20

Coronavirus: line list of cases

Data verified as of Jun 4, 2020 at 10 AM

Data in this report are provisional and subject to change.

Case	County	Age	Gender	Travel related	Travel detail	Contact with a confirmed case	Jurisdiction	Date case counted
32,180	Duval	49	Female	Unknown			FL resident	06/04/20
32,181	Duval	28	Female	Unknown			FL resident	06/04/20
32,182	Duval	36	Female	Unknown			FL resident	06/04/20
32,183	Duval	25	Female	Yes	AUSTRALIA; FL; TN	Unknown	Non-FL resident	03/17/20
32,184	Duval	27	Male	Unknown		Unknown	Non-FL resident	03/17/20
32,185	Duval	79	Female	No		Yes	Non-FL resident	03/22/20
32,186	Duval	83	Female	Yes	GA	Unknown	Non-FL resident	03/23/20
32,187	Duval	69	Unknown	Yes	GA	Unknown	Non-FL resident	03/23/20
32,188	Duval	65	Unknown	Yes	GA	Unknown	Non-FL resident	03/23/20
32,189	Duval	50	Male	No		Unknown	Non-FL resident	03/26/20
32,190	Duval	45	Male	Yes	FL; GA	No	Non-FL resident	03/26/20
32,191	Duval	84	Male	No		Yes	Non-FL resident	03/27/20
32,192	Duval	44	Male	Yes	MA; PA	No	Non-FL resident	03/29/20
32,193	Duval	53	Female	Yes	LA	Yes	Non-FL resident	03/30/20
32,194	Duval	54	Female	Yes	NY	Unknown	Non-FL resident	03/31/20
32,195	Duval	37	Male	Yes	FL; NY	No	Non-FL resident	03/31/20
32,196	Duval	61	Male	Yes	FL; NC	No	Non-FL resident	03/31/20
32,197	Duval	61	Male	Yes	NC	Unknown	Non-FL resident	04/01/20
32,198	Duval	68	Male	Yes	NJ	No	Non-FL resident	04/01/20
32,199	Duval	22	Female	No		Yes	Non-FL resident	04/01/20
32,200	Duval	25	Male	Unknown			Non-FL resident	04/02/20
32,201	Duval	40	Male	Yes	FL; GA	Unknown	Non-FL resident	04/02/20
32,202	Duval	75	Female	Unknown		Unknown	Non-FL resident	04/03/20
32,203	Duval	54	Female	Yes	NY	Yes	Non-FL resident	04/03/20
32,204	Duval	26	Female	No		Yes	Non-FL resident	04/03/20
32,205	Duval	45	Male	No		Unknown	Non-FL resident	04/04/20
32,206	Duval	61	Male	Unknown		Unknown	Non-FL resident	04/05/20
32,207	Duval	18	Male	No		Unknown	Non-FL resident	04/06/20
32,208	Duval	32	Female	No		Yes	Non-FL resident	04/06/20
32,209	Duval	61	Male	Yes	FL; GA; UT	No	Non-FL resident	04/07/20
32,210	Duval	31	Male	No		No	Non-FL resident	04/07/20
32,211	Duval	52	Male	No		Unknown	Non-FL resident	04/08/20
32,212	Duval	73	Female	No		Unknown	Non-FL resident	04/10/20
32,213	Duval	49	Female	Unknown		Unknown	Non-FL resident	04/12/20
32,214	Duval	35	Male	No		Unknown	Non-FL resident	04/16/20
32,215	Duval	46	Male	No		Yes	Non-FL resident	04/17/20
32,216	Duval	63	Male	Yes	IN; INDONESIA	Yes	Non-FL resident	04/18/20
32,217	Duval	59	Female	Yes	FL; NY	No	Non-FL resident	04/19/20
32,218	Duval	19	Male	Unknown		Yes	Non-FL resident	04/20/20
32,219	Duval	26	Female	No			Non-FL resident	04/20/20
32,220	Duval	69	Female	Yes	GA	Yes	Non-FL resident	04/21/20
32,221	Duval	39	Male	Unknown		Unknown	Non-FL resident	04/22/20
32,222	Duval	19	Female	Unknown		Yes	Non-FL resident	04/23/20
32,223	Duval	58	Male	Unknown		Unknown	Non-FL resident	04/24/20
32,224	Duval	75	Male	Unknown		Unknown	Non-FL resident	04/24/20
32,225	Duval	72	Female	Unknown			Non-FL resident	04/26/20
32,226	Duval	76	Female	Yes	FL; IL	Yes	Non-FL resident	04/30/20
32,227	Duval	58	Female	Unknown			Non-FL resident	05/04/20
32,228	Duval	58	Male	Yes	FL; GA	Yes	Non-FL resident	05/04/20
32,229	Duval	19	Male	Unknown			Non-FL resident	05/06/20
32,230	Duval	19	Female	No			Non-FL resident	05/06/20
32,231	Duval	94	Male	Unknown		Unknown	Non-FL resident	05/07/20
32,232	Duval	42	Female	Unknown			Non-FL resident	05/08/20
32,233	Duval	40	Female	Yes	FL; SC	No	Non-FL resident	05/08/20
32,234	Duval	62	Female	Unknown			Non-FL resident	05/09/20
32,235	Duval	20	Male	Unknown		Yes	Non-FL resident	05/09/20
32,236	Duval	19	Male	Unknown		Yes	Non-FL resident	05/09/20
32,237	Duval	20	Male	Unknown			Non-FL resident	05/09/20
32,238	Duval	54	Female	No			Non-FL resident	05/10/20
32,239	Duval	50	Female	Unknown			Non-FL resident	05/11/20
32,240	Duval	72	Male	Unknown			Non-FL resident	05/12/20
32,241	Duval	63	Male	Yes	CA; GA; MS	No	Non-FL resident	05/13/20

Coronavirus: line list of cases

Data verified as of Jun 4, 2020 at 10 AM

Data in this report are provisional and subject to change.

Case	County	Age	Gender	Travel related	Travel detail	Contact with a confirmed case	Jurisdiction	Date case counted
32,242	Duval	72	Female	Unknown			Non-FL resident	05/14/20
32,243	Duval	70	Female	Unknown			Non-FL resident	05/14/20
32,244	Duval	36	Female	Unknown		Unknown	Non-FL resident	05/15/20
32,245	Duval	88	Female	No			Non-FL resident	05/15/20
32,246	Duval	59	Female	Unknown		Unknown	Non-FL resident	05/15/20
32,247	Duval	54	Female	Unknown			Non-FL resident	05/16/20
32,248	Duval	55	Female	Yes	GA	Unknown	Non-FL resident	05/19/20
32,249	Duval	18	Male	Unknown		Unknown	Non-FL resident	05/19/20
32,250	Duval	64	Male	Unknown			Non-FL resident	05/21/20
32,251	Duval	68	Female	Unknown			Non-FL resident	05/22/20
32,252	Duval	40	Male	Unknown			Non-FL resident	05/25/20
32,253	Duval	35	Female	Yes	FL; GA	Unknown	Non-FL resident	05/26/20
32,254	Duval	50	Male	Yes	GA	Unknown	Non-FL resident	06/03/20
32,255	Escambia	53	Male	Yes	FRANCE	No	FL resident	03/16/20
32,256	Escambia	51	Male	No		No	FL resident	03/22/20
32,257	Escambia	25	Female	No		No	FL resident	03/22/20
32,258	Escambia	48	Male	Yes	FL; LA	Unknown	FL resident	03/22/20
32,259	Escambia	33	Female	No		No	FL resident	03/22/20
32,260	Escambia	60	Female	Yes	FL; IL	Unknown	FL resident	03/23/20
32,261	Escambia	56	Male	Yes	CO; FL	Unknown	FL resident	03/23/20
32,262	Escambia	32	Male	No		Unknown	FL resident	03/23/20
32,263	Escambia	76	Male	No		No	FL resident	03/23/20
32,264	Escambia	58	Male	No		No	FL resident	03/24/20
32,265	Escambia	22	Female	No		No	FL resident	03/24/20
32,266	Escambia	49	Female	No		Yes	FL resident	03/24/20
32,267	Escambia	56	Male	No		Yes	FL resident	03/24/20
32,268	Escambia	24	Female	No		No	FL resident	03/24/20
32,269	Escambia	36	Male	No		Unknown	FL resident	03/25/20
32,270	Escambia	24	Male	No		Unknown	FL resident	03/25/20
32,271	Escambia	63	Male	No		No	FL resident	03/25/20
32,272	Escambia	59	Female	Yes	FL; WI	Yes	FL resident	03/25/20
32,273	Escambia	73	Female	Yes	EGYPT	Unknown	FL resident	03/26/20
32,274	Escambia	52	Female	Yes	CA	Unknown	FL resident	03/26/20
32,275	Escambia	43	Male	No		No	FL resident	03/26/20
32,276	Escambia	44	Female	Yes	FL; GA	Unknown	FL resident	03/27/20
32,277	Escambia	53	Male	Yes	AL; FL; GA; MS; TN	Unknown	FL resident	03/27/20
32,278	Escambia	29	Female	Yes	FL; TN	Unknown	FL resident	03/27/20
32,279	Escambia	58	Female	No		Unknown	FL resident	03/27/20
32,280	Escambia	45	Female	No		Unknown	FL resident	03/27/20
32,281	Escambia	94	Female	No		No	FL resident	03/27/20
32,282	Escambia	20	Female	Unknown		Yes	FL resident	03/28/20
32,283	Escambia	65	Female	No		No	FL resident	03/29/20
32,284	Escambia	39	Female	No		Unknown	FL resident	03/29/20
32,285	Escambia	35	Male	Yes	AL	Unknown	FL resident	03/29/20
32,286	Escambia	26	Male	Unknown		Unknown	FL resident	03/29/20
32,287	Escambia	20	Male	No		Yes	FL resident	03/29/20
32,288	Escambia	59	Male	No		Yes	FL resident	03/29/20
32,289	Escambia	31	Male	No		Yes	FL resident	03/29/20
32,290	Escambia	65	Male	No		No	FL resident	03/30/20
32,291	Escambia	38	Female	Yes	FL; NY	No	FL resident	03/30/20
32,292	Escambia	47	Male	No		No	FL resident	03/30/20
32,293	Escambia	36	Female	No		No	FL resident	03/30/20
32,294	Escambia	24	Male	No		Yes	FL resident	03/30/20
32,295	Escambia	31	Male	No		No	FL resident	03/30/20
32,296	Escambia	20	Male	Unknown		Unknown	FL resident	03/30/20
32,297	Escambia	41	Female	No		No	FL resident	03/30/20
32,298	Escambia	37	Female	Yes	FL; LA	No	FL resident	03/30/20
32,299	Escambia	24	Male	Yes	FL; GA	No	FL resident	03/30/20
32,300	Escambia	37	Female	No		Unknown	FL resident	03/30/20
32,301	Escambia	56	Female	No		Yes	FL resident	03/30/20
32,302	Escambia	37	Male	No		Yes	FL resident	03/30/20
32,303	Escambia	2	Male	No		No	FL resident	03/30/20

Coronavirus: line list of cases

Data verified as of Jun 4, 2020 at 10 AM

Data in this report are provisional and subject to change.

Case	County	Age	Gender	Travel related	Travel detail	Contact with a confirmed case	Jurisdiction	Date case counted
32,304	Escambia	28	Female	Yes	CA; CO; FL; OH	No	FL resident	03/30/20
32,305	Escambia	24	Female	No		Yes	FL resident	03/30/20
32,306	Escambia	33	Male	No		Yes	FL resident	03/30/20
32,307	Escambia	27	Male	Yes	FL; GA	No	FL resident	03/30/20
32,308	Escambia	31	Male	No		Yes	FL resident	03/30/20
32,309	Escambia	79	Male	Unknown		Unknown	FL resident	03/30/20
32,310	Escambia	55	Male	No		Unknown	FL resident	03/30/20
32,311	Escambia	40	Female	No		Yes	FL resident	03/30/20
32,312	Escambia	21	Female	No		Unknown	FL resident	03/30/20
32,313	Escambia	70	Male	No		No	FL resident	03/30/20
32,314	Escambia	17	Male	No		No	FL resident	03/30/20
32,315	Escambia	47	Male	Yes	FL; GA; IRELAND	Unknown	FL resident	03/30/20
32,316	Escambia	21	Male	Yes	FL; LA	No	FL resident	03/30/20
32,317	Escambia	19	Female	No		Unknown	FL resident	03/30/20
32,318	Escambia	26	Female	Unknown		Unknown	FL resident	03/30/20
32,319	Escambia	37	Male	Yes	BERMUDA; FL; NJ; SC	No	FL resident	03/30/20
32,320	Escambia	34	Male	Yes	FL; MI	Unknown	FL resident	03/30/20
32,321	Escambia	37	Male	Yes	CARIBBEAN; FL; NC	No	FL resident	03/30/20
32,322	Escambia	35	Female	Yes	CARIBBEAN; FL; NC	No	FL resident	03/30/20
32,323	Escambia	38	Female	No		No	FL resident	03/30/20
32,324	Escambia	26	Male	Yes	CO; FL	Unknown	FL resident	03/30/20
32,325	Escambia	46	Male	Unknown		Unknown	FL resident	03/30/20
32,326	Escambia	39	Female	No		No	FL resident	03/30/20
32,327	Escambia	70	Male	No		No	FL resident	03/30/20
32,328	Escambia	21	Male	Yes	FL; LA	Yes	FL resident	03/30/20
32,329	Escambia	55	Male	Yes	BAHAMAS; FL; GA; KS; NC; OH; PUERTO RICO	Unknown	FL resident	03/30/20
32,330	Escambia	64	Male	No		Unknown	FL resident	03/30/20
32,331	Escambia	29	Male	Yes	FL; LA	No	FL resident	03/30/20
32,332	Escambia	24	Male	Yes	FL; MA	No	FL resident	03/30/20
32,333	Escambia	26	Female	No		Yes	FL resident	03/30/20
32,334	Escambia	66	Female	Yes	AL; CO; FL; LA; MS; NM; TX	No	FL resident	03/31/20
32,335	Escambia	26	Female	No		No	FL resident	03/31/20
32,336	Escambia	18	Female	No		Yes	FL resident	03/31/20
32,337	Escambia	28	Male	No		No	FL resident	03/31/20
32,338	Escambia	56	Female	Yes	BELIZE; FL; LA	No	FL resident	03/31/20
32,339	Escambia	23	Female	Yes	AL; LA	Unknown	FL resident	03/31/20
32,340	Escambia	52	Female	No		No	FL resident	04/01/20
32,341	Escambia	26	Male	No		No	FL resident	04/01/20
32,342	Escambia	36	Female	No		No	FL resident	04/02/20
32,343	Escambia	35	Female	No		Yes	FL resident	04/02/20
32,344	Escambia	65	Male	Yes	FL; GA	No	FL resident	04/02/20
32,345	Escambia	26	Male	No		No	FL resident	04/02/20
32,346	Escambia	79	Male	No		Unknown	FL resident	04/02/20
32,347	Escambia	45	Female	Yes	FL; LA	No	FL resident	04/02/20
32,348	Escambia	75	Male	No		No	FL resident	04/02/20
32,349	Escambia	58	Male	Unknown		Unknown	FL resident	04/02/20
32,350	Escambia	21	Male	Yes	LA	Yes	FL resident	04/02/20
32,351	Escambia	51	Male	Yes	FL; LA	Yes	FL resident	04/03/20
32,352	Escambia	75	Female	Unknown		No	FL resident	04/03/20
32,353	Escambia	67	Male	No		Unknown	FL resident	04/03/20
32,354	Escambia	20	Female	Unknown		Yes	FL resident	04/03/20
32,355	Escambia	59	Male	No		Unknown	FL resident	04/03/20
32,356	Escambia	40	Female	No		Yes	FL resident	04/03/20
32,357	Escambia	23	Male	No		No	FL resident	04/03/20
32,358	Escambia	71	Male	No		No	FL resident	04/03/20
32,359	Escambia	75	Female	No		No	FL resident	04/03/20
32,360	Escambia	84	Female	No		No	FL resident	04/03/20
32,361	Escambia	33	Male	No		Unknown	FL resident	04/03/20
32,362	Escambia	45	Female	Unknown		Unknown	FL resident	04/04/20
32,363	Escambia	76	Female	Yes	FL; GA	Yes	FL resident	04/04/20
32,364	Escambia	53	Female	Unknown		Unknown	FL resident	04/04/20

Coronavirus: line list of cases

Data verified as of Jun 4, 2020 at 10 AM

Data in this report are provisional and subject to change.

Case	County	Age	Gender	Travel related	Travel detail	Contact with a confirmed case	Jurisdiction	Date case counted
32,365	Escambia	42	Male	Unknown		No	FL resident	04/04/20
32,366	Escambia	71	Female	No		No	FL resident	04/04/20
32,367	Escambia	24	Male	No		Yes	FL resident	04/04/20
32,368	Escambia	31	Female	Yes	AL; FL; LA; MS	Unknown	FL resident	04/04/20
32,369	Escambia	18	Male	Unknown		Unknown	FL resident	04/04/20
32,370	Escambia	62	Female	Yes	FL; IN	No	FL resident	04/05/20
32,371	Escambia	54	Male	Unknown		Unknown	FL resident	04/05/20
32,372	Escambia	79	Male	Yes	FL; GA	Yes	FL resident	04/05/20
32,373	Escambia	26	Female	No		Yes	FL resident	04/05/20
32,374	Escambia	59	Male	No		Unknown	FL resident	04/05/20
32,375	Escambia	95	Female	No		Yes	FL resident	04/05/20
32,376	Escambia	55	Male	No		Yes	FL resident	04/05/20
32,377	Escambia	26	Female	No		Yes	FL resident	04/05/20
32,378	Escambia	94	Male	No		Yes	FL resident	04/05/20
32,379	Escambia	46	Female	No		Yes	FL resident	04/06/20
32,380	Escambia	48	Female	Unknown		Unknown	FL resident	04/06/20
32,381	Escambia	39	Male	No		No	FL resident	04/06/20
32,382	Escambia	64	Female	Unknown		Unknown	FL resident	04/06/20
32,383	Escambia	19	Female	No		Unknown	FL resident	04/06/20
32,384	Escambia	18	Female	No		Unknown	FL resident	04/06/20
32,385	Escambia	71	Female	No		No	FL resident	04/06/20
32,386	Escambia	21	Female	No		Yes	FL resident	04/06/20
32,387	Escambia	69	Male	Yes	AL; CO; FL; LA; MS; NM; TX	Yes	FL resident	04/06/20
32,388	Escambia	67	Female	Yes	FL; LA; MEXICO	Yes	FL resident	04/06/20
32,389	Escambia	40	Male	Yes	AL; FL; LA; MS	Unknown	FL resident	04/06/20
32,390	Escambia	78	Male	No		Yes	FL resident	04/06/20
32,391	Escambia	29	Male	No		No	FL resident	04/06/20
32,392	Escambia	60	Male	No		Unknown	FL resident	04/06/20
32,393	Escambia	45	Male	No		No	FL resident	04/06/20
32,394	Escambia	66	Female	No		Unknown	FL resident	04/06/20
32,395	Escambia	91	Female	No		Yes	FL resident	04/06/20
32,396	Escambia	81	Male	No		Yes	FL resident	04/06/20
32,397	Escambia	83	Female	No		Yes	FL resident	04/06/20
32,398	Escambia	60	Male	No		No	FL resident	04/07/20
32,399	Escambia	41	Male	No		No	FL resident	04/07/20
32,400	Escambia	39	Female	No		No	FL resident	04/07/20
32,401	Escambia	20	Male	No		Unknown	FL resident	04/07/20
32,402	Escambia	49	Male	No		No	FL resident	04/07/20
32,403	Escambia	62	Male	No		Unknown	FL resident	04/07/20
32,404	Escambia	52	Female	No		Yes	FL resident	04/07/20
32,405	Escambia	21	Female	No		Unknown	FL resident	04/07/20
32,406	Escambia	49	Male	Unknown		Yes	FL resident	04/07/20
32,407	Escambia	77	Female	No		Yes	FL resident	04/08/20
32,408	Escambia	69	Male	No		Yes	FL resident	04/08/20
32,409	Escambia	71	Female	No		Yes	FL resident	04/08/20
32,410	Escambia	83	Female	No		Yes	FL resident	04/08/20
32,411	Escambia	75	Female	No		Yes	FL resident	04/08/20
32,412	Escambia	95	Female	No		Yes	FL resident	04/08/20
32,413	Escambia	67	Male	No		Yes	FL resident	04/08/20
32,414	Escambia	61	Female	No		Yes	FL resident	04/08/20
32,415	Escambia	41	Female	No		Unknown	FL resident	04/08/20
32,416	Escambia	51	Female	No		Yes	FL resident	04/08/20
32,417	Escambia	36	Male	No		Unknown	FL resident	04/08/20
32,418	Escambia	69	Male	No		No	FL resident	04/08/20
32,419	Escambia	57	Female	Yes	FL; UNKNOWN	Unknown	FL resident	04/09/20
32,420	Escambia	38	Female	No		No	FL resident	04/09/20
32,421	Escambia	28	Male	Unknown		Unknown	FL resident	04/09/20
32,422	Escambia	3	Male	No		No	FL resident	04/09/20
32,423	Escambia	75	Female	No		Unknown	FL resident	04/09/20
32,424	Escambia	64	Male	No		Unknown	FL resident	04/09/20
32,425	Escambia	40	Female	No		Yes	FL resident	04/09/20
32,426	Escambia	36	Male	No		Unknown	FL resident	04/09/20

Coronavirus: line list of cases

Data verified as of Jun 4, 2020 at 10 AM

Data in this report are provisional and subject to change.

Case	County	Age	Gender	Travel related	Travel detail	Contact with a confirmed case	Jurisdiction	Date case counted
32,427	Escambia	68	Female	No		No	FL resident	04/09/20
32,428	Escambia	37	Female	No		Unknown	FL resident	04/09/20
32,429	Escambia	54	Female	Unknown		Unknown	FL resident	04/09/20
32,430	Escambia	65	Female	Yes	AL; FL	No	FL resident	04/09/20
32,431	Escambia	30	Female	No		Unknown	FL resident	04/09/20
32,432	Escambia	42	Female	No		Yes	FL resident	04/09/20
32,433	Escambia	53	Female	No		Yes	FL resident	04/09/20
32,434	Escambia	69	Male	No		Unknown	FL resident	04/10/20
32,435	Escambia	81	Male	No		No	FL resident	04/10/20
32,436	Escambia	24	Female	No		Unknown	FL resident	04/10/20
32,437	Escambia	58	Female	No		Yes	FL resident	04/10/20
32,438	Escambia	48	Female	No		No	FL resident	04/10/20
32,439	Escambia	58	Female	No		Yes	FL resident	04/10/20
32,440	Escambia	56	Female	Unknown		Unknown	FL resident	04/11/20
32,441	Escambia	52	Female	No		Yes	FL resident	04/11/20
32,442	Escambia	42	Female	No		Yes	FL resident	04/11/20
32,443	Escambia	36	Female	No		Yes	FL resident	04/11/20
32,444	Escambia	58	Female	No		Yes	FL resident	04/11/20
32,445	Escambia	24	Male	Unknown		Unknown	FL resident	04/11/20
32,446	Escambia	40	Female	No		Unknown	FL resident	04/11/20
32,447	Escambia	72	Male	No		Yes	FL resident	04/11/20
32,448	Escambia	56	Female	No		Yes	FL resident	04/11/20
32,449	Escambia	42	Male	Yes	FL; NC	Unknown	FL resident	04/11/20
32,450	Escambia	19	Male	Unknown		No	FL resident	04/11/20
32,451	Escambia	2	Male	No		Yes	FL resident	04/11/20
32,452	Escambia	36	Female	No		Yes	FL resident	04/11/20
32,453	Escambia	63	Male	No		Yes	FL resident	04/11/20
32,454	Escambia	67	Male	No		Yes	FL resident	04/12/20
32,455	Escambia	25	Female	Unknown		Yes	FL resident	04/12/20
32,456	Escambia	24	Female	No		Yes	FL resident	04/12/20
32,457	Escambia	63	Male	No		Unknown	FL resident	04/12/20
32,458	Escambia	72	Male	No		Yes	FL resident	04/12/20
32,459	Escambia	95	Female	No		No	FL resident	04/12/20
32,460	Escambia	87	Female	No		Yes	FL resident	04/12/20
32,461	Escambia	85	Male	No		Unknown	FL resident	04/12/20
32,462	Escambia	85	Female	No		Yes	FL resident	04/12/20
32,463	Escambia	72	Male	No		Yes	FL resident	04/12/20
32,464	Escambia	33	Male	No		Yes	FL resident	04/12/20
32,465	Escambia	63	Female	No		No	FL resident	04/12/20
32,466	Escambia	67	Male	No		Yes	FL resident	04/12/20
32,467	Escambia	85	Male	No		Yes	FL resident	04/12/20
32,468	Escambia	46	Male	No		Yes	FL resident	04/13/20
32,469	Escambia	63	Male	No		Yes	FL resident	04/13/20
32,470	Escambia	70	Male	No		Unknown	FL resident	04/13/20
32,471	Escambia	68	Female	Yes	FL; LA	Unknown	FL resident	04/13/20
32,472	Escambia	55	Female	No		Unknown	FL resident	04/13/20
32,473	Escambia	50	Male	Unknown		Unknown	FL resident	04/13/20
32,474	Escambia	65	Male	No			FL resident	04/13/20
32,475	Escambia	73	Male	Unknown		No	FL resident	04/13/20
32,476	Escambia	40	Female	No		Yes	FL resident	04/13/20
32,477	Escambia	77	Female	No		Unknown	FL resident	04/14/20
32,478	Escambia	24	Female	No		Yes	FL resident	04/14/20
32,479	Escambia	24	Female	No		Yes	FL resident	04/14/20
32,480	Escambia	44	Female	No		Yes	FL resident	04/14/20
32,481	Escambia	31	Female	No		No	FL resident	04/14/20
32,482	Escambia	39	Female	No		Unknown	FL resident	04/14/20
32,483	Escambia	70	Female	No		Unknown	FL resident	04/14/20
32,484	Escambia	75	Female	No		Unknown	FL resident	04/15/20
32,485	Escambia	47	Female	No		Yes	FL resident	04/15/20
32,486	Escambia	55	Female	Unknown		Yes	FL resident	04/15/20
32,487	Escambia	50	Female	No		Yes	FL resident	04/15/20
32,488	Escambia	42	Female	No		No	FL resident	04/15/20

Coronavirus: line list of cases

Data verified as of Jun 4, 2020 at 10 AM

Data in this report are provisional and subject to change.

Case	County	Age	Gender	Travel related	Travel detail	Contact with a confirmed case	Jurisdiction	Date case counted
32,489	Escambia	36	Female	No		Unknown	FL resident	04/15/20
32,490	Escambia	55	Female	Yes	AL; FL	Yes	FL resident	04/15/20
32,491	Escambia	41	Male	No		Unknown	FL resident	04/15/20
32,492	Escambia	95	Male	No		Yes	FL resident	04/15/20
32,493	Escambia	79	Female	No		Yes	FL resident	04/15/20
32,494	Escambia	62	Female	No		No	FL resident	04/16/20
32,495	Escambia	45	Male	No		Unknown	FL resident	04/16/20
32,496	Escambia	58	Male	No		Yes	FL resident	04/16/20
32,497	Escambia	58	Male	Unknown		Unknown	FL resident	04/16/20
32,498	Escambia	58	Male	Unknown		Unknown	FL resident	04/16/20
32,499	Escambia	44	Female	Yes	LA	Yes	FL resident	04/16/20
32,500	Escambia	78	Female	No		Unknown	FL resident	04/16/20
32,501	Escambia	68	Male	No		No	FL resident	04/16/20
32,502	Escambia	55	Female	No		Yes	FL resident	04/16/20
32,503	Escambia	36	Female	No		Unknown	FL resident	04/16/20
32,504	Escambia	66	Male	No		No	FL resident	04/16/20
32,505	Escambia	36	Female	No		Yes	FL resident	04/16/20
32,506	Escambia	40	Male	No		Yes	FL resident	04/16/20
32,507	Escambia	53	Female	No		Unknown	FL resident	04/16/20
32,508	Escambia	27	Female	No		No	FL resident	04/16/20
32,509	Escambia	45	Female	No		Yes	FL resident	04/16/20
32,510	Escambia	26	Male	No		Yes	FL resident	04/16/20
32,511	Escambia	18	Male	No		Yes	FL resident	04/17/20
32,512	Escambia	41	Male	No		Yes	FL resident	04/17/20
32,513	Escambia	30	Female	No		Yes	FL resident	04/17/20
32,514	Escambia	57	Female	No		No	FL resident	04/17/20
32,515	Escambia	35	Female	No		No	FL resident	04/17/20
32,516	Escambia	51	Female	No		Yes	FL resident	04/17/20
32,517	Escambia	77	Male	No		No	FL resident	04/17/20
32,518	Escambia	67	Female	No		Yes	FL resident	04/17/20
32,519	Escambia	52	Male	No		Yes	FL resident	04/17/20
32,520	Escambia	83	Female	No		Yes	FL resident	04/17/20
32,521	Escambia	95	Female	No		Yes	FL resident	04/17/20
32,522	Escambia	62	Male	No		Yes	FL resident	04/17/20
32,523	Escambia	21	Female	Unknown		No	FL resident	04/17/20
32,524	Escambia	73	Male	No		Yes	FL resident	04/17/20
32,525	Escambia	61	Female	No		Yes	FL resident	04/17/20
32,526	Escambia	98	Male	No		Yes	FL resident	04/17/20
32,527	Escambia	55	Male	No		Yes	FL resident	04/17/20
32,528	Escambia	81	Male	No		Yes	FL resident	04/17/20
32,529	Escambia	71	Male	No		Yes	FL resident	04/17/20
32,530	Escambia	60	Female	No		Yes	FL resident	04/18/20
32,531	Escambia	52	Female	No		Yes	FL resident	04/18/20
32,532	Escambia	58	Female	No		Yes	FL resident	04/18/20
32,533	Escambia	34	Female	No		Yes	FL resident	04/18/20
32,534	Escambia	0	Female	No		Yes	FL resident	04/18/20
32,535	Escambia	51	Male	No		Yes	FL resident	04/18/20
32,536	Escambia	70	Female	No		Unknown	FL resident	04/18/20
32,537	Escambia	23	Female	No		No	FL resident	04/18/20
32,538	Escambia	29	Female	No		Yes	FL resident	04/18/20
32,539	Escambia	28	Male	No		No	FL resident	04/19/20
32,540	Escambia	41	Male	No		Unknown	FL resident	04/19/20
32,541	Escambia	50	Male	Unknown		No	FL resident	04/19/20
32,542	Escambia	11	Male	Unknown		Yes	FL resident	04/19/20
32,543	Escambia	38	Male	Unknown		Yes	FL resident	04/19/20
32,544	Escambia	76	Male	No		Yes	FL resident	04/19/20
32,545	Escambia	69	Female	Yes	IA; KY	No	FL resident	04/19/20
32,546	Escambia	81	Female	No		Yes	FL resident	04/19/20
32,547	Escambia	48	Female	No		Yes	FL resident	04/20/20
32,548	Escambia	45	Female	No		Yes	FL resident	04/20/20
32,549	Escambia	92	Male	Unknown		Unknown	FL resident	04/20/20
32,550	Escambia	41	Female	No		Yes	FL resident	04/20/20

Coronavirus: line list of cases

Data verified as of Jun 4, 2020 at 10 AM

Data in this report are provisional and subject to change.

Case	County	Age	Gender	Travel related	Travel detail	Contact with a confirmed case	Jurisdiction	Date case counted
32,551	Escambia	60	Female	Unknown		Yes	FL resident	04/20/20
32,552	Escambia	15	Female	No		Yes	FL resident	04/20/20
32,553	Escambia	32	Male	Unknown		Unknown	FL resident	04/20/20
32,554	Escambia	34	Male	No		Unknown	FL resident	04/20/20
32,555	Escambia	69	Male	No		Unknown	FL resident	04/21/20
32,556	Escambia	83	Female	No		Unknown	FL resident	04/21/20
32,557	Escambia	68	Male	No		Unknown	FL resident	04/21/20
32,558	Escambia	84	Male	No		Unknown	FL resident	04/21/20
32,559	Escambia	97	Female	No		Unknown	FL resident	04/21/20
32,560	Escambia	55	Male	No		Yes	FL resident	04/21/20
32,561	Escambia	54	Female	No		Yes	FL resident	04/21/20
32,562	Escambia	85	Female	No		Unknown	FL resident	04/21/20
32,563	Escambia	54	Female	No		Yes	FL resident	04/21/20
32,564	Escambia	53	Male	No		Unknown	FL resident	04/21/20
32,565	Escambia	87	Female	No		Yes	FL resident	04/21/20
32,566	Escambia	51	Male	No		Yes	FL resident	04/21/20
32,567	Escambia	78	Female	No		Unknown	FL resident	04/21/20
32,568	Escambia	73	Female	No		Yes	FL resident	04/21/20
32,569	Escambia	70	Female	No		Unknown	FL resident	04/21/20
32,570	Escambia	67	Male	No		Yes	FL resident	04/21/20
32,571	Escambia	75	Female	No		Unknown	FL resident	04/21/20
32,572	Escambia	65	Male	Unknown		No	FL resident	04/21/20
32,573	Escambia	64	Female	No		Yes	FL resident	04/21/20
32,574	Escambia	94	Female	No		Unknown	FL resident	04/21/20
32,575	Escambia	80	Female	No		Unknown	FL resident	04/21/20
32,576	Escambia	66	Male	No		Yes	FL resident	04/21/20
32,577	Escambia	77	Female	No		Yes	FL resident	04/21/20
32,578	Escambia	78	Female	No		Unknown	FL resident	04/21/20
32,579	Escambia	90	Male	No		Yes	FL resident	04/21/20
32,580	Escambia	62	Female	No		Unknown	FL resident	04/21/20
32,581	Escambia	63	Male	No		Yes	FL resident	04/21/20
32,582	Escambia	59	Female	No		Yes	FL resident	04/21/20
32,583	Escambia	75	Female	No		Yes	FL resident	04/21/20
32,584	Escambia	70	Male	No		Unknown	FL resident	04/21/20
32,585	Escambia	64	Female	No		Unknown	FL resident	04/21/20
32,586	Escambia	79	Male	No		Unknown	FL resident	04/21/20
32,587	Escambia	100	Female	No		Unknown	FL resident	04/21/20
32,588	Escambia	80	Female	Unknown		Unknown	FL resident	04/21/20
32,589	Escambia	74	Female	No		Unknown	FL resident	04/21/20
32,590	Escambia	66	Male	No		Unknown	FL resident	04/21/20
32,591	Escambia	78	Male	Unknown		Unknown	FL resident	04/21/20
32,592	Escambia	73	Male	No		Unknown	FL resident	04/21/20
32,593	Escambia	66	Male	No		Unknown	FL resident	04/21/20
32,594	Escambia	58	Male	No		Yes	FL resident	04/21/20
32,595	Escambia	62	Male	No		Unknown	FL resident	04/21/20
32,596	Escambia	52	Male	No		Unknown	FL resident	04/21/20
32,597	Escambia	56	Female	No		Yes	FL resident	04/21/20
32,598	Escambia	84	Female	No		Yes	FL resident	04/21/20
32,599	Escambia	85	Female	No		Unknown	FL resident	04/21/20
32,600	Escambia	84	Male	No		Yes	FL resident	04/21/20
32,601	Escambia	59	Female	No		Yes	FL resident	04/21/20
32,602	Escambia	67	Male	No		Yes	FL resident	04/21/20
32,603	Escambia	65	Female	No		Yes	FL resident	04/21/20
32,604	Escambia	78	Female	No		Unknown	FL resident	04/21/20
32,605	Escambia	79	Female	No		Yes	FL resident	04/21/20
32,606	Escambia	67	Female	No		Yes	FL resident	04/21/20
32,607	Escambia	95	Female	No		Unknown	FL resident	04/22/20
32,608	Escambia	88	Female	No		Unknown	FL resident	04/22/20
32,609	Escambia	93	Female	No		Yes	FL resident	04/22/20
32,610	Escambia	90	Female	No		Yes	FL resident	04/22/20
32,611	Escambia	62	Male	No		Yes	FL resident	04/22/20
32,612	Escambia	77	Female	No		Unknown	FL resident	04/22/20

Coronavirus: line list of cases

Data verified as of Jun 4, 2020 at 10 AM

Data in this report are provisional and subject to change.

Case	County	Age	Gender	Travel related	Travel detail	Contact with a confirmed case	Jurisdiction	Date case counted
32,613	Escambia	79	Male	No		Yes	FL resident	04/22/20
32,614	Escambia	90	Female	No		Unknown	FL resident	04/22/20
32,615	Escambia	72	Male	No		Unknown	FL resident	04/22/20
32,616	Escambia	96	Female	No		Unknown	FL resident	04/22/20
32,617	Escambia	84	Male	No		Yes	FL resident	04/22/20
32,618	Escambia	75	Female	No		Yes	FL resident	04/22/20
32,619	Escambia	66	Female	No		Yes	FL resident	04/22/20
32,620	Escambia	56	Male	No		Unknown	FL resident	04/22/20
32,621	Escambia	86	Male	No		Yes	FL resident	04/22/20
32,622	Escambia	58	Female	No		Unknown	FL resident	04/22/20
32,623	Escambia	34	Female	No		Unknown	FL resident	04/22/20
32,624	Escambia	48	Male	No		Yes	FL resident	04/22/20
32,625	Escambia	58	Female	No		Unknown	FL resident	04/22/20
32,626	Escambia	55	Female	No		Yes	FL resident	04/22/20
32,627	Escambia	77	Male	No		Yes	FL resident	04/22/20
32,628	Escambia	86	Female	No		Unknown	FL resident	04/23/20
32,629	Escambia	58	Female	No		Unknown	FL resident	04/23/20
32,630	Escambia	57	Male	Unknown		No	FL resident	04/23/20
32,631	Escambia	40	Female	No		Yes	FL resident	04/24/20
32,632	Escambia	26	Female	No		Yes	FL resident	04/24/20
32,633	Escambia	48	Female	Unknown		Yes	FL resident	04/24/20
32,634	Escambia	61	Female	No		Yes	FL resident	04/24/20
32,635	Escambia	2	Female	No		Unknown	FL resident	04/24/20
32,636	Escambia	52	Male	No		No	FL resident	04/24/20
32,637	Escambia	16	Female	No		Yes	FL resident	04/24/20
32,638	Escambia	38	Female	No		Unknown	FL resident	04/25/20
32,639	Escambia	22	Male	No		Yes	FL resident	04/25/20
32,640	Escambia	36	Female	No		Yes	FL resident	04/25/20
32,641	Escambia	36	Female	No		Yes	FL resident	04/25/20
32,642	Escambia	23	Male	Unknown		Unknown	FL resident	04/25/20
32,643	Escambia	8	Female	No		Yes	FL resident	04/25/20
32,644	Escambia	11	Male	No		Yes	FL resident	04/25/20
32,645	Escambia	49	Male	Unknown		Yes	FL resident	04/25/20
32,646	Escambia	42	Female	No		Yes	FL resident	04/25/20
32,647	Escambia	13	Female	Unknown		Yes	FL resident	04/25/20
32,648	Escambia	43	Male	No		Yes	FL resident	04/25/20
32,649	Escambia	77	Female	Unknown		Yes	FL resident	04/26/20
32,650	Escambia	23	Female	No		Yes	FL resident	04/26/20
32,651	Escambia	82	Female	No		Yes	FL resident	04/26/20
32,652	Escambia	75	Male	No		Yes	FL resident	04/26/20
32,653	Escambia	83	Female	No		Yes	FL resident	04/26/20
32,654	Escambia	95	Female	No		Yes	FL resident	04/26/20
32,655	Escambia	89	Female	No		Yes	FL resident	04/26/20
32,656	Escambia	66	Male	No		Yes	FL resident	04/26/20
32,657	Escambia	71	Male	No		Yes	FL resident	04/26/20
32,658	Escambia	58	Male	No		Yes	FL resident	04/26/20
32,659	Escambia	48	Female	No		Yes	FL resident	04/26/20
32,660	Escambia	34	Male	No		Unknown	FL resident	04/27/20
32,661	Escambia	64	Female	No		Unknown	FL resident	04/27/20
32,662	Escambia	44	Male	No		Yes	FL resident	04/27/20
32,663	Escambia	63	Female	No		Unknown	FL resident	04/27/20
32,664	Escambia	68	Male	No		No	FL resident	04/27/20
32,665	Escambia	59	Female	No		Yes	FL resident	04/27/20
32,666	Escambia	76	Female	No		Yes	FL resident	04/27/20
32,667	Escambia	61	Female	No		Yes	FL resident	04/27/20
32,668	Escambia	37	Male	No		Yes	FL resident	04/27/20
32,669	Escambia	35	Female	No		Unknown	FL resident	04/27/20
32,670	Escambia	28	Female	No		Yes	FL resident	04/27/20
32,671	Escambia	36	Female	No		Yes	FL resident	04/27/20
32,672	Escambia	25	Male	No		Unknown	FL resident	04/28/20
32,673	Escambia	80	Female	Unknown		Yes	FL resident	04/28/20
32,674	Escambia	74	Male	No		Yes	FL resident	04/28/20

Coronavirus: line list of cases

Data verified as of Jun 4, 2020 at 10 AM

Data in this report are provisional and subject to change.

Case	County	Age	Gender	Travel related	Travel detail	Contact with a confirmed case	Jurisdiction	Date case counted
32,675	Escambia	57	Female	Unknown		Unknown	FL resident	04/29/20
32,676	Escambia	48	Female	No		Unknown	FL resident	04/29/20
32,677	Escambia	46	Male	Unknown		No	FL resident	04/29/20
32,678	Escambia	18	Female	Unknown		Yes	FL resident	04/29/20
32,679	Escambia	47	Male	No		Unknown	FL resident	04/29/20
32,680	Escambia	54	Female	No		Unknown	FL resident	04/29/20
32,681	Escambia	90	Male	No		Yes	FL resident	04/29/20
32,682	Escambia	51	Female	No		No	FL resident	04/29/20
32,683	Escambia	24	Male	No		Unknown	FL resident	04/29/20
32,684	Escambia	89	Female	No		Unknown	FL resident	04/29/20
32,685	Escambia	57	Female	No		Yes	FL resident	04/29/20
32,686	Escambia	64	Female	No		Yes	FL resident	04/30/20
32,687	Escambia	45	Male	No		Yes	FL resident	04/30/20
32,688	Escambia	95	Female	No		Yes	FL resident	04/30/20
32,689	Escambia	105	Female	No		Yes	FL resident	04/30/20
32,690	Escambia	71	Female	No		Yes	FL resident	04/30/20
32,691	Escambia	34	Female	No		Yes	FL resident	04/30/20
32,692	Escambia	65	Female	No		Yes	FL resident	04/30/20
32,693	Escambia	60	Female	No		Yes	FL resident	04/30/20
32,694	Escambia	61	Female	No		Unknown	FL resident	04/30/20
32,695	Escambia	52	Female	No		Yes	FL resident	04/30/20
32,696	Escambia	61	Female	Unknown		Unknown	FL resident	04/30/20
32,697	Escambia	71	Male	No			FL resident	04/30/20
32,698	Escambia	58	Female	No		Unknown	FL resident	04/30/20
32,699	Escambia	79	Female	No		Yes	FL resident	04/30/20
32,700	Escambia	24	Male	Unknown		Unknown	FL resident	04/30/20
32,701	Escambia	85	Male	No		Yes	FL resident	04/30/20
32,702	Escambia	87	Female	No		Unknown	FL resident	04/30/20
32,703	Escambia	87	Female	No		Yes	FL resident	04/30/20
32,704	Escambia	50	Male	Unknown		Unknown	FL resident	05/01/20
32,705	Escambia	76	Male	No		Unknown	FL resident	05/01/20
32,706	Escambia	45	Female	Unknown		Unknown	FL resident	05/01/20
32,707	Escambia	16	Female	No		Yes	FL resident	05/01/20
32,708	Escambia	19	Female	No		Yes	FL resident	05/01/20
32,709	Escambia	18	Male	No		Yes	FL resident	05/01/20
32,710	Escambia	66	Male	Unknown		Unknown	FL resident	05/01/20
32,711	Escambia	88	Female	No		Yes	FL resident	05/01/20
32,712	Escambia	31	Female	No		Unknown	FL resident	05/01/20
32,713	Escambia	66	Male	No		Yes	FL resident	05/01/20
32,714	Escambia	40	Male	Unknown		Unknown	FL resident	05/02/20
32,715	Escambia	60	Female	No		No	FL resident	05/02/20
32,716	Escambia	26	Female	No		Yes	FL resident	05/02/20
32,717	Escambia	83	Male	No		Yes	FL resident	05/02/20
32,718	Escambia	54	Female	No		Yes	FL resident	05/02/20
32,719	Escambia	80	Male	No		Yes	FL resident	05/02/20
32,720	Escambia	26	Female	No		Yes	FL resident	05/02/20
32,721	Escambia	84	Female	No		Yes	FL resident	05/02/20
32,722	Escambia	75	Female	No		Yes	FL resident	05/02/20
32,723	Escambia	72	Female	No		Yes	FL resident	05/02/20
32,724	Escambia	78	Male	No		Yes	FL resident	05/02/20
32,725	Escambia	95	Female	No		Yes	FL resident	05/02/20
32,726	Escambia	63	Male	No		Yes	FL resident	05/02/20
32,727	Escambia	92	Female	No		Yes	FL resident	05/02/20
32,728	Escambia	86	Female	No		Yes	FL resident	05/02/20
32,729	Escambia	81	Female	No		Yes	FL resident	05/02/20
32,730	Escambia	78	Male	No		Yes	FL resident	05/02/20
32,731	Escambia	78	Female	No		Yes	FL resident	05/02/20
32,732	Escambia	77	Female	No		Yes	FL resident	05/02/20
32,733	Escambia	78	Female	No		Yes	FL resident	05/02/20
32,734	Escambia	42	Female	No		Yes	FL resident	05/02/20
32,735	Escambia	77	Female	No		Yes	FL resident	05/02/20
32,736	Escambia	96	Female	No		Yes	FL resident	05/02/20

Coronavirus: line list of cases

Data verified as of Jun 4, 2020 at 10 AM

Data in this report are provisional and subject to change.

Case	County	Age	Gender	Travel related	Travel detail	Contact with a confirmed case	Jurisdiction	Date case counted
32,737	Escambia	68	Female	No		Yes	FL resident	05/02/20
32,738	Escambia	68	Female	No		Yes	FL resident	05/02/20
32,739	Escambia	85	Female	No		Yes	FL resident	05/02/20
32,740	Escambia	71	Male	No		Yes	FL resident	05/02/20
32,741	Escambia	90	Female	No		Yes	FL resident	05/02/20
32,742	Escambia	62	Male	No		Yes	FL resident	05/02/20
32,743	Escambia	71	Male	No		Yes	FL resident	05/02/20
32,744	Escambia	75	Female	No		Yes	FL resident	05/02/20
32,745	Escambia	90	Female	No		Yes	FL resident	05/02/20
32,746	Escambia	35	Female	No		Yes	FL resident	05/02/20
32,747	Escambia	69	Male	No		Yes	FL resident	05/02/20
32,748	Escambia	22	Female	No		Yes	FL resident	05/02/20
32,749	Escambia	79	Male	No		Yes	FL resident	05/02/20
32,750	Escambia	61	Female	No		Yes	FL resident	05/02/20
32,751	Escambia	86	Female	No		Yes	FL resident	05/02/20
32,752	Escambia	82	Male	No		Yes	FL resident	05/02/20
32,753	Escambia	83	Female	No		Yes	FL resident	05/02/20
32,754	Escambia	93	Male	No		Yes	FL resident	05/02/20
32,755	Escambia	37	Female	No		Yes	FL resident	05/02/20
32,756	Escambia	83	Female	No		Yes	FL resident	05/02/20
32,757	Escambia	82	Female	No		Yes	FL resident	05/02/20
32,758	Escambia	79	Female	No		Yes	FL resident	05/02/20
32,759	Escambia	69	Female	No		Yes	FL resident	05/02/20
32,760	Escambia	66	Male	No		Yes	FL resident	05/02/20
32,761	Escambia	80	Male	No		Yes	FL resident	05/02/20
32,762	Escambia	83	Female	No		Yes	FL resident	05/02/20
32,763	Escambia	74	Male	No		Yes	FL resident	05/03/20
32,764	Escambia	29	Female	No		Yes	FL resident	05/03/20
32,765	Escambia	39	Female	No		Yes	FL resident	05/03/20
32,766	Escambia	70	Female	No		Yes	FL resident	05/04/20
32,767	Escambia	74	Female	Unknown		Unknown	FL resident	05/04/20
32,768	Escambia	8	Male	No		Yes	FL resident	05/05/20
32,769	Escambia	54	Male	No		Unknown	FL resident	05/05/20
32,770	Escambia	61	Female	No		No	FL resident	05/05/20
32,771	Escambia	59	Male	No		Yes	FL resident	05/05/20
32,772	Escambia	40	Female	No		Yes	FL resident	05/05/20
32,773	Escambia	44	Male	No		Yes	FL resident	05/06/20
32,774	Escambia	57	Male	Yes	MA	Yes	FL resident	05/06/20
32,775	Escambia	69	Female	Unknown			FL resident	05/06/20
32,776	Escambia	44	Female	Unknown		Unknown	FL resident	05/06/20
32,777	Escambia	79	Female	No		Yes	FL resident	05/06/20
32,778	Escambia	99	Female	No		Yes	FL resident	05/06/20
32,779	Escambia	84	Female	No		Yes	FL resident	05/06/20
32,780	Escambia	86	Female	No		Yes	FL resident	05/06/20
32,781	Escambia	54	Female	Yes	AL; FL	Yes	FL resident	05/07/20
32,782	Escambia	70	Female	No		Yes	FL resident	05/07/20
32,783	Escambia	69	Male	No		Yes	FL resident	05/07/20
32,784	Escambia	103	Female	No		Yes	FL resident	05/07/20
32,785	Escambia	6	Female	No		Yes	FL resident	05/07/20
32,786	Escambia	24	Male	Unknown		Unknown	FL resident	05/08/20
32,787	Escambia	58	Male	No		Yes	FL resident	05/08/20
32,788	Escambia	67	Female	Unknown		Yes	FL resident	05/08/20
32,789	Escambia	47	Female	Yes	AL; FL	Unknown	FL resident	05/08/20
32,790	Escambia	51	Female	No		Unknown	FL resident	05/08/20
32,791	Escambia	28	Female	No		Unknown	FL resident	05/08/20
32,792	Escambia	84	Male	No		Yes	FL resident	05/08/20
32,793	Escambia	89	Female	No		Yes	FL resident	05/08/20
32,794	Escambia	29	Female	No		Yes	FL resident	05/08/20
32,795	Escambia	31	Male	No		Yes	FL resident	05/09/20
32,796	Escambia	70	Male	Unknown		Unknown	FL resident	05/09/20
32,797	Escambia	41	Male	No		Unknown	FL resident	05/09/20
32,798	Escambia	29	Male	Unknown		Unknown	FL resident	05/10/20

Coronavirus: line list of cases

Data verified as of Jun 4, 2020 at 10 AM

Data in this report are provisional and subject to change.

Case	County	Age	Gender	Travel related	Travel detail	Contact with a confirmed case	Jurisdiction	Date case counted
32,799	Escambia	29	Female	No		Yes	FL resident	05/10/20
32,800	Escambia	63	Female	No		Yes	FL resident	05/10/20
32,801	Escambia	55	Male	No		Yes	FL resident	05/11/20
32,802	Escambia	57	Female	No		Yes	FL resident	05/11/20
32,803	Escambia	5	Female	Unknown		Unknown	FL resident	05/11/20
32,804	Escambia	84	Male	Unknown		Unknown	FL resident	05/11/20
32,805	Escambia	15	Female	Unknown		Yes	FL resident	05/12/20
32,806	Escambia	28	Male	Unknown		No	FL resident	05/12/20
32,807	Escambia	63	Female	No		Unknown	FL resident	05/12/20
32,808	Escambia	60	Female	Unknown		Unknown	FL resident	05/12/20
32,809	Escambia	50	Female	No		Yes	FL resident	05/12/20
32,810	Escambia	32	Male	No		No	FL resident	05/12/20
32,811	Escambia	78	Male	Unknown		No	FL resident	05/12/20
32,812	Escambia	69	Female	No		Unknown	FL resident	05/12/20
32,813	Escambia	59	Female	Unknown		Yes	FL resident	05/12/20
32,814	Escambia	63	Male	Unknown		Unknown	FL resident	05/12/20
32,815	Escambia	38	Female	Unknown		Unknown	FL resident	05/12/20
32,816	Escambia	38	Female	Unknown		Unknown	FL resident	05/12/20
32,817	Escambia	65	Female	Unknown		Unknown	FL resident	05/12/20
32,818	Escambia	81	Female	No		Yes	FL resident	05/12/20
32,819	Escambia	82	Male	No		Yes	FL resident	05/12/20
32,820	Escambia	67	Female	No		Yes	FL resident	05/13/20
32,821	Escambia	45	Female	No		No	FL resident	05/13/20
32,822	Escambia	72	Male	No		Yes	FL resident	05/13/20
32,823	Escambia	29	Female	No		Unknown	FL resident	05/13/20
32,824	Escambia	17	Male	No		Unknown	FL resident	05/13/20
32,825	Escambia	69	Male	Unknown		Unknown	FL resident	05/14/20
32,826	Escambia	57	Male	No		Unknown	FL resident	05/14/20
32,827	Escambia	72	Female	No		Yes	FL resident	05/14/20
32,828	Escambia	60	Male	No		Yes	FL resident	05/14/20
32,829	Escambia	41	Female	No		No	FL resident	05/15/20
32,830	Escambia	43	Female	No		No	FL resident	05/15/20
32,831	Escambia	41	Male	Unknown		Unknown	FL resident	05/15/20
32,832	Escambia	30	Female	No		Yes	FL resident	05/16/20
32,833	Escambia	9	Female	No		Yes	FL resident	05/16/20
32,834	Escambia	7	Male	No		Yes	FL resident	05/16/20
32,835	Escambia	61	Female	Unknown		Unknown	FL resident	05/16/20
32,836	Escambia	90	Male	Unknown		Yes	FL resident	05/16/20
32,837	Escambia	12	Male	No		Yes	FL resident	05/17/20
32,838	Escambia	21	Female	No		Unknown	FL resident	05/17/20
32,839	Escambia	30	Male	No		Yes	FL resident	05/17/20
32,840	Escambia	48	Female	No		No	FL resident	05/17/20
32,841	Escambia	32	Female	No		Yes	FL resident	05/17/20
32,842	Escambia	36	Female	No		No	FL resident	05/17/20
32,843	Escambia	55	Female	No		No	FL resident	05/17/20
32,844	Escambia	27	Female	No		Yes	FL resident	05/17/20
32,845	Escambia	80	Female	No		Unknown	FL resident	05/18/20
32,846	Escambia	20	Female	No		Yes	FL resident	05/18/20
32,847	Escambia	20	Male	No		No	FL resident	05/18/20
32,848	Escambia	18	Female	No		Unknown	FL resident	05/18/20
32,849	Escambia	75	Female	No		Yes	FL resident	05/19/20
32,850	Escambia	30	Female	Unknown		No	FL resident	05/19/20
32,851	Escambia	20	Female	Unknown			FL resident	05/19/20
32,852	Escambia	53	Female	No		Unknown	FL resident	05/19/20
32,853	Escambia	52	Female	No		No	FL resident	05/20/20
32,854	Escambia	20	Female	No		Unknown	FL resident	05/20/20
32,855	Escambia	8	Male	No		Yes	FL resident	05/20/20
32,856	Escambia	30	Female	No		Yes	FL resident	05/20/20
32,857	Escambia	78	Female	No		No	FL resident	05/20/20
32,858	Escambia	25	Male	No		Unknown	FL resident	05/20/20
32,859	Escambia	59	Female	No		No	FL resident	05/20/20
32,860	Escambia	24	Male	No		Unknown	FL resident	05/20/20

Coronavirus: line list of cases

Data verified as of Jun 4, 2020 at 10 AM

Data in this report are provisional and subject to change.

Case	County	Age	Gender	Travel related	Travel detail	Contact with a confirmed case	Jurisdiction	Date case counted
32,861	Escambia	56	Male	No		No	FL resident	05/20/20
32,862	Escambia	62	Female	No		Unknown	FL resident	05/21/20
32,863	Escambia	35	Male	No		Unknown	FL resident	05/21/20
32,864	Escambia	57	Female	Unknown		No	FL resident	05/21/20
32,865	Escambia	25	Male	No		No	FL resident	05/21/20
32,866	Escambia	28	Female	No		Yes	FL resident	05/22/20
32,867	Escambia	29	Female	No		Yes	FL resident	05/22/20
32,868	Escambia	46	Female	No		Yes	FL resident	05/22/20
32,869	Escambia	16	Female	No		Yes	FL resident	05/22/20
32,870	Escambia	79	Female	Unknown		Yes	FL resident	05/22/20
32,871	Escambia	54	Male	No		No	FL resident	05/23/20
32,872	Escambia	50	Female	Unknown		Unknown	FL resident	05/23/20
32,873	Escambia	81	Female	No		Unknown	FL resident	05/23/20
32,874	Escambia	25	Female	No			FL resident	05/24/20
32,875	Escambia	57	Female	Unknown		No	FL resident	05/24/20
32,876	Escambia	63	Male	Unknown		Yes	FL resident	05/24/20
32,877	Escambia	48	Male	Unknown		Yes	FL resident	05/24/20
32,878	Escambia	39	Female	Yes	NJ	Yes	FL resident	05/24/20
32,879	Escambia	53	Female	No		No	FL resident	05/24/20
32,880	Escambia	43	Female	No		No	FL resident	05/24/20
32,881	Escambia	51	Male	No		Yes	FL resident	05/24/20
32,882	Escambia	58	Female	No		No	FL resident	05/24/20
32,883	Escambia	30	Female	Unknown		Yes	FL resident	05/25/20
32,884	Escambia	18	Female	No		Yes	FL resident	05/25/20
32,885	Escambia	34	Male	No		Yes	FL resident	05/26/20
32,886	Escambia	49	Male	No		Yes	FL resident	05/26/20
32,887	Escambia	25	Male	No		Yes	FL resident	05/27/20
32,888	Escambia	59	Female	Unknown		Yes	FL resident	05/27/20
32,889	Escambia	32	Female	No		Unknown	FL resident	05/27/20
32,890	Escambia	31	Male	Unknown		Yes	FL resident	05/27/20
32,891	Escambia	10	Male	Unknown		Yes	FL resident	05/28/20
32,892	Escambia	35	Female	No		Yes	FL resident	05/28/20
32,893	Escambia	25	Female	No		Yes	FL resident	05/28/20
32,894	Escambia	25	Female	Unknown		Yes	FL resident	05/28/20
32,895	Escambia	36	Male	Unknown		Yes	FL resident	05/28/20
32,896	Escambia	37	Female	No		Yes	FL resident	05/28/20
32,897	Escambia	32	Female	No		No	FL resident	05/28/20
32,898	Escambia	29	Female	No		Yes	FL resident	05/28/20
32,899	Escambia	28	Male	No		Yes	FL resident	05/28/20
32,900	Escambia	40	Female	No		Yes	FL resident	05/29/20
32,901	Escambia	7	Male	Unknown		Yes	FL resident	05/29/20
32,902	Escambia	7	Male	No		Yes	FL resident	05/29/20
32,903	Escambia	3	Female	No		Yes	FL resident	05/29/20
32,904	Escambia	29	Male	Unknown		Yes	FL resident	05/29/20
32,905	Escambia	34	Male	Yes	KY	Yes	FL resident	05/29/20
32,906	Escambia	87	Male	No		Yes	FL resident	05/29/20
32,907	Escambia	31	Male	No		Yes	FL resident	05/30/20
32,908	Escambia	28	Female	No		Yes	FL resident	05/30/20
32,909	Escambia	50	Female	No		Yes	FL resident	05/30/20
32,910	Escambia	32	Female	No		Yes	FL resident	05/30/20
32,911	Escambia	17	Male	No		Unknown	FL resident	05/30/20
32,912	Escambia	85	Female	No		Yes	FL resident	05/30/20
32,913	Escambia	24	Female	No		No	FL resident	05/31/20
32,914	Escambia	44	Female	No		Yes	FL resident	05/31/20
32,915	Escambia	25	Female	Unknown			FL resident	05/31/20
32,916	Escambia	27	Female	Unknown		Yes	FL resident	05/31/20
32,917	Escambia	31	Female	No		Yes	FL resident	05/31/20
32,918	Escambia	19	Female	No		Yes	FL resident	05/31/20
32,919	Escambia	41	Female	No		Yes	FL resident	05/31/20
32,920	Escambia	47	Male	No		No	FL resident	05/31/20
32,921	Escambia	53	Female	No		No	FL resident	05/31/20
32,922	Escambia	56	Female	Unknown		No	FL resident	05/31/20

Coronavirus: line list of cases

Data verified as of Jun 4, 2020 at 10 AM

Data in this report are provisional and subject to change.

Case	County	Age	Gender	Travel related	Travel detail	Contact with a confirmed case	Jurisdiction	Date case counted
32,923	Escambia	54	Female	Unknown			FL resident	05/31/20
32,924	Escambia	52	Female	No		Yes	FL resident	06/01/20
32,925	Escambia	53	Female	Unknown			FL resident	06/01/20
32,926	Escambia	28	Female	No		Yes	FL resident	06/01/20
32,927	Escambia	31	Male	No		Yes	FL resident	06/01/20
32,928	Escambia	59	Female	Yes	FL; KY	Yes	FL resident	06/01/20
32,929	Escambia	63	Male	Unknown		Yes	FL resident	06/01/20
32,930	Escambia	18	Male	Unknown		Unknown	FL resident	06/01/20
32,931	Escambia	23	Female	Unknown		Yes	FL resident	06/01/20
32,932	Escambia	1	Male	Unknown		Yes	FL resident	06/02/20
32,933	Escambia	54	Male	Yes	MI	Yes	FL resident	06/02/20
32,934	Escambia	18	Male	Unknown			FL resident	06/02/20
32,935	Escambia	29	Female	Unknown		Unknown	FL resident	06/02/20
32,936	Escambia	56	Male	Unknown		No	FL resident	06/02/20
32,937	Escambia	6	Male	Unknown			FL resident	06/03/20
32,938	Escambia	32	Female	No		Yes	FL resident	06/03/20
32,939	Escambia	9	Female	No		Yes	FL resident	06/03/20
32,940	Escambia	11	Female	No		Yes	FL resident	06/03/20
32,941	Escambia	59	Male	No		No	FL resident	06/03/20
32,942	Escambia	13	Male	Unknown			FL resident	06/03/20
32,943	Escambia	9	Male	No		Yes	FL resident	06/03/20
32,944	Escambia	6	Male	No		Yes	FL resident	06/03/20
32,945	Escambia	33	Male	Unknown			FL resident	06/03/20
32,946	Escambia	6	Male	No		Yes	FL resident	06/04/20
32,947	Escambia	33	Male	Unknown			FL resident	06/04/20
32,948	Escambia	52	Female	Yes	FL; MI	No	Non-FL resident	03/26/20
32,949	Escambia	49	Female	Unknown		Unknown	Non-FL resident	03/29/20
32,950	Escambia	71	Male	Unknown		Unknown	Non-FL resident	03/30/20
32,951	Escambia	68	Female	Unknown		Unknown	Non-FL resident	03/30/20
32,952	Escambia	5	Female	Unknown		Unknown	Non-FL resident	03/30/20
32,953	Escambia	66	Female	Yes	AL	Unknown	Non-FL resident	03/30/20
32,954	Escambia	45	Female	Yes	LA	Unknown	Non-FL resident	03/30/20
32,955	Escambia	34	Female	Yes	FL; NY	Unknown	Non-FL resident	04/06/20
32,956	Escambia	86	Female	No		Unknown	Non-FL resident	04/06/20
32,957	Escambia	41	Male	Unknown		Unknown	Non-FL resident	04/07/20
32,958	Escambia	30	Female	Unknown		Unknown	Non-FL resident	04/07/20
32,959	Escambia	93	Female	Unknown		Unknown	Non-FL resident	04/07/20
32,960	Escambia	80	Male	Unknown		Unknown	Non-FL resident	04/07/20
32,961	Escambia	21	Male	Unknown		Unknown	Non-FL resident	04/07/20
32,962	Escambia	28	Male	Unknown		Unknown	Non-FL resident	04/07/20
32,963	Escambia	28	Male	Yes	FL; NY	Unknown	Non-FL resident	04/07/20
32,964	Escambia	41	Male	Unknown		Unknown	Non-FL resident	04/10/20
32,965	Escambia	19	Male	Unknown		Unknown	Non-FL resident	04/10/20
32,966	Escambia	35	Male	Unknown		Unknown	Non-FL resident	04/14/20
32,967	Escambia	48	Female	Unknown			Non-FL resident	04/21/20
32,968	Escambia	61	Female	Unknown			Non-FL resident	04/21/20
32,969	Escambia	68	Male	Unknown			Non-FL resident	04/21/20
32,970	Escambia	59	Female	Unknown			Non-FL resident	04/21/20
32,971	Escambia	63	Male	Unknown			Non-FL resident	04/21/20
32,972	Escambia	51	Female	Unknown			Non-FL resident	04/21/20
32,973	Escambia	35	Female	Unknown			Non-FL resident	04/21/20
32,974	Escambia	70	Male	Unknown			Non-FL resident	04/21/20
32,975	Escambia	28	Female	Unknown			Non-FL resident	04/21/20
32,976	Escambia	55	Female	Unknown			Non-FL resident	04/21/20
32,977	Escambia	78	Male	Unknown			Non-FL resident	04/21/20
32,978	Escambia	58	Female	Unknown			Non-FL resident	04/21/20
32,979	Escambia	63	Female	Unknown			Non-FL resident	04/21/20
32,980	Escambia	46	Female	Unknown			Non-FL resident	04/21/20
32,981	Escambia	93	Female	Unknown			Non-FL resident	04/21/20
32,982	Escambia	79	Male	Unknown			Non-FL resident	04/21/20
32,983	Escambia	79	Male	Unknown			Non-FL resident	04/21/20
32,984	Escambia	62	Female	Unknown			Non-FL resident	04/21/20

Coronavirus: line list of cases

Data verified as of Jun 4, 2020 at 10 AM

Data in this report are provisional and subject to change.

Case	County	Age	Gender	Travel related	Travel detail	Contact with a confirmed case	Jurisdiction	Date case counted
32,985	Escambia	84	Male	Unknown			Non-FL resident	04/21/20
32,986	Escambia	35	Female	Unknown			Non-FL resident	04/21/20
32,987	Escambia	95	Female	Unknown			Non-FL resident	04/21/20
32,988	Escambia	52	Female	Unknown			Non-FL resident	04/21/20
32,989	Escambia	77	Female	Unknown			Non-FL resident	04/22/20
32,990	Escambia	45	Female	Unknown			Non-FL resident	04/22/20
32,991	Escambia	36	Female	Unknown			Non-FL resident	04/23/20
32,992	Escambia	34	Female	Unknown			Non-FL resident	04/23/20
32,993	Escambia	71	Male	Unknown			Non-FL resident	04/23/20
32,994	Escambia	38	Male	Unknown			Non-FL resident	04/24/20
32,995	Escambia	44	Male	Unknown			Non-FL resident	04/24/20
32,996	Escambia	43	Male	No			Non-FL resident	04/24/20
32,997	Escambia	24	Male	No		No	Non-FL resident	04/24/20
32,998	Escambia	23	Male	Unknown			Non-FL resident	04/24/20
32,999	Escambia	22	Male	Unknown		Unknown	Non-FL resident	04/24/20
33,000	Escambia	61	Male	Unknown			Non-FL resident	04/24/20
33,001	Escambia	55	Male	Unknown			Non-FL resident	04/24/20
33,002	Escambia	41	Female	Unknown			Non-FL resident	04/25/20
33,003	Escambia	39	Female	Unknown			Non-FL resident	04/25/20
33,004	Escambia	34	Female	Unknown			Non-FL resident	04/25/20
33,005	Escambia	72	Female	Unknown			Non-FL resident	04/25/20
33,006	Escambia	30	Male	Unknown			Non-FL resident	04/26/20
33,007	Escambia	79	Female	Unknown			Non-FL resident	04/26/20
33,008	Escambia	78	Female	Unknown			Non-FL resident	04/27/20
33,009	Escambia	76	Female	Unknown			Non-FL resident	04/28/20
33,010	Escambia	20	Female	Unknown			Non-FL resident	04/28/20
33,011	Escambia	68	Female	Unknown			Non-FL resident	04/28/20
33,012	Escambia	75	Male	Unknown			Non-FL resident	04/28/20
33,013	Escambia	33	Female	Unknown			Non-FL resident	04/28/20
33,014	Escambia	66	Female	Unknown			Non-FL resident	04/28/20
33,015	Escambia	38	Female	No		Unknown	Non-FL resident	04/29/20
33,016	Escambia	21	Female	Unknown			Non-FL resident	04/29/20
33,017	Escambia	66	Male	No		Unknown	Non-FL resident	04/29/20
33,018	Escambia	28	Female	Unknown			Non-FL resident	04/29/20
33,019	Escambia	24	Female	Unknown			Non-FL resident	04/30/20
33,020	Escambia	22	Female	Unknown			Non-FL resident	04/30/20
33,021	Escambia	38	Female	Unknown			Non-FL resident	04/30/20
33,022	Escambia	60	Female	Unknown			Non-FL resident	05/01/20
33,023	Escambia	63	Female	Unknown			Non-FL resident	05/01/20
33,024	Escambia	35	Female	Unknown			Non-FL resident	05/01/20
33,025	Escambia	44	Female	No		Yes	Non-FL resident	05/02/20
33,026	Escambia	38	Female	No		Yes	Non-FL resident	05/02/20
33,027	Escambia	52	Male	Yes	AL	Yes	Non-FL resident	05/02/20
33,028	Escambia	54	Male	Unknown			Non-FL resident	05/04/20
33,029	Escambia	45	Male	Unknown			Non-FL resident	05/04/20
33,030	Escambia	16	Female	Unknown			Non-FL resident	05/04/20
33,031	Escambia	94	Female	Unknown			Non-FL resident	05/06/20
33,032	Escambia	64	Female	Unknown			Non-FL resident	05/06/20
33,033	Escambia	37	Male	Unknown			Non-FL resident	05/06/20
33,034	Escambia	66	Female	Unknown			Non-FL resident	05/06/20
33,035	Escambia	60	Male	Unknown			Non-FL resident	05/08/20
33,036	Escambia	26	Male	Unknown			Non-FL resident	05/09/20
33,037	Escambia	36	Female	Unknown			Non-FL resident	05/09/20
33,038	Escambia	65	Female	Unknown			Non-FL resident	05/09/20
33,039	Escambia	58	Male	Unknown			Non-FL resident	05/09/20
33,040	Escambia	21	Female	Unknown			Non-FL resident	05/09/20
33,041	Escambia	77	Male	Unknown			Non-FL resident	05/10/20
33,042	Escambia	35	Female	Unknown			Non-FL resident	05/11/20
33,043	Escambia	88	Female	Unknown			Non-FL resident	05/12/20
33,044	Escambia	42	Male	Unknown			Non-FL resident	05/12/20
33,045	Escambia	43	Male	Unknown			Non-FL resident	05/12/20
33,046	Escambia	79	Male	Unknown			Non-FL resident	05/12/20

Coronavirus: line list of cases

Data verified as of Jun 4, 2020 at 10 AM

Data in this report are provisional and subject to change.

Case	County	Age	Gender	Travel related	Travel detail	Contact with a confirmed case	Jurisdiction	Date case counted
33,047	Escambia	54	Female	Unknown			Non-FL resident	05/13/20
33,048	Escambia	79	Male	Unknown			Non-FL resident	05/14/20
33,049	Escambia	72	Male	Unknown			Non-FL resident	05/14/20
33,050	Escambia	81	Female	Unknown			Non-FL resident	05/14/20
33,051	Escambia	87	Female	Unknown			Non-FL resident	05/15/20
33,052	Escambia	54	Female	Unknown			Non-FL resident	05/15/20
33,053	Escambia	40	Female	Unknown			Non-FL resident	05/15/20
33,054	Escambia	58	Female	Unknown			Non-FL resident	05/16/20
33,055	Escambia	32	Female	Unknown			Non-FL resident	05/16/20
33,056	Escambia	64	Female	Unknown			Non-FL resident	05/17/20
33,057	Escambia	54	Female	Unknown			Non-FL resident	05/17/20
33,058	Escambia	22	Female	Unknown			Non-FL resident	05/17/20
33,059	Escambia	34	Female	Unknown			Non-FL resident	05/17/20
33,060	Escambia	81	Female	Unknown			Non-FL resident	05/17/20
33,061	Escambia	63	Female	Unknown			Non-FL resident	05/17/20
33,062	Escambia	18	Female	Unknown			Non-FL resident	05/17/20
33,063	Escambia	34	Female	Unknown			Non-FL resident	05/18/20
33,064	Escambia	57	Female	Unknown			Non-FL resident	05/18/20
33,065	Escambia	81	Female	Unknown			Non-FL resident	05/18/20
33,066	Escambia	22	Male	Unknown			Non-FL resident	05/18/20
33,067	Escambia	55	Male	Unknown			Non-FL resident	05/18/20
33,068	Escambia	20	Male	Unknown			Non-FL resident	05/18/20
33,069	Escambia	62	Female	Unknown			Non-FL resident	05/19/20
33,070	Escambia	81	Female	Unknown			Non-FL resident	05/19/20
33,071	Escambia	45	Female	Unknown			Non-FL resident	05/19/20
33,072	Escambia	72	Male	Unknown			Non-FL resident	05/20/20
33,073	Escambia	63	Female	Unknown			Non-FL resident	05/20/20
33,074	Escambia	31	Male	Unknown			Non-FL resident	05/20/20
33,075	Escambia	65	Female	Unknown			Non-FL resident	05/21/20
33,076	Escambia	34	Female	Unknown			Non-FL resident	05/22/20
33,077	Escambia	35	Female	Unknown			Non-FL resident	05/22/20
33,078	Escambia	39	Male	Unknown			Non-FL resident	05/22/20
33,079	Escambia	67	Male	Unknown			Non-FL resident	05/22/20
33,080	Escambia	83	Female	Unknown			Non-FL resident	05/23/20
33,081	Escambia	22	Female	Unknown			Non-FL resident	05/23/20
33,082	Escambia	11	Female	Unknown			Non-FL resident	05/23/20
33,083	Escambia	63	Male	Unknown			Non-FL resident	05/23/20
33,084	Escambia	53	Female	Unknown		Unknown	Non-FL resident	05/23/20
33,085	Escambia	23	Male	Unknown		Unknown	Non-FL resident	05/23/20
33,086	Escambia	60	Male	Unknown		Unknown	Non-FL resident	05/24/20
33,087	Escambia	31	Female	Unknown		Unknown	Non-FL resident	05/25/20
33,088	Escambia	51	Female	Unknown			Non-FL resident	05/26/20
33,089	Escambia	39	Female	Unknown			Non-FL resident	05/26/20
33,090	Escambia	69	Male	Unknown			Non-FL resident	05/27/20
33,091	Escambia	29	Female	Unknown			Non-FL resident	05/27/20
33,092	Escambia	83	Male	Unknown			Non-FL resident	05/27/20
33,093	Escambia	69	Female	Unknown			Non-FL resident	05/28/20
33,094	Escambia	50	Male	Unknown			Non-FL resident	05/28/20
33,095	Escambia	49	Male	Unknown			Non-FL resident	05/29/20
33,096	Escambia	69	Female	Unknown			Non-FL resident	05/29/20
33,097	Escambia	61	Male	Unknown			Non-FL resident	05/29/20
33,098	Escambia	2	Female	Unknown			Non-FL resident	05/29/20
33,099	Escambia	91	Female	Unknown			Non-FL resident	05/30/20
33,100	Escambia	52	Male	Unknown			Non-FL resident	05/30/20
33,101	Escambia	54	Female	Unknown			Non-FL resident	05/30/20
33,102	Escambia	49	Female	Unknown			Non-FL resident	05/30/20
33,103	Escambia	31	Female	Unknown			Non-FL resident	05/31/20
33,104	Escambia	58	Female	Unknown			Non-FL resident	05/31/20
33,105	Escambia	32	Male	Unknown			Non-FL resident	05/31/20
33,106	Escambia	96	Female	Unknown			Non-FL resident	06/01/20
33,107	Escambia	39	Female	Unknown			Non-FL resident	06/01/20
33,108	Escambia	16	Female	Unknown		Unknown	Non-FL resident	06/01/20

Coronavirus: line list of cases

Data verified as of Jun 4, 2020 at 10 AM

Data in this report are provisional and subject to change.

Case	County	Age	Gender	Travel related	Travel detail	Contact with a confirmed case	Jurisdiction	Date case counted
33,109	Escambia	30	Female	Unknown		Unknown	Non-FL resident	06/01/20
33,110	Escambia	52	Female	Unknown		Unknown	Non-FL resident	06/01/20
33,111	Escambia	4	Male	Unknown		Unknown	Non-FL resident	06/01/20
33,112	Escambia	34	Female	Unknown		Unknown	Non-FL resident	06/01/20
33,113	Escambia	29	Female	Unknown		Unknown	Non-FL resident	06/01/20
33,114	Escambia	40	Male	Unknown		Unknown	Non-FL resident	06/01/20
33,115	Escambia	78	Female	Unknown		Unknown	Non-FL resident	06/01/20
33,116	Escambia	35	Female	Unknown		Unknown	Non-FL resident	06/02/20
33,117	Escambia	51	Male	Unknown		Unknown	Non-FL resident	06/02/20
33,118	Escambia	87	Female	Unknown		Unknown	Non-FL resident	06/03/20
33,119	Escambia	65	Male	Unknown		Unknown	Non-FL resident	06/03/20
33,120	Escambia	63	Male	Unknown		Unknown	Non-FL resident	06/03/20
33,121	Flagler	72	Female	No		Yes	FL resident	03/22/20
33,122	Flagler	45	Male	No		Yes	FL resident	03/22/20
33,123	Flagler	59	Female	Unknown		Yes	FL resident	03/22/20
33,124	Flagler	68	Male	Yes	EUROPE	Unknown	FL resident	03/23/20
33,125	Flagler	63	Male	Unknown		Yes	FL resident	03/24/20
33,126	Flagler	65	Male	No		Yes	FL resident	03/25/20
33,127	Flagler	30	Female	Yes	NY	Unknown	FL resident	03/26/20
33,128	Flagler	17	Female	No		Yes	FL resident	03/26/20
33,129	Flagler	77	Male	Yes	NJ	Yes	FL resident	03/26/20
33,130	Flagler	55	Male	No		Unknown	FL resident	03/26/20
33,131	Flagler	64	Male	No		Yes	FL resident	03/27/20
33,132	Flagler	72	Male	Yes	RI	Yes	FL resident	03/27/20
33,133	Flagler	39	Female	No		Yes	FL resident	03/27/20
33,134	Flagler	36	Male	Yes	CO	Unknown	FL resident	03/28/20
33,135	Flagler	63	Female	Yes	SPAIN	No	FL resident	03/30/20
33,136	Flagler	56	Female	No		Yes	FL resident	03/30/20
33,137	Flagler	59	Female	No		Yes	FL resident	03/31/20
33,138	Flagler	63	Male	No		Yes	FL resident	03/31/20
33,139	Flagler	72	Male	Yes	AL	Yes	FL resident	04/01/20
33,140	Flagler	70	Female	Yes	AL	Yes	FL resident	04/01/20
33,141	Flagler	64	Male	Yes	NY	Yes	FL resident	04/01/20
33,142	Flagler	49	Male	No		Yes	FL resident	04/01/20
33,143	Flagler	70	Male	No		Unknown	FL resident	04/01/20
33,144	Flagler	34	Female	No		No	FL resident	04/01/20
33,145	Flagler	69	Female	Yes	NY	Unknown	FL resident	04/02/20
33,146	Flagler	63	Female	Yes	MA	Unknown	FL resident	04/02/20
33,147	Flagler	50	Female	Yes	LA	Yes	FL resident	04/02/20
33,148	Flagler	75	Female	No		Yes	FL resident	04/02/20
33,149	Flagler	54	Male	Yes	HAITI; MEXICO	Unknown	FL resident	04/03/20
33,150	Flagler	33	Male	No		No	FL resident	04/05/20
33,151	Flagler	55	Male	Unknown		Yes	FL resident	04/06/20
33,152	Flagler	68	Female	Yes	NY	Unknown	FL resident	04/06/20
33,153	Flagler	76	Male	Yes	GERMANY; SPAIN	Unknown	FL resident	04/06/20
33,154	Flagler	60	Female	No		Yes	FL resident	04/08/20
33,155	Flagler	62	Female	Yes	GERMANY; SPAIN	Yes	FL resident	04/08/20
33,156	Flagler	55	Female	No		Unknown	FL resident	04/09/20
33,157	Flagler	58	Male	No		Yes	FL resident	04/09/20
33,158	Flagler	32	Female	No		Yes	FL resident	04/09/20
33,159	Flagler	59	Female	No		Yes	FL resident	04/09/20
33,160	Flagler	67	Male	No		Yes	FL resident	04/09/20
33,161	Flagler	52	Female	No		Yes	FL resident	04/09/20
33,162	Flagler	43	Female	No		Yes	FL resident	04/09/20
33,163	Flagler	89	Female	No		Yes	FL resident	04/10/20
33,164	Flagler	23	Female	No		Yes	FL resident	04/11/20
33,165	Flagler	60	Female	Yes	NJ	Yes	FL resident	04/15/20
33,166	Flagler	51	Female	Yes	NY	Unknown	FL resident	04/16/20
33,167	Flagler	64	Male	No		Yes	FL resident	04/16/20
33,168	Flagler	59	Female	Yes	GA	Yes	FL resident	04/16/20
33,169	Flagler	43	Male	No		Unknown	FL resident	04/16/20
33,170	Flagler	41	Male	No		Yes	FL resident	04/16/20

Coronavirus: line list of cases

Data verified as of Jun 4, 2020 at 10 AM

Data in this report are provisional and subject to change.

Case	County	Age	Gender	Travel related	Travel detail	Contact with a confirmed case	Jurisdiction	Date case counted
33,171	Flagler	43	Male	No		No	FL resident	04/16/20
33,172	Flagler	69	Male	No		Unknown	FL resident	04/17/20
33,173	Flagler	69	Female	No		No	FL resident	04/17/20
33,174	Flagler	61	Female	Yes	NV	Unknown	FL resident	04/17/20
33,175	Flagler	69	Female	No		No	FL resident	04/18/20
33,176	Flagler	43	Female	No		Yes	FL resident	04/18/20
33,177	Flagler	19	Male	No			FL resident	04/18/20
33,178	Flagler	59	Female	No		No	FL resident	04/18/20
33,179	Flagler	73	Female	No		Unknown	FL resident	04/18/20
33,180	Flagler	32	Male	No		No	FL resident	04/18/20
33,181	Flagler	33	Female	No		No	FL resident	04/18/20
33,182	Flagler	68	Male	No		No	FL resident	04/18/20
33,183	Flagler	67	Male	No		No	FL resident	04/18/20
33,184	Flagler	75	Female	No		Unknown	FL resident	04/18/20
33,185	Flagler	31	Female	No			FL resident	04/18/20
33,186	Flagler	55	Female	No		No	FL resident	04/18/20
33,187	Flagler	68	Female	No		Yes	FL resident	04/18/20
33,188	Flagler	42	Female	No		Yes	FL resident	04/18/20
33,189	Flagler	56	Female	No		No	FL resident	04/18/20
33,190	Flagler	66	Female	No		No	FL resident	04/18/20
33,191	Flagler	47	Female	No		Yes	FL resident	04/18/20
33,192	Flagler	43	Female	No		No	FL resident	04/18/20
33,193	Flagler	42	Male	No			FL resident	04/18/20
33,194	Flagler	54	Male	Yes	MD	Unknown	FL resident	04/20/20
33,195	Flagler	77	Male	No		Yes	FL resident	04/20/20
33,196	Flagler	31	Female	No		Yes	FL resident	04/21/20
33,197	Flagler	44	Female	No		Yes	FL resident	04/23/20
33,198	Flagler	78	Female	No		Unknown	FL resident	04/23/20
33,199	Flagler	79	Male	No		No	FL resident	04/23/20
33,200	Flagler	70	Male	No		Yes	FL resident	04/23/20
33,201	Flagler	56	Male	No		No	FL resident	04/23/20
33,202	Flagler	62	Female	No		Yes	FL resident	04/23/20
33,203	Flagler	19	Female	No		No	FL resident	04/23/20
33,204	Flagler	53	Female	No		No	FL resident	04/23/20
33,205	Flagler	54	Female	No		No	FL resident	04/23/20
33,206	Flagler	52	Female	No		Yes	FL resident	04/23/20
33,207	Flagler	49	Female	No		Yes	FL resident	04/23/20
33,208	Flagler	58	Male	No		Unknown	FL resident	04/23/20
33,209	Flagler	53	Female	No		No	FL resident	04/23/20
33,210	Flagler	71	Male	No		No	FL resident	04/23/20
33,211	Flagler	58	Female	No		No	FL resident	04/23/20
33,212	Flagler	37	Male	No		No	FL resident	04/23/20
33,213	Flagler	33	Male	No		Unknown	FL resident	04/23/20
33,214	Flagler	65	Male	No		Unknown	FL resident	04/23/20
33,215	Flagler	81	Male	No			FL resident	04/23/20
33,216	Flagler	46	Male	No		Unknown	FL resident	04/23/20
33,217	Flagler	54	Female	No		Unknown	FL resident	04/23/20
33,218	Flagler	66	Female	Yes	FL; NJ	No	FL resident	04/23/20
33,219	Flagler	81	Male	No			FL resident	04/23/20
33,220	Flagler	33	Female	No		No	FL resident	04/23/20
33,221	Flagler	79	Female	No		Unknown	FL resident	04/23/20
33,222	Flagler	23	Male	No		Yes	FL resident	04/23/20
33,223	Flagler	43	Male	No		Yes	FL resident	04/23/20
33,224	Flagler	64	Male	No		Yes	FL resident	04/24/20
33,225	Flagler	19	Female	No		No	FL resident	04/24/20
33,226	Flagler	81	Male	No		Unknown	FL resident	04/24/20
33,227	Flagler	61	Female	No		No	FL resident	04/24/20
33,228	Flagler	53	Female	No		Yes	FL resident	04/24/20
33,229	Flagler	30	Female	No		No	FL resident	04/24/20
33,230	Flagler	60	Male	No		Yes	FL resident	04/24/20
33,231	Flagler	36	Female	No		Unknown	FL resident	04/24/20
33,232	Flagler	72	Female	No		Unknown	FL resident	04/24/20

Coronavirus: line list of cases

Data verified as of Jun 4, 2020 at 10 AM

Data in this report are provisional and subject to change.

Case	County	Age	Gender	Travel related	Travel detail	Contact with a confirmed case	Jurisdiction	Date case counted
33,233	Flagler	48	Female	No		No	FL resident	04/24/20
33,234	Flagler	67	Male	No		Unknown	FL resident	04/25/20
33,235	Flagler	49	Female	No		No	FL resident	04/25/20
33,236	Flagler	57	Female	No		No	FL resident	04/25/20
33,237	Flagler	44	Female	No		No	FL resident	04/25/20
33,238	Flagler	70	Female	No		No	FL resident	04/25/20
33,239	Flagler	53	Male	No		No	FL resident	04/25/20
33,240	Flagler	7	Male	No		Unknown	FL resident	04/26/20
33,241	Flagler	37	Female	No		Yes	FL resident	04/26/20
33,242	Flagler	72	Male	No		No	FL resident	04/26/20
33,243	Flagler	36	Female	No		Yes	FL resident	04/27/20
33,244	Flagler	39	Female	No		Yes	FL resident	04/27/20
33,245	Flagler	84	Female	No		No	FL resident	04/27/20
33,246	Flagler	74	Male	No		Yes	FL resident	04/27/20
33,247	Flagler	25	Male	No		Yes	FL resident	04/27/20
33,248	Flagler	30	Female	No		Yes	FL resident	04/27/20
33,249	Flagler	53	Female	No		Yes	FL resident	04/27/20
33,250	Flagler	26	Female	No		Yes	FL resident	04/28/20
33,251	Flagler	20	Female	No		Unknown	FL resident	04/28/20
33,252	Flagler	60	Male	Unknown		Yes	FL resident	04/30/20
33,253	Flagler	27	Female	No		No	FL resident	05/01/20
33,254	Flagler	68	Female	No		No	FL resident	05/01/20
33,255	Flagler	48	Male	No		Yes	FL resident	05/02/20
33,256	Flagler	57	Male	No		Yes	FL resident	05/02/20
33,257	Flagler	21	Male	No		Unknown	FL resident	05/02/20
33,258	Flagler	68	Female	No		Yes	FL resident	05/02/20
33,259	Flagler	54	Female	Yes	BAHAMAS	No	FL resident	05/03/20
33,260	Flagler	21	Female	No		Yes	FL resident	05/06/20
33,261	Flagler	63	Female	No		No	FL resident	05/07/20
33,262	Flagler	25	Female	No		Yes	FL resident	05/07/20
33,263	Flagler	66	Female	No		Yes	FL resident	05/07/20
33,264	Flagler	87	Male	No		No	FL resident	05/07/20
33,265	Flagler	49	Male	No		No	FL resident	05/12/20
33,266	Flagler	62	Male	No		No	FL resident	05/14/20
33,267	Flagler	39	Male	No		No	FL resident	05/14/20
33,268	Flagler	43	Male	No		Yes	FL resident	05/14/20
33,269	Flagler	64	Male	No		No	FL resident	05/14/20
33,270	Flagler	51	Female	No		No	FL resident	05/14/20
33,271	Flagler	36	Male	No		Yes	FL resident	05/14/20
33,272	Flagler	72	Male	No		No	FL resident	05/14/20
33,273	Flagler	94	Male	No		Unknown	FL resident	05/14/20
33,274	Flagler	52	Female	Yes	FL; PA	No	FL resident	05/15/20
33,275	Flagler	59	Male	No		Yes	FL resident	05/15/20
33,276	Flagler	64	Female	No		No	FL resident	05/15/20
33,277	Flagler	72	Male	No		No	FL resident	05/17/20
33,278	Flagler	49	Female	No		No	FL resident	05/17/20
33,279	Flagler	43	Female	No		Yes	FL resident	05/17/20
33,280	Flagler	31	Female	No		Yes	FL resident	05/17/20
33,281	Flagler	64	Female	No		Yes	FL resident	05/18/20
33,282	Flagler	25	Male	No		No	FL resident	05/18/20
33,283	Flagler	79	Male	No		No	FL resident	05/19/20
33,284	Flagler	53	Female	No		No	FL resident	05/19/20
33,285	Flagler	56	Female	No		No	FL resident	05/20/20
33,286	Flagler	18	Female	No		Yes	FL resident	05/20/20
33,287	Flagler	76	Female	No		No	FL resident	05/20/20
33,288	Flagler	61	Female	No		No	FL resident	05/21/20
33,289	Flagler	25	Male	No		No	FL resident	05/23/20
33,290	Flagler	63	Female	No		Yes	FL resident	05/23/20
33,291	Flagler	23	Female	No		Yes	FL resident	05/24/20
33,292	Flagler	30	Female	No		Yes	FL resident	05/24/20
33,293	Flagler	47	Female	No		No	FL resident	05/26/20
33,294	Flagler	46	Male	No		Yes	FL resident	05/27/20

Coronavirus: line list of cases

Data verified as of Jun 4, 2020 at 10 AM

Data in this report are provisional and subject to change.

Case	County	Age	Gender	Travel related	Travel detail	Contact with a confirmed case	Jurisdiction	Date case counted
33,295	Flagler	15	Female	No		No	FL resident	05/28/20
33,296	Flagler	49	Male	No		Yes	FL resident	05/28/20
33,297	Flagler	45	Female	No		Yes	FL resident	05/28/20
33,298	Flagler	5	Female	No		Yes	FL resident	05/29/20
33,299	Flagler	41	Female	No		Yes	FL resident	05/29/20
33,300	Flagler	57	Female	No		Yes	FL resident	05/30/20
33,301	Flagler	33	Male	No		Yes	FL resident	05/30/20
33,302	Flagler	11	Male	No		Yes	FL resident	05/30/20
33,303	Flagler	11	Female	No		Yes	FL resident	05/30/20
33,304	Flagler	18	Female	No		Yes	FL resident	05/30/20
33,305	Flagler	62	Male	No		Yes	FL resident	05/30/20
33,306	Flagler	68	Male	No		No	FL resident	06/02/20
33,307	Flagler	80	Male	No		No	FL resident	06/03/20
33,308	Flagler	68	Female	Unknown			FL resident	06/04/20
33,309	Flagler	64	Female	Yes	NY	Unknown	Non-FL resident	03/26/20
33,310	Flagler	64	Male	Yes	CA; NE	Unknown	Non-FL resident	04/01/20
33,311	Flagler	26	Female	Yes	NY	Unknown	Non-FL resident	04/13/20
33,312	Flagler	70	Female	Yes	FL; NY	Unknown	Non-FL resident	04/21/20
33,313	Flagler	33	Male	Yes	VA	Yes	Non-FL resident	05/18/20
33,314	Franklin	60	Female	Yes	ARGENTINA; CA; SOUTH AMERICA	Unknown	FL resident	04/04/20
33,315	Franklin	25	Female	Yes	NY	No	Non-FL resident	04/01/20
33,316	Gadsden	32	Female	Yes	LA	Yes	FL resident	04/02/20
33,317	Gadsden	34	Female	No		Yes	FL resident	04/02/20
33,318	Gadsden	81	Male	No		Yes	FL resident	04/04/20
33,319	Gadsden	24	Female	No		Yes	FL resident	04/06/20
33,320	Gadsden	68	Male	No		Unknown	FL resident	04/07/20
33,321	Gadsden	46	Male	No		Yes	FL resident	04/07/20
33,322	Gadsden	55	Female	No		Yes	FL resident	04/07/20
33,323	Gadsden	42	Female	Yes	GA	Yes	FL resident	04/08/20
33,324	Gadsden	32	Female	No		Yes	FL resident	04/08/20
33,325	Gadsden	53	Female	No		Unknown	FL resident	04/09/20
33,326	Gadsden	55	Male	No		Yes	FL resident	04/09/20
33,327	Gadsden	60	Female	Yes	FL; UNKNOWN	Yes	FL resident	04/09/20
33,328	Gadsden	50	Male	No		Unknown	FL resident	04/10/20
33,329	Gadsden	48	Female	No		Yes	FL resident	04/11/20
33,330	Gadsden	45	Female	No		No	FL resident	04/11/20
33,331	Gadsden	38	Female	Unknown		Yes	FL resident	04/12/20
33,332	Gadsden	33	Female	No		Yes	FL resident	04/12/20
33,333	Gadsden	20	Female	Unknown		Yes	FL resident	04/12/20
33,334	Gadsden	53	Female	No		Yes	FL resident	04/12/20
33,335	Gadsden	26	Female	Unknown		Yes	FL resident	04/12/20
33,336	Gadsden	31	Male	Unknown		Yes	FL resident	04/12/20
33,337	Gadsden	40	Female	No		Yes	FL resident	04/12/20
33,338	Gadsden	43	Female	No		Yes	FL resident	04/12/20
33,339	Gadsden	57	Female	No		Yes	FL resident	04/12/20
33,340	Gadsden	28	Male	No		Yes	FL resident	04/12/20
33,341	Gadsden	43	Female	Unknown		Yes	FL resident	04/12/20
33,342	Gadsden	41	Female	No		Yes	FL resident	04/12/20
33,343	Gadsden	50	Female	Unknown		Yes	FL resident	04/12/20
33,344	Gadsden	21	Male	No		Yes	FL resident	04/12/20
33,345	Gadsden	60	Female	No		Yes	FL resident	04/12/20
33,346	Gadsden	60	Male	No		Unknown	FL resident	04/13/20
33,347	Gadsden	27	Male	No		Yes	FL resident	04/13/20
33,348	Gadsden	69	Female	No		Yes	FL resident	04/13/20
33,349	Gadsden	39	Female	No		Yes	FL resident	04/13/20
33,350	Gadsden	39	Female	No		Yes	FL resident	04/13/20
33,351	Gadsden	73	Female	No		Unknown	FL resident	04/14/20
33,352	Gadsden	60	Female	Unknown		No	FL resident	04/15/20
33,353	Gadsden	70	Female	No		Unknown	FL resident	04/15/20
33,354	Gadsden	49	Male	No		Yes	FL resident	04/16/20
33,355	Gadsden	45	Female	No		Yes	FL resident	04/16/20

Coronavirus: line list of cases

Data verified as of Jun 4, 2020 at 10 AM

Data in this report are provisional and subject to change.

Case	County	Age	Gender	Travel related	Travel detail	Contact with a confirmed case	Jurisdiction	Date case counted
33,356	Gadsden	36	Female	No		Yes	FL resident	04/16/20
33,357	Gadsden	57	Female	No		Yes	FL resident	04/16/20
33,358	Gadsden	48	Female	No		Unknown	FL resident	04/16/20
33,359	Gadsden	50	Female	No		Yes	FL resident	04/17/20
33,360	Gadsden	53	Female	Yes	FL; MI	Yes	FL resident	04/17/20
33,361	Gadsden	23	Male	Unknown		No	FL resident	04/18/20
33,362	Gadsden	47	Male	Unknown		Yes	FL resident	04/18/20
33,363	Gadsden	34	Male	Unknown		No	FL resident	04/18/20
33,364	Gadsden	60	Male	No		Yes	FL resident	04/19/20
33,365	Gadsden	35	Female	No		Unknown	FL resident	04/19/20
33,366	Gadsden	45	Female	No		Yes	FL resident	04/20/20
33,367	Gadsden	33	Female	No		Unknown	FL resident	04/20/20
33,368	Gadsden	42	Male	No		Yes	FL resident	04/20/20
33,369	Gadsden	53	Female	No		Yes	FL resident	04/20/20
33,370	Gadsden	29	Male	No		Yes	FL resident	04/20/20
33,371	Gadsden	59	Male	No		Yes	FL resident	04/20/20
33,372	Gadsden	43	Male	Unknown		Yes	FL resident	04/21/20
33,373	Gadsden	75	Female	No		Yes	FL resident	04/21/20
33,374	Gadsden	46	Male	No		Yes	FL resident	04/22/20
33,375	Gadsden	47	Female	No		Yes	FL resident	04/22/20
33,376	Gadsden	57	Male	No		Yes	FL resident	04/23/20
33,377	Gadsden	37	Female	No		Unknown	FL resident	04/23/20
33,378	Gadsden	41	Female	No		Yes	FL resident	04/23/20
33,379	Gadsden	65	Female	No		Yes	FL resident	04/23/20
33,380	Gadsden	26	Female	No		Yes	FL resident	04/23/20
33,381	Gadsden	40	Female	No		Yes	FL resident	04/23/20
33,382	Gadsden	39	Female	Unknown		Unknown	FL resident	04/23/20
33,383	Gadsden	54	Male	No		Yes	FL resident	04/23/20
33,384	Gadsden	20	Female	No		Yes	FL resident	04/23/20
33,385	Gadsden	50	Female	No		Yes	FL resident	04/24/20
33,386	Gadsden	50	Female	No		Yes	FL resident	04/24/20
33,387	Gadsden	43	Female	No		Yes	FL resident	04/24/20
33,388	Gadsden	44	Female	No		Yes	FL resident	04/24/20
33,389	Gadsden	33	Female	No		Yes	FL resident	04/24/20
33,390	Gadsden	36	Female	No		No	FL resident	04/24/20
33,391	Gadsden	28	Female	No		Unknown	FL resident	04/24/20
33,392	Gadsden	45	Female	No		No	FL resident	04/24/20
33,393	Gadsden	73	Female	No		Yes	FL resident	04/25/20
33,394	Gadsden	47	Female	Unknown		Yes	FL resident	04/25/20
33,395	Gadsden	51	Female	No		Unknown	FL resident	04/26/20
33,396	Gadsden	15	Female	Unknown		Yes	FL resident	04/26/20
33,397	Gadsden	56	Male	Unknown		Yes	FL resident	04/26/20
33,398	Gadsden	35	Female	No		Yes	FL resident	04/26/20
33,399	Gadsden	83	Male	No		Unknown	FL resident	04/26/20
33,400	Gadsden	36	Male	No		Yes	FL resident	04/27/20
33,401	Gadsden	71	Female	No		Unknown	FL resident	04/27/20
33,402	Gadsden	76	Female	No		Unknown	FL resident	04/27/20
33,403	Gadsden	32	Male	No		No	FL resident	04/27/20
33,404	Gadsden	55	Female	No		Unknown	FL resident	04/27/20
33,405	Gadsden	12	Male	No		Yes	FL resident	04/28/20
33,406	Gadsden	33	Female	No		Yes	FL resident	04/28/20
33,407	Gadsden	4	Male	No		Yes	FL resident	04/28/20
33,408	Gadsden	66	Female	No		Yes	FL resident	04/29/20
33,409	Gadsden	64	Female	No		Yes	FL resident	04/30/20
33,410	Gadsden	53	Male	No		Yes	FL resident	04/30/20
33,411	Gadsden	66	Female	No		Yes	FL resident	04/30/20
33,412	Gadsden	69	Male	No		Yes	FL resident	04/30/20
33,413	Gadsden	45	Male	No		Yes	FL resident	04/30/20
33,414	Gadsden	75	Female	No		Yes	FL resident	04/30/20
33,415	Gadsden	48	Female	No		Yes	FL resident	04/30/20
33,416	Gadsden	21	Female	No		Yes	FL resident	04/30/20
33,417	Gadsden	53	Male	No		Unknown	FL resident	05/02/20

Coronavirus: line list of cases

Data verified as of Jun 4, 2020 at 10 AM

Data in this report are provisional and subject to change.

Case	County	Age	Gender	Travel related	Travel detail	Contact with a confirmed case	Jurisdiction	Date case counted
33,418	Gadsden	52	Male	No		Unknown	FL resident	05/02/20
33,419	Gadsden	44	Female	No		Yes	FL resident	05/03/20
33,420	Gadsden	47	Female	No		Yes	FL resident	05/03/20
33,421	Gadsden	36	Female	No		Yes	FL resident	05/03/20
33,422	Gadsden	54	Male	No		No	FL resident	05/03/20
33,423	Gadsden	67	Male	No		Yes	FL resident	05/03/20
33,424	Gadsden	57	Female	Yes	FL; UNKNOWN	Yes	FL resident	05/03/20
33,425	Gadsden	42	Female	No		Unknown	FL resident	05/03/20
33,426	Gadsden	15	Male	No		Yes	FL resident	05/04/20
33,427	Gadsden	14	Female	No		Yes	FL resident	05/04/20
33,428	Gadsden	65	Female	No		Yes	FL resident	05/04/20
33,429	Gadsden	46	Female	No		Unknown	FL resident	05/05/20
33,430	Gadsden	43	Female	No		Unknown	FL resident	05/05/20
33,431	Gadsden	60	Male	No		No	FL resident	05/05/20
33,432	Gadsden	53	Male	No		Yes	FL resident	05/05/20
33,433	Gadsden	81	Female	No		Yes	FL resident	05/05/20
33,434	Gadsden	80	Female	No		Yes	FL resident	05/07/20
33,435	Gadsden	59	Female	No		Unknown	FL resident	05/07/20
33,436	Gadsden	64	Male	No		Unknown	FL resident	05/07/20
33,437	Gadsden	60	Female	No		Yes	FL resident	05/08/20
33,438	Gadsden	86	Male	No		Yes	FL resident	05/08/20
33,439	Gadsden	61	Female	No		Yes	FL resident	05/08/20
33,440	Gadsden	27	Female	No		Yes	FL resident	05/08/20
33,441	Gadsden	37	Female	No		Yes	FL resident	05/08/20
33,442	Gadsden	69	Female	No		Yes	FL resident	05/10/20
33,443	Gadsden	73	Female	No		Yes	FL resident	05/11/20
33,444	Gadsden	78	Female	No		Yes	FL resident	05/11/20
33,445	Gadsden	91	Female	No		Yes	FL resident	05/11/20
33,446	Gadsden	39	Female	No		Unknown	FL resident	05/11/20
33,447	Gadsden	20	Male	No		Yes	FL resident	05/11/20
33,448	Gadsden	32	Male	No		Yes	FL resident	05/11/20
33,449	Gadsden	54	Male	No		Yes	FL resident	05/12/20
33,450	Gadsden	66	Female	No		No	FL resident	05/12/20
33,451	Gadsden	65	Male	Unknown		Unknown	FL resident	05/12/20
33,452	Gadsden	80	Male	Unknown		Unknown	FL resident	05/12/20
33,453	Gadsden	62	Female	No		Unknown	FL resident	05/13/20
33,454	Gadsden	63	Male	No		Yes	FL resident	05/14/20
33,455	Gadsden	73	Female	No		Yes	FL resident	05/14/20
33,456	Gadsden	98	Female	No		Yes	FL resident	05/14/20
33,457	Gadsden	94	Female	No		Yes	FL resident	05/14/20
33,458	Gadsden	68	Female	No		Yes	FL resident	05/14/20
33,459	Gadsden	74	Male	No		Yes	FL resident	05/14/20
33,460	Gadsden	86	Female	No		Yes	FL resident	05/14/20
33,461	Gadsden	88	Female	No		Yes	FL resident	05/14/20
33,462	Gadsden	91	Female	No		Yes	FL resident	05/14/20
33,463	Gadsden	74	Female	No		Yes	FL resident	05/14/20
33,464	Gadsden	81	Male	No		Yes	FL resident	05/14/20
33,465	Gadsden	30	Female	No		Yes	FL resident	05/14/20
33,466	Gadsden	29	Female	No		Yes	FL resident	05/14/20
33,467	Gadsden	31	Female	Unknown		Unknown	FL resident	05/14/20
33,468	Gadsden	40	Female	No		Unknown	FL resident	05/14/20
33,469	Gadsden	45	Female	No		Unknown	FL resident	05/14/20
33,470	Gadsden	41	Female	No		Unknown	FL resident	05/14/20
33,471	Gadsden	31	Female	No		Unknown	FL resident	05/14/20
33,472	Gadsden	52	Female	No		Unknown	FL resident	05/14/20
33,473	Gadsden	33	Female	No		Unknown	FL resident	05/14/20
33,474	Gadsden	59	Female	Unknown		Unknown	FL resident	05/14/20
33,475	Gadsden	25	Female	No		Unknown	FL resident	05/14/20
33,476	Gadsden	42	Female	No		Unknown	FL resident	05/14/20
33,477	Gadsden	41	Female	No		Unknown	FL resident	05/14/20
33,478	Gadsden	26	Female	No		Unknown	FL resident	05/14/20
33,479	Gadsden	31	Female	No		Unknown	FL resident	05/14/20

Coronavirus: line list of cases

Data verified as of Jun 4, 2020 at 10 AM

Data in this report are provisional and subject to change.

Case	County	Age	Gender	Travel related	Travel detail	Contact with a confirmed case	Jurisdiction	Date case counted
33,480	Gadsden	42	Female	No		Unknown	FL resident	05/14/20
33,481	Gadsden	47	Female	No		Unknown	FL resident	05/14/20
33,482	Gadsden	41	Female	No		Unknown	FL resident	05/14/20
33,483	Gadsden	39	Female	No		Unknown	FL resident	05/14/20
33,484	Gadsden	60	Female	No		Unknown	FL resident	05/14/20
33,485	Gadsden	44	Female	No		Unknown	FL resident	05/14/20
33,486	Gadsden	27	Female	No		Unknown	FL resident	05/14/20
33,487	Gadsden	35	Female	No		Unknown	FL resident	05/14/20
33,488	Gadsden	45	Female	No		Unknown	FL resident	05/14/20
33,489	Gadsden	36	Female	No		Unknown	FL resident	05/14/20
33,490	Gadsden	24	Male	No		Yes	FL resident	05/15/20
33,491	Gadsden	39	Female	No		Unknown	FL resident	05/16/20
33,492	Gadsden	35	Female	No		Unknown	FL resident	05/16/20
33,493	Gadsden	37	Female	No		Unknown	FL resident	05/16/20
33,494	Gadsden	38	Female	No		Unknown	FL resident	05/16/20
33,495	Gadsden	30	Female	No		Unknown	FL resident	05/16/20
33,496	Gadsden	27	Female	No		Unknown	FL resident	05/16/20
33,497	Gadsden	35	Female	No		Unknown	FL resident	05/16/20
33,498	Gadsden	43	Female	No		Unknown	FL resident	05/16/20
33,499	Gadsden	36	Female	No		Unknown	FL resident	05/16/20
33,500	Gadsden	34	Female	No		Unknown	FL resident	05/16/20
33,501	Gadsden	38	Female	No		Unknown	FL resident	05/16/20
33,502	Gadsden	32	Female	No		Unknown	FL resident	05/16/20
33,503	Gadsden	45	Female	No		Unknown	FL resident	05/16/20
33,504	Gadsden	49	Female	No		Unknown	FL resident	05/16/20
33,505	Gadsden	33	Female	No		Unknown	FL resident	05/16/20
33,506	Gadsden	37	Female	No		Unknown	FL resident	05/16/20
33,507	Gadsden	29	Female	No		Unknown	FL resident	05/16/20
33,508	Gadsden	41	Female	No		Unknown	FL resident	05/16/20
33,509	Gadsden	49	Female	No		Unknown	FL resident	05/16/20
33,510	Gadsden	47	Female	No		Unknown	FL resident	05/16/20
33,511	Gadsden	28	Female	No		Unknown	FL resident	05/16/20
33,512	Gadsden	36	Female	No		Unknown	FL resident	05/16/20
33,513	Gadsden	60	Female	No		Unknown	FL resident	05/16/20
33,514	Gadsden	33	Female	No		Unknown	FL resident	05/16/20
33,515	Gadsden	32	Female	No		Unknown	FL resident	05/16/20
33,516	Gadsden	47	Female	No		Unknown	FL resident	05/16/20
33,517	Gadsden	33	Female	No		Unknown	FL resident	05/16/20
33,518	Gadsden	44	Female	Unknown		Unknown	FL resident	05/16/20
33,519	Gadsden	26	Female	No		Unknown	FL resident	05/16/20
33,520	Gadsden	57	Female	No		Unknown	FL resident	05/16/20
33,521	Gadsden	27	Female	No		Unknown	FL resident	05/16/20
33,522	Gadsden	65	Female	No		Unknown	FL resident	05/16/20
33,523	Gadsden	51	Female	No		Yes	FL resident	05/16/20
33,524	Gadsden	19	Male	No		No	FL resident	05/16/20
33,525	Gadsden	0	Female	No		Yes	FL resident	05/16/20
33,526	Gadsden	5	Female	No		Yes	FL resident	05/16/20
33,527	Gadsden	26	Female	No		Yes	FL resident	05/16/20
33,528	Gadsden	30	Female	No		Unknown	FL resident	05/16/20
33,529	Gadsden	32	Female	No		Unknown	FL resident	05/16/20
33,530	Gadsden	38	Female	Unknown		Unknown	FL resident	05/16/20
33,531	Gadsden	44	Female	Unknown		Unknown	FL resident	05/16/20
33,532	Gadsden	9	Female	No		Yes	FL resident	05/16/20
33,533	Gadsden	27	Female	No		Unknown	FL resident	05/16/20
33,534	Gadsden	62	Female	No		Unknown	FL resident	05/17/20
33,535	Gadsden	40	Female	No		Unknown	FL resident	05/17/20
33,536	Gadsden	61	Female	Yes	FL; GA	No	FL resident	05/17/20
33,537	Gadsden	68	Female	No		No	FL resident	05/17/20
33,538	Gadsden	36	Female	No		Yes	FL resident	05/17/20
33,539	Gadsden	69	Female	No		No	FL resident	05/17/20
33,540	Gadsden	26	Female	No		Unknown	FL resident	05/17/20
33,541	Gadsden	29	Female	No		Unknown	FL resident	05/17/20

Coronavirus: line list of cases

Data verified as of Jun 4, 2020 at 10 AM

Data in this report are provisional and subject to change.

Case	County	Age	Gender	Travel related	Travel detail	Contact with a confirmed case	Jurisdiction	Date case counted
33,542	Gadsden	36	Male	No		No	FL resident	05/17/20
33,543	Gadsden	29	Female	No		Unknown	FL resident	05/17/20
33,544	Gadsden	44	Female	Unknown		Yes	FL resident	05/17/20
33,545	Gadsden	29	Female	Unknown		Yes	FL resident	05/17/20
33,546	Gadsden	37	Female	Unknown		Yes	FL resident	05/18/20
33,547	Gadsden	31	Female	No		Unknown	FL resident	05/18/20
33,548	Gadsden	28	Female	Unknown		Unknown	FL resident	05/18/20
33,549	Gadsden	47	Female	No		Unknown	FL resident	05/18/20
33,550	Gadsden	28	Female	No		Unknown	FL resident	05/18/20
33,551	Gadsden	23	Female	Unknown		Unknown	FL resident	05/18/20
33,552	Gadsden	64	Female	No		No	FL resident	05/18/20
33,553	Gadsden	48	Female	Unknown		Yes	FL resident	05/19/20
33,554	Gadsden	32	Female	Unknown		Yes	FL resident	05/19/20
33,555	Gadsden	33	Female	Unknown		Yes	FL resident	05/19/20
33,556	Gadsden	71	Female	No		Yes	FL resident	05/20/20
33,557	Gadsden	51	Male	No		Yes	FL resident	05/20/20
33,558	Gadsden	27	Female	No		No	FL resident	05/20/20
33,559	Gadsden	47	Male	Unknown		Unknown	FL resident	05/20/20
33,560	Gadsden	75	Male	No		Yes	FL resident	05/21/20
33,561	Gadsden	96	Male	No		Yes	FL resident	05/21/20
33,562	Gadsden	32	Female	No		Yes	FL resident	05/22/20
33,563	Gadsden	36	Female	No		No	FL resident	05/22/20
33,564	Gadsden	87	Female	No		Yes	FL resident	05/23/20
33,565	Gadsden	49	Female	No		Yes	FL resident	05/23/20
33,566	Gadsden	42	Female	No		Unknown	FL resident	05/24/20
33,567	Gadsden	49	Female	No		No	FL resident	05/24/20
33,568	Gadsden	39	Female	No		Yes	FL resident	05/24/20
33,569	Gadsden	17	Female	No		No	FL resident	05/24/20
33,570	Gadsden	69	Female	No		No	FL resident	05/24/20
33,571	Gadsden	40	Female	No		No	FL resident	05/24/20
33,572	Gadsden	22	Male	No		Yes	FL resident	05/24/20
33,573	Gadsden	66	Female	No		No	FL resident	05/24/20
33,574	Gadsden	28	Male	No		No	FL resident	05/24/20
33,575	Gadsden	34	Female	No		Yes	FL resident	05/25/20
33,576	Gadsden	62	Male	Unknown		Yes	FL resident	05/26/20
33,577	Gadsden	29	Male	No		Yes	FL resident	05/26/20
33,578	Gadsden	53	Female	No		Unknown	FL resident	05/26/20
33,579	Gadsden	40	Male	No		No	FL resident	05/28/20
33,580	Gadsden	51	Female	No		Unknown	FL resident	05/29/20
33,581	Gadsden	41	Female	Unknown		Unknown	FL resident	05/30/20
33,582	Gadsden	30	Male	Unknown		Yes	FL resident	05/30/20
33,583	Gadsden	33	Male	Unknown		Unknown	FL resident	05/30/20
33,584	Gadsden	29	Male	Unknown		Unknown	FL resident	05/30/20
33,585	Gadsden	18	Male	Unknown		Unknown	FL resident	05/31/20
33,586	Gadsden	39	Female	Unknown		Yes	FL resident	05/31/20
33,587	Gadsden	52	Male	Unknown		Unknown	FL resident	05/31/20
33,588	Gadsden	31	Female	No		Yes	FL resident	06/01/20
33,589	Gadsden	49	Female	No		Unknown	FL resident	06/01/20
33,590	Gadsden	27	Female	Yes	FL; GA	Yes	FL resident	06/02/20
33,591	Gadsden	10	Female	Unknown			FL resident	06/02/20
33,592	Gadsden	3	Female	Unknown			FL resident	06/02/20
33,593	Gadsden	84	Female	No		No	FL resident	06/02/20
33,594	Gadsden	29	Female	Unknown			FL resident	06/02/20
33,595	Gadsden	13	Male	Unknown			FL resident	06/02/20
33,596	Gadsden	45	Male	Unknown			FL resident	06/02/20
33,597	Gadsden	77	Male	Unknown			FL resident	06/03/20
33,598	Gadsden	50	Female	Unknown			FL resident	06/03/20
33,599	Gadsden	35	Female	No		Yes	Non-FL resident	04/13/20
33,600	Gadsden	44	Female	Yes	FL; GA	Yes	Non-FL resident	05/14/20
33,601	Gadsden	39	Female	Yes	FL; GA	Yes	Non-FL resident	05/14/20
33,602	Gadsden	49	Female	Yes	FL; GA	Yes	Non-FL resident	05/14/20
33,603	Gadsden	54	Male	Yes	Japan	Unknown	Not diagnosed/isolated	03/03/20

Coronavirus: line list of cases

Data verified as of Jun 4, 2020 at 10 AM

Data in this report are provisional and subject to change.

Case	County	Age	Gender	Travel related	Travel detail	Contact with a confirmed case	Jurisdiction	Date case counted
33,604	Gilchrist	56	Male	Yes	NY	No	FL resident	04/06/20
33,605	Gilchrist	52	Female	No		Unknown	FL resident	04/07/20
33,606	Gilchrist	38	Male	No		No	FL resident	04/08/20
33,607	Gilchrist	47	Female	Unknown		Unknown	FL resident	04/16/20
33,608	Gilchrist	25	Female	No		Unknown	FL resident	04/29/20
33,609	Gilchrist	64	Female	No		Yes	FL resident	05/11/20
33,610	Gilchrist	73	Male	No		Yes	FL resident	05/12/20
33,611	Gilchrist	21	Male	No		Unknown	FL resident	05/18/20
33,612	Gilchrist	55	Female	No		No	FL resident	05/21/20
33,613	Gilchrist	79	Female	No		No	FL resident	05/21/20
33,614	Gilchrist	22	Male	No		Yes	FL resident	05/24/20
33,615	Gilchrist	45	Female	No		Yes	FL resident	05/24/20
33,616	Gilchrist	40	Male	Unknown		No	FL resident	05/31/20
33,617	Gilchrist	44	Male	Unknown		No	FL resident	05/31/20
33,618	Gilchrist	18	Male	No		No	FL resident	05/31/20
33,619	Gilchrist	58	Female	Unknown			FL resident	06/04/20
33,620	Gilchrist	17	Male	Unknown			FL resident	06/04/20
33,621	Glades	67	Male	No		Unknown	FL resident	03/29/20
33,622	Glades	82	Female	No		Yes	FL resident	03/29/20
33,623	Glades	89	Male	No		Yes	FL resident	03/29/20
33,624	Glades	30	Male	No		No	FL resident	04/04/20
33,625	Glades	55	Female	No		No	FL resident	04/13/20
33,626	Glades	45	Female	No		Yes	FL resident	04/28/20
33,627	Glades	34	Male	No		Unknown	FL resident	05/08/20
33,628	Glades	34	Male	No		No	FL resident	05/12/20
33,629	Glades	55	Female	No		Unknown	FL resident	05/13/20
33,630	Glades	17	Male	No		Yes	FL resident	05/17/20
33,631	Glades	38	Male	No		Yes	FL resident	05/18/20
33,632	Glades	69	Female	No		No	FL resident	05/18/20
33,633	Glades	44	Male	No		Yes	FL resident	05/18/20
33,634	Glades	33	Male	No		Yes	FL resident	05/19/20
33,635	Glades	32	Female	No		Yes	FL resident	05/19/20
33,636	Glades	49	Male	No		Unknown	FL resident	05/19/20
33,637	Glades	11	Female	No		Yes	FL resident	05/20/20
33,638	Glades	9	Female	No		Yes	FL resident	05/20/20
33,639	Glades	3	Male	No		Yes	FL resident	05/20/20
33,640	Glades	30	Male	No		Yes	FL resident	05/20/20
33,641	Glades	49	Female	No		Yes	FL resident	05/25/20
33,642	Glades	22	Male	No		Yes	FL resident	05/25/20
33,643	Glades	37	Male	No		Yes	FL resident	05/25/20
33,644	Glades	70	Female	No		Yes	FL resident	05/25/20
33,645	Glades	39	Male	No		Unknown	FL resident	05/27/20
33,646	Glades	19	Female	No		No	FL resident	05/28/20
33,647	Glades	40	Male	No		No	FL resident	05/28/20
33,648	Glades	62	Female	No		Yes	FL resident	05/28/20
33,649	Glades	58	Male	No		Yes	FL resident	05/29/20
33,650	Glades	62	Male	No		Yes	FL resident	05/30/20
33,651	Glades	44	Female	No		Yes	FL resident	05/31/20
33,652	Glades	34	Male	No		Yes	FL resident	05/31/20
33,653	Glades	21	Male	No		No	FL resident	06/01/20
33,654	Glades	49	Male	No		Unknown	FL resident	06/01/20
33,655	Glades	39	Male	No		No	FL resident	06/01/20
33,656	Glades	27	Male	No		No	FL resident	06/01/20
33,657	Glades	25	Male	No		No	FL resident	06/01/20
33,658	Glades	19	Male	No		No	FL resident	06/01/20
33,659	Glades	43	Male	No		No	FL resident	06/01/20
33,660	Glades	53	Male	No		Unknown	FL resident	06/01/20
33,661	Glades	31	Male	No		No	FL resident	06/01/20
33,662	Glades	44	Male	No		No	FL resident	06/01/20
33,663	Glades	30	Male	No		No	FL resident	06/01/20
33,664	Glades	29	Male	No		No	FL resident	06/01/20
33,665	Glades	55	Male	No		No	FL resident	06/01/20

Coronavirus: line list of cases

Data verified as of Jun 4, 2020 at 10 AM

Data in this report are provisional and subject to change.

Case	County	Age	Gender	Travel related	Travel detail	Contact with a confirmed case	Jurisdiction	Date case counted
33,666	Glades	56	Male	No		No	FL resident	06/01/20
33,667	Glades	37	Male	No		No	FL resident	06/01/20
33,668	Glades	47	Male	No		No	FL resident	06/01/20
33,669	Glades	47	Male	No		No	FL resident	06/01/20
33,670	Glades	67	Male	No		No	FL resident	06/01/20
33,671	Glades	50	Male	No		No	FL resident	06/01/20
33,672	Glades	40	Male	No		No	FL resident	06/01/20
33,673	Glades	39	Male	Unknown			FL resident	06/01/20
33,674	Glades	26	Male	No		No	FL resident	06/01/20
33,675	Glades	25	Male	No		No	FL resident	06/01/20
33,676	Glades	44	Male	No		No	FL resident	06/01/20
33,677	Glades	37	Male	No		No	FL resident	06/01/20
33,678	Glades	50	Male	No		No	FL resident	06/01/20
33,679	Glades	54	Male	No		No	FL resident	06/01/20
33,680	Glades	31	Male	No		No	FL resident	06/01/20
33,681	Glades	31	Male	No		No	FL resident	06/01/20
33,682	Glades	23	Male	No		No	FL resident	06/01/20
33,683	Glades	40	Male	No		Unknown	FL resident	06/02/20
33,684	Glades	43	Male	No		Yes	FL resident	06/02/20
33,685	Glades	38	Female	No		Yes	FL resident	06/03/20
33,686	Glades	34	Female	No			FL resident	06/03/20
33,687	Glades	36	Male	Unknown		Unknown	FL resident	06/03/20
33,688	Glades	8	Male	Unknown		Yes	FL resident	06/03/20
33,689	Glades	38	Male	Unknown			FL resident	06/03/20
33,690	Glades	51	Male	Unknown			FL resident	06/03/20
33,691	Gulf	42	Female	Unknown		Unknown	FL resident	03/31/20
33,692	Gulf	40	Female	No		Yes	FL resident	06/01/20
33,693	Gulf	48	Male	No		Yes	FL resident	06/03/20
33,694	Hamilton	56	Female	No		Yes	FL resident	04/05/20
33,695	Hamilton	62	Female	No		Yes	FL resident	04/09/20
33,696	Hamilton	32	Female	Yes	GA	Yes	FL resident	04/16/20
33,697	Hamilton	32	Female	No		Yes	FL resident	04/21/20
33,698	Hamilton	64	Female	No		Yes	FL resident	04/21/20
33,699	Hamilton	43	Female	No		No	FL resident	04/22/20
33,700	Hamilton	27	Male	No		Unknown	FL resident	05/08/20
33,701	Hamilton	40	Male	No		Yes	FL resident	05/09/20
33,702	Hamilton	43	Male	No		Yes	FL resident	05/09/20
33,703	Hamilton	25	Male	No		Yes	FL resident	05/09/20
33,704	Hamilton	27	Male	No		Yes	FL resident	05/09/20
33,705	Hamilton	23	Male	No		Yes	FL resident	05/09/20
33,706	Hamilton	22	Male	No		Yes	FL resident	05/09/20
33,707	Hamilton	28	Male	No		Yes	FL resident	05/09/20
33,708	Hamilton	52	Male	No		No	FL resident	05/09/20
33,709	Hamilton	23	Male	No		Yes	FL resident	05/09/20
33,710	Hamilton	25	Male	No		Yes	FL resident	05/09/20
33,711	Hamilton	31	Male	No		Unknown	FL resident	05/10/20
33,712	Hamilton	42	Male	No		No	FL resident	05/12/20
33,713	Hamilton	49	Male	No		No	FL resident	05/12/20
33,714	Hamilton	57	Male	No		No	FL resident	05/12/20
33,715	Hamilton	51	Male	No		No	FL resident	05/12/20
33,716	Hamilton	71	Male	No		No	FL resident	05/12/20
33,717	Hamilton	30	Male	No		Unknown	FL resident	05/12/20
33,718	Hamilton	26	Male	No		No	FL resident	05/12/20
33,719	Hamilton	49	Male	No		Unknown	FL resident	05/12/20
33,720	Hamilton	32	Male	No		Unknown	FL resident	05/12/20
33,721	Hamilton	27	Male	No		Unknown	FL resident	05/12/20
33,722	Hamilton	50	Male	No		Unknown	FL resident	05/12/20
33,723	Hamilton	60	Male	No		Unknown	FL resident	05/12/20
33,724	Hamilton	56	Male	No		Unknown	FL resident	05/12/20
33,725	Hamilton	46	Male	No		Unknown	FL resident	05/12/20
33,726	Hamilton	62	Male	No		Unknown	FL resident	05/12/20
33,727	Hamilton	35	Male	No		Unknown	FL resident	05/12/20

Coronavirus: line list of cases

Data verified as of Jun 4, 2020 at 10 AM

Data in this report are provisional and subject to change.

Case	County	Age	Gender	Travel related	Travel detail	Contact with a confirmed case	Jurisdiction	Date case counted
33,728	Hamilton	41	Male	No		Unknown	FL resident	05/12/20
33,729	Hamilton	44	Male	No		Unknown	FL resident	05/12/20
33,730	Hamilton	31	Male	No		Unknown	FL resident	05/12/20
33,731	Hamilton	51	Male	No		Unknown	FL resident	05/12/20
33,732	Hamilton	43	Male	No		Unknown	FL resident	05/12/20
33,733	Hamilton	48	Male	No		Unknown	FL resident	05/12/20
33,734	Hamilton	34	Male	No		Unknown	FL resident	05/12/20
33,735	Hamilton	68	Male	No		Unknown	FL resident	05/12/20
33,736	Hamilton	40	Male	No		Unknown	FL resident	05/12/20
33,737	Hamilton	56	Male	No		No	FL resident	05/12/20
33,738	Hamilton	62	Male	No		Unknown	FL resident	05/12/20
33,739	Hamilton	27	Male	No		Unknown	FL resident	05/12/20
33,740	Hamilton	55	Male	No		Unknown	FL resident	05/12/20
33,741	Hamilton	31	Male	No		Unknown	FL resident	05/12/20
33,742	Hamilton	45	Male	No		Yes	FL resident	05/12/20
33,743	Hamilton	40	Male	No		Yes	FL resident	05/12/20
33,744	Hamilton	68	Male	No		Unknown	FL resident	05/12/20
33,745	Hamilton	55	Male	No		Yes	FL resident	05/12/20
33,746	Hamilton	45	Male	No		Yes	FL resident	05/12/20
33,747	Hamilton	41	Male	No		Unknown	FL resident	05/12/20
33,748	Hamilton	38	Male	No		Unknown	FL resident	05/12/20
33,749	Hamilton	37	Male	No		Unknown	FL resident	05/12/20
33,750	Hamilton	34	Male	No		Unknown	FL resident	05/12/20
33,751	Hamilton	35	Male	No		Unknown	FL resident	05/12/20
33,752	Hamilton	35	Male	No		Unknown	FL resident	05/12/20
33,753	Hamilton	30	Male	No		Unknown	FL resident	05/12/20
33,754	Hamilton	51	Male	No		Unknown	FL resident	05/12/20
33,755	Hamilton	57	Male	No		Unknown	FL resident	05/12/20
33,756	Hamilton	46	Male	No		Unknown	FL resident	05/12/20
33,757	Hamilton	54	Male	No		Unknown	FL resident	05/12/20
33,758	Hamilton	28	Male	No		Unknown	FL resident	05/12/20
33,759	Hamilton	35	Male	No		Unknown	FL resident	05/12/20
33,760	Hamilton	42	Male	No		Unknown	FL resident	05/12/20
33,761	Hamilton	45	Male	No		Unknown	FL resident	05/12/20
33,762	Hamilton	31	Male	No		Unknown	FL resident	05/12/20
33,763	Hamilton	29	Male	No		Unknown	FL resident	05/12/20
33,764	Hamilton	23	Male	No		Unknown	FL resident	05/12/20
33,765	Hamilton	35	Male	No		Unknown	FL resident	05/12/20
33,766	Hamilton	38	Male	No		Unknown	FL resident	05/12/20
33,767	Hamilton	50	Male	No		Unknown	FL resident	05/12/20
33,768	Hamilton	30	Male	No		Unknown	FL resident	05/12/20
33,769	Hamilton	29	Male	No		Unknown	FL resident	05/12/20
33,770	Hamilton	46	Male	No		Unknown	FL resident	05/12/20
33,771	Hamilton	55	Male	No		Unknown	FL resident	05/12/20
33,772	Hamilton	37	Male	No		Unknown	FL resident	05/12/20
33,773	Hamilton	35	Male	No		Unknown	FL resident	05/12/20
33,774	Hamilton	56	Male	No		Unknown	FL resident	05/12/20
33,775	Hamilton	20	Male	No		Unknown	FL resident	05/12/20
33,776	Hamilton	34	Male	No		Unknown	FL resident	05/12/20
33,777	Hamilton	30	Male	No		Unknown	FL resident	05/12/20
33,778	Hamilton	28	Male	No		Unknown	FL resident	05/12/20
33,779	Hamilton	26	Male	No		Unknown	FL resident	05/13/20
33,780	Hamilton	51	Male	No		Unknown	FL resident	05/13/20
33,781	Hamilton	74	Male	No		Unknown	FL resident	05/13/20
33,782	Hamilton	32	Male	No		Unknown	FL resident	05/13/20
33,783	Hamilton	35	Male	No		Unknown	FL resident	05/13/20
33,784	Hamilton	54	Male	Unknown		Unknown	FL resident	05/13/20
33,785	Hamilton	59	Male	No		Unknown	FL resident	05/13/20
33,786	Hamilton	26	Male	No		Unknown	FL resident	05/13/20
33,787	Hamilton	56	Male	No		Unknown	FL resident	05/13/20
33,788	Hamilton	61	Male	Unknown		Unknown	FL resident	05/13/20
33,789	Hamilton	47	Male	No		Unknown	FL resident	05/13/20

Coronavirus: line list of cases

Data verified as of Jun 4, 2020 at 10 AM

Data in this report are provisional and subject to change.

Case	County	Age	Gender	Travel related	Travel detail	Contact with a confirmed case	Jurisdiction	Date case counted
33,790	Hamilton	36	Male	No		Unknown	FL resident	05/13/20
33,791	Hamilton	58	Male	No		Unknown	FL resident	05/13/20
33,792	Hamilton	62	Male	No		Unknown	FL resident	05/13/20
33,793	Hamilton	50	Male	No		Unknown	FL resident	05/13/20
33,794	Hamilton	36	Male	No		Unknown	FL resident	05/13/20
33,795	Hamilton	26	Male	No		Unknown	FL resident	05/13/20
33,796	Hamilton	58	Male	No		Yes	FL resident	05/13/20
33,797	Hamilton	37	Male	No		Unknown	FL resident	05/13/20
33,798	Hamilton	56	Male	No		Unknown	FL resident	05/13/20
33,799	Hamilton	46	Male	No		Unknown	FL resident	05/13/20
33,800	Hamilton	32	Male	No		Unknown	FL resident	05/13/20
33,801	Hamilton	29	Male	No		Unknown	FL resident	05/13/20
33,802	Hamilton	30	Male	No		Yes	FL resident	05/13/20
33,803	Hamilton	30	Male	No		Unknown	FL resident	05/13/20
33,804	Hamilton	57	Male	No		Unknown	FL resident	05/13/20
33,805	Hamilton	27	Male	No		Yes	FL resident	05/13/20
33,806	Hamilton	43	Male	No		Unknown	FL resident	05/13/20
33,807	Hamilton	31	Male	No		Yes	FL resident	05/13/20
33,808	Hamilton	54	Male	No		Unknown	FL resident	05/13/20
33,809	Hamilton	44	Male	No		Yes	FL resident	05/13/20
33,810	Hamilton	38	Male	No		Unknown	FL resident	05/13/20
33,811	Hamilton	54	Male	No		Yes	FL resident	05/13/20
33,812	Hamilton	58	Male	No		Unknown	FL resident	05/13/20
33,813	Hamilton	53	Male	No		Unknown	FL resident	05/13/20
33,814	Hamilton	31	Male	No		No	FL resident	05/13/20
33,815	Hamilton	53	Male	No		Unknown	FL resident	05/13/20
33,816	Hamilton	43	Male	No		No	FL resident	05/13/20
33,817	Hamilton	52	Male	No		Unknown	FL resident	05/13/20
33,818	Hamilton	32	Male	No		Unknown	FL resident	05/13/20
33,819	Hamilton	35	Male	No		Unknown	FL resident	05/13/20
33,820	Hamilton	39	Male	Unknown		Unknown	FL resident	05/13/20
33,821	Hamilton	56	Male	No		Unknown	FL resident	05/13/20
33,822	Hamilton	31	Male	No		Unknown	FL resident	05/13/20
33,823	Hamilton	31	Male	No		Unknown	FL resident	05/13/20
33,824	Hamilton	30	Male	No		Unknown	FL resident	05/13/20
33,825	Hamilton	75	Female	No		Yes	FL resident	05/13/20
33,826	Hamilton	84	Female	No		Yes	FL resident	05/13/20
33,827	Hamilton	42	Male	No		Unknown	FL resident	05/14/20
33,828	Hamilton	58	Male	No		Unknown	FL resident	05/14/20
33,829	Hamilton	33	Male	No		Unknown	FL resident	05/14/20
33,830	Hamilton	39	Male	No		Unknown	FL resident	05/14/20
33,831	Hamilton	45	Male	No		Unknown	FL resident	05/14/20
33,832	Hamilton	26	Male	No		Unknown	FL resident	05/14/20
33,833	Hamilton	45	Male	No		Unknown	FL resident	05/14/20
33,834	Hamilton	41	Male	No		Unknown	FL resident	05/14/20
33,835	Hamilton	30	Male	No		Unknown	FL resident	05/14/20
33,836	Hamilton	44	Male	No		Unknown	FL resident	05/14/20
33,837	Hamilton	71	Male	Yes	GA	Yes	FL resident	05/16/20
33,838	Hamilton	68	Male	No		Yes	FL resident	05/16/20
33,839	Hamilton	51	Male	No		Yes	FL resident	05/16/20
33,840	Hamilton	59	Male	No		Unknown	FL resident	05/19/20
33,841	Hamilton	49	Male	No		Unknown	FL resident	05/19/20
33,842	Hamilton	38	Male	No		Unknown	FL resident	05/19/20
33,843	Hamilton	51	Male	No		Unknown	FL resident	05/19/20
33,844	Hamilton	28	Male	No		Unknown	FL resident	05/19/20
33,845	Hamilton	81	Male	No		Yes	FL resident	05/19/20
33,846	Hamilton	42	Male	No		Unknown	FL resident	05/20/20
33,847	Hamilton	25	Male	No		Unknown	FL resident	05/20/20
33,848	Hamilton	29	Male	No		Unknown	FL resident	05/20/20
33,849	Hamilton	61	Male	No		Unknown	FL resident	05/21/20
33,850	Hamilton	25	Male	No		Unknown	FL resident	05/21/20
33,851	Hamilton	58	Male	No		Unknown	FL resident	05/21/20

Coronavirus: line list of cases

Data verified as of Jun 4, 2020 at 10 AM

Data in this report are provisional and subject to change.

Case	County	Age	Gender	Travel related	Travel detail	Contact with a confirmed case	Jurisdiction	Date case counted
33,852	Hamilton	22	Male	No		Unknown	FL resident	05/22/20
33,853	Hamilton	39	Male	No		Unknown	FL resident	05/22/20
33,854	Hamilton	52	Male	No		Unknown	FL resident	05/23/20
33,855	Hamilton	49	Male	No		Unknown	FL resident	05/23/20
33,856	Hamilton	32	Male	No		No	FL resident	05/23/20
33,857	Hamilton	53	Male	No		Unknown	FL resident	05/23/20
33,858	Hamilton	47	Male	No		Unknown	FL resident	05/23/20
33,859	Hamilton	26	Male	No		No	FL resident	05/23/20
33,860	Hamilton	48	Male	No		Unknown	FL resident	05/23/20
33,861	Hamilton	39	Male	No		No	FL resident	05/23/20
33,862	Hamilton	38	Male	No		Unknown	FL resident	05/23/20
33,863	Hamilton	31	Male	No		No	FL resident	05/23/20
33,864	Hamilton	43	Male	No		No	FL resident	05/23/20
33,865	Hamilton	38	Male	No		Unknown	FL resident	05/23/20
33,866	Hamilton	61	Male	No		Unknown	FL resident	05/23/20
33,867	Hamilton	53	Male	No		No	FL resident	05/23/20
33,868	Hamilton	55	Male	No		No	FL resident	05/23/20
33,869	Hamilton	51	Male	No		Unknown	FL resident	05/23/20
33,870	Hamilton	43	Male	Unknown		Unknown	FL resident	05/23/20
33,871	Hamilton	30	Male	No		Unknown	FL resident	05/23/20
33,872	Hamilton	45	Male	No		Unknown	FL resident	05/23/20
33,873	Hamilton	28	Male	No		Unknown	FL resident	05/23/20
33,874	Hamilton	34	Male	Unknown		Unknown	FL resident	05/23/20
33,875	Hamilton	41	Male	No		Unknown	FL resident	05/23/20
33,876	Hamilton	27	Male	No		Unknown	FL resident	05/23/20
33,877	Hamilton	29	Male	No		Unknown	FL resident	05/23/20
33,878	Hamilton	59	Male	No		Unknown	FL resident	05/23/20
33,879	Hamilton	56	Male	No		No	FL resident	05/23/20
33,880	Hamilton	31	Male	No		Unknown	FL resident	05/23/20
33,881	Hamilton	25	Male	No		Unknown	FL resident	05/23/20
33,882	Hamilton	43	Male	No		Unknown	FL resident	05/23/20
33,883	Hamilton	32	Male	No		Unknown	FL resident	05/23/20
33,884	Hamilton	31	Male	No		Unknown	FL resident	05/23/20
33,885	Hamilton	52	Male	Unknown		Unknown	FL resident	05/23/20
33,886	Hamilton	23	Male	No		No	FL resident	05/23/20
33,887	Hamilton	21	Male	No		Unknown	FL resident	05/24/20
33,888	Hamilton	29	Male	No		Unknown	FL resident	05/24/20
33,889	Hamilton	25	Male	No		Unknown	FL resident	05/24/20
33,890	Hamilton	32	Male	No		Unknown	FL resident	05/24/20
33,891	Hamilton	37	Male	No		Unknown	FL resident	05/24/20
33,892	Hamilton	57	Male	No		No	FL resident	05/24/20
33,893	Hamilton	62	Male	No		Unknown	FL resident	05/24/20
33,894	Hamilton	39	Male	No		Unknown	FL resident	05/24/20
33,895	Hamilton	27	Male	No		Unknown	FL resident	05/24/20
33,896	Hamilton	31	Female	No		Unknown	FL resident	05/25/20
33,897	Hamilton	57	Female	No		Unknown	FL resident	05/25/20
33,898	Hamilton	31	Female	No		Yes	FL resident	05/25/20
33,899	Hamilton	17	Male	No		Yes	FL resident	05/27/20
33,900	Hamilton	47	Male	No		Yes	FL resident	05/27/20
33,901	Hamilton	46	Female	No		Yes	FL resident	05/27/20
33,902	Hamilton	72	Female	Unknown		Yes	FL resident	05/28/20
33,903	Hamilton	48	Male	No		Unknown	FL resident	05/28/20
33,904	Hamilton	29	Male	No		Unknown	FL resident	05/28/20
33,905	Hamilton	52	Male	No		Unknown	FL resident	05/28/20
33,906	Hamilton	49	Male	Unknown		Unknown	FL resident	05/28/20
33,907	Hamilton	27	Male	No		Unknown	FL resident	05/28/20
33,908	Hamilton	25	Male	No		Unknown	FL resident	05/28/20
33,909	Hamilton	57	Male	No		Unknown	FL resident	05/28/20
33,910	Hamilton	49	Male	No		Unknown	FL resident	05/28/20
33,911	Hamilton	33	Male	No		No	FL resident	05/28/20
33,912	Hamilton	38	Male	No		Unknown	FL resident	05/28/20
33,913	Hamilton	17	Male	No		Unknown	FL resident	05/29/20

Coronavirus: line list of cases

Data verified as of Jun 4, 2020 at 10 AM

Data in this report are provisional and subject to change.

Case	County	Age	Gender	Travel related	Travel detail	Contact with a confirmed case	Jurisdiction	Date case counted
33,914	Hamilton	17	Male	No		Unknown	FL resident	05/29/20
33,915	Hamilton	17	Male	No		Unknown	FL resident	05/29/20
33,916	Hamilton	16	Female	No		Yes	FL resident	05/29/20
33,917	Hamilton	54	Male	No		Yes	FL resident	05/29/20
33,918	Hamilton	36	Male	No		Yes	FL resident	05/29/20
33,919	Hamilton	25	Male	No		Unknown	FL resident	05/29/20
33,920	Hamilton	20	Female	No		Yes	FL resident	05/30/20
33,921	Hamilton	24	Male	No		Unknown	FL resident	05/30/20
33,922	Hamilton	40	Male	No		No	FL resident	05/30/20
33,923	Hamilton	65	Male	No		Yes	FL resident	05/30/20
33,924	Hamilton	26	Female	No		Unknown	FL resident	05/30/20
33,925	Hamilton	22	Female	No		Yes	FL resident	05/30/20
33,926	Hamilton	66	Female	No		Yes	FL resident	05/31/20
33,927	Hamilton	24	Male	No		Yes	FL resident	05/31/20
33,928	Hamilton	49	Female	No		Yes	FL resident	05/31/20
33,929	Hamilton	13	Male	No		Yes	FL resident	05/31/20
33,930	Hamilton	16	Female	No		Yes	FL resident	06/01/20
33,931	Hamilton	58	Female	No		No	FL resident	06/01/20
33,932	Hamilton	14	Female	No		Yes	FL resident	06/02/20
33,933	Hamilton	55	Male	No		Yes	FL resident	06/02/20
33,934	Hamilton	39	Male	No		Unknown	FL resident	06/02/20
33,935	Hamilton	57	Male	No		Unknown	FL resident	06/02/20
33,936	Hamilton	18	Male	No		No	FL resident	06/03/20
33,937	Hamilton	16	Male	No		Unknown	FL resident	06/03/20
33,938	Hamilton	18	Male	No		Yes	FL resident	06/03/20
33,939	Hamilton	16	Male	No		Unknown	FL resident	06/03/20
33,940	Hamilton	23	Male	Unknown		Yes	FL resident	06/03/20
33,941	Hamilton	43	Male	No		Yes	FL resident	06/03/20
33,942	Hamilton	60	Male	No		Unknown	FL resident	06/03/20
33,943	Hamilton	19	Male	Unknown			FL resident	06/04/20
33,944	Hamilton	15	Male	Unknown			FL resident	06/04/20
33,945	Hamilton	17	Male	Unknown			FL resident	06/04/20
33,946	Hamilton	41	Female	Yes	GA	Unknown	Non-FL resident	04/30/20
33,947	Hamilton	27	Male	No		Yes	Non-FL resident	06/03/20
33,948	Hamilton	27	Male	No		Yes	Non-FL resident	06/03/20
33,949	Hardee	39	Female	No		No	FL resident	04/04/20
33,950	Hardee	70	Male	No		No	FL resident	04/15/20
33,951	Hardee	50	Female	No		Yes	FL resident	04/23/20
33,952	Hardee	74	Male	No		Yes	FL resident	04/23/20
33,953	Hardee	46	Female	No		Yes	FL resident	04/23/20
33,954	Hardee	50	Male	No		Yes	FL resident	04/24/20
33,955	Hardee	35	Female	No		No	FL resident	04/24/20
33,956	Hardee	72	Female	No		Yes	FL resident	04/24/20
33,957	Hardee	23	Female	No		Yes	FL resident	04/26/20
33,958	Hardee	45	Female	No		No	FL resident	04/26/20
33,959	Hardee	83	Female	No		No	FL resident	04/26/20
33,960	Hardee	55	Female	No		Yes	FL resident	04/27/20
33,961	Hardee	47	Male	No		Yes	FL resident	04/27/20
33,962	Hardee	63	Female	No		Unknown	FL resident	04/28/20
33,963	Hardee	27	Female	No		Yes	FL resident	04/28/20
33,964	Hardee	29	Female	No		Yes	FL resident	04/29/20
33,965	Hardee	20	Male	No		Yes	FL resident	04/29/20
33,966	Hardee	73	Female	Unknown		Yes	FL resident	04/29/20
33,967	Hardee	27	Female	No		Yes	FL resident	04/30/20
33,968	Hardee	25	Male	No		Unknown	FL resident	04/30/20
33,969	Hardee	58	Male	No		Yes	FL resident	05/01/20
33,970	Hardee	10	Female	No		Yes	FL resident	05/02/20
33,971	Hardee	47	Female	No		Yes	FL resident	05/02/20
33,972	Hardee	57	Female	No		Yes	FL resident	05/02/20
33,973	Hardee	11	Female	No		Yes	FL resident	05/02/20
33,974	Hardee	17	Male	No		Yes	FL resident	05/02/20
33,975	Hardee	11	Female	No		Yes	FL resident	05/02/20

Coronavirus: line list of cases

Data verified as of Jun 4, 2020 at 10 AM

Data in this report are provisional and subject to change.

Case	County	Age	Gender	Travel related	Travel detail	Contact with a confirmed case	Jurisdiction	Date case counted
33,976	Hardee	27	Male	No		Yes	FL resident	05/02/20
33,977	Hardee	12	Female	No		Yes	FL resident	05/02/20
33,978	Hardee	28	Female	No		Yes	FL resident	05/02/20
33,979	Hardee	28	Male	No		Yes	FL resident	05/02/20
33,980	Hardee	20	Male	No		Yes	FL resident	05/03/20
33,981	Hardee	29	Female	No		Unknown	FL resident	05/06/20
33,982	Hardee	20	Male	No		Yes	FL resident	05/08/20
33,983	Hardee	37	Female	No		Yes	FL resident	05/12/20
33,984	Hardee	46	Female	No		Yes	FL resident	05/13/20
33,985	Hardee	25	Male	No		Unknown	FL resident	05/14/20
33,986	Hardee	28	Male	No		Yes	FL resident	05/16/20
33,987	Hardee	62	Male	No		No	FL resident	05/17/20
33,988	Hardee	21	Male	No		Yes	FL resident	05/18/20
33,989	Hardee	21	Male	No		Yes	FL resident	05/18/20
33,990	Hardee	61	Female	No		Yes	FL resident	05/19/20
33,991	Hardee	30	Female	No		Yes	FL resident	05/19/20
33,992	Hardee	22	Male	No		Yes	FL resident	05/19/20
33,993	Hardee	50	Female	No		Yes	FL resident	05/19/20
33,994	Hardee	70	Male	No		Yes	FL resident	05/20/20
33,995	Hardee	42	Female	No		Yes	FL resident	05/20/20
33,996	Hardee	26	Female	No		Yes	FL resident	05/20/20
33,997	Hardee	69	Male	No		Yes	FL resident	05/20/20
33,998	Hardee	28	Male	No		Yes	FL resident	05/21/20
33,999	Hardee	7	Female	No		Yes	FL resident	05/21/20
34,000	Hardee	12	Female	No		Yes	FL resident	05/21/20
34,001	Hardee	2	Male	No		Yes	FL resident	05/21/20
34,002	Hardee	15	Female	No		Yes	FL resident	05/21/20
34,003	Hardee	66	Female	No		Yes	FL resident	05/21/20
34,004	Hardee	62	Female	No		Yes	FL resident	05/21/20
34,005	Hardee	32	Male	No		Yes	FL resident	05/21/20
34,006	Hardee	22	Male	No		No	FL resident	05/22/20
34,007	Hardee	47	Female	No		Yes	FL resident	05/22/20
34,008	Hardee	40	Male	No		Yes	FL resident	05/22/20
34,009	Hardee	19	Male	No		Yes	FL resident	05/22/20
34,010	Hardee	29	Male	No		Yes	FL resident	05/23/20
34,011	Hardee	31	Male	No		Yes	FL resident	05/23/20
34,012	Hardee	20	Male	No		Yes	FL resident	05/23/20
34,013	Hardee	50	Male	No		Yes	FL resident	05/23/20
34,014	Hardee	31	Male	No		Yes	FL resident	05/23/20
34,015	Hardee	28	Male	No		Yes	FL resident	05/23/20
34,016	Hardee	20	Male	No		Yes	FL resident	05/23/20
34,017	Hardee	20	Male	No		Yes	FL resident	05/23/20
34,018	Hardee	26	Male	No		Yes	FL resident	05/23/20
34,019	Hardee	34	Male	No		Yes	FL resident	05/23/20
34,020	Hardee	26	Male	No		Yes	FL resident	05/23/20
34,021	Hardee	32	Male	No		Yes	FL resident	05/23/20
34,022	Hardee	60	Female	No		Yes	FL resident	05/24/20
34,023	Hardee	23	Female	No		Yes	FL resident	05/24/20
34,024	Hardee	25	Male	No		Yes	FL resident	05/24/20
34,025	Hardee	30	Male	No		Yes	FL resident	05/24/20
34,026	Hardee	27	Male	No		Yes	FL resident	05/24/20
34,027	Hardee	26	Male	No		Yes	FL resident	05/24/20
34,028	Hardee	35	Male	No		Yes	FL resident	05/24/20
34,029	Hardee	26	Male	No		Yes	FL resident	05/24/20
34,030	Hardee	23	Male	No		Yes	FL resident	05/24/20
34,031	Hardee	26	Male	No		Yes	FL resident	05/24/20
34,032	Hardee	39	Female	No		Yes	FL resident	05/25/20
34,033	Hardee	31	Female	No		Unknown	FL resident	05/26/20
34,034	Hardee	58	Male	No		No	FL resident	05/26/20
34,035	Hardee	58	Male	Unknown		No	FL resident	05/28/20
34,036	Hardee	30	Female	No		Yes	FL resident	05/28/20
34,037	Hardee	43	Male	No		Yes	FL resident	05/29/20

Coronavirus: line list of cases

Data verified as of Jun 4, 2020 at 10 AM

Data in this report are provisional and subject to change.

Case	County	Age	Gender	Travel related	Travel detail	Contact with a confirmed case	Jurisdiction	Date case counted
34,038	Hardee	34	Male	No		Yes	FL resident	05/29/20
34,039	Hardee	47	Female	No		Yes	FL resident	05/29/20
34,040	Hardee	31	Female	No		No	FL resident	05/30/20
34,041	Hardee	42	Male	No		No	FL resident	05/30/20
34,042	Hardee	9	Female	No		No	FL resident	05/30/20
34,043	Hardee	32	Female	No		Yes	FL resident	05/30/20
34,044	Hardee	14	Female	No		No	FL resident	05/30/20
34,045	Hardee	35	Female	No		Unknown	FL resident	05/30/20
34,046	Hardee	63	Male	No		Unknown	FL resident	05/31/20
34,047	Hardee	55	Female	No		Yes	FL resident	05/31/20
34,048	Hardee	85	Male	No		Yes	FL resident	06/01/20
34,049	Hardee	40	Male	No		Yes	FL resident	06/01/20
34,050	Hardee	60	Male	No		No	FL resident	06/01/20
34,051	Hardee	76	Female	No		Unknown	FL resident	06/01/20
34,052	Hardee	88	Male	No		Unknown	FL resident	06/02/20
34,053	Hardee	39	Male	No		Yes	FL resident	06/03/20
34,054	Hardee	37	Female	No		Yes	FL resident	06/03/20
34,055	Hardee	39	Male	No		Unknown	FL resident	06/03/20
34,056	Hardee	65	Male	Unknown			FL resident	06/03/20
34,057	Hardee	52	Male	No		No	FL resident	06/03/20
34,058	Hardee	64	Male	No		No	FL resident	06/03/20
34,059	Hardee	0	Female	No		Unknown	FL resident	06/03/20
34,060	Hardee	16	Male	No		No	FL resident	06/03/20
34,061	Hardee	21	Female	No		Yes	FL resident	06/03/20
34,062	Hardee	36	Female	Unknown			FL resident	06/03/20
34,063	Hardee	78	Female	Unknown			FL resident	06/03/20
34,064	Hardee	69	Female	Unknown			FL resident	06/04/20
34,065	Hardee	71	Male	Yes	CENTRAL AMERICA; FL	Yes	Non-FL resident	03/30/20
34,066	Hardee	73	Female	Yes	CENTRAL AMERICA	Yes	Non-FL resident	04/01/20
34,067	Hendry	39	Female	No		Unknown	FL resident	03/28/20
34,068	Hendry	70	Female	No		No	FL resident	03/29/20
34,069	Hendry	28	Male	Unknown		Yes	FL resident	03/29/20
34,070	Hendry	46	Male	No		No	FL resident	03/31/20
34,071	Hendry	38	Male	No		Yes	FL resident	04/03/20
34,072	Hendry	34	Female	No		Yes	FL resident	04/03/20
34,073	Hendry	30	Male	No		Yes	FL resident	04/04/20
34,074	Hendry	40	Female	No		No	FL resident	04/05/20
34,075	Hendry	58	Female	No		Yes	FL resident	04/05/20
34,076	Hendry	40	Female	No		No	FL resident	04/08/20
34,077	Hendry	60	Male	No		Unknown	FL resident	04/08/20
34,078	Hendry	28	Male	No		Yes	FL resident	04/09/20
34,079	Hendry	60	Male	No		Yes	FL resident	04/09/20
34,080	Hendry	72	Female	No		No	FL resident	04/09/20
34,081	Hendry	43	Male	No		Yes	FL resident	04/10/20
34,082	Hendry	55	Female	No		Yes	FL resident	04/10/20
34,083	Hendry	46	Female	No		Unknown	FL resident	04/11/20
34,084	Hendry	64	Female	No		Yes	FL resident	04/11/20
34,085	Hendry	33	Male	No		Yes	FL resident	04/12/20
34,086	Hendry	64	Female	No		Unknown	FL resident	04/12/20
34,087	Hendry	11	Male	No		Yes	FL resident	04/13/20
34,088	Hendry	29	Female	No		Yes	FL resident	04/13/20
34,089	Hendry	77	Male	No		Yes	FL resident	04/13/20
34,090	Hendry	38	Female	No		Yes	FL resident	04/15/20
34,091	Hendry	61	Female	No		Unknown	FL resident	04/15/20
34,092	Hendry	47	Female	No		Unknown	FL resident	04/15/20
34,093	Hendry	48	Male	No		Yes	FL resident	04/16/20
34,094	Hendry	40	Female	No		Yes	FL resident	04/16/20
34,095	Hendry	41	Female	No		Yes	FL resident	04/17/20
34,096	Hendry	19	Male	No		No	FL resident	04/17/20
34,097	Hendry	33	Female	No		No	FL resident	04/17/20
34,098	Hendry	24	Male	Yes	NC	Unknown	FL resident	04/17/20
34,099	Hendry	101	Male	No		Unknown	FL resident	04/18/20

Coronavirus: line list of cases

Data verified as of Jun 4, 2020 at 10 AM

Data in this report are provisional and subject to change.

Case	County	Age	Gender	Travel related	Travel detail	Contact with a confirmed case	Jurisdiction	Date case counted
34,100	Hendry	37	Male	No		Yes	FL resident	04/18/20
34,101	Hendry	96	Male	No		Unknown	FL resident	04/18/20
34,102	Hendry	58	Male	No		Yes	FL resident	04/18/20
34,103	Hendry	53	Male	No		No	FL resident	04/18/20
34,104	Hendry	38	Female	No		Yes	FL resident	04/18/20
34,105	Hendry	45	Male	No		Yes	FL resident	04/18/20
34,106	Hendry	49	Female	No		No	FL resident	04/18/20
34,107	Hendry	60	Female	No		No	FL resident	04/19/20
34,108	Hendry	61	Female	No		No	FL resident	04/19/20
34,109	Hendry	82	Male	No		Yes	FL resident	04/20/20
34,110	Hendry	35	Female	No		Yes	FL resident	04/20/20
34,111	Hendry	42	Male	No		Yes	FL resident	04/21/20
34,112	Hendry	67	Male	No		Yes	FL resident	04/21/20
34,113	Hendry	60	Female	No		Yes	FL resident	04/21/20
34,114	Hendry	66	Male	No		Yes	FL resident	04/21/20
34,115	Hendry	52	Female	No		Yes	FL resident	04/21/20
34,116	Hendry	86	Female	No		Yes	FL resident	04/21/20
34,117	Hendry	37	Female	No		No	FL resident	04/21/20
34,118	Hendry	89	Female	No		Unknown	FL resident	04/21/20
34,119	Hendry	54	Male	No		Yes	FL resident	04/21/20
34,120	Hendry	2	Male	No		Yes	FL resident	04/22/20
34,121	Hendry	6	Female	No		Yes	FL resident	04/22/20
34,122	Hendry	31	Male	No		Yes	FL resident	04/22/20
34,123	Hendry	53	Female	No		Yes	FL resident	04/23/20
34,124	Hendry	42	Female	No		Yes	FL resident	04/23/20
34,125	Hendry	63	Male	No		Yes	FL resident	04/23/20
34,126	Hendry	55	Female	No		No	FL resident	04/23/20
34,127	Hendry	67	Male	No		Yes	FL resident	04/24/20
34,128	Hendry	75	Male	No		Unknown	FL resident	04/24/20
34,129	Hendry	45	Male	No		Yes	FL resident	04/24/20
34,130	Hendry	16	Male	No		No	FL resident	04/24/20
34,131	Hendry	37	Female	No		Yes	FL resident	04/25/20
34,132	Hendry	84	Female	No		Yes	FL resident	04/26/20
34,133	Hendry	27	Female	No		Yes	FL resident	04/26/20
34,134	Hendry	79	Female	No		No	FL resident	04/26/20
34,135	Hendry	20	Male	No		Unknown	FL resident	04/27/20
34,136	Hendry	72	Male	No		Unknown	FL resident	04/27/20
34,137	Hendry	77	Male	No		Unknown	FL resident	04/27/20
34,138	Hendry	77	Female	No		Unknown	FL resident	04/27/20
34,139	Hendry	39	Female	No		Unknown	FL resident	04/27/20
34,140	Hendry	35	Female	No		Yes	FL resident	04/28/20
34,141	Hendry	75	Male	No		Unknown	FL resident	04/28/20
34,142	Hendry	64	Female	No		Unknown	FL resident	04/28/20
34,143	Hendry	42	Female	No		Unknown	FL resident	04/28/20
34,144	Hendry	90	Female	No		Unknown	FL resident	04/28/20
34,145	Hendry	72	Male	No		Unknown	FL resident	04/28/20
34,146	Hendry	57	Female	No		Unknown	FL resident	04/28/20
34,147	Hendry	64	Male	No		Unknown	FL resident	04/29/20
34,148	Hendry	89	Female	No		Unknown	FL resident	04/29/20
34,149	Hendry	34	Male	No		Unknown	FL resident	04/29/20
34,150	Hendry	81	Female	No		Yes	FL resident	04/30/20
34,151	Hendry	55	Male	No		Yes	FL resident	04/30/20
34,152	Hendry	21	Female	No		No	FL resident	04/30/20
34,153	Hendry	70	Male	No		No	FL resident	04/30/20
34,154	Hendry	51	Male	No		No	FL resident	04/30/20
34,155	Hendry	36	Male	No		Yes	FL resident	04/30/20
34,156	Hendry	52	Female	No		Unknown	FL resident	04/30/20
34,157	Hendry	29	Male	No		Yes	FL resident	04/30/20
34,158	Hendry	29	Male	No		Yes	FL resident	04/30/20
34,159	Hendry	60	Male	No		Unknown	FL resident	05/01/20
34,160	Hendry	65	Female	No		Yes	FL resident	05/01/20
34,161	Hendry	42	Male	No		Unknown	FL resident	05/01/20

Coronavirus: line list of cases

Data verified as of Jun 4, 2020 at 10 AM

Data in this report are provisional and subject to change.

Case	County	Age	Gender	Travel related	Travel detail	Contact with a confirmed case	Jurisdiction	Date case counted
34,162	Hendry	48	Female	No		Unknown	FL resident	05/01/20
34,163	Hendry	87	Male	No		Unknown	FL resident	05/02/20
34,164	Hendry	55	Female	No		Unknown	FL resident	05/02/20
34,165	Hendry	65	Male	No		Yes	FL resident	05/02/20
34,166	Hendry	88	Female	No		Unknown	FL resident	05/02/20
34,167	Hendry	85	Female	No		Yes	FL resident	05/02/20
34,168	Hendry	51	Female	No		No	FL resident	05/03/20
34,169	Hendry	72	Female	No		Yes	FL resident	05/03/20
34,170	Hendry	30	Female	No		Unknown	FL resident	05/03/20
34,171	Hendry	40	Male	No		Yes	FL resident	05/03/20
34,172	Hendry	25	Male	No		Yes	FL resident	05/03/20
34,173	Hendry	26	Female	No		Unknown	FL resident	05/03/20
34,174	Hendry	40	Female	No		Yes	FL resident	05/03/20
34,175	Hendry	28	Female	No		Yes	FL resident	05/03/20
34,176	Hendry	55	Female	No		Yes	FL resident	05/03/20
34,177	Hendry	59	Female	No		Yes	FL resident	05/04/20
34,178	Hendry	52	Female	No		No	FL resident	05/04/20
34,179	Hendry	27	Female	No		No	FL resident	05/04/20
34,180	Hendry	67	Female	No		Yes	FL resident	05/04/20
34,181	Hendry	61	Female	No		Yes	FL resident	05/04/20
34,182	Hendry	29	Female	No		Yes	FL resident	05/05/20
34,183	Hendry	67	Male	No		Yes	FL resident	05/05/20
34,184	Hendry	12	Female	No		Yes	FL resident	05/05/20
34,185	Hendry	8	Female	No		Yes	FL resident	05/05/20
34,186	Hendry	75	Male	No		Unknown	FL resident	05/05/20
34,187	Hendry	1	Male	No		Yes	FL resident	05/06/20
34,188	Hendry	35	Female	No		Yes	FL resident	05/06/20
34,189	Hendry	24	Male	No		Yes	FL resident	05/06/20
34,190	Hendry	30	Male	No		Unknown	FL resident	05/06/20
34,191	Hendry	21	Male	No		Unknown	FL resident	05/06/20
34,192	Hendry	20	Female	No		Yes	FL resident	05/06/20
34,193	Hendry	42	Male	No		Yes	FL resident	05/06/20
34,194	Hendry	23	Male	No		Yes	FL resident	05/06/20
34,195	Hendry	29	Male	No		Yes	FL resident	05/06/20
34,196	Hendry	35	Male	No		Yes	FL resident	05/07/20
34,197	Hendry	35	Male	No		Yes	FL resident	05/07/20
34,198	Hendry	4	Female	No		Yes	FL resident	05/07/20
34,199	Hendry	21	Male	No		Yes	FL resident	05/08/20
34,200	Hendry	29	Male	No		Yes	FL resident	05/08/20
34,201	Hendry	4	Male	No		Yes	FL resident	05/08/20
34,202	Hendry	27	Female	No		Yes	FL resident	05/08/20
34,203	Hendry	69	Male	No		Unknown	FL resident	05/09/20
34,204	Hendry	60	Female	No		Yes	FL resident	05/09/20
34,205	Hendry	51	Female	No		No	FL resident	05/09/20
34,206	Hendry	48	Female	No		Yes	FL resident	05/09/20
34,207	Hendry	83	Male	No		Unknown	FL resident	05/09/20
34,208	Hendry	54	Female	No		Unknown	FL resident	05/10/20
34,209	Hendry	79	Male	No		Unknown	FL resident	05/10/20
34,210	Hendry	46	Male	No		Unknown	FL resident	05/10/20
34,211	Hendry	86	Female	No		Unknown	FL resident	05/10/20
34,212	Hendry	59	Female	No		No	FL resident	05/10/20
34,213	Hendry	42	Female	No		Yes	FL resident	05/10/20
34,214	Hendry	72	Female	No		Yes	FL resident	05/10/20
34,215	Hendry	59	Male	No		Yes	FL resident	05/10/20
34,216	Hendry	22	Male	No		No	FL resident	05/10/20
34,217	Hendry	44	Male	No		Yes	FL resident	05/11/20
34,218	Hendry	26	Male	No		Yes	FL resident	05/11/20
34,219	Hendry	53	Male	No		Yes	FL resident	05/11/20
34,220	Hendry	34	Male	No		No	FL resident	05/11/20
34,221	Hendry	25	Male	No		Unknown	FL resident	05/11/20
34,222	Hendry	17	Male	No		Yes	FL resident	05/12/20
34,223	Hendry	19	Female	No		Yes	FL resident	05/12/20

Coronavirus: line list of cases

Data verified as of Jun 4, 2020 at 10 AM

Data in this report are provisional and subject to change.

Case	County	Age	Gender	Travel related	Travel detail	Contact with a confirmed case	Jurisdiction	Date case counted
34,224	Hendry	21	Male	No		Yes	FL resident	05/12/20
34,225	Hendry	50	Female	No		Yes	FL resident	05/12/20
34,226	Hendry	33	Female	No		Yes	FL resident	05/12/20
34,227	Hendry	44	Male	No		Unknown	FL resident	05/12/20
34,228	Hendry	34	Male	No		Unknown	FL resident	05/12/20
34,229	Hendry	45	Male	No		Unknown	FL resident	05/12/20
34,230	Hendry	48	Male	No		Unknown	FL resident	05/12/20
34,231	Hendry	48	Male	No		Unknown	FL resident	05/12/20
34,232	Hendry	26	Male	No		Unknown	FL resident	05/13/20
34,233	Hendry	21	Male	No		Unknown	FL resident	05/13/20
34,234	Hendry	44	Male	No		Unknown	FL resident	05/13/20
34,235	Hendry	21	Male	No		Unknown	FL resident	05/13/20
34,236	Hendry	40	Male	No		Unknown	FL resident	05/13/20
34,237	Hendry	45	Female	No		No	FL resident	05/13/20
34,238	Hendry	60	Female	No		Yes	FL resident	05/13/20
34,239	Hendry	47	Female	No		Unknown	FL resident	05/13/20
34,240	Hendry	28	Female	No		No	FL resident	05/13/20
34,241	Hendry	19	Female	No		Yes	FL resident	05/13/20
34,242	Hendry	42	Female	No		Yes	FL resident	05/13/20
34,243	Hendry	17	Female	No		Unknown	FL resident	05/14/20
34,244	Hendry	38	Female	No		No	FL resident	05/14/20
34,245	Hendry	93	Female	No		Unknown	FL resident	05/14/20
34,246	Hendry	75	Male	No		Unknown	FL resident	05/14/20
34,247	Hendry	71	Male	No		Unknown	FL resident	05/14/20
34,248	Hendry	81	Male	No		Unknown	FL resident	05/15/20
34,249	Hendry	81	Female	No		Unknown	FL resident	05/15/20
34,250	Hendry	82	Male	No		Unknown	FL resident	05/15/20
34,251	Hendry	93	Female	No		Unknown	FL resident	05/15/20
34,252	Hendry	84	Male	No		Unknown	FL resident	05/15/20
34,253	Hendry	73	Male	No		Unknown	FL resident	05/15/20
34,254	Hendry	86	Female	No		Unknown	FL resident	05/15/20
34,255	Hendry	0	Male	No		Yes	FL resident	05/15/20
34,256	Hendry	61	Female	No		Yes	FL resident	05/15/20
34,257	Hendry	86	Female	No		Unknown	FL resident	05/15/20
34,258	Hendry	75	Male	No		Unknown	FL resident	05/15/20
34,259	Hendry	42	Male	No		Yes	FL resident	05/15/20
34,260	Hendry	81	Female	No		Unknown	FL resident	05/15/20
34,261	Hendry	81	Female	No		Unknown	FL resident	05/15/20
34,262	Hendry	88	Female	No		Unknown	FL resident	05/15/20
34,263	Hendry	59	Female	No		Yes	FL resident	05/15/20
34,264	Hendry	33	Male	No		Yes	FL resident	05/15/20
34,265	Hendry	26	Male	No		Yes	FL resident	05/15/20
34,266	Hendry	55	Male	No		Unknown	FL resident	05/15/20
34,267	Hendry	37	Male	No		Unknown	FL resident	05/15/20
34,268	Hendry	91	Female	No		Unknown	FL resident	05/15/20
34,269	Hendry	81	Male	No		Unknown	FL resident	05/15/20
34,270	Hendry	45	Male	No		No	FL resident	05/15/20
34,271	Hendry	28	Female	No		Yes	FL resident	05/16/20
34,272	Hendry	39	Male	Unknown		Yes	FL resident	05/16/20
34,273	Hendry	29	Male	No		Yes	FL resident	05/16/20
34,274	Hendry	31	Male	No		Unknown	FL resident	05/16/20
34,275	Hendry	51	Male	No		Unknown	FL resident	05/16/20
34,276	Hendry	72	Female	No		Unknown	FL resident	05/16/20
34,277	Hendry	85	Female	No		Unknown	FL resident	05/16/20
34,278	Hendry	40	Male	No		Yes	FL resident	05/17/20
34,279	Hendry	26	Female	No		Yes	FL resident	05/17/20
34,280	Hendry	23	Male	No		No	FL resident	05/17/20
34,281	Hendry	23	Male	No		No	FL resident	05/17/20
34,282	Hendry	42	Male	No		Unknown	FL resident	05/17/20
34,283	Hendry	33	Male	No		Unknown	FL resident	05/17/20
34,284	Hendry	42	Male	No		Yes	FL resident	05/17/20
34,285	Hendry	41	Male	No		Yes	FL resident	05/17/20

Coronavirus: line list of cases

Data verified as of Jun 4, 2020 at 10 AM

Data in this report are provisional and subject to change.

Case	County	Age	Gender	Travel related	Travel detail	Contact with a confirmed case	Jurisdiction	Date case counted
34,286	Hendry	38	Male	No		Yes	FL resident	05/17/20
34,287	Hendry	27	Male	No		Yes	FL resident	05/18/20
34,288	Hendry	29	Male	No		No	FL resident	05/18/20
34,289	Hendry	43	Female	No		Yes	FL resident	05/18/20
34,290	Hendry	77	Female	No		Yes	FL resident	05/18/20
34,291	Hendry	45	Female	No		Yes	FL resident	05/19/20
34,292	Hendry	11	Male	No		Yes	FL resident	05/19/20
34,293	Hendry	50	Female	No		Yes	FL resident	05/19/20
34,294	Hendry	0	Male	No		Yes	FL resident	05/19/20
34,295	Hendry	26	Male	No		Yes	FL resident	05/20/20
34,296	Hendry	31	Male	No		No	FL resident	05/20/20
34,297	Hendry	81	Female	No		Yes	FL resident	05/20/20
34,298	Hendry	57	Male	No		Yes	FL resident	05/20/20
34,299	Hendry	0	Male	No		Yes	FL resident	05/20/20
34,300	Hendry	36	Female	No		No	FL resident	05/20/20
34,301	Hendry	28	Female	No		No	FL resident	05/20/20
34,302	Hendry	54	Male	No		Yes	FL resident	05/20/20
34,303	Hendry	18	Male	No		Yes	FL resident	05/20/20
34,304	Hendry	23	Male	No		Yes	FL resident	05/20/20
34,305	Hendry	4	Female	No		Yes	FL resident	05/20/20
34,306	Hendry	49	Female	No		Yes	FL resident	05/21/20
34,307	Hendry	22	Male	No		Yes	FL resident	05/21/20
34,308	Hendry	31	Male	No		Yes	FL resident	05/21/20
34,309	Hendry	27	Female	No		Yes	FL resident	05/21/20
34,310	Hendry	53	Male	No		Yes	FL resident	05/21/20
34,311	Hendry	56	Male	No		Yes	FL resident	05/21/20
34,312	Hendry	28	Male	No		No	FL resident	05/21/20
34,313	Hendry	31	Female	Unknown		Yes	FL resident	05/21/20
34,314	Hendry	60	Female	No		Yes	FL resident	05/22/20
34,315	Hendry	60	Male	No		Yes	FL resident	05/22/20
34,316	Hendry	32	Male	No		Unknown	FL resident	05/23/20
34,317	Hendry	46	Female	Unknown		Yes	FL resident	05/23/20
34,318	Hendry	57	Male	No		Unknown	FL resident	05/23/20
34,319	Hendry	32	Male	No		Unknown	FL resident	05/23/20
34,320	Hendry	51	Male	No		Unknown	FL resident	05/23/20
34,321	Hendry	19	Male	No		Yes	FL resident	05/23/20
34,322	Hendry	15	Male	No		Yes	FL resident	05/23/20
34,323	Hendry	46	Female	No		Yes	FL resident	05/23/20
34,324	Hendry	27	Male	No		No	FL resident	05/24/20
34,325	Hendry	30	Male	No		Unknown	FL resident	05/24/20
34,326	Hendry	42	Male	No		Unknown	FL resident	05/24/20
34,327	Hendry	36	Male	No		Yes	FL resident	05/24/20
34,328	Hendry	37	Male	No		Unknown	FL resident	05/24/20
34,329	Hendry	39	Male	No		Unknown	FL resident	05/24/20
34,330	Hendry	33	Male	No		Unknown	FL resident	05/24/20
34,331	Hendry	20	Male	Unknown			FL resident	05/24/20
34,332	Hendry	34	Male	No		Unknown	FL resident	05/24/20
34,333	Hendry	25	Male	No		Yes	FL resident	05/24/20
34,334	Hendry	31	Male	No		Yes	FL resident	05/24/20
34,335	Hendry	38	Male	No		Unknown	FL resident	05/24/20
34,336	Hendry	26	Male	No		Unknown	FL resident	05/24/20
34,337	Hendry	25	Male	No		No	FL resident	05/24/20
34,338	Hendry	23	Male	No		No	FL resident	05/24/20
34,339	Hendry	24	Male	No		Unknown	FL resident	05/24/20
34,340	Hendry	38	Male	No		Yes	FL resident	05/24/20
34,341	Hendry	54	Male	No		Yes	FL resident	05/24/20
34,342	Hendry	50	Male	No		Yes	FL resident	05/24/20
34,343	Hendry	36	Male	No		Yes	FL resident	05/24/20
34,344	Hendry	28	Male	No		Yes	FL resident	05/24/20
34,345	Hendry	26	Male	No		Yes	FL resident	05/24/20
34,346	Hendry	23	Male	No		Yes	FL resident	05/24/20
34,347	Hendry	25	Male	No		Yes	FL resident	05/24/20

Coronavirus: line list of cases

Data verified as of Jun 4, 2020 at 10 AM

Data in this report are provisional and subject to change.

Case	County	Age	Gender	Travel related	Travel detail	Contact with a confirmed case	Jurisdiction	Date case counted
34,348	Hendry	50	Female	No		Yes	FL resident	05/24/20
34,349	Hendry	48	Male	No		Yes	FL resident	05/24/20
34,350	Hendry	19	Male	No		Yes	FL resident	05/24/20
34,351	Hendry	34	Male	No		No	FL resident	05/24/20
34,352	Hendry	21	Male	No		Unknown	FL resident	05/24/20
34,353	Hendry	52	Male	No		Yes	FL resident	05/24/20
34,354	Hendry	34	Female	No		Unknown	FL resident	05/24/20
34,355	Hendry	41	Female	No		No	FL resident	05/24/20
34,356	Hendry	19	Male	No		Unknown	FL resident	05/24/20
34,357	Hendry	38	Male	No		Unknown	FL resident	05/24/20
34,358	Hendry	42	Male	No		Unknown	FL resident	05/24/20
34,359	Hendry	41	Male	No		No	FL resident	05/24/20
34,360	Hendry	30	Male	No		No	FL resident	05/24/20
34,361	Hendry	32	Male	No		No	FL resident	05/24/20
34,362	Hendry	30	Female	No		Yes	FL resident	05/24/20
34,363	Hendry	38	Male	No		Unknown	FL resident	05/24/20
34,364	Hendry	44	Male	No		Unknown	FL resident	05/24/20
34,365	Hendry	28	Male	No		Unknown	FL resident	05/24/20
34,366	Hendry	40	Male	No		Unknown	FL resident	05/24/20
34,367	Hendry	26	Male	No		Unknown	FL resident	05/24/20
34,368	Hendry	22	Male	No		Unknown	FL resident	05/24/20
34,369	Hendry	24	Male	No		Unknown	FL resident	05/24/20
34,370	Hendry	28	Male	No		Unknown	FL resident	05/24/20
34,371	Hendry	34	Male	No		Unknown	FL resident	05/24/20
34,372	Hendry	25	Male	No		Unknown	FL resident	05/24/20
34,373	Hendry	18	Male	No		Unknown	FL resident	05/24/20
34,374	Hendry	35	Male	No		Unknown	FL resident	05/24/20
34,375	Hendry	29	Male	No		Unknown	FL resident	05/24/20
34,376	Hendry	34	Male	No		Unknown	FL resident	05/24/20
34,377	Hendry	40	Male	No		Unknown	FL resident	05/24/20
34,378	Hendry	25	Male	No		Unknown	FL resident	05/24/20
34,379	Hendry	32	Male	No		Unknown	FL resident	05/24/20
34,380	Hendry	27	Male	No		No	FL resident	05/24/20
34,381	Hendry	33	Male	No		Unknown	FL resident	05/24/20
34,382	Hendry	43	Male	No		Unknown	FL resident	05/24/20
34,383	Hendry	21	Male	No		Unknown	FL resident	05/24/20
34,384	Hendry	29	Male	No		Unknown	FL resident	05/24/20
34,385	Hendry	35	Male	No		Unknown	FL resident	05/25/20
34,386	Hendry	45	Male	No		Unknown	FL resident	05/25/20
34,387	Hendry	39	Male	No		Unknown	FL resident	05/25/20
34,388	Hendry	51	Male	No		No	FL resident	05/25/20
34,389	Hendry	34	Female	No		Unknown	FL resident	05/25/20
34,390	Hendry	65	Male	No		Unknown	FL resident	05/25/20
34,391	Hendry	49	Female	No		Yes	FL resident	05/25/20
34,392	Hendry	28	Male	No		Unknown	FL resident	05/25/20
34,393	Hendry	36	Male	No		Unknown	FL resident	05/25/20
34,394	Hendry	45	Male	No		Unknown	FL resident	05/25/20
34,395	Hendry	29	Male	No		Unknown	FL resident	05/25/20
34,396	Hendry	27	Male	No		Unknown	FL resident	05/25/20
34,397	Hendry	24	Male	No		Unknown	FL resident	05/25/20
34,398	Hendry	40	Male	No		Unknown	FL resident	05/25/20
34,399	Hendry	35	Male	No		Unknown	FL resident	05/25/20
34,400	Hendry	31	Male	No		Unknown	FL resident	05/25/20
34,401	Hendry	39	Male	No		Yes	FL resident	05/25/20
34,402	Hendry	35	Female	Unknown		Yes	FL resident	05/25/20
34,403	Hendry	29	Male	No		Yes	FL resident	05/26/20
34,404	Hendry	68	Male	No		No	FL resident	05/26/20
34,405	Hendry	30	Male	No		Unknown	FL resident	05/26/20
34,406	Hendry	43	Female	No		Yes	FL resident	05/27/20
34,407	Hendry	62	Female	No		No	FL resident	05/27/20
34,408	Hendry	59	Female	No		Yes	FL resident	05/27/20
34,409	Hendry	41	Male	No		No	FL resident	05/27/20

Coronavirus: line list of cases

Data verified as of Jun 4, 2020 at 10 AM

Data in this report are provisional and subject to change.

Case	County	Age	Gender	Travel related	Travel detail	Contact with a confirmed case	Jurisdiction	Date case counted
34,410	Hendry	39	Male	No		Unknown	FL resident	05/27/20
34,411	Hendry	23	Male	No		Unknown	FL resident	05/27/20
34,412	Hendry	24	Male	No		Unknown	FL resident	05/27/20
34,413	Hendry	29	Male	No		Unknown	FL resident	05/27/20
34,414	Hendry	44	Male	No		Unknown	FL resident	05/27/20
34,415	Hendry	24	Male	No		Unknown	FL resident	05/27/20
34,416	Hendry	36	Male	No		Unknown	FL resident	05/27/20
34,417	Hendry	48	Male	No		Unknown	FL resident	05/27/20
34,418	Hendry	36	Male	No		Unknown	FL resident	05/27/20
34,419	Hendry	55	Female	No		Yes	FL resident	05/28/20
34,420	Hendry	19	Male	No		Yes	FL resident	05/28/20
34,421	Hendry	49	Male	No		No	FL resident	05/28/20
34,422	Hendry	49	Male	No		Yes	FL resident	05/28/20
34,423	Hendry	52	Male	No		Yes	FL resident	05/28/20
34,424	Hendry	51	Female	No		Yes	FL resident	05/28/20
34,425	Hendry	14	Female	No		Yes	FL resident	05/28/20
34,426	Hendry	6	Male	No		No	FL resident	05/28/20
34,427	Hendry	26	Female	No		Yes	FL resident	05/28/20
34,428	Hendry	64	Female	No		Yes	FL resident	05/28/20
34,429	Hendry	49	Male	No		No	FL resident	05/28/20
34,430	Hendry	26	Female	No		Unknown	FL resident	05/28/20
34,431	Hendry	43	Male	No		Yes	FL resident	05/28/20
34,432	Hendry	56	Male	No		Yes	FL resident	05/28/20
34,433	Hendry	40	Male	No		No	FL resident	05/28/20
34,434	Hendry	35	Male	No		Yes	FL resident	05/28/20
34,435	Hendry	28	Male	No		Unknown	FL resident	05/28/20
34,436	Hendry	22	Male	No		Unknown	FL resident	05/28/20
34,437	Hendry	29	Male	No		Unknown	FL resident	05/28/20
34,438	Hendry	34	Male	No		Unknown	FL resident	05/28/20
34,439	Hendry	45	Female	No		Yes	FL resident	05/28/20
34,440	Hendry	39	Female	No		No	FL resident	05/28/20
34,441	Hendry	30	Male	No		Unknown	FL resident	05/28/20
34,442	Hendry	23	Male	No		Unknown	FL resident	05/29/20
34,443	Hendry	56	Male	No		Unknown	FL resident	05/29/20
34,444	Hendry	43	Male	No		Unknown	FL resident	05/29/20
34,445	Hendry	50	Male	No		Unknown	FL resident	05/29/20
34,446	Hendry	20	Male	No		Unknown	FL resident	05/29/20
34,447	Hendry	34	Male	No		Unknown	FL resident	05/29/20
34,448	Hendry	21	Male	No		Unknown	FL resident	05/29/20
34,449	Hendry	27	Male	No		Unknown	FL resident	05/29/20
34,450	Hendry	32	Male	No		Unknown	FL resident	05/29/20
34,451	Hendry	41	Male	No		No	FL resident	05/29/20
34,452	Hendry	55	Female	No		No	FL resident	05/29/20
34,453	Hendry	61	Female	No		Yes	FL resident	05/29/20
34,454	Hendry	65	Male	No		Yes	FL resident	05/29/20
34,455	Hendry	41	Male	No		No	FL resident	05/29/20
34,456	Hendry	28	Female	No		Yes	FL resident	05/29/20
34,457	Hendry	18	Male	No		Yes	FL resident	05/29/20
34,458	Hendry	33	Male	No		No	FL resident	05/29/20
34,459	Hendry	48	Male	No		Unknown	FL resident	05/29/20
34,460	Hendry	28	Male	No		Unknown	FL resident	05/29/20
34,461	Hendry	29	Female	No		No	FL resident	05/29/20
34,462	Hendry	43	Female	No		Yes	FL resident	05/29/20
34,463	Hendry	31	Male	No		No	FL resident	05/29/20
34,464	Hendry	40	Male	No		Yes	FL resident	05/29/20
34,465	Hendry	44	Male	No		Yes	FL resident	05/29/20
34,466	Hendry	30	Male	No		No	FL resident	05/29/20
34,467	Hendry	39	Female	No		Yes	FL resident	05/29/20
34,468	Hendry	21	Male	No		Yes	FL resident	05/29/20
34,469	Hendry	53	Male	No		Unknown	FL resident	05/30/20
34,470	Hendry	1	Female	No		Yes	FL resident	05/30/20
34,471	Hendry	29	Male	No		No	FL resident	05/30/20

Coronavirus: line list of cases

Data verified as of Jun 4, 2020 at 10 AM

Data in this report are provisional and subject to change.

Case	County	Age	Gender	Travel related	Travel detail	Contact with a confirmed case	Jurisdiction	Date case counted
34,472	Hendry	39	Female	No		No	FL resident	05/30/20
34,473	Hendry	13	Female	No		Yes	FL resident	05/30/20
34,474	Hendry	68	Male	No		No	FL resident	05/30/20
34,475	Hendry	27	Female	No		Yes	FL resident	05/30/20
34,476	Hendry	63	Male	No		No	FL resident	05/30/20
34,477	Hendry	26	Female	No		No	FL resident	05/30/20
34,478	Hendry	54	Male	No		Yes	FL resident	05/30/20
34,479	Hendry	59	Male	No		Yes	FL resident	05/30/20
34,480	Hendry	62	Male	No		No	FL resident	05/30/20
34,481	Hendry	69	Male	No		Unknown	FL resident	05/30/20
34,482	Hendry	47	Male	No		No	FL resident	05/31/20
34,483	Hendry	48	Male	No		No	FL resident	05/31/20
34,484	Hendry	37	Male	No		No	FL resident	05/31/20
34,485	Hendry	44	Male	No		Yes	FL resident	05/31/20
34,486	Hendry	18	Male	No		Yes	FL resident	05/31/20
34,487	Hendry	29	Male	No		Yes	FL resident	05/31/20
34,488	Hendry	57	Male	Unknown		Unknown	FL resident	05/31/20
34,489	Hendry	30	Male	No		Yes	FL resident	05/31/20
34,490	Hendry	27	Male	No		No	FL resident	05/31/20
34,491	Hendry	48	Male	No		Unknown	FL resident	05/31/20
34,492	Hendry	45	Female	No		Yes	FL resident	05/31/20
34,493	Hendry	55	Female	No		Yes	FL resident	05/31/20
34,494	Hendry	23	Male	No		Yes	FL resident	05/31/20
34,495	Hendry	19	Female	No		Yes	FL resident	05/31/20
34,496	Hendry	42	Male	No		Unknown	FL resident	05/31/20
34,497	Hendry	18	Male	No		Yes	FL resident	06/01/20
34,498	Hendry	45	Male	No		Yes	FL resident	06/01/20
34,499	Hendry	73	Female	No		No	FL resident	06/01/20
34,500	Hendry	69	Female	No		No	FL resident	06/01/20
34,501	Hendry	49	Male	No		Yes	FL resident	06/01/20
34,502	Hendry	44	Female	No		Yes	FL resident	06/01/20
34,503	Hendry	28	Female	No		Yes	FL resident	06/01/20
34,504	Hendry	53	Male	No		No	FL resident	06/01/20
34,505	Hendry	26	Female	Unknown			FL resident	06/01/20
34,506	Hendry	62	Male	No		Yes	FL resident	06/01/20
34,507	Hendry	28	Male	No		Yes	FL resident	06/01/20
34,508	Hendry	41	Male	No		Yes	FL resident	06/01/20
34,509	Hendry	22	Male	Unknown			FL resident	06/01/20
34,510	Hendry	53	Male	No		Yes	FL resident	06/01/20
34,511	Hendry	33	Female	No		No	FL resident	06/01/20
34,512	Hendry	46	Male	No		No	FL resident	06/02/20
34,513	Hendry	57	Male	No		No	FL resident	06/02/20
34,514	Hendry	20	Male	No		Yes	FL resident	06/02/20
34,515	Hendry	42	Female	No		Yes	FL resident	06/02/20
34,516	Hendry	31	Male	No		Unknown	FL resident	06/02/20
34,517	Hendry	27	Male	No		Yes	FL resident	06/02/20
34,518	Hendry	61	Female	No		Yes	FL resident	06/02/20
34,519	Hendry	28	Female	No		Yes	FL resident	06/02/20
34,520	Hendry	69	Female	No		Yes	FL resident	06/02/20
34,521	Hendry	68	Male	No		No	FL resident	06/02/20
34,522	Hendry	22	Female	No		Yes	FL resident	06/02/20
34,523	Hendry	62	Male	No		No	FL resident	06/02/20
34,524	Hendry	13	Male	No		Yes	FL resident	06/02/20
34,525	Hendry	53	Male	No		Yes	FL resident	06/02/20
34,526	Hendry	49	Female	Unknown			FL resident	06/02/20
34,527	Hendry	47	Female	No		No	FL resident	06/02/20
34,528	Hendry	43	Male	No		Yes	FL resident	06/02/20
34,529	Hendry	17	Male	No		Yes	FL resident	06/02/20
34,530	Hendry	42	Male	No		Unknown	FL resident	06/02/20
34,531	Hendry	18	Male	No		Yes	FL resident	06/02/20
34,532	Hendry	47	Male	No		Yes	FL resident	06/02/20
34,533	Hendry	28	Female	No		Yes	FL resident	06/02/20

Coronavirus: line list of cases

Data verified as of Jun 4, 2020 at 10 AM

Data in this report are provisional and subject to change.

Case	County	Age	Gender	Travel related	Travel detail	Contact with a confirmed case	Jurisdiction	Date case counted
34,534	Hendry	30	Female	No		Yes	FL resident	06/02/20
34,535	Hendry	57	Female	No		No	FL resident	06/02/20
34,536	Hendry	23	Male	No		Yes	FL resident	06/02/20
34,537	Hendry	56	Male	No		Yes	FL resident	06/02/20
34,538	Hendry	75	Female	No		No	FL resident	06/03/20
34,539	Hendry	27	Male	No		Yes	FL resident	06/03/20
34,540	Hendry	35	Female	No		No	FL resident	06/03/20
34,541	Hendry	30	Male	No		Yes	FL resident	06/03/20
34,542	Hendry	26	Male	No		Yes	FL resident	06/03/20
34,543	Hendry	35	Female	No		Yes	FL resident	06/03/20
34,544	Hendry	30	Male	No		No	FL resident	06/03/20
34,545	Hendry	30	Female	No		Yes	FL resident	06/03/20
34,546	Hendry	33	Male	Unknown			FL resident	06/03/20
34,547	Hendry	31	Male	Unknown			FL resident	06/03/20
34,548	Hendry	49	Female	No		No	FL resident	06/03/20
34,549	Hendry	51	Male	No			FL resident	06/03/20
34,550	Hendry	38	Male	No		Unknown	FL resident	06/03/20
34,551	Hendry	82	Female	Unknown			FL resident	06/03/20
34,552	Hendry	37	Female	Unknown			FL resident	06/03/20
34,553	Hendry	37	Male	Unknown			FL resident	06/03/20
34,554	Hendry	20	Male	Unknown			FL resident	06/03/20
34,555	Hendry	12	Male	No		Yes	FL resident	06/03/20
34,556	Hendry	63	Male	No		No	FL resident	06/03/20
34,557	Hendry	35	Female	No		Yes	FL resident	06/03/20
34,558	Hendry	32	Male	No		No	FL resident	06/03/20
34,559	Hendry	40	Male	No		No	FL resident	06/03/20
34,560	Hendry	65	Unknown	No		Yes	FL resident	06/03/20
34,561	Hendry	65	Male	Unknown		Unknown	FL resident	06/03/20
34,562	Hendry	29	Unknown	Unknown		Unknown	FL resident	06/03/20
34,563	Hendry	29	Female	Unknown			FL resident	06/03/20
34,564	Hendry	1	Male	Unknown			FL resident	06/03/20
34,565	Hendry	4	Male	Unknown			FL resident	06/03/20
34,566	Hendry	3	Male	Unknown			FL resident	06/03/20
34,567	Hendry	38	Male	Unknown			FL resident	06/04/20
34,568	Hernando	20	Male	Yes	SPAIN	Yes	FL resident	03/19/20
34,569	Hernando	19	Female	Yes	SPAIN	Yes	FL resident	03/19/20
34,570	Hernando	70	Female	No		Yes	FL resident	03/19/20
34,571	Hernando	68	Male	No		No	FL resident	03/19/20
34,572	Hernando	73	Female	No		Yes	FL resident	03/21/20
34,573	Hernando	29	Male	Yes	CO	Yes	FL resident	03/24/20
34,574	Hernando	29	Female	Yes	CO	Yes	FL resident	03/24/20
34,575	Hernando	74	Male	No		Yes	FL resident	03/24/20
34,576	Hernando	33	Female	No		Yes	FL resident	03/26/20
34,577	Hernando	79	Female	No		Yes	FL resident	03/27/20
34,578	Hernando	68	Male	No		No	FL resident	03/27/20
34,579	Hernando	55	Male	No		Unknown	FL resident	03/27/20
34,580	Hernando	85	Female	No		Yes	FL resident	03/27/20
34,581	Hernando	25	Female	Yes	CT	Unknown	FL resident	03/28/20
34,582	Hernando	65	Female	No		Yes	FL resident	03/29/20
34,583	Hernando	61	Female	Yes	NY	Yes	FL resident	03/29/20
34,584	Hernando	21	Female	No		No	FL resident	03/29/20
34,585	Hernando	39	Female	Yes	MI	Yes	FL resident	03/29/20
34,586	Hernando	49	Female	No		Yes	FL resident	03/29/20
34,587	Hernando	29	Female	No		No	FL resident	03/30/20
34,588	Hernando	75	Male	Yes	SPAIN	Yes	FL resident	03/31/20
34,589	Hernando	38	Male	Yes	NY; PUERTO RICO	Unknown	FL resident	03/31/20
34,590	Hernando	33	Female	No		Yes	FL resident	03/31/20
34,591	Hernando	48	Male	Yes	SPAIN	Yes	FL resident	04/01/20
34,592	Hernando	59	Male	No		Yes	FL resident	04/01/20
34,593	Hernando	60	Male	No		Yes	FL resident	04/01/20
34,594	Hernando	73	Male	No		Yes	FL resident	04/01/20
34,595	Hernando	28	Male	No		Unknown	FL resident	04/01/20

Coronavirus: line list of cases

Data verified as of Jun 4, 2020 at 10 AM

Data in this report are provisional and subject to change.

Case	County	Age	Gender	Travel related	Travel detail	Contact with a confirmed case	Jurisdiction	Date case counted
34,596	Hernando	29	Female	No		No	FL resident	04/01/20
34,597	Hernando	46	Female	Yes	IL	Yes	FL resident	04/02/20
34,598	Hernando	75	Male	No		Yes	FL resident	04/02/20
34,599	Hernando	57	Female	No		Yes	FL resident	04/02/20
34,600	Hernando	67	Female	No		Yes	FL resident	04/02/20
34,601	Hernando	64	Male	No		Yes	FL resident	04/02/20
34,602	Hernando	40	Male	No		No	FL resident	04/03/20
34,603	Hernando	68	Male	No		No	FL resident	04/03/20
34,604	Hernando	64	Male	No		Unknown	FL resident	04/03/20
34,605	Hernando	25	Male	No		Yes	FL resident	04/03/20
34,606	Hernando	48	Male	No		Yes	FL resident	04/04/20
34,607	Hernando	46	Female	No		No	FL resident	04/05/20
34,608	Hernando	83	Female	Yes	IL	Yes	FL resident	04/05/20
34,609	Hernando	56	Female	No		Yes	FL resident	04/05/20
34,610	Hernando	36	Male	No		No	FL resident	04/05/20
34,611	Hernando	34	Male	No		Yes	FL resident	04/06/20
34,612	Hernando	59	Female	No		Yes	FL resident	04/06/20
34,613	Hernando	67	Female	Yes	CT	No	FL resident	04/07/20
34,614	Hernando	46	Male	No		Yes	FL resident	04/07/20
34,615	Hernando	29	Male	No		Unknown	FL resident	04/07/20
34,616	Hernando	48	Male	No		Yes	FL resident	04/07/20
34,617	Hernando	32	Female	No		Yes	FL resident	04/07/20
34,618	Hernando	40	Male	No		Unknown	FL resident	04/07/20
34,619	Hernando	68	Male	Yes	NY	Yes	FL resident	04/08/20
34,620	Hernando	59	Female	No		Unknown	FL resident	04/08/20
34,621	Hernando	73	Male	No		Yes	FL resident	04/08/20
34,622	Hernando	61	Female	No		Unknown	FL resident	04/08/20
34,623	Hernando	32	Female	No		Yes	FL resident	04/09/20
34,624	Hernando	35	Male	No		Yes	FL resident	04/09/20
34,625	Hernando	54	Male	No		Yes	FL resident	04/09/20
34,626	Hernando	27	Female	No		Yes	FL resident	04/09/20
34,627	Hernando	49	Male	No		Yes	FL resident	04/10/20
34,628	Hernando	18	Male	No		Yes	FL resident	04/11/20
34,629	Hernando	63	Female	Yes	NY	Yes	FL resident	04/11/20
34,630	Hernando	57	Female	No		Yes	FL resident	04/11/20
34,631	Hernando	54	Male	No		No	FL resident	04/12/20
34,632	Hernando	82	Male	No		No	FL resident	04/15/20
34,633	Hernando	67	Female	No		Unknown	FL resident	04/15/20
34,634	Hernando	37	Male	Yes	AZ	Unknown	FL resident	04/15/20
34,635	Hernando	73	Female	No		No	FL resident	04/16/20
34,636	Hernando	41	Male	Yes	NJ; NY	Unknown	FL resident	04/16/20
34,637	Hernando	62	Male	No		Yes	FL resident	04/16/20
34,638	Hernando	41	Female	No		Yes	FL resident	04/16/20
34,639	Hernando	13	Female	No		Yes	FL resident	04/16/20
34,640	Hernando	9	Female	No		Yes	FL resident	04/16/20
34,641	Hernando	80	Female	No		Unknown	FL resident	04/17/20
34,642	Hernando	49	Male	No		Unknown	FL resident	04/17/20
34,643	Hernando	39	Female	No		Yes	FL resident	04/17/20
34,644	Hernando	55	Female	No		Unknown	FL resident	04/17/20
34,645	Hernando	46	Female	No		Yes	FL resident	04/23/20
34,646	Hernando	54	Male	No		No	FL resident	04/24/20
34,647	Hernando	39	Female	No		No	FL resident	04/24/20
34,648	Hernando	1	Male	No		No	FL resident	04/24/20
34,649	Hernando	34	Male	No		Yes	FL resident	04/25/20
34,650	Hernando	39	Male	No		Yes	FL resident	04/26/20
34,651	Hernando	6	Female	No		No	FL resident	04/30/20
34,652	Hernando	24	Male	No		Yes	FL resident	04/30/20
34,653	Hernando	14	Female	No		Yes	FL resident	04/30/20
34,654	Hernando	34	Male	No		Yes	FL resident	05/01/20
34,655	Hernando	61	Male	No		No	FL resident	05/02/20
34,656	Hernando	53	Male	Yes	NY	Unknown	FL resident	05/03/20
34,657	Hernando	19	Female	No		No	FL resident	05/03/20

Coronavirus: line list of cases

Data verified as of Jun 4, 2020 at 10 AM

Data in this report are provisional and subject to change.

Case	County	Age	Gender	Travel related	Travel detail	Contact with a confirmed case	Jurisdiction	Date case counted
34,658	Hernando	31	Male	No		Yes	FL resident	05/03/20
34,659	Hernando	32	Female	No		Yes	FL resident	05/07/20
34,660	Hernando	9	Male	No		Yes	FL resident	05/10/20
34,661	Hernando	13	Male	No		Yes	FL resident	05/10/20
34,662	Hernando	31	Female	No		Yes	FL resident	05/10/20
34,663	Hernando	30	Female	No		No	FL resident	05/13/20
34,664	Hernando	59	Female	No		Yes	FL resident	05/13/20
34,665	Hernando	63	Male	No		Unknown	FL resident	05/14/20
34,666	Hernando	32	Male	No		No	FL resident	05/14/20
34,667	Hernando	76	Female	No		No	FL resident	05/15/20
34,668	Hernando	59	Male	Yes	MA	No	FL resident	05/15/20
34,669	Hernando	29	Female	No		No	FL resident	05/15/20
34,670	Hernando	82	Female	Yes	CT	Yes	FL resident	05/16/20
34,671	Hernando	43	Male	No		No	FL resident	05/18/20
34,672	Hernando	81	Male	No		Yes	FL resident	05/20/20
34,673	Hernando	41	Female	No		Yes	FL resident	05/21/20
34,674	Hernando	18	Female	No		No	FL resident	05/23/20
34,675	Hernando	51	Female	No		No	FL resident	05/24/20
34,676	Hernando	34	Male	No		Yes	FL resident	05/25/20
34,677	Hernando	65	Male	No		Unknown	FL resident	05/30/20
34,678	Hernando	58	Female	No		Unknown	FL resident	05/30/20
34,679	Hernando	50	Male	No		Unknown	FL resident	06/01/20
34,680	Hernando	27	Male	No		Unknown	FL resident	06/01/20
34,681	Hernando	55	Male	No		No	FL resident	06/01/20
34,682	Hernando	88	Male	No		Unknown	FL resident	06/01/20
34,683	Hernando	47	Female	Unknown		Unknown	FL resident	06/03/20
34,684	Hernando	25	Female	No		Yes	FL resident	06/03/20
34,685	Hernando	63	Male	Yes	FL; WI	Unknown	Non-FL resident	03/29/20
34,686	Hernando	60	Female	Yes	NY	Yes	Non-FL resident	04/02/20
34,687	Hernando	67	Female	Yes	NJ	No	Non-FL resident	04/10/20
34,688	Hernando	41	Female	Yes	NY	Yes	Non-FL resident	04/13/20
34,689	Hernando	28	Female	Unknown			Non-FL resident	05/24/20
34,690	Highlands	78	Female	No		No	FL resident	03/21/20
34,691	Highlands	77	Female	No		Yes	FL resident	03/22/20
34,692	Highlands	56	Female	Yes	CARIBBEAN; FL	Yes	FL resident	03/23/20
34,693	Highlands	39	Male	Yes	FL; NY	Yes	FL resident	03/24/20
34,694	Highlands	78	Female	Yes	CARIBBEAN; FL	Yes	FL resident	03/24/20
34,695	Highlands	63	Male	No		Unknown	FL resident	03/25/20
34,696	Highlands	30	Male	No		Yes	FL resident	03/27/20
34,697	Highlands	29	Female	Yes	FL; NY; RI	Yes	FL resident	03/27/20
34,698	Highlands	71	Female	Yes	FL; JAMAICA; MEXICO	Yes	FL resident	03/27/20
34,699	Highlands	28	Male	Yes	FL; NY; RI	Yes	FL resident	03/27/20
34,700	Highlands	75	Male	No		No	FL resident	03/27/20
34,701	Highlands	53	Male	No		No	FL resident	03/29/20
34,702	Highlands	82	Male	No		Yes	FL resident	03/29/20
34,703	Highlands	23	Female	No		Yes	FL resident	03/30/20
34,704	Highlands	33	Male	Yes	FL; NY	No	FL resident	03/30/20
34,705	Highlands	39	Male	Yes	FL; NY	No	FL resident	03/30/20
34,706	Highlands	0	Male	No		Unknown	FL resident	03/31/20
34,707	Highlands	26	Male	Yes	FL; NY	No	FL resident	03/31/20
34,708	Highlands	50	Male	No		No	FL resident	03/31/20
34,709	Highlands	34	Male	No		No	FL resident	04/01/20
34,710	Highlands	62	Female	No		No	FL resident	04/01/20
34,711	Highlands	71	Female	Unknown		Yes	FL resident	04/01/20
34,712	Highlands	77	Male	No		Yes	FL resident	04/02/20
34,713	Highlands	67	Male	No		Yes	FL resident	04/02/20
34,714	Highlands	21	Female	No		Yes	FL resident	04/02/20
34,715	Highlands	85	Male	Unknown		Yes	FL resident	04/02/20
34,716	Highlands	36	Female	No		Yes	FL resident	04/02/20
34,717	Highlands	74	Male	No		Yes	FL resident	04/03/20
34,718	Highlands	74	Male	Unknown		No	FL resident	04/03/20
34,719	Highlands	52	Female	Unknown		Yes	FL resident	04/03/20

Coronavirus: line list of cases

Data verified as of Jun 4, 2020 at 10 AM

Data in this report are provisional and subject to change.

Case	County	Age	Gender	Travel related	Travel detail	Contact with a confirmed case	Jurisdiction	Date case counted
34,720	Highlands	55	Female	No		Unknown	FL resident	04/03/20
34,721	Highlands	63	Female	Unknown		Yes	FL resident	04/04/20
34,722	Highlands	26	Male	Unknown		Yes	FL resident	04/04/20
34,723	Highlands	21	Female	Unknown		Yes	FL resident	04/04/20
34,724	Highlands	83	Male	Unknown		Yes	FL resident	04/05/20
34,725	Highlands	79	Male	Unknown		No	FL resident	04/06/20
34,726	Highlands	81	Male	No		No	FL resident	04/07/20
34,727	Highlands	61	Male	Yes	FL; NJ	Unknown	FL resident	04/08/20
34,728	Highlands	33	Male	No		Yes	FL resident	04/08/20
34,729	Highlands	29	Female	No		Yes	FL resident	04/08/20
34,730	Highlands	70	Female	Unknown		Yes	FL resident	04/08/20
34,731	Highlands	59	Male	Unknown		Yes	FL resident	04/08/20
34,732	Highlands	7	Female	No		Yes	FL resident	04/08/20
34,733	Highlands	47	Female	Unknown		Yes	FL resident	04/09/20
34,734	Highlands	81	Female	No		Yes	FL resident	04/09/20
34,735	Highlands	59	Male	No		Yes	FL resident	04/09/20
34,736	Highlands	51	Male	Yes	FL; NJ	No	FL resident	04/10/20
34,737	Highlands	62	Male	No		No	FL resident	04/10/20
34,738	Highlands	66	Female	No		Yes	FL resident	04/10/20
34,739	Highlands	62	Female	No		Unknown	FL resident	04/11/20
34,740	Highlands	71	Male	Yes	FL; NY	No	FL resident	04/11/20
34,741	Highlands	23	Female	No		No	FL resident	04/11/20
34,742	Highlands	54	Male	No		Yes	FL resident	04/11/20
34,743	Highlands	65	Female	No		No	FL resident	04/12/20
34,744	Highlands	55	Female	No		Yes	FL resident	04/12/20
34,745	Highlands	44	Female	No		Yes	FL resident	04/12/20
34,746	Highlands	43	Male	No		No	FL resident	04/12/20
34,747	Highlands	64	Female	Unknown		Unknown	FL resident	04/13/20
34,748	Highlands	28	Female	No		Yes	FL resident	04/13/20
34,749	Highlands	71	Female	No		Yes	FL resident	04/14/20
34,750	Highlands	79	Male	No		Yes	FL resident	04/15/20
34,751	Highlands	49	Female	No		No	FL resident	04/15/20
34,752	Highlands	52	Female	No		Unknown	FL resident	04/15/20
34,753	Highlands	54	Male	No		Yes	FL resident	04/16/20
34,754	Highlands	79	Male	No		Yes	FL resident	04/18/20
34,755	Highlands	62	Female	No		No	FL resident	04/18/20
34,756	Highlands	68	Female	No		No	FL resident	04/18/20
34,757	Highlands	20	Male	No		No	FL resident	04/18/20
34,758	Highlands	59	Male	No		Yes	FL resident	04/20/20
34,759	Highlands	73	Male	No		No	FL resident	04/22/20
34,760	Highlands	42	Male	No		Yes	FL resident	04/23/20
34,761	Highlands	60	Female	No		Unknown	FL resident	04/23/20
34,762	Highlands	55	Male	No		No	FL resident	04/24/20
34,763	Highlands	12	Female	No		Yes	FL resident	04/26/20
34,764	Highlands	16	Female	No		Yes	FL resident	04/26/20
34,765	Highlands	38	Male	Yes	FL; MS	Yes	FL resident	04/26/20
34,766	Highlands	57	Male	No		No	FL resident	04/27/20
34,767	Highlands	41	Female	No		Yes	FL resident	04/28/20
34,768	Highlands	40	Male	No		No	FL resident	04/30/20
34,769	Highlands	35	Female	No		Yes	FL resident	04/30/20
34,770	Highlands	42	Female	No		Yes	FL resident	04/30/20
34,771	Highlands	82	Female	No		No	FL resident	05/01/20
34,772	Highlands	55	Female	No		Yes	FL resident	05/01/20
34,773	Highlands	49	Male	No		Unknown	FL resident	05/03/20
34,774	Highlands	35	Male	No		No	FL resident	05/04/20
34,775	Highlands	79	Female	Unknown		Unknown	FL resident	05/05/20
34,776	Highlands	31	Female	No		Yes	FL resident	05/07/20
34,777	Highlands	83	Female	No		No	FL resident	05/07/20
34,778	Highlands	61	Female	No		Yes	FL resident	05/07/20
34,779	Highlands	61	Male	No		Yes	FL resident	05/07/20
34,780	Highlands	27	Female	No		Yes	FL resident	05/07/20
34,781	Highlands	59	Male	No		No	FL resident	05/08/20

Coronavirus: line list of cases

Data verified as of Jun 4, 2020 at 10 AM

Data in this report are provisional and subject to change.

Case	County	Age	Gender	Travel related	Travel detail	Contact with a confirmed case	Jurisdiction	Date case counted
34,782	Highlands	64	Female	No		Unknown	FL resident	05/08/20
34,783	Highlands	67	Female	No		Unknown	FL resident	05/08/20
34,784	Highlands	59	Male	No		Yes	FL resident	05/09/20
34,785	Highlands	11	Female	No		Yes	FL resident	05/10/20
34,786	Highlands	63	Female	No		Yes	FL resident	05/11/20
34,787	Highlands	51	Male	Unknown		Yes	FL resident	05/11/20
34,788	Highlands	56	Male	No		No	FL resident	05/12/20
34,789	Highlands	53	Female	No		Yes	FL resident	05/13/20
34,790	Highlands	45	Male	No		Yes	FL resident	05/13/20
34,791	Highlands	62	Male	No		Yes	FL resident	05/14/20
34,792	Highlands	63	Female	No		Unknown	FL resident	05/15/20
34,793	Highlands	77	Male	No		Unknown	FL resident	05/18/20
34,794	Highlands	24	Male	No		Yes	FL resident	05/18/20
34,795	Highlands	36	Female	No		Unknown	FL resident	05/19/20
34,796	Highlands	29	Male	No		Yes	FL resident	05/20/20
34,797	Highlands	27	Male	No		Yes	FL resident	05/21/20
34,798	Highlands	27	Male	No		Yes	FL resident	05/21/20
34,799	Highlands	36	Female	No		Yes	FL resident	05/21/20
34,800	Highlands	7	Female	No		No	FL resident	05/22/20
34,801	Highlands	48	Male	No		Yes	FL resident	05/24/20
34,802	Highlands	60	Female	No		Yes	FL resident	05/27/20
34,803	Highlands	45	Female	Yes	FL; GA; MI	Yes	FL resident	05/27/20
34,804	Highlands	56	Female	No		No	FL resident	05/27/20
34,805	Highlands	74	Male	No		No	FL resident	05/27/20
34,806	Highlands	61	Male	No		Unknown	FL resident	05/27/20
34,807	Highlands	58	Female	No		Yes	FL resident	05/28/20
34,808	Highlands	77	Female	No		No	FL resident	05/28/20
34,809	Highlands	54	Male	No		Yes	FL resident	05/29/20
34,810	Highlands	48	Female	No		Yes	FL resident	05/29/20
34,811	Highlands	30	Female	No		Yes	FL resident	05/29/20
34,812	Highlands	37	Female	No		Yes	FL resident	05/29/20
34,813	Highlands	8	Female	No		Yes	FL resident	05/29/20
34,814	Highlands	13	Female	Unknown			FL resident	05/29/20
34,815	Highlands	6	Female	No		Yes	FL resident	05/29/20
34,816	Highlands	15	Female	Yes	AZ; FL	Yes	FL resident	05/29/20
34,817	Highlands	6	Female	No		Yes	FL resident	05/29/20
34,818	Highlands	32	Female	No		Unknown	FL resident	05/30/20
34,819	Highlands	24	Male	No		Yes	FL resident	05/31/20
34,820	Highlands	55	Female	Yes	CA; FL	Unknown	FL resident	05/31/20
34,821	Highlands	36	Male	No		No	FL resident	06/02/20
34,822	Highlands	61	Male	No		Unknown	FL resident	06/03/20
34,823	Highlands	59	Female	Unknown		Unknown	FL resident	06/03/20
34,824	Highlands	57	Male	Unknown			FL resident	06/03/20
34,825	Highlands	27	Male	Unknown			FL resident	06/04/20
34,826	Highlands	72	Male	Yes	NJ	Unknown	Non-FL resident	04/04/20
34,827	Highlands	24	Male	No		Unknown	Non-FL resident	05/25/20
34,828	Hillsborough	29	Female	Yes	ITALY	Yes	FL resident	03/02/20
34,829	Hillsborough	49	Female	Yes	FL; IRELAND	Yes	FL resident	03/13/20
34,830	Hillsborough	17	Male	No		No	FL resident	03/14/20
34,831	Hillsborough	47	Male	Yes	CO	Unknown	FL resident	03/14/20
34,832	Hillsborough	32	Female	Yes	CO	Yes	FL resident	03/14/20
34,833	Hillsborough	23	Male	No		Yes	FL resident	03/17/20
34,834	Hillsborough	30	Male	Yes	FL; NY	No	FL resident	03/17/20
34,835	Hillsborough	74	Female	No		Yes	FL resident	03/17/20
34,836	Hillsborough	38	Female	Yes	BOSNIA AND HERZEGOVINA; GERMANY	Yes	FL resident	03/17/20
34,837	Hillsborough	60	Male	No		Unknown	FL resident	03/17/20
34,838	Hillsborough	33	Male	Yes	KY	Yes	FL resident	03/18/20
34,839	Hillsborough	43	Male	No		Yes	FL resident	03/18/20
34,840	Hillsborough	31	Male	Yes	NY	Yes	FL resident	03/19/20
34,841	Hillsborough	36	Male	No		No	FL resident	03/19/20
34,842	Hillsborough	28	Male	No		Yes	FL resident	03/19/20

Coronavirus: line list of cases

Data verified as of Jun 4, 2020 at 10 AM

Data in this report are provisional and subject to change.

Case	County	Age	Gender	Travel related	Travel detail	Contact with a confirmed case	Jurisdiction	Date case counted
34,843	Hillsborough	50	Male	Yes	UNITED KINGDOM	Yes	FL resident	03/19/20
34,844	Hillsborough	27	Female	Yes	CA	Yes	FL resident	03/19/20
34,845	Hillsborough	72	Female	Yes	FL; TN	Yes	FL resident	03/20/20
34,846	Hillsborough	30	Female	No		Unknown	FL resident	03/20/20
34,847	Hillsborough	52	Male	No		No	FL resident	03/20/20
34,848	Hillsborough	40	Female	No		Yes	FL resident	03/20/20
34,849	Hillsborough	51	Male	Yes	NY	Yes	FL resident	03/20/20
34,850	Hillsborough	31	Female	Yes	BAHAMAS	No	FL resident	03/20/20
34,851	Hillsborough	28	Male	Yes	KY	Yes	FL resident	03/20/20
34,852	Hillsborough	33	Male	No		Yes	FL resident	03/20/20
34,853	Hillsborough	60	Female	No		Yes	FL resident	03/20/20
34,854	Hillsborough	32	Female	No		Yes	FL resident	03/20/20
34,855	Hillsborough	46	Female	Yes	EGYPT	No	FL resident	03/20/20
34,856	Hillsborough	60	Male	Yes	CA	No	FL resident	03/20/20
34,857	Hillsborough	54	Male	No		No	FL resident	03/20/20
34,858	Hillsborough	50	Male	Yes	SPAIN	Unknown	FL resident	03/20/20
34,859	Hillsborough	38	Female	No		Yes	FL resident	03/21/20
34,860	Hillsborough	62	Male	Yes	FL; NY	Yes	FL resident	03/21/20
34,861	Hillsborough	54	Female	Yes	FL; NY	Yes	FL resident	03/21/20
34,862	Hillsborough	38	Female	Yes	FL; NJ; NY	No	FL resident	03/21/20
34,863	Hillsborough	26	Female	Yes	FL; NY	No	FL resident	03/21/20
34,864	Hillsborough	33	Female	Yes	EGYPT	Yes	FL resident	03/21/20
34,865	Hillsborough	42	Male	Yes	CO; FL	Yes	FL resident	03/21/20
34,866	Hillsborough	20	Female	Yes	VENEZUELA	No	FL resident	03/21/20
34,867	Hillsborough	57	Male	Yes	LA	No	FL resident	03/21/20
34,868	Hillsborough	21	Female	No		Yes	FL resident	03/21/20
34,869	Hillsborough	19	Female	No		Yes	FL resident	03/21/20
34,870	Hillsborough	20	Female	No		Yes	FL resident	03/21/20
34,871	Hillsborough	62	Male	Yes	FL; NY	No	FL resident	03/21/20
34,872	Hillsborough	18	Male	No		Yes	FL resident	03/21/20
34,873	Hillsborough	27	Female	No		Yes	FL resident	03/21/20
34,874	Hillsborough	21	Female	No		Unknown	FL resident	03/22/20
34,875	Hillsborough	29	Male	No		No	FL resident	03/22/20
34,876	Hillsborough	28	Male	No		Yes	FL resident	03/22/20
34,877	Hillsborough	46	Male	No		Yes	FL resident	03/22/20
34,878	Hillsborough	51	Female	Yes	ITALY; NY	Yes	FL resident	03/22/20
34,879	Hillsborough	36	Female	No		Yes	FL resident	03/22/20
34,880	Hillsborough	35	Male	No		Yes	FL resident	03/22/20
34,881	Hillsborough	21	Male	Unknown		Unknown	FL resident	03/22/20
34,882	Hillsborough	19	Female	No		No	FL resident	03/22/20
34,883	Hillsborough	60	Male	Yes	CA	No	FL resident	03/22/20
34,884	Hillsborough	39	Male	Yes	QATAR	No	FL resident	03/22/20
34,885	Hillsborough	38	Male	Unknown		No	FL resident	03/22/20
34,886	Hillsborough	43	Female	No		Yes	FL resident	03/22/20
34,887	Hillsborough	69	Female	No		Yes	FL resident	03/22/20
34,888	Hillsborough	10	Male	No		Yes	FL resident	03/23/20
34,889	Hillsborough	6	Male	No		Yes	FL resident	03/23/20
34,890	Hillsborough	39	Female	No		No	FL resident	03/23/20
34,891	Hillsborough	79	Female	No		Yes	FL resident	03/23/20
34,892	Hillsborough	56	Female	Unknown		Yes	FL resident	03/23/20
34,893	Hillsborough	79	Female	No		No	FL resident	03/23/20
34,894	Hillsborough	49	Female	No		No	FL resident	03/23/20
34,895	Hillsborough	30	Female	No		No	FL resident	03/23/20
34,896	Hillsborough	30	Female	No		No	FL resident	03/23/20
34,897	Hillsborough	36	Male	No		No	FL resident	03/23/20
34,898	Hillsborough	64	Male	No		Unknown	FL resident	03/23/20
34,899	Hillsborough	36	Female	No		Yes	FL resident	03/23/20
34,900	Hillsborough	39	Male	No		Yes	FL resident	03/23/20
34,901	Hillsborough	33	Female	No		Yes	FL resident	03/23/20
34,902	Hillsborough	16	Male	No		Yes	FL resident	03/23/20
34,903	Hillsborough	41	Male	Unknown		Yes	FL resident	03/23/20
34,904	Hillsborough	69	Male	Unknown		No	FL resident	03/23/20

Coronavirus: line list of cases

Data verified as of Jun 4, 2020 at 10 AM

Data in this report are provisional and subject to change.

Case	County	Age	Gender	Travel related	Travel detail	Contact with a confirmed case	Jurisdiction	Date case counted
34,905	Hillsborough	52	Male	Unknown		No	FL resident	03/24/20
34,906	Hillsborough	46	Female	Unknown		Yes	FL resident	03/24/20
34,907	Hillsborough	15	Female	No		Yes	FL resident	03/24/20
34,908	Hillsborough	6	Male	No		Yes	FL resident	03/24/20
34,909	Hillsborough	14	Female	No		Yes	FL resident	03/24/20
34,910	Hillsborough	3	Male	No		Yes	FL resident	03/24/20
34,911	Hillsborough	73	Male	Yes	ISRAEL	Unknown	FL resident	03/24/20
34,912	Hillsborough	32	Female	No		Yes	FL resident	03/24/20
34,913	Hillsborough	57	Female	Yes	NY	Unknown	FL resident	03/24/20
34,914	Hillsborough	48	Female	Yes	IL	Yes	FL resident	03/24/20
34,915	Hillsborough	52	Male	Yes	ECUADOR; FL	No	FL resident	03/24/20
34,916	Hillsborough	26	Male	No		No	FL resident	03/24/20
34,917	Hillsborough	43	Male	No		No	FL resident	03/24/20
34,918	Hillsborough	63	Male	Unknown		Yes	FL resident	03/24/20
34,919	Hillsborough	48	Female	Yes	NV	Unknown	FL resident	03/24/20
34,920	Hillsborough	56	Female	Unknown		No	FL resident	03/24/20
34,921	Hillsborough	86	Female	No		Yes	FL resident	03/24/20
34,922	Hillsborough	41	Female	No		Yes	FL resident	03/25/20
34,923	Hillsborough	51	Female	Unknown		Unknown	FL resident	03/25/20
34,924	Hillsborough	38	Male	Yes	NY	No	FL resident	03/25/20
34,925	Hillsborough	73	Male	No		No	FL resident	03/25/20
34,926	Hillsborough	22	Female	Unknown		No	FL resident	03/25/20
34,927	Hillsborough	83	Female	Yes	ISRAEL	Yes	FL resident	03/25/20
34,928	Hillsborough	45	Male	Unknown		Yes	FL resident	03/25/20
34,929	Hillsborough	56	Female	Yes	FL; NY	Unknown	FL resident	03/25/20
34,930	Hillsborough	21	Male	Unknown		Unknown	FL resident	03/25/20
34,931	Hillsborough	53	Female	Yes	DOMINICAN REPUBLIC	No	FL resident	03/25/20
34,932	Hillsborough	31	Female	Yes	FL; MEXICO	Unknown	FL resident	03/25/20
34,933	Hillsborough	33	Male	Yes	FL; MEXICO	Unknown	FL resident	03/25/20
34,934	Hillsborough	33	Male	Yes	FL; MI	Unknown	FL resident	03/25/20
34,935	Hillsborough	41	Male	No		Yes	FL resident	03/25/20
34,936	Hillsborough	34	Male	No		Yes	FL resident	03/25/20
34,937	Hillsborough	61	Female	Yes	BELGIUM; UNITED KINGDOM	No	FL resident	03/25/20
34,938	Hillsborough	49	Male	No		No	FL resident	03/25/20
34,939	Hillsborough	65	Female	No		Unknown	FL resident	03/25/20
34,940	Hillsborough	62	Male	Unknown		Unknown	FL resident	03/25/20
34,941	Hillsborough	68	Male	Unknown		Unknown	FL resident	03/25/20
34,942	Hillsborough	53	Female	No		No	FL resident	03/25/20
34,943	Hillsborough	31	Male	Unknown		Unknown	FL resident	03/25/20
34,944	Hillsborough	35	Female	No		No	FL resident	03/25/20
34,945	Hillsborough	71	Male	No		Yes	FL resident	03/25/20
34,946	Hillsborough	61	Male	Yes	FL; SOUTH AFRICA	Yes	FL resident	03/25/20
34,947	Hillsborough	60	Male	Unknown		Unknown	FL resident	03/25/20
34,948	Hillsborough	36	Female	No		Yes	FL resident	03/25/20
34,949	Hillsborough	80	Female	No		Yes	FL resident	03/25/20
34,950	Hillsborough	68	Female	Yes	EGYPT	No	FL resident	03/25/20
34,951	Hillsborough	80	Male	No		No	FL resident	03/25/20
34,952	Hillsborough	42	Female	No		Yes	FL resident	03/25/20
34,953	Hillsborough	45	Female	Yes	FL; UT	No	FL resident	03/25/20
34,954	Hillsborough	20	Female	Yes	EUROPE; SPAIN	No	FL resident	03/25/20
34,955	Hillsborough	39	Female	Unknown		Unknown	FL resident	03/26/20
34,956	Hillsborough	25	Female	No		No	FL resident	03/26/20
34,957	Hillsborough	65	Male	No		No	FL resident	03/26/20
34,958	Hillsborough	21	Female	Yes	FRANCE	No	FL resident	03/26/20
34,959	Hillsborough	20	Male	Unknown		Unknown	FL resident	03/26/20
34,960	Hillsborough	61	Male	Yes	ECUADOR; FL	Yes	FL resident	03/26/20
34,961	Hillsborough	62	Male	Yes	NY	Unknown	FL resident	03/26/20
34,962	Hillsborough	48	Male	Yes	FL; NC	No	FL resident	03/26/20
34,963	Hillsborough	50	Male	Yes	LA	Yes	FL resident	03/26/20
34,964	Hillsborough	62	Male	No		Yes	FL resident	03/26/20
34,965	Hillsborough	47	Male	No		No	FL resident	03/26/20
34,966	Hillsborough	58	Female	Yes	FL; OR	No	FL resident	03/26/20

Coronavirus: line list of cases

Data verified as of Jun 4, 2020 at 10 AM

Data in this report are provisional and subject to change.

Case	County	Age	Gender	Travel related	Travel detail	Contact with a confirmed case	Jurisdiction	Date case counted
34,967	Hillsborough	71	Female	No		No	FL resident	03/26/20
34,968	Hillsborough	14	Male	No		No	FL resident	03/26/20
34,969	Hillsborough	16	Female	Yes	UNITED KINGDOM	Unknown	FL resident	03/26/20
34,970	Hillsborough	66	Male	No		Yes	FL resident	03/26/20
34,971	Hillsborough	30	Male	No		No	FL resident	03/26/20
34,972	Hillsborough	26	Female	No		No	FL resident	03/26/20
34,973	Hillsborough	41	Male	Unknown		Unknown	FL resident	03/26/20
34,974	Hillsborough	69	Male	Unknown		Yes	FL resident	03/26/20
34,975	Hillsborough	52	Male	Unknown		Yes	FL resident	03/26/20
34,976	Hillsborough	62	Female	Yes	INDIA	Unknown	FL resident	03/27/20
34,977	Hillsborough	72	Male	No		Yes	FL resident	03/27/20
34,978	Hillsborough	23	Male	Yes	NY	Yes	FL resident	03/27/20
34,979	Hillsborough	79	Female	No		Yes	FL resident	03/27/20
34,980	Hillsborough	28	Male	Unknown		Unknown	FL resident	03/27/20
34,981	Hillsborough	68	Male	No		No	FL resident	03/27/20
34,982	Hillsborough	33	Female	No		No	FL resident	03/27/20
34,983	Hillsborough	31	Male	No		Yes	FL resident	03/27/20
34,984	Hillsborough	32	Female	No		No	FL resident	03/27/20
34,985	Hillsborough	29	Male	Yes	NY	Yes	FL resident	03/27/20
34,986	Hillsborough	31	Female	Unknown		Unknown	FL resident	03/27/20
34,987	Hillsborough	42	Male	Yes	FL; NY	No	FL resident	03/27/20
34,988	Hillsborough	26	Female	Yes	NY	Yes	FL resident	03/27/20
34,989	Hillsborough	24	Female	No		Unknown	FL resident	03/27/20
34,990	Hillsborough	48	Female	Yes	FL; NY	No	FL resident	03/27/20
34,991	Hillsborough	74	Male	No		No	FL resident	03/27/20
34,992	Hillsborough	44	Male	Yes	BAHAMAS	Yes	FL resident	03/27/20
34,993	Hillsborough	41	Male	Yes	OH; PUERTO RICO	No	FL resident	03/27/20
34,994	Hillsborough	62	Male	Yes	NJ	Yes	FL resident	03/27/20
34,995	Hillsborough	73	Male	No		No	FL resident	03/27/20
34,996	Hillsborough	51	Male	No		Yes	FL resident	03/27/20
34,997	Hillsborough	39	Male	Yes	BRAZIL; MEXICO	Yes	FL resident	03/27/20
34,998	Hillsborough	49	Female	Yes	FL; MI	No	FL resident	03/27/20
34,999	Hillsborough	30	Female	No		No	FL resident	03/27/20
35,000	Hillsborough	65	Female	Unknown		Yes	FL resident	03/27/20
35,001	Hillsborough	32	Female	Unknown		Unknown	FL resident	03/27/20
35,002	Hillsborough	20	Male	Yes	PA; PUERTO RICO	Yes	FL resident	03/28/20
35,003	Hillsborough	60	Male	No		Yes	FL resident	03/28/20
35,004	Hillsborough	16	Male	No		Yes	FL resident	03/28/20
35,005	Hillsborough	11	Male	No		Yes	FL resident	03/28/20
35,006	Hillsborough	0	Female	No		Yes	FL resident	03/28/20
35,007	Hillsborough	13	Male	No		Yes	FL resident	03/28/20
35,008	Hillsborough	39	Male	No		No	FL resident	03/28/20
35,009	Hillsborough	47	Female	Yes	NY	Yes	FL resident	03/28/20
35,010	Hillsborough	32	Female	Yes	BAHAMAS	Yes	FL resident	03/28/20
35,011	Hillsborough	55	Female	Yes	EUROPE	No	FL resident	03/28/20
35,012	Hillsborough	28	Male	Yes	NY	No	FL resident	03/28/20
35,013	Hillsborough	26	Female	Yes	NY	Unknown	FL resident	03/28/20
35,014	Hillsborough	25	Male	No		Unknown	FL resident	03/28/20
35,015	Hillsborough	49	Male	Yes	NY	Yes	FL resident	03/28/20
35,016	Hillsborough	82	Female	No		No	FL resident	03/28/20
35,017	Hillsborough	55	Male	No		No	FL resident	03/28/20
35,018	Hillsborough	40	Male	Yes	UNITED KINGDOM	Unknown	FL resident	03/28/20
35,019	Hillsborough	61	Female	No		Yes	FL resident	03/28/20
35,020	Hillsborough	25	Male	No		No	FL resident	03/28/20
35,021	Hillsborough	45	Female	Yes	CUBA	Unknown	FL resident	03/28/20
35,022	Hillsborough	35	Male	Yes	NY	No	FL resident	03/28/20
35,023	Hillsborough	59	Male	No		Yes	FL resident	03/28/20
35,024	Hillsborough	46	Female	Yes	MS	Yes	FL resident	03/28/20
35,025	Hillsborough	56	Female	No		Yes	FL resident	03/28/20
35,026	Hillsborough	57	Male	No		No	FL resident	03/28/20
35,027	Hillsborough	30	Male	Unknown		Unknown	FL resident	03/28/20
35,028	Hillsborough	60	Female	No		No	FL resident	03/28/20

Coronavirus: line list of cases

Data verified as of Jun 4, 2020 at 10 AM

Data in this report are provisional and subject to change.

Case	County	Age	Gender	Travel related	Travel detail	Contact with a confirmed case	Jurisdiction	Date case counted
35,029	Hillsborough	57	Female	Yes	U.S. VIRGIN ISLANDS	Unknown	FL resident	03/29/20
35,030	Hillsborough	32	Male	Unknown		Yes	FL resident	03/29/20
35,031	Hillsborough	36	Female	No		Yes	FL resident	03/29/20
35,032	Hillsborough	44	Male	No		Yes	FL resident	03/29/20
35,033	Hillsborough	29	Female	Yes	FL; NY	No	FL resident	03/29/20
35,034	Hillsborough	34	Female	Unknown		Yes	FL resident	03/29/20
35,035	Hillsborough	73	Female	Unknown		Yes	FL resident	03/29/20
35,036	Hillsborough	62	Male	No		Yes	FL resident	03/29/20
35,037	Hillsborough	77	Male	Unknown		Unknown	FL resident	03/29/20
35,038	Hillsborough	24	Female	Yes	NY	No	FL resident	03/29/20
35,039	Hillsborough	75	Male	No		Yes	FL resident	03/29/20
35,040	Hillsborough	40	Female	No		Yes	FL resident	03/29/20
35,041	Hillsborough	57	Female	No		No	FL resident	03/29/20
35,042	Hillsborough	33	Male	No		No	FL resident	03/29/20
35,043	Hillsborough	25	Female	No		Yes	FL resident	03/29/20
35,044	Hillsborough	19	Male	No		No	FL resident	03/29/20
35,045	Hillsborough	33	Female	Unknown		Unknown	FL resident	03/29/20
35,046	Hillsborough	65	Male	No		Yes	FL resident	03/29/20
35,047	Hillsborough	93	Female	Unknown		Yes	FL resident	03/30/20
35,048	Hillsborough	56	Male	Yes	FL; NY	Unknown	FL resident	03/30/20
35,049	Hillsborough	56	Male	No		No	FL resident	03/30/20
35,050	Hillsborough	65	Male	Unknown		No	FL resident	03/30/20
35,051	Hillsborough	45	Male	No		No	FL resident	03/30/20
35,052	Hillsborough	53	Male	Unknown		No	FL resident	03/30/20
35,053	Hillsborough	30	Female	Unknown		No	FL resident	03/30/20
35,054	Hillsborough	49	Female	Unknown		No	FL resident	03/30/20
35,055	Hillsborough	60	Male	Unknown		Yes	FL resident	03/30/20
35,056	Hillsborough	33	Male	Unknown		Unknown	FL resident	03/30/20
35,057	Hillsborough	28	Female	Unknown		No	FL resident	03/30/20
35,058	Hillsborough	38	Female	Unknown		Yes	FL resident	03/30/20
35,059	Hillsborough	31	Female	No		No	FL resident	03/30/20
35,060	Hillsborough	22	Male	No		No	FL resident	03/30/20
35,061	Hillsborough	41	Male	Unknown		Yes	FL resident	03/30/20
35,062	Hillsborough	56	Female	Unknown		Yes	FL resident	03/30/20
35,063	Hillsborough	30	Female	Unknown		No	FL resident	03/30/20
35,064	Hillsborough	42	Male	Unknown		Yes	FL resident	03/30/20
35,065	Hillsborough	47	Female	No		Yes	FL resident	03/30/20
35,066	Hillsborough	21	Female	Yes	FL; UNITED KINGDOM	No	FL resident	03/30/20
35,067	Hillsborough	57	Female	No		No	FL resident	03/30/20
35,068	Hillsborough	35	Male	No		No	FL resident	03/30/20
35,069	Hillsborough	28	Female	No		Yes	FL resident	03/30/20
35,070	Hillsborough	92	Female	No		No	FL resident	03/30/20
35,071	Hillsborough	46	Female	No		No	FL resident	03/30/20
35,072	Hillsborough	34	Male	Yes	FL; UNITED KINGDOM	No	FL resident	03/30/20
35,073	Hillsborough	58	Female	No		Yes	FL resident	03/30/20
35,074	Hillsborough	40	Female	No		No	FL resident	03/30/20
35,075	Hillsborough	46	Male	Unknown		No	FL resident	03/30/20
35,076	Hillsborough	41	Male	Yes	AR; FL	No	FL resident	03/30/20
35,077	Hillsborough	61	Male	Unknown		No	FL resident	03/30/20
35,078	Hillsborough	24	Male	Yes	COLOMBIA	No	FL resident	03/30/20
35,079	Hillsborough	24	Male	Unknown		No	FL resident	03/30/20
35,080	Hillsborough	45	Male	Yes	UNITED KINGDOM	Yes	FL resident	03/30/20
35,081	Hillsborough	26	Female	Unknown		Unknown	FL resident	03/30/20
35,082	Hillsborough	49	Male	Unknown		No	FL resident	03/30/20
35,083	Hillsborough	61	Male	No		Yes	FL resident	03/30/20
35,084	Hillsborough	35	Female	No		Yes	FL resident	03/30/20
35,085	Hillsborough	22	Male	No		Yes	FL resident	03/30/20
35,086	Hillsborough	21	Female	Yes	AL; FL	No	FL resident	03/30/20
35,087	Hillsborough	40	Male	Unknown		No	FL resident	03/30/20
35,088	Hillsborough	49	Male	No		No	FL resident	03/30/20
35,089	Hillsborough	36	Female	Yes	FL; IL	No	FL resident	03/30/20
35,090	Hillsborough	33	Male	Unknown		Unknown	FL resident	03/30/20

Coronavirus: line list of cases

Data verified as of Jun 4, 2020 at 10 AM

Data in this report are provisional and subject to change.

Case	County	Age	Gender	Travel related	Travel detail	Contact with a confirmed case	Jurisdiction	Date case counted
35,091	Hillsborough	85	Male	No		No	FL resident	03/30/20
35,092	Hillsborough	77	Female	No		Yes	FL resident	03/30/20
35,093	Hillsborough	66	Female	Yes	NY	Unknown	FL resident	03/30/20
35,094	Hillsborough	47	Female	Unknown		Unknown	FL resident	03/30/20
35,095	Hillsborough	26	Female	Unknown		No	FL resident	03/30/20
35,096	Hillsborough	56	Female	No		No	FL resident	03/31/20
35,097	Hillsborough	74	Male	Unknown		Yes	FL resident	03/31/20
35,098	Hillsborough	47	Female	No		Yes	FL resident	03/31/20
35,099	Hillsborough	52	Female	No		No	FL resident	03/31/20
35,100	Hillsborough	39	Female	Yes	NY	No	FL resident	03/31/20
35,101	Hillsborough	44	Female	No		No	FL resident	03/31/20
35,102	Hillsborough	70	Male	No		No	FL resident	03/31/20
35,103	Hillsborough	52	Female	Yes	FL; FRANCE	No	FL resident	03/31/20
35,104	Hillsborough	21	Male	No		Yes	FL resident	03/31/20
35,105	Hillsborough	49	Male	Unknown		No	FL resident	03/31/20
35,106	Hillsborough	48	Female	Unknown		Unknown	FL resident	03/31/20
35,107	Hillsborough	31	Female	Unknown		No	FL resident	03/31/20
35,108	Hillsborough	18	Female	No		No	FL resident	03/31/20
35,109	Hillsborough	54	Male	No		No	FL resident	03/31/20
35,110	Hillsborough	70	Female	Yes	ISRAEL; UNITED KINGDOM	Yes	FL resident	03/31/20
35,111	Hillsborough	49	Male	Yes	FL; NY	No	FL resident	03/31/20
35,112	Hillsborough	42	Male	No		No	FL resident	03/31/20
35,113	Hillsborough	78	Male	No		Yes	FL resident	03/31/20
35,114	Hillsborough	45	Female	No		No	FL resident	03/31/20
35,115	Hillsborough	47	Male	Yes	FL; NY	No	FL resident	03/31/20
35,116	Hillsborough	24	Female	No		Yes	FL resident	03/31/20
35,117	Hillsborough	43	Male	Yes	FL; NY	Yes	FL resident	03/31/20
35,118	Hillsborough	55	Male	Yes	FL; NY	Yes	FL resident	03/31/20
35,119	Hillsborough	24	Male	No		No	FL resident	03/31/20
35,120	Hillsborough	50	Female	Unknown		Yes	FL resident	03/31/20
35,121	Hillsborough	52	Female	No		Yes	FL resident	03/31/20
35,122	Hillsborough	1	Female	Yes	FL; IRAQ	Unknown	FL resident	03/31/20
35,123	Hillsborough	30	Male	No		No	FL resident	03/31/20
35,124	Hillsborough	41	Female	No		No	FL resident	03/31/20
35,125	Hillsborough	48	Female	Yes	COLOMBIA; ECUADOR; FL	Unknown	FL resident	03/31/20
35,126	Hillsborough	91	Male	Unknown		No	FL resident	04/01/20
35,127	Hillsborough	35	Female	No		Yes	FL resident	04/01/20
35,128	Hillsborough	39	Male	Yes	FL; IRELAND	No	FL resident	04/01/20
35,129	Hillsborough	35	Male	No		No	FL resident	04/01/20
35,130	Hillsborough	39	Male	Unknown		Unknown	FL resident	04/01/20
35,131	Hillsborough	56	Female	No		No	FL resident	04/01/20
35,132	Hillsborough	27	Female	Unknown		Unknown	FL resident	04/01/20
35,133	Hillsborough	56	Female	No		Yes	FL resident	04/01/20
35,134	Hillsborough	60	Male	Yes	CANADA	Yes	FL resident	04/01/20
35,135	Hillsborough	35	Male	No		No	FL resident	04/01/20
35,136	Hillsborough	20	Female	Unknown		No	FL resident	04/01/20
35,137	Hillsborough	27	Female	No		No	FL resident	04/01/20
35,138	Hillsborough	69	Female	No		Unknown	FL resident	04/01/20
35,139	Hillsborough	20	Female	Yes	FL; UKRAINE	No	FL resident	04/01/20
35,140	Hillsborough	57	Female	Yes	FL; SAUDI ARABIA	Yes	FL resident	04/01/20
35,141	Hillsborough	45	Female	Yes	SPAIN; UNITED KINGDOM	No	FL resident	04/01/20
35,142	Hillsborough	32	Male	No		Yes	FL resident	04/01/20
35,143	Hillsborough	47	Male	Yes	FL; NV	Unknown	FL resident	04/01/20
35,144	Hillsborough	17	Male	No		No	FL resident	04/01/20
35,145	Hillsborough	57	Female	No		No	FL resident	04/01/20
35,146	Hillsborough	49	Male	No		No	FL resident	04/01/20
35,147	Hillsborough	21	Female	Yes	SPAIN	No	FL resident	04/01/20
35,148	Hillsborough	22	Male	No		Unknown	FL resident	04/01/20
35,149	Hillsborough	49	Male	Yes	EUROPE; FL	No	FL resident	04/01/20
35,150	Hillsborough	49	Female	No		Yes	FL resident	04/01/20
35,151	Hillsborough	48	Male	No		No	FL resident	04/01/20
35,152	Hillsborough	56	Female	Unknown		Unknown	FL resident	04/01/20

Coronavirus: line list of cases

Data verified as of Jun 4, 2020 at 10 AM

Data in this report are provisional and subject to change.

Case	County	Age	Gender	Travel related	Travel detail	Contact with a confirmed case	Jurisdiction	Date case counted
35,153	Hillsborough	58	Female	Yes	CA; FL	No	FL resident	04/01/20
35,154	Hillsborough	22	Female	Yes	CO	Unknown	FL resident	04/01/20
35,155	Hillsborough	53	Male	Yes	GERMANY	Unknown	FL resident	04/01/20
35,156	Hillsborough	73	Female	Unknown		Unknown	FL resident	04/01/20
35,157	Hillsborough	18	Female	Yes	FRANCE	No	FL resident	04/01/20
35,158	Hillsborough	38	Male	Unknown		Yes	FL resident	04/01/20
35,159	Hillsborough	33	Male	Yes	UNITED KINGDOM	No	FL resident	04/01/20
35,160	Hillsborough	71	Male	Yes	CUBA; FL	Unknown	FL resident	04/01/20
35,161	Hillsborough	47	Male	Yes	NY	No	FL resident	04/01/20
35,162	Hillsborough	24	Female	Unknown		Yes	FL resident	04/01/20
35,163	Hillsborough	41	Female	Unknown		No	FL resident	04/01/20
35,164	Hillsborough	24	Male	No		Yes	FL resident	04/01/20
35,165	Hillsborough	29	Female	Yes	NY	Unknown	FL resident	04/01/20
35,166	Hillsborough	51	Male	Yes	FL; NY	Unknown	FL resident	04/01/20
35,167	Hillsborough	81	Male	No		Unknown	FL resident	04/01/20
35,168	Hillsborough	62	Male	Yes	FL; ISRAEL	Unknown	FL resident	04/01/20
35,169	Hillsborough	28	Male	No		Yes	FL resident	04/01/20
35,170	Hillsborough	21	Male	No		Yes	FL resident	04/01/20
35,171	Hillsborough	37	Female	No		Yes	FL resident	04/01/20
35,172	Hillsborough	21	Female	No		Unknown	FL resident	04/01/20
35,173	Hillsborough	43	Female	Yes	UNITED KINGDOM	Yes	FL resident	04/01/20
35,174	Hillsborough	64	Female	Yes	NY	No	FL resident	04/01/20
35,175	Hillsborough	29	Male	Unknown		Yes	FL resident	04/01/20
35,176	Hillsborough	23	Female	Yes	PUERTO RICO	Unknown	FL resident	04/01/20
35,177	Hillsborough	21	Female	Yes	TN	Yes	FL resident	04/01/20
35,178	Hillsborough	15	Male	No		Yes	FL resident	04/01/20
35,179	Hillsborough	57	Male	No		Unknown	FL resident	04/01/20
35,180	Hillsborough	79	Female	Yes	FL; ISRAEL; UNITED KINGDOM	Unknown	FL resident	04/01/20
35,181	Hillsborough	54	Male	No		No	FL resident	04/01/20
35,182	Hillsborough	79	Female	No		Yes	FL resident	04/01/20
35,183	Hillsborough	11	Male	No		Yes	FL resident	04/01/20
35,184	Hillsborough	17	Male	No		Yes	FL resident	04/01/20
35,185	Hillsborough	60	Female	No		Unknown	FL resident	04/01/20
35,186	Hillsborough	36	Female	No		No	FL resident	04/01/20
35,187	Hillsborough	24	Male	No		Unknown	FL resident	04/01/20
35,188	Hillsborough	45	Male	No		No	FL resident	04/01/20
35,189	Hillsborough	0	Male	No		Yes	FL resident	04/01/20
35,190	Hillsborough	47	Male	No		No	FL resident	04/02/20
35,191	Hillsborough	49	Female	No		Yes	FL resident	04/02/20
35,192	Hillsborough	70	Female	No		Yes	FL resident	04/02/20
35,193	Hillsborough	29	Female	Yes	UNITED KINGDOM	No	FL resident	04/02/20
35,194	Hillsborough	61	Male	Yes	AL; NY; NIGER	No	FL resident	04/02/20
35,195	Hillsborough	39	Female	No		No	FL resident	04/02/20
35,196	Hillsborough	69	Female	Yes	GA	No	FL resident	04/02/20
35,197	Hillsborough	36	Male	No		No	FL resident	04/02/20
35,198	Hillsborough	79	Male	No		Unknown	FL resident	04/02/20
35,199	Hillsborough	62	Female	No		Yes	FL resident	04/02/20
35,200	Hillsborough	65	Male	No		Yes	FL resident	04/02/20
35,201	Hillsborough	52	Female	No		Unknown	FL resident	04/02/20
35,202	Hillsborough	43	Male	Unknown		No	FL resident	04/02/20
35,203	Hillsborough	50	Female	Unknown		Yes	FL resident	04/02/20
35,204	Hillsborough	19	Female	No		Yes	FL resident	04/02/20
35,205	Hillsborough	74	Male	Yes	FL; MEXICO	Unknown	FL resident	04/02/20
35,206	Hillsborough	55	Female	No		Unknown	FL resident	04/02/20
35,207	Hillsborough	19	Female	Yes	NY	Yes	FL resident	04/02/20
35,208	Hillsborough	41	Female	Unknown		Unknown	FL resident	04/02/20
35,209	Hillsborough	43	Female	Unknown		No	FL resident	04/02/20
35,210	Hillsborough	60	Male	No		Unknown	FL resident	04/02/20
35,211	Hillsborough	44	Female	No		No	FL resident	04/02/20
35,212	Hillsborough	50	Male	Unknown		No	FL resident	04/02/20
35,213	Hillsborough	55	Male	Yes	NY	Unknown	FL resident	04/02/20
35,214	Hillsborough	31	Female	No		Unknown	FL resident	04/02/20

Coronavirus: line list of cases

Data verified as of Jun 4, 2020 at 10 AM

Data in this report are provisional and subject to change.

Case	County	Age	Gender	Travel related	Travel detail	Contact with a confirmed case	Jurisdiction	Date case counted
35,215	Hillsborough	28	Female	Yes	NY	Unknown	FL resident	04/02/20
35,216	Hillsborough	62	Female	No		Yes	FL resident	04/02/20
35,217	Hillsborough	35	Female	No		No	FL resident	04/02/20
35,218	Hillsborough	57	Female	No		Unknown	FL resident	04/02/20
35,219	Hillsborough	34	Female	No		Unknown	FL resident	04/02/20
35,220	Hillsborough	48	Male	Yes	NY	No	FL resident	04/02/20
35,221	Hillsborough	24	Female	No		No	FL resident	04/02/20
35,222	Hillsborough	15	Male	Unknown		No	FL resident	04/02/20
35,223	Hillsborough	47	Male	No		No	FL resident	04/02/20
35,224	Hillsborough	33	Male	No		No	FL resident	04/02/20
35,225	Hillsborough	23	Female	No		No	FL resident	04/02/20
35,226	Hillsborough	30	Male	Yes	FL; NY	No	FL resident	04/02/20
35,227	Hillsborough	50	Female	No		Yes	FL resident	04/03/20
35,228	Hillsborough	18	Male	No		No	FL resident	04/03/20
35,229	Hillsborough	46	Male	No		Unknown	FL resident	04/03/20
35,230	Hillsborough	21	Female	No		Unknown	FL resident	04/03/20
35,231	Hillsborough	55	Male	Yes	MI; NETHERLANDS	Yes	FL resident	04/03/20
35,232	Hillsborough	33	Female	Yes	WA	Unknown	FL resident	04/03/20
35,233	Hillsborough	46	Male	Yes	CO	Yes	FL resident	04/03/20
35,234	Hillsborough	25	Male	No		Yes	FL resident	04/03/20
35,235	Hillsborough	29	Male	No		Unknown	FL resident	04/03/20
35,236	Hillsborough	63	Male	No		Yes	FL resident	04/03/20
35,237	Hillsborough	48	Male	Unknown		Unknown	FL resident	04/03/20
35,238	Hillsborough	34	Female	No		Yes	FL resident	04/03/20
35,239	Hillsborough	59	Female	No		Yes	FL resident	04/03/20
35,240	Hillsborough	39	Male	Yes	NY	Unknown	FL resident	04/03/20
35,241	Hillsborough	58	Male	Yes	NY	Unknown	FL resident	04/03/20
35,242	Hillsborough	41	Female	No		Yes	FL resident	04/03/20
35,243	Hillsborough	33	Female	No		No	FL resident	04/03/20
35,244	Hillsborough	78	Male	Unknown		Unknown	FL resident	04/03/20
35,245	Hillsborough	29	Male	No		No	FL resident	04/03/20
35,246	Hillsborough	50	Female	No		No	FL resident	04/03/20
35,247	Hillsborough	56	Female	No		Unknown	FL resident	04/03/20
35,248	Hillsborough	39	Male	Unknown		Yes	FL resident	04/03/20
35,249	Hillsborough	68	Female	No		No	FL resident	04/03/20
35,250	Hillsborough	43	Male	No		Yes	FL resident	04/03/20
35,251	Hillsborough	51	Female	No		Yes	FL resident	04/03/20
35,252	Hillsborough	38	Female	Yes	COLOMBIA	Unknown	FL resident	04/03/20
35,253	Hillsborough	31	Female	No		No	FL resident	04/03/20
35,254	Hillsborough	38	Female	No		Unknown	FL resident	04/03/20
35,255	Hillsborough	32	Female	No		Unknown	FL resident	04/03/20
35,256	Hillsborough	18	Male	No		Yes	FL resident	04/03/20
35,257	Hillsborough	13	Female	No		Yes	FL resident	04/03/20
35,258	Hillsborough	62	Male	No		Yes	FL resident	04/03/20
35,259	Hillsborough	64	Female	Yes	NY	Yes	FL resident	04/03/20
35,260	Hillsborough	77	Male	No		No	FL resident	04/03/20
35,261	Hillsborough	82	Female	No		Yes	FL resident	04/03/20
35,262	Hillsborough	73	Female	Yes	INDIA	Yes	FL resident	04/03/20
35,263	Hillsborough	25	Male	Unknown		Unknown	FL resident	04/03/20
35,264	Hillsborough	19	Male	Yes	NY	Yes	FL resident	04/03/20
35,265	Hillsborough	32	Female	No		Unknown	FL resident	04/03/20
35,266	Hillsborough	38	Male	No		Yes	FL resident	04/03/20
35,267	Hillsborough	26	Female	No		Unknown	FL resident	04/03/20
35,268	Hillsborough	62	Male	Yes	NY	Unknown	FL resident	04/03/20
35,269	Hillsborough	41	Male	Yes	PUERTO RICO	No	FL resident	04/03/20
35,270	Hillsborough	66	Male	Yes	UNITED ARAB EMIRATES	No	FL resident	04/03/20
35,271	Hillsborough	22	Female	No		Unknown	FL resident	04/03/20
35,272	Hillsborough	67	Male	Yes	NY	Unknown	FL resident	04/03/20
35,273	Hillsborough	80	Male	Yes	CARIBBEAN	Yes	FL resident	04/03/20
35,274	Hillsborough	76	Female	Yes	CARIBBEAN	Yes	FL resident	04/03/20
35,275	Hillsborough	49	Female	No		Yes	FL resident	04/03/20
35,276	Hillsborough	39	Male	No		Unknown	FL resident	04/03/20

Coronavirus: line list of cases

Data verified as of Jun 4, 2020 at 10 AM

Data in this report are provisional and subject to change.

Case	County	Age	Gender	Travel related	Travel detail	Contact with a confirmed case	Jurisdiction	Date case counted
35,277	Hillsborough	73	Male	Yes	NY	Yes	FL resident	04/03/20
35,278	Hillsborough	75	Male	No		Unknown	FL resident	04/03/20
35,279	Hillsborough	48	Male	Yes	CARIBBEAN	Yes	FL resident	04/03/20
35,280	Hillsborough	45	Female	No		Yes	FL resident	04/03/20
35,281	Hillsborough	31	Female	No		No	FL resident	04/03/20
35,282	Hillsborough	1	Male	No		No	FL resident	04/03/20
35,283	Hillsborough	20	Male	No		Unknown	FL resident	04/03/20
35,284	Hillsborough	82	Female	No		Unknown	FL resident	04/03/20
35,285	Hillsborough	32	Female	No		Unknown	FL resident	04/03/20
35,286	Hillsborough	36	Female	No		Yes	FL resident	04/03/20
35,287	Hillsborough	55	Male	Unknown		Unknown	FL resident	04/03/20
35,288	Hillsborough	71	Male	No		No	FL resident	04/03/20
35,289	Hillsborough	63	Female	No		Yes	FL resident	04/03/20
35,290	Hillsborough	70	Male	No		Yes	FL resident	04/03/20
35,291	Hillsborough	62	Male	No		Unknown	FL resident	04/03/20
35,292	Hillsborough	61	Female	Yes	NJ	Yes	FL resident	04/03/20
35,293	Hillsborough	42	Male	Unknown		Unknown	FL resident	04/04/20
35,294	Hillsborough	59	Male	No		No	FL resident	04/04/20
35,295	Hillsborough	21	Female	Yes	CARIBBEAN	No	FL resident	04/04/20
35,296	Hillsborough	32	Male	Yes	NY	Yes	FL resident	04/04/20
35,297	Hillsborough	46	Male	No		Yes	FL resident	04/04/20
35,298	Hillsborough	69	Male	Yes	NY	Unknown	FL resident	04/04/20
35,299	Hillsborough	22	Male	Unknown		Yes	FL resident	04/04/20
35,300	Hillsborough	23	Male	Yes	CARIBBEAN; FL	Unknown	FL resident	04/04/20
35,301	Hillsborough	22	Male	Yes	AZ; CT	Unknown	FL resident	04/04/20
35,302	Hillsborough	31	Female	Yes	FL; JAMAICA	Unknown	FL resident	04/04/20
35,303	Hillsborough	44	Male	Yes	NY	Yes	FL resident	04/04/20
35,304	Hillsborough	67	Female	No		No	FL resident	04/04/20
35,305	Hillsborough	73	Male	No		Unknown	FL resident	04/04/20
35,306	Hillsborough	51	Female	No		Yes	FL resident	04/04/20
35,307	Hillsborough	36	Male	No		Yes	FL resident	04/04/20
35,308	Hillsborough	72	Female	No		Unknown	FL resident	04/04/20
35,309	Hillsborough	22	Male	Yes	NY	Unknown	FL resident	04/04/20
35,310	Hillsborough	49	Male	Yes	LA	Unknown	FL resident	04/04/20
35,311	Hillsborough	43	Female	Yes	NY	Yes	FL resident	04/04/20
35,312	Hillsborough	55	Male	Yes	FL; NY	No	FL resident	04/04/20
35,313	Hillsborough	51	Female	No		Unknown	FL resident	04/04/20
35,314	Hillsborough	63	Male	No		No	FL resident	04/04/20
35,315	Hillsborough	75	Female	Unknown		No	FL resident	04/04/20
35,316	Hillsborough	82	Male	No		Unknown	FL resident	04/04/20
35,317	Hillsborough	53	Female	Yes	AL; FL; MI	No	FL resident	04/04/20
35,318	Hillsborough	47	Male	Yes	FL; NY	No	FL resident	04/04/20
35,319	Hillsborough	45	Male	No		No	FL resident	04/04/20
35,320	Hillsborough	27	Female	No		Yes	FL resident	04/04/20
35,321	Hillsborough	36	Male	No		Yes	FL resident	04/04/20
35,322	Hillsborough	34	Female	No		Yes	FL resident	04/05/20
35,323	Hillsborough	2	Female	No		Yes	FL resident	04/05/20
35,324	Hillsborough	43	Male	Unknown		Unknown	FL resident	04/05/20
35,325	Hillsborough	46	Female	No		Yes	FL resident	04/05/20
35,326	Hillsborough	67	Female	No		Yes	FL resident	04/05/20
35,327	Hillsborough	51	Male	Unknown		No	FL resident	04/05/20
35,328	Hillsborough	56	Female	No		No	FL resident	04/05/20
35,329	Hillsborough	47	Male	No		Yes	FL resident	04/05/20
35,330	Hillsborough	19	Female	Yes	TN	Yes	FL resident	04/05/20
35,331	Hillsborough	28	Female	Yes	FL; WI	Unknown	FL resident	04/05/20
35,332	Hillsborough	30	Female	Unknown		No	FL resident	04/05/20
35,333	Hillsborough	10	Male	Yes	FL; NY	Unknown	FL resident	04/05/20
35,334	Hillsborough	66	Female	No		No	FL resident	04/05/20
35,335	Hillsborough	49	Male	Yes	CA; FL	Yes	FL resident	04/05/20
35,336	Hillsborough	59	Male	Yes	AZ; DC; FL; LA; NY; PA; TN	Unknown	FL resident	04/05/20
35,337	Hillsborough	44	Female	Unknown		No	FL resident	04/05/20
35,338	Hillsborough	72	Female	Unknown		Yes	FL resident	04/05/20

Coronavirus: line list of cases

Data verified as of Jun 4, 2020 at 10 AM

Data in this report are provisional and subject to change.

Case	County	Age	Gender	Travel related	Travel detail	Contact with a confirmed case	Jurisdiction	Date case counted
35,339	Hillsborough	72	Male	Unknown		Unknown	FL resident	04/05/20
35,340	Hillsborough	54	Male	Yes	NY	Unknown	FL resident	04/05/20
35,341	Hillsborough	51	Female	Unknown		No	FL resident	04/05/20
35,342	Hillsborough	48	Female	No		Yes	FL resident	04/05/20
35,343	Hillsborough	28	Female	Unknown		Unknown	FL resident	04/05/20
35,344	Hillsborough	20	Male	No		Yes	FL resident	04/05/20
35,345	Hillsborough	47	Male	Unknown		Yes	FL resident	04/05/20
35,346	Hillsborough	76	Male	No		Yes	FL resident	04/05/20
35,347	Hillsborough	38	Male	No		Yes	FL resident	04/05/20
35,348	Hillsborough	57	Male	No		No	FL resident	04/05/20
35,349	Hillsborough	36	Male	Unknown		Yes	FL resident	04/05/20
35,350	Hillsborough	45	Female	Unknown		Unknown	FL resident	04/05/20
35,351	Hillsborough	38	Male	No		No	FL resident	04/05/20
35,352	Hillsborough	46	Male	Yes	FL; MEXICO; TX	Unknown	FL resident	04/05/20
35,353	Hillsborough	72	Male	No		Yes	FL resident	04/05/20
35,354	Hillsborough	62	Female	No		Unknown	FL resident	04/06/20
35,355	Hillsborough	56	Female	No		Yes	FL resident	04/06/20
35,356	Hillsborough	73	Female	No		Yes	FL resident	04/06/20
35,357	Hillsborough	73	Male	No		Yes	FL resident	04/06/20
35,358	Hillsborough	43	Female	No		No	FL resident	04/06/20
35,359	Hillsborough	27	Female	No		No	FL resident	04/06/20
35,360	Hillsborough	56	Male	Unknown		No	FL resident	04/06/20
35,361	Hillsborough	54	Female	No		No	FL resident	04/06/20
35,362	Hillsborough	35	Male	Yes	COLOMBIA	No	FL resident	04/06/20
35,363	Hillsborough	65	Female	Unknown		No	FL resident	04/06/20
35,364	Hillsborough	68	Female	Unknown		Yes	FL resident	04/06/20
35,365	Hillsborough	56	Male	Yes	NY	No	FL resident	04/06/20
35,366	Hillsborough	39	Female	Yes	NY	Yes	FL resident	04/06/20
35,367	Hillsborough	50	Male	Yes	CA	No	FL resident	04/06/20
35,368	Hillsborough	34	Male	No		No	FL resident	04/06/20
35,369	Hillsborough	9	Female	Yes	FL; NY	Yes	FL resident	04/06/20
35,370	Hillsborough	34	Female	No		No	FL resident	04/06/20
35,371	Hillsborough	39	Female	Unknown		Yes	FL resident	04/06/20
35,372	Hillsborough	34	Female	Yes	FL; NY	No	FL resident	04/06/20
35,373	Hillsborough	36	Female	Yes	FL; NY	Yes	FL resident	04/06/20
35,374	Hillsborough	35	Female	Unknown		Yes	FL resident	04/06/20
35,375	Hillsborough	47	Female	Yes	IRELAND; NY	Unknown	FL resident	04/06/20
35,376	Hillsborough	33	Female	No		Yes	FL resident	04/06/20
35,377	Hillsborough	21	Male	Unknown		Unknown	FL resident	04/06/20
35,378	Hillsborough	34	Female	Unknown		No	FL resident	04/06/20
35,379	Hillsborough	49	Female	Unknown		No	FL resident	04/06/20
35,380	Hillsborough	16	Male	Unknown		No	FL resident	04/06/20
35,381	Hillsborough	57	Female	Yes	NY	Yes	FL resident	04/06/20
35,382	Hillsborough	45	Female	Unknown		No	FL resident	04/06/20
35,383	Hillsborough	82	Male	Unknown		Unknown	FL resident	04/06/20
35,384	Hillsborough	24	Female	Unknown		Yes	FL resident	04/06/20
35,385	Hillsborough	78	Male	Unknown		Yes	FL resident	04/06/20
35,386	Hillsborough	36	Female	No		Yes	FL resident	04/06/20
35,387	Hillsborough	23	Female	Yes	NC	Yes	FL resident	04/06/20
35,388	Hillsborough	59	Male	No		No	FL resident	04/06/20
35,389	Hillsborough	60	Female	Unknown		No	FL resident	04/06/20
35,390	Hillsborough	45	Male	Unknown		Yes	FL resident	04/06/20
35,391	Hillsborough	55	Male	Unknown		Yes	FL resident	04/06/20
35,392	Hillsborough	49	Female	Unknown		Yes	FL resident	04/06/20
35,393	Hillsborough	32	Female	No		Yes	FL resident	04/07/20
35,394	Hillsborough	2	Male	No		Unknown	FL resident	04/07/20
35,395	Hillsborough	56	Female	Yes	FL; LA; TX	No	FL resident	04/07/20
35,396	Hillsborough	63	Female	No		Yes	FL resident	04/07/20
35,397	Hillsborough	52	Female	No		No	FL resident	04/07/20
35,398	Hillsborough	40	Female	Unknown		No	FL resident	04/07/20
35,399	Hillsborough	64	Female	No		No	FL resident	04/07/20
35,400	Hillsborough	28	Male	No		Yes	FL resident	04/07/20

Coronavirus: line list of cases

Data verified as of Jun 4, 2020 at 10 AM

Data in this report are provisional and subject to change.

Case	County	Age	Gender	Travel related	Travel detail	Contact with a confirmed case	Jurisdiction	Date case counted
35,401	Hillsborough	53	Male	Yes	EUROPE; FL	No	FL resident	04/07/20
35,402	Hillsborough	42	Female	Yes	FL; FRANCE	No	FL resident	04/07/20
35,403	Hillsborough	42	Male	Unknown		Yes	FL resident	04/07/20
35,404	Hillsborough	59	Female	Unknown		No	FL resident	04/07/20
35,405	Hillsborough	55	Male	Unknown		Unknown	FL resident	04/07/20
35,406	Hillsborough	31	Female	Unknown		Unknown	FL resident	04/07/20
35,407	Hillsborough	70	Female	Unknown		Yes	FL resident	04/07/20
35,408	Hillsborough	55	Female	Unknown		No	FL resident	04/07/20
35,409	Hillsborough	28	Female	No		No	FL resident	04/07/20
35,410	Hillsborough	7	Female	Unknown		Unknown	FL resident	04/07/20
35,411	Hillsborough	34	Male	No		Yes	FL resident	04/07/20
35,412	Hillsborough	37	Female	No		No	FL resident	04/07/20
35,413	Hillsborough	78	Female	No		No	FL resident	04/07/20
35,414	Hillsborough	21	Female	Yes	FL; TX	Yes	FL resident	04/07/20
35,415	Hillsborough	43	Male	Unknown		Yes	FL resident	04/07/20
35,416	Hillsborough	35	Female	No		Yes	FL resident	04/07/20
35,417	Hillsborough	61	Male	Unknown		Unknown	FL resident	04/07/20
35,418	Hillsborough	70	Male	No		Yes	FL resident	04/07/20
35,419	Hillsborough	23	Female	No		Unknown	FL resident	04/07/20
35,420	Hillsborough	58	Male	Unknown		No	FL resident	04/07/20
35,421	Hillsborough	48	Male	Unknown		No	FL resident	04/07/20
35,422	Hillsborough	47	Female	Unknown		No	FL resident	04/07/20
35,423	Hillsborough	65	Male	No		No	FL resident	04/08/20
35,424	Hillsborough	44	Male	Yes	MD; NY	No	FL resident	04/08/20
35,425	Hillsborough	24	Female	No		Unknown	FL resident	04/08/20
35,426	Hillsborough	14	Female	No		No	FL resident	04/08/20
35,427	Hillsborough	54	Female	No		No	FL resident	04/08/20
35,428	Hillsborough	72	Female	Unknown		Yes	FL resident	04/08/20
35,429	Hillsborough	29	Female	No		No	FL resident	04/08/20
35,430	Hillsborough	46	Male	No		Unknown	FL resident	04/08/20
35,431	Hillsborough	34	Female	Yes	NJ	Yes	FL resident	04/08/20
35,432	Hillsborough	41	Male	No		No	FL resident	04/08/20
35,433	Hillsborough	54	Female	Unknown		No	FL resident	04/08/20
35,434	Hillsborough	24	Female	Yes	CANADA	Yes	FL resident	04/08/20
35,435	Hillsborough	39	Female	Unknown		Yes	FL resident	04/08/20
35,436	Hillsborough	57	Female	Unknown		No	FL resident	04/08/20
35,437	Hillsborough	21	Female	No		Yes	FL resident	04/08/20
35,438	Hillsborough	85	Male	No		Yes	FL resident	04/08/20
35,439	Hillsborough	29	Male	No		Unknown	FL resident	04/08/20
35,440	Hillsborough	64	Female	No		Yes	FL resident	04/08/20
35,441	Hillsborough	36	Male	Yes	GERMANY; IRAN; IRAQ; QATAR; SPAIN	Unknown	FL resident	04/08/20
35,442	Hillsborough	65	Female	Yes	MI	No	FL resident	04/08/20
35,443	Hillsborough	32	Female	No		No	FL resident	04/08/20
35,444	Hillsborough	46	Male	No		Yes	FL resident	04/08/20
35,445	Hillsborough	46	Male	No		Yes	FL resident	04/08/20
35,446	Hillsborough	27	Male	Unknown		No	FL resident	04/08/20
35,447	Hillsborough	24	Female	Unknown		Unknown	FL resident	04/08/20
35,448	Hillsborough	42	Male	Unknown		Unknown	FL resident	04/08/20
35,449	Hillsborough	87	Male	Unknown		Yes	FL resident	04/08/20
35,450	Hillsborough	65	Female	Unknown		Yes	FL resident	04/08/20
35,451	Hillsborough	71	Male	No		Unknown	FL resident	04/08/20
35,452	Hillsborough	41	Female	No		Yes	FL resident	04/09/20
35,453	Hillsborough	66	Male	No		Yes	FL resident	04/09/20
35,454	Hillsborough	64	Female	No		Yes	FL resident	04/09/20
35,455	Hillsborough	65	Male	No		Yes	FL resident	04/09/20
35,456	Hillsborough	36	Male	No		Yes	FL resident	04/09/20
35,457	Hillsborough	49	Male	No		Unknown	FL resident	04/09/20
35,458	Hillsborough	53	Male	No		Yes	FL resident	04/09/20
35,459	Hillsborough	70	Female	No		Unknown	FL resident	04/09/20
35,460	Hillsborough	55	Male	No	FL; FL	Yes	FL resident	04/09/20
35,461	Hillsborough	3	Female	No		Yes	FL resident	04/09/20

Coronavirus: line list of cases

Data verified as of Jun 4, 2020 at 10 AM

Data in this report are provisional and subject to change.

Case	County	Age	Gender	Travel related	Travel detail	Contact with a confirmed case	Jurisdiction	Date case counted
35,462	Hillsborough	46	Female	No		Unknown	FL resident	04/09/20
35,463	Hillsborough	35	Male	No		Yes	FL resident	04/09/20
35,464	Hillsborough	78	Female	No		No	FL resident	04/09/20
35,465	Hillsborough	27	Female	No		Unknown	FL resident	04/09/20
35,466	Hillsborough	58	Male	No		Yes	FL resident	04/09/20
35,467	Hillsborough	75	Female	No		Yes	FL resident	04/09/20
35,468	Hillsborough	88	Female	Yes	CT	Yes	FL resident	04/09/20
35,469	Hillsborough	47	Female	No		Unknown	FL resident	04/09/20
35,470	Hillsborough	52	Female	No		No	FL resident	04/09/20
35,471	Hillsborough	56	Male	Unknown		Unknown	FL resident	04/09/20
35,472	Hillsborough	73	Female	No		Yes	FL resident	04/09/20
35,473	Hillsborough	23	Male	No		Yes	FL resident	04/09/20
35,474	Hillsborough	49	Female	No		Yes	FL resident	04/10/20
35,475	Hillsborough	66	Female	Unknown		Yes	FL resident	04/10/20
35,476	Hillsborough	69	Male	Yes	NY	Yes	FL resident	04/10/20
35,477	Hillsborough	62	Female	Yes	NY	Yes	FL resident	04/10/20
35,478	Hillsborough	52	Female	No		Yes	FL resident	04/10/20
35,479	Hillsborough	48	Female	No		Yes	FL resident	04/10/20
35,480	Hillsborough	85	Male	No		Yes	FL resident	04/10/20
35,481	Hillsborough	20	Male	No		No	FL resident	04/10/20
35,482	Hillsborough	57	Male	No		Unknown	FL resident	04/10/20
35,483	Hillsborough	64	Female	Yes	NJ	Yes	FL resident	04/10/20
35,484	Hillsborough	53	Male	Yes	NY	No	FL resident	04/10/20
35,485	Hillsborough	53	Male	Unknown		No	FL resident	04/10/20
35,486	Hillsborough	68	Female	Yes	FL; NY	Unknown	FL resident	04/10/20
35,487	Hillsborough	45	Male	Unknown		Yes	FL resident	04/10/20
35,488	Hillsborough	65	Male	Yes	SOUTH AMERICA	Yes	FL resident	04/10/20
35,489	Hillsborough	36	Female	Yes	FL; NY	No	FL resident	04/10/20
35,490	Hillsborough	32	Male	No		Yes	FL resident	04/11/20
35,491	Hillsborough	90	Male	No		Yes	FL resident	04/11/20
35,492	Hillsborough	65	Male	No		Yes	FL resident	04/11/20
35,493	Hillsborough	50	Male	No		Unknown	FL resident	04/11/20
35,494	Hillsborough	98	Female	No		Yes	FL resident	04/11/20
35,495	Hillsborough	51	Male	No		Unknown	FL resident	04/11/20
35,496	Hillsborough	87	Male	No		Yes	FL resident	04/11/20
35,497	Hillsborough	53	Male	Yes	GA	Unknown	FL resident	04/11/20
35,498	Hillsborough	43	Female	No		Yes	FL resident	04/11/20
35,499	Hillsborough	22	Male	No		Yes	FL resident	04/11/20
35,500	Hillsborough	59	Female	No		Yes	FL resident	04/11/20
35,501	Hillsborough	21	Male	No		Unknown	FL resident	04/11/20
35,502	Hillsborough	52	Male	No		Yes	FL resident	04/11/20
35,503	Hillsborough	41	Female	Unknown		Yes	FL resident	04/11/20
35,504	Hillsborough	40	Male	Unknown		Yes	FL resident	04/11/20
35,505	Hillsborough	64	Male	No		No	FL resident	04/11/20
35,506	Hillsborough	35	Male	No		Yes	FL resident	04/11/20
35,507	Hillsborough	21	Female	Unknown			FL resident	04/11/20
35,508	Hillsborough	73	Female	Yes	ARGENTINA; CHILE; FL; SOUTH AMERICA	Unknown	FL resident	04/11/20
35,509	Hillsborough	61	Female	No		No	FL resident	04/11/20
35,510	Hillsborough	30	Female	Yes	NY	No	FL resident	04/11/20
35,511	Hillsborough	54	Male	Unknown		Unknown	FL resident	04/11/20
35,512	Hillsborough	62	Male	Yes	UNITED KINGDOM	Yes	FL resident	04/11/20
35,513	Hillsborough	37	Female	Yes	FL; MI	No	FL resident	04/11/20
35,514	Hillsborough	29	Male	No		Yes	FL resident	04/11/20
35,515	Hillsborough	70	Male	No		No	FL resident	04/11/20
35,516	Hillsborough	14	Male	No		Yes	FL resident	04/11/20
35,517	Hillsborough	1	Female	Unknown		Yes	FL resident	04/11/20
35,518	Hillsborough	34	Female	Unknown		Yes	FL resident	04/11/20
35,519	Hillsborough	28	Female	Unknown		Yes	FL resident	04/11/20
35,520	Hillsborough	77	Male	No		No	FL resident	04/11/20
35,521	Hillsborough	29	Female	Unknown		Yes	FL resident	04/11/20
35,522	Hillsborough	47	Male	Unknown		Unknown	FL resident	04/11/20

Coronavirus: line list of cases

Data verified as of Jun 4, 2020 at 10 AM

Data in this report are provisional and subject to change.

Case	County	Age	Gender	Travel related	Travel detail	Contact with a confirmed case	Jurisdiction	Date case counted
35,523	Hillsborough	68	Male	No		Yes	FL resident	04/11/20
35,524	Hillsborough	49	Male	No		Yes	FL resident	04/11/20
35,525	Hillsborough	36	Female	No		Yes	FL resident	04/11/20
35,526	Hillsborough	35	Female	No		Yes	FL resident	04/11/20
35,527	Hillsborough	34	Male	No		No	FL resident	04/11/20
35,528	Hillsborough	58	Female	Yes	NEW ZEALAND	Unknown	FL resident	04/11/20
35,529	Hillsborough	12	Female	No		Yes	FL resident	04/11/20
35,530	Hillsborough	44	Female	No		Yes	FL resident	04/11/20
35,531	Hillsborough	34	Male	No		Yes	FL resident	04/11/20
35,532	Hillsborough	55	Male	Unknown		Unknown	FL resident	04/11/20
35,533	Hillsborough	18	Female	No		Yes	FL resident	04/11/20
35,534	Hillsborough	54	Female	No		Yes	FL resident	04/11/20
35,535	Hillsborough	62	Female	No		Yes	FL resident	04/11/20
35,536	Hillsborough	59	Female	No		No	FL resident	04/11/20
35,537	Hillsborough	15	Female	No		Yes	FL resident	04/11/20
35,538	Hillsborough	41	Male	No		Unknown	FL resident	04/11/20
35,539	Hillsborough	74	Male	No		Unknown	FL resident	04/11/20
35,540	Hillsborough	79	Female	No		Yes	FL resident	04/11/20
35,541	Hillsborough	57	Female	No		Yes	FL resident	04/11/20
35,542	Hillsborough	25	Female	No		Yes	FL resident	04/11/20
35,543	Hillsborough	42	Male	No		Yes	FL resident	04/11/20
35,544	Hillsborough	19	Male	Unknown		Yes	FL resident	04/11/20
35,545	Hillsborough	24	Female	Unknown		No	FL resident	04/11/20
35,546	Hillsborough	67	Male	Yes	OR	No	FL resident	04/11/20
35,547	Hillsborough	62	Female	Yes	FL; OR	Yes	FL resident	04/12/20
35,548	Hillsborough	34	Male	Unknown		Unknown	FL resident	04/12/20
35,549	Hillsborough	36	Male	Unknown		Unknown	FL resident	04/12/20
35,550	Hillsborough	42	Male	Unknown		No	FL resident	04/12/20
35,551	Hillsborough	33	Male	Unknown		Unknown	FL resident	04/12/20
35,552	Hillsborough	8	Female	No		No	FL resident	04/12/20
35,553	Hillsborough	43	Female	Yes	FL; NY	No	FL resident	04/12/20
35,554	Hillsborough	46	Female	Unknown		Unknown	FL resident	04/12/20
35,555	Hillsborough	32	Male	No		No	FL resident	04/12/20
35,556	Hillsborough	41	Male	No		Yes	FL resident	04/12/20
35,557	Hillsborough	45	Female	No		Yes	FL resident	04/12/20
35,558	Hillsborough	59	Female	Yes	FL; NY	No	FL resident	04/12/20
35,559	Hillsborough	59	Male	Yes	NY	Yes	FL resident	04/12/20
35,560	Hillsborough	57	Female	Yes	FL; NJ	Yes	FL resident	04/12/20
35,561	Hillsborough	68	Male	Unknown		Unknown	FL resident	04/12/20
35,562	Hillsborough	66	Male	Unknown		Unknown	FL resident	04/12/20
35,563	Hillsborough	100	Female	Unknown		Yes	FL resident	04/12/20
35,564	Hillsborough	21	Male	Unknown		No	FL resident	04/12/20
35,565	Hillsborough	41	Male	Unknown		Unknown	FL resident	04/12/20
35,566	Hillsborough	77	Female	No		Yes	FL resident	04/12/20
35,567	Hillsborough	79	Male	No		Yes	FL resident	04/12/20
35,568	Hillsborough	17	Male	No		Yes	FL resident	04/12/20
35,569	Hillsborough	19	Male	No		Yes	FL resident	04/12/20
35,570	Hillsborough	14	Female	Yes	FL; IN	Yes	FL resident	04/12/20
35,571	Hillsborough	22	Female	Yes	AL; FL	Yes	FL resident	04/12/20
35,572	Hillsborough	54	Female	No		Yes	FL resident	04/12/20
35,573	Hillsborough	40	Male	No		Yes	FL resident	04/12/20
35,574	Hillsborough	94	Female	Unknown		No	FL resident	04/12/20
35,575	Hillsborough	63	Male	Unknown		Yes	FL resident	04/12/20
35,576	Hillsborough	55	Male	No		Yes	FL resident	04/12/20
35,577	Hillsborough	76	Female	Unknown		Yes	FL resident	04/12/20
35,578	Hillsborough	25	Male	Unknown		Yes	FL resident	04/13/20
35,579	Hillsborough	26	Female	Unknown		Yes	FL resident	04/13/20
35,580	Hillsborough	29	Male	Unknown		Yes	FL resident	04/13/20
35,581	Hillsborough	62	Female	No		No	FL resident	04/13/20
35,582	Hillsborough	20	Male	No		Yes	FL resident	04/13/20
35,583	Hillsborough	49	Female	No		Yes	FL resident	04/13/20
35,584	Hillsborough	56	Male	Unknown		No	FL resident	04/13/20

Coronavirus: line list of cases

Data verified as of Jun 4, 2020 at 10 AM

Data in this report are provisional and subject to change.

Case	County	Age	Gender	Travel related	Travel detail	Contact with a confirmed case	Jurisdiction	Date case counted
35,585	Hillsborough	28	Male	Unknown		Yes	FL resident	04/13/20
35,586	Hillsborough	57	Male	Unknown		Yes	FL resident	04/13/20
35,587	Hillsborough	31	Female	Unknown		No	FL resident	04/13/20
35,588	Hillsborough	30	Male	No		No	FL resident	04/13/20
35,589	Hillsborough	41	Male	Unknown		Yes	FL resident	04/13/20
35,590	Hillsborough	73	Male	Unknown		Yes	FL resident	04/13/20
35,591	Hillsborough	47	Male	Unknown		Unknown	FL resident	04/13/20
35,592	Hillsborough	51	Male	Unknown		Unknown	FL resident	04/13/20
35,593	Hillsborough	21	Female	No		Yes	FL resident	04/13/20
35,594	Hillsborough	89	Female	No		Yes	FL resident	04/13/20
35,595	Hillsborough	9	Male	No		Unknown	FL resident	04/13/20
35,596	Hillsborough	48	Male	No		Yes	FL resident	04/13/20
35,597	Hillsborough	56	Female	No		Yes	FL resident	04/13/20
35,598	Hillsborough	35	Female	Unknown		No	FL resident	04/13/20
35,599	Hillsborough	28	Male	No		Yes	FL resident	04/13/20
35,600	Hillsborough	67	Female	Unknown		Unknown	FL resident	04/13/20
35,601	Hillsborough	62	Male	Unknown		Unknown	FL resident	04/14/20
35,602	Hillsborough	27	Female	Unknown		Unknown	FL resident	04/14/20
35,603	Hillsborough	53	Male	No		No	FL resident	04/14/20
35,604	Hillsborough	41	Female	Unknown		Unknown	FL resident	04/14/20
35,605	Hillsborough	56	Female	No		Yes	FL resident	04/14/20
35,606	Hillsborough	65	Female	Unknown		Yes	FL resident	04/14/20
35,607	Hillsborough	21	Male	No		Yes	FL resident	04/14/20
35,608	Hillsborough	72	Female	No		No	FL resident	04/14/20
35,609	Hillsborough	85	Male	No		Yes	FL resident	04/15/20
35,610	Hillsborough	48	Female	Unknown		No	FL resident	04/15/20
35,611	Hillsborough	33	Female	No		No	FL resident	04/15/20
35,612	Hillsborough	56	Female	Unknown		Yes	FL resident	04/15/20
35,613	Hillsborough	18	Female	No		Unknown	FL resident	04/15/20
35,614	Hillsborough	60	Male	Yes	PHILIPPINES	No	FL resident	04/15/20
35,615	Hillsborough	42	Male	No		Unknown	FL resident	04/15/20
35,616	Hillsborough	89	Female	Unknown		No	FL resident	04/15/20
35,617	Hillsborough	31	Female	Yes	NY	Unknown	FL resident	04/15/20
35,618	Hillsborough	75	Male	No		Yes	FL resident	04/15/20
35,619	Hillsborough	38	Male	No		No	FL resident	04/15/20
35,620	Hillsborough	64	Male	No		Unknown	FL resident	04/15/20
35,621	Hillsborough	42	Female	No		Yes	FL resident	04/15/20
35,622	Hillsborough	67	Male	No		No	FL resident	04/15/20
35,623	Hillsborough	73	Female	No		No	FL resident	04/15/20
35,624	Hillsborough	34	Male	No		Yes	FL resident	04/15/20
35,625	Hillsborough	30	Male	No		No	FL resident	04/15/20
35,626	Hillsborough	54	Male	No		Yes	FL resident	04/15/20
35,627	Hillsborough	28	Female	Unknown		No	FL resident	04/15/20
35,628	Hillsborough	29	Male	Unknown		No	FL resident	04/15/20
35,629	Hillsborough	56	Female	Unknown		No	FL resident	04/15/20
35,630	Hillsborough	45	Female	Unknown		No	FL resident	04/15/20
35,631	Hillsborough	24	Female	Unknown		Yes	FL resident	04/15/20
35,632	Hillsborough	35	Female	No		Yes	FL resident	04/15/20
35,633	Hillsborough	72	Female	Unknown		Unknown	FL resident	04/15/20
35,634	Hillsborough	42	Male	Unknown		Yes	FL resident	04/15/20
35,635	Hillsborough	38	Female	Unknown		Yes	FL resident	04/15/20
35,636	Hillsborough	64	Female	Unknown		Unknown	FL resident	04/15/20
35,637	Hillsborough	26	Male	Unknown		Unknown	FL resident	04/15/20
35,638	Hillsborough	27	Male	No		Yes	FL resident	04/15/20
35,639	Hillsborough	42	Female	No		No	FL resident	04/15/20
35,640	Hillsborough	30	Female	No		Yes	FL resident	04/15/20
35,641	Hillsborough	68	Female	No		No	FL resident	04/15/20
35,642	Hillsborough	77	Male	No		No	FL resident	04/15/20
35,643	Hillsborough	38	Female	Unknown		No	FL resident	04/15/20
35,644	Hillsborough	28	Male	Unknown		Unknown	FL resident	04/15/20
35,645	Hillsborough	28	Male	No		Yes	FL resident	04/15/20
35,646	Hillsborough	46	Male	Unknown		Unknown	FL resident	04/15/20

Coronavirus: line list of cases

Data verified as of Jun 4, 2020 at 10 AM

Data in this report are provisional and subject to change.

Case	County	Age	Gender	Travel related	Travel detail	Contact with a confirmed case	Jurisdiction	Date case counted
35,647	Hillsborough	48	Female	No		Unknown	FL resident	04/15/20
35,648	Hillsborough	46	Female	Unknown		No	FL resident	04/15/20
35,649	Hillsborough	46	Female	Unknown		Yes	FL resident	04/15/20
35,650	Hillsborough	19	Female	No		No	FL resident	04/15/20
35,651	Hillsborough	57	Female	Yes	NY	Unknown	FL resident	04/15/20
35,652	Hillsborough	65	Male	Yes	FL; NY	Yes	FL resident	04/15/20
35,653	Hillsborough	28	Female	No		Yes	FL resident	04/15/20
35,654	Hillsborough	22	Female	No		Yes	FL resident	04/15/20
35,655	Hillsborough	22	Male	No		Unknown	FL resident	04/15/20
35,656	Hillsborough	53	Male	No		Yes	FL resident	04/15/20
35,657	Hillsborough	56	Female	No		Unknown	FL resident	04/15/20
35,658	Hillsborough	37	Male	No		Unknown	FL resident	04/16/20
35,659	Hillsborough	33	Male	No		No	FL resident	04/16/20
35,660	Hillsborough	44	Male	No		Yes	FL resident	04/16/20
35,661	Hillsborough	3	Female	No		No	FL resident	04/16/20
35,662	Hillsborough	66	Female	No		Yes	FL resident	04/16/20
35,663	Hillsborough	27	Male	Unknown		Yes	FL resident	04/16/20
35,664	Hillsborough	40	Female	No		No	FL resident	04/16/20
35,665	Hillsborough	78	Female	Unknown		Unknown	FL resident	04/16/20
35,666	Hillsborough	49	Male	No		Yes	FL resident	04/16/20
35,667	Hillsborough	54	Male	No		Yes	FL resident	04/16/20
35,668	Hillsborough	78	Female	No		Yes	FL resident	04/16/20
35,669	Hillsborough	43	Female	Unknown		No	FL resident	04/16/20
35,670	Hillsborough	58	Male	No		No	FL resident	04/16/20
35,671	Hillsborough	27	Male	Unknown		Unknown	FL resident	04/16/20
35,672	Hillsborough	50	Female	No		Yes	FL resident	04/16/20
35,673	Hillsborough	65	Female	No		Yes	FL resident	04/16/20
35,674	Hillsborough	57	Male	No		Yes	FL resident	04/16/20
35,675	Hillsborough	40	Male	No		Yes	FL resident	04/16/20
35,676	Hillsborough	42	Male	No		Unknown	FL resident	04/16/20
35,677	Hillsborough	43	Male	No		Yes	FL resident	04/16/20
35,678	Hillsborough	46	Male	Unknown		No	FL resident	04/16/20
35,679	Hillsborough	42	Male	No		Unknown	FL resident	04/16/20
35,680	Hillsborough	38	Male	No		Yes	FL resident	04/16/20
35,681	Hillsborough	37	Male	No		Yes	FL resident	04/16/20
35,682	Hillsborough	33	Female	Unknown		Unknown	FL resident	04/16/20
35,683	Hillsborough	23	Female	No		Yes	FL resident	04/16/20
35,684	Hillsborough	40	Female	No		Yes	FL resident	04/16/20
35,685	Hillsborough	54	Male	No		Yes	FL resident	04/16/20
35,686	Hillsborough	32	Female	No		Yes	FL resident	04/16/20
35,687	Hillsborough	72	Male	No		Unknown	FL resident	04/16/20
35,688	Hillsborough	56	Female	No		Yes	FL resident	04/16/20
35,689	Hillsborough	26	Female	No		Yes	FL resident	04/16/20
35,690	Hillsborough	43	Female	No		Yes	FL resident	04/16/20
35,691	Hillsborough	26	Female	No		No	FL resident	04/16/20
35,692	Hillsborough	25	Female	No		Yes	FL resident	04/16/20
35,693	Hillsborough	52	Male	Yes	NJ; PA	Unknown	FL resident	04/16/20
35,694	Hillsborough	22	Male	No		No	FL resident	04/16/20
35,695	Hillsborough	57	Male	No		Yes	FL resident	04/16/20
35,696	Hillsborough	57	Male	No		No	FL resident	04/16/20
35,697	Hillsborough	23	Female	No		Yes	FL resident	04/16/20
35,698	Hillsborough	70	Female	Unknown		Yes	FL resident	04/17/20
35,699	Hillsborough	60	Female	No		No	FL resident	04/17/20
35,700	Hillsborough	71	Female	No		Unknown	FL resident	04/17/20
35,701	Hillsborough	57	Female	Unknown			FL resident	04/17/20
35,702	Hillsborough	76	Female	No		Unknown	FL resident	04/17/20
35,703	Hillsborough	59	Female	No		Unknown	FL resident	04/17/20
35,704	Hillsborough	9	Female	No		No	FL resident	04/17/20
35,705	Hillsborough	63	Female	Yes	SOUTH AMERICA	Yes	FL resident	04/17/20
35,706	Hillsborough	44	Male	No		No	FL resident	04/17/20
35,707	Hillsborough	89	Male	No		Unknown	FL resident	04/17/20
35,708	Hillsborough	82	Female	Unknown		No	FL resident	04/17/20

Coronavirus: line list of cases

Data verified as of Jun 4, 2020 at 10 AM

Data in this report are provisional and subject to change.

Case	County	Age	Gender	Travel related	Travel detail	Contact with a confirmed case	Jurisdiction	Date case counted
35,709	Hillsborough	57	Male	No		Yes	FL resident	04/17/20
35,710	Hillsborough	59	Female	No		Yes	FL resident	04/17/20
35,711	Hillsborough	64	Male	Yes	FL; IL	Unknown	FL resident	04/17/20
35,712	Hillsborough	44	Male	Yes	PA	Unknown	FL resident	04/17/20
35,713	Hillsborough	49	Female	No		No	FL resident	04/18/20
35,714	Hillsborough	49	Female	No		Unknown	FL resident	04/18/20
35,715	Hillsborough	23	Male	No		Yes	FL resident	04/18/20
35,716	Hillsborough	45	Male	Unknown		Yes	FL resident	04/18/20
35,717	Hillsborough	31	Female	No		No	FL resident	04/18/20
35,718	Hillsborough	24	Female	No		Unknown	FL resident	04/18/20
35,719	Hillsborough	28	Female	No		Unknown	FL resident	04/18/20
35,720	Hillsborough	31	Male	Yes	FL; NY	Yes	FL resident	04/18/20
35,721	Hillsborough	42	Female	No		Unknown	FL resident	04/18/20
35,722	Hillsborough	21	Female	No		Yes	FL resident	04/18/20
35,723	Hillsborough	49	Male	Yes	FL; MI	Yes	FL resident	04/18/20
35,724	Hillsborough	29	Female	No		Yes	FL resident	04/18/20
35,725	Hillsborough	32	Male	No		Yes	FL resident	04/18/20
35,726	Hillsborough	37	Female	Unknown		No	FL resident	04/18/20
35,727	Hillsborough	72	Female	No		No	FL resident	04/18/20
35,728	Hillsborough	44	Female	No		Yes	FL resident	04/18/20
35,729	Hillsborough	19	Female	No		Yes	FL resident	04/18/20
35,730	Hillsborough	73	Female	No		Yes	FL resident	04/18/20
35,731	Hillsborough	44	Male	Unknown		Yes	FL resident	04/18/20
35,732	Hillsborough	58	Female	No		Yes	FL resident	04/18/20
35,733	Hillsborough	39	Female	Unknown			FL resident	04/19/20
35,734	Hillsborough	57	Male	No		No	FL resident	04/19/20
35,735	Hillsborough	28	Female	Unknown		Unknown	FL resident	04/19/20
35,736	Hillsborough	20	Male	No		Yes	FL resident	04/19/20
35,737	Hillsborough	41	Female	Unknown		No	FL resident	04/19/20
35,738	Hillsborough	63	Female	No		No	FL resident	04/19/20
35,739	Hillsborough	22	Male	No		Yes	FL resident	04/19/20
35,740	Hillsborough	80	Male	No		No	FL resident	04/19/20
35,741	Hillsborough	50	Female	No		No	FL resident	04/19/20
35,742	Hillsborough	43	Female	Yes	NY	Yes	FL resident	04/19/20
35,743	Hillsborough	77	Female	Yes	FL; NY	No	FL resident	04/19/20
35,744	Hillsborough	58	Female	No		Unknown	FL resident	04/19/20
35,745	Hillsborough	36	Female	Unknown		Yes	FL resident	04/19/20
35,746	Hillsborough	30	Male	No		No	FL resident	04/19/20
35,747	Hillsborough	50	Female	No		Yes	FL resident	04/19/20
35,748	Hillsborough	58	Female	No		No	FL resident	04/20/20
35,749	Hillsborough	43	Male	No		Yes	FL resident	04/20/20
35,750	Hillsborough	13	Female	Unknown		No	FL resident	04/20/20
35,751	Hillsborough	80	Male	Unknown		Unknown	FL resident	04/20/20
35,752	Hillsborough	70	Male	Unknown		Yes	FL resident	04/20/20
35,753	Hillsborough	27	Female	No		Yes	FL resident	04/20/20
35,754	Hillsborough	22	Male	No		No	FL resident	04/20/20
35,755	Hillsborough	53	Male	No		No	FL resident	04/20/20
35,756	Hillsborough	27	Male	Unknown		Unknown	FL resident	04/20/20
35,757	Hillsborough	38	Male	No		Yes	FL resident	04/20/20
35,758	Hillsborough	69	Male	No		Yes	FL resident	04/20/20
35,759	Hillsborough	41	Female	No		Yes	FL resident	04/20/20
35,760	Hillsborough	92	Female	Unknown		Yes	FL resident	04/21/20
35,761	Hillsborough	77	Male	No		Yes	FL resident	04/21/20
35,762	Hillsborough	74	Male	Yes	FL; INDIA	Yes	FL resident	04/21/20
35,763	Hillsborough	71	Male	No		Yes	FL resident	04/21/20
35,764	Hillsborough	46	Female	No		Yes	FL resident	04/21/20
35,765	Hillsborough	52	Male	No		Yes	FL resident	04/22/20
35,766	Hillsborough	58	Male	Yes	FL; NC; SC	Yes	FL resident	04/22/20
35,767	Hillsborough	53	Male	Unknown		Unknown	FL resident	04/22/20
35,768	Hillsborough	45	Female	Yes	MI	Yes	FL resident	04/22/20
35,769	Hillsborough	83	Female	No		Yes	FL resident	04/22/20
35,770	Hillsborough	37	Female	No		Unknown	FL resident	04/23/20

Coronavirus: line list of cases

Data verified as of Jun 4, 2020 at 10 AM

Data in this report are provisional and subject to change.

Case	County	Age	Gender	Travel related	Travel detail	Contact with a confirmed case	Jurisdiction	Date case counted
35,771	Hillsborough	33	Female	Yes	NY	Unknown	FL resident	04/23/20
35,772	Hillsborough	36	Male	Unknown		Unknown	FL resident	04/23/20
35,773	Hillsborough	50	Male	No		Yes	FL resident	04/23/20
35,774	Hillsborough	51	Female	No		Yes	FL resident	04/23/20
35,775	Hillsborough	59	Female	No		Yes	FL resident	04/23/20
35,776	Hillsborough	22	Female	No		Yes	FL resident	04/23/20
35,777	Hillsborough	23	Female	No		Unknown	FL resident	04/23/20
35,778	Hillsborough	49	Female	No		Yes	FL resident	04/23/20
35,779	Hillsborough	41	Female	No		Yes	FL resident	04/23/20
35,780	Hillsborough	24	Female	No		Yes	FL resident	04/23/20
35,781	Hillsborough	31	Female	No		No	FL resident	04/23/20
35,782	Hillsborough	81	Male	No		Yes	FL resident	04/23/20
35,783	Hillsborough	33	Female	No		Yes	FL resident	04/23/20
35,784	Hillsborough	24	Female	No		Yes	FL resident	04/23/20
35,785	Hillsborough	14	Male	No		Yes	FL resident	04/23/20
35,786	Hillsborough	52	Female	No		Yes	FL resident	04/23/20
35,787	Hillsborough	56	Female	No		Yes	FL resident	04/23/20
35,788	Hillsborough	41	Male	No		Yes	FL resident	04/23/20
35,789	Hillsborough	21	Male	No		Unknown	FL resident	04/23/20
35,790	Hillsborough	52	Female	No		Yes	FL resident	04/23/20
35,791	Hillsborough	68	Male	No		Unknown	FL resident	04/23/20
35,792	Hillsborough	73	Male	No		Yes	FL resident	04/23/20
35,793	Hillsborough	65	Female	No		Yes	FL resident	04/23/20
35,794	Hillsborough	38	Male	No		Unknown	FL resident	04/23/20
35,795	Hillsborough	30	Male	No		Yes	FL resident	04/24/20
35,796	Hillsborough	36	Male	No		Yes	FL resident	04/24/20
35,797	Hillsborough	81	Female	No		No	FL resident	04/24/20
35,798	Hillsborough	6	Female	No		Yes	FL resident	04/24/20
35,799	Hillsborough	16	Male	No		Yes	FL resident	04/24/20
35,800	Hillsborough	22	Female	No		Unknown	FL resident	04/24/20
35,801	Hillsborough	38	Male	No		Yes	FL resident	04/24/20
35,802	Hillsborough	46	Male	No		No	FL resident	04/24/20
35,803	Hillsborough	67	Male	No		No	FL resident	04/24/20
35,804	Hillsborough	56	Female	No		Yes	FL resident	04/24/20
35,805	Hillsborough	30	Female	No		Yes	FL resident	04/24/20
35,806	Hillsborough	9	Female	No		Yes	FL resident	04/24/20
35,807	Hillsborough	11	Female	No		Yes	FL resident	04/24/20
35,808	Hillsborough	48	Female	Unknown		Yes	FL resident	04/24/20
35,809	Hillsborough	75	Male	Yes	FL; NY	Yes	FL resident	04/24/20
35,810	Hillsborough	32	Male	Unknown		Unknown	FL resident	04/24/20
35,811	Hillsborough	21	Male	No		Yes	FL resident	04/25/20
35,812	Hillsborough	17	Male	Unknown		Unknown	FL resident	04/25/20
35,813	Hillsborough	36	Male	Unknown		Unknown	FL resident	04/25/20
35,814	Hillsborough	57	Male	No		Unknown	FL resident	04/25/20
35,815	Hillsborough	54	Male	No		Yes	FL resident	04/25/20
35,816	Hillsborough	31	Male	No		Yes	FL resident	04/25/20
35,817	Hillsborough	48	Female	No		Yes	FL resident	04/25/20
35,818	Hillsborough	59	Male	No		Yes	FL resident	04/25/20
35,819	Hillsborough	33	Male	No		Yes	FL resident	04/25/20
35,820	Hillsborough	32	Female	No		Yes	FL resident	04/25/20
35,821	Hillsborough	52	Female	No		No	FL resident	04/25/20
35,822	Hillsborough	86	Male	No		Yes	FL resident	04/25/20
35,823	Hillsborough	58	Female	No		Yes	FL resident	04/25/20
35,824	Hillsborough	22	Male	No		Yes	FL resident	04/25/20
35,825	Hillsborough	37	Male	No		Yes	FL resident	04/25/20
35,826	Hillsborough	21	Female	No		Yes	FL resident	04/25/20
35,827	Hillsborough	26	Male	Unknown		Unknown	FL resident	04/26/20
35,828	Hillsborough	38	Male	Unknown		Unknown	FL resident	04/26/20
35,829	Hillsborough	38	Female	No		Yes	FL resident	04/26/20
35,830	Hillsborough	46	Male	No		No	FL resident	04/26/20
35,831	Hillsborough	26	Female	No		Yes	FL resident	04/26/20
35,832	Hillsborough	53	Male	No		Unknown	FL resident	04/26/20

Coronavirus: line list of cases

Data verified as of Jun 4, 2020 at 10 AM

Data in this report are provisional and subject to change.

Case	County	Age	Gender	Travel related	Travel detail	Contact with a confirmed case	Jurisdiction	Date case counted
35,833	Hillsborough	28	Male	Yes	CANADA; FL	No	FL resident	04/26/20
35,834	Hillsborough	62	Male	Unknown		Unknown	FL resident	04/26/20
35,835	Hillsborough	61	Female	Unknown		Yes	FL resident	04/26/20
35,836	Hillsborough	52	Female	No		Yes	FL resident	04/26/20
35,837	Hillsborough	40	Male	Unknown		Yes	FL resident	04/26/20
35,838	Hillsborough	33	Male	No		No	FL resident	04/26/20
35,839	Hillsborough	83	Male	No		Unknown	FL resident	04/26/20
35,840	Hillsborough	23	Female	No		No	FL resident	04/27/20
35,841	Hillsborough	27	Male	No		Yes	FL resident	04/27/20
35,842	Hillsborough	39	Female	No		Yes	FL resident	04/27/20
35,843	Hillsborough	62	Male	No		No	FL resident	04/27/20
35,844	Hillsborough	33	Female	No		Yes	FL resident	04/27/20
35,845	Hillsborough	54	Female	No		Unknown	FL resident	04/27/20
35,846	Hillsborough	67	Female	No		Unknown	FL resident	04/27/20
35,847	Hillsborough	23	Male	No		Unknown	FL resident	04/27/20
35,848	Hillsborough	20	Male	Unknown		Unknown	FL resident	04/27/20
35,849	Hillsborough	80	Male	No		No	FL resident	04/27/20
35,850	Hillsborough	69	Female	No		No	FL resident	04/27/20
35,851	Hillsborough	75	Male	No		Yes	FL resident	04/27/20
35,852	Hillsborough	79	Female	No		Unknown	FL resident	04/27/20
35,853	Hillsborough	30	Male	Unknown		Yes	FL resident	04/28/20
35,854	Hillsborough	28	Female	No		No	FL resident	04/28/20
35,855	Hillsborough	46	Female	No		No	FL resident	04/28/20
35,856	Hillsborough	34	Male	Unknown			FL resident	04/28/20
35,857	Hillsborough	63	Female	No		Unknown	FL resident	04/28/20
35,858	Hillsborough	60	Male	No		Unknown	FL resident	04/28/20
35,859	Hillsborough	58	Male	Unknown		No	FL resident	04/28/20
35,860	Hillsborough	72	Female	No		Yes	FL resident	04/28/20
35,861	Hillsborough	55	Male	No		No	FL resident	04/28/20
35,862	Hillsborough	79	Female	No		Unknown	FL resident	04/28/20
35,863	Hillsborough	68	Female	No		Yes	FL resident	04/28/20
35,864	Hillsborough	67	Male	No		Yes	FL resident	04/28/20
35,865	Hillsborough	94	Female	No		Unknown	FL resident	04/28/20
35,866	Hillsborough	70	Female	No		Unknown	FL resident	04/28/20
35,867	Hillsborough	65	Female	No		Yes	FL resident	04/28/20
35,868	Hillsborough	82	Male	No		Yes	FL resident	04/28/20
35,869	Hillsborough	55	Male	No		Yes	FL resident	04/28/20
35,870	Hillsborough	61	Female	No		Yes	FL resident	04/28/20
35,871	Hillsborough	89	Male	No		Yes	FL resident	04/28/20
35,872	Hillsborough	88	Male	No		Yes	FL resident	04/28/20
35,873	Hillsborough	47	Female	No		Yes	FL resident	04/28/20
35,874	Hillsborough	60	Female	Unknown		Unknown	FL resident	04/28/20
35,875	Hillsborough	56	Male	No		Yes	FL resident	04/28/20
35,876	Hillsborough	25	Male	No		Yes	FL resident	04/28/20
35,877	Hillsborough	66	Female	No		Unknown	FL resident	04/28/20
35,878	Hillsborough	43	Female	No		Yes	FL resident	04/28/20
35,879	Hillsborough	63	Female	No		Yes	FL resident	04/29/20
35,880	Hillsborough	76	Female	No		Yes	FL resident	04/29/20
35,881	Hillsborough	34	Female	No		Yes	FL resident	04/29/20
35,882	Hillsborough	83	Male	No		Unknown	FL resident	04/29/20
35,883	Hillsborough	48	Male	No		Yes	FL resident	04/29/20
35,884	Hillsborough	88	Male	No		Yes	FL resident	04/29/20
35,885	Hillsborough	16	Female	No		Yes	FL resident	04/29/20
35,886	Hillsborough	83	Male	No		Yes	FL resident	04/29/20
35,887	Hillsborough	38	Male	No		Yes	FL resident	04/29/20
35,888	Hillsborough	64	Female	No		Yes	FL resident	04/29/20
35,889	Hillsborough	54	Male	No		No	FL resident	04/29/20
35,890	Hillsborough	64	Male	No		Unknown	FL resident	04/29/20
35,891	Hillsborough	29	Female	No		Yes	FL resident	04/29/20
35,892	Hillsborough	38	Male	No		Yes	FL resident	04/29/20
35,893	Hillsborough	60	Female	No		Yes	FL resident	04/29/20
35,894	Hillsborough	40	Male	No		Yes	FL resident	04/29/20

Coronavirus: line list of cases

Data verified as of Jun 4, 2020 at 10 AM

Data in this report are provisional and subject to change.

Case	County	Age	Gender	Travel related	Travel detail	Contact with a confirmed case	Jurisdiction	Date case counted
35,895	Hillsborough	73	Male	No		Yes	FL resident	04/29/20
35,896	Hillsborough	21	Male	No		Unknown	FL resident	04/29/20
35,897	Hillsborough	30	Female	No		Yes	FL resident	04/29/20
35,898	Hillsborough	67	Female	No		Yes	FL resident	04/29/20
35,899	Hillsborough	55	Male	No		Yes	FL resident	04/29/20
35,900	Hillsborough	41	Female	No		Yes	FL resident	04/30/20
35,901	Hillsborough	43	Male	No		Yes	FL resident	04/30/20
35,902	Hillsborough	71	Female	No		Yes	FL resident	04/30/20
35,903	Hillsborough	75	Male	No		Yes	FL resident	04/30/20
35,904	Hillsborough	73	Female	No		Yes	FL resident	04/30/20
35,905	Hillsborough	80	Male	No		Yes	FL resident	04/30/20
35,906	Hillsborough	73	Female	No		Yes	FL resident	04/30/20
35,907	Hillsborough	31	Female	No		Yes	FL resident	04/30/20
35,908	Hillsborough	31	Male	No		Yes	FL resident	04/30/20
35,909	Hillsborough	54	Female	No		Yes	FL resident	04/30/20
35,910	Hillsborough	16	Female	No		Yes	FL resident	04/30/20
35,911	Hillsborough	75	Female	No		Yes	FL resident	04/30/20
35,912	Hillsborough	74	Female	Yes	NY	Yes	FL resident	04/30/20
35,913	Hillsborough	34	Male	No		No	FL resident	04/30/20
35,914	Hillsborough	70	Male	Yes	UNKNOWN COUNTRY	Unknown	FL resident	04/30/20
35,915	Hillsborough	31	Male	No		No	FL resident	04/30/20
35,916	Hillsborough	44	Male	No		No	FL resident	04/30/20
35,917	Hillsborough	51	Female	No		Unknown	FL resident	04/30/20
35,918	Hillsborough	20	Female	No		Unknown	FL resident	04/30/20
35,919	Hillsborough	28	Female	No		No	FL resident	04/30/20
35,920	Hillsborough	86	Female	No		Yes	FL resident	04/30/20
35,921	Hillsborough	95	Female	No		Yes	FL resident	04/30/20
35,922	Hillsborough	51	Female	Unknown		Unknown	FL resident	04/30/20
35,923	Hillsborough	40	Male	No		Yes	FL resident	04/30/20
35,924	Hillsborough	45	Male	No		Unknown	FL resident	04/30/20
35,925	Hillsborough	83	Female	No		Yes	FL resident	04/30/20
35,926	Hillsborough	4	Female	No		Yes	FL resident	04/30/20
35,927	Hillsborough	58	Female	Yes	FL; NJ	Yes	FL resident	04/30/20
35,928	Hillsborough	31	Male	Yes	FL; NJ	Yes	FL resident	04/30/20
35,929	Hillsborough	54	Male	No		No	FL resident	04/30/20
35,930	Hillsborough	23	Female	No		Yes	FL resident	04/30/20
35,931	Hillsborough	67	Female	No		Yes	FL resident	05/01/20
35,932	Hillsborough	8	Female	No		Yes	FL resident	05/01/20
35,933	Hillsborough	50	Female	No		Yes	FL resident	05/01/20
35,934	Hillsborough	41	Male	Yes	NY	Yes	FL resident	05/01/20
35,935	Hillsborough	51	Female	No		No	FL resident	05/01/20
35,936	Hillsborough	59	Male	No		Yes	FL resident	05/01/20
35,937	Hillsborough	34	Female	No		No	FL resident	05/01/20
35,938	Hillsborough	39	Female	No		Yes	FL resident	05/01/20
35,939	Hillsborough	80	Female	No		Yes	FL resident	05/01/20
35,940	Hillsborough	56	Female	No		Unknown	FL resident	05/01/20
35,941	Hillsborough	58	Female	No		Unknown	FL resident	05/01/20
35,942	Hillsborough	61	Female	No		Yes	FL resident	05/01/20
35,943	Hillsborough	27	Female	No		Yes	FL resident	05/01/20
35,944	Hillsborough	54	Female	Unknown		Unknown	FL resident	05/01/20
35,945	Hillsborough	44	Male	No		Yes	FL resident	05/01/20
35,946	Hillsborough	38	Female	No		Yes	FL resident	05/01/20
35,947	Hillsborough	30	Female	No		Unknown	FL resident	05/01/20
35,948	Hillsborough	29	Female	No		Unknown	FL resident	05/01/20
35,949	Hillsborough	57	Male	Unknown		Unknown	FL resident	05/01/20
35,950	Hillsborough	36	Female	No		Yes	FL resident	05/01/20
35,951	Hillsborough	46	Female	No		Yes	FL resident	05/01/20
35,952	Hillsborough	51	Female	No		Yes	FL resident	05/01/20
35,953	Hillsborough	60	Male	No		Yes	FL resident	05/01/20
35,954	Hillsborough	42	Male	No		Yes	FL resident	05/01/20
35,955	Hillsborough	28	Female	No		No	FL resident	05/01/20
35,956	Hillsborough	73	Male	No		Yes	FL resident	05/01/20

Coronavirus: line list of cases

Data verified as of Jun 4, 2020 at 10 AM

Data in this report are provisional and subject to change.

Case	County	Age	Gender	Travel related	Travel detail	Contact with a confirmed case	Jurisdiction	Date case counted
35,957	Hillsborough	70	Male	No		Yes	FL resident	05/01/20
35,958	Hillsborough	68	Female	No		Yes	FL resident	05/01/20
35,959	Hillsborough	86	Male	No		Unknown	FL resident	05/01/20
35,960	Hillsborough	60	Male	No			FL resident	05/01/20
35,961	Hillsborough	94	Female	No			FL resident	05/01/20
35,962	Hillsborough	76	Female	No			FL resident	05/01/20
35,963	Hillsborough	69	Male	No			FL resident	05/01/20
35,964	Hillsborough	70	Female	Unknown			FL resident	05/01/20
35,965	Hillsborough	71	Female	Unknown			FL resident	05/01/20
35,966	Hillsborough	66	Male	No		Unknown	FL resident	05/01/20
35,967	Hillsborough	86	Male	No			FL resident	05/01/20
35,968	Hillsborough	64	Male	No			FL resident	05/01/20
35,969	Hillsborough	65	Male	No			FL resident	05/01/20
35,970	Hillsborough	88	Female	Unknown		Unknown	FL resident	05/01/20
35,971	Hillsborough	74	Female	No		Yes	FL resident	05/01/20
35,972	Hillsborough	61	Male	No			FL resident	05/01/20
35,973	Hillsborough	76	Male	No			FL resident	05/01/20
35,974	Hillsborough	70	Female	No			FL resident	05/01/20
35,975	Hillsborough	68	Female	Unknown		Yes	FL resident	05/01/20
35,976	Hillsborough	83	Female	Unknown		Yes	FL resident	05/01/20
35,977	Hillsborough	49	Female	No		Yes	FL resident	05/01/20
35,978	Hillsborough	32	Male	No		Yes	FL resident	05/01/20
35,979	Hillsborough	40	Male	Unknown		Yes	FL resident	05/01/20
35,980	Hillsborough	70	Female	Unknown		Unknown	FL resident	05/01/20
35,981	Hillsborough	90	Female	Unknown		Yes	FL resident	05/01/20
35,982	Hillsborough	58	Female	No		Yes	FL resident	05/01/20
35,983	Hillsborough	67	Female	Unknown		Yes	FL resident	05/01/20
35,984	Hillsborough	95	Female	Unknown		Yes	FL resident	05/01/20
35,985	Hillsborough	78	Female	No			FL resident	05/01/20
35,986	Hillsborough	69	Male	No		Yes	FL resident	05/01/20
35,987	Hillsborough	82	Female	Unknown		Yes	FL resident	05/01/20
35,988	Hillsborough	88	Female	Unknown		Yes	FL resident	05/01/20
35,989	Hillsborough	76	Female	Unknown			FL resident	05/01/20
35,990	Hillsborough	30	Female	Unknown		No	FL resident	05/01/20
35,991	Hillsborough	84	Male	No		Yes	FL resident	05/01/20
35,992	Hillsborough	36	Male	No		Unknown	FL resident	05/01/20
35,993	Hillsborough	37	Male	Yes	FL; NY	Unknown	FL resident	05/01/20
35,994	Hillsborough	58	Male	No		Yes	FL resident	05/01/20
35,995	Hillsborough	77	Female	No		Yes	FL resident	05/01/20
35,996	Hillsborough	68	Female	No			FL resident	05/01/20
35,997	Hillsborough	76	Female	No			FL resident	05/01/20
35,998	Hillsborough	67	Male	No		Yes	FL resident	05/01/20
35,999	Hillsborough	76	Male	No		Unknown	FL resident	05/01/20
36,000	Hillsborough	68	Female	No			FL resident	05/01/20
36,001	Hillsborough	76	Female	No		Yes	FL resident	05/01/20
36,002	Hillsborough	75	Male	No		Yes	FL resident	05/01/20
36,003	Hillsborough	66	Male	No			FL resident	05/01/20
36,004	Hillsborough	73	Female	No			FL resident	05/01/20
36,005	Hillsborough	33	Male	No		Unknown	FL resident	05/01/20
36,006	Hillsborough	49	Female	Yes	NY	No	FL resident	05/01/20
36,007	Hillsborough	55	Female	No		Unknown	FL resident	05/02/20
36,008	Hillsborough	78	Male	No			FL resident	05/02/20
36,009	Hillsborough	60	Female	No		Unknown	FL resident	05/02/20
36,010	Hillsborough	84	Female	No			FL resident	05/02/20
36,011	Hillsborough	88	Female	No			FL resident	05/02/20
36,012	Hillsborough	37	Female	No		Unknown	FL resident	05/02/20
36,013	Hillsborough	51	Female	Unknown		Unknown	FL resident	05/02/20
36,014	Hillsborough	49	Female	No		Yes	FL resident	05/02/20
36,015	Hillsborough	61	Female	No			FL resident	05/02/20
36,016	Hillsborough	44	Male	No		Unknown	FL resident	05/02/20
36,017	Hillsborough	28	Female	Unknown		Unknown	FL resident	05/02/20
36,018	Hillsborough	78	Female	No		Yes	FL resident	05/02/20

Coronavirus: line list of cases

Data verified as of Jun 4, 2020 at 10 AM

Data in this report are provisional and subject to change.

Case	County	Age	Gender	Travel related	Travel detail	Contact with a confirmed case	Jurisdiction	Date case counted
36,019	Hillsborough	84	Male	No			FL resident	05/02/20
36,020	Hillsborough	33	Female	No		Yes	FL resident	05/02/20
36,021	Hillsborough	66	Female	No		Yes	FL resident	05/02/20
36,022	Hillsborough	46	Male	No		Yes	FL resident	05/02/20
36,023	Hillsborough	24	Male	Unknown		Yes	FL resident	05/02/20
36,024	Hillsborough	25	Male	No		Unknown	FL resident	05/02/20
36,025	Hillsborough	59	Female	Unknown		Unknown	FL resident	05/02/20
36,026	Hillsborough	30	Female	No		Yes	FL resident	05/02/20
36,027	Hillsborough	48	Female	No		Unknown	FL resident	05/02/20
36,028	Hillsborough	82	Female	No		Yes	FL resident	05/02/20
36,029	Hillsborough	33	Male	No		No	FL resident	05/02/20
36,030	Hillsborough	52	Female	No		No	FL resident	05/02/20
36,031	Hillsborough	46	Male	Unknown		Yes	FL resident	05/02/20
36,032	Hillsborough	49	Male	No		Yes	FL resident	05/02/20
36,033	Hillsborough	93	Female	No		No	FL resident	05/02/20
36,034	Hillsborough	88	Male	No		Yes	FL resident	05/02/20
36,035	Hillsborough	92	Female	No		Yes	FL resident	05/02/20
36,036	Hillsborough	82	Female	No		Yes	FL resident	05/02/20
36,037	Hillsborough	70	Female	No		Yes	FL resident	05/02/20
36,038	Hillsborough	61	Female	No		Yes	FL resident	05/02/20
36,039	Hillsborough	57	Female	No		Unknown	FL resident	05/02/20
36,040	Hillsborough	30	Female	No		Unknown	FL resident	05/02/20
36,041	Hillsborough	60	Male	No		No	FL resident	05/02/20
36,042	Hillsborough	48	Male	No		Yes	FL resident	05/02/20
36,043	Hillsborough	57	Female	No		Yes	FL resident	05/02/20
36,044	Hillsborough	2	Male	No		Unknown	FL resident	05/03/20
36,045	Hillsborough	30	Female	No		Yes	FL resident	05/03/20
36,046	Hillsborough	42	Male	No		Yes	FL resident	05/03/20
36,047	Hillsborough	35	Male	No		No	FL resident	05/03/20
36,048	Hillsborough	1	Female	No		Yes	FL resident	05/03/20
36,049	Hillsborough	34	Male	No		No	FL resident	05/03/20
36,050	Hillsborough	91	Female	No		Unknown	FL resident	05/03/20
36,051	Hillsborough	82	Female	No		No	FL resident	05/03/20
36,052	Hillsborough	19	Female	No		Yes	FL resident	05/03/20
36,053	Hillsborough	9	Female	No		No	FL resident	05/03/20
36,054	Hillsborough	45	Male	No		Yes	FL resident	05/03/20
36,055	Hillsborough	59	Male	No		No	FL resident	05/03/20
36,056	Hillsborough	59	Female	Yes	CO	Yes	FL resident	05/03/20
36,057	Hillsborough	71	Male	No		Unknown	FL resident	05/03/20
36,058	Hillsborough	79	Male	No		Unknown	FL resident	05/03/20
36,059	Hillsborough	40	Male	No		No	FL resident	05/03/20
36,060	Hillsborough	31	Male	Yes	FL; NY	No	FL resident	05/03/20
36,061	Hillsborough	88	Female	No		Yes	FL resident	05/03/20
36,062	Hillsborough	79	Male	No		Yes	FL resident	05/03/20
36,063	Hillsborough	83	Male	No		Yes	FL resident	05/03/20
36,064	Hillsborough	78	Male	No		Yes	FL resident	05/03/20
36,065	Hillsborough	75	Female	No		Yes	FL resident	05/03/20
36,066	Hillsborough	63	Male	No		Unknown	FL resident	05/03/20
36,067	Hillsborough	68	Female	No		Yes	FL resident	05/03/20
36,068	Hillsborough	49	Female	No		Unknown	FL resident	05/03/20
36,069	Hillsborough	91	Female	No		Unknown	FL resident	05/03/20
36,070	Hillsborough	63	Female	No		Yes	FL resident	05/03/20
36,071	Hillsborough	64	Female	No		Yes	FL resident	05/03/20
36,072	Hillsborough	68	Female	No		Yes	FL resident	05/03/20
36,073	Hillsborough	39	Male	No		Unknown	FL resident	05/03/20
36,074	Hillsborough	76	Female	Unknown		Unknown	FL resident	05/04/20
36,075	Hillsborough	60	Male	No		No	FL resident	05/04/20
36,076	Hillsborough	84	Male	No		Yes	FL resident	05/04/20
36,077	Hillsborough	60	Male	No		Unknown	FL resident	05/04/20
36,078	Hillsborough	56	Female	No		Yes	FL resident	05/04/20
36,079	Hillsborough	55	Female	No		Unknown	FL resident	05/04/20
36,080	Hillsborough	29	Male	No		Yes	FL resident	05/04/20

Coronavirus: line list of cases

Data verified as of Jun 4, 2020 at 10 AM

Data in this report are provisional and subject to change.

Case	County	Age	Gender	Travel related	Travel detail	Contact with a confirmed case	Jurisdiction	Date case counted
36,081	Hillsborough	83	Female	No		Yes	FL resident	05/04/20
36,082	Hillsborough	84	Male	No		No	FL resident	05/04/20
36,083	Hillsborough	85	Female	No		Yes	FL resident	05/04/20
36,084	Hillsborough	64	Female	No		Unknown	FL resident	05/04/20
36,085	Hillsborough	58	Female	No		Unknown	FL resident	05/04/20
36,086	Hillsborough	67	Female	No		Yes	FL resident	05/04/20
36,087	Hillsborough	87	Male	No		Yes	FL resident	05/04/20
36,088	Hillsborough	80	Female	No			FL resident	05/04/20
36,089	Hillsborough	73	Female	No		Yes	FL resident	05/04/20
36,090	Hillsborough	96	Female	No		Yes	FL resident	05/04/20
36,091	Hillsborough	44	Male	No		Unknown	FL resident	05/04/20
36,092	Hillsborough	22	Male	No		No	FL resident	05/04/20
36,093	Hillsborough	32	Male	No		Yes	FL resident	05/05/20
36,094	Hillsborough	31	Female	Unknown		Unknown	FL resident	05/05/20
36,095	Hillsborough	77	Female	Unknown		Unknown	FL resident	05/05/20
36,096	Hillsborough	56	Female	No		No	FL resident	05/05/20
36,097	Hillsborough	57	Female	No		Yes	FL resident	05/05/20
36,098	Hillsborough	90	Female	No		Unknown	FL resident	05/05/20
36,099	Hillsborough	27	Male	No		No	FL resident	05/05/20
36,100	Hillsborough	83	Male	Unknown		Unknown	FL resident	05/05/20
36,101	Hillsborough	89	Male	No		Unknown	FL resident	05/05/20
36,102	Hillsborough	30	Female	No		Yes	FL resident	05/05/20
36,103	Hillsborough	40	Male	No		Unknown	FL resident	05/05/20
36,104	Hillsborough	64	Male	No		Yes	FL resident	05/05/20
36,105	Hillsborough	77	Female	No		Yes	FL resident	05/05/20
36,106	Hillsborough	38	Female	No		Yes	FL resident	05/06/20
36,107	Hillsborough	37	Male	No		Unknown	FL resident	05/06/20
36,108	Hillsborough	62	Female	No			FL resident	05/06/20
36,109	Hillsborough	29	Male	Yes	FL; NY	Yes	FL resident	05/06/20
36,110	Hillsborough	57	Male	No		Yes	FL resident	05/06/20
36,111	Hillsborough	44	Female	No			FL resident	05/06/20
36,112	Hillsborough	27	Female	No		No	FL resident	05/06/20
36,113	Hillsborough	71	Male	No		Unknown	FL resident	05/06/20
36,114	Hillsborough	45	Male	No		No	FL resident	05/06/20
36,115	Hillsborough	18	Female	No		Yes	FL resident	05/06/20
36,116	Hillsborough	104	Female	No		Yes	FL resident	05/06/20
36,117	Hillsborough	89	Female	No		Yes	FL resident	05/06/20
36,118	Hillsborough	86	Female	No		Yes	FL resident	05/06/20
36,119	Hillsborough	88	Male	No		Yes	FL resident	05/06/20
36,120	Hillsborough	82	Female	No		Yes	FL resident	05/06/20
36,121	Hillsborough	39	Male	No			FL resident	05/06/20
36,122	Hillsborough	31	Male	No			FL resident	05/06/20
36,123	Hillsborough	31	Male	No			FL resident	05/06/20
36,124	Hillsborough	31	Male	No			FL resident	05/06/20
36,125	Hillsborough	31	Male	No			FL resident	05/06/20
36,126	Hillsborough	79	Female	No		No	FL resident	05/06/20
36,127	Hillsborough	30	Female	No		No	FL resident	05/07/20
36,128	Hillsborough	79	Female	No		Unknown	FL resident	05/07/20
36,129	Hillsborough	27	Male	No			FL resident	05/07/20
36,130	Hillsborough	32	Male	No			FL resident	05/07/20
36,131	Hillsborough	35	Male	No			FL resident	05/07/20
36,132	Hillsborough	37	Male	No			FL resident	05/07/20
36,133	Hillsborough	62	Male	No			FL resident	05/07/20
36,134	Hillsborough	56	Male	No		Yes	FL resident	05/07/20
36,135	Hillsborough	31	Female	No		Yes	FL resident	05/07/20
36,136	Hillsborough	34	Male	No		Yes	FL resident	05/07/20
36,137	Hillsborough	87	Female	Unknown		Unknown	FL resident	05/07/20
36,138	Hillsborough	51	Female	No		Yes	FL resident	05/07/20
36,139	Hillsborough	68	Female	Unknown		Unknown	FL resident	05/07/20
36,140	Hillsborough	20	Male	No		No	FL resident	05/07/20
36,141	Hillsborough	30	Female	Unknown		Unknown	FL resident	05/07/20
36,142	Hillsborough	46	Female	No		No	FL resident	05/07/20

Coronavirus: line list of cases

Data verified as of Jun 4, 2020 at 10 AM

Data in this report are provisional and subject to change.

Case	County	Age	Gender	Travel related	Travel detail	Contact with a confirmed case	Jurisdiction	Date case counted
36,143	Hillsborough	50	Male	No		Yes	FL resident	05/07/20
36,144	Hillsborough	28	Female	No		Yes	FL resident	05/07/20
36,145	Hillsborough	64	Male	No		No	FL resident	05/07/20
36,146	Hillsborough	69	Male	No		Yes	FL resident	05/07/20
36,147	Hillsborough	32	Male	No		Yes	FL resident	05/08/20
36,148	Hillsborough	83	Female	No			FL resident	05/08/20
36,149	Hillsborough	89	Female	No			FL resident	05/08/20
36,150	Hillsborough	84	Female	No			FL resident	05/08/20
36,151	Hillsborough	86	Female	No		Yes	FL resident	05/08/20
36,152	Hillsborough	33	Female	No		Yes	FL resident	05/08/20
36,153	Hillsborough	65	Female	No			FL resident	05/08/20
36,154	Hillsborough	80	Female	Unknown		Unknown	FL resident	05/08/20
36,155	Hillsborough	66	Male	No		Yes	FL resident	05/08/20
36,156	Hillsborough	24	Male	No		Unknown	FL resident	05/08/20
36,157	Hillsborough	37	Male	No		No	FL resident	05/08/20
36,158	Hillsborough	87	Female	No			FL resident	05/08/20
36,159	Hillsborough	31	Female	No		Yes	FL resident	05/08/20
36,160	Hillsborough	27	Female	No		Unknown	FL resident	05/08/20
36,161	Hillsborough	72	Female	Unknown		Unknown	FL resident	05/08/20
36,162	Hillsborough	75	Male	No			FL resident	05/08/20
36,163	Hillsborough	48	Male	Unknown		Unknown	FL resident	05/08/20
36,164	Hillsborough	47	Female	No		Yes	FL resident	05/08/20
36,165	Hillsborough	24	Female	No		No	FL resident	05/08/20
36,166	Hillsborough	58	Female	Unknown		Unknown	FL resident	05/08/20
36,167	Hillsborough	70	Male	No			FL resident	05/08/20
36,168	Hillsborough	72	Female	Unknown			FL resident	05/09/20
36,169	Hillsborough	86	Female	No			FL resident	05/09/20
36,170	Hillsborough	45	Male	No		Yes	FL resident	05/09/20
36,171	Hillsborough	58	Female	Unknown		No	FL resident	05/09/20
36,172	Hillsborough	39	Female	No		No	FL resident	05/09/20
36,173	Hillsborough	67	Female	No			FL resident	05/09/20
36,174	Hillsborough	54	Female	No		Yes	FL resident	05/09/20
36,175	Hillsborough	1	Female	No		Yes	FL resident	05/09/20
36,176	Hillsborough	85	Male	No		Unknown	FL resident	05/09/20
36,177	Hillsborough	26	Female	No		Unknown	FL resident	05/09/20
36,178	Hillsborough	56	Female	No		Yes	FL resident	05/09/20
36,179	Hillsborough	88	Male	No		Unknown	FL resident	05/09/20
36,180	Hillsborough	76	Male	No		No	FL resident	05/09/20
36,181	Hillsborough	26	Female	No		Unknown	FL resident	05/09/20
36,182	Hillsborough	31	Female	No		Yes	FL resident	05/09/20
36,183	Hillsborough	48	Male	No		Yes	FL resident	05/09/20
36,184	Hillsborough	80	Female	No		Unknown	FL resident	05/09/20
36,185	Hillsborough	80	Female	No			FL resident	05/09/20
36,186	Hillsborough	77	Male	No			FL resident	05/09/20
36,187	Hillsborough	77	Female	No			FL resident	05/09/20
36,188	Hillsborough	94	Female	No			FL resident	05/09/20
36,189	Hillsborough	71	Female	No			FL resident	05/09/20
36,190	Hillsborough	74	Male	No			FL resident	05/09/20
36,191	Hillsborough	82	Female	No			FL resident	05/09/20
36,192	Hillsborough	44	Female	Unknown		Yes	FL resident	05/09/20
36,193	Hillsborough	79	Female	No		Unknown	FL resident	05/09/20
36,194	Hillsborough	51	Female	No		Unknown	FL resident	05/09/20
36,195	Hillsborough	64	Male	No			FL resident	05/09/20
36,196	Hillsborough	39	Female	No		Yes	FL resident	05/10/20
36,197	Hillsborough	31	Male	Yes	FL; GA	Yes	FL resident	05/10/20
36,198	Hillsborough	67	Male	No		Unknown	FL resident	05/10/20
36,199	Hillsborough	53	Female	Unknown		Yes	FL resident	05/10/20
36,200	Hillsborough	59	Female	Unknown		Unknown	FL resident	05/10/20
36,201	Hillsborough	45	Female	No		Unknown	FL resident	05/10/20
36,202	Hillsborough	39	Female	Unknown		Unknown	FL resident	05/10/20
36,203	Hillsborough	87	Male	No		Yes	FL resident	05/10/20
36,204	Hillsborough	75	Male	No		Yes	FL resident	05/10/20

Coronavirus: line list of cases

Data verified as of Jun 4, 2020 at 10 AM

Data in this report are provisional and subject to change.

Case	County	Age	Gender	Travel related	Travel detail	Contact with a confirmed case	Jurisdiction	Date case counted
36,205	Hillsborough	32	Female	Unknown		Unknown	FL resident	05/10/20
36,206	Hillsborough	87	Female	No		Unknown	FL resident	05/10/20
36,207	Hillsborough	46	Female	No		No	FL resident	05/10/20
36,208	Hillsborough	69	Male	No		Yes	FL resident	05/10/20
36,209	Hillsborough	56	Male	No		No	FL resident	05/10/20
36,210	Hillsborough	49	Female	Unknown		Yes	FL resident	05/10/20
36,211	Hillsborough	55	Female	No		Yes	FL resident	05/10/20
36,212	Hillsborough	47	Female	No		Yes	FL resident	05/10/20
36,213	Hillsborough	39	Female	No		No	FL resident	05/10/20
36,214	Hillsborough	60	Female	No		Yes	FL resident	05/10/20
36,215	Hillsborough	69	Male	No		No	FL resident	05/10/20
36,216	Hillsborough	21	Female	Yes	IL	Unknown	FL resident	05/10/20
36,217	Hillsborough	88	Male	Unknown		Unknown	FL resident	05/11/20
36,218	Hillsborough	48	Female	No		No	FL resident	05/11/20
36,219	Hillsborough	93	Female	Unknown		No	FL resident	05/11/20
36,220	Hillsborough	68	Female	Unknown		Unknown	FL resident	05/11/20
36,221	Hillsborough	26	Female	No		Yes	FL resident	05/11/20
36,222	Hillsborough	41	Male	No		Yes	FL resident	05/11/20
36,223	Hillsborough	44	Female	No		No	FL resident	05/11/20
36,224	Hillsborough	73	Male	No		Unknown	FL resident	05/11/20
36,225	Hillsborough	70	Male	No		Unknown	FL resident	05/11/20
36,226	Hillsborough	86	Female	No		Unknown	FL resident	05/11/20
36,227	Hillsborough	20	Female	No		Yes	FL resident	05/11/20
36,228	Hillsborough	58	Female	Unknown		No	FL resident	05/11/20
36,229	Hillsborough	62	Male	No		Yes	FL resident	05/11/20
36,230	Hillsborough	33	Female	Yes	AL; CA; CO; FL; LA; MS; NM; TN	Unknown	FL resident	05/11/20
36,231	Hillsborough	19	Female	No		Yes	FL resident	05/11/20
36,232	Hillsborough	82	Female	No		Yes	FL resident	05/11/20
36,233	Hillsborough	78	Female	No		Yes	FL resident	05/11/20
36,234	Hillsborough	53	Male	Unknown		Yes	FL resident	05/11/20
36,235	Hillsborough	56	Male	No		Yes	FL resident	05/11/20
36,236	Hillsborough	12	Male	No		Yes	FL resident	05/11/20
36,237	Hillsborough	53	Male	No		No	FL resident	05/11/20
36,238	Hillsborough	37	Female	Yes	FL; GEORGIA	Yes	FL resident	05/11/20
36,239	Hillsborough	16	Male	Unknown			FL resident	05/11/20
36,240	Hillsborough	49	Male	No		Unknown	FL resident	05/11/20
36,241	Hillsborough	28	Male	Unknown		Yes	FL resident	05/11/20
36,242	Hillsborough	21	Female	Unknown		Yes	FL resident	05/11/20
36,243	Hillsborough	44	Female	Unknown		Unknown	FL resident	05/11/20
36,244	Hillsborough	22	Female	Unknown		Unknown	FL resident	05/12/20
36,245	Hillsborough	45	Male	No		Yes	FL resident	05/12/20
36,246	Hillsborough	46	Male	Unknown		Unknown	FL resident	05/12/20
36,247	Hillsborough	37	Female	No		Yes	FL resident	05/12/20
36,248	Hillsborough	32	Female	No		No	FL resident	05/12/20
36,249	Hillsborough	50	Female	No		Unknown	FL resident	05/12/20
36,250	Hillsborough	14	Male	No		Yes	FL resident	05/12/20
36,251	Hillsborough	55	Female	No		Unknown	FL resident	05/12/20
36,252	Hillsborough	91	Female	No		Unknown	FL resident	05/12/20
36,253	Hillsborough	73	Female	No		Unknown	FL resident	05/12/20
36,254	Hillsborough	55	Male	No		Yes	FL resident	05/12/20
36,255	Hillsborough	35	Male	No		Yes	FL resident	05/12/20
36,256	Hillsborough	66	Male	No		Unknown	FL resident	05/12/20
36,257	Hillsborough	88	Female	No			FL resident	05/12/20
36,258	Hillsborough	73	Female	Unknown		Unknown	FL resident	05/12/20
36,259	Hillsborough	67	Female	No		Unknown	FL resident	05/12/20
36,260	Hillsborough	2	Male	No		No	FL resident	05/12/20
36,261	Hillsborough	72	Male	No		Unknown	FL resident	05/12/20
36,262	Hillsborough	24	Female	No		Yes	FL resident	05/12/20
36,263	Hillsborough	31	Female	Unknown		Unknown	FL resident	05/13/20
36,264	Hillsborough	68	Male	No		No	FL resident	05/13/20
36,265	Hillsborough	53	Female	Unknown		Unknown	FL resident	05/13/20
36,266	Hillsborough	67	Female	Unknown		Yes	FL resident	05/13/20

Coronavirus: line list of cases

Data verified as of Jun 4, 2020 at 10 AM

Data in this report are provisional and subject to change.

Case	County	Age	Gender	Travel related	Travel detail	Contact with a confirmed case	Jurisdiction	Date case counted
36,267	Hillsborough	62	Female	No		No	FL resident	05/13/20
36,268	Hillsborough	41	Female	Unknown		Unknown	FL resident	05/13/20
36,269	Hillsborough	60	Male	Unknown		Unknown	FL resident	05/13/20
36,270	Hillsborough	50	Male	No		Unknown	FL resident	05/13/20
36,271	Hillsborough	76	Male	Unknown			FL resident	05/13/20
36,272	Hillsborough	77	Female	No			FL resident	05/13/20
36,273	Hillsborough	80	Male	Unknown			FL resident	05/13/20
36,274	Hillsborough	79	Male	Unknown			FL resident	05/13/20
36,275	Hillsborough	65	Male	No		No	FL resident	05/13/20
36,276	Hillsborough	38	Female	No		Yes	FL resident	05/13/20
36,277	Hillsborough	51	Female	No		Yes	FL resident	05/13/20
36,278	Hillsborough	40	Male	No		Yes	FL resident	05/13/20
36,279	Hillsborough	33	Female	No		Yes	FL resident	05/13/20
36,280	Hillsborough	61	Male	No		Unknown	FL resident	05/13/20
36,281	Hillsborough	52	Female	No		Unknown	FL resident	05/13/20
36,282	Hillsborough	66	Female	No		Yes	FL resident	05/13/20
36,283	Hillsborough	27	Male	No		Yes	FL resident	05/13/20
36,284	Hillsborough	40	Female	No		Unknown	FL resident	05/13/20
36,285	Hillsborough	96	Female	No		Yes	FL resident	05/13/20
36,286	Hillsborough	56	Female	No		No	FL resident	05/13/20
36,287	Hillsborough	53	Female	No			FL resident	05/13/20
36,288	Hillsborough	80	Male	No			FL resident	05/13/20
36,289	Hillsborough	64	Female	No		Yes	FL resident	05/13/20
36,290	Hillsborough	52	Female	Unknown		Unknown	FL resident	05/13/20
36,291	Hillsborough	24	Female	No		Yes	FL resident	05/13/20
36,292	Hillsborough	52	Female	Yes	FL; KY	Yes	FL resident	05/13/20
36,293	Hillsborough	80	Male	No		No	FL resident	05/13/20
36,294	Hillsborough	67	Female	No		No	FL resident	05/13/20
36,295	Hillsborough	64	Female	No		Unknown	FL resident	05/13/20
36,296	Hillsborough	59	Female	No		Yes	FL resident	05/13/20
36,297	Hillsborough	41	Female	No		Unknown	FL resident	05/13/20
36,298	Hillsborough	53	Female	No		Unknown	FL resident	05/14/20
36,299	Hillsborough	30	Female	No		Yes	FL resident	05/14/20
36,300	Hillsborough	46	Female	No		Yes	FL resident	05/14/20
36,301	Hillsborough	59	Female	No		Unknown	FL resident	05/14/20
36,302	Hillsborough	32	Male	No		No	FL resident	05/14/20
36,303	Hillsborough	44	Female	No		Unknown	FL resident	05/14/20
36,304	Hillsborough	29	Male	Yes	UNKNOWN COUNTRY	Unknown	FL resident	05/14/20
36,305	Hillsborough	55	Male	No		Unknown	FL resident	05/14/20
36,306	Hillsborough	68	Female	No		No	FL resident	05/14/20
36,307	Hillsborough	91	Male	No		Unknown	FL resident	05/14/20
36,308	Hillsborough	70	Male	No		No	FL resident	05/14/20
36,309	Hillsborough	36	Female	Unknown		Unknown	FL resident	05/14/20
36,310	Hillsborough	4	Male	No		Yes	FL resident	05/14/20
36,311	Hillsborough	42	Male	No		Yes	FL resident	05/14/20
36,312	Hillsborough	35	Female	No		Yes	FL resident	05/14/20
36,313	Hillsborough	11	Male	No		Yes	FL resident	05/14/20
36,314	Hillsborough	9	Male	No		Yes	FL resident	05/14/20
36,315	Hillsborough	13	Female	No		Yes	FL resident	05/14/20
36,316	Hillsborough	40	Male	No		No	FL resident	05/14/20
36,317	Hillsborough	66	Female	No		Yes	FL resident	05/14/20
36,318	Hillsborough	68	Male	No		Unknown	FL resident	05/14/20
36,319	Hillsborough	37	Male	No		No	FL resident	05/14/20
36,320	Hillsborough	1	Female	No		Yes	FL resident	05/14/20
36,321	Hillsborough	80	Female	No		No	FL resident	05/14/20
36,322	Hillsborough	50	Male	No		No	FL resident	05/14/20
36,323	Hillsborough	34	Female	No		Yes	FL resident	05/14/20
36,324	Hillsborough	46	Female	Unknown			FL resident	05/14/20
36,325	Hillsborough	37	Female	No		Unknown	FL resident	05/14/20
36,326	Hillsborough	27	Male	No		Yes	FL resident	05/14/20
36,327	Hillsborough	74	Female	No		Yes	FL resident	05/15/20
36,328	Hillsborough	27	Female	No		Unknown	FL resident	05/15/20

Coronavirus: line list of cases

Data verified as of Jun 4, 2020 at 10 AM

Data in this report are provisional and subject to change.

Case	County	Age	Gender	Travel related	Travel detail	Contact with a confirmed case	Jurisdiction	Date case counted
36,329	Hillsborough	39	Male	No		Yes	FL resident	05/15/20
36,330	Hillsborough	30	Female	No		Yes	FL resident	05/15/20
36,331	Hillsborough	32	Female	No		Yes	FL resident	05/15/20
36,332	Hillsborough	47	Male	No		Yes	FL resident	05/15/20
36,333	Hillsborough	60	Male	No		Yes	FL resident	05/15/20
36,334	Hillsborough	10	Male	No		Yes	FL resident	05/15/20
36,335	Hillsborough	71	Female	No			FL resident	05/15/20
36,336	Hillsborough	47	Female	No		No	FL resident	05/15/20
36,337	Hillsborough	68	Male	No			FL resident	05/15/20
36,338	Hillsborough	38	Male	No		Unknown	FL resident	05/15/20
36,339	Hillsborough	91	Female	No			FL resident	05/15/20
36,340	Hillsborough	84	Female	No			FL resident	05/15/20
36,341	Hillsborough	79	Male	No			FL resident	05/15/20
36,342	Hillsborough	37	Female	No		Yes	FL resident	05/15/20
36,343	Hillsborough	57	Male	Unknown			FL resident	05/15/20
36,344	Hillsborough	31	Female	No		Unknown	FL resident	05/15/20
36,345	Hillsborough	67	Male	No			FL resident	05/15/20
36,346	Hillsborough	50	Female	Unknown			FL resident	05/15/20
36,347	Hillsborough	54	Female	No		Unknown	FL resident	05/15/20
36,348	Hillsborough	48	Female	No		Yes	FL resident	05/15/20
36,349	Hillsborough	95	Female	No			FL resident	05/15/20
36,350	Hillsborough	48	Female	No		Unknown	FL resident	05/15/20
36,351	Hillsborough	57	Female	No			FL resident	05/15/20
36,352	Hillsborough	70	Male	No			FL resident	05/15/20
36,353	Hillsborough	72	Female	No		Unknown	FL resident	05/15/20
36,354	Hillsborough	28	Female	No		Unknown	FL resident	05/15/20
36,355	Hillsborough	54	Male	Yes	TX	No	FL resident	05/15/20
36,356	Hillsborough	63	Female	No		No	FL resident	05/15/20
36,357	Hillsborough	45	Male	Unknown		Unknown	FL resident	05/15/20
36,358	Hillsborough	26	Male	No		Yes	FL resident	05/16/20
36,359	Hillsborough	39	Male	Yes	FL; NC	Unknown	FL resident	05/16/20
36,360	Hillsborough	87	Female	No		Yes	FL resident	05/16/20
36,361	Hillsborough	21	Female	No		No	FL resident	05/16/20
36,362	Hillsborough	20	Female	Yes	FL; NY	Unknown	FL resident	05/16/20
36,363	Hillsborough	75	Female	No		Unknown	FL resident	05/16/20
36,364	Hillsborough	59	Female	No		Yes	FL resident	05/16/20
36,365	Hillsborough	82	Female	No			FL resident	05/16/20
36,366	Hillsborough	35	Female	No		No	FL resident	05/16/20
36,367	Hillsborough	41	Male	No		Yes	FL resident	05/16/20
36,368	Hillsborough	20	Female	No		Yes	FL resident	05/16/20
36,369	Hillsborough	13	Male	Unknown			FL resident	05/16/20
36,370	Hillsborough	77	Male	No		Unknown	FL resident	05/16/20
36,371	Hillsborough	27	Male	Unknown			FL resident	05/16/20
36,372	Hillsborough	20	Female	Unknown		Unknown	FL resident	05/16/20
36,373	Hillsborough	70	Male	No		Yes	FL resident	05/16/20
36,374	Hillsborough	57	Male	No		Yes	FL resident	05/16/20
36,375	Hillsborough	77	Female	No		Yes	FL resident	05/16/20
36,376	Hillsborough	59	Male	No		Yes	FL resident	05/16/20
36,377	Hillsborough	47	Male	No		Unknown	FL resident	05/16/20
36,378	Hillsborough	60	Female	No		Unknown	FL resident	05/16/20
36,379	Hillsborough	92	Male	No		Unknown	FL resident	05/16/20
36,380	Hillsborough	72	Female	No		No	FL resident	05/16/20
36,381	Hillsborough	55	Female	No		Yes	FL resident	05/16/20
36,382	Hillsborough	41	Female	No		Unknown	FL resident	05/16/20
36,383	Hillsborough	53	Female	No		Unknown	FL resident	05/16/20
36,384	Hillsborough	24	Female	No		Unknown	FL resident	05/16/20
36,385	Hillsborough	37	Male	No		Yes	FL resident	05/16/20
36,386	Hillsborough	42	Male	No		No	FL resident	05/16/20
36,387	Hillsborough	24	Female	No		Unknown	FL resident	05/16/20
36,388	Hillsborough	72	Female	No		Yes	FL resident	05/16/20
36,389	Hillsborough	20	Male	Unknown		Unknown	FL resident	05/17/20
36,390	Hillsborough	69	Female	No		Yes	FL resident	05/17/20

Coronavirus: line list of cases

Data verified as of Jun 4, 2020 at 10 AM

Data in this report are provisional and subject to change.

Case	County	Age	Gender	Travel related	Travel detail	Contact with a confirmed case	Jurisdiction	Date case counted
36,391	Hillsborough	23	Female	No		Yes	FL resident	05/17/20
36,392	Hillsborough	20	Female	No		Yes	FL resident	05/17/20
36,393	Hillsborough	51	Female	Unknown		No	FL resident	05/17/20
36,394	Hillsborough	49	Female	No		Yes	FL resident	05/17/20
36,395	Hillsborough	41	Female	Unknown		Yes	FL resident	05/17/20
36,396	Hillsborough	35	Male	No		Unknown	FL resident	05/17/20
36,397	Hillsborough	41	Male	No		Yes	FL resident	05/17/20
36,398	Hillsborough	36	Male	No		No	FL resident	05/17/20
36,399	Hillsborough	42	Female	No		No	FL resident	05/17/20
36,400	Hillsborough	46	Male	No		Yes	FL resident	05/17/20
36,401	Hillsborough	81	Female	No		No	FL resident	05/17/20
36,402	Hillsborough	38	Male	Unknown		Unknown	FL resident	05/17/20
36,403	Hillsborough	29	Male	Unknown		Yes	FL resident	05/17/20
36,404	Hillsborough	70	Male	No		Unknown	FL resident	05/17/20
36,405	Hillsborough	49	Female	No		Unknown	FL resident	05/17/20
36,406	Hillsborough	62	Male	Unknown		Unknown	FL resident	05/17/20
36,407	Hillsborough	87	Female	No		Unknown	FL resident	05/17/20
36,408	Hillsborough	57	Female	No		Yes	FL resident	05/17/20
36,409	Hillsborough	63	Male	No		Unknown	FL resident	05/17/20
36,410	Hillsborough	44	Female	No		Unknown	FL resident	05/17/20
36,411	Hillsborough	56	Male	No			FL resident	05/17/20
36,412	Hillsborough	39	Female	No		Yes	FL resident	05/17/20
36,413	Hillsborough	63	Female	No		Yes	FL resident	05/17/20
36,414	Hillsborough	46	Female	Unknown		Unknown	FL resident	05/17/20
36,415	Hillsborough	22	Male	Unknown		Unknown	FL resident	05/17/20
36,416	Hillsborough	81	Male	No		No	FL resident	05/17/20
36,417	Hillsborough	21	Female	No		Unknown	FL resident	05/17/20
36,418	Hillsborough	54	Female	No		Yes	FL resident	05/17/20
36,419	Hillsborough	48	Male	No		No	FL resident	05/17/20
36,420	Hillsborough	25	Male	No		Yes	FL resident	05/18/20
36,421	Hillsborough	61	Female	No		Unknown	FL resident	05/18/20
36,422	Hillsborough	5	Male	No		No	FL resident	05/18/20
36,423	Hillsborough	56	Male	No		No	FL resident	05/18/20
36,424	Hillsborough	56	Female	No		Unknown	FL resident	05/18/20
36,425	Hillsborough	42	Male	Unknown		Unknown	FL resident	05/18/20
36,426	Hillsborough	23	Female	No		Yes	FL resident	05/18/20
36,427	Hillsborough	15	Male	No		No	FL resident	05/18/20
36,428	Hillsborough	49	Male	Unknown		No	FL resident	05/18/20
36,429	Hillsborough	61	Female	Unknown		Unknown	FL resident	05/18/20
36,430	Hillsborough	49	Male	No		No	FL resident	05/18/20
36,431	Hillsborough	50	Female	No		Yes	FL resident	05/18/20
36,432	Hillsborough	22	Female	No		Unknown	FL resident	05/18/20
36,433	Hillsborough	38	Male	No		Unknown	FL resident	05/18/20
36,434	Hillsborough	2	Male	No		Yes	FL resident	05/18/20
36,435	Hillsborough	31	Male	Unknown		Unknown	FL resident	05/18/20
36,436	Hillsborough	60	Female	No		No	FL resident	05/18/20
36,437	Hillsborough	44	Female	No		Yes	FL resident	05/19/20
36,438	Hillsborough	51	Male	No		No	FL resident	05/19/20
36,439	Hillsborough	32	Female	No		Yes	FL resident	05/19/20
36,440	Hillsborough	42	Male	No		No	FL resident	05/19/20
36,441	Hillsborough	30	Male	No		Yes	FL resident	05/19/20
36,442	Hillsborough	70	Female	Unknown		Unknown	FL resident	05/19/20
36,443	Hillsborough	64	Female	No		No	FL resident	05/19/20
36,444	Hillsborough	36	Female	Unknown		Unknown	FL resident	05/19/20
36,445	Hillsborough	54	Male	No		Yes	FL resident	05/19/20
36,446	Hillsborough	56	Female	No		Unknown	FL resident	05/19/20
36,447	Hillsborough	24	Male	No		Unknown	FL resident	05/19/20
36,448	Hillsborough	0	Male	No		Unknown	FL resident	05/19/20
36,449	Hillsborough	68	Female	No		Unknown	FL resident	05/19/20
36,450	Hillsborough	22	Male	No		No	FL resident	05/19/20
36,451	Hillsborough	45	Male	No		Unknown	FL resident	05/19/20
36,452	Hillsborough	20	Female	No		Yes	FL resident	05/19/20

Coronavirus: line list of cases

Data verified as of Jun 4, 2020 at 10 AM

Data in this report are provisional and subject to change.

Case	County	Age	Gender	Travel related	Travel detail	Contact with a confirmed case	Jurisdiction	Date case counted
36,453	Hillsborough	22	Female	No		Unknown	FL resident	05/19/20
36,454	Hillsborough	88	Female	No		Unknown	FL resident	05/19/20
36,455	Hillsborough	32	Female	No		No	FL resident	05/19/20
36,456	Hillsborough	56	Male	No		No	FL resident	05/19/20
36,457	Hillsborough	21	Female	Unknown			FL resident	05/19/20
36,458	Hillsborough	23	Male	No		Yes	FL resident	05/19/20
36,459	Hillsborough	35	Female	No		No	FL resident	05/20/20
36,460	Hillsborough	49	Female	No		No	FL resident	05/20/20
36,461	Hillsborough	28	Female	No		Yes	FL resident	05/20/20
36,462	Hillsborough	36	Male	No		Yes	FL resident	05/20/20
36,463	Hillsborough	83	Male	No		Yes	FL resident	05/20/20
36,464	Hillsborough	53	Female	No		Yes	FL resident	05/20/20
36,465	Hillsborough	75	Female	Unknown		No	FL resident	05/20/20
36,466	Hillsborough	48	Female	No		Unknown	FL resident	05/20/20
36,467	Hillsborough	23	Male	No		Unknown	FL resident	05/20/20
36,468	Hillsborough	68	Female	Unknown		Yes	FL resident	05/20/20
36,469	Hillsborough	42	Male	No		Unknown	FL resident	05/20/20
36,470	Hillsborough	43	Female	No		Yes	FL resident	05/20/20
36,471	Hillsborough	35	Female	No		Yes	FL resident	05/20/20
36,472	Hillsborough	31	Male	No		Yes	FL resident	05/20/20
36,473	Hillsborough	38	Female	No		Yes	FL resident	05/20/20
36,474	Hillsborough	85	Male	No		Yes	FL resident	05/20/20
36,475	Hillsborough	80	Male	No		Yes	FL resident	05/20/20
36,476	Hillsborough	49	Female	No		Yes	FL resident	05/20/20
36,477	Hillsborough	44	Female	Yes	PA	Yes	FL resident	05/20/20
36,478	Hillsborough	25	Male	No		Unknown	FL resident	05/20/20
36,479	Hillsborough	35	Male	No		Unknown	FL resident	05/20/20
36,480	Hillsborough	51	Female	No		Yes	FL resident	05/20/20
36,481	Hillsborough	43	Female	No		Yes	FL resident	05/20/20
36,482	Hillsborough	61	Male	No		Yes	FL resident	05/20/20
36,483	Hillsborough	47	Female	No		Yes	FL resident	05/20/20
36,484	Hillsborough	27	Male	No		Unknown	FL resident	05/20/20
36,485	Hillsborough	48	Male	No		Yes	FL resident	05/20/20
36,486	Hillsborough	4	Female	No		Yes	FL resident	05/20/20
36,487	Hillsborough	50	Female	No		Yes	FL resident	05/20/20
36,488	Hillsborough	70	Female	No		Yes	FL resident	05/20/20
36,489	Hillsborough	29	Male	Unknown		Unknown	FL resident	05/20/20
36,490	Hillsborough	55	Female	No		Yes	FL resident	05/20/20
36,491	Hillsborough	25	Female	No		Yes	FL resident	05/20/20
36,492	Hillsborough	61	Female	No		Unknown	FL resident	05/20/20
36,493	Hillsborough	40	Male	No		Unknown	FL resident	05/20/20
36,494	Hillsborough	42	Female	No		Yes	FL resident	05/20/20
36,495	Hillsborough	49	Male	No		Unknown	FL resident	05/20/20
36,496	Hillsborough	59	Female	No		Yes	FL resident	05/20/20
36,497	Hillsborough	89	Female	No		Unknown	FL resident	05/20/20
36,498	Hillsborough	88	Male	No			FL resident	05/20/20
36,499	Hillsborough	78	Female	No			FL resident	05/20/20
36,500	Hillsborough	50	Male	No		Unknown	FL resident	05/20/20
36,501	Hillsborough	89	Female	No		Unknown	FL resident	05/20/20
36,502	Hillsborough	58	Female	Unknown			FL resident	05/20/20
36,503	Hillsborough	41	Female	No		Unknown	FL resident	05/20/20
36,504	Hillsborough	89	Female	No		Unknown	FL resident	05/20/20
36,505	Hillsborough	81	Male	No		Unknown	FL resident	05/20/20
36,506	Hillsborough	78	Male	No		Unknown	FL resident	05/20/20
36,507	Hillsborough	45	Female	No		No	FL resident	05/20/20
36,508	Hillsborough	34	Female	No		No	FL resident	05/20/20
36,509	Hillsborough	33	Male	No		Unknown	FL resident	05/20/20
36,510	Hillsborough	92	Male	No		Unknown	FL resident	05/20/20
36,511	Hillsborough	78	Female	No		Unknown	FL resident	05/20/20
36,512	Hillsborough	64	Male	No		Unknown	FL resident	05/20/20
36,513	Hillsborough	37	Female	No		Yes	FL resident	05/20/20
36,514	Hillsborough	59	Female	No		Unknown	FL resident	05/20/20

Coronavirus: line list of cases

Data verified as of Jun 4, 2020 at 10 AM

Data in this report are provisional and subject to change.

Case	County	Age	Gender	Travel related	Travel detail	Contact with a confirmed case	Jurisdiction	Date case counted
36,515	Hillsborough	38	Female	No		Yes	FL resident	05/20/20
36,516	Hillsborough	67	Male	No		Unknown	FL resident	05/20/20
36,517	Hillsborough	55	Female	Unknown		Unknown	FL resident	05/20/20
36,518	Hillsborough	82	Male	No		Yes	FL resident	05/20/20
36,519	Hillsborough	83	Female	No		Yes	FL resident	05/20/20
36,520	Hillsborough	91	Female	No		Unknown	FL resident	05/20/20
36,521	Hillsborough	65	Male	No		Unknown	FL resident	05/20/20
36,522	Hillsborough	90	Female	Unknown		Unknown	FL resident	05/20/20
36,523	Hillsborough	49	Female	No		Yes	FL resident	05/20/20
36,524	Hillsborough	85	Female	No			FL resident	05/20/20
36,525	Hillsborough	29	Male	No		No	FL resident	05/20/20
36,526	Hillsborough	49	Female	No		No	FL resident	05/20/20
36,527	Hillsborough	39	Male	Unknown		Unknown	FL resident	05/21/20
36,528	Hillsborough	69	Female	No		Yes	FL resident	05/21/20
36,529	Hillsborough	55	Male	No		Yes	FL resident	05/21/20
36,530	Hillsborough	46	Female	No		Yes	FL resident	05/21/20
36,531	Hillsborough	48	Female	No		Unknown	FL resident	05/21/20
36,532	Hillsborough	69	Male	No		Yes	FL resident	05/21/20
36,533	Hillsborough	24	Male	No		Yes	FL resident	05/21/20
36,534	Hillsborough	71	Male	No		Unknown	FL resident	05/21/20
36,535	Hillsborough	41	Male	No		Yes	FL resident	05/21/20
36,536	Hillsborough	67	Male	No		Yes	FL resident	05/21/20
36,537	Hillsborough	40	Male	No		Yes	FL resident	05/21/20
36,538	Hillsborough	54	Male	No		Yes	FL resident	05/21/20
36,539	Hillsborough	24	Male	Unknown			FL resident	05/21/20
36,540	Hillsborough	26	Male	No		Unknown	FL resident	05/21/20
36,541	Hillsborough	23	Female	No		Unknown	FL resident	05/21/20
36,542	Hillsborough	57	Male	No		Unknown	FL resident	05/21/20
36,543	Hillsborough	59	Female	No		Yes	FL resident	05/21/20
36,544	Hillsborough	34	Male	No		Yes	FL resident	05/21/20
36,545	Hillsborough	72	Male	No		No	FL resident	05/21/20
36,546	Hillsborough	49	Male	Unknown			FL resident	05/21/20
36,547	Hillsborough	25	Male	No		Yes	FL resident	05/21/20
36,548	Hillsborough	57	Male	No		Yes	FL resident	05/21/20
36,549	Hillsborough	27	Female	No		Yes	FL resident	05/21/20
36,550	Hillsborough	18	Male	No		Yes	FL resident	05/21/20
36,551	Hillsborough	24	Female	No		Yes	FL resident	05/21/20
36,552	Hillsborough	35	Female	Unknown		Yes	FL resident	05/22/20
36,553	Hillsborough	38	Female	No		Unknown	FL resident	05/22/20
36,554	Hillsborough	47	Male	No		Yes	FL resident	05/22/20
36,555	Hillsborough	49	Male	No		Yes	FL resident	05/22/20
36,556	Hillsborough	33	Male	No		Yes	FL resident	05/22/20
36,557	Hillsborough	46	Female	No		Yes	FL resident	05/22/20
36,558	Hillsborough	37	Female	No		No	FL resident	05/22/20
36,559	Hillsborough	19	Male	No		Yes	FL resident	05/22/20
36,560	Hillsborough	49	Female	No		No	FL resident	05/22/20
36,561	Hillsborough	44	Male	No		Yes	FL resident	05/22/20
36,562	Hillsborough	35	Female	No		No	FL resident	05/22/20
36,563	Hillsborough	90	Female	No		Yes	FL resident	05/22/20
36,564	Hillsborough	64	Female	No		Yes	FL resident	05/22/20
36,565	Hillsborough	54	Male	No		Yes	FL resident	05/22/20
36,566	Hillsborough	53	Female	No		Yes	FL resident	05/22/20
36,567	Hillsborough	88	Male	No		Unknown	FL resident	05/22/20
36,568	Hillsborough	22	Male	No		No	FL resident	05/22/20
36,569	Hillsborough	54	Female	No		Yes	FL resident	05/22/20
36,570	Hillsborough	19	Male	No		Unknown	FL resident	05/22/20
36,571	Hillsborough	15	Female	No		Unknown	FL resident	05/22/20
36,572	Hillsborough	68	Female	No		Unknown	FL resident	05/22/20
36,573	Hillsborough	87	Female	No		Unknown	FL resident	05/22/20
36,574	Hillsborough	58	Female	No		Unknown	FL resident	05/22/20
36,575	Hillsborough	65	Female	No		Unknown	FL resident	05/22/20
36,576	Hillsborough	33	Female	No		Unknown	FL resident	05/22/20

Coronavirus: line list of cases

Data verified as of Jun 4, 2020 at 10 AM

Data in this report are provisional and subject to change.

Case	County	Age	Gender	Travel related	Travel detail	Contact with a confirmed case	Jurisdiction	Date case counted
36,577	Hillsborough	78	Female	No		Unknown	FL resident	05/22/20
36,578	Hillsborough	61	Male	Unknown		Yes	FL resident	05/22/20
36,579	Hillsborough	69	Male	No		Yes	FL resident	05/22/20
36,580	Hillsborough	45	Female	Unknown		Unknown	FL resident	05/22/20
36,581	Hillsborough	29	Male	No		Yes	FL resident	05/22/20
36,582	Hillsborough	2	Female	No		Yes	FL resident	05/22/20
36,583	Hillsborough	37	Female	No		Yes	FL resident	05/22/20
36,584	Hillsborough	76	Male	No			FL resident	05/22/20
36,585	Hillsborough	72	Male	No		Unknown	FL resident	05/23/20
36,586	Hillsborough	86	Female	No		Unknown	FL resident	05/23/20
36,587	Hillsborough	42	Male	Unknown		Unknown	FL resident	05/23/20
36,588	Hillsborough	57	Female	No		No	FL resident	05/23/20
36,589	Hillsborough	32	Male	No		Unknown	FL resident	05/23/20
36,590	Hillsborough	18	Male	No		Yes	FL resident	05/23/20
36,591	Hillsborough	25	Male	No		No	FL resident	05/23/20
36,592	Hillsborough	47	Male	No		Unknown	FL resident	05/23/20
36,593	Hillsborough	65	Female	No		Unknown	FL resident	05/23/20
36,594	Hillsborough	84	Male	No		Unknown	FL resident	05/23/20
36,595	Hillsborough	35	Male	No		Yes	FL resident	05/23/20
36,596	Hillsborough	58	Male	No		Yes	FL resident	05/23/20
36,597	Hillsborough	75	Female	No			FL resident	05/23/20
36,598	Hillsborough	82	Male	No		Unknown	FL resident	05/23/20
36,599	Hillsborough	43	Male	No		Unknown	FL resident	05/23/20
36,600	Hillsborough	42	Male	No		Unknown	FL resident	05/23/20
36,601	Hillsborough	43	Male	No		No	FL resident	05/23/20
36,602	Hillsborough	21	Male	No		Unknown	FL resident	05/23/20
36,603	Hillsborough	43	Male	Unknown		Unknown	FL resident	05/23/20
36,604	Hillsborough	70	Male	Unknown			FL resident	05/23/20
36,605	Hillsborough	31	Male	No		No	FL resident	05/23/20
36,606	Hillsborough	45	Female	No		Unknown	FL resident	05/24/20
36,607	Hillsborough	56	Male	No		Yes	FL resident	05/24/20
36,608	Hillsborough	14	Male	No		Unknown	FL resident	05/24/20
36,609	Hillsborough	56	Male	No		Yes	FL resident	05/24/20
36,610	Hillsborough	36	Male	No		Yes	FL resident	05/24/20
36,611	Hillsborough	40	Female	No		Yes	FL resident	05/24/20
36,612	Hillsborough	34	Female	Unknown		Unknown	FL resident	05/24/20
36,613	Hillsborough	33	Male	No		Yes	FL resident	05/24/20
36,614	Hillsborough	80	Male	No		Unknown	FL resident	05/24/20
36,615	Hillsborough	40	Female	No		Yes	FL resident	05/24/20
36,616	Hillsborough	57	Male	No		No	FL resident	05/24/20
36,617	Hillsborough	89	Female	No			FL resident	05/24/20
36,618	Hillsborough	30	Female	No		Yes	FL resident	05/24/20
36,619	Hillsborough	7	Female	No		Yes	FL resident	05/24/20
36,620	Hillsborough	46	Female	Unknown		Unknown	FL resident	05/24/20
36,621	Hillsborough	9	Male	No		Yes	FL resident	05/24/20
36,622	Hillsborough	38	Female	No		Yes	FL resident	05/24/20
36,623	Hillsborough	31	Female	No		Yes	FL resident	05/24/20
36,624	Hillsborough	38	Female	Unknown		Yes	FL resident	05/24/20
36,625	Hillsborough	56	Male	No		Yes	FL resident	05/24/20
36,626	Hillsborough	85	Male	No			FL resident	05/24/20
36,627	Hillsborough	25	Female	No		Yes	FL resident	05/24/20
36,628	Hillsborough	65	Female	No		No	FL resident	05/24/20
36,629	Hillsborough	89	Female	No			FL resident	05/24/20
36,630	Hillsborough	78	Female	No			FL resident	05/24/20
36,631	Hillsborough	35	Male	No		Yes	FL resident	05/24/20
36,632	Hillsborough	72	Female	No			FL resident	05/24/20
36,633	Hillsborough	49	Female	No		Yes	FL resident	05/24/20
36,634	Hillsborough	67	Male	No			FL resident	05/24/20
36,635	Hillsborough	40	Male	Unknown		Unknown	FL resident	05/24/20
36,636	Hillsborough	16	Male	Unknown		Yes	FL resident	05/24/20
36,637	Hillsborough	66	Male	Unknown		Yes	FL resident	05/24/20
36,638	Hillsborough	11	Female	No		Yes	FL resident	05/24/20

Coronavirus: line list of cases

Data verified as of Jun 4, 2020 at 10 AM

Data in this report are provisional and subject to change.

Case	County	Age	Gender	Travel related	Travel detail	Contact with a confirmed case	Jurisdiction	Date case counted
36,639	Hillsborough	36	Male	Unknown		Unknown	FL resident	05/24/20
36,640	Hillsborough	35	Male	Unknown		Unknown	FL resident	05/24/20
36,641	Hillsborough	35	Female	No		Unknown	FL resident	05/24/20
36,642	Hillsborough	31	Male	No		Yes	FL resident	05/24/20
36,643	Hillsborough	29	Female	No		Yes	FL resident	05/24/20
36,644	Hillsborough	13	Female	No		Yes	FL resident	05/24/20
36,645	Hillsborough	22	Male	No		Yes	FL resident	05/24/20
36,646	Hillsborough	44	Female	No		Yes	FL resident	05/24/20
36,647	Hillsborough	26	Female	No		Yes	FL resident	05/24/20
36,648	Hillsborough	19	Female	No		Yes	FL resident	05/24/20
36,649	Hillsborough	35	Female	No		Unknown	FL resident	05/24/20
36,650	Hillsborough	49	Male	No		Yes	FL resident	05/24/20
36,651	Hillsborough	46	Male	No		Yes	FL resident	05/24/20
36,652	Hillsborough	24	Male	No		Yes	FL resident	05/24/20
36,653	Hillsborough	57	Male	No		No	FL resident	05/24/20
36,654	Hillsborough	0	Female	No		Yes	FL resident	05/24/20
36,655	Hillsborough	72	Female	No		Unknown	FL resident	05/24/20
36,656	Hillsborough	64	Male	No			FL resident	05/24/20
36,657	Hillsborough	72	Female	No			FL resident	05/24/20
36,658	Hillsborough	58	Male	No			FL resident	05/24/20
36,659	Hillsborough	36	Female	No		Yes	FL resident	05/24/20
36,660	Hillsborough	37	Female	No		Yes	FL resident	05/24/20
36,661	Hillsborough	24	Male	No		Yes	FL resident	05/24/20
36,662	Hillsborough	50	Female	Unknown		Yes	FL resident	05/24/20
36,663	Hillsborough	20	Male	Unknown		Unknown	FL resident	05/24/20
36,664	Hillsborough	83	Male	Unknown		Unknown	FL resident	05/24/20
36,665	Hillsborough	33	Male	Unknown		Unknown	FL resident	05/24/20
36,666	Hillsborough	8	Female	No		Yes	FL resident	05/24/20
36,667	Hillsborough	36	Female	No		Yes	FL resident	05/24/20
36,668	Hillsborough	75	Male	Unknown		Unknown	FL resident	05/24/20
36,669	Hillsborough	56	Male	Unknown		Yes	FL resident	05/24/20
36,670	Hillsborough	18	Female	No		Yes	FL resident	05/24/20
36,671	Hillsborough	22	Male	No		Unknown	FL resident	05/24/20
36,672	Hillsborough	5	Female	No		Yes	FL resident	05/24/20
36,673	Hillsborough	54	Female	No		Yes	FL resident	05/24/20
36,674	Hillsborough	26	Female	No		Unknown	FL resident	05/24/20
36,675	Hillsborough	16	Female	Unknown			FL resident	05/24/20
36,676	Hillsborough	22	Male	Unknown		Unknown	FL resident	05/24/20
36,677	Hillsborough	34	Female	Unknown		Yes	FL resident	05/24/20
36,678	Hillsborough	48	Male	No		Yes	FL resident	05/24/20
36,679	Hillsborough	50	Male	No		Yes	FL resident	05/24/20
36,680	Hillsborough	77	Female	No		Unknown	FL resident	05/24/20
36,681	Hillsborough	20	Male	Unknown		Yes	FL resident	05/24/20
36,682	Hillsborough	27	Male	Unknown		Unknown	FL resident	05/24/20
36,683	Hillsborough	32	Female	No		Yes	FL resident	05/25/20
36,684	Hillsborough	51	Female	No		Yes	FL resident	05/25/20
36,685	Hillsborough	22	Male	No		Yes	FL resident	05/25/20
36,686	Hillsborough	40	Female	No		Yes	FL resident	05/25/20
36,687	Hillsborough	34	Male	No		Yes	FL resident	05/25/20
36,688	Hillsborough	13	Male	No		Yes	FL resident	05/25/20
36,689	Hillsborough	26	Female	No		Yes	FL resident	05/25/20
36,690	Hillsborough	18	Male	Unknown		Yes	FL resident	05/25/20
36,691	Hillsborough	24	Male	No		Yes	FL resident	05/25/20
36,692	Hillsborough	32	Male	No		Yes	FL resident	05/25/20
36,693	Hillsborough	66	Female	No		Yes	FL resident	05/25/20
36,694	Hillsborough	70	Male	No		Unknown	FL resident	05/25/20
36,695	Hillsborough	46	Female	Unknown		Yes	FL resident	05/25/20
36,696	Hillsborough	36	Male	Unknown			FL resident	05/25/20
36,697	Hillsborough	44	Male	No		Yes	FL resident	05/25/20
36,698	Hillsborough	20	Female	No		Yes	FL resident	05/25/20
36,699	Hillsborough	61	Female	Unknown			FL resident	05/25/20
36,700	Hillsborough	18	Female	Unknown		Yes	FL resident	05/25/20

Coronavirus: line list of cases

Data verified as of Jun 4, 2020 at 10 AM

Data in this report are provisional and subject to change.

Case	County	Age	Gender	Travel related	Travel detail	Contact with a confirmed case	Jurisdiction	Date case counted
36,701	Hillsborough	19	Male	No		Yes	FL resident	05/25/20
36,702	Hillsborough	34	Male	No		Yes	FL resident	05/25/20
36,703	Hillsborough	36	Male	No		Yes	FL resident	05/25/20
36,704	Hillsborough	15	Male	No		Yes	FL resident	05/25/20
36,705	Hillsborough	27	Female	Unknown		Unknown	FL resident	05/25/20
36,706	Hillsborough	38	Female	Unknown		Unknown	FL resident	05/25/20
36,707	Hillsborough	0	Male	Unknown		Unknown	FL resident	05/25/20
36,708	Hillsborough	39	Male	Unknown		Unknown	FL resident	05/25/20
36,709	Hillsborough	85	Female	No		Unknown	FL resident	05/25/20
36,710	Hillsborough	30	Male	No		No	FL resident	05/25/20
36,711	Hillsborough	24	Female	No		Unknown	FL resident	05/25/20
36,712	Hillsborough	38	Male	No		No	FL resident	05/25/20
36,713	Hillsborough	70	Female	No		Unknown	FL resident	05/25/20
36,714	Hillsborough	26	Male	No		Yes	FL resident	05/25/20
36,715	Hillsborough	52	Male	No		Yes	FL resident	05/25/20
36,716	Hillsborough	19	Female	Unknown		Unknown	FL resident	05/25/20
36,717	Hillsborough	43	Female	No		Yes	FL resident	05/25/20
36,718	Hillsborough	51	Female	No		Yes	FL resident	05/25/20
36,719	Hillsborough	65	Female	No		Unknown	FL resident	05/25/20
36,720	Hillsborough	69	Female	No		No	FL resident	05/25/20
36,721	Hillsborough	52	Female	Unknown			FL resident	05/25/20
36,722	Hillsborough	44	Male	No		Unknown	FL resident	05/25/20
36,723	Hillsborough	30	Female	No		Yes	FL resident	05/25/20
36,724	Hillsborough	55	Female	No		Yes	FL resident	05/25/20
36,725	Hillsborough	56	Male	No		Unknown	FL resident	05/25/20
36,726	Hillsborough	22	Female	Unknown		Unknown	FL resident	05/25/20
36,727	Hillsborough	48	Male	Unknown		No	FL resident	05/25/20
36,728	Hillsborough	66	Female	No		Unknown	FL resident	05/25/20
36,729	Hillsborough	34	Male	Unknown			FL resident	05/25/20
36,730	Hillsborough	68	Male	No		No	FL resident	05/25/20
36,731	Hillsborough	24	Female	Unknown		Yes	FL resident	05/25/20
36,732	Hillsborough	24	Female	Unknown		Yes	FL resident	05/25/20
36,733	Hillsborough	42	Female	No		Unknown	FL resident	05/25/20
36,734	Hillsborough	1	Female	No		Unknown	FL resident	05/25/20
36,735	Hillsborough	30	Male	No		Yes	FL resident	05/26/20
36,736	Hillsborough	32	Male	No		Unknown	FL resident	05/26/20
36,737	Hillsborough	66	Male	No		Unknown	FL resident	05/26/20
36,738	Hillsborough	31	Female	No		Yes	FL resident	05/26/20
36,739	Hillsborough	70	Male	No		Unknown	FL resident	05/26/20
36,740	Hillsborough	67	Female	No		Yes	FL resident	05/26/20
36,741	Hillsborough	25	Male	No		Yes	FL resident	05/26/20
36,742	Hillsborough	79	Male	No		Unknown	FL resident	05/26/20
36,743	Hillsborough	64	Female	No		Yes	FL resident	05/26/20
36,744	Hillsborough	29	Female	No		No	FL resident	05/26/20
36,745	Hillsborough	29	Female	No		Yes	FL resident	05/26/20
36,746	Hillsborough	22	Female	No		Yes	FL resident	05/26/20
36,747	Hillsborough	32	Female	Unknown		Yes	FL resident	05/26/20
36,748	Hillsborough	26	Male	No		Yes	FL resident	05/26/20
36,749	Hillsborough	54	Female	No		Yes	FL resident	05/26/20
36,750	Hillsborough	56	Male	No		Yes	FL resident	05/26/20
36,751	Hillsborough	93	Male	No		No	FL resident	05/26/20
36,752	Hillsborough	34	Female	Unknown		Unknown	FL resident	05/26/20
36,753	Hillsborough	84	Male	Unknown			FL resident	05/26/20
36,754	Hillsborough	37	Male	No		Yes	FL resident	05/26/20
36,755	Hillsborough	95	Female	Unknown			FL resident	05/26/20
36,756	Hillsborough	64	Male	No		Yes	FL resident	05/26/20
36,757	Hillsborough	61	Female	No		Yes	FL resident	05/27/20
36,758	Hillsborough	67	Female	No		Unknown	FL resident	05/27/20
36,759	Hillsborough	28	Female	No		Yes	FL resident	05/27/20
36,760	Hillsborough	33	Female	No		Unknown	FL resident	05/27/20
36,761	Hillsborough	19	Male	No		Unknown	FL resident	05/27/20
36,762	Hillsborough	30	Male	No		Unknown	FL resident	05/27/20

Coronavirus: line list of cases

Data verified as of Jun 4, 2020 at 10 AM

Data in this report are provisional and subject to change.

Case	County	Age	Gender	Travel related	Travel detail	Contact with a confirmed case	Jurisdiction	Date case counted
36,763	Hillsborough	25	Male	No		Unknown	FL resident	05/27/20
36,764	Hillsborough	50	Male	No		Unknown	FL resident	05/27/20
36,765	Hillsborough	27	Female	No		Unknown	FL resident	05/27/20
36,766	Hillsborough	81	Male	No		Yes	FL resident	05/27/20
36,767	Hillsborough	32	Male	Unknown		Yes	FL resident	05/27/20
36,768	Hillsborough	33	Female	No		Yes	FL resident	05/27/20
36,769	Hillsborough	46	Female	No		Unknown	FL resident	05/27/20
36,770	Hillsborough	88	Female	No		Unknown	FL resident	05/27/20
36,771	Hillsborough	62	Female	No		Yes	FL resident	05/27/20
36,772	Hillsborough	72	Female	No		Unknown	FL resident	05/27/20
36,773	Hillsborough	1	Female	No		Yes	FL resident	05/27/20
36,774	Hillsborough	30	Male	No		Yes	FL resident	05/27/20
36,775	Hillsborough	30	Female	Unknown			FL resident	05/27/20
36,776	Hillsborough	18	Male	No		Unknown	FL resident	05/27/20
36,777	Hillsborough	78	Male	No		Yes	FL resident	05/27/20
36,778	Hillsborough	66	Female	No		Unknown	FL resident	05/27/20
36,779	Hillsborough	89	Male	Unknown			FL resident	05/27/20
36,780	Hillsborough	9	Female	No		Yes	FL resident	05/27/20
36,781	Hillsborough	79	Male	Unknown			FL resident	05/27/20
36,782	Hillsborough	30	Female	No		Yes	FL resident	05/27/20
36,783	Hillsborough	57	Female	No		Unknown	FL resident	05/27/20
36,784	Hillsborough	19	Female	Unknown		Unknown	FL resident	05/27/20
36,785	Hillsborough	23	Female	No		No	FL resident	05/28/20
36,786	Hillsborough	45	Male	No		Unknown	FL resident	05/28/20
36,787	Hillsborough	59	Female	No		Yes	FL resident	05/28/20
36,788	Hillsborough	99	Female	Unknown			FL resident	05/28/20
36,789	Hillsborough	46	Female	No		Unknown	FL resident	05/28/20
36,790	Hillsborough	60	Female	No		No	FL resident	05/28/20
36,791	Hillsborough	38	Female	Yes	IL	Yes	FL resident	05/28/20
36,792	Hillsborough	26	Female	Unknown		Unknown	FL resident	05/28/20
36,793	Hillsborough	71	Female	No			FL resident	05/28/20
36,794	Hillsborough	53	Female	No		Yes	FL resident	05/28/20
36,795	Hillsborough	21	Male	No		Yes	FL resident	05/28/20
36,796	Hillsborough	41	Male	No		Yes	FL resident	05/28/20
36,797	Hillsborough	24	Female	No		Yes	FL resident	05/28/20
36,798	Hillsborough	6	Male	No		Unknown	FL resident	05/28/20
36,799	Hillsborough	42	Female	No		Yes	FL resident	05/28/20
36,800	Hillsborough	65	Male	No		No	FL resident	05/28/20
36,801	Hillsborough	41	Female	No		Yes	FL resident	05/28/20
36,802	Hillsborough	60	Male	No			FL resident	05/28/20
36,803	Hillsborough	34	Male	No		Yes	FL resident	05/28/20
36,804	Hillsborough	100	Female	No		Unknown	FL resident	05/28/20
36,805	Hillsborough	54	Female	No		Yes	FL resident	05/28/20
36,806	Hillsborough	71	Male	No		Unknown	FL resident	05/28/20
36,807	Hillsborough	11	Female	No		Unknown	FL resident	05/28/20
36,808	Hillsborough	90	Female	No			FL resident	05/28/20
36,809	Hillsborough	46	Male	No		Yes	FL resident	05/28/20
36,810	Hillsborough	60	Female	No		Yes	FL resident	05/28/20
36,811	Hillsborough	16	Female	No		Unknown	FL resident	05/28/20
36,812	Hillsborough	23	Male	No		No	FL resident	05/28/20
36,813	Hillsborough	40	Male	No		Unknown	FL resident	05/28/20
36,814	Hillsborough	44	Female	No		No	FL resident	05/28/20
36,815	Hillsborough	19	Female	No		No	FL resident	05/28/20
36,816	Hillsborough	61	Female	No		Yes	FL resident	05/28/20
36,817	Hillsborough	44	Male	No		Yes	FL resident	05/28/20
36,818	Hillsborough	38	Female	No		Yes	FL resident	05/28/20
36,819	Hillsborough	28	Female	No		Yes	FL resident	05/28/20
36,820	Hillsborough	58	Male	No		No	FL resident	05/28/20
36,821	Hillsborough	53	Female	No		Yes	FL resident	05/28/20
36,822	Hillsborough	30	Male	No		Yes	FL resident	05/28/20
36,823	Hillsborough	62	Male	No		Yes	FL resident	05/28/20
36,824	Hillsborough	60	Female	Unknown			FL resident	05/28/20

Coronavirus: line list of cases

Data verified as of Jun 4, 2020 at 10 AM

Data in this report are provisional and subject to change.

Case	County	Age	Gender	Travel related	Travel detail	Contact with a confirmed case	Jurisdiction	Date case counted
36,825	Hillsborough	27	Female	No		Yes	FL resident	05/28/20
36,826	Hillsborough	5	Male	No		Yes	FL resident	05/28/20
36,827	Hillsborough	2	Female	No		Yes	FL resident	05/28/20
36,828	Hillsborough	21	Male	No		No	FL resident	05/28/20
36,829	Hillsborough	43	Male	No		Yes	FL resident	05/28/20
36,830	Hillsborough	28	Female	Unknown			FL resident	05/28/20
36,831	Hillsborough	96	Female	No		Unknown	FL resident	05/28/20
36,832	Hillsborough	47	Male	No		Yes	FL resident	05/28/20
36,833	Hillsborough	41	Male	No		Unknown	FL resident	05/28/20
36,834	Hillsborough	57	Female	No		Unknown	FL resident	05/28/20
36,835	Hillsborough	58	Male	No		Unknown	FL resident	05/28/20
36,836	Hillsborough	84	Female	Unknown		Unknown	FL resident	05/28/20
36,837	Hillsborough	29	Male	No		Yes	FL resident	05/28/20
36,838	Hillsborough	21	Male	No		Unknown	FL resident	05/28/20
36,839	Hillsborough	22	Male	No			FL resident	05/28/20
36,840	Hillsborough	22	Female	No		Unknown	FL resident	05/29/20
36,841	Hillsborough	78	Female	No		Yes	FL resident	05/29/20
36,842	Hillsborough	97	Male	No			FL resident	05/29/20
36,843	Hillsborough	83	Male	No		Yes	FL resident	05/29/20
36,844	Hillsborough	57	Female	No		Yes	FL resident	05/29/20
36,845	Hillsborough	47	Female	Unknown			FL resident	05/29/20
36,846	Hillsborough	30	Male	Unknown			FL resident	05/29/20
36,847	Hillsborough	33	Female	No		Unknown	FL resident	05/29/20
36,848	Hillsborough	35	Female	No		Yes	FL resident	05/29/20
36,849	Hillsborough	26	Female	No		Yes	FL resident	05/29/20
36,850	Hillsborough	76	Female	No			FL resident	05/29/20
36,851	Hillsborough	80	Female	No			FL resident	05/29/20
36,852	Hillsborough	16	Male	No		Yes	FL resident	05/29/20
36,853	Hillsborough	36	Male	No		Yes	FL resident	05/29/20
36,854	Hillsborough	29	Male	No			FL resident	05/29/20
36,855	Hillsborough	86	Female	No		No	FL resident	05/29/20
36,856	Hillsborough	74	Female	No		Yes	FL resident	05/29/20
36,857	Hillsborough	76	Male	No		Unknown	FL resident	05/29/20
36,858	Hillsborough	76	Female	No		Yes	FL resident	05/29/20
36,859	Hillsborough	22	Male	No		No	FL resident	05/29/20
36,860	Hillsborough	48	Female	No		Yes	FL resident	05/29/20
36,861	Hillsborough	57	Female	No		Unknown	FL resident	05/29/20
36,862	Hillsborough	61	Male	No		Yes	FL resident	05/29/20
36,863	Hillsborough	28	Male	No		Yes	FL resident	05/29/20
36,864	Hillsborough	67	Male	No		Yes	FL resident	05/29/20
36,865	Hillsborough	31	Male	No		Unknown	FL resident	05/29/20
36,866	Hillsborough	31	Male	Yes	FL; NC	Unknown	FL resident	05/29/20
36,867	Hillsborough	59	Female	No		Unknown	FL resident	05/29/20
36,868	Hillsborough	58	Male	Unknown		Unknown	FL resident	05/29/20
36,869	Hillsborough	12	Female	No		Yes	FL resident	05/29/20
36,870	Hillsborough	4	Female	No		Yes	FL resident	05/29/20
36,871	Hillsborough	37	Female	No		Yes	FL resident	05/29/20
36,872	Hillsborough	7	Male	Unknown		Unknown	FL resident	05/29/20
36,873	Hillsborough	1	Male	No		Unknown	FL resident	05/29/20
36,874	Hillsborough	24	Female	No		Unknown	FL resident	05/29/20
36,875	Hillsborough	24	Female	No		Yes	FL resident	05/30/20
36,876	Hillsborough	45	Male	Unknown			FL resident	05/30/20
36,877	Hillsborough	32	Male	No		No	FL resident	05/30/20
36,878	Hillsborough	84	Female	No		Yes	FL resident	05/30/20
36,879	Hillsborough	35	Male	No		Yes	FL resident	05/30/20
36,880	Hillsborough	54	Female	No		No	FL resident	05/30/20
36,881	Hillsborough	12	Male	Unknown			FL resident	05/30/20
36,882	Hillsborough	36	Male	Unknown			FL resident	05/30/20
36,883	Hillsborough	27	Female	No		Unknown	FL resident	05/30/20
36,884	Hillsborough	38	Female	Unknown		Unknown	FL resident	05/30/20
36,885	Hillsborough	16	Female	Unknown		Yes	FL resident	05/30/20
36,886	Hillsborough	36	Male	No		Yes	FL resident	05/30/20

Coronavirus: line list of cases

Data verified as of Jun 4, 2020 at 10 AM

Data in this report are provisional and subject to change.

Case	County	Age	Gender	Travel related	Travel detail	Contact with a confirmed case	Jurisdiction	Date case counted
36,887	Hillsborough	26	Male	No		No	FL resident	05/30/20
36,888	Hillsborough	25	Male	No		Yes	FL resident	05/30/20
36,889	Hillsborough	22	Male	No		No	FL resident	05/30/20
36,890	Hillsborough	51	Female	No		Yes	FL resident	05/30/20
36,891	Hillsborough	21	Male	Unknown		Yes	FL resident	05/30/20
36,892	Hillsborough	35	Male	Unknown		Yes	FL resident	05/30/20
36,893	Hillsborough	16	Female	No		Yes	FL resident	05/30/20
36,894	Hillsborough	24	Female	No		No	FL resident	05/30/20
36,895	Hillsborough	41	Female	No		No	FL resident	05/30/20
36,896	Hillsborough	53	Male	No		No	FL resident	05/30/20
36,897	Hillsborough	59	Female	No		Yes	FL resident	05/30/20
36,898	Hillsborough	24	Female	No		Yes	FL resident	05/30/20
36,899	Hillsborough	13	Female	No		Yes	FL resident	05/30/20
36,900	Hillsborough	62	Male	No		No	FL resident	05/30/20
36,901	Hillsborough	53	Female	No		No	FL resident	05/30/20
36,902	Hillsborough	73	Female	Unknown			FL resident	05/30/20
36,903	Hillsborough	56	Male	No		No	FL resident	05/30/20
36,904	Hillsborough	35	Female	Unknown		No	FL resident	05/30/20
36,905	Hillsborough	62	Female	No		Unknown	FL resident	05/30/20
36,906	Hillsborough	4	Female	No		Yes	FL resident	05/30/20
36,907	Hillsborough	33	Female	No		Unknown	FL resident	05/30/20
36,908	Hillsborough	34	Male	Unknown			FL resident	05/30/20
36,909	Hillsborough	42	Male	Unknown		Unknown	FL resident	05/30/20
36,910	Hillsborough	39	Female	No		Unknown	FL resident	05/30/20
36,911	Hillsborough	62	Male	No		Yes	FL resident	05/30/20
36,912	Hillsborough	13	Female	No		Yes	FL resident	05/30/20
36,913	Hillsborough	65	Female	Unknown		Unknown	FL resident	05/30/20
36,914	Hillsborough	61	Male	No		No	FL resident	05/30/20
36,915	Hillsborough	23	Male	No		Unknown	FL resident	05/30/20
36,916	Hillsborough	13	Male	No		No	FL resident	05/30/20
36,917	Hillsborough	42	Unknown	Unknown			FL resident	05/30/20
36,918	Hillsborough	63	Male	No		Yes	FL resident	05/30/20
36,919	Hillsborough	41	Female	Yes	NC	Yes	FL resident	05/30/20
36,920	Hillsborough	35	Male	No		No	FL resident	05/30/20
36,921	Hillsborough	30	Male	Unknown		Unknown	FL resident	05/30/20
36,922	Hillsborough	16	Male	No		Yes	FL resident	05/30/20
36,923	Hillsborough	15	Female	No		Yes	FL resident	05/30/20
36,924	Hillsborough	43	Female	No		Yes	FL resident	05/30/20
36,925	Hillsborough	33	Male	Unknown			FL resident	05/30/20
36,926	Hillsborough	20	Male	Unknown			FL resident	05/30/20
36,927	Hillsborough	70	Male	Unknown			FL resident	05/30/20
36,928	Hillsborough	72	Female	Unknown			FL resident	05/30/20
36,929	Hillsborough	72	Male	Unknown			FL resident	05/30/20
36,930	Hillsborough	52	Female	No		Yes	FL resident	05/30/20
36,931	Hillsborough	22	Male	Unknown		Yes	FL resident	05/30/20
36,932	Hillsborough	52	Male	No		Unknown	FL resident	05/30/20
36,933	Hillsborough	26	Male	Unknown		No	FL resident	05/30/20
36,934	Hillsborough	93	Female	Unknown		Yes	FL resident	05/30/20
36,935	Hillsborough	9	Female	No		Yes	FL resident	05/30/20
36,936	Hillsborough	12	Female	No		Yes	FL resident	05/30/20
36,937	Hillsborough	8	Female	Unknown		Unknown	FL resident	05/30/20
36,938	Hillsborough	18	Female	Unknown		Unknown	FL resident	05/30/20
36,939	Hillsborough	26	Female	Unknown		Unknown	FL resident	05/30/20
36,940	Hillsborough	54	Female	Unknown			FL resident	05/30/20
36,941	Hillsborough	47	Female	No		Unknown	FL resident	05/30/20
36,942	Hillsborough	30	Female	Unknown		Unknown	FL resident	05/30/20
36,943	Hillsborough	33	Male	No		Yes	FL resident	05/30/20
36,944	Hillsborough	103	Female	No		No	FL resident	05/30/20
36,945	Hillsborough	34	Female	No		Yes	FL resident	05/30/20
36,946	Hillsborough	25	Male	No		No	FL resident	05/30/20
36,947	Hillsborough	92	Female	No		Unknown	FL resident	05/30/20
36,948	Hillsborough	48	Male	No		No	FL resident	05/30/20

Coronavirus: line list of cases

Data verified as of Jun 4, 2020 at 10 AM

Data in this report are provisional and subject to change.

Case	County	Age	Gender	Travel related	Travel detail	Contact with a confirmed case	Jurisdiction	Date case counted
36,949	Hillsborough	60	Male	Unknown		Unknown	FL resident	05/30/20
36,950	Hillsborough	50	Female	No		Yes	FL resident	05/30/20
36,951	Hillsborough	6	Male	No		Yes	FL resident	05/30/20
36,952	Hillsborough	75	Female	No		Unknown	FL resident	05/30/20
36,953	Hillsborough	45	Female	Unknown			FL resident	05/30/20
36,954	Hillsborough	41	Male	Unknown			FL resident	05/30/20
36,955	Hillsborough	50	Male	Unknown		Unknown	FL resident	05/30/20
36,956	Hillsborough	29	Male	Unknown		Unknown	FL resident	05/31/20
36,957	Hillsborough	94	Male	No		Unknown	FL resident	05/31/20
36,958	Hillsborough	12	Male	Unknown		Unknown	FL resident	05/31/20
36,959	Hillsborough	89	Female	Unknown		Unknown	FL resident	05/31/20
36,960	Hillsborough	24	Female	No		Unknown	FL resident	05/31/20
36,961	Hillsborough	89	Female	No			FL resident	05/31/20
36,962	Hillsborough	68	Female	Unknown		Unknown	FL resident	05/31/20
36,963	Hillsborough	90	Female	No		Unknown	FL resident	05/31/20
36,964	Hillsborough	13	Female	Unknown			FL resident	05/31/20
36,965	Hillsborough	28	Female	No		Unknown	FL resident	05/31/20
36,966	Hillsborough	53	Female	Unknown		Unknown	FL resident	05/31/20
36,967	Hillsborough	43	Male	No		Unknown	FL resident	05/31/20
36,968	Hillsborough	37	Male	Unknown			FL resident	05/31/20
36,969	Hillsborough	52	Female	Unknown			FL resident	05/31/20
36,970	Hillsborough	85	Male	Unknown		Yes	FL resident	05/31/20
36,971	Hillsborough	22	Female	No		No	FL resident	05/31/20
36,972	Hillsborough	65	Male	No		No	FL resident	05/31/20
36,973	Hillsborough	76	Female	Unknown		Yes	FL resident	05/31/20
36,974	Hillsborough	10	Female	Unknown			FL resident	05/31/20
36,975	Hillsborough	24	Male	No		Unknown	FL resident	05/31/20
36,976	Hillsborough	39	Male	Unknown		Unknown	FL resident	05/31/20
36,977	Hillsborough	49	Female	No		Unknown	FL resident	05/31/20
36,978	Hillsborough	50	Male	No		Unknown	FL resident	05/31/20
36,979	Hillsborough	30	Female	No		No	FL resident	05/31/20
36,980	Hillsborough	52	Female	Unknown			FL resident	05/31/20
36,981	Hillsborough	28	Female	Unknown		Unknown	FL resident	05/31/20
36,982	Hillsborough	52	Male	No		Yes	FL resident	05/31/20
36,983	Hillsborough	32	Female	No		Yes	FL resident	05/31/20
36,984	Hillsborough	23	Female	No		Unknown	FL resident	05/31/20
36,985	Hillsborough	73	Male	No		Unknown	FL resident	05/31/20
36,986	Hillsborough	37	Male	Unknown		Yes	FL resident	05/31/20
36,987	Hillsborough	50	Female	No		Unknown	FL resident	05/31/20
36,988	Hillsborough	75	Female	No		Unknown	FL resident	05/31/20
36,989	Hillsborough	24	Female	Unknown		Unknown	FL resident	05/31/20
36,990	Hillsborough	22	Female	No		Yes	FL resident	05/31/20
36,991	Hillsborough	14	Female	Unknown		Unknown	FL resident	05/31/20
36,992	Hillsborough	25	Male	Unknown		Unknown	FL resident	05/31/20
36,993	Hillsborough	79	Male	No		Unknown	FL resident	05/31/20
36,994	Hillsborough	49	Male	No		Yes	FL resident	05/31/20
36,995	Hillsborough	64	Male	No		Yes	FL resident	05/31/20
36,996	Hillsborough	30	Female	Unknown		No	FL resident	05/31/20
36,997	Hillsborough	38	Female	Unknown		Yes	FL resident	05/31/20
36,998	Hillsborough	31	Male	No		Unknown	FL resident	05/31/20
36,999	Hillsborough	24	Female	Unknown		No	FL resident	05/31/20
37,000	Hillsborough	24	Female	No		Unknown	FL resident	05/31/20
37,001	Hillsborough	37	Male	Yes	AZ; FL	Unknown	FL resident	05/31/20
37,002	Hillsborough	28	Female	No		Yes	FL resident	05/31/20
37,003	Hillsborough	0	Male	No		No	FL resident	05/31/20
37,004	Hillsborough	73	Male	Unknown		Unknown	FL resident	05/31/20
37,005	Hillsborough	28	Female	No		Yes	FL resident	05/31/20
37,006	Hillsborough	66	Female	Unknown		Unknown	FL resident	05/31/20
37,007	Hillsborough	66	Male	No		No	FL resident	05/31/20
37,008	Hillsborough	26	Female	No		No	FL resident	06/01/20
37,009	Hillsborough	63	Male	No		Unknown	FL resident	06/01/20
37,010	Hillsborough	62	Female	No		Yes	FL resident	06/01/20

Coronavirus: line list of cases

Data verified as of Jun 4, 2020 at 10 AM

Data in this report are provisional and subject to change.

Case	County	Age	Gender	Travel related	Travel detail	Contact with a confirmed case	Jurisdiction	Date case counted
37,011	Hillsborough	36	Male	No		Unknown	FL resident	06/01/20
37,012	Hillsborough	39	Female	Unknown			FL resident	06/01/20
37,013	Hillsborough	37	Male	Unknown		Unknown	FL resident	06/01/20
37,014	Hillsborough	35	Female	No		No	FL resident	06/01/20
37,015	Hillsborough	65	Male	Unknown		Unknown	FL resident	06/01/20
37,016	Hillsborough	36	Female	No		Yes	FL resident	06/01/20
37,017	Hillsborough	58	Female	No		Unknown	FL resident	06/01/20
37,018	Hillsborough	8	Male	Unknown		Unknown	FL resident	06/01/20
37,019	Hillsborough	42	Male	No		Yes	FL resident	06/01/20
37,020	Hillsborough	62	Male	No		Unknown	FL resident	06/01/20
37,021	Hillsborough	54	Male	Unknown		Unknown	FL resident	06/01/20
37,022	Hillsborough	70	Male	Unknown			FL resident	06/01/20
37,023	Hillsborough	39	Male	Unknown		No	FL resident	06/01/20
37,024	Hillsborough	47	Female	No			FL resident	06/01/20
37,025	Hillsborough	68	Female	Unknown			FL resident	06/01/20
37,026	Hillsborough	57	Male	Unknown		Unknown	FL resident	06/01/20
37,027	Hillsborough	50	Female	No		Unknown	FL resident	06/01/20
37,028	Hillsborough	63	Female	No		No	FL resident	06/01/20
37,029	Hillsborough	53	Male	No		No	FL resident	06/01/20
37,030	Hillsborough	63	Female	No		Yes	FL resident	06/01/20
37,031	Hillsborough	38	Male	No		Unknown	FL resident	06/01/20
37,032	Hillsborough	44	Female	No		Yes	FL resident	06/01/20
37,033	Hillsborough	32	Male	No		Unknown	FL resident	06/01/20
37,034	Hillsborough	4	Female	No		No	FL resident	06/01/20
37,035	Hillsborough	54	Female	No		Unknown	FL resident	06/01/20
37,036	Hillsborough	46	Male	Unknown			FL resident	06/01/20
37,037	Hillsborough	36	Female	Unknown		Unknown	FL resident	06/01/20
37,038	Hillsborough	66	Male	No		No	FL resident	06/01/20
37,039	Hillsborough	18	Female	Unknown			FL resident	06/01/20
37,040	Hillsborough	24	Male	Unknown		Unknown	FL resident	06/01/20
37,041	Hillsborough	68	Female	Unknown		Unknown	FL resident	06/01/20
37,042	Hillsborough	96	Female	No		Unknown	FL resident	06/01/20
37,043	Hillsborough	38	Male	Unknown			FL resident	06/01/20
37,044	Hillsborough	0	Female	Unknown		Unknown	FL resident	06/02/20
37,045	Hillsborough	90	Male	No		Unknown	FL resident	06/02/20
37,046	Hillsborough	37	Male	No		Unknown	FL resident	06/02/20
37,047	Hillsborough	36	Female	No		Unknown	FL resident	06/02/20
37,048	Hillsborough	83	Female	Unknown			FL resident	06/02/20
37,049	Hillsborough	20	Male	No		No	FL resident	06/02/20
37,050	Hillsborough	44	Male	Unknown			FL resident	06/02/20
37,051	Hillsborough	56	Male	Unknown			FL resident	06/02/20
37,052	Hillsborough	19	Female	No		Unknown	FL resident	06/02/20
37,053	Hillsborough	42	Male	No		Yes	FL resident	06/02/20
37,054	Hillsborough	24	Male	No		Unknown	FL resident	06/02/20
37,055	Hillsborough	60	Female	No		No	FL resident	06/02/20
37,056	Hillsborough	45	Female	Unknown		No	FL resident	06/02/20
37,057	Hillsborough	30	Female	No		No	FL resident	06/02/20
37,058	Hillsborough	62	Female	No		Unknown	FL resident	06/02/20
37,059	Hillsborough	23	Female	Unknown			FL resident	06/02/20
37,060	Hillsborough	20	Male	No		Yes	FL resident	06/02/20
37,061	Hillsborough	27	Male	Unknown			FL resident	06/02/20
37,062	Hillsborough	24	Male	Unknown			FL resident	06/02/20
37,063	Hillsborough	29	Female	Unknown			FL resident	06/02/20
37,064	Hillsborough	74	Female	No		No	FL resident	06/02/20
37,065	Hillsborough	79	Male	Unknown		Unknown	FL resident	06/02/20
37,066	Hillsborough	55	Female	No		Yes	FL resident	06/02/20
37,067	Hillsborough	57	Female	No		Yes	FL resident	06/02/20
37,068	Hillsborough	57	Male	No		Yes	FL resident	06/02/20
37,069	Hillsborough	36	Male	No			FL resident	06/02/20
37,070	Hillsborough	70	Female	No		Unknown	FL resident	06/02/20
37,071	Hillsborough	43	Male	Unknown			FL resident	06/02/20
37,072	Hillsborough	43	Female	No		Yes	FL resident	06/02/20

Coronavirus: line list of cases

Data verified as of Jun 4, 2020 at 10 AM

Data in this report are provisional and subject to change.

Case	County	Age	Gender	Travel related	Travel detail	Contact with a confirmed case	Jurisdiction	Date case counted
37,073	Hillsborough	61	Female	Unknown			FL resident	06/02/20
37,074	Hillsborough	68	Male	Unknown			FL resident	06/02/20
37,075	Hillsborough	83	Female	Unknown			FL resident	06/02/20
37,076	Hillsborough	28	Male	Unknown			FL resident	06/02/20
37,077	Hillsborough	48	Male	Unknown			FL resident	06/02/20
37,078	Hillsborough	64	Female	Unknown			FL resident	06/02/20
37,079	Hillsborough	33	Male	Unknown		Unknown	FL resident	06/02/20
37,080	Hillsborough	27	Female	Unknown			FL resident	06/02/20
37,081	Hillsborough	30	Male	Unknown			FL resident	06/02/20
37,082	Hillsborough	51	Male	No		Yes	FL resident	06/02/20
37,083	Hillsborough	43	Female	No		Yes	FL resident	06/02/20
37,084	Hillsborough	48	Female	No		Yes	FL resident	06/02/20
37,085	Hillsborough	26	Male	Unknown			FL resident	06/02/20
37,086	Hillsborough	46	Male	No		Yes	FL resident	06/02/20
37,087	Hillsborough	61	Male	Unknown			FL resident	06/02/20
37,088	Hillsborough	27	Female	No		Yes	FL resident	06/02/20
37,089	Hillsborough	65	Female	No		Yes	FL resident	06/02/20
37,090	Hillsborough	27	Male	Unknown			FL resident	06/02/20
37,091	Hillsborough	48	Male	Unknown			FL resident	06/02/20
37,092	Hillsborough	61	Female	No		Unknown	FL resident	06/02/20
37,093	Hillsborough	16	Female	Unknown			FL resident	06/02/20
37,094	Hillsborough	25	Female	Unknown			FL resident	06/02/20
37,095	Hillsborough	34	Female	Unknown			FL resident	06/02/20
37,096	Hillsborough	25	Female	Unknown			FL resident	06/02/20
37,097	Hillsborough	68	Female	Unknown			FL resident	06/02/20
37,098	Hillsborough	0	Male	Unknown			FL resident	06/02/20
37,099	Hillsborough	52	Male	No		Yes	FL resident	06/02/20
37,100	Hillsborough	18	Female	No		Yes	FL resident	06/02/20
37,101	Hillsborough	4	Male	No		Yes	FL resident	06/02/20
37,102	Hillsborough	7	Female	No		Yes	FL resident	06/02/20
37,103	Hillsborough	26	Male	No		Yes	FL resident	06/02/20
37,104	Hillsborough	15	Male	No		Yes	FL resident	06/02/20
37,105	Hillsborough	9	Female	No		Yes	FL resident	06/02/20
37,106	Hillsborough	40	Female	Unknown			FL resident	06/02/20
37,107	Hillsborough	63	Male	Unknown			FL resident	06/02/20
37,108	Hillsborough	23	Male	Unknown			FL resident	06/02/20
37,109	Hillsborough	29	Male	Unknown			FL resident	06/02/20
37,110	Hillsborough	55	Male	Unknown			FL resident	06/02/20
37,111	Hillsborough	21	Female	Unknown			FL resident	06/02/20
37,112	Hillsborough	17	Male	Unknown			FL resident	06/02/20
37,113	Hillsborough	0	Male	Unknown			FL resident	06/02/20
37,114	Hillsborough	28	Male	No		Yes	FL resident	06/03/20
37,115	Hillsborough	33	Female	Unknown			FL resident	06/03/20
37,116	Hillsborough	68	Female	Unknown			FL resident	06/03/20
37,117	Hillsborough	40	Female	Unknown			FL resident	06/03/20
37,118	Hillsborough	27	Female	No		Unknown	FL resident	06/03/20
37,119	Hillsborough	36	Female	No		Yes	FL resident	06/03/20
37,120	Hillsborough	46	Female	Unknown			FL resident	06/03/20
37,121	Hillsborough	65	Male	Unknown			FL resident	06/03/20
37,122	Hillsborough	87	Female	Unknown			FL resident	06/03/20
37,123	Hillsborough	72	Female	No		Yes	FL resident	06/03/20
37,124	Hillsborough	81	Male	Unknown			FL resident	06/03/20
37,125	Hillsborough	27	Male	No		No	FL resident	06/03/20
37,126	Hillsborough	68	Male	Unknown			FL resident	06/03/20
37,127	Hillsborough	77	Male	Unknown			FL resident	06/03/20
37,128	Hillsborough	45	Female	Unknown			FL resident	06/03/20
37,129	Hillsborough	1	Male	Unknown			FL resident	06/03/20
37,130	Hillsborough	40	Male	Unknown			FL resident	06/03/20
37,131	Hillsborough	12	Female	Unknown			FL resident	06/03/20
37,132	Hillsborough	11	Female	Unknown			FL resident	06/03/20
37,133	Hillsborough	38	Female	Unknown			FL resident	06/03/20
37,134	Hillsborough	32	Female	Unknown			FL resident	06/03/20

Coronavirus: line list of cases

Data verified as of Jun 4, 2020 at 10 AM

Data in this report are provisional and subject to change.

Case	County	Age	Gender	Travel related	Travel detail	Contact with a confirmed case	Jurisdiction	Date case counted
37,135	Hillsborough	54	Male	Unknown			FL resident	06/03/20
37,136	Hillsborough	35	Female	Unknown			FL resident	06/03/20
37,137	Hillsborough	25	Female	No		Yes	FL resident	06/03/20
37,138	Hillsborough	44	Male	Unknown			FL resident	06/03/20
37,139	Hillsborough	39	Male	Unknown			FL resident	06/03/20
37,140	Hillsborough	35	Male	Unknown			FL resident	06/03/20
37,141	Hillsborough	32	Male	Unknown		Yes	FL resident	06/03/20
37,142	Hillsborough	49	Female	No		Yes	FL resident	06/03/20
37,143	Hillsborough	44	Female	Unknown			FL resident	06/03/20
37,144	Hillsborough	61	Female	Unknown			FL resident	06/03/20
37,145	Hillsborough	27	Female	Unknown		Unknown	FL resident	06/03/20
37,146	Hillsborough	25	Male	Unknown			FL resident	06/03/20
37,147	Hillsborough	38	Male	Unknown			FL resident	06/03/20
37,148	Hillsborough	40	Female	Unknown			FL resident	06/03/20
37,149	Hillsborough	53	Male	Unknown			FL resident	06/03/20
37,150	Hillsborough	42	Female	No		Unknown	FL resident	06/03/20
37,151	Hillsborough	16	Female	Unknown			FL resident	06/03/20
37,152	Hillsborough	21	Male	Unknown		Yes	FL resident	06/03/20
37,153	Hillsborough	84	Female	Unknown			FL resident	06/03/20
37,154	Hillsborough	36	Female	Unknown			FL resident	06/03/20
37,155	Hillsborough	15	Male	Unknown			FL resident	06/03/20
37,156	Hillsborough	60	Female	Unknown			FL resident	06/03/20
37,157	Hillsborough	22	Female	No		No	FL resident	06/03/20
37,158	Hillsborough	26	Female	No		No	FL resident	06/03/20
37,159	Hillsborough	70	Female	Unknown		Unknown	FL resident	06/03/20
37,160	Hillsborough	21	Female	Unknown			FL resident	06/03/20
37,161	Hillsborough	54	Male	No		No	FL resident	06/03/20
37,162	Hillsborough	30	Male	Unknown		Unknown	FL resident	06/03/20
37,163	Hillsborough	29	Male	No		Unknown	FL resident	06/03/20
37,164	Hillsborough	25	Male	Unknown			FL resident	06/03/20
37,165	Hillsborough	22	Female	Unknown		Unknown	FL resident	06/03/20
37,166	Hillsborough	89	Male	Unknown			FL resident	06/03/20
37,167	Hillsborough	65	Female	Unknown			FL resident	06/03/20
37,168	Hillsborough	49	Female	Unknown			FL resident	06/03/20
37,169	Hillsborough	24	Female	Unknown			FL resident	06/03/20
37,170	Hillsborough	54	Male	Unknown			FL resident	06/03/20
37,171	Hillsborough	46	Female	Unknown			FL resident	06/03/20
37,172	Hillsborough	29	Female	Unknown			FL resident	06/03/20
37,173	Hillsborough	10	Male	Unknown			FL resident	06/03/20
37,174	Hillsborough	43	Female	Unknown			FL resident	06/03/20
37,175	Hillsborough	59	Male	Unknown			FL resident	06/03/20
37,176	Hillsborough	31	Female	Unknown		Yes	FL resident	06/03/20
37,177	Hillsborough	12	Female	Unknown			FL resident	06/03/20
37,178	Hillsborough	29	Female	Unknown			FL resident	06/03/20
37,179	Hillsborough	29	Female	Unknown			FL resident	06/03/20
37,180	Hillsborough	47	Female	Unknown		Unknown	FL resident	06/03/20
37,181	Hillsborough	22	Male	Yes	AL; FL; GA; TN	Unknown	FL resident	06/03/20
37,182	Hillsborough	45	Female	Unknown			FL resident	06/03/20
37,183	Hillsborough	47	Male	Unknown			FL resident	06/03/20
37,184	Hillsborough	52	Female	Unknown			FL resident	06/03/20
37,185	Hillsborough	19	Female	Unknown			FL resident	06/03/20
37,186	Hillsborough	64	Female	Unknown			FL resident	06/03/20
37,187	Hillsborough	20	Female	Unknown			FL resident	06/03/20
37,188	Hillsborough	20	Male	Unknown			FL resident	06/03/20
37,189	Hillsborough	54	Female	Unknown			FL resident	06/03/20
37,190	Hillsborough	26	Male	Unknown			FL resident	06/03/20
37,191	Hillsborough	48	Male	Unknown			FL resident	06/03/20
37,192	Hillsborough	43	Female	Unknown			FL resident	06/03/20
37,193	Hillsborough	14	Male	No		Yes	FL resident	06/03/20
37,194	Hillsborough	43	Female	Unknown			FL resident	06/03/20
37,195	Hillsborough	58	Male	Unknown			FL resident	06/03/20
37,196	Hillsborough	36	Female	Unknown			FL resident	06/03/20

Coronavirus: line list of cases

Data verified as of Jun 4, 2020 at 10 AM

Data in this report are provisional and subject to change.

Case	County	Age	Gender	Travel related	Travel detail	Contact with a confirmed case	Jurisdiction	Date case counted
37,197	Hillsborough	71	Male	Unknown			FL resident	06/03/20
37,198	Hillsborough	63	Female	Unknown			FL resident	06/03/20
37,199	Hillsborough	91	Female	Unknown			FL resident	06/03/20
37,200	Hillsborough	81	Female	Unknown			FL resident	06/03/20
37,201	Hillsborough	89	Female	Unknown			FL resident	06/03/20
37,202	Hillsborough	78	Female	Unknown			FL resident	06/03/20
37,203	Hillsborough	69	Female	Unknown			FL resident	06/03/20
37,204	Hillsborough	35	Male	Unknown			FL resident	06/03/20
37,205	Hillsborough	22	Female	Unknown			FL resident	06/03/20
37,206	Hillsborough	64	Female	Unknown			FL resident	06/03/20
37,207	Hillsborough	0	Female	Unknown			FL resident	06/03/20
37,208	Hillsborough	31	Female	Unknown			FL resident	06/03/20
37,209	Hillsborough	45	Female	Unknown			FL resident	06/03/20
37,210	Hillsborough	46	Male	Unknown			FL resident	06/03/20
37,211	Hillsborough	24	Female	Unknown			FL resident	06/03/20
37,212	Hillsborough	30	Female	Unknown			FL resident	06/03/20
37,213	Hillsborough	35	Female	Unknown			FL resident	06/03/20
37,214	Hillsborough	32	Female	Unknown			FL resident	06/03/20
37,215	Hillsborough	43	Male	Unknown			FL resident	06/03/20
37,216	Hillsborough	1	Male	Unknown			FL resident	06/03/20
37,217	Hillsborough	41	Female	Unknown			FL resident	06/03/20
37,218	Hillsborough	33	Female	Unknown			FL resident	06/03/20
37,219	Hillsborough	51	Male	Unknown			FL resident	06/03/20
37,220	Hillsborough	33	Male	No		Yes	FL resident	06/03/20
37,221	Hillsborough	16	Female	No		Yes	FL resident	06/03/20
37,222	Hillsborough	32	Female	No		Yes	FL resident	06/03/20
37,223	Hillsborough	26	Female	Unknown			FL resident	06/03/20
37,224	Hillsborough	85	Female	Unknown		Yes	FL resident	06/03/20
37,225	Hillsborough	38	Male	Unknown			FL resident	06/03/20
37,226	Hillsborough	68	Male	Unknown			FL resident	06/03/20
37,227	Hillsborough	31	Male	Unknown			FL resident	06/03/20
37,228	Hillsborough	19	Female	Unknown			FL resident	06/04/20
37,229	Hillsborough	34	Female	Unknown			FL resident	06/04/20
37,230	Hillsborough	53	Female	Unknown			FL resident	06/04/20
37,231	Hillsborough	94	Female	Unknown			FL resident	06/04/20
37,232	Hillsborough	19	Male	Unknown			FL resident	06/04/20
37,233	Hillsborough	17	Female	Unknown			FL resident	06/04/20
37,234	Hillsborough	90	Female	Unknown			FL resident	06/04/20
37,235	Hillsborough	59	Male	No		Unknown	FL resident	06/04/20
37,236	Hillsborough	89	Female	Unknown			FL resident	06/04/20
37,237	Hillsborough	18	Female	Unknown			FL resident	06/04/20
37,238	Hillsborough	58	Male	Unknown			FL resident	06/04/20
37,239	Hillsborough	44	Female	Unknown			FL resident	06/04/20
37,240	Hillsborough	28	Female	Unknown			FL resident	06/04/20
37,241	Hillsborough	26	Male	Unknown			FL resident	06/04/20
37,242	Hillsborough	74	Male	Unknown			FL resident	06/04/20
37,243	Hillsborough	28	Male	Unknown			FL resident	06/04/20
37,244	Hillsborough	26	Female	Unknown			FL resident	06/04/20
37,245	Hillsborough	19	Female	Unknown			FL resident	06/04/20
37,246	Hillsborough	22	Female	Yes	ITALY	Yes	Non-FL resident	03/03/20
37,247	Hillsborough	28	Male	Unknown		Unknown	Non-FL resident	03/17/20
37,248	Hillsborough	61	Male	Yes	GA	Unknown	Non-FL resident	03/21/20
37,249	Hillsborough	20	Female	No		Yes	Non-FL resident	03/21/20
37,250	Hillsborough	50	Female	Yes	NY	Unknown	Non-FL resident	03/22/20
37,251	Hillsborough	38	Female	Yes	IL	Unknown	Non-FL resident	03/23/20
37,252	Hillsborough	53	Male	Yes	FL; GA; SC; VA	Unknown	Non-FL resident	03/26/20
37,253	Hillsborough	42	Male	Unknown		Unknown	Non-FL resident	03/29/20
37,254	Hillsborough	90	Male	No		Yes	Non-FL resident	03/31/20
37,255	Hillsborough	38	Male	Unknown		Unknown	Non-FL resident	03/31/20
37,256	Hillsborough	50	Male	Yes	FL; IL	No	Non-FL resident	04/01/20
37,257	Hillsborough	39	Female	Unknown		Yes	Non-FL resident	04/01/20
37,258	Hillsborough	21	Male	Yes	UNITED KINGDOM	No	Non-FL resident	04/02/20

Coronavirus: line list of cases

Data verified as of Jun 4, 2020 at 10 AM

Data in this report are provisional and subject to change.

Case	County	Age	Gender	Travel related	Travel detail	Contact with a confirmed case	Jurisdiction	Date case counted
37,259	Hillsborough	42	Male	Unknown		No	Non-FL resident	04/04/20
37,260	Hillsborough	48	Male	Yes	CA	No	Non-FL resident	04/04/20
37,261	Hillsborough	12	Female	Yes	GA	Yes	Non-FL resident	04/05/20
37,262	Hillsborough	60	Female	Yes	GA	Yes	Non-FL resident	04/05/20
37,263	Hillsborough	76	Male	Unknown		Unknown	Non-FL resident	04/06/20
37,264	Hillsborough	30	Male	Yes	CARIBBEAN	Unknown	Non-FL resident	04/08/20
37,265	Hillsborough	42	Male	Yes	IL	Unknown	Non-FL resident	04/10/20
37,266	Hillsborough	92	Male	Unknown		Yes	Non-FL resident	04/10/20
37,267	Hillsborough	89	Female	Unknown		Yes	Non-FL resident	04/10/20
37,268	Hillsborough	55	Female	Unknown		Unknown	Non-FL resident	04/13/20
37,269	Hillsborough	41	Female	Unknown		Unknown	Non-FL resident	04/13/20
37,270	Hillsborough	59	Female	Unknown		Unknown	Non-FL resident	04/13/20
37,271	Hillsborough	23	Female	Unknown		Unknown	Non-FL resident	04/13/20
37,272	Hillsborough	78	Female	Unknown		Unknown	Non-FL resident	04/13/20
37,273	Hillsborough	48	Female	Unknown		Unknown	Non-FL resident	04/13/20
37,274	Hillsborough	70	Male	Unknown		Unknown	Non-FL resident	04/13/20
37,275	Hillsborough	40	Female	Unknown		Unknown	Non-FL resident	04/13/20
37,276	Hillsborough	49	Male	Unknown		Unknown	Non-FL resident	04/13/20
37,277	Hillsborough	43	Female	Unknown		Unknown	Non-FL resident	04/13/20
37,278	Hillsborough	51	Female	Unknown		Unknown	Non-FL resident	04/13/20
37,279	Hillsborough	59	Male	Unknown		Unknown	Non-FL resident	04/13/20
37,280	Hillsborough	57	Female	Unknown		Unknown	Non-FL resident	04/13/20
37,281	Hillsborough	43	Female	Unknown		Unknown	Non-FL resident	04/13/20
37,282	Hillsborough	52	Female	Unknown		Unknown	Non-FL resident	04/13/20
37,283	Hillsborough	51	Male	Unknown		Unknown	Non-FL resident	04/13/20
37,284	Hillsborough	39	Female	Unknown		Unknown	Non-FL resident	04/13/20
37,285	Hillsborough	41	Male	Yes	CT	Yes	Non-FL resident	04/13/20
37,286	Hillsborough	51	Female	Unknown		Yes	Non-FL resident	04/14/20
37,287	Hillsborough	78	Male	Unknown		Yes	Non-FL resident	04/15/20
37,288	Hillsborough	89	Female	Unknown		Unknown	Non-FL resident	04/16/20
37,289	Hillsborough	93	Female	Unknown		Unknown	Non-FL resident	04/21/20
37,290	Hillsborough	53	Male	Unknown			Non-FL resident	04/22/20
37,291	Hillsborough	40	Female	Yes	NE	Unknown	Non-FL resident	04/24/20
37,292	Hillsborough	53	Male	Yes	NY	Yes	Non-FL resident	04/24/20
37,293	Hillsborough	69	Female	Yes	NY		Non-FL resident	04/25/20
37,294	Hillsborough	36	Male	No		No	Non-FL resident	04/29/20
37,295	Hillsborough	54	Male	Yes	CO	Yes	Non-FL resident	05/02/20
37,296	Hillsborough	29	Male	Unknown		Unknown	Non-FL resident	05/05/20
37,297	Hillsborough	43	Female	Unknown		Unknown	Non-FL resident	05/05/20
37,298	Hillsborough	47	Female	Unknown		Unknown	Non-FL resident	05/11/20
37,299	Hillsborough	30	Male	Unknown			Non-FL resident	05/12/20
37,300	Hillsborough	45	Female	No		Unknown	Non-FL resident	05/18/20
37,301	Hillsborough	33	Female	Unknown		Unknown	Non-FL resident	05/19/20
37,302	Hillsborough	68	Female	Yes	FL; NJ	Unknown	Non-FL resident	05/19/20
37,303	Hillsborough	40	Male	Yes	FL; GA	Unknown	Non-FL resident	05/21/20
37,304	Hillsborough	25	Female	Unknown		Unknown	Non-FL resident	05/26/20
37,305	Hillsborough	40	Female	Yes	TX	Unknown	Non-FL resident	06/01/20
37,306	Hillsborough	36	Female	Unknown		Unknown	Non-FL resident	06/01/20
37,307	Holmes	27	Male	Yes	AL	Unknown	FL resident	03/30/20
37,308	Holmes	39	Male	No		Unknown	FL resident	04/06/20
37,309	Holmes	73	Male	No		Yes	FL resident	04/13/20
37,310	Holmes	45	Female	No		Yes	FL resident	04/13/20
37,311	Holmes	44	Male	No		Yes	FL resident	04/16/20
37,312	Holmes	48	Male	No		Unknown	FL resident	04/18/20
37,313	Holmes	63	Female	No		Yes	FL resident	04/20/20
37,314	Holmes	32	Female	No		Unknown	FL resident	04/20/20
37,315	Holmes	40	Female	No		Yes	FL resident	04/23/20
37,316	Holmes	1	Male	No		No	FL resident	04/29/20
37,317	Holmes	32	Female	No		No	FL resident	05/19/20
37,318	Holmes	36	Male	No		Unknown	FL resident	05/20/20
37,319	Holmes	33	Male	No		Yes	FL resident	05/20/20
37,320	Holmes	52	Female	Yes	AL; FL	Yes	FL resident	05/21/20

Coronavirus: line list of cases

Data verified as of Jun 4, 2020 at 10 AM

Data in this report are provisional and subject to change.

Case	County	Age	Gender	Travel related	Travel detail	Contact with a confirmed case	Jurisdiction	Date case counted
37,321	Holmes	74	Female	No		Yes	FL resident	05/25/20
37,322	Holmes	79	Male	Yes	AL; FL	Yes	FL resident	05/25/20
37,323	Holmes	35	Female	No		Unknown	FL resident	05/25/20
37,324	Holmes	49	Male	No		No	FL resident	05/26/20
37,325	Holmes	38	Male	No		Yes	FL resident	05/28/20
37,326	Holmes	19	Male	No		Unknown	FL resident	06/01/20
37,327	Holmes	24	Female	No		Yes	FL resident	06/01/20
37,328	Holmes	42	Female	No		Yes	FL resident	06/01/20
37,329	Holmes	50	Female	No		Yes	FL resident	06/01/20
37,330	Holmes	42	Male	No		Yes	FL resident	06/02/20
37,331	Holmes	59	Female	No		Yes	FL resident	06/03/20
37,332	Holmes	54	Unknown	Unknown			FL resident	06/03/20
37,333	Indian River	77	Female	Yes	FL; MO	No	FL resident	03/19/20
37,334	Indian River	69	Male	Yes	EGYPT; GERMANY	No	FL resident	03/20/20
37,335	Indian River	84	Female	No		No	FL resident	03/20/20
37,336	Indian River	30	Female	Yes	PORTUGAL; SPAIN; UNITED KINGDOM	No	FL resident	03/21/20
37,337	Indian River	54	Male	No		No	FL resident	03/21/20
37,338	Indian River	81	Female	No		No	FL resident	03/22/20
37,339	Indian River	58	Female	Yes	IRELAND	No	FL resident	03/22/20
37,340	Indian River	56	Male	Yes	CO	Yes	FL resident	03/23/20
37,341	Indian River	49	Male	No		No	FL resident	03/23/20
37,342	Indian River	68	Female	No		No	FL resident	03/24/20
37,343	Indian River	61	Female	Yes	LA	No	FL resident	03/24/20
37,344	Indian River	69	Male	Yes	CO; NY	No	FL resident	03/26/20
37,345	Indian River	70	Female	No		Yes	FL resident	03/28/20
37,346	Indian River	40	Male	No		Yes	FL resident	03/29/20
37,347	Indian River	67	Male	No		No	FL resident	03/29/20
37,348	Indian River	61	Male	Yes	ID	No	FL resident	03/30/20
37,349	Indian River	33	Male	No		No	FL resident	03/30/20
37,350	Indian River	65	Male	Yes	NY	No	FL resident	03/30/20
37,351	Indian River	48	Male	No		Yes	FL resident	03/30/20
37,352	Indian River	50	Male	Yes	FL; OK	No	FL resident	03/30/20
37,353	Indian River	51	Female	No		No	FL resident	03/31/20
37,354	Indian River	8	Male	Yes	ID	Yes	FL resident	03/31/20
37,355	Indian River	30	Female	Yes	ID	Yes	FL resident	03/31/20
37,356	Indian River	21	Male	No		No	FL resident	03/31/20
37,357	Indian River	70	Male	Yes	NJ	No	FL resident	03/31/20
37,358	Indian River	48	Female	No		Yes	FL resident	03/31/20
37,359	Indian River	73	Male	No		No	FL resident	03/31/20
37,360	Indian River	48	Female	Yes	FL; MO	No	FL resident	04/01/20
37,361	Indian River	46	Male	No		No	FL resident	04/01/20
37,362	Indian River	64	Male	No		No	FL resident	04/01/20
37,363	Indian River	57	Male	Yes	FL; IN	Yes	FL resident	04/01/20
37,364	Indian River	65	Male	Yes	NJ; PA	No	FL resident	04/01/20
37,365	Indian River	21	Female	Yes	FL; TX	Yes	FL resident	04/02/20
37,366	Indian River	60	Male	No		No	FL resident	04/02/20
37,367	Indian River	47	Male	No		Yes	FL resident	04/02/20
37,368	Indian River	68	Male	Yes	NJ; NY	No	FL resident	04/02/20
37,369	Indian River	62	Female	No		No	FL resident	04/02/20
37,370	Indian River	88	Female	No		No	FL resident	04/02/20
37,371	Indian River	81	Male	No		No	FL resident	04/03/20
37,372	Indian River	78	Male	No		Yes	FL resident	04/03/20
37,373	Indian River	40	Female	No		Yes	FL resident	04/03/20
37,374	Indian River	62	Female	Yes	CA; COLOMBIA; U.S. VIRGIN ISLANDS	No	FL resident	04/03/20
37,375	Indian River	78	Male	No		Yes	FL resident	04/04/20
37,376	Indian River	47	Male	Yes	NY	No	FL resident	04/04/20
37,377	Indian River	64	Male	Yes	BRAZIL; FL; NC; NJ	No	FL resident	04/04/20
37,378	Indian River	94	Female	No		No	FL resident	04/05/20
37,379	Indian River	55	Female	No		Yes	FL resident	04/05/20
37,380	Indian River	66	Male	Yes	NY	Yes	FL resident	04/05/20

Coronavirus: line list of cases

Data verified as of Jun 4, 2020 at 10 AM

Data in this report are provisional and subject to change.

Case	County	Age	Gender	Travel related	Travel detail	Contact with a confirmed case	Jurisdiction	Date case counted
37,381	Indian River	42	Male	No		No	FL resident	04/05/20
37,382	Indian River	82	Female	No		No	FL resident	04/06/20
37,383	Indian River	20	Female	Yes	CO; FL; ID	Yes	FL resident	04/06/20
37,384	Indian River	73	Male	Yes	FL; HI; IL	Yes	FL resident	04/06/20
37,385	Indian River	68	Male	No		Yes	FL resident	04/07/20
37,386	Indian River	70	Female	No		Yes	FL resident	04/07/20
37,387	Indian River	64	Female	No		Yes	FL resident	04/07/20
37,388	Indian River	67	Female	No		Yes	FL resident	04/08/20
37,389	Indian River	60	Male	No		Yes	FL resident	04/08/20
37,390	Indian River	40	Female	No		Unknown	FL resident	04/08/20
37,391	Indian River	34	Male	No		Yes	FL resident	04/10/20
37,392	Indian River	23	Female	No		No	FL resident	04/10/20
37,393	Indian River	73	Female	No		Yes	FL resident	04/10/20
37,394	Indian River	83	Male	No		Yes	FL resident	04/11/20
37,395	Indian River	81	Male	No		Yes	FL resident	04/11/20
37,396	Indian River	90	Male	No		Yes	FL resident	04/11/20
37,397	Indian River	93	Male	No		Yes	FL resident	04/11/20
37,398	Indian River	67	Female	No		No	FL resident	04/12/20
37,399	Indian River	63	Female	No		Yes	FL resident	04/13/20
37,400	Indian River	49	Male	Yes	HI	No	FL resident	04/13/20
37,401	Indian River	87	Male	No		Yes	FL resident	04/15/20
37,402	Indian River	92	Male	No		Yes	FL resident	04/15/20
37,403	Indian River	23	Female	No		Yes	FL resident	04/16/20
37,404	Indian River	24	Male	No		Yes	FL resident	04/16/20
37,405	Indian River	91	Male	No		Yes	FL resident	04/16/20
37,406	Indian River	56	Female	No		Yes	FL resident	04/16/20
37,407	Indian River	30	Female	No		No	FL resident	04/17/20
37,408	Indian River	76	Female	No		Yes	FL resident	04/19/20
37,409	Indian River	72	Female	No		Unknown	FL resident	04/20/20
37,410	Indian River	81	Male	No		No	FL resident	04/22/20
37,411	Indian River	65	Male	No		No	FL resident	04/23/20
37,412	Indian River	90	Female	No		No	FL resident	04/26/20
37,413	Indian River	25	Male	No		No	FL resident	04/30/20
37,414	Indian River	70	Male	No		No	FL resident	05/01/20
37,415	Indian River	35	Female	No		Unknown	FL resident	05/02/20
37,416	Indian River	48	Female	No		Yes	FL resident	05/02/20
37,417	Indian River	34	Female	No		No	FL resident	05/02/20
37,418	Indian River	54	Female	No		No	FL resident	05/02/20
37,419	Indian River	81	Male	No		Yes	FL resident	05/03/20
37,420	Indian River	54	Female	No		No	FL resident	05/04/20
37,421	Indian River	37	Female	No		Yes	FL resident	05/07/20
37,422	Indian River	35	Female	No		No	FL resident	05/11/20
37,423	Indian River	95	Female	No		Unknown	FL resident	05/11/20
37,424	Indian River	81	Female	No		Unknown	FL resident	05/14/20
37,425	Indian River	35	Female	No		Yes	FL resident	05/15/20
37,426	Indian River	58	Female	No		No	FL resident	05/16/20
37,427	Indian River	36	Female	No		Yes	FL resident	05/16/20
37,428	Indian River	89	Female	No		Yes	FL resident	05/18/20
37,429	Indian River	47	Female	No		No	FL resident	05/18/20
37,430	Indian River	5	Male	No		No	FL resident	05/20/20
37,431	Indian River	31	Female	No		Yes	FL resident	05/21/20
37,432	Indian River	69	Male	No		Yes	FL resident	05/21/20
37,433	Indian River	68	Female	No		No	FL resident	05/21/20
37,434	Indian River	47	Male	No		Yes	FL resident	05/21/20
37,435	Indian River	68	Male	No		No	FL resident	05/22/20
37,436	Indian River	27	Male	No		Yes	FL resident	05/23/20
37,437	Indian River	22	Female	No		Yes	FL resident	05/24/20
37,438	Indian River	68	Female	No		Yes	FL resident	05/24/20
37,439	Indian River	31	Female	No		Yes	FL resident	05/25/20
37,440	Indian River	74	Female	No		Unknown	FL resident	05/26/20
37,441	Indian River	81	Female	Yes	NJ	Yes	FL resident	05/26/20
37,442	Indian River	30	Male	No		No	FL resident	05/28/20

Coronavirus: line list of cases

Data verified as of Jun 4, 2020 at 10 AM

Data in this report are provisional and subject to change.

Case	County	Age	Gender	Travel related	Travel detail	Contact with a confirmed case	Jurisdiction	Date case counted
37,443	Indian River	76	Male	No		No	FL resident	05/28/20
37,444	Indian River	48	Female	No		Yes	FL resident	05/29/20
37,445	Indian River	40	Female	Unknown			FL resident	05/29/20
37,446	Indian River	90	Female	No		Unknown	FL resident	05/30/20
37,447	Indian River	84	Female	No		Unknown	FL resident	05/30/20
37,448	Indian River	23	Male	No		Yes	FL resident	05/30/20
37,449	Indian River	41	Female	No		Yes	FL resident	05/30/20
37,450	Indian River	77	Female	No		No	FL resident	05/30/20
37,451	Indian River	82	Male	No		Unknown	FL resident	05/30/20
37,452	Indian River	81	Male	Unknown			FL resident	05/30/20
37,453	Indian River	84	Female	No		Unknown	FL resident	05/31/20
37,454	Indian River	20	Female	No		Yes	FL resident	05/31/20
37,455	Indian River	72	Female	No		Unknown	FL resident	06/01/20
37,456	Indian River	51	Female	No		Unknown	FL resident	06/01/20
37,457	Indian River	12	Female	Unknown			FL resident	06/01/20
37,458	Indian River	5	Female	Unknown		Yes	FL resident	06/01/20
37,459	Indian River	45	Female	No		Yes	FL resident	06/01/20
37,460	Indian River	33	Female	No		Yes	FL resident	06/01/20
37,461	Indian River	42	Female	Unknown			FL resident	06/03/20
37,462	Indian River	36	Male	Unknown			FL resident	06/03/20
37,463	Indian River	27	Male	No		No	FL resident	06/03/20
37,464	Indian River	24	Male	Unknown			FL resident	06/03/20
37,465	Indian River	34	Female	Unknown			FL resident	06/04/20
37,466	Indian River	25	Female	Yes	NY	No	Non-FL resident	03/21/20
37,467	Indian River	81	Female	No		Yes	Non-FL resident	03/26/20
37,468	Indian River	34	Male	Yes	DC	No	Non-FL resident	03/27/20
37,469	Indian River	73	Male	Yes	NY	No	Non-FL resident	03/27/20
37,470	Indian River	79	Male	No		Yes	Non-FL resident	03/29/20
37,471	Indian River	66	Female	No		Yes	Non-FL resident	03/31/20
37,472	Indian River	29	Male	Yes	NY	Yes	Non-FL resident	04/03/20
37,473	Indian River	56	Male	No		No	Non-FL resident	04/05/20
37,474	Indian River	66	Female	Yes	NY	Yes	Non-FL resident	04/08/20
37,475	Indian River	96	Male	Yes	CT	Unknown	Non-FL resident	04/23/20
37,476	Indian River	77	Male	Yes	CO	Yes	Non-FL resident	04/23/20
37,477	Jackson	28	Female	No		Yes	FL resident	03/29/20
37,478	Jackson	30	Female	No		Yes	FL resident	04/01/20
37,479	Jackson	38	Female	No		Yes	FL resident	04/01/20
37,480	Jackson	37	Female	No		Yes	FL resident	04/08/20
37,481	Jackson	47	Female	No		Yes	FL resident	04/11/20
37,482	Jackson	57	Female	No		Yes	FL resident	04/16/20
37,483	Jackson	34	Female	No		Yes	FL resident	04/16/20
37,484	Jackson	16	Male	No		Yes	FL resident	04/19/20
37,485	Jackson	13	Male	No		Yes	FL resident	04/21/20
37,486	Jackson	11	Female	No		Yes	FL resident	04/21/20
37,487	Jackson	41	Male	No		Yes	FL resident	04/23/20
37,488	Jackson	60	Female	No	FL; FL	Yes	FL resident	04/23/20
37,489	Jackson	38	Male	No		Unknown	FL resident	04/28/20
37,490	Jackson	4	Male	No		Yes	FL resident	05/02/20
37,491	Jackson	38	Female	No		Yes	FL resident	05/05/20
37,492	Jackson	39	Male	No		Yes	FL resident	05/05/20
37,493	Jackson	31	Male	No		Yes	FL resident	05/05/20
37,494	Jackson	39	Male	Unknown		Yes	FL resident	05/05/20
37,495	Jackson	36	Male	No		Yes	FL resident	05/05/20
37,496	Jackson	46	Male	No		Yes	FL resident	05/05/20
37,497	Jackson	50	Male	No		Yes	FL resident	05/05/20
37,498	Jackson	58	Male	No		Yes	FL resident	05/05/20
37,499	Jackson	28	Male	No		Yes	FL resident	05/06/20
37,500	Jackson	33	Male	No		Yes	FL resident	05/06/20
37,501	Jackson	52	Male	No		Yes	FL resident	05/06/20
37,502	Jackson	58	Male	Unknown		Yes	FL resident	05/06/20
37,503	Jackson	27	Male	Unknown		Yes	FL resident	05/06/20
37,504	Jackson	44	Male	Unknown		Yes	FL resident	05/06/20

Coronavirus: line list of cases

Data verified as of Jun 4, 2020 at 10 AM

Data in this report are provisional and subject to change.

Case	County	Age	Gender	Travel related	Travel detail	Contact with a confirmed case	Jurisdiction	Date case counted
37,505	Jackson	46	Male	No		Yes	FL resident	05/06/20
37,506	Jackson	76	Female	No		Yes	FL resident	05/07/20
37,507	Jackson	35	Female	No		Yes	FL resident	05/07/20
37,508	Jackson	61	Male	No		Yes	FL resident	05/08/20
37,509	Jackson	28	Male	No		Yes	FL resident	05/08/20
37,510	Jackson	48	Male	No		Yes	FL resident	05/08/20
37,511	Jackson	51	Male	No		Yes	FL resident	05/08/20
37,512	Jackson	32	Male	No		Yes	FL resident	05/08/20
37,513	Jackson	44	Male	No		Yes	FL resident	05/08/20
37,514	Jackson	42	Male	No		Yes	FL resident	05/08/20
37,515	Jackson	30	Male	No		Yes	FL resident	05/08/20
37,516	Jackson	31	Male	Unknown		Yes	FL resident	05/08/20
37,517	Jackson	31	Male	No		Yes	FL resident	05/08/20
37,518	Jackson	48	Male	No		Yes	FL resident	05/08/20
37,519	Jackson	52	Male	No		Yes	FL resident	05/08/20
37,520	Jackson	33	Male	Unknown		Yes	FL resident	05/08/20
37,521	Jackson	33	Male	No		Yes	FL resident	05/08/20
37,522	Jackson	35	Male	No		Yes	FL resident	05/08/20
37,523	Jackson	29	Male	No		Yes	FL resident	05/08/20
37,524	Jackson	40	Male	No		Yes	FL resident	05/08/20
37,525	Jackson	49	Male	No		Yes	FL resident	05/08/20
37,526	Jackson	38	Male	Unknown		Yes	FL resident	05/08/20
37,527	Jackson	44	Male	No		Yes	FL resident	05/08/20
37,528	Jackson	31	Male	Unknown		Yes	FL resident	05/08/20
37,529	Jackson	41	Male	No		Yes	FL resident	05/08/20
37,530	Jackson	57	Male	No		Yes	FL resident	05/08/20
37,531	Jackson	25	Male	No		Yes	FL resident	05/08/20
37,532	Jackson	30	Male	No		Yes	FL resident	05/08/20
37,533	Jackson	43	Male	No		Yes	FL resident	05/08/20
37,534	Jackson	28	Male	No		Yes	FL resident	05/08/20
37,535	Jackson	59	Male	No		Yes	FL resident	05/08/20
37,536	Jackson	32	Male	No		Yes	FL resident	05/08/20
37,537	Jackson	63	Male	No		Yes	FL resident	05/08/20
37,538	Jackson	35	Male	No		Yes	FL resident	05/08/20
37,539	Jackson	61	Male	No		Yes	FL resident	05/08/20
37,540	Jackson	46	Male	No		Yes	FL resident	05/08/20
37,541	Jackson	56	Male	No		Yes	FL resident	05/08/20
37,542	Jackson	45	Male	Unknown		Yes	FL resident	05/08/20
37,543	Jackson	42	Male	No		Yes	FL resident	05/08/20
37,544	Jackson	55	Male	No		Yes	FL resident	05/08/20
37,545	Jackson	29	Male	No		Yes	FL resident	05/08/20
37,546	Jackson	39	Male	No		Yes	FL resident	05/08/20
37,547	Jackson	82	Male	No		Yes	FL resident	05/08/20
37,548	Jackson	26	Male	No		Yes	FL resident	05/09/20
37,549	Jackson	24	Male	No		Yes	FL resident	05/09/20
37,550	Jackson	45	Male	No		Yes	FL resident	05/09/20
37,551	Jackson	57	Male	No		Yes	FL resident	05/09/20
37,552	Jackson	40	Male	No		Yes	FL resident	05/09/20
37,553	Jackson	64	Male	No		Yes	FL resident	05/09/20
37,554	Jackson	42	Male	No		Yes	FL resident	05/09/20
37,555	Jackson	61	Male	Unknown		Yes	FL resident	05/09/20
37,556	Jackson	26	Male	No		Yes	FL resident	05/09/20
37,557	Jackson	40	Male	No		Yes	FL resident	05/09/20
37,558	Jackson	22	Male	No		Yes	FL resident	05/09/20
37,559	Jackson	30	Male	No		Yes	FL resident	05/09/20
37,560	Jackson	54	Male	No		Yes	FL resident	05/09/20
37,561	Jackson	32	Male	Unknown		Yes	FL resident	05/09/20
37,562	Jackson	52	Male	No		Yes	FL resident	05/09/20
37,563	Jackson	19	Female	No		Yes	FL resident	05/09/20
37,564	Jackson	47	Male	Unknown		Yes	FL resident	05/09/20
37,565	Jackson	48	Female	Yes	NV	Unknown	FL resident	05/10/20
37,566	Jackson	31	Male	No		Yes	FL resident	05/10/20

Coronavirus: line list of cases

Data verified as of Jun 4, 2020 at 10 AM

Data in this report are provisional and subject to change.

Case	County	Age	Gender	Travel related	Travel detail	Contact with a confirmed case	Jurisdiction	Date case counted
37,567	Jackson	50	Male	No		Yes	FL resident	05/10/20
37,568	Jackson	24	Male	No		Yes	FL resident	05/10/20
37,569	Jackson	51	Male	No		Yes	FL resident	05/10/20
37,570	Jackson	25	Male	No		Yes	FL resident	05/10/20
37,571	Jackson	68	Male	No		Unknown	FL resident	05/11/20
37,572	Jackson	70	Male	No		Yes	FL resident	05/11/20
37,573	Jackson	54	Female	No		Unknown	FL resident	05/12/20
37,574	Jackson	38	Female	No		Yes	FL resident	05/12/20
37,575	Jackson	71	Male	No		Yes	FL resident	05/12/20
37,576	Jackson	50	Male	No		Yes	FL resident	05/12/20
37,577	Jackson	47	Female	No		Unknown	FL resident	05/14/20
37,578	Jackson	65	Male	No		Yes	FL resident	05/14/20
37,579	Jackson	75	Male	No		Yes	FL resident	05/14/20
37,580	Jackson	40	Male	Unknown		Yes	FL resident	05/14/20
37,581	Jackson	60	Male	Unknown		Yes	FL resident	05/14/20
37,582	Jackson	51	Male	No		Yes	FL resident	05/14/20
37,583	Jackson	66	Male	Unknown		Yes	FL resident	05/15/20
37,584	Jackson	55	Male	No		Yes	FL resident	05/15/20
37,585	Jackson	61	Male	No		Yes	FL resident	05/15/20
37,586	Jackson	56	Male	No		Yes	FL resident	05/15/20
37,587	Jackson	55	Female	No		Yes	FL resident	05/15/20
37,588	Jackson	45	Female	Unknown		Yes	FL resident	05/15/20
37,589	Jackson	52	Male	No		Yes	FL resident	05/15/20
37,590	Jackson	20	Female	No		Yes	FL resident	05/15/20
37,591	Jackson	47	Male	No		Yes	FL resident	05/15/20
37,592	Jackson	25	Female	Unknown		Yes	FL resident	05/15/20
37,593	Jackson	24	Male	No		Yes	FL resident	05/15/20
37,594	Jackson	62	Female	No		Yes	FL resident	05/15/20
37,595	Jackson	69	Male	No		Yes	FL resident	05/15/20
37,596	Jackson	66	Male	Unknown		Yes	FL resident	05/15/20
37,597	Jackson	61	Male	No		Yes	FL resident	05/15/20
37,598	Jackson	35	Female	Unknown		Yes	FL resident	05/15/20
37,599	Jackson	61	Male	No		Yes	FL resident	05/16/20
37,600	Jackson	29	Male	No		Yes	FL resident	05/16/20
37,601	Jackson	29	Female	No		Unknown	FL resident	05/16/20
37,602	Jackson	29	Male	No		Yes	FL resident	05/17/20
37,603	Jackson	22	Female	No		Yes	FL resident	05/17/20
37,604	Jackson	64	Female	No		Yes	FL resident	05/18/20
37,605	Jackson	18	Female	No		Yes	FL resident	05/18/20
37,606	Jackson	36	Male	No		Yes	FL resident	05/18/20
37,607	Jackson	37	Male	No		Yes	FL resident	05/18/20
37,608	Jackson	30	Male	No		Yes	FL resident	05/18/20
37,609	Jackson	52	Male	No		Yes	FL resident	05/18/20
37,610	Jackson	39	Male	No		Yes	FL resident	05/18/20
37,611	Jackson	23	Female	No		Yes	FL resident	05/18/20
37,612	Jackson	40	Female	No		Unknown	FL resident	05/18/20
37,613	Jackson	73	Male	No		Yes	FL resident	05/18/20
37,614	Jackson	46	Male	No		Yes	FL resident	05/18/20
37,615	Jackson	28	Male	No		Unknown	FL resident	05/18/20
37,616	Jackson	20	Male	Unknown		Unknown	FL resident	05/18/20
37,617	Jackson	20	Male	No		Yes	FL resident	05/18/20
37,618	Jackson	73	Male	No		Yes	FL resident	05/18/20
37,619	Jackson	44	Female	No		Unknown	FL resident	05/19/20
37,620	Jackson	55	Male	No		Yes	FL resident	05/19/20
37,621	Jackson	59	Male	No		Yes	FL resident	05/19/20
37,622	Jackson	40	Male	No		Yes	FL resident	05/19/20
37,623	Jackson	55	Male	No		Yes	FL resident	05/19/20
37,624	Jackson	24	Male	No		Yes	FL resident	05/19/20
37,625	Jackson	35	Male	No		Yes	FL resident	05/19/20
37,626	Jackson	46	Male	No		Yes	FL resident	05/19/20
37,627	Jackson	52	Male	No		Yes	FL resident	05/19/20
37,628	Jackson	39	Male	No		Yes	FL resident	05/19/20

Coronavirus: line list of cases

Data verified as of Jun 4, 2020 at 10 AM

Data in this report are provisional and subject to change.

Case	County	Age	Gender	Travel related	Travel detail	Contact with a confirmed case	Jurisdiction	Date case counted
37,629	Jackson	21	Male	No		Unknown	FL resident	05/19/20
37,630	Jackson	34	Male	No		Yes	FL resident	05/19/20
37,631	Jackson	50	Male	No		Yes	FL resident	05/19/20
37,632	Jackson	25	Male	Unknown		Yes	FL resident	05/19/20
37,633	Jackson	44	Male	No		Yes	FL resident	05/19/20
37,634	Jackson	36	Male	No		Yes	FL resident	05/19/20
37,635	Jackson	47	Male	No		Yes	FL resident	05/19/20
37,636	Jackson	30	Male	No		Yes	FL resident	05/19/20
37,637	Jackson	52	Male	No		Yes	FL resident	05/19/20
37,638	Jackson	38	Male	No		Yes	FL resident	05/19/20
37,639	Jackson	23	Male	Unknown		Yes	FL resident	05/19/20
37,640	Jackson	29	Male	No		Yes	FL resident	05/19/20
37,641	Jackson	46	Male	No		Yes	FL resident	05/19/20
37,642	Jackson	34	Male	No		Yes	FL resident	05/19/20
37,643	Jackson	28	Male	Unknown		Yes	FL resident	05/20/20
37,644	Jackson	39	Male	No		Yes	FL resident	05/20/20
37,645	Jackson	54	Male	No		Unknown	FL resident	05/21/20
37,646	Jackson	45	Male	No		Yes	FL resident	05/21/20
37,647	Jackson	45	Male	No		Yes	FL resident	05/21/20
37,648	Jackson	55	Male	No		Yes	FL resident	05/21/20
37,649	Jackson	56	Male	No		Yes	FL resident	05/21/20
37,650	Jackson	56	Male	No		Yes	FL resident	05/21/20
37,651	Jackson	49	Male	No		Yes	FL resident	05/21/20
37,652	Jackson	33	Male	No		Yes	FL resident	05/21/20
37,653	Jackson	43	Male	No		Yes	FL resident	05/21/20
37,654	Jackson	23	Male	No		Yes	FL resident	05/21/20
37,655	Jackson	30	Male	No		Yes	FL resident	05/21/20
37,656	Jackson	36	Male	No		Yes	FL resident	05/21/20
37,657	Jackson	57	Male	Unknown		Yes	FL resident	05/21/20
37,658	Jackson	46	Male	No		Yes	FL resident	05/21/20
37,659	Jackson	62	Male	No		Yes	FL resident	05/21/20
37,660	Jackson	41	Male	No		Yes	FL resident	05/21/20
37,661	Jackson	74	Male	No		Yes	FL resident	05/21/20
37,662	Jackson	31	Male	Unknown		Yes	FL resident	05/21/20
37,663	Jackson	56	Male	No		Yes	FL resident	05/21/20
37,664	Jackson	40	Male	No		Yes	FL resident	05/21/20
37,665	Jackson	38	Male	No		Yes	FL resident	05/21/20
37,666	Jackson	41	Male	No		Yes	FL resident	05/21/20
37,667	Jackson	57	Male	No		Yes	FL resident	05/21/20
37,668	Jackson	31	Male	No		Yes	FL resident	05/21/20
37,669	Jackson	47	Male	No		Yes	FL resident	05/21/20
37,670	Jackson	37	Male	No		Yes	FL resident	05/21/20
37,671	Jackson	54	Male	No		Yes	FL resident	05/21/20
37,672	Jackson	74	Male	No		Yes	FL resident	05/21/20
37,673	Jackson	37	Male	No		Yes	FL resident	05/21/20
37,674	Jackson	38	Male	No		Yes	FL resident	05/21/20
37,675	Jackson	26	Male	No		Yes	FL resident	05/21/20
37,676	Jackson	30	Male	No		Yes	FL resident	05/21/20
37,677	Jackson	27	Male	No		Yes	FL resident	05/21/20
37,678	Jackson	52	Male	Unknown		Yes	FL resident	05/21/20
37,679	Jackson	61	Male	No		Yes	FL resident	05/21/20
37,680	Jackson	35	Male	No		Yes	FL resident	05/21/20
37,681	Jackson	59	Male	No		Yes	FL resident	05/21/20
37,682	Jackson	51	Male	No		Yes	FL resident	05/21/20
37,683	Jackson	50	Male	No		Yes	FL resident	05/21/20
37,684	Jackson	46	Male	No		Yes	FL resident	05/21/20
37,685	Jackson	27	Male	No		Yes	FL resident	05/21/20
37,686	Jackson	26	Male	No		Yes	FL resident	05/21/20
37,687	Jackson	50	Male	No		Yes	FL resident	05/21/20
37,688	Jackson	42	Male	Unknown		Yes	FL resident	05/21/20
37,689	Jackson	59	Male	No		Yes	FL resident	05/21/20
37,690	Jackson	34	Female	No		Yes	FL resident	05/21/20

Coronavirus: line list of cases

Data verified as of Jun 4, 2020 at 10 AM

Data in this report are provisional and subject to change.

Case	County	Age	Gender	Travel related	Travel detail	Contact with a confirmed case	Jurisdiction	Date case counted
37,691	Jackson	56	Female	No		Yes	FL resident	05/22/20
37,692	Jackson	50	Male	No		Yes	FL resident	05/22/20
37,693	Jackson	26	Female	No		Yes	FL resident	05/22/20
37,694	Jackson	12	Male	No		Yes	FL resident	05/22/20
37,695	Jackson	11	Male	No		Yes	FL resident	05/22/20
37,696	Jackson	6	Male	No		Yes	FL resident	05/22/20
37,697	Jackson	34	Male	Unknown		Yes	FL resident	05/23/20
37,698	Jackson	33	Female	No		Yes	FL resident	05/24/20
37,699	Jackson	21	Male	No		Yes	FL resident	05/24/20
37,700	Jackson	67	Male	No		Yes	FL resident	05/24/20
37,701	Jackson	48	Female	No		Yes	FL resident	05/24/20
37,702	Jackson	55	Male	No		Yes	FL resident	05/24/20
37,703	Jackson	33	Female	No		Yes	FL resident	05/24/20
37,704	Jackson	50	Female	No		Yes	FL resident	05/24/20
37,705	Jackson	29	Male	No		Unknown	FL resident	05/24/20
37,706	Jackson	26	Male	No		Unknown	FL resident	05/24/20
37,707	Jackson	31	Female	No		Unknown	FL resident	05/24/20
37,708	Jackson	38	Female	No		Unknown	FL resident	05/25/20
37,709	Jackson	37	Male	No		Yes	FL resident	05/25/20
37,710	Jackson	34	Female	No		Yes	FL resident	05/25/20
37,711	Jackson	0	Female	Unknown		Yes	FL resident	05/26/20
37,712	Jackson	63	Female	No		Yes	FL resident	05/27/20
37,713	Jackson	52	Male	No		Yes	FL resident	05/28/20
37,714	Jackson	35	Male	No		Yes	FL resident	05/28/20
37,715	Jackson	48	Female	No		Yes	FL resident	05/28/20
37,716	Jackson	40	Female	No		Unknown	FL resident	05/28/20
37,717	Jackson	52	Male	No		Yes	FL resident	05/28/20
37,718	Jackson	10	Male	No		Yes	FL resident	05/28/20
37,719	Jackson	40	Male	No		Yes	FL resident	05/29/20
37,720	Jackson	81	Female	No		Yes	FL resident	05/30/20
37,721	Jackson	58	Male	No		Unknown	FL resident	05/31/20
37,722	Jackson	21	Female	No		Yes	FL resident	05/31/20
37,723	Jackson	46	Male	Unknown		Yes	FL resident	05/31/20
37,724	Jackson	23	Female	No		Unknown	FL resident	05/31/20
37,725	Jackson	37	Male	No		Yes	FL resident	05/31/20
37,726	Jackson	87	Female	No		Yes	FL resident	06/01/20
37,727	Jackson	24	Male	No		Yes	FL resident	06/01/20
37,728	Jackson	59	Male	No		Yes	FL resident	06/01/20
37,729	Jackson	38	Female	No		Unknown	FL resident	06/01/20
37,730	Jackson	28	Female	No		Unknown	FL resident	06/01/20
37,731	Jackson	25	Female	No		Yes	FL resident	06/01/20
37,732	Jackson	45	Male	No		Yes	FL resident	06/01/20
37,733	Jackson	43	Male	No		Unknown	FL resident	06/01/20
37,734	Jackson	22	Male	No		Yes	FL resident	06/01/20
37,735	Jackson	55	Male	No		Yes	FL resident	06/02/20
37,736	Jackson	18	Female	No			FL resident	06/02/20
37,737	Jackson	20	Male	Unknown			FL resident	06/02/20
37,738	Jackson	43	Male	No		Yes	FL resident	06/03/20
37,739	Jackson	84	Male	No		Yes	FL resident	06/03/20
37,740	Jackson	21	Female	No		Yes	FL resident	06/03/20
37,741	Jackson	49	Female	No		Yes	FL resident	06/03/20
37,742	Jackson	46	Female	No		Yes	FL resident	06/03/20
37,743	Jackson	69	Male	Unknown			FL resident	06/03/20
37,744	Jackson	22	Male	Unknown			FL resident	06/04/20
37,745	Jackson	35	Male	Unknown			FL resident	06/04/20
37,746	Jackson	39	Male	Unknown			FL resident	06/04/20
37,747	Jackson	28	Male	Unknown			FL resident	06/04/20
37,748	Jackson	37	Male	Unknown			FL resident	06/04/20
37,749	Jackson	36	Male	Unknown			FL resident	06/04/20
37,750	Jackson	57	Male	Unknown			FL resident	06/04/20
37,751	Jackson	52	Male	Unknown			FL resident	06/04/20
37,752	Jackson	31	Male	Unknown			FL resident	06/04/20

Coronavirus: line list of cases

Data verified as of Jun 4, 2020 at 10 AM

Data in this report are provisional and subject to change.

Case	County	Age	Gender	Travel related	Travel detail	Contact with a confirmed case	Jurisdiction	Date case counted
37,753	Jackson	31	Male	Unknown			FL resident	06/04/20
37,754	Jackson	23	Male	Unknown			FL resident	06/04/20
37,755	Jackson	30	Male	Unknown			FL resident	06/04/20
37,756	Jackson	26	Male	Unknown		Yes	FL resident	06/04/20
37,757	Jackson	38	Male	Unknown			FL resident	06/04/20
37,758	Jackson	43	Female	Unknown		Yes	FL resident	06/04/20
37,759	Jackson	33	Male	Yes	AL; FL; GA; LA; MEXICO; TX	Unknown	Non-FL resident	03/19/20
37,760	Jackson	26	Female	No		Yes	Non-FL resident	05/02/20
37,761	Jackson	32	Female	Yes	FL; GA	Yes	Non-FL resident	05/10/20
37,762	Jackson	28	Male	Yes	AL; FL	Unknown	Non-FL resident	05/10/20
37,763	Jackson	41	Male	Yes	FL; TX	Yes	Non-FL resident	05/13/20
37,764	Jackson	34	Female	No		Yes	Non-FL resident	05/18/20
37,765	Jackson	43	Female	Yes	AL	Yes	Non-FL resident	05/31/20
37,766	Jackson	48	Female	Unknown			Non-FL resident	05/31/20
37,767	Jefferson	76	Male	No		Yes	FL resident	04/04/20
37,768	Jefferson	93	Female	No		Yes	FL resident	04/05/20
37,769	Jefferson	76	Male	No		Yes	FL resident	04/05/20
37,770	Jefferson	29	Female	No		Yes	FL resident	04/06/20
37,771	Jefferson	54	Female	No		Yes	FL resident	04/07/20
37,772	Jefferson	67	Male	No		Yes	FL resident	04/07/20
37,773	Jefferson	58	Female	No		Yes	FL resident	04/08/20
37,774	Jefferson	67	Female	Yes	AR	No	FL resident	04/09/20
37,775	Jefferson	67	Male	No		Yes	FL resident	04/11/20
37,776	Jefferson	95	Male	No		Yes	FL resident	04/11/20
37,777	Jefferson	89	Female	No		Yes	FL resident	04/11/20
37,778	Jefferson	47	Female	No		Yes	FL resident	04/15/20
37,779	Jefferson	57	Male	No		Yes	FL resident	04/15/20
37,780	Jefferson	81	Female	No		Yes	FL resident	04/15/20
37,781	Jefferson	58	Male	No		Yes	FL resident	04/15/20
37,782	Jefferson	77	Female	No		Yes	FL resident	04/15/20
37,783	Jefferson	66	Female	No		Yes	FL resident	04/15/20
37,784	Jefferson	66	Male	No		Yes	FL resident	04/15/20
37,785	Jefferson	58	Female	No		Yes	FL resident	04/15/20
37,786	Jefferson	73	Female	No		Yes	FL resident	04/15/20
37,787	Jefferson	55	Male	Yes	FL; GA	Unknown	FL resident	04/16/20
37,788	Jefferson	87	Female	No		Yes	FL resident	04/17/20
37,789	Jefferson	67	Male	No		Yes	FL resident	04/18/20
37,790	Jefferson	56	Male	No		Yes	FL resident	04/18/20
37,791	Jefferson	55	Male	No		Yes	FL resident	04/24/20
37,792	Jefferson	52	Female	No		Yes	FL resident	04/27/20
37,793	Jefferson	31	Female	No		No	FL resident	05/20/20
37,794	Jefferson	37	Male	Yes	AL	Unknown	Non-FL resident	04/07/20
37,795	Jefferson	22	Male	Unknown		No	Non-FL resident	04/13/20
37,796	Lafayette	47	Female	No		Unknown	FL resident	04/08/20
37,797	Lafayette	27	Male	No		Unknown	FL resident	04/30/20
37,798	Lafayette	98	Female	No		Unknown	FL resident	05/04/20
37,799	Lafayette	22	Male	No		Unknown	FL resident	05/11/20
37,800	Lafayette	19	Male	No		Yes	FL resident	05/11/20
37,801	Lafayette	59	Male	Unknown		Unknown	FL resident	05/15/20
37,802	Lafayette	32	Male	Yes	TN	Unknown	FL resident	05/21/20
37,803	Lafayette	93	Female	No		No	FL resident	05/22/20
37,804	Lafayette	34	Male	Unknown			FL resident	06/03/20
37,805	Lake	75	Female	Yes	FL; NY	Yes	FL resident	03/13/20
37,806	Lake	56	Male	Yes	CO; FL	Yes	FL resident	03/17/20
37,807	Lake	26	Male	No		Yes	FL resident	03/19/20
37,808	Lake	80	Male	Yes	BELIZE; CARIBBEAN; FL	No	FL resident	03/21/20
37,809	Lake	48	Male	No		No	FL resident	03/21/20
37,810	Lake	34	Male	No		Unknown	FL resident	03/22/20
37,811	Lake	75	Male	Yes	SPAIN	Unknown	FL resident	03/22/20
37,812	Lake	43	Female	No		Yes	FL resident	03/22/20
37,813	Lake	63	Female	No		No	FL resident	03/23/20
37,814	Lake	70	Female	Yes	FL; NY	Yes	FL resident	03/23/20

Coronavirus: line list of cases

Data verified as of Jun 4, 2020 at 10 AM

Data in this report are provisional and subject to change.

Case	County	Age	Gender	Travel related	Travel detail	Contact with a confirmed case	Jurisdiction	Date case counted
37,815	Lake	21	Female	No		No	FL resident	03/23/20
37,816	Lake	37	Male	Yes	EUROPE	No	FL resident	03/24/20
37,817	Lake	74	Male	Yes	FL; MEXICO	Yes	FL resident	03/24/20
37,818	Lake	63	Female	Yes	AFRICA; NETHERLANDS; ZIMBABWE	Yes	FL resident	03/24/20
37,819	Lake	55	Female	No		Yes	FL resident	03/24/20
37,820	Lake	74	Female	Yes	EUROPE	Yes	FL resident	03/25/20
37,821	Lake	48	Female	Yes	DOMINICAN REPUBLIC; FL	No	FL resident	03/25/20
37,822	Lake	76	Male	No		No	FL resident	03/25/20
37,823	Lake	81	Female	Yes	EUROPE	Unknown	FL resident	03/26/20
37,824	Lake	56	Male	No		Yes	FL resident	03/27/20
37,825	Lake	78	Male	No		No	FL resident	03/27/20
37,826	Lake	51	Male	Yes	FL; LA; MI; NY	Yes	FL resident	03/27/20
37,827	Lake	40	Female	No		No	FL resident	03/27/20
37,828	Lake	37	Male	No		Yes	FL resident	03/27/20
37,829	Lake	55	Female	No		No	FL resident	03/27/20
37,830	Lake	22	Female	No		Yes	FL resident	03/28/20
37,831	Lake	66	Male	No		Yes	FL resident	03/28/20
37,832	Lake	60	Female	Yes	TN	Yes	FL resident	03/28/20
37,833	Lake	48	Male	No		Unknown	FL resident	03/28/20
37,834	Lake	58	Female	No		Yes	FL resident	03/28/20
37,835	Lake	75	Male	Yes	NY	Yes	FL resident	03/28/20
37,836	Lake	68	Female	Yes	AUSTRALIA	Unknown	FL resident	03/29/20
37,837	Lake	77	Female	Yes	ECUADOR; FL	Yes	FL resident	03/29/20
37,838	Lake	62	Male	Yes	CA; FL; NV; WA	No	FL resident	03/29/20
37,839	Lake	39	Female	No		Yes	FL resident	03/29/20
37,840	Lake	84	Male	Yes	ECUADOR; FL	Yes	FL resident	03/29/20
37,841	Lake	61	Female	No		Yes	FL resident	03/29/20
37,842	Lake	54	Male	No		Unknown	FL resident	03/29/20
37,843	Lake	70	Female	No		No	FL resident	03/29/20
37,844	Lake	77	Male	Yes	CT; FL; VA	No	FL resident	03/30/20
37,845	Lake	78	Male	No		Yes	FL resident	03/30/20
37,846	Lake	62	Female	Yes	FL; NY	No	FL resident	03/30/20
37,847	Lake	17	Male	No		Yes	FL resident	03/30/20
37,848	Lake	61	Female	No		No	FL resident	03/30/20
37,849	Lake	49	Female	No		No	FL resident	03/30/20
37,850	Lake	32	Female	Yes	FL; MA	No	FL resident	03/30/20
37,851	Lake	79	Female	No		Yes	FL resident	03/30/20
37,852	Lake	51	Female	Yes	ECUADOR; FL	Yes	FL resident	03/31/20
37,853	Lake	51	Male	No		Yes	FL resident	03/31/20
37,854	Lake	72	Female	Yes	FL; NJ	Yes	FL resident	03/31/20
37,855	Lake	52	Male	No		Yes	FL resident	03/31/20
37,856	Lake	64	Male	No		Yes	FL resident	03/31/20
37,857	Lake	54	Female	No		No	FL resident	03/31/20
37,858	Lake	58	Female	Yes	CO; FL	No	FL resident	03/31/20
37,859	Lake	69	Male	Yes	FL; NJ	Yes	FL resident	03/31/20
37,860	Lake	64	Male	Yes	FRANCE; NETHERLANDS; SOUTH AFRICA; ZAMBIA; ZIMBABWE	Yes	FL resident	04/01/20
37,861	Lake	47	Female	No		No	FL resident	04/01/20
37,862	Lake	48	Male	No		No	FL resident	04/01/20
37,863	Lake	64	Female	No		Yes	FL resident	04/01/20
37,864	Lake	82	Female	Yes	FL; FRANCE; PUERTO RICO	Yes	FL resident	04/01/20
37,865	Lake	72	Male	No		Yes	FL resident	04/01/20
37,866	Lake	31	Male	No		Yes	FL resident	04/01/20
37,867	Lake	45	Female	Unknown		Unknown	FL resident	04/01/20
37,868	Lake	74	Male	No		Yes	FL resident	04/01/20
37,869	Lake	86	Male	Yes	FL; FRANCE; PUERTO RICO	Yes	FL resident	04/01/20
37,870	Lake	70	Female	No		Yes	FL resident	04/01/20
37,871	Lake	67	Male	No		Yes	FL resident	04/01/20
37,872	Lake	44	Female	Yes	FL; NY	No	FL resident	04/02/20
37,873	Lake	72	Male	No		No	FL resident	04/02/20
37,874	Lake	49	Female	No		Yes	FL resident	04/02/20

Coronavirus: line list of cases

Data verified as of Jun 4, 2020 at 10 AM

Data in this report are provisional and subject to change.

Case	County	Age	Gender	Travel related	Travel detail	Contact with a confirmed case	Jurisdiction	Date case counted
37,875	Lake	51	Male	No		No	FL resident	04/02/20
37,876	Lake	74	Female	No		Yes	FL resident	04/02/20
37,877	Lake	69	Female	No		Yes	FL resident	04/02/20
37,878	Lake	53	Male	Yes	FL; NY	No	FL resident	04/02/20
37,879	Lake	75	Female	No		Yes	FL resident	04/02/20
37,880	Lake	50	Male	No		Yes	FL resident	04/02/20
37,881	Lake	50	Female	Yes	FL; NY	Yes	FL resident	04/03/20
37,882	Lake	38	Female	No		Yes	FL resident	04/03/20
37,883	Lake	51	Female	Yes	EUROPE	Yes	FL resident	04/03/20
37,884	Lake	38	Female	No		Yes	FL resident	04/03/20
37,885	Lake	52	Male	No		No	FL resident	04/03/20
37,886	Lake	64	Male	No		Unknown	FL resident	04/03/20
37,887	Lake	67	Male	No		Unknown	FL resident	04/03/20
37,888	Lake	71	Male	No		Yes	FL resident	04/04/20
37,889	Lake	71	Male	No		Yes	FL resident	04/04/20
37,890	Lake	32	Female	No		Yes	FL resident	04/04/20
37,891	Lake	73	Male	Yes	FL; NY	No	FL resident	04/04/20
37,892	Lake	61	Female	No		Yes	FL resident	04/04/20
37,893	Lake	68	Male	Yes	FL; NY	Yes	FL resident	04/04/20
37,894	Lake	64	Male	No		Yes	FL resident	04/04/20
37,895	Lake	59	Female	No		Yes	FL resident	04/04/20
37,896	Lake	69	Female	No		Yes	FL resident	04/05/20
37,897	Lake	39	Female	No		No	FL resident	04/05/20
37,898	Lake	37	Female	No		No	FL resident	04/05/20
37,899	Lake	56	Female	No		Yes	FL resident	04/05/20
37,900	Lake	53	Female	Yes	DC; FL; NY; UNKNOWN	Unknown	FL resident	04/06/20
37,901	Lake	35	Female	No		No	FL resident	04/06/20
37,902	Lake	49	Female	No		Yes	FL resident	04/06/20
37,903	Lake	78	Male	Yes	FL; MA	No	FL resident	04/06/20
37,904	Lake	35	Female	No		Yes	FL resident	04/06/20
37,905	Lake	82	Female	No		Yes	FL resident	04/06/20
37,906	Lake	77	Male	No		No	FL resident	04/06/20
37,907	Lake	79	Male	No		Yes	FL resident	04/06/20
37,908	Lake	40	Female	No		Yes	FL resident	04/06/20
37,909	Lake	78	Male	Yes	ECUADOR	Yes	FL resident	04/06/20
37,910	Lake	63	Male	No		Yes	FL resident	04/07/20
37,911	Lake	59	Male	No		Yes	FL resident	04/07/20
37,912	Lake	21	Male	No		Unknown	FL resident	04/07/20
37,913	Lake	68	Female	No		Yes	FL resident	04/07/20
37,914	Lake	49	Male	Yes	FL; PUERTO RICO	Yes	FL resident	04/07/20
37,915	Lake	42	Female	No		Yes	FL resident	04/07/20
37,916	Lake	45	Male	Yes	FL; NY	Yes	FL resident	04/07/20
37,917	Lake	55	Male	No		Unknown	FL resident	04/08/20
37,918	Lake	11	Male	No		Yes	FL resident	04/08/20
37,919	Lake	30	Male	No		Yes	FL resident	04/08/20
37,920	Lake	41	Female	Yes	FL; NY	Yes	FL resident	04/08/20
37,921	Lake	69	Male	No		Yes	FL resident	04/08/20
37,922	Lake	69	Female	Yes	FL; NY	Yes	FL resident	04/08/20
37,923	Lake	48	Male	No		No	FL resident	04/08/20
37,924	Lake	79	Female	No		Yes	FL resident	04/08/20
37,925	Lake	35	Female	Yes	FL; NY	Yes	FL resident	04/08/20
37,926	Lake	30	Female	No		Yes	FL resident	04/08/20
37,927	Lake	25	Female	No		Yes	FL resident	04/08/20
37,928	Lake	31	Male	No		Yes	FL resident	04/08/20
37,929	Lake	11	Male	No		Yes	FL resident	04/09/20
37,930	Lake	39	Female	Yes	MA	Yes	FL resident	04/09/20
37,931	Lake	44	Male	No		Yes	FL resident	04/09/20
37,932	Lake	36	Male	No		No	FL resident	04/09/20
37,933	Lake	13	Male	No		Yes	FL resident	04/09/20
37,934	Lake	64	Male	Yes	FL; NY	Yes	FL resident	04/09/20
37,935	Lake	69	Female	No		Yes	FL resident	04/10/20
37,936	Lake	74	Female	Yes	ECUADOR; FL	Yes	FL resident	04/10/20

Coronavirus: line list of cases

Data verified as of Jun 4, 2020 at 10 AM

Data in this report are provisional and subject to change.

Case	County	Age	Gender	Travel related	Travel detail	Contact with a confirmed case	Jurisdiction	Date case counted
37,937	Lake	61	Male	Yes	FL; NY	Yes	FL resident	04/10/20
37,938	Lake	55	Male	No		No	FL resident	04/10/20
37,939	Lake	60	Male	Yes	FL; NC	Yes	FL resident	04/10/20
37,940	Lake	41	Male	No		Yes	FL resident	04/10/20
37,941	Lake	36	Female	No		Yes	FL resident	04/10/20
37,942	Lake	79	Female	No		Yes	FL resident	04/10/20
37,943	Lake	81	Female	No		Yes	FL resident	04/10/20
37,944	Lake	39	Female	No		No	FL resident	04/11/20
37,945	Lake	44	Female	No		Yes	FL resident	04/11/20
37,946	Lake	79	Female	No		No	FL resident	04/12/20
37,947	Lake	51	Female	No		No	FL resident	04/12/20
37,948	Lake	31	Female	No		Yes	FL resident	04/12/20
37,949	Lake	45	Male	No		Yes	FL resident	04/12/20
37,950	Lake	82	Female	Yes	NY	No	FL resident	04/12/20
37,951	Lake	29	Male	No		Yes	FL resident	04/13/20
37,952	Lake	52	Male	No		Yes	FL resident	04/13/20
37,953	Lake	32	Male	No		Yes	FL resident	04/13/20
37,954	Lake	83	Female	No		No	FL resident	04/13/20
37,955	Lake	41	Male	Yes	FL; SC	No	FL resident	04/13/20
37,956	Lake	75	Female	No		Yes	FL resident	04/13/20
37,957	Lake	45	Female	No		Yes	FL resident	04/13/20
37,958	Lake	72	Female	Yes	FL; NY	Yes	FL resident	04/14/20
37,959	Lake	24	Female	No		Yes	FL resident	04/14/20
37,960	Lake	24	Female	No		Yes	FL resident	04/14/20
37,961	Lake	48	Male	No		Yes	FL resident	04/14/20
37,962	Lake	66	Female	No		No	FL resident	04/15/20
37,963	Lake	77	Male	No		Yes	FL resident	04/15/20
37,964	Lake	13	Male	No		Yes	FL resident	04/15/20
37,965	Lake	72	Male	No		No	FL resident	04/15/20
37,966	Lake	71	Male	No		Yes	FL resident	04/15/20
37,967	Lake	57	Male	No		Yes	FL resident	04/15/20
37,968	Lake	36	Female	No		Yes	FL resident	04/15/20
37,969	Lake	28	Female	No		Yes	FL resident	04/15/20
37,970	Lake	48	Male	No		No	FL resident	04/15/20
37,971	Lake	83	Male	No		No	FL resident	04/15/20
37,972	Lake	56	Female	No		No	FL resident	04/15/20
37,973	Lake	42	Female	No		Yes	FL resident	04/15/20
37,974	Lake	47	Male	No		Yes	FL resident	04/15/20
37,975	Lake	40	Female	No		No	FL resident	04/16/20
37,976	Lake	1	Male	No		No	FL resident	04/16/20
37,977	Lake	47	Female	No		Yes	FL resident	04/16/20
37,978	Lake	85	Male	No		No	FL resident	04/17/20
37,979	Lake	49	Female	No		No	FL resident	04/17/20
37,980	Lake	57	Female	Yes	CA; FL	Yes	FL resident	04/17/20
37,981	Lake	28	Female	No		Yes	FL resident	04/17/20
37,982	Lake	19	Female	No		Yes	FL resident	04/17/20
37,983	Lake	35	Male	No		Yes	FL resident	04/17/20
37,984	Lake	41	Male	No		Yes	FL resident	04/17/20
37,985	Lake	16	Male	No		Yes	FL resident	04/17/20
37,986	Lake	46	Female	No		Yes	FL resident	04/17/20
37,987	Lake	13	Female	No		Yes	FL resident	04/17/20
37,988	Lake	25	Female	No		Yes	FL resident	04/17/20
37,989	Lake	22	Male	No		Yes	FL resident	04/17/20
37,990	Lake	27	Female	No		Yes	FL resident	04/18/20
37,991	Lake	36	Female	No		No	FL resident	04/18/20
37,992	Lake	43	Female	No		Yes	FL resident	04/18/20
37,993	Lake	21	Male	No		Yes	FL resident	04/18/20
37,994	Lake	31	Female	No		Yes	FL resident	04/18/20
37,995	Lake	67	Female	No		Yes	FL resident	04/18/20
37,996	Lake	34	Male	No		Yes	FL resident	04/18/20
37,997	Lake	20	Male	No		No	FL resident	04/19/20
37,998	Lake	69	Male	No		Yes	FL resident	04/19/20

Coronavirus: line list of cases

Data verified as of Jun 4, 2020 at 10 AM

Data in this report are provisional and subject to change.

Case	County	Age	Gender	Travel related	Travel detail	Contact with a confirmed case	Jurisdiction	Date case counted
37,999	Lake	33	Female	No		Yes	FL resident	04/19/20
38,000	Lake	60	Male	No		No	FL resident	04/20/20
38,001	Lake	33	Male	No		Yes	FL resident	04/20/20
38,002	Lake	11	Male	No		Yes	FL resident	04/20/20
38,003	Lake	41	Male	No		Yes	FL resident	04/21/20
38,004	Lake	51	Female	No		Yes	FL resident	04/21/20
38,005	Lake	39	Female	No		No	FL resident	04/21/20
38,006	Lake	55	Male	No		Yes	FL resident	04/21/20
38,007	Lake	50	Male	Yes	UT; WY	Yes	FL resident	04/21/20
38,008	Lake	28	Female	No		Yes	FL resident	04/22/20
38,009	Lake	45	Male	No		Yes	FL resident	04/23/20
38,010	Lake	53	Female	No		Yes	FL resident	04/24/20
38,011	Lake	45	Male	No		Yes	FL resident	04/24/20
38,012	Lake	34	Female	No		Yes	FL resident	04/24/20
38,013	Lake	27	Female	No		Unknown	FL resident	04/24/20
38,014	Lake	66	Male	Yes	FL; NJ	Yes	FL resident	04/25/20
38,015	Lake	71	Male	No		No	FL resident	04/26/20
38,016	Lake	26	Female	No		Yes	FL resident	04/27/20
38,017	Lake	19	Female	No		Yes	FL resident	04/27/20
38,018	Lake	31	Male	No		Yes	FL resident	04/27/20
38,019	Lake	55	Male	No		Yes	FL resident	04/29/20
38,020	Lake	31	Male	No		No	FL resident	04/30/20
38,021	Lake	14	Male	No		Yes	FL resident	04/30/20
38,022	Lake	30	Male	Yes	FL; LA; MA; MI; OH	No	FL resident	04/30/20
38,023	Lake	73	Male	No		Yes	FL resident	04/30/20
38,024	Lake	69	Female	No		Yes	FL resident	04/30/20
38,025	Lake	64	Male	No		Yes	FL resident	04/30/20
38,026	Lake	77	Male	No		No	FL resident	05/01/20
38,027	Lake	39	Male	No		No	FL resident	05/04/20
38,028	Lake	49	Female	No		No	FL resident	05/05/20
38,029	Lake	65	Female	No		No	FL resident	05/05/20
38,030	Lake	63	Male	Yes	FL; KY	Yes	FL resident	05/07/20
38,031	Lake	55	Female	No		Unknown	FL resident	05/08/20
38,032	Lake	72	Female	No		No	FL resident	05/08/20
38,033	Lake	75	Female	No		No	FL resident	05/09/20
38,034	Lake	72	Female	No		No	FL resident	05/10/20
38,035	Lake	52	Female	No		Yes	FL resident	05/10/20
38,036	Lake	45	Female	No		No	FL resident	05/11/20
38,037	Lake	24	Male	No		No	FL resident	05/11/20
38,038	Lake	51	Male	No		No	FL resident	05/11/20
38,039	Lake	30	Male	No		No	FL resident	05/12/20
38,040	Lake	64	Female	No		No	FL resident	05/14/20
38,041	Lake	43	Female	No		No	FL resident	05/15/20
38,042	Lake	42	Female	Yes	UT; WY	Yes	FL resident	05/15/20
38,043	Lake	45	Female	No		No	FL resident	05/16/20
38,044	Lake	79	Male	No		No	FL resident	05/16/20
38,045	Lake	35	Male	Yes	FL; MD; UT	Unknown	FL resident	05/17/20
38,046	Lake	20	Male	No		No	FL resident	05/18/20
38,047	Lake	53	Female	No		No	FL resident	05/18/20
38,048	Lake	51	Male	No		No	FL resident	05/19/20
38,049	Lake	57	Female	No		Yes	FL resident	05/19/20
38,050	Lake	67	Male	No		No	FL resident	05/19/20
38,051	Lake	51	Male	No		Unknown	FL resident	05/20/20
38,052	Lake	51	Male	Yes	CO; FL	Yes	FL resident	05/20/20
38,053	Lake	28	Male	Yes	FL; MEXICO	No	FL resident	05/20/20
38,054	Lake	76	Male	No		No	FL resident	05/20/20
38,055	Lake	66	Male	Unknown		No	FL resident	05/20/20
38,056	Lake	21	Male	Yes	FL; NY	Yes	FL resident	05/21/20
38,057	Lake	98	Female	No		Yes	FL resident	05/21/20
38,058	Lake	48	Female	No		No	FL resident	05/22/20
38,059	Lake	38	Female	Yes	FL; IN	Unknown	FL resident	05/22/20
38,060	Lake	59	Male	Yes	GA	Yes	FL resident	05/22/20

Coronavirus: line list of cases

Data verified as of Jun 4, 2020 at 10 AM

Data in this report are provisional and subject to change.

Case	County	Age	Gender	Travel related	Travel detail	Contact with a confirmed case	Jurisdiction	Date case counted
38,061	Lake	67	Male	No		No	FL resident	05/22/20
38,062	Lake	64	Female	No		No	FL resident	05/23/20
38,063	Lake	36	Female	No		No	FL resident	05/23/20
38,064	Lake	41	Female	No		No	FL resident	05/23/20
38,065	Lake	58	Male	No		Yes	FL resident	05/25/20
38,066	Lake	23	Female	No		No	FL resident	05/25/20
38,067	Lake	30	Female	No		Yes	FL resident	05/25/20
38,068	Lake	46	Female	No		Yes	FL resident	05/25/20
38,069	Lake	74	Female	No		No	FL resident	05/26/20
38,070	Lake	51	Male	Unknown		Yes	FL resident	05/27/20
38,071	Lake	71	Female	No		Yes	FL resident	05/27/20
38,072	Lake	82	Male	No		Yes	FL resident	05/28/20
38,073	Lake	75	Male	No		Yes	FL resident	05/28/20
38,074	Lake	27	Female	No		No	FL resident	05/28/20
38,075	Lake	48	Male	No		Unknown	FL resident	05/28/20
38,076	Lake	55	Female	No		No	FL resident	05/28/20
38,077	Lake	32	Male	No		Yes	FL resident	05/28/20
38,078	Lake	90	Female	No		Yes	FL resident	05/28/20
38,079	Lake	54	Female	No		Yes	FL resident	05/28/20
38,080	Lake	93	Female	No		Yes	FL resident	05/28/20
38,081	Lake	81	Female	No		Yes	FL resident	05/28/20
38,082	Lake	56	Female	No		Yes	FL resident	05/28/20
38,083	Lake	38	Female	No		No	FL resident	05/29/20
38,084	Lake	81	Male	No		Yes	FL resident	05/29/20
38,085	Lake	59	Male	No		Yes	FL resident	05/29/20
38,086	Lake	92	Male	No		No	FL resident	05/29/20
38,087	Lake	76	Female	No		No	FL resident	05/29/20
38,088	Lake	42	Female	No		Unknown	FL resident	05/29/20
38,089	Lake	73	Female	No		Yes	FL resident	05/29/20
38,090	Lake	20	Female	No		Yes	FL resident	05/30/20
38,091	Lake	79	Female	No		No	FL resident	05/30/20
38,092	Lake	63	Female	No		Yes	FL resident	05/31/20
38,093	Lake	70	Female	No		No	FL resident	05/31/20
38,094	Lake	37	Female	No		No	FL resident	05/31/20
38,095	Lake	26	Female	No		Yes	FL resident	05/31/20
38,096	Lake	62	Female	No		No	FL resident	06/01/20
38,097	Lake	49	Female	No		No	FL resident	06/02/20
38,098	Lake	33	Male	Unknown		Unknown	FL resident	06/02/20
38,099	Lake	33	Female	Unknown		Unknown	FL resident	06/02/20
38,100	Lake	45	Male	Unknown		Yes	FL resident	06/03/20
38,101	Lake	43	Female	Unknown		Yes	FL resident	06/03/20
38,102	Lake	44	Male	Unknown			FL resident	06/03/20
38,103	Lake	72	Male	No		No	Non-FL resident	03/24/20
38,104	Lake	69	Female	Yes	TX	Yes	Non-FL resident	03/25/20
38,105	Lake	78	Female	No		Yes	Non-FL resident	03/26/20
38,106	Lake	57	Male	Yes	FL; NY	No	Non-FL resident	03/26/20
38,107	Lake	72	Male	Yes	TX	Yes	Non-FL resident	03/26/20
38,108	Lake	81	Male	Yes	FL; NJ	Yes	Non-FL resident	03/31/20
38,109	Lake	21	Female	Yes	FL; MA	No	Non-FL resident	03/31/20
38,110	Lake	77	Male	Yes	NY	Yes	Non-FL resident	03/31/20
38,111	Lake	45	Female	Yes	FL; NY	Yes	Non-FL resident	04/05/20
38,112	Lake	68	Female	Yes	FL; NY	Unknown	Non-FL resident	04/10/20
38,113	Lake	76	Male	No		Yes	Non-FL resident	04/12/20
38,114	Lake	6	Male	Yes	FL; NY	Yes	Non-FL resident	04/15/20
38,115	Lake	52	Male	Yes	FL; NY	Yes	Non-FL resident	04/16/20
38,116	Lake	19	Female	Yes	NC	Yes	Non-FL resident	05/23/20
38,117	Lake	29	Male	No		No	Non-FL resident	05/25/20
38,118	Lee	77	Female	Yes	DOMINICAN REPUBLIC	Yes	FL resident	03/07/20
38,119	Lee	77	Male	Yes	DOMINICAN REPUBLIC	Yes	FL resident	03/07/20
38,120	Lee	77	Male	No		Yes	FL resident	03/13/20
38,121	Lee	72	Female	Yes	MA; NH	Yes	FL resident	03/14/20
38,122	Lee	65	Female	Yes	FL; JAMAICA	Yes	FL resident	03/15/20

Coronavirus: line list of cases

Data verified as of Jun 4, 2020 at 10 AM

Data in this report are provisional and subject to change.

Case	County	Age	Gender	Travel related	Travel detail	Contact with a confirmed case	Jurisdiction	Date case counted
38,123	Lee	66	Male	Yes	COLOMBIA; ECUADOR	Unknown	FL resident	03/16/20
38,124	Lee	79	Male	No		Yes	FL resident	03/17/20
38,125	Lee	67	Male	No		No	FL resident	03/17/20
38,126	Lee	69	Male	No		Yes	FL resident	03/18/20
38,127	Lee	80	Male	No		Yes	FL resident	03/18/20
38,128	Lee	72	Female	No		Yes	FL resident	03/19/20
38,129	Lee	67	Male	No		Yes	FL resident	03/19/20
38,130	Lee	23	Male	Yes	TN	Yes	FL resident	03/20/20
38,131	Lee	60	Male	No		Yes	FL resident	03/21/20
38,132	Lee	73	Male	Unknown		Yes	FL resident	03/21/20
38,133	Lee	59	Female	No		No	FL resident	03/21/20
38,134	Lee	89	Female	Yes	FL; NY	No	FL resident	03/21/20
38,135	Lee	21	Female	Yes	SPAIN	No	FL resident	03/22/20
38,136	Lee	57	Female	No		Yes	FL resident	03/22/20
38,137	Lee	67	Male	No		Yes	FL resident	03/22/20
38,138	Lee	70	Male	No		Yes	FL resident	03/22/20
38,139	Lee	90	Female	No		Yes	FL resident	03/22/20
38,140	Lee	65	Female	No		Yes	FL resident	03/22/20
38,141	Lee	75	Female	No		Yes	FL resident	03/22/20
38,142	Lee	75	Male	No		Yes	FL resident	03/22/20
38,143	Lee	32	Male	No		No	FL resident	03/22/20
38,144	Lee	75	Female	No		No	FL resident	03/22/20
38,145	Lee	35	Male	No		No	FL resident	03/23/20
38,146	Lee	56	Male	No		No	FL resident	03/24/20
38,147	Lee	67	Male	No		No	FL resident	03/24/20
38,148	Lee	82	Male	No		Yes	FL resident	03/24/20
38,149	Lee	40	Male	No		No	FL resident	03/24/20
38,150	Lee	65	Male	No		Yes	FL resident	03/24/20
38,151	Lee	79	Male	No		Yes	FL resident	03/24/20
38,152	Lee	75	Female	No		Yes	FL resident	03/24/20
38,153	Lee	75	Male	No		Yes	FL resident	03/24/20
38,154	Lee	50	Female	No		Yes	FL resident	03/24/20
38,155	Lee	32	Female	Yes	NY	Yes	FL resident	03/25/20
38,156	Lee	36	Male	No		No	FL resident	03/25/20
38,157	Lee	56	Male	Yes	CO	Yes	FL resident	03/25/20
38,158	Lee	10	Male	Yes	CO; FL	No	FL resident	03/25/20
38,159	Lee	39	Male	No		Yes	FL resident	03/25/20
38,160	Lee	67	Male	No		No	FL resident	03/25/20
38,161	Lee	30	Female	No		No	FL resident	03/25/20
38,162	Lee	51	Male	No		No	FL resident	03/25/20
38,163	Lee	36	Male	No		Yes	FL resident	03/25/20
38,164	Lee	33	Female	No		Yes	FL resident	03/25/20
38,165	Lee	52	Male	Unknown		Yes	FL resident	03/25/20
38,166	Lee	68	Male	No		Yes	FL resident	03/25/20
38,167	Lee	79	Male	No		Yes	FL resident	03/25/20
38,168	Lee	61	Female	No		Yes	FL resident	03/26/20
38,169	Lee	61	Male	No		No	FL resident	03/26/20
38,170	Lee	63	Female	No		Yes	FL resident	03/26/20
38,171	Lee	35	Male	No		Yes	FL resident	03/26/20
38,172	Lee	32	Female	Yes	CO; FL	No	FL resident	03/26/20
38,173	Lee	19	Female	Yes	FL; FRANCE; UNITED KINGDOM	No	FL resident	03/26/20
38,174	Lee	79	Female	No		Yes	FL resident	03/26/20
38,175	Lee	66	Male	No		Yes	FL resident	03/26/20
38,176	Lee	94	Male	No		No	FL resident	03/26/20
38,177	Lee	34	Male	No		Yes	FL resident	03/26/20
38,178	Lee	55	Female	No		No	FL resident	03/26/20
38,179	Lee	23	Female	No		Yes	FL resident	03/26/20
38,180	Lee	66	Female	No		Yes	FL resident	03/26/20
38,181	Lee	76	Male	Yes	AUSTRALIA	No	FL resident	03/26/20
38,182	Lee	38	Female	No		No	FL resident	03/26/20
38,183	Lee	76	Male	No		Unknown	FL resident	03/26/20
38,184	Lee	54	Female	No		Yes	FL resident	03/26/20

Coronavirus: line list of cases

Data verified as of Jun 4, 2020 at 10 AM

Data in this report are provisional and subject to change.

Case	County	Age	Gender	Travel related	Travel detail	Contact with a confirmed case	Jurisdiction	Date case counted
38,185	Lee	70	Female	No		Yes	FL resident	03/26/20
38,186	Lee	37	Male	No		No	FL resident	03/26/20
38,187	Lee	80	Male	No		Yes	FL resident	03/26/20
38,188	Lee	71	Male	No		Yes	FL resident	03/26/20
38,189	Lee	64	Female	No		Yes	FL resident	03/27/20
38,190	Lee	72	Male	No		Unknown	FL resident	03/27/20
38,191	Lee	30	Male	Yes	NY	Yes	FL resident	03/27/20
38,192	Lee	22	Female	Yes	FL; TN	Yes	FL resident	03/27/20
38,193	Lee	64	Male	Yes	CARIBBEAN; FL; JAMAICA	No	FL resident	03/27/20
38,194	Lee	75	Male	Yes	CARIBBEAN; FL	Yes	FL resident	03/27/20
38,195	Lee	65	Male	No		Yes	FL resident	03/27/20
38,196	Lee	36	Male	Unknown		Yes	FL resident	03/27/20
38,197	Lee	48	Female	No		Yes	FL resident	03/27/20
38,198	Lee	75	Male	No		Yes	FL resident	03/27/20
38,199	Lee	60	Male	No		Yes	FL resident	03/27/20
38,200	Lee	54	Female	No		Yes	FL resident	03/27/20
38,201	Lee	57	Female	No		Yes	FL resident	03/27/20
38,202	Lee	64	Male	No		Yes	FL resident	03/27/20
38,203	Lee	69	Female	Yes	ECUADOR	Yes	FL resident	03/27/20
38,204	Lee	83	Male	No		No	FL resident	03/27/20
38,205	Lee	76	Female	No		No	FL resident	03/27/20
38,206	Lee	44	Female	No		Yes	FL resident	03/27/20
38,207	Lee	77	Male	Yes	FL; NY	Yes	FL resident	03/27/20
38,208	Lee	72	Male	No		Yes	FL resident	03/28/20
38,209	Lee	50	Male	No		No	FL resident	03/28/20
38,210	Lee	29	Male	Yes	HAITI; MEXICO	No	FL resident	03/28/20
38,211	Lee	57	Male	No		Yes	FL resident	03/28/20
38,212	Lee	75	Male	No		Yes	FL resident	03/28/20
38,213	Lee	21	Female	Yes	FL; MI	No	FL resident	03/28/20
38,214	Lee	39	Female	No		Yes	FL resident	03/28/20
38,215	Lee	78	Male	Yes	FL; OH	No	FL resident	03/28/20
38,216	Lee	77	Female	No		Yes	FL resident	03/28/20
38,217	Lee	80	Female	No		No	FL resident	03/28/20
38,218	Lee	90	Male	Yes	BAHAMAS; BELIZE; FL; HONDURAS; MEXICO	Yes	FL resident	03/28/20
38,219	Lee	79	Female	No		No	FL resident	03/28/20
38,220	Lee	62	Female	No		Yes	FL resident	03/28/20
38,221	Lee	62	Male	No		Yes	FL resident	03/28/20
38,222	Lee	43	Female	No		Yes	FL resident	03/28/20
38,223	Lee	41	Female	No		No	FL resident	03/28/20
38,224	Lee	64	Female	Yes	FL; IN	No	FL resident	03/28/20
38,225	Lee	76	Female	No		Yes	FL resident	03/28/20
38,226	Lee	69	Male	No		Yes	FL resident	03/28/20
38,227	Lee	20	Female	Yes	CUBA	Yes	FL resident	03/28/20
38,228	Lee	68	Male	No		No	FL resident	03/28/20
38,229	Lee	75	Female	Yes	FL; UNKNOWN	Yes	FL resident	03/28/20
38,230	Lee	28	Female	No		Yes	FL resident	03/28/20
38,231	Lee	22	Female	No		Yes	FL resident	03/28/20
38,232	Lee	52	Male	No		No	FL resident	03/28/20
38,233	Lee	29	Male	No		No	FL resident	03/28/20
38,234	Lee	56	Female	No		Yes	FL resident	03/29/20
38,235	Lee	77	Male	No		No	FL resident	03/29/20
38,236	Lee	71	Male	Yes	FL; GA; MA	No	FL resident	03/29/20
38,237	Lee	84	Female	Yes	CARIBBEAN; FL	Yes	FL resident	03/29/20
38,238	Lee	22	Female	Yes	FL; MEXICO	No	FL resident	03/29/20
38,239	Lee	25	Female	Yes	FL; MA	No	FL resident	03/29/20
38,240	Lee	57	Female	No		Yes	FL resident	03/29/20
38,241	Lee	40	Male	No		Yes	FL resident	03/29/20
38,242	Lee	52	Male	Yes	FL; MA	No	FL resident	03/29/20
38,243	Lee	57	Female	No		Yes	FL resident	03/29/20
38,244	Lee	53	Female	Yes	CARIBBEAN; FL	Yes	FL resident	03/29/20
38,245	Lee	33	Female	No		Yes	FL resident	03/29/20

Coronavirus: line list of cases

Data verified as of Jun 4, 2020 at 10 AM

Data in this report are provisional and subject to change.

Case	County	Age	Gender	Travel related	Travel detail	Contact with a confirmed case	Jurisdiction	Date case counted
38,246	Lee	57	Male	No		Yes	FL resident	03/29/20
38,247	Lee	63	Male	No		No	FL resident	03/29/20
38,248	Lee	60	Male	No		No	FL resident	03/29/20
38,249	Lee	75	Male	No		No	FL resident	03/29/20
38,250	Lee	72	Female	Unknown		Yes	FL resident	03/29/20
38,251	Lee	57	Female	Yes	NJ	Yes	FL resident	03/29/20
38,252	Lee	70	Female	Yes	FL; MD; NC	No	FL resident	03/29/20
38,253	Lee	61	Female	No		Yes	FL resident	03/29/20
38,254	Lee	28	Male	Yes	CARIBBEAN; FL	Unknown	FL resident	03/29/20
38,255	Lee	56	Male	No		No	FL resident	03/29/20
38,256	Lee	46	Male	No		Yes	FL resident	03/29/20
38,257	Lee	46	Female	No		Yes	FL resident	03/29/20
38,258	Lee	70	Female	No		Yes	FL resident	03/29/20
38,259	Lee	33	Male	Unknown		No	FL resident	03/29/20
38,260	Lee	44	Female	Yes	CO; FL	Yes	FL resident	03/29/20
38,261	Lee	51	Male	No		Yes	FL resident	03/30/20
38,262	Lee	72	Female	No		Yes	FL resident	03/30/20
38,263	Lee	79	Female	Yes	FL; NJ	No	FL resident	03/30/20
38,264	Lee	72	Male	No		No	FL resident	03/30/20
38,265	Lee	54	Female	No		Yes	FL resident	03/30/20
38,266	Lee	52	Female	Yes	FL; INDIA	Yes	FL resident	03/30/20
38,267	Lee	71	Male	No		Yes	FL resident	03/30/20
38,268	Lee	63	Male	Yes	EUROPE	Unknown	FL resident	03/30/20
38,269	Lee	22	Female	Yes	FL; NY	Yes	FL resident	03/30/20
38,270	Lee	72	Female	No		Unknown	FL resident	03/30/20
38,271	Lee	37	Female	Yes	FL; NY	No	FL resident	03/30/20
38,272	Lee	29	Female	Yes	BAHAMAS; FL	No	FL resident	03/30/20
38,273	Lee	85	Male	No		Yes	FL resident	03/30/20
38,274	Lee	71	Male	No		Yes	FL resident	03/30/20
38,275	Lee	73	Male	No		Yes	FL resident	03/30/20
38,276	Lee	96	Male	No		Yes	FL resident	03/30/20
38,277	Lee	34	Male	No		Yes	FL resident	03/30/20
38,278	Lee	55	Female	No		Yes	FL resident	03/30/20
38,279	Lee	59	Female	No		Yes	FL resident	03/30/20
38,280	Lee	65	Female	Yes	FL; MA	No	FL resident	03/30/20
38,281	Lee	74	Male	No		Yes	FL resident	03/30/20
38,282	Lee	83	Male	No		No	FL resident	03/30/20
38,283	Lee	72	Female	No		Yes	FL resident	03/30/20
38,284	Lee	72	Female	No		Yes	FL resident	03/31/20
38,285	Lee	76	Female	Yes	ARGENTINA; CHILE	No	FL resident	03/31/20
38,286	Lee	64	Male	No		Yes	FL resident	03/31/20
38,287	Lee	29	Female	No		Yes	FL resident	03/31/20
38,288	Lee	59	Female	No		No	FL resident	03/31/20
38,289	Lee	26	Female	No		Yes	FL resident	03/31/20
38,290	Lee	49	Female	No		No	FL resident	03/31/20
38,291	Lee	34	Female	No		No	FL resident	03/31/20
38,292	Lee	32	Male	No		Yes	FL resident	03/31/20
38,293	Lee	37	Female	No		Yes	FL resident	03/31/20
38,294	Lee	96	Female	No		Unknown	FL resident	03/31/20
38,295	Lee	44	Female	No		Yes	FL resident	03/31/20
38,296	Lee	50	Female	No		Yes	FL resident	03/31/20
38,297	Lee	51	Male	No		Yes	FL resident	03/31/20
38,298	Lee	23	Female	No		No	FL resident	03/31/20
38,299	Lee	70	Male	No		No	FL resident	03/31/20
38,300	Lee	75	Male	No		Yes	FL resident	03/31/20
38,301	Lee	77	Female	No		No	FL resident	03/31/20
38,302	Lee	58	Male	Yes	CA; FL	No	FL resident	03/31/20
38,303	Lee	30	Female	No		Yes	FL resident	03/31/20
38,304	Lee	62	Male	Yes	FL; NY	Yes	FL resident	03/31/20
38,305	Lee	37	Female	No		Yes	FL resident	03/31/20
38,306	Lee	86	Female	No		Yes	FL resident	03/31/20
38,307	Lee	46	Male	Unknown		Unknown	FL resident	03/31/20

Coronavirus: line list of cases

Data verified as of Jun 4, 2020 at 10 AM

Data in this report are provisional and subject to change.

Case	County	Age	Gender	Travel related	Travel detail	Contact with a confirmed case	Jurisdiction	Date case counted
38,308	Lee	28	Female	No		Unknown	FL resident	03/31/20
38,309	Lee	40	Male	No		No	FL resident	03/31/20
38,310	Lee	59	Female	No		Yes	FL resident	03/31/20
38,311	Lee	65	Male	No		No	FL resident	03/31/20
38,312	Lee	74	Female	Yes	FL; NH	Yes	FL resident	03/31/20
38,313	Lee	31	Male	No		No	FL resident	03/31/20
38,314	Lee	45	Female	Unknown		Unknown	FL resident	03/31/20
38,315	Lee	26	Female	No		Yes	FL resident	03/31/20
38,316	Lee	36	Female	Unknown		Yes	FL resident	03/31/20
38,317	Lee	32	Female	No		Yes	FL resident	03/31/20
38,318	Lee	55	Female	No		No	FL resident	04/01/20
38,319	Lee	66	Male	Yes	FL; NJ; NY	No	FL resident	04/01/20
38,320	Lee	54	Female	No		No	FL resident	04/01/20
38,321	Lee	62	Female	No		Yes	FL resident	04/01/20
38,322	Lee	74	Male	Yes	NY	No	FL resident	04/01/20
38,323	Lee	33	Female	No		Yes	FL resident	04/01/20
38,324	Lee	85	Male	No		No	FL resident	04/01/20
38,325	Lee	61	Male	Yes	CA; FL; LA; MEXICO	No	FL resident	04/01/20
38,326	Lee	54	Female	No		Yes	FL resident	04/01/20
38,327	Lee	35	Male	Unknown		Yes	FL resident	04/01/20
38,328	Lee	72	Male	No		No	FL resident	04/01/20
38,329	Lee	53	Male	No		No	FL resident	04/01/20
38,330	Lee	77	Female	Yes	EUROPE; FL	Yes	FL resident	04/01/20
38,331	Lee	78	Male	No		Yes	FL resident	04/01/20
38,332	Lee	65	Male	No		No	FL resident	04/01/20
38,333	Lee	43	Male	No		No	FL resident	04/01/20
38,334	Lee	80	Male	No		No	FL resident	04/01/20
38,335	Lee	34	Female	No		No	FL resident	04/01/20
38,336	Lee	56	Female	No		No	FL resident	04/01/20
38,337	Lee	25	Female	No		No	FL resident	04/01/20
38,338	Lee	69	Male	No		No	FL resident	04/01/20
38,339	Lee	56	Male	No		Yes	FL resident	04/01/20
38,340	Lee	46	Female	No		No	FL resident	04/01/20
38,341	Lee	34	Male	No		No	FL resident	04/01/20
38,342	Lee	22	Female	No		Yes	FL resident	04/01/20
38,343	Lee	48	Female	No		Yes	FL resident	04/01/20
38,344	Lee	24	Male	No		Yes	FL resident	04/01/20
38,345	Lee	62	Male	No		No	FL resident	04/01/20
38,346	Lee	50	Female	No		Unknown	FL resident	04/02/20
38,347	Lee	44	Male	No		Yes	FL resident	04/02/20
38,348	Lee	54	Male	No		Yes	FL resident	04/02/20
38,349	Lee	85	Female	No		Yes	FL resident	04/02/20
38,350	Lee	80	Female	Yes	FL; NJ	Yes	FL resident	04/02/20
38,351	Lee	49	Female	Unknown		No	FL resident	04/02/20
38,352	Lee	73	Female	Yes	PERU	Yes	FL resident	04/02/20
38,353	Lee	72	Female	No		Yes	FL resident	04/02/20
38,354	Lee	68	Male	No		Unknown	FL resident	04/02/20
38,355	Lee	33	Female	No		Yes	FL resident	04/02/20
38,356	Lee	46	Female	No		Yes	FL resident	04/02/20
38,357	Lee	47	Male	No		No	FL resident	04/02/20
38,358	Lee	46	Female	No		Yes	FL resident	04/02/20
38,359	Lee	63	Female	No		Yes	FL resident	04/02/20
38,360	Lee	58	Male	No		Yes	FL resident	04/02/20
38,361	Lee	54	Female	No		Yes	FL resident	04/02/20
38,362	Lee	43	Male	No		Yes	FL resident	04/02/20
38,363	Lee	42	Female	No		Yes	FL resident	04/02/20
38,364	Lee	35	Male	No		No	FL resident	04/02/20
38,365	Lee	34	Male	Unknown		Unknown	FL resident	04/02/20
38,366	Lee	37	Female	No		Yes	FL resident	04/02/20
38,367	Lee	46	Male	No		No	FL resident	04/02/20
38,368	Lee	20	Female	Yes	FL; SPAIN	Yes	FL resident	04/02/20
38,369	Lee	43	Male	No		No	FL resident	04/02/20

Coronavirus: line list of cases

Data verified as of Jun 4, 2020 at 10 AM

Data in this report are provisional and subject to change.

Case	County	Age	Gender	Travel related	Travel detail	Contact with a confirmed case	Jurisdiction	Date case counted
38,370	Lee	58	Male	Yes	FL; KY; OH	No	FL resident	04/02/20
38,371	Lee	39	Male	No		Unknown	FL resident	04/02/20
38,372	Lee	41	Male	No		Yes	FL resident	04/02/20
38,373	Lee	28	Male	Yes	FL; SC	No	FL resident	04/02/20
38,374	Lee	61	Male	No		Yes	FL resident	04/02/20
38,375	Lee	70	Male	No		Yes	FL resident	04/02/20
38,376	Lee	46	Female	No		Yes	FL resident	04/02/20
38,377	Lee	56	Male	No		Unknown	FL resident	04/02/20
38,378	Lee	60	Female	No		Yes	FL resident	04/02/20
38,379	Lee	87	Male	No		Yes	FL resident	04/02/20
38,380	Lee	46	Female	No		No	FL resident	04/02/20
38,381	Lee	37	Female	No		Yes	FL resident	04/02/20
38,382	Lee	29	Female	Unknown		No	FL resident	04/02/20
38,383	Lee	57	Male	No		No	FL resident	04/02/20
38,384	Lee	74	Male	No		Yes	FL resident	04/03/20
38,385	Lee	47	Male	No		Yes	FL resident	04/03/20
38,386	Lee	57	Female	No		Yes	FL resident	04/03/20
38,387	Lee	60	Male	No		Yes	FL resident	04/03/20
38,388	Lee	54	Male	No		No	FL resident	04/03/20
38,389	Lee	67	Female	Yes	CARIBBEAN; FL	Yes	FL resident	04/03/20
38,390	Lee	66	Male	Yes	PERU	Yes	FL resident	04/03/20
38,391	Lee	65	Male	No		No	FL resident	04/03/20
38,392	Lee	71	Female	No		No	FL resident	04/03/20
38,393	Lee	36	Male	No		Yes	FL resident	04/03/20
38,394	Lee	73	Male	No		No	FL resident	04/03/20
38,395	Lee	100	Male	No		Yes	FL resident	04/03/20
38,396	Lee	84	Female	No		Yes	FL resident	04/03/20
38,397	Lee	45	Female	Yes	IL	No	FL resident	04/03/20
38,398	Lee	35	Male	No		No	FL resident	04/03/20
38,399	Lee	40	Male	No		Yes	FL resident	04/03/20
38,400	Lee	77	Female	No		No	FL resident	04/03/20
38,401	Lee	79	Male	No		No	FL resident	04/03/20
38,402	Lee	31	Female	Yes	FL; PUERTO RICO	Yes	FL resident	04/03/20
38,403	Lee	23	Female	No		No	FL resident	04/03/20
38,404	Lee	49	Male	No		Yes	FL resident	04/03/20
38,405	Lee	53	Male	Unknown		No	FL resident	04/03/20
38,406	Lee	51	Female	No		Yes	FL resident	04/03/20
38,407	Lee	88	Male	No		Yes	FL resident	04/03/20
38,408	Lee	44	Male	No		Yes	FL resident	04/04/20
38,409	Lee	57	Female	Unknown		Unknown	FL resident	04/04/20
38,410	Lee	62	Female	No		Unknown	FL resident	04/04/20
38,411	Lee	40	Male	No		No	FL resident	04/04/20
38,412	Lee	32	Female	Unknown		Yes	FL resident	04/04/20
38,413	Lee	28	Male	No		No	FL resident	04/04/20
38,414	Lee	18	Female	No		Unknown	FL resident	04/04/20
38,415	Lee	66	Female	Yes	FL; ISRAEL; NY	No	FL resident	04/04/20
38,416	Lee	54	Female	No		Yes	FL resident	04/04/20
38,417	Lee	44	Female	Unknown		Yes	FL resident	04/04/20
38,418	Lee	50	Male	No		Yes	FL resident	04/04/20
38,419	Lee	74	Female	Unknown		Yes	FL resident	04/04/20
38,420	Lee	27	Female	Yes	NY	No	FL resident	04/04/20
38,421	Lee	35	Male	No		Yes	FL resident	04/04/20
38,422	Lee	66	Female	Unknown		No	FL resident	04/04/20
38,423	Lee	19	Female	No		Yes	FL resident	04/04/20
38,424	Lee	79	Male	No		No	FL resident	04/04/20
38,425	Lee	42	Female	No		Yes	FL resident	04/04/20
38,426	Lee	57	Female	No		Yes	FL resident	04/04/20
38,427	Lee	30	Female	No		No	FL resident	04/04/20
38,428	Lee	41	Male	No		Yes	FL resident	04/04/20
38,429	Lee	34	Female	Unknown		Yes	FL resident	04/04/20
38,430	Lee	45	Male	No		Yes	FL resident	04/04/20
38,431	Lee	64	Female	Unknown		Yes	FL resident	04/04/20

Coronavirus: line list of cases

Data verified as of Jun 4, 2020 at 10 AM

Data in this report are provisional and subject to change.

Case	County	Age	Gender	Travel related	Travel detail	Contact with a confirmed case	Jurisdiction	Date case counted
38,432	Lee	59	Female	No		No	FL resident	04/04/20
38,433	Lee	83	Male	No		Yes	FL resident	04/04/20
38,434	Lee	63	Male	Yes	FL; IL	Yes	FL resident	04/04/20
38,435	Lee	65	Female	Unknown		Yes	FL resident	04/04/20
38,436	Lee	30	Female	Yes	FL; UT	Yes	FL resident	04/04/20
38,437	Lee	70	Male	No		No	FL resident	04/04/20
38,438	Lee	26	Male	No		No	FL resident	04/04/20
38,439	Lee	73	Female	No		No	FL resident	04/04/20
38,440	Lee	62	Male	No		Yes	FL resident	04/04/20
38,441	Lee	78	Female	No		No	FL resident	04/04/20
38,442	Lee	52	Female	Unknown		No	FL resident	04/04/20
38,443	Lee	70	Male	No		Yes	FL resident	04/04/20
38,444	Lee	56	Female	Yes	FL; MEXICO	No	FL resident	04/04/20
38,445	Lee	50	Male	No		Yes	FL resident	04/04/20
38,446	Lee	60	Female	No		Unknown	FL resident	04/04/20
38,447	Lee	75	Female	Unknown		Unknown	FL resident	04/04/20
38,448	Lee	56	Male	Yes	CO; FL	No	FL resident	04/04/20
38,449	Lee	40	Female	Unknown		Unknown	FL resident	04/04/20
38,450	Lee	73	Male	No		No	FL resident	04/04/20
38,451	Lee	75	Female	No		Yes	FL resident	04/04/20
38,452	Lee	39	Female	No		Unknown	FL resident	04/05/20
38,453	Lee	37	Female	No		No	FL resident	04/05/20
38,454	Lee	53	Male	No		Yes	FL resident	04/05/20
38,455	Lee	56	Male	No		Yes	FL resident	04/05/20
38,456	Lee	72	Male	Yes	SD	Yes	FL resident	04/05/20
38,457	Lee	56	Female	Unknown		No	FL resident	04/05/20
38,458	Lee	43	Female	No		Yes	FL resident	04/05/20
38,459	Lee	51	Male	No		No	FL resident	04/05/20
38,460	Lee	67	Female	No		No	FL resident	04/05/20
38,461	Lee	30	Male	Unknown			FL resident	04/05/20
38,462	Lee	83	Male	No		Yes	FL resident	04/05/20
38,463	Lee	57	Male	Yes	FL; OH	Yes	FL resident	04/05/20
38,464	Lee	31	Male	No		Yes	FL resident	04/05/20
38,465	Lee	50	Female	No		Yes	FL resident	04/05/20
38,466	Lee	65	Male	Yes	FL; NY	Yes	FL resident	04/05/20
38,467	Lee	39	Male	Yes	CA; FL; IL	No	FL resident	04/05/20
38,468	Lee	18	Female	Unknown		Unknown	FL resident	04/05/20
38,469	Lee	54	Female	No		Unknown	FL resident	04/05/20
38,470	Lee	2	Female	No		Yes	FL resident	04/05/20
38,471	Lee	34	Female	Unknown		Unknown	FL resident	04/05/20
38,472	Lee	64	Male	Yes	UT	No	FL resident	04/05/20
38,473	Lee	71	Male	No		Yes	FL resident	04/05/20
38,474	Lee	69	Female	Yes	CA; FL	Yes	FL resident	04/05/20
38,475	Lee	63	Male	Yes	IL	Yes	FL resident	04/06/20
38,476	Lee	50	Female	Unknown		Yes	FL resident	04/06/20
38,477	Lee	34	Female	No		No	FL resident	04/06/20
38,478	Lee	29	Male	No		No	FL resident	04/06/20
38,479	Lee	56	Male	No		Yes	FL resident	04/06/20
38,480	Lee	75	Male	No		No	FL resident	04/06/20
38,481	Lee	68	Male	No		No	FL resident	04/06/20
38,482	Lee	46	Female	Unknown		No	FL resident	04/06/20
38,483	Lee	17	Male	No		Yes	FL resident	04/06/20
38,484	Lee	62	Female	No		No	FL resident	04/06/20
38,485	Lee	69	Female	No		No	FL resident	04/06/20
38,486	Lee	55	Male	No		No	FL resident	04/06/20
38,487	Lee	78	Female	No		Yes	FL resident	04/06/20
38,488	Lee	69	Male	No		No	FL resident	04/06/20
38,489	Lee	9	Female	No		Yes	FL resident	04/06/20
38,490	Lee	7	Female	No		Yes	FL resident	04/06/20
38,491	Lee	68	Female	No		Yes	FL resident	04/06/20
38,492	Lee	64	Male	No		Yes	FL resident	04/06/20

Coronavirus: line list of cases

Data verified as of Jun 4, 2020 at 10 AM

Data in this report are provisional and subject to change.

Case	County	Age	Gender	Travel related	Travel detail	Contact with a confirmed case	Jurisdiction	Date case counted
38,493	Lee	74	Male	Yes	ARGENTINA; CHILE; SOUTH AMERICA	No	FL resident	04/06/20
38,494	Lee	72	Male	No		Yes	FL resident	04/07/20
38,495	Lee	44	Female	No		No	FL resident	04/07/20
38,496	Lee	57	Male	No		Unknown	FL resident	04/07/20
38,497	Lee	35	Female	Unknown		Yes	FL resident	04/07/20
38,498	Lee	22	Male	No		Yes	FL resident	04/07/20
38,499	Lee	57	Female	Yes	FL; NY	Yes	FL resident	04/07/20
38,500	Lee	72	Female	Unknown		No	FL resident	04/07/20
38,501	Lee	53	Female	No		Yes	FL resident	04/07/20
38,502	Lee	49	Male	Yes	LA	No	FL resident	04/07/20
38,503	Lee	29	Female	Unknown		Yes	FL resident	04/07/20
38,504	Lee	84	Female	Yes	FL; MO	No	FL resident	04/07/20
38,505	Lee	25	Female	Unknown		Yes	FL resident	04/07/20
38,506	Lee	84	Female	No		Yes	FL resident	04/07/20
38,507	Lee	48	Female	No		No	FL resident	04/07/20
38,508	Lee	67	Male	No		No	FL resident	04/07/20
38,509	Lee	37	Male	Unknown		Unknown	FL resident	04/07/20
38,510	Lee	40	Male	No		No	FL resident	04/07/20
38,511	Lee	64	Female	No		No	FL resident	04/07/20
38,512	Lee	57	Female	No		Yes	FL resident	04/07/20
38,513	Lee	43	Female	Unknown		Yes	FL resident	04/07/20
38,514	Lee	61	Female	No		Unknown	FL resident	04/07/20
38,515	Lee	44	Female	No		Yes	FL resident	04/07/20
38,516	Lee	66	Male	Yes	FL; NC	No	FL resident	04/07/20
38,517	Lee	86	Male	No		No	FL resident	04/07/20
38,518	Lee	42	Male	No		Unknown	FL resident	04/07/20
38,519	Lee	72	Female	No		Yes	FL resident	04/07/20
38,520	Lee	85	Male	No		Yes	FL resident	04/07/20
38,521	Lee	39	Male	No		No	FL resident	04/07/20
38,522	Lee	39	Female	No		Yes	FL resident	04/07/20
38,523	Lee	47	Male	No		Yes	FL resident	04/07/20
38,524	Lee	34	Female	No		Yes	FL resident	04/07/20
38,525	Lee	42	Female	No		No	FL resident	04/07/20
38,526	Lee	22	Male	Yes	NY	No	FL resident	04/08/20
38,527	Lee	45	Male	No		Yes	FL resident	04/08/20
38,528	Lee	34	Male	No		Yes	FL resident	04/08/20
38,529	Lee	72	Male	No		Yes	FL resident	04/08/20
38,530	Lee	70	Male	No		No	FL resident	04/08/20
38,531	Lee	81	Female	No		Yes	FL resident	04/08/20
38,532	Lee	51	Female	No		Yes	FL resident	04/08/20
38,533	Lee	53	Male	No		Yes	FL resident	04/08/20
38,534	Lee	33	Female	No		No	FL resident	04/08/20
38,535	Lee	42	Female	No		Yes	FL resident	04/08/20
38,536	Lee	47	Female	No		Yes	FL resident	04/08/20
38,537	Lee	44	Male	Yes	FL; GA	No	FL resident	04/08/20
38,538	Lee	43	Male	No		Yes	FL resident	04/08/20
38,539	Lee	50	Female	No		No	FL resident	04/08/20
38,540	Lee	54	Male	No		No	FL resident	04/08/20
38,541	Lee	73	Female	No		Yes	FL resident	04/08/20
38,542	Lee	86	Male	Yes	NJ	Yes	FL resident	04/08/20
38,543	Lee	94	Female	Yes	FL; NJ	Yes	FL resident	04/08/20
38,544	Lee	83	Female	No		No	FL resident	04/08/20
38,545	Lee	66	Male	Yes	ARGENTINA; CA; CHILE; FL	No	FL resident	04/08/20
38,546	Lee	39	Female	No		Yes	FL resident	04/08/20
38,547	Lee	36	Female	No		Yes	FL resident	04/08/20
38,548	Lee	36	Male	Yes	FL; GA	Unknown	FL resident	04/08/20
38,549	Lee	42	Female	No		Yes	FL resident	04/08/20
38,550	Lee	48	Female	No		Yes	FL resident	04/08/20
38,551	Lee	36	Female	No		Yes	FL resident	04/08/20
38,552	Lee	50	Female	Yes	NY	No	FL resident	04/08/20
38,553	Lee	39	Male	No		Yes	FL resident	04/08/20

Coronavirus: line list of cases

Data verified as of Jun 4, 2020 at 10 AM

Data in this report are provisional and subject to change.

Case	County	Age	Gender	Travel related	Travel detail	Contact with a confirmed case	Jurisdiction	Date case counted
38,554	Lee	37	Male	No		Yes	FL resident	04/08/20
38,555	Lee	79	Female	No		Yes	FL resident	04/08/20
38,556	Lee	74	Male	No		No	FL resident	04/08/20
38,557	Lee	55	Female	Unknown		Yes	FL resident	04/08/20
38,558	Lee	29	Male	No		Yes	FL resident	04/08/20
38,559	Lee	44	Male	No		No	FL resident	04/08/20
38,560	Lee	30	Female	No		Yes	FL resident	04/08/20
38,561	Lee	87	Female	No		Unknown	FL resident	04/08/20
38,562	Lee	72	Male	No		Yes	FL resident	04/08/20
38,563	Lee	24	Male	No		Yes	FL resident	04/08/20
38,564	Lee	60	Female	No		Yes	FL resident	04/09/20
38,565	Lee	61	Female	No		Yes	FL resident	04/09/20
38,566	Lee	64	Male	No		Yes	FL resident	04/09/20
38,567	Lee	40	Female	No		Yes	FL resident	04/09/20
38,568	Lee	45	Female	No		No	FL resident	04/09/20
38,569	Lee	42	Male	No		Yes	FL resident	04/09/20
38,570	Lee	51	Female	No		Yes	FL resident	04/09/20
38,571	Lee	81	Female	No		Yes	FL resident	04/09/20
38,572	Lee	93	Male	No		No	FL resident	04/09/20
38,573	Lee	28	Male	No		No	FL resident	04/09/20
38,574	Lee	96	Male	No		Yes	FL resident	04/09/20
38,575	Lee	12	Female	No		Yes	FL resident	04/09/20
38,576	Lee	58	Male	No		Yes	FL resident	04/09/20
38,577	Lee	63	Female	No		Yes	FL resident	04/09/20
38,578	Lee	70	Male	No		No	FL resident	04/09/20
38,579	Lee	40	Male	No		Yes	FL resident	04/09/20
38,580	Lee	75	Male	No		Yes	FL resident	04/09/20
38,581	Lee	86	Female	No		Yes	FL resident	04/09/20
38,582	Lee	63	Female	No		No	FL resident	04/09/20
38,583	Lee	26	Female	No		Yes	FL resident	04/09/20
38,584	Lee	40	Female	No		Yes	FL resident	04/09/20
38,585	Lee	82	Male	No		No	FL resident	04/09/20
38,586	Lee	22	Female	No		No	FL resident	04/09/20
38,587	Lee	38	Male	No		Yes	FL resident	04/09/20
38,588	Lee	39	Male	No		No	FL resident	04/09/20
38,589	Lee	11	Female	No		Yes	FL resident	04/09/20
38,590	Lee	55	Male	No		Yes	FL resident	04/09/20
38,591	Lee	62	Male	No		No	FL resident	04/09/20
38,592	Lee	64	Male	No		Yes	FL resident	04/09/20
38,593	Lee	85	Female	No		Yes	FL resident	04/09/20
38,594	Lee	35	Female	No		No	FL resident	04/09/20
38,595	Lee	50	Female	No		Yes	FL resident	04/09/20
38,596	Lee	66	Male	No		Unknown	FL resident	04/09/20
38,597	Lee	49	Male	Unknown		Unknown	FL resident	04/09/20
38,598	Lee	60	Female	Yes	IL	Yes	FL resident	04/09/20
38,599	Lee	47	Female	No		Yes	FL resident	04/09/20
38,600	Lee	53	Female	No		Yes	FL resident	04/09/20
38,601	Lee	33	Male	Unknown		Yes	FL resident	04/09/20
38,602	Lee	88	Female	No		Yes	FL resident	04/09/20
38,603	Lee	49	Female	No		Yes	FL resident	04/09/20
38,604	Lee	79	Male	No		Yes	FL resident	04/09/20
38,605	Lee	67	Male	No		Yes	FL resident	04/09/20
38,606	Lee	23	Female	No		Yes	FL resident	04/09/20
38,607	Lee	66	Male	Unknown		Yes	FL resident	04/09/20
38,608	Lee	46	Male	Yes	NY	No	FL resident	04/09/20
38,609	Lee	52	Male	No		Yes	FL resident	04/10/20
38,610	Lee	68	Male	No		Yes	FL resident	04/10/20
38,611	Lee	24	Male	No		Yes	FL resident	04/10/20
38,612	Lee	57	Female	No		Yes	FL resident	04/10/20
38,613	Lee	68	Female	No		Yes	FL resident	04/10/20
38,614	Lee	54	Male	Unknown		Yes	FL resident	04/10/20
38,615	Lee	65	Female	No		Yes	FL resident	04/10/20

Coronavirus: line list of cases

Data verified as of Jun 4, 2020 at 10 AM

Data in this report are provisional and subject to change.

Case	County	Age	Gender	Travel related	Travel detail	Contact with a confirmed case	Jurisdiction	Date case counted
38,616	Lee	39	Male	No		No	FL resident	04/10/20
38,617	Lee	31	Female	No		Yes	FL resident	04/10/20
38,618	Lee	56	Male	No		Yes	FL resident	04/10/20
38,619	Lee	43	Female	No		Unknown	FL resident	04/10/20
38,620	Lee	23	Female	Unknown		Yes	FL resident	04/10/20
38,621	Lee	57	Female	No		Yes	FL resident	04/10/20
38,622	Lee	70	Female	No		Yes	FL resident	04/10/20
38,623	Lee	27	Male	No		Yes	FL resident	04/10/20
38,624	Lee	22	Female	No		Unknown	FL resident	04/10/20
38,625	Lee	27	Female	No			FL resident	04/10/20
38,626	Lee	46	Female	No		Yes	FL resident	04/10/20
38,627	Lee	57	Male	No		Yes	FL resident	04/10/20
38,628	Lee	32	Female	No		Yes	FL resident	04/10/20
38,629	Lee	71	Male	No		No	FL resident	04/10/20
38,630	Lee	55	Male	No		Yes	FL resident	04/10/20
38,631	Lee	70	Female	No		No	FL resident	04/10/20
38,632	Lee	26	Male	No		Yes	FL resident	04/10/20
38,633	Lee	31	Male	No		No	FL resident	04/10/20
38,634	Lee	21	Female	No		Yes	FL resident	04/10/20
38,635	Lee	27	Female	No		Yes	FL resident	04/10/20
38,636	Lee	48	Male	No		Unknown	FL resident	04/10/20
38,637	Lee	62	Male	No		Unknown	FL resident	04/10/20
38,638	Lee	70	Female	No		No	FL resident	04/10/20
38,639	Lee	15	Female	No		Yes	FL resident	04/10/20
38,640	Lee	38	Female	No		Yes	FL resident	04/10/20
38,641	Lee	20	Female	No		Unknown	FL resident	04/10/20
38,642	Lee	68	Female	No		Yes	FL resident	04/10/20
38,643	Lee	37	Male	No		Yes	FL resident	04/10/20
38,644	Lee	63	Female	No		Yes	FL resident	04/10/20
38,645	Lee	24	Female	Yes	FL; OH; SPAIN	Yes	FL resident	04/10/20
38,646	Lee	79	Male	No		Yes	FL resident	04/11/20
38,647	Lee	62	Male	No		Yes	FL resident	04/11/20
38,648	Lee	53	Female	No		Unknown	FL resident	04/11/20
38,649	Lee	39	Female	No		Yes	FL resident	04/11/20
38,650	Lee	19	Female	No		Yes	FL resident	04/11/20
38,651	Lee	47	Male	No		Yes	FL resident	04/11/20
38,652	Lee	46	Male	No		Yes	FL resident	04/11/20
38,653	Lee	53	Female	No		Yes	FL resident	04/11/20
38,654	Lee	54	Female	No		Yes	FL resident	04/11/20
38,655	Lee	54	Female	No		Yes	FL resident	04/11/20
38,656	Lee	64	Female	Unknown		Unknown	FL resident	04/11/20
38,657	Lee	71	Male	Unknown		Yes	FL resident	04/11/20
38,658	Lee	76	Female	No		Yes	FL resident	04/11/20
38,659	Lee	77	Male	Yes	EUROPE; FL	Yes	FL resident	04/11/20
38,660	Lee	93	Female	No		No	FL resident	04/11/20
38,661	Lee	3	Female	Unknown		Yes	FL resident	04/11/20
38,662	Lee	41	Male	No		Unknown	FL resident	04/11/20
38,663	Lee	55	Male	No		Yes	FL resident	04/11/20
38,664	Lee	40	Female	No		Yes	FL resident	04/11/20
38,665	Lee	40	Male	No		No	FL resident	04/11/20
38,666	Lee	32	Female	No		No	FL resident	04/11/20
38,667	Lee	20	Female	No		Yes	FL resident	04/11/20
38,668	Lee	50	Male	No		No	FL resident	04/11/20
38,669	Lee	17	Female	No		Yes	FL resident	04/11/20
38,670	Lee	35	Female	No		Unknown	FL resident	04/11/20
38,671	Lee	71	Male	Unknown			FL resident	04/11/20
38,672	Lee	52	Male	No		Yes	FL resident	04/11/20
38,673	Lee	46	Female	No		Yes	FL resident	04/11/20
38,674	Lee	26	Female	No		No	FL resident	04/11/20
38,675	Lee	32	Female	Yes	FL; PUERTO RICO	Yes	FL resident	04/12/20
38,676	Lee	47	Male	No		Yes	FL resident	04/12/20
38,677	Lee	46	Male	No		No	FL resident	04/12/20

Coronavirus: line list of cases

Data verified as of Jun 4, 2020 at 10 AM

Data in this report are provisional and subject to change.

Case	County	Age	Gender	Travel related	Travel detail	Contact with a confirmed case	Jurisdiction	Date case counted
38,678	Lee	43	Male	No		No	FL resident	04/12/20
38,679	Lee	47	Male	No		Yes	FL resident	04/12/20
38,680	Lee	55	Male	No		Unknown	FL resident	04/12/20
38,681	Lee	11	Male	No		Yes	FL resident	04/12/20
38,682	Lee	52	Male	No		Yes	FL resident	04/12/20
38,683	Lee	83	Male	No		Yes	FL resident	04/12/20
38,684	Lee	48	Female	No		No	FL resident	04/12/20
38,685	Lee	62	Male	No		Yes	FL resident	04/12/20
38,686	Lee	59	Female	No		Unknown	FL resident	04/12/20
38,687	Lee	51	Male	No		No	FL resident	04/12/20
38,688	Lee	24	Female	No		Yes	FL resident	04/12/20
38,689	Lee	23	Female	No		Yes	FL resident	04/12/20
38,690	Lee	22	Female	Unknown			FL resident	04/12/20
38,691	Lee	1	Female	No		Yes	FL resident	04/12/20
38,692	Lee	46	Female	No		Yes	FL resident	04/12/20
38,693	Lee	46	Female	No		Unknown	FL resident	04/12/20
38,694	Lee	38	Female	Unknown		Unknown	FL resident	04/13/20
38,695	Lee	31	Female	Unknown		Unknown	FL resident	04/13/20
38,696	Lee	60	Male	No		Yes	FL resident	04/13/20
38,697	Lee	32	Female	No		Yes	FL resident	04/13/20
38,698	Lee	53	Male	No		No	FL resident	04/13/20
38,699	Lee	19	Male	No		Yes	FL resident	04/13/20
38,700	Lee	82	Male	No		Yes	FL resident	04/13/20
38,701	Lee	97	Female	No		Yes	FL resident	04/13/20
38,702	Lee	34	Male	No		No	FL resident	04/13/20
38,703	Lee	45	Male	No		No	FL resident	04/13/20
38,704	Lee	21	Male	No		No	FL resident	04/13/20
38,705	Lee	31	Female	No		Yes	FL resident	04/13/20
38,706	Lee	42	Male	No		Yes	FL resident	04/13/20
38,707	Lee	35	Male	No		Yes	FL resident	04/13/20
38,708	Lee	35	Female	No		No	FL resident	04/13/20
38,709	Lee	73	Female	No		No	FL resident	04/13/20
38,710	Lee	24	Male	No		Yes	FL resident	04/13/20
38,711	Lee	61	Male	No		No	FL resident	04/13/20
38,712	Lee	28	Female	No		No	FL resident	04/13/20
38,713	Lee	67	Male	No		Yes	FL resident	04/13/20
38,714	Lee	61	Female	No		Yes	FL resident	04/14/20
38,715	Lee	45	Female	No		Yes	FL resident	04/14/20
38,716	Lee	58	Male	No		Yes	FL resident	04/14/20
38,717	Lee	39	Male	No		Yes	FL resident	04/14/20
38,718	Lee	50	Male	No		Yes	FL resident	04/14/20
38,719	Lee	38	Female	No		Yes	FL resident	04/14/20
38,720	Lee	47	Female	No		Unknown	FL resident	04/14/20
38,721	Lee	39	Male	No		Yes	FL resident	04/14/20
38,722	Lee	56	Male	No		No	FL resident	04/14/20
38,723	Lee	77	Male	No		Unknown	FL resident	04/14/20
38,724	Lee	25	Female	No		No	FL resident	04/14/20
38,725	Lee	71	Female	No		Yes	FL resident	04/14/20
38,726	Lee	54	Male	No		No	FL resident	04/14/20
38,727	Lee	64	Male	No		No	FL resident	04/14/20
38,728	Lee	44	Male	No		Unknown	FL resident	04/14/20
38,729	Lee	93	Male	No		Yes	FL resident	04/14/20
38,730	Lee	50	Female	No		Yes	FL resident	04/14/20
38,731	Lee	61	Male	No		Unknown	FL resident	04/14/20
38,732	Lee	52	Female	No		Yes	FL resident	04/15/20
38,733	Lee	52	Male	No		No	FL resident	04/15/20
38,734	Lee	25	Female	No		Yes	FL resident	04/15/20
38,735	Lee	11	Female	No		Yes	FL resident	04/15/20
38,736	Lee	45	Male	No		Yes	FL resident	04/15/20
38,737	Lee	36	Male	No		Yes	FL resident	04/15/20
38,738	Lee	39	Male	No		Unknown	FL resident	04/15/20
38,739	Lee	25	Male	No		Unknown	FL resident	04/15/20

Coronavirus: line list of cases

Data verified as of Jun 4, 2020 at 10 AM

Data in this report are provisional and subject to change.

Case	County	Age	Gender	Travel related	Travel detail	Contact with a confirmed case	Jurisdiction	Date case counted
38,740	Lee	24	Female	No		Unknown	FL resident	04/15/20
38,741	Lee	72	Male	No		Yes	FL resident	04/15/20
38,742	Lee	32	Male	No		No	FL resident	04/15/20
38,743	Lee	41	Male	No		No	FL resident	04/15/20
38,744	Lee	35	Female	No		Yes	FL resident	04/15/20
38,745	Lee	42	Female	No		No	FL resident	04/15/20
38,746	Lee	50	Female	No		Yes	FL resident	04/15/20
38,747	Lee	55	Male	No		Yes	FL resident	04/15/20
38,748	Lee	63	Male	No		Unknown	FL resident	04/16/20
38,749	Lee	26	Female	No		Yes	FL resident	04/16/20
38,750	Lee	89	Female	No		Yes	FL resident	04/16/20
38,751	Lee	40	Female	Unknown		Yes	FL resident	04/16/20
38,752	Lee	83	Male	No		Yes	FL resident	04/16/20
38,753	Lee	40	Female	No		Yes	FL resident	04/16/20
38,754	Lee	97	Female	No		No	FL resident	04/16/20
38,755	Lee	82	Male	No		Yes	FL resident	04/16/20
38,756	Lee	22	Male	No		Yes	FL resident	04/16/20
38,757	Lee	29	Male	No		Yes	FL resident	04/16/20
38,758	Lee	39	Male	Yes	GEORGIA; UNITED KINGDOM	No	FL resident	04/16/20
38,759	Lee	46	Male	No		Yes	FL resident	04/16/20
38,760	Lee	74	Male	No		No	FL resident	04/16/20
38,761	Lee	30	Female	No		Yes	FL resident	04/16/20
38,762	Lee	62	Female	No		Yes	FL resident	04/16/20
38,763	Lee	58	Male	No		Yes	FL resident	04/16/20
38,764	Lee	58	Male	No		Yes	FL resident	04/16/20
38,765	Lee	48	Male	No		Yes	FL resident	04/16/20
38,766	Lee	69	Male	No		Yes	FL resident	04/16/20
38,767	Lee	38	Female	No		No	FL resident	04/16/20
38,768	Lee	32	Male	No		Yes	FL resident	04/16/20
38,769	Lee	60	Female	No		Yes	FL resident	04/16/20
38,770	Lee	94	Male	No		Yes	FL resident	04/16/20
38,771	Lee	79	Male	No		Yes	FL resident	04/16/20
38,772	Lee	62	Male	No		Unknown	FL resident	04/16/20
38,773	Lee	67	Male	No		Yes	FL resident	04/16/20
38,774	Lee	72	Male	No		No	FL resident	04/16/20
38,775	Lee	57	Female	No		Yes	FL resident	04/16/20
38,776	Lee	51	Female	No		No	FL resident	04/16/20
38,777	Lee	69	Female	No		Yes	FL resident	04/16/20
38,778	Lee	19	Female	No		No	FL resident	04/16/20
38,779	Lee	38	Male	No		No	FL resident	04/17/20
38,780	Lee	35	Female	No		Unknown	FL resident	04/17/20
38,781	Lee	62	Female	Yes	EUROPE; FL; GA	No	FL resident	04/17/20
38,782	Lee	48	Female	No		Yes	FL resident	04/17/20
38,783	Lee	58	Male	No		No	FL resident	04/17/20
38,784	Lee	26	Male	No		Yes	FL resident	04/17/20
38,785	Lee	60	Male	No		Yes	FL resident	04/17/20
38,786	Lee	57	Male	No		Yes	FL resident	04/17/20
38,787	Lee	29	Male	No		Yes	FL resident	04/17/20
38,788	Lee	29	Male	No		No	FL resident	04/17/20
38,789	Lee	41	Female	No		No	FL resident	04/17/20
38,790	Lee	76	Male	No		Yes	FL resident	04/17/20
38,791	Lee	73	Male	No		Unknown	FL resident	04/17/20
38,792	Lee	77	Female	No		No	FL resident	04/18/20
38,793	Lee	1	Female	No		No	FL resident	04/18/20
38,794	Lee	45	Female	No		Yes	FL resident	04/18/20
38,795	Lee	56	Female	No		No	FL resident	04/18/20
38,796	Lee	30	Female	No		Yes	FL resident	04/18/20
38,797	Lee	47	Male	No			FL resident	04/18/20
38,798	Lee	70	Female	No		Yes	FL resident	04/18/20
38,799	Lee	73	Female	Yes	CA; FL; HI; MEXICO	Yes	FL resident	04/18/20
38,800	Lee	37	Male	No		Yes	FL resident	04/18/20
38,801	Lee	59	Male	No		Yes	FL resident	04/18/20

Coronavirus: line list of cases

Data verified as of Jun 4, 2020 at 10 AM

Data in this report are provisional and subject to change.

Case	County	Age	Gender	Travel related	Travel detail	Contact with a confirmed case	Jurisdiction	Date case counted
38,802	Lee	18	Female	No		No	FL resident	04/18/20
38,803	Lee	71	Male	No		Unknown	FL resident	04/18/20
38,804	Lee	47	Male	No		Yes	FL resident	04/18/20
38,805	Lee	68	Male	No		Unknown	FL resident	04/18/20
38,806	Lee	34	Female	No		Yes	FL resident	04/18/20
38,807	Lee	18	Female	No		Yes	FL resident	04/18/20
38,808	Lee	47	Female	No		Yes	FL resident	04/18/20
38,809	Lee	46	Male	No		Yes	FL resident	04/18/20
38,810	Lee	81	Female	No		No	FL resident	04/18/20
38,811	Lee	56	Female	No		Yes	FL resident	04/18/20
38,812	Lee	69	Male	No		Yes	FL resident	04/18/20
38,813	Lee	63	Female	No		Yes	FL resident	04/18/20
38,814	Lee	60	Male	Yes	FL; UNKNOWN	Yes	FL resident	04/19/20
38,815	Lee	50	Female	No		Yes	FL resident	04/19/20
38,816	Lee	32	Male	No		Yes	FL resident	04/19/20
38,817	Lee	55	Male	No		No	FL resident	04/19/20
38,818	Lee	71	Female	No		Yes	FL resident	04/19/20
38,819	Lee	21	Female	No		Yes	FL resident	04/19/20
38,820	Lee	28	Male	No		No	FL resident	04/19/20
38,821	Lee	73	Female	No		No	FL resident	04/19/20
38,822	Lee	20	Female	No		Yes	FL resident	04/19/20
38,823	Lee	28	Male	No		No	FL resident	04/19/20
38,824	Lee	34	Female	No			FL resident	04/19/20
38,825	Lee	27	Female	No		No	FL resident	04/19/20
38,826	Lee	42	Female	No		Yes	FL resident	04/19/20
38,827	Lee	42	Male	No		No	FL resident	04/19/20
38,828	Lee	39	Female	No		Yes	FL resident	04/19/20
38,829	Lee	80	Male	No		Unknown	FL resident	04/19/20
38,830	Lee	26	Female	No		No	FL resident	04/19/20
38,831	Lee	25	Male	No		Yes	FL resident	04/19/20
38,832	Lee	57	Male	No		No	FL resident	04/19/20
38,833	Lee	69	Female	Yes	CA	Yes	FL resident	04/19/20
38,834	Lee	52	Male	No		Yes	FL resident	04/19/20
38,835	Lee	92	Female	No		No	FL resident	04/19/20
38,836	Lee	60	Female	No		Yes	FL resident	04/19/20
38,837	Lee	64	Male	No		Unknown	FL resident	04/20/20
38,838	Lee	37	Male	No		Yes	FL resident	04/20/20
38,839	Lee	2	Male	No		Yes	FL resident	04/20/20
38,840	Lee	16	Male	No		Yes	FL resident	04/20/20
38,841	Lee	30	Male	No		Yes	FL resident	04/20/20
38,842	Lee	43	Female	No		Yes	FL resident	04/20/20
38,843	Lee	71	Female	No		No	FL resident	04/20/20
38,844	Lee	32	Female	No		Unknown	FL resident	04/20/20
38,845	Lee	23	Male	No		Yes	FL resident	04/20/20
38,846	Lee	41	Male	No		Yes	FL resident	04/20/20
38,847	Lee	78	Female	No		No	FL resident	04/21/20
38,848	Lee	27	Female	No		Yes	FL resident	04/21/20
38,849	Lee	47	Female	No		Yes	FL resident	04/21/20
38,850	Lee	71	Female	No		Yes	FL resident	04/21/20
38,851	Lee	52	Female	No		No	FL resident	04/21/20
38,852	Lee	86	Female	No		Unknown	FL resident	04/21/20
38,853	Lee	62	Female	No		Unknown	FL resident	04/21/20
38,854	Lee	59	Female	No		Yes	FL resident	04/21/20
38,855	Lee	61	Female	Yes	FL; WI	No	FL resident	04/21/20
38,856	Lee	43	Male	No		No	FL resident	04/21/20
38,857	Lee	52	Female	No		Yes	FL resident	04/21/20
38,858	Lee	90	Female	No		Unknown	FL resident	04/21/20
38,859	Lee	52	Female	No		Yes	FL resident	04/21/20
38,860	Lee	56	Female	No		Yes	FL resident	04/22/20
38,861	Lee	64	Female	No		Unknown	FL resident	04/22/20
38,862	Lee	45	Female	No		Yes	FL resident	04/22/20
38,863	Lee	58	Female	No		No	FL resident	04/22/20

Coronavirus: line list of cases

Data verified as of Jun 4, 2020 at 10 AM

Data in this report are provisional and subject to change.

Case	County	Age	Gender	Travel related	Travel detail	Contact with a confirmed case	Jurisdiction	Date case counted
38,864	Lee	16	Male	No		Yes	FL resident	04/22/20
38,865	Lee	38	Male	No		Yes	FL resident	04/22/20
38,866	Lee	44	Male	No		Yes	FL resident	04/22/20
38,867	Lee	39	Male	No		Yes	FL resident	04/22/20
38,868	Lee	52	Male	No		Yes	FL resident	04/22/20
38,869	Lee	55	Female	No		Yes	FL resident	04/22/20
38,870	Lee	89	Male	No		Yes	FL resident	04/22/20
38,871	Lee	94	Female	No		No	FL resident	04/22/20
38,872	Lee	44	Female	No		Yes	FL resident	04/22/20
38,873	Lee	72	Male	Unknown		No	FL resident	04/22/20
38,874	Lee	77	Female	No		Unknown	FL resident	04/22/20
38,875	Lee	80	Female	No		Yes	FL resident	04/22/20
38,876	Lee	67	Male	No		Unknown	FL resident	04/22/20
38,877	Lee	50	Female	No		Yes	FL resident	04/22/20
38,878	Lee	73	Male	No		Unknown	FL resident	04/22/20
38,879	Lee	3	Male	No		Yes	FL resident	04/22/20
38,880	Lee	56	Female	No		Yes	FL resident	04/22/20
38,881	Lee	36	Male	No		Yes	FL resident	04/22/20
38,882	Lee	23	Female	No		Yes	FL resident	04/22/20
38,883	Lee	96	Female	No		Yes	FL resident	04/22/20
38,884	Lee	54	Male	No		Unknown	FL resident	04/22/20
38,885	Lee	27	Male	No		Yes	FL resident	04/22/20
38,886	Lee	14	Female	No		Yes	FL resident	04/22/20
38,887	Lee	87	Female	No		Yes	FL resident	04/23/20
38,888	Lee	39	Female	No		Yes	FL resident	04/23/20
38,889	Lee	38	Male	No		Yes	FL resident	04/23/20
38,890	Lee	48	Female	No		Yes	FL resident	04/23/20
38,891	Lee	47	Male	No		Yes	FL resident	04/23/20
38,892	Lee	63	Male	No		Yes	FL resident	04/23/20
38,893	Lee	36	Female	No		Unknown	FL resident	04/23/20
38,894	Lee	54	Female	No		Yes	FL resident	04/23/20
38,895	Lee	46	Female	No		Yes	FL resident	04/23/20
38,896	Lee	49	Male	No		Yes	FL resident	04/23/20
38,897	Lee	64	Female	No		Yes	FL resident	04/23/20
38,898	Lee	24	Male	No		Yes	FL resident	04/23/20
38,899	Lee	62	Male	No		Yes	FL resident	04/23/20
38,900	Lee	55	Female	No		No	FL resident	04/23/20
38,901	Lee	48	Male	No		Yes	FL resident	04/23/20
38,902	Lee	53	Male	No		Yes	FL resident	04/23/20
38,903	Lee	43	Female	No		Yes	FL resident	04/23/20
38,904	Lee	50	Female	No		Yes	FL resident	04/23/20
38,905	Lee	30	Male	No		Yes	FL resident	04/23/20
38,906	Lee	44	Female	No		Unknown	FL resident	04/23/20
38,907	Lee	59	Male	Yes	CT; FL; MN; MO; NJ; NY; OH; PA; SC	Yes	FL resident	04/23/20
38,908	Lee	41	Female	No		No	FL resident	04/23/20
38,909	Lee	37	Female	No		Yes	FL resident	04/23/20
38,910	Lee	46	Female	No		Yes	FL resident	04/23/20
38,911	Lee	62	Female	No		No	FL resident	04/23/20
38,912	Lee	50	Male	No		Yes	FL resident	04/23/20
38,913	Lee	34	Male	No		Yes	FL resident	04/23/20
38,914	Lee	44	Female	No		Yes	FL resident	04/23/20
38,915	Lee	25	Male	No		Yes	FL resident	04/23/20
38,916	Lee	72	Male	No		Yes	FL resident	04/23/20
38,917	Lee	58	Male	No		Yes	FL resident	04/23/20
38,918	Lee	33	Female	No		Unknown	FL resident	04/23/20
38,919	Lee	34	Male	No		No	FL resident	04/23/20
38,920	Lee	77	Male	Unknown			FL resident	04/23/20
38,921	Lee	50	Male	No		Yes	FL resident	04/23/20
38,922	Lee	2	Female	No		Yes	FL resident	04/23/20
38,923	Lee	68	Male	No		No	FL resident	04/23/20
38,924	Lee	55	Male	No		Yes	FL resident	04/23/20

Coronavirus: line list of cases

Data verified as of Jun 4, 2020 at 10 AM

Data in this report are provisional and subject to change.

Case	County	Age	Gender	Travel related	Travel detail	Contact with a confirmed case	Jurisdiction	Date case counted
38,925	Lee	49	Female	No		Unknown	FL resident	04/23/20
38,926	Lee	53	Female	No		Unknown	FL resident	04/23/20
38,927	Lee	91	Female	Unknown		Yes	FL resident	04/23/20
38,928	Lee	73	Female	No		Yes	FL resident	04/23/20
38,929	Lee	75	Male	No		Yes	FL resident	04/23/20
38,930	Lee	68	Male	No		Yes	FL resident	04/23/20
38,931	Lee	90	Female	No		No	FL resident	04/23/20
38,932	Lee	76	Male	No		No	FL resident	04/23/20
38,933	Lee	84	Male	No		Yes	FL resident	04/23/20
38,934	Lee	93	Female	No		No	FL resident	04/23/20
38,935	Lee	96	Female	No		No	FL resident	04/23/20
38,936	Lee	64	Male	No		Yes	FL resident	04/23/20
38,937	Lee	89	Female	No		Yes	FL resident	04/23/20
38,938	Lee	82	Female	No		Unknown	FL resident	04/23/20
38,939	Lee	56	Male	No		Yes	FL resident	04/23/20
38,940	Lee	83	Male	No		Unknown	FL resident	04/23/20
38,941	Lee	80	Male	No		Yes	FL resident	04/23/20
38,942	Lee	85	Female	No		Yes	FL resident	04/23/20
38,943	Lee	91	Male	No		Yes	FL resident	04/23/20
38,944	Lee	72	Male	No		Yes	FL resident	04/23/20
38,945	Lee	51	Male	No		Yes	FL resident	04/23/20
38,946	Lee	58	Male	No		Yes	FL resident	04/23/20
38,947	Lee	61	Male	No		Yes	FL resident	04/23/20
38,948	Lee	60	Male	No		Yes	FL resident	04/23/20
38,949	Lee	89	Female	No		Yes	FL resident	04/23/20
38,950	Lee	45	Male	No		Yes	FL resident	04/23/20
38,951	Lee	71	Male	Yes	FL; NY	No	FL resident	04/23/20
38,952	Lee	39	Female	No		Yes	FL resident	04/23/20
38,953	Lee	67	Male	No		Yes	FL resident	04/23/20
38,954	Lee	59	Female	No		Yes	FL resident	04/23/20
38,955	Lee	88	Female	No		Unknown	FL resident	04/23/20
38,956	Lee	43	Female	No		Unknown	FL resident	04/23/20
38,957	Lee	47	Female	No		Yes	FL resident	04/23/20
38,958	Lee	35	Female	No		Yes	FL resident	04/23/20
38,959	Lee	25	Male	No		No	FL resident	04/23/20
38,960	Lee	54	Female	No		Yes	FL resident	04/23/20
38,961	Lee	44	Male	No		Yes	FL resident	04/23/20
38,962	Lee	63	Male	Yes	FL; IA	No	FL resident	04/23/20
38,963	Lee	20	Male	No		Unknown	FL resident	04/23/20
38,964	Lee	82	Female	No		Yes	FL resident	04/23/20
38,965	Lee	58	Female	No		Yes	FL resident	04/23/20
38,966	Lee	45	Male	No		Yes	FL resident	04/23/20
38,967	Lee	34	Female	No		Yes	FL resident	04/23/20
38,968	Lee	21	Female	No		Yes	FL resident	04/23/20
38,969	Lee	57	Female	No		Yes	FL resident	04/23/20
38,970	Lee	0	Female	No		Yes	FL resident	04/23/20
38,971	Lee	51	Male	No		Unknown	FL resident	04/23/20
38,972	Lee	31	Female	No		Yes	FL resident	04/23/20
38,973	Lee	32	Female	Yes	FL; NY	Yes	FL resident	04/23/20
38,974	Lee	24	Male	No		Yes	FL resident	04/23/20
38,975	Lee	60	Male	No		Yes	FL resident	04/23/20
38,976	Lee	83	Male	No		Yes	FL resident	04/23/20
38,977	Lee	77	Female	No		Yes	FL resident	04/23/20
38,978	Lee	89	Female	No		Yes	FL resident	04/23/20
38,979	Lee	88	Female	No		Yes	FL resident	04/23/20
38,980	Lee	94	Female	No		Yes	FL resident	04/23/20
38,981	Lee	97	Female	No		Yes	FL resident	04/23/20
38,982	Lee	90	Female	Unknown		Yes	FL resident	04/23/20
38,983	Lee	94	Female	No		Yes	FL resident	04/23/20
38,984	Lee	86	Female	No		Yes	FL resident	04/23/20
38,985	Lee	53	Female	No		Yes	FL resident	04/23/20
38,986	Lee	69	Female	No		Yes	FL resident	04/23/20

Coronavirus: line list of cases

Data verified as of Jun 4, 2020 at 10 AM

Data in this report are provisional and subject to change.

Case	County	Age	Gender	Travel related	Travel detail	Contact with a confirmed case	Jurisdiction	Date case counted
38,987	Lee	95	Female	No		Unknown	FL resident	04/23/20
38,988	Lee	83	Male	No		Unknown	FL resident	04/23/20
38,989	Lee	48	Female	No		Unknown	FL resident	04/23/20
38,990	Lee	46	Female	No		No	FL resident	04/23/20
38,991	Lee	34	Male	No		No	FL resident	04/24/20
38,992	Lee	59	Male	No		Unknown	FL resident	04/24/20
38,993	Lee	71	Female	No		Yes	FL resident	04/24/20
38,994	Lee	53	Female	No		Unknown	FL resident	04/24/20
38,995	Lee	24	Female	No		Yes	FL resident	04/24/20
38,996	Lee	39	Female	No		Yes	FL resident	04/24/20
38,997	Lee	71	Female	No		Yes	FL resident	04/24/20
38,998	Lee	57	Male	No		No	FL resident	04/24/20
38,999	Lee	79	Male	No		Yes	FL resident	04/24/20
39,000	Lee	70	Female	No		No	FL resident	04/24/20
39,001	Lee	67	Female	No		Yes	FL resident	04/24/20
39,002	Lee	28	Male	No		Yes	FL resident	04/24/20
39,003	Lee	44	Female	No		Yes	FL resident	04/24/20
39,004	Lee	52	Male	No		Yes	FL resident	04/24/20
39,005	Lee	55	Female	No		Yes	FL resident	04/24/20
39,006	Lee	84	Male	Yes	CARIBBEAN; FL	Yes	FL resident	04/24/20
39,007	Lee	68	Male	No		Yes	FL resident	04/24/20
39,008	Lee	78	Female	Unknown		Yes	FL resident	04/24/20
39,009	Lee	27	Male	No		No	FL resident	04/24/20
39,010	Lee	94	Female	No		Unknown	FL resident	04/24/20
39,011	Lee	52	Male	No		Yes	FL resident	04/25/20
39,012	Lee	94	Female	No		Yes	FL resident	04/25/20
39,013	Lee	98	Male	No		Unknown	FL resident	04/25/20
39,014	Lee	37	Male	No		Yes	FL resident	04/25/20
39,015	Lee	27	Male	No		No	FL resident	04/25/20
39,016	Lee	49	Male	No		Yes	FL resident	04/25/20
39,017	Lee	40	Male	No		Unknown	FL resident	04/25/20
39,018	Lee	45	Female	No		Yes	FL resident	04/25/20
39,019	Lee	92	Male	No		Unknown	FL resident	04/25/20
39,020	Lee	56	Female	No		Yes	FL resident	04/25/20
39,021	Lee	90	Female	No		Yes	FL resident	04/25/20
39,022	Lee	92	Male	No		Yes	FL resident	04/25/20
39,023	Lee	85	Male	Unknown		Unknown	FL resident	04/25/20
39,024	Lee	82	Male	No		Unknown	FL resident	04/25/20
39,025	Lee	81	Female	No		Yes	FL resident	04/25/20
39,026	Lee	50	Female	No		No	FL resident	04/25/20
39,027	Lee	56	Female	No		Yes	FL resident	04/25/20
39,028	Lee	94	Female	No		No	FL resident	04/25/20
39,029	Lee	55	Female	No		Yes	FL resident	04/25/20
39,030	Lee	47	Male	No		No	FL resident	04/26/20
39,031	Lee	59	Female	No		Yes	FL resident	04/26/20
39,032	Lee	45	Female	No		No	FL resident	04/26/20
39,033	Lee	49	Male	No		Yes	FL resident	04/26/20
39,034	Lee	23	Female	No		Yes	FL resident	04/26/20
39,035	Lee	34	Male	No		No	FL resident	04/26/20
39,036	Lee	25	Female	No		Yes	FL resident	04/26/20
39,037	Lee	85	Female	No		No	FL resident	04/26/20
39,038	Lee	58	Male	No		Yes	FL resident	04/26/20
39,039	Lee	38	Male	No			FL resident	04/26/20
39,040	Lee	17	Male	No		Yes	FL resident	04/26/20
39,041	Lee	90	Female	No		Yes	FL resident	04/26/20
39,042	Lee	31	Female	No		Yes	FL resident	04/27/20
39,043	Lee	45	Female	No		No	FL resident	04/27/20
39,044	Lee	81	Female	No		Yes	FL resident	04/27/20
39,045	Lee	95	Male	No		Yes	FL resident	04/27/20
39,046	Lee	93	Female	No		Yes	FL resident	04/27/20
39,047	Lee	58	Female	No		No	FL resident	04/27/20
39,048	Lee	31	Female	No		No	FL resident	04/27/20

Coronavirus: line list of cases

Data verified as of Jun 4, 2020 at 10 AM

Data in this report are provisional and subject to change.

Case	County	Age	Gender	Travel related	Travel detail	Contact with a confirmed case	Jurisdiction	Date case counted
39,049	Lee	83	Female	No		Yes	FL resident	04/27/20
39,050	Lee	21	Male	No		Yes	FL resident	04/27/20
39,051	Lee	92	Male	No		Unknown	FL resident	04/27/20
39,052	Lee	44	Female	No		Yes	FL resident	04/27/20
39,053	Lee	85	Female	No		Yes	FL resident	04/27/20
39,054	Lee	45	Male	No		Unknown	FL resident	04/27/20
39,055	Lee	57	Male	No		Yes	FL resident	04/27/20
39,056	Lee	73	Female	No		Yes	FL resident	04/27/20
39,057	Lee	65	Female	No		Yes	FL resident	04/27/20
39,058	Lee	90	Female	No		Unknown	FL resident	04/27/20
39,059	Lee	85	Female	No		No	FL resident	04/27/20
39,060	Lee	75	Male	No		Yes	FL resident	04/27/20
39,061	Lee	96	Female	No		No	FL resident	04/27/20
39,062	Lee	87	Female	No		Unknown	FL resident	04/27/20
39,063	Lee	31	Female	No		Unknown	FL resident	04/28/20
39,064	Lee	65	Female	No		Yes	FL resident	04/28/20
39,065	Lee	26	Female	No		Yes	FL resident	04/28/20
39,066	Lee	36	Female	No		Yes	FL resident	04/28/20
39,067	Lee	44	Female	No		No	FL resident	04/28/20
39,068	Lee	37	Female	No		No	FL resident	04/28/20
39,069	Lee	46	Male	Unknown		No	FL resident	04/28/20
39,070	Lee	38	Male	No		Yes	FL resident	04/28/20
39,071	Lee	49	Male	Yes	FL; HONG KONG; KY	Yes	FL resident	04/28/20
39,072	Lee	52	Male	No		No	FL resident	04/28/20
39,073	Lee	57	Male	No		Yes	FL resident	04/28/20
39,074	Lee	69	Male	No		Unknown	FL resident	04/28/20
39,075	Lee	96	Female	No		Yes	FL resident	04/28/20
39,076	Lee	65	Female	No		Yes	FL resident	04/29/20
39,077	Lee	84	Male	No		Yes	FL resident	04/29/20
39,078	Lee	90	Female	No		No	FL resident	04/29/20
39,079	Lee	70	Female	No		Yes	FL resident	04/29/20
39,080	Lee	50	Female	No		Yes	FL resident	04/29/20
39,081	Lee	44	Female	No		No	FL resident	04/29/20
39,082	Lee	68	Female	No		Yes	FL resident	04/29/20
39,083	Lee	52	Female	No		No	FL resident	04/29/20
39,084	Lee	18	Male	No		No	FL resident	04/29/20
39,085	Lee	89	Female	No		Yes	FL resident	04/29/20
39,086	Lee	41	Female	No		Unknown	FL resident	04/29/20
39,087	Lee	49	Female	No		Yes	FL resident	04/29/20
39,088	Lee	50	Female	No		Yes	FL resident	04/29/20
39,089	Lee	37	Male	No		No	FL resident	04/29/20
39,090	Lee	37	Female	No		Yes	FL resident	04/29/20
39,091	Lee	33	Male	No		Unknown	FL resident	04/29/20
39,092	Lee	27	Male	No		Yes	FL resident	04/30/20
39,093	Lee	56	Male	No		Yes	FL resident	04/30/20
39,094	Lee	57	Female	No		Yes	FL resident	04/30/20
39,095	Lee	43	Female	No		No	FL resident	04/30/20
39,096	Lee	91	Female	Unknown		No	FL resident	04/30/20
39,097	Lee	86	Male	No		Unknown	FL resident	04/30/20
39,098	Lee	35	Female	No		Yes	FL resident	04/30/20
39,099	Lee	86	Female	No		Unknown	FL resident	04/30/20
39,100	Lee	56	Female	No		Yes	FL resident	04/30/20
39,101	Lee	78	Male	No		Yes	FL resident	04/30/20
39,102	Lee	40	Male	No		No	FL resident	04/30/20
39,103	Lee	43	Female	No		Unknown	FL resident	04/30/20
39,104	Lee	33	Male	No		Yes	FL resident	04/30/20
39,105	Lee	20	Male	No		Yes	FL resident	04/30/20
39,106	Lee	48	Male	No		Yes	FL resident	04/30/20
39,107	Lee	74	Female	No		Yes	FL resident	04/30/20
39,108	Lee	24	Female	No		Unknown	FL resident	04/30/20
39,109	Lee	66	Female	No		Yes	FL resident	04/30/20
39,110	Lee	41	Male	No		No	FL resident	04/30/20

Coronavirus: line list of cases

Data verified as of Jun 4, 2020 at 10 AM

Data in this report are provisional and subject to change.

Case	County	Age	Gender	Travel related	Travel detail	Contact with a confirmed case	Jurisdiction	Date case counted
39,111	Lee	52	Female	No		Unknown	FL resident	04/30/20
39,112	Lee	45	Female	No		Unknown	FL resident	04/30/20
39,113	Lee	82	Female	No		No	FL resident	04/30/20
39,114	Lee	52	Male	No		No	FL resident	04/30/20
39,115	Lee	15	Female	No		Yes	FL resident	04/30/20
39,116	Lee	49	Male	No		Yes	FL resident	04/30/20
39,117	Lee	31	Female	No		No	FL resident	04/30/20
39,118	Lee	40	Male	No		Unknown	FL resident	04/30/20
39,119	Lee	62	Male	Yes	FL; NY	Yes	FL resident	04/30/20
39,120	Lee	49	Male	No		Yes	FL resident	04/30/20
39,121	Lee	70	Female	No		Unknown	FL resident	04/30/20
39,122	Lee	85	Male	No		Yes	FL resident	04/30/20
39,123	Lee	27	Female	No		Yes	FL resident	04/30/20
39,124	Lee	55	Male	No		Yes	FL resident	04/30/20
39,125	Lee	54	Female	No		Yes	FL resident	04/30/20
39,126	Lee	63	Female	No		Yes	FL resident	04/30/20
39,127	Lee	53	Female	No		No	FL resident	04/30/20
39,128	Lee	63	Female	No		Yes	FL resident	04/30/20
39,129	Lee	55	Female	No		Yes	FL resident	04/30/20
39,130	Lee	62	Male	No		Unknown	FL resident	04/30/20
39,131	Lee	54	Female	No		Yes	FL resident	04/30/20
39,132	Lee	63	Male	No		Yes	FL resident	04/30/20
39,133	Lee	45	Female	No		Yes	FL resident	04/30/20
39,134	Lee	35	Female	No		Unknown	FL resident	04/30/20
39,135	Lee	33	Female	No		Yes	FL resident	04/30/20
39,136	Lee	41	Female	No		Yes	FL resident	04/30/20
39,137	Lee	48	Female	No		Yes	FL resident	05/01/20
39,138	Lee	47	Female	No		Yes	FL resident	05/01/20
39,139	Lee	95	Male	No		Yes	FL resident	05/01/20
39,140	Lee	18	Male	No		Yes	FL resident	05/01/20
39,141	Lee	0	Male	No		No	FL resident	05/01/20
39,142	Lee	56	Male	No		Yes	FL resident	05/01/20
39,143	Lee	22	Male	No		No	FL resident	05/01/20
39,144	Lee	8	Female	No		Yes	FL resident	05/01/20
39,145	Lee	60	Female	No		Yes	FL resident	05/01/20
39,146	Lee	37	Female	No		Yes	FL resident	05/01/20
39,147	Lee	96	Female	No		Yes	FL resident	05/01/20
39,148	Lee	43	Male	No		Yes	FL resident	05/01/20
39,149	Lee	26	Female	No		No	FL resident	05/01/20
39,150	Lee	64	Male	No		Yes	FL resident	05/02/20
39,151	Lee	72	Male	No		Yes	FL resident	05/02/20
39,152	Lee	90	Female	No		Yes	FL resident	05/02/20
39,153	Lee	92	Female	No		Yes	FL resident	05/02/20
39,154	Lee	88	Female	No		No	FL resident	05/02/20
39,155	Lee	83	Female	No		No	FL resident	05/02/20
39,156	Lee	75	Female	No		Yes	FL resident	05/02/20
39,157	Lee	79	Female	No		No	FL resident	05/02/20
39,158	Lee	64	Female	No		No	FL resident	05/02/20
39,159	Lee	43	Female	No		Yes	FL resident	05/02/20
39,160	Lee	73	Male	No		Yes	FL resident	05/02/20
39,161	Lee	83	Female	No		Yes	FL resident	05/02/20
39,162	Lee	91	Female	No		Yes	FL resident	05/02/20
39,163	Lee	76	Male	Yes	ARGENTINA; BARBADOS; CHILE; FL	Unknown	FL resident	05/02/20
39,164	Lee	94	Male	No		Yes	FL resident	05/02/20
39,165	Lee	32	Female	No		Unknown	FL resident	05/02/20
39,166	Lee	33	Male	No		Yes	FL resident	05/02/20
39,167	Lee	76	Male	No		No	FL resident	05/02/20
39,168	Lee	42	Female	No		Yes	FL resident	05/02/20
39,169	Lee	70	Male	No		Yes	FL resident	05/02/20
39,170	Lee	89	Female	No		No	FL resident	05/02/20
39,171	Lee	92	Female	No		No	FL resident	05/02/20

Coronavirus: line list of cases

Data verified as of Jun 4, 2020 at 10 AM

Data in this report are provisional and subject to change.

Case	County	Age	Gender	Travel related	Travel detail	Contact with a confirmed case	Jurisdiction	Date case counted
39,172	Lee	98	Male	No		Yes	FL resident	05/02/20
39,173	Lee	88	Male	No		Yes	FL resident	05/02/20
39,174	Lee	81	Female	No		Yes	FL resident	05/02/20
39,175	Lee	69	Female	No		No	FL resident	05/02/20
39,176	Lee	78	Female	No		Yes	FL resident	05/02/20
39,177	Lee	76	Female	No		No	FL resident	05/02/20
39,178	Lee	86	Female	No		No	FL resident	05/02/20
39,179	Lee	76	Female	No		Yes	FL resident	05/02/20
39,180	Lee	80	Male	No		No	FL resident	05/02/20
39,181	Lee	101	Female	No		Yes	FL resident	05/02/20
39,182	Lee	78	Male	No		Yes	FL resident	05/02/20
39,183	Lee	78	Male	No		Yes	FL resident	05/02/20
39,184	Lee	86	Male	No		Yes	FL resident	05/02/20
39,185	Lee	38	Male	No		Yes	FL resident	05/02/20
39,186	Lee	18	Male	No		Yes	FL resident	05/02/20
39,187	Lee	22	Female	No		Yes	FL resident	05/02/20
39,188	Lee	86	Female	No		Yes	FL resident	05/03/20
39,189	Lee	38	Female	No		No	FL resident	05/03/20
39,190	Lee	72	Male	No		Unknown	FL resident	05/03/20
39,191	Lee	65	Male	No		No	FL resident	05/03/20
39,192	Lee	73	Male	No		No	FL resident	05/03/20
39,193	Lee	55	Female	No		Yes	FL resident	05/03/20
39,194	Lee	51	Male	No		Yes	FL resident	05/03/20
39,195	Lee	38	Female	No		Yes	FL resident	05/03/20
39,196	Lee	94	Male	No		No	FL resident	05/03/20
39,197	Lee	54	Female	No		Yes	FL resident	05/03/20
39,198	Lee	93	Female	No		No	FL resident	05/03/20
39,199	Lee	95	Male	No		Yes	FL resident	05/03/20
39,200	Lee	64	Male	No		Yes	FL resident	05/03/20
39,201	Lee	64	Female	No		Yes	FL resident	05/04/20
39,202	Lee	49	Male	Unknown		Yes	FL resident	05/04/20
39,203	Lee	72	Male	Unknown		Yes	FL resident	05/04/20
39,204	Lee	49	Male	Unknown		Yes	FL resident	05/04/20
39,205	Lee	80	Male	No		Yes	FL resident	05/04/20
39,206	Lee	18	Male	No		Yes	FL resident	05/04/20
39,207	Lee	16	Female	No		Yes	FL resident	05/04/20
39,208	Lee	51	Male	No		Yes	FL resident	05/04/20
39,209	Lee	44	Male	No		Yes	FL resident	05/04/20
39,210	Lee	87	Female	No		Yes	FL resident	05/04/20
39,211	Lee	88	Female	No		Yes	FL resident	05/04/20
39,212	Lee	23	Female	No		No	FL resident	05/04/20
39,213	Lee	89	Female	No		No	FL resident	05/04/20
39,214	Lee	42	Female	No		Yes	FL resident	05/04/20
39,215	Lee	60	Female	No		Unknown	FL resident	05/04/20
39,216	Lee	56	Female	No		Yes	FL resident	05/04/20
39,217	Lee	66	Male	No		Unknown	FL resident	05/04/20
39,218	Lee	87	Female	No		Yes	FL resident	05/04/20
39,219	Lee	25	Male	No		Yes	FL resident	05/04/20
39,220	Lee	34	Male	No		Yes	FL resident	05/04/20
39,221	Lee	81	Male	No		No	FL resident	05/04/20
39,222	Lee	79	Female	No		Yes	FL resident	05/04/20
39,223	Lee	54	Male	No		Unknown	FL resident	05/04/20
39,224	Lee	84	Male	No		Yes	FL resident	05/04/20
39,225	Lee	60	Male	No		Yes	FL resident	05/04/20
39,226	Lee	38	Female	No		Yes	FL resident	05/04/20
39,227	Lee	54	Female	No		Unknown	FL resident	05/04/20
39,228	Lee	19	Female	No		No	FL resident	05/04/20
39,229	Lee	85	Male	No		Unknown	FL resident	05/05/20
39,230	Lee	81	Male	No		No	FL resident	05/05/20
39,231	Lee	30	Female	No		Unknown	FL resident	05/05/20
39,232	Lee	96	Female	No		Yes	FL resident	05/05/20
39,233	Lee	31	Male	No		Unknown	FL resident	05/05/20

Coronavirus: line list of cases

Data verified as of Jun 4, 2020 at 10 AM

Data in this report are provisional and subject to change.

Case	County	Age	Gender	Travel related	Travel detail	Contact with a confirmed case	Jurisdiction	Date case counted
39,234	Lee	72	Male	No		Unknown	FL resident	05/05/20
39,235	Lee	87	Female	No		Yes	FL resident	05/05/20
39,236	Lee	99	Male	No		Yes	FL resident	05/05/20
39,237	Lee	60	Male	No		Unknown	FL resident	05/05/20
39,238	Lee	33	Male	No		Yes	FL resident	05/05/20
39,239	Lee	30	Male	No		Unknown	FL resident	05/05/20
39,240	Lee	39	Female	No		Yes	FL resident	05/05/20
39,241	Lee	86	Female	No		Unknown	FL resident	05/05/20
39,242	Lee	52	Female	No		Yes	FL resident	05/05/20
39,243	Lee	94	Female	No		Yes	FL resident	05/05/20
39,244	Lee	26	Female	No		Yes	FL resident	05/05/20
39,245	Lee	51	Male	No		Yes	FL resident	05/05/20
39,246	Lee	90	Male	No		Yes	FL resident	05/05/20
39,247	Lee	86	Female	No		Yes	FL resident	05/06/20
39,248	Lee	31	Female	Unknown		Unknown	FL resident	05/06/20
39,249	Lee	57	Female	No		Yes	FL resident	05/06/20
39,250	Lee	76	Female	No		No	FL resident	05/06/20
39,251	Lee	9	Male	No		Yes	FL resident	05/06/20
39,252	Lee	57	Female	No		Yes	FL resident	05/06/20
39,253	Lee	67	Male	No		Yes	FL resident	05/06/20
39,254	Lee	90	Male	No		No	FL resident	05/06/20
39,255	Lee	50	Female	No		Yes	FL resident	05/06/20
39,256	Lee	54	Male	No		Yes	FL resident	05/06/20
39,257	Lee	67	Male	No		Yes	FL resident	05/06/20
39,258	Lee	65	Male	No		Yes	FL resident	05/06/20
39,259	Lee	24	Male	No		Yes	FL resident	05/06/20
39,260	Lee	75	Female	No		Yes	FL resident	05/06/20
39,261	Lee	58	Male	Yes	FL; MD	Yes	FL resident	05/06/20
39,262	Lee	52	Female	No		Yes	FL resident	05/06/20
39,263	Lee	85	Female	No		No	FL resident	05/06/20
39,264	Lee	90	Female	No		No	FL resident	05/06/20
39,265	Lee	80	Female	No		Unknown	FL resident	05/06/20
39,266	Lee	44	Male	No		Unknown	FL resident	05/06/20
39,267	Lee	98	Female	No		No	FL resident	05/06/20
39,268	Lee	80	Male	No		No	FL resident	05/06/20
39,269	Lee	86	Female	No		Unknown	FL resident	05/06/20
39,270	Lee	91	Male	No		Unknown	FL resident	05/06/20
39,271	Lee	90	Female	No		Unknown	FL resident	05/06/20
39,272	Lee	66	Female	No		No	FL resident	05/06/20
39,273	Lee	91	Female	No		Yes	FL resident	05/06/20
39,274	Lee	88	Female	No		No	FL resident	05/06/20
39,275	Lee	55	Female	Unknown			FL resident	05/06/20
39,276	Lee	31	Male	No		Unknown	FL resident	05/06/20
39,277	Lee	67	Female	Yes	FL; NC	Yes	FL resident	05/07/20
39,278	Lee	22	Female	No		Yes	FL resident	05/07/20
39,279	Lee	65	Male	No		Yes	FL resident	05/07/20
39,280	Lee	21	Male	No		Yes	FL resident	05/07/20
39,281	Lee	71	Female	No		Yes	FL resident	05/07/20
39,282	Lee	66	Male	Yes	FL; GA; MA	No	FL resident	05/07/20
39,283	Lee	78	Male	No		Yes	FL resident	05/07/20
39,284	Lee	89	Female	No		Yes	FL resident	05/07/20
39,285	Lee	43	Female	No			FL resident	05/07/20
39,286	Lee	90	Male	No		Yes	FL resident	05/07/20
39,287	Lee	68	Male	No		No	FL resident	05/07/20
39,288	Lee	71	Female	No		Yes	FL resident	05/07/20
39,289	Lee	38	Female	No		Yes	FL resident	05/08/20
39,290	Lee	64	Female	No		Unknown	FL resident	05/08/20
39,291	Lee	76	Male	No		Yes	FL resident	05/08/20
39,292	Lee	74	Female	No		No	FL resident	05/08/20
39,293	Lee	44	Female	No		Yes	FL resident	05/08/20
39,294	Lee	37	Male	No		Unknown	FL resident	05/08/20
39,295	Lee	65	Female	No		Yes	FL resident	05/08/20

Coronavirus: line list of cases

Data verified as of Jun 4, 2020 at 10 AM

Data in this report are provisional and subject to change.

Case	County	Age	Gender	Travel related	Travel detail	Contact with a confirmed case	Jurisdiction	Date case counted
39,296	Lee	24	Male	No		Yes	FL resident	05/08/20
39,297	Lee	24	Female	No		Yes	FL resident	05/08/20
39,298	Lee	47	Female	No		Yes	FL resident	05/08/20
39,299	Lee	61	Male	No		Unknown	FL resident	05/08/20
39,300	Lee	46	Male	No		No	FL resident	05/09/20
39,301	Lee	50	Female	No		Yes	FL resident	05/09/20
39,302	Lee	51	Male	No		Yes	FL resident	05/09/20
39,303	Lee	31	Female	No		Yes	FL resident	05/09/20
39,304	Lee	21	Female	No		Yes	FL resident	05/09/20
39,305	Lee	55	Female	No		Yes	FL resident	05/09/20
39,306	Lee	46	Male	No		Yes	FL resident	05/09/20
39,307	Lee	28	Female	No		Yes	FL resident	05/09/20
39,308	Lee	35	Male	No		Unknown	FL resident	05/09/20
39,309	Lee	35	Male	No		Yes	FL resident	05/09/20
39,310	Lee	54	Male	No		Unknown	FL resident	05/09/20
39,311	Lee	33	Female	No		Yes	FL resident	05/09/20
39,312	Lee	36	Female	No		Yes	FL resident	05/09/20
39,313	Lee	43	Female	No		No	FL resident	05/09/20
39,314	Lee	30	Male	No		Yes	FL resident	05/09/20
39,315	Lee	54	Male	No		Yes	FL resident	05/09/20
39,316	Lee	74	Female	No		No	FL resident	05/09/20
39,317	Lee	48	Male	Yes	FL; NY	No	FL resident	05/09/20
39,318	Lee	59	Male	No		Unknown	FL resident	05/09/20
39,319	Lee	53	Male	No		Yes	FL resident	05/09/20
39,320	Lee	0	Male	No		Yes	FL resident	05/09/20
39,321	Lee	23	Female	No		No	FL resident	05/09/20
39,322	Lee	48	Female	Unknown		Yes	FL resident	05/09/20
39,323	Lee	38	Male	No		No	FL resident	05/09/20
39,324	Lee	57	Male	No		Yes	FL resident	05/09/20
39,325	Lee	48	Female	Unknown		Yes	FL resident	05/09/20
39,326	Lee	59	Female	No		Yes	FL resident	05/09/20
39,327	Lee	36	Female	No		Yes	FL resident	05/09/20
39,328	Lee	40	Female	No		Yes	FL resident	05/09/20
39,329	Lee	51	Male	No		No	FL resident	05/09/20
39,330	Lee	65	Male	No		Yes	FL resident	05/09/20
39,331	Lee	26	Male	No		Yes	FL resident	05/09/20
39,332	Lee	49	Female	No		No	FL resident	05/09/20
39,333	Lee	76	Male	No		Yes	FL resident	05/09/20
39,334	Lee	91	Female	No		Yes	FL resident	05/09/20
39,335	Lee	98	Male	No		Unknown	FL resident	05/09/20
39,336	Lee	47	Male	No		Yes	FL resident	05/09/20
39,337	Lee	38	Male	No		Yes	FL resident	05/10/20
39,338	Lee	49	Male	No		Yes	FL resident	05/10/20
39,339	Lee	92	Female	No		No	FL resident	05/10/20
39,340	Lee	45	Female	No		No	FL resident	05/10/20
39,341	Lee	36	Female	No		Yes	FL resident	05/10/20
39,342	Lee	31	Female	No		No	FL resident	05/10/20
39,343	Lee	44	Female	No		Yes	FL resident	05/10/20
39,344	Lee	32	Female	No		Yes	FL resident	05/10/20
39,345	Lee	65	Male	Yes	FL; PA	Yes	FL resident	05/10/20
39,346	Lee	36	Female	No		Yes	FL resident	05/10/20
39,347	Lee	84	Female	No		No	FL resident	05/10/20
39,348	Lee	56	Female	No		Yes	FL resident	05/10/20
39,349	Lee	87	Female	No		Yes	FL resident	05/10/20
39,350	Lee	97	Female	Unknown		Yes	FL resident	05/10/20
39,351	Lee	35	Female	No		Yes	FL resident	05/10/20
39,352	Lee	59	Female	No		Yes	FL resident	05/10/20
39,353	Lee	51	Female	No		Yes	FL resident	05/10/20
39,354	Lee	29	Female	No		Yes	FL resident	05/11/20
39,355	Lee	25	Female	No		Yes	FL resident	05/11/20
39,356	Lee	42	Female	No		Yes	FL resident	05/11/20
39,357	Lee	31	Male	No		Yes	FL resident	05/11/20

Coronavirus: line list of cases

Data verified as of Jun 4, 2020 at 10 AM

Data in this report are provisional and subject to change.

Case	County	Age	Gender	Travel related	Travel detail	Contact with a confirmed case	Jurisdiction	Date case counted
39,358	Lee	31	Female	No		Yes	FL resident	05/11/20
39,359	Lee	29	Female	No		Yes	FL resident	05/11/20
39,360	Lee	56	Male	No		Yes	FL resident	05/11/20
39,361	Lee	26	Female	No		Yes	FL resident	05/11/20
39,362	Lee	43	Female	No		Yes	FL resident	05/11/20
39,363	Lee	35	Male	No		Unknown	FL resident	05/12/20
39,364	Lee	39	Male	No		Yes	FL resident	05/12/20
39,365	Lee	64	Male	No		Yes	FL resident	05/12/20
39,366	Lee	56	Female	No		Yes	FL resident	05/12/20
39,367	Lee	46	Male	No		Yes	FL resident	05/12/20
39,368	Lee	83	Male	Yes	FL; HI	No	FL resident	05/12/20
39,369	Lee	71	Female	No		Yes	FL resident	05/12/20
39,370	Lee	66	Female	No		Yes	FL resident	05/12/20
39,371	Lee	61	Female	No		Unknown	FL resident	05/12/20
39,372	Lee	49	Male	No		Yes	FL resident	05/12/20
39,373	Lee	58	Male	No		No	FL resident	05/12/20
39,374	Lee	66	Female	No		Yes	FL resident	05/12/20
39,375	Lee	50	Female	No		Unknown	FL resident	05/12/20
39,376	Lee	73	Male	No		Yes	FL resident	05/12/20
39,377	Lee	55	Female	No		Yes	FL resident	05/12/20
39,378	Lee	53	Female	No		No	FL resident	05/12/20
39,379	Lee	66	Male	No		Unknown	FL resident	05/12/20
39,380	Lee	57	Male	No		Yes	FL resident	05/12/20
39,381	Lee	57	Female	No		No	FL resident	05/12/20
39,382	Lee	74	Male	No		Unknown	FL resident	05/12/20
39,383	Lee	77	Male	No		No	FL resident	05/12/20
39,384	Lee	26	Female	No		Yes	FL resident	05/12/20
39,385	Lee	81	Female	No		Unknown	FL resident	05/12/20
39,386	Lee	39	Female	No		Yes	FL resident	05/12/20
39,387	Lee	46	Male	No		Yes	FL resident	05/12/20
39,388	Lee	86	Female	No		Yes	FL resident	05/12/20
39,389	Lee	45	Male	No		No	FL resident	05/12/20
39,390	Lee	42	Male	No		Yes	FL resident	05/12/20
39,391	Lee	55	Female	No		Yes	FL resident	05/12/20
39,392	Lee	57	Female	No		Yes	FL resident	05/12/20
39,393	Lee	53	Female	No		Yes	FL resident	05/12/20
39,394	Lee	90	Female	No		No	FL resident	05/12/20
39,395	Lee	58	Male	No		Yes	FL resident	05/12/20
39,396	Lee	78	Male	No		No	FL resident	05/12/20
39,397	Lee	43	Male	No		No	FL resident	05/12/20
39,398	Lee	19	Female	No		Unknown	FL resident	05/12/20
39,399	Lee	31	Male	No		Yes	FL resident	05/13/20
39,400	Lee	48	Female	No		Yes	FL resident	05/13/20
39,401	Lee	49	Female	Yes	CA; FL	Yes	FL resident	05/13/20
39,402	Lee	91	Female	No		No	FL resident	05/13/20
39,403	Lee	56	Male	No		Yes	FL resident	05/13/20
39,404	Lee	59	Female	No		Yes	FL resident	05/13/20
39,405	Lee	49	Female	No		Yes	FL resident	05/13/20
39,406	Lee	56	Male	No		Yes	FL resident	05/13/20
39,407	Lee	89	Female	No		No	FL resident	05/13/20
39,408	Lee	21	Male	Unknown		Yes	FL resident	05/13/20
39,409	Lee	24	Male	No		Yes	FL resident	05/13/20
39,410	Lee	20	Female	No		Yes	FL resident	05/13/20
39,411	Lee	27	Male	No		Unknown	FL resident	05/13/20
39,412	Lee	69	Female	No		No	FL resident	05/13/20
39,413	Lee	40	Female	Yes	FL; NY	Unknown	FL resident	05/13/20
39,414	Lee	67	Male	No		Yes	FL resident	05/13/20
39,415	Lee	45	Female	No		Yes	FL resident	05/13/20
39,416	Lee	29	Female	No		Yes	FL resident	05/13/20
39,417	Lee	20	Male	No		Yes	FL resident	05/13/20
39,418	Lee	31	Female	No		Yes	FL resident	05/13/20
39,419	Lee	68	Female	No		No	FL resident	05/13/20

Coronavirus: line list of cases

Data verified as of Jun 4, 2020 at 10 AM

Data in this report are provisional and subject to change.

Case	County	Age	Gender	Travel related	Travel detail	Contact with a confirmed case	Jurisdiction	Date case counted
39,420	Lee	80	Male	No		Yes	FL resident	05/14/20
39,421	Lee	91	Female	No		No	FL resident	05/14/20
39,422	Lee	66	Female	No		Unknown	FL resident	05/14/20
39,423	Lee	70	Female	No		Yes	FL resident	05/14/20
39,424	Lee	76	Male	No		No	FL resident	05/14/20
39,425	Lee	86	Male	No		Unknown	FL resident	05/14/20
39,426	Lee	76	Male	No		Yes	FL resident	05/14/20
39,427	Lee	48	Male	No		Yes	FL resident	05/14/20
39,428	Lee	52	Male	No		Yes	FL resident	05/14/20
39,429	Lee	47	Male	No		Yes	FL resident	05/14/20
39,430	Lee	92	Female	No		No	FL resident	05/14/20
39,431	Lee	56	Male	No		No	FL resident	05/14/20
39,432	Lee	60	Male	No		Unknown	FL resident	05/14/20
39,433	Lee	93	Female	No		Yes	FL resident	05/14/20
39,434	Lee	48	Male	No		No	FL resident	05/14/20
39,435	Lee	45	Male	No		Unknown	FL resident	05/14/20
39,436	Lee	44	Male	No		No	FL resident	05/14/20
39,437	Lee	52	Female	No		Yes	FL resident	05/14/20
39,438	Lee	23	Male	No		Unknown	FL resident	05/14/20
39,439	Lee	54	Male	No		Yes	FL resident	05/14/20
39,440	Lee	30	Female	No		Yes	FL resident	05/14/20
39,441	Lee	34	Male	No		Yes	FL resident	05/14/20
39,442	Lee	32	Male	No		Yes	FL resident	05/14/20
39,443	Lee	76	Male	No		No	FL resident	05/14/20
39,444	Lee	47	Female	No		Yes	FL resident	05/14/20
39,445	Lee	51	Male	No		Yes	FL resident	05/14/20
39,446	Lee	66	Female	No		No	FL resident	05/14/20
39,447	Lee	37	Female	No		Unknown	FL resident	05/14/20
39,448	Lee	46	Female	No		Yes	FL resident	05/14/20
39,449	Lee	46	Male	No		No	FL resident	05/14/20
39,450	Lee	62	Female	No		Yes	FL resident	05/15/20
39,451	Lee	37	Male	No		Yes	FL resident	05/15/20
39,452	Lee	83	Female	No		No	FL resident	05/15/20
39,453	Lee	101	Female	No		Yes	FL resident	05/15/20
39,454	Lee	52	Female	No		Yes	FL resident	05/15/20
39,455	Lee	53	Female	No		Yes	FL resident	05/15/20
39,456	Lee	50	Female	No		Yes	FL resident	05/15/20
39,457	Lee	56	Female	No		Yes	FL resident	05/15/20
39,458	Lee	88	Female	No		Yes	FL resident	05/15/20
39,459	Lee	27	Female	No		Yes	FL resident	05/15/20
39,460	Lee	59	Female	No		Unknown	FL resident	05/15/20
39,461	Lee	51	Female	No		Yes	FL resident	05/15/20
39,462	Lee	22	Female	No		No	FL resident	05/15/20
39,463	Lee	57	Male	No		Yes	FL resident	05/15/20
39,464	Lee	31	Male	No		Unknown	FL resident	05/16/20
39,465	Lee	65	Female	No		Yes	FL resident	05/16/20
39,466	Lee	51	Female	No		Yes	FL resident	05/16/20
39,467	Lee	20	Male	No		Yes	FL resident	05/16/20
39,468	Lee	72	Female	No		No	FL resident	05/16/20
39,469	Lee	57	Female	No		No	FL resident	05/16/20
39,470	Lee	60	Female	No		No	FL resident	05/16/20
39,471	Lee	19	Female	No		Yes	FL resident	05/16/20
39,472	Lee	29	Female	No		Yes	FL resident	05/16/20
39,473	Lee	28	Female	No		Yes	FL resident	05/16/20
39,474	Lee	22	Male	No		Unknown	FL resident	05/16/20
39,475	Lee	54	Female	No		Yes	FL resident	05/16/20
39,476	Lee	45	Male	No		Unknown	FL resident	05/16/20
39,477	Lee	88	Female	No		Yes	FL resident	05/16/20
39,478	Lee	63	Male	No		Yes	FL resident	05/16/20
39,479	Lee	92	Female	No		Yes	FL resident	05/16/20
39,480	Lee	70	Male	No		Yes	FL resident	05/16/20
39,481	Lee	72	Female	No		Yes	FL resident	05/16/20

Coronavirus: line list of cases

Data verified as of Jun 4, 2020 at 10 AM

Data in this report are provisional and subject to change.

Case	County	Age	Gender	Travel related	Travel detail	Contact with a confirmed case	Jurisdiction	Date case counted
39,482	Lee	71	Male	No		No	FL resident	05/16/20
39,483	Lee	73	Female	No		Yes	FL resident	05/16/20
39,484	Lee	92	Female	No		Unknown	FL resident	05/16/20
39,485	Lee	80	Female	No		Yes	FL resident	05/16/20
39,486	Lee	99	Female	No		Yes	FL resident	05/16/20
39,487	Lee	72	Male	No		Unknown	FL resident	05/16/20
39,488	Lee	83	Female	No		Unknown	FL resident	05/16/20
39,489	Lee	101	Female	No		Unknown	FL resident	05/16/20
39,490	Lee	87	Female	No		Yes	FL resident	05/16/20
39,491	Lee	91	Female	No		Yes	FL resident	05/16/20
39,492	Lee	85	Female	No		Unknown	FL resident	05/16/20
39,493	Lee	70	Female	No		Unknown	FL resident	05/16/20
39,494	Lee	87	Female	No		Yes	FL resident	05/16/20
39,495	Lee	75	Female	No		Unknown	FL resident	05/16/20
39,496	Lee	79	Female	No		Unknown	FL resident	05/16/20
39,497	Lee	83	Male	No		Yes	FL resident	05/16/20
39,498	Lee	75	Female	No		Yes	FL resident	05/16/20
39,499	Lee	84	Male	No		Yes	FL resident	05/16/20
39,500	Lee	96	Female	No		Yes	FL resident	05/16/20
39,501	Lee	92	Female	No		Yes	FL resident	05/16/20
39,502	Lee	57	Female	No		Yes	FL resident	05/16/20
39,503	Lee	67	Male	No		Yes	FL resident	05/16/20
39,504	Lee	63	Male	No		Yes	FL resident	05/16/20
39,505	Lee	85	Female	No		Unknown	FL resident	05/16/20
39,506	Lee	80	Female	No		Yes	FL resident	05/16/20
39,507	Lee	92	Female	No		Yes	FL resident	05/16/20
39,508	Lee	97	Female	No		Yes	FL resident	05/16/20
39,509	Lee	88	Female	No		Yes	FL resident	05/16/20
39,510	Lee	78	Female	No		Yes	FL resident	05/16/20
39,511	Lee	70	Male	No		Unknown	FL resident	05/16/20
39,512	Lee	70	Female	No		Yes	FL resident	05/16/20
39,513	Lee	80	Female	No		Unknown	FL resident	05/16/20
39,514	Lee	90	Female	No		Yes	FL resident	05/16/20
39,515	Lee	65	Male	No		Yes	FL resident	05/16/20
39,516	Lee	75	Female	No		Yes	FL resident	05/16/20
39,517	Lee	83	Female	No		Yes	FL resident	05/16/20
39,518	Lee	72	Female	No		Unknown	FL resident	05/16/20
39,519	Lee	75	Female	No		Yes	FL resident	05/16/20
39,520	Lee	76	Female	No		Yes	FL resident	05/16/20
39,521	Lee	84	Female	No		Yes	FL resident	05/16/20
39,522	Lee	36	Male	No		Yes	FL resident	05/17/20
39,523	Lee	18	Male	No		Yes	FL resident	05/17/20
39,524	Lee	49	Male	No		No	FL resident	05/17/20
39,525	Lee	19	Male	Unknown		Yes	FL resident	05/17/20
39,526	Lee	32	Female	Yes	FL; MA	Yes	FL resident	05/17/20
39,527	Lee	18	Female	No		Yes	FL resident	05/17/20
39,528	Lee	71	Male	Unknown		No	FL resident	05/17/20
39,529	Lee	60	Male	No		Yes	FL resident	05/17/20
39,530	Lee	60	Male	No		No	FL resident	05/17/20
39,531	Lee	48	Female	Unknown		Yes	FL resident	05/17/20
39,532	Lee	39	Female	No		Yes	FL resident	05/17/20
39,533	Lee	39	Female	No		Yes	FL resident	05/17/20
39,534	Lee	60	Female	No		Yes	FL resident	05/17/20
39,535	Lee	36	Female	No		Unknown	FL resident	05/17/20
39,536	Lee	33	Male	No		Yes	FL resident	05/17/20
39,537	Lee	74	Male	No		Yes	FL resident	05/17/20
39,538	Lee	29	Male	No		Yes	FL resident	05/17/20
39,539	Lee	57	Male	Unknown		Unknown	FL resident	05/17/20
39,540	Lee	62	Female	No		Yes	FL resident	05/17/20
39,541	Lee	68	Male	No		Yes	FL resident	05/17/20
39,542	Lee	64	Female	No		Yes	FL resident	05/17/20
39,543	Lee	50	Female	No		Yes	FL resident	05/17/20

Coronavirus: line list of cases

Data verified as of Jun 4, 2020 at 10 AM

Data in this report are provisional and subject to change.

Case	County	Age	Gender	Travel related	Travel detail	Contact with a confirmed case	Jurisdiction	Date case counted
39,544	Lee	69	Female	No		Unknown	FL resident	05/18/20
39,545	Lee	13	Male	No		Yes	FL resident	05/18/20
39,546	Lee	8	Male	No		Yes	FL resident	05/18/20
39,547	Lee	68	Female	No		Yes	FL resident	05/18/20
39,548	Lee	63	Female	No		Yes	FL resident	05/18/20
39,549	Lee	65	Female	No		Yes	FL resident	05/18/20
39,550	Lee	91	Male	No		Unknown	FL resident	05/18/20
39,551	Lee	16	Male	No		Yes	FL resident	05/18/20
39,552	Lee	46	Male	No		Yes	FL resident	05/18/20
39,553	Lee	10	Female	No		Yes	FL resident	05/18/20
39,554	Lee	78	Male	Unknown		No	FL resident	05/18/20
39,555	Lee	38	Female	No		Yes	FL resident	05/18/20
39,556	Lee	48	Male	No		Yes	FL resident	05/18/20
39,557	Lee	77	Female	No		Yes	FL resident	05/18/20
39,558	Lee	8	Female	No		Yes	FL resident	05/18/20
39,559	Lee	86	Female	No		Yes	FL resident	05/18/20
39,560	Lee	52	Female	Unknown		Unknown	FL resident	05/18/20
39,561	Lee	44	Female	No		Yes	FL resident	05/18/20
39,562	Lee	40	Male	No		Yes	FL resident	05/18/20
39,563	Lee	44	Female	No		Yes	FL resident	05/18/20
39,564	Lee	18	Male	No		Yes	FL resident	05/18/20
39,565	Lee	46	Female	No		Unknown	FL resident	05/18/20
39,566	Lee	25	Female	No		Yes	FL resident	05/18/20
39,567	Lee	67	Male	No		Yes	FL resident	05/18/20
39,568	Lee	56	Female	No		Unknown	FL resident	05/18/20
39,569	Lee	71	Female	No		Unknown	FL resident	05/18/20
39,570	Lee	85	Female	No		Yes	FL resident	05/18/20
39,571	Lee	67	Male	No		Unknown	FL resident	05/18/20
39,572	Lee	83	Female	No		Unknown	FL resident	05/18/20
39,573	Lee	36	Female	No		No	FL resident	05/18/20
39,574	Lee	81	Male	No		No	FL resident	05/18/20
39,575	Lee	19	Male	No		Yes	FL resident	05/18/20
39,576	Lee	47	Male	No		Yes	FL resident	05/18/20
39,577	Lee	32	Male	No		Yes	FL resident	05/18/20
39,578	Lee	57	Male	Unknown			FL resident	05/18/20
39,579	Lee	58	Male	No		Unknown	FL resident	05/18/20
39,580	Lee	32	Male	Unknown		Yes	FL resident	05/18/20
39,581	Lee	66	Female	No		Yes	FL resident	05/18/20
39,582	Lee	41	Male	No		Yes	FL resident	05/18/20
39,583	Lee	36	Female	No		Yes	FL resident	05/18/20
39,584	Lee	92	Female	No		Unknown	FL resident	05/19/20
39,585	Lee	49	Female	No		Yes	FL resident	05/19/20
39,586	Lee	84	Female	No		Yes	FL resident	05/19/20
39,587	Lee	49	Female	No		Yes	FL resident	05/19/20
39,588	Lee	46	Male	No		No	FL resident	05/19/20
39,589	Lee	89	Female	Unknown		Yes	FL resident	05/19/20
39,590	Lee	36	Female	No		Yes	FL resident	05/19/20
39,591	Lee	73	Female	No		Yes	FL resident	05/19/20
39,592	Lee	67	Male	No		Yes	FL resident	05/19/20
39,593	Lee	77	Female	No		No	FL resident	05/19/20
39,594	Lee	54	Male	No		Unknown	FL resident	05/19/20
39,595	Lee	68	Male	No		Yes	FL resident	05/19/20
39,596	Lee	16	Male	No		Yes	FL resident	05/19/20
39,597	Lee	88	Female	No		Unknown	FL resident	05/19/20
39,598	Lee	21	Female	No		Yes	FL resident	05/19/20
39,599	Lee	91	Female	No		Yes	FL resident	05/19/20
39,600	Lee	77	Female	No		Unknown	FL resident	05/19/20
39,601	Lee	98	Female	No		Unknown	FL resident	05/19/20
39,602	Lee	87	Male	No		Unknown	FL resident	05/19/20
39,603	Lee	49	Female	No		Yes	FL resident	05/19/20
39,604	Lee	68	Female	No		Yes	FL resident	05/20/20
39,605	Lee	49	Male	No		Yes	FL resident	05/20/20

Coronavirus: line list of cases

Data verified as of Jun 4, 2020 at 10 AM

Data in this report are provisional and subject to change.

Case	County	Age	Gender	Travel related	Travel detail	Contact with a confirmed case	Jurisdiction	Date case counted
39,606	Lee	55	Female	No		Yes	FL resident	05/20/20
39,607	Lee	85	Male	No		Yes	FL resident	05/20/20
39,608	Lee	31	Female	No		No	FL resident	05/20/20
39,609	Lee	43	Female	No		Yes	FL resident	05/20/20
39,610	Lee	75	Male	No		No	FL resident	05/20/20
39,611	Lee	64	Female	No		No	FL resident	05/20/20
39,612	Lee	96	Female	No		Yes	FL resident	05/20/20
39,613	Lee	55	Male	No		Unknown	FL resident	05/20/20
39,614	Lee	2	Male	No		Yes	FL resident	05/20/20
39,615	Lee	23	Female	No		Yes	FL resident	05/20/20
39,616	Lee	89	Female	No		Yes	FL resident	05/20/20
39,617	Lee	38	Female	No		Yes	FL resident	05/20/20
39,618	Lee	30	Female	Unknown		Unknown	FL resident	05/20/20
39,619	Lee	5	Female	No		Yes	FL resident	05/20/20
39,620	Lee	14	Male	Unknown		Yes	FL resident	05/20/20
39,621	Lee	62	Male	No		Yes	FL resident	05/20/20
39,622	Lee	55	Female	No		Unknown	FL resident	05/20/20
39,623	Lee	87	Male	No		Yes	FL resident	05/20/20
39,624	Lee	40	Female	No		Unknown	FL resident	05/20/20
39,625	Lee	96	Male	No		Yes	FL resident	05/20/20
39,626	Lee	98	Female	No		Yes	FL resident	05/20/20
39,627	Lee	85	Female	No		Yes	FL resident	05/20/20
39,628	Lee	2	Male	No		Yes	FL resident	05/20/20
39,629	Lee	46	Female	No		Yes	FL resident	05/20/20
39,630	Lee	44	Female	No		Yes	FL resident	05/20/20
39,631	Lee	35	Female	No		Yes	FL resident	05/20/20
39,632	Lee	52	Female	Unknown		Unknown	FL resident	05/20/20
39,633	Lee	29	Male	No		Yes	FL resident	05/20/20
39,634	Lee	58	Female	No		No	FL resident	05/20/20
39,635	Lee	43	Female	No			FL resident	05/20/20
39,636	Lee	61	Female	No		Yes	FL resident	05/20/20
39,637	Lee	80	Male	Yes	FL; NJ	Unknown	FL resident	05/20/20
39,638	Lee	48	Female	No		Yes	FL resident	05/20/20
39,639	Lee	26	Female	No			FL resident	05/20/20
39,640	Lee	36	Male	No		Yes	FL resident	05/20/20
39,641	Lee	59	Male	No		Yes	FL resident	05/20/20
39,642	Lee	18	Male	No		Yes	FL resident	05/20/20
39,643	Lee	39	Female	No		Yes	FL resident	05/20/20
39,644	Lee	42	Male	No		Yes	FL resident	05/20/20
39,645	Lee	24	Male	Unknown		Unknown	FL resident	05/20/20
39,646	Lee	62	Female	No		No	FL resident	05/20/20
39,647	Lee	32	Male	No		No	FL resident	05/20/20
39,648	Lee	38	Male	No		No	FL resident	05/20/20
39,649	Lee	59	Female	No		Yes	FL resident	05/21/20
39,650	Lee	41	Male	No		Yes	FL resident	05/21/20
39,651	Lee	66	Female	Unknown		Yes	FL resident	05/21/20
39,652	Lee	72	Male	No		No	FL resident	05/21/20
39,653	Lee	62	Male	No		Yes	FL resident	05/21/20
39,654	Lee	58	Male	No		No	FL resident	05/21/20
39,655	Lee	17	Female	No		Unknown	FL resident	05/21/20
39,656	Lee	94	Male	No		No	FL resident	05/21/20
39,657	Lee	71	Female	No		Yes	FL resident	05/21/20
39,658	Lee	15	Female	No		Yes	FL resident	05/21/20
39,659	Lee	62	Male	No		Unknown	FL resident	05/21/20
39,660	Lee	86	Male	Unknown		Unknown	FL resident	05/21/20
39,661	Lee	61	Female	No		No	FL resident	05/21/20
39,662	Lee	16	Male	No		Yes	FL resident	05/21/20
39,663	Lee	16	Female	No		Yes	FL resident	05/21/20
39,664	Lee	84	Male	No		Unknown	FL resident	05/21/20
39,665	Lee	36	Female	No		No	FL resident	05/21/20
39,666	Lee	50	Male	No		Yes	FL resident	05/21/20
39,667	Lee	35	Male	No		Unknown	FL resident	05/21/20

Coronavirus: line list of cases

Data verified as of Jun 4, 2020 at 10 AM

Data in this report are provisional and subject to change.

Case	County	Age	Gender	Travel related	Travel detail	Contact with a confirmed case	Jurisdiction	Date case counted
39,668	Lee	37	Female	No		Yes	FL resident	05/21/20
39,669	Lee	32	Female	No		No	FL resident	05/21/20
39,670	Lee	47	Male	No		Yes	FL resident	05/21/20
39,671	Lee	52	Female	No		Yes	FL resident	05/21/20
39,672	Lee	41	Male	No		No	FL resident	05/21/20
39,673	Lee	24	Female	No		Yes	FL resident	05/21/20
39,674	Lee	1	Female	No		Yes	FL resident	05/21/20
39,675	Lee	53	Male	No		Yes	FL resident	05/21/20
39,676	Lee	63	Female	No		Unknown	FL resident	05/21/20
39,677	Lee	41	Female	No		Yes	FL resident	05/21/20
39,678	Lee	48	Female	No		Unknown	FL resident	05/21/20
39,679	Lee	57	Female	No		Unknown	FL resident	05/21/20
39,680	Lee	56	Male	No		Unknown	FL resident	05/21/20
39,681	Lee	57	Female	No		Unknown	FL resident	05/21/20
39,682	Lee	40	Female	No		Unknown	FL resident	05/22/20
39,683	Lee	71	Male	No		Unknown	FL resident	05/22/20
39,684	Lee	93	Female	No		Unknown	FL resident	05/22/20
39,685	Lee	62	Female	No		Unknown	FL resident	05/22/20
39,686	Lee	92	Female	No		No	FL resident	05/22/20
39,687	Lee	83	Male	No		Unknown	FL resident	05/22/20
39,688	Lee	72	Male	No		Unknown	FL resident	05/22/20
39,689	Lee	43	Female	No		Yes	FL resident	05/22/20
39,690	Lee	65	Female	No		Yes	FL resident	05/22/20
39,691	Lee	51	Female	No		Yes	FL resident	05/22/20
39,692	Lee	53	Male	No		Unknown	FL resident	05/22/20
39,693	Lee	55	Male	No		Yes	FL resident	05/22/20
39,694	Lee	39	Female	No		Yes	FL resident	05/22/20
39,695	Lee	56	Female	Unknown		Unknown	FL resident	05/22/20
39,696	Lee	42	Female	No		Yes	FL resident	05/22/20
39,697	Lee	47	Female	No		Yes	FL resident	05/22/20
39,698	Lee	27	Male	No		Unknown	FL resident	05/22/20
39,699	Lee	35	Female	No		Unknown	FL resident	05/22/20
39,700	Lee	18	Female	No		Yes	FL resident	05/22/20
39,701	Lee	25	Female	No		Yes	FL resident	05/22/20
39,702	Lee	29	Female	No			FL resident	05/22/20
39,703	Lee	51	Male	No		Yes	FL resident	05/22/20
39,704	Lee	52	Female	No		Yes	FL resident	05/22/20
39,705	Lee	57	Female	No		Yes	FL resident	05/22/20
39,706	Lee	37	Female	No		Unknown	FL resident	05/22/20
39,707	Lee	0	Male	No		Yes	FL resident	05/22/20
39,708	Lee	64	Female	No		No	FL resident	05/22/20
39,709	Lee	94	Female	No		Yes	FL resident	05/22/20
39,710	Lee	17	Female	No		Yes	FL resident	05/22/20
39,711	Lee	17	Male	No		Yes	FL resident	05/22/20
39,712	Lee	50	Male	No		Yes	FL resident	05/22/20
39,713	Lee	22	Male	No		Unknown	FL resident	05/22/20
39,714	Lee	86	Female	No		Yes	FL resident	05/22/20
39,715	Lee	86	Male	No		Yes	FL resident	05/22/20
39,716	Lee	76	Male	No		Yes	FL resident	05/22/20
39,717	Lee	22	Female	No		Unknown	FL resident	05/22/20
39,718	Lee	92	Female	No		Yes	FL resident	05/22/20
39,719	Lee	59	Female	No		Unknown	FL resident	05/22/20
39,720	Lee	88	Male	No		No	FL resident	05/22/20
39,721	Lee	4	Male	No		Yes	FL resident	05/22/20
39,722	Lee	0	Female	No		Yes	FL resident	05/22/20
39,723	Lee	51	Female	No		Yes	FL resident	05/22/20
39,724	Lee	18	Female	Unknown		Unknown	FL resident	05/22/20
39,725	Lee	57	Female	No		Yes	FL resident	05/22/20
39,726	Lee	30	Male	No		Yes	FL resident	05/22/20
39,727	Lee	59	Male	No		Yes	FL resident	05/22/20
39,728	Lee	32	Female	No		No	FL resident	05/22/20
39,729	Lee	43	Female	No		Unknown	FL resident	05/22/20

Coronavirus: line list of cases

Data verified as of Jun 4, 2020 at 10 AM

Data in this report are provisional and subject to change.

Case	County	Age	Gender	Travel related	Travel detail	Contact with a confirmed case	Jurisdiction	Date case counted
39,730	Lee	12	Female	No		Yes	FL resident	05/22/20
39,731	Lee	28	Female	No		Yes	FL resident	05/22/20
39,732	Lee	69	Male	No		Unknown	FL resident	05/22/20
39,733	Lee	41	Male	No		No	FL resident	05/22/20
39,734	Lee	77	Female	No		Yes	FL resident	05/22/20
39,735	Lee	37	Female	No		Yes	FL resident	05/22/20
39,736	Lee	46	Male	Unknown		Unknown	FL resident	05/22/20
39,737	Lee	42	Male	Unknown		Unknown	FL resident	05/22/20
39,738	Lee	89	Male	No		Yes	FL resident	05/22/20
39,739	Lee	41	Female	No		Yes	FL resident	05/22/20
39,740	Lee	54	Female	Unknown		Unknown	FL resident	05/22/20
39,741	Lee	50	Female	No		Yes	FL resident	05/22/20
39,742	Lee	91	Female	No		Yes	FL resident	05/23/20
39,743	Lee	65	Female	No		No	FL resident	05/23/20
39,744	Lee	61	Female	Yes	FL; VA	No	FL resident	05/23/20
39,745	Lee	90	Female	No		Yes	FL resident	05/23/20
39,746	Lee	89	Female	No		Yes	FL resident	05/23/20
39,747	Lee	2	Male	No		Yes	FL resident	05/23/20
39,748	Lee	26	Male	No		Yes	FL resident	05/23/20
39,749	Lee	54	Female	No		Unknown	FL resident	05/23/20
39,750	Lee	30	Male	No		Yes	FL resident	05/23/20
39,751	Lee	49	Male	No		No	FL resident	05/23/20
39,752	Lee	32	Male	No		No	FL resident	05/23/20
39,753	Lee	61	Male	No		Unknown	FL resident	05/23/20
39,754	Lee	69	Male	No		Yes	FL resident	05/23/20
39,755	Lee	42	Female	No		Yes	FL resident	05/23/20
39,756	Lee	90	Female	No		Yes	FL resident	05/23/20
39,757	Lee	44	Male	No		Yes	FL resident	05/23/20
39,758	Lee	81	Male	No		Yes	FL resident	05/23/20
39,759	Lee	42	Male	No		No	FL resident	05/23/20
39,760	Lee	23	Female	No		Yes	FL resident	05/24/20
39,761	Lee	28	Female	No		Yes	FL resident	05/24/20
39,762	Lee	25	Female	No		No	FL resident	05/24/20
39,763	Lee	47	Female	No		Yes	FL resident	05/24/20
39,764	Lee	61	Male	No		Unknown	FL resident	05/24/20
39,765	Lee	10	Male	No		Yes	FL resident	05/24/20
39,766	Lee	38	Male	No		Yes	FL resident	05/24/20
39,767	Lee	80	Female	No		Yes	FL resident	05/24/20
39,768	Lee	41	Male	No		Yes	FL resident	05/24/20
39,769	Lee	59	Female	No		No	FL resident	05/24/20
39,770	Lee	80	Female	No		Yes	FL resident	05/24/20
39,771	Lee	45	Female	No		No	FL resident	05/24/20
39,772	Lee	30	Male	No		Yes	FL resident	05/24/20
39,773	Lee	60	Male	No		No	FL resident	05/24/20
39,774	Lee	64	Male	No		Yes	FL resident	05/24/20
39,775	Lee	25	Male	No		Yes	FL resident	05/24/20
39,776	Lee	62	Male	No		Unknown	FL resident	05/24/20
39,777	Lee	39	Male	No		No	FL resident	05/24/20
39,778	Lee	28	Male	No		Yes	FL resident	05/24/20
39,779	Lee	54	Male	No		Yes	FL resident	05/24/20
39,780	Lee	58	Female	Unknown		Unknown	FL resident	05/24/20
39,781	Lee	60	Female	No		Unknown	FL resident	05/24/20
39,782	Lee	43	Female	No		Yes	FL resident	05/24/20
39,783	Lee	57	Male	No		Unknown	FL resident	05/24/20
39,784	Lee	57	Female	No		No	FL resident	05/24/20
39,785	Lee	54	Male	No		Yes	FL resident	05/24/20
39,786	Lee	8	Female	No		Yes	FL resident	05/24/20
39,787	Lee	58	Female	Unknown		Yes	FL resident	05/24/20
39,788	Lee	54	Male	No		Yes	FL resident	05/24/20
39,789	Lee	44	Female	No		Yes	FL resident	05/24/20
39,790	Lee	59	Male	No		Yes	FL resident	05/24/20
39,791	Lee	29	Female	Unknown		Unknown	FL resident	05/24/20

Coronavirus: line list of cases

Data verified as of Jun 4, 2020 at 10 AM

Data in this report are provisional and subject to change.

Case	County	Age	Gender	Travel related	Travel detail	Contact with a confirmed case	Jurisdiction	Date case counted
39,792	Lee	51	Female	No		Yes	FL resident	05/24/20
39,793	Lee	26	Female	No		No	FL resident	05/25/20
39,794	Lee	33	Female	No		Yes	FL resident	05/25/20
39,795	Lee	41	Female	No		Yes	FL resident	05/25/20
39,796	Lee	48	Female	No		Yes	FL resident	05/25/20
39,797	Lee	77	Male	No		Yes	FL resident	05/25/20
39,798	Lee	36	Male	Unknown		Yes	FL resident	05/25/20
39,799	Lee	74	Male	Unknown		Yes	FL resident	05/25/20
39,800	Lee	23	Male	No		Unknown	FL resident	05/25/20
39,801	Lee	57	Male	No		Yes	FL resident	05/25/20
39,802	Lee	73	Female	No		Yes	FL resident	05/26/20
39,803	Lee	45	Male	No		Yes	FL resident	05/26/20
39,804	Lee	41	Female	No		No	FL resident	05/26/20
39,805	Lee	39	Male	No		Yes	FL resident	05/26/20
39,806	Lee	20	Male	No		Yes	FL resident	05/26/20
39,807	Lee	48	Female	No		Yes	FL resident	05/26/20
39,808	Lee	52	Male	No		Unknown	FL resident	05/26/20
39,809	Lee	50	Male	No		Yes	FL resident	05/26/20
39,810	Lee	83	Female	No		Yes	FL resident	05/26/20
39,811	Lee	60	Female	No		No	FL resident	05/26/20
39,812	Lee	80	Male	No		No	FL resident	05/26/20
39,813	Lee	50	Female	No		Unknown	FL resident	05/26/20
39,814	Lee	30	Female	No		Unknown	FL resident	05/26/20
39,815	Lee	93	Female	No		Yes	FL resident	05/26/20
39,816	Lee	83	Male	No		Yes	FL resident	05/26/20
39,817	Lee	74	Female	No		Yes	FL resident	05/26/20
39,818	Lee	49	Female	No		No	FL resident	05/26/20
39,819	Lee	96	Female	No		Yes	FL resident	05/26/20
39,820	Lee	31	Male	No		No	FL resident	05/26/20
39,821	Lee	49	Female	No		Yes	FL resident	05/26/20
39,822	Lee	67	Female	No		Yes	FL resident	05/26/20
39,823	Lee	93	Male	No		Yes	FL resident	05/26/20
39,824	Lee	84	Female	No		Yes	FL resident	05/26/20
39,825	Lee	12	Female	No		Yes	FL resident	05/26/20
39,826	Lee	36	Female	No		Yes	FL resident	05/27/20
39,827	Lee	42	Female	No		Yes	FL resident	05/27/20
39,828	Lee	33	Female	Unknown		Yes	FL resident	05/27/20
39,829	Lee	40	Male	No		Unknown	FL resident	05/27/20
39,830	Lee	29	Male	No		Yes	FL resident	05/27/20
39,831	Lee	48	Male	No		Yes	FL resident	05/27/20
39,832	Lee	23	Female	No		Yes	FL resident	05/27/20
39,833	Lee	25	Female	No		Unknown	FL resident	05/27/20
39,834	Lee	27	Female	No		Yes	FL resident	05/27/20
39,835	Lee	47	Male	No		Unknown	FL resident	05/27/20
39,836	Lee	69	Female	No		Unknown	FL resident	05/27/20
39,837	Lee	53	Male	No		Yes	FL resident	05/27/20
39,838	Lee	3	Female	No		No	FL resident	05/27/20
39,839	Lee	62	Female	No		Yes	FL resident	05/27/20
39,840	Lee	88	Male	No		Yes	FL resident	05/27/20
39,841	Lee	29	Female	No		Yes	FL resident	05/27/20
39,842	Lee	32	Female	No		Yes	FL resident	05/27/20
39,843	Lee	48	Female	No		No	FL resident	05/27/20
39,844	Lee	38	Male	No		Yes	FL resident	05/27/20
39,845	Lee	44	Male	Unknown		Yes	FL resident	05/27/20
39,846	Lee	44	Female	No		Unknown	FL resident	05/27/20
39,847	Lee	49	Male	No			FL resident	05/27/20
39,848	Lee	39	Female	No		Yes	FL resident	05/27/20
39,849	Lee	52	Female	No		Yes	FL resident	05/27/20
39,850	Lee	37	Female	No			FL resident	05/27/20
39,851	Lee	43	Female	No		Yes	FL resident	05/27/20
39,852	Lee	52	Female	No		Yes	FL resident	05/27/20
39,853	Lee	55	Female	No		Unknown	FL resident	05/27/20

Coronavirus: line list of cases

Data verified as of Jun 4, 2020 at 10 AM

Data in this report are provisional and subject to change.

Case	County	Age	Gender	Travel related	Travel detail	Contact with a confirmed case	Jurisdiction	Date case counted
39,854	Lee	79	Male	No		Unknown	FL resident	05/27/20
39,855	Lee	58	Male	No		No	FL resident	05/27/20
39,856	Lee	26	Male	No		Yes	FL resident	05/27/20
39,857	Lee	61	Male	No		Unknown	FL resident	05/27/20
39,858	Lee	63	Male	No		Unknown	FL resident	05/27/20
39,859	Lee	47	Male	No		Yes	FL resident	05/27/20
39,860	Lee	30	Female	No			FL resident	05/27/20
39,861	Lee	45	Female	No		No	FL resident	05/28/20
39,862	Lee	46	Male	No		Yes	FL resident	05/28/20
39,863	Lee	40	Female	No		Yes	FL resident	05/28/20
39,864	Lee	42	Female	No		Yes	FL resident	05/28/20
39,865	Lee	58	Male	No		Unknown	FL resident	05/28/20
39,866	Lee	65	Female	No		Yes	FL resident	05/28/20
39,867	Lee	67	Male	No		No	FL resident	05/28/20
39,868	Lee	42	Male	No		No	FL resident	05/28/20
39,869	Lee	30	Male	Unknown		Yes	FL resident	05/28/20
39,870	Lee	29	Male	No		No	FL resident	05/28/20
39,871	Lee	51	Female	No		Yes	FL resident	05/28/20
39,872	Lee	57	Male	No		Yes	FL resident	05/28/20
39,873	Lee	71	Female	Unknown		Yes	FL resident	05/28/20
39,874	Lee	30	Female	No		Yes	FL resident	05/28/20
39,875	Lee	18	Female	No		Yes	FL resident	05/28/20
39,876	Lee	26	Female	No		Unknown	FL resident	05/28/20
39,877	Lee	28	Female	No		No	FL resident	05/28/20
39,878	Lee	75	Male	No		No	FL resident	05/28/20
39,879	Lee	24	Male	No		No	FL resident	05/28/20
39,880	Lee	55	Male	No		Unknown	FL resident	05/28/20
39,881	Lee	52	Female	No		Yes	FL resident	05/28/20
39,882	Lee	51	Female	No		Yes	FL resident	05/28/20
39,883	Lee	29	Male	No		No	FL resident	05/28/20
39,884	Lee	42	Female	No		Unknown	FL resident	05/28/20
39,885	Lee	52	Female	No		Yes	FL resident	05/28/20
39,886	Lee	24	Male	No		Yes	FL resident	05/28/20
39,887	Lee	44	Female	No		Yes	FL resident	05/28/20
39,888	Lee	44	Female	Unknown			FL resident	05/28/20
39,889	Lee	28	Female	No		Yes	FL resident	05/28/20
39,890	Lee	18	Male	No		No	FL resident	05/28/20
39,891	Lee	80	Female	No		Yes	FL resident	05/28/20
39,892	Lee	12	Female	No		Yes	FL resident	05/28/20
39,893	Lee	29	Male	No		Yes	FL resident	05/28/20
39,894	Lee	15	Female	Unknown			FL resident	05/28/20
39,895	Lee	46	Male	No		Unknown	FL resident	05/28/20
39,896	Lee	25	Male	Unknown		Unknown	FL resident	05/28/20
39,897	Lee	61	Male	No		Yes	FL resident	05/28/20
39,898	Lee	88	Female	No		No	FL resident	05/28/20
39,899	Lee	74	Female	Unknown		Unknown	FL resident	05/28/20
39,900	Lee	52	Female	No		Yes	FL resident	05/28/20
39,901	Lee	6	Male	No		Yes	FL resident	05/28/20
39,902	Lee	24	Female	No		Yes	FL resident	05/28/20
39,903	Lee	46	Female	No		Unknown	FL resident	05/29/20
39,904	Lee	59	Male	No		Yes	FL resident	05/29/20
39,905	Lee	30	Male	No		Yes	FL resident	05/29/20
39,906	Lee	44	Female	Unknown			FL resident	05/29/20
39,907	Lee	90	Male	No		Yes	FL resident	05/29/20
39,908	Lee	65	Male	No		Unknown	FL resident	05/29/20
39,909	Lee	41	Male	No		No	FL resident	05/29/20
39,910	Lee	24	Female	No		Yes	FL resident	05/29/20
39,911	Lee	34	Male	No		Yes	FL resident	05/29/20
39,912	Lee	49	Male	No		Yes	FL resident	05/29/20
39,913	Lee	31	Female	No		Yes	FL resident	05/29/20
39,914	Lee	56	Female	No		Yes	FL resident	05/29/20
39,915	Lee	61	Female	No		Unknown	FL resident	05/29/20

Coronavirus: line list of cases

Data verified as of Jun 4, 2020 at 10 AM

Data in this report are provisional and subject to change.

Case	County	Age	Gender	Travel related	Travel detail	Contact with a confirmed case	Jurisdiction	Date case counted
39,916	Lee	34	Male	No		Yes	FL resident	05/29/20
39,917	Lee	50	Female	No		Unknown	FL resident	05/29/20
39,918	Lee	31	Female	No		Unknown	FL resident	05/29/20
39,919	Lee	44	Male	No		No	FL resident	05/29/20
39,920	Lee	47	Female	Unknown		Unknown	FL resident	05/29/20
39,921	Lee	11	Female	No		Yes	FL resident	05/29/20
39,922	Lee	26	Male	No		Unknown	FL resident	05/29/20
39,923	Lee	40	Male	No		Yes	FL resident	05/29/20
39,924	Lee	33	Female	No		Unknown	FL resident	05/29/20
39,925	Lee	35	Female	Unknown			FL resident	05/29/20
39,926	Lee	82	Female	No		Yes	FL resident	05/29/20
39,927	Lee	96	Male	Unknown			FL resident	05/29/20
39,928	Lee	50	Male	No		Unknown	FL resident	05/29/20
39,929	Lee	17	Female	No		Yes	FL resident	05/29/20
39,930	Lee	3	Male	No		Yes	FL resident	05/29/20
39,931	Lee	35	Female	Unknown			FL resident	05/29/20
39,932	Lee	34	Male	No		Yes	FL resident	05/29/20
39,933	Lee	91	Female	No		Yes	FL resident	05/29/20
39,934	Lee	39	Male	Unknown		Unknown	FL resident	05/29/20
39,935	Lee	57	Male	Unknown		Unknown	FL resident	05/29/20
39,936	Lee	36	Male	No		Unknown	FL resident	05/29/20
39,937	Lee	37	Female	Unknown		Yes	FL resident	05/29/20
39,938	Lee	30	Male	Unknown			FL resident	05/29/20
39,939	Lee	67	Female	No		Yes	FL resident	05/29/20
39,940	Lee	30	Female	No		Yes	FL resident	05/29/20
39,941	Lee	33	Male	No		Yes	FL resident	05/29/20
39,942	Lee	71	Female	No		Yes	FL resident	05/30/20
39,943	Lee	46	Female	No		Yes	FL resident	05/30/20
39,944	Lee	47	Male	No		Unknown	FL resident	05/30/20
39,945	Lee	40	Female	No		Yes	FL resident	05/30/20
39,946	Lee	57	Female	No		Yes	FL resident	05/30/20
39,947	Lee	30	Male	No		Unknown	FL resident	05/30/20
39,948	Lee	45	Male	No		Yes	FL resident	05/30/20
39,949	Lee	44	Female	No		Yes	FL resident	05/30/20
39,950	Lee	66	Female	Unknown		Unknown	FL resident	05/30/20
39,951	Lee	53	Female	No		Yes	FL resident	05/30/20
39,952	Lee	22	Female	No		Yes	FL resident	05/30/20
39,953	Lee	72	Female	Unknown			FL resident	05/30/20
39,954	Lee	43	Male	No		Yes	FL resident	05/30/20
39,955	Lee	35	Male	No		Unknown	FL resident	05/30/20
39,956	Lee	37	Male	No		No	FL resident	05/30/20
39,957	Lee	32	Female	Unknown		Unknown	FL resident	05/30/20
39,958	Lee	60	Male	No		No	FL resident	05/30/20
39,959	Lee	37	Male	No		No	FL resident	05/30/20
39,960	Lee	76	Female	Unknown			FL resident	05/31/20
39,961	Lee	16	Male	No		Yes	FL resident	05/31/20
39,962	Lee	45	Male	No		Yes	FL resident	05/31/20
39,963	Lee	58	Female	Unknown			FL resident	05/31/20
39,964	Lee	34	Female	No		Yes	FL resident	05/31/20
39,965	Lee	24	Female	No		Yes	FL resident	05/31/20
39,966	Lee	65	Male	Unknown			FL resident	05/31/20
39,967	Lee	28	Male	Unknown		Yes	FL resident	05/31/20
39,968	Lee	42	Female	No		Yes	FL resident	05/31/20
39,969	Lee	32	Female	No		Yes	FL resident	05/31/20
39,970	Lee	38	Female	Unknown			FL resident	05/31/20
39,971	Lee	49	Male	Unknown			FL resident	05/31/20
39,972	Lee	34	Male	Unknown			FL resident	05/31/20
39,973	Lee	14	Female	No		Yes	FL resident	05/31/20
39,974	Lee	57	Female	Unknown			FL resident	05/31/20
39,975	Lee	10	Male	No		Yes	FL resident	05/31/20
39,976	Lee	48	Male	No		Yes	FL resident	05/31/20
39,977	Lee	12	Male	No		Yes	FL resident	05/31/20

Coronavirus: line list of cases

Data verified as of Jun 4, 2020 at 10 AM

Data in this report are provisional and subject to change.

Case	County	Age	Gender	Travel related	Travel detail	Contact with a confirmed case	Jurisdiction	Date case counted
39,978	Lee	51	Female	Unknown			FL resident	05/31/20
39,979	Lee	47	Male	Unknown		Yes	FL resident	05/31/20
39,980	Lee	43	Female	Unknown			FL resident	05/31/20
39,981	Lee	54	Male	Unknown			FL resident	05/31/20
39,982	Lee	42	Female	Unknown			FL resident	05/31/20
39,983	Lee	34	Male	Unknown			FL resident	05/31/20
39,984	Lee	75	Male	Unknown			FL resident	05/31/20
39,985	Lee	49	Male	No		Yes	FL resident	05/31/20
39,986	Lee	78	Female	Unknown			FL resident	05/31/20
39,987	Lee	33	Male	Unknown			FL resident	05/31/20
39,988	Lee	77	Female	Unknown		Yes	FL resident	05/31/20
39,989	Lee	24	Male	Unknown			FL resident	05/31/20
39,990	Lee	46	Male	No		Yes	FL resident	05/31/20
39,991	Lee	36	Male	Unknown		No	FL resident	05/31/20
39,992	Lee	29	Male	No		Unknown	FL resident	05/31/20
39,993	Lee	77	Male	Unknown			FL resident	05/31/20
39,994	Lee	66	Female	Unknown			FL resident	05/31/20
39,995	Lee	83	Female	Unknown		Yes	FL resident	05/31/20
39,996	Lee	16	Female	Unknown			FL resident	05/31/20
39,997	Lee	6	Female	Unknown			FL resident	05/31/20
39,998	Lee	39	Female	No		Yes	FL resident	06/01/20
39,999	Lee	22	Female	No			FL resident	06/01/20
40,000	Lee	19	Male	Unknown			FL resident	06/01/20
40,001	Lee	18	Female	Unknown			FL resident	06/01/20
40,002	Lee	39	Male	Unknown			FL resident	06/01/20
40,003	Lee	36	Female	Unknown			FL resident	06/01/20
40,004	Lee	19	Male	Unknown			FL resident	06/01/20
40,005	Lee	10	Female	Unknown			FL resident	06/01/20
40,006	Lee	38	Female	Unknown			FL resident	06/01/20
40,007	Lee	46	Male	Unknown			FL resident	06/01/20
40,008	Lee	33	Female	No		Yes	FL resident	06/01/20
40,009	Lee	23	Female	Unknown		Unknown	FL resident	06/01/20
40,010	Lee	27	Unknown	Unknown		Unknown	FL resident	06/01/20
40,011	Lee	36	Male	Unknown		Yes	FL resident	06/01/20
40,012	Lee	66	Male	Unknown			FL resident	06/01/20
40,013	Lee	91	Male	No		Unknown	FL resident	06/01/20
40,014	Lee	56	Male	No		No	FL resident	06/01/20
40,015	Lee	93	Female	No			FL resident	06/01/20
40,016	Lee	42	Male	Unknown		Unknown	FL resident	06/01/20
40,017	Lee	59	Male	Unknown		Unknown	FL resident	06/01/20
40,018	Lee	83	Male	Unknown			FL resident	06/01/20
40,019	Lee	64	Male	Unknown			FL resident	06/01/20
40,020	Lee	31	Male	Unknown			FL resident	06/01/20
40,021	Lee	79	Male	No		Yes	FL resident	06/01/20
40,022	Lee	46	Female	Unknown			FL resident	06/01/20
40,023	Lee	58	Male	No		Unknown	FL resident	06/01/20
40,024	Lee	71	Female	Unknown			FL resident	06/01/20
40,025	Lee	61	Female	Unknown		Unknown	FL resident	06/02/20
40,026	Lee	67	Male	Unknown		Unknown	FL resident	06/02/20
40,027	Lee	29	Male	Unknown		Yes	FL resident	06/02/20
40,028	Lee	62	Female	No			FL resident	06/02/20
40,029	Lee	60	Male	No		Yes	FL resident	06/02/20
40,030	Lee	36	Female	No		Yes	FL resident	06/02/20
40,031	Lee	69	Male	Unknown			FL resident	06/02/20
40,032	Lee	68	Female	No		No	FL resident	06/02/20
40,033	Lee	73	Female	Unknown			FL resident	06/02/20
40,034	Lee	51	Male	Unknown		Unknown	FL resident	06/02/20
40,035	Lee	93	Female	Unknown			FL resident	06/02/20
40,036	Lee	44	Female	Unknown		Unknown	FL resident	06/02/20
40,037	Lee	67	Female	Unknown			FL resident	06/02/20
40,038	Lee	24	Female	Unknown		Unknown	FL resident	06/02/20
40,039	Lee	89	Female	Unknown			FL resident	06/02/20

Coronavirus: line list of cases

Data verified as of Jun 4, 2020 at 10 AM

Data in this report are provisional and subject to change.

Case	County	Age	Gender	Travel related	Travel detail	Contact with a confirmed case	Jurisdiction	Date case counted
40,040	Lee	12	Female	Unknown			FL resident	06/02/20
40,041	Lee	29	Male	Unknown			FL resident	06/02/20
40,042	Lee	46	Female	Unknown			FL resident	06/02/20
40,043	Lee	84	Female	Unknown			FL resident	06/02/20
40,044	Lee	62	Female	Unknown			FL resident	06/02/20
40,045	Lee	83	Female	Unknown			FL resident	06/02/20
40,046	Lee	54	Female	No		Yes	FL resident	06/02/20
40,047	Lee	28	Male	No		Yes	FL resident	06/02/20
40,048	Lee	79	Female	Unknown			FL resident	06/02/20
40,049	Lee	93	Female	Unknown			FL resident	06/02/20
40,050	Lee	95	Unknown	Unknown			FL resident	06/02/20
40,051	Lee	83	Female	Unknown			FL resident	06/02/20
40,052	Lee	66	Female	Unknown			FL resident	06/02/20
40,053	Lee	73	Female	Unknown			FL resident	06/02/20
40,054	Lee	87	Male	Unknown			FL resident	06/02/20
40,055	Lee	40	Female	Unknown		Yes	FL resident	06/02/20
40,056	Lee	21	Female	No		Yes	FL resident	06/02/20
40,057	Lee	44	Female	No		Yes	FL resident	06/02/20
40,058	Lee	95	Female	Unknown			FL resident	06/02/20
40,059	Lee	90	Female	Unknown			FL resident	06/02/20
40,060	Lee	77	Female	Unknown			FL resident	06/02/20
40,061	Lee	48	Female	No		Yes	FL resident	06/02/20
40,062	Lee	32	Female	No		Yes	FL resident	06/02/20
40,063	Lee	57	Female	No		Unknown	FL resident	06/02/20
40,064	Lee	88	Female	Unknown			FL resident	06/02/20
40,065	Lee	45	Male	Unknown		Unknown	FL resident	06/02/20
40,066	Lee	14	Male	Unknown		Unknown	FL resident	06/02/20
40,067	Lee	77	Male	No			FL resident	06/02/20
40,068	Lee	70	Male	Unknown			FL resident	06/02/20
40,069	Lee	56	Male	Unknown			FL resident	06/02/20
40,070	Lee	1	Male	Unknown			FL resident	06/02/20
40,071	Lee	1	Female	Unknown			FL resident	06/02/20
40,072	Lee	55	Male	Unknown			FL resident	06/02/20
40,073	Lee	77	Male	Unknown			FL resident	06/02/20
40,074	Lee	35	Female	Unknown			FL resident	06/02/20
40,075	Lee	32	Female	Unknown			FL resident	06/02/20
40,076	Lee	51	Female	No		Unknown	FL resident	06/02/20
40,077	Lee	14	Male	Unknown			FL resident	06/02/20
40,078	Lee	32	Male	Unknown			FL resident	06/02/20
40,079	Lee	86	Female	Unknown		Unknown	FL resident	06/02/20
40,080	Lee	49	Male	Unknown		Unknown	FL resident	06/02/20
40,081	Lee	22	Male	Unknown		Unknown	FL resident	06/02/20
40,082	Lee	82	Female	Unknown		Unknown	FL resident	06/02/20
40,083	Lee	61	Female	Unknown		Unknown	FL resident	06/02/20
40,084	Lee	59	Female	Unknown		Unknown	FL resident	06/02/20
40,085	Lee	30	Female	Unknown		Unknown	FL resident	06/02/20
40,086	Lee	54	Female	Unknown			FL resident	06/02/20
40,087	Lee	81	Female	No		Yes	FL resident	06/02/20
40,088	Lee	37	Female	No		No	FL resident	06/02/20
40,089	Lee	70	Female	Unknown		Unknown	FL resident	06/02/20
40,090	Lee	28	Male	Unknown			FL resident	06/02/20
40,091	Lee	57	Female	Unknown			FL resident	06/02/20
40,092	Lee	25	Female	No		Yes	FL resident	06/02/20
40,093	Lee	67	Female	Unknown			FL resident	06/02/20
40,094	Lee	6	Female	Unknown		Yes	FL resident	06/02/20
40,095	Lee	51	Male	Unknown		Unknown	FL resident	06/02/20
40,096	Lee	28	Female	No		Yes	FL resident	06/02/20
40,097	Lee	79	Female	Unknown		Unknown	FL resident	06/02/20
40,098	Lee	46	Male	Unknown			FL resident	06/02/20
40,099	Lee	63	Male	Unknown			FL resident	06/02/20
40,100	Lee	54	Male	Unknown			FL resident	06/02/20
40,101	Lee	37	Male	Unknown			FL resident	06/02/20

Coronavirus: line list of cases

Data verified as of Jun 4, 2020 at 10 AM

Data in this report are provisional and subject to change.

Case	County	Age	Gender	Travel related	Travel detail	Contact with a confirmed case	Jurisdiction	Date case counted
40,102	Lee	32	Female	Unknown			FL resident	06/02/20
40,103	Lee	39	Female	Unknown			FL resident	06/02/20
40,104	Lee	50	Female	Unknown			FL resident	06/02/20
40,105	Lee	31	Male	Unknown			FL resident	06/02/20
40,106	Lee	29	Female	Unknown			FL resident	06/02/20
40,107	Lee	30	Female	Unknown			FL resident	06/02/20
40,108	Lee	36	Female	Unknown			FL resident	06/02/20
40,109	Lee	51	Male	Unknown			FL resident	06/02/20
40,110	Lee	82	Male	Unknown			FL resident	06/02/20
40,111	Lee	55	Male	Unknown			FL resident	06/02/20
40,112	Lee	38	Female	Unknown			FL resident	06/02/20
40,113	Lee	79	Female	Unknown			FL resident	06/02/20
40,114	Lee	66	Male	Unknown			FL resident	06/02/20
40,115	Lee	28	Male	Unknown			FL resident	06/02/20
40,116	Lee	78	Female	Unknown			FL resident	06/02/20
40,117	Lee	33	Female	No		Yes	FL resident	06/02/20
40,118	Lee	22	Female	No		No	FL resident	06/02/20
40,119	Lee	50	Female	Unknown			FL resident	06/02/20
40,120	Lee	30	Male	Unknown			FL resident	06/02/20
40,121	Lee	43	Female	No		Yes	FL resident	06/02/20
40,122	Lee	45	Male	Unknown			FL resident	06/02/20
40,123	Lee	30	Male	Unknown			FL resident	06/02/20
40,124	Lee	37	Male	Unknown			FL resident	06/02/20
40,125	Lee	28	Male	Unknown			FL resident	06/02/20
40,126	Lee	35	Male	Unknown			FL resident	06/02/20
40,127	Lee	12	Male	Unknown			FL resident	06/03/20
40,128	Lee	43	Female	No		Yes	FL resident	06/03/20
40,129	Lee	57	Male	Unknown			FL resident	06/03/20
40,130	Lee	19	Male	Unknown			FL resident	06/03/20
40,131	Lee	59	Male	Unknown			FL resident	06/03/20
40,132	Lee	63	Male	Unknown			FL resident	06/03/20
40,133	Lee	61	Male	Unknown			FL resident	06/03/20
40,134	Lee	51	Female	Unknown			FL resident	06/03/20
40,135	Lee	25	Male	Unknown			FL resident	06/03/20
40,136	Lee	41	Male	Unknown			FL resident	06/03/20
40,137	Lee	66	Female	Unknown			FL resident	06/03/20
40,138	Lee	60	Female	Unknown			FL resident	06/03/20
40,139	Lee	17	Male	Unknown			FL resident	06/03/20
40,140	Lee	77	Male	Unknown			FL resident	06/03/20
40,141	Lee	41	Male	Unknown			FL resident	06/03/20
40,142	Lee	34	Male	Unknown			FL resident	06/03/20
40,143	Lee	41	Male	Unknown			FL resident	06/03/20
40,144	Lee	16	Male	Unknown			FL resident	06/03/20
40,145	Lee	44	Female	Unknown			FL resident	06/03/20
40,146	Lee	15	Female	Unknown		Unknown	FL resident	06/03/20
40,147	Lee	34	Male	No			FL resident	06/03/20
40,148	Lee	50	Unknown	Unknown			FL resident	06/03/20
40,149	Lee	32	Male	Unknown			FL resident	06/03/20
40,150	Lee		Unknown	Unknown			FL resident	06/03/20
40,151	Lee		Unknown	Unknown			FL resident	06/03/20
40,152	Lee	17	Male	No		Yes	FL resident	06/03/20
40,153	Lee	67	Male	Unknown			FL resident	06/03/20
40,154	Lee	18	Unknown	Unknown			FL resident	06/03/20
40,155	Lee	19	Female	No		No	FL resident	06/03/20
40,156	Lee		Unknown	Unknown			FL resident	06/03/20
40,157	Lee		Unknown	Unknown			FL resident	06/03/20
40,158	Lee		Unknown	Unknown			FL resident	06/03/20
40,159	Lee		Unknown	Unknown			FL resident	06/03/20
40,160	Lee	67	Unknown	Unknown			FL resident	06/03/20
40,161	Lee	60	Female	Unknown			FL resident	06/03/20
40,162	Lee	54	Female	Unknown			FL resident	06/03/20
40,163	Lee	76	Female	Unknown			FL resident	06/03/20

Coronavirus: line list of cases

Data verified as of Jun 4, 2020 at 10 AM

Data in this report are provisional and subject to change.

Case	County	Age	Gender	Travel related	Travel detail	Contact with a confirmed case	Jurisdiction	Date case counted
40,164	Lee	30	Male	Unknown		Unknown	FL resident	06/03/20
40,165	Lee	26	Female	Unknown		Unknown	FL resident	06/03/20
40,166	Lee	29	Male	Unknown			FL resident	06/03/20
40,167	Lee	55	Male	Unknown			FL resident	06/03/20
40,168	Lee	71	Male	Unknown		Unknown	FL resident	06/03/20
40,169	Lee	68	Male	Unknown		Unknown	FL resident	06/03/20
40,170	Lee	30	Female	Unknown		Unknown	FL resident	06/03/20
40,171	Lee	61	Female	Unknown		Unknown	FL resident	06/03/20
40,172	Lee	45	Male	Unknown			FL resident	06/03/20
40,173	Lee	14	Male	Unknown			FL resident	06/03/20
40,174	Lee	65	Female	Unknown		Unknown	FL resident	06/03/20
40,175	Lee	20	Female	Unknown			FL resident	06/03/20
40,176	Lee	69	Female	Unknown			FL resident	06/03/20
40,177	Lee	72	Female	Unknown			FL resident	06/03/20
40,178	Lee	53	Female	Unknown			FL resident	06/03/20
40,179	Lee	66	Female	Unknown			FL resident	06/03/20
40,180	Lee	49	Female	Unknown			FL resident	06/03/20
40,181	Lee	83	Female	Unknown			FL resident	06/03/20
40,182	Lee	49	Female	Unknown			FL resident	06/03/20
40,183	Lee	38	Male	Unknown		Yes	FL resident	06/03/20
40,184	Lee	55	Male	Unknown			FL resident	06/03/20
40,185	Lee	32	Female	Unknown			FL resident	06/03/20
40,186	Lee	11	Male	Unknown			FL resident	06/03/20
40,187	Lee	43	Male	Unknown			FL resident	06/03/20
40,188	Lee	9	Male	No		Yes	FL resident	06/03/20
40,189	Lee	79	Male	Unknown			FL resident	06/03/20
40,190	Lee	28	Male	No		Yes	FL resident	06/03/20
40,191	Lee	37	Female	Unknown		Yes	FL resident	06/03/20
40,192	Lee	41	Female	Unknown			FL resident	06/03/20
40,193	Lee	23	Female	Unknown			FL resident	06/03/20
40,194	Lee	49	Female	Unknown			FL resident	06/03/20
40,195	Lee	28	Female	Unknown			FL resident	06/04/20
40,196	Lee	28	Female	Unknown			FL resident	06/04/20
40,197	Lee	48	Male	Unknown			FL resident	06/04/20
40,198	Lee	1	Female	Unknown			FL resident	06/04/20
40,199	Lee	13	Male	Unknown			FL resident	06/04/20
40,200	Lee	59	Female	Unknown			FL resident	06/04/20
40,201	Lee	57	Male	Yes	FL; FRANCE; UNITED KINGDOM	Unknown	Non-FL resident	03/12/20
40,202	Lee	74	Female	Yes	NY	Unknown	Non-FL resident	03/23/20
40,203	Lee	83	Male	No		No	Non-FL resident	03/23/20
40,204	Lee	51	Female	Yes	NY	Unknown	Non-FL resident	03/24/20
40,205	Lee	36	Male	Yes	CA	No	Non-FL resident	03/24/20
40,206	Lee	67	Female	Yes	NY	Yes	Non-FL resident	03/25/20
40,207	Lee	28	Female	Yes	GERMANY	No	Non-FL resident	03/27/20
40,208	Lee	44	Male	Yes	FL; NY	No	Non-FL resident	03/27/20
40,209	Lee	33	Male	Yes	CA	Yes	Non-FL resident	03/29/20
40,210	Lee	77	Female	No		No	Non-FL resident	03/30/20
40,211	Lee	62	Female	Yes	ECUADOR; FL	Yes	Non-FL resident	03/31/20
40,212	Lee	24	Male	Unknown		Unknown	Non-FL resident	04/02/20
40,213	Lee	76	Male	No		Unknown	Non-FL resident	04/03/20
40,214	Lee	54	Male	Yes	FL; MO	Yes	Non-FL resident	04/03/20
40,215	Lee	77	Male	Unknown		Yes	Non-FL resident	04/03/20
40,216	Lee	60	Male	No		No	Non-FL resident	04/04/20
40,217	Lee	69	Female	No		Yes	Non-FL resident	04/04/20
40,218	Lee	70	Male	Yes	FL; KY	Yes	Non-FL resident	04/04/20
40,219	Lee	66	Female	No		Yes	Non-FL resident	04/04/20
40,220	Lee	78	Female	Yes	FL; MA; SPAIN	Yes	Non-FL resident	04/04/20
40,221	Lee	75	Male	Yes	FL; MA; SPAIN	Yes	Non-FL resident	04/04/20
40,222	Lee	73	Male	No		Yes	Non-FL resident	04/04/20
40,223	Lee	29	Male	Yes	FL; NY	Yes	Non-FL resident	04/04/20
40,224	Lee	62	Male	Yes	NY	No	Non-FL resident	04/04/20
40,225	Lee	57	Female	Yes	FL; NY	No	Non-FL resident	04/04/20

Coronavirus: line list of cases

Data verified as of Jun 4, 2020 at 10 AM

Data in this report are provisional and subject to change.

Case	County	Age	Gender	Travel related	Travel detail	Contact with a confirmed case	Jurisdiction	Date case counted
40,226	Lee	77	Female	No		No	Non-FL resident	04/04/20
40,227	Lee	72	Female	Yes	FL; NJ	Yes	Non-FL resident	04/04/20
40,228	Lee	64	Female	Yes	FL; NY	Yes	Non-FL resident	04/05/20
40,229	Lee	67	Male	No		Yes	Non-FL resident	04/06/20
40,230	Lee	80	Male	Yes	NY		Non-FL resident	04/06/20
40,231	Lee	71	Female	Yes	NY	No	Non-FL resident	04/06/20
40,232	Lee	64	Male	Yes	FL; GA	Yes	Non-FL resident	04/06/20
40,233	Lee	64	Male	Unknown		Yes	Non-FL resident	04/08/20
40,234	Lee	34	Male	Yes	FL; NY	No	Non-FL resident	04/09/20
40,235	Lee	79	Female	No		Yes	Non-FL resident	04/09/20
40,236	Lee	53	Male	Yes	FL; NY	Yes	Non-FL resident	04/11/20
40,237	Lee	35	Male	No		Yes	Non-FL resident	04/16/20
40,238	Lee	95	Male	Yes	MA		Non-FL resident	04/20/20
40,239	Lee	98	Female	Unknown			Non-FL resident	04/22/20
40,240	Lee	38	Male	Unknown		Unknown	Non-FL resident	04/25/20
40,241	Lee	31	Male	Unknown			Non-FL resident	04/27/20
40,242	Lee	18	Male	Unknown			Non-FL resident	04/27/20
40,243	Lee	82	Female	Yes	MO		Non-FL resident	04/29/20
40,244	Lee	40	Female	Unknown			Non-FL resident	05/03/20
40,245	Lee	76	Male	Yes	IN		Non-FL resident	05/04/20
40,246	Lee	88	Female	No		Unknown	Non-FL resident	05/14/20
40,247	Lee	54	Female	Yes	ME	Unknown	Non-FL resident	05/15/20
40,248	Lee	36	Female	Yes	NY	Yes	Non-FL resident	05/16/20
40,249	Lee	25	Female	Yes	MN	Yes	Non-FL resident	05/17/20
40,250	Lee	72	Female	Yes	MA	Yes	Non-FL resident	05/19/20
40,251	Lee	25	Male	No		Unknown	Non-FL resident	05/20/20
40,252	Lee	29	Male	Yes	FL; NJ	No	Non-FL resident	05/23/20
40,253	Lee	75	Male	No		No	Non-FL resident	05/24/20
40,254	Lee	62	Female	Yes	IL	No	Non-FL resident	05/24/20
40,255	Lee	31	Male	No		Unknown	Non-FL resident	05/24/20
40,256	Lee	48	Male	Unknown			Non-FL resident	05/26/20
40,257	Lee	62	Male	No		No	Non-FL resident	05/28/20
40,258	Lee	71	Male	No		No	Non-FL resident	05/28/20
40,259	Lee	30	Female	Unknown			Non-FL resident	05/28/20
40,260	Lee	27	Male	Unknown			Non-FL resident	05/31/20
40,261	Lee	79	Male	Unknown			Non-FL resident	06/02/20
40,262	Lee	64	Male	Unknown			Non-FL resident	06/02/20
40,263	Lee	23	Female	Unknown			Non-FL resident	06/02/20
40,264	Lee	71	Male	Yes	CA	Yes	Not diagnosed/isolated	03/26/20
40,265	Leon	55	Male	Yes	GA	Yes	FL resident	03/18/20
40,266	Leon	58	Female	Yes	GA	Yes	FL resident	03/18/20
40,267	Leon	40	Female	Yes	GA	Yes	FL resident	03/22/20
40,268	Leon	34	Male	Yes	NC	No	FL resident	03/24/20
40,269	Leon	31	Female	Yes	UNITED KINGDOM	Yes	FL resident	03/24/20
40,270	Leon	19	Male	Yes	NY	Yes	FL resident	03/25/20
40,271	Leon	31	Female	Yes	PORTUGAL; SPAIN	Yes	FL resident	03/26/20
40,272	Leon	30	Male	No		Yes	FL resident	03/26/20
40,273	Leon	60	Male	Yes	LA	No	FL resident	03/26/20
40,274	Leon	42	Male	Yes	AL	No	FL resident	03/26/20
40,275	Leon	43	Female	Yes	GA	No	FL resident	03/27/20
40,276	Leon	44	Male	No		Yes	FL resident	03/27/20
40,277	Leon	37	Female	No		Yes	FL resident	03/27/20
40,278	Leon	66	Male	Yes	FRANCE; SPAIN	No	FL resident	03/29/20
40,279	Leon	25	Female	Yes	CO; VA	Yes	FL resident	03/30/20
40,280	Leon	31	Male	Yes	GA	Yes	FL resident	03/30/20
40,281	Leon	26	Male	Yes	CO; FL	Yes	FL resident	03/30/20
40,282	Leon	71	Male	No		Yes	FL resident	03/30/20
40,283	Leon	42	Female	No		Yes	FL resident	03/30/20
40,284	Leon	36	Female	Yes	NY	Yes	FL resident	03/30/20
40,285	Leon	22	Female	Yes	GA	No	FL resident	03/31/20
40,286	Leon	28	Male	No		No	FL resident	03/31/20
40,287	Leon	38	Female	No		Yes	FL resident	03/31/20

Coronavirus: line list of cases

Data verified as of Jun 4, 2020 at 10 AM

Data in this report are provisional and subject to change.

Case	County	Age	Gender	Travel related	Travel detail	Contact with a confirmed case	Jurisdiction	Date case counted
40,288	Leon	65	Female	No		No	FL resident	03/31/20
40,289	Leon	25	Male	Yes	TX	No	FL resident	03/31/20
40,290	Leon	49	Female	Yes	VA	No	FL resident	04/01/20
40,291	Leon	35	Female	No		No	FL resident	04/01/20
40,292	Leon	45	Male	No		Yes	FL resident	04/01/20
40,293	Leon	21	Male	Yes	FL; GA; OH	No	FL resident	04/01/20
40,294	Leon	62	Male	No		Yes	FL resident	04/03/20
40,295	Leon	86	Female	No		No	FL resident	04/03/20
40,296	Leon	40	Female	No		Yes	FL resident	04/03/20
40,297	Leon	69	Male	No		Yes	FL resident	04/03/20
40,298	Leon	54	Male	No		Yes	FL resident	04/03/20
40,299	Leon	37	Male	Yes	NY	Yes	FL resident	04/03/20
40,300	Leon	46	Male	No		No	FL resident	04/03/20
40,301	Leon	59	Male	No		No	FL resident	04/04/20
40,302	Leon	45	Male	Yes	NY	No	FL resident	04/04/20
40,303	Leon	30	Female	Yes	NY	No	FL resident	04/04/20
40,304	Leon	66	Female	Yes	GA	Yes	FL resident	04/05/20
40,305	Leon	32	Female	Yes	AZ	No	FL resident	04/05/20
40,306	Leon	53	Male	Yes	LA	Yes	FL resident	04/05/20
40,307	Leon	27	Female	No		Yes	FL resident	04/05/20
40,308	Leon	32	Male	No		No	FL resident	04/05/20
40,309	Leon	34	Male	No		Yes	FL resident	04/05/20
40,310	Leon	68	Female	No		Yes	FL resident	04/05/20
40,311	Leon	69	Female	Yes	DC	No	FL resident	04/05/20
40,312	Leon	48	Male	No		Yes	FL resident	04/05/20
40,313	Leon	39	Female	Yes	CT	No	FL resident	04/05/20
40,314	Leon	19	Female	No		Yes	FL resident	04/06/20
40,315	Leon	32	Male	Yes	WA	Yes	FL resident	04/06/20
40,316	Leon	55	Female	No		No	FL resident	04/06/20
40,317	Leon	24	Male	Yes	MEXICO	Yes	FL resident	04/06/20
40,318	Leon	25	Female	No		No	FL resident	04/06/20
40,319	Leon	62	Female	Yes	WI	No	FL resident	04/06/20
40,320	Leon	63	Male	No		No	FL resident	04/06/20
40,321	Leon	52	Male	No		Yes	FL resident	04/06/20
40,322	Leon	63	Male	No		No	FL resident	04/06/20
40,323	Leon	41	Female	No		Yes	FL resident	04/06/20
40,324	Leon	36	Female	No		Yes	FL resident	04/06/20
40,325	Leon	43	Female	No		Yes	FL resident	04/06/20
40,326	Leon	27	Male	No		Yes	FL resident	04/07/20
40,327	Leon	42	Female	No		No	FL resident	04/07/20
40,328	Leon	61	Male	Yes	FL; GA	Yes	FL resident	04/07/20
40,329	Leon	63	Female	No		Yes	FL resident	04/07/20
40,330	Leon	64	Male	No		Yes	FL resident	04/07/20
40,331	Leon	48	Male	No		No	FL resident	04/07/20
40,332	Leon	23	Male	No		Yes	FL resident	04/08/20
40,333	Leon	21	Male	Yes	FL; MEXICO	Yes	FL resident	04/08/20
40,334	Leon	49	Male	No		Yes	FL resident	04/08/20
40,335	Leon	9	Female	Yes	UNITED KINGDOM	No	FL resident	04/08/20
40,336	Leon	53	Female	No		Yes	FL resident	04/09/20
40,337	Leon	27	Female	No		Yes	FL resident	04/09/20
40,338	Leon	56	Male	No		Yes	FL resident	04/09/20
40,339	Leon	62	Male	No		Yes	FL resident	04/09/20
40,340	Leon	53	Female	No		Yes	FL resident	04/09/20
40,341	Leon	68	Female	No		No	FL resident	04/09/20
40,342	Leon	28	Male	No		Yes	FL resident	04/10/20
40,343	Leon	46	Male	No		Yes	FL resident	04/10/20
40,344	Leon	64	Female	No		Yes	FL resident	04/10/20
40,345	Leon	14	Female	No		Yes	FL resident	04/10/20
40,346	Leon	43	Female	No		Yes	FL resident	04/10/20
40,347	Leon	70	Female	No		Yes	FL resident	04/10/20
40,348	Leon	39	Male	No		Yes	FL resident	04/10/20
40,349	Leon	55	Male	No		Yes	FL resident	04/10/20

Coronavirus: line list of cases

Data verified as of Jun 4, 2020 at 10 AM

Data in this report are provisional and subject to change.

Case	County	Age	Gender	Travel related	Travel detail	Contact with a confirmed case	Jurisdiction	Date case counted
40,350	Leon	19	Female	No		Yes	FL resident	04/10/20
40,351	Leon	18	Male	No		Yes	FL resident	04/10/20
40,352	Leon	23	Male	No		Yes	FL resident	04/10/20
40,353	Leon	25	Female	No		Yes	FL resident	04/10/20
40,354	Leon	25	Female	No		Yes	FL resident	04/10/20
40,355	Leon	16	Male	No		Yes	FL resident	04/10/20
40,356	Leon	53	Female	No		Yes	FL resident	04/10/20
40,357	Leon	74	Male	No		Yes	FL resident	04/10/20
40,358	Leon	62	Female	No		Yes	FL resident	04/10/20
40,359	Leon	64	Female	No		Yes	FL resident	04/10/20
40,360	Leon	71	Female	No		Yes	FL resident	04/10/20
40,361	Leon	25	Male	No		Yes	FL resident	04/10/20
40,362	Leon	23	Male	No		Yes	FL resident	04/10/20
40,363	Leon	51	Male	No		Yes	FL resident	04/10/20
40,364	Leon	57	Male	No		Yes	FL resident	04/10/20
40,365	Leon	48	Female	No		Yes	FL resident	04/10/20
40,366	Leon	70	Female	No		Yes	FL resident	04/10/20
40,367	Leon	47	Female	No		Yes	FL resident	04/10/20
40,368	Leon	62	Male	No		Yes	FL resident	04/10/20
40,369	Leon	71	Male	No		Yes	FL resident	04/10/20
40,370	Leon	36	Female	No		No	FL resident	04/10/20
40,371	Leon	40	Female	No		Yes	FL resident	04/11/20
40,372	Leon	22	Female	No		Yes	FL resident	04/11/20
40,373	Leon	22	Female	No		Yes	FL resident	04/11/20
40,374	Leon	51	Male	Yes	NY	Yes	FL resident	04/12/20
40,375	Leon	51	Male	No		No	FL resident	04/12/20
40,376	Leon	22	Female	No		Yes	FL resident	04/12/20
40,377	Leon	44	Female	No		Yes	FL resident	04/12/20
40,378	Leon	26	Female	No		Yes	FL resident	04/12/20
40,379	Leon	43	Female	No		Yes	FL resident	04/12/20
40,380	Leon	21	Female	No		Yes	FL resident	04/12/20
40,381	Leon	30	Male	No		Yes	FL resident	04/12/20
40,382	Leon	33	Female	No		Yes	FL resident	04/12/20
40,383	Leon	22	Male	No		Yes	FL resident	04/12/20
40,384	Leon	25	Female	No		Yes	FL resident	04/12/20
40,385	Leon	22	Female	No		Yes	FL resident	04/12/20
40,386	Leon	54	Female	No		Yes	FL resident	04/12/20
40,387	Leon	59	Female	No		Yes	FL resident	04/12/20
40,388	Leon	32	Female	No		Yes	FL resident	04/12/20
40,389	Leon	26	Female	No		Yes	FL resident	04/12/20
40,390	Leon	44	Female	No		Yes	FL resident	04/12/20
40,391	Leon	24	Male	No		Yes	FL resident	04/12/20
40,392	Leon	64	Female	No		Yes	FL resident	04/12/20
40,393	Leon	25	Female	No		Yes	FL resident	04/12/20
40,394	Leon	60	Female	No		Yes	FL resident	04/12/20
40,395	Leon	51	Female	No		Yes	FL resident	04/12/20
40,396	Leon	23	Female	No		Yes	FL resident	04/12/20
40,397	Leon	28	Female	No		Yes	FL resident	04/12/20
40,398	Leon	37	Female	No		Yes	FL resident	04/12/20
40,399	Leon	48	Female	No		No	FL resident	04/12/20
40,400	Leon	59	Female	No		Yes	FL resident	04/12/20
40,401	Leon	35	Male	No		Yes	FL resident	04/12/20
40,402	Leon	23	Female	No		Yes	FL resident	04/12/20
40,403	Leon	46	Male	No		Yes	FL resident	04/12/20
40,404	Leon	62	Female	No		Yes	FL resident	04/13/20
40,405	Leon	73	Male	No		No	FL resident	04/13/20
40,406	Leon	34	Male	No		Yes	FL resident	04/13/20
40,407	Leon	44	Male	No		No	FL resident	04/13/20
40,408	Leon	86	Female	No		Yes	FL resident	04/13/20
40,409	Leon	39	Male	No		No	FL resident	04/14/20
40,410	Leon	65	Female	No		Yes	FL resident	04/14/20
40,411	Leon	29	Female	No		No	FL resident	04/14/20

Coronavirus: line list of cases

Data verified as of Jun 4, 2020 at 10 AM

Data in this report are provisional and subject to change.

Case	County	Age	Gender	Travel related	Travel detail	Contact with a confirmed case	Jurisdiction	Date case counted
40,412	Leon	58	Male	Unknown		No	FL resident	04/15/20
40,413	Leon	32	Female	No		Yes	FL resident	04/15/20
40,414	Leon	24	Female	No		Yes	FL resident	04/15/20
40,415	Leon	47	Female	No		Yes	FL resident	04/15/20
40,416	Leon	49	Female	No		Yes	FL resident	04/16/20
40,417	Leon	25	Male	No		Yes	FL resident	04/16/20
40,418	Leon	61	Female	No		No	FL resident	04/16/20
40,419	Leon	30	Female	No		Yes	FL resident	04/16/20
40,420	Leon	45	Male	No		No	FL resident	04/16/20
40,421	Leon	2	Male	No		Yes	FL resident	04/16/20
40,422	Leon	38	Male	No		Yes	FL resident	04/16/20
40,423	Leon	61	Male	No		Yes	FL resident	04/16/20
40,424	Leon	50	Female	No		Yes	FL resident	04/16/20
40,425	Leon	23	Female	No		No	FL resident	04/17/20
40,426	Leon	44	Female	Yes	GA	No	FL resident	04/17/20
40,427	Leon	33	Female	No		Yes	FL resident	04/17/20
40,428	Leon	30	Male	No		No	FL resident	04/18/20
40,429	Leon	49	Female	No		Yes	FL resident	04/18/20
40,430	Leon	60	Female	No		Yes	FL resident	04/18/20
40,431	Leon	36	Female	No		Yes	FL resident	04/18/20
40,432	Leon	16	Male	No		Yes	FL resident	04/18/20
40,433	Leon	45	Female	No		Yes	FL resident	04/18/20
40,434	Leon	36	Female	No		Yes	FL resident	04/19/20
40,435	Leon	54	Male	No		Yes	FL resident	04/19/20
40,436	Leon	36	Male	No		Yes	FL resident	04/19/20
40,437	Leon	81	Male	No		Yes	FL resident	04/19/20
40,438	Leon	81	Female	No		No	FL resident	04/19/20
40,439	Leon	26	Male	No		Yes	FL resident	04/20/20
40,440	Leon	53	Male	No		Yes	FL resident	04/20/20
40,441	Leon	60	Female	No		Yes	FL resident	04/20/20
40,442	Leon	51	Female	No		No	FL resident	04/22/20
40,443	Leon	52	Male	No		Yes	FL resident	04/22/20
40,444	Leon	57	Female	No		No	FL resident	04/22/20
40,445	Leon	33	Male	Yes	GA	Yes	FL resident	04/23/20
40,446	Leon	36	Male	No		No	FL resident	04/23/20
40,447	Leon	25	Female	No		Yes	FL resident	04/23/20
40,448	Leon	53	Male	No		No	FL resident	04/23/20
40,449	Leon	28	Female	No		Yes	FL resident	04/23/20
40,450	Leon	15	Male	No		No	FL resident	04/23/20
40,451	Leon	34	Male	No		No	FL resident	04/23/20
40,452	Leon	62	Female	No		Yes	FL resident	04/23/20
40,453	Leon	61	Male	No		Yes	FL resident	04/23/20
40,454	Leon	18	Male	No		Yes	FL resident	04/23/20
40,455	Leon	22	Male	No		Yes	FL resident	04/23/20
40,456	Leon	44	Male	No		Yes	FL resident	04/23/20
40,457	Leon	36	Male	No		Yes	FL resident	04/23/20
40,458	Leon	22	Female	No		No	FL resident	04/23/20
40,459	Leon	31	Male	No		Yes	FL resident	04/23/20
40,460	Leon	27	Female	No		Yes	FL resident	04/23/20
40,461	Leon	67	Male	No		No	FL resident	04/26/20
40,462	Leon	46	Female	No		No	FL resident	04/27/20
40,463	Leon	53	Female	No		No	FL resident	04/27/20
40,464	Leon	63	Male	No		Yes	FL resident	04/28/20
40,465	Leon	60	Female	No		No	FL resident	04/28/20
40,466	Leon	69	Male	No		Yes	FL resident	04/28/20
40,467	Leon	29	Male	No		Yes	FL resident	04/28/20
40,468	Leon	62	Male	No		No	FL resident	04/29/20
40,469	Leon	53	Female	No		Yes	FL resident	04/29/20
40,470	Leon	50	Female	No		Yes	FL resident	04/29/20
40,471	Leon	58	Male	No		Yes	FL resident	04/29/20
40,472	Leon	84	Female	No		No	FL resident	04/30/20
40,473	Leon	41	Female	Yes	GA	Yes	FL resident	04/30/20

Coronavirus: line list of cases

Data verified as of Jun 4, 2020 at 10 AM

Data in this report are provisional and subject to change.

Case	County	Age	Gender	Travel related	Travel detail	Contact with a confirmed case	Jurisdiction	Date case counted
40,474	Leon	52	Male	No		No	FL resident	05/01/20
40,475	Leon	58	Female	No		No	FL resident	05/01/20
40,476	Leon	63	Male	No		No	FL resident	05/01/20
40,477	Leon	44	Male	No		No	FL resident	05/01/20
40,478	Leon	36	Female	No		No	FL resident	05/01/20
40,479	Leon	71	Male	No		No	FL resident	05/01/20
40,480	Leon	56	Male	No		Yes	FL resident	05/01/20
40,481	Leon	49	Female	No		Yes	FL resident	05/01/20
40,482	Leon	57	Female	No		No	FL resident	05/01/20
40,483	Leon	25	Female	No		Yes	FL resident	05/01/20
40,484	Leon	13	Female	No		No	FL resident	05/01/20
40,485	Leon	69	Female	No		No	FL resident	05/01/20
40,486	Leon	58	Male	No		Unknown	FL resident	05/03/20
40,487	Leon	21	Female	No		Yes	FL resident	05/03/20
40,488	Leon	61	Male	No		No	FL resident	05/03/20
40,489	Leon	22	Male	No		No	FL resident	05/03/20
40,490	Leon	65	Female	No		No	FL resident	05/03/20
40,491	Leon	77	Male	No		Yes	FL resident	05/03/20
40,492	Leon	19	Male	No		Yes	FL resident	05/04/20
40,493	Leon	47	Female	No		No	FL resident	05/04/20
40,494	Leon	72	Female	No		No	FL resident	05/04/20
40,495	Leon	22	Male	No		Yes	FL resident	05/05/20
40,496	Leon	64	Female	No		No	FL resident	05/06/20
40,497	Leon	26	Male	No		No	FL resident	05/06/20
40,498	Leon	65	Female	No		No	FL resident	05/06/20
40,499	Leon	21	Female	No		Yes	FL resident	05/06/20
40,500	Leon	20	Female	No		No	FL resident	05/06/20
40,501	Leon	21	Female	Unknown		Unknown	FL resident	05/07/20
40,502	Leon	22	Male	No		Yes	FL resident	05/09/20
40,503	Leon	35	Male	No		Yes	FL resident	05/09/20
40,504	Leon	19	Male	Yes	AL	Yes	FL resident	05/09/20
40,505	Leon	32	Male	No		No	FL resident	05/10/20
40,506	Leon	22	Female	No		Yes	FL resident	05/11/20
40,507	Leon	21	Female	No		Yes	FL resident	05/11/20
40,508	Leon	32	Male	Yes	FL; GA; LA; TN	No	FL resident	05/11/20
40,509	Leon	25	Female	No		No	FL resident	05/11/20
40,510	Leon	19	Female	No		No	FL resident	05/12/20
40,511	Leon	27	Female	No		No	FL resident	05/12/20
40,512	Leon	46	Male	No		Yes	FL resident	05/12/20
40,513	Leon	61	Female	No		No	FL resident	05/12/20
40,514	Leon	59	Male	No		No	FL resident	05/12/20
40,515	Leon	20	Female	No		Yes	FL resident	05/12/20
40,516	Leon	22	Female	No		No	FL resident	05/12/20
40,517	Leon	29	Male	No		Yes	FL resident	05/12/20
40,518	Leon	56	Female	No		Yes	FL resident	05/12/20
40,519	Leon	40	Male	No		Unknown	FL resident	05/12/20
40,520	Leon	41	Female	No		Yes	FL resident	05/12/20
40,521	Leon	71	Female	No		No	FL resident	05/12/20
40,522	Leon	24	Female	No		Unknown	FL resident	05/13/20
40,523	Leon	21	Male	No		Yes	FL resident	05/13/20
40,524	Leon	59	Male	No		No	FL resident	05/13/20
40,525	Leon	43	Female	No		Yes	FL resident	05/13/20
40,526	Leon	22	Male	No		Yes	FL resident	05/13/20
40,527	Leon	77	Female	No		Unknown	FL resident	05/15/20
40,528	Leon	43	Male	No		Unknown	FL resident	05/16/20
40,529	Leon	18	Female	No		Yes	FL resident	05/16/20
40,530	Leon	21	Female	Yes	FL; VA	Unknown	FL resident	05/16/20
40,531	Leon	66	Female	No		Yes	FL resident	05/16/20
40,532	Leon	21	Male	No		Yes	FL resident	05/17/20
40,533	Leon	61	Male	No		Yes	FL resident	05/17/20
40,534	Leon	33	Male	No		No	FL resident	05/17/20
40,535	Leon	59	Female	No		Yes	FL resident	05/17/20

Coronavirus: line list of cases

Data verified as of Jun 4, 2020 at 10 AM

Data in this report are provisional and subject to change.

Case	County	Age	Gender	Travel related	Travel detail	Contact with a confirmed case	Jurisdiction	Date case counted
40,536	Leon	22	Male	Unknown		Unknown	FL resident	05/17/20
40,537	Leon	21	Female	No		Yes	FL resident	05/17/20
40,538	Leon	22	Male	No		Yes	FL resident	05/17/20
40,539	Leon	22	Female	No		Yes	FL resident	05/17/20
40,540	Leon	21	Female	No		Yes	FL resident	05/17/20
40,541	Leon	79	Male	No		No	FL resident	05/18/20
40,542	Leon	51	Male	No		No	FL resident	05/18/20
40,543	Leon	54	Male	No		No	FL resident	05/18/20
40,544	Leon	22	Male	No		Yes	FL resident	05/18/20
40,545	Leon	22	Female	No		No	FL resident	05/18/20
40,546	Leon	22	Female	No		Yes	FL resident	05/18/20
40,547	Leon	56	Female	No		No	FL resident	05/18/20
40,548	Leon	22	Male	No		Yes	FL resident	05/18/20
40,549	Leon	21	Male	No		Yes	FL resident	05/18/20
40,550	Leon	20	Female	No		Yes	FL resident	05/18/20
40,551	Leon	21	Female	No		Yes	FL resident	05/18/20
40,552	Leon	27	Male	No		Yes	FL resident	05/18/20
40,553	Leon	23	Female	No		Yes	FL resident	05/18/20
40,554	Leon	21	Male	No		Yes	FL resident	05/18/20
40,555	Leon	21	Female	No		Yes	FL resident	05/18/20
40,556	Leon	32	Male	No		Yes	FL resident	05/19/20
40,557	Leon	21	Male	No		Yes	FL resident	05/20/20
40,558	Leon	21	Male	No		Yes	FL resident	05/20/20
40,559	Leon	23	Female	No		Yes	FL resident	05/20/20
40,560	Leon	23	Female	No		Yes	FL resident	05/20/20
40,561	Leon	28	Male	No		Yes	FL resident	05/20/20
40,562	Leon	21	Female	No		Yes	FL resident	05/20/20
40,563	Leon	21	Male	No		Yes	FL resident	05/20/20
40,564	Leon	20	Female	No		Yes	FL resident	05/20/20
40,565	Leon	22	Male	No		Yes	FL resident	05/20/20
40,566	Leon	20	Female	No		Yes	FL resident	05/21/20
40,567	Leon	78	Female	No		Yes	FL resident	05/21/20
40,568	Leon	25	Female	No		No	FL resident	05/21/20
40,569	Leon	81	Male	No		Yes	FL resident	05/21/20
40,570	Leon	47	Male	No		Yes	FL resident	05/21/20
40,571	Leon	23	Male	No		No	FL resident	05/22/20
40,572	Leon	58	Male	No		Yes	FL resident	05/22/20
40,573	Leon	18	Male	No		Yes	FL resident	05/22/20
40,574	Leon	19	Male	No		Yes	FL resident	05/22/20
40,575	Leon	22	Female	No		Yes	FL resident	05/22/20
40,576	Leon	27	Male	No		No	FL resident	05/23/20
40,577	Leon	14	Female	No		Yes	FL resident	05/23/20
40,578	Leon	14	Female	No		Yes	FL resident	05/24/20
40,579	Leon	20	Female	No		Yes	FL resident	05/24/20
40,580	Leon	50	Female	No		Yes	FL resident	05/24/20
40,581	Leon	27	Male	No		Unknown	FL resident	05/24/20
40,582	Leon	22	Male	No		No	FL resident	05/24/20
40,583	Leon	22	Female	No		Unknown	FL resident	05/24/20
40,584	Leon	21	Female	No		No	FL resident	05/24/20
40,585	Leon	23	Male	No		Unknown	FL resident	05/24/20
40,586	Leon	12	Female	No		Yes	FL resident	05/24/20
40,587	Leon	57	Female	No		Unknown	FL resident	05/24/20
40,588	Leon	41	Male	No		Yes	FL resident	05/24/20
40,589	Leon	13	Female	No		Yes	FL resident	05/24/20
40,590	Leon	22	Male	No		Unknown	FL resident	05/24/20
40,591	Leon	62	Male	No		Unknown	FL resident	05/24/20
40,592	Leon	67	Male	No		Unknown	FL resident	05/24/20
40,593	Leon	18	Male	No		Unknown	FL resident	05/24/20
40,594	Leon	21	Male	No		Yes	FL resident	05/24/20
40,595	Leon	18	Female	No		No	FL resident	05/24/20
40,596	Leon	24	Female	No		Unknown	FL resident	05/24/20
40,597	Leon	58	Female	No		Unknown	FL resident	05/24/20

Coronavirus: line list of cases

Data verified as of Jun 4, 2020 at 10 AM

Data in this report are provisional and subject to change.

Case	County	Age	Gender	Travel related	Travel detail	Contact with a confirmed case	Jurisdiction	Date case counted
40,598	Leon	22	Female	Yes	FL; IN	Yes	FL resident	05/24/20
40,599	Leon	21	Male	No		Yes	FL resident	05/24/20
40,600	Leon	10	Female	No		Unknown	FL resident	05/24/20
40,601	Leon	53	Female	No		No	FL resident	05/24/20
40,602	Leon	22	Male	No		Yes	FL resident	05/24/20
40,603	Leon	22	Female	No		Yes	FL resident	05/24/20
40,604	Leon	22	Female	No		Unknown	FL resident	05/24/20
40,605	Leon	6	Female	No		Yes	FL resident	05/24/20
40,606	Leon	31	Male	No		Unknown	FL resident	05/24/20
40,607	Leon	56	Female	No		No	FL resident	05/24/20
40,608	Leon	21	Male	No		No	FL resident	05/24/20
40,609	Leon	21	Male	No		Yes	FL resident	05/24/20
40,610	Leon	23	Male	No		Unknown	FL resident	05/24/20
40,611	Leon	22	Male	No		Unknown	FL resident	05/24/20
40,612	Leon	44	Female	Yes	TN	Yes	FL resident	05/24/20
40,613	Leon	19	Male	No		Yes	FL resident	05/24/20
40,614	Leon	33	Female	No		Yes	FL resident	05/24/20
40,615	Leon	14	Male	No		Yes	FL resident	05/25/20
40,616	Leon	46	Female	No		Yes	FL resident	05/26/20
40,617	Leon	47	Male	No		No	FL resident	05/26/20
40,618	Leon	19	Male	No		No	FL resident	05/26/20
40,619	Leon	37	Male	No		Yes	FL resident	05/27/20
40,620	Leon	41	Female	Yes	GA	Yes	FL resident	05/27/20
40,621	Leon	0	Female	No		Yes	FL resident	05/28/20
40,622	Leon	26	Male	No		No	FL resident	05/28/20
40,623	Leon	84	Female	No		No	FL resident	05/28/20
40,624	Leon	42	Female	No		No	FL resident	05/28/20
40,625	Leon	28	Female	No		Yes	FL resident	05/28/20
40,626	Leon	25	Male	No		No	FL resident	05/28/20
40,627	Leon	20	Male	No		No	FL resident	05/28/20
40,628	Leon	23	Male	No		No	FL resident	05/28/20
40,629	Leon	20	Female	No		No	FL resident	05/28/20
40,630	Leon	11	Male	Yes	FL; GA	Yes	FL resident	05/28/20
40,631	Leon	67	Female	No		No	FL resident	05/28/20
40,632	Leon	67	Female	No		Unknown	FL resident	05/28/20
40,633	Leon	23	Male	Unknown		No	FL resident	05/28/20
40,634	Leon	43	Male	No		Yes	FL resident	05/28/20
40,635	Leon	20	Male	No		Yes	FL resident	05/28/20
40,636	Leon	55	Female	No		Unknown	FL resident	05/28/20
40,637	Leon	14	Male	No		Yes	FL resident	05/28/20
40,638	Leon	53	Female	No		No	FL resident	05/28/20
40,639	Leon	44	Female	Unknown		Unknown	FL resident	05/28/20
40,640	Leon	43	Female	No		Yes	FL resident	05/28/20
40,641	Leon	27	Male	No		No	FL resident	05/29/20
40,642	Leon	74	Male	No		No	FL resident	05/29/20
40,643	Leon	27	Female	No		Yes	FL resident	05/29/20
40,644	Leon	10	Female	No		Yes	FL resident	05/29/20
40,645	Leon	21	Female	No		Yes	FL resident	05/30/20
40,646	Leon	29	Male	No		No	FL resident	05/31/20
40,647	Leon	24	Female	Unknown			FL resident	06/01/20
40,648	Leon	29	Male	No		No	FL resident	06/01/20
40,649	Leon	49	Male	No		No	FL resident	06/02/20
40,650	Leon	43	Female	No			FL resident	06/02/20
40,651	Leon	29	Male	No		No	FL resident	06/02/20
40,652	Leon	31	Male	No		No	FL resident	06/02/20
40,653	Leon	21	Female	No		Unknown	FL resident	06/02/20
40,654	Leon	30	Female	No		Unknown	FL resident	06/02/20
40,655	Leon	20	Female	No		Yes	FL resident	06/02/20
40,656	Leon	21	Female	No		No	FL resident	06/02/20
40,657	Leon	21	Male	Unknown		Unknown	FL resident	06/02/20
40,658	Leon	46	Male	Unknown		Unknown	FL resident	06/02/20
40,659	Leon	25	Male	Yes	FL; UNKNOWN	No	FL resident	06/02/20

Coronavirus: line list of cases

Data verified as of Jun 4, 2020 at 10 AM

Data in this report are provisional and subject to change.

Case	County	Age	Gender	Travel related	Travel detail	Contact with a confirmed case	Jurisdiction	Date case counted
40,660	Leon	20	Male	No		Yes	FL resident	06/02/20
40,661	Leon	28	Female	No		Yes	FL resident	06/03/20
40,662	Leon	48	Female	Unknown		Unknown	FL resident	06/03/20
40,663	Leon	29	Male	Unknown		Unknown	FL resident	06/03/20
40,664	Leon	32	Female	Unknown		Unknown	FL resident	06/03/20
40,665	Leon	69	Female	Unknown		Unknown	FL resident	06/03/20
40,666	Leon	56	Female	Unknown		Unknown	FL resident	06/03/20
40,667	Leon	48	Female	Yes	GA	Yes	Non-FL resident	03/18/20
40,668	Leon	36	Male	Yes	GA	No	Non-FL resident	03/21/20
40,669	Leon	38	Female	Yes	GA	No	Non-FL resident	04/01/20
40,670	Leon	68	Female	Yes	GA	No	Non-FL resident	04/09/20
40,671	Leon	31	Male	Yes	GA	Yes	Non-FL resident	04/12/20
40,672	Leon	63	Female	Yes	GA	Yes	Non-FL resident	04/12/20
40,673	Leon	27	Male	Yes	GA	Yes	Non-FL resident	04/19/20
40,674	Leon	63	Male	Yes	GA	No	Non-FL resident	04/21/20
40,675	Leon	64	Male	Yes	GA	No	Non-FL resident	04/23/20
40,676	Leon	87	Male	Yes	GA	No	Non-FL resident	04/23/20
40,677	Leon	55	Female	Yes	GA	No	Non-FL resident	04/23/20
40,678	Leon	39	Male	Yes	GA	No	Non-FL resident	04/23/20
40,679	Leon	37	Male	Yes	GA	No	Non-FL resident	04/24/20
40,680	Leon	33	Female	Yes	GA	No	Non-FL resident	04/29/20
40,681	Leon	48	Male	Yes	GA	No	Non-FL resident	05/11/20
40,682	Leon	27	Male	Yes	FL; GA	Unknown	Non-FL resident	05/14/20
40,683	Leon	20	Male	Yes	GA	No	Non-FL resident	05/17/20
40,684	Leon	21	Female	No		Yes	Non-FL resident	05/17/20
40,685	Leon	29	Female	Yes	FL; GA	Yes	Non-FL resident	05/20/20
40,686	Leon	50	Female	Yes	GA		Non-FL resident	05/20/20
40,687	Leon	59	Female	Yes	GA	No	Non-FL resident	05/23/20
40,688	Leon	20	Male	Yes	GA	No	Non-FL resident	05/24/20
40,689	Leon	20	Male	Yes	GA	Yes	Non-FL resident	05/24/20
40,690	Leon	20	Male	Yes	GA	No	Non-FL resident	05/24/20
40,691	Leon	56	Male	Yes	GA	No	Non-FL resident	06/01/20
40,692	Leon	60	Male	Unknown			Non-FL resident	06/01/20
40,693	Leon	23	Female	Yes	FL; GA	Unknown	Non-FL resident	06/02/20
40,694	Leon	43	Female	Yes	FL; GA		Non-FL resident	06/02/20
40,695	Leon	53	Female	Yes	FL; GA	Unknown	Non-FL resident	06/02/20
40,696	Leon	59	Female	Yes	JAPAN	No	Not diagnosed/isolated	03/04/20
40,697	Levy	64	Female	No		Yes	FL resident	03/27/20
40,698	Levy	60	Male	No		No	FL resident	03/29/20
40,699	Levy	57	Female	No		No	FL resident	04/05/20
40,700	Levy	48	Female	Unknown		Yes	FL resident	04/05/20
40,701	Levy	44	Male	Yes	FL; NJ	Unknown	FL resident	04/06/20
40,702	Levy	33	Male	No		Yes	FL resident	04/07/20
40,703	Levy	93	Female	No		Yes	FL resident	04/11/20
40,704	Levy	36	Female	Unknown		No	FL resident	04/14/20
40,705	Levy	40	Female	Yes	LA	Unknown	FL resident	04/14/20
40,706	Levy	49	Female	No		Yes	FL resident	04/17/20
40,707	Levy	83	Female	Unknown		Yes	FL resident	04/18/20
40,708	Levy	35	Female	No		No	FL resident	04/19/20
40,709	Levy	16	Male	No		Yes	FL resident	04/21/20
40,710	Levy	99	Female	No		Yes	FL resident	04/27/20
40,711	Levy	87	Female	No		Yes	FL resident	04/27/20
40,712	Levy	22	Female	No		Yes	FL resident	04/27/20
40,713	Levy	58	Female	No		Yes	FL resident	04/27/20
40,714	Levy	74	Female	Unknown		Yes	FL resident	04/27/20
40,715	Levy	51	Female	Unknown		Unknown	FL resident	04/29/20
40,716	Levy	61	Female	Unknown		No	FL resident	05/02/20
40,717	Levy	28	Female	Unknown		Yes	FL resident	05/02/20
40,718	Levy	27	Male	No		Yes	FL resident	05/12/20
40,719	Levy	44	Male	No		No	FL resident	05/14/20
40,720	Levy	59	Female	No		Yes	FL resident	05/14/20
40,721	Levy	25	Female	Unknown		Unknown	FL resident	05/16/20

Coronavirus: line list of cases

Data verified as of Jun 4, 2020 at 10 AM

Data in this report are provisional and subject to change.

Case	County	Age	Gender	Travel related	Travel detail	Contact with a confirmed case	Jurisdiction	Date case counted
40,722	Levy	38	Female	No		Yes	FL resident	05/19/20
40,723	Levy	59	Male	No		Yes	FL resident	05/20/20
40,724	Levy	38	Male	Unknown		Yes	FL resident	05/24/20
40,725	Levy	28	Female	Unknown		Unknown	FL resident	05/25/20
40,726	Levy	21	Female	No		Yes	FL resident	05/26/20
40,727	Levy	3	Female	No		Yes	FL resident	05/28/20
40,728	Levy	9	Female	Unknown		Yes	FL resident	05/29/20
40,729	Levy	71	Female	Unknown		Unknown	FL resident	05/31/20
40,730	Levy	68	Female	No		No	FL resident	05/31/20
40,731	Levy	52	Male	Unknown		Unknown	FL resident	05/31/20
40,732	Levy	34	Male	Unknown			FL resident	06/03/20
40,733	Levy	64	Male	Unknown			FL resident	06/03/20
40,734	Levy	58	Male	Unknown			FL resident	06/04/20
40,735	Liberty	56	Male	No		Yes	FL resident	04/10/20
40,736	Liberty	29	Male	No		No	FL resident	04/13/20
40,737	Liberty	49	Female	No		Yes	FL resident	04/28/20
40,738	Liberty	38	Male	No		Yes	FL resident	04/30/20
40,739	Liberty	48	Male	No		Yes	FL resident	04/30/20
40,740	Liberty	30	Male	No		Yes	FL resident	04/30/20
40,741	Liberty	59	Male	No		Yes	FL resident	05/01/20
40,742	Liberty	57	Male	No		Yes	FL resident	05/01/20
40,743	Liberty	29	Male	Unknown		Yes	FL resident	05/02/20
40,744	Liberty	23	Male	No		Yes	FL resident	05/02/20
40,745	Liberty	51	Male	Unknown		Yes	FL resident	05/02/20
40,746	Liberty	40	Male	Unknown		Yes	FL resident	05/02/20
40,747	Liberty	34	Male	Unknown		Yes	FL resident	05/02/20
40,748	Liberty	37	Male	Unknown		Yes	FL resident	05/02/20
40,749	Liberty	50	Male	No		Yes	FL resident	05/02/20
40,750	Liberty	57	Male	No		Yes	FL resident	05/02/20
40,751	Liberty	20	Male	No		Yes	FL resident	05/02/20
40,752	Liberty	61	Male	No		Yes	FL resident	05/02/20
40,753	Liberty	39	Male	Unknown		Yes	FL resident	05/02/20
40,754	Liberty	59	Male	Unknown		Yes	FL resident	05/02/20
40,755	Liberty	49	Male	Unknown			FL resident	05/02/20
40,756	Liberty	58	Male	Unknown		Yes	FL resident	05/02/20
40,757	Liberty	27	Male	Unknown		Yes	FL resident	05/02/20
40,758	Liberty	39	Male	Unknown		Yes	FL resident	05/02/20
40,759	Liberty	40	Male	Unknown		Yes	FL resident	05/02/20
40,760	Liberty	45	Male	Unknown		Yes	FL resident	05/02/20
40,761	Liberty	43	Male	Unknown		Yes	FL resident	05/02/20
40,762	Liberty	51	Male	Unknown		Yes	FL resident	05/02/20
40,763	Liberty	35	Male	No		Yes	FL resident	05/02/20
40,764	Liberty	56	Male	No		Yes	FL resident	05/02/20
40,765	Liberty	37	Male	Unknown		Yes	FL resident	05/02/20
40,766	Liberty	35	Male	Unknown		Yes	FL resident	05/02/20
40,767	Liberty	51	Male	Unknown		Yes	FL resident	05/02/20
40,768	Liberty	31	Male	No		Yes	FL resident	05/02/20
40,769	Liberty	46	Male	Unknown		Yes	FL resident	05/02/20
40,770	Liberty	31	Male	No		Yes	FL resident	05/02/20
40,771	Liberty	46	Male	No		Yes	FL resident	05/02/20
40,772	Liberty	63	Male	No		Yes	FL resident	05/02/20
40,773	Liberty	49	Male	Unknown			FL resident	05/02/20
40,774	Liberty	43	Male	Unknown		Yes	FL resident	05/02/20
40,775	Liberty	27	Male	Unknown		Yes	FL resident	05/02/20
40,776	Liberty	39	Male	No		Yes	FL resident	05/02/20
40,777	Liberty	38	Male	Unknown		Yes	FL resident	05/02/20
40,778	Liberty	38	Male	Unknown		Yes	FL resident	05/02/20
40,779	Liberty	38	Male	No		Yes	FL resident	05/02/20
40,780	Liberty	28	Male	Unknown		Yes	FL resident	05/02/20
40,781	Liberty	41	Male	No		Yes	FL resident	05/02/20
40,782	Liberty	47	Male	Unknown		Yes	FL resident	05/02/20
40,783	Liberty	40	Male	Unknown		Yes	FL resident	05/02/20

Coronavirus: line list of cases

Data verified as of Jun 4, 2020 at 10 AM

Data in this report are provisional and subject to change.

Case	County	Age	Gender	Travel related	Travel detail	Contact with a confirmed case	Jurisdiction	Date case counted
40,784	Liberty	33	Male	No		Yes	FL resident	05/02/20
40,785	Liberty	48	Male	No		Yes	FL resident	05/02/20
40,786	Liberty	62	Male	Unknown		Yes	FL resident	05/02/20
40,787	Liberty	46	Male	Unknown		Yes	FL resident	05/02/20
40,788	Liberty	34	Male	No		Yes	FL resident	05/02/20
40,789	Liberty	29	Male	No		Yes	FL resident	05/02/20
40,790	Liberty	62	Male	Unknown		Yes	FL resident	05/02/20
40,791	Liberty	27	Male	No		Yes	FL resident	05/02/20
40,792	Liberty	48	Male	No		Yes	FL resident	05/02/20
40,793	Liberty	50	Male	Unknown		Yes	FL resident	05/02/20
40,794	Liberty	55	Male	No		Yes	FL resident	05/02/20
40,795	Liberty	25	Male	Unknown		Yes	FL resident	05/05/20
40,796	Liberty	62	Male	Unknown		Yes	FL resident	05/05/20
40,797	Liberty	54	Male	Unknown		Yes	FL resident	05/05/20
40,798	Liberty	52	Male	Unknown		Yes	FL resident	05/05/20
40,799	Liberty	56	Male	Unknown		Yes	FL resident	05/05/20
40,800	Liberty	25	Male	Unknown		Yes	FL resident	05/05/20
40,801	Liberty	42	Male	Unknown		Yes	FL resident	05/05/20
40,802	Liberty	33	Male	Unknown		Yes	FL resident	05/05/20
40,803	Liberty	26	Male	Unknown		Yes	FL resident	05/05/20
40,804	Liberty	39	Male	No		Yes	FL resident	05/05/20
40,805	Liberty	28	Male	Unknown		Yes	FL resident	05/06/20
40,806	Liberty	41	Male	Unknown		Yes	FL resident	05/06/20
40,807	Liberty	37	Male	Unknown		Yes	FL resident	05/06/20
40,808	Liberty	54	Male	Unknown		Yes	FL resident	05/06/20
40,809	Liberty	27	Male	Unknown		Yes	FL resident	05/06/20
40,810	Liberty	41	Male	Unknown		Yes	FL resident	05/06/20
40,811	Liberty	27	Male	Unknown		Yes	FL resident	05/06/20
40,812	Liberty	47	Male	Unknown		Yes	FL resident	05/06/20
40,813	Liberty	37	Male	Unknown		Yes	FL resident	05/06/20
40,814	Liberty	41	Male	Unknown		Yes	FL resident	05/06/20
40,815	Liberty	33	Male	Unknown		Yes	FL resident	05/06/20
40,816	Liberty	21	Male	Unknown		Yes	FL resident	05/06/20
40,817	Liberty	63	Male	Unknown		Yes	FL resident	05/06/20
40,818	Liberty	43	Male	Unknown		Yes	FL resident	05/06/20
40,819	Liberty	29	Male	Unknown		Yes	FL resident	05/06/20
40,820	Liberty	25	Male	Unknown		Yes	FL resident	05/06/20
40,821	Liberty	33	Male	Unknown		Yes	FL resident	05/06/20
40,822	Liberty	55	Male	Unknown		Yes	FL resident	05/06/20
40,823	Liberty	45	Male	Unknown		Yes	FL resident	05/06/20
40,824	Liberty	30	Male	No		Yes	FL resident	05/06/20
40,825	Liberty	33	Male	No		Yes	FL resident	05/06/20
40,826	Liberty	37	Male	No		Yes	FL resident	05/06/20
40,827	Liberty	21	Male	No		Yes	FL resident	05/06/20
40,828	Liberty	54	Male	No		Yes	FL resident	05/06/20
40,829	Liberty	56	Male	No		Yes	FL resident	05/06/20
40,830	Liberty	54	Male	No		Yes	FL resident	05/06/20
40,831	Liberty	47	Male	No		Yes	FL resident	05/06/20
40,832	Liberty	29	Male	No		Yes	FL resident	05/06/20
40,833	Liberty	37	Male	Unknown		Yes	FL resident	05/06/20
40,834	Liberty	43	Male	Unknown		Yes	FL resident	05/06/20
40,835	Liberty	40	Male	Unknown		Yes	FL resident	05/06/20
40,836	Liberty	23	Male	No			FL resident	05/06/20
40,837	Liberty	30	Male	Unknown		Yes	FL resident	05/06/20
40,838	Liberty	56	Male	Unknown		Yes	FL resident	05/06/20
40,839	Liberty	45	Male	Unknown		Yes	FL resident	05/06/20
40,840	Liberty	22	Male	Unknown		Yes	FL resident	05/06/20
40,841	Liberty	52	Male	Unknown		Yes	FL resident	05/06/20
40,842	Liberty	33	Male	Unknown		Yes	FL resident	05/06/20
40,843	Liberty	40	Male	Unknown		Yes	FL resident	05/06/20
40,844	Liberty	37	Male	Unknown		Yes	FL resident	05/06/20
40,845	Liberty	53	Male	Unknown		Yes	FL resident	05/06/20

Coronavirus: line list of cases

Data verified as of Jun 4, 2020 at 10 AM

Data in this report are provisional and subject to change.

Case	County	Age	Gender	Travel related	Travel detail	Contact with a confirmed case	Jurisdiction	Date case counted
40,846	Liberty	55	Male	Unknown		Yes	FL resident	05/06/20
40,847	Liberty	36	Female	No		Yes	FL resident	05/06/20
40,848	Liberty	49	Female	No		Yes	FL resident	05/06/20
40,849	Liberty	39	Male	Unknown		Yes	FL resident	05/07/20
40,850	Liberty	68	Male	Unknown		Yes	FL resident	05/07/20
40,851	Liberty	55	Male	Unknown		Yes	FL resident	05/07/20
40,852	Liberty	35	Male	Unknown			FL resident	05/08/20
40,853	Liberty	56	Male	Unknown		Yes	FL resident	05/08/20
40,854	Liberty	29	Male	Unknown		Yes	FL resident	05/08/20
40,855	Liberty	39	Male	Unknown		Yes	FL resident	05/08/20
40,856	Liberty	31	Male	No		Yes	FL resident	05/08/20
40,857	Liberty	39	Male	Unknown		Yes	FL resident	05/08/20
40,858	Liberty	31	Male	Unknown		Yes	FL resident	05/08/20
40,859	Liberty	53	Male	Unknown		Yes	FL resident	05/08/20
40,860	Liberty	33	Male	Unknown		Yes	FL resident	05/08/20
40,861	Liberty	31	Male	Unknown		Yes	FL resident	05/08/20
40,862	Liberty	23	Male	Unknown		Yes	FL resident	05/08/20
40,863	Liberty	36	Male	Unknown		Yes	FL resident	05/08/20
40,864	Liberty	44	Male	Unknown		Yes	FL resident	05/08/20
40,865	Liberty	56	Male	Unknown		Yes	FL resident	05/08/20
40,866	Liberty	26	Male	Unknown		Yes	FL resident	05/08/20
40,867	Liberty	26	Male	Unknown		Yes	FL resident	05/08/20
40,868	Liberty	47	Male	Unknown		Yes	FL resident	05/08/20
40,869	Liberty	51	Male	Unknown		Yes	FL resident	05/08/20
40,870	Liberty	46	Male	Unknown		Yes	FL resident	05/08/20
40,871	Liberty	50	Male	Unknown		Yes	FL resident	05/08/20
40,872	Liberty	55	Male	Unknown		Yes	FL resident	05/08/20
40,873	Liberty	69	Male	Unknown		Yes	FL resident	05/08/20
40,874	Liberty	25	Male	Unknown		Yes	FL resident	05/08/20
40,875	Liberty	29	Male	Unknown		Yes	FL resident	05/08/20
40,876	Liberty	28	Male	Unknown		Yes	FL resident	05/08/20
40,877	Liberty	30	Male	Unknown			FL resident	05/08/20
40,878	Liberty	40	Male	Unknown		Yes	FL resident	05/08/20
40,879	Liberty	46	Male	Unknown		Yes	FL resident	05/08/20
40,880	Liberty	54	Male	Unknown		Yes	FL resident	05/08/20
40,881	Liberty	42	Male	Unknown		Yes	FL resident	05/08/20
40,882	Liberty	41	Male	Unknown		Yes	FL resident	05/08/20
40,883	Liberty	57	Male	Unknown			FL resident	05/08/20
40,884	Liberty	52	Male	Unknown			FL resident	05/08/20
40,885	Liberty	33	Male	Unknown		Yes	FL resident	05/08/20
40,886	Liberty	48	Male	Unknown		Yes	FL resident	05/08/20
40,887	Liberty	48	Male	Unknown		Yes	FL resident	05/08/20
40,888	Liberty	33	Male	Unknown		Yes	FL resident	05/08/20
40,889	Liberty	56	Male	Unknown		Yes	FL resident	05/08/20
40,890	Liberty	53	Male	Unknown		Yes	FL resident	05/08/20
40,891	Liberty	73	Male	Unknown		Yes	FL resident	05/08/20
40,892	Liberty	53	Male	Unknown		Yes	FL resident	05/08/20
40,893	Liberty	55	Male	Unknown		Yes	FL resident	05/08/20
40,894	Liberty	29	Male	Unknown			FL resident	05/08/20
40,895	Liberty	47	Male	Unknown		Yes	FL resident	05/08/20
40,896	Liberty	27	Male	Unknown		Yes	FL resident	05/08/20
40,897	Liberty	57	Male	Unknown		Yes	FL resident	05/08/20
40,898	Liberty	27	Male	Unknown		Yes	FL resident	05/08/20
40,899	Liberty	46	Male	Unknown		Yes	FL resident	05/08/20
40,900	Liberty	40	Male	Unknown		Yes	FL resident	05/08/20
40,901	Liberty	40	Male	Unknown		Yes	FL resident	05/08/20
40,902	Liberty	56	Male	Unknown		Yes	FL resident	05/08/20
40,903	Liberty	28	Male	Unknown		Yes	FL resident	05/08/20
40,904	Liberty	52	Male	Unknown		Yes	FL resident	05/08/20
40,905	Liberty	56	Male	Unknown		Yes	FL resident	05/08/20
40,906	Liberty	41	Male	Unknown		Yes	FL resident	05/08/20
40,907	Liberty	44	Male	Unknown		Yes	FL resident	05/08/20

Coronavirus: line list of cases

Data verified as of Jun 4, 2020 at 10 AM

Data in this report are provisional and subject to change.

Case	County	Age	Gender	Travel related	Travel detail	Contact with a confirmed case	Jurisdiction	Date case counted
40,908	Liberty	49	Male	Unknown		Yes	FL resident	05/08/20
40,909	Liberty	64	Male	Unknown		Yes	FL resident	05/08/20
40,910	Liberty	46	Male	Unknown		Yes	FL resident	05/08/20
40,911	Liberty	47	Male	Unknown		Yes	FL resident	05/08/20
40,912	Liberty	25	Male	Unknown		Yes	FL resident	05/08/20
40,913	Liberty	28	Male	Unknown		Yes	FL resident	05/08/20
40,914	Liberty	28	Male	Unknown		Yes	FL resident	05/08/20
40,915	Liberty	47	Male	Unknown		Yes	FL resident	05/08/20
40,916	Liberty	41	Male	Unknown		Yes	FL resident	05/08/20
40,917	Liberty	21	Male	Unknown			FL resident	05/08/20
40,918	Liberty	22	Male	Unknown		Unknown	FL resident	05/08/20
40,919	Liberty	59	Male	Unknown		Yes	FL resident	05/08/20
40,920	Liberty	65	Male	Unknown		Yes	FL resident	05/08/20
40,921	Liberty	48	Male	Unknown		Yes	FL resident	05/08/20
40,922	Liberty	23	Male	Unknown		Yes	FL resident	05/08/20
40,923	Liberty	38	Male	Unknown		Yes	FL resident	05/08/20
40,924	Liberty	38	Male	Unknown		Yes	FL resident	05/08/20
40,925	Liberty	25	Male	Unknown		Yes	FL resident	05/08/20
40,926	Liberty	41	Male	Unknown		Yes	FL resident	05/08/20
40,927	Liberty	34	Male	Unknown		Yes	FL resident	05/08/20
40,928	Liberty	52	Male	Unknown		Yes	FL resident	05/08/20
40,929	Liberty	38	Male	Unknown		Yes	FL resident	05/08/20
40,930	Liberty	35	Female	No		Yes	FL resident	05/08/20
40,931	Liberty	55	Male	Unknown		Yes	FL resident	05/09/20
40,932	Liberty	21	Male	Unknown		Yes	FL resident	05/09/20
40,933	Liberty	34	Female	No		Yes	FL resident	05/13/20
40,934	Liberty	31	Male	No		Yes	FL resident	05/21/20
40,935	Liberty	31	Male	No		Yes	FL resident	05/21/20
40,936	Liberty	49	Male	No		Yes	FL resident	05/21/20
40,937	Liberty	49	Male	No		Yes	FL resident	05/21/20
40,938	Liberty	56	Male	No		Yes	FL resident	05/21/20
40,939	Liberty	57	Male	No		Yes	FL resident	05/23/20
40,940	Liberty	46	Male	No		Yes	FL resident	05/23/20
40,941	Liberty	47	Male	No		Yes	FL resident	05/24/20
40,942	Liberty	55	Male	No		Yes	FL resident	05/24/20
40,943	Liberty	26	Male	No		Yes	FL resident	05/24/20
40,944	Liberty	23	Male	No		Yes	FL resident	05/28/20
40,945	Liberty	45	Male	Unknown		Yes	FL resident	05/28/20
40,946	Liberty	41	Male	No		Yes	FL resident	05/28/20
40,947	Liberty	55	Male	No		Yes	FL resident	05/28/20
40,948	Liberty	65	Male	No		Yes	FL resident	06/02/20
40,949	Liberty	33	Male	No		Yes	FL resident	06/02/20
40,950	Liberty	36	Male	No		Yes	FL resident	06/02/20
40,951	Liberty	27	Male	No		Yes	FL resident	06/02/20
40,952	Liberty	20	Male	No		Yes	FL resident	06/02/20
40,953	Madison	66	Female	Yes	FL; GA	No	FL resident	04/01/20
40,954	Madison	24	Female	No		Yes	FL resident	04/03/20
40,955	Madison	57	Female	Yes	DOMINICAN REPUBLIC	No	FL resident	04/03/20
40,956	Madison	59	Male	No		Yes	FL resident	04/04/20
40,957	Madison	50	Male	No		Yes	FL resident	04/04/20
40,958	Madison	50	Female	No		Yes	FL resident	04/04/20
40,959	Madison	26	Male	No		Yes	FL resident	04/05/20
40,960	Madison	0	Female	No		Yes	FL resident	04/05/20
40,961	Madison	1	Male	No		Yes	FL resident	04/05/20
40,962	Madison	33	Female	No		Yes	FL resident	04/06/20
40,963	Madison	42	Male	No		Yes	FL resident	04/07/20
40,964	Madison	77	Female	No		No	FL resident	04/09/20
40,965	Madison	72	Female	No		Yes	FL resident	04/09/20
40,966	Madison	52	Female	No		Yes	FL resident	04/15/20
40,967	Madison	60	Male	No		Yes	FL resident	04/15/20
40,968	Madison	64	Male	Yes	FL; GA	No	FL resident	04/17/20
40,969	Madison	64	Male	No		Yes	FL resident	04/17/20

Coronavirus: line list of cases

Data verified as of Jun 4, 2020 at 10 AM

Data in this report are provisional and subject to change.

Case	County	Age	Gender	Travel related	Travel detail	Contact with a confirmed case	Jurisdiction	Date case counted
40,970	Madison	19	Female	No		Yes	FL resident	04/17/20
40,971	Madison	38	Female	No		Yes	FL resident	04/17/20
40,972	Madison	69	Male	No		Yes	FL resident	04/18/20
40,973	Madison	80	Male	No		Yes	FL resident	04/19/20
40,974	Madison	89	Male	No		Yes	FL resident	04/20/20
40,975	Madison	86	Male	No		Yes	FL resident	04/20/20
40,976	Madison	68	Male	No		Yes	FL resident	04/20/20
40,977	Madison	68	Male	No		Yes	FL resident	04/21/20
40,978	Madison	87	Female	No		Yes	FL resident	04/21/20
40,979	Madison	89	Female	No		Yes	FL resident	04/21/20
40,980	Madison	48	Female	No		Yes	FL resident	04/21/20
40,981	Madison	61	Female	No		Yes	FL resident	04/21/20
40,982	Madison	82	Female	No		Yes	FL resident	04/21/20
40,983	Madison	73	Male	No		Yes	FL resident	04/21/20
40,984	Madison	74	Male	No		Yes	FL resident	04/21/20
40,985	Madison	19	Male	No		Yes	FL resident	04/21/20
40,986	Madison	83	Male	No		Yes	FL resident	04/22/20
40,987	Madison	42	Female	No		Yes	FL resident	04/22/20
40,988	Madison	36	Female	No		Yes	FL resident	04/23/20
40,989	Madison	30	Male	No		Yes	FL resident	04/23/20
40,990	Madison	49	Female	No		Yes	FL resident	04/23/20
40,991	Madison	42	Female	No		Yes	FL resident	04/24/20
40,992	Madison	34	Female	No		Yes	FL resident	04/25/20
40,993	Madison	42	Male	No		Yes	FL resident	04/25/20
40,994	Madison	52	Female	No		Yes	FL resident	04/26/20
40,995	Madison	21	Female	No		Yes	FL resident	04/27/20
40,996	Madison	56	Female	No		Yes	FL resident	04/27/20
40,997	Madison	98	Female	No		Yes	FL resident	04/28/20
40,998	Madison	60	Male	No		Yes	FL resident	04/28/20
40,999	Madison	71	Male	No		Yes	FL resident	04/29/20
41,000	Madison	96	Female	No		Yes	FL resident	04/29/20
41,001	Madison	72	Female	No		Yes	FL resident	04/29/20
41,002	Madison	90	Female	No		Yes	FL resident	04/29/20
41,003	Madison	69	Female	No		Yes	FL resident	04/29/20
41,004	Madison	57	Male	No		Yes	FL resident	04/30/20
41,005	Madison	63	Female	No		Yes	FL resident	04/30/20
41,006	Madison	57	Male	No		Unknown	FL resident	04/30/20
41,007	Madison	19	Female	No		Yes	FL resident	05/03/20
41,008	Madison	57	Female	No		Yes	FL resident	05/03/20
41,009	Madison	36	Female	No		Yes	FL resident	05/03/20
41,010	Madison	47	Female	Yes	FL; GA	Yes	FL resident	05/13/20
41,011	Madison	37	Female	No		Yes	FL resident	05/16/20
41,012	Madison	58	Female	No		Yes	FL resident	05/17/20
41,013	Madison	23	Female	Yes	FL; GA	No	FL resident	05/19/20
41,014	Madison	63	Male	No		Yes	FL resident	05/19/20
41,015	Madison	62	Male	Yes	FL; GA	No	FL resident	05/22/20
41,016	Madison	85	Female	No		No	FL resident	05/24/20
41,017	Madison	20	Female	Yes	FL; GA	Unknown	FL resident	05/24/20
41,018	Madison	23	Female	Yes	CA	Yes	Non-FL resident	04/01/20
41,019	Madison	88	Male	Yes	GA	Unknown	Non-FL resident	04/21/20
41,020	Madison	45	Female	Yes	FL; GA	Yes	Non-FL resident	04/27/20
41,021	Madison	55	Female	No		Unknown	Non-FL resident	04/29/20
41,022	Manatee	63	Male	No		Yes	FL resident	03/02/20
41,023	Manatee	81	Female	Yes	EGYPT	Yes	FL resident	03/09/20
41,024	Manatee	67	Female	No		Yes	FL resident	03/14/20
41,025	Manatee	62	Female	No		Yes	FL resident	03/14/20
41,026	Manatee	70	Male	No		Yes	FL resident	03/16/20
41,027	Manatee	75	Male	No		No	FL resident	03/17/20
41,028	Manatee	71	Male	No		Yes	FL resident	03/17/20
41,029	Manatee	61	Male	No		Yes	FL resident	03/18/20
41,030	Manatee	72	Female	No		Yes	FL resident	03/19/20
41,031	Manatee	63	Female	No		Yes	FL resident	03/20/20

Coronavirus: line list of cases

Data verified as of Jun 4, 2020 at 10 AM

Data in this report are provisional and subject to change.

Case	County	Age	Gender	Travel related	Travel detail	Contact with a confirmed case	Jurisdiction	Date case counted
41,032	Manatee	65	Male	No		Yes	FL resident	03/21/20
41,033	Manatee	56	Female	No		No	FL resident	03/21/20
41,034	Manatee	64	Female	No		No	FL resident	03/22/20
41,035	Manatee	14	Male	No		Yes	FL resident	03/23/20
41,036	Manatee	68	Male	Yes	FRANCE	Yes	FL resident	03/23/20
41,037	Manatee	66	Male	Yes	FL; FRANCE	Yes	FL resident	03/23/20
41,038	Manatee	52	Female	Yes	NY	No	FL resident	03/24/20
41,039	Manatee	60	Male	No		No	FL resident	03/24/20
41,040	Manatee	41	Male	No		No	FL resident	03/24/20
41,041	Manatee	69	Female	Yes	FRANCE	Yes	FL resident	03/24/20
41,042	Manatee	60	Female	No		No	FL resident	03/24/20
41,043	Manatee	58	Male	Yes	ITALY; NY	No	FL resident	03/25/20
41,044	Manatee	47	Male	Yes	CO	No	FL resident	03/25/20
41,045	Manatee	83	Male	No		No	FL resident	03/26/20
41,046	Manatee	51	Female	No		No	FL resident	03/27/20
41,047	Manatee	54	Female	No		No	FL resident	03/27/20
41,048	Manatee	50	Female	No		Yes	FL resident	03/27/20
41,049	Manatee	33	Female	Yes	NY	Yes	FL resident	03/27/20
41,050	Manatee	55	Male	No		No	FL resident	03/27/20
41,051	Manatee	54	Female	No		No	FL resident	03/28/20
41,052	Manatee	34	Male	No		No	FL resident	03/28/20
41,053	Manatee	57	Male	No		No	FL resident	03/28/20
41,054	Manatee	81	Male	No		No	FL resident	03/29/20
41,055	Manatee	86	Female	No		No	FL resident	03/29/20
41,056	Manatee	72	Male	Yes	FL; SWEDEN	Yes	FL resident	03/29/20
41,057	Manatee	33	Female	No		No	FL resident	03/29/20
41,058	Manatee	53	Male	No		Yes	FL resident	03/29/20
41,059	Manatee	52	Female	No		No	FL resident	03/29/20
41,060	Manatee	37	Male	No		No	FL resident	03/29/20
41,061	Manatee	77	Male	No		No	FL resident	03/30/20
41,062	Manatee	64	Female	No		No	FL resident	03/30/20
41,063	Manatee	42	Female	Yes	UNITED KINGDOM	No	FL resident	03/31/20
41,064	Manatee	55	Male	No		No	FL resident	03/31/20
41,065	Manatee	49	Female	No		Yes	FL resident	03/31/20
41,066	Manatee	66	Male	No		No	FL resident	03/31/20
41,067	Manatee	69	Male	No		No	FL resident	03/31/20
41,068	Manatee	36	Male	No		No	FL resident	03/31/20
41,069	Manatee	40	Female	No		No	FL resident	03/31/20
41,070	Manatee	62	Female	No		No	FL resident	03/31/20
41,071	Manatee	74	Female	No		No	FL resident	03/31/20
41,072	Manatee	39	Female	No		No	FL resident	03/31/20
41,073	Manatee	30	Male	Yes	MEXICO	No	FL resident	03/31/20
41,074	Manatee	57	Male	No		No	FL resident	03/31/20
41,075	Manatee	35	Female	No		No	FL resident	03/31/20
41,076	Manatee	47	Female	No		No	FL resident	04/01/20
41,077	Manatee	81	Male	Yes	UNITED KINGDOM	No	FL resident	04/01/20
41,078	Manatee	64	Male	No		No	FL resident	04/01/20
41,079	Manatee	32	Female	No		No	FL resident	04/01/20
41,080	Manatee	20	Female	Yes	SPAIN; UNITED KINGDOM	No	FL resident	04/01/20
41,081	Manatee	38	Female	No		No	FL resident	04/01/20
41,082	Manatee	33	Female	No		Yes	FL resident	04/01/20
41,083	Manatee	76	Female	No		Yes	FL resident	04/01/20
41,084	Manatee	64	Female	No		No	FL resident	04/01/20
41,085	Manatee	46	Female	Yes	NY	No	FL resident	04/01/20
41,086	Manatee	72	Male	No		No	FL resident	04/01/20
41,087	Manatee	47	Female	No		No	FL resident	04/01/20
41,088	Manatee	55	Female	No		Unknown	FL resident	04/01/20
41,089	Manatee	51	Male	No		No	FL resident	04/01/20
41,090	Manatee	51	Female	No		No	FL resident	04/01/20
41,091	Manatee	56	Female	No		No	FL resident	04/01/20
41,092	Manatee	23	Female	No		No	FL resident	04/01/20
41,093	Manatee	39	Female	No		No	FL resident	04/01/20

Coronavirus: line list of cases

Data verified as of Jun 4, 2020 at 10 AM

Data in this report are provisional and subject to change.

Case	County	Age	Gender	Travel related	Travel detail	Contact with a confirmed case	Jurisdiction	Date case counted
41,094	Manatee	79	Female	No		No	FL resident	04/01/20
41,095	Manatee	67	Male	Yes	NY	No	FL resident	04/02/20
41,096	Manatee	35	Female	No		Yes	FL resident	04/02/20
41,097	Manatee	30	Male	No		No	FL resident	04/02/20
41,098	Manatee	73	Male	No		Yes	FL resident	04/02/20
41,099	Manatee	74	Male	No		No	FL resident	04/02/20
41,100	Manatee	66	Male	No		Unknown	FL resident	04/02/20
41,101	Manatee	52	Female	No		No	FL resident	04/02/20
41,102	Manatee	63	Male	No		No	FL resident	04/02/20
41,103	Manatee	66	Male	No		No	FL resident	04/02/20
41,104	Manatee	47	Female	No		No	FL resident	04/02/20
41,105	Manatee	51	Male	No		No	FL resident	04/02/20
41,106	Manatee	30	Female	No		Yes	FL resident	04/02/20
41,107	Manatee	67	Female	No		No	FL resident	04/02/20
41,108	Manatee	52	Male	No		No	FL resident	04/02/20
41,109	Manatee	67	Female	No		No	FL resident	04/02/20
41,110	Manatee	80	Male	Yes	NY	No	FL resident	04/02/20
41,111	Manatee	35	Female	No		Yes	FL resident	04/02/20
41,112	Manatee	76	Male	No		Yes	FL resident	04/03/20
41,113	Manatee	33	Male	No		Yes	FL resident	04/03/20
41,114	Manatee	42	Female	No		No	FL resident	04/03/20
41,115	Manatee	40	Female	No		No	FL resident	04/03/20
41,116	Manatee	45	Female	No		No	FL resident	04/03/20
41,117	Manatee	26	Female	Yes	MO	No	FL resident	04/03/20
41,118	Manatee	48	Male	No		No	FL resident	04/03/20
41,119	Manatee	48	Female	No		Yes	FL resident	04/03/20
41,120	Manatee	73	Female	No		No	FL resident	04/03/20
41,121	Manatee	65	Female	No		No	FL resident	04/03/20
41,122	Manatee	71	Female	Yes	NY	No	FL resident	04/03/20
41,123	Manatee	28	Female	No		No	FL resident	04/03/20
41,124	Manatee	14	Male	No		No	FL resident	04/03/20
41,125	Manatee	52	Female	No		No	FL resident	04/03/20
41,126	Manatee	33	Male	Yes	NY	Yes	FL resident	04/03/20
41,127	Manatee	74	Male	No		No	FL resident	04/03/20
41,128	Manatee	44	Female	Unknown		Unknown	FL resident	04/03/20
41,129	Manatee	28	Male	No		No	FL resident	04/03/20
41,130	Manatee	19	Female	No		No	FL resident	04/03/20
41,131	Manatee	82	Female	No		No	FL resident	04/03/20
41,132	Manatee	53	Female	No		No	FL resident	04/03/20
41,133	Manatee	73	Male	No		Yes	FL resident	04/03/20
41,134	Manatee	76	Male	No		No	FL resident	04/03/20
41,135	Manatee	48	Female	No		Yes	FL resident	04/03/20
41,136	Manatee	71	Male	No		Yes	FL resident	04/03/20
41,137	Manatee	75	Female	No		Yes	FL resident	04/03/20
41,138	Manatee	74	Male	No		No	FL resident	04/03/20
41,139	Manatee	66	Female	No		No	FL resident	04/04/20
41,140	Manatee	58	Male	No		No	FL resident	04/04/20
41,141	Manatee	47	Female	No		No	FL resident	04/04/20
41,142	Manatee	50	Male	No		No	FL resident	04/04/20
41,143	Manatee	75	Female	No		No	FL resident	04/04/20
41,144	Manatee	22	Female	No		Yes	FL resident	04/04/20
41,145	Manatee	83	Male	No		No	FL resident	04/04/20
41,146	Manatee	85	Male	No		No	FL resident	04/04/20
41,147	Manatee	75	Male	No		No	FL resident	04/04/20
41,148	Manatee	75	Male	No		Yes	FL resident	04/04/20
41,149	Manatee	75	Male	Yes	ARGENTINA; CHILE; FL; URUGUAY	No	FL resident	04/04/20
41,150	Manatee	52	Male	No		No	FL resident	04/04/20
41,151	Manatee	80	Female	No		Yes	FL resident	04/04/20
41,152	Manatee	75	Female	No		No	FL resident	04/04/20
41,153	Manatee	38	Female	No		Yes	FL resident	04/04/20
41,154	Manatee	72	Female	No		No	FL resident	04/05/20

Coronavirus: line list of cases

Data verified as of Jun 4, 2020 at 10 AM

Data in this report are provisional and subject to change.

Case	County	Age	Gender	Travel related	Travel detail	Contact with a confirmed case	Jurisdiction	Date case counted
41,155	Manatee	21	Male	No		Yes	FL resident	04/05/20
41,156	Manatee	38	Female	No		No	FL resident	04/05/20
41,157	Manatee	54	Male	No		Yes	FL resident	04/05/20
41,158	Manatee	32	Female	No		No	FL resident	04/05/20
41,159	Manatee	62	Male	No		No	FL resident	04/05/20
41,160	Manatee	26	Female	No		Yes	FL resident	04/05/20
41,161	Manatee	52	Male	No		Yes	FL resident	04/05/20
41,162	Manatee	36	Female	No		No	FL resident	04/05/20
41,163	Manatee	27	Male	No		Unknown	FL resident	04/06/20
41,164	Manatee	39	Female	Unknown		No	FL resident	04/06/20
41,165	Manatee	40	Male	Unknown		Yes	FL resident	04/06/20
41,166	Manatee	59	Male	No		Yes	FL resident	04/06/20
41,167	Manatee	78	Male	No		No	FL resident	04/06/20
41,168	Manatee	57	Male	No		No	FL resident	04/07/20
41,169	Manatee	37	Male	No		No	FL resident	04/07/20
41,170	Manatee	34	Female	No		Yes	FL resident	04/07/20
41,171	Manatee	19	Female	No		Unknown	FL resident	04/07/20
41,172	Manatee	63	Female	No		No	FL resident	04/07/20
41,173	Manatee	59	Female	No		Unknown	FL resident	04/07/20
41,174	Manatee	82	Male	No		No	FL resident	04/07/20
41,175	Manatee	65	Male	No		Unknown	FL resident	04/07/20
41,176	Manatee	84	Female	No		No	FL resident	04/07/20
41,177	Manatee	23	Male	Yes	GA	No	FL resident	04/07/20
41,178	Manatee	76	Female	No		No	FL resident	04/07/20
41,179	Manatee	25	Female	No		No	FL resident	04/07/20
41,180	Manatee	50	Female	No		No	FL resident	04/07/20
41,181	Manatee	60	Male	No		No	FL resident	04/07/20
41,182	Manatee	23	Female	No		Yes	FL resident	04/07/20
41,183	Manatee	80	Female	No		No	FL resident	04/07/20
41,184	Manatee	77	Female	No		No	FL resident	04/07/20
41,185	Manatee	85	Male	No		No	FL resident	04/07/20
41,186	Manatee	78	Female	No		No	FL resident	04/07/20
41,187	Manatee	73	Female	No		No	FL resident	04/07/20
41,188	Manatee	47	Female	No		Yes	FL resident	04/07/20
41,189	Manatee	68	Female	No		No	FL resident	04/08/20
41,190	Manatee	45	Female	No		Yes	FL resident	04/08/20
41,191	Manatee	73	Female	No		Unknown	FL resident	04/08/20
41,192	Manatee	61	Female	No		No	FL resident	04/08/20
41,193	Manatee	46	Female	No		Yes	FL resident	04/08/20
41,194	Manatee	84	Male	No		Yes	FL resident	04/08/20
41,195	Manatee	62	Male	No		No	FL resident	04/09/20
41,196	Manatee	27	Female	Unknown		Unknown	FL resident	04/09/20
41,197	Manatee	69	Male	No		Yes	FL resident	04/09/20
41,198	Manatee	54	Female	No		No	FL resident	04/09/20
41,199	Manatee	52	Female	No		No	FL resident	04/09/20
41,200	Manatee	56	Female	No		No	FL resident	04/09/20
41,201	Manatee	61	Female	No		No	FL resident	04/09/20
41,202	Manatee	82	Female	No		No	FL resident	04/09/20
41,203	Manatee	58	Male	No		No	FL resident	04/09/20
41,204	Manatee	74	Male	No		No	FL resident	04/09/20
41,205	Manatee	71	Female	No		No	FL resident	04/09/20
41,206	Manatee	73	Male	No		No	FL resident	04/09/20
41,207	Manatee	36	Female	No		Yes	FL resident	04/09/20
41,208	Manatee	43	Female	No		No	FL resident	04/09/20
41,209	Manatee	25	Male	No		No	FL resident	04/09/20
41,210	Manatee	34	Female	No		Yes	FL resident	04/09/20
41,211	Manatee	52	Male	No		No	FL resident	04/09/20
41,212	Manatee	25	Male	No		Yes	FL resident	04/09/20
41,213	Manatee	56	Male	No		No	FL resident	04/09/20
41,214	Manatee	59	Male	No		No	FL resident	04/10/20
41,215	Manatee	62	Female	No		No	FL resident	04/10/20
41,216	Manatee	88	Female	No		No	FL resident	04/10/20

Coronavirus: line list of cases

Data verified as of Jun 4, 2020 at 10 AM

Data in this report are provisional and subject to change.

Case	County	Age	Gender	Travel related	Travel detail	Contact with a confirmed case	Jurisdiction	Date case counted
41,217	Manatee	47	Female	No		Yes	FL resident	04/10/20
41,218	Manatee	16	Male	Unknown		Unknown	FL resident	04/10/20
41,219	Manatee	79	Male	No		No	FL resident	04/10/20
41,220	Manatee	55	Female	No		No	FL resident	04/10/20
41,221	Manatee	46	Male	No		No	FL resident	04/10/20
41,222	Manatee	65	Female	Yes	OR	Yes	FL resident	04/11/20
41,223	Manatee	91	Male	No		Unknown	FL resident	04/11/20
41,224	Manatee	17	Male	No		Yes	FL resident	04/11/20
41,225	Manatee	29	Female	No		Yes	FL resident	04/11/20
41,226	Manatee	42	Male	No			FL resident	04/11/20
41,227	Manatee	77	Female	No		No	FL resident	04/11/20
41,228	Manatee	62	Female	No		Yes	FL resident	04/11/20
41,229	Manatee	80	Male	No		Yes	FL resident	04/11/20
41,230	Manatee	90	Male	No		No	FL resident	04/11/20
41,231	Manatee	65	Male	No		No	FL resident	04/11/20
41,232	Manatee	43	Female	No		Yes	FL resident	04/11/20
41,233	Manatee	81	Female	No		Unknown	FL resident	04/11/20
41,234	Manatee	90	Male	No		Yes	FL resident	04/11/20
41,235	Manatee	76	Male	No		Yes	FL resident	04/11/20
41,236	Manatee	42	Male	No		No	FL resident	04/11/20
41,237	Manatee	77	Male	No		No	FL resident	04/11/20
41,238	Manatee	82	Female	No		No	FL resident	04/11/20
41,239	Manatee	70	Female	No		Yes	FL resident	04/11/20
41,240	Manatee	49	Female	No		No	FL resident	04/11/20
41,241	Manatee	73	Male	No		No	FL resident	04/11/20
41,242	Manatee	83	Male	Yes	EUROPE; NY	Yes	FL resident	04/12/20
41,243	Manatee	45	Female	No		Yes	FL resident	04/12/20
41,244	Manatee	81	Female	Unknown		Yes	FL resident	04/12/20
41,245	Manatee	75	Male	No		No	FL resident	04/12/20
41,246	Manatee	77	Female	No		Unknown	FL resident	04/12/20
41,247	Manatee	24	Female	No		Yes	FL resident	04/12/20
41,248	Manatee	40	Female	No		No	FL resident	04/12/20
41,249	Manatee	54	Male	No		Yes	FL resident	04/12/20
41,250	Manatee	45	Male	No		No	FL resident	04/12/20
41,251	Manatee	29	Female	No		Yes	FL resident	04/12/20
41,252	Manatee	42	Female	No		Yes	FL resident	04/12/20
41,253	Manatee	39	Female	No		Yes	FL resident	04/12/20
41,254	Manatee	46	Male	No		Yes	FL resident	04/12/20
41,255	Manatee	61	Female	No		No	FL resident	04/12/20
41,256	Manatee	25	Male	No		Yes	FL resident	04/12/20
41,257	Manatee	69	Male	No		Yes	FL resident	04/12/20
41,258	Manatee	41	Female	No		Yes	FL resident	04/12/20
41,259	Manatee	67	Female	No		Yes	FL resident	04/12/20
41,260	Manatee	44	Male	No		Yes	FL resident	04/12/20
41,261	Manatee	45	Male	No		No	FL resident	04/12/20
41,262	Manatee	49	Female	No		Yes	FL resident	04/12/20
41,263	Manatee	83	Female	No		Yes	FL resident	04/12/20
41,264	Manatee	77	Male	Yes	AFRICA	No	FL resident	04/12/20
41,265	Manatee	35	Male	No		No	FL resident	04/12/20
41,266	Manatee	32	Female	No		No	FL resident	04/13/20
41,267	Manatee	55	Male	No		No	FL resident	04/13/20
41,268	Manatee	22	Male	No		No	FL resident	04/13/20
41,269	Manatee	52	Male	No		No	FL resident	04/13/20
41,270	Manatee	73	Male	Unknown		No	FL resident	04/13/20
41,271	Manatee	28	Male	No		No	FL resident	04/13/20
41,272	Manatee	76	Female	Yes	PA	No	FL resident	04/14/20
41,273	Manatee	63	Female	No		No	FL resident	04/14/20
41,274	Manatee	51	Male	Unknown		Unknown	FL resident	04/14/20
41,275	Manatee	23	Male	No		Yes	FL resident	04/14/20
41,276	Manatee	36	Female	No		No	FL resident	04/14/20
41,277	Manatee	37	Female	Yes	ECUADOR	No	FL resident	04/14/20
41,278	Manatee	23	Male	No		Yes	FL resident	04/14/20

Coronavirus: line list of cases

Data verified as of Jun 4, 2020 at 10 AM

Data in this report are provisional and subject to change.

Case	County	Age	Gender	Travel related	Travel detail	Contact with a confirmed case	Jurisdiction	Date case counted
41,279	Manatee	45	Male	No		Yes	FL resident	04/14/20
41,280	Manatee	67	Female	No		No	FL resident	04/14/20
41,281	Manatee	83	Male	No		Yes	FL resident	04/14/20
41,282	Manatee	51	Male	No		No	FL resident	04/14/20
41,283	Manatee	51	Male	No		No	FL resident	04/14/20
41,284	Manatee	24	Male	No		No	FL resident	04/14/20
41,285	Manatee	64	Male	No		Yes	FL resident	04/15/20
41,286	Manatee	50	Female	Unknown		Yes	FL resident	04/15/20
41,287	Manatee	51	Female	No		No	FL resident	04/15/20
41,288	Manatee	53	Female	No		No	FL resident	04/15/20
41,289	Manatee	85	Female	No		No	FL resident	04/15/20
41,290	Manatee	78	Male	No		No	FL resident	04/15/20
41,291	Manatee	49	Female	No		No	FL resident	04/15/20
41,292	Manatee	71	Male	No		No	FL resident	04/15/20
41,293	Manatee	31	Female	No		No	FL resident	04/15/20
41,294	Manatee	31	Female	No		Yes	FL resident	04/15/20
41,295	Manatee	41	Female	No		Yes	FL resident	04/15/20
41,296	Manatee	20	Female	No		Yes	FL resident	04/15/20
41,297	Manatee	28	Female	No		Yes	FL resident	04/15/20
41,298	Manatee	33	Female	No		Yes	FL resident	04/15/20
41,299	Manatee	50	Male	No		No	FL resident	04/15/20
41,300	Manatee	64	Male	No		No	FL resident	04/15/20
41,301	Manatee	68	Female	No		Yes	FL resident	04/15/20
41,302	Manatee	50	Male	No		Yes	FL resident	04/15/20
41,303	Manatee	78	Male	Yes	ARGENTINA; BRAZIL; CHILE	No	FL resident	04/15/20
41,304	Manatee	51	Female	No		No	FL resident	04/16/20
41,305	Manatee	53	Female	No		Yes	FL resident	04/16/20
41,306	Manatee	27	Female	No		Yes	FL resident	04/16/20
41,307	Manatee	67	Female	No		No	FL resident	04/16/20
41,308	Manatee	81	Male	No		No	FL resident	04/16/20
41,309	Manatee	81	Male	No		No	FL resident	04/16/20
41,310	Manatee	80	Male	No		No	FL resident	04/16/20
41,311	Manatee	79	Male	No		No	FL resident	04/16/20
41,312	Manatee	40	Male	No		No	FL resident	04/16/20
41,313	Manatee	48	Male	No		No	FL resident	04/16/20
41,314	Manatee	68	Female	No		Yes	FL resident	04/16/20
41,315	Manatee	66	Female	No		No	FL resident	04/16/20
41,316	Manatee	52	Female	No		Yes	FL resident	04/16/20
41,317	Manatee	78	Female	No		No	FL resident	04/16/20
41,318	Manatee	70	Female	No		No	FL resident	04/16/20
41,319	Manatee	47	Female	No		No	FL resident	04/16/20
41,320	Manatee	94	Female	No		No	FL resident	04/16/20
41,321	Manatee	58	Male	No		No	FL resident	04/16/20
41,322	Manatee	48	Female	No		Yes	FL resident	04/16/20
41,323	Manatee	92	Female	No		No	FL resident	04/16/20
41,324	Manatee	58	Female	No		No	FL resident	04/16/20
41,325	Manatee	75	Female	No		Yes	FL resident	04/16/20
41,326	Manatee	92	Female	No		Yes	FL resident	04/16/20
41,327	Manatee	91	Male	No		Yes	FL resident	04/16/20
41,328	Manatee	50	Male	No		No	FL resident	04/16/20
41,329	Manatee	87	Male	No		No	FL resident	04/16/20
41,330	Manatee	56	Male	No		Yes	FL resident	04/16/20
41,331	Manatee	65	Male	No		No	FL resident	04/16/20
41,332	Manatee	84	Male	No		Yes	FL resident	04/16/20
41,333	Manatee	92	Male	No		No	FL resident	04/17/20
41,334	Manatee	80	Male	No		No	FL resident	04/17/20
41,335	Manatee	12	Female	No		Yes	FL resident	04/17/20
41,336	Manatee	76	Female	No		Yes	FL resident	04/17/20
41,337	Manatee	36	Female	No		Yes	FL resident	04/17/20
41,338	Manatee	47	Female	No		Yes	FL resident	04/17/20
41,339	Manatee	63	Female	No		Yes	FL resident	04/17/20
41,340	Manatee	47	Female	No		Yes	FL resident	04/17/20

Coronavirus: line list of cases

Data verified as of Jun 4, 2020 at 10 AM

Data in this report are provisional and subject to change.

Case	County	Age	Gender	Travel related	Travel detail	Contact with a confirmed case	Jurisdiction	Date case counted
41,341	Manatee	43	Female	No		Yes	FL resident	04/17/20
41,342	Manatee	38	Male	No		Yes	FL resident	04/17/20
41,343	Manatee	60	Male	No		Yes	FL resident	04/17/20
41,344	Manatee	32	Female	No		Yes	FL resident	04/17/20
41,345	Manatee	51	Female	Yes	FL; NH	Yes	FL resident	04/17/20
41,346	Manatee	27	Male	No		Yes	FL resident	04/17/20
41,347	Manatee	75	Female	Yes	FL; HAITI	No	FL resident	04/17/20
41,348	Manatee	44	Female	No		Yes	FL resident	04/17/20
41,349	Manatee	54	Female	No		Unknown	FL resident	04/17/20
41,350	Manatee	18	Male	No		Yes	FL resident	04/17/20
41,351	Manatee	12	Female	No		Yes	FL resident	04/17/20
41,352	Manatee	6	Male	No		Yes	FL resident	04/17/20
41,353	Manatee	10	Male	No		Yes	FL resident	04/17/20
41,354	Manatee	13	Male	No		Yes	FL resident	04/17/20
41,355	Manatee	47	Female	No		No	FL resident	04/17/20
41,356	Manatee	15	Male	No		Yes	FL resident	04/17/20
41,357	Manatee	2	Female	No		Yes	FL resident	04/17/20
41,358	Manatee	45	Female	Yes	Mexico	No	FL resident	04/17/20
41,359	Manatee	77	Male	No		No	FL resident	04/17/20
41,360	Manatee	63	Female	No		Yes	FL resident	04/17/20
41,361	Manatee	13	Female	No		Yes	FL resident	04/17/20
41,362	Manatee	19	Male	No		Yes	FL resident	04/17/20
41,363	Manatee	19	Female	No		Yes	FL resident	04/17/20
41,364	Manatee	48	Female	No		Yes	FL resident	04/17/20
41,365	Manatee	40	Female	No		Yes	FL resident	04/17/20
41,366	Manatee	97	Male	No		Yes	FL resident	04/17/20
41,367	Manatee	78	Male	No		Yes	FL resident	04/17/20
41,368	Manatee	38	Female	No		No	FL resident	04/17/20
41,369	Manatee	75	Female	No		No	FL resident	04/18/20
41,370	Manatee	80	Female	No		No	FL resident	04/18/20
41,371	Manatee	61	Female	No		No	FL resident	04/18/20
41,372	Manatee	55	Male	No		No	FL resident	04/18/20
41,373	Manatee	65	Male	No		No	FL resident	04/18/20
41,374	Manatee	97	Female	No		Yes	FL resident	04/18/20
41,375	Manatee	73	Female	No		Yes	FL resident	04/18/20
41,376	Manatee	73	Female	No		Yes	FL resident	04/18/20
41,377	Manatee	84	Male	No		Yes	FL resident	04/18/20
41,378	Manatee	81	Male	No		Yes	FL resident	04/18/20
41,379	Manatee	69	Female	No		Yes	FL resident	04/18/20
41,380	Manatee	90	Female	No		Yes	FL resident	04/18/20
41,381	Manatee	67	Male	No		Yes	FL resident	04/18/20
41,382	Manatee	79	Female	No		Yes	FL resident	04/18/20
41,383	Manatee	78	Male	No		Yes	FL resident	04/18/20
41,384	Manatee	83	Female	No		Yes	FL resident	04/18/20
41,385	Manatee	96	Female	No		Yes	FL resident	04/18/20
41,386	Manatee	75	Male	No		Yes	FL resident	04/18/20
41,387	Manatee	77	Female	No		Yes	FL resident	04/18/20
41,388	Manatee	71	Male	No		Yes	FL resident	04/18/20
41,389	Manatee	98	Female	No		Yes	FL resident	04/18/20
41,390	Manatee	95	Female	No		Yes	FL resident	04/18/20
41,391	Manatee	75	Female	No		Yes	FL resident	04/18/20
41,392	Manatee	84	Female	No		Yes	FL resident	04/18/20
41,393	Manatee	89	Female	No		Yes	FL resident	04/18/20
41,394	Manatee	88	Female	No		Yes	FL resident	04/18/20
41,395	Manatee	83	Female	No		Yes	FL resident	04/18/20
41,396	Manatee	69	Female	No		Yes	FL resident	04/18/20
41,397	Manatee	86	Male	No		Yes	FL resident	04/18/20
41,398	Manatee	98	Female	No		Yes	FL resident	04/18/20
41,399	Manatee	70	Male	No		Yes	FL resident	04/18/20
41,400	Manatee	74	Female	No		Yes	FL resident	04/18/20
41,401	Manatee	59	Female	No		Yes	FL resident	04/18/20
41,402	Manatee	75	Female	No		Yes	FL resident	04/18/20

Coronavirus: line list of cases

Data verified as of Jun 4, 2020 at 10 AM

Data in this report are provisional and subject to change.

Case	County	Age	Gender	Travel related	Travel detail	Contact with a confirmed case	Jurisdiction	Date case counted
41,403	Manatee	84	Female	No		Yes	FL resident	04/18/20
41,404	Manatee	60	Female	No		Yes	FL resident	04/18/20
41,405	Manatee	90	Female	No		Yes	FL resident	04/18/20
41,406	Manatee	97	Female	No		Yes	FL resident	04/18/20
41,407	Manatee	71	Male	No		Yes	FL resident	04/18/20
41,408	Manatee	84	Male	No		Yes	FL resident	04/18/20
41,409	Manatee	76	Female	No		Yes	FL resident	04/18/20
41,410	Manatee	72	Female	No		Yes	FL resident	04/18/20
41,411	Manatee	78	Male	No		Yes	FL resident	04/18/20
41,412	Manatee	79	Female	No		Yes	FL resident	04/18/20
41,413	Manatee	45	Male	No		Yes	FL resident	04/18/20
41,414	Manatee	48	Female	No		Yes	FL resident	04/18/20
41,415	Manatee	67	Female	No		Yes	FL resident	04/18/20
41,416	Manatee	54	Male	No		Yes	FL resident	04/18/20
41,417	Manatee	49	Female	No		Yes	FL resident	04/18/20
41,418	Manatee	45	Female	No		Yes	FL resident	04/18/20
41,419	Manatee	43	Female	No		Yes	FL resident	04/18/20
41,420	Manatee	67	Female	No		Yes	FL resident	04/18/20
41,421	Manatee	40	Female	No		Yes	FL resident	04/18/20
41,422	Manatee	58	Female	No		Yes	FL resident	04/18/20
41,423	Manatee	54	Female	No		Yes	FL resident	04/18/20
41,424	Manatee	71	Female	No		Yes	FL resident	04/18/20
41,425	Manatee	31	Female	No		Yes	FL resident	04/18/20
41,426	Manatee	88	Female	Yes	AUSTRALIA; NY; QATAR	Yes	FL resident	04/19/20
41,427	Manatee	65	Male	No		No	FL resident	04/19/20
41,428	Manatee	44	Female	No		Yes	FL resident	04/19/20
41,429	Manatee	81	Female	No		Yes	FL resident	04/19/20
41,430	Manatee	95	Female	No		Yes	FL resident	04/19/20
41,431	Manatee	78	Male	No		Yes	FL resident	04/19/20
41,432	Manatee	73	Female	No		Yes	FL resident	04/19/20
41,433	Manatee	88	Female	No		Yes	FL resident	04/19/20
41,434	Manatee	79	Female	No		Yes	FL resident	04/19/20
41,435	Manatee	87	Male	No		Yes	FL resident	04/19/20
41,436	Manatee	65	Female	No		Yes	FL resident	04/19/20
41,437	Manatee	79	Female	No		No	FL resident	04/19/20
41,438	Manatee	31	Female	No		Yes	FL resident	04/19/20
41,439	Manatee	50	Male	No		Yes	FL resident	04/19/20
41,440	Manatee	55	Female	Unknown		Yes	FL resident	04/19/20
41,441	Manatee	72	Female	No		No	FL resident	04/19/20
41,442	Manatee	49	Female	No		Yes	FL resident	04/19/20
41,443	Manatee	83	Male	No		Yes	FL resident	04/20/20
41,444	Manatee	65	Female	No		No	FL resident	04/20/20
41,445	Manatee	74	Female	No		No	FL resident	04/20/20
41,446	Manatee	40	Male	No		No	FL resident	04/20/20
41,447	Manatee	66	Female	No		No	FL resident	04/20/20
41,448	Manatee	53	Female	No		Yes	FL resident	04/20/20
41,449	Manatee	84	Male	No		Unknown	FL resident	04/20/20
41,450	Manatee	66	Female	No		Unknown	FL resident	04/20/20
41,451	Manatee	73	Female	No		Yes	FL resident	04/20/20
41,452	Manatee	61	Female	No		No	FL resident	04/20/20
41,453	Manatee	75	Female	No		Yes	FL resident	04/20/20
41,454	Manatee	75	Male	No		Yes	FL resident	04/21/20
41,455	Manatee	76	Female	No		Yes	FL resident	04/21/20
41,456	Manatee	42	Male	No		Yes	FL resident	04/21/20
41,457	Manatee	30	Female	No		No	FL resident	04/21/20
41,458	Manatee	71	Female	No		No	FL resident	04/21/20
41,459	Manatee	36	Female	No		Yes	FL resident	04/21/20
41,460	Manatee	57	Female	No		Yes	FL resident	04/21/20
41,461	Manatee	70	Female	No		No	FL resident	04/21/20
41,462	Manatee	90	Male	No		No	FL resident	04/21/20
41,463	Manatee	65	Female	No		Yes	FL resident	04/22/20
41,464	Manatee	47	Female	No		No	FL resident	04/22/20

Coronavirus: line list of cases

Data verified as of Jun 4, 2020 at 10 AM

Data in this report are provisional and subject to change.

Case	County	Age	Gender	Travel related	Travel detail	Contact with a confirmed case	Jurisdiction	Date case counted
41,465	Manatee	76	Male	No		No	FL resident	04/22/20
41,466	Manatee	39	Female	No		No	FL resident	04/22/20
41,467	Manatee	85	Female	No		No	FL resident	04/22/20
41,468	Manatee	21	Male	No		No	FL resident	04/22/20
41,469	Manatee	34	Female	No		Yes	FL resident	04/22/20
41,470	Manatee	31	Male	No		Yes	FL resident	04/23/20
41,471	Manatee	48	Female	No		No	FL resident	04/23/20
41,472	Manatee	34	Female	No		Yes	FL resident	04/23/20
41,473	Manatee	68	Female	No		No	FL resident	04/23/20
41,474	Manatee	38	Male	No		Yes	FL resident	04/23/20
41,475	Manatee	22	Female	No		Yes	FL resident	04/23/20
41,476	Manatee	65	Female	No		No	FL resident	04/23/20
41,477	Manatee	53	Male	No		No	FL resident	04/23/20
41,478	Manatee	48	Female	No		Yes	FL resident	04/23/20
41,479	Manatee	58	Female	No		Yes	FL resident	04/23/20
41,480	Manatee	47	Male	No		Yes	FL resident	04/23/20
41,481	Manatee	44	Female	No		No	FL resident	04/23/20
41,482	Manatee	61	Female	No		No	FL resident	04/23/20
41,483	Manatee	61	Female	No		No	FL resident	04/23/20
41,484	Manatee	36	Male	No		No	FL resident	04/23/20
41,485	Manatee	56	Female	No		No	FL resident	04/23/20
41,486	Manatee	44	Male	No		No	FL resident	04/23/20
41,487	Manatee	51	Female	No		Yes	FL resident	04/23/20
41,488	Manatee	63	Male	No		Yes	FL resident	04/23/20
41,489	Manatee	35	Female	No		Yes	FL resident	04/23/20
41,490	Manatee	40	Female	No		Yes	FL resident	04/23/20
41,491	Manatee	39	Female	No		No	FL resident	04/23/20
41,492	Manatee	63	Male	No		No	FL resident	04/23/20
41,493	Manatee	47	Male	No		No	FL resident	04/23/20
41,494	Manatee	78	Male	No		No	FL resident	04/23/20
41,495	Manatee	28	Male	No		No	FL resident	04/23/20
41,496	Manatee	68	Female	No		Yes	FL resident	04/23/20
41,497	Manatee	52	Male	Unknown		No	FL resident	04/23/20
41,498	Manatee	66	Male	No		Yes	FL resident	04/23/20
41,499	Manatee	80	Female	No		Yes	FL resident	04/24/20
41,500	Manatee	50	Male	No		No	FL resident	04/24/20
41,501	Manatee	58	Male	No		Yes	FL resident	04/24/20
41,502	Manatee	43	Female	No		Yes	FL resident	04/24/20
41,503	Manatee	81	Female	No		No	FL resident	04/24/20
41,504	Manatee	27	Male	No		Yes	FL resident	04/24/20
41,505	Manatee	37	Female	No		No	FL resident	04/24/20
41,506	Manatee	39	Female	No		Unknown	FL resident	04/24/20
41,507	Manatee	54	Female	No		Unknown	FL resident	04/24/20
41,508	Manatee	58	Male	No		Unknown	FL resident	04/24/20
41,509	Manatee	72	Male	No		No	FL resident	04/24/20
41,510	Manatee	32	Female	No		Unknown	FL resident	04/24/20
41,511	Manatee	34	Female	No		Unknown	FL resident	04/24/20
41,512	Manatee	53	Female	No		Unknown	FL resident	04/24/20
41,513	Manatee	66	Female	No		Unknown	FL resident	04/24/20
41,514	Manatee	35	Male	No		Unknown	FL resident	04/24/20
41,515	Manatee	30	Female	No		Unknown	FL resident	04/24/20
41,516	Manatee	45	Female	No		Yes	FL resident	04/25/20
41,517	Manatee	34	Female	No		No	FL resident	04/25/20
41,518	Manatee	33	Female	No		No	FL resident	04/25/20
41,519	Manatee	59	Male	No		No	FL resident	04/25/20
41,520	Manatee	51	Female	No		No	FL resident	04/25/20
41,521	Manatee	72	Male	Unknown		No	FL resident	04/25/20
41,522	Manatee	60	Male	No		Yes	FL resident	04/25/20
41,523	Manatee	41	Male	No		Yes	FL resident	04/25/20
41,524	Manatee	61	Female	No		No	FL resident	04/25/20
41,525	Manatee	88	Male	No		No	FL resident	04/25/20
41,526	Manatee	35	Male	No		No	FL resident	04/25/20

Coronavirus: line list of cases

Data verified as of Jun 4, 2020 at 10 AM

Data in this report are provisional and subject to change.

Case	County	Age	Gender	Travel related	Travel detail	Contact with a confirmed case	Jurisdiction	Date case counted
41,527	Manatee	16	Male	No		No	FL resident	04/26/20
41,528	Manatee	51	Female	No		No	FL resident	04/26/20
41,529	Manatee	49	Male	No		Yes	FL resident	04/26/20
41,530	Manatee	48	Female	No		Yes	FL resident	04/26/20
41,531	Manatee	39	Female	No		Yes	FL resident	04/26/20
41,532	Manatee	41	Female	No		Yes	FL resident	04/26/20
41,533	Manatee	77	Male	No		No	FL resident	04/26/20
41,534	Manatee	82	Male	No		No	FL resident	04/26/20
41,535	Manatee	49	Female	No		No	FL resident	04/26/20
41,536	Manatee	3	Male	No		Yes	FL resident	04/26/20
41,537	Manatee	6	Male	No		Yes	FL resident	04/26/20
41,538	Manatee	57	Male	No		Yes	FL resident	04/26/20
41,539	Manatee	42	Female	No		Yes	FL resident	04/26/20
41,540	Manatee	14	Female	No		Yes	FL resident	04/26/20
41,541	Manatee	39	Male	No		Yes	FL resident	04/26/20
41,542	Manatee	63	Male	No		Yes	FL resident	04/26/20
41,543	Manatee	21	Male	No		Yes	FL resident	04/26/20
41,544	Manatee	55	Female	Yes	FL; ND	No	FL resident	04/26/20
41,545	Manatee	76	Female	No		Yes	FL resident	04/27/20
41,546	Manatee	78	Female	No		No	FL resident	04/27/20
41,547	Manatee	58	Female	No		Yes	FL resident	04/27/20
41,548	Manatee	48	Female	No		Yes	FL resident	04/27/20
41,549	Manatee	40	Female	No		Yes	FL resident	04/27/20
41,550	Manatee	8	Male	No		Yes	FL resident	04/27/20
41,551	Manatee	94	Female	No		Yes	FL resident	04/27/20
41,552	Manatee	28	Female	No		No	FL resident	04/27/20
41,553	Manatee	38	Female	No		No	FL resident	04/27/20
41,554	Manatee	47	Female	No		No	FL resident	04/27/20
41,555	Manatee	24	Male	No		No	FL resident	04/27/20
41,556	Manatee	50	Female	No		No	FL resident	04/27/20
41,557	Manatee	61	Male	No		No	FL resident	04/27/20
41,558	Manatee	18	Female	No		No	FL resident	04/27/20
41,559	Manatee	35	Female	No		No	FL resident	04/27/20
41,560	Manatee	23	Male	No		No	FL resident	04/27/20
41,561	Manatee	28	Female	No		No	FL resident	04/27/20
41,562	Manatee	44	Female	No		No	FL resident	04/27/20
41,563	Manatee	53	Male	No		No	FL resident	04/27/20
41,564	Manatee	57	Female	No		No	FL resident	04/27/20
41,565	Manatee	37	Female	No		No	FL resident	04/27/20
41,566	Manatee	48	Male	No		No	FL resident	04/27/20
41,567	Manatee	58	Female	No		No	FL resident	04/27/20
41,568	Manatee	61	Female	No		No	FL resident	04/27/20
41,569	Manatee	68	Female	No		Yes	FL resident	04/27/20
41,570	Manatee	77	Female	No		Yes	FL resident	04/27/20
41,571	Manatee	35	Female	No		No	FL resident	04/27/20
41,572	Manatee	57	Female	No		No	FL resident	04/27/20
41,573	Manatee	86	Female	No		No	FL resident	04/27/20
41,574	Manatee	83	Male	No		No	FL resident	04/27/20
41,575	Manatee	71	Female	No		No	FL resident	04/27/20
41,576	Manatee	84	Male	No		No	FL resident	04/27/20
41,577	Manatee	30	Male	No		Yes	FL resident	04/27/20
41,578	Manatee	59	Female	No		Yes	FL resident	04/27/20
41,579	Manatee	83	Male	No		Yes	FL resident	04/28/20
41,580	Manatee	96	Female	No		No	FL resident	04/28/20
41,581	Manatee	59	Female	No		No	FL resident	04/28/20
41,582	Manatee	70	Male	No		No	FL resident	04/28/20
41,583	Manatee	48	Female	No		No	FL resident	04/28/20
41,584	Manatee	74	Male	No		No	FL resident	04/29/20
41,585	Manatee	56	Female	No		No	FL resident	04/29/20
41,586	Manatee	59	Male	No		No	FL resident	04/29/20
41,587	Manatee	77	Female	No		No	FL resident	04/29/20
41,588	Manatee	40	Female	No		No	FL resident	04/29/20

Coronavirus: line list of cases

Data verified as of Jun 4, 2020 at 10 AM

Data in this report are provisional and subject to change.

Case	County	Age	Gender	Travel related	Travel detail	Contact with a confirmed case	Jurisdiction	Date case counted
41,589	Manatee	60	Male	No		No	FL resident	04/29/20
41,590	Manatee	81	Female	No		No	FL resident	04/29/20
41,591	Manatee	7	Male	No		Yes	FL resident	04/29/20
41,592	Manatee	1	Female	No		Yes	FL resident	04/29/20
41,593	Manatee	45	Female	No		No	FL resident	04/29/20
41,594	Manatee	37	Female	No		No	FL resident	04/29/20
41,595	Manatee	8	Female	No		Yes	FL resident	04/29/20
41,596	Manatee	33	Female	No		Yes	FL resident	04/29/20
41,597	Manatee	58	Female	No		No	FL resident	04/29/20
41,598	Manatee	28	Female	No		No	FL resident	04/30/20
41,599	Manatee	53	Female	No		Yes	FL resident	04/30/20
41,600	Manatee	11	Male	No		Yes	FL resident	04/30/20
41,601	Manatee	101	Male	No		No	FL resident	04/30/20
41,602	Manatee	25	Female	No		No	FL resident	04/30/20
41,603	Manatee	60	Male	No		Yes	FL resident	04/30/20
41,604	Manatee	36	Female	No		Yes	FL resident	04/30/20
41,605	Manatee	30	Male	No		Yes	FL resident	04/30/20
41,606	Manatee	65	Female	No		Yes	FL resident	04/30/20
41,607	Manatee	47	Female	Unknown		Unknown	FL resident	05/01/20
41,608	Manatee	64	Male	No		No	FL resident	05/01/20
41,609	Manatee	73	Female	No		No	FL resident	05/01/20
41,610	Manatee	55	Male	No		No	FL resident	05/01/20
41,611	Manatee	43	Female	No		Yes	FL resident	05/01/20
41,612	Manatee	70	Female	No		Yes	FL resident	05/01/20
41,613	Manatee	33	Female	No		Yes	FL resident	05/01/20
41,614	Manatee	33	Female	No		Yes	FL resident	05/01/20
41,615	Manatee	25	Male	No		No	FL resident	05/01/20
41,616	Manatee	61	Female	No		Yes	FL resident	05/01/20
41,617	Manatee	64	Female	No		No	FL resident	05/01/20
41,618	Manatee	85	Male	No		No	FL resident	05/01/20
41,619	Manatee	89	Male	No		No	FL resident	05/01/20
41,620	Manatee	60	Male	No		No	FL resident	05/01/20
41,621	Manatee	80	Male	No		No	FL resident	05/01/20
41,622	Manatee	65	Male	No		No	FL resident	05/01/20
41,623	Manatee	62	Female	No		Yes	FL resident	05/01/20
41,624	Manatee	74	Male	No		No	FL resident	05/01/20
41,625	Manatee	52	Male	Unknown		Unknown	FL resident	05/02/20
41,626	Manatee	32	Male	No		Yes	FL resident	05/02/20
41,627	Manatee	76	Male	No		Yes	FL resident	05/02/20
41,628	Manatee	38	Male	No		No	FL resident	05/02/20
41,629	Manatee	32	Male	No		Yes	FL resident	05/02/20
41,630	Manatee	40	Male	No		Yes	FL resident	05/02/20
41,631	Manatee	2	Male	No		Yes	FL resident	05/02/20
41,632	Manatee	67	Male	No		No	FL resident	05/02/20
41,633	Manatee	71	Female	No		No	FL resident	05/02/20
41,634	Manatee	58	Female	No		Yes	FL resident	05/02/20
41,635	Manatee	35	Female	No		Yes	FL resident	05/02/20
41,636	Manatee	22	Female	No		Unknown	FL resident	05/02/20
41,637	Manatee	23	Female	Yes	FL; PA	Yes	FL resident	05/03/20
41,638	Manatee	68	Male	No		No	FL resident	05/03/20
41,639	Manatee	56	Male	No		Yes	FL resident	05/03/20
41,640	Manatee	31	Female	No		No	FL resident	05/03/20
41,641	Manatee	57	Male	No		No	FL resident	05/03/20
41,642	Manatee	9	Female	No		Yes	FL resident	05/03/20
41,643	Manatee	6	Male	No		Yes	FL resident	05/03/20
41,644	Manatee	28	Male	No		No	FL resident	05/03/20
41,645	Manatee	60	Female	No		No	FL resident	05/03/20
41,646	Manatee	64	Female	No		Yes	FL resident	05/03/20
41,647	Manatee	38	Female	No		Yes	FL resident	05/03/20
41,648	Manatee	39	Female	No		No	FL resident	05/03/20
41,649	Manatee	34	Female	No		No	FL resident	05/03/20
41,650	Manatee	82	Female	No		No	FL resident	05/04/20

Coronavirus: line list of cases

Data verified as of Jun 4, 2020 at 10 AM

Data in this report are provisional and subject to change.

Case	County	Age	Gender	Travel related	Travel detail	Contact with a confirmed case	Jurisdiction	Date case counted
41,651	Manatee	61	Male	No		No	FL resident	05/04/20
41,652	Manatee	65	Female	No		Yes	FL resident	05/04/20
41,653	Manatee	47	Female	No		No	FL resident	05/04/20
41,654	Manatee	41	Female	No		No	FL resident	05/04/20
41,655	Manatee	56	Male	Unknown		Unknown	FL resident	05/04/20
41,656	Manatee	14	Male	Unknown		Unknown	FL resident	05/04/20
41,657	Manatee	73	Male	No		No	FL resident	05/04/20
41,658	Manatee	54	Male	No		No	FL resident	05/04/20
41,659	Manatee	89	Female	No		No	FL resident	05/04/20
41,660	Manatee	97	Male	No		No	FL resident	05/04/20
41,661	Manatee	56	Male	No		No	FL resident	05/04/20
41,662	Manatee	58	Male	No		No	FL resident	05/04/20
41,663	Manatee	51	Male	No		No	FL resident	05/04/20
41,664	Manatee	92	Female	No		No	FL resident	05/04/20
41,665	Manatee	69	Male	No		No	FL resident	05/04/20
41,666	Manatee	57	Male	No		No	FL resident	05/04/20
41,667	Manatee	49	Female	No		No	FL resident	05/04/20
41,668	Manatee	69	Female	No		No	FL resident	05/04/20
41,669	Manatee	73	Female	No		No	FL resident	05/04/20
41,670	Manatee	74	Female	No		No	FL resident	05/04/20
41,671	Manatee	71	Male	No		No	FL resident	05/04/20
41,672	Manatee	77	Male	No		No	FL resident	05/04/20
41,673	Manatee	69	Female	No		No	FL resident	05/04/20
41,674	Manatee	72	Female	No		Yes	FL resident	05/04/20
41,675	Manatee	86	Female	No		No	FL resident	05/04/20
41,676	Manatee	91	Male	No		Yes	FL resident	05/04/20
41,677	Manatee	71	Female	No		No	FL resident	05/04/20
41,678	Manatee	89	Female	No		No	FL resident	05/04/20
41,679	Manatee	83	Female	No		Yes	FL resident	05/04/20
41,680	Manatee	37	Female	No		Yes	FL resident	05/04/20
41,681	Manatee	79	Female	No		No	FL resident	05/04/20
41,682	Manatee	69	Female	No		Yes	FL resident	05/04/20
41,683	Manatee	87	Male	No		No	FL resident	05/04/20
41,684	Manatee	93	Female	No		No	FL resident	05/04/20
41,685	Manatee	46	Female	Unknown		Unknown	FL resident	05/04/20
41,686	Manatee	39	Female	No		Yes	FL resident	05/04/20
41,687	Manatee	55	Male	No		No	FL resident	05/04/20
41,688	Manatee	69	Male	No		No	FL resident	05/04/20
41,689	Manatee	58	Male	No		Yes	FL resident	05/04/20
41,690	Manatee	71	Male	No		No	FL resident	05/04/20
41,691	Manatee	73	Male	No		No	FL resident	05/04/20
41,692	Manatee	71	Female	No		No	FL resident	05/04/20
41,693	Manatee	59	Female	No		Yes	FL resident	05/04/20
41,694	Manatee	76	Male	No		Yes	FL resident	05/04/20
41,695	Manatee	66	Female	No		No	FL resident	05/04/20
41,696	Manatee	28	Female	No		No	FL resident	05/04/20
41,697	Manatee	47	Female	No		No	FL resident	05/04/20
41,698	Manatee	27	Female	No		Yes	FL resident	05/05/20
41,699	Manatee	83	Female	No		Yes	FL resident	05/05/20
41,700	Manatee	24	Male	Unknown		Unknown	FL resident	05/05/20
41,701	Manatee	41	Male	No		Yes	FL resident	05/05/20
41,702	Manatee	46	Male	No		Yes	FL resident	05/05/20
41,703	Manatee	34	Male	No		No	FL resident	05/05/20
41,704	Manatee	35	Female	No		Yes	FL resident	05/05/20
41,705	Manatee	46	Female	No		Yes	FL resident	05/05/20
41,706	Manatee	44	Female	No		Yes	FL resident	05/05/20
41,707	Manatee	56	Female	No		Unknown	FL resident	05/05/20
41,708	Manatee	55	Male	No		Yes	FL resident	05/05/20
41,709	Manatee	54	Female	No		Yes	FL resident	05/05/20
41,710	Manatee	37	Female	No		Yes	FL resident	05/05/20
41,711	Manatee	41	Female	No		No	FL resident	05/05/20
41,712	Manatee	94	Female	No		No	FL resident	05/05/20

Coronavirus: line list of cases

Data verified as of Jun 4, 2020 at 10 AM

Data in this report are provisional and subject to change.

Case	County	Age	Gender	Travel related	Travel detail	Contact with a confirmed case	Jurisdiction	Date case counted
41,713	Manatee	79	Female	No		No	FL resident	05/05/20
41,714	Manatee	85	Female	No		No	FL resident	05/05/20
41,715	Manatee	76	Male	Unknown		Yes	FL resident	05/05/20
41,716	Manatee	60	Male	No		No	FL resident	05/05/20
41,717	Manatee	49	Male	No		Yes	FL resident	05/05/20
41,718	Manatee	55	Female	No		Yes	FL resident	05/05/20
41,719	Manatee	83	Male	No		Yes	FL resident	05/05/20
41,720	Manatee	94	Female	No		Yes	FL resident	05/05/20
41,721	Manatee	84	Female	No		Yes	FL resident	05/05/20
41,722	Manatee	65	Female	No		No	FL resident	05/05/20
41,723	Manatee	96	Female	No		Yes	FL resident	05/05/20
41,724	Manatee	87	Female	No		Yes	FL resident	05/05/20
41,725	Manatee	48	Female	No		No	FL resident	05/05/20
41,726	Manatee	47	Female	No		No	FL resident	05/05/20
41,727	Manatee	70	Male	No		No	FL resident	05/05/20
41,728	Manatee	30	Female	No		No	FL resident	05/05/20
41,729	Manatee	64	Female	No		Yes	FL resident	05/05/20
41,730	Manatee	83	Male	No		Yes	FL resident	05/05/20
41,731	Manatee	87	Female	No		Yes	FL resident	05/05/20
41,732	Manatee	80	Male	No		Yes	FL resident	05/05/20
41,733	Manatee	83	Male	No		Yes	FL resident	05/05/20
41,734	Manatee	100	Female	No		Yes	FL resident	05/05/20
41,735	Manatee	73	Female	No		Unknown	FL resident	05/05/20
41,736	Manatee	77	Male	No		Yes	FL resident	05/05/20
41,737	Manatee	40	Female	No		Yes	FL resident	05/06/20
41,738	Manatee	64	Female	No		No	FL resident	05/06/20
41,739	Manatee	41	Female	No		Yes	FL resident	05/06/20
41,740	Manatee	60	Female	No		Yes	FL resident	05/06/20
41,741	Manatee	75	Female	No		Yes	FL resident	05/06/20
41,742	Manatee	9	Female	No		Yes	FL resident	05/06/20
41,743	Manatee	22	Female	No		Yes	FL resident	05/06/20
41,744	Manatee	12	Female	No		Yes	FL resident	05/06/20
41,745	Manatee	57	Male	No		Yes	FL resident	05/06/20
41,746	Manatee	48	Female	No		Yes	FL resident	05/06/20
41,747	Manatee	20	Male	No		No	FL resident	05/06/20
41,748	Manatee	27	Female	No		Yes	FL resident	05/06/20
41,749	Manatee	63	Male	No		Yes	FL resident	05/06/20
41,750	Manatee	64	Male	No		No	FL resident	05/06/20
41,751	Manatee	56	Female	No		No	FL resident	05/06/20
41,752	Manatee	69	Male	No		Yes	FL resident	05/06/20
41,753	Manatee	36	Female	No		Yes	FL resident	05/07/20
41,754	Manatee	43	Male	No		No	FL resident	05/07/20
41,755	Manatee	31	Female	No		Yes	FL resident	05/08/20
41,756	Manatee	62	Female	No		No	FL resident	05/08/20
41,757	Manatee	55	Female	No		Yes	FL resident	05/08/20
41,758	Manatee	52	Female	No		Yes	FL resident	05/08/20
41,759	Manatee	54	Female	No		Yes	FL resident	05/08/20
41,760	Manatee	14	Female	No		Yes	FL resident	05/08/20
41,761	Manatee	30	Female	No		No	FL resident	05/08/20
41,762	Manatee	57	Female	No		Yes	FL resident	05/08/20
41,763	Manatee	88	Female	No		No	FL resident	05/08/20
41,764	Manatee	85	Female	No		Yes	FL resident	05/08/20
41,765	Manatee	56	Female	No		Yes	FL resident	05/08/20
41,766	Manatee	55	Female	No		Yes	FL resident	05/08/20
41,767	Manatee	3	Female	No		Yes	FL resident	05/09/20
41,768	Manatee	77	Female	Unknown		Unknown	FL resident	05/09/20
41,769	Manatee	25	Female	No		No	FL resident	05/09/20
41,770	Manatee	43	Female	No		No	FL resident	05/09/20
41,771	Manatee	69	Female	No		No	FL resident	05/09/20
41,772	Manatee	34	Male	No		Yes	FL resident	05/09/20
41,773	Manatee	8	Male	No		Yes	FL resident	05/09/20
41,774	Manatee	16	Female	No		Yes	FL resident	05/09/20

Coronavirus: line list of cases

Data verified as of Jun 4, 2020 at 10 AM

Data in this report are provisional and subject to change.

Case	County	Age	Gender	Travel related	Travel detail	Contact with a confirmed case	Jurisdiction	Date case counted
41,775	Manatee	2	Female	No		Yes	FL resident	05/09/20
41,776	Manatee	60	Female	No		Yes	FL resident	05/09/20
41,777	Manatee	19	Male	No		Yes	FL resident	05/09/20
41,778	Manatee	43	Male	No		No	FL resident	05/09/20
41,779	Manatee	18	Male	No		Yes	FL resident	05/09/20
41,780	Manatee	66	Female	No		Yes	FL resident	05/09/20
41,781	Manatee	59	Male	No		Yes	FL resident	05/09/20
41,782	Manatee	53	Female	No		Yes	FL resident	05/09/20
41,783	Manatee	37	Female	No		Yes	FL resident	05/09/20
41,784	Manatee	20	Female	No		Yes	FL resident	05/09/20
41,785	Manatee	19	Female	No		Yes	FL resident	05/09/20
41,786	Manatee	35	Female	Unknown		Unknown	FL resident	05/09/20
41,787	Manatee	13	Female	No		Yes	FL resident	05/09/20
41,788	Manatee	69	Male	Unknown		Unknown	FL resident	05/09/20
41,789	Manatee	84	Female	No		No	FL resident	05/10/20
41,790	Manatee	88	Male	No		No	FL resident	05/10/20
41,791	Manatee	66	Male	Unknown		Yes	FL resident	05/10/20
41,792	Manatee	49	Male	Unknown		Yes	FL resident	05/10/20
41,793	Manatee	34	Male	No		Yes	FL resident	05/10/20
41,794	Manatee	51	Female	No		No	FL resident	05/10/20
41,795	Manatee	28	Male	Unknown		Unknown	FL resident	05/10/20
41,796	Manatee	46	Female	No		Yes	FL resident	05/11/20
41,797	Manatee	28	Male	No		No	FL resident	05/11/20
41,798	Manatee	66	Female	No		Yes	FL resident	05/11/20
41,799	Manatee	68	Male	No		Yes	FL resident	05/11/20
41,800	Manatee	87	Female	No		Yes	FL resident	05/11/20
41,801	Manatee	67	Female	No		No	FL resident	05/11/20
41,802	Manatee	69	Female	No		Yes	FL resident	05/11/20
41,803	Manatee	43	Female	No		Yes	FL resident	05/11/20
41,804	Manatee	37	Male	No		Yes	FL resident	05/11/20
41,805	Manatee	53	Female	No		Yes	FL resident	05/11/20
41,806	Manatee	5	Male	No		Yes	FL resident	05/11/20
41,807	Manatee	27	Male	No		Yes	FL resident	05/11/20
41,808	Manatee	73	Male	No		No	FL resident	05/11/20
41,809	Manatee	55	Female	No		No	FL resident	05/12/20
41,810	Manatee	26	Male	No		Yes	FL resident	05/12/20
41,811	Manatee	75	Male	No		No	FL resident	05/12/20
41,812	Manatee	41	Female	No		Yes	FL resident	05/12/20
41,813	Manatee	59	Male	No		No	FL resident	05/12/20
41,814	Manatee	30	Female	No		No	FL resident	05/12/20
41,815	Manatee	33	Female	No		Yes	FL resident	05/12/20
41,816	Manatee	79	Male	No		Yes	FL resident	05/12/20
41,817	Manatee	39	Female	No		Yes	FL resident	05/12/20
41,818	Manatee	64	Female	No		Yes	FL resident	05/12/20
41,819	Manatee	49	Male	No		No	FL resident	05/12/20
41,820	Manatee	39	Female	No			FL resident	05/12/20
41,821	Manatee	96	Female	No		Yes	FL resident	05/12/20
41,822	Manatee	59	Male	No		No	FL resident	05/13/20
41,823	Manatee	60	Female	No		No	FL resident	05/13/20
41,824	Manatee	31	Male	No		Yes	FL resident	05/13/20
41,825	Manatee	78	Male	No		Yes	FL resident	05/13/20
41,826	Manatee	84	Male	No		Yes	FL resident	05/13/20
41,827	Manatee	54	Male	No		No	FL resident	05/13/20
41,828	Manatee	69	Male	No		No	FL resident	05/13/20
41,829	Manatee	20	Female	No		No	FL resident	05/13/20
41,830	Manatee	71	Female	No		No	FL resident	05/14/20
41,831	Manatee	6	Male	No		Unknown	FL resident	05/14/20
41,832	Manatee	39	Male	Yes	IL	Unknown	FL resident	05/14/20
41,833	Manatee	8	Male	Unknown		No	FL resident	05/14/20
41,834	Manatee	101	Female	No		No	FL resident	05/14/20
41,835	Manatee	55	Male	No		Yes	FL resident	05/14/20
41,836	Manatee	85	Male	No		Yes	FL resident	05/14/20

Coronavirus: line list of cases

Data verified as of Jun 4, 2020 at 10 AM

Data in this report are provisional and subject to change.

Case	County	Age	Gender	Travel related	Travel detail	Contact with a confirmed case	Jurisdiction	Date case counted
41,837	Manatee	32	Female	No		Yes	FL resident	05/14/20
41,838	Manatee	56	Male	No		Yes	FL resident	05/14/20
41,839	Manatee	27	Female	No		Yes	FL resident	05/14/20
41,840	Manatee	59	Female	No		No	FL resident	05/14/20
41,841	Manatee	36	Female	No		Yes	FL resident	05/14/20
41,842	Manatee	30	Male	No		Yes	FL resident	05/15/20
41,843	Manatee	56	Female	No		Yes	FL resident	05/15/20
41,844	Manatee	34	Female	No		Yes	FL resident	05/15/20
41,845	Manatee	44	Male	No		Yes	FL resident	05/15/20
41,846	Manatee	73	Female	No		No	FL resident	05/16/20
41,847	Manatee	29	Female	Unknown		Unknown	FL resident	05/16/20
41,848	Manatee	28	Female	No		Yes	FL resident	05/16/20
41,849	Manatee	36	Male	No		Yes	FL resident	05/16/20
41,850	Manatee	31	Male	No		No	FL resident	05/16/20
41,851	Manatee	34	Female	No		Yes	FL resident	05/16/20
41,852	Manatee	40	Female	No		Yes	FL resident	05/16/20
41,853	Manatee	30	Female	Unknown		Unknown	FL resident	05/16/20
41,854	Manatee	46	Female	No		No	FL resident	05/16/20
41,855	Manatee	61	Female	No		Unknown	FL resident	05/16/20
41,856	Manatee	70	Male	No		No	FL resident	05/16/20
41,857	Manatee	30	Female	No		Yes	FL resident	05/16/20
41,858	Manatee	40	Male	No		No	FL resident	05/16/20
41,859	Manatee	73	Female	Yes	FL; LA; MS; PA	No	FL resident	05/16/20
41,860	Manatee	60	Female	Yes	CT; FL	No	FL resident	05/16/20
41,861	Manatee	66	Male	No		No	FL resident	05/16/20
41,862	Manatee	78	Male	No		No	FL resident	05/16/20
41,863	Manatee	58	Male	No		No	FL resident	05/16/20
41,864	Manatee	64	Male	No		No	FL resident	05/17/20
41,865	Manatee	52	Female	Unknown		Unknown	FL resident	05/17/20
41,866	Manatee	0	Male	No		Yes	FL resident	05/17/20
41,867	Manatee	24	Male	No		Yes	FL resident	05/17/20
41,868	Manatee	3	Female	No		Yes	FL resident	05/17/20
41,869	Manatee	60	Male	No		Yes	FL resident	05/17/20
41,870	Manatee	21	Female	No		Yes	FL resident	05/18/20
41,871	Manatee	7	Male	No		Yes	FL resident	05/18/20
41,872	Manatee	46	Male	No		Yes	FL resident	05/18/20
41,873	Manatee	63	Male	No		No	FL resident	05/18/20
41,874	Manatee	5	Female	No		Yes	FL resident	05/18/20
41,875	Manatee	8	Male	No		Yes	FL resident	05/18/20
41,876	Manatee	44	Female	No		Yes	FL resident	05/18/20
41,877	Manatee	53	Female	No		Yes	FL resident	05/18/20
41,878	Manatee	28	Female	No		Yes	FL resident	05/18/20
41,879	Manatee	24	Female	No		Yes	FL resident	05/18/20
41,880	Manatee	70	Female	No		Yes	FL resident	05/18/20
41,881	Manatee	19	Male	No		No	FL resident	05/18/20
41,882	Manatee	5	Female	No		No	FL resident	05/18/20
41,883	Manatee	37	Male	No		Yes	FL resident	05/18/20
41,884	Manatee	31	Male	No		No	FL resident	05/18/20
41,885	Manatee	58	Female	No		No	FL resident	05/18/20
41,886	Manatee	85	Female	No		Yes	FL resident	05/18/20
41,887	Manatee	78	Male	No		No	FL resident	05/18/20
41,888	Manatee	49	Female	No		Yes	FL resident	05/18/20
41,889	Manatee	44	Male	No		Yes	FL resident	05/18/20
41,890	Manatee	40	Female	No		No	FL resident	05/18/20
41,891	Manatee	27	Female	Unknown		Yes	FL resident	05/18/20
41,892	Manatee	66	Male	No		Yes	FL resident	05/18/20
41,893	Manatee	18	Male	No		Yes	FL resident	05/18/20
41,894	Manatee	79	Male	No		No	FL resident	05/18/20
41,895	Manatee	40	Male	No		Yes	FL resident	05/18/20
41,896	Manatee	23	Male	Yes	NJ	Yes	FL resident	05/18/20
41,897	Manatee	56	Female	No		No	FL resident	05/18/20
41,898	Manatee	41	Female	No		No	FL resident	05/18/20

Coronavirus: line list of cases

Data verified as of Jun 4, 2020 at 10 AM

Data in this report are provisional and subject to change.

Case	County	Age	Gender	Travel related	Travel detail	Contact with a confirmed case	Jurisdiction	Date case counted
41,899	Manatee	75	Female	No		No	FL resident	05/18/20
41,900	Manatee	40	Female	No		No	FL resident	05/18/20
41,901	Manatee	61	Male	No		No	FL resident	05/18/20
41,902	Manatee	72	Male	No		No	FL resident	05/18/20
41,903	Manatee	58	Male	Yes	FL; NY	No	FL resident	05/19/20
41,904	Manatee	86	Female	No		No	FL resident	05/19/20
41,905	Manatee	58	Male	No		Yes	FL resident	05/19/20
41,906	Manatee	74	Male	Unknown		No	FL resident	05/19/20
41,907	Manatee	77	Female	No		No	FL resident	05/19/20
41,908	Manatee	88	Female	No		No	FL resident	05/19/20
41,909	Manatee	82	Female	No		No	FL resident	05/20/20
41,910	Manatee	82	Male	Unknown		Unknown	FL resident	05/20/20
41,911	Manatee	56	Male	No		Yes	FL resident	05/20/20
41,912	Manatee	56	Male	No		No	FL resident	05/20/20
41,913	Manatee	40	Female	Unknown		Yes	FL resident	05/20/20
41,914	Manatee	34	Male	No		Yes	FL resident	05/20/20
41,915	Manatee	68	Male	No		No	FL resident	05/20/20
41,916	Manatee	39	Male	No		No	FL resident	05/20/20
41,917	Manatee	54	Male	Unknown			FL resident	05/20/20
41,918	Manatee	54	Male	No		Yes	FL resident	05/20/20
41,919	Manatee	34	Male	No		Yes	FL resident	05/20/20
41,920	Manatee	34	Male	No		No	FL resident	05/20/20
41,921	Manatee	90	Female	No		Yes	FL resident	05/20/20
41,922	Manatee	88	Female	No		Yes	FL resident	05/20/20
41,923	Manatee	94	Male	No		Yes	FL resident	05/20/20
41,924	Manatee	83	Male	No		Yes	FL resident	05/20/20
41,925	Manatee	89	Female	No		Yes	FL resident	05/20/20
41,926	Manatee	73	Male	No		No	FL resident	05/20/20
41,927	Manatee	92	Male	No		Yes	FL resident	05/20/20
41,928	Manatee	65	Male	No		No	FL resident	05/20/20
41,929	Manatee	69	Male	No		Yes	FL resident	05/20/20
41,930	Manatee	67	Male	No		No	FL resident	05/20/20
41,931	Manatee	45	Female	No		Yes	FL resident	05/20/20
41,932	Manatee	57	Male	No		Yes	FL resident	05/20/20
41,933	Manatee	74	Female	No		Yes	FL resident	05/20/20
41,934	Manatee	64	Female	No		Yes	FL resident	05/20/20
41,935	Manatee	61	Male	Unknown		Yes	FL resident	05/20/20
41,936	Manatee	87	Male	No		Yes	FL resident	05/20/20
41,937	Manatee	80	Female	No		Yes	FL resident	05/20/20
41,938	Manatee	90	Female	No		Yes	FL resident	05/20/20
41,939	Manatee	29	Female	No		Yes	FL resident	05/20/20
41,940	Manatee	20	Female	No		Yes	FL resident	05/20/20
41,941	Manatee	30	Female	No		Yes	FL resident	05/20/20
41,942	Manatee	36	Male	No		Yes	FL resident	05/20/20
41,943	Manatee	45	Female	No		Yes	FL resident	05/20/20
41,944	Manatee	6	Male	No		Yes	FL resident	05/20/20
41,945	Manatee	3	Female	No		Yes	FL resident	05/20/20
41,946	Manatee	47	Male	Unknown		No	FL resident	05/20/20
41,947	Manatee	45	Male	No		No	FL resident	05/20/20
41,948	Manatee	53	Female	No		No	FL resident	05/20/20
41,949	Manatee	91	Male	No		Yes	FL resident	05/21/20
41,950	Manatee	37	Male	No		Yes	FL resident	05/21/20
41,951	Manatee	23	Female	No		Yes	FL resident	05/21/20
41,952	Manatee	39	Female	No		No	FL resident	05/21/20
41,953	Manatee	18	Female	No		Unknown	FL resident	05/21/20
41,954	Manatee	60	Female	No		Yes	FL resident	05/21/20
41,955	Manatee	25	Female	Unknown		Yes	FL resident	05/21/20
41,956	Manatee	39	Female	No		No	FL resident	05/21/20
41,957	Manatee	73	Female	No		Unknown	FL resident	05/21/20
41,958	Manatee	64	Female	No		Yes	FL resident	05/21/20
41,959	Manatee	35	Female	No		Yes	FL resident	05/21/20
41,960	Manatee	39	Female	Unknown		No	FL resident	05/21/20

Coronavirus: line list of cases

Data verified as of Jun 4, 2020 at 10 AM

Data in this report are provisional and subject to change.

Case	County	Age	Gender	Travel related	Travel detail	Contact with a confirmed case	Jurisdiction	Date case counted
41,961	Manatee	37	Female	No		Yes	FL resident	05/22/20
41,962	Manatee	24	Female	No		Yes	FL resident	05/22/20
41,963	Manatee	49	Female	No		No	FL resident	05/22/20
41,964	Manatee	28	Male	Unknown			FL resident	05/22/20
41,965	Manatee	68	Male	No		Yes	FL resident	05/22/20
41,966	Manatee	44	Male	No		Yes	FL resident	05/22/20
41,967	Manatee	51	Female	No		No	FL resident	05/22/20
41,968	Manatee	69	Female	No		Yes	FL resident	05/22/20
41,969	Manatee	43	Male	No		Yes	FL resident	05/22/20
41,970	Manatee	35	Male	No		Yes	FL resident	05/22/20
41,971	Manatee	52	Unknown	Unknown		Unknown	FL resident	05/23/20
41,972	Manatee	56	Male	Unknown		Unknown	FL resident	05/23/20
41,973	Manatee	32	Female	No		Yes	FL resident	05/23/20
41,974	Manatee	79	Female	No		Yes	FL resident	05/23/20
41,975	Manatee	40	Female	No		No	FL resident	05/23/20
41,976	Manatee	57	Female	No		No	FL resident	05/23/20
41,977	Manatee	53	Female	No		Yes	FL resident	05/23/20
41,978	Manatee	65	Female	No		No	FL resident	05/23/20
41,979	Manatee	56	Male	No		No	FL resident	05/23/20
41,980	Manatee	31	Male	No		Yes	FL resident	05/23/20
41,981	Manatee	19	Male	No		No	FL resident	05/23/20
41,982	Manatee	44	Male	Unknown		Unknown	FL resident	05/23/20
41,983	Manatee	64	Male	No		Unknown	FL resident	05/23/20
41,984	Manatee	67	Female	No		No	FL resident	05/23/20
41,985	Manatee	28	Female	No		No	FL resident	05/23/20
41,986	Manatee	72	Female	No		No	FL resident	05/23/20
41,987	Manatee	79	Female	No		No	FL resident	05/23/20
41,988	Manatee	13	Male	No		Yes	FL resident	05/23/20
41,989	Manatee	18	Female	No		Yes	FL resident	05/24/20
41,990	Manatee	94	Female	No		Unknown	FL resident	05/24/20
41,991	Manatee	51	Male	No		No	FL resident	05/24/20
41,992	Manatee	59	Male	Unknown		Unknown	FL resident	05/24/20
41,993	Manatee	32	Male	No		Yes	FL resident	05/24/20
41,994	Manatee	41	Male	No		No	FL resident	05/24/20
41,995	Manatee	41	Female	No		Yes	FL resident	05/24/20
41,996	Manatee	37	Male	Unknown		Unknown	FL resident	05/24/20
41,997	Manatee	22	Female	No		Yes	FL resident	05/24/20
41,998	Manatee	40	Female	No		No	FL resident	05/24/20
41,999	Manatee	9	Male	No		Yes	FL resident	05/24/20
42,000	Manatee	40	Female	No		No	FL resident	05/25/20
42,001	Manatee	18	Female	No		Yes	FL resident	05/25/20
42,002	Manatee	47	Female	No		Yes	FL resident	05/25/20
42,003	Manatee	41	Male	No		No	FL resident	05/25/20
42,004	Manatee	60	Male	No		Yes	FL resident	05/26/20
42,005	Manatee	40	Female	No		No	FL resident	05/26/20
42,006	Manatee	62	Male	No		No	FL resident	05/26/20
42,007	Manatee	33	Female	No		No	FL resident	05/26/20
42,008	Manatee	38	Female	No		Yes	FL resident	05/26/20
42,009	Manatee	16	Male	Yes	IN	Yes	FL resident	05/26/20
42,010	Manatee	86	Female	No		Yes	FL resident	05/27/20
42,011	Manatee	71	Male	No		No	FL resident	05/27/20
42,012	Manatee	63	Male	No		Yes	FL resident	05/27/20
42,013	Manatee	42	Female	No		Yes	FL resident	05/27/20
42,014	Manatee	60	Male	No		Yes	FL resident	05/27/20
42,015	Manatee	52	Female	No		No	FL resident	05/27/20
42,016	Manatee	73	Male	No		No	FL resident	05/27/20
42,017	Manatee	42	Male	No		No	FL resident	05/27/20
42,018	Manatee	39	Male	No		Yes	FL resident	05/27/20
42,019	Manatee	24	Female	No		Yes	FL resident	05/27/20
42,020	Manatee	86	Male	No		Yes	FL resident	05/27/20
42,021	Manatee	88	Male	No		No	FL resident	05/28/20
42,022	Manatee	95	Male	No		Yes	FL resident	05/28/20

Coronavirus: line list of cases

Data verified as of Jun 4, 2020 at 10 AM

Data in this report are provisional and subject to change.

Case	County	Age	Gender	Travel related	Travel detail	Contact with a confirmed case	Jurisdiction	Date case counted
42,023	Manatee	28	Male	No		Yes	FL resident	05/28/20
42,024	Manatee	49	Female	Unknown		No	FL resident	05/28/20
42,025	Manatee	21	Male	No		No	FL resident	05/28/20
42,026	Manatee	56	Female	No		Yes	FL resident	05/28/20
42,027	Manatee	63	Female	No		No	FL resident	05/28/20
42,028	Manatee	49	Female	No		Yes	FL resident	05/28/20
42,029	Manatee	40	Male	No		Yes	FL resident	05/28/20
42,030	Manatee	17	Female	No		Yes	FL resident	05/28/20
42,031	Manatee	45	Male	No		Yes	FL resident	05/28/20
42,032	Manatee	83	Female	No		No	FL resident	05/28/20
42,033	Manatee	31	Male	No		No	FL resident	05/28/20
42,034	Manatee	60	Female	No		No	FL resident	05/28/20
42,035	Manatee	34	Male	No		No	FL resident	05/28/20
42,036	Manatee	59	Female	No		No	FL resident	05/28/20
42,037	Manatee	32	Male	No		Yes	FL resident	05/29/20
42,038	Manatee	27	Male	No		No	FL resident	05/29/20
42,039	Manatee	19	Female	No		Yes	FL resident	05/29/20
42,040	Manatee	21	Male	No		No	FL resident	05/29/20
42,041	Manatee	63	Male	No		No	FL resident	05/29/20
42,042	Manatee	19	Male	No		No	FL resident	05/29/20
42,043	Manatee	22	Female	No		Yes	FL resident	05/29/20
42,044	Manatee	34	Female	No		Yes	FL resident	05/29/20
42,045	Manatee	38	Female	No		Yes	FL resident	05/29/20
42,046	Manatee	31	Female	No		No	FL resident	05/29/20
42,047	Manatee	67	Female	No		No	FL resident	05/29/20
42,048	Manatee	41	Female	No		No	FL resident	05/29/20
42,049	Manatee	78	Male	No		No	FL resident	05/30/20
42,050	Manatee	100	Female	No		No	FL resident	05/30/20
42,051	Manatee	58	Female	No		No	FL resident	05/30/20
42,052	Manatee	33	Female	No		No	FL resident	05/30/20
42,053	Manatee	29	Male	No		No	FL resident	05/30/20
42,054	Manatee	30	Male	No		Yes	FL resident	05/30/20
42,055	Manatee	0	Female	No		Yes	FL resident	05/30/20
42,056	Manatee	47	Female	No		No	FL resident	05/30/20
42,057	Manatee	26	Female	No		Yes	FL resident	05/30/20
42,058	Manatee	69	Female	No		No	FL resident	05/30/20
42,059	Manatee	66	Male	No		No	FL resident	05/30/20
42,060	Manatee	57	Male	No		No	FL resident	05/31/20
42,061	Manatee	61	Female	No		Yes	FL resident	05/31/20
42,062	Manatee	15	Female	No		Yes	FL resident	05/31/20
42,063	Manatee	29	Male	No		Yes	FL resident	05/31/20
42,064	Manatee	23	Male	No		Yes	FL resident	05/31/20
42,065	Manatee	5	Male	No		No	FL resident	05/31/20
42,066	Manatee	58	Female	No		No	FL resident	05/31/20
42,067	Manatee	31	Female	No		Yes	FL resident	05/31/20
42,068	Manatee	46	Female	No		No	FL resident	05/31/20
42,069	Manatee	41	Male	No		No	FL resident	05/31/20
42,070	Manatee	40	Male	No		No	FL resident	05/31/20
42,071	Manatee	49	Female	No		Yes	FL resident	05/31/20
42,072	Manatee	22	Male	No		Yes	FL resident	05/31/20
42,073	Manatee	35	Male	No		No	FL resident	05/31/20
42,074	Manatee	38	Female	No		No	FL resident	06/01/20
42,075	Manatee	24	Female	Unknown		Unknown	FL resident	06/01/20
42,076	Manatee	18	Female	No		Yes	FL resident	06/01/20
42,077	Manatee	21	Female	No		Unknown	FL resident	06/01/20
42,078	Manatee	22	Male	No		No	FL resident	06/01/20
42,079	Manatee	20	Male	No		Yes	FL resident	06/01/20
42,080	Manatee	31	Female	No		No	FL resident	06/01/20
42,081	Manatee	54	Female	Unknown			FL resident	06/01/20
42,082	Manatee	38	Male	No		No	FL resident	06/01/20
42,083	Manatee	15	Female	No		No	FL resident	06/01/20
42,084	Manatee	23	Male	No		No	FL resident	06/01/20

Coronavirus: line list of cases

Data verified as of Jun 4, 2020 at 10 AM

Data in this report are provisional and subject to change.

Case	County	Age	Gender	Travel related	Travel detail	Contact with a confirmed case	Jurisdiction	Date case counted
42,085	Manatee	15	Female	No		Yes	FL resident	06/01/20
42,086	Manatee	47	Male	No		Yes	FL resident	06/01/20
42,087	Manatee	54	Female	No		No	FL resident	06/01/20
42,088	Manatee	27	Male	Unknown		Unknown	FL resident	06/01/20
42,089	Manatee	36	Female	Unknown			FL resident	06/01/20
42,090	Manatee	25	Female	No		No	FL resident	06/02/20
42,091	Manatee	89	Female	No		No	FL resident	06/02/20
42,092	Manatee	33	Female	No		No	FL resident	06/02/20
42,093	Manatee	48	Female	No		Yes	FL resident	06/02/20
42,094	Manatee	42	Female	Unknown			FL resident	06/02/20
42,095	Manatee	49	Female	Unknown		Unknown	FL resident	06/02/20
42,096	Manatee	42	Female	No		No	FL resident	06/02/20
42,097	Manatee	69	Female	No		No	FL resident	06/02/20
42,098	Manatee	8	Male	No		Yes	FL resident	06/02/20
42,099	Manatee	58	Female	No		No	FL resident	06/02/20
42,100	Manatee	35	Male	No		Yes	FL resident	06/02/20
42,101	Manatee	24	Male	No		Yes	FL resident	06/02/20
42,102	Manatee	30	Male	No		No	FL resident	06/02/20
42,103	Manatee	50	Female	No		No	FL resident	06/02/20
42,104	Manatee	19	Male	No		Yes	FL resident	06/02/20
42,105	Manatee	22	Female	No		Unknown	FL resident	06/02/20
42,106	Manatee	58	Female	No		Unknown	FL resident	06/02/20
42,107	Manatee	85	Male	Unknown			FL resident	06/02/20
42,108	Manatee	66	Male	Unknown			FL resident	06/03/20
42,109	Manatee	27	Male	No		No	FL resident	06/03/20
42,110	Manatee	29	Male	Unknown			FL resident	06/03/20
42,111	Manatee	28	Male	No			FL resident	06/03/20
42,112	Manatee	47	Male	No		No	FL resident	06/03/20
42,113	Manatee	20	Male	Unknown			FL resident	06/03/20
42,114	Manatee	38	Male	Unknown			FL resident	06/03/20
42,115	Manatee	39	Male	No			FL resident	06/03/20
42,116	Manatee	35	Male	No		No	FL resident	06/03/20
42,117	Manatee	31	Male	Unknown			FL resident	06/03/20
42,118	Manatee	72	Unknown	Unknown			FL resident	06/03/20
42,119	Manatee	40	Male	Unknown			FL resident	06/03/20
42,120	Manatee	45	Male	Unknown			FL resident	06/03/20
42,121	Manatee		Unknown	Unknown			FL resident	06/03/20
42,122	Manatee	40	Male	Unknown			FL resident	06/03/20
42,123	Manatee	45	Male	Unknown			FL resident	06/03/20
42,124	Manatee	47	Female	No			FL resident	06/03/20
42,125	Manatee	58	Female	No		No	FL resident	06/03/20
42,126	Manatee	25	Male	Unknown			FL resident	06/03/20
42,127	Manatee	52	Male	No		No	FL resident	06/03/20
42,128	Manatee	26	Male	Unknown			FL resident	06/03/20
42,129	Manatee	18	Male	No		No	FL resident	06/03/20
42,130	Manatee	43	Male	Unknown			FL resident	06/03/20
42,131	Manatee	37	Male	No		No	FL resident	06/03/20
42,132	Manatee	31	Male	No		No	FL resident	06/03/20
42,133	Manatee	64	Male	Unknown			FL resident	06/03/20
42,134	Manatee	68	Male	Unknown			FL resident	06/03/20
42,135	Manatee	28	Male	Unknown			FL resident	06/03/20
42,136	Manatee	26	Female	Unknown			FL resident	06/03/20
42,137	Manatee	13	Female	Unknown			FL resident	06/03/20
42,138	Manatee	43	Male	Unknown			FL resident	06/03/20
42,139	Manatee	37	Male	Unknown			FL resident	06/03/20
42,140	Manatee	50	Male	Unknown			FL resident	06/03/20
42,141	Manatee	38	Female	Unknown			FL resident	06/03/20
42,142	Manatee	39	Male	Unknown			FL resident	06/03/20
42,143	Manatee	50	Male	Unknown			FL resident	06/03/20
42,144	Manatee	34	Male	Unknown			FL resident	06/03/20
42,145	Manatee	70	Male	Unknown			FL resident	06/03/20
42,146	Manatee	50	Male	Unknown			FL resident	06/03/20

Coronavirus: line list of cases

Data verified as of Jun 4, 2020 at 10 AM

Data in this report are provisional and subject to change.

Case	County	Age	Gender	Travel related	Travel detail	Contact with a confirmed case	Jurisdiction	Date case counted
42,147	Manatee	19	Male	Unknown			FL resident	06/04/20
42,148	Manatee	89	Female	No		No	Non-FL resident	04/04/20
42,149	Manatee	68	Male	No		Yes	Non-FL resident	04/09/20
42,150	Manatee	78	Male	No		No	Non-FL resident	04/15/20
42,151	Manatee	87	Female	Unknown		Unknown	Non-FL resident	04/30/20
42,152	Manatee	31	Female	Yes	FL; IL	No	Non-FL resident	05/18/20
42,153	Manatee	32	Male	No		Yes	Non-FL resident	05/20/20
42,154	Manatee	81	Female	No		No	Non-FL resident	05/23/20
42,155	Manatee	30	Female	No			Non-FL resident	06/01/20
42,156	Marion	68	Male	Yes	WI	Unknown	FL resident	03/21/20
42,157	Marion	59	Female	No		No	FL resident	03/21/20
42,158	Marion	48	Female	Yes	FL; IRELAND	Yes	FL resident	03/22/20
42,159	Marion	40	Female	Yes	UNITED KINGDOM	No	FL resident	03/23/20
42,160	Marion	62	Male	Yes	FL; TX	Unknown	FL resident	03/24/20
42,161	Marion	49	Female	Yes	NY	No	FL resident	03/26/20
42,162	Marion	28	Female	Yes	UNITED KINGDOM	Yes	FL resident	03/26/20
42,163	Marion	30	Female	Yes	FL; SC	No	FL resident	03/26/20
42,164	Marion	88	Male	Yes	GERMANY	Unknown	FL resident	03/27/20
42,165	Marion	46	Female	Yes	NJ; NY	Yes	FL resident	03/27/20
42,166	Marion	25	Male	Yes	NJ; NY	Yes	FL resident	03/27/20
42,167	Marion	49	Female	Yes	NJ; NY	Yes	FL resident	03/27/20
42,168	Marion	19	Female	Yes	NJ; NY	Yes	FL resident	03/27/20
42,169	Marion	19	Female	Yes	NJ; NY	Yes	FL resident	03/28/20
42,170	Marion	65	Female	No		Yes	FL resident	03/28/20
42,171	Marion	70	Male	Yes	PUERTO RICO	Unknown	FL resident	03/28/20
42,172	Marion	74	Male	No		No	FL resident	03/28/20
42,173	Marion	21	Male	No		Yes	FL resident	03/29/20
42,174	Marion	28	Female	No		Unknown	FL resident	03/29/20
42,175	Marion	57	Female	Yes	FL; NY	No	FL resident	03/29/20
42,176	Marion	59	Female	Yes	TURKEY	Yes	FL resident	03/29/20
42,177	Marion	52	Male	No		Yes	FL resident	03/30/20
42,178	Marion	26	Male	No		Yes	FL resident	03/31/20
42,179	Marion	53	Male	No		No	FL resident	03/31/20
42,180	Marion	66	Female	No		Yes	FL resident	03/31/20
42,181	Marion	36	Female	Yes	FL; NY	Yes	FL resident	03/31/20
42,182	Marion	48	Female	No		Yes	FL resident	03/31/20
42,183	Marion	58	Male	No		Yes	FL resident	04/01/20
42,184	Marion	63	Male	No		Yes	FL resident	04/01/20
42,185	Marion	33	Male	Yes	FL; MEXICO	Yes	FL resident	04/01/20
42,186	Marion	72	Male	No		No	FL resident	04/01/20
42,187	Marion	64	Male	No		Yes	FL resident	04/02/20
42,188	Marion	53	Female	No		Yes	FL resident	04/02/20
42,189	Marion	63	Male	No		No	FL resident	04/03/20
42,190	Marion	35	Male	No		Unknown	FL resident	04/03/20
42,191	Marion	59	Female	No		No	FL resident	04/03/20
42,192	Marion	38	Female	Yes	UNITED KINGDOM	Yes	FL resident	04/03/20
42,193	Marion	37	Male	Yes	GA	Yes	FL resident	04/04/20
42,194	Marion	49	Female	No		Unknown	FL resident	04/04/20
42,195	Marion	56	Female	Unknown		Yes	FL resident	04/04/20
42,196	Marion	61	Male	Yes	GA	Yes	FL resident	04/04/20
42,197	Marion	46	Female	No		Yes	FL resident	04/04/20
42,198	Marion	72	Female	Yes	CA	Unknown	FL resident	04/04/20
42,199	Marion	53	Female	No		Unknown	FL resident	04/05/20
42,200	Marion	77	Male	No		No	FL resident	04/05/20
42,201	Marion	69	Female	Yes	MD	Yes	FL resident	04/05/20
42,202	Marion	36	Male	No		Unknown	FL resident	04/05/20
42,203	Marion	42	Female	Yes	NY	Unknown	FL resident	04/05/20
42,204	Marion	29	Female	No		Yes	FL resident	04/05/20
42,205	Marion	26	Female	No		Yes	FL resident	04/06/20
42,206	Marion	29	Female	No		No	FL resident	04/06/20
42,207	Marion	44	Female	No		Yes	FL resident	04/06/20
42,208	Marion	44	Female	Yes	MOROCCO; UNITED KINGDOM	Yes	FL resident	04/06/20

Coronavirus: line list of cases

Data verified as of Jun 4, 2020 at 10 AM

Data in this report are provisional and subject to change.

Case	County	Age	Gender	Travel related	Travel detail	Contact with a confirmed case	Jurisdiction	Date case counted
42,209	Marion	51	Male	No		Yes	FL resident	04/06/20
42,210	Marion	63	Male	Yes	NY	Yes	FL resident	04/06/20
42,211	Marion	83	Male	No		Unknown	FL resident	04/07/20
42,212	Marion	39	Female	No		Unknown	FL resident	04/07/20
42,213	Marion	54	Male	No		Yes	FL resident	04/07/20
42,214	Marion	57	Male	No		Yes	FL resident	04/07/20
42,215	Marion	39	Female	No		Unknown	FL resident	04/07/20
42,216	Marion	41	Female	No		Unknown	FL resident	04/07/20
42,217	Marion	34	Female	Unknown		Unknown	FL resident	04/07/20
42,218	Marion	49	Female	No		Yes	FL resident	04/07/20
42,219	Marion	55	Female	Unknown		Yes	FL resident	04/08/20
42,220	Marion	52	Male	Unknown		No	FL resident	04/08/20
42,221	Marion	36	Male	No		Yes	FL resident	04/08/20
42,222	Marion	40	Male	No		Yes	FL resident	04/08/20
42,223	Marion	43	Female	Yes	NC	Yes	FL resident	04/08/20
42,224	Marion	31	Female	No		Yes	FL resident	04/08/20
42,225	Marion	40	Male	Yes	IL; WI	Unknown	FL resident	04/08/20
42,226	Marion	45	Male	No		Yes	FL resident	04/08/20
42,227	Marion	61	Female	No		Yes	FL resident	04/09/20
42,228	Marion	57	Female	No		Yes	FL resident	04/09/20
42,229	Marion	59	Female	No		Unknown	FL resident	04/09/20
42,230	Marion	53	Male	Yes	MEXICO	No	FL resident	04/09/20
42,231	Marion	48	Male	No		No	FL resident	04/09/20
42,232	Marion	48	Female	No		No	FL resident	04/09/20
42,233	Marion	54	Female	Yes	GA	Yes	FL resident	04/09/20
42,234	Marion	48	Male	No		Unknown	FL resident	04/09/20
42,235	Marion	55	Female	Unknown		Yes	FL resident	04/10/20
42,236	Marion	61	Female	Yes	NY	Yes	FL resident	04/10/20
42,237	Marion	72	Male	No		Yes	FL resident	04/11/20
42,238	Marion	79	Female	Yes	NY	Yes	FL resident	04/11/20
42,239	Marion	59	Female	No		No	FL resident	04/11/20
42,240	Marion	28	Male	No		Yes	FL resident	04/11/20
42,241	Marion	60	Female	No		Yes	FL resident	04/11/20
42,242	Marion	65	Male	No		Yes	FL resident	04/11/20
42,243	Marion	56	Male	No		Yes	FL resident	04/11/20
42,244	Marion	40	Female	No		Yes	FL resident	04/11/20
42,245	Marion	48	Female	No		Unknown	FL resident	04/12/20
42,246	Marion	28	Female	No		Yes	FL resident	04/12/20
42,247	Marion	23	Male	No		Unknown	FL resident	04/13/20
42,248	Marion	69	Male	No		Yes	FL resident	04/13/20
42,249	Marion	63	Male	Unknown		No	FL resident	04/13/20
42,250	Marion	54	Male	No		Yes	FL resident	04/13/20
42,251	Marion	35	Male	No		No	FL resident	04/13/20
42,252	Marion	36	Female	No		No	FL resident	04/13/20
42,253	Marion	2	Male	No		Yes	FL resident	04/13/20
42,254	Marion	61	Male	Unknown		Yes	FL resident	04/14/20
42,255	Marion	49	Male	Unknown		Yes	FL resident	04/14/20
42,256	Marion	84	Female	No		Unknown	FL resident	04/14/20
42,257	Marion	86	Female	No		Yes	FL resident	04/15/20
42,258	Marion	20	Male	No		No	FL resident	04/15/20
42,259	Marion	40	Female	No		Yes	FL resident	04/16/20
42,260	Marion	50	Male	No		No	FL resident	04/16/20
42,261	Marion	31	Female	No		Yes	FL resident	04/16/20
42,262	Marion	64	Female	No		No	FL resident	04/16/20
42,263	Marion	63	Male	No		Yes	FL resident	04/16/20
42,264	Marion	60	Female	No		Yes	FL resident	04/16/20
42,265	Marion	51	Female	No		Yes	FL resident	04/16/20
42,266	Marion	29	Male	No		Yes	FL resident	04/16/20
42,267	Marion	69	Female	No		No	FL resident	04/17/20
42,268	Marion	63	Male	No		Yes	FL resident	04/17/20
42,269	Marion	22	Male	No		No	FL resident	04/17/20
42,270	Marion	24	Female	Unknown		No	FL resident	04/17/20

Coronavirus: line list of cases

Data verified as of Jun 4, 2020 at 10 AM

Data in this report are provisional and subject to change.

Case	County	Age	Gender	Travel related	Travel detail	Contact with a confirmed case	Jurisdiction	Date case counted
42,271	Marion	38	Male	No		Yes	FL resident	04/18/20
42,272	Marion	74	Male	No		No	FL resident	04/19/20
42,273	Marion	74	Female	No		Yes	FL resident	04/19/20
42,274	Marion	64	Male	No		No	FL resident	04/19/20
42,275	Marion	77	Male	Unknown		Unknown	FL resident	04/19/20
42,276	Marion	42	Male	No		Yes	FL resident	04/20/20
42,277	Marion	65	Female	No		No	FL resident	04/20/20
42,278	Marion	32	Female	No		Yes	FL resident	04/20/20
42,279	Marion	31	Male	No		No	FL resident	04/20/20
42,280	Marion	63	Female	No		Yes	FL resident	04/20/20
42,281	Marion	54	Female	No		Yes	FL resident	04/20/20
42,282	Marion	58	Female	No		Yes	FL resident	04/20/20
42,283	Marion	71	Female	No		Yes	FL resident	04/22/20
42,284	Marion	31	Female	Yes	NY	Yes	FL resident	04/22/20
42,285	Marion	35	Male	No		Yes	FL resident	04/22/20
42,286	Marion	7	Male	No		Yes	FL resident	04/22/20
42,287	Marion	73	Female	No		Yes	FL resident	04/22/20
42,288	Marion	39	Female	No		No	FL resident	04/23/20
42,289	Marion	96	Female	No		Yes	FL resident	04/23/20
42,290	Marion	85	Female	No		Yes	FL resident	04/23/20
42,291	Marion	42	Female	No		Yes	FL resident	04/23/20
42,292	Marion	61	Male	No		Yes	FL resident	04/23/20
42,293	Marion	58	Female	No		Yes	FL resident	04/23/20
42,294	Marion	27	Male	No		Yes	FL resident	04/23/20
42,295	Marion	44	Female	No		Yes	FL resident	04/23/20
42,296	Marion	53	Female	No		Yes	FL resident	04/23/20
42,297	Marion	60	Female	No		Yes	FL resident	04/23/20
42,298	Marion	52	Female	Yes	FL; LA	Yes	FL resident	04/24/20
42,299	Marion	50	Female	No		Yes	FL resident	04/24/20
42,300	Marion	32	Male	No		Yes	FL resident	04/24/20
42,301	Marion	21	Female	No		No	FL resident	04/24/20
42,302	Marion	31	Male	No		Yes	FL resident	04/24/20
42,303	Marion	79	Male	No		Yes	FL resident	04/24/20
42,304	Marion	63	Male	No		Yes	FL resident	04/25/20
42,305	Marion	23	Female	No		No	FL resident	04/27/20
42,306	Marion	55	Male	Unknown		Unknown	FL resident	04/27/20
42,307	Marion	21	Female	No		Yes	FL resident	04/27/20
42,308	Marion	60	Male	No		Yes	FL resident	04/27/20
42,309	Marion	73	Female	No		Yes	FL resident	04/27/20
42,310	Marion	74	Male	No		Yes	FL resident	04/27/20
42,311	Marion	47	Male	Yes	FL; NC	Yes	FL resident	04/27/20
42,312	Marion	42	Female	No		No	FL resident	04/27/20
42,313	Marion	50	Female	No		Yes	FL resident	04/27/20
42,314	Marion	75	Male	No		Unknown	FL resident	04/28/20
42,315	Marion	23	Female	No		Yes	FL resident	04/28/20
42,316	Marion	28	Female	No		Yes	FL resident	04/28/20
42,317	Marion	80	Female	Yes	GA; NY; VA	Unknown	FL resident	04/29/20
42,318	Marion	1	Male	No		No	FL resident	04/29/20
42,319	Marion	50	Female	No		No	FL resident	04/29/20
42,320	Marion	71	Female	No		No	FL resident	04/29/20
42,321	Marion	89	Female	No		Yes	FL resident	04/29/20
42,322	Marion	89	Female	No		Unknown	FL resident	04/29/20
42,323	Marion	67	Female	No		Yes	FL resident	04/29/20
42,324	Marion	30	Female	No		Yes	FL resident	04/29/20
42,325	Marion	81	Male	No		No	FL resident	04/29/20
42,326	Marion	45	Male	Unknown		Unknown	FL resident	04/29/20
42,327	Marion	55	Male	Unknown		Unknown	FL resident	04/29/20
42,328	Marion	50	Male	No		Yes	FL resident	04/30/20
42,329	Marion	60	Female	No		Yes	FL resident	04/30/20
42,330	Marion	48	Male	No		Yes	FL resident	04/30/20
42,331	Marion	49	Female	No		Yes	FL resident	05/01/20
42,332	Marion	30	Female	Yes	CA	Unknown	FL resident	05/01/20

Coronavirus: line list of cases

Data verified as of Jun 4, 2020 at 10 AM

Data in this report are provisional and subject to change.

Case	County	Age	Gender	Travel related	Travel detail	Contact with a confirmed case	Jurisdiction	Date case counted
42,333	Marion	55	Male	No		Yes	FL resident	05/01/20
42,334	Marion	67	Male	No		No	FL resident	05/01/20
42,335	Marion	65	Female	Unknown		Yes	FL resident	05/02/20
42,336	Marion	43	Male	Yes	MA	Yes	FL resident	05/03/20
42,337	Marion	33	Male	No		Unknown	FL resident	05/04/20
42,338	Marion	42	Male	No		Yes	FL resident	05/04/20
42,339	Marion	42	Male	No		Yes	FL resident	05/04/20
42,340	Marion	52	Female	No		No	FL resident	05/04/20
42,341	Marion	66	Female	No		No	FL resident	05/04/20
42,342	Marion	39	Male	Yes	NY	Yes	FL resident	05/04/20
42,343	Marion	42	Male	No		No	FL resident	05/04/20
42,344	Marion	80	Female	No		Yes	FL resident	05/05/20
42,345	Marion	27	Female	No		No	FL resident	05/05/20
42,346	Marion	3	Male	No		Yes	FL resident	05/06/20
42,347	Marion	35	Female	No		Yes	FL resident	05/06/20
42,348	Marion	20	Male	No		Yes	FL resident	05/06/20
42,349	Marion	46	Male	No		Yes	FL resident	05/06/20
42,350	Marion	40	Female	No		Yes	FL resident	05/06/20
42,351	Marion	79	Female	No		Yes	FL resident	05/07/20
42,352	Marion	38	Female	No		Yes	FL resident	05/07/20
42,353	Marion	77	Female	No		No	FL resident	05/08/20
42,354	Marion	66	Female	No		No	FL resident	05/08/20
42,355	Marion	0	Female	No		Yes	FL resident	05/08/20
42,356	Marion	8	Male	No		Yes	FL resident	05/09/20
42,357	Marion	43	Male	No		Yes	FL resident	05/09/20
42,358	Marion	80	Male	No		Yes	FL resident	05/09/20
42,359	Marion	97	Female	No		No	FL resident	05/10/20
42,360	Marion	59	Female	No		No	FL resident	05/11/20
42,361	Marion	18	Male	No		Yes	FL resident	05/11/20
42,362	Marion	38	Female	No		Yes	FL resident	05/11/20
42,363	Marion	69	Female	No		No	FL resident	05/11/20
42,364	Marion	36	Female	No		Yes	FL resident	05/12/20
42,365	Marion	34	Female	No		Yes	FL resident	05/12/20
42,366	Marion	20	Female	No		Yes	FL resident	05/12/20
42,367	Marion	27	Female	No		Yes	FL resident	05/12/20
42,368	Marion	66	Male	No		Yes	FL resident	05/14/20
42,369	Marion	59	Female	No		No	FL resident	05/15/20
42,370	Marion	59	Male	No		No	FL resident	05/15/20
42,371	Marion	49	Female	No		No	FL resident	05/16/20
42,372	Marion	22	Female	No		No	FL resident	05/16/20
42,373	Marion	36	Male	No		Yes	FL resident	05/17/20
42,374	Marion	10	Male	No		Yes	FL resident	05/19/20
42,375	Marion	15	Male	No		Yes	FL resident	05/19/20
42,376	Marion	42	Male	No		Yes	FL resident	05/19/20
42,377	Marion	38	Female	No		Yes	FL resident	05/19/20
42,378	Marion	79	Male	Yes	AL	Yes	FL resident	05/20/20
42,379	Marion	46	Male	No		No	FL resident	05/20/20
42,380	Marion	34	Female	No		Yes	FL resident	05/20/20
42,381	Marion	70	Female	No		No	FL resident	05/21/20
42,382	Marion	45	Female	No		No	FL resident	05/21/20
42,383	Marion	44	Female	No		Yes	FL resident	05/23/20
42,384	Marion	36	Male	No		Yes	FL resident	05/23/20
42,385	Marion	43	Female	No		Yes	FL resident	05/23/20
42,386	Marion	46	Female	No		No	FL resident	05/24/20
42,387	Marion	38	Female	No		Yes	FL resident	05/25/20
42,388	Marion	27	Female	No		Yes	FL resident	05/26/20
42,389	Marion	32	Male	No		Yes	FL resident	05/26/20
42,390	Marion	36	Male	No		No	FL resident	05/26/20
42,391	Marion	59	Male	No		No	FL resident	05/27/20
42,392	Marion	42	Male	No		Yes	FL resident	05/28/20
42,393	Marion	66	Female	No		No	FL resident	05/28/20
42,394	Marion	57	Male	No		No	FL resident	05/29/20

Coronavirus: line list of cases

Data verified as of Jun 4, 2020 at 10 AM

Data in this report are provisional and subject to change.

Case	County	Age	Gender	Travel related	Travel detail	Contact with a confirmed case	Jurisdiction	Date case counted
42,395	Marion	47	Female	No		Yes	FL resident	05/30/20
42,396	Marion	43	Male	No		Yes	FL resident	05/30/20
42,397	Marion	50	Female	No		No	FL resident	05/31/20
42,398	Marion	28	Female	No		No	FL resident	05/31/20
42,399	Marion	57	Female	No		Yes	FL resident	06/01/20
42,400	Marion	11	Male	No		Yes	FL resident	06/01/20
42,401	Marion	74	Female	No		Yes	FL resident	06/01/20
42,402	Marion	4	Male	No		Yes	FL resident	06/01/20
42,403	Marion	37	Male	No		Yes	FL resident	06/01/20
42,404	Marion	36	Female	No		Yes	FL resident	06/01/20
42,405	Marion	30	Female	No		No	FL resident	06/02/20
42,406	Marion	76	Female	No		No	FL resident	06/02/20
42,407	Marion	81	Male	No		No	FL resident	06/03/20
42,408	Marion	19	Male	No		No	FL resident	06/03/20
42,409	Marion	42	Male	No		Yes	FL resident	06/03/20
42,410	Marion	58	Female	No		No	FL resident	06/03/20
42,411	Marion	31	Female	No		Unknown	FL resident	06/04/20
42,412	Marion	38	Female	Yes	NY	No	Non-FL resident	03/27/20
42,413	Marion	26	Female	Yes	NY	Unknown	Non-FL resident	04/03/20
42,414	Marion	53	Male	Yes	NH	No	Non-FL resident	04/04/20
42,415	Marion	29	Female	Yes	MI	Unknown	Non-FL resident	05/04/20
42,416	Marion	34	Female	Yes	NV	Yes	Non-FL resident	05/04/20
42,417	Martin	45	Female	Yes	BRAZIL; FL	Unknown	FL resident	03/19/20
42,418	Martin	75	Male	No		No	FL resident	03/22/20
42,419	Martin	69	Female	No		No	FL resident	03/23/20
42,420	Martin	57	Male	No		Unknown	FL resident	03/23/20
42,421	Martin	50	Male	Yes	FL; NC; NY; OH; VA	Yes	FL resident	03/25/20
42,422	Martin	47	Female	Unknown		Yes	FL resident	03/25/20
42,423	Martin	75	Male	Yes	AZ; FL; GA	Unknown	FL resident	03/25/20
42,424	Martin	80	Male	Yes	FL; MEXICO	No	FL resident	03/26/20
42,425	Martin	58	Female	No		Yes	FL resident	03/26/20
42,426	Martin	76	Male	Yes	FL; IN	Yes	FL resident	03/26/20
42,427	Martin	49	Male	Yes	DC; FL; IN	Yes	FL resident	03/26/20
42,428	Martin	44	Female	Yes	CO; FL	Yes	FL resident	03/26/20
42,429	Martin	32	Male	No		Yes	FL resident	03/26/20
42,430	Martin	48	Male	Yes	CA; CO; FL	Yes	FL resident	03/26/20
42,431	Martin	50	Female	No		Yes	FL resident	03/27/20
42,432	Martin	42	Male	Yes	CO; FL	Unknown	FL resident	03/27/20
42,433	Martin	72	Male	Yes	FL; LA	Yes	FL resident	03/27/20
42,434	Martin	62	Male	Yes	FL; NJ	No	FL resident	03/27/20
42,435	Martin	53	Male	Yes	CO; FL; NJ; PA	No	FL resident	03/27/20
42,436	Martin	55	Male	Yes	DC; LA; NY	Unknown	FL resident	03/27/20
42,437	Martin	67	Female	No		Yes	FL resident	03/27/20
42,438	Martin	71	Female	Yes	NY	Yes	FL resident	03/27/20
42,439	Martin	90	Male	No		Yes	FL resident	03/28/20
42,440	Martin	77	Male	Yes	FL; NJ	Yes	FL resident	03/28/20
42,441	Martin	26	Female	Yes	COLOMBIA; FL; NY; VA	No	FL resident	03/28/20
42,442	Martin	56	Male	Yes	UNITED ARAB EMIRATES	Yes	FL resident	03/28/20
42,443	Martin	78	Female	No		Yes	FL resident	03/30/20
42,444	Martin	54	Male	No		Yes	FL resident	03/30/20
42,445	Martin	59	Male	Yes	FL; NY	Unknown	FL resident	03/31/20
42,446	Martin	45	Female	No		Yes	FL resident	04/01/20
42,447	Martin	62	Female	Yes	FL; MA; NJ; NY	Yes	FL resident	04/01/20
42,448	Martin	61	Male	Yes	FL; NY	No	FL resident	04/01/20
42,449	Martin	62	Female	Yes	FL; ND	Yes	FL resident	04/02/20
42,450	Martin	42	Female	Yes	NICARAGUA	Unknown	FL resident	04/02/20
42,451	Martin	58	Female	Yes	AUSTRALIA; FL; SOUTH AMERICA	No	FL resident	04/02/20
42,452	Martin	69	Male	No		Unknown	FL resident	04/03/20
42,453	Martin	55	Male	No		Yes	FL resident	04/03/20
42,454	Martin	73	Male	No		Yes	FL resident	04/03/20
42,455	Martin	60	Male	Yes	FL; VA	Unknown	FL resident	04/03/20
42,456	Martin	45	Male	No		Yes	FL resident	04/03/20

Coronavirus: line list of cases

Data verified as of Jun 4, 2020 at 10 AM

Data in this report are provisional and subject to change.

Case	County	Age	Gender	Travel related	Travel detail	Contact with a confirmed case	Jurisdiction	Date case counted
42,457	Martin	75	Male	No		No	FL resident	04/03/20
42,458	Martin	76	Female	No		Yes	FL resident	04/03/20
42,459	Martin	78	Male	No		Yes	FL resident	04/03/20
42,460	Martin	84	Female	No		Yes	FL resident	04/03/20
42,461	Martin	70	Male	Yes	AL; FL; LA	No	FL resident	04/03/20
42,462	Martin	50	Female	No		Yes	FL resident	04/03/20
42,463	Martin	50	Female	No		No	FL resident	04/04/20
42,464	Martin	30	Female	No		Unknown	FL resident	04/04/20
42,465	Martin	63	Female	No		Yes	FL resident	04/04/20
42,466	Martin	62	Male	No		No	FL resident	04/04/20
42,467	Martin	66	Male	Yes	FL; TX	Yes	FL resident	04/04/20
42,468	Martin	73	Male	No		No	FL resident	04/04/20
42,469	Martin	55	Female	No		Yes	FL resident	04/04/20
42,470	Martin	33	Female	No		No	FL resident	04/04/20
42,471	Martin	83	Male	No		Yes	FL resident	04/04/20
42,472	Martin	64	Male	No		No	FL resident	04/04/20
42,473	Martin	73	Male	No		No	FL resident	04/04/20
42,474	Martin	28	Female	Yes	FL; UNITED KINGDOM	Yes	FL resident	04/04/20
42,475	Martin	22	Female	Yes	BAHAMAS; FL	Unknown	FL resident	04/04/20
42,476	Martin	82	Male	No		No	FL resident	04/04/20
42,477	Martin	22	Female	Yes	CANADA; FL	Yes	FL resident	04/04/20
42,478	Martin	32	Male	No		Yes	FL resident	04/04/20
42,479	Martin	72	Male	No		No	FL resident	04/05/20
42,480	Martin	64	Female	Yes	FL; NJ	No	FL resident	04/05/20
42,481	Martin	58	Male	Yes	CO; FL	No	FL resident	04/05/20
42,482	Martin	58	Male	Unknown		No	FL resident	04/05/20
42,483	Martin	58	Female	Yes	BRAZIL; FL; MI; NY; VA	Unknown	FL resident	04/05/20
42,484	Martin	43	Male	No		No	FL resident	04/05/20
42,485	Martin	75	Female	No		No	FL resident	04/05/20
42,486	Martin	67	Male	Yes	U.S. VIRGIN ISLANDS	Unknown	FL resident	04/05/20
42,487	Martin	56	Female	Yes	FL; UNITED ARAB EMIRATES	No	FL resident	04/05/20
42,488	Martin	72	Male	No		Yes	FL resident	04/05/20
42,489	Martin	76	Female	No		No	FL resident	04/05/20
42,490	Martin	60	Female	Yes	CT; ISRAEL; NJ; PORTUGAL	Unknown	FL resident	04/06/20
42,491	Martin	63	Male	Yes	COLOMBIA; FL; PERU	Unknown	FL resident	04/06/20
42,492	Martin	51	Male	Yes	FL; NY	Yes	FL resident	04/06/20
42,493	Martin	60	Female	Yes	COLOMBIA; FL; PERU	No	FL resident	04/06/20
42,494	Martin	51	Female	No		Yes	FL resident	04/06/20
42,495	Martin	60	Male	Yes	NY	Yes	FL resident	04/06/20
42,496	Martin	77	Male	No		No	FL resident	04/06/20
42,497	Martin	68	Male	No		No	FL resident	04/06/20
42,498	Martin	61	Male	Yes	BAHAMAS	Yes	FL resident	04/06/20
42,499	Martin	50	Male	No		Yes	FL resident	04/06/20
42,500	Martin	30	Male	No		No	FL resident	04/06/20
42,501	Martin	77	Male	No		Yes	FL resident	04/06/20
42,502	Martin	65	Female	No		No	FL resident	04/06/20
42,503	Martin	49	Male	No		No	FL resident	04/06/20
42,504	Martin	25	Female	Yes	NY	No	FL resident	04/06/20
42,505	Martin	27	Male	No		No	FL resident	04/06/20
42,506	Martin	30	Female	No		No	FL resident	04/06/20
42,507	Martin	19	Female	No		No	FL resident	04/06/20
42,508	Martin	70	Male	Yes	FL; UT	No	FL resident	04/07/20
42,509	Martin	60	Female	Yes	AL; FL; LA	Yes	FL resident	04/07/20
42,510	Martin	62	Female	No		No	FL resident	04/07/20
42,511	Martin	42	Female	No		No	FL resident	04/07/20
42,512	Martin	63	Female	No		Yes	FL resident	04/07/20
42,513	Martin	70	Male	No		No	FL resident	04/07/20
42,514	Martin	78	Male	No		No	FL resident	04/07/20
42,515	Martin	92	Female	No		Unknown	FL resident	04/07/20
42,516	Martin	55	Male	Yes	FL; IL; TN	Unknown	FL resident	04/07/20
42,517	Martin	61	Male	No		Unknown	FL resident	04/08/20
42,518	Martin	45	Female	No		No	FL resident	04/08/20

Coronavirus: line list of cases

Data verified as of Jun 4, 2020 at 10 AM

Data in this report are provisional and subject to change.

Case	County	Age	Gender	Travel related	Travel detail	Contact with a confirmed case	Jurisdiction	Date case counted
42,519	Martin	34	Male	No		No	FL resident	04/08/20
42,520	Martin	81	Female	No		No	FL resident	04/08/20
42,521	Martin	79	Female	No		No	FL resident	04/09/20
42,522	Martin	64	Male	No		Yes	FL resident	04/10/20
42,523	Martin	89	Male	No		Yes	FL resident	04/10/20
42,524	Martin	88	Male	No		Yes	FL resident	04/10/20
42,525	Martin	75	Female	No		Yes	FL resident	04/10/20
42,526	Martin	91	Female	No		Yes	FL resident	04/10/20
42,527	Martin	92	Male	No		Yes	FL resident	04/10/20
42,528	Martin	72	Female	No		Yes	FL resident	04/11/20
42,529	Martin	76	Male	No		No	FL resident	04/11/20
42,530	Martin	63	Female	No		No	FL resident	04/11/20
42,531	Martin	62	Male	No		No	FL resident	04/11/20
42,532	Martin	21	Female	Yes	DOMINICAN REPUBLIC; FL; SC	No	FL resident	04/12/20
42,533	Martin	57	Male	No		No	FL resident	04/12/20
42,534	Martin	77	Male	No		Unknown	FL resident	04/13/20
42,535	Martin	79	Female	Yes	NC; VA	Yes	FL resident	04/13/20
42,536	Martin	37	Male	No		Yes	FL resident	04/13/20
42,537	Martin	78	Male	No		No	FL resident	04/13/20
42,538	Martin	48	Female	No		Yes	FL resident	04/13/20
42,539	Martin	64	Female	Yes	FL; TX	Yes	FL resident	04/13/20
42,540	Martin	71	Male	Yes	CT; FL	Unknown	FL resident	04/14/20
42,541	Martin	52	Female	No		Yes	FL resident	04/14/20
42,542	Martin	38	Male	No		Unknown	FL resident	04/15/20
42,543	Martin	39	Male	Yes	CA; NY	Unknown	FL resident	04/15/20
42,544	Martin	39	Male	No		Yes	FL resident	04/15/20
42,545	Martin	24	Female	No		Yes	FL resident	04/15/20
42,546	Martin	49	Female	No		Yes	FL resident	04/16/20
42,547	Martin	67	Male	No		Unknown	FL resident	04/16/20
42,548	Martin	21	Male	No		Yes	FL resident	04/17/20
42,549	Martin	38	Female	No		Yes	FL resident	04/17/20
42,550	Martin	24	Male	No		Yes	FL resident	04/17/20
42,551	Martin	25	Male	No		Yes	FL resident	04/17/20
42,552	Martin	20	Female	No		Yes	FL resident	04/17/20
42,553	Martin	55	Male	No		Yes	FL resident	04/18/20
42,554	Martin	44	Male	No		Yes	FL resident	04/18/20
42,555	Martin	35	Male	No		Yes	FL resident	04/18/20
42,556	Martin	41	Male	No		Unknown	FL resident	04/18/20
42,557	Martin	44	Female	No		Yes	FL resident	04/19/20
42,558	Martin	35	Male	No		Yes	FL resident	04/19/20
42,559	Martin	49	Female	No		Yes	FL resident	04/19/20
42,560	Martin	37	Female	No		Yes	FL resident	04/20/20
42,561	Martin	71	Female	No		Yes	FL resident	04/20/20
42,562	Martin	34	Male	No		Yes	FL resident	04/20/20
42,563	Martin	35	Female	No		No	FL resident	04/21/20
42,564	Martin	3	Male	No		Yes	FL resident	04/21/20
42,565	Martin	48	Male	No		Yes	FL resident	04/21/20
42,566	Martin	52	Female	No		Yes	FL resident	04/21/20
42,567	Martin	8	Male	No		Yes	FL resident	04/21/20
42,568	Martin	79	Male	No		Unknown	FL resident	04/22/20
42,569	Martin	56	Female	Yes	FL; NY	Yes	FL resident	04/22/20
42,570	Martin	61	Female	No		Yes	FL resident	04/23/20
42,571	Martin	52	Female	No		Unknown	FL resident	04/23/20
42,572	Martin	34	Male	No		Yes	FL resident	04/23/20
42,573	Martin	31	Male	No		Yes	FL resident	04/23/20
42,574	Martin	31	Female	No		No	FL resident	04/23/20
42,575	Martin	53	Male	No		Yes	FL resident	04/23/20
42,576	Martin	21	Male	No		No	FL resident	04/25/20
42,577	Martin	39	Female	No		Unknown	FL resident	04/25/20
42,578	Martin	45	Female	No		Yes	FL resident	04/25/20
42,579	Martin	53	Male	No		Yes	FL resident	04/25/20
42,580	Martin	45	Male	No		Yes	FL resident	04/25/20

Coronavirus: line list of cases

Data verified as of Jun 4, 2020 at 10 AM

Data in this report are provisional and subject to change.

Case	County	Age	Gender	Travel related	Travel detail	Contact with a confirmed case	Jurisdiction	Date case counted
42,581	Martin	76	Male	No		Yes	FL resident	04/25/20
42,582	Martin	35	Male	No		Yes	FL resident	04/26/20
42,583	Martin	38	Male	No		No	FL resident	04/26/20
42,584	Martin	18	Male	No		Yes	FL resident	04/26/20
42,585	Martin	45	Female	No		Yes	FL resident	04/26/20
42,586	Martin	31	Male	No		Yes	FL resident	04/26/20
42,587	Martin	53	Male	No		Yes	FL resident	04/26/20
42,588	Martin	24	Female	No		Yes	FL resident	04/26/20
42,589	Martin	49	Female	No		Yes	FL resident	04/26/20
42,590	Martin	59	Male	Yes	FL; MN	No	FL resident	04/26/20
42,591	Martin	60	Male	No		Unknown	FL resident	04/27/20
42,592	Martin	33	Female	Yes	NY	Yes	FL resident	04/27/20
42,593	Martin	55	Male	Unknown		Unknown	FL resident	04/28/20
42,594	Martin	54	Male	No		Yes	FL resident	04/29/20
42,595	Martin	2	Female	No		No	FL resident	04/29/20
42,596	Martin	51	Female	No		Yes	FL resident	04/29/20
42,597	Martin	78	Male	No		No	FL resident	04/29/20
42,598	Martin	46	Female	No		No	FL resident	04/29/20
42,599	Martin	27	Male	No		No	FL resident	04/30/20
42,600	Martin	33	Male	No		Yes	FL resident	04/30/20
42,601	Martin	60	Female	No		Yes	FL resident	04/30/20
42,602	Martin	22	Female	No		Yes	FL resident	04/30/20
42,603	Martin	81	Male	No		Yes	FL resident	04/30/20
42,604	Martin	71	Female	No		No	FL resident	05/01/20
42,605	Martin	70	Male	No		Yes	FL resident	05/01/20
42,606	Martin	21	Male	No		No	FL resident	05/02/20
42,607	Martin	36	Female	No		Yes	FL resident	05/02/20
42,608	Martin	31	Female	No		Yes	FL resident	05/02/20
42,609	Martin	16	Male	No		Yes	FL resident	05/03/20
42,610	Martin	34	Female	No		Yes	FL resident	05/03/20
42,611	Martin	43	Female	No		Yes	FL resident	05/03/20
42,612	Martin	8	Male	No		Yes	FL resident	05/03/20
42,613	Martin	38	Female	No		No	FL resident	05/03/20
42,614	Martin	3	Female	No		Yes	FL resident	05/03/20
42,615	Martin	11	Female	No		Yes	FL resident	05/03/20
42,616	Martin	8	Female	No		Yes	FL resident	05/03/20
42,617	Martin	3	Female	No		Yes	FL resident	05/03/20
42,618	Martin	56	Female	No		Yes	FL resident	05/03/20
42,619	Martin	27	Female	No		Yes	FL resident	05/03/20
42,620	Martin	41	Female	No		No	FL resident	05/03/20
42,621	Martin	50	Male	Yes	FL; PA	Yes	FL resident	05/03/20
42,622	Martin	58	Male	No		Yes	FL resident	05/04/20
42,623	Martin	45	Male	Yes	TX	No	FL resident	05/04/20
42,624	Martin	33	Male	No		Yes	FL resident	05/04/20
42,625	Martin	89	Male	No		Yes	FL resident	05/04/20
42,626	Martin	24	Male	No		Unknown	FL resident	05/05/20
42,627	Martin	37	Male	No		No	FL resident	05/05/20
42,628	Martin	39	Female	No		Unknown	FL resident	05/05/20
42,629	Martin	26	Female	No		No	FL resident	05/05/20
42,630	Martin	21	Male	No		Yes	FL resident	05/05/20
42,631	Martin	38	Male	No		Yes	FL resident	05/05/20
42,632	Martin	42	Male	No		Unknown	FL resident	05/06/20
42,633	Martin	39	Male	No		Yes	FL resident	05/06/20
42,634	Martin	57	Female	No		Yes	FL resident	05/06/20
42,635	Martin	19	Female	No		Yes	FL resident	05/06/20
42,636	Martin	29	Female	Unknown		Yes	FL resident	05/06/20
42,637	Martin	38	Male	No		Yes	FL resident	05/06/20
42,638	Martin	49	Male	No		Yes	FL resident	05/06/20
42,639	Martin	71	Female	No		No	FL resident	05/06/20
42,640	Martin	18	Female	No		Yes	FL resident	05/07/20
42,641	Martin	56	Male	No		No	FL resident	05/07/20
42,642	Martin	6	Female	No		Unknown	FL resident	05/07/20

Coronavirus: line list of cases

Data verified as of Jun 4, 2020 at 10 AM

Data in this report are provisional and subject to change.

Case	County	Age	Gender	Travel related	Travel detail	Contact with a confirmed case	Jurisdiction	Date case counted
42,643	Martin	3	Male	No		Yes	FL resident	05/07/20
42,644	Martin	25	Male	No		Yes	FL resident	05/07/20
42,645	Martin	32	Male	No		Yes	FL resident	05/07/20
42,646	Martin	40	Male	No		Yes	FL resident	05/07/20
42,647	Martin	19	Female	No		Yes	FL resident	05/07/20
42,648	Martin	28	Female	No		No	FL resident	05/07/20
42,649	Martin	37	Female	No		No	FL resident	05/07/20
42,650	Martin	18	Male	No		Yes	FL resident	05/07/20
42,651	Martin	16	Male	No		Yes	FL resident	05/08/20
42,652	Martin	35	Male	No		Yes	FL resident	05/08/20
42,653	Martin	51	Female	No		No	FL resident	05/09/20
42,654	Martin	34	Female	No		Yes	FL resident	05/09/20
42,655	Martin	31	Female	No		Unknown	FL resident	05/09/20
42,656	Martin	19	Male	No		Yes	FL resident	05/09/20
42,657	Martin	24	Male	No		No	FL resident	05/09/20
42,658	Martin	52	Female	No		Yes	FL resident	05/09/20
42,659	Martin	62	Male	No		Yes	FL resident	05/09/20
42,660	Martin	40	Male	No		No	FL resident	05/09/20
42,661	Martin	28	Male	No		Unknown	FL resident	05/09/20
42,662	Martin	80	Male	No		Yes	FL resident	05/10/20
42,663	Martin	54	Male	No		Yes	FL resident	05/10/20
42,664	Martin	39	Male	No		Yes	FL resident	05/10/20
42,665	Martin	40	Female	No		Yes	FL resident	05/10/20
42,666	Martin	64	Female	No		Yes	FL resident	05/10/20
42,667	Martin	42	Female	No		Yes	FL resident	05/11/20
42,668	Martin	33	Male	No		No	FL resident	05/11/20
42,669	Martin	87	Female	No		No	FL resident	05/11/20
42,670	Martin	55	Female	No		No	FL resident	05/11/20
42,671	Martin	34	Male	No		Unknown	FL resident	05/11/20
42,672	Martin	38	Male	No		Yes	FL resident	05/11/20
42,673	Martin	56	Female	No		Yes	FL resident	05/11/20
42,674	Martin	29	Female	No		Yes	FL resident	05/11/20
42,675	Martin	21	Female	No		No	FL resident	05/12/20
42,676	Martin	28	Male	No		No	FL resident	05/12/20
42,677	Martin	56	Female	No		Yes	FL resident	05/12/20
42,678	Martin	19	Female	No		Yes	FL resident	05/12/20
42,679	Martin	23	Female	No		Yes	FL resident	05/12/20
42,680	Martin	50	Female	No		Yes	FL resident	05/12/20
42,681	Martin	49	Male	Unknown			FL resident	05/12/20
42,682	Martin	56	Female	No		Yes	FL resident	05/13/20
42,683	Martin	34	Male	No		Unknown	FL resident	05/13/20
42,684	Martin	53	Male	Yes	NY	No	FL resident	05/13/20
42,685	Martin	78	Female	No		Unknown	FL resident	05/13/20
42,686	Martin	89	Male	No		Unknown	FL resident	05/14/20
42,687	Martin	52	Female	No		Yes	FL resident	05/14/20
42,688	Martin	53	Male	No		Yes	FL resident	05/14/20
42,689	Martin	43	Female	No		No	FL resident	05/14/20
42,690	Martin	12	Female	No		Yes	FL resident	05/14/20
42,691	Martin	53	Male	No		Yes	FL resident	05/14/20
42,692	Martin	57	Female	No		Yes	FL resident	05/14/20
42,693	Martin	82	Male	No		Yes	FL resident	05/14/20
42,694	Martin	83	Female	No		Yes	FL resident	05/14/20
42,695	Martin	24	Male	No		Yes	FL resident	05/14/20
42,696	Martin	17	Male	No		Yes	FL resident	05/14/20
42,697	Martin	54	Male	No		No	FL resident	05/14/20
42,698	Martin	47	Female	No		No	FL resident	05/15/20
42,699	Martin	78	Female	No		Yes	FL resident	05/15/20
42,700	Martin	31	Female	No		Yes	FL resident	05/15/20
42,701	Martin	21	Female	No		Yes	FL resident	05/15/20
42,702	Martin	72	Male	Unknown			FL resident	05/16/20
42,703	Martin	64	Male	No		Yes	FL resident	05/16/20
42,704	Martin	27	Female	No		Yes	FL resident	05/16/20

Coronavirus: line list of cases

Data verified as of Jun 4, 2020 at 10 AM

Data in this report are provisional and subject to change.

Case	County	Age	Gender	Travel related	Travel detail	Contact with a confirmed case	Jurisdiction	Date case counted
42,705	Martin	49	Female	No		Unknown	FL resident	05/16/20
42,706	Martin	50	Male	Unknown		Yes	FL resident	05/16/20
42,707	Martin	7	Male	No		Yes	FL resident	05/16/20
42,708	Martin	69	Female	No		No	FL resident	05/16/20
42,709	Martin	0	Female	No		Unknown	FL resident	05/16/20
42,710	Martin	4	Female	No		Yes	FL resident	05/16/20
42,711	Martin	53	Female	No		No	FL resident	05/16/20
42,712	Martin	0	Female	No		Yes	FL resident	05/16/20
42,713	Martin	64	Female	No		Yes	FL resident	05/16/20
42,714	Martin	2	Male	No		Yes	FL resident	05/16/20
42,715	Martin	37	Male	No		No	FL resident	05/16/20
42,716	Martin	19	Female	No		Yes	FL resident	05/16/20
42,717	Martin	35	Female	No		Yes	FL resident	05/16/20
42,718	Martin	59	Male	No		No	FL resident	05/16/20
42,719	Martin	36	Female	No		Yes	FL resident	05/16/20
42,720	Martin	32	Male	No		Yes	FL resident	05/16/20
42,721	Martin	2	Female	No		Unknown	FL resident	05/16/20
42,722	Martin	36	Male	No		No	FL resident	05/16/20
42,723	Martin	25	Female	No		No	FL resident	05/16/20
42,724	Martin	42	Female	No		No	FL resident	05/16/20
42,725	Martin	63	Male	No		No	FL resident	05/16/20
42,726	Martin	44	Male	No		Yes	FL resident	05/16/20
42,727	Martin	27	Female	No		Yes	FL resident	05/17/20
42,728	Martin	20	Male	No		Yes	FL resident	05/17/20
42,729	Martin	27	Male	No		Yes	FL resident	05/17/20
42,730	Martin	30	Female	No		No	FL resident	05/17/20
42,731	Martin	30	Male	Unknown			FL resident	05/17/20
42,732	Martin	60	Female	No		No	FL resident	05/17/20
42,733	Martin	25	Male	No		Yes	FL resident	05/17/20
42,734	Martin	14	Male	No		No	FL resident	05/17/20
42,735	Martin	35	Female	No			FL resident	05/17/20
42,736	Martin	85	Male	No		Yes	FL resident	05/17/20
42,737	Martin	38	Male	No		Unknown	FL resident	05/18/20
42,738	Martin	34	Male	No		Unknown	FL resident	05/18/20
42,739	Martin	0	Female	No		Yes	FL resident	05/18/20
42,740	Martin	16	Male	No		Yes	FL resident	05/18/20
42,741	Martin	39	Male	No		Unknown	FL resident	05/18/20
42,742	Martin	48	Female	No		Yes	FL resident	05/18/20
42,743	Martin	18	Male	No		Yes	FL resident	05/18/20
42,744	Martin	21	Male	No		No	FL resident	05/18/20
42,745	Martin	14	Female	No		Yes	FL resident	05/18/20
42,746	Martin	35	Male	No		No	FL resident	05/18/20
42,747	Martin	14	Male	No		Yes	FL resident	05/18/20
42,748	Martin	23	Female	No		Yes	FL resident	05/18/20
42,749	Martin	47	Male	No		Yes	FL resident	05/18/20
42,750	Martin	6	Female	No		Yes	FL resident	05/18/20
42,751	Martin	69	Male	No		No	FL resident	05/18/20
42,752	Martin	4	Female	No		Yes	FL resident	05/18/20
42,753	Martin	59	Female	No		Yes	FL resident	05/18/20
42,754	Martin	16	Male	No		Yes	FL resident	05/18/20
42,755	Martin	8	Female	No		Yes	FL resident	05/18/20
42,756	Martin	33	Male	No		Yes	FL resident	05/18/20
42,757	Martin	18	Male	No		No	FL resident	05/18/20
42,758	Martin		Unknown	Unknown			FL resident	05/18/20
42,759	Martin	23	Male	No		Yes	FL resident	05/18/20
42,760	Martin	63	Male	No		Yes	FL resident	05/18/20
42,761	Martin	54	Female	No		Yes	FL resident	05/18/20
42,762	Martin	41	Female	No		Yes	FL resident	05/18/20
42,763	Martin	24	Male	No		Yes	FL resident	05/18/20
42,764	Martin	14	Male	No		Yes	FL resident	05/18/20
42,765	Martin	41	Female	No		Yes	FL resident	05/18/20
42,766	Martin	35	Female	No		Unknown	FL resident	05/18/20

Coronavirus: line list of cases

Data verified as of Jun 4, 2020 at 10 AM

Data in this report are provisional and subject to change.

Case	County	Age	Gender	Travel related	Travel detail	Contact with a confirmed case	Jurisdiction	Date case counted
42,767	Martin	89	Female	No		Yes	FL resident	05/18/20
42,768	Martin	18	Male	No		Yes	FL resident	05/18/20
42,769	Martin	39	Male	No		No	FL resident	05/18/20
42,770	Martin	38	Male	No		Yes	FL resident	05/18/20
42,771	Martin	1	Female	No		Yes	FL resident	05/18/20
42,772	Martin	56	Male	No		No	FL resident	05/18/20
42,773	Martin	48	Female	No		Yes	FL resident	05/18/20
42,774	Martin	25	Female	No		Yes	FL resident	05/18/20
42,775	Martin	39	Male	No		Yes	FL resident	05/18/20
42,776	Martin	47	Male	No		Yes	FL resident	05/18/20
42,777	Martin	61	Female	Unknown		Unknown	FL resident	05/18/20
42,778	Martin	19	Female	No		Yes	FL resident	05/18/20
42,779	Martin	68	Male	No		Unknown	FL resident	05/18/20
42,780	Martin	35	Female	No		Yes	FL resident	05/18/20
42,781	Martin	29	Female	No		Yes	FL resident	05/18/20
42,782	Martin	37	Male	No		No	FL resident	05/19/20
42,783	Martin	14	Male	No		Yes	FL resident	05/19/20
42,784	Martin	4	Male	No		Yes	FL resident	05/19/20
42,785	Martin	28	Male	No		No	FL resident	05/19/20
42,786	Martin	6	Female	No		Yes	FL resident	05/19/20
42,787	Martin	27	Male	No		Unknown	FL resident	05/19/20
42,788	Martin	27	Female	No		Yes	FL resident	05/19/20
42,789	Martin	4	Male	No		Yes	FL resident	05/19/20
42,790	Martin	31	Female	No		Yes	FL resident	05/19/20
42,791	Martin	4	Female	No		Yes	FL resident	05/19/20
42,792	Martin	45	Female	Unknown		Unknown	FL resident	05/19/20
42,793	Martin	39	Female	Unknown		Unknown	FL resident	05/19/20
42,794	Martin	5	Female	No		Yes	FL resident	05/19/20
42,795	Martin	38	Female	No		Unknown	FL resident	05/19/20
42,796	Martin	29	Female	No		Unknown	FL resident	05/19/20
42,797	Martin	23	Male	No		Yes	FL resident	05/19/20
42,798	Martin	8	Female	No		Yes	FL resident	05/19/20
42,799	Martin	23	Male	No		Unknown	FL resident	05/19/20
42,800	Martin	18	Male	No		Unknown	FL resident	05/19/20
42,801	Martin	8	Female	No		Yes	FL resident	05/19/20
42,802	Martin	32	Male	No		Unknown	FL resident	05/19/20
42,803	Martin	44	Male	No		Yes	FL resident	05/19/20
42,804	Martin	36	Female	No		Yes	FL resident	05/19/20
42,805	Martin	42	Male	No		Yes	FL resident	05/19/20
42,806	Martin	12	Female	No		Yes	FL resident	05/20/20
42,807	Martin	41	Female	No		Unknown	FL resident	05/20/20
42,808	Martin	4	Male	No		Yes	FL resident	05/20/20
42,809	Martin	48	Male	No		Yes	FL resident	05/20/20
42,810	Martin	11	Male	No		Yes	FL resident	05/20/20
42,811	Martin	3	Male	No		Yes	FL resident	05/20/20
42,812	Martin	28	Male	No		Yes	FL resident	05/20/20
42,813	Martin	32	Male	No		Yes	FL resident	05/20/20
42,814	Martin	50	Female	No		Yes	FL resident	05/20/20
42,815	Martin	40	Male	No		Unknown	FL resident	05/20/20
42,816	Martin	70	Male	No		Yes	FL resident	05/20/20
42,817	Martin	53	Male	No		Yes	FL resident	05/20/20
42,818	Martin	45	Male	No		Yes	FL resident	05/20/20
42,819	Martin	5	Male	No		Yes	FL resident	05/20/20
42,820	Martin	37	Male	No		Unknown	FL resident	05/20/20
42,821	Martin	23	Female	No		Yes	FL resident	05/20/20
42,822	Martin	34	Female	No		No	FL resident	05/20/20
42,823	Martin	40	Male	No		No	FL resident	05/20/20
42,824	Martin	16	Male	No		Unknown	FL resident	05/20/20
42,825	Martin	15	Male	No		Yes	FL resident	05/20/20
42,826	Martin	19	Female	No		Yes	FL resident	05/20/20
42,827	Martin	44	Male	No		No	FL resident	05/20/20
42,828	Martin	36	Female	No		Unknown	FL resident	05/20/20

Coronavirus: line list of cases

Data verified as of Jun 4, 2020 at 10 AM

Data in this report are provisional and subject to change.

Case	County	Age	Gender	Travel related	Travel detail	Contact with a confirmed case	Jurisdiction	Date case counted
42,829	Martin	16	Female	No		Yes	FL resident	05/20/20
42,830	Martin	43	Female	Unknown			FL resident	05/20/20
42,831	Martin	30	Male	No		No	FL resident	05/20/20
42,832	Martin	49	Male	Unknown			FL resident	05/20/20
42,833	Martin	46	Female	No		Yes	FL resident	05/20/20
42,834	Martin	40	Male	No		Yes	FL resident	05/20/20
42,835	Martin	19	Female	No		Yes	FL resident	05/20/20
42,836	Martin	16	Female	No		Yes	FL resident	05/20/20
42,837	Martin	55	Male	No		Yes	FL resident	05/20/20
42,838	Martin	50	Female	No		No	FL resident	05/20/20
42,839	Martin	37	Female	No		Yes	FL resident	05/20/20
42,840	Martin	45	Male	Unknown		No	FL resident	05/20/20
42,841	Martin	20	Male	No		Yes	FL resident	05/20/20
42,842	Martin	30	Male	No		No	FL resident	05/20/20
42,843	Martin	26	Female	No		Yes	FL resident	05/20/20
42,844	Martin	45	Female	No		Yes	FL resident	05/20/20
42,845	Martin	32	Female	No		No	FL resident	05/20/20
42,846	Martin	77	Female	No		Yes	FL resident	05/20/20
42,847	Martin	16	Female	No		Yes	FL resident	05/20/20
42,848	Martin	39	Female	No		Yes	FL resident	05/20/20
42,849	Martin	42	Female	No		No	FL resident	05/20/20
42,850	Martin	22	Female	No		Yes	FL resident	05/20/20
42,851	Martin	51	Female	No		Yes	FL resident	05/20/20
42,852	Martin	65	Male	No		Yes	FL resident	05/20/20
42,853	Martin	19	Male	No		No	FL resident	05/20/20
42,854	Martin	52	Female	No		Yes	FL resident	05/20/20
42,855	Martin	71	Female	No		Yes	FL resident	05/20/20
42,856	Martin	61	Female	No		Yes	FL resident	05/20/20
42,857	Martin	82	Female	No		Unknown	FL resident	05/20/20
42,858	Martin	18	Female	No		Yes	FL resident	05/20/20
42,859	Martin	72	Female	No		Yes	FL resident	05/20/20
42,860	Martin	52	Female	No		Yes	FL resident	05/20/20
42,861	Martin	41	Male	No		No	FL resident	05/20/20
42,862	Martin	20	Male	No		No	FL resident	05/20/20
42,863	Martin	56	Unknown	Unknown			FL resident	05/20/20
42,864	Martin	40	Male	No		Yes	FL resident	05/20/20
42,865	Martin	38	Male	No		Unknown	FL resident	05/20/20
42,866	Martin	72	Male	No		Yes	FL resident	05/20/20
42,867	Martin	28	Female	No		No	FL resident	05/21/20
42,868	Martin	56	Male	No		Unknown	FL resident	05/21/20
42,869	Martin	36	Female	Unknown			FL resident	05/21/20
42,870	Martin	37	Male	Unknown			FL resident	05/21/20
42,871	Martin	61	Male	No		No	FL resident	05/21/20
42,872	Martin	3	Female	No		Yes	FL resident	05/21/20
42,873	Martin	46	Female	No		Yes	FL resident	05/21/20
42,874	Martin	3	Male	No		Yes	FL resident	05/21/20
42,875	Martin	15	Male	No		Yes	FL resident	05/21/20
42,876	Martin	12	Female	No		Yes	FL resident	05/21/20
42,877	Martin	50	Male	No		Yes	FL resident	05/21/20
42,878	Martin	18	Male	No		Yes	FL resident	05/21/20
42,879	Martin	50	Male	No		No	FL resident	05/21/20
42,880	Martin	50	Female	No		Unknown	FL resident	05/22/20
42,881	Martin	60	Female	No		Yes	FL resident	05/22/20
42,882	Martin	37	Male	No		Yes	FL resident	05/22/20
42,883	Martin	24	Female	No		Yes	FL resident	05/22/20
42,884	Martin	52	Female	No		Yes	FL resident	05/22/20
42,885	Martin	48	Male	Unknown			FL resident	05/22/20
42,886	Martin	87	Male	No		Yes	FL resident	05/23/20
42,887	Martin	88	Male	No		Yes	FL resident	05/23/20
42,888	Martin	17	Male	No		Unknown	FL resident	05/23/20
42,889	Martin	23	Female	No		Yes	FL resident	05/23/20
42,890	Martin	73	Male	No		No	FL resident	05/23/20

Coronavirus: line list of cases

Data verified as of Jun 4, 2020 at 10 AM

Data in this report are provisional and subject to change.

Case	County	Age	Gender	Travel related	Travel detail	Contact with a confirmed case	Jurisdiction	Date case counted
42,891	Martin	17	Male	No		Yes	FL resident	05/23/20
42,892	Martin	50	Male	No		No	FL resident	05/23/20
42,893	Martin	10	Female	No		Yes	FL resident	05/23/20
42,894	Martin	48	Male	No		Unknown	FL resident	05/23/20
42,895	Martin	0	Male	No		No	FL resident	05/24/20
42,896	Martin	0	Male	No		No	FL resident	05/24/20
42,897	Martin	26	Female	No		Yes	FL resident	05/24/20
42,898	Martin	19	Male	No		Yes	FL resident	05/24/20
42,899	Martin	27	Female	No		Yes	FL resident	05/24/20
42,900	Martin	22	Male	Unknown		Yes	FL resident	05/24/20
42,901	Martin	55	Female	No		Yes	FL resident	05/24/20
42,902	Martin	18	Male	No		Yes	FL resident	05/24/20
42,903	Martin	24	Female	No		Yes	FL resident	05/24/20
42,904	Martin	21	Male	No		No	FL resident	05/24/20
42,905	Martin	54	Male	No		Yes	FL resident	05/24/20
42,906	Martin	48	Male	No		No	FL resident	05/24/20
42,907	Martin	21	Male	No		Yes	FL resident	05/24/20
42,908	Martin	51	Male	No		Yes	FL resident	05/24/20
42,909	Martin	46	Female	No		Yes	FL resident	05/24/20
42,910	Martin	42	Female	No		Yes	FL resident	05/25/20
42,911	Martin	21	Female	No		Yes	FL resident	05/25/20
42,912	Martin	50	Male	No		No	FL resident	05/25/20
42,913	Martin	54	Female	No		Yes	FL resident	05/25/20
42,914	Martin	33	Male	No		Yes	FL resident	05/25/20
42,915	Martin	25	Male	Unknown		Yes	FL resident	05/25/20
42,916	Martin	20	Female	No		Yes	FL resident	05/25/20
42,917	Martin	40	Female	No		Yes	FL resident	05/25/20
42,918	Martin	45	Female	No		Yes	FL resident	05/25/20
42,919	Martin	45	Female	No		No	FL resident	05/25/20
42,920	Martin	49	Female	No		Yes	FL resident	05/25/20
42,921	Martin	24	Female	No		Yes	FL resident	05/25/20
42,922	Martin	17	Male	No		Yes	FL resident	05/25/20
42,923	Martin	41	Female	No		Yes	FL resident	05/25/20
42,924	Martin	31	Male	No		Yes	FL resident	05/25/20
42,925	Martin	33	Female	No		Yes	FL resident	05/25/20
42,926	Martin	60	Female	No		Yes	FL resident	05/25/20
42,927	Martin	37	Female	No		Unknown	FL resident	05/25/20
42,928	Martin	68	Female	No		Yes	FL resident	05/25/20
42,929	Martin	35	Female	No		No	FL resident	05/26/20
42,930	Martin	35	Female	No		No	FL resident	05/26/20
42,931	Martin	24	Female	No		Yes	FL resident	05/26/20
42,932	Martin	37	Male	No		No	FL resident	05/26/20
42,933	Martin	37	Female	No		Yes	FL resident	05/26/20
42,934	Martin	40	Male	No		Yes	FL resident	05/26/20
42,935	Martin	35	Male	No		Yes	FL resident	05/26/20
42,936	Martin	40	Female	Unknown		Unknown	FL resident	05/26/20
42,937	Martin	32	Female	No		No	FL resident	05/26/20
42,938	Martin	25	Female	Unknown		Unknown	FL resident	05/26/20
42,939	Martin	39	Female	Unknown			FL resident	05/26/20
42,940	Martin	50	Male	No		Yes	FL resident	05/26/20
42,941	Martin	40	Male	No		Yes	FL resident	05/26/20
42,942	Martin	74	Male	No		No	FL resident	05/26/20
42,943	Martin	39	Male	No		Unknown	FL resident	05/26/20
42,944	Martin	75	Female	No		No	FL resident	05/26/20
42,945	Martin	73	Male	No		Yes	FL resident	05/26/20
42,946	Martin	45	Female	No		Unknown	FL resident	05/26/20
42,947	Martin	56	Female	No		Yes	FL resident	05/26/20
42,948	Martin	53	Female	No		Yes	FL resident	05/26/20
42,949	Martin	30	Female	No		Yes	FL resident	05/27/20
42,950	Martin	24	Male	Unknown			FL resident	05/27/20
42,951	Martin	35	Female	Unknown			FL resident	05/27/20
42,952	Martin	51	Female	No		No	FL resident	05/27/20

Coronavirus: line list of cases

Data verified as of Jun 4, 2020 at 10 AM

Data in this report are provisional and subject to change.

Case	County	Age	Gender	Travel related	Travel detail	Contact with a confirmed case	Jurisdiction	Date case counted
42,953	Martin	17	Female	No		Yes	FL resident	05/27/20
42,954	Martin	61	Male	Unknown			FL resident	05/27/20
42,955	Martin	40	Female	No		Yes	FL resident	05/27/20
42,956	Martin	88	Male	No		Yes	FL resident	05/28/20
42,957	Martin	39	Female	No		No	FL resident	05/28/20
42,958	Martin	43	Female	Unknown			FL resident	05/28/20
42,959	Martin	35	Male	No		No	FL resident	05/28/20
42,960	Martin	41	Male	No		Yes	FL resident	05/28/20
42,961	Martin	24	Male	Unknown		Yes	FL resident	05/28/20
42,962	Martin	47	Male	Unknown			FL resident	05/28/20
42,963	Martin	50	Male	No		Yes	FL resident	05/28/20
42,964	Martin	36	Male	Unknown			FL resident	05/28/20
42,965	Martin	47	Female	Unknown			FL resident	05/28/20
42,966	Martin	40	Male	Unknown			FL resident	05/28/20
42,967	Martin	39	Male	No		No	FL resident	05/28/20
42,968	Martin	42	Male	No		Yes	FL resident	05/28/20
42,969	Martin	6	Male	No		Yes	FL resident	05/28/20
42,970	Martin	31	Female	No		No	FL resident	05/28/20
42,971	Martin	45	Female	No		Yes	FL resident	05/28/20
42,972	Martin	35	Male	No		No	FL resident	05/28/20
42,973	Martin	28	Female	No		No	FL resident	05/28/20
42,974	Martin	17	Female	No		Yes	FL resident	05/28/20
42,975	Martin	22	Female	No		Yes	FL resident	05/28/20
42,976	Martin	65	Male	No		Yes	FL resident	05/28/20
42,977	Martin	35	Female	No		Yes	FL resident	05/28/20
42,978	Martin	4	Female	No		Yes	FL resident	05/28/20
42,979	Martin	12	Male	No		No	FL resident	05/28/20
42,980	Martin	34	Female	No		Yes	FL resident	05/28/20
42,981	Martin	36	Male	No		Yes	FL resident	05/28/20
42,982	Martin	46	Female	No		Yes	FL resident	05/28/20
42,983	Martin	24	Female	No		Yes	FL resident	05/28/20
42,984	Martin	61	Female	No		Yes	FL resident	05/28/20
42,985	Martin	72	Male	Yes	FL; NY	Unknown	FL resident	05/28/20
42,986	Martin	57	Female	No		Yes	FL resident	05/28/20
42,987	Martin	68	Female	No		No	FL resident	05/28/20
42,988	Martin	50	Female	No		Unknown	FL resident	05/28/20
42,989	Martin	63	Female	No		Unknown	FL resident	05/28/20
42,990	Martin	33	Female	No			FL resident	05/28/20
42,991	Martin	17	Male	Unknown			FL resident	05/28/20
42,992	Martin	49	Male	Unknown			FL resident	05/28/20
42,993	Martin	29	Female	No		No	FL resident	05/28/20
42,994	Martin	35	Male	No		Yes	FL resident	05/28/20
42,995	Martin	33	Male	No		Unknown	FL resident	05/28/20
42,996	Martin	39	Female	No		Yes	FL resident	05/28/20
42,997	Martin	48	Male	No		Yes	FL resident	05/28/20
42,998	Martin	87	Male	No		Yes	FL resident	05/28/20
42,999	Martin	32	Female	No		No	FL resident	05/28/20
43,000	Martin	40	Male	No		Yes	FL resident	05/28/20
43,001	Martin	24	Male	Yes	FL; MEXICO	No	FL resident	05/29/20
43,002	Martin	50	Female	Unknown			FL resident	05/29/20
43,003	Martin	28	Male	Unknown			FL resident	05/29/20
43,004	Martin	25	Male	Yes	FL; MEXICO	No	FL resident	05/29/20
43,005	Martin	37	Male	No		No	FL resident	05/29/20
43,006	Martin	40	Female	Unknown			FL resident	05/29/20
43,007	Martin	18	Male	No		No	FL resident	05/29/20
43,008	Martin	29	Male	No		No	FL resident	05/29/20
43,009	Martin	47	Female	Unknown		Unknown	FL resident	05/29/20
43,010	Martin	62	Male	Unknown			FL resident	05/29/20
43,011	Martin	36	Male	Unknown			FL resident	05/29/20
43,012	Martin	55	Female	Unknown		No	FL resident	05/29/20
43,013	Martin	31	Male	Unknown		No	FL resident	05/29/20
43,014	Martin	58	Male	No		Yes	FL resident	05/29/20

Coronavirus: line list of cases

Data verified as of Jun 4, 2020 at 10 AM

Data in this report are provisional and subject to change.

Case	County	Age	Gender	Travel related	Travel detail	Contact with a confirmed case	Jurisdiction	Date case counted
43,015	Martin	29	Male	Unknown			FL resident	05/29/20
43,016	Martin	41	Female	Unknown			FL resident	05/29/20
43,017	Martin	31	Female	No		No	FL resident	05/29/20
43,018	Martin	6	Female	No		Yes	FL resident	05/29/20
43,019	Martin	48	Male	Unknown		Unknown	FL resident	05/29/20
43,020	Martin	18	Male	No		Yes	FL resident	05/29/20
43,021	Martin	34	Male	No		Yes	FL resident	05/29/20
43,022	Martin	9	Male	No		Yes	FL resident	05/29/20
43,023	Martin	23	Female	No		Yes	FL resident	05/29/20
43,024	Martin	39	Male	Unknown			FL resident	05/30/20
43,025	Martin	63	Male	No		No	FL resident	05/30/20
43,026	Martin	56	Female	No		Yes	FL resident	05/30/20
43,027	Martin	37	Female	No		Yes	FL resident	05/30/20
43,028	Martin	15	Female	No		Yes	FL resident	05/30/20
43,029	Martin	52	Male	Unknown			FL resident	05/30/20
43,030	Martin	28	Female	Unknown		Yes	FL resident	05/30/20
43,031	Martin	2	Female	No		No	FL resident	05/30/20
43,032	Martin	45	Male	Unknown			FL resident	05/30/20
43,033	Martin	48	Male	Unknown			FL resident	05/30/20
43,034	Martin	28	Male	No		No	FL resident	05/30/20
43,035	Martin	61	Male	Unknown			FL resident	05/30/20
43,036	Martin	62	Female	No		Yes	FL resident	05/30/20
43,037	Martin	69	Male	No		No	FL resident	05/30/20
43,038	Martin	20	Male	No		Yes	FL resident	05/30/20
43,039	Martin	36	Male	No		Yes	FL resident	05/30/20
43,040	Martin	53	Male	No		No	FL resident	05/30/20
43,041	Martin	23	Male	No		Yes	FL resident	05/30/20
43,042	Martin	61	Female	No		No	FL resident	05/30/20
43,043	Martin	44	Male	Unknown			FL resident	05/30/20
43,044	Martin	38	Male	Unknown			FL resident	05/30/20
43,045	Martin	43	Male	Unknown			FL resident	05/30/20
43,046	Martin	57	Female	No		Unknown	FL resident	05/30/20
43,047	Martin	36	Female	No		Unknown	FL resident	05/30/20
43,048	Martin	61	Female	Unknown			FL resident	05/30/20
43,049	Martin	50	Male	No		Unknown	FL resident	05/30/20
43,050	Martin	46	Female	No		Yes	FL resident	05/30/20
43,051	Martin	44	Female	No		Yes	FL resident	05/31/20
43,052	Martin	57	Male	Unknown			FL resident	05/31/20
43,053	Martin	57	Female	No		Unknown	FL resident	06/01/20
43,054	Martin	57	Female	Unknown			FL resident	06/01/20
43,055	Martin	45	Male	No		Unknown	FL resident	06/01/20
43,056	Martin	54	Female	Unknown			FL resident	06/01/20
43,057	Martin	40	Male	Unknown		No	FL resident	06/01/20
43,058	Martin	40	Male	No		Yes	FL resident	06/01/20
43,059	Martin	22	Female	No		Yes	FL resident	06/01/20
43,060	Martin	20	Male	No		Yes	FL resident	06/01/20
43,061	Martin	44	Unknown	Unknown		Yes	FL resident	06/01/20
43,062	Martin	28	Male	Unknown			FL resident	06/01/20
43,063	Martin	14	Male	Unknown			FL resident	06/01/20
43,064	Martin	43	Female	No		No	FL resident	06/01/20
43,065	Martin	34	Female	No		Yes	FL resident	06/01/20
43,066	Martin	38	Male	Unknown		Yes	FL resident	06/01/20
43,067	Martin	36	Female	Unknown			FL resident	06/01/20
43,068	Martin	62	Female	No		Unknown	FL resident	06/01/20
43,069	Martin	46	Male	No		Yes	FL resident	06/01/20
43,070	Martin	50	Female	No		Yes	FL resident	06/01/20
43,071	Martin	50	Female	No		Yes	FL resident	06/01/20
43,072	Martin	46	Female	No		Yes	FL resident	06/01/20
43,073	Martin	11	Female	No		Yes	FL resident	06/01/20
43,074	Martin	20	Female	No		Yes	FL resident	06/01/20
43,075	Martin	55	Male	Unknown			FL resident	06/01/20
43,076	Martin	54	Female	No		Unknown	FL resident	06/01/20

Coronavirus: line list of cases

Data verified as of Jun 4, 2020 at 10 AM

Data in this report are provisional and subject to change.

Case	County	Age	Gender	Travel related	Travel detail	Contact with a confirmed case	Jurisdiction	Date case counted
43,077	Martin	30	Male	No		Unknown	FL resident	06/01/20
43,078	Martin	89	Female	No			FL resident	06/02/20
43,079	Martin	31	Male	Unknown			FL resident	06/02/20
43,080	Martin	28	Male	Unknown			FL resident	06/02/20
43,081	Martin	28	Female	Unknown			FL resident	06/02/20
43,082	Martin	23	Male	Unknown			FL resident	06/02/20
43,083	Martin	23	Male	Unknown			FL resident	06/02/20
43,084	Martin	60	Female	No			FL resident	06/02/20
43,085	Martin	29	Female	Unknown			FL resident	06/02/20
43,086	Martin	16	Female	Unknown			FL resident	06/02/20
43,087	Martin	44	Male	No		No	FL resident	06/02/20
43,088	Martin	48	Male	Unknown			FL resident	06/02/20
43,089	Martin	37	Male	Unknown		Unknown	FL resident	06/02/20
43,090	Martin	39	Female	Unknown		Yes	FL resident	06/02/20
43,091	Martin	14	Male	Unknown		Yes	FL resident	06/02/20
43,092	Martin	9	Male	Unknown		Yes	FL resident	06/02/20
43,093	Martin	7	Female	Unknown		Yes	FL resident	06/02/20
43,094	Martin	44	Female	Unknown		Yes	FL resident	06/02/20
43,095	Martin	32	Female	Unknown			FL resident	06/02/20
43,096	Martin	40	Female	Unknown			FL resident	06/02/20
43,097	Martin	41	Female	Unknown			FL resident	06/02/20
43,098	Martin	50	Male	Unknown			FL resident	06/02/20
43,099	Martin	40	Female	No		Yes	FL resident	06/02/20
43,100	Martin	15	Male	No		Yes	FL resident	06/02/20
43,101	Martin	28	Female	Unknown			FL resident	06/02/20
43,102	Martin	33	Male	Unknown			FL resident	06/02/20
43,103	Martin	34	Female	Unknown			FL resident	06/02/20
43,104	Martin	30	Female	Unknown			FL resident	06/02/20
43,105	Martin	69	Male	Unknown			FL resident	06/02/20
43,106	Martin	38	Male	No		Yes	FL resident	06/02/20
43,107	Martin	18	Male	No		Yes	FL resident	06/02/20
43,108	Martin	5	Male	Unknown			FL resident	06/02/20
43,109	Martin	61	Female	No		Yes	FL resident	06/02/20
43,110	Martin	4	Female	No		Yes	FL resident	06/02/20
43,111	Martin	63	Male	Unknown			FL resident	06/02/20
43,112	Martin	34	Female	Unknown			FL resident	06/02/20
43,113	Martin	14	Male	Unknown			FL resident	06/02/20
43,114	Martin	34	Male	Unknown			FL resident	06/02/20
43,115	Martin	11	Male	No		Yes	FL resident	06/02/20
43,116	Martin	49	Female	Unknown			FL resident	06/02/20
43,117	Martin	36	Male	Unknown			FL resident	06/02/20
43,118	Martin	24	Male	Unknown			FL resident	06/02/20
43,119	Martin	25	Female	No		Yes	FL resident	06/02/20
43,120	Martin	13	Female	Unknown		Yes	FL resident	06/02/20
43,121	Martin	37	Female	Unknown		Yes	FL resident	06/02/20
43,122	Martin	63	Male	Unknown			FL resident	06/02/20
43,123	Martin	19	Female	No		No	FL resident	06/02/20
43,124	Martin	32	Male	Unknown		Yes	FL resident	06/02/20
43,125	Martin	20	Female	Unknown			FL resident	06/02/20
43,126	Martin	13	Female	No		Yes	FL resident	06/02/20
43,127	Martin	0	Male	Unknown		Yes	FL resident	06/02/20
43,128	Martin	57	Male	Unknown			FL resident	06/02/20
43,129	Martin	20	Female	No		No	FL resident	06/02/20
43,130	Martin	41	Male	Unknown			FL resident	06/02/20
43,131	Martin	29	Female	Unknown			FL resident	06/02/20
43,132	Martin	69	Female	Unknown			FL resident	06/03/20
43,133	Martin	38	Male	Unknown			FL resident	06/03/20
43,134	Martin	27	Male	Unknown			FL resident	06/03/20
43,135	Martin	57	Male	Unknown			FL resident	06/03/20
43,136	Martin	39	Male	Unknown			FL resident	06/03/20
43,137	Martin	35	Male	Unknown			FL resident	06/03/20
43,138	Martin	0	Male	Unknown		Yes	FL resident	06/03/20

Coronavirus: line list of cases

Data verified as of Jun 4, 2020 at 10 AM

Data in this report are provisional and subject to change.

Case	County	Age	Gender	Travel related	Travel detail	Contact with a confirmed case	Jurisdiction	Date case counted
43,139	Martin	21	Female	Unknown		Yes	FL resident	06/03/20
43,140	Martin	14	Male	Unknown			FL resident	06/03/20
43,141	Martin	37	Male	Unknown			FL resident	06/03/20
43,142	Martin	13	Female	Unknown			FL resident	06/03/20
43,143	Martin	31	Female	Unknown			FL resident	06/03/20
43,144	Martin	25	Male	Unknown			FL resident	06/03/20
43,145	Martin	62	Male	Unknown		Yes	FL resident	06/03/20
43,146	Martin	27	Male	Unknown			FL resident	06/03/20
43,147	Martin	1	Male	Unknown			FL resident	06/03/20
43,148	Martin	15	Male	Unknown			FL resident	06/03/20
43,149	Martin	36	Female	Unknown			FL resident	06/03/20
43,150	Martin	19	Female	Unknown			FL resident	06/03/20
43,151	Martin	3	Male	Unknown			FL resident	06/03/20
43,152	Martin	75	Female	Unknown			FL resident	06/03/20
43,153	Martin	24	Female	Unknown			FL resident	06/03/20
43,154	Martin	27	Male	Unknown			FL resident	06/03/20
43,155	Martin	70	Male	Unknown			FL resident	06/03/20
43,156	Martin	48	Female	Unknown			FL resident	06/03/20
43,157	Martin	60	Female	Unknown			FL resident	06/03/20
43,158	Martin	22	Male	Unknown			FL resident	06/03/20
43,159	Martin	57	Male	Unknown			FL resident	06/03/20
43,160	Martin	5	Male	Unknown			FL resident	06/03/20
43,161	Martin	46	Male	Unknown			FL resident	06/03/20
43,162	Martin	24	Male	Unknown			FL resident	06/03/20
43,163	Martin	72	Female	Unknown			FL resident	06/03/20
43,164	Martin	28	Male	Unknown			FL resident	06/03/20
43,165	Martin	9	Female	Unknown			FL resident	06/03/20
43,166	Martin	26	Male	Unknown			FL resident	06/03/20
43,167	Martin	53	Male	Unknown			FL resident	06/03/20
43,168	Martin	51	Female	Unknown			FL resident	06/04/20
43,169	Martin	20	Female	Yes	NY; SPAIN	Yes	Non-FL resident	03/29/20
43,170	Martin	78	Male	No		No	Non-FL resident	03/29/20
43,171	Martin	23	Female	Yes	NY	Unknown	Non-FL resident	04/01/20
43,172	Martin	49	Female	Yes	TX; UNKNOWN	Unknown	Non-FL resident	04/07/20
43,173	Martin	63	Male	Yes	FL; NJ	No	Non-FL resident	04/12/20
43,174	Martin	36	Male	Yes	CA; FL	No	Non-FL resident	04/13/20
43,175	Martin	77	Male	No		No	Non-FL resident	04/13/20
43,176	Martin	49	Male	Yes	FL; OH	No	Non-FL resident	04/13/20
43,177	Martin	37	Male	Yes	NY	Unknown	Non-FL resident	04/14/20
43,178	Martin	25	Male	Yes	NJ	No	Non-FL resident	04/22/20
43,179	Martin	37	Male	Unknown			Non-FL resident	05/20/20
43,180	Martin	69	Female	Unknown		Unknown	Non-FL resident	05/28/20
43,181	Monroe	72	Female	Yes	FL; UNITED KINGDOM	No	FL resident	03/20/20
43,182	Monroe	54	Female	Yes	FRANCE	Yes	FL resident	03/22/20
43,183	Monroe	48	Male	Yes	FL; LA	No	FL resident	03/24/20
43,184	Monroe	52	Female	No		No	FL resident	03/24/20
43,185	Monroe	20	Female	Yes	EUROPE; FL; FRANCE	Yes	FL resident	03/24/20
43,186	Monroe	80	Male	Yes	CARIBBEAN; HAITI	No	FL resident	03/24/20
43,187	Monroe	55	Male	No		Yes	FL resident	03/25/20
43,188	Monroe	48	Female	Yes	FL; UNKNOWN	No	FL resident	03/25/20
43,189	Monroe	75	Male	No		Yes	FL resident	03/25/20
43,190	Monroe	19	Male	Yes	FL; PA	Yes	FL resident	03/25/20
43,191	Monroe	67	Male	No		No	FL resident	03/26/20
43,192	Monroe	49	Male	Yes	FL; NY; UT	No	FL resident	03/26/20
43,193	Monroe	55	Male	No		Yes	FL resident	03/26/20
43,194	Monroe	55	Female	No		Yes	FL resident	03/27/20
43,195	Monroe	58	Female	Yes	UT; UNITED KINGDOM	Yes	FL resident	03/27/20
43,196	Monroe	54	Male	Unknown		Yes	FL resident	03/27/20
43,197	Monroe	39	Female	Yes	FL; TX	No	FL resident	03/27/20
43,198	Monroe	31	Female	No		Yes	FL resident	03/27/20
43,199	Monroe	52	Male	No		No	FL resident	03/28/20
43,200	Monroe	23	Male	Yes	FL; TX	Yes	FL resident	03/29/20

Coronavirus: line list of cases

Data verified as of Jun 4, 2020 at 10 AM

Data in this report are provisional and subject to change.

Case	County	Age	Gender	Travel related	Travel detail	Contact with a confirmed case	Jurisdiction	Date case counted
43,201	Monroe	49	Male	No		Yes	FL resident	03/30/20
43,202	Monroe	52	Female	No		Yes	FL resident	03/31/20
43,203	Monroe	27	Male	Yes	FL; IL	Yes	FL resident	04/01/20
43,204	Monroe	55	Female	Yes	MEXICO	No	FL resident	04/01/20
43,205	Monroe	28	Male	No		No	FL resident	04/01/20
43,206	Monroe	28	Female	No		No	FL resident	04/01/20
43,207	Monroe	59	Female	Unknown		Yes	FL resident	04/01/20
43,208	Monroe	52	Male	No		No	FL resident	04/02/20
43,209	Monroe	39	Female	No		No	FL resident	04/02/20
43,210	Monroe	67	Male	Yes	CA; FL	No	FL resident	04/02/20
43,211	Monroe	37	Female	No		Yes	FL resident	04/02/20
43,212	Monroe	61	Male	No		No	FL resident	04/02/20
43,213	Monroe	27	Female	No		No	FL resident	04/03/20
43,214	Monroe	69	Female	No		Yes	FL resident	04/03/20
43,215	Monroe	27	Female	No		Yes	FL resident	04/04/20
43,216	Monroe	37	Male	Yes	CO; FL; KS; LA; TN; TX	No	FL resident	04/04/20
43,217	Monroe	70	Male	No		No	FL resident	04/05/20
43,218	Monroe	41	Female	No		Yes	FL resident	04/06/20
43,219	Monroe	63	Female	No		No	FL resident	04/07/20
43,220	Monroe	63	Female	No		Yes	FL resident	04/07/20
43,221	Monroe	43	Male	No		Yes	FL resident	04/07/20
43,222	Monroe	75	Male	Unknown		Yes	FL resident	04/07/20
43,223	Monroe	22	Male	No		No	FL resident	04/08/20
43,224	Monroe	31	Female	No		Yes	FL resident	04/08/20
43,225	Monroe	14	Female	Yes	FL; FRANCE; UNITED KINGDOM	No	FL resident	04/08/20
43,226	Monroe	25	Male	No		Yes	FL resident	04/09/20
43,227	Monroe	49	Female	Unknown		No	FL resident	04/09/20
43,228	Monroe	63	Female	No		No	FL resident	04/10/20
43,229	Monroe	56	Female	No		Yes	FL resident	04/10/20
43,230	Monroe	71	Male	Yes	NY	Unknown	FL resident	04/11/20
43,231	Monroe	29	Male	No		No	FL resident	04/11/20
43,232	Monroe	42	Female	Unknown		Yes	FL resident	04/11/20
43,233	Monroe	36	Male	Unknown		Unknown	FL resident	04/12/20
43,234	Monroe	68	Male	No		Yes	FL resident	04/12/20
43,235	Monroe	74	Female	No		Yes	FL resident	04/12/20
43,236	Monroe	73	Male	No		No	FL resident	04/13/20
43,237	Monroe	48	Male	No		Yes	FL resident	04/13/20
43,238	Monroe	59	Female	No		Yes	FL resident	04/15/20
43,239	Monroe	35	Male	No		No	FL resident	04/15/20
43,240	Monroe	26	Female	No		Yes	FL resident	04/17/20
43,241	Monroe	35	Male	No		Yes	FL resident	04/18/20
43,242	Monroe	51	Female	No		Yes	FL resident	04/18/20
43,243	Monroe	6	Male	No		Yes	FL resident	04/18/20
43,244	Monroe	51	Male	No		Yes	FL resident	04/18/20
43,245	Monroe	45	Female	No		Yes	FL resident	04/23/20
43,246	Monroe	63	Male	No		No	FL resident	04/24/20
43,247	Monroe	63	Female	No		No	FL resident	04/24/20
43,248	Monroe	43	Female	No		No	FL resident	04/25/20
43,249	Monroe	47	Male	No		Yes	FL resident	04/25/20
43,250	Monroe	39	Male	No		Yes	FL resident	04/26/20
43,251	Monroe	38	Female	No		Yes	FL resident	04/29/20
43,252	Monroe	59	Male	No		No	FL resident	05/01/20
43,253	Monroe	64	Male	No		Yes	FL resident	05/08/20
43,254	Monroe	77	Female	No		Yes	FL resident	05/08/20
43,255	Monroe	78	Male	No		Yes	FL resident	05/08/20
43,256	Monroe	70	Male	No		Yes	FL resident	05/08/20
43,257	Monroe	77	Female	No		Yes	FL resident	05/08/20
43,258	Monroe	84	Female	No		Yes	FL resident	05/08/20
43,259	Monroe	86	Female	No		Yes	FL resident	05/08/20
43,260	Monroe	88	Male	No		Yes	FL resident	05/08/20
43,261	Monroe	90	Female	No		Yes	FL resident	05/10/20
43,262	Monroe	82	Male	No		Yes	FL resident	05/10/20

Coronavirus: line list of cases

Data verified as of Jun 4, 2020 at 10 AM

Data in this report are provisional and subject to change.

Case	County	Age	Gender	Travel related	Travel detail	Contact with a confirmed case	Jurisdiction	Date case counted
43,263	Monroe	57	Female	No		Yes	FL resident	05/10/20
43,264	Monroe	53	Female	No		No	FL resident	05/10/20
43,265	Monroe	70	Male	No		Yes	FL resident	05/11/20
43,266	Monroe	67	Male	No		Yes	FL resident	05/11/20
43,267	Monroe	68	Male	No		No	FL resident	05/12/20
43,268	Monroe	86	Male	No		Yes	FL resident	05/16/20
43,269	Monroe	63	Male	No		Yes	FL resident	05/16/20
43,270	Monroe	60	Female	No		Yes	FL resident	05/16/20
43,271	Monroe	91	Female	No		Yes	FL resident	05/16/20
43,272	Monroe	84	Male	No		Yes	FL resident	05/22/20
43,273	Monroe	69	Male	No		Yes	FL resident	05/22/20
43,274	Monroe	68	Male	No		Yes	FL resident	05/22/20
43,275	Monroe	75	Female	No		Yes	FL resident	05/22/20
43,276	Monroe	89	Male	No		Yes	FL resident	05/22/20
43,277	Monroe	31	Male	Unknown		Yes	FL resident	05/28/20
43,278	Monroe	56	Female	No		Unknown	FL resident	05/31/20
43,279	Monroe	64	Female	No		No	FL resident	06/04/20
43,280	Monroe	79	Male	Yes	FL; NY	Yes	Non-FL resident	03/24/20
43,281	Monroe	23	Male	Yes	SPAIN	Yes	Non-FL resident	03/25/20
43,282	Monroe	76	Male	Yes	FL; IL	Yes	Non-FL resident	03/28/20
43,283	Monroe	77	Male	No		Yes	Non-FL resident	03/29/20
43,284	Monroe	32	Female	No		Yes	Non-FL resident	03/30/20
43,285	Monroe	19	Female	Yes	FL; NY	Yes	Non-FL resident	04/01/20
43,286	Monroe	72	Female	No		Yes	Non-FL resident	04/04/20
43,287	Monroe	10	Female	No		No	Non-FL resident	04/17/20
43,288	Monroe	26	Female	Yes	MN	Yes	Non-FL resident	05/19/20
43,289	Monroe	24	Male	Yes	FL; MN	Yes	Non-FL resident	05/22/20
43,290	Monroe	62	Male	Yes	FL; MN	Yes	Non-FL resident	05/26/20
43,291	Nassau	68	Male	Yes	GERMANY; MA	Yes	FL resident	03/10/20
43,292	Nassau	67	Female	Yes	BAHAMAS; FL	No	FL resident	03/25/20
43,293	Nassau	50	Male	No		Yes	FL resident	03/25/20
43,294	Nassau	58	Female	Yes	NJ; NY	No	FL resident	03/25/20
43,295	Nassau	73	Female	Yes	CO	No	FL resident	03/26/20
43,296	Nassau	63	Male	Yes	UT	Yes	FL resident	03/27/20
43,297	Nassau	50	Female	No		No	FL resident	03/27/20
43,298	Nassau	37	Female	No		Yes	FL resident	03/29/20
43,299	Nassau	24	Male	No		No	FL resident	03/30/20
43,300	Nassau	42	Male	Yes	LA	Unknown	FL resident	03/30/20
43,301	Nassau	34	Male	No		Yes	FL resident	03/31/20
43,302	Nassau	44	Female	No		Unknown	FL resident	03/31/20
43,303	Nassau	26	Female	No		Yes	FL resident	03/31/20
43,304	Nassau	49	Male	No		Unknown	FL resident	04/01/20
43,305	Nassau	63	Male	No		Yes	FL resident	04/01/20
43,306	Nassau	26	Female	No		Yes	FL resident	04/01/20
43,307	Nassau	71	Female	Yes	OH	Yes	FL resident	04/02/20
43,308	Nassau	72	Female	Yes	OH	Yes	FL resident	04/02/20
43,309	Nassau	76	Male	Yes	FL; MA	No	FL resident	04/02/20
43,310	Nassau	25	Female	No		Yes	FL resident	04/02/20
43,311	Nassau	61	Male	Yes	AL; CHILE; FL	No	FL resident	04/03/20
43,312	Nassau	74	Female	No		No	FL resident	04/03/20
43,313	Nassau	84	Male	No		Unknown	FL resident	04/04/20
43,314	Nassau	49	Male	No		Yes	FL resident	04/05/20
43,315	Nassau	28	Female	Unknown		Yes	FL resident	04/05/20
43,316	Nassau	59	Female	Yes	MEXICO	No	FL resident	04/05/20
43,317	Nassau	21	Female	Yes	CA; PA	No	FL resident	04/06/20
43,318	Nassau	36	Female	No		Yes	FL resident	04/06/20
43,319	Nassau	76	Male	No		Yes	FL resident	04/08/20
43,320	Nassau	73	Female	No		Yes	FL resident	04/08/20
43,321	Nassau	47	Female	No		Yes	FL resident	04/08/20
43,322	Nassau	68	Male	Yes	DJIBOUTI	Yes	FL resident	04/09/20
43,323	Nassau	42	Female	No		Yes	FL resident	04/09/20
43,324	Nassau	40	Female	No		No	FL resident	04/10/20

Coronavirus: line list of cases

Data verified as of Jun 4, 2020 at 10 AM

Data in this report are provisional and subject to change.

Case	County	Age	Gender	Travel related	Travel detail	Contact with a confirmed case	Jurisdiction	Date case counted
43,325	Nassau	20	Female	No		Yes	FL resident	04/12/20
43,326	Nassau	78	Female	No		Yes	FL resident	04/13/20
43,327	Nassau	71	Female	No		Yes	FL resident	04/14/20
43,328	Nassau	63	Female	No		Yes	FL resident	04/15/20
43,329	Nassau	56	Female	No		No	FL resident	04/15/20
43,330	Nassau	89	Male	No		Yes	FL resident	04/15/20
43,331	Nassau	23	Male	Yes	GA	No	FL resident	04/17/20
43,332	Nassau	66	Female	No		Yes	FL resident	04/17/20
43,333	Nassau	44	Male	No		Yes	FL resident	04/19/20
43,334	Nassau	24	Male	No		No	FL resident	04/19/20
43,335	Nassau	27	Male	No		No	FL resident	04/20/20
43,336	Nassau	73	Female	No		Yes	FL resident	04/22/20
43,337	Nassau	83	Female	No		Yes	FL resident	04/22/20
43,338	Nassau	41	Female	No		Yes	FL resident	04/23/20
43,339	Nassau	42	Female	No		Yes	FL resident	04/24/20
43,340	Nassau	15	Male	No		Yes	FL resident	04/25/20
43,341	Nassau	43	Male	No		Yes	FL resident	04/25/20
43,342	Nassau	86	Female	No		Yes	FL resident	04/25/20
43,343	Nassau	28	Female	No		Yes	FL resident	04/27/20
43,344	Nassau	46	Male	No		Yes	FL resident	04/28/20
43,345	Nassau	37	Male	Yes	NY	Yes	FL resident	04/28/20
43,346	Nassau	55	Female	No		Yes	FL resident	04/30/20
43,347	Nassau	53	Male	No		Yes	FL resident	05/01/20
43,348	Nassau	33	Male	No		No	FL resident	05/03/20
43,349	Nassau	20	Male	No		No	FL resident	05/03/20
43,350	Nassau	31	Male	No		Yes	FL resident	05/11/20
43,351	Nassau	31	Female	No		No	FL resident	05/12/20
43,352	Nassau	87	Male	No		No	FL resident	05/13/20
43,353	Nassau	28	Female	No		Yes	FL resident	05/14/20
43,354	Nassau	34	Female	Yes	FL; GA	Yes	FL resident	05/16/20
43,355	Nassau	84	Male	No		No	FL resident	05/19/20
43,356	Nassau	66	Male	No		No	FL resident	05/24/20
43,357	Nassau	20	Male	No		Yes	FL resident	05/27/20
43,358	Nassau	39	Male	No		No	FL resident	05/27/20
43,359	Nassau	20	Male	No		Yes	FL resident	05/29/20
43,360	Nassau	14	Male	Yes	GA	No	FL resident	05/30/20
43,361	Nassau	42	Female	No		No	FL resident	06/01/20
43,362	Nassau	21	Female	No		Yes	FL resident	06/01/20
43,363	Nassau	19	Female	No		Yes	FL resident	06/01/20
43,364	Nassau	72	Male	No		No	FL resident	06/02/20
43,365	Nassau	59	Male	No		Yes	FL resident	06/02/20
43,366	Nassau	32	Male	Yes	NY	Unknown	Non-FL resident	04/15/20
43,367	Nassau	48	Female	Yes	FL; GA	Yes	Non-FL resident	04/19/20
43,368	Nassau	36	Male	Unknown			Non-FL resident	05/15/20
43,369	Nassau	21	Female	Yes	FL; GA	No	Non-FL resident	05/19/20
43,370	Nassau	33	Female	Yes	FL; GA	No	Non-FL resident	05/19/20
43,371	Nassau	24	Female	Yes	FL; GA	Unknown	Non-FL resident	05/26/20
43,372	Nassau	31	Male	Unknown		Yes	Non-FL resident	05/26/20
43,373	Okaloosa	61	Female	Yes	CA; MEXICO	Yes	FL resident	03/09/20
43,374	Okaloosa	78	Female	Yes	ITALY	No	FL resident	03/17/20
43,375	Okaloosa	24	Female	Yes	CO; FL	No	FL resident	03/18/20
43,376	Okaloosa	44	Female	No		Yes	FL resident	03/19/20
43,377	Okaloosa	45	Female	Yes	GA	No	FL resident	03/20/20
43,378	Okaloosa	25	Male	Yes	CA	No	FL resident	03/20/20
43,379	Okaloosa	47	Female	Yes	NJ; NY	No	FL resident	03/20/20
43,380	Okaloosa	59	Female	Yes	UNITED KINGDOM	No	FL resident	03/20/20
43,381	Okaloosa	66	Male	No		Yes	FL resident	03/21/20
43,382	Okaloosa	83	Male	No		Yes	FL resident	03/21/20
43,383	Okaloosa	82	Female	No		Yes	FL resident	03/21/20
43,384	Okaloosa	47	Male	Yes	FL; GA; MS; NJ	Yes	FL resident	03/22/20
43,385	Okaloosa	25	Female	No		Yes	FL resident	03/22/20
43,386	Okaloosa	70	Female	No		Yes	FL resident	03/24/20

Coronavirus: line list of cases

Data verified as of Jun 4, 2020 at 10 AM

Data in this report are provisional and subject to change.

Case	County	Age	Gender	Travel related	Travel detail	Contact with a confirmed case	Jurisdiction	Date case counted
43,387	Okaloosa	40	Female	No		Yes	FL resident	03/25/20
43,388	Okaloosa	54	Male	Yes	AK; BAHAMAS; FL	No	FL resident	03/25/20
43,389	Okaloosa	83	Female	No		No	FL resident	03/25/20
43,390	Okaloosa	39	Male	No		No	FL resident	03/25/20
43,391	Okaloosa	73	Male	No		Yes	FL resident	03/26/20
43,392	Okaloosa	78	Male	No		No	FL resident	03/26/20
43,393	Okaloosa	48	Male	Yes	CA; CAYMAN ISLANDS; LA; MEXICO; TX	No	FL resident	03/27/20
43,394	Okaloosa	44	Male	No		Yes	FL resident	03/27/20
43,395	Okaloosa	87	Male	No		Yes	FL resident	03/27/20
43,396	Okaloosa	29	Male	Yes	BRAZIL	Yes	FL resident	03/28/20
43,397	Okaloosa	61	Male	Yes	WA	No	FL resident	03/28/20
43,398	Okaloosa	56	Female	No		Yes	FL resident	03/28/20
43,399	Okaloosa	30	Male	Yes	BRAZIL	Yes	FL resident	03/28/20
43,400	Okaloosa	34	Female	Yes	NY	Yes	FL resident	03/29/20
43,401	Okaloosa	66	Male	No		Yes	FL resident	03/29/20
43,402	Okaloosa	49	Male	No		Yes	FL resident	03/29/20
43,403	Okaloosa	79	Female	Yes	FL; NJ	Yes	FL resident	03/30/20
43,404	Okaloosa	67	Female	No		No	FL resident	03/30/20
43,405	Okaloosa	82	Female	No		Yes	FL resident	03/30/20
43,406	Okaloosa	69	Male	No		Yes	FL resident	03/30/20
43,407	Okaloosa	3	Female	No		No	FL resident	03/31/20
43,408	Okaloosa	59	Female	Yes	LA	No	FL resident	04/01/20
43,409	Okaloosa	32	Male	No		No	FL resident	04/01/20
43,410	Okaloosa	36	Male	Yes	NY	Yes	FL resident	04/01/20
43,411	Okaloosa	79	Female	Yes	AL; FL	Yes	FL resident	04/01/20
43,412	Okaloosa	60	Male	No		Yes	FL resident	04/01/20
43,413	Okaloosa	49	Male	No		No	FL resident	04/01/20
43,414	Okaloosa	47	Female	No		Yes	FL resident	04/01/20
43,415	Okaloosa	71	Female	No		No	FL resident	04/02/20
43,416	Okaloosa	77	Male	Yes	AL	No	FL resident	04/02/20
43,417	Okaloosa	34	Male	No		No	FL resident	04/02/20
43,418	Okaloosa	58	Female	No		Yes	FL resident	04/02/20
43,419	Okaloosa	30	Female	No		No	FL resident	04/02/20
43,420	Okaloosa	81	Male	No		Yes	FL resident	04/02/20
43,421	Okaloosa	29	Female	Yes	MEXICO	No	FL resident	04/03/20
43,422	Okaloosa	70	Female	No		No	FL resident	04/03/20
43,423	Okaloosa	32	Male	Yes	BRAZIL	Yes	FL resident	04/03/20
43,424	Okaloosa	38	Male	No		Unknown	FL resident	04/03/20
43,425	Okaloosa	43	Male	No		No	FL resident	04/03/20
43,426	Okaloosa	27	Male	No		Yes	FL resident	04/03/20
43,427	Okaloosa	38	Male	No		Yes	FL resident	04/03/20
43,428	Okaloosa	61	Female	No		No	FL resident	04/04/20
43,429	Okaloosa	61	Male	No		No	FL resident	04/05/20
43,430	Okaloosa	40	Female	No		Yes	FL resident	04/05/20
43,431	Okaloosa	88	Female	No		No	FL resident	04/05/20
43,432	Okaloosa	87	Female	No		Yes	FL resident	04/05/20
43,433	Okaloosa	43	Male	Yes	NJ	Yes	FL resident	04/06/20
43,434	Okaloosa	80	Female	No		Yes	FL resident	04/06/20
43,435	Okaloosa	75	Female	No		Yes	FL resident	04/06/20
43,436	Okaloosa	40	Female	No		Yes	FL resident	04/06/20
43,437	Okaloosa	68	Female	No		Yes	FL resident	04/06/20
43,438	Okaloosa	59	Male	No		Yes	FL resident	04/06/20
43,439	Okaloosa	30	Female	Yes	NJ	Yes	FL resident	04/07/20
43,440	Okaloosa	67	Female	Yes	UNITED KINGDOM	Yes	FL resident	04/07/20
43,441	Okaloosa	71	Male	Yes	UNITED KINGDOM	Yes	FL resident	04/07/20
43,442	Okaloosa	67	Female	No		Yes	FL resident	04/08/20
43,443	Okaloosa	96	Female	No		Yes	FL resident	04/08/20
43,444	Okaloosa	55	Male	No		Yes	FL resident	04/08/20
43,445	Okaloosa	70	Female	No		Yes	FL resident	04/08/20
43,446	Okaloosa	58	Female	No		Yes	FL resident	04/08/20
43,447	Okaloosa	68	Female	No		No	FL resident	04/08/20

Coronavirus: line list of cases

Data verified as of Jun 4, 2020 at 10 AM

Data in this report are provisional and subject to change.

Case	County	Age	Gender	Travel related	Travel detail	Contact with a confirmed case	Jurisdiction	Date case counted
43,448	Okaloosa	60	Male	No		Yes	FL resident	04/08/20
43,449	Okaloosa	67	Male	No		No	FL resident	04/09/20
43,450	Okaloosa	27	Male	Yes	FL; IL	No	FL resident	04/09/20
43,451	Okaloosa	34	Female	No		Yes	FL resident	04/09/20
43,452	Okaloosa	58	Female	No		Yes	FL resident	04/10/20
43,453	Okaloosa	54	Female	No		Yes	FL resident	04/10/20
43,454	Okaloosa	85	Female	No		Yes	FL resident	04/10/20
43,455	Okaloosa	81	Female	No		Yes	FL resident	04/10/20
43,456	Okaloosa	85	Male	No		Yes	FL resident	04/10/20
43,457	Okaloosa	91	Female	No		Yes	FL resident	04/11/20
43,458	Okaloosa	68	Male	Yes	AL	No	FL resident	04/11/20
43,459	Okaloosa	83	Female	No		No	FL resident	04/11/20
43,460	Okaloosa	7	Female	No		No	FL resident	04/11/20
43,461	Okaloosa	59	Male	No		No	FL resident	04/11/20
43,462	Okaloosa	52	Female	No		Yes	FL resident	04/12/20
43,463	Okaloosa	77	Female	No		Yes	FL resident	04/12/20
43,464	Okaloosa	61	Male	No		Yes	FL resident	04/12/20
43,465	Okaloosa	95	Female	No		Yes	FL resident	04/12/20
43,466	Okaloosa	93	Female	No		Yes	FL resident	04/12/20
43,467	Okaloosa	33	Female	No		Yes	FL resident	04/12/20
43,468	Okaloosa	74	Female	No		Yes	FL resident	04/12/20
43,469	Okaloosa	78	Female	No		Yes	FL resident	04/13/20
43,470	Okaloosa	62	Male	No		No	FL resident	04/13/20
43,471	Okaloosa	69	Male	No		Yes	FL resident	04/14/20
43,472	Okaloosa	45	Male	No		No	FL resident	04/14/20
43,473	Okaloosa	21	Female	No		No	FL resident	04/14/20
43,474	Okaloosa	71	Male	No		Yes	FL resident	04/15/20
43,475	Okaloosa	40	Female	No		Yes	FL resident	04/15/20
43,476	Okaloosa	62	Female	No		Yes	FL resident	04/15/20
43,477	Okaloosa	46	Male	No		No	FL resident	04/15/20
43,478	Okaloosa	30	Female	No		Yes	FL resident	04/15/20
43,479	Okaloosa	18	Female	No		No	FL resident	04/15/20
43,480	Okaloosa	29	Male	No		Yes	FL resident	04/15/20
43,481	Okaloosa	71	Female	No		Yes	FL resident	04/15/20
43,482	Okaloosa	42	Female	No		Yes	FL resident	04/15/20
43,483	Okaloosa	40	Female	No		No	FL resident	04/16/20
43,484	Okaloosa	44	Male	No		Yes	FL resident	04/16/20
43,485	Okaloosa	30	Female	No		Unknown	FL resident	04/16/20
43,486	Okaloosa	70	Male	No		Yes	FL resident	04/17/20
43,487	Okaloosa	57	Female	No		Yes	FL resident	04/17/20
43,488	Okaloosa	43	Female	No		Unknown	FL resident	04/17/20
43,489	Okaloosa	70	Female	No		Yes	FL resident	04/17/20
43,490	Okaloosa	62	Male	No		No	FL resident	04/17/20
43,491	Okaloosa	75	Male	No		Yes	FL resident	04/17/20
43,492	Okaloosa	61	Male	No		Yes	FL resident	04/17/20
43,493	Okaloosa	6	Male	No		Yes	FL resident	04/18/20
43,494	Okaloosa	65	Female	No		Yes	FL resident	04/18/20
43,495	Okaloosa	76	Male	No		No	FL resident	04/19/20
43,496	Okaloosa	90	Male	No		Yes	FL resident	04/19/20
43,497	Okaloosa	55	Female	No		Yes	FL resident	04/19/20
43,498	Okaloosa	63	Male	Yes	FL; GA; NC	Yes	FL resident	04/20/20
43,499	Okaloosa	37	Male	No		Yes	FL resident	04/21/20
43,500	Okaloosa	35	Female	No		Yes	FL resident	04/21/20
43,501	Okaloosa	68	Female	No		No	FL resident	04/22/20
43,502	Okaloosa	73	Male	No		Yes	FL resident	04/22/20
43,503	Okaloosa	89	Female	No		Yes	FL resident	04/22/20
43,504	Okaloosa	32	Female	No		Yes	FL resident	04/23/20
43,505	Okaloosa	13	Male	No		Yes	FL resident	04/23/20
43,506	Okaloosa	56	Female	No		Yes	FL resident	04/23/20
43,507	Okaloosa	61	Male	No		Yes	FL resident	04/23/20
43,508	Okaloosa	83	Male	No		Unknown	FL resident	04/23/20
43,509	Okaloosa	63	Female	No		Yes	FL resident	04/23/20

Coronavirus: line list of cases

Data verified as of Jun 4, 2020 at 10 AM

Data in this report are provisional and subject to change.

Case	County	Age	Gender	Travel related	Travel detail	Contact with a confirmed case	Jurisdiction	Date case counted
43,510	Okaloosa	47	Male	No		Yes	FL resident	04/24/20
43,511	Okaloosa	47	Male	No		Yes	FL resident	04/24/20
43,512	Okaloosa	52	Male	No		Yes	FL resident	04/24/20
43,513	Okaloosa	62	Male	Yes	MI	Yes	FL resident	04/24/20
43,514	Okaloosa	48	Male	No		Yes	FL resident	04/25/20
43,515	Okaloosa	0	Male	No		Yes	FL resident	04/27/20
43,516	Okaloosa	26	Female	No		No	FL resident	04/27/20
43,517	Okaloosa	48	Male	No		No	FL resident	04/28/20
43,518	Okaloosa	51	Female	No		No	FL resident	04/28/20
43,519	Okaloosa	44	Female	No		Yes	FL resident	04/29/20
43,520	Okaloosa	61	Female	No		Yes	FL resident	04/30/20
43,521	Okaloosa	57	Male	Yes	LA	Yes	FL resident	04/30/20
43,522	Okaloosa	18	Male	No		Yes	FL resident	05/01/20
43,523	Okaloosa	45	Male	No		Yes	FL resident	05/01/20
43,524	Okaloosa	78	Male	Yes	FL; NY	Yes	FL resident	05/03/20
43,525	Okaloosa	36	Male	No		Yes	FL resident	05/03/20
43,526	Okaloosa	44	Male	No		No	FL resident	05/04/20
43,527	Okaloosa	27	Male	No		No	FL resident	05/06/20
43,528	Okaloosa	67	Male	No		No	FL resident	05/07/20
43,529	Okaloosa	46	Female	Yes	LA	Yes	FL resident	05/08/20
43,530	Okaloosa	10	Female	No		Yes	FL resident	05/08/20
43,531	Okaloosa	3	Female	No		Yes	FL resident	05/08/20
43,532	Okaloosa	31	Female	No		Yes	FL resident	05/08/20
43,533	Okaloosa	56	Female	Yes	FL; MI	Yes	FL resident	05/10/20
43,534	Okaloosa	35	Female	No		No	FL resident	05/12/20
43,535	Okaloosa	54	Female	No		No	FL resident	05/13/20
43,536	Okaloosa	40	Female	No		Yes	FL resident	05/14/20
43,537	Okaloosa	62	Male	No		No	FL resident	05/15/20
43,538	Okaloosa	55	Male	No		No	FL resident	05/15/20
43,539	Okaloosa	21	Male	Yes	CO; FL	No	FL resident	05/15/20
43,540	Okaloosa	61	Male	Yes	AL; FL	No	FL resident	05/15/20
43,541	Okaloosa	55	Female	Yes	AL	Yes	FL resident	05/17/20
43,542	Okaloosa	35	Female	No		Yes	FL resident	05/18/20
43,543	Okaloosa	67	Male	No		No	FL resident	05/19/20
43,544	Okaloosa	35	Female	No		Yes	FL resident	05/19/20
43,545	Okaloosa	42	Male	No		No	FL resident	05/19/20
43,546	Okaloosa	70	Female	No		No	FL resident	05/20/20
43,547	Okaloosa	52	Female	No		Yes	FL resident	05/21/20
43,548	Okaloosa	79	Female	No		No	FL resident	05/21/20
43,549	Okaloosa	22	Female	No		No	FL resident	05/22/20
43,550	Okaloosa	45	Male	No		No	FL resident	05/22/20
43,551	Okaloosa	90	Female	No		Yes	FL resident	05/22/20
43,552	Okaloosa	92	Female	No		Yes	FL resident	05/22/20
43,553	Okaloosa	56	Male	No		Yes	FL resident	05/22/20
43,554	Okaloosa	35	Female	No		Yes	FL resident	05/22/20
43,555	Okaloosa	57	Female	No		No	FL resident	05/23/20
43,556	Okaloosa	24	Female	No		Yes	FL resident	05/25/20
43,557	Okaloosa	74	Female	No		Yes	FL resident	05/26/20
43,558	Okaloosa	42	Male	No		Yes	FL resident	05/26/20
43,559	Okaloosa	53	Female	No		Yes	FL resident	05/26/20
43,560	Okaloosa	81	Female	No		Yes	FL resident	05/26/20
43,561	Okaloosa	79	Male	No		Yes	FL resident	05/27/20
43,562	Okaloosa	46	Male	No		No	FL resident	05/27/20
43,563	Okaloosa	76	Female	No		No	FL resident	05/28/20
43,564	Okaloosa	43	Female	No		Yes	FL resident	05/28/20
43,565	Okaloosa	45	Male	No		Yes	FL resident	05/28/20
43,566	Okaloosa	2	Female	No		Yes	FL resident	05/28/20
43,567	Okaloosa	50	Male	No		Yes	FL resident	05/28/20
43,568	Okaloosa	41	Male	No		No	FL resident	05/28/20
43,569	Okaloosa	42	Female	Unknown		Unknown	FL resident	05/28/20
43,570	Okaloosa	50	Male	No		No	FL resident	05/28/20
43,571	Okaloosa	29	Male	No		Yes	FL resident	05/29/20

Coronavirus: line list of cases

Data verified as of Jun 4, 2020 at 10 AM

Data in this report are provisional and subject to change.

Case	County	Age	Gender	Travel related	Travel detail	Contact with a confirmed case	Jurisdiction	Date case counted
43,572	Okaloosa	32	Male	No		No	FL resident	05/29/20
43,573	Okaloosa	17	Female	No		Yes	FL resident	05/29/20
43,574	Okaloosa	63	Female	No		No	FL resident	05/30/20
43,575	Okaloosa	81	Male	No		No	FL resident	05/30/20
43,576	Okaloosa	32	Male	No		Yes	FL resident	05/30/20
43,577	Okaloosa	13	Female	No		Yes	FL resident	05/30/20
43,578	Okaloosa	7	Female	No		Yes	FL resident	05/30/20
43,579	Okaloosa	36	Female	No		Yes	FL resident	05/30/20
43,580	Okaloosa	51	Female	No		Unknown	FL resident	05/30/20
43,581	Okaloosa	32	Male	No		Yes	FL resident	05/30/20
43,582	Okaloosa	44	Female	No		Yes	FL resident	05/30/20
43,583	Okaloosa	6	Female	No		Yes	FL resident	05/30/20
43,584	Okaloosa	12	Male	No		Yes	FL resident	05/30/20
43,585	Okaloosa	48	Male	No		No	FL resident	05/31/20
43,586	Okaloosa	33	Female	No		Yes	FL resident	05/31/20
43,587	Okaloosa	20	Male	No		Yes	FL resident	05/31/20
43,588	Okaloosa	18	Male	No		Unknown	FL resident	05/31/20
43,589	Okaloosa	11	Male	No		Yes	FL resident	05/31/20
43,590	Okaloosa	24	Female	No		Yes	FL resident	05/31/20
43,591	Okaloosa	72	Male	No		No	FL resident	05/31/20
43,592	Okaloosa	43	Female	No		Yes	FL resident	05/31/20
43,593	Okaloosa	8	Male	No		Yes	FL resident	05/31/20
43,594	Okaloosa	27	Female	No		No	FL resident	05/31/20
43,595	Okaloosa	36	Male	No		Yes	FL resident	05/31/20
43,596	Okaloosa	17	Female	No		Yes	FL resident	06/01/20
43,597	Okaloosa	33	Male	No		No	FL resident	06/01/20
43,598	Okaloosa	86	Male	No		No	FL resident	06/02/20
43,599	Okaloosa	40	Female	No		Yes	FL resident	06/02/20
43,600	Okaloosa	7	Male	No		Yes	FL resident	06/03/20
43,601	Okaloosa	27	Male	No		No	FL resident	06/03/20
43,602	Okaloosa	27	Male	No		Yes	FL resident	06/03/20
43,603	Okaloosa	28	Female	No		Yes	FL resident	06/03/20
43,604	Okaloosa	34	Female	Unknown			FL resident	06/04/20
43,605	Okaloosa	24	Male	Yes	NY	Yes	Non-FL resident	03/26/20
43,606	Okaloosa	25	Female	Yes	CA; NY	Yes	Non-FL resident	03/26/20
43,607	Okaloosa	57	Male	Yes	FL; TX	Yes	Non-FL resident	03/27/20
43,608	Okaloosa	56	Male	Yes	GA; MEXICO; OH; TN	No	Non-FL resident	04/10/20
43,609	Okaloosa	56	Male	Yes	TN	Unknown	Non-FL resident	04/16/20
43,610	Okaloosa	48	Female	Yes	NY	Yes	Non-FL resident	04/24/20
43,611	Okaloosa	67	Female	Yes	MS	No	Non-FL resident	04/24/20
43,612	Okaloosa	56	Male	Yes	FL; NY	Yes	Non-FL resident	05/20/20
43,613	Okaloosa	66	Female	Yes	JAPAN	Yes	Not diagnosed/isolated	03/04/20
43,614	Okeechobee	41	Male	No		No	FL resident	04/01/20
43,615	Okeechobee	33	Female	No		No	FL resident	04/02/20
43,616	Okeechobee	61	Female	No		No	FL resident	04/06/20
43,617	Okeechobee	66	Female	No		Yes	FL resident	04/07/20
43,618	Okeechobee	76	Female	No		No	FL resident	04/17/20
43,619	Okeechobee	46	Female	No		No	FL resident	04/19/20
43,620	Okeechobee	62	Female	No		Yes	FL resident	04/21/20
43,621	Okeechobee	48	Female	No		No	FL resident	04/23/20
43,622	Okeechobee	52	Female	No		No	FL resident	04/26/20
43,623	Okeechobee	61	Male	No		No	FL resident	04/29/20
43,624	Okeechobee	27	Male	No		Yes	FL resident	04/30/20
43,625	Okeechobee	18	Male	No		Yes	FL resident	05/02/20
43,626	Okeechobee	52	Male	No		Yes	FL resident	05/02/20
43,627	Okeechobee	6	Male	No		Yes	FL resident	05/03/20
43,628	Okeechobee	87	Female	No		Yes	FL resident	05/03/20
43,629	Okeechobee	17	Male	No		Yes	FL resident	05/03/20
43,630	Okeechobee	33	Male	No		Yes	FL resident	05/05/20
43,631	Okeechobee	33	Female	No		No	FL resident	05/06/20
43,632	Okeechobee	44	Female	No		Yes	FL resident	05/06/20
43,633	Okeechobee	22	Male	No		No	FL resident	05/07/20

Coronavirus: line list of cases

Data verified as of Jun 4, 2020 at 10 AM

Data in this report are provisional and subject to change.

Case	County	Age	Gender	Travel related	Travel detail	Contact with a confirmed case	Jurisdiction	Date case counted
43,634	Okeechobee	28	Female	No		Yes	FL resident	05/07/20
43,635	Okeechobee	50	Female	No		Yes	FL resident	05/07/20
43,636	Okeechobee	34	Female	No		Yes	FL resident	05/09/20
43,637	Okeechobee	6	Male	No		Yes	FL resident	05/10/20
43,638	Okeechobee	65	Female	No		Yes	FL resident	05/13/20
43,639	Okeechobee	15	Male	No		Yes	FL resident	05/13/20
43,640	Okeechobee	58	Female	No		Yes	FL resident	05/13/20
43,641	Okeechobee	18	Male	No		Yes	FL resident	05/13/20
43,642	Okeechobee	16	Male	No		Yes	FL resident	05/13/20
43,643	Okeechobee	16	Male	No		Yes	FL resident	05/13/20
43,644	Okeechobee	18	Male	No		Yes	FL resident	05/13/20
43,645	Okeechobee	17	Male	No		Yes	FL resident	05/14/20
43,646	Okeechobee	33	Female	No		Yes	FL resident	05/16/20
43,647	Okeechobee	42	Male	No		No	FL resident	05/16/20
43,648	Okeechobee	48	Female	No		Yes	FL resident	05/17/20
43,649	Okeechobee	16	Female	No		Yes	FL resident	05/17/20
43,650	Okeechobee	42	Male	No		No	FL resident	05/17/20
43,651	Okeechobee	15	Male	No		Yes	FL resident	05/17/20
43,652	Okeechobee	15	Male	No		Yes	FL resident	05/17/20
43,653	Okeechobee	34	Female	No		Yes	FL resident	05/17/20
43,654	Okeechobee	37	Male	No		Yes	FL resident	05/17/20
43,655	Okeechobee	76	Male	Unknown		Unknown	FL resident	05/17/20
43,656	Okeechobee	41	Female	No		Yes	FL resident	05/18/20
43,657	Okeechobee	15	Female	No		No	FL resident	05/18/20
43,658	Okeechobee	61	Male	No		No	FL resident	05/19/20
43,659	Okeechobee	44	Male	No		No	FL resident	05/19/20
43,660	Okeechobee	17	Male	No		Yes	FL resident	05/19/20
43,661	Okeechobee	13	Male	No		Yes	FL resident	05/19/20
43,662	Okeechobee	61	Male	Unknown		Unknown	FL resident	05/20/20
43,663	Okeechobee	13	Female	No		Yes	FL resident	05/20/20
43,664	Okeechobee	48	Female	No		No	FL resident	05/21/20
43,665	Okeechobee	16	Female	No		No	FL resident	05/21/20
43,666	Okeechobee	36	Female	No		Yes	FL resident	05/21/20
43,667	Okeechobee	43	Male	No		Yes	FL resident	05/22/20
43,668	Okeechobee	35	Female	No		Yes	FL resident	05/22/20
43,669	Okeechobee	15	Female	No		Yes	FL resident	05/22/20
43,670	Okeechobee	31	Female	No		Yes	FL resident	05/23/20
43,671	Okeechobee	32	Male	No		Yes	FL resident	05/24/20
43,672	Okeechobee	19	Male	No		Yes	FL resident	05/24/20
43,673	Okeechobee	20	Female	No		Yes	FL resident	05/24/20
43,674	Okeechobee	16	Male	No		Yes	FL resident	05/24/20
43,675	Okeechobee	18	Male	No		Yes	FL resident	05/25/20
43,676	Okeechobee	17	Male	No		Yes	FL resident	05/25/20
43,677	Okeechobee	39	Female	No		Yes	FL resident	05/25/20
43,678	Okeechobee	44	Male	No		Yes	FL resident	05/26/20
43,679	Okeechobee	62	Female	Unknown		Unknown	FL resident	05/26/20
43,680	Okeechobee	59	Female	No		Yes	FL resident	05/27/20
43,681	Okeechobee	27	Female	No		Yes	FL resident	05/28/20
43,682	Okeechobee	37	Female	No		Yes	FL resident	05/29/20
43,683	Okeechobee	20	Female	No		Yes	FL resident	05/29/20
43,684	Okeechobee	34	Female	No		Yes	FL resident	05/29/20
43,685	Okeechobee	38	Female	No		Yes	FL resident	05/29/20
43,686	Okeechobee	18	Female	No		Yes	FL resident	05/29/20
43,687	Okeechobee	39	Male	No		Yes	FL resident	05/29/20
43,688	Okeechobee	14	Male	No		Yes	FL resident	05/29/20
43,689	Okeechobee	46	Male	Unknown			FL resident	05/30/20
43,690	Okeechobee	59	Female	No		No	FL resident	05/30/20
43,691	Okeechobee	25	Male	No		Yes	FL resident	05/31/20
43,692	Okeechobee	51	Female	No		No	FL resident	05/31/20
43,693	Okeechobee	62	Male	Yes	IL	Yes	FL resident	05/31/20
43,694	Okeechobee	61	Female	No		Yes	FL resident	05/31/20
43,695	Okeechobee	69	Male	No		No	FL resident	05/31/20

Coronavirus: line list of cases

Data verified as of Jun 4, 2020 at 10 AM

Data in this report are provisional and subject to change.

Case	County	Age	Gender	Travel related	Travel detail	Contact with a confirmed case	Jurisdiction	Date case counted
43,696	Okeechobee	61	Male	No		Yes	FL resident	05/31/20
43,697	Okeechobee	18	Male	No		Yes	FL resident	06/01/20
43,698	Okeechobee	22	Female	Unknown			FL resident	06/02/20
43,699	Okeechobee	25	Male	Unknown			FL resident	06/02/20
43,700	Okeechobee	2	Female	Unknown			FL resident	06/02/20
43,701	Okeechobee	4	Female	Unknown			FL resident	06/02/20
43,702	Okeechobee	45	Male	No		No	FL resident	06/02/20
43,703	Okeechobee	30	Male	No		Yes	FL resident	06/02/20
43,704	Okeechobee	39	Male	Unknown		Yes	FL resident	06/02/20
43,705	Okeechobee	46	Female	Unknown			FL resident	06/02/20
43,706	Okeechobee	9	Male	Unknown		Yes	FL resident	06/02/20
43,707	Okeechobee	6	Female	Unknown		Yes	FL resident	06/02/20
43,708	Okeechobee	32	Female	No		Yes	FL resident	06/02/20
43,709	Okeechobee	12	Male	No		Yes	FL resident	06/02/20
43,710	Okeechobee	4	Male	No		Yes	FL resident	06/03/20
43,711	Okeechobee	48	Female	Unknown			FL resident	06/03/20
43,712	Okeechobee	26	Male	Unknown			FL resident	06/03/20
43,713	Okeechobee	53	Female	Unknown			FL resident	06/03/20
43,714	Okeechobee	49	Male	Unknown			FL resident	06/03/20
43,715	Okeechobee	57	Male	Unknown			FL resident	06/03/20
43,716	Okeechobee	48	Female	Unknown			FL resident	06/03/20
43,717	Okeechobee	74	Male	No		No	Non-FL resident	04/04/20
43,718	Orange	48	Female	No		Yes	FL resident	03/13/20
43,719	Orange	41	Male	No		Yes	FL resident	03/13/20
43,720	Orange	79	Female	No		Yes	FL resident	03/15/20
43,721	Orange	40	Female	No		Yes	FL resident	03/16/20
43,722	Orange	51	Male	No		No	FL resident	03/16/20
43,723	Orange	73	Male	No		Yes	FL resident	03/17/20
43,724	Orange	56	Male	No		Yes	FL resident	03/18/20
43,725	Orange	46	Male	No		Unknown	FL resident	03/18/20
43,726	Orange	42	Male	No		Yes	FL resident	03/18/20
43,727	Orange	33	Female	No		Yes	FL resident	03/18/20
43,728	Orange	49	Male	No		Unknown	FL resident	03/18/20
43,729	Orange	50	Female	No		Unknown	FL resident	03/19/20
43,730	Orange	32	Female	No		Unknown	FL resident	03/19/20
43,731	Orange	55	Female	No		Yes	FL resident	03/19/20
43,732	Orange	82	Female	Yes	NY	Yes	FL resident	03/20/20
43,733	Orange	31	Male	No		Yes	FL resident	03/20/20
43,734	Orange	82	Female	No		Yes	FL resident	03/20/20
43,735	Orange	61	Male	No		No	FL resident	03/20/20
43,736	Orange	41	Female	No		No	FL resident	03/20/20
43,737	Orange	21	Male	Yes	NY	Unknown	FL resident	03/21/20
43,738	Orange	63	Male	Yes	NY	Unknown	FL resident	03/21/20
43,739	Orange	46	Male	Yes	UNITED ARAB EMIRATES	Yes	FL resident	03/21/20
43,740	Orange	37	Male	No		No	FL resident	03/21/20
43,741	Orange	52	Female	No		No	FL resident	03/22/20
43,742	Orange	48	Male	No		Yes	FL resident	03/22/20
43,743	Orange	35	Male	No		No	FL resident	03/22/20
43,744	Orange	20	Female	Yes	SPAIN	Unknown	FL resident	03/22/20
43,745	Orange	39	Male	No		Unknown	FL resident	03/22/20
43,746	Orange	32	Male	No		Unknown	FL resident	03/22/20
43,747	Orange	46	Male	Yes	MD; NY	Unknown	FL resident	03/22/20
43,748	Orange	33	Male	No		No	FL resident	03/22/20
43,749	Orange	50	Female	No		Yes	FL resident	03/22/20
43,750	Orange	38	Male	No		Yes	FL resident	03/23/20
43,751	Orange	30	Male	No		Yes	FL resident	03/23/20
43,752	Orange	42	Male	No		Yes	FL resident	03/23/20
43,753	Orange	52	Female	No		Yes	FL resident	03/23/20
43,754	Orange	46	Female	Yes	FL; UNITED KINGDOM	No	FL resident	03/23/20
43,755	Orange	21	Female	Yes	FL; SPAIN	Yes	FL resident	03/23/20
43,756	Orange	61	Male	No		Yes	FL resident	03/23/20
43,757	Orange	70	Male	No		Unknown	FL resident	03/23/20

Coronavirus: line list of cases

Data verified as of Jun 4, 2020 at 10 AM

Data in this report are provisional and subject to change.

Case	County	Age	Gender	Travel related	Travel detail	Contact with a confirmed case	Jurisdiction	Date case counted
43,758	Orange	57	Female	Yes	FL; UNITED KINGDOM	No	FL resident	03/23/20
43,759	Orange	58	Male	Yes	NETHERLANDS	Unknown	FL resident	03/23/20
43,760	Orange	62	Male	Yes	FL; SPAIN	Yes	FL resident	03/23/20
43,761	Orange	42	Female	No		No	FL resident	03/24/20
43,762	Orange	33	Male	No		Yes	FL resident	03/24/20
43,763	Orange	26	Male	No		Yes	FL resident	03/24/20
43,764	Orange	56	Male	No		Yes	FL resident	03/24/20
43,765	Orange	55	Male	No		Yes	FL resident	03/24/20
43,766	Orange	68	Male	No		No	FL resident	03/24/20
43,767	Orange	38	Male	No		Yes	FL resident	03/24/20
43,768	Orange	47	Female	No		No	FL resident	03/24/20
43,769	Orange	61	Female	Yes	CO; FL	No	FL resident	03/24/20
43,770	Orange	55	Male	Unknown		Unknown	FL resident	03/24/20
43,771	Orange	50	Female	No		No	FL resident	03/24/20
43,772	Orange	58	Female	Yes	SPAIN	No	FL resident	03/24/20
43,773	Orange	58	Male	Yes	BRAZIL	Unknown	FL resident	03/24/20
43,774	Orange	42	Male	No		Yes	FL resident	03/24/20
43,775	Orange	70	Female	Yes	FL; IL	No	FL resident	03/24/20
43,776	Orange	52	Female	No		Unknown	FL resident	03/24/20
43,777	Orange	90	Male	No		No	FL resident	03/24/20
43,778	Orange	45	Male	Yes	VENEZUELA	No	FL resident	03/24/20
43,779	Orange	40	Female	No		Yes	FL resident	03/24/20
43,780	Orange	40	Male	No		No	FL resident	03/24/20
43,781	Orange	47	Female	No		No	FL resident	03/25/20
43,782	Orange	81	Female	No		Yes	FL resident	03/25/20
43,783	Orange	58	Female	Unknown		Unknown	FL resident	03/25/20
43,784	Orange	58	Male	Yes	NY	No	FL resident	03/25/20
43,785	Orange	33	Male	No		Yes	FL resident	03/25/20
43,786	Orange	80	Female	Yes	EUROPE	No	FL resident	03/25/20
43,787	Orange	40	Female	Yes	CAYMAN ISLANDS; JAMAICA	Yes	FL resident	03/25/20
43,788	Orange	48	Male	Yes	FRANCE; SPAIN	Yes	FL resident	03/25/20
43,789	Orange	53	Male	Yes	NY	Yes	FL resident	03/25/20
43,790	Orange	20	Female	Yes	SPAIN	Yes	FL resident	03/25/20
43,791	Orange	35	Female	No		Yes	FL resident	03/25/20
43,792	Orange	59	Female	No		Yes	FL resident	03/25/20
43,793	Orange	56	Female	No		Yes	FL resident	03/25/20
43,794	Orange	53	Male	Yes	NY	No	FL resident	03/25/20
43,795	Orange	78	Female	No		No	FL resident	03/25/20
43,796	Orange	64	Female	No		No	FL resident	03/25/20
43,797	Orange	9	Male	No		Yes	FL resident	03/25/20
43,798	Orange	16	Female	No		Yes	FL resident	03/25/20
43,799	Orange	33	Male	No		Yes	FL resident	03/25/20
43,800	Orange	63	Male	Yes	FL; SPAIN	Yes	FL resident	03/25/20
43,801	Orange	23	Female	Yes	FL; NY	No	FL resident	03/25/20
43,802	Orange	73	Female	No		Yes	FL resident	03/25/20
43,803	Orange	37	Male	No		No	FL resident	03/25/20
43,804	Orange	43	Male	No		No	FL resident	03/26/20
43,805	Orange	36	Female	Yes	SPAIN	Yes	FL resident	03/26/20
43,806	Orange	19	Female	Unknown		No	FL resident	03/26/20
43,807	Orange	45	Male	Yes	GA	Unknown	FL resident	03/26/20
43,808	Orange	21	Female	Yes	MS; SPAIN	Yes	FL resident	03/26/20
43,809	Orange	37	Male	Yes	FL; NJ	No	FL resident	03/26/20
43,810	Orange	44	Male	No		Yes	FL resident	03/26/20
43,811	Orange	28	Female	No		Unknown	FL resident	03/26/20
43,812	Orange	28	Male	No		Yes	FL resident	03/26/20
43,813	Orange	51	Male	No		Unknown	FL resident	03/26/20
43,814	Orange	30	Male	No		Unknown	FL resident	03/26/20
43,815	Orange	58	Male	Unknown		Unknown	FL resident	03/26/20
43,816	Orange	41	Female	Yes	NY	Yes	FL resident	03/26/20
43,817	Orange	37	Female	Yes	ITALY	Unknown	FL resident	03/26/20
43,818	Orange	81	Female	No		Unknown	FL resident	03/26/20
43,819	Orange	48	Male	No		No	FL resident	03/26/20

Coronavirus: line list of cases

Data verified as of Jun 4, 2020 at 10 AM

Data in this report are provisional and subject to change.

Case	County	Age	Gender	Travel related	Travel detail	Contact with a confirmed case	Jurisdiction	Date case counted
43,820	Orange	53	Female	No		Unknown	FL resident	03/26/20
43,821	Orange	87	Female	No		Yes	FL resident	03/26/20
43,822	Orange	86	Female	No		No	FL resident	03/26/20
43,823	Orange	22	Male	No		Unknown	FL resident	03/26/20
43,824	Orange	28	Male	Yes	IL	No	FL resident	03/26/20
43,825	Orange	54	Male	Yes	FL; IL	Yes	FL resident	03/26/20
43,826	Orange	70	Male	No		No	FL resident	03/26/20
43,827	Orange	77	Male	No		Yes	FL resident	03/26/20
43,828	Orange	32	Female	Unknown		Unknown	FL resident	03/26/20
43,829	Orange	47	Female	Yes	FL; GA; WA	Unknown	FL resident	03/26/20
43,830	Orange	77	Male	No		Yes	FL resident	03/26/20
43,831	Orange	54	Male	Yes	AL; FL	No	FL resident	03/26/20
43,832	Orange	52	Male	No		No	FL resident	03/26/20
43,833	Orange	58	Female	No		Yes	FL resident	03/26/20
43,834	Orange	71	Male	Yes	PHILIPPINES	Unknown	FL resident	03/26/20
43,835	Orange	57	Male	No		No	FL resident	03/26/20
43,836	Orange	49	Male	No		Yes	FL resident	03/26/20
43,837	Orange	47	Male	Yes	FL; PUERTO RICO	Unknown	FL resident	03/26/20
43,838	Orange	52	Female	No		Yes	FL resident	03/26/20
43,839	Orange	71	Female	Yes	UNITED KINGDOM	Unknown	FL resident	03/26/20
43,840	Orange	38	Female	Unknown		Unknown	FL resident	03/26/20
43,841	Orange	52	Female	No		Yes	FL resident	03/26/20
43,842	Orange	36	Male	Yes	FL; NY	No	FL resident	03/26/20
43,843	Orange	48	Female	Yes	FL; FRANCE; GERMANY; SPAIN	No	FL resident	03/27/20
43,844	Orange	22	Female	Yes	NY	Unknown	FL resident	03/27/20
43,845	Orange	20	Female	No		Unknown	FL resident	03/27/20
43,846	Orange	20	Female	Yes	U.S. VIRGIN ISLANDS	Unknown	FL resident	03/27/20
43,847	Orange	40	Female	Yes	NY	Yes	FL resident	03/27/20
43,848	Orange	56	Male	No		Yes	FL resident	03/27/20
43,849	Orange	22	Female	No		No	FL resident	03/27/20
43,850	Orange	51	Male	Yes	FL; OH	Yes	FL resident	03/27/20
43,851	Orange	62	Male	Unknown		Unknown	FL resident	03/27/20
43,852	Orange	44	Male	No		Unknown	FL resident	03/27/20
43,853	Orange	38	Male	No		Unknown	FL resident	03/27/20
43,854	Orange	24	Male	Unknown		Unknown	FL resident	03/27/20
43,855	Orange	64	Female	Yes	IN	Yes	FL resident	03/27/20
43,856	Orange	27	Female	No		No	FL resident	03/27/20
43,857	Orange	43	Male	Yes	NY	Yes	FL resident	03/27/20
43,858	Orange	46	Male	No		Yes	FL resident	03/27/20
43,859	Orange	72	Male	No		No	FL resident	03/27/20
43,860	Orange	28	Female	No		Yes	FL resident	03/27/20
43,861	Orange	34	Male	Yes	NJ; NY	Yes	FL resident	03/27/20
43,862	Orange	41	Male	Yes	NY	Yes	FL resident	03/27/20
43,863	Orange	41	Female	No		No	FL resident	03/27/20
43,864	Orange	52	Male	No		Unknown	FL resident	03/27/20
43,865	Orange	72	Male	No		No	FL resident	03/27/20
43,866	Orange	81	Male	No		Yes	FL resident	03/27/20
43,867	Orange	60	Female	No		No	FL resident	03/27/20
43,868	Orange	79	Male	No		Yes	FL resident	03/27/20
43,869	Orange	26	Male	No		No	FL resident	03/27/20
43,870	Orange	44	Male	No		Yes	FL resident	03/27/20
43,871	Orange	46	Female	No		No	FL resident	03/27/20
43,872	Orange	60	Male	Yes	FL; LA	Yes	FL resident	03/27/20
43,873	Orange	52	Male	No		Yes	FL resident	03/27/20
43,874	Orange	35	Male	No		Yes	FL resident	03/27/20
43,875	Orange	60	Male	No		Unknown	FL resident	03/27/20
43,876	Orange	52	Male	No		Yes	FL resident	03/27/20
43,877	Orange	82	Female	No		No	FL resident	03/27/20
43,878	Orange	85	Male	No		Yes	FL resident	03/27/20
43,879	Orange	37	Male	No		Yes	FL resident	03/27/20
43,880	Orange	18	Male	Yes	EUROPE	No	FL resident	03/27/20
43,881	Orange	38	Male	No		No	FL resident	03/27/20

Coronavirus: line list of cases

Data verified as of Jun 4, 2020 at 10 AM

Data in this report are provisional and subject to change.

Case	County	Age	Gender	Travel related	Travel detail	Contact with a confirmed case	Jurisdiction	Date case counted
43,882	Orange	58	Male	Yes	UNITED KINGDOM	Yes	FL resident	03/27/20
43,883	Orange	71	Male	No		No	FL resident	03/27/20
43,884	Orange	38	Male	Unknown		Unknown	FL resident	03/27/20
43,885	Orange	80	Female	No		No	FL resident	03/27/20
43,886	Orange	21	Male	No		Unknown	FL resident	03/28/20
43,887	Orange	47	Female	No		No	FL resident	03/28/20
43,888	Orange	43	Female	No		Unknown	FL resident	03/28/20
43,889	Orange	46	Male	No		No	FL resident	03/28/20
43,890	Orange	23	Male	Yes	IL	Yes	FL resident	03/28/20
43,891	Orange	57	Male	No		No	FL resident	03/28/20
43,892	Orange	52	Male	No		No	FL resident	03/28/20
43,893	Orange	36	Male	Yes	LA	No	FL resident	03/28/20
43,894	Orange	59	Male	Yes	CO; FL	Unknown	FL resident	03/28/20
43,895	Orange	28	Female	No		Yes	FL resident	03/28/20
43,896	Orange	36	Male	No		Yes	FL resident	03/28/20
43,897	Orange	53	Female	No		No	FL resident	03/28/20
43,898	Orange	81	Male	No		Yes	FL resident	03/28/20
43,899	Orange	62	Male	No		Yes	FL resident	03/28/20
43,900	Orange	56	Female	No		No	FL resident	03/28/20
43,901	Orange	31	Male	No		Yes	FL resident	03/28/20
43,902	Orange	54	Male	Yes	FL; GA; MO; PUERTO RICO	No	FL resident	03/28/20
43,903	Orange	34	Male	Yes	CA	No	FL resident	03/28/20
43,904	Orange	36	Female	No		Yes	FL resident	03/28/20
43,905	Orange	33	Female	No		Unknown	FL resident	03/28/20
43,906	Orange	28	Male	No		No	FL resident	03/28/20
43,907	Orange	44	Male	No		Yes	FL resident	03/28/20
43,908	Orange	54	Female	No		Yes	FL resident	03/28/20
43,909	Orange	41	Male	Yes	NY	Yes	FL resident	03/28/20
43,910	Orange	68	Female	No		Yes	FL resident	03/29/20
43,911	Orange	36	Male	Unknown		Yes	FL resident	03/29/20
43,912	Orange	88	Female	No		Yes	FL resident	03/29/20
43,913	Orange	87	Female	No		No	FL resident	03/29/20
43,914	Orange	43	Female	Yes	FL; NY	No	FL resident	03/29/20
43,915	Orange	34	Male	No		No	FL resident	03/29/20
43,916	Orange	46	Female	Yes	FL; TN	No	FL resident	03/29/20
43,917	Orange	47	Male	Yes	FL; UNKNOWN	Unknown	FL resident	03/29/20
43,918	Orange	41	Male	No		No	FL resident	03/29/20
43,919	Orange	31	Female	No		No	FL resident	03/29/20
43,920	Orange	50	Female	No		Yes	FL resident	03/29/20
43,921	Orange	52	Female	No		Yes	FL resident	03/29/20
43,922	Orange	27	Male	Unknown		Yes	FL resident	03/29/20
43,923	Orange	32	Male	No		No	FL resident	03/29/20
43,924	Orange	51	Male	No		No	FL resident	03/29/20
43,925	Orange	46	Male	Yes	FL; PA	Yes	FL resident	03/29/20
43,926	Orange	31	Female	Yes	FL; MEXICO	No	FL resident	03/29/20
43,927	Orange	22	Female	No		No	FL resident	03/29/20
43,928	Orange	47	Female	No		Unknown	FL resident	03/29/20
43,929	Orange	54	Male	No		No	FL resident	03/29/20
43,930	Orange	45	Male	Unknown		No	FL resident	03/29/20
43,931	Orange	29	Male	No		No	FL resident	03/29/20
43,932	Orange	55	Female	No		Unknown	FL resident	03/29/20
43,933	Orange	87	Male	No		Unknown	FL resident	03/29/20
43,934	Orange	28	Female	No		Yes	FL resident	03/29/20
43,935	Orange	59	Male	No		Yes	FL resident	03/29/20
43,936	Orange	29	Male	No		No	FL resident	03/29/20
43,937	Orange	44	Male	No		No	FL resident	03/29/20
43,938	Orange	31	Female	No		No	FL resident	03/29/20
43,939	Orange	39	Female	No		Yes	FL resident	03/29/20
43,940	Orange	42	Male	Yes	FL; NY	Yes	FL resident	03/29/20
43,941	Orange	61	Male	No		Yes	FL resident	03/29/20
43,942	Orange	44	Male	No		No	FL resident	03/29/20
43,943	Orange	64	Male	No		No	FL resident	03/29/20

Coronavirus: line list of cases

Data verified as of Jun 4, 2020 at 10 AM

Data in this report are provisional and subject to change.

Case	County	Age	Gender	Travel related	Travel detail	Contact with a confirmed case	Jurisdiction	Date case counted
43,944	Orange	56	Female	No		Unknown	FL resident	03/29/20
43,945	Orange	39	Male	No		Unknown	FL resident	03/29/20
43,946	Orange	62	Male	Yes	CO	Yes	FL resident	03/29/20
43,947	Orange	0	Male	No		Unknown	FL resident	03/29/20
43,948	Orange	38	Male	Unknown		No	FL resident	03/29/20
43,949	Orange	51	Female	No		No	FL resident	03/29/20
43,950	Orange	51	Female	Yes	DOMINICAN REPUBLIC; HAITI; PUERTO RICO; U.S. VIRGIN ISLANDS	Yes	FL resident	03/29/20
43,951	Orange	57	Female	No		No	FL resident	03/29/20
43,952	Orange	55	Male	Yes	LA	No	FL resident	03/30/20
43,953	Orange	32	Male	No		Yes	FL resident	03/30/20
43,954	Orange	59	Male	Unknown		No	FL resident	03/30/20
43,955	Orange	80	Female	No		Yes	FL resident	03/30/20
43,956	Orange	43	Female	No		No	FL resident	03/30/20
43,957	Orange	1	Male	No		No	FL resident	03/30/20
43,958	Orange	44	Male	No		Yes	FL resident	03/30/20
43,959	Orange	62	Male	No		No	FL resident	03/30/20
43,960	Orange	39	Female	No		Yes	FL resident	03/30/20
43,961	Orange	33	Female	No		Yes	FL resident	03/30/20
43,962	Orange	34	Male	No		No	FL resident	03/30/20
43,963	Orange	72	Female	Unknown		No	FL resident	03/30/20
43,964	Orange	91	Male	Unknown		No	FL resident	03/30/20
43,965	Orange	50	Female	Yes	FL; UNITED KINGDOM	Yes	FL resident	03/30/20
43,966	Orange	27	Female	Unknown		Unknown	FL resident	03/30/20
43,967	Orange	68	Male	No		Unknown	FL resident	03/30/20
43,968	Orange	88	Male	No		Unknown	FL resident	03/30/20
43,969	Orange	73	Male	Yes	PUERTO RICO	Unknown	FL resident	03/30/20
43,970	Orange	29	Male	No		No	FL resident	03/30/20
43,971	Orange	58	Male	No		No	FL resident	03/30/20
43,972	Orange	52	Male	Yes	EL SALVADOR	No	FL resident	03/30/20
43,973	Orange	43	Male	No		Unknown	FL resident	03/30/20
43,974	Orange	22	Female	Yes	NY; UNITED KINGDOM	Unknown	FL resident	03/30/20
43,975	Orange	30	Female	No		Yes	FL resident	03/30/20
43,976	Orange	54	Male	Yes	FL; GA; NC; VA	Unknown	FL resident	03/30/20
43,977	Orange	57	Female	No		Yes	FL resident	03/30/20
43,978	Orange	47	Female	No		Yes	FL resident	03/30/20
43,979	Orange	40	Male	Yes	FL; NY	Unknown	FL resident	03/30/20
43,980	Orange	31	Female	Yes	BRAZIL; FL	No	FL resident	03/30/20
43,981	Orange	40	Female	Yes	GA	Unknown	FL resident	03/30/20
43,982	Orange	77	Female	No		Yes	FL resident	03/30/20
43,983	Orange	41	Female	No		Yes	FL resident	03/30/20
43,984	Orange	69	Female	No		Unknown	FL resident	03/30/20
43,985	Orange	49	Female	No		Yes	FL resident	03/30/20
43,986	Orange	38	Female	No		No	FL resident	03/30/20
43,987	Orange	46	Male	No		Unknown	FL resident	03/30/20
43,988	Orange	50	Female	No		No	FL resident	03/30/20
43,989	Orange	58	Male	No		Yes	FL resident	03/30/20
43,990	Orange	56	Male	No		Yes	FL resident	03/30/20
43,991	Orange	22	Male	No		Yes	FL resident	03/30/20
43,992	Orange	48	Female	Yes	DOMINICAN REPUBLIC; FL	Yes	FL resident	03/30/20
43,993	Orange	47	Female	No		Yes	FL resident	03/30/20
43,994	Orange	42	Male	No		Unknown	FL resident	03/30/20
43,995	Orange	27	Female	Yes	CO; GA	No	FL resident	03/30/20
43,996	Orange	58	Male	Yes	FL; PUERTO RICO	Yes	FL resident	03/30/20
43,997	Orange	29	Male	No		Yes	FL resident	03/30/20
43,998	Orange	58	Male	No		No	FL resident	03/30/20
43,999	Orange	45	Female	No		No	FL resident	03/31/20
44,000	Orange	21	Male	No		Unknown	FL resident	03/31/20
44,001	Orange	42	Male	Yes	DC	No	FL resident	03/31/20
44,002	Orange	42	Male	Yes	FL; PUERTO RICO	No	FL resident	03/31/20
44,003	Orange	41	Female	Yes	NY	Yes	FL resident	03/31/20

Coronavirus: line list of cases

Data verified as of Jun 4, 2020 at 10 AM

Data in this report are provisional and subject to change.

Case	County	Age	Gender	Travel related	Travel detail	Contact with a confirmed case	Jurisdiction	Date case counted
44,004	Orange	85	Female	No		No	FL resident	03/31/20
44,005	Orange	41	Male	No		Unknown	FL resident	03/31/20
44,006	Orange	49	Female	Yes	NY	Unknown	FL resident	03/31/20
44,007	Orange	48	Female	No		Yes	FL resident	03/31/20
44,008	Orange	62	Male	No		Unknown	FL resident	03/31/20
44,009	Orange	56	Female	Yes	FL; SC	No	FL resident	03/31/20
44,010	Orange	1	Male	No		Yes	FL resident	03/31/20
44,011	Orange	78	Female	No		Yes	FL resident	03/31/20
44,012	Orange	43	Male	Yes	NV	No	FL resident	03/31/20
44,013	Orange	79	Female	No		No	FL resident	03/31/20
44,014	Orange	37	Male	No		Yes	FL resident	03/31/20
44,015	Orange	60	Female	Yes	FL; NY	Yes	FL resident	03/31/20
44,016	Orange	28	Female	Yes	FL; NY	Yes	FL resident	03/31/20
44,017	Orange	64	Female	No		Unknown	FL resident	03/31/20
44,018	Orange	41	Male	No		Yes	FL resident	03/31/20
44,019	Orange	64	Male	No		No	FL resident	03/31/20
44,020	Orange	32	Female	Yes	FL; GA; MA; United Arab Emirates	No	FL resident	03/31/20
44,021	Orange	9	Male	No		Unknown	FL resident	03/31/20
44,022	Orange	57	Female	Yes	FL; LA	Yes	FL resident	03/31/20
44,023	Orange	62	Female	No		Unknown	FL resident	03/31/20
44,024	Orange	64	Female	Yes	CA; FL	No	FL resident	03/31/20
44,025	Orange	52	Female	No		Unknown	FL resident	03/31/20
44,026	Orange	70	Female	No		No	FL resident	03/31/20
44,027	Orange	57	Female	No		No	FL resident	04/01/20
44,028	Orange	64	Male	No		Yes	FL resident	04/01/20
44,029	Orange	26	Male	No		Yes	FL resident	04/01/20
44,030	Orange	23	Male	No		Unknown	FL resident	04/01/20
44,031	Orange	35	Female	No		Unknown	FL resident	04/01/20
44,032	Orange	34	Male	No		Yes	FL resident	04/01/20
44,033	Orange	61	Male	No		Yes	FL resident	04/01/20
44,034	Orange	34	Female	No		No	FL resident	04/01/20
44,035	Orange	41	Female	Yes	COLOMBIA; FL; PERU	No	FL resident	04/01/20
44,036	Orange	58	Male	Yes	PUERTO RICO	No	FL resident	04/01/20
44,037	Orange	28	Male	No		No	FL resident	04/01/20
44,038	Orange	50	Female	Yes	OH	No	FL resident	04/01/20
44,039	Orange	51	Male	No		Yes	FL resident	04/01/20
44,040	Orange	43	Male	Yes	BARBADOS; FL; WA	Unknown	FL resident	04/01/20
44,041	Orange	49	Male	No		Yes	FL resident	04/01/20
44,042	Orange	38	Male	No		No	FL resident	04/01/20
44,043	Orange	27	Female	No		Unknown	FL resident	04/01/20
44,044	Orange	73	Male	Yes	ECUADOR; FL; TX	Yes	FL resident	04/01/20
44,045	Orange	23	Female	No		No	FL resident	04/01/20
44,046	Orange	70	Female	No		Yes	FL resident	04/01/20
44,047	Orange	53	Male	No		Yes	FL resident	04/01/20
44,048	Orange	50	Male	No		No	FL resident	04/01/20
44,049	Orange	35	Female	No		Yes	FL resident	04/01/20
44,050	Orange	49	Male	No		Yes	FL resident	04/01/20
44,051	Orange	24	Male	No		Yes	FL resident	04/01/20
44,052	Orange	31	Male	Yes	FL; NJ	No	FL resident	04/01/20
44,053	Orange	45	Female	No		Yes	FL resident	04/01/20
44,054	Orange	47	Female	No		No	FL resident	04/01/20
44,055	Orange	51	Female	No		No	FL resident	04/01/20
44,056	Orange	42	Male	No		Unknown	FL resident	04/01/20
44,057	Orange	46	Male	No		Yes	FL resident	04/01/20
44,058	Orange	49	Male	No		No	FL resident	04/01/20
44,059	Orange	58	Male	No		No	FL resident	04/01/20
44,060	Orange	57	Male	Yes	FL; PERU	No	FL resident	04/01/20
44,061	Orange	61	Male	Yes	FL; NY	Yes	FL resident	04/01/20
44,062	Orange	48	Male	No		No	FL resident	04/01/20
44,063	Orange	62	Female	No		Yes	FL resident	04/01/20
44,064	Orange	58	Female	Yes	BRAZIL; LA; NY	Yes	FL resident	04/01/20

Coronavirus: line list of cases

Data verified as of Jun 4, 2020 at 10 AM

Data in this report are provisional and subject to change.

Case	County	Age	Gender	Travel related	Travel detail	Contact with a confirmed case	Jurisdiction	Date case counted
44,065	Orange	48	Male	No		Yes	FL resident	04/01/20
44,066	Orange	66	Male	No		No	FL resident	04/01/20
44,067	Orange	21	Female	Yes	NY	No	FL resident	04/01/20
44,068	Orange	48	Female	Yes	EUROPE	Yes	FL resident	04/01/20
44,069	Orange	22	Male	No		Unknown	FL resident	04/01/20
44,070	Orange	75	Male	No		Yes	FL resident	04/01/20
44,071	Orange	57	Male	No		No	FL resident	04/01/20
44,072	Orange	70	Male	No		Yes	FL resident	04/01/20
44,073	Orange	47	Male	Yes	FRANCE	No	FL resident	04/01/20
44,074	Orange	46	Male	No		No	FL resident	04/01/20
44,075	Orange	71	Male	No		Unknown	FL resident	04/01/20
44,076	Orange	37	Female	No		Yes	FL resident	04/01/20
44,077	Orange	36	Female	No		Unknown	FL resident	04/01/20
44,078	Orange	52	Female	No		Yes	FL resident	04/01/20
44,079	Orange	52	Female	No		Yes	FL resident	04/01/20
44,080	Orange	45	Female	Yes	NJ	Yes	FL resident	04/01/20
44,081	Orange	30	Male	No		Yes	FL resident	04/01/20
44,082	Orange	61	Male	No		Yes	FL resident	04/01/20
44,083	Orange	52	Male	No		Yes	FL resident	04/01/20
44,084	Orange	62	Female	No		No	FL resident	04/01/20
44,085	Orange	59	Female	No		Yes	FL resident	04/01/20
44,086	Orange	68	Male	Yes	FL; NY	No	FL resident	04/01/20
44,087	Orange	64	Female	No		Unknown	FL resident	04/01/20
44,088	Orange	25	Male	Yes	FL; NY	No	FL resident	04/01/20
44,089	Orange	83	Female	No		Yes	FL resident	04/01/20
44,090	Orange	36	Male	No		Yes	FL resident	04/01/20
44,091	Orange	46	Male	No		No	FL resident	04/01/20
44,092	Orange	36	Male	No		Yes	FL resident	04/01/20
44,093	Orange	41	Male	Yes	SOUTH AMERICA	Unknown	FL resident	04/01/20
44,094	Orange	42	Male	No		Yes	FL resident	04/01/20
44,095	Orange	25	Male	No		No	FL resident	04/01/20
44,096	Orange	63	Male	No		Yes	FL resident	04/01/20
44,097	Orange	69	Female	Yes	FL; NY	No	FL resident	04/01/20
44,098	Orange	76	Female	No		Yes	FL resident	04/01/20
44,099	Orange	56	Male	No		Yes	FL resident	04/01/20
44,100	Orange	36	Female	No		Yes	FL resident	04/01/20
44,101	Orange	29	Female	Yes	NY	No	FL resident	04/01/20
44,102	Orange	55	Male	No		No	FL resident	04/01/20
44,103	Orange	35	Male	No		Yes	FL resident	04/01/20
44,104	Orange	31	Male	Yes	FL; HAITI	No	FL resident	04/01/20
44,105	Orange	66	Male	Yes	U.S. VIRGIN ISLANDS	Yes	FL resident	04/01/20
44,106	Orange	40	Female	Yes	FL; NY	Yes	FL resident	04/01/20
44,107	Orange	47	Male	Yes	NY	Yes	FL resident	04/01/20
44,108	Orange	23	Male	No		Yes	FL resident	04/01/20
44,109	Orange	22	Female	Yes	FL; LA	Yes	FL resident	04/01/20
44,110	Orange	30	Male	No		Yes	FL resident	04/01/20
44,111	Orange	32	Male	Yes	BRAZIL	No	FL resident	04/01/20
44,112	Orange	21	Female	No		Yes	FL resident	04/01/20
44,113	Orange	54	Male	No		Yes	FL resident	04/01/20
44,114	Orange	48	Female	No		Yes	FL resident	04/01/20
44,115	Orange	39	Male	No		No	FL resident	04/01/20
44,116	Orange	26	Female	No		Yes	FL resident	04/01/20
44,117	Orange	48	Female	No		Unknown	FL resident	04/01/20
44,118	Orange	35	Female	Yes	PUERTO RICO	Yes	FL resident	04/01/20
44,119	Orange	66	Male	Yes	PUERTO RICO	Yes	FL resident	04/01/20
44,120	Orange	51	Female	Yes	DOMINICAN REPUBLIC; PUERTO RICO	Yes	FL resident	04/01/20
44,121	Orange	81	Male	No		No	FL resident	04/01/20
44,122	Orange	35	Male	Yes	NY	Unknown	FL resident	04/01/20
44,123	Orange	72	Female	No		No	FL resident	04/01/20
44,124	Orange	39	Male	No		Yes	FL resident	04/01/20
44,125	Orange	40	Female	No		Yes	FL resident	04/01/20

Coronavirus: line list of cases

Data verified as of Jun 4, 2020 at 10 AM

Data in this report are provisional and subject to change.

Case	County	Age	Gender	Travel related	Travel detail	Contact with a confirmed case	Jurisdiction	Date case counted
44,126	Orange	34	Male	Yes	NY	No	FL resident	04/01/20
44,127	Orange	60	Female	No		No	FL resident	04/01/20
44,128	Orange	55	Female	No		Yes	FL resident	04/01/20
44,129	Orange	32	Female	Yes	PUERTO RICO	Yes	FL resident	04/01/20
44,130	Orange	51	Female	No		No	FL resident	04/01/20
44,131	Orange	63	Female	Yes	CANADA; NY	Unknown	FL resident	04/01/20
44,132	Orange	32	Male	No		Yes	FL resident	04/02/20
44,133	Orange	29	Male	No		Yes	FL resident	04/02/20
44,134	Orange	54	Female	No		No	FL resident	04/02/20
44,135	Orange	41	Female	Yes	LA; NY	Yes	FL resident	04/02/20
44,136	Orange	56	Female	No		Yes	FL resident	04/02/20
44,137	Orange	21	Female	Unknown		Unknown	FL resident	04/02/20
44,138	Orange	73	Male	No		Yes	FL resident	04/02/20
44,139	Orange	29	Female	No		No	FL resident	04/02/20
44,140	Orange	29	Male	Yes	CO; FL	Unknown	FL resident	04/02/20
44,141	Orange	42	Male	No		Yes	FL resident	04/02/20
44,142	Orange	59	Female	Yes	NY	Unknown	FL resident	04/02/20
44,143	Orange	39	Female	No		Unknown	FL resident	04/02/20
44,144	Orange	30	Female	No		Yes	FL resident	04/02/20
44,145	Orange	50	Male	Yes	FL; IL	No	FL resident	04/02/20
44,146	Orange	31	Male	No		Yes	FL resident	04/02/20
44,147	Orange	1	Male	No		Yes	FL resident	04/02/20
44,148	Orange	45	Male	No		No	FL resident	04/02/20
44,149	Orange	70	Female	No		No	FL resident	04/02/20
44,150	Orange	45	Male	No		No	FL resident	04/02/20
44,151	Orange	28	Female	Unknown		Yes	FL resident	04/02/20
44,152	Orange	52	Female	No		Yes	FL resident	04/02/20
44,153	Orange	42	Male	No		Yes	FL resident	04/02/20
44,154	Orange	33	Male	No		Unknown	FL resident	04/02/20
44,155	Orange	38	Female	No		No	FL resident	04/02/20
44,156	Orange	24	Male	No		Yes	FL resident	04/02/20
44,157	Orange	27	Female	No		Yes	FL resident	04/02/20
44,158	Orange	72	Female	No		Yes	FL resident	04/02/20
44,159	Orange	48	Male	No		No	FL resident	04/02/20
44,160	Orange	16	Male	No		Yes	FL resident	04/02/20
44,161	Orange	24	Female	No		No	FL resident	04/02/20
44,162	Orange	33	Male	No		Unknown	FL resident	04/02/20
44,163	Orange	29	Male	No		Yes	FL resident	04/02/20
44,164	Orange	33	Female	No		Yes	FL resident	04/02/20
44,165	Orange	34	Male	No		No	FL resident	04/02/20
44,166	Orange	56	Male	No		No	FL resident	04/02/20
44,167	Orange	57	Female	No		No	FL resident	04/02/20
44,168	Orange	73	Female	No		Yes	FL resident	04/02/20
44,169	Orange	41	Female	No		Yes	FL resident	04/02/20
44,170	Orange	48	Male	No		Yes	FL resident	04/02/20
44,171	Orange	41	Female	No		Yes	FL resident	04/02/20
44,172	Orange	49	Female	No		Unknown	FL resident	04/02/20
44,173	Orange	30	Male	Yes	NJ	Yes	FL resident	04/02/20
44,174	Orange	2	Male	No		Yes	FL resident	04/02/20
44,175	Orange	0	Female	Yes	NY	Yes	FL resident	04/02/20
44,176	Orange	7	Female	No		Yes	FL resident	04/02/20
44,177	Orange	20	Female	Yes	IL	Yes	FL resident	04/02/20
44,178	Orange	5	Female	No		Yes	FL resident	04/02/20
44,179	Orange	32	Female	No		Yes	FL resident	04/02/20
44,180	Orange	28	Male	No		Yes	FL resident	04/02/20
44,181	Orange	43	Female	No		Yes	FL resident	04/02/20
44,182	Orange	48	Female	No		Yes	FL resident	04/02/20
44,183	Orange	29	Female	No		Yes	FL resident	04/02/20
44,184	Orange	27	Female	No		Yes	FL resident	04/02/20
44,185	Orange	56	Female	Unknown		Unknown	FL resident	04/02/20
44,186	Orange	58	Male	No		Yes	FL resident	04/02/20
44,187	Orange	80	Male	No		No	FL resident	04/02/20

Coronavirus: line list of cases

Data verified as of Jun 4, 2020 at 10 AM

Data in this report are provisional and subject to change.

Case	County	Age	Gender	Travel related	Travel detail	Contact with a confirmed case	Jurisdiction	Date case counted
44,188	Orange	49	Male	No		No	FL resident	04/02/20
44,189	Orange	60	Female	Yes	CA	No	FL resident	04/02/20
44,190	Orange	45	Female	Yes	FL; NY	No	FL resident	04/02/20
44,191	Orange	47	Female	No		Yes	FL resident	04/02/20
44,192	Orange	48	Female	No		Yes	FL resident	04/02/20
44,193	Orange	42	Female	No		No	FL resident	04/02/20
44,194	Orange	46	Male	No		Yes	FL resident	04/02/20
44,195	Orange	35	Male	No		No	FL resident	04/02/20
44,196	Orange	29	Male	No		Yes	FL resident	04/02/20
44,197	Orange	34	Male	No		Yes	FL resident	04/02/20
44,198	Orange	33	Male	No		Yes	FL resident	04/02/20
44,199	Orange	31	Male	No		Yes	FL resident	04/02/20
44,200	Orange	33	Female	No		Yes	FL resident	04/02/20
44,201	Orange	74	Female	No		Yes	FL resident	04/02/20
44,202	Orange	48	Male	No		No	FL resident	04/02/20
44,203	Orange	33	Male	No		Yes	FL resident	04/02/20
44,204	Orange	66	Female	Yes	FL; NY	Yes	FL resident	04/02/20
44,205	Orange	37	Male	No		Unknown	FL resident	04/02/20
44,206	Orange	30	Male	No		Yes	FL resident	04/02/20
44,207	Orange	34	Female	No		No	FL resident	04/03/20
44,208	Orange	40	Female	Yes	FL; NY	Yes	FL resident	04/03/20
44,209	Orange	47	Male	No		Yes	FL resident	04/03/20
44,210	Orange	24	Female	No		Yes	FL resident	04/03/20
44,211	Orange	24	Female	Yes	FL; UNITED ARAB EMIRATES	No	FL resident	04/03/20
44,212	Orange	65	Female	Yes	FL; PUERTO RICO	Yes	FL resident	04/03/20
44,213	Orange	22	Female	No		Yes	FL resident	04/03/20
44,214	Orange	22	Female	No		Yes	FL resident	04/03/20
44,215	Orange	21	Male	No		Yes	FL resident	04/03/20
44,216	Orange	28	Female	Yes	CT; FL; PA	No	FL resident	04/03/20
44,217	Orange	40	Female	Yes	FL; WY	Yes	FL resident	04/03/20
44,218	Orange	33	Female	Yes	NY	No	FL resident	04/03/20
44,219	Orange	68	Male	Yes	CO; FL	No	FL resident	04/03/20
44,220	Orange	56	Female	No		Yes	FL resident	04/03/20
44,221	Orange	23	Female	No		Yes	FL resident	04/03/20
44,222	Orange	34	Male	No		Yes	FL resident	04/03/20
44,223	Orange	59	Female	No		Yes	FL resident	04/03/20
44,224	Orange	26	Male	No		Yes	FL resident	04/03/20
44,225	Orange	51	Male	No		No	FL resident	04/03/20
44,226	Orange	52	Female	No		Yes	FL resident	04/03/20
44,227	Orange	46	Female	No		Yes	FL resident	04/03/20
44,228	Orange	36	Female	No		Unknown	FL resident	04/03/20
44,229	Orange	35	Female	No		Yes	FL resident	04/03/20
44,230	Orange	60	Male	Yes	FL; WI	Yes	FL resident	04/03/20
44,231	Orange	46	Female	No		Yes	FL resident	04/03/20
44,232	Orange	45	Male	No		Yes	FL resident	04/03/20
44,233	Orange	34	Female	No		No	FL resident	04/03/20
44,234	Orange	65	Male	No		Unknown	FL resident	04/03/20
44,235	Orange	32	Male	No		Unknown	FL resident	04/03/20
44,236	Orange	29	Female	Yes	UNITED KINGDOM	Yes	FL resident	04/03/20
44,237	Orange	51	Male	No		Yes	FL resident	04/03/20
44,238	Orange	51	Female	No		Yes	FL resident	04/03/20
44,239	Orange	55	Male	Yes	FL; NJ	Yes	FL resident	04/03/20
44,240	Orange	60	Male	No		No	FL resident	04/03/20
44,241	Orange	32	Male	Unknown			FL resident	04/03/20
44,242	Orange	38	Male	Yes	FL; MA	No	FL resident	04/03/20
44,243	Orange	34	Male	No		Yes	FL resident	04/03/20
44,244	Orange	54	Female	No		Unknown	FL resident	04/03/20
44,245	Orange	45	Female	Yes	FL; MI	Yes	FL resident	04/03/20
44,246	Orange	32	Male	No		Yes	FL resident	04/03/20
44,247	Orange	52	Male	No		Yes	FL resident	04/03/20
44,248	Orange	71	Female	Yes	NJ	Yes	FL resident	04/03/20
44,249	Orange	71	Female	No		No	FL resident	04/03/20

Coronavirus: line list of cases

Data verified as of Jun 4, 2020 at 10 AM

Data in this report are provisional and subject to change.

Case	County	Age	Gender	Travel related	Travel detail	Contact with a confirmed case	Jurisdiction	Date case counted
44,250	Orange	86	Female	No		Yes	FL resident	04/03/20
44,251	Orange	41	Female	Yes	COLOMBIA; FL; VENEZUELA	Yes	FL resident	04/03/20
44,252	Orange	58	Male	Yes	LA	Unknown	FL resident	04/03/20
44,253	Orange	49	Male	No		Yes	FL resident	04/03/20
44,254	Orange	23	Male	No		Yes	FL resident	04/03/20
44,255	Orange	43	Female	No		No	FL resident	04/03/20
44,256	Orange	46	Female	No		No	FL resident	04/03/20
44,257	Orange	30	Male	Unknown		Yes	FL resident	04/04/20
44,258	Orange	38	Female	Yes	Cayman Islands; FL; Jamaica; Mexico	Unknown	FL resident	04/04/20
44,259	Orange	29	Male	No		Unknown	FL resident	04/04/20
44,260	Orange	3	Female	No		Yes	FL resident	04/04/20
44,261	Orange	28	Female	No		Yes	FL resident	04/04/20
44,262	Orange	35	Female	No		Yes	FL resident	04/04/20
44,263	Orange	58	Female	No		No	FL resident	04/04/20
44,264	Orange	26	Male	No		Yes	FL resident	04/04/20
44,265	Orange	12	Male	No		Yes	FL resident	04/04/20
44,266	Orange	43	Female	No		Yes	FL resident	04/04/20
44,267	Orange	16	Female	No		Yes	FL resident	04/04/20
44,268	Orange	74	Male	Yes	FL; LA	No	FL resident	04/04/20
44,269	Orange	60	Male	Yes	FL; NY	Yes	FL resident	04/04/20
44,270	Orange	17	Male	No		Yes	FL resident	04/04/20
44,271	Orange	44	Male	No		Yes	FL resident	04/04/20
44,272	Orange	58	Male	No		Yes	FL resident	04/04/20
44,273	Orange	43	Female	No		No	FL resident	04/04/20
44,274	Orange	26	Female	No		No	FL resident	04/04/20
44,275	Orange	21	Female	No		No	FL resident	04/04/20
44,276	Orange	63	Male	Unknown		Yes	FL resident	04/04/20
44,277	Orange	24	Male	No		No	FL resident	04/04/20
44,278	Orange	35	Male	No		Unknown	FL resident	04/04/20
44,279	Orange	46	Male	No		Yes	FL resident	04/04/20
44,280	Orange	44	Female	No		No	FL resident	04/04/20
44,281	Orange	70	Female	No		No	FL resident	04/04/20
44,282	Orange	35	Female	No		No	FL resident	04/04/20
44,283	Orange	30	Female	No		Yes	FL resident	04/04/20
44,284	Orange	59	Male	No		Yes	FL resident	04/04/20
44,285	Orange	27	Male	No		No	FL resident	04/04/20
44,286	Orange	26	Female	No		Unknown	FL resident	04/04/20
44,287	Orange	34	Female	No		No	FL resident	04/04/20
44,288	Orange	55	Male	No		Yes	FL resident	04/04/20
44,289	Orange	58	Male	No		Yes	FL resident	04/04/20
44,290	Orange	29	Female	Yes	NY	Yes	FL resident	04/04/20
44,291	Orange	58	Female	Yes	FL; NY	Yes	FL resident	04/04/20
44,292	Orange	50	Male	No		No	FL resident	04/04/20
44,293	Orange	59	Male	Yes	NY	No	FL resident	04/04/20
44,294	Orange	28	Female	Yes	FL; NY	Unknown	FL resident	04/04/20
44,295	Orange	48	Male	No		Unknown	FL resident	04/04/20
44,296	Orange	67	Female	No		Yes	FL resident	04/04/20
44,297	Orange	101	Female	No		No	FL resident	04/04/20
44,298	Orange	33	Male	No		Yes	FL resident	04/04/20
44,299	Orange	55	Male	No		Unknown	FL resident	04/04/20
44,300	Orange	37	Male	No		Unknown	FL resident	04/04/20
44,301	Orange	48	Female	No		Yes	FL resident	04/04/20
44,302	Orange	35	Male	No		No	FL resident	04/04/20
44,303	Orange	36	Male	No		No	FL resident	04/04/20
44,304	Orange	19	Female	No		Yes	FL resident	04/04/20
44,305	Orange	25	Female	No		Yes	FL resident	04/04/20
44,306	Orange	51	Female	No		Yes	FL resident	04/04/20
44,307	Orange	37	Female	No		Yes	FL resident	04/04/20
44,308	Orange	38	Male	No		Yes	FL resident	04/04/20
44,309	Orange	57	Male	No		No	FL resident	04/04/20
44,310	Orange	52	Female	Yes	GA; NV; NY; TX	Unknown	FL resident	04/04/20

Coronavirus: line list of cases

Data verified as of Jun 4, 2020 at 10 AM

Data in this report are provisional and subject to change.

Case	County	Age	Gender	Travel related	Travel detail	Contact with a confirmed case	Jurisdiction	Date case counted
44,311	Orange	32	Male	Yes	CA; FL	Yes	FL resident	04/04/20
44,312	Orange	31	Male	Yes	ASIA; FL; LA	Yes	FL resident	04/04/20
44,313	Orange	35	Male	Unknown		Yes	FL resident	04/04/20
44,314	Orange	60	Female	No			FL resident	04/05/20
44,315	Orange	72	Female	No		Yes	FL resident	04/05/20
44,316	Orange	45	Female	No		Yes	FL resident	04/05/20
44,317	Orange	66	Female	No		Yes	FL resident	04/05/20
44,318	Orange	55	Male	No		No	FL resident	04/05/20
44,319	Orange	54	Male	No		Yes	FL resident	04/05/20
44,320	Orange	34	Male	No		Yes	FL resident	04/05/20
44,321	Orange	24	Female	Unknown			FL resident	04/05/20
44,322	Orange	66	Male	No		Yes	FL resident	04/05/20
44,323	Orange	74	Male	Yes	SOUTH AMERICA	Yes	FL resident	04/05/20
44,324	Orange	56	Male	No		Yes	FL resident	04/05/20
44,325	Orange	23	Male	Yes	FL; NJ	Yes	FL resident	04/05/20
44,326	Orange	42	Male	No		No	FL resident	04/05/20
44,327	Orange	68	Male	Yes	FL; OK	Unknown	FL resident	04/05/20
44,328	Orange	40	Male	No		Yes	FL resident	04/05/20
44,329	Orange	51	Female	No		Yes	FL resident	04/05/20
44,330	Orange	24	Male	No		Yes	FL resident	04/05/20
44,331	Orange	65	Female	No		No	FL resident	04/05/20
44,332	Orange	45	Male	No		Yes	FL resident	04/05/20
44,333	Orange	35	Female	No		No	FL resident	04/05/20
44,334	Orange	17	Male	Unknown		Unknown	FL resident	04/05/20
44,335	Orange	47	Female	No		Yes	FL resident	04/05/20
44,336	Orange	51	Male	No		No	FL resident	04/05/20
44,337	Orange	29	Female	Yes	CHILE; FL; TX	Yes	FL resident	04/05/20
44,338	Orange	39	Male	No		No	FL resident	04/05/20
44,339	Orange	32	Female	No		Yes	FL resident	04/05/20
44,340	Orange	46	Male	No		No	FL resident	04/05/20
44,341	Orange	35	Male	No		Yes	FL resident	04/05/20
44,342	Orange	43	Female	No		No	FL resident	04/05/20
44,343	Orange	45	Male	No		Yes	FL resident	04/05/20
44,344	Orange	37	Male	No		Yes	FL resident	04/05/20
44,345	Orange	19	Female	No		Yes	FL resident	04/05/20
44,346	Orange	41	Male	No		No	FL resident	04/05/20
44,347	Orange	24	Male	No		No	FL resident	04/05/20
44,348	Orange	54	Female	No			FL resident	04/06/20
44,349	Orange	70	Male	No		Yes	FL resident	04/06/20
44,350	Orange	59	Female	Yes	FL; TN	No	FL resident	04/06/20
44,351	Orange	24	Female	No		No	FL resident	04/06/20
44,352	Orange	65	Female	No		Yes	FL resident	04/06/20
44,353	Orange	55	Male	Yes	FL; NY	Yes	FL resident	04/06/20
44,354	Orange	48	Male	Yes	FL; NY	No	FL resident	04/06/20
44,355	Orange	41	Female	No		No	FL resident	04/06/20
44,356	Orange	53	Female	No		No	FL resident	04/06/20
44,357	Orange	55	Female	Yes	FL; MO	Yes	FL resident	04/06/20
44,358	Orange	66	Female	No		No	FL resident	04/06/20
44,359	Orange	38	Male	No		Yes	FL resident	04/06/20
44,360	Orange	45	Male	No		No	FL resident	04/06/20
44,361	Orange	23	Male	No		Unknown	FL resident	04/06/20
44,362	Orange	39	Female	No		No	FL resident	04/06/20
44,363	Orange	51	Male	No		Yes	FL resident	04/06/20
44,364	Orange	25	Female	No		Yes	FL resident	04/06/20
44,365	Orange	77	Male	No		Yes	FL resident	04/06/20
44,366	Orange	69	Female	No		Yes	FL resident	04/06/20
44,367	Orange	30	Male	No		No	FL resident	04/06/20
44,368	Orange	64	Female	Yes	NY	No	FL resident	04/06/20
44,369	Orange	64	Male	No		Yes	FL resident	04/06/20
44,370	Orange	60	Male	No		Yes	FL resident	04/06/20
44,371	Orange	63	Male	No		Yes	FL resident	04/06/20
44,372	Orange	93	Male	No		Unknown	FL resident	04/06/20

Coronavirus: line list of cases

Data verified as of Jun 4, 2020 at 10 AM

Data in this report are provisional and subject to change.

Case	County	Age	Gender	Travel related	Travel detail	Contact with a confirmed case	Jurisdiction	Date case counted
44,373	Orange	37	Male	No		Yes	FL resident	04/06/20
44,374	Orange	64	Female	Unknown			FL resident	04/06/20
44,375	Orange	2	Male	No		No	FL resident	04/06/20
44,376	Orange	52	Female	No		Yes	FL resident	04/06/20
44,377	Orange	52	Male	No		Yes	FL resident	04/06/20
44,378	Orange	56	Male	No		Unknown	FL resident	04/06/20
44,379	Orange	54	Female	No		Unknown	FL resident	04/06/20
44,380	Orange	46	Female	No		Yes	FL resident	04/06/20
44,381	Orange	43	Female	No		No	FL resident	04/06/20
44,382	Orange	39	Female	Yes	MI	No	FL resident	04/07/20
44,383	Orange	35	Male	No		Yes	FL resident	04/07/20
44,384	Orange	49	Male	Yes	IL; NM; NY; TN	No	FL resident	04/07/20
44,385	Orange	28	Female	No		Unknown	FL resident	04/07/20
44,386	Orange	48	Male	No		No	FL resident	04/07/20
44,387	Orange	31	Male	No		No	FL resident	04/07/20
44,388	Orange	42	Female	Yes	FL; LA	Yes	FL resident	04/07/20
44,389	Orange	65	Male	No		Yes	FL resident	04/07/20
44,390	Orange	60	Female	No		No	FL resident	04/07/20
44,391	Orange	41	Female	No		Unknown	FL resident	04/07/20
44,392	Orange	30	Male	No		Unknown	FL resident	04/07/20
44,393	Orange	27	Female	Yes	FL; NY	Yes	FL resident	04/07/20
44,394	Orange	35	Male	No		Yes	FL resident	04/07/20
44,395	Orange	51	Female	Yes	GA	Yes	FL resident	04/07/20
44,396	Orange	54	Male	Yes	GA	Yes	FL resident	04/07/20
44,397	Orange	57	Male	No		No	FL resident	04/07/20
44,398	Orange	50	Male	No		No	FL resident	04/07/20
44,399	Orange	52	Female	No		No	FL resident	04/07/20
44,400	Orange	40	Male	No		Unknown	FL resident	04/07/20
44,401	Orange	58	Female	No		Yes	FL resident	04/07/20
44,402	Orange	80	Male	No		Unknown	FL resident	04/07/20
44,403	Orange	85	Female	No		Yes	FL resident	04/07/20
44,404	Orange	36	Male	No		Yes	FL resident	04/07/20
44,405	Orange	65	Female	No		Yes	FL resident	04/08/20
44,406	Orange	46	Male	Yes	NY	Yes	FL resident	04/08/20
44,407	Orange	18	Male	No		No	FL resident	04/08/20
44,408	Orange	57	Female	Yes	NY	Yes	FL resident	04/08/20
44,409	Orange	49	Male	No		No	FL resident	04/08/20
44,410	Orange	52	Female	No		No	FL resident	04/08/20
44,411	Orange	19	Female	No		No	FL resident	04/08/20
44,412	Orange	34	Male	No		Yes	FL resident	04/08/20
44,413	Orange	33	Female	No		Yes	FL resident	04/08/20
44,414	Orange	48	Female	No		Yes	FL resident	04/08/20
44,415	Orange	32	Male	No		Yes	FL resident	04/08/20
44,416	Orange	60	Male	No		Yes	FL resident	04/08/20
44,417	Orange	39	Male	Yes	NY	Yes	FL resident	04/08/20
44,418	Orange	21	Male	No		Yes	FL resident	04/08/20
44,419	Orange	52	Female	Yes	FL; PUERTO RICO	Yes	FL resident	04/08/20
44,420	Orange	28	Female	No		No	FL resident	04/08/20
44,421	Orange	57	Female	Yes	UNITED KINGDOM	Yes	FL resident	04/08/20
44,422	Orange	30	Female	No		No	FL resident	04/08/20
44,423	Orange	81	Male	No		No	FL resident	04/08/20
44,424	Orange	41	Male	No		Unknown	FL resident	04/08/20
44,425	Orange	41	Female	Yes	NY	Yes	FL resident	04/08/20
44,426	Orange	16	Female	No		Yes	FL resident	04/08/20
44,427	Orange	53	Male	No		No	FL resident	04/08/20
44,428	Orange	18	Female	No		Yes	FL resident	04/08/20
44,429	Orange	75	Male	No		Yes	FL resident	04/08/20
44,430	Orange	70	Female	No		Yes	FL resident	04/08/20
44,431	Orange	62	Male	No		Yes	FL resident	04/08/20
44,432	Orange	38	Male	No		Unknown	FL resident	04/08/20
44,433	Orange	25	Male	No		Yes	FL resident	04/08/20
44,434	Orange	57	Female	No		Yes	FL resident	04/08/20

Coronavirus: line list of cases

Data verified as of Jun 4, 2020 at 10 AM

Data in this report are provisional and subject to change.

Case	County	Age	Gender	Travel related	Travel detail	Contact with a confirmed case	Jurisdiction	Date case counted
44,435	Orange	62	Male	No		Yes	FL resident	04/08/20
44,436	Orange	36	Female	No		Unknown	FL resident	04/08/20
44,437	Orange	44	Female	Yes	CA; FL	No	FL resident	04/08/20
44,438	Orange	27	Female	No		No	FL resident	04/08/20
44,439	Orange	51	Female	No		No	FL resident	04/08/20
44,440	Orange	65	Male	Yes	FL; PUERTO RICO	Yes	FL resident	04/08/20
44,441	Orange	85	Female	No		No	FL resident	04/08/20
44,442	Orange	42	Female	No		No	FL resident	04/08/20
44,443	Orange	49	Female	No		No	FL resident	04/08/20
44,444	Orange	30	Female	No		No	FL resident	04/08/20
44,445	Orange	89	Female	No		No	FL resident	04/08/20
44,446	Orange	53	Male	Unknown		Unknown	FL resident	04/08/20
44,447	Orange	55	Male	Yes	FL; UT	No	FL resident	04/08/20
44,448	Orange	81	Female	No		No	FL resident	04/08/20
44,449	Orange	42	Male	No		Yes	FL resident	04/08/20
44,450	Orange	71	Female	Yes	SPAIN	Yes	FL resident	04/08/20
44,451	Orange	15	Male	Unknown		Yes	FL resident	04/08/20
44,452	Orange	19	Female	No		Yes	FL resident	04/08/20
44,453	Orange	18	Male	No		Yes	FL resident	04/08/20
44,454	Orange	41	Male	No		Yes	FL resident	04/08/20
44,455	Orange	31	Female	Yes	FL; ITALY	Unknown	FL resident	04/08/20
44,456	Orange	68	Female	No		Yes	FL resident	04/08/20
44,457	Orange	44	Female	No		Yes	FL resident	04/08/20
44,458	Orange	42	Male	Yes	FL; NY	Yes	FL resident	04/08/20
44,459	Orange	23	Male	No		Yes	FL resident	04/08/20
44,460	Orange	24	Female	No		No	FL resident	04/08/20
44,461	Orange	22	Female	No		No	FL resident	04/08/20
44,462	Orange	65	Male	No		Yes	FL resident	04/08/20
44,463	Orange	26	Female	No		No	FL resident	04/08/20
44,464	Orange	57	Male	Yes	FL; KUWAIT; QATAR	Yes	FL resident	04/08/20
44,465	Orange	55	Male	No		Yes	FL resident	04/08/20
44,466	Orange	56	Female	No		Yes	FL resident	04/08/20
44,467	Orange	56	Male	No		Yes	FL resident	04/08/20
44,468	Orange	84	Female	No		No	FL resident	04/08/20
44,469	Orange	92	Female	No		No	FL resident	04/08/20
44,470	Orange	46	Female	No		No	FL resident	04/08/20
44,471	Orange	43	Female	No		Yes	FL resident	04/09/20
44,472	Orange	24	Male	No		Yes	FL resident	04/09/20
44,473	Orange	53	Female	No		Yes	FL resident	04/09/20
44,474	Orange	40	Male	No		No	FL resident	04/09/20
44,475	Orange	55	Female	No		No	FL resident	04/09/20
44,476	Orange	47	Female	No		No	FL resident	04/09/20
44,477	Orange	44	Female	Yes	FL; VA	Yes	FL resident	04/09/20
44,478	Orange	41	Female	No		No	FL resident	04/09/20
44,479	Orange	56	Male	No		Yes	FL resident	04/09/20
44,480	Orange	60	Male	No		Yes	FL resident	04/09/20
44,481	Orange	39	Female	No		Yes	FL resident	04/09/20
44,482	Orange	52	Female	No		Yes	FL resident	04/09/20
44,483	Orange	21	Female	No		Yes	FL resident	04/09/20
44,484	Orange	75	Male	No		Yes	FL resident	04/09/20
44,485	Orange	22	Female	No		Yes	FL resident	04/09/20
44,486	Orange	56	Male	No		Yes	FL resident	04/09/20
44,487	Orange	23	Male	Yes	FL; GA; VA	Yes	FL resident	04/09/20
44,488	Orange	36	Male	No		Yes	FL resident	04/09/20
44,489	Orange	28	Female	Yes	FL; GA; NY; OH; PUERTO RICO; TX	No	FL resident	04/09/20
44,490	Orange	27	Female	Yes	FL; GA	Yes	FL resident	04/09/20
44,491	Orange	22	Female	No		Yes	FL resident	04/09/20
44,492	Orange	51	Female	No		Yes	FL resident	04/09/20
44,493	Orange	32	Male	No		No	FL resident	04/09/20
44,494	Orange	40	Female	No		No	FL resident	04/09/20
44,495	Orange	58	Male	Yes	FL; OK; VA	Yes	FL resident	04/09/20

Coronavirus: line list of cases

Data verified as of Jun 4, 2020 at 10 AM

Data in this report are provisional and subject to change.

Case	County	Age	Gender	Travel related	Travel detail	Contact with a confirmed case	Jurisdiction	Date case counted
44,496	Orange	66	Male	No			FL resident	04/09/20
44,497	Orange	81	Female	No		Unknown	FL resident	04/09/20
44,498	Orange	41	Female	No		Yes	FL resident	04/09/20
44,499	Orange	34	Female	Yes	UT	No	FL resident	04/09/20
44,500	Orange	22	Female	No		No	FL resident	04/09/20
44,501	Orange	52	Male	No		Yes	FL resident	04/09/20
44,502	Orange	29	Female	No		Yes	FL resident	04/09/20
44,503	Orange	41	Male	No		No	FL resident	04/09/20
44,504	Orange	24	Male	No		Unknown	FL resident	04/09/20
44,505	Orange	51	Female	No		No	FL resident	04/09/20
44,506	Orange	39	Female	No		Yes	FL resident	04/09/20
44,507	Orange	56	Female	No		Yes	FL resident	04/09/20
44,508	Orange	66	Male	No		Yes	FL resident	04/09/20
44,509	Orange	61	Female	Unknown		Yes	FL resident	04/09/20
44,510	Orange	52	Male	No		No	FL resident	04/09/20
44,511	Orange	28	Male	Unknown		No	FL resident	04/09/20
44,512	Orange	52	Female	No		Yes	FL resident	04/09/20
44,513	Orange	21	Male	No		Unknown	FL resident	04/10/20
44,514	Orange	7	Male	No		No	FL resident	04/10/20
44,515	Orange	59	Female	No		Yes	FL resident	04/10/20
44,516	Orange	32	Male	No		No	FL resident	04/10/20
44,517	Orange	33	Female	No		Yes	FL resident	04/10/20
44,518	Orange	40	Female	No		No	FL resident	04/10/20
44,519	Orange	46	Male	No		Yes	FL resident	04/10/20
44,520	Orange	62	Male	Yes	FL; NY	Yes	FL resident	04/10/20
44,521	Orange	45	Female	No		Unknown	FL resident	04/10/20
44,522	Orange	50	Female	No		Yes	FL resident	04/10/20
44,523	Orange	63	Female	No		Yes	FL resident	04/10/20
44,524	Orange	22	Female	No		Yes	FL resident	04/10/20
44,525	Orange	52	Male	Yes	FL; PAKISTAN	No	FL resident	04/10/20
44,526	Orange	54	Male	No		Yes	FL resident	04/10/20
44,527	Orange	19	Female	No		Yes	FL resident	04/10/20
44,528	Orange	25	Male	No		Yes	FL resident	04/10/20
44,529	Orange	68	Male	Yes	FL; NJ; NY	No	FL resident	04/10/20
44,530	Orange	72	Female	No		Yes	FL resident	04/10/20
44,531	Orange	62	Female	No		Yes	FL resident	04/10/20
44,532	Orange	24	Female	No		Yes	FL resident	04/10/20
44,533	Orange	33	Male	No		Yes	FL resident	04/10/20
44,534	Orange	35	Male	No		Unknown	FL resident	04/10/20
44,535	Orange	83	Female	No		No	FL resident	04/10/20
44,536	Orange	75	Male	No		No	FL resident	04/10/20
44,537	Orange	34	Male	No		Yes	FL resident	04/10/20
44,538	Orange	82	Female	No		Yes	FL resident	04/10/20
44,539	Orange	28	Female	No		No	FL resident	04/10/20
44,540	Orange	60	Female	No		No	FL resident	04/10/20
44,541	Orange	55	Male	No		No	FL resident	04/10/20
44,542	Orange	67	Male	No		No	FL resident	04/11/20
44,543	Orange	21	Female	Unknown		Yes	FL resident	04/11/20
44,544	Orange	20	Female	No		Yes	FL resident	04/11/20
44,545	Orange	9	Female	No		Yes	FL resident	04/11/20
44,546	Orange	26	Male	Yes	DC; FL	Yes	FL resident	04/11/20
44,547	Orange	45	Female	No		Yes	FL resident	04/11/20
44,548	Orange	37	Male	No		Yes	FL resident	04/11/20
44,549	Orange	66	Male	No		Unknown	FL resident	04/11/20
44,550	Orange	62	Male	No		Yes	FL resident	04/11/20
44,551	Orange	83	Female	Yes	FL; UNKNOWN	Unknown	FL resident	04/11/20
44,552	Orange	18	Female	No		Yes	FL resident	04/11/20
44,553	Orange	37	Female	No		No	FL resident	04/11/20
44,554	Orange	69	Female	No		Yes	FL resident	04/11/20
44,555	Orange	50	Male	No		No	FL resident	04/11/20
44,556	Orange	63	Male	No		Yes	FL resident	04/11/20
44,557	Orange	29	Male	No		No	FL resident	04/11/20

Coronavirus: line list of cases

Data verified as of Jun 4, 2020 at 10 AM

Data in this report are provisional and subject to change.

Case	County	Age	Gender	Travel related	Travel detail	Contact with a confirmed case	Jurisdiction	Date case counted
44,558	Orange	33	Male	No		Yes	FL resident	04/11/20
44,559	Orange	61	Female	No		Yes	FL resident	04/11/20
44,560	Orange	53	Female	Yes	GA	No	FL resident	04/11/20
44,561	Orange	28	Male	Yes	FL; UNITED KINGDOM	Yes	FL resident	04/11/20
44,562	Orange	29	Male	No		Yes	FL resident	04/11/20
44,563	Orange	33	Male	No		Yes	FL resident	04/11/20
44,564	Orange	49	Male	No		Yes	FL resident	04/11/20
44,565	Orange	43	Male	No		Yes	FL resident	04/11/20
44,566	Orange	44	Male	No		Yes	FL resident	04/11/20
44,567	Orange	37	Male	No		No	FL resident	04/11/20
44,568	Orange	33	Male	Yes	FL; NY	No	FL resident	04/11/20
44,569	Orange	49	Male	No		Yes	FL resident	04/11/20
44,570	Orange	31	Male	No		Unknown	FL resident	04/11/20
44,571	Orange	36	Male	No		Yes	FL resident	04/11/20
44,572	Orange	40	Female	No		Yes	FL resident	04/11/20
44,573	Orange	0	Male	No		Yes	FL resident	04/11/20
44,574	Orange	33	Male	No		Yes	FL resident	04/11/20
44,575	Orange	37	Female	No		No	FL resident	04/11/20
44,576	Orange	34	Female	No		Unknown	FL resident	04/11/20
44,577	Orange	55	Female	Yes	DC; FL; SC	No	FL resident	04/12/20
44,578	Orange	54	Female	No		No	FL resident	04/12/20
44,579	Orange	43	Male	No		Unknown	FL resident	04/12/20
44,580	Orange	47	Male	No		No	FL resident	04/12/20
44,581	Orange	7	Male	No		Yes	FL resident	04/12/20
44,582	Orange	41	Male	No		Yes	FL resident	04/12/20
44,583	Orange	36	Male	No		Yes	FL resident	04/12/20
44,584	Orange	29	Male	Yes	FL; GEORGIA	No	FL resident	04/12/20
44,585	Orange	40	Male	No		No	FL resident	04/12/20
44,586	Orange	24	Male	No		Unknown	FL resident	04/12/20
44,587	Orange	63	Female	No		Yes	FL resident	04/12/20
44,588	Orange	35	Male	Yes	FL; NJ	Unknown	FL resident	04/12/20
44,589	Orange	46	Male	No		No	FL resident	04/12/20
44,590	Orange	63	Male	No		No	FL resident	04/12/20
44,591	Orange	73	Female	No		Yes	FL resident	04/12/20
44,592	Orange	60	Male	No		Yes	FL resident	04/12/20
44,593	Orange	51	Female	No		Yes	FL resident	04/12/20
44,594	Orange	57	Female	No		Yes	FL resident	04/12/20
44,595	Orange	36	Female	No		Yes	FL resident	04/12/20
44,596	Orange	30	Male	Unknown			FL resident	04/12/20
44,597	Orange	7	Female	Yes	FL; UNKNOWN	Unknown	FL resident	04/12/20
44,598	Orange	87	Female	No		No	FL resident	04/12/20
44,599	Orange	31	Male	Yes	FL; HONDURAS	Yes	FL resident	04/12/20
44,600	Orange	35	Male	No		Yes	FL resident	04/12/20
44,601	Orange	52	Female	No		No	FL resident	04/12/20
44,602	Orange	19	Male	No		Yes	FL resident	04/12/20
44,603	Orange	46	Male	No		Yes	FL resident	04/12/20
44,604	Orange	29	Female	No		Yes	FL resident	04/12/20
44,605	Orange	0	Female	No		Yes	FL resident	04/12/20
44,606	Orange	21	Female	No			FL resident	04/12/20
44,607	Orange	10	Male	No		Yes	FL resident	04/12/20
44,608	Orange	54	Female	No		Yes	FL resident	04/12/20
44,609	Orange	66	Female	No		Yes	FL resident	04/12/20
44,610	Orange	30	Male	Yes	FL; LA	Yes	FL resident	04/12/20
44,611	Orange	46	Male	Unknown		Unknown	FL resident	04/12/20
44,612	Orange	18	Female	Yes	FL; PUERTO RICO	No	FL resident	04/12/20
44,613	Orange	48	Female	No		Yes	FL resident	04/12/20
44,614	Orange	20	Male	No		Yes	FL resident	04/12/20
44,615	Orange	48	Female	No		No	FL resident	04/12/20
44,616	Orange	46	Female	No		Yes	FL resident	04/12/20
44,617	Orange	83	Female	No		Yes	FL resident	04/12/20
44,618	Orange	49	Male	No		Yes	FL resident	04/12/20
44,619	Orange	32	Male	No		No	FL resident	04/12/20

Coronavirus: line list of cases

Data verified as of Jun 4, 2020 at 10 AM

Data in this report are provisional and subject to change.

Case	County	Age	Gender	Travel related	Travel detail	Contact with a confirmed case	Jurisdiction	Date case counted
44,620	Orange	52	Male	Yes	CA; FL; KS; MA; ME; NC; NJ; UT; WA; WY	No	FL resident	04/12/20
44,621	Orange	38	Male	No		Yes	FL resident	04/13/20
44,622	Orange	14	Female	No		Yes	FL resident	04/13/20
44,623	Orange	24	Female	No		No	FL resident	04/13/20
44,624	Orange	31	Male	No			FL resident	04/13/20
44,625	Orange	2	Male	No		Yes	FL resident	04/13/20
44,626	Orange	22	Female	No		Yes	FL resident	04/13/20
44,627	Orange	43	Female	Yes	LA	No	FL resident	04/13/20
44,628	Orange	40	Female	No		Yes	FL resident	04/13/20
44,629	Orange	38	Male	No		Yes	FL resident	04/13/20
44,630	Orange	44	Female	No		No	FL resident	04/13/20
44,631	Orange	52	Male	Yes	FL; NY	No	FL resident	04/13/20
44,632	Orange	36	Female	No		Unknown	FL resident	04/13/20
44,633	Orange	85	Male	No		No	FL resident	04/13/20
44,634	Orange	44	Female	No		Yes	FL resident	04/13/20
44,635	Orange	48	Female	No		No	FL resident	04/13/20
44,636	Orange	45	Male	No		No	FL resident	04/13/20
44,637	Orange	50	Female	No		Yes	FL resident	04/13/20
44,638	Orange	17	Male	No		Yes	FL resident	04/13/20
44,639	Orange	50	Female	Yes	FL; NJ	Yes	FL resident	04/13/20
44,640	Orange	1	Female	No		Yes	FL resident	04/13/20
44,641	Orange	41	Male	No		No	FL resident	04/13/20
44,642	Orange	58	Male	No		Yes	FL resident	04/13/20
44,643	Orange	63	Female	No		Yes	FL resident	04/13/20
44,644	Orange	21	Male	No		Yes	FL resident	04/13/20
44,645	Orange	22	Male	No		Yes	FL resident	04/13/20
44,646	Orange	57	Female	No		No	FL resident	04/13/20
44,647	Orange	37	Female	No		Yes	FL resident	04/13/20
44,648	Orange	63	Female	Yes	FL; NY	No	FL resident	04/13/20
44,649	Orange	64	Female	No		Yes	FL resident	04/14/20
44,650	Orange	61	Male	No		No	FL resident	04/14/20
44,651	Orange	64	Male	No		Yes	FL resident	04/14/20
44,652	Orange	32	Male	No		Yes	FL resident	04/14/20
44,653	Orange	24	Male	No		Yes	FL resident	04/14/20
44,654	Orange	45	Male	Yes	NY	No	FL resident	04/14/20
44,655	Orange	18	Male	No		Yes	FL resident	04/14/20
44,656	Orange	66	Male	No		Yes	FL resident	04/14/20
44,657	Orange	16	Female	No		Yes	FL resident	04/14/20
44,658	Orange	51	Female	No		No	FL resident	04/14/20
44,659	Orange	18	Male	No		Yes	FL resident	04/14/20
44,660	Orange	78	Male	No		No	FL resident	04/14/20
44,661	Orange	38	Male	No		Yes	FL resident	04/14/20
44,662	Orange	3	Male	No		No	FL resident	04/14/20
44,663	Orange	66	Female	Yes	FL; GA	Unknown	FL resident	04/14/20
44,664	Orange	57	Female	No		Yes	FL resident	04/14/20
44,665	Orange	61	Male	No		Yes	FL resident	04/14/20
44,666	Orange	40	Male	Yes	NY	No	FL resident	04/14/20
44,667	Orange	53	Female	No		Yes	FL resident	04/15/20
44,668	Orange	29	Female	No		Yes	FL resident	04/15/20
44,669	Orange	60	Female	No		Yes	FL resident	04/15/20
44,670	Orange	26	Female	No		Yes	FL resident	04/15/20
44,671	Orange	4	Male	No		Yes	FL resident	04/15/20
44,672	Orange	24	Male	No		No	FL resident	04/15/20
44,673	Orange	40	Female	No		Yes	FL resident	04/15/20
44,674	Orange	16	Male	No		Yes	FL resident	04/15/20
44,675	Orange	36	Female	No		Yes	FL resident	04/15/20
44,676	Orange	2	Male	No		Yes	FL resident	04/15/20
44,677	Orange	44	Male	Yes	FL; NH; NY	No	FL resident	04/15/20
44,678	Orange	49	Male	No		Yes	FL resident	04/15/20
44,679	Orange	32	Female	No		Yes	FL resident	04/15/20
44,680	Orange	50	Female	No		Yes	FL resident	04/15/20

Coronavirus: line list of cases

Data verified as of Jun 4, 2020 at 10 AM

Data in this report are provisional and subject to change.

Case	County	Age	Gender	Travel related	Travel detail	Contact with a confirmed case	Jurisdiction	Date case counted
44,681	Orange	71	Female	Yes	FL; NY	Unknown	FL resident	04/15/20
44,682	Orange	83	Male	No		No	FL resident	04/15/20
44,683	Orange	30	Male	Yes	FL; NY	No	FL resident	04/15/20
44,684	Orange	32	Female	Unknown		Unknown	FL resident	04/15/20
44,685	Orange	52	Female	No		No	FL resident	04/15/20
44,686	Orange	73	Male	Yes	SPAIN	Yes	FL resident	04/15/20
44,687	Orange	83	Male	Unknown		No	FL resident	04/15/20
44,688	Orange	45	Male	No		Unknown	FL resident	04/15/20
44,689	Orange	50	Female	No		Yes	FL resident	04/15/20
44,690	Orange	50	Female	No		No	FL resident	04/15/20
44,691	Orange	42	Male	No		Yes	FL resident	04/15/20
44,692	Orange	52	Female	Yes	NJ	Yes	FL resident	04/15/20
44,693	Orange	48	Male	No		Yes	FL resident	04/15/20
44,694	Orange	56	Male	No		No	FL resident	04/15/20
44,695	Orange	24	Male	No		Yes	FL resident	04/15/20
44,696	Orange	85	Female	Yes	FL; NY	Yes	FL resident	04/15/20
44,697	Orange	54	Male	No		Yes	FL resident	04/15/20
44,698	Orange	71	Male	No		Yes	FL resident	04/15/20
44,699	Orange	33	Male	No		Yes	FL resident	04/15/20
44,700	Orange	73	Female	No		Yes	FL resident	04/15/20
44,701	Orange	74	Female	No		Unknown	FL resident	04/15/20
44,702	Orange	60	Male	No		Yes	FL resident	04/16/20
44,703	Orange	49	Female	No		Yes	FL resident	04/16/20
44,704	Orange	25	Female	Yes	FL; UNKNOWN	Unknown	FL resident	04/16/20
44,705	Orange	46	Male	Yes	FL; NY	No	FL resident	04/16/20
44,706	Orange	63	Female	No		Yes	FL resident	04/16/20
44,707	Orange	49	Female	No		Yes	FL resident	04/16/20
44,708	Orange	49	Female	No		Yes	FL resident	04/16/20
44,709	Orange	40	Female	No		Yes	FL resident	04/16/20
44,710	Orange	30	Female	No		No	FL resident	04/16/20
44,711	Orange	36	Female	No		Yes	FL resident	04/16/20
44,712	Orange	56	Male	No		No	FL resident	04/16/20
44,713	Orange	65	Male	No		Yes	FL resident	04/16/20
44,714	Orange	11	Male	No		Yes	FL resident	04/16/20
44,715	Orange	69	Female	No		Yes	FL resident	04/16/20
44,716	Orange	53	Male	Yes	ECUADOR; FL	Yes	FL resident	04/16/20
44,717	Orange	28	Female	Yes	ECUADOR; FL	Yes	FL resident	04/16/20
44,718	Orange	37	Female	No		Yes	FL resident	04/16/20
44,719	Orange	10	Female	Unknown		Unknown	FL resident	04/16/20
44,720	Orange	61	Male	No		No	FL resident	04/16/20
44,721	Orange	34	Male	Yes	TN	No	FL resident	04/16/20
44,722	Orange	66	Female	No		Yes	FL resident	04/16/20
44,723	Orange	69	Male	No		Unknown	FL resident	04/16/20
44,724	Orange	23	Male	No		No	FL resident	04/16/20
44,725	Orange	25	Female	No		Yes	FL resident	04/16/20
44,726	Orange	0	Female	Yes	BRAZIL; FL	Yes	FL resident	04/16/20
44,727	Orange	58	Male	No		Yes	FL resident	04/16/20
44,728	Orange	17	Female	No		Yes	FL resident	04/16/20
44,729	Orange	40	Female	No		Yes	FL resident	04/16/20
44,730	Orange	44	Female	No		Yes	FL resident	04/16/20
44,731	Orange	30	Male	No		Yes	FL resident	04/16/20
44,732	Orange	7	Female	No		Yes	FL resident	04/16/20
44,733	Orange	17	Male	No		Yes	FL resident	04/16/20
44,734	Orange	16	Male	No		Yes	FL resident	04/16/20
44,735	Orange	67	Female	No		Yes	FL resident	04/16/20
44,736	Orange	61	Female	Yes	FL; U.S. VIRGIN ISLANDS	Yes	FL resident	04/16/20
44,737	Orange	65	Female	No		No	FL resident	04/16/20
44,738	Orange	77	Female	No		Yes	FL resident	04/16/20
44,739	Orange	26	Male	No		No	FL resident	04/16/20
44,740	Orange	45	Female	No		Yes	FL resident	04/16/20
44,741	Orange	44	Male	No		No	FL resident	04/16/20
44,742	Orange	57	Male	No		No	FL resident	04/16/20

Coronavirus: line list of cases

Data verified as of Jun 4, 2020 at 10 AM

Data in this report are provisional and subject to change.

Case	County	Age	Gender	Travel related	Travel detail	Contact with a confirmed case	Jurisdiction	Date case counted
44,743	Orange	47	Female	No		Yes	FL resident	04/16/20
44,744	Orange	43	Male	No		Unknown	FL resident	04/16/20
44,745	Orange	61	Male	No		Unknown	FL resident	04/16/20
44,746	Orange	67	Male	No		No	FL resident	04/16/20
44,747	Orange	69	Male	Yes	DOMINICAN REPUBLIC; FL	Yes	FL resident	04/16/20
44,748	Orange	29	Male	No		No	FL resident	04/16/20
44,749	Orange	43	Female	No		Yes	FL resident	04/16/20
44,750	Orange	47	Male	No		Yes	FL resident	04/16/20
44,751	Orange	34	Female	No		Yes	FL resident	04/16/20
44,752	Orange	34	Male	No		No	FL resident	04/16/20
44,753	Orange	36	Female	No		Yes	FL resident	04/16/20
44,754	Orange	58	Male	No		Yes	FL resident	04/16/20
44,755	Orange	52	Female	No		Yes	FL resident	04/16/20
44,756	Orange	48	Male	No		Yes	FL resident	04/17/20
44,757	Orange	75	Male	No		No	FL resident	04/17/20
44,758	Orange	29	Male	No		No	FL resident	04/17/20
44,759	Orange	21	Male	No		No	FL resident	04/17/20
44,760	Orange	28	Female	No		Yes	FL resident	04/17/20
44,761	Orange	34	Female	No		Yes	FL resident	04/17/20
44,762	Orange	24	Female	Unknown		Yes	FL resident	04/17/20
44,763	Orange	71	Female	No		Yes	FL resident	04/17/20
44,764	Orange	60	Female	No		Yes	FL resident	04/17/20
44,765	Orange	23	Male	No		Yes	FL resident	04/17/20
44,766	Orange	33	Female	No		Yes	FL resident	04/17/20
44,767	Orange	36	Male	No		Yes	FL resident	04/17/20
44,768	Orange	58	Male	No		Yes	FL resident	04/17/20
44,769	Orange	35	Female	No		No	FL resident	04/17/20
44,770	Orange	58	Female	Unknown		Unknown	FL resident	04/17/20
44,771	Orange	42	Male	No		Yes	FL resident	04/17/20
44,772	Orange	65	Female	No		Yes	FL resident	04/17/20
44,773	Orange	31	Female	No		Yes	FL resident	04/17/20
44,774	Orange	26	Female	No		Yes	FL resident	04/17/20
44,775	Orange	46	Female	No		Yes	FL resident	04/17/20
44,776	Orange	23	Female	No		Yes	FL resident	04/17/20
44,777	Orange	35	Male	No			FL resident	04/17/20
44,778	Orange	15	Female	No		Yes	FL resident	04/17/20
44,779	Orange	30	Female	No		Yes	FL resident	04/17/20
44,780	Orange	24	Female	No		Yes	FL resident	04/17/20
44,781	Orange	36	Male	No		Yes	FL resident	04/17/20
44,782	Orange	54	Female	No		Yes	FL resident	04/17/20
44,783	Orange	48	Female	Yes	EL SALVADOR; FL	No	FL resident	04/17/20
44,784	Orange	29	Female	No		Yes	FL resident	04/17/20
44,785	Orange	58	Female	No		Yes	FL resident	04/17/20
44,786	Orange	24	Male	Yes	QATAR; UNKNOWN	No	FL resident	04/17/20
44,787	Orange	79	Male	No		Unknown	FL resident	04/17/20
44,788	Orange	59	Male	No		Yes	FL resident	04/17/20
44,789	Orange	51	Male	No		Yes	FL resident	04/18/20
44,790	Orange	81	Female	No		Yes	FL resident	04/18/20
44,791	Orange	46	Female	No		Yes	FL resident	04/18/20
44,792	Orange	32	Female	No		Yes	FL resident	04/18/20
44,793	Orange	23	Male	No		No	FL resident	04/18/20
44,794	Orange	19	Female	No		Yes	FL resident	04/18/20
44,795	Orange	58	Male	No		Yes	FL resident	04/18/20
44,796	Orange	36	Female	Unknown		Unknown	FL resident	04/18/20
44,797	Orange	33	Male	No		Yes	FL resident	04/18/20
44,798	Orange	51	Male	Yes	CO; CT; WI	Unknown	FL resident	04/18/20
44,799	Orange	32	Female	No		Yes	FL resident	04/18/20
44,800	Orange	61	Female	No		Yes	FL resident	04/18/20
44,801	Orange	34	Female	No		No	FL resident	04/18/20
44,802	Orange	50	Male	Yes	AL; FL	Yes	FL resident	04/18/20
44,803	Orange	46	Male	No		No	FL resident	04/18/20
44,804	Orange	18	Male	No		Yes	FL resident	04/18/20

Coronavirus: line list of cases

Data verified as of Jun 4, 2020 at 10 AM

Data in this report are provisional and subject to change.

Case	County	Age	Gender	Travel related	Travel detail	Contact with a confirmed case	Jurisdiction	Date case counted
44,805	Orange	59	Female	No		Yes	FL resident	04/18/20
44,806	Orange	32	Male	No		Yes	FL resident	04/18/20
44,807	Orange	13	Female	No		Yes	FL resident	04/18/20
44,808	Orange	54	Female	No		Yes	FL resident	04/18/20
44,809	Orange	15	Male	No		Yes	FL resident	04/18/20
44,810	Orange	56	Male	No		Yes	FL resident	04/18/20
44,811	Orange	41	Female	No		Yes	FL resident	04/18/20
44,812	Orange	49	Female	No		No	FL resident	04/19/20
44,813	Orange	49	Male	No		Yes	FL resident	04/19/20
44,814	Orange	48	Male	Yes	FL; MA	No	FL resident	04/19/20
44,815	Orange	74	Female	No		Yes	FL resident	04/19/20
44,816	Orange	26	Female	No		Yes	FL resident	04/19/20
44,817	Orange	94	Female	No		Unknown	FL resident	04/19/20
44,818	Orange	30	Male	No		Yes	FL resident	04/19/20
44,819	Orange	80	Female	No		Yes	FL resident	04/19/20
44,820	Orange	30	Male	No		No	FL resident	04/19/20
44,821	Orange	32	Male	No		Yes	FL resident	04/19/20
44,822	Orange	42	Female	No		Yes	FL resident	04/19/20
44,823	Orange	49	Female	No		Yes	FL resident	04/19/20
44,824	Orange	15	Female	No		No	FL resident	04/19/20
44,825	Orange	26	Female	No		Yes	FL resident	04/19/20
44,826	Orange	25	Female	Unknown		Yes	FL resident	04/19/20
44,827	Orange	20	Male	No		No	FL resident	04/19/20
44,828	Orange	42	Male	No		Yes	FL resident	04/19/20
44,829	Orange	46	Male	Yes	NY	Unknown	FL resident	04/19/20
44,830	Orange	55	Female	No		No	FL resident	04/19/20
44,831	Orange	55	Female	No		Yes	FL resident	04/19/20
44,832	Orange	95	Male	Unknown		Yes	FL resident	04/19/20
44,833	Orange	22	Male	No		Yes	FL resident	04/20/20
44,834	Orange	23	Female	No		Yes	FL resident	04/20/20
44,835	Orange	41	Female	No		Yes	FL resident	04/20/20
44,836	Orange	61	Male	No		Yes	FL resident	04/20/20
44,837	Orange	49	Male	No		No	FL resident	04/20/20
44,838	Orange	36	Male	No		Yes	FL resident	04/20/20
44,839	Orange	22	Male	No		No	FL resident	04/20/20
44,840	Orange	53	Female	No		No	FL resident	04/20/20
44,841	Orange	53	Male	No		Yes	FL resident	04/20/20
44,842	Orange	62	Female	Yes	NJ	Yes	FL resident	04/20/20
44,843	Orange	49	Female	No		Yes	FL resident	04/20/20
44,844	Orange	46	Male	No		Yes	FL resident	04/21/20
44,845	Orange	29	Female	No		Yes	FL resident	04/21/20
44,846	Orange	77	Female	No		Yes	FL resident	04/21/20
44,847	Orange	56	Female	No		Yes	FL resident	04/21/20
44,848	Orange	54	Female	No		Yes	FL resident	04/21/20
44,849	Orange	44	Female	No		Unknown	FL resident	04/21/20
44,850	Orange	49	Female	No		Yes	FL resident	04/21/20
44,851	Orange	43	Female	No		Yes	FL resident	04/21/20
44,852	Orange	35	Female	No		Yes	FL resident	04/21/20
44,853	Orange	48	Male	No		Yes	FL resident	04/21/20
44,854	Orange	8	Female	No		Yes	FL resident	04/21/20
44,855	Orange	11	Male	No		Yes	FL resident	04/21/20
44,856	Orange	28	Female	No		Yes	FL resident	04/21/20
44,857	Orange	59	Male	No		Yes	FL resident	04/21/20
44,858	Orange	56	Female	No		Yes	FL resident	04/21/20
44,859	Orange	76	Female	No		Yes	FL resident	04/21/20
44,860	Orange	41	Female	Yes	CA; FL; HI; TX	No	FL resident	04/21/20
44,861	Orange	35	Male	Yes	FL; UNKNOWN	Yes	FL resident	04/21/20
44,862	Orange	70	Male	No		Unknown	FL resident	04/21/20
44,863	Orange	54	Female	No		Yes	FL resident	04/21/20
44,864	Orange	28	Female	No		No	FL resident	04/22/20
44,865	Orange	72	Male	No		Unknown	FL resident	04/22/20
44,866	Orange	22	Male	No		Unknown	FL resident	04/22/20

Coronavirus: line list of cases

Data verified as of Jun 4, 2020 at 10 AM

Data in this report are provisional and subject to change.

Case	County	Age	Gender	Travel related	Travel detail	Contact with a confirmed case	Jurisdiction	Date case counted
44,867	Orange	39	Male	No		Yes	FL resident	04/22/20
44,868	Orange	39	Female	No		Yes	FL resident	04/22/20
44,869	Orange	81	Male	No		Yes	FL resident	04/22/20
44,870	Orange	26	Male	No		Yes	FL resident	04/22/20
44,871	Orange	49	Male	No		Yes	FL resident	04/22/20
44,872	Orange	37	Female	No		Yes	FL resident	04/22/20
44,873	Orange	34	Male	No		Yes	FL resident	04/22/20
44,874	Orange	26	Male	Yes	FL; PUERTO RICO	Yes	FL resident	04/22/20
44,875	Orange	59	Female	No			FL resident	04/22/20
44,876	Orange	81	Male	No		Yes	FL resident	04/22/20
44,877	Orange	45	Female	No		No	FL resident	04/22/20
44,878	Orange	30	Male	No		Yes	FL resident	04/22/20
44,879	Orange	48	Female	No		Yes	FL resident	04/22/20
44,880	Orange	42	Male	No		Yes	FL resident	04/22/20
44,881	Orange	51	Male	No		Yes	FL resident	04/22/20
44,882	Orange	38	Female	No		Yes	FL resident	04/22/20
44,883	Orange	45	Female	No		Yes	FL resident	04/22/20
44,884	Orange	3	Female	No		Yes	FL resident	04/22/20
44,885	Orange	79	Female	No		Yes	FL resident	04/22/20
44,886	Orange	61	Male	No		Yes	FL resident	04/22/20
44,887	Orange	48	Male	No		Unknown	FL resident	04/23/20
44,888	Orange	71	Male	No		Yes	FL resident	04/23/20
44,889	Orange	21	Female	No		Yes	FL resident	04/23/20
44,890	Orange	48	Male	No		Yes	FL resident	04/23/20
44,891	Orange	40	Male	No		Yes	FL resident	04/23/20
44,892	Orange	34	Female	No		Yes	FL resident	04/23/20
44,893	Orange	50	Female	No		Yes	FL resident	04/23/20
44,894	Orange	57	Female	No		Yes	FL resident	04/23/20
44,895	Orange	59	Male	Yes	FL; GA	Yes	FL resident	04/23/20
44,896	Orange	38	Female	No		Yes	FL resident	04/23/20
44,897	Orange	23	Female	Unknown			FL resident	04/23/20
44,898	Orange	17	Male	No		Yes	FL resident	04/23/20
44,899	Orange	22	Male	Unknown		Yes	FL resident	04/23/20
44,900	Orange	16	Female	No		Yes	FL resident	04/23/20
44,901	Orange	37	Female	No		Yes	FL resident	04/23/20
44,902	Orange	50	Male	No		Yes	FL resident	04/23/20
44,903	Orange	53	Male	Yes	FL; UNKNOWN		FL resident	04/23/20
44,904	Orange	25	Female	Yes	FL; UNKNOWN	Unknown	FL resident	04/23/20
44,905	Orange	22	Male	Yes	FL; NJ	No	FL resident	04/23/20
44,906	Orange	33	Male	No		Yes	FL resident	04/23/20
44,907	Orange	31	Male	No		Yes	FL resident	04/23/20
44,908	Orange	56	Male	No		Yes	FL resident	04/23/20
44,909	Orange	60	Female	No		Yes	FL resident	04/23/20
44,910	Orange	66	Male	No		Unknown	FL resident	04/23/20
44,911	Orange	18	Female	No		Yes	FL resident	04/23/20
44,912	Orange	37	Female	Unknown		Yes	FL resident	04/23/20
44,913	Orange	29	Female	No		Yes	FL resident	04/24/20
44,914	Orange	21	Male	No		Unknown	FL resident	04/24/20
44,915	Orange	24	Male	No		Yes	FL resident	04/24/20
44,916	Orange	44	Male	No		No	FL resident	04/24/20
44,917	Orange	24	Female	No		Yes	FL resident	04/24/20
44,918	Orange	26	Male	No		Yes	FL resident	04/24/20
44,919	Orange	3	Female	No		Yes	FL resident	04/24/20
44,920	Orange	25	Male	Unknown		Unknown	FL resident	04/24/20
44,921	Orange	48	Female	No		Yes	FL resident	04/24/20
44,922	Orange	8	Female	No		Yes	FL resident	04/24/20
44,923	Orange	35	Male	No		Yes	FL resident	04/24/20
44,924	Orange	57	Male	No		Unknown	FL resident	04/24/20
44,925	Orange	47	Male	No		No	FL resident	04/24/20
44,926	Orange	41	Male	No		Yes	FL resident	04/24/20
44,927	Orange	52	Male	No		Unknown	FL resident	04/24/20
44,928	Orange	59	Male	No		Yes	FL resident	04/24/20

Coronavirus: line list of cases

Data verified as of Jun 4, 2020 at 10 AM

Data in this report are provisional and subject to change.

Case	County	Age	Gender	Travel related	Travel detail	Contact with a confirmed case	Jurisdiction	Date case counted
44,929	Orange	61	Female	No		Yes	FL resident	04/24/20
44,930	Orange	71	Male	Yes	FL; NY	No	FL resident	04/25/20
44,931	Orange	26	Female	Unknown			FL resident	04/25/20
44,932	Orange	53	Female	No		Yes	FL resident	04/25/20
44,933	Orange	51	Female	No		Yes	FL resident	04/25/20
44,934	Orange	51	Male	No		Yes	FL resident	04/25/20
44,935	Orange	53	Female	No		No	FL resident	04/25/20
44,936	Orange	36	Female	Yes	FL; NY	No	FL resident	04/25/20
44,937	Orange	26	Female	No		Yes	FL resident	04/25/20
44,938	Orange	38	Male	No		Yes	FL resident	04/25/20
44,939	Orange	63	Male	No		Yes	FL resident	04/25/20
44,940	Orange	59	Male	No		Yes	FL resident	04/25/20
44,941	Orange	24	Male	No		Yes	FL resident	04/25/20
44,942	Orange	70	Male	No		No	FL resident	04/25/20
44,943	Orange	59	Male	No		Yes	FL resident	04/25/20
44,944	Orange	21	Female	No		Yes	FL resident	04/25/20
44,945	Orange	29	Female	No		Yes	FL resident	04/25/20
44,946	Orange	62	Female	No		Yes	FL resident	04/25/20
44,947	Orange	53	Female	No		Yes	FL resident	04/25/20
44,948	Orange	29	Male	No		Yes	FL resident	04/25/20
44,949	Orange	44	Male	No		Yes	FL resident	04/25/20
44,950	Orange	27	Male	No		Yes	FL resident	04/25/20
44,951	Orange	53	Female	No		Yes	FL resident	04/25/20
44,952	Orange	53	Female	No		No	FL resident	04/25/20
44,953	Orange	54	Male	No		Unknown	FL resident	04/25/20
44,954	Orange	56	Female	No		Yes	FL resident	04/25/20
44,955	Orange	38	Male	No		Yes	FL resident	04/26/20
44,956	Orange	51	Male	Yes	FL; IL	Yes	FL resident	04/26/20
44,957	Orange	24	Male	No		Yes	FL resident	04/26/20
44,958	Orange	35	Female	No		Yes	FL resident	04/26/20
44,959	Orange	27	Female	No		Yes	FL resident	04/26/20
44,960	Orange	23	Female	No		Yes	FL resident	04/26/20
44,961	Orange	46	Female	No		Yes	FL resident	04/26/20
44,962	Orange	40	Male	No		Yes	FL resident	04/26/20
44,963	Orange	19	Male	No		Yes	FL resident	04/26/20
44,964	Orange	38	Female	No		Yes	FL resident	04/26/20
44,965	Orange	12	Female	No		Yes	FL resident	04/26/20
44,966	Orange	25	Female	No		Yes	FL resident	04/26/20
44,967	Orange	35	Male	No		Yes	FL resident	04/26/20
44,968	Orange	20	Male	No		No	FL resident	04/26/20
44,969	Orange	51	Male	Unknown			FL resident	04/26/20
44,970	Orange	58	Male	Yes	FL; PERU; WA	Yes	FL resident	04/26/20
44,971	Orange	43	Female	Yes	CT; FL	No	FL resident	04/27/20
44,972	Orange	8	Male	No		Yes	FL resident	04/27/20
44,973	Orange	16	Female	No		Yes	FL resident	04/27/20
44,974	Orange	60	Male	No		Yes	FL resident	04/27/20
44,975	Orange	58	Female	No		Yes	FL resident	04/27/20
44,976	Orange	50	Female	No		Unknown	FL resident	04/27/20
44,977	Orange	79	Female	No		Unknown	FL resident	04/27/20
44,978	Orange	68	Female	No		Unknown	FL resident	04/27/20
44,979	Orange	22	Female	No		No	FL resident	04/27/20
44,980	Orange	18	Male	No		No	FL resident	04/27/20
44,981	Orange	78	Male	No		Unknown	FL resident	04/27/20
44,982	Orange	34	Male	No		Yes	FL resident	04/27/20
44,983	Orange	56	Male	No		Yes	FL resident	04/27/20
44,984	Orange	56	Male	No		Unknown	FL resident	04/27/20
44,985	Orange	56	Female	No		No	FL resident	04/27/20
44,986	Orange	53	Female	No		No	FL resident	04/27/20
44,987	Orange	34	Female	No		No	FL resident	04/27/20
44,988	Orange	71	Male	No		No	FL resident	04/27/20
44,989	Orange	54	Male	No		Yes	FL resident	04/27/20
44,990	Orange	46	Female	No		Yes	FL resident	04/27/20

Coronavirus: line list of cases

Data verified as of Jun 4, 2020 at 10 AM

Data in this report are provisional and subject to change.

Case	County	Age	Gender	Travel related	Travel detail	Contact with a confirmed case	Jurisdiction	Date case counted
44,991	Orange	62	Female	No		Yes	FL resident	04/27/20
44,992	Orange	50	Female	No		Yes	FL resident	04/27/20
44,993	Orange	45	Female	No		Yes	FL resident	04/27/20
44,994	Orange	53	Female	No		Yes	FL resident	04/28/20
44,995	Orange	5	Female	No		Yes	FL resident	04/28/20
44,996	Orange	23	Male	No		Yes	FL resident	04/28/20
44,997	Orange	21	Female	Yes	FL; MA	No	FL resident	04/28/20
44,998	Orange	57	Male	No		Unknown	FL resident	04/28/20
44,999	Orange	12	Female	No		Yes	FL resident	04/29/20
45,000	Orange	35	Female	No		Unknown	FL resident	04/29/20
45,001	Orange	22	Male	No		Yes	FL resident	04/29/20
45,002	Orange	34	Male	Yes	CA	Yes	FL resident	04/29/20
45,003	Orange	65	Female	No		Yes	FL resident	04/29/20
45,004	Orange	63	Male	No		Yes	FL resident	04/29/20
45,005	Orange	66	Male	No		Yes	FL resident	04/29/20
45,006	Orange	39	Female	No		Unknown	FL resident	04/29/20
45,007	Orange	46	Female	No		Yes	FL resident	04/29/20
45,008	Orange	11	Male	No		Yes	FL resident	04/29/20
45,009	Orange	26	Female	No		Yes	FL resident	04/29/20
45,010	Orange	41	Female	No		Yes	FL resident	04/29/20
45,011	Orange	22	Female	No		Yes	FL resident	04/29/20
45,012	Orange	34	Female	Yes	GA	Yes	FL resident	04/29/20
45,013	Orange	12	Female	No		Yes	FL resident	04/29/20
45,014	Orange	55	Female	Yes	PA	No	FL resident	04/29/20
45,015	Orange	93	Female	No		Yes	FL resident	04/29/20
45,016	Orange	21	Female	No		Yes	FL resident	04/29/20
45,017	Orange	81	Female	No		No	FL resident	04/29/20
45,018	Orange	45	Male	No		Unknown	FL resident	04/30/20
45,019	Orange	38	Female	No		Unknown	FL resident	04/30/20
45,020	Orange	42	Male	No		No	FL resident	04/30/20
45,021	Orange	49	Male	No		Yes	FL resident	04/30/20
45,022	Orange	27	Male	Yes	FL; UNKNOWN	No	FL resident	04/30/20
45,023	Orange	54	Female	No		Unknown	FL resident	04/30/20
45,024	Orange	30	Male	No			FL resident	04/30/20
45,025	Orange	48	Female	No		Yes	FL resident	04/30/20
45,026	Orange	34	Female	No		Yes	FL resident	04/30/20
45,027	Orange	41	Male	No		No	FL resident	04/30/20
45,028	Orange	13	Male	No		Yes	FL resident	04/30/20
45,029	Orange	64	Male	No		Unknown	FL resident	04/30/20
45,030	Orange	30	Female	No		Yes	FL resident	04/30/20
45,031	Orange	62	Male	Yes	FL; NY	Yes	FL resident	04/30/20
45,032	Orange	63	Male	No		Yes	FL resident	04/30/20
45,033	Orange	45	Male	No		Yes	FL resident	04/30/20
45,034	Orange	71	Female	No		Yes	FL resident	04/30/20
45,035	Orange	55	Female	No		Yes	FL resident	04/30/20
45,036	Orange	21	Female	Unknown		Yes	FL resident	05/01/20
45,037	Orange	72	Male	No		Yes	FL resident	05/01/20
45,038	Orange	4	Male	No		Yes	FL resident	05/01/20
45,039	Orange	37	Female	No		No	FL resident	05/01/20
45,040	Orange	32	Female	Yes	CA; FL	Yes	FL resident	05/01/20
45,041	Orange	24	Female	No		No	FL resident	05/01/20
45,042	Orange	11	Female	No		Yes	FL resident	05/01/20
45,043	Orange	72	Male	No		Yes	FL resident	05/01/20
45,044	Orange	55	Male	No		No	FL resident	05/01/20
45,045	Orange	71	Male	No		Unknown	FL resident	05/01/20
45,046	Orange	46	Male	No		Yes	FL resident	05/01/20
45,047	Orange	27	Female	No		Yes	FL resident	05/01/20
45,048	Orange	30	Female	No		Yes	FL resident	05/01/20
45,049	Orange	23	Male	Unknown			FL resident	05/01/20
45,050	Orange	54	Female	No		Yes	FL resident	05/01/20
45,051	Orange	72	Female	No		Yes	FL resident	05/01/20
45,052	Orange	29	Male	No		Yes	FL resident	05/01/20

Coronavirus: line list of cases

Data verified as of Jun 4, 2020 at 10 AM

Data in this report are provisional and subject to change.

Case	County	Age	Gender	Travel related	Travel detail	Contact with a confirmed case	Jurisdiction	Date case counted
45,053	Orange	74	Female	Unknown		Unknown	FL resident	05/02/20
45,054	Orange	50	Male	No		Unknown	FL resident	05/02/20
45,055	Orange	76	Female	No		Unknown	FL resident	05/02/20
45,056	Orange	22	Female	No		Yes	FL resident	05/02/20
45,057	Orange	34	Female	No		Yes	FL resident	05/02/20
45,058	Orange	46	Female	No		Yes	FL resident	05/02/20
45,059	Orange	27	Male	Yes	AL	Yes	FL resident	05/02/20
45,060	Orange	18	Female	No		No	FL resident	05/02/20
45,061	Orange	28	Male	No		Yes	FL resident	05/02/20
45,062	Orange	52	Female	No		No	FL resident	05/02/20
45,063	Orange	24	Male	No		Yes	FL resident	05/03/20
45,064	Orange	45	Female	Unknown		Unknown	FL resident	05/03/20
45,065	Orange	35	Male	No		No	FL resident	05/03/20
45,066	Orange	59	Female	No		Yes	FL resident	05/03/20
45,067	Orange	29	Female	No		Yes	FL resident	05/03/20
45,068	Orange	30	Male	No		Yes	FL resident	05/03/20
45,069	Orange	39	Female	No		Unknown	FL resident	05/03/20
45,070	Orange	67	Male	No		Unknown	FL resident	05/03/20
45,071	Orange	39	Female	No		Yes	FL resident	05/04/20
45,072	Orange	23	Female	No		Yes	FL resident	05/04/20
45,073	Orange	93	Male	No		No	FL resident	05/04/20
45,074	Orange	28	Female	No		Yes	FL resident	05/04/20
45,075	Orange	28	Male	No		Yes	FL resident	05/04/20
45,076	Orange	29	Male	No		Yes	FL resident	05/05/20
45,077	Orange	47	Male	Yes	FL; UNKNOWN	Unknown	FL resident	05/05/20
45,078	Orange	35	Male	No		Yes	FL resident	05/05/20
45,079	Orange	48	Male	No		No	FL resident	05/05/20
45,080	Orange	52	Female	No			FL resident	05/05/20
45,081	Orange	67	Male	No		No	FL resident	05/05/20
45,082	Orange	25	Male	No		Yes	FL resident	05/05/20
45,083	Orange	56	Male	No		Yes	FL resident	05/05/20
45,084	Orange	39	Female	No		Unknown	FL resident	05/05/20
45,085	Orange	57	Male	No		Yes	FL resident	05/05/20
45,086	Orange	29	Female	No		No	FL resident	05/05/20
45,087	Orange	20	Female	No		Yes	FL resident	05/05/20
45,088	Orange	63	Female	No		Yes	FL resident	05/05/20
45,089	Orange	27	Female	No		No	FL resident	05/05/20
45,090	Orange	48	Male	No		Yes	FL resident	05/05/20
45,091	Orange	49	Male	No		Unknown	FL resident	05/05/20
45,092	Orange	16	Male	No		Yes	FL resident	05/06/20
45,093	Orange	26	Male	No		Yes	FL resident	05/06/20
45,094	Orange	26	Male	No		Yes	FL resident	05/06/20
45,095	Orange	55	Male	No		No	FL resident	05/06/20
45,096	Orange	24	Female	Unknown		Unknown	FL resident	05/06/20
45,097	Orange	52	Female	No		No	FL resident	05/06/20
45,098	Orange	52	Female	No		Yes	FL resident	05/06/20
45,099	Orange	29	Female	No		Yes	FL resident	05/06/20
45,100	Orange	38	Female	No		No	FL resident	05/06/20
45,101	Orange	75	Female	No		Yes	FL resident	05/06/20
45,102	Orange	42	Male	No		Yes	FL resident	05/06/20
45,103	Orange	47	Female	No		No	FL resident	05/06/20
45,104	Orange	28	Male	Yes	FL; UNKNOWN	Unknown	FL resident	05/06/20
45,105	Orange	31	Female	No		Yes	FL resident	05/06/20
45,106	Orange	59	Female	No		Unknown	FL resident	05/06/20
45,107	Orange	66	Female	No		Yes	FL resident	05/06/20
45,108	Orange	34	Female	No		Yes	FL resident	05/06/20
45,109	Orange	20	Male	No		No	FL resident	05/07/20
45,110	Orange	44	Female	No		Unknown	FL resident	05/07/20
45,111	Orange	71	Female	No		No	FL resident	05/07/20
45,112	Orange	38	Male	No		Yes	FL resident	05/07/20
45,113	Orange	68	Female	Unknown		Unknown	FL resident	05/07/20
45,114	Orange	23	Female	No		No	FL resident	05/07/20

Coronavirus: line list of cases

Data verified as of Jun 4, 2020 at 10 AM

Data in this report are provisional and subject to change.

Case	County	Age	Gender	Travel related	Travel detail	Contact with a confirmed case	Jurisdiction	Date case counted
45,115	Orange	41	Female	No		No	FL resident	05/08/20
45,116	Orange	26	Male	No		Yes	FL resident	05/08/20
45,117	Orange	19	Male	No		Yes	FL resident	05/08/20
45,118	Orange	28	Female	No		No	FL resident	05/08/20
45,119	Orange	31	Male	No		Yes	FL resident	05/08/20
45,120	Orange	42	Male	No		No	FL resident	05/08/20
45,121	Orange	81	Female	No		No	FL resident	05/08/20
45,122	Orange	77	Male	No		Yes	FL resident	05/08/20
45,123	Orange	14	Female	No		Yes	FL resident	05/08/20
45,124	Orange	40	Female	No		No	FL resident	05/08/20
45,125	Orange	39	Female	No		Yes	FL resident	05/08/20
45,126	Orange	67	Female	No		Yes	FL resident	05/08/20
45,127	Orange	38	Male	No		Yes	FL resident	05/08/20
45,128	Orange	56	Male	No		No	FL resident	05/08/20
45,129	Orange	25	Female	No		Yes	FL resident	05/08/20
45,130	Orange	41	Male	Unknown			FL resident	05/08/20
45,131	Orange	26	Female	Unknown		Yes	FL resident	05/09/20
45,132	Orange	53	Male	No		Yes	FL resident	05/09/20
45,133	Orange	40	Male	No		Yes	FL resident	05/09/20
45,134	Orange	36	Male	No		Yes	FL resident	05/09/20
45,135	Orange	48	Female	No		No	FL resident	05/09/20
45,136	Orange	67	Male	Yes	NY	Unknown	FL resident	05/09/20
45,137	Orange	42	Female	No		Yes	FL resident	05/09/20
45,138	Orange	38	Male	No		No	FL resident	05/09/20
45,139	Orange	47	Male	No		No	FL resident	05/09/20
45,140	Orange	16	Female	No		Yes	FL resident	05/09/20
45,141	Orange	1	Female	No		Yes	FL resident	05/09/20
45,142	Orange	35	Male	No		Yes	FL resident	05/09/20
45,143	Orange	28	Female	No		No	FL resident	05/09/20
45,144	Orange	101	Male	No		Yes	FL resident	05/09/20
45,145	Orange	33	Female	No		Unknown	FL resident	05/09/20
45,146	Orange	14	Male	No		Yes	FL resident	05/10/20
45,147	Orange	33	Male	No			FL resident	05/10/20
45,148	Orange	57	Male	No		Yes	FL resident	05/10/20
45,149	Orange	49	Female	No		No	FL resident	05/11/20
45,150	Orange	88	Female	No		Unknown	FL resident	05/11/20
45,151	Orange	5	Male	No		Yes	FL resident	05/11/20
45,152	Orange	29	Male	No		Yes	FL resident	05/11/20
45,153	Orange	45	Male	Yes	DE	No	FL resident	05/11/20
45,154	Orange	71	Male	No		Yes	FL resident	05/11/20
45,155	Orange	28	Male	No		Yes	FL resident	05/11/20
45,156	Orange	63	Female	No		Yes	FL resident	05/11/20
45,157	Orange	25	Male	No		No	FL resident	05/11/20
45,158	Orange	48	Female	No		No	FL resident	05/11/20
45,159	Orange	64	Male	No		No	FL resident	05/11/20
45,160	Orange	61	Female	Yes	FL; PERU	Unknown	FL resident	05/11/20
45,161	Orange	47	Male	Unknown			FL resident	05/11/20
45,162	Orange	37	Male	No		No	FL resident	05/12/20
45,163	Orange	63	Female	No		Unknown	FL resident	05/12/20
45,164	Orange	62	Male	No		No	FL resident	05/12/20
45,165	Orange	47	Female	No		No	FL resident	05/12/20
45,166	Orange	21	Female	No		No	FL resident	05/12/20
45,167	Orange	38	Female	No		No	FL resident	05/12/20
45,168	Orange	48	Male	No		Unknown	FL resident	05/12/20
45,169	Orange	54	Male	No		No	FL resident	05/12/20
45,170	Orange	73	Male	No		Unknown	FL resident	05/12/20
45,171	Orange	62	Female	No		Yes	FL resident	05/12/20
45,172	Orange	37	Male	Yes	BRAZIL; FL	No	FL resident	05/12/20
45,173	Orange	53	Female	No		Yes	FL resident	05/12/20
45,174	Orange	54	Male	No		Yes	FL resident	05/12/20
45,175	Orange	38	Female	Unknown			FL resident	05/12/20
45,176	Orange	50	Female	Unknown		Unknown	FL resident	05/12/20

Coronavirus: line list of cases

Data verified as of Jun 4, 2020 at 10 AM

Data in this report are provisional and subject to change.

Case	County	Age	Gender	Travel related	Travel detail	Contact with a confirmed case	Jurisdiction	Date case counted
45,177	Orange	27	Female	No		No	FL resident	05/12/20
45,178	Orange	17	Male	No		Yes	FL resident	05/12/20
45,179	Orange	37	Male	No		No	FL resident	05/12/20
45,180	Orange	16	Male	No		Yes	FL resident	05/12/20
45,181	Orange	64	Female	No		No	FL resident	05/12/20
45,182	Orange	25	Male	No		No	FL resident	05/12/20
45,183	Orange	8	Male	No		Yes	FL resident	05/12/20
45,184	Orange	28	Female	No		Yes	FL resident	05/12/20
45,185	Orange	79	Female	No		Unknown	FL resident	05/12/20
45,186	Orange	34	Female	No		Yes	FL resident	05/12/20
45,187	Orange	60	Male	No		Yes	FL resident	05/12/20
45,188	Orange	47	Male	No		Yes	FL resident	05/12/20
45,189	Orange	80	Male	Yes	NJ	Yes	FL resident	05/12/20
45,190	Orange	37	Female	No		Yes	FL resident	05/13/20
45,191	Orange	37	Female	No		Yes	FL resident	05/13/20
45,192	Orange	36	Female	No		Yes	FL resident	05/13/20
45,193	Orange	36	Male	No		Yes	FL resident	05/13/20
45,194	Orange	21	Female	No		No	FL resident	05/13/20
45,195	Orange	48	Male	No		Unknown	FL resident	05/13/20
45,196	Orange	15	Male	No		Yes	FL resident	05/13/20
45,197	Orange	21	Female	No		Yes	FL resident	05/13/20
45,198	Orange	45	Male	No		Yes	FL resident	05/13/20
45,199	Orange	27	Female	No		Yes	FL resident	05/13/20
45,200	Orange	42	Male	No		Yes	FL resident	05/13/20
45,201	Orange	60	Female	No		Yes	FL resident	05/13/20
45,202	Orange	25	Male	Unknown			FL resident	05/13/20
45,203	Orange	56	Male	No		Unknown	FL resident	05/13/20
45,204	Orange	57	Male	No		Yes	FL resident	05/14/20
45,205	Orange	62	Male	Unknown		Yes	FL resident	05/14/20
45,206	Orange	33	Female	No		Unknown	FL resident	05/14/20
45,207	Orange	31	Female	No		Unknown	FL resident	05/14/20
45,208	Orange	38	Female	No		Yes	FL resident	05/14/20
45,209	Orange	23	Female	No		No	FL resident	05/14/20
45,210	Orange	42	Male	No		No	FL resident	05/14/20
45,211	Orange	28	Male	Unknown		Unknown	FL resident	05/14/20
45,212	Orange	31	Male	No		Yes	FL resident	05/14/20
45,213	Orange	32	Male	No		Yes	FL resident	05/14/20
45,214	Orange	66	Male	Yes	GA	Unknown	FL resident	05/14/20
45,215	Orange	22	Female	No		No	FL resident	05/14/20
45,216	Orange	46	Male	Yes	IL	Yes	FL resident	05/14/20
45,217	Orange	69	Female	Yes	NC; TX	Unknown	FL resident	05/14/20
45,218	Orange	48	Male	Unknown			FL resident	05/14/20
45,219	Orange	23	Female	No		Unknown	FL resident	05/14/20
45,220	Orange	37	Male	No		Yes	FL resident	05/14/20
45,221	Orange	40	Male	Unknown			FL resident	05/14/20
45,222	Orange	36	Female	Yes	IL	Yes	FL resident	05/14/20
45,223	Orange	83	Male	Unknown			FL resident	05/14/20
45,224	Orange	60	Female	No		No	FL resident	05/14/20
45,225	Orange	30	Male	No		Yes	FL resident	05/14/20
45,226	Orange	51	Male	No		Yes	FL resident	05/14/20
45,227	Orange	52	Male	Unknown			FL resident	05/14/20
45,228	Orange	89	Female	No		Yes	FL resident	05/14/20
45,229	Orange	65	Male	No		No	FL resident	05/14/20
45,230	Orange	32	Male	No		Yes	FL resident	05/15/20
45,231	Orange	64	Male	Unknown		Unknown	FL resident	05/15/20
45,232	Orange	32	Male	No		No	FL resident	05/15/20
45,233	Orange	50	Male	No		Yes	FL resident	05/15/20
45,234	Orange	50	Female	Yes	UNKNOWN COUNTRY	Yes	FL resident	05/15/20
45,235	Orange	44	Male	No		No	FL resident	05/15/20
45,236	Orange	60	Male	No		Unknown	FL resident	05/15/20
45,237	Orange	36	Female	Yes	CT; FL	Yes	FL resident	05/15/20
45,238	Orange	72	Male	No		Yes	FL resident	05/15/20

Coronavirus: line list of cases

Data verified as of Jun 4, 2020 at 10 AM

Data in this report are provisional and subject to change.

Case	County	Age	Gender	Travel related	Travel detail	Contact with a confirmed case	Jurisdiction	Date case counted
45,239	Orange	14	Male	Yes	FL; OH	No	FL resident	05/15/20
45,240	Orange	46	Female	Unknown			FL resident	05/15/20
45,241	Orange	35	Female	No		Yes	FL resident	05/15/20
45,242	Orange	47	Female	No		Yes	FL resident	05/15/20
45,243	Orange	56	Male	No		Unknown	FL resident	05/15/20
45,244	Orange	58	Male	No		Unknown	FL resident	05/15/20
45,245	Orange	56	Female	No		Yes	FL resident	05/15/20
45,246	Orange	12	Male	No		Yes	FL resident	05/15/20
45,247	Orange	59	Male	Yes	DE; PA	Yes	FL resident	05/16/20
45,248	Orange	33	Female	No		Yes	FL resident	05/16/20
45,249	Orange	49	Male	Yes	BRAZIL	No	FL resident	05/16/20
45,250	Orange	39	Male	No		Yes	FL resident	05/16/20
45,251	Orange	38	Male	No		Yes	FL resident	05/16/20
45,252	Orange	48	Male	Unknown			FL resident	05/16/20
45,253	Orange	42	Female	No		No	FL resident	05/16/20
45,254	Orange	8	Male	No		Yes	FL resident	05/16/20
45,255	Orange	33	Male	No		No	FL resident	05/16/20
45,256	Orange	48	Male	Unknown		Yes	FL resident	05/16/20
45,257	Orange	36	Male	No		Yes	FL resident	05/16/20
45,258	Orange	77	Female	Yes	FL; UNKNOWN	Yes	FL resident	05/16/20
45,259	Orange	40	Male	Unknown			FL resident	05/16/20
45,260	Orange	61	Male	No		Yes	FL resident	05/16/20
45,261	Orange	59	Female	No		Yes	FL resident	05/16/20
45,262	Orange	30	Female	No		Yes	FL resident	05/16/20
45,263	Orange	53	Female	No		Yes	FL resident	05/16/20
45,264	Orange	12	Male	No		Yes	FL resident	05/16/20
45,265	Orange	56	Male	No		Yes	FL resident	05/16/20
45,266	Orange	48	Male	No		Yes	FL resident	05/16/20
45,267	Orange	49	Female	Unknown		Yes	FL resident	05/16/20
45,268	Orange	46	Male	No		Yes	FL resident	05/16/20
45,269	Orange	27	Male	No		Yes	FL resident	05/16/20
45,270	Orange	56	Male	Yes	IL	Yes	FL resident	05/16/20
45,271	Orange	51	Female	Yes	FL; MD	Yes	FL resident	05/16/20
45,272	Orange	62	Male	No		Yes	FL resident	05/17/20
45,273	Orange	51	Male	No		Yes	FL resident	05/17/20
45,274	Orange	36	Female	No		No	FL resident	05/17/20
45,275	Orange	47	Female	No		No	FL resident	05/17/20
45,276	Orange	42	Male	No		Yes	FL resident	05/17/20
45,277	Orange	73	Female	No		Yes	FL resident	05/17/20
45,278	Orange	25	Female	No		No	FL resident	05/17/20
45,279	Orange	73	Female	No		Unknown	FL resident	05/17/20
45,280	Orange	81	Female	Unknown			FL resident	05/17/20
45,281	Orange	90	Male	No		Unknown	FL resident	05/17/20
45,282	Orange	29	Male	Yes	CA; FL	No	FL resident	05/17/20
45,283	Orange	29	Male	No		No	FL resident	05/17/20
45,284	Orange	31	Male	Yes	NC	Yes	FL resident	05/17/20
45,285	Orange	45	Female	No		Yes	FL resident	05/17/20
45,286	Orange	35	Male	No		Yes	FL resident	05/17/20
45,287	Orange	57	Male	No		No	FL resident	05/17/20
45,288	Orange	84	Male	No		No	FL resident	05/17/20
45,289	Orange	51	Male	No		No	FL resident	05/17/20
45,290	Orange	19	Female	No		Yes	FL resident	05/17/20
45,291	Orange	19	Female	No		Yes	FL resident	05/17/20
45,292	Orange	61	Female	No		No	FL resident	05/18/20
45,293	Orange	62	Male	No		Yes	FL resident	05/18/20
45,294	Orange	43	Male	Unknown			FL resident	05/18/20
45,295	Orange	21	Female	No		No	FL resident	05/18/20
45,296	Orange	62	Male	Unknown			FL resident	05/18/20
45,297	Orange	37	Male	No		Yes	FL resident	05/18/20
45,298	Orange	51	Male	Unknown		Yes	FL resident	05/18/20
45,299	Orange	34	Male	No		No	FL resident	05/18/20
45,300	Orange	46	Male	Yes	UT	Yes	FL resident	05/18/20

Coronavirus: line list of cases

Data verified as of Jun 4, 2020 at 10 AM

Data in this report are provisional and subject to change.

Case	County	Age	Gender	Travel related	Travel detail	Contact with a confirmed case	Jurisdiction	Date case counted
45,301	Orange	45	Female	No		Yes	FL resident	05/18/20
45,302	Orange	0	Female	No		Yes	FL resident	05/18/20
45,303	Orange	39	Female	No		Yes	FL resident	05/18/20
45,304	Orange	55	Male	No		Yes	FL resident	05/18/20
45,305	Orange	22	Male	Yes	DE; FL	Yes	FL resident	05/18/20
45,306	Orange	52	Female	No		Yes	FL resident	05/18/20
45,307	Orange	36	Female	No		Yes	FL resident	05/18/20
45,308	Orange	44	Male	Yes	DE; FL	Yes	FL resident	05/18/20
45,309	Orange	53	Male	No		Yes	FL resident	05/18/20
45,310	Orange	36	Female	No		Yes	FL resident	05/18/20
45,311	Orange	26	Female	No		Yes	FL resident	05/18/20
45,312	Orange	7	Male	No		Yes	FL resident	05/18/20
45,313	Orange	26	Female	No		Yes	FL resident	05/18/20
45,314	Orange	29	Male	Unknown			FL resident	05/18/20
45,315	Orange	60	Male	No		Yes	FL resident	05/18/20
45,316	Orange	67	Female	No		No	FL resident	05/18/20
45,317	Orange	54	Female	No		No	FL resident	05/18/20
45,318	Orange	35	Female	No		Yes	FL resident	05/18/20
45,319	Orange	56	Male	No		Yes	FL resident	05/18/20
45,320	Orange	24	Female	No		Yes	FL resident	05/18/20
45,321	Orange	43	Male	Unknown			FL resident	05/18/20
45,322	Orange	33	Female	No		Yes	FL resident	05/19/20
45,323	Orange	34	Female	No		No	FL resident	05/19/20
45,324	Orange	20	Female	Unknown			FL resident	05/19/20
45,325	Orange	25	Female	No		Yes	FL resident	05/19/20
45,326	Orange	52	Male	No		Yes	FL resident	05/19/20
45,327	Orange	27	Male	No		Yes	FL resident	05/19/20
45,328	Orange	61	Male	Yes	CA; FL	Yes	FL resident	05/19/20
45,329	Orange	49	Male	No		Yes	FL resident	05/19/20
45,330	Orange	31	Male	No		Yes	FL resident	05/19/20
45,331	Orange	31	Female	Yes	NC	Yes	FL resident	05/19/20
45,332	Orange	28	Male	No			FL resident	05/19/20
45,333	Orange	80	Male	No		No	FL resident	05/19/20
45,334	Orange	62	Male	No		No	FL resident	05/19/20
45,335	Orange	30	Male	Unknown			FL resident	05/20/20
45,336	Orange	39	Female	Unknown			FL resident	05/20/20
45,337	Orange	36	Male	No		No	FL resident	05/20/20
45,338	Orange	37	Male	No		Yes	FL resident	05/20/20
45,339	Orange	48	Female	Yes	FL; UT	Yes	FL resident	05/20/20
45,340	Orange	72	Male	No		Yes	FL resident	05/20/20
45,341	Orange	43	Male	Unknown			FL resident	05/20/20
45,342	Orange	57	Female	No		Yes	FL resident	05/20/20
45,343	Orange	30	Male	No		Yes	FL resident	05/20/20
45,344	Orange	43	Male	Unknown			FL resident	05/20/20
45,345	Orange	45	Female	No		No	FL resident	05/20/20
45,346	Orange	86	Male	No		No	FL resident	05/20/20
45,347	Orange	35	Female	No		Yes	FL resident	05/20/20
45,348	Orange	30	Female	No		No	FL resident	05/20/20
45,349	Orange	25	Male	Unknown		Unknown	FL resident	05/20/20
45,350	Orange	27	Male	No		No	FL resident	05/20/20
45,351	Orange	47	Male	No		No	FL resident	05/20/20
45,352	Orange	73	Female	No		Unknown	FL resident	05/20/20
45,353	Orange	70	Male	No		Unknown	FL resident	05/20/20
45,354	Orange	54	Male	No		Yes	FL resident	05/20/20
45,355	Orange	41	Male	No		Yes	FL resident	05/21/20
45,356	Orange	12	Male	No		Yes	FL resident	05/21/20
45,357	Orange	2	Male	No		Yes	FL resident	05/21/20
45,358	Orange	27	Male	No		No	FL resident	05/21/20
45,359	Orange	30	Male	Unknown		Unknown	FL resident	05/21/20
45,360	Orange	20	Male	Unknown		Yes	FL resident	05/21/20
45,361	Orange	5	Female	No		Yes	FL resident	05/21/20
45,362	Orange	35	Male	No		Yes	FL resident	05/21/20

Coronavirus: line list of cases

Data verified as of Jun 4, 2020 at 10 AM

Data in this report are provisional and subject to change.

Case	County	Age	Gender	Travel related	Travel detail	Contact with a confirmed case	Jurisdiction	Date case counted
45,363	Orange	42	Female	No		Yes	FL resident	05/21/20
45,364	Orange	53	Male	Unknown			FL resident	05/21/20
45,365	Orange	3	Female	No		Yes	FL resident	05/21/20
45,366	Orange	72	Female	No		No	FL resident	05/21/20
45,367	Orange	53	Female	No		Yes	FL resident	05/21/20
45,368	Orange	48	Female	No		Yes	FL resident	05/21/20
45,369	Orange	56	Male	No		Yes	FL resident	05/21/20
45,370	Orange	49	Male	No		No	FL resident	05/21/20
45,371	Orange	47	Male	No		Yes	FL resident	05/21/20
45,372	Orange	51	Male	No		Unknown	FL resident	05/21/20
45,373	Orange	43	Male	Unknown			FL resident	05/21/20
45,374	Orange	31	Male	No		Yes	FL resident	05/22/20
45,375	Orange	27	Female	No		Yes	FL resident	05/22/20
45,376	Orange	25	Female	No		Yes	FL resident	05/22/20
45,377	Orange	20	Female	No		Yes	FL resident	05/22/20
45,378	Orange	59	Male	Unknown			FL resident	05/22/20
45,379	Orange	52	Male	No		Yes	FL resident	05/22/20
45,380	Orange	49	Female	No			FL resident	05/22/20
45,381	Orange	44	Male	Unknown			FL resident	05/22/20
45,382	Orange	48	Male	Unknown			FL resident	05/22/20
45,383	Orange	60	Male	Yes	FL; NY	No	FL resident	05/22/20
45,384	Orange	49	Male	No		No	FL resident	05/22/20
45,385	Orange	41	Male	Unknown			FL resident	05/22/20
45,386	Orange	45	Female	No		Yes	FL resident	05/22/20
45,387	Orange	58	Female	Unknown			FL resident	05/22/20
45,388	Orange	77	Female	Unknown		Yes	FL resident	05/22/20
45,389	Orange	42	Male	No		Yes	FL resident	05/22/20
45,390	Orange	32	Male	No		Yes	FL resident	05/22/20
45,391	Orange	48	Female	No		Yes	FL resident	05/22/20
45,392	Orange	81	Male	Unknown			FL resident	05/22/20
45,393	Orange	45	Male	No		No	FL resident	05/22/20
45,394	Orange	34	Female	Unknown		No	FL resident	05/22/20
45,395	Orange	56	Female	Unknown			FL resident	05/22/20
45,396	Orange	31	Male	No		Yes	FL resident	05/22/20
45,397	Orange	40	Male	Unknown			FL resident	05/22/20
45,398	Orange	34	Male	No		Yes	FL resident	05/22/20
45,399	Orange	31	Male	No		Yes	FL resident	05/22/20
45,400	Orange	39	Female	No		Yes	FL resident	05/22/20
45,401	Orange	47	Male	No		Yes	FL resident	05/22/20
45,402	Orange	15	Male	No			FL resident	05/23/20
45,403	Orange	70	Female	No		Yes	FL resident	05/23/20
45,404	Orange	40	Female	No		Yes	FL resident	05/23/20
45,405	Orange	31	Female	No		Yes	FL resident	05/23/20
45,406	Orange	23	Male	Unknown			FL resident	05/23/20
45,407	Orange	45	Male	Unknown			FL resident	05/23/20
45,408	Orange	34	Male	Unknown			FL resident	05/23/20
45,409	Orange	51	Female	No		Yes	FL resident	05/23/20
45,410	Orange	45	Male	No		Yes	FL resident	05/23/20
45,411	Orange	23	Male	Unknown			FL resident	05/23/20
45,412	Orange	46	Female	Unknown			FL resident	05/23/20
45,413	Orange	46	Male	No		Yes	FL resident	05/23/20
45,414	Orange	4	Female	Unknown		Yes	FL resident	05/23/20
45,415	Orange	29	Female	Unknown			FL resident	05/23/20
45,416	Orange	47	Male	No		No	FL resident	05/23/20
45,417	Orange	10	Female	Yes	FL; MA	Yes	FL resident	05/23/20
45,418	Orange	77	Male	No		Yes	FL resident	05/23/20
45,419	Orange	6	Female	No		Yes	FL resident	05/23/20
45,420	Orange	60	Male	Yes	NJ	Yes	FL resident	05/23/20
45,421	Orange	32	Male	No		Unknown	FL resident	05/23/20
45,422	Orange	52	Male	No		No	FL resident	05/23/20
45,423	Orange	38	Male	No		Yes	FL resident	05/23/20
45,424	Orange	16	Female	No		Yes	FL resident	05/23/20

Coronavirus: line list of cases

Data verified as of Jun 4, 2020 at 10 AM

Data in this report are provisional and subject to change.

Case	County	Age	Gender	Travel related	Travel detail	Contact with a confirmed case	Jurisdiction	Date case counted
45,425	Orange	28	Female	No		Yes	FL resident	05/23/20
45,426	Orange	0	Female	No		Yes	FL resident	05/23/20
45,427	Orange	44	Male	No		Yes	FL resident	05/24/20
45,428	Orange	60	Male	Yes	UNITED KINGDOM	Yes	FL resident	05/24/20
45,429	Orange	57	Male	No		Yes	FL resident	05/24/20
45,430	Orange	57	Female	Unknown			FL resident	05/24/20
45,431	Orange	28	Male	No		Yes	FL resident	05/24/20
45,432	Orange	45	Male	No		No	FL resident	05/24/20
45,433	Orange	36	Male	Yes	CA	Unknown	FL resident	05/24/20
45,434	Orange	33	Female	Yes	CO	Yes	FL resident	05/24/20
45,435	Orange	35	Male	Yes	CO	Yes	FL resident	05/24/20
45,436	Orange	53	Female	No		Yes	FL resident	05/24/20
45,437	Orange	15	Male	Yes	CO	Yes	FL resident	05/24/20
45,438	Orange	23	Male	No		Yes	FL resident	05/24/20
45,439	Orange	62	Female	No		Yes	FL resident	05/24/20
45,440	Orange	3	Male	Yes	CO	Yes	FL resident	05/24/20
45,441	Orange	50	Male	No		No	FL resident	05/24/20
45,442	Orange	43	Male	Unknown			FL resident	05/24/20
45,443	Orange	34	Male	No		Yes	FL resident	05/24/20
45,444	Orange	56	Female	Unknown			FL resident	05/24/20
45,445	Orange	20	Female	Unknown			FL resident	05/24/20
45,446	Orange	50	Male	Unknown			FL resident	05/24/20
45,447	Orange	51	Female	No		Yes	FL resident	05/24/20
45,448	Orange	2	Female	No		Yes	FL resident	05/24/20
45,449	Orange	47	Male	No		No	FL resident	05/24/20
45,450	Orange	51	Female	No		No	FL resident	05/24/20
45,451	Orange	24	Male	Unknown			FL resident	05/24/20
45,452	Orange	83	Female	No		No	FL resident	05/24/20
45,453	Orange	37	Female	Unknown		Yes	FL resident	05/24/20
45,454	Orange	46	Female	Unknown		Yes	FL resident	05/24/20
45,455	Orange	40	Male	No		No	FL resident	05/24/20
45,456	Orange	42	Male	No		No	FL resident	05/24/20
45,457	Orange	34	Male	No		Yes	FL resident	05/24/20
45,458	Orange	41	Female	No		Yes	FL resident	05/24/20
45,459	Orange	63	Female	No		No	FL resident	05/24/20
45,460	Orange	30	Female	No		Yes	FL resident	05/24/20
45,461	Orange	29	Male	No		Yes	FL resident	05/24/20
45,462	Orange	23	Male	No		Yes	FL resident	05/25/20
45,463	Orange	43	Male	Unknown			FL resident	05/25/20
45,464	Orange	36	Female	Yes	FL; MA	Yes	FL resident	05/25/20
45,465	Orange	7	Male	No		Yes	FL resident	05/25/20
45,466	Orange	34	Female	No		Yes	FL resident	05/25/20
45,467	Orange	37	Male	Unknown		Yes	FL resident	05/25/20
45,468	Orange	23	Male	Unknown			FL resident	05/25/20
45,469	Orange	1	Male	Unknown			FL resident	05/25/20
45,470	Orange	45	Male	No		Yes	FL resident	05/25/20
45,471	Orange	46	Male	Unknown			FL resident	05/25/20
45,472	Orange	57	Male	No		No	FL resident	05/25/20
45,473	Orange	42	Male	No		Yes	FL resident	05/25/20
45,474	Orange	45	Female	Unknown			FL resident	05/25/20
45,475	Orange	28	Male	Unknown			FL resident	05/25/20
45,476	Orange	35	Male	No		Yes	FL resident	05/25/20
45,477	Orange	30	Female	No		Unknown	FL resident	05/26/20
45,478	Orange	25	Male	No		Yes	FL resident	05/26/20
45,479	Orange	70	Female	No		Yes	FL resident	05/26/20
45,480	Orange	42	Female	No		Yes	FL resident	05/26/20
45,481	Orange	26	Male	Unknown			FL resident	05/26/20
45,482	Orange	26	Male	No		No	FL resident	05/26/20
45,483	Orange	49	Male	No		No	FL resident	05/26/20
45,484	Orange	26	Male	No		No	FL resident	05/26/20
45,485	Orange	33	Male	Unknown			FL resident	05/26/20
45,486	Orange	45	Female	No		Yes	FL resident	05/26/20

Coronavirus: line list of cases

Data verified as of Jun 4, 2020 at 10 AM

Data in this report are provisional and subject to change.

Case	County	Age	Gender	Travel related	Travel detail	Contact with a confirmed case	Jurisdiction	Date case counted
45,487	Orange	55	Male	No		Yes	FL resident	05/26/20
45,488	Orange	18	Female	Unknown			FL resident	05/26/20
45,489	Orange	59	Female	No		Yes	FL resident	05/26/20
45,490	Orange	44	Female	No		Yes	FL resident	05/26/20
45,491	Orange	11	Female	Unknown			FL resident	05/26/20
45,492	Orange	22	Female	No		No	FL resident	05/26/20
45,493	Orange	32	Female	No		Yes	FL resident	05/26/20
45,494	Orange	55	Male	Yes	PA	No	FL resident	05/26/20
45,495	Orange	38	Male	Unknown		Yes	FL resident	05/26/20
45,496	Orange	56	Male	No		Yes	FL resident	05/26/20
45,497	Orange	16	Female	No		Yes	FL resident	05/26/20
45,498	Orange	9	Male	No		Yes	FL resident	05/26/20
45,499	Orange	31	Male	No		No	FL resident	05/26/20
45,500	Orange	45	Male	No		No	FL resident	05/26/20
45,501	Orange	62	Male	No		No	FL resident	05/26/20
45,502	Orange	43	Female	Unknown			FL resident	05/26/20
45,503	Orange	24	Male	Unknown			FL resident	05/26/20
45,504	Orange	45	Female	No		No	FL resident	05/26/20
45,505	Orange	42	Male	Unknown			FL resident	05/26/20
45,506	Orange	60	Male	No		Unknown	FL resident	05/26/20
45,507	Orange	27	Male	Unknown		Yes	FL resident	05/27/20
45,508	Orange	24	Male	Unknown			FL resident	05/27/20
45,509	Orange	47	Male	No		No	FL resident	05/27/20
45,510	Orange	44	Male	No		Yes	FL resident	05/27/20
45,511	Orange	8	Female	No		Yes	FL resident	05/27/20
45,512	Orange	57	Female	Unknown		Yes	FL resident	05/27/20
45,513	Orange	25	Female	No		Yes	FL resident	05/27/20
45,514	Orange	35	Female	No		Yes	FL resident	05/27/20
45,515	Orange	37	Female	No		Yes	FL resident	05/27/20
45,516	Orange	11	Male	Unknown			FL resident	05/27/20
45,517	Orange	60	Male	Yes	VA	Yes	FL resident	05/27/20
45,518	Orange	33	Female	Yes	VA	Yes	FL resident	05/27/20
45,519	Orange	29	Female	No		Yes	FL resident	05/27/20
45,520	Orange	9	Male	No		Yes	FL resident	05/27/20
45,521	Orange	33	Female	No		Yes	FL resident	05/27/20
45,522	Orange	11	Male	Unknown		Yes	FL resident	05/27/20
45,523	Orange	59	Male	No		Yes	FL resident	05/27/20
45,524	Orange	44	Female	No		No	FL resident	05/27/20
45,525	Orange	38	Female	No		Yes	FL resident	05/27/20
45,526	Orange	49	Female	No		No	FL resident	05/27/20
45,527	Orange	26	Male	Unknown			FL resident	05/27/20
45,528	Orange	22	Female	No		Yes	FL resident	05/27/20
45,529	Orange	41	Female	No		No	FL resident	05/27/20
45,530	Orange	36	Male	No		No	FL resident	05/27/20
45,531	Orange	22	Male	Unknown			FL resident	05/27/20
45,532	Orange	69	Female	No		No	FL resident	05/28/20
45,533	Orange	0	Male	Unknown		Yes	FL resident	05/28/20
45,534	Orange	36	Male	No		Yes	FL resident	05/28/20
45,535	Orange	25	Female	No		Yes	FL resident	05/28/20
45,536	Orange	35	Male	Unknown			FL resident	05/28/20
45,537	Orange	34	Male	Unknown		Yes	FL resident	05/28/20
45,538	Orange	69	Female	No		Unknown	FL resident	05/28/20
45,539	Orange	48	Male	No		Yes	FL resident	05/28/20
45,540	Orange	39	Female	Unknown			FL resident	05/28/20
45,541	Orange	26	Male	Unknown			FL resident	05/28/20
45,542	Orange	31	Female	Unknown			FL resident	05/28/20
45,543	Orange	41	Male	No		Unknown	FL resident	05/28/20
45,544	Orange	27	Male	No		Yes	FL resident	05/28/20
45,545	Orange	61	Male	No		Yes	FL resident	05/28/20
45,546	Orange	42	Male	No		Yes	FL resident	05/28/20
45,547	Orange	40	Male	No		No	FL resident	05/28/20
45,548	Orange	45	Female	No		Yes	FL resident	05/28/20

Coronavirus: line list of cases

Data verified as of Jun 4, 2020 at 10 AM

Data in this report are provisional and subject to change.

Case	County	Age	Gender	Travel related	Travel detail	Contact with a confirmed case	Jurisdiction	Date case counted
45,549	Orange	35	Male	No		No	FL resident	05/28/20
45,550	Orange	54	Female	Unknown			FL resident	05/28/20
45,551	Orange	18	Male	Unknown		Yes	FL resident	05/28/20
45,552	Orange	51	Male	Unknown			FL resident	05/28/20
45,553	Orange	52	Female	Unknown			FL resident	05/28/20
45,554	Orange	50	Female	No		Yes	FL resident	05/28/20
45,555	Orange	12	Female	Unknown		Yes	FL resident	05/28/20
45,556	Orange	26	Male	No		Yes	FL resident	05/28/20
45,557	Orange	45	Male	No		No	FL resident	05/28/20
45,558	Orange	44	Male	Yes	FL; NC; TN	Yes	FL resident	05/28/20
45,559	Orange	48	Female	No		No	FL resident	05/28/20
45,560	Orange	59	Male	No		No	FL resident	05/28/20
45,561	Orange	69	Female	No			FL resident	05/28/20
45,562	Orange	37	Female	Unknown			FL resident	05/28/20
45,563	Orange	28	Female	No		Yes	FL resident	05/28/20
45,564	Orange	28	Female	Unknown			FL resident	05/28/20
45,565	Orange	24	Female	No		Yes	FL resident	05/28/20
45,566	Orange	43	Female	Unknown			FL resident	05/28/20
45,567	Orange	34	Female	No		No	FL resident	05/28/20
45,568	Orange	57	Female	Unknown			FL resident	05/28/20
45,569	Orange	22	Female	Yes	IL	Yes	FL resident	05/28/20
45,570	Orange	53	Male	No		Unknown	FL resident	05/28/20
45,571	Orange	13	Female	Unknown			FL resident	05/28/20
45,572	Orange	11	Male	Unknown		Yes	FL resident	05/28/20
45,573	Orange	65	Female	No		Yes	FL resident	05/28/20
45,574	Orange	62	Female	Unknown			FL resident	05/28/20
45,575	Orange	42	Male	No		Unknown	FL resident	05/29/20
45,576	Orange	68	Female	Unknown		Yes	FL resident	05/29/20
45,577	Orange	60	Male	Unknown			FL resident	05/29/20
45,578	Orange	32	Male	No		No	FL resident	05/29/20
45,579	Orange	39	Female	No		No	FL resident	05/29/20
45,580	Orange	53	Male	No		No	FL resident	05/29/20
45,581	Orange	34	Female	No		No	FL resident	05/29/20
45,582	Orange	31	Female	Unknown			FL resident	05/29/20
45,583	Orange	27	Male	Unknown		Unknown	FL resident	05/29/20
45,584	Orange	49	Male	No		Yes	FL resident	05/29/20
45,585	Orange	55	Female	Unknown			FL resident	05/29/20
45,586	Orange	62	Male	Unknown		Yes	FL resident	05/29/20
45,587	Orange	27	Female	Unknown			FL resident	05/29/20
45,588	Orange	4	Female	No		Yes	FL resident	05/29/20
45,589	Orange	33	Male	No		Yes	FL resident	05/29/20
45,590	Orange	60	Male	Unknown			FL resident	05/29/20
45,591	Orange	32	Female	Unknown			FL resident	05/29/20
45,592	Orange	45	Male	Unknown			FL resident	05/29/20
45,593	Orange	21	Male	Unknown			FL resident	05/29/20
45,594	Orange	68	Male	Unknown			FL resident	05/29/20
45,595	Orange	48	Male	Unknown		Yes	FL resident	05/29/20
45,596	Orange	55	Male	Unknown			FL resident	05/29/20
45,597	Orange	38	Male	Unknown			FL resident	05/29/20
45,598	Orange	59	Male	Unknown			FL resident	05/29/20
45,599	Orange	38	Male	Unknown			FL resident	05/29/20
45,600	Orange	42	Male	Unknown			FL resident	05/29/20
45,601	Orange	24	Female	No		Yes	FL resident	05/29/20
45,602	Orange	56	Female	No		Yes	FL resident	05/29/20
45,603	Orange	24	Male	No		No	FL resident	05/29/20
45,604	Orange	44	Female	Unknown			FL resident	05/29/20
45,605	Orange	20	Male	Unknown			FL resident	05/30/20
45,606	Orange	19	Male	No		No	FL resident	05/30/20
45,607	Orange	83	Male	No		Unknown	FL resident	05/30/20
45,608	Orange	39	Male	Unknown			FL resident	05/30/20
45,609	Orange	45	Male	Unknown		Yes	FL resident	05/30/20
45,610	Orange	32	Male	No		Yes	FL resident	05/30/20

Coronavirus: line list of cases

Data verified as of Jun 4, 2020 at 10 AM

Data in this report are provisional and subject to change.

Case	County	Age	Gender	Travel related	Travel detail	Contact with a confirmed case	Jurisdiction	Date case counted
45,611	Orange	25	Female	No		Yes	FL resident	05/30/20
45,612	Orange	34	Male	Unknown			FL resident	05/30/20
45,613	Orange	48	Male	No		Yes	FL resident	05/30/20
45,614	Orange	47	Male	Unknown			FL resident	05/30/20
45,615	Orange	38	Female	Unknown			FL resident	05/30/20
45,616	Orange	42	Female	Unknown			FL resident	05/30/20
45,617	Orange	33	Female	No		Yes	FL resident	05/30/20
45,618	Orange	34	Male	No		Yes	FL resident	05/30/20
45,619	Orange	63	Female	Unknown			FL resident	05/30/20
45,620	Orange	56	Male	Unknown			FL resident	05/30/20
45,621	Orange	52	Male	No		No	FL resident	05/30/20
45,622	Orange	42	Female	Unknown			FL resident	05/30/20
45,623	Orange	26	Male	No		No	FL resident	05/30/20
45,624	Orange	22	Female	No		No	FL resident	05/30/20
45,625	Orange	42	Female	Unknown			FL resident	05/30/20
45,626	Orange	5	Female	Unknown			FL resident	05/30/20
45,627	Orange	36	Female	No		No	FL resident	05/30/20
45,628	Orange	28	Male	No		Yes	FL resident	05/30/20
45,629	Orange	35	Male	Unknown			FL resident	05/30/20
45,630	Orange	27	Female	Unknown			FL resident	05/30/20
45,631	Orange	46	Female	Unknown			FL resident	05/31/20
45,632	Orange	7	Male	Unknown		Yes	FL resident	05/31/20
45,633	Orange	13	Female	Unknown		Yes	FL resident	05/31/20
45,634	Orange		Unknown	Unknown			FL resident	05/31/20
45,635	Orange	28	Female	Unknown		Yes	FL resident	05/31/20
45,636	Orange	42	Female	No		Yes	FL resident	05/31/20
45,637	Orange	66	Male	Unknown			FL resident	05/31/20
45,638	Orange	24	Female	No		Yes	FL resident	05/31/20
45,639	Orange	49	Female	Unknown			FL resident	05/31/20
45,640	Orange	51	Female	No		No	FL resident	05/31/20
45,641	Orange	63	Male	Unknown			FL resident	05/31/20
45,642	Orange	39	Female	No		No	FL resident	05/31/20
45,643	Orange	51	Male	No		No	FL resident	05/31/20
45,644	Orange	26	Male	Unknown		Yes	FL resident	05/31/20
45,645	Orange	31	Male	No		No	FL resident	05/31/20
45,646	Orange	41	Female	No		Yes	FL resident	05/31/20
45,647	Orange	31	Female	Unknown		Unknown	FL resident	05/31/20
45,648	Orange	43	Male	No		Yes	FL resident	05/31/20
45,649	Orange	29	Female	No		Yes	FL resident	05/31/20
45,650	Orange	48	Male	No		Yes	FL resident	05/31/20
45,651	Orange	0	Female	No		No	FL resident	05/31/20
45,652	Orange	46	Male	Unknown			FL resident	05/31/20
45,653	Orange	55	Male	Unknown			FL resident	05/31/20
45,654	Orange	28	Female	Unknown			FL resident	05/31/20
45,655	Orange	21	Female	Unknown			FL resident	05/31/20
45,656	Orange	25	Male	Unknown			FL resident	05/31/20
45,657	Orange	32	Male	No		No	FL resident	05/31/20
45,658	Orange	54	Male	No		Yes	FL resident	05/31/20
45,659	Orange	3	Male	Unknown		Yes	FL resident	05/31/20
45,660	Orange	4	Female	No		Yes	FL resident	05/31/20
45,661	Orange	49	Male	Unknown			FL resident	05/31/20
45,662	Orange	8	Male	No		Yes	FL resident	05/31/20
45,663	Orange	34	Female	No		Yes	FL resident	05/31/20
45,664	Orange	42	Male	Unknown			FL resident	06/01/20
45,665	Orange	62	Male	No		Yes	FL resident	06/01/20
45,666	Orange	38	Female	Yes	DC; FL; NJ	Yes	FL resident	06/01/20
45,667	Orange	46	Female	Unknown			FL resident	06/01/20
45,668	Orange	41	Male	Unknown			FL resident	06/01/20
45,669	Orange	52	Female	Unknown			FL resident	06/01/20
45,670	Orange	36	Female	Yes	AL		FL resident	06/01/20
45,671	Orange	96	Female	No		Unknown	FL resident	06/01/20
45,672	Orange	84	Female	No		Unknown	FL resident	06/01/20

Coronavirus: line list of cases

Data verified as of Jun 4, 2020 at 10 AM

Data in this report are provisional and subject to change.

Case	County	Age	Gender	Travel related	Travel detail	Contact with a confirmed case	Jurisdiction	Date case counted
45,673	Orange	41	Unknown	Unknown			FL resident	06/01/20
45,674	Orange	36	Male	Unknown			FL resident	06/01/20
45,675	Orange	31	Female	Unknown			FL resident	06/01/20
45,676	Orange	64	Male	No		Yes	FL resident	06/01/20
45,677	Orange	27	Male	Unknown			FL resident	06/01/20
45,678	Orange	63	Male	Unknown			FL resident	06/02/20
45,679	Orange	39	Male	No		Unknown	FL resident	06/02/20
45,680	Orange	26	Female	Unknown			FL resident	06/02/20
45,681	Orange	33	Male	Unknown			FL resident	06/02/20
45,682	Orange	72	Male	No		No	FL resident	06/02/20
45,683	Orange	80	Female	No			FL resident	06/02/20
45,684	Orange	30	Female	Unknown			FL resident	06/02/20
45,685	Orange	74	Female	No			FL resident	06/02/20
45,686	Orange	40	Male	Unknown			FL resident	06/02/20
45,687	Orange	33	Female	Unknown			FL resident	06/02/20
45,688	Orange	57	Female	No		No	FL resident	06/02/20
45,689	Orange	62	Male	Unknown			FL resident	06/02/20
45,690	Orange	39	Male	Unknown			FL resident	06/02/20
45,691	Orange	43	Female	No			FL resident	06/02/20
45,692	Orange	30	Male	Unknown			FL resident	06/02/20
45,693	Orange	19	Male	Unknown			FL resident	06/02/20
45,694	Orange	40	Female	Unknown		Yes	FL resident	06/02/20
45,695	Orange	19	Male	No		Yes	FL resident	06/02/20
45,696	Orange	60	Female	Unknown			FL resident	06/02/20
45,697	Orange	46	Female	Unknown		Yes	FL resident	06/02/20
45,698	Orange	23	Female	Unknown			FL resident	06/02/20
45,699	Orange	23	Male	Unknown			FL resident	06/02/20
45,700	Orange	31	Female	Unknown			FL resident	06/02/20
45,701	Orange	61	Female	Unknown			FL resident	06/02/20
45,702	Orange	42	Male	Unknown			FL resident	06/02/20
45,703	Orange	39	Female	Unknown			FL resident	06/02/20
45,704	Orange	39	Female	Unknown			FL resident	06/02/20
45,705	Orange	46	Female	Unknown			FL resident	06/02/20
45,706	Orange	37	Male	No		Yes	FL resident	06/02/20
45,707	Orange	32	Female	Unknown		Yes	FL resident	06/02/20
45,708	Orange	29	Male	Unknown			FL resident	06/02/20
45,709	Orange	31	Male	Unknown			FL resident	06/02/20
45,710	Orange	18	Female	Unknown			FL resident	06/02/20
45,711	Orange	32	Male	Unknown			FL resident	06/02/20
45,712	Orange	31	Female	Unknown			FL resident	06/02/20
45,713	Orange	32	Female	Unknown			FL resident	06/02/20
45,714	Orange	37	Male	Unknown			FL resident	06/02/20
45,715	Orange	40	Female	Unknown			FL resident	06/02/20
45,716	Orange	48	Male	Unknown			FL resident	06/02/20
45,717	Orange	41	Male	Unknown			FL resident	06/02/20
45,718	Orange	39	Male	Unknown			FL resident	06/02/20
45,719	Orange	27	Female	Unknown			FL resident	06/02/20
45,720	Orange	44	Female	Unknown			FL resident	06/02/20
45,721	Orange	30	Female	Unknown			FL resident	06/02/20
45,722	Orange	75	Male	Unknown			FL resident	06/02/20
45,723	Orange	40	Male	Unknown			FL resident	06/02/20
45,724	Orange	40	Male	Unknown			FL resident	06/02/20
45,725	Orange	46	Male	Unknown			FL resident	06/02/20
45,726	Orange	18	Male	Unknown			FL resident	06/02/20
45,727	Orange	38	Female	Unknown			FL resident	06/02/20
45,728	Orange	18	Male	Unknown			FL resident	06/02/20
45,729	Orange	63	Male	Unknown			FL resident	06/02/20
45,730	Orange	40	Male	No			FL resident	06/02/20
45,731	Orange	15	Male	Unknown			FL resident	06/02/20
45,732	Orange	47	Male	Unknown			FL resident	06/02/20
45,733	Orange	19	Female	Unknown			FL resident	06/02/20
45,734	Orange	53	Female	Unknown			FL resident	06/02/20

Coronavirus: line list of cases

Data verified as of Jun 4, 2020 at 10 AM

Data in this report are provisional and subject to change.

Case	County	Age	Gender	Travel related	Travel detail	Contact with a confirmed case	Jurisdiction	Date case counted
45,735	Orange	64	Female	No		No	FL resident	06/02/20
45,736	Orange	60	Female	Unknown			FL resident	06/02/20
45,737	Orange	65	Male	Unknown			FL resident	06/02/20
45,738	Orange	56	Male	Unknown			FL resident	06/02/20
45,739	Orange	68	Male	Unknown			FL resident	06/02/20
45,740	Orange	71	Female	Unknown			FL resident	06/02/20
45,741	Orange	45	Female	Unknown			FL resident	06/02/20
45,742	Orange	45	Female	Unknown			FL resident	06/02/20
45,743	Orange	46	Male	Unknown			FL resident	06/02/20
45,744	Orange	33	Male	Unknown			FL resident	06/03/20
45,745	Orange	32	Male	Unknown			FL resident	06/03/20
45,746	Orange	69	Male	Unknown		Yes	FL resident	06/03/20
45,747	Orange	65	Female	Unknown		Yes	FL resident	06/03/20
45,748	Orange	36	Female	Unknown			FL resident	06/03/20
45,749	Orange	47	Female	Unknown			FL resident	06/03/20
45,750	Orange	46	Female	Unknown			FL resident	06/03/20
45,751	Orange	44	Male	No			FL resident	06/03/20
45,752	Orange	18	Female	Unknown			FL resident	06/03/20
45,753	Orange	59	Female	Unknown		Yes	FL resident	06/03/20
45,754	Orange	46	Male	Unknown			FL resident	06/03/20
45,755	Orange	72	Female	Unknown			FL resident	06/03/20
45,756	Orange	35	Female	Unknown			FL resident	06/03/20
45,757	Orange	28	Female	Unknown			FL resident	06/03/20
45,758	Orange	35	Male	Unknown			FL resident	06/03/20
45,759	Orange	62	Male	No		Unknown	FL resident	06/03/20
45,760	Orange	37	Female	Unknown			FL resident	06/03/20
45,761	Orange	31	Female	Unknown			FL resident	06/03/20
45,762	Orange	33	Female	Unknown			FL resident	06/03/20
45,763	Orange	48	Male	Unknown			FL resident	06/03/20
45,764	Orange	26	Male	Unknown			FL resident	06/03/20
45,765	Orange	41	Female	Unknown			FL resident	06/03/20
45,766	Orange	20	Male	No		Yes	FL resident	06/03/20
45,767	Orange	22	Male	No		Yes	FL resident	06/03/20
45,768	Orange	6	Male	Unknown		Yes	FL resident	06/03/20
45,769	Orange	12	Male	Unknown		Yes	FL resident	06/03/20
45,770	Orange	23	Female	Unknown			FL resident	06/03/20
45,771	Orange	16	Male	Unknown		Yes	FL resident	06/03/20
45,772	Orange	52	Male	Unknown			FL resident	06/03/20
45,773	Orange	50	Female	Unknown			FL resident	06/03/20
45,774	Orange	30	Male	Unknown			FL resident	06/03/20
45,775	Orange	44	Male	Unknown			FL resident	06/03/20
45,776	Orange	34	Female	Unknown			FL resident	06/03/20
45,777	Orange	46	Male	Unknown			FL resident	06/03/20
45,778	Orange	40	Female	Unknown			FL resident	06/03/20
45,779	Orange	67	Male	Unknown			FL resident	06/03/20
45,780	Orange	25	Female	Unknown			FL resident	06/03/20
45,781	Orange	25	Female	Unknown			FL resident	06/03/20
45,782	Orange	58	Female	Unknown			FL resident	06/03/20
45,783	Orange	42	Female	Unknown			FL resident	06/03/20
45,784	Orange	36	Male	Unknown			FL resident	06/04/20
45,785	Orange	72	Female	Unknown			FL resident	06/04/20
45,786	Orange	17	Female	Unknown			FL resident	06/04/20
45,787	Orange	35	Male	Unknown			FL resident	06/04/20
45,788	Orange	53	Male	Unknown			FL resident	06/04/20
45,789	Orange	35	Male	Unknown			FL resident	06/04/20
45,790	Orange	53	Male	Unknown			FL resident	06/04/20
45,791	Orange	43	Male	Unknown			FL resident	06/04/20
45,792	Orange	45	Male	Unknown			FL resident	06/04/20
45,793	Orange	39	Female	Unknown			FL resident	06/04/20
45,794	Orange	34	Male	Unknown			FL resident	06/04/20
45,795	Orange	87	Female	Unknown			FL resident	06/04/20
45,796	Orange	64	Female	Unknown			FL resident	06/04/20

Coronavirus: line list of cases

Data verified as of Jun 4, 2020 at 10 AM

Data in this report are provisional and subject to change.

Case	County	Age	Gender	Travel related	Travel detail	Contact with a confirmed case	Jurisdiction	Date case counted
45,797	Orange	67	Female	Unknown			FL resident	06/04/20
45,798	Orange	2	Male	Unknown		Yes	FL resident	06/04/20
45,799	Orange	53	Male	Unknown			FL resident	06/04/20
45,800	Orange	20	Female	Unknown			FL resident	06/04/20
45,801	Orange	64	Male	Unknown			FL resident	06/04/20
45,802	Orange	28	Female	Unknown		Unknown	Non-FL resident	03/17/20
45,803	Orange	62	Male	Unknown		Yes	Non-FL resident	03/19/20
45,804	Orange	22	Female	Yes	FL; NC	Unknown	Non-FL resident	03/19/20
45,805	Orange	73	Female	No		No	Non-FL resident	03/21/20
45,806	Orange	34	Male	Yes	FL; PERU	Yes	Non-FL resident	03/21/20
45,807	Orange	33	Female	Yes	FL; PERU	Yes	Non-FL resident	03/21/20
45,808	Orange	26	Female	Yes	CO	No	Non-FL resident	03/24/20
45,809	Orange	54	Female	Yes	NJ	Yes	Non-FL resident	03/24/20
45,810	Orange	77	Male	Yes	FL; NY	Yes	Non-FL resident	03/25/20
45,811	Orange	56	Female	Unknown		Yes	Non-FL resident	03/25/20
45,812	Orange	54	Male	Yes	CA; RUSSIA	Unknown	Non-FL resident	03/25/20
45,813	Orange	35	Male	Unknown		Yes	Non-FL resident	03/26/20
45,814	Orange	31	Male	No		Yes	Non-FL resident	03/26/20
45,815	Orange	58	Male	No		Yes	Non-FL resident	03/27/20
45,816	Orange	61	Male	Yes	FL; NY	No	Non-FL resident	03/27/20
45,817	Orange	82	Female	Yes	NY	Unknown	Non-FL resident	03/27/20
45,818	Orange	76	Male	Yes	NY	Yes	Non-FL resident	03/27/20
45,819	Orange	47	Female	Yes	NY	Unknown	Non-FL resident	03/28/20
45,820	Orange	39	Male	Yes	FL; NY	Yes	Non-FL resident	03/28/20
45,821	Orange	61	Female	Yes	NY	Unknown	Non-FL resident	03/28/20
45,822	Orange	74	Female	Unknown		Yes	Non-FL resident	03/29/20
45,823	Orange	76	Male	Yes	NY	Unknown	Non-FL resident	03/29/20
45,824	Orange	25	Male	Yes	NJ	Yes	Non-FL resident	03/29/20
45,825	Orange	43	Female	No		No	Non-FL resident	03/29/20
45,826	Orange	21	Female	Yes	SPAIN	Unknown	Non-FL resident	03/29/20
45,827	Orange	66	Female	No		Yes	Non-FL resident	03/29/20
45,828	Orange	70	Male	Yes	FL; NY	No	Non-FL resident	03/30/20
45,829	Orange	55	Male	Unknown		Unknown	Non-FL resident	03/30/20
45,830	Orange	53	Male	Yes	GA	Unknown	Non-FL resident	03/30/20
45,831	Orange	17	Male	Yes	FL; MI	No	Non-FL resident	03/30/20
45,832	Orange	49	Male	Yes	NY	Unknown	Non-FL resident	03/30/20
45,833	Orange	46	Male	Yes	NJ	Unknown	Non-FL resident	03/30/20
45,834	Orange	24	Male	Yes	FL; NY	Yes	Non-FL resident	03/31/20
45,835	Orange	39	Male	Yes	BRAZIL; CUBA; FL; JAMAICA	No	Non-FL resident	04/01/20
45,836	Orange	45	Male	Yes	BELGIUM	No	Non-FL resident	04/01/20
45,837	Orange	53	Male	Yes	FL; MD	Yes	Non-FL resident	04/01/20
45,838	Orange	66	Male	Yes	NY	Unknown	Non-FL resident	04/01/20
45,839	Orange	64	Male	Yes	FL; NY	No	Non-FL resident	04/01/20
45,840	Orange	66	Female	Yes	FL; NY	No	Non-FL resident	04/01/20
45,841	Orange	66	Female	Yes	FL; NY	No	Non-FL resident	04/01/20
45,842	Orange	63	Female	Yes	FL; NY	Yes	Non-FL resident	04/01/20
45,843	Orange	73	Female	Unknown		Yes	Non-FL resident	04/01/20
45,844	Orange	68	Female	Unknown			Non-FL resident	04/02/20
45,845	Orange	44	Female	Yes	FL; NY; VA	Yes	Non-FL resident	04/02/20
45,846	Orange	53	Male	No		Yes	Non-FL resident	04/02/20
45,847	Orange	37	Female	Yes	FL; NY	Yes	Non-FL resident	04/02/20
45,848	Orange	59	Male	Yes	LA	Unknown	Non-FL resident	04/03/20
45,849	Orange	43	Male	Unknown		Unknown	Non-FL resident	04/06/20
45,850	Orange	79	Female	Unknown		Yes	Non-FL resident	04/06/20
45,851	Orange	73	Male	Yes	ARGENTINA; CHILE	No	Non-FL resident	04/06/20
45,852	Orange	76	Female	Yes	ARGENTINA; CHILE	No	Non-FL resident	04/06/20
45,853	Orange	69	Female	Yes	FRANCE	Yes	Non-FL resident	04/06/20
45,854	Orange	74	Male	Yes	SOUTH AMERICA	Yes	Non-FL resident	04/06/20
45,855	Orange	87	Male	No		Unknown	Non-FL resident	04/07/20
45,856	Orange	82	Male	Yes	FL; NY	Unknown	Non-FL resident	04/07/20
45,857	Orange	80	Male	Yes	SOUTH AMERICA	Yes	Non-FL resident	04/08/20
45,858	Orange	26	Male	Yes	IN	No	Non-FL resident	04/13/20

Coronavirus: line list of cases

Data verified as of Jun 4, 2020 at 10 AM

Data in this report are provisional and subject to change.

Case	County	Age	Gender	Travel related	Travel detail	Contact with a confirmed case	Jurisdiction	Date case counted
45,859	Orange	22	Male	Yes	FL; NY	Yes	Non-FL resident	04/13/20
45,860	Orange	80	Female	Yes	NY	Yes	Non-FL resident	04/15/20
45,861	Orange	66	Male	Yes	NY	Yes	Non-FL resident	04/15/20
45,862	Orange	56	Male	Yes	NY	Unknown	Non-FL resident	04/22/20
45,863	Orange	28	Male	Yes	CA	Unknown	Non-FL resident	04/23/20
45,864	Orange	3	Female	Unknown		Unknown	Non-FL resident	04/23/20
45,865	Orange	75	Male	Yes	NJ	Unknown	Non-FL resident	04/24/20
45,866	Orange	90	Female	Yes	NJ		Non-FL resident	04/27/20
45,867	Orange	59	Male	Unknown			Non-FL resident	04/29/20
45,868	Orange	63	Male	Unknown			Non-FL resident	05/04/20
45,869	Orange	80	Female	Yes	IL	Yes	Non-FL resident	05/05/20
45,870	Orange	52	Female	No		Unknown	Non-FL resident	05/08/20
45,871	Orange	18	Male	Yes	FL; KS	Yes	Non-FL resident	05/12/20
45,872	Orange	29	Male	Yes	FL; PA	No	Non-FL resident	05/13/20
45,873	Orange	60	Female	Yes	IL	Yes	Non-FL resident	05/14/20
45,874	Orange	59	Male	Yes	NY	No	Non-FL resident	05/15/20
45,875	Orange	61	Female	Unknown			Non-FL resident	05/16/20
45,876	Orange	22	Male	Unknown			Non-FL resident	05/18/20
45,877	Orange	0	Female	Yes	MA		Non-FL resident	05/21/20
45,878	Orange	24	Male	Unknown			Non-FL resident	05/24/20
45,879	Orange	69	Male	Unknown			Non-FL resident	05/26/20
45,880	Orange	59	Male	Unknown			Non-FL resident	05/26/20
45,881	Orange	46	Male	Unknown			Non-FL resident	05/27/20
45,882	Orange	73	Female	Unknown			Non-FL resident	05/29/20
45,883	Orange	30	Male	Unknown			Non-FL resident	06/01/20
45,884	Orange	19	Female	Unknown			Non-FL resident	06/02/20
45,885	Orange	19	Female	Unknown			Non-FL resident	06/03/20
45,886	Orange	68	Female	Yes	PHILIPPINES; SOUTH KOREA	Unknown	Not diagnosed/isolated	03/13/20
45,887	Osceola	54	Male	No		Yes	FL resident	03/13/20
45,888	Osceola	31	Male	Yes	Brazil	No	FL resident	03/13/20
45,889	Osceola	48	Male	Yes	Switzerland	Yes	FL resident	03/14/20
45,890	Osceola	47	Female	No		Yes	FL resident	03/16/20
45,891	Osceola	29	Male	No		Yes	FL resident	03/17/20
45,892	Osceola	18	Male	No		Yes	FL resident	03/17/20
45,893	Osceola	68	Male	Yes	India	No	FL resident	03/18/20
45,894	Osceola	22	Male	No		Yes	FL resident	03/18/20
45,895	Osceola	48	Female	Yes	Europe	Yes	FL resident	03/19/20
45,896	Osceola	50	Male	Yes	EUROPE	Yes	FL resident	03/19/20
45,897	Osceola	76	Male	No		Yes	FL resident	03/19/20
45,898	Osceola	80	Male	Yes	SPAIN	Yes	FL resident	03/21/20
45,899	Osceola	36	Female	No		No	FL resident	03/21/20
45,900	Osceola	20	Female	No		Yes	FL resident	03/21/20
45,901	Osceola	64	Female	Yes	SPAIN	No	FL resident	03/21/20
45,902	Osceola	79	Female	Yes	SPAIN; UNITED KINGDOM	Yes	FL resident	03/21/20
45,903	Osceola	57	Female	Yes	NY	Yes	FL resident	03/21/20
45,904	Osceola	21	Female	No		Yes	FL resident	03/21/20
45,905	Osceola	58	Male	No		No	FL resident	03/21/20
45,906	Osceola	33	Female	Yes	NY	No	FL resident	03/22/20
45,907	Osceola	28	Female	Yes	NY	No	FL resident	03/22/20
45,908	Osceola	70	Male	No		Yes	FL resident	03/23/20
45,909	Osceola	36	Male	Yes	NY	Yes	FL resident	03/23/20
45,910	Osceola	56	Male	No		Yes	FL resident	03/24/20
45,911	Osceola	61	Female	No		Yes	FL resident	03/24/20
45,912	Osceola	39	Female	No		Yes	FL resident	03/24/20
45,913	Osceola	27	Female	Yes	NETHERLANDS	Yes	FL resident	03/24/20
45,914	Osceola	73	Male	Yes	NY	Yes	FL resident	03/24/20
45,915	Osceola	67	Female	No		Yes	FL resident	03/24/20
45,916	Osceola	48	Male	No		No	FL resident	03/24/20
45,917	Osceola	29	Female	No		Yes	FL resident	03/24/20
45,918	Osceola	40	Female	No		Yes	FL resident	03/24/20
45,919	Osceola	58	Female	Yes	AUSTRALIA	No	FL resident	03/25/20
45,920	Osceola	24	Male	No		No	FL resident	03/25/20

Coronavirus: line list of cases

Data verified as of Jun 4, 2020 at 10 AM

Data in this report are provisional and subject to change.

Case	County	Age	Gender	Travel related	Travel detail	Contact with a confirmed case	Jurisdiction	Date case counted
45,921	Osceola	54	Female	No		No	FL resident	03/25/20
45,922	Osceola	46	Male	No		Yes	FL resident	03/25/20
45,923	Osceola	61	Female	Yes	INDIA	No	FL resident	03/25/20
45,924	Osceola	52	Male	Yes	MA; NY; TX	No	FL resident	03/26/20
45,925	Osceola	60	Female	Yes	PA	Yes	FL resident	03/26/20
45,926	Osceola	44	Male	No		Yes	FL resident	03/26/20
45,927	Osceola	30	Female	No		No	FL resident	03/26/20
45,928	Osceola	28	Female	Yes	UNITED KINGDOM	Yes	FL resident	03/26/20
45,929	Osceola	54	Female	No		Yes	FL resident	03/26/20
45,930	Osceola	43	Female	No		Yes	FL resident	03/26/20
45,931	Osceola	64	Male	No		No	FL resident	03/26/20
45,932	Osceola	50	Male	Yes	NY	No	FL resident	03/26/20
45,933	Osceola	49	Female	No		No	FL resident	03/26/20
45,934	Osceola	74	Male	No		Yes	FL resident	03/27/20
45,935	Osceola	38	Male	No		Yes	FL resident	03/27/20
45,936	Osceola	33	Female	No		No	FL resident	03/27/20
45,937	Osceola	36	Female	No		No	FL resident	03/27/20
45,938	Osceola	32	Female	Yes	CO	Yes	FL resident	03/27/20
45,939	Osceola	32	Female	Yes	FL; PUERTO RICO	No	FL resident	03/27/20
45,940	Osceola	60	Male	No		No	FL resident	03/27/20
45,941	Osceola	58	Male	Yes	NY	No	FL resident	03/27/20
45,942	Osceola	50	Female	No		Yes	FL resident	03/27/20
45,943	Osceola	54	Female	No		No	FL resident	03/27/20
45,944	Osceola	28	Female	No		No	FL resident	03/27/20
45,945	Osceola	39	Female	Yes	NY	Yes	FL resident	03/27/20
45,946	Osceola	70	Male	No		Yes	FL resident	03/27/20
45,947	Osceola	91	Male	Yes	ECUADOR	No	FL resident	03/28/20
45,948	Osceola	75	Female	No		Yes	FL resident	03/28/20
45,949	Osceola	43	Male	Yes	AFRICA	No	FL resident	03/28/20
45,950	Osceola	40	Male	No		Yes	FL resident	03/28/20
45,951	Osceola	55	Male	No		No	FL resident	03/28/20
45,952	Osceola	44	Male	No		Yes	FL resident	03/28/20
45,953	Osceola	48	Female	No		No	FL resident	03/28/20
45,954	Osceola	49	Male	Yes	NY	Unknown	FL resident	03/28/20
45,955	Osceola	49	Male	No		No	FL resident	03/28/20
45,956	Osceola	35	Female	No		Yes	FL resident	03/28/20
45,957	Osceola	73	Male	Yes	NJ; PUERTO RICO	Yes	FL resident	03/28/20
45,958	Osceola	57	Female	No		Yes	FL resident	03/28/20
45,959	Osceola	54	Female	No		Yes	FL resident	03/28/20
45,960	Osceola	65	Male	No		Yes	FL resident	03/28/20
45,961	Osceola	58	Male	No		Yes	FL resident	03/28/20
45,962	Osceola	32	Male	No		No	FL resident	03/28/20
45,963	Osceola	72	Female	Yes	NY	Yes	FL resident	03/28/20
45,964	Osceola	37	Male	No		Yes	FL resident	03/28/20
45,965	Osceola	28	Female	No		Yes	FL resident	03/29/20
45,966	Osceola	64	Male	Yes	BAHAMAS; FL; U.S. VIRGIN ISLANDS	Yes	FL resident	03/29/20
45,967	Osceola	49	Female	Yes	FL; INDIA; SWITZERLAND	Yes	FL resident	03/29/20
45,968	Osceola	59	Male	No		No	FL resident	03/29/20
45,969	Osceola	70	Female	No		Yes	FL resident	03/29/20
45,970	Osceola	39	Male	Yes	FL; HONDURAS	Yes	FL resident	03/29/20
45,971	Osceola	62	Female	Yes	AUSTRALIA	Unknown	FL resident	03/29/20
45,972	Osceola	51	Female	No		Yes	FL resident	03/29/20
45,973	Osceola	79	Female	No		Yes	FL resident	03/29/20
45,974	Osceola	43	Male	No		Yes	FL resident	03/29/20
45,975	Osceola	38	Female	No		No	FL resident	03/30/20
45,976	Osceola	40	Male	No		No	FL resident	03/30/20
45,977	Osceola	12	Female	Yes	SPAIN	No	FL resident	03/30/20
45,978	Osceola	43	Male	No		Yes	FL resident	03/30/20
45,979	Osceola	56	Male	Yes	NY	Yes	FL resident	03/30/20
45,980	Osceola	45	Male	No		No	FL resident	03/30/20
45,981	Osceola	57	Male	No		Yes	FL resident	03/30/20

Coronavirus: line list of cases

Data verified as of Jun 4, 2020 at 10 AM

Data in this report are provisional and subject to change.

Case	County	Age	Gender	Travel related	Travel detail	Contact with a confirmed case	Jurisdiction	Date case counted
45,982	Osceola	63	Female	No		Yes	FL resident	03/30/20
45,983	Osceola	50	Female	No		Yes	FL resident	03/30/20
45,984	Osceola	56	Male	Yes	NY	Yes	FL resident	03/30/20
45,985	Osceola	32	Male	No		Unknown	FL resident	03/30/20
45,986	Osceola	56	Male	No		No	FL resident	03/30/20
45,987	Osceola	51	Male	No		No	FL resident	03/30/20
45,988	Osceola	77	Male	No		No	FL resident	03/30/20
45,989	Osceola	39	Male	Yes	NY	No	FL resident	03/30/20
45,990	Osceola	58	Male	No		Yes	FL resident	03/31/20
45,991	Osceola	44	Male	No		No	FL resident	03/31/20
45,992	Osceola	0	Female	No		Yes	FL resident	03/31/20
45,993	Osceola	62	Female	Yes	DOMINICAN REPUBLIC	Yes	FL resident	03/31/20
45,994	Osceola	56	Female	No		Yes	FL resident	03/31/20
45,995	Osceola	42	Female	Yes	CA; FL	No	FL resident	04/01/20
45,996	Osceola	56	Female	Yes	NY	Unknown	FL resident	04/01/20
45,997	Osceola	22	Female	No		No	FL resident	04/01/20
45,998	Osceola	31	Male	Yes	UNITED KINGDOM	Yes	FL resident	04/01/20
45,999	Osceola	50	Female	No		Yes	FL resident	04/01/20
46,000	Osceola	69	Male	No		Yes	FL resident	04/01/20
46,001	Osceola	65	Female	No		No	FL resident	04/01/20
46,002	Osceola	56	Male	Yes	FL; TX	Yes	FL resident	04/01/20
46,003	Osceola	43	Male	Yes	DOMINICAN REPUBLIC	No	FL resident	04/01/20
46,004	Osceola	69	Male	No		Yes	FL resident	04/01/20
46,005	Osceola	64	Male	No		No	FL resident	04/01/20
46,006	Osceola	74	Female	No		Yes	FL resident	04/01/20
46,007	Osceola	69	Female	Yes	NJ; PUERTO RICO	Yes	FL resident	04/01/20
46,008	Osceola	31	Female	Yes	FL; PUERTO RICO	Yes	FL resident	04/01/20
46,009	Osceola	49	Female	Yes	DC; FL; NJ; NY	Yes	FL resident	04/01/20
46,010	Osceola	43	Female	No		Yes	FL resident	04/01/20
46,011	Osceola	76	Male	No		Yes	FL resident	04/01/20
46,012	Osceola	76	Female	No		Yes	FL resident	04/01/20
46,013	Osceola	50	Female	No		No	FL resident	04/01/20
46,014	Osceola	38	Male	No		Yes	FL resident	04/01/20
46,015	Osceola	56	Female	No		Yes	FL resident	04/01/20
46,016	Osceola	23	Male	No		No	FL resident	04/01/20
46,017	Osceola	27	Male	No		Yes	FL resident	04/01/20
46,018	Osceola	56	Female	Yes	FL; PUERTO RICO	No	FL resident	04/01/20
46,019	Osceola	70	Female	No		Yes	FL resident	04/01/20
46,020	Osceola	24	Male	No		Yes	FL resident	04/01/20
46,021	Osceola	45	Male	No		Yes	FL resident	04/01/20
46,022	Osceola	82	Female	No		Unknown	FL resident	04/01/20
46,023	Osceola	66	Female	No		No	FL resident	04/01/20
46,024	Osceola	45	Male	No		No	FL resident	04/01/20
46,025	Osceola	53	Male	No		No	FL resident	04/01/20
46,026	Osceola	52	Male	Yes	FL; MA; NY	No	FL resident	04/01/20
46,027	Osceola	22	Male	No		Yes	FL resident	04/01/20
46,028	Osceola	50	Female	No		Yes	FL resident	04/01/20
46,029	Osceola	58	Female	No		Yes	FL resident	04/01/20
46,030	Osceola	42	Male	Yes	NY	No	FL resident	04/02/20
46,031	Osceola	57	Male	No		Yes	FL resident	04/02/20
46,032	Osceola	70	Female	Yes	NJ	Yes	FL resident	04/02/20
46,033	Osceola	73	Female	No		Yes	FL resident	04/02/20
46,034	Osceola	78	Male	No		Yes	FL resident	04/02/20
46,035	Osceola	47	Male	No		No	FL resident	04/02/20
46,036	Osceola	74	Female	No		No	FL resident	04/02/20
46,037	Osceola	17	Female	Yes	NY	No	FL resident	04/02/20
46,038	Osceola	65	Male	No		Yes	FL resident	04/02/20
46,039	Osceola	38	Male	No		Yes	FL resident	04/02/20
46,040	Osceola	53	Male	No		Yes	FL resident	04/02/20
46,041	Osceola	78	Female	No		No	FL resident	04/02/20
46,042	Osceola	64	Male	No		No	FL resident	04/02/20
46,043	Osceola	14	Female	No		Yes	FL resident	04/02/20

Coronavirus: line list of cases

Data verified as of Jun 4, 2020 at 10 AM

Data in this report are provisional and subject to change.

Case	County	Age	Gender	Travel related	Travel detail	Contact with a confirmed case	Jurisdiction	Date case counted
46,044	Osceola	36	Male	Yes	ITALY	No	FL resident	04/02/20
46,045	Osceola	66	Male	No		No	FL resident	04/02/20
46,046	Osceola	71	Male	Yes	NY	No	FL resident	04/02/20
46,047	Osceola	69	Male	No		No	FL resident	04/02/20
46,048	Osceola	71	Male	No		Unknown	FL resident	04/02/20
46,049	Osceola	57	Male	No		Yes	FL resident	04/02/20
46,050	Osceola	60	Female	No		No	FL resident	04/02/20
46,051	Osceola	58	Female	No		Yes	FL resident	04/02/20
46,052	Osceola	62	Female	No		No	FL resident	04/02/20
46,053	Osceola	48	Female	Yes	SPAIN	No	FL resident	04/02/20
46,054	Osceola	45	Female	No		Yes	FL resident	04/02/20
46,055	Osceola	51	Female	No		No	FL resident	04/02/20
46,056	Osceola	47	Male	No		Yes	FL resident	04/02/20
46,057	Osceola	55	Male	No		Yes	FL resident	04/02/20
46,058	Osceola	52	Female	Yes	FL; NY	No	FL resident	04/02/20
46,059	Osceola	19	Male	No		Yes	FL resident	04/02/20
46,060	Osceola	59	Male	No		No	FL resident	04/02/20
46,061	Osceola	27	Female	No		Yes	FL resident	04/03/20
46,062	Osceola	69	Female	No		Yes	FL resident	04/03/20
46,063	Osceola	23	Female	No		Yes	FL resident	04/03/20
46,064	Osceola	34	Male	No		Yes	FL resident	04/03/20
46,065	Osceola	45	Male	No		Yes	FL resident	04/03/20
46,066	Osceola	23	Female	No		Yes	FL resident	04/03/20
46,067	Osceola	52	Female	No		No	FL resident	04/03/20
46,068	Osceola	60	Male	Yes	AZ	No	FL resident	04/03/20
46,069	Osceola	34	Female	No		Yes	FL resident	04/03/20
46,070	Osceola	28	Male	No		No	FL resident	04/03/20
46,071	Osceola	46	Male	No		No	FL resident	04/03/20
46,072	Osceola	43	Female	No		No	FL resident	04/03/20
46,073	Osceola	46	Female	No		Yes	FL resident	04/03/20
46,074	Osceola	56	Female	No		Yes	FL resident	04/03/20
46,075	Osceola	66	Male	No		No	FL resident	04/03/20
46,076	Osceola	66	Female	No		Yes	FL resident	04/03/20
46,077	Osceola	48	Male	No		Yes	FL resident	04/03/20
46,078	Osceola	43	Female	No		No	FL resident	04/03/20
46,079	Osceola	79	Male	Yes	NY	No	FL resident	04/03/20
46,080	Osceola	47	Female	No		Yes	FL resident	04/03/20
46,081	Osceola	64	Male	No		Yes	FL resident	04/03/20
46,082	Osceola	40	Male	Yes	CA; FL; NY	Yes	FL resident	04/03/20
46,083	Osceola	61	Male	No		No	FL resident	04/03/20
46,084	Osceola	45	Male	No		No	FL resident	04/03/20
46,085	Osceola	56	Male	No		Yes	FL resident	04/03/20
46,086	Osceola	73	Female	Yes	AUSTRALIA; FL	Yes	FL resident	04/04/20
46,087	Osceola	53	Female	No		Yes	FL resident	04/04/20
46,088	Osceola	26	Female	No		Yes	FL resident	04/04/20
46,089	Osceola	25	Male	No		Yes	FL resident	04/04/20
46,090	Osceola	57	Male	No		Yes	FL resident	04/04/20
46,091	Osceola	63	Female	Yes	CA	Yes	FL resident	04/04/20
46,092	Osceola	35	Female	No		Yes	FL resident	04/04/20
46,093	Osceola	67	Male	No		No	FL resident	04/04/20
46,094	Osceola	44	Male	No		No	FL resident	04/04/20
46,095	Osceola	82	Male	No		No	FL resident	04/04/20
46,096	Osceola	33	Male	No		Yes	FL resident	04/04/20
46,097	Osceola	30	Female	No		No	FL resident	04/04/20
46,098	Osceola	54	Male	Yes	PUERTO RICO	Unknown	FL resident	04/04/20
46,099	Osceola	50	Female	Yes	FL; MI	No	FL resident	04/04/20
46,100	Osceola	62	Female	No		Yes	FL resident	04/04/20
46,101	Osceola	46	Female	No		Yes	FL resident	04/05/20
46,102	Osceola	67	Male	No		No	FL resident	04/05/20
46,103	Osceola	24	Female	No		Yes	FL resident	04/05/20
46,104	Osceola	21	Male	No		Yes	FL resident	04/05/20
46,105	Osceola	55	Female	No		Yes	FL resident	04/05/20

Coronavirus: line list of cases

Data verified as of Jun 4, 2020 at 10 AM

Data in this report are provisional and subject to change.

Case	County	Age	Gender	Travel related	Travel detail	Contact with a confirmed case	Jurisdiction	Date case counted
46,106	Osceola	29	Male	No		Yes	FL resident	04/05/20
46,107	Osceola	69	Male	No		No	FL resident	04/05/20
46,108	Osceola	66	Male	No		Yes	FL resident	04/05/20
46,109	Osceola	44	Male	No		No	FL resident	04/05/20
46,110	Osceola	56	Female	No		Yes	FL resident	04/05/20
46,111	Osceola	33	Male	No		Yes	FL resident	04/05/20
46,112	Osceola	68	Female	No		No	FL resident	04/06/20
46,113	Osceola	34	Male	No		No	FL resident	04/06/20
46,114	Osceola	46	Female	Yes	AUSTRALIA; FL	Yes	FL resident	04/06/20
46,115	Osceola	62	Female	No		Yes	FL resident	04/06/20
46,116	Osceola	62	Male	No		Yes	FL resident	04/06/20
46,117	Osceola	40	Male	No		Yes	FL resident	04/06/20
46,118	Osceola	32	Male	Yes	FL; NY	No	FL resident	04/06/20
46,119	Osceola	54	Male	Yes	FL; NY	Yes	FL resident	04/06/20
46,120	Osceola	25	Male	No		Yes	FL resident	04/06/20
46,121	Osceola	45	Male	No		Yes	FL resident	04/06/20
46,122	Osceola	69	Male	No		Yes	FL resident	04/06/20
46,123	Osceola	33	Male	No		No	FL resident	04/06/20
46,124	Osceola	67	Female	No		Yes	FL resident	04/06/20
46,125	Osceola	53	Male	No		No	FL resident	04/06/20
46,126	Osceola	76	Male	No		Yes	FL resident	04/06/20
46,127	Osceola	94	Female	No		Yes	FL resident	04/06/20
46,128	Osceola	35	Female	No		Yes	FL resident	04/07/20
46,129	Osceola	49	Male	No		Yes	FL resident	04/07/20
46,130	Osceola	57	Female	No		No	FL resident	04/07/20
46,131	Osceola	47	Male	No		No	FL resident	04/07/20
46,132	Osceola	43	Male	Yes	NY	No	FL resident	04/07/20
46,133	Osceola	39	Female	No		Yes	FL resident	04/07/20
46,134	Osceola	58	Female	No		No	FL resident	04/07/20
46,135	Osceola	84	Female	No		Unknown	FL resident	04/07/20
46,136	Osceola	47	Female	No		No	FL resident	04/07/20
46,137	Osceola	51	Female	No		Yes	FL resident	04/08/20
46,138	Osceola	39	Male	No		Yes	FL resident	04/08/20
46,139	Osceola	30	Male	No		Yes	FL resident	04/08/20
46,140	Osceola	74	Male	No		Yes	FL resident	04/08/20
46,141	Osceola	41	Female	No		Yes	FL resident	04/08/20
46,142	Osceola	21	Male	No		Yes	FL resident	04/08/20
46,143	Osceola	20	Female	No		Yes	FL resident	04/08/20
46,144	Osceola	17	Female	No		Yes	FL resident	04/08/20
46,145	Osceola	19	Female	No		Yes	FL resident	04/08/20
46,146	Osceola	53	Male	No		Yes	FL resident	04/08/20
46,147	Osceola	28	Female	No		Yes	FL resident	04/08/20
46,148	Osceola	62	Male	No		Yes	FL resident	04/08/20
46,149	Osceola	60	Female	No		Yes	FL resident	04/08/20
46,150	Osceola	54	Female	Yes	NV	No	FL resident	04/08/20
46,151	Osceola	61	Female	No		Yes	FL resident	04/08/20
46,152	Osceola	38	Female	No		No	FL resident	04/08/20
46,153	Osceola	58	Female	No		No	FL resident	04/08/20
46,154	Osceola	32	Male	No		Yes	FL resident	04/08/20
46,155	Osceola	55	Male	No		Yes	FL resident	04/08/20
46,156	Osceola	41	Female	Yes	NY	No	FL resident	04/08/20
46,157	Osceola	51	Male	No		Yes	FL resident	04/08/20
46,158	Osceola	57	Male	No		No	FL resident	04/08/20
46,159	Osceola	54	Female	No		Yes	FL resident	04/08/20
46,160	Osceola	68	Female	Yes	PA	Yes	FL resident	04/08/20
46,161	Osceola	70	Female	No		Unknown	FL resident	04/08/20
46,162	Osceola	38	Male	No		Yes	FL resident	04/08/20
46,163	Osceola	43	Female	No		No	FL resident	04/09/20
46,164	Osceola	48	Male	No		No	FL resident	04/09/20
46,165	Osceola	48	Female	No		No	FL resident	04/09/20
46,166	Osceola	60	Female	Yes	BRAZIL	Yes	FL resident	04/09/20
46,167	Osceola	65	Male	No		Yes	FL resident	04/09/20

Coronavirus: line list of cases

Data verified as of Jun 4, 2020 at 10 AM

Data in this report are provisional and subject to change.

Case	County	Age	Gender	Travel related	Travel detail	Contact with a confirmed case	Jurisdiction	Date case counted
46,168	Osceola	61	Female	No		Yes	FL resident	04/09/20
46,169	Osceola	53	Male	No		No	FL resident	04/09/20
46,170	Osceola	57	Male	Yes	PUERTO RICO	Yes	FL resident	04/09/20
46,171	Osceola	46	Male	No		No	FL resident	04/09/20
46,172	Osceola	29	Female	No		Yes	FL resident	04/09/20
46,173	Osceola	49	Female	No		Yes	FL resident	04/09/20
46,174	Osceola	47	Female	No		Yes	FL resident	04/09/20
46,175	Osceola	24	Male	No		Yes	FL resident	04/09/20
46,176	Osceola	45	Female	No		Yes	FL resident	04/09/20
46,177	Osceola	21	Female	No		No	FL resident	04/10/20
46,178	Osceola	66	Male	Yes	CO; FL; TX	Yes	FL resident	04/10/20
46,179	Osceola	27	Female	No		Yes	FL resident	04/10/20
46,180	Osceola	55	Female	No		Yes	FL resident	04/10/20
46,181	Osceola	66	Female	Yes	NY	Yes	FL resident	04/10/20
46,182	Osceola	55	Male	No		No	FL resident	04/10/20
46,183	Osceola	73	Male	Yes	FL; UNITED ARAB EMIRATES	No	FL resident	04/10/20
46,184	Osceola	82	Male	No		No	FL resident	04/10/20
46,185	Osceola	35	Male	Yes	PA	No	FL resident	04/10/20
46,186	Osceola	75	Female	Yes	FL; IL	Yes	FL resident	04/10/20
46,187	Osceola	69	Male	Yes	FL; IL	Yes	FL resident	04/10/20
46,188	Osceola	35	Male	No		No	FL resident	04/10/20
46,189	Osceola	45	Male	Yes	BRAZIL; FL	No	FL resident	04/10/20
46,190	Osceola	49	Female	No		Yes	FL resident	04/10/20
46,191	Osceola	72	Female	No		Yes	FL resident	04/11/20
46,192	Osceola	58	Male	No		No	FL resident	04/11/20
46,193	Osceola	33	Female	No		Yes	FL resident	04/11/20
46,194	Osceola	34	Male	No		Yes	FL resident	04/11/20
46,195	Osceola	21	Male	Yes	COLOMBIA; FL	No	FL resident	04/11/20
46,196	Osceola	27	Female	No		Yes	FL resident	04/11/20
46,197	Osceola	56	Male	No		No	FL resident	04/11/20
46,198	Osceola	23	Female	No		No	FL resident	04/11/20
46,199	Osceola	63	Male	No		Yes	FL resident	04/12/20
46,200	Osceola	40	Female	No		No	FL resident	04/12/20
46,201	Osceola	25	Male	No		Yes	FL resident	04/12/20
46,202	Osceola	36	Male	Yes	MA	No	FL resident	04/12/20
46,203	Osceola	68	Female	No		Yes	FL resident	04/12/20
46,204	Osceola	60	Female	No		No	FL resident	04/12/20
46,205	Osceola	25	Female	No		No	FL resident	04/12/20
46,206	Osceola	48	Female	No		Yes	FL resident	04/12/20
46,207	Osceola	49	Male	No		Yes	FL resident	04/12/20
46,208	Osceola	37	Female	No		Yes	FL resident	04/12/20
46,209	Osceola	18	Female	No		Yes	FL resident	04/13/20
46,210	Osceola	58	Female	No		Yes	FL resident	04/13/20
46,211	Osceola	35	Male	No		No	FL resident	04/13/20
46,212	Osceola	59	Female	No		No	FL resident	04/13/20
46,213	Osceola	18	Female	No		Yes	FL resident	04/13/20
46,214	Osceola	38	Female	No		Yes	FL resident	04/13/20
46,215	Osceola	44	Female	No		Yes	FL resident	04/13/20
46,216	Osceola	54	Female	No		No	FL resident	04/13/20
46,217	Osceola	62	Female	No		Yes	FL resident	04/13/20
46,218	Osceola	64	Female	No		No	FL resident	04/13/20
46,219	Osceola	47	Female	No		Yes	FL resident	04/14/20
46,220	Osceola	55	Female	No		Yes	FL resident	04/14/20
46,221	Osceola	30	Male	No		No	FL resident	04/14/20
46,222	Osceola	50	Female	No		Yes	FL resident	04/14/20
46,223	Osceola	47	Male	No		Yes	FL resident	04/14/20
46,224	Osceola	19	Male	No		No	FL resident	04/14/20
46,225	Osceola	5	Male	No		No	FL resident	04/14/20
46,226	Osceola	50	Male	Yes	ECUADOR	No	FL resident	04/14/20
46,227	Osceola	75	Female	No		No	FL resident	04/14/20
46,228	Osceola	63	Male	Yes	FL; NY	No	FL resident	04/14/20
46,229	Osceola	66	Male	No		Yes	FL resident	04/14/20

Coronavirus: line list of cases

Data verified as of Jun 4, 2020 at 10 AM

Data in this report are provisional and subject to change.

Case	County	Age	Gender	Travel related	Travel detail	Contact with a confirmed case	Jurisdiction	Date case counted
46,230	Osceola	54	Female	No		Yes	FL resident	04/15/20
46,231	Osceola	75	Female	No		Yes	FL resident	04/15/20
46,232	Osceola	69	Female	Yes	NY	Yes	FL resident	04/15/20
46,233	Osceola	77	Male	No		Yes	FL resident	04/15/20
46,234	Osceola	37	Female	No		Yes	FL resident	04/15/20
46,235	Osceola	7	Male	No		Yes	FL resident	04/15/20
46,236	Osceola	46	Male	No		Yes	FL resident	04/15/20
46,237	Osceola	33	Female	No		Yes	FL resident	04/15/20
46,238	Osceola	31	Male	No		Yes	FL resident	04/15/20
46,239	Osceola	53	Male	No		Yes	FL resident	04/15/20
46,240	Osceola	62	Female	No		Yes	FL resident	04/15/20
46,241	Osceola	4	Female	No		Yes	FL resident	04/15/20
46,242	Osceola	67	Female	No		Yes	FL resident	04/15/20
46,243	Osceola	53	Male	No		No	FL resident	04/16/20
46,244	Osceola	45	Male	No		No	FL resident	04/16/20
46,245	Osceola	58	Male	No		No	FL resident	04/16/20
46,246	Osceola	61	Female	No		Yes	FL resident	04/16/20
46,247	Osceola	43	Female	No		Yes	FL resident	04/16/20
46,248	Osceola	70	Male	No		Yes	FL resident	04/16/20
46,249	Osceola	19	Female	Yes	FL; PA	Yes	FL resident	04/16/20
46,250	Osceola	58	Female	No		Yes	FL resident	04/16/20
46,251	Osceola	31	Female	No		No	FL resident	04/16/20
46,252	Osceola	40	Male	No		Yes	FL resident	04/16/20
46,253	Osceola	43	Male	No		No	FL resident	04/16/20
46,254	Osceola	54	Male	No		No	FL resident	04/16/20
46,255	Osceola	20	Male	No		Yes	FL resident	04/16/20
46,256	Osceola	40	Female	No		Yes	FL resident	04/16/20
46,257	Osceola	32	Female	No		Yes	FL resident	04/16/20
46,258	Osceola	48	Female	No		No	FL resident	04/16/20
46,259	Osceola	38	Female	No		No	FL resident	04/16/20
46,260	Osceola	80	Male	No		No	FL resident	04/16/20
46,261	Osceola	23	Female	No		Yes	FL resident	04/17/20
46,262	Osceola	33	Female	No		Yes	FL resident	04/17/20
46,263	Osceola	69	Female	No		Yes	FL resident	04/17/20
46,264	Osceola	74	Male	No		Yes	FL resident	04/17/20
46,265	Osceola	70	Female	Yes	NY	Yes	FL resident	04/17/20
46,266	Osceola	73	Male	Yes	NY	Yes	FL resident	04/17/20
46,267	Osceola	19	Female	No		Yes	FL resident	04/17/20
46,268	Osceola	32	Male	No		Yes	FL resident	04/17/20
46,269	Osceola	60	Female	No		Yes	FL resident	04/17/20
46,270	Osceola	53	Male	No		Yes	FL resident	04/18/20
46,271	Osceola	70	Female	No		Yes	FL resident	04/18/20
46,272	Osceola	35	Male	No		Yes	FL resident	04/18/20
46,273	Osceola	77	Female	No		Yes	FL resident	04/18/20
46,274	Osceola	32	Male	No		Yes	FL resident	04/18/20
46,275	Osceola	8	Female	No		Yes	FL resident	04/18/20
46,276	Osceola	53	Male	No		Yes	FL resident	04/18/20
46,277	Osceola	64	Male	No		Yes	FL resident	04/18/20
46,278	Osceola	76	Male	No		No	FL resident	04/18/20
46,279	Osceola	63	Male	No		Yes	FL resident	04/19/20
46,280	Osceola	30	Male	Yes	FL; NY; TURKS AND CAICOS	No	FL resident	04/19/20
46,281	Osceola	45	Female	No		Yes	FL resident	04/19/20
46,282	Osceola	45	Female	No		Yes	FL resident	04/19/20
46,283	Osceola	40	Male	No		Yes	FL resident	04/19/20
46,284	Osceola	48	Female	No		Yes	FL resident	04/20/20
46,285	Osceola	38	Male	No		Yes	FL resident	04/20/20
46,286	Osceola	79	Male	No		Yes	FL resident	04/20/20
46,287	Osceola	42	Male	No		No	FL resident	04/21/20
46,288	Osceola	62	Male	No		Yes	FL resident	04/21/20
46,289	Osceola	8	Male	No		Yes	FL resident	04/21/20
46,290	Osceola	12	Female	No		Yes	FL resident	04/21/20
46,291	Osceola	31	Female	No		Yes	FL resident	04/21/20

Coronavirus: line list of cases

Data verified as of Jun 4, 2020 at 10 AM

Data in this report are provisional and subject to change.

Case	County	Age	Gender	Travel related	Travel detail	Contact with a confirmed case	Jurisdiction	Date case counted
46,292	Osceola	34	Male	No		No	FL resident	04/21/20
46,293	Osceola	34	Female	Yes	FL; NJ	No	FL resident	04/21/20
46,294	Osceola	27	Female	No		No	FL resident	04/21/20
46,295	Osceola	44	Female	No		Yes	FL resident	04/21/20
46,296	Osceola	76	Female	No		Yes	FL resident	04/22/20
46,297	Osceola	34	Female	No		No	FL resident	04/22/20
46,298	Osceola	67	Female	No		No	FL resident	04/22/20
46,299	Osceola	29	Female	Yes	CA; DOMINICAN REPUBLIC; FL; MA	No	FL resident	04/22/20
46,300	Osceola	100	Female	No		No	FL resident	04/22/20
46,301	Osceola	52	Female	Yes	NY	Yes	FL resident	04/22/20
46,302	Osceola	77	Male	No		Yes	FL resident	04/22/20
46,303	Osceola	65	Female	No		Yes	FL resident	04/22/20
46,304	Osceola	73	Female	No		Yes	FL resident	04/22/20
46,305	Osceola	102	Female	No		Yes	FL resident	04/22/20
46,306	Osceola	38	Female	No		Yes	FL resident	04/23/20
46,307	Osceola	15	Female	No		Yes	FL resident	04/23/20
46,308	Osceola	43	Male	No		No	FL resident	04/23/20
46,309	Osceola	45	Female	No		Yes	FL resident	04/23/20
46,310	Osceola	46	Male	No		Yes	FL resident	04/23/20
46,311	Osceola	61	Male	No		Yes	FL resident	04/23/20
46,312	Osceola	65	Female	No		Yes	FL resident	04/23/20
46,313	Osceola	64	Male	No		Yes	FL resident	04/23/20
46,314	Osceola	35	Male	No		Yes	FL resident	04/23/20
46,315	Osceola	59	Female	No		Yes	FL resident	04/23/20
46,316	Osceola	82	Female	No		Yes	FL resident	04/23/20
46,317	Osceola	53	Male	No		No	FL resident	04/23/20
46,318	Osceola	60	Male	No		Yes	FL resident	04/23/20
46,319	Osceola	79	Male	No		Yes	FL resident	04/23/20
46,320	Osceola	48	Female	No		No	FL resident	04/24/20
46,321	Osceola	27	Female	Yes	FL; LA	Yes	FL resident	04/24/20
46,322	Osceola	71	Male	No		Yes	FL resident	04/24/20
46,323	Osceola	32	Female	No		Yes	FL resident	04/24/20
46,324	Osceola	38	Male	No		Yes	FL resident	04/24/20
46,325	Osceola	28	Male	No		Yes	FL resident	04/24/20
46,326	Osceola	32	Male	No		Yes	FL resident	04/24/20
46,327	Osceola	85	Female	No		Yes	FL resident	04/24/20
46,328	Osceola	38	Female	No		Yes	FL resident	04/25/20
46,329	Osceola	6	Female	No		Yes	FL resident	04/25/20
46,330	Osceola	34	Male	No		No	FL resident	04/26/20
46,331	Osceola	90	Male	No		Yes	FL resident	04/26/20
46,332	Osceola	76	Female	No		Yes	FL resident	04/26/20
46,333	Osceola	62	Female	No		Yes	FL resident	04/27/20
46,334	Osceola	30	Female	No		Yes	FL resident	04/27/20
46,335	Osceola	38	Female	No		Yes	FL resident	04/27/20
46,336	Osceola	12	Female	No		No	FL resident	04/27/20
46,337	Osceola	44	Male	Yes	ECUADOR	No	FL resident	04/27/20
46,338	Osceola	62	Female	No		Yes	FL resident	04/27/20
46,339	Osceola	46	Female	No		Yes	FL resident	04/27/20
46,340	Osceola	49	Male	No		Yes	FL resident	04/27/20
46,341	Osceola	57	Female	No		Yes	FL resident	04/28/20
46,342	Osceola	27	Male	No		Yes	FL resident	04/28/20
46,343	Osceola	83	Female	No		No	FL resident	04/28/20
46,344	Osceola	37	Female	Yes	CA; FL	Yes	FL resident	04/29/20
46,345	Osceola	85	Male	No		Yes	FL resident	04/29/20
46,346	Osceola	70	Female	No		Yes	FL resident	04/29/20
46,347	Osceola	39	Male	No		No	FL resident	04/29/20
46,348	Osceola	48	Female	No		No	FL resident	04/29/20
46,349	Osceola	66	Male	No		Yes	FL resident	04/29/20
46,350	Osceola	77	Male	No		Yes	FL resident	04/29/20
46,351	Osceola	43	Male	No		Yes	FL resident	04/30/20
46,352	Osceola	38	Male	No		Yes	FL resident	04/30/20

Coronavirus: line list of cases

Data verified as of Jun 4, 2020 at 10 AM

Data in this report are provisional and subject to change.

Case	County	Age	Gender	Travel related	Travel detail	Contact with a confirmed case	Jurisdiction	Date case counted
46,353	Osceola	69	Female	No		Yes	FL resident	04/30/20
46,354	Osceola	68	Female	No		Yes	FL resident	04/30/20
46,355	Osceola	16	Male	No		Yes	FL resident	04/30/20
46,356	Osceola	21	Male	No		Yes	FL resident	04/30/20
46,357	Osceola	2	Male	No		Yes	FL resident	05/01/20
46,358	Osceola	30	Male	No		Yes	FL resident	05/01/20
46,359	Osceola	28	Female	No		Yes	FL resident	05/01/20
46,360	Osceola	89	Female	No		Yes	FL resident	05/01/20
46,361	Osceola	31	Female	No		Yes	FL resident	05/01/20
46,362	Osceola	64	Male	No		Yes	FL resident	05/01/20
46,363	Osceola	72	Female	No		Yes	FL resident	05/01/20
46,364	Osceola	84	Female	No		Yes	FL resident	05/01/20
46,365	Osceola	91	Female	No		Yes	FL resident	05/01/20
46,366	Osceola	63	Female	No		Yes	FL resident	05/01/20
46,367	Osceola	79	Female	No		Yes	FL resident	05/01/20
46,368	Osceola	74	Male	No		Yes	FL resident	05/01/20
46,369	Osceola	86	Female	No		Yes	FL resident	05/01/20
46,370	Osceola	55	Female	No		Yes	FL resident	05/01/20
46,371	Osceola	74	Female	No		Yes	FL resident	05/01/20
46,372	Osceola	83	Female	No		Yes	FL resident	05/01/20
46,373	Osceola	65	Female	No		Yes	FL resident	05/01/20
46,374	Osceola	56	Male	No		Yes	FL resident	05/01/20
46,375	Osceola	69	Female	No		Yes	FL resident	05/02/20
46,376	Osceola	17	Male	No		Yes	FL resident	05/02/20
46,377	Osceola	64	Male	Yes	FL; GA	No	FL resident	05/02/20
46,378	Osceola	12	Female	No		Yes	FL resident	05/02/20
46,379	Osceola	29	Male	Yes	CA; COLOMBIA; FL; IL; MA; MEXICO; NY	No	FL resident	05/02/20
46,380	Osceola	27	Female	No		Yes	FL resident	05/02/20
46,381	Osceola	74	Male	Yes	FL; NY	Yes	FL resident	05/02/20
46,382	Osceola	38	Female	No		Yes	FL resident	05/02/20
46,383	Osceola	23	Male	No		Yes	FL resident	05/03/20
46,384	Osceola	26	Female	No		Yes	FL resident	05/03/20
46,385	Osceola	46	Male	Yes	FL; MA	Yes	FL resident	05/03/20
46,386	Osceola	54	Female	No		Yes	FL resident	05/03/20
46,387	Osceola	60	Male	No		No	FL resident	05/04/20
46,388	Osceola	30	Female	Yes	FL; GA; TX	No	FL resident	05/04/20
46,389	Osceola	85	Female	No		Yes	FL resident	05/04/20
46,390	Osceola	29	Female	No		Yes	FL resident	05/05/20
46,391	Osceola	20	Male	Unknown			FL resident	05/05/20
46,392	Osceola	55	Female	No		No	FL resident	05/05/20
46,393	Osceola	55	Female	No		Yes	FL resident	05/05/20
46,394	Osceola	62	Female	No		No	FL resident	05/05/20
46,395	Osceola	67	Male	No		Yes	FL resident	05/06/20
46,396	Osceola	76	Male	No		Yes	FL resident	05/06/20
46,397	Osceola	86	Female	No		Yes	FL resident	05/06/20
46,398	Osceola	79	Female	No		Yes	FL resident	05/06/20
46,399	Osceola	85	Male	No		Yes	FL resident	05/06/20
46,400	Osceola	69	Female	No		Yes	FL resident	05/06/20
46,401	Osceola	75	Male	No		Yes	FL resident	05/06/20
46,402	Osceola	53	Male	No		Yes	FL resident	05/06/20
46,403	Osceola	58	Male	No		Yes	FL resident	05/06/20
46,404	Osceola	35	Female	No		Yes	FL resident	05/07/20
46,405	Osceola	80	Female	No		Yes	FL resident	05/07/20
46,406	Osceola	29	Male	Yes	CA; FL; NY	No	FL resident	05/08/20
46,407	Osceola	85	Male	No		Yes	FL resident	05/08/20
46,408	Osceola	61	Male	No		Yes	FL resident	05/08/20
46,409	Osceola	80	Female	No		Yes	FL resident	05/08/20
46,410	Osceola	80	Female	No		Yes	FL resident	05/08/20
46,411	Osceola	0	Female	No		Yes	FL resident	05/08/20
46,412	Osceola	49	Male	Yes	CA	Yes	FL resident	05/09/20
46,413	Osceola	23	Female	Yes	FL; IL	No	FL resident	05/09/20

Coronavirus: line list of cases

Data verified as of Jun 4, 2020 at 10 AM

Data in this report are provisional and subject to change.

Case	County	Age	Gender	Travel related	Travel detail	Contact with a confirmed case	Jurisdiction	Date case counted
46,414	Osceola	45	Male	No		Yes	FL resident	05/09/20
46,415	Osceola	51	Female	Yes	FL; PERU	Yes	FL resident	05/09/20
46,416	Osceola	41	Female	No		Yes	FL resident	05/09/20
46,417	Osceola	53	Male	Yes	FL; NY	No	FL resident	05/09/20
46,418	Osceola	80	Female	No		Yes	FL resident	05/09/20
46,419	Osceola	39	Male	Yes	IN	Yes	FL resident	05/10/20
46,420	Osceola	52	Male	Yes	WA	Yes	FL resident	05/10/20
46,421	Osceola	79	Male	No		Yes	FL resident	05/10/20
46,422	Osceola	76	Female	No		Yes	FL resident	05/10/20
46,423	Osceola	86	Female	No		Yes	FL resident	05/10/20
46,424	Osceola	37	Male	No		No	FL resident	05/11/20
46,425	Osceola	52	Male	No		Yes	FL resident	05/11/20
46,426	Osceola	53	Female	No		Yes	FL resident	05/11/20
46,427	Osceola	61	Female	No		Yes	FL resident	05/11/20
46,428	Osceola	57	Female	No		Yes	FL resident	05/11/20
46,429	Osceola	27	Female	No		Yes	FL resident	05/11/20
46,430	Osceola	72	Female	Yes	NY	No	FL resident	05/11/20
46,431	Osceola	22	Male	No		Yes	FL resident	05/12/20
46,432	Osceola	76	Male	No		Yes	FL resident	05/12/20
46,433	Osceola	79	Female	No		Yes	FL resident	05/12/20
46,434	Osceola	52	Female	No		Yes	FL resident	05/12/20
46,435	Osceola	46	Female	No		Yes	FL resident	05/12/20
46,436	Osceola	60	Male	No		Yes	FL resident	05/12/20
46,437	Osceola	24	Male	No		Yes	FL resident	05/13/20
46,438	Osceola	22	Male	No		Yes	FL resident	05/13/20
46,439	Osceola	53	Female	No		Yes	FL resident	05/13/20
46,440	Osceola	46	Female	No		Yes	FL resident	05/14/20
46,441	Osceola	14	Female	No		Yes	FL resident	05/14/20
46,442	Osceola	53	Male	No		Yes	FL resident	05/14/20
46,443	Osceola	68	Female	No		Yes	FL resident	05/14/20
46,444	Osceola	77	Male	No		Yes	FL resident	05/14/20
46,445	Osceola	61	Male	Yes	OK	No	FL resident	05/14/20
46,446	Osceola	3	Male	No		No	FL resident	05/14/20
46,447	Osceola	29	Female	No		Yes	FL resident	05/14/20
46,448	Osceola	13	Male	No		Yes	FL resident	05/14/20
46,449	Osceola	56	Male	No		No	FL resident	05/14/20
46,450	Osceola	43	Male	No		Yes	FL resident	05/14/20
46,451	Osceola	81	Male	No		No	FL resident	05/15/20
46,452	Osceola	36	Female	Yes	IN	Yes	FL resident	05/15/20
46,453	Osceola	63	Male	No		Yes	FL resident	05/15/20
46,454	Osceola	30	Male	No		Yes	FL resident	05/15/20
46,455	Osceola	38	Female	No		Yes	FL resident	05/15/20
46,456	Osceola	55	Male	No		Yes	FL resident	05/15/20
46,457	Osceola	54	Female	No		Yes	FL resident	05/15/20
46,458	Osceola	50	Male	No		Yes	FL resident	05/15/20
46,459	Osceola	8	Female	No		Yes	FL resident	05/16/20
46,460	Osceola	49	Female	No		Yes	FL resident	05/16/20
46,461	Osceola	16	Male	No		Yes	FL resident	05/16/20
46,462	Osceola	17	Female	No		Yes	FL resident	05/16/20
46,463	Osceola	3	Male	No		Yes	FL resident	05/16/20
46,464	Osceola	44	Female	No		No	FL resident	05/16/20
46,465	Osceola	83	Male	No		Yes	FL resident	05/16/20
46,466	Osceola	39	Male	No		No	FL resident	05/17/20
46,467	Osceola	44	Female	No		Yes	FL resident	05/17/20
46,468	Osceola	70	Female	No		No	FL resident	05/17/20
46,469	Osceola	42	Male	No		Yes	FL resident	05/17/20
46,470	Osceola	57	Female	No		Unknown	FL resident	05/17/20
46,471	Osceola	38	Male	No		No	FL resident	05/18/20
46,472	Osceola	27	Male	No		Yes	FL resident	05/18/20
46,473	Osceola	75	Female	No		Yes	FL resident	05/19/20
46,474	Osceola	37	Male	No		No	FL resident	05/19/20
46,475	Osceola	7	Female	No		Yes	FL resident	05/19/20

Coronavirus: line list of cases

Data verified as of Jun 4, 2020 at 10 AM

Data in this report are provisional and subject to change.

Case	County	Age	Gender	Travel related	Travel detail	Contact with a confirmed case	Jurisdiction	Date case counted
46,476	Osceola	42	Female	No		Yes	FL resident	05/19/20
46,477	Osceola	73	Female	No		No	FL resident	05/19/20
46,478	Osceola	29	Female	No		No	FL resident	05/19/20
46,479	Osceola	42	Female	No		No	FL resident	05/20/20
46,480	Osceola	24	Male	No		Yes	FL resident	05/20/20
46,481	Osceola	32	Male	No		No	FL resident	05/20/20
46,482	Osceola	60	Female	No		No	FL resident	05/20/20
46,483	Osceola	53	Male	No		Unknown	FL resident	05/20/20
46,484	Osceola	25	Male	No		Yes	FL resident	05/21/20
46,485	Osceola	43	Female	No		Yes	FL resident	05/21/20
46,486	Osceola	82	Male	No		No	FL resident	05/21/20
46,487	Osceola	42	Male	No		Yes	FL resident	05/22/20
46,488	Osceola	42	Male	No		No	FL resident	05/22/20
46,489	Osceola	47	Male	No		Yes	FL resident	05/22/20
46,490	Osceola	60	Male	No		No	FL resident	05/23/20
46,491	Osceola	35	Female	Unknown		No	FL resident	05/23/20
46,492	Osceola	48	Male	No		Yes	FL resident	05/23/20
46,493	Osceola	37	Male	Yes	DC; DOMINICAN REPUBLIC	No	FL resident	05/23/20
46,494	Osceola	51	Female	Unknown		Yes	FL resident	05/23/20
46,495	Osceola	28	Male	No		No	FL resident	05/23/20
46,496	Osceola	82	Male	No		No	FL resident	05/23/20
46,497	Osceola	41	Female	Yes	NY	No	FL resident	05/23/20
46,498	Osceola	55	Female	Yes	NY	Yes	FL resident	05/23/20
46,499	Osceola	41	Male	No		Yes	FL resident	05/24/20
46,500	Osceola	49	Female	No		Yes	FL resident	05/24/20
46,501	Osceola	50	Male	Unknown		Yes	FL resident	05/24/20
46,502	Osceola	86	Female	No		Yes	FL resident	05/25/20
46,503	Osceola	19	Male	No		Yes	FL resident	05/26/20
46,504	Osceola	0	Male	No		No	FL resident	05/26/20
46,505	Osceola	12	Male	No		Yes	FL resident	05/26/20
46,506	Osceola	59	Male	No		Yes	FL resident	05/26/20
46,507	Osceola	46	Male	No		Yes	FL resident	05/26/20
46,508	Osceola	51	Male	No		No	FL resident	05/26/20
46,509	Osceola	42	Female	No		No	FL resident	05/26/20
46,510	Osceola	31	Female	No		No	FL resident	05/26/20
46,511	Osceola	44	Female	No		No	FL resident	05/26/20
46,512	Osceola	67	Female	Yes	PERU	No	FL resident	05/27/20
46,513	Osceola	66	Female	No		Yes	FL resident	05/27/20
46,514	Osceola	16	Male	No		Yes	FL resident	05/27/20
46,515	Osceola	28	Male	No		No	FL resident	05/28/20
46,516	Osceola	28	Male	No		No	FL resident	05/28/20
46,517	Osceola	48	Male	No		Yes	FL resident	05/28/20
46,518	Osceola	9	Male	No		Yes	FL resident	05/28/20
46,519	Osceola	31	Male	No		Yes	FL resident	05/28/20
46,520	Osceola	30	Male	No		Yes	FL resident	05/28/20
46,521	Osceola	34	Female	No		Yes	FL resident	05/28/20
46,522	Osceola	5	Female	No		Yes	FL resident	05/28/20
46,523	Osceola	63	Male	Yes	FL; PA	Yes	FL resident	05/28/20
46,524	Osceola	63	Female	Yes	FL; PA	Yes	FL resident	05/28/20
46,525	Osceola	22	Male	No		Yes	FL resident	05/28/20
46,526	Osceola	49	Male	No		No	FL resident	05/28/20
46,527	Osceola	29	Female	No		No	FL resident	05/29/20
46,528	Osceola		Male	No		No	FL resident	05/29/20
46,529	Osceola	70	Male	No		Yes	FL resident	05/29/20
46,530	Osceola	71	Female	No		Yes	FL resident	05/29/20
46,531	Osceola	51	Male	No		No	FL resident	05/29/20
46,532	Osceola	29	Male	No		Yes	FL resident	05/29/20
46,533	Osceola	1	Male	No		Yes	FL resident	05/29/20
46,534	Osceola	59	Male	No		Yes	FL resident	05/29/20
46,535	Osceola	27	Female	No		Yes	FL resident	05/30/20
46,536	Osceola	93	Female	No			FL resident	05/30/20
46,537	Osceola	58	Female	No		Yes	FL resident	05/30/20

Coronavirus: line list of cases

Data verified as of Jun 4, 2020 at 10 AM

Data in this report are provisional and subject to change.

Case	County	Age	Gender	Travel related	Travel detail	Contact with a confirmed case	Jurisdiction	Date case counted
46,538	Osceola	46	Male	No		No	FL resident	05/30/20
46,539	Osceola	33	Male	Yes	GA	Yes	FL resident	05/30/20
46,540	Osceola	35	Female	No		Yes	FL resident	05/30/20
46,541	Osceola	40	Female	No		Yes	FL resident	05/30/20
46,542	Osceola	64	Male	No		No	FL resident	05/31/20
46,543	Osceola	59	Male	No		No	FL resident	05/31/20
46,544	Osceola	65	Female	No		Yes	FL resident	06/01/20
46,545	Osceola	71	Female	No		Yes	FL resident	06/01/20
46,546	Osceola	79	Female	No		No	FL resident	06/01/20
46,547	Osceola	25	Female	No		No	FL resident	06/01/20
46,548	Osceola	31	Male	Unknown			FL resident	06/01/20
46,549	Osceola	84	Male	No		Yes	FL resident	06/01/20
46,550	Osceola	31	Female	No		No	FL resident	06/02/20
46,551	Osceola	32	Female	No		No	FL resident	06/02/20
46,552	Osceola	24	Male	No		No	FL resident	06/02/20
46,553	Osceola	48	Male	No		No	FL resident	06/02/20
46,554	Osceola	60	Male	No		Yes	FL resident	06/03/20
46,555	Osceola	34	Male	No		Yes	FL resident	06/03/20
46,556	Osceola	30	Female	Unknown		Yes	FL resident	06/03/20
46,557	Osceola	45	Male	No		Yes	FL resident	06/03/20
46,558	Osceola	29	Female	No		Yes	FL resident	06/03/20
46,559	Osceola	26	Male	No		No	FL resident	06/03/20
46,560	Osceola	42	Male	Unknown			FL resident	06/03/20
46,561	Osceola	34	Male	Unknown			FL resident	06/03/20
46,562	Osceola	55	Female	Unknown			FL resident	06/03/20
46,563	Osceola	54	Female	Unknown			FL resident	06/04/20
46,564	Osceola	42	Male	Unknown			FL resident	06/04/20
46,565	Osceola	32	Male	Unknown			FL resident	06/04/20
46,566	Osceola	65	Male	Yes	CANADA	No	Non-FL resident	03/13/20
46,567	Osceola	20	Female	Yes	Spain	No	Non-FL resident	03/17/20
46,568	Osceola	39	Male	Yes	COLOMBIA	No	Non-FL resident	03/19/20
46,569	Osceola	70	Male	No		Yes	Non-FL resident	03/28/20
46,570	Osceola	69	Male	Yes	NY	No	Non-FL resident	03/29/20
46,571	Osceola	61	Male	Yes	NY	Yes	Non-FL resident	03/31/20
46,572	Osceola	76	Male	Unknown		Yes	Non-FL resident	04/04/20
46,573	Osceola	71	Male	Yes	NY	Yes	Non-FL resident	04/10/20
46,574	Osceola	64	Male	Yes	NY	Yes	Non-FL resident	04/10/20
46,575	Osceola	66	Female	Unknown		No	Non-FL resident	04/18/20
46,576	Osceola	47	Male	Unknown		No	Non-FL resident	04/24/20
46,577	Osceola	26	Male	Unknown			Non-FL resident	05/05/20
46,578	Osceola	23	Female	Unknown			Non-FL resident	05/05/20
46,579	Osceola	28	Male	Unknown			Non-FL resident	05/05/20
46,580	Osceola	27	Male	Unknown			Non-FL resident	05/05/20
46,581	Osceola	45	Male	Unknown			Non-FL resident	05/05/20
46,582	Osceola	40	Male	Unknown			Non-FL resident	05/05/20
46,583	Osceola	42	Male	Unknown			Non-FL resident	05/05/20
46,584	Osceola	31	Male	Unknown		No	Non-FL resident	05/05/20
46,585	Osceola	43	Male	Unknown			Non-FL resident	05/05/20
46,586	Osceola	47	Male	Unknown			Non-FL resident	05/05/20
46,587	Osceola	41	Male	Yes	MD	Yes	Non-FL resident	05/05/20
46,588	Osceola	27	Male	Unknown			Non-FL resident	05/06/20
46,589	Osceola	33	Male	Unknown			Non-FL resident	05/06/20
46,590	Osceola	35	Female	Unknown			Non-FL resident	05/06/20
46,591	Osceola	31	Male	Unknown			Non-FL resident	05/06/20
46,592	Osceola	32	Male	Unknown			Non-FL resident	05/06/20
46,593	Osceola	32	Male	Unknown			Non-FL resident	05/08/20
46,594	Osceola	46	Male	Unknown			Non-FL resident	05/08/20
46,595	Osceola	32	Male	Unknown			Non-FL resident	05/08/20
46,596	Osceola	36	Male	Unknown			Non-FL resident	05/08/20
46,597	Osceola	37	Male	Unknown			Non-FL resident	05/08/20
46,598	Osceola	28	Male	Unknown			Non-FL resident	05/08/20
46,599	Osceola	31	Male	Unknown			Non-FL resident	05/08/20

Coronavirus: line list of cases

Data verified as of Jun 4, 2020 at 10 AM

Data in this report are provisional and subject to change.

Case	County	Age	Gender	Travel related	Travel detail	Contact with a confirmed case	Jurisdiction	Date case counted
46,600	Osceola	31	Male	Unknown			Non-FL resident	05/08/20
46,601	Osceola	26	Male	Unknown			Non-FL resident	05/08/20
46,602	Osceola	23	Male	Unknown			Non-FL resident	05/08/20
46,603	Osceola	30	Female	Unknown			Non-FL resident	05/08/20
46,604	Osceola	59	Female	Yes	NY	No	Non-FL resident	05/12/20
46,605	Osceola	81	Female	Yes	NY	Yes	Non-FL resident	05/12/20
46,606	Osceola	49	Female	Yes	NY	Unknown	Non-FL resident	05/13/20
46,607	Osceola	35	Male	Unknown			Non-FL resident	05/13/20
46,608	Osceola	33	Male	Unknown			Non-FL resident	05/13/20
46,609	Osceola	30	Female	Unknown		No	Non-FL resident	05/14/20
46,610	Osceola	33	Male	Unknown			Non-FL resident	05/14/20
46,611	Osceola	26	Female	Unknown			Non-FL resident	05/14/20
46,612	Osceola	22	Female	Yes	GA	Yes	Non-FL resident	06/02/20
46,613	Palm Beach	73	Male	Yes	EGYPT; GERMANY	Yes	FL resident	03/13/20
46,614	Palm Beach	59	Female	Yes	NY	Yes	FL resident	03/14/20
46,615	Palm Beach	65	Male	Yes	NY	Yes	FL resident	03/14/20
46,616	Palm Beach	37	Male	Yes	NY	Yes	FL resident	03/14/20
46,617	Palm Beach	62	Male	Yes	United Kingdom	Yes	FL resident	03/16/20
46,618	Palm Beach	66	Male	No		Unknown	FL resident	03/16/20
46,619	Palm Beach	76	Female	Yes	FRANCE	Unknown	FL resident	03/16/20
46,620	Palm Beach	25	Male	Yes	NY	Unknown	FL resident	03/16/20
46,621	Palm Beach	19	Female	Yes	TN	Yes	FL resident	03/17/20
46,622	Palm Beach	38	Male	Unknown		Yes	FL resident	03/17/20
46,623	Palm Beach	69	Male	Yes	CO	No	FL resident	03/17/20
46,624	Palm Beach	55	Male	No		No	FL resident	03/18/20
46,625	Palm Beach	41	Male	Yes	NV; UT; WY	Yes	FL resident	03/18/20
46,626	Palm Beach	69	Female	No		Yes	FL resident	03/18/20
46,627	Palm Beach	72	Male	No		No	FL resident	03/18/20
46,628	Palm Beach	43	Male	Unknown		Unknown	FL resident	03/18/20
46,629	Palm Beach	6	Female	Unknown		Yes	FL resident	03/18/20
46,630	Palm Beach	26	Male	Yes	Bahamas; FL	No	FL resident	03/18/20
46,631	Palm Beach	69	Female	No		Yes	FL resident	03/18/20
46,632	Palm Beach	78	Male	Unknown		Unknown	FL resident	03/19/20
46,633	Palm Beach	56	Female	Yes	EGYPT; GERMANY	Yes	FL resident	03/19/20
46,634	Palm Beach	60	Female	Yes	RUSSIA; SPAIN	No	FL resident	03/19/20
46,635	Palm Beach	19	Male	Yes	NY	Unknown	FL resident	03/19/20
46,636	Palm Beach	66	Male	Unknown		Yes	FL resident	03/20/20
46,637	Palm Beach	82	Male	Unknown		Unknown	FL resident	03/20/20
46,638	Palm Beach	48	Male	Unknown		Unknown	FL resident	03/20/20
46,639	Palm Beach	29	Male	No		Unknown	FL resident	03/20/20
46,640	Palm Beach	69	Male	No		No	FL resident	03/20/20
46,641	Palm Beach	42	Female	No		Unknown	FL resident	03/20/20
46,642	Palm Beach	69	Male	No		Yes	FL resident	03/20/20
46,643	Palm Beach	68	Female	No		Yes	FL resident	03/20/20
46,644	Palm Beach	53	Male	No		No	FL resident	03/20/20
46,645	Palm Beach	84	Male	No		Yes	FL resident	03/20/20
46,646	Palm Beach	72	Male	Yes	CANADA; FL	No	FL resident	03/20/20
46,647	Palm Beach	81	Male	Yes	NY	Yes	FL resident	03/20/20
46,648	Palm Beach	69	Male	No		Yes	FL resident	03/20/20
46,649	Palm Beach	83	Female	No		Yes	FL resident	03/21/20
46,650	Palm Beach	53	Male	Yes	EL SALVADOR	No	FL resident	03/21/20
46,651	Palm Beach	83	Male	Yes	FL; NY	Yes	FL resident	03/21/20
46,652	Palm Beach	78	Male	No		No	FL resident	03/21/20
46,653	Palm Beach	30	Female	Yes	CO; FL; TX	Yes	FL resident	03/21/20
46,654	Palm Beach	67	Male	Unknown		Unknown	FL resident	03/21/20
46,655	Palm Beach	41	Male	Unknown		Unknown	FL resident	03/21/20
46,656	Palm Beach	19	Female	Yes	FL; SPAIN	No	FL resident	03/21/20
46,657	Palm Beach	88	Male	No		Yes	FL resident	03/21/20
46,658	Palm Beach	83	Male	No		No	FL resident	03/21/20
46,659	Palm Beach	70	Male	Unknown		Yes	FL resident	03/21/20
46,660	Palm Beach	72	Male	No		No	FL resident	03/21/20
46,661	Palm Beach	43	Male	No		No	FL resident	03/21/20

Coronavirus: line list of cases

Data verified as of Jun 4, 2020 at 10 AM

Data in this report are provisional and subject to change.

Case	County	Age	Gender	Travel related	Travel detail	Contact with a confirmed case	Jurisdiction	Date case counted
46,662	Palm Beach	60	Male	Yes	NY	Yes	FL resident	03/21/20
46,663	Palm Beach	45	Female	Yes	ECUADOR	Yes	FL resident	03/22/20
46,664	Palm Beach	22	Male	No		Unknown	FL resident	03/22/20
46,665	Palm Beach	50	Female	Unknown		Unknown	FL resident	03/22/20
46,666	Palm Beach	76	Male	No		No	FL resident	03/22/20
46,667	Palm Beach	68	Male	Yes	FL; NJ; PA	Unknown	FL resident	03/22/20
46,668	Palm Beach	83	Male	No		Yes	FL resident	03/22/20
46,669	Palm Beach	64	Male	No		Yes	FL resident	03/22/20
46,670	Palm Beach	64	Female	No		Yes	FL resident	03/22/20
46,671	Palm Beach	64	Male	Yes	FL; NY	Unknown	FL resident	03/22/20
46,672	Palm Beach	63	Female	No		Yes	FL resident	03/22/20
46,673	Palm Beach	48	Male	Yes	CO; FL	Unknown	FL resident	03/22/20
46,674	Palm Beach	65	Female	No		Unknown	FL resident	03/22/20
46,675	Palm Beach	69	Female	No		Unknown	FL resident	03/22/20
46,676	Palm Beach	69	Male	Yes	BAHAMAS; FL; NY; TX	No	FL resident	03/22/20
46,677	Palm Beach	85	Female	No		Yes	FL resident	03/22/20
46,678	Palm Beach	35	Female	No		Yes	FL resident	03/22/20
46,679	Palm Beach	56	Male	Unknown		Unknown	FL resident	03/22/20
46,680	Palm Beach	64	Female	Unknown		Yes	FL resident	03/22/20
46,681	Palm Beach	47	Male	Yes	CO	Yes	FL resident	03/22/20
46,682	Palm Beach	28	Male	No		Yes	FL resident	03/22/20
46,683	Palm Beach	61	Female	No		Yes	FL resident	03/22/20
46,684	Palm Beach	21	Female	Yes	PORTUGAL; UNITED KINGDOM	No	FL resident	03/22/20
46,685	Palm Beach	67	Male	Yes	FL; NY; VA	Unknown	FL resident	03/22/20
46,686	Palm Beach	59	Male	No		Yes	FL resident	03/22/20
46,687	Palm Beach	77	Female	No		Unknown	FL resident	03/22/20
46,688	Palm Beach	56	Female	No		Yes	FL resident	03/22/20
46,689	Palm Beach	21	Female	Unknown		Unknown	FL resident	03/22/20
46,690	Palm Beach	52	Female	Yes	FL; NJ	Unknown	FL resident	03/22/20
46,691	Palm Beach	71	Male	No		No	FL resident	03/23/20
46,692	Palm Beach	43	Male	Yes	ITALY; PORTUGAL	No	FL resident	03/23/20
46,693	Palm Beach	29	Male	No		No	FL resident	03/23/20
46,694	Palm Beach	80	Female	No		Unknown	FL resident	03/23/20
46,695	Palm Beach	55	Male	No		No	FL resident	03/23/20
46,696	Palm Beach	24	Female	Yes	UNITED KINGDOM	Yes	FL resident	03/23/20
46,697	Palm Beach	44	Male	No		No	FL resident	03/23/20
46,698	Palm Beach	18	Female	Yes	BAHAMAS; FL	No	FL resident	03/24/20
46,699	Palm Beach	32	Male	Yes	CO; FL; TX	Yes	FL resident	03/24/20
46,700	Palm Beach	69	Female	No		No	FL resident	03/24/20
46,701	Palm Beach	29	Female	Yes	FL; GERMANY; PORTUGAL; SPAIN; SWITZERLAND	No	FL resident	03/24/20
46,702	Palm Beach	73	Male	No		No	FL resident	03/24/20
46,703	Palm Beach	25	Female	Yes	FL; NY	Yes	FL resident	03/24/20
46,704	Palm Beach	26	Female	Yes	NY	Yes	FL resident	03/24/20
46,705	Palm Beach	68	Male	No		Yes	FL resident	03/24/20
46,706	Palm Beach	46	Female	Yes	FL; MA	Yes	FL resident	03/24/20
46,707	Palm Beach	24	Female	Yes	FL; NY	No	FL resident	03/24/20
46,708	Palm Beach	20	Male	Yes	IRELAND; NJ; SPAIN	Yes	FL resident	03/24/20
46,709	Palm Beach	60	Female	Yes	CO; FL	Yes	FL resident	03/24/20
46,710	Palm Beach	57	Female	No		No	FL resident	03/24/20
46,711	Palm Beach	38	Male	Yes	COLOMBIA	Unknown	FL resident	03/24/20
46,712	Palm Beach	63	Male	Unknown		Yes	FL resident	03/25/20
46,713	Palm Beach	55	Male	No		No	FL resident	03/25/20
46,714	Palm Beach	74	Male	No		Yes	FL resident	03/25/20
46,715	Palm Beach	53	Female	No		No	FL resident	03/25/20
46,716	Palm Beach	45	Male	No		No	FL resident	03/25/20
46,717	Palm Beach	72	Female	Yes	FL; NY	Unknown	FL resident	03/25/20
46,718	Palm Beach	74	Female	No		No	FL resident	03/25/20
46,719	Palm Beach	84	Female	No		No	FL resident	03/25/20
46,720	Palm Beach	77	Male	Yes	FL; MEXICO; NY	Yes	FL resident	03/25/20
46,721	Palm Beach	37	Male	No		Yes	FL resident	03/25/20
46,722	Palm Beach	26	Female	Yes	FL; JAMAICA	Unknown	FL resident	03/25/20

Coronavirus: line list of cases

Data verified as of Jun 4, 2020 at 10 AM

Data in this report are provisional and subject to change.

Case	County	Age	Gender	Travel related	Travel detail	Contact with a confirmed case	Jurisdiction	Date case counted
46,723	Palm Beach	59	Male	Yes	CO	Yes	FL resident	03/25/20
46,724	Palm Beach	55	Male	No		No	FL resident	03/25/20
46,725	Palm Beach	21	Female	Yes	FL; SPAIN	Yes	FL resident	03/25/20
46,726	Palm Beach	80	Male	No		Yes	FL resident	03/25/20
46,727	Palm Beach	80	Female	No		Yes	FL resident	03/25/20
46,728	Palm Beach	21	Female	No		Yes	FL resident	03/25/20
46,729	Palm Beach	36	Male	No		No	FL resident	03/25/20
46,730	Palm Beach	73	Male	Yes	NY	No	FL resident	03/25/20
46,731	Palm Beach	68	Male	No		No	FL resident	03/25/20
46,732	Palm Beach	81	Male	No		Unknown	FL resident	03/25/20
46,733	Palm Beach	61	Female	Unknown		Unknown	FL resident	03/25/20
46,734	Palm Beach	75	Male	Yes	FL; NJ	No	FL resident	03/25/20
46,735	Palm Beach	58	Female	Yes	AUSTRALIA	Yes	FL resident	03/25/20
46,736	Palm Beach	74	Male	No		Unknown	FL resident	03/25/20
46,737	Palm Beach	57	Male	Yes	AUSTRALIA	Yes	FL resident	03/25/20
46,738	Palm Beach	71	Female	Yes	FL; LA	No	FL resident	03/25/20
46,739	Palm Beach	86	Male	No		Yes	FL resident	03/25/20
46,740	Palm Beach	69	Male	No		Unknown	FL resident	03/25/20
46,741	Palm Beach	75	Female	No		Yes	FL resident	03/25/20
46,742	Palm Beach	61	Male	No		Yes	FL resident	03/25/20
46,743	Palm Beach	77	Female	Yes	FL; MA	Yes	FL resident	03/25/20
46,744	Palm Beach	77	Male	Yes	FL; VA	Yes	FL resident	03/25/20
46,745	Palm Beach	51	Female	Yes	NY	Unknown	FL resident	03/25/20
46,746	Palm Beach	20	Male	No		Unknown	FL resident	03/25/20
46,747	Palm Beach	70	Female	Unknown		Yes	FL resident	03/25/20
46,748	Palm Beach	67	Male	No		Yes	FL resident	03/25/20
46,749	Palm Beach	45	Male	No		No	FL resident	03/25/20
46,750	Palm Beach	84	Male	No		Yes	FL resident	03/25/20
46,751	Palm Beach	33	Female	No		Yes	FL resident	03/25/20
46,752	Palm Beach	68	Male	Unknown		Yes	FL resident	03/26/20
46,753	Palm Beach	53	Female	Yes	FRANCE	Yes	FL resident	03/26/20
46,754	Palm Beach	57	Male	No		No	FL resident	03/26/20
46,755	Palm Beach	24	Female	Unknown		Unknown	FL resident	03/26/20
46,756	Palm Beach	68	Male	No		No	FL resident	03/26/20
46,757	Palm Beach	57	Male	No		Unknown	FL resident	03/26/20
46,758	Palm Beach	41	Female	No		Unknown	FL resident	03/26/20
46,759	Palm Beach	35	Female	No		No	FL resident	03/26/20
46,760	Palm Beach	41	Female	Unknown		Unknown	FL resident	03/26/20
46,761	Palm Beach	68	Male	No		Yes	FL resident	03/26/20
46,762	Palm Beach	76	Female	Unknown		No	FL resident	03/26/20
46,763	Palm Beach	76	Female	No		Yes	FL resident	03/26/20
46,764	Palm Beach	18	Female	No		Unknown	FL resident	03/26/20
46,765	Palm Beach	72	Female	No		Unknown	FL resident	03/26/20
46,766	Palm Beach	49	Male	No		Yes	FL resident	03/26/20
46,767	Palm Beach	21	Male	Yes	ITALY; SPAIN	No	FL resident	03/26/20
46,768	Palm Beach	80	Male	No		No	FL resident	03/26/20
46,769	Palm Beach	34	Female	No		Yes	FL resident	03/26/20
46,770	Palm Beach	22	Female	No		No	FL resident	03/26/20
46,771	Palm Beach	83	Female	No		Unknown	FL resident	03/26/20
46,772	Palm Beach	72	Male	No		Unknown	FL resident	03/26/20
46,773	Palm Beach	80	Male	No		No	FL resident	03/26/20
46,774	Palm Beach	79	Male	No		No	FL resident	03/26/20
46,775	Palm Beach	40	Female	No		No	FL resident	03/26/20
46,776	Palm Beach	78	Female	No		No	FL resident	03/26/20
46,777	Palm Beach	90	Female	No		Yes	FL resident	03/26/20
46,778	Palm Beach	40	Male	Yes	COLOMBIA	Unknown	FL resident	03/26/20
46,779	Palm Beach	81	Female	No		No	FL resident	03/26/20
46,780	Palm Beach	53	Male	Unknown		Yes	FL resident	03/27/20
46,781	Palm Beach	21	Male	Unknown		Unknown	FL resident	03/27/20
46,782	Palm Beach	57	Male	No		Unknown	FL resident	03/27/20
46,783	Palm Beach	21	Male	Unknown		Unknown	FL resident	03/27/20
46,784	Palm Beach	25	Male	Unknown		Unknown	FL resident	03/27/20

Coronavirus: line list of cases

Data verified as of Jun 4, 2020 at 10 AM

Data in this report are provisional and subject to change.

Case	County	Age	Gender	Travel related	Travel detail	Contact with a confirmed case	Jurisdiction	Date case counted
46,785	Palm Beach	47	Male	No		No	FL resident	03/27/20
46,786	Palm Beach	51	Female	Unknown		No	FL resident	03/27/20
46,787	Palm Beach	58	Female	Unknown		Unknown	FL resident	03/27/20
46,788	Palm Beach	89	Male	No		Yes	FL resident	03/27/20
46,789	Palm Beach	69	Female	Yes	DC; FL	Yes	FL resident	03/27/20
46,790	Palm Beach	73	Male	Yes	CO; FL	Yes	FL resident	03/27/20
46,791	Palm Beach	74	Male	No		No	FL resident	03/27/20
46,792	Palm Beach	56	Female	No		Yes	FL resident	03/27/20
46,793	Palm Beach	90	Female	No		Unknown	FL resident	03/27/20
46,794	Palm Beach	76	Male	No		Yes	FL resident	03/27/20
46,795	Palm Beach	66	Male	Yes	FL; TURKEY	No	FL resident	03/27/20
46,796	Palm Beach	30	Male	No		No	FL resident	03/27/20
46,797	Palm Beach	61	Male	No		Yes	FL resident	03/27/20
46,798	Palm Beach	54	Female	Unknown		Unknown	FL resident	03/27/20
46,799	Palm Beach	92	Male	No		No	FL resident	03/27/20
46,800	Palm Beach	53	Female	Unknown		No	FL resident	03/27/20
46,801	Palm Beach	53	Male	No		No	FL resident	03/27/20
46,802	Palm Beach	73	Female	Unknown		Yes	FL resident	03/27/20
46,803	Palm Beach	85	Male	No		No	FL resident	03/27/20
46,804	Palm Beach	75	Female	No		Yes	FL resident	03/27/20
46,805	Palm Beach	81	Male	No		Yes	FL resident	03/27/20
46,806	Palm Beach	84	Female	No		Yes	FL resident	03/27/20
46,807	Palm Beach	73	Female	Yes	FL; NY	Yes	FL resident	03/27/20
46,808	Palm Beach	50	Male	No		Unknown	FL resident	03/27/20
46,809	Palm Beach	24	Male	No		Yes	FL resident	03/27/20
46,810	Palm Beach	63	Male	No		Yes	FL resident	03/27/20
46,811	Palm Beach	70	Female	No		No	FL resident	03/27/20
46,812	Palm Beach	58	Female	Yes	AUSTRALIA; FL; NEW ZEALAND	Unknown	FL resident	03/27/20
46,813	Palm Beach	38	Female	No		Unknown	FL resident	03/27/20
46,814	Palm Beach	56	Female	No		Yes	FL resident	03/27/20
46,815	Palm Beach	57	Female	No		No	FL resident	03/27/20
46,816	Palm Beach	83	Male	No		Yes	FL resident	03/27/20
46,817	Palm Beach	41	Male	Unknown		Unknown	FL resident	03/27/20
46,818	Palm Beach	59	Female	No		No	FL resident	03/27/20
46,819	Palm Beach	81	Male	No		Yes	FL resident	03/27/20
46,820	Palm Beach	82	Female	No		Yes	FL resident	03/27/20
46,821	Palm Beach	72	Female	No		Yes	FL resident	03/27/20
46,822	Palm Beach	74	Male	No			FL resident	03/27/20
46,823	Palm Beach	46	Male	Unknown		Unknown	FL resident	03/27/20
46,824	Palm Beach	84	Female	No		Yes	FL resident	03/27/20
46,825	Palm Beach	58	Female	Unknown		Unknown	FL resident	03/27/20
46,826	Palm Beach	44	Female	No		Yes	FL resident	03/27/20
46,827	Palm Beach	52	Male	No		Unknown	FL resident	03/27/20
46,828	Palm Beach	48	Female	Unknown		Yes	FL resident	03/27/20
46,829	Palm Beach	72	Female	Unknown			FL resident	03/27/20
46,830	Palm Beach	27	Male	No		Unknown	FL resident	03/27/20
46,831	Palm Beach	89	Male	No		No	FL resident	03/27/20
46,832	Palm Beach	66	Male	No		Yes	FL resident	03/27/20
46,833	Palm Beach	84	Female	No		Unknown	FL resident	03/27/20
46,834	Palm Beach	67	Female	Yes	ECUADOR; FL	No	FL resident	03/27/20
46,835	Palm Beach	39	Female	No		Yes	FL resident	03/27/20
46,836	Palm Beach	41	Male	No		Yes	FL resident	03/27/20
46,837	Palm Beach	83	Female	No		Yes	FL resident	03/27/20
46,838	Palm Beach	74	Female	Yes	FL; NY	Yes	FL resident	03/27/20
46,839	Palm Beach	89	Female	No		Yes	FL resident	03/27/20
46,840	Palm Beach	19	Female	Unknown		Unknown	FL resident	03/27/20
46,841	Palm Beach	22	Male	No		Unknown	FL resident	03/27/20
46,842	Palm Beach	33	Male	Yes	NY	Yes	FL resident	03/27/20
46,843	Palm Beach	73	Female	Unknown		Unknown	FL resident	03/27/20
46,844	Palm Beach	82	Male	No		Yes	FL resident	03/27/20
46,845	Palm Beach	54	Female	Yes	CO; FL; GA; NJ; NY; SC	No	FL resident	03/27/20
46,846	Palm Beach	68	Female	Yes	FL; NY	No	FL resident	03/27/20

Coronavirus: line list of cases

Data verified as of Jun 4, 2020 at 10 AM

Data in this report are provisional and subject to change.

Case	County	Age	Gender	Travel related	Travel detail	Contact with a confirmed case	Jurisdiction	Date case counted
46,847	Palm Beach	75	Female	No		Yes	FL resident	03/27/20
46,848	Palm Beach	73	Male	No		Unknown	FL resident	03/27/20
46,849	Palm Beach	73	Female	No		No	FL resident	03/27/20
46,850	Palm Beach	63	Male	No		Yes	FL resident	03/27/20
46,851	Palm Beach	67	Male	No		Unknown	FL resident	03/27/20
46,852	Palm Beach	76	Male	No		Yes	FL resident	03/28/20
46,853	Palm Beach	47	Male	No		Unknown	FL resident	03/28/20
46,854	Palm Beach	83	Male	No		Unknown	FL resident	03/28/20
46,855	Palm Beach	73	Female	No		Yes	FL resident	03/28/20
46,856	Palm Beach	33	Female	Unknown		Unknown	FL resident	03/28/20
46,857	Palm Beach	58	Female	No		Yes	FL resident	03/28/20
46,858	Palm Beach	88	Male	No		Unknown	FL resident	03/28/20
46,859	Palm Beach	59	Female	No		No	FL resident	03/28/20
46,860	Palm Beach	54	Female	No		No	FL resident	03/28/20
46,861	Palm Beach	55	Female	Yes	FL; FRANCE	No	FL resident	03/28/20
46,862	Palm Beach	84	Male	No			FL resident	03/28/20
46,863	Palm Beach	85	Male	No		Unknown	FL resident	03/28/20
46,864	Palm Beach	35	Male	No		Yes	FL resident	03/28/20
46,865	Palm Beach	51	Female	No		Yes	FL resident	03/28/20
46,866	Palm Beach	30	Female	No		No	FL resident	03/28/20
46,867	Palm Beach	52	Male	No		No	FL resident	03/28/20
46,868	Palm Beach	72	Female	No		Unknown	FL resident	03/28/20
46,869	Palm Beach	67	Male	Unknown		No	FL resident	03/28/20
46,870	Palm Beach	50	Male	Unknown		Unknown	FL resident	03/28/20
46,871	Palm Beach	35	Female	Yes	FL; TN	No	FL resident	03/28/20
46,872	Palm Beach	41	Female	No		No	FL resident	03/28/20
46,873	Palm Beach	65	Male	No		Yes	FL resident	03/28/20
46,874	Palm Beach	43	Male	Unknown		Unknown	FL resident	03/28/20
46,875	Palm Beach	63	Female	No		Yes	FL resident	03/28/20
46,876	Palm Beach	64	Female	Unknown		Yes	FL resident	03/28/20
46,877	Palm Beach	83	Male	No		Yes	FL resident	03/28/20
46,878	Palm Beach	71	Female	No		No	FL resident	03/28/20
46,879	Palm Beach	79	Female	No		Yes	FL resident	03/28/20
46,880	Palm Beach	70	Female	No		Yes	FL resident	03/28/20
46,881	Palm Beach	35	Male	No		Yes	FL resident	03/28/20
46,882	Palm Beach	76	Female	No		Yes	FL resident	03/28/20
46,883	Palm Beach	88	Male	No		Yes	FL resident	03/28/20
46,884	Palm Beach	75	Female	Yes	PA	Yes	FL resident	03/28/20
46,885	Palm Beach	50	Male	Yes	NY	Unknown	FL resident	03/28/20
46,886	Palm Beach	80	Female	No		Unknown	FL resident	03/28/20
46,887	Palm Beach	44	Female	Unknown		Unknown	FL resident	03/28/20
46,888	Palm Beach	53	Male	No		Unknown	FL resident	03/28/20
46,889	Palm Beach	72	Male	No		Yes	FL resident	03/28/20
46,890	Palm Beach	71	Male	No		Yes	FL resident	03/28/20
46,891	Palm Beach	28	Female	Yes	NY	Yes	FL resident	03/28/20
46,892	Palm Beach	76	Female	No		Yes	FL resident	03/28/20
46,893	Palm Beach	33	Male	Yes	FL; IL; OH	No	FL resident	03/28/20
46,894	Palm Beach	88	Female	Unknown		Unknown	FL resident	03/28/20
46,895	Palm Beach	30	Male	Unknown		Unknown	FL resident	03/28/20
46,896	Palm Beach	37	Male	No		No	FL resident	03/28/20
46,897	Palm Beach	67	Female	No		Yes	FL resident	03/28/20
46,898	Palm Beach	51	Male	No		Yes	FL resident	03/28/20
46,899	Palm Beach	64	Male	Yes	NY	No	FL resident	03/28/20
46,900	Palm Beach	42	Male	Yes	UT	Yes	FL resident	03/28/20
46,901	Palm Beach	49	Female	No		No	FL resident	03/28/20
46,902	Palm Beach	78	Female	No		Unknown	FL resident	03/28/20
46,903	Palm Beach	78	Female	No		Unknown	FL resident	03/28/20
46,904	Palm Beach	62	Female	No		Yes	FL resident	03/28/20
46,905	Palm Beach	84	Female	No		Unknown	FL resident	03/28/20
46,906	Palm Beach	77	Female	No		Unknown	FL resident	03/28/20
46,907	Palm Beach	50	Female	No		No	FL resident	03/28/20
46,908	Palm Beach	75	Female	No		Yes	FL resident	03/28/20

Coronavirus: line list of cases

Data verified as of Jun 4, 2020 at 10 AM

Data in this report are provisional and subject to change.

Case	County	Age	Gender	Travel related	Travel detail	Contact with a confirmed case	Jurisdiction	Date case counted
46,909	Palm Beach	52	Female	Unknown		Yes	FL resident	03/28/20
46,910	Palm Beach	76	Male	Yes	FL; PA	Yes	FL resident	03/28/20
46,911	Palm Beach	82	Male	No		No	FL resident	03/28/20
46,912	Palm Beach	26	Male	No		No	FL resident	03/28/20
46,913	Palm Beach	64	Female	No		Yes	FL resident	03/28/20
46,914	Palm Beach	21	Female	No		Unknown	FL resident	03/28/20
46,915	Palm Beach	36	Female	No		Yes	FL resident	03/28/20
46,916	Palm Beach	58	Male	No		Yes	FL resident	03/28/20
46,917	Palm Beach	76	Female	No		No	FL resident	03/28/20
46,918	Palm Beach	66	Male	No		Yes	FL resident	03/28/20
46,919	Palm Beach	57	Female	No		No	FL resident	03/28/20
46,920	Palm Beach	42	Female	No		Yes	FL resident	03/28/20
46,921	Palm Beach	52	Male	Unknown		Unknown	FL resident	03/28/20
46,922	Palm Beach	87	Male	Yes	DOMINICAN REPUBLIC; FL	No	FL resident	03/28/20
46,923	Palm Beach	80	Male	Yes	NY	No	FL resident	03/28/20
46,924	Palm Beach	20	Male	No		No	FL resident	03/28/20
46,925	Palm Beach	51	Female	Unknown		Yes	FL resident	03/29/20
46,926	Palm Beach	63	Male	Unknown		Unknown	FL resident	03/29/20
46,927	Palm Beach	82	Male	No		Yes	FL resident	03/29/20
46,928	Palm Beach	43	Male	Unknown		Unknown	FL resident	03/29/20
46,929	Palm Beach	75	Male	No		Yes	FL resident	03/29/20
46,930	Palm Beach	59	Male	Yes	FL; UT	Yes	FL resident	03/29/20
46,931	Palm Beach	26	Male	Unknown		No	FL resident	03/29/20
46,932	Palm Beach	25	Male	Yes	FL; WA	No	FL resident	03/29/20
46,933	Palm Beach	44	Female	Unknown		Unknown	FL resident	03/29/20
46,934	Palm Beach	36	Female	Yes	BRAZIL; FL	Yes	FL resident	03/29/20
46,935	Palm Beach	49	Male	No		No	FL resident	03/29/20
46,936	Palm Beach	43	Male	Yes	FL; NJ	No	FL resident	03/29/20
46,937	Palm Beach	65	Male	No		Yes	FL resident	03/29/20
46,938	Palm Beach	65	Female	No		Unknown	FL resident	03/29/20
46,939	Palm Beach	38	Male	No		Unknown	FL resident	03/29/20
46,940	Palm Beach	40	Female	Unknown		Unknown	FL resident	03/29/20
46,941	Palm Beach	42	Male	Yes	ECUADOR	Yes	FL resident	03/29/20
46,942	Palm Beach	54	Male	No		No	FL resident	03/29/20
46,943	Palm Beach	89	Female	No		Yes	FL resident	03/29/20
46,944	Palm Beach	29	Male	Yes	BRAZIL; CA; FL; NY; TX	No	FL resident	03/29/20
46,945	Palm Beach	56	Male	Unknown		Unknown	FL resident	03/29/20
46,946	Palm Beach	48	Female	No		Yes	FL resident	03/29/20
46,947	Palm Beach	45	Female	Unknown		Unknown	FL resident	03/29/20
46,948	Palm Beach	54	Male	Yes	NY	Yes	FL resident	03/29/20
46,949	Palm Beach	46	Female	No		No	FL resident	03/29/20
46,950	Palm Beach	54	Female	Unknown		Yes	FL resident	03/29/20
46,951	Palm Beach	26	Male	Unknown		Unknown	FL resident	03/29/20
46,952	Palm Beach	21	Female	Unknown		Unknown	FL resident	03/29/20
46,953	Palm Beach	42	Female	Unknown		Unknown	FL resident	03/29/20
46,954	Palm Beach	55	Male	No		Yes	FL resident	03/29/20
46,955	Palm Beach	72	Female	No		Yes	FL resident	03/29/20
46,956	Palm Beach	36	Female	Unknown		Yes	FL resident	03/29/20
46,957	Palm Beach	77	Male	Unknown		Unknown	FL resident	03/29/20
46,958	Palm Beach	80	Male	No		Yes	FL resident	03/29/20
46,959	Palm Beach	25	Male	No		Yes	FL resident	03/29/20
46,960	Palm Beach	49	Male	No		No	FL resident	03/29/20
46,961	Palm Beach	29	Female	No		Yes	FL resident	03/29/20
46,962	Palm Beach	67	Male	No		No	FL resident	03/29/20
46,963	Palm Beach	89	Male	No		Unknown	FL resident	03/29/20
46,964	Palm Beach	77	Male	No		Unknown	FL resident	03/29/20
46,965	Palm Beach	79	Male	No		Yes	FL resident	03/29/20
46,966	Palm Beach	85	Male	No		No	FL resident	03/29/20
46,967	Palm Beach	63	Female	Yes	FL; GA; NY	Unknown	FL resident	03/29/20
46,968	Palm Beach	50	Male	No		Yes	FL resident	03/29/20
46,969	Palm Beach	83	Female	No		No	FL resident	03/29/20
46,970	Palm Beach	85	Female	No		No	FL resident	03/29/20

Coronavirus: line list of cases

Data verified as of Jun 4, 2020 at 10 AM

Data in this report are provisional and subject to change.

Case	County	Age	Gender	Travel related	Travel detail	Contact with a confirmed case	Jurisdiction	Date case counted
46,971	Palm Beach	79	Male	No		No	FL resident	03/29/20
46,972	Palm Beach	83	Female	No		Unknown	FL resident	03/29/20
46,973	Palm Beach	52	Female	No		Yes	FL resident	03/29/20
46,974	Palm Beach	30	Female	No		Yes	FL resident	03/29/20
46,975	Palm Beach	74	Male	Unknown		No	FL resident	03/29/20
46,976	Palm Beach	69	Male	Unknown		Unknown	FL resident	03/29/20
46,977	Palm Beach	93	Female	No		Yes	FL resident	03/29/20
46,978	Palm Beach	73	Male	No		No	FL resident	03/29/20
46,979	Palm Beach	69	Male	Unknown		Unknown	FL resident	03/29/20
46,980	Palm Beach	62	Male	Yes	FL; IL	Yes	FL resident	03/29/20
46,981	Palm Beach	38	Female	Yes	FL; NY	Yes	FL resident	03/29/20
46,982	Palm Beach	63	Female	Yes	FL; IL	Yes	FL resident	03/29/20
46,983	Palm Beach	87	Male	Unknown		Yes	FL resident	03/29/20
46,984	Palm Beach	40	Female	No		Yes	FL resident	03/29/20
46,985	Palm Beach	48	Female	No		Yes	FL resident	03/29/20
46,986	Palm Beach	66	Female	No		Yes	FL resident	03/29/20
46,987	Palm Beach	79	Female	Unknown			FL resident	03/29/20
46,988	Palm Beach	58	Male	Unknown		Unknown	FL resident	03/29/20
46,989	Palm Beach	47	Male	Unknown		Unknown	FL resident	03/29/20
46,990	Palm Beach	55	Male	No		No	FL resident	03/29/20
46,991	Palm Beach	60	Female	No		Yes	FL resident	03/29/20
46,992	Palm Beach	41	Female	Unknown		Yes	FL resident	03/29/20
46,993	Palm Beach	79	Female	No		No	FL resident	03/29/20
46,994	Palm Beach	38	Male	Unknown		Unknown	FL resident	03/29/20
46,995	Palm Beach	85	Male	No		Yes	FL resident	03/29/20
46,996	Palm Beach	42	Male	No		Unknown	FL resident	03/29/20
46,997	Palm Beach	21	Male	No		No	FL resident	03/30/20
46,998	Palm Beach	81	Male	No		No	FL resident	03/30/20
46,999	Palm Beach	35	Female	No		No	FL resident	03/30/20
47,000	Palm Beach	68	Male	No			FL resident	03/30/20
47,001	Palm Beach	38	Female	No		No	FL resident	03/30/20
47,002	Palm Beach	79	Female	No		Yes	FL resident	03/30/20
47,003	Palm Beach	73	Male	No		Yes	FL resident	03/30/20
47,004	Palm Beach	41	Female	No		Yes	FL resident	03/30/20
47,005	Palm Beach	50	Female	No		Yes	FL resident	03/30/20
47,006	Palm Beach	55	Female	No		Yes	FL resident	03/30/20
47,007	Palm Beach	43	Male	Unknown		Unknown	FL resident	03/30/20
47,008	Palm Beach	28	Female	No		No	FL resident	03/30/20
47,009	Palm Beach	29	Female	Yes	EUROPE; FL	Yes	FL resident	03/30/20
47,010	Palm Beach	59	Female	Unknown		Yes	FL resident	03/30/20
47,011	Palm Beach	57	Male	No		Yes	FL resident	03/30/20
47,012	Palm Beach	48	Male	Yes	GA	Yes	FL resident	03/30/20
47,013	Palm Beach	50	Female	Unknown		Unknown	FL resident	03/30/20
47,014	Palm Beach	62	Male	No		No	FL resident	03/30/20
47,015	Palm Beach	77	Female	No		Yes	FL resident	03/30/20
47,016	Palm Beach	75	Female	No		Yes	FL resident	03/30/20
47,017	Palm Beach	60	Male	No		No	FL resident	03/30/20
47,018	Palm Beach	80	Female	No		Unknown	FL resident	03/30/20
47,019	Palm Beach	37	Male	No		Yes	FL resident	03/30/20
47,020	Palm Beach	63	Male	No		No	FL resident	03/30/20
47,021	Palm Beach	74	Male	No		Yes	FL resident	03/30/20
47,022	Palm Beach	92	Female	No		No	FL resident	03/30/20
47,023	Palm Beach	25	Female	No		No	FL resident	03/30/20
47,024	Palm Beach	31	Female	No		Yes	FL resident	03/30/20
47,025	Palm Beach	71	Male	No		No	FL resident	03/30/20
47,026	Palm Beach	30	Male	No		No	FL resident	03/30/20
47,027	Palm Beach	62	Female	Unknown		Yes	FL resident	03/30/20
47,028	Palm Beach	49	Male	Unknown		Unknown	FL resident	03/30/20
47,029	Palm Beach	26	Female	No		Yes	FL resident	03/30/20
47,030	Palm Beach	94	Male	No		No	FL resident	03/30/20
47,031	Palm Beach	59	Male	No		No	FL resident	03/30/20
47,032	Palm Beach	73	Female	No		No	FL resident	03/30/20

Coronavirus: line list of cases

Data verified as of Jun 4, 2020 at 10 AM

Data in this report are provisional and subject to change.

Case	County	Age	Gender	Travel related	Travel detail	Contact with a confirmed case	Jurisdiction	Date case counted
47,033	Palm Beach	38	Female	Unknown		Unknown	FL resident	03/30/20
47,034	Palm Beach	30	Male	Yes	UNITED KINGDOM	Unknown	FL resident	03/30/20
47,035	Palm Beach	50	Male	No		Yes	FL resident	03/30/20
47,036	Palm Beach	78	Male	No		No	FL resident	03/30/20
47,037	Palm Beach	51	Male	No		No	FL resident	03/30/20
47,038	Palm Beach	63	Male	No		No	FL resident	03/30/20
47,039	Palm Beach	79	Female	No		Yes	FL resident	03/30/20
47,040	Palm Beach	40	Male	Unknown		Unknown	FL resident	03/30/20
47,041	Palm Beach	76	Male	No		Yes	FL resident	03/30/20
47,042	Palm Beach	78	Female	No		Yes	FL resident	03/30/20
47,043	Palm Beach	29	Female	No		No	FL resident	03/30/20
47,044	Palm Beach	82	Male	No		Yes	FL resident	03/30/20
47,045	Palm Beach	78	Male	No		No	FL resident	03/30/20
47,046	Palm Beach	27	Female	No		Yes	FL resident	03/30/20
47,047	Palm Beach	73	Male	No		Unknown	FL resident	03/30/20
47,048	Palm Beach	90	Female	No		Unknown	FL resident	03/30/20
47,049	Palm Beach	78	Male	No		Unknown	FL resident	03/30/20
47,050	Palm Beach	47	Male	Unknown		No	FL resident	03/30/20
47,051	Palm Beach	64	Female	No		No	FL resident	03/30/20
47,052	Palm Beach	78	Male	No		Unknown	FL resident	03/30/20
47,053	Palm Beach	89	Male	No		No	FL resident	03/30/20
47,054	Palm Beach	22	Female	Unknown		Unknown	FL resident	03/30/20
47,055	Palm Beach	59	Female	No		No	FL resident	03/30/20
47,056	Palm Beach	37	Female	No		No	FL resident	03/30/20
47,057	Palm Beach	84	Female	No		Yes	FL resident	03/30/20
47,058	Palm Beach	65	Female	No		Yes	FL resident	03/30/20
47,059	Palm Beach	69	Female	No		Yes	FL resident	03/30/20
47,060	Palm Beach	54	Male	No		No	FL resident	03/30/20
47,061	Palm Beach	72	Male	Yes	France; United Kingdom	No	FL resident	03/30/20
47,062	Palm Beach	69	Male	No		Yes	FL resident	03/30/20
47,063	Palm Beach	68	Male	No		Unknown	FL resident	03/30/20
47,064	Palm Beach	99	Male	No		Unknown	FL resident	03/30/20
47,065	Palm Beach	54	Male	No		No	FL resident	03/30/20
47,066	Palm Beach	49	Male	No		No	FL resident	03/30/20
47,067	Palm Beach	0	Female	No		Yes	FL resident	03/30/20
47,068	Palm Beach	83	Male	No		No	FL resident	03/30/20
47,069	Palm Beach	91	Male	No		Yes	FL resident	03/30/20
47,070	Palm Beach	76	Male	Unknown		Unknown	FL resident	03/31/20
47,071	Palm Beach	41	Male	No		No	FL resident	03/31/20
47,072	Palm Beach	76	Female	No		No	FL resident	03/31/20
47,073	Palm Beach	56	Female	No		Yes	FL resident	03/31/20
47,074	Palm Beach	58	Female	Yes	NY	No	FL resident	03/31/20
47,075	Palm Beach	87	Female	No		Unknown	FL resident	03/31/20
47,076	Palm Beach	64	Male	Unknown		Unknown	FL resident	03/31/20
47,077	Palm Beach	43	Male	Yes	CO; NJ; TX	Unknown	FL resident	03/31/20
47,078	Palm Beach	56	Male	No		Yes	FL resident	03/31/20
47,079	Palm Beach	42	Female	Unknown		Unknown	FL resident	03/31/20
47,080	Palm Beach	36	Female	Unknown		No	FL resident	03/31/20
47,081	Palm Beach	67	Male	Unknown		Unknown	FL resident	03/31/20
47,082	Palm Beach	70	Male	No		No	FL resident	03/31/20
47,083	Palm Beach	43	Male	No		No	FL resident	03/31/20
47,084	Palm Beach	28	Male	No		Yes	FL resident	03/31/20
47,085	Palm Beach	4	Male	No		Unknown	FL resident	03/31/20
47,086	Palm Beach	6	Male	No		Yes	FL resident	03/31/20
47,087	Palm Beach	61	Female	No		Unknown	FL resident	03/31/20
47,088	Palm Beach	57	Female	Yes	NORWAY	No	FL resident	03/31/20
47,089	Palm Beach	79	Male	No		Yes	FL resident	03/31/20
47,090	Palm Beach	46	Female	No		No	FL resident	03/31/20
47,091	Palm Beach	40	Male	Unknown		Unknown	FL resident	03/31/20
47,092	Palm Beach	27	Female	No		Unknown	FL resident	03/31/20
47,093	Palm Beach	62	Female	No		Unknown	FL resident	03/31/20
47,094	Palm Beach	47	Female	No		No	FL resident	03/31/20

Coronavirus: line list of cases

Data verified as of Jun 4, 2020 at 10 AM

Data in this report are provisional and subject to change.

Case	County	Age	Gender	Travel related	Travel detail	Contact with a confirmed case	Jurisdiction	Date case counted
47,095	Palm Beach	63	Female	Yes	FL; NY	Unknown	FL resident	03/31/20
47,096	Palm Beach	24	Female	No		No	FL resident	03/31/20
47,097	Palm Beach	61	Female	No		Yes	FL resident	03/31/20
47,098	Palm Beach	49	Male	Yes	JAMAICA	Unknown	FL resident	03/31/20
47,099	Palm Beach	49	Male	No		No	FL resident	03/31/20
47,100	Palm Beach	75	Female	No		Unknown	FL resident	03/31/20
47,101	Palm Beach	77	Female	Unknown		No	FL resident	03/31/20
47,102	Palm Beach	70	Female	Unknown		No	FL resident	03/31/20
47,103	Palm Beach	80	Male	No		Yes	FL resident	03/31/20
47,104	Palm Beach	71	Male	No		No	FL resident	03/31/20
47,105	Palm Beach	29	Female	Yes	NY	Unknown	FL resident	03/31/20
47,106	Palm Beach	45	Female	No		No	FL resident	03/31/20
47,107	Palm Beach	74	Female	No		Yes	FL resident	03/31/20
47,108	Palm Beach	84	Female	No		Unknown	FL resident	03/31/20
47,109	Palm Beach	57	Male	No		Yes	FL resident	03/31/20
47,110	Palm Beach	40	Male	No		Yes	FL resident	03/31/20
47,111	Palm Beach	72	Male	No		No	FL resident	03/31/20
47,112	Palm Beach	25	Male	Unknown		Unknown	FL resident	03/31/20
47,113	Palm Beach	21	Female	Yes	BAHAMAS	Yes	FL resident	03/31/20
47,114	Palm Beach	34	Male	No		Yes	FL resident	03/31/20
47,115	Palm Beach	72	Female	No		Yes	FL resident	03/31/20
47,116	Palm Beach	34	Female	Unknown		Yes	FL resident	03/31/20
47,117	Palm Beach	44	Female	No		Unknown	FL resident	03/31/20
47,118	Palm Beach	59	Female	No		Yes	FL resident	03/31/20
47,119	Palm Beach	30	Male	No		Yes	FL resident	03/31/20
47,120	Palm Beach	53	Male	No		No	FL resident	03/31/20
47,121	Palm Beach	21	Male	No		Yes	FL resident	03/31/20
47,122	Palm Beach	84	Male	No			FL resident	03/31/20
47,123	Palm Beach	28	Female	No		Unknown	FL resident	03/31/20
47,124	Palm Beach	63	Male	No		No	FL resident	03/31/20
47,125	Palm Beach	37	Female	No		Unknown	FL resident	03/31/20
47,126	Palm Beach	30	Male	No		Unknown	FL resident	03/31/20
47,127	Palm Beach	85	Female	No		Unknown	FL resident	03/31/20
47,128	Palm Beach	46	Male	Yes	FL; NJ	Yes	FL resident	03/31/20
47,129	Palm Beach	31	Female	Unknown		Unknown	FL resident	03/31/20
47,130	Palm Beach	31	Male	Yes	EUROPE; FL	No	FL resident	03/31/20
47,131	Palm Beach	39	Male	No		Yes	FL resident	03/31/20
47,132	Palm Beach	56	Male	No		Yes	FL resident	03/31/20
47,133	Palm Beach	80	Male	No		No	FL resident	03/31/20
47,134	Palm Beach	69	Male	No		Yes	FL resident	03/31/20
47,135	Palm Beach	88	Female	No		Yes	FL resident	03/31/20
47,136	Palm Beach	40	Male	Unknown		Unknown	FL resident	03/31/20
47,137	Palm Beach	21	Female	No		No	FL resident	03/31/20
47,138	Palm Beach	57	Male	Yes	FL; NY	Yes	FL resident	03/31/20
47,139	Palm Beach	36	Male	Yes	FL; NY	No	FL resident	03/31/20
47,140	Palm Beach	61	Male	Unknown		Unknown	FL resident	03/31/20
47,141	Palm Beach	87	Male	No		Yes	FL resident	03/31/20
47,142	Palm Beach	77	Female	No		Yes	FL resident	03/31/20
47,143	Palm Beach	64	Female	Yes	ECUADOR; FL	No	FL resident	03/31/20
47,144	Palm Beach	20	Male	Yes	COSTA RICA; FL	Unknown	FL resident	03/31/20
47,145	Palm Beach	70	Female	No		Unknown	FL resident	03/31/20
47,146	Palm Beach	20	Male	Yes	EUROPE; FL; ITALY	Yes	FL resident	03/31/20
47,147	Palm Beach	67	Male	No		Unknown	FL resident	03/31/20
47,148	Palm Beach	36	Male	Yes	FL; NY	No	FL resident	04/01/20
47,149	Palm Beach	73	Male	No		No	FL resident	04/01/20
47,150	Palm Beach	61	Female	No		No	FL resident	04/01/20
47,151	Palm Beach	42	Male	Unknown		Unknown	FL resident	04/01/20
47,152	Palm Beach	48	Female	No		Yes	FL resident	04/01/20
47,153	Palm Beach	21	Female	No		No	FL resident	04/01/20
47,154	Palm Beach	82	Female	No		Unknown	FL resident	04/01/20
47,155	Palm Beach	63	Male	Yes	ARUBA; FL; IL	No	FL resident	04/01/20
47,156	Palm Beach	66	Male	No		Unknown	FL resident	04/01/20

Coronavirus: line list of cases

Data verified as of Jun 4, 2020 at 10 AM

Data in this report are provisional and subject to change.

Case	County	Age	Gender	Travel related	Travel detail	Contact with a confirmed case	Jurisdiction	Date case counted
47,157	Palm Beach	88	Male	Yes	AUSTRALIA; FL	Yes	FL resident	04/01/20
47,158	Palm Beach	23	Male	No		No	FL resident	04/01/20
47,159	Palm Beach	62	Male	Yes	FL; MA	No	FL resident	04/01/20
47,160	Palm Beach	39	Female	No		No	FL resident	04/01/20
47,161	Palm Beach	36	Male	No		No	FL resident	04/01/20
47,162	Palm Beach	87	Male	No		Yes	FL resident	04/01/20
47,163	Palm Beach	62	Male	No		No	FL resident	04/01/20
47,164	Palm Beach	20	Female	Yes	CA; FL	Yes	FL resident	04/01/20
47,165	Palm Beach	51	Female	No		No	FL resident	04/01/20
47,166	Palm Beach	65	Female	No		Unknown	FL resident	04/01/20
47,167	Palm Beach	77	Female	No		Yes	FL resident	04/01/20
47,168	Palm Beach	81	Female	No		Unknown	FL resident	04/01/20
47,169	Palm Beach	65	Female	No		Yes	FL resident	04/01/20
47,170	Palm Beach	58	Male	No		No	FL resident	04/01/20
47,171	Palm Beach	36	Female	Unknown		Unknown	FL resident	04/01/20
47,172	Palm Beach	63	Male	Unknown		Yes	FL resident	04/01/20
47,173	Palm Beach	58	Male	No		No	FL resident	04/01/20
47,174	Palm Beach	95	Female	No		Unknown	FL resident	04/01/20
47,175	Palm Beach	76	Female	No		Yes	FL resident	04/01/20
47,176	Palm Beach	28	Female	Unknown		Unknown	FL resident	04/01/20
47,177	Palm Beach	88	Female	Unknown		Unknown	FL resident	04/01/20
47,178	Palm Beach	30	Female	Unknown		Unknown	FL resident	04/01/20
47,179	Palm Beach	31	Male	Yes	FL; NY	No	FL resident	04/01/20
47,180	Palm Beach	44	Female	Unknown		Unknown	FL resident	04/01/20
47,181	Palm Beach	45	Female	Unknown		No	FL resident	04/01/20
47,182	Palm Beach	70	Female	No		Unknown	FL resident	04/01/20
47,183	Palm Beach	46	Male	No		No	FL resident	04/01/20
47,184	Palm Beach	44	Female	No		Yes	FL resident	04/01/20
47,185	Palm Beach	64	Male	No		Yes	FL resident	04/01/20
47,186	Palm Beach	51	Female	No		No	FL resident	04/01/20
47,187	Palm Beach	53	Female	No		Yes	FL resident	04/01/20
47,188	Palm Beach	59	Female	Unknown		Unknown	FL resident	04/01/20
47,189	Palm Beach	24	Male	No		Yes	FL resident	04/01/20
47,190	Palm Beach	51	Male	No		Yes	FL resident	04/01/20
47,191	Palm Beach	73	Female	No		No	FL resident	04/01/20
47,192	Palm Beach	76	Female	No		Yes	FL resident	04/01/20
47,193	Palm Beach	63	Male	Unknown		Unknown	FL resident	04/01/20
47,194	Palm Beach	80	Female	Unknown		Yes	FL resident	04/01/20
47,195	Palm Beach	41	Female	Yes	NY	Unknown	FL resident	04/01/20
47,196	Palm Beach	70	Female	No		Unknown	FL resident	04/01/20
47,197	Palm Beach	74	Female	No		No	FL resident	04/01/20
47,198	Palm Beach	85	Female	No		No	FL resident	04/01/20
47,199	Palm Beach	69	Female	Yes	ARUBA; FL	Unknown	FL resident	04/01/20
47,200	Palm Beach	38	Male	No		Unknown	FL resident	04/01/20
47,201	Palm Beach	79	Male	No		Unknown	FL resident	04/01/20
47,202	Palm Beach	71	Male	No		Unknown	FL resident	04/01/20
47,203	Palm Beach	51	Female	No		No	FL resident	04/01/20
47,204	Palm Beach	76	Female	No		Unknown	FL resident	04/01/20
47,205	Palm Beach	76	Male	No		Yes	FL resident	04/01/20
47,206	Palm Beach	66	Female	No		Unknown	FL resident	04/01/20
47,207	Palm Beach	71	Female	Yes	FL; RI	No	FL resident	04/01/20
47,208	Palm Beach	64	Female	No		Yes	FL resident	04/01/20
47,209	Palm Beach	62	Male	No		Yes	FL resident	04/01/20
47,210	Palm Beach	24	Male	No		No	FL resident	04/01/20
47,211	Palm Beach	57	Male	No		Yes	FL resident	04/01/20
47,212	Palm Beach	88	Male	No		Yes	FL resident	04/02/20
47,213	Palm Beach	62	Male	Unknown		No	FL resident	04/02/20
47,214	Palm Beach	51	Male	No		Yes	FL resident	04/02/20
47,215	Palm Beach	1	Male	Unknown		Unknown	FL resident	04/02/20
47,216	Palm Beach	47	Male	Unknown		Yes	FL resident	04/02/20
47,217	Palm Beach	57	Male	Unknown			FL resident	04/02/20
47,218	Palm Beach	43	Male	Unknown		Unknown	FL resident	04/02/20

Coronavirus: line list of cases

Data verified as of Jun 4, 2020 at 10 AM

Data in this report are provisional and subject to change.

Case	County	Age	Gender	Travel related	Travel detail	Contact with a confirmed case	Jurisdiction	Date case counted
47,219	Palm Beach	36	Female	No		Yes	FL resident	04/02/20
47,220	Palm Beach	55	Male	Unknown		Yes	FL resident	04/02/20
47,221	Palm Beach	69	Female	No		Yes	FL resident	04/02/20
47,222	Palm Beach	73	Male	No		Yes	FL resident	04/02/20
47,223	Palm Beach	35	Male	Unknown		Unknown	FL resident	04/02/20
47,224	Palm Beach	57	Female	Unknown		Unknown	FL resident	04/02/20
47,225	Palm Beach	70	Male	Unknown		No	FL resident	04/02/20
47,226	Palm Beach	92	Female	No		Yes	FL resident	04/02/20
47,227	Palm Beach	49	Male	Unknown		No	FL resident	04/02/20
47,228	Palm Beach	87	Male	No		No	FL resident	04/02/20
47,229	Palm Beach	50	Female	Unknown		Unknown	FL resident	04/02/20
47,230	Palm Beach	61	Male	No		No	FL resident	04/02/20
47,231	Palm Beach	73	Female	No		No	FL resident	04/02/20
47,232	Palm Beach	15	Female	No		Yes	FL resident	04/02/20
47,233	Palm Beach	32	Male	Yes	COLOMBIA; FL	Yes	FL resident	04/02/20
47,234	Palm Beach	92	Female	No		Yes	FL resident	04/02/20
47,235	Palm Beach	80	Female	No		Yes	FL resident	04/02/20
47,236	Palm Beach	78	Male	No		Yes	FL resident	04/02/20
47,237	Palm Beach	29	Male	No		No	FL resident	04/02/20
47,238	Palm Beach	32	Male	No		No	FL resident	04/02/20
47,239	Palm Beach	52	Female	No		No	FL resident	04/02/20
47,240	Palm Beach	32	Male	No		No	FL resident	04/02/20
47,241	Palm Beach	66	Male	No		Yes	FL resident	04/02/20
47,242	Palm Beach	51	Female	No		No	FL resident	04/02/20
47,243	Palm Beach	21	Female	Yes	FL; NY	No	FL resident	04/02/20
47,244	Palm Beach	64	Female	Unknown		Yes	FL resident	04/02/20
47,245	Palm Beach	46	Female	No		Yes	FL resident	04/02/20
47,246	Palm Beach	37	Male	Unknown		Unknown	FL resident	04/02/20
47,247	Palm Beach	31	Male	No		Yes	FL resident	04/02/20
47,248	Palm Beach	53	Male	No		No	FL resident	04/02/20
47,249	Palm Beach	72	Female	No		Yes	FL resident	04/02/20
47,250	Palm Beach	78	Female	No		Unknown	FL resident	04/02/20
47,251	Palm Beach	25	Female	Yes	United Kingdom	No	FL resident	04/02/20
47,252	Palm Beach	46	Female	No		Yes	FL resident	04/02/20
47,253	Palm Beach	59	Female	No		Yes	FL resident	04/02/20
47,254	Palm Beach	43	Male	No		Unknown	FL resident	04/02/20
47,255	Palm Beach	88	Female	No		Yes	FL resident	04/02/20
47,256	Palm Beach	45	Male	Unknown			FL resident	04/02/20
47,257	Palm Beach	53	Male	No		No	FL resident	04/02/20
47,258	Palm Beach	27	Male	Unknown		Unknown	FL resident	04/02/20
47,259	Palm Beach	49	Female	Unknown		Unknown	FL resident	04/02/20
47,260	Palm Beach	70	Male	No		Unknown	FL resident	04/02/20
47,261	Palm Beach	38	Male	No		Yes	FL resident	04/02/20
47,262	Palm Beach	30	Female	Unknown		Unknown	FL resident	04/02/20
47,263	Palm Beach	46	Male	No		No	FL resident	04/02/20
47,264	Palm Beach	64	Female	No		No	FL resident	04/02/20
47,265	Palm Beach	40	Male	Yes	ECUADOR; FL	Unknown	FL resident	04/02/20
47,266	Palm Beach	72	Female	Unknown		Yes	FL resident	04/02/20
47,267	Palm Beach	47	Male	Unknown		Unknown	FL resident	04/02/20
47,268	Palm Beach	46	Male	No		No	FL resident	04/02/20
47,269	Palm Beach	49	Male	Yes	NJ	No	FL resident	04/02/20
47,270	Palm Beach	25	Male	Yes	NY	No	FL resident	04/02/20
47,271	Palm Beach	71	Male	No		Unknown	FL resident	04/02/20
47,272	Palm Beach	51	Female	Unknown			FL resident	04/02/20
47,273	Palm Beach	63	Male	No		Yes	FL resident	04/02/20
47,274	Palm Beach	56	Male	No		No	FL resident	04/02/20
47,275	Palm Beach	94	Female	No		Unknown	FL resident	04/02/20
47,276	Palm Beach	33	Female	No		No	FL resident	04/02/20
47,277	Palm Beach	61	Female	No		No	FL resident	04/02/20
47,278	Palm Beach	54	Male	Unknown		Unknown	FL resident	04/02/20
47,279	Palm Beach	57	Female	Unknown		Yes	FL resident	04/02/20
47,280	Palm Beach	53	Female	Yes	CO; FL	Unknown	FL resident	04/02/20

Coronavirus: line list of cases

Data verified as of Jun 4, 2020 at 10 AM

Data in this report are provisional and subject to change.

Case	County	Age	Gender	Travel related	Travel detail	Contact with a confirmed case	Jurisdiction	Date case counted
47,281	Palm Beach	60	Male	Unknown		No	FL resident	04/02/20
47,282	Palm Beach	43	Female	No		Unknown	FL resident	04/02/20
47,283	Palm Beach	71	Female	No		Unknown	FL resident	04/02/20
47,284	Palm Beach	32	Male	No		Yes	FL resident	04/02/20
47,285	Palm Beach	70	Female	No		Yes	FL resident	04/02/20
47,286	Palm Beach	21	Female	No		Yes	FL resident	04/02/20
47,287	Palm Beach	64	Female	No		Yes	FL resident	04/02/20
47,288	Palm Beach	77	Female	No		Unknown	FL resident	04/02/20
47,289	Palm Beach	69	Male	No		Yes	FL resident	04/02/20
47,290	Palm Beach	75	Female	No		Yes	FL resident	04/02/20
47,291	Palm Beach	72	Female	No		Unknown	FL resident	04/02/20
47,292	Palm Beach	21	Male	No		Unknown	FL resident	04/02/20
47,293	Palm Beach	72	Male	Yes	FL; NY	Unknown	FL resident	04/02/20
47,294	Palm Beach	90	Female	No		Unknown	FL resident	04/02/20
47,295	Palm Beach	53	Female	Unknown		No	FL resident	04/02/20
47,296	Palm Beach	51	Female	No		No	FL resident	04/02/20
47,297	Palm Beach	66	Female	Unknown		Unknown	FL resident	04/02/20
47,298	Palm Beach	77	Female	No		Yes	FL resident	04/02/20
47,299	Palm Beach	70	Female	No		No	FL resident	04/02/20
47,300	Palm Beach	66	Male	Yes	FL; NY	No	FL resident	04/02/20
47,301	Palm Beach	70	Male	No		Yes	FL resident	04/02/20
47,302	Palm Beach	57	Male	Unknown		Unknown	FL resident	04/02/20
47,303	Palm Beach	43	Male	No		Yes	FL resident	04/02/20
47,304	Palm Beach	84	Female	No		No	FL resident	04/02/20
47,305	Palm Beach	62	Male	Yes	CO	Yes	FL resident	04/02/20
47,306	Palm Beach	46	Female	No		Yes	FL resident	04/02/20
47,307	Palm Beach	80	Male	No		No	FL resident	04/02/20
47,308	Palm Beach	70	Male	No		No	FL resident	04/02/20
47,309	Palm Beach	45	Male	No		No	FL resident	04/02/20
47,310	Palm Beach	59	Female	No		Unknown	FL resident	04/02/20
47,311	Palm Beach	72	Male	No		No	FL resident	04/02/20
47,312	Palm Beach	31	Male	No		Unknown	FL resident	04/02/20
47,313	Palm Beach	70	Female	No		Unknown	FL resident	04/02/20
47,314	Palm Beach	32	Female	No		Yes	FL resident	04/02/20
47,315	Palm Beach	55	Female	No		Yes	FL resident	04/02/20
47,316	Palm Beach	21	Female	Yes	UNITED KINGDOM	Unknown	FL resident	04/02/20
47,317	Palm Beach	24	Male	No		Unknown	FL resident	04/02/20
47,318	Palm Beach	51	Male	Unknown		Unknown	FL resident	04/02/20
47,319	Palm Beach	56	Male	Unknown		No	FL resident	04/02/20
47,320	Palm Beach	69	Male	No		Yes	FL resident	04/02/20
47,321	Palm Beach	34	Female	No		No	FL resident	04/02/20
47,322	Palm Beach	36	Female	No		No	FL resident	04/02/20
47,323	Palm Beach	55	Female	No		Yes	FL resident	04/02/20
47,324	Palm Beach	36	Female	No		Yes	FL resident	04/02/20
47,325	Palm Beach	73	Female	No		No	FL resident	04/02/20
47,326	Palm Beach	72	Female	No		Unknown	FL resident	04/02/20
47,327	Palm Beach	77	Male	No		Yes	FL resident	04/02/20
47,328	Palm Beach	27	Male	Unknown		Yes	FL resident	04/02/20
47,329	Palm Beach	79	Male	No		No	FL resident	04/02/20
47,330	Palm Beach	68	Female	No		No	FL resident	04/02/20
47,331	Palm Beach	81	Female	No		Yes	FL resident	04/02/20
47,332	Palm Beach	85	Female	No		Unknown	FL resident	04/02/20
47,333	Palm Beach	64	Female	No		No	FL resident	04/02/20
47,334	Palm Beach	35	Male	No		Yes	FL resident	04/02/20
47,335	Palm Beach	61	Female	No		Yes	FL resident	04/02/20
47,336	Palm Beach	30	Male	No		Yes	FL resident	04/02/20
47,337	Palm Beach	56	Female	No		Unknown	FL resident	04/02/20
47,338	Palm Beach	43	Female	No		No	FL resident	04/02/20
47,339	Palm Beach	64	Male	No		Unknown	FL resident	04/02/20
47,340	Palm Beach	60	Male	Yes	CA	No	FL resident	04/02/20
47,341	Palm Beach	49	Female	No		Yes	FL resident	04/02/20
47,342	Palm Beach	80	Male	No		Yes	FL resident	04/02/20

Coronavirus: line list of cases

Data verified as of Jun 4, 2020 at 10 AM

Data in this report are provisional and subject to change.

Case	County	Age	Gender	Travel related	Travel detail	Contact with a confirmed case	Jurisdiction	Date case counted
47,343	Palm Beach	49	Male	No		Unknown	FL resident	04/02/20
47,344	Palm Beach	82	Female	No		Yes	FL resident	04/02/20
47,345	Palm Beach	83	Female	No		No	FL resident	04/02/20
47,346	Palm Beach	77	Female	No		No	FL resident	04/02/20
47,347	Palm Beach	71	Male	Unknown		No	FL resident	04/02/20
47,348	Palm Beach	39	Male	No		Unknown	FL resident	04/02/20
47,349	Palm Beach	23	Female	No		Yes	FL resident	04/02/20
47,350	Palm Beach	34	Male	Unknown		Unknown	FL resident	04/03/20
47,351	Palm Beach	61	Male	No		Yes	FL resident	04/03/20
47,352	Palm Beach	22	Female	No		No	FL resident	04/03/20
47,353	Palm Beach	23	Female	No		No	FL resident	04/03/20
47,354	Palm Beach	56	Male	No		No	FL resident	04/03/20
47,355	Palm Beach	47	Male	No		Unknown	FL resident	04/03/20
47,356	Palm Beach	33	Female	No		No	FL resident	04/03/20
47,357	Palm Beach	45	Female	No		No	FL resident	04/03/20
47,358	Palm Beach	68	Male	No		No	FL resident	04/03/20
47,359	Palm Beach	46	Female	No		No	FL resident	04/03/20
47,360	Palm Beach	96	Female	No		Yes	FL resident	04/03/20
47,361	Palm Beach	88	Male	No		Unknown	FL resident	04/03/20
47,362	Palm Beach	57	Female	No		No	FL resident	04/03/20
47,363	Palm Beach	82	Female	No		Yes	FL resident	04/03/20
47,364	Palm Beach	60	Female	No		No	FL resident	04/03/20
47,365	Palm Beach	37	Male	No		No	FL resident	04/03/20
47,366	Palm Beach	81	Female	No		Yes	FL resident	04/03/20
47,367	Palm Beach	43	Male	Unknown		Unknown	FL resident	04/03/20
47,368	Palm Beach	86	Male	Yes	ECUADOR; FL	Yes	FL resident	04/03/20
47,369	Palm Beach	87	Female	Yes	ECUADOR; FL	Yes	FL resident	04/03/20
47,370	Palm Beach	31	Female	No		No	FL resident	04/03/20
47,371	Palm Beach	75	Female	Yes	FL; NY	Yes	FL resident	04/03/20
47,372	Palm Beach	67	Female	No		Unknown	FL resident	04/03/20
47,373	Palm Beach	70	Male	Yes	FL; NY	Unknown	FL resident	04/03/20
47,374	Palm Beach	84	Male	No		Unknown	FL resident	04/03/20
47,375	Palm Beach	60	Female	No		No	FL resident	04/03/20
47,376	Palm Beach	76	Male	No		No	FL resident	04/03/20
47,377	Palm Beach	57	Female	Yes	NY	No	FL resident	04/03/20
47,378	Palm Beach	62	Male	No		No	FL resident	04/03/20
47,379	Palm Beach	36	Female	Unknown		Unknown	FL resident	04/03/20
47,380	Palm Beach	64	Female	No		Yes	FL resident	04/03/20
47,381	Palm Beach	75	Female	Yes	FL; SC	Yes	FL resident	04/03/20
47,382	Palm Beach	77	Female	No		Yes	FL resident	04/03/20
47,383	Palm Beach	45	Female	Unknown		Unknown	FL resident	04/03/20
47,384	Palm Beach	87	Female	No		Yes	FL resident	04/03/20
47,385	Palm Beach	74	Female	No		Yes	FL resident	04/03/20
47,386	Palm Beach	26	Female	No		Yes	FL resident	04/03/20
47,387	Palm Beach	66	Male	No		Yes	FL resident	04/03/20
47,388	Palm Beach	71	Female	Yes	NY	No	FL resident	04/03/20
47,389	Palm Beach	74	Male	Yes	FL; SC	Yes	FL resident	04/03/20
47,390	Palm Beach	47	Male	Unknown		Unknown	FL resident	04/03/20
47,391	Palm Beach	62	Male	Unknown		Unknown	FL resident	04/03/20
47,392	Palm Beach	34	Male	Unknown		Unknown	FL resident	04/03/20
47,393	Palm Beach	99	Male	No		Yes	FL resident	04/03/20
47,394	Palm Beach	32	Female	Unknown		Unknown	FL resident	04/03/20
47,395	Palm Beach	81	Male	No		No	FL resident	04/03/20
47,396	Palm Beach	62	Male	No		Yes	FL resident	04/03/20
47,397	Palm Beach	54	Female	Unknown		Yes	FL resident	04/03/20
47,398	Palm Beach	76	Male	Yes	BAHAMAS	No	FL resident	04/03/20
47,399	Palm Beach	53	Male	Yes	CT	Yes	FL resident	04/03/20
47,400	Palm Beach	58	Female	Unknown		Unknown	FL resident	04/03/20
47,401	Palm Beach	54	Male	No		Yes	FL resident	04/03/20
47,402	Palm Beach	34	Male	Unknown		Unknown	FL resident	04/03/20
47,403	Palm Beach	61	Female	No		Yes	FL resident	04/03/20
47,404	Palm Beach	81	Male	Unknown		No	FL resident	04/03/20

Coronavirus: line list of cases

Data verified as of Jun 4, 2020 at 10 AM

Data in this report are provisional and subject to change.

Case	County	Age	Gender	Travel related	Travel detail	Contact with a confirmed case	Jurisdiction	Date case counted
47,405	Palm Beach	65	Female	No		Unknown	FL resident	04/03/20
47,406	Palm Beach	19	Male	No		No	FL resident	04/03/20
47,407	Palm Beach	64	Female	No		No	FL resident	04/03/20
47,408	Palm Beach	61	Male	No		Unknown	FL resident	04/03/20
47,409	Palm Beach	82	Female	No		Yes	FL resident	04/03/20
47,410	Palm Beach	51	Female	No		Yes	FL resident	04/03/20
47,411	Palm Beach	68	Female	No		Yes	FL resident	04/03/20
47,412	Palm Beach	77	Female	No		No	FL resident	04/03/20
47,413	Palm Beach	72	Male	No		Yes	FL resident	04/03/20
47,414	Palm Beach	88	Female	Unknown		Yes	FL resident	04/03/20
47,415	Palm Beach	73	Male	No		Unknown	FL resident	04/03/20
47,416	Palm Beach	52	Male	Unknown		No	FL resident	04/03/20
47,417	Palm Beach	83	Male	No		Yes	FL resident	04/03/20
47,418	Palm Beach	77	Male	No		Yes	FL resident	04/03/20
47,419	Palm Beach	75	Female	No		Yes	FL resident	04/03/20
47,420	Palm Beach	69	Female	No		Yes	FL resident	04/03/20
47,421	Palm Beach	69	Male	No		Yes	FL resident	04/03/20
47,422	Palm Beach	52	Male	No		No	FL resident	04/03/20
47,423	Palm Beach	92	Female	No		Unknown	FL resident	04/03/20
47,424	Palm Beach	52	Male	Unknown		Yes	FL resident	04/03/20
47,425	Palm Beach	71	Female	No		No	FL resident	04/03/20
47,426	Palm Beach	85	Female	No		Unknown	FL resident	04/03/20
47,427	Palm Beach	87	Female	No		Yes	FL resident	04/03/20
47,428	Palm Beach	71	Female	No		Unknown	FL resident	04/03/20
47,429	Palm Beach	87	Male	No		Yes	FL resident	04/03/20
47,430	Palm Beach	91	Male	No		Unknown	FL resident	04/03/20
47,431	Palm Beach	84	Male	No		Unknown	FL resident	04/03/20
47,432	Palm Beach	65	Male	No		Unknown	FL resident	04/03/20
47,433	Palm Beach	86	Male	No		Yes	FL resident	04/03/20
47,434	Palm Beach	84	Male	No		Unknown	FL resident	04/03/20
47,435	Palm Beach	87	Female	No		Yes	FL resident	04/03/20
47,436	Palm Beach	46	Male	No		No	FL resident	04/03/20
47,437	Palm Beach	39	Female	Unknown		Unknown	FL resident	04/03/20
47,438	Palm Beach	55	Female	No		No	FL resident	04/03/20
47,439	Palm Beach	78	Female	No		Yes	FL resident	04/03/20
47,440	Palm Beach	78	Male	No		Yes	FL resident	04/03/20
47,441	Palm Beach	77	Female	No		Unknown	FL resident	04/03/20
47,442	Palm Beach	20	Male	No		Yes	FL resident	04/03/20
47,443	Palm Beach	46	Male	No		Unknown	FL resident	04/03/20
47,444	Palm Beach	36	Male	No		No	FL resident	04/03/20
47,445	Palm Beach	82	Male	No		Yes	FL resident	04/03/20
47,446	Palm Beach	40	Female	Unknown		Unknown	FL resident	04/03/20
47,447	Palm Beach	21	Female	Unknown		Unknown	FL resident	04/03/20
47,448	Palm Beach	45	Male	No		Yes	FL resident	04/03/20
47,449	Palm Beach	90	Male	No		Yes	FL resident	04/03/20
47,450	Palm Beach	72	Female	No		Unknown	FL resident	04/03/20
47,451	Palm Beach	66	Male	No		Unknown	FL resident	04/03/20
47,452	Palm Beach	57	Male	Unknown		Unknown	FL resident	04/03/20
47,453	Palm Beach	53	Female	No		Yes	FL resident	04/03/20
47,454	Palm Beach	64	Male	No		Unknown	FL resident	04/03/20
47,455	Palm Beach	87	Male	No		Unknown	FL resident	04/03/20
47,456	Palm Beach	43	Male	Yes	UNKNOWN COUNTRY	Unknown	FL resident	04/03/20
47,457	Palm Beach	47	Male	Unknown		Unknown	FL resident	04/03/20
47,458	Palm Beach	16	Male	No		Yes	FL resident	04/03/20
47,459	Palm Beach	40	Female	Unknown		Unknown	FL resident	04/03/20
47,460	Palm Beach	61	Male	No		Unknown	FL resident	04/03/20
47,461	Palm Beach	50	Male	No		No	FL resident	04/03/20
47,462	Palm Beach	19	Female	Unknown		Unknown	FL resident	04/04/20
47,463	Palm Beach	43	Male	No		Yes	FL resident	04/04/20
47,464	Palm Beach	37	Female	Yes	DC; FL	Yes	FL resident	04/04/20
47,465	Palm Beach	48	Female	Unknown		Yes	FL resident	04/04/20
47,466	Palm Beach	31	Female	Unknown		Unknown	FL resident	04/04/20

Coronavirus: line list of cases

Data verified as of Jun 4, 2020 at 10 AM

Data in this report are provisional and subject to change.

Case	County	Age	Gender	Travel related	Travel detail	Contact with a confirmed case	Jurisdiction	Date case counted
47,467	Palm Beach	30	Female	No		Yes	FL resident	04/04/20
47,468	Palm Beach	49	Male	No		Yes	FL resident	04/04/20
47,469	Palm Beach	75	Male	Yes	FL; NY	Yes	FL resident	04/04/20
47,470	Palm Beach	52	Male	Yes	FL; NY	Yes	FL resident	04/04/20
47,471	Palm Beach	29	Female	No		No	FL resident	04/04/20
47,472	Palm Beach	25	Female	No		No	FL resident	04/04/20
47,473	Palm Beach	74	Male	No		Yes	FL resident	04/04/20
47,474	Palm Beach	61	Female	No		Yes	FL resident	04/04/20
47,475	Palm Beach	30	Female	No		Yes	FL resident	04/04/20
47,476	Palm Beach	34	Male	Unknown		Unknown	FL resident	04/04/20
47,477	Palm Beach	43	Female	No		Yes	FL resident	04/04/20
47,478	Palm Beach	85	Male	No		No	FL resident	04/04/20
47,479	Palm Beach	29	Male	Yes	FL; MA; TX	No	FL resident	04/04/20
47,480	Palm Beach	86	Female	No		Unknown	FL resident	04/04/20
47,481	Palm Beach	57	Female	Unknown		Unknown	FL resident	04/04/20
47,482	Palm Beach	78	Female	No		No	FL resident	04/04/20
47,483	Palm Beach	30	Male	No		Unknown	FL resident	04/04/20
47,484	Palm Beach	38	Male	Unknown		Unknown	FL resident	04/04/20
47,485	Palm Beach	63	Female	No		Yes	FL resident	04/04/20
47,486	Palm Beach	51	Female	No		Yes	FL resident	04/04/20
47,487	Palm Beach	44	Female	Unknown		Yes	FL resident	04/04/20
47,488	Palm Beach	27	Male	No		Yes	FL resident	04/04/20
47,489	Palm Beach	51	Male	Unknown		Unknown	FL resident	04/04/20
47,490	Palm Beach	79	Female	Unknown			FL resident	04/04/20
47,491	Palm Beach	50	Female	No		Unknown	FL resident	04/04/20
47,492	Palm Beach	43	Female	No		Yes	FL resident	04/04/20
47,493	Palm Beach	47	Female	No		No	FL resident	04/04/20
47,494	Palm Beach	32	Male	No		Yes	FL resident	04/04/20
47,495	Palm Beach	50	Female	Unknown		Unknown	FL resident	04/04/20
47,496	Palm Beach	45	Male	Unknown		Unknown	FL resident	04/04/20
47,497	Palm Beach	42	Female	Unknown		Unknown	FL resident	04/04/20
47,498	Palm Beach	68	Male	No		Unknown	FL resident	04/04/20
47,499	Palm Beach	84	Male	No		Yes	FL resident	04/04/20
47,500	Palm Beach	85	Male	No		Unknown	FL resident	04/04/20
47,501	Palm Beach	55	Male	Unknown		Unknown	FL resident	04/04/20
47,502	Palm Beach	54	Male	No		No	FL resident	04/04/20
47,503	Palm Beach	54	Female	No		No	FL resident	04/04/20
47,504	Palm Beach	45	Male	No		No	FL resident	04/04/20
47,505	Palm Beach	50	Male	No		No	FL resident	04/04/20
47,506	Palm Beach	21	Female	Yes	BAHAMAS; FL	Yes	FL resident	04/04/20
47,507	Palm Beach	82	Female	No		Yes	FL resident	04/04/20
47,508	Palm Beach	69	Male	No		Unknown	FL resident	04/04/20
47,509	Palm Beach	70	Female	Unknown		Unknown	FL resident	04/04/20
47,510	Palm Beach	54	Male	Unknown		Unknown	FL resident	04/04/20
47,511	Palm Beach	53	Male	No		Yes	FL resident	04/04/20
47,512	Palm Beach	63	Female	No		No	FL resident	04/04/20
47,513	Palm Beach	35	Female	Unknown		Unknown	FL resident	04/04/20
47,514	Palm Beach	43	Female	Unknown		Unknown	FL resident	04/04/20
47,515	Palm Beach	35	Male	No		Yes	FL resident	04/04/20
47,516	Palm Beach	31	Male	Unknown		Unknown	FL resident	04/04/20
47,517	Palm Beach	50	Male	Unknown		Yes	FL resident	04/04/20
47,518	Palm Beach	22	Female	No		Yes	FL resident	04/04/20
47,519	Palm Beach	47	Male	No		Yes	FL resident	04/04/20
47,520	Palm Beach	60	Female	No		No	FL resident	04/04/20
47,521	Palm Beach	70	Male	No		Yes	FL resident	04/04/20
47,522	Palm Beach	75	Male	No		Yes	FL resident	04/04/20
47,523	Palm Beach	92	Male	No		Unknown	FL resident	04/04/20
47,524	Palm Beach	75	Female	No		Yes	FL resident	04/04/20
47,525	Palm Beach	70	Female	No		No	FL resident	04/04/20
47,526	Palm Beach	104	Male	No		Yes	FL resident	04/04/20
47,527	Palm Beach	65	Female	No		Unknown	FL resident	04/04/20
47,528	Palm Beach	29	Female	Yes	FL; PERU	Yes	FL resident	04/04/20

Coronavirus: line list of cases

Data verified as of Jun 4, 2020 at 10 AM

Data in this report are provisional and subject to change.

Case	County	Age	Gender	Travel related	Travel detail	Contact with a confirmed case	Jurisdiction	Date case counted
47,529	Palm Beach	75	Male	No		Yes	FL resident	04/04/20
47,530	Palm Beach	30	Unknown	Unknown		Unknown	FL resident	04/04/20
47,531	Palm Beach	41	Male	No		No	FL resident	04/04/20
47,532	Palm Beach	80	Female	No		Yes	FL resident	04/04/20
47,533	Palm Beach	69	Male	No		Yes	FL resident	04/04/20
47,534	Palm Beach	39	Male	Unknown		No	FL resident	04/04/20
47,535	Palm Beach	56	Female	Unknown		Yes	FL resident	04/04/20
47,536	Palm Beach	75	Male	No		Yes	FL resident	04/04/20
47,537	Palm Beach	45	Female	Yes	FL; JAMAICA	Yes	FL resident	04/04/20
47,538	Palm Beach	44	Female	Yes	DOMINICAN REPUBLIC	No	FL resident	04/04/20
47,539	Palm Beach	78	Female	No		Yes	FL resident	04/04/20
47,540	Palm Beach	79	Male	No		Yes	FL resident	04/04/20
47,541	Palm Beach	57	Male	Yes	CO; FL; GA	No	FL resident	04/04/20
47,542	Palm Beach	23	Female	No		Yes	FL resident	04/04/20
47,543	Palm Beach	50	Female	No		Yes	FL resident	04/04/20
47,544	Palm Beach	39	Male	Yes	FL; GA	No	FL resident	04/04/20
47,545	Palm Beach	46	Male	Unknown		Unknown	FL resident	04/04/20
47,546	Palm Beach	74	Female	No		Yes	FL resident	04/04/20
47,547	Palm Beach	48	Male	No		No	FL resident	04/04/20
47,548	Palm Beach	60	Male	Yes	FL; NY	No	FL resident	04/04/20
47,549	Palm Beach	80	Female	No		Yes	FL resident	04/04/20
47,550	Palm Beach	50	Female	No		Yes	FL resident	04/04/20
47,551	Palm Beach	88	Female	No		Yes	FL resident	04/04/20
47,552	Palm Beach	69	Female	No		Yes	FL resident	04/04/20
47,553	Palm Beach	47	Male	No		No	FL resident	04/04/20
47,554	Palm Beach	35	Female	Unknown		Unknown	FL resident	04/04/20
47,555	Palm Beach	32	Male	Unknown		Unknown	FL resident	04/04/20
47,556	Palm Beach	58	Female	Yes	UNKNOWN COUNTRY	Unknown	FL resident	04/05/20
47,557	Palm Beach	40	Male	No		Yes	FL resident	04/05/20
47,558	Palm Beach	64	Female	Unknown		Unknown	FL resident	04/05/20
47,559	Palm Beach	41	Male	Unknown		Unknown	FL resident	04/05/20
47,560	Palm Beach	50	Male	No		Yes	FL resident	04/05/20
47,561	Palm Beach	32	Female	No		Yes	FL resident	04/05/20
47,562	Palm Beach	78	Female	No		No	FL resident	04/05/20
47,563	Palm Beach	56	Male	Unknown		Unknown	FL resident	04/05/20
47,564	Palm Beach	45	Female	No		Yes	FL resident	04/05/20
47,565	Palm Beach	46	Male	No		No	FL resident	04/05/20
47,566	Palm Beach	68	Male	No		No	FL resident	04/05/20
47,567	Palm Beach	58	Male	Unknown		Unknown	FL resident	04/05/20
47,568	Palm Beach	88	Female	Unknown		Yes	FL resident	04/05/20
47,569	Palm Beach	44	Male	No		No	FL resident	04/05/20
47,570	Palm Beach	67	Male	Unknown			FL resident	04/05/20
47,571	Palm Beach	73	Male	No		Yes	FL resident	04/05/20
47,572	Palm Beach	89	Female	Unknown		Unknown	FL resident	04/05/20
47,573	Palm Beach	37	Female	Unknown		Unknown	FL resident	04/05/20
47,574	Palm Beach	52	Male	Unknown		Unknown	FL resident	04/05/20
47,575	Palm Beach	23	Female	Unknown		No	FL resident	04/05/20
47,576	Palm Beach	25	Male	Yes	FL; NY	Unknown	FL resident	04/05/20
47,577	Palm Beach	32	Female	No		No	FL resident	04/05/20
47,578	Palm Beach	61	Male	No		Yes	FL resident	04/05/20
47,579	Palm Beach	75	Male	No		Unknown	FL resident	04/05/20
47,580	Palm Beach	71	Male	No		Unknown	FL resident	04/05/20
47,581	Palm Beach	50	Female	Unknown		Unknown	FL resident	04/05/20
47,582	Palm Beach	56	Male	No		No	FL resident	04/05/20
47,583	Palm Beach	79	Female	No		Yes	FL resident	04/05/20
47,584	Palm Beach	21	Female	Yes	SPAIN	Yes	FL resident	04/05/20
47,585	Palm Beach	53	Male	No		No	FL resident	04/05/20
47,586	Palm Beach	45	Male	No		No	FL resident	04/05/20
47,587	Palm Beach	23	Female	No		No	FL resident	04/05/20
47,588	Palm Beach	69	Male	Yes	FL; NY	No	FL resident	04/05/20
47,589	Palm Beach	78	Female	No		Yes	FL resident	04/05/20
47,590	Palm Beach	33	Male	No		Unknown	FL resident	04/05/20

Coronavirus: line list of cases

Data verified as of Jun 4, 2020 at 10 AM

Data in this report are provisional and subject to change.

Case	County	Age	Gender	Travel related	Travel detail	Contact with a confirmed case	Jurisdiction	Date case counted
47,591	Palm Beach	39	Male	No		No	FL resident	04/05/20
47,592	Palm Beach	48	Male	No		Yes	FL resident	04/05/20
47,593	Palm Beach	84	Male	Yes	BRAZIL	No	FL resident	04/05/20
47,594	Palm Beach	36	Male	Unknown		Unknown	FL resident	04/05/20
47,595	Palm Beach	87	Male	No		Yes	FL resident	04/05/20
47,596	Palm Beach	45	Male	No		No	FL resident	04/05/20
47,597	Palm Beach	65	Male	No			FL resident	04/05/20
47,598	Palm Beach	84	Female	No			FL resident	04/05/20
47,599	Palm Beach	39	Male	No		No	FL resident	04/05/20
47,600	Palm Beach	68	Female	No		Yes	FL resident	04/05/20
47,601	Palm Beach	44	Male	Unknown		Unknown	FL resident	04/05/20
47,602	Palm Beach	74	Female	Unknown		No	FL resident	04/06/20
47,603	Palm Beach	84	Female	No		No	FL resident	04/06/20
47,604	Palm Beach	61	Male	No		No	FL resident	04/06/20
47,605	Palm Beach	40	Female	No		No	FL resident	04/06/20
47,606	Palm Beach	36	Female	Unknown		Unknown	FL resident	04/06/20
47,607	Palm Beach	28	Female	No		No	FL resident	04/06/20
47,608	Palm Beach	50	Male	Unknown		Unknown	FL resident	04/06/20
47,609	Palm Beach	69	Male	Unknown			FL resident	04/06/20
47,610	Palm Beach	46	Male	Unknown		Unknown	FL resident	04/06/20
47,611	Palm Beach	84	Male	No		Yes	FL resident	04/06/20
47,612	Palm Beach	28	Female	No		No	FL resident	04/06/20
47,613	Palm Beach	66	Female	No		No	FL resident	04/06/20
47,614	Palm Beach	63	Male	No		Yes	FL resident	04/06/20
47,615	Palm Beach	83	Female	No		Yes	FL resident	04/06/20
47,616	Palm Beach	41	Female	No		No	FL resident	04/06/20
47,617	Palm Beach	33	Male	No		No	FL resident	04/06/20
47,618	Palm Beach	63	Male	No		Yes	FL resident	04/06/20
47,619	Palm Beach	11	Female	No		Unknown	FL resident	04/06/20
47,620	Palm Beach	40	Male	Unknown		Unknown	FL resident	04/06/20
47,621	Palm Beach	80	Female	No		Yes	FL resident	04/06/20
47,622	Palm Beach	43	Male	No		Yes	FL resident	04/06/20
47,623	Palm Beach	46	Male	No		No	FL resident	04/06/20
47,624	Palm Beach	32	Male	Unknown		Unknown	FL resident	04/06/20
47,625	Palm Beach	22	Male	Unknown		Unknown	FL resident	04/06/20
47,626	Palm Beach	34	Male	No		Yes	FL resident	04/06/20
47,627	Palm Beach	56	Female	No		Yes	FL resident	04/06/20
47,628	Palm Beach	34	Female	No		No	FL resident	04/06/20
47,629	Palm Beach	21	Female	No		Unknown	FL resident	04/06/20
47,630	Palm Beach	45	Male	No		Yes	FL resident	04/06/20
47,631	Palm Beach	67	Female	Yes	FL; NY	Yes	FL resident	04/06/20
47,632	Palm Beach	82	Male	No		Yes	FL resident	04/06/20
47,633	Palm Beach	39	Female	No		No	FL resident	04/06/20
47,634	Palm Beach	75	Male	No		Yes	FL resident	04/06/20
47,635	Palm Beach	55	Female	No		Yes	FL resident	04/06/20
47,636	Palm Beach	65	Female	No		Yes	FL resident	04/06/20
47,637	Palm Beach	51	Female	No		Yes	FL resident	04/06/20
47,638	Palm Beach	58	Male	Yes	FL; NY	Yes	FL resident	04/06/20
47,639	Palm Beach	64	Female	Unknown		Unknown	FL resident	04/06/20
47,640	Palm Beach	43	Female	Unknown		Unknown	FL resident	04/06/20
47,641	Palm Beach	37	Female	No		No	FL resident	04/06/20
47,642	Palm Beach	21	Female	Unknown		Unknown	FL resident	04/06/20
47,643	Palm Beach	62	Male	Unknown		Unknown	FL resident	04/06/20
47,644	Palm Beach	50	Female	No		Unknown	FL resident	04/06/20
47,645	Palm Beach	40	Female	Unknown		Unknown	FL resident	04/06/20
47,646	Palm Beach	49	Female	Unknown		Yes	FL resident	04/06/20
47,647	Palm Beach	36	Female	Unknown		Unknown	FL resident	04/06/20
47,648	Palm Beach	88	Male	No		Yes	FL resident	04/06/20
47,649	Palm Beach	81	Male	Unknown		Unknown	FL resident	04/06/20
47,650	Palm Beach	72	Female	Unknown		Yes	FL resident	04/06/20
47,651	Palm Beach	53	Female	No		Yes	FL resident	04/06/20
47,652	Palm Beach	77	Male	No		No	FL resident	04/06/20

Coronavirus: line list of cases

Data verified as of Jun 4, 2020 at 10 AM

Data in this report are provisional and subject to change.

Case	County	Age	Gender	Travel related	Travel detail	Contact with a confirmed case	Jurisdiction	Date case counted
47,653	Palm Beach	86	Female	No		Yes	FL resident	04/06/20
47,654	Palm Beach	68	Female	No		Yes	FL resident	04/06/20
47,655	Palm Beach	56	Female	No		Yes	FL resident	04/06/20
47,656	Palm Beach	74	Male	No		Yes	FL resident	04/06/20
47,657	Palm Beach	46	Male	Unknown		Unknown	FL resident	04/06/20
47,658	Palm Beach	64	Male	Unknown		Unknown	FL resident	04/06/20
47,659	Palm Beach	28	Female	No		No	FL resident	04/06/20
47,660	Palm Beach	43	Male	No		No	FL resident	04/06/20
47,661	Palm Beach	65	Male	No		Unknown	FL resident	04/06/20
47,662	Palm Beach	75	Male	No		Unknown	FL resident	04/06/20
47,663	Palm Beach	48	Female	Unknown		Unknown	FL resident	04/06/20
47,664	Palm Beach	89	Male	No		Yes	FL resident	04/06/20
47,665	Palm Beach	80	Female	No		Yes	FL resident	04/06/20
47,666	Palm Beach	78	Male	Unknown		Unknown	FL resident	04/06/20
47,667	Palm Beach	44	Female	No		Yes	FL resident	04/06/20
47,668	Palm Beach	82	Male	Unknown		No	FL resident	04/07/20
47,669	Palm Beach	80	Female	Unknown		No	FL resident	04/07/20
47,670	Palm Beach	1	Male	Unknown		Unknown	FL resident	04/07/20
47,671	Palm Beach	80	Male	Yes	CHILE	No	FL resident	04/07/20
47,672	Palm Beach	47	Female	Unknown		Unknown	FL resident	04/07/20
47,673	Palm Beach	32	Male	No		Yes	FL resident	04/07/20
47,674	Palm Beach	60	Female	Yes	CO	Yes	FL resident	04/07/20
47,675	Palm Beach	51	Male	No		Yes	FL resident	04/07/20
47,676	Palm Beach	48	Female	No		No	FL resident	04/07/20
47,677	Palm Beach	41	Male	Yes	NY	No	FL resident	04/07/20
47,678	Palm Beach	38	Male	No		Unknown	FL resident	04/07/20
47,679	Palm Beach	59	Male	No		Yes	FL resident	04/07/20
47,680	Palm Beach	78	Male	No		Yes	FL resident	04/07/20
47,681	Palm Beach	40	Male	No		No	FL resident	04/07/20
47,682	Palm Beach	38	Male	No		Yes	FL resident	04/07/20
47,683	Palm Beach	33	Male	No		Yes	FL resident	04/07/20
47,684	Palm Beach	41	Female	Unknown		Unknown	FL resident	04/07/20
47,685	Palm Beach	77	Female	No		Unknown	FL resident	04/07/20
47,686	Palm Beach	70	Male	No		Yes	FL resident	04/07/20
47,687	Palm Beach	34	Male	Unknown		Unknown	FL resident	04/07/20
47,688	Palm Beach	25	Male	Yes	MA	Yes	FL resident	04/07/20
47,689	Palm Beach	57	Male	Unknown		Unknown	FL resident	04/07/20
47,690	Palm Beach	66	Female	No		No	FL resident	04/07/20
47,691	Palm Beach	42	Female	No		Yes	FL resident	04/07/20
47,692	Palm Beach	32	Female	Unknown		Unknown	FL resident	04/07/20
47,693	Palm Beach	53	Male	No		No	FL resident	04/07/20
47,694	Palm Beach	63	Female	No		Yes	FL resident	04/07/20
47,695	Palm Beach	48	Female	No		Yes	FL resident	04/07/20
47,696	Palm Beach	49	Female	No		Unknown	FL resident	04/07/20
47,697	Palm Beach	42	Male	No		Unknown	FL resident	04/07/20
47,698	Palm Beach	78	Female	No		No	FL resident	04/07/20
47,699	Palm Beach	63	Female	No		Unknown	FL resident	04/07/20
47,700	Palm Beach	90	Male	No		Yes	FL resident	04/07/20
47,701	Palm Beach	86	Male	No		Unknown	FL resident	04/07/20
47,702	Palm Beach	29	Male	No		Unknown	FL resident	04/07/20
47,703	Palm Beach	27	Female	No		Yes	FL resident	04/07/20
47,704	Palm Beach	10	Male	No		Yes	FL resident	04/07/20
47,705	Palm Beach	80	Male	No		Yes	FL resident	04/07/20
47,706	Palm Beach	35	Female	Unknown		Unknown	FL resident	04/07/20
47,707	Palm Beach	67	Male	Yes	NY	No	FL resident	04/07/20
47,708	Palm Beach	24	Female	No		Unknown	FL resident	04/07/20
47,709	Palm Beach	52	Female	No		Yes	FL resident	04/07/20
47,710	Palm Beach	89	Male	No		Yes	FL resident	04/07/20
47,711	Palm Beach	67	Female	Unknown		Unknown	FL resident	04/07/20
47,712	Palm Beach	61	Male	No		Yes	FL resident	04/07/20
47,713	Palm Beach	48	Female	No		Yes	FL resident	04/07/20
47,714	Palm Beach	50	Female	No		Yes	FL resident	04/07/20

Coronavirus: line list of cases

Data verified as of Jun 4, 2020 at 10 AM

Data in this report are provisional and subject to change.

Case	County	Age	Gender	Travel related	Travel detail	Contact with a confirmed case	Jurisdiction	Date case counted
47,715	Palm Beach	43	Female	No		Yes	FL resident	04/07/20
47,716	Palm Beach	65	Female	Yes	NJ	No	FL resident	04/07/20
47,717	Palm Beach	71	Male	No		No	FL resident	04/07/20
47,718	Palm Beach	66	Female	No		Unknown	FL resident	04/07/20
47,719	Palm Beach	26	Female	Yes	FL; NC	No	FL resident	04/07/20
47,720	Palm Beach	46	Male	Unknown		Unknown	FL resident	04/07/20
47,721	Palm Beach	92	Female	No		Unknown	FL resident	04/07/20
47,722	Palm Beach	25	Female	No		Yes	FL resident	04/07/20
47,723	Palm Beach	93	Female	No		Yes	FL resident	04/07/20
47,724	Palm Beach	69	Male	Unknown			FL resident	04/07/20
47,725	Palm Beach	64	Female	Unknown		Unknown	FL resident	04/07/20
47,726	Palm Beach	36	Female	No		Yes	FL resident	04/07/20
47,727	Palm Beach	56	Male	No		Yes	FL resident	04/07/20
47,728	Palm Beach	35	Female	No		No	FL resident	04/07/20
47,729	Palm Beach	35	Male	No		No	FL resident	04/08/20
47,730	Palm Beach	71	Male	No		No	FL resident	04/08/20
47,731	Palm Beach	39	Male	No		Unknown	FL resident	04/08/20
47,732	Palm Beach	44	Male	Unknown		Unknown	FL resident	04/08/20
47,733	Palm Beach	27	Female	No		Unknown	FL resident	04/08/20
47,734	Palm Beach	20	Female	No		Yes	FL resident	04/08/20
47,735	Palm Beach	26	Male	No		No	FL resident	04/08/20
47,736	Palm Beach	25	Female	Unknown		Unknown	FL resident	04/08/20
47,737	Palm Beach	60	Female	Yes	CUBA; FL	Yes	FL resident	04/08/20
47,738	Palm Beach	75	Male	No		No	FL resident	04/08/20
47,739	Palm Beach	7	Female	Unknown		Unknown	FL resident	04/08/20
47,740	Palm Beach	57	Male	No		Yes	FL resident	04/08/20
47,741	Palm Beach	59	Male	No		No	FL resident	04/08/20
47,742	Palm Beach	42	Male	No		No	FL resident	04/08/20
47,743	Palm Beach	66	Male	No		Yes	FL resident	04/08/20
47,744	Palm Beach	31	Male	Unknown		Unknown	FL resident	04/08/20
47,745	Palm Beach	25	Male	No		Yes	FL resident	04/08/20
47,746	Palm Beach	22	Female	No		Yes	FL resident	04/08/20
47,747	Palm Beach	50	Female	Yes	TN	Yes	FL resident	04/08/20
47,748	Palm Beach	55	Male	No		No	FL resident	04/08/20
47,749	Palm Beach	49	Female	No		Yes	FL resident	04/08/20
47,750	Palm Beach	31	Female	No		Unknown	FL resident	04/08/20
47,751	Palm Beach	34	Male	No		No	FL resident	04/08/20
47,752	Palm Beach	52	Female	No		No	FL resident	04/08/20
47,753	Palm Beach	50	Male	No		Unknown	FL resident	04/08/20
47,754	Palm Beach	60	Male	No		No	FL resident	04/08/20
47,755	Palm Beach	42	Male	No		Unknown	FL resident	04/08/20
47,756	Palm Beach	82	Female	No		Unknown	FL resident	04/08/20
47,757	Palm Beach	33	Male	No		Unknown	FL resident	04/08/20
47,758	Palm Beach	46	Female	No		Unknown	FL resident	04/08/20
47,759	Palm Beach	32	Female	No		Yes	FL resident	04/08/20
47,760	Palm Beach	48	Male	No		No	FL resident	04/08/20
47,761	Palm Beach	51	Male	No		Unknown	FL resident	04/08/20
47,762	Palm Beach	50	Female	No		Unknown	FL resident	04/08/20
47,763	Palm Beach	77	Male	No		Yes	FL resident	04/08/20
47,764	Palm Beach	77	Female	No		Yes	FL resident	04/08/20
47,765	Palm Beach	20	Female	No		Yes	FL resident	04/08/20
47,766	Palm Beach	23	Female	No		Yes	FL resident	04/08/20
47,767	Palm Beach	52	Female	No		Yes	FL resident	04/08/20
47,768	Palm Beach	56	Female	No		Yes	FL resident	04/08/20
47,769	Palm Beach	31	Male	No		Yes	FL resident	04/08/20
47,770	Palm Beach	77	Male	No		No	FL resident	04/08/20
47,771	Palm Beach	88	Male	No		Unknown	FL resident	04/08/20
47,772	Palm Beach	59	Female	Unknown		Unknown	FL resident	04/08/20
47,773	Palm Beach	62	Female	No		Yes	FL resident	04/08/20
47,774	Palm Beach	68	Male	No		Yes	FL resident	04/08/20
47,775	Palm Beach	70	Female	No		Yes	FL resident	04/08/20
47,776	Palm Beach	62	Female	Unknown		Unknown	FL resident	04/08/20

Coronavirus: line list of cases

Data verified as of Jun 4, 2020 at 10 AM

Data in this report are provisional and subject to change.

Case	County	Age	Gender	Travel related	Travel detail	Contact with a confirmed case	Jurisdiction	Date case counted
47,777	Palm Beach	80	Female	No		Yes	FL resident	04/08/20
47,778	Palm Beach	59	Male	No		Unknown	FL resident	04/08/20
47,779	Palm Beach	61	Female	No		Unknown	FL resident	04/08/20
47,780	Palm Beach	53	Female	No		Unknown	FL resident	04/08/20
47,781	Palm Beach	76	Female	No		Yes	FL resident	04/08/20
47,782	Palm Beach	32	Female	No		Yes	FL resident	04/08/20
47,783	Palm Beach	77	Female	No		Yes	FL resident	04/08/20
47,784	Palm Beach	71	Male	Yes	ARGENTINA; BRAZIL; CHILE	Yes	FL resident	04/08/20
47,785	Palm Beach	95	Male	No		Unknown	FL resident	04/08/20
47,786	Palm Beach	56	Female	No		Unknown	FL resident	04/08/20
47,787	Palm Beach	19	Female	No		Unknown	FL resident	04/08/20
47,788	Palm Beach	95	Female	No		Unknown	FL resident	04/08/20
47,789	Palm Beach	99	Male	No		Unknown	FL resident	04/08/20
47,790	Palm Beach	42	Male	Unknown		Unknown	FL resident	04/08/20
47,791	Palm Beach	89	Female	No		Unknown	FL resident	04/08/20
47,792	Palm Beach	52	Female	No		Unknown	FL resident	04/08/20
47,793	Palm Beach	96	Male	No		Unknown	FL resident	04/08/20
47,794	Palm Beach	63	Male	No		No	FL resident	04/08/20
47,795	Palm Beach	88	Female	No		Unknown	FL resident	04/08/20
47,796	Palm Beach	90	Female	No		Unknown	FL resident	04/08/20
47,797	Palm Beach	100	Female	No		Unknown	FL resident	04/08/20
47,798	Palm Beach	47	Female	No		Unknown	FL resident	04/08/20
47,799	Palm Beach	97	Female	No		Unknown	FL resident	04/09/20
47,800	Palm Beach	40	Female	Unknown		Unknown	FL resident	04/09/20
47,801	Palm Beach	44	Female	No		Yes	FL resident	04/09/20
47,802	Palm Beach	37	Male	No		No	FL resident	04/09/20
47,803	Palm Beach	65	Female	No		Yes	FL resident	04/09/20
47,804	Palm Beach	30	Female	Unknown		Unknown	FL resident	04/09/20
47,805	Palm Beach	55	Female	No		Yes	FL resident	04/09/20
47,806	Palm Beach	43	Male	No		Yes	FL resident	04/09/20
47,807	Palm Beach	32	Female	No		Yes	FL resident	04/09/20
47,808	Palm Beach	30	Female	No		No	FL resident	04/09/20
47,809	Palm Beach	53	Male	Unknown		Unknown	FL resident	04/09/20
47,810	Palm Beach	84	Male	Yes	FL; NJ	Yes	FL resident	04/09/20
47,811	Palm Beach	50	Male	No		No	FL resident	04/09/20
47,812	Palm Beach	54	Male	Unknown		Unknown	FL resident	04/09/20
47,813	Palm Beach	47	Male	No		Yes	FL resident	04/09/20
47,814	Palm Beach	38	Female	No		Yes	FL resident	04/09/20
47,815	Palm Beach	70	Male	Yes	FL; UNKNOWN	Yes	FL resident	04/09/20
47,816	Palm Beach	28	Male	No		Yes	FL resident	04/09/20
47,817	Palm Beach	26	Female	No		Yes	FL resident	04/09/20
47,818	Palm Beach	32	Female	Unknown		Unknown	FL resident	04/09/20
47,819	Palm Beach	84	Male	No		No	FL resident	04/09/20
47,820	Palm Beach	80	Male	No		No	FL resident	04/09/20
47,821	Palm Beach	63	Male	Yes	TX	No	FL resident	04/09/20
47,822	Palm Beach	74	Female	No		No	FL resident	04/09/20
47,823	Palm Beach	50	Female	No		No	FL resident	04/09/20
47,824	Palm Beach	74	Female	No		Unknown	FL resident	04/09/20
47,825	Palm Beach	38	Male	Unknown		Unknown	FL resident	04/09/20
47,826	Palm Beach	53	Male	No		No	FL resident	04/09/20
47,827	Palm Beach	23	Male	Unknown		Unknown	FL resident	04/09/20
47,828	Palm Beach	29	Female	Unknown		Unknown	FL resident	04/09/20
47,829	Palm Beach	70	Male	Unknown			FL resident	04/09/20
47,830	Palm Beach	58	Male	No		Yes	FL resident	04/09/20
47,831	Palm Beach	67	Female	No		Yes	FL resident	04/09/20
47,832	Palm Beach	40	Female	No		Unknown	FL resident	04/09/20
47,833	Palm Beach	65	Male	Yes	COLOMBIA; FL	Yes	FL resident	04/09/20
47,834	Palm Beach	55	Male	No		Yes	FL resident	04/09/20
47,835	Palm Beach	45	Female	No		Yes	FL resident	04/09/20
47,836	Palm Beach	66	Female	No		Yes	FL resident	04/09/20
47,837	Palm Beach	58	Female	Unknown		No	FL resident	04/09/20
47,838	Palm Beach	28	Female	No		No	FL resident	04/09/20

Coronavirus: line list of cases

Data verified as of Jun 4, 2020 at 10 AM

Data in this report are provisional and subject to change.

Case	County	Age	Gender	Travel related	Travel detail	Contact with a confirmed case	Jurisdiction	Date case counted
47,839	Palm Beach	49	Male	No		Unknown	FL resident	04/09/20
47,840	Palm Beach	36	Male	Unknown		Unknown	FL resident	04/09/20
47,841	Palm Beach	60	Female	No		Unknown	FL resident	04/09/20
47,842	Palm Beach	42	Male	No		No	FL resident	04/09/20
47,843	Palm Beach	65	Female	No		Yes	FL resident	04/09/20
47,844	Palm Beach	58	Female	No		No	FL resident	04/09/20
47,845	Palm Beach	72	Male	Unknown		Unknown	FL resident	04/09/20
47,846	Palm Beach	70	Male	Unknown		No	FL resident	04/09/20
47,847	Palm Beach	36	Male	Unknown		Unknown	FL resident	04/09/20
47,848	Palm Beach	22	Female	No		Yes	FL resident	04/09/20
47,849	Palm Beach	82	Female	No		Yes	FL resident	04/09/20
47,850	Palm Beach	37	Male	No		Yes	FL resident	04/09/20
47,851	Palm Beach	42	Female	No		No	FL resident	04/09/20
47,852	Palm Beach	41	Male	No		Unknown	FL resident	04/09/20
47,853	Palm Beach	57	Male	Unknown		Unknown	FL resident	04/09/20
47,854	Palm Beach	72	Female	No		No	FL resident	04/09/20
47,855	Palm Beach	61	Female	No		Unknown	FL resident	04/09/20
47,856	Palm Beach	86	Female	No		Yes	FL resident	04/09/20
47,857	Palm Beach	79	Male	No		No	FL resident	04/09/20
47,858	Palm Beach	67	Male	No		Unknown	FL resident	04/09/20
47,859	Palm Beach	39	Male	Unknown		Unknown	FL resident	04/09/20
47,860	Palm Beach	82	Male	No		No	FL resident	04/09/20
47,861	Palm Beach	76	Female	Unknown		Unknown	FL resident	04/09/20
47,862	Palm Beach	57	Male	No		No	FL resident	04/09/20
47,863	Palm Beach	61	Male	No		No	FL resident	04/09/20
47,864	Palm Beach	72	Female	Unknown		Unknown	FL resident	04/09/20
47,865	Palm Beach	69	Female	No		No	FL resident	04/09/20
47,866	Palm Beach	82	Male	No		Yes	FL resident	04/09/20
47,867	Palm Beach	50	Male	Unknown		Yes	FL resident	04/09/20
47,868	Palm Beach	70	Female	No		Yes	FL resident	04/09/20
47,869	Palm Beach	75	Female	No		Yes	FL resident	04/09/20
47,870	Palm Beach	84	Female	No		Yes	FL resident	04/09/20
47,871	Palm Beach	54	Female	No		Yes	FL resident	04/09/20
47,872	Palm Beach	33	Female	No		No	FL resident	04/09/20
47,873	Palm Beach	32	Female	No		Yes	FL resident	04/09/20
47,874	Palm Beach	68	Male	No		Yes	FL resident	04/09/20
47,875	Palm Beach	78	Male	No		Unknown	FL resident	04/09/20
47,876	Palm Beach	82	Male	Unknown		No	FL resident	04/09/20
47,877	Palm Beach	43	Female	No		Yes	FL resident	04/09/20
47,878	Palm Beach	51	Male	No		Yes	FL resident	04/09/20
47,879	Palm Beach	71	Female	No		Unknown	FL resident	04/09/20
47,880	Palm Beach	69	Male	No		No	FL resident	04/09/20
47,881	Palm Beach	86	Female	No		Yes	FL resident	04/09/20
47,882	Palm Beach	61	Male	No		Yes	FL resident	04/09/20
47,883	Palm Beach	78	Female	Unknown			FL resident	04/09/20
47,884	Palm Beach	14	Female	No		No	FL resident	04/09/20
47,885	Palm Beach	13	Female	Unknown		Unknown	FL resident	04/09/20
47,886	Palm Beach	46	Female	No		Yes	FL resident	04/09/20
47,887	Palm Beach	68	Male	Unknown		Yes	FL resident	04/09/20
47,888	Palm Beach	36	Female	No		Yes	FL resident	04/09/20
47,889	Palm Beach	57	Female	No		No	FL resident	04/09/20
47,890	Palm Beach	23	Female	No		Yes	FL resident	04/09/20
47,891	Palm Beach	51	Female	No		Yes	FL resident	04/09/20
47,892	Palm Beach	59	Male	No		No	FL resident	04/09/20
47,893	Palm Beach	79	Female	No		Yes	FL resident	04/09/20
47,894	Palm Beach	74	Male	No		No	FL resident	04/09/20
47,895	Palm Beach	44	Female	No		Yes	FL resident	04/09/20
47,896	Palm Beach	41	Female	No		Unknown	FL resident	04/09/20
47,897	Palm Beach	96	Female	No		Yes	FL resident	04/09/20
47,898	Palm Beach	91	Female	No		Yes	FL resident	04/09/20
47,899	Palm Beach	83	Female	No		Yes	FL resident	04/09/20
47,900	Palm Beach	91	Male	No		Yes	FL resident	04/09/20

Coronavirus: line list of cases

Data verified as of Jun 4, 2020 at 10 AM

Data in this report are provisional and subject to change.

Case	County	Age	Gender	Travel related	Travel detail	Contact with a confirmed case	Jurisdiction	Date case counted
47,901	Palm Beach	38	Male	Unknown		Unknown	FL resident	04/09/20
47,902	Palm Beach	73	Female	No		Yes	FL resident	04/09/20
47,903	Palm Beach	36	Male	No		No	FL resident	04/10/20
47,904	Palm Beach	35	Female	Unknown		Unknown	FL resident	04/10/20
47,905	Palm Beach	59	Female	No		Yes	FL resident	04/10/20
47,906	Palm Beach	66	Female	No		Yes	FL resident	04/10/20
47,907	Palm Beach	25	Female	Yes	DC; FL	Yes	FL resident	04/10/20
47,908	Palm Beach	56	Female	No		No	FL resident	04/10/20
47,909	Palm Beach	39	Female	No		No	FL resident	04/10/20
47,910	Palm Beach	64	Female	Unknown		Yes	FL resident	04/10/20
47,911	Palm Beach	61	Male	Yes	FL; UNKNOWN	Yes	FL resident	04/10/20
47,912	Palm Beach	81	Female	No		No	FL resident	04/10/20
47,913	Palm Beach	29	Female	Yes	FL; UNKNOWN	No	FL resident	04/10/20
47,914	Palm Beach	48	Male	No		Yes	FL resident	04/10/20
47,915	Palm Beach	76	Female	Unknown		Yes	FL resident	04/10/20
47,916	Palm Beach	82	Female	No		No	FL resident	04/10/20
47,917	Palm Beach	25	Male	No		Yes	FL resident	04/10/20
47,918	Palm Beach	41	Male	No		Yes	FL resident	04/10/20
47,919	Palm Beach	54	Male	Unknown		Unknown	FL resident	04/10/20
47,920	Palm Beach	59	Male	No		Yes	FL resident	04/10/20
47,921	Palm Beach	26	Male	Yes	FL; UNKNOWN	No	FL resident	04/10/20
47,922	Palm Beach	52	Male	No		No	FL resident	04/10/20
47,923	Palm Beach	66	Female	No		Yes	FL resident	04/10/20
47,924	Palm Beach	28	Male	No		Unknown	FL resident	04/10/20
47,925	Palm Beach	58	Female	No		Yes	FL resident	04/10/20
47,926	Palm Beach	80	Female	No			FL resident	04/10/20
47,927	Palm Beach	59	Female	No		No	FL resident	04/10/20
47,928	Palm Beach	58	Female	No		No	FL resident	04/10/20
47,929	Palm Beach	65	Male	No		Unknown	FL resident	04/10/20
47,930	Palm Beach	50	Female	No		No	FL resident	04/10/20
47,931	Palm Beach	54	Male	Unknown		Unknown	FL resident	04/10/20
47,932	Palm Beach	35	Female	No		Unknown	FL resident	04/10/20
47,933	Palm Beach	76	Male	No		No	FL resident	04/10/20
47,934	Palm Beach	52	Female	No		Yes	FL resident	04/10/20
47,935	Palm Beach	68	Female	Unknown			FL resident	04/10/20
47,936	Palm Beach	25	Male	No		Yes	FL resident	04/10/20
47,937	Palm Beach	64	Female	No		Unknown	FL resident	04/10/20
47,938	Palm Beach	52	Male	Yes	TX	No	FL resident	04/10/20
47,939	Palm Beach	49	Male	No		Yes	FL resident	04/10/20
47,940	Palm Beach	36	Male	No		Unknown	FL resident	04/10/20
47,941	Palm Beach	38	Male	No		No	FL resident	04/10/20
47,942	Palm Beach	63	Male	No		No	FL resident	04/10/20
47,943	Palm Beach	69	Male	No		Yes	FL resident	04/10/20
47,944	Palm Beach	61	Female	Yes	FL; MI	Yes	FL resident	04/10/20
47,945	Palm Beach	22	Female	No		Unknown	FL resident	04/10/20
47,946	Palm Beach	85	Male	No		Yes	FL resident	04/10/20
47,947	Palm Beach	23	Female	No		No	FL resident	04/10/20
47,948	Palm Beach	66	Male	No			FL resident	04/10/20
47,949	Palm Beach	65	Female	No		Yes	FL resident	04/10/20
47,950	Palm Beach	62	Male	No		Unknown	FL resident	04/10/20
47,951	Palm Beach	73	Male	No		Unknown	FL resident	04/10/20
47,952	Palm Beach	85	Male	No		Unknown	FL resident	04/10/20
47,953	Palm Beach	79	Male	No		Yes	FL resident	04/10/20
47,954	Palm Beach	82	Male	No		Unknown	FL resident	04/10/20
47,955	Palm Beach	35	Male	No		Yes	FL resident	04/10/20
47,956	Palm Beach	24	Male	No		Unknown	FL resident	04/10/20
47,957	Palm Beach	24	Male	No		Yes	FL resident	04/10/20
47,958	Palm Beach	94	Female	Yes	NY	Yes	FL resident	04/10/20
47,959	Palm Beach	78	Female	No		Yes	FL resident	04/10/20
47,960	Palm Beach	44	Male	Unknown		Unknown	FL resident	04/10/20
47,961	Palm Beach	55	Male	No		Yes	FL resident	04/10/20
47,962	Palm Beach	52	Male	No		Yes	FL resident	04/10/20

Coronavirus: line list of cases

Data verified as of Jun 4, 2020 at 10 AM

Data in this report are provisional and subject to change.

Case	County	Age	Gender	Travel related	Travel detail	Contact with a confirmed case	Jurisdiction	Date case counted
47,963	Palm Beach	66	Male	No		Yes	FL resident	04/10/20
47,964	Palm Beach	40	Male	Yes	DOMINICAN REPUBLIC	Unknown	FL resident	04/10/20
47,965	Palm Beach	51	Female	Unknown		Unknown	FL resident	04/10/20
47,966	Palm Beach	42	Female	Unknown		Unknown	FL resident	04/10/20
47,967	Palm Beach	65	Male	No		No	FL resident	04/10/20
47,968	Palm Beach	82	Female	No		No	FL resident	04/10/20
47,969	Palm Beach	86	Male	No		Yes	FL resident	04/10/20
47,970	Palm Beach	91	Male	No		Yes	FL resident	04/10/20
47,971	Palm Beach	28	Female	Unknown		Unknown	FL resident	04/10/20
47,972	Palm Beach	86	Female	No		Unknown	FL resident	04/10/20
47,973	Palm Beach	86	Male	No		Yes	FL resident	04/10/20
47,974	Palm Beach	23	Female	No		Yes	FL resident	04/11/20
47,975	Palm Beach	60	Female	Unknown		Unknown	FL resident	04/11/20
47,976	Palm Beach	51	Female	Yes	COLOMBIA	Unknown	FL resident	04/11/20
47,977	Palm Beach	63	Male	No		No	FL resident	04/11/20
47,978	Palm Beach	56	Female	Unknown		Unknown	FL resident	04/11/20
47,979	Palm Beach	66	Male	No		Yes	FL resident	04/11/20
47,980	Palm Beach	73	Male	Unknown		Unknown	FL resident	04/11/20
47,981	Palm Beach	49	Male	Unknown		Yes	FL resident	04/11/20
47,982	Palm Beach	1	Female	No		Yes	FL resident	04/11/20
47,983	Palm Beach	33	Female	No		Yes	FL resident	04/11/20
47,984	Palm Beach	66	Male	No		Unknown	FL resident	04/11/20
47,985	Palm Beach	91	Female	No		Unknown	FL resident	04/11/20
47,986	Palm Beach	63	Female	No		Yes	FL resident	04/11/20
47,987	Palm Beach	59	Male	Unknown		Unknown	FL resident	04/11/20
47,988	Palm Beach	72	Female	No		Unknown	FL resident	04/11/20
47,989	Palm Beach	71	Female	No		Yes	FL resident	04/11/20
47,990	Palm Beach	79	Male	No		No	FL resident	04/11/20
47,991	Palm Beach	42	Female	No		No	FL resident	04/11/20
47,992	Palm Beach	24	Male	No		Yes	FL resident	04/11/20
47,993	Palm Beach	62	Female	No		Yes	FL resident	04/11/20
47,994	Palm Beach	59	Male	No		No	FL resident	04/11/20
47,995	Palm Beach	40	Male	No		No	FL resident	04/11/20
47,996	Palm Beach	24	Male	Yes	FL; NY	Yes	FL resident	04/11/20
47,997	Palm Beach	94	Female	No		No	FL resident	04/11/20
47,998	Palm Beach	46	Male	No		No	FL resident	04/11/20
47,999	Palm Beach	68	Male	No		Unknown	FL resident	04/11/20
48,000	Palm Beach	71	Female	No		Unknown	FL resident	04/11/20
48,001	Palm Beach	55	Female	Unknown		No	FL resident	04/11/20
48,002	Palm Beach	35	Male	No		No	FL resident	04/11/20
48,003	Palm Beach	20	Female	No		No	FL resident	04/11/20
48,004	Palm Beach	70	Male	No		No	FL resident	04/11/20
48,005	Palm Beach	56	Female	No		Yes	FL resident	04/11/20
48,006	Palm Beach	36	Male	Yes	NY	No	FL resident	04/11/20
48,007	Palm Beach	92	Male	No		Yes	FL resident	04/11/20
48,008	Palm Beach	68	Male	Unknown			FL resident	04/11/20
48,009	Palm Beach	50	Female	No		Yes	FL resident	04/11/20
48,010	Palm Beach	67	Male	No		No	FL resident	04/11/20
48,011	Palm Beach	52	Female	No		No	FL resident	04/11/20
48,012	Palm Beach	49	Female	No		Yes	FL resident	04/11/20
48,013	Palm Beach	67	Male	No		Unknown	FL resident	04/11/20
48,014	Palm Beach	82	Female	Unknown			FL resident	04/11/20
48,015	Palm Beach	89	Male	Unknown			FL resident	04/11/20
48,016	Palm Beach	61	Female	No		Yes	FL resident	04/11/20
48,017	Palm Beach	68	Male	Yes	IL	Yes	FL resident	04/11/20
48,018	Palm Beach	42	Male	Unknown		Unknown	FL resident	04/11/20
48,019	Palm Beach	60	Female	No		Yes	FL resident	04/11/20
48,020	Palm Beach	64	Male	Unknown		Unknown	FL resident	04/11/20
48,021	Palm Beach	27	Female	No		Unknown	FL resident	04/11/20
48,022	Palm Beach	50	Female	Unknown		Unknown	FL resident	04/11/20
48,023	Palm Beach	45	Female	Unknown		Unknown	FL resident	04/11/20
48,024	Palm Beach	64	Female	No		No	FL resident	04/11/20

Coronavirus: line list of cases

Data verified as of Jun 4, 2020 at 10 AM

Data in this report are provisional and subject to change.

Case	County	Age	Gender	Travel related	Travel detail	Contact with a confirmed case	Jurisdiction	Date case counted
48,025	Palm Beach	72	Female	No		Unknown	FL resident	04/11/20
48,026	Palm Beach	43	Female	No		No	FL resident	04/11/20
48,027	Palm Beach	37	Female	No		Yes	FL resident	04/11/20
48,028	Palm Beach	26	Female	Unknown		Unknown	FL resident	04/11/20
48,029	Palm Beach	46	Male	Unknown		Unknown	FL resident	04/11/20
48,030	Palm Beach	48	Female	Yes	FL; NY	No	FL resident	04/11/20
48,031	Palm Beach	69	Female	Yes	IL	Yes	FL resident	04/11/20
48,032	Palm Beach	47	Female	No		No	FL resident	04/11/20
48,033	Palm Beach	60	Male	Unknown		Unknown	FL resident	04/11/20
48,034	Palm Beach	60	Male	Unknown		Yes	FL resident	04/11/20
48,035	Palm Beach	77	Female	No		No	FL resident	04/11/20
48,036	Palm Beach	45	Male	Unknown		Unknown	FL resident	04/11/20
48,037	Palm Beach	43	Male	Unknown		Unknown	FL resident	04/11/20
48,038	Palm Beach	73	Male	No		No	FL resident	04/11/20
48,039	Palm Beach	62	Male	No		Yes	FL resident	04/11/20
48,040	Palm Beach	54	Female	Unknown		Unknown	FL resident	04/11/20
48,041	Palm Beach	22	Female	Unknown		Unknown	FL resident	04/11/20
48,042	Palm Beach	59	Female	No		Yes	FL resident	04/11/20
48,043	Palm Beach	78	Male	Unknown			FL resident	04/11/20
48,044	Palm Beach	24	Male	Unknown		Unknown	FL resident	04/11/20
48,045	Palm Beach	38	Male	No		No	FL resident	04/11/20
48,046	Palm Beach	76	Male	No		No	FL resident	04/11/20
48,047	Palm Beach	41	Female	No		Yes	FL resident	04/11/20
48,048	Palm Beach	51	Female	No		Yes	FL resident	04/11/20
48,049	Palm Beach	31	Female	Unknown		Unknown	FL resident	04/11/20
48,050	Palm Beach	56	Male	Unknown		Unknown	FL resident	04/11/20
48,051	Palm Beach	48	Female	No		Yes	FL resident	04/11/20
48,052	Palm Beach	38	Female	No		No	FL resident	04/11/20
48,053	Palm Beach	27	Male	No		Yes	FL resident	04/11/20
48,054	Palm Beach	5	Male	No		No	FL resident	04/11/20
48,055	Palm Beach	26	Female	Unknown		Unknown	FL resident	04/11/20
48,056	Palm Beach	48	Female	No		Yes	FL resident	04/11/20
48,057	Palm Beach	8	Female	No		Yes	FL resident	04/11/20
48,058	Palm Beach	72	Male	No		No	FL resident	04/11/20
48,059	Palm Beach	68	Male	No		No	FL resident	04/11/20
48,060	Palm Beach	21	Female	Unknown		Unknown	FL resident	04/11/20
48,061	Palm Beach	47	Female	Unknown		Unknown	FL resident	04/11/20
48,062	Palm Beach	24	Female	No		Yes	FL resident	04/11/20
48,063	Palm Beach	29	Male	Unknown		Yes	FL resident	04/11/20
48,064	Palm Beach	59	Male	Unknown		Unknown	FL resident	04/11/20
48,065	Palm Beach	73	Female	No		No	FL resident	04/11/20
48,066	Palm Beach	84	Male	No		Yes	FL resident	04/11/20
48,067	Palm Beach	71	Female	No		Yes	FL resident	04/11/20
48,068	Palm Beach	61	Male	Unknown		Unknown	FL resident	04/11/20
48,069	Palm Beach	30	Male	No		No	FL resident	04/11/20
48,070	Palm Beach	38	Male	No		No	FL resident	04/11/20
48,071	Palm Beach	54	Female	Unknown		Unknown	FL resident	04/11/20
48,072	Palm Beach	49	Female	No		No	FL resident	04/11/20
48,073	Palm Beach	73	Male	No		No	FL resident	04/11/20
48,074	Palm Beach	31	Male	No		Yes	FL resident	04/11/20
48,075	Palm Beach	71	Male	No		Yes	FL resident	04/11/20
48,076	Palm Beach	48	Male	Unknown		Unknown	FL resident	04/11/20
48,077	Palm Beach	42	Female	No		Yes	FL resident	04/11/20
48,078	Palm Beach	23	Female	Yes	IRELAND	Yes	FL resident	04/11/20
48,079	Palm Beach	91	Female	No		No	FL resident	04/11/20
48,080	Palm Beach	44	Male	No		No	FL resident	04/11/20
48,081	Palm Beach	65	Male	No		No	FL resident	04/11/20
48,082	Palm Beach	41	Female	No		Yes	FL resident	04/11/20
48,083	Palm Beach	31	Female	Unknown		Unknown	FL resident	04/11/20
48,084	Palm Beach	48	Female	No		No	FL resident	04/11/20
48,085	Palm Beach	31	Female	No		Yes	FL resident	04/11/20
48,086	Palm Beach	29	Female	No		No	FL resident	04/11/20

Coronavirus: line list of cases

Data verified as of Jun 4, 2020 at 10 AM

Data in this report are provisional and subject to change.

Case	County	Age	Gender	Travel related	Travel detail	Contact with a confirmed case	Jurisdiction	Date case counted
48,087	Palm Beach	62	Female	No		No	FL resident	04/11/20
48,088	Palm Beach	79	Female	Unknown			FL resident	04/11/20
48,089	Palm Beach	48	Male	No		Unknown	FL resident	04/11/20
48,090	Palm Beach	58	Male	No		Yes	FL resident	04/11/20
48,091	Palm Beach	27	Female	No		Yes	FL resident	04/11/20
48,092	Palm Beach	31	Female	No		No	FL resident	04/11/20
48,093	Palm Beach	52	Female	No		No	FL resident	04/11/20
48,094	Palm Beach	28	Male	No		Yes	FL resident	04/11/20
48,095	Palm Beach	48	Female	No		No	FL resident	04/11/20
48,096	Palm Beach	23	Male	No		Yes	FL resident	04/11/20
48,097	Palm Beach	63	Female	No		Yes	FL resident	04/11/20
48,098	Palm Beach	32	Male	No		No	FL resident	04/11/20
48,099	Palm Beach	25	Male	No		Yes	FL resident	04/11/20
48,100	Palm Beach	51	Female	No		Yes	FL resident	04/11/20
48,101	Palm Beach	23	Male	No		No	FL resident	04/11/20
48,102	Palm Beach	69	Male	No		No	FL resident	04/11/20
48,103	Palm Beach	25	Male	No		No	FL resident	04/11/20
48,104	Palm Beach	46	Male	Unknown		Unknown	FL resident	04/11/20
48,105	Palm Beach	28	Female	No		Yes	FL resident	04/11/20
48,106	Palm Beach	54	Female	No		Unknown	FL resident	04/11/20
48,107	Palm Beach	54	Female	No		Yes	FL resident	04/11/20
48,108	Palm Beach	61	Male	No		No	FL resident	04/11/20
48,109	Palm Beach	23	Female	No		Yes	FL resident	04/11/20
48,110	Palm Beach	62	Female	No		Unknown	FL resident	04/11/20
48,111	Palm Beach	62	Male	No		Yes	FL resident	04/11/20
48,112	Palm Beach	93	Female	No		Unknown	FL resident	04/11/20
48,113	Palm Beach	42	Female	No		Yes	FL resident	04/11/20
48,114	Palm Beach	66	Female	No		Yes	FL resident	04/11/20
48,115	Palm Beach	73	Female	Unknown		No	FL resident	04/11/20
48,116	Palm Beach	83	Female	Unknown		Yes	FL resident	04/11/20
48,117	Palm Beach	74	Male	Unknown		Unknown	FL resident	04/11/20
48,118	Palm Beach	78	Male	No		Unknown	FL resident	04/11/20
48,119	Palm Beach	55	Male	No		Unknown	FL resident	04/11/20
48,120	Palm Beach	73	Male	No		Yes	FL resident	04/11/20
48,121	Palm Beach	23	Male	Unknown		Unknown	FL resident	04/11/20
48,122	Palm Beach	53	Male	No		No	FL resident	04/11/20
48,123	Palm Beach	33	Female	No		No	FL resident	04/11/20
48,124	Palm Beach	61	Female	Unknown		Yes	FL resident	04/11/20
48,125	Palm Beach	35	Male	No		Yes	FL resident	04/11/20
48,126	Palm Beach	49	Female	No		No	FL resident	04/11/20
48,127	Palm Beach	48	Male	No		Unknown	FL resident	04/11/20
48,128	Palm Beach	47	Male	Unknown		Unknown	FL resident	04/11/20
48,129	Palm Beach	46	Male	No		Yes	FL resident	04/11/20
48,130	Palm Beach	24	Female	No		Unknown	FL resident	04/11/20
48,131	Palm Beach	24	Male	No		Yes	FL resident	04/11/20
48,132	Palm Beach	24	Male	No		Unknown	FL resident	04/11/20
48,133	Palm Beach	50	Female	Unknown		Unknown	FL resident	04/11/20
48,134	Palm Beach	52	Male	Unknown		Unknown	FL resident	04/11/20
48,135	Palm Beach	59	Female	No		Yes	FL resident	04/11/20
48,136	Palm Beach	62	Male	No		No	FL resident	04/11/20
48,137	Palm Beach	62	Male	No		Yes	FL resident	04/11/20
48,138	Palm Beach	54	Male	Unknown		Unknown	FL resident	04/11/20
48,139	Palm Beach	37	Female	No		Yes	FL resident	04/11/20
48,140	Palm Beach	23	Female	Unknown		Unknown	FL resident	04/11/20
48,141	Palm Beach	41	Female	Unknown		Unknown	FL resident	04/11/20
48,142	Palm Beach	45	Male	Unknown		Unknown	FL resident	04/11/20
48,143	Palm Beach	33	Female	No		No	FL resident	04/11/20
48,144	Palm Beach	45	Female	Unknown		No	FL resident	04/11/20
48,145	Palm Beach	35	Male	Unknown		Unknown	FL resident	04/11/20
48,146	Palm Beach	23	Female	Unknown		No	FL resident	04/11/20
48,147	Palm Beach	30	Male	No		Yes	FL resident	04/11/20
48,148	Palm Beach	74	Female	No		Yes	FL resident	04/11/20

Coronavirus: line list of cases

Data verified as of Jun 4, 2020 at 10 AM

Data in this report are provisional and subject to change.

Case	County	Age	Gender	Travel related	Travel detail	Contact with a confirmed case	Jurisdiction	Date case counted
48,149	Palm Beach	57	Female	Yes	FL; UNKNOWN	Yes	FL resident	04/11/20
48,150	Palm Beach	79	Male	No			FL resident	04/11/20
48,151	Palm Beach	64	Male	No		Yes	FL resident	04/12/20
48,152	Palm Beach	70	Female	No		Yes	FL resident	04/12/20
48,153	Palm Beach	37	Female	No		Yes	FL resident	04/12/20
48,154	Palm Beach	65	Male	No		Yes	FL resident	04/12/20
48,155	Palm Beach	62	Male	No		No	FL resident	04/12/20
48,156	Palm Beach	82	Male	No		Yes	FL resident	04/12/20
48,157	Palm Beach	79	Female	No		Unknown	FL resident	04/12/20
48,158	Palm Beach	44	Male	No		No	FL resident	04/12/20
48,159	Palm Beach	91	Male	Unknown			FL resident	04/12/20
48,160	Palm Beach	32	Male	No		Yes	FL resident	04/12/20
48,161	Palm Beach	56	Male	No		Yes	FL resident	04/12/20
48,162	Palm Beach	34	Female	No		Yes	FL resident	04/12/20
48,163	Palm Beach	64	Female	No		Yes	FL resident	04/12/20
48,164	Palm Beach	76	Male	Unknown			FL resident	04/12/20
48,165	Palm Beach	82	Male	Unknown		Yes	FL resident	04/12/20
48,166	Palm Beach	34	Female	No		Yes	FL resident	04/12/20
48,167	Palm Beach	33	Male	No		Yes	FL resident	04/12/20
48,168	Palm Beach	73	Female	No		Yes	FL resident	04/12/20
48,169	Palm Beach	30	Female	No		Yes	FL resident	04/12/20
48,170	Palm Beach	30	Female	No		Yes	FL resident	04/12/20
48,171	Palm Beach	22	Female	Unknown		Unknown	FL resident	04/12/20
48,172	Palm Beach	82	Female	Unknown		Unknown	FL resident	04/12/20
48,173	Palm Beach	83	Female	No		Unknown	FL resident	04/12/20
48,174	Palm Beach	60	Female	No		Yes	FL resident	04/12/20
48,175	Palm Beach	96	Female	No		No	FL resident	04/12/20
48,176	Palm Beach	33	Male	No		No	FL resident	04/12/20
48,177	Palm Beach	49	Female	No		Yes	FL resident	04/12/20
48,178	Palm Beach	24	Female	No		Yes	FL resident	04/12/20
48,179	Palm Beach	47	Female	No		Yes	FL resident	04/12/20
48,180	Palm Beach	21	Male	Unknown		Yes	FL resident	04/12/20
48,181	Palm Beach	20	Male	No		Yes	FL resident	04/12/20
48,182	Palm Beach	54	Male	No		Unknown	FL resident	04/12/20
48,183	Palm Beach	74	Female	Unknown		Yes	FL resident	04/12/20
48,184	Palm Beach	93	Female	No		Unknown	FL resident	04/12/20
48,185	Palm Beach	28	Male	No		No	FL resident	04/12/20
48,186	Palm Beach	56	Female	Unknown		Unknown	FL resident	04/12/20
48,187	Palm Beach	73	Male	Unknown		Yes	FL resident	04/12/20
48,188	Palm Beach	47	Female	Unknown		Unknown	FL resident	04/12/20
48,189	Palm Beach	79	Male	No		Unknown	FL resident	04/12/20
48,190	Palm Beach	52	Male	No		No	FL resident	04/12/20
48,191	Palm Beach	51	Female	No		Yes	FL resident	04/12/20
48,192	Palm Beach	45	Female	Unknown		Unknown	FL resident	04/12/20
48,193	Palm Beach	57	Male	No		Unknown	FL resident	04/12/20
48,194	Palm Beach	46	Female	No		Yes	FL resident	04/12/20
48,195	Palm Beach	69	Female	No			FL resident	04/12/20
48,196	Palm Beach	56	Female	Unknown		Unknown	FL resident	04/12/20
48,197	Palm Beach	40	Female	Unknown		Unknown	FL resident	04/12/20
48,198	Palm Beach	97	Female	No			FL resident	04/12/20
48,199	Palm Beach	32	Male	No		Yes	FL resident	04/12/20
48,200	Palm Beach	59	Female	No		Yes	FL resident	04/12/20
48,201	Palm Beach	19	Male	No		No	FL resident	04/12/20
48,202	Palm Beach	57	Female	No		Yes	FL resident	04/12/20
48,203	Palm Beach	41	Male	No		Yes	FL resident	04/12/20
48,204	Palm Beach	39	Male	No		Unknown	FL resident	04/13/20
48,205	Palm Beach	57	Female	No		Yes	FL resident	04/13/20
48,206	Palm Beach	36	Female	Yes	FL; UNKNOWN	Yes	FL resident	04/13/20
48,207	Palm Beach	27	Female	No		Unknown	FL resident	04/13/20
48,208	Palm Beach	62	Female	No		No	FL resident	04/13/20
48,209	Palm Beach	58	Female	No		Yes	FL resident	04/13/20
48,210	Palm Beach	31	Female	No		No	FL resident	04/13/20

Coronavirus: line list of cases

Data verified as of Jun 4, 2020 at 10 AM

Data in this report are provisional and subject to change.

Case	County	Age	Gender	Travel related	Travel detail	Contact with a confirmed case	Jurisdiction	Date case counted
48,211	Palm Beach	36	Female	Yes	FL; UNKNOWN	Unknown	FL resident	04/13/20
48,212	Palm Beach	29	Female	No		No	FL resident	04/13/20
48,213	Palm Beach	61	Female	No		No	FL resident	04/13/20
48,214	Palm Beach	75	Female	No		Unknown	FL resident	04/13/20
48,215	Palm Beach	35	Male	No		No	FL resident	04/13/20
48,216	Palm Beach	44	Male	No		No	FL resident	04/13/20
48,217	Palm Beach	32	Male	No		Yes	FL resident	04/13/20
48,218	Palm Beach	61	Female	Unknown		Unknown	FL resident	04/13/20
48,219	Palm Beach	46	Male	No		Unknown	FL resident	04/13/20
48,220	Palm Beach	22	Male	No		Yes	FL resident	04/13/20
48,221	Palm Beach	67	Female	Yes	COLOMBIA; FL	Yes	FL resident	04/13/20
48,222	Palm Beach	65	Female	No		Unknown	FL resident	04/13/20
48,223	Palm Beach	28	Male	No		No	FL resident	04/13/20
48,224	Palm Beach	45	Female	No		No	FL resident	04/13/20
48,225	Palm Beach	45	Male	Unknown		Unknown	FL resident	04/13/20
48,226	Palm Beach	25	Male	Unknown		Unknown	FL resident	04/13/20
48,227	Palm Beach	64	Male	Unknown		Unknown	FL resident	04/13/20
48,228	Palm Beach	64	Male	No		Yes	FL resident	04/13/20
48,229	Palm Beach	44	Male	Unknown		Unknown	FL resident	04/13/20
48,230	Palm Beach	19	Female	No		Yes	FL resident	04/13/20
48,231	Palm Beach	42	Female	Unknown		Unknown	FL resident	04/13/20
48,232	Palm Beach	68	Female	No		No	FL resident	04/13/20
48,233	Palm Beach	82	Female	No		Unknown	FL resident	04/13/20
48,234	Palm Beach	91	Female	No		Yes	FL resident	04/13/20
48,235	Palm Beach	55	Female	Yes	FL; NY	Yes	FL resident	04/13/20
48,236	Palm Beach	42	Male	Unknown		Unknown	FL resident	04/13/20
48,237	Palm Beach	86	Female	No		No	FL resident	04/13/20
48,238	Palm Beach	85	Female	Unknown		Yes	FL resident	04/13/20
48,239	Palm Beach	71	Female	Unknown		Unknown	FL resident	04/13/20
48,240	Palm Beach	27	Male	No		No	FL resident	04/13/20
48,241	Palm Beach	52	Female	No		No	FL resident	04/13/20
48,242	Palm Beach	68	Female	No		Unknown	FL resident	04/13/20
48,243	Palm Beach	59	Male	No		Yes	FL resident	04/13/20
48,244	Palm Beach	89	Male	No		Yes	FL resident	04/13/20
48,245	Palm Beach	79	Female	Unknown		Yes	FL resident	04/13/20
48,246	Palm Beach	54	Female	No		Yes	FL resident	04/13/20
48,247	Palm Beach	48	Male	Unknown		No	FL resident	04/13/20
48,248	Palm Beach	41	Female	No		Yes	FL resident	04/13/20
48,249	Palm Beach	67	Female	No		Unknown	FL resident	04/13/20
48,250	Palm Beach	60	Female	Unknown		Unknown	FL resident	04/13/20
48,251	Palm Beach	40	Male	Unknown		Unknown	FL resident	04/13/20
48,252	Palm Beach	51	Female	No		Unknown	FL resident	04/13/20
48,253	Palm Beach	38	Female	No		Yes	FL resident	04/13/20
48,254	Palm Beach	69	Male	No		Unknown	FL resident	04/13/20
48,255	Palm Beach	40	Female	No		Yes	FL resident	04/13/20
48,256	Palm Beach	62	Female	Unknown		Unknown	FL resident	04/13/20
48,257	Palm Beach	32	Male	Yes	COLOMBIA; FL	No	FL resident	04/13/20
48,258	Palm Beach	44	Female	No		Yes	FL resident	04/13/20
48,259	Palm Beach	74	Female	No		Unknown	FL resident	04/13/20
48,260	Palm Beach	97	Female	No		Unknown	FL resident	04/13/20
48,261	Palm Beach	96	Female	No		Unknown	FL resident	04/14/20
48,262	Palm Beach	72	Female	Unknown			FL resident	04/14/20
48,263	Palm Beach	37	Male	No		No	FL resident	04/14/20
48,264	Palm Beach	62	Female	No		Yes	FL resident	04/14/20
48,265	Palm Beach	93	Male	No		Yes	FL resident	04/14/20
48,266	Palm Beach	96	Male	Unknown		Yes	FL resident	04/14/20
48,267	Palm Beach	15	Male	No		Unknown	FL resident	04/14/20
48,268	Palm Beach	49	Male	No		Yes	FL resident	04/14/20
48,269	Palm Beach	45	Male	No		Yes	FL resident	04/14/20
48,270	Palm Beach	20	Male	No		Yes	FL resident	04/14/20
48,271	Palm Beach	38	Male	No		Yes	FL resident	04/14/20
48,272	Palm Beach	39	Male	Yes	BAHAMAS	Unknown	FL resident	04/14/20

Coronavirus: line list of cases

Data verified as of Jun 4, 2020 at 10 AM

Data in this report are provisional and subject to change.

Case	County	Age	Gender	Travel related	Travel detail	Contact with a confirmed case	Jurisdiction	Date case counted
48,273	Palm Beach	67	Male	No		Yes	FL resident	04/14/20
48,274	Palm Beach	51	Female	No		Unknown	FL resident	04/14/20
48,275	Palm Beach	24	Male	No		Unknown	FL resident	04/14/20
48,276	Palm Beach	81	Female	No		Yes	FL resident	04/14/20
48,277	Palm Beach	43	Male	Unknown		Unknown	FL resident	04/14/20
48,278	Palm Beach	60	Male	No		Unknown	FL resident	04/14/20
48,279	Palm Beach	81	Male	No		Unknown	FL resident	04/14/20
48,280	Palm Beach	85	Female	No		Unknown	FL resident	04/14/20
48,281	Palm Beach	37	Male	Unknown		No	FL resident	04/14/20
48,282	Palm Beach	55	Male	Unknown		Unknown	FL resident	04/14/20
48,283	Palm Beach	28	Female	No		Yes	FL resident	04/14/20
48,284	Palm Beach	86	Female	No		Yes	FL resident	04/14/20
48,285	Palm Beach	38	Male	No		Yes	FL resident	04/14/20
48,286	Palm Beach	56	Female	No		Yes	FL resident	04/14/20
48,287	Palm Beach	72	Female	No		Unknown	FL resident	04/14/20
48,288	Palm Beach	68	Female	Unknown			FL resident	04/14/20
48,289	Palm Beach	24	Male	Unknown		Yes	FL resident	04/14/20
48,290	Palm Beach	38	Male	No		No	FL resident	04/14/20
48,291	Palm Beach	62	Female	No		No	FL resident	04/14/20
48,292	Palm Beach	43	Male	No		Yes	FL resident	04/14/20
48,293	Palm Beach	78	Female	No		No	FL resident	04/14/20
48,294	Palm Beach	81	Female	No		Unknown	FL resident	04/14/20
48,295	Palm Beach	50	Male	No		Unknown	FL resident	04/14/20
48,296	Palm Beach	54	Male	No		Yes	FL resident	04/14/20
48,297	Palm Beach	25	Male	No		Yes	FL resident	04/14/20
48,298	Palm Beach	83	Female	No		Unknown	FL resident	04/14/20
48,299	Palm Beach	63	Female	No		Yes	FL resident	04/14/20
48,300	Palm Beach	81	Female	No		Unknown	FL resident	04/14/20
48,301	Palm Beach	55	Male	Unknown		Unknown	FL resident	04/14/20
48,302	Palm Beach	74	Female	No		Yes	FL resident	04/14/20
48,303	Palm Beach	59	Female	No		Yes	FL resident	04/14/20
48,304	Palm Beach	86	Female	No		Yes	FL resident	04/14/20
48,305	Palm Beach	28	Female	No		No	FL resident	04/14/20
48,306	Palm Beach	60	Male	No		No	FL resident	04/14/20
48,307	Palm Beach	60	Female	No		Yes	FL resident	04/14/20
48,308	Palm Beach	59	Female	Unknown		Unknown	FL resident	04/15/20
48,309	Palm Beach	70	Female	No		Yes	FL resident	04/15/20
48,310	Palm Beach	0	Male	No		Yes	FL resident	04/15/20
48,311	Palm Beach	43	Female	No		Yes	FL resident	04/15/20
48,312	Palm Beach	28	Female	No		No	FL resident	04/15/20
48,313	Palm Beach	58	Female	No		Yes	FL resident	04/15/20
48,314	Palm Beach	20	Female	No		No	FL resident	04/15/20
48,315	Palm Beach	62	Male	No		Yes	FL resident	04/15/20
48,316	Palm Beach	23	Male	Unknown		Unknown	FL resident	04/15/20
48,317	Palm Beach	58	Male	No		Yes	FL resident	04/15/20
48,318	Palm Beach	26	Male	No		Yes	FL resident	04/15/20
48,319	Palm Beach	37	Male	No		No	FL resident	04/15/20
48,320	Palm Beach	24	Female	No		No	FL resident	04/15/20
48,321	Palm Beach	54	Female	Unknown		Yes	FL resident	04/15/20
48,322	Palm Beach	97	Female	No		No	FL resident	04/15/20
48,323	Palm Beach	57	Female	Unknown		Unknown	FL resident	04/15/20
48,324	Palm Beach	82	Male	Unknown		Unknown	FL resident	04/15/20
48,325	Palm Beach	64	Female	No		No	FL resident	04/15/20
48,326	Palm Beach	43	Male	No		Yes	FL resident	04/15/20
48,327	Palm Beach	37	Female	No		Yes	FL resident	04/15/20
48,328	Palm Beach	60	Female	Unknown		Unknown	FL resident	04/15/20
48,329	Palm Beach	81	Female	No		No	FL resident	04/15/20
48,330	Palm Beach	62	Female	Unknown		Unknown	FL resident	04/15/20
48,331	Palm Beach	75	Male	No		Unknown	FL resident	04/15/20
48,332	Palm Beach	31	Female	No		Yes	FL resident	04/15/20
48,333	Palm Beach	68	Female	No		Yes	FL resident	04/15/20
48,334	Palm Beach	36	Female	No		Yes	FL resident	04/15/20

Coronavirus: line list of cases

Data verified as of Jun 4, 2020 at 10 AM

Data in this report are provisional and subject to change.

Case	County	Age	Gender	Travel related	Travel detail	Contact with a confirmed case	Jurisdiction	Date case counted
48,335	Palm Beach	26	Male	Unknown		Unknown	FL resident	04/15/20
48,336	Palm Beach	90	Male	No		Unknown	FL resident	04/15/20
48,337	Palm Beach	65	Female	No		Yes	FL resident	04/15/20
48,338	Palm Beach	63	Male	No		Unknown	FL resident	04/15/20
48,339	Palm Beach	31	Male	No		Yes	FL resident	04/15/20
48,340	Palm Beach	43	Female	Unknown		Unknown	FL resident	04/15/20
48,341	Palm Beach	61	Female	Unknown		Unknown	FL resident	04/15/20
48,342	Palm Beach	44	Female	No		Yes	FL resident	04/15/20
48,343	Palm Beach	63	Male	No		Yes	FL resident	04/15/20
48,344	Palm Beach	71	Male	No		Yes	FL resident	04/15/20
48,345	Palm Beach	50	Male	No		Yes	FL resident	04/15/20
48,346	Palm Beach	58	Male	No		Yes	FL resident	04/15/20
48,347	Palm Beach	80	Male	No		Yes	FL resident	04/15/20
48,348	Palm Beach	29	Male	No		Yes	FL resident	04/15/20
48,349	Palm Beach	73	Male	No		No	FL resident	04/15/20
48,350	Palm Beach	64	Male	No		Unknown	FL resident	04/15/20
48,351	Palm Beach	70	Female	No		Unknown	FL resident	04/15/20
48,352	Palm Beach	50	Male	Unknown		Unknown	FL resident	04/15/20
48,353	Palm Beach	23	Female	Unknown		Unknown	FL resident	04/15/20
48,354	Palm Beach	61	Male	No		Unknown	FL resident	04/15/20
48,355	Palm Beach	71	Male	No		Unknown	FL resident	04/15/20
48,356	Palm Beach	89	Male	Unknown			FL resident	04/15/20
48,357	Palm Beach	25	Male	Unknown		Unknown	FL resident	04/15/20
48,358	Palm Beach	75	Male	Yes	CA; FL; SOUTH AMERICA	Yes	FL resident	04/15/20
48,359	Palm Beach	31	Female	No		Unknown	FL resident	04/15/20
48,360	Palm Beach	65	Female	Unknown		Unknown	FL resident	04/15/20
48,361	Palm Beach	30	Male	Unknown		Unknown	FL resident	04/15/20
48,362	Palm Beach	62	Female	No		No	FL resident	04/15/20
48,363	Palm Beach	42	Female	No		Unknown	FL resident	04/15/20
48,364	Palm Beach	78	Male	No		Unknown	FL resident	04/15/20
48,365	Palm Beach	88	Female	No		Unknown	FL resident	04/15/20
48,366	Palm Beach	37	Female	Unknown		Yes	FL resident	04/15/20
48,367	Palm Beach	86	Male	No		Unknown	FL resident	04/15/20
48,368	Palm Beach	21	Female	No		No	FL resident	04/15/20
48,369	Palm Beach	78	Female	No		Yes	FL resident	04/15/20
48,370	Palm Beach	83	Female	No		Yes	FL resident	04/15/20
48,371	Palm Beach	38	Female	Yes	CAMEROON; FL	Unknown	FL resident	04/15/20
48,372	Palm Beach	56	Male	Unknown		Yes	FL resident	04/15/20
48,373	Palm Beach	59	Male	No		No	FL resident	04/15/20
48,374	Palm Beach	85	Male	Unknown		Unknown	FL resident	04/15/20
48,375	Palm Beach	58	Female	No		Yes	FL resident	04/15/20
48,376	Palm Beach	81	Male	Unknown		Yes	FL resident	04/15/20
48,377	Palm Beach	75	Male	No			FL resident	04/15/20
48,378	Palm Beach	87	Male	No		Yes	FL resident	04/16/20
48,379	Palm Beach	67	Male	No		Unknown	FL resident	04/16/20
48,380	Palm Beach	21	Female	No		Yes	FL resident	04/16/20
48,381	Palm Beach	69	Female	Unknown		Yes	FL resident	04/16/20
48,382	Palm Beach	77	Female	No		Unknown	FL resident	04/16/20
48,383	Palm Beach	50	Male	No		Unknown	FL resident	04/16/20
48,384	Palm Beach	48	Female	Unknown		Unknown	FL resident	04/16/20
48,385	Palm Beach	29	Female	Unknown		Unknown	FL resident	04/16/20
48,386	Palm Beach	85	Female	No		Yes	FL resident	04/16/20
48,387	Palm Beach	19	Female	Yes	BAHAMAS; FL	No	FL resident	04/16/20
48,388	Palm Beach	44	Female	Unknown		Yes	FL resident	04/16/20
48,389	Palm Beach	34	Male	No		Yes	FL resident	04/16/20
48,390	Palm Beach	35	Female	No		Yes	FL resident	04/16/20
48,391	Palm Beach	52	Female	No		Unknown	FL resident	04/16/20
48,392	Palm Beach	57	Female	No		Unknown	FL resident	04/16/20
48,393	Palm Beach	52	Female	Yes	FL; SC	No	FL resident	04/16/20
48,394	Palm Beach	64	Male	Yes	NY	Unknown	FL resident	04/16/20
48,395	Palm Beach	24	Male	No		No	FL resident	04/16/20
48,396	Palm Beach	58	Male	No		Yes	FL resident	04/16/20

Coronavirus: line list of cases

Data verified as of Jun 4, 2020 at 10 AM

Data in this report are provisional and subject to change.

Case	County	Age	Gender	Travel related	Travel detail	Contact with a confirmed case	Jurisdiction	Date case counted
48,397	Palm Beach	65	Female	No		No	FL resident	04/16/20
48,398	Palm Beach	65	Male	Unknown		Unknown	FL resident	04/16/20
48,399	Palm Beach	29	Male	Unknown		Unknown	FL resident	04/16/20
48,400	Palm Beach	44	Male	Unknown		Unknown	FL resident	04/16/20
48,401	Palm Beach	19	Male	No		Yes	FL resident	04/16/20
48,402	Palm Beach	53	Male	No		Unknown	FL resident	04/16/20
48,403	Palm Beach	62	Male	No		Unknown	FL resident	04/16/20
48,404	Palm Beach	51	Male	No		Yes	FL resident	04/16/20
48,405	Palm Beach	54	Female	Unknown		Unknown	FL resident	04/16/20
48,406	Palm Beach	89	Male	No		Unknown	FL resident	04/16/20
48,407	Palm Beach	76	Male	No		Unknown	FL resident	04/16/20
48,408	Palm Beach	35	Female	No		No	FL resident	04/16/20
48,409	Palm Beach	45	Male	No		No	FL resident	04/16/20
48,410	Palm Beach	28	Male	No		No	FL resident	04/16/20
48,411	Palm Beach	63	Female	No		Yes	FL resident	04/16/20
48,412	Palm Beach	33	Female	No		No	FL resident	04/16/20
48,413	Palm Beach	60	Male	Unknown		Unknown	FL resident	04/16/20
48,414	Palm Beach	59	Male	No		No	FL resident	04/16/20
48,415	Palm Beach	85	Female	No		Unknown	FL resident	04/16/20
48,416	Palm Beach	66	Female	No		No	FL resident	04/16/20
48,417	Palm Beach	66	Male	No		Yes	FL resident	04/16/20
48,418	Palm Beach	57	Female	Unknown		Yes	FL resident	04/16/20
48,419	Palm Beach	79	Female	Unknown		Yes	FL resident	04/16/20
48,420	Palm Beach	46	Female	No		Yes	FL resident	04/16/20
48,421	Palm Beach	39	Female	No		No	FL resident	04/16/20
48,422	Palm Beach	48	Male	Unknown		Unknown	FL resident	04/16/20
48,423	Palm Beach	48	Male	No		Yes	FL resident	04/16/20
48,424	Palm Beach	30	Female	No		No	FL resident	04/16/20
48,425	Palm Beach	40	Female	No		Yes	FL resident	04/16/20
48,426	Palm Beach	22	Male	No		Yes	FL resident	04/16/20
48,427	Palm Beach	64	Male	No		No	FL resident	04/16/20
48,428	Palm Beach	42	Female	No		No	FL resident	04/16/20
48,429	Palm Beach	39	Female	No		No	FL resident	04/16/20
48,430	Palm Beach	36	Female	No		Yes	FL resident	04/16/20
48,431	Palm Beach	51	Male	No		No	FL resident	04/16/20
48,432	Palm Beach	53	Female	Yes	NY	No	FL resident	04/16/20
48,433	Palm Beach	76	Female	Yes	ARGENTINA; CA	Unknown	FL resident	04/16/20
48,434	Palm Beach	44	Male	Unknown		Unknown	FL resident	04/16/20
48,435	Palm Beach	73	Female	Unknown			FL resident	04/16/20
48,436	Palm Beach	57	Male	No		No	FL resident	04/16/20
48,437	Palm Beach	30	Female	No		Yes	FL resident	04/16/20
48,438	Palm Beach	57	Male	No		No	FL resident	04/16/20
48,439	Palm Beach	36	Female	Unknown		Unknown	FL resident	04/16/20
48,440	Palm Beach	33	Female	No		Yes	FL resident	04/16/20
48,441	Palm Beach	32	Male	No		Yes	FL resident	04/16/20
48,442	Palm Beach	71	Female	No		No	FL resident	04/16/20
48,443	Palm Beach	56	Female	Yes	FL; ISRAEL	Yes	FL resident	04/16/20
48,444	Palm Beach	90	Female	No		Unknown	FL resident	04/16/20
48,445	Palm Beach	46	Female	No		Yes	FL resident	04/16/20
48,446	Palm Beach	48	Male	No		No	FL resident	04/16/20
48,447	Palm Beach	18	Female	No		Yes	FL resident	04/16/20
48,448	Palm Beach	58	Male	No		No	FL resident	04/16/20
48,449	Palm Beach	64	Female	No		No	FL resident	04/16/20
48,450	Palm Beach	64	Female	No		Yes	FL resident	04/16/20
48,451	Palm Beach	63	Male	Unknown		No	FL resident	04/16/20
48,452	Palm Beach	41	Male	Unknown		Unknown	FL resident	04/16/20
48,453	Palm Beach	60	Male	No		No	FL resident	04/16/20
48,454	Palm Beach	20	Female	No		Yes	FL resident	04/16/20
48,455	Palm Beach	53	Male	Unknown		Unknown	FL resident	04/16/20
48,456	Palm Beach	68	Male	Yes	FL; NY	No	FL resident	04/16/20
48,457	Palm Beach	71	Female	No		Yes	FL resident	04/16/20
48,458	Palm Beach	31	Female	No		Yes	FL resident	04/16/20

Coronavirus: line list of cases

Data verified as of Jun 4, 2020 at 10 AM

Data in this report are provisional and subject to change.

Case	County	Age	Gender	Travel related	Travel detail	Contact with a confirmed case	Jurisdiction	Date case counted
48,459	Palm Beach	55	Female	No		No	FL resident	04/16/20
48,460	Palm Beach	73	Male	No		No	FL resident	04/16/20
48,461	Palm Beach	44	Female	No		Yes	FL resident	04/16/20
48,462	Palm Beach	73	Male	No		No	FL resident	04/16/20
48,463	Palm Beach	57	Female	No		No	FL resident	04/16/20
48,464	Palm Beach	58	Male	Unknown		Unknown	FL resident	04/16/20
48,465	Palm Beach	70	Male	Unknown		Unknown	FL resident	04/16/20
48,466	Palm Beach	40	Female	No		Yes	FL resident	04/16/20
48,467	Palm Beach	33	Female	Unknown		Unknown	FL resident	04/16/20
48,468	Palm Beach	36	Male	Unknown		Unknown	FL resident	04/16/20
48,469	Palm Beach	21	Male	No		Unknown	FL resident	04/16/20
48,470	Palm Beach	37	Female	No		No	FL resident	04/16/20
48,471	Palm Beach	47	Male	No		Yes	FL resident	04/16/20
48,472	Palm Beach	44	Female	Unknown		Unknown	FL resident	04/16/20
48,473	Palm Beach	41	Male	Unknown		Unknown	FL resident	04/16/20
48,474	Palm Beach	85	Female	Unknown		Unknown	FL resident	04/16/20
48,475	Palm Beach	85	Male	No		Unknown	FL resident	04/16/20
48,476	Palm Beach	69	Male	No		Yes	FL resident	04/16/20
48,477	Palm Beach	63	Female	No		Yes	FL resident	04/16/20
48,478	Palm Beach	84	Female	No			FL resident	04/16/20
48,479	Palm Beach	50	Female	Unknown		Unknown	FL resident	04/16/20
48,480	Palm Beach	67	Female	No		No	FL resident	04/16/20
48,481	Palm Beach	82	Female	No		Unknown	FL resident	04/16/20
48,482	Palm Beach	48	Male	No		No	FL resident	04/16/20
48,483	Palm Beach	69	Female	No		No	FL resident	04/16/20
48,484	Palm Beach	83	Female	No		Unknown	FL resident	04/16/20
48,485	Palm Beach	61	Male	Unknown		No	FL resident	04/16/20
48,486	Palm Beach	76	Male	No		No	FL resident	04/16/20
48,487	Palm Beach	49	Female	Yes	DOMINICAN REPUBLIC; FL	Yes	FL resident	04/16/20
48,488	Palm Beach	3	Male	No		Yes	FL resident	04/16/20
48,489	Palm Beach	48	Female	No		Yes	FL resident	04/16/20
48,490	Palm Beach	28	Male	No		Yes	FL resident	04/16/20
48,491	Palm Beach	57	Male	Unknown		Unknown	FL resident	04/16/20
48,492	Palm Beach	57	Female	No		No	FL resident	04/16/20
48,493	Palm Beach	51	Female	No		No	FL resident	04/16/20
48,494	Palm Beach	26	Female	No		Yes	FL resident	04/16/20
48,495	Palm Beach	23	Female	No		Yes	FL resident	04/16/20
48,496	Palm Beach	56	Female	No		No	FL resident	04/16/20
48,497	Palm Beach	43	Female	No		No	FL resident	04/16/20
48,498	Palm Beach	35	Male	Unknown		Unknown	FL resident	04/16/20
48,499	Palm Beach	96	Female	No		No	FL resident	04/16/20
48,500	Palm Beach	57	Female	No		Yes	FL resident	04/16/20
48,501	Palm Beach	36	Female	No		Yes	FL resident	04/16/20
48,502	Palm Beach	50	Female	No		Unknown	FL resident	04/17/20
48,503	Palm Beach	66	Female	Unknown		Unknown	FL resident	04/17/20
48,504	Palm Beach	46	Male	No		No	FL resident	04/17/20
48,505	Palm Beach	95	Female	No		Unknown	FL resident	04/17/20
48,506	Palm Beach	44	Female	Unknown		Yes	FL resident	04/17/20
48,507	Palm Beach	51	Female	No		No	FL resident	04/17/20
48,508	Palm Beach	44	Male	No		No	FL resident	04/17/20
48,509	Palm Beach	33	Female	Unknown		Unknown	FL resident	04/17/20
48,510	Palm Beach	84	Male	Unknown			FL resident	04/17/20
48,511	Palm Beach	61	Male	No		No	FL resident	04/17/20
48,512	Palm Beach	35	Male	No		Yes	FL resident	04/17/20
48,513	Palm Beach	62	Male	No		Yes	FL resident	04/17/20
48,514	Palm Beach	48	Female	No		No	FL resident	04/17/20
48,515	Palm Beach	89	Female	No		No	FL resident	04/17/20
48,516	Palm Beach	51	Male	No		No	FL resident	04/17/20
48,517	Palm Beach	56	Male	No		No	FL resident	04/17/20
48,518	Palm Beach	45	Male	No		No	FL resident	04/17/20
48,519	Palm Beach	87	Female	No		No	FL resident	04/17/20
48,520	Palm Beach	64	Male	Unknown		Unknown	FL resident	04/17/20

Coronavirus: line list of cases

Data verified as of Jun 4, 2020 at 10 AM

Data in this report are provisional and subject to change.

Case	County	Age	Gender	Travel related	Travel detail	Contact with a confirmed case	Jurisdiction	Date case counted
48,521	Palm Beach	26	Male	No		No	FL resident	04/17/20
48,522	Palm Beach	76	Female	No		Unknown	FL resident	04/17/20
48,523	Palm Beach	4	Female	No		Unknown	FL resident	04/17/20
48,524	Palm Beach	70	Male	Unknown		Unknown	FL resident	04/17/20
48,525	Palm Beach	85	Female	No		No	FL resident	04/17/20
48,526	Palm Beach	89	Female	No			FL resident	04/17/20
48,527	Palm Beach	79	Male	No		Unknown	FL resident	04/17/20
48,528	Palm Beach	14	Male	No		No	FL resident	04/17/20
48,529	Palm Beach	69	Male	No		No	FL resident	04/17/20
48,530	Palm Beach	49	Male	Unknown		Unknown	FL resident	04/17/20
48,531	Palm Beach	63	Male	No		Yes	FL resident	04/17/20
48,532	Palm Beach	38	Male	No		No	FL resident	04/17/20
48,533	Palm Beach	62	Male	No		Yes	FL resident	04/17/20
48,534	Palm Beach	67	Female	No		No	FL resident	04/17/20
48,535	Palm Beach	57	Female	No		Unknown	FL resident	04/17/20
48,536	Palm Beach	84	Female	No		Unknown	FL resident	04/17/20
48,537	Palm Beach	54	Male	No		Yes	FL resident	04/17/20
48,538	Palm Beach	67	Male	No		Yes	FL resident	04/17/20
48,539	Palm Beach	60	Female	No		No	FL resident	04/17/20
48,540	Palm Beach	54	Male	No		No	FL resident	04/17/20
48,541	Palm Beach	28	Male	Unknown		Unknown	FL resident	04/17/20
48,542	Palm Beach	28	Male	No		Yes	FL resident	04/17/20
48,543	Palm Beach	41	Female	No		No	FL resident	04/17/20
48,544	Palm Beach	28	Female	No		Yes	FL resident	04/17/20
48,545	Palm Beach	36	Male	Unknown		Unknown	FL resident	04/17/20
48,546	Palm Beach	71	Female	No		Yes	FL resident	04/17/20
48,547	Palm Beach	62	Male	No		No	FL resident	04/17/20
48,548	Palm Beach	63	Male	No		Yes	FL resident	04/17/20
48,549	Palm Beach	76	Male	No		Yes	FL resident	04/17/20
48,550	Palm Beach	57	Female	No		No	FL resident	04/17/20
48,551	Palm Beach	23	Female	Yes	FL; UNKNOWN	No	FL resident	04/17/20
48,552	Palm Beach	32	Female	Unknown		Yes	FL resident	04/17/20
48,553	Palm Beach	24	Male	Yes	FL; UNKNOWN	No	FL resident	04/17/20
48,554	Palm Beach	68	Female	No		No	FL resident	04/17/20
48,555	Palm Beach	45	Female	No		No	FL resident	04/17/20
48,556	Palm Beach	22	Male	No		No	FL resident	04/17/20
48,557	Palm Beach	26	Female	No		No	FL resident	04/17/20
48,558	Palm Beach	79	Male	Unknown		Yes	FL resident	04/17/20
48,559	Palm Beach	76	Female	Unknown		Yes	FL resident	04/17/20
48,560	Palm Beach	21	Male	Unknown		Unknown	FL resident	04/17/20
48,561	Palm Beach	35	Female	Yes	FL; UNKNOWN	Yes	FL resident	04/17/20
48,562	Palm Beach	80	Male	No		No	FL resident	04/17/20
48,563	Palm Beach	52	Female	No		No	FL resident	04/17/20
48,564	Palm Beach	49	Female	No		No	FL resident	04/17/20
48,565	Palm Beach	62	Female	No		No	FL resident	04/17/20
48,566	Palm Beach	67	Female	No		Unknown	FL resident	04/17/20
48,567	Palm Beach	70	Male	No		No	FL resident	04/17/20
48,568	Palm Beach	28	Male	No		No	FL resident	04/17/20
48,569	Palm Beach	69	Female	No		Yes	FL resident	04/17/20
48,570	Palm Beach	75	Female	No		Yes	FL resident	04/17/20
48,571	Palm Beach	79	Male	No		Yes	FL resident	04/17/20
48,572	Palm Beach	38	Male	Unknown		Unknown	FL resident	04/17/20
48,573	Palm Beach	35	Male	No		No	FL resident	04/17/20
48,574	Palm Beach	53	Female	Unknown		Unknown	FL resident	04/17/20
48,575	Palm Beach	59	Female	Unknown		Unknown	FL resident	04/17/20
48,576	Palm Beach	21	Female	No		No	FL resident	04/17/20
48,577	Palm Beach	34	Male	Unknown		Unknown	FL resident	04/17/20
48,578	Palm Beach	37	Male	No		Unknown	FL resident	04/17/20
48,579	Palm Beach	37	Male	No		Yes	FL resident	04/17/20
48,580	Palm Beach	37	Female	No		No	FL resident	04/17/20
48,581	Palm Beach	48	Female	No		Yes	FL resident	04/17/20
48,582	Palm Beach	49	Male	No		No	FL resident	04/17/20

Coronavirus: line list of cases

Data verified as of Jun 4, 2020 at 10 AM

Data in this report are provisional and subject to change.

Case	County	Age	Gender	Travel related	Travel detail	Contact with a confirmed case	Jurisdiction	Date case counted
48,583	Palm Beach	32	Female	No		No	FL resident	04/17/20
48,584	Palm Beach	30	Male	No		No	FL resident	04/17/20
48,585	Palm Beach	61	Male	No		No	FL resident	04/17/20
48,586	Palm Beach	25	Female	No		Yes	FL resident	04/17/20
48,587	Palm Beach	49	Female	Yes	ISRAEL	No	FL resident	04/17/20
48,588	Palm Beach	64	Male	No		Yes	FL resident	04/17/20
48,589	Palm Beach	60	Male	Unknown		Unknown	FL resident	04/17/20
48,590	Palm Beach	77	Female	No		Yes	FL resident	04/17/20
48,591	Palm Beach	25	Female	No		Yes	FL resident	04/17/20
48,592	Palm Beach	34	Male	Yes	FL; UNKNOWN	No	FL resident	04/17/20
48,593	Palm Beach	53	Female	No		No	FL resident	04/17/20
48,594	Palm Beach	35	Male	No		No	FL resident	04/17/20
48,595	Palm Beach	27	Female	Yes	FL; UNKNOWN	No	FL resident	04/17/20
48,596	Palm Beach	15	Female	Yes	FL; UNKNOWN	No	FL resident	04/17/20
48,597	Palm Beach	78	Male	No		No	FL resident	04/17/20
48,598	Palm Beach	41	Female	Unknown		Yes	FL resident	04/17/20
48,599	Palm Beach	46	Male	No		Yes	FL resident	04/17/20
48,600	Palm Beach	25	Female	No		No	FL resident	04/17/20
48,601	Palm Beach	55	Male	No		Yes	FL resident	04/17/20
48,602	Palm Beach	58	Male	Unknown		Unknown	FL resident	04/17/20
48,603	Palm Beach	47	Female	No		Yes	FL resident	04/17/20
48,604	Palm Beach	53	Female	No		No	FL resident	04/17/20
48,605	Palm Beach	53	Male	No		Unknown	FL resident	04/17/20
48,606	Palm Beach	61	Male	No		No	FL resident	04/17/20
48,607	Palm Beach	38	Male	No		Yes	FL resident	04/17/20
48,608	Palm Beach	53	Male	No		Yes	FL resident	04/17/20
48,609	Palm Beach	47	Male	No		Yes	FL resident	04/17/20
48,610	Palm Beach	34	Male	No		Yes	FL resident	04/17/20
48,611	Palm Beach	26	Female	No		Yes	FL resident	04/17/20
48,612	Palm Beach	48	Female	No		Yes	FL resident	04/17/20
48,613	Palm Beach	37	Male	Unknown		Unknown	FL resident	04/17/20
48,614	Palm Beach	37	Female	No		Unknown	FL resident	04/17/20
48,615	Palm Beach	23	Male	No		Yes	FL resident	04/17/20
48,616	Palm Beach	47	Female	No		Yes	FL resident	04/17/20
48,617	Palm Beach	31	Female	No		No	FL resident	04/17/20
48,618	Palm Beach	32	Female	No		Yes	FL resident	04/17/20
48,619	Palm Beach	74	Male	No		No	FL resident	04/17/20
48,620	Palm Beach	46	Female	Unknown		Unknown	FL resident	04/17/20
48,621	Palm Beach	64	Female	No		Unknown	FL resident	04/17/20
48,622	Palm Beach	88	Male	No		No	FL resident	04/17/20
48,623	Palm Beach	56	Male	No		Yes	FL resident	04/17/20
48,624	Palm Beach	35	Female	Unknown		Yes	FL resident	04/17/20
48,625	Palm Beach	35	Male	No		No	FL resident	04/17/20
48,626	Palm Beach	50	Female	Unknown		Unknown	FL resident	04/17/20
48,627	Palm Beach	48	Female	No		Yes	FL resident	04/17/20
48,628	Palm Beach	57	Female	Unknown		Unknown	FL resident	04/17/20
48,629	Palm Beach	47	Male	No		Unknown	FL resident	04/17/20
48,630	Palm Beach	78	Male	No		Unknown	FL resident	04/17/20
48,631	Palm Beach	38	Female	No		No	FL resident	04/17/20
48,632	Palm Beach	76	Female	No		Unknown	FL resident	04/17/20
48,633	Palm Beach	34	Female	No		No	FL resident	04/17/20
48,634	Palm Beach	62	Female	No		Yes	FL resident	04/17/20
48,635	Palm Beach	53	Male	No		Yes	FL resident	04/17/20
48,636	Palm Beach	67	Male	No		No	FL resident	04/17/20
48,637	Palm Beach	54	Male	No		No	FL resident	04/17/20
48,638	Palm Beach	71	Male	No		No	FL resident	04/17/20
48,639	Palm Beach	79	Female	No		Yes	FL resident	04/17/20
48,640	Palm Beach	32	Female	No		Yes	FL resident	04/17/20
48,641	Palm Beach	42	Male	No		Yes	FL resident	04/17/20
48,642	Palm Beach	84	Male	Unknown		Unknown	FL resident	04/17/20
48,643	Palm Beach	87	Male	No		Yes	FL resident	04/17/20
48,644	Palm Beach	60	Female	No		No	FL resident	04/17/20

Coronavirus: line list of cases

Data verified as of Jun 4, 2020 at 10 AM

Data in this report are provisional and subject to change.

Case	County	Age	Gender	Travel related	Travel detail	Contact with a confirmed case	Jurisdiction	Date case counted
48,645	Palm Beach	32	Female	Unknown		No	FL resident	04/17/20
48,646	Palm Beach	43	Female	Unknown		Unknown	FL resident	04/17/20
48,647	Palm Beach	61	Male	No		Unknown	FL resident	04/17/20
48,648	Palm Beach	69	Female	No		Yes	FL resident	04/17/20
48,649	Palm Beach	38	Female	No		Yes	FL resident	04/17/20
48,650	Palm Beach	75	Female	Yes	FL; HAITI	Yes	FL resident	04/17/20
48,651	Palm Beach	23	Male	No		Yes	FL resident	04/18/20
48,652	Palm Beach	54	Male	No		Yes	FL resident	04/18/20
48,653	Palm Beach	35	Male	No		Unknown	FL resident	04/18/20
48,654	Palm Beach	18	Female	No		Yes	FL resident	04/18/20
48,655	Palm Beach	33	Female	No		Yes	FL resident	04/18/20
48,656	Palm Beach	77	Male	No		Unknown	FL resident	04/18/20
48,657	Palm Beach	41	Female	No		No	FL resident	04/18/20
48,658	Palm Beach	19	Male	No		No	FL resident	04/18/20
48,659	Palm Beach	54	Female	No		Yes	FL resident	04/18/20
48,660	Palm Beach	30	Male	No		No	FL resident	04/18/20
48,661	Palm Beach	31	Female	Unknown		Unknown	FL resident	04/18/20
48,662	Palm Beach	61	Female	No		Unknown	FL resident	04/18/20
48,663	Palm Beach	55	Male	No		Yes	FL resident	04/18/20
48,664	Palm Beach	19	Female	No		Yes	FL resident	04/18/20
48,665	Palm Beach	74	Male	No		Unknown	FL resident	04/18/20
48,666	Palm Beach	65	Female	No		Unknown	FL resident	04/18/20
48,667	Palm Beach	67	Male	No		No	FL resident	04/18/20
48,668	Palm Beach	95	Female	No		No	FL resident	04/18/20
48,669	Palm Beach	87	Male	No		No	FL resident	04/18/20
48,670	Palm Beach	92	Female	No		Unknown	FL resident	04/18/20
48,671	Palm Beach	65	Male	No		No	FL resident	04/18/20
48,672	Palm Beach	40	Male	Unknown		Unknown	FL resident	04/18/20
48,673	Palm Beach	41	Male	No		Yes	FL resident	04/18/20
48,674	Palm Beach	52	Male	No		Unknown	FL resident	04/18/20
48,675	Palm Beach	91	Male	No		Unknown	FL resident	04/18/20
48,676	Palm Beach	37	Female	No		Unknown	FL resident	04/18/20
48,677	Palm Beach	75	Female	No		Unknown	FL resident	04/18/20
48,678	Palm Beach	41	Male	No		Yes	FL resident	04/18/20
48,679	Palm Beach	46	Male	No		Yes	FL resident	04/18/20
48,680	Palm Beach	70	Male	No		No	FL resident	04/18/20
48,681	Palm Beach	62	Male	No		Yes	FL resident	04/18/20
48,682	Palm Beach	74	Male	No		Unknown	FL resident	04/18/20
48,683	Palm Beach	62	Male	No		Yes	FL resident	04/18/20
48,684	Palm Beach	79	Male	No		Unknown	FL resident	04/18/20
48,685	Palm Beach	71	Female	No		No	FL resident	04/18/20
48,686	Palm Beach	57	Male	No		Yes	FL resident	04/19/20
48,687	Palm Beach	33	Male	Unknown		Yes	FL resident	04/19/20
48,688	Palm Beach	74	Female	Unknown		Unknown	FL resident	04/19/20
48,689	Palm Beach	59	Female	No		No	FL resident	04/19/20
48,690	Palm Beach	75	Male	Unknown		Yes	FL resident	04/19/20
48,691	Palm Beach	46	Female	No		Yes	FL resident	04/19/20
48,692	Palm Beach	64	Male	No		Yes	FL resident	04/19/20
48,693	Palm Beach	93	Male	No		Unknown	FL resident	04/19/20
48,694	Palm Beach	62	Male	Unknown		Unknown	FL resident	04/19/20
48,695	Palm Beach	73	Male	No		Yes	FL resident	04/19/20
48,696	Palm Beach	28	Male	No		No	FL resident	04/19/20
48,697	Palm Beach	63	Female	Unknown		Unknown	FL resident	04/19/20
48,698	Palm Beach	69	Male	No		Unknown	FL resident	04/19/20
48,699	Palm Beach	46	Male	No		Unknown	FL resident	04/19/20
48,700	Palm Beach	81	Male	No		No	FL resident	04/19/20
48,701	Palm Beach	51	Female	No		Yes	FL resident	04/19/20
48,702	Palm Beach	60	Male	No		Yes	FL resident	04/19/20
48,703	Palm Beach	87	Male	No			FL resident	04/19/20
48,704	Palm Beach	82	Male	No		Unknown	FL resident	04/19/20
48,705	Palm Beach	73	Male	No		Unknown	FL resident	04/19/20
48,706	Palm Beach	71	Male	No		Unknown	FL resident	04/19/20

Coronavirus: line list of cases

Data verified as of Jun 4, 2020 at 10 AM

Data in this report are provisional and subject to change.

Case	County	Age	Gender	Travel related	Travel detail	Contact with a confirmed case	Jurisdiction	Date case counted
48,707	Palm Beach	25	Male	Unknown		Yes	FL resident	04/19/20
48,708	Palm Beach	59	Female	No		No	FL resident	04/19/20
48,709	Palm Beach	58	Female	No		Yes	FL resident	04/19/20
48,710	Palm Beach	51	Male	No		No	FL resident	04/19/20
48,711	Palm Beach	51	Male	Unknown			FL resident	04/19/20
48,712	Palm Beach	83	Male	No		Unknown	FL resident	04/19/20
48,713	Palm Beach	95	Male	No		Yes	FL resident	04/19/20
48,714	Palm Beach	64	Male	No		Yes	FL resident	04/19/20
48,715	Palm Beach	21	Male	No		Yes	FL resident	04/19/20
48,716	Palm Beach	87	Male	Unknown		Yes	FL resident	04/19/20
48,717	Palm Beach	54	Male	No		Yes	FL resident	04/19/20
48,718	Palm Beach	46	Female	Unknown		Yes	FL resident	04/19/20
48,719	Palm Beach	46	Male	No		Yes	FL resident	04/19/20
48,720	Palm Beach	57	Female	No		Yes	FL resident	04/19/20
48,721	Palm Beach	0	Male	No		Yes	FL resident	04/20/20
48,722	Palm Beach	4	Male	No		Yes	FL resident	04/20/20
48,723	Palm Beach	53	Female	Unknown		Unknown	FL resident	04/20/20
48,724	Palm Beach	41	Female	Unknown		Unknown	FL resident	04/20/20
48,725	Palm Beach	95	Female	No		Unknown	FL resident	04/20/20
48,726	Palm Beach	35	Female	Unknown		Unknown	FL resident	04/20/20
48,727	Palm Beach	66	Female	Unknown			FL resident	04/20/20
48,728	Palm Beach	68	Male	Unknown			FL resident	04/20/20
48,729	Palm Beach	39	Female	No		Unknown	FL resident	04/20/20
48,730	Palm Beach	34	Male	Unknown		No	FL resident	04/20/20
48,731	Palm Beach	80	Male	Unknown		Unknown	FL resident	04/20/20
48,732	Palm Beach	20	Male	Unknown		No	FL resident	04/20/20
48,733	Palm Beach	75	Female	No		Yes	FL resident	04/20/20
48,734	Palm Beach	22	Female	No		Yes	FL resident	04/20/20
48,735	Palm Beach	36	Male	No		Yes	FL resident	04/20/20
48,736	Palm Beach	85	Female	No		Yes	FL resident	04/20/20
48,737	Palm Beach	63	Female	No		Yes	FL resident	04/20/20
48,738	Palm Beach	55	Male	No		Yes	FL resident	04/20/20
48,739	Palm Beach	66	Male	No		Yes	FL resident	04/20/20
48,740	Palm Beach	88	Male	Unknown			FL resident	04/20/20
48,741	Palm Beach	58	Male	Unknown		Unknown	FL resident	04/20/20
48,742	Palm Beach	91	Female	No			FL resident	04/20/20
48,743	Palm Beach	61	Female	Unknown		Unknown	FL resident	04/20/20
48,744	Palm Beach	50	Male	No		No	FL resident	04/20/20
48,745	Palm Beach	47	Male	No		No	FL resident	04/20/20
48,746	Palm Beach	57	Male	Unknown		No	FL resident	04/20/20
48,747	Palm Beach	40	Female	Unknown		Unknown	FL resident	04/20/20
48,748	Palm Beach	84	Female	No		Unknown	FL resident	04/20/20
48,749	Palm Beach	59	Male	Unknown		Unknown	FL resident	04/20/20
48,750	Palm Beach	81	Male	Unknown		No	FL resident	04/20/20
48,751	Palm Beach	40	Female	Unknown		Unknown	FL resident	04/20/20
48,752	Palm Beach	63	Female	No		No	FL resident	04/20/20
48,753	Palm Beach	41	Male	Unknown		Yes	FL resident	04/20/20
48,754	Palm Beach	43	Female	No		Yes	FL resident	04/20/20
48,755	Palm Beach	24	Female	No		Yes	FL resident	04/20/20
48,756	Palm Beach	28	Female	No		Unknown	FL resident	04/20/20
48,757	Palm Beach	51	Male	No		Yes	FL resident	04/20/20
48,758	Palm Beach	22	Male	No		Yes	FL resident	04/20/20
48,759	Palm Beach	19	Female	Unknown		Yes	FL resident	04/20/20
48,760	Palm Beach	70	Male	No		Yes	FL resident	04/20/20
48,761	Palm Beach	29	Male	No		No	FL resident	04/20/20
48,762	Palm Beach	52	Female	No		Yes	FL resident	04/20/20
48,763	Palm Beach	58	Male	No		No	FL resident	04/20/20
48,764	Palm Beach	52	Male	No		No	FL resident	04/20/20
48,765	Palm Beach	23	Male	No		No	FL resident	04/20/20
48,766	Palm Beach	23	Female	Unknown		Unknown	FL resident	04/20/20
48,767	Palm Beach	41	Male	No		Yes	FL resident	04/20/20
48,768	Palm Beach	51	Female	Unknown		Yes	FL resident	04/20/20

Coronavirus: line list of cases

Data verified as of Jun 4, 2020 at 10 AM

Data in this report are provisional and subject to change.

Case	County	Age	Gender	Travel related	Travel detail	Contact with a confirmed case	Jurisdiction	Date case counted
48,769	Palm Beach	63	Female	No		Yes	FL resident	04/20/20
48,770	Palm Beach	57	Female	Unknown		Unknown	FL resident	04/20/20
48,771	Palm Beach	52	Male	Unknown		Yes	FL resident	04/20/20
48,772	Palm Beach	59	Male	Unknown		Unknown	FL resident	04/20/20
48,773	Palm Beach	72	Male	Unknown			FL resident	04/20/20
48,774	Palm Beach	29	Male	No		Yes	FL resident	04/20/20
48,775	Palm Beach	40	Female	No		Yes	FL resident	04/20/20
48,776	Palm Beach	32	Male	Unknown		Unknown	FL resident	04/20/20
48,777	Palm Beach	60	Male	Unknown		Unknown	FL resident	04/20/20
48,778	Palm Beach	31	Male	Unknown		Unknown	FL resident	04/20/20
48,779	Palm Beach	37	Female	No		Unknown	FL resident	04/20/20
48,780	Palm Beach	24	Male	Unknown		Unknown	FL resident	04/20/20
48,781	Palm Beach	4	Female	Unknown		Unknown	FL resident	04/20/20
48,782	Palm Beach	38	Female	Unknown		Unknown	FL resident	04/20/20
48,783	Palm Beach	61	Male	Unknown		Unknown	FL resident	04/20/20
48,784	Palm Beach	23	Male	No		Yes	FL resident	04/20/20
48,785	Palm Beach	57	Male	No		Yes	FL resident	04/20/20
48,786	Palm Beach	27	Female	Unknown		Unknown	FL resident	04/20/20
48,787	Palm Beach	49	Female	No		Yes	FL resident	04/20/20
48,788	Palm Beach	75	Male	Unknown			FL resident	04/20/20
48,789	Palm Beach	41	Male	Unknown		Unknown	FL resident	04/20/20
48,790	Palm Beach	58	Male	Unknown		Unknown	FL resident	04/20/20
48,791	Palm Beach	41	Female	Unknown		Unknown	FL resident	04/20/20
48,792	Palm Beach	24	Male	No		No	FL resident	04/20/20
48,793	Palm Beach	40	Male	No		No	FL resident	04/20/20
48,794	Palm Beach	33	Male	No		Yes	FL resident	04/20/20
48,795	Palm Beach	62	Female	Unknown		Yes	FL resident	04/20/20
48,796	Palm Beach	71	Female	No		Unknown	FL resident	04/20/20
48,797	Palm Beach	90	Male	No		Unknown	FL resident	04/20/20
48,798	Palm Beach	41	Female	No		Yes	FL resident	04/20/20
48,799	Palm Beach	64	Male	No		Yes	FL resident	04/20/20
48,800	Palm Beach	32	Male	Unknown		Unknown	FL resident	04/20/20
48,801	Palm Beach	7	Male	No		No	FL resident	04/20/20
48,802	Palm Beach	87	Female	No			FL resident	04/20/20
48,803	Palm Beach	64	Male	Unknown		Unknown	FL resident	04/20/20
48,804	Palm Beach	62	Female	Unknown		Unknown	FL resident	04/20/20
48,805	Palm Beach	42	Female	Yes	CO	Unknown	FL resident	04/20/20
48,806	Palm Beach	81	Female	No		Unknown	FL resident	04/20/20
48,807	Palm Beach	92	Female	No		Yes	FL resident	04/20/20
48,808	Palm Beach	80	Female	No		Yes	FL resident	04/20/20
48,809	Palm Beach	54	Female	No		Unknown	FL resident	04/20/20
48,810	Palm Beach	78	Male	Unknown		Unknown	FL resident	04/20/20
48,811	Palm Beach	57	Female	Unknown		Unknown	FL resident	04/20/20
48,812	Palm Beach	67	Male	No		No	FL resident	04/20/20
48,813	Palm Beach	81	Male	No		Unknown	FL resident	04/21/20
48,814	Palm Beach	2	Male	No		Yes	FL resident	04/21/20
48,815	Palm Beach	83	Male	No		Unknown	FL resident	04/21/20
48,816	Palm Beach	84	Male	No		No	FL resident	04/21/20
48,817	Palm Beach	58	Female	No		Yes	FL resident	04/21/20
48,818	Palm Beach	84	Male	No		Unknown	FL resident	04/21/20
48,819	Palm Beach	22	Male	Unknown		Unknown	FL resident	04/21/20
48,820	Palm Beach	38	Male	No		Yes	FL resident	04/21/20
48,821	Palm Beach	82	Male	Unknown		Unknown	FL resident	04/21/20
48,822	Palm Beach	37	Male	No		Yes	FL resident	04/21/20
48,823	Palm Beach	46	Female	No		Yes	FL resident	04/21/20
48,824	Palm Beach	43	Male	No		Yes	FL resident	04/21/20
48,825	Palm Beach	26	Male	No		No	FL resident	04/21/20
48,826	Palm Beach	41	Male	Unknown		Unknown	FL resident	04/21/20
48,827	Palm Beach	87	Female	No			FL resident	04/21/20
48,828	Palm Beach	88	Male	No		Unknown	FL resident	04/21/20
48,829	Palm Beach	83	Female	No		Unknown	FL resident	04/21/20
48,830	Palm Beach	32	Female	No		Unknown	FL resident	04/21/20

Coronavirus: line list of cases

Data verified as of Jun 4, 2020 at 10 AM

Data in this report are provisional and subject to change.

Case	County	Age	Gender	Travel related	Travel detail	Contact with a confirmed case	Jurisdiction	Date case counted
48,831	Palm Beach	64	Male	No		Unknown	FL resident	04/21/20
48,832	Palm Beach	80	Female	No		Unknown	FL resident	04/21/20
48,833	Palm Beach	43	Male	No		Yes	FL resident	04/21/20
48,834	Palm Beach	44	Male	No		No	FL resident	04/21/20
48,835	Palm Beach	42	Female	No		Yes	FL resident	04/21/20
48,836	Palm Beach	68	Female	Unknown		Unknown	FL resident	04/21/20
48,837	Palm Beach	71	Female	Unknown		Unknown	FL resident	04/21/20
48,838	Palm Beach	40	Female	Yes	NY	Yes	FL resident	04/21/20
48,839	Palm Beach	42	Female	No		Yes	FL resident	04/21/20
48,840	Palm Beach	64	Male	Unknown		Unknown	FL resident	04/21/20
48,841	Palm Beach	28	Male	No		No	FL resident	04/21/20
48,842	Palm Beach	27	Male	No		No	FL resident	04/21/20
48,843	Palm Beach	35	Male	Unknown		Unknown	FL resident	04/21/20
48,844	Palm Beach	60	Male	No		No	FL resident	04/21/20
48,845	Palm Beach	68	Male	No		Unknown	FL resident	04/21/20
48,846	Palm Beach	92	Female	No		No	FL resident	04/21/20
48,847	Palm Beach	48	Male	No		No	FL resident	04/21/20
48,848	Palm Beach	45	Female	No		Yes	FL resident	04/21/20
48,849	Palm Beach	19	Male	Unknown		Yes	FL resident	04/21/20
48,850	Palm Beach	85	Male	No		Yes	FL resident	04/21/20
48,851	Palm Beach	12	Male	No		Yes	FL resident	04/21/20
48,852	Palm Beach	24	Male	No		No	FL resident	04/21/20
48,853	Palm Beach	60	Male	No		Unknown	FL resident	04/21/20
48,854	Palm Beach	86	Female	No		No	FL resident	04/21/20
48,855	Palm Beach	23	Male	Unknown		Unknown	FL resident	04/21/20
48,856	Palm Beach	53	Female	Unknown		Unknown	FL resident	04/21/20
48,857	Palm Beach	30	Female	Unknown		No	FL resident	04/21/20
48,858	Palm Beach	54	Male	No		No	FL resident	04/21/20
48,859	Palm Beach	22	Male	No		Yes	FL resident	04/21/20
48,860	Palm Beach	40	Female	No		Yes	FL resident	04/21/20
48,861	Palm Beach	55	Male	No		Yes	FL resident	04/21/20
48,862	Palm Beach	20	Male	Unknown		No	FL resident	04/21/20
48,863	Palm Beach	37	Male	Unknown		Yes	FL resident	04/21/20
48,864	Palm Beach	36	Female	No		No	FL resident	04/21/20
48,865	Palm Beach	61	Female	Unknown		Unknown	FL resident	04/21/20
48,866	Palm Beach	70	Male	Unknown		No	FL resident	04/21/20
48,867	Palm Beach	16	Female	No		Yes	FL resident	04/21/20
48,868	Palm Beach	36	Male	Unknown		Unknown	FL resident	04/21/20
48,869	Palm Beach	45	Female	No		Unknown	FL resident	04/21/20
48,870	Palm Beach	23	Female	Unknown		Unknown	FL resident	04/21/20
48,871	Palm Beach	11	Male	No		Yes	FL resident	04/21/20
48,872	Palm Beach	39	Female	No		Yes	FL resident	04/21/20
48,873	Palm Beach	63	Male	Unknown		Unknown	FL resident	04/21/20
48,874	Palm Beach	60	Male	No		Yes	FL resident	04/21/20
48,875	Palm Beach	83	Female	No		Yes	FL resident	04/21/20
48,876	Palm Beach	55	Male	Unknown		Unknown	FL resident	04/21/20
48,877	Palm Beach	61	Female	No		No	FL resident	04/21/20
48,878	Palm Beach	59	Male	No		Yes	FL resident	04/21/20
48,879	Palm Beach	25	Female	No		Yes	FL resident	04/21/20
48,880	Palm Beach	35	Male	Unknown		Unknown	FL resident	04/21/20
48,881	Palm Beach	53	Male	No		Unknown	FL resident	04/21/20
48,882	Palm Beach	25	Male	Unknown		Unknown	FL resident	04/21/20
48,883	Palm Beach	26	Female	No		No	FL resident	04/21/20
48,884	Palm Beach	18	Female	No		Unknown	FL resident	04/21/20
48,885	Palm Beach	50	Female	No		Unknown	FL resident	04/21/20
48,886	Palm Beach	37	Male	No		Yes	FL resident	04/21/20
48,887	Palm Beach	69	Female	No		No	FL resident	04/21/20
48,888	Palm Beach	61	Female	No		Yes	FL resident	04/21/20
48,889	Palm Beach	62	Male	No		Yes	FL resident	04/21/20
48,890	Palm Beach	43	Male	No		Yes	FL resident	04/21/20
48,891	Palm Beach	46	Female	No		Yes	FL resident	04/21/20
48,892	Palm Beach	45	Male	No		Yes	FL resident	04/21/20

Coronavirus: line list of cases

Data verified as of Jun 4, 2020 at 10 AM

Data in this report are provisional and subject to change.

Case	County	Age	Gender	Travel related	Travel detail	Contact with a confirmed case	Jurisdiction	Date case counted
48,893	Palm Beach	33	Female	No		Yes	FL resident	04/21/20
48,894	Palm Beach	71	Female	Unknown		Unknown	FL resident	04/21/20
48,895	Palm Beach	58	Male	No		Unknown	FL resident	04/21/20
48,896	Palm Beach	61	Female	No		Yes	FL resident	04/21/20
48,897	Palm Beach	57	Female	No		Yes	FL resident	04/21/20
48,898	Palm Beach	59	Male	Unknown		Unknown	FL resident	04/21/20
48,899	Palm Beach	36	Female	Unknown		Yes	FL resident	04/21/20
48,900	Palm Beach	58	Male	No		Yes	FL resident	04/21/20
48,901	Palm Beach	22	Male	No		Yes	FL resident	04/21/20
48,902	Palm Beach	54	Female	Unknown		Yes	FL resident	04/21/20
48,903	Palm Beach	53	Female	Unknown		No	FL resident	04/21/20
48,904	Palm Beach	47	Male	Unknown		No	FL resident	04/21/20
48,905	Palm Beach	61	Male	Unknown		Yes	FL resident	04/21/20
48,906	Palm Beach	59	Female	No		Yes	FL resident	04/21/20
48,907	Palm Beach	53	Male	No		No	FL resident	04/21/20
48,908	Palm Beach	34	Female	No		Yes	FL resident	04/21/20
48,909	Palm Beach	28	Male	No		Yes	FL resident	04/21/20
48,910	Palm Beach	45	Male	Unknown		Unknown	FL resident	04/21/20
48,911	Palm Beach	41	Female	Unknown		Unknown	FL resident	04/21/20
48,912	Palm Beach	20	Female	No		Yes	FL resident	04/21/20
48,913	Palm Beach	73	Female	No		Unknown	FL resident	04/21/20
48,914	Palm Beach	52	Male	Unknown		Yes	FL resident	04/21/20
48,915	Palm Beach	92	Male	No		Unknown	FL resident	04/21/20
48,916	Palm Beach	28	Female	No		Yes	FL resident	04/21/20
48,917	Palm Beach	59	Female	No		Unknown	FL resident	04/21/20
48,918	Palm Beach	20	Female	No		Yes	FL resident	04/21/20
48,919	Palm Beach	95	Female	No			FL resident	04/21/20
48,920	Palm Beach	78	Male	No		Unknown	FL resident	04/21/20
48,921	Palm Beach	43	Male	No		Yes	FL resident	04/21/20
48,922	Palm Beach	73	Female	Unknown		Unknown	FL resident	04/21/20
48,923	Palm Beach	76	Male	No		Yes	FL resident	04/21/20
48,924	Palm Beach	47	Female	Unknown		Unknown	FL resident	04/21/20
48,925	Palm Beach	34	Female	No		Yes	FL resident	04/21/20
48,926	Palm Beach	24	Male	No		Yes	FL resident	04/21/20
48,927	Palm Beach	50	Male	Unknown		Unknown	FL resident	04/21/20
48,928	Palm Beach	11	Male	Unknown		Unknown	FL resident	04/21/20
48,929	Palm Beach	32	Male	No		No	FL resident	04/22/20
48,930	Palm Beach	66	Male	Unknown		Unknown	FL resident	04/22/20
48,931	Palm Beach	97	Female	No		Unknown	FL resident	04/22/20
48,932	Palm Beach	94	Male	No		Yes	FL resident	04/22/20
48,933	Palm Beach	64	Male	No		Yes	FL resident	04/22/20
48,934	Palm Beach	34	Female	No		Yes	FL resident	04/22/20
48,935	Palm Beach	19	Male	No			FL resident	04/22/20
48,936	Palm Beach	63	Male	Unknown		Unknown	FL resident	04/22/20
48,937	Palm Beach	57	Male	Unknown		Unknown	FL resident	04/22/20
48,938	Palm Beach	37	Female	No		No	FL resident	04/22/20
48,939	Palm Beach	97	Female	No		No	FL resident	04/22/20
48,940	Palm Beach	67	Male	Unknown			FL resident	04/22/20
48,941	Palm Beach	70	Male	No		Unknown	FL resident	04/22/20
48,942	Palm Beach	86	Male	No		Unknown	FL resident	04/22/20
48,943	Palm Beach	42	Male	No		No	FL resident	04/22/20
48,944	Palm Beach	38	Female	No		Yes	FL resident	04/22/20
48,945	Palm Beach	68	Male	No		No	FL resident	04/22/20
48,946	Palm Beach	44	Female	No		Unknown	FL resident	04/22/20
48,947	Palm Beach	73	Male	No		Unknown	FL resident	04/22/20
48,948	Palm Beach	63	Male	No		No	FL resident	04/22/20
48,949	Palm Beach	83	Male	No		Yes	FL resident	04/22/20
48,950	Palm Beach	56	Male	No		No	FL resident	04/22/20
48,951	Palm Beach	50	Female	No		Yes	FL resident	04/22/20
48,952	Palm Beach	32	Female	Unknown		Yes	FL resident	04/22/20
48,953	Palm Beach	25	Female	No		Unknown	FL resident	04/22/20
48,954	Palm Beach	70	Female	No		No	FL resident	04/22/20

Coronavirus: line list of cases

Data verified as of Jun 4, 2020 at 10 AM

Data in this report are provisional and subject to change.

Case	County	Age	Gender	Travel related	Travel detail	Contact with a confirmed case	Jurisdiction	Date case counted
48,955	Palm Beach	56	Male	No		Unknown	FL resident	04/22/20
48,956	Palm Beach	78	Male	No		Unknown	FL resident	04/22/20
48,957	Palm Beach	84	Female	No		No	FL resident	04/22/20
48,958	Palm Beach	52	Male	No		Yes	FL resident	04/22/20
48,959	Palm Beach	80	Female	No		Unknown	FL resident	04/22/20
48,960	Palm Beach	56	Female	No		Yes	FL resident	04/22/20
48,961	Palm Beach	23	Female	No		No	FL resident	04/22/20
48,962	Palm Beach	46	Male	Unknown		Unknown	FL resident	04/22/20
48,963	Palm Beach	68	Female	No		No	FL resident	04/22/20
48,964	Palm Beach	74	Male	No		No	FL resident	04/22/20
48,965	Palm Beach	15	Male	No		Yes	FL resident	04/22/20
48,966	Palm Beach	52	Male	No		Yes	FL resident	04/22/20
48,967	Palm Beach	15	Female	No		Yes	FL resident	04/22/20
48,968	Palm Beach	54	Male	No		Yes	FL resident	04/22/20
48,969	Palm Beach	20	Male	No		No	FL resident	04/22/20
48,970	Palm Beach	45	Male	No		Yes	FL resident	04/22/20
48,971	Palm Beach	22	Female	Unknown		Yes	FL resident	04/22/20
48,972	Palm Beach	63	Male	No		Yes	FL resident	04/22/20
48,973	Palm Beach	38	Female	No		No	FL resident	04/22/20
48,974	Palm Beach	19	Male	No		No	FL resident	04/22/20
48,975	Palm Beach	23	Male	No		Yes	FL resident	04/22/20
48,976	Palm Beach	56	Female	No		No	FL resident	04/22/20
48,977	Palm Beach	51	Female	No		Yes	FL resident	04/22/20
48,978	Palm Beach	55	Male	No		Yes	FL resident	04/22/20
48,979	Palm Beach	48	Female	No		Yes	FL resident	04/22/20
48,980	Palm Beach	59	Male	No		No	FL resident	04/22/20
48,981	Palm Beach	68	Male	Unknown		No	FL resident	04/22/20
48,982	Palm Beach	50	Male	No		No	FL resident	04/22/20
48,983	Palm Beach	36	Female	No		Yes	FL resident	04/22/20
48,984	Palm Beach	55	Female	No		Yes	FL resident	04/22/20
48,985	Palm Beach	43	Female	No		No	FL resident	04/22/20
48,986	Palm Beach	52	Female	No		Yes	FL resident	04/22/20
48,987	Palm Beach	23	Female	No		Yes	FL resident	04/22/20
48,988	Palm Beach	57	Female	No		Unknown	FL resident	04/22/20
48,989	Palm Beach	75	Male	No		No	FL resident	04/22/20
48,990	Palm Beach	22	Male	No		Yes	FL resident	04/22/20
48,991	Palm Beach	32	Male	No		Unknown	FL resident	04/22/20
48,992	Palm Beach	53	Male	No		Yes	FL resident	04/22/20
48,993	Palm Beach	65	Female	No		Yes	FL resident	04/22/20
48,994	Palm Beach	69	Female	Yes	FL; SC	No	FL resident	04/22/20
48,995	Palm Beach	17	Male	No		Yes	FL resident	04/22/20
48,996	Palm Beach	72	Female	No		Yes	FL resident	04/22/20
48,997	Palm Beach	21	Male	No		Yes	FL resident	04/22/20
48,998	Palm Beach	33	Male	No		Unknown	FL resident	04/22/20
48,999	Palm Beach	45	Female	Unknown		Unknown	FL resident	04/22/20
49,000	Palm Beach	34	Female	No		No	FL resident	04/22/20
49,001	Palm Beach	13	Female	No		Yes	FL resident	04/22/20
49,002	Palm Beach	49	Male	Unknown		Unknown	FL resident	04/22/20
49,003	Palm Beach	26	Male	Unknown		Yes	FL resident	04/22/20
49,004	Palm Beach	29	Male	No		No	FL resident	04/22/20
49,005	Palm Beach	83	Female	Unknown		Unknown	FL resident	04/22/20
49,006	Palm Beach	24	Female	Unknown		Unknown	FL resident	04/23/20
49,007	Palm Beach	75	Female	No		No	FL resident	04/23/20
49,008	Palm Beach	65	Male	No		Yes	FL resident	04/23/20
49,009	Palm Beach	43	Male	No		Yes	FL resident	04/23/20
49,010	Palm Beach	30	Male	No		Yes	FL resident	04/23/20
49,011	Palm Beach	25	Female	No		Yes	FL resident	04/23/20
49,012	Palm Beach	61	Male	No		No	FL resident	04/23/20
49,013	Palm Beach	43	Female	No		Yes	FL resident	04/23/20
49,014	Palm Beach	45	Male	No		No	FL resident	04/23/20
49,015	Palm Beach	54	Female	No		Yes	FL resident	04/23/20
49,016	Palm Beach	22	Female	Unknown		Yes	FL resident	04/23/20

Coronavirus: line list of cases

Data verified as of Jun 4, 2020 at 10 AM

Data in this report are provisional and subject to change.

Case	County	Age	Gender	Travel related	Travel detail	Contact with a confirmed case	Jurisdiction	Date case counted
49,017	Palm Beach	64	Female	No		Yes	FL resident	04/23/20
49,018	Palm Beach	56	Female	Unknown		Yes	FL resident	04/23/20
49,019	Palm Beach	50	Male	No		Unknown	FL resident	04/23/20
49,020	Palm Beach	33	Female	No		Yes	FL resident	04/23/20
49,021	Palm Beach	23	Female	No		No	FL resident	04/23/20
49,022	Palm Beach	26	Female	No		No	FL resident	04/23/20
49,023	Palm Beach	27	Male	No		Yes	FL resident	04/23/20
49,024	Palm Beach	16	Male	No		Yes	FL resident	04/23/20
49,025	Palm Beach	52	Male	Unknown		Unknown	FL resident	04/23/20
49,026	Palm Beach	11	Male	No		Yes	FL resident	04/23/20
49,027	Palm Beach	17	Male	No		Yes	FL resident	04/23/20
49,028	Palm Beach	52	Female	No		No	FL resident	04/23/20
49,029	Palm Beach	43	Female	No		Yes	FL resident	04/23/20
49,030	Palm Beach	59	Male	No		No	FL resident	04/23/20
49,031	Palm Beach	28	Female	No		Yes	FL resident	04/23/20
49,032	Palm Beach	46	Male	No		No	FL resident	04/23/20
49,033	Palm Beach	64	Male	No		No	FL resident	04/23/20
49,034	Palm Beach	47	Female	No		Yes	FL resident	04/23/20
49,035	Palm Beach	25	Male	No		Yes	FL resident	04/23/20
49,036	Palm Beach	29	Female	Unknown		Yes	FL resident	04/23/20
49,037	Palm Beach	47	Male	Unknown		No	FL resident	04/23/20
49,038	Palm Beach	37	Female	Unknown		Unknown	FL resident	04/23/20
49,039	Palm Beach	31	Male	No		Yes	FL resident	04/23/20
49,040	Palm Beach	69	Male	Unknown		No	FL resident	04/23/20
49,041	Palm Beach	49	Male	No		No	FL resident	04/23/20
49,042	Palm Beach	63	Male	No		Yes	FL resident	04/23/20
49,043	Palm Beach	29	Female	No		Yes	FL resident	04/23/20
49,044	Palm Beach	33	Female	No		Yes	FL resident	04/23/20
49,045	Palm Beach	78	Female	No		Yes	FL resident	04/23/20
49,046	Palm Beach	35	Female	No		Yes	FL resident	04/23/20
49,047	Palm Beach	88	Male	No		Yes	FL resident	04/23/20
49,048	Palm Beach	29	Female	Unknown		No	FL resident	04/23/20
49,049	Palm Beach	39	Female	No		Yes	FL resident	04/23/20
49,050	Palm Beach	35	Female	Unknown		No	FL resident	04/23/20
49,051	Palm Beach	59	Male	Unknown		Unknown	FL resident	04/23/20
49,052	Palm Beach	39	Female	No		Yes	FL resident	04/23/20
49,053	Palm Beach	29	Male	No		Unknown	FL resident	04/23/20
49,054	Palm Beach	64	Male	No		Unknown	FL resident	04/23/20
49,055	Palm Beach	56	Male	No		No	FL resident	04/23/20
49,056	Palm Beach	58	Male	No		Unknown	FL resident	04/23/20
49,057	Palm Beach	57	Male	No		Yes	FL resident	04/23/20
49,058	Palm Beach	9	Female	Unknown		Yes	FL resident	04/23/20
49,059	Palm Beach	2	Male	No		Yes	FL resident	04/23/20
49,060	Palm Beach	74	Male	No		Unknown	FL resident	04/23/20
49,061	Palm Beach	85	Male	No		No	FL resident	04/23/20
49,062	Palm Beach	90	Female	No		No	FL resident	04/23/20
49,063	Palm Beach	83	Male	No		Unknown	FL resident	04/23/20
49,064	Palm Beach	60	Male	No		Yes	FL resident	04/23/20
49,065	Palm Beach	94	Female	No		No	FL resident	04/23/20
49,066	Palm Beach	62	Male	No		Unknown	FL resident	04/23/20
49,067	Palm Beach	59	Male	No		Unknown	FL resident	04/23/20
49,068	Palm Beach	43	Female	Yes	CO	No	FL resident	04/23/20
49,069	Palm Beach	24	Female	Unknown		Unknown	FL resident	04/23/20
49,070	Palm Beach	51	Male	No		No	FL resident	04/23/20
49,071	Palm Beach	94	Female	No		Unknown	FL resident	04/23/20
49,072	Palm Beach	59	Female	Unknown		Unknown	FL resident	04/23/20
49,073	Palm Beach	59	Male	No		Yes	FL resident	04/23/20
49,074	Palm Beach	57	Female	No		No	FL resident	04/23/20
49,075	Palm Beach	70	Male	No		Unknown	FL resident	04/23/20
49,076	Palm Beach	81	Male	No		Unknown	FL resident	04/23/20
49,077	Palm Beach	79	Male	No		Unknown	FL resident	04/23/20
49,078	Palm Beach	76	Female	No		Unknown	FL resident	04/23/20

Coronavirus: line list of cases

Data verified as of Jun 4, 2020 at 10 AM

Data in this report are provisional and subject to change.

Case	County	Age	Gender	Travel related	Travel detail	Contact with a confirmed case	Jurisdiction	Date case counted
49,079	Palm Beach	77	Male	No		Unknown	FL resident	04/23/20
49,080	Palm Beach	95	Female	No		Unknown	FL resident	04/23/20
49,081	Palm Beach	97	Male	No		Unknown	FL resident	04/23/20
49,082	Palm Beach	94	Female	No		Unknown	FL resident	04/23/20
49,083	Palm Beach	86	Male	No		Unknown	FL resident	04/23/20
49,084	Palm Beach	25	Female	No		Yes	FL resident	04/23/20
49,085	Palm Beach	36	Male	No		Unknown	FL resident	04/23/20
49,086	Palm Beach	75	Male	No		No	FL resident	04/23/20
49,087	Palm Beach	25	Male	Unknown		Yes	FL resident	04/23/20
49,088	Palm Beach	42	Female	No		Unknown	FL resident	04/23/20
49,089	Palm Beach	36	Female	No		Yes	FL resident	04/23/20
49,090	Palm Beach	45	Male	No		No	FL resident	04/23/20
49,091	Palm Beach	44	Male	No		No	FL resident	04/23/20
49,092	Palm Beach	55	Female	Unknown		Unknown	FL resident	04/23/20
49,093	Palm Beach	28	Female	No		Yes	FL resident	04/23/20
49,094	Palm Beach	65	Female	No		No	FL resident	04/23/20
49,095	Palm Beach	35	Male	No		No	FL resident	04/23/20
49,096	Palm Beach	47	Male	No		No	FL resident	04/23/20
49,097	Palm Beach	50	Female	No		Yes	FL resident	04/23/20
49,098	Palm Beach	34	Female	No		Yes	FL resident	04/23/20
49,099	Palm Beach	30	Female	No		No	FL resident	04/23/20
49,100	Palm Beach	102	Female	No			FL resident	04/23/20
49,101	Palm Beach	82	Female	No		Yes	FL resident	04/23/20
49,102	Palm Beach	90	Female	No		No	FL resident	04/23/20
49,103	Palm Beach	78	Male	No		No	FL resident	04/23/20
49,104	Palm Beach	52	Female	No		Yes	FL resident	04/23/20
49,105	Palm Beach	89	Female	No		Unknown	FL resident	04/23/20
49,106	Palm Beach	45	Male	No		Unknown	FL resident	04/23/20
49,107	Palm Beach	53	Male	No		No	FL resident	04/23/20
49,108	Palm Beach	31	Male	Yes	CA	Unknown	FL resident	04/23/20
49,109	Palm Beach	72	Male	No		Unknown	FL resident	04/23/20
49,110	Palm Beach	20	Male	No		Yes	FL resident	04/23/20
49,111	Palm Beach	29	Male	No		No	FL resident	04/23/20
49,112	Palm Beach	26	Female	No		Yes	FL resident	04/24/20
49,113	Palm Beach	34	Male	No		Unknown	FL resident	04/24/20
49,114	Palm Beach	58	Female	No		Unknown	FL resident	04/24/20
49,115	Palm Beach	17	Female	Unknown		Unknown	FL resident	04/24/20
49,116	Palm Beach	15	Male	No		Yes	FL resident	04/24/20
49,117	Palm Beach	52	Female	No		Yes	FL resident	04/24/20
49,118	Palm Beach	82	Female	No		Yes	FL resident	04/24/20
49,119	Palm Beach	54	Male	No		Yes	FL resident	04/24/20
49,120	Palm Beach	86	Male	No		Yes	FL resident	04/24/20
49,121	Palm Beach	82	Male	No		Unknown	FL resident	04/24/20
49,122	Palm Beach	88	Male	No		Unknown	FL resident	04/24/20
49,123	Palm Beach	22	Male	No		Yes	FL resident	04/24/20
49,124	Palm Beach	58	Female	No		Yes	FL resident	04/24/20
49,125	Palm Beach	51	Male	No		No	FL resident	04/24/20
49,126	Palm Beach	26	Male	No		No	FL resident	04/24/20
49,127	Palm Beach	20	Female	Unknown		Unknown	FL resident	04/24/20
49,128	Palm Beach	61	Male	No		Yes	FL resident	04/24/20
49,129	Palm Beach	39	Male	No		No	FL resident	04/24/20
49,130	Palm Beach	77	Female	No		Yes	FL resident	04/24/20
49,131	Palm Beach	26	Female	Unknown		Unknown	FL resident	04/24/20
49,132	Palm Beach	89	Male	Unknown		Unknown	FL resident	04/24/20
49,133	Palm Beach	57	Male	No		Unknown	FL resident	04/24/20
49,134	Palm Beach	6	Female	No		Yes	FL resident	04/24/20
49,135	Palm Beach	1	Female	No		Yes	FL resident	04/24/20
49,136	Palm Beach	40	Male	No		No	FL resident	04/24/20
49,137	Palm Beach	74	Male	Unknown		No	FL resident	04/24/20
49,138	Palm Beach	51	Female	No		No	FL resident	04/24/20
49,139	Palm Beach	89	Female	No		Unknown	FL resident	04/24/20
49,140	Palm Beach	41	Female	No		No	FL resident	04/24/20

Coronavirus: line list of cases

Data verified as of Jun 4, 2020 at 10 AM

Data in this report are provisional and subject to change.

Case	County	Age	Gender	Travel related	Travel detail	Contact with a confirmed case	Jurisdiction	Date case counted
49,141	Palm Beach	21	Male	No		No	FL resident	04/24/20
49,142	Palm Beach	42	Male	Unknown		Unknown	FL resident	04/24/20
49,143	Palm Beach	59	Female	No		No	FL resident	04/24/20
49,144	Palm Beach	26	Female	No		Yes	FL resident	04/24/20
49,145	Palm Beach	15	Male	Unknown		No	FL resident	04/25/20
49,146	Palm Beach	79	Male	No		Unknown	FL resident	04/25/20
49,147	Palm Beach	54	Female	No		Yes	FL resident	04/25/20
49,148	Palm Beach	82	Female	No		Unknown	FL resident	04/25/20
49,149	Palm Beach	84	Female	No		Unknown	FL resident	04/25/20
49,150	Palm Beach	25	Female	No		No	FL resident	04/25/20
49,151	Palm Beach	73	Female	No		No	FL resident	04/25/20
49,152	Palm Beach	51	Female	No		Yes	FL resident	04/25/20
49,153	Palm Beach	67	Male	Unknown			FL resident	04/25/20
49,154	Palm Beach	44	Male	No		No	FL resident	04/25/20
49,155	Palm Beach	33	Female	Unknown		Unknown	FL resident	04/25/20
49,156	Palm Beach	78	Female	No		Yes	FL resident	04/25/20
49,157	Palm Beach	29	Male	No		Unknown	FL resident	04/25/20
49,158	Palm Beach	59	Male	No		Yes	FL resident	04/25/20
49,159	Palm Beach	57	Male	No		Yes	FL resident	04/25/20
49,160	Palm Beach	61	Female	No		Yes	FL resident	04/25/20
49,161	Palm Beach	72	Male	No		Yes	FL resident	04/25/20
49,162	Palm Beach	40	Female	No		Yes	FL resident	04/25/20
49,163	Palm Beach	35	Female	Unknown		Unknown	FL resident	04/25/20
49,164	Palm Beach	59	Male	No		No	FL resident	04/25/20
49,165	Palm Beach	69	Male	No		No	FL resident	04/25/20
49,166	Palm Beach	25	Male	Unknown		Yes	FL resident	04/25/20
49,167	Palm Beach	38	Female	No		Yes	FL resident	04/25/20
49,168	Palm Beach	43	Male	No		Unknown	FL resident	04/25/20
49,169	Palm Beach	80	Male	No		Unknown	FL resident	04/25/20
49,170	Palm Beach	68	Male	Unknown		Unknown	FL resident	04/25/20
49,171	Palm Beach	8	Female	No		Yes	FL resident	04/25/20
49,172	Palm Beach	65	Female	Unknown			FL resident	04/25/20
49,173	Palm Beach	66	Male	No		Yes	FL resident	04/25/20
49,174	Palm Beach	33	Male	No		Yes	FL resident	04/25/20
49,175	Palm Beach	52	Male	No		No	FL resident	04/25/20
49,176	Palm Beach	33	Male	No		Yes	FL resident	04/25/20
49,177	Palm Beach	4	Male	No		Yes	FL resident	04/25/20
49,178	Palm Beach	63	Female	No		Yes	FL resident	04/25/20
49,179	Palm Beach	68	Female	No		No	FL resident	04/25/20
49,180	Palm Beach	42	Female	No		Yes	FL resident	04/25/20
49,181	Palm Beach	39	Female	No		Yes	FL resident	04/25/20
49,182	Palm Beach	31	Male	No		Unknown	FL resident	04/25/20
49,183	Palm Beach	45	Female	No		Yes	FL resident	04/25/20
49,184	Palm Beach	50	Male	No		Yes	FL resident	04/25/20
49,185	Palm Beach	53	Female	No		Yes	FL resident	04/25/20
49,186	Palm Beach	56	Female	No		Unknown	FL resident	04/25/20
49,187	Palm Beach	38	Male	No		Yes	FL resident	04/25/20
49,188	Palm Beach	31	Male	No		Yes	FL resident	04/25/20
49,189	Palm Beach	32	Female	No		Unknown	FL resident	04/25/20
49,190	Palm Beach	42	Female	No		No	FL resident	04/25/20
49,191	Palm Beach	35	Male	No		No	FL resident	04/25/20
49,192	Palm Beach	34	Male	No		Yes	FL resident	04/25/20
49,193	Palm Beach	52	Female	No		Yes	FL resident	04/25/20
49,194	Palm Beach	31	Male	No		Yes	FL resident	04/25/20
49,195	Palm Beach	44	Male	No		No	FL resident	04/25/20
49,196	Palm Beach	58	Male	No		Yes	FL resident	04/25/20
49,197	Palm Beach	61	Male	Unknown		Unknown	FL resident	04/25/20
49,198	Palm Beach	29	Male	Unknown		Unknown	FL resident	04/25/20
49,199	Palm Beach	24	Male	No		Yes	FL resident	04/25/20
49,200	Palm Beach	15	Female	No		Yes	FL resident	04/25/20
49,201	Palm Beach	11	Male	No		Yes	FL resident	04/25/20
49,202	Palm Beach	60	Male	No		Yes	FL resident	04/25/20

Coronavirus: line list of cases

Data verified as of Jun 4, 2020 at 10 AM

Data in this report are provisional and subject to change.

Case	County	Age	Gender	Travel related	Travel detail	Contact with a confirmed case	Jurisdiction	Date case counted
49,203	Palm Beach	58	Female	No		No	FL resident	04/25/20
49,204	Palm Beach	21	Female	Unknown		Unknown	FL resident	04/25/20
49,205	Palm Beach	45	Female	No		No	FL resident	04/25/20
49,206	Palm Beach	66	Female	No			FL resident	04/25/20
49,207	Palm Beach	19	Female	No		Yes	FL resident	04/25/20
49,208	Palm Beach	29	Male	No		Yes	FL resident	04/25/20
49,209	Palm Beach	73	Male	No		No	FL resident	04/25/20
49,210	Palm Beach	61	Male	No		No	FL resident	04/25/20
49,211	Palm Beach	84	Female	Unknown		Yes	FL resident	04/25/20
49,212	Palm Beach	83	Female	No		No	FL resident	04/25/20
49,213	Palm Beach	72	Male	No		Yes	FL resident	04/25/20
49,214	Palm Beach	45	Male	No		Yes	FL resident	04/25/20
49,215	Palm Beach	48	Male	No		No	FL resident	04/25/20
49,216	Palm Beach	67	Male	No		Yes	FL resident	04/25/20
49,217	Palm Beach	43	Female	No		Yes	FL resident	04/25/20
49,218	Palm Beach	69	Female	No		Yes	FL resident	04/25/20
49,219	Palm Beach	43	Male	No		Unknown	FL resident	04/25/20
49,220	Palm Beach	72	Female	No		Yes	FL resident	04/25/20
49,221	Palm Beach	37	Male	No		Yes	FL resident	04/25/20
49,222	Palm Beach	80	Male	No		Unknown	FL resident	04/25/20
49,223	Palm Beach	36	Male	No		Yes	FL resident	04/25/20
49,224	Palm Beach	67	Male	No		Unknown	FL resident	04/25/20
49,225	Palm Beach	61	Male	No		Unknown	FL resident	04/25/20
49,226	Palm Beach	12	Female	No		No	FL resident	04/25/20
49,227	Palm Beach	81	Male	No		Yes	FL resident	04/25/20
49,228	Palm Beach	57	Female	No		No	FL resident	04/25/20
49,229	Palm Beach	50	Male	No		Yes	FL resident	04/25/20
49,230	Palm Beach	86	Male	No		Yes	FL resident	04/25/20
49,231	Palm Beach	31	Male	No		No	FL resident	04/25/20
49,232	Palm Beach	31	Male	No		Yes	FL resident	04/25/20
49,233	Palm Beach	32	Female	No		Yes	FL resident	04/26/20
49,234	Palm Beach	39	Female	No		Yes	FL resident	04/26/20
49,235	Palm Beach	84	Male	No		No	FL resident	04/26/20
49,236	Palm Beach	56	Male	No		Yes	FL resident	04/26/20
49,237	Palm Beach	17	Male	No		Yes	FL resident	04/26/20
49,238	Palm Beach	25	Female	No		Yes	FL resident	04/26/20
49,239	Palm Beach	44	Female	No		No	FL resident	04/26/20
49,240	Palm Beach	48	Female	Unknown		Unknown	FL resident	04/26/20
49,241	Palm Beach	37	Female	No		No	FL resident	04/26/20
49,242	Palm Beach	38	Male	No		Unknown	FL resident	04/26/20
49,243	Palm Beach	31	Male	No		Yes	FL resident	04/26/20
49,244	Palm Beach	35	Female	Unknown		Unknown	FL resident	04/26/20
49,245	Palm Beach	51	Male	Unknown		Unknown	FL resident	04/26/20
49,246	Palm Beach	38	Female	Unknown		Unknown	FL resident	04/26/20
49,247	Palm Beach	45	Male	Unknown		Unknown	FL resident	04/26/20
49,248	Palm Beach	57	Female	No		Yes	FL resident	04/26/20
49,249	Palm Beach	27	Female	No		Yes	FL resident	04/26/20
49,250	Palm Beach	47	Male	Unknown		Unknown	FL resident	04/26/20
49,251	Palm Beach	56	Female	Unknown		Unknown	FL resident	04/26/20
49,252	Palm Beach	45	Female	Yes	CT	Yes	FL resident	04/26/20
49,253	Palm Beach	18	Male	No		Yes	FL resident	04/26/20
49,254	Palm Beach	92	Female	No		Unknown	FL resident	04/26/20
49,255	Palm Beach	74	Female	No		No	FL resident	04/26/20
49,256	Palm Beach	63	Female	Unknown		Unknown	FL resident	04/26/20
49,257	Palm Beach	54	Male	No		Yes	FL resident	04/26/20
49,258	Palm Beach	81	Female	No		Yes	FL resident	04/26/20
49,259	Palm Beach	35	Male	Unknown		Unknown	FL resident	04/26/20
49,260	Palm Beach	75	Female	Yes	NY	Unknown	FL resident	04/26/20
49,261	Palm Beach	12	Male	No		Yes	FL resident	04/26/20
49,262	Palm Beach	67	Male	Unknown		Unknown	FL resident	04/26/20
49,263	Palm Beach	87	Male	No		Unknown	FL resident	04/26/20
49,264	Palm Beach	55	Female	No		Unknown	FL resident	04/26/20

Coronavirus: line list of cases

Data verified as of Jun 4, 2020 at 10 AM

Data in this report are provisional and subject to change.

Case	County	Age	Gender	Travel related	Travel detail	Contact with a confirmed case	Jurisdiction	Date case counted
49,265	Palm Beach	35	Female	Unknown		Unknown	FL resident	04/26/20
49,266	Palm Beach	48	Male	Unknown		Unknown	FL resident	04/26/20
49,267	Palm Beach	72	Male	No		Unknown	FL resident	04/26/20
49,268	Palm Beach	89	Male	No		Yes	FL resident	04/26/20
49,269	Palm Beach	84	Male	No		Yes	FL resident	04/26/20
49,270	Palm Beach	74	Female	No		Unknown	FL resident	04/26/20
49,271	Palm Beach	99	Male	No		Unknown	FL resident	04/26/20
49,272	Palm Beach	73	Female	No		No	FL resident	04/26/20
49,273	Palm Beach	60	Female	No		No	FL resident	04/26/20
49,274	Palm Beach	27	Female	No		Yes	FL resident	04/26/20
49,275	Palm Beach	46	Male	No		Yes	FL resident	04/26/20
49,276	Palm Beach	103	Female	No		Unknown	FL resident	04/26/20
49,277	Palm Beach	66	Female	No		Unknown	FL resident	04/26/20
49,278	Palm Beach	98	Female	No		Yes	FL resident	04/26/20
49,279	Palm Beach	74	Female	Yes	CA; FL; SOUTH AMERICA	Yes	FL resident	04/26/20
49,280	Palm Beach	47	Male	No		Yes	FL resident	04/26/20
49,281	Palm Beach	36	Male	No		No	FL resident	04/26/20
49,282	Palm Beach	82	Male	No		Unknown	FL resident	04/26/20
49,283	Palm Beach	92	Male	No		Yes	FL resident	04/26/20
49,284	Palm Beach	44	Female	No		Yes	FL resident	04/26/20
49,285	Palm Beach	25	Female	No		No	FL resident	04/26/20
49,286	Palm Beach	60	Male	No		No	FL resident	04/26/20
49,287	Palm Beach	50	Male	No		No	FL resident	04/26/20
49,288	Palm Beach	74	Female	No		Unknown	FL resident	04/26/20
49,289	Palm Beach	54	Female	No		Yes	FL resident	04/26/20
49,290	Palm Beach	86	Female	No		No	FL resident	04/26/20
49,291	Palm Beach	46	Male	No		No	FL resident	04/27/20
49,292	Palm Beach	70	Female	No		No	FL resident	04/27/20
49,293	Palm Beach	90	Female	No		Yes	FL resident	04/27/20
49,294	Palm Beach	90	Male	No		Yes	FL resident	04/27/20
49,295	Palm Beach	58	Female	No		Yes	FL resident	04/27/20
49,296	Palm Beach	86	Female	No		No	FL resident	04/27/20
49,297	Palm Beach	54	Female	No		No	FL resident	04/27/20
49,298	Palm Beach	59	Male	Yes	CT; FL	Yes	FL resident	04/27/20
49,299	Palm Beach	51	Female	No		Unknown	FL resident	04/27/20
49,300	Palm Beach	56	Female	Unknown		Unknown	FL resident	04/27/20
49,301	Palm Beach	79	Male	No		Unknown	FL resident	04/27/20
49,302	Palm Beach	72	Male	No		No	FL resident	04/27/20
49,303	Palm Beach	60	Female	No		Yes	FL resident	04/27/20
49,304	Palm Beach	40	Male	No		Unknown	FL resident	04/27/20
49,305	Palm Beach	37	Female	No		Unknown	FL resident	04/27/20
49,306	Palm Beach	49	Female	Yes	NY	Yes	FL resident	04/27/20
49,307	Palm Beach	58	Male	No		No	FL resident	04/27/20
49,308	Palm Beach	72	Female	No		Yes	FL resident	04/27/20
49,309	Palm Beach	68	Male	Unknown			FL resident	04/27/20
49,310	Palm Beach	63	Female	No		Yes	FL resident	04/27/20
49,311	Palm Beach	36	Male	No		Unknown	FL resident	04/27/20
49,312	Palm Beach	34	Male	No		Unknown	FL resident	04/27/20
49,313	Palm Beach	51	Male	No		Unknown	FL resident	04/27/20
49,314	Palm Beach	80	Male	No			FL resident	04/27/20
49,315	Palm Beach	95	Male	No		Unknown	FL resident	04/27/20
49,316	Palm Beach	41	Female	No		Yes	FL resident	04/27/20
49,317	Palm Beach	75	Male	Yes	CA	No	FL resident	04/27/20
49,318	Palm Beach	58	Male	No		Unknown	FL resident	04/27/20
49,319	Palm Beach	16	Female	No		Yes	FL resident	04/27/20
49,320	Palm Beach	60	Female	No		Yes	FL resident	04/27/20
49,321	Palm Beach	25	Male	No		Yes	FL resident	04/27/20
49,322	Palm Beach	68	Female	No		Unknown	FL resident	04/27/20
49,323	Palm Beach	96	Male	No		Yes	FL resident	04/27/20
49,324	Palm Beach	12	Female	No		Yes	FL resident	04/27/20
49,325	Palm Beach	19	Female	No		Yes	FL resident	04/27/20
49,326	Palm Beach	30	Female	No		No	FL resident	04/27/20

Coronavirus: line list of cases

Data verified as of Jun 4, 2020 at 10 AM

Data in this report are provisional and subject to change.

Case	County	Age	Gender	Travel related	Travel detail	Contact with a confirmed case	Jurisdiction	Date case counted
49,327	Palm Beach	32	Female	No		Yes	FL resident	04/27/20
49,328	Palm Beach	39	Male	No		No	FL resident	04/27/20
49,329	Palm Beach	76	Female	No		No	FL resident	04/27/20
49,330	Palm Beach	42	Male	No		Yes	FL resident	04/27/20
49,331	Palm Beach	37	Male	No		Yes	FL resident	04/27/20
49,332	Palm Beach	32	Female	No		No	FL resident	04/27/20
49,333	Palm Beach	27	Male	No		No	FL resident	04/27/20
49,334	Palm Beach	38	Female	No		Unknown	FL resident	04/27/20
49,335	Palm Beach	60	Female	No		Unknown	FL resident	04/27/20
49,336	Palm Beach	41	Female	No		Yes	FL resident	04/27/20
49,337	Palm Beach	60	Male	No		Unknown	FL resident	04/27/20
49,338	Palm Beach	19	Male	No		Yes	FL resident	04/27/20
49,339	Palm Beach	49	Male	No		No	FL resident	04/27/20
49,340	Palm Beach	38	Female	Unknown		Yes	FL resident	04/27/20
49,341	Palm Beach	51	Female	Unknown		Unknown	FL resident	04/27/20
49,342	Palm Beach	24	Male	Unknown		Unknown	FL resident	04/27/20
49,343	Palm Beach	13	Male	Unknown		Yes	FL resident	04/27/20
49,344	Palm Beach	13	Female	No		Yes	FL resident	04/27/20
49,345	Palm Beach	4	Female	No		Yes	FL resident	04/27/20
49,346	Palm Beach	18	Female	No		Yes	FL resident	04/27/20
49,347	Palm Beach	25	Female	No		Yes	FL resident	04/27/20
49,348	Palm Beach	50	Female	No		No	FL resident	04/27/20
49,349	Palm Beach	40	Female	Unknown		Unknown	FL resident	04/27/20
49,350	Palm Beach	54	Male	No		Yes	FL resident	04/27/20
49,351	Palm Beach	31	Female	Unknown		Unknown	FL resident	04/27/20
49,352	Palm Beach	72	Female	No		Yes	FL resident	04/27/20
49,353	Palm Beach	23	Female	No		Yes	FL resident	04/27/20
49,354	Palm Beach	53	Female	No		Yes	FL resident	04/27/20
49,355	Palm Beach	29	Male	No		Yes	FL resident	04/27/20
49,356	Palm Beach	77	Female	Unknown		No	FL resident	04/27/20
49,357	Palm Beach	25	Male	Unknown		Yes	FL resident	04/27/20
49,358	Palm Beach	65	Female	Yes	NJ	No	FL resident	04/27/20
49,359	Palm Beach	37	Female	Unknown		Yes	FL resident	04/27/20
49,360	Palm Beach	43	Female	Unknown		Yes	FL resident	04/27/20
49,361	Palm Beach	45	Female	Unknown		Yes	FL resident	04/27/20
49,362	Palm Beach	85	Male	No		Yes	FL resident	04/27/20
49,363	Palm Beach	53	Male	No		Unknown	FL resident	04/27/20
49,364	Palm Beach	26	Female	No		Yes	FL resident	04/27/20
49,365	Palm Beach	66	Male	No		Yes	FL resident	04/27/20
49,366	Palm Beach	11	Male	No		Yes	FL resident	04/27/20
49,367	Palm Beach	58	Male	Unknown		Unknown	FL resident	04/27/20
49,368	Palm Beach	43	Male	No		No	FL resident	04/27/20
49,369	Palm Beach	31	Female	No		Yes	FL resident	04/27/20
49,370	Palm Beach	23	Female	Unknown		Unknown	FL resident	04/27/20
49,371	Palm Beach	58	Female	No		Yes	FL resident	04/27/20
49,372	Palm Beach	70	Male	No		No	FL resident	04/27/20
49,373	Palm Beach	36	Male	No		Unknown	FL resident	04/27/20
49,374	Palm Beach	28	Male	No		Unknown	FL resident	04/27/20
49,375	Palm Beach	29	Female	Unknown		Yes	FL resident	04/27/20
49,376	Palm Beach	39	Male	Unknown		No	FL resident	04/27/20
49,377	Palm Beach	36	Female	No		No	FL resident	04/27/20
49,378	Palm Beach	80	Male	No		No	FL resident	04/27/20
49,379	Palm Beach	40	Male	No		Yes	FL resident	04/27/20
49,380	Palm Beach	39	Female	No		Yes	FL resident	04/27/20
49,381	Palm Beach	56	Female	Unknown		Yes	FL resident	04/27/20
49,382	Palm Beach	70	Female	No		Unknown	FL resident	04/27/20
49,383	Palm Beach	33	Female	No		Unknown	FL resident	04/27/20
49,384	Palm Beach	67	Male	No		Unknown	FL resident	04/27/20
49,385	Palm Beach	56	Male	No		Yes	FL resident	04/27/20
49,386	Palm Beach	50	Male	No		No	FL resident	04/27/20
49,387	Palm Beach	41	Female	No		Yes	FL resident	04/27/20
49,388	Palm Beach	40	Female	No		Yes	FL resident	04/27/20

Coronavirus: line list of cases

Data verified as of Jun 4, 2020 at 10 AM

Data in this report are provisional and subject to change.

Case	County	Age	Gender	Travel related	Travel detail	Contact with a confirmed case	Jurisdiction	Date case counted
49,389	Palm Beach	70	Female	Unknown		No	FL resident	04/27/20
49,390	Palm Beach	50	Female	No		No	FL resident	04/27/20
49,391	Palm Beach	57	Female	No		Yes	FL resident	04/27/20
49,392	Palm Beach	50	Male	Unknown		No	FL resident	04/27/20
49,393	Palm Beach	34	Male	Unknown		Yes	FL resident	04/27/20
49,394	Palm Beach	58	Male	No		Unknown	FL resident	04/27/20
49,395	Palm Beach	54	Male	Unknown		No	FL resident	04/27/20
49,396	Palm Beach	67	Female	No		Yes	FL resident	04/27/20
49,397	Palm Beach	29	Female	Unknown		Yes	FL resident	04/27/20
49,398	Palm Beach	38	Male	No		Yes	FL resident	04/27/20
49,399	Palm Beach	39	Male	Unknown		Unknown	FL resident	04/27/20
49,400	Palm Beach	32	Female	No		Yes	FL resident	04/27/20
49,401	Palm Beach	30	Male	No		No	FL resident	04/27/20
49,402	Palm Beach	63	Female	Unknown		No	FL resident	04/27/20
49,403	Palm Beach	49	Female	Unknown		Unknown	FL resident	04/27/20
49,404	Palm Beach	59	Female	Unknown		Unknown	FL resident	04/27/20
49,405	Palm Beach	59	Female	No		No	FL resident	04/27/20
49,406	Palm Beach	63	Female	No		No	FL resident	04/27/20
49,407	Palm Beach	72	Female	No		No	FL resident	04/27/20
49,408	Palm Beach	77	Male	No		No	FL resident	04/27/20
49,409	Palm Beach	65	Male	No		No	FL resident	04/27/20
49,410	Palm Beach	38	Female	No		Yes	FL resident	04/27/20
49,411	Palm Beach	75	Male	No		Unknown	FL resident	04/28/20
49,412	Palm Beach	98	Female	No		No	FL resident	04/28/20
49,413	Palm Beach	56	Male	No		No	FL resident	04/28/20
49,414	Palm Beach	51	Male	No		No	FL resident	04/28/20
49,415	Palm Beach	47	Male	Unknown		Unknown	FL resident	04/28/20
49,416	Palm Beach	30	Female	No		No	FL resident	04/28/20
49,417	Palm Beach	21	Male	No		No	FL resident	04/28/20
49,418	Palm Beach	37	Female	No		Yes	FL resident	04/28/20
49,419	Palm Beach	94	Male	No		Yes	FL resident	04/28/20
49,420	Palm Beach	50	Male	Unknown		Unknown	FL resident	04/28/20
49,421	Palm Beach	67	Male	Unknown		Unknown	FL resident	04/28/20
49,422	Palm Beach	29	Female	No		No	FL resident	04/28/20
49,423	Palm Beach	49	Male	No		Yes	FL resident	04/28/20
49,424	Palm Beach	57	Female	No		Unknown	FL resident	04/28/20
49,425	Palm Beach	33	Male	No		Yes	FL resident	04/28/20
49,426	Palm Beach	51	Male	No		Yes	FL resident	04/28/20
49,427	Palm Beach	41	Female	No		No	FL resident	04/28/20
49,428	Palm Beach	82	Female	No		Unknown	FL resident	04/28/20
49,429	Palm Beach	41	Female	Yes	FL; UNKNOWN	Yes	FL resident	04/28/20
49,430	Palm Beach	25	Female	Unknown		Unknown	FL resident	04/28/20
49,431	Palm Beach	71	Male	Unknown		Yes	FL resident	04/28/20
49,432	Palm Beach	58	Female	No		Yes	FL resident	04/28/20
49,433	Palm Beach	35	Female	Unknown		Unknown	FL resident	04/28/20
49,434	Palm Beach	56	Female	Unknown		No	FL resident	04/28/20
49,435	Palm Beach	87	Female	No		No	FL resident	04/28/20
49,436	Palm Beach	58	Female	No		Yes	FL resident	04/28/20
49,437	Palm Beach	66	Male	No			FL resident	04/28/20
49,438	Palm Beach	44	Male	No		Yes	FL resident	04/28/20
49,439	Palm Beach	40	Female	No		Yes	FL resident	04/28/20
49,440	Palm Beach	76	Female	No		Unknown	FL resident	04/28/20
49,441	Palm Beach	78	Male	No		Unknown	FL resident	04/28/20
49,442	Palm Beach	65	Female	No		Yes	FL resident	04/28/20
49,443	Palm Beach	61	Male	No		Unknown	FL resident	04/28/20
49,444	Palm Beach	12	Male	No		Yes	FL resident	04/28/20
49,445	Palm Beach	36	Female	No		Yes	FL resident	04/28/20
49,446	Palm Beach	55	Female	No		Unknown	FL resident	04/28/20
49,447	Palm Beach	91	Male	No		Unknown	FL resident	04/29/20
49,448	Palm Beach	93	Male	No		Unknown	FL resident	04/29/20
49,449	Palm Beach	94	Female	No		Unknown	FL resident	04/29/20
49,450	Palm Beach	81	Male	No		Unknown	FL resident	04/29/20

Coronavirus: line list of cases

Data verified as of Jun 4, 2020 at 10 AM

Data in this report are provisional and subject to change.

Case	County	Age	Gender	Travel related	Travel detail	Contact with a confirmed case	Jurisdiction	Date case counted
49,451	Palm Beach	94	Female	Unknown			FL resident	04/29/20
49,452	Palm Beach	24	Male	No		Yes	FL resident	04/29/20
49,453	Palm Beach	87	Female	No		Unknown	FL resident	04/29/20
49,454	Palm Beach	83	Female	No		Unknown	FL resident	04/29/20
49,455	Palm Beach	34	Male	No		Yes	FL resident	04/29/20
49,456	Palm Beach	87	Male	Unknown			FL resident	04/29/20
49,457	Palm Beach	80	Male	Unknown			FL resident	04/29/20
49,458	Palm Beach	94	Female	Unknown			FL resident	04/29/20
49,459	Palm Beach	92	Female	Unknown			FL resident	04/29/20
49,460	Palm Beach	37	Male	Unknown		Unknown	FL resident	04/29/20
49,461	Palm Beach	67	Male	No			FL resident	04/29/20
49,462	Palm Beach	53	Male	No		Unknown	FL resident	04/29/20
49,463	Palm Beach	42	Female	No		Unknown	FL resident	04/29/20
49,464	Palm Beach	42	Male	No		Unknown	FL resident	04/29/20
49,465	Palm Beach	23	Female	No		Yes	FL resident	04/29/20
49,466	Palm Beach	37	Female	No		Yes	FL resident	04/29/20
49,467	Palm Beach	22	Female	No		Unknown	FL resident	04/29/20
49,468	Palm Beach	31	Male	Unknown		Unknown	FL resident	04/29/20
49,469	Palm Beach	40	Female	Unknown		Unknown	FL resident	04/29/20
49,470	Palm Beach	45	Female	No		Unknown	FL resident	04/29/20
49,471	Palm Beach	25	Female	Unknown		Unknown	FL resident	04/29/20
49,472	Palm Beach	31	Female	No		Unknown	FL resident	04/29/20
49,473	Palm Beach	58	Male	No		No	FL resident	04/29/20
49,474	Palm Beach	37	Female	No		No	FL resident	04/29/20
49,475	Palm Beach	36	Female	Unknown		Unknown	FL resident	04/29/20
49,476	Palm Beach	37	Male	Unknown		Unknown	FL resident	04/29/20
49,477	Palm Beach	89	Male	No		Yes	FL resident	04/29/20
49,478	Palm Beach	92	Female	No		Unknown	FL resident	04/29/20
49,479	Palm Beach	68	Female	No			FL resident	04/29/20
49,480	Palm Beach	28	Male	No		Unknown	FL resident	04/29/20
49,481	Palm Beach	73	Male	No		Unknown	FL resident	04/29/20
49,482	Palm Beach	85	Female	No		Yes	FL resident	04/29/20
49,483	Palm Beach	84	Female	No		Yes	FL resident	04/29/20
49,484	Palm Beach	87	Female	Unknown			FL resident	04/29/20
49,485	Palm Beach	78	Male	No		Yes	FL resident	04/29/20
49,486	Palm Beach	38	Male	Unknown		Yes	FL resident	04/29/20
49,487	Palm Beach	71	Female	Unknown			FL resident	04/29/20
49,488	Palm Beach	79	Female	Yes	FL; MEXICO	Yes	FL resident	04/29/20
49,489	Palm Beach	57	Male	Unknown		Unknown	FL resident	04/29/20
49,490	Palm Beach	56	Female	No		No	FL resident	04/29/20
49,491	Palm Beach	32	Male	No		Yes	FL resident	04/29/20
49,492	Palm Beach	65	Male	No		Unknown	FL resident	04/29/20
49,493	Palm Beach	63	Female	No		No	FL resident	04/29/20
49,494	Palm Beach	89	Female	No		Unknown	FL resident	04/29/20
49,495	Palm Beach	25	Female	No			FL resident	04/29/20
49,496	Palm Beach	65	Female	Unknown		Unknown	FL resident	04/29/20
49,497	Palm Beach	67	Male	No		No	FL resident	04/29/20
49,498	Palm Beach	49	Male	No		No	FL resident	04/29/20
49,499	Palm Beach	86	Female	No		Yes	FL resident	04/29/20
49,500	Palm Beach	84	Male	No		Yes	FL resident	04/29/20
49,501	Palm Beach	34	Male	Unknown		Unknown	FL resident	04/29/20
49,502	Palm Beach	45	Female	Unknown		Unknown	FL resident	04/29/20
49,503	Palm Beach	43	Male	Unknown		Yes	FL resident	04/29/20
49,504	Palm Beach	68	Male	No		No	FL resident	04/30/20
49,505	Palm Beach	29	Male	Unknown		Unknown	FL resident	04/30/20
49,506	Palm Beach	40	Male	Unknown		Unknown	FL resident	04/30/20
49,507	Palm Beach	22	Female	Unknown		Unknown	FL resident	04/30/20
49,508	Palm Beach	27	Female	Unknown		Yes	FL resident	04/30/20
49,509	Palm Beach	40	Female	No		No	FL resident	04/30/20
49,510	Palm Beach	24	Male	No		No	FL resident	04/30/20
49,511	Palm Beach	32	Male	No		Yes	FL resident	04/30/20
49,512	Palm Beach	74	Male	Unknown			FL resident	04/30/20

Coronavirus: line list of cases

Data verified as of Jun 4, 2020 at 10 AM

Data in this report are provisional and subject to change.

Case	County	Age	Gender	Travel related	Travel detail	Contact with a confirmed case	Jurisdiction	Date case counted
49,513	Palm Beach	55	Male	No		No	FL resident	04/30/20
49,514	Palm Beach	74	Female	Unknown		No	FL resident	04/30/20
49,515	Palm Beach	42	Male	Unknown		Unknown	FL resident	04/30/20
49,516	Palm Beach	37	Male	No		Yes	FL resident	04/30/20
49,517	Palm Beach	42	Male	No		No	FL resident	04/30/20
49,518	Palm Beach	39	Male	No		Yes	FL resident	04/30/20
49,519	Palm Beach	58	Female	No		Unknown	FL resident	04/30/20
49,520	Palm Beach	60	Female	No		Unknown	FL resident	04/30/20
49,521	Palm Beach	53	Female	No		Unknown	FL resident	04/30/20
49,522	Palm Beach	63	Male	No		Unknown	FL resident	04/30/20
49,523	Palm Beach	52	Male	No		Unknown	FL resident	04/30/20
49,524	Palm Beach	90	Female	Unknown		Unknown	FL resident	04/30/20
49,525	Palm Beach	42	Male	Unknown		Unknown	FL resident	04/30/20
49,526	Palm Beach	55	Male	Unknown		Unknown	FL resident	04/30/20
49,527	Palm Beach	50	Female	No		Unknown	FL resident	04/30/20
49,528	Palm Beach	78	Female	No		Yes	FL resident	04/30/20
49,529	Palm Beach	28	Female	No		Yes	FL resident	04/30/20
49,530	Palm Beach	64	Male	Unknown		Unknown	FL resident	04/30/20
49,531	Palm Beach	61	Male	No		No	FL resident	04/30/20
49,532	Palm Beach	28	Female	Unknown		Unknown	FL resident	04/30/20
49,533	Palm Beach	19	Male	No		No	FL resident	04/30/20
49,534	Palm Beach	46	Male	Unknown		Unknown	FL resident	04/30/20
49,535	Palm Beach	21	Male	No		Unknown	FL resident	04/30/20
49,536	Palm Beach	37	Male	No		No	FL resident	04/30/20
49,537	Palm Beach	72	Female	Unknown		Unknown	FL resident	04/30/20
49,538	Palm Beach	60	Female	No		Yes	FL resident	04/30/20
49,539	Palm Beach	31	Female	No		Yes	FL resident	04/30/20
49,540	Palm Beach	83	Male	No		No	FL resident	04/30/20
49,541	Palm Beach	79	Male	No		Yes	FL resident	04/30/20
49,542	Palm Beach	66	Female	No		Yes	FL resident	04/30/20
49,543	Palm Beach	62	Male	No		Unknown	FL resident	04/30/20
49,544	Palm Beach	26	Male	Unknown		Yes	FL resident	04/30/20
49,545	Palm Beach	41	Male	Unknown		Yes	FL resident	04/30/20
49,546	Palm Beach	28	Male	Unknown		Unknown	FL resident	04/30/20
49,547	Palm Beach	70	Male	No		Yes	FL resident	04/30/20
49,548	Palm Beach	49	Male	Unknown		Unknown	FL resident	04/30/20
49,549	Palm Beach	77	Female	No		Yes	FL resident	04/30/20
49,550	Palm Beach	25	Male	Yes	MA	No	FL resident	04/30/20
49,551	Palm Beach	65	Female	No		Yes	FL resident	04/30/20
49,552	Palm Beach	33	Female	No		Yes	FL resident	04/30/20
49,553	Palm Beach	46	Female	Unknown		Unknown	FL resident	04/30/20
49,554	Palm Beach	41	Female	Unknown		Unknown	FL resident	04/30/20
49,555	Palm Beach	40	Female	No		Yes	FL resident	04/30/20
49,556	Palm Beach	20	Male	No		Yes	FL resident	04/30/20
49,557	Palm Beach	31	Male	No		Yes	FL resident	04/30/20
49,558	Palm Beach	31	Male	No		Yes	FL resident	04/30/20
49,559	Palm Beach	23	Male	No		Unknown	FL resident	04/30/20
49,560	Palm Beach	23	Female	No		Yes	FL resident	04/30/20
49,561	Palm Beach	32	Male	No		Yes	FL resident	04/30/20
49,562	Palm Beach	39	Female	No		No	FL resident	04/30/20
49,563	Palm Beach	32	Male	No		No	FL resident	04/30/20
49,564	Palm Beach	31	Male	No		No	FL resident	04/30/20
49,565	Palm Beach	58	Female	No		Unknown	FL resident	04/30/20
49,566	Palm Beach	15	Female	No		Yes	FL resident	04/30/20
49,567	Palm Beach	55	Female	No		No	FL resident	04/30/20
49,568	Palm Beach	39	Male	No		Yes	FL resident	04/30/20
49,569	Palm Beach	15	Male	No		No	FL resident	04/30/20
49,570	Palm Beach	39	Female	No		No	FL resident	04/30/20
49,571	Palm Beach	28	Male	No		Yes	FL resident	04/30/20
49,572	Palm Beach	78	Female	No		Unknown	FL resident	04/30/20
49,573	Palm Beach	24	Male	No		Yes	FL resident	04/30/20
49,574	Palm Beach	35	Male	No		Yes	FL resident	04/30/20

Coronavirus: line list of cases

Data verified as of Jun 4, 2020 at 10 AM

Data in this report are provisional and subject to change.

Case	County	Age	Gender	Travel related	Travel detail	Contact with a confirmed case	Jurisdiction	Date case counted
49,575	Palm Beach	54	Female	No		Yes	FL resident	04/30/20
49,576	Palm Beach	91	Female	No		Unknown	FL resident	04/30/20
49,577	Palm Beach	68	Male	No		No	FL resident	05/01/20
49,578	Palm Beach	91	Female	Unknown		Unknown	FL resident	05/01/20
49,579	Palm Beach	37	Male	No		Yes	FL resident	05/01/20
49,580	Palm Beach	16	Female	No		No	FL resident	05/01/20
49,581	Palm Beach	66	Female	No		No	FL resident	05/01/20
49,582	Palm Beach	23	Female	No		No	FL resident	05/01/20
49,583	Palm Beach	67	Female	No		No	FL resident	05/01/20
49,584	Palm Beach	67	Female	No		No	FL resident	05/01/20
49,585	Palm Beach	42	Female	No		Unknown	FL resident	05/01/20
49,586	Palm Beach	70	Male	No		No	FL resident	05/01/20
49,587	Palm Beach	14	Female	No		No	FL resident	05/01/20
49,588	Palm Beach	59	Male	No		Yes	FL resident	05/01/20
49,589	Palm Beach	76	Male	No		No	FL resident	05/01/20
49,590	Palm Beach	58	Female	No		No	FL resident	05/01/20
49,591	Palm Beach	41	Female	No		Unknown	FL resident	05/01/20
49,592	Palm Beach	57	Female	No		Yes	FL resident	05/01/20
49,593	Palm Beach	34	Female	No		Unknown	FL resident	05/01/20
49,594	Palm Beach	76	Male	No		Yes	FL resident	05/01/20
49,595	Palm Beach	38	Female	No		Yes	FL resident	05/01/20
49,596	Palm Beach	37	Male	No		No	FL resident	05/01/20
49,597	Palm Beach	81	Male	Unknown		Unknown	FL resident	05/01/20
49,598	Palm Beach	48	Male	Unknown		Unknown	FL resident	05/01/20
49,599	Palm Beach	85	Female	No		Yes	FL resident	05/01/20
49,600	Palm Beach	45	Female	No		Unknown	FL resident	05/01/20
49,601	Palm Beach	82	Female	No			FL resident	05/01/20
49,602	Palm Beach	41	Male	No		No	FL resident	05/01/20
49,603	Palm Beach	91	Female	No		No	FL resident	05/01/20
49,604	Palm Beach	78	Male	No		Unknown	FL resident	05/01/20
49,605	Palm Beach	43	Female	No		Yes	FL resident	05/01/20
49,606	Palm Beach	35	Female	Unknown		Yes	FL resident	05/01/20
49,607	Palm Beach	26	Male	Unknown			FL resident	05/01/20
49,608	Palm Beach	63	Female	No		Unknown	FL resident	05/01/20
49,609	Palm Beach	23	Female	Unknown		Unknown	FL resident	05/01/20
49,610	Palm Beach	35	Male	Unknown		Yes	FL resident	05/01/20
49,611	Palm Beach	70	Male	No		Yes	FL resident	05/01/20
49,612	Palm Beach	27	Male	No		Yes	FL resident	05/01/20
49,613	Palm Beach	51	Male	No		Unknown	FL resident	05/01/20
49,614	Palm Beach	33	Male	Unknown		Unknown	FL resident	05/01/20
49,615	Palm Beach	65	Male	No		Yes	FL resident	05/01/20
49,616	Palm Beach	70	Female	No			FL resident	05/02/20
49,617	Palm Beach	49	Male	No		No	FL resident	05/02/20
49,618	Palm Beach	54	Female	No		Yes	FL resident	05/02/20
49,619	Palm Beach	21	Male	No		Unknown	FL resident	05/02/20
49,620	Palm Beach	79	Female	No		Unknown	FL resident	05/02/20
49,621	Palm Beach	58	Male	No		No	FL resident	05/02/20
49,622	Palm Beach	63	Male	Unknown		Unknown	FL resident	05/02/20
49,623	Palm Beach	29	Female	No		Yes	FL resident	05/02/20
49,624	Palm Beach	65	Male	No		No	FL resident	05/02/20
49,625	Palm Beach	46	Male	No		Yes	FL resident	05/02/20
49,626	Palm Beach	30	Female	Unknown		Unknown	FL resident	05/02/20
49,627	Palm Beach	94	Female	Unknown			FL resident	05/02/20
49,628	Palm Beach	45	Male	No		Unknown	FL resident	05/02/20
49,629	Palm Beach	38	Male	Unknown			FL resident	05/02/20
49,630	Palm Beach	80	Female	No		Yes	FL resident	05/02/20
49,631	Palm Beach	90	Female	No		Unknown	FL resident	05/02/20
49,632	Palm Beach	50	Male	Unknown		Unknown	FL resident	05/02/20
49,633	Palm Beach	29	Male	No		Unknown	FL resident	05/02/20
49,634	Palm Beach	24	Male	No		Yes	FL resident	05/02/20
49,635	Palm Beach	51	Female	No		Unknown	FL resident	05/02/20
49,636	Palm Beach	28	Male	No		Yes	FL resident	05/02/20

Coronavirus: line list of cases

Data verified as of Jun 4, 2020 at 10 AM

Data in this report are provisional and subject to change.

Case	County	Age	Gender	Travel related	Travel detail	Contact with a confirmed case	Jurisdiction	Date case counted
49,637	Palm Beach	24	Male	No		Yes	FL resident	05/02/20
49,638	Palm Beach	62	Female	Unknown		Unknown	FL resident	05/02/20
49,639	Palm Beach	26	Male	No		Yes	FL resident	05/02/20
49,640	Palm Beach	81	Male	No		Unknown	FL resident	05/02/20
49,641	Palm Beach	90	Female	No		Unknown	FL resident	05/02/20
49,642	Palm Beach	40	Female	Unknown		Yes	FL resident	05/02/20
49,643	Palm Beach	80	Female	No		No	FL resident	05/02/20
49,644	Palm Beach	18	Female	No		No	FL resident	05/02/20
49,645	Palm Beach	60	Female	No		Yes	FL resident	05/02/20
49,646	Palm Beach	62	Female	No		Unknown	FL resident	05/02/20
49,647	Palm Beach	76	Female	Unknown			FL resident	05/02/20
49,648	Palm Beach	35	Male	No		No	FL resident	05/02/20
49,649	Palm Beach	34	Female	Unknown			FL resident	05/02/20
49,650	Palm Beach	65	Male	No		No	FL resident	05/02/20
49,651	Palm Beach	77	Female	No			FL resident	05/02/20
49,652	Palm Beach	64	Male	Unknown		Yes	FL resident	05/02/20
49,653	Palm Beach	37	Male	No		No	FL resident	05/02/20
49,654	Palm Beach	74	Female	No		Unknown	FL resident	05/02/20
49,655	Palm Beach	31	Female	No		Yes	FL resident	05/02/20
49,656	Palm Beach	23	Male	No		No	FL resident	05/02/20
49,657	Palm Beach	65	Male	No		Unknown	FL resident	05/02/20
49,658	Palm Beach	48	Female	No		No	FL resident	05/02/20
49,659	Palm Beach	56	Male	Unknown		Unknown	FL resident	05/02/20
49,660	Palm Beach	62	Male	Unknown		Unknown	FL resident	05/02/20
49,661	Palm Beach	27	Female	Unknown		Yes	FL resident	05/02/20
49,662	Palm Beach	41	Male	Unknown		Unknown	FL resident	05/02/20
49,663	Palm Beach	45	Male	No		Yes	FL resident	05/02/20
49,664	Palm Beach	31	Female	No		No	FL resident	05/02/20
49,665	Palm Beach	46	Female	No		Yes	FL resident	05/02/20
49,666	Palm Beach	68	Male	No		No	FL resident	05/03/20
49,667	Palm Beach	101	Female	No		Yes	FL resident	05/03/20
49,668	Palm Beach	79	Male	No		No	FL resident	05/03/20
49,669	Palm Beach	58	Male	No		No	FL resident	05/03/20
49,670	Palm Beach	68	Male	No		No	FL resident	05/03/20
49,671	Palm Beach	61	Male	No		Yes	FL resident	05/03/20
49,672	Palm Beach	96	Male	No		Yes	FL resident	05/03/20
49,673	Palm Beach	48	Male	No		No	FL resident	05/03/20
49,674	Palm Beach	55	Female	Unknown		Unknown	FL resident	05/03/20
49,675	Palm Beach	35	Female	No		Yes	FL resident	05/03/20
49,676	Palm Beach	41	Male	No		No	FL resident	05/03/20
49,677	Palm Beach	78	Male	Unknown		Unknown	FL resident	05/03/20
49,678	Palm Beach	86	Male	No		Unknown	FL resident	05/03/20
49,679	Palm Beach	34	Male	No		No	FL resident	05/03/20
49,680	Palm Beach	27	Female	No		Yes	FL resident	05/03/20
49,681	Palm Beach	40	Female	No		Yes	FL resident	05/03/20
49,682	Palm Beach	31	Female	No		Yes	FL resident	05/03/20
49,683	Palm Beach	58	Male	No		Yes	FL resident	05/03/20
49,684	Palm Beach	27	Male	Unknown		Unknown	FL resident	05/03/20
49,685	Palm Beach	51	Female	No		No	FL resident	05/03/20
49,686	Palm Beach	55	Female	No		No	FL resident	05/03/20
49,687	Palm Beach	81	Female	No		No	FL resident	05/03/20
49,688	Palm Beach	43	Female	No		No	FL resident	05/03/20
49,689	Palm Beach	17	Female	Unknown		Unknown	FL resident	05/03/20
49,690	Palm Beach	75	Male	No		Yes	FL resident	05/03/20
49,691	Palm Beach	43	Female	No		No	FL resident	05/03/20
49,692	Palm Beach	42	Female	No		Yes	FL resident	05/03/20
49,693	Palm Beach	70	Male	Yes	FL; TX	Unknown	FL resident	05/03/20
49,694	Palm Beach	32	Male	No		No	FL resident	05/03/20
49,695	Palm Beach	19	Female	No		Yes	FL resident	05/03/20
49,696	Palm Beach	78	Male	Unknown		No	FL resident	05/03/20
49,697	Palm Beach	49	Female	No		Yes	FL resident	05/03/20
49,698	Palm Beach	49	Female	No		Yes	FL resident	05/03/20

Coronavirus: line list of cases

Data verified as of Jun 4, 2020 at 10 AM

Data in this report are provisional and subject to change.

Case	County	Age	Gender	Travel related	Travel detail	Contact with a confirmed case	Jurisdiction	Date case counted
49,699	Palm Beach	19	Female	No		No	FL resident	05/03/20
49,700	Palm Beach	26	Male	No		Yes	FL resident	05/03/20
49,701	Palm Beach	20	Female	No		Yes	FL resident	05/03/20
49,702	Palm Beach	18	Male	No		Yes	FL resident	05/03/20
49,703	Palm Beach	57	Male	No		Yes	FL resident	05/03/20
49,704	Palm Beach	49	Male	No		Unknown	FL resident	05/03/20
49,705	Palm Beach	68	Male	No		Unknown	FL resident	05/03/20
49,706	Palm Beach	29	Male	Unknown		Unknown	FL resident	05/03/20
49,707	Palm Beach	46	Male	No		No	FL resident	05/03/20
49,708	Palm Beach	43	Female	No		No	FL resident	05/03/20
49,709	Palm Beach	69	Female	No		No	FL resident	05/03/20
49,710	Palm Beach	32	Female	No		Yes	FL resident	05/03/20
49,711	Palm Beach	37	Male	No		Unknown	FL resident	05/03/20
49,712	Palm Beach	42	Female	No		Yes	FL resident	05/03/20
49,713	Palm Beach	15	Female	No		Yes	FL resident	05/03/20
49,714	Palm Beach	21	Female	No			FL resident	05/03/20
49,715	Palm Beach	53	Female	No		Yes	FL resident	05/03/20
49,716	Palm Beach	17	Female	No		Yes	FL resident	05/03/20
49,717	Palm Beach	31	Male	No		Yes	FL resident	05/03/20
49,718	Palm Beach	48	Male	No		Yes	FL resident	05/03/20
49,719	Palm Beach	86	Male	No		No	FL resident	05/03/20
49,720	Palm Beach	28	Female	No		Yes	FL resident	05/03/20
49,721	Palm Beach	50	Female	No		No	FL resident	05/03/20
49,722	Palm Beach	52	Male	No		Yes	FL resident	05/03/20
49,723	Palm Beach	21	Male	No		Yes	FL resident	05/03/20
49,724	Palm Beach	20	Male	No		Yes	FL resident	05/03/20
49,725	Palm Beach	63	Female	No		Yes	FL resident	05/03/20
49,726	Palm Beach	55	Male	Unknown		Unknown	FL resident	05/03/20
49,727	Palm Beach	30	Male	No		Yes	FL resident	05/03/20
49,728	Palm Beach	10	Female	Yes	BURKINA FASO	Yes	FL resident	05/03/20
49,729	Palm Beach	26	Male	Unknown		Unknown	FL resident	05/03/20
49,730	Palm Beach	38	Female	No		Unknown	FL resident	05/03/20
49,731	Palm Beach	56	Female	No		Yes	FL resident	05/03/20
49,732	Palm Beach	30	Female	No		Yes	FL resident	05/03/20
49,733	Palm Beach	54	Female	No		Yes	FL resident	05/03/20
49,734	Palm Beach	60	Female	Yes	NY	Yes	FL resident	05/03/20
49,735	Palm Beach	55	Male	Unknown		No	FL resident	05/03/20
49,736	Palm Beach	44	Male	No		Yes	FL resident	05/03/20
49,737	Palm Beach	46	Male	No		Yes	FL resident	05/03/20
49,738	Palm Beach	69	Male	No			FL resident	05/03/20
49,739	Palm Beach	26	Female	No		No	FL resident	05/03/20
49,740	Palm Beach	29	Female	No		Yes	FL resident	05/03/20
49,741	Palm Beach	35	Male	No		No	FL resident	05/03/20
49,742	Palm Beach	27	Female	No		No	FL resident	05/03/20
49,743	Palm Beach	26	Female	Unknown		Unknown	FL resident	05/03/20
49,744	Palm Beach	24	Female	No		Yes	FL resident	05/03/20
49,745	Palm Beach	67	Male	No		No	FL resident	05/03/20
49,746	Palm Beach	54	Male	Unknown		Yes	FL resident	05/03/20
49,747	Palm Beach	63	Male	No		Unknown	FL resident	05/03/20
49,748	Palm Beach	52	Male	No		Unknown	FL resident	05/03/20
49,749	Palm Beach	72	Male	No		Unknown	FL resident	05/03/20
49,750	Palm Beach	35	Male	No		Yes	FL resident	05/03/20
49,751	Palm Beach	53	Female	No		Yes	FL resident	05/03/20
49,752	Palm Beach	20	Male	No		Yes	FL resident	05/03/20
49,753	Palm Beach	57	Female	No		Yes	FL resident	05/03/20
49,754	Palm Beach	26	Female	No		No	FL resident	05/03/20
49,755	Palm Beach	54	Male	No		Yes	FL resident	05/03/20
49,756	Palm Beach	62	Male	No			FL resident	05/03/20
49,757	Palm Beach	52	Female	No		No	FL resident	05/03/20
49,758	Palm Beach	60	Male	No		Yes	FL resident	05/03/20
49,759	Palm Beach	36	Female	No		Yes	FL resident	05/03/20
49,760	Palm Beach	45	Female	No		Yes	FL resident	05/03/20

Coronavirus: line list of cases

Data verified as of Jun 4, 2020 at 10 AM

Data in this report are provisional and subject to change.

Case	County	Age	Gender	Travel related	Travel detail	Contact with a confirmed case	Jurisdiction	Date case counted
49,761	Palm Beach	18	Male	Unknown		Unknown	FL resident	05/03/20
49,762	Palm Beach	95	Female	No		Yes	FL resident	05/03/20
49,763	Palm Beach	40	Male	No		No	FL resident	05/03/20
49,764	Palm Beach	55	Female	No		No	FL resident	05/03/20
49,765	Palm Beach	58	Female	No		No	FL resident	05/03/20
49,766	Palm Beach	35	Male	No		Yes	FL resident	05/03/20
49,767	Palm Beach	56	Male	Unknown		No	FL resident	05/03/20
49,768	Palm Beach	41	Male	No		No	FL resident	05/03/20
49,769	Palm Beach	61	Male	Unknown			FL resident	05/03/20
49,770	Palm Beach	51	Female	No			FL resident	05/03/20
49,771	Palm Beach	42	Female	No		Yes	FL resident	05/03/20
49,772	Palm Beach	33	Male	No		Yes	FL resident	05/03/20
49,773	Palm Beach	70	Female	No			FL resident	05/03/20
49,774	Palm Beach	77	Male	No			FL resident	05/03/20
49,775	Palm Beach	79	Female	No		Unknown	FL resident	05/03/20
49,776	Palm Beach	63	Male	No		Unknown	FL resident	05/03/20
49,777	Palm Beach	75	Male	No			FL resident	05/03/20
49,778	Palm Beach	55	Female	No		Unknown	FL resident	05/03/20
49,779	Palm Beach	63	Female	No		No	FL resident	05/03/20
49,780	Palm Beach	41	Male	No		Yes	FL resident	05/03/20
49,781	Palm Beach	71	Female	No			FL resident	05/03/20
49,782	Palm Beach	26	Female	No		Yes	FL resident	05/03/20
49,783	Palm Beach	34	Female	No		Yes	FL resident	05/03/20
49,784	Palm Beach	44	Male	Unknown		Unknown	FL resident	05/03/20
49,785	Palm Beach	18	Female	Unknown		Unknown	FL resident	05/03/20
49,786	Palm Beach	57	Male	Unknown		Unknown	FL resident	05/03/20
49,787	Palm Beach	40	Male	Unknown		Unknown	FL resident	05/03/20
49,788	Palm Beach	83	Female	No		Unknown	FL resident	05/03/20
49,789	Palm Beach	60	Male	No		Yes	FL resident	05/03/20
49,790	Palm Beach	31	Male	No		No	FL resident	05/03/20
49,791	Palm Beach	68	Male	No		Yes	FL resident	05/03/20
49,792	Palm Beach	66	Male	No			FL resident	05/03/20
49,793	Palm Beach	29	Male	No		Yes	FL resident	05/03/20
49,794	Palm Beach	37	Male	No		Yes	FL resident	05/03/20
49,795	Palm Beach	69	Male	No		No	FL resident	05/03/20
49,796	Palm Beach	25	Female	No		Yes	FL resident	05/03/20
49,797	Palm Beach	29	Female	No		No	FL resident	05/03/20
49,798	Palm Beach	20	Male	No		Yes	FL resident	05/03/20
49,799	Palm Beach	53	Female	No		No	FL resident	05/03/20
49,800	Palm Beach	83	Female	No		No	FL resident	05/03/20
49,801	Palm Beach	42	Female	No		Yes	FL resident	05/03/20
49,802	Palm Beach	32	Male	No		Yes	FL resident	05/03/20
49,803	Palm Beach	52	Female	No		No	FL resident	05/03/20
49,804	Palm Beach	6	Female	No		Yes	FL resident	05/03/20
49,805	Palm Beach	70	Female	No			FL resident	05/03/20
49,806	Palm Beach	20	Male	No		No	FL resident	05/03/20
49,807	Palm Beach	33	Female	No		Yes	FL resident	05/03/20
49,808	Palm Beach	33	Male	No		No	FL resident	05/03/20
49,809	Palm Beach	45	Male	No		No	FL resident	05/03/20
49,810	Palm Beach	67	Female	No		No	FL resident	05/03/20
49,811	Palm Beach	54	Female	No		Yes	FL resident	05/03/20
49,812	Palm Beach	48	Female	No		No	FL resident	05/03/20
49,813	Palm Beach	48	Male	No		Yes	FL resident	05/03/20
49,814	Palm Beach	29	Male	No		Yes	FL resident	05/03/20
49,815	Palm Beach	24	Male	No		No	FL resident	05/03/20
49,816	Palm Beach	78	Male	No		No	FL resident	05/03/20
49,817	Palm Beach	73	Female	Unknown		Unknown	FL resident	05/03/20
49,818	Palm Beach	35	Male	Unknown		Yes	FL resident	05/03/20
49,819	Palm Beach	46	Male	No		Yes	FL resident	05/03/20
49,820	Palm Beach	47	Male	No		Yes	FL resident	05/03/20
49,821	Palm Beach	0	Male	No		Yes	FL resident	05/03/20
49,822	Palm Beach	80	Female	No		Unknown	FL resident	05/03/20

Coronavirus: line list of cases

Data verified as of Jun 4, 2020 at 10 AM

Data in this report are provisional and subject to change.

Case	County	Age	Gender	Travel related	Travel detail	Contact with a confirmed case	Jurisdiction	Date case counted
49,823	Palm Beach	85	Female	No			FL resident	05/03/20
49,824	Palm Beach	29	Male	No		Unknown	FL resident	05/03/20
49,825	Palm Beach	29	Male	No		Unknown	FL resident	05/03/20
49,826	Palm Beach	29	Male	No		Unknown	FL resident	05/03/20
49,827	Palm Beach	28	Male	No			FL resident	05/03/20
49,828	Palm Beach	54	Female	No		No	FL resident	05/03/20
49,829	Palm Beach	19	Male	No			FL resident	05/03/20
49,830	Palm Beach	35	Male	No		Unknown	FL resident	05/03/20
49,831	Palm Beach	22	Male	No		Unknown	FL resident	05/03/20
49,832	Palm Beach	42	Male	No		Unknown	FL resident	05/03/20
49,833	Palm Beach	31	Male	No		Yes	FL resident	05/03/20
49,834	Palm Beach	74	Male	No		Unknown	FL resident	05/03/20
49,835	Palm Beach	15	Female	No		Yes	FL resident	05/03/20
49,836	Palm Beach	71	Male	No		No	FL resident	05/03/20
49,837	Palm Beach	83	Female	No		Yes	FL resident	05/04/20
49,838	Palm Beach	65	Male	No		No	FL resident	05/04/20
49,839	Palm Beach	50	Female	No		Yes	FL resident	05/04/20
49,840	Palm Beach	36	Male	No		Unknown	FL resident	05/04/20
49,841	Palm Beach	19	Female	No		Yes	FL resident	05/04/20
49,842	Palm Beach	27	Male	No		Unknown	FL resident	05/04/20
49,843	Palm Beach	21	Male	No		Unknown	FL resident	05/04/20
49,844	Palm Beach	19	Male	No		Unknown	FL resident	05/04/20
49,845	Palm Beach	19	Male	No		Unknown	FL resident	05/04/20
49,846	Palm Beach	20	Male	No		Unknown	FL resident	05/04/20
49,847	Palm Beach	41	Male	No		Unknown	FL resident	05/04/20
49,848	Palm Beach	39	Male	No		Unknown	FL resident	05/04/20
49,849	Palm Beach	37	Male	No			FL resident	05/04/20
49,850	Palm Beach	29	Male	No			FL resident	05/04/20
49,851	Palm Beach	23	Male	No		Unknown	FL resident	05/04/20
49,852	Palm Beach	19	Male	No		Unknown	FL resident	05/04/20
49,853	Palm Beach	21	Male	No		Unknown	FL resident	05/04/20
49,854	Palm Beach	52	Male	No		Unknown	FL resident	05/04/20
49,855	Palm Beach	22	Male	No		Unknown	FL resident	05/04/20
49,856	Palm Beach	19	Female	No		Yes	FL resident	05/04/20
49,857	Palm Beach	78	Female	No			FL resident	05/04/20
49,858	Palm Beach	29	Male	No		Unknown	FL resident	05/04/20
49,859	Palm Beach	48	Female	No		Yes	FL resident	05/04/20
49,860	Palm Beach	75	Male	No		Yes	FL resident	05/04/20
49,861	Palm Beach	12	Female	No		Yes	FL resident	05/04/20
49,862	Palm Beach	45	Male	No		No	FL resident	05/04/20
49,863	Palm Beach	69	Female	No		Unknown	FL resident	05/04/20
49,864	Palm Beach	74	Female	No		No	FL resident	05/04/20
49,865	Palm Beach	70	Male	No		Yes	FL resident	05/04/20
49,866	Palm Beach	92	Male	No		Yes	FL resident	05/04/20
49,867	Palm Beach	49	Female	No		Unknown	FL resident	05/04/20
49,868	Palm Beach	85	Female	No		Yes	FL resident	05/04/20
49,869	Palm Beach	94	Female	No		Unknown	FL resident	05/04/20
49,870	Palm Beach	92	Female	No		Unknown	FL resident	05/04/20
49,871	Palm Beach	88	Male	No		Unknown	FL resident	05/04/20
49,872	Palm Beach	31	Female	No		Yes	FL resident	05/04/20
49,873	Palm Beach	87	Female	No		Unknown	FL resident	05/04/20
49,874	Palm Beach	37	Male	No		Unknown	FL resident	05/04/20
49,875	Palm Beach	70	Male	No		Unknown	FL resident	05/04/20
49,876	Palm Beach	39	Male	No		No	FL resident	05/04/20
49,877	Palm Beach	25	Female	No		No	FL resident	05/04/20
49,878	Palm Beach	43	Male	No		Yes	FL resident	05/04/20
49,879	Palm Beach	10	Female	No		Yes	FL resident	05/04/20
49,880	Palm Beach	24	Male	No		Yes	FL resident	05/04/20
49,881	Palm Beach	16	Female	No		Yes	FL resident	05/04/20
49,882	Palm Beach	33	Female	Unknown		Yes	FL resident	05/04/20
49,883	Palm Beach	40	Male	No		Yes	FL resident	05/04/20
49,884	Palm Beach	50	Female	No		Yes	FL resident	05/04/20

Coronavirus: line list of cases

Data verified as of Jun 4, 2020 at 10 AM

Data in this report are provisional and subject to change.

Case	County	Age	Gender	Travel related	Travel detail	Contact with a confirmed case	Jurisdiction	Date case counted
49,885	Palm Beach	27	Female	No		No	FL resident	05/04/20
49,886	Palm Beach	22	Male	Unknown		No	FL resident	05/04/20
49,887	Palm Beach	50	Male	No		No	FL resident	05/04/20
49,888	Palm Beach	24	Female	No		No	FL resident	05/04/20
49,889	Palm Beach	85	Female	No		No	FL resident	05/04/20
49,890	Palm Beach	28	Male	No		Yes	FL resident	05/04/20
49,891	Palm Beach	24	Female	No		No	FL resident	05/04/20
49,892	Palm Beach	31	Female	No		Unknown	FL resident	05/04/20
49,893	Palm Beach	33	Female	No		Unknown	FL resident	05/04/20
49,894	Palm Beach	41	Male	Unknown		Yes	FL resident	05/04/20
49,895	Palm Beach	29	Male	No		Unknown	FL resident	05/04/20
49,896	Palm Beach	55	Female	No		Unknown	FL resident	05/04/20
49,897	Palm Beach	64	Male	Unknown		Yes	FL resident	05/04/20
49,898	Palm Beach	19	Male	No		Yes	FL resident	05/04/20
49,899	Palm Beach	17	Female	No		Yes	FL resident	05/04/20
49,900	Palm Beach	43	Female	No		Yes	FL resident	05/04/20
49,901	Palm Beach	26	Male	No		No	FL resident	05/04/20
49,902	Palm Beach	70	Female	No		Yes	FL resident	05/04/20
49,903	Palm Beach	33	Female	No		No	FL resident	05/04/20
49,904	Palm Beach	63	Female	Unknown			FL resident	05/04/20
49,905	Palm Beach	24	Female	No		Yes	FL resident	05/04/20
49,906	Palm Beach	27	Female	No		Yes	FL resident	05/04/20
49,907	Palm Beach	27	Male	Unknown			FL resident	05/04/20
49,908	Palm Beach	44	Male	No		No	FL resident	05/04/20
49,909	Palm Beach	60	Female	No		Unknown	FL resident	05/04/20
49,910	Palm Beach	47	Female	No		Yes	FL resident	05/04/20
49,911	Palm Beach	6	Female	No		Yes	FL resident	05/04/20
49,912	Palm Beach	53	Female	Unknown			FL resident	05/04/20
49,913	Palm Beach	33	Female	No		No	FL resident	05/04/20
49,914	Palm Beach	21	Female	No		Unknown	FL resident	05/04/20
49,915	Palm Beach	95	Female	Unknown			FL resident	05/04/20
49,916	Palm Beach	63	Female	No		No	FL resident	05/04/20
49,917	Palm Beach	38	Male	Unknown			FL resident	05/04/20
49,918	Palm Beach	65	Male	No			FL resident	05/04/20
49,919	Palm Beach	68	Male	No		Unknown	FL resident	05/05/20
49,920	Palm Beach	30	Male	Unknown		Unknown	FL resident	05/05/20
49,921	Palm Beach	13	Female	No		Unknown	FL resident	05/05/20
49,922	Palm Beach	36	Male	Unknown		Unknown	FL resident	05/05/20
49,923	Palm Beach	65	Male	No		Unknown	FL resident	05/05/20
49,924	Palm Beach	55	Male	No		Yes	FL resident	05/05/20
49,925	Palm Beach	5	Female	No		No	FL resident	05/05/20
49,926	Palm Beach	33	Female	No		No	FL resident	05/05/20
49,927	Palm Beach	40	Female	No		No	FL resident	05/05/20
49,928	Palm Beach	35	Female	No		Yes	FL resident	05/05/20
49,929	Palm Beach	57	Female	No			FL resident	05/05/20
49,930	Palm Beach	22	Male	No		Unknown	FL resident	05/05/20
49,931	Palm Beach	58	Male	No		Unknown	FL resident	05/05/20
49,932	Palm Beach	64	Male	Unknown		Unknown	FL resident	05/05/20
49,933	Palm Beach	81	Male	No		Yes	FL resident	05/05/20
49,934	Palm Beach	59	Female	No		Unknown	FL resident	05/05/20
49,935	Palm Beach	54	Female	Unknown		Yes	FL resident	05/05/20
49,936	Palm Beach	56	Female	No		Unknown	FL resident	05/05/20
49,937	Palm Beach	27	Male	No		No	FL resident	05/05/20
49,938	Palm Beach	40	Male	No		Unknown	FL resident	05/05/20
49,939	Palm Beach	31	Male	No		No	FL resident	05/05/20
49,940	Palm Beach	20	Male	No		No	FL resident	05/05/20
49,941	Palm Beach	22	Male	No		Yes	FL resident	05/05/20
49,942	Palm Beach	35	Male	No		Unknown	FL resident	05/05/20
49,943	Palm Beach	27	Female	Unknown		Unknown	FL resident	05/05/20
49,944	Palm Beach	55	Male	Unknown		Unknown	FL resident	05/05/20
49,945	Palm Beach	55	Female	No		Unknown	FL resident	05/05/20
49,946	Palm Beach	24	Male	Yes	CA; FL	No	FL resident	05/05/20

Coronavirus: line list of cases

Data verified as of Jun 4, 2020 at 10 AM

Data in this report are provisional and subject to change.

Case	County	Age	Gender	Travel related	Travel detail	Contact with a confirmed case	Jurisdiction	Date case counted
49,947	Palm Beach	57	Male	No		Unknown	FL resident	05/05/20
49,948	Palm Beach	78	Male	No		No	FL resident	05/05/20
49,949	Palm Beach	75	Male	No		No	FL resident	05/05/20
49,950	Palm Beach	44	Male	No		Unknown	FL resident	05/05/20
49,951	Palm Beach	94	Female	No		Yes	FL resident	05/05/20
49,952	Palm Beach	71	Male	No		No	FL resident	05/05/20
49,953	Palm Beach	58	Male	No		No	FL resident	05/05/20
49,954	Palm Beach	31	Female	No		No	FL resident	05/05/20
49,955	Palm Beach	83	Female	No		No	FL resident	05/05/20
49,956	Palm Beach	81	Male	No		No	FL resident	05/05/20
49,957	Palm Beach	62	Female	Unknown		Unknown	FL resident	05/05/20
49,958	Palm Beach	28	Male	No		No	FL resident	05/05/20
49,959	Palm Beach	53	Male	Unknown		Yes	FL resident	05/05/20
49,960	Palm Beach	34	Female	Unknown			FL resident	05/05/20
49,961	Palm Beach	59	Female	No		Unknown	FL resident	05/05/20
49,962	Palm Beach	47	Male	No		No	FL resident	05/05/20
49,963	Palm Beach	22	Female	Unknown		Unknown	FL resident	05/05/20
49,964	Palm Beach	26	Female	No		Yes	FL resident	05/05/20
49,965	Palm Beach	45	Male	No		No	FL resident	05/05/20
49,966	Palm Beach	75	Male	No		No	FL resident	05/05/20
49,967	Palm Beach	16	Female	Unknown		Unknown	FL resident	05/05/20
49,968	Palm Beach	13	Female	Unknown		Unknown	FL resident	05/05/20
49,969	Palm Beach	12	Male	Unknown		Unknown	FL resident	05/05/20
49,970	Palm Beach	54	Female	No		No	FL resident	05/05/20
49,971	Palm Beach	38	Male	No		No	FL resident	05/05/20
49,972	Palm Beach	70	Female	No		No	FL resident	05/05/20
49,973	Palm Beach	53	Male	Yes	FL; NC	No	FL resident	05/05/20
49,974	Palm Beach	42	Male	No		No	FL resident	05/05/20
49,975	Palm Beach	21	Male	No		Yes	FL resident	05/05/20
49,976	Palm Beach	19	Male	No		Yes	FL resident	05/05/20
49,977	Palm Beach	28	Male	No		Yes	FL resident	05/05/20
49,978	Palm Beach	41	Male	No		Yes	FL resident	05/05/20
49,979	Palm Beach	14	Male	No		No	FL resident	05/05/20
49,980	Palm Beach	58	Female	No		Yes	FL resident	05/05/20
49,981	Palm Beach	42	Female	No		Yes	FL resident	05/05/20
49,982	Palm Beach	45	Male	No		Yes	FL resident	05/05/20
49,983	Palm Beach	42	Female	Unknown		Unknown	FL resident	05/05/20
49,984	Palm Beach	37	Male	Unknown			FL resident	05/05/20
49,985	Palm Beach	50	Female	No		No	FL resident	05/05/20
49,986	Palm Beach	47	Male	No		No	FL resident	05/05/20
49,987	Palm Beach	23	Male	No		No	FL resident	05/05/20
49,988	Palm Beach	22	Male	No		No	FL resident	05/05/20
49,989	Palm Beach	28	Male	No		No	FL resident	05/05/20
49,990	Palm Beach	19	Male	No		No	FL resident	05/05/20
49,991	Palm Beach	17	Female	No		Yes	FL resident	05/05/20
49,992	Palm Beach	72	Male	No		Yes	FL resident	05/05/20
49,993	Palm Beach	32	Male	No		No	FL resident	05/05/20
49,994	Palm Beach	2	Female	No		Yes	FL resident	05/05/20
49,995	Palm Beach	52	Male	No		Yes	FL resident	05/05/20
49,996	Palm Beach	48	Male	No		Unknown	FL resident	05/05/20
49,997	Palm Beach	24	Female	No		Yes	FL resident	05/05/20
49,998	Palm Beach	54	Male	No		Yes	FL resident	05/05/20
49,999	Palm Beach	5	Male	No		Yes	FL resident	05/05/20
50,000	Palm Beach	54	Male	No		Yes	FL resident	05/05/20
50,001	Palm Beach	37	Male	No		Yes	FL resident	05/05/20
50,002	Palm Beach	39	Female	No		Yes	FL resident	05/05/20
50,003	Palm Beach	52	Female	No		Yes	FL resident	05/05/20
50,004	Palm Beach	25	Male	No		No	FL resident	05/05/20
50,005	Palm Beach	10	Female	No		No	FL resident	05/05/20
50,006	Palm Beach	22	Female	Unknown		Unknown	FL resident	05/05/20
50,007	Palm Beach	68	Male	No			FL resident	05/05/20
50,008	Palm Beach	32	Female	No		No	FL resident	05/05/20

Coronavirus: line list of cases

Data verified as of Jun 4, 2020 at 10 AM

Data in this report are provisional and subject to change.

Case	County	Age	Gender	Travel related	Travel detail	Contact with a confirmed case	Jurisdiction	Date case counted
50,009	Palm Beach	90	Female	Unknown		Unknown	FL resident	05/05/20
50,010	Palm Beach	37	Male	No		Yes	FL resident	05/05/20
50,011	Palm Beach	60	Male	No		Yes	FL resident	05/05/20
50,012	Palm Beach	30	Female	No		Yes	FL resident	05/05/20
50,013	Palm Beach	86	Male	No		Yes	FL resident	05/05/20
50,014	Palm Beach	18	Female	No		Yes	FL resident	05/05/20
50,015	Palm Beach	29	Male	No		Yes	FL resident	05/05/20
50,016	Palm Beach	57	Female	No		Yes	FL resident	05/05/20
50,017	Palm Beach	85	Male	No		No	FL resident	05/05/20
50,018	Palm Beach	81	Male	No		Unknown	FL resident	05/05/20
50,019	Palm Beach	59	Male	No		No	FL resident	05/05/20
50,020	Palm Beach	35	Male	No		No	FL resident	05/05/20
50,021	Palm Beach	60	Male	No		Yes	FL resident	05/06/20
50,022	Palm Beach	60	Female	No		No	FL resident	05/06/20
50,023	Palm Beach	47	Female	No		Yes	FL resident	05/06/20
50,024	Palm Beach	32	Female	No		Unknown	FL resident	05/06/20
50,025	Palm Beach	24	Female	Yes	MA	Yes	FL resident	05/06/20
50,026	Palm Beach	43	Female	No		Yes	FL resident	05/06/20
50,027	Palm Beach	51	Male	No		Unknown	FL resident	05/06/20
50,028	Palm Beach	76	Female	No		No	FL resident	05/06/20
50,029	Palm Beach	33	Female	No		No	FL resident	05/06/20
50,030	Palm Beach	87	Male	No		No	FL resident	05/06/20
50,031	Palm Beach	48	Male	No		No	FL resident	05/06/20
50,032	Palm Beach	33	Male	No		Yes	FL resident	05/06/20
50,033	Palm Beach	41	Female	No		Yes	FL resident	05/06/20
50,034	Palm Beach	36	Female	No		Unknown	FL resident	05/06/20
50,035	Palm Beach	98	Male	No		Yes	FL resident	05/06/20
50,036	Palm Beach	56	Female	No		Yes	FL resident	05/06/20
50,037	Palm Beach	57	Female	No		Yes	FL resident	05/06/20
50,038	Palm Beach	21	Female	Unknown		Unknown	FL resident	05/06/20
50,039	Palm Beach	30	Female	No		No	FL resident	05/06/20
50,040	Palm Beach	23	Male	No		No	FL resident	05/06/20
50,041	Palm Beach	22	Female	No		No	FL resident	05/06/20
50,042	Palm Beach	37	Male	No		Yes	FL resident	05/06/20
50,043	Palm Beach	47	Male	No		No	FL resident	05/06/20
50,044	Palm Beach	38	Male	No		No	FL resident	05/06/20
50,045	Palm Beach	51	Female	No		Yes	FL resident	05/06/20
50,046	Palm Beach	67	Male	No		Yes	FL resident	05/06/20
50,047	Palm Beach	50	Male	No		No	FL resident	05/06/20
50,048	Palm Beach	79	Male	No		No	FL resident	05/06/20
50,049	Palm Beach	73	Male	No			FL resident	05/06/20
50,050	Palm Beach	37	Male	No		No	FL resident	05/06/20
50,051	Palm Beach	35	Male	No		No	FL resident	05/06/20
50,052	Palm Beach	61	Male	No		Yes	FL resident	05/06/20
50,053	Palm Beach	20	Female	No		No	FL resident	05/06/20
50,054	Palm Beach	98	Male	No		Yes	FL resident	05/06/20
50,055	Palm Beach	50	Female	No		No	FL resident	05/06/20
50,056	Palm Beach	54	Male	Yes	LA	No	FL resident	05/06/20
50,057	Palm Beach	32	Male	No		Yes	FL resident	05/06/20
50,058	Palm Beach	59	Male	Yes	FL; IL	Yes	FL resident	05/06/20
50,059	Palm Beach	30	Male	No		Yes	FL resident	05/06/20
50,060	Palm Beach	63	Female	No		Yes	FL resident	05/06/20
50,061	Palm Beach	78	Female	No		Yes	FL resident	05/06/20
50,062	Palm Beach	73	Male	No			FL resident	05/06/20
50,063	Palm Beach	37	Male	No		No	FL resident	05/06/20
50,064	Palm Beach	48	Male	Unknown		Unknown	FL resident	05/06/20
50,065	Palm Beach	67	Male	Unknown			FL resident	05/06/20
50,066	Palm Beach	62	Female	Unknown		Unknown	FL resident	05/06/20
50,067	Palm Beach	49	Male	No		Yes	FL resident	05/06/20
50,068	Palm Beach	64	Male	No		Yes	FL resident	05/06/20
50,069	Palm Beach	50	Male	Unknown		Yes	FL resident	05/06/20
50,070	Palm Beach	50	Male	No		Yes	FL resident	05/06/20

Coronavirus: line list of cases

Data verified as of Jun 4, 2020 at 10 AM

Data in this report are provisional and subject to change.

Case	County	Age	Gender	Travel related	Travel detail	Contact with a confirmed case	Jurisdiction	Date case counted
50,071	Palm Beach	28	Female	Unknown		Unknown	FL resident	05/06/20
50,072	Palm Beach	88	Female	No		Unknown	FL resident	05/06/20
50,073	Palm Beach	59	Male	No		Yes	FL resident	05/06/20
50,074	Palm Beach	37	Female	No		No	FL resident	05/06/20
50,075	Palm Beach	87	Female	No		Unknown	FL resident	05/06/20
50,076	Palm Beach	29	Female	No		Yes	FL resident	05/06/20
50,077	Palm Beach	41	Female	No		Yes	FL resident	05/06/20
50,078	Palm Beach	32	Male	No		No	FL resident	05/06/20
50,079	Palm Beach	87	Female	No		Yes	FL resident	05/06/20
50,080	Palm Beach	32	Female	No		Yes	FL resident	05/06/20
50,081	Palm Beach	27	Male	No		Yes	FL resident	05/06/20
50,082	Palm Beach	58	Male	No		Unknown	FL resident	05/06/20
50,083	Palm Beach	76	Male	No		Unknown	FL resident	05/06/20
50,084	Palm Beach	55	Female	No		Yes	FL resident	05/06/20
50,085	Palm Beach	75	Male	No		Yes	FL resident	05/06/20
50,086	Palm Beach	59	Male	No		Yes	FL resident	05/06/20
50,087	Palm Beach	57	Female	Unknown		Unknown	FL resident	05/06/20
50,088	Palm Beach	47	Female	No		Unknown	FL resident	05/06/20
50,089	Palm Beach	54	Male	No		No	FL resident	05/06/20
50,090	Palm Beach	21	Female	Yes	FL; LA	Unknown	FL resident	05/06/20
50,091	Palm Beach	98	Female	No		Yes	FL resident	05/06/20
50,092	Palm Beach	95	Female	No			FL resident	05/06/20
50,093	Palm Beach	87	Male	No			FL resident	05/06/20
50,094	Palm Beach	94	Female	No			FL resident	05/06/20
50,095	Palm Beach	65	Male	Unknown		No	FL resident	05/06/20
50,096	Palm Beach	84	Male	No			FL resident	05/06/20
50,097	Palm Beach	49	Female	No		Unknown	FL resident	05/06/20
50,098	Palm Beach	77	Male	Unknown		Unknown	FL resident	05/06/20
50,099	Palm Beach	25	Male	No		No	FL resident	05/06/20
50,100	Palm Beach	41	Male	No		Unknown	FL resident	05/06/20
50,101	Palm Beach	50	Female	No		Yes	FL resident	05/06/20
50,102	Palm Beach	58	Male	No		Unknown	FL resident	05/06/20
50,103	Palm Beach	58	Male	No		Yes	FL resident	05/06/20
50,104	Palm Beach	51	Female	Unknown		Unknown	FL resident	05/06/20
50,105	Palm Beach	36	Female	Unknown			FL resident	05/06/20
50,106	Palm Beach	41	Male	Unknown		Unknown	FL resident	05/07/20
50,107	Palm Beach	22	Female	No		No	FL resident	05/07/20
50,108	Palm Beach	16	Female	No		Yes	FL resident	05/07/20
50,109	Palm Beach	34	Male	Unknown		Unknown	FL resident	05/07/20
50,110	Palm Beach	42	Male	Unknown		Unknown	FL resident	05/07/20
50,111	Palm Beach	72	Male	No		Yes	FL resident	05/07/20
50,112	Palm Beach	45	Female	No		Yes	FL resident	05/07/20
50,113	Palm Beach	52	Female	No		No	FL resident	05/07/20
50,114	Palm Beach	38	Female	No		Yes	FL resident	05/07/20
50,115	Palm Beach	26	Female	No		No	FL resident	05/07/20
50,116	Palm Beach	72	Female	No		No	FL resident	05/07/20
50,117	Palm Beach	54	Female	No		Yes	FL resident	05/07/20
50,118	Palm Beach	27	Female	Unknown		Unknown	FL resident	05/07/20
50,119	Palm Beach	78	Female	No		Yes	FL resident	05/07/20
50,120	Palm Beach	80	Male	Unknown		Unknown	FL resident	05/07/20
50,121	Palm Beach	27	Male	No		No	FL resident	05/07/20
50,122	Palm Beach	47	Male	Unknown		Unknown	FL resident	05/07/20
50,123	Palm Beach	27	Male	No		Unknown	FL resident	05/07/20
50,124	Palm Beach	88	Male	No		Unknown	FL resident	05/07/20
50,125	Palm Beach	29	Female	No		Unknown	FL resident	05/07/20
50,126	Palm Beach	31	Male	No		Unknown	FL resident	05/07/20
50,127	Palm Beach	54	Male	No		Unknown	FL resident	05/07/20
50,128	Palm Beach	24	Male	No		Unknown	FL resident	05/07/20
50,129	Palm Beach	52	Male	Yes	NC; NY	No	FL resident	05/07/20
50,130	Palm Beach	31	Female	No		No	FL resident	05/07/20
50,131	Palm Beach	32	Male	Unknown		Unknown	FL resident	05/07/20
50,132	Palm Beach	34	Male	No		No	FL resident	05/07/20

Coronavirus: line list of cases

Data verified as of Jun 4, 2020 at 10 AM

Data in this report are provisional and subject to change.

Case	County	Age	Gender	Travel related	Travel detail	Contact with a confirmed case	Jurisdiction	Date case counted
50,133	Palm Beach	20	Female	No		No	FL resident	05/07/20
50,134	Palm Beach	32	Male	No		Yes	FL resident	05/07/20
50,135	Palm Beach	28	Female	No		Yes	FL resident	05/07/20
50,136	Palm Beach	25	Male	Unknown		Unknown	FL resident	05/07/20
50,137	Palm Beach	34	Female	No		Unknown	FL resident	05/07/20
50,138	Palm Beach	86	Male	No		Yes	FL resident	05/07/20
50,139	Palm Beach	87	Female	No		Unknown	FL resident	05/07/20
50,140	Palm Beach	33	Female	No		Yes	FL resident	05/08/20
50,141	Palm Beach	70	Female	No		No	FL resident	05/08/20
50,142	Palm Beach	54	Male	No		Unknown	FL resident	05/08/20
50,143	Palm Beach	52	Female	No		No	FL resident	05/08/20
50,144	Palm Beach	23	Male	No		Yes	FL resident	05/08/20
50,145	Palm Beach	24	Male	No		Yes	FL resident	05/08/20
50,146	Palm Beach	80	Male	No		Yes	FL resident	05/08/20
50,147	Palm Beach	49	Male	No		Yes	FL resident	05/08/20
50,148	Palm Beach	75	Male	No			FL resident	05/08/20
50,149	Palm Beach	39	Female	No		No	FL resident	05/08/20
50,150	Palm Beach	94	Female	No		Unknown	FL resident	05/08/20
50,151	Palm Beach	81	Male	No		Unknown	FL resident	05/08/20
50,152	Palm Beach	21	Male	No		Yes	FL resident	05/08/20
50,153	Palm Beach	26	Male	No		Yes	FL resident	05/08/20
50,154	Palm Beach	22	Male	No		Yes	FL resident	05/08/20
50,155	Palm Beach	42	Male	No		Yes	FL resident	05/08/20
50,156	Palm Beach	39	Female	No		Yes	FL resident	05/08/20
50,157	Palm Beach	20	Male	Unknown			FL resident	05/08/20
50,158	Palm Beach	64	Female	No		Yes	FL resident	05/08/20
50,159	Palm Beach	46	Male	No		Yes	FL resident	05/08/20
50,160	Palm Beach	34	Female	No		Yes	FL resident	05/08/20
50,161	Palm Beach	28	Female	No		No	FL resident	05/08/20
50,162	Palm Beach	79	Female	No		No	FL resident	05/08/20
50,163	Palm Beach	58	Male	No		Unknown	FL resident	05/08/20
50,164	Palm Beach	28	Male	No		Yes	FL resident	05/08/20
50,165	Palm Beach	23	Female	No			FL resident	05/08/20
50,166	Palm Beach	51	Male	No		Unknown	FL resident	05/08/20
50,167	Palm Beach	58	Male	No		Yes	FL resident	05/08/20
50,168	Palm Beach	37	Male	No		Unknown	FL resident	05/08/20
50,169	Palm Beach	67	Male	No		Yes	FL resident	05/08/20
50,170	Palm Beach	29	Female	No		Yes	FL resident	05/08/20
50,171	Palm Beach	53	Male	No		Unknown	FL resident	05/08/20
50,172	Palm Beach	49	Male	No		Unknown	FL resident	05/08/20
50,173	Palm Beach	63	Female	No		Yes	FL resident	05/08/20
50,174	Palm Beach	30	Male	No		Unknown	FL resident	05/08/20
50,175	Palm Beach	40	Male	No		Yes	FL resident	05/08/20
50,176	Palm Beach	65	Male	No		Unknown	FL resident	05/08/20
50,177	Palm Beach	24	Female	No		No	FL resident	05/08/20
50,178	Palm Beach	34	Male	No		No	FL resident	05/08/20
50,179	Palm Beach	45	Male	No		Yes	FL resident	05/08/20
50,180	Palm Beach	44	Female	No		Yes	FL resident	05/08/20
50,181	Palm Beach	21	Male	Unknown		Unknown	FL resident	05/08/20
50,182	Palm Beach	74	Male	No		Yes	FL resident	05/08/20
50,183	Palm Beach	63	Male	No		Unknown	FL resident	05/08/20
50,184	Palm Beach	0	Female	No		No	FL resident	05/08/20
50,185	Palm Beach	59	Female	No		Yes	FL resident	05/08/20
50,186	Palm Beach	46	Female	No		Yes	FL resident	05/08/20
50,187	Palm Beach	65	Male	No			FL resident	05/08/20
50,188	Palm Beach	35	Female	No		Yes	FL resident	05/08/20
50,189	Palm Beach	57	Male	No			FL resident	05/08/20
50,190	Palm Beach	49	Female	No		Yes	FL resident	05/08/20
50,191	Palm Beach	69	Male	No			FL resident	05/08/20
50,192	Palm Beach	63	Male	No			FL resident	05/08/20
50,193	Palm Beach	44	Male	No			FL resident	05/08/20
50,194	Palm Beach	60	Male	No			FL resident	05/08/20

Coronavirus: line list of cases

Data verified as of Jun 4, 2020 at 10 AM

Data in this report are provisional and subject to change.

Case	County	Age	Gender	Travel related	Travel detail	Contact with a confirmed case	Jurisdiction	Date case counted
50,195	Palm Beach	75	Male	No		Yes	FL resident	05/08/20
50,196	Palm Beach	64	Male	No		Unknown	FL resident	05/08/20
50,197	Palm Beach	80	Male	No			FL resident	05/08/20
50,198	Palm Beach	71	Male	No			FL resident	05/08/20
50,199	Palm Beach	55	Male	No			FL resident	05/08/20
50,200	Palm Beach	29	Female	No		Yes	FL resident	05/08/20
50,201	Palm Beach	29	Male	No			FL resident	05/08/20
50,202	Palm Beach	37	Male	No			FL resident	05/08/20
50,203	Palm Beach	31	Male	No			FL resident	05/08/20
50,204	Palm Beach	42	Male	No			FL resident	05/08/20
50,205	Palm Beach	64	Male	No		Unknown	FL resident	05/08/20
50,206	Palm Beach	40	Female	No		Yes	FL resident	05/08/20
50,207	Palm Beach	71	Male	No		Yes	FL resident	05/08/20
50,208	Palm Beach	63	Male	No			FL resident	05/08/20
50,209	Palm Beach	32	Female	No		Yes	FL resident	05/08/20
50,210	Palm Beach	40	Female	No		Yes	FL resident	05/08/20
50,211	Palm Beach	75	Male	No			FL resident	05/08/20
50,212	Palm Beach	47	Male	No		Unknown	FL resident	05/08/20
50,213	Palm Beach	58	Female	No		Yes	FL resident	05/08/20
50,214	Palm Beach	55	Male	No			FL resident	05/08/20
50,215	Palm Beach	67	Male	No			FL resident	05/08/20
50,216	Palm Beach	45	Female	No		Yes	FL resident	05/08/20
50,217	Palm Beach	35	Female	No		Yes	FL resident	05/08/20
50,218	Palm Beach	99	Female	No		Unknown	FL resident	05/08/20
50,219	Palm Beach	48	Female	No		Yes	FL resident	05/08/20
50,220	Palm Beach	27	Female	No		Unknown	FL resident	05/08/20
50,221	Palm Beach	79	Male	No		Unknown	FL resident	05/08/20
50,222	Palm Beach	53	Female	No		Unknown	FL resident	05/08/20
50,223	Palm Beach	46	Male	No		Unknown	FL resident	05/08/20
50,224	Palm Beach	29	Female	No		No	FL resident	05/08/20
50,225	Palm Beach	43	Female	No		Unknown	FL resident	05/08/20
50,226	Palm Beach	28	Female	No		Yes	FL resident	05/08/20
50,227	Palm Beach	34	Female	Unknown		Unknown	FL resident	05/08/20
50,228	Palm Beach	58	Male	No		No	FL resident	05/08/20
50,229	Palm Beach	23	Female	No		Yes	FL resident	05/08/20
50,230	Palm Beach	30	Male	No		No	FL resident	05/08/20
50,231	Palm Beach	30	Male	No		Yes	FL resident	05/08/20
50,232	Palm Beach	50	Female	No		Yes	FL resident	05/08/20
50,233	Palm Beach	33	Female	No		Yes	FL resident	05/08/20
50,234	Palm Beach	20	Female	Yes	FL; IL; JAPAN; NC; SINGAPORE	No	FL resident	05/08/20
50,235	Palm Beach	20	Female	No		No	FL resident	05/08/20
50,236	Palm Beach	69	Female	No		No	FL resident	05/08/20
50,237	Palm Beach	27	Male	No		Unknown	FL resident	05/08/20
50,238	Palm Beach	16	Female	No		Yes	FL resident	05/08/20
50,239	Palm Beach	20	Male	No		Yes	FL resident	05/08/20
50,240	Palm Beach	22	Male	No		Yes	FL resident	05/08/20
50,241	Palm Beach	18	Male	No		Yes	FL resident	05/08/20
50,242	Palm Beach	28	Female	No		Yes	FL resident	05/08/20
50,243	Palm Beach	34	Female	No		Unknown	FL resident	05/08/20
50,244	Palm Beach	42	Male	No		No	FL resident	05/08/20
50,245	Palm Beach	30	Female	No		No	FL resident	05/08/20
50,246	Palm Beach	50	Male	No		Yes	FL resident	05/08/20
50,247	Palm Beach	34	Female	No		No	FL resident	05/08/20
50,248	Palm Beach	46	Female	No		Yes	FL resident	05/08/20
50,249	Palm Beach	34	Female	No		No	FL resident	05/08/20
50,250	Palm Beach	29	Female	No		No	FL resident	05/08/20
50,251	Palm Beach	42	Male	No		No	FL resident	05/08/20
50,252	Palm Beach	23	Male	No		No	FL resident	05/08/20
50,253	Palm Beach	50	Male	No		Yes	FL resident	05/08/20
50,254	Palm Beach	30	Male	Unknown		Unknown	FL resident	05/08/20
50,255	Palm Beach	45	Female	No		Yes	FL resident	05/08/20
50,256	Palm Beach	11	Female	No		Unknown	FL resident	05/08/20

Coronavirus: line list of cases

Data verified as of Jun 4, 2020 at 10 AM

Data in this report are provisional and subject to change.

Case	County	Age	Gender	Travel related	Travel detail	Contact with a confirmed case	Jurisdiction	Date case counted
50,257	Palm Beach	41	Female	Unknown		Unknown	FL resident	05/08/20
50,258	Palm Beach	47	Female	No		No	FL resident	05/08/20
50,259	Palm Beach	34	Male	Unknown		Unknown	FL resident	05/08/20
50,260	Palm Beach	35	Female	No		No	FL resident	05/08/20
50,261	Palm Beach	21	Male	Unknown		Unknown	FL resident	05/08/20
50,262	Palm Beach	42	Male	No		No	FL resident	05/08/20
50,263	Palm Beach	33	Male	No		No	FL resident	05/08/20
50,264	Palm Beach	36	Male	No		Yes	FL resident	05/08/20
50,265	Palm Beach	49	Female	No		No	FL resident	05/08/20
50,266	Palm Beach	3	Male	No		No	FL resident	05/08/20
50,267	Palm Beach	19	Female	Unknown		Unknown	FL resident	05/08/20
50,268	Palm Beach	40	Male	Unknown		Unknown	FL resident	05/08/20
50,269	Palm Beach	21	Female	No		Yes	FL resident	05/08/20
50,270	Palm Beach	38	Female	No		Yes	FL resident	05/08/20
50,271	Palm Beach	36	Female	No		Yes	FL resident	05/08/20
50,272	Palm Beach	47	Female	No		Yes	FL resident	05/08/20
50,273	Palm Beach	48	Female	Unknown		Unknown	FL resident	05/08/20
50,274	Palm Beach	45	Male	No		No	FL resident	05/08/20
50,275	Palm Beach	35	Male	No		No	FL resident	05/08/20
50,276	Palm Beach	29	Female	No		Yes	FL resident	05/08/20
50,277	Palm Beach	32	Male	Unknown		No	FL resident	05/08/20
50,278	Palm Beach	50	Male	Unknown		Unknown	FL resident	05/08/20
50,279	Palm Beach	33	Female	Unknown		Unknown	FL resident	05/08/20
50,280	Palm Beach	5	Female	Unknown		Unknown	FL resident	05/08/20
50,281	Palm Beach	24	Male	No		Yes	FL resident	05/08/20
50,282	Palm Beach	44	Male	Unknown		Unknown	FL resident	05/08/20
50,283	Palm Beach	49	Male	No		No	FL resident	05/08/20
50,284	Palm Beach	22	Female	No		Yes	FL resident	05/08/20
50,285	Palm Beach	29	Male	No		Yes	FL resident	05/08/20
50,286	Palm Beach	37	Male	No		Yes	FL resident	05/08/20
50,287	Palm Beach	37	Male	No		Yes	FL resident	05/08/20
50,288	Palm Beach	27	Male	No		Yes	FL resident	05/08/20
50,289	Palm Beach	38	Male	No		No	FL resident	05/08/20
50,290	Palm Beach	75	Male	No		Yes	FL resident	05/08/20
50,291	Palm Beach	42	Male	No		No	FL resident	05/08/20
50,292	Palm Beach	62	Female	No		Yes	FL resident	05/08/20
50,293	Palm Beach	40	Female	No		Yes	FL resident	05/08/20
50,294	Palm Beach	54	Female	No		Yes	FL resident	05/08/20
50,295	Palm Beach	24	Male	No		Yes	FL resident	05/08/20
50,296	Palm Beach	32	Male	No		No	FL resident	05/08/20
50,297	Palm Beach	26	Female	No		Yes	FL resident	05/08/20
50,298	Palm Beach	46	Male	No		Yes	FL resident	05/08/20
50,299	Palm Beach	33	Female	No		Yes	FL resident	05/08/20
50,300	Palm Beach	37	Male	No		Yes	FL resident	05/08/20
50,301	Palm Beach	39	Male	No		Yes	FL resident	05/08/20
50,302	Palm Beach	30	Male	No		Yes	FL resident	05/08/20
50,303	Palm Beach	23	Female	No		Yes	FL resident	05/08/20
50,304	Palm Beach	59	Female	No		Yes	FL resident	05/08/20
50,305	Palm Beach	66	Male	No		Yes	FL resident	05/08/20
50,306	Palm Beach	53	Male	No		No	FL resident	05/08/20
50,307	Palm Beach	38	Male	No		Unknown	FL resident	05/08/20
50,308	Palm Beach	53	Male	No		Unknown	FL resident	05/08/20
50,309	Palm Beach	38	Male	No		Unknown	FL resident	05/08/20
50,310	Palm Beach	46	Male	No		Unknown	FL resident	05/08/20
50,311	Palm Beach	60	Male	No		No	FL resident	05/09/20
50,312	Palm Beach	57	Female	No		Yes	FL resident	05/09/20
50,313	Palm Beach	60	Male	No		Yes	FL resident	05/09/20
50,314	Palm Beach	47	Female	No		Yes	FL resident	05/09/20
50,315	Palm Beach	51	Female	Unknown		Yes	FL resident	05/09/20
50,316	Palm Beach	33	Male	No		No	FL resident	05/09/20
50,317	Palm Beach	19	Female	No		Yes	FL resident	05/09/20
50,318	Palm Beach	79	Male	Unknown		No	FL resident	05/09/20

Coronavirus: line list of cases

Data verified as of Jun 4, 2020 at 10 AM

Data in this report are provisional and subject to change.

Case	County	Age	Gender	Travel related	Travel detail	Contact with a confirmed case	Jurisdiction	Date case counted
50,319	Palm Beach	26	Male	Unknown		Unknown	FL resident	05/09/20
50,320	Palm Beach	55	Female	No		Yes	FL resident	05/09/20
50,321	Palm Beach	58	Male	No		Yes	FL resident	05/09/20
50,322	Palm Beach	61	Male	Unknown			FL resident	05/09/20
50,323	Palm Beach	60	Female	Unknown		Unknown	FL resident	05/09/20
50,324	Palm Beach	82	Female	Unknown		Unknown	FL resident	05/09/20
50,325	Palm Beach	95	Female	No		Yes	FL resident	05/09/20
50,326	Palm Beach	39	Female	No		Yes	FL resident	05/09/20
50,327	Palm Beach	18	Female	No		Yes	FL resident	05/09/20
50,328	Palm Beach	66	Female	Yes	FL; LA	Yes	FL resident	05/09/20
50,329	Palm Beach	36	Male	No		Yes	FL resident	05/09/20
50,330	Palm Beach	60	Female	No		No	FL resident	05/09/20
50,331	Palm Beach	73	Female	No		No	FL resident	05/09/20
50,332	Palm Beach	77	Male	No		Unknown	FL resident	05/09/20
50,333	Palm Beach	43	Female	No		No	FL resident	05/09/20
50,334	Palm Beach	71	Female	No		No	FL resident	05/09/20
50,335	Palm Beach	74	Male	No		No	FL resident	05/09/20
50,336	Palm Beach	71	Male	No		No	FL resident	05/09/20
50,337	Palm Beach	89	Male	No		No	FL resident	05/09/20
50,338	Palm Beach	37	Female	No		Unknown	FL resident	05/09/20
50,339	Palm Beach	70	Female	Unknown			FL resident	05/09/20
50,340	Palm Beach	55	Female	Unknown		Unknown	FL resident	05/09/20
50,341	Palm Beach	41	Female	No		No	FL resident	05/09/20
50,342	Palm Beach	8	Male	Unknown		Unknown	FL resident	05/09/20
50,343	Palm Beach	64	Female	Unknown		Unknown	FL resident	05/09/20
50,344	Palm Beach	67	Male	No			FL resident	05/09/20
50,345	Palm Beach	40	Male	No			FL resident	05/09/20
50,346	Palm Beach	72	Male	No			FL resident	05/09/20
50,347	Palm Beach	83	Male	No		Unknown	FL resident	05/09/20
50,348	Palm Beach	31	Female	Unknown		Unknown	FL resident	05/09/20
50,349	Palm Beach	73	Female	No		No	FL resident	05/09/20
50,350	Palm Beach	58	Female	No		Yes	FL resident	05/09/20
50,351	Palm Beach	59	Male	No		Yes	FL resident	05/09/20
50,352	Palm Beach	68	Female	No		No	FL resident	05/09/20
50,353	Palm Beach	33	Female	Unknown		Unknown	FL resident	05/09/20
50,354	Palm Beach	84	Male	No		Unknown	FL resident	05/09/20
50,355	Palm Beach	38	Male	Unknown		Yes	FL resident	05/09/20
50,356	Palm Beach	20	Male	Unknown			FL resident	05/09/20
50,357	Palm Beach	69	Female	Unknown			FL resident	05/09/20
50,358	Palm Beach	77	Female	No		Unknown	FL resident	05/09/20
50,359	Palm Beach	61	Male	No		No	FL resident	05/09/20
50,360	Palm Beach	47	Male	No		No	FL resident	05/09/20
50,361	Palm Beach	79	Female	No		Unknown	FL resident	05/09/20
50,362	Palm Beach	48	Female	Unknown		Unknown	FL resident	05/09/20
50,363	Palm Beach	47	Male	No		No	FL resident	05/09/20
50,364	Palm Beach	55	Female	No		No	FL resident	05/09/20
50,365	Palm Beach	40	Female	No		Unknown	FL resident	05/09/20
50,366	Palm Beach	18	Female	No		Yes	FL resident	05/09/20
50,367	Palm Beach	50	Female	No		Yes	FL resident	05/09/20
50,368	Palm Beach	70	Male	No		Unknown	FL resident	05/09/20
50,369	Palm Beach	33	Female	No		Yes	FL resident	05/09/20
50,370	Palm Beach	62	Male	No		Yes	FL resident	05/09/20
50,371	Palm Beach	39	Female	No		Yes	FL resident	05/09/20
50,372	Palm Beach	18	Male	No		Yes	FL resident	05/09/20
50,373	Palm Beach	65	Male	No		No	FL resident	05/09/20
50,374	Palm Beach	38	Male	No		No	FL resident	05/09/20
50,375	Palm Beach	27	Male	No		No	FL resident	05/09/20
50,376	Palm Beach	28	Female	No		Yes	FL resident	05/09/20
50,377	Palm Beach	58	Male	No		Unknown	FL resident	05/09/20
50,378	Palm Beach	58	Male	Unknown		Unknown	FL resident	05/09/20
50,379	Palm Beach	56	Male	Unknown		Unknown	FL resident	05/09/20
50,380	Palm Beach	34	Male	No		Yes	FL resident	05/09/20

Coronavirus: line list of cases

Data verified as of Jun 4, 2020 at 10 AM

Data in this report are provisional and subject to change.

Case	County	Age	Gender	Travel related	Travel detail	Contact with a confirmed case	Jurisdiction	Date case counted
50,381	Palm Beach	37	Male	No		Yes	FL resident	05/09/20
50,382	Palm Beach	32	Female	No		No	FL resident	05/09/20
50,383	Palm Beach	79	Female	Unknown		Unknown	FL resident	05/09/20
50,384	Palm Beach	50	Male	No		Unknown	FL resident	05/09/20
50,385	Palm Beach	36	Female	No		Yes	FL resident	05/09/20
50,386	Palm Beach	83	Female	No		Yes	FL resident	05/09/20
50,387	Palm Beach	74	Female	Unknown		Unknown	FL resident	05/10/20
50,388	Palm Beach	52	Female	No		Yes	FL resident	05/10/20
50,389	Palm Beach	50	Male	No		No	FL resident	05/10/20
50,390	Palm Beach	26	Female	No		No	FL resident	05/10/20
50,391	Palm Beach	86	Male	No		Unknown	FL resident	05/10/20
50,392	Palm Beach	82	Male	No		Yes	FL resident	05/10/20
50,393	Palm Beach	56	Male	No		Yes	FL resident	05/10/20
50,394	Palm Beach	81	Female	No		No	FL resident	05/10/20
50,395	Palm Beach	63	Female	No		No	FL resident	05/10/20
50,396	Palm Beach	32	Female	No		No	FL resident	05/10/20
50,397	Palm Beach	21	Female	No			FL resident	05/10/20
50,398	Palm Beach	47	Male	Unknown		Unknown	FL resident	05/10/20
50,399	Palm Beach	29	Female	No		Yes	FL resident	05/10/20
50,400	Palm Beach	31	Female	No		Yes	FL resident	05/10/20
50,401	Palm Beach	47	Male	No			FL resident	05/10/20
50,402	Palm Beach	32	Male	Unknown		Unknown	FL resident	05/10/20
50,403	Palm Beach	67	Male	No			FL resident	05/10/20
50,404	Palm Beach	86	Female	No		Yes	FL resident	05/10/20
50,405	Palm Beach	87	Female	No		Yes	FL resident	05/10/20
50,406	Palm Beach	28	Male	No		Yes	FL resident	05/10/20
50,407	Palm Beach	38	Male	No		Yes	FL resident	05/10/20
50,408	Palm Beach	66	Male	No		No	FL resident	05/10/20
50,409	Palm Beach	89	Female	No		Unknown	FL resident	05/11/20
50,410	Palm Beach	41	Male	No		No	FL resident	05/11/20
50,411	Palm Beach	68	Male	Unknown			FL resident	05/11/20
50,412	Palm Beach	66	Male	No		Yes	FL resident	05/11/20
50,413	Palm Beach	94	Female	No		Yes	FL resident	05/11/20
50,414	Palm Beach	30	Female	No		No	FL resident	05/11/20
50,415	Palm Beach	29	Female	No		Yes	FL resident	05/11/20
50,416	Palm Beach	26	Female	No		Yes	FL resident	05/11/20
50,417	Palm Beach	40	Male	No		Yes	FL resident	05/11/20
50,418	Palm Beach	47	Male	No		Yes	FL resident	05/11/20
50,419	Palm Beach	76	Female	Unknown			FL resident	05/11/20
50,420	Palm Beach	56	Male	Unknown			FL resident	05/11/20
50,421	Palm Beach	57	Female	No		Yes	FL resident	05/11/20
50,422	Palm Beach	27	Female	No		Yes	FL resident	05/11/20
50,423	Palm Beach	22	Female	No		Yes	FL resident	05/11/20
50,424	Palm Beach	54	Female	No		Yes	FL resident	05/11/20
50,425	Palm Beach	47	Female	No		No	FL resident	05/11/20
50,426	Palm Beach	63	Male	No		Yes	FL resident	05/11/20
50,427	Palm Beach	96	Female	No		No	FL resident	05/11/20
50,428	Palm Beach	29	Female	No		Unknown	FL resident	05/11/20
50,429	Palm Beach	71	Male	No		Yes	FL resident	05/11/20
50,430	Palm Beach	84	Male	No		Yes	FL resident	05/11/20
50,431	Palm Beach	27	Male	Yes	TX	No	FL resident	05/11/20
50,432	Palm Beach	49	Male	Unknown		Unknown	FL resident	05/11/20
50,433	Palm Beach	88	Female	No		Unknown	FL resident	05/11/20
50,434	Palm Beach	46	Male	No		No	FL resident	05/11/20
50,435	Palm Beach	67	Female	No		Unknown	FL resident	05/11/20
50,436	Palm Beach	66	Female	No		No	FL resident	05/11/20
50,437	Palm Beach	77	Male	No		No	FL resident	05/11/20
50,438	Palm Beach	74	Male	No		Unknown	FL resident	05/11/20
50,439	Palm Beach	58	Male	No		Unknown	FL resident	05/11/20
50,440	Palm Beach	88	Female	No		Unknown	FL resident	05/11/20
50,441	Palm Beach	53	Female	No		No	FL resident	05/11/20
50,442	Palm Beach	27	Female	No		Yes	FL resident	05/11/20

Coronavirus: line list of cases

Data verified as of Jun 4, 2020 at 10 AM

Data in this report are provisional and subject to change.

Case	County	Age	Gender	Travel related	Travel detail	Contact with a confirmed case	Jurisdiction	Date case counted
50,443	Palm Beach	87	Male	No		Yes	FL resident	05/11/20
50,444	Palm Beach	72	Male	No		Unknown	FL resident	05/11/20
50,445	Palm Beach	27	Male	No		Yes	FL resident	05/11/20
50,446	Palm Beach	33	Male	No		Unknown	FL resident	05/11/20
50,447	Palm Beach	40	Female	No		Yes	FL resident	05/11/20
50,448	Palm Beach	25	Female	No		No	FL resident	05/11/20
50,449	Palm Beach	52	Female	No		Yes	FL resident	05/11/20
50,450	Palm Beach	50	Male	No		Yes	FL resident	05/11/20
50,451	Palm Beach	28	Female	No		Yes	FL resident	05/11/20
50,452	Palm Beach	21	Female	No		Yes	FL resident	05/11/20
50,453	Palm Beach	66	Female	No		No	FL resident	05/11/20
50,454	Palm Beach	67	Female	Unknown			FL resident	05/11/20
50,455	Palm Beach		Male	Unknown			FL resident	05/11/20
50,456	Palm Beach	37	Male	No			FL resident	05/11/20
50,457	Palm Beach	21	Male	No		No	FL resident	05/11/20
50,458	Palm Beach	74	Male	No		Unknown	FL resident	05/11/20
50,459	Palm Beach	42	Male	No		No	FL resident	05/11/20
50,460	Palm Beach	49	Male	No		No	FL resident	05/11/20
50,461	Palm Beach	53	Male	No		Yes	FL resident	05/11/20
50,462	Palm Beach	70	Female	No		Unknown	FL resident	05/11/20
50,463	Palm Beach	38	Male	No		Yes	FL resident	05/11/20
50,464	Palm Beach	76	Female	No		No	FL resident	05/11/20
50,465	Palm Beach	11	Female	No		Yes	FL resident	05/11/20
50,466	Palm Beach	15	Female	No		Yes	FL resident	05/11/20
50,467	Palm Beach	82	Female	Unknown		Yes	FL resident	05/11/20
50,468	Palm Beach	46	Male	No		No	FL resident	05/11/20
50,469	Palm Beach	70	Male	No		Yes	FL resident	05/11/20
50,470	Palm Beach	73	Male	No		No	FL resident	05/11/20
50,471	Palm Beach	62	Male	No		Unknown	FL resident	05/11/20
50,472	Palm Beach	36	Male	No		Yes	FL resident	05/11/20
50,473	Palm Beach	28	Male	No		Yes	FL resident	05/11/20
50,474	Palm Beach	12	Male	No		Yes	FL resident	05/11/20
50,475	Palm Beach	42	Female	No		Yes	FL resident	05/11/20
50,476	Palm Beach	21	Male	Unknown			FL resident	05/11/20
50,477	Palm Beach	50	Male	No		No	FL resident	05/11/20
50,478	Palm Beach	30	Female	Unknown		No	FL resident	05/11/20
50,479	Palm Beach	23	Female	No		No	FL resident	05/11/20
50,480	Palm Beach	19	Female	Unknown			FL resident	05/11/20
50,481	Palm Beach	62	Male	No		No	FL resident	05/11/20
50,482	Palm Beach	43	Male	No		No	FL resident	05/11/20
50,483	Palm Beach	59	Female	Unknown			FL resident	05/11/20
50,484	Palm Beach	32	Female	No		No	FL resident	05/11/20
50,485	Palm Beach	45	Female	No		Yes	FL resident	05/11/20
50,486	Palm Beach	29	Male	No		Yes	FL resident	05/11/20
50,487	Palm Beach	41	Female	No		Yes	FL resident	05/11/20
50,488	Palm Beach	48	Male	No		Yes	FL resident	05/11/20
50,489	Palm Beach	14	Male	No		Yes	FL resident	05/11/20
50,490	Palm Beach	16	Male	No		Yes	FL resident	05/11/20
50,491	Palm Beach	27	Male	No		Unknown	FL resident	05/11/20
50,492	Palm Beach	42	Female	No		Yes	FL resident	05/11/20
50,493	Palm Beach	51	Female	No		No	FL resident	05/11/20
50,494	Palm Beach	47	Female	No		Yes	FL resident	05/11/20
50,495	Palm Beach	50	Male	No		Yes	FL resident	05/11/20
50,496	Palm Beach	32	Female	No		Yes	FL resident	05/11/20
50,497	Palm Beach	73	Female	No		No	FL resident	05/11/20
50,498	Palm Beach	9	Male	No		Yes	FL resident	05/11/20
50,499	Palm Beach	53	Male	No		No	FL resident	05/11/20
50,500	Palm Beach	28	Male	No		No	FL resident	05/11/20
50,501	Palm Beach	15	Female	No			FL resident	05/11/20
50,502	Palm Beach	20	Male	No			FL resident	05/11/20
50,503	Palm Beach	27	Male	No		No	FL resident	05/11/20
50,504	Palm Beach	70	Female	No		No	FL resident	05/11/20

Coronavirus: line list of cases

Data verified as of Jun 4, 2020 at 10 AM

Data in this report are provisional and subject to change.

Case	County	Age	Gender	Travel related	Travel detail	Contact with a confirmed case	Jurisdiction	Date case counted
50,505	Palm Beach	44	Female	No		Yes	FL resident	05/11/20
50,506	Palm Beach	6	Male	No		Yes	FL resident	05/11/20
50,507	Palm Beach	33	Female	No		Yes	FL resident	05/11/20
50,508	Palm Beach	64	Female	No		Yes	FL resident	05/11/20
50,509	Palm Beach	31	Male	No		Yes	FL resident	05/11/20
50,510	Palm Beach	67	Female	No		Unknown	FL resident	05/11/20
50,511	Palm Beach	94	Female	No		Unknown	FL resident	05/11/20
50,512	Palm Beach	82	Male	No		Unknown	FL resident	05/11/20
50,513	Palm Beach	87	Female	No		Yes	FL resident	05/11/20
50,514	Palm Beach	38	Female	No		Unknown	FL resident	05/11/20
50,515	Palm Beach	52	Female	No		No	FL resident	05/11/20
50,516	Palm Beach	20	Female	No		Yes	FL resident	05/11/20
50,517	Palm Beach	30	Male	No		Yes	FL resident	05/11/20
50,518	Palm Beach	24	Female	No		Yes	FL resident	05/11/20
50,519	Palm Beach	25	Male	No		Yes	FL resident	05/11/20
50,520	Palm Beach	46	Female	No		No	FL resident	05/11/20
50,521	Palm Beach	58	Male	Unknown			FL resident	05/11/20
50,522	Palm Beach	48	Female	No		Yes	FL resident	05/11/20
50,523	Palm Beach	70	Female	Unknown		Unknown	FL resident	05/11/20
50,524	Palm Beach	32	Male	No		No	FL resident	05/11/20
50,525	Palm Beach	73	Female	No		No	FL resident	05/11/20
50,526	Palm Beach	26	Male	No		No	FL resident	05/11/20
50,527	Palm Beach	70	Male	No		Yes	FL resident	05/11/20
50,528	Palm Beach	101	Female	No		Yes	FL resident	05/11/20
50,529	Palm Beach	47	Male	No		Yes	FL resident	05/11/20
50,530	Palm Beach	28	Female	No		Yes	FL resident	05/11/20
50,531	Palm Beach	54	Female	No		No	FL resident	05/11/20
50,532	Palm Beach	53	Male	No		Yes	FL resident	05/12/20
50,533	Palm Beach	15	Female	No		Yes	FL resident	05/12/20
50,534	Palm Beach	24	Female	Unknown			FL resident	05/12/20
50,535	Palm Beach	42	Male	No		No	FL resident	05/12/20
50,536	Palm Beach	50	Male	No		Yes	FL resident	05/12/20
50,537	Palm Beach	32	Female	No		Yes	FL resident	05/12/20
50,538	Palm Beach	70	Female	No		Unknown	FL resident	05/12/20
50,539	Palm Beach	32	Male	Unknown		Unknown	FL resident	05/12/20
50,540	Palm Beach	59	Male	No		Yes	FL resident	05/12/20
50,541	Palm Beach	79	Male	No		Yes	FL resident	05/12/20
50,542	Palm Beach	46	Female	No		Yes	FL resident	05/12/20
50,543	Palm Beach	30	Male	No		Yes	FL resident	05/12/20
50,544	Palm Beach	32	Male	No			FL resident	05/12/20
50,545	Palm Beach	38	Female	No		Yes	FL resident	05/12/20
50,546	Palm Beach	7	Female	No		Yes	FL resident	05/12/20
50,547	Palm Beach	42	Male	Unknown		Yes	FL resident	05/12/20
50,548	Palm Beach	80	Female	No		Yes	FL resident	05/12/20
50,549	Palm Beach	28	Male	No		Yes	FL resident	05/12/20
50,550	Palm Beach	28	Female	No		Yes	FL resident	05/12/20
50,551	Palm Beach	29	Female	No		Yes	FL resident	05/12/20
50,552	Palm Beach	88	Male	No		No	FL resident	05/12/20
50,553	Palm Beach	54	Female	No		Yes	FL resident	05/12/20
50,554	Palm Beach	61	Male	No		Yes	FL resident	05/12/20
50,555	Palm Beach	24	Male	No		Yes	FL resident	05/12/20
50,556	Palm Beach	92	Female	Unknown		Unknown	FL resident	05/12/20
50,557	Palm Beach	48	Female	No		Yes	FL resident	05/12/20
50,558	Palm Beach	62	Male	No		Yes	FL resident	05/12/20
50,559	Palm Beach	43	Female	No		Yes	FL resident	05/12/20
50,560	Palm Beach	34	Male	No		Yes	FL resident	05/12/20
50,561	Palm Beach	61	Female	Unknown		Unknown	FL resident	05/12/20
50,562	Palm Beach	21	Female	No		No	FL resident	05/12/20
50,563	Palm Beach	73	Male	No		No	FL resident	05/12/20
50,564	Palm Beach	32	Male	No		Yes	FL resident	05/12/20
50,565	Palm Beach	40	Female	No		Yes	FL resident	05/12/20
50,566	Palm Beach	61	Female	No		No	FL resident	05/12/20

Coronavirus: line list of cases

Data verified as of Jun 4, 2020 at 10 AM

Data in this report are provisional and subject to change.

Case	County	Age	Gender	Travel related	Travel detail	Contact with a confirmed case	Jurisdiction	Date case counted
50,567	Palm Beach	49	Male	No		No	FL resident	05/12/20
50,568	Palm Beach	11	Female	No		Yes	FL resident	05/12/20
50,569	Palm Beach	24	Male	No		Unknown	FL resident	05/12/20
50,570	Palm Beach	16	Female	No		Yes	FL resident	05/12/20
50,571	Palm Beach	9	Male	No		Yes	FL resident	05/12/20
50,572	Palm Beach	23	Female	No		Yes	FL resident	05/12/20
50,573	Palm Beach	30	Male	No		No	FL resident	05/12/20
50,574	Palm Beach	90	Female	No		Yes	FL resident	05/12/20
50,575	Palm Beach	37	Female	No		No	FL resident	05/12/20
50,576	Palm Beach	41	Male	No		No	FL resident	05/12/20
50,577	Palm Beach	80	Male	Unknown		Yes	FL resident	05/12/20
50,578	Palm Beach	24	Female	Unknown		Yes	FL resident	05/12/20
50,579	Palm Beach	28	Male	No		Yes	FL resident	05/12/20
50,580	Palm Beach	66	Male	No		No	FL resident	05/12/20
50,581	Palm Beach	25	Female	No		Yes	FL resident	05/12/20
50,582	Palm Beach	50	Male	No		Unknown	FL resident	05/12/20
50,583	Palm Beach	30	Male	No		No	FL resident	05/12/20
50,584	Palm Beach	80	Male	No		No	FL resident	05/12/20
50,585	Palm Beach	21	Male	No		Unknown	FL resident	05/12/20
50,586	Palm Beach	22	Male	No		Yes	FL resident	05/12/20
50,587	Palm Beach	17	Female	No		Yes	FL resident	05/12/20
50,588	Palm Beach	39	Female	No		No	FL resident	05/12/20
50,589	Palm Beach	46	Female	No		No	FL resident	05/12/20
50,590	Palm Beach	32	Female	No			FL resident	05/12/20
50,591	Palm Beach	43	Female	No		Yes	FL resident	05/12/20
50,592	Palm Beach	40	Female	Unknown		Unknown	FL resident	05/12/20
50,593	Palm Beach	21	Female	No		No	FL resident	05/12/20
50,594	Palm Beach	44	Female	No		No	FL resident	05/12/20
50,595	Palm Beach	35	Male	No		Yes	FL resident	05/12/20
50,596	Palm Beach	32	Male	No		Yes	FL resident	05/12/20
50,597	Palm Beach	24	Male	No		Yes	FL resident	05/12/20
50,598	Palm Beach	30	Female	No		Yes	FL resident	05/12/20
50,599	Palm Beach	77	Male	No		No	FL resident	05/12/20
50,600	Palm Beach	41	Female	No		No	FL resident	05/12/20
50,601	Palm Beach	31	Female	No		Yes	FL resident	05/12/20
50,602	Palm Beach	82	Female	Unknown		Unknown	FL resident	05/12/20
50,603	Palm Beach	57	Male	No		No	FL resident	05/12/20
50,604	Palm Beach	51	Female	No		Yes	FL resident	05/12/20
50,605	Palm Beach	78	Male	No		No	FL resident	05/12/20
50,606	Palm Beach	23	Female	No		Yes	FL resident	05/12/20
50,607	Palm Beach	36	Female	No		Unknown	FL resident	05/12/20
50,608	Palm Beach	71	Female	No		No	FL resident	05/12/20
50,609	Palm Beach	51	Female	No		No	FL resident	05/12/20
50,610	Palm Beach	58	Male	No			FL resident	05/12/20
50,611	Palm Beach	56	Female	No		No	FL resident	05/12/20
50,612	Palm Beach	19	Female	No		Yes	FL resident	05/12/20
50,613	Palm Beach	53	Male	No		Unknown	FL resident	05/12/20
50,614	Palm Beach	57	Female	Unknown			FL resident	05/12/20
50,615	Palm Beach	26	Female	Unknown			FL resident	05/12/20
50,616	Palm Beach	25	Female	No		Yes	FL resident	05/12/20
50,617	Palm Beach	58	Female	Unknown			FL resident	05/12/20
50,618	Palm Beach	64	Male	No		Unknown	FL resident	05/12/20
50,619	Palm Beach	72	Male	No		No	FL resident	05/12/20
50,620	Palm Beach	44	Female	No		Yes	FL resident	05/12/20
50,621	Palm Beach	62	Male	No		Yes	FL resident	05/12/20
50,622	Palm Beach	27	Male	No		No	FL resident	05/12/20
50,623	Palm Beach	25	Female	No		No	FL resident	05/12/20
50,624	Palm Beach	38	Male	No		Yes	FL resident	05/12/20
50,625	Palm Beach	49	Male	No		No	FL resident	05/12/20
50,626	Palm Beach	85	Male	Unknown			FL resident	05/12/20
50,627	Palm Beach	53	Male	No			FL resident	05/12/20
50,628	Palm Beach	60	Female	No		No	FL resident	05/12/20

Coronavirus: line list of cases

Data verified as of Jun 4, 2020 at 10 AM

Data in this report are provisional and subject to change.

Case	County	Age	Gender	Travel related	Travel detail	Contact with a confirmed case	Jurisdiction	Date case counted
50,629	Palm Beach	62	Female	Unknown			FL resident	05/12/20
50,630	Palm Beach	4	Male	No		Yes	FL resident	05/12/20
50,631	Palm Beach	72	Male	Unknown			FL resident	05/12/20
50,632	Palm Beach	28	Female	No		No	FL resident	05/12/20
50,633	Palm Beach	81	Female	No		No	FL resident	05/12/20
50,634	Palm Beach	31	Female	No		No	FL resident	05/12/20
50,635	Palm Beach	48	Male	Unknown		Unknown	FL resident	05/12/20
50,636	Palm Beach	18	Female	No		No	FL resident	05/12/20
50,637	Palm Beach	50	Male	No		Yes	FL resident	05/12/20
50,638	Palm Beach	41	Male	Unknown			FL resident	05/12/20
50,639	Palm Beach	8	Female	No		No	FL resident	05/12/20
50,640	Palm Beach	45	Male	No		Unknown	FL resident	05/12/20
50,641	Palm Beach	28	Male	Unknown		Yes	FL resident	05/12/20
50,642	Palm Beach	89	Female	No		Yes	FL resident	05/12/20
50,643	Palm Beach	24	Male	No		Yes	FL resident	05/12/20
50,644	Palm Beach	32	Female	No		Yes	FL resident	05/12/20
50,645	Palm Beach	58	Male	No		Unknown	FL resident	05/12/20
50,646	Palm Beach	72	Female	Unknown		No	FL resident	05/12/20
50,647	Palm Beach	34	Male	Unknown		No	FL resident	05/12/20
50,648	Palm Beach	40	Female	Unknown		No	FL resident	05/12/20
50,649	Palm Beach	27	Female	No		Yes	FL resident	05/12/20
50,650	Palm Beach	40	Female	No		Yes	FL resident	05/12/20
50,651	Palm Beach	58	Male	Unknown		Unknown	FL resident	05/12/20
50,652	Palm Beach	45	Male	No		Yes	FL resident	05/12/20
50,653	Palm Beach	52	Female	No		Yes	FL resident	05/12/20
50,654	Palm Beach	14	Male	No		Yes	FL resident	05/12/20
50,655	Palm Beach	65	Male	No		No	FL resident	05/12/20
50,656	Palm Beach	43	Female	Unknown		Unknown	FL resident	05/12/20
50,657	Palm Beach	28	Female	No		Yes	FL resident	05/12/20
50,658	Palm Beach	70	Female	No		Yes	FL resident	05/12/20
50,659	Palm Beach	24	Female	No		Yes	FL resident	05/12/20
50,660	Palm Beach	54	Female	No		No	FL resident	05/12/20
50,661	Palm Beach	24	Male	No		No	FL resident	05/12/20
50,662	Palm Beach	20	Female	No		No	FL resident	05/12/20
50,663	Palm Beach	31	Male	No		Yes	FL resident	05/12/20
50,664	Palm Beach	66	Male	No		Unknown	FL resident	05/12/20
50,665	Palm Beach	60	Male	No		Yes	FL resident	05/12/20
50,666	Palm Beach	57	Female	No		Yes	FL resident	05/12/20
50,667	Palm Beach	60	Male	No		Yes	FL resident	05/12/20
50,668	Palm Beach	66	Female	No		Unknown	FL resident	05/12/20
50,669	Palm Beach	88	Male	No		No	FL resident	05/12/20
50,670	Palm Beach	22	Male	Unknown		Unknown	FL resident	05/12/20
50,671	Palm Beach	24	Male	No		Yes	FL resident	05/12/20
50,672	Palm Beach	20	Female	No		No	FL resident	05/12/20
50,673	Palm Beach	81	Female	No		Yes	FL resident	05/13/20
50,674	Palm Beach	59	Male	No		Yes	FL resident	05/13/20
50,675	Palm Beach	45	Female	No		Yes	FL resident	05/13/20
50,676	Palm Beach	9	Female	No		Yes	FL resident	05/13/20
50,677	Palm Beach	29	Male	No		Yes	FL resident	05/13/20
50,678	Palm Beach	20	Female	No		Yes	FL resident	05/13/20
50,679	Palm Beach	32	Male	No		No	FL resident	05/13/20
50,680	Palm Beach	16	Male	No		No	FL resident	05/13/20
50,681	Palm Beach	61	Female	No		Yes	FL resident	05/13/20
50,682	Palm Beach	41	Male	No		Yes	FL resident	05/13/20
50,683	Palm Beach	48	Male	No		Yes	FL resident	05/13/20
50,684	Palm Beach	33	Female	No		No	FL resident	05/13/20
50,685	Palm Beach	54	Female	No		Yes	FL resident	05/13/20
50,686	Palm Beach	23	Female	No		Yes	FL resident	05/13/20
50,687	Palm Beach	79	Female	No		No	FL resident	05/13/20
50,688	Palm Beach	65	Female	No		Yes	FL resident	05/13/20
50,689	Palm Beach	32	Male	No		No	FL resident	05/13/20
50,690	Palm Beach	27	Female	No		Yes	FL resident	05/13/20

Coronavirus: line list of cases

Data verified as of Jun 4, 2020 at 10 AM

Data in this report are provisional and subject to change.

Case	County	Age	Gender	Travel related	Travel detail	Contact with a confirmed case	Jurisdiction	Date case counted
50,691	Palm Beach	57	Female	No		Yes	FL resident	05/13/20
50,692	Palm Beach	53	Female	No		Yes	FL resident	05/13/20
50,693	Palm Beach	30	Female	No		Yes	FL resident	05/13/20
50,694	Palm Beach	2	Male	No		Yes	FL resident	05/13/20
50,695	Palm Beach	25	Female	No		Yes	FL resident	05/13/20
50,696	Palm Beach	26	Male	No		Yes	FL resident	05/13/20
50,697	Palm Beach	27	Male	No		Yes	FL resident	05/13/20
50,698	Palm Beach	17	Male	No		Yes	FL resident	05/13/20
50,699	Palm Beach	29	Male	No			FL resident	05/13/20
50,700	Palm Beach	32	Male	No		No	FL resident	05/13/20
50,701	Palm Beach	31	Female	No		No	FL resident	05/13/20
50,702	Palm Beach	63	Male	No		Yes	FL resident	05/13/20
50,703	Palm Beach	6	Female	No		Yes	FL resident	05/13/20
50,704	Palm Beach	25	Female	No		No	FL resident	05/13/20
50,705	Palm Beach	68	Female	No		Yes	FL resident	05/13/20
50,706	Palm Beach	39	Female	No		Unknown	FL resident	05/13/20
50,707	Palm Beach	49	Female	No		Unknown	FL resident	05/13/20
50,708	Palm Beach	38	Female	No		No	FL resident	05/13/20
50,709	Palm Beach	84	Female	No		Unknown	FL resident	05/13/20
50,710	Palm Beach	19	Female	Unknown		Unknown	FL resident	05/13/20
50,711	Palm Beach	27	Male	No		No	FL resident	05/13/20
50,712	Palm Beach	73	Male	No		Unknown	FL resident	05/13/20
50,713	Palm Beach	63	Male	Unknown			FL resident	05/13/20
50,714	Palm Beach	35	Female	No		No	FL resident	05/13/20
50,715	Palm Beach	31	Male	No		Unknown	FL resident	05/13/20
50,716	Palm Beach	15	Male	Unknown			FL resident	05/13/20
50,717	Palm Beach	41	Female	No		Yes	FL resident	05/13/20
50,718	Palm Beach	72	Female	No		Yes	FL resident	05/13/20
50,719	Palm Beach	22	Male	No		Yes	FL resident	05/13/20
50,720	Palm Beach	69	Female	No		Unknown	FL resident	05/13/20
50,721	Palm Beach	93	Female	No		Unknown	FL resident	05/13/20
50,722	Palm Beach	29	Female	No		No	FL resident	05/13/20
50,723	Palm Beach	88	Female	No			FL resident	05/13/20
50,724	Palm Beach	71	Male	No			FL resident	05/13/20
50,725	Palm Beach	69	Female	No		Yes	FL resident	05/13/20
50,726	Palm Beach	21	Male	No		No	FL resident	05/13/20
50,727	Palm Beach	23	Female	No		No	FL resident	05/13/20
50,728	Palm Beach	80	Female	No			FL resident	05/13/20
50,729	Palm Beach	53	Male	No		Yes	FL resident	05/13/20
50,730	Palm Beach	30	Male	No		Unknown	FL resident	05/13/20
50,731	Palm Beach	44	Male	Unknown			FL resident	05/13/20
50,732	Palm Beach	25	Male	No		Unknown	FL resident	05/13/20
50,733	Palm Beach	73	Female	No		Yes	FL resident	05/13/20
50,734	Palm Beach	24	Male	No		Unknown	FL resident	05/13/20
50,735	Palm Beach	76	Female	No			FL resident	05/13/20
50,736	Palm Beach	72	Male	No		Yes	FL resident	05/13/20
50,737	Palm Beach	22	Female	No		Unknown	FL resident	05/13/20
50,738	Palm Beach	90	Female	No		Yes	FL resident	05/13/20
50,739	Palm Beach	60	Female	No		Yes	FL resident	05/13/20
50,740	Palm Beach	75	Male	No		No	FL resident	05/13/20
50,741	Palm Beach	37	Male	No		Yes	FL resident	05/13/20
50,742	Palm Beach	10	Male	No		Yes	FL resident	05/13/20
50,743	Palm Beach	73	Male	No		No	FL resident	05/13/20
50,744	Palm Beach	37	Male	No		Yes	FL resident	05/13/20
50,745	Palm Beach	45	Male	No		No	FL resident	05/13/20
50,746	Palm Beach	31	Male	No		No	FL resident	05/13/20
50,747	Palm Beach	55	Male	No		Unknown	FL resident	05/13/20
50,748	Palm Beach	80	Male	No		Yes	FL resident	05/13/20
50,749	Palm Beach	71	Male	No		Yes	FL resident	05/13/20
50,750	Palm Beach	79	Male	No		Yes	FL resident	05/13/20
50,751	Palm Beach	83	Male	No		Yes	FL resident	05/13/20
50,752	Palm Beach	32	Male	No		Unknown	FL resident	05/13/20

Coronavirus: line list of cases

Data verified as of Jun 4, 2020 at 10 AM

Data in this report are provisional and subject to change.

Case	County	Age	Gender	Travel related	Travel detail	Contact with a confirmed case	Jurisdiction	Date case counted
50,753	Palm Beach	70	Male	No		No	FL resident	05/13/20
50,754	Palm Beach	46	Female	No		No	FL resident	05/13/20
50,755	Palm Beach	61	Female	No		Yes	FL resident	05/13/20
50,756	Palm Beach	30	Male	No		Yes	FL resident	05/13/20
50,757	Palm Beach	50	Male	No		Unknown	FL resident	05/13/20
50,758	Palm Beach	10	Female	No		Yes	FL resident	05/13/20
50,759	Palm Beach	51	Female	No		Unknown	FL resident	05/13/20
50,760	Palm Beach	42	Male	No		Yes	FL resident	05/13/20
50,761	Palm Beach	19	Female	No		Yes	FL resident	05/13/20
50,762	Palm Beach	20	Male	No		Yes	FL resident	05/13/20
50,763	Palm Beach	3	Female	No		Yes	FL resident	05/13/20
50,764	Palm Beach	0	Male	No		Yes	FL resident	05/13/20
50,765	Palm Beach	55	Female	No		Yes	FL resident	05/13/20
50,766	Palm Beach	35	Female	No		Yes	FL resident	05/13/20
50,767	Palm Beach	60	Male	No		Yes	FL resident	05/13/20
50,768	Palm Beach	54	Female	No		Yes	FL resident	05/13/20
50,769	Palm Beach	64	Male	No		Unknown	FL resident	05/13/20
50,770	Palm Beach	46	Female	No		Yes	FL resident	05/13/20
50,771	Palm Beach	29	Male	No			FL resident	05/13/20
50,772	Palm Beach	85	Female	No		Yes	FL resident	05/13/20
50,773	Palm Beach	67	Male	Unknown		Unknown	FL resident	05/13/20
50,774	Palm Beach	21	Female	No		Yes	FL resident	05/13/20
50,775	Palm Beach	45	Male	Unknown		Unknown	FL resident	05/13/20
50,776	Palm Beach	53	Female	No		Yes	FL resident	05/13/20
50,777	Palm Beach	75	Male	Unknown		Unknown	FL resident	05/13/20
50,778	Palm Beach	41	Male	No		Yes	FL resident	05/13/20
50,779	Palm Beach	32	Female	No		Yes	FL resident	05/13/20
50,780	Palm Beach	34	Male	No		Unknown	FL resident	05/13/20
50,781	Palm Beach	26	Male	No			FL resident	05/13/20
50,782	Palm Beach	44	Male	No		Unknown	FL resident	05/13/20
50,783	Palm Beach	58	Male	No		Unknown	FL resident	05/13/20
50,784	Palm Beach	33	Male	No		Unknown	FL resident	05/13/20
50,785	Palm Beach	29	Male	No		No	FL resident	05/13/20
50,786	Palm Beach	43	Male	No			FL resident	05/13/20
50,787	Palm Beach	34	Male	No		Unknown	FL resident	05/13/20
50,788	Palm Beach	22	Male	No			FL resident	05/13/20
50,789	Palm Beach	45	Male	No			FL resident	05/13/20
50,790	Palm Beach	54	Female	Unknown		Yes	FL resident	05/13/20
50,791	Palm Beach	28	Female	Unknown		Yes	FL resident	05/13/20
50,792	Palm Beach	42	Female	No		Yes	FL resident	05/13/20
50,793	Palm Beach	39	Male	Yes	FL; GUATEMALA	Unknown	FL resident	05/13/20
50,794	Palm Beach	34	Female	No		No	FL resident	05/13/20
50,795	Palm Beach	33	Female	No		Yes	FL resident	05/14/20
50,796	Palm Beach	36	Male	No		No	FL resident	05/14/20
50,797	Palm Beach	10	Male	No		No	FL resident	05/14/20
50,798	Palm Beach	87	Male	No		Unknown	FL resident	05/14/20
50,799	Palm Beach	84	Female	Unknown		Unknown	FL resident	05/14/20
50,800	Palm Beach	71	Female	Unknown		Unknown	FL resident	05/14/20
50,801	Palm Beach	77	Male	No		No	FL resident	05/14/20
50,802	Palm Beach	17	Male	No		Yes	FL resident	05/14/20
50,803	Palm Beach	49	Male	No			FL resident	05/14/20
50,804	Palm Beach	45	Male	No		Yes	FL resident	05/14/20
50,805	Palm Beach	83	Male	No			FL resident	05/14/20
50,806	Palm Beach	54	Male	No			FL resident	05/14/20
50,807	Palm Beach	90	Female	No			FL resident	05/14/20
50,808	Palm Beach	95	Female	No		Yes	FL resident	05/14/20
50,809	Palm Beach	99	Male	No			FL resident	05/14/20
50,810	Palm Beach	92	Female	No		No	FL resident	05/14/20
50,811	Palm Beach	74	Female	No			FL resident	05/14/20
50,812	Palm Beach	70	Male	No			FL resident	05/14/20
50,813	Palm Beach	78	Female	No		No	FL resident	05/14/20
50,814	Palm Beach	87	Male	No			FL resident	05/14/20

Coronavirus: line list of cases

Data verified as of Jun 4, 2020 at 10 AM

Data in this report are provisional and subject to change.

Case	County	Age	Gender	Travel related	Travel detail	Contact with a confirmed case	Jurisdiction	Date case counted
50,815	Palm Beach	85	Female	No			FL resident	05/14/20
50,816	Palm Beach	52	Female	Unknown			FL resident	05/14/20
50,817	Palm Beach	67	Male	No			FL resident	05/14/20
50,818	Palm Beach	52	Unknown	No			FL resident	05/14/20
50,819	Palm Beach	46	Female	No		Unknown	FL resident	05/14/20
50,820	Palm Beach	65	Female	No		Yes	FL resident	05/14/20
50,821	Palm Beach	81	Male	No		No	FL resident	05/14/20
50,822	Palm Beach	32	Female	No		No	FL resident	05/14/20
50,823	Palm Beach	62	Female	No		Unknown	FL resident	05/14/20
50,824	Palm Beach	18	Female	No		No	FL resident	05/14/20
50,825	Palm Beach	25	Male	No			FL resident	05/14/20
50,826	Palm Beach	45	Male	No		Yes	FL resident	05/14/20
50,827	Palm Beach	76	Female	Unknown		Unknown	FL resident	05/14/20
50,828	Palm Beach	66	Male	No		Unknown	FL resident	05/14/20
50,829	Palm Beach	75	Male	Yes	UNKNOWN COUNTRY	Unknown	FL resident	05/14/20
50,830	Palm Beach	72	Female	Unknown			FL resident	05/14/20
50,831	Palm Beach	86	Female	No			FL resident	05/14/20
50,832	Palm Beach	25	Male	No			FL resident	05/14/20
50,833	Palm Beach	37	Male	No		Yes	FL resident	05/14/20
50,834	Palm Beach	40	Male	No		No	FL resident	05/14/20
50,835	Palm Beach	26	Male	No		Yes	FL resident	05/14/20
50,836	Palm Beach	77	Male	Unknown		No	FL resident	05/14/20
50,837	Palm Beach	56	Female	No		Yes	FL resident	05/14/20
50,838	Palm Beach	84	Male	No		No	FL resident	05/14/20
50,839	Palm Beach	24	Male	No		Yes	FL resident	05/14/20
50,840	Palm Beach	18	Male	No		Unknown	FL resident	05/14/20
50,841	Palm Beach	44	Female	No		No	FL resident	05/14/20
50,842	Palm Beach	30	Male	Unknown		No	FL resident	05/14/20
50,843	Palm Beach	72	Male	No		Yes	FL resident	05/14/20
50,844	Palm Beach	92	Female	No		Unknown	FL resident	05/14/20
50,845	Palm Beach	47	Female	No		Unknown	FL resident	05/14/20
50,846	Palm Beach	38	Female	No		No	FL resident	05/14/20
50,847	Palm Beach	47	Female	No		Yes	FL resident	05/14/20
50,848	Palm Beach	63	Female	No		Unknown	FL resident	05/14/20
50,849	Palm Beach	66	Female	No		No	FL resident	05/14/20
50,850	Palm Beach	27	Female	No		No	FL resident	05/14/20
50,851	Palm Beach	69	Male	No		No	FL resident	05/14/20
50,852	Palm Beach	56	Female	No		No	FL resident	05/14/20
50,853	Palm Beach	47	Male	No			FL resident	05/14/20
50,854	Palm Beach	25	Female	No			FL resident	05/14/20
50,855	Palm Beach	42	Female	Unknown		Yes	FL resident	05/14/20
50,856	Palm Beach	28	Female	No		No	FL resident	05/14/20
50,857	Palm Beach	21	Male	No		Unknown	FL resident	05/14/20
50,858	Palm Beach	30	Male	No		Unknown	FL resident	05/14/20
50,859	Palm Beach	27	Male	No			FL resident	05/14/20
50,860	Palm Beach	19	Male	No			FL resident	05/14/20
50,861	Palm Beach	27	Male	No			FL resident	05/14/20
50,862	Palm Beach	43	Male	No		Unknown	FL resident	05/14/20
50,863	Palm Beach	24	Male	No			FL resident	05/14/20
50,864	Palm Beach	25	Male	No			FL resident	05/14/20
50,865	Palm Beach	23	Male	No		Unknown	FL resident	05/14/20
50,866	Palm Beach	43	Male	No			FL resident	05/14/20
50,867	Palm Beach	18	Male	No		Yes	FL resident	05/14/20
50,868	Palm Beach	57	Male	No		No	FL resident	05/14/20
50,869	Palm Beach	72	Male	No		Yes	FL resident	05/14/20
50,870	Palm Beach	26	Male	No			FL resident	05/14/20
50,871	Palm Beach	25	Male	No			FL resident	05/14/20
50,872	Palm Beach	25	Female	No		Yes	FL resident	05/14/20
50,873	Palm Beach	34	Female	No		Yes	FL resident	05/14/20
50,874	Palm Beach	20	Male	No	FL; FL	No	FL resident	05/14/20
50,875	Palm Beach	4	Female	No		Yes	FL resident	05/14/20
50,876	Palm Beach	68	Male	Unknown		Unknown	FL resident	05/14/20

Coronavirus: line list of cases

Data verified as of Jun 4, 2020 at 10 AM

Data in this report are provisional and subject to change.

Case	County	Age	Gender	Travel related	Travel detail	Contact with a confirmed case	Jurisdiction	Date case counted
50,877	Palm Beach	37	Male	No		No	FL resident	05/14/20
50,878	Palm Beach	82	Female	No		No	FL resident	05/14/20
50,879	Palm Beach	41	Female	Unknown			FL resident	05/14/20
50,880	Palm Beach	82	Female	No		Yes	FL resident	05/14/20
50,881	Palm Beach	42	Male	No		Yes	FL resident	05/14/20
50,882	Palm Beach	44	Male	No		Unknown	FL resident	05/14/20
50,883	Palm Beach	19	Female	No		Yes	FL resident	05/14/20
50,884	Palm Beach	49	Female	No		No	FL resident	05/14/20
50,885	Palm Beach	43	Male	No		Unknown	FL resident	05/14/20
50,886	Palm Beach	30	Female	No		No	FL resident	05/14/20
50,887	Palm Beach	45	Female	Unknown			FL resident	05/14/20
50,888	Palm Beach	57	Female	No		Yes	FL resident	05/14/20
50,889	Palm Beach	9	Female	No		No	FL resident	05/14/20
50,890	Palm Beach	91	Male	No		Yes	FL resident	05/14/20
50,891	Palm Beach	76	Male	No		No	FL resident	05/14/20
50,892	Palm Beach	83	Male	No		No	FL resident	05/14/20
50,893	Palm Beach	37	Female	No		No	FL resident	05/14/20
50,894	Palm Beach	26	Male	No		Yes	FL resident	05/14/20
50,895	Palm Beach	53	Female	No		Yes	FL resident	05/14/20
50,896	Palm Beach	46	Male	Unknown			FL resident	05/14/20
50,897	Palm Beach	62	Male	No		No	FL resident	05/14/20
50,898	Palm Beach	52	Female	No		Yes	FL resident	05/14/20
50,899	Palm Beach	19	Female	No		Yes	FL resident	05/14/20
50,900	Palm Beach	37	Male	No		Yes	FL resident	05/14/20
50,901	Palm Beach	19	Male	No		No	FL resident	05/14/20
50,902	Palm Beach	27	Female	No		Yes	FL resident	05/14/20
50,903	Palm Beach	40	Male	No		No	FL resident	05/14/20
50,904	Palm Beach	36	Female	No		Yes	FL resident	05/14/20
50,905	Palm Beach	40	Female	No		No	FL resident	05/14/20
50,906	Palm Beach	36	Male	No		No	FL resident	05/14/20
50,907	Palm Beach	43	Male	No		Unknown	FL resident	05/15/20
50,908	Palm Beach	39	Male	No		No	FL resident	05/15/20
50,909	Palm Beach	38	Female	Unknown			FL resident	05/15/20
50,910	Palm Beach	83	Female	No		Yes	FL resident	05/15/20
50,911	Palm Beach	23	Male	No		Unknown	FL resident	05/15/20
50,912	Palm Beach	10	Female	No		Yes	FL resident	05/15/20
50,913	Palm Beach	65	Female	No		Unknown	FL resident	05/15/20
50,914	Palm Beach	81	Male	No		Yes	FL resident	05/15/20
50,915	Palm Beach	81	Female	No		Yes	FL resident	05/15/20
50,916	Palm Beach	39	Male	No		Yes	FL resident	05/15/20
50,917	Palm Beach	54	Female	No		No	FL resident	05/15/20
50,918	Palm Beach	88	Female	No		Yes	FL resident	05/15/20
50,919	Palm Beach	66	Female	No		Yes	FL resident	05/15/20
50,920	Palm Beach	59	Male	No		No	FL resident	05/15/20
50,921	Palm Beach	54	Male	No		Yes	FL resident	05/15/20
50,922	Palm Beach	24	Male	No		Yes	FL resident	05/15/20
50,923	Palm Beach	83	Female	No		Unknown	FL resident	05/15/20
50,924	Palm Beach	69	Female	No		Yes	FL resident	05/15/20
50,925	Palm Beach	15	Male	No		Yes	FL resident	05/15/20
50,926	Palm Beach	89	Female	No		No	FL resident	05/15/20
50,927	Palm Beach	68	Male	No		No	FL resident	05/15/20
50,928	Palm Beach	55	Male	Unknown			FL resident	05/15/20
50,929	Palm Beach	70	Female	No		Yes	FL resident	05/15/20
50,930	Palm Beach	43	Female	No		Yes	FL resident	05/15/20
50,931	Palm Beach	70	Male	No		No	FL resident	05/15/20
50,932	Palm Beach	41	Female	Unknown		No	FL resident	05/15/20
50,933	Palm Beach	16	Female	No		Yes	FL resident	05/15/20
50,934	Palm Beach	37	Male	No		Unknown	FL resident	05/15/20
50,935	Palm Beach	92	Female	No		Unknown	FL resident	05/15/20
50,936	Palm Beach	89	Female	Yes	FL; NY	Unknown	FL resident	05/16/20
50,937	Palm Beach	69	Male	No		Yes	FL resident	05/16/20
50,938	Palm Beach	37	Female	No		Yes	FL resident	05/16/20

Coronavirus: line list of cases

Data verified as of Jun 4, 2020 at 10 AM

Data in this report are provisional and subject to change.

Case	County	Age	Gender	Travel related	Travel detail	Contact with a confirmed case	Jurisdiction	Date case counted
50,939	Palm Beach	83	Female	Unknown		Unknown	FL resident	05/16/20
50,940	Palm Beach	74	Male	No		Yes	FL resident	05/16/20
50,941	Palm Beach	31	Male	Unknown		Unknown	FL resident	05/16/20
50,942	Palm Beach	87	Female	No		No	FL resident	05/16/20
50,943	Palm Beach	89	Female	No		Yes	FL resident	05/16/20
50,944	Palm Beach	64	Male	No		No	FL resident	05/16/20
50,945	Palm Beach	80	Female	No		No	FL resident	05/16/20
50,946	Palm Beach	26	Female	No		Yes	FL resident	05/16/20
50,947	Palm Beach	59	Male	No		No	FL resident	05/16/20
50,948	Palm Beach	41	Male	No		No	FL resident	05/16/20
50,949	Palm Beach	23	Male	No		No	FL resident	05/16/20
50,950	Palm Beach	30	Female	No		Yes	FL resident	05/16/20
50,951	Palm Beach	36	Female	No		No	FL resident	05/16/20
50,952	Palm Beach	35	Male	Unknown		Unknown	FL resident	05/16/20
50,953	Palm Beach	45	Female	No		No	FL resident	05/16/20
50,954	Palm Beach	52	Female	No		No	FL resident	05/16/20
50,955	Palm Beach	45	Female	No		No	FL resident	05/16/20
50,956	Palm Beach	40	Male	No		No	FL resident	05/16/20
50,957	Palm Beach	22	Male	No		Yes	FL resident	05/16/20
50,958	Palm Beach	66	Male	Unknown			FL resident	05/16/20
50,959	Palm Beach	57	Female	Unknown			FL resident	05/16/20
50,960	Palm Beach	53	Female	No		Yes	FL resident	05/16/20
50,961	Palm Beach	55	Female	No		Yes	FL resident	05/16/20
50,962	Palm Beach	43	Female	No		No	FL resident	05/16/20
50,963	Palm Beach	54	Female	No		No	FL resident	05/16/20
50,964	Palm Beach	55	Female	No		Yes	FL resident	05/16/20
50,965	Palm Beach	57	Female	No		Yes	FL resident	05/16/20
50,966	Palm Beach	44	Female	No		Unknown	FL resident	05/16/20
50,967	Palm Beach	37	Male	No		Unknown	FL resident	05/16/20
50,968	Palm Beach	81	Female	No		Unknown	FL resident	05/16/20
50,969	Palm Beach	97	Female	No			FL resident	05/16/20
50,970	Palm Beach	52	Male	No			FL resident	05/16/20
50,971	Palm Beach	86	Male	No		No	FL resident	05/16/20
50,972	Palm Beach	49	Female	Unknown		Yes	FL resident	05/16/20
50,973	Palm Beach	42	Female	No		Yes	FL resident	05/16/20
50,974	Palm Beach	52	Female	No		Yes	FL resident	05/16/20
50,975	Palm Beach	60	Female	No		No	FL resident	05/16/20
50,976	Palm Beach	26	Female	Unknown			FL resident	05/16/20
50,977	Palm Beach	46	Female	No		No	FL resident	05/16/20
50,978	Palm Beach	82	Male	No		Unknown	FL resident	05/16/20
50,979	Palm Beach	74	Male	No		No	FL resident	05/16/20
50,980	Palm Beach	38	Male	No		No	FL resident	05/16/20
50,981	Palm Beach	88	Female	No		Yes	FL resident	05/16/20
50,982	Palm Beach	0	Female	No		Yes	FL resident	05/16/20
50,983	Palm Beach	23	Female	No		No	FL resident	05/16/20
50,984	Palm Beach	40	Male	No		No	FL resident	05/16/20
50,985	Palm Beach	29	Male	No		No	FL resident	05/16/20
50,986	Palm Beach	48	Male	No		Yes	FL resident	05/16/20
50,987	Palm Beach	47	Male	No		Yes	FL resident	05/16/20
50,988	Palm Beach	36	Male	No		Unknown	FL resident	05/16/20
50,989	Palm Beach	35	Female	No		No	FL resident	05/16/20
50,990	Palm Beach	23	Female	No		Yes	FL resident	05/16/20
50,991	Palm Beach	29	Female	No		Yes	FL resident	05/16/20
50,992	Palm Beach	2	Female	No		Yes	FL resident	05/16/20
50,993	Palm Beach	88	Female	No		Yes	FL resident	05/16/20
50,994	Palm Beach	53	Female	No		No	FL resident	05/16/20
50,995	Palm Beach	76	Female	No		Yes	FL resident	05/16/20
50,996	Palm Beach	51	Female	No		No	FL resident	05/16/20
50,997	Palm Beach	22	Female	No		Yes	FL resident	05/16/20
50,998	Palm Beach	52	Female	No		No	FL resident	05/16/20
50,999	Palm Beach	31	Female	No		Yes	FL resident	05/16/20
51,000	Palm Beach	33	Female	No		Yes	FL resident	05/16/20

Coronavirus: line list of cases

Data verified as of Jun 4, 2020 at 10 AM

Data in this report are provisional and subject to change.

Case	County	Age	Gender	Travel related	Travel detail	Contact with a confirmed case	Jurisdiction	Date case counted
51,001	Palm Beach	20	Female	No		No	FL resident	05/16/20
51,002	Palm Beach	40	Female	No		No	FL resident	05/16/20
51,003	Palm Beach	43	Female	No		No	FL resident	05/16/20
51,004	Palm Beach	13	Male	No		Yes	FL resident	05/16/20
51,005	Palm Beach	77	Male	No		No	FL resident	05/16/20
51,006	Palm Beach	79	Female	No		Yes	FL resident	05/16/20
51,007	Palm Beach	70	Female	No		Unknown	FL resident	05/16/20
51,008	Palm Beach	40	Female	Unknown		Unknown	FL resident	05/16/20
51,009	Palm Beach	28	Female	No		No	FL resident	05/16/20
51,010	Palm Beach	59	Male	No		Yes	FL resident	05/16/20
51,011	Palm Beach	45	Male	No		No	FL resident	05/16/20
51,012	Palm Beach	23	Male	No		No	FL resident	05/16/20
51,013	Palm Beach	24	Male	No		Unknown	FL resident	05/16/20
51,014	Palm Beach	30	Female	No		Yes	FL resident	05/16/20
51,015	Palm Beach	33	Male	No		Yes	FL resident	05/16/20
51,016	Palm Beach	63	Female	No		No	FL resident	05/16/20
51,017	Palm Beach	52	Female	No		No	FL resident	05/16/20
51,018	Palm Beach	71	Male	No		No	FL resident	05/16/20
51,019	Palm Beach	56	Female	No		Yes	FL resident	05/16/20
51,020	Palm Beach	64	Male	No		No	FL resident	05/16/20
51,021	Palm Beach	79	Female	No		No	FL resident	05/16/20
51,022	Palm Beach	30	Male	No		No	FL resident	05/16/20
51,023	Palm Beach	49	Male	No		No	FL resident	05/16/20
51,024	Palm Beach	31	Male	No		Yes	FL resident	05/16/20
51,025	Palm Beach	56	Male	Unknown		Unknown	FL resident	05/16/20
51,026	Palm Beach	7	Male	No		Yes	FL resident	05/16/20
51,027	Palm Beach	66	Male	No		Yes	FL resident	05/16/20
51,028	Palm Beach	24	Male	No		No	FL resident	05/16/20
51,029	Palm Beach	33	Male	No		Yes	FL resident	05/16/20
51,030	Palm Beach	40	Male	No		No	FL resident	05/16/20
51,031	Palm Beach	27	Female	No		Yes	FL resident	05/16/20
51,032	Palm Beach	30	Male	No		Yes	FL resident	05/16/20
51,033	Palm Beach	71	Female	No		No	FL resident	05/16/20
51,034	Palm Beach	44	Male	No		No	FL resident	05/16/20
51,035	Palm Beach	31	Female	Yes	UNKNOWN COUNTRY	Unknown	FL resident	05/16/20
51,036	Palm Beach	51	Male	Yes	FL; MT		FL resident	05/16/20
51,037	Palm Beach	22	Female	No		Unknown	FL resident	05/16/20
51,038	Palm Beach	84	Female	No		Unknown	FL resident	05/16/20
51,039	Palm Beach	92	Female	No		Unknown	FL resident	05/16/20
51,040	Palm Beach	39	Female	Yes	CT	No	FL resident	05/16/20
51,041	Palm Beach	93	Female	No		Unknown	FL resident	05/16/20
51,042	Palm Beach	18	Male	No		No	FL resident	05/16/20
51,043	Palm Beach	85	Male	No		Unknown	FL resident	05/17/20
51,044	Palm Beach	30	Female	No		Yes	FL resident	05/17/20
51,045	Palm Beach	37	Female	No		No	FL resident	05/17/20
51,046	Palm Beach	34	Female	No		No	FL resident	05/17/20
51,047	Palm Beach	60	Male	No		Yes	FL resident	05/17/20
51,048	Palm Beach	45	Male	Unknown		Unknown	FL resident	05/17/20
51,049	Palm Beach	64	Female	No		No	FL resident	05/17/20
51,050	Palm Beach	57	Female	No		No	FL resident	05/17/20
51,051	Palm Beach	90	Female	No		Unknown	FL resident	05/17/20
51,052	Palm Beach	21	Male	No		No	FL resident	05/17/20
51,053	Palm Beach	47	Female	No		No	FL resident	05/17/20
51,054	Palm Beach	38	Male	No		No	FL resident	05/17/20
51,055	Palm Beach	49	Male	No		No	FL resident	05/17/20
51,056	Palm Beach	43	Female	No		Yes	FL resident	05/17/20
51,057	Palm Beach	26	Male	No			FL resident	05/17/20
51,058	Palm Beach	19	Female	No		Yes	FL resident	05/17/20
51,059	Palm Beach	30	Male	Unknown			FL resident	05/17/20
51,060	Palm Beach	25	Female	No		Yes	FL resident	05/17/20
51,061	Palm Beach	21	Female	No		Yes	FL resident	05/17/20
51,062	Palm Beach	54	Male	No		Yes	FL resident	05/17/20

Coronavirus: line list of cases

Data verified as of Jun 4, 2020 at 10 AM

Data in this report are provisional and subject to change.

Case	County	Age	Gender	Travel related	Travel detail	Contact with a confirmed case	Jurisdiction	Date case counted
51,063	Palm Beach	19	Female	No		Unknown	FL resident	05/17/20
51,064	Palm Beach	57	Female	No		Yes	FL resident	05/17/20
51,065	Palm Beach	49	Female	No		Yes	FL resident	05/17/20
51,066	Palm Beach	48	Female	No		Yes	FL resident	05/17/20
51,067	Palm Beach	28	Female	No			FL resident	05/17/20
51,068	Palm Beach	20	Male	No		Yes	FL resident	05/17/20
51,069	Palm Beach	21	Male	No		Yes	FL resident	05/17/20
51,070	Palm Beach	82	Female	No		No	FL resident	05/17/20
51,071	Palm Beach	51	Male	No		No	FL resident	05/17/20
51,072	Palm Beach	7	Female	No		Yes	FL resident	05/17/20
51,073	Palm Beach	52	Male	Yes	FL; GA	Unknown	FL resident	05/17/20
51,074	Palm Beach	66	Female	Yes	FL; GUATEMALA	Unknown	FL resident	05/17/20
51,075	Palm Beach	36	Male	No		No	FL resident	05/17/20
51,076	Palm Beach	12	Female	No		Yes	FL resident	05/17/20
51,077	Palm Beach	33	Male	No		Yes	FL resident	05/17/20
51,078	Palm Beach	48	Male	No		No	FL resident	05/17/20
51,079	Palm Beach	33	Male	Unknown			FL resident	05/17/20
51,080	Palm Beach	26	Male	No		Unknown	FL resident	05/17/20
51,081	Palm Beach	50	Female	No		No	FL resident	05/17/20
51,082	Palm Beach	28	Male	No		No	FL resident	05/17/20
51,083	Palm Beach	28	Female	No		Yes	FL resident	05/17/20
51,084	Palm Beach	50	Female	No		Yes	FL resident	05/17/20
51,085	Palm Beach	28	Female	No		No	FL resident	05/17/20
51,086	Palm Beach	35	Female	No		No	FL resident	05/17/20
51,087	Palm Beach	90	Female	No		Unknown	FL resident	05/17/20
51,088	Palm Beach	46	Female	No		Yes	FL resident	05/17/20
51,089	Palm Beach	15	Male	No		Unknown	FL resident	05/17/20
51,090	Palm Beach	24	Male	No			FL resident	05/17/20
51,091	Palm Beach	39	Female	No		Yes	FL resident	05/17/20
51,092	Palm Beach	74	Female	No		No	FL resident	05/17/20
51,093	Palm Beach	33	Male	No		Yes	FL resident	05/17/20
51,094	Palm Beach	31	Male	No		No	FL resident	05/17/20
51,095	Palm Beach	29	Male	No		No	FL resident	05/17/20
51,096	Palm Beach	54	Male	Unknown		Unknown	FL resident	05/17/20
51,097	Palm Beach	17	Male	No		Yes	FL resident	05/17/20
51,098	Palm Beach	39	Female	Unknown		Unknown	FL resident	05/17/20
51,099	Palm Beach	51	Male	No		Yes	FL resident	05/17/20
51,100	Palm Beach	22	Male	No		Yes	FL resident	05/17/20
51,101	Palm Beach	21	Female	Unknown			FL resident	05/17/20
51,102	Palm Beach	82	Female	No			FL resident	05/17/20
51,103	Palm Beach	68	Female	No		No	FL resident	05/17/20
51,104	Palm Beach	39	Male	No		Yes	FL resident	05/17/20
51,105	Palm Beach	7	Male	No		Yes	FL resident	05/17/20
51,106	Palm Beach	54	Male	No		Unknown	FL resident	05/17/20
51,107	Palm Beach	15	Male	No		Yes	FL resident	05/17/20
51,108	Palm Beach	62	Male	No		Yes	FL resident	05/17/20
51,109	Palm Beach	55	Female	No		Yes	FL resident	05/17/20
51,110	Palm Beach	6	Male	No		Yes	FL resident	05/17/20
51,111	Palm Beach	12	Female	No		Yes	FL resident	05/17/20
51,112	Palm Beach	28	Female	No			FL resident	05/17/20
51,113	Palm Beach	33	Female	No		Yes	FL resident	05/17/20
51,114	Palm Beach	37	Female	Unknown			FL resident	05/17/20
51,115	Palm Beach	17	Female	No		Yes	FL resident	05/17/20
51,116	Palm Beach	27	Female	No		No	FL resident	05/17/20
51,117	Palm Beach	40	Female	Unknown			FL resident	05/17/20
51,118	Palm Beach	68	Female	No		No	FL resident	05/17/20
51,119	Palm Beach	61	Male	No		No	FL resident	05/17/20
51,120	Palm Beach	45	Male	No		No	FL resident	05/17/20
51,121	Palm Beach	53	Female	No		Yes	FL resident	05/17/20
51,122	Palm Beach	33	Female	No		No	FL resident	05/17/20
51,123	Palm Beach	55	Male	No		No	FL resident	05/17/20
51,124	Palm Beach	30	Male	No		Unknown	FL resident	05/17/20

Coronavirus: line list of cases

Data verified as of Jun 4, 2020 at 10 AM

Data in this report are provisional and subject to change.

Case	County	Age	Gender	Travel related	Travel detail	Contact with a confirmed case	Jurisdiction	Date case counted
51,125	Palm Beach	32	Female	No		Yes	FL resident	05/17/20
51,126	Palm Beach	23	Male	No		Yes	FL resident	05/17/20
51,127	Palm Beach	52	Female	No		Yes	FL resident	05/17/20
51,128	Palm Beach	30	Male	No			FL resident	05/17/20
51,129	Palm Beach	68	Male	No		No	FL resident	05/17/20
51,130	Palm Beach	38	Male	No			FL resident	05/17/20
51,131	Palm Beach	46	Male	No		No	FL resident	05/17/20
51,132	Palm Beach	25	Male	No		No	FL resident	05/17/20
51,133	Palm Beach	38	Female	No		No	FL resident	05/17/20
51,134	Palm Beach	7	Male	No		No	FL resident	05/17/20
51,135	Palm Beach	61	Male	Unknown			FL resident	05/17/20
51,136	Palm Beach	38	Male	No		Yes	FL resident	05/17/20
51,137	Palm Beach	65	Female	No		Yes	FL resident	05/17/20
51,138	Palm Beach	52	Male	No		Unknown	FL resident	05/17/20
51,139	Palm Beach	86	Female	No		Yes	FL resident	05/17/20
51,140	Palm Beach	26	Male	No		Unknown	FL resident	05/17/20
51,141	Palm Beach	42	Male	No		Yes	FL resident	05/17/20
51,142	Palm Beach	28	Male	No		No	FL resident	05/17/20
51,143	Palm Beach	49	Female	No		Yes	FL resident	05/17/20
51,144	Palm Beach	35	Male	No		Yes	FL resident	05/17/20
51,145	Palm Beach	60	Female	No		No	FL resident	05/17/20
51,146	Palm Beach	61	Male	No		No	FL resident	05/17/20
51,147	Palm Beach	39	Male	No		No	FL resident	05/17/20
51,148	Palm Beach	46	Female	Unknown			FL resident	05/17/20
51,149	Palm Beach	81	Female	No		Unknown	FL resident	05/17/20
51,150	Palm Beach	34	Female	No		Unknown	FL resident	05/17/20
51,151	Palm Beach	38	Male	Unknown		Unknown	FL resident	05/17/20
51,152	Palm Beach	53	Female	No		No	FL resident	05/17/20
51,153	Palm Beach	55	Female	No		No	FL resident	05/17/20
51,154	Palm Beach	28	Male	No		No	FL resident	05/17/20
51,155	Palm Beach	85	Female	No		Yes	FL resident	05/17/20
51,156	Palm Beach	37	Female	No		Yes	FL resident	05/18/20
51,157	Palm Beach	44	Female	No		Yes	FL resident	05/18/20
51,158	Palm Beach	24	Female	No		No	FL resident	05/18/20
51,159	Palm Beach	37	Male	No		No	FL resident	05/18/20
51,160	Palm Beach	3	Female	No		Yes	FL resident	05/18/20
51,161	Palm Beach	73	Female	No		No	FL resident	05/18/20
51,162	Palm Beach	48	Female	No		Yes	FL resident	05/18/20
51,163	Palm Beach	55	Male	No		Yes	FL resident	05/18/20
51,164	Palm Beach	53	Female	No		Yes	FL resident	05/18/20
51,165	Palm Beach	49	Male	No		Yes	FL resident	05/18/20
51,166	Palm Beach	30	Male	No		No	FL resident	05/18/20
51,167	Palm Beach	37	Female	No		Yes	FL resident	05/18/20
51,168	Palm Beach	10	Male	No		Yes	FL resident	05/18/20
51,169	Palm Beach	31	Male	No		No	FL resident	05/18/20
51,170	Palm Beach	53	Male	No		Yes	FL resident	05/18/20
51,171	Palm Beach	56	Female	No		Yes	FL resident	05/18/20
51,172	Palm Beach	35	Female	No		No	FL resident	05/18/20
51,173	Palm Beach	83	Female	No		Yes	FL resident	05/18/20
51,174	Palm Beach	46	Male	No		Yes	FL resident	05/18/20
51,175	Palm Beach	45	Female	No		No	FL resident	05/18/20
51,176	Palm Beach	33	Female	No		Unknown	FL resident	05/18/20
51,177	Palm Beach	75	Male	Unknown		Unknown	FL resident	05/18/20
51,178	Palm Beach	89	Female	Unknown		Unknown	FL resident	05/18/20
51,179	Palm Beach	13	Female	No		Yes	FL resident	05/18/20
51,180	Palm Beach	85	Female	No		Yes	FL resident	05/18/20
51,181	Palm Beach	30	Female	No		Yes	FL resident	05/18/20
51,182	Palm Beach	75	Female	No		Unknown	FL resident	05/18/20
51,183	Palm Beach	96	Female	No		Yes	FL resident	05/18/20
51,184	Palm Beach	68	Female	No		No	FL resident	05/18/20
51,185	Palm Beach	96	Male	No		No	FL resident	05/18/20
51,186	Palm Beach	47	Male	No		Unknown	FL resident	05/18/20

Coronavirus: line list of cases

Data verified as of Jun 4, 2020 at 10 AM

Data in this report are provisional and subject to change.

Case	County	Age	Gender	Travel related	Travel detail	Contact with a confirmed case	Jurisdiction	Date case counted
51,187	Palm Beach	67	Male	No			FL resident	05/18/20
51,188	Palm Beach	34	Female	Unknown		Unknown	FL resident	05/18/20
51,189	Palm Beach	45	Male	No		Yes	FL resident	05/18/20
51,190	Palm Beach	78	Female	No		No	FL resident	05/18/20
51,191	Palm Beach	102	Female	No		No	FL resident	05/18/20
51,192	Palm Beach	14	Male	No		No	FL resident	05/18/20
51,193	Palm Beach	89	Female	No		No	FL resident	05/18/20
51,194	Palm Beach	81	Female	No		Unknown	FL resident	05/18/20
51,195	Palm Beach	47	Female	No		Unknown	FL resident	05/18/20
51,196	Palm Beach	61	Male	No		Unknown	FL resident	05/18/20
51,197	Palm Beach	55	Female	Unknown		No	FL resident	05/18/20
51,198	Palm Beach	44	Male	Unknown		Unknown	FL resident	05/18/20
51,199	Palm Beach	77	Male	No		No	FL resident	05/18/20
51,200	Palm Beach	63	Male	Unknown			FL resident	05/18/20
51,201	Palm Beach	29	Male	No		Unknown	FL resident	05/18/20
51,202	Palm Beach	21	Female	No		Yes	FL resident	05/18/20
51,203	Palm Beach	36	Male	No		Yes	FL resident	05/18/20
51,204	Palm Beach	48	Female	No		Yes	FL resident	05/18/20
51,205	Palm Beach	20	Male	No		No	FL resident	05/18/20
51,206	Palm Beach	36	Male	No		Yes	FL resident	05/18/20
51,207	Palm Beach	40	Male	No		Unknown	FL resident	05/18/20
51,208	Palm Beach	26	Male	No		Yes	FL resident	05/18/20
51,209	Palm Beach	7	Male	No		Yes	FL resident	05/18/20
51,210	Palm Beach	26	Female	No		Yes	FL resident	05/18/20
51,211	Palm Beach	51	Female	No		Yes	FL resident	05/18/20
51,212	Palm Beach	30	Female	Unknown		Yes	FL resident	05/18/20
51,213	Palm Beach	24	Male	No		Unknown	FL resident	05/19/20
51,214	Palm Beach	56	Female	Unknown		No	FL resident	05/19/20
51,215	Palm Beach	70	Male	Yes	DC; FL	Yes	FL resident	05/19/20
51,216	Palm Beach	1	Female	No		Yes	FL resident	05/19/20
51,217	Palm Beach	75	Female	Unknown		Unknown	FL resident	05/19/20
51,218	Palm Beach	57	Female	No		Yes	FL resident	05/19/20
51,219	Palm Beach	37	Male	No		Yes	FL resident	05/19/20
51,220	Palm Beach	47	Female	No		Yes	FL resident	05/19/20
51,221	Palm Beach	22	Female	Unknown			FL resident	05/19/20
51,222	Palm Beach	33	Male	No		No	FL resident	05/19/20
51,223	Palm Beach	25	Female	No		Yes	FL resident	05/19/20
51,224	Palm Beach	37	Female	No		Yes	FL resident	05/19/20
51,225	Palm Beach	69	Male	No		No	FL resident	05/19/20
51,226	Palm Beach	63	Male	No		No	FL resident	05/19/20
51,227	Palm Beach	45	Male	No		Yes	FL resident	05/19/20
51,228	Palm Beach	45	Male	No		No	FL resident	05/19/20
51,229	Palm Beach	32	Male	No		No	FL resident	05/19/20
51,230	Palm Beach	2	Male	No		Yes	FL resident	05/19/20
51,231	Palm Beach	14	Female	No		Yes	FL resident	05/19/20
51,232	Palm Beach	25	Female	No		Yes	FL resident	05/19/20
51,233	Palm Beach	54	Male	Unknown		Yes	FL resident	05/19/20
51,234	Palm Beach	17	Female	No		Yes	FL resident	05/19/20
51,235	Palm Beach	54	Female	No		No	FL resident	05/19/20
51,236	Palm Beach	62	Male	No		Yes	FL resident	05/19/20
51,237	Palm Beach	29	Female	No		Yes	FL resident	05/19/20
51,238	Palm Beach	58	Male	No		Unknown	FL resident	05/19/20
51,239	Palm Beach	37	Male	No		Unknown	FL resident	05/19/20
51,240	Palm Beach	50	Male	No			FL resident	05/19/20
51,241	Palm Beach	43	Male	No			FL resident	05/19/20
51,242	Palm Beach	47	Male	No			FL resident	05/19/20
51,243	Palm Beach	46	Male	No			FL resident	05/19/20
51,244	Palm Beach	54	Male	No			FL resident	05/19/20
51,245	Palm Beach	33	Male	No			FL resident	05/19/20
51,246	Palm Beach	54	Male	No			FL resident	05/19/20
51,247	Palm Beach	45	Male	No			FL resident	05/19/20
51,248	Palm Beach	39	Male	No			FL resident	05/19/20

Coronavirus: line list of cases

Data verified as of Jun 4, 2020 at 10 AM

Data in this report are provisional and subject to change.

Case	County	Age	Gender	Travel related	Travel detail	Contact with a confirmed case	Jurisdiction	Date case counted
51,249	Palm Beach	68	Male	No		Yes	FL resident	05/19/20
51,250	Palm Beach	43	Male	No			FL resident	05/19/20
51,251	Palm Beach	31	Male	No			FL resident	05/19/20
51,252	Palm Beach	40	Male	No			FL resident	05/19/20
51,253	Palm Beach	27	Male	No		No	FL resident	05/19/20
51,254	Palm Beach	16	Female	No		Yes	FL resident	05/19/20
51,255	Palm Beach	33	Male	No			FL resident	05/19/20
51,256	Palm Beach	86	Female	No		Yes	FL resident	05/19/20
51,257	Palm Beach	78	Male	No		No	FL resident	05/19/20
51,258	Palm Beach	97	Female	No		Yes	FL resident	05/19/20
51,259	Palm Beach	72	Male	No		Yes	FL resident	05/19/20
51,260	Palm Beach	90	Female	No		Unknown	FL resident	05/19/20
51,261	Palm Beach	60	Male	No		Yes	FL resident	05/19/20
51,262	Palm Beach	32	Female	No		No	FL resident	05/19/20
51,263	Palm Beach	39	Female	No		No	FL resident	05/19/20
51,264	Palm Beach	86	Female	No		Unknown	FL resident	05/19/20
51,265	Palm Beach	53	Male	No		Unknown	FL resident	05/19/20
51,266	Palm Beach	29	Male	No			FL resident	05/19/20
51,267	Palm Beach	43	Male	No			FL resident	05/19/20
51,268	Palm Beach	35	Male	No			FL resident	05/19/20
51,269	Palm Beach	41	Male	No			FL resident	05/19/20
51,270	Palm Beach	45	Male	No			FL resident	05/19/20
51,271	Palm Beach	22	Male	No			FL resident	05/19/20
51,272	Palm Beach	28	Male	No			FL resident	05/19/20
51,273	Palm Beach	45	Male	No			FL resident	05/19/20
51,274	Palm Beach	22	Male	No			FL resident	05/19/20
51,275	Palm Beach	34	Male	No			FL resident	05/19/20
51,276	Palm Beach	43	Male	No			FL resident	05/19/20
51,277	Palm Beach	45	Male	No		Unknown	FL resident	05/19/20
51,278	Palm Beach	31	Male	No		Unknown	FL resident	05/19/20
51,279	Palm Beach	59	Male	No			FL resident	05/19/20
51,280	Palm Beach	26	Female	No		Unknown	FL resident	05/20/20
51,281	Palm Beach	41	Female	No		Yes	FL resident	05/20/20
51,282	Palm Beach	19	Male	Unknown			FL resident	05/20/20
51,283	Palm Beach	49	Female	No		Unknown	FL resident	05/20/20
51,284	Palm Beach	25	Male	Unknown		Yes	FL resident	05/20/20
51,285	Palm Beach	28	Female	No		Yes	FL resident	05/20/20
51,286	Palm Beach	37	Female	No		Yes	FL resident	05/20/20
51,287	Palm Beach	41	Male	No		Yes	FL resident	05/20/20
51,288	Palm Beach	71	Male	No		Yes	FL resident	05/20/20
51,289	Palm Beach	36	Male	No		No	FL resident	05/20/20
51,290	Palm Beach	40	Female	No		Yes	FL resident	05/20/20
51,291	Palm Beach	15	Female	No		Yes	FL resident	05/20/20
51,292	Palm Beach	83	Female	No		Unknown	FL resident	05/20/20
51,293	Palm Beach	46	Female	Unknown			FL resident	05/20/20
51,294	Palm Beach	97	Female	No		No	FL resident	05/20/20
51,295	Palm Beach	58	Male	Unknown		Unknown	FL resident	05/20/20
51,296	Palm Beach	98	Male	No		Yes	FL resident	05/20/20
51,297	Palm Beach	36	Male	No		No	FL resident	05/20/20
51,298	Palm Beach	68	Male	No		No	FL resident	05/20/20
51,299	Palm Beach	55	Female	No		Yes	FL resident	05/20/20
51,300	Palm Beach	56	Female	No		Yes	FL resident	05/20/20
51,301	Palm Beach	83	Male	No			FL resident	05/20/20
51,302	Palm Beach	93	Female	No		Yes	FL resident	05/20/20
51,303	Palm Beach	79	Female	Unknown			FL resident	05/20/20
51,304	Palm Beach	61	Female	No		Yes	FL resident	05/20/20
51,305	Palm Beach	55	Female	Unknown			FL resident	05/20/20
51,306	Palm Beach	41	Female	No		Yes	FL resident	05/20/20
51,307	Palm Beach	59	Male	No			FL resident	05/20/20
51,308	Palm Beach	57	Male	No			FL resident	05/20/20
51,309	Palm Beach	49	Male	No			FL resident	05/20/20
51,310	Palm Beach	64	Female	Unknown			FL resident	05/20/20

Coronavirus: line list of cases

Data verified as of Jun 4, 2020 at 10 AM

Data in this report are provisional and subject to change.

Case	County	Age	Gender	Travel related	Travel detail	Contact with a confirmed case	Jurisdiction	Date case counted
51,311	Palm Beach	26	Female	Unknown			FL resident	05/20/20
51,312	Palm Beach	41	Female	Unknown			FL resident	05/20/20
51,313	Palm Beach	30	Male	No		No	FL resident	05/20/20
51,314	Palm Beach	48	Female	Unknown			FL resident	05/20/20
51,315	Palm Beach	68	Male	No		Yes	FL resident	05/20/20
51,316	Palm Beach	27	Female	No		No	FL resident	05/20/20
51,317	Palm Beach	39	Female	No		Yes	FL resident	05/20/20
51,318	Palm Beach	68	Male	Unknown			FL resident	05/20/20
51,319	Palm Beach	22	Male	Unknown			FL resident	05/20/20
51,320	Palm Beach	45	Female	Unknown			FL resident	05/20/20
51,321	Palm Beach	74	Male	No		Unknown	FL resident	05/20/20
51,322	Palm Beach	0	Female	No		Yes	FL resident	05/20/20
51,323	Palm Beach	46	Male	No			FL resident	05/20/20
51,324	Palm Beach	55	Male	No		Unknown	FL resident	05/20/20
51,325	Palm Beach	58	Male	Yes	CA; FL	Yes	FL resident	05/20/20
51,326	Palm Beach	48	Female	No		Yes	FL resident	05/20/20
51,327	Palm Beach	52	Male	No			FL resident	05/20/20
51,328	Palm Beach	21	Male	No		No	FL resident	05/20/20
51,329	Palm Beach	48	Male	No		Unknown	FL resident	05/20/20
51,330	Palm Beach	54	Male	No			FL resident	05/20/20
51,331	Palm Beach	50	Male	No			FL resident	05/20/20
51,332	Palm Beach	21	Male	No		Unknown	FL resident	05/20/20
51,333	Palm Beach	1	Female	No		Yes	FL resident	05/20/20
51,334	Palm Beach	57	Male	No		Yes	FL resident	05/20/20
51,335	Palm Beach	37	Female	No		Yes	FL resident	05/20/20
51,336	Palm Beach	44	Male	No		Yes	FL resident	05/20/20
51,337	Palm Beach	27	Female	No		Yes	FL resident	05/20/20
51,338	Palm Beach	27	Male	No		No	FL resident	05/20/20
51,339	Palm Beach	62	Male	Unknown			FL resident	05/20/20
51,340	Palm Beach	59	Male	Unknown		No	FL resident	05/20/20
51,341	Palm Beach	45	Female	No		Yes	FL resident	05/20/20
51,342	Palm Beach	34	Male	Unknown		Unknown	FL resident	05/20/20
51,343	Palm Beach	41	Male	No		Yes	FL resident	05/20/20
51,344	Palm Beach	0	Male	Unknown			FL resident	05/20/20
51,345	Palm Beach	98	Male	No		Yes	FL resident	05/20/20
51,346	Palm Beach	77	Male	No		Yes	FL resident	05/20/20
51,347	Palm Beach	22	Male	No		Yes	FL resident	05/20/20
51,348	Palm Beach	73	Male	No		No	FL resident	05/20/20
51,349	Palm Beach	35	Female	No		Yes	FL resident	05/20/20
51,350	Palm Beach	74	Male	Unknown			FL resident	05/20/20
51,351	Palm Beach	61	Male	No		Yes	FL resident	05/20/20
51,352	Palm Beach	25	Male	No		Yes	FL resident	05/20/20
51,353	Palm Beach	58	Male	No		Yes	FL resident	05/20/20
51,354	Palm Beach	63	Male	Yes	TX	Yes	FL resident	05/20/20
51,355	Palm Beach	39	Male	No		Yes	FL resident	05/20/20
51,356	Palm Beach	70	Male	No		No	FL resident	05/20/20
51,357	Palm Beach	40	Male	Unknown		Unknown	FL resident	05/20/20
51,358	Palm Beach	0	Female	No			FL resident	05/20/20
51,359	Palm Beach	93	Female	No		No	FL resident	05/20/20
51,360	Palm Beach	19	Female	No			FL resident	05/20/20
51,361	Palm Beach	74	Female	No			FL resident	05/20/20
51,362	Palm Beach	80	Female	No		Unknown	FL resident	05/20/20
51,363	Palm Beach	66	Female	No		Unknown	FL resident	05/20/20
51,364	Palm Beach	73	Female	No			FL resident	05/20/20
51,365	Palm Beach	90	Unknown	No		Unknown	FL resident	05/20/20
51,366	Palm Beach	45	Female	No			FL resident	05/20/20
51,367	Palm Beach	92	Female	No		Unknown	FL resident	05/20/20
51,368	Palm Beach	84	Male	No		Unknown	FL resident	05/20/20
51,369	Palm Beach	83	Female	No		Unknown	FL resident	05/20/20
51,370	Palm Beach	64	Female	No		Unknown	FL resident	05/20/20
51,371	Palm Beach	56	Male	No			FL resident	05/20/20
51,372	Palm Beach	54	Female	No		Yes	FL resident	05/20/20

Coronavirus: line list of cases

Data verified as of Jun 4, 2020 at 10 AM

Data in this report are provisional and subject to change.

Case	County	Age	Gender	Travel related	Travel detail	Contact with a confirmed case	Jurisdiction	Date case counted
51,373	Palm Beach	37	Male	No		Yes	FL resident	05/20/20
51,374	Palm Beach	36	Female	No		Yes	FL resident	05/20/20
51,375	Palm Beach	28	Female	No		Yes	FL resident	05/20/20
51,376	Palm Beach	90	Female	No		Yes	FL resident	05/20/20
51,377	Palm Beach	50	Female	No		No	FL resident	05/20/20
51,378	Palm Beach	51	Female	No		Yes	FL resident	05/20/20
51,379	Palm Beach	76	Male	No		Yes	FL resident	05/20/20
51,380	Palm Beach	49	Female	No		Yes	FL resident	05/20/20
51,381	Palm Beach	83	Female	No		Yes	FL resident	05/20/20
51,382	Palm Beach	75	Female	No		No	FL resident	05/20/20
51,383	Palm Beach	78	Female	No		Yes	FL resident	05/20/20
51,384	Palm Beach	40	Female	No		Yes	FL resident	05/20/20
51,385	Palm Beach	77	Male	No		Yes	FL resident	05/20/20
51,386	Palm Beach	53	Female	No		Yes	FL resident	05/20/20
51,387	Palm Beach	27	Female	No		No	FL resident	05/20/20
51,388	Palm Beach	3	Male	No		No	FL resident	05/20/20
51,389	Palm Beach	7	Female	No		No	FL resident	05/20/20
51,390	Palm Beach	44	Male	No		Yes	FL resident	05/20/20
51,391	Palm Beach	48	Female	No		Yes	FL resident	05/20/20
51,392	Palm Beach	2	Female	Unknown		Unknown	FL resident	05/20/20
51,393	Palm Beach	54	Female	No		Yes	FL resident	05/20/20
51,394	Palm Beach	33	Male	No		No	FL resident	05/20/20
51,395	Palm Beach	54	Female	Yes	IL	Yes	FL resident	05/20/20
51,396	Palm Beach	28	Male	No		No	FL resident	05/20/20
51,397	Palm Beach	39	Male	No		No	FL resident	05/20/20
51,398	Palm Beach	31	Female	No		Yes	FL resident	05/20/20
51,399	Palm Beach	14	Female	No		Yes	FL resident	05/20/20
51,400	Palm Beach	42	Female	No		Yes	FL resident	05/20/20
51,401	Palm Beach	22	Female	No		Yes	FL resident	05/20/20
51,402	Palm Beach	33	Male	No		Unknown	FL resident	05/20/20
51,403	Palm Beach	22	Male	Unknown		Unknown	FL resident	05/20/20
51,404	Palm Beach	31	Female	No		Yes	FL resident	05/20/20
51,405	Palm Beach	47	Male	No		Yes	FL resident	05/20/20
51,406	Palm Beach	42	Female	No		Yes	FL resident	05/20/20
51,407	Palm Beach	51	Male	No		Yes	FL resident	05/20/20
51,408	Palm Beach	20	Male	No		Yes	FL resident	05/20/20
51,409	Palm Beach	32	Male	No		No	FL resident	05/20/20
51,410	Palm Beach	38	Female	No		No	FL resident	05/20/20
51,411	Palm Beach	39	Female	No		Yes	FL resident	05/20/20
51,412	Palm Beach	41	Female	No		Yes	FL resident	05/20/20
51,413	Palm Beach	38	Female	No		Unknown	FL resident	05/20/20
51,414	Palm Beach	34	Female	No		Yes	FL resident	05/20/20
51,415	Palm Beach	58	Male	No		No	FL resident	05/20/20
51,416	Palm Beach	5	Male	No		Yes	FL resident	05/20/20
51,417	Palm Beach	15	Male	No		Yes	FL resident	05/20/20
51,418	Palm Beach	10	Male	No		Yes	FL resident	05/20/20
51,419	Palm Beach	33	Female	No		No	FL resident	05/20/20
51,420	Palm Beach	30	Female	No		Yes	FL resident	05/20/20
51,421	Palm Beach	3	Female	No		Yes	FL resident	05/20/20
51,422	Palm Beach	43	Female	No		Yes	FL resident	05/20/20
51,423	Palm Beach	23	Male	No		No	FL resident	05/20/20
51,424	Palm Beach	31	Male	No		No	FL resident	05/20/20
51,425	Palm Beach	29	Female	No		Yes	FL resident	05/20/20
51,426	Palm Beach	43	Male	No		No	FL resident	05/20/20
51,427	Palm Beach	62	Female	No		Yes	FL resident	05/20/20
51,428	Palm Beach	18	Male	Unknown		Unknown	FL resident	05/20/20
51,429	Palm Beach	39	Female	No		Yes	FL resident	05/20/20
51,430	Palm Beach	44	Male	Yes	AL; FL	No	FL resident	05/20/20
51,431	Palm Beach	45	Male	No		Yes	FL resident	05/20/20
51,432	Palm Beach	18	Male	No		No	FL resident	05/20/20
51,433	Palm Beach	23	Female	No		No	FL resident	05/20/20
51,434	Palm Beach	8	Female	No		Yes	FL resident	05/20/20

Coronavirus: line list of cases

Data verified as of Jun 4, 2020 at 10 AM

Data in this report are provisional and subject to change.

Case	County	Age	Gender	Travel related	Travel detail	Contact with a confirmed case	Jurisdiction	Date case counted
51,435	Palm Beach	35	Female	No		Yes	FL resident	05/20/20
51,436	Palm Beach	40	Male	No			FL resident	05/20/20
51,437	Palm Beach	52	Female	No		Yes	FL resident	05/20/20
51,438	Palm Beach	23	Male	Unknown		Yes	FL resident	05/20/20
51,439	Palm Beach	4	Male	No		No	FL resident	05/20/20
51,440	Palm Beach	35	Male	Unknown		Yes	FL resident	05/20/20
51,441	Palm Beach	33	Male	No		Yes	FL resident	05/20/20
51,442	Palm Beach	29	Female	No		Yes	FL resident	05/20/20
51,443	Palm Beach	50	Male	No		No	FL resident	05/20/20
51,444	Palm Beach	32	Female	No		Unknown	FL resident	05/20/20
51,445	Palm Beach	28	Male	Unknown		Yes	FL resident	05/20/20
51,446	Palm Beach	44	Female	No		No	FL resident	05/20/20
51,447	Palm Beach	37	Female	No		No	FL resident	05/20/20
51,448	Palm Beach	56	Male	No		Yes	FL resident	05/20/20
51,449	Palm Beach	58	Female	No		Yes	FL resident	05/20/20
51,450	Palm Beach	21	Female	No		Yes	FL resident	05/20/20
51,451	Palm Beach	39	Female	No		No	FL resident	05/20/20
51,452	Palm Beach	50	Male	No		Yes	FL resident	05/20/20
51,453	Palm Beach	32	Female	No		Yes	FL resident	05/20/20
51,454	Palm Beach	7	Male	No		Yes	FL resident	05/20/20
51,455	Palm Beach	31	Female	No		Yes	FL resident	05/20/20
51,456	Palm Beach	9	Female	No		Yes	FL resident	05/20/20
51,457	Palm Beach	70	Female	No		Unknown	FL resident	05/20/20
51,458	Palm Beach	28	Male	No		Yes	FL resident	05/20/20
51,459	Palm Beach	38	Male	No		Unknown	FL resident	05/20/20
51,460	Palm Beach	55	Female	No		Yes	FL resident	05/20/20
51,461	Palm Beach	21	Male	No		No	FL resident	05/20/20
51,462	Palm Beach	58	Female	No		No	FL resident	05/20/20
51,463	Palm Beach	87	Female	No		Unknown	FL resident	05/20/20
51,464	Palm Beach	65	Male	No		No	FL resident	05/20/20
51,465	Palm Beach	41	Female	No		Yes	FL resident	05/20/20
51,466	Palm Beach	37	Male	No		Unknown	FL resident	05/20/20
51,467	Palm Beach	91	Female	No		Unknown	FL resident	05/20/20
51,468	Palm Beach	49	Male	No		Yes	FL resident	05/20/20
51,469	Palm Beach	35	Female	No		Unknown	FL resident	05/21/20
51,470	Palm Beach	31	Male	No		Yes	FL resident	05/21/20
51,471	Palm Beach	37	Female	No		Yes	FL resident	05/21/20
51,472	Palm Beach	38	Male	Unknown			FL resident	05/21/20
51,473	Palm Beach	41	Female	No		Yes	FL resident	05/21/20
51,474	Palm Beach	50	Female	Unknown			FL resident	05/21/20
51,475	Palm Beach	52	Female	No		No	FL resident	05/21/20
51,476	Palm Beach	86	Female	No		Yes	FL resident	05/21/20
51,477	Palm Beach	37	Female	No		No	FL resident	05/21/20
51,478	Palm Beach	63	Female	No		No	FL resident	05/21/20
51,479	Palm Beach	27	Female	No		No	FL resident	05/21/20
51,480	Palm Beach	85	Male	No		Yes	FL resident	05/21/20
51,481	Palm Beach	18	Female	No		Yes	FL resident	05/21/20
51,482	Palm Beach	54	Male	Yes	FL; NY	Yes	FL resident	05/21/20
51,483	Palm Beach	56	Female	Yes	FL; VA	Yes	FL resident	05/21/20
51,484	Palm Beach	49	Female	No			FL resident	05/21/20
51,485	Palm Beach	47	Male	No		Yes	FL resident	05/21/20
51,486	Palm Beach	33	Female	Unknown			FL resident	05/21/20
51,487	Palm Beach	11	Female	No		Yes	FL resident	05/21/20
51,488	Palm Beach	3	Male	Unknown			FL resident	05/21/20
51,489	Palm Beach	42	Female	No		Unknown	FL resident	05/21/20
51,490	Palm Beach	70	Male	Unknown			FL resident	05/21/20
51,491	Palm Beach	13	Female	No		Yes	FL resident	05/21/20
51,492	Palm Beach	13	Female	Unknown		Unknown	FL resident	05/21/20
51,493	Palm Beach	15	Female	Unknown		Unknown	FL resident	05/21/20
51,494	Palm Beach	9	Female	Unknown		Unknown	FL resident	05/21/20
51,495	Palm Beach	63	Male	No		No	FL resident	05/21/20
51,496	Palm Beach	26	Female	No		Yes	FL resident	05/21/20

Coronavirus: line list of cases

Data verified as of Jun 4, 2020 at 10 AM

Data in this report are provisional and subject to change.

Case	County	Age	Gender	Travel related	Travel detail	Contact with a confirmed case	Jurisdiction	Date case counted
51,497	Palm Beach	72	Male	Unknown		Yes	FL resident	05/21/20
51,498	Palm Beach	43	Female	No		Unknown	FL resident	05/21/20
51,499	Palm Beach	82	Female	Unknown		No	FL resident	05/21/20
51,500	Palm Beach	30	Male	No		Yes	FL resident	05/21/20
51,501	Palm Beach	60	Female	No		Yes	FL resident	05/21/20
51,502	Palm Beach	30	Female	No		No	FL resident	05/21/20
51,503	Palm Beach	37	Male	No		Unknown	FL resident	05/21/20
51,504	Palm Beach	31	Female	No		Unknown	FL resident	05/21/20
51,505	Palm Beach	49	Male	No		Unknown	FL resident	05/21/20
51,506	Palm Beach	39	Male	No		Yes	FL resident	05/21/20
51,507	Palm Beach	31	Female	Unknown			FL resident	05/21/20
51,508	Palm Beach	24	Male	No		Yes	FL resident	05/21/20
51,509	Palm Beach	29	Male	No			FL resident	05/21/20
51,510	Palm Beach	57	Female	No		No	FL resident	05/21/20
51,511	Palm Beach	22	Male	No		Yes	FL resident	05/21/20
51,512	Palm Beach	0	Female	No		No	FL resident	05/21/20
51,513	Palm Beach	23	Female	No		Yes	FL resident	05/21/20
51,514	Palm Beach	17	Male	No		Yes	FL resident	05/21/20
51,515	Palm Beach	21	Female	No		Yes	FL resident	05/21/20
51,516	Palm Beach	35	Male	No		Yes	FL resident	05/21/20
51,517	Palm Beach	15	Male	Unknown		Yes	FL resident	05/21/20
51,518	Palm Beach	34	Female	Unknown		Yes	FL resident	05/21/20
51,519	Palm Beach	21	Male	No		Unknown	FL resident	05/21/20
51,520	Palm Beach	34	Female	No		No	FL resident	05/21/20
51,521	Palm Beach	25	Female	No		No	FL resident	05/21/20
51,522	Palm Beach	9	Female	No		Yes	FL resident	05/21/20
51,523	Palm Beach	32	Female	No		No	FL resident	05/21/20
51,524	Palm Beach	59	Male	No		Yes	FL resident	05/21/20
51,525	Palm Beach	33	Male	No		Yes	FL resident	05/21/20
51,526	Palm Beach	62	Female	No		No	FL resident	05/21/20
51,527	Palm Beach	62	Female	No		Yes	FL resident	05/21/20
51,528	Palm Beach	60	Male	No		Unknown	FL resident	05/21/20
51,529	Palm Beach	44	Male	No			FL resident	05/21/20
51,530	Palm Beach	34	Female	No		Yes	FL resident	05/21/20
51,531	Palm Beach	77	Female	No		Yes	FL resident	05/21/20
51,532	Palm Beach	25	Female	No		Yes	FL resident	05/21/20
51,533	Palm Beach	20	Female	No		Yes	FL resident	05/21/20
51,534	Palm Beach	64	Male	No			FL resident	05/21/20
51,535	Palm Beach	56	Male	No			FL resident	05/21/20
51,536	Palm Beach	41	Male	No			FL resident	05/21/20
51,537	Palm Beach	28	Female	No		Yes	FL resident	05/21/20
51,538	Palm Beach	1	Female	No		Yes	FL resident	05/21/20
51,539	Palm Beach	46	Male	No			FL resident	05/21/20
51,540	Palm Beach	57	Male	No			FL resident	05/21/20
51,541	Palm Beach	26	Male	No			FL resident	05/21/20
51,542	Palm Beach	49	Male	No			FL resident	05/21/20
51,543	Palm Beach	66	Female	Unknown			FL resident	05/21/20
51,544	Palm Beach	64	Male	No			FL resident	05/21/20
51,545	Palm Beach	60	Female	Unknown			FL resident	05/21/20
51,546	Palm Beach	52	Male	No			FL resident	05/21/20
51,547	Palm Beach	79	Female	No		No	FL resident	05/21/20
51,548	Palm Beach	47	Male	No			FL resident	05/21/20
51,549	Palm Beach	57	Male	No			FL resident	05/21/20
51,550	Palm Beach	32	Male	No			FL resident	05/21/20
51,551	Palm Beach	64	Male	No			FL resident	05/21/20
51,552	Palm Beach	61	Male	No			FL resident	05/21/20
51,553	Palm Beach	48	Male	No			FL resident	05/21/20
51,554	Palm Beach	51	Female	No		No	FL resident	05/21/20
51,555	Palm Beach	39	Female	No		No	FL resident	05/21/20
51,556	Palm Beach	57	Female	No		Yes	FL resident	05/21/20
51,557	Palm Beach	75	Female	No		Unknown	FL resident	05/21/20
51,558	Palm Beach	25	Female	No		No	FL resident	05/21/20

Coronavirus: line list of cases

Data verified as of Jun 4, 2020 at 10 AM

Data in this report are provisional and subject to change.

Case	County	Age	Gender	Travel related	Travel detail	Contact with a confirmed case	Jurisdiction	Date case counted
51,559	Palm Beach	67	Female	No		Yes	FL resident	05/21/20
51,560	Palm Beach	64	Male	No		No	FL resident	05/21/20
51,561	Palm Beach	80	Male	No		Unknown	FL resident	05/21/20
51,562	Palm Beach	81	Male	No		Unknown	FL resident	05/21/20
51,563	Palm Beach	72	Female	No		No	FL resident	05/22/20
51,564	Palm Beach	96	Female	No		Yes	FL resident	05/22/20
51,565	Palm Beach	78	Female	No		Yes	FL resident	05/22/20
51,566	Palm Beach	27	Female	No		No	FL resident	05/22/20
51,567	Palm Beach	59	Male	No		No	FL resident	05/22/20
51,568	Palm Beach	27	Male	No		No	FL resident	05/22/20
51,569	Palm Beach	52	Male	No		No	FL resident	05/22/20
51,570	Palm Beach	34	Male	No		No	FL resident	05/22/20
51,571	Palm Beach	40	Female	Unknown		Unknown	FL resident	05/22/20
51,572	Palm Beach	19	Female	Unknown		Unknown	FL resident	05/22/20
51,573	Palm Beach	31	Male	No		No	FL resident	05/22/20
51,574	Palm Beach	76	Male	No		Unknown	FL resident	05/22/20
51,575	Palm Beach	23	Female	No		Yes	FL resident	05/22/20
51,576	Palm Beach	44	Female	No		Yes	FL resident	05/22/20
51,577	Palm Beach	76	Female	No		No	FL resident	05/22/20
51,578	Palm Beach	80	Male	No		Unknown	FL resident	05/22/20
51,579	Palm Beach	54	Female	No		Yes	FL resident	05/22/20
51,580	Palm Beach	36	Male	Unknown		No	FL resident	05/22/20
51,581	Palm Beach	51	Male	Yes	CO	Unknown	FL resident	05/22/20
51,582	Palm Beach	27	Female	No		Yes	FL resident	05/22/20
51,583	Palm Beach	49	Male	No		Yes	FL resident	05/22/20
51,584	Palm Beach	20	Female	Unknown		Yes	FL resident	05/22/20
51,585	Palm Beach	24	Female	No		No	FL resident	05/22/20
51,586	Palm Beach	31	Male	Unknown		Unknown	FL resident	05/22/20
51,587	Palm Beach	95	Female	No			FL resident	05/22/20
51,588	Palm Beach	29	Male	No		No	FL resident	05/22/20
51,589	Palm Beach	25	Male	No		Yes	FL resident	05/22/20
51,590	Palm Beach	68	Female	No		Yes	FL resident	05/22/20
51,591	Palm Beach	52	Female	No		No	FL resident	05/22/20
51,592	Palm Beach	38	Female	Unknown		Unknown	FL resident	05/22/20
51,593	Palm Beach	16	Male	No		Yes	FL resident	05/22/20
51,594	Palm Beach	57	Female	No		Yes	FL resident	05/22/20
51,595	Palm Beach	55	Female	No		Yes	FL resident	05/22/20
51,596	Palm Beach	21	Male	Unknown			FL resident	05/22/20
51,597	Palm Beach	56	Female	Unknown			FL resident	05/22/20
51,598	Palm Beach	94	Male	No		Yes	FL resident	05/22/20
51,599	Palm Beach	42	Male	No		No	FL resident	05/22/20
51,600	Palm Beach	24	Female	No		No	FL resident	05/22/20
51,601	Palm Beach	44	Male	Unknown			FL resident	05/22/20
51,602	Palm Beach	23	Male	No		Yes	FL resident	05/22/20
51,603	Palm Beach	52	Male	No		Unknown	FL resident	05/22/20
51,604	Palm Beach	44	Male	No		Yes	FL resident	05/22/20
51,605	Palm Beach	0	Female	No		Yes	FL resident	05/22/20
51,606	Palm Beach	26	Female	No		Yes	FL resident	05/22/20
51,607	Palm Beach	75	Male	No		No	FL resident	05/22/20
51,608	Palm Beach	9	Female	No		No	FL resident	05/22/20
51,609	Palm Beach	49	Male	No		No	FL resident	05/22/20
51,610	Palm Beach	55	Male	Unknown		Unknown	FL resident	05/22/20
51,611	Palm Beach	52	Male	No		Unknown	FL resident	05/22/20
51,612	Palm Beach	52	Male	No		No	FL resident	05/22/20
51,613	Palm Beach	49	Male	No		Unknown	FL resident	05/22/20
51,614	Palm Beach	45	Female	No		No	FL resident	05/22/20
51,615	Palm Beach	36	Female	Unknown		Yes	FL resident	05/22/20
51,616	Palm Beach	92	Female	No		Yes	FL resident	05/22/20
51,617	Palm Beach	83	Female	No		Yes	FL resident	05/22/20
51,618	Palm Beach	19	Female	Unknown		No	FL resident	05/22/20
51,619	Palm Beach	46	Female	Unknown		No	FL resident	05/22/20
51,620	Palm Beach	26	Male	No		Yes	FL resident	05/22/20

Coronavirus: line list of cases

Data verified as of Jun 4, 2020 at 10 AM

Data in this report are provisional and subject to change.

Case	County	Age	Gender	Travel related	Travel detail	Contact with a confirmed case	Jurisdiction	Date case counted
51,621	Palm Beach	17	Male	No		No	FL resident	05/22/20
51,622	Palm Beach	68	Male	No		Unknown	FL resident	05/22/20
51,623	Palm Beach	62	Male	Unknown		Yes	FL resident	05/22/20
51,624	Palm Beach	39	Female	No		Yes	FL resident	05/22/20
51,625	Palm Beach	67	Male	Unknown		Unknown	FL resident	05/22/20
51,626	Palm Beach	28	Female	No		Yes	FL resident	05/22/20
51,627	Palm Beach	27	Female	Unknown			FL resident	05/22/20
51,628	Palm Beach	25	Male	No		No	FL resident	05/22/20
51,629	Palm Beach	41	Male	No		No	FL resident	05/22/20
51,630	Palm Beach	75	Male	No		Yes	FL resident	05/22/20
51,631	Palm Beach	45	Male	No		No	FL resident	05/22/20
51,632	Palm Beach	59	Female	No		Yes	FL resident	05/22/20
51,633	Palm Beach	32	Male	No		Yes	FL resident	05/22/20
51,634	Palm Beach	33	Male	No		No	FL resident	05/22/20
51,635	Palm Beach	55	Female	No		No	FL resident	05/22/20
51,636	Palm Beach	37	Female	No		No	FL resident	05/22/20
51,637	Palm Beach	26	Female	No		Unknown	FL resident	05/22/20
51,638	Palm Beach	48	Male	No		Yes	FL resident	05/22/20
51,639	Palm Beach	35	Male	No		No	FL resident	05/22/20
51,640	Palm Beach	50	Male	No		No	FL resident	05/22/20
51,641	Palm Beach	34	Female	No		Yes	FL resident	05/22/20
51,642	Palm Beach	50	Male	No		Yes	FL resident	05/22/20
51,643	Palm Beach	34	Female	No		No	FL resident	05/23/20
51,644	Palm Beach	91	Male	No		Yes	FL resident	05/23/20
51,645	Palm Beach	68	Female	No		Yes	FL resident	05/23/20
51,646	Palm Beach	43	Male	No		No	FL resident	05/23/20
51,647	Palm Beach	26	Male	No		Yes	FL resident	05/23/20
51,648	Palm Beach	62	Male	No		No	FL resident	05/23/20
51,649	Palm Beach	65	Male	Unknown			FL resident	05/23/20
51,650	Palm Beach	64	Male	Unknown			FL resident	05/23/20
51,651	Palm Beach	47	Male	No		Yes	FL resident	05/23/20
51,652	Palm Beach	53	Female	Yes	CA; FL	Yes	FL resident	05/23/20
51,653	Palm Beach	33	Male	Unknown			FL resident	05/23/20
51,654	Palm Beach	44	Male	No		No	FL resident	05/23/20
51,655	Palm Beach	27	Female	Unknown			FL resident	05/23/20
51,656	Palm Beach	24	Female	Unknown			FL resident	05/23/20
51,657	Palm Beach	45	Female	No		Yes	FL resident	05/23/20
51,658	Palm Beach	49	Male	No		No	FL resident	05/23/20
51,659	Palm Beach	47	Male	No			FL resident	05/23/20
51,660	Palm Beach	14	Male	No		Yes	FL resident	05/23/20
51,661	Palm Beach	71	Female	Unknown		Yes	FL resident	05/23/20
51,662	Palm Beach	11	Female	No		Yes	FL resident	05/23/20
51,663	Palm Beach	13	Male	No		Yes	FL resident	05/23/20
51,664	Palm Beach	49	Male	No		Yes	FL resident	05/23/20
51,665	Palm Beach	52	Male	No		Yes	FL resident	05/23/20
51,666	Palm Beach	18	Female	No		Yes	FL resident	05/23/20
51,667	Palm Beach	59	Female	No		No	FL resident	05/23/20
51,668	Palm Beach	47	Female	No		Yes	FL resident	05/23/20
51,669	Palm Beach	24	Male	No		Yes	FL resident	05/23/20
51,670	Palm Beach	26	Female	Yes	BURKINA FASO		FL resident	05/23/20
51,671	Palm Beach	60	Male	No		Yes	FL resident	05/23/20
51,672	Palm Beach	17	Male	Unknown		Yes	FL resident	05/23/20
51,673	Palm Beach	26	Female	No		No	FL resident	05/23/20
51,674	Palm Beach	37	Male	Unknown			FL resident	05/23/20
51,675	Palm Beach	90	Female	Unknown			FL resident	05/23/20
51,676	Palm Beach	79	Male	No			FL resident	05/23/20
51,677	Palm Beach	42	Male	Unknown			FL resident	05/23/20
51,678	Palm Beach	24	Female	No		Yes	FL resident	05/23/20
51,679	Palm Beach	59	Male	No		Unknown	FL resident	05/23/20
51,680	Palm Beach	46	Female	No		Yes	FL resident	05/23/20
51,681	Palm Beach	68	Male	Unknown			FL resident	05/23/20
51,682	Palm Beach	52	Male	No		Yes	FL resident	05/23/20

Coronavirus: line list of cases

Data verified as of Jun 4, 2020 at 10 AM

Data in this report are provisional and subject to change.

Case	County	Age	Gender	Travel related	Travel detail	Contact with a confirmed case	Jurisdiction	Date case counted
51,683	Palm Beach	40	Female	No		No	FL resident	05/23/20
51,684	Palm Beach	50	Female	No		No	FL resident	05/23/20
51,685	Palm Beach	65	Male	Unknown			FL resident	05/23/20
51,686	Palm Beach	38	Male	No		No	FL resident	05/23/20
51,687	Palm Beach	49	Male	No		No	FL resident	05/23/20
51,688	Palm Beach	26	Male	No		Yes	FL resident	05/24/20
51,689	Palm Beach	26	Female	Unknown			FL resident	05/24/20
51,690	Palm Beach	56	Female	No		Yes	FL resident	05/24/20
51,691	Palm Beach	5	Male	Unknown			FL resident	05/24/20
51,692	Palm Beach	87	Female	Unknown			FL resident	05/24/20
51,693	Palm Beach	49	Male	No		Yes	FL resident	05/24/20
51,694	Palm Beach	43	Male	Unknown			FL resident	05/24/20
51,695	Palm Beach	24	Male	Unknown			FL resident	05/24/20
51,696	Palm Beach	50	Female	No		Yes	FL resident	05/24/20
51,697	Palm Beach	20	Male	No		No	FL resident	05/24/20
51,698	Palm Beach	51	Male	No		Unknown	FL resident	05/24/20
51,699	Palm Beach	37	Female	No		No	FL resident	05/24/20
51,700	Palm Beach	23	Male	No		Yes	FL resident	05/24/20
51,701	Palm Beach	29	Female	No		No	FL resident	05/24/20
51,702	Palm Beach	47	Male	No		Yes	FL resident	05/24/20
51,703	Palm Beach	27	Female	No		Yes	FL resident	05/24/20
51,704	Palm Beach	27	Male	No		Yes	FL resident	05/24/20
51,705	Palm Beach	85	Female	No		Yes	FL resident	05/24/20
51,706	Palm Beach	71	Female	Unknown		Yes	FL resident	05/24/20
51,707	Palm Beach	89	Male	No		Yes	FL resident	05/24/20
51,708	Palm Beach	37	Male	No		Yes	FL resident	05/24/20
51,709	Palm Beach	50	Male	No		Yes	FL resident	05/24/20
51,710	Palm Beach	50	Female	No		Yes	FL resident	05/24/20
51,711	Palm Beach	34	Male	No		Yes	FL resident	05/24/20
51,712	Palm Beach	30	Female	No		Yes	FL resident	05/24/20
51,713	Palm Beach	33	Male	No		Yes	FL resident	05/24/20
51,714	Palm Beach	18	Female	Unknown		Yes	FL resident	05/24/20
51,715	Palm Beach	21	Male	No		Yes	FL resident	05/24/20
51,716	Palm Beach	26	Male	No		Yes	FL resident	05/24/20
51,717	Palm Beach	44	Female	No		Yes	FL resident	05/24/20
51,718	Palm Beach	27	Male	No		Unknown	FL resident	05/24/20
51,719	Palm Beach	56	Female	Unknown			FL resident	05/24/20
51,720	Palm Beach	42	Female	No		No	FL resident	05/24/20
51,721	Palm Beach	18	Female	No		Yes	FL resident	05/24/20
51,722	Palm Beach	68	Male	No		No	FL resident	05/24/20
51,723	Palm Beach	65	Female	No		No	FL resident	05/24/20
51,724	Palm Beach	33	Female	No		No	FL resident	05/24/20
51,725	Palm Beach	22	Female	No		No	FL resident	05/24/20
51,726	Palm Beach	37	Female	No		No	FL resident	05/24/20
51,727	Palm Beach	33	Female	No		Unknown	FL resident	05/24/20
51,728	Palm Beach	21	Female	No		Yes	FL resident	05/24/20
51,729	Palm Beach	26	Male	No		No	FL resident	05/24/20
51,730	Palm Beach	30	Female	No		No	FL resident	05/24/20
51,731	Palm Beach	7	Female	No		Yes	FL resident	05/24/20
51,732	Palm Beach	35	Female	No		Yes	FL resident	05/24/20
51,733	Palm Beach	49	Male	No		Yes	FL resident	05/24/20
51,734	Palm Beach	36	Male	No		No	FL resident	05/24/20
51,735	Palm Beach	31	Female	No		No	FL resident	05/24/20
51,736	Palm Beach	30	Male	No		Yes	FL resident	05/24/20
51,737	Palm Beach	35	Female	No			FL resident	05/24/20
51,738	Palm Beach	26	Female	No		No	FL resident	05/24/20
51,739	Palm Beach	64	Male	No		No	FL resident	05/24/20
51,740	Palm Beach	34	Male	No		No	FL resident	05/24/20
51,741	Palm Beach	21	Male	No		Unknown	FL resident	05/24/20
51,742	Palm Beach	37	Male	No		No	FL resident	05/24/20
51,743	Palm Beach	44	Female	No		Yes	FL resident	05/24/20
51,744	Palm Beach	32	Male	No		Yes	FL resident	05/24/20

Coronavirus: line list of cases

Data verified as of Jun 4, 2020 at 10 AM

Data in this report are provisional and subject to change.

Case	County	Age	Gender	Travel related	Travel detail	Contact with a confirmed case	Jurisdiction	Date case counted
51,745	Palm Beach	38	Male	No		No	FL resident	05/24/20
51,746	Palm Beach	17	Male	No		Yes	FL resident	05/24/20
51,747	Palm Beach	30	Female	Unknown			FL resident	05/24/20
51,748	Palm Beach	29	Female	No		Yes	FL resident	05/24/20
51,749	Palm Beach	40	Female	No		No	FL resident	05/24/20
51,750	Palm Beach	20	Female	Unknown		Yes	FL resident	05/24/20
51,751	Palm Beach	50	Female	No		No	FL resident	05/24/20
51,752	Palm Beach	44	Female	No		Yes	FL resident	05/24/20
51,753	Palm Beach	28	Female	No		No	FL resident	05/24/20
51,754	Palm Beach	49	Male	No		Yes	FL resident	05/24/20
51,755	Palm Beach	33	Male	No		Yes	FL resident	05/24/20
51,756	Palm Beach	42	Female	No		No	FL resident	05/24/20
51,757	Palm Beach	50	Female	Unknown			FL resident	05/24/20
51,758	Palm Beach	37	Female	No		No	FL resident	05/24/20
51,759	Palm Beach	12	Female	No		Yes	FL resident	05/24/20
51,760	Palm Beach	11	Male	Unknown			FL resident	05/24/20
51,761	Palm Beach	9	Female	No		Yes	FL resident	05/24/20
51,762	Palm Beach	60	Female	No		Unknown	FL resident	05/24/20
51,763	Palm Beach	30	Male	Unknown		Yes	FL resident	05/24/20
51,764	Palm Beach	8	Male	Unknown			FL resident	05/24/20
51,765	Palm Beach	28	Male	No			FL resident	05/24/20
51,766	Palm Beach	5	Male	No		Yes	FL resident	05/24/20
51,767	Palm Beach	50	Male	Unknown		Yes	FL resident	05/24/20
51,768	Palm Beach	58	Male	No		Yes	FL resident	05/24/20
51,769	Palm Beach	2	Male	No		No	FL resident	05/24/20
51,770	Palm Beach	42	Female	No		Yes	FL resident	05/24/20
51,771	Palm Beach	54	Female	No		No	FL resident	05/24/20
51,772	Palm Beach	11	Female	No		Yes	FL resident	05/24/20
51,773	Palm Beach	57	Female	No		Yes	FL resident	05/24/20
51,774	Palm Beach	48	Male	No		No	FL resident	05/24/20
51,775	Palm Beach	68	Male	No		Yes	FL resident	05/24/20
51,776	Palm Beach	17	Male	No		No	FL resident	05/24/20
51,777	Palm Beach	3	Female	Unknown			FL resident	05/24/20
51,778	Palm Beach	8	Male	Unknown		Yes	FL resident	05/24/20
51,779	Palm Beach	73	Female	No		Yes	FL resident	05/24/20
51,780	Palm Beach	29	Female	No		Yes	FL resident	05/24/20
51,781	Palm Beach	35	Female	No		Yes	FL resident	05/24/20
51,782	Palm Beach	58	Female	No		No	FL resident	05/24/20
51,783	Palm Beach	22	Female	No		Yes	FL resident	05/24/20
51,784	Palm Beach	67	Male	No		No	FL resident	05/24/20
51,785	Palm Beach	27	Male	No		No	FL resident	05/24/20
51,786	Palm Beach	59	Female	No		Unknown	FL resident	05/24/20
51,787	Palm Beach	58	Male	No			FL resident	05/24/20
51,788	Palm Beach	19	Male	Unknown		Yes	FL resident	05/24/20
51,789	Palm Beach	23	Male	No		Yes	FL resident	05/24/20
51,790	Palm Beach	45	Female	Unknown			FL resident	05/24/20
51,791	Palm Beach	64	Male	No		Yes	FL resident	05/24/20
51,792	Palm Beach	47	Female	No		No	FL resident	05/24/20
51,793	Palm Beach	83	Female	No		No	FL resident	05/24/20
51,794	Palm Beach	30	Male	No		No	FL resident	05/24/20
51,795	Palm Beach	57	Male	No		No	FL resident	05/24/20
51,796	Palm Beach	88	Female	No		No	FL resident	05/24/20
51,797	Palm Beach	82	Male	No		No	FL resident	05/24/20
51,798	Palm Beach	31	Female	No		Yes	FL resident	05/24/20
51,799	Palm Beach	18	Male	No		No	FL resident	05/24/20
51,800	Palm Beach	49	Male	No		No	FL resident	05/24/20
51,801	Palm Beach	61	Female	No		Yes	FL resident	05/24/20
51,802	Palm Beach	38	Male	No		Yes	FL resident	05/24/20
51,803	Palm Beach	17	Female	No		Yes	FL resident	05/24/20
51,804	Palm Beach	14	Female	No		Yes	FL resident	05/24/20
51,805	Palm Beach	38	Female	No		Yes	FL resident	05/24/20
51,806	Palm Beach	37	Male	No		Yes	FL resident	05/24/20

Coronavirus: line list of cases

Data verified as of Jun 4, 2020 at 10 AM

Data in this report are provisional and subject to change.

Case	County	Age	Gender	Travel related	Travel detail	Contact with a confirmed case	Jurisdiction	Date case counted
51,807	Palm Beach	66	Male	No		No	FL resident	05/24/20
51,808	Palm Beach	30	Female	No		Yes	FL resident	05/24/20
51,809	Palm Beach	47	Male	No		No	FL resident	05/24/20
51,810	Palm Beach	31	Male	Unknown		Unknown	FL resident	05/24/20
51,811	Palm Beach	41	Male	No		No	FL resident	05/24/20
51,812	Palm Beach	32	Male	No		Yes	FL resident	05/24/20
51,813	Palm Beach	13	Female	No		Yes	FL resident	05/24/20
51,814	Palm Beach	52	Female	No		Yes	FL resident	05/24/20
51,815	Palm Beach	1	Male	No		Yes	FL resident	05/24/20
51,816	Palm Beach	83	Female	No		Unknown	FL resident	05/24/20
51,817	Palm Beach	33	Female	No		Yes	FL resident	05/24/20
51,818	Palm Beach	47	Male	No		Yes	FL resident	05/24/20
51,819	Palm Beach	20	Female	No		Yes	FL resident	05/24/20
51,820	Palm Beach	29	Male	No		No	FL resident	05/24/20
51,821	Palm Beach	63	Male	Unknown			FL resident	05/24/20
51,822	Palm Beach	86	Male	No		Unknown	FL resident	05/24/20
51,823	Palm Beach	59	Male	Unknown			FL resident	05/24/20
51,824	Palm Beach	46	Female	No		Yes	FL resident	05/24/20
51,825	Palm Beach	60	Female	Unknown			FL resident	05/24/20
51,826	Palm Beach	51	Male	No		Yes	FL resident	05/24/20
51,827	Palm Beach	12	Female	No		Yes	FL resident	05/24/20
51,828	Palm Beach	48	Female	No		Yes	FL resident	05/24/20
51,829	Palm Beach	40	Male	No		No	FL resident	05/24/20
51,830	Palm Beach	52	Female	No		No	FL resident	05/24/20
51,831	Palm Beach	23	Male	Unknown			FL resident	05/24/20
51,832	Palm Beach	37	Female	No		No	FL resident	05/24/20
51,833	Palm Beach	58	Female	No		No	FL resident	05/24/20
51,834	Palm Beach	52	Female	Unknown			FL resident	05/24/20
51,835	Palm Beach	43	Female	No		Yes	FL resident	05/24/20
51,836	Palm Beach	62	Female	No		No	FL resident	05/25/20
51,837	Palm Beach	75	Male	No		No	FL resident	05/25/20
51,838	Palm Beach	32	Female	No		Yes	FL resident	05/25/20
51,839	Palm Beach	76	Female	No		Yes	FL resident	05/25/20
51,840	Palm Beach	62	Male	No		Unknown	FL resident	05/25/20
51,841	Palm Beach	34	Male	No		Yes	FL resident	05/25/20
51,842	Palm Beach	22	Female	No		Yes	FL resident	05/25/20
51,843	Palm Beach	24	Female	No		No	FL resident	05/25/20
51,844	Palm Beach	54	Female	Unknown			FL resident	05/25/20
51,845	Palm Beach	15	Female	No		Yes	FL resident	05/25/20
51,846	Palm Beach	14	Male	Unknown		Unknown	FL resident	05/25/20
51,847	Palm Beach	28	Male	Unknown		Yes	FL resident	05/25/20
51,848	Palm Beach	1	Male	Unknown		Yes	FL resident	05/25/20
51,849	Palm Beach	34	Female	Unknown		Unknown	FL resident	05/25/20
51,850	Palm Beach	58	Female	No		Yes	FL resident	05/25/20
51,851	Palm Beach	28	Female	No		Yes	FL resident	05/25/20
51,852	Palm Beach	57	Male	No		Yes	FL resident	05/25/20
51,853	Palm Beach	64	Female	No		Yes	FL resident	05/25/20
51,854	Palm Beach	76	Female	No		Yes	FL resident	05/25/20
51,855	Palm Beach	53	Male	No		Yes	FL resident	05/25/20
51,856	Palm Beach	33	Male	No		Yes	FL resident	05/25/20
51,857	Palm Beach	42	Male	No		Yes	FL resident	05/25/20
51,858	Palm Beach	29	Female	Unknown		Yes	FL resident	05/25/20
51,859	Palm Beach	47	Female	No		No	FL resident	05/25/20
51,860	Palm Beach	77	Female	No		Unknown	FL resident	05/25/20
51,861	Palm Beach	61	Male	Yes	IL	Yes	FL resident	05/25/20
51,862	Palm Beach	87	Female	No		Yes	FL resident	05/25/20
51,863	Palm Beach	73	Male	Unknown			FL resident	05/25/20
51,864	Palm Beach	63	Male	Unknown			FL resident	05/25/20
51,865	Palm Beach	20	Female	Unknown			FL resident	05/25/20
51,866	Palm Beach	20	Male	Unknown			FL resident	05/25/20
51,867	Palm Beach	57	Female	No		Yes	FL resident	05/25/20
51,868	Palm Beach	28	Female	No		Yes	FL resident	05/25/20

Coronavirus: line list of cases

Data verified as of Jun 4, 2020 at 10 AM

Data in this report are provisional and subject to change.

Case	County	Age	Gender	Travel related	Travel detail	Contact with a confirmed case	Jurisdiction	Date case counted
51,869	Palm Beach	39	Female	Unknown			FL resident	05/25/20
51,870	Palm Beach	0	Female	Unknown			FL resident	05/25/20
51,871	Palm Beach	23	Male	Unknown			FL resident	05/25/20
51,872	Palm Beach	64	Female	Unknown		Yes	FL resident	05/25/20
51,873	Palm Beach	23	Female	Unknown		Yes	FL resident	05/25/20
51,874	Palm Beach	31	Female	No		Yes	FL resident	05/25/20
51,875	Palm Beach	16	Female	No		Yes	FL resident	05/25/20
51,876	Palm Beach	27	Male	No		No	FL resident	05/25/20
51,877	Palm Beach	35	Male	No		Yes	FL resident	05/25/20
51,878	Palm Beach	75	Female	No		No	FL resident	05/25/20
51,879	Palm Beach	45	Female	No		No	FL resident	05/25/20
51,880	Palm Beach	17	Male	Unknown			FL resident	05/25/20
51,881	Palm Beach	38	Female	No		Yes	FL resident	05/25/20
51,882	Palm Beach	93	Female	No		Yes	FL resident	05/25/20
51,883	Palm Beach	85	Female	No		No	FL resident	05/25/20
51,884	Palm Beach	23	Male	No		Yes	FL resident	05/25/20
51,885	Palm Beach	70	Female	No		Yes	FL resident	05/25/20
51,886	Palm Beach	45	Female	No		No	FL resident	05/25/20
51,887	Palm Beach	45	Female	No		Yes	FL resident	05/25/20
51,888	Palm Beach	18	Female	No		No	FL resident	05/25/20
51,889	Palm Beach	18	Male	No		No	FL resident	05/25/20
51,890	Palm Beach	58	Male	No		No	FL resident	05/25/20
51,891	Palm Beach	29	Female	No		Yes	FL resident	05/25/20
51,892	Palm Beach	16	Male	No		Yes	FL resident	05/25/20
51,893	Palm Beach	46	Male	No		No	FL resident	05/25/20
51,894	Palm Beach	48	Female	No		Yes	FL resident	05/25/20
51,895	Palm Beach	10	Female	No		Yes	FL resident	05/25/20
51,896	Palm Beach	40	Female	Unknown			FL resident	05/25/20
51,897	Palm Beach	49	Female	No		Yes	FL resident	05/25/20
51,898	Palm Beach	14	Male	No		Yes	FL resident	05/25/20
51,899	Palm Beach	56	Male	No		Yes	FL resident	05/25/20
51,900	Palm Beach	27	Male	No		Yes	FL resident	05/25/20
51,901	Palm Beach	50	Female	No		Yes	FL resident	05/25/20
51,902	Palm Beach	58	Female	No		Yes	FL resident	05/25/20
51,903	Palm Beach	53	Male	No		Unknown	FL resident	05/25/20
51,904	Palm Beach	35	Female	No		No	FL resident	05/25/20
51,905	Palm Beach	96	Male	No		Unknown	FL resident	05/25/20
51,906	Palm Beach	76	Female	No		Unknown	FL resident	05/25/20
51,907	Palm Beach	44	Male	No		Yes	FL resident	05/25/20
51,908	Palm Beach	60	Male	No		Yes	FL resident	05/25/20
51,909	Palm Beach	35	Female	No		No	FL resident	05/25/20
51,910	Palm Beach	50	Male	No		No	FL resident	05/25/20
51,911	Palm Beach	78	Female	No		Yes	FL resident	05/25/20
51,912	Palm Beach	40	Male	Unknown		No	FL resident	05/25/20
51,913	Palm Beach	46	Male	Unknown		Unknown	FL resident	05/25/20
51,914	Palm Beach	49	Female	No		Yes	FL resident	05/25/20
51,915	Palm Beach	41	Female	No		Yes	FL resident	05/25/20
51,916	Palm Beach	10	Male	No		Yes	FL resident	05/25/20
51,917	Palm Beach	51	Male	Unknown		Yes	FL resident	05/26/20
51,918	Palm Beach	70	Female	No		Unknown	FL resident	05/26/20
51,919	Palm Beach	56	Female	No		Yes	FL resident	05/26/20
51,920	Palm Beach	97	Male	No		Unknown	FL resident	05/26/20
51,921	Palm Beach	0	Female	No		No	FL resident	05/26/20
51,922	Palm Beach	45	Male	No		No	FL resident	05/26/20
51,923	Palm Beach	36	Male	No		Unknown	FL resident	05/26/20
51,924	Palm Beach	58	Male	No		Yes	FL resident	05/26/20
51,925	Palm Beach	25	Male	No		Unknown	FL resident	05/26/20
51,926	Palm Beach	35	Female	No		Yes	FL resident	05/26/20
51,927	Palm Beach	61	Male	No		Unknown	FL resident	05/26/20
51,928	Palm Beach	67	Male	No		Yes	FL resident	05/26/20
51,929	Palm Beach	31	Male	No		Yes	FL resident	05/26/20
51,930	Palm Beach	31	Female	No		Yes	FL resident	05/26/20

Coronavirus: line list of cases

Data verified as of Jun 4, 2020 at 10 AM

Data in this report are provisional and subject to change.

Case	County	Age	Gender	Travel related	Travel detail	Contact with a confirmed case	Jurisdiction	Date case counted
51,931	Palm Beach	97	Female	No		Yes	FL resident	05/26/20
51,932	Palm Beach	87	Male	Unknown			FL resident	05/26/20
51,933	Palm Beach	48	Male	Unknown		No	FL resident	05/26/20
51,934	Palm Beach	34	Male	No		Unknown	FL resident	05/26/20
51,935	Palm Beach	44	Male	No		Yes	FL resident	05/26/20
51,936	Palm Beach	31	Male	Unknown			FL resident	05/26/20
51,937	Palm Beach	6	Male	Unknown		Unknown	FL resident	05/26/20
51,938	Palm Beach	81	Female	No		Unknown	FL resident	05/26/20
51,939	Palm Beach	64	Female	Unknown		No	FL resident	05/26/20
51,940	Palm Beach	65	Male	Unknown		Yes	FL resident	05/26/20
51,941	Palm Beach	35	Male	Unknown		Unknown	FL resident	05/26/20
51,942	Palm Beach	41	Male	Unknown		Unknown	FL resident	05/26/20
51,943	Palm Beach	69	Male	Unknown		Yes	FL resident	05/26/20
51,944	Palm Beach	31	Male	No		No	FL resident	05/26/20
51,945	Palm Beach	36	Male	No		No	FL resident	05/26/20
51,946	Palm Beach	34	Female	No		Yes	FL resident	05/26/20
51,947	Palm Beach	44	Male	Unknown			FL resident	05/26/20
51,948	Palm Beach	46	Male	No		Yes	FL resident	05/26/20
51,949	Palm Beach	38	Female	No		Yes	FL resident	05/26/20
51,950	Palm Beach	35	Female	No		No	FL resident	05/26/20
51,951	Palm Beach	38	Male	No		Unknown	FL resident	05/26/20
51,952	Palm Beach	37	Female	No		Yes	FL resident	05/26/20
51,953	Palm Beach	2	Female	Unknown			FL resident	05/27/20
51,954	Palm Beach	97	Male	No		Yes	FL resident	05/27/20
51,955	Palm Beach	54	Male	No		No	FL resident	05/27/20
51,956	Palm Beach	29	Female	Unknown			FL resident	05/27/20
51,957	Palm Beach	63	Female	Unknown			FL resident	05/27/20
51,958	Palm Beach	44	Male	No		Unknown	FL resident	05/27/20
51,959	Palm Beach	21	Male	No		No	FL resident	05/27/20
51,960	Palm Beach	36	Female	No		Yes	FL resident	05/27/20
51,961	Palm Beach	47	Male	No		Yes	FL resident	05/27/20
51,962	Palm Beach	54	Female	Unknown		Yes	FL resident	05/27/20
51,963	Palm Beach	57	Female	No		Yes	FL resident	05/27/20
51,964	Palm Beach	39	Male	No		No	FL resident	05/27/20
51,965	Palm Beach	41	Male	No		No	FL resident	05/27/20
51,966	Palm Beach	3	Male	No		Yes	FL resident	05/27/20
51,967	Palm Beach	70	Female	No		Yes	FL resident	05/27/20
51,968	Palm Beach	78	Female	No		Yes	FL resident	05/27/20
51,969	Palm Beach	20	Female	No		No	FL resident	05/27/20
51,970	Palm Beach	31	Female	No		Yes	FL resident	05/27/20
51,971	Palm Beach	94	Male	No		Yes	FL resident	05/27/20
51,972	Palm Beach	16	Male	No		No	FL resident	05/27/20
51,973	Palm Beach	31	Male	No		No	FL resident	05/27/20
51,974	Palm Beach	58	Male	No		No	FL resident	05/27/20
51,975	Palm Beach	33	Female	No		Yes	FL resident	05/27/20
51,976	Palm Beach	30	Male	No			FL resident	05/27/20
51,977	Palm Beach	32	Male	No		Yes	FL resident	05/27/20
51,978	Palm Beach	35	Male	No			FL resident	05/27/20
51,979	Palm Beach	28	Female	No		Yes	FL resident	05/27/20
51,980	Palm Beach	62	Male	No		Yes	FL resident	05/27/20
51,981	Palm Beach	43	Male	Unknown			FL resident	05/27/20
51,982	Palm Beach	86	Female	No		Yes	FL resident	05/27/20
51,983	Palm Beach	43	Male	No		No	FL resident	05/27/20
51,984	Palm Beach	96	Male	No		Yes	FL resident	05/27/20
51,985	Palm Beach	86	Female	No		Yes	FL resident	05/27/20
51,986	Palm Beach	56	Male	No		Unknown	FL resident	05/27/20
51,987	Palm Beach	53	Male	No		Unknown	FL resident	05/27/20
51,988	Palm Beach	59	Male	No		Unknown	FL resident	05/27/20
51,989	Palm Beach	52	Male	No		Unknown	FL resident	05/27/20
51,990	Palm Beach	44	Male	No		Unknown	FL resident	05/27/20
51,991	Palm Beach	28	Male	No		Unknown	FL resident	05/27/20
51,992	Palm Beach	59	Male	No		Unknown	FL resident	05/27/20

Coronavirus: line list of cases

Data verified as of Jun 4, 2020 at 10 AM

Data in this report are provisional and subject to change.

Case	County	Age	Gender	Travel related	Travel detail	Contact with a confirmed case	Jurisdiction	Date case counted
51,993	Palm Beach	34	Male	No		Unknown	FL resident	05/27/20
51,994	Palm Beach	17	Male	No		Yes	FL resident	05/27/20
51,995	Palm Beach	33	Female	No		No	FL resident	05/27/20
51,996	Palm Beach	90	Male	No		Yes	FL resident	05/27/20
51,997	Palm Beach	39	Male	No		Yes	FL resident	05/27/20
51,998	Palm Beach	16	Female	No		No	FL resident	05/27/20
51,999	Palm Beach	40	Female	Unknown			FL resident	05/27/20
52,000	Palm Beach	34	Male	No		Yes	FL resident	05/27/20
52,001	Palm Beach	85	Female	No		Yes	FL resident	05/27/20
52,002	Palm Beach	35	Female	No		No	FL resident	05/27/20
52,003	Palm Beach	35	Male	No		Yes	FL resident	05/27/20
52,004	Palm Beach	6	Female	Unknown		Yes	FL resident	05/27/20
52,005	Palm Beach	55	Female	Unknown		No	FL resident	05/27/20
52,006	Palm Beach	55	Male	No		Unknown	FL resident	05/27/20
52,007	Palm Beach	53	Male	No		Unknown	FL resident	05/27/20
52,008	Palm Beach	89	Female	No		No	FL resident	05/27/20
52,009	Palm Beach	43	Male	No		Unknown	FL resident	05/27/20
52,010	Palm Beach	34	Male	No		Unknown	FL resident	05/27/20
52,011	Palm Beach	26	Male	No		Unknown	FL resident	05/27/20
52,012	Palm Beach	40	Male	No		Unknown	FL resident	05/27/20
52,013	Palm Beach	55	Male	No		Unknown	FL resident	05/27/20
52,014	Palm Beach	37	Female	Unknown		No	FL resident	05/27/20
52,015	Palm Beach	69	Male	Unknown		No	FL resident	05/27/20
52,016	Palm Beach	66	Male	Unknown		Unknown	FL resident	05/27/20
52,017	Palm Beach	48	Male	Unknown		Unknown	FL resident	05/27/20
52,018	Palm Beach	21	Male	Unknown		Yes	FL resident	05/27/20
52,019	Palm Beach	35	Male	Unknown		Unknown	FL resident	05/27/20
52,020	Palm Beach	40	Male	No		Yes	FL resident	05/27/20
52,021	Palm Beach	56	Male	No		Unknown	FL resident	05/27/20
52,022	Palm Beach	42	Male	No		Unknown	FL resident	05/27/20
52,023	Palm Beach	21	Male	No			FL resident	05/27/20
52,024	Palm Beach	48	Male	No			FL resident	05/27/20
52,025	Palm Beach	42	Male	No		Unknown	FL resident	05/27/20
52,026	Palm Beach	38	Male	No			FL resident	05/27/20
52,027	Palm Beach	31	Male	No		Unknown	FL resident	05/27/20
52,028	Palm Beach	62	Male	No			FL resident	05/27/20
52,029	Palm Beach	59	Male	No			FL resident	05/27/20
52,030	Palm Beach	58	Male	No			FL resident	05/27/20
52,031	Palm Beach	39	Male	No			FL resident	05/27/20
52,032	Palm Beach	56	Male	No			FL resident	05/27/20
52,033	Palm Beach	97	Male	No		Unknown	FL resident	05/27/20
52,034	Palm Beach	18	Male	No		Unknown	FL resident	05/27/20
52,035	Palm Beach	72	Female	No		Yes	FL resident	05/27/20
52,036	Palm Beach	57	Female	No		No	FL resident	05/28/20
52,037	Palm Beach	88	Female	Unknown			FL resident	05/28/20
52,038	Palm Beach	52	Female	No		No	FL resident	05/28/20
52,039	Palm Beach	83	Female	No		Yes	FL resident	05/28/20
52,040	Palm Beach	35	Female	No		No	FL resident	05/28/20
52,041	Palm Beach	40	Male	No		No	FL resident	05/28/20
52,042	Palm Beach	69	Male	No		No	FL resident	05/28/20
52,043	Palm Beach	67	Male	No		Yes	FL resident	05/28/20
52,044	Palm Beach	55	Female	No		Yes	FL resident	05/28/20
52,045	Palm Beach	47	Male	Unknown			FL resident	05/28/20
52,046	Palm Beach	18	Male	No		No	FL resident	05/28/20
52,047	Palm Beach	32	Female	Unknown		Unknown	FL resident	05/28/20
52,048	Palm Beach	49	Male	No		Yes	FL resident	05/28/20
52,049	Palm Beach	53	Male	No		No	FL resident	05/28/20
52,050	Palm Beach	6	Male	No		Yes	FL resident	05/28/20
52,051	Palm Beach	35	Male	No		Unknown	FL resident	05/28/20
52,052	Palm Beach	30	Female	No			FL resident	05/28/20
52,053	Palm Beach	33	Male	No			FL resident	05/28/20
52,054	Palm Beach	28	Female	Unknown		Yes	FL resident	05/28/20

Coronavirus: line list of cases

Data verified as of Jun 4, 2020 at 10 AM

Data in this report are provisional and subject to change.

Case	County	Age	Gender	Travel related	Travel detail	Contact with a confirmed case	Jurisdiction	Date case counted
52,055	Palm Beach	43	Male	No		Yes	FL resident	05/28/20
52,056	Palm Beach	52	Female	No		Unknown	FL resident	05/28/20
52,057	Palm Beach	49	Female	No		No	FL resident	05/28/20
52,058	Palm Beach	8	Female	No		Yes	FL resident	05/28/20
52,059	Palm Beach	45	Male	Unknown			FL resident	05/28/20
52,060	Palm Beach	36	Female	No		No	FL resident	05/28/20
52,061	Palm Beach	36	Female	No		Yes	FL resident	05/28/20
52,062	Palm Beach	29	Male	No		Yes	FL resident	05/28/20
52,063	Palm Beach	36	Male	Unknown		Yes	FL resident	05/28/20
52,064	Palm Beach	34	Female	No		Yes	FL resident	05/28/20
52,065	Palm Beach	15	Male	Unknown		Yes	FL resident	05/28/20
52,066	Palm Beach	20	Female	Unknown		Yes	FL resident	05/28/20
52,067	Palm Beach	18	Male	No		No	FL resident	05/28/20
52,068	Palm Beach	17	Male	Unknown			FL resident	05/28/20
52,069	Palm Beach	46	Male	No		Yes	FL resident	05/28/20
52,070	Palm Beach	57	Female	No		Yes	FL resident	05/28/20
52,071	Palm Beach	21	Female	No		No	FL resident	05/28/20
52,072	Palm Beach	23	Female	No		Yes	FL resident	05/28/20
52,073	Palm Beach	43	Male	Unknown			FL resident	05/28/20
52,074	Palm Beach	33	Male	No		No	FL resident	05/28/20
52,075	Palm Beach	25	Female	No		No	FL resident	05/28/20
52,076	Palm Beach	20	Male	No		Yes	FL resident	05/28/20
52,077	Palm Beach	51	Female	No		Yes	FL resident	05/28/20
52,078	Palm Beach	40	Female	No		Yes	FL resident	05/28/20
52,079	Palm Beach	39	Female	No		No	FL resident	05/28/20
52,080	Palm Beach	38	Female	No		No	FL resident	05/28/20
52,081	Palm Beach	35	Male	No		No	FL resident	05/28/20
52,082	Palm Beach	77	Male	No		No	FL resident	05/28/20
52,083	Palm Beach	31	Male	No		Yes	FL resident	05/28/20
52,084	Palm Beach	39	Female	No		Yes	FL resident	05/28/20
52,085	Palm Beach	38	Female	No		No	FL resident	05/28/20
52,086	Palm Beach	29	Male	Unknown		No	FL resident	05/28/20
52,087	Palm Beach	31	Male	No		No	FL resident	05/28/20
52,088	Palm Beach	53	Male	No		Yes	FL resident	05/28/20
52,089	Palm Beach	27	Male	No		Yes	FL resident	05/28/20
52,090	Palm Beach	5	Female	No		Yes	FL resident	05/28/20
52,091	Palm Beach	39	Female	No		Yes	FL resident	05/28/20
52,092	Palm Beach	32	Female	No		Yes	FL resident	05/28/20
52,093	Palm Beach	47	Male	No		Yes	FL resident	05/28/20
52,094	Palm Beach	49	Male	No		Yes	FL resident	05/28/20
52,095	Palm Beach	0	Male	Unknown		Unknown	FL resident	05/28/20
52,096	Palm Beach	35	Female	No		No	FL resident	05/28/20
52,097	Palm Beach	32	Female	No		No	FL resident	05/28/20
52,098	Palm Beach	12	Female	No		Yes	FL resident	05/28/20
52,099	Palm Beach	27	Male	No		No	FL resident	05/28/20
52,100	Palm Beach	93	Female	No		No	FL resident	05/28/20
52,101	Palm Beach	23	Male	No		No	FL resident	05/28/20
52,102	Palm Beach	33	Male	No		No	FL resident	05/28/20
52,103	Palm Beach	35	Male	No		No	FL resident	05/28/20
52,104	Palm Beach	36	Male	No		No	FL resident	05/28/20
52,105	Palm Beach	21	Male	No		No	FL resident	05/28/20
52,106	Palm Beach	44	Female	No		No	FL resident	05/28/20
52,107	Palm Beach	46	Female	No		Yes	FL resident	05/28/20
52,108	Palm Beach	11	Male	Unknown			FL resident	05/28/20
52,109	Palm Beach	25	Male	No		Yes	FL resident	05/28/20
52,110	Palm Beach	36	Female	Unknown			FL resident	05/28/20
52,111	Palm Beach	33	Male	No		No	FL resident	05/28/20
52,112	Palm Beach	38	Male	No		Yes	FL resident	05/28/20
52,113	Palm Beach	45	Male	No		No	FL resident	05/28/20
52,114	Palm Beach	37	Female	No		No	FL resident	05/28/20
52,115	Palm Beach	66	Female	Unknown		No	FL resident	05/28/20
52,116	Palm Beach	33	Female	No		No	FL resident	05/28/20

Coronavirus: line list of cases

Data verified as of Jun 4, 2020 at 10 AM

Data in this report are provisional and subject to change.

Case	County	Age	Gender	Travel related	Travel detail	Contact with a confirmed case	Jurisdiction	Date case counted
52,117	Palm Beach	56	Male	No		Yes	FL resident	05/28/20
52,118	Palm Beach	1	Female	No		Yes	FL resident	05/28/20
52,119	Palm Beach	58	Female	No		Yes	FL resident	05/28/20
52,120	Palm Beach	46	Female	Unknown			FL resident	05/28/20
52,121	Palm Beach	44	Male	No		Yes	FL resident	05/28/20
52,122	Palm Beach	59	Male	No		Yes	FL resident	05/28/20
52,123	Palm Beach	14	Female	No		Yes	FL resident	05/28/20
52,124	Palm Beach	19	Female	No		Unknown	FL resident	05/28/20
52,125	Palm Beach	22	Male	No		Yes	FL resident	05/28/20
52,126	Palm Beach	33	Female	No		Yes	FL resident	05/28/20
52,127	Palm Beach	57	Female	No		Yes	FL resident	05/28/20
52,128	Palm Beach	41	Female	No		No	FL resident	05/28/20
52,129	Palm Beach	78	Female	No		Yes	FL resident	05/28/20
52,130	Palm Beach	30	Female	No		Yes	FL resident	05/28/20
52,131	Palm Beach	30	Male	No		Yes	FL resident	05/28/20
52,132	Palm Beach	26	Male	No		Yes	FL resident	05/28/20
52,133	Palm Beach	53	Female	Unknown			FL resident	05/28/20
52,134	Palm Beach	33	Female	Unknown			FL resident	05/28/20
52,135	Palm Beach	24	Male	No		No	FL resident	05/28/20
52,136	Palm Beach	29	Male	No		Yes	FL resident	05/28/20
52,137	Palm Beach	31	Female	No			FL resident	05/28/20
52,138	Palm Beach	44	Male	No		Yes	FL resident	05/28/20
52,139	Palm Beach	49	Female	No		Yes	FL resident	05/28/20
52,140	Palm Beach	38	Female	No		No	FL resident	05/28/20
52,141	Palm Beach	56	Male	No		Yes	FL resident	05/28/20
52,142	Palm Beach	31	Male	No			FL resident	05/28/20
52,143	Palm Beach	37	Female	No		Yes	FL resident	05/28/20
52,144	Palm Beach	86	Female	No		Unknown	FL resident	05/28/20
52,145	Palm Beach	65	Female	Unknown		Unknown	FL resident	05/28/20
52,146	Palm Beach	63	Male	No		Yes	FL resident	05/28/20
52,147	Palm Beach	77	Male	No		Yes	FL resident	05/28/20
52,148	Palm Beach	21	Male	No		Yes	FL resident	05/28/20
52,149	Palm Beach	63	Male	No			FL resident	05/28/20
52,150	Palm Beach	65	Female	No			FL resident	05/28/20
52,151	Palm Beach	67	Male	No		No	FL resident	05/28/20
52,152	Palm Beach	48	Male	No			FL resident	05/28/20
52,153	Palm Beach	57	Female	No		Yes	FL resident	05/28/20
52,154	Palm Beach	52	Male	No		Unknown	FL resident	05/28/20
52,155	Palm Beach	55	Male	No		Unknown	FL resident	05/28/20
52,156	Palm Beach	56	Female	No		Yes	FL resident	05/28/20
52,157	Palm Beach	22	Male	No		Yes	FL resident	05/28/20
52,158	Palm Beach	16	Male	No		Yes	FL resident	05/28/20
52,159	Palm Beach	40	Female	No			FL resident	05/28/20
52,160	Palm Beach	33	Male	No		No	FL resident	05/28/20
52,161	Palm Beach	13	Male	No		Yes	FL resident	05/28/20
52,162	Palm Beach	27	Male	Unknown			FL resident	05/28/20
52,163	Palm Beach	27	Female	Unknown		Yes	FL resident	05/28/20
52,164	Palm Beach	19	Female	No		No	FL resident	05/28/20
52,165	Palm Beach	30	Female	Unknown			FL resident	05/28/20
52,166	Palm Beach	39	Female	Unknown			FL resident	05/28/20
52,167	Palm Beach	24	Male	No		No	FL resident	05/28/20
52,168	Palm Beach	53	Female	Unknown			FL resident	05/28/20
52,169	Palm Beach	51	Female	Unknown			FL resident	05/28/20
52,170	Palm Beach	86	Male	Unknown			FL resident	05/28/20
52,171	Palm Beach	51	Female	No		No	FL resident	05/28/20
52,172	Palm Beach	31	Male	Yes	VA	No	FL resident	05/28/20
52,173	Palm Beach	43	Female	No		Yes	FL resident	05/28/20
52,174	Palm Beach	55	Female	No		Yes	FL resident	05/28/20
52,175	Palm Beach	27	Male	Unknown		Unknown	FL resident	05/28/20
52,176	Palm Beach	49	Female	No		Yes	FL resident	05/28/20
52,177	Palm Beach	33	Female	No		Yes	FL resident	05/28/20
52,178	Palm Beach	26	Female	Unknown			FL resident	05/28/20

Coronavirus: line list of cases

Data verified as of Jun 4, 2020 at 10 AM

Data in this report are provisional and subject to change.

Case	County	Age	Gender	Travel related	Travel detail	Contact with a confirmed case	Jurisdiction	Date case counted
52,179	Palm Beach	43	Male	No		No	FL resident	05/28/20
52,180	Palm Beach	54	Male	No		No	FL resident	05/28/20
52,181	Palm Beach	41	Male	No		No	FL resident	05/28/20
52,182	Palm Beach	39	Female	No		No	FL resident	05/28/20
52,183	Palm Beach	47	Male	No		No	FL resident	05/28/20
52,184	Palm Beach	55	Male	No		No	FL resident	05/28/20
52,185	Palm Beach	56	Male	No		Yes	FL resident	05/28/20
52,186	Palm Beach	32	Female	No		Yes	FL resident	05/28/20
52,187	Palm Beach	14	Female	No		Yes	FL resident	05/28/20
52,188	Palm Beach	41	Male	No		No	FL resident	05/28/20
52,189	Palm Beach	59	Female	Unknown		Unknown	FL resident	05/28/20
52,190	Palm Beach	47	Male	No		Yes	FL resident	05/28/20
52,191	Palm Beach	37	Female	Unknown		Unknown	FL resident	05/28/20
52,192	Palm Beach	64	Female	Unknown		No	FL resident	05/28/20
52,193	Palm Beach	34	Male	Unknown		Yes	FL resident	05/28/20
52,194	Palm Beach	35	Male	Unknown			FL resident	05/28/20
52,195	Palm Beach	46	Female	No		Unknown	FL resident	05/28/20
52,196	Palm Beach	36	Female	No		Yes	FL resident	05/28/20
52,197	Palm Beach	45	Female	No		Yes	FL resident	05/28/20
52,198	Palm Beach	8	Female	No		Yes	FL resident	05/28/20
52,199	Palm Beach	31	Female	No		No	FL resident	05/28/20
52,200	Palm Beach	31	Female	No		Yes	FL resident	05/28/20
52,201	Palm Beach	57	Male	No		Yes	FL resident	05/28/20
52,202	Palm Beach	33	Male	No		Yes	FL resident	05/28/20
52,203	Palm Beach	8	Male	No		Yes	FL resident	05/28/20
52,204	Palm Beach	54	Female	No		No	FL resident	05/28/20
52,205	Palm Beach	49	Male	No		Yes	FL resident	05/28/20
52,206	Palm Beach	12	Male	No		Yes	FL resident	05/28/20
52,207	Palm Beach	33	Male	No		No	FL resident	05/28/20
52,208	Palm Beach	42	Male	No		No	FL resident	05/28/20
52,209	Palm Beach	59	Female	No		Yes	FL resident	05/28/20
52,210	Palm Beach	33	Male	No		Yes	FL resident	05/28/20
52,211	Palm Beach	31	Male	No		Yes	FL resident	05/28/20
52,212	Palm Beach	47	Male	No		Yes	FL resident	05/28/20
52,213	Palm Beach	31	Male	No		Yes	FL resident	05/28/20
52,214	Palm Beach	42	Male	No		Unknown	FL resident	05/28/20
52,215	Palm Beach	40	Male	No		Unknown	FL resident	05/28/20
52,216	Palm Beach	64	Male	No		Yes	FL resident	05/28/20
52,217	Palm Beach	48	Female	No		Yes	FL resident	05/28/20
52,218	Palm Beach	22	Female	No		Unknown	FL resident	05/28/20
52,219	Palm Beach	36	Male	No		No	FL resident	05/28/20
52,220	Palm Beach	40	Male	No		Yes	FL resident	05/28/20
52,221	Palm Beach	58	Male	No		No	FL resident	05/28/20
52,222	Palm Beach	31	Female	No		Yes	FL resident	05/28/20
52,223	Palm Beach	21	Female	No		No	FL resident	05/28/20
52,224	Palm Beach	10	Male	No		Yes	FL resident	05/28/20
52,225	Palm Beach	41	Female	No		Yes	FL resident	05/28/20
52,226	Palm Beach	25	Female	No		Yes	FL resident	05/28/20
52,227	Palm Beach	21	Female	Unknown			FL resident	05/28/20
52,228	Palm Beach	33	Female	No		No	FL resident	05/28/20
52,229	Palm Beach	59	Male	Unknown			FL resident	05/28/20
52,230	Palm Beach	17	Male	No			FL resident	05/28/20
52,231	Palm Beach	79	Female	No		Unknown	FL resident	05/28/20
52,232	Palm Beach	24	Female	No			FL resident	05/28/20
52,233	Palm Beach	27	Female	No		No	FL resident	05/28/20
52,234	Palm Beach	44	Female	No		Yes	FL resident	05/28/20
52,235	Palm Beach	29	Male	No		Unknown	FL resident	05/28/20
52,236	Palm Beach	55	Male	No		Yes	FL resident	05/28/20
52,237	Palm Beach	72	Female	No			FL resident	05/28/20
52,238	Palm Beach	62	Female	No		Unknown	FL resident	05/28/20
52,239	Palm Beach	29	Female	No		No	FL resident	05/28/20
52,240	Palm Beach	53	Male	No		No	FL resident	05/28/20

Coronavirus: line list of cases

Data verified as of Jun 4, 2020 at 10 AM

Data in this report are provisional and subject to change.

Case	County	Age	Gender	Travel related	Travel detail	Contact with a confirmed case	Jurisdiction	Date case counted
52,241	Palm Beach	28	Female	No		Unknown	FL resident	05/28/20
52,242	Palm Beach	42	Male	No		Unknown	FL resident	05/28/20
52,243	Palm Beach	52	Male	No		No	FL resident	05/28/20
52,244	Palm Beach	41	Male	No		No	FL resident	05/28/20
52,245	Palm Beach	66	Male	No		No	FL resident	05/28/20
52,246	Palm Beach	39	Male	No		No	FL resident	05/28/20
52,247	Palm Beach	35	Male	No		Yes	FL resident	05/28/20
52,248	Palm Beach	77	Male	No		No	FL resident	05/28/20
52,249	Palm Beach	34	Male	No		Yes	FL resident	05/28/20
52,250	Palm Beach	24	Male	Unknown		Unknown	FL resident	05/28/20
52,251	Palm Beach	40	Female	No		Unknown	FL resident	05/28/20
52,252	Palm Beach	53	Male	Unknown			FL resident	05/28/20
52,253	Palm Beach	65	Male	Unknown			FL resident	05/28/20
52,254	Palm Beach	26	Female	No		No	FL resident	05/28/20
52,255	Palm Beach	7	Female	No		Yes	FL resident	05/28/20
52,256	Palm Beach	41	Male	Unknown			FL resident	05/28/20
52,257	Palm Beach	26	Female	Unknown			FL resident	05/28/20
52,258	Palm Beach	40	Male	No		Yes	FL resident	05/28/20
52,259	Palm Beach	39	Male	No		No	FL resident	05/28/20
52,260	Palm Beach	48	Female	No		Yes	FL resident	05/28/20
52,261	Palm Beach	82	Male	Unknown			FL resident	05/28/20
52,262	Palm Beach	47	Male	Unknown		No	FL resident	05/28/20
52,263	Palm Beach	80	Male	Unknown			FL resident	05/28/20
52,264	Palm Beach	57	Female	No		No	FL resident	05/28/20
52,265	Palm Beach	89	Female	Unknown			FL resident	05/28/20
52,266	Palm Beach	0	Male	No		Yes	FL resident	05/28/20
52,267	Palm Beach	31	Female	No		Yes	FL resident	05/29/20
52,268	Palm Beach	4	Male	Unknown		Yes	FL resident	05/29/20
52,269	Palm Beach	3	Male	Unknown		Yes	FL resident	05/29/20
52,270	Palm Beach	26	Female	No		Unknown	FL resident	05/29/20
52,271	Palm Beach	23	Female	No		Yes	FL resident	05/29/20
52,272	Palm Beach	40	Female	No		Yes	FL resident	05/29/20
52,273	Palm Beach	25	Male	No		Yes	FL resident	05/29/20
52,274	Palm Beach	30	Male	No		No	FL resident	05/29/20
52,275	Palm Beach	51	Female	No		Yes	FL resident	05/29/20
52,276	Palm Beach	90	Female	No		No	FL resident	05/29/20
52,277	Palm Beach	94	Female	No		Yes	FL resident	05/29/20
52,278	Palm Beach	34	Female	No		No	FL resident	05/29/20
52,279	Palm Beach	43	Male	No		No	FL resident	05/29/20
52,280	Palm Beach	40	Male	Unknown			FL resident	05/29/20
52,281	Palm Beach	61	Female	No		No	FL resident	05/29/20
52,282	Palm Beach	52	Female	No		Yes	FL resident	05/29/20
52,283	Palm Beach	22	Male	Unknown			FL resident	05/29/20
52,284	Palm Beach	50	Female	No		Yes	FL resident	05/29/20
52,285	Palm Beach	63	Male	Yes	GA	No	FL resident	05/29/20
52,286	Palm Beach	38	Female	No		Yes	FL resident	05/29/20
52,287	Palm Beach	31	Female	No		No	FL resident	05/29/20
52,288	Palm Beach	44	Female	No		Yes	FL resident	05/29/20
52,289	Palm Beach	29	Male	No		Yes	FL resident	05/29/20
52,290	Palm Beach	36	Female	No		No	FL resident	05/29/20
52,291	Palm Beach	62	Male	Unknown			FL resident	05/29/20
52,292	Palm Beach	21	Female	Unknown			FL resident	05/29/20
52,293	Palm Beach	37	Female	Unknown		Yes	FL resident	05/29/20
52,294	Palm Beach	78	Female	No		Unknown	FL resident	05/29/20
52,295	Palm Beach	102	Female	No		No	FL resident	05/29/20
52,296	Palm Beach	26	Female	No		Yes	FL resident	05/29/20
52,297	Palm Beach	30	Female	No		Yes	FL resident	05/29/20
52,298	Palm Beach	71	Male	No			FL resident	05/29/20
52,299	Palm Beach	38	Female	Unknown			FL resident	05/29/20
52,300	Palm Beach	59	Male	Unknown		Unknown	FL resident	05/29/20
52,301	Palm Beach	16	Male	No		Yes	FL resident	05/29/20
52,302	Palm Beach	62	Male	No		Yes	FL resident	05/29/20

Coronavirus: line list of cases

Data verified as of Jun 4, 2020 at 10 AM

Data in this report are provisional and subject to change.

Case	County	Age	Gender	Travel related	Travel detail	Contact with a confirmed case	Jurisdiction	Date case counted
52,303	Palm Beach	7	Male	No		Yes	FL resident	05/29/20
52,304	Palm Beach	42	Male	Unknown			FL resident	05/29/20
52,305	Palm Beach	64	Female	No			FL resident	05/29/20
52,306	Palm Beach	27	Female	No		Yes	FL resident	05/29/20
52,307	Palm Beach	15	Female	Unknown			FL resident	05/29/20
52,308	Palm Beach	42	Female	No		No	FL resident	05/29/20
52,309	Palm Beach	55	Male	Unknown			FL resident	05/29/20
52,310	Palm Beach	52	Male	No		Unknown	FL resident	05/29/20
52,311	Palm Beach	21	Male	No			FL resident	05/29/20
52,312	Palm Beach	36	Male	No		Unknown	FL resident	05/29/20
52,313	Palm Beach	90	Female	No		No	FL resident	05/29/20
52,314	Palm Beach	27	Male	Unknown		Yes	FL resident	05/29/20
52,315	Palm Beach	18	Female	No		Yes	FL resident	05/29/20
52,316	Palm Beach	36	Female	No		No	FL resident	05/29/20
52,317	Palm Beach	17	Male	No		Yes	FL resident	05/29/20
52,318	Palm Beach	4	Female	No		Yes	FL resident	05/29/20
52,319	Palm Beach	10	Male	No		Yes	FL resident	05/29/20
52,320	Palm Beach	59	Male	Unknown			FL resident	05/29/20
52,321	Palm Beach	49	Male	No		No	FL resident	05/29/20
52,322	Palm Beach	29	Female	Unknown			FL resident	05/29/20
52,323	Palm Beach	52	Male	No		Yes	FL resident	05/29/20
52,324	Palm Beach	40	Female	No		No	FL resident	05/29/20
52,325	Palm Beach	40	Male	No		Unknown	FL resident	05/29/20
52,326	Palm Beach	45	Male	No		Unknown	FL resident	05/29/20
52,327	Palm Beach	39	Male	No		Unknown	FL resident	05/29/20
52,328	Palm Beach	59	Male	Unknown			FL resident	05/29/20
52,329	Palm Beach	49	Female	Unknown			FL resident	05/29/20
52,330	Palm Beach	41	Female	No		Yes	FL resident	05/29/20
52,331	Palm Beach	20	Male	No		Yes	FL resident	05/29/20
52,332	Palm Beach	50	Male	No		Yes	FL resident	05/29/20
52,333	Palm Beach	84	Female	No		Yes	FL resident	05/29/20
52,334	Palm Beach	22	Female	No		No	FL resident	05/29/20
52,335	Palm Beach	45	Male	No			FL resident	05/29/20
52,336	Palm Beach	61	Male	No			FL resident	05/29/20
52,337	Palm Beach	69	Female	No		Yes	FL resident	05/29/20
52,338	Palm Beach	22	Female	No			FL resident	05/29/20
52,339	Palm Beach	46	Female	No		Unknown	FL resident	05/29/20
52,340	Palm Beach	29	Female	No		Yes	FL resident	05/29/20
52,341	Palm Beach	89	Female	No		Yes	FL resident	05/29/20
52,342	Palm Beach	24	Male	No			FL resident	05/29/20
52,343	Palm Beach	66	Male	No		Yes	FL resident	05/29/20
52,344	Palm Beach	22	Female	No		Yes	FL resident	05/29/20
52,345	Palm Beach	47	Male	No		Yes	FL resident	05/29/20
52,346	Palm Beach	88	Female	No		Yes	FL resident	05/29/20
52,347	Palm Beach	43	Male	No		Unknown	FL resident	05/29/20
52,348	Palm Beach	30	Male	No		Unknown	FL resident	05/29/20
52,349	Palm Beach	45	Male	No		Unknown	FL resident	05/29/20
52,350	Palm Beach	25	Male	Unknown			FL resident	05/29/20
52,351	Palm Beach	24	Female	No		Yes	FL resident	05/29/20
52,352	Palm Beach	95	Male	No		Unknown	FL resident	05/29/20
52,353	Palm Beach	41	Male	Unknown			FL resident	05/29/20
52,354	Palm Beach	34	Female	No		Yes	FL resident	05/29/20
52,355	Palm Beach	56	Female	Unknown			FL resident	05/29/20
52,356	Palm Beach	62	Male	Unknown			FL resident	05/29/20
52,357	Palm Beach	57	Female	No		Unknown	FL resident	05/29/20
52,358	Palm Beach	38	Female	No		Yes	FL resident	05/29/20
52,359	Palm Beach	14	Female	No		Yes	FL resident	05/30/20
52,360	Palm Beach	31	Female	No		Yes	FL resident	05/30/20
52,361	Palm Beach	45	Female	No		No	FL resident	05/30/20
52,362	Palm Beach	41	Male	No			FL resident	05/30/20
52,363	Palm Beach	14	Female	No		No	FL resident	05/30/20
52,364	Palm Beach	3	Male	No		No	FL resident	05/30/20

Coronavirus: line list of cases

Data verified as of Jun 4, 2020 at 10 AM

Data in this report are provisional and subject to change.

Case	County	Age	Gender	Travel related	Travel detail	Contact with a confirmed case	Jurisdiction	Date case counted
52,365	Palm Beach	39	Male	No		No	FL resident	05/30/20
52,366	Palm Beach	62	Male	No			FL resident	05/30/20
52,367	Palm Beach	42	Female	No		Unknown	FL resident	05/30/20
52,368	Palm Beach	13	Male	No		No	FL resident	05/30/20
52,369	Palm Beach	18	Male	No		No	FL resident	05/30/20
52,370	Palm Beach	32	Male	No		No	FL resident	05/30/20
52,371	Palm Beach	52	Male	No			FL resident	05/30/20
52,372	Palm Beach	44	Female	No			FL resident	05/30/20
52,373	Palm Beach	21	Female	No		No	FL resident	05/30/20
52,374	Palm Beach	53	Male	No		Yes	FL resident	05/30/20
52,375	Palm Beach	72	Female	No		Yes	FL resident	05/30/20
52,376	Palm Beach	39	Female	No		Yes	FL resident	05/30/20
52,377	Palm Beach	44	Female	No		Yes	FL resident	05/30/20
52,378	Palm Beach	30	Male	Unknown			FL resident	05/30/20
52,379	Palm Beach	53	Male	Unknown		Yes	FL resident	05/30/20
52,380	Palm Beach	3	Female	No		Yes	FL resident	05/30/20
52,381	Palm Beach	30	Male	Unknown			FL resident	05/30/20
52,382	Palm Beach	59	Female	Unknown			FL resident	05/30/20
52,383	Palm Beach	45	Male	No		Yes	FL resident	05/30/20
52,384	Palm Beach	35	Female	Unknown			FL resident	05/30/20
52,385	Palm Beach	23	Female	Unknown			FL resident	05/30/20
52,386	Palm Beach	26	Female	No		Yes	FL resident	05/30/20
52,387	Palm Beach	58	Female	No		Yes	FL resident	05/30/20
52,388	Palm Beach	40	Female	Unknown		No	FL resident	05/30/20
52,389	Palm Beach	5	Male	No		Yes	FL resident	05/30/20
52,390	Palm Beach	40	Female	No		Yes	FL resident	05/30/20
52,391	Palm Beach	24	Female	No			FL resident	05/30/20
52,392	Palm Beach	8	Male	Unknown			FL resident	05/30/20
52,393	Palm Beach	19	Male	Unknown			FL resident	05/30/20
52,394	Palm Beach	21	Male	No		Yes	FL resident	05/30/20
52,395	Palm Beach	64	Female	No		No	FL resident	05/30/20
52,396	Palm Beach	57	Female	No		No	FL resident	05/30/20
52,397	Palm Beach	57	Female	No		No	FL resident	05/30/20
52,398	Palm Beach	21	Female	Unknown			FL resident	05/30/20
52,399	Palm Beach	51	Male	No			FL resident	05/30/20
52,400	Palm Beach	51	Female	Unknown			FL resident	05/30/20
52,401	Palm Beach	25	Male	No		Yes	FL resident	05/30/20
52,402	Palm Beach	43	Male	No		No	FL resident	05/30/20
52,403	Palm Beach	39	Male	No		Yes	FL resident	05/30/20
52,404	Palm Beach	62	Male	No		No	FL resident	05/30/20
52,405	Palm Beach	41	Male	No		No	FL resident	05/30/20
52,406	Palm Beach	26	Female	Unknown		Yes	FL resident	05/30/20
52,407	Palm Beach	48	Male	No		Unknown	FL resident	05/30/20
52,408	Palm Beach	27	Male	No		No	FL resident	05/30/20
52,409	Palm Beach	27	Male	Unknown			FL resident	05/30/20
52,410	Palm Beach	8	Female	No		Yes	FL resident	05/30/20
52,411	Palm Beach	22	Male	No		No	FL resident	05/30/20
52,412	Palm Beach	35	Female	No		No	FL resident	05/30/20
52,413	Palm Beach	12	Female	No		Yes	FL resident	05/30/20
52,414	Palm Beach	35	Male	No		No	FL resident	05/30/20
52,415	Palm Beach	37	Male	No		Yes	FL resident	05/30/20
52,416	Palm Beach	11	Male	No		Yes	FL resident	05/30/20
52,417	Palm Beach	22	Female	Yes	FL; PUERTO RICO	Yes	FL resident	05/30/20
52,418	Palm Beach	21	Male	No		No	FL resident	05/30/20
52,419	Palm Beach	32	Male	No		No	FL resident	05/30/20
52,420	Palm Beach	25	Female	Unknown		Yes	FL resident	05/30/20
52,421	Palm Beach	54	Female	No		Yes	FL resident	05/30/20
52,422	Palm Beach	23	Female	No		Yes	FL resident	05/30/20
52,423	Palm Beach	27	Female	No		Yes	FL resident	05/30/20
52,424	Palm Beach	49	Female	Unknown			FL resident	05/30/20
52,425	Palm Beach	78	Male	No		Yes	FL resident	05/30/20
52,426	Palm Beach	74	Female	No		No	FL resident	05/30/20

Coronavirus: line list of cases

Data verified as of Jun 4, 2020 at 10 AM

Data in this report are provisional and subject to change.

Case	County	Age	Gender	Travel related	Travel detail	Contact with a confirmed case	Jurisdiction	Date case counted
52,427	Palm Beach	23	Female	No		Yes	FL resident	05/30/20
52,428	Palm Beach	51	Female	No		No	FL resident	05/30/20
52,429	Palm Beach	34	Male	No		Yes	FL resident	05/30/20
52,430	Palm Beach	53	Male	No		Yes	FL resident	05/30/20
52,431	Palm Beach	90	Female	No		No	FL resident	05/30/20
52,432	Palm Beach	36	Female	No			FL resident	05/30/20
52,433	Palm Beach	62	Male	Unknown			FL resident	05/30/20
52,434	Palm Beach		Male	Unknown			FL resident	05/30/20
52,435	Palm Beach	8	Female	No		Yes	FL resident	05/30/20
52,436	Palm Beach	19	Female	No		Yes	FL resident	05/30/20
52,437	Palm Beach	39	Female	Unknown		Unknown	FL resident	05/30/20
52,438	Palm Beach	35	Female	Yes	FL; GA	No	FL resident	05/30/20
52,439	Palm Beach	90	Female	Unknown			FL resident	05/30/20
52,440	Palm Beach	79	Male	No		No	FL resident	05/30/20
52,441	Palm Beach	46	Male	No			FL resident	05/30/20
52,442	Palm Beach	18	Female	Unknown			FL resident	05/30/20
52,443	Palm Beach	68	Male	No		No	FL resident	05/30/20
52,444	Palm Beach	12	Female	No		No	FL resident	05/30/20
52,445	Palm Beach	59	Female	No		No	FL resident	05/30/20
52,446	Palm Beach	19	Male	No			FL resident	05/30/20
52,447	Palm Beach	48	Female	Unknown			FL resident	05/30/20
52,448	Palm Beach	48	Female	No		Yes	FL resident	05/30/20
52,449	Palm Beach	58	Female	Unknown			FL resident	05/30/20
52,450	Palm Beach	53	Male	Unknown			FL resident	05/30/20
52,451	Palm Beach	27	Female	Unknown			FL resident	05/30/20
52,452	Palm Beach	26	Male	Unknown			FL resident	05/30/20
52,453	Palm Beach	7	Female	No		Yes	FL resident	05/30/20
52,454	Palm Beach	20	Male	No		Yes	FL resident	05/30/20
52,455	Palm Beach	34	Male	No		Yes	FL resident	05/30/20
52,456	Palm Beach	37	Female	Unknown		Unknown	FL resident	05/30/20
52,457	Palm Beach	65	Female	No		Yes	FL resident	05/30/20
52,458	Palm Beach	27	Female	No		No	FL resident	05/30/20
52,459	Palm Beach	4	Female	No		Yes	FL resident	05/30/20
52,460	Palm Beach	27	Female	No		Yes	FL resident	05/30/20
52,461	Palm Beach	25	Male	No		Yes	FL resident	05/30/20
52,462	Palm Beach	62	Female	No		Unknown	FL resident	05/30/20
52,463	Palm Beach	57	Female	No		No	FL resident	05/30/20
52,464	Palm Beach	0	Female	No		Yes	FL resident	05/30/20
52,465	Palm Beach	91	Female	Unknown			FL resident	05/30/20
52,466	Palm Beach	17	Male	Unknown			FL resident	05/30/20
52,467	Palm Beach	7	Female	No			FL resident	05/30/20
52,468	Palm Beach	0	Female	No		No	FL resident	05/30/20
52,469	Palm Beach	49	Male	Unknown		Unknown	FL resident	05/30/20
52,470	Palm Beach	42	Male	No		No	FL resident	05/30/20
52,471	Palm Beach	42	Male	No		No	FL resident	05/30/20
52,472	Palm Beach	56	Female	Unknown			FL resident	05/30/20
52,473	Palm Beach	42	Male	No		No	FL resident	05/30/20
52,474	Palm Beach	86	Male	Unknown			FL resident	05/30/20
52,475	Palm Beach	19	Female	No		No	FL resident	05/30/20
52,476	Palm Beach	27	Female	No		Yes	FL resident	05/30/20
52,477	Palm Beach	33	Female	No		No	FL resident	05/30/20
52,478	Palm Beach	24	Male	Unknown			FL resident	05/30/20
52,479	Palm Beach	72	Female	Unknown		Unknown	FL resident	05/30/20
52,480	Palm Beach	43	Female	Unknown			FL resident	05/30/20
52,481	Palm Beach	27	Female	Unknown			FL resident	05/30/20
52,482	Palm Beach	30	Female	Unknown			FL resident	05/30/20
52,483	Palm Beach	41	Female	No		Yes	FL resident	05/30/20
52,484	Palm Beach	50	Male	No		Yes	FL resident	05/30/20
52,485	Palm Beach	24	Male	No		Yes	FL resident	05/30/20
52,486	Palm Beach	8	Male	No		Yes	FL resident	05/30/20
52,487	Palm Beach	68	Male	No		Yes	FL resident	05/30/20
52,488	Palm Beach	39	Male	No		Unknown	FL resident	05/30/20

Coronavirus: line list of cases

Data verified as of Jun 4, 2020 at 10 AM

Data in this report are provisional and subject to change.

Case	County	Age	Gender	Travel related	Travel detail	Contact with a confirmed case	Jurisdiction	Date case counted
52,489	Palm Beach	42	Female	No		Unknown	FL resident	05/30/20
52,490	Palm Beach	41	Male	No		No	FL resident	05/30/20
52,491	Palm Beach	27	Female	No		No	FL resident	05/30/20
52,492	Palm Beach	3	Female	No		Yes	FL resident	05/30/20
52,493	Palm Beach	33	Male	No		Yes	FL resident	05/30/20
52,494	Palm Beach	32	Female	No		Yes	FL resident	05/30/20
52,495	Palm Beach	42	Female	No		Yes	FL resident	05/30/20
52,496	Palm Beach	35	Male	Unknown		Unknown	FL resident	05/30/20
52,497	Palm Beach	51	Male	Unknown			FL resident	05/30/20
52,498	Palm Beach	47	Female	No		No	FL resident	05/30/20
52,499	Palm Beach	31	Female	No		Yes	FL resident	05/30/20
52,500	Palm Beach	45	Male	No		Yes	FL resident	05/30/20
52,501	Palm Beach	48	Male	Unknown			FL resident	05/30/20
52,502	Palm Beach	79	Female	No		Yes	FL resident	05/30/20
52,503	Palm Beach	26	Female	No		Yes	FL resident	05/30/20
52,504	Palm Beach	54	Female	No		No	FL resident	05/31/20
52,505	Palm Beach	40	Male	No		Yes	FL resident	05/31/20
52,506	Palm Beach	6	Male	Unknown		Unknown	FL resident	05/31/20
52,507	Palm Beach	24	Male	No		No	FL resident	05/31/20
52,508	Palm Beach	39	Male	No		Yes	FL resident	05/31/20
52,509	Palm Beach	7	Female	No		Yes	FL resident	05/31/20
52,510	Palm Beach	15	Male	No		Yes	FL resident	05/31/20
52,511	Palm Beach	46	Female	No		No	FL resident	05/31/20
52,512	Palm Beach	42	Male	No		No	FL resident	05/31/20
52,513	Palm Beach	54	Female	No		Yes	FL resident	05/31/20
52,514	Palm Beach	50	Male	No		Yes	FL resident	05/31/20
52,515	Palm Beach	26	Female	No		Yes	FL resident	05/31/20
52,516	Palm Beach	22	Male	No		Yes	FL resident	05/31/20
52,517	Palm Beach	19	Male	No		Yes	FL resident	05/31/20
52,518	Palm Beach	32	Male	No		Yes	FL resident	05/31/20
52,519	Palm Beach	38	Male	No		Unknown	FL resident	05/31/20
52,520	Palm Beach	14	Female	No		Yes	FL resident	05/31/20
52,521	Palm Beach	30	Male	No		Yes	FL resident	05/31/20
52,522	Palm Beach	90	Male	No		Yes	FL resident	05/31/20
52,523	Palm Beach	35	Female	No		Unknown	FL resident	05/31/20
52,524	Palm Beach	69	Male	No		Yes	FL resident	05/31/20
52,525	Palm Beach	32	Male	No		Unknown	FL resident	05/31/20
52,526	Palm Beach	56	Male	No		No	FL resident	05/31/20
52,527	Palm Beach	64	Male	No		No	FL resident	05/31/20
52,528	Palm Beach	82	Male	Unknown			FL resident	05/31/20
52,529	Palm Beach	22	Female	Unknown			FL resident	05/31/20
52,530	Palm Beach	50	Female	Unknown			FL resident	05/31/20
52,531	Palm Beach	29	Male	No		No	FL resident	05/31/20
52,532	Palm Beach	27	Female	No		Yes	FL resident	05/31/20
52,533	Palm Beach	32	Female	No		No	FL resident	05/31/20
52,534	Palm Beach	67	Female	Unknown			FL resident	05/31/20
52,535	Palm Beach	13	Male	Unknown			FL resident	05/31/20
52,536	Palm Beach	45	Female	Unknown			FL resident	05/31/20
52,537	Palm Beach	86	Male	No		Unknown	FL resident	05/31/20
52,538	Palm Beach	65	Male	No		No	FL resident	05/31/20
52,539	Palm Beach	26	Female	No		No	FL resident	05/31/20
52,540	Palm Beach	23	Male	Unknown			FL resident	05/31/20
52,541	Palm Beach	43	Female	No		Yes	FL resident	05/31/20
52,542	Palm Beach	38	Female	No		Unknown	FL resident	05/31/20
52,543	Palm Beach	25	Female	Unknown			FL resident	05/31/20
52,544	Palm Beach	22	Female	Unknown		Unknown	FL resident	05/31/20
52,545	Palm Beach	80	Male	No		Unknown	FL resident	05/31/20
52,546	Palm Beach	32	Male	No		Yes	FL resident	05/31/20
52,547	Palm Beach	54	Male	Unknown			FL resident	05/31/20
52,548	Palm Beach	36	Female	No		No	FL resident	05/31/20
52,549	Palm Beach	91	Female	No		Yes	FL resident	05/31/20
52,550	Palm Beach	93	Female	No		Unknown	FL resident	05/31/20

Coronavirus: line list of cases

Data verified as of Jun 4, 2020 at 10 AM

Data in this report are provisional and subject to change.

Case	County	Age	Gender	Travel related	Travel detail	Contact with a confirmed case	Jurisdiction	Date case counted
52,551	Palm Beach	34	Male	Unknown		Unknown	FL resident	05/31/20
52,552	Palm Beach	47	Male	No		No	FL resident	05/31/20
52,553	Palm Beach	75	Female	Unknown			FL resident	05/31/20
52,554	Palm Beach	72	Male	No		Unknown	FL resident	05/31/20
52,555	Palm Beach	10	Female	No		Unknown	FL resident	05/31/20
52,556	Palm Beach	38	Female	No		Yes	FL resident	05/31/20
52,557	Palm Beach	60	Male	No		Yes	FL resident	05/31/20
52,558	Palm Beach	47	Male	No		Yes	FL resident	05/31/20
52,559	Palm Beach	18	Male	No			FL resident	05/31/20
52,560	Palm Beach	37	Female	No		Yes	FL resident	05/31/20
52,561	Palm Beach	8	Male	No		Yes	FL resident	05/31/20
52,562	Palm Beach	91	Female	No		Yes	FL resident	05/31/20
52,563	Palm Beach	25	Female	Unknown			FL resident	05/31/20
52,564	Palm Beach	18	Male	No		Unknown	FL resident	05/31/20
52,565	Palm Beach	57	Male	No		Unknown	FL resident	05/31/20
52,566	Palm Beach	25	Male	No		Unknown	FL resident	05/31/20
52,567	Palm Beach	30	Male	No		Unknown	FL resident	05/31/20
52,568	Palm Beach	57	Male	No		Unknown	FL resident	05/31/20
52,569	Palm Beach	25	Male	No		Unknown	FL resident	05/31/20
52,570	Palm Beach	28	Male	No		Unknown	FL resident	05/31/20
52,571	Palm Beach	13	Female	No		Yes	FL resident	05/31/20
52,572	Palm Beach	39	Female	No		Yes	FL resident	05/31/20
52,573	Palm Beach	57	Female	Unknown			FL resident	05/31/20
52,574	Palm Beach	57	Female	Unknown			FL resident	05/31/20
52,575	Palm Beach	5	Male	No		Yes	FL resident	05/31/20
52,576	Palm Beach	57	Female	No		No	FL resident	05/31/20
52,577	Palm Beach	39	Female	No		No	FL resident	05/31/20
52,578	Palm Beach	57	Male	Unknown			FL resident	05/31/20
52,579	Palm Beach	37	Female	No		Yes	FL resident	05/31/20
52,580	Palm Beach	63	Female	No		Unknown	FL resident	05/31/20
52,581	Palm Beach	55	Female	No		Yes	FL resident	05/31/20
52,582	Palm Beach	2	Female	Unknown		Yes	FL resident	05/31/20
52,583	Palm Beach	58	Male	No		No	FL resident	05/31/20
52,584	Palm Beach	37	Female	No		No	FL resident	05/31/20
52,585	Palm Beach	43	Male	No		Unknown	FL resident	05/31/20
52,586	Palm Beach	25	Male	No		No	FL resident	05/31/20
52,587	Palm Beach	50	Male	Unknown		Unknown	FL resident	05/31/20
52,588	Palm Beach	57	Female	No		Yes	FL resident	05/31/20
52,589	Palm Beach	26	Female	No		Yes	FL resident	05/31/20
52,590	Palm Beach	34	Female	No		Yes	FL resident	05/31/20
52,591	Palm Beach	75	Female	No		No	FL resident	05/31/20
52,592	Palm Beach	21	Male	Unknown			FL resident	05/31/20
52,593	Palm Beach	17	Male	No		Yes	FL resident	05/31/20
52,594	Palm Beach	13	Male	No		Yes	FL resident	05/31/20
52,595	Palm Beach	67	Male	No		No	FL resident	05/31/20
52,596	Palm Beach	6	Female	No		Yes	FL resident	05/31/20
52,597	Palm Beach	21	Male	No		No	FL resident	05/31/20
52,598	Palm Beach	43	Female	Unknown			FL resident	05/31/20
52,599	Palm Beach	52	Female	No		Yes	FL resident	05/31/20
52,600	Palm Beach	45	Male	No		No	FL resident	05/31/20
52,601	Palm Beach	36	Female	No		No	FL resident	05/31/20
52,602	Palm Beach	21	Male	No		Unknown	FL resident	05/31/20
52,603	Palm Beach	66	Female	Yes	NY	No	FL resident	05/31/20
52,604	Palm Beach	66	Female	No		No	FL resident	05/31/20
52,605	Palm Beach	30	Female	No		Unknown	FL resident	05/31/20
52,606	Palm Beach	31	Male	Unknown			FL resident	05/31/20
52,607	Palm Beach	65	Male	No		No	FL resident	05/31/20
52,608	Palm Beach	37	Female	Unknown			FL resident	05/31/20
52,609	Palm Beach	32	Male	No		Yes	FL resident	05/31/20
52,610	Palm Beach	55	Male	No		Yes	FL resident	05/31/20
52,611	Palm Beach	32	Female	No		Yes	FL resident	05/31/20
52,612	Palm Beach	38	Female	No		Yes	FL resident	05/31/20

Coronavirus: line list of cases

Data verified as of Jun 4, 2020 at 10 AM

Data in this report are provisional and subject to change.

Case	County	Age	Gender	Travel related	Travel detail	Contact with a confirmed case	Jurisdiction	Date case counted
52,613	Palm Beach	21	Male	Unknown			FL resident	05/31/20
52,614	Palm Beach	30	Female	Unknown			FL resident	05/31/20
52,615	Palm Beach	53	Female	No		Yes	FL resident	05/31/20
52,616	Palm Beach	41	Female	Unknown			FL resident	05/31/20
52,617	Palm Beach	67	Male	Unknown		Yes	FL resident	05/31/20
52,618	Palm Beach	51	Female	No		No	FL resident	05/31/20
52,619	Palm Beach	13	Female	No		Yes	FL resident	05/31/20
52,620	Palm Beach	75	Female	No		No	FL resident	05/31/20
52,621	Palm Beach	48	Male	No		Unknown	FL resident	05/31/20
52,622	Palm Beach	57	Male	No		Yes	FL resident	05/31/20
52,623	Palm Beach	27	Female	No		No	FL resident	05/31/20
52,624	Palm Beach	41	Female	No		No	FL resident	05/31/20
52,625	Palm Beach	24	Female	Unknown			FL resident	05/31/20
52,626	Palm Beach	25	Female	No		Yes	FL resident	05/31/20
52,627	Palm Beach	39	Male	Unknown		Yes	FL resident	05/31/20
52,628	Palm Beach	60	Male	No			FL resident	05/31/20
52,629	Palm Beach	25	Male	No		No	FL resident	05/31/20
52,630	Palm Beach	63	Male	No		Yes	FL resident	05/31/20
52,631	Palm Beach	25	Female	No		Yes	FL resident	05/31/20
52,632	Palm Beach	35	Male	Unknown			FL resident	05/31/20
52,633	Palm Beach	60	Female	Unknown			FL resident	05/31/20
52,634	Palm Beach	39	Male	No		No	FL resident	05/31/20
52,635	Palm Beach	22	Female	Unknown			FL resident	05/31/20
52,636	Palm Beach	45	Female	No		Yes	FL resident	05/31/20
52,637	Palm Beach	44	Female	No		No	FL resident	05/31/20
52,638	Palm Beach	47	Female	No		Yes	FL resident	05/31/20
52,639	Palm Beach	29	Male	No		No	FL resident	05/31/20
52,640	Palm Beach	71	Male	No			FL resident	05/31/20
52,641	Palm Beach	79	Female	No		Yes	FL resident	05/31/20
52,642	Palm Beach	76	Female	Unknown			FL resident	05/31/20
52,643	Palm Beach	69	Female	No			FL resident	05/31/20
52,644	Palm Beach	24	Female	No		No	FL resident	05/31/20
52,645	Palm Beach	56	Female	No		No	FL resident	05/31/20
52,646	Palm Beach	79	Female	No			FL resident	05/31/20
52,647	Palm Beach	37	Female	No			FL resident	06/01/20
52,648	Palm Beach	28	Male	No		Yes	FL resident	06/01/20
52,649	Palm Beach	52	Male	Unknown			FL resident	06/01/20
52,650	Palm Beach	10	Male	Unknown			FL resident	06/01/20
52,651	Palm Beach	53	Female	Unknown			FL resident	06/01/20
52,652	Palm Beach	9	Male	Unknown			FL resident	06/01/20
52,653	Palm Beach	64	Female	Unknown			FL resident	06/01/20
52,654	Palm Beach	14	Female	Unknown		Yes	FL resident	06/01/20
52,655	Palm Beach	75	Male	Unknown			FL resident	06/01/20
52,656	Palm Beach	58	Female	No		Yes	FL resident	06/01/20
52,657	Palm Beach	43	Male	No		Yes	FL resident	06/01/20
52,658	Palm Beach	44	Female	No		No	FL resident	06/01/20
52,659	Palm Beach	81	Male	No		Unknown	FL resident	06/01/20
52,660	Palm Beach	41	Female	No			FL resident	06/01/20
52,661	Palm Beach	30	Female	No		Yes	FL resident	06/01/20
52,662	Palm Beach	101	Female	No		No	FL resident	06/01/20
52,663	Palm Beach	37	Female	No		Yes	FL resident	06/01/20
52,664	Palm Beach	77	Female	No		Yes	FL resident	06/01/20
52,665	Palm Beach	4	Male	No		Yes	FL resident	06/01/20
52,666	Palm Beach	29	Female	No		Yes	FL resident	06/01/20
52,667	Palm Beach	23	Male	Unknown			FL resident	06/01/20
52,668	Palm Beach	39	Male	No		Yes	FL resident	06/01/20
52,669	Palm Beach	16	Male	No		Yes	FL resident	06/01/20
52,670	Palm Beach	21	Male	No		Yes	FL resident	06/01/20
52,671	Palm Beach	81	Female	Unknown			FL resident	06/01/20
52,672	Palm Beach	6	Female	No		No	FL resident	06/01/20
52,673	Palm Beach	39	Female	No		Yes	FL resident	06/01/20
52,674	Palm Beach	8	Male	No		Yes	FL resident	06/01/20

Coronavirus: line list of cases

Data verified as of Jun 4, 2020 at 10 AM

Data in this report are provisional and subject to change.

Case	County	Age	Gender	Travel related	Travel detail	Contact with a confirmed case	Jurisdiction	Date case counted
52,675	Palm Beach	10	Male	No		Yes	FL resident	06/01/20
52,676	Palm Beach	5	Female	No		No	FL resident	06/01/20
52,677	Palm Beach	37	Female	No		No	FL resident	06/01/20
52,678	Palm Beach	25	Female	No		Yes	FL resident	06/01/20
52,679	Palm Beach	54	Female	No		Yes	FL resident	06/01/20
52,680	Palm Beach	49	Female	No		Yes	FL resident	06/01/20
52,681	Palm Beach	8	Male	No		Yes	FL resident	06/01/20
52,682	Palm Beach	32	Male	No		Yes	FL resident	06/01/20
52,683	Palm Beach	57	Male	No			FL resident	06/01/20
52,684	Palm Beach	69	Male	Unknown		Unknown	FL resident	06/01/20
52,685	Palm Beach	56	Female	Unknown			FL resident	06/01/20
52,686	Palm Beach	42	Female	No		Yes	FL resident	06/01/20
52,687	Palm Beach	89	Female	No			FL resident	06/01/20
52,688	Palm Beach	82	Female	No		Yes	FL resident	06/01/20
52,689	Palm Beach	79	Female	No			FL resident	06/01/20
52,690	Palm Beach	100	Male	No		Yes	FL resident	06/01/20
52,691	Palm Beach	86	Female	No		Yes	FL resident	06/01/20
52,692	Palm Beach	71	Female	No		Yes	FL resident	06/01/20
52,693	Palm Beach	43	Female	No		Yes	FL resident	06/01/20
52,694	Palm Beach	93	Female	No		Yes	FL resident	06/01/20
52,695	Palm Beach	31	Female	Unknown			FL resident	06/01/20
52,696	Palm Beach	76	Female	No			FL resident	06/01/20
52,697	Palm Beach	80	Male	No		Yes	FL resident	06/01/20
52,698	Palm Beach	77	Male	No		Yes	FL resident	06/01/20
52,699	Palm Beach	85	Female	No		Yes	FL resident	06/01/20
52,700	Palm Beach	85	Female	No		Yes	FL resident	06/01/20
52,701	Palm Beach	81	Female	No		Yes	FL resident	06/01/20
52,702	Palm Beach	86	Male	No		Yes	FL resident	06/01/20
52,703	Palm Beach	50	Female	No		Yes	FL resident	06/01/20
52,704	Palm Beach	78	Female	No		Yes	FL resident	06/01/20
52,705	Palm Beach	50	Female	No		Yes	FL resident	06/01/20
52,706	Palm Beach	83	Female	No		Unknown	FL resident	06/01/20
52,707	Palm Beach	56	Male	Unknown		Yes	FL resident	06/01/20
52,708	Palm Beach	14	Female	No		Yes	FL resident	06/01/20
52,709	Palm Beach	61	Female	No		No	FL resident	06/01/20
52,710	Palm Beach	62	Male	No		No	FL resident	06/01/20
52,711	Palm Beach	73	Male	No		No	FL resident	06/01/20
52,712	Palm Beach	39	Female	No		Yes	FL resident	06/01/20
52,713	Palm Beach	42	Female	No			FL resident	06/01/20
52,714	Palm Beach	55	Female	No		Unknown	FL resident	06/01/20
52,715	Palm Beach	60	Male	No		Unknown	FL resident	06/01/20
52,716	Palm Beach	48	Male	No		Unknown	FL resident	06/01/20
52,717	Palm Beach	0	Female	No		Yes	FL resident	06/01/20
52,718	Palm Beach	45	Female	Unknown		Unknown	FL resident	06/01/20
52,719	Palm Beach	30	Male	Unknown			FL resident	06/01/20
52,720	Palm Beach	83	Female	Unknown			FL resident	06/01/20
52,721	Palm Beach	88	Male	Unknown		Unknown	FL resident	06/01/20
52,722	Palm Beach	40	Male	Unknown		Unknown	FL resident	06/01/20
52,723	Palm Beach	90	Female	No		Yes	FL resident	06/01/20
52,724	Palm Beach	16	Male	No		Yes	FL resident	06/01/20
52,725	Palm Beach	90	Female	No		No	FL resident	06/01/20
52,726	Palm Beach	48	Male	Unknown			FL resident	06/01/20
52,727	Palm Beach	0	Female	No		No	FL resident	06/02/20
52,728	Palm Beach	34	Female	Unknown		Unknown	FL resident	06/02/20
52,729	Palm Beach	25	Female	Unknown		Unknown	FL resident	06/02/20
52,730	Palm Beach	90	Female	Unknown			FL resident	06/02/20
52,731	Palm Beach	61	Female	Unknown			FL resident	06/02/20
52,732	Palm Beach	25	Male	No		No	FL resident	06/02/20
52,733	Palm Beach	33	Male	Unknown			FL resident	06/02/20
52,734	Palm Beach	48	Male	Unknown			FL resident	06/02/20
52,735	Palm Beach	51	Male	Unknown			FL resident	06/02/20
52,736	Palm Beach	41	Female	Unknown			FL resident	06/02/20

Coronavirus: line list of cases

Data verified as of Jun 4, 2020 at 10 AM

Data in this report are provisional and subject to change.

Case	County	Age	Gender	Travel related	Travel detail	Contact with a confirmed case	Jurisdiction	Date case counted
52,737	Palm Beach	29	Male	No		No	FL resident	06/02/20
52,738	Palm Beach	22	Female	No		Yes	FL resident	06/02/20
52,739	Palm Beach	42	Female	No		Unknown	FL resident	06/02/20
52,740	Palm Beach	20	Female	Unknown			FL resident	06/02/20
52,741	Palm Beach	35	Female	Unknown			FL resident	06/02/20
52,742	Palm Beach	40	Female	No		Yes	FL resident	06/02/20
52,743	Palm Beach	17	Male	No			FL resident	06/02/20
52,744	Palm Beach	83	Female	No		Unknown	FL resident	06/02/20
52,745	Palm Beach	80	Female	Unknown		Unknown	FL resident	06/02/20
52,746	Palm Beach	46	Female	No			FL resident	06/02/20
52,747	Palm Beach	29	Male	No		Yes	FL resident	06/02/20
52,748	Palm Beach	64	Female	Unknown		Unknown	FL resident	06/02/20
52,749	Palm Beach	36	Female	No		Unknown	FL resident	06/02/20
52,750	Palm Beach	19	Female	Unknown			FL resident	06/02/20
52,751	Palm Beach	82	Male	No		No	FL resident	06/02/20
52,752	Palm Beach	41	Male	Unknown		Unknown	FL resident	06/02/20
52,753	Palm Beach	24	Female	Unknown		Unknown	FL resident	06/02/20
52,754	Palm Beach	85	Male	Unknown		Yes	FL resident	06/02/20
52,755	Palm Beach	62	Male	No		Unknown	FL resident	06/02/20
52,756	Palm Beach	74	Female	No			FL resident	06/02/20
52,757	Palm Beach	92	Male	No		No	FL resident	06/02/20
52,758	Palm Beach	92	Female	No		Yes	FL resident	06/02/20
52,759	Palm Beach	72	Female	No		Yes	FL resident	06/02/20
52,760	Palm Beach	22	Female	No		Yes	FL resident	06/02/20
52,761	Palm Beach	56	Female	Unknown			FL resident	06/02/20
52,762	Palm Beach	60	Male	Unknown			FL resident	06/02/20
52,763	Palm Beach	20	Male	Unknown		Unknown	FL resident	06/02/20
52,764	Palm Beach	54	Female	Unknown			FL resident	06/02/20
52,765	Palm Beach	51	Male	No		No	FL resident	06/02/20
52,766	Palm Beach	79	Male	No		Yes	FL resident	06/02/20
52,767	Palm Beach	48	Female	No		Yes	FL resident	06/02/20
52,768	Palm Beach	66	Male	No		Yes	FL resident	06/02/20
52,769	Palm Beach	58	Female	No		Yes	FL resident	06/02/20
52,770	Palm Beach	55	Male	No			FL resident	06/02/20
52,771	Palm Beach	24	Male	No		Unknown	FL resident	06/02/20
52,772	Palm Beach	24	Male	No			FL resident	06/02/20
52,773	Palm Beach	66	Male	Unknown			FL resident	06/02/20
52,774	Palm Beach	40	Male	No		No	FL resident	06/02/20
52,775	Palm Beach	65	Female	No			FL resident	06/02/20
52,776	Palm Beach	20	Female	Unknown			FL resident	06/02/20
52,777	Palm Beach	47	Male	Unknown		Unknown	FL resident	06/02/20
52,778	Palm Beach	47	Male	Unknown			FL resident	06/02/20
52,779	Palm Beach	3	Female	No		Yes	FL resident	06/02/20
52,780	Palm Beach	84	Male	Unknown			FL resident	06/02/20
52,781	Palm Beach	47	Male	Unknown			FL resident	06/02/20
52,782	Palm Beach	61	Female	Unknown			FL resident	06/02/20
52,783	Palm Beach	92	Female	Unknown			FL resident	06/02/20
52,784	Palm Beach	34	Female	Unknown			FL resident	06/02/20
52,785	Palm Beach	41	Male	Unknown			FL resident	06/02/20
52,786	Palm Beach	47	Female	No		Yes	FL resident	06/02/20
52,787	Palm Beach	61	Male	Unknown			FL resident	06/02/20
52,788	Palm Beach	65	Male	Unknown		Unknown	FL resident	06/02/20
52,789	Palm Beach	47	Male	Unknown			FL resident	06/02/20
52,790	Palm Beach	11	Male	Unknown			FL resident	06/02/20
52,791	Palm Beach	57	Female	Unknown			FL resident	06/02/20
52,792	Palm Beach	5	Female	Unknown			FL resident	06/02/20
52,793	Palm Beach	54	Female	No		No	FL resident	06/02/20
52,794	Palm Beach	31	Male	No		No	FL resident	06/02/20
52,795	Palm Beach	27	Male	Unknown			FL resident	06/02/20
52,796	Palm Beach	26	Female	No		No	FL resident	06/02/20
52,797	Palm Beach	47	Male	Unknown			FL resident	06/02/20
52,798	Palm Beach	52	Male	Unknown			FL resident	06/02/20

Coronavirus: line list of cases

Data verified as of Jun 4, 2020 at 10 AM

Data in this report are provisional and subject to change.

Case	County	Age	Gender	Travel related	Travel detail	Contact with a confirmed case	Jurisdiction	Date case counted
52,799	Palm Beach	27	Female	No		Yes	FL resident	06/02/20
52,800	Palm Beach	51	Female	No		No	FL resident	06/02/20
52,801	Palm Beach	16	Male	Unknown			FL resident	06/02/20
52,802	Palm Beach	59	Female	Unknown			FL resident	06/02/20
52,803	Palm Beach	52	Male	No		No	FL resident	06/02/20
52,804	Palm Beach	30	Female	Unknown			FL resident	06/02/20
52,805	Palm Beach	57	Female	Unknown			FL resident	06/02/20
52,806	Palm Beach	12	Female	No		No	FL resident	06/02/20
52,807	Palm Beach	27	Female	Unknown			FL resident	06/02/20
52,808	Palm Beach	19	Female	Unknown			FL resident	06/02/20
52,809	Palm Beach	21	Male	No		No	FL resident	06/02/20
52,810	Palm Beach	31	Male	Unknown			FL resident	06/02/20
52,811	Palm Beach	46	Male	No		Yes	FL resident	06/02/20
52,812	Palm Beach	17	Male	No		Yes	FL resident	06/02/20
52,813	Palm Beach	33	Female	No		Unknown	FL resident	06/02/20
52,814	Palm Beach	42	Male	Unknown			FL resident	06/02/20
52,815	Palm Beach	29	Female	No		No	FL resident	06/02/20
52,816	Palm Beach	78	Female	No		No	FL resident	06/02/20
52,817	Palm Beach	68	Male	Unknown			FL resident	06/02/20
52,818	Palm Beach	29	Male	Unknown			FL resident	06/02/20
52,819	Palm Beach	42	Female	Unknown			FL resident	06/02/20
52,820	Palm Beach	40	Female	Unknown			FL resident	06/02/20
52,821	Palm Beach	26	Male	Unknown			FL resident	06/02/20
52,822	Palm Beach	64	Female	Unknown			FL resident	06/02/20
52,823	Palm Beach	27	Female	Unknown			FL resident	06/02/20
52,824	Palm Beach	38	Female	Unknown			FL resident	06/02/20
52,825	Palm Beach	2	Female	Unknown			FL resident	06/02/20
52,826	Palm Beach	37	Female	Unknown			FL resident	06/02/20
52,827	Palm Beach	47	Female	Unknown			FL resident	06/02/20
52,828	Palm Beach	43	Male	Unknown			FL resident	06/02/20
52,829	Palm Beach	24	Male	No		No	FL resident	06/02/20
52,830	Palm Beach	56	Male	No		No	FL resident	06/02/20
52,831	Palm Beach	33	Female	Unknown		Yes	FL resident	06/02/20
52,832	Palm Beach	61	Female	Unknown		Unknown	FL resident	06/02/20
52,833	Palm Beach	54	Female	Unknown		Yes	FL resident	06/02/20
52,834	Palm Beach	0	Male	Unknown		No	FL resident	06/02/20
52,835	Palm Beach	20	Female	Unknown			FL resident	06/02/20
52,836	Palm Beach	7	Female	Unknown		Unknown	FL resident	06/02/20
52,837	Palm Beach	30	Male	Unknown		Unknown	FL resident	06/02/20
52,838	Palm Beach		Male	Unknown			FL resident	06/02/20
52,839	Palm Beach	9	Female	No		Yes	FL resident	06/02/20
52,840	Palm Beach	38	Male	Unknown			FL resident	06/02/20
52,841	Palm Beach	23	Female	Unknown			FL resident	06/02/20
52,842	Palm Beach	43	Female	No		Unknown	FL resident	06/02/20
52,843	Palm Beach	54	Male	Unknown		Unknown	FL resident	06/02/20
52,844	Palm Beach	21	Female	Unknown		Unknown	FL resident	06/02/20
52,845	Palm Beach	0	Male	Unknown			FL resident	06/02/20
52,846	Palm Beach	37	Male	Unknown			FL resident	06/02/20
52,847	Palm Beach	12	Male	No		Yes	FL resident	06/02/20
52,848	Palm Beach	18	Male	Unknown			FL resident	06/02/20
52,849	Palm Beach	10	Male	Unknown			FL resident	06/02/20
52,850	Palm Beach	34	Male	Unknown			FL resident	06/02/20
52,851	Palm Beach	57	Male	Unknown			FL resident	06/02/20
52,852	Palm Beach	20	Male	Unknown			FL resident	06/02/20
52,853	Palm Beach	30	Female	Unknown			FL resident	06/02/20
52,854	Palm Beach	59	Female	Unknown			FL resident	06/02/20
52,855	Palm Beach	64	Female	Unknown			FL resident	06/02/20
52,856	Palm Beach	39	Female	Unknown			FL resident	06/02/20
52,857	Palm Beach	34	Female	No			FL resident	06/02/20
52,858	Palm Beach	12	Female	Unknown		Unknown	FL resident	06/02/20
52,859	Palm Beach	3	Female	No		Yes	FL resident	06/02/20
52,860	Palm Beach	32	Female	No		No	FL resident	06/02/20

Coronavirus: line list of cases

Data verified as of Jun 4, 2020 at 10 AM

Data in this report are provisional and subject to change.

Case	County	Age	Gender	Travel related	Travel detail	Contact with a confirmed case	Jurisdiction	Date case counted
52,861	Palm Beach	17	Female	Unknown		Unknown	FL resident	06/02/20
52,862	Palm Beach	29	Female	No		Yes	FL resident	06/02/20
52,863	Palm Beach	22	Female	No		Yes	FL resident	06/02/20
52,864	Palm Beach	24	Male	Unknown			FL resident	06/02/20
52,865	Palm Beach	34	Male	Unknown			FL resident	06/02/20
52,866	Palm Beach	59	Male	No		Yes	FL resident	06/02/20
52,867	Palm Beach	38	Male	No		No	FL resident	06/02/20
52,868	Palm Beach	34	Female	Unknown		Unknown	FL resident	06/02/20
52,869	Palm Beach	39	Male	No		Yes	FL resident	06/02/20
52,870	Palm Beach	0	Male	No		Yes	FL resident	06/02/20
52,871	Palm Beach	49	Female	No		Yes	FL resident	06/02/20
52,872	Palm Beach	48	Male	No		Yes	FL resident	06/02/20
52,873	Palm Beach	10	Female	Unknown			FL resident	06/02/20
52,874	Palm Beach	1	Male	Unknown			FL resident	06/02/20
52,875	Palm Beach	22	Female	Unknown			FL resident	06/02/20
52,876	Palm Beach	11	Female	Unknown			FL resident	06/02/20
52,877	Palm Beach	40	Male	Unknown			FL resident	06/02/20
52,878	Palm Beach	35	Male	Unknown			FL resident	06/02/20
52,879	Palm Beach	26	Female	Unknown			FL resident	06/02/20
52,880	Palm Beach	47	Male	Unknown			FL resident	06/02/20
52,881	Palm Beach	28	Male	Unknown			FL resident	06/02/20
52,882	Palm Beach	30	Female	Unknown			FL resident	06/02/20
52,883	Palm Beach	43	Female	Unknown			FL resident	06/02/20
52,884	Palm Beach	25	Male	No		Yes	FL resident	06/02/20
52,885	Palm Beach	64	Male	Unknown			FL resident	06/02/20
52,886	Palm Beach	33	Female	No		Yes	FL resident	06/02/20
52,887	Palm Beach	3	Male	Unknown			FL resident	06/02/20
52,888	Palm Beach	3	Female	No		Yes	FL resident	06/02/20
52,889	Palm Beach	15	Male	Unknown		Yes	FL resident	06/02/20
52,890	Palm Beach	24	Female	No		No	FL resident	06/02/20
52,891	Palm Beach	52	Male	Unknown			FL resident	06/02/20
52,892	Palm Beach	60	Female	No		No	FL resident	06/02/20
52,893	Palm Beach	27	Female	No		Yes	FL resident	06/02/20
52,894	Palm Beach	38	Female	No		No	FL resident	06/02/20
52,895	Palm Beach	41	Male	Unknown		Yes	FL resident	06/02/20
52,896	Palm Beach	10	Female	No		Yes	FL resident	06/02/20
52,897	Palm Beach	25	Female	Unknown			FL resident	06/02/20
52,898	Palm Beach	21	Female	Unknown			FL resident	06/02/20
52,899	Palm Beach	7	Male	No		Yes	FL resident	06/02/20
52,900	Palm Beach	5	Female	No		Unknown	FL resident	06/02/20
52,901	Palm Beach	7	Male	No		Yes	FL resident	06/02/20
52,902	Palm Beach	29	Female	No		No	FL resident	06/02/20
52,903	Palm Beach	33	Male	No		No	FL resident	06/02/20
52,904	Palm Beach	32	Male	Unknown		Unknown	FL resident	06/02/20
52,905	Palm Beach	43	Male	Unknown			FL resident	06/02/20
52,906	Palm Beach	16	Female	Unknown			FL resident	06/02/20
52,907	Palm Beach	40	Male	Unknown			FL resident	06/02/20
52,908	Palm Beach	30	Female	Unknown			FL resident	06/02/20
52,909	Palm Beach	29	Male	Unknown			FL resident	06/02/20
52,910	Palm Beach	23	Male	Unknown			FL resident	06/02/20
52,911	Palm Beach	27	Male	Unknown			FL resident	06/02/20
52,912	Palm Beach	74	Male	No		No	FL resident	06/02/20
52,913	Palm Beach	22	Male	Unknown			FL resident	06/02/20
52,914	Palm Beach	30	Male	Unknown			FL resident	06/02/20
52,915	Palm Beach	28	Male	Unknown			FL resident	06/02/20
52,916	Palm Beach	8	Male	Unknown			FL resident	06/02/20
52,917	Palm Beach	34	Female	No		Yes	FL resident	06/02/20
52,918	Palm Beach	38	Male	No		Yes	FL resident	06/02/20
52,919	Palm Beach	10	Female	Unknown			FL resident	06/02/20
52,920	Palm Beach	43	Female	Unknown		Yes	FL resident	06/02/20
52,921	Palm Beach	17	Female	Unknown		Yes	FL resident	06/02/20
52,922	Palm Beach	68	Male	No		No	FL resident	06/02/20

Coronavirus: line list of cases

Data verified as of Jun 4, 2020 at 10 AM

Data in this report are provisional and subject to change.

Case	County	Age	Gender	Travel related	Travel detail	Contact with a confirmed case	Jurisdiction	Date case counted
52,923	Palm Beach	18	Female	Unknown			FL resident	06/02/20
52,924	Palm Beach	23	Male	No		Yes	FL resident	06/02/20
52,925	Palm Beach	39	Male	Unknown			FL resident	06/02/20
52,926	Palm Beach	10	Female	Unknown			FL resident	06/02/20
52,927	Palm Beach	15	Female	Unknown			FL resident	06/02/20
52,928	Palm Beach	51	Male	Unknown			FL resident	06/02/20
52,929	Palm Beach	64	Male	Unknown		Yes	FL resident	06/02/20
52,930	Palm Beach	65	Female	No		Yes	FL resident	06/02/20
52,931	Palm Beach	38	Male	No		No	FL resident	06/02/20
52,932	Palm Beach	17	Female	No		Yes	FL resident	06/02/20
52,933	Palm Beach	45	Male	No		Yes	FL resident	06/02/20
52,934	Palm Beach	30	Male	No			FL resident	06/02/20
52,935	Palm Beach	29	Female	No		Unknown	FL resident	06/02/20
52,936	Palm Beach	32	Male	No		Unknown	FL resident	06/02/20
52,937	Palm Beach	38	Male	No		Unknown	FL resident	06/02/20
52,938	Palm Beach	51	Male	No		Yes	FL resident	06/02/20
52,939	Palm Beach	35	Female	Unknown		Unknown	FL resident	06/02/20
52,940	Palm Beach	57	Female	No		Yes	FL resident	06/02/20
52,941	Palm Beach	65	Female	No		No	FL resident	06/02/20
52,942	Palm Beach	53	Female	Unknown		Yes	FL resident	06/02/20
52,943	Palm Beach	37	Male	Unknown			FL resident	06/02/20
52,944	Palm Beach	53	Male	No		No	FL resident	06/02/20
52,945	Palm Beach	71	Male	Unknown			FL resident	06/02/20
52,946	Palm Beach	20	Female	No		No	FL resident	06/02/20
52,947	Palm Beach	47	Female	Unknown			FL resident	06/02/20
52,948	Palm Beach	52	Male	No		No	FL resident	06/02/20
52,949	Palm Beach	49	Female	No		Yes	FL resident	06/02/20
52,950	Palm Beach	20	Female	No		No	FL resident	06/02/20
52,951	Palm Beach	18	Male	No		No	FL resident	06/02/20
52,952	Palm Beach	20	Female	Unknown			FL resident	06/02/20
52,953	Palm Beach	44	Male	Unknown			FL resident	06/02/20
52,954	Palm Beach	12	Female	No		Yes	FL resident	06/02/20
52,955	Palm Beach	29	Male	No		No	FL resident	06/02/20
52,956	Palm Beach	25	Female	No		Yes	FL resident	06/02/20
52,957	Palm Beach	18	Male	No		No	FL resident	06/02/20
52,958	Palm Beach	20	Female	Unknown			FL resident	06/02/20
52,959	Palm Beach	32	Female	Unknown			FL resident	06/02/20
52,960	Palm Beach	26	Male	Unknown			FL resident	06/02/20
52,961	Palm Beach	19	Female	Unknown			FL resident	06/02/20
52,962	Palm Beach	16	Male	Unknown			FL resident	06/02/20
52,963	Palm Beach	64	Male	No		No	FL resident	06/02/20
52,964	Palm Beach	29	Female	Unknown			FL resident	06/02/20
52,965	Palm Beach	14	Male	No		Yes	FL resident	06/02/20
52,966	Palm Beach	40	Female	Unknown			FL resident	06/02/20
52,967	Palm Beach	31	Male	Unknown			FL resident	06/02/20
52,968	Palm Beach	75	Female	Unknown			FL resident	06/02/20
52,969	Palm Beach	46	Female	Unknown			FL resident	06/02/20
52,970	Palm Beach	23	Male	Unknown			FL resident	06/02/20
52,971	Palm Beach	20	Female	No		Yes	FL resident	06/02/20
52,972	Palm Beach	6	Male	Unknown			FL resident	06/02/20
52,973	Palm Beach	38	Female	Unknown			FL resident	06/02/20
52,974	Palm Beach	52	Female	Unknown			FL resident	06/03/20
52,975	Palm Beach	70	Male	No		Unknown	FL resident	06/03/20
52,976	Palm Beach	57	Female	No		Unknown	FL resident	06/03/20
52,977	Palm Beach	82	Female	No		Yes	FL resident	06/03/20
52,978	Palm Beach	51	Male	Unknown			FL resident	06/03/20
52,979	Palm Beach	47	Female	Unknown			FL resident	06/03/20
52,980	Palm Beach	58	Female	Unknown			FL resident	06/03/20
52,981	Palm Beach	53	Female	No		Yes	FL resident	06/03/20
52,982	Palm Beach	52	Unknown	No		Unknown	FL resident	06/03/20
52,983	Palm Beach	48	Female	No		Yes	FL resident	06/03/20
52,984	Palm Beach	62	Female	No		Yes	FL resident	06/03/20

Coronavirus: line list of cases

Data verified as of Jun 4, 2020 at 10 AM

Data in this report are provisional and subject to change.

Case	County	Age	Gender	Travel related	Travel detail	Contact with a confirmed case	Jurisdiction	Date case counted
52,985	Palm Beach	92	Female	No		Yes	FL resident	06/03/20
52,986	Palm Beach	25	Male	Unknown			FL resident	06/03/20
52,987	Palm Beach	38	Male	No		Yes	FL resident	06/03/20
52,988	Palm Beach	55	Female	Unknown			FL resident	06/03/20
52,989	Palm Beach	47	Male	Unknown			FL resident	06/03/20
52,990	Palm Beach	84	Female	No		No	FL resident	06/03/20
52,991	Palm Beach	53	Male	Unknown			FL resident	06/03/20
52,992	Palm Beach	102	Female	No		No	FL resident	06/03/20
52,993	Palm Beach	39	Female	No		Unknown	FL resident	06/03/20
52,994	Palm Beach	43	Male	No			FL resident	06/03/20
52,995	Palm Beach	49	Female	No			FL resident	06/03/20
52,996	Palm Beach	64	Female	No		Yes	FL resident	06/03/20
52,997	Palm Beach	21	Male	Unknown			FL resident	06/03/20
52,998	Palm Beach	48	Female	Unknown			FL resident	06/03/20
52,999	Palm Beach	29	Female	Unknown			FL resident	06/03/20
53,000	Palm Beach	41	Female	Unknown			FL resident	06/03/20
53,001	Palm Beach	54	Female	Unknown			FL resident	06/03/20
53,002	Palm Beach	21	Female	Unknown			FL resident	06/03/20
53,003	Palm Beach	56	Male	Unknown			FL resident	06/03/20
53,004	Palm Beach	29	Male	Unknown			FL resident	06/03/20
53,005	Palm Beach	33	Female	Unknown			FL resident	06/03/20
53,006	Palm Beach	46	Female	No		No	FL resident	06/03/20
53,007	Palm Beach	13	Male	No		Yes	FL resident	06/03/20
53,008	Palm Beach	92	Female	No		Unknown	FL resident	06/03/20
53,009	Palm Beach	32	Male	No			FL resident	06/03/20
53,010	Palm Beach	33	Male	No		Yes	FL resident	06/03/20
53,011	Palm Beach	92	Female	No		Unknown	FL resident	06/03/20
53,012	Palm Beach	42	Male	Unknown			FL resident	06/03/20
53,013	Palm Beach	24	Female	Unknown			FL resident	06/03/20
53,014	Palm Beach	34	Female	Unknown			FL resident	06/03/20
53,015	Palm Beach	47	Male	Unknown			FL resident	06/03/20
53,016	Palm Beach	51	Male	Unknown			FL resident	06/03/20
53,017	Palm Beach	54	Female	Unknown			FL resident	06/03/20
53,018	Palm Beach	55	Male	Unknown			FL resident	06/03/20
53,019	Palm Beach	83	Female	No		Unknown	FL resident	06/03/20
53,020	Palm Beach	61	Female	Unknown			FL resident	06/03/20
53,021	Palm Beach	58	Female	Unknown			FL resident	06/03/20
53,022	Palm Beach	50	Male	Unknown			FL resident	06/03/20
53,023	Palm Beach	78	Female	Unknown			FL resident	06/03/20
53,024	Palm Beach	41	Male	Unknown			FL resident	06/03/20
53,025	Palm Beach	83	Female	No		Yes	FL resident	06/03/20
53,026	Palm Beach	84	Female	No		Unknown	FL resident	06/03/20
53,027	Palm Beach	87	Male	No		Unknown	FL resident	06/03/20
53,028	Palm Beach	80	Male	No		Unknown	FL resident	06/03/20
53,029	Palm Beach	87	Female	No		Yes	FL resident	06/03/20
53,030	Palm Beach	70	Female	No		Unknown	FL resident	06/03/20
53,031	Palm Beach	93	Female	No		Yes	FL resident	06/03/20
53,032	Palm Beach	84	Female	Unknown			FL resident	06/03/20
53,033	Palm Beach	31	Male	Unknown			FL resident	06/03/20
53,034	Palm Beach	12	Unknown	Unknown			FL resident	06/03/20
53,035	Palm Beach	23	Male	Unknown			FL resident	06/03/20
53,036	Palm Beach	21	Male	Unknown			FL resident	06/03/20
53,037	Palm Beach	86	Male	Unknown			FL resident	06/03/20
53,038	Palm Beach	11	Male	Unknown			FL resident	06/03/20
53,039	Palm Beach	30	Male	Unknown			FL resident	06/03/20
53,040	Palm Beach	56	Male	Unknown			FL resident	06/03/20
53,041	Palm Beach	57	Female	Unknown			FL resident	06/03/20
53,042	Palm Beach	49	Male	Unknown			FL resident	06/03/20
53,043	Palm Beach	42	Male	Unknown			FL resident	06/03/20
53,044	Palm Beach	29	Male	Unknown			FL resident	06/03/20
53,045	Palm Beach	75	Male	Unknown			FL resident	06/03/20
53,046	Palm Beach	31	Male	Unknown			FL resident	06/03/20

Coronavirus: line list of cases

Data verified as of Jun 4, 2020 at 10 AM

Data in this report are provisional and subject to change.

Case	County	Age	Gender	Travel related	Travel detail	Contact with a confirmed case	Jurisdiction	Date case counted
53,047	Palm Beach	37	Male	Unknown			FL resident	06/03/20
53,048	Palm Beach	54	Female	Unknown			FL resident	06/03/20
53,049	Palm Beach	58	Female	Unknown			FL resident	06/03/20
53,050	Palm Beach	36	Female	Unknown			FL resident	06/03/20
53,051	Palm Beach	45	Male	Unknown			FL resident	06/03/20
53,052	Palm Beach	58	Female	Unknown			FL resident	06/03/20
53,053	Palm Beach	27	Male	Unknown			FL resident	06/03/20
53,054	Palm Beach	54	Male	Unknown			FL resident	06/03/20
53,055	Palm Beach	27	Male	Unknown			FL resident	06/03/20
53,056	Palm Beach	29	Male	Unknown			FL resident	06/03/20
53,057	Palm Beach	23	Male	Unknown			FL resident	06/03/20
53,058	Palm Beach	86	Female	Unknown			FL resident	06/03/20
53,059	Palm Beach	81	Female	Unknown			FL resident	06/03/20
53,060	Palm Beach	48	Male	Unknown			FL resident	06/03/20
53,061	Palm Beach	69	Male	Unknown			FL resident	06/03/20
53,062	Palm Beach	55	Male	Unknown			FL resident	06/03/20
53,063	Palm Beach	61	Male	Unknown			FL resident	06/03/20
53,064	Palm Beach	41	Male	Unknown			FL resident	06/03/20
53,065	Palm Beach	42	Female	Unknown			FL resident	06/03/20
53,066	Palm Beach	36	Female	Unknown			FL resident	06/03/20
53,067	Palm Beach	36	Male	Unknown			FL resident	06/03/20
53,068	Palm Beach	11	Male	Unknown			FL resident	06/03/20
53,069	Palm Beach	42	Male	Unknown			FL resident	06/03/20
53,070	Palm Beach	40	Female	Unknown			FL resident	06/03/20
53,071	Palm Beach	18	Male	Unknown			FL resident	06/03/20
53,072	Palm Beach	13	Female	Unknown			FL resident	06/03/20
53,073	Palm Beach	53	Male	Unknown			FL resident	06/03/20
53,074	Palm Beach	27	Female	Unknown			FL resident	06/03/20
53,075	Palm Beach	35	Male	Unknown			FL resident	06/03/20
53,076	Palm Beach	25	Male	Unknown			FL resident	06/03/20
53,077	Palm Beach	57	Female	Unknown			FL resident	06/03/20
53,078	Palm Beach	40	Male	Unknown			FL resident	06/03/20
53,079	Palm Beach	28	Female	Unknown			FL resident	06/03/20
53,080	Palm Beach	7	Female	Unknown			FL resident	06/03/20
53,081	Palm Beach	23	Male	Unknown			FL resident	06/03/20
53,082	Palm Beach	24	Female	Unknown			FL resident	06/03/20
53,083	Palm Beach	59	Male	Unknown			FL resident	06/03/20
53,084	Palm Beach	36	Female	Unknown			FL resident	06/03/20
53,085	Palm Beach	49	Female	Unknown			FL resident	06/03/20
53,086	Palm Beach	9	Male	Unknown			FL resident	06/03/20
53,087	Palm Beach	15	Female	Unknown			FL resident	06/03/20
53,088	Palm Beach	9	Female	Unknown			FL resident	06/03/20
53,089	Palm Beach	39	Female	Unknown			FL resident	06/03/20
53,090	Palm Beach	19	Male	Unknown			FL resident	06/03/20
53,091	Palm Beach	16	Male	No		Yes	FL resident	06/03/20
53,092	Palm Beach	52	Female	Unknown			FL resident	06/03/20
53,093	Palm Beach	15	Male	Unknown			FL resident	06/03/20
53,094	Palm Beach	8	Male	Unknown			FL resident	06/03/20
53,095	Palm Beach	0	Male	Unknown			FL resident	06/03/20
53,096	Palm Beach	25	Male	Unknown			FL resident	06/03/20
53,097	Palm Beach	33	Female	No		Yes	FL resident	06/03/20
53,098	Palm Beach	22	Female	Unknown			FL resident	06/03/20
53,099	Palm Beach	47	Female	Unknown			FL resident	06/03/20
53,100	Palm Beach	26	Female	Unknown			FL resident	06/03/20
53,101	Palm Beach	30	Male	Unknown			FL resident	06/03/20
53,102	Palm Beach	22	Female	Unknown			FL resident	06/03/20
53,103	Palm Beach	18	Male	Unknown			FL resident	06/03/20
53,104	Palm Beach	24	Male	Unknown		Yes	FL resident	06/03/20
53,105	Palm Beach	37	Male	Unknown			FL resident	06/03/20
53,106	Palm Beach	32	Male	Unknown			FL resident	06/03/20
53,107	Palm Beach	39	Male	Unknown			FL resident	06/03/20
53,108	Palm Beach	23	Female	Unknown			FL resident	06/03/20

Coronavirus: line list of cases

Data verified as of Jun 4, 2020 at 10 AM

Data in this report are provisional and subject to change.

Case	County	Age	Gender	Travel related	Travel detail	Contact with a confirmed case	Jurisdiction	Date case counted
53,109	Palm Beach	31	Male	Unknown			FL resident	06/03/20
53,110	Palm Beach	39	Female	Unknown			FL resident	06/03/20
53,111	Palm Beach	3	Unknown	Unknown			FL resident	06/03/20
53,112	Palm Beach	29	Male	Unknown			FL resident	06/03/20
53,113	Palm Beach	55	Female	Unknown			FL resident	06/03/20
53,114	Palm Beach	63	Male	Unknown			FL resident	06/03/20
53,115	Palm Beach	50	Female	Unknown			FL resident	06/03/20
53,116	Palm Beach	40	Female	Unknown			FL resident	06/03/20
53,117	Palm Beach	77	Female	Unknown			FL resident	06/03/20
53,118	Palm Beach	39	Male	Unknown			FL resident	06/03/20
53,119	Palm Beach	26	Female	Unknown			FL resident	06/03/20
53,120	Palm Beach	60	Female	Unknown			FL resident	06/03/20
53,121	Palm Beach	16	Male	Unknown		Yes	FL resident	06/03/20
53,122	Palm Beach	51	Male	Unknown			FL resident	06/03/20
53,123	Palm Beach	63	Male	Unknown		Yes	FL resident	06/03/20
53,124	Palm Beach	92	Female	Unknown			FL resident	06/03/20
53,125	Palm Beach	32	Female	Unknown			FL resident	06/03/20
53,126	Palm Beach	46	Male	Unknown			FL resident	06/03/20
53,127	Palm Beach	62	Male	No			FL resident	06/03/20
53,128	Palm Beach	54	Female	Unknown			FL resident	06/03/20
53,129	Palm Beach	55	Female	Unknown			FL resident	06/03/20
53,130	Palm Beach	5	Female	Unknown			FL resident	06/04/20
53,131	Palm Beach	52	Female	Unknown			FL resident	06/04/20
53,132	Palm Beach	15	Male	Unknown			FL resident	06/04/20
53,133	Palm Beach	53	Male	No			FL resident	06/04/20
53,134	Palm Beach	78	Female	Unknown			FL resident	06/04/20
53,135	Palm Beach	27	Female	Unknown			FL resident	06/04/20
53,136	Palm Beach	47	Female	Unknown			FL resident	06/04/20
53,137	Palm Beach	66	Female	Unknown			FL resident	06/04/20
53,138	Palm Beach	40	Female	Unknown			FL resident	06/04/20
53,139	Palm Beach	18	Male	Unknown			FL resident	06/04/20
53,140	Palm Beach	17	Male	Unknown			FL resident	06/04/20
53,141	Palm Beach	18	Male	Unknown			FL resident	06/04/20
53,142	Palm Beach	15	Female	Unknown			FL resident	06/04/20
53,143	Palm Beach	18	Male	Unknown			FL resident	06/04/20
53,144	Palm Beach	18	Male	Unknown			FL resident	06/04/20
53,145	Palm Beach	17	Male	Unknown			FL resident	06/04/20
53,146	Palm Beach	17	Male	Unknown			FL resident	06/04/20
53,147	Palm Beach	18	Male	Unknown			FL resident	06/04/20
53,148	Palm Beach	15	Female	Unknown			FL resident	06/04/20
53,149	Palm Beach	18	Male	Unknown			FL resident	06/04/20
53,150	Palm Beach	15	Male	Unknown			FL resident	06/04/20
53,151	Palm Beach	15	Male	Unknown			FL resident	06/04/20
53,152	Palm Beach	18	Male	Unknown			FL resident	06/04/20
53,153	Palm Beach	17	Male	Unknown			FL resident	06/04/20
53,154	Palm Beach	18	Male	Unknown			FL resident	06/04/20
53,155	Palm Beach	17	Male	Unknown			FL resident	06/04/20
53,156	Palm Beach	17	Male	Unknown			FL resident	06/04/20
53,157	Palm Beach	17	Male	Unknown			FL resident	06/04/20
53,158	Palm Beach	18	Male	Unknown			FL resident	06/04/20
53,159	Palm Beach	15	Male	Unknown			FL resident	06/04/20
53,160	Palm Beach	18	Male	Unknown			FL resident	06/04/20
53,161	Palm Beach	18	Male	Unknown			FL resident	06/04/20
53,162	Palm Beach	17	Male	Unknown			FL resident	06/04/20
53,163	Palm Beach	47	Male	Unknown			FL resident	06/04/20
53,164	Palm Beach	56	Female	Unknown			FL resident	06/04/20
53,165	Palm Beach	66	Female	Unknown			FL resident	06/04/20
53,166	Palm Beach	57	Male	Unknown			FL resident	06/04/20
53,167	Palm Beach	31	Female	Unknown			FL resident	06/04/20
53,168	Palm Beach	6	Female	Unknown			FL resident	06/04/20
53,169	Palm Beach	56	Female	Unknown			FL resident	06/04/20
53,170	Palm Beach	1	Unknown	Unknown			FL resident	06/04/20

Coronavirus: line list of cases

Data verified as of Jun 4, 2020 at 10 AM

Data in this report are provisional and subject to change.

Case	County	Age	Gender	Travel related	Travel detail	Contact with a confirmed case	Jurisdiction	Date case counted
53,171	Palm Beach	12	Male	Unknown			FL resident	06/04/20
53,172	Palm Beach	39	Male	Unknown			FL resident	06/04/20
53,173	Palm Beach	22	Male	Unknown			FL resident	06/04/20
53,174	Palm Beach	31	Male	Unknown			FL resident	06/04/20
53,175	Palm Beach	15	Male	Unknown			FL resident	06/04/20
53,176	Palm Beach	39	Female	Unknown			FL resident	06/04/20
53,177	Palm Beach	21	Male	Unknown			FL resident	06/04/20
53,178	Palm Beach	60	Female	Unknown			FL resident	06/04/20
53,179	Palm Beach	67	Female	Unknown			FL resident	06/04/20
53,180	Palm Beach	48	Unknown	Unknown			FL resident	06/04/20
53,181	Palm Beach	53	Female	Unknown			FL resident	06/04/20
53,182	Palm Beach	50	Male	Unknown			FL resident	06/04/20
53,183	Palm Beach	40	Female	Unknown			FL resident	06/04/20
53,184	Palm Beach	50	Female	Unknown			FL resident	06/04/20
53,185	Palm Beach	57	Female	Unknown			FL resident	06/04/20
53,186	Palm Beach	13	Female	Unknown			FL resident	06/04/20
53,187	Palm Beach	17	Female	Unknown			FL resident	06/04/20
53,188	Palm Beach	30	Female	Unknown			FL resident	06/04/20
53,189	Palm Beach	63	Male	Unknown			FL resident	06/04/20
53,190	Palm Beach	44	Female	Unknown			FL resident	06/04/20
53,191	Palm Beach	74	Male	Yes	BELGIUM; FL	No	Non-FL resident	03/13/20
53,192	Palm Beach	73	Male	Yes	NY	Yes	Non-FL resident	03/18/20
53,193	Palm Beach	26	Female	Unknown		Yes	Non-FL resident	03/18/20
53,194	Palm Beach	78	Female	Unknown		Unknown	Non-FL resident	03/19/20
53,195	Palm Beach	73	Male	Yes	NJ	Unknown	Non-FL resident	03/19/20
53,196	Palm Beach	23	Female	Yes	FL; JAMAICA	No	Non-FL resident	03/20/20
53,197	Palm Beach	29	Male	Unknown		Yes	Non-FL resident	03/20/20
53,198	Palm Beach	20	Female	Unknown		Unknown	Non-FL resident	03/20/20
53,199	Palm Beach	65	Male	Yes	FL; MA	No	Non-FL resident	03/25/20
53,200	Palm Beach	41	Female	Yes	NY	No	Non-FL resident	03/25/20
53,201	Palm Beach	71	Male	Unknown		Unknown	Non-FL resident	03/26/20
53,202	Palm Beach	25	Male	Unknown		Unknown	Non-FL resident	03/27/20
53,203	Palm Beach	30	Male	Unknown		No	Non-FL resident	03/27/20
53,204	Palm Beach	80	Male	Unknown		No	Non-FL resident	03/27/20
53,205	Palm Beach	76	Female	No		No	Non-FL resident	03/28/20
53,206	Palm Beach	23	Male	Unknown		Unknown	Non-FL resident	03/29/20
53,207	Palm Beach	77	Male	Unknown		No	Non-FL resident	03/30/20
53,208	Palm Beach	83	Female	No		No	Non-FL resident	03/30/20
53,209	Palm Beach	46	Male	Yes	FL; LA	Yes	Non-FL resident	03/30/20
53,210	Palm Beach	48	Female	Unknown		No	Non-FL resident	03/30/20
53,211	Palm Beach	74	Female	Yes	FL; NY	Unknown	Non-FL resident	03/30/20
53,212	Palm Beach	67	Female	No		Yes	Non-FL resident	03/30/20
53,213	Palm Beach	71	Female	Unknown		Unknown	Non-FL resident	03/30/20
53,214	Palm Beach	89	Female	No			Non-FL resident	03/31/20
53,215	Palm Beach	28	Female	Unknown		Unknown	Non-FL resident	04/01/20
53,216	Palm Beach	79	Female	No		Yes	Non-FL resident	04/01/20
53,217	Palm Beach	84	Female	No		Unknown	Non-FL resident	04/02/20
53,218	Palm Beach	70	Male	No		Unknown	Non-FL resident	04/02/20
53,219	Palm Beach	65	Male	Unknown		Unknown	Non-FL resident	04/02/20
53,220	Palm Beach	72	Female	Unknown		Unknown	Non-FL resident	04/02/20
53,221	Palm Beach	21	Male	Unknown		No	Non-FL resident	04/02/20
53,222	Palm Beach	78	Male	Unknown		No	Non-FL resident	04/02/20
53,223	Palm Beach	72	Male	Unknown		Yes	Non-FL resident	04/02/20
53,224	Palm Beach	70	Female	Unknown			Non-FL resident	04/03/20
53,225	Palm Beach	78	Male	Unknown		No	Non-FL resident	04/04/20
53,226	Palm Beach	58	Female	Yes	NY	Unknown	Non-FL resident	04/05/20
53,227	Palm Beach	68	Male	Yes	FL; NJ	Unknown	Non-FL resident	04/06/20
53,228	Palm Beach	96	Female	Yes	FL; MI	Unknown	Non-FL resident	04/07/20
53,229	Palm Beach	24	Male	Unknown		Unknown	Non-FL resident	04/07/20
53,230	Palm Beach	67	Male	Unknown		Unknown	Non-FL resident	04/08/20
53,231	Palm Beach	82	Male	No		Yes	Non-FL resident	04/08/20
53,232	Palm Beach	86	Male	Unknown		Unknown	Non-FL resident	04/08/20

Coronavirus: line list of cases

Data verified as of Jun 4, 2020 at 10 AM

Data in this report are provisional and subject to change.

Case	County	Age	Gender	Travel related	Travel detail	Contact with a confirmed case	Jurisdiction	Date case counted
53,233	Palm Beach	89	Female	Unknown			Non-FL resident	04/09/20
53,234	Palm Beach	80	Male	Unknown		Unknown	Non-FL resident	04/09/20
53,235	Palm Beach	78	Male	Yes	NY	Unknown	Non-FL resident	04/09/20
53,236	Palm Beach	78	Male	Unknown		Unknown	Non-FL resident	04/09/20
53,237	Palm Beach	78	Female	Unknown			Non-FL resident	04/11/20
53,238	Palm Beach	67	Female	No		Yes	Non-FL resident	04/11/20
53,239	Palm Beach	84	Male	Unknown		Unknown	Non-FL resident	04/11/20
53,240	Palm Beach	58	Female	Unknown		Unknown	Non-FL resident	04/11/20
53,241	Palm Beach	57	Male	Unknown		Unknown	Non-FL resident	04/11/20
53,242	Palm Beach	46	Male	Unknown		Unknown	Non-FL resident	04/12/20
53,243	Palm Beach	61	Male	Yes	FL; NJ	Yes	Non-FL resident	04/13/20
53,244	Palm Beach	91	Female	Yes	NY	Unknown	Non-FL resident	04/15/20
53,245	Palm Beach	72	Female	No		Yes	Non-FL resident	04/15/20
53,246	Palm Beach	66	Male	Yes	FL; NJ	Unknown	Non-FL resident	04/16/20
53,247	Palm Beach	25	Male	Yes	NY	Unknown	Non-FL resident	04/17/20
53,248	Palm Beach	49	Male	Unknown		Yes	Non-FL resident	04/21/20
53,249	Palm Beach	21	Female	Yes	NY	Unknown	Non-FL resident	04/23/20
53,250	Palm Beach	92	Male	No		Unknown	Non-FL resident	04/24/20
53,251	Palm Beach	74	Male	Unknown			Non-FL resident	04/25/20
53,252	Palm Beach	42	Male	Unknown		Unknown	Non-FL resident	04/28/20
53,253	Palm Beach	29	Female	Unknown		Unknown	Non-FL resident	04/30/20
53,254	Palm Beach	38	Male	Unknown			Non-FL resident	05/03/20
53,255	Palm Beach	23	Female	Unknown		Unknown	Non-FL resident	05/05/20
53,256	Palm Beach	57	Female	Unknown		Unknown	Non-FL resident	05/05/20
53,257	Palm Beach	42	Female	Unknown		Unknown	Non-FL resident	05/05/20
53,258	Palm Beach	26	Female	Unknown		Unknown	Non-FL resident	05/06/20
53,259	Palm Beach	77	Male	Unknown		No	Non-FL resident	05/06/20
53,260	Palm Beach	55	Male	No		Unknown	Non-FL resident	05/07/20
53,261	Palm Beach	25	Male	No		Unknown	Non-FL resident	05/07/20
53,262	Palm Beach	59	Female	Unknown		Unknown	Non-FL resident	05/07/20
53,263	Palm Beach	45	Male	Yes	MN	Unknown	Non-FL resident	05/08/20
53,264	Palm Beach	19	Male	Yes	MD	Unknown	Non-FL resident	05/08/20
53,265	Palm Beach	30	Male	Yes	IL	Unknown	Non-FL resident	05/08/20
53,266	Palm Beach	24	Male	Yes	IN	No	Non-FL resident	05/08/20
53,267	Palm Beach	91	Female	Unknown			Non-FL resident	05/13/20
53,268	Palm Beach	21	Female	Unknown		No	Non-FL resident	05/13/20
53,269	Palm Beach	33	Male	Unknown			Non-FL resident	05/13/20
53,270	Palm Beach	33	Female	Unknown			Non-FL resident	05/13/20
53,271	Palm Beach	39	Male	Unknown			Non-FL resident	05/13/20
53,272	Palm Beach	32	Female	Unknown		Unknown	Non-FL resident	05/16/20
53,273	Palm Beach	60	Male	Unknown		Unknown	Non-FL resident	05/16/20
53,274	Palm Beach	24	Male	Yes	MA	No	Non-FL resident	05/16/20
53,275	Palm Beach	83	Female	Unknown		Unknown	Non-FL resident	05/19/20
53,276	Palm Beach	28	Female	Unknown		Unknown	Non-FL resident	05/19/20
53,277	Palm Beach	77	Female	Unknown		Unknown	Non-FL resident	05/20/20
53,278	Palm Beach	40	Male	Unknown		Unknown	Non-FL resident	05/20/20
53,279	Palm Beach	49	Female	Unknown			Non-FL resident	05/21/20
53,280	Palm Beach	73	Male	No		No	Non-FL resident	05/25/20
53,281	Palm Beach	26	Male	Unknown		Yes	Non-FL resident	05/28/20
53,282	Palm Beach	24	Female	Yes	FL; NY	Unknown	Non-FL resident	05/28/20
53,283	Palm Beach	50	Female	Unknown		No	Non-FL resident	05/28/20
53,284	Palm Beach	41	Male	Yes	IL	Yes	Non-FL resident	05/30/20
53,285	Palm Beach	81	Female	Unknown			Non-FL resident	05/30/20
53,286	Palm Beach	44	Male	Unknown			Non-FL resident	05/31/20
53,287	Palm Beach	67	Female	Unknown			Non-FL resident	05/31/20
53,288	Palm Beach	37	Male	Unknown			Non-FL resident	05/31/20
53,289	Palm Beach	33	Female	Unknown			Non-FL resident	05/31/20
53,290	Palm Beach	29	Female	Unknown			Non-FL resident	05/31/20
53,291	Palm Beach	44	Male	Unknown			Non-FL resident	05/31/20
53,292	Palm Beach	30	Male	Yes	FL; NY	Unknown	Non-FL resident	05/31/20
53,293	Palm Beach	26	Male	Unknown			Non-FL resident	05/31/20
53,294	Palm Beach	38	Male	Unknown		Unknown	Non-FL resident	06/02/20

Coronavirus: line list of cases

Data verified as of Jun 4, 2020 at 10 AM

Data in this report are provisional and subject to change.

Case	County	Age	Gender	Travel related	Travel detail	Contact with a confirmed case	Jurisdiction	Date case counted
53,295	Palm Beach	59	Male	No		No	Non-FL resident	06/02/20
53,296	Palm Beach	64	Male	Unknown			Non-FL resident	06/02/20
53,297	Palm Beach	68	Female	No		No	Non-FL resident	06/02/20
53,298	Palm Beach	38	Female	Unknown			Non-FL resident	06/04/20
53,299	Palm Beach	71	Female	Yes	JAPAN	Yes	Not diagnosed/isolated	03/04/20
53,300	Palm Beach	62	Female	Yes	CA	Unknown	Not diagnosed/isolated	03/26/20
53,301	Pasco	46	Male	No		Yes	FL resident	03/11/20
53,302	Pasco	67	Male	Yes	FL; NY	Yes	FL resident	03/14/20
53,303	Pasco	64	Female	Yes	FL; NY	Yes	FL resident	03/18/20
53,304	Pasco	67	Female	No		Yes	FL resident	03/19/20
53,305	Pasco	67	Male	Yes	CA	Unknown	FL resident	03/19/20
53,306	Pasco	46	Male	No		Yes	FL resident	03/20/20
53,307	Pasco	69	Male	Yes	FRANCE; PORTUGAL; SWITZERLAND	Unknown	FL resident	03/20/20
53,308	Pasco	41	Female	No		No	FL resident	03/22/20
53,309	Pasco	50	Male	Yes	MEXICO	Yes	FL resident	03/22/20
53,310	Pasco	71	Female	Yes	VA	Yes	FL resident	03/22/20
53,311	Pasco	44	Male	Yes	TX	No	FL resident	03/22/20
53,312	Pasco	48	Male	No		No	FL resident	03/22/20
53,313	Pasco	32	Female	No		No	FL resident	03/23/20
53,314	Pasco	68	Female	Yes	FRANCE; PORTUGAL; SWITZERLAND	Unknown	FL resident	03/24/20
53,315	Pasco	32	Female	Yes	UT	Unknown	FL resident	03/24/20
53,316	Pasco	33	Male	Yes	UNITED KINGDOM	Yes	FL resident	03/24/20
53,317	Pasco	57	Female	Yes	NJ	Unknown	FL resident	03/25/20
53,318	Pasco	21	Male	Yes	NY	Yes	FL resident	03/25/20
53,319	Pasco	46	Male	Yes	SPAIN	Yes	FL resident	03/26/20
53,320	Pasco	21	Female	No		No	FL resident	03/26/20
53,321	Pasco	39	Female	Yes	NY	Yes	FL resident	03/26/20
53,322	Pasco	64	Female	Yes	EGYPT	Yes	FL resident	03/27/20
53,323	Pasco	28	Female	No		Yes	FL resident	03/27/20
53,324	Pasco	54	Male	No		Yes	FL resident	03/27/20
53,325	Pasco	37	Female	No		Yes	FL resident	03/28/20
53,326	Pasco	42	Female	No		Yes	FL resident	03/28/20
53,327	Pasco	45	Male	Yes	BAHAMAS	Yes	FL resident	03/28/20
53,328	Pasco	63	Female	No		Yes	FL resident	03/28/20
53,329	Pasco	49	Male	No		Yes	FL resident	03/28/20
53,330	Pasco	18	Female	No		Yes	FL resident	03/28/20
53,331	Pasco	53	Female	No		Yes	FL resident	03/28/20
53,332	Pasco	55	Female	Yes	FL; PERU	Yes	FL resident	03/28/20
53,333	Pasco	34	Male	Yes	NY	Yes	FL resident	03/28/20
53,334	Pasco	39	Female	Yes	BAHAMAS	Yes	FL resident	03/30/20
53,335	Pasco	18	Male	Yes	BAHAMAS	Yes	FL resident	03/30/20
53,336	Pasco	69	Male	Yes	NJ	Yes	FL resident	03/30/20
53,337	Pasco	75	Female	Yes	UNITED KINGDOM	Yes	FL resident	03/30/20
53,338	Pasco	24	Female	Yes	UNITED KINGDOM	No	FL resident	03/30/20
53,339	Pasco	17	Female	Yes	BAHAMAS	Yes	FL resident	03/31/20
53,340	Pasco	38	Male	No		Yes	FL resident	03/31/20
53,341	Pasco	51	Female	Yes	CA; FL	No	FL resident	03/31/20
53,342	Pasco	50	Male	No		No	FL resident	04/01/20
53,343	Pasco	46	Female	No		No	FL resident	04/01/20
53,344	Pasco	58	Male	No		No	FL resident	04/01/20
53,345	Pasco	68	Male	No		Unknown	FL resident	04/01/20
53,346	Pasco	59	Female	Unknown		Unknown	FL resident	04/01/20
53,347	Pasco	41	Female	No		Yes	FL resident	04/01/20
53,348	Pasco	31	Male	No		Yes	FL resident	04/01/20
53,349	Pasco	35	Female	No		No	FL resident	04/01/20
53,350	Pasco	65	Female	Yes	FL; NY	Unknown	FL resident	04/01/20
53,351	Pasco	82	Male	Yes	UNITED KINGDOM	Yes	FL resident	04/01/20
53,352	Pasco	28	Male	No		Yes	FL resident	04/01/20
53,353	Pasco	73	Male	No		Yes	FL resident	04/01/20
53,354	Pasco	32	Male	No		No	FL resident	04/01/20

Coronavirus: line list of cases

Data verified as of Jun 4, 2020 at 10 AM

Data in this report are provisional and subject to change.

Case	County	Age	Gender	Travel related	Travel detail	Contact with a confirmed case	Jurisdiction	Date case counted
53,355	Pasco	50	Female	Yes	CA	Unknown	FL resident	04/01/20
53,356	Pasco	38	Male	Yes	GA	No	FL resident	04/02/20
53,357	Pasco	35	Male	Unknown		Yes	FL resident	04/02/20
53,358	Pasco	61	Female	No		Yes	FL resident	04/02/20
53,359	Pasco	63	Male	No		Yes	FL resident	04/02/20
53,360	Pasco	42	Female	Yes	BAHAMAS; FL	Unknown	FL resident	04/02/20
53,361	Pasco	32	Male	No		Unknown	FL resident	04/02/20
53,362	Pasco	22	Female	No		Unknown	FL resident	04/02/20
53,363	Pasco	40	Male	Yes	NY	Yes	FL resident	04/02/20
53,364	Pasco	41	Female	Yes	FL; NV	Yes	FL resident	04/02/20
53,365	Pasco	50	Male	Yes	NY	Unknown	FL resident	04/02/20
53,366	Pasco	71	Female	No		No	FL resident	04/02/20
53,367	Pasco	38	Female	No		Yes	FL resident	04/02/20
53,368	Pasco	60	Male	No		Yes	FL resident	04/03/20
53,369	Pasco	44	Male	Yes	UNITED KINGDOM	Yes	FL resident	04/03/20
53,370	Pasco	53	Female	No		Yes	FL resident	04/03/20
53,371	Pasco	27	Female	Yes	FL; NY	Yes	FL resident	04/03/20
53,372	Pasco	55	Male	No		No	FL resident	04/03/20
53,373	Pasco	61	Female	Yes	NY	No	FL resident	04/03/20
53,374	Pasco	67	Male	No		Unknown	FL resident	04/03/20
53,375	Pasco	47	Male	No		No	FL resident	04/03/20
53,376	Pasco	55	Female	No		Yes	FL resident	04/03/20
53,377	Pasco	55	Female	No		Yes	FL resident	04/03/20
53,378	Pasco	40	Male	Yes	UNITED KINGDOM	Unknown	FL resident	04/03/20
53,379	Pasco	41	Male	No		Yes	FL resident	04/03/20
53,380	Pasco	6	Male	No		Yes	FL resident	04/03/20
53,381	Pasco	1	Female	No		Yes	FL resident	04/03/20
53,382	Pasco	58	Male	No		Yes	FL resident	04/03/20
53,383	Pasco	52	Female	No		No	FL resident	04/04/20
53,384	Pasco	40	Male	No		No	FL resident	04/04/20
53,385	Pasco	39	Male	No		Yes	FL resident	04/04/20
53,386	Pasco	21	Male	No		No	FL resident	04/04/20
53,387	Pasco	70	Female	Yes	CO; MD	Unknown	FL resident	04/04/20
53,388	Pasco	40	Male	No		Yes	FL resident	04/04/20
53,389	Pasco	56	Male	No		Yes	FL resident	04/05/20
53,390	Pasco	31	Female	No		Yes	FL resident	04/05/20
53,391	Pasco	72	Male	Unknown		No	FL resident	04/05/20
53,392	Pasco	53	Female	No		Yes	FL resident	04/05/20
53,393	Pasco	52	Female	No		Unknown	FL resident	04/05/20
53,394	Pasco	35	Male	No		Yes	FL resident	04/05/20
53,395	Pasco	28	Female	No		Unknown	FL resident	04/05/20
53,396	Pasco	67	Female	No		Unknown	FL resident	04/05/20
53,397	Pasco	21	Male	Yes	NY	Unknown	FL resident	04/05/20
53,398	Pasco	44	Male	No		Yes	FL resident	04/05/20
53,399	Pasco	21	Male	No		Yes	FL resident	04/05/20
53,400	Pasco	54	Male	No		Yes	FL resident	04/06/20
53,401	Pasco	59	Female	Yes	FL; INDIA	No	FL resident	04/06/20
53,402	Pasco	36	Female	No		Yes	FL resident	04/06/20
53,403	Pasco	30	Female	No		Yes	FL resident	04/06/20
53,404	Pasco	60	Male	Yes	FL; MN	No	FL resident	04/06/20
53,405	Pasco	31	Female	Yes	PUERTO RICO	Yes	FL resident	04/06/20
53,406	Pasco	40	Female	No		Yes	FL resident	04/06/20
53,407	Pasco	70	Female	No		Unknown	FL resident	04/06/20
53,408	Pasco	44	Male	No		No	FL resident	04/06/20
53,409	Pasco	23	Male	No		Yes	FL resident	04/06/20
53,410	Pasco	53	Female	No		No	FL resident	04/07/20
53,411	Pasco	54	Male	No		Yes	FL resident	04/07/20
53,412	Pasco	52	Male	No		Yes	FL resident	04/07/20
53,413	Pasco	41	Female	No		Yes	FL resident	04/07/20
53,414	Pasco	25	Female	No		Yes	FL resident	04/07/20
53,415	Pasco	51	Male	No		Yes	FL resident	04/07/20
53,416	Pasco	23	Male	No		Yes	FL resident	04/07/20

Coronavirus: line list of cases

Data verified as of Jun 4, 2020 at 10 AM

Data in this report are provisional and subject to change.

Case	County	Age	Gender	Travel related	Travel detail	Contact with a confirmed case	Jurisdiction	Date case counted
53,417	Pasco	48	Male	No		No	FL resident	04/07/20
53,418	Pasco	64	Male	Yes	FL; SOUTH AMERICA	Yes	FL resident	04/07/20
53,419	Pasco	41	Female	No		Yes	FL resident	04/07/20
53,420	Pasco	36	Male	Yes	NJ	Yes	FL resident	04/07/20
53,421	Pasco	57	Female	Yes	NIGERIA	Yes	FL resident	04/08/20
53,422	Pasco	61	Male	No		Yes	FL resident	04/08/20
53,423	Pasco	29	Female	No		Yes	FL resident	04/08/20
53,424	Pasco	62	Male	No		Yes	FL resident	04/08/20
53,425	Pasco	61	Male	No		Yes	FL resident	04/08/20
53,426	Pasco	72	Male	No		No	FL resident	04/09/20
53,427	Pasco	53	Male	No		Yes	FL resident	04/09/20
53,428	Pasco	44	Male	Yes	NY	Yes	FL resident	04/09/20
53,429	Pasco	51	Male	No		Yes	FL resident	04/09/20
53,430	Pasco	33	Female	No		No	FL resident	04/09/20
53,431	Pasco	69	Female	No		No	FL resident	04/09/20
53,432	Pasco	17	Male	No		Yes	FL resident	04/09/20
53,433	Pasco	58	Male	Unknown		Unknown	FL resident	04/09/20
53,434	Pasco	58	Female	No		Yes	FL resident	04/09/20
53,435	Pasco	36	Female	No		Yes	FL resident	04/09/20
53,436	Pasco	75	Female	Yes	FL; TN	No	FL resident	04/10/20
53,437	Pasco	45	Female	No		Yes	FL resident	04/10/20
53,438	Pasco	52	Male	No		No	FL resident	04/10/20
53,439	Pasco	25	Female	No		No	FL resident	04/10/20
53,440	Pasco	82	Female	No		No	FL resident	04/10/20
53,441	Pasco	94	Male	No		Unknown	FL resident	04/10/20
53,442	Pasco	16	Female	No		Yes	FL resident	04/11/20
53,443	Pasco	42	Female	No		Yes	FL resident	04/11/20
53,444	Pasco	22	Female	Yes	FL; GA; VA	Yes	FL resident	04/11/20
53,445	Pasco	43	Female	No		Unknown	FL resident	04/11/20
53,446	Pasco	40	Female	Yes	CUBA; FL	Yes	FL resident	04/11/20
53,447	Pasco	58	Female	No		Yes	FL resident	04/11/20
53,448	Pasco	70	Male	Yes	U.S. VIRGIN ISLANDS	Yes	FL resident	04/11/20
53,449	Pasco	26	Male	No		Yes	FL resident	04/11/20
53,450	Pasco	53	Male	No		No	FL resident	04/12/20
53,451	Pasco	46	Female	No		Unknown	FL resident	04/12/20
53,452	Pasco	49	Female	No		Yes	FL resident	04/12/20
53,453	Pasco	38	Male	Unknown		Yes	FL resident	04/12/20
53,454	Pasco	58	Female	No		Yes	FL resident	04/12/20
53,455	Pasco	87	Female	No		Yes	FL resident	04/12/20
53,456	Pasco	48	Male	No		Yes	FL resident	04/12/20
53,457	Pasco	55	Female	No		Yes	FL resident	04/12/20
53,458	Pasco	68	Male	No		Yes	FL resident	04/12/20
53,459	Pasco	67	Female	Yes	FL; SOUTH AMERICA	Yes	FL resident	04/12/20
53,460	Pasco	38	Female	No		Yes	FL resident	04/13/20
53,461	Pasco	44	Female	Unknown		Yes	FL resident	04/13/20
53,462	Pasco	25	Male	No		Yes	FL resident	04/13/20
53,463	Pasco	76	Male	No		Unknown	FL resident	04/13/20
53,464	Pasco	66	Female	No		Yes	FL resident	04/13/20
53,465	Pasco	69	Male	No		Yes	FL resident	04/13/20
53,466	Pasco	49	Male	No		Yes	FL resident	04/13/20
53,467	Pasco	42	Male	Yes	BAHAMAS	Yes	FL resident	04/14/20
53,468	Pasco	69	Female	No		No	FL resident	04/14/20
53,469	Pasco	38	Male	No		Yes	FL resident	04/14/20
53,470	Pasco	40	Female	No		Yes	FL resident	04/14/20
53,471	Pasco	66	Male	No		Yes	FL resident	04/14/20
53,472	Pasco	73	Male	No		Unknown	FL resident	04/14/20
53,473	Pasco	35	Female	No		No	FL resident	04/15/20
53,474	Pasco	58	Female	No		Yes	FL resident	04/15/20
53,475	Pasco	53	Male	No		Unknown	FL resident	04/15/20
53,476	Pasco	41	Female	No		Unknown	FL resident	04/15/20
53,477	Pasco	22	Female	No		Yes	FL resident	04/15/20
53,478	Pasco	36	Male	No		Yes	FL resident	04/15/20

Coronavirus: line list of cases

Data verified as of Jun 4, 2020 at 10 AM

Data in this report are provisional and subject to change.

Case	County	Age	Gender	Travel related	Travel detail	Contact with a confirmed case	Jurisdiction	Date case counted
53,479	Pasco	40	Male	No		Yes	FL resident	04/15/20
53,480	Pasco	48	Male	No		Yes	FL resident	04/15/20
53,481	Pasco	49	Male	No		No	FL resident	04/15/20
53,482	Pasco	61	Female	Yes	FL; NC	Yes	FL resident	04/16/20
53,483	Pasco	72	Male	Yes	FL; NJ	Unknown	FL resident	04/16/20
53,484	Pasco	25	Male	No		No	FL resident	04/16/20
53,485	Pasco	28	Female	No		Yes	FL resident	04/16/20
53,486	Pasco	26	Male	No		No	FL resident	04/16/20
53,487	Pasco	42	Female	No		Yes	FL resident	04/17/20
53,488	Pasco	72	Female	No		No	FL resident	04/17/20
53,489	Pasco	44	Female	No		Yes	FL resident	04/17/20
53,490	Pasco	64	Male	Yes	OH	No	FL resident	04/18/20
53,491	Pasco	51	Female	No		Yes	FL resident	04/18/20
53,492	Pasco	85	Male	No		Yes	FL resident	04/18/20
53,493	Pasco	92	Female	No		Yes	FL resident	04/18/20
53,494	Pasco	21	Female	No		Unknown	FL resident	04/18/20
53,495	Pasco	11	Male	No		Yes	FL resident	04/19/20
53,496	Pasco	5	Female	No		Yes	FL resident	04/19/20
53,497	Pasco	25	Female	No		Yes	FL resident	04/19/20
53,498	Pasco	4	Female	No		No	FL resident	04/20/20
53,499	Pasco	23	Female	No		Yes	FL resident	04/20/20
53,500	Pasco	70	Female	No		Yes	FL resident	04/20/20
53,501	Pasco	71	Male	No		Yes	FL resident	04/20/20
53,502	Pasco	51	Female	No		Yes	FL resident	04/20/20
53,503	Pasco	74	Female	No		Yes	FL resident	04/21/20
53,504	Pasco	54	Female	No		No	FL resident	04/21/20
53,505	Pasco	29	Female	No		Yes	FL resident	04/21/20
53,506	Pasco	47	Female	No		Yes	FL resident	04/21/20
53,507	Pasco	72	Female	No		Yes	FL resident	04/21/20
53,508	Pasco	82	Male	No		Yes	FL resident	04/21/20
53,509	Pasco	64	Female	No		Yes	FL resident	04/21/20
53,510	Pasco	80	Male	No		Yes	FL resident	04/21/20
53,511	Pasco	40	Male	No		Yes	FL resident	04/22/20
53,512	Pasco	61	Male	No		Unknown	FL resident	04/22/20
53,513	Pasco	85	Male	No		Unknown	FL resident	04/22/20
53,514	Pasco	42	Female	No		No	FL resident	04/23/20
53,515	Pasco	20	Female	No		Yes	FL resident	04/23/20
53,516	Pasco	73	Female	No		Yes	FL resident	04/23/20
53,517	Pasco	2	Male	No		Unknown	FL resident	04/24/20
53,518	Pasco	21	Male	No		Yes	FL resident	04/24/20
53,519	Pasco	47	Male	No		Yes	FL resident	04/24/20
53,520	Pasco	12	Male	No		Yes	FL resident	04/24/20
53,521	Pasco	14	Female	No		Yes	FL resident	04/24/20
53,522	Pasco	40	Female	No		No	FL resident	04/24/20
53,523	Pasco	80	Female	No		Yes	FL resident	04/24/20
53,524	Pasco	79	Female	No		Yes	FL resident	04/24/20
53,525	Pasco	79	Female	No		Yes	FL resident	04/25/20
53,526	Pasco	45	Female	Yes	AL	Yes	FL resident	04/26/20
53,527	Pasco	4	Male	No		No	FL resident	04/26/20
53,528	Pasco	57	Female	Yes	FL; NC	No	FL resident	04/27/20
53,529	Pasco	7	Female	Yes	AZ	Yes	FL resident	04/27/20
53,530	Pasco	28	Female	Yes	AZ	Yes	FL resident	04/27/20
53,531	Pasco	1	Male	No		Unknown	FL resident	04/27/20
53,532	Pasco	20	Male	No		Unknown	FL resident	04/27/20
53,533	Pasco	49	Female	No		Yes	FL resident	04/28/20
53,534	Pasco	49	Female	No		Yes	FL resident	04/28/20
53,535	Pasco	23	Female	No		Yes	FL resident	04/29/20
53,536	Pasco	56	Female	Yes	MD	Yes	FL resident	04/29/20
53,537	Pasco	36	Female	No		Unknown	FL resident	04/29/20
53,538	Pasco	87	Male	No		Unknown	FL resident	04/29/20
53,539	Pasco	91	Male	No		Unknown	FL resident	04/29/20
53,540	Pasco	92	Male	No		Unknown	FL resident	04/29/20

Coronavirus: line list of cases

Data verified as of Jun 4, 2020 at 10 AM

Data in this report are provisional and subject to change.

Case	County	Age	Gender	Travel related	Travel detail	Contact with a confirmed case	Jurisdiction	Date case counted
53,541	Pasco	53	Male	No		Unknown	FL resident	04/29/20
53,542	Pasco	86	Male	No		Unknown	FL resident	04/29/20
53,543	Pasco	33	Female	No		Unknown	FL resident	04/29/20
53,544	Pasco	79	Male	No		Unknown	FL resident	04/30/20
53,545	Pasco	79	Female	No		No	FL resident	04/30/20
53,546	Pasco	46	Female	No		Yes	FL resident	04/30/20
53,547	Pasco	60	Female	No		Yes	FL resident	04/30/20
53,548	Pasco	53	Male	No		Unknown	FL resident	04/30/20
53,549	Pasco	31	Female	No		Yes	FL resident	05/01/20
53,550	Pasco	69	Female	No		Yes	FL resident	05/01/20
53,551	Pasco	52	Female	No		Unknown	FL resident	05/01/20
53,552	Pasco	29	Female	No		No	FL resident	05/01/20
53,553	Pasco	50	Male	No		Yes	FL resident	05/01/20
53,554	Pasco	51	Female	No		Unknown	FL resident	05/01/20
53,555	Pasco	39	Female	No		Unknown	FL resident	05/01/20
53,556	Pasco	41	Female	No		Unknown	FL resident	05/01/20
53,557	Pasco	22	Female	No		Unknown	FL resident	05/01/20
53,558	Pasco	63	Female	No		Unknown	FL resident	05/01/20
53,559	Pasco	58	Female	No		No	FL resident	05/01/20
53,560	Pasco	52	Female	No		No	FL resident	05/01/20
53,561	Pasco	32	Female	No		Unknown	FL resident	05/01/20
53,562	Pasco	58	Female	No		Unknown	FL resident	05/01/20
53,563	Pasco	42	Male	No		Unknown	FL resident	05/01/20
53,564	Pasco	20	Female	No		Yes	FL resident	05/01/20
53,565	Pasco	88	Female	No		Yes	FL resident	05/01/20
53,566	Pasco	83	Male	No		Yes	FL resident	05/01/20
53,567	Pasco	85	Female	No		Yes	FL resident	05/01/20
53,568	Pasco	38	Female	No		Yes	FL resident	05/01/20
53,569	Pasco	52	Male	No		Yes	FL resident	05/02/20
53,570	Pasco	49	Female	No		Yes	FL resident	05/02/20
53,571	Pasco	27	Male	No		No	FL resident	05/03/20
53,572	Pasco	48	Male	No		No	FL resident	05/03/20
53,573	Pasco	53	Male	No		Yes	FL resident	05/03/20
53,574	Pasco	37	Male	No		Unknown	FL resident	05/03/20
53,575	Pasco	36	Male	No		No	FL resident	05/03/20
53,576	Pasco	27	Male	No		No	FL resident	05/04/20
53,577	Pasco	34	Female	No		Unknown	FL resident	05/04/20
53,578	Pasco	61	Male	Yes	NY	Unknown	FL resident	05/05/20
53,579	Pasco	41	Male	No		No	FL resident	05/06/20
53,580	Pasco	74	Female	No		Yes	FL resident	05/06/20
53,581	Pasco	80	Female	No		Yes	FL resident	05/06/20
53,582	Pasco	53	Male	No		Yes	FL resident	05/08/20
53,583	Pasco	35	Female	No		No	FL resident	05/08/20
53,584	Pasco	37	Male	No		No	FL resident	05/09/20
53,585	Pasco	49	Male	No		No	FL resident	05/09/20
53,586	Pasco	47	Male	No		Yes	FL resident	05/09/20
53,587	Pasco	43	Male	No		Yes	FL resident	05/09/20
53,588	Pasco	67	Male	No		No	FL resident	05/11/20
53,589	Pasco	54	Male	No		Yes	FL resident	05/11/20
53,590	Pasco	4	Female	No		Unknown	FL resident	05/11/20
53,591	Pasco	57	Male	No		Yes	FL resident	05/12/20
53,592	Pasco	81	Male	No		No	FL resident	05/12/20
53,593	Pasco	68	Male	No		Unknown	FL resident	05/12/20
53,594	Pasco	72	Female	No		Unknown	FL resident	05/12/20
53,595	Pasco	27	Male	No		Yes	FL resident	05/12/20
53,596	Pasco	6	Male	No		Yes	FL resident	05/14/20
53,597	Pasco	30	Female	No		Yes	FL resident	05/14/20
53,598	Pasco	68	Male	Unknown		Unknown	FL resident	05/14/20
53,599	Pasco	69	Male	No		Unknown	FL resident	05/14/20
53,600	Pasco	23	Male	No		Yes	FL resident	05/14/20
53,601	Pasco	66	Female	Yes	MA	Unknown	FL resident	05/14/20
53,602	Pasco	73	Male	No		Yes	FL resident	05/14/20

Coronavirus: line list of cases

Data verified as of Jun 4, 2020 at 10 AM

Data in this report are provisional and subject to change.

Case	County	Age	Gender	Travel related	Travel detail	Contact with a confirmed case	Jurisdiction	Date case counted
53,603	Pasco	73	Female	No		No	FL resident	05/15/20
53,604	Pasco	25	Male	No		Yes	FL resident	05/15/20
53,605	Pasco	61	Male	No		Yes	FL resident	05/16/20
53,606	Pasco	55	Female	Yes	NJ	Yes	FL resident	05/16/20
53,607	Pasco	54	Female	No		No	FL resident	05/17/20
53,608	Pasco	19	Female	No		No	FL resident	05/17/20
53,609	Pasco	71	Female	No		Unknown	FL resident	05/17/20
53,610	Pasco	89	Female	No		No	FL resident	05/17/20
53,611	Pasco	51	Female	No		Yes	FL resident	05/18/20
53,612	Pasco	24	Male	No		Yes	FL resident	05/18/20
53,613	Pasco	57	Male	No		No	FL resident	05/18/20
53,614	Pasco	73	Male	No		Unknown	FL resident	05/18/20
53,615	Pasco	69	Female	No		Yes	FL resident	05/18/20
53,616	Pasco	34	Female	No		Yes	FL resident	05/18/20
53,617	Pasco	49	Female	No		No	FL resident	05/19/20
53,618	Pasco	38	Female	No		No	FL resident	05/19/20
53,619	Pasco	29	Female	No		No	FL resident	05/19/20
53,620	Pasco	69	Male	No		Unknown	FL resident	05/19/20
53,621	Pasco	40	Male	Yes	IL	Yes	FL resident	05/20/20
53,622	Pasco	51	Male	No		Yes	FL resident	05/20/20
53,623	Pasco	36	Female	No		Yes	FL resident	05/20/20
53,624	Pasco	26	Female	No		Unknown	FL resident	05/20/20
53,625	Pasco	75	Male	No		Yes	FL resident	05/20/20
53,626	Pasco	93	Female	No		Yes	FL resident	05/20/20
53,627	Pasco	56	Female	No		Yes	FL resident	05/21/20
53,628	Pasco	90	Female	No		Unknown	FL resident	05/21/20
53,629	Pasco	48	Male	Yes	FL; PA	Unknown	FL resident	05/22/20
53,630	Pasco	44	Female	No		Unknown	FL resident	05/22/20
53,631	Pasco	65	Female	No		No	FL resident	05/22/20
53,632	Pasco	29	Female	No		Yes	FL resident	05/22/20
53,633	Pasco	57	Male	No		Yes	FL resident	05/23/20
53,634	Pasco	52	Female	No		Unknown	FL resident	05/23/20
53,635	Pasco	26	Female	No		No	FL resident	05/23/20
53,636	Pasco	67	Female	No		Yes	FL resident	05/24/20
53,637	Pasco	51	Female	No		Yes	FL resident	05/24/20
53,638	Pasco	54	Female	No		Yes	FL resident	05/24/20
53,639	Pasco	59	Male	No		No	FL resident	05/24/20
53,640	Pasco	31	Male	No		Yes	FL resident	05/24/20
53,641	Pasco	66	Female	No		No	FL resident	05/24/20
53,642	Pasco	35	Female	No		No	FL resident	05/24/20
53,643	Pasco	14	Female	Yes	FL; IL	Yes	FL resident	05/24/20
53,644	Pasco	11	Female	Yes	FL; IL	Yes	FL resident	05/24/20
53,645	Pasco	58	Female	No		Yes	FL resident	05/24/20
53,646	Pasco	71	Female	No		Yes	FL resident	05/24/20
53,647	Pasco	66	Female	No		Yes	FL resident	05/24/20
53,648	Pasco	69	Female	No		Yes	FL resident	05/24/20
53,649	Pasco	36	Female	Unknown		Yes	FL resident	05/25/20
53,650	Pasco	34	Male	No		Yes	FL resident	05/25/20
53,651	Pasco	6	Female	No		Yes	FL resident	05/25/20
53,652	Pasco	34	Male	No		Yes	FL resident	05/25/20
53,653	Pasco	42	Male	No		Yes	FL resident	05/25/20
53,654	Pasco	52	Female	No		Unknown	FL resident	05/25/20
53,655	Pasco	53	Male	No		Yes	FL resident	05/25/20
53,656	Pasco	37	Female	No		Yes	FL resident	05/25/20
53,657	Pasco	61	Male	No		No	FL resident	05/26/20
53,658	Pasco	8	Female	No		Yes	FL resident	05/26/20
53,659	Pasco	44	Male	No		Yes	FL resident	05/26/20
53,660	Pasco	45	Male	No		Yes	FL resident	05/26/20
53,661	Pasco	59	Female	No		No	FL resident	05/26/20
53,662	Pasco	63	Female	No		No	FL resident	05/26/20
53,663	Pasco	49	Male	No		Yes	FL resident	05/26/20
53,664	Pasco	0	Male	No		Yes	FL resident	05/26/20

Coronavirus: line list of cases

Data verified as of Jun 4, 2020 at 10 AM

Data in this report are provisional and subject to change.

Case	County	Age	Gender	Travel related	Travel detail	Contact with a confirmed case	Jurisdiction	Date case counted
53,665	Pasco	57	Male	No		No	FL resident	05/27/20
53,666	Pasco	76	Female	No		No	FL resident	05/28/20
53,667	Pasco	67	Female	No		Yes	FL resident	05/29/20
53,668	Pasco	41	Female	No		Yes	FL resident	05/29/20
53,669	Pasco	34	Male	No		Yes	FL resident	05/29/20
53,670	Pasco	32	Male	No		Yes	FL resident	05/29/20
53,671	Pasco	25	Male	No		No	FL resident	05/29/20
53,672	Pasco	62	Male	Unknown		Unknown	FL resident	05/30/20
53,673	Pasco	15	Male	No		Yes	FL resident	05/30/20
53,674	Pasco	51	Female	No		No	FL resident	05/30/20
53,675	Pasco	20	Male	No		Unknown	FL resident	05/31/20
53,676	Pasco	80	Male	No		Yes	FL resident	05/31/20
53,677	Pasco	62	Female	No		Yes	FL resident	05/31/20
53,678	Pasco	24	Female	No		No	FL resident	05/31/20
53,679	Pasco	21	Male	No		No	FL resident	06/01/20
53,680	Pasco	32	Female	No		Yes	FL resident	06/01/20
53,681	Pasco	1	Male	No		No	FL resident	06/01/20
53,682	Pasco	58	Female	No		Unknown	FL resident	06/02/20
53,683	Pasco	25	Female	No		Yes	FL resident	06/02/20
53,684	Pasco	68	Male	Unknown		Yes	FL resident	06/02/20
53,685	Pasco	45	Female	No		Yes	FL resident	06/02/20
53,686	Pasco	48	Female	No		Yes	FL resident	06/02/20
53,687	Pasco	68	Female	No		No	FL resident	06/02/20
53,688	Pasco	17	Male	No		Unknown	FL resident	06/03/20
53,689	Pasco	49	Female	No		Yes	FL resident	06/03/20
53,690	Pasco	53	Male	No		Yes	FL resident	06/03/20
53,691	Pasco	32	Male	No		No	FL resident	06/03/20
53,692	Pasco	27	Male	Unknown			FL resident	06/03/20
53,693	Pasco	68	Female	Unknown			FL resident	06/03/20
53,694	Pasco	6	Female	Unknown			FL resident	06/04/20
53,695	Pasco	25	Female	Unknown			FL resident	06/04/20
53,696	Pasco	73	Female	Yes	SPAIN	Yes	Non-FL resident	03/20/20
53,697	Pasco	37	Female	Yes	UNKNOWN COUNTRY	Unknown	Non-FL resident	04/01/20
53,698	Pasco	56	Male	Yes	FL; NY	Unknown	Non-FL resident	04/03/20
53,699	Pasco	69	Male	No		Yes	Non-FL resident	04/04/20
53,700	Pasco	46	Female	Yes	FL; NY	Yes	Non-FL resident	04/09/20
53,701	Pasco	47	Male	Yes	NY	Unknown	Non-FL resident	04/10/20
53,702	Pasco	66	Male	Yes	NY	Yes	Non-FL resident	04/10/20
53,703	Pasco	43	Female	Unknown			Non-FL resident	05/01/20
53,704	Pasco	50	Male	Yes	CT	Unknown	Non-FL resident	05/08/20
53,705	Pasco	85	Male	Yes	NY	Yes	Non-FL resident	05/10/20
53,706	Pinellas	67	Male	Yes	EGYPT	Yes	FL resident	03/11/20
53,707	Pinellas	55	Male	Yes	EGYPT	Yes	FL resident	03/11/20
53,708	Pinellas	58	Male	No		Yes	FL resident	03/16/20
53,709	Pinellas	58	Male	Yes	CO	Yes	FL resident	03/16/20
53,710	Pinellas	30	Male	Yes	FL; MEXICO	No	FL resident	03/17/20
53,711	Pinellas	66	Female	Yes	ISRAEL	Yes	FL resident	03/18/20
53,712	Pinellas	52	Male	Yes	BULGARIA; GERMANY; UT	Yes	FL resident	03/18/20
53,713	Pinellas	32	Male	No		Yes	FL resident	03/18/20
53,714	Pinellas	23	Male	Yes	LA	No	FL resident	03/18/20
53,715	Pinellas	61	Female	Yes	NY	Yes	FL resident	03/18/20
53,716	Pinellas	54	Female	Yes	NY	Yes	FL resident	03/18/20
53,717	Pinellas	59	Male	No		No	FL resident	03/18/20
53,718	Pinellas	63	Female	Yes	FL; NY	Yes	FL resident	03/19/20
53,719	Pinellas	24	Female	Yes	SPAIN	Yes	FL resident	03/19/20
53,720	Pinellas	24	Male	Yes	NY	No	FL resident	03/19/20
53,721	Pinellas	62	Female	Yes	ID	No	FL resident	03/19/20
53,722	Pinellas	70	Female	Yes	BELIZE; HONDURAS; MEXICO	Yes	FL resident	03/20/20
53,723	Pinellas	68	Male	Yes	BELIZE; HONDURAS; MEXICO	Yes	FL resident	03/20/20
53,724	Pinellas	29	Male	Yes	NY	Yes	FL resident	03/20/20
53,725	Pinellas	58	Male	Yes	ISRAEL	Yes	FL resident	03/20/20
53,726	Pinellas	62	Male	No		Yes	FL resident	03/21/20

Coronavirus: line list of cases

Data verified as of Jun 4, 2020 at 10 AM

Data in this report are provisional and subject to change.

Case	County	Age	Gender	Travel related	Travel detail	Contact with a confirmed case	Jurisdiction	Date case counted
53,727	Pinellas	67	Male	Yes	FL; VA; WA	No	FL resident	03/21/20
53,728	Pinellas	60	Male	No		No	FL resident	03/21/20
53,729	Pinellas	72	Male	No		No	FL resident	03/21/20
53,730	Pinellas	29	Female	Yes	SPAIN	Yes	FL resident	03/21/20
53,731	Pinellas	67	Male	No		No	FL resident	03/21/20
53,732	Pinellas	53	Male	Yes	GA	No	FL resident	03/22/20
53,733	Pinellas	70	Male	Yes	ISRAEL	Yes	FL resident	03/22/20
53,734	Pinellas	52	Male	Yes	ISRAEL	Yes	FL resident	03/22/20
53,735	Pinellas	53	Female	Yes	MA	No	FL resident	03/22/20
53,736	Pinellas	26	Male	Yes	BAHAMAS; FL	No	FL resident	03/22/20
53,737	Pinellas	66	Female	Yes	FL; NV	No	FL resident	03/22/20
53,738	Pinellas	75	Male	Yes	ISRAEL; OH	Yes	FL resident	03/22/20
53,739	Pinellas	71	Female	Yes	ISRAEL; OH	Yes	FL resident	03/22/20
53,740	Pinellas	37	Male	No		No	FL resident	03/22/20
53,741	Pinellas	69	Female	No		Yes	FL resident	03/23/20
53,742	Pinellas	69	Female	Yes	MEXICO	No	FL resident	03/23/20
53,743	Pinellas	83	Female	No		Yes	FL resident	03/23/20
53,744	Pinellas	58	Male	No		No	FL resident	03/23/20
53,745	Pinellas	42	Male	Yes	BAHAMAS; CARIBBEAN; ST. KITTS AND NEVIS	No	FL resident	03/24/20
53,746	Pinellas	51	Female	Yes	FL; NJ	Yes	FL resident	03/24/20
53,747	Pinellas	82	Male	No		No	FL resident	03/24/20
53,748	Pinellas	65	Male	Yes	FL; INDIA	Yes	FL resident	03/24/20
53,749	Pinellas	61	Male	No		Yes	FL resident	03/25/20
53,750	Pinellas	71	Male	No		No	FL resident	03/25/20
53,751	Pinellas	52	Female	Yes	FL; MI; NC	No	FL resident	03/25/20
53,752	Pinellas	65	Male	Yes	NY	No	FL resident	03/25/20
53,753	Pinellas	50	Male	No		No	FL resident	03/25/20
53,754	Pinellas	67	Male	No		Yes	FL resident	03/25/20
53,755	Pinellas	63	Female	Yes	FL; JAPAN	No	FL resident	03/25/20
53,756	Pinellas	32	Male	Yes	FL; ST. MAARTEN	No	FL resident	03/25/20
53,757	Pinellas	53	Male	No		Yes	FL resident	03/26/20
53,758	Pinellas	54	Male	Yes	NJ	No	FL resident	03/26/20
53,759	Pinellas	64	Male	No		Yes	FL resident	03/26/20
53,760	Pinellas	64	Female	No		Yes	FL resident	03/26/20
53,761	Pinellas	35	Female	No		Yes	FL resident	03/26/20
53,762	Pinellas	55	Female	No		No	FL resident	03/26/20
53,763	Pinellas	49	Male	Yes	IRELAND	No	FL resident	03/26/20
53,764	Pinellas	70	Male	Yes	NJ	No	FL resident	03/26/20
53,765	Pinellas	28	Female	No		No	FL resident	03/26/20
53,766	Pinellas	82	Male	Yes	FL; OH	Yes	FL resident	03/26/20
53,767	Pinellas	78	Female	Yes	DC; FL	Yes	FL resident	03/26/20
53,768	Pinellas	71	Male	No		Yes	FL resident	03/26/20
53,769	Pinellas	76	Female	No		Yes	FL resident	03/26/20
53,770	Pinellas	42	Male	No		Yes	FL resident	03/26/20
53,771	Pinellas	77	Male	Yes	COLOMBIA	No	FL resident	03/27/20
53,772	Pinellas	75	Male	Yes	NY	No	FL resident	03/27/20
53,773	Pinellas	43	Male	Yes	IL	Yes	FL resident	03/27/20
53,774	Pinellas	18	Male	Yes	UNITED KINGDOM	No	FL resident	03/27/20
53,775	Pinellas	69	Male	No		Yes	FL resident	03/27/20
53,776	Pinellas	82	Female	No		No	FL resident	03/27/20
53,777	Pinellas	70	Male	Yes	FL; PERU	Yes	FL resident	03/27/20
53,778	Pinellas	47	Male	No		Yes	FL resident	03/27/20
53,779	Pinellas	39	Female	Yes	NY	Yes	FL resident	03/27/20
53,780	Pinellas	55	Female	No		No	FL resident	03/27/20
53,781	Pinellas	31	Female	No		No	FL resident	03/27/20
53,782	Pinellas	66	Male	No		No	FL resident	03/28/20
53,783	Pinellas	75	Female	Yes	DOMINICAN REPUBLIC; FL; TURKS AND CAICOS	No	FL resident	03/28/20
53,784	Pinellas	64	Male	No		No	FL resident	03/28/20
53,785	Pinellas	39	Male	Yes	LA	No	FL resident	03/28/20
53,786	Pinellas	48	Male	Yes	NY	No	FL resident	03/28/20

Coronavirus: line list of cases

Data verified as of Jun 4, 2020 at 10 AM

Data in this report are provisional and subject to change.

Case	County	Age	Gender	Travel related	Travel detail	Contact with a confirmed case	Jurisdiction	Date case counted
53,787	Pinellas	68	Female	No		No	FL resident	03/28/20
53,788	Pinellas	29	Female	Yes	IL	Yes	FL resident	03/28/20
53,789	Pinellas	23	Female	No		Yes	FL resident	03/28/20
53,790	Pinellas	70	Male	No		Unknown	FL resident	03/28/20
53,791	Pinellas	79	Female	No		No	FL resident	03/28/20
53,792	Pinellas	32	Female	Yes	COLOMBIA; FL	No	FL resident	03/28/20
53,793	Pinellas	41	Male	No		No	FL resident	03/28/20
53,794	Pinellas	53	Female	Yes	NY	Yes	FL resident	03/28/20
53,795	Pinellas	15	Female	No		Yes	FL resident	03/28/20
53,796	Pinellas	37	Female	Yes	FL; UT	No	FL resident	03/28/20
53,797	Pinellas	82	Female	Yes	NY	No	FL resident	03/28/20
53,798	Pinellas	63	Female	Yes	CA	Yes	FL resident	03/28/20
53,799	Pinellas	58	Male	No		Yes	FL resident	03/28/20
53,800	Pinellas	56	Female	No		Yes	FL resident	03/29/20
53,801	Pinellas	25	Female	No		No	FL resident	03/29/20
53,802	Pinellas	61	Male	No		No	FL resident	03/29/20
53,803	Pinellas	71	Male	Yes	CO	No	FL resident	03/29/20
53,804	Pinellas	27	Male	No		No	FL resident	03/29/20
53,805	Pinellas	59	Male	No		No	FL resident	03/29/20
53,806	Pinellas	56	Female	No		Yes	FL resident	03/30/20
53,807	Pinellas	52	Male	Yes	COSTA RICA	Unknown	FL resident	03/30/20
53,808	Pinellas	73	Female	Yes	CA; LA	No	FL resident	03/30/20
53,809	Pinellas	67	Female	Yes	PERU	Yes	FL resident	03/30/20
53,810	Pinellas	53	Male	Yes	AUSTRALIA	No	FL resident	03/30/20
53,811	Pinellas	50	Female	Yes	IL; NY; OH	No	FL resident	03/30/20
53,812	Pinellas	33	Female	No		No	FL resident	03/30/20
53,813	Pinellas	32	Female	Yes	NY	No	FL resident	03/30/20
53,814	Pinellas	36	Female	Yes	UNITED KINGDOM	Yes	FL resident	03/30/20
53,815	Pinellas	40	Female	No		Yes	FL resident	03/30/20
53,816	Pinellas	70	Female	Yes	MEXICO	No	FL resident	03/30/20
53,817	Pinellas	30	Female	No		Yes	FL resident	03/30/20
53,818	Pinellas	50	Male	Yes	FRANCE; UNITED KINGDOM	No	FL resident	03/30/20
53,819	Pinellas	46	Male	Yes	NC; NY	No	FL resident	03/30/20
53,820	Pinellas	36	Male	No		No	FL resident	03/30/20
53,821	Pinellas	38	Female	No		No	FL resident	03/31/20
53,822	Pinellas	75	Male	No		No	FL resident	03/31/20
53,823	Pinellas	61	Male	No		No	FL resident	03/31/20
53,824	Pinellas	40	Male	No		No	FL resident	03/31/20
53,825	Pinellas	39	Male	Yes	CA; FL	No	FL resident	03/31/20
53,826	Pinellas	29	Female	Yes	GA	No	FL resident	03/31/20
53,827	Pinellas	65	Female	No		No	FL resident	03/31/20
53,828	Pinellas	46	Female	No		Yes	FL resident	03/31/20
53,829	Pinellas	52	Male	No		Yes	FL resident	03/31/20
53,830	Pinellas	33	Female	No		Yes	FL resident	03/31/20
53,831	Pinellas	59	Female	No		Yes	FL resident	03/31/20
53,832	Pinellas	62	Female	Yes	NY	No	FL resident	03/31/20
53,833	Pinellas	48	Male	No		No	FL resident	03/31/20
53,834	Pinellas	28	Male	No		No	FL resident	03/31/20
53,835	Pinellas	29	Male	No		Yes	FL resident	03/31/20
53,836	Pinellas	60	Female	No		No	FL resident	03/31/20
53,837	Pinellas	23	Female	No		Yes	FL resident	03/31/20
53,838	Pinellas	63	Male	No		Yes	FL resident	03/31/20
53,839	Pinellas	76	Male	Yes	FRANCE	Yes	FL resident	03/31/20
53,840	Pinellas	62	Female	Yes	FRANCE	No	FL resident	03/31/20
53,841	Pinellas	32	Female	No		Yes	FL resident	03/31/20
53,842	Pinellas	23	Female	No		No	FL resident	03/31/20
53,843	Pinellas	74	Female	Yes	FRANCE	Yes	FL resident	03/31/20
53,844	Pinellas	46	Female	No		No	FL resident	03/31/20
53,845	Pinellas	61	Female	Yes	CA; FL; NV	Unknown	FL resident	03/31/20
53,846	Pinellas	39	Female	No		No	FL resident	03/31/20
53,847	Pinellas	48	Female	No		No	FL resident	03/31/20

Coronavirus: line list of cases

Data verified as of Jun 4, 2020 at 10 AM

Data in this report are provisional and subject to change.

Case	County	Age	Gender	Travel related	Travel detail	Contact with a confirmed case	Jurisdiction	Date case counted
53,848	Pinellas	60	Male	Yes	INDONESIA; NJ; THAILAND; UNITED KINGDOM	No	FL resident	03/31/20
53,849	Pinellas	69	Female	No		No	FL resident	03/31/20
53,850	Pinellas	72	Female	No		Yes	FL resident	03/31/20
53,851	Pinellas	66	Female	Yes	FL; PUERTO RICO	Yes	FL resident	03/31/20
53,852	Pinellas	19	Male	No		No	FL resident	03/31/20
53,853	Pinellas	45	Female	No		Unknown	FL resident	04/01/20
53,854	Pinellas	33	Female	No		No	FL resident	04/01/20
53,855	Pinellas	48	Male	Yes	CO; FL	No	FL resident	04/01/20
53,856	Pinellas	57	Female	Yes	GA; LA; MN; TX; U.S. VIRGIN ISLANDS	No	FL resident	04/01/20
53,857	Pinellas	30	Male	No		Yes	FL resident	04/01/20
53,858	Pinellas	60	Male	Yes	EGYPT	Yes	FL resident	04/01/20
53,859	Pinellas	57	Female	Yes	NY	No	FL resident	04/01/20
53,860	Pinellas	59	Male	Yes	NJ; SPAIN	Yes	FL resident	04/01/20
53,861	Pinellas	46	Male	Yes	CA	No	FL resident	04/01/20
53,862	Pinellas	19	Female	No		No	FL resident	04/01/20
53,863	Pinellas	28	Female	Yes	UNITED KINGDOM	Unknown	FL resident	04/01/20
53,864	Pinellas	77	Female	Yes	AUSTRALIA; CA; FL	Yes	FL resident	04/01/20
53,865	Pinellas	40	Male	No		No	FL resident	04/01/20
53,866	Pinellas	56	Female	Yes	NY	No	FL resident	04/01/20
53,867	Pinellas	50	Male	Yes	NY	No	FL resident	04/01/20
53,868	Pinellas	21	Female	No		Unknown	FL resident	04/01/20
53,869	Pinellas	72	Female	No		No	FL resident	04/01/20
53,870	Pinellas	62	Male	Yes	ISRAEL	Yes	FL resident	04/01/20
53,871	Pinellas	44	Male	No		No	FL resident	04/01/20
53,872	Pinellas	65	Female	No		No	FL resident	04/01/20
53,873	Pinellas	32	Female	No		Yes	FL resident	04/01/20
53,874	Pinellas	53	Female	No		Yes	FL resident	04/01/20
53,875	Pinellas	27	Female	No		No	FL resident	04/01/20
53,876	Pinellas	34	Male	No		No	FL resident	04/01/20
53,877	Pinellas	43	Female	No		No	FL resident	04/01/20
53,878	Pinellas	52	Male	No		No	FL resident	04/01/20
53,879	Pinellas	56	Male	No		No	FL resident	04/01/20
53,880	Pinellas	52	Male	Yes	CO	Yes	FL resident	04/01/20
53,881	Pinellas	51	Male	No		No	FL resident	04/01/20
53,882	Pinellas	57	Female	No		Yes	FL resident	04/01/20
53,883	Pinellas	22	Male	Yes	FL; GA	Yes	FL resident	04/01/20
53,884	Pinellas	17	Female	Yes	UNITED KINGDOM	Yes	FL resident	04/01/20
53,885	Pinellas	41	Male	No		No	FL resident	04/01/20
53,886	Pinellas	53	Female	No		No	FL resident	04/01/20
53,887	Pinellas	85	Male	No		Yes	FL resident	04/01/20
53,888	Pinellas	29	Female	No		Yes	FL resident	04/01/20
53,889	Pinellas	71	Male	Yes	ASIA; KOREA	Yes	FL resident	04/01/20
53,890	Pinellas	56	Male	No		Yes	FL resident	04/01/20
53,891	Pinellas	31	Female	No		No	FL resident	04/01/20
53,892	Pinellas	46	Male	No		No	FL resident	04/01/20
53,893	Pinellas	57	Female	No		No	FL resident	04/01/20
53,894	Pinellas	28	Female	No		Unknown	FL resident	04/01/20
53,895	Pinellas	31	Male	No		No	FL resident	04/01/20
53,896	Pinellas	30	Male	Yes	MA	Yes	FL resident	04/01/20
53,897	Pinellas	49	Female	Yes	CANADA; FL; FINLAND; GERMANY; GREECE; SPAIN	No	FL resident	04/01/20
53,898	Pinellas	54	Male	No		No	FL resident	04/01/20
53,899	Pinellas	19	Female	Yes	BAHAMAS; FL	No	FL resident	04/01/20
53,900	Pinellas	39	Female	No		No	FL resident	04/01/20
53,901	Pinellas	60	Female	Yes	INDONESIA; MALDIVES	Yes	FL resident	04/01/20
53,902	Pinellas	67	Male	No		No	FL resident	04/01/20
53,903	Pinellas	10	Male	Yes	FL; NC	Yes	FL resident	04/01/20
53,904	Pinellas	23	Female	Yes	FL; NY	Yes	FL resident	04/01/20
53,905	Pinellas	43	Female	No		Yes	FL resident	04/01/20
53,906	Pinellas	42	Male	No		No	FL resident	04/01/20

Coronavirus: line list of cases

Data verified as of Jun 4, 2020 at 10 AM

Data in this report are provisional and subject to change.

Case	County	Age	Gender	Travel related	Travel detail	Contact with a confirmed case	Jurisdiction	Date case counted
53,907	Pinellas	49	Female	Yes	MI	Yes	FL resident	04/01/20
53,908	Pinellas	76	Male	No		No	FL resident	04/01/20
53,909	Pinellas	30	Female	No		No	FL resident	04/01/20
53,910	Pinellas	71	Male	No		No	FL resident	04/01/20
53,911	Pinellas	65	Male	No		Yes	FL resident	04/01/20
53,912	Pinellas	41	Male	No		Unknown	FL resident	04/01/20
53,913	Pinellas	59	Male	Yes	EGYPT	Yes	FL resident	04/02/20
53,914	Pinellas	41	Male	Yes	CO	No	FL resident	04/02/20
53,915	Pinellas	70	Male	No		No	FL resident	04/02/20
53,916	Pinellas	29	Female	Yes	CA; FL	No	FL resident	04/02/20
53,917	Pinellas	33	Female	No		Yes	FL resident	04/02/20
53,918	Pinellas	35	Male	No		Yes	FL resident	04/02/20
53,919	Pinellas	95	Male	No		Yes	FL resident	04/02/20
53,920	Pinellas	55	Male	No		Unknown	FL resident	04/02/20
53,921	Pinellas	48	Female	No		Yes	FL resident	04/02/20
53,922	Pinellas	40	Female	No		Yes	FL resident	04/02/20
53,923	Pinellas	26	Female	No		No	FL resident	04/02/20
53,924	Pinellas	45	Male	No		Unknown	FL resident	04/02/20
53,925	Pinellas	52	Female	Yes	BAHAMAS; ECUADOR; FL	Yes	FL resident	04/02/20
53,926	Pinellas	58	Female	Yes	GREECE; UNITED ARAB EMIRATES	Yes	FL resident	04/02/20
53,927	Pinellas	60	Female	No		Yes	FL resident	04/02/20
53,928	Pinellas	50	Male	No		No	FL resident	04/02/20
53,929	Pinellas	57	Male	Yes	ISRAEL	No	FL resident	04/02/20
53,930	Pinellas	47	Male	No		Yes	FL resident	04/02/20
53,931	Pinellas	55	Male	Yes	NY	Yes	FL resident	04/02/20
53,932	Pinellas	44	Male	No		Yes	FL resident	04/02/20
53,933	Pinellas	45	Female	No		No	FL resident	04/02/20
53,934	Pinellas	48	Female	No		No	FL resident	04/02/20
53,935	Pinellas	53	Male	No		Yes	FL resident	04/02/20
53,936	Pinellas	62	Male	Yes	FL; UT	No	FL resident	04/02/20
53,937	Pinellas	50	Male	No		No	FL resident	04/02/20
53,938	Pinellas	53	Female	Yes	CO; FL	Yes	FL resident	04/02/20
53,939	Pinellas	66	Female	Yes	MEXICO	No	FL resident	04/02/20
53,940	Pinellas	78	Female	Yes	ECUADOR	No	FL resident	04/02/20
53,941	Pinellas	47	Female	Yes	MI; NY	Yes	FL resident	04/02/20
53,942	Pinellas	51	Male	No		No	FL resident	04/02/20
53,943	Pinellas	79	Male	Yes	FL; NJ	Unknown	FL resident	04/02/20
53,944	Pinellas	26	Female	No		Unknown	FL resident	04/02/20
53,945	Pinellas	29	Female	Yes	NY	Yes	FL resident	04/02/20
53,946	Pinellas	71	Female	No		Yes	FL resident	04/02/20
53,947	Pinellas	28	Male	No		Yes	FL resident	04/02/20
53,948	Pinellas	60	Male	Yes	FL; NY	Yes	FL resident	04/02/20
53,949	Pinellas	54	Male	No		No	FL resident	04/02/20
53,950	Pinellas	30	Male	Yes	FRANCE	No	FL resident	04/03/20
53,951	Pinellas	30	Male	Yes	NY	No	FL resident	04/03/20
53,952	Pinellas	26	Male	No		Unknown	FL resident	04/03/20
53,953	Pinellas	50	Female	Yes	CO; FL	Yes	FL resident	04/03/20
53,954	Pinellas	57	Female	Yes	CO	Yes	FL resident	04/03/20
53,955	Pinellas	55	Male	Yes	CO	Yes	FL resident	04/03/20
53,956	Pinellas	33	Male	No		No	FL resident	04/03/20
53,957	Pinellas	32	Male	No		No	FL resident	04/03/20
53,958	Pinellas	50	Male	No		Yes	FL resident	04/03/20
53,959	Pinellas	62	Male	Yes	MD; NJ; NY; PA	No	FL resident	04/03/20
53,960	Pinellas	70	Male	No		Yes	FL resident	04/03/20
53,961	Pinellas	58	Male	No		Yes	FL resident	04/03/20
53,962	Pinellas	28	Female	No		No	FL resident	04/03/20
53,963	Pinellas	36	Female	No		No	FL resident	04/03/20
53,964	Pinellas	21	Female	Yes	FL; NY	Yes	FL resident	04/03/20
53,965	Pinellas	49	Male	Yes	NY	Yes	FL resident	04/03/20
53,966	Pinellas	67	Female	Yes	AUSTRALIA	No	FL resident	04/03/20
53,967	Pinellas	56	Female	Yes	WI	Yes	FL resident	04/03/20

Coronavirus: line list of cases

Data verified as of Jun 4, 2020 at 10 AM

Data in this report are provisional and subject to change.

Case	County	Age	Gender	Travel related	Travel detail	Contact with a confirmed case	Jurisdiction	Date case counted
53,968	Pinellas	60	Female	Yes	UNITED KINGDOM	No	FL resident	04/03/20
53,969	Pinellas	58	Female	Yes	MA; NJ	No	FL resident	04/03/20
53,970	Pinellas	48	Female	No		No	FL resident	04/03/20
53,971	Pinellas	66	Female	Yes	AUSTRALIA; FL; TX	No	FL resident	04/03/20
53,972	Pinellas	73	Female	No		Yes	FL resident	04/03/20
53,973	Pinellas	65	Male	Yes	CO	No	FL resident	04/03/20
53,974	Pinellas	64	Male	No		Yes	FL resident	04/03/20
53,975	Pinellas	46	Male	No		No	FL resident	04/03/20
53,976	Pinellas	36	Male	Yes	FL; NJ	Yes	FL resident	04/03/20
53,977	Pinellas	61	Female	No		Yes	FL resident	04/03/20
53,978	Pinellas	13	Female	Yes	FL; NJ	Yes	FL resident	04/03/20
53,979	Pinellas	6	Male	Yes	FL; NJ	Yes	FL resident	04/03/20
53,980	Pinellas	22	Female	Yes	FL; NY	No	FL resident	04/03/20
53,981	Pinellas	51	Male	No		No	FL resident	04/03/20
53,982	Pinellas	61	Female	No		Yes	FL resident	04/03/20
53,983	Pinellas	57	Female	Yes	BAHAMAS; ECUADOR; FL	Yes	FL resident	04/03/20
53,984	Pinellas	37	Male	Yes	VA	No	FL resident	04/03/20
53,985	Pinellas	70	Male	No		Yes	FL resident	04/03/20
53,986	Pinellas	62	Female	Yes	FL; HI	Unknown	FL resident	04/03/20
53,987	Pinellas	32	Female	No		Yes	FL resident	04/03/20
53,988	Pinellas	33	Male	No		Yes	FL resident	04/03/20
53,989	Pinellas	32	Male	No		Yes	FL resident	04/03/20
53,990	Pinellas	45	Female	No		No	FL resident	04/03/20
53,991	Pinellas	42	Female	Yes	PUERTO RICO	Yes	FL resident	04/04/20
53,992	Pinellas	56	Male	No		Yes	FL resident	04/04/20
53,993	Pinellas	68	Female	No		No	FL resident	04/04/20
53,994	Pinellas	67	Male	No		No	FL resident	04/04/20
53,995	Pinellas	40	Male	Yes	FL; TN	Yes	FL resident	04/04/20
53,996	Pinellas	32	Male	No		Yes	FL resident	04/04/20
53,997	Pinellas	66	Male	Yes	FL; NY	Yes	FL resident	04/04/20
53,998	Pinellas	57	Male	No		Yes	FL resident	04/04/20
53,999	Pinellas	27	Female	No		No	FL resident	04/04/20
54,000	Pinellas	61	Male	No		No	FL resident	04/04/20
54,001	Pinellas	35	Male	No		No	FL resident	04/04/20
54,002	Pinellas	50	Female	No		Yes	FL resident	04/04/20
54,003	Pinellas	33	Male	No		No	FL resident	04/04/20
54,004	Pinellas	31	Female	No		Yes	FL resident	04/04/20
54,005	Pinellas	56	Male	No		No	FL resident	04/04/20
54,006	Pinellas	33	Female	No		Yes	FL resident	04/05/20
54,007	Pinellas	44	Female	No		Yes	FL resident	04/05/20
54,008	Pinellas	44	Male	No		Unknown	FL resident	04/05/20
54,009	Pinellas	37	Female	No		Yes	FL resident	04/05/20
54,010	Pinellas	53	Female	Yes	FL; Turks and Caicos	Yes	FL resident	04/05/20
54,011	Pinellas	22	Male	No		No	FL resident	04/05/20
54,012	Pinellas	54	Male	No		Unknown	FL resident	04/05/20
54,013	Pinellas	19	Female	Yes	FL; SPAIN	Yes	FL resident	04/05/20
54,014	Pinellas	53	Female	Yes	LA	No	FL resident	04/05/20
54,015	Pinellas	65	Female	No		No	FL resident	04/05/20
54,016	Pinellas	54	Male	Yes	LA	Yes	FL resident	04/05/20
54,017	Pinellas	23	Female	Yes	UNITED KINGDOM	No	FL resident	04/05/20
54,018	Pinellas	66	Female	Yes	FL; PA	Yes	FL resident	04/05/20
54,019	Pinellas	57	Female	No		Yes	FL resident	04/05/20
54,020	Pinellas	53	Female	No		No	FL resident	04/05/20
54,021	Pinellas	72	Male	No		No	FL resident	04/05/20
54,022	Pinellas	74	Male	No		No	FL resident	04/05/20
54,023	Pinellas	57	Male	No		No	FL resident	04/06/20
54,024	Pinellas	31	Female	No		No	FL resident	04/06/20
54,025	Pinellas	48	Male	No		No	FL resident	04/06/20
54,026	Pinellas	59	Male	No		Yes	FL resident	04/06/20
54,027	Pinellas	52	Male	Yes	COSTA RICA; FL	Yes	FL resident	04/06/20
54,028	Pinellas	42	Female	No		No	FL resident	04/06/20
54,029	Pinellas	32	Male	Yes	CT	Yes	FL resident	04/06/20

Coronavirus: line list of cases

Data verified as of Jun 4, 2020 at 10 AM

Data in this report are provisional and subject to change.

Case	County	Age	Gender	Travel related	Travel detail	Contact with a confirmed case	Jurisdiction	Date case counted
54,030	Pinellas	42	Male	No		Yes	FL resident	04/06/20
54,031	Pinellas	55	Female	No		Yes	FL resident	04/06/20
54,032	Pinellas	50	Female	No		No	FL resident	04/06/20
54,033	Pinellas	70	Male	Yes	BOSNIA AND HERZEGOVINA	Yes	FL resident	04/06/20
54,034	Pinellas	74	Female	Yes	MI	Yes	FL resident	04/06/20
54,035	Pinellas	88	Male	No		No	FL resident	04/06/20
54,036	Pinellas	66	Male	No		Yes	FL resident	04/06/20
54,037	Pinellas	39	Female	No		No	FL resident	04/07/20
54,038	Pinellas	61	Female	No		Yes	FL resident	04/07/20
54,039	Pinellas	28	Male	No		Yes	FL resident	04/07/20
54,040	Pinellas	81	Male	No		No	FL resident	04/07/20
54,041	Pinellas	23	Female	No		No	FL resident	04/07/20
54,042	Pinellas	47	Female	No		No	FL resident	04/07/20
54,043	Pinellas	34	Female	No		No	FL resident	04/07/20
54,044	Pinellas	20	Female	Yes	CO	Yes	FL resident	04/07/20
54,045	Pinellas	46	Male	No		Yes	FL resident	04/07/20
54,046	Pinellas	36	Female	Yes	GA	Yes	FL resident	04/07/20
54,047	Pinellas	64	Male	No		No	FL resident	04/07/20
54,048	Pinellas	86	Male	No		No	FL resident	04/07/20
54,049	Pinellas	46	Male	No		Yes	FL resident	04/07/20
54,050	Pinellas	67	Female	No		No	FL resident	04/07/20
54,051	Pinellas	67	Male	No		Yes	FL resident	04/07/20
54,052	Pinellas	36	Male	No		Yes	FL resident	04/07/20
54,053	Pinellas	84	Female	No		No	FL resident	04/07/20
54,054	Pinellas	29	Female	No		Unknown	FL resident	04/08/20
54,055	Pinellas	60	Female	No		No	FL resident	04/08/20
54,056	Pinellas	61	Female	No		Yes	FL resident	04/08/20
54,057	Pinellas	58	Male	No		Yes	FL resident	04/08/20
54,058	Pinellas	48	Female	No		Yes	FL resident	04/08/20
54,059	Pinellas	58	Male	No		No	FL resident	04/08/20
54,060	Pinellas	45	Male	No		No	FL resident	04/08/20
54,061	Pinellas	55	Female	Yes	ECUADOR; FL	Unknown	FL resident	04/08/20
54,062	Pinellas	54	Male	No		Yes	FL resident	04/08/20
54,063	Pinellas	61	Male	No		Yes	FL resident	04/08/20
54,064	Pinellas	67	Male	No		No	FL resident	04/08/20
54,065	Pinellas	50	Female	No		Yes	FL resident	04/08/20
54,066	Pinellas	60	Male	No		Yes	FL resident	04/08/20
54,067	Pinellas	71	Male	No		No	FL resident	04/08/20
54,068	Pinellas	26	Female	No		No	FL resident	04/08/20
54,069	Pinellas	63	Female	No		Yes	FL resident	04/08/20
54,070	Pinellas	40	Male	No		No	FL resident	04/08/20
54,071	Pinellas	30	Female	No		Yes	FL resident	04/09/20
54,072	Pinellas	1	Male	No		Yes	FL resident	04/09/20
54,073	Pinellas	35	Female	No		No	FL resident	04/09/20
54,074	Pinellas	39	Female	No		Yes	FL resident	04/09/20
54,075	Pinellas	55	Male	No		No	FL resident	04/09/20
54,076	Pinellas	32	Female	No		No	FL resident	04/09/20
54,077	Pinellas	74	Male	No		No	FL resident	04/09/20
54,078	Pinellas	55	Male	No		Yes	FL resident	04/09/20
54,079	Pinellas	80	Male	Yes	NY	Yes	FL resident	04/09/20
54,080	Pinellas	69	Male	No		Yes	FL resident	04/09/20
54,081	Pinellas	68	Male	No		Yes	FL resident	04/09/20
54,082	Pinellas	51	Male	No		Yes	FL resident	04/09/20
54,083	Pinellas	28	Male	No		Yes	FL resident	04/09/20
54,084	Pinellas	66	Female	No		No	FL resident	04/09/20
54,085	Pinellas	79	Male	No		No	FL resident	04/09/20
54,086	Pinellas	47	Female	No		Yes	FL resident	04/09/20
54,087	Pinellas	21	Male	No		Yes	FL resident	04/09/20
54,088	Pinellas	66	Female	Yes	FL; NJ	No	FL resident	04/09/20
54,089	Pinellas	82	Male	No		Yes	FL resident	04/10/20
54,090	Pinellas	19	Female	No		Yes	FL resident	04/10/20
54,091	Pinellas	53	Female	No		Yes	FL resident	04/10/20

Coronavirus: line list of cases

Data verified as of Jun 4, 2020 at 10 AM

Data in this report are provisional and subject to change.

Case	County	Age	Gender	Travel related	Travel detail	Contact with a confirmed case	Jurisdiction	Date case counted
54,092	Pinellas	88	Female	No		Yes	FL resident	04/10/20
54,093	Pinellas	90	Male	No		Yes	FL resident	04/10/20
54,094	Pinellas	94	Female	No		Yes	FL resident	04/10/20
54,095	Pinellas	23	Female	No		No	FL resident	04/10/20
54,096	Pinellas	50	Male	No		Yes	FL resident	04/10/20
54,097	Pinellas	84	Female	No		No	FL resident	04/10/20
54,098	Pinellas	64	Female	No		Yes	FL resident	04/10/20
54,099	Pinellas	45	Female	Yes	COSTA RICA; FL	Yes	FL resident	04/10/20
54,100	Pinellas	21	Female	Yes	COSTA RICA; FL	Yes	FL resident	04/10/20
54,101	Pinellas	70	Female	No		No	FL resident	04/10/20
54,102	Pinellas	50	Male	No		Unknown	FL resident	04/10/20
54,103	Pinellas	9	Male	Yes	COSTA RICA; FL	Yes	FL resident	04/10/20
54,104	Pinellas	27	Female	No		Yes	FL resident	04/11/20
54,105	Pinellas	20	Female	No		Yes	FL resident	04/11/20
54,106	Pinellas	59	Male	No		Yes	FL resident	04/11/20
54,107	Pinellas	50	Male	No		No	FL resident	04/11/20
54,108	Pinellas	20	Male	No		Yes	FL resident	04/11/20
54,109	Pinellas	65	Female	No		Yes	FL resident	04/11/20
54,110	Pinellas	45	Male	No		Yes	FL resident	04/11/20
54,111	Pinellas	98	Female	No		No	FL resident	04/11/20
54,112	Pinellas	88	Female	No		No	FL resident	04/11/20
54,113	Pinellas	34	Female	No		No	FL resident	04/11/20
54,114	Pinellas	43	Female	Yes	FL; NY	No	FL resident	04/12/20
54,115	Pinellas	22	Male	No		Yes	FL resident	04/12/20
54,116	Pinellas	28	Male	No		Yes	FL resident	04/12/20
54,117	Pinellas	35	Female	No		No	FL resident	04/12/20
54,118	Pinellas	80	Male	No		No	FL resident	04/12/20
54,119	Pinellas	91	Male	No		Yes	FL resident	04/12/20
54,120	Pinellas	72	Female	No		Yes	FL resident	04/12/20
54,121	Pinellas	80	Female	Yes	AUSTRALIA; FL; NEW ZEALAND	Yes	FL resident	04/12/20
54,122	Pinellas	45	Female	No		Yes	FL resident	04/12/20
54,123	Pinellas	56	Male	Yes	MO	Yes	FL resident	04/12/20
54,124	Pinellas	48	Female	No		No	FL resident	04/12/20
54,125	Pinellas	75	Male	No		Yes	FL resident	04/12/20
54,126	Pinellas	87	Male	No		Yes	FL resident	04/12/20
54,127	Pinellas	66	Male	No		No	FL resident	04/12/20
54,128	Pinellas	84	Female	No		No	FL resident	04/12/20
54,129	Pinellas	91	Female	No		No	FL resident	04/12/20
54,130	Pinellas	83	Male	No		No	FL resident	04/12/20
54,131	Pinellas	68	Male	No		No	FL resident	04/12/20
54,132	Pinellas	49	Male	No		No	FL resident	04/13/20
54,133	Pinellas	72	Female	No		Yes	FL resident	04/13/20
54,134	Pinellas	49	Male	Yes	FL; LA	Yes	FL resident	04/13/20
54,135	Pinellas	84	Male	No		Yes	FL resident	04/13/20
54,136	Pinellas	22	Female	Yes	MA	No	FL resident	04/13/20
54,137	Pinellas	67	Female	No		Yes	FL resident	04/13/20
54,138	Pinellas	94	Female	No		No	FL resident	04/13/20
54,139	Pinellas	16	Female	No		Yes	FL resident	04/13/20
54,140	Pinellas	46	Female	No		Yes	FL resident	04/13/20
54,141	Pinellas	46	Male	No		Unknown	FL resident	04/13/20
54,142	Pinellas	32	Female	No		No	FL resident	04/13/20
54,143	Pinellas	56	Male	No		No	FL resident	04/13/20
54,144	Pinellas	87	Female	No		Yes	FL resident	04/13/20
54,145	Pinellas	81	Female	No		Yes	FL resident	04/13/20
54,146	Pinellas	77	Female	No		No	FL resident	04/13/20
54,147	Pinellas	94	Female	No		Yes	FL resident	04/13/20
54,148	Pinellas	84	Male	No		Yes	FL resident	04/13/20
54,149	Pinellas	86	Male	No		Yes	FL resident	04/13/20
54,150	Pinellas	89	Female	No		No	FL resident	04/13/20
54,151	Pinellas	89	Female	No		No	FL resident	04/13/20
54,152	Pinellas	91	Female	No		No	FL resident	04/13/20
54,153	Pinellas	75	Female	No		No	FL resident	04/13/20

Coronavirus: line list of cases

Data verified as of Jun 4, 2020 at 10 AM

Data in this report are provisional and subject to change.

Case	County	Age	Gender	Travel related	Travel detail	Contact with a confirmed case	Jurisdiction	Date case counted
54,154	Pinellas	60	Female	No		Yes	FL resident	04/14/20
54,155	Pinellas	40	Male	No		Yes	FL resident	04/14/20
54,156	Pinellas	77	Female	No		No	FL resident	04/14/20
54,157	Pinellas	61	Male	No		Yes	FL resident	04/14/20
54,158	Pinellas	61	Female	No		Yes	FL resident	04/14/20
54,159	Pinellas	55	Female	Yes	FL; GA	Yes	FL resident	04/14/20
54,160	Pinellas	68	Male	No		No	FL resident	04/14/20
54,161	Pinellas	60	Male	No		Yes	FL resident	04/14/20
54,162	Pinellas	57	Female	No		Yes	FL resident	04/15/20
54,163	Pinellas	55	Male	No		No	FL resident	04/15/20
54,164	Pinellas	27	Female	Yes	FL; NY	No	FL resident	04/15/20
54,165	Pinellas	51	Male	No		Yes	FL resident	04/15/20
54,166	Pinellas	96	Female	No		Unknown	FL resident	04/15/20
54,167	Pinellas	89	Male	No		Yes	FL resident	04/15/20
54,168	Pinellas	65	Female	No		Yes	FL resident	04/15/20
54,169	Pinellas	38	Male	No		Yes	FL resident	04/15/20
54,170	Pinellas	49	Male	No		Unknown	FL resident	04/15/20
54,171	Pinellas	43	Male	No		Yes	FL resident	04/15/20
54,172	Pinellas	58	Female	No		Yes	FL resident	04/15/20
54,173	Pinellas	91	Male	No		No	FL resident	04/15/20
54,174	Pinellas	75	Female	No		Unknown	FL resident	04/15/20
54,175	Pinellas	81	Female	No		Yes	FL resident	04/15/20
54,176	Pinellas	92	Male	No		Yes	FL resident	04/15/20
54,177	Pinellas	73	Female	No		Yes	FL resident	04/15/20
54,178	Pinellas	39	Male	No		Yes	FL resident	04/15/20
54,179	Pinellas	71	Male	No		Yes	FL resident	04/15/20
54,180	Pinellas	86	Male	No		Yes	FL resident	04/15/20
54,181	Pinellas	34	Female	No		Unknown	FL resident	04/16/20
54,182	Pinellas	29	Female	No		No	FL resident	04/16/20
54,183	Pinellas	70	Female	No		Yes	FL resident	04/16/20
54,184	Pinellas	81	Male	No		No	FL resident	04/16/20
54,185	Pinellas	79	Female	No		Yes	FL resident	04/16/20
54,186	Pinellas	49	Male	Yes	FL; MA	Yes	FL resident	04/16/20
54,187	Pinellas	52	Female	No		Yes	FL resident	04/16/20
54,188	Pinellas	51	Male	Yes	FL; LA	Yes	FL resident	04/16/20
54,189	Pinellas	85	Female	No		Yes	FL resident	04/16/20
54,190	Pinellas	27	Male	No		Yes	FL resident	04/16/20
54,191	Pinellas	33	Male	No		Yes	FL resident	04/16/20
54,192	Pinellas	76	Male	Yes	FL; MO	Unknown	FL resident	04/16/20
54,193	Pinellas	52	Female	No		No	FL resident	04/16/20
54,194	Pinellas	80	Female	No		Yes	FL resident	04/16/20
54,195	Pinellas	63	Female	No		Yes	FL resident	04/16/20
54,196	Pinellas	25	Female	No		Yes	FL resident	04/16/20
54,197	Pinellas	57	Female	No		Yes	FL resident	04/16/20
54,198	Pinellas	56	Male	No		Yes	FL resident	04/16/20
54,199	Pinellas	90	Male	No		Yes	FL resident	04/16/20
54,200	Pinellas	87	Male	No		Yes	FL resident	04/16/20
54,201	Pinellas	94	Female	No		Yes	FL resident	04/16/20
54,202	Pinellas	78	Male	No		Yes	FL resident	04/16/20
54,203	Pinellas	50	Male	No		Yes	FL resident	04/16/20
54,204	Pinellas	94	Female	No		No	FL resident	04/16/20
54,205	Pinellas	96	Female	No		No	FL resident	04/16/20
54,206	Pinellas	92	Female	No		No	FL resident	04/16/20
54,207	Pinellas	70	Female	No		No	FL resident	04/16/20
54,208	Pinellas	96	Female	No		No	FL resident	04/16/20
54,209	Pinellas	84	Male	No		Yes	FL resident	04/16/20
54,210	Pinellas	75	Male	No		No	FL resident	04/16/20
54,211	Pinellas	89	Female	No		Yes	FL resident	04/16/20
54,212	Pinellas	92	Female	No		Yes	FL resident	04/16/20
54,213	Pinellas	66	Male	No		Yes	FL resident	04/16/20
54,214	Pinellas	81	Female	No			FL resident	04/16/20
54,215	Pinellas	54	Female	No		Yes	FL resident	04/16/20

Coronavirus: line list of cases

Data verified as of Jun 4, 2020 at 10 AM

Data in this report are provisional and subject to change.

Case	County	Age	Gender	Travel related	Travel detail	Contact with a confirmed case	Jurisdiction	Date case counted
54,216	Pinellas	93	Female	No		Yes	FL resident	04/17/20
54,217	Pinellas	78	Female	No		No	FL resident	04/17/20
54,218	Pinellas	90	Female	No		Yes	FL resident	04/17/20
54,219	Pinellas	81	Female	No		Yes	FL resident	04/17/20
54,220	Pinellas	101	Female	No		Yes	FL resident	04/17/20
54,221	Pinellas	64	Male	No		Yes	FL resident	04/17/20
54,222	Pinellas	64	Female	No		Yes	FL resident	04/17/20
54,223	Pinellas	50	Male	No		Yes	FL resident	04/17/20
54,224	Pinellas	55	Female	No		Yes	FL resident	04/17/20
54,225	Pinellas	88	Female	No		Yes	FL resident	04/17/20
54,226	Pinellas	29	Female	No		Yes	FL resident	04/17/20
54,227	Pinellas	68	Male	No		Yes	FL resident	04/17/20
54,228	Pinellas	68	Female	No		Yes	FL resident	04/17/20
54,229	Pinellas	55	Male	Yes	FL; LA	Yes	FL resident	04/17/20
54,230	Pinellas	90	Female	No		Yes	FL resident	04/17/20
54,231	Pinellas	68	Female	No		Yes	FL resident	04/17/20
54,232	Pinellas	82	Female	No		Yes	FL resident	04/17/20
54,233	Pinellas	77	Male	No		Yes	FL resident	04/17/20
54,234	Pinellas	75	Female	No		Yes	FL resident	04/17/20
54,235	Pinellas	28	Female	No		Yes	FL resident	04/17/20
54,236	Pinellas	73	Female	No		Yes	FL resident	04/18/20
54,237	Pinellas	91	Female	No		Yes	FL resident	04/18/20
54,238	Pinellas	54	Female	No		No	FL resident	04/18/20
54,239	Pinellas	66	Male	No		Yes	FL resident	04/18/20
54,240	Pinellas	59	Female	No		Yes	FL resident	04/18/20
54,241	Pinellas	37	Male	Yes	FL; LA	Yes	FL resident	04/18/20
54,242	Pinellas	53	Female	No		Yes	FL resident	04/18/20
54,243	Pinellas	55	Male	No		Yes	FL resident	04/18/20
54,244	Pinellas	30	Female	No		Unknown	FL resident	04/18/20
54,245	Pinellas	57	Female	No		Yes	FL resident	04/18/20
54,246	Pinellas	64	Male	No		Yes	FL resident	04/18/20
54,247	Pinellas	42	Male	No		Yes	FL resident	04/18/20
54,248	Pinellas	95	Female	No		Yes	FL resident	04/18/20
54,249	Pinellas	45	Male	No		Yes	FL resident	04/18/20
54,250	Pinellas	23	Male	No		Yes	FL resident	04/18/20
54,251	Pinellas	30	Male	No		Unknown	FL resident	04/18/20
54,252	Pinellas	35	Male	No		Yes	FL resident	04/19/20
54,253	Pinellas	70	Male	No		Yes	FL resident	04/19/20
54,254	Pinellas	81	Male	No		Yes	FL resident	04/19/20
54,255	Pinellas	82	Male	No		Yes	FL resident	04/19/20
54,256	Pinellas	58	Female	No		Yes	FL resident	04/19/20
54,257	Pinellas	63	Male	No		No	FL resident	04/19/20
54,258	Pinellas	73	Male	No		Yes	FL resident	04/19/20
54,259	Pinellas	85	Male	No		Yes	FL resident	04/19/20
54,260	Pinellas	99	Female	No		Unknown	FL resident	04/19/20
54,261	Pinellas	72	Female	No		No	FL resident	04/19/20
54,262	Pinellas	36	Female	No		Unknown	FL resident	04/19/20
54,263	Pinellas	55	Female	No		Yes	FL resident	04/20/20
54,264	Pinellas	38	Female	No		Yes	FL resident	04/20/20
54,265	Pinellas	67	Female	No		Yes	FL resident	04/20/20
54,266	Pinellas	91	Male	No		Yes	FL resident	04/20/20
54,267	Pinellas	89	Male	No		Yes	FL resident	04/20/20
54,268	Pinellas	97	Female	No		Yes	FL resident	04/20/20
54,269	Pinellas	90	Female	No		Yes	FL resident	04/20/20
54,270	Pinellas	82	Female	No		Yes	FL resident	04/20/20
54,271	Pinellas	73	Male	No		Yes	FL resident	04/20/20
54,272	Pinellas	99	Male	No		Yes	FL resident	04/20/20
54,273	Pinellas	75	Female	No		Yes	FL resident	04/21/20
54,274	Pinellas	93	Female	No		Yes	FL resident	04/21/20
54,275	Pinellas	63	Female	No		Yes	FL resident	04/21/20
54,276	Pinellas	55	Female	No		Unknown	FL resident	04/21/20
54,277	Pinellas	62	Female	No		Unknown	FL resident	04/21/20

Coronavirus: line list of cases

Data verified as of Jun 4, 2020 at 10 AM

Data in this report are provisional and subject to change.

Case	County	Age	Gender	Travel related	Travel detail	Contact with a confirmed case	Jurisdiction	Date case counted
54,278	Pinellas	69	Female	No		No	FL resident	04/21/20
54,279	Pinellas	55	Female	No		Yes	FL resident	04/21/20
54,280	Pinellas	29	Female	No		No	FL resident	04/21/20
54,281	Pinellas	42	Female	No		Yes	FL resident	04/21/20
54,282	Pinellas	68	Female	No		Yes	FL resident	04/21/20
54,283	Pinellas	78	Female	No		Yes	FL resident	04/21/20
54,284	Pinellas	80	Female	No		Yes	FL resident	04/21/20
54,285	Pinellas	75	Female	No		Yes	FL resident	04/21/20
54,286	Pinellas	50	Female	No		Yes	FL resident	04/21/20
54,287	Pinellas	53	Male	No		No	FL resident	04/21/20
54,288	Pinellas	75	Female	No		Yes	FL resident	04/21/20
54,289	Pinellas	49	Female	Yes	FL; NJ	No	FL resident	04/21/20
54,290	Pinellas	44	Female	No		Yes	FL resident	04/21/20
54,291	Pinellas	87	Female	No		Yes	FL resident	04/21/20
54,292	Pinellas	24	Male	No		Yes	FL resident	04/21/20
54,293	Pinellas	58	Male	No		Yes	FL resident	04/21/20
54,294	Pinellas	27	Female	No		Yes	FL resident	04/21/20
54,295	Pinellas	52	Male	No		Unknown	FL resident	04/21/20
54,296	Pinellas	32	Male	No		Unknown	FL resident	04/21/20
54,297	Pinellas	21	Male	No		Yes	FL resident	04/21/20
54,298	Pinellas	41	Female	No		Unknown	FL resident	04/21/20
54,299	Pinellas	58	Female	No		Yes	FL resident	04/21/20
54,300	Pinellas	81	Female	No		No	FL resident	04/22/20
54,301	Pinellas	30	Female	No		Yes	FL resident	04/22/20
54,302	Pinellas	69	Female	No		No	FL resident	04/22/20
54,303	Pinellas	19	Female	No		Yes	FL resident	04/22/20
54,304	Pinellas	80	Male	No		Yes	FL resident	04/22/20
54,305	Pinellas	88	Female	No		Yes	FL resident	04/22/20
54,306	Pinellas	93	Male	No		Yes	FL resident	04/22/20
54,307	Pinellas	40	Male	Yes	FL; NJ	No	FL resident	04/22/20
54,308	Pinellas	47	Male	No		Yes	FL resident	04/22/20
54,309	Pinellas	41	Female	No		Yes	FL resident	04/22/20
54,310	Pinellas	85	Female	No		Yes	FL resident	04/23/20
54,311	Pinellas	46	Female	No		Yes	FL resident	04/23/20
54,312	Pinellas	44	Male	No		Yes	FL resident	04/23/20
54,313	Pinellas	67	Male	No		Yes	FL resident	04/23/20
54,314	Pinellas	62	Female	No		Yes	FL resident	04/23/20
54,315	Pinellas	30	Female	No		No	FL resident	04/23/20
54,316	Pinellas	88	Female	No		Yes	FL resident	04/23/20
54,317	Pinellas	93	Male	No		Yes	FL resident	04/23/20
54,318	Pinellas	62	Female	No		Yes	FL resident	04/23/20
54,319	Pinellas	95	Male	No		No	FL resident	04/23/20
54,320	Pinellas	91	Male	No		Yes	FL resident	04/23/20
54,321	Pinellas	42	Female	No		Yes	FL resident	04/23/20
54,322	Pinellas	25	Female	No		Yes	FL resident	04/23/20
54,323	Pinellas	35	Female	No		Yes	FL resident	04/23/20
54,324	Pinellas	82	Male	No		Yes	FL resident	04/23/20
54,325	Pinellas	39	Female	No		Yes	FL resident	04/23/20
54,326	Pinellas	94	Female	No		Yes	FL resident	04/24/20
54,327	Pinellas	97	Male	No		Yes	FL resident	04/24/20
54,328	Pinellas	97	Female	No		Yes	FL resident	04/24/20
54,329	Pinellas	85	Female	No		Yes	FL resident	04/24/20
54,330	Pinellas	78	Female	No		Yes	FL resident	04/24/20
54,331	Pinellas	85	Male	No		Yes	FL resident	04/24/20
54,332	Pinellas	86	Female	No		Yes	FL resident	04/24/20
54,333	Pinellas	36	Female	No		No	FL resident	04/24/20
54,334	Pinellas	40	Female	No		Yes	FL resident	04/24/20
54,335	Pinellas	80	Female	No		Yes	FL resident	04/24/20
54,336	Pinellas	54	Male	No		Yes	FL resident	04/24/20
54,337	Pinellas	98	Female	No		Yes	FL resident	04/24/20
54,338	Pinellas	23	Male	No		Yes	FL resident	04/24/20
54,339	Pinellas	81	Female	No		Yes	FL resident	04/24/20

Coronavirus: line list of cases

Data verified as of Jun 4, 2020 at 10 AM

Data in this report are provisional and subject to change.

Case	County	Age	Gender	Travel related	Travel detail	Contact with a confirmed case	Jurisdiction	Date case counted
54,340	Pinellas	47	Female	No		Yes	FL resident	04/25/20
54,341	Pinellas	68	Female	No		Yes	FL resident	04/25/20
54,342	Pinellas	81	Male	No		Yes	FL resident	04/25/20
54,343	Pinellas	91	Female	No		Yes	FL resident	04/25/20
54,344	Pinellas	79	Female	No		Yes	FL resident	04/25/20
54,345	Pinellas	44	Male	No		No	FL resident	04/25/20
54,346	Pinellas	6	Male	No		Yes	FL resident	04/25/20
54,347	Pinellas	21	Female	No		Yes	FL resident	04/25/20
54,348	Pinellas	63	Female	Yes	FL; TN	Yes	FL resident	04/25/20
54,349	Pinellas	37	Male	No		Yes	FL resident	04/25/20
54,350	Pinellas	87	Male	No		No	FL resident	04/25/20
54,351	Pinellas	54	Male	No		Yes	FL resident	04/26/20
54,352	Pinellas	46	Female	No		Yes	FL resident	04/26/20
54,353	Pinellas	21	Female	No		No	FL resident	04/26/20
54,354	Pinellas	76	Female	No		No	FL resident	04/26/20
54,355	Pinellas	75	Male	No		Yes	FL resident	04/26/20
54,356	Pinellas	21	Female	No		No	FL resident	04/26/20
54,357	Pinellas	95	Female	No		No	FL resident	04/26/20
54,358	Pinellas	86	Female	No		Yes	FL resident	04/26/20
54,359	Pinellas	77	Male	No		Yes	FL resident	04/27/20
54,360	Pinellas	99	Male	No		Yes	FL resident	04/27/20
54,361	Pinellas	72	Male	No		No	FL resident	04/27/20
54,362	Pinellas	63	Female	No		No	FL resident	04/27/20
54,363	Pinellas	27	Female	No		No	FL resident	04/27/20
54,364	Pinellas	47	Female	No		No	FL resident	04/27/20
54,365	Pinellas	51	Male	Yes	CO	No	FL resident	04/27/20
54,366	Pinellas	45	Female	No		Yes	FL resident	04/27/20
54,367	Pinellas	56	Male	No		Yes	FL resident	04/27/20
54,368	Pinellas	36	Male	No		Yes	FL resident	04/27/20
54,369	Pinellas	51	Female	No		Yes	FL resident	04/27/20
54,370	Pinellas	85	Female	No		Yes	FL resident	04/28/20
54,371	Pinellas	78	Female	No		No	FL resident	04/28/20
54,372	Pinellas	64	Female	No		No	FL resident	04/28/20
54,373	Pinellas	52	Female	Yes	FL; NJ	Yes	FL resident	04/28/20
54,374	Pinellas	87	Female	No		Yes	FL resident	04/28/20
54,375	Pinellas	91	Female	No		Yes	FL resident	04/28/20
54,376	Pinellas	65	Female	No		No	FL resident	04/28/20
54,377	Pinellas	91	Male	No		Yes	FL resident	04/28/20
54,378	Pinellas	32	Female	No		Yes	FL resident	04/28/20
54,379	Pinellas	40	Female	No		Yes	FL resident	04/28/20
54,380	Pinellas	46	Female	No		Yes	FL resident	04/28/20
54,381	Pinellas	82	Male	No		No	FL resident	04/29/20
54,382	Pinellas	26	Male	No		Yes	FL resident	04/29/20
54,383	Pinellas	91	Female	No		Yes	FL resident	04/29/20
54,384	Pinellas	53	Female	No		Yes	FL resident	04/29/20
54,385	Pinellas	72	Female	No		Yes	FL resident	04/29/20
54,386	Pinellas	23	Female	No		Yes	FL resident	04/29/20
54,387	Pinellas	66	Male	No		No	FL resident	04/29/20
54,388	Pinellas	60	Female	No		Yes	FL resident	04/29/20
54,389	Pinellas	27	Female	No		No	FL resident	04/29/20
54,390	Pinellas	51	Female	No		Yes	FL resident	04/29/20
54,391	Pinellas	44	Female	No		Yes	FL resident	04/29/20
54,392	Pinellas	61	Female	No		Yes	FL resident	04/29/20
54,393	Pinellas	84	Male	No		No	FL resident	04/29/20
54,394	Pinellas	55	Female	No		Yes	FL resident	04/30/20
54,395	Pinellas	37	Female	No		Yes	FL resident	04/30/20
54,396	Pinellas	30	Female	No		Yes	FL resident	04/30/20
54,397	Pinellas	39	Male	No		Yes	FL resident	04/30/20
54,398	Pinellas	61	Male	No		No	FL resident	04/30/20
54,399	Pinellas	46	Female	No		Yes	FL resident	04/30/20
54,400	Pinellas	33	Female	No		Yes	FL resident	04/30/20
54,401	Pinellas	83	Female	No		No	FL resident	04/30/20

Coronavirus: line list of cases

Data verified as of Jun 4, 2020 at 10 AM

Data in this report are provisional and subject to change.

Case	County	Age	Gender	Travel related	Travel detail	Contact with a confirmed case	Jurisdiction	Date case counted
54,402	Pinellas	47	Female	No		Yes	FL resident	04/30/20
54,403	Pinellas	40	Female	No		Unknown	FL resident	04/30/20
54,404	Pinellas	98	Female	No		Yes	FL resident	04/30/20
54,405	Pinellas	51	Male	Yes	VA	No	FL resident	04/30/20
54,406	Pinellas	14	Male	No		Unknown	FL resident	04/30/20
54,407	Pinellas	57	Female	No		Yes	FL resident	04/30/20
54,408	Pinellas	55	Female	No		No	FL resident	04/30/20
54,409	Pinellas	33	Female	No		No	FL resident	05/01/20
54,410	Pinellas	67	Female	No		No	FL resident	05/01/20
54,411	Pinellas	32	Male	No		Yes	FL resident	05/01/20
54,412	Pinellas	60	Female	No		Yes	FL resident	05/01/20
54,413	Pinellas	43	Female	No		Yes	FL resident	05/01/20
54,414	Pinellas	17	Female	No		Yes	FL resident	05/01/20
54,415	Pinellas	48	Male	Yes	FL; GA	No	FL resident	05/01/20
54,416	Pinellas	32	Male	No			FL resident	05/01/20
54,417	Pinellas	98	Male	No		Yes	FL resident	05/01/20
54,418	Pinellas	15	Female	No		Yes	FL resident	05/01/20
54,419	Pinellas	61	Female	No		No	FL resident	05/01/20
54,420	Pinellas	58	Male	No		Unknown	FL resident	05/01/20
54,421	Pinellas	20	Female	No		No	FL resident	05/02/20
54,422	Pinellas	76	Female	No		Yes	FL resident	05/02/20
54,423	Pinellas	72	Male	No		No	FL resident	05/02/20
54,424	Pinellas	60	Male	No		Yes	FL resident	05/02/20
54,425	Pinellas	27	Female	Yes	NY	Yes	FL resident	05/02/20
54,426	Pinellas	38	Female	No		No	FL resident	05/02/20
54,427	Pinellas	27	Female	No		No	FL resident	05/02/20
54,428	Pinellas	78	Female	No		No	FL resident	05/02/20
54,429	Pinellas	74	Female	No		No	FL resident	05/03/20
54,430	Pinellas	64	Male	No		Unknown	FL resident	05/03/20
54,431	Pinellas	66	Male	No		Yes	FL resident	05/03/20
54,432	Pinellas	63	Female	No		No	FL resident	05/03/20
54,433	Pinellas	55	Female	No		Yes	FL resident	05/03/20
54,434	Pinellas	44	Female	No		No	FL resident	05/03/20
54,435	Pinellas	32	Female	No		No	FL resident	05/03/20
54,436	Pinellas	41	Female	No		No	FL resident	05/03/20
54,437	Pinellas	49	Female	No		Yes	FL resident	05/03/20
54,438	Pinellas	51	Female	No		Yes	FL resident	05/03/20
54,439	Pinellas	35	Female	No		No	FL resident	05/03/20
54,440	Pinellas	46	Female	Unknown		No	FL resident	05/03/20
54,441	Pinellas	85	Female	No		Yes	FL resident	05/04/20
54,442	Pinellas	18	Male	No		No	FL resident	05/04/20
54,443	Pinellas	52	Male	No		Yes	FL resident	05/04/20
54,444	Pinellas	72	Male	No		Yes	FL resident	05/04/20
54,445	Pinellas	85	Female	Unknown		Yes	FL resident	05/04/20
54,446	Pinellas	45	Female	No		Yes	FL resident	05/04/20
54,447	Pinellas	34	Male	No		No	FL resident	05/04/20
54,448	Pinellas	30	Male	No		No	FL resident	05/04/20
54,449	Pinellas	23	Male	No		No	FL resident	05/04/20
54,450	Pinellas	70	Female	No		Yes	FL resident	05/04/20
54,451	Pinellas	51	Female	No		No	FL resident	05/04/20
54,452	Pinellas	49	Female	No		Yes	FL resident	05/05/20
54,453	Pinellas	85	Female	No		Yes	FL resident	05/05/20
54,454	Pinellas	47	Female	No		Yes	FL resident	05/05/20
54,455	Pinellas	80	Female	No		No	FL resident	05/05/20
54,456	Pinellas	86	Female	No		Yes	FL resident	05/05/20
54,457	Pinellas	74	Female	No		Yes	FL resident	05/05/20
54,458	Pinellas	21	Male	Yes	FL; TX	Yes	FL resident	05/05/20
54,459	Pinellas	73	Male	No		No	FL resident	05/05/20
54,460	Pinellas	58	Male	No		Yes	FL resident	05/05/20
54,461	Pinellas	65	Male	No		No	FL resident	05/06/20
54,462	Pinellas	76	Female	No		Yes	FL resident	05/06/20
54,463	Pinellas	89	Female	No		Yes	FL resident	05/06/20

Coronavirus: line list of cases

Data verified as of Jun 4, 2020 at 10 AM

Data in this report are provisional and subject to change.

Case	County	Age	Gender	Travel related	Travel detail	Contact with a confirmed case	Jurisdiction	Date case counted
54,464	Pinellas	63	Female	No		Yes	FL resident	05/06/20
54,465	Pinellas	40	Female	No		Yes	FL resident	05/06/20
54,466	Pinellas	26	Female	No		No	FL resident	05/06/20
54,467	Pinellas	30	Female	No		No	FL resident	05/06/20
54,468	Pinellas	50	Male	No		No	FL resident	05/06/20
54,469	Pinellas	82	Male	No		No	FL resident	05/06/20
54,470	Pinellas	39	Female	Yes	FL; GA	Yes	FL resident	05/06/20
54,471	Pinellas	48	Male	No		Yes	FL resident	05/06/20
54,472	Pinellas	100	Female	No		No	FL resident	05/06/20
54,473	Pinellas	79	Female	No		No	FL resident	05/06/20
54,474	Pinellas	81	Male	No		No	FL resident	05/06/20
54,475	Pinellas	52	Female	No		Yes	FL resident	05/06/20
54,476	Pinellas	62	Female	No		Yes	FL resident	05/07/20
54,477	Pinellas	78	Male	No		Unknown	FL resident	05/07/20
54,478	Pinellas	37	Female	No		Yes	FL resident	05/07/20
54,479	Pinellas	48	Male	No		Yes	FL resident	05/07/20
54,480	Pinellas	69	Male	No		Yes	FL resident	05/07/20
54,481	Pinellas	99	Female	No		Yes	FL resident	05/07/20
54,482	Pinellas	87	Female	No		Yes	FL resident	05/07/20
54,483	Pinellas	51	Female	No		Yes	FL resident	05/07/20
54,484	Pinellas	60	Female	No		Yes	FL resident	05/07/20
54,485	Pinellas	66	Male	No		Yes	FL resident	05/08/20
54,486	Pinellas	58	Male	No		No	FL resident	05/08/20
54,487	Pinellas	68	Female	No		Yes	FL resident	05/08/20
54,488	Pinellas	62	Female	No		No	FL resident	05/08/20
54,489	Pinellas	63	Male	No		Yes	FL resident	05/08/20
54,490	Pinellas	59	Female	No		Yes	FL resident	05/08/20
54,491	Pinellas	48	Male	No		No	FL resident	05/08/20
54,492	Pinellas	41	Male	No		Yes	FL resident	05/08/20
54,493	Pinellas	65	Female	No		Yes	FL resident	05/08/20
54,494	Pinellas	30	Female	No		Yes	FL resident	05/08/20
54,495	Pinellas	58	Male	No		Yes	FL resident	05/08/20
54,496	Pinellas	45	Female	No		Yes	FL resident	05/08/20
54,497	Pinellas	28	Female	No		Yes	FL resident	05/08/20
54,498	Pinellas	26	Female	No		Yes	FL resident	05/08/20
54,499	Pinellas	39	Male	No		Yes	FL resident	05/08/20
54,500	Pinellas	70	Female	No		Yes	FL resident	05/08/20
54,501	Pinellas	73	Female	No		Yes	FL resident	05/08/20
54,502	Pinellas	26	Male	Yes	AL; FL	No	FL resident	05/09/20
54,503	Pinellas	58	Female	No		Yes	FL resident	05/09/20
54,504	Pinellas	50	Female	No		Yes	FL resident	05/09/20
54,505	Pinellas	43	Female	No		Yes	FL resident	05/09/20
54,506	Pinellas	73	Male	No		Yes	FL resident	05/09/20
54,507	Pinellas	60	Male	No		No	FL resident	05/09/20
54,508	Pinellas	41	Female	No		Yes	FL resident	05/09/20
54,509	Pinellas	85	Male	No		No	FL resident	05/09/20
54,510	Pinellas	44	Female	No		No	FL resident	05/09/20
54,511	Pinellas	78	Female	No			FL resident	05/09/20
54,512	Pinellas	78	Male	No		No	FL resident	05/09/20
54,513	Pinellas	37	Male	No		Yes	FL resident	05/09/20
54,514	Pinellas	24	Female	No		Yes	FL resident	05/09/20
54,515	Pinellas	34	Male	No		Yes	FL resident	05/09/20
54,516	Pinellas	33	Female	No		No	FL resident	05/10/20
54,517	Pinellas	46	Female	No		Yes	FL resident	05/10/20
54,518	Pinellas	65	Female	No		Yes	FL resident	05/10/20
54,519	Pinellas	31	Female	No		Yes	FL resident	05/10/20
54,520	Pinellas	31	Male	No		Yes	FL resident	05/10/20
54,521	Pinellas	37	Male	No		Yes	FL resident	05/10/20
54,522	Pinellas	28	Female	No		Yes	FL resident	05/10/20
54,523	Pinellas	61	Male	No		Yes	FL resident	05/10/20
54,524	Pinellas	75	Male	No		No	FL resident	05/10/20
54,525	Pinellas	67	Male	No		Yes	FL resident	05/10/20

Coronavirus: line list of cases

Data verified as of Jun 4, 2020 at 10 AM

Data in this report are provisional and subject to change.

Case	County	Age	Gender	Travel related	Travel detail	Contact with a confirmed case	Jurisdiction	Date case counted
54,526	Pinellas	35	Male	No		Yes	FL resident	05/10/20
54,527	Pinellas	66	Male	No		Yes	FL resident	05/10/20
54,528	Pinellas	22	Female	No		Yes	FL resident	05/10/20
54,529	Pinellas	30	Female	No		Yes	FL resident	05/10/20
54,530	Pinellas	71	Male	No		Yes	FL resident	05/10/20
54,531	Pinellas	64	Male	No			FL resident	05/10/20
54,532	Pinellas	70	Female	No			FL resident	05/10/20
54,533	Pinellas	77	Female	No		Yes	FL resident	05/11/20
54,534	Pinellas	41	Female	No		No	FL resident	05/11/20
54,535	Pinellas	26	Female	No		Yes	FL resident	05/11/20
54,536	Pinellas	85	Female	No		Yes	FL resident	05/11/20
54,537	Pinellas	25	Male	No		Unknown	FL resident	05/11/20
54,538	Pinellas	53	Female	No		No	FL resident	05/11/20
54,539	Pinellas	90	Female	No		Yes	FL resident	05/11/20
54,540	Pinellas	77	Female	No		No	FL resident	05/11/20
54,541	Pinellas	74	Female	No		Yes	FL resident	05/11/20
54,542	Pinellas	48	Female	No		Yes	FL resident	05/11/20
54,543	Pinellas	81	Male	No		No	FL resident	05/11/20
54,544	Pinellas	49	Male	No		Yes	FL resident	05/11/20
54,545	Pinellas	45	Female	No		Yes	FL resident	05/11/20
54,546	Pinellas	77	Female	No		Yes	FL resident	05/11/20
54,547	Pinellas	8	Male	No		Yes	FL resident	05/11/20
54,548	Pinellas	89	Female	No		Yes	FL resident	05/11/20
54,549	Pinellas	83	Female	No		Yes	FL resident	05/11/20
54,550	Pinellas	92	Female	No		Yes	FL resident	05/11/20
54,551	Pinellas	79	Male	No		Yes	FL resident	05/11/20
54,552	Pinellas	31	Female	No		Yes	FL resident	05/12/20
54,553	Pinellas	58	Male	No		Yes	FL resident	05/12/20
54,554	Pinellas	64	Male	No		Yes	FL resident	05/12/20
54,555	Pinellas	73	Female	No			FL resident	05/12/20
54,556	Pinellas	58	Male	No		Yes	FL resident	05/12/20
54,557	Pinellas	68	Male	No		Yes	FL resident	05/12/20
54,558	Pinellas	51	Female	No		Yes	FL resident	05/12/20
54,559	Pinellas	65	Female	No		Yes	FL resident	05/12/20
54,560	Pinellas	70	Female	No		Yes	FL resident	05/12/20
54,561	Pinellas	63	Female	No		Yes	FL resident	05/12/20
54,562	Pinellas	58	Male	No		Yes	FL resident	05/12/20
54,563	Pinellas	75	Female	No		Yes	FL resident	05/12/20
54,564	Pinellas	65	Male	No		Yes	FL resident	05/12/20
54,565	Pinellas	81	Male	No		Yes	FL resident	05/12/20
54,566	Pinellas	62	Male	No		Yes	FL resident	05/12/20
54,567	Pinellas	37	Male	No		No	FL resident	05/12/20
54,568	Pinellas	51	Female	No		Yes	FL resident	05/12/20
54,569	Pinellas	61	Female	No		Yes	FL resident	05/12/20
54,570	Pinellas	80	Male	No		Yes	FL resident	05/12/20
54,571	Pinellas	48	Male	No		Yes	FL resident	05/12/20
54,572	Pinellas	37	Male	No		Yes	FL resident	05/12/20
54,573	Pinellas	24	Male	No		Yes	FL resident	05/12/20
54,574	Pinellas	36	Male	No		No	FL resident	05/12/20
54,575	Pinellas	44	Male	No		Yes	FL resident	05/12/20
54,576	Pinellas	25	Male	No		No	FL resident	05/12/20
54,577	Pinellas	27	Male	No		Yes	FL resident	05/12/20
54,578	Pinellas	32	Female	No		Yes	FL resident	05/12/20
54,579	Pinellas	73	Male	No		Yes	FL resident	05/12/20
54,580	Pinellas	8	Female	No		Yes	FL resident	05/12/20
54,581	Pinellas	22	Female	No		No	FL resident	05/12/20
54,582	Pinellas	69	Female	No		No	FL resident	05/12/20
54,583	Pinellas	54	Male	No		Yes	FL resident	05/12/20
54,584	Pinellas	67	Female	No		Yes	FL resident	05/13/20
54,585	Pinellas	69	Female	No		Yes	FL resident	05/13/20
54,586	Pinellas	76	Male	No		No	FL resident	05/13/20
54,587	Pinellas	33	Female	No		Yes	FL resident	05/13/20

Coronavirus: line list of cases

Data verified as of Jun 4, 2020 at 10 AM

Data in this report are provisional and subject to change.

Case	County	Age	Gender	Travel related	Travel detail	Contact with a confirmed case	Jurisdiction	Date case counted
54,588	Pinellas	77	Female	No		Yes	FL resident	05/13/20
54,589	Pinellas	90	Female	No		Yes	FL resident	05/13/20
54,590	Pinellas	86	Female	No		Yes	FL resident	05/13/20
54,591	Pinellas	40	Male	No		Yes	FL resident	05/13/20
54,592	Pinellas	65	Male	No		No	FL resident	05/13/20
54,593	Pinellas	56	Female	No		Yes	FL resident	05/13/20
54,594	Pinellas	44	Male	No		Yes	FL resident	05/13/20
54,595	Pinellas	78	Female	No		Yes	FL resident	05/13/20
54,596	Pinellas	86	Female	No		Yes	FL resident	05/13/20
54,597	Pinellas	85	Female	No		Yes	FL resident	05/13/20
54,598	Pinellas	91	Female	No		Yes	FL resident	05/13/20
54,599	Pinellas	85	Female	No		Yes	FL resident	05/13/20
54,600	Pinellas	74	Female	No		Yes	FL resident	05/13/20
54,601	Pinellas	81	Female	No		Yes	FL resident	05/13/20
54,602	Pinellas	80	Male	No		Yes	FL resident	05/13/20
54,603	Pinellas	77	Male	No		Yes	FL resident	05/13/20
54,604	Pinellas	92	Female	No		No	FL resident	05/13/20
54,605	Pinellas	81	Female	No		Yes	FL resident	05/13/20
54,606	Pinellas	90	Female	No		Yes	FL resident	05/13/20
54,607	Pinellas	67	Female	No		Yes	FL resident	05/13/20
54,608	Pinellas	84	Female	No		Yes	FL resident	05/13/20
54,609	Pinellas	83	Female	No		Yes	FL resident	05/13/20
54,610	Pinellas	57	Female	No		Yes	FL resident	05/13/20
54,611	Pinellas	81	Female	No		Yes	FL resident	05/13/20
54,612	Pinellas	70	Female	No		Yes	FL resident	05/13/20
54,613	Pinellas	68	Male	No		Yes	FL resident	05/13/20
54,614	Pinellas	84	Female	No		Yes	FL resident	05/13/20
54,615	Pinellas	66	Female	No			FL resident	05/13/20
54,616	Pinellas	59	Male	No		Yes	FL resident	05/13/20
54,617	Pinellas	54	Female	No		Yes	FL resident	05/13/20
54,618	Pinellas	78	Female	No			FL resident	05/14/20
54,619	Pinellas	29	Female	No		Yes	FL resident	05/14/20
54,620	Pinellas	64	Male	No		No	FL resident	05/14/20
54,621	Pinellas	43	Female	No		Yes	FL resident	05/14/20
54,622	Pinellas	44	Female	No		Yes	FL resident	05/14/20
54,623	Pinellas	21	Male	No		Yes	FL resident	05/14/20
54,624	Pinellas	19	Male	No		Yes	FL resident	05/14/20
54,625	Pinellas	85	Female	No			FL resident	05/14/20
54,626	Pinellas	52	Male	No		Yes	FL resident	05/14/20
54,627	Pinellas	64	Female	No		Yes	FL resident	05/14/20
54,628	Pinellas	57	Female	No		Yes	FL resident	05/14/20
54,629	Pinellas	59	Male	No		Unknown	FL resident	05/14/20
54,630	Pinellas	64	Male	No		Yes	FL resident	05/14/20
54,631	Pinellas	36	Female	No		No	FL resident	05/14/20
54,632	Pinellas	77	Female	No		Yes	FL resident	05/14/20
54,633	Pinellas	21	Male	No		Yes	FL resident	05/14/20
54,634	Pinellas	90	Female	No		Yes	FL resident	05/14/20
54,635	Pinellas	90	Male	No		Yes	FL resident	05/14/20
54,636	Pinellas	66	Female	Unknown		Yes	FL resident	05/14/20
54,637	Pinellas	74	Female	No		Yes	FL resident	05/14/20
54,638	Pinellas	72	Female	Unknown		Yes	FL resident	05/14/20
54,639	Pinellas	65	Female	No		Yes	FL resident	05/14/20
54,640	Pinellas	61	Male	No		Yes	FL resident	05/14/20
54,641	Pinellas	62	Male	No		Yes	FL resident	05/14/20
54,642	Pinellas	82	Female	No		Yes	FL resident	05/14/20
54,643	Pinellas	8	Female	No		Yes	FL resident	05/15/20
54,644	Pinellas	23	Female	No		No	FL resident	05/15/20
54,645	Pinellas	66	Male	No		Yes	FL resident	05/15/20
54,646	Pinellas	61	Male	No		Yes	FL resident	05/15/20
54,647	Pinellas	71	Female	No		Yes	FL resident	05/15/20
54,648	Pinellas	73	Male	No		Yes	FL resident	05/15/20
54,649	Pinellas	83	Male	No			FL resident	05/15/20

Coronavirus: line list of cases

Data verified as of Jun 4, 2020 at 10 AM

Data in this report are provisional and subject to change.

Case	County	Age	Gender	Travel related	Travel detail	Contact with a confirmed case	Jurisdiction	Date case counted
54,650	Pinellas	80	Female	No			FL resident	05/15/20
54,651	Pinellas	62	Male	No		Yes	FL resident	05/15/20
54,652	Pinellas	36	Female	No		Yes	FL resident	05/15/20
54,653	Pinellas	86	Female	No		Yes	FL resident	05/15/20
54,654	Pinellas	78	Female	No		No	FL resident	05/15/20
54,655	Pinellas	26	Male	No		No	FL resident	05/15/20
54,656	Pinellas	65	Female	No		Yes	FL resident	05/15/20
54,657	Pinellas	58	Male	No		Yes	FL resident	05/15/20
54,658	Pinellas	68	Female	No		No	FL resident	05/15/20
54,659	Pinellas	59	Male	No		No	FL resident	05/15/20
54,660	Pinellas	80	Female	No		Yes	FL resident	05/15/20
54,661	Pinellas	88	Female	Unknown			FL resident	05/15/20
54,662	Pinellas	0	Female	No		Yes	FL resident	05/16/20
54,663	Pinellas	56	Female	No		Yes	FL resident	05/16/20
54,664	Pinellas	85	Male	No		Yes	FL resident	05/16/20
54,665	Pinellas	71	Male	No		Yes	FL resident	05/16/20
54,666	Pinellas	49	Female	No		Yes	FL resident	05/16/20
54,667	Pinellas	32	Male	No		No	FL resident	05/16/20
54,668	Pinellas	87	Female	No		Yes	FL resident	05/16/20
54,669	Pinellas	83	Female	No		Yes	FL resident	05/16/20
54,670	Pinellas	80	Male	No		Yes	FL resident	05/16/20
54,671	Pinellas	88	Female	No		Yes	FL resident	05/16/20
54,672	Pinellas	68	Male	No		Yes	FL resident	05/16/20
54,673	Pinellas	66	Male	No		No	FL resident	05/16/20
54,674	Pinellas	34	Female	No		Yes	FL resident	05/16/20
54,675	Pinellas	17	Female	No		Yes	FL resident	05/16/20
54,676	Pinellas	52	Male	No		Yes	FL resident	05/16/20
54,677	Pinellas	82	Female	No		Yes	FL resident	05/16/20
54,678	Pinellas	56	Male	No		Yes	FL resident	05/17/20
54,679	Pinellas	92	Female	No		No	FL resident	05/17/20
54,680	Pinellas	37	Female	No		Yes	FL resident	05/17/20
54,681	Pinellas	34	Female	No		No	FL resident	05/17/20
54,682	Pinellas	64	Male	No		Yes	FL resident	05/17/20
54,683	Pinellas	33	Female	No		Yes	FL resident	05/17/20
54,684	Pinellas	24	Female	No		Yes	FL resident	05/17/20
54,685	Pinellas	46	Female	No		Yes	FL resident	05/17/20
54,686	Pinellas	60	Female	No		Yes	FL resident	05/17/20
54,687	Pinellas	34	Female	No		Yes	FL resident	05/17/20
54,688	Pinellas	9	Female	No		Yes	FL resident	05/17/20
54,689	Pinellas	1	Male	No		Yes	FL resident	05/17/20
54,690	Pinellas	5	Male	No		Yes	FL resident	05/17/20
54,691	Pinellas	59	Female	No		Yes	FL resident	05/17/20
54,692	Pinellas	60	Male	No		Yes	FL resident	05/17/20
54,693	Pinellas	35	Female	No		Yes	FL resident	05/17/20
54,694	Pinellas	37	Male	No		No	FL resident	05/17/20
54,695	Pinellas	74	Male	No		Yes	FL resident	05/17/20
54,696	Pinellas	43	Male	No		Yes	FL resident	05/17/20
54,697	Pinellas	11	Female	No		Yes	FL resident	05/17/20
54,698	Pinellas	16	Female	No		Yes	FL resident	05/18/20
54,699	Pinellas	91	Female	No		Yes	FL resident	05/18/20
54,700	Pinellas	91	Female	No		Yes	FL resident	05/18/20
54,701	Pinellas	13	Male	No		Yes	FL resident	05/18/20
54,702	Pinellas	49	Male	No		Yes	FL resident	05/18/20
54,703	Pinellas	7	Female	No		Yes	FL resident	05/18/20
54,704	Pinellas	53	Female	No		No	FL resident	05/18/20
54,705	Pinellas	74	Male	No		Yes	FL resident	05/18/20
54,706	Pinellas	34	Male	No		Yes	FL resident	05/18/20
54,707	Pinellas	64	Male	No		No	FL resident	05/18/20
54,708	Pinellas	29	Male	No		No	FL resident	05/18/20
54,709	Pinellas	49	Male	No		Yes	FL resident	05/18/20
54,710	Pinellas	53	Female	No		Yes	FL resident	05/18/20
54,711	Pinellas	30	Female	No		Yes	FL resident	05/18/20

Coronavirus: line list of cases

Data verified as of Jun 4, 2020 at 10 AM

Data in this report are provisional and subject to change.

Case	County	Age	Gender	Travel related	Travel detail	Contact with a confirmed case	Jurisdiction	Date case counted
54,712	Pinellas	61	Male	No		No	FL resident	05/18/20
54,713	Pinellas	74	Female	No		No	FL resident	05/18/20
54,714	Pinellas	13	Female	No		Yes	FL resident	05/18/20
54,715	Pinellas	61	Female	No		Yes	FL resident	05/18/20
54,716	Pinellas	21	Male	No		Yes	FL resident	05/18/20
54,717	Pinellas	19	Female	No		Yes	FL resident	05/18/20
54,718	Pinellas	49	Male	No		No	FL resident	05/19/20
54,719	Pinellas	28	Female	No		Yes	FL resident	05/19/20
54,720	Pinellas	7	Male	No		Yes	FL resident	05/19/20
54,721	Pinellas	6	Male	No		Yes	FL resident	05/19/20
54,722	Pinellas	77	Female	No		Yes	FL resident	05/19/20
54,723	Pinellas	25	Female	No			FL resident	05/19/20
54,724	Pinellas	83	Male	No		No	FL resident	05/19/20
54,725	Pinellas	38	Female	No		Yes	FL resident	05/19/20
54,726	Pinellas	36	Female	No		Yes	FL resident	05/19/20
54,727	Pinellas	32	Female	No		No	FL resident	05/19/20
54,728	Pinellas	19	Female	No		Yes	FL resident	05/20/20
54,729	Pinellas	21	Female	No		Yes	FL resident	05/20/20
54,730	Pinellas	51	Male	No		Yes	FL resident	05/20/20
54,731	Pinellas	49	Female	No		Yes	FL resident	05/20/20
54,732	Pinellas	78	Male	No		Yes	FL resident	05/20/20
54,733	Pinellas	85	Male	No		Yes	FL resident	05/20/20
54,734	Pinellas	82	Female	No		Yes	FL resident	05/20/20
54,735	Pinellas	76	Male	No		Yes	FL resident	05/20/20
54,736	Pinellas	47	Male	No		Yes	FL resident	05/20/20
54,737	Pinellas	49	Female	No		Yes	FL resident	05/20/20
54,738	Pinellas	60	Female	No		No	FL resident	05/20/20
54,739	Pinellas	58	Male	No		Yes	FL resident	05/20/20
54,740	Pinellas	34	Male	No		Yes	FL resident	05/20/20
54,741	Pinellas	67	Male	No		Yes	FL resident	05/20/20
54,742	Pinellas	34	Male	No		No	FL resident	05/20/20
54,743	Pinellas	45	Female	No		Yes	FL resident	05/20/20
54,744	Pinellas	32	Female	No		Yes	FL resident	05/20/20
54,745	Pinellas	50	Female	No		Yes	FL resident	05/20/20
54,746	Pinellas	30	Female	No		Yes	FL resident	05/20/20
54,747	Pinellas	33	Female	No		Yes	FL resident	05/20/20
54,748	Pinellas	38	Female	No		Yes	FL resident	05/20/20
54,749	Pinellas	43	Female	No		No	FL resident	05/20/20
54,750	Pinellas	27	Female	No		Yes	FL resident	05/20/20
54,751	Pinellas	34	Female	No		Yes	FL resident	05/20/20
54,752	Pinellas	54	Female	No		Yes	FL resident	05/20/20
54,753	Pinellas	66	Female	No		Yes	FL resident	05/20/20
54,754	Pinellas	38	Female	No		No	FL resident	05/20/20
54,755	Pinellas	30	Male	No		Yes	FL resident	05/20/20
54,756	Pinellas	35	Female	No		Yes	FL resident	05/20/20
54,757	Pinellas	41	Male	No		Unknown	FL resident	05/20/20
54,758	Pinellas	57	Male	No		No	FL resident	05/20/20
54,759	Pinellas	92	Male	Unknown		No	FL resident	05/20/20
54,760	Pinellas	1	Female	No		Yes	FL resident	05/20/20
54,761	Pinellas	51	Male	No		Yes	FL resident	05/20/20
54,762	Pinellas	69	Male	No		Yes	FL resident	05/20/20
54,763	Pinellas	19	Female	No		Yes	FL resident	05/21/20
54,764	Pinellas	56	Male	No		No	FL resident	05/21/20
54,765	Pinellas	62	Female	No		Yes	FL resident	05/21/20
54,766	Pinellas	47	Male	No		Yes	FL resident	05/21/20
54,767	Pinellas	27	Female	No		Yes	FL resident	05/21/20
54,768	Pinellas	11	Female	No		No	FL resident	05/21/20
54,769	Pinellas	33	Female	No		Yes	FL resident	05/21/20
54,770	Pinellas	72	Male	No		No	FL resident	05/21/20
54,771	Pinellas	80	Male	No		No	FL resident	05/21/20
54,772	Pinellas	21	Female	No		No	FL resident	05/22/20
54,773	Pinellas	65	Male	No		Unknown	FL resident	05/22/20

Coronavirus: line list of cases

Data verified as of Jun 4, 2020 at 10 AM

Data in this report are provisional and subject to change.

Case	County	Age	Gender	Travel related	Travel detail	Contact with a confirmed case	Jurisdiction	Date case counted
54,774	Pinellas	44	Female	No		Yes	FL resident	05/22/20
54,775	Pinellas	75	Female	No		Yes	FL resident	05/22/20
54,776	Pinellas	48	Male	No		Yes	FL resident	05/22/20
54,777	Pinellas	54	Female	No		Yes	FL resident	05/22/20
54,778	Pinellas	31	Female	No		Yes	FL resident	05/22/20
54,779	Pinellas	30	Female	No		Yes	FL resident	05/22/20
54,780	Pinellas	18	Male	No		Yes	FL resident	05/22/20
54,781	Pinellas	24	Female	No		No	FL resident	05/22/20
54,782	Pinellas	22	Female	No		Yes	FL resident	05/22/20
54,783	Pinellas	59	Female	No		Yes	FL resident	05/22/20
54,784	Pinellas	49	Female	No		Yes	FL resident	05/22/20
54,785	Pinellas	78	Female	No		Yes	FL resident	05/22/20
54,786	Pinellas	32	Male	No		Yes	FL resident	05/22/20
54,787	Pinellas	31	Female	No		Yes	FL resident	05/22/20
54,788	Pinellas	82	Female	Unknown			FL resident	05/22/20
54,789	Pinellas	35	Female	No		Yes	FL resident	05/22/20
54,790	Pinellas	42	Female	No		Yes	FL resident	05/22/20
54,791	Pinellas	85	Male	No		Yes	FL resident	05/22/20
54,792	Pinellas	72	Female	No		No	FL resident	05/22/20
54,793	Pinellas	46	Male	No		Yes	FL resident	05/22/20
54,794	Pinellas	78	Female	No		Yes	FL resident	05/22/20
54,795	Pinellas	59	Female	No		Yes	FL resident	05/22/20
54,796	Pinellas	22	Female	No		No	FL resident	05/22/20
54,797	Pinellas	59	Male	No		No	FL resident	05/22/20
54,798	Pinellas	51	Female	No		Yes	FL resident	05/22/20
54,799	Pinellas	55	Male	No		Yes	FL resident	05/22/20
54,800	Pinellas	26	Female	No		No	FL resident	05/22/20
54,801	Pinellas	65	Male	No		Yes	FL resident	05/22/20
54,802	Pinellas	66	Male	No		Yes	FL resident	05/22/20
54,803	Pinellas	68	Male	No		Yes	FL resident	05/22/20
54,804	Pinellas	80	Female	No		Yes	FL resident	05/22/20
54,805	Pinellas	21	Male	No		Yes	FL resident	05/22/20
54,806	Pinellas	36	Female	No		Yes	FL resident	05/22/20
54,807	Pinellas	68	Female	No		No	FL resident	05/22/20
54,808	Pinellas	71	Male	No		No	FL resident	05/23/20
54,809	Pinellas	81	Male	No		No	FL resident	05/23/20
54,810	Pinellas	45	Male	No		No	FL resident	05/23/20
54,811	Pinellas	52	Female	No		Yes	FL resident	05/23/20
54,812	Pinellas	52	Male	No		Yes	FL resident	05/23/20
54,813	Pinellas	39	Female	No		No	FL resident	05/23/20
54,814	Pinellas	37	Male	No		Yes	FL resident	05/23/20
54,815	Pinellas	19	Female	No		Yes	FL resident	05/23/20
54,816	Pinellas	87	Female	No			FL resident	05/23/20
54,817	Pinellas	78	Male	No		No	FL resident	05/23/20
54,818	Pinellas	36	Female	No		Yes	FL resident	05/23/20
54,819	Pinellas	54	Female	No		No	FL resident	05/24/20
54,820	Pinellas	50	Female	No		No	FL resident	05/24/20
54,821	Pinellas	3	Female	No		Yes	FL resident	05/24/20
54,822	Pinellas	56	Female	No		Yes	FL resident	05/24/20
54,823	Pinellas	27	Male	No		Yes	FL resident	05/24/20
54,824	Pinellas	45	Male	No		Yes	FL resident	05/24/20
54,825	Pinellas	40	Female	No		Yes	FL resident	05/24/20
54,826	Pinellas	67	Male	No		Yes	FL resident	05/24/20
54,827	Pinellas	69	Female	No			FL resident	05/24/20
54,828	Pinellas	12	Female	No		Yes	FL resident	05/24/20
54,829	Pinellas	13	Male	No		Yes	FL resident	05/24/20
54,830	Pinellas	38	Male	No		Yes	FL resident	05/24/20
54,831	Pinellas	9	Female	No		Yes	FL resident	05/24/20
54,832	Pinellas	35	Male	No		Yes	FL resident	05/24/20
54,833	Pinellas	26	Male	No		No	FL resident	05/24/20
54,834	Pinellas	73	Male	No			FL resident	05/24/20
54,835	Pinellas	37	Male	No		No	FL resident	05/24/20

Coronavirus: line list of cases

Data verified as of Jun 4, 2020 at 10 AM

Data in this report are provisional and subject to change.

Case	County	Age	Gender	Travel related	Travel detail	Contact with a confirmed case	Jurisdiction	Date case counted
54,836	Pinellas	93	Male	No		Yes	FL resident	05/25/20
54,837	Pinellas	28	Male	No		Yes	FL resident	05/25/20
54,838	Pinellas	1	Female	No		Yes	FL resident	05/25/20
54,839	Pinellas	67	Female	No		Yes	FL resident	05/25/20
54,840	Pinellas	41	Male	No			FL resident	05/25/20
54,841	Pinellas	56	Female	No		No	FL resident	05/25/20
54,842	Pinellas	27	Female	No		No	FL resident	05/25/20
54,843	Pinellas	70	Female	No		Yes	FL resident	05/25/20
54,844	Pinellas	27	Male	No		No	FL resident	05/25/20
54,845	Pinellas	41	Male	No		Yes	FL resident	05/25/20
54,846	Pinellas	70	Male	No		Yes	FL resident	05/25/20
54,847	Pinellas	44	Female	No		Yes	FL resident	05/25/20
54,848	Pinellas	54	Male	No		No	FL resident	05/25/20
54,849	Pinellas	42	Female	No		Yes	FL resident	05/26/20
54,850	Pinellas	80	Male	No		Yes	FL resident	05/26/20
54,851	Pinellas	55	Male	No		Yes	FL resident	05/26/20
54,852	Pinellas	33	Male	No		No	FL resident	05/26/20
54,853	Pinellas	6	Male	No		Yes	FL resident	05/26/20
54,854	Pinellas	83	Male	Unknown			FL resident	05/26/20
54,855	Pinellas	87	Female	No		Yes	FL resident	05/26/20
54,856	Pinellas	77	Female	No			FL resident	05/27/20
54,857	Pinellas	14	Male	No		No	FL resident	05/27/20
54,858	Pinellas	54	Male	No			FL resident	05/27/20
54,859	Pinellas	93	Female	No		No	FL resident	05/27/20
54,860	Pinellas	31	Female	No		Yes	FL resident	05/27/20
54,861	Pinellas	54	Female	No		Yes	FL resident	05/27/20
54,862	Pinellas	33	Male	No		No	FL resident	05/27/20
54,863	Pinellas	47	Female	No		No	FL resident	05/27/20
54,864	Pinellas	82	Female	No		Yes	FL resident	05/27/20
54,865	Pinellas	79	Female	No		Yes	FL resident	05/27/20
54,866	Pinellas	56	Male	No		No	FL resident	05/27/20
54,867	Pinellas	20	Male	No		Yes	FL resident	05/27/20
54,868	Pinellas	72	Male	No		Yes	FL resident	05/27/20
54,869	Pinellas	61	Male	No		No	FL resident	05/28/20
54,870	Pinellas	22	Female	No		No	FL resident	05/28/20
54,871	Pinellas	41	Female	No		No	FL resident	05/28/20
54,872	Pinellas	35	Female	No		Yes	FL resident	05/28/20
54,873	Pinellas	62	Female	No			FL resident	05/28/20
54,874	Pinellas	26	Male	No		Yes	FL resident	05/28/20
54,875	Pinellas	23	Female	No		Unknown	FL resident	05/28/20
54,876	Pinellas	31	Female	No		Yes	FL resident	05/28/20
54,877	Pinellas	24	Female	No			FL resident	05/28/20
54,878	Pinellas	42	Male	No		No	FL resident	05/28/20
54,879	Pinellas	6	Female	No		Yes	FL resident	05/28/20
54,880	Pinellas	31	Female	No		No	FL resident	05/28/20
54,881	Pinellas	22	Female	No		Yes	FL resident	05/28/20
54,882	Pinellas	42	Male	No		Yes	FL resident	05/28/20
54,883	Pinellas	78	Female	No		Yes	FL resident	05/28/20
54,884	Pinellas	43	Female	No		Yes	FL resident	05/28/20
54,885	Pinellas	58	Male	No		No	FL resident	05/28/20
54,886	Pinellas	36	Female	No		Yes	FL resident	05/28/20
54,887	Pinellas	49	Female	No		Yes	FL resident	05/28/20
54,888	Pinellas	43	Male	No			FL resident	05/28/20
54,889	Pinellas	37	Male	No		Yes	FL resident	05/28/20
54,890	Pinellas	40	Female	No		Yes	FL resident	05/28/20
54,891	Pinellas	45	Male	No		No	FL resident	05/28/20
54,892	Pinellas	27	Female	No		Yes	FL resident	05/29/20
54,893	Pinellas	40	Female	No		Yes	FL resident	05/29/20
54,894	Pinellas	97	Female	No			FL resident	05/29/20
54,895	Pinellas	55	Male	No		No	FL resident	05/29/20
54,896	Pinellas	63	Male	No		No	FL resident	05/29/20
54,897	Pinellas	34	Female	No			FL resident	05/29/20

Coronavirus: line list of cases

Data verified as of Jun 4, 2020 at 10 AM

Data in this report are provisional and subject to change.

Case	County	Age	Gender	Travel related	Travel detail	Contact with a confirmed case	Jurisdiction	Date case counted
54,898	Pinellas	58	Male	No		Yes	FL resident	05/29/20
54,899	Pinellas	64	Female	No		Yes	FL resident	05/29/20
54,900	Pinellas	27	Male	No		Yes	FL resident	05/29/20
54,901	Pinellas	46	Male	Unknown			FL resident	05/29/20
54,902	Pinellas	78	Female	No		No	FL resident	05/29/20
54,903	Pinellas	79	Male	No		No	FL resident	05/29/20
54,904	Pinellas	45	Female	No		Yes	FL resident	05/29/20
54,905	Pinellas	86	Male	No		No	FL resident	05/29/20
54,906	Pinellas	65	Male	No		Yes	FL resident	05/29/20
54,907	Pinellas	68	Male	No		Yes	FL resident	05/29/20
54,908	Pinellas	54	Female	No		Yes	FL resident	05/29/20
54,909	Pinellas	84	Male	No		Yes	FL resident	05/29/20
54,910	Pinellas	96	Female	No		Yes	FL resident	05/29/20
54,911	Pinellas	86	Female	No		Yes	FL resident	05/29/20
54,912	Pinellas	42	Female	No		Yes	FL resident	05/29/20
54,913	Pinellas	45	Male	No		Yes	FL resident	05/29/20
54,914	Pinellas	42	Female	No		Yes	FL resident	05/30/20
54,915	Pinellas	29	Male	Unknown			FL resident	05/30/20
54,916	Pinellas	30	Female	No		Yes	FL resident	05/30/20
54,917	Pinellas	1	Female	No		Yes	FL resident	05/30/20
54,918	Pinellas	31	Female	No		No	FL resident	05/30/20
54,919	Pinellas	80	Female	No		Yes	FL resident	05/30/20
54,920	Pinellas	46	Male	No		Yes	FL resident	05/30/20
54,921	Pinellas	31	Female	No		Yes	FL resident	05/30/20
54,922	Pinellas	28	Female	No		No	FL resident	05/30/20
54,923	Pinellas	79	Female	No		No	FL resident	05/30/20
54,924	Pinellas	33	Male	No		No	FL resident	05/30/20
54,925	Pinellas	18	Female	No		Yes	FL resident	05/30/20
54,926	Pinellas	61	Male	Unknown			FL resident	05/30/20
54,927	Pinellas	48	Female	No		Yes	FL resident	05/30/20
54,928	Pinellas	26	Female	No		Yes	FL resident	05/30/20
54,929	Pinellas	40	Female	No			FL resident	05/30/20
54,930	Pinellas	48	Female	Unknown		No	FL resident	05/30/20
54,931	Pinellas	40	Female	No		No	FL resident	05/30/20
54,932	Pinellas	42	Female	Unknown		Yes	FL resident	05/30/20
54,933	Pinellas	46	Female	Unknown			FL resident	05/30/20
54,934	Pinellas	15	Female	Unknown		Yes	FL resident	05/30/20
54,935	Pinellas	38	Male	No		Yes	FL resident	05/30/20
54,936	Pinellas	24	Female	No			FL resident	05/30/20
54,937	Pinellas	35	Male	No		No	FL resident	05/30/20
54,938	Pinellas	81	Female	No		No	FL resident	05/30/20
54,939	Pinellas	76	Male	No		No	FL resident	05/30/20
54,940	Pinellas	62	Male	Unknown			FL resident	05/30/20
54,941	Pinellas	58	Female	Unknown		Unknown	FL resident	05/30/20
54,942	Pinellas	35	Female	No		No	FL resident	05/30/20
54,943	Pinellas	23	Male	No		Yes	FL resident	05/30/20
54,944	Pinellas	64	Male	Unknown			FL resident	05/30/20
54,945	Pinellas	26	Female	No		Yes	FL resident	05/31/20
54,946	Pinellas	36	Female	No		Yes	FL resident	05/31/20
54,947	Pinellas	71	Female	No		Yes	FL resident	05/31/20
54,948	Pinellas	22	Female	Unknown		No	FL resident	05/31/20
54,949	Pinellas	15	Male	No		Yes	FL resident	05/31/20
54,950	Pinellas	43	Female	No		Yes	FL resident	05/31/20
54,951	Pinellas	35	Female	Unknown			FL resident	05/31/20
54,952	Pinellas	29	Male	Unknown			FL resident	05/31/20
54,953	Pinellas	24	Female	Yes	FL; TN	No	FL resident	05/31/20
54,954	Pinellas	19	Female	No		Yes	FL resident	05/31/20
54,955	Pinellas	12	Male	No		Yes	FL resident	05/31/20
54,956	Pinellas	50	Female	Unknown		Yes	FL resident	05/31/20
54,957	Pinellas	34	Female	Unknown		Yes	FL resident	05/31/20
54,958	Pinellas	28	Male	No		Yes	FL resident	05/31/20
54,959	Pinellas	29	Male	No		Yes	FL resident	05/31/20

Coronavirus: line list of cases

Data verified as of Jun 4, 2020 at 10 AM

Data in this report are provisional and subject to change.

Case	County	Age	Gender	Travel related	Travel detail	Contact with a confirmed case	Jurisdiction	Date case counted
54,960	Pinellas	32	Male	No		Yes	FL resident	05/31/20
54,961	Pinellas	32	Male	Unknown			FL resident	05/31/20
54,962	Pinellas	24	Female	No		No	FL resident	05/31/20
54,963	Pinellas	47	Male	Unknown			FL resident	05/31/20
54,964	Pinellas	51	Female	No		No	FL resident	05/31/20
54,965	Pinellas	60	Female	Unknown		Unknown	FL resident	06/01/20
54,966	Pinellas	54	Female	No		Yes	FL resident	06/01/20
54,967	Pinellas	31	Female	Unknown			FL resident	06/01/20
54,968	Pinellas	15	Male	No		Yes	FL resident	06/01/20
54,969	Pinellas	29	Male	No		No	FL resident	06/01/20
54,970	Pinellas	39	Female	No		No	FL resident	06/01/20
54,971	Pinellas	50	Female	No		No	FL resident	06/01/20
54,972	Pinellas	28	Female	No		Yes	FL resident	06/01/20
54,973	Pinellas	77	Male	No		Yes	FL resident	06/01/20
54,974	Pinellas	54	Female	Unknown			FL resident	06/01/20
54,975	Pinellas	92	Female	No			FL resident	06/01/20
54,976	Pinellas	41	Female	No		No	FL resident	06/01/20
54,977	Pinellas	32	Male	Unknown		Yes	FL resident	06/01/20
54,978	Pinellas	30	Male	Unknown			FL resident	06/01/20
54,979	Pinellas	31	Male	Unknown			FL resident	06/01/20
54,980	Pinellas	23	Male	No		Yes	FL resident	06/01/20
54,981	Pinellas	42	Male	Unknown		No	FL resident	06/01/20
54,982	Pinellas	31	Female	Unknown		No	FL resident	06/01/20
54,983	Pinellas	45	Male	Yes	AL; FL; GA; IA; KY; MN; ND	No	FL resident	06/01/20
54,984	Pinellas	38	Female	No			FL resident	06/01/20
54,985	Pinellas	56	Female	No			FL resident	06/01/20
54,986	Pinellas	77	Male	Unknown			FL resident	06/01/20
54,987	Pinellas	83	Male	No		Unknown	FL resident	06/01/20
54,988	Pinellas	25	Female	No			FL resident	06/02/20
54,989	Pinellas	16	Female	Unknown		Yes	FL resident	06/02/20
54,990	Pinellas	4	Male	No		Yes	FL resident	06/02/20
54,991	Pinellas	28	Female	Unknown			FL resident	06/02/20
54,992	Pinellas	34	Female	No		No	FL resident	06/02/20
54,993	Pinellas	27	Female	No		No	FL resident	06/02/20
54,994	Pinellas	39	Female	No		Yes	FL resident	06/02/20
54,995	Pinellas	34	Female	No		No	FL resident	06/02/20
54,996	Pinellas	37	Female	Unknown			FL resident	06/02/20
54,997	Pinellas	33	Female	Unknown			FL resident	06/02/20
54,998	Pinellas	77	Female	Unknown			FL resident	06/02/20
54,999	Pinellas	23	Female	Unknown			FL resident	06/02/20
55,000	Pinellas	69	Male	Unknown			FL resident	06/02/20
55,001	Pinellas	45	Male	Unknown			FL resident	06/02/20
55,002	Pinellas	31	Female	No		No	FL resident	06/02/20
55,003	Pinellas	62	Female	No		No	FL resident	06/02/20
55,004	Pinellas	64	Male	Unknown			FL resident	06/02/20
55,005	Pinellas	37	Female	No		No	FL resident	06/02/20
55,006	Pinellas	27	Female	No		Yes	FL resident	06/02/20
55,007	Pinellas	27	Female	Unknown			FL resident	06/02/20
55,008	Pinellas	33	Female	Unknown			FL resident	06/02/20
55,009	Pinellas	36	Male	Unknown			FL resident	06/02/20
55,010	Pinellas	31	Female	No		Yes	FL resident	06/02/20
55,011	Pinellas	97	Female	Unknown			FL resident	06/03/20
55,012	Pinellas	40	Male	Unknown			FL resident	06/03/20
55,013	Pinellas	44	Male	Unknown			FL resident	06/03/20
55,014	Pinellas	34	Male	No		Yes	FL resident	06/03/20
55,015	Pinellas	86	Female	No		Yes	FL resident	06/03/20
55,016	Pinellas	17	Female	No		No	FL resident	06/03/20
55,017	Pinellas	47	Female	Unknown			FL resident	06/03/20
55,018	Pinellas	90	Female	No			FL resident	06/03/20
55,019	Pinellas	39	Female	No		Yes	FL resident	06/03/20
55,020	Pinellas	9	Female	Unknown		Yes	FL resident	06/03/20
55,021	Pinellas	48	Female	No		No	FL resident	06/03/20

Coronavirus: line list of cases

Data verified as of Jun 4, 2020 at 10 AM

Data in this report are provisional and subject to change.

Case	County	Age	Gender	Travel related	Travel detail	Contact with a confirmed case	Jurisdiction	Date case counted
55,022	Pinellas	42	Female	Unknown			FL resident	06/03/20
55,023	Pinellas	28	Male	No		Yes	FL resident	06/03/20
55,024	Pinellas	17	Male	No		Yes	FL resident	06/03/20
55,025	Pinellas	57	Male	No			FL resident	06/03/20
55,026	Pinellas	40	Female	Unknown			FL resident	06/03/20
55,027	Pinellas	26	Male	Unknown			FL resident	06/03/20
55,028	Pinellas	66	Male	Unknown			FL resident	06/03/20
55,029	Pinellas	20	Male	No			FL resident	06/03/20
55,030	Pinellas	22	Unknown	Unknown			FL resident	06/03/20
55,031	Pinellas	32	Male	Unknown			FL resident	06/03/20
55,032	Pinellas	39	Male	Unknown			FL resident	06/03/20
55,033	Pinellas	14	Male	Unknown			FL resident	06/03/20
55,034	Pinellas	6	Female	Unknown			FL resident	06/03/20
55,035	Pinellas	12	Female	Unknown			FL resident	06/03/20
55,036	Pinellas	61	Male	Unknown		Yes	FL resident	06/03/20
55,037	Pinellas	25	Female	No		Yes	FL resident	06/03/20
55,038	Pinellas	66	Male	Unknown			FL resident	06/03/20
55,039	Pinellas	40	Female	Unknown			FL resident	06/03/20
55,040	Pinellas	16	Female	Unknown		Yes	FL resident	06/03/20
55,041	Pinellas	30	Female	Unknown			FL resident	06/03/20
55,042	Pinellas	30	Female	No		Yes	FL resident	06/03/20
55,043	Pinellas	33	Male	Unknown			FL resident	06/03/20
55,044	Pinellas	62	Female	Unknown			FL resident	06/03/20
55,045	Pinellas	77	Female	Unknown			FL resident	06/03/20
55,046	Pinellas	28	Female	Unknown			FL resident	06/03/20
55,047	Pinellas	28	Female	Unknown			FL resident	06/04/20
55,048	Pinellas	48	Female	No		No	FL resident	06/04/20
55,049	Pinellas	79	Female	Unknown			FL resident	06/04/20
55,050	Pinellas	73	Female	Unknown			FL resident	06/04/20
55,051	Pinellas	55	Female	Unknown			FL resident	06/04/20
55,052	Pinellas	21	Female	Yes	SPAIN	No	Non-FL resident	03/18/20
55,053	Pinellas	59	Female	Yes	BAHAMAS; ECUADOR; FL	Yes	Non-FL resident	03/20/20
55,054	Pinellas	45	Male	Yes	NY	Unknown	Non-FL resident	03/21/20
55,055	Pinellas	28	Female	Yes	NY	Yes	Non-FL resident	03/22/20
55,056	Pinellas	62	Male	Yes	BAHAMAS; ECUADOR; FL	Yes	Non-FL resident	03/23/20
55,057	Pinellas	24	Male	Yes	NY	No	Non-FL resident	03/24/20
55,058	Pinellas	29	Female	Yes	NY	No	Non-FL resident	03/25/20
55,059	Pinellas	45	Male	Yes	FL; MD; NY	No	Non-FL resident	03/25/20
55,060	Pinellas	26	Male	Yes	FL; FRANCE; ITALY; MOROCCO; SPAIN	Unknown	Non-FL resident	03/26/20
55,061	Pinellas	49	Female	Yes	CANADA	No	Non-FL resident	03/26/20
55,062	Pinellas	24	Male	Yes	FL; NY	No	Non-FL resident	03/26/20
55,063	Pinellas	64	Male	Yes	MI	Yes	Non-FL resident	03/26/20
55,064	Pinellas	63	Male	Yes	FL; IN	Yes	Non-FL resident	03/27/20
55,065	Pinellas	35	Male	Yes	PA	No	Non-FL resident	03/28/20
55,066	Pinellas	33	Male	Yes	AL; FL; NY	Yes	Non-FL resident	03/29/20
55,067	Pinellas	22	Male	Yes	NY	Yes	Non-FL resident	03/29/20
55,068	Pinellas	62	Male	Yes	CT; FL	Yes	Non-FL resident	03/29/20
55,069	Pinellas	67	Female	Yes	CT; FL	Yes	Non-FL resident	03/29/20
55,070	Pinellas	91	Female	Yes	MA	No	Non-FL resident	03/31/20
55,071	Pinellas	56	Male	Yes	BAHAMAS; ECUADOR; FL	Yes	Non-FL resident	04/01/20
55,072	Pinellas	24	Female	Yes	FL; GA	No	Non-FL resident	04/01/20
55,073	Pinellas	58	Female	Yes	NY	Yes	Non-FL resident	04/01/20
55,074	Pinellas	22	Female	Yes	PUERTO RICO	No	Non-FL resident	04/01/20
55,075	Pinellas	47	Female	Yes	FL; IN	Yes	Non-FL resident	04/01/20
55,076	Pinellas	29	Male	Yes	FL; NY	Yes	Non-FL resident	04/02/20
55,077	Pinellas	43	Male	Yes	FL; NY	Unknown	Non-FL resident	04/02/20
55,078	Pinellas	63	Female	Yes	FL; NY	No	Non-FL resident	04/02/20
55,079	Pinellas	62	Male	Yes	NY	Yes	Non-FL resident	04/02/20
55,080	Pinellas	20	Female	Yes	NY	Yes	Non-FL resident	04/03/20
55,081	Pinellas	42	Male	Yes	AK; NV	No	Non-FL resident	04/03/20
55,082	Pinellas	31	Male	Yes	NY	Yes	Non-FL resident	04/03/20

Coronavirus: line list of cases

Data verified as of Jun 4, 2020 at 10 AM

Data in this report are provisional and subject to change.

Case	County	Age	Gender	Travel related	Travel detail	Contact with a confirmed case	Jurisdiction	Date case counted
55,083	Pinellas	25	Female	Yes	FL; NY	No	Non-FL resident	04/03/20
55,084	Pinellas	22	Male	Yes	NJ	No	Non-FL resident	04/03/20
55,085	Pinellas	52	Female	Yes	NY	No	Non-FL resident	04/05/20
55,086	Pinellas	67	Male	Yes	FL; NY	Yes	Non-FL resident	04/06/20
55,087	Pinellas	54	Male	Yes	FL; NY	Yes	Non-FL resident	04/07/20
55,088	Pinellas	66	Male	Yes	DC; FL; MA; NC	No	Non-FL resident	04/08/20
55,089	Pinellas	69	Male	Yes	NY	No	Non-FL resident	04/08/20
55,090	Pinellas	81	Male	Yes	FL; MI	Yes	Non-FL resident	04/09/20
55,091	Pinellas	84	Male	Yes	MA	Yes	Non-FL resident	04/13/20
55,092	Pinellas	89	Male	Yes	FL; NY	Unknown	Non-FL resident	04/14/20
55,093	Pinellas	79	Female	Unknown		Unknown	Non-FL resident	04/22/20
55,094	Pinellas	87	Male	No		Yes	Non-FL resident	05/06/20
55,095	Pinellas	61	Female	Yes	NY	No	Non-FL resident	05/13/20
55,096	Pinellas	19	Female	Yes	NY; SC	No	Non-FL resident	05/22/20
55,097	Pinellas	49	Female	Yes	TN		Non-FL resident	05/22/20
55,098	Pinellas	22	Female	Yes	KY; OH	Yes	Non-FL resident	05/24/20
55,099	Pinellas	47	Male	Yes	KY	Yes	Non-FL resident	05/24/20
55,100	Pinellas	31	Male	Yes	KY	Yes	Non-FL resident	05/24/20
55,101	Pinellas	23	Male	No		No	Non-FL resident	05/25/20
55,102	Pinellas	88	Male	Unknown			Non-FL resident	06/01/20
55,103	Polk	44	Female	No		Yes	FL resident	03/17/20
55,104	Polk	22	Female	Yes	GA	Unknown	FL resident	03/18/20
55,105	Polk	88	Male	No		Yes	FL resident	03/19/20
55,106	Polk	55	Male	Yes	FL; SPAIN; UNITED KINGDOM	No	FL resident	03/19/20
55,107	Polk	49	Female	No		No	FL resident	03/20/20
55,108	Polk	77	Female	No		No	FL resident	03/20/20
55,109	Polk	74	Male	No		Yes	FL resident	03/20/20
55,110	Polk	8	Male	No		Yes	FL resident	03/20/20
55,111	Polk	35	Male	Yes	FRANCE; UNITED KINGDOM	No	FL resident	03/20/20
55,112	Polk	77	Female	Yes	FL; NY	Yes	FL resident	03/20/20
55,113	Polk	60	Male	No		Yes	FL resident	03/21/20
55,114	Polk	73	Female	Yes	CO; SWITZERLAND	Yes	FL resident	03/23/20
55,115	Polk	33	Male	Yes	FL; NJ; NY	No	FL resident	03/23/20
55,116	Polk	41	Male	Yes	UNITED KINGDOM	No	FL resident	03/23/20
55,117	Polk	63	Male	No		No	FL resident	03/24/20
55,118	Polk	47	Male	No		Yes	FL resident	03/24/20
55,119	Polk	34	Female	Yes	NY	Unknown	FL resident	03/25/20
55,120	Polk	72	Male	No		No	FL resident	03/25/20
55,121	Polk	63	Female	Yes	FL; NY	No	FL resident	03/25/20
55,122	Polk	53	Male	No		Yes	FL resident	03/26/20
55,123	Polk	31	Female	Yes	FL; NJ	Yes	FL resident	03/26/20
55,124	Polk	43	Male	Yes	ISRAEL	Yes	FL resident	03/26/20
55,125	Polk	20	Female	No		No	FL resident	03/26/20
55,126	Polk	56	Female	No		No	FL resident	03/26/20
55,127	Polk	45	Female	No		No	FL resident	03/26/20
55,128	Polk	75	Female	No		Yes	FL resident	03/26/20
55,129	Polk	54	Male	No		Yes	FL resident	03/26/20
55,130	Polk	62	Female	No		Unknown	FL resident	03/27/20
55,131	Polk	78	Male	Yes	CO	No	FL resident	03/27/20
55,132	Polk	63	Female	No		Yes	FL resident	03/27/20
55,133	Polk	29	Female	Yes	CARIBBEAN; COLOMBIA; FL; NY	Yes	FL resident	03/27/20
55,134	Polk	33	Male	No		Yes	FL resident	03/27/20
55,135	Polk	33	Female	No		Yes	FL resident	03/27/20
55,136	Polk	43	Female	No		No	FL resident	03/27/20
55,137	Polk	59	Female	No		Yes	FL resident	03/27/20
55,138	Polk	40	Male	Yes	NY	Yes	FL resident	03/28/20
55,139	Polk	73	Female	No		Yes	FL resident	03/28/20
55,140	Polk	59	Male	Yes	FL; GA	No	FL resident	03/28/20
55,141	Polk	75	Male	No		Yes	FL resident	03/28/20
55,142	Polk	39	Female	Yes	FL; GA; IL	No	FL resident	03/28/20
55,143	Polk	23	Female	Yes	NY	No	FL resident	03/29/20
55,144	Polk	60	Female	Yes	CT; FL	Yes	FL resident	03/29/20

Coronavirus: line list of cases

Data verified as of Jun 4, 2020 at 10 AM

Data in this report are provisional and subject to change.

Case	County	Age	Gender	Travel related	Travel detail	Contact with a confirmed case	Jurisdiction	Date case counted
55,145	Polk	83	Male	No		Yes	FL resident	03/29/20
55,146	Polk	46	Female	Yes	NY	No	FL resident	03/29/20
55,147	Polk	73	Male	No		Yes	FL resident	03/29/20
55,148	Polk	37	Female	No		Yes	FL resident	03/29/20
55,149	Polk	37	Male	No		No	FL resident	03/29/20
55,150	Polk	73	Female	No		Yes	FL resident	03/29/20
55,151	Polk	69	Female	No		No	FL resident	03/29/20
55,152	Polk	46	Male	Yes	FL; NY	Yes	FL resident	03/29/20
55,153	Polk	48	Female	No		Yes	FL resident	03/30/20
55,154	Polk	51	Male	Yes	GA; LA; MS; NC; TX	Yes	FL resident	03/30/20
55,155	Polk	67	Female	Yes	CANADA; UNITED KINGDOM	Yes	FL resident	03/30/20
55,156	Polk	56	Female	No		No	FL resident	03/30/20
55,157	Polk	43	Male	No		No	FL resident	03/30/20
55,158	Polk	50	Male	No		Yes	FL resident	03/30/20
55,159	Polk	73	Female	Yes	MEXICO	No	FL resident	03/30/20
55,160	Polk	58	Male	Yes	NY	Yes	FL resident	03/30/20
55,161	Polk	49	Female	No		No	FL resident	03/30/20
55,162	Polk	23	Male	No		No	FL resident	03/30/20
55,163	Polk	31	Female	No		Yes	FL resident	03/30/20
55,164	Polk	63	Male	No		No	FL resident	03/30/20
55,165	Polk	13	Female	No		Yes	FL resident	03/30/20
55,166	Polk	62	Male	Yes	FL; NY	No	FL resident	03/30/20
55,167	Polk	10	Female	No		Yes	FL resident	03/30/20
55,168	Polk	16	Female	No		Yes	FL resident	03/30/20
55,169	Polk	13	Female	No		Yes	FL resident	03/30/20
55,170	Polk	40	Female	No		Yes	FL resident	03/30/20
55,171	Polk	35	Male	Yes	OK	Unknown	FL resident	03/30/20
55,172	Polk	34	Female	No		Yes	FL resident	03/30/20
55,173	Polk	36	Male	No		Yes	FL resident	03/30/20
55,174	Polk	53	Male	Yes	FL; NC	Yes	FL resident	03/31/20
55,175	Polk	87	Female	No		Yes	FL resident	03/31/20
55,176	Polk	82	Female	No		No	FL resident	03/31/20
55,177	Polk	44	Female	No		Yes	FL resident	03/31/20
55,178	Polk	66	Female	Yes	FL; NY	No	FL resident	03/31/20
55,179	Polk	37	Male	Yes	NY	No	FL resident	03/31/20
55,180	Polk	57	Male	No		Yes	FL resident	03/31/20
55,181	Polk	82	Female	No		No	FL resident	04/01/20
55,182	Polk	39	Female	No		No	FL resident	04/01/20
55,183	Polk	81	Female	Unknown		No	FL resident	04/01/20
55,184	Polk	71	Female	No		Yes	FL resident	04/01/20
55,185	Polk	64	Female	Yes	NC	Yes	FL resident	04/01/20
55,186	Polk	79	Male	No		No	FL resident	04/01/20
55,187	Polk	3	Female	No		Yes	FL resident	04/01/20
55,188	Polk	59	Female	No		Yes	FL resident	04/01/20
55,189	Polk	50	Female	No		Yes	FL resident	04/01/20
55,190	Polk	41	Female	No		No	FL resident	04/01/20
55,191	Polk	45	Male	Yes	FL; LA	No	FL resident	04/01/20
55,192	Polk	62	Male	No		Yes	FL resident	04/01/20
55,193	Polk	63	Male	Yes	FL; NY	No	FL resident	04/01/20
55,194	Polk	61	Female	No		Yes	FL resident	04/01/20
55,195	Polk	46	Male	No		No	FL resident	04/01/20
55,196	Polk	50	Male	No		Yes	FL resident	04/01/20
55,197	Polk	23	Male	No		No	FL resident	04/01/20
55,198	Polk	28	Male	No		Yes	FL resident	04/02/20
55,199	Polk	59	Male	No		Yes	FL resident	04/02/20
55,200	Polk	42	Female	No		No	FL resident	04/02/20
55,201	Polk	65	Male	No		Yes	FL resident	04/02/20
55,202	Polk	25	Female	Yes	JAMAICA	No	FL resident	04/02/20
55,203	Polk	68	Male	No		Yes	FL resident	04/02/20
55,204	Polk	66	Male	No		Yes	FL resident	04/02/20
55,205	Polk	72	Female	No		No	FL resident	04/02/20
55,206	Polk	53	Female	Yes	BRAZIL	No	FL resident	04/02/20

Coronavirus: line list of cases

Data verified as of Jun 4, 2020 at 10 AM

Data in this report are provisional and subject to change.

Case	County	Age	Gender	Travel related	Travel detail	Contact with a confirmed case	Jurisdiction	Date case counted
55,207	Polk	33	Male	Yes	CT; DC; DE; GA; KY; MA; MD; ME; NC; NH; NY; RI; SC; TN; VA; VT	No	FL resident	04/02/20
55,208	Polk	71	Male	Yes	NY	Yes	FL resident	04/02/20
55,209	Polk	49	Female	Yes	FL; NY; NETHERLANDS; UNITED KINGDOM	Yes	FL resident	04/02/20
55,210	Polk	66	Female	Yes	FL; GA	Yes	FL resident	04/02/20
55,211	Polk	62	Male	Unknown		Yes	FL resident	04/02/20
55,212	Polk	83	Female	Yes	FL; GA	Yes	FL resident	04/02/20
55,213	Polk	67	Female	Yes	AUSTRALIA; CA; FL	Unknown	FL resident	04/02/20
55,214	Polk	40	Male	No		No	FL resident	04/02/20
55,215	Polk	52	Male	No		Yes	FL resident	04/02/20
55,216	Polk	32	Female	No		No	FL resident	04/02/20
55,217	Polk	64	Male	No		Unknown	FL resident	04/02/20
55,218	Polk	51	Male	Yes	DC; FL	No	FL resident	04/03/20
55,219	Polk	27	Male	No		Yes	FL resident	04/03/20
55,220	Polk	51	Female	No		Yes	FL resident	04/03/20
55,221	Polk	30	Male	No		No	FL resident	04/03/20
55,222	Polk	29	Female	No		No	FL resident	04/03/20
55,223	Polk	65	Male	No		No	FL resident	04/03/20
55,224	Polk	74	Female	Yes	FL; NJ	Unknown	FL resident	04/03/20
55,225	Polk	58	Male	Yes	NY	No	FL resident	04/03/20
55,226	Polk	31	Female	No		No	FL resident	04/03/20
55,227	Polk	31	Female	Yes	CARIBBEAN	No	FL resident	04/03/20
55,228	Polk	38	Female	Yes	EUROPE	No	FL resident	04/03/20
55,229	Polk	27	Male	No		Yes	FL resident	04/03/20
55,230	Polk	73	Female	No		Yes	FL resident	04/03/20
55,231	Polk	62	Male	Yes	NY	Yes	FL resident	04/03/20
55,232	Polk	66	Male	No		No	FL resident	04/03/20
55,233	Polk	34	Female	No		No	FL resident	04/03/20
55,234	Polk	70	Female	No		Yes	FL resident	04/03/20
55,235	Polk	84	Male	No		Yes	FL resident	04/03/20
55,236	Polk	30	Female	Yes	NJ	Yes	FL resident	04/03/20
55,237	Polk	59	Male	No		Yes	FL resident	04/03/20
55,238	Polk	56	Female	No		Yes	FL resident	04/03/20
55,239	Polk	37	Male	No		No	FL resident	04/03/20
55,240	Polk	46	Male	No		No	FL resident	04/03/20
55,241	Polk	36	Male	No		Yes	FL resident	04/03/20
55,242	Polk	61	Female	No		Yes	FL resident	04/03/20
55,243	Polk	61	Female	No		Yes	FL resident	04/03/20
55,244	Polk	48	Female	No		Yes	FL resident	04/04/20
55,245	Polk	67	Female	No		No	FL resident	04/04/20
55,246	Polk	45	Female	No		No	FL resident	04/04/20
55,247	Polk	68	Female	Yes	ANTARCTICA; ARGENTINA; CHILE	Yes	FL resident	04/04/20
55,248	Polk	44	Female	No		Yes	FL resident	04/04/20
55,249	Polk	67	Male	Yes	AUSTRALIA; CA; IL	No	FL resident	04/04/20
55,250	Polk	81	Male	No		Yes	FL resident	04/04/20
55,251	Polk	86	Male	Unknown		No	FL resident	04/05/20
55,252	Polk	65	Male	Unknown			FL resident	04/05/20
55,253	Polk	29	Female	No		Yes	FL resident	04/05/20
55,254	Polk	76	Male	Unknown			FL resident	04/05/20
55,255	Polk	43	Male	No		Yes	FL resident	04/05/20
55,256	Polk	25	Male	Yes	AL	Yes	FL resident	04/05/20
55,257	Polk	51	Male	No		Yes	FL resident	04/05/20
55,258	Polk	32	Female	No		No	FL resident	04/05/20
55,259	Polk	49	Female	No		No	FL resident	04/05/20
55,260	Polk	55	Female	No		Yes	FL resident	04/05/20
55,261	Polk	30	Female	No		Yes	FL resident	04/05/20
55,262	Polk	65	Female	Yes	FL; FRANCE; NY; PORTUGAL	Yes	FL resident	04/05/20
55,263	Polk	53	Male	Yes	BAHAMAS; FL	No	FL resident	04/05/20
55,264	Polk	21	Female	No		Yes	FL resident	04/05/20
55,265	Polk	70	Male	No		No	FL resident	04/05/20

Coronavirus: line list of cases

Data verified as of Jun 4, 2020 at 10 AM

Data in this report are provisional and subject to change.

Case	County	Age	Gender	Travel related	Travel detail	Contact with a confirmed case	Jurisdiction	Date case counted
55,266	Polk	68	Male	No		No	FL resident	04/05/20
55,267	Polk	27	Male	No		Yes	FL resident	04/05/20
55,268	Polk	62	Female	No		Yes	FL resident	04/06/20
55,269	Polk	49	Female	Yes	FL; NV	No	FL resident	04/06/20
55,270	Polk	31	Male	No		Yes	FL resident	04/06/20
55,271	Polk	57	Female	No		No	FL resident	04/06/20
55,272	Polk	73	Male	No		Yes	FL resident	04/06/20
55,273	Polk	43	Female	No		Yes	FL resident	04/06/20
55,274	Polk	79	Male	No		No	FL resident	04/06/20
55,275	Polk	44	Male	No		Yes	FL resident	04/06/20
55,276	Polk	38	Female	No		No	FL resident	04/06/20
55,277	Polk	68	Female	No		Yes	FL resident	04/06/20
55,278	Polk	54	Male	Yes	FL; UT	No	FL resident	04/06/20
55,279	Polk	68	Male	No		No	FL resident	04/06/20
55,280	Polk	33	Male	No		Yes	FL resident	04/06/20
55,281	Polk	50	Female	No		Yes	FL resident	04/06/20
55,282	Polk	45	Female	No		No	FL resident	04/06/20
55,283	Polk	23	Male	No		Unknown	FL resident	04/06/20
55,284	Polk	61	Female	Unknown		No	FL resident	04/06/20
55,285	Polk	53	Male	No		Yes	FL resident	04/07/20
55,286	Polk	82	Male	No		Yes	FL resident	04/07/20
55,287	Polk	59	Male	No		No	FL resident	04/07/20
55,288	Polk	73	Male	No		Yes	FL resident	04/07/20
55,289	Polk	59	Male	No		No	FL resident	04/07/20
55,290	Polk	32	Male	Yes	FL; TX	Unknown	FL resident	04/07/20
55,291	Polk	39	Female	No		Yes	FL resident	04/07/20
55,292	Polk	43	Female	No		No	FL resident	04/07/20
55,293	Polk	74	Male	No		No	FL resident	04/07/20
55,294	Polk	63	Female	No		Yes	FL resident	04/07/20
55,295	Polk	40	Female	No		No	FL resident	04/07/20
55,296	Polk	46	Female	No		Unknown	FL resident	04/07/20
55,297	Polk	84	Male	No		Yes	FL resident	04/08/20
55,298	Polk	33	Female	No		No	FL resident	04/08/20
55,299	Polk	72	Female	No		Yes	FL resident	04/08/20
55,300	Polk	33	Female	No		Yes	FL resident	04/08/20
55,301	Polk	56	Female	No		Yes	FL resident	04/08/20
55,302	Polk	55	Female	Yes	FL; NC	Yes	FL resident	04/08/20
55,303	Polk	33	Male	Yes	AL	No	FL resident	04/08/20
55,304	Polk	54	Male	No		No	FL resident	04/08/20
55,305	Polk	60	Female	Yes	FL; MT; NY	Yes	FL resident	04/08/20
55,306	Polk	62	Male	No		No	FL resident	04/08/20
55,307	Polk	67	Male	Yes	ANTARCTICA; ARGENTINA; CHILE; URUGUAY	Yes	FL resident	04/08/20
55,308	Polk	57	Female	No		Yes	FL resident	04/08/20
55,309	Polk	35	Female	No		No	FL resident	04/09/20
55,310	Polk	97	Male	No		Yes	FL resident	04/09/20
55,311	Polk	86	Female	No		Yes	FL resident	04/09/20
55,312	Polk	79	Female	No		Yes	FL resident	04/09/20
55,313	Polk	75	Female	No		Yes	FL resident	04/09/20
55,314	Polk	91	Male	No		Yes	FL resident	04/09/20
55,315	Polk	85	Female	No		Yes	FL resident	04/09/20
55,316	Polk	85	Female	No		Yes	FL resident	04/09/20
55,317	Polk	84	Female	No		Yes	FL resident	04/09/20
55,318	Polk	89	Female	No		Yes	FL resident	04/09/20
55,319	Polk	31	Female	No		No	FL resident	04/09/20
55,320	Polk	65	Male	Yes	FL; NJ	Yes	FL resident	04/09/20
55,321	Polk	52	Female	No		Yes	FL resident	04/09/20
55,322	Polk	33	Male	Yes	TX	Yes	FL resident	04/09/20
55,323	Polk	51	Female	No		Yes	FL resident	04/09/20
55,324	Polk	44	Male	No		Yes	FL resident	04/09/20
55,325	Polk	32	Female	No		Yes	FL resident	04/09/20
55,326	Polk	54	Female	No		Yes	FL resident	04/09/20

Coronavirus: line list of cases

Data verified as of Jun 4, 2020 at 10 AM

Data in this report are provisional and subject to change.

Case	County	Age	Gender	Travel related	Travel detail	Contact with a confirmed case	Jurisdiction	Date case counted
55,327	Polk	26	Female	No		Yes	FL resident	04/09/20
55,328	Polk	41	Male	No		No	FL resident	04/09/20
55,329	Polk	59	Male	No		No	FL resident	04/09/20
55,330	Polk	56	Female	No		Unknown	FL resident	04/09/20
55,331	Polk	83	Female	No		Unknown	FL resident	04/09/20
55,332	Polk	79	Female	No		Yes	FL resident	04/09/20
55,333	Polk	35	Female	No		Yes	FL resident	04/09/20
55,334	Polk	49	Male	No		Yes	FL resident	04/10/20
55,335	Polk	78	Male	No		Unknown	FL resident	04/10/20
55,336	Polk	42	Male	No		No	FL resident	04/10/20
55,337	Polk	90	Female	No		Yes	FL resident	04/10/20
55,338	Polk	49	Female	No		No	FL resident	04/11/20
55,339	Polk	67	Female	Yes	NY	Yes	FL resident	04/11/20
55,340	Polk	57	Female	No		No	FL resident	04/11/20
55,341	Polk	56	Female	No		No	FL resident	04/11/20
55,342	Polk	33	Male	No		Yes	FL resident	04/11/20
55,343	Polk	26	Female	No		No	FL resident	04/11/20
55,344	Polk	41	Male	No		No	FL resident	04/12/20
55,345	Polk	60	Male	No		No	FL resident	04/12/20
55,346	Polk	57	Female	No		No	FL resident	04/12/20
55,347	Polk	31	Female	No		No	FL resident	04/12/20
55,348	Polk	64	Female	No		No	FL resident	04/12/20
55,349	Polk	49	Male	No		Yes	FL resident	04/12/20
55,350	Polk	72	Female	Yes	ARGENTINA; CHILE	No	FL resident	04/12/20
55,351	Polk	33	Female	No		No	FL resident	04/12/20
55,352	Polk	28	Female	No		No	FL resident	04/12/20
55,353	Polk	25	Female	No		No	FL resident	04/12/20
55,354	Polk	38	Male	No		No	FL resident	04/12/20
55,355	Polk	63	Female	No		Yes	FL resident	04/13/20
55,356	Polk	64	Female	No		Yes	FL resident	04/13/20
55,357	Polk	16	Male	No		Yes	FL resident	04/13/20
55,358	Polk	53	Male	No		No	FL resident	04/13/20
55,359	Polk	64	Female	Yes	CA	No	FL resident	04/13/20
55,360	Polk	44	Female	No		No	FL resident	04/13/20
55,361	Polk	31	Male	No		Yes	FL resident	04/13/20
55,362	Polk	29	Female	No		Yes	FL resident	04/13/20
55,363	Polk	71	Male	Yes	LA	Yes	FL resident	04/13/20
55,364	Polk	12	Female	No		No	FL resident	04/13/20
55,365	Polk	78	Male	No		Yes	FL resident	04/13/20
55,366	Polk	49	Male	No		Yes	FL resident	04/13/20
55,367	Polk	60	Female	No		No	FL resident	04/13/20
55,368	Polk	57	Male	Unknown		No	FL resident	04/13/20
55,369	Polk	90	Male	No		Yes	FL resident	04/13/20
55,370	Polk	78	Female	No		No	FL resident	04/13/20
55,371	Polk	37	Male	No		Yes	FL resident	04/14/20
55,372	Polk	50	Male	No		No	FL resident	04/14/20
55,373	Polk	45	Male	Yes	AFRICA; FL	No	FL resident	04/14/20
55,374	Polk	82	Male	No		Yes	FL resident	04/14/20
55,375	Polk	19	Male	No		Yes	FL resident	04/14/20
55,376	Polk	84	Female	No		Yes	FL resident	04/14/20
55,377	Polk	87	Male	No		Unknown	FL resident	04/14/20
55,378	Polk	52	Female	No		Yes	FL resident	04/15/20
55,379	Polk	76	Female	No		Yes	FL resident	04/15/20
55,380	Polk	47	Male	Yes	FL; GA	No	FL resident	04/15/20
55,381	Polk	38	Female	No		Yes	FL resident	04/15/20
55,382	Polk	60	Male	No		Yes	FL resident	04/15/20
55,383	Polk	24	Female	No		Yes	FL resident	04/15/20
55,384	Polk	84	Female	No		Yes	FL resident	04/15/20
55,385	Polk	54	Male	No		No	FL resident	04/15/20
55,386	Polk	52	Male	No		No	FL resident	04/15/20
55,387	Polk	49	Female	No		Yes	FL resident	04/15/20
55,388	Polk	66	Female	No		No	FL resident	04/15/20

Coronavirus: line list of cases

Data verified as of Jun 4, 2020 at 10 AM

Data in this report are provisional and subject to change.

Case	County	Age	Gender	Travel related	Travel detail	Contact with a confirmed case	Jurisdiction	Date case counted
55,389	Polk	35	Male	No		No	FL resident	04/15/20
55,390	Polk	48	Female	No		No	FL resident	04/15/20
55,391	Polk	42	Male	No		No	FL resident	04/16/20
55,392	Polk	78	Female	Yes	FL; PA	Yes	FL resident	04/16/20
55,393	Polk	36	Male	Unknown		Yes	FL resident	04/16/20
55,394	Polk	54	Male	No		No	FL resident	04/16/20
55,395	Polk	68	Female	No		Yes	FL resident	04/16/20
55,396	Polk	82	Male	Yes	FL; PA	Yes	FL resident	04/16/20
55,397	Polk	46	Female	No		Yes	FL resident	04/16/20
55,398	Polk	87	Female	No		Yes	FL resident	04/16/20
55,399	Polk	48	Female	No		Yes	FL resident	04/16/20
55,400	Polk	45	Female	No		Yes	FL resident	04/16/20
55,401	Polk	57	Female	No		Yes	FL resident	04/16/20
55,402	Polk	90	Female	No		Yes	FL resident	04/16/20
55,403	Polk	94	Female	No		Yes	FL resident	04/16/20
55,404	Polk	90	Male	No		Yes	FL resident	04/16/20
55,405	Polk	89	Female	No		Yes	FL resident	04/16/20
55,406	Polk	74	Female	No		Yes	FL resident	04/16/20
55,407	Polk	85	Female	No		Yes	FL resident	04/16/20
55,408	Polk	39	Male	No		Yes	FL resident	04/17/20
55,409	Polk	41	Male	No		Yes	FL resident	04/17/20
55,410	Polk	58	Female	Unknown		Yes	FL resident	04/17/20
55,411	Polk	82	Female	No		Yes	FL resident	04/17/20
55,412	Polk	32	Male	No		Yes	FL resident	04/17/20
55,413	Polk	48	Female	No		Yes	FL resident	04/17/20
55,414	Polk	31	Female	Yes	FL; VA	Yes	FL resident	04/17/20
55,415	Polk	44	Female	No		Yes	FL resident	04/17/20
55,416	Polk	86	Male	No		Yes	FL resident	04/17/20
55,417	Polk	33	Female	No		No	FL resident	04/18/20
55,418	Polk	96	Female	No		Yes	FL resident	04/18/20
55,419	Polk	34	Female	No		No	FL resident	04/18/20
55,420	Polk	52	Female	No		No	FL resident	04/18/20
55,421	Polk	26	Male	No		Yes	FL resident	04/19/20
55,422	Polk	22	Female	Yes	BRITISH VIRGIN ISLANDS; FL; PUERTO RICO; U.S. VIRGIN ISLANDS	Yes	FL resident	04/19/20
55,423	Polk	85	Male	No		No	FL resident	04/19/20
55,424	Polk	56	Male	No		Yes	FL resident	04/19/20
55,425	Polk	20	Female	No		Yes	FL resident	04/19/20
55,426	Polk	30	Male	No		Yes	FL resident	04/19/20
55,427	Polk	62	Female	No		Unknown	FL resident	04/20/20
55,428	Polk	15	Female	Yes	NY	Yes	FL resident	04/20/20
55,429	Polk	35	Female	No		Yes	FL resident	04/20/20
55,430	Polk	89	Female	No		Yes	FL resident	04/20/20
55,431	Polk	39	Female	No		Yes	FL resident	04/20/20
55,432	Polk	89	Female	No		Yes	FL resident	04/20/20
55,433	Polk	76	Female	No		Yes	FL resident	04/20/20
55,434	Polk	52	Male	Yes	CARIBBEAN	No	FL resident	04/20/20
55,435	Polk	78	Female	No		Yes	FL resident	04/20/20
55,436	Polk	67	Female	No		Yes	FL resident	04/20/20
55,437	Polk	81	Female	No		Yes	FL resident	04/20/20
55,438	Polk	102	Female	No		Yes	FL resident	04/20/20
55,439	Polk	84	Female	No		Yes	FL resident	04/20/20
55,440	Polk	81	Female	No		Yes	FL resident	04/20/20
55,441	Polk	91	Female	No		Yes	FL resident	04/20/20
55,442	Polk	74	Female	No		Yes	FL resident	04/20/20
55,443	Polk	60	Male	No		Yes	FL resident	04/20/20
55,444	Polk	94	Female	No		Yes	FL resident	04/20/20
55,445	Polk	80	Female	No		Yes	FL resident	04/20/20
55,446	Polk	44	Male	No		Yes	FL resident	04/20/20
55,447	Polk	83	Female	No		Yes	FL resident	04/20/20
55,448	Polk	96	Female	No		Yes	FL resident	04/20/20

Coronavirus: line list of cases

Data verified as of Jun 4, 2020 at 10 AM

Data in this report are provisional and subject to change.

Case	County	Age	Gender	Travel related	Travel detail	Contact with a confirmed case	Jurisdiction	Date case counted
55,449	Polk	73	Female	No		Yes	FL resident	04/21/20
55,450	Polk	40	Male	No		Yes	FL resident	04/21/20
55,451	Polk	76	Female	No		Yes	FL resident	04/21/20
55,452	Polk	76	Male	No		Yes	FL resident	04/21/20
55,453	Polk	53	Female	No		Yes	FL resident	04/21/20
55,454	Polk	82	Female	No		Yes	FL resident	04/21/20
55,455	Polk	34	Female	No		No	FL resident	04/21/20
55,456	Polk	91	Female	No		Yes	FL resident	04/21/20
55,457	Polk	49	Female	No		Yes	FL resident	04/22/20
55,458	Polk	41	Male	No		Yes	FL resident	04/22/20
55,459	Polk	25	Male	Yes	AL; FL; MS	Yes	FL resident	04/22/20
55,460	Polk	50	Male	No		Yes	FL resident	04/22/20
55,461	Polk	30	Female	No		Yes	FL resident	04/22/20
55,462	Polk	30	Male	No		Yes	FL resident	04/22/20
55,463	Polk	57	Female	No		Yes	FL resident	04/22/20
55,464	Polk	78	Male	No		Yes	FL resident	04/22/20
55,465	Polk	59	Female	Unknown			FL resident	04/22/20
55,466	Polk	46	Female	No		No	FL resident	04/22/20
55,467	Polk	79	Female	No		Yes	FL resident	04/23/20
55,468	Polk	85	Male	No		Yes	FL resident	04/23/20
55,469	Polk	74	Female	No		Yes	FL resident	04/23/20
55,470	Polk	58	Male	No		No	FL resident	04/23/20
55,471	Polk	84	Female	No		No	FL resident	04/23/20
55,472	Polk	56	Male	Yes	FL; OH	Yes	FL resident	04/23/20
55,473	Polk	31	Female	No		Yes	FL resident	04/23/20
55,474	Polk	31	Female	No		No	FL resident	04/23/20
55,475	Polk	37	Male	No		Unknown	FL resident	04/23/20
55,476	Polk	42	Female	No		Yes	FL resident	04/23/20
55,477	Polk	61	Female	Yes	MI	Unknown	FL resident	04/23/20
55,478	Polk	36	Female	No		Yes	FL resident	04/23/20
55,479	Polk	24	Female	No		Yes	FL resident	04/23/20
55,480	Polk	24	Female	No		No	FL resident	04/23/20
55,481	Polk	78	Female	No		No	FL resident	04/24/20
55,482	Polk	74	Male	No		No	FL resident	04/24/20
55,483	Polk	34	Female	No		Unknown	FL resident	04/24/20
55,484	Polk	62	Female	Yes	AL	Yes	FL resident	04/24/20
55,485	Polk	36	Female	No		No	FL resident	04/24/20
55,486	Polk	60	Female	No		Yes	FL resident	04/24/20
55,487	Polk	45	Female	No		Yes	FL resident	04/24/20
55,488	Polk	53	Male	No		Yes	FL resident	04/24/20
55,489	Polk	57	Female	No		Yes	FL resident	04/24/20
55,490	Polk	55	Female	No		Yes	FL resident	04/24/20
55,491	Polk	21	Male	No		Yes	FL resident	04/24/20
55,492	Polk	46	Male	No		Yes	FL resident	04/24/20
55,493	Polk	89	Male	No		Yes	FL resident	04/24/20
55,494	Polk	81	Female	No		Yes	FL resident	04/24/20
55,495	Polk	90	Female	No		Yes	FL resident	04/24/20
55,496	Polk	44	Male	No		Yes	FL resident	04/24/20
55,497	Polk	73	Female	No		Yes	FL resident	04/25/20
55,498	Polk	36	Male	Yes	IN; OH	Yes	FL resident	04/25/20
55,499	Polk	28	Female	No		Unknown	FL resident	04/25/20
55,500	Polk	65	Female	No		No	FL resident	04/25/20
55,501	Polk	87	Female	No		Yes	FL resident	04/25/20
55,502	Polk	80	Female	No		Yes	FL resident	04/25/20
55,503	Polk	85	Female	No		Yes	FL resident	04/25/20
55,504	Polk	98	Female	No		Yes	FL resident	04/25/20
55,505	Polk	88	Male	No		Yes	FL resident	04/25/20
55,506	Polk	31	Female	No		Yes	FL resident	04/25/20
55,507	Polk	92	Female	No		Yes	FL resident	04/26/20
55,508	Polk	74	Male	No		Yes	FL resident	04/26/20
55,509	Polk	44	Male	Yes	AL; TN	No	FL resident	04/26/20
55,510	Polk	79	Male	No		Yes	FL resident	04/26/20

Coronavirus: line list of cases

Data verified as of Jun 4, 2020 at 10 AM

Data in this report are provisional and subject to change.

Case	County	Age	Gender	Travel related	Travel detail	Contact with a confirmed case	Jurisdiction	Date case counted
55,511	Polk	90	Female	No		Yes	FL resident	04/26/20
55,512	Polk	99	Female	No		Unknown	FL resident	04/26/20
55,513	Polk	89	Female	Unknown		Yes	FL resident	04/26/20
55,514	Polk	75	Male	No		Yes	FL resident	04/26/20
55,515	Polk	99	Female	Unknown		Yes	FL resident	04/26/20
55,516	Polk	89	Female	No		Yes	FL resident	04/26/20
55,517	Polk	81	Female	No		Yes	FL resident	04/26/20
55,518	Polk	93	Female	Unknown		Yes	FL resident	04/26/20
55,519	Polk	94	Female	No		Yes	FL resident	04/26/20
55,520	Polk	79	Female	No		Yes	FL resident	04/26/20
55,521	Polk	94	Female	No		Unknown	FL resident	04/26/20
55,522	Polk	73	Male	No		Yes	FL resident	04/26/20
55,523	Polk	83	Female	No		Unknown	FL resident	04/26/20
55,524	Polk	85	Female	No		Yes	FL resident	04/26/20
55,525	Polk	81	Female	No		Yes	FL resident	04/26/20
55,526	Polk	63	Female	No		Yes	FL resident	04/26/20
55,527	Polk	81	Female	No		Unknown	FL resident	04/26/20
55,528	Polk	74	Female	No		Yes	FL resident	04/26/20
55,529	Polk	32	Female	No		Yes	FL resident	04/26/20
55,530	Polk	67	Female	No		Yes	FL resident	04/26/20
55,531	Polk	52	Male	No		Yes	FL resident	04/26/20
55,532	Polk	40	Female	No		Yes	FL resident	04/26/20
55,533	Polk	28	Female	No		Yes	FL resident	04/26/20
55,534	Polk	58	Female	Yes	FL; MA	Yes	FL resident	04/26/20
55,535	Polk	52	Female	No		Unknown	FL resident	04/27/20
55,536	Polk	60	Male	No		Yes	FL resident	04/27/20
55,537	Polk	33	Male	No		Yes	FL resident	04/27/20
55,538	Polk	29	Female	No		Yes	FL resident	04/27/20
55,539	Polk	22	Female	No		Yes	FL resident	04/27/20
55,540	Polk	52	Female	No		Yes	FL resident	04/27/20
55,541	Polk	40	Female	No		Yes	FL resident	04/27/20
55,542	Polk	45	Female	No		Yes	FL resident	04/27/20
55,543	Polk	25	Male	No		Yes	FL resident	04/27/20
55,544	Polk	72	Female	No		Yes	FL resident	04/27/20
55,545	Polk	36	Female	No		Yes	FL resident	04/27/20
55,546	Polk	26	Female	No		Yes	FL resident	04/27/20
55,547	Polk	72	Male	No		Yes	FL resident	04/27/20
55,548	Polk	49	Male	No		Yes	FL resident	04/27/20
55,549	Polk	68	Male	No		Yes	FL resident	04/27/20
55,550	Polk	30	Female	Unknown		Unknown	FL resident	04/27/20
55,551	Polk	59	Female	Unknown		Yes	FL resident	04/28/20
55,552	Polk	66	Male	No		Yes	FL resident	04/28/20
55,553	Polk	73	Male	No		Unknown	FL resident	04/28/20
55,554	Polk	36	Female	No		Yes	FL resident	04/28/20
55,555	Polk	24	Male	No		No	FL resident	04/28/20
55,556	Polk	35	Male	No		Yes	FL resident	04/28/20
55,557	Polk	88	Male	No		Yes	FL resident	04/28/20
55,558	Polk	39	Female	No		Yes	FL resident	04/28/20
55,559	Polk	26	Female	No		No	FL resident	04/28/20
55,560	Polk	81	Male	No		Yes	FL resident	04/29/20
55,561	Polk	70	Male	No		Yes	FL resident	04/29/20
55,562	Polk	77	Male	No		Yes	FL resident	04/29/20
55,563	Polk	21	Female	No		No	FL resident	04/29/20
55,564	Polk	88	Male	No		Yes	FL resident	04/29/20
55,565	Polk	46	Female	No		Yes	FL resident	04/29/20
55,566	Polk	55	Male	No		Yes	FL resident	04/29/20
55,567	Polk	35	Female	No		No	FL resident	04/29/20
55,568	Polk	24	Female	No		No	FL resident	04/29/20
55,569	Polk	34	Female	No		Yes	FL resident	04/29/20
55,570	Polk	76	Female	No		Yes	FL resident	04/29/20
55,571	Polk	67	Male	No		Yes	FL resident	04/29/20
55,572	Polk	49	Female	Yes	GA	No	FL resident	04/29/20

Coronavirus: line list of cases

Data verified as of Jun 4, 2020 at 10 AM

Data in this report are provisional and subject to change.

Case	County	Age	Gender	Travel related	Travel detail	Contact with a confirmed case	Jurisdiction	Date case counted
55,573	Polk	86	Male	No		Yes	FL resident	04/29/20
55,574	Polk	61	Female	No		No	FL resident	04/29/20
55,575	Polk	86	Female	No		Yes	FL resident	04/29/20
55,576	Polk	86	Male	No		Yes	FL resident	04/30/20
55,577	Polk	30	Female	No		No	FL resident	04/30/20
55,578	Polk	39	Female	No		Yes	FL resident	04/30/20
55,579	Polk	84	Male	No		Yes	FL resident	04/30/20
55,580	Polk	54	Female	No		No	FL resident	04/30/20
55,581	Polk	24	Female	No		No	FL resident	04/30/20
55,582	Polk	63	Female	No		No	FL resident	04/30/20
55,583	Polk	71	Male	No		Yes	FL resident	04/30/20
55,584	Polk	19	Male	No		Yes	FL resident	04/30/20
55,585	Polk	20	Female	No		Yes	FL resident	04/30/20
55,586	Polk	37	Male	No		Yes	FL resident	04/30/20
55,587	Polk	66	Female	No		Yes	FL resident	04/30/20
55,588	Polk	51	Female	No		Yes	FL resident	04/30/20
55,589	Polk	21	Female	No		Yes	FL resident	05/01/20
55,590	Polk	56	Female	No		Yes	FL resident	05/01/20
55,591	Polk	25	Female	No		Yes	FL resident	05/01/20
55,592	Polk	36	Male	No		Yes	FL resident	05/01/20
55,593	Polk	24	Male	No		Yes	FL resident	05/01/20
55,594	Polk	22	Male	Unknown			FL resident	05/01/20
55,595	Polk	48	Male	No		No	FL resident	05/01/20
55,596	Polk	26	Female	No		Unknown	FL resident	05/01/20
55,597	Polk	68	Female	No		Yes	FL resident	05/01/20
55,598	Polk	33	Female	No		Yes	FL resident	05/01/20
55,599	Polk	29	Male	No		Yes	FL resident	05/01/20
55,600	Polk	53	Female	No		Yes	FL resident	05/01/20
55,601	Polk	39	Female	No		No	FL resident	05/02/20
55,602	Polk	45	Female	No		Yes	FL resident	05/02/20
55,603	Polk	47	Female	No		Yes	FL resident	05/02/20
55,604	Polk	89	Male	No		Yes	FL resident	05/02/20
55,605	Polk	16	Female	No		Yes	FL resident	05/02/20
55,606	Polk	44	Female	No		Yes	FL resident	05/02/20
55,607	Polk	54	Female	Unknown		Yes	FL resident	05/02/20
55,608	Polk	24	Male	No		Yes	FL resident	05/02/20
55,609	Polk	22	Female	No		Yes	FL resident	05/02/20
55,610	Polk	90	Female	No		Yes	FL resident	05/02/20
55,611	Polk	27	Female	No		Yes	FL resident	05/02/20
55,612	Polk	38	Female	No		Yes	FL resident	05/02/20
55,613	Polk	20	Female	No		Yes	FL resident	05/02/20
55,614	Polk	43	Female	No		Yes	FL resident	05/02/20
55,615	Polk	76	Female	No		Yes	FL resident	05/03/20
55,616	Polk	36	Female	Unknown			FL resident	05/03/20
55,617	Polk	39	Female	No		Unknown	FL resident	05/03/20
55,618	Polk	54	Female	No		Yes	FL resident	05/03/20
55,619	Polk	20	Female	No		Yes	FL resident	05/03/20
55,620	Polk	47	Male	No		Yes	FL resident	05/03/20
55,621	Polk	36	Female	No		Yes	FL resident	05/03/20
55,622	Polk	55	Female	No		No	FL resident	05/03/20
55,623	Polk	74	Male	No		Yes	FL resident	05/03/20
55,624	Polk	30	Female	No		Yes	FL resident	05/04/20
55,625	Polk	88	Female	No		Yes	FL resident	05/04/20
55,626	Polk	64	Male	No		No	FL resident	05/04/20
55,627	Polk	68	Female	No		Yes	FL resident	05/04/20
55,628	Polk	72	Female	No		Yes	FL resident	05/04/20
55,629	Polk	61	Female	No		Yes	FL resident	05/04/20
55,630	Polk	18	Female	No		Yes	FL resident	05/04/20
55,631	Polk	58	Female	No		Yes	FL resident	05/04/20
55,632	Polk	78	Female	No		Yes	FL resident	05/04/20
55,633	Polk	29	Female	No		Unknown	FL resident	05/04/20
55,634	Polk	52	Female	No		No	FL resident	05/04/20

Coronavirus: line list of cases

Data verified as of Jun 4, 2020 at 10 AM

Data in this report are provisional and subject to change.

Case	County	Age	Gender	Travel related	Travel detail	Contact with a confirmed case	Jurisdiction	Date case counted
55,635	Polk	47	Male	No		Yes	FL resident	05/04/20
55,636	Polk	76	Female	No		Yes	FL resident	05/04/20
55,637	Polk	36	Male	No		Yes	FL resident	05/05/20
55,638	Polk	66	Female	No		No	FL resident	05/05/20
55,639	Polk	27	Female	No		Yes	FL resident	05/05/20
55,640	Polk	28	Female	No		No	FL resident	05/05/20
55,641	Polk	74	Female	No		Yes	FL resident	05/05/20
55,642	Polk	52	Female	No		Yes	FL resident	05/05/20
55,643	Polk	77	Female	Unknown		No	FL resident	05/05/20
55,644	Polk	93	Female	No		Yes	FL resident	05/05/20
55,645	Polk	78	Female	No		Yes	FL resident	05/05/20
55,646	Polk	87	Female	No		Yes	FL resident	05/05/20
55,647	Polk	42	Female	No		Yes	FL resident	05/05/20
55,648	Polk	92	Male	No		Yes	FL resident	05/05/20
55,649	Polk	58	Female	No		Yes	FL resident	05/05/20
55,650	Polk	71	Male	No		Yes	FL resident	05/05/20
55,651	Polk	57	Female	No		Yes	FL resident	05/05/20
55,652	Polk	30	Female	No		Yes	FL resident	05/05/20
55,653	Polk	64	Female	No		Yes	FL resident	05/05/20
55,654	Polk	29	Female	No		Yes	FL resident	05/06/20
55,655	Polk	21	Female	No			FL resident	05/06/20
55,656	Polk	90	Female	No		Yes	FL resident	05/06/20
55,657	Polk	32	Female	No		Yes	FL resident	05/06/20
55,658	Polk	78	Male	No		Yes	FL resident	05/06/20
55,659	Polk	34	Male	No		No	FL resident	05/06/20
55,660	Polk	80	Female	No		Yes	FL resident	05/06/20
55,661	Polk	72	Female	No		Yes	FL resident	05/06/20
55,662	Polk	68	Female	No		Yes	FL resident	05/06/20
55,663	Polk	71	Male	No		Yes	FL resident	05/06/20
55,664	Polk	68	Female	No		Yes	FL resident	05/06/20
55,665	Polk	95	Female	No		Yes	FL resident	05/06/20
55,666	Polk	59	Female	Yes	NY	Yes	FL resident	05/06/20
55,667	Polk	56	Female	No		Yes	FL resident	05/06/20
55,668	Polk	40	Female	No		Yes	FL resident	05/06/20
55,669	Polk	30	Female	No		Yes	FL resident	05/06/20
55,670	Polk	48	Male	No		Yes	FL resident	05/06/20
55,671	Polk	46	Female	No		Yes	FL resident	05/06/20
55,672	Polk	32	Male	No		Yes	FL resident	05/06/20
55,673	Polk	18	Female	No		Yes	FL resident	05/06/20
55,674	Polk	16	Male	No		Yes	FL resident	05/06/20
55,675	Polk	36	Female	No		No	FL resident	05/06/20
55,676	Polk	30	Male	Yes	MD	No	FL resident	05/06/20
55,677	Polk	80	Male	No		No	FL resident	05/06/20
55,678	Polk	38	Female	No		Yes	FL resident	05/07/20
55,679	Polk	39	Female	No		Yes	FL resident	05/07/20
55,680	Polk	54	Male	No		Unknown	FL resident	05/07/20
55,681	Polk	84	Female	No		Yes	FL resident	05/07/20
55,682	Polk	73	Male	No		No	FL resident	05/07/20
55,683	Polk	38	Male	No		No	FL resident	05/07/20
55,684	Polk	57	Female	No		Yes	FL resident	05/07/20
55,685	Polk	65	Female	No		Yes	FL resident	05/07/20
55,686	Polk	76	Male	No		Yes	FL resident	05/07/20
55,687	Polk	27	Male	Yes	NY	No	FL resident	05/07/20
55,688	Polk	42	Female	No		No	FL resident	05/07/20
55,689	Polk	67	Female	No		Yes	FL resident	05/07/20
55,690	Polk	69	Male	No		Yes	FL resident	05/07/20
55,691	Polk	37	Male	No		Yes	FL resident	05/08/20
55,692	Polk	57	Female	No		Yes	FL resident	05/08/20
55,693	Polk	24	Female	No		Yes	FL resident	05/08/20
55,694	Polk	42	Female	No		Yes	FL resident	05/08/20
55,695	Polk	8	Male	No		Yes	FL resident	05/08/20
55,696	Polk	44	Male	No		Yes	FL resident	05/08/20

Coronavirus: line list of cases

Data verified as of Jun 4, 2020 at 10 AM

Data in this report are provisional and subject to change.

Case	County	Age	Gender	Travel related	Travel detail	Contact with a confirmed case	Jurisdiction	Date case counted
55,697	Polk	51	Male	No		Yes	FL resident	05/08/20
55,698	Polk	55	Female	Unknown			FL resident	05/08/20
55,699	Polk	29	Female	No			FL resident	05/08/20
55,700	Polk	40	Male	No		Yes	FL resident	05/08/20
55,701	Polk	73	Female	No		Yes	FL resident	05/08/20
55,702	Polk	56	Male	No		No	FL resident	05/08/20
55,703	Polk	92	Female	No		Yes	FL resident	05/08/20
55,704	Polk	27	Female	No		Yes	FL resident	05/08/20
55,705	Polk	86	Female	No		No	FL resident	05/08/20
55,706	Polk	92	Male	No		Yes	FL resident	05/08/20
55,707	Polk	23	Female	No		Yes	FL resident	05/08/20
55,708	Polk	43	Male	No		Yes	FL resident	05/08/20
55,709	Polk	43	Male	No		No	FL resident	05/09/20
55,710	Polk	45	Female	No		Yes	FL resident	05/09/20
55,711	Polk	19	Female	No		Yes	FL resident	05/09/20
55,712	Polk	37	Female	No		Yes	FL resident	05/09/20
55,713	Polk	78	Male	No		Yes	FL resident	05/09/20
55,714	Polk	70	Female	No		Yes	FL resident	05/09/20
55,715	Polk	28	Male	Yes	NY	No	FL resident	05/09/20
55,716	Polk	86	Male	No		Unknown	FL resident	05/09/20
55,717	Polk	83	Male	No		Yes	FL resident	05/09/20
55,718	Polk	16	Male	No		Yes	FL resident	05/09/20
55,719	Polk	92	Female	No		Yes	FL resident	05/09/20
55,720	Polk	35	Male	No			FL resident	05/09/20
55,721	Polk	24	Male	No		No	FL resident	05/09/20
55,722	Polk	21	Female	No		Yes	FL resident	05/09/20
55,723	Polk	56	Female	No		Yes	FL resident	05/10/20
55,724	Polk	74	Male	No		Yes	FL resident	05/10/20
55,725	Polk	49	Female	No		Yes	FL resident	05/10/20
55,726	Polk	22	Male	No		Yes	FL resident	05/10/20
55,727	Polk	45	Female	No		Unknown	FL resident	05/10/20
55,728	Polk	68	Female	No		Yes	FL resident	05/10/20
55,729	Polk	41	Female	No		No	FL resident	05/10/20
55,730	Polk	53	Female	No		Unknown	FL resident	05/10/20
55,731	Polk	17	Male	No		Yes	FL resident	05/10/20
55,732	Polk	35	Female	No		Yes	FL resident	05/10/20
55,733	Polk	45	Female	No		Yes	FL resident	05/10/20
55,734	Polk	19	Female	No		Yes	FL resident	05/10/20
55,735	Polk	56	Male	No		Yes	FL resident	05/10/20
55,736	Polk	82	Female	No		Yes	FL resident	05/10/20
55,737	Polk	67	Female	No		Unknown	FL resident	05/11/20
55,738	Polk	47	Female	No		Yes	FL resident	05/11/20
55,739	Polk	30	Female	Unknown		Unknown	FL resident	05/11/20
55,740	Polk	36	Male	No		No	FL resident	05/11/20
55,741	Polk	19	Female	No		Yes	FL resident	05/11/20
55,742	Polk	31	Female	No		Yes	FL resident	05/11/20
55,743	Polk	81	Female	No		Yes	FL resident	05/11/20
55,744	Polk	21	Female	No		Yes	FL resident	05/11/20
55,745	Polk	24	Female	No		Yes	FL resident	05/11/20
55,746	Polk	56	Female	No		Yes	FL resident	05/11/20
55,747	Polk	64	Female	No		Yes	FL resident	05/11/20
55,748	Polk	46	Female	No		Unknown	FL resident	05/11/20
55,749	Polk	63	Female	No		Yes	FL resident	05/11/20
55,750	Polk	42	Female	No		Yes	FL resident	05/11/20
55,751	Polk	34	Male	No		No	FL resident	05/11/20
55,752	Polk	33	Female	No		Yes	FL resident	05/11/20
55,753	Polk	55	Male	No		Yes	FL resident	05/11/20
55,754	Polk	66	Male	No		Yes	FL resident	05/11/20
55,755	Polk	55	Female	No		Yes	FL resident	05/11/20
55,756	Polk	72	Male	No		Yes	FL resident	05/11/20
55,757	Polk	59	Male	No		Yes	FL resident	05/12/20
55,758	Polk	38	Male	No		Yes	FL resident	05/12/20

Coronavirus: line list of cases

Data verified as of Jun 4, 2020 at 10 AM

Data in this report are provisional and subject to change.

Case	County	Age	Gender	Travel related	Travel detail	Contact with a confirmed case	Jurisdiction	Date case counted
55,759	Polk	30	Male	No		Yes	FL resident	05/12/20
55,760	Polk	36	Male	No		Yes	FL resident	05/12/20
55,761	Polk	51	Female	No		Yes	FL resident	05/12/20
55,762	Polk	87	Male	No		Yes	FL resident	05/12/20
55,763	Polk	5	Male	No		Yes	FL resident	05/12/20
55,764	Polk	60	Male	No		Yes	FL resident	05/12/20
55,765	Polk	36	Male	No		Yes	FL resident	05/12/20
55,766	Polk	21	Female	No		No	FL resident	05/12/20
55,767	Polk	68	Female	No		No	FL resident	05/12/20
55,768	Polk	75	Male	No		Unknown	FL resident	05/12/20
55,769	Polk	77	Female	No		Yes	FL resident	05/12/20
55,770	Polk	64	Female	No		Yes	FL resident	05/12/20
55,771	Polk	3	Female	Unknown		Yes	FL resident	05/12/20
55,772	Polk	49	Female	No		Yes	FL resident	05/12/20
55,773	Polk	33	Female	No		Yes	FL resident	05/12/20
55,774	Polk	50	Male	No		Yes	FL resident	05/12/20
55,775	Polk	39	Female	No		Unknown	FL resident	05/12/20
55,776	Polk	36	Female	No		Yes	FL resident	05/12/20
55,777	Polk	22	Male	No		No	FL resident	05/12/20
55,778	Polk	64	Female	No		No	FL resident	05/12/20
55,779	Polk	61	Female	No		No	FL resident	05/12/20
55,780	Polk	34	Female	No		Yes	FL resident	05/12/20
55,781	Polk	52	Male	No		Unknown	FL resident	05/12/20
55,782	Polk	22	Female	No		Yes	FL resident	05/13/20
55,783	Polk	51	Female	Unknown		Yes	FL resident	05/13/20
55,784	Polk	65	Male	No		Yes	FL resident	05/13/20
55,785	Polk	45	Female	No		No	FL resident	05/13/20
55,786	Polk	76	Female	No		Yes	FL resident	05/13/20
55,787	Polk	25	Female	Yes	IL; PA	Unknown	FL resident	05/13/20
55,788	Polk	29	Female	No		Yes	FL resident	05/13/20
55,789	Polk	22	Female	No		Yes	FL resident	05/13/20
55,790	Polk	70	Female	No		Yes	FL resident	05/13/20
55,791	Polk	47	Female	No		Yes	FL resident	05/13/20
55,792	Polk	57	Female	No		Yes	FL resident	05/13/20
55,793	Polk	50	Male	No		Yes	FL resident	05/14/20
55,794	Polk	28	Male	Unknown			FL resident	05/14/20
55,795	Polk	34	Male	No		Yes	FL resident	05/14/20
55,796	Polk	65	Male	No		Yes	FL resident	05/14/20
55,797	Polk	32	Male	No		Yes	FL resident	05/14/20
55,798	Polk	30	Male	No		Yes	FL resident	05/14/20
55,799	Polk	55	Female	No		Yes	FL resident	05/14/20
55,800	Polk	40	Male	No		Yes	FL resident	05/14/20
55,801	Polk	93	Female	No		Yes	FL resident	05/14/20
55,802	Polk	75	Female	No		Yes	FL resident	05/14/20
55,803	Polk	95	Female	No		Yes	FL resident	05/14/20
55,804	Polk	92	Female	No		Yes	FL resident	05/14/20
55,805	Polk	98	Male	No		Yes	FL resident	05/14/20
55,806	Polk	64	Male	No		No	FL resident	05/14/20
55,807	Polk	44	Male	No		Yes	FL resident	05/14/20
55,808	Polk	53	Female	No		Yes	FL resident	05/14/20
55,809	Polk	57	Female	No		No	FL resident	05/15/20
55,810	Polk	79	Male	No		Yes	FL resident	05/15/20
55,811	Polk	86	Male	No		No	FL resident	05/15/20
55,812	Polk	66	Male	No		Yes	FL resident	05/15/20
55,813	Polk	61	Male	No		No	FL resident	05/15/20
55,814	Polk	63	Male	No		Unknown	FL resident	05/15/20
55,815	Polk	35	Female	No		No	FL resident	05/15/20
55,816	Polk	16	Male	No		Yes	FL resident	05/15/20
55,817	Polk	28	Female	No		No	FL resident	05/15/20
55,818	Polk	37	Female	No		Yes	FL resident	05/16/20
55,819	Polk	56	Female	No		Yes	FL resident	05/16/20
55,820	Polk	58	Female	No		Unknown	FL resident	05/16/20

Coronavirus: line list of cases

Data verified as of Jun 4, 2020 at 10 AM

Data in this report are provisional and subject to change.

Case	County	Age	Gender	Travel related	Travel detail	Contact with a confirmed case	Jurisdiction	Date case counted
55,821	Polk	52	Male	No		Yes	FL resident	05/16/20
55,822	Polk	86	Female	No		Unknown	FL resident	05/16/20
55,823	Polk	38	Female	Yes	FL; NC	No	FL resident	05/16/20
55,824	Polk	19	Female	No		Yes	FL resident	05/16/20
55,825	Polk	59	Female	Unknown			FL resident	05/16/20
55,826	Polk	14	Male	No		Yes	FL resident	05/16/20
55,827	Polk	79	Female	No		Yes	FL resident	05/16/20
55,828	Polk	20	Female	No		No	FL resident	05/16/20
55,829	Polk	22	Male	No		No	FL resident	05/16/20
55,830	Polk	74	Female	No		Unknown	FL resident	05/16/20
55,831	Polk	80	Female	No		Yes	FL resident	05/16/20
55,832	Polk	77	Male	No		Yes	FL resident	05/16/20
55,833	Polk	40	Male	Unknown		Yes	FL resident	05/17/20
55,834	Polk	29	Female	No		Yes	FL resident	05/17/20
55,835	Polk	28	Female	No		Yes	FL resident	05/17/20
55,836	Polk	82	Male	No		No	FL resident	05/17/20
55,837	Polk	21	Female	No		Yes	FL resident	05/17/20
55,838	Polk	43	Female	No		Yes	FL resident	05/17/20
55,839	Polk	61	Female	Unknown		Yes	FL resident	05/17/20
55,840	Polk	68	Female	Unknown		Unknown	FL resident	05/17/20
55,841	Polk	26	Female	No		Yes	FL resident	05/18/20
55,842	Polk	103	Female	No		Yes	FL resident	05/18/20
55,843	Polk	43	Female	No		Yes	FL resident	05/18/20
55,844	Polk	57	Female	No		Yes	FL resident	05/18/20
55,845	Polk	53	Male	No		Yes	FL resident	05/18/20
55,846	Polk	97	Female	No		Yes	FL resident	05/18/20
55,847	Polk	60	Male	No		Yes	FL resident	05/18/20
55,848	Polk	55	Male	No		Yes	FL resident	05/18/20
55,849	Polk	84	Female	No		Yes	FL resident	05/18/20
55,850	Polk	31	Male	No		Yes	FL resident	05/18/20
55,851	Polk	20	Female	No		Yes	FL resident	05/18/20
55,852	Polk	59	Male	No		Yes	FL resident	05/18/20
55,853	Polk	14	Female	No		Yes	FL resident	05/18/20
55,854	Polk	60	Female	No		Yes	FL resident	05/18/20
55,855	Polk	95	Female	No		Yes	FL resident	05/18/20
55,856	Polk	72	Female	No		Yes	FL resident	05/18/20
55,857	Polk	77	Female	Unknown		Yes	FL resident	05/18/20
55,858	Polk	52	Female	No		No	FL resident	05/19/20
55,859	Polk	59	Female	No		Yes	FL resident	05/19/20
55,860	Polk	63	Female	No		No	FL resident	05/19/20
55,861	Polk	26	Female	Unknown			FL resident	05/19/20
55,862	Polk	45	Male	No		Yes	FL resident	05/19/20
55,863	Polk	14	Female	No		Yes	FL resident	05/19/20
55,864	Polk	56	Male	No		Yes	FL resident	05/19/20
55,865	Polk	42	Female	No		No	FL resident	05/19/20
55,866	Polk	53	Female	No		No	FL resident	05/19/20
55,867	Polk	34	Female	Unknown		Yes	FL resident	05/19/20
55,868	Polk	23	Male	No		Yes	FL resident	05/19/20
55,869	Polk	59	Male	No		Yes	FL resident	05/19/20
55,870	Polk	45	Male	No		Yes	FL resident	05/19/20
55,871	Polk	73	Female	No		Yes	FL resident	05/19/20
55,872	Polk	32	Male	No		Yes	FL resident	05/19/20
55,873	Polk	45	Female	No		Yes	FL resident	05/19/20
55,874	Polk	45	Female	No		Yes	FL resident	05/20/20
55,875	Polk	34	Female	No		Yes	FL resident	05/20/20
55,876	Polk	11	Male	No		No	FL resident	05/20/20
55,877	Polk	51	Male	No		Yes	FL resident	05/20/20
55,878	Polk	42	Male	No		Yes	FL resident	05/20/20
55,879	Polk	35	Female	No		Yes	FL resident	05/20/20
55,880	Polk	59	Male	No		Yes	FL resident	05/20/20
55,881	Polk	25	Female	No		Yes	FL resident	05/20/20
55,882	Polk	23	Female	Unknown		Yes	FL resident	05/20/20

Coronavirus: line list of cases

Data verified as of Jun 4, 2020 at 10 AM

Data in this report are provisional and subject to change.

Case	County	Age	Gender	Travel related	Travel detail	Contact with a confirmed case	Jurisdiction	Date case counted
55,883	Polk	22	Female	No		No	FL resident	05/20/20
55,884	Polk	46	Female	No		Yes	FL resident	05/20/20
55,885	Polk	35	Female	No		No	FL resident	05/20/20
55,886	Polk	51	Female	No		Yes	FL resident	05/20/20
55,887	Polk	74	Male	No		Yes	FL resident	05/20/20
55,888	Polk	85	Female	No		Yes	FL resident	05/20/20
55,889	Polk	73	Male	No		Yes	FL resident	05/20/20
55,890	Polk	49	Female	No		Yes	FL resident	05/20/20
55,891	Polk	88	Female	No		Yes	FL resident	05/20/20
55,892	Polk	56	Female	No		Yes	FL resident	05/20/20
55,893	Polk	74	Female	No		Yes	FL resident	05/20/20
55,894	Polk	74	Female	No		Yes	FL resident	05/20/20
55,895	Polk	75	Female	No		Yes	FL resident	05/20/20
55,896	Polk	70	Female	No		Yes	FL resident	05/20/20
55,897	Polk	71	Female	No		Yes	FL resident	05/20/20
55,898	Polk	87	Female	No		Yes	FL resident	05/20/20
55,899	Polk	95	Female	No		Yes	FL resident	05/20/20
55,900	Polk	53	Female	No		Yes	FL resident	05/20/20
55,901	Polk	82	Female	No		Yes	FL resident	05/20/20
55,902	Polk	54	Female	No		Yes	FL resident	05/20/20
55,903	Polk	78	Female	No		Yes	FL resident	05/20/20
55,904	Polk	76	Male	No		Yes	FL resident	05/20/20
55,905	Polk	92	Female	No		Yes	FL resident	05/20/20
55,906	Polk	79	Female	No		Yes	FL resident	05/20/20
55,907	Polk	81	Female	No		Yes	FL resident	05/20/20
55,908	Polk	15	Female	No		Yes	FL resident	05/20/20
55,909	Polk	83	Male	Unknown		Yes	FL resident	05/20/20
55,910	Polk	63	Male	No		Yes	FL resident	05/21/20
55,911	Polk	36	Female	Unknown			FL resident	05/21/20
55,912	Polk	47	Male	No		Yes	FL resident	05/21/20
55,913	Polk	45	Female	No		Yes	FL resident	05/21/20
55,914	Polk	55	Female	No		Yes	FL resident	05/21/20
55,915	Polk	50	Male	No		Yes	FL resident	05/21/20
55,916	Polk	95	Female	No		Yes	FL resident	05/21/20
55,917	Polk	36	Male	Unknown			FL resident	05/21/20
55,918	Polk	2	Female	No		Yes	FL resident	05/21/20
55,919	Polk	52	Female	No		Yes	FL resident	05/21/20
55,920	Polk	48	Male	No		Yes	FL resident	05/21/20
55,921	Polk	69	Female	No		Yes	FL resident	05/21/20
55,922	Polk	91	Female	No		Yes	FL resident	05/21/20
55,923	Polk	56	Female	No		Yes	FL resident	05/21/20
55,924	Polk	35	Female	No		Yes	FL resident	05/21/20
55,925	Polk	88	Female	No		Yes	FL resident	05/21/20
55,926	Polk	58	Male	No		Yes	FL resident	05/21/20
55,927	Polk	32	Male	No		Yes	FL resident	05/21/20
55,928	Polk	48	Female	No		Yes	FL resident	05/21/20
55,929	Polk	39	Male	No		Yes	FL resident	05/22/20
55,930	Polk	25	Male	No		Yes	FL resident	05/22/20
55,931	Polk	44	Female	No		Yes	FL resident	05/22/20
55,932	Polk	49	Male	No		Yes	FL resident	05/22/20
55,933	Polk	28	Male	Unknown			FL resident	05/22/20
55,934	Polk	45	Female	Unknown			FL resident	05/22/20
55,935	Polk	61	Male	No		Yes	FL resident	05/22/20
55,936	Polk	95	Female	No		Yes	FL resident	05/22/20
55,937	Polk	72	Male	No		No	FL resident	05/22/20
55,938	Polk	67	Female	No		No	FL resident	05/22/20
55,939	Polk	58	Female	No		Yes	FL resident	05/22/20
55,940	Polk	16	Female	No		Yes	FL resident	05/22/20
55,941	Polk	30	Male	No		No	FL resident	05/22/20
55,942	Polk	55	Female	No		No	FL resident	05/22/20
55,943	Polk	48	Male	No		Yes	FL resident	05/22/20
55,944	Polk	42	Male	No		Yes	FL resident	05/22/20

Coronavirus: line list of cases

Data verified as of Jun 4, 2020 at 10 AM

Data in this report are provisional and subject to change.

Case	County	Age	Gender	Travel related	Travel detail	Contact with a confirmed case	Jurisdiction	Date case counted
55,945	Polk	64	Female	No		Yes	FL resident	05/22/20
55,946	Polk	64	Female	No		No	FL resident	05/23/20
55,947	Polk	38	Male	Unknown			FL resident	05/23/20
55,948	Polk	55	Female	No		No	FL resident	05/23/20
55,949	Polk	55	Female	Unknown		Yes	FL resident	05/23/20
55,950	Polk	87	Female	No		Yes	FL resident	05/23/20
55,951	Polk	28	Male	No		Yes	FL resident	05/23/20
55,952	Polk	48	Female	No		Yes	FL resident	05/23/20
55,953	Polk	59	Male	No		Yes	FL resident	05/23/20
55,954	Polk	61	Female	No		Yes	FL resident	05/24/20
55,955	Polk	27	Female	No		No	FL resident	05/24/20
55,956	Polk	19	Female	No		Yes	FL resident	05/24/20
55,957	Polk	22	Male	No		Yes	FL resident	05/24/20
55,958	Polk	72	Male	No		No	FL resident	05/24/20
55,959	Polk	19	Female	No		Yes	FL resident	05/24/20
55,960	Polk	41	Male	No		No	FL resident	05/24/20
55,961	Polk	32	Female	No		Yes	FL resident	05/24/20
55,962	Polk	27	Female	No		Yes	FL resident	05/24/20
55,963	Polk	49	Male	No		Yes	FL resident	05/24/20
55,964	Polk	82	Male	No		Yes	FL resident	05/24/20
55,965	Polk	25	Female	No		No	FL resident	05/24/20
55,966	Polk	30	Male	No		Yes	FL resident	05/24/20
55,967	Polk	32	Female	No		Yes	FL resident	05/25/20
55,968	Polk	57	Male	No		Unknown	FL resident	05/25/20
55,969	Polk	36	Female	No		Yes	FL resident	05/25/20
55,970	Polk	80	Female	No		Yes	FL resident	05/25/20
55,971	Polk	39	Female	No		Yes	FL resident	05/25/20
55,972	Polk	51	Female	No		Yes	FL resident	05/25/20
55,973	Polk	34	Male	No		Yes	FL resident	05/25/20
55,974	Polk	66	Female	No		Yes	FL resident	05/25/20
55,975	Polk	35	Male	No		Yes	FL resident	05/25/20
55,976	Polk	23	Female	No		Yes	FL resident	05/25/20
55,977	Polk	62	Female	No		Yes	FL resident	05/25/20
55,978	Polk	92	Female	No		Yes	FL resident	05/25/20
55,979	Polk	90	Female	No		Yes	FL resident	05/25/20
55,980	Polk	61	Male	Unknown		Yes	FL resident	05/25/20
55,981	Polk	61	Female	No		Yes	FL resident	05/25/20
55,982	Polk	54	Female	No		No	FL resident	05/26/20
55,983	Polk	23	Female	No			FL resident	05/26/20
55,984	Polk	55	Male	Unknown			FL resident	05/26/20
55,985	Polk	84	Male	No		No	FL resident	05/26/20
55,986	Polk	65	Female	No		Yes	FL resident	05/26/20
55,987	Polk	54	Female	No		Yes	FL resident	05/26/20
55,988	Polk	49	Female	No		Yes	FL resident	05/26/20
55,989	Polk	41	Male	No		Yes	FL resident	05/26/20
55,990	Polk	41	Female	No		Yes	FL resident	05/26/20
55,991	Polk	60	Female	Unknown		Yes	FL resident	05/26/20
55,992	Polk	47	Male	No		Yes	FL resident	05/26/20
55,993	Polk	50	Male	No		Unknown	FL resident	05/26/20
55,994	Polk	59	Female	No		Yes	FL resident	05/26/20
55,995	Polk	76	Female	No		Yes	FL resident	05/26/20
55,996	Polk	54	Female	No		Yes	FL resident	05/26/20
55,997	Polk	83	Male	No		Yes	FL resident	05/26/20
55,998	Polk	61	Female	No		Yes	FL resident	05/27/20
55,999	Polk	81	Female	No		Yes	FL resident	05/27/20
56,000	Polk	30	Male	No		Unknown	FL resident	05/27/20
56,001	Polk	49	Female	No		Yes	FL resident	05/27/20
56,002	Polk	82	Female	No		Yes	FL resident	05/27/20
56,003	Polk	54	Female	No		Unknown	FL resident	05/27/20
56,004	Polk	14	Female	No		Yes	FL resident	05/27/20
56,005	Polk	34	Female	No		Yes	FL resident	05/27/20
56,006	Polk	47	Female	No		Yes	FL resident	05/27/20

Coronavirus: line list of cases

Data verified as of Jun 4, 2020 at 10 AM

Data in this report are provisional and subject to change.

Case	County	Age	Gender	Travel related	Travel detail	Contact with a confirmed case	Jurisdiction	Date case counted
56,007	Polk	68	Male	No		Yes	FL resident	05/27/20
56,008	Polk	46	Female	Unknown			FL resident	05/27/20
56,009	Polk	37	Female	No		Yes	FL resident	05/27/20
56,010	Polk	39	Female	No		Yes	FL resident	05/27/20
56,011	Polk	29	Male	No		Yes	FL resident	05/27/20
56,012	Polk	20	Male	No		No	FL resident	05/27/20
56,013	Polk	79	Female	No		Yes	FL resident	05/27/20
56,014	Polk	103	Female	No		Yes	FL resident	05/27/20
56,015	Polk	49	Male	No		Yes	FL resident	05/27/20
56,016	Polk	73	Male	No		Unknown	FL resident	05/27/20
56,017	Polk	61	Female	No		No	FL resident	05/27/20
56,018	Polk	100	Female	Unknown		Yes	FL resident	05/27/20
56,019	Polk	70	Male	No		Yes	FL resident	05/27/20
56,020	Polk	88	Female	No		Yes	FL resident	05/27/20
56,021	Polk	86	Female	No		Yes	FL resident	05/27/20
56,022	Polk	82	Female	No		Yes	FL resident	05/27/20
56,023	Polk	82	Female	No		Yes	FL resident	05/27/20
56,024	Polk	84	Female	No		Yes	FL resident	05/27/20
56,025	Polk	8	Male	No		Yes	FL resident	05/27/20
56,026	Polk	54	Male	No		Yes	FL resident	05/27/20
56,027	Polk	81	Female	No		Yes	FL resident	05/27/20
56,028	Polk	83	Female	No		Yes	FL resident	05/28/20
56,029	Polk	29	Female	No		Yes	FL resident	05/28/20
56,030	Polk	50	Male	No		No	FL resident	05/28/20
56,031	Polk	29	Male	Unknown			FL resident	05/28/20
56,032	Polk	91	Female	No		Yes	FL resident	05/28/20
56,033	Polk	91	Male	No		Yes	FL resident	05/28/20
56,034	Polk	89	Female	No		Yes	FL resident	05/28/20
56,035	Polk	92	Male	No		Yes	FL resident	05/28/20
56,036	Polk	77	Male	No		Yes	FL resident	05/28/20
56,037	Polk	81	Female	No		Yes	FL resident	05/28/20
56,038	Polk	86	Female	No		Yes	FL resident	05/28/20
56,039	Polk	79	Female	No		Yes	FL resident	05/28/20
56,040	Polk	35	Female	No		No	FL resident	05/28/20
56,041	Polk	62	Female	No		Yes	FL resident	05/28/20
56,042	Polk	57	Female	No		Yes	FL resident	05/28/20
56,043	Polk	93	Female	No		Yes	FL resident	05/28/20
56,044	Polk	34	Male	No		Yes	FL resident	05/28/20
56,045	Polk	48	Male	Unknown			FL resident	05/28/20
56,046	Polk	81	Female	No		Yes	FL resident	05/28/20
56,047	Polk	79	Female	No		Yes	FL resident	05/28/20
56,048	Polk	67	Female	No		Yes	FL resident	05/28/20
56,049	Polk	81	Male	No		Yes	FL resident	05/28/20
56,050	Polk	81	Female	No		Yes	FL resident	05/28/20
56,051	Polk	40	Male	No		Yes	FL resident	05/28/20
56,052	Polk	35	Female	No		No	FL resident	05/28/20
56,053	Polk	40	Male	No		Unknown	FL resident	05/28/20
56,054	Polk	29	Female	No		No	FL resident	05/28/20
56,055	Polk	83	Female	No		Yes	FL resident	05/28/20
56,056	Polk	83	Female	No		Yes	FL resident	05/28/20
56,057	Polk	82	Female	No		Yes	FL resident	05/28/20
56,058	Polk	78	Female	No		Yes	FL resident	05/28/20
56,059	Polk	77	Female	No		Yes	FL resident	05/28/20
56,060	Polk	77	Female	No		Yes	FL resident	05/28/20
56,061	Polk	31	Male	No		Yes	FL resident	05/28/20
56,062	Polk	66	Female	No		Unknown	FL resident	05/28/20
56,063	Polk	58	Male	Unknown		Yes	FL resident	05/28/20
56,064	Polk	83	Male	No		Unknown	FL resident	05/28/20
56,065	Polk	73	Male	No		Yes	FL resident	05/28/20
56,066	Polk	72	Male	No		Unknown	FL resident	05/28/20
56,067	Polk	76	Male	No		Unknown	FL resident	05/28/20
56,068	Polk	23	Female	No		Yes	FL resident	05/28/20

Coronavirus: line list of cases

Data verified as of Jun 4, 2020 at 10 AM

Data in this report are provisional and subject to change.

Case	County	Age	Gender	Travel related	Travel detail	Contact with a confirmed case	Jurisdiction	Date case counted
56,069	Polk	80	Female	No		Yes	FL resident	05/29/20
56,070	Polk	82	Male	No		Yes	FL resident	05/29/20
56,071	Polk	81	Male	No		Yes	FL resident	05/29/20
56,072	Polk	24	Male	No		Yes	FL resident	05/29/20
56,073	Polk	20	Male	No		Yes	FL resident	05/29/20
56,074	Polk	58	Male	No		Yes	FL resident	05/29/20
56,075	Polk	35	Male	No		No	FL resident	05/29/20
56,076	Polk	85	Female	No		Yes	FL resident	05/29/20
56,077	Polk	41	Female	No		Yes	FL resident	05/29/20
56,078	Polk	0	Male	No		Yes	FL resident	05/29/20
56,079	Polk	22	Female	No		Yes	FL resident	05/29/20
56,080	Polk	36	Female	No		Yes	FL resident	05/29/20
56,081	Polk	55	Female	No		Yes	FL resident	05/29/20
56,082	Polk	27	Female	No		Yes	FL resident	05/29/20
56,083	Polk	29	Female	No		Yes	FL resident	05/29/20
56,084	Polk	86	Female	No		Yes	FL resident	05/29/20
56,085	Polk	32	Female	No		Yes	FL resident	05/29/20
56,086	Polk	36	Male	Unknown			FL resident	05/30/20
56,087	Polk	86	Female	No		Yes	FL resident	05/30/20
56,088	Polk	32	Female	No		Yes	FL resident	05/30/20
56,089	Polk	62	Female	Unknown			FL resident	05/30/20
56,090	Polk	61	Male	No		Yes	FL resident	05/30/20
56,091	Polk	51	Female	Unknown			FL resident	05/30/20
56,092	Polk	28	Male	Unknown			FL resident	05/30/20
56,093	Polk	84	Female	No		Yes	FL resident	05/30/20
56,094	Polk	68	Male	Unknown			FL resident	05/30/20
56,095	Polk	36	Female	No		Yes	FL resident	05/30/20
56,096	Polk	44	Female	No		No	FL resident	05/30/20
56,097	Polk	58	Female	No		Yes	FL resident	05/30/20
56,098	Polk	18	Female	No		No	FL resident	05/30/20
56,099	Polk	42	Female	Unknown			FL resident	05/30/20
56,100	Polk	45	Male	Unknown			FL resident	05/30/20
56,101	Polk	89	Female	No		Yes	FL resident	05/30/20
56,102	Polk	47	Male	No		Yes	FL resident	05/30/20
56,103	Polk	54	Male	No		No	FL resident	05/30/20
56,104	Polk	30	Male	No		Yes	FL resident	05/30/20
56,105	Polk	29	Male	No		Yes	FL resident	05/30/20
56,106	Polk	24	Female	No		Yes	FL resident	05/30/20
56,107	Polk	26	Male	No		Yes	FL resident	05/30/20
56,108	Polk	49	Male	No		Yes	FL resident	05/30/20
56,109	Polk	92	Male	No		Yes	FL resident	05/31/20
56,110	Polk	49	Female	No		Yes	FL resident	05/31/20
56,111	Polk	63	Female	No		Yes	FL resident	05/31/20
56,112	Polk	46	Male	Unknown		Yes	FL resident	05/31/20
56,113	Polk	36	Female	No		Yes	FL resident	05/31/20
56,114	Polk	21	Female	No		No	FL resident	05/31/20
56,115	Polk	40	Female	No		Yes	FL resident	05/31/20
56,116	Polk	24	Male	No		Unknown	FL resident	05/31/20
56,117	Polk	56	Female	No		Yes	FL resident	05/31/20
56,118	Polk	72	Female	No		Yes	FL resident	05/31/20
56,119	Polk	45	Female	No		Yes	FL resident	05/31/20
56,120	Polk	20	Female	Yes	FL; GA	Yes	FL resident	05/31/20
56,121	Polk	96	Female	No		Yes	FL resident	05/31/20
56,122	Polk	63	Male	Unknown		Yes	FL resident	05/31/20
56,123	Polk	55	Female	Unknown		Yes	FL resident	05/31/20
56,124	Polk	43	Female	No		Yes	FL resident	05/31/20
56,125	Polk	29	Female	Unknown		Yes	FL resident	06/01/20
56,126	Polk	25	Male	No		Unknown	FL resident	06/01/20
56,127	Polk	69	Female	No		Yes	FL resident	06/01/20
56,128	Polk	42	Male	No		No	FL resident	06/01/20
56,129	Polk	79	Female	No		Yes	FL resident	06/01/20
56,130	Polk	71	Female	No		Yes	FL resident	06/01/20

Coronavirus: line list of cases

Data verified as of Jun 4, 2020 at 10 AM

Data in this report are provisional and subject to change.

Case	County	Age	Gender	Travel related	Travel detail	Contact with a confirmed case	Jurisdiction	Date case counted
56,131	Polk	59	Female	No		Yes	FL resident	06/01/20
56,132	Polk	31	Male	No		Yes	FL resident	06/01/20
56,133	Polk	65	Female	No		Yes	FL resident	06/01/20
56,134	Polk	32	Female	No		Yes	FL resident	06/01/20
56,135	Polk	73	Female	Unknown			FL resident	06/01/20
56,136	Polk	80	Female	No		Yes	FL resident	06/01/20
56,137	Polk	69	Female	No		Yes	FL resident	06/01/20
56,138	Polk	69	Female	No		Yes	FL resident	06/01/20
56,139	Polk	47	Female	No		Unknown	FL resident	06/01/20
56,140	Polk	50	Male	Unknown			FL resident	06/02/20
56,141	Polk	18	Male	Unknown			FL resident	06/02/20
56,142	Polk	76	Male	Yes	FL; TN	Unknown	FL resident	06/02/20
56,143	Polk	23	Male	No		No	FL resident	06/02/20
56,144	Polk	11	Female	No		Yes	FL resident	06/02/20
56,145	Polk	62	Male	Unknown		Yes	FL resident	06/02/20
56,146	Polk	69	Female	No		Yes	FL resident	06/02/20
56,147	Polk	42	Female	No		Yes	FL resident	06/02/20
56,148	Polk	76	Female	No		Yes	FL resident	06/02/20
56,149	Polk	53	Female	No		No	FL resident	06/02/20
56,150	Polk	43	Male	Unknown			FL resident	06/02/20
56,151	Polk	72	Male	Unknown			FL resident	06/02/20
56,152	Polk	12	Male	No		Yes	FL resident	06/02/20
56,153	Polk	3	Male	Unknown			FL resident	06/02/20
56,154	Polk	67	Male	Unknown			FL resident	06/02/20
56,155	Polk	9	Male	No		Yes	FL resident	06/02/20
56,156	Polk	65	Female	Unknown			FL resident	06/02/20
56,157	Polk	66	Female	No		Yes	FL resident	06/02/20
56,158	Polk	36	Female	No		Yes	FL resident	06/02/20
56,159	Polk	41	Male	Unknown			FL resident	06/02/20
56,160	Polk	65	Male	Unknown			FL resident	06/02/20
56,161	Polk	38	Male	Unknown			FL resident	06/02/20
56,162	Polk	70	Female	Unknown			FL resident	06/02/20
56,163	Polk	28	Female	Unknown			FL resident	06/03/20
56,164	Polk	40	Female	Unknown			FL resident	06/03/20
56,165	Polk	48	Male	Unknown			FL resident	06/03/20
56,166	Polk	38	Female	Unknown			FL resident	06/03/20
56,167	Polk	46	Male	Unknown			FL resident	06/03/20
56,168	Polk	56	Male	Unknown			FL resident	06/03/20
56,169	Polk	64	Male	Unknown			FL resident	06/03/20
56,170	Polk	80	Female	No		Unknown	FL resident	06/03/20
56,171	Polk	15	Male	Unknown		Yes	FL resident	06/03/20
56,172	Polk	0	Male	Unknown			FL resident	06/03/20
56,173	Polk	65	Female	Unknown			FL resident	06/03/20
56,174	Polk	49	Male	Unknown			FL resident	06/03/20
56,175	Polk	45	Male	Unknown			FL resident	06/03/20
56,176	Polk	73	Male	Unknown			FL resident	06/03/20
56,177	Polk	0	Female	Unknown			FL resident	06/03/20
56,178	Polk	3	Female	Unknown			FL resident	06/03/20
56,179	Polk	25	Female	Unknown			FL resident	06/03/20
56,180	Polk	15	Female	Unknown		Yes	FL resident	06/03/20
56,181	Polk	31	Female	Unknown			FL resident	06/03/20
56,182	Polk	90	Female	Unknown			FL resident	06/03/20
56,183	Polk	68	Male	Unknown			FL resident	06/04/20
56,184	Polk	41	Female	Unknown			FL resident	06/04/20
56,185	Polk	77	Female	Unknown			FL resident	06/04/20
56,186	Polk	70	Female	Unknown			FL resident	06/04/20
56,187	Polk	40	Male	Unknown			FL resident	06/04/20
56,188	Polk	13	Male	Unknown			FL resident	06/04/20
56,189	Polk	25	Female	Unknown		Yes	FL resident	06/04/20
56,190	Polk	48	Male	Unknown			FL resident	06/04/20
56,191	Polk	44	Male	No		No	Non-FL resident	04/03/20
56,192	Polk	80	Female	Yes	CARIBBEAN; FL	Unknown	Non-FL resident	04/05/20

Coronavirus: line list of cases

Data verified as of Jun 4, 2020 at 10 AM

Data in this report are provisional and subject to change.

Case	County	Age	Gender	Travel related	Travel detail	Contact with a confirmed case	Jurisdiction	Date case counted
56,193	Polk	68	Male	Yes	FL; LA	Yes	Non-FL resident	04/05/20
56,194	Polk	65	Female	Yes	OH	No	Non-FL resident	04/06/20
56,195	Polk	23	Female	Unknown		Unknown	Non-FL resident	04/06/20
56,196	Polk	49	Female	Yes	MO	No	Non-FL resident	04/10/20
56,197	Polk	26	Female	No		No	Non-FL resident	04/30/20
56,198	Polk	82	Male	Unknown		Unknown	Non-FL resident	04/30/20
56,199	Polk	62	Female	No		Yes	Non-FL resident	05/10/20
56,200	Polk	56	Female	No		Yes	Non-FL resident	05/10/20
56,201	Polk	21	Male	No		No	Non-FL resident	05/24/20
56,202	Polk	45	Female	Yes	MS	Yes	Non-FL resident	05/29/20
56,203	Putnam	67	Male	Yes	CO	Unknown	FL resident	03/20/20
56,204	Putnam	82	Female	No		Yes	FL resident	03/22/20
56,205	Putnam	65	Male	No		No	FL resident	03/24/20
56,206	Putnam	71	Female	No		Yes	FL resident	03/24/20
56,207	Putnam	23	Female	Yes	NY	Unknown	FL resident	03/25/20
56,208	Putnam	47	Male	No		Yes	FL resident	03/25/20
56,209	Putnam	39	Male	No		Yes	FL resident	03/25/20
56,210	Putnam	47	Female	No		Yes	FL resident	03/25/20
56,211	Putnam	48	Female	No		Yes	FL resident	03/25/20
56,212	Putnam	69	Female	No		Yes	FL resident	03/25/20
56,213	Putnam	36	Male	No		Yes	FL resident	03/25/20
56,214	Putnam	22	Male	No		Yes	FL resident	03/25/20
56,215	Putnam	50	Female	No		Yes	FL resident	03/29/20
56,216	Putnam	54	Male	No		Yes	FL resident	04/01/20
56,217	Putnam	55	Male	No		Yes	FL resident	04/03/20
56,218	Putnam	14	Male	No		Yes	FL resident	04/03/20
56,219	Putnam	71	Female	No		No	FL resident	04/03/20
56,220	Putnam	49	Female	No		Yes	FL resident	04/04/20
56,221	Putnam	29	Female	No		Yes	FL resident	04/07/20
56,222	Putnam	33	Female	No		Yes	FL resident	04/07/20
56,223	Putnam	28	Male	No		Yes	FL resident	04/08/20
56,224	Putnam	28	Male	Yes	FL; NY	Yes	FL resident	04/08/20
56,225	Putnam	35	Female	No		Yes	FL resident	04/09/20
56,226	Putnam	51	Female	No		Yes	FL resident	04/09/20
56,227	Putnam	56	Female	Yes	FL; ID	Yes	FL resident	04/09/20
56,228	Putnam	79	Male	No		Yes	FL resident	04/09/20
56,229	Putnam	13	Female	No		Yes	FL resident	04/10/20
56,230	Putnam	46	Female	No		Yes	FL resident	04/11/20
56,231	Putnam	56	Male	No		Yes	FL resident	04/11/20
56,232	Putnam	12	Male	No		Yes	FL resident	04/11/20
56,233	Putnam	71	Male	Yes	FL; ID	Yes	FL resident	04/11/20
56,234	Putnam	47	Male	No		Yes	FL resident	04/11/20
56,235	Putnam	39	Female	No		No	FL resident	04/11/20
56,236	Putnam	38	Male	No		No	FL resident	04/12/20
56,237	Putnam	33	Female	No		Yes	FL resident	04/12/20
56,238	Putnam	10	Female	No		Yes	FL resident	04/12/20
56,239	Putnam	6	Male	No		Yes	FL resident	04/12/20
56,240	Putnam	10	Female	No		Yes	FL resident	04/12/20
56,241	Putnam	10	Female	No		Yes	FL resident	04/12/20
56,242	Putnam	8	Female	No		Yes	FL resident	04/12/20
56,243	Putnam	16	Male	No		Yes	FL resident	04/14/20
56,244	Putnam	23	Female	No		Yes	FL resident	04/14/20
56,245	Putnam	21	Female	Yes	GA	Unknown	FL resident	04/15/20
56,246	Putnam	40	Male	No		Yes	FL resident	04/15/20
56,247	Putnam	46	Female	No		Yes	FL resident	04/16/20
56,248	Putnam	66	Female	No		Yes	FL resident	04/16/20
56,249	Putnam	50	Female	No		Yes	FL resident	04/16/20
56,250	Putnam	81	Male	No		Yes	FL resident	04/16/20
56,251	Putnam	16	Male	No		Yes	FL resident	04/17/20
56,252	Putnam	13	Male	No		Yes	FL resident	04/17/20
56,253	Putnam	42	Female	No		Yes	FL resident	04/17/20
56,254	Putnam	42	Female	No		Yes	FL resident	04/18/20

Coronavirus: line list of cases

Data verified as of Jun 4, 2020 at 10 AM

Data in this report are provisional and subject to change.

Case	County	Age	Gender	Travel related	Travel detail	Contact with a confirmed case	Jurisdiction	Date case counted
56,255	Putnam	60	Female	No		Yes	FL resident	04/18/20
56,256	Putnam	43	Female	No		Yes	FL resident	04/19/20
56,257	Putnam	30	Male	No		Yes	FL resident	04/19/20
56,258	Putnam	40	Male	No		No	FL resident	04/21/20
56,259	Putnam	32	Female	No		Yes	FL resident	04/21/20
56,260	Putnam	23	Female	No		Yes	FL resident	04/21/20
56,261	Putnam	54	Male	No		Yes	FL resident	04/21/20
56,262	Putnam	19	Male	No		Yes	FL resident	04/21/20
56,263	Putnam	63	Female	No		Yes	FL resident	04/21/20
56,264	Putnam	22	Female	No		Yes	FL resident	04/21/20
56,265	Putnam	36	Male	No		Yes	FL resident	04/21/20
56,266	Putnam	41	Female	No		Unknown	FL resident	04/22/20
56,267	Putnam	28	Female	No		No	FL resident	04/22/20
56,268	Putnam	73	Male	No		Yes	FL resident	04/23/20
56,269	Putnam	20	Female	No		Yes	FL resident	04/23/20
56,270	Putnam	56	Male	No		No	FL resident	04/23/20
56,271	Putnam	66	Female	No		Yes	FL resident	04/23/20
56,272	Putnam	61	Female	No		No	FL resident	04/23/20
56,273	Putnam	22	Female	No		Yes	FL resident	04/23/20
56,274	Putnam	48	Female	No		Yes	FL resident	04/23/20
56,275	Putnam	13	Female	No		Yes	FL resident	04/23/20
56,276	Putnam	7	Female	No		Yes	FL resident	04/23/20
56,277	Putnam	66	Female	No		No	FL resident	04/24/20
56,278	Putnam	67	Female	No		No	FL resident	04/24/20
56,279	Putnam	42	Male	No		No	FL resident	04/24/20
56,280	Putnam	40	Male	No		No	FL resident	04/24/20
56,281	Putnam	28	Female	No		Yes	FL resident	04/24/20
56,282	Putnam	42	Male	No		Yes	FL resident	04/24/20
56,283	Putnam	88	Male	No		No	FL resident	04/25/20
56,284	Putnam	45	Male	No		No	FL resident	04/25/20
56,285	Putnam	34	Female	No		No	FL resident	04/25/20
56,286	Putnam	39	Female	No		No	FL resident	04/25/20
56,287	Putnam	73	Female	No		Yes	FL resident	04/27/20
56,288	Putnam	23	Female	No		Yes	FL resident	04/27/20
56,289	Putnam	36	Female	No		No	FL resident	04/27/20
56,290	Putnam	57	Female	Yes	NY	Yes	FL resident	04/27/20
56,291	Putnam	28	Female	No		Unknown	FL resident	04/27/20
56,292	Putnam	84	Male	No		Unknown	FL resident	04/27/20
56,293	Putnam	38	Male	No		Unknown	FL resident	04/27/20
56,294	Putnam	51	Female	No		Unknown	FL resident	04/27/20
56,295	Putnam	53	Female	No		Unknown	FL resident	04/27/20
56,296	Putnam	88	Female	No		Unknown	FL resident	04/27/20
56,297	Putnam	72	Female	No		Unknown	FL resident	04/27/20
56,298	Putnam	33	Male	No		Unknown	FL resident	04/27/20
56,299	Putnam	98	Female	No		Unknown	FL resident	04/27/20
56,300	Putnam	51	Female	No		Unknown	FL resident	04/27/20
56,301	Putnam	89	Female	No		Unknown	FL resident	04/27/20
56,302	Putnam	26	Female	No		Unknown	FL resident	04/27/20
56,303	Putnam	55	Female	No		Unknown	FL resident	04/29/20
56,304	Putnam	87	Male	No		Yes	FL resident	04/29/20
56,305	Putnam	24	Male	No		Yes	FL resident	04/29/20
56,306	Putnam	79	Male	No		Unknown	FL resident	04/30/20
56,307	Putnam	73	Female	No		Unknown	FL resident	04/30/20
56,308	Putnam	86	Female	No		Unknown	FL resident	05/01/20
56,309	Putnam	35	Female	No		Unknown	FL resident	05/01/20
56,310	Putnam	64	Female	No		Unknown	FL resident	05/01/20
56,311	Putnam	47	Female	No		Unknown	FL resident	05/01/20
56,312	Putnam	72	Female	No		Unknown	FL resident	05/01/20
56,313	Putnam	83	Female	No		No	FL resident	05/01/20
56,314	Putnam	88	Female	No		Unknown	FL resident	05/01/20
56,315	Putnam	76	Male	No		Unknown	FL resident	05/02/20
56,316	Putnam	65	Female	No		Unknown	FL resident	05/02/20

Coronavirus: line list of cases

Data verified as of Jun 4, 2020 at 10 AM

Data in this report are provisional and subject to change.

Case	County	Age	Gender	Travel related	Travel detail	Contact with a confirmed case	Jurisdiction	Date case counted
56,317	Putnam	79	Male	No		Unknown	FL resident	05/02/20
56,318	Putnam	75	Male	No		Unknown	FL resident	05/04/20
56,319	Putnam	78	Male	No		Yes	FL resident	05/04/20
56,320	Putnam	66	Female	No		Yes	FL resident	05/08/20
56,321	Putnam	84	Male	No		Yes	FL resident	05/08/20
56,322	Putnam	64	Male	No		Yes	FL resident	05/08/20
56,323	Putnam	79	Female	No		Yes	FL resident	05/08/20
56,324	Putnam	79	Female	No		Yes	FL resident	05/08/20
56,325	Putnam	28	Female	No		Yes	FL resident	05/09/20
56,326	Putnam	74	Male	No		Yes	FL resident	05/10/20
56,327	Putnam	75	Male	No		Yes	FL resident	05/10/20
56,328	Putnam	51	Male	No		Yes	FL resident	05/10/20
56,329	Putnam	25	Male	No		Yes	FL resident	05/13/20
56,330	Putnam	26	Female	No		Yes	FL resident	05/16/20
56,331	Putnam	57	Female	No		No	FL resident	05/16/20
56,332	Putnam	51	Male	Yes	PA	Yes	FL resident	05/16/20
56,333	Putnam	37	Female	Yes	PA	Yes	FL resident	05/16/20
56,334	Putnam	27	Male	No		Yes	FL resident	05/17/20
56,335	Putnam	59	Female	No		Yes	FL resident	05/17/20
56,336	Putnam	48	Female	No		Yes	FL resident	05/17/20
56,337	Putnam	49	Female	No		Yes	FL resident	05/20/20
56,338	Putnam	56	Female	No		Yes	FL resident	05/21/20
56,339	Putnam	43	Female	No		Yes	FL resident	05/21/20
56,340	Putnam	52	Male	No		Unknown	FL resident	05/21/20
56,341	Putnam	14	Male	No		Unknown	FL resident	05/22/20
56,342	Putnam	63	Male	No		Yes	FL resident	05/24/20
56,343	Putnam	25	Female	No		Yes	FL resident	05/24/20
56,344	Putnam	25	Female	No		Yes	FL resident	05/24/20
56,345	Putnam	39	Female	No		Yes	FL resident	05/24/20
56,346	Putnam	84	Female	No		Yes	FL resident	05/25/20
56,347	Putnam	26	Male	No		Yes	FL resident	05/27/20
56,348	Putnam	52	Male	No		Yes	FL resident	05/27/20
56,349	Putnam	33	Male	No		Yes	FL resident	05/27/20
56,350	Putnam	53	Female	No		Yes	FL resident	05/27/20
56,351	Putnam	54	Female	No		Yes	FL resident	05/27/20
56,352	Putnam	38	Female	No		Yes	FL resident	05/29/20
56,353	Putnam	30	Female	No		Yes	FL resident	05/30/20
56,354	Putnam	41	Female	No		Yes	FL resident	05/30/20
56,355	Putnam	72	Female	No		Yes	FL resident	05/31/20
56,356	Putnam	32	Female	No		Yes	FL resident	06/01/20
56,357	Putnam	56	Female	Unknown		Yes	FL resident	06/02/20
56,358	Putnam	37	Female	No		Yes	FL resident	06/02/20
56,359	Putnam	77	Female	No		No	FL resident	06/03/20
56,360	Putnam	36	Female	No		Yes	FL resident	06/03/20
56,361	Putnam	25	Female	No		Yes	FL resident	06/03/20
56,362	Putnam	60	Female	Unknown		Yes	FL resident	06/03/20
56,363	Putnam	20	Female	Unknown		Yes	FL resident	06/03/20
56,364	Putnam	20	Female	Unknown		Yes	FL resident	06/03/20
56,365	Putnam	48	Male	No		Yes	FL resident	06/03/20
56,366	Putnam	16	Female	Unknown			FL resident	06/03/20
56,367	Putnam	54	Male	Unknown			FL resident	06/03/20
56,368	Santa Rosa	71	Male	Yes	EGYPT; ISRAEL; JORDAN	No	FL resident	03/05/20
56,369	Santa Rosa	48	Male	Yes	UNITED KINGDOM	No	FL resident	03/18/20
56,370	Santa Rosa	17	Male	No		No	FL resident	03/20/20
56,371	Santa Rosa	2	Male	No		No	FL resident	03/23/20
56,372	Santa Rosa	73	Male	Yes	NY	No	FL resident	03/24/20
56,373	Santa Rosa	60	Female	Yes	MEXICO	No	FL resident	03/24/20
56,374	Santa Rosa	74	Male	No		Yes	FL resident	03/25/20
56,375	Santa Rosa	76	Male	Yes	AL; GA	Yes	FL resident	03/25/20
56,376	Santa Rosa	81	Female	Yes	FL; IN	No	FL resident	03/26/20
56,377	Santa Rosa	0	Male	No		No	FL resident	03/26/20
56,378	Santa Rosa	21	Female	No		Yes	FL resident	03/26/20

Coronavirus: line list of cases

Data verified as of Jun 4, 2020 at 10 AM

Data in this report are provisional and subject to change.

Case	County	Age	Gender	Travel related	Travel detail	Contact with a confirmed case	Jurisdiction	Date case counted
56,379	Santa Rosa	54	Male	Yes	LA	No	FL resident	03/27/20
56,380	Santa Rosa	67	Female	No		Yes	FL resident	03/27/20
56,381	Santa Rosa	67	Male	No		No	FL resident	03/27/20
56,382	Santa Rosa	30	Female	No		Yes	FL resident	03/28/20
56,383	Santa Rosa	34	Female	Yes	DC; IRELAND; MD; MN; UNITED KINGDOM; VA; WA	No	FL resident	03/28/20
56,384	Santa Rosa	38	Male	Yes	CARIBBEAN; FL; PUERTO RICO	No	FL resident	03/28/20
56,385	Santa Rosa	53	Male	Yes	NY	No	FL resident	03/28/20
56,386	Santa Rosa	21	Female	Yes	FL; GA	Yes	FL resident	03/28/20
56,387	Santa Rosa	22	Female	No		No	FL resident	03/28/20
56,388	Santa Rosa	31	Male	No		Yes	FL resident	03/29/20
56,389	Santa Rosa	49	Male	Yes	LA	No	FL resident	03/29/20
56,390	Santa Rosa	69	Male	Yes	AUSTRALIA	Yes	FL resident	03/29/20
56,391	Santa Rosa	71	Female	Yes	AUSTRALIA	Yes	FL resident	03/29/20
56,392	Santa Rosa	38	Male	Yes	NY	No	FL resident	03/29/20
56,393	Santa Rosa	58	Female	Yes	IL	No	FL resident	03/29/20
56,394	Santa Rosa	40	Male	Yes	TX	No	FL resident	03/29/20
56,395	Santa Rosa	59	Female	Yes	FRANCE	No	FL resident	03/29/20
56,396	Santa Rosa	34	Male	Yes	GA	Yes	FL resident	03/29/20
56,397	Santa Rosa	24	Female	No		No	FL resident	03/30/20
56,398	Santa Rosa	51	Male	Yes	AZ; FL; LA; TX; UT	No	FL resident	03/30/20
56,399	Santa Rosa	63	Female	No		No	FL resident	03/30/20
56,400	Santa Rosa	26	Female	Yes	AL; FL	Yes	FL resident	03/30/20
56,401	Santa Rosa	39	Female	No		No	FL resident	03/30/20
56,402	Santa Rosa	22	Male	No		Yes	FL resident	03/30/20
56,403	Santa Rosa	24	Male	No		Yes	FL resident	03/30/20
56,404	Santa Rosa	33	Female	No		Yes	FL resident	03/30/20
56,405	Santa Rosa	46	Male	No		Yes	FL resident	03/30/20
56,406	Santa Rosa	37	Male	No		No	FL resident	03/30/20
56,407	Santa Rosa	59	Female	Yes	FL; TN	No	FL resident	03/31/20
56,408	Santa Rosa	26	Female	No		Yes	FL resident	03/31/20
56,409	Santa Rosa	58	Male	Yes	FL; GA	Yes	FL resident	03/31/20
56,410	Santa Rosa	57	Female	No		Yes	FL resident	03/31/20
56,411	Santa Rosa	26	Male	Yes	UT	No	FL resident	03/31/20
56,412	Santa Rosa	24	Female	No		Yes	FL resident	04/01/20
56,413	Santa Rosa	37	Male	No		No	FL resident	04/01/20
56,414	Santa Rosa	21	Male	No		No	FL resident	04/02/20
56,415	Santa Rosa	62	Male	Yes	COSTA RICA; FL	Yes	FL resident	04/03/20
56,416	Santa Rosa	64	Male	Yes	FL; HI; WA	No	FL resident	04/03/20
56,417	Santa Rosa	84	Male	No		Yes	FL resident	04/04/20
56,418	Santa Rosa	77	Female	Yes	FL; WI	Yes	FL resident	04/05/20
56,419	Santa Rosa	39	Male	No		Yes	FL resident	04/05/20
56,420	Santa Rosa	24	Female	No		Yes	FL resident	04/05/20
56,421	Santa Rosa	62	Male	Yes	BELIZE; FL; TX	No	FL resident	04/05/20
56,422	Santa Rosa	68	Male	No		Yes	FL resident	04/05/20
56,423	Santa Rosa	45	Male	No		Yes	FL resident	04/05/20
56,424	Santa Rosa	45	Male	No		Yes	FL resident	04/05/20
56,425	Santa Rosa	65	Male	No		Yes	FL resident	04/06/20
56,426	Santa Rosa	65	Female	No		Yes	FL resident	04/06/20
56,427	Santa Rosa	74	Male	Yes	FL; TX	Yes	FL resident	04/06/20
56,428	Santa Rosa	35	Male	No		Yes	FL resident	04/06/20
56,429	Santa Rosa	51	Male	No		Yes	FL resident	04/06/20
56,430	Santa Rosa	55	Female	No		No	FL resident	04/06/20
56,431	Santa Rosa	35	Female	Yes	LA	No	FL resident	04/06/20
56,432	Santa Rosa	62	Female	No		No	FL resident	04/06/20
56,433	Santa Rosa	50	Female	Yes	AL; FL	Yes	FL resident	04/07/20
56,434	Santa Rosa	60	Male	Yes	DC; GA	Yes	FL resident	04/07/20
56,435	Santa Rosa	38	Male	No		Yes	FL resident	04/07/20
56,436	Santa Rosa	55	Female	No		No	FL resident	04/08/20
56,437	Santa Rosa	51	Female	Yes	GA	Yes	FL resident	04/08/20
56,438	Santa Rosa	61	Male	No		Yes	FL resident	04/08/20
56,439	Santa Rosa	47	Male	No		Yes	FL resident	04/09/20

Coronavirus: line list of cases

Data verified as of Jun 4, 2020 at 10 AM

Data in this report are provisional and subject to change.

Case	County	Age	Gender	Travel related	Travel detail	Contact with a confirmed case	Jurisdiction	Date case counted
56,440	Santa Rosa	33	Male	No		Yes	FL resident	04/09/20
56,441	Santa Rosa	24	Male	No		Yes	FL resident	04/09/20
56,442	Santa Rosa	72	Male	No		Yes	FL resident	04/09/20
56,443	Santa Rosa	33	Male	No		Yes	FL resident	04/09/20
56,444	Santa Rosa	39	Male	No		Yes	FL resident	04/09/20
56,445	Santa Rosa	41	Male	No		Yes	FL resident	04/09/20
56,446	Santa Rosa	49	Male	No		Yes	FL resident	04/09/20
56,447	Santa Rosa	31	Male	No		Yes	FL resident	04/09/20
56,448	Santa Rosa	35	Male	No		Yes	FL resident	04/09/20
56,449	Santa Rosa	46	Male	No		Unknown	FL resident	04/09/20
56,450	Santa Rosa	53	Male	No		Yes	FL resident	04/09/20
56,451	Santa Rosa	47	Male	No		Unknown	FL resident	04/09/20
56,452	Santa Rosa	43	Male	No		Yes	FL resident	04/09/20
56,453	Santa Rosa	51	Male	No		Yes	FL resident	04/09/20
56,454	Santa Rosa	51	Male	No		Yes	FL resident	04/09/20
56,455	Santa Rosa	44	Male	No		Yes	FL resident	04/09/20
56,456	Santa Rosa	40	Male	No		Yes	FL resident	04/09/20
56,457	Santa Rosa	34	Male	No		Yes	FL resident	04/09/20
56,458	Santa Rosa	44	Male	No		Yes	FL resident	04/09/20
56,459	Santa Rosa	39	Male	No		Yes	FL resident	04/09/20
56,460	Santa Rosa	32	Male	No		Yes	FL resident	04/09/20
56,461	Santa Rosa	52	Male	No		Yes	FL resident	04/09/20
56,462	Santa Rosa	23	Male	No		Yes	FL resident	04/09/20
56,463	Santa Rosa	26	Male	No		Yes	FL resident	04/09/20
56,464	Santa Rosa	32	Female	No		No	FL resident	04/09/20
56,465	Santa Rosa	20	Male	Yes	FL; KY; NY	Yes	FL resident	04/09/20
56,466	Santa Rosa	25	Male	No		Yes	FL resident	04/09/20
56,467	Santa Rosa	66	Male	No		Yes	FL resident	04/09/20
56,468	Santa Rosa	36	Male	Yes	FL; TN	No	FL resident	04/09/20
56,469	Santa Rosa	39	Male	Yes	FL; NY	Yes	FL resident	04/09/20
56,470	Santa Rosa	63	Male	No		No	FL resident	04/10/20
56,471	Santa Rosa	69	Male	No		Yes	FL resident	04/10/20
56,472	Santa Rosa	39	Female	Yes	FL; NY	Yes	FL resident	04/10/20
56,473	Santa Rosa	60	Male	Unknown		Yes	FL resident	04/11/20
56,474	Santa Rosa	88	Female	No		Yes	FL resident	04/11/20
56,475	Santa Rosa	52	Male	Yes	AL; FL	No	FL resident	04/12/20
56,476	Santa Rosa	69	Female	No		Yes	FL resident	04/12/20
56,477	Santa Rosa	50	Female	No		Unknown	FL resident	04/13/20
56,478	Santa Rosa	83	Male	No		No	FL resident	04/13/20
56,479	Santa Rosa	49	Male	Yes	AL; FL	Yes	FL resident	04/13/20
56,480	Santa Rosa	52	Male	No		Yes	FL resident	04/13/20
56,481	Santa Rosa	89	Male	No		Yes	FL resident	04/15/20
56,482	Santa Rosa	26	Male	No		Yes	FL resident	04/15/20
56,483	Santa Rosa	71	Male	No		Yes	FL resident	04/15/20
56,484	Santa Rosa	40	Female	Yes	LA	Yes	FL resident	04/16/20
56,485	Santa Rosa	48	Male	No		Yes	FL resident	04/16/20
56,486	Santa Rosa	51	Male	No		Yes	FL resident	04/16/20
56,487	Santa Rosa	45	Male	No		Yes	FL resident	04/16/20
56,488	Santa Rosa	68	Male	No		Yes	FL resident	04/16/20
56,489	Santa Rosa	81	Female	No		Unknown	FL resident	04/16/20
56,490	Santa Rosa	90	Female	No		Unknown	FL resident	04/16/20
56,491	Santa Rosa	90	Male	No		Unknown	FL resident	04/16/20
56,492	Santa Rosa	92	Female	No		Unknown	FL resident	04/16/20
56,493	Santa Rosa	94	Male	No		Unknown	FL resident	04/16/20
56,494	Santa Rosa	82	Female	No		Unknown	FL resident	04/16/20
56,495	Santa Rosa	30	Female	No		Yes	FL resident	04/17/20
56,496	Santa Rosa	36	Female	No		Yes	FL resident	04/17/20
56,497	Santa Rosa	31	Male	No		Yes	FL resident	04/17/20
56,498	Santa Rosa	51	Male	Yes	AFGHANISTAN; FL	Yes	FL resident	04/18/20
56,499	Santa Rosa	61	Male	No		Yes	FL resident	04/18/20
56,500	Santa Rosa	64	Male	No		Yes	FL resident	04/18/20
56,501	Santa Rosa	60	Male	No		Yes	FL resident	04/18/20

Coronavirus: line list of cases

Data verified as of Jun 4, 2020 at 10 AM

Data in this report are provisional and subject to change.

Case	County	Age	Gender	Travel related	Travel detail	Contact with a confirmed case	Jurisdiction	Date case counted
56,502	Santa Rosa	68	Male	No		Yes	FL resident	04/18/20
56,503	Santa Rosa	35	Male	No		Yes	FL resident	04/18/20
56,504	Santa Rosa	23	Female	No		No	FL resident	04/18/20
56,505	Santa Rosa	44	Male	No		Yes	FL resident	04/20/20
56,506	Santa Rosa	34	Male	No		Yes	FL resident	04/22/20
56,507	Santa Rosa	2	Male	No		No	FL resident	04/22/20
56,508	Santa Rosa	20	Female	No		No	FL resident	04/23/20
56,509	Santa Rosa	56	Male	No		Yes	FL resident	04/24/20
56,510	Santa Rosa	68	Male	Unknown		Yes	FL resident	04/24/20
56,511	Santa Rosa	32	Female	Unknown		Unknown	FL resident	04/24/20
56,512	Santa Rosa	64	Male	No		Yes	FL resident	04/24/20
56,513	Santa Rosa	40	Male	No		Yes	FL resident	04/25/20
56,514	Santa Rosa	58	Male	No		Yes	FL resident	04/25/20
56,515	Santa Rosa	65	Female	No		No	FL resident	04/25/20
56,516	Santa Rosa	16	Male	No		No	FL resident	04/26/20
56,517	Santa Rosa	55	Female	No		No	FL resident	04/27/20
56,518	Santa Rosa	57	Female	No		Unknown	FL resident	04/28/20
56,519	Santa Rosa	55	Male	Yes	VA	Yes	FL resident	04/29/20
56,520	Santa Rosa	38	Female	No		Yes	FL resident	04/29/20
56,521	Santa Rosa	45	Female	No		Yes	FL resident	04/30/20
56,522	Santa Rosa	6	Female	No		Yes	FL resident	04/30/20
56,523	Santa Rosa	27	Female	No		Yes	FL resident	04/30/20
56,524	Santa Rosa	54	Female	No		Yes	FL resident	05/03/20
56,525	Santa Rosa	66	Female	No		No	FL resident	05/06/20
56,526	Santa Rosa	31	Male	Yes	FL; TX	No	FL resident	05/07/20
56,527	Santa Rosa	63	Male	No		Yes	FL resident	05/07/20
56,528	Santa Rosa	82	Male	No		Yes	FL resident	05/08/20
56,529	Santa Rosa	69	Male	No		Yes	FL resident	05/08/20
56,530	Santa Rosa	68	Male	No		Yes	FL resident	05/08/20
56,531	Santa Rosa	69	Male	No		Yes	FL resident	05/08/20
56,532	Santa Rosa	69	Male	No		Yes	FL resident	05/08/20
56,533	Santa Rosa	79	Male	No		Yes	FL resident	05/08/20
56,534	Santa Rosa	76	Male	No		Yes	FL resident	05/08/20
56,535	Santa Rosa	67	Male	No		Yes	FL resident	05/08/20
56,536	Santa Rosa	51	Male	Yes	AL	Unknown	FL resident	05/09/20
56,537	Santa Rosa	77	Male	No		Yes	FL resident	05/09/20
56,538	Santa Rosa	31	Female	No		Yes	FL resident	05/10/20
56,539	Santa Rosa	35	Female	No		Yes	FL resident	05/10/20
56,540	Santa Rosa	63	Male	No		Yes	FL resident	05/11/20
56,541	Santa Rosa	41	Female	Yes	KS	Yes	FL resident	05/11/20
56,542	Santa Rosa	67	Female	No		No	FL resident	05/12/20
56,543	Santa Rosa	64	Female	No		Unknown	FL resident	05/12/20
56,544	Santa Rosa	52	Male	No		Yes	FL resident	05/13/20
56,545	Santa Rosa	28	Female	No		Yes	FL resident	05/14/20
56,546	Santa Rosa	42	Male	No		Yes	FL resident	05/15/20
56,547	Santa Rosa	22	Male	No		No	FL resident	05/16/20
56,548	Santa Rosa	32	Male	Yes	FL; GA	Yes	FL resident	05/17/20
56,549	Santa Rosa	12	Male	No		Yes	FL resident	05/17/20
56,550	Santa Rosa	53	Male	No		No	FL resident	05/18/20
56,551	Santa Rosa	34	Male	No		Yes	FL resident	05/19/20
56,552	Santa Rosa	30	Male	No		Yes	FL resident	05/19/20
56,553	Santa Rosa	45	Male	No		Yes	FL resident	05/19/20
56,554	Santa Rosa	38	Male	No		Yes	FL resident	05/19/20
56,555	Santa Rosa	59	Male	No		Yes	FL resident	05/19/20
56,556	Santa Rosa	45	Male	No		Yes	FL resident	05/19/20
56,557	Santa Rosa	57	Male	No		Yes	FL resident	05/19/20
56,558	Santa Rosa	30	Male	No		Yes	FL resident	05/19/20
56,559	Santa Rosa	39	Male	No		Yes	FL resident	05/19/20
56,560	Santa Rosa	47	Male	No		Yes	FL resident	05/19/20
56,561	Santa Rosa	51	Male	No		Yes	FL resident	05/19/20
56,562	Santa Rosa	66	Female	No		Yes	FL resident	05/20/20
56,563	Santa Rosa	58	Male	No		Yes	FL resident	05/21/20

Coronavirus: line list of cases

Data verified as of Jun 4, 2020 at 10 AM

Data in this report are provisional and subject to change.

Case	County	Age	Gender	Travel related	Travel detail	Contact with a confirmed case	Jurisdiction	Date case counted
56,564	Santa Rosa	49	Male	No		Yes	FL resident	05/21/20
56,565	Santa Rosa	56	Male	No		Yes	FL resident	05/21/20
56,566	Santa Rosa	51	Male	No		Yes	FL resident	05/21/20
56,567	Santa Rosa	29	Male	No		Yes	FL resident	05/22/20
56,568	Santa Rosa	68	Male	No		Yes	FL resident	05/22/20
56,569	Santa Rosa	37	Male	No		Yes	FL resident	05/22/20
56,570	Santa Rosa	29	Male	No		Yes	FL resident	05/22/20
56,571	Santa Rosa	61	Female	Unknown		Unknown	FL resident	05/22/20
56,572	Santa Rosa	63	Male	No		No	FL resident	05/24/20
56,573	Santa Rosa	30	Male	No		Yes	FL resident	05/25/20
56,574	Santa Rosa	44	Female	No		No	FL resident	05/26/20
56,575	Santa Rosa	70	Female	No		No	FL resident	05/26/20
56,576	Santa Rosa	41	Male	No		Yes	FL resident	05/26/20
56,577	Santa Rosa	42	Male	No		Yes	FL resident	05/26/20
56,578	Santa Rosa	28	Male	No		Yes	FL resident	05/26/20
56,579	Santa Rosa	58	Male	No		Yes	FL resident	05/26/20
56,580	Santa Rosa	42	Male	No		Yes	FL resident	05/26/20
56,581	Santa Rosa	30	Male	No		Yes	FL resident	05/26/20
56,582	Santa Rosa	27	Male	No		Yes	FL resident	05/26/20
56,583	Santa Rosa	31	Male	No		Yes	FL resident	05/26/20
56,584	Santa Rosa	34	Male	No		Yes	FL resident	05/26/20
56,585	Santa Rosa	68	Male	No		Yes	FL resident	05/26/20
56,586	Santa Rosa	41	Male	No		Yes	FL resident	05/26/20
56,587	Santa Rosa	48	Male	No		Yes	FL resident	05/26/20
56,588	Santa Rosa	39	Male	No		Yes	FL resident	05/26/20
56,589	Santa Rosa	27	Male	No		Yes	FL resident	05/26/20
56,590	Santa Rosa	39	Male	No		Yes	FL resident	05/26/20
56,591	Santa Rosa	62	Male	No		Yes	FL resident	05/26/20
56,592	Santa Rosa	25	Male	No		Yes	FL resident	05/26/20
56,593	Santa Rosa	37	Male	No		Yes	FL resident	05/26/20
56,594	Santa Rosa	27	Male	No		Yes	FL resident	05/26/20
56,595	Santa Rosa	57	Male	No		Yes	FL resident	05/26/20
56,596	Santa Rosa	36	Male	No		Yes	FL resident	05/26/20
56,597	Santa Rosa	45	Male	No		Yes	FL resident	05/26/20
56,598	Santa Rosa	37	Male	No		Yes	FL resident	05/26/20
56,599	Santa Rosa	34	Male	No		Yes	FL resident	05/26/20
56,600	Santa Rosa	48	Male	No		Yes	FL resident	05/26/20
56,601	Santa Rosa	53	Male	No		Yes	FL resident	05/26/20
56,602	Santa Rosa	36	Male	No		No	FL resident	05/26/20
56,603	Santa Rosa	47	Male	No		Yes	FL resident	05/28/20
56,604	Santa Rosa	34	Female	No		No	FL resident	05/28/20
56,605	Santa Rosa	18	Male	Yes	AL; FL	Yes	FL resident	05/28/20
56,606	Santa Rosa	47	Female	No		Yes	FL resident	05/29/20
56,607	Santa Rosa	25	Male	Yes	GA	No	FL resident	05/29/20
56,608	Santa Rosa	33	Male	Yes	TN	Yes	FL resident	05/30/20
56,609	Santa Rosa	23	Female	Unknown		No	FL resident	05/30/20
56,610	Santa Rosa	28	Male	Yes	LA	Unknown	FL resident	05/31/20
56,611	Santa Rosa	47	Female	No		No	FL resident	06/01/20
56,612	Santa Rosa	30	Female	Unknown		Unknown	FL resident	06/02/20
56,613	Santa Rosa	32	Male	No		No	FL resident	06/03/20
56,614	Santa Rosa	47	Female	Unknown			FL resident	06/03/20
56,615	Santa Rosa	53	Male	Unknown			FL resident	06/04/20
56,616	Santa Rosa	51	Female	Unknown			FL resident	06/04/20
56,617	Santa Rosa	68	Female	Unknown			FL resident	06/04/20
56,618	Santa Rosa	31	Female	Unknown			FL resident	06/04/20
56,619	Santa Rosa	88	Female	Unknown		Unknown	Non-FL resident	04/19/20
56,620	Santa Rosa	35	Female	Yes	GA		Non-FL resident	05/07/20
56,621	Santa Rosa	34	Female	Yes	SC	Yes	Non-FL resident	05/08/20
56,622	Santa Rosa	52	Female	Unknown		Unknown	Non-FL resident	06/02/20
56,623	Sarasota	50	Female	Yes	NY	No	FL resident	03/13/20
56,624	Sarasota	87	Male	No		Yes	FL resident	03/16/20
56,625	Sarasota	53	Male	No		Yes	FL resident	03/19/20

Coronavirus: line list of cases

Data verified as of Jun 4, 2020 at 10 AM

Data in this report are provisional and subject to change.

Case	County	Age	Gender	Travel related	Travel detail	Contact with a confirmed case	Jurisdiction	Date case counted
56,626	Sarasota	76	Male	No		Yes	FL resident	03/20/20
56,627	Sarasota	74	Male	No		No	FL resident	03/20/20
56,628	Sarasota	75	Male	Yes	NJ; NY	No	FL resident	03/21/20
56,629	Sarasota	70	Female	No		No	FL resident	03/21/20
56,630	Sarasota	87	Male	No		Yes	FL resident	03/21/20
56,631	Sarasota	76	Male	Yes	FL; NY	No	FL resident	03/21/20
56,632	Sarasota	64	Male	Yes	SPAIN	No	FL resident	03/21/20
56,633	Sarasota	61	Male	Yes	CO; FL	Unknown	FL resident	03/21/20
56,634	Sarasota	80	Male	Yes	ISRAEL	Unknown	FL resident	03/22/20
56,635	Sarasota	86	Female	No		Yes	FL resident	03/22/20
56,636	Sarasota	71	Female	No		Unknown	FL resident	03/22/20
56,637	Sarasota	78	Female	No		No	FL resident	03/22/20
56,638	Sarasota	75	Female	No		Yes	FL resident	03/22/20
56,639	Sarasota	53	Male	No		Yes	FL resident	03/23/20
56,640	Sarasota	81	Male	Yes	NY	No	FL resident	03/23/20
56,641	Sarasota	81	Female	No		No	FL resident	03/23/20
56,642	Sarasota	82	Male	No		Yes	FL resident	03/24/20
56,643	Sarasota	70	Female	Yes	ISRAEL; SPAIN	No	FL resident	03/25/20
56,644	Sarasota	58	Male	Yes	CARIBBEAN	Unknown	FL resident	03/25/20
56,645	Sarasota	62	Male	No		No	FL resident	03/25/20
56,646	Sarasota	76	Male	No		No	FL resident	03/25/20
56,647	Sarasota	73	Female	No		Yes	FL resident	03/25/20
56,648	Sarasota	73	Female	No		Yes	FL resident	03/25/20
56,649	Sarasota	21	Female	No		No	FL resident	03/25/20
56,650	Sarasota	74	Female	Yes	CA; PHILIPPINES	No	FL resident	03/26/20
56,651	Sarasota	56	Female	No		Yes	FL resident	03/26/20
56,652	Sarasota	87	Female	No		Yes	FL resident	03/26/20
56,653	Sarasota	21	Male	Yes	CARIBBEAN	No	FL resident	03/27/20
56,654	Sarasota	75	Male	Yes	CA	No	FL resident	03/27/20
56,655	Sarasota	74	Female	No		Yes	FL resident	03/27/20
56,656	Sarasota	70	Female	No		Yes	FL resident	03/27/20
56,657	Sarasota	80	Female	Yes	ISRAEL	Yes	FL resident	03/27/20
56,658	Sarasota	35	Female	No		Unknown	FL resident	03/27/20
56,659	Sarasota	35	Female	No		Unknown	FL resident	03/27/20
56,660	Sarasota	71	Male	No		Yes	FL resident	03/27/20
56,661	Sarasota	74	Female	No		Yes	FL resident	03/27/20
56,662	Sarasota	90	Female	No		Yes	FL resident	03/27/20
56,663	Sarasota	80	Female	No		Unknown	FL resident	03/27/20
56,664	Sarasota	77	Male	No		Yes	FL resident	03/28/20
56,665	Sarasota	28	Male	Yes	FL; IL	No	FL resident	03/28/20
56,666	Sarasota	38	Female	No		Unknown	FL resident	03/29/20
56,667	Sarasota	28	Female	Yes	CO; FL	Unknown	FL resident	03/29/20
56,668	Sarasota	48	Female	No		Yes	FL resident	03/29/20
56,669	Sarasota	53	Female	No		Yes	FL resident	03/29/20
56,670	Sarasota	82	Male	No		Yes	FL resident	03/29/20
56,671	Sarasota	59	Female	Yes	NY	No	FL resident	03/29/20
56,672	Sarasota	82	Male	No		Yes	FL resident	03/29/20
56,673	Sarasota	76	Female	No		Unknown	FL resident	03/29/20
56,674	Sarasota	42	Female	Yes	CA; CARIBBEAN; LA; MEXICO	Yes	FL resident	03/29/20
56,675	Sarasota	75	Male	No		No	FL resident	03/30/20
56,676	Sarasota	74	Male	No		Yes	FL resident	03/30/20
56,677	Sarasota	63	Male	Yes	NY; NETHERLANDS	No	FL resident	03/30/20
56,678	Sarasota	67	Female	Yes	FRANCE; TN	Yes	FL resident	03/30/20
56,679	Sarasota	36	Female	No		No	FL resident	03/30/20
56,680	Sarasota	59	Female	No		No	FL resident	03/30/20
56,681	Sarasota	73	Female	No		Yes	FL resident	03/30/20
56,682	Sarasota	54	Male	No		Yes	FL resident	03/30/20
56,683	Sarasota	27	Female	Yes	CO; FL	Yes	FL resident	03/30/20
56,684	Sarasota	73	Male	No		No	FL resident	03/30/20
56,685	Sarasota	80	Female	No		No	FL resident	03/30/20
56,686	Sarasota	77	Male	No		Yes	FL resident	03/31/20
56,687	Sarasota	76	Male	No		Yes	FL resident	03/31/20

Coronavirus: line list of cases

Data verified as of Jun 4, 2020 at 10 AM

Data in this report are provisional and subject to change.

Case	County	Age	Gender	Travel related	Travel detail	Contact with a confirmed case	Jurisdiction	Date case counted
56,688	Sarasota	53	Female	No		Unknown	FL resident	03/31/20
56,689	Sarasota	45	Male	Yes	CA; CARIBBEAN; LA; MEXICO	Yes	FL resident	03/31/20
56,690	Sarasota	58	Female	Yes	CA; FL	No	FL resident	03/31/20
56,691	Sarasota	34	Male	No		No	FL resident	03/31/20
56,692	Sarasota	56	Male	No		No	FL resident	03/31/20
56,693	Sarasota	68	Male	No		Yes	FL resident	03/31/20
56,694	Sarasota	45	Female	No		Yes	FL resident	03/31/20
56,695	Sarasota	47	Female	No		Yes	FL resident	03/31/20
56,696	Sarasota	50	Female	Yes	CUBA	No	FL resident	04/01/20
56,697	Sarasota	90	Female	No		No	FL resident	04/01/20
56,698	Sarasota	86	Male	No		No	FL resident	04/01/20
56,699	Sarasota	58	Female	No		No	FL resident	04/01/20
56,700	Sarasota	98	Female	No		Yes	FL resident	04/01/20
56,701	Sarasota	75	Female	No		Yes	FL resident	04/01/20
56,702	Sarasota	83	Female	No		Yes	FL resident	04/01/20
56,703	Sarasota	99	Female	No		Unknown	FL resident	04/01/20
56,704	Sarasota	85	Female	No		Unknown	FL resident	04/01/20
56,705	Sarasota	76	Male	No		Yes	FL resident	04/01/20
56,706	Sarasota	82	Male	No		No	FL resident	04/01/20
56,707	Sarasota	69	Male	No		No	FL resident	04/01/20
56,708	Sarasota	4	Female	No		No	FL resident	04/01/20
56,709	Sarasota	70	Female	No		Unknown	FL resident	04/01/20
56,710	Sarasota	73	Female	No		No	FL resident	04/01/20
56,711	Sarasota	20	Male	No		No	FL resident	04/01/20
56,712	Sarasota	65	Female	Yes	NY	Unknown	FL resident	04/01/20
56,713	Sarasota	85	Male	No		Yes	FL resident	04/01/20
56,714	Sarasota	82	Male	No		No	FL resident	04/02/20
56,715	Sarasota	53	Female	No		Unknown	FL resident	04/02/20
56,716	Sarasota	25	Female	No		No	FL resident	04/02/20
56,717	Sarasota	72	Male	No		No	FL resident	04/02/20
56,718	Sarasota	62	Female	Yes	BELIZE; FL	Yes	FL resident	04/02/20
56,719	Sarasota	26	Female	No		No	FL resident	04/02/20
56,720	Sarasota	0	Female	No		Yes	FL resident	04/02/20
56,721	Sarasota	31	Male	No		Unknown	FL resident	04/02/20
56,722	Sarasota	73	Male	No		Unknown	FL resident	04/02/20
56,723	Sarasota	49	Male	No		Yes	FL resident	04/02/20
56,724	Sarasota	18	Female	Yes	UNITED KINGDOM	No	FL resident	04/02/20
56,725	Sarasota	76	Male	Yes	SPAIN	Yes	FL resident	04/02/20
56,726	Sarasota	42	Female	No		No	FL resident	04/02/20
56,727	Sarasota	55	Male	No		No	FL resident	04/02/20
56,728	Sarasota	74	Male	No		Yes	FL resident	04/02/20
56,729	Sarasota	88	Female	No		Unknown	FL resident	04/02/20
56,730	Sarasota	72	Female	No		Yes	FL resident	04/02/20
56,731	Sarasota	74	Female	No		No	FL resident	04/03/20
56,732	Sarasota	45	Female	No		No	FL resident	04/03/20
56,733	Sarasota	39	Male	No		No	FL resident	04/03/20
56,734	Sarasota	57	Male	No		Yes	FL resident	04/03/20
56,735	Sarasota	71	Male	No		No	FL resident	04/03/20
56,736	Sarasota	69	Male	No		Yes	FL resident	04/03/20
56,737	Sarasota	64	Female	No		No	FL resident	04/04/20
56,738	Sarasota	62	Male	Yes	CA; FL; MA; TX	Yes	FL resident	04/04/20
56,739	Sarasota	43	Female	No		Yes	FL resident	04/04/20
56,740	Sarasota	42	Female	Yes	FL; OR	Unknown	FL resident	04/04/20
56,741	Sarasota	72	Female	No		Yes	FL resident	04/04/20
56,742	Sarasota	39	Male	No		No	FL resident	04/04/20
56,743	Sarasota	42	Male	No		Yes	FL resident	04/04/20
56,744	Sarasota	73	Female	No		Unknown	FL resident	04/04/20
56,745	Sarasota	24	Male	No		Unknown	FL resident	04/04/20
56,746	Sarasota	88	Female	No		No	FL resident	04/05/20
56,747	Sarasota	62	Male	No		Yes	FL resident	04/05/20
56,748	Sarasota	81	Female	No		Yes	FL resident	04/05/20
56,749	Sarasota	62	Female	No		Unknown	FL resident	04/05/20

Coronavirus: line list of cases

Data verified as of Jun 4, 2020 at 10 AM

Data in this report are provisional and subject to change.

Case	County	Age	Gender	Travel related	Travel detail	Contact with a confirmed case	Jurisdiction	Date case counted
56,750	Sarasota	33	Female	Yes	GA	Yes	FL resident	04/05/20
56,751	Sarasota	73	Female	No		Yes	FL resident	04/05/20
56,752	Sarasota	85	Female	No		Yes	FL resident	04/06/20
56,753	Sarasota	32	Male	No		No	FL resident	04/06/20
56,754	Sarasota	66	Male	No		Yes	FL resident	04/06/20
56,755	Sarasota	30	Male	Yes	CA; NY; PA; TX	No	FL resident	04/06/20
56,756	Sarasota	56	Female	No		No	FL resident	04/06/20
56,757	Sarasota	65	Male	Yes	CA	Yes	FL resident	04/06/20
56,758	Sarasota	75	Male	No		No	FL resident	04/06/20
56,759	Sarasota	63	Female	No		No	FL resident	04/06/20
56,760	Sarasota	45	Female	Yes	NY	Yes	FL resident	04/06/20
56,761	Sarasota	71	Male	No		Yes	FL resident	04/06/20
56,762	Sarasota	67	Male	No		Yes	FL resident	04/06/20
56,763	Sarasota	46	Female	No		No	FL resident	04/06/20
56,764	Sarasota	39	Female	No		No	FL resident	04/06/20
56,765	Sarasota	65	Female	No		Yes	FL resident	04/06/20
56,766	Sarasota	82	Female	Yes	FL; ISRAEL	Yes	FL resident	04/06/20
56,767	Sarasota	76	Female	No		Unknown	FL resident	04/06/20
56,768	Sarasota	59	Female	Yes	UNITED KINGDOM	No	FL resident	04/06/20
56,769	Sarasota	44	Female	No		Yes	FL resident	04/06/20
56,770	Sarasota	49	Female	No		Yes	FL resident	04/06/20
56,771	Sarasota	82	Male	No		Yes	FL resident	04/06/20
56,772	Sarasota	30	Male	No		No	FL resident	04/06/20
56,773	Sarasota	30	Male	Yes	CO; FL	No	FL resident	04/06/20
56,774	Sarasota	39	Male	No		No	FL resident	04/06/20
56,775	Sarasota	90	Male	No		No	FL resident	04/06/20
56,776	Sarasota	74	Male	No		No	FL resident	04/06/20
56,777	Sarasota	71	Female	No		Unknown	FL resident	04/06/20
56,778	Sarasota	94	Female	No		Yes	FL resident	04/07/20
56,779	Sarasota	59	Female	No		Yes	FL resident	04/07/20
56,780	Sarasota	64	Female	No		Yes	FL resident	04/07/20
56,781	Sarasota	59	Female	No		No	FL resident	04/07/20
56,782	Sarasota	73	Male	No		Unknown	FL resident	04/07/20
56,783	Sarasota	53	Female	No		Unknown	FL resident	04/07/20
56,784	Sarasota	65	Female	No		No	FL resident	04/07/20
56,785	Sarasota	31	Female	Yes	NY	Unknown	FL resident	04/07/20
56,786	Sarasota	53	Female	Yes	NY	Yes	FL resident	04/07/20
56,787	Sarasota	76	Male	No		Yes	FL resident	04/07/20
56,788	Sarasota	57	Female	Yes	CUBA	Yes	FL resident	04/08/20
56,789	Sarasota	49	Female	No		Yes	FL resident	04/08/20
56,790	Sarasota	26	Male	No		Yes	FL resident	04/08/20
56,791	Sarasota	30	Male	Yes	ECUADOR; GA	Yes	FL resident	04/08/20
56,792	Sarasota	27	Female	No		Yes	FL resident	04/08/20
56,793	Sarasota	79	Male	No		No	FL resident	04/08/20
56,794	Sarasota	53	Female	No		No	FL resident	04/08/20
56,795	Sarasota	42	Female	No		No	FL resident	04/08/20
56,796	Sarasota	57	Male	Yes	NJ	No	FL resident	04/08/20
56,797	Sarasota	24	Female	No		Yes	FL resident	04/08/20
56,798	Sarasota	46	Female	No		Yes	FL resident	04/09/20
56,799	Sarasota	59	Male	No		Unknown	FL resident	04/09/20
56,800	Sarasota	40	Female	No		Unknown	FL resident	04/09/20
56,801	Sarasota	66	Female	No		Yes	FL resident	04/09/20
56,802	Sarasota	59	Female	No		Yes	FL resident	04/09/20
56,803	Sarasota	52	Male	No		Unknown	FL resident	04/09/20
56,804	Sarasota	41	Female	No		Unknown	FL resident	04/09/20
56,805	Sarasota	45	Male	No		No	FL resident	04/09/20
56,806	Sarasota	49	Male	Yes	NY	Yes	FL resident	04/09/20
56,807	Sarasota	74	Female	Yes	FL; NY; SPAIN	Yes	FL resident	04/09/20
56,808	Sarasota	72	Female	Yes	FL; MEXICO	Unknown	FL resident	04/09/20
56,809	Sarasota	29	Female	No		Yes	FL resident	04/09/20
56,810	Sarasota	46	Female	No		No	FL resident	04/09/20
56,811	Sarasota	29	Female	No		No	FL resident	04/09/20

Coronavirus: line list of cases

Data verified as of Jun 4, 2020 at 10 AM

Data in this report are provisional and subject to change.

Case	County	Age	Gender	Travel related	Travel detail	Contact with a confirmed case	Jurisdiction	Date case counted
56,812	Sarasota	45	Male	No		Unknown	FL resident	04/09/20
56,813	Sarasota	48	Male	No		No	FL resident	04/09/20
56,814	Sarasota	31	Female	No		Unknown	FL resident	04/10/20
56,815	Sarasota	55	Male	No		No	FL resident	04/10/20
56,816	Sarasota	69	Male	No		No	FL resident	04/10/20
56,817	Sarasota	62	Male	No		Yes	FL resident	04/10/20
56,818	Sarasota	46	Female	Yes	CA; NJ; NY	No	FL resident	04/10/20
56,819	Sarasota	44	Female	No		No	FL resident	04/10/20
56,820	Sarasota	65	Male	Yes	FL; NY; UNITED KINGDOM	Unknown	FL resident	04/10/20
56,821	Sarasota	83	Male	No		Yes	FL resident	04/10/20
56,822	Sarasota	66	Male	No		No	FL resident	04/10/20
56,823	Sarasota	40	Female	No		Yes	FL resident	04/11/20
56,824	Sarasota	77	Male	No		Yes	FL resident	04/11/20
56,825	Sarasota	29	Female	No		Yes	FL resident	04/11/20
56,826	Sarasota	59	Female	Yes	FL; TN	Yes	FL resident	04/11/20
56,827	Sarasota	57	Male	No		Unknown	FL resident	04/11/20
56,828	Sarasota	66	Male	No		Yes	FL resident	04/11/20
56,829	Sarasota	38	Male	No		No	FL resident	04/11/20
56,830	Sarasota	32	Male	No		Yes	FL resident	04/11/20
56,831	Sarasota	74	Male	No		No	FL resident	04/12/20
56,832	Sarasota	96	Female	No		Yes	FL resident	04/12/20
56,833	Sarasota	73	Male	Yes	FL; GA	No	FL resident	04/12/20
56,834	Sarasota	58	Male	No		Unknown	FL resident	04/12/20
56,835	Sarasota	56	Female	Yes	CA; FL	Unknown	FL resident	04/12/20
56,836	Sarasota	39	Female	No		No	FL resident	04/12/20
56,837	Sarasota	60	Female	No		Yes	FL resident	04/12/20
56,838	Sarasota	74	Female	No		Yes	FL resident	04/12/20
56,839	Sarasota	68	Male	No		Unknown	FL resident	04/12/20
56,840	Sarasota	83	Male	No		Yes	FL resident	04/13/20
56,841	Sarasota	88	Male	No		Yes	FL resident	04/13/20
56,842	Sarasota	31	Female	Unknown		No	FL resident	04/14/20
56,843	Sarasota	85	Female	No		Yes	FL resident	04/14/20
56,844	Sarasota	48	Female	No		Yes	FL resident	04/14/20
56,845	Sarasota	16	Male	No		Yes	FL resident	04/14/20
56,846	Sarasota	58	Male	No		Yes	FL resident	04/14/20
56,847	Sarasota	20	Female	No		Yes	FL resident	04/14/20
56,848	Sarasota	66	Female	Yes	MEXICO	No	FL resident	04/14/20
56,849	Sarasota	42	Female	No		Yes	FL resident	04/14/20
56,850	Sarasota	48	Female	No		No	FL resident	04/14/20
56,851	Sarasota	56	Female	No		Yes	FL resident	04/14/20
56,852	Sarasota	91	Female	No		Yes	FL resident	04/14/20
56,853	Sarasota	85	Female	No		No	FL resident	04/14/20
56,854	Sarasota	102	Female	No		Unknown	FL resident	04/14/20
56,855	Sarasota	74	Male	Yes	CA	Yes	FL resident	04/14/20
56,856	Sarasota	79	Male	No		Yes	FL resident	04/15/20
56,857	Sarasota	77	Female	No		No	FL resident	04/15/20
56,858	Sarasota	89	Male	No		No	FL resident	04/15/20
56,859	Sarasota	59	Female	No		Yes	FL resident	04/15/20
56,860	Sarasota	11	Male	No		Yes	FL resident	04/15/20
56,861	Sarasota	63	Female	No		No	FL resident	04/15/20
56,862	Sarasota	22	Female	No		Unknown	FL resident	04/16/20
56,863	Sarasota	66	Female	No		No	FL resident	04/16/20
56,864	Sarasota	25	Female	No		No	FL resident	04/16/20
56,865	Sarasota	48	Male	No		Yes	FL resident	04/16/20
56,866	Sarasota	47	Female	No		No	FL resident	04/16/20
56,867	Sarasota	67	Female	No		Yes	FL resident	04/16/20
56,868	Sarasota	72	Male	No		Unknown	FL resident	04/16/20
56,869	Sarasota	88	Female	No		Yes	FL resident	04/16/20
56,870	Sarasota	79	Female	No		Unknown	FL resident	04/16/20
56,871	Sarasota	98	Male	No		Yes	FL resident	04/16/20
56,872	Sarasota	62	Male	No		Unknown	FL resident	04/16/20
56,873	Sarasota	88	Female	No		Unknown	FL resident	04/16/20

Coronavirus: line list of cases

Data verified as of Jun 4, 2020 at 10 AM

Data in this report are provisional and subject to change.

Case	County	Age	Gender	Travel related	Travel detail	Contact with a confirmed case	Jurisdiction	Date case counted
56,874	Sarasota	24	Female	No		Unknown	FL resident	04/16/20
56,875	Sarasota	36	Female	No		Yes	FL resident	04/16/20
56,876	Sarasota	58	Female	No		Unknown	FL resident	04/17/20
56,877	Sarasota	43	Male	No		Yes	FL resident	04/17/20
56,878	Sarasota	53	Male	No		Yes	FL resident	04/17/20
56,879	Sarasota	41	Female	No		No	FL resident	04/17/20
56,880	Sarasota	75	Female	No		Yes	FL resident	04/17/20
56,881	Sarasota	93	Male	No		Yes	FL resident	04/17/20
56,882	Sarasota	54	Male	No		Yes	FL resident	04/17/20
56,883	Sarasota	83	Male	No		Yes	FL resident	04/17/20
56,884	Sarasota	86	Male	No		Yes	FL resident	04/17/20
56,885	Sarasota	93	Female	No		Yes	FL resident	04/18/20
56,886	Sarasota	34	Female	No		No	FL resident	04/18/20
56,887	Sarasota	81	Male	No		Yes	FL resident	04/18/20
56,888	Sarasota	29	Female	No		No	FL resident	04/19/20
56,889	Sarasota	84	Male	No		Yes	FL resident	04/19/20
56,890	Sarasota	62	Female	No		Yes	FL resident	04/19/20
56,891	Sarasota	35	Male	Yes	GA	Unknown	FL resident	04/19/20
56,892	Sarasota	69	Female	No		Yes	FL resident	04/19/20
56,893	Sarasota	79	Female	No		No	FL resident	04/20/20
56,894	Sarasota	91	Female	No		Yes	FL resident	04/20/20
56,895	Sarasota	89	Male	No		Yes	FL resident	04/20/20
56,896	Sarasota	82	Male	Unknown		Yes	FL resident	04/20/20
56,897	Sarasota	77	Female	No		Unknown	FL resident	04/20/20
56,898	Sarasota	69	Male	No		Yes	FL resident	04/20/20
56,899	Sarasota	89	Female	No		Yes	FL resident	04/20/20
56,900	Sarasota	23	Male	No		Unknown	FL resident	04/20/20
56,901	Sarasota	58	Female	No		Yes	FL resident	04/20/20
56,902	Sarasota	60	Male	No		Yes	FL resident	04/20/20
56,903	Sarasota	58	Female	No		Yes	FL resident	04/20/20
56,904	Sarasota	27	Male	No		No	FL resident	04/21/20
56,905	Sarasota	29	Female	No		Unknown	FL resident	04/21/20
56,906	Sarasota	86	Female	No		Unknown	FL resident	04/21/20
56,907	Sarasota	33	Female	No		Yes	FL resident	04/22/20
56,908	Sarasota	33	Female	No		Yes	FL resident	04/22/20
56,909	Sarasota	84	Male	No		Yes	FL resident	04/22/20
56,910	Sarasota	90	Male	No		Yes	FL resident	04/22/20
56,911	Sarasota	33	Female	No		Yes	FL resident	04/23/20
56,912	Sarasota	66	Female	No		Yes	FL resident	04/23/20
56,913	Sarasota	42	Female	No		Yes	FL resident	04/23/20
56,914	Sarasota	87	Female	No		Yes	FL resident	04/23/20
56,915	Sarasota	66	Female	No		Unknown	FL resident	04/23/20
56,916	Sarasota	89	Male	No		Yes	FL resident	04/23/20
56,917	Sarasota	66	Male	No		No	FL resident	04/23/20
56,918	Sarasota	76	Male	No		Yes	FL resident	04/23/20
56,919	Sarasota	55	Male	No		Yes	FL resident	04/23/20
56,920	Sarasota	81	Male	No		No	FL resident	04/23/20
56,921	Sarasota	38	Female	Unknown		Unknown	FL resident	04/24/20
56,922	Sarasota	51	Female	No		Yes	FL resident	04/24/20
56,923	Sarasota	51	Female	No		Yes	FL resident	04/25/20
56,924	Sarasota	82	Male	No		Yes	FL resident	04/25/20
56,925	Sarasota	39	Female	No		No	FL resident	04/25/20
56,926	Sarasota	66	Male	No		No	FL resident	04/25/20
56,927	Sarasota	60	Female	No		Yes	FL resident	04/25/20
56,928	Sarasota	35	Female	No		No	FL resident	04/25/20
56,929	Sarasota	51	Female	No		Yes	FL resident	04/25/20
56,930	Sarasota	61	Female	No		Yes	FL resident	04/26/20
56,931	Sarasota	89	Male	No		Yes	FL resident	04/26/20
56,932	Sarasota	42	Male	No		No	FL resident	04/26/20
56,933	Sarasota	66	Female	No		Yes	FL resident	04/26/20
56,934	Sarasota	33	Male	No		Yes	FL resident	04/27/20
56,935	Sarasota	35	Female	No		Yes	FL resident	04/27/20

Coronavirus: line list of cases

Data verified as of Jun 4, 2020 at 10 AM

Data in this report are provisional and subject to change.

Case	County	Age	Gender	Travel related	Travel detail	Contact with a confirmed case	Jurisdiction	Date case counted
56,936	Sarasota	44	Female	No		Yes	FL resident	04/27/20
56,937	Sarasota	39	Female	No		Yes	FL resident	04/27/20
56,938	Sarasota	66	Male	Yes	IL	Yes	FL resident	04/27/20
56,939	Sarasota	62	Female	Yes	IL; IN; LA	No	FL resident	04/27/20
56,940	Sarasota	80	Female	No		Yes	FL resident	04/27/20
56,941	Sarasota	78	Male	No		Yes	FL resident	04/27/20
56,942	Sarasota	87	Female	No		Yes	FL resident	04/27/20
56,943	Sarasota	57	Female	No		Yes	FL resident	04/28/20
56,944	Sarasota	77	Female	No		Yes	FL resident	04/28/20
56,945	Sarasota	86	Male	No		Yes	FL resident	04/28/20
56,946	Sarasota	60	Female	No		Yes	FL resident	04/28/20
56,947	Sarasota	25	Male	No		Yes	FL resident	04/28/20
56,948	Sarasota	89	Male	No		Yes	FL resident	04/28/20
56,949	Sarasota	36	Female	Unknown		Yes	FL resident	04/28/20
56,950	Sarasota	44	Female	No		Yes	FL resident	04/29/20
56,951	Sarasota	37	Male	No		Yes	FL resident	04/29/20
56,952	Sarasota	35	Male	No		Yes	FL resident	04/29/20
56,953	Sarasota	78	Male	No		Yes	FL resident	04/29/20
56,954	Sarasota	64	Female	No		Yes	FL resident	04/29/20
56,955	Sarasota	93	Female	No		Unknown	FL resident	04/29/20
56,956	Sarasota	58	Female	No		No	FL resident	04/29/20
56,957	Sarasota	18	Female	No		No	FL resident	04/29/20
56,958	Sarasota	92	Male	No		Unknown	FL resident	04/29/20
56,959	Sarasota	60	Male	No		Yes	FL resident	04/29/20
56,960	Sarasota	75	Male	No		Yes	FL resident	04/30/20
56,961	Sarasota	52	Female	No		Unknown	FL resident	04/30/20
56,962	Sarasota	74	Male	No		Yes	FL resident	04/30/20
56,963	Sarasota	20	Female	No		Unknown	FL resident	04/30/20
56,964	Sarasota	39	Female	No		No	FL resident	04/30/20
56,965	Sarasota	56	Male	No		Yes	FL resident	04/30/20
56,966	Sarasota	21	Female	No		Yes	FL resident	04/30/20
56,967	Sarasota	48	Male	No		No	FL resident	04/30/20
56,968	Sarasota	52	Female	No		Unknown	FL resident	04/30/20
56,969	Sarasota	88	Female	No		Yes	FL resident	04/30/20
56,970	Sarasota	69	Female	No		Unknown	FL resident	04/30/20
56,971	Sarasota	67	Male	No		Yes	FL resident	04/30/20
56,972	Sarasota	56	Female	No		Yes	FL resident	04/30/20
56,973	Sarasota	46	Male	No		Yes	FL resident	05/01/20
56,974	Sarasota	93	Male	No		No	FL resident	05/01/20
56,975	Sarasota	36	Male	No		Unknown	FL resident	05/01/20
56,976	Sarasota	31	Female	No		Unknown	FL resident	05/01/20
56,977	Sarasota	79	Female	No		Unknown	FL resident	05/01/20
56,978	Sarasota	89	Female	No		No	FL resident	05/01/20
56,979	Sarasota	83	Female	No		Unknown	FL resident	05/01/20
56,980	Sarasota	15	Female	No		Unknown	FL resident	05/02/20
56,981	Sarasota	36	Female	No		Yes	FL resident	05/02/20
56,982	Sarasota	86	Female	No		Yes	FL resident	05/02/20
56,983	Sarasota	47	Male	No		Unknown	FL resident	05/03/20
56,984	Sarasota	84	Female	No		Yes	FL resident	05/03/20
56,985	Sarasota	82	Female	No		Yes	FL resident	05/03/20
56,986	Sarasota	82	Male	No		No	FL resident	05/03/20
56,987	Sarasota	92	Male	No		No	FL resident	05/03/20
56,988	Sarasota	64	Female	No		Yes	FL resident	05/03/20
56,989	Sarasota	44	Male	No		Unknown	FL resident	05/03/20
56,990	Sarasota	62	Female	No		Yes	FL resident	05/03/20
56,991	Sarasota	54	Female	No		Unknown	FL resident	05/03/20
56,992	Sarasota	22	Female	Yes	MD	Yes	FL resident	05/03/20
56,993	Sarasota	76	Male	No		No	FL resident	05/04/20
56,994	Sarasota	20	Male	No		Yes	FL resident	05/04/20
56,995	Sarasota	53	Male	No		Unknown	FL resident	05/04/20
56,996	Sarasota	76	Female	No		Yes	FL resident	05/04/20
56,997	Sarasota	50	Female	No		Yes	FL resident	05/04/20

Coronavirus: line list of cases

Data verified as of Jun 4, 2020 at 10 AM

Data in this report are provisional and subject to change.

Case	County	Age	Gender	Travel related	Travel detail	Contact with a confirmed case	Jurisdiction	Date case counted
56,998	Sarasota	65	Female	No		Yes	FL resident	05/04/20
56,999	Sarasota	95	Female	No		Unknown	FL resident	05/04/20
57,000	Sarasota	49	Female	No		Yes	FL resident	05/05/20
57,001	Sarasota	81	Male	No		Unknown	FL resident	05/05/20
57,002	Sarasota	96	Female	No		Yes	FL resident	05/05/20
57,003	Sarasota	86	Female	No		Unknown	FL resident	05/05/20
57,004	Sarasota	45	Female	No		Yes	FL resident	05/05/20
57,005	Sarasota	87	Male	No		Yes	FL resident	05/05/20
57,006	Sarasota	23	Female	No		Unknown	FL resident	05/05/20
57,007	Sarasota	55	Female	No		Unknown	FL resident	05/05/20
57,008	Sarasota	72	Male	No		Unknown	FL resident	05/05/20
57,009	Sarasota	78	Male	No		Yes	FL resident	05/06/20
57,010	Sarasota	39	Female	No		Yes	FL resident	05/06/20
57,011	Sarasota	74	Female	No		No	FL resident	05/06/20
57,012	Sarasota	86	Male	No		Unknown	FL resident	05/06/20
57,013	Sarasota	33	Female	No		No	FL resident	05/06/20
57,014	Sarasota	76	Female	No		Unknown	FL resident	05/06/20
57,015	Sarasota	50	Female	Yes	MN	Unknown	FL resident	05/06/20
57,016	Sarasota	36	Female	No		Yes	FL resident	05/07/20
57,017	Sarasota	66	Male	No		Yes	FL resident	05/07/20
57,018	Sarasota	77	Female	No		Unknown	FL resident	05/07/20
57,019	Sarasota	45	Male	No		Yes	FL resident	05/07/20
57,020	Sarasota	39	Female	No		Unknown	FL resident	05/08/20
57,021	Sarasota	57	Female	No		No	FL resident	05/08/20
57,022	Sarasota	32	Female	No		Yes	FL resident	05/08/20
57,023	Sarasota	86	Male	No		Yes	FL resident	05/08/20
57,024	Sarasota	66	Male	No		Yes	FL resident	05/09/20
57,025	Sarasota	69	Male	No		Yes	FL resident	05/09/20
57,026	Sarasota	40	Female	No		Unknown	FL resident	05/09/20
57,027	Sarasota	60	Female	No		Yes	FL resident	05/09/20
57,028	Sarasota	61	Female	No		Unknown	FL resident	05/09/20
57,029	Sarasota	35	Female	No		Yes	FL resident	05/09/20
57,030	Sarasota	30	Male	No		Yes	FL resident	05/09/20
57,031	Sarasota	66	Female	No		Yes	FL resident	05/10/20
57,032	Sarasota	76	Male	No		Yes	FL resident	05/10/20
57,033	Sarasota	75	Female	No		Unknown	FL resident	05/10/20
57,034	Sarasota	77	Female	No		Yes	FL resident	05/10/20
57,035	Sarasota	43	Female	No		Unknown	FL resident	05/10/20
57,036	Sarasota	53	Female	No		Yes	FL resident	05/10/20
57,037	Sarasota	86	Female	No		Unknown	FL resident	05/10/20
57,038	Sarasota	68	Female	No		No	FL resident	05/11/20
57,039	Sarasota	82	Male	No		No	FL resident	05/11/20
57,040	Sarasota	48	Female	No		No	FL resident	05/12/20
57,041	Sarasota	35	Female	No		No	FL resident	05/12/20
57,042	Sarasota	67	Female	No		Unknown	FL resident	05/12/20
57,043	Sarasota	48	Male	No		Unknown	FL resident	05/12/20
57,044	Sarasota	83	Female	No		No	FL resident	05/12/20
57,045	Sarasota	79	Female	No		Yes	FL resident	05/13/20
57,046	Sarasota	19	Female	Yes	MN	Yes	FL resident	05/13/20
57,047	Sarasota	33	Female	No		Unknown	FL resident	05/13/20
57,048	Sarasota	53	Female	Unknown		Yes	FL resident	05/13/20
57,049	Sarasota	43	Male	No		Yes	FL resident	05/13/20
57,050	Sarasota	75	Female	Unknown		Yes	FL resident	05/13/20
57,051	Sarasota	96	Female	No		Unknown	FL resident	05/13/20
57,052	Sarasota	84	Male	No		Unknown	FL resident	05/13/20
57,053	Sarasota	93	Male	No		Unknown	FL resident	05/13/20
57,054	Sarasota	88	Male	No		Unknown	FL resident	05/13/20
57,055	Sarasota	78	Male	No		Unknown	FL resident	05/13/20
57,056	Sarasota	64	Male	No		Unknown	FL resident	05/13/20
57,057	Sarasota	69	Female	No		Unknown	FL resident	05/13/20
57,058	Sarasota	100	Female	No		Unknown	FL resident	05/13/20
57,059	Sarasota	90	Female	No		Unknown	FL resident	05/13/20

Coronavirus: line list of cases

Data verified as of Jun 4, 2020 at 10 AM

Data in this report are provisional and subject to change.

Case	County	Age	Gender	Travel related	Travel detail	Contact with a confirmed case	Jurisdiction	Date case counted
57,060	Sarasota	96	Female	No		Unknown	FL resident	05/13/20
57,061	Sarasota	44	Female	Unknown			FL resident	05/13/20
57,062	Sarasota	84	Male	No		Unknown	FL resident	05/13/20
57,063	Sarasota	84	Female	No		Unknown	FL resident	05/13/20
57,064	Sarasota	67	Female	No		Unknown	FL resident	05/13/20
57,065	Sarasota	79	Female	No		Unknown	FL resident	05/13/20
57,066	Sarasota	86	Female	No		Unknown	FL resident	05/13/20
57,067	Sarasota	62	Female	No		Unknown	FL resident	05/13/20
57,068	Sarasota	30	Female	No		Unknown	FL resident	05/13/20
57,069	Sarasota	83	Female	No		Unknown	FL resident	05/13/20
57,070	Sarasota	90	Female	No		Unknown	FL resident	05/13/20
57,071	Sarasota	81	Female	No		Unknown	FL resident	05/13/20
57,072	Sarasota	83	Male	No		Yes	FL resident	05/13/20
57,073	Sarasota	77	Female	No		Unknown	FL resident	05/13/20
57,074	Sarasota	92	Male	No		No	FL resident	05/13/20
57,075	Sarasota	82	Male	No		No	FL resident	05/13/20
57,076	Sarasota	64	Male	No		Unknown	FL resident	05/13/20
57,077	Sarasota	82	Female	No		Unknown	FL resident	05/13/20
57,078	Sarasota	70	Female	No		Yes	FL resident	05/13/20
57,079	Sarasota	71	Male	No		Unknown	FL resident	05/13/20
57,080	Sarasota	93	Female	No		Unknown	FL resident	05/13/20
57,081	Sarasota	72	Female	No		Unknown	FL resident	05/13/20
57,082	Sarasota	84	Female	No		Unknown	FL resident	05/13/20
57,083	Sarasota	79	Female	No		Unknown	FL resident	05/13/20
57,084	Sarasota	71	Male	No		Unknown	FL resident	05/13/20
57,085	Sarasota	80	Female	No		Yes	FL resident	05/13/20
57,086	Sarasota	68	Female	No		No	FL resident	05/14/20
57,087	Sarasota	97	Male	No		Unknown	FL resident	05/14/20
57,088	Sarasota	62	Female	No		Unknown	FL resident	05/14/20
57,089	Sarasota	75	Male	No		Unknown	FL resident	05/14/20
57,090	Sarasota	100	Female	No		Unknown	FL resident	05/14/20
57,091	Sarasota	92	Female	No		Unknown	FL resident	05/14/20
57,092	Sarasota	79	Male	No		Unknown	FL resident	05/14/20
57,093	Sarasota	58	Female	No		Unknown	FL resident	05/14/20
57,094	Sarasota	77	Female	No		Unknown	FL resident	05/14/20
57,095	Sarasota	25	Female	No		Unknown	FL resident	05/14/20
57,096	Sarasota	104	Female	No		Unknown	FL resident	05/14/20
57,097	Sarasota	80	Male	No		Yes	FL resident	05/14/20
57,098	Sarasota	96	Female	No		Unknown	FL resident	05/14/20
57,099	Sarasota	83	Male	No		Unknown	FL resident	05/14/20
57,100	Sarasota	73	Male	No		Yes	FL resident	05/14/20
57,101	Sarasota	71	Female	No		No	FL resident	05/14/20
57,102	Sarasota	20	Male	No		Unknown	FL resident	05/14/20
57,103	Sarasota	44	Male	No		Unknown	FL resident	05/15/20
57,104	Sarasota	37	Female	No		No	FL resident	05/15/20
57,105	Sarasota	88	Male	No		Unknown	FL resident	05/15/20
57,106	Sarasota	32	Male	No		Unknown	FL resident	05/16/20
57,107	Sarasota	95	Male	No		Unknown	FL resident	05/16/20
57,108	Sarasota	50	Female	No		No	FL resident	05/16/20
57,109	Sarasota	27	Female	No		Yes	FL resident	05/16/20
57,110	Sarasota	58	Female	No		Yes	FL resident	05/16/20
57,111	Sarasota	56	Female	No		Unknown	FL resident	05/16/20
57,112	Sarasota	33	Female	No		No	FL resident	05/16/20
57,113	Sarasota	78	Female	Yes	FL; ISRAEL	Unknown	FL resident	05/16/20
57,114	Sarasota	66	Male	No		No	FL resident	05/16/20
57,115	Sarasota	36	Male	No		No	FL resident	05/16/20
57,116	Sarasota	61	Male	No		No	FL resident	05/17/20
57,117	Sarasota	29	Female	No		Unknown	FL resident	05/17/20
57,118	Sarasota	93	Female	No		Yes	FL resident	05/17/20
57,119	Sarasota	26	Male	No		Yes	FL resident	05/17/20
57,120	Sarasota	62	Female	No		Yes	FL resident	05/17/20
57,121	Sarasota	63	Male	No		Unknown	FL resident	05/17/20

Coronavirus: line list of cases

Data verified as of Jun 4, 2020 at 10 AM

Data in this report are provisional and subject to change.

Case	County	Age	Gender	Travel related	Travel detail	Contact with a confirmed case	Jurisdiction	Date case counted
57,122	Sarasota	43	Female	No		Unknown	FL resident	05/17/20
57,123	Sarasota	43	Male	No		Yes	FL resident	05/17/20
57,124	Sarasota	51	Female	No		Yes	FL resident	05/17/20
57,125	Sarasota	35	Male	Yes	CARIBBEAN; DC; FL; UNKNOWN	Unknown	FL resident	05/17/20
57,126	Sarasota	79	Male	No		Yes	FL resident	05/17/20
57,127	Sarasota	58	Male	No		Unknown	FL resident	05/17/20
57,128	Sarasota	78	Female	No		Unknown	FL resident	05/17/20
57,129	Sarasota	95	Female	No		Unknown	FL resident	05/17/20
57,130	Sarasota	92	Female	No		Unknown	FL resident	05/17/20
57,131	Sarasota	81	Male	No		Yes	FL resident	05/17/20
57,132	Sarasota	81	Female	No		Yes	FL resident	05/17/20
57,133	Sarasota	87	Female	No		Unknown	FL resident	05/18/20
57,134	Sarasota	88	Male	No		Yes	FL resident	05/18/20
57,135	Sarasota	90	Female	No		Yes	FL resident	05/18/20
57,136	Sarasota	81	Female	No		Yes	FL resident	05/18/20
57,137	Sarasota	80	Female	No		Yes	FL resident	05/18/20
57,138	Sarasota	97	Female	No		Yes	FL resident	05/18/20
57,139	Sarasota	78	Female	No		Yes	FL resident	05/18/20
57,140	Sarasota	88	Female	No		Yes	FL resident	05/18/20
57,141	Sarasota	74	Female	No		No	FL resident	05/18/20
57,142	Sarasota	62	Male	No		No	FL resident	05/18/20
57,143	Sarasota	46	Male	No		No	FL resident	05/18/20
57,144	Sarasota	47	Female	No		No	FL resident	05/18/20
57,145	Sarasota	21	Female	No		No	FL resident	05/18/20
57,146	Sarasota	67	Male	No		No	FL resident	05/18/20
57,147	Sarasota	26	Female	No		No	FL resident	05/19/20
57,148	Sarasota	71	Female	No		No	FL resident	05/19/20
57,149	Sarasota	86	Male	No		Unknown	FL resident	05/19/20
57,150	Sarasota	75	Male	No		No	FL resident	05/19/20
57,151	Sarasota	70	Male	No		Yes	FL resident	05/19/20
57,152	Sarasota	50	Male	No		Yes	FL resident	05/20/20
57,153	Sarasota	62	Female	No		Yes	FL resident	05/20/20
57,154	Sarasota	54	Female	No		Unknown	FL resident	05/20/20
57,155	Sarasota	60	Female	No		No	FL resident	05/20/20
57,156	Sarasota	71	Male	No		Unknown	FL resident	05/20/20
57,157	Sarasota	78	Female	No		No	FL resident	05/20/20
57,158	Sarasota	76	Male	No		No	FL resident	05/20/20
57,159	Sarasota	51	Female	No		No	FL resident	05/20/20
57,160	Sarasota	28	Female	No		Unknown	FL resident	05/20/20
57,161	Sarasota	49	Female	No		Yes	FL resident	05/20/20
57,162	Sarasota	57	Female	No		Unknown	FL resident	05/20/20
57,163	Sarasota	26	Male	No		No	FL resident	05/21/20
57,164	Sarasota	30	Female	Unknown		Yes	FL resident	05/21/20
57,165	Sarasota	7	Female	No		Yes	FL resident	05/21/20
57,166	Sarasota	8	Female	No		Yes	FL resident	05/21/20
57,167	Sarasota	87	Male	No		Unknown	FL resident	05/21/20
57,168	Sarasota	64	Male	No		No	FL resident	05/21/20
57,169	Sarasota	57	Male	No		Unknown	FL resident	05/21/20
57,170	Sarasota	93	Female	No		Unknown	FL resident	05/21/20
57,171	Sarasota	90	Female	No		Yes	FL resident	05/22/20
57,172	Sarasota	80	Male	No		No	FL resident	05/22/20
57,173	Sarasota	63	Female	Unknown		Yes	FL resident	05/22/20
57,174	Sarasota	9	Male	No		Yes	FL resident	05/22/20
57,175	Sarasota	5	Male	No		Yes	FL resident	05/22/20
57,176	Sarasota	33	Male	No		Yes	FL resident	05/22/20
57,177	Sarasota	75	Female	No		Yes	FL resident	05/22/20
57,178	Sarasota	72	Female	No		Unknown	FL resident	05/22/20
57,179	Sarasota	31	Female	No		Unknown	FL resident	05/22/20
57,180	Sarasota	88	Male	No		Unknown	FL resident	05/22/20
57,181	Sarasota	79	Male	No		Unknown	FL resident	05/22/20
57,182	Sarasota	31	Male	No		Unknown	FL resident	05/23/20
57,183	Sarasota	70	Male	No		Unknown	FL resident	05/23/20

Coronavirus: line list of cases

Data verified as of Jun 4, 2020 at 10 AM

Data in this report are provisional and subject to change.

Case	County	Age	Gender	Travel related	Travel detail	Contact with a confirmed case	Jurisdiction	Date case counted
57,184	Sarasota	54	Male	No		Yes	FL resident	05/23/20
57,185	Sarasota	64	Female	No		No	FL resident	05/23/20
57,186	Sarasota	4	Female	No		No	FL resident	05/23/20
57,187	Sarasota	55	Female	No		No	FL resident	05/23/20
57,188	Sarasota	39	Male	No		No	FL resident	05/23/20
57,189	Sarasota	16	Male	No		Yes	FL resident	05/23/20
57,190	Sarasota	63	Male	No		No	FL resident	05/23/20
57,191	Sarasota	91	Female	No		Yes	FL resident	05/24/20
57,192	Sarasota	69	Male	No		No	FL resident	05/24/20
57,193	Sarasota	61	Female	No		Yes	FL resident	05/24/20
57,194	Sarasota	71	Male	No		Unknown	FL resident	05/25/20
57,195	Sarasota	68	Male	No		Yes	FL resident	05/25/20
57,196	Sarasota	31	Female	No		Unknown	FL resident	05/25/20
57,197	Sarasota	53	Male	No		Unknown	FL resident	05/25/20
57,198	Sarasota	47	Female	No		Unknown	FL resident	05/25/20
57,199	Sarasota	61	Female	No		Yes	FL resident	05/25/20
57,200	Sarasota	19	Male	No		Yes	FL resident	05/25/20
57,201	Sarasota	85	Male	No		Unknown	FL resident	05/26/20
57,202	Sarasota	24	Female	No		Unknown	FL resident	05/26/20
57,203	Sarasota	0	Male	No		Yes	FL resident	05/27/20
57,204	Sarasota	63	Female	Yes	FL; NY	No	FL resident	05/27/20
57,205	Sarasota	80	Female	No		Unknown	FL resident	05/27/20
57,206	Sarasota	57	Female	No		No	FL resident	05/27/20
57,207	Sarasota	50	Female	No		Yes	FL resident	05/27/20
57,208	Sarasota	20	Male	No		Unknown	FL resident	05/27/20
57,209	Sarasota	58	Male	No		Yes	FL resident	05/27/20
57,210	Sarasota	46	Male	No		Unknown	FL resident	05/27/20
57,211	Sarasota	77	Female	No		Yes	FL resident	05/27/20
57,212	Sarasota	38	Male	No		Unknown	FL resident	05/27/20
57,213	Sarasota	19	Male	No		Yes	FL resident	05/27/20
57,214	Sarasota	26	Female	No		Unknown	FL resident	05/27/20
57,215	Sarasota	65	Female	No		Yes	FL resident	05/27/20
57,216	Sarasota	45	Male	No		Unknown	FL resident	05/27/20
57,217	Sarasota	56	Female	No		Unknown	FL resident	05/28/20
57,218	Sarasota	64	Female	No		Yes	FL resident	05/28/20
57,219	Sarasota	81	Female	No		Unknown	FL resident	05/28/20
57,220	Sarasota	88	Female	No		Unknown	FL resident	05/28/20
57,221	Sarasota	45	Female	No		Yes	FL resident	05/28/20
57,222	Sarasota	44	Male	Yes	FL; NC	Yes	FL resident	05/28/20
57,223	Sarasota	32	Female	No		Yes	FL resident	05/28/20
57,224	Sarasota	86	Female	No		Unknown	FL resident	05/28/20
57,225	Sarasota	58	Male	No		Unknown	FL resident	05/28/20
57,226	Sarasota	35	Male	Unknown		Unknown	FL resident	05/28/20
57,227	Sarasota	39	Female	No		No	FL resident	05/28/20
57,228	Sarasota	75	Female	No		Yes	FL resident	05/29/20
57,229	Sarasota	71	Female	No		Yes	FL resident	05/29/20
57,230	Sarasota	27	Male	No		Yes	FL resident	05/29/20
57,231	Sarasota	43	Male	No		No	FL resident	05/30/20
57,232	Sarasota	78	Male	No		No	FL resident	05/30/20
57,233	Sarasota	67	Male	No		Yes	FL resident	05/30/20
57,234	Sarasota	31	Female	No		No	FL resident	05/30/20
57,235	Sarasota	69	Male	No		No	FL resident	05/30/20
57,236	Sarasota	24	Male	No		Unknown	FL resident	05/30/20
57,237	Sarasota	21	Female	No		Yes	FL resident	05/31/20
57,238	Sarasota	78	Female	No		Unknown	FL resident	05/31/20
57,239	Sarasota	66	Male	No		Unknown	FL resident	05/31/20
57,240	Sarasota	57	Female	Unknown		Yes	FL resident	06/01/20
57,241	Sarasota	63	Female	Unknown			FL resident	06/01/20
57,242	Sarasota	69	Male	No		Yes	FL resident	06/01/20
57,243	Sarasota	24	Female	No		Unknown	FL resident	06/01/20
57,244	Sarasota	62	Female	No		Yes	FL resident	06/01/20
57,245	Sarasota	33	Male	No		Yes	FL resident	06/01/20

Coronavirus: line list of cases

Data verified as of Jun 4, 2020 at 10 AM

Data in this report are provisional and subject to change.

Case	County	Age	Gender	Travel related	Travel detail	Contact with a confirmed case	Jurisdiction	Date case counted
57,246	Sarasota	33	Male	No		Unknown	FL resident	06/01/20
57,247	Sarasota	59	Female	No		Unknown	FL resident	06/02/20
57,248	Sarasota	73	Male	No		Yes	FL resident	06/02/20
57,249	Sarasota	20	Male	No		Unknown	FL resident	06/02/20
57,250	Sarasota	25	Female	No		Unknown	FL resident	06/02/20
57,251	Sarasota	40	Male	No		Unknown	FL resident	06/03/20
57,252	Sarasota	35	Female	No		Unknown	FL resident	06/03/20
57,253	Sarasota	72	Male	No		Yes	FL resident	06/03/20
57,254	Sarasota	60	Male	Unknown			FL resident	06/03/20
57,255	Sarasota	70	Male	No		No	Non-FL resident	03/13/20
57,256	Sarasota	80	Male	No		Yes	Non-FL resident	03/16/20
57,257	Sarasota	78	Female	No		Yes	Non-FL resident	03/19/20
57,258	Sarasota	73	Female	Yes	FL; NY	Yes	Non-FL resident	03/21/20
57,259	Sarasota	75	Male	Yes	FL; NY	Yes	Non-FL resident	03/21/20
57,260	Sarasota	49	Male	Yes	CO	Unknown	Non-FL resident	03/24/20
57,261	Sarasota	41	Male	Yes	NY	No	Non-FL resident	03/27/20
57,262	Sarasota	85	Male	No		No	Non-FL resident	03/27/20
57,263	Sarasota	73	Male	Yes	NJ	Unknown	Non-FL resident	03/29/20
57,264	Sarasota	78	Female	No		No	Non-FL resident	04/01/20
57,265	Sarasota	72	Female	Yes	FL; GA	No	Non-FL resident	04/03/20
57,266	Sarasota	51	Male	Yes	FL; OR	No	Non-FL resident	04/03/20
57,267	Sarasota	64	Female	Yes	FL; NY	No	Non-FL resident	04/06/20
57,268	Sarasota	67	Male	Yes	NY	Yes	Non-FL resident	04/09/20
57,269	Sarasota	79	Female	No		No	Non-FL resident	04/10/20
57,270	Sarasota	49	Male	Yes	MA	Unknown	Non-FL resident	04/22/20
57,271	Sarasota	66	Male	Unknown			Non-FL resident	04/29/20
57,272	Sarasota	30	Female	Yes	AL; FL	Yes	Non-FL resident	05/23/20
57,273	Sarasota	68	Female	No		Yes	Non-FL resident	05/28/20
57,274	Sarasota	71	Male	No		No	Non-FL resident	06/01/20
57,275	Seminole	68	Male	Yes	EGYPT; JORDAN	Yes	FL resident	03/12/20
57,276	Seminole	68	Female	Yes	EGYPT; JORDAN	Yes	FL resident	03/14/20
57,277	Seminole	43	Female	No		Yes	FL resident	03/14/20
57,278	Seminole	47	Male	No		No	FL resident	03/14/20
57,279	Seminole	45	Female	No		No	FL resident	03/17/20
57,280	Seminole	57	Female	Yes	EGYPT	Yes	FL resident	03/18/20
57,281	Seminole	55	Male	Yes	FL; NY	No	FL resident	03/18/20
57,282	Seminole	61	Male	No		No	FL resident	03/20/20
57,283	Seminole	62	Female	Yes	CT; FL; NY; OK	Yes	FL resident	03/20/20
57,284	Seminole	61	Female	Yes	FL; PA	No	FL resident	03/20/20
57,285	Seminole	41	Female	No		Yes	FL resident	03/21/20
57,286	Seminole	25	Female	Yes	FL; UNITED KINGDOM	No	FL resident	03/21/20
57,287	Seminole	64	Female	Yes	CA	No	FL resident	03/21/20
57,288	Seminole	44	Male	Yes	FL; Germany	Yes	FL resident	03/21/20
57,289	Seminole	60	Female	Yes	NY	No	FL resident	03/22/20
57,290	Seminole	64	Female	Yes	FL; NC; NY	No	FL resident	03/22/20
57,291	Seminole	56	Male	Yes	AL; FL	No	FL resident	03/22/20
57,292	Seminole	76	Female	Yes	EGYPT; ISRAEL; JORDAN	No	FL resident	03/23/20
57,293	Seminole	30	Male	No		Yes	FL resident	03/23/20
57,294	Seminole	22	Female	Yes	UNITED KINGDOM	No	FL resident	03/23/20
57,295	Seminole	29	Female	No		Yes	FL resident	03/23/20
57,296	Seminole	55	Male	Yes	FL; PORTUGAL; SPAIN	Yes	FL resident	03/24/20
57,297	Seminole	27	Female	No		No	FL resident	03/24/20
57,298	Seminole	41	Female	Yes	IL	Yes	FL resident	03/24/20
57,299	Seminole	29	Female	Yes	NY	Yes	FL resident	03/24/20
57,300	Seminole	52	Male	Yes	DOMINICAN REPUBLIC; FL	No	FL resident	03/24/20
57,301	Seminole	65	Male	No		No	FL resident	03/24/20
57,302	Seminole	44	Male	Yes	FL; GA	No	FL resident	03/24/20
57,303	Seminole	43	Male	No		No	FL resident	03/25/20
57,304	Seminole	74	Female	No		No	FL resident	03/25/20
57,305	Seminole	49	Male	No		Yes	FL resident	03/25/20
57,306	Seminole	49	Female	No		Yes	FL resident	03/25/20
57,307	Seminole	48	Female	Yes	FL; PORTUGAL; SPAIN	Yes	FL resident	03/25/20

Coronavirus: line list of cases

Data verified as of Jun 4, 2020 at 10 AM

Data in this report are provisional and subject to change.

Case	County	Age	Gender	Travel related	Travel detail	Contact with a confirmed case	Jurisdiction	Date case counted
57,308	Seminole	34	Male	No		Yes	FL resident	03/26/20
57,309	Seminole	29	Male	No		No	FL resident	03/26/20
57,310	Seminole	20	Male	Yes	UNITED KINGDOM	No	FL resident	03/26/20
57,311	Seminole	66	Male	No		Yes	FL resident	03/26/20
57,312	Seminole	52	Male	Yes	FL; GUATEMALA	No	FL resident	03/26/20
57,313	Seminole	47	Female	Yes	FL; UNITED KINGDOM	Yes	FL resident	03/26/20
57,314	Seminole	36	Male	No		Yes	FL resident	03/26/20
57,315	Seminole	22	Female	Yes	Ireland	No	FL resident	03/26/20
57,316	Seminole	48	Male	Yes	GA	No	FL resident	03/26/20
57,317	Seminole	19	Female	Yes	FL; UNITED KINGDOM	Yes	FL resident	03/26/20
57,318	Seminole	58	Female	No		Yes	FL resident	03/26/20
57,319	Seminole	64	Male	Yes	CT; FL; OK	Yes	FL resident	03/26/20
57,320	Seminole	69	Female	Yes	FL; IA	Yes	FL resident	03/27/20
57,321	Seminole	33	Female	No		Yes	FL resident	03/27/20
57,322	Seminole	27	Female	No		Yes	FL resident	03/27/20
57,323	Seminole	33	Female	No		No	FL resident	03/27/20
57,324	Seminole	55	Male	No		No	FL resident	03/27/20
57,325	Seminole	42	Male	No		No	FL resident	03/27/20
57,326	Seminole	32	Male	No		Yes	FL resident	03/27/20
57,327	Seminole	37	Female	No		No	FL resident	03/27/20
57,328	Seminole	47	Female	No		Yes	FL resident	03/27/20
57,329	Seminole	50	Male	No		Yes	FL resident	03/27/20
57,330	Seminole	40	Male	No		Yes	FL resident	03/27/20
57,331	Seminole	54	Male	Yes	NY	Yes	FL resident	03/27/20
57,332	Seminole	32	Female	Yes	NY	Unknown	FL resident	03/27/20
57,333	Seminole	22	Male	No		No	FL resident	03/27/20
57,334	Seminole	26	Female	No		No	FL resident	03/28/20
57,335	Seminole	66	Male	No		No	FL resident	03/28/20
57,336	Seminole	72	Female	Yes	DOMINICAN REPUBLIC; FL	Yes	FL resident	03/28/20
57,337	Seminole	43	Female	No		No	FL resident	03/28/20
57,338	Seminole	29	Female	No		No	FL resident	03/28/20
57,339	Seminole	55	Female	No		Yes	FL resident	03/28/20
57,340	Seminole	71	Female	No		No	FL resident	03/28/20
57,341	Seminole	69	Female	No		Yes	FL resident	03/28/20
57,342	Seminole	73	Female	Yes	FL; NJ; PA	Yes	FL resident	03/28/20
57,343	Seminole	67	Female	Yes	FL; NC	No	FL resident	03/28/20
57,344	Seminole	22	Male	No		Unknown	FL resident	03/28/20
57,345	Seminole	65	Male	Yes	FL; SC	No	FL resident	03/28/20
57,346	Seminole	71	Female	Yes	UNITED KINGDOM	Yes	FL resident	03/28/20
57,347	Seminole	72	Female	Yes	FL; NJ; PA	Yes	FL resident	03/28/20
57,348	Seminole	45	Female	No		No	FL resident	03/28/20
57,349	Seminole	45	Male	No		Yes	FL resident	03/29/20
57,350	Seminole	50	Male	Yes	FL; UNITED KINGDOM	No	FL resident	03/29/20
57,351	Seminole	36	Male	No		No	FL resident	03/29/20
57,352	Seminole	25	Male	Yes	United Kingdom	No	FL resident	03/29/20
57,353	Seminole	50	Female	No		Yes	FL resident	03/29/20
57,354	Seminole	71	Female	Yes	FL; LA	No	FL resident	03/29/20
57,355	Seminole	38	Female	No		Yes	FL resident	03/29/20
57,356	Seminole	36	Female	No		Yes	FL resident	03/29/20
57,357	Seminole	71	Male	Yes	CA; FL; HI	Yes	FL resident	03/29/20
57,358	Seminole	58	Male	No		Yes	FL resident	03/29/20
57,359	Seminole	45	Female	No		No	FL resident	03/29/20
57,360	Seminole	55	Female	No		No	FL resident	03/29/20
57,361	Seminole	71	Male	No		Yes	FL resident	03/30/20
57,362	Seminole	68	Female	No		Yes	FL resident	03/30/20
57,363	Seminole	69	Male	No		No	FL resident	03/30/20
57,364	Seminole	32	Female	No		No	FL resident	03/30/20
57,365	Seminole	68	Male	No		No	FL resident	03/30/20
57,366	Seminole	68	Male	No		Yes	FL resident	03/30/20
57,367	Seminole	52	Male	Yes	FL; NJ; NY; PA	Yes	FL resident	03/30/20
57,368	Seminole	57	Male	No		Yes	FL resident	03/30/20
57,369	Seminole	53	Female	No		Yes	FL resident	03/30/20

Coronavirus: line list of cases

Data verified as of Jun 4, 2020 at 10 AM

Data in this report are provisional and subject to change.

Case	County	Age	Gender	Travel related	Travel detail	Contact with a confirmed case	Jurisdiction	Date case counted
57,370	Seminole	36	Male	Unknown		No	FL resident	03/30/20
57,371	Seminole	55	Female	No		Yes	FL resident	03/30/20
57,372	Seminole	60	Female	No		No	FL resident	03/31/20
57,373	Seminole	19	Female	No		Yes	FL resident	03/31/20
57,374	Seminole	50	Female	Yes	FL; NY	Yes	FL resident	03/31/20
57,375	Seminole	31	Female	No		No	FL resident	03/31/20
57,376	Seminole	24	Male	Yes	FL; NY	Yes	FL resident	03/31/20
57,377	Seminole	64	Female	No		Yes	FL resident	03/31/20
57,378	Seminole	70	Female	Yes	CA; FL; HI	Yes	FL resident	03/31/20
57,379	Seminole	45	Female	No		No	FL resident	03/31/20
57,380	Seminole	49	Female	No		Yes	FL resident	03/31/20
57,381	Seminole	66	Female	No		Yes	FL resident	03/31/20
57,382	Seminole	28	Female	Unknown		Unknown	FL resident	03/31/20
57,383	Seminole	65	Male	No		No	FL resident	03/31/20
57,384	Seminole	23	Female	Yes	AZ; TX	No	FL resident	04/01/20
57,385	Seminole	44	Male	No		No	FL resident	04/01/20
57,386	Seminole	30	Male	Yes	FL; SPAIN	No	FL resident	04/01/20
57,387	Seminole	50	Male	No		No	FL resident	04/01/20
57,388	Seminole	27	Male	No		No	FL resident	04/01/20
57,389	Seminole	25	Female	No		No	FL resident	04/01/20
57,390	Seminole	68	Male	No		Yes	FL resident	04/01/20
57,391	Seminole	39	Male	Yes	FL; NY	No	FL resident	04/01/20
57,392	Seminole	49	Female	No		Yes	FL resident	04/01/20
57,393	Seminole	20	Female	No		Yes	FL resident	04/01/20
57,394	Seminole	21	Female	Yes	NY	Yes	FL resident	04/01/20
57,395	Seminole	71	Male	No		Yes	FL resident	04/01/20
57,396	Seminole	55	Male	No		No	FL resident	04/01/20
57,397	Seminole	35	Female	No		No	FL resident	04/01/20
57,398	Seminole	70	Male	No		No	FL resident	04/01/20
57,399	Seminole	54	Female	No		Yes	FL resident	04/01/20
57,400	Seminole	52	Female	Yes	NY	Yes	FL resident	04/01/20
57,401	Seminole	91	Male	No		No	FL resident	04/01/20
57,402	Seminole	51	Female	No		Yes	FL resident	04/01/20
57,403	Seminole	71	Male	No		Yes	FL resident	04/01/20
57,404	Seminole	68	Female	No		Yes	FL resident	04/01/20
57,405	Seminole	31	Male	Yes	FL; LA	No	FL resident	04/01/20
57,406	Seminole	43	Female	No		Yes	FL resident	04/01/20
57,407	Seminole	80	Male	No		No	FL resident	04/01/20
57,408	Seminole	51	Female	No		Yes	FL resident	04/01/20
57,409	Seminole	65	Male	Yes	AZ; FL	No	FL resident	04/01/20
57,410	Seminole	30	Female	No		Yes	FL resident	04/01/20
57,411	Seminole	22	Male	No		Yes	FL resident	04/01/20
57,412	Seminole	45	Female	Yes	SOUTH AMERICA	No	FL resident	04/01/20
57,413	Seminole	36	Female	No		Yes	FL resident	04/02/20
57,414	Seminole	29	Female	No		No	FL resident	04/02/20
57,415	Seminole	55	Male	No		Yes	FL resident	04/02/20
57,416	Seminole	45	Female	No		Yes	FL resident	04/02/20
57,417	Seminole	23	Male	No		No	FL resident	04/02/20
57,418	Seminole	29	Male	No		No	FL resident	04/02/20
57,419	Seminole	49	Male	No		No	FL resident	04/02/20
57,420	Seminole	24	Male	No		Yes	FL resident	04/02/20
57,421	Seminole	42	Female	No		No	FL resident	04/02/20
57,422	Seminole	68	Female	No		Yes	FL resident	04/02/20
57,423	Seminole	57	Male	No		Yes	FL resident	04/02/20
57,424	Seminole	66	Female	No		Yes	FL resident	04/02/20
57,425	Seminole	46	Male	Yes	IRELAND	No	FL resident	04/02/20
57,426	Seminole	54	Female	Yes	FL; Germany; NJ	No	FL resident	04/02/20
57,427	Seminole	63	Male	No		No	FL resident	04/02/20
57,428	Seminole	50	Female	Yes	FL; NY	No	FL resident	04/02/20
57,429	Seminole	21	Female	No		Yes	FL resident	04/02/20
57,430	Seminole	29	Female	Yes	FL; GA	No	FL resident	04/03/20
57,431	Seminole	39	Male	No		Yes	FL resident	04/03/20

Coronavirus: line list of cases

Data verified as of Jun 4, 2020 at 10 AM

Data in this report are provisional and subject to change.

Case	County	Age	Gender	Travel related	Travel detail	Contact with a confirmed case	Jurisdiction	Date case counted
57,432	Seminole	55	Male	No		No	FL resident	04/03/20
57,433	Seminole	45	Female	No		Yes	FL resident	04/03/20
57,434	Seminole	27	Female	No		No	FL resident	04/03/20
57,435	Seminole	58	Male	No		Yes	FL resident	04/03/20
57,436	Seminole	55	Female	Yes	CT; FL; MA; NY	No	FL resident	04/03/20
57,437	Seminole	71	Female	No		No	FL resident	04/03/20
57,438	Seminole	100	Male	Yes	FL; MD	Yes	FL resident	04/03/20
57,439	Seminole	51	Male	No		Yes	FL resident	04/03/20
57,440	Seminole	85	Male	No		Yes	FL resident	04/03/20
57,441	Seminole	31	Male	No		Yes	FL resident	04/04/20
57,442	Seminole	73	Male	No		No	FL resident	04/04/20
57,443	Seminole	26	Male	No		Yes	FL resident	04/04/20
57,444	Seminole	72	Male	No		No	FL resident	04/04/20
57,445	Seminole	77	Female	No		No	FL resident	04/04/20
57,446	Seminole	52	Female	No		Yes	FL resident	04/04/20
57,447	Seminole	46	Male	No		Yes	FL resident	04/04/20
57,448	Seminole	21	Female	No		Yes	FL resident	04/04/20
57,449	Seminole	27	Female	No		Yes	FL resident	04/04/20
57,450	Seminole	49	Female	No		No	FL resident	04/04/20
57,451	Seminole	50	Female	No		No	FL resident	04/04/20
57,452	Seminole	45	Female	No		Yes	FL resident	04/04/20
57,453	Seminole	65	Female	No		Yes	FL resident	04/04/20
57,454	Seminole	40	Female	No		Yes	FL resident	04/05/20
57,455	Seminole	21	Male	No		No	FL resident	04/05/20
57,456	Seminole	79	Male	No		No	FL resident	04/05/20
57,457	Seminole	43	Female	No		Yes	FL resident	04/05/20
57,458	Seminole	39	Female	No		No	FL resident	04/05/20
57,459	Seminole	49	Female	No		Yes	FL resident	04/05/20
57,460	Seminole	27	Male	No		Yes	FL resident	04/05/20
57,461	Seminole	34	Female	No		Yes	FL resident	04/05/20
57,462	Seminole	37	Female	No		No	FL resident	04/05/20
57,463	Seminole	25	Female	Yes	DE; FL	Unknown	FL resident	04/05/20
57,464	Seminole	45	Female	No		Yes	FL resident	04/05/20
57,465	Seminole	32	Male	Yes	FL; LA; TX	Yes	FL resident	04/05/20
57,466	Seminole	50	Male	No		Yes	FL resident	04/05/20
57,467	Seminole	48	Male	No		Yes	FL resident	04/06/20
57,468	Seminole	30	Female	No		Yes	FL resident	04/06/20
57,469	Seminole	45	Male	No		Yes	FL resident	04/06/20
57,470	Seminole	81	Male	Yes	FL; NJ	Yes	FL resident	04/06/20
57,471	Seminole	75	Male	No		Yes	FL resident	04/06/20
57,472	Seminole	35	Female	Unknown		Unknown	FL resident	04/07/20
57,473	Seminole	24	Male	No		Yes	FL resident	04/07/20
57,474	Seminole	50	Male	No		Yes	FL resident	04/07/20
57,475	Seminole	50	Female	No		Yes	FL resident	04/07/20
57,476	Seminole	35	Female	Yes	UNITED KINGDOM	Yes	FL resident	04/07/20
57,477	Seminole	31	Male	No		Yes	FL resident	04/07/20
57,478	Seminole	30	Female	No		Yes	FL resident	04/07/20
57,479	Seminole	60	Male	No		Yes	FL resident	04/08/20
57,480	Seminole	46	Male	No		Yes	FL resident	04/08/20
57,481	Seminole	20	Male	No		No	FL resident	04/08/20
57,482	Seminole	83	Female	No		Yes	FL resident	04/08/20
57,483	Seminole	50	Male	No		No	FL resident	04/08/20
57,484	Seminole	55	Female	Unknown		Yes	FL resident	04/08/20
57,485	Seminole	25	Male	No		Yes	FL resident	04/08/20
57,486	Seminole	6	Female	No		No	FL resident	04/08/20
57,487	Seminole	30	Female	No		Yes	FL resident	04/08/20
57,488	Seminole	22	Female	No		No	FL resident	04/08/20
57,489	Seminole	90	Male	No		Yes	FL resident	04/08/20
57,490	Seminole	90	Female	No		Yes	FL resident	04/08/20
57,491	Seminole	91	Female	No		Yes	FL resident	04/08/20
57,492	Seminole	91	Female	No		Yes	FL resident	04/08/20
57,493	Seminole	74	Female	No		Yes	FL resident	04/08/20

Coronavirus: line list of cases

Data verified as of Jun 4, 2020 at 10 AM

Data in this report are provisional and subject to change.

Case	County	Age	Gender	Travel related	Travel detail	Contact with a confirmed case	Jurisdiction	Date case counted
57,494	Seminole	74	Male	No		Unknown	FL resident	04/08/20
57,495	Seminole	70	Female	No		Yes	FL resident	04/08/20
57,496	Seminole	62	Male	No		Yes	FL resident	04/08/20
57,497	Seminole	64	Female	Yes	NY	Unknown	FL resident	04/09/20
57,498	Seminole	48	Male	No		Yes	FL resident	04/09/20
57,499	Seminole	45	Female	No		Yes	FL resident	04/09/20
57,500	Seminole	37	Male	No		Yes	FL resident	04/09/20
57,501	Seminole	56	Male	No		Yes	FL resident	04/09/20
57,502	Seminole	79	Male	No		No	FL resident	04/09/20
57,503	Seminole	43	Male	No		Yes	FL resident	04/09/20
57,504	Seminole	18	Male	No		Yes	FL resident	04/09/20
57,505	Seminole	56	Male	No		Yes	FL resident	04/09/20
57,506	Seminole	52	Female	No		No	FL resident	04/09/20
57,507	Seminole	79	Female	No		Yes	FL resident	04/09/20
57,508	Seminole	49	Male	No		Yes	FL resident	04/10/20
57,509	Seminole	41	Male	No		Yes	FL resident	04/10/20
57,510	Seminole	65	Female	No		Yes	FL resident	04/10/20
57,511	Seminole	73	Female	No		Yes	FL resident	04/10/20
57,512	Seminole	18	Male	No		No	FL resident	04/11/20
57,513	Seminole	93	Male	No		Yes	FL resident	04/11/20
57,514	Seminole	33	Female	No		No	FL resident	04/11/20
57,515	Seminole	76	Male	No		Yes	FL resident	04/11/20
57,516	Seminole	58	Male	No		Yes	FL resident	04/11/20
57,517	Seminole	75	Female	No		Yes	FL resident	04/11/20
57,518	Seminole	46	Female	No		Yes	FL resident	04/11/20
57,519	Seminole	56	Female	No		No	FL resident	04/11/20
57,520	Seminole	35	Male	No		Yes	FL resident	04/11/20
57,521	Seminole	30	Female	No		Yes	FL resident	04/11/20
57,522	Seminole	37	Female	No		No	FL resident	04/11/20
57,523	Seminole	28	Male	No		No	FL resident	04/11/20
57,524	Seminole	52	Male	No		Yes	FL resident	04/11/20
57,525	Seminole	61	Male	No		No	FL resident	04/11/20
57,526	Seminole	33	Female	No		Yes	FL resident	04/12/20
57,527	Seminole	63	Male	No		No	FL resident	04/12/20
57,528	Seminole	69	Male	No		Yes	FL resident	04/12/20
57,529	Seminole	97	Female	No		Yes	FL resident	04/12/20
57,530	Seminole	53	Female	No		No	FL resident	04/12/20
57,531	Seminole	75	Male	No		Yes	FL resident	04/12/20
57,532	Seminole	59	Female	No		No	FL resident	04/12/20
57,533	Seminole	70	Male	No		No	FL resident	04/12/20
57,534	Seminole	29	Male	No		Yes	FL resident	04/12/20
57,535	Seminole	24	Female	No		Yes	FL resident	04/12/20
57,536	Seminole	35	Male	No		No	FL resident	04/12/20
57,537	Seminole	57	Male	No		No	FL resident	04/12/20
57,538	Seminole	45	Female	No		Yes	FL resident	04/12/20
57,539	Seminole	22	Female	No		Yes	FL resident	04/12/20
57,540	Seminole	23	Male	No		No	FL resident	04/13/20
57,541	Seminole	6	Male	No		Yes	FL resident	04/13/20
57,542	Seminole	38	Female	No		Yes	FL resident	04/13/20
57,543	Seminole	18	Female	No		Yes	FL resident	04/13/20
57,544	Seminole	78	Female	No		No	FL resident	04/13/20
57,545	Seminole	29	Male	No		Yes	FL resident	04/14/20
57,546	Seminole	30	Female	No		Yes	FL resident	04/14/20
57,547	Seminole	57	Male	No		No	FL resident	04/14/20
57,548	Seminole	37	Female	No		Yes	FL resident	04/15/20
57,549	Seminole	1	Female	No		Yes	FL resident	04/15/20
57,550	Seminole	86	Female	No		Yes	FL resident	04/15/20
57,551	Seminole	68	Male	No		Yes	FL resident	04/15/20
57,552	Seminole	71	Male	No		Yes	FL resident	04/15/20
57,553	Seminole	84	Male	No		Yes	FL resident	04/15/20
57,554	Seminole	57	Male	No		Yes	FL resident	04/15/20
57,555	Seminole	87	Male	No		Yes	FL resident	04/15/20

Coronavirus: line list of cases

Data verified as of Jun 4, 2020 at 10 AM

Data in this report are provisional and subject to change.

Case	County	Age	Gender	Travel related	Travel detail	Contact with a confirmed case	Jurisdiction	Date case counted
57,556	Seminole	56	Male	No		Yes	FL resident	04/15/20
57,557	Seminole	76	Female	No		Yes	FL resident	04/15/20
57,558	Seminole	72	Male	No		Yes	FL resident	04/15/20
57,559	Seminole	11	Female	No		Yes	FL resident	04/16/20
57,560	Seminole	36	Female	No		Yes	FL resident	04/16/20
57,561	Seminole	21	Female	No		No	FL resident	04/16/20
57,562	Seminole	44	Male	Yes	FL; UNKNOWN	Yes	FL resident	04/16/20
57,563	Seminole	48	Male	No		Yes	FL resident	04/16/20
57,564	Seminole	19	Female	No		Yes	FL resident	04/16/20
57,565	Seminole	27	Female	No		No	FL resident	04/16/20
57,566	Seminole	8	Female	No		Yes	FL resident	04/16/20
57,567	Seminole	70	Male	No		Yes	FL resident	04/16/20
57,568	Seminole	55	Female	No		Yes	FL resident	04/16/20
57,569	Seminole	1	Male	No		Yes	FL resident	04/16/20
57,570	Seminole	41	Female	No		Yes	FL resident	04/16/20
57,571	Seminole	35	Female	No		Yes	FL resident	04/16/20
57,572	Seminole	59	Male	No		Yes	FL resident	04/16/20
57,573	Seminole	31	Female	Yes	NY	No	FL resident	04/16/20
57,574	Seminole	72	Male	No		Yes	FL resident	04/16/20
57,575	Seminole	31	Male	No		Unknown	FL resident	04/16/20
57,576	Seminole	21	Male	No		Yes	FL resident	04/16/20
57,577	Seminole	41	Female	No		Yes	FL resident	04/16/20
57,578	Seminole	48	Male	Yes	FL; UNKNOWN	Yes	FL resident	04/16/20
57,579	Seminole	30	Female	No		Yes	FL resident	04/16/20
57,580	Seminole	36	Female	No		No	FL resident	04/16/20
57,581	Seminole	51	Female	No		Yes	FL resident	04/17/20
57,582	Seminole	27	Female	No		Yes	FL resident	04/17/20
57,583	Seminole	73	Male	No		No	FL resident	04/17/20
57,584	Seminole	23	Male	No		No	FL resident	04/17/20
57,585	Seminole	1	Female	No		Yes	FL resident	04/17/20
57,586	Seminole	33	Male	No		Yes	FL resident	04/17/20
57,587	Seminole	76	Male	Yes	FL; UNKNOWN	Yes	FL resident	04/18/20
57,588	Seminole	25	Female	No		Unknown	FL resident	04/19/20
57,589	Seminole	79	Male	No		Yes	FL resident	04/19/20
57,590	Seminole	31	Female	No		Yes	FL resident	04/19/20
57,591	Seminole	51	Male	Yes	DE; FL; MO	Yes	FL resident	04/19/20
57,592	Seminole	31	Male	No		No	FL resident	04/19/20
57,593	Seminole	25	Female	No		No	FL resident	04/19/20
57,594	Seminole	53	Female	No		Yes	FL resident	04/19/20
57,595	Seminole	75	Female	No		Yes	FL resident	04/19/20
57,596	Seminole	48	Female	No		Yes	FL resident	04/19/20
57,597	Seminole	51	Male	No		Yes	FL resident	04/20/20
57,598	Seminole	28	Male	No		Yes	FL resident	04/20/20
57,599	Seminole	57	Female	No		Yes	FL resident	04/21/20
57,600	Seminole	40	Male	No		No	FL resident	04/21/20
57,601	Seminole	44	Female	No		No	FL resident	04/21/20
57,602	Seminole	44	Male	No		No	FL resident	04/21/20
57,603	Seminole	65	Female	No		Yes	FL resident	04/22/20
57,604	Seminole	32	Female	No		Unknown	FL resident	04/22/20
57,605	Seminole	53	Male	No		No	FL resident	04/22/20
57,606	Seminole	37	Male	No		Yes	FL resident	04/22/20
57,607	Seminole	80	Male	No		Yes	FL resident	04/22/20
57,608	Seminole	21	Male	Yes	FL; PUERTO RICO	Yes	FL resident	04/23/20
57,609	Seminole	27	Male	No		Yes	FL resident	04/23/20
57,610	Seminole	26	Female	No		Yes	FL resident	04/23/20
57,611	Seminole	41	Female	No		Yes	FL resident	04/23/20
57,612	Seminole	43	Male	No		Unknown	FL resident	04/23/20
57,613	Seminole	26	Female	No		Yes	FL resident	04/23/20
57,614	Seminole	38	Male	No		Yes	FL resident	04/24/20
57,615	Seminole	28	Female	Yes	CT; FL	No	FL resident	04/24/20
57,616	Seminole	13	Female	No		Yes	FL resident	04/24/20
57,617	Seminole	25	Male	No		Yes	FL resident	04/24/20

Coronavirus: line list of cases

Data verified as of Jun 4, 2020 at 10 AM

Data in this report are provisional and subject to change.

Case	County	Age	Gender	Travel related	Travel detail	Contact with a confirmed case	Jurisdiction	Date case counted
57,618	Seminole	31	Female	No		Yes	FL resident	04/24/20
57,619	Seminole	52	Male	No		Yes	FL resident	04/24/20
57,620	Seminole	23	Female	No		Yes	FL resident	04/25/20
57,621	Seminole	91	Female	No		Yes	FL resident	04/25/20
57,622	Seminole	91	Female	No		Yes	FL resident	04/25/20
57,623	Seminole	98	Female	No		Yes	FL resident	04/25/20
57,624	Seminole	77	Female	No		Yes	FL resident	04/25/20
57,625	Seminole	84	Female	No		Yes	FL resident	04/25/20
57,626	Seminole	39	Female	No		Yes	FL resident	04/25/20
57,627	Seminole	36	Female	No		Yes	FL resident	04/25/20
57,628	Seminole	15	Male	No		Yes	FL resident	04/26/20
57,629	Seminole	43	Female	No		Yes	FL resident	04/26/20
57,630	Seminole	42	Female	No		Yes	FL resident	04/26/20
57,631	Seminole	78	Female	No		Yes	FL resident	04/26/20
57,632	Seminole	32	Female	No		Yes	FL resident	04/26/20
57,633	Seminole	7	Female	No		Yes	FL resident	04/26/20
57,634	Seminole	47	Male	No		Yes	FL resident	04/26/20
57,635	Seminole	35	Female	No		Yes	FL resident	04/27/20
57,636	Seminole	23	Male	No		Yes	FL resident	04/27/20
57,637	Seminole	60	Female	No		Yes	FL resident	04/27/20
57,638	Seminole	22	Male	No		Yes	FL resident	04/27/20
57,639	Seminole	71	Female	Yes	FL; SC	No	FL resident	04/27/20
57,640	Seminole	27	Female	No		Yes	FL resident	04/27/20
57,641	Seminole	61	Male	No		Yes	FL resident	04/27/20
57,642	Seminole	46	Female	No		Yes	FL resident	04/27/20
57,643	Seminole	51	Male	No		No	FL resident	04/28/20
57,644	Seminole	22	Male	No		Yes	FL resident	04/28/20
57,645	Seminole	88	Male	No		No	FL resident	04/28/20
57,646	Seminole	21	Male	No		Yes	FL resident	04/28/20
57,647	Seminole	49	Male	No		Yes	FL resident	04/29/20
57,648	Seminole	36	Female	No		Yes	FL resident	04/29/20
57,649	Seminole	7	Female	No		Yes	FL resident	04/29/20
57,650	Seminole	52	Female	No		No	FL resident	04/29/20
57,651	Seminole	52	Male	No		Yes	FL resident	04/29/20
57,652	Seminole	28	Male	No		Yes	FL resident	04/29/20
57,653	Seminole	68	Male	No		No	FL resident	04/30/20
57,654	Seminole	27	Male	No		Yes	FL resident	04/30/20
57,655	Seminole	27	Female	No		Yes	FL resident	04/30/20
57,656	Seminole	61	Male	No		Yes	FL resident	04/30/20
57,657	Seminole	83	Female	No		Yes	FL resident	04/30/20
57,658	Seminole	48	Female	No		No	FL resident	04/30/20
57,659	Seminole	55	Female	No		No	FL resident	04/30/20
57,660	Seminole	68	Female	No		No	FL resident	04/30/20
57,661	Seminole	21	Male	No		Yes	FL resident	04/30/20
57,662	Seminole	0	Female	No		No	FL resident	05/01/20
57,663	Seminole	57	Female	No		No	FL resident	05/01/20
57,664	Seminole	52	Female	Unknown		Yes	FL resident	05/01/20
57,665	Seminole	55	Male	No		Yes	FL resident	05/01/20
57,666	Seminole	14	Male	No		No	FL resident	05/01/20
57,667	Seminole	42	Female	No		No	FL resident	05/01/20
57,668	Seminole	31	Female	No		Unknown	FL resident	05/01/20
57,669	Seminole	91	Female	No		Yes	FL resident	05/01/20
57,670	Seminole	53	Female	No		Yes	FL resident	05/01/20
57,671	Seminole	21	Female	No		Yes	FL resident	05/03/20
57,672	Seminole	23	Female	No		Yes	FL resident	05/03/20
57,673	Seminole	39	Female	No		No	FL resident	05/04/20
57,674	Seminole	68	Female	No		No	FL resident	05/04/20
57,675	Seminole	89	Female	No		No	FL resident	05/04/20
57,676	Seminole	57	Female	No		Yes	FL resident	05/04/20
57,677	Seminole	66	Female	No		Unknown	FL resident	05/04/20
57,678	Seminole	66	Male	No		Yes	FL resident	05/05/20
57,679	Seminole	62	Male	No		Yes	FL resident	05/05/20

Coronavirus: line list of cases

Data verified as of Jun 4, 2020 at 10 AM

Data in this report are provisional and subject to change.

Case	County	Age	Gender	Travel related	Travel detail	Contact with a confirmed case	Jurisdiction	Date case counted
57,680	Seminole	54	Male	No		Yes	FL resident	05/05/20
57,681	Seminole	39	Male	No		Yes	FL resident	05/05/20
57,682	Seminole	2	Male	No		Yes	FL resident	05/06/20
57,683	Seminole	2	Female	No		No	FL resident	05/07/20
57,684	Seminole	20	Female	No		No	FL resident	05/08/20
57,685	Seminole	23	Female	No		Yes	FL resident	05/08/20
57,686	Seminole	22	Female	No		No	FL resident	05/08/20
57,687	Seminole	48	Male	No		Yes	FL resident	05/10/20
57,688	Seminole	87	Male	No		No	FL resident	05/11/20
57,689	Seminole	66	Female	No		Yes	FL resident	05/11/20
57,690	Seminole	29	Female	No		Yes	FL resident	05/11/20
57,691	Seminole	61	Female	No		No	FL resident	05/12/20
57,692	Seminole	26	Male	No		No	FL resident	05/12/20
57,693	Seminole	33	Male	No		No	FL resident	05/12/20
57,694	Seminole	39	Female	No		No	FL resident	05/13/20
57,695	Seminole	81	Female	No		Yes	FL resident	05/13/20
57,696	Seminole	83	Female	No		Yes	FL resident	05/13/20
57,697	Seminole	70	Female	No		No	FL resident	05/14/20
57,698	Seminole	60	Male	No		No	FL resident	05/15/20
57,699	Seminole	65	Female	No		No	FL resident	05/15/20
57,700	Seminole	73	Male	No		No	FL resident	05/15/20
57,701	Seminole	42	Male	No		No	FL resident	05/15/20
57,702	Seminole	45	Male	No		Yes	FL resident	05/16/20
57,703	Seminole	30	Male	Unknown		No	FL resident	05/16/20
57,704	Seminole	50	Female	No		Yes	FL resident	05/17/20
57,705	Seminole	53	Male	No		Yes	FL resident	05/17/20
57,706	Seminole	83	Male	No		No	FL resident	05/18/20
57,707	Seminole	56	Female	No		No	FL resident	05/18/20
57,708	Seminole	28	Female	No		No	FL resident	05/18/20
57,709	Seminole	0	Male	No		Yes	FL resident	05/18/20
57,710	Seminole	39	Female	No		Yes	FL resident	05/18/20
57,711	Seminole	25	Female	No		Yes	FL resident	05/19/20
57,712	Seminole	58	Female	No		No	FL resident	05/20/20
57,713	Seminole	35	Male	No		No	FL resident	05/20/20
57,714	Seminole	18	Male	No		Yes	FL resident	05/21/20
57,715	Seminole	35	Female	Yes	FL; MN	Yes	FL resident	05/21/20
57,716	Seminole	48	Female	No			FL resident	05/21/20
57,717	Seminole	18	Female	Yes	GEORGIA	Yes	FL resident	05/21/20
57,718	Seminole	52	Male	No		Yes	FL resident	05/22/20
57,719	Seminole	56	Male	No		Yes	FL resident	05/22/20
57,720	Seminole	92	Male	No		No	FL resident	05/22/20
57,721	Seminole	39	Female	No		Unknown	FL resident	05/22/20
57,722	Seminole	67	Female	Yes	FL; PA	No	FL resident	05/22/20
57,723	Seminole	12	Female	Yes	GEORGIA	Yes	FL resident	05/22/20
57,724	Seminole	67	Female	No		Unknown	FL resident	05/22/20
57,725	Seminole	20	Female	No		No	FL resident	05/23/20
57,726	Seminole	36	Female	No		No	FL resident	05/23/20
57,727	Seminole	41	Male	No		Yes	FL resident	05/23/20
57,728	Seminole	37	Female	No		Yes	FL resident	05/24/20
57,729	Seminole	38	Male	No		Yes	FL resident	05/24/20
57,730	Seminole	37	Male	No		Yes	FL resident	05/24/20
57,731	Seminole	35	Male	No		Yes	FL resident	05/25/20
57,732	Seminole	31	Female	Unknown		Yes	FL resident	05/25/20
57,733	Seminole	21	Female	No		No	FL resident	05/26/20
57,734	Seminole	21	Female	No		No	FL resident	05/26/20
57,735	Seminole	85	Male	No		No	FL resident	05/26/20
57,736	Seminole	78	Male	No		No	FL resident	05/26/20
57,737	Seminole	52	Male	No		No	FL resident	05/26/20
57,738	Seminole	18	Female	No		Yes	FL resident	05/26/20
57,739	Seminole	21	Female	No		No	FL resident	05/26/20
57,740	Seminole	30	Male	No		No	FL resident	05/26/20
57,741	Seminole	47	Female	Unknown			FL resident	05/27/20

Coronavirus: line list of cases

Data verified as of Jun 4, 2020 at 10 AM

Data in this report are provisional and subject to change.

Case	County	Age	Gender	Travel related	Travel detail	Contact with a confirmed case	Jurisdiction	Date case counted
57,742	Seminole	77	Male	No		Yes	FL resident	05/27/20
57,743	Seminole	36	Male	No		Yes	FL resident	05/28/20
57,744	Seminole	44	Male	No		No	FL resident	05/28/20
57,745	Seminole	42	Female	No		Yes	FL resident	05/28/20
57,746	Seminole	52	Female	No		Yes	FL resident	05/28/20
57,747	Seminole	22	Female	No		No	FL resident	05/28/20
57,748	Seminole	21	Male	No		Yes	FL resident	05/28/20
57,749	Seminole	49	Female	No		Yes	FL resident	05/28/20
57,750	Seminole	72	Female	No		Yes	FL resident	05/28/20
57,751	Seminole	60	Male	Unknown		Yes	FL resident	05/29/20
57,752	Seminole	48	Male	Unknown		Yes	FL resident	05/29/20
57,753	Seminole	62	Female	No		No	FL resident	05/29/20
57,754	Seminole	52	Male	No		No	FL resident	05/30/20
57,755	Seminole	11	Male	No		Yes	FL resident	05/30/20
57,756	Seminole	76	Female	No		No	FL resident	05/30/20
57,757	Seminole	64	Male	No		No	FL resident	05/30/20
57,758	Seminole	36	Male	No		Yes	FL resident	05/31/20
57,759	Seminole	21	Female	No		Yes	FL resident	05/31/20
57,760	Seminole	38	Male	No		Yes	FL resident	05/31/20
57,761	Seminole	36	Male	No		Yes	FL resident	05/31/20
57,762	Seminole	1	Male	No		Yes	FL resident	06/01/20
57,763	Seminole	58	Female	No		No	FL resident	06/02/20
57,764	Seminole	85	Male	No		Yes	FL resident	06/02/20
57,765	Seminole	83	Female	No		Yes	FL resident	06/02/20
57,766	Seminole	96	Female	No		Yes	FL resident	06/02/20
57,767	Seminole	36	Male	No		No	FL resident	06/02/20
57,768	Seminole	19	Female	No		No	FL resident	06/02/20
57,769	Seminole	44	Female	No		No	FL resident	06/02/20
57,770	Seminole	80	Male	No		Yes	FL resident	06/02/20
57,771	Seminole	25	Female	No		Yes	FL resident	06/02/20
57,772	Seminole	35	Female	No		Unknown	FL resident	06/02/20
57,773	Seminole	51	Male	Unknown		Unknown	FL resident	06/03/20
57,774	Seminole	48	Male	No		Yes	FL resident	06/03/20
57,775	Seminole	39	Female	No		Yes	FL resident	06/03/20
57,776	Seminole	4	Female	Unknown		Unknown	FL resident	06/03/20
57,777	Seminole	22	Female	Unknown			FL resident	06/03/20
57,778	Seminole	41	Male	Unknown		Unknown	FL resident	06/03/20
57,779	Seminole	34	Male	Unknown		Unknown	FL resident	06/04/20
57,780	Seminole	23	Male	Unknown		Unknown	FL resident	06/04/20
57,781	Seminole	70	Male	Yes	NY	Yes	Non-FL resident	03/17/20
57,782	Seminole	29	Female	Yes	NY	No	Non-FL resident	03/26/20
57,783	Seminole	25	Female	Yes	NY	No	Non-FL resident	03/28/20
57,784	Seminole	44	Male	No		No	Non-FL resident	03/29/20
57,785	Seminole	29	Female	Yes	FL; NJ	No	Non-FL resident	04/04/20
57,786	Seminole	42	Female	Yes	NY	Unknown	Non-FL resident	04/04/20
57,787	St. Johns	64	Female	No		No	FL resident	03/14/20
57,788	St. Johns	49	Male	Yes	EUROPE; HUNGARY	No	FL resident	03/16/20
57,789	St. Johns	53	Female	Yes	CO	Yes	FL resident	03/18/20
57,790	St. Johns	68	Male	No		No	FL resident	03/20/20
57,791	St. Johns	47	Male	No		Yes	FL resident	03/20/20
57,792	St. Johns	47	Female	No		Yes	FL resident	03/20/20
57,793	St. Johns	38	Female	Yes	FL; MN	Yes	FL resident	03/20/20
57,794	St. Johns	49	Male	No		No	FL resident	03/21/20
57,795	St. Johns	67	Male	No		Yes	FL resident	03/21/20
57,796	St. Johns	50	Male	No		Yes	FL resident	03/22/20
57,797	St. Johns	76	Male	No		No	FL resident	03/22/20
57,798	St. Johns	33	Male	No		No	FL resident	03/22/20
57,799	St. Johns	40	Male	No		No	FL resident	03/22/20
57,800	St. Johns	53	Female	No		Yes	FL resident	03/22/20
57,801	St. Johns	44	Male	No		No	FL resident	03/22/20
57,802	St. Johns	69	Male	No		No	FL resident	03/22/20
57,803	St. Johns	22	Male	No		Yes	FL resident	03/22/20

Coronavirus: line list of cases

Data verified as of Jun 4, 2020 at 10 AM

Data in this report are provisional and subject to change.

Case	County	Age	Gender	Travel related	Travel detail	Contact with a confirmed case	Jurisdiction	Date case counted
57,804	St. Johns	72	Male	No		Yes	FL resident	03/23/20
57,805	St. Johns	52	Male	Yes	FL; MN	Yes	FL resident	03/23/20
57,806	St. Johns	21	Male	No		Yes	FL resident	03/23/20
57,807	St. Johns	63	Male	Yes	UNITED KINGDOM	Unknown	FL resident	03/24/20
57,808	St. Johns	59	Male	Yes	BURKINA FASO	Yes	FL resident	03/24/20
57,809	St. Johns	34	Male	Yes	NY	Yes	FL resident	03/24/20
57,810	St. Johns	44	Female	No		Unknown	FL resident	03/25/20
57,811	St. Johns	69	Female	Yes	GA	Yes	FL resident	03/25/20
57,812	St. Johns	72	Female	No		Yes	FL resident	03/25/20
57,813	St. Johns	12	Male	Yes	CO; FL	Yes	FL resident	03/26/20
57,814	St. Johns	12	Male	Yes	CO; FL	Yes	FL resident	03/26/20
57,815	St. Johns	48	Female	Yes	CO; FL	Yes	FL resident	03/26/20
57,816	St. Johns	70	Female	No		Yes	FL resident	03/26/20
57,817	St. Johns	57	Female	No		No	FL resident	03/26/20
57,818	St. Johns	21	Male	Yes	PORTUGAL; SPAIN; UNITED KINGDOM	Yes	FL resident	03/26/20
57,819	St. Johns	72	Female	No		No	FL resident	03/26/20
57,820	St. Johns	52	Male	Yes	NY	Yes	FL resident	03/26/20
57,821	St. Johns	52	Female	No		No	FL resident	03/26/20
57,822	St. Johns	57	Male	Yes	TX	Yes	FL resident	03/27/20
57,823	St. Johns	74	Female	No		No	FL resident	03/27/20
57,824	St. Johns	64	Male	Yes	LA	No	FL resident	03/27/20
57,825	St. Johns	63	Male	Yes	NY	No	FL resident	03/27/20
57,826	St. Johns	91	Female	No		No	FL resident	03/27/20
57,827	St. Johns	74	Male	No		Yes	FL resident	03/27/20
57,828	St. Johns	56	Male	Yes	LA	Yes	FL resident	03/27/20
57,829	St. Johns	33	Male	Yes	CARIBBEAN	No	FL resident	03/27/20
57,830	St. Johns	81	Male	No		Yes	FL resident	03/27/20
57,831	St. Johns	39	Male	Yes	FL; NJ	No	FL resident	03/28/20
57,832	St. Johns	62	Male	Yes	MT	Yes	FL resident	03/28/20
57,833	St. Johns	44	Male	No		Yes	FL resident	03/28/20
57,834	St. Johns	76	Male	Yes	MT	Yes	FL resident	03/28/20
57,835	St. Johns	49	Male	Yes	CURACAO; MA	No	FL resident	03/29/20
57,836	St. Johns	30	Male	Yes	ST. KITTS AND NEVIS	Yes	FL resident	03/29/20
57,837	St. Johns	81	Male	Yes	CA	No	FL resident	03/29/20
57,838	St. Johns	57	Female	No		Yes	FL resident	03/29/20
57,839	St. Johns	69	Female	No		No	FL resident	03/29/20
57,840	St. Johns	61	Male	No		Yes	FL resident	03/29/20
57,841	St. Johns	73	Female	No		Yes	FL resident	03/29/20
57,842	St. Johns	32	Male	No		Yes	FL resident	03/29/20
57,843	St. Johns	52	Male	No		Yes	FL resident	03/29/20
57,844	St. Johns	57	Female	No		No	FL resident	03/29/20
57,845	St. Johns	9	Female	No		Yes	FL resident	03/29/20
57,846	St. Johns	55	Female	Yes	FL; OH	No	FL resident	03/29/20
57,847	St. Johns	70	Male	Yes	CA; LA	Yes	FL resident	03/30/20
57,848	St. Johns	50	Female	No		Yes	FL resident	03/30/20
57,849	St. Johns	22	Male	Yes	MA	Yes	FL resident	03/30/20
57,850	St. Johns	68	Female	No		No	FL resident	03/30/20
57,851	St. Johns	62	Female	No		No	FL resident	03/30/20
57,852	St. Johns	51	Male	Yes	CO	No	FL resident	03/31/20
57,853	St. Johns	37	Female	No		Yes	FL resident	03/31/20
57,854	St. Johns	69	Female	Yes	Greece; India; Turkey	Unknown	FL resident	03/31/20
57,855	St. Johns	68	Female	Yes	CO; ID	No	FL resident	03/31/20
57,856	St. Johns	45	Female	No		Yes	FL resident	03/31/20
57,857	St. Johns	27	Female	Yes	SC	Yes	FL resident	03/31/20
57,858	St. Johns	56	Female	Yes	CA; LA	Yes	FL resident	03/31/20
57,859	St. Johns	30	Female	No		Yes	FL resident	03/31/20
57,860	St. Johns	63	Female	No		Yes	FL resident	03/31/20
57,861	St. Johns	62	Male	Yes	DC; IL; IN; MD; NY; OH; PA; RI; TX	Unknown	FL resident	03/31/20
57,862	St. Johns	18	Female	No		Yes	FL resident	03/31/20
57,863	St. Johns	62	Male	Yes	FL; MA	Yes	FL resident	03/31/20

Coronavirus: line list of cases

Data verified as of Jun 4, 2020 at 10 AM

Data in this report are provisional and subject to change.

Case	County	Age	Gender	Travel related	Travel detail	Contact with a confirmed case	Jurisdiction	Date case counted
57,864	St. Johns	51	Male	Yes	FL; INDIA; NJ	No	FL resident	03/31/20
57,865	St. Johns	65	Male	Yes	NY	Yes	FL resident	03/31/20
57,866	St. Johns	52	Male	No		No	FL resident	04/01/20
57,867	St. Johns	47	Female	No		Yes	FL resident	04/01/20
57,868	St. Johns	62	Female	Yes	FL; MA; NJ; PA	No	FL resident	04/01/20
57,869	St. Johns	73	Male	No		Yes	FL resident	04/01/20
57,870	St. Johns	28	Female	No		Yes	FL resident	04/01/20
57,871	St. Johns	38	Female	No		Yes	FL resident	04/01/20
57,872	St. Johns	64	Male	Yes	CA; MEXICO	No	FL resident	04/01/20
57,873	St. Johns	58	Female	No		Yes	FL resident	04/01/20
57,874	St. Johns	26	Female	Unknown		Yes	FL resident	04/01/20
57,875	St. Johns	57	Male	No		No	FL resident	04/01/20
57,876	St. Johns	60	Male	No		No	FL resident	04/02/20
57,877	St. Johns	75	Male	Yes	AZ; NC; WV	Yes	FL resident	04/02/20
57,878	St. Johns	66	Female	No		No	FL resident	04/02/20
57,879	St. Johns	44	Female	No		Yes	FL resident	04/02/20
57,880	St. Johns	69	Female	No		Yes	FL resident	04/02/20
57,881	St. Johns	70	Female	No		No	FL resident	04/02/20
57,882	St. Johns	36	Female	No		Yes	FL resident	04/02/20
57,883	St. Johns	48	Female	No		No	FL resident	04/02/20
57,884	St. Johns	62	Female	No		No	FL resident	04/02/20
57,885	St. Johns	59	Male	No		Yes	FL resident	04/02/20
57,886	St. Johns	57	Male	No		Yes	FL resident	04/02/20
57,887	St. Johns	58	Female	Yes	NY	Yes	FL resident	04/02/20
57,888	St. Johns	35	Female	Yes	FL; NY	Yes	FL resident	04/02/20
57,889	St. Johns	18	Female	No		Yes	FL resident	04/03/20
57,890	St. Johns	43	Male	No		Yes	FL resident	04/03/20
57,891	St. Johns	68	Female	Yes	CARIBBEAN; MT	Yes	FL resident	04/03/20
57,892	St. Johns	53	Male	Unknown		Yes	FL resident	04/03/20
57,893	St. Johns	57	Male	No		No	FL resident	04/03/20
57,894	St. Johns	24	Male	Yes	CO	No	FL resident	04/03/20
57,895	St. Johns	48	Female	No		No	FL resident	04/03/20
57,896	St. Johns	59	Female	Yes	NY	Yes	FL resident	04/03/20
57,897	St. Johns	48	Male	No		Yes	FL resident	04/03/20
57,898	St. Johns	66	Male	Yes	CA; FL; TX	Yes	FL resident	04/03/20
57,899	St. Johns	29	Female	No		Unknown	FL resident	04/03/20
57,900	St. Johns	56	Male	Yes	LA; NY	No	FL resident	04/03/20
57,901	St. Johns	45	Female	Yes	CO	No	FL resident	04/03/20
57,902	St. Johns	20	Female	Unknown		Yes	FL resident	04/03/20
57,903	St. Johns	53	Male	No		Unknown	FL resident	04/03/20
57,904	St. Johns	62	Male	No		Yes	FL resident	04/03/20
57,905	St. Johns	70	Male	Yes	BRAZIL; CA; CO	Yes	FL resident	04/04/20
57,906	St. Johns	48	Female	Yes	CURACAO	Yes	FL resident	04/04/20
57,907	St. Johns	28	Male	Unknown		Yes	FL resident	04/04/20
57,908	St. Johns	65	Female	Yes	NY	Yes	FL resident	04/04/20
57,909	St. Johns	52	Male	Yes	FL; NC	No	FL resident	04/04/20
57,910	St. Johns	53	Female	Unknown		No	FL resident	04/04/20
57,911	St. Johns	60	Male	Unknown		Yes	FL resident	04/04/20
57,912	St. Johns	49	Female	No		Yes	FL resident	04/04/20
57,913	St. Johns	52	Female	No		Yes	FL resident	04/04/20
57,914	St. Johns	58	Female	No		No	FL resident	04/04/20
57,915	St. Johns	64	Male	No		Yes	FL resident	04/04/20
57,916	St. Johns	66	Female	No		No	FL resident	04/04/20
57,917	St. Johns	75	Male	No		Yes	FL resident	04/04/20
57,918	St. Johns	64	Male	Yes	FL; ID; TX	No	FL resident	04/04/20
57,919	St. Johns	58	Female	No		Yes	FL resident	04/04/20
57,920	St. Johns	50	Male	No		Yes	FL resident	04/04/20
57,921	St. Johns	26	Female	No		Yes	FL resident	04/04/20
57,922	St. Johns	68	Male	No		No	FL resident	04/05/20
57,923	St. Johns	61	Female	No		Yes	FL resident	04/05/20
57,924	St. Johns	33	Male	Yes	NY	Yes	FL resident	04/05/20
57,925	St. Johns	73	Male	Unknown		Yes	FL resident	04/05/20

Coronavirus: line list of cases

Data verified as of Jun 4, 2020 at 10 AM

Data in this report are provisional and subject to change.

Case	County	Age	Gender	Travel related	Travel detail	Contact with a confirmed case	Jurisdiction	Date case counted
57,926	St. Johns	69	Female	Yes	CA	Yes	FL resident	04/05/20
57,927	St. Johns	48	Female	No		Yes	FL resident	04/05/20
57,928	St. Johns	48	Female	No		Yes	FL resident	04/05/20
57,929	St. Johns	17	Female	No		Yes	FL resident	04/06/20
57,930	St. Johns	31	Male	No		Yes	FL resident	04/06/20
57,931	St. Johns	64	Male	Yes	IL; MA	No	FL resident	04/06/20
57,932	St. Johns	58	Male	No		Yes	FL resident	04/06/20
57,933	St. Johns	80	Male	No		No	FL resident	04/06/20
57,934	St. Johns	49	Male	Yes	NM	Yes	FL resident	04/06/20
57,935	St. Johns	36	Male	No		Yes	FL resident	04/07/20
57,936	St. Johns	29	Female	No		Yes	FL resident	04/07/20
57,937	St. Johns	20	Female	No		No	FL resident	04/07/20
57,938	St. Johns	28	Female	No		Yes	FL resident	04/07/20
57,939	St. Johns	79	Male	Yes	PA	Yes	FL resident	04/07/20
57,940	St. Johns	61	Male	No		No	FL resident	04/08/20
57,941	St. Johns	48	Male	No		Yes	FL resident	04/08/20
57,942	St. Johns	83	Male	No		Yes	FL resident	04/08/20
57,943	St. Johns	41	Male	No		No	FL resident	04/08/20
57,944	St. Johns	46	Male	Yes	FL; MI	No	FL resident	04/09/20
57,945	St. Johns	42	Male	Unknown		Unknown	FL resident	04/09/20
57,946	St. Johns	57	Female	No		Yes	FL resident	04/09/20
57,947	St. Johns	27	Female	No		No	FL resident	04/09/20
57,948	St. Johns	55	Female	No		Yes	FL resident	04/09/20
57,949	St. Johns	35	Male	No		No	FL resident	04/09/20
57,950	St. Johns	9	Female	Yes	FL; MD	Yes	FL resident	04/10/20
57,951	St. Johns	21	Male	No		Yes	FL resident	04/10/20
57,952	St. Johns	2	Female	No		No	FL resident	04/10/20
57,953	St. Johns	67	Male	Yes	CHILE; FL; FALKLAND ISLANDS	Yes	FL resident	04/11/20
57,954	St. Johns	52	Female	No		Yes	FL resident	04/11/20
57,955	St. Johns	32	Female	No		No	FL resident	04/11/20
57,956	St. Johns	53	Female	No		Yes	FL resident	04/11/20
57,957	St. Johns	21	Female	No		Yes	FL resident	04/12/20
57,958	St. Johns	45	Female	No		No	FL resident	04/12/20
57,959	St. Johns	46	Female	Yes	FL; MD	Yes	FL resident	04/12/20
57,960	St. Johns	46	Female	No		No	FL resident	04/12/20
57,961	St. Johns	66	Male	No		No	FL resident	04/13/20
57,962	St. Johns	44	Male	No		Yes	FL resident	04/14/20
57,963	St. Johns	48	Male	Yes	FL; MD	Yes	FL resident	04/15/20
57,964	St. Johns	63	Female	No		No	FL resident	04/15/20
57,965	St. Johns	56	Male	Unknown		Yes	FL resident	04/15/20
57,966	St. Johns	65	Male	No		Yes	FL resident	04/15/20
57,967	St. Johns	62	Female	Yes	NJ	No	FL resident	04/16/20
57,968	St. Johns	27	Male	Yes	FL; NJ	No	FL resident	04/16/20
57,969	St. Johns	71	Female	No		Yes	FL resident	04/16/20
57,970	St. Johns	65	Female	No		No	FL resident	04/17/20
57,971	St. Johns	47	Male	No		Yes	FL resident	04/17/20
57,972	St. Johns	55	Male	No		Yes	FL resident	04/17/20
57,973	St. Johns	58	Female	No		Yes	FL resident	04/17/20
57,974	St. Johns	80	Female	No		No	FL resident	04/19/20
57,975	St. Johns	28	Male	No		Unknown	FL resident	04/19/20
57,976	St. Johns	19	Female	No		No	FL resident	04/19/20
57,977	St. Johns	55	Male	Unknown		Yes	FL resident	04/20/20
57,978	St. Johns	50	Female	No		No	FL resident	04/20/20
57,979	St. Johns	41	Female	Yes	GA	Yes	FL resident	04/21/20
57,980	St. Johns	61	Male	Yes	NY	Yes	FL resident	04/22/20
57,981	St. Johns	12	Male	Yes	NY	Yes	FL resident	04/23/20
57,982	St. Johns	21	Female	No		Yes	FL resident	04/23/20
57,983	St. Johns	66	Female	Yes	ARGENTINA; CHILE; FALKLAND ISLANDS	Yes	FL resident	04/23/20
57,984	St. Johns	50	Female	No		Yes	FL resident	04/23/20
57,985	St. Johns	35	Male	No		Yes	FL resident	04/23/20
57,986	St. Johns	67	Male	No		No	FL resident	04/23/20

Coronavirus: line list of cases

Data verified as of Jun 4, 2020 at 10 AM

Data in this report are provisional and subject to change.

Case	County	Age	Gender	Travel related	Travel detail	Contact with a confirmed case	Jurisdiction	Date case counted
57,987	St. Johns	70	Female	No		Yes	FL resident	04/24/20
57,988	St. Johns	60	Female	Yes	NY	Yes	FL resident	04/24/20
57,989	St. Johns	19	Female	No		Yes	FL resident	04/25/20
57,990	St. Johns	37	Female	No		Unknown	FL resident	04/27/20
57,991	St. Johns	97	Female	No		Unknown	FL resident	04/27/20
57,992	St. Johns	41	Male	No		No	FL resident	04/27/20
57,993	St. Johns	59	Male	No		No	FL resident	04/27/20
57,994	St. Johns	39	Female	No		Yes	FL resident	04/30/20
57,995	St. Johns	42	Male	No		Unknown	FL resident	05/01/20
57,996	St. Johns	47	Female	No		Yes	FL resident	05/02/20
57,997	St. Johns	37	Male	Unknown		No	FL resident	05/04/20
57,998	St. Johns	25	Male	No		No	FL resident	05/05/20
57,999	St. Johns	23	Female	Yes	FL; IL	Yes	FL resident	05/05/20
58,000	St. Johns	50	Female	No		Yes	FL resident	05/07/20
58,001	St. Johns	32	Female	No		Yes	FL resident	05/08/20
58,002	St. Johns	39	Female	No		Unknown	FL resident	05/10/20
58,003	St. Johns	4	Male	Yes	FL; IL	Yes	FL resident	05/11/20
58,004	St. Johns	71	Female	No		Unknown	FL resident	05/12/20
58,005	St. Johns	91	Female	No		Unknown	FL resident	05/12/20
58,006	St. Johns	77	Female	No		Unknown	FL resident	05/12/20
58,007	St. Johns	52	Female	No		No	FL resident	05/13/20
58,008	St. Johns	75	Female	No		No	FL resident	05/13/20
58,009	St. Johns	45	Female	No		Yes	FL resident	05/13/20
58,010	St. Johns	43	Female	No		Yes	FL resident	05/18/20
58,011	St. Johns	44	Male	No		No	FL resident	05/18/20
58,012	St. Johns	37	Female	No		Yes	FL resident	05/19/20
58,013	St. Johns	21	Male	Yes	OH	Yes	FL resident	05/20/20
58,014	St. Johns	59	Male	No		Yes	FL resident	05/21/20
58,015	St. Johns	46	Male	No		Yes	FL resident	05/21/20
58,016	St. Johns	61	Female	Unknown			FL resident	05/22/20
58,017	St. Johns	40	Male	No		Unknown	FL resident	05/23/20
58,018	St. Johns	81	Female	No		Yes	FL resident	05/23/20
58,019	St. Johns	56	Male	No		No	FL resident	05/23/20
58,020	St. Johns	59	Male	No		No	FL resident	05/24/20
58,021	St. Johns	17	Male	No		Yes	FL resident	05/25/20
58,022	St. Johns	63	Female	No		Unknown	FL resident	05/26/20
58,023	St. Johns	42	Female	No		Unknown	FL resident	05/26/20
58,024	St. Johns	33	Female	No		Unknown	FL resident	05/26/20
58,025	St. Johns	9	Female	No		Yes	FL resident	05/28/20
58,026	St. Johns	36	Female	No		Yes	FL resident	05/28/20
58,027	St. Johns	40	Male	No		Yes	FL resident	05/28/20
58,028	St. Johns	62	Female	No		No	FL resident	05/28/20
58,029	St. Johns	44	Female	No		Yes	FL resident	05/28/20
58,030	St. Johns	26	Female	No		Unknown	FL resident	05/28/20
58,031	St. Johns	76	Male	No		No	FL resident	05/29/20
58,032	St. Johns	64	Female	Yes	GA	Yes	FL resident	05/29/20
58,033	St. Johns	72	Female	No		Yes	FL resident	05/30/20
58,034	St. Johns	74	Male	No		Yes	FL resident	05/30/20
58,035	St. Johns	45	Male	No		No	FL resident	05/30/20
58,036	St. Johns	26	Male	No		Yes	FL resident	05/30/20
58,037	St. Johns	17	Male	Unknown		Yes	FL resident	05/30/20
58,038	St. Johns	19	Female	No		Yes	FL resident	05/30/20
58,039	St. Johns	16	Male	No		Yes	FL resident	05/30/20
58,040	St. Johns	80	Female	Unknown			FL resident	06/02/20
58,041	St. Johns	93	Male	Unknown			FL resident	06/03/20
58,042	St. Johns	25	Female	Unknown			FL resident	06/03/20
58,043	St. Johns	49	Male	Unknown			FL resident	06/04/20
58,044	St. Johns	63	Male	Yes	NY	No	Non-FL resident	03/12/20
58,045	St. Johns	46	Male	Yes	FL; MN	Yes	Non-FL resident	03/18/20
58,046	St. Johns	70	Male	Yes	NJ	Unknown	Non-FL resident	03/24/20
58,047	St. Johns	25	Male	Yes	NJ	No	Non-FL resident	03/30/20
58,048	St. Johns	70	Female	Yes	NY	Yes	Non-FL resident	04/01/20

Coronavirus: line list of cases

Data verified as of Jun 4, 2020 at 10 AM

Data in this report are provisional and subject to change.

Case	County	Age	Gender	Travel related	Travel detail	Contact with a confirmed case	Jurisdiction	Date case counted
58,049	St. Johns	85	Male	Yes	NY	Unknown	Non-FL resident	04/12/20
58,050	St. Johns	54	Male	Yes	NJ		Non-FL resident	04/17/20
58,051	St. Johns	77	Female	Yes	NY		Non-FL resident	04/21/20
58,052	St. Johns	19	Female	Yes	MD		Non-FL resident	04/29/20
58,053	St. Johns	55	Female	Unknown			Non-FL resident	05/12/20
58,054	St. Lucie	56	Male	No		Yes	FL resident	03/21/20
58,055	St. Lucie	77	Male	Yes	DOMINICAN REPUBLIC; FL; TURKS AND CAICOS	No	FL resident	03/22/20
58,056	St. Lucie	45	Female	No		No	FL resident	03/22/20
58,057	St. Lucie	77	Female	No		No	FL resident	03/23/20
58,058	St. Lucie	26	Female	No		Yes	FL resident	03/23/20
58,059	St. Lucie	35	Male	No		No	FL resident	03/24/20
58,060	St. Lucie	51	Male	No		Yes	FL resident	03/24/20
58,061	St. Lucie	26	Female	No		No	FL resident	03/25/20
58,062	St. Lucie	73	Male	No		No	FL resident	03/26/20
58,063	St. Lucie	95	Female	No		No	FL resident	03/26/20
58,064	St. Lucie	67	Female	No		Yes	FL resident	03/26/20
58,065	St. Lucie	59	Male	No		No	FL resident	03/27/20
58,066	St. Lucie	60	Male	Yes	FL; NY	No	FL resident	03/27/20
58,067	St. Lucie	60	Female	No		No	FL resident	03/27/20
58,068	St. Lucie	41	Male	Yes	FL; GA	No	FL resident	03/27/20
58,069	St. Lucie	56	Female	Yes	FL; NY	Yes	FL resident	03/27/20
58,070	St. Lucie	54	Female	No		No	FL resident	03/27/20
58,071	St. Lucie	34	Male	Yes	FL; OH	No	FL resident	03/27/20
58,072	St. Lucie	70	Female	No		Yes	FL resident	03/28/20
58,073	St. Lucie	31	Female	No		No	FL resident	03/28/20
58,074	St. Lucie	42	Female	No		No	FL resident	03/29/20
58,075	St. Lucie	86	Male	No		No	FL resident	03/30/20
58,076	St. Lucie	74	Female	Yes	UNITED KINGDOM	No	FL resident	03/30/20
58,077	St. Lucie	18	Male	No		No	FL resident	03/30/20
58,078	St. Lucie	80	Male	No		No	FL resident	03/30/20
58,079	St. Lucie	53	Male	No		No	FL resident	03/30/20
58,080	St. Lucie	69	Female	No		No	FL resident	03/30/20
58,081	St. Lucie	65	Male	Yes	NY	Yes	FL resident	03/30/20
58,082	St. Lucie	51	Male	No		No	FL resident	03/30/20
58,083	St. Lucie	68	Male	No		Yes	FL resident	03/30/20
58,084	St. Lucie	62	Female	No		No	FL resident	03/31/20
58,085	St. Lucie	60	Female	Yes	NY	Yes	FL resident	03/31/20
58,086	St. Lucie	77	Female	Yes	FL; NJ	Yes	FL resident	03/31/20
58,087	St. Lucie	61	Female	No		No	FL resident	03/31/20
58,088	St. Lucie	65	Male	Yes	NY	No	FL resident	03/31/20
58,089	St. Lucie	75	Female	Yes	NY	Yes	FL resident	03/31/20
58,090	St. Lucie	80	Male	No		No	FL resident	03/31/20
58,091	St. Lucie	30	Male	No		No	FL resident	03/31/20
58,092	St. Lucie	59	Male	No		No	FL resident	04/01/20
58,093	St. Lucie	57	Female	No		No	FL resident	04/01/20
58,094	St. Lucie	61	Female	Yes	SOUTH AFRICA	Yes	FL resident	04/01/20
58,095	St. Lucie	71	Male	Yes	SOUTH AFRICA	Yes	FL resident	04/01/20
58,096	St. Lucie	71	Female	No		No	FL resident	04/01/20
58,097	St. Lucie	66	Male	Yes	FL; TN	No	FL resident	04/01/20
58,098	St. Lucie	65	Female	Yes	NY	No	FL resident	04/01/20
58,099	St. Lucie	45	Female	No		Yes	FL resident	04/02/20
58,100	St. Lucie	93	Male	No		No	FL resident	04/03/20
58,101	St. Lucie	61	Male	Yes	NJ	No	FL resident	04/03/20
58,102	St. Lucie	68	Female	No		Yes	FL resident	04/03/20
58,103	St. Lucie	69	Male	No		Yes	FL resident	04/03/20
58,104	St. Lucie	57	Male	Yes	NY	No	FL resident	04/03/20
58,105	St. Lucie	21	Male	Yes	NY	Yes	FL resident	04/03/20
58,106	St. Lucie	72	Male	No		Yes	FL resident	04/03/20
58,107	St. Lucie	35	Female	No		No	FL resident	04/03/20
58,108	St. Lucie	41	Female	No		Yes	FL resident	04/03/20
58,109	St. Lucie	71	Female	No		Yes	FL resident	04/03/20

Coronavirus: line list of cases

Data verified as of Jun 4, 2020 at 10 AM

Data in this report are provisional and subject to change.

Case	County	Age	Gender	Travel related	Travel detail	Contact with a confirmed case	Jurisdiction	Date case counted
58,110	St. Lucie	79	Female	No		No	FL resident	04/03/20
58,111	St. Lucie	88	Female	No		Yes	FL resident	04/03/20
58,112	St. Lucie	73	Male	Yes	EGYPT; GERMANY	No	FL resident	04/03/20
58,113	St. Lucie	52	Female	No		No	FL resident	04/03/20
58,114	St. Lucie	48	Male	Yes	CARIBBEAN; FL	Unknown	FL resident	04/03/20
58,115	St. Lucie	54	Female	Yes	EGYPT	No	FL resident	04/03/20
58,116	St. Lucie	62	Female	No		Yes	FL resident	04/03/20
58,117	St. Lucie	75	Female	No		No	FL resident	04/03/20
58,118	St. Lucie	59	Male	No		Yes	FL resident	04/04/20
58,119	St. Lucie	60	Female	No		No	FL resident	04/04/20
58,120	St. Lucie	63	Female	No		No	FL resident	04/04/20
58,121	St. Lucie	32	Male	No		No	FL resident	04/04/20
58,122	St. Lucie	71	Male	No		No	FL resident	04/04/20
58,123	St. Lucie	76	Male	No		Yes	FL resident	04/04/20
58,124	St. Lucie	61	Female	No		Yes	FL resident	04/04/20
58,125	St. Lucie	39	Female	No		Yes	FL resident	04/04/20
58,126	St. Lucie	67	Female	No		Yes	FL resident	04/04/20
58,127	St. Lucie	66	Male	No		No	FL resident	04/04/20
58,128	St. Lucie	38	Female	No		No	FL resident	04/04/20
58,129	St. Lucie	23	Female	No		Yes	FL resident	04/04/20
58,130	St. Lucie	43	Female	Yes	BAHAMAS; FL	No	FL resident	04/04/20
58,131	St. Lucie	82	Male	No		Yes	FL resident	04/05/20
58,132	St. Lucie	48	Female	Yes	NY	Yes	FL resident	04/05/20
58,133	St. Lucie	50	Female	No		No	FL resident	04/05/20
58,134	St. Lucie	36	Male	No		No	FL resident	04/05/20
58,135	St. Lucie	82	Male	No		No	FL resident	04/05/20
58,136	St. Lucie	85	Female	Yes	FL; NY	Yes	FL resident	04/05/20
58,137	St. Lucie	82	Female	No		No	FL resident	04/05/20
58,138	St. Lucie	62	Female	No		No	FL resident	04/05/20
58,139	St. Lucie	65	Female	No		Yes	FL resident	04/05/20
58,140	St. Lucie	43	Female	No		No	FL resident	04/05/20
58,141	St. Lucie	64	Female	No		Yes	FL resident	04/05/20
58,142	St. Lucie	39	Female	No		Yes	FL resident	04/05/20
58,143	St. Lucie	61	Female	No		No	FL resident	04/05/20
58,144	St. Lucie	43	Male	No		No	FL resident	04/05/20
58,145	St. Lucie	53	Male	No		No	FL resident	04/06/20
58,146	St. Lucie	50	Male	Yes	FL; NJ	No	FL resident	04/06/20
58,147	St. Lucie	29	Female	No		Yes	FL resident	04/06/20
58,148	St. Lucie	38	Female	No		Yes	FL resident	04/06/20
58,149	St. Lucie	67	Male	No		No	FL resident	04/06/20
58,150	St. Lucie	37	Male	Unknown		No	FL resident	04/06/20
58,151	St. Lucie	70	Female	Yes	NY	Yes	FL resident	04/06/20
58,152	St. Lucie	57	Male	No		No	FL resident	04/06/20
58,153	St. Lucie	60	Female	No		Yes	FL resident	04/06/20
58,154	St. Lucie	66	Male	No		No	FL resident	04/06/20
58,155	St. Lucie	74	Male	No		Yes	FL resident	04/06/20
58,156	St. Lucie	52	Male	No		Yes	FL resident	04/06/20
58,157	St. Lucie	82	Male	No		No	FL resident	04/06/20
58,158	St. Lucie	76	Male	No		No	FL resident	04/06/20
58,159	St. Lucie	74	Male	No		No	FL resident	04/06/20
58,160	St. Lucie	30	Female	No		No	FL resident	04/06/20
58,161	St. Lucie	29	Female	No		Yes	FL resident	04/06/20
58,162	St. Lucie	55	Male	No		No	FL resident	04/07/20
58,163	St. Lucie	75	Female	Yes	FL; NY	No	FL resident	04/07/20
58,164	St. Lucie	19	Male	No		Yes	FL resident	04/07/20
58,165	St. Lucie	27	Female	Yes	FL; LA	Yes	FL resident	04/07/20
58,166	St. Lucie	62	Male	No		Yes	FL resident	04/07/20
58,167	St. Lucie	22	Male	No		Yes	FL resident	04/07/20
58,168	St. Lucie	82	Female	No		Yes	FL resident	04/07/20
58,169	St. Lucie	93	Female	No		Yes	FL resident	04/07/20
58,170	St. Lucie	78	Female	No		Yes	FL resident	04/07/20
58,171	St. Lucie	67	Female	Yes	CO; FL; NY; TX	No	FL resident	04/07/20

Coronavirus: line list of cases

Data verified as of Jun 4, 2020 at 10 AM

Data in this report are provisional and subject to change.

Case	County	Age	Gender	Travel related	Travel detail	Contact with a confirmed case	Jurisdiction	Date case counted
58,172	St. Lucie	96	Female	No		Yes	FL resident	04/07/20
58,173	St. Lucie	36	Female	No		Yes	FL resident	04/08/20
58,174	St. Lucie	78	Male	No		Yes	FL resident	04/08/20
58,175	St. Lucie	61	Female	No		Yes	FL resident	04/08/20
58,176	St. Lucie	40	Female	No		Yes	FL resident	04/08/20
58,177	St. Lucie	22	Female	Yes	FL; NY	No	FL resident	04/08/20
58,178	St. Lucie	51	Male	No		Yes	FL resident	04/08/20
58,179	St. Lucie	42	Female	No		No	FL resident	04/08/20
58,180	St. Lucie	58	Male	Yes	CT	No	FL resident	04/08/20
58,181	St. Lucie	92	Female	No		Yes	FL resident	04/09/20
58,182	St. Lucie	35	Female	No		No	FL resident	04/09/20
58,183	St. Lucie	43	Female	Yes	CT	No	FL resident	04/09/20
58,184	St. Lucie	61	Female	No		No	FL resident	04/09/20
58,185	St. Lucie	83	Female	No		Yes	FL resident	04/09/20
58,186	St. Lucie	74	Female	No		Yes	FL resident	04/09/20
58,187	St. Lucie	81	Female	No		Yes	FL resident	04/09/20
58,188	St. Lucie	89	Male	Unknown		Yes	FL resident	04/09/20
58,189	St. Lucie	73	Female	No		Yes	FL resident	04/09/20
58,190	St. Lucie	81	Female	No		Yes	FL resident	04/09/20
58,191	St. Lucie	54	Male	Yes	FL; NY	No	FL resident	04/09/20
58,192	St. Lucie	50	Female	Unknown		Yes	FL resident	04/09/20
58,193	St. Lucie	53	Female	Unknown		Yes	FL resident	04/10/20
58,194	St. Lucie	31	Male	No		Yes	FL resident	04/10/20
58,195	St. Lucie	53	Male	Yes	NY	No	FL resident	04/10/20
58,196	St. Lucie	80	Female	No		Yes	FL resident	04/10/20
58,197	St. Lucie	29	Male	No		Yes	FL resident	04/10/20
58,198	St. Lucie	57	Male	No		No	FL resident	04/11/20
58,199	St. Lucie	70	Female	No		Yes	FL resident	04/12/20
58,200	St. Lucie	24	Female	No		Yes	FL resident	04/12/20
58,201	St. Lucie	93	Female	No		Yes	FL resident	04/12/20
58,202	St. Lucie	40	Male	Yes	NY	Yes	FL resident	04/12/20
58,203	St. Lucie	55	Female	No		Yes	FL resident	04/12/20
58,204	St. Lucie	91	Female	No		Yes	FL resident	04/12/20
58,205	St. Lucie	82	Female	Yes	ECUADOR	Yes	FL resident	04/12/20
58,206	St. Lucie	60	Female	No		No	FL resident	04/12/20
58,207	St. Lucie	25	Male	No		Yes	FL resident	04/13/20
58,208	St. Lucie	20	Female	No		No	FL resident	04/13/20
58,209	St. Lucie	68	Female	Yes	AL; GA; NY	Yes	FL resident	04/13/20
58,210	St. Lucie	82	Female	No		No	FL resident	04/13/20
58,211	St. Lucie	66	Male	No		Yes	FL resident	04/13/20
58,212	St. Lucie	53	Female	No		Yes	FL resident	04/13/20
58,213	St. Lucie	42	Male	No		Yes	FL resident	04/14/20
58,214	St. Lucie	47	Female	No		No	FL resident	04/14/20
58,215	St. Lucie	52	Male	No		Yes	FL resident	04/14/20
58,216	St. Lucie	71	Female	No		Yes	FL resident	04/14/20
58,217	St. Lucie	35	Female	No		Yes	FL resident	04/15/20
58,218	St. Lucie	39	Female	No		Yes	FL resident	04/15/20
58,219	St. Lucie	88	Female	No		Yes	FL resident	04/15/20
58,220	St. Lucie	23	Female	Yes	FL; NJ	Yes	FL resident	04/15/20
58,221	St. Lucie	37	Male	No		No	FL resident	04/15/20
58,222	St. Lucie	66	Female	No		Yes	FL resident	04/15/20
58,223	St. Lucie	90	Male	No		Yes	FL resident	04/15/20
58,224	St. Lucie	74	Male	No		Yes	FL resident	04/15/20
58,225	St. Lucie	41	Female	No		Yes	FL resident	04/16/20
58,226	St. Lucie	32	Female	No		Yes	FL resident	04/16/20
58,227	St. Lucie	47	Male	No		No	FL resident	04/16/20
58,228	St. Lucie	29	Female	No		Yes	FL resident	04/16/20
58,229	St. Lucie	31	Female	No		Yes	FL resident	04/16/20
58,230	St. Lucie	40	Male	No		Yes	FL resident	04/16/20
58,231	St. Lucie	37	Female	No		Yes	FL resident	04/16/20
58,232	St. Lucie	24	Female	No		Yes	FL resident	04/16/20
58,233	St. Lucie	29	Male	No		No	FL resident	04/16/20

Coronavirus: line list of cases

Data verified as of Jun 4, 2020 at 10 AM

Data in this report are provisional and subject to change.

Case	County	Age	Gender	Travel related	Travel detail	Contact with a confirmed case	Jurisdiction	Date case counted
58,234	St. Lucie	19	Female	No		Yes	FL resident	04/16/20
58,235	St. Lucie	49	Female	No		Yes	FL resident	04/16/20
58,236	St. Lucie	86	Male	No		Yes	FL resident	04/16/20
58,237	St. Lucie	84	Male	No		No	FL resident	04/17/20
58,238	St. Lucie	53	Female	No		Yes	FL resident	04/18/20
58,239	St. Lucie	40	Female	No		Yes	FL resident	04/18/20
58,240	St. Lucie	37	Female	No		Yes	FL resident	04/18/20
58,241	St. Lucie	9	Male	No		Yes	FL resident	04/18/20
58,242	St. Lucie	94	Female	No		No	FL resident	04/18/20
58,243	St. Lucie	58	Female	No		Yes	FL resident	04/18/20
58,244	St. Lucie	61	Female	No		Yes	FL resident	04/18/20
58,245	St. Lucie	5	Male	No		Yes	FL resident	04/19/20
58,246	St. Lucie	73	Female	No		Yes	FL resident	04/19/20
58,247	St. Lucie	74	Male	No		No	FL resident	04/19/20
58,248	St. Lucie	62	Male	No		Yes	FL resident	04/20/20
58,249	St. Lucie	58	Male	No		Yes	FL resident	04/20/20
58,250	St. Lucie	97	Female	No		Yes	FL resident	04/21/20
58,251	St. Lucie	41	Male	No		Yes	FL resident	04/21/20
58,252	St. Lucie	3	Male	No		Yes	FL resident	04/21/20
58,253	St. Lucie	91	Female	No		Yes	FL resident	04/22/20
58,254	St. Lucie	73	Male	No		Yes	FL resident	04/22/20
58,255	St. Lucie	88	Female	No		Yes	FL resident	04/22/20
58,256	St. Lucie	29	Female	No		No	FL resident	04/22/20
58,257	St. Lucie	91	Female	No		Yes	FL resident	04/22/20
58,258	St. Lucie	71	Female	No		No	FL resident	04/22/20
58,259	St. Lucie	86	Female	No		Yes	FL resident	04/22/20
58,260	St. Lucie	49	Male	No		No	FL resident	04/23/20
58,261	St. Lucie	34	Male	No		Yes	FL resident	04/23/20
58,262	St. Lucie	42	Female	No		Yes	FL resident	04/23/20
58,263	St. Lucie	4	Female	No		Yes	FL resident	04/23/20
58,264	St. Lucie	56	Female	Unknown			FL resident	04/23/20
58,265	St. Lucie	66	Female	No		Yes	FL resident	04/23/20
58,266	St. Lucie	50	Female	No		No	FL resident	04/23/20
58,267	St. Lucie	80	Female	Unknown		Yes	FL resident	04/24/20
58,268	St. Lucie	67	Male	No		Yes	FL resident	04/24/20
58,269	St. Lucie	30	Male	Yes	AFRICA; UNKNOWN	Unknown	FL resident	04/24/20
58,270	St. Lucie	47	Male	No		No	FL resident	04/25/20
58,271	St. Lucie	53	Male	No		No	FL resident	04/26/20
58,272	St. Lucie	14	Female	No		Yes	FL resident	04/26/20
58,273	St. Lucie	68	Male	No		No	FL resident	04/26/20
58,274	St. Lucie	56	Female	No		No	FL resident	04/26/20
58,275	St. Lucie	44	Male	No		Yes	FL resident	04/26/20
58,276	St. Lucie	30	Female	No		Yes	FL resident	04/26/20
58,277	St. Lucie	43	Male	No		Yes	FL resident	04/26/20
58,278	St. Lucie	42	Female	No		No	FL resident	04/27/20
58,279	St. Lucie	92	Male	No		No	FL resident	04/27/20
58,280	St. Lucie	90	Female	No		Yes	FL resident	04/27/20
58,281	St. Lucie	64	Female	No		Yes	FL resident	04/27/20
58,282	St. Lucie	51	Female	No		Yes	FL resident	04/27/20
58,283	St. Lucie	94	Female	No		No	FL resident	04/29/20
58,284	St. Lucie	53	Female	No		Yes	FL resident	04/29/20
58,285	St. Lucie	86	Female	No		Yes	FL resident	04/29/20
58,286	St. Lucie	76	Male	No			FL resident	04/29/20
58,287	St. Lucie	42	Female	No		No	FL resident	04/29/20
58,288	St. Lucie	39	Female	No		Yes	FL resident	04/29/20
58,289	St. Lucie	64	Male	No		Yes	FL resident	04/29/20
58,290	St. Lucie	29	Female	No		Yes	FL resident	04/29/20
58,291	St. Lucie	14	Male	No		Yes	FL resident	04/30/20
58,292	St. Lucie	22	Male	No		Yes	FL resident	05/01/20
58,293	St. Lucie	51	Male	No		No	FL resident	05/01/20
58,294	St. Lucie	73	Female	No			FL resident	05/01/20
58,295	St. Lucie	71	Male	No		No	FL resident	05/01/20

Coronavirus: line list of cases

Data verified as of Jun 4, 2020 at 10 AM

Data in this report are provisional and subject to change.

Case	County	Age	Gender	Travel related	Travel detail	Contact with a confirmed case	Jurisdiction	Date case counted
58,296	St. Lucie	50	Female	No		Yes	FL resident	05/02/20
58,297	St. Lucie	20	Female	No		Yes	FL resident	05/02/20
58,298	St. Lucie	41	Male	No		No	FL resident	05/02/20
58,299	St. Lucie	20	Female	Unknown			FL resident	05/02/20
58,300	St. Lucie	76	Female	No		No	FL resident	05/02/20
58,301	St. Lucie	79	Male	No		Yes	FL resident	05/03/20
58,302	St. Lucie	24	Female	No		No	FL resident	05/03/20
58,303	St. Lucie	64	Female	No		No	FL resident	05/03/20
58,304	St. Lucie	54	Female	No		Yes	FL resident	05/05/20
58,305	St. Lucie	53	Male	No		No	FL resident	05/05/20
58,306	St. Lucie	55	Male	No		Yes	FL resident	05/05/20
58,307	St. Lucie	67	Female	No		No	FL resident	05/05/20
58,308	St. Lucie	80	Female	No		No	FL resident	05/05/20
58,309	St. Lucie	75	Female	No		No	FL resident	05/05/20
58,310	St. Lucie	24	Female	No		Yes	FL resident	05/06/20
58,311	St. Lucie	49	Male	No		No	FL resident	05/06/20
58,312	St. Lucie	64	Male	Unknown		No	FL resident	05/06/20
58,313	St. Lucie	32	Male	No		No	FL resident	05/07/20
58,314	St. Lucie	77	Male	No		No	FL resident	05/07/20
58,315	St. Lucie	56	Male	No		Unknown	FL resident	05/08/20
58,316	St. Lucie	26	Male	No		Yes	FL resident	05/08/20
58,317	St. Lucie	26	Male	No		Yes	FL resident	05/08/20
58,318	St. Lucie	76	Female	No		No	FL resident	05/08/20
58,319	St. Lucie	45	Female	No		Yes	FL resident	05/08/20
58,320	St. Lucie	56	Male	No		Yes	FL resident	05/08/20
58,321	St. Lucie	23	Female	Unknown		Yes	FL resident	05/09/20
58,322	St. Lucie	75	Female	No		No	FL resident	05/09/20
58,323	St. Lucie	47	Male	No		No	FL resident	05/09/20
58,324	St. Lucie	26	Female	No		No	FL resident	05/09/20
58,325	St. Lucie	25	Female	No		No	FL resident	05/09/20
58,326	St. Lucie	51	Male	Unknown		No	FL resident	05/09/20
58,327	St. Lucie	51	Female	No		Yes	FL resident	05/09/20
58,328	St. Lucie	53	Male	Unknown		No	FL resident	05/11/20
58,329	St. Lucie	56	Female	No		No	FL resident	05/11/20
58,330	St. Lucie	27	Male	No		Unknown	FL resident	05/12/20
58,331	St. Lucie	51	Male	No		Yes	FL resident	05/12/20
58,332	St. Lucie	69	Male	No		No	FL resident	05/12/20
58,333	St. Lucie	36	Female	No		Yes	FL resident	05/12/20
58,334	St. Lucie	34	Male	No		Yes	FL resident	05/12/20
58,335	St. Lucie	80	Female	Unknown		No	FL resident	05/12/20
58,336	St. Lucie	40	Male	No		Yes	FL resident	05/12/20
58,337	St. Lucie	22	Female	No		Yes	FL resident	05/12/20
58,338	St. Lucie	50	Male	No		Yes	FL resident	05/12/20
58,339	St. Lucie	39	Male	No		Yes	FL resident	05/12/20
58,340	St. Lucie	62	Female	No		No	FL resident	05/12/20
58,341	St. Lucie	48	Male	Unknown		No	FL resident	05/12/20
58,342	St. Lucie	69	Female	No		No	FL resident	05/13/20
58,343	St. Lucie	51	Female	No		Yes	FL resident	05/13/20
58,344	St. Lucie	32	Female	No		Yes	FL resident	05/13/20
58,345	St. Lucie	42	Male	Unknown		Unknown	FL resident	05/13/20
58,346	St. Lucie	30	Female	No		No	FL resident	05/13/20
58,347	St. Lucie	40	Female	No		Unknown	FL resident	05/13/20
58,348	St. Lucie	37	Female	No		No	FL resident	05/14/20
58,349	St. Lucie	25	Female	Unknown		Yes	FL resident	05/14/20
58,350	St. Lucie	54	Male	Unknown			FL resident	05/14/20
58,351	St. Lucie	51	Male	No		No	FL resident	05/14/20
58,352	St. Lucie	68	Male	No		Unknown	FL resident	05/14/20
58,353	St. Lucie	65	Female	No		No	FL resident	05/14/20
58,354	St. Lucie	67	Male	No		No	FL resident	05/14/20
58,355	St. Lucie	47	Male	No		Yes	FL resident	05/14/20
58,356	St. Lucie	28	Male	Unknown		No	FL resident	05/14/20
58,357	St. Lucie	44	Male	No		Yes	FL resident	05/15/20

Coronavirus: line list of cases

Data verified as of Jun 4, 2020 at 10 AM

Data in this report are provisional and subject to change.

Case	County	Age	Gender	Travel related	Travel detail	Contact with a confirmed case	Jurisdiction	Date case counted
58,358	St. Lucie	20	Female	No		Yes	FL resident	05/15/20
58,359	St. Lucie	62	Male	No		No	FL resident	05/15/20
58,360	St. Lucie	62	Female	No		Yes	FL resident	05/15/20
58,361	St. Lucie	50	Male	No		Yes	FL resident	05/16/20
58,362	St. Lucie	63	Female	Yes	FL; PA	No	FL resident	05/16/20
58,363	St. Lucie	50	Female	No		Yes	FL resident	05/16/20
58,364	St. Lucie	57	Male	No		No	FL resident	05/16/20
58,365	St. Lucie	53	Female	Unknown		Yes	FL resident	05/16/20
58,366	St. Lucie	45	Male	No		Yes	FL resident	05/16/20
58,367	St. Lucie	32	Male	No		Yes	FL resident	05/16/20
58,368	St. Lucie	13	Female	Unknown		Yes	FL resident	05/16/20
58,369	St. Lucie	34	Female	Unknown		Yes	FL resident	05/17/20
58,370	St. Lucie	26	Male	Unknown		Yes	FL resident	05/17/20
58,371	St. Lucie	27	Female	No		Yes	FL resident	05/17/20
58,372	St. Lucie	37	Male	No		Yes	FL resident	05/17/20
58,373	St. Lucie	34	Female	Unknown		No	FL resident	05/17/20
58,374	St. Lucie	50	Female	Unknown		No	FL resident	05/17/20
58,375	St. Lucie	25	Male	No		Yes	FL resident	05/17/20
58,376	St. Lucie	33	Male	No		Yes	FL resident	05/17/20
58,377	St. Lucie	59	Female	No		Yes	FL resident	05/18/20
58,378	St. Lucie	77	Female	Yes	FL; NC	No	FL resident	05/18/20
58,379	St. Lucie	38	Male	Unknown		Yes	FL resident	05/18/20
58,380	St. Lucie	33	Female	No		Yes	FL resident	05/18/20
58,381	St. Lucie	26	Male	No		Yes	FL resident	05/18/20
58,382	St. Lucie	59	Male	Unknown		No	FL resident	05/19/20
58,383	St. Lucie	36	Male	Unknown			FL resident	05/20/20
58,384	St. Lucie	57	Female	No		No	FL resident	05/20/20
58,385	St. Lucie	76	Female	Unknown			FL resident	05/20/20
58,386	St. Lucie	67	Male	Unknown			FL resident	05/20/20
58,387	St. Lucie	35	Male	Unknown			FL resident	05/20/20
58,388	St. Lucie	35	Male	No		Yes	FL resident	05/20/20
58,389	St. Lucie	69	Female	No		No	FL resident	05/20/20
58,390	St. Lucie	28	Female	No		Yes	FL resident	05/20/20
58,391	St. Lucie	29	Male	No		Yes	FL resident	05/20/20
58,392	St. Lucie	47	Female	No		Yes	FL resident	05/20/20
58,393	St. Lucie	33	Male	No		Yes	FL resident	05/20/20
58,394	St. Lucie	22	Female	No		Yes	FL resident	05/20/20
58,395	St. Lucie	50	Female	No		Yes	FL resident	05/20/20
58,396	St. Lucie	38	Male	No		Yes	FL resident	05/21/20
58,397	St. Lucie	37	Female	No		Yes	FL resident	05/21/20
58,398	St. Lucie	37	Male	Yes	CA; FL; VT	No	FL resident	05/21/20
58,399	St. Lucie	49	Male	Unknown		No	FL resident	05/21/20
58,400	St. Lucie	51	Female	No		Yes	FL resident	05/21/20
58,401	St. Lucie	58	Male	No		Yes	FL resident	05/21/20
58,402	St. Lucie	72	Female	No		No	FL resident	05/21/20
58,403	St. Lucie	30	Male	No		Yes	FL resident	05/21/20
58,404	St. Lucie	69	Male	Unknown		No	FL resident	05/21/20
58,405	St. Lucie	26	Male	No		Yes	FL resident	05/21/20
58,406	St. Lucie	69	Female	Unknown		No	FL resident	05/22/20
58,407	St. Lucie	43	Male	Unknown		Yes	FL resident	05/22/20
58,408	St. Lucie	31	Male	No		Yes	FL resident	05/22/20
58,409	St. Lucie	33	Female	No		Yes	FL resident	05/22/20
58,410	St. Lucie	24	Female	No		Yes	FL resident	05/22/20
58,411	St. Lucie	35	Male	No		Yes	FL resident	05/22/20
58,412	St. Lucie	61	Male	No		Yes	FL resident	05/22/20
58,413	St. Lucie	32	Male	No		Yes	FL resident	05/22/20
58,414	St. Lucie	33	Male	No		Yes	FL resident	05/22/20
58,415	St. Lucie	44	Male	No		Yes	FL resident	05/22/20
58,416	St. Lucie	28	Male	No		Yes	FL resident	05/22/20
58,417	St. Lucie	51	Male	No		Yes	FL resident	05/22/20
58,418	St. Lucie	33	Male	No		Yes	FL resident	05/22/20
58,419	St. Lucie	28	Male	No		Yes	FL resident	05/22/20

Coronavirus: line list of cases

Data verified as of Jun 4, 2020 at 10 AM

Data in this report are provisional and subject to change.

Case	County	Age	Gender	Travel related	Travel detail	Contact with a confirmed case	Jurisdiction	Date case counted
58,420	St. Lucie	61	Male	No		Yes	FL resident	05/22/20
58,421	St. Lucie	34	Male	No		Yes	FL resident	05/22/20
58,422	St. Lucie	33	Male	No		Yes	FL resident	05/22/20
58,423	St. Lucie	42	Male	No		Yes	FL resident	05/22/20
58,424	St. Lucie	22	Male	No		Yes	FL resident	05/22/20
58,425	St. Lucie	61	Male	No		Yes	FL resident	05/22/20
58,426	St. Lucie	46	Male	No		Yes	FL resident	05/22/20
58,427	St. Lucie	20	Male	No		Yes	FL resident	05/22/20
58,428	St. Lucie	54	Male	No		Yes	FL resident	05/22/20
58,429	St. Lucie	46	Male	No		Yes	FL resident	05/23/20
58,430	St. Lucie	72	Female	No		No	FL resident	05/23/20
58,431	St. Lucie	52	Female	No		Yes	FL resident	05/23/20
58,432	St. Lucie	42	Male	Unknown			FL resident	05/23/20
58,433	St. Lucie	64	Male	No		Yes	FL resident	05/23/20
58,434	St. Lucie	59	Male	No		No	FL resident	05/23/20
58,435	St. Lucie	22	Female	No		No	FL resident	05/24/20
58,436	St. Lucie	22	Female	No		Yes	FL resident	05/24/20
58,437	St. Lucie	69	Female	No		No	FL resident	05/24/20
58,438	St. Lucie	29	Female	No		Yes	FL resident	05/24/20
58,439	St. Lucie	50	Male	No		No	FL resident	05/24/20
58,440	St. Lucie	28	Male	No		No	FL resident	05/24/20
58,441	St. Lucie	26	Female	No		Yes	FL resident	05/25/20
58,442	St. Lucie	73	Male	No		Yes	FL resident	05/25/20
58,443	St. Lucie	73	Male	No		Yes	FL resident	05/25/20
58,444	St. Lucie	33	Male	No		Yes	FL resident	05/25/20
58,445	St. Lucie	47	Female	No		Yes	FL resident	05/25/20
58,446	St. Lucie	38	Male	No		Yes	FL resident	05/25/20
58,447	St. Lucie	83	Female	No		No	FL resident	05/25/20
58,448	St. Lucie	37	Female	No		Yes	FL resident	05/25/20
58,449	St. Lucie	27	Male	No		Yes	FL resident	05/25/20
58,450	St. Lucie	45	Female	No		Yes	FL resident	05/25/20
58,451	St. Lucie	24	Male	No		Yes	FL resident	05/25/20
58,452	St. Lucie	36	Male	No		Yes	FL resident	05/25/20
58,453	St. Lucie	25	Male	Unknown		Yes	FL resident	05/25/20
58,454	St. Lucie	41	Female	No		No	FL resident	05/25/20
58,455	St. Lucie	57	Female	Unknown		Yes	FL resident	05/26/20
58,456	St. Lucie	59	Male	Unknown		Yes	FL resident	05/26/20
58,457	St. Lucie	40	Male	No		Yes	FL resident	05/26/20
58,458	St. Lucie	56	Male	No		Yes	FL resident	05/26/20
58,459	St. Lucie	50	Female	Unknown		Yes	FL resident	05/26/20
58,460	St. Lucie	26	Male	Unknown			FL resident	05/26/20
58,461	St. Lucie	68	Female	No		Yes	FL resident	05/26/20
58,462	St. Lucie	51	Female	No		No	FL resident	05/26/20
58,463	St. Lucie	58	Female	No		No	FL resident	05/26/20
58,464	St. Lucie	6	Male	Unknown		Yes	FL resident	05/27/20
58,465	St. Lucie	28	Male	No		Yes	FL resident	05/27/20
58,466	St. Lucie	32	Female	Unknown		Yes	FL resident	05/27/20
58,467	St. Lucie	18	Female	No		Yes	FL resident	05/27/20
58,468	St. Lucie	30	Female	No		Yes	FL resident	05/27/20
58,469	St. Lucie	59	Male	No		No	FL resident	05/28/20
58,470	St. Lucie	28	Female	No		Yes	FL resident	05/28/20
58,471	St. Lucie	43	Male	No		Yes	FL resident	05/28/20
58,472	St. Lucie	54	Female	Yes	FL; IL	No	FL resident	05/28/20
58,473	St. Lucie	21	Female	No		Yes	FL resident	05/28/20
58,474	St. Lucie	39	Male	No		No	FL resident	05/28/20
58,475	St. Lucie	57	Male	No		Yes	FL resident	05/28/20
58,476	St. Lucie	9	Male	No		Yes	FL resident	05/28/20
58,477	St. Lucie	20	Male	No		No	FL resident	05/28/20
58,478	St. Lucie	57	Male	No		Yes	FL resident	05/28/20
58,479	St. Lucie	26	Female	No		No	FL resident	05/28/20
58,480	St. Lucie	28	Female	No		Yes	FL resident	05/28/20
58,481	St. Lucie	36	Female	No		No	FL resident	05/28/20

Coronavirus: line list of cases

Data verified as of Jun 4, 2020 at 10 AM

Data in this report are provisional and subject to change.

Case	County	Age	Gender	Travel related	Travel detail	Contact with a confirmed case	Jurisdiction	Date case counted
58,482	St. Lucie	58	Female	No		Yes	FL resident	05/28/20
58,483	St. Lucie	28	Female	Unknown		No	FL resident	05/28/20
58,484	St. Lucie	61	Male	No		Yes	FL resident	05/28/20
58,485	St. Lucie	90	Female	Unknown			FL resident	05/28/20
58,486	St. Lucie	31	Female	No		Yes	FL resident	05/28/20
58,487	St. Lucie	60	Male	No		Unknown	FL resident	05/28/20
58,488	St. Lucie	31	Female	No		Yes	FL resident	05/28/20
58,489	St. Lucie	26	Female	No		Yes	FL resident	05/28/20
58,490	St. Lucie	32	Female	No		Yes	FL resident	05/28/20
58,491	St. Lucie	48	Female	No		No	FL resident	05/29/20
58,492	St. Lucie	79	Male	No		Yes	FL resident	05/29/20
58,493	St. Lucie	39	Female	No		No	FL resident	05/29/20
58,494	St. Lucie	28	Female	No		No	FL resident	05/29/20
58,495	St. Lucie	2	Female	No		Yes	FL resident	05/29/20
58,496	St. Lucie	29	Male	Yes	GA	No	FL resident	05/29/20
58,497	St. Lucie	11	Female	No		Yes	FL resident	05/29/20
58,498	St. Lucie	27	Male	No		Yes	FL resident	05/29/20
58,499	St. Lucie	20	Female	No		No	FL resident	05/29/20
58,500	St. Lucie	67	Male	No		Yes	FL resident	05/29/20
58,501	St. Lucie	20	Female	No		Yes	FL resident	05/29/20
58,502	St. Lucie	39	Male	No		Yes	FL resident	05/29/20
58,503	St. Lucie	59	Female	No		No	FL resident	05/29/20
58,504	St. Lucie	29	Female	Unknown		Yes	FL resident	05/29/20
58,505	St. Lucie	41	Male	Unknown			FL resident	05/30/20
58,506	St. Lucie	53	Female	No		No	FL resident	05/30/20
58,507	St. Lucie	21	Male	No		Yes	FL resident	05/30/20
58,508	St. Lucie	77	Female	No		No	FL resident	05/31/20
58,509	St. Lucie	93	Female	No			FL resident	05/31/20
58,510	St. Lucie	70	Male	No			FL resident	05/31/20
58,511	St. Lucie	45	Male	No		No	FL resident	05/31/20
58,512	St. Lucie	26	Male	Unknown			FL resident	05/31/20
58,513	St. Lucie	94	Male	No		Yes	FL resident	05/31/20
58,514	St. Lucie	28	Male	No		Yes	FL resident	06/01/20
58,515	St. Lucie	71	Female	Unknown			FL resident	06/01/20
58,516	St. Lucie	43	Male	No		Yes	FL resident	06/01/20
58,517	St. Lucie	43	Male	Unknown			FL resident	06/01/20
58,518	St. Lucie	13	Female	Unknown		Yes	FL resident	06/01/20
58,519	St. Lucie	31	Female	No		Yes	FL resident	06/01/20
58,520	St. Lucie	45	Male	No		Yes	FL resident	06/01/20
58,521	St. Lucie	40	Male	No		Yes	FL resident	06/01/20
58,522	St. Lucie	33	Female	No		Yes	FL resident	06/01/20
58,523	St. Lucie	58	Female	No		No	FL resident	06/01/20
58,524	St. Lucie	42	Male	No		No	FL resident	06/01/20
58,525	St. Lucie	51	Male	Unknown			FL resident	06/01/20
58,526	St. Lucie	57	Male	No		Yes	FL resident	06/01/20
58,527	St. Lucie	53	Female	No		Yes	FL resident	06/01/20
58,528	St. Lucie	43	Female	No		Yes	FL resident	06/01/20
58,529	St. Lucie	34	Female	No		Unknown	FL resident	06/01/20
58,530	St. Lucie	37	Male	Unknown			FL resident	06/01/20
58,531	St. Lucie	27	Male	No		No	FL resident	06/01/20
58,532	St. Lucie	93	Male	Unknown			FL resident	06/01/20
58,533	St. Lucie	50	Female	No		Yes	FL resident	06/02/20
58,534	St. Lucie	24	Female	No		Yes	FL resident	06/02/20
58,535	St. Lucie	31	Male	Unknown			FL resident	06/02/20
58,536	St. Lucie	21	Female	No		Yes	FL resident	06/02/20
58,537	St. Lucie	66	Male	Unknown			FL resident	06/02/20
58,538	St. Lucie	69	Female	No		Yes	FL resident	06/02/20
58,539	St. Lucie	21	Male	No		No	FL resident	06/02/20
58,540	St. Lucie	75	Male	Unknown			FL resident	06/02/20
58,541	St. Lucie	47	Female	No		Yes	FL resident	06/02/20
58,542	St. Lucie	50	Female	No		Yes	FL resident	06/02/20
58,543	St. Lucie	39	Male	Unknown			FL resident	06/02/20

Coronavirus: line list of cases

Data verified as of Jun 4, 2020 at 10 AM

Data in this report are provisional and subject to change.

Case	County	Age	Gender	Travel related	Travel detail	Contact with a confirmed case	Jurisdiction	Date case counted
58,544	St. Lucie	86	Female	No			FL resident	06/02/20
58,545	St. Lucie	58	Male	No		No	FL resident	06/02/20
58,546	St. Lucie	62	Male	Unknown			FL resident	06/02/20
58,547	St. Lucie	60	Female	No		Yes	FL resident	06/02/20
58,548	St. Lucie	56	Female	No		Unknown	FL resident	06/02/20
58,549	St. Lucie	43	Female	No		Yes	FL resident	06/02/20
58,550	St. Lucie	20	Male	Unknown		Yes	FL resident	06/02/20
58,551	St. Lucie	7	Female	Unknown			FL resident	06/02/20
58,552	St. Lucie	38	Female	No		No	FL resident	06/02/20
58,553	St. Lucie	38	Female	No		Yes	FL resident	06/03/20
58,554	St. Lucie	29	Female	No		Yes	FL resident	06/03/20
58,555	St. Lucie	42	Female	No		Yes	FL resident	06/03/20
58,556	St. Lucie	46	Female	Unknown			FL resident	06/03/20
58,557	St. Lucie	3	Female	Unknown		Yes	FL resident	06/03/20
58,558	St. Lucie	6	Male	No		Yes	FL resident	06/03/20
58,559	St. Lucie	7	Female	Unknown		Yes	FL resident	06/03/20
58,560	St. Lucie	8	Female	Unknown		Yes	FL resident	06/03/20
58,561	St. Lucie	48	Female	No		No	FL resident	06/03/20
58,562	St. Lucie	32	Male	Unknown		Yes	FL resident	06/03/20
58,563	St. Lucie	86	Female	Unknown			FL resident	06/03/20
58,564	St. Lucie	0	Male	No		No	FL resident	06/03/20
58,565	St. Lucie	62	Male	Unknown			FL resident	06/03/20
58,566	St. Lucie	25	Female	Unknown			FL resident	06/03/20
58,567	St. Lucie	43	Male	Unknown			FL resident	06/03/20
58,568	St. Lucie	21	Male	Unknown			FL resident	06/03/20
58,569	St. Lucie	39	Female	Unknown			FL resident	06/03/20
58,570	St. Lucie	41	Male	Unknown			FL resident	06/03/20
58,571	St. Lucie	47	Female	Unknown			FL resident	06/03/20
58,572	St. Lucie	53	Male	Unknown			FL resident	06/03/20
58,573	St. Lucie	35	Female	Unknown			FL resident	06/03/20
58,574	St. Lucie	44	Male	Unknown			FL resident	06/03/20
58,575	St. Lucie	63	Male	Unknown			FL resident	06/04/20
58,576	St. Lucie	65	Male	No		Yes	FL resident	06/04/20
58,577	St. Lucie	54	Male	Unknown			FL resident	06/04/20
58,578	St. Lucie	19	Female	Yes	NY	No	Non-FL resident	03/24/20
58,579	St. Lucie	59	Male	Yes	NY	No	Non-FL resident	03/26/20
58,580	St. Lucie	50	Female	Yes	FL; MA	Yes	Non-FL resident	04/03/20
58,581	St. Lucie	63	Male	Yes	FL; NY	Yes	Non-FL resident	04/13/20
58,582	St. Lucie	24	Female	Yes	MA	Unknown	Non-FL resident	04/14/20
58,583	St. Lucie	39	Female	Yes	NJ	Yes	Non-FL resident	04/22/20
58,584	St. Lucie	87	Female	Yes	NY	Yes	Non-FL resident	04/22/20
58,585	St. Lucie	40	Female	Yes	NJ		Non-FL resident	04/29/20
58,586	St. Lucie	77	Male	Yes	ME		Non-FL resident	04/30/20
58,587	St. Lucie	78	Male	Yes	NY	No	Non-FL resident	05/16/20
58,588	St. Lucie	26	Male	Yes	AK; FL	No	Non-FL resident	05/31/20
58,589	Sumter	68	Male	Yes	EGYPT	Yes	FL resident	03/18/20
58,590	Sumter	66	Male	No		Yes	FL resident	03/19/20
58,591	Sumter	67	Female	Yes	BELIZE; FL; HONDURAS; MEXICO	Yes	FL resident	03/21/20
58,592	Sumter	71	Male	Yes	BELIZE; FL; HONDURAS; MEXICO	Yes	FL resident	03/21/20
58,593	Sumter	75	Male	No		No	FL resident	03/22/20
58,594	Sumter	68	Female	No		Yes	FL resident	03/22/20
58,595	Sumter	78	Male	Yes	OR	No	FL resident	03/22/20
58,596	Sumter	67	Male	Yes	FL; MA; RI	No	FL resident	03/22/20
58,597	Sumter	74	Male	Yes	TX	Yes	FL resident	03/23/20
58,598	Sumter	73	Male	No		No	FL resident	03/23/20
58,599	Sumter	75	Male	Yes	FL; PANAMA	Yes	FL resident	03/23/20
58,600	Sumter	75	Female	Yes	FL; PANAMA	Yes	FL resident	03/23/20
58,601	Sumter	68	Male	No		No	FL resident	03/23/20
58,602	Sumter	79	Male	No		No	FL resident	03/24/20
58,603	Sumter	84	Female	No		Yes	FL resident	03/24/20
58,604	Sumter	75	Male	Yes	CARIBBEAN; FL	Yes	FL resident	03/25/20
58,605	Sumter	79	Female	No		No	FL resident	03/25/20

Coronavirus: line list of cases

Data verified as of Jun 4, 2020 at 10 AM

Data in this report are provisional and subject to change.

Case	County	Age	Gender	Travel related	Travel detail	Contact with a confirmed case	Jurisdiction	Date case counted
58,606	Sumter	68	Female	Yes	VT	Yes	FL resident	03/25/20
58,607	Sumter	49	Female	Yes	CA; LA; PANAMA	Yes	FL resident	03/25/20
58,608	Sumter	18	Female	Yes	CA; FL; PANAMA; TX	Yes	FL resident	03/25/20
58,609	Sumter	73	Female	Yes	CARIBBEAN; FL	Yes	FL resident	03/25/20
58,610	Sumter	74	Female	Yes	FL; TURKS AND CAICOS	Unknown	FL resident	03/25/20
58,611	Sumter	85	Male	No		Yes	FL resident	03/25/20
58,612	Sumter	66	Female	Yes	NJ	Unknown	FL resident	03/26/20
58,613	Sumter	73	Male	Yes	CARIBBEAN	Yes	FL resident	03/26/20
58,614	Sumter	69	Female	Yes	CARIBBEAN	Yes	FL resident	03/26/20
58,615	Sumter	92	Male	No		Yes	FL resident	03/26/20
58,616	Sumter	37	Female	No		No	FL resident	03/26/20
58,617	Sumter	76	Female	No		No	FL resident	03/26/20
58,618	Sumter	68	Male	No		No	FL resident	03/26/20
58,619	Sumter	71	Female	No		No	FL resident	03/26/20
58,620	Sumter	72	Male	No		No	FL resident	03/26/20
58,621	Sumter	65	Male	Yes	CA	Yes	FL resident	03/27/20
58,622	Sumter	87	Male	No		Yes	FL resident	03/27/20
58,623	Sumter	74	Male	No		Yes	FL resident	03/27/20
58,624	Sumter	73	Female	Yes	TX	Yes	FL resident	03/28/20
58,625	Sumter	83	Female	No		No	FL resident	03/28/20
58,626	Sumter	69	Female	No		No	FL resident	03/28/20
58,627	Sumter	49	Male	No		Yes	FL resident	03/28/20
58,628	Sumter	47	Female	No		Yes	FL resident	03/28/20
58,629	Sumter	37	Female	Yes	NY	Yes	FL resident	03/28/20
58,630	Sumter	65	Male	No		Yes	FL resident	03/28/20
58,631	Sumter	59	Female	No		Yes	FL resident	03/29/20
58,632	Sumter	47	Male	No		No	FL resident	03/29/20
58,633	Sumter	44	Male	No		Yes	FL resident	03/29/20
58,634	Sumter	55	Male	Yes	BAHAMAS; FL	No	FL resident	03/29/20
58,635	Sumter	77	Female	No		Yes	FL resident	03/29/20
58,636	Sumter	66	Female	Yes	MI	No	FL resident	03/30/20
58,637	Sumter	68	Male	No		Yes	FL resident	03/30/20
58,638	Sumter	83	Male	No		Yes	FL resident	03/30/20
58,639	Sumter	79	Female	No		Unknown	FL resident	03/30/20
58,640	Sumter	79	Female	No		Yes	FL resident	03/30/20
58,641	Sumter	65	Female	No		Yes	FL resident	03/30/20
58,642	Sumter	44	Male	No		Yes	FL resident	03/31/20
58,643	Sumter	76	Male	No		No	FL resident	03/31/20
58,644	Sumter	62	Female	No		Yes	FL resident	04/01/20
58,645	Sumter	44	Female	No		Yes	FL resident	04/01/20
58,646	Sumter	59	Male	No		Yes	FL resident	04/01/20
58,647	Sumter	64	Male	No		Yes	FL resident	04/01/20
58,648	Sumter	62	Female	No		Yes	FL resident	04/01/20
58,649	Sumter	82	Male	No		Yes	FL resident	04/01/20
58,650	Sumter	69	Male	No		Yes	FL resident	04/01/20
58,651	Sumter	74	Female	No		Yes	FL resident	04/01/20
58,652	Sumter	55	Male	No		Yes	FL resident	04/02/20
58,653	Sumter	69	Male	No		No	FL resident	04/02/20
58,654	Sumter	68	Female	No		Yes	FL resident	04/02/20
58,655	Sumter	79	Male	No		Yes	FL resident	04/02/20
58,656	Sumter	79	Male	No		Yes	FL resident	04/03/20
58,657	Sumter	84	Male	No		No	FL resident	04/03/20
58,658	Sumter	68	Male	Yes	AUSTRALIA; FL	Unknown	FL resident	04/03/20
58,659	Sumter	78	Female	No		Yes	FL resident	04/03/20
58,660	Sumter	52	Male	No		No	FL resident	04/04/20
58,661	Sumter	89	Female	No		Yes	FL resident	04/04/20
58,662	Sumter	81	Female	No		Yes	FL resident	04/04/20
58,663	Sumter	70	Male	Yes	FL; NJ	No	FL resident	04/04/20
58,664	Sumter	55	Male	Yes	FL; UNITED KINGDOM	No	FL resident	04/04/20
58,665	Sumter	50	Female	No		Yes	FL resident	04/04/20
58,666	Sumter	72	Male	Yes	FL; IN	Yes	FL resident	04/05/20
58,667	Sumter	63	Male	No		Yes	FL resident	04/06/20

Coronavirus: line list of cases

Data verified as of Jun 4, 2020 at 10 AM

Data in this report are provisional and subject to change.

Case	County	Age	Gender	Travel related	Travel detail	Contact with a confirmed case	Jurisdiction	Date case counted
58,668	Sumter	83	Male	No		Yes	FL resident	04/06/20
58,669	Sumter	61	Female	No		Yes	FL resident	04/06/20
58,670	Sumter	73	Female	No		Yes	FL resident	04/06/20
58,671	Sumter	65	Female	No		Unknown	FL resident	04/06/20
58,672	Sumter	82	Female	Yes	FL; OH	Unknown	FL resident	04/06/20
58,673	Sumter	61	Male	Yes	FL; OR; UT	No	FL resident	04/07/20
58,674	Sumter	67	Female	No		Yes	FL resident	04/07/20
58,675	Sumter	46	Female	No		Yes	FL resident	04/07/20
58,676	Sumter	66	Female	No		Yes	FL resident	04/07/20
58,677	Sumter	60	Female	Yes	FL; OR; UT	Yes	FL resident	04/07/20
58,678	Sumter	76	Male	No		Yes	FL resident	04/07/20
58,679	Sumter	72	Male	No		Yes	FL resident	04/07/20
58,680	Sumter	54	Male	No		Yes	FL resident	04/08/20
58,681	Sumter	47	Female	No		Yes	FL resident	04/08/20
58,682	Sumter	62	Female	No		No	FL resident	04/08/20
58,683	Sumter	77	Male	Yes	ID	Yes	FL resident	04/08/20
58,684	Sumter	66	Male	No		Yes	FL resident	04/08/20
58,685	Sumter	21	Female	Yes	FL; MA; NY	Yes	FL resident	04/08/20
58,686	Sumter	71	Male	Yes	FL; NY	No	FL resident	04/08/20
58,687	Sumter	62	Female	No		Yes	FL resident	04/08/20
58,688	Sumter	73	Male	No		Yes	FL resident	04/08/20
58,689	Sumter	56	Male	No		Yes	FL resident	04/08/20
58,690	Sumter	67	Female	No		Yes	FL resident	04/08/20
58,691	Sumter	31	Female	No		Yes	FL resident	04/09/20
58,692	Sumter	48	Male	No		Yes	FL resident	04/09/20
58,693	Sumter	26	Female	No		Yes	FL resident	04/09/20
58,694	Sumter	38	Male	Yes	FL; UNKNOWN	Unknown	FL resident	04/09/20
58,695	Sumter	48	Male	Yes	FL; MA; NY	Yes	FL resident	04/09/20
58,696	Sumter	76	Male	No		Yes	FL resident	04/10/20
58,697	Sumter	63	Female	Yes	ARGENTINA; CA; CHILE; FL; NC	Yes	FL resident	04/10/20
58,698	Sumter	78	Female	No		Unknown	FL resident	04/10/20
58,699	Sumter	65	Male	No		Yes	FL resident	04/11/20
58,700	Sumter	78	Female	No		Yes	FL resident	04/13/20
58,701	Sumter	69	Male	No		No	FL resident	04/13/20
58,702	Sumter	64	Male	Yes	FL; NY	No	FL resident	04/14/20
58,703	Sumter	79	Female	No		Yes	FL resident	04/14/20
58,704	Sumter	89	Male	No		Yes	FL resident	04/14/20
58,705	Sumter	64	Female	Yes	ARGENTINA; CA; FL	Yes	FL resident	04/15/20
58,706	Sumter	54	Male	No		Yes	FL resident	04/17/20
58,707	Sumter	43	Male	No		Yes	FL resident	04/17/20
58,708	Sumter	54	Male	No		Yes	FL resident	04/17/20
58,709	Sumter	50	Male	No		Yes	FL resident	04/17/20
58,710	Sumter	79	Male	No		Yes	FL resident	04/17/20
58,711	Sumter	71	Male	No		Yes	FL resident	04/17/20
58,712	Sumter	48	Female	No		Yes	FL resident	04/17/20
58,713	Sumter	78	Female	No		Yes	FL resident	04/17/20
58,714	Sumter	49	Male	No		No	FL resident	04/18/20
58,715	Sumter	30	Male	No		Yes	FL resident	04/18/20
58,716	Sumter	65	Male	No		Yes	FL resident	04/18/20
58,717	Sumter	44	Male	No		Yes	FL resident	04/18/20
58,718	Sumter	69	Male	No		Yes	FL resident	04/18/20
58,719	Sumter	63	Male	No		Yes	FL resident	04/18/20
58,720	Sumter	50	Male	No		Yes	FL resident	04/18/20
58,721	Sumter	46	Male	No		Yes	FL resident	04/18/20
58,722	Sumter	51	Male	No		Yes	FL resident	04/18/20
58,723	Sumter	68	Male	No		Yes	FL resident	04/18/20
58,724	Sumter	66	Male	No		Yes	FL resident	04/18/20
58,725	Sumter	66	Male	No		Yes	FL resident	04/18/20
58,726	Sumter	47	Male	No		Yes	FL resident	04/18/20
58,727	Sumter	57	Male	No		Yes	FL resident	04/18/20
58,728	Sumter	56	Male	No		Yes	FL resident	04/18/20
58,729	Sumter	51	Male	No		Yes	FL resident	04/18/20

Coronavirus: line list of cases

Data verified as of Jun 4, 2020 at 10 AM

Data in this report are provisional and subject to change.

Case	County	Age	Gender	Travel related	Travel detail	Contact with a confirmed case	Jurisdiction	Date case counted
58,730	Sumter	54	Male	No		Yes	FL resident	04/18/20
58,731	Sumter	66	Male	No		Yes	FL resident	04/18/20
58,732	Sumter	71	Male	No		Yes	FL resident	04/18/20
58,733	Sumter	44	Male	No		Yes	FL resident	04/18/20
58,734	Sumter	44	Male	No		Yes	FL resident	04/18/20
58,735	Sumter	64	Male	Yes	ARGENTINA; BRAZIL; CHILE	No	FL resident	04/18/20
58,736	Sumter	39	Male	No		Yes	FL resident	04/19/20
58,737	Sumter	69	Male	No		Yes	FL resident	04/19/20
58,738	Sumter	67	Male	No		Yes	FL resident	04/19/20
58,739	Sumter	25	Male	No		Yes	FL resident	04/19/20
58,740	Sumter	56	Female	No		Yes	FL resident	04/20/20
58,741	Sumter	17	Female	No		Yes	FL resident	04/20/20
58,742	Sumter	56	Male	No		Yes	FL resident	04/20/20
58,743	Sumter	36	Male	No		Yes	FL resident	04/21/20
58,744	Sumter	63	Male	No		Yes	FL resident	04/21/20
58,745	Sumter	57	Male	No		Yes	FL resident	04/21/20
58,746	Sumter	38	Male	No		Yes	FL resident	04/21/20
58,747	Sumter	55	Male	No		Yes	FL resident	04/21/20
58,748	Sumter	48	Male	No		Yes	FL resident	04/21/20
58,749	Sumter	67	Male	No		Yes	FL resident	04/21/20
58,750	Sumter	42	Male	No		Yes	FL resident	04/21/20
58,751	Sumter	18	Male	No		Yes	FL resident	04/21/20
58,752	Sumter	49	Female	No		Yes	FL resident	04/21/20
58,753	Sumter	58	Male	No		Yes	FL resident	04/23/20
58,754	Sumter	69	Male	No		Yes	FL resident	04/23/20
58,755	Sumter	62	Male	No		No	FL resident	04/23/20
58,756	Sumter	60	Male	No		Yes	FL resident	04/24/20
58,757	Sumter	48	Male	No		Yes	FL resident	04/25/20
58,758	Sumter	65	Male	No		Yes	FL resident	04/25/20
58,759	Sumter	60	Male	No		Yes	FL resident	04/25/20
58,760	Sumter	48	Male	No		Yes	FL resident	04/25/20
58,761	Sumter	37	Male	No		Yes	FL resident	04/26/20
58,762	Sumter	61	Male	No		Yes	FL resident	04/26/20
58,763	Sumter	47	Male	No		Yes	FL resident	04/29/20
58,764	Sumter	50	Male	No		Yes	FL resident	04/29/20
58,765	Sumter	31	Male	No		Yes	FL resident	04/29/20
58,766	Sumter	68	Male	No		Yes	FL resident	04/29/20
58,767	Sumter	68	Male	No		Yes	FL resident	04/29/20
58,768	Sumter	50	Male	No		Yes	FL resident	04/30/20
58,769	Sumter	39	Male	No		Yes	FL resident	04/30/20
58,770	Sumter	48	Male	No		Yes	FL resident	04/30/20
58,771	Sumter	38	Male	No		Yes	FL resident	04/30/20
58,772	Sumter	68	Male	No		Yes	FL resident	04/30/20
58,773	Sumter	67	Male	No		Yes	FL resident	04/30/20
58,774	Sumter	69	Male	No		Yes	FL resident	04/30/20
58,775	Sumter	72	Male	No		Yes	FL resident	04/30/20
58,776	Sumter	67	Male	No		Yes	FL resident	04/30/20
58,777	Sumter	51	Male	No		Yes	FL resident	04/30/20
58,778	Sumter	66	Male	No		Yes	FL resident	04/30/20
58,779	Sumter	87	Male	No		Yes	FL resident	04/30/20
58,780	Sumter	37	Male	No		Yes	FL resident	04/30/20
58,781	Sumter	39	Male	No		Yes	FL resident	04/30/20
58,782	Sumter	64	Male	No		Yes	FL resident	04/30/20
58,783	Sumter	68	Male	No		Yes	FL resident	04/30/20
58,784	Sumter	66	Male	No		Yes	FL resident	04/30/20
58,785	Sumter	65	Male	No		Yes	FL resident	04/30/20
58,786	Sumter	75	Male	No		Yes	FL resident	04/30/20
58,787	Sumter	76	Male	No		Yes	FL resident	04/30/20
58,788	Sumter	41	Male	No		Yes	FL resident	04/30/20
58,789	Sumter	68	Male	No		Yes	FL resident	04/30/20
58,790	Sumter	68	Male	No		Yes	FL resident	04/30/20
58,791	Sumter	65	Male	No		Yes	FL resident	04/30/20

Coronavirus: line list of cases

Data verified as of Jun 4, 2020 at 10 AM

Data in this report are provisional and subject to change.

Case	County	Age	Gender	Travel related	Travel detail	Contact with a confirmed case	Jurisdiction	Date case counted
58,792	Sumter	66	Male	No		Yes	FL resident	04/30/20
58,793	Sumter	65	Male	No		Yes	FL resident	04/30/20
58,794	Sumter	65	Male	No		Yes	FL resident	04/30/20
58,795	Sumter	72	Male	No		Yes	FL resident	04/30/20
58,796	Sumter	69	Male	No		Yes	FL resident	04/30/20
58,797	Sumter	70	Male	No		Yes	FL resident	04/30/20
58,798	Sumter	76	Male	No		Yes	FL resident	04/30/20
58,799	Sumter	47	Male	No		Yes	FL resident	04/30/20
58,800	Sumter	76	Male	No		Yes	FL resident	04/30/20
58,801	Sumter	65	Male	No		Yes	FL resident	04/30/20
58,802	Sumter	70	Male	No		Yes	FL resident	04/30/20
58,803	Sumter	87	Male	No		No	FL resident	04/30/20
58,804	Sumter	67	Male	No		Yes	FL resident	05/01/20
58,805	Sumter	43	Male	No		Yes	FL resident	05/01/20
58,806	Sumter	76	Male	No		Yes	FL resident	05/01/20
58,807	Sumter	67	Male	No		Yes	FL resident	05/01/20
58,808	Sumter	47	Male	No		Yes	FL resident	05/03/20
58,809	Sumter	54	Male	No		Yes	FL resident	05/03/20
58,810	Sumter	32	Male	No		Yes	FL resident	05/03/20
58,811	Sumter	23	Male	No		Yes	FL resident	05/03/20
58,812	Sumter	50	Male	No		Yes	FL resident	05/04/20
58,813	Sumter	81	Male	No		No	FL resident	05/04/20
58,814	Sumter	74	Male	No		No	FL resident	05/04/20
58,815	Sumter	67	Female	No		No	FL resident	05/04/20
58,816	Sumter	67	Female	No		No	FL resident	05/04/20
58,817	Sumter	48	Female	No		Yes	FL resident	05/05/20
58,818	Sumter	24	Male	No		Yes	FL resident	05/06/20
58,819	Sumter	61	Male	No		Yes	FL resident	05/06/20
58,820	Sumter	36	Male	No		Yes	FL resident	05/06/20
58,821	Sumter	37	Male	No		Yes	FL resident	05/06/20
58,822	Sumter	65	Female	No		Yes	FL resident	05/07/20
58,823	Sumter	35	Male	No		Yes	FL resident	05/08/20
58,824	Sumter	36	Male	No		Yes	FL resident	05/08/20
58,825	Sumter	40	Female	No		Yes	FL resident	05/08/20
58,826	Sumter	35	Male	No		Yes	FL resident	05/09/20
58,827	Sumter	54	Male	No		Yes	FL resident	05/09/20
58,828	Sumter	60	Male	No		Yes	FL resident	05/09/20
58,829	Sumter	48	Female	No		Yes	FL resident	05/10/20
58,830	Sumter	35	Female	No		Yes	FL resident	05/12/20
58,831	Sumter	51	Male	No		Yes	FL resident	05/13/20
58,832	Sumter	56	Male	No		Yes	FL resident	05/14/20
58,833	Sumter	51	Female	No		Yes	FL resident	05/14/20
58,834	Sumter	59	Female	No		Yes	FL resident	05/14/20
58,835	Sumter	41	Male	No		No	FL resident	05/15/20
58,836	Sumter	70	Male	No		Yes	FL resident	05/15/20
58,837	Sumter	43	Female	No		No	FL resident	05/17/20
58,838	Sumter	56	Male	No		Yes	FL resident	05/19/20
58,839	Sumter	21	Female	Yes	FL; TX	No	FL resident	05/20/20
58,840	Sumter	37	Female	No		Yes	FL resident	05/22/20
58,841	Sumter	69	Male	No		No	FL resident	06/01/20
58,842	Sumter	91	Male	No		No	FL resident	06/01/20
58,843	Sumter	84	Female	Unknown			FL resident	06/02/20
58,844	Sumter	78	Female	No		No	FL resident	06/02/20
58,845	Sumter	79	Male	No		No	FL resident	06/02/20
58,846	Sumter	73	Female	Yes	FL; NJ	No	FL resident	06/03/20
58,847	Sumter	41	Female	No		Yes	FL resident	06/03/20
58,848	Sumter	72	Male	Unknown		Unknown	Non-FL resident	05/04/20
58,849	Suwannee	51	Female	No		Unknown	FL resident	03/26/20
58,850	Suwannee	47	Male	No		Yes	FL resident	03/29/20
58,851	Suwannee	64	Female	No		Yes	FL resident	03/29/20
58,852	Suwannee	40	Female	No		Yes	FL resident	03/31/20
58,853	Suwannee	46	Female	No		Yes	FL resident	04/01/20

Coronavirus: line list of cases

Data verified as of Jun 4, 2020 at 10 AM

Data in this report are provisional and subject to change.

Case	County	Age	Gender	Travel related	Travel detail	Contact with a confirmed case	Jurisdiction	Date case counted
58,854	Suwannee	80	Male	No		Yes	FL resident	04/01/20
58,855	Suwannee	60	Female	No		Yes	FL resident	04/01/20
58,856	Suwannee	39	Female	Unknown		Yes	FL resident	04/02/20
58,857	Suwannee	24	Female	No		Yes	FL resident	04/02/20
58,858	Suwannee	37	Female	No		Yes	FL resident	04/02/20
58,859	Suwannee	80	Male	No		Yes	FL resident	04/03/20
58,860	Suwannee	23	Female	No		Yes	FL resident	04/03/20
58,861	Suwannee	29	Female	No		Yes	FL resident	04/03/20
58,862	Suwannee	78	Female	Unknown		Yes	FL resident	04/03/20
58,863	Suwannee	21	Female	No		Yes	FL resident	04/03/20
58,864	Suwannee	33	Female	No		Yes	FL resident	04/03/20
58,865	Suwannee	27	Female	Unknown		Yes	FL resident	04/03/20
58,866	Suwannee	38	Female	Unknown		Yes	FL resident	04/04/20
58,867	Suwannee	84	Female	No		Yes	FL resident	04/05/20
58,868	Suwannee	43	Female	No		Yes	FL resident	04/05/20
58,869	Suwannee	33	Female	No		Yes	FL resident	04/05/20
58,870	Suwannee	20	Female	No		Yes	FL resident	04/05/20
58,871	Suwannee	67	Male	No		Yes	FL resident	04/05/20
58,872	Suwannee	43	Female	No		Yes	FL resident	04/05/20
58,873	Suwannee	74	Male	No		Yes	FL resident	04/05/20
58,874	Suwannee	29	Female	No		Yes	FL resident	04/05/20
58,875	Suwannee	39	Female	No		Yes	FL resident	04/05/20
58,876	Suwannee	76	Female	No		Yes	FL resident	04/05/20
58,877	Suwannee	74	Male	No		Yes	FL resident	04/05/20
58,878	Suwannee	59	Female	No		Yes	FL resident	04/06/20
58,879	Suwannee	64	Female	No		Yes	FL resident	04/06/20
58,880	Suwannee	5	Female	Unknown		No	FL resident	04/07/20
58,881	Suwannee	84	Female	No		Yes	FL resident	04/07/20
58,882	Suwannee	22	Female	Unknown		No	FL resident	04/07/20
58,883	Suwannee	56	Female	No		Yes	FL resident	04/07/20
58,884	Suwannee	56	Female	No		Yes	FL resident	04/07/20
58,885	Suwannee	20	Female	No		Yes	FL resident	04/07/20
58,886	Suwannee	18	Female	Unknown		Yes	FL resident	04/07/20
58,887	Suwannee	28	Male	Unknown		Yes	FL resident	04/07/20
58,888	Suwannee	67	Male	Unknown		Yes	FL resident	04/07/20
58,889	Suwannee	66	Female	No		Yes	FL resident	04/07/20
58,890	Suwannee	59	Male	Unknown		Yes	FL resident	04/07/20
58,891	Suwannee	73	Male	Unknown		Yes	FL resident	04/07/20
58,892	Suwannee	26	Male	No		Yes	FL resident	04/07/20
58,893	Suwannee	55	Female	No		Yes	FL resident	04/07/20
58,894	Suwannee	53	Female	Unknown		Yes	FL resident	04/08/20
58,895	Suwannee	45	Female	No		Yes	FL resident	04/08/20
58,896	Suwannee	23	Female	No		Yes	FL resident	04/08/20
58,897	Suwannee	74	Male	No		Yes	FL resident	04/08/20
58,898	Suwannee	57	Male	Unknown		Yes	FL resident	04/08/20
58,899	Suwannee	85	Female	No		Yes	FL resident	04/08/20
58,900	Suwannee	64	Male	Unknown		Yes	FL resident	04/08/20
58,901	Suwannee	67	Male	Unknown		Yes	FL resident	04/08/20
58,902	Suwannee	89	Female	Unknown		Yes	FL resident	04/08/20
58,903	Suwannee	85	Female	No		Yes	FL resident	04/08/20
58,904	Suwannee	63	Female	No		Yes	FL resident	04/09/20
58,905	Suwannee	22	Female	Unknown		Yes	FL resident	04/09/20
58,906	Suwannee	26	Female	Unknown		Yes	FL resident	04/09/20
58,907	Suwannee	41	Female	Unknown		Yes	FL resident	04/09/20
58,908	Suwannee	34	Male	Unknown		Yes	FL resident	04/10/20
58,909	Suwannee	88	Female	No		Yes	FL resident	04/10/20
58,910	Suwannee	70	Female	No		Yes	FL resident	04/10/20
58,911	Suwannee	52	Female	Unknown		Yes	FL resident	04/10/20
58,912	Suwannee	68	Male	No		Yes	FL resident	04/10/20
58,913	Suwannee	72	Female	Unknown		Yes	FL resident	04/10/20
58,914	Suwannee	90	Female	No		Yes	FL resident	04/10/20
58,915	Suwannee	28	Female	Unknown		Yes	FL resident	04/10/20

Coronavirus: line list of cases

Data verified as of Jun 4, 2020 at 10 AM

Data in this report are provisional and subject to change.

Case	County	Age	Gender	Travel related	Travel detail	Contact with a confirmed case	Jurisdiction	Date case counted
58,916	Suwannee	77	Female	No		Yes	FL resident	04/11/20
58,917	Suwannee	81	Male	No		Yes	FL resident	04/13/20
58,918	Suwannee	90	Female	Unknown		Yes	FL resident	04/13/20
58,919	Suwannee	93	Female	No		Yes	FL resident	04/13/20
58,920	Suwannee	86	Female	No		Yes	FL resident	04/13/20
58,921	Suwannee	71	Female	No		Yes	FL resident	04/13/20
58,922	Suwannee	88	Male	No		Yes	FL resident	04/13/20
58,923	Suwannee	62	Female	No		Yes	FL resident	04/13/20
58,924	Suwannee	74	Male	No		Yes	FL resident	04/13/20
58,925	Suwannee	79	Male	Unknown		Yes	FL resident	04/14/20
58,926	Suwannee	71	Female	Unknown		Yes	FL resident	04/14/20
58,927	Suwannee	84	Female	Unknown			FL resident	04/14/20
58,928	Suwannee	67	Female	No		Yes	FL resident	04/14/20
58,929	Suwannee	19	Female	Unknown		Yes	FL resident	04/15/20
58,930	Suwannee	38	Male	Unknown		Yes	FL resident	04/15/20
58,931	Suwannee	54	Female	Unknown		Yes	FL resident	04/15/20
58,932	Suwannee	63	Male	No		Yes	FL resident	04/16/20
58,933	Suwannee	76	Male	No		Yes	FL resident	04/16/20
58,934	Suwannee	39	Female	No		Yes	FL resident	04/16/20
58,935	Suwannee	25	Male	No		Yes	FL resident	04/17/20
58,936	Suwannee	73	Female	No		Yes	FL resident	04/17/20
58,937	Suwannee	26	Male	Yes	FL; PUERTO RICO	Yes	FL resident	04/17/20
58,938	Suwannee	93	Female	No		Yes	FL resident	04/18/20
58,939	Suwannee	80	Female	No		Yes	FL resident	04/18/20
58,940	Suwannee	51	Female	No		Yes	FL resident	04/19/20
58,941	Suwannee	51	Male	No		Yes	FL resident	04/19/20
58,942	Suwannee	85	Female	No		Yes	FL resident	04/19/20
58,943	Suwannee	41	Female	No		Yes	FL resident	04/19/20
58,944	Suwannee	83	Male	No		Yes	FL resident	04/19/20
58,945	Suwannee	102	Female	No		Yes	FL resident	04/19/20
58,946	Suwannee	66	Male	No		Yes	FL resident	04/19/20
58,947	Suwannee	64	Male	No		Yes	FL resident	04/19/20
58,948	Suwannee	79	Female	No		Yes	FL resident	04/20/20
58,949	Suwannee	86	Male	No		Yes	FL resident	04/20/20
58,950	Suwannee	43	Female	No		Yes	FL resident	04/20/20
58,951	Suwannee	89	Female	No		Yes	FL resident	04/21/20
58,952	Suwannee	76	Female	No		Yes	FL resident	04/21/20
58,953	Suwannee	43	Female	No		Yes	FL resident	04/22/20
58,954	Suwannee	45	Female	Unknown		Unknown	FL resident	04/23/20
58,955	Suwannee	12	Female	No		No	FL resident	04/24/20
58,956	Suwannee	50	Male	Unknown		Yes	FL resident	04/24/20
58,957	Suwannee	96	Male	No		Yes	FL resident	04/25/20
58,958	Suwannee	79	Female	No		Yes	FL resident	04/25/20
58,959	Suwannee	85	Female	No		Yes	FL resident	04/25/20
58,960	Suwannee	82	Female	No		Yes	FL resident	04/25/20
58,961	Suwannee	45	Female	No		Yes	FL resident	04/25/20
58,962	Suwannee	84	Female	No		Yes	FL resident	04/25/20
58,963	Suwannee	92	Female	No		Yes	FL resident	04/25/20
58,964	Suwannee	10	Female	Unknown		Unknown	FL resident	04/25/20
58,965	Suwannee	75	Male	No		Yes	FL resident	04/26/20
58,966	Suwannee	65	Female	Unknown		Unknown	FL resident	04/26/20
58,967	Suwannee	60	Female	No		Yes	FL resident	04/27/20
58,968	Suwannee	54	Female	No		Yes	FL resident	04/27/20
58,969	Suwannee	54	Female	No		Yes	FL resident	04/27/20
58,970	Suwannee	35	Female	No		Yes	FL resident	04/27/20
58,971	Suwannee	78	Female	No		Yes	FL resident	04/27/20
58,972	Suwannee	75	Female	No		Yes	FL resident	04/27/20
58,973	Suwannee	80	Male	No		Yes	FL resident	04/27/20
58,974	Suwannee	85	Female	Unknown		Yes	FL resident	04/27/20
58,975	Suwannee	88	Female	No		Yes	FL resident	04/27/20
58,976	Suwannee	82	Female	No		Yes	FL resident	04/27/20
58,977	Suwannee	63	Female	Unknown		Yes	FL resident	04/28/20

Coronavirus: line list of cases

Data verified as of Jun 4, 2020 at 10 AM

Data in this report are provisional and subject to change.

Case	County	Age	Gender	Travel related	Travel detail	Contact with a confirmed case	Jurisdiction	Date case counted
58,978	Suwannee	36	Male	No		No	FL resident	04/29/20
58,979	Suwannee	52	Female	No		Unknown	FL resident	04/30/20
58,980	Suwannee	31	Male	Unknown			FL resident	04/30/20
58,981	Suwannee	83	Female	No		Yes	FL resident	04/30/20
58,982	Suwannee	43	Male	Unknown		Yes	FL resident	04/30/20
58,983	Suwannee	76	Male	No		Yes	FL resident	04/30/20
58,984	Suwannee	78	Male	Unknown		Yes	FL resident	04/30/20
58,985	Suwannee	77	Female	Unknown		Yes	FL resident	04/30/20
58,986	Suwannee	91	Male	Unknown		Yes	FL resident	04/30/20
58,987	Suwannee	41	Male	Unknown			FL resident	05/01/20
58,988	Suwannee	73	Female	No		Yes	FL resident	05/01/20
58,989	Suwannee	42	Male	No		Yes	FL resident	05/01/20
58,990	Suwannee	45	Male	No		Unknown	FL resident	05/04/20
58,991	Suwannee	17	Male	Unknown		No	FL resident	05/07/20
58,992	Suwannee	19	Male	No		No	FL resident	05/07/20
58,993	Suwannee	40	Female	No		Yes	FL resident	05/07/20
58,994	Suwannee	64	Female	Unknown		No	FL resident	05/09/20
58,995	Suwannee	20	Female	No		Yes	FL resident	05/11/20
58,996	Suwannee	77	Female	No		Yes	FL resident	05/11/20
58,997	Suwannee	52	Female	No		Yes	FL resident	05/12/20
58,998	Suwannee	66	Female	Unknown			FL resident	05/12/20
58,999	Suwannee	19	Female	Unknown		Yes	FL resident	05/13/20
59,000	Suwannee	51	Male	Yes	TX	Unknown	FL resident	05/15/20
59,001	Suwannee	37	Male	No		Yes	FL resident	05/16/20
59,002	Suwannee	39	Female	No		Yes	FL resident	05/16/20
59,003	Suwannee	57	Female	Unknown			FL resident	05/17/20
59,004	Suwannee	77	Female	Unknown			FL resident	05/17/20
59,005	Suwannee	56	Female	No		Unknown	FL resident	05/20/20
59,006	Suwannee	8	Female	Unknown		Yes	FL resident	05/20/20
59,007	Suwannee	25	Female	Unknown		No	FL resident	05/22/20
59,008	Suwannee	47	Female	No		Unknown	FL resident	05/23/20
59,009	Suwannee	20	Female	No		Unknown	FL resident	05/26/20
59,010	Suwannee	76	Male	No		Unknown	FL resident	05/30/20
59,011	Suwannee	50	Female	No		Unknown	FL resident	05/31/20
59,012	Suwannee	48	Female	Yes	GA	Unknown	FL resident	06/02/20
59,013	Suwannee	49	Male	No		Unknown	FL resident	06/02/20
59,014	Suwannee	41	Female	Yes	GA	Yes	FL resident	06/03/20
59,015	Suwannee	27	Male	Unknown			FL resident	06/04/20
59,016	Suwannee	29	Female	Yes	GA	Yes	Non-FL resident	05/12/20
59,017	Suwannee	1	Male	Unknown		Yes	Non-FL resident	05/16/20
59,018	Suwannee	5	Female	Yes	GA	Yes	Non-FL resident	05/16/20
59,019	Suwannee	32	Male	Yes	GA	Yes	Non-FL resident	05/16/20
59,020	Suwannee	10	Female	Yes	GA	Yes	Non-FL resident	05/21/20
59,021	Taylor	29	Female	Yes	FL; MEXICO	No	FL resident	04/06/20
59,022	Taylor	60	Female	No		Yes	FL resident	04/20/20
59,023	Taylor	47	Female	No		Unknown	FL resident	04/23/20
59,024	Taylor	20	Male	No		Yes	FL resident	05/17/20
59,025	Taylor	67	Female	No		Yes	FL resident	05/17/20
59,026	Taylor	70	Male	No		Yes	FL resident	05/20/20
59,027	Taylor	24	Female	No		Yes	FL resident	05/20/20
59,028	Taylor	22	Female	No		Yes	FL resident	05/20/20
59,029	Taylor	61	Male	No		Yes	FL resident	05/21/20
59,030	Taylor	31	Male	No		Yes	FL resident	05/21/20
59,031	Taylor	56	Female	No		Yes	FL resident	05/22/20
59,032	Taylor	57	Male	No		Unknown	FL resident	05/24/20
59,033	Taylor	23	Female	No		Yes	FL resident	05/24/20
59,034	Taylor	32	Male	No		Yes	FL resident	05/24/20
59,035	Taylor	20	Male	No		Yes	FL resident	05/27/20
59,036	Taylor	56	Male	Yes	UNITED ARAB EMIRATES	Unknown	FL resident	05/27/20
59,037	Taylor	42	Male	No		Unknown	FL resident	05/27/20
59,038	Taylor	23	Female	No		Yes	FL resident	05/28/20
59,039	Taylor	27	Female	No		Yes	FL resident	05/28/20

Coronavirus: line list of cases

Data verified as of Jun 4, 2020 at 10 AM

Data in this report are provisional and subject to change.

Case	County	Age	Gender	Travel related	Travel detail	Contact with a confirmed case	Jurisdiction	Date case counted
59,040	Taylor	42	Female	No		Yes	FL resident	05/29/20
59,041	Taylor	30	Male	No		Yes	FL resident	05/30/20
59,042	Taylor	25	Male	No		Yes	FL resident	05/30/20
59,043	Taylor	39	Male	No		Yes	FL resident	06/02/20
59,044	Taylor	35	Female	No		Yes	FL resident	06/02/20
59,045	Taylor	6	Female	Unknown		Yes	FL resident	06/03/20
59,046	Taylor	17	Female	Unknown		Yes	FL resident	06/03/20
59,047	Union	60	Female	No		No	FL resident	03/31/20
59,048	Union	25	Male	Yes	NY	Unknown	FL resident	04/05/20
59,049	Union	27	Male	No		Unknown	FL resident	04/19/20
59,050	Union	55	Female	No		Unknown	FL resident	04/21/20
59,051	Union	55	Male	No		Unknown	FL resident	04/24/20
59,052	Union	30	Female	No		Yes	FL resident	04/30/20
59,053	Union	59	Male	No		Unknown	FL resident	05/08/20
59,054	Union	54	Male	No		Unknown	FL resident	05/10/20
59,055	Union	63	Male	No		Unknown	FL resident	05/12/20
59,056	Union	74	Male	No		Unknown	FL resident	05/12/20
59,057	Union	62	Male	No		Unknown	FL resident	05/12/20
59,058	Union	69	Male	No		Unknown	FL resident	05/13/20
59,059	Union	56	Male	No		Yes	FL resident	05/13/20
59,060	Union	69	Male	No		Yes	FL resident	05/13/20
59,061	Union	56	Male	No		Unknown	FL resident	05/13/20
59,062	Union	76	Male	No		Yes	FL resident	05/15/20
59,063	Union	67	Male	No		Yes	FL resident	05/15/20
59,064	Union	54	Male	No		Unknown	FL resident	05/15/20
59,065	Union	64	Male	No		Unknown	FL resident	05/15/20
59,066	Union	61	Male	No		Unknown	FL resident	05/15/20
59,067	Union	71	Male	No		Unknown	FL resident	05/15/20
59,068	Union	40	Female	No		Unknown	FL resident	05/16/20
59,069	Union	63	Male	No		Unknown	FL resident	05/16/20
59,070	Union	55	Male	No		Unknown	FL resident	05/16/20
59,071	Union	59	Male	No		Unknown	FL resident	05/16/20
59,072	Union	55	Male	No		Unknown	FL resident	05/16/20
59,073	Union	31	Female	No		Yes	FL resident	05/20/20
59,074	Union	67	Male	No		Yes	FL resident	05/21/20
59,075	Union	25	Male	Unknown		Yes	FL resident	05/23/20
59,076	Union	67	Male	No		Yes	FL resident	05/23/20
59,077	Union	63	Male	No		Yes	FL resident	05/25/20
59,078	Union	64	Male	No		Yes	FL resident	05/31/20
59,079	Union	70	Male	No		Unknown	FL resident	06/01/20
59,080	Union	80	Male	Unknown			FL resident	06/03/20
59,081	Unknown	75	Male	Unknown			FL resident	05/14/20
59,082	Unknown	47	Male	Unknown			FL resident	05/15/20
59,083	Unknown	80	Male	Unknown			FL resident	05/21/20
59,084	Unknown	82	Female	Unknown			FL resident	05/21/20
59,085	Unknown	63	Female	Unknown			FL resident	06/03/20
59,086	Unknown	74	Male	Unknown			FL resident	06/04/20
59,087	Unknown	86	Female	Unknown		Unknown	Non-FL resident	04/21/20
59,088	Unknown	23	Male	Unknown			Non-FL resident	04/25/20
59,089	Unknown	77	Male	Yes	NY	Unknown	Non-FL resident	04/27/20
59,090	Unknown	45	Female	Unknown			Non-FL resident	05/05/20
59,091	Unknown	47	Male	Unknown			Non-FL resident	05/05/20
59,092	Unknown	34	Male	Unknown			Non-FL resident	05/05/20
59,093	Unknown	35	Male	Unknown			Non-FL resident	05/05/20
59,094	Unknown	51	Male	Unknown			Non-FL resident	05/05/20
59,095	Unknown	52	Male	Unknown			Non-FL resident	05/05/20
59,096	Unknown	28	Male	Unknown			Non-FL resident	05/05/20
59,097	Unknown	26	Male	Unknown			Non-FL resident	05/05/20
59,098	Unknown	31	Female	Unknown			Non-FL resident	05/05/20
59,099	Unknown	51	Male	Unknown			Non-FL resident	05/05/20
59,100	Unknown	43	Female	Unknown			Non-FL resident	05/05/20
59,101	Unknown	36	Male	Unknown			Non-FL resident	05/05/20

Coronavirus: line list of cases

Data verified as of Jun 4, 2020 at 10 AM

Data in this report are provisional and subject to change.

Case	County	Age	Gender	Travel related	Travel detail	Contact with a confirmed case	Jurisdiction	Date case counted
59,102	Unknown	56	Male	Unknown			Non-FL resident	05/05/20
59,103	Unknown	49	Male	Unknown			Non-FL resident	05/05/20
59,104	Unknown	47	Male	Unknown			Non-FL resident	05/05/20
59,105	Unknown	47	Male	Unknown			Non-FL resident	05/05/20
59,106	Unknown	30	Female	Unknown			Non-FL resident	05/05/20
59,107	Unknown	41	Male	Unknown			Non-FL resident	05/05/20
59,108	Unknown	49	Male	Unknown			Non-FL resident	05/05/20
59,109	Unknown	56	Male	Unknown			Non-FL resident	05/05/20
59,110	Unknown	31	Male	Unknown			Non-FL resident	05/05/20
59,111	Unknown	60	Male	Unknown			Non-FL resident	05/05/20
59,112	Unknown	55	Male	Unknown			Non-FL resident	05/05/20
59,113	Unknown	28	Male	Unknown			Non-FL resident	05/05/20
59,114	Unknown	53	Male	Unknown			Non-FL resident	05/05/20
59,115	Unknown	39	Male	Unknown			Non-FL resident	05/05/20
59,116	Unknown	26	Male	Unknown			Non-FL resident	05/05/20
59,117	Unknown	32	Male	Unknown			Non-FL resident	05/05/20
59,118	Unknown	35	Female	Yes	NJ		Non-FL resident	05/07/20
59,119	Unknown	41	Female	Yes	NJ		Non-FL resident	05/07/20
59,120	Unknown	28	Male	Yes	NJ		Non-FL resident	05/07/20
59,121	Unknown	27	Male	Yes	NJ		Non-FL resident	05/07/20
59,122	Unknown	34	Unknown	Unknown			Non-FL resident	05/08/20
59,123	Unknown	40	Female	Unknown			Non-FL resident	05/09/20
59,124	Unknown	48	Female	Unknown			Non-FL resident	05/09/20
59,125	Unknown	31	Female	Unknown			Non-FL resident	05/11/20
59,126	Unknown	58	Male	Unknown			Non-FL resident	05/11/20
59,127	Unknown	41	Female	Unknown			Non-FL resident	05/11/20
59,128	Unknown	38	Female	Unknown			Non-FL resident	05/11/20
59,129	Unknown	32	Male	Unknown			Non-FL resident	05/11/20
59,130	Unknown	32	Female	Unknown			Non-FL resident	05/11/20
59,131	Unknown	48	Male	Unknown			Non-FL resident	05/11/20
59,132	Unknown	34	Male	Unknown			Non-FL resident	05/11/20
59,133	Unknown	53	Male	Unknown			Non-FL resident	05/11/20
59,134	Unknown	27	Female	Unknown			Non-FL resident	05/11/20
59,135	Unknown	29	Male	Unknown			Non-FL resident	05/11/20
59,136	Unknown	27	Female	Unknown			Non-FL resident	05/11/20
59,137	Unknown	32	Male	Unknown			Non-FL resident	05/11/20
59,138	Unknown	30	Female	Unknown			Non-FL resident	05/11/20
59,139	Unknown	49	Female	Unknown			Non-FL resident	05/11/20
59,140	Unknown	42	Female	Unknown			Non-FL resident	05/11/20
59,141	Unknown	58	Male	Unknown			Non-FL resident	05/11/20
59,142	Unknown	51	Male	Unknown			Non-FL resident	05/11/20
59,143	Unknown	49	Female	Unknown			Non-FL resident	05/11/20
59,144	Unknown	28	Female	Unknown			Non-FL resident	05/11/20
59,145	Unknown	6	Male	Unknown			Non-FL resident	05/11/20
59,146	Unknown	20	Male	Unknown			Non-FL resident	05/11/20
59,147	Unknown	27	Male	Unknown			Non-FL resident	05/11/20
59,148	Unknown	45	Female	Unknown			Non-FL resident	05/11/20
59,149	Unknown	20	Male	Unknown			Non-FL resident	05/11/20
59,150	Unknown	36	Male	Unknown			Non-FL resident	05/11/20
59,151	Unknown	67	Female	Unknown			Non-FL resident	05/11/20
59,152	Unknown	29	Female	Unknown			Non-FL resident	05/11/20
59,153	Unknown	38	Female	Unknown			Non-FL resident	05/11/20
59,154	Unknown	24	Male	Unknown			Non-FL resident	05/11/20
59,155	Unknown	39	Male	Unknown			Non-FL resident	05/11/20
59,156	Unknown	17	Female	Unknown			Non-FL resident	05/11/20
59,157	Unknown	41	Male	Unknown			Non-FL resident	05/11/20
59,158	Unknown	53	Male	Unknown			Non-FL resident	05/11/20
59,159	Unknown	41	Female	Unknown			Non-FL resident	05/11/20
59,160	Unknown	55	Female	Unknown			Non-FL resident	05/12/20
59,161	Unknown	44	Male	Unknown			Non-FL resident	05/12/20
59,162	Unknown	79	Female	Unknown			Non-FL resident	05/15/20
59,163	Unknown	26	Female	Yes	MD	No	Non-FL resident	05/15/20

Coronavirus: line list of cases

Data verified as of Jun 4, 2020 at 10 AM

Data in this report are provisional and subject to change.

Case	County	Age	Gender	Travel related	Travel detail	Contact with a confirmed case	Jurisdiction	Date case counted
59,164	Unknown	25	Male	Unknown			Non-FL resident	05/16/20
59,165	Unknown	64	Male	Unknown		Yes	Non-FL resident	05/18/20
59,166	Unknown	50	Female	Unknown			Non-FL resident	05/20/20
59,167	Unknown	45	Female	Unknown			Non-FL resident	05/22/20
59,168	Unknown	83	Male	Unknown			Non-FL resident	05/27/20
59,169	Unknown	88	Male	Unknown			Non-FL resident	05/29/20
59,170	Unknown	21	Male	Unknown		Unknown	Non-FL resident	06/01/20
59,171	Volusia	66	Female	Yes	EGYPT; GERMANY; ISRAEL	Yes	FL resident	03/08/20
59,172	Volusia	60	Female	Yes	EGYPT; GERMANY; ISRAEL	Yes	FL resident	03/09/20
59,173	Volusia	70	Female	Yes	EGYPT; JORDAN	Yes	FL resident	03/13/20
59,174	Volusia	71	Male	Yes	EGYPT; JORDAN	Yes	FL resident	03/14/20
59,175	Volusia	39	Male	Yes	TRINIDAD AND TOBAGO	Yes	FL resident	03/14/20
59,176	Volusia	89	Female	No		Yes	FL resident	03/14/20
59,177	Volusia	48	Female	Yes	DC; FL	Yes	FL resident	03/15/20
59,178	Volusia	37	Female	No		Yes	FL resident	03/16/20
59,179	Volusia	60	Female	No		Yes	FL resident	03/17/20
59,180	Volusia	62	Male	No		Yes	FL resident	03/20/20
59,181	Volusia	32	Female	No		Unknown	FL resident	03/21/20
59,182	Volusia	23	Female	Yes	SPAIN	Yes	FL resident	03/21/20
59,183	Volusia	65	Male	Yes	IRELAND	Yes	FL resident	03/22/20
59,184	Volusia	66	Female	Yes	IRELAND	Yes	FL resident	03/22/20
59,185	Volusia	54	Male	No		Yes	FL resident	03/23/20
59,186	Volusia	71	Female	Yes	GA	Yes	FL resident	03/23/20
59,187	Volusia	17	Male	No		Yes	FL resident	03/23/20
59,188	Volusia	78	Female	No		No	FL resident	03/24/20
59,189	Volusia	78	Male	Yes	ST. LUCIA	Unknown	FL resident	03/24/20
59,190	Volusia	49	Female	No		Yes	FL resident	03/24/20
59,191	Volusia	36	Female	Yes	HAITI; MEXICO	Yes	FL resident	03/24/20
59,192	Volusia	53	Male	Yes	FL; NY	Unknown	FL resident	03/25/20
59,193	Volusia	42	Female	No		No	FL resident	03/25/20
59,194	Volusia	53	Female	No		Yes	FL resident	03/25/20
59,195	Volusia	68	Male	No		No	FL resident	03/25/20
59,196	Volusia	69	Male	No		No	FL resident	03/25/20
59,197	Volusia	48	Female	No		Yes	FL resident	03/25/20
59,198	Volusia	43	Female	No		Yes	FL resident	03/25/20
59,199	Volusia	45	Male	Yes	CUBA; FL	No	FL resident	03/25/20
59,200	Volusia	79	Female	No		No	FL resident	03/26/20
59,201	Volusia	65	Male	No		No	FL resident	03/26/20
59,202	Volusia	25	Female	Yes	NY	Unknown	FL resident	03/26/20
59,203	Volusia	23	Male	No		Unknown	FL resident	03/26/20
59,204	Volusia	28	Male	Yes	CO; FL	Yes	FL resident	03/26/20
59,205	Volusia	22	Male	Yes	FL; TN	Yes	FL resident	03/26/20
59,206	Volusia	84	Male	No		Unknown	FL resident	03/26/20
59,207	Volusia	71	Male	Yes	CAYMAN ISLANDS; MEXICO	Yes	FL resident	03/26/20
59,208	Volusia	71	Female	Yes	CAYMAN ISLANDS; MEXICO	Yes	FL resident	03/26/20
59,209	Volusia	30	Female	No		Yes	FL resident	03/27/20
59,210	Volusia	60	Male	Yes	FRANCE; ITALY	Unknown	FL resident	03/27/20
59,211	Volusia	42	Female	Yes	GA	Yes	FL resident	03/27/20
59,212	Volusia	49	Female	No		Yes	FL resident	03/27/20
59,213	Volusia	54	Male	Yes	MEXICO	Yes	FL resident	03/27/20
59,214	Volusia	35	Female	Yes	NY	Yes	FL resident	03/27/20
59,215	Volusia	21	Female	Yes	FL; TN	Yes	FL resident	03/27/20
59,216	Volusia	35	Male	Yes	NY	Yes	FL resident	03/28/20
59,217	Volusia	69	Female	Yes	EUROPE; NY	Yes	FL resident	03/28/20
59,218	Volusia	62	Male	Yes	NY	Unknown	FL resident	03/28/20
59,219	Volusia	29	Male	No		Yes	FL resident	03/28/20
59,220	Volusia	73	Female	Yes	NY	Yes	FL resident	03/28/20
59,221	Volusia	29	Female	Yes	FL; NV	No	FL resident	03/28/20
59,222	Volusia	87	Female	Yes	UT	No	FL resident	03/29/20
59,223	Volusia	44	Female	No		No	FL resident	03/29/20
59,224	Volusia	75	Female	No		No	FL resident	03/29/20
59,225	Volusia	72	Male	Yes	GA	Yes	FL resident	03/29/20

Coronavirus: line list of cases

Data verified as of Jun 4, 2020 at 10 AM

Data in this report are provisional and subject to change.

Case	County	Age	Gender	Travel related	Travel detail	Contact with a confirmed case	Jurisdiction	Date case counted
59,226	Volusia	65	Male	Yes	GA	No	FL resident	03/29/20
59,227	Volusia	79	Male	Yes	ARUBA; CURACAO; FL	No	FL resident	03/29/20
59,228	Volusia	47	Male	No		Yes	FL resident	03/29/20
59,229	Volusia	37	Male	Yes	HAITI; MEXICO	Yes	FL resident	03/29/20
59,230	Volusia	71	Male	Yes	FRANCE; PUERTO RICO	Yes	FL resident	03/29/20
59,231	Volusia	33	Female	No		No	FL resident	03/29/20
59,232	Volusia	32	Female	No		No	FL resident	03/30/20
59,233	Volusia	67	Male	Yes	FL; ST. LUCIA	No	FL resident	03/30/20
59,234	Volusia	70	Male	Yes	EUROPE	Yes	FL resident	03/30/20
59,235	Volusia	56	Female	Yes	NY	No	FL resident	03/30/20
59,236	Volusia	62	Male	Yes	FL; NY	Unknown	FL resident	03/30/20
59,237	Volusia	27	Male	No		Yes	FL resident	03/30/20
59,238	Volusia	26	Female	Yes	FL; SC	No	FL resident	03/30/20
59,239	Volusia	66	Female	Yes	NJ	Yes	FL resident	03/30/20
59,240	Volusia	70	Male	No		Yes	FL resident	03/30/20
59,241	Volusia	58	Female	No		Yes	FL resident	03/30/20
59,242	Volusia	40	Female	No		Yes	FL resident	03/30/20
59,243	Volusia	23	Male	No		Unknown	FL resident	03/31/20
59,244	Volusia	31	Male	No		No	FL resident	03/31/20
59,245	Volusia	31	Female	Yes	FL; NY	No	FL resident	03/31/20
59,246	Volusia	61	Male	Yes	NJ	Yes	FL resident	03/31/20
59,247	Volusia	33	Male	Yes	FL; GA; LA; TX	Unknown	FL resident	03/31/20
59,248	Volusia	75	Male	No		No	FL resident	03/31/20
59,249	Volusia	20	Female	No		Unknown	FL resident	03/31/20
59,250	Volusia	66	Female	Yes	FRANCE; PUERTO RICO	Yes	FL resident	03/31/20
59,251	Volusia	70	Male	No		Yes	FL resident	04/01/20
59,252	Volusia	41	Female	No		Yes	FL resident	04/01/20
59,253	Volusia	52	Male	No		Unknown	FL resident	04/01/20
59,254	Volusia	65	Female	Yes	NY	No	FL resident	04/01/20
59,255	Volusia	31	Male	No		Yes	FL resident	04/01/20
59,256	Volusia	70	Male	No		No	FL resident	04/01/20
59,257	Volusia	52	Female	No		Yes	FL resident	04/01/20
59,258	Volusia	42	Male	Yes	FL; NY	No	FL resident	04/01/20
59,259	Volusia	61	Male	No		Yes	FL resident	04/01/20
59,260	Volusia	78	Female	Yes	ECUADOR	Yes	FL resident	04/01/20
59,261	Volusia	50	Male	No		No	FL resident	04/01/20
59,262	Volusia	63	Male	Yes	CA; FL	No	FL resident	04/01/20
59,263	Volusia	54	Female	No		Yes	FL resident	04/01/20
59,264	Volusia	49	Female	No		Unknown	FL resident	04/01/20
59,265	Volusia	75	Male	No		No	FL resident	04/01/20
59,266	Volusia	83	Female	Yes	NY	Yes	FL resident	04/01/20
59,267	Volusia	71	Female	Yes	ECUADOR	Yes	FL resident	04/01/20
59,268	Volusia	35	Female	No		Yes	FL resident	04/01/20
59,269	Volusia	73	Male	Yes	CA	No	FL resident	04/01/20
59,270	Volusia	30	Female	Yes	NJ	No	FL resident	04/01/20
59,271	Volusia	72	Female	No		Yes	FL resident	04/02/20
59,272	Volusia	59	Male	No		Unknown	FL resident	04/02/20
59,273	Volusia	69	Male	No		No	FL resident	04/02/20
59,274	Volusia	62	Male	No		Yes	FL resident	04/02/20
59,275	Volusia	65	Male	No		No	FL resident	04/02/20
59,276	Volusia	72	Female	Yes	LA	Yes	FL resident	04/02/20
59,277	Volusia	64	Female	No		No	FL resident	04/02/20
59,278	Volusia	31	Female	No		No	FL resident	04/02/20
59,279	Volusia	33	Female	No		Yes	FL resident	04/02/20
59,280	Volusia	33	Male	Yes	FL; MO; NC; TX	No	FL resident	04/02/20
59,281	Volusia	55	Female	Yes	FL; NY	Yes	FL resident	04/02/20
59,282	Volusia	83	Male	No		No	FL resident	04/02/20
59,283	Volusia	40	Male	No		Yes	FL resident	04/03/20
59,284	Volusia	73	Male	No		No	FL resident	04/03/20
59,285	Volusia	32	Male	No		Yes	FL resident	04/03/20
59,286	Volusia	68	Male	No		No	FL resident	04/03/20
59,287	Volusia	36	Female	No		Yes	FL resident	04/03/20

Coronavirus: line list of cases

Data verified as of Jun 4, 2020 at 10 AM

Data in this report are provisional and subject to change.

Case	County	Age	Gender	Travel related	Travel detail	Contact with a confirmed case	Jurisdiction	Date case counted
59,288	Volusia	55	Male	No		No	FL resident	04/03/20
59,289	Volusia	73	Female	No		Yes	FL resident	04/03/20
59,290	Volusia	54	Male	No		Yes	FL resident	04/03/20
59,291	Volusia	63	Male	No		No	FL resident	04/03/20
59,292	Volusia	34	Female	No		No	FL resident	04/03/20
59,293	Volusia	81	Female	No		Unknown	FL resident	04/03/20
59,294	Volusia	63	Male	No		Yes	FL resident	04/03/20
59,295	Volusia	38	Female	No		Yes	FL resident	04/03/20
59,296	Volusia	24	Male	No		Unknown	FL resident	04/04/20
59,297	Volusia	35	Male	No		Unknown	FL resident	04/04/20
59,298	Volusia	28	Female	No		Yes	FL resident	04/04/20
59,299	Volusia	44	Female	No		Unknown	FL resident	04/04/20
59,300	Volusia	71	Male	Yes	GA	Yes	FL resident	04/04/20
59,301	Volusia	59	Male	No		Yes	FL resident	04/04/20
59,302	Volusia	55	Female	No		Yes	FL resident	04/04/20
59,303	Volusia	65	Female	No		No	FL resident	04/04/20
59,304	Volusia	45	Female	No		No	FL resident	04/04/20
59,305	Volusia	65	Male	No		Yes	FL resident	04/04/20
59,306	Volusia	46	Female	No		Yes	FL resident	04/04/20
59,307	Volusia	53	Male	Yes	ECUADOR	Yes	FL resident	04/04/20
59,308	Volusia	28	Male	No		Yes	FL resident	04/04/20
59,309	Volusia	44	Male	No		Yes	FL resident	04/05/20
59,310	Volusia	47	Male	No		No	FL resident	04/05/20
59,311	Volusia	61	Male	Yes	FL; LA; MA	No	FL resident	04/05/20
59,312	Volusia	69	Female	Yes	DOMINICAN REPUBLIC	No	FL resident	04/05/20
59,313	Volusia	49	Female	No		Yes	FL resident	04/05/20
59,314	Volusia	44	Male	Yes	FL; UT	No	FL resident	04/05/20
59,315	Volusia	75	Female	No		No	FL resident	04/05/20
59,316	Volusia	60	Male	No		Yes	FL resident	04/05/20
59,317	Volusia	65	Male	No		Yes	FL resident	04/05/20
59,318	Volusia	31	Male	No		Yes	FL resident	04/05/20
59,319	Volusia	28	Female	Yes	FL; LA	Yes	FL resident	04/06/20
59,320	Volusia	62	Male	Yes	FL; NY	Yes	FL resident	04/06/20
59,321	Volusia	65	Female	No		No	FL resident	04/06/20
59,322	Volusia	56	Male	Yes	FL; OH	Yes	FL resident	04/06/20
59,323	Volusia	26	Male	No		Yes	FL resident	04/06/20
59,324	Volusia	23	Female	No		Unknown	FL resident	04/08/20
59,325	Volusia	68	Male	No		Unknown	FL resident	04/08/20
59,326	Volusia	53	Female	No		Yes	FL resident	04/08/20
59,327	Volusia	72	Male	No		No	FL resident	04/08/20
59,328	Volusia	51	Female	No		No	FL resident	04/08/20
59,329	Volusia	80	Female	No		Unknown	FL resident	04/08/20
59,330	Volusia	46	Male	No		No	FL resident	04/08/20
59,331	Volusia	73	Male	No		No	FL resident	04/08/20
59,332	Volusia	61	Female	No		Yes	FL resident	04/08/20
59,333	Volusia	25	Female	No		Yes	FL resident	04/08/20
59,334	Volusia	91	Female	No		Unknown	FL resident	04/08/20
59,335	Volusia	84	Male	No		Yes	FL resident	04/08/20
59,336	Volusia	64	Male	No		Yes	FL resident	04/08/20
59,337	Volusia	82	Female	No		Yes	FL resident	04/08/20
59,338	Volusia	69	Male	Yes	CT	No	FL resident	04/09/20
59,339	Volusia	62	Male	Yes	IRELAND	No	FL resident	04/09/20
59,340	Volusia	63	Female	No		No	FL resident	04/09/20
59,341	Volusia	42	Female	No		Yes	FL resident	04/09/20
59,342	Volusia	21	Female	No		Yes	FL resident	04/09/20
59,343	Volusia	71	Male	No		Yes	FL resident	04/09/20
59,344	Volusia	29	Male	Yes	GA	Yes	FL resident	04/09/20
59,345	Volusia	22	Female	No		No	FL resident	04/10/20
59,346	Volusia	48	Female	No		Yes	FL resident	04/10/20
59,347	Volusia	47	Male	No		Yes	FL resident	04/10/20
59,348	Volusia	38	Female	No		No	FL resident	04/10/20
59,349	Volusia	1	Male	No		No	FL resident	04/10/20

Coronavirus: line list of cases

Data verified as of Jun 4, 2020 at 10 AM

Data in this report are provisional and subject to change.

Case	County	Age	Gender	Travel related	Travel detail	Contact with a confirmed case	Jurisdiction	Date case counted
59,350	Volusia	55	Female	No		No	FL resident	04/10/20
59,351	Volusia	37	Female	No		No	FL resident	04/10/20
59,352	Volusia	40	Female	No		No	FL resident	04/10/20
59,353	Volusia	29	Male	No		Unknown	FL resident	04/11/20
59,354	Volusia	10	Female	Yes	MEXICO	Yes	FL resident	04/11/20
59,355	Volusia	35	Male	No		Yes	FL resident	04/11/20
59,356	Volusia	54	Female	No		Yes	FL resident	04/11/20
59,357	Volusia	74	Male	No		Yes	FL resident	04/11/20
59,358	Volusia	79	Female	No		No	FL resident	04/12/20
59,359	Volusia	20	Male	No		Yes	FL resident	04/12/20
59,360	Volusia	50	Female	No		No	FL resident	04/12/20
59,361	Volusia	18	Female	No		Yes	FL resident	04/12/20
59,362	Volusia	59	Female	No		Yes	FL resident	04/12/20
59,363	Volusia	90	Female	No		Yes	FL resident	04/12/20
59,364	Volusia	46	Male	No		No	FL resident	04/12/20
59,365	Volusia	36	Female	No		Yes	FL resident	04/12/20
59,366	Volusia	61	Male	No		No	FL resident	04/12/20
59,367	Volusia	59	Male	Yes	IL; KY; NV	Yes	FL resident	04/12/20
59,368	Volusia	36	Female	No		No	FL resident	04/12/20
59,369	Volusia	31	Male	No		No	FL resident	04/12/20
59,370	Volusia	79	Female	Yes	NY	Yes	FL resident	04/12/20
59,371	Volusia	29	Male	No		Unknown	FL resident	04/13/20
59,372	Volusia	68	Female	No		Yes	FL resident	04/13/20
59,373	Volusia	74	Female	No		No	FL resident	04/13/20
59,374	Volusia	48	Male	No		Yes	FL resident	04/13/20
59,375	Volusia	30	Female	No		Yes	FL resident	04/13/20
59,376	Volusia	50	Female	No		Yes	FL resident	04/13/20
59,377	Volusia	46	Male	No		No	FL resident	04/13/20
59,378	Volusia	65	Female	No		Yes	FL resident	04/13/20
59,379	Volusia	90	Female	No		No	FL resident	04/13/20
59,380	Volusia	37	Male	No		Yes	FL resident	04/13/20
59,381	Volusia	46	Female	No		Unknown	FL resident	04/14/20
59,382	Volusia	36	Male	Yes	GA	Yes	FL resident	04/14/20
59,383	Volusia	56	Female	No		Yes	FL resident	04/14/20
59,384	Volusia	59	Male	No		Yes	FL resident	04/14/20
59,385	Volusia	61	Male	No		No	FL resident	04/14/20
59,386	Volusia	73	Female	No		Yes	FL resident	04/14/20
59,387	Volusia	59	Female	No		Yes	FL resident	04/14/20
59,388	Volusia	60	Male	Yes	FL; NY	Unknown	FL resident	04/15/20
59,389	Volusia	46	Female	No		Yes	FL resident	04/15/20
59,390	Volusia	49	Male	No		Yes	FL resident	04/15/20
59,391	Volusia	68	Female	No		No	FL resident	04/15/20
59,392	Volusia	42	Male	No		Yes	FL resident	04/15/20
59,393	Volusia	97	Female	No		Yes	FL resident	04/15/20
59,394	Volusia	19	Male	Yes	FL; NY	Yes	FL resident	04/15/20
59,395	Volusia	73	Male	No		Yes	FL resident	04/15/20
59,396	Volusia	49	Male	No		Yes	FL resident	04/15/20
59,397	Volusia	29	Male	No		Unknown	FL resident	04/15/20
59,398	Volusia	62	Male	No		Unknown	FL resident	04/15/20
59,399	Volusia	51	Male	No		Yes	FL resident	04/15/20
59,400	Volusia	47	Male	No		Unknown	FL resident	04/15/20
59,401	Volusia	35	Male	No		Unknown	FL resident	04/15/20
59,402	Volusia	34	Male	No		Yes	FL resident	04/15/20
59,403	Volusia	78	Male	No		Yes	FL resident	04/15/20
59,404	Volusia	25	Female	No		No	FL resident	04/15/20
59,405	Volusia	58	Male	No		Yes	FL resident	04/15/20
59,406	Volusia	68	Female	No		Yes	FL resident	04/15/20
59,407	Volusia	51	Female	No		Yes	FL resident	04/15/20
59,408	Volusia	75	Male	No		Yes	FL resident	04/15/20
59,409	Volusia	64	Male	No		Yes	FL resident	04/15/20
59,410	Volusia	51	Female	No		Yes	FL resident	04/16/20
59,411	Volusia	46	Female	No		No	FL resident	04/16/20

Coronavirus: line list of cases

Data verified as of Jun 4, 2020 at 10 AM

Data in this report are provisional and subject to change.

Case	County	Age	Gender	Travel related	Travel detail	Contact with a confirmed case	Jurisdiction	Date case counted
59,412	Volusia	45	Male	No		No	FL resident	04/16/20
59,413	Volusia	33	Male	No		No	FL resident	04/16/20
59,414	Volusia	69	Female	No		Yes	FL resident	04/16/20
59,415	Volusia	51	Male	No		Yes	FL resident	04/16/20
59,416	Volusia	94	Female	No		Yes	FL resident	04/16/20
59,417	Volusia	46	Male	Yes	MO	Yes	FL resident	04/16/20
59,418	Volusia	70	Male	No		Yes	FL resident	04/16/20
59,419	Volusia	43	Male	Yes	FL; PA	Yes	FL resident	04/16/20
59,420	Volusia	64	Female	Yes	FL; PUERTO RICO	Yes	FL resident	04/16/20
59,421	Volusia	12	Male	No		Yes	FL resident	04/16/20
59,422	Volusia	70	Male	No		Yes	FL resident	04/16/20
59,423	Volusia	85	Male	No		Yes	FL resident	04/16/20
59,424	Volusia	33	Male	Yes	CA; NV; TX	No	FL resident	04/17/20
59,425	Volusia	68	Male	No		No	FL resident	04/17/20
59,426	Volusia	52	Female	No		No	FL resident	04/17/20
59,427	Volusia	72	Male	No		Unknown	FL resident	04/17/20
59,428	Volusia	74	Male	No		Yes	FL resident	04/17/20
59,429	Volusia	73	Male	No		Yes	FL resident	04/17/20
59,430	Volusia	78	Male	No		Yes	FL resident	04/17/20
59,431	Volusia	50	Male	No		Unknown	FL resident	04/17/20
59,432	Volusia	71	Male	No		Unknown	FL resident	04/17/20
59,433	Volusia	42	Female	No		Yes	FL resident	04/17/20
59,434	Volusia	63	Male	No		Unknown	FL resident	04/17/20
59,435	Volusia	39	Female	No		Yes	FL resident	04/17/20
59,436	Volusia	22	Female	No		Yes	FL resident	04/17/20
59,437	Volusia	56	Male	No		Yes	FL resident	04/17/20
59,438	Volusia	86	Male	No		Unknown	FL resident	04/17/20
59,439	Volusia	34	Female	No		Yes	FL resident	04/17/20
59,440	Volusia	15	Male	Yes	MEXICO	Yes	FL resident	04/17/20
59,441	Volusia	64	Female	No		Unknown	FL resident	04/17/20
59,442	Volusia	92	Female	No		Yes	FL resident	04/17/20
59,443	Volusia	27	Male	No		Yes	FL resident	04/17/20
59,444	Volusia	20	Female	No		Yes	FL resident	04/18/20
59,445	Volusia	29	Male	No		No	FL resident	04/18/20
59,446	Volusia	31	Female	No		Yes	FL resident	04/18/20
59,447	Volusia	65	Male	No		No	FL resident	04/18/20
59,448	Volusia	51	Male	No		Yes	FL resident	04/18/20
59,449	Volusia	73	Male	No		Yes	FL resident	04/18/20
59,450	Volusia	72	Male	No		Yes	FL resident	04/18/20
59,451	Volusia	64	Male	Yes	FL; PUERTO RICO	Yes	FL resident	04/18/20
59,452	Volusia	43	Male	No		Yes	FL resident	04/18/20
59,453	Volusia	40	Male	No		Yes	FL resident	04/18/20
59,454	Volusia	34	Male	No		Yes	FL resident	04/18/20
59,455	Volusia	56	Male	No		Unknown	FL resident	04/18/20
59,456	Volusia	53	Male	No		Yes	FL resident	04/18/20
59,457	Volusia	42	Male	No		Yes	FL resident	04/18/20
59,458	Volusia	36	Male	Unknown		Unknown	FL resident	04/18/20
59,459	Volusia	48	Male	No		Yes	FL resident	04/18/20
59,460	Volusia	45	Male	No		Unknown	FL resident	04/18/20
59,461	Volusia	68	Male	No		Yes	FL resident	04/18/20
59,462	Volusia	42	Male	No		Yes	FL resident	04/18/20
59,463	Volusia	57	Male	No		Yes	FL resident	04/18/20
59,464	Volusia	51	Male	No		Yes	FL resident	04/18/20
59,465	Volusia	60	Male	No		Yes	FL resident	04/18/20
59,466	Volusia	70	Male	No		Yes	FL resident	04/18/20
59,467	Volusia	43	Male	No		Yes	FL resident	04/18/20
59,468	Volusia	52	Male	Unknown		Yes	FL resident	04/18/20
59,469	Volusia	54	Male	No		Yes	FL resident	04/18/20
59,470	Volusia	46	Male	No		Yes	FL resident	04/18/20
59,471	Volusia	32	Male	No		Yes	FL resident	04/18/20
59,472	Volusia	50	Male	No		Yes	FL resident	04/18/20
59,473	Volusia	34	Male	No		Yes	FL resident	04/18/20

Coronavirus: line list of cases

Data verified as of Jun 4, 2020 at 10 AM

Data in this report are provisional and subject to change.

Case	County	Age	Gender	Travel related	Travel detail	Contact with a confirmed case	Jurisdiction	Date case counted
59,474	Volusia	62	Male	No		Yes	FL resident	04/18/20
59,475	Volusia	58	Male	No		Yes	FL resident	04/18/20
59,476	Volusia	59	Male	No		Yes	FL resident	04/18/20
59,477	Volusia	22	Male	No		Yes	FL resident	04/18/20
59,478	Volusia	36	Male	No		Yes	FL resident	04/18/20
59,479	Volusia	38	Male	No		Yes	FL resident	04/18/20
59,480	Volusia	57	Male	No		Yes	FL resident	04/18/20
59,481	Volusia	55	Male	No		Yes	FL resident	04/18/20
59,482	Volusia	45	Male	No		Yes	FL resident	04/18/20
59,483	Volusia	70	Male	No		Yes	FL resident	04/18/20
59,484	Volusia	29	Male	Yes	GA	Yes	FL resident	04/19/20
59,485	Volusia	26	Female	No		Yes	FL resident	04/19/20
59,486	Volusia	41	Female	No		Yes	FL resident	04/19/20
59,487	Volusia	36	Female	No		Yes	FL resident	04/19/20
59,488	Volusia	29	Male	No		Yes	FL resident	04/19/20
59,489	Volusia	29	Female	No		No	FL resident	04/19/20
59,490	Volusia	51	Male	No		Yes	FL resident	04/19/20
59,491	Volusia	21	Female	Yes	PA	Yes	FL resident	04/19/20
59,492	Volusia	52	Female	No		Yes	FL resident	04/19/20
59,493	Volusia	44	Female	No		Yes	FL resident	04/19/20
59,494	Volusia	49	Male	No		Unknown	FL resident	04/19/20
59,495	Volusia	43	Male	No		Unknown	FL resident	04/19/20
59,496	Volusia	64	Female	No		Yes	FL resident	04/20/20
59,497	Volusia	88	Female	No		Yes	FL resident	04/20/20
59,498	Volusia	50	Female	No		No	FL resident	04/20/20
59,499	Volusia	88	Male	No		Yes	FL resident	04/20/20
59,500	Volusia	68	Male	No		Yes	FL resident	04/20/20
59,501	Volusia	75	Male	No		Yes	FL resident	04/20/20
59,502	Volusia	38	Female	No		Yes	FL resident	04/20/20
59,503	Volusia	64	Male	Yes	FL; NY	No	FL resident	04/20/20
59,504	Volusia	90	Female	No		No	FL resident	04/20/20
59,505	Volusia	51	Female	No		Yes	FL resident	04/20/20
59,506	Volusia	80	Male	No		Yes	FL resident	04/20/20
59,507	Volusia	85	Female	No		Yes	FL resident	04/20/20
59,508	Volusia	87	Female	No		Yes	FL resident	04/20/20
59,509	Volusia	92	Female	No		Yes	FL resident	04/20/20
59,510	Volusia	86	Male	No		Yes	FL resident	04/20/20
59,511	Volusia	42	Female	No		Yes	FL resident	04/20/20
59,512	Volusia	12	Female	No		Yes	FL resident	04/21/20
59,513	Volusia	62	Male	No		No	FL resident	04/21/20
59,514	Volusia	30	Male	No		Yes	FL resident	04/21/20
59,515	Volusia	56	Male	No		No	FL resident	04/21/20
59,516	Volusia	39	Female	No		Yes	FL resident	04/21/20
59,517	Volusia	41	Male	No		Yes	FL resident	04/21/20
59,518	Volusia	88	Female	No		Yes	FL resident	04/21/20
59,519	Volusia	92	Female	No		Yes	FL resident	04/21/20
59,520	Volusia	94	Female	No		Yes	FL resident	04/21/20
59,521	Volusia	102	Female	No		Yes	FL resident	04/21/20
59,522	Volusia	88	Female	No		Yes	FL resident	04/21/20
59,523	Volusia	92	Male	No		Yes	FL resident	04/21/20
59,524	Volusia	81	Male	No		Yes	FL resident	04/21/20
59,525	Volusia	92	Female	No		Yes	FL resident	04/21/20
59,526	Volusia	95	Male	No		Yes	FL resident	04/21/20
59,527	Volusia	40	Female	Yes	NY	Yes	FL resident	04/21/20
59,528	Volusia	47	Female	No		Yes	FL resident	04/21/20
59,529	Volusia	34	Female	No		Yes	FL resident	04/21/20
59,530	Volusia	71	Male	No		Yes	FL resident	04/22/20
59,531	Volusia	21	Female	Yes	FL; NY	No	FL resident	04/22/20
59,532	Volusia	32	Female	No		Yes	FL resident	04/22/20
59,533	Volusia	28	Male	No		Yes	FL resident	04/22/20
59,534	Volusia	53	Female	No		Yes	FL resident	04/22/20
59,535	Volusia	82	Male	No		Unknown	FL resident	04/22/20

Coronavirus: line list of cases

Data verified as of Jun 4, 2020 at 10 AM

Data in this report are provisional and subject to change.

Case	County	Age	Gender	Travel related	Travel detail	Contact with a confirmed case	Jurisdiction	Date case counted
59,536	Volusia	49	Female	No		Yes	FL resident	04/22/20
59,537	Volusia	88	Female	No		Yes	FL resident	04/22/20
59,538	Volusia	64	Female	No		No	FL resident	04/23/20
59,539	Volusia	67	Female	No		No	FL resident	04/23/20
59,540	Volusia	23	Male	No		No	FL resident	04/23/20
59,541	Volusia	9	Female	No		Unknown	FL resident	04/23/20
59,542	Volusia	54	Male	No		Yes	FL resident	04/23/20
59,543	Volusia	45	Female	No		No	FL resident	04/23/20
59,544	Volusia	57	Male	No		Unknown	FL resident	04/23/20
59,545	Volusia	58	Male	No		Yes	FL resident	04/23/20
59,546	Volusia	63	Male	No		Yes	FL resident	04/23/20
59,547	Volusia	38	Male	No		Yes	FL resident	04/23/20
59,548	Volusia	61	Male	No		Yes	FL resident	04/23/20
59,549	Volusia	63	Male	No		Yes	FL resident	04/23/20
59,550	Volusia	30	Male	No		Yes	FL resident	04/23/20
59,551	Volusia	50	Male	No		Yes	FL resident	04/23/20
59,552	Volusia	50	Male	No		Yes	FL resident	04/23/20
59,553	Volusia	50	Male	No		Yes	FL resident	04/23/20
59,554	Volusia	40	Male	No		Yes	FL resident	04/23/20
59,555	Volusia	54	Male	No		Yes	FL resident	04/23/20
59,556	Volusia	56	Male	No		Yes	FL resident	04/23/20
59,557	Volusia	58	Male	No		Yes	FL resident	04/23/20
59,558	Volusia	36	Male	No		Yes	FL resident	04/23/20
59,559	Volusia	66	Male	No		Yes	FL resident	04/23/20
59,560	Volusia	52	Male	No		Yes	FL resident	04/23/20
59,561	Volusia	47	Male	No		Yes	FL resident	04/23/20
59,562	Volusia	60	Male	No		Yes	FL resident	04/23/20
59,563	Volusia	49	Male	No		Yes	FL resident	04/23/20
59,564	Volusia	51	Male	No		Yes	FL resident	04/23/20
59,565	Volusia	47	Male	No		Yes	FL resident	04/23/20
59,566	Volusia	42	Male	No		Yes	FL resident	04/23/20
59,567	Volusia	47	Male	No		Yes	FL resident	04/23/20
59,568	Volusia	49	Male	No		Yes	FL resident	04/23/20
59,569	Volusia	53	Male	No		Yes	FL resident	04/23/20
59,570	Volusia	67	Male	No		Yes	FL resident	04/23/20
59,571	Volusia	35	Male	No		Yes	FL resident	04/23/20
59,572	Volusia	58	Male	No		Yes	FL resident	04/23/20
59,573	Volusia	57	Male	No		Yes	FL resident	04/23/20
59,574	Volusia	43	Male	No		Yes	FL resident	04/23/20
59,575	Volusia	34	Male	No		Yes	FL resident	04/23/20
59,576	Volusia	29	Male	No		Yes	FL resident	04/23/20
59,577	Volusia	62	Male	No		Yes	FL resident	04/23/20
59,578	Volusia	69	Female	No		Yes	FL resident	04/23/20
59,579	Volusia	37	Male	No		Yes	FL resident	04/23/20
59,580	Volusia	52	Female	No		Yes	FL resident	04/23/20
59,581	Volusia	42	Male	No		Yes	FL resident	04/24/20
59,582	Volusia	32	Male	No		Yes	FL resident	04/24/20
59,583	Volusia	29	Female	No		Yes	FL resident	04/24/20
59,584	Volusia	62	Female	No		Yes	FL resident	04/24/20
59,585	Volusia	46	Female	No		Yes	FL resident	04/24/20
59,586	Volusia	28	Male	No		Yes	FL resident	04/24/20
59,587	Volusia	69	Female	No		Yes	FL resident	04/24/20
59,588	Volusia	27	Male	No		Yes	FL resident	04/24/20
59,589	Volusia	77	Female	No		No	FL resident	04/24/20
59,590	Volusia	32	Female	No		Yes	FL resident	04/24/20
59,591	Volusia	61	Male	No		Yes	FL resident	04/25/20
59,592	Volusia	69	Female	Yes	ARGENTINA; CA; FL	Yes	FL resident	04/25/20
59,593	Volusia	24	Male	No		No	FL resident	04/25/20
59,594	Volusia	55	Male	No		Yes	FL resident	04/25/20
59,595	Volusia	57	Male	No		Yes	FL resident	04/26/20
59,596	Volusia	62	Female	Yes	AZ; FL	No	FL resident	04/26/20
59,597	Volusia	15	Female	No		Yes	FL resident	04/26/20

Coronavirus: line list of cases

Data verified as of Jun 4, 2020 at 10 AM

Data in this report are provisional and subject to change.

Case	County	Age	Gender	Travel related	Travel detail	Contact with a confirmed case	Jurisdiction	Date case counted
59,598	Volusia	34	Male	Yes	UNITED ARAB EMIRATES; UNITED KINGDOM	No	FL resident	04/27/20
59,599	Volusia	49	Female	No		Yes	FL resident	04/27/20
59,600	Volusia	58	Female	No		Yes	FL resident	04/27/20
59,601	Volusia	28	Female	No		Yes	FL resident	04/27/20
59,602	Volusia	52	Female	No		Yes	FL resident	04/27/20
59,603	Volusia	56	Female	No		Yes	FL resident	04/27/20
59,604	Volusia	53	Female	No		Yes	FL resident	04/27/20
59,605	Volusia	60	Male	No		Yes	FL resident	04/28/20
59,606	Volusia	93	Male	No		Yes	FL resident	04/28/20
59,607	Volusia	88	Male	No		Yes	FL resident	04/28/20
59,608	Volusia	28	Female	No		Yes	FL resident	04/29/20
59,609	Volusia	15	Female	No		No	FL resident	04/29/20
59,610	Volusia	66	Male	No		No	FL resident	04/29/20
59,611	Volusia	29	Male	No		No	FL resident	04/29/20
59,612	Volusia	60	Female	No		No	FL resident	04/30/20
59,613	Volusia	22	Male	No		No	FL resident	04/30/20
59,614	Volusia	53	Male	No		Yes	FL resident	04/30/20
59,615	Volusia	52	Male	No		Yes	FL resident	04/30/20
59,616	Volusia	57	Male	No		Yes	FL resident	04/30/20
59,617	Volusia	47	Male	No		Yes	FL resident	04/30/20
59,618	Volusia	38	Male	No		Yes	FL resident	04/30/20
59,619	Volusia	65	Male	No		Yes	FL resident	04/30/20
59,620	Volusia	42	Male	No		Yes	FL resident	04/30/20
59,621	Volusia	66	Male	No		Yes	FL resident	04/30/20
59,622	Volusia	65	Male	No		Yes	FL resident	04/30/20
59,623	Volusia	38	Male	No		Yes	FL resident	04/30/20
59,624	Volusia	70	Male	No		Yes	FL resident	04/30/20
59,625	Volusia	69	Male	No		Yes	FL resident	04/30/20
59,626	Volusia	70	Male	No		Yes	FL resident	04/30/20
59,627	Volusia	67	Male	No		Yes	FL resident	04/30/20
59,628	Volusia	54	Male	No		Yes	FL resident	04/30/20
59,629	Volusia	58	Male	No		Yes	FL resident	04/30/20
59,630	Volusia	40	Male	No		Yes	FL resident	04/30/20
59,631	Volusia	59	Male	No		Yes	FL resident	04/30/20
59,632	Volusia	50	Male	No		Yes	FL resident	04/30/20
59,633	Volusia	33	Male	No		Yes	FL resident	04/30/20
59,634	Volusia	29	Male	No		Yes	FL resident	04/30/20
59,635	Volusia	65	Male	No		Yes	FL resident	04/30/20
59,636	Volusia	48	Male	No		Yes	FL resident	04/30/20
59,637	Volusia	48	Male	No		Yes	FL resident	04/30/20
59,638	Volusia	67	Male	No		Yes	FL resident	04/30/20
59,639	Volusia	72	Male	No		Yes	FL resident	04/30/20
59,640	Volusia	70	Male	No		Yes	FL resident	04/30/20
59,641	Volusia	54	Male	No		Yes	FL resident	04/30/20
59,642	Volusia	67	Male	No		Yes	FL resident	04/30/20
59,643	Volusia	35	Male	No		Yes	FL resident	04/30/20
59,644	Volusia	44	Male	No		Yes	FL resident	04/30/20
59,645	Volusia	57	Male	No		Yes	FL resident	04/30/20
59,646	Volusia	51	Male	No		Yes	FL resident	04/30/20
59,647	Volusia	66	Male	No		Yes	FL resident	04/30/20
59,648	Volusia	33	Male	No		Yes	FL resident	04/30/20
59,649	Volusia	52	Male	No		Yes	FL resident	04/30/20
59,650	Volusia	59	Male	No		Yes	FL resident	04/30/20
59,651	Volusia	69	Male	No		Yes	FL resident	04/30/20
59,652	Volusia	57	Male	No		Yes	FL resident	04/30/20
59,653	Volusia	68	Male	No		Yes	FL resident	04/30/20
59,654	Volusia	68	Male	No		Yes	FL resident	04/30/20
59,655	Volusia	80	Female	No		Unknown	FL resident	04/30/20
59,656	Volusia	34	Female	No		Yes	FL resident	04/30/20
59,657	Volusia	61	Female	No		Yes	FL resident	05/01/20
59,658	Volusia	27	Female	No		Unknown	FL resident	05/01/20

Coronavirus: line list of cases

Data verified as of Jun 4, 2020 at 10 AM

Data in this report are provisional and subject to change.

Case	County	Age	Gender	Travel related	Travel detail	Contact with a confirmed case	Jurisdiction	Date case counted
59,659	Volusia	54	Male	No		Yes	FL resident	05/01/20
59,660	Volusia	70	Male	No		Yes	FL resident	05/01/20
59,661	Volusia	52	Male	No		Yes	FL resident	05/01/20
59,662	Volusia	66	Male	Yes	CO; FL	Yes	FL resident	05/01/20
59,663	Volusia	62	Male	Yes	AL; FL; MS; OH; OK	Yes	FL resident	05/01/20
59,664	Volusia	29	Male	No		Yes	FL resident	05/02/20
59,665	Volusia	60	Female	No		Yes	FL resident	05/02/20
59,666	Volusia	60	Female	No		Yes	FL resident	05/02/20
59,667	Volusia	61	Male	No		Unknown	FL resident	05/02/20
59,668	Volusia	54	Male	No		Unknown	FL resident	05/02/20
59,669	Volusia	59	Female	No		Yes	FL resident	05/02/20
59,670	Volusia	65	Male	No		Unknown	FL resident	05/02/20
59,671	Volusia	49	Male	No		Unknown	FL resident	05/02/20
59,672	Volusia	51	Female	No		Unknown	FL resident	05/02/20
59,673	Volusia	35	Female	No		Unknown	FL resident	05/02/20
59,674	Volusia	23	Male	No		Yes	FL resident	05/02/20
59,675	Volusia	33	Female	No		No	FL resident	05/03/20
59,676	Volusia	53	Female	No		No	FL resident	05/03/20
59,677	Volusia	65	Female	No		Unknown	FL resident	05/03/20
59,678	Volusia	32	Female	No		Yes	FL resident	05/04/20
59,679	Volusia	81	Male	No		Yes	FL resident	05/04/20
59,680	Volusia	80	Male	No		No	FL resident	05/04/20
59,681	Volusia	68	Male	No		No	FL resident	05/04/20
59,682	Volusia	74	Male	No		No	FL resident	05/05/20
59,683	Volusia	23	Female	No		No	FL resident	05/05/20
59,684	Volusia	55	Female	No		Yes	FL resident	05/06/20
59,685	Volusia	36	Female	No		Yes	FL resident	05/06/20
59,686	Volusia	55	Female	No		Yes	FL resident	05/06/20
59,687	Volusia	53	Female	No		No	FL resident	05/06/20
59,688	Volusia	43	Male	No		No	FL resident	05/06/20
59,689	Volusia	53	Female	No		Unknown	FL resident	05/06/20
59,690	Volusia	71	Male	No		Unknown	FL resident	05/06/20
59,691	Volusia	0	Female	No		Unknown	FL resident	05/06/20
59,692	Volusia	61	Female	No		No	FL resident	05/07/20
59,693	Volusia	28	Male	No		Yes	FL resident	05/07/20
59,694	Volusia	81	Female	No		No	FL resident	05/07/20
59,695	Volusia	69	Female	No		Unknown	FL resident	05/07/20
59,696	Volusia	71	Female	No		Yes	FL resident	05/08/20
59,697	Volusia	70	Female	No		No	FL resident	05/08/20
59,698	Volusia	8	Female	No		Yes	FL resident	05/08/20
59,699	Volusia	31	Female	No		Yes	FL resident	05/09/20
59,700	Volusia	59	Female	No		Yes	FL resident	05/09/20
59,701	Volusia	77	Female	No		Yes	FL resident	05/09/20
59,702	Volusia	55	Male	No		Yes	FL resident	05/09/20
59,703	Volusia	29	Male	No		Yes	FL resident	05/09/20
59,704	Volusia	66	Male	No		Yes	FL resident	05/09/20
59,705	Volusia	52	Female	No		No	FL resident	05/09/20
59,706	Volusia	53	Female	No		Yes	FL resident	05/09/20
59,707	Volusia	52	Female	No		No	FL resident	05/09/20
59,708	Volusia	55	Female	No		No	FL resident	05/10/20
59,709	Volusia	81	Male	No		Yes	FL resident	05/10/20
59,710	Volusia	35	Male	No		Yes	FL resident	05/10/20
59,711	Volusia	33	Female	No		No	FL resident	05/10/20
59,712	Volusia	57	Female	No		No	FL resident	05/11/20
59,713	Volusia	86	Female	No		No	FL resident	05/11/20
59,714	Volusia	53	Male	No		No	FL resident	05/11/20
59,715	Volusia	76	Male	No		No	FL resident	05/11/20
59,716	Volusia	54	Male	No		Yes	FL resident	05/11/20
59,717	Volusia	76	Male	No		Yes	FL resident	05/12/20
59,718	Volusia	49	Female	No		No	FL resident	05/12/20
59,719	Volusia	57	Female	No		No	FL resident	05/12/20
59,720	Volusia	60	Male	No		No	FL resident	05/12/20

Coronavirus: line list of cases

Data verified as of Jun 4, 2020 at 10 AM

Data in this report are provisional and subject to change.

Case	County	Age	Gender	Travel related	Travel detail	Contact with a confirmed case	Jurisdiction	Date case counted
59,721	Volusia	92	Female	No		Yes	FL resident	05/12/20
59,722	Volusia	81	Female	No		No	FL resident	05/12/20
59,723	Volusia	53	Female	No		Yes	FL resident	05/12/20
59,724	Volusia	21	Male	No		No	FL resident	05/13/20
59,725	Volusia	41	Female	No		Yes	FL resident	05/13/20
59,726	Volusia	12	Male	No		Yes	FL resident	05/13/20
59,727	Volusia	71	Male	No		Yes	FL resident	05/13/20
59,728	Volusia	62	Female	No		No	FL resident	05/13/20
59,729	Volusia	49	Male	No		No	FL resident	05/13/20
59,730	Volusia	32	Male	No		No	FL resident	05/14/20
59,731	Volusia	32	Female	No		Yes	FL resident	05/14/20
59,732	Volusia	43	Male	No		Yes	FL resident	05/14/20
59,733	Volusia	34	Male	No		No	FL resident	05/14/20
59,734	Volusia	67	Male	No		Yes	FL resident	05/14/20
59,735	Volusia	22	Female	No		Yes	FL resident	05/14/20
59,736	Volusia	10	Female	No		Yes	FL resident	05/14/20
59,737	Volusia	54	Female	No		Yes	FL resident	05/14/20
59,738	Volusia	67	Female	No		No	FL resident	05/14/20
59,739	Volusia	94	Male	No		Unknown	FL resident	05/14/20
59,740	Volusia	31	Female	No		No	FL resident	05/14/20
59,741	Volusia	62	Female	No		No	FL resident	05/14/20
59,742	Volusia	89	Male	No		No	FL resident	05/15/20
59,743	Volusia	33	Male	Yes	FL; NV	No	FL resident	05/15/20
59,744	Volusia	45	Female	No		No	FL resident	05/15/20
59,745	Volusia	31	Female	No		Unknown	FL resident	05/15/20
59,746	Volusia	91	Female	No		No	FL resident	05/16/20
59,747	Volusia	50	Male	Yes	FL; NY	Yes	FL resident	05/16/20
59,748	Volusia	87	Female	No		Yes	FL resident	05/16/20
59,749	Volusia	47	Male	No		No	FL resident	05/17/20
59,750	Volusia	55	Male	No		No	FL resident	05/17/20
59,751	Volusia	62	Male	No		No	FL resident	05/17/20
59,752	Volusia	55	Female	No		Yes	FL resident	05/17/20
59,753	Volusia	58	Female	No		No	FL resident	05/17/20
59,754	Volusia	87	Female	No		Yes	FL resident	05/17/20
59,755	Volusia	32	Female	No		Yes	FL resident	05/18/20
59,756	Volusia	63	Male	No		No	FL resident	05/18/20
59,757	Volusia	68	Male	No		Yes	FL resident	05/18/20
59,758	Volusia	82	Female	No		No	FL resident	05/18/20
59,759	Volusia	47	Female	No		No	FL resident	05/18/20
59,760	Volusia	59	Female	No		No	FL resident	05/18/20
59,761	Volusia	78	Male	No		Yes	FL resident	05/18/20
59,762	Volusia	79	Female	No		No	FL resident	05/18/20
59,763	Volusia	79	Male	No		No	FL resident	05/18/20
59,764	Volusia	53	Female	No		No	FL resident	05/18/20
59,765	Volusia	56	Female	No		Yes	FL resident	05/18/20
59,766	Volusia	54	Female	No		Yes	FL resident	05/18/20
59,767	Volusia	64	Male	No		No	FL resident	05/19/20
59,768	Volusia	23	Female	No		Yes	FL resident	05/19/20
59,769	Volusia	26	Female	No		Yes	FL resident	05/19/20
59,770	Volusia	80	Male	No		No	FL resident	05/19/20
59,771	Volusia	69	Female	No		Yes	FL resident	05/19/20
59,772	Volusia	30	Female	No		No	FL resident	05/19/20
59,773	Volusia	71	Female	No		No	FL resident	05/19/20
59,774	Volusia	77	Female	No		No	FL resident	05/19/20
59,775	Volusia	61	Male	No		No	FL resident	05/19/20
59,776	Volusia	36	Female	No		Yes	FL resident	05/20/20
59,777	Volusia	62	Female	No		No	FL resident	05/20/20
59,778	Volusia	19	Female	No		Yes	FL resident	05/20/20
59,779	Volusia	31	Male	No		Yes	FL resident	05/20/20
59,780	Volusia	67	Male	No		Yes	FL resident	05/20/20
59,781	Volusia	8	Male	No		Yes	FL resident	05/20/20
59,782	Volusia	12	Male	No		Yes	FL resident	05/20/20

Coronavirus: line list of cases

Data verified as of Jun 4, 2020 at 10 AM

Data in this report are provisional and subject to change.

Case	County	Age	Gender	Travel related	Travel detail	Contact with a confirmed case	Jurisdiction	Date case counted
59,783	Volusia	10	Male	No		Yes	FL resident	05/20/20
59,784	Volusia	7	Female	No		Yes	FL resident	05/20/20
59,785	Volusia	6	Female	No		Yes	FL resident	05/20/20
59,786	Volusia	58	Male	No		No	FL resident	05/21/20
59,787	Volusia	21	Male	No		Yes	FL resident	05/21/20
59,788	Volusia	57	Female	No		Unknown	FL resident	05/21/20
59,789	Volusia	10	Male	No		No	FL resident	05/21/20
59,790	Volusia	61	Male	No		No	FL resident	05/22/20
59,791	Volusia	42	Female	No		Unknown	FL resident	05/22/20
59,792	Volusia	11	Female	No		No	FL resident	05/22/20
59,793	Volusia	63	Female	No		Yes	FL resident	05/22/20
59,794	Volusia	34	Male	No		No	FL resident	05/22/20
59,795	Volusia	41	Female	No		Yes	FL resident	05/22/20
59,796	Volusia	27	Female	No		Unknown	FL resident	05/22/20
59,797	Volusia	45	Male	No		Yes	FL resident	05/22/20
59,798	Volusia	32	Female	No		Yes	FL resident	05/22/20
59,799	Volusia	56	Male	No		Yes	FL resident	05/22/20
59,800	Volusia	41	Female	No		No	FL resident	05/22/20
59,801	Volusia	57	Female	No		Unknown	FL resident	05/22/20
59,802	Volusia	36	Female	No		No	FL resident	05/22/20
59,803	Volusia	81	Female	No		Yes	FL resident	05/22/20
59,804	Volusia	70	Male	No		Yes	FL resident	05/22/20
59,805	Volusia	53	Female	No		Unknown	FL resident	05/22/20
59,806	Volusia	17	Male	No		No	FL resident	05/22/20
59,807	Volusia	50	Female	No		Yes	FL resident	05/22/20
59,808	Volusia	71	Male	No		Yes	FL resident	05/22/20
59,809	Volusia	59	Female	No		No	FL resident	05/22/20
59,810	Volusia	46	Male	No		Yes	FL resident	05/23/20
59,811	Volusia	29	Male	No		Yes	FL resident	05/23/20
59,812	Volusia	38	Female	No		Yes	FL resident	05/23/20
59,813	Volusia	11	Female	No		Yes	FL resident	05/23/20
59,814	Volusia	35	Female	No		Yes	FL resident	05/23/20
59,815	Volusia	49	Female	No		No	FL resident	05/23/20
59,816	Volusia	63	Female	No		Yes	FL resident	05/23/20
59,817	Volusia	4	Female	No		Yes	FL resident	05/23/20
59,818	Volusia	38	Female	No		Yes	FL resident	05/24/20
59,819	Volusia	55	Male	No		Yes	FL resident	05/24/20
59,820	Volusia	34	Female	No		No	FL resident	05/24/20
59,821	Volusia	23	Male	No		Yes	FL resident	05/24/20
59,822	Volusia	17	Male	No		Yes	FL resident	05/24/20
59,823	Volusia	1	Male	No		Yes	FL resident	05/24/20
59,824	Volusia	64	Male	No		No	FL resident	05/24/20
59,825	Volusia	71	Female	No		No	FL resident	05/24/20
59,826	Volusia	24	Female	No		Yes	FL resident	05/25/20
59,827	Volusia	25	Female	No		Yes	FL resident	05/25/20
59,828	Volusia	47	Female	No		No	FL resident	05/25/20
59,829	Volusia	74	Female	No		No	FL resident	05/25/20
59,830	Volusia	61	Female	No		Yes	FL resident	05/25/20
59,831	Volusia	67	Male	No		No	FL resident	05/26/20
59,832	Volusia	71	Female	No		No	FL resident	05/26/20
59,833	Volusia	66	Female	No		No	FL resident	05/26/20
59,834	Volusia	38	Female	No		No	FL resident	05/26/20
59,835	Volusia	78	Female	No		No	FL resident	05/26/20
59,836	Volusia	66	Male	No		Yes	FL resident	05/26/20
59,837	Volusia	24	Female	No		Yes	FL resident	05/27/20
59,838	Volusia	59	Female	No		Yes	FL resident	05/27/20
59,839	Volusia	22	Female	No		Yes	FL resident	05/27/20
59,840	Volusia	22	Female	No		Yes	FL resident	05/27/20
59,841	Volusia	55	Female	No		No	FL resident	05/27/20
59,842	Volusia	17	Male	No		Yes	FL resident	05/27/20
59,843	Volusia	13	Male	No		Yes	FL resident	05/27/20
59,844	Volusia	16	Male	No		Yes	FL resident	05/27/20

Coronavirus: line list of cases

Data verified as of Jun 4, 2020 at 10 AM

Data in this report are provisional and subject to change.

Case	County	Age	Gender	Travel related	Travel detail	Contact with a confirmed case	Jurisdiction	Date case counted
59,845	Volusia	17	Male	No		Yes	FL resident	05/27/20
59,846	Volusia	17	Male	No		Yes	FL resident	05/27/20
59,847	Volusia	16	Male	No		Yes	FL resident	05/27/20
59,848	Volusia	64	Female	No		Yes	FL resident	05/27/20
59,849	Volusia	70	Male	No		Yes	FL resident	05/27/20
59,850	Volusia	20	Female	No		Yes	FL resident	05/27/20
59,851	Volusia	17	Male	No		Yes	FL resident	05/27/20
59,852	Volusia	80	Female	No		Yes	FL resident	05/27/20
59,853	Volusia	61	Female	No		Yes	FL resident	05/27/20
59,854	Volusia	39	Female	No		Yes	FL resident	05/27/20
59,855	Volusia	25	Female	No		No	FL resident	05/27/20
59,856	Volusia	78	Female	No		Yes	FL resident	05/27/20
59,857	Volusia	85	Male	No		Yes	FL resident	05/27/20
59,858	Volusia	37	Female	No		No	FL resident	05/27/20
59,859	Volusia	59	Male	No		Yes	FL resident	05/27/20
59,860	Volusia	56	Male	No		No	FL resident	05/27/20
59,861	Volusia	83	Female	No		No	FL resident	05/28/20
59,862	Volusia	17	Female	No		Yes	FL resident	05/28/20
59,863	Volusia	12	Male	No		Yes	FL resident	05/28/20
59,864	Volusia	53	Male	No		No	FL resident	05/28/20
59,865	Volusia	64	Female	No		Yes	FL resident	05/28/20
59,866	Volusia	70	Male	No		No	FL resident	05/28/20
59,867	Volusia	62	Female	No		Yes	FL resident	05/28/20
59,868	Volusia	56	Female	No		No	FL resident	05/28/20
59,869	Volusia	93	Female	No		No	FL resident	05/28/20
59,870	Volusia	30	Male	No		Yes	FL resident	05/28/20
59,871	Volusia	23	Female	No		Yes	FL resident	05/28/20
59,872	Volusia	59	Female	No		Yes	FL resident	05/28/20
59,873	Volusia	41	Female	No		No	FL resident	05/28/20
59,874	Volusia	48	Male	Yes	FL; PA	No	FL resident	05/28/20
59,875	Volusia	28	Female	No		No	FL resident	05/28/20
59,876	Volusia	19	Male	No		No	FL resident	05/29/20
59,877	Volusia	21	Female	No		No	FL resident	05/29/20
59,878	Volusia	39	Male	No		Yes	FL resident	05/29/20
59,879	Volusia	80	Female	No		Unknown	FL resident	05/29/20
59,880	Volusia	73	Male	No		Yes	FL resident	05/29/20
59,881	Volusia	5	Male	No		Yes	FL resident	05/29/20
59,882	Volusia	58	Female	No		No	FL resident	05/30/20
59,883	Volusia	40	Male	No		Yes	FL resident	05/30/20
59,884	Volusia	22	Female	No		No	FL resident	05/30/20
59,885	Volusia	32	Female	No		Unknown	FL resident	05/30/20
59,886	Volusia	58	Female	No		Unknown	FL resident	05/30/20
59,887	Volusia	55	Female	No		Yes	FL resident	05/30/20
59,888	Volusia	24	Female	No			FL resident	05/31/20
59,889	Volusia	59	Female	No		Yes	FL resident	05/31/20
59,890	Volusia	58	Female	No		Yes	FL resident	05/31/20
59,891	Volusia	94	Male	No		Yes	FL resident	05/31/20
59,892	Volusia	36	Female	No		Unknown	FL resident	06/01/20
59,893	Volusia	45	Female	No		No	FL resident	06/01/20
59,894	Volusia	63	Female	No		Yes	FL resident	06/01/20
59,895	Volusia	68	Female	No		Yes	FL resident	06/01/20
59,896	Volusia	49	Female	No		No	FL resident	06/01/20
59,897	Volusia	77	Male	No		Yes	FL resident	06/01/20
59,898	Volusia	85	Female	No		Unknown	FL resident	06/01/20
59,899	Volusia	75	Female	No		Yes	FL resident	06/01/20
59,900	Volusia	94	Male	No		Yes	FL resident	06/01/20
59,901	Volusia	91	Female	No		Yes	FL resident	06/01/20
59,902	Volusia	87	Female	No		Yes	FL resident	06/01/20
59,903	Volusia	20	Female	No		Unknown	FL resident	06/01/20
59,904	Volusia	28	Female	No		Yes	FL resident	06/01/20
59,905	Volusia	57	Female	No		Unknown	FL resident	06/01/20
59,906	Volusia	23	Female	No		Yes	FL resident	06/01/20

Coronavirus: line list of cases

Data verified as of Jun 4, 2020 at 10 AM

Data in this report are provisional and subject to change.

Case	County	Age	Gender	Travel related	Travel detail	Contact with a confirmed case	Jurisdiction	Date case counted
59,907	Volusia	22	Female	No		Yes	FL resident	06/01/20
59,908	Volusia	10	Male	No		Yes	FL resident	06/02/20
59,909	Volusia	23	Female	No		Yes	FL resident	06/02/20
59,910	Volusia	22	Male	No		Yes	FL resident	06/02/20
59,911	Volusia	65	Female	No		Unknown	FL resident	06/02/20
59,912	Volusia	60	Female	No		Yes	FL resident	06/02/20
59,913	Volusia	60	Male	No		No	FL resident	06/02/20
59,914	Volusia	62	Female	No		No	FL resident	06/02/20
59,915	Volusia	41	Female	Unknown			FL resident	06/02/20
59,916	Volusia	59	Female	No		Unknown	FL resident	06/02/20
59,917	Volusia	51	Male	No		Yes	FL resident	06/02/20
59,918	Volusia	42	Female	No		Yes	FL resident	06/02/20
59,919	Volusia	16	Male	No		Yes	FL resident	06/02/20
59,920	Volusia	59	Female	No		No	FL resident	06/02/20
59,921	Volusia	27	Female	No		Unknown	FL resident	06/02/20
59,922	Volusia	57	Female	Unknown			FL resident	06/02/20
59,923	Volusia	23	Female	No		Yes	FL resident	06/02/20
59,924	Volusia	38	Male	No		No	FL resident	06/02/20
59,925	Volusia	29	Female	No		No	FL resident	06/02/20
59,926	Volusia	27	Female	No		No	FL resident	06/02/20
59,927	Volusia	17	Female	No		Yes	FL resident	06/03/20
59,928	Volusia	35	Female	No		No	FL resident	06/03/20
59,929	Volusia	52	Female	No		No	FL resident	06/03/20
59,930	Volusia	59	Female	No		No	FL resident	06/03/20
59,931	Volusia	52	Female	No		No	FL resident	06/03/20
59,932	Volusia	85	Female	No		Yes	FL resident	06/03/20
59,933	Volusia	44	Female	No		No	FL resident	06/03/20
59,934	Volusia	69	Female	Unknown			FL resident	06/03/20
59,935	Volusia	73	Female	Unknown			FL resident	06/03/20
59,936	Volusia	59	Female	Unknown			FL resident	06/03/20
59,937	Volusia	29	Male	Unknown			FL resident	06/03/20
59,938	Volusia	22	Female	Unknown			FL resident	06/03/20
59,939	Volusia	24	Female	Unknown			FL resident	06/04/20
59,940	Volusia	41	Female	Unknown			FL resident	06/04/20
59,941	Volusia	73	Female	Yes	WV	Yes	Non-FL resident	03/26/20
59,942	Volusia	21	Female	Yes	CA	Unknown	Non-FL resident	03/29/20
59,943	Volusia	45	Male	Yes	NY	Yes	Non-FL resident	04/01/20
59,944	Volusia	76	Male	No		No	Non-FL resident	04/02/20
59,945	Volusia	32	Female	Yes	WA	Unknown	Non-FL resident	04/05/20
59,946	Volusia	82	Male	Yes	OR	Unknown	Non-FL resident	04/05/20
59,947	Volusia	85	Female	Yes	MN	Yes	Non-FL resident	04/06/20
59,948	Volusia	67	Female	Yes	NY	Yes	Non-FL resident	04/09/20
59,949	Volusia	73	Male	Yes	NY	Yes	Non-FL resident	04/09/20
59,950	Volusia	76	Female	Yes	MI		Non-FL resident	04/17/20
59,951	Volusia	79	Female	Yes	NY		Non-FL resident	04/30/20
59,952	Volusia	31	Male	No		Unknown	Non-FL resident	05/04/20
59,953	Volusia	34	Female	Yes	TX	Unknown	Non-FL resident	05/15/20
59,954	Volusia	34	Male	Yes	DOMINICAN REPUBLIC; FL; NY	Unknown	Non-FL resident	05/18/20
59,955	Wakulla	45	Female	No		Yes	FL resident	03/29/20
59,956	Wakulla	65	Male	No		Yes	FL resident	04/01/20
59,957	Wakulla	54	Female	No		Yes	FL resident	04/03/20
59,958	Wakulla	27	Female	No		Yes	FL resident	04/03/20
59,959	Wakulla	53	Male	No		Yes	FL resident	04/04/20
59,960	Wakulla	35	Female	Yes	FL; FINLAND; INDIA; MOROCCO; UNITED KINGDOM	No	FL resident	04/04/20
59,961	Wakulla	26	Female	No		No	FL resident	04/07/20
59,962	Wakulla	46	Female	No		No	FL resident	04/12/20
59,963	Wakulla	31	Female	No		Yes	FL resident	04/12/20
59,964	Wakulla	47	Male	No		Yes	FL resident	04/12/20
59,965	Wakulla	26	Male	No		Yes	FL resident	04/12/20
59,966	Wakulla	32	Female	No		Yes	FL resident	04/12/20
59,967	Wakulla	24	Female	No		Unknown	FL resident	04/14/20

Coronavirus: line list of cases

Data verified as of Jun 4, 2020 at 10 AM

Data in this report are provisional and subject to change.

Case	County	Age	Gender	Travel related	Travel detail	Contact with a confirmed case	Jurisdiction	Date case counted
59,968	Wakulla	21	Female	No		Yes	FL resident	04/20/20
59,969	Wakulla	56	Female	No		Unknown	FL resident	04/22/20
59,970	Wakulla	22	Male	No		Yes	FL resident	04/23/20
59,971	Wakulla	63	Female	No		Yes	FL resident	04/23/20
59,972	Wakulla	47	Female	No		Yes	FL resident	04/23/20
59,973	Wakulla	19	Female	No		Yes	FL resident	04/23/20
59,974	Wakulla	41	Female	No		Yes	FL resident	04/25/20
59,975	Wakulla	65	Male	No		Yes	FL resident	04/26/20
59,976	Wakulla	43	Male	No		Yes	FL resident	04/29/20
59,977	Wakulla	86	Female	No		Yes	FL resident	05/04/20
59,978	Wakulla	59	Female	No		Yes	FL resident	05/04/20
59,979	Wakulla	47	Male	No		Unknown	FL resident	05/04/20
59,980	Wakulla	49	Female	No		Unknown	FL resident	05/04/20
59,981	Wakulla	57	Female	No		Unknown	FL resident	05/04/20
59,982	Wakulla	67	Male	No		Yes	FL resident	05/11/20
59,983	Wakulla	59	Female	No		Yes	FL resident	05/11/20
59,984	Wakulla	39	Female	No		Unknown	FL resident	05/16/20
59,985	Wakulla	18	Female	Yes	FL; GA	Unknown	FL resident	05/28/20
59,986	Wakulla	36	Female	No		No	FL resident	05/29/20
59,987	Wakulla	49	Male	No		Unknown	FL resident	05/31/20
59,988	Wakulla	45	Female	Yes	GA	Unknown	Non-FL resident	04/16/20
59,989	Wakulla	84	Female	Unknown		Unknown	Non-FL resident	04/30/20
59,990	Walton	49	Male	No		No	FL resident	03/20/20
59,991	Walton	20	Female	Yes	FL; SPAIN	Unknown	FL resident	03/20/20
59,992	Walton	58	Male	No		Yes	FL resident	03/23/20
59,993	Walton	61	Female	Yes	COSTA RICA; FL	Yes	FL resident	03/23/20
59,994	Walton	49	Female	No		Yes	FL resident	03/24/20
59,995	Walton	58	Female	No		No	FL resident	03/27/20
59,996	Walton	72	Female	No		No	FL resident	03/27/20
59,997	Walton	52	Female	Yes	FL; IL	Unknown	FL resident	03/30/20
59,998	Walton	26	Female	No		Unknown	FL resident	03/31/20
59,999	Walton	90	Male	No		No	FL resident	03/31/20
60,000	Walton	76	Female	No		Unknown	FL resident	04/02/20
60,001	Walton	53	Male	No		Unknown	FL resident	04/03/20
60,002	Walton	32	Female	Yes	FL; NY	Unknown	FL resident	04/03/20
60,003	Walton	46	Female	No		Unknown	FL resident	04/04/20
60,004	Walton	43	Male	No		Unknown	FL resident	04/04/20
60,005	Walton	39	Male	No		Unknown	FL resident	04/06/20
60,006	Walton	26	Female	No		Unknown	FL resident	04/06/20
60,007	Walton	65	Female	No		No	FL resident	04/06/20
60,008	Walton	62	Female	No		Unknown	FL resident	04/09/20
60,009	Walton	78	Female	No		Unknown	FL resident	04/11/20
60,010	Walton	37	Female	No		Unknown	FL resident	04/11/20
60,011	Walton	41	Male	No		Yes	FL resident	04/17/20
60,012	Walton	52	Female	No		Yes	FL resident	04/17/20
60,013	Walton	28	Male	No		No	FL resident	04/18/20
60,014	Walton	31	Female	No		Yes	FL resident	04/23/20
60,015	Walton	60	Female	No		Unknown	FL resident	04/23/20
60,016	Walton	39	Male	No		Yes	FL resident	04/24/20
60,017	Walton	72	Female	No		Yes	FL resident	04/29/20
60,018	Walton	55	Female	No		Yes	FL resident	04/29/20
60,019	Walton	84	Male	No		Yes	FL resident	04/29/20
60,020	Walton	26	Male	No		Yes	FL resident	05/01/20
60,021	Walton	71	Male	No		No	FL resident	05/01/20
60,022	Walton	94	Female	No		Yes	FL resident	05/01/20
60,023	Walton	66	Male	No		Yes	FL resident	05/01/20
60,024	Walton	60	Male	No		Yes	FL resident	05/01/20
60,025	Walton	70	Female	No		Yes	FL resident	05/02/20
60,026	Walton	87	Male	No		Yes	FL resident	05/02/20
60,027	Walton	73	Female	No		Yes	FL resident	05/02/20
60,028	Walton	91	Female	No		Yes	FL resident	05/02/20
60,029	Walton	67	Female	No		Yes	FL resident	05/02/20

Coronavirus: line list of cases

Data verified as of Jun 4, 2020 at 10 AM

Data in this report are provisional and subject to change.

Case	County	Age	Gender	Travel related	Travel detail	Contact with a confirmed case	Jurisdiction	Date case counted
60,030	Walton	39	Male	No		Yes	FL resident	05/02/20
60,031	Walton	75	Female	No		Unknown	FL resident	05/07/20
60,032	Walton	90	Female	No		Yes	FL resident	05/08/20
60,033	Walton	57	Male	No		Yes	FL resident	05/08/20
60,034	Walton	83	Female	No		Yes	FL resident	05/08/20
60,035	Walton	70	Male	No		Yes	FL resident	05/09/20
60,036	Walton	71	Male	No		No	FL resident	05/09/20
60,037	Walton	73	Female	No		Yes	FL resident	05/09/20
60,038	Walton	80	Male	No		Yes	FL resident	05/09/20
60,039	Walton	59	Female	No		Yes	FL resident	05/09/20
60,040	Walton	58	Female	No		Yes	FL resident	05/10/20
60,041	Walton	63	Male	No		Unknown	FL resident	05/10/20
60,042	Walton	47	Female	No		Yes	FL resident	05/10/20
60,043	Walton	65	Male	No		Yes	FL resident	05/10/20
60,044	Walton	63	Male	No		Yes	FL resident	05/12/20
60,045	Walton	23	Female	No		Unknown	FL resident	05/13/20
60,046	Walton	57	Female	No		No	FL resident	05/13/20
60,047	Walton	64	Female	No		Yes	FL resident	05/13/20
60,048	Walton	34	Female	No		Yes	FL resident	05/13/20
60,049	Walton	36	Female	Unknown		Yes	FL resident	05/13/20
60,050	Walton	101	Female	No		Yes	FL resident	05/14/20
60,051	Walton	63	Male	No		Unknown	FL resident	05/15/20
60,052	Walton	42	Female	No		Yes	FL resident	05/15/20
60,053	Walton	30	Female	No		Unknown	FL resident	05/15/20
60,054	Walton	25	Female	No		Yes	FL resident	05/17/20
60,055	Walton	59	Male	No		Unknown	FL resident	05/17/20
60,056	Walton	62	Female	No		Yes	FL resident	05/17/20
60,057	Walton	40	Female	No		Unknown	FL resident	05/17/20
60,058	Walton	84	Male	No		Yes	FL resident	05/18/20
60,059	Walton	70	Female	No		Yes	FL resident	05/18/20
60,060	Walton	73	Male	No		Yes	FL resident	05/18/20
60,061	Walton	78	Male	No		Yes	FL resident	05/18/20
60,062	Walton	51	Female	No		Yes	FL resident	05/18/20
60,063	Walton	63	Female	No		Yes	FL resident	05/18/20
60,064	Walton	54	Female	No		No	FL resident	05/18/20
60,065	Walton	47	Male	No		Yes	FL resident	05/18/20
60,066	Walton	56	Female	No		Yes	FL resident	05/18/20
60,067	Walton	9	Female	No		Yes	FL resident	05/19/20
60,068	Walton	7	Male	No		Yes	FL resident	05/19/20
60,069	Walton	30	Female	No		Yes	FL resident	05/19/20
60,070	Walton	56	Female	No		Yes	FL resident	05/19/20
60,071	Walton	63	Male	No		Yes	FL resident	05/19/20
60,072	Walton	23	Male	No		Unknown	FL resident	05/20/20
60,073	Walton	49	Female	No		Yes	FL resident	05/20/20
60,074	Walton	3	Male	No		Yes	FL resident	05/21/20
60,075	Walton	31	Female	No		Yes	FL resident	05/21/20
60,076	Walton	32	Female	No		No	FL resident	05/21/20
60,077	Walton	15	Female	No		Yes	FL resident	05/21/20
60,078	Walton	75	Male	No		Yes	FL resident	05/22/20
60,079	Walton	81	Male	No		Unknown	FL resident	05/23/20
60,080	Walton	64	Male	No		Yes	FL resident	05/23/20
60,081	Walton	59	Male	No		Yes	FL resident	05/23/20
60,082	Walton	40	Female	No		Unknown	FL resident	05/25/20
60,083	Walton	42	Male	No		Yes	FL resident	05/25/20
60,084	Walton	35	Female	No		Yes	FL resident	05/28/20
60,085	Walton	9	Male	No		Yes	FL resident	05/28/20
60,086	Walton	36	Female	No		Yes	FL resident	05/28/20
60,087	Walton	14	Male	No		Yes	FL resident	05/28/20
60,088	Walton	1	Female	No		Unknown	FL resident	05/29/20
60,089	Walton	72	Female	No		Yes	FL resident	05/30/20
60,090	Walton	39	Male	No		Unknown	FL resident	05/30/20
60,091	Walton	38	Female	No		Unknown	FL resident	05/31/20

Coronavirus: line list of cases

Data verified as of Jun 4, 2020 at 10 AM

Data in this report are provisional and subject to change.

Case	County	Age	Gender	Travel related	Travel detail	Contact with a confirmed case	Jurisdiction	Date case counted
60,092	Walton	38	Male	No		Yes	FL resident	06/01/20
60,093	Walton	46	Female	No		No	FL resident	06/03/20
60,094	Walton	38	Male	Unknown			FL resident	06/04/20
60,095	Walton	77	Female	Yes	FL; MI	Yes	Non-FL resident	03/18/20
60,096	Walton	22	Female	Yes	FL; TX	Unknown	Non-FL resident	03/23/20
60,097	Walton	78	Male	No		Yes	Non-FL resident	03/23/20
60,098	Walton	45	Male	No		Unknown	Non-FL resident	03/23/20
60,099	Walton	79	Male	Yes	FL; MI	Yes	Non-FL resident	03/23/20
60,100	Walton	38	Female	Yes	CA; FL	Unknown	Non-FL resident	03/24/20
60,101	Walton	72	Male	Yes	FL; IN	Yes	Non-FL resident	03/24/20
60,102	Walton	21	Female	Yes	FL; TN	Unknown	Non-FL resident	03/25/20
60,103	Walton	27	Female	Yes	AL; FL	Yes	Non-FL resident	05/03/20
60,104	Walton	55	Female	Yes	AL; FL	No	Non-FL resident	05/08/20
60,105	Walton	36	Female	Yes	AL; FL	Unknown	Non-FL resident	05/09/20
60,106	Walton	41	Female	Yes	AL; FL	Yes	Non-FL resident	05/11/20
60,107	Walton	22	Female	Yes	AL; FL	Yes	Non-FL resident	05/12/20
60,108	Walton	51	Female	Yes	AL; FL	Yes	Non-FL resident	05/18/20
60,109	Walton	53	Male	Yes	AL; FL	Yes	Non-FL resident	05/24/20
60,110	Washington	53	Male	Yes	AL; FL	Unknown	FL resident	03/26/20
60,111	Washington	49	Male	No		No	FL resident	04/06/20
60,112	Washington	25	Female	No		Yes	FL resident	04/08/20
60,113	Washington	25	Male	No		Yes	FL resident	04/11/20
60,114	Washington	55	Female	No		Yes	FL resident	04/14/20
60,115	Washington	62	Male	No		No	FL resident	04/18/20
60,116	Washington	59	Female	No		No	FL resident	04/20/20
60,117	Washington	54	Female	No		No	FL resident	04/21/20
60,118	Washington	31	Female	Yes	AL; FL	Yes	FL resident	04/21/20
60,119	Washington	56	Male	Yes	FL; GA	Yes	FL resident	04/21/20
60,120	Washington	57	Male	No		Yes	FL resident	04/24/20
60,121	Washington	59	Male	No		Yes	FL resident	04/24/20
60,122	Washington	37	Female	No		Yes	FL resident	05/14/20
60,123	Washington	24	Female	No		Yes	FL resident	05/18/20
60,124	Washington	68	Female	No		Unknown	FL resident	05/20/20
60,125	Washington	33	Male	No		Yes	FL resident	05/20/20
60,126	Washington	65	Male	No		Yes	FL resident	05/20/20
60,127	Washington	81	Female	No		Yes	FL resident	05/20/20
60,128	Washington	78	Female	No		Yes	FL resident	05/20/20
60,129	Washington	59	Female	No		Yes	FL resident	05/21/20
60,130	Washington	35	Male	No		Yes	FL resident	05/21/20
60,131	Washington	16	Female	No		Yes	FL resident	05/21/20
60,132	Washington	73	Male	No		Yes	FL resident	05/21/20
60,133	Washington	78	Male	Yes	AL; FL	Yes	FL resident	05/21/20
60,134	Washington	77	Male	No		Yes	FL resident	05/22/20
60,135	Washington	70	Female	No		Yes	FL resident	05/22/20
60,136	Washington	26	Male	No		Yes	FL resident	05/24/20
60,137	Washington	76	Male	No		Yes	FL resident	05/24/20
60,138	Washington	99	Male	No		Yes	FL resident	05/24/20
60,139	Washington	81	Male	No		Yes	FL resident	05/24/20
60,140	Washington	77	Female	No		Yes	FL resident	05/24/20
60,141	Washington	57	Female	No		Yes	FL resident	05/24/20
60,142	Washington	73	Male	No		Yes	FL resident	05/24/20
60,143	Washington	90	Female	No		Yes	FL resident	05/24/20
60,144	Washington	67	Male	No		Yes	FL resident	05/24/20
60,145	Washington	88	Male	No		Yes	FL resident	05/24/20
60,146	Washington	79	Male	No		Yes	FL resident	05/24/20
60,147	Washington	59	Male	No		Yes	FL resident	05/24/20
60,148	Washington	73	Female	No		Yes	FL resident	05/24/20
60,149	Washington	74	Female	No		Yes	FL resident	05/24/20
60,150	Washington	79	Female	No		Yes	FL resident	05/24/20
60,151	Washington	81	Female	No		Yes	FL resident	05/24/20
60,152	Washington	56	Male	No		Yes	FL resident	05/24/20
60,153	Washington	72	Male	No		Yes	FL resident	05/24/20

Coronavirus: line list of cases

Data verified as of Jun 4, 2020 at 10 AM

Data in this report are provisional and subject to change.

Case	County	Age	Gender	Travel related	Travel detail	Contact with a confirmed case	Jurisdiction	Date case counted
60,154	Washington	20	Female	No		Yes	FL resident	05/24/20
60,155	Washington	41	Female	No		Yes	FL resident	05/25/20
60,156	Washington	83	Male	No		Yes	FL resident	05/25/20
60,157	Washington	69	Female	No		Yes	FL resident	05/25/20
60,158	Washington	85	Female	No		Yes	FL resident	05/25/20
60,159	Washington	71	Male	No		Yes	FL resident	05/26/20
60,160	Washington	53	Male	No		Yes	FL resident	05/26/20
60,161	Washington	75	Female	No		Yes	FL resident	05/28/20
60,162	Washington	60	Female	No		Yes	FL resident	05/28/20
60,163	Washington	71	Male	No		No	FL resident	05/28/20
60,164	Washington	83	Male	No		Yes	FL resident	05/28/20
60,165	Washington	87	Female	No		Yes	FL resident	05/30/20
60,166	Washington	60	Female	No		Yes	FL resident	05/30/20
60,167	Washington	57	Female	No		Yes	FL resident	05/31/20
60,168	Washington	22	Female	No		Yes	FL resident	06/01/20
60,169	Washington	42	Male	No		Yes	FL resident	06/01/20
60,170	Washington	42	Female	No		Yes	FL resident	06/01/20
60,171	Washington	86	Female	No		Yes	FL resident	06/01/20
60,172	Washington	9	Female	No		Yes	FL resident	06/01/20
60,173	Washington	60	Male	No		Yes	FL resident	06/01/20
60,174	Washington	53	Male	No		Yes	FL resident	06/02/20
60,175	Washington	36	Female	No		Yes	FL resident	06/03/20
60,176	Washington	74	Female	No		Yes	FL resident	06/03/20
60,177	Washington	65	Male	No		Yes	FL resident	06/03/20
60,178	Washington	65	Male	No		Yes	FL resident	06/03/20
60,179	Washington	77	Male	Unknown			FL resident	06/03/20
60,180	Washington	28	Female	Unknown			FL resident	06/03/20
60,181	Washington	55	Male	Unknown			FL resident	06/03/20
60,182	Washington	26	Female	Yes	AL; FL	Yes	Non-FL resident	06/01/20
60,183	Washington	38	Female	Yes	AL; FL	Yes	Non-FL resident	06/01/20