

# Coronavirus: summary of persons being monitored, persons under investigation, and cases

Data verified as of May 10, 2020 at 10 AM

Data in this report are provisional and subject to change.

Monitored persons: people the Florida Department of Health was notified of for possible monitoring because they are a contact of a case, traveled from China, or were identified by the Centers for Disease Control and Prevention (CDC) as a part of a airline/ship contact investigation

<b>Total reports</b>	<b>19,685</b>
Total persons of high, medium, or unknown risk	<b>16,625</b>
High/medium/unknown risk still being monitored	<b>2,498</b>

Persons tested: Includes test results received by the Department of Health from the state public health laboratory (BPHL), as well as commercial and hospital laboratories

<b>Total tested</b>	<b>539,630</b>
Positive	<b>40,596</b>
Negative	<b>498,352</b>
Inconclusive	<b>682</b>
Awaiting testing	<b>1,265</b>

## Confirmed cases

<b>Total cases</b>	<b>40,596</b>
Florida residents	<b>39,514</b>
Non-Florida residents	<b>1,082</b>

## Type of testing

Florida residents	
Confirmed by BPHL/CDC	<b>4,064</b>
Positive by commercial/hospital lab	<b>35,450</b>
Non-Florida residents	
Confirmed by BPHL/CDC	<b>128</b>
Positive by commercial/hospital lab	<b>954</b>

## Characteristics of Florida residents

Hospitalized	<b>7,171</b>
Deaths	<b>1,721</b>

Hospitalized counts include anyone who was hospitalized at some point during their illness. It does not reflect the number of people currently hospitalized.

## Risk factors for Florida residents

Traveled	<b>1,877</b>
Contact with confirmed case	<b>16,352</b>
Traveled and contact with confirmed case	<b>1,724</b>
Neither	<b>19,561</b>
Travel is unknown	<b>8,273</b>
Contact is unknown	<b>8,251</b>
Contact is pending	<b>4,239</b>

Travel can be unknown and contact can be unknown or pending for the same case, these numbers will sum to more than the "neither" total.

# Coronavirus: cases and laboratory testing over time

Data verified as of May 10, 2020 at 10 AM

Data in this report are provisional and subject to change.

## Cases confirmed in Florida residents per day for the past 2 weeks

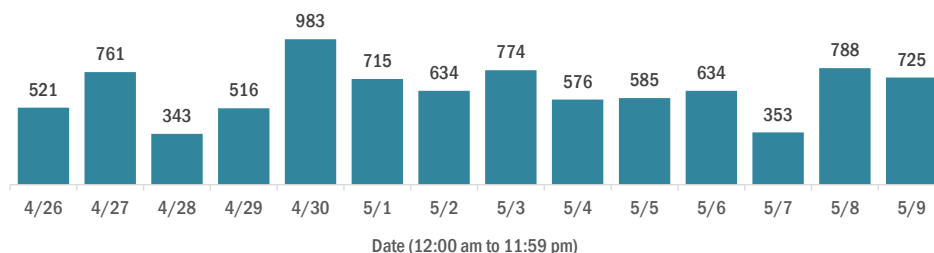

## Laboratory testing for Florida residents and non-Florida residents over the past 2 weeks

### Number of people tested per day

These counts include the number of people for whom the department received laboratory results by day. People tested on multiple days will be included for each day a new result was received. A person is only counted once for each day they are tested, regardless of whether multiple specimens are tested or multiple results are received.

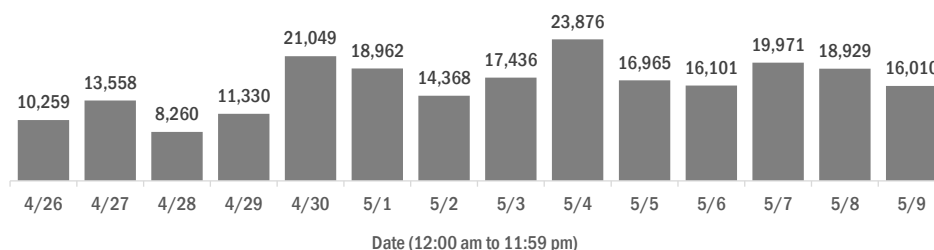

### Number and percent of positive labs

The percent of positive results ranged from 4% to 10% over the past 2 weeks and was 10% yesterday.

These counts include the number of people for whom the department received laboratory results by day. People tested on multiple days will be included for each day a new result was received. A person is only counted once for each day they are tested, regardless of whether multiple specimens are tested or multiple results are received. If a person has a positive specimen and a negative specimen in the same day, only the positive result is counted.

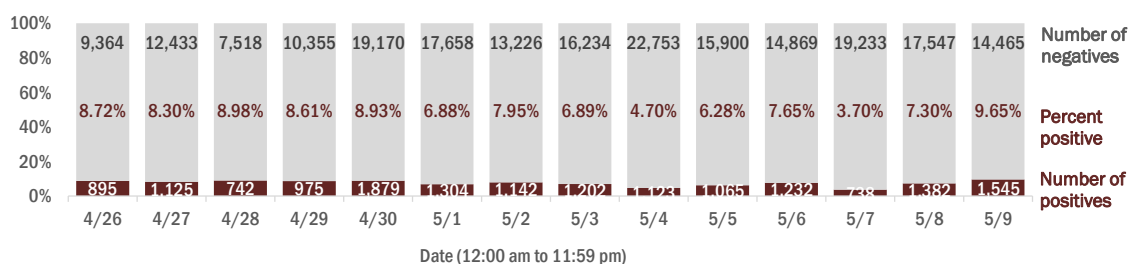

### Percent positivity for new cases

The percent of positive results ranged from 2% to 6% over the past 2 weeks and was 5% yesterday.

This percent is the number of people who test positive for the first time divided by all the people tested that day, excluding people who have previously tested positive.

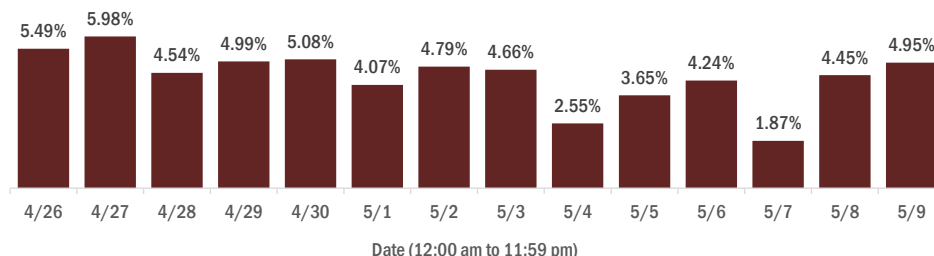



# Coronavirus: characteristics of 39,514 Florida resident cases

Data verified as of May 10, 2020 at 10 AM

Data in this report are provisional and subject to change.

Age group	Cases		Hospitalizations		Deaths	
0-4 years	228	1%	16	0%	0	0%
5-14 years	480	1%	12	0%	0	0%
15-24 years	3,028	8%	105	1%	0	0%
25-34 years	5,857	15%	349	5%	14	1%
35-44 years	5,918	15%	590	8%	31	2%
45-54 years	7,011	18%	915	13%	69	4%
55-64 years	6,661	17%	1,262	18%	168	10%
65-74 years	4,866	12%	1,540	21%	382	22%
75-84 years	3,264	8%	1,404	20%	523	30%
85+ years	2,159	5%	978	14%	534	31%
Unknown	42	0%	0	0%	0	0%
<b>Total</b>	<b>39,514</b>		<b>7,171</b>		<b>1,721</b>	

Gender	Cases	
Male	19,689	50%
Female	19,805	50%
Unknown	20	0%
<b>Total</b>	<b>39,514</b>	

Ethnicity	Cases		Hospitalizations		Deaths	
Hispanic	12,722	32%	2,205	31%	363	21%
Non-Hispanic	18,789	48%	4,475	62%	1,205	70%
Unknown	8,003	20%	491	7%	153	9%
<b>Total</b>	<b>39,514</b>		<b>7,171</b>		<b>1,721</b>	

Race, ethnicity	Cases		Hospitalizations		Deaths	
White	21,185	54%	4,319	60%	1,156	67%
Hispanic	9,931	25%	1,688	24%	297	17%
Non-Hispanic	10,309	26%	2,480	35%	807	47%
Unknown ethnicity	945	2%	151	2%	52	3%
Black	7,895	20%	1,887	26%	376	22%
Hispanic	459	1%	114	2%	13	1%
Non-Hispanic	7,072	18%	1,713	24%	343	20%
Unknown ethnicity	364	1%	60	1%	20	1%
Other	3,386	9%	684	10%	107	6%
Hispanic	1,783	5%	355	5%	47	3%
Non-Hispanic	1,252	3%	258	4%	49	3%
Unknown ethnicity	351	1%	71	1%	11	1%
Unknown race	7,048	18%	281	4%	82	5%
Hispanic	549	1%	48	1%	6	0%
Non-Hispanic	156	0%	24	0%	6	0%
Unknown ethnicity	6,343	16%	209	3%	70	4%
<b>Total</b>	<b>39,514</b>		<b>7,171</b>		<b>1,721</b>	

**Hospitalization** counts include anyone who was hospitalized at some point during their illness. It does not reflect the number of people currently hospitalized. **Other race** includes any person with a race of American Indian/Alaskan native, Asian, native Hawaiian/Pacific Islander, or other.

# Coronavirus: deaths in Florida residents and staff of long-term care facilities

Data verified as of May 10, 2020 at 10 AM

Data in this report are provisional and subject to change.

For current cases in residents or staff of long-term care facilities, please visit:

<https://floridahealthcovid19.gov/>

County	Deaths	
Dade	176	25%
Broward	90	13%
Palm Beach	76	11%
Manatee	46	7%
Pinellas	42	6%
Lee	36	5%
Sarasota	32	5%
Polk	21	3%
Charlotte	19	3%
Suwannee	18	3%
Volusia	17	2%
Collier	14	2%
Escambia	13	2%
Hillsborough	13	2%
Clay	11	2%
St. Lucie	11	2%
Duval	9	1%
Hendry	5	1%
Indian River	5	1%
Pasco	5	1%
Alachua	4	1%
Leon	4	1%

County	Deaths	
Okaloosa	4	1%
Orange	4	1%
Seminole	4	1%
Baker	3	0%
Madison	3	0%
Martin	3	0%
Bradford	2	0%
Brevard	2	0%
Jefferson	2	0%
Putnam	2	0%
Walton	2	0%
Hernando	1	0%
Lake	1	0%
Marion	1	0%
Nassau	1	0%
Osceola	1	0%
<b>Total</b>	<b>703</b>	

**Note:** cases are summarized by the county of usual residence. Residents and staff may be cases associated with facilities that are not in their county of usual residence, resulting in cases being included below for counties that do not have facilities with known cases.

# Coronavirus: characteristics of 40,596 cases

Data verified as of May 10, 2020 at 10 AM

Data in this report are provisional and subject to change.

Tables below include cases in Florida residents and non-Florida residents.

All 67 Florida counties have confirmed cases:

County	FL resident		Non-FL resident	Total
Dade	13,846	35%	161	14,007
Broward	5,712	14%	146	5,858
Palm Beach	3,798	10%	72	3,870
Orange	1,435	4%	70	1,505
Hillsborough	1,380	3%	52	1,432
Lee	1,223	3%	45	1,268
Duval	1,128	3%	36	1,164
Pinellas	818	2%	43	861
Manatee	772	2%	4	776
Collier	682	2%	70	752
Escambia	547	1%	91	638
Polk	628	2%	8	636
Osceola	539	1%	33	572
Volusia	536	1%	12	548
Sarasota	410	1%	16	426
Seminole	409	1%	6	415
Charlotte	328	1%	1	329
Brevard	318	1%	10	328
Alachua	298	1%	14	312
Clay	298	1%	2	300
Pasco	288	1%	9	297
St. Lucie	273	1%	9	282
Martin	245	1%	10	255
Leon	240	1%	14	254
Sumter	241	1%	3	244
Lake	230	1%	12	242
St. Johns	213	1%	9	222
Marion	203	1%	5	208
Liberty	198	1%		198
Santa Rosa	171	0%	2	173
Okaloosa	162	0%	7	169
Flagler	143	0%	4	147
Suwannee	146	0%		146
Hendry	145	0%		145
Gadsden	127	0%	1	128

County	FL resident		Non-FL resident	Total
Putnam	126	0%		126
Citrus	106	0%		106
Columbia	102	0%	1	103
Hernando	94	0%	6	100
Indian River	89	0%	11	100
Highlands	97	0%	1	98
Jackson	89	0%	2	91
Monroe	80	0%	8	88
Bay	75	0%	1	76
Madison	57	0%	4	61
Walton	50	0%	11	61
Nassau	58	0%	2	60
Unknown	1	0%	49	50
Bradford	48	0%		48
Desoto	47	0%		47
Hardee	34	0%	2	36
Wakulla	27	0%	2	29
Jefferson	26	0%	2	28
Okeechobee	27	0%	1	28
Calhoun	27	0%		27
Baker	25	0%		25
Levy	20	0%		20
Hamilton	17	0%	1	18
Dixie	13	0%		13
Washington	12	0%		12
Holmes	10	0%		10
Glades	7	0%		7
Gilchrist	6	0%		6
Union	6	0%		6
Lafayette	3	0%		3
Taylor	3	0%		3
Franklin	1	0%	1	2
Gulf	1	0%		1
<b>Total</b>	<b>39,514</b>		<b>1,082</b>	<b>40,596</b>

# Coronavirus: characteristics of 39,514 Florida resident cases

Data verified as of May 10, 2020 at 10 AM

Data in this report are provisional and subject to change.

The table below includes the cities and counties of residence for cases in Florida residents based on the patient's ZIP Code. Note that city is not always received as part of the initial notification and may be missing while the case is being investigated.

City and county	Cases
Miami, Dade	8,823
Hialeah, Dade	1,681
Fort Lauderdale, Broward	1,364
Hollywood, Broward	1,360
Orlando, Orange	1,094
Jacksonville, Duval	1,075
Tampa, Hillsborough	911
Miami Beach, Dade	745
West Palm Beach, Palm Beach	733
Homestead, Dade	572
Naples, Collier	572
Bradenton, Manatee	568
Pompano Beach, Broward	545
Fort Myers, Lee	516
Boca Raton, Palm Beach	508
Pensacola, Escambia	490
Lake Worth, Palm Beach	458
Boynton Beach, Palm Beach	444
Kissimmee, Osceola	395
Delray Beach, Palm Beach	385
Miramar, Broward	385
Miami Gardens, Dade	302
Saint Petersburg, Pinellas	292
North Miami Beach, Dade	281
North Miami, Dade	262
Lakeland, Polk	258
Lehigh Acres, Lee	258
Sarasota, Sarasota	256
Opa Locka, Dade	251
Gainesville, Alachua	245
Tallahassee, Leon	239
Cape Coral, Lee	229
Coral Springs, Broward	228
Belle Glade, Palm Beach	207
Port Charlotte, Charlotte	202
Daytona Beach, Volusia	197
Bristol, Liberty	196
Port Saint Lucie, St. Lucie	195
Jupiter, Palm Beach	184
Davie, Broward	176
Sunrise, Broward	175
Lake Worth Beach, Palm Beach	171
Aventura, Dade	157
Doral, Dade	152
Ocala, Marion	146
Plantation, Broward	145
Orange Park, Clay	141
Palm Beach Gardens, Palm Beach	134
Live Oak, Suwannee	132
Deerfield Beach, Broward	131
Weston, Broward	129
Margate, Broward	128
Saint Cloud, Osceola	127
Coral Gables, Dade	125
Tamarac, Broward	125
Clearwater, Pinellas	123
South Miami, Dade	123
Clewiston, Hendry	118

# Coronavirus: characteristics of 39,514 Florida resident cases

Data verified as of May 10, 2020 at 10 AM

Data in this report are provisional and subject to change.

The table below includes the cities and counties of residence for cases in Florida residents based on the patient's ZIP Code. Note that city is not always received as part of the initial notification and may be missing while the case is being investigated.

City and county	Cases
Bushnell, Sumter	118
Royal Palm Beach, Palm Beach	117
Palm Coast, Flagler	114
Melbourne, Brevard	114
Winter Haven, Polk	113
Palmetto, Manatee	110
Wilton Manors, Broward	109
Apopka, Orange	108
Hallandale, Broward	107
Largo, Pinellas	105
Punta Gorda, Charlotte	104
Pembroke Pines, Broward	104
North Lauderdale, Broward	100
Plant City, Hillsborough	99
Bonita Springs, Lee	97
Lake City, Columbia	95
Milton, Santa Rosa	95
Seminole, Pinellas	93
Ormond Beach, Volusia	92
Stuart, Martin	92
Wellington, Palm Beach	91
Sanford, Seminole	90
Immokalee, Collier	88
Saint Augustine, St. Johns	88
Oakland Park, Broward	87
Altamonte Springs, Seminole	87
Riverview, Hillsborough	86
Indiantown, Martin	86
Clermont, Lake	82
Palatka, Putnam	82
South Bay, Palm Beach	79
Fort Pierce, St. Lucie	78
Vero Beach, Indian River	78
Deltona, Volusia	78
North Port, Sarasota	76
Quincy, Gadsden	75
Sneads, Jackson	73
Coconut Creek, Broward	70
The Villages, Sumter	70
Brandon, Hillsborough	70
Green Cove Springs, Clay	70
Lauderhill, Broward	68
Fort Walton Beach, Okaloosa	65
Key Biscayne, Dade	65
Davenport, Polk	65
Palm Harbor, Pinellas	62
Spring Hill, Hernando	58
Winter Garden, Orange	56
Longwood, Seminole	53
Middleburg, Clay	52
Esterro, Lee	52
Madison, Madison	52
Pahokee, Palm Beach	51
Land O Lakes, Pasco	51
Lauderdale Lakes, Broward	51
Oviedo, Seminole	50
Venice, Sarasota	50
Ocoee, Orange	50
Palm Bay, Brevard	49

# Coronavirus: characteristics of 39,514 Florida resident cases

Data verified as of May 10, 2020 at 10 AM

Data in this report are provisional and subject to change.

The table below includes the cities and counties of residence for cases in Florida residents based on the patient's ZIP Code. Note that city is not always received as part of the initial notification and may be missing while the case is being investigated.

City and county	Cases
Sebring, Highlands	48
Panama City, Bay	48
Florida City, Dade	47
Dade City, Pasco	47
Wesley Chapel, Pasco	47
Winter Park, Orange	46
Starke, Bradford	45
Miami Lakes, Dade	45
Arcadia, Desoto	44
Cocoa, Brevard	44
Lantana, Palm Beach	43
Inverness, Citrus	43
Casselberry, Seminole	43
New Port Richey, Pasco	42
Port Orange, Volusia	41
Lake Mary, Seminole	41
Cantonment, Escambia	41
Kissimmee, Polk	41
Cooper City, Broward	40
Windermere, Orange	39
Key West, Monroe	39
Leesburg, Lake	39
Deland, Volusia	39
Riviera Beach, Palm Beach	39
North Fort Myers, Lee	38
Ponte Vedra, St. Johns	38
Ponte Vedra Beach, St. Johns	37
Bartow, Polk	36
Saint Johns, St. Johns	35
Palm City, Martin	34
Zephyrhills, Pasco	34
Ruskin, Hillsborough	34
Jacksonville Beach, Duval	34
Loxahatchee, Palm Beach	34
Brooksville, Hernando	33
Navarre, Santa Rosa	33
Winter Springs, Seminole	33
Missing, Dade	33
Tarpon Springs, Pinellas	31
Destin, Okaloosa	31
Avon Park, Highlands	30
Dania, Broward	30
Defuniak Springs, Walton	30
Wimauma, Hillsborough	29
Valrico, Hillsborough	28
Fleming Island, Clay	28
Palmetto Bay, Dade	28
Pinellas Park, Pinellas	28
Lake Wales, Polk	27
Labelle, Hendry	27
Merritt Island, Brevard	27
Monticello, Jefferson	26
North Palm Beach, Palm Beach	26
Parrish, Manatee	26
Crawfordville, Wakulla	26
Summerfield, Marion	25
Parkland, Broward	25
New Smyrna Beach, Volusia	24
Blountstown, Calhoun	24

# Coronavirus: characteristics of 39,514 Florida resident cases

Data verified as of May 10, 2020 at 10 AM

Data in this report are provisional and subject to change.

The table below includes the cities and counties of residence for cases in Florida residents based on the patient's ZIP Code. Note that city is not always received as part of the initial notification and may be missing while the case is being investigated.

City and county	Cases
Lutz, Hillsborough	24
Gulf Breeze, Santa Rosa	24
Okeechobee, Okeechobee	23
Niceville, Okaloosa	23
Ellenton, Manatee	23
Debary, Volusia	23
Lake Panasoffkee, Sumter	22
Hobe Sound, Martin	21
Bowling Green, Hardee	21
Maccleddy, Baker	20
Sarasota, Manatee	20
Fernandina Beach, Nassau	20
Palm Beach, Palm Beach	20
Dunedin, Pinellas	20
Titusville, Brevard	20
Crestview, Okaloosa	20
Palm Springs, Palm Beach	19
Port Richey, Pasco	18
Eustis, Lake	18
Tavares, Lake	17
Auburndale, Polk	17
Bunnell, Flagler	17
Key Largo, Monroe	17
Marco Island, Collier	17
Orange City, Volusia	16
Seffner, Hillsborough	16
Pace, Santa Rosa	16
Interlachen, Putnam	16
Sun City Center, Hillsborough	16
Holiday, Pasco	16
Groveland, Lake	15
Maitland, Orange	15
Bal Harbour, Dade	15
Haines City, Polk	15
Hudson, Pasco	15
Callahan, Nassau	14
Apollo Beach, Hillsborough	14
Havana, Gadsden	14
Greenacres, Palm Beach	14
Mount Dora, Lake	14
El Portal, Dade	14
Alachua, Alachua	14
East Palatka, Putnam	13
Chattahoochee, Gadsden	13
Safety Harbor, Pinellas	13
Crystal River, Citrus	13
Jasper, Hamilton	13
Satellite Beach, Brevard	13
Panama City Beach, Bay	12
Shalimar, Okaloosa	12
Mascotte, Lake	12
Lake Placid, Highlands	12
Flagler Beach, Flagler	12
Jensen Beach, Martin	12
Mulberry, Polk	12
Hialeah Gardens, Dade	12
Newberry, Alachua	12
Wauchula, Hardee	11
Hilliard, Nassau	11

# Coronavirus: characteristics of 39,514 Florida resident cases

Data verified as of May 10, 2020 at 10 AM

Data in this report are provisional and subject to change.

The table below includes the cities and counties of residence for cases in Florida residents based on the patient's ZIP Code. Note that city is not always received as part of the initial notification and may be missing while the case is being investigated.

City and county	Cases
Fort Myers Beach, Lee	11
Gretna, Gadsden	11
Rotunda West, Charlotte	11
Marianna, Jackson	11
Santa Rosa Beach, Walton	11
Jacksonville, St. Johns	11
Sanibel, Lee	11
Odessa, Hillsborough	11
Carol City, Dade	11
Chipley, Washington	10
Williston, Levy	10
Lady Lake, Lake	10
Tequesta, Palm Beach	10
West Miami, Dade	10
North Bay Village, Dade	10
Homosassa, Citrus	10
Fort Meade, Polk	10
Yulee, Nassau	10
Edgewater, Volusia	10
Oldsmar, Pinellas	9
Sebastian, Indian River	9
Thonotosassa, Hillsborough	9
Lecanto, Citrus	9
Nokomis, Sarasota	9
Englewood, Charlotte	9
Hallandale Beach, Broward	9
Citrus Springs, Citrus	9
Midway, Gadsden	9
Celebration, Osceola	9
Clearwater Beach, Pinellas	9
Rockledge, Brevard	9
Wildwood, Sumter	9
Dunnellon, Marion	9
Pinecrest, Dade	9
Sunny Isles Beach, Dade	9
Gotha, Orange	9
Temple Terrace, Hillsborough	8
Mary Esther, Okaloosa	8
Medley, Dade	8
Missing, Monroe	8
Englewood, Sarasota	8
Coconut Grove, Dade	8
Viera, Brevard	8
Chuluota, Seminole	8
Lithia, Hillsborough	8
Lady Lake, Sumter	7
Lakewood Ranch, Manatee	7
Myakka City, Manatee	7
Cocoa Beach, Brevard	7
Citra, Marion	7
Bonifay, Holmes	7
Atlantic Beach, Duval	7
Biscayne Park, Dade	7
Keystone Heights, Clay	7
Indian Rocks Beach, Pinellas	7
Lake Park, Palm Beach	7
Surfside, Dade	7
Moore Haven, Glades	7
Webster, Sumter	7



# Coronavirus: characteristics of 39,514 Florida resident cases

Data verified as of May 10, 2020 at 10 AM

Data in this report are provisional and subject to change.

The table below includes the cities and counties of residence for cases in Florida residents based on the patient's ZIP Code. Note that city is not always received as part of the initial notification and may be missing while the case is being investigated.

City and county	Cases
Old Town, Dixie	7
Hawthorne, Alachua	7
The Villages, Lake	7
Dover, Hillsborough	7
Dunnellon, Citrus	6
Lynn Haven, Bay	6
Holly Hill, Volusia	6
Gibsonton, Hillsborough	6
Bellevue, Marion	6
Beverly Hills, Citrus	6
Fort White, Columbia	6
Crescent City, Putnam	6
Hernando, Citrus	6
Lighthouse Point, Broward	6
Minneola, Lake	6
Kendall, Dade	6
Miami Shores, Dade	6
Bellview, Escambia	6
Indian Harbour Beach, Brevard	6
Alva, Lee	6
Osprey, Sarasota	6
Missing, Duval	6
Bronson, Levy	5
Lake Alfred, Polk	5
Cross City, Dixie	5
Marathon, Monroe	5
Spring Hill, Pasco	5
West Melbourne, Brevard	5
High Springs, Alachua	5
Mcalpin, Suwannee	5
Hypoluxo, Palm Beach	5
Juno Beach, Palm Beach	5
Floral City, Citrus	4
Waldo, Alachua	4
Belle Isle, Orange	4
Kenneth City, Pinellas	4
Frostproof, Polk	4
Bay Harbor Islands, Dade	4
Missing, Okeechobee	4
Wellborn, Suwannee	4
Trenton, Gilchrist	4
Gulfport, Pinellas	4
Satsuma, Putnam	4
Molino, Escambia	4
Christmas, Orange	4
Freeport, Walton	4
Tavernier, Monroe	4
Trinity, Pasco	4
Missing, Broward	4
Golden Beach, Dade	4
Atlantis, Palm Beach	4
Missing, Highlands	4
Miami Springs, Dade	4
Poinciana, Polk	4
Ave Maria, Collier	4
Neptune Beach, Duval	4
Lutz, Pasco	3
Oak Hill, Volusia	3
Ocklawaha, Marion	3

# Coronavirus: characteristics of 39,514 Florida resident cases

Data verified as of May 10, 2020 at 10 AM

Data in this report are provisional and subject to change.

The table below includes the cities and counties of residence for cases in Florida residents based on the patient's ZIP Code. Note that city is not always received as part of the initial notification and may be missing while the case is being investigated.

City and county	Cases
Coleman, Sumter	3
Greensboro, Gadsden	3
Youngstown, Bay	3
Mayo, Lafayette	3
Southwest Ranches, Broward	3
Anthony, Marion	3
Mims, Brevard	3
Madeira Beach, Pinellas	3
Lake Butler, Union	3
Polk City, Polk	3
Lake Helen, Volusia	3
Greenville, Madison	3
Venus, Highlands	3
Tioga, Alachua	3
Sumterville, Sumter	3
West Park, Broward	3
Weeki Wachee, Hernando	3
Lake Suzy, Desoto	3
Raiford, Union	3
Poinciana, Osceola	3
Sanderson, Baker	3
Micanopy, Alachua	3
Miramar Beach, Walton	3
Belleair, Pinellas	3
Callaway, Bay	3
Altha, Calhoun	3
Branford, Suwannee	3
Dundee, Polk	3
Geneva, Seminole	3
Odessa, Pasco	3
San Antonio, Pasco	3
Perry, Taylor	3
Melbourne Beach, Brevard	3
Missing, Orange	3
Missing, Gadsden	2
Lehigh, Lee	2
Longboat Key, Sarasota	2
Westville, Holmes	2
South Daytona, Volusia	2
Eagle Lake, Polk	2
Jennings, Hamilton	2
Century, Escambia	2
Cottontale, Jackson	2
Bell, Gilchrist	2
Cutler Bay, Dade	2
Lawtey, Bradford	2
Placida, Charlotte	2
Zolfo Springs, Hardee	2
Summerland Key, Monroe	2
Longboat Key, Manatee	2
Fruitland Park, Lake	2
Naranja, Dade	2
Eglin Air Force Base, Okaloosa	2
Goulds, Dade	2
Braden River, Manatee	2
Wahneta, Polk	2
O Brien, Suwannee	2
Lee, Madison	2
Missing, Alachua	2

# Coronavirus: characteristics of 39,514 Florida resident cases

Data verified as of May 10, 2020 at 10 AM

Data in this report are provisional and subject to change.

The table below includes the cities and counties of residence for cases in Florida residents based on the patient's ZIP Code. Note that city is not always received as part of the initial notification and may be missing while the case is being investigated.

City and county	Cases
Glen Saint Mary, Baker	2
Bryceville, Nassau	2
Hosford, Liberty	2
Lauderdale By The Sea, Broward	2
Sorrento, Lake	2
Reddick, Marion	2
Jay, Santa Rosa	2
Fisher Island, Dade	2
White Springs, Hamilton	2
Intercession City, Osceola	2
Malone, Jackson	2
Babson Park, Polk	2
Belleair Beach, Pinellas	2
Belleair Bluffs, Pinellas	2
Canal Point, Palm Beach	2
Missing, Palm Beach	2
Oxford, Sumter	2
Sweetwater, Dade	2
Reunion, Osceola	2
Singer Island, Palm Beach	2
Yankeetown, Levy	2
Long Boat Key, Manatee	2
Vernon, Washington	2
Islamorada, Monroe	2
Chiefland, Levy	2
Cape Canaveral, Brevard	2
Bay Pines, Pinellas	2
Sebastian, Brevard	2
Kathleen, Polk	2
Missing, Santa Rosa	1
Tyndall Air Force Base, Bay	1
Okahumpka, Lake	1
Oakland, Orange	1
San Diego, Unknown	1
Azalea Park, Orange	1
Cudjoe Key, Monroe	1
Fellsmere, Indian River	1
Eastpoint, Franklin	1
Lake Hamilton, Polk	1
Champions Gate, Polk	1
Fruit Cove, St. Johns	1
Palma Sola, Manatee	1
Paxton, Walton	1
Missing, Pinellas	1
Missing, Walton	1
Morrison, Levy	1
Waverly, Polk	1
Wimauma, Manatee	1
South Pasadena, Pinellas	1
Tierra Verde, Pinellas	1
Umatilla, Lake	1
Valkaria, Brevard	1
Palm Beach Shores, Palm Beach	1
North Redington Beach, Pinellas	1
Ochopee, Collier	1
West Villages, Sarasota	1
Siesta Key, Sarasota	1
Sopchoppy, Wakulla	1
Zellwood, Orange	1

# Coronavirus: characteristics of 39,514 Florida resident cases

Data verified as of May 10, 2020 at 10 AM

Data in this report are provisional and subject to change.

The table below includes the cities and counties of residence for cases in Florida residents based on the patient's ZIP Code. Note that city is not always received as part of the initial notification and may be missing while the case is being investigated.

City and county	Cases
Captiva, Lee	1
Hawthorne, Putnam	1
Loxahatchee Groves, Palm Beach	1
Laud-By-The-Sea, Broward	1
Howey-In-The-Hills, Lake	1
Unknown, Columbia	1
Welaka, Putnam	1
La Crosse, Alachua	1
Graceville, Holmes	1
Elkton, St. Johns	1
Alafaya, Orange	1
Barefoot Bay, Brevard	1
Bradley, Polk	1
Boca Grande, Lee	1
Switzerland, St. Johns	1
Tampa Palms, Hillsborough	1
Pomona Park, Putnam	1
Ponce Inlet, Volusia	1
Montverde, Lake	1
Parker, Bay	1
Pembroke Park, Broward	1
Pine Hills, Orange	1
Missing, Indian River	1
Missing, Volusia	1
North Venice, Sarasota	1
Oklawaha, Marion	1
Harmony, Osceola	1
Heathrow, Seminole	1
Lake Butler, Bradford	1
Laurel Hill, Okaloosa	1
Melrose, Putnam	1
Malabar, Brevard	1
Crystal Beach, Pinellas	1
Greenwood, Jackson	1
Port Saint John, Brevard	1
West Delray Beach, Palm Beach	1
Cypress Gardens, Polk	1
Baldwin, Duval	1
Balm, Hillsborough	1
Grand Island, Lake	1
Grant-Valkaria, Brevard	1
Fernandina, Nassau	1
South Palm Beach, Palm Beach	1
Santa Fe, Alachua	1
Silver Springs, Marion	1
Perdido Key, Escambia	1
Pooler, Broward	1
Westchase, Hillsborough	1
Wewahitchka, Gulf	1
Yalaha, Lake	1
Sugarloaf, Monroe	1
Southport, Bay	1
Pensacola Beach, Escambia	1
Pine Castle, Orange	1
Missing, Lee	1
Centerville, Leon	1
Gulf Breeze, Escambia	1
Holmes Beach, Manatee	1
Key Colony Beach, Monroe	1

# Coronavirus: characteristics of 39,514 Florida resident cases

Data verified as of May 10, 2020 at 10 AM

Data in this report are provisional and subject to change.

The table below includes the cities and counties of residence for cases in Florida residents based on the patient's ZIP Code. Note that city is not always received as part of the initial notification and may be missing while the case is being investigated.

City and county	Cases
Indialantic, Brevard	1
Indian Lake Estates, Polk	1
Archer, Alachua	1
Aloma, Orange	1
Bradenton Beach, Manatee	1
Jacksonville Naval Hospital, Duval	1
Hastings, St. Johns	1
Hollister, Putnam	1
Steinhatchee, Dixie	1
Tallevast, Manatee	1
Treasure Island, Pinellas	1
Mcdavid, Escambia	1
Lakeshore, Polk	1
Perth Amboy, Hillsborough	1
<b>Total</b>	<b>39,514</b>

# Coronavirus: additional surveillance information

Data verified as of May 10, 2020 at 10 AM

Data in this report are provisional and subject to change.

## Statewide emergency department (ED) chief complaint and admission data

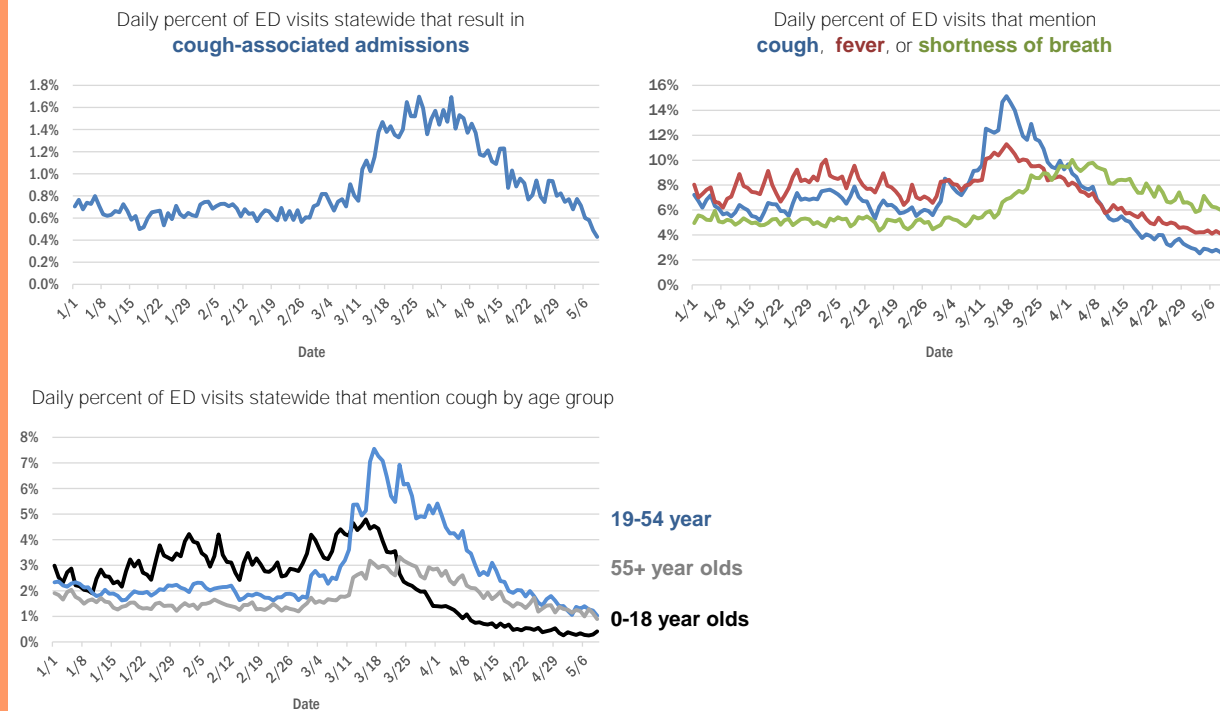

The Electronic Surveillance System for the Early Notification of Community-Based Epidemics (ESSENCE-FL) includes chief complaint data from 213 of 214 Florida EDs. Data are transmitted electronically to ESSENCE-FL daily or hourly.

# Coronavirus: All persons with tests reported

Data verified as of May 10, 2020 at 10 AM

Data in this report are provisional and subject to change.

The table below includes persons with laboratory results that the Department of Health has received electronically or by mail/fax for Florida residents and non-Florida residents.

County	Awaiting testing	Inconclusive	Negative	Positive	Percent positive	Total tested
Dade	309	182	96,317	14,007	13%	110,506
Broward	23	58	58,541	5,858	9%	64,457
Palm Beach	65	223	36,826	3,870	9%	40,919
Orange	16	36	34,295	1,505	4%	35,836
Hillsborough	20	39	28,811	1,432	5%	30,282
Lee	7	4	13,017	1,268	9%	14,289
Duval	80	14	31,526	1,164	4%	32,704
Pinellas	182	13	18,883	861	4%	19,757
Manatee		6	6,947	776	10%	7,729
Collier	5	2	6,187	752	11%	6,941
Escambia	15	7	9,953	638	6%	10,598
Polk	4	3	9,797	636	6%	10,436
Osceola	42	13	7,577	572	7%	8,162
Volusia		9	12,176	548	4%	12,733
Sarasota	2	1	6,166	426	6%	6,593
Seminole	4	10	9,925	415	4%	10,350
Charlotte	6	1	3,021	329	10%	3,351
Brevard	1	3	11,709	328	3%	12,040
Alachua		8	8,124	312	4%	8,444
Clay		1	4,577	300	6%	4,878
Pasco	22	6	7,538	297	4%	7,841
St. Lucie	58	4	4,849	282	5%	5,135
Martin	6		2,199	255	10%	2,454
Leon	10	3	5,645	254	4%	5,902
Sumter	24	1	2,063	244	11%	2,308
Lake	10	6	8,781	242	3%	9,029
St. Johns	10	11	6,194	222	3%	6,427
Marion	217	1	6,097	208	3%	6,306
Liberty			1,834	198	10%	2,032
Santa Rosa	1	2	3,903	173	4%	4,078
Okaloosa	1		3,011	169	5%	3,180
Flagler		5	2,049	147	7%	2,201
Suwannee			1,141	146	11%	1,287
Hendry	1		817	145	15%	962
Gadsden	1		735	128	15%	863
Putnam	3	1	2,220	126	5%	2,347
Citrus	1	2	1,909	106	5%	2,017
Columbia	5		1,463	103	7%	1,566
Indian River	60		2,189	100	4%	2,289
Hernando			2,068	100	5%	2,168
Highlands	5	1	1,604	98	6%	1,703
Jackson			711	91	11%	802
Monroe	40		1,543	88	5%	1,631
Bay		2	1,790	76	4%	1,868
Walton		1	768	61	7%	830
Madison			467	61	12%	528
Nassau	1		1,816	60	3%	1,876

# Coronavirus: All persons with tests reported

Data verified as of May 10, 2020 at 10 AM

Data in this report are provisional and subject to change.

The table below includes persons with laboratory results that the Department of Health has received electronically or by mail/fax for Florida residents and non-Florida residents.

County	Awaiting testing	Inconclusive	Negative	Positive	Percent positive	Total tested
Unknown	1		169	50	23%	219
Bradford	1		893	48	5%	941
Desoto	5		1,272	47	4%	1,319
Hardee			242	36	13%	278
Wakulla			592	29	5%	621
Okeechobee		2	909	28	3%	939
Jefferson	1		189	28	13%	217
Calhoun		1	200	27	12%	228
Baker			493	25	5%	518
Levy			863	20	2%	883
Hamilton			238	18	7%	256
Dixie			281	13	4%	294
Washington			330	12	4%	342
Holmes			521	10	2%	531
Glades			80	7	8%	87
Gilchrist			309	6	2%	315
Union			295	6	2%	301
Taylor			313	3	1%	316
Lafayette			91	3	3%	94
Franklin			125	2	2%	127
Gulf			168	1	1%	169
<b>Total</b>	<b>1,265</b>	<b>682</b>	<b>498,352</b>	<b>40,596</b>	<b>8%</b>	<b>539,630</b>



# Coronavirus: testing by laboratory

Data verified as of May 10, 2020 at 10 AM

Data in this report are provisional and subject to change.

The numbers in the table below represent the number for whom test results were received by the Department of Health. A person can be tested by more than one laboratory and can have both positive and negative results. **Therefore, the sum of the numbers in each column will be larger than the total number of people tested.**

Reporting lab	Inconclusive	Negative	Positive	Percent positive	Total
QUEST DIAGNOSTICS - TAMPA	383	118,089	10,310	8%	128,782
BIO REFERENCE LABORATORIES, INC	33	67,620	7,106	10%	74,759
LABORATORY CORPORATION OF AMERICA	59	66,507	5,149	7%	71,715
GENETWORX	623	40,292	2,018	5%	42,933
ADVENT HEALTH LAB	86	36,473	1,694	4%	38,253
QUEST DIAGNOSTICS NICHOLS INSTITUTE, INC.	38	16,335	1,204	7%	17,577
MAYO CLINIC LABORATORIES	33	15,097	754	5%	15,884
JACKSON MEMORIAL HOSPITAL CLINICAL LAB	66	9,251	1,537	14%	10,854
BPHL-JACKSONVILLE	4	9,543	1,304	12%	10,851
BAYCARE LABORATORIES LLC	2	9,341	552	6%	9,895
BPHL-TAMPA (SPECTRUM BLVD)	27	8,540	962	10%	9,529
SACRED HEART HOSPITAL LABORATORY	2	8,954	525	6%	9,481
MEMORIAL REGIONAL HOSPITAL SOUTH	6	7,835	1,383	15%	9,224
BPHL-MIAMI	127	6,926	1,896	21%	8,949
TAMPA GENERAL HOSPITAL	4	8,309	338	4%	8,651
DIATHERIX LABORATORIES		6,841	361	5%	7,202
SHANDS AT THE UNIVERSITY OF FLORIDA	29	6,489	225	3%	6,743
REAL DIAGNOSTICS	52	6,220	323	5%	6,595
INTEGRATED REGIONAL LABORATORIES LLP		4,613	491	10%	5,104
BAPTIST HOSPITAL OF MIAMI CLINICAL LABORATORY	4	4,180	725	15%	4,909
UF PATHLABS	6	3,404	106	3%	3,516
FLORIDA HOSPITAL - TAMPA	1	3,241	115	3%	3,357
ADVENTHEALTH DAYTONA BEACH	1	3,192	137	4%	3,330
CAPE CORAL HOSPITAL CLINICAL LABORATORY		3,048	266	8%	3,314
NAPLES COMMUNITY HOSPITAL	4	2,808	295	9%	3,107
BROWARD GENERAL MEDICAL CENTER-CLINICAL LAB	2	2,817	221	7%	3,040
SOUTH MIAMI HOSPITAL LAB	6	2,528	412	14%	2,946
MEMORIAL REGIONAL HOSPITAL CLINICAL LABORATORY		2,580	152	6%	2,732
MORTON PLANT HOSPITAL-ADLER INSTITUTE	5	2,477	107	4%	2,589
CLEVELAND CLINIC HOSPITAL LAB	3	2,395	188	7%	2,586
SHANDS JACKSONVILLE MEDICAL CENTER INC		2,198	40	2%	2,238
ST JOSEPHS HOSPITAL LABORATORY	4	1,806	173	9%	1,983
SARASOTA MEMORIAL HOSPITAL MAIN LAB	8	1,793	149	8%	1,950
AIT LABORATORIES		1,748	131	7%	1,879
FLORIDA HOSPITAL WATERMAN LABORATORY		1,779	34	2%	1,813
HOMESTEAD HOSPITAL CLINICAL LABORATORY		1,536	269	15%	1,805
ST VINCENT'S MEDICAL CENTER - RIVERSIDE	1	1,675	99	6%	1,775
BAPTIST MEDICAL CENTER JACKSONVILLE	1	1,543	87	5%	1,631
PALMETTO GENERAL HOSPITAL LAB	2	1,316	251	16%	1,569
WEST KENDALL BAPTIST HOSPITAL LABORATORY	2	1,254	222	15%	1,478
QUEST DIAGNOSTICS NICHOLS INSTITUTE - SJC (ELR)		1,316	150	10%	1,466
MEMORIAL HOSPITAL WEST LABORATORY SERVICES		1,201	61	5%	1,262
ST ANTHONY'S HOSPITAL LAB	4	1,134	72	6%	1,210
SAINT MARY'S MEDICAL CENTER	1	1,101	107	9%	1,209
JFK MEDICAL CENTER LAB		914	291	24%	1,205
WELLINGTON REGIONAL MED CTR LAB	2	1,059	128	11%	1,189

# Coronavirus: testing by laboratory

Data verified as of May 10, 2020 at 10 AM

Data in this report are provisional and subject to change.

The numbers in the table below represent the number for whom test results were received by the Department of Health. A person can be tested by more than one laboratory and can have both positive and negative results. **Therefore, the sum of the numbers in each column will be larger than the total number of people tested.**

Reporting lab	Inconclusive	Negative	Positive	Percent positive	Total
NEW YORK STATE ELR - SUNRISE MEDICAL LABORATORIES		1,115	69	6%	<b>1,184</b>
LARKIN COMMUNITY HOSP.	10	941	170	15%	<b>1,121</b>
CLINICORE LABS		1,018	85	8%	<b>1,103</b>
BIOCOLLECTION WORLDWIDE INC	1	718	347	33%	<b>1,066</b>
DELRAY MEDICAL CENTER	1	888	166	16%	<b>1,055</b>
BAPTIST HOSPITAL OF MIAMI MOLECULAR DIAGNOSTICS	4	861	79	8%	<b>944</b>
WINTER HAVEN HOSPITAL CLINICAL LABORATORY	1	850	49	5%	<b>900</b>
ARUP LABORATORIES		803	85	10%	<b>888</b>
DOCTORS HOSPITAL	2	714	167	19%	<b>883</b>
ST JOSEPHS HOSPITAL SOUTH LABORATORY	1	837	38	4%	<b>876</b>
UNIVERSITY OF MIAMI HOSPITAL	5	678	165	19%	<b>848</b>
TALLAHASSEE MEMORIAL HOSPITAL		800	43	5%	<b>843</b>
AVENTURA HOSPITAL LAB		561	247	31%	<b>808</b>
BIOCOLLECTIONS		784	3	0%	<b>787</b>
BAPTIST HOSPITAL LABORATORY	3	700	80	10%	<b>783</b>
LMHS		716	61	8%	<b>777</b>
FLORIDA HOSPITAL HEARTLAND MED CTR CLINICAL LAB	1	722	34	4%	<b>757</b>
LAKELAND REGIONAL MEDICAL CENTER	2	664	70	10%	<b>736</b>
GULF COAST MEDICAL CENTER MICROLAB		627	93	13%	<b>720</b>
CORAL SPRINGS MED CTR		666	36	5%	<b>702</b>
NICKLAUS CHILDREN'S HOSPITAL		680	22	3%	<b>702</b>
BROWARD HEALTH NORTH CLINICAL LABORATORY		634	65	9%	<b>699</b>
BETHESDA HOSPITAL EAST		626	60	9%	<b>686</b>
Lee Memorial Hospital		602	70	10%	<b>672</b>
PALM BEACH GARDENS MEDICAL CTR LAB		585	54	8%	<b>639</b>
NORTH SHORE MEDICAL CENTER		456	171	27%	<b>627</b>
GOOD SAMARITAN MEDICAL CENTER LAB	1	568	57	9%	<b>626</b>
MOUNT SINAI MEDICAL CENTER		558	58	9%	<b>616</b>
FLORIDA MEDICAL CENTER - A CAMPUS OF NORTH SHORE	1	500	115	19%	<b>616</b>
BAPTIST MEDICAL CENTER SOUTH		584	30	5%	<b>614</b>
ORLANDO REG MED CENTER CLINICAL LAB	3	599	10	2%	<b>612</b>
MEASE COUNTRYSIDE LAB		551	28	5%	<b>579</b>
JUPITER MEDICAL CENTER LAB	1	432	119	22%	<b>552</b>
WEST BOCA MEDICAL CENTER LAB		492	58	11%	<b>550</b>
NORTH FLORIDA REGIONAL MEDICAL CENTER		487	45	8%	<b>532</b>
CORAL GABLES HOSPITAL CLINICAL LABORATORY		395	122	24%	<b>517</b>
QUEST DIAGNOSTICS INFECTIOUS DISEASE INC		155	360	70%	<b>515</b>
HIALEAH HOSPITAL	2	387	108	22%	<b>497</b>
EGLIN AIRFORCE BASE LAB		477	18	4%	<b>495</b>
HEALTH PARK MEDICAL CENTER CLINICAL LAB		407	84	17%	<b>491</b>
WESTSIDE REGIONAL MED CTR	1	395	83	17%	<b>479</b>
MANATEE MEMORIAL HOSPITAL		373	102	21%	<b>475</b>
IMPERIAL POINT MEDICAL CENTER		433	40	8%	<b>473</b>
LEE HEALTH COCONUT POINT CLINICAL LAB		417	31	7%	<b>448</b>

# Coronavirus: testing by laboratory

Data verified as of May 10, 2020 at 10 AM

Data in this report are provisional and subject to change.

The numbers in the table below represent the number for whom test results were received by the Department of Health. A person can be tested by more than one laboratory and can have both positive and negative results. **Therefore, the sum of the numbers in each column will be larger than the total number of people tested.**

Reporting lab	Inconclusive	Negative	Positive	Percent positive	Total
VIKOR SCIENTIFIC	2	320	117	27%	439
MOFFITT CANCER CENTER		434	5	1%	439
INDIAN RIVER MEDICAL CENTER LAB		427	12	3%	439
MEMORIAL HOSPITAL- MIRAMAR		421	12	3%	433
MEMORIAL HOSPITAL PEMBROKE		392	29	7%	421
NCH NORTH NAPLES HOSPITAL LAB		369	50	12%	419
OSCEOLA REGIONAL MEDICAL CENTER	1	376	31	8%	408
FLORIDA HOSPITAL ZEPHYRHILLS		387	18	4%	405
MERCY HOSPITAL A CAMPUS OF PLANTATION GEN HOSP LAB		303	96	24%	399
LEESBURG REGIONAL MEDICAL CENTER		345	17	5%	362
ORANGE PARK MEDICAL CENTER		317	43	12%	360
VISTA CLINICAL DIAGNOSTICS		202	153	43%	355
MORTON PLANT-MEASE		348	2	1%	350
LAWNWOOD REGIONAL MEDICAL CENTER		306	39	11%	345
QUEST DIAGNOSTICS NICHOLS INSTITUTE	5	321	8	2%	334
NORTHWEST MEDICAL CENTER		239	80	25%	319
SOUTH FLORIDA BAPTIST HOSPITAL MICRO		267	45	14%	312
TESTING MATTERS		8	303	97%	311
WESTCHESTER HOSPITAL	5	250	45	15%	300
Capital Regional Medical Ctr		246	48	16%	294
HALIFAX MEDICAL CENTER LAB		257	34	12%	291
BAPTIST NORTH EMERGENCY CENTER		268	18	6%	286
NEMOURS CHILDRENS HOSPITAL		281	2	1%	283
ADVENTHEALTH OCALA LABORATORY		267	11	4%	278
ST JOSEPHS NORTH HOSPITAL LAB		253	12	5%	265
BAPTIST MEDICAL CENTER - BEACHES		249	13	5%	262
PALMS WEST HOSPITAL LAB		182	74	29%	256
UNIVERSITY HOSPITAL AND MEDICAL CENTER		199	57	22%	256
FLORIDA HOSPITAL NORTH PINELLAS	4	234	14	6%	252
ST VINCENTS CLAY COUNTY		229	14	6%	243
DOCTORS HOSPITAL OF SARASOTA CLINICAL LABORATORY		214	28	12%	242
FLORIDA HOSPITAL FLAGLER	1	217	22	9%	240
LABCORP BURLINGTON (ELR)	2	163	69	29%	234
VISTA CLINICAL		154	77	33%	231
QUEST DIAGNOSTICS - MIRAMAR	4	21	197	89%	222
BIO COLLECTIONS INC		148	71	32%	219
LAKESIDE MEDICAL CENTER		124	87	41%	211
LAKE CITY MEDICAL CENTER		165	43	21%	208
CAPSTONE HEALTHCARE		58	150	72%	208
PLANTATION GENERAL HOSPITAL		143	64	31%	207
WEST PALM HOSPITAL LAB		160	41	20%	201
APPLIED INGENUITY DIAGNOSTICS		184	15	8%	199
ST VINCENT'S MEDICAL CENTER - SOUTHSIDE		179	18	9%	197
GULF BREEZE HOSPITAL LAB		188	7	4%	195

# Coronavirus: testing by laboratory

Data verified as of May 10, 2020 at 10 AM

Data in this report are provisional and subject to change.

The numbers in the table below represent the number for whom test results were received by the Department of Health. A person can be tested by more than one laboratory and can have both positive and negative results. **Therefore, the sum of the numbers in each column will be larger than the total number of people tested.**

Reporting lab	Inconclusive	Negative	Positive	Percent positive	Total
MEMORIAL HOSPITAL JACKSONVILLE		141	44	24%	185
POINCIANA MEDICAL CENTER		169	12	7%	181
FLORIDA HOSPITAL WESLEY CHAPEL	1	169	11	6%	181
CENTRAL FLORIDA REGIONAL HOSPITAL		173	7	4%	180
OCALA REGIONAL MEDICAL CENTER		174	5	3%	179
ST LUCIE MEDICAL CENTER		156	22	12%	178
MEASE		175	1	1%	176
VIRACOR-EUROFINS LABORATORIES		138	37	21%	175
ORLANDO VA MEDICAL CENTER		155	20	11%	175
BETHESDA HOSPITAL WEST		170	4	2%	174
BAPTIST EMERGENCY CENTER CLAY		157	10	6%	167
OVIEDO MEDICAL CENTER		163	3	2%	166
BAPTIST MEDICAL CENTER - NASSAU		158	6	4%	164
MARINERS HOSPITAL		153	10	6%	163
GENESIS REFERENCE LABORATORIES			160	100%	160
BAPTIST EMERGENCY CENTER OAKLEAF		157	2	1%	159
BRANDON REGIONAL HOSPITAL		117	41	26%	158
BLAKE MEDICAL CENTER		75	83	53%	158
ACCESS MEDICAL LABORATORIES		54	101	65%	155
BMCT Molecular Diagnostics Subsection		151	4	3%	155
LAKEWOOD RANCH MEDICAL CENTER		129	24	16%	153
NEW YORK STATE ELR - LENCO MEDICAL LABORATORY		144	9	6%	153
ORLANDO HEALTH		8	143	95%	151
MARTIN MEMORIAL HEALTH SYSTEM LABORATORY		134	17	11%	151
PATIENTS CHOICE LABORATORIES		49	99	67%	148
PUTNAM COMMUNITY MEDICAL CENTER		134	6	4%	140
WEST MARION COMMUNITY HOSPITAL LAB		133	5	4%	138
QUEST	1	17	117	87%	135
MAKO MEDICAL LABORATORIES		1	132	99%	133
WEST FLORIDA HOSPITAL LAB		118	14	11%	132
BARTOW REGIONAL MEDICAL CENTER		123	9	7%	132
MEDICAL DIAGNOSTIC LABORATORIES	1	110	21	16%	132
MARTIN HOSPITAL SOUTH LAB		116	14	11%	130
LARGO MEDICAL CENTER		86	39	31%	125
QUEST DIAGNOSTICS	2	53	69	56%	124
NWLABORATORY		116	4	3%	120
NORTHSIDE HOSPITAL AND HEART INSTITUTE		59	59	50%	118
ALLIED HEALTH FORT PIERCE		112			112
QUEST DIAGNOSTIC CLINICAL LABORATORIES, INC	6	18	86	78%	110
ORLANDO VAMC		78	28	26%	106
HIGHLANDS REGIONAL MEDICAL CENTER		93	13	12%	106
CITRUS MEMORIAL HOSPITAL LABORATORY		91	11	11%	102
PHYSICIANS STAT LAB		44	55	56%	99
NCH NORTHEAST		90	8	8%	98
GULF COAST MEDICAL CENTER LAB		91	3	3%	94
THE VILLAGES REGIONAL HOSPITAL		87	6	6%	93

# Coronavirus: testing by laboratory

Data verified as of May 10, 2020 at 10 AM

Data in this report are provisional and subject to change.

The numbers in the table below represent the number for whom test results were received by the Department of Health. A person can be tested by more than one laboratory and can have both positive and negative results. **Therefore, the sum of the numbers in each column will be larger than the total number of people tested.**

Reporting lab	Inconclusive	Negative	Positive	Percent positive	Total
INTEGRATED REGIONAL LABORATORIES		81	10	11%	91
BAPTIST HEALTH EMERGENCY CENTER COUNTRY WALK		85	2	2%	87
BAYFRONT MEDICAL CENTER		66	20	23%	86
RAULERSON HOSPITAL		81	2	2%	83
ARNOLD PALMER MEDICAL CENTER CLINICAL LAB		79			79
FLORIDA HOSPITAL FISH MEMORIAL		61	17	22%	78
LABTECH DIAGNOSTIC		76	1	1%	77
LOWER KEYS MEDICAL CENTER		76			76
QUEST DIAGNOSTICS - ATLANTA		72	3	4%	75
SYNERGY LABORATORIES		64	11	15%	75
ROSEN MEDICAL CENTER		73	1	1%	74
FLORIDA HOSPITAL OF CARROLLWOOD		68	6	8%	74
OAK HILL HOSPITAL		59	13	18%	72
BMHSI-AEL MICROBIOLOGY LABORATORY	1	66	4	6%	71
LABONE LLC DBA QUEST DIAGNOSTICS	1	61	9	13%	71
NCH HEALTHCARE BONITA		58	12	17%	70
FORT WALTON BEACH MEDICAL CENTER		59	10	14%	69
DIAGNOSTIC SOLUTIONS			66	100%	66
SOUTH BAY HOSPITAL MICRO		41	22	35%	63
VAMC ORLANDO		33	30	48%	63
THERADOC		62			62
CARDIOTROPIC LABS		2	60	97%	62
ENGLEWOOD COMMUNITY HOSPITAL		53	9	15%	62
CENTRAL FLORIDA HEALTH CARE		45	14	24%	59
Highlands Regional Hospital		58			58
MEMPHIS PATHOLOGY LABORATORY		57			57
NEW YORK STATE ELR - DEPARTMENT OF CLINICAL LABS		53	4	7%	57
LEE MEMORIAL HOSPITAL LAB			55	100%	55
QUEST DIAGNOSTIC		36	18	33%	54
TENNESSEE DOH - NASHVILLE		45	7	13%	52
MEMORIAL HOSPITAL MICRO		38	13	25%	51
SOUTH LAKE HOSPITAL CLINICAL LAB		49			49
QUEST NEW ENGLAND		35	14	29%	49
DYNIX DIAGNOSTICS		27	20	43%	47
GENESIS MEDICAL LABORATORY MIAMI FL.		27	20	43%	47
MEDICAL CENTER OF TRINITY CLINICAL LABORATORY		34	13	28%	47
FLAGLER HOSPITAL	1	12	33	72%	46
ASAP LAB LLC		41	4	9%	45
PALMS OF PASADENA HOSPITAL		43	2	4%	45
AVENTUS BIOLABS		2	42	95%	44
QUEST DIAGNOSTICS WOOD DALE		38	5	12%	43
QUEST DIAGNOSTICS - IRVING		34	8	19%	42
BUREAU OF CLINICAL LABORATORIES		36	4	10%	40
TWIN CITIES HOSPITAL		40			40
UAB HIGHLANDS LABORATORY		39			39
SOUTH SEMINOLE HOSPITAL LABORATORY		39			39

# Coronavirus: testing by laboratory

Data verified as of May 10, 2020 at 10 AM

Data in this report are provisional and subject to change.

The numbers in the table below represent the number for whom test results were received by the Department of Health. A person can be tested by more than one laboratory and can have both positive and negative results. **Therefore, the sum of the numbers in each column will be larger than the total number of people tested.**

Reporting lab	Inconclusive	Negative	Positive	Percent positive	Total
MEDSCAN LABORATORY INC		13	25	66%	38
HENDRY REGIONAL MEDICAL CENTER			38	100%	38
BAYONET POINT REGIONAL MEDICAL CENTER		26	10	28%	36
QUEST DIAGNOSTICS-MIAMI		4	32	89%	36
JAY HOSPITAL CLINICAL LABORATORY		35			35
ORLANDO VETERANS AFFAIRS MEDICAL CENTER		31	4	11%	35
LABCORP		5	30	86%	35
UAB UNIVERSITY OF ALABAMA HOSPITAL LAB		33	1	3%	34
QUEST DIAGNOSTICS - WEST HILLS		30	4	12%	34
MARTIN MEMORIAL MEDICAL CENTER LAB		7	27	79%	34
VAMC LAKE CITY		34			34
USAFSAM/PHE		23	10	30%	33
ST PETERSBURG GENERAL HOSPITAL		22	10	31%	32
LAB CORP		12	20	63%	32
HURLBURT FIELD CLINIC		23	9	28%	32
BAYCARE LAB			31	100%	31
STATLAB_MOBILE		8	23	74%	31
HOLY CROSS HOSPITAL		1	30	97%	31
FISHERMENS HOSPITAL CLINICAL LAB		29			29
IRL MARKET LAB		8	21	72%	29
DR. P. PHILLIPS HOSPITAL		27	1	4%	28
MEDCOMP SCIENCES LLC		1	27	96%	28
FLORIDA HOSPITAL DELAND		22	6	21%	28
NCH HEALTHCARE SYSTEM MICROBIOLOGY LAB			27	100%	27
IRL		3	24	89%	27
ADVENTHEALTH TAMPA			27	100%	27
MICROGEN DX		1	26	96%	27
NEW YORK STATE ELR - NEW YORK PRESBYTERIAN HOSPITAL CUMC CLINICAL		20	7	26%	27
BAPTIST HEALTH SOUTH FLORIDA			27	100%	27
CDC		17	9	35%	26
NEW YORK STATE ELR - NYU HOSPITALS CENTER CLINICAL LABORATORIES		22	4	15%	26
LABCORP TAMPA		6	20	77%	26
SARASOTA CO. HEALTH DEPT # 58		17	9	35%	26
VAMC WEST PALM LAB			25	100%	25
BIOREFERENCE LABORATORIES		1	24	96%	25
SOUTH LAKE HOSPITAL		1	24	96%	25
NEW YORK STATE ELR - NORTH SHORE LONG ISLAND JEWISH HEALTH		15	10	40%	25
HOLY CROSS HOSPITAL LABORATORY			25	100%	25
HOLMES REGIONAL MEDICAL CENTER		3	22	88%	25
P4 DIAGNOSTIX LABORATORY NETWORK			24	100%	24
ADVENT HEALTH DAYTONA		1	22	96%	23
MORTON PLANT HOSPITAL			23	100%	23
Assurance Scientific Laboratories		21	1	5%	22
PENNSYLVANIA DEPT OF HEALTH		18	3	14%	21
UNIVERSITY OF MIAMI HOSPITAL & CLINICS		16	3	16%	19
NEW YORK STATE ELR - MOUNT SINAI LABORATORY		14	5	26%	19

# Coronavirus: testing by laboratory

Data verified as of May 10, 2020 at 10 AM

Data in this report are provisional and subject to change.

The numbers in the table below represent the number for whom test results were received by the Department of Health. A person can be tested by more than one laboratory and can have both positive and negative results. **Therefore, the sum of the numbers in each column will be larger than the total number of people tested.**

Reporting lab	Inconclusive	Negative	Positive	Percent positive	Total
ORLANDO REGIONAL MEDICAL CENTER		1	17	94%	18
PATHGROUP LABS LLC		16	2	11%	18
ECCOLAB GROUP			18	100%	18
ST. ANTHONY'S HOSPITAL			18	100%	18
GENE BY GENE			17	100%	17
NEW YORK STATE ELR - NEW YORK HOSPITAL LABORATORIES		13	4	24%	17
INTEGRATED REGIONAL LABORATORIES - LARGO			17	100%	17
PHYSICIANS REGIONAL MEDICAL CENTER - COLLIER BLVD			17	100%	17
LABCORP BURLINGTON (LPP)		5	12	71%	17
SOLARIS DIAGNOSTICS			17	100%	17
ST. MARY'S MEDICAL CENTER LAB			16	100%	16
AdventHealth Lab		2	14	88%	16
LEHIGH REGIONAL MEDICAL CENTER LAB		16			16
NEW YORK STATE ELR - WADSWORTH HEALTH CENTER		13	3	19%	16
ARUP		4	12	75%	16
JACKSON MEMORIAL HOSPITAL			16	100%	16
SPARROW HEALTHCARE			16	100%	16
DIATHERIX		13	2	13%	15
ST JUDE CHILDREN'S RESEARCH HOSPITAL		15			15
ORLANDO VA PALMS		1	14	93%	15
SUNRISE MEDICAL LABORATORIES		1	14	93%	15
QUEST TAMPA (NEW YORK ELR)		12	2	14%	14
UNKNOWN			14	100%	14
CLEVELAND CLINIC FOUNDATION		9	5	36%	14
PALO ALTO VA MEDICAL CENTER			14	100%	14
GENETWORKX			14	100%	14
NCF DIAGNOSTICS & DNA TECHNOLOGIES		9	4	31%	13
ST CLOUD REGIONAL MEDICAL CENTER		4	9	69%	13
BAY PINES VAMC CLINICAL LABORATORY			13	100%	13
TRADITION MEDICAL CENTER LABORATORY		3	9	75%	12
XERA MED RESEARCH			12	100%	12
BROWARD DIALYSIS			12	100%	12
TAMPA COMMUNITY HOSPITAL		11	1	8%	12
WALGREENS		11	1	8%	12
CAPITAL REGIONAL MEDICAL CENTER		1	11	92%	12
SOUTHEAST ALABAMA MEDICAL CENT		12			12
CORE DIAGNOSTIC LABORATORIES			12	100%	12
PROTEUS MOLECULAR AND CLINICAL LAB		7	4	36%	11
MORTON PLANT HOSPITAL/LAB		1	10	91%	11
QUEST DIAGNOSTICS NICHOLS INSTITUTE- LPP		1	10	91%	11
PHYSICIANS REGIONAL MEDICAL CENTER - PINE RIDGE RD			11	100%	11
JAMES A. HALEY VETERANS MICRO LAB			11	100%	11
ACCESSDX		6	5	45%	11
AMERICAN HEALTH ASSOCIATES		2	9	82%	11
STEWART REFERENCE LABORATORY			11	100%	11
PACIFIC ANALYTICS			10	100%	10

# Coronavirus: testing by laboratory

Data verified as of May 10, 2020 at 10 AM

Data in this report are provisional and subject to change.

The numbers in the table below represent the number for whom test results were received by the Department of Health. A person can be tested by more than one laboratory and can have both positive and negative results. **Therefore, the sum of the numbers in each column will be larger than the total number of people tested.**

Reporting lab	Inconclusive	Negative	Positive	Percent positive	Total
FLORIDA DEPARTMENT OF HEALTH		8	2	20%	10
NEW JERSEY DEPARTMENT OF HEALTH COMMUNICABLE DISEASE SERVICE		3	7	70%	10
SACRED HEART-EMERALD COAST			10	100%	10
QUEST DIAGNOSTIC INC			10	100%	10
MIAMI VA HEALTHCARE SYSTEM			10	100%	10
NEW YORK STATE ELR - MONTEFIORE MEDICAL CENTER LABORATORIES - MOSES		5	5	50%	10
SACRED HEART HOSPITAL ON THE GULF		10			10
ACUTIS DIAGNOSTICS		10			10
FAWCETT MEMORIAL HOSPITAL-LAB		1	9	90%	10
VA MEDICAL CENTER		5	4	44%	9
FINLAY CLINICAL LABORATORY		8	1	11%	9
FLORIDA HOSPITAL HEARTLAND MED CTR LAKE PLACID		7	2	22%	9
ESCAMBIA COMMUNITY CLINIC			9	100%	9
MICHIGAN DEPARTMENT OF HEALTH AND HUMAN SERVICES			9	100%	9
LEE HEALTH-COCONUT POINT LAB			9	100%	9
UHEALTH CORAL GABLES/LENNAR MED CTR		9			9
ST MARY'S MEDICAL CENTER		1	7	88%	8
VHA PUBLIC HEALTH REFERENCE LABORATORY- PALO ALTO		6	2	25%	8
FLORIDA HOSPITAL NEW SMYRNA		2	6	75%	8
NEW YORK STATE ELR - EMPIRECITY LABORATORIES		6	2	25%	8
FLO-MEDILAB SERVICES			8	100%	8
BAYFRONT MEDICAL CENTER/DEPARTMENT OF PATHOLOGY		7	1	13%	8
FLORIDA COMMUNITY HEALTH CENTER OF ST. LUCIE			8	100%	8
MEDCOMP SCIENCES			8	100%	8
QUEST DIAGNOSTICS NICHOLS INSTITUTE - SJC (LPP)		5	3	38%	8
THE COMMONWEALTH OF MASSACHUSETTS			8	100%	8
MED HEALTH SERVICES		8			8
OPTEO LABORATORY			8	100%	8
MARTIN MEMORIAL HEALTH SYSTEMS LABORATORY		2	5	71%	7
HUNTSVILLE HOSPITAL LABORATORY		5	2	29%	7
CLARITY LABS			7	100%	7
CORE LABORATORY		1	6	86%	7
CITRUS MEMORIAL HEALTH SYSTEM LAB		1	6	86%	7
EXPERTUS LABORATORIES INC		7			7
LABCORP - MIAMI		4	3	43%	7
UR MEDICINE LABS- CENTRAL LABORATORY		7			7
IPSUM DIAGNOSTICS			7	100%	7
ST. JOSEPHS HOSPITAL			7	100%	7
WATSON CLINIC LLP SOUTH			6	100%	6
LAB INTERMARKET FACILITY LAB			6	100%	6
KENDALL REGIONAL MEDICAL CENTER LAB			6	100%	6
NEW YORK STATE ELR - NEWYORK-PRESBYTERIAN/QUEENS DIAGNOSTIC		6			6
FLORIDA COMMUNITY HEALTH CENTERS INC			6	100%	6
WATSON CLINIC LLP MAIN			6	100%	6
GENPATH			6	100%	6
NEW YORK STATE ELR - STONY BROOK UNIVERSITY MEDICAL CENTER		3	3	50%	6



# Coronavirus: testing by laboratory

Data verified as of May 10, 2020 at 10 AM

Data in this report are provisional and subject to change.

The numbers in the table below represent the number for whom test results were received by the Department of Health. A person can be tested by more than one laboratory and can have both positive and negative results. **Therefore, the sum of the numbers in each column will be larger than the total number of people tested.**

Reporting lab	Inconclusive	Negative	Positive	Percent positive	Total
HEALTH CENTRAL HOSPITAL			6	100%	6
VETERANS AFFAIRS MEDICAL CENTER LAB			6	100%	6
MAYO CLINIC DEPT OF LAB MED PATHOLOGY			6	100%	6
ARCHBOLD MEMORIAL HOSPITAL/LAB		3	3	50%	6
JACKSON NORTH MEDICAL CENTER			6	100%	6
GENEUS DIAGNOSTICS			6	100%	6
BioReference Laboratories, Inc		4	1	20%	5
LEE MEMORIAL LAB GULF COAST			5	100%	5
FLORIDA HOSPITAL WAUCHULA		5			5
HEALTHQUEST ESOTERICS		4	1	20%	5
MEDARBOR DIAGNOSTICS		1	4	80%	5
EGLIN REGIONAL MEDICAL CENTER		4	1	20%	5
GRAVITY DIAGNOSTICS		4	1	20%	5
QUEST INFECTIOUS DISEASE		1	4	80%	5
ST JOSEPHS HOSPITAL			5	100%	5
PARRISH MEDICAL CENTER			5	100%	5
MIAMI VAMC			5	100%	5
PATRICK AIR FORCE BASE			5	100%	5
TRUE HEALTH DIAGNOSTICS		1	4	80%	5
NEW YORK STATE ELR - QUEST DIAGNOSTICS INCORPORATED		2	3	60%	5
MERCY HOSPITAL MIAMI LAB			4	100%	4
JFK MEDICAL CENTER NORTH LAB			4	100%	4
BROWARD HEALTH MEDICAL CENTER			4	100%	4
TRUGENX			4	100%	4
DTR LABS		3	1	25%	4
COMMUNITY HEALTH OF SOUTH FLORIDA			4	100%	4
VILLAGES REGIONAL MEDICAL CENTER		3	1	25%	4
LAB24 INC			4	100%	4
BAY MEDICAL CENTER SACRED HEART HEALTH SYSTEM			4	100%	4
PALM BEACH COUNTY HEALTH DEPT LAB		4			4
MISSOURI DEPARTMENT OF HEALTH AND SENIOR SERVICES			4	100%	4
LAKELAND REGIONAL HEALTH			4	100%	4
SACRED HEART HEALTH SYSTEM			4	100%	4
BOCA RATON REGIONAL HOSPITAL LAB			4	100%	4
SOUTH SEMINOLE HOSPITAL			4	100%	4
MOFFITT CANCER CENTER		4			4
WHITE WILSON MEDICAL CENTER CLINIC			4	100%	4
Cleveland Clinic Laboratories		1	2	67%	3
POPLAR HEALTHCARE PLLC	1	2			3
BROWARD HEALTH CARE			3	100%	3
STATE LAB		1	2	67%	3
BIO REFERENCE LABORATORIES			3	100%	3
BAYCARE OUTREACH LABORATORY HOSPITAL			3	100%	3
BAY PINES VA		1	2	67%	3
HEALTH FIRST-VIERA HOSPITAL			3	100%	3
FINLAY C. LABORATORY		3			3

# Coronavirus: testing by laboratory

Data verified as of May 10, 2020 at 10 AM

Data in this report are provisional and subject to change.

The numbers in the table below represent the number for whom test results were received by the Department of Health. A person can be tested by more than one laboratory and can have both positive and negative results. **Therefore, the sum of the numbers in each column will be larger than the total number of people tested.**

Reporting lab	Inconclusive	Negative	Positive	Percent positive	Total
NEW YORK STATE ELR - BROOKLYN HOSPITAL CENTER DOWNTOWN CAMPUS		3			3
PANCARE OF FLORIDA, INC			3	100%	3
MAYO CLINIC LABS - ROCHESTER SUPERIOR DRIVE			3	100%	3
FLORIDA DEPT OF HEALTH		2	1	33%	3
VAMC BAY PINES			3	100%	3
NICHOLS INSTITUTE QUEST DIAGNOSTICS		2	1	33%	3
BARDMOOR LABORATORY		3			3
GESSLER CLINIC			3	100%	3
GENUS DIAGNOSTICS			3	100%	3
PENNSYLVANIA DEPARTMENT OF HEALTH BUREAU OF LABORATORIES			3	100%	3
PALM BAY HOSPITAL		1	2	67%	3
LUMINUS DIAGNOSTICS			3	100%	3
TIDE LABORATORIES		1	2	67%	3
NEW YORK STATE ELR - CATHOLIC HEALTH SERVICES REGIONAL LABORATORY		1	2	67%	3
VIERA HOSPITAL			3	100%	3
FLORIDA DEPARTMENT OF HEALTH IN LAKE COUNTY			3	100%	3
VAMC GAINESVILLE		2	1	33%	3
VA OUTPATIENT			3	100%	3
RAULERSON LAB		1	2	67%	3
AMERICAN ESOTERIC LABORATORIES			3	100%	3
LABCORP DIAGNOSTICS-MIAMI		2	1	33%	3
NORTH BROWARD HOSPITAL DISTRICT HEALTHCARE FOR THE HOMELESS			3	100%	3
ILLINOIS DEPARTMENT OF PUBLIC HEALTH			3	100%	3
TGH			3	100%	3
SUNQUEST		1	2	67%	3
MACDILL AFB HOSPITAL			3	100%	3
MEASE DUNEDIN HOSPITAL			3	100%	3
TAMPA GENERAL HOSPITAL LABORATORY			3	100%	3
DELRAY MEDICAL CENTER LAB			3	100%	3
LABCORP BURLINGTON CYTO		3			3
LECONTE MEDICAL CENTER LAB		3			3
LAKE WALES MEDICAL CENTER INC			3	100%	3
QUESTDIAGNOSTICS INCORPORATED			3	100%	3
TAMPA GENERAL HOSPITAL CLINICAL LAB			3	100%	3
BAYCARE HEALTH SYSTEM		1	2	67%	3
UMHC/SYLVESTER AT KENDALL			3	100%	3
DEPARTMENT OF VETERANS AFFAIRS JAMES A. HALEY VETERANS HOSPITAL			3	100%	3
FAMILY HEALTH CENTERS OF SWF LABS			3	100%	3
ST. JOSEPH HOSPITAL LAB			3	100%	3
DOH JACKSONVILLE CENTRAL LABORATORY		3			3
PROVIDENCE HOSPITAL LABORATORY		3			3
NEW YORK STATE ELR - KALEIDA HEALTH CENTER FOR LABORATORY		2	1	33%	3
NORTH BAY HOSPITAL			2	100%	2
NEW YORK STATE ELR - ORANGE REGIONAL MEDICAL CENTER LABORATORY		2			2
ALABAMA DEPARTMENT OF PUBLIC HEALTH			2	100%	2
ST JOSEPH HOSPITAL		1	1	50%	2

# Coronavirus: testing by laboratory

Data verified as of May 10, 2020 at 10 AM

Data in this report are provisional and subject to change.

The numbers in the table below represent the number for whom test results were received by the Department of Health. A person can be tested by more than one laboratory and can have both positive and negative results. **Therefore, the sum of the numbers in each column will be larger than the total number of people tested.**

Reporting lab	Inconclusive	Negative	Positive	Percent positive	Total
VENICE REGIONAL MEDICAL CENTER			2	100%	2
SEBASTIAN RIVER MEDICAL CENTER		2			2
TYNDALL AFB			2	100%	2
ST FRANCIS HOSPITAL			2	100%	2
ST. MARYS MEDICAL CENTER			2	100%	2
PHYSICIANS REGIONAL HEALTHCARE SYSTEM			2	100%	2
BIO-REFERENCE LABORATORIES			2	100%	2
SOUTH MIAMI HOSPITAL			2	100%	2
ST. JOSEPH'S HOSPITAL LAB			2	100%	2
DOCTORS MEMORIAL HOSPITAL		2			2
GEORGIA DEPARTMENT OF PUBLIC HEALTH			2	100%	2
NEW YORK STATE ELR - WHITE PLAINS HOSPITAL CENTER LAB		2			2
NEW YORK STATE ELR - HUDSON VALLEY HOSPITAL CENTER LABORATORY		1	1	50%	2
BIOREFERENCE LABORATORY		1	1	50%	2
BOND CLINIC			2	100%	2
LEE MEMORIAL HEALTH PARK LAB			2	100%	2
NORTHWELL HEALTH PLAINVIEW HOSPITAL LABORATORY		1	1	50%	2
LAKE CITY VETERANS HOSPITAL			2	100%	2
QUEST DIAGNOSTICS- MELBOURNE			2	100%	2
OPTUM LABS LLC			2	100%	2
OMNI			2	100%	2
SCDHEC BUREAU OF LABORATORIES			2	100%	2
NEW YORK STATE DEPARTMENT OF HEALTH		1	1	50%	2
FLORIDA LABORATORY ANALYSIS		2			2
ADVANCED MEDICAL CARE			2	100%	2
NEW YORK STATE ELR - LENOX HILL HOSPITAL		1	1	50%	2
PREMIER LABORATORY SERVICES, LLC			2	100%	2
GULF COAST MEDICAL GROUP			2	100%	2
PROMEDICA LABORATORIES		2			2
C.W. BILL YOUNG VA MEDICAL CENTER		1	1	50%	2
ACHS		2			2
Quest Diag Unspecifd		1	1	50%	2
LABCORP - OHIO			2	100%	2
LAB CORP TAMPA			2	100%	2
MOBILE INFIRMARY MED CENTER PATH LAB		1	1	50%	2
DESOTO MEMORIAL HOSPITAL LAB			2	100%	2
MAYO MEDICAL LABORATORIES		2			2
FLORIDA HOSPITAL ORLANDO		1	1	50%	2
NEW HAMPSHIRE PUBLIC HEALTH LABORATORIES		2			2
AVELLINO LAB USA INC		2			2
HUNTINGTON HOSPITAL LABORATORY		1	1	50%	2
DAVITA LABS		2			2
NEW YORK STATE ELR - JAMES J PETERS VA MEDICAL CENTER			2	100%	2
NEW YORK STATE ELR - ROCHESTER GENERAL HOSPITAL LABORATORY		1	1	50%	2
HEALTH FIRST-PALM BAY			2	100%	2
NEW YORK STATE ELR - UNIVERSITY HOSPITAL, STONY BROOK SOUTHAMPTON		2			2

# Coronavirus: testing by laboratory

Data verified as of May 10, 2020 at 10 AM

Data in this report are provisional and subject to change.

The numbers in the table below represent the number for whom test results were received by the Department of Health. A person can be tested by more than one laboratory and can have both positive and negative results. **Therefore, the sum of the numbers in each column will be larger than the total number of people tested.**

Reporting lab	Inconclusive	Negative	Positive	Percent positive	Total
INTERCOASTAL MEDICAL GROUP			2	100%	2
LABCORP PHOENIX			2	100%	2
LEON MEDICAL CENTER			2	100%	2
NEW HAMPSHIRE DEPARTMENT OF HEALTH AND HUMAN SERVICES			1	100%	1
WUESTHOFF MEDICAL CENTER-MELBOURNE			1	100%	1
VENICE REGIONAL MEDICAL LAB SERVICES			1	100%	1
WILMINGTON VA MEDICAL CENTER			1	100%	1
BAPTIST SOUTH MEDICAL CENTER		1			1
NEW YORK STATE ELR - CATHOLIC HEALTH SYSTEM DEPT LABORATORY		1			1
HAWAII DEPARTMENT OF HEALTH LAB			1	100%	1
QUEST DIAGNOSTICS LENEXA		1			1
NORTH SHORE UNIVERSITY HOSPITAL LABORATORY		1			1
AZALEA HEALTH			1	100%	1
BAYFRONT HEALTH PUNTA GORDA			1	100%	1
BIOTECH			1	100%	1
MAYO CLINIC DEPT OF MED AND PATHOLOGY			1	100%	1
LAB CORP PHOENIX			1	100%	1
ACCU REFERENCE MEDICAL LAB			1	100%	1
LABORATORY DYNAMICS			1	100%	1
LEE COUNTY HEALTH DEPARTMENT			1	100%	1
LABCORP-PORT ST.LUCIE		1			1
ANNE BATES LEACH EYE HOSPITAL/ ABLEH MICROBIOLOGY LABORATORY		1			1
HEART OF FLORIDA HMA			1	100%	1
JOE DIMAGGIO CHILDREN'S HOSPITAL			1	100%	1
FLORIDA CLINICAL LABORATORY-BIOREFERENCE LABORATORIES			1	100%	1
FCHC (OB)-DARWIN SQUARE CTR.			1	100%	1
ACCESSLAB		1			1
CAROMONT HEALTH			1	100%	1
MEDICAL DIAGNOSTIC LAB		1			1
LAB CORP OF AMERICA			1	100%	1
NONE			1	100%	1
JACKSON HOSPITAL LAB			1	100%	1
LABCORP - ORLANDO		1			1
IRL MARKET LAB ALACHUA		1			1
HEALTH FIRST-HOLMES REGIONAL			1	100%	1
TIEHH BIOTERRORISM RESPONSE LAB			1	100%	1
MUNSON MEDICAL CENTER			1	100%	1
NEW YORK STATE ELR - ST PETER'S BENDER LABORATORY		1			1
MEDSTAR HARBOR HOSPITAL			1	100%	1
MANATEE PEDIATRICS			1	100%	1
MEDICAL DIAGNOSTICS LABORATORIES,INC			1	100%	1
CAPE CANAVERAL HOSPITAL			1	100%	1
ALLIANCE LABS @LRMC			1	100%	1
UNKNOWN - BAD FACILITY CODE			1	100%	1
VA			1	100%	1
OKLAHOMA STATE DEPARTMENT OF HEALTH-PUBLIC HEALTH LABORATORY			1	100%	1

# Coronavirus: testing by laboratory

Data verified as of May 10, 2020 at 10 AM

Data in this report are provisional and subject to change.

The numbers in the table below represent the number for whom test results were received by the Department of Health. A person can be tested by more than one laboratory and can have both positive and negative results. **Therefore, the sum of the numbers in each column will be larger than the total number of people tested.**

Reporting lab	Inconclusive	Negative	Positive	Percent positive	Total
ADVANCED URGENT CARE			1	100%	1
BAYONET POINT MEDICAL CENTER			1	100%	1
CALIFORNIA PUBLIC HEALTH LABORATORY			1	100%	1
ST VINCENT'S EAST LABORATORY		1			1
BAPTIST CLAY			1	100%	1
BAYFRONT HEALTH PORT CHARLOTTE			1	100%	1
UNIVERSITY HOSPITAL			1	100%	1
NAVAL HOSPITAL - JACKSONVILLE		1			1
NAVAL HOSPITAL OF JACKSONVILLE			1	100%	1
Mt Sinai Aventura			1	100%	1
EXCEL URGENT CARE OF NJ			1	100%	1
LABCORP INC		1			1
LEESBURG FAMILY MEDICINE		1			1
JOHNSON CITY MEDICAL CENTER		1			1
LEHIGH VALLEY HOSPITAL			1	100%	1
NEW YORK STATE ELR - GOOD SAMARITAN HOSPITAL LABORATORY		1			1
LONGLEAF DIAGNOSTIC LABORATORIES			1	100%	1
EAST ALABAMA MEDICAL CENTER LABORATORY		1			1
SANTA ROSA MEDICAL CENTER			1	100%	1
ST FRANCIS			1	100%	1
SOUTHEAST FAMILY HEALTHCARE CENTER			1	100%	1
RIVIERA BEACH HEALTH CENTER LAB			1	100%	1
ROBERT WOOD JOHNSON HOSPITAL			1	100%	1
COASTAL LABORATORIES			1	100%	1
DOCS URGENT CARE			1	100%	1
BEAUMONT LABORATORY			1	100%	1
BARDMOOR LABORATORY			1	100%	1
BAYFRONT HEALTH SPRING HILL			1	100%	1
HALIFAX MEDICAL CENTER			1	100%	1
HOSPITAL FOR SPECIAL SURGERY		1			1
SOUTHWEST REGIONAL PCR LABORATORY			1	100%	1
ALTRU DIAGNOSTICS INC			1	100%	1
BEAUMONT HOSPITAL, GROSSE POINTE			1	100%	1
INDIAN RIVER CLINICAL LABORATORY, INC.		1			1
NEW YORK STATE ELR - BRONX LEBANON HOSPITAL-MEDICAL CENTER		1			1
NEW YORK STATE ELR - MONTEFIORE MEDICAL CENTER LABORATORIES - WEILER			1	100%	1
MHS LAB		1			1
QUEST - HOUSTON LAB			1	100%	1
LABFIRST - DEPARTMENT OF PATHOLOGY		1			1
SPECIALITY LABORATORIES,INC		1			1
TAMPA		1			1
SM AUTOMATED MICRO SUBSECTION	1				1
PHYSICIANS STAT			1	100%	1
PIEDMONT HOSPITAL LAB			1	100%	1
VIKTOR SCIENTIFIC		1			1
VA HOSPITAL			1	100%	1

# Coronavirus: testing by laboratory

Data verified as of May 10, 2020 at 10 AM

Data in this report are provisional and subject to change.

The numbers in the table below represent the number for whom test results were received by the Department of Health. A person can be tested by more than one laboratory and can have both positive and negative results. **Therefore, the sum of the numbers in each column will be larger than the total number of people tested.**

Reporting lab	Inconclusive	Negative	Positive	Percent positive	Total
WEST VIRGINIA UNIVERSITY HOSPITALS			1	100%	1
VA GREATER LOS ANGELES HEALTH CARE SYSTEM			1	100%	1
THOMAS JEFFERSON UNIVERSITY HOSPITAL		1			1
UAB			1	100%	1
OHIO DEPARTMENT OF HEALTH LABORATORY		1			1
BIRMINGHAM VAMC		1			1
JACKSON HEALTH SYSTEM			1	100%	1
LABORATORY SPECIALISTS OF MICHIGAN			1	100%	1
BAYCARE OUTREACH LAB			1	100%	1
LAKE BALDWIN CBOC			1	100%	1
CATHOLIC HEALTH SYSTEM DEPT LABORATORY		1			1
GARCIA CLINICAL LABORATORY		1			1
FULGENT GENETICS			1	100%	1
FLORIDA DEPARTMENT OF HEALTH PALM BEACH COUNTY			1	100%	1
CENTRA CARE			1	100%	1
EAST MANATEE FAMILY			1	100%	1
PATHGROUP LABS			1	100%	1
SANFORD REFERENCE LAB		1			1
NORTHSIDE HOSPITAL DULUTH			1	100%	1
NORTH RIVER FAMILY HEALTH CENTER			1	100%	1
NEW YORK STATE ELR - WILSON MEMORIAL REGIONAL MEDICAL CENTER		1			1
MILLENNIUM LAB SERVICES			1	100%	1
ACCESS HEALTH CARE PHYSICIANS			1	100%	1
AFC URGENT CARE			1	100%	1
ST VINCENT'S BIRMINGHAM LABORATORY		1			1
SONIC REFERENCE LABORATORY			1	100%	1
SPRING HILL REGIONAL HOSPITAL			1	100%	1
SMA MEDICAL LABORATORY			1	100%	1
QUEST DIAGNOSTICS-OCALA-SE 3RD		1			1
MACDILL AIRFORCE BASE MICRO			1	100%	1
LABCORP - CLEARWATER			1	100%	1
SHELBY BAPTIST MEDICAL CENTER			1	100%	1
REMISE OCCUPATIONAL HEALTH SOLUTIONS INC			1	100%	1
NAPHCARE, INC.			1	100%	1
NEW YORK STATE ELR - NEW YORK CITY DEPARTMENT OF HEALTH & MENTAL		1			1
UVMC MICROBIOLOGY		1			1
NAVY HOSPITAL			1	100%	1
PREMIER MEDICAL LABORATORY			1	100%	1
WAKEMED			1	100%	1
UF KANAPHA LAB BEAKER		1			1
ALL CHILDREN'S HOSPITAL LAB			1	100%	1
NORTH BROWARD MEDICAL CENTER			1	100%	1
UPMC HEALTH SYSTEM		1			1
UNIVERSITY OF MIAMI			1	100%	1
STATEN ISLAND UNIVERSITY HOSPITAL		1			1
FL PHL TAMPA		1			1

# Coronavirus: testing by laboratory

Data verified as of May 10, 2020 at 10 AM

Data in this report are provisional and subject to change.

The numbers in the table below represent the number for whom test results were received by the Department of Health. A person can be tested by more than one laboratory and can have both positive and negative results. **Therefore, the sum of the numbers in each column will be larger than the total number of people tested.**

Reporting lab	Inconclusive	Negative	Positive	Percent positive	Total
FLOWERS HOSPITAL			1	100%	1
CLINICAL PATHOLOGY LABS		1			1
BAYCARE OUTREACH LABORATORY SERVICES		1			1
BROWARD HEALTH CORAL SPRINGS EPIDEMIOLOGY DEPT			1	100%	1
NEW YORK STATE ELR - QUEST DIAGNOSTICS NICHOLS		1			1
NEW YORK STATE ELR - SARATOGA HOSPITAL LABORATORY		1			1
NEW YORK STATE ELR - VASSAR BROTHERS MEDICAL CENTER LABORATORY		1			1
MISSOURI DEPARTMENT OF HEALTH AND SENIOR SERVICES - STATE PH LAB		1			1
WASHINGTON STATE DEPARTMENT OF HEALTH PUBLIC HEALTH LABORATORIES			1	100%	1
MHHS All Lab Subsection		1			1
TREASURE COAST COMMUNITY HEALTH			1	100%	1
PALMS WEST HOSPITAL			1	100%	1
PARKWEST MEDICAL CENTER		1			1
NORTH FLORIDA/SOUTH GEORGA VETERANS HEALTH SYSTEM			1	100%	1
NEW YORK STATE ELR - WESTCHESTER MEDICAL CENTER		1			1
NORTH CAROLINA DEPARTMENT OF HEALTH & HUMAN SERVICES			1	100%	1
PRATTVILLE BAPTIST HOSPITAL		1			1
BAYFRONT HEALTH BROOKSVILLE			1	100%	1
OHIO DEPARTMENT OF HEALTH			1	100%	1
TUFTS MEDICAL CENTER			1	100%	1
NEW YORK STATE ELR - SOUTHSIDE HOSPITAL NORTHWELL HEALTH LABORATORY		1			1
BMC/JACSONVILLE		1			1
MARYLAND DEPARTMENT OF HEALTH AND MENTAL HYGIENE			1	100%	1
WEST PACIFIC MEDICAL LABORATORY			1	100%	1
LABCORP LAFAYETTE		1			1
JOHN HOPKINS MEDICAL LABORATORIES		1			1
WINTER HAVEN HOSPITAL			1	100%	1
<b>Total</b>	<b>1711</b>	<b>555,904</b>	<b>53,423</b>	<b>9%</b>	<b>611,038</b>

# Coronavirus: line list of deaths in Florida residents

Data verified as of May 10, 2020 at 10 AM

Data in this report are provisional and subject to change.

6 new deaths include those verified since May 9, 2020 at 9:25 AM

Death	County	Age	Gender	Travel related	Travel detail	Contact with a confirmed case	Jurisdiction	Date case counted	Deaths verified today
1	Alachua	60	Female	No		Yes	FL resident	04/09/20	
2	Alachua	78	Female	No		No	FL resident	04/09/20	
3	Alachua	67	Female	No		Yes	FL resident	04/18/20	
4	Alachua	66	Female	No		Yes	FL resident	04/20/20	
5	Alachua	83	Male	No		Yes	FL resident	04/21/20	
6	Baker	66	Male	No		Yes	FL resident	03/22/20	
7	Baker	77	Female	No		Yes	FL resident	03/24/20	
8	Baker	71	Female	No		Unknown	FL resident	04/06/20	
9	Bay	72	Female	No		Unknown	FL resident	04/02/20	
10	Bay	93	Male	No		Yes	FL resident	04/03/20	
11	Bay	82	Male	Yes	AL; FL	No	FL resident	04/19/20	
12	Bradford	78	Female	Unknown		Unknown	FL resident	03/29/20	
13	Bradford	85	Female	No		Unknown	FL resident	04/07/20	
14	Brevard	74	Male	No		Yes	FL resident	03/27/20	
15	Brevard	94	Male	No		No	FL resident	04/01/20	
16	Brevard	76	Female	No		Unknown	FL resident	04/03/20	
17	Brevard	79	Male	No		Unknown	FL resident	04/03/20	
18	Brevard	91	Female	No		Unknown	FL resident	04/10/20	
19	Brevard	84	Male	No		Yes	FL resident	04/11/20	
20	Brevard	73	Female	No		Yes	FL resident	04/14/20	
21	Brevard	77	Female	No		Yes	FL resident	04/15/20	
22	Brevard	79	Male	No		Yes	FL resident	04/24/20	
23	Broward	70	Male	No		Unknown	FL resident	03/12/20	
24	Broward	74	Male	No		Yes	FL resident	03/15/20	
25	Broward	77	Male	No		Yes	FL resident	03/16/20	
26	Broward	57	Male	No		Yes	FL resident	03/18/20	
27	Broward	93	Male	No		Yes	FL resident	03/18/20	
28	Broward	96	Female	No		Yes	FL resident	03/19/20	
29	Broward	94	Male	No		Yes	FL resident	03/19/20	
30	Broward	92	Male	No		Yes	FL resident	03/20/20	
31	Broward	75	Male	No		Yes	FL resident	03/20/20	
32	Broward	95	Male	No		Unknown	FL resident	03/21/20	
33	Broward	86	Male	No		Yes	FL resident	03/21/20	
34	Broward	75	Male	Yes	FL; HONDURAS	No	FL resident	03/22/20	
35	Broward	70	Male	No		Unknown	FL resident	03/22/20	
36	Broward	80	Female	No		No	FL resident	03/23/20	
37	Broward	96	Female	No		Yes	FL resident	03/23/20	
38	Broward	83	Female	Yes	CA; FL	Yes	FL resident	03/23/20	
39	Broward	76	Male	No		No	FL resident	03/23/20	
40	Broward	78	Male	No		Yes	FL resident	03/24/20	
41	Broward	84	Female	No		Yes	FL resident	03/24/20	
42	Broward	38	Female	No		Unknown	FL resident	03/24/20	
43	Broward	83	Male	No		Unknown	FL resident	03/25/20	
44	Broward	79	Male	Yes	PERU	Yes	FL resident	03/25/20	
45	Broward	94	Female	No		Yes	FL resident	03/25/20	
46	Broward	67	Male	No		Yes	FL resident	03/25/20	
47	Broward	71	Male	No		Unknown	FL resident	03/25/20	
48	Broward	97	Male	No		Unknown	FL resident	03/25/20	
49	Broward	67	Female	No		Yes	FL resident	03/25/20	
50	Broward	75	Male	Yes	NY	Yes	FL resident	03/25/20	
51	Broward	79	Female	Unknown		Yes	FL resident	03/25/20	
52	Broward	78	Female	No		Yes	FL resident	03/25/20	
53	Broward	65	Male	No		Unknown	FL resident	03/26/20	
54	Broward	94	Female	No		Unknown	FL resident	03/26/20	
55	Broward	66	Male	Yes	NY	Yes	FL resident	03/26/20	
56	Broward	60	Male	Unknown		Yes	FL resident	03/27/20	
57	Broward	74	Female	Unknown		Yes	FL resident	03/27/20	
58	Broward	74	Male	No		Yes	FL resident	03/27/20	



# Coronavirus: line list of deaths in Florida residents

Data verified as of May 10, 2020 at 10 AM

Data in this report are provisional and subject to change.

6 new deaths include those verified since May 9, 2020 at 9:25 AM

Death	County	Age	Gender	Travel related	Travel detail	Contact with a confirmed case	Jurisdiction	Date case counted	Deaths verified today
59	Broward	39	Male	Yes	FL; IL	Unknown	FL resident	03/27/20	
60	Broward	67	Male	Yes	CHINA; NY	Yes	FL resident	03/27/20	
61	Broward	94	Female	No		Yes	FL resident	03/27/20	
62	Broward	80	Male	No		Yes	FL resident	03/27/20	
63	Broward	64	Male	No		Yes	FL resident	03/27/20	
64	Broward	83	Male	Yes	CO; FL	Yes	FL resident	03/27/20	
65	Broward	71	Female	No		Yes	FL resident	03/28/20	
66	Broward	63	Female	No		Yes	FL resident	03/28/20	
67	Broward	68	Female	Unknown		Unknown	FL resident	03/28/20	
68	Broward	34	Male	No		Unknown	FL resident	03/28/20	
69	Broward	68	Male	No		Unknown	FL resident	03/28/20	
70	Broward	62	Male	No		Unknown	FL resident	03/28/20	
71	Broward	69	Male	No		No	FL resident	03/29/20	
72	Broward	55	Male	Unknown		Yes	FL resident	03/29/20	
73	Broward	65	Male	Unknown		Unknown	FL resident	03/29/20	
74	Broward	82	Female	No		Yes	FL resident	03/29/20	
75	Broward	56	Male	Unknown		No	FL resident	03/30/20	
76	Broward	75	Female	Unknown		Unknown	FL resident	03/30/20	
77	Broward	57	Male	Unknown		Yes	FL resident	03/30/20	
78	Broward	49	Female	No		Unknown	FL resident	03/30/20	
79	Broward	54	Female	Unknown		No	FL resident	03/30/20	
80	Broward	77	Male	Unknown		Unknown	FL resident	03/30/20	
81	Broward	67	Male	No		Yes	FL resident	03/30/20	
82	Broward	57	Male	Unknown		Unknown	FL resident	03/30/20	
83	Broward	77	Male	No		No	FL resident	03/31/20	
84	Broward	72	Female	No		Yes	FL resident	03/31/20	
85	Broward	76	Male	No		Yes	FL resident	03/31/20	
86	Broward	30	Female	Unknown		Unknown	FL resident	03/31/20	
87	Broward	39	Male	Yes	BAHAMAS	Yes	FL resident	04/01/20	
88	Broward	77	Female	No		No	FL resident	04/01/20	
89	Broward	74	Male	Yes	FL; UNKNOWN	Yes	FL resident	04/01/20	
90	Broward	53	Male	Unknown		Unknown	FL resident	04/01/20	
91	Broward	72	Male	No		Unknown	FL resident	04/01/20	
92	Broward	57	Male	Unknown		Unknown	FL resident	04/01/20	
93	Broward	49	Male	No		No	FL resident	04/01/20	
94	Broward	80	Female	No		Yes	FL resident	04/01/20	
95	Broward	73	Male	Yes	FL; UNKNOWN	Unknown	FL resident	04/01/20	
96	Broward	65	Female	No		Unknown	FL resident	04/01/20	
97	Broward	82	Female	No		Yes	FL resident	04/02/20	
98	Broward	44	Male	No		No	FL resident	04/02/20	
99	Broward	90	Female	Unknown		Yes	FL resident	04/02/20	
100	Broward	74	Male	Unknown		Unknown	FL resident	04/02/20	
101	Broward	80	Female	Yes	NJ	Yes	FL resident	04/02/20	
102	Broward	85	Female	Yes	FL; NY	Unknown	FL resident	04/02/20	
103	Broward	75	Male	Unknown		Unknown	FL resident	04/03/20	
104	Broward	85	Female	Unknown		No	FL resident	04/03/20	
105	Broward	69	Female	No		Unknown	FL resident	04/03/20	
106	Broward	72	Female	No		Unknown	FL resident	04/03/20	
107	Broward	97	Male	Unknown		Unknown	FL resident	04/03/20	
108	Broward	56	Male	No		Yes	FL resident	04/03/20	
109	Broward	93	Female	No		Unknown	FL resident	04/03/20	
110	Broward	60	Male	No		Unknown	FL resident	04/03/20	
111	Broward	69	Male	No		Unknown	FL resident	04/03/20	
112	Broward	72	Male	No		Yes	FL resident	04/03/20	
113	Broward	89	Male	No		Yes	FL resident	04/04/20	
114	Broward	70	Male	Yes	MEXICO	Yes	FL resident	04/04/20	
115	Broward	90	Male	No		No	FL resident	04/04/20	
116	Broward	88	Male	No		Unknown	FL resident	04/04/20	

# Coronavirus: line list of deaths in Florida residents

Data verified as of May 10, 2020 at 10 AM

Data in this report are provisional and subject to change.

6 new deaths include those verified since May 9, 2020 at 9:25 AM

Death	County	Age	Gender	Travel related	Travel detail	Contact with a confirmed case	Jurisdiction	Date case counted	Deaths verified today
117	Broward	66	Male	No		Unknown	FL resident	04/04/20	
118	Broward	67	Male	Unknown		No	FL resident	04/04/20	
119	Broward	81	Male	No		No	FL resident	04/04/20	
120	Broward	70	Female	No		Yes	FL resident	04/04/20	
121	Broward	75	Male	Unknown		No	FL resident	04/04/20	
122	Broward	70	Male	No		No	FL resident	04/05/20	
123	Broward	88	Female	No		Unknown	FL resident	04/05/20	
124	Broward	84	Female	Unknown		Unknown	FL resident	04/05/20	
125	Broward	59	Male	No		Unknown	FL resident	04/05/20	
126	Broward	80	Male	No		Unknown	FL resident	04/05/20	
127	Broward	66	Female	No		Unknown	FL resident	04/05/20	
128	Broward	56	Male	Unknown		Unknown	FL resident	04/06/20	
129	Broward	98	Male	No		Unknown	FL resident	04/06/20	
130	Broward	73	Female	Unknown		Yes	FL resident	04/06/20	
131	Broward	86	Male	No		Unknown	FL resident	04/06/20	
132	Broward	88	Male	No		Yes	FL resident	04/07/20	
133	Broward	92	Male	No		Unknown	FL resident	04/07/20	
134	Broward	88	Female	No		Yes	FL resident	04/07/20	
135	Broward	61	Male	No		Unknown	FL resident	04/07/20	
136	Broward	53	Female	No		Yes	FL resident	04/07/20	
137	Broward	80	Male	Unknown		Unknown	FL resident	04/07/20	
138	Broward	76	Female	No		Yes	FL resident	04/07/20	
139	Broward	67	Male	Unknown		No	FL resident	04/07/20	
140	Broward	64	Male	No		Yes	FL resident	04/07/20	
141	Broward	89	Male	No		Unknown	FL resident	04/08/20	
142	Broward	96	Female	No		Unknown	FL resident	04/08/20	
143	Broward	91	Male	Unknown		Unknown	FL resident	04/08/20	
144	Broward	66	Male	Yes	NJ	Unknown	FL resident	04/08/20	
145	Broward	87	Female	No		Unknown	FL resident	04/08/20	
146	Broward	77	Female	No		Unknown	FL resident	04/08/20	
147	Broward	82	Male	No		No	FL resident	04/08/20	
148	Broward	96	Male	No		Yes	FL resident	04/08/20	
149	Broward	96	Female	No		Yes	FL resident	04/09/20	
150	Broward	55	Female	Unknown		Yes	FL resident	04/09/20	
151	Broward	86	Male	No		Unknown	FL resident	04/09/20	
152	Broward	79	Female	No		No	FL resident	04/09/20	
153	Broward	61	Male	No		Unknown	FL resident	04/09/20	
154	Broward	88	Male	No		Yes	FL resident	04/09/20	
155	Broward	71	Male	No		Yes	FL resident	04/09/20	
156	Broward	92	Male	No		Unknown	FL resident	04/09/20	
157	Broward	82	Female	No		No	FL resident	04/10/20	
158	Broward	40	Female	No		Unknown	FL resident	04/10/20	
159	Broward	58	Male	Unknown		Unknown	FL resident	04/10/20	
160	Broward	72	Female	No		No	FL resident	04/10/20	
161	Broward	91	Female	No		Yes	FL resident	04/10/20	
162	Broward	84	Male	No		No	FL resident	04/10/20	
163	Broward	88	Male	Unknown		Unknown	FL resident	04/10/20	
164	Broward	65	Male	No		Yes	FL resident	04/11/20	
165	Broward	99	Male	No		Yes	FL resident	04/11/20	
166	Broward	90	Male	No		Unknown	FL resident	04/11/20	
167	Broward	66	Male	Unknown		Unknown	FL resident	04/12/20	
168	Broward	83	Male	Unknown		Yes	FL resident	04/12/20	
169	Broward	64	Male	No		No	FL resident	04/12/20	
170	Broward	66	Male	No		Unknown	FL resident	04/12/20	
171	Broward	83	Male	Unknown		Unknown	FL resident	04/12/20	
172	Broward	84	Female	No		No	FL resident	04/12/20	
173	Broward	80	Male	Unknown		Unknown	FL resident	04/12/20	
174	Broward	96	Female	No		Unknown	FL resident	04/12/20	

# Coronavirus: line list of deaths in Florida residents

Data verified as of May 10, 2020 at 10 AM

Data in this report are provisional and subject to change.

6 new deaths include those verified since May 9, 2020 at 9:25 AM

Death	County	Age	Gender	Travel related	Travel detail	Contact with a confirmed case	Jurisdiction	Date case counted	Deaths verified today
175	Broward	74	Male	No		Yes	FL resident	04/12/20	
176	Broward	77	Female	No		Unknown	FL resident	04/12/20	
177	Broward	73	Female	No			FL resident	04/12/20	
178	Broward	77	Male	No		Yes	FL resident	04/12/20	
179	Broward	86	Female	No		Unknown	FL resident	04/12/20	
180	Broward	81	Female	No		Unknown	FL resident	04/12/20	
181	Broward	49	Male	No		Yes	FL resident	04/12/20	
182	Broward	72	Male	Yes	COLOMBIA; FL	Yes	FL resident	04/12/20	
183	Broward	46	Male	No		No	FL resident	04/13/20	
184	Broward	69	Female	No		No	FL resident	04/13/20	
185	Broward	86	Female	No		Unknown	FL resident	04/13/20	
186	Broward	79	Female	No		Yes	FL resident	04/13/20	
187	Broward	56	Female	No		Unknown	FL resident	04/13/20	
188	Broward	71	Female	Unknown		Unknown	FL resident	04/13/20	
189	Broward	91	Male	No		Yes	FL resident	04/13/20	
190	Broward	51	Male	Unknown		Unknown	FL resident	04/13/20	
191	Broward	72	Male	No		Unknown	FL resident	04/13/20	
192	Broward	93	Female	No		Yes	FL resident	04/14/20	
193	Broward	71	Female	Unknown		Yes	FL resident	04/14/20	
194	Broward	91	Female	No		Unknown	FL resident	04/14/20	
195	Broward	66	Male	No		Yes	FL resident	04/14/20	
196	Broward	66	Male	Unknown		Unknown	FL resident	04/14/20	
197	Broward	61	Female	No		Yes	FL resident	04/14/20	
198	Broward	66	Male	No		Unknown	FL resident	04/15/20	
199	Broward	33	Male	No		Yes	FL resident	04/15/20	
200	Broward	99	Female	No		Unknown	FL resident	04/15/20	
201	Broward	68	Male	Unknown		Unknown	FL resident	04/16/20	
202	Broward	72	Female	No		Yes	FL resident	04/16/20	
203	Broward	74	Male	No		Unknown	FL resident	04/16/20	
204	Broward	35	Male	No		Yes	FL resident	04/16/20	
205	Broward	72	Female	No		Unknown	FL resident	04/16/20	
206	Broward	73	Male	Yes	HAITI	Yes	FL resident	04/16/20	
207	Broward	91	Female	No		Unknown	FL resident	04/17/20	
208	Broward	67	Female	Unknown		Unknown	FL resident	04/17/20	
209	Broward	54	Male	No		Unknown	FL resident	04/17/20	
210	Broward	61	Female	Unknown		Unknown	FL resident	04/18/20	
211	Broward	76	Female	No		Unknown	FL resident	04/18/20	
212	Broward	93	Female	No		Unknown	FL resident	04/18/20	
213	Broward	57	Male	No		Yes	FL resident	04/18/20	
214	Broward	76	Male	No		Yes	FL resident	04/18/20	
215	Broward	64	Male	No		Unknown	FL resident	04/18/20	
216	Broward	49	Female	No		Unknown	FL resident	04/18/20	
217	Broward	79	Male	No		No	FL resident	04/18/20	
218	Broward	75	Female	No		Unknown	FL resident	04/18/20	
219	Broward	82	Male	No		Unknown	FL resident	04/19/20	
220	Broward	67	Male	No		Unknown	FL resident	04/19/20	
221	Broward	91	Male	No		Yes	FL resident	04/19/20	
222	Broward	83	Female	No		Yes	FL resident	04/19/20	
223	Broward	60	Male	No		Unknown	FL resident	04/19/20	
224	Broward	75	Female	No		Unknown	FL resident	04/20/20	
225	Broward	51	Female	No		Yes	FL resident	04/20/20	
226	Broward	97	Female	No		Unknown	FL resident	04/20/20	
227	Broward	48	Female	No		Unknown	FL resident	04/20/20	
228	Broward	85	Female	No		Unknown	FL resident	04/20/20	
229	Broward	102	Male	No		Unknown	FL resident	04/20/20	
230	Broward	83	Female	No		No	FL resident	04/20/20	
231	Broward	98	Female	No		Yes	FL resident	04/21/20	
232	Broward	99	Female	No		Yes	FL resident	04/21/20	

# Coronavirus: line list of deaths in Florida residents

Data verified as of May 10, 2020 at 10 AM

Data in this report are provisional and subject to change.

6 new deaths include those verified since May 9, 2020 at 9:25 AM

Death	County	Age	Gender	Travel related	Travel detail	Contact with a confirmed case	Jurisdiction	Date case counted	Deaths verified today
233	Broward	53	Female	No		Yes	FL resident	04/21/20	
234	Broward	81	Female	No		Unknown	FL resident	04/22/20	
235	Broward	64	Male	Unknown		Unknown	FL resident	04/22/20	
236	Broward	58	Male	No		Unknown	FL resident	04/22/20	
237	Broward	94	Male	No		Unknown	FL resident	04/22/20	
238	Broward	81	Male	No		Yes	FL resident	04/22/20	
239	Broward	86	Male	No		Unknown	FL resident	04/22/20	
240	Broward	88	Female	No		Unknown	FL resident	04/22/20	
241	Broward	69	Male	No		Unknown	FL resident	04/22/20	
242	Broward	76	Male	No		Unknown	FL resident	04/22/20	
243	Broward	82	Male	No		Unknown	FL resident	04/22/20	
244	Broward	75	Female	No		Yes	FL resident	04/22/20	
245	Broward	87	Female	No		Unknown	FL resident	04/23/20	
246	Broward	91	Male	No		Yes	FL resident	04/23/20	
247	Broward	60	Male	No		Unknown	FL resident	04/23/20	
248	Broward	95	Female	No		Unknown	FL resident	04/23/20	
249	Broward	96	Female	No		Unknown	FL resident	04/23/20	
250	Broward	61	Female	No		Unknown	FL resident	04/23/20	
251	Broward	87	Female	No		No	FL resident	04/23/20	
252	Broward	85	Male	No		Unknown	FL resident	04/24/20	
253	Broward	62	Male	No		Unknown	FL resident	04/24/20	
254	Broward	67	Female	No		Unknown	FL resident	04/25/20	
255	Broward	80	Female	No		Yes	FL resident	04/25/20	
256	Broward	57	Male	No		No	FL resident	04/25/20	
257	Broward	74	Male	No		Unknown	FL resident	04/25/20	
258	Broward	60	Female	Unknown		Unknown	FL resident	04/26/20	
259	Broward	81	Male	No		Unknown	FL resident	04/27/20	
260	Broward	78	Male	No		Unknown	FL resident	04/27/20	
261	Broward	87	Female	No		Unknown	FL resident	04/29/20	
262	Broward	80	Male	No		Yes	FL resident	04/29/20	
263	Broward	73	Male	No		Yes	FL resident	04/29/20	
264	Broward	81	Female	No		Unknown	FL resident	04/30/20	
265	Broward	82	Female	No		Yes	FL resident	04/30/20	
266	Broward	92	Male	No		Unknown	FL resident	04/30/20	
267	Broward	75	Male	No		Unknown	FL resident	04/30/20	
268	Broward	78	Male	No		Yes	FL resident	05/01/20	
269	Broward	85	Female	No		Yes	FL resident	05/01/20	
270	Broward	80	Female	No		Unknown	FL resident	05/01/20	
271	Broward	94	Female	No		Unknown	FL resident	05/01/20	
272	Broward	92	Male	No		Yes	FL resident	05/01/20	
273	Broward	58	Male	Unknown		Unknown	FL resident	05/04/20	
274	Broward	58	Male	No		Unknown	FL resident	05/04/20	
275	Broward	85	Male	No		Yes	FL resident	05/04/20	
276	Broward	88	Female	No		Unknown	FL resident	05/04/20	
277	Broward	61	Male	No		Unknown	FL resident	05/04/20	
278	Broward	93	Female	No		Unknown	FL resident	05/04/20	
279	Broward	90	Female	No		Yes	FL resident	05/04/20	
280	Charlotte	93	Female	No		Yes	FL resident	03/28/20	
281	Charlotte	78	Female	Yes	IL	Yes	FL resident	03/28/20	
282	Charlotte	73	Female	No			FL resident	03/28/20	
283	Charlotte	77	Male	Unknown		Yes	FL resident	03/28/20	
284	Charlotte	83	Female	No		Yes	FL resident	03/29/20	
285	Charlotte	92	Male	No		Yes	FL resident	03/30/20	
286	Charlotte	83	Female	No		Unknown	FL resident	04/02/20	
287	Charlotte	86	Male	No		No	FL resident	04/03/20	
288	Charlotte	71	Female	No		No	FL resident	04/03/20	
289	Charlotte	85	Male	No		Yes	FL resident	04/05/20	
290	Charlotte	78	Female	No		Yes	FL resident	04/06/20	

# Coronavirus: line list of deaths in Florida residents

Data verified as of May 10, 2020 at 10 AM

Data in this report are provisional and subject to change.

6 new deaths include those verified since May 9, 2020 at 9:25 AM

Death	County	Age	Gender	Travel related	Travel detail	Contact with a confirmed case	Jurisdiction	Date case counted	Deaths verified today
291	Charlotte	90	Female	No		Yes	FL resident	04/07/20	
292	Charlotte	79	Female	Unknown		Unknown	FL resident	04/07/20	
293	Charlotte	81	Female	No		No	FL resident	04/10/20	
294	Charlotte	90	Male	No		No	FL resident	04/10/20	
295	Charlotte	90	Male	No		No	FL resident	04/11/20	
296	Charlotte	88	Female	Unknown		No	FL resident	04/12/20	
297	Charlotte	86	Female	No		No	FL resident	04/17/20	
298	Charlotte	85	Female	No		Yes	FL resident	04/20/20	
299	Charlotte	70	Male	No		No	FL resident	04/22/20	
300	Charlotte	92	Female	No		Yes	FL resident	04/22/20	
301	Charlotte	82	Female	No		Yes	FL resident	04/22/20	
302	Charlotte	90	Female	No		Yes	FL resident	04/23/20	
303	Charlotte	99	Female	No		Yes	FL resident	04/23/20	
304	Charlotte	96	Female	No		Yes	FL resident	04/23/20	
305	Charlotte	74	Female	No		Yes	FL resident	04/23/20	
306	Charlotte	71	Male	No		Yes	FL resident	04/23/20	
307	Charlotte	86	Male	No		Yes	FL resident	04/23/20	
308	Charlotte	83	Male	No		Yes	FL resident	04/29/20	
309	Charlotte	90	Female	No		Yes	FL resident	04/29/20	
310	Charlotte	72	Male	Unknown			FL resident	04/30/20	
311	Charlotte	73	Female	No		Yes	FL resident	04/30/20	
312	Charlotte	75	Female	No		Unknown	FL resident	05/04/20	
313	Citrus	80	Male	Yes	DE	Yes	FL resident	03/18/20	
314	Citrus	87	Male	No		No	FL resident	03/27/20	
315	Citrus	74	Female	No		Yes	FL resident	04/02/20	
316	Citrus	84	Male	Yes	CARIBBEAN	Yes	FL resident	04/04/20	
317	Citrus	73	Female	No		Yes	FL resident	04/07/20	
318	Citrus	88	Male	No		Yes	FL resident	04/07/20	
319	Citrus	75	Male	Yes	FL; UNKNOWN	Unknown	FL resident	04/10/20	
320	Citrus	84	Female	No		Unknown	FL resident	04/12/20	
321	Citrus	87	Male	No		Yes	FL resident	04/12/20	
322	Citrus	82	Female	No		Yes	FL resident	04/16/20	
323	Citrus	72	Female	No		Yes	FL resident	04/19/20	
324	Clay	70	Male	No		Yes	FL resident	03/14/20	
325	Clay	82	Male	No		Yes	FL resident	03/20/20	
326	Clay	68	Female	No		Yes	FL resident	03/22/20	
327	Clay	65	Male	No		Yes	FL resident	03/24/20	
328	Clay	77	Female	No		No	FL resident	03/25/20	
329	Clay	54	Male	No		No	FL resident	03/25/20	
330	Clay	92	Female	No		Yes	FL resident	03/29/20	
331	Clay	76	Male	No		Yes	FL resident	04/06/20	
332	Clay	80	Female	Yes	NY	No	FL resident	04/07/20	
333	Clay	75	Male	No		Yes	FL resident	04/07/20	
334	Clay	91	Female	No		No	FL resident	04/08/20	
335	Clay	54	Male	No		Yes	FL resident	04/09/20	
336	Clay	77	Female	No		Yes	FL resident	04/09/20	
337	Clay	79	Male	No		Yes	FL resident	04/10/20	
338	Clay	92	Male	No		Unknown	FL resident	04/10/20	
339	Clay	44	Male	No		No	FL resident	04/15/20	
340	Clay	85	Female	No		Yes	FL resident	04/16/20	
341	Clay	63	Male	No		Yes	FL resident	04/19/20	
342	Clay	93	Female	No		No	FL resident	04/20/20	
343	Collier	94	Female	Yes	FL; PUERTO RICO; U.S. VIRGIN ISLANDS	No	FL resident	03/27/20	
344	Collier	61	Male	Yes	HAITI; MEXICO	Yes	FL resident	03/29/20	
345	Collier	81	Male	Yes	FL; PUERTO RICO; U.S. VIRGIN ISLANDS	Unknown	FL resident	03/30/20	
346	Collier	73	Male	No		Yes	FL resident	03/30/20	

# Coronavirus: line list of deaths in Florida residents

Data verified as of May 10, 2020 at 10 AM

Data in this report are provisional and subject to change.

6 new deaths include those verified since May 9, 2020 at 9:25 AM

Death	County	Age	Gender	Travel related	Travel detail	Contact with a confirmed case	Jurisdiction	Date case counted	Deaths verified today
347	Collier	79	Female	Unknown		Yes	FL resident	03/30/20	
348	Collier	99	Female	No		Yes	FL resident	04/05/20	
349	Collier	83	Female	Yes	CARIBBEAN	Yes	FL resident	04/05/20	
350	Collier	90	Female	No		Yes	FL resident	04/09/20	
351	Collier	74	Female	No		Yes	FL resident	04/10/20	
352	Collier	85	Male	No		Yes	FL resident	04/10/20	
353	Collier	101	Female	No		Yes	FL resident	04/12/20	
354	Collier	85	Male	Yes	NY	Unknown	FL resident	04/13/20	
355	Collier	81	Female	No		Yes	FL resident	04/14/20	
356	Collier	68	Male	No		Yes	FL resident	04/15/20	
357	Collier	89	Female	No		Yes	FL resident	04/15/20	
358	Collier	32	Female	No		Yes	FL resident	04/16/20	
359	Collier	76	Female	Yes	NY	Unknown	FL resident	04/17/20	
360	Collier	92	Male	No		Unknown	FL resident	04/20/20	
361	Collier	74	Male	No		Yes	FL resident	04/21/20	
362	Collier	86	Male	No		Yes	FL resident	04/23/20	
363	Collier	75	Male	No		Yes	FL resident	04/24/20	
364	Collier	80	Female	No		Yes	FL resident	04/24/20	
365	Collier	80	Male	No		Unknown	FL resident	04/25/20	
366	Collier	77	Male	No		Yes	FL resident	04/27/20	
367	Collier	78	Male	No		Unknown	FL resident	04/29/20	
368	Collier	85	Female	No		Yes	FL resident	04/29/20	
369	Collier	83	Male	No		Yes	FL resident	05/03/20	
370	Columbia	63	Male	Unknown			FL resident	04/18/20	
371	Columbia	31	Male	No		No	FL resident	04/22/20	
372	Dade	56	Male	Yes	NY	Yes	FL resident	03/16/20	
373	Dade	88	Male	Unknown		Unknown	FL resident	03/17/20	
374	Dade	71	Female	No		Unknown	FL resident	03/20/20	
375	Dade	69	Male	No		Yes	FL resident	03/20/20	
376	Dade	83	Male	No		Yes	FL resident	03/22/20	
377	Dade	83	Male	No		Yes	FL resident	03/22/20	
378	Dade	67	Male	No		Yes	FL resident	03/22/20	
379	Dade	40	Male	No		Yes	FL resident	03/22/20	
380	Dade	57	Male	No		Unknown	FL resident	03/22/20	
381	Dade	74	Female	No		Yes	FL resident	03/22/20	
382	Dade	78	Male	No		No	FL resident	03/24/20	
383	Dade	94	Male	No		Unknown	FL resident	03/24/20	
384	Dade	63	Male	Yes	NC	No	FL resident	03/24/20	
385	Dade	61	Male	No		No	FL resident	03/24/20	
386	Dade	69	Female	No		Unknown	FL resident	03/25/20	
387	Dade	84	Male	No		Yes	FL resident	03/25/20	
388	Dade	75	Male	No		Unknown	FL resident	03/25/20	
389	Dade	81	Female	No		Yes	FL resident	03/25/20	
390	Dade	68	Male	No		Yes	FL resident	03/25/20	
391	Dade	61	Male	Unknown		Unknown	FL resident	03/25/20	
392	Dade	70	Male	No		No	FL resident	03/26/20	
393	Dade	77	Male	No		Yes	FL resident	03/26/20	
394	Dade	68	Female	No		Yes	FL resident	03/26/20	
395	Dade	71	Male	Yes	ECUADOR; FL	Yes	FL resident	03/27/20	
396	Dade	72	Male	No		Unknown	FL resident	03/27/20	
397	Dade	79	Male	Unknown		Yes	FL resident	03/27/20	
398	Dade	75	Female	No		No	FL resident	03/27/20	
399	Dade	76	Male	No		Yes	FL resident	03/27/20	
400	Dade	49	Male	No		Yes	FL resident	03/27/20	
401	Dade	75	Male	No		Yes	FL resident	03/27/20	
402	Dade	63	Male	Unknown			FL resident	03/27/20	
403	Dade	80	Male	No		Yes	FL resident	03/27/20	
404	Dade	66	Male	No		Unknown	FL resident	03/27/20	

# Coronavirus: line list of deaths in Florida residents

Data verified as of May 10, 2020 at 10 AM

Data in this report are provisional and subject to change.

6 new deaths include those verified since May 9, 2020 at 9:25 AM

Death	County	Age	Gender	Travel related	Travel detail	Contact with a confirmed case	Jurisdiction	Date case counted	Deaths verified today
405	Dade	85	Male	Yes	FL; SPAIN	Yes	FL resident	03/27/20	
406	Dade	61	Male	Unknown		Yes	FL resident	03/28/20	
407	Dade	74	Female	Unknown		Yes	FL resident	03/28/20	
408	Dade	49	Male	Unknown		Yes	FL resident	03/28/20	
409	Dade	81	Male	No		Yes	FL resident	03/28/20	
410	Dade	71	Male	Unknown		Yes	FL resident	03/28/20	
411	Dade	50	Male	No		No	FL resident	03/28/20	
412	Dade	101	Female	Unknown		Yes	FL resident	03/28/20	
413	Dade	79	Male	No		Unknown	FL resident	03/28/20	
414	Dade	74	Male	No		Unknown	FL resident	03/28/20	
415	Dade	71	Male	No		Yes	FL resident	03/28/20	
416	Dade	75	Male	Yes	ECUADOR	Unknown	FL resident	03/29/20	
417	Dade	77	Male	Yes	FL; NY	Unknown	FL resident	03/29/20	
418	Dade	86	Male	No		No	FL resident	03/29/20	
419	Dade	73	Female	Unknown		Unknown	FL resident	03/29/20	
420	Dade	62	Male	Yes	FL; NY	Yes	FL resident	03/29/20	
421	Dade	94	Female	No		Unknown	FL resident	03/29/20	
422	Dade	42	Male	Unknown		Yes	FL resident	03/29/20	
423	Dade	89	Male	Unknown		Unknown	FL resident	03/29/20	
424	Dade	74	Male	No		Yes	FL resident	03/29/20	
425	Dade	87	Female	No		Yes	FL resident	03/29/20	
426	Dade	91	Female	No		No	FL resident	03/29/20	
427	Dade	48	Male	Unknown		Unknown	FL resident	03/29/20	
428	Dade	88	Female	No		No	FL resident	03/29/20	
429	Dade	80	Female	Unknown			FL resident	03/29/20	
430	Dade	68	Female	Yes	NY	Yes	FL resident	03/29/20	
431	Dade	86	Male	No		No	FL resident	03/29/20	
432	Dade	82	Female	No		Unknown	FL resident	03/29/20	
433	Dade	60	Male	No		No	FL resident	03/29/20	
434	Dade	70	Female	Unknown		Unknown	FL resident	03/29/20	
435	Dade	82	Male	Unknown			FL resident	03/30/20	
436	Dade	65	Male	No		Unknown	FL resident	03/30/20	
437	Dade	90	Female	Unknown		Unknown	FL resident	03/30/20	
438	Dade	86	Male	No		No	FL resident	03/30/20	
439	Dade	84	Female	Unknown		Yes	FL resident	03/30/20	
440	Dade	89	Male	Yes	NY	Unknown	FL resident	03/30/20	
441	Dade	85	Male	No		No	FL resident	03/30/20	
442	Dade	50	Male	No		Unknown	FL resident	03/30/20	
443	Dade	94	Female	No		No	FL resident	03/30/20	
444	Dade	89	Male	No		Yes	FL resident	03/30/20	
445	Dade	49	Male	No		No	FL resident	03/30/20	
446	Dade	68	Female	No		Yes	FL resident	03/31/20	
447	Dade	66	Female	No		Unknown	FL resident	03/31/20	
448	Dade	83	Male	No		Yes	FL resident	03/31/20	
449	Dade	86	Female	Unknown		Yes	FL resident	03/31/20	
450	Dade	65	Male	No		Yes	FL resident	03/31/20	
451	Dade	76	Male	Yes	SPAIN	Unknown	FL resident	03/31/20	
452	Dade	72	Female	Unknown		Yes	FL resident	03/31/20	
453	Dade	56	Male	No		Unknown	FL resident	03/31/20	
454	Dade	63	Male	No		No	FL resident	03/31/20	
455	Dade	66	Female	No		Yes	FL resident	03/31/20	
456	Dade	62	Male	No		No	FL resident	03/31/20	
457	Dade	77	Female	No		No	FL resident	03/31/20	
458	Dade	80	Male	No		Unknown	FL resident	03/31/20	
459	Dade	70	Female	Unknown			FL resident	03/31/20	
460	Dade	80	Male	Unknown		No	FL resident	03/31/20	
461	Dade	57	Male	No		Unknown	FL resident	03/31/20	
462	Dade	92	Female	Yes	NJ	Unknown	FL resident	03/31/20	



# Coronavirus: line list of deaths in Florida residents

Data verified as of May 10, 2020 at 10 AM

Data in this report are provisional and subject to change.

6 new deaths include those verified since May 9, 2020 at 9:25 AM

Death	County	Age	Gender	Travel related	Travel detail	Contact with a confirmed case	Jurisdiction	Date case counted	Deaths verified today
463	Dade	55	Female	No		Unknown	FL resident	03/31/20	
464	Dade	83	Male	No		Yes	FL resident	04/01/20	
465	Dade	49	Male	No		Unknown	FL resident	04/01/20	
466	Dade	93	Male	No		Yes	FL resident	04/01/20	
467	Dade	56	Male	Unknown		Unknown	FL resident	04/01/20	
468	Dade	81	Male	No		Unknown	FL resident	04/01/20	
469	Dade	78	Female	Unknown		Yes	FL resident	04/01/20	
470	Dade	86	Female	Unknown		Unknown	FL resident	04/01/20	
471	Dade	78	Male	Unknown		Unknown	FL resident	04/01/20	
472	Dade	75	Male	No		Unknown	FL resident	04/01/20	
473	Dade	67	Female	No		Unknown	FL resident	04/01/20	
474	Dade	47	Male	Unknown		Unknown	FL resident	04/01/20	
475	Dade	69	Female	No		No	FL resident	04/01/20	
476	Dade	44	Female	No		Unknown	FL resident	04/01/20	
477	Dade	80	Male	No		No	FL resident	04/01/20	
478	Dade	74	Female	No		Unknown	FL resident	04/01/20	
479	Dade	71	Male	No		Unknown	FL resident	04/01/20	
480	Dade	92	Male	No		Unknown	FL resident	04/01/20	
481	Dade	88	Male	No		Unknown	FL resident	04/02/20	
482	Dade	87	Male	No		Unknown	FL resident	04/02/20	
483	Dade	90	Male	No		Yes	FL resident	04/02/20	
484	Dade	78	Female	No		Yes	FL resident	04/02/20	
485	Dade	58	Male	No		Unknown	FL resident	04/02/20	
486	Dade	55	Male	No		Yes	FL resident	04/02/20	
487	Dade	87	Female	No		Yes	FL resident	04/02/20	
488	Dade	72	Male	No		Yes	FL resident	04/02/20	
489	Dade	70	Male	No		Yes	FL resident	04/02/20	
490	Dade	79	Male	No		Unknown	FL resident	04/02/20	
491	Dade	55	Male	No		Unknown	FL resident	04/02/20	
492	Dade	79	Male	No		Yes	FL resident	04/02/20	
493	Dade	81	Male	No		Unknown	FL resident	04/02/20	
494	Dade	52	Male	No		Yes	FL resident	04/02/20	
495	Dade	99	Male	No		Unknown	FL resident	04/02/20	
496	Dade	87	Male	No		Unknown	FL resident	04/02/20	
497	Dade	65	Male	Yes	El Salvador; Guatemala; Panama	Yes	FL resident	04/02/20	
498	Dade	80	Male	No		Yes	FL resident	04/02/20	
499	Dade	52	Male	No		Unknown	FL resident	04/02/20	
500	Dade	50	Male	No		Yes	FL resident	04/02/20	
501	Dade	70	Male	No		Unknown	FL resident	04/03/20	
502	Dade	64	Male	No		Unknown	FL resident	04/03/20	
503	Dade	58	Male	No		Yes	FL resident	04/03/20	
504	Dade	33	Female	Unknown		Unknown	FL resident	04/03/20	
505	Dade	89	Female	Unknown		Unknown	FL resident	04/03/20	
506	Dade	68	Female	Unknown		Unknown	FL resident	04/03/20	
507	Dade	55	Female	Unknown		Unknown	FL resident	04/03/20	
508	Dade	42	Male	No		Yes	FL resident	04/03/20	
509	Dade	70	Male	No		Unknown	FL resident	04/03/20	
510	Dade	84	Male	No		No	FL resident	04/03/20	
511	Dade	97	Female	No		Unknown	FL resident	04/03/20	
512	Dade	87	Female	No		Unknown	FL resident	04/03/20	
513	Dade	56	Male	Unknown		Unknown	FL resident	04/03/20	
514	Dade	86	Male	No		Yes	FL resident	04/03/20	
515	Dade	78	Male	Unknown		Unknown	FL resident	04/04/20	
516	Dade	68	Female	Unknown		Yes	FL resident	04/04/20	
517	Dade	76	Female	Unknown		Unknown	FL resident	04/04/20	
518	Dade	63	Male	No		Yes	FL resident	04/04/20	
519	Dade	89	Female	No		Yes	FL resident	04/04/20	



# Coronavirus: line list of deaths in Florida residents

Data verified as of May 10, 2020 at 10 AM

Data in this report are provisional and subject to change.

6 new deaths include those verified since May 9, 2020 at 9:25 AM

Death	County	Age	Gender	Travel related	Travel detail	Contact with a confirmed case	Jurisdiction	Date case counted	Deaths verified today
520	Dade	40	Male	No		Yes	FL resident	04/04/20	
521	Dade	89	Male	No		Yes	FL resident	04/04/20	
522	Dade	61	Female	No		Yes	FL resident	04/04/20	
523	Dade	67	Male	No		Yes	FL resident	04/04/20	
524	Dade	76	Male	Unknown		Unknown	FL resident	04/04/20	
525	Dade	52	Male	No		No	FL resident	04/04/20	
526	Dade	49	Male	Yes	FL; MI	Yes	FL resident	04/04/20	
527	Dade	90	Female	No		Unknown	FL resident	04/04/20	
528	Dade	103	Female	No		Unknown	FL resident	04/04/20	
529	Dade	78	Female	No		Unknown	FL resident	04/04/20	
530	Dade	84	Male	No		Yes	FL resident	04/04/20	
531	Dade	58	Male	Unknown		Unknown	FL resident	04/04/20	
532	Dade	80	Female	No		No	FL resident	04/04/20	
533	Dade	55	Female	Unknown			FL resident	04/04/20	
534	Dade	79	Male	No		Unknown	FL resident	04/04/20	
535	Dade	31	Male	Unknown		Unknown	FL resident	04/04/20	
536	Dade	53	Male	No		Yes	FL resident	04/04/20	
537	Dade	68	Female	No		No	FL resident	04/05/20	
538	Dade	68	Female	No		No	FL resident	04/05/20	
539	Dade	87	Male	No		Unknown	FL resident	04/05/20	
540	Dade	67	Male	No		No	FL resident	04/05/20	
541	Dade	72	Male	Unknown		Unknown	FL resident	04/05/20	
542	Dade	63	Male	No		No	FL resident	04/05/20	
543	Dade	63	Male	Unknown		Unknown	FL resident	04/05/20	
544	Dade	83	Female	No		No	FL resident	04/05/20	
545	Dade	69	Male	Unknown		Yes	FL resident	04/05/20	
546	Dade	61	Female	No		Yes	FL resident	04/05/20	
547	Dade	82	Male	No		Unknown	FL resident	04/06/20	
548	Dade	63	Male	No		Yes	FL resident	04/06/20	
549	Dade	90	Female	No		Yes	FL resident	04/06/20	
550	Dade	63	Male	No		No	FL resident	04/06/20	
551	Dade	89	Male	No		No	FL resident	04/06/20	
552	Dade	70	Male	No		No	FL resident	04/06/20	
553	Dade	86	Male	No		No	FL resident	04/06/20	
554	Dade	89	Female	No		Yes	FL resident	04/06/20	
555	Dade	80	Male	No		Unknown	FL resident	04/06/20	
556	Dade	78	Female	No		Yes	FL resident	04/06/20	
557	Dade	82	Male	Unknown		Unknown	FL resident	04/06/20	
558	Dade	73	Female	No		Unknown	FL resident	04/06/20	
559	Dade	72	Female	No		Yes	FL resident	04/06/20	
560	Dade	82	Female	Unknown		Unknown	FL resident	04/06/20	
561	Dade	68	Male	No		Unknown	FL resident	04/06/20	
562	Dade	52	Male	Unknown		Unknown	FL resident	04/06/20	
563	Dade	68	Male	No		Unknown	FL resident	04/07/20	
564	Dade	76	Male	No		No	FL resident	04/07/20	
565	Dade	91	Male	No		No	FL resident	04/07/20	
566	Dade	50	Male	Unknown		Unknown	FL resident	04/07/20	
567	Dade	95	Male	No		Yes	FL resident	04/07/20	
568	Dade	74	Male	Unknown		No	FL resident	04/07/20	
569	Dade	48	Female	No		Unknown	FL resident	04/07/20	
570	Dade	77	Male	No		Yes	FL resident	04/07/20	
571	Dade	72	Female	No		Yes	FL resident	04/07/20	
572	Dade	82	Male	Unknown		Yes	FL resident	04/07/20	
573	Dade	68	Female	Unknown		Unknown	FL resident	04/07/20	
574	Dade	91	Male	Unknown		Unknown	FL resident	04/07/20	
575	Dade	85	Male	Unknown		Unknown	FL resident	04/07/20	
576	Dade	56	Male	Yes	IL	Yes	FL resident	04/07/20	
577	Dade	88	Male	No		Unknown	FL resident	04/08/20	

# Coronavirus: line list of deaths in Florida residents

Data verified as of May 10, 2020 at 10 AM

Data in this report are provisional and subject to change.

6 new deaths include those verified since May 9, 2020 at 9:25 AM

Death	County	Age	Gender	Travel related	Travel detail	Contact with a confirmed case	Jurisdiction	Date case counted	Deaths verified today
578	Dade	90	Male	No		Yes	FL resident	04/08/20	
579	Dade	73	Male	No		Unknown	FL resident	04/08/20	
580	Dade	88	Male	No		Yes	FL resident	04/08/20	
581	Dade	84	Female	No		Yes	FL resident	04/08/20	
582	Dade	60	Male	Yes	VA	Yes	FL resident	04/08/20	
583	Dade	56	Female	No		Unknown	FL resident	04/08/20	
584	Dade	94	Male	Unknown		No	FL resident	04/08/20	
585	Dade	68	Female	No		Yes	FL resident	04/08/20	
586	Dade	65	Male	No		No	FL resident	04/08/20	
587	Dade	44	Male	No		Yes	FL resident	04/08/20	
588	Dade	57	Female	No		No	FL resident	04/08/20	
589	Dade	68	Female	No		Unknown	FL resident	04/08/20	
590	Dade	92	Male	No		Unknown	FL resident	04/08/20	
591	Dade	66	Female	No		Unknown	FL resident	04/08/20	
592	Dade	65	Male	No		Unknown	FL resident	04/08/20	
593	Dade	68	Male	No		No	FL resident	04/08/20	
594	Dade	91	Female	No		Unknown	FL resident	04/08/20	
595	Dade	91	Male	No		Yes	FL resident	04/08/20	
596	Dade	72	Male	No		Yes	FL resident	04/08/20	
597	Dade	82	Female	No		Yes	FL resident	04/08/20	
598	Dade	72	Female	No		Yes	FL resident	04/09/20	
599	Dade	95	Female	No		Yes	FL resident	04/09/20	
600	Dade	77	Male	No		Unknown	FL resident	04/09/20	
601	Dade	80	Female	No		Unknown	FL resident	04/09/20	
602	Dade	74	Male	No		No	FL resident	04/09/20	
603	Dade	67	Male	Unknown		Unknown	FL resident	04/09/20	
604	Dade	90	Female	No		Yes	FL resident	04/09/20	
605	Dade	79	Female	Unknown		No	FL resident	04/09/20	
606	Dade	94	Female	No		Unknown	FL resident	04/09/20	
607	Dade	38	Female	No		No	FL resident	04/09/20	
608	Dade	67	Female	Unknown			FL resident	04/09/20	
609	Dade	76	Male	Unknown		Yes	FL resident	04/09/20	
610	Dade	70	Male	No		Yes	FL resident	04/09/20	
611	Dade	57	Male	Unknown		Unknown	FL resident	04/10/20	
612	Dade	75	Male	Unknown		Yes	FL resident	04/10/20	
613	Dade	81	Female	Yes	NY	Yes	FL resident	04/10/20	
614	Dade	71	Male	No		Yes	FL resident	04/10/20	
615	Dade	75	Male	No		Unknown	FL resident	04/10/20	
616	Dade	86	Male	No		Unknown	FL resident	04/10/20	
617	Dade	92	Male	No		Yes	FL resident	04/10/20	
618	Dade	65	Male	Unknown			FL resident	04/10/20	
619	Dade	88	Male	No		No	FL resident	04/10/20	
620	Dade	61	Male	No		Unknown	FL resident	04/11/20	
621	Dade	90	Male	No		No	FL resident	04/11/20	
622	Dade	75	Female	No		No	FL resident	04/11/20	
623	Dade	73	Male	No		Yes	FL resident	04/11/20	
624	Dade	66	Male	Unknown		Unknown	FL resident	04/11/20	
625	Dade	55	Female	No		No	FL resident	04/11/20	
626	Dade	71	Female	No		No	FL resident	04/11/20	
627	Dade	42	Female	No		No	FL resident	04/11/20	
628	Dade	72	Male	No		Unknown	FL resident	04/11/20	
629	Dade	75	Male	Unknown		Unknown	FL resident	04/11/20	
630	Dade	55	Male	Unknown			FL resident	04/11/20	
631	Dade	65	Female	Unknown			FL resident	04/11/20	
632	Dade	80	Female	No		No	FL resident	04/11/20	
633	Dade	69	Female	No		Yes	FL resident	04/11/20	
634	Dade	85	Female	No		Unknown	FL resident	04/11/20	
635	Dade	67	Male	No		Unknown	FL resident	04/11/20	

# Coronavirus: line list of deaths in Florida residents

Data verified as of May 10, 2020 at 10 AM

Data in this report are provisional and subject to change.

6 new deaths include those verified since May 9, 2020 at 9:25 AM

Death	County	Age	Gender	Travel related	Travel detail	Contact with a confirmed case	Jurisdiction	Date case counted	Deaths verified today
636	Dade	81	Female	No		No	FL resident	04/12/20	
637	Dade	61	Male	No		Unknown	FL resident	04/12/20	
638	Dade	78	Male	No		No	FL resident	04/12/20	
639	Dade	81	Female	Unknown		Yes	FL resident	04/12/20	
640	Dade	72	Male	No		Unknown	FL resident	04/12/20	
641	Dade	98	Female	No		Unknown	FL resident	04/12/20	
642	Dade	97	Male	Unknown		Unknown	FL resident	04/12/20	
643	Dade	54	Male	No		Yes	FL resident	04/12/20	
644	Dade	84	Male	No		Yes	FL resident	04/12/20	
645	Dade	66	Female	Unknown			FL resident	04/12/20	
646	Dade	88	Female	No		Unknown	FL resident	04/12/20	
647	Dade	83	Male	No		Yes	FL resident	04/13/20	
648	Dade	72	Female	Unknown		Unknown	FL resident	04/13/20	
649	Dade	80	Male	Unknown			FL resident	04/13/20	
650	Dade	94	Female	Unknown		Unknown	FL resident	04/13/20	
651	Dade	72	Male	Unknown			FL resident	04/13/20	
652	Dade	88	Male	No		Unknown	FL resident	04/13/20	
653	Dade	67	Male	No		Yes	FL resident	04/13/20	
654	Dade	87	Female	No		Yes	FL resident	04/13/20	
655	Dade	89	Female	No		Unknown	FL resident	04/13/20	
656	Dade	59	Female	No		No	FL resident	04/13/20	
657	Dade	87	Female	No		Unknown	FL resident	04/13/20	
658	Dade	65	Male	No		Unknown	FL resident	04/13/20	
659	Dade	47	Male	No		Yes	FL resident	04/13/20	
660	Dade	76	Female	Unknown		Unknown	FL resident	04/14/20	
661	Dade	81	Female	Unknown			FL resident	04/14/20	
662	Dade	86	Female	Unknown		Yes	FL resident	04/14/20	
663	Dade	51	Female	Unknown		Yes	FL resident	04/14/20	
664	Dade	82	Female	No		Yes	FL resident	04/14/20	
665	Dade	60	Female	Unknown		Yes	FL resident	04/14/20	
666	Dade	80	Female	Unknown		Unknown	FL resident	04/14/20	
667	Dade	74	Male	Unknown			FL resident	04/14/20	
668	Dade	58	Male	Unknown			FL resident	04/14/20	
669	Dade	81	Male	No		Yes	FL resident	04/14/20	
670	Dade	87	Male	No		Yes	FL resident	04/14/20	
671	Dade	69	Female	Unknown		Unknown	FL resident	04/14/20	
672	Dade	98	Female	Unknown			FL resident	04/14/20	
673	Dade	89	Male	No		Unknown	FL resident	04/14/20	
674	Dade	82	Female	Unknown		Unknown	FL resident	04/14/20	
675	Dade	54	Female	No		Unknown	FL resident	04/14/20	
676	Dade	81	Male	Unknown			FL resident	04/14/20	
677	Dade	69	Female	Unknown		Unknown	FL resident	04/14/20	
678	Dade	58	Male	No		Yes	FL resident	04/14/20	
679	Dade	92	Female	No		Unknown	FL resident	04/14/20	
680	Dade	84	Male	Unknown		Yes	FL resident	04/15/20	
681	Dade	93	Female	No			FL resident	04/15/20	
682	Dade	78	Male	No		Yes	FL resident	04/15/20	
683	Dade	83	Female	No		Yes	FL resident	04/15/20	
684	Dade	86	Female	Unknown			FL resident	04/15/20	
685	Dade	87	Male	Unknown		Unknown	FL resident	04/15/20	
686	Dade	72	Male	No		Yes	FL resident	04/15/20	
687	Dade	53	Male	Unknown			FL resident	04/15/20	
688	Dade	61	Male	No		No	FL resident	04/15/20	
689	Dade	60	Male	No		No	FL resident	04/16/20	
690	Dade	89	Female	No		Unknown	FL resident	04/16/20	
691	Dade	55	Male	Unknown		Yes	FL resident	04/16/20	
692	Dade	79	Male	Unknown		Unknown	FL resident	04/16/20	
693	Dade	69	Female	No		Unknown	FL resident	04/16/20	

# Coronavirus: line list of deaths in Florida residents

Data verified as of May 10, 2020 at 10 AM

Data in this report are provisional and subject to change.

6 new deaths include those verified since May 9, 2020 at 9:25 AM

Death	County	Age	Gender	Travel related	Travel detail	Contact with a confirmed case	Jurisdiction	Date case counted	Deaths verified today
694	Dade	83	Male	No		Yes	FL resident	04/16/20	
695	Dade	96	Female	Unknown			FL resident	04/16/20	
696	Dade	71	Male	No		Yes	FL resident	04/16/20	
697	Dade	70	Female	Yes	NY	Yes	FL resident	04/16/20	
698	Dade	84	Male	Unknown			FL resident	04/16/20	
699	Dade	83	Male	Unknown		Yes	FL resident	04/16/20	
700	Dade	65	Female	Unknown			FL resident	04/16/20	
701	Dade	82	Male	Unknown			FL resident	04/16/20	
702	Dade	40	Male	No		Unknown	FL resident	04/16/20	
703	Dade	78	Male	No		Unknown	FL resident	04/16/20	
704	Dade	65	Female	Unknown		Unknown	FL resident	04/16/20	
705	Dade	83	Male	Unknown		Yes	FL resident	04/16/20	
706	Dade	85	Female	Unknown		Unknown	FL resident	04/16/20	
707	Dade	64	Male	No		Yes	FL resident	04/16/20	
708	Dade	87	Male	Unknown			FL resident	04/16/20	
709	Dade	94	Male	No		Yes	FL resident	04/17/20	
710	Dade	86	Female	Unknown			FL resident	04/17/20	
711	Dade	85	Female	Unknown			FL resident	04/17/20	
712	Dade	81	Male	Unknown			FL resident	04/17/20	
713	Dade	82	Female	Unknown			FL resident	04/17/20	
714	Dade	95	Male	No		Yes	FL resident	04/17/20	
715	Dade	96	Male	No		No	FL resident	04/17/20	
716	Dade	69	Male	No		Yes	FL resident	04/17/20	
717	Dade	78	Male	Unknown		Unknown	FL resident	04/17/20	Yes
718	Dade	91	Male	No		Yes	FL resident	04/17/20	
719	Dade	50	Male	No		Unknown	FL resident	04/17/20	
720	Dade	65	Female	Unknown		Unknown	FL resident	04/17/20	
721	Dade	85	Male	Unknown			FL resident	04/17/20	
722	Dade	86	Female	No		No	FL resident	04/17/20	
723	Dade	88	Male	No		Unknown	FL resident	04/18/20	
724	Dade	72	Male	No		No	FL resident	04/18/20	
725	Dade	69	Female	Unknown		Unknown	FL resident	04/18/20	
726	Dade	88	Male	Unknown		Unknown	FL resident	04/18/20	
727	Dade	85	Female	Unknown		Unknown	FL resident	04/18/20	
728	Dade	76	Male	Unknown			FL resident	04/18/20	
729	Dade	96	Female	No		Unknown	FL resident	04/18/20	
730	Dade	26	Male	No		Unknown	FL resident	04/18/20	
731	Dade	96	Male	No		No	FL resident	04/18/20	
732	Dade	74	Male	Unknown			FL resident	04/19/20	
733	Dade	94	Female	No		Yes	FL resident	04/19/20	
734	Dade	66	Female	Unknown		Unknown	FL resident	04/19/20	
735	Dade	72	Male	Unknown			FL resident	04/19/20	
736	Dade	91	Female	Unknown		Unknown	FL resident	04/19/20	
737	Dade	50	Male	No		Yes	FL resident	04/19/20	
738	Dade	88	Female	No		Yes	FL resident	04/19/20	
739	Dade	68	Male	No		Yes	FL resident	04/19/20	
740	Dade	81	Female	Unknown		Unknown	FL resident	04/19/20	
741	Dade	82	Male	Unknown		Unknown	FL resident	04/19/20	
742	Dade	95	Female	No		Yes	FL resident	04/19/20	
743	Dade	87	Female	Unknown			FL resident	04/19/20	
744	Dade	74	Male	Unknown			FL resident	04/19/20	
745	Dade	75	Female	Unknown		Yes	FL resident	04/19/20	
746	Dade	80	Male	No		Yes	FL resident	04/19/20	
747	Dade	74	Male	Unknown			FL resident	04/19/20	
748	Dade	88	Female	No		Yes	FL resident	04/19/20	
749	Dade	77	Female	Unknown			FL resident	04/19/20	
750	Dade	80	Male	No			FL resident	04/19/20	
751	Dade	81	Female	Unknown		Yes	FL resident	04/19/20	

# Coronavirus: line list of deaths in Florida residents

Data verified as of May 10, 2020 at 10 AM

Data in this report are provisional and subject to change.

6 new deaths include those verified since May 9, 2020 at 9:25 AM

Death	County	Age	Gender	Travel related	Travel detail	Contact with a confirmed case	Jurisdiction	Date case counted	Deaths verified today
752	Dade	89	Female	No		Yes	FL resident	04/20/20	
753	Dade	70	Female	No			FL resident	04/20/20	
754	Dade	70	Male	Unknown			FL resident	04/20/20	
755	Dade	64	Male	Unknown			FL resident	04/20/20	
756	Dade	76	Female	Unknown			FL resident	04/20/20	
757	Dade	95	Male	No		Unknown	FL resident	04/20/20	
758	Dade	82	Male	Unknown			FL resident	04/20/20	
759	Dade	92	Male	Unknown			FL resident	04/20/20	
760	Dade	69	Male	Unknown		Unknown	FL resident	04/20/20	
761	Dade	90	Male	No		Yes	FL resident	04/20/20	
762	Dade	92	Female	No		Unknown	FL resident	04/20/20	
763	Dade	81	Male	No		Unknown	FL resident	04/20/20	
764	Dade	79	Male	Unknown			FL resident	04/21/20	
765	Dade	78	Male	No		Yes	FL resident	04/21/20	
766	Dade	94	Male	Unknown		Yes	FL resident	04/21/20	
767	Dade	62	Male	Unknown			FL resident	04/21/20	
768	Dade	64	Male	Unknown			FL resident	04/21/20	
769	Dade	80	Male	Unknown			FL resident	04/21/20	
770	Dade	96	Female	No		Unknown	FL resident	04/21/20	
771	Dade	77	Male	Unknown			FL resident	04/21/20	
772	Dade	89	Female	No		Unknown	FL resident	04/22/20	
773	Dade	76	Female	No		Unknown	FL resident	04/22/20	
774	Dade	75	Male	No		Unknown	FL resident	04/22/20	
775	Dade	88	Male	Unknown			FL resident	04/22/20	
776	Dade	91	Female	No		Yes	FL resident	04/22/20	
777	Dade	62	Male	Unknown		Unknown	FL resident	04/22/20	
778	Dade	68	Female	No		Yes	FL resident	04/22/20	
779	Dade	86	Female	Unknown			FL resident	04/22/20	
780	Dade	84	Female	Unknown			FL resident	04/23/20	
781	Dade	90	Female	Unknown			FL resident	04/23/20	
782	Dade	86	Male	No		Unknown	FL resident	04/23/20	
783	Dade	88	Female	No		Yes	FL resident	04/23/20	
784	Dade	82	Female	Unknown		Unknown	FL resident	04/23/20	
785	Dade	87	Male	No		Unknown	FL resident	04/23/20	
786	Dade	71	Male	No		Unknown	FL resident	04/23/20	
787	Dade	76	Female	No		Unknown	FL resident	04/23/20	
788	Dade	68	Female	Unknown			FL resident	04/23/20	
789	Dade	77	Male	Unknown			FL resident	04/23/20	
790	Dade	88	Female	Unknown			FL resident	04/23/20	
791	Dade	77	Male	No		Yes	FL resident	04/23/20	
792	Dade	48	Male	Unknown			FL resident	04/24/20	
793	Dade	83	Female	Unknown			FL resident	04/24/20	
794	Dade	85	Female	Unknown			FL resident	04/24/20	
795	Dade	85	Female	Unknown			FL resident	04/24/20	
796	Dade	66	Female	Unknown			FL resident	04/24/20	
797	Dade	77	Male	Unknown			FL resident	04/24/20	
798	Dade	44	Male	No		Yes	FL resident	04/24/20	
799	Dade	96	Male	Unknown			FL resident	04/24/20	
800	Dade	81	Male	Unknown			FL resident	04/25/20	
801	Dade	84	Female	No		No	FL resident	04/25/20	
802	Dade	85	Female	Unknown			FL resident	04/25/20	
803	Dade	70	Female	No		Unknown	FL resident	04/25/20	
804	Dade	91	Female	No		Unknown	FL resident	04/25/20	
805	Dade	94	Female	No		No	FL resident	04/26/20	
806	Dade	53	Male	No		Yes	FL resident	04/26/20	
807	Dade	59	Female	Unknown		No	FL resident	04/26/20	
808	Dade	71	Male	No		Unknown	FL resident	04/26/20	
809	Dade	80	Male	No		No	FL resident	04/27/20	

# Coronavirus: line list of deaths in Florida residents

Data verified as of May 10, 2020 at 10 AM

Data in this report are provisional and subject to change.

6 new deaths include those verified since May 9, 2020 at 9:25 AM

Death	County	Age	Gender	Travel related	Travel detail	Contact with a confirmed case	Jurisdiction	Date case counted	Deaths verified today
810	Dade	82	Female	Unknown			FL resident	04/27/20	
811	Dade	81	Female	No		No	FL resident	04/27/20	
812	Dade	84	Female	No		Yes	FL resident	04/27/20	
813	Dade	83	Male	No		Unknown	FL resident	04/27/20	
814	Dade	86	Female	Unknown			FL resident	04/27/20	
815	Dade	67	Male	Unknown			FL resident	04/27/20	
816	Dade	78	Male	Unknown			FL resident	04/27/20	
817	Dade	77	Male	Unknown			FL resident	04/27/20	Yes
818	Dade	94	Female	No			FL resident	04/27/20	
819	Dade	69	Male	Unknown			FL resident	04/27/20	
820	Dade	60	Female	No		Yes	FL resident	04/27/20	
821	Dade	79	Female	Unknown			FL resident	04/27/20	
822	Dade	82	Male	Unknown			FL resident	04/27/20	
823	Dade	91	Female	Unknown			FL resident	04/28/20	
824	Dade	88	Female	No		Yes	FL resident	04/28/20	
825	Dade	85	Female	Unknown		Unknown	FL resident	04/28/20	
826	Dade	88	Male	Unknown		Unknown	FL resident	04/28/20	
827	Dade	73	Male	Unknown		Unknown	FL resident	04/28/20	
828	Dade	71	Male	No		Yes	FL resident	04/29/20	
829	Dade	72	Male	Unknown			FL resident	04/29/20	
830	Dade	93	Male	No		No	FL resident	04/29/20	
831	Dade	87	Male	No		Yes	FL resident	04/29/20	
832	Dade	98	Female	Unknown		Unknown	FL resident	04/29/20	
833	Dade	72	Female	Unknown			FL resident	04/30/20	
834	Dade	97	Male	Unknown		Yes	FL resident	04/30/20	
835	Dade	59	Male	Unknown			FL resident	04/30/20	
836	Dade	90	Female	No			FL resident	04/30/20	
837	Dade	86	Male	Unknown			FL resident	05/01/20	
838	Dade	83	Male	Unknown			FL resident	05/01/20	
839	Dade	51	Male	Unknown		Unknown	FL resident	05/01/20	
840	Dade	102	Male	Unknown			FL resident	05/01/20	
841	Dade	81	Female	Unknown			FL resident	05/01/20	Yes
842	Dade	79	Female	Unknown			FL resident	05/01/20	
843	Dade	83	Male	Unknown			FL resident	05/02/20	
844	Dade	80	Male	Unknown			FL resident	05/03/20	Yes
845	Dade	73	Male	Unknown			FL resident	05/03/20	
846	Dade	86	Female	Unknown			FL resident	05/03/20	
847	Dade	72	Male	Unknown		Yes	FL resident	05/03/20	
848	Dade	89	Male	Unknown			FL resident	05/03/20	
849	Dade	86	Female	Unknown			FL resident	05/03/20	
850	Dade	88	Male	No		Yes	FL resident	05/04/20	
851	Dade	78	Female	Unknown			FL resident	05/04/20	
852	Dade	56	Male	Unknown			FL resident	05/04/20	
853	Dade	95	Male	No		Unknown	FL resident	05/04/20	
854	Dade	83	Male	Unknown			FL resident	05/05/20	
855	Dade	88	Male	No		Yes	FL resident	05/05/20	
856	Dade	79	Male	Unknown			FL resident	05/05/20	
857	Dade	49	Female	No		Yes	FL resident	05/05/20	
858	Dade	87	Male	No		Yes	FL resident	05/09/20	Yes
859	Desoto	91	Male	No		Yes	FL resident	03/27/20	
860	Desoto	77	Male	No		Yes	FL resident	04/03/20	
861	Desoto	65	Male	No		Yes	FL resident	04/06/20	
862	Desoto	60	Male	No		Yes	FL resident	04/12/20	
863	Desoto	91	Male	No		Unknown	FL resident	04/28/20	
864	Duval	83	Male	No		Yes	FL resident	03/13/20	
865	Duval	88	Male	No		Yes	FL resident	03/15/20	
866	Duval	83	Male	No		Yes	FL resident	03/18/20	
867	Duval	84	Male	No		Yes	FL resident	03/21/20	

# Coronavirus: line list of deaths in Florida residents

Data verified as of May 10, 2020 at 10 AM

Data in this report are provisional and subject to change.

6 new deaths include those verified since May 9, 2020 at 9:25 AM

Death	County	Age	Gender	Travel related	Travel detail	Contact with a confirmed case	Jurisdiction	Date case counted	Deaths verified today
868	Duval	84	Male	No		Unknown	FL resident	03/21/20	
869	Duval	84	Female	No		Yes	FL resident	03/21/20	
870	Duval	82	Female	No		Yes	FL resident	03/22/20	
871	Duval	87	Female	Unknown			FL resident	03/23/20	
872	Duval	91	Female	No		Yes	FL resident	03/26/20	
873	Duval	87	Female	No		Yes	FL resident	03/26/20	
874	Duval	87	Female	No		Yes	FL resident	03/27/20	
875	Duval	80	Male	No		Yes	FL resident	03/27/20	
876	Duval	74	Female	Unknown		No	FL resident	03/27/20	
877	Duval	83	Male	Unknown		No	FL resident	03/29/20	
878	Duval	51	Male	No		Yes	FL resident	03/31/20	
879	Duval	62	Female	Yes	FL; NJ	No	FL resident	04/01/20	
880	Duval	89	Male	No		Yes	FL resident	04/02/20	
881	Duval	68	Female	Unknown		Unknown	FL resident	04/03/20	
882	Duval	67	Male	Unknown			FL resident	04/05/20	
883	Duval	52	Male	No		No	FL resident	04/05/20	
884	Duval	80	Female	No		Yes	FL resident	04/07/20	
885	Duval	74	Female	No		Unknown	FL resident	04/09/20	
886	Duval	67	Male	No		Unknown	FL resident	04/11/20	
887	Duval	69	Female	Unknown			FL resident	04/11/20	
888	Duval	72	Female	No		Unknown	FL resident	04/19/20	
889	Duval	97	Male	No		No	FL resident	04/22/20	
890	Duval	69	Male	No		Yes	FL resident	04/24/20	
891	Duval	51	Male	Unknown			FL resident	04/29/20	
892	Duval	69	Female	No		Unknown	FL resident	04/30/20	
893	Escambia	73	Female	Yes	EGYPT	Unknown	FL resident	03/26/20	
894	Escambia	71	Male	No		No	FL resident	04/03/20	
895	Escambia	75	Female	No		No	FL resident	04/03/20	
896	Escambia	78	Male	No		Yes	FL resident	04/06/20	
897	Escambia	91	Female	No		Yes	FL resident	04/06/20	
898	Escambia	81	Male	No		Yes	FL resident	04/06/20	
899	Escambia	69	Male	No		Yes	FL resident	04/08/20	
900	Escambia	85	Male	No		Unknown	FL resident	04/12/20	
901	Escambia	75	Female	No		Unknown	FL resident	04/15/20	
902	Escambia	95	Male	No		Yes	FL resident	04/15/20	
903	Escambia	52	Female	No		Yes	FL resident	04/18/20	
904	Escambia	82	Female	No		Yes	FL resident	04/26/20	
905	Escambia	90	Male	No		Yes	FL resident	04/29/20	
906	Escambia	85	Male	No		Yes	FL resident	04/30/20	
907	Escambia	90	Female	No		Yes	FL resident	05/02/20	
908	Escambia	86	Female	No		Yes	FL resident	05/02/20	
909	Escambia	82	Male	No		Yes	FL resident	05/02/20	
910	Escambia	93	Male	No		Yes	FL resident	05/02/20	
911	Flagler	72	Female	No		Yes	FL resident	03/22/20	
912	Flagler	77	Male	Yes	NJ	Yes	FL resident	03/26/20	
913	Flagler	84	Female	No		No	FL resident	04/27/20	
914	Flagler	68	Female	No		No	FL resident	05/01/20	
915	Glades	89	Male	No		Yes	FL resident	03/29/20	
916	Hendry	77	Male	No		Yes	FL resident	04/13/20	
917	Hendry	96	Male	No		Unknown	FL resident	04/18/20	
918	Hendry	82	Male	No		Yes	FL resident	04/20/20	
919	Hendry	75	Male	No		Unknown	FL resident	04/24/20	
920	Hendry	84	Female	No		Yes	FL resident	04/26/20	
921	Hernando	75	Male	Yes	SPAIN	Yes	FL resident	03/31/20	
922	Hernando	46	Female	Yes	IL	Yes	FL resident	04/02/20	
923	Hernando	73	Male	No		Yes	FL resident	04/08/20	
924	Hernando	82	Male	No		No	FL resident	04/15/20	
925	Hernando	67	Female	No		Unknown	FL resident	04/15/20	



# Coronavirus: line list of deaths in Florida residents

Data verified as of May 10, 2020 at 10 AM

Data in this report are provisional and subject to change.

6 new deaths include those verified since May 9, 2020 at 9:25 AM

Death	County	Age	Gender	Travel related	Travel detail	Contact with a confirmed case	Jurisdiction	Date case counted	Deaths verified today
926	Highlands	78	Female	Yes	CARIBBEAN; FL	Yes	FL resident	03/24/20	
927	Highlands	82	Male	No		Yes	FL resident	03/29/20	
928	Highlands	83	Male	Unknown		Yes	FL resident	04/05/20	
929	Highlands	81	Male	No		No	FL resident	04/07/20	
930	Highlands	61	Male	Yes	FL; NJ	Unknown	FL resident	04/08/20	
931	Highlands	59	Male	No		Yes	FL resident	04/09/20	
932	Highlands	62	Female	No		Unknown	FL resident	04/11/20	
933	Highlands	73	Male	No		No	FL resident	04/22/20	
934	Hillsborough	69	Male	Unknown		No	FL resident	03/23/20	
935	Hillsborough	73	Male	Yes	ISRAEL	Unknown	FL resident	03/24/20	
936	Hillsborough	63	Male	Unknown		Yes	FL resident	03/24/20	
937	Hillsborough	86	Female	No		Yes	FL resident	03/24/20	
938	Hillsborough	68	Female	Yes	EGYPT	No	FL resident	03/25/20	
939	Hillsborough	71	Female	No		No	FL resident	03/26/20	
940	Hillsborough	62	Male	No		Yes	FL resident	03/29/20	
941	Hillsborough	77	Male	Unknown		Unknown	FL resident	03/29/20	
942	Hillsborough	93	Female	Unknown		Yes	FL resident	03/30/20	
943	Hillsborough	92	Female	No		No	FL resident	03/30/20	
944	Hillsborough	74	Male	Unknown		Yes	FL resident	03/31/20	
945	Hillsborough	74	Male	Yes	FL; MEXICO	Unknown	FL resident	04/02/20	
946	Hillsborough	73	Male	No		Unknown	FL resident	04/04/20	
947	Hillsborough	78	Male	Unknown		Yes	FL resident	04/06/20	
948	Hillsborough	56	Female	Yes	FL; LA; TX	No	FL resident	04/07/20	
949	Hillsborough	55	Male	Unknown		Unknown	FL resident	04/07/20	
950	Hillsborough	64	Female	No		Yes	FL resident	04/09/20	
951	Hillsborough	64	Female	Yes	NJ	Yes	FL resident	04/10/20	
952	Hillsborough	66	Male	Unknown		Unknown	FL resident	04/12/20	
953	Hillsborough	100	Female	Unknown		Yes	FL resident	04/12/20	
954	Hillsborough	94	Female	Unknown		No	FL resident	04/12/20	
955	Hillsborough	89	Female	No		Yes	FL resident	04/13/20	
956	Hillsborough	35	Female	Unknown		No	FL resident	04/13/20	
957	Hillsborough	57	Male	No		Yes	FL resident	04/16/20	
958	Hillsborough	72	Female	No		No	FL resident	04/18/20	
959	Hillsborough	92	Female	Unknown		Yes	FL resident	04/21/20	
960	Hillsborough	81	Male	No		Yes	FL resident	04/23/20	
961	Hillsborough	81	Female	No		No	FL resident	04/24/20	
962	Hillsborough	94	Female	No		Unknown	FL resident	04/28/20	
963	Hillsborough	63	Female	No		Yes	FL resident	04/29/20	
964	Hillsborough	76	Female	No		Yes	FL resident	04/29/20	
965	Hillsborough	73	Male	No		Yes	FL resident	04/29/20	
966	Hillsborough	73	Female	No		Yes	FL resident	04/30/20	
967	Hillsborough	84	Female	No			FL resident	05/02/20	
968	Hillsborough	78	Female	No		Yes	FL resident	05/02/20	
969	Hillsborough	88	Male	No		Yes	FL resident	05/02/20	
970	Hillsborough	62	Female	No			FL resident	05/06/20	
971	Indian River	65	Male	Yes	NJ; PA	No	FL resident	04/01/20	
972	Indian River	88	Female	No		No	FL resident	04/02/20	
973	Indian River	83	Male	No		Yes	FL resident	04/11/20	
974	Indian River	90	Male	No		Yes	FL resident	04/11/20	
975	Indian River	93	Male	No		Yes	FL resident	04/11/20	
976	Indian River	92	Male	No		Yes	FL resident	04/15/20	
977	Indian River	91	Male	No		Yes	FL resident	04/16/20	
978	Indian River	76	Female	No		Yes	FL resident	04/19/20	
979	Jefferson	93	Female	No		Yes	FL resident	04/05/20	
980	Jefferson	89	Male	No		Yes	FL resident	04/11/20	
981	Lake	70	Female	Yes	FL; NY	Yes	FL resident	03/23/20	
982	Lake	74	Female	Yes	EUROPE	Yes	FL resident	03/25/20	
983	Lake	60	Female	Yes	TN	Yes	FL resident	03/28/20	



# Coronavirus: line list of deaths in Florida residents

Data verified as of May 10, 2020 at 10 AM

Data in this report are provisional and subject to change.

6 new deaths include those verified since May 9, 2020 at 9:25 AM

Death	County	Age	Gender	Travel related	Travel detail	Contact with a confirmed case	Jurisdiction	Date case counted	Deaths verified today
984	Lake	84	Male	Yes	ECUADOR; FL	Yes	FL resident	03/29/20	
985	Lake	70	Female	No		No	FL resident	03/29/20	
986	Lake	86	Male	Yes	FL; FRANCE; PUERTO RICO	Yes	FL resident	04/01/20	
987	Lake	75	Female	No		Yes	FL resident	04/02/20	
988	Lake	77	Male	No		No	FL resident	04/06/20	
989	Lake	81	Female	No		Yes	FL resident	04/10/20	
990	Lake	83	Female	No		No	FL resident	04/13/20	
991	Lake	48	Male	No		Yes	FL resident	04/14/20	
992	Lake	77	Male	No		Yes	FL resident	04/15/20	
993	Lake	71	Male	No		Yes	FL resident	04/15/20	
994	Lake	85	Male	No		No	FL resident	04/17/20	
995	Lee	77	Female	Yes	DOMINICAN REPUBLIC	Yes	FL resident	03/07/20	
996	Lee	77	Male	No		Yes	FL resident	03/13/20	
997	Lee	65	Female	Yes	FL; JAMAICA	Yes	FL resident	03/15/20	
998	Lee	67	Male	No		Yes	FL resident	03/19/20	
999	Lee	67	Male	No		No	FL resident	03/24/20	
1,000	Lee	39	Male	No		Yes	FL resident	03/25/20	
1,001	Lee	94	Male	No		No	FL resident	03/26/20	
1,002	Lee	65	Male	No		Yes	FL resident	03/27/20	
1,003	Lee	77	Male	Yes	FL; NY	Yes	FL resident	03/27/20	
1,004	Lee	62	Female	No		Yes	FL resident	03/28/20	
1,005	Lee	71	Male	No		Yes	FL resident	03/30/20	
1,006	Lee	85	Male	No		Yes	FL resident	03/30/20	
1,007	Lee	71	Male	No		Yes	FL resident	03/30/20	
1,008	Lee	96	Male	No		Yes	FL resident	03/30/20	
1,009	Lee	83	Male	No		No	FL resident	03/30/20	
1,010	Lee	96	Female	No		Unknown	FL resident	03/31/20	
1,011	Lee	85	Male	No		No	FL resident	04/01/20	
1,012	Lee	78	Male	No		Yes	FL resident	04/01/20	
1,013	Lee	85	Female	No		Yes	FL resident	04/02/20	
1,014	Lee	80	Female	Yes	FL; NJ	Yes	FL resident	04/02/20	
1,015	Lee	68	Male	No		Unknown	FL resident	04/02/20	
1,016	Lee	74	Male	No		Yes	FL resident	04/03/20	
1,017	Lee	71	Female	No		No	FL resident	04/03/20	
1,018	Lee	73	Male	No		No	FL resident	04/03/20	
1,019	Lee	100	Male	No		Yes	FL resident	04/03/20	
1,020	Lee	62	Female	No		No	FL resident	04/06/20	
1,021	Lee	86	Male	Yes	NJ	Yes	FL resident	04/08/20	
1,022	Lee	94	Female	Yes	FL; NJ	Yes	FL resident	04/08/20	
1,023	Lee	74	Male	No		No	FL resident	04/08/20	
1,024	Lee	70	Male	No		No	FL resident	04/09/20	
1,025	Lee	75	Male	No		Yes	FL resident	04/09/20	
1,026	Lee	88	Female	No		Yes	FL resident	04/09/20	
1,027	Lee	93	Female	No		No	FL resident	04/11/20	
1,028	Lee	97	Female	No		Yes	FL resident	04/13/20	
1,029	Lee	93	Male	No		Yes	FL resident	04/14/20	
1,030	Lee	61	Male	No		Unknown	FL resident	04/14/20	
1,031	Lee	66	Female	No		No	FL resident	04/16/20	
1,032	Lee	94	Male	No		Yes	FL resident	04/16/20	
1,033	Lee	67	Male	No		Yes	FL resident	04/16/20	
1,034	Lee	80	Male	No		Unknown	FL resident	04/19/20	
1,035	Lee	92	Female	No		No	FL resident	04/19/20	
1,036	Lee	62	Female	No		Unknown	FL resident	04/21/20	
1,037	Lee	90	Female	No		Unknown	FL resident	04/21/20	
1,038	Lee	89	Male	No		Yes	FL resident	04/22/20	
1,039	Lee	80	Female	No		Yes	FL resident	04/22/20	
1,040	Lee	67	Male	No		Unknown	FL resident	04/22/20	

# Coronavirus: line list of deaths in Florida residents

Data verified as of May 10, 2020 at 10 AM

Data in this report are provisional and subject to change.

6 new deaths include those verified since May 9, 2020 at 9:25 AM

Death	County	Age	Gender	Travel related	Travel detail	Contact with a confirmed case	Jurisdiction	Date case counted	Deaths verified today
1,041	Lee	96	Female	No		No	FL resident	04/22/20	
1,042	Lee	83	Male	No		Unknown	FL resident	04/23/20	
1,043	Lee	89	Female	No		Yes	FL resident	04/23/20	
1,044	Lee	83	Male	No		Unknown	FL resident	04/23/20	
1,045	Lee	98	Male	No		Unknown	FL resident	04/25/20	
1,046	Lee	92	Male	No		Unknown	FL resident	04/25/20	
1,047	Lee	90	Female	No		Yes	FL resident	04/25/20	
1,048	Lee	92	Male	No		Yes	FL resident	04/25/20	
1,049	Lee	93	Female	No		Yes	FL resident	04/27/20	
1,050	Lee	96	Female	No		Yes	FL resident	04/28/20	
1,051	Lee	52	Male	No		No	FL resident	04/30/20	
1,052	Lee	83	Female	No		Yes	FL resident	05/02/20	
1,053	Lee	94	Male	No		Yes	FL resident	05/02/20	
1,054	Lee	78	Male	No		Yes	FL resident	05/02/20	
1,055	Lee	93	Female	No		No	FL resident	05/03/20	
1,056	Lee	88	Female	No		Yes	FL resident	05/04/20	
1,057	Lee	79	Female	No		Yes	FL resident	05/04/20	
1,058	Lee	85	Male	No		Unknown	FL resident	05/05/20	
1,059	Lee	90	Male	No		No	FL resident	05/06/20	
1,060	Leon	49	Male	No		Yes	FL resident	04/08/20	
1,061	Leon	62	Male	No		Yes	FL resident	04/09/20	
1,062	Leon	71	Male	No		Yes	FL resident	04/10/20	
1,063	Leon	62	Female	No		Yes	FL resident	04/13/20	
1,064	Leon	61	Male	No		Yes	FL resident	04/16/20	
1,065	Leon	81	Female	No		No	FL resident	04/19/20	
1,066	Madison	89	Male	No		Yes	FL resident	04/20/20	
1,067	Madison	86	Male	No		Yes	FL resident	04/20/20	
1,068	Madison	87	Female	No		Yes	FL resident	04/21/20	
1,069	Manatee	70	Male	No		Yes	FL resident	03/16/20	
1,070	Manatee	75	Male	No		No	FL resident	03/17/20	
1,071	Manatee	71	Male	No		Yes	FL resident	03/17/20	
1,072	Manatee	68	Male	Yes	FRANCE	Yes	FL resident	03/23/20	
1,073	Manatee	54	Female	No		No	FL resident	03/27/20	
1,074	Manatee	57	Male	No		No	FL resident	03/28/20	
1,075	Manatee	81	Male	No		No	FL resident	03/29/20	
1,076	Manatee	77	Male	No		No	FL resident	03/30/20	
1,077	Manatee	69	Male	No		No	FL resident	03/31/20	
1,078	Manatee	55	Female	No		Unknown	FL resident	04/01/20	
1,079	Manatee	79	Female	No		No	FL resident	04/01/20	
1,080	Manatee	75	Female	No		Yes	FL resident	04/03/20	
1,081	Manatee	85	Male	No		No	FL resident	04/04/20	
1,082	Manatee	75	Male	No		Yes	FL resident	04/04/20	
1,083	Manatee	80	Female	No		Yes	FL resident	04/04/20	
1,084	Manatee	75	Female	No		No	FL resident	04/04/20	
1,085	Manatee	78	Male	No		No	FL resident	04/06/20	
1,086	Manatee	82	Male	No		No	FL resident	04/07/20	
1,087	Manatee	84	Female	No		No	FL resident	04/07/20	
1,088	Manatee	80	Female	No		No	FL resident	04/07/20	
1,089	Manatee	84	Male	No		Yes	FL resident	04/08/20	
1,090	Manatee	74	Male	No		No	FL resident	04/09/20	
1,091	Manatee	73	Male	No		No	FL resident	04/09/20	
1,092	Manatee	91	Male	No		Unknown	FL resident	04/11/20	
1,093	Manatee	90	Male	No		No	FL resident	04/11/20	
1,094	Manatee	81	Female	No		Unknown	FL resident	04/11/20	
1,095	Manatee	90	Male	No		Yes	FL resident	04/11/20	
1,096	Manatee	75	Male	No		Unknown	FL resident	04/12/20	
1,097	Manatee	77	Female	No		Unknown	FL resident	04/12/20	
1,098	Manatee	49	Female	No		Yes	FL resident	04/12/20	

# Coronavirus: line list of deaths in Florida residents

Data verified as of May 10, 2020 at 10 AM

Data in this report are provisional and subject to change.

6 new deaths include those verified since May 9, 2020 at 9:25 AM

Death	County	Age	Gender	Travel related	Travel detail	Contact with a confirmed case	Jurisdiction	Date case counted	Deaths verified today
1,099	Manatee	52	Male	No		No	FL resident	04/13/20	
1,100	Manatee	73	Male	Unknown		No	FL resident	04/13/20	
1,101	Manatee	83	Male	No		Yes	FL resident	04/14/20	
1,102	Manatee	78	Male	No		No	FL resident	04/15/20	
1,103	Manatee	67	Female	No		No	FL resident	04/16/20	
1,104	Manatee	81	Male	No		No	FL resident	04/16/20	
1,105	Manatee	68	Female	No		Yes	FL resident	04/16/20	
1,106	Manatee	66	Female	No		No	FL resident	04/16/20	
1,107	Manatee	94	Female	No		No	FL resident	04/16/20	
1,108	Manatee	58	Male	No		No	FL resident	04/16/20	
1,109	Manatee	75	Female	No		Yes	FL resident	04/16/20	
1,110	Manatee	92	Female	No		Yes	FL resident	04/16/20	
1,111	Manatee	91	Male	No		Yes	FL resident	04/16/20	
1,112	Manatee	84	Male	No		Yes	FL resident	04/16/20	
1,113	Manatee	80	Male	No		No	FL resident	04/17/20	
1,114	Manatee	97	Male	No		Yes	FL resident	04/17/20	
1,115	Manatee	80	Female	No		No	FL resident	04/18/20	
1,116	Manatee	61	Female	No		No	FL resident	04/18/20	
1,117	Manatee	90	Female	No		Yes	FL resident	04/18/20	
1,118	Manatee	98	Female	No		Yes	FL resident	04/18/20	
1,119	Manatee	95	Female	No		Yes	FL resident	04/18/20	
1,120	Manatee	88	Female	No		Yes	FL resident	04/18/20	
1,121	Manatee	90	Female	No		Yes	FL resident	04/18/20	
1,122	Manatee	76	Female	No		Yes	FL resident	04/18/20	
1,123	Manatee	78	Male	No		Yes	FL resident	04/18/20	
1,124	Manatee	45	Male	No		Yes	FL resident	04/18/20	
1,125	Manatee	67	Female	No		Yes	FL resident	04/18/20	
1,126	Manatee	65	Male	No		No	FL resident	04/19/20	
1,127	Manatee	95	Female	No		Yes	FL resident	04/19/20	
1,128	Manatee	84	Male	No		Unknown	FL resident	04/20/20	
1,129	Manatee	66	Female	No		Unknown	FL resident	04/20/20	
1,130	Manatee	61	Female	No		No	FL resident	04/20/20	
1,131	Manatee	68	Female	No		No	FL resident	04/23/20	
1,132	Manatee	80	Female	No		Yes	FL resident	04/24/20	
1,133	Manatee	77	Male	No		No	FL resident	04/26/20	
1,134	Manatee	57	Female	No		No	FL resident	04/27/20	
1,135	Manatee	96	Female	No		No	FL resident	04/28/20	
1,136	Manatee	70	Male	No		No	FL resident	04/28/20	
1,137	Manatee	60	Male	No		No	FL resident	04/29/20	
1,138	Manatee	101	Male	No		No	FL resident	04/30/20	
1,139	Manatee	67	Male	No		No	FL resident	05/02/20	
1,140	Manatee	82	Female	No		No	FL resident	05/04/20	
1,141	Manatee	91	Male	Unknown		Unknown	FL resident	05/04/20	
1,142	Manatee	83	Female	No		Yes	FL resident	05/04/20	
1,143	Marion	88	Male	Yes	GERMANY	Unknown	FL resident	03/27/20	
1,144	Marion	58	Male	No		Yes	FL resident	04/01/20	
1,145	Marion	49	Female	No		Unknown	FL resident	04/04/20	
1,146	Marion	61	Female	No		Yes	FL resident	04/09/20	
1,147	Marion	60	Female	No		Yes	FL resident	04/23/20	
1,148	Martin	82	Male	No		No	FL resident	04/04/20	
1,149	Martin	77	Male	No		Yes	FL resident	04/06/20	
1,150	Martin	81	Female	No		No	FL resident	04/08/20	
1,151	Martin	79	Female	No		No	FL resident	04/09/20	
1,152	Martin	77	Male	No		Unknown	FL resident	04/13/20	
1,153	Martin	79	Male	No		Unknown	FL resident	04/22/20	
1,154	Monroe	55	Male	No		Yes	FL resident	03/25/20	
1,155	Monroe	75	Male	No		Yes	FL resident	03/25/20	
1,156	Monroe	55	Male	No		Yes	FL resident	03/26/20	

# Coronavirus: line list of deaths in Florida residents

Data verified as of May 10, 2020 at 10 AM

Data in this report are provisional and subject to change.

6 new deaths include those verified since May 9, 2020 at 9:25 AM

Death	County	Age	Gender	Travel related	Travel detail	Contact with a confirmed case	Jurisdiction	Date case counted	Deaths verified today
1,157	Nassau	83	Female	No		Yes	FL resident	04/22/20	
1,158	Okaloosa	87	Male	No		Yes	FL resident	03/27/20	
1,159	Okaloosa	88	Female	No		No	FL resident	04/05/20	
1,160	Okaloosa	81	Female	No		Yes	FL resident	04/10/20	
1,161	Okaloosa	95	Female	No		Yes	FL resident	04/12/20	
1,162	Okaloosa	90	Male	No		Yes	FL resident	04/19/20	
1,163	Orange	79	Female	Unknown		Yes	FL resident	03/15/20	
1,164	Orange	73	Male	No		Yes	FL resident	03/17/20	
1,165	Orange	82	Female	No		Yes	FL resident	03/20/20	
1,166	Orange	70	Male	No		Unknown	FL resident	03/23/20	
1,167	Orange	90	Male	No		No	FL resident	03/24/20	
1,168	Orange	87	Female	No		Yes	FL resident	03/26/20	
1,169	Orange	71	Male	Yes	PHILIPPINES	Unknown	FL resident	03/26/20	
1,170	Orange	80	Female	No		No	FL resident	03/27/20	
1,171	Orange	81	Male	No		Yes	FL resident	03/28/20	
1,172	Orange	88	Female	No		Yes	FL resident	03/29/20	
1,173	Orange	87	Male	No		Unknown	FL resident	03/29/20	
1,174	Orange	68	Male	No		Unknown	FL resident	03/30/20	
1,175	Orange	88	Male	No		Unknown	FL resident	03/30/20	
1,176	Orange	62	Female	No		Unknown	FL resident	03/31/20	
1,177	Orange	80	Male	No		No	FL resident	04/02/20	
1,178	Orange	60	Male	No		No	FL resident	04/03/20	
1,179	Orange	45	Female	Yes	FL; MI	Yes	FL resident	04/03/20	
1,180	Orange	72	Female	No		Yes	FL resident	04/05/20	
1,181	Orange	60	Male	No		Yes	FL resident	04/06/20	
1,182	Orange	93	Male	No		Unknown	FL resident	04/06/20	
1,183	Orange	85	Female	No		Yes	FL resident	04/07/20	
1,184	Orange	85	Female	No		No	FL resident	04/08/20	
1,185	Orange	65	Male	No		Yes	FL resident	04/08/20	
1,186	Orange	66	Male	Unknown			FL resident	04/09/20	
1,187	Orange	83	Female	No		No	FL resident	04/10/20	
1,188	Orange	60	Female	No		No	FL resident	04/10/20	
1,189	Orange	49	Male	No		Yes	FL resident	04/11/20	
1,190	Orange	83	Male	Unknown		No	FL resident	04/15/20	
1,191	Orange	77	Female	No		Yes	FL resident	04/16/20	
1,192	Orange	42	Male	No		Yes	FL resident	04/19/20	
1,193	Orange	95	Male	Unknown		Yes	FL resident	04/19/20	
1,194	Orange	70	Male	No		Unknown	FL resident	04/21/20	
1,195	Orange	81	Male	No		Yes	FL resident	04/22/20	
1,196	Orange	79	Female	No		Unknown	FL resident	04/27/20	
1,197	Orange	68	Female	Yes	PHILIPPINES; SOUTH KOREA	Unknown	Not diagnosed/isolated in FL	03/13/20	
1,198	Osceola	58	Male	No		No	FL resident	03/21/20	
1,199	Osceola	91	Male	Yes	ECUADOR	No	FL resident	03/28/20	
1,200	Osceola	55	Male	No		No	FL resident	03/28/20	
1,201	Osceola	70	Female	No		Yes	FL resident	04/01/20	
1,202	Osceola	66	Female	No		No	FL resident	04/01/20	
1,203	Osceola	69	Male	No		No	FL resident	04/02/20	
1,204	Osceola	60	Female	No		No	FL resident	04/02/20	
1,205	Osceola	82	Male	No		No	FL resident	04/10/20	
1,206	Osceola	72	Female	No		Yes	FL resident	04/11/20	
1,207	Osceola	70	Male	No		Yes	FL resident	04/16/20	
1,208	Osceola	85	Female	No		Yes	FL resident	04/24/20	
1,209	Osceola	76	Female	No		Yes	FL resident	04/26/20	
1,210	Palm Beach	73	Male	Yes	EGYPT; GERMANY	Yes	FL resident	03/13/20	
1,211	Palm Beach	76	Female	Yes	FRANCE	Unknown	FL resident	03/16/20	
1,212	Palm Beach	72	Male	No		No	FL resident	03/18/20	
1,213	Palm Beach	72	Male	Yes	CANADA; FL	No	FL resident	03/20/20	

# Coronavirus: line list of deaths in Florida residents

Data verified as of May 10, 2020 at 10 AM

Data in this report are provisional and subject to change.

6 new deaths include those verified since May 9, 2020 at 9:25 AM

Death	County	Age	Gender	Travel related	Travel detail	Contact with a confirmed case	Jurisdiction	Date case counted	Deaths verified today
1,214	Palm Beach	81	Male	Yes	NY	Yes	FL resident	03/20/20	
1,215	Palm Beach	88	Male	No		Yes	FL resident	03/21/20	
1,216	Palm Beach	83	Male	No		No	FL resident	03/21/20	
1,217	Palm Beach	76	Male	No		No	FL resident	03/22/20	
1,218	Palm Beach	85	Female	No		Yes	FL resident	03/22/20	
1,219	Palm Beach	38	Male	Yes	COLOMBIA	Unknown	FL resident	03/24/20	
1,220	Palm Beach	74	Male	No		Yes	FL resident	03/25/20	
1,221	Palm Beach	81	Male	No		Unknown	FL resident	03/25/20	
1,222	Palm Beach	67	Male	No		Yes	FL resident	03/25/20	
1,223	Palm Beach	45	Male	No		No	FL resident	03/25/20	
1,224	Palm Beach	84	Male	Unknown		Yes	FL resident	03/25/20	
1,225	Palm Beach	72	Female	No		Unknown	FL resident	03/26/20	
1,226	Palm Beach	90	Female	No		Yes	FL resident	03/26/20	
1,227	Palm Beach	89	Male	No		Yes	FL resident	03/27/20	
1,228	Palm Beach	92	Male	No		No	FL resident	03/27/20	
1,229	Palm Beach	85	Male	Unknown		No	FL resident	03/27/20	
1,230	Palm Beach	84	Female	Unknown		Yes	FL resident	03/27/20	
1,231	Palm Beach	81	Male	No		Yes	FL resident	03/27/20	
1,232	Palm Beach	72	Female	No		Yes	FL resident	03/27/20	
1,233	Palm Beach	84	Female	No		Yes	FL resident	03/27/20	
1,234	Palm Beach	89	Male	No		No	FL resident	03/27/20	
1,235	Palm Beach	84	Female	No		Unknown	FL resident	03/27/20	
1,236	Palm Beach	39	Female	Unknown		Unknown	FL resident	03/27/20	
1,237	Palm Beach	41	Male	Unknown		Yes	FL resident	03/27/20	
1,238	Palm Beach	83	Female	No		Yes	FL resident	03/27/20	
1,239	Palm Beach	74	Female	Yes	FL; NY	Yes	FL resident	03/27/20	
1,240	Palm Beach	89	Female	Unknown		Unknown	FL resident	03/27/20	
1,241	Palm Beach	76	Male	No		No	FL resident	03/28/20	
1,242	Palm Beach	88	Male	No		Unknown	FL resident	03/28/20	
1,243	Palm Beach	59	Female	No		No	FL resident	03/28/20	
1,244	Palm Beach	64	Female	Unknown		Yes	FL resident	03/28/20	
1,245	Palm Beach	88	Male	No		Unknown	FL resident	03/28/20	
1,246	Palm Beach	88	Female	Unknown		Unknown	FL resident	03/28/20	
1,247	Palm Beach	77	Female	No		Unknown	FL resident	03/28/20	
1,248	Palm Beach	75	Female	No		Yes	FL resident	03/28/20	
1,249	Palm Beach	76	Female	No		No	FL resident	03/28/20	
1,250	Palm Beach	80	Male	Yes	NY	No	FL resident	03/28/20	
1,251	Palm Beach	63	Male	Unknown		Unknown	FL resident	03/29/20	
1,252	Palm Beach	82	Male	No		Unknown	FL resident	03/29/20	
1,253	Palm Beach	75	Male	No		Yes	FL resident	03/29/20	
1,254	Palm Beach	77	Male	Unknown		Unknown	FL resident	03/29/20	
1,255	Palm Beach	89	Male	No		Unknown	FL resident	03/29/20	
1,256	Palm Beach	77	Male	No		Unknown	FL resident	03/29/20	
1,257	Palm Beach	74	Male	Unknown		No	FL resident	03/29/20	
1,258	Palm Beach	93	Female	No		Yes	FL resident	03/29/20	
1,259	Palm Beach	87	Male	Unknown		Yes	FL resident	03/29/20	
1,260	Palm Beach	58	Male	Unknown		Unknown	FL resident	03/29/20	
1,261	Palm Beach	79	Female	No		No	FL resident	03/29/20	
1,262	Palm Beach	85	Male	No		Unknown	FL resident	03/29/20	
1,263	Palm Beach	42	Male	No		Unknown	FL resident	03/29/20	
1,264	Palm Beach	81	Male	No		No	FL resident	03/30/20	
1,265	Palm Beach	94	Male	No		No	FL resident	03/30/20	
1,266	Palm Beach	79	Female	No		Yes	FL resident	03/30/20	
1,267	Palm Beach	78	Male	Unknown			FL resident	03/30/20	
1,268	Palm Beach	90	Female	No		Unknown	FL resident	03/30/20	
1,269	Palm Beach	83	Male	No		No	FL resident	03/30/20	
1,270	Palm Beach	91	Male	No		Unknown	FL resident	03/30/20	
1,271	Palm Beach	87	Female	No		Unknown	FL resident	03/31/20	

# Coronavirus: line list of deaths in Florida residents

Data verified as of May 10, 2020 at 10 AM

Data in this report are provisional and subject to change.

6 new deaths include those verified since May 9, 2020 at 9:25 AM

Death	County	Age	Gender	Travel related	Travel detail	Contact with a confirmed case	Jurisdiction	Date case counted	Deaths verified today
1,272	Palm Beach	71	Male	No		No	FL resident	03/31/20	
1,273	Palm Beach	69	Male	Unknown			FL resident	03/31/20	
1,274	Palm Beach	87	Male	No		Yes	FL resident	03/31/20	
1,275	Palm Beach	82	Female	No		Unknown	FL resident	04/01/20	
1,276	Palm Beach	88	Male	Yes	AUSTRALIA; FL	Yes	FL resident	04/01/20	
1,277	Palm Beach	87	Male	Unknown		Unknown	FL resident	04/01/20	
1,278	Palm Beach	77	Female	No		Yes	FL resident	04/01/20	
1,279	Palm Beach	63	Male	Unknown		Unknown	FL resident	04/01/20	
1,280	Palm Beach	95	Female	No		Unknown	FL resident	04/01/20	
1,281	Palm Beach	76	Female	No		Yes	FL resident	04/01/20	
1,282	Palm Beach	76	Female	No		Yes	FL resident	04/01/20	
1,283	Palm Beach	85	Female	No		No	FL resident	04/01/20	
1,284	Palm Beach	88	Male	No		Yes	FL resident	04/02/20	
1,285	Palm Beach	92	Female	No		Yes	FL resident	04/02/20	
1,286	Palm Beach	78	Male	Unknown		Yes	FL resident	04/02/20	
1,287	Palm Beach	71	Male	No		Unknown	FL resident	04/02/20	
1,288	Palm Beach	94	Female	No		Unknown	FL resident	04/02/20	
1,289	Palm Beach	77	Female	No		Unknown	FL resident	04/02/20	
1,290	Palm Beach	90	Female	No		Unknown	FL resident	04/02/20	
1,291	Palm Beach	70	Female	No		No	FL resident	04/02/20	
1,292	Palm Beach	45	Male	No		No	FL resident	04/02/20	
1,293	Palm Beach	72	Female	No		Unknown	FL resident	04/02/20	
1,294	Palm Beach	79	Male	No		No	FL resident	04/02/20	
1,295	Palm Beach	80	Male	No		Yes	FL resident	04/02/20	
1,296	Palm Beach	82	Female	No		Unknown	FL resident	04/02/20	
1,297	Palm Beach	83	Female	No		No	FL resident	04/02/20	
1,298	Palm Beach	96	Female	No		Unknown	FL resident	04/03/20	
1,299	Palm Beach	74	Female	No		Yes	FL resident	04/03/20	
1,300	Palm Beach	99	Male	No		Yes	FL resident	04/03/20	
1,301	Palm Beach	81	Male	Unknown		No	FL resident	04/03/20	
1,302	Palm Beach	68	Female	No		Yes	FL resident	04/03/20	
1,303	Palm Beach	88	Female	Unknown		Yes	FL resident	04/03/20	
1,304	Palm Beach	73	Male	No		Unknown	FL resident	04/03/20	
1,305	Palm Beach	92	Female	No		Unknown	FL resident	04/03/20	
1,306	Palm Beach	85	Female	No		Unknown	FL resident	04/03/20	
1,307	Palm Beach	87	Male	No		Yes	FL resident	04/03/20	
1,308	Palm Beach	84	Male	No		Unknown	FL resident	04/03/20	
1,309	Palm Beach	87	Female	No		Yes	FL resident	04/03/20	
1,310	Palm Beach	90	Male	No		Yes	FL resident	04/03/20	
1,311	Palm Beach	72	Female	No		Unknown	FL resident	04/03/20	
1,312	Palm Beach	75	Male	No		Unknown	FL resident	04/04/20	
1,313	Palm Beach	92	Male	No		Unknown	FL resident	04/04/20	
1,314	Palm Beach	75	Male	No		Yes	FL resident	04/04/20	
1,315	Palm Beach	68	Male	Unknown			FL resident	04/05/20	
1,316	Palm Beach	89	Female	Unknown		Unknown	FL resident	04/05/20	
1,317	Palm Beach	61	Male	No		Yes	FL resident	04/05/20	
1,318	Palm Beach	79	Female	No		Yes	FL resident	04/05/20	
1,319	Palm Beach	84	Male	No		Yes	FL resident	04/06/20	
1,320	Palm Beach	75	Male	Unknown		Yes	FL resident	04/06/20	
1,321	Palm Beach	74	Male	No		No	FL resident	04/06/20	
1,322	Palm Beach	75	Male	Unknown		Unknown	FL resident	04/06/20	
1,323	Palm Beach	89	Male	Unknown		Unknown	FL resident	04/06/20	
1,324	Palm Beach	80	Female	Unknown		No	FL resident	04/07/20	
1,325	Palm Beach	80	Male	No		Unknown	FL resident	04/07/20	
1,326	Palm Beach	89	Male	No		Unknown	FL resident	04/07/20	
1,327	Palm Beach	67	Female	Unknown		Unknown	FL resident	04/07/20	
1,328	Palm Beach	71	Male	Unknown		Unknown	FL resident	04/07/20	
1,329	Palm Beach	92	Female	No		Unknown	FL resident	04/07/20	

# Coronavirus: line list of deaths in Florida residents

Data verified as of May 10, 2020 at 10 AM

Data in this report are provisional and subject to change.

6 new deaths include those verified since May 9, 2020 at 9:25 AM

Death	County	Age	Gender	Travel related	Travel detail	Contact with a confirmed case	Jurisdiction	Date case counted	Deaths verified today
1,330	Palm Beach	93	Female	No		Yes	FL resident	04/07/20	
1,331	Palm Beach	69	Male	Unknown			FL resident	04/07/20	
1,332	Palm Beach	64	Female	Unknown		Unknown	FL resident	04/07/20	
1,333	Palm Beach	50	Male	No		Unknown	FL resident	04/08/20	
1,334	Palm Beach	59	Female	Unknown		Unknown	FL resident	04/08/20	
1,335	Palm Beach	68	Male	No		Yes	FL resident	04/08/20	
1,336	Palm Beach	96	Male	No		Unknown	FL resident	04/08/20	
1,337	Palm Beach	88	Female	No		Unknown	FL resident	04/08/20	
1,338	Palm Beach	70	Male	Yes	FL; UNKNOWN	Yes	FL resident	04/09/20	
1,339	Palm Beach	82	Male	Unknown			FL resident	04/09/20	
1,340	Palm Beach	82	Male	No		Yes	FL resident	04/09/20	
1,341	Palm Beach	84	Female	Unknown		Unknown	FL resident	04/09/20	
1,342	Palm Beach	74	Male	No		No	FL resident	04/09/20	
1,343	Palm Beach	83	Female	No		Yes	FL resident	04/09/20	
1,344	Palm Beach	65	Male	No		Unknown	FL resident	04/10/20	
1,345	Palm Beach	66	Male	No			FL resident	04/10/20	
1,346	Palm Beach	73	Male	No		Unknown	FL resident	04/10/20	
1,347	Palm Beach	86	Male	No		Yes	FL resident	04/10/20	
1,348	Palm Beach	72	Female	No		Unknown	FL resident	04/11/20	
1,349	Palm Beach	92	Male	Unknown		Unknown	FL resident	04/11/20	
1,350	Palm Beach	62	Female	Unknown		Unknown	FL resident	04/11/20	
1,351	Palm Beach	62	Male	Unknown		Unknown	FL resident	04/11/20	
1,352	Palm Beach	93	Female	Unknown		Unknown	FL resident	04/11/20	
1,353	Palm Beach	66	Female	No		Yes	FL resident	04/11/20	
1,354	Palm Beach	79	Female	No		Unknown	FL resident	04/12/20	
1,355	Palm Beach	83	Female	No		Unknown	FL resident	04/12/20	
1,356	Palm Beach	93	Female	Unknown		Unknown	FL resident	04/12/20	
1,357	Palm Beach	79	Male	No		Unknown	FL resident	04/12/20	
1,358	Palm Beach	97	Female	No			FL resident	04/12/20	
1,359	Palm Beach	91	Female	No		Yes	FL resident	04/13/20	
1,360	Palm Beach	71	Female	Unknown		Unknown	FL resident	04/13/20	
1,361	Palm Beach	41	Female	No		Yes	FL resident	04/13/20	
1,362	Palm Beach	96	Male	Unknown		Yes	FL resident	04/14/20	
1,363	Palm Beach	49	Male	Unknown		Unknown	FL resident	04/14/20	
1,364	Palm Beach	67	Male	No		Yes	FL resident	04/14/20	
1,365	Palm Beach	43	Male	Unknown		Unknown	FL resident	04/14/20	
1,366	Palm Beach	81	Male	No		Unknown	FL resident	04/14/20	
1,367	Palm Beach	85	Female	No		Unknown	FL resident	04/14/20	
1,368	Palm Beach	86	Female	No		Yes	FL resident	04/14/20	
1,369	Palm Beach	78	Female	No		No	FL resident	04/14/20	
1,370	Palm Beach	81	Female	No		Unknown	FL resident	04/14/20	
1,371	Palm Beach	97	Female	No		No	FL resident	04/15/20	
1,372	Palm Beach	81	Female	Unknown		No	FL resident	04/15/20	
1,373	Palm Beach	90	Male	No		Unknown	FL resident	04/15/20	
1,374	Palm Beach	43	Female	Unknown		Unknown	FL resident	04/15/20	
1,375	Palm Beach	80	Male	No		Yes	FL resident	04/15/20	
1,376	Palm Beach	89	Male	Unknown			FL resident	04/15/20	
1,377	Palm Beach	30	Male	Unknown		Unknown	FL resident	04/15/20	
1,378	Palm Beach	78	Female	No		Yes	FL resident	04/15/20	
1,379	Palm Beach	83	Female	No		Yes	FL resident	04/15/20	
1,380	Palm Beach	85	Male	Unknown		Unknown	FL resident	04/15/20	
1,381	Palm Beach	81	Male	Unknown		Yes	FL resident	04/15/20	
1,382	Palm Beach	77	Female	Unknown		Unknown	FL resident	04/16/20	
1,383	Palm Beach	85	Female	No		Yes	FL resident	04/16/20	
1,384	Palm Beach	62	Male	No		Unknown	FL resident	04/16/20	
1,385	Palm Beach	89	Male	No		Unknown	FL resident	04/16/20	
1,386	Palm Beach	60	Male	Unknown		Unknown	FL resident	04/16/20	
1,387	Palm Beach	85	Female	No		Unknown	FL resident	04/16/20	



# Coronavirus: line list of deaths in Florida residents

Data verified as of May 10, 2020 at 10 AM

Data in this report are provisional and subject to change.

6 new deaths include those verified since May 9, 2020 at 9:25 AM

Death	County	Age	Gender	Travel related	Travel detail	Contact with a confirmed case	Jurisdiction	Date case counted	Deaths verified today
1,388	Palm Beach	90	Female	No		Unknown	FL resident	04/16/20	
1,389	Palm Beach	85	Male	No		Unknown	FL resident	04/16/20	
1,390	Palm Beach	66	Female	Unknown		Unknown	FL resident	04/17/20	
1,391	Palm Beach	44	Male	No		Unknown	FL resident	04/17/20	
1,392	Palm Beach	89	Female	No		No	FL resident	04/17/20	
1,393	Palm Beach	76	Female	No		Unknown	FL resident	04/17/20	
1,394	Palm Beach	89	Female	Unknown			FL resident	04/17/20	
1,395	Palm Beach	79	Male	Unknown			FL resident	04/17/20	
1,396	Palm Beach	84	Female	No		Unknown	FL resident	04/17/20	
1,397	Palm Beach	67	Male	No		Yes	FL resident	04/17/20	
1,398	Palm Beach	78	Male	Unknown			FL resident	04/17/20	
1,399	Palm Beach	62	Female	No		Yes	FL resident	04/17/20	
1,400	Palm Beach	84	Male	Unknown			FL resident	04/17/20	
1,401	Palm Beach	69	Female	No		Yes	FL resident	04/17/20	
1,402	Palm Beach	77	Male	No		Unknown	FL resident	04/18/20	
1,403	Palm Beach	91	Male	Unknown		Unknown	FL resident	04/18/20	
1,404	Palm Beach	74	Male	Unknown		Unknown	FL resident	04/18/20	
1,405	Palm Beach	71	Female	Unknown		No	FL resident	04/18/20	
1,406	Palm Beach	93	Male	No		Unknown	FL resident	04/19/20	
1,407	Palm Beach	46	Male	Unknown		Unknown	FL resident	04/19/20	
1,408	Palm Beach	87	Male	Unknown			FL resident	04/19/20	
1,409	Palm Beach	73	Male	No		Unknown	FL resident	04/19/20	
1,410	Palm Beach	71	Male	No		Unknown	FL resident	04/19/20	
1,411	Palm Beach	83	Male	No		Unknown	FL resident	04/19/20	
1,412	Palm Beach	95	Male	No		Yes	FL resident	04/19/20	
1,413	Palm Beach	87	Female	Unknown			FL resident	04/20/20	
1,414	Palm Beach	92	Female	No		Yes	FL resident	04/20/20	
1,415	Palm Beach	57	Female	Unknown		Unknown	FL resident	04/20/20	
1,416	Palm Beach	83	Male	No		Unknown	FL resident	04/21/20	
1,417	Palm Beach	84	Male	No		No	FL resident	04/21/20	
1,418	Palm Beach	37	Male	No		Yes	FL resident	04/21/20	
1,419	Palm Beach	88	Male	No		Unknown	FL resident	04/21/20	
1,420	Palm Beach	92	Female	No		No	FL resident	04/21/20	
1,421	Palm Beach	92	Male	No		Unknown	FL resident	04/21/20	
1,422	Palm Beach	97	Female	No		Unknown	FL resident	04/22/20	
1,423	Palm Beach	78	Male	No		Unknown	FL resident	04/22/20	
1,424	Palm Beach	58	Male	No		Unknown	FL resident	04/23/20	
1,425	Palm Beach	83	Male	No		Unknown	FL resident	04/23/20	
1,426	Palm Beach	94	Female	No		Unknown	FL resident	04/23/20	
1,427	Palm Beach	89	Female	No		Unknown	FL resident	04/23/20	
1,428	Palm Beach	82	Male	No		Unknown	FL resident	04/24/20	
1,429	Palm Beach	74	Male	Unknown		No	FL resident	04/24/20	
1,430	Palm Beach	84	Female	No		Unknown	FL resident	04/25/20	
1,431	Palm Beach	33	Female	Unknown		Unknown	FL resident	04/25/20	
1,432	Palm Beach	92	Female	No		Unknown	FL resident	04/26/20	
1,433	Palm Beach	87	Male	Unknown			FL resident	04/26/20	
1,434	Palm Beach	86	Female	No		Unknown	FL resident	04/26/20	
1,435	Palm Beach	65	Male	No		No	FL resident	04/27/20	
1,436	Palm Beach	94	Male	No		Yes	FL resident	04/28/20	
1,437	Palm Beach	83	Female	No		Unknown	FL resident	04/29/20	
1,438	Palm Beach	89	Male	Unknown		Unknown	FL resident	04/29/20	
1,439	Palm Beach	89	Female	No		Unknown	FL resident	04/29/20	
1,440	Palm Beach	70	Male	No		Yes	FL resident	04/30/20	
1,441	Palm Beach	76	Male	No		No	FL resident	05/01/20	
1,442	Palm Beach	79	Female	No		Unknown	FL resident	05/02/20	
1,443	Palm Beach	86	Male	No		Unknown	FL resident	05/03/20	
1,444	Palm Beach	75	Male	No		Yes	FL resident	05/04/20	
1,445	Palm Beach	88	Male	No		Unknown	FL resident	05/07/20	



# Coronavirus: line list of deaths in Florida residents

Data verified as of May 10, 2020 at 10 AM

Data in this report are provisional and subject to change.

6 new deaths include those verified since May 9, 2020 at 9:25 AM

Death	County	Age	Gender	Travel related	Travel detail	Contact with a confirmed case	Jurisdiction	Date case counted	Deaths verified today
1,446	Palm Beach	34	Female	No		Yes	FL resident	05/08/20	
1,447	Pasco	67	Male	Yes	FL; NY	Yes	FL resident	03/14/20	
1,448	Pasco	71	Female	Yes	VA	Yes	FL resident	03/22/20	
1,449	Pasco	82	Female	No		No	FL resident	04/10/20	
1,450	Pasco	64	Male	Yes	OH	No	FL resident	04/18/20	
1,451	Pasco	85	Male	No		Yes	FL resident	04/18/20	
1,452	Pasco	92	Female	No		Yes	FL resident	04/18/20	
1,453	Pasco	71	Male	No		Yes	FL resident	04/20/20	
1,454	Pasco	72	Female	No		Yes	FL resident	04/21/20	
1,455	Pasco	79	Male	No		Unknown	FL resident	04/30/20	
1,456	Pinellas	52	Male	Yes	BULGARIA; GERMANY; UT	Yes	FL resident	03/18/20	
1,457	Pinellas	67	Male	No		No	FL resident	03/21/20	
1,458	Pinellas	83	Female	No		Yes	FL resident	03/23/20	
1,459	Pinellas	64	Male	No		Yes	FL resident	03/26/20	
1,460	Pinellas	82	Male	Yes	FL; OH	Yes	FL resident	03/26/20	
1,461	Pinellas	78	Female	Yes	DC; FL	Yes	FL resident	03/26/20	
1,462	Pinellas	76	Female	No		Yes	FL resident	03/26/20	
1,463	Pinellas	77	Male	Yes	COLOMBIA	No	FL resident	03/27/20	
1,464	Pinellas	75	Male	Yes	NY	No	FL resident	03/27/20	
1,465	Pinellas	58	Male	No		Yes	FL resident	03/28/20	
1,466	Pinellas	56	Female	No		Yes	FL resident	03/30/20	
1,467	Pinellas	40	Female	No		Yes	FL resident	03/30/20	
1,468	Pinellas	85	Male	No		Yes	FL resident	04/01/20	
1,469	Pinellas	74	Male	No		No	FL resident	04/09/20	
1,470	Pinellas	80	Male	Yes	NY	Unknown	FL resident	04/09/20	
1,471	Pinellas	79	Male	No		No	FL resident	04/09/20	
1,472	Pinellas	90	Male	No		Yes	FL resident	04/10/20	
1,473	Pinellas	70	Female	No		No	FL resident	04/10/20	
1,474	Pinellas	98	Female	No		No	FL resident	04/11/20	
1,475	Pinellas	91	Male	No		Yes	FL resident	04/12/20	
1,476	Pinellas	75	Male	No		Yes	FL resident	04/12/20	
1,477	Pinellas	87	Male	No		Yes	FL resident	04/12/20	
1,478	Pinellas	66	Male	No		No	FL resident	04/12/20	
1,479	Pinellas	84	Female	No		No	FL resident	04/12/20	
1,480	Pinellas	72	Female	No		Yes	FL resident	04/13/20	
1,481	Pinellas	94	Female	No		No	FL resident	04/13/20	
1,482	Pinellas	84	Male	No		Yes	FL resident	04/13/20	
1,483	Pinellas	89	Female	No		No	FL resident	04/13/20	
1,484	Pinellas	91	Male	No		No	FL resident	04/15/20	
1,485	Pinellas	79	Female	No		Yes	FL resident	04/16/20	
1,486	Pinellas	94	Female	No		No	FL resident	04/16/20	
1,487	Pinellas	96	Female	No		No	FL resident	04/16/20	
1,488	Pinellas	92	Female	No		No	FL resident	04/16/20	
1,489	Pinellas	75	Male	No		No	FL resident	04/16/20	
1,490	Pinellas	90	Female	No		Yes	FL resident	04/17/20	
1,491	Pinellas	101	Female	No		Yes	FL resident	04/17/20	
1,492	Pinellas	77	Male	No		Yes	FL resident	04/17/20	
1,493	Pinellas	75	Female	No		Yes	FL resident	04/17/20	
1,494	Pinellas	95	Female	No		Yes	FL resident	04/18/20	
1,495	Pinellas	81	Male	No		Yes	FL resident	04/19/20	Yes
1,496	Pinellas	99	Female	No		Unknown	FL resident	04/19/20	
1,497	Pinellas	89	Male	No		Yes	FL resident	04/20/20	
1,498	Pinellas	90	Female	No		Yes	FL resident	04/20/20	
1,499	Pinellas	93	Female	No		Yes	FL resident	04/21/20	
1,500	Pinellas	87	Female	No		Yes	FL resident	04/21/20	
1,501	Pinellas	93	Male	No		Yes	FL resident	04/23/20	
1,502	Pinellas	95	Male	No		No	FL resident	04/23/20	

# Coronavirus: line list of deaths in Florida residents

Data verified as of May 10, 2020 at 10 AM

Data in this report are provisional and subject to change.

6 new deaths include those verified since May 9, 2020 at 9:25 AM

Death	County	Age	Gender	Travel related	Travel detail	Contact with a confirmed case	Jurisdiction	Date case counted	Deaths verified today
1,503	Pinellas	97	Male	No		Yes	FL resident	04/24/20	
1,504	Pinellas	97	Female	No		Yes	FL resident	04/24/20	
1,505	Pinellas	78	Female	No		Yes	FL resident	04/24/20	
1,506	Pinellas	80	Female	No		Yes	FL resident	04/24/20	
1,507	Pinellas	98	Female	No		Yes	FL resident	04/24/20	
1,508	Pinellas	99	Male	No		Yes	FL resident	04/27/20	
1,509	Pinellas	85	Female	No		Yes	FL resident	04/28/20	
1,510	Pinellas	82	Male	No		No	FL resident	04/29/20	
1,511	Pinellas	83	Female	No		No	FL resident	04/30/20	
1,512	Pinellas	67	Female	No		No	FL resident	05/01/20	
1,513	Pinellas	98	Male	No		Yes	FL resident	05/01/20	
1,514	Pinellas	78	Female	No		No	FL resident	05/02/20	
1,515	Pinellas	85	Female	Unknown		Yes	FL resident	05/04/20	
1,516	Polk	77	Female	No		No	FL resident	03/20/20	
1,517	Polk	60	Male	No		Yes	FL resident	03/21/20	
1,518	Polk	75	Male	No		Yes	FL resident	03/28/20	
1,519	Polk	73	Female	No		Yes	FL resident	03/29/20	
1,520	Polk	49	Female	No		No	FL resident	03/30/20	
1,521	Polk	68	Male	No		Yes	FL resident	04/02/20	
1,522	Polk	66	Female	Yes	FL; GA	Yes	FL resident	04/02/20	
1,523	Polk	74	Female	Yes	FL; NJ	Unknown	FL resident	04/03/20	
1,524	Polk	84	Male	No		Yes	FL resident	04/03/20	
1,525	Polk	86	Male	Unknown		No	FL resident	04/05/20	
1,526	Polk	84	Male	No		Yes	FL resident	04/08/20	
1,527	Polk	91	Male	No		Yes	FL resident	04/09/20	
1,528	Polk	85	Female	No		Yes	FL resident	04/09/20	
1,529	Polk	85	Female	No		Yes	FL resident	04/09/20	
1,530	Polk	83	Female	Unknown		Unknown	FL resident	04/09/20	
1,531	Polk	90	Male	No		Yes	FL resident	04/13/20	
1,532	Polk	82	Male	No		Yes	FL resident	04/14/20	
1,533	Polk	87	Male	No		Unknown	FL resident	04/14/20	
1,534	Polk	85	Female	No		Yes	FL resident	04/16/20	
1,535	Polk	82	Female	No		Yes	FL resident	04/17/20	
1,536	Polk	44	Male	No		No	FL resident	04/20/20	
1,537	Polk	83	Female	No		Yes	FL resident	04/20/20	
1,538	Polk	96	Female	No		Yes	FL resident	04/20/20	
1,539	Polk	91	Female	No		Yes	FL resident	04/21/20	
1,540	Polk	81	Female	No		Yes	FL resident	04/24/20	
1,541	Polk	88	Male	No		Yes	FL resident	04/25/20	
1,542	Polk	94	Female	No		Yes	FL resident	04/26/20	
1,543	Polk	79	Female	No		Yes	FL resident	04/26/20	
1,544	Polk	63	Female	No		Yes	FL resident	04/26/20	
1,545	Polk	81	Female	No		Unknown	FL resident	04/26/20	
1,546	Polk	73	Male	No		Unknown	FL resident	04/28/20	
1,547	Polk	88	Male	No		Yes	FL resident	04/29/20	
1,548	Polk	84	Male	No		Yes	FL resident	04/30/20	
1,549	Putnam	54	Male	No		Yes	FL resident	04/01/20	
1,550	Putnam	71	Male	No		Yes	FL resident	04/22/20	
1,551	Putnam	73	Male	No		Yes	FL resident	04/23/20	
1,552	Putnam	86	Male	No		Yes	FL resident	04/27/20	
1,553	Santa Rosa	71	Male	Yes	EGYPT; ISRAEL; JORDAN	No	FL resident	03/05/20	
1,554	Santa Rosa	81	Female	Yes	FL; IN	No	FL resident	03/26/20	
1,555	Santa Rosa	84	Male	No		Yes	FL resident	04/04/20	
1,556	Santa Rosa	65	Male	No		Yes	FL resident	04/06/20	
1,557	Santa Rosa	72	Male	No		Yes	FL resident	04/09/20	
1,558	Santa Rosa	66	Male	No		Yes	FL resident	04/09/20	
1,559	Santa Rosa	69	Male	No		Yes	FL resident	04/10/20	
1,560	Santa Rosa	71	Male	No		Yes	FL resident	04/15/20	

# Coronavirus: line list of deaths in Florida residents

Data verified as of May 10, 2020 at 10 AM

Data in this report are provisional and subject to change.

6 new deaths include those verified since May 9, 2020 at 9:25 AM

Death	County	Age	Gender	Travel related	Travel detail	Contact with a confirmed case	Jurisdiction	Date case counted	Deaths verified today
1,561	Santa Rosa	64	Male	No		Yes	FL resident	04/24/20	
1,562	Sarasota	75	Male	Yes	NJ; NY	No	FL resident	03/21/20	
1,563	Sarasota	87	Male	No		Yes	FL resident	03/21/20	
1,564	Sarasota	81	Male	Yes	NY	No	FL resident	03/23/20	
1,565	Sarasota	82	Male	No		Yes	FL resident	03/24/20	
1,566	Sarasota	62	Male	No		No	FL resident	03/25/20	
1,567	Sarasota	74	Female	No		Yes	FL resident	03/27/20	
1,568	Sarasota	28	Male	Yes	FL; IL	No	FL resident	03/28/20	
1,569	Sarasota	82	Male	No		Yes	FL resident	03/29/20	
1,570	Sarasota	80	Female	No		No	FL resident	03/30/20	
1,571	Sarasota	86	Male	No		No	FL resident	04/01/20	
1,572	Sarasota	83	Female	No		Yes	FL resident	04/01/20	
1,573	Sarasota	99	Female	No		Unknown	FL resident	04/01/20	
1,574	Sarasota	85	Female	No		Unknown	FL resident	04/01/20	
1,575	Sarasota	82	Male	No		No	FL resident	04/01/20	
1,576	Sarasota	85	Male	No		Yes	FL resident	04/01/20	
1,577	Sarasota	88	Female	No		Unknown	FL resident	04/02/20	
1,578	Sarasota	69	Male	No		Unknown	FL resident	04/03/20	
1,579	Sarasota	88	Female	No		No	FL resident	04/05/20	
1,580	Sarasota	85	Female	No		Yes	FL resident	04/06/20	
1,581	Sarasota	75	Male	No		No	FL resident	04/06/20	
1,582	Sarasota	82	Male	No		Yes	FL resident	04/06/20	
1,583	Sarasota	90	Male	No		No	FL resident	04/06/20	
1,584	Sarasota	94	Female	No		Yes	FL resident	04/07/20	
1,585	Sarasota	76	Male	No		Yes	FL resident	04/07/20	
1,586	Sarasota	79	Male	No		No	FL resident	04/08/20	
1,587	Sarasota	83	Male	No		Yes	FL resident	04/10/20	
1,588	Sarasota	57	Male	No		Unknown	FL resident	04/11/20	
1,589	Sarasota	74	Male	No		No	FL resident	04/12/20	
1,590	Sarasota	96	Female	No		Yes	FL resident	04/12/20	
1,591	Sarasota	68	Male	No		Unknown	FL resident	04/12/20	
1,592	Sarasota	83	Male	No		Yes	FL resident	04/13/20	
1,593	Sarasota	85	Female	No		No	FL resident	04/14/20	
1,594	Sarasota	102	Female	No		Unknown	FL resident	04/14/20	
1,595	Sarasota	79	Male	No		Yes	FL resident	04/15/20	
1,596	Sarasota	89	Male	No		No	FL resident	04/15/20	
1,597	Sarasota	67	Female	No		Yes	FL resident	04/16/20	
1,598	Sarasota	98	Male	No		Yes	FL resident	04/16/20	
1,599	Sarasota	62	Male	No		Unknown	FL resident	04/16/20	
1,600	Sarasota	86	Male	No		Yes	FL resident	04/17/20	
1,601	Sarasota	93	Female	No		Yes	FL resident	04/18/20	
1,602	Sarasota	81	Male	No		Yes	FL resident	04/18/20	
1,603	Sarasota	84	Male	No		Yes	FL resident	04/19/20	
1,604	Sarasota	69	Female	No		Yes	FL resident	04/19/20	
1,605	Sarasota	89	Male	No		Yes	FL resident	04/20/20	
1,606	Sarasota	86	Female	No		Unknown	FL resident	04/21/20	
1,607	Sarasota	66	Male	No		No	FL resident	04/23/20	
1,608	Sarasota	82	Male	No		Yes	FL resident	04/25/20	
1,609	Sarasota	89	Male	No		Yes	FL resident	04/26/20	
1,610	Sarasota	80	Female	No		Yes	FL resident	04/27/20	
1,611	Sarasota	86	Male	No		Yes	FL resident	04/28/20	
1,612	Sarasota	89	Male	No		Yes	FL resident	04/28/20	
1,613	Sarasota	78	Male	No		Yes	FL resident	04/29/20	
1,614	Sarasota	93	Female	No		Unknown	FL resident	04/29/20	
1,615	Sarasota	81	Male	No		Unknown	FL resident	05/05/20	
1,616	Sarasota	86	Female	No		Unknown	FL resident	05/05/20	
1,617	Sarasota	86	Male	No		Unknown	FL resident	05/06/20	
1,618	Sarasota	77	Female	No		Unknown	FL resident	05/07/20	

# Coronavirus: line list of deaths in Florida residents

Data verified as of May 10, 2020 at 10 AM

Data in this report are provisional and subject to change.

6 new deaths include those verified since May 9, 2020 at 9:25 AM

Death	County	Age	Gender	Travel related	Travel detail	Contact with a confirmed case	Jurisdiction	Date case counted	Deaths verified today
1,619	Seminole	57	Male	No		Yes	FL resident	03/30/20	
1,620	Seminole	91	Male	No		No	FL resident	04/01/20	
1,621	Seminole	68	Female	No		Yes	FL resident	04/02/20	
1,622	Seminole	85	Male	No		Yes	FL resident	04/03/20	
1,623	Seminole	75	Male	No		Yes	FL resident	04/06/20	
1,624	Seminole	62	Male	No		Yes	FL resident	04/08/20	
1,625	Seminole	79	Male	No		Unknown	FL resident	04/09/20	
1,626	Seminole	76	Female	No		Yes	FL resident	04/15/20	
1,627	Seminole	72	Male	No		Yes	FL resident	04/15/20	
1,628	Seminole	72	Male	No		Yes	FL resident	04/16/20	
1,629	Seminole	78	Female	No		Yes	FL resident	04/26/20	
1,630	St. Johns	67	Male	No		Yes	FL resident	03/21/20	
1,631	St. Johns	52	Male	Yes	FL; MN	Yes	FL resident	03/23/20	
1,632	St. Johns	56	Male	Yes	LA	Yes	FL resident	03/27/20	
1,633	St. Johns	79	Male	Yes	PA	Yes	FL resident	04/07/20	
1,634	St. Lucie	77	Male	Yes	DOMINICAN REPUBLIC; FL; TURKS AND CAICOS	No	FL resident	03/22/20	
1,635	St. Lucie	95	Female	No		No	FL resident	03/26/20	
1,636	St. Lucie	59	Male	No		No	FL resident	03/27/20	
1,637	St. Lucie	31	Female	No		No	FL resident	03/28/20	
1,638	St. Lucie	86	Male	No		No	FL resident	03/30/20	
1,639	St. Lucie	65	Female	Yes	NY	No	FL resident	04/01/20	
1,640	St. Lucie	76	Male	No		Yes	FL resident	04/04/20	
1,641	St. Lucie	82	Male	No		Yes	FL resident	04/05/20	
1,642	St. Lucie	82	Male	No		No	FL resident	04/05/20	
1,643	St. Lucie	74	Male	No		Yes	FL resident	04/06/20	
1,644	St. Lucie	96	Female	No		Yes	FL resident	04/07/20	
1,645	St. Lucie	92	Female	No		Yes	FL resident	04/09/20	
1,646	St. Lucie	80	Female	No		Yes	FL resident	04/10/20	
1,647	St. Lucie	93	Female	No		Yes	FL resident	04/12/20	
1,648	St. Lucie	91	Female	No		Yes	FL resident	04/12/20	
1,649	St. Lucie	82	Female	Yes	ECUADOR	No	FL resident	04/12/20	
1,650	St. Lucie	71	Female	No		Yes	FL resident	04/14/20	
1,651	St. Lucie	90	Male	No		Yes	FL resident	04/15/20	
1,652	St. Lucie	94	Female	No		No	FL resident	04/18/20	
1,653	St. Lucie	97	Female	No		Yes	FL resident	04/21/20	
1,654	St. Lucie	91	Female	No		Yes	FL resident	04/22/20	
1,655	St. Lucie	73	Male	No		Yes	FL resident	04/22/20	
1,656	St. Lucie	86	Female	No		Yes	FL resident	04/22/20	
1,657	St. Lucie	53	Male	No		No	FL resident	04/26/20	
1,658	St. Lucie	76	Male	No			FL resident	04/29/20	
1,659	Sumter	67	Female	Yes	BELIZE; FL; HONDURAS; MEXICO	Yes	FL resident	03/21/20	
1,660	Sumter	75	Male	Yes	FL; PANAMA	Yes	FL resident	03/23/20	
1,661	Sumter	68	Male	No		No	FL resident	03/23/20	
1,662	Sumter	84	Female	No		Yes	FL resident	03/24/20	
1,663	Sumter	85	Male	No		Yes	FL resident	03/25/20	
1,664	Sumter	83	Female	No		No	FL resident	03/28/20	
1,665	Sumter	83	Male	No		Yes	FL resident	03/30/20	
1,666	Sumter	65	Female	No		Yes	FL resident	03/30/20	
1,667	Sumter	76	Male	No		No	FL resident	03/31/20	
1,668	Sumter	69	Male	No		Yes	FL resident	04/01/20	
1,669	Sumter	89	Female	No		Yes	FL resident	04/04/20	
1,670	Sumter	89	Male	No		Yes	FL resident	04/14/20	
1,671	Sumter	78	Female	No		Yes	FL resident	04/17/20	
1,672	Sumter	68	Male	No		Yes	FL resident	04/29/20	
1,673	Suwannee	80	Male	No		Yes	FL resident	04/03/20	
1,674	Suwannee	78	Female	Unknown		Yes	FL resident	04/03/20	

# Coronavirus: line list of deaths in Florida residents

Data verified as of May 10, 2020 at 10 AM

Data in this report are provisional and subject to change.

6 new deaths include those verified since May 9, 2020 at 9:25 AM

Death	County	Age	Gender	Travel related	Travel detail	Contact with a confirmed case	Jurisdiction	Date case counted	Deaths verified today
1,675	Suwannee	67	Male	No		Yes	FL resident	04/05/20	
1,676	Suwannee	74	Male	No		Yes	FL resident	04/05/20	
1,677	Suwannee	74	Male	No		Yes	FL resident	04/05/20	
1,678	Suwannee	88	Female	No		Yes	FL resident	04/10/20	
1,679	Suwannee	68	Male	No		Yes	FL resident	04/10/20	
1,680	Suwannee	77	Female	No		Yes	FL resident	04/11/20	
1,681	Suwannee	81	Male	No		Yes	FL resident	04/13/20	
1,682	Suwannee	62	Female	No		Yes	FL resident	04/13/20	
1,683	Suwannee	74	Male	No		Yes	FL resident	04/13/20	
1,684	Suwannee	79	Male	Unknown		Yes	FL resident	04/14/20	
1,685	Suwannee	71	Female	Unknown		Yes	FL resident	04/14/20	
1,686	Suwannee	63	Male	No		Yes	FL resident	04/16/20	
1,687	Suwannee	85	Female	No		Yes	FL resident	04/19/20	
1,688	Suwannee	82	Female	No		Yes	FL resident	04/25/20	
1,689	Suwannee	75	Male	No		Yes	FL resident	04/26/20	
1,690	Suwannee	85	Female	Unknown		Yes	FL resident	04/27/20	
1,691	Volusia	78	Female	No		No	FL resident	03/24/20	
1,692	Volusia	65	Male	No		No	FL resident	03/26/20	
1,693	Volusia	79	Male	Yes	ARUBA; CURACAO; FL	No	FL resident	03/29/20	
1,694	Volusia	70	Male	No		Yes	FL resident	04/01/20	
1,695	Volusia	78	Female	Yes	ECUADOR	Yes	FL resident	04/01/20	
1,696	Volusia	83	Male	No		No	FL resident	04/02/20	
1,697	Volusia	72	Male	No		No	FL resident	04/08/20	
1,698	Volusia	80	Female	No		Unknown	FL resident	04/08/20	
1,699	Volusia	91	Female	No		Unknown	FL resident	04/08/20	
1,700	Volusia	84	Male	No		Yes	FL resident	04/08/20	
1,701	Volusia	82	Female	No		Yes	FL resident	04/08/20	
1,702	Volusia	71	Male	No		Yes	FL resident	04/09/20	
1,703	Volusia	90	Female	No		Yes	FL resident	04/12/20	
1,704	Volusia	73	Female	No		Yes	FL resident	04/14/20	
1,705	Volusia	97	Female	No		Yes	FL resident	04/15/20	
1,706	Volusia	78	Male	No		Yes	FL resident	04/15/20	
1,707	Volusia	94	Female	No		Yes	FL resident	04/16/20	
1,708	Volusia	33	Male	Yes	CA; NV; TX	No	FL resident	04/17/20	
1,709	Volusia	92	Female	No		Yes	FL resident	04/17/20	
1,710	Volusia	70	Male	No		Yes	FL resident	04/18/20	
1,711	Volusia	88	Male	No		Yes	FL resident	04/20/20	
1,712	Volusia	68	Male	No		Yes	FL resident	04/20/20	
1,713	Volusia	75	Male	No		Yes	FL resident	04/20/20	
1,714	Volusia	90	Female	No		No	FL resident	04/20/20	
1,715	Volusia	80	Male	No		Yes	FL resident	04/20/20	
1,716	Volusia	47	Female	No		Yes	FL resident	04/21/20	
1,717	Volusia	93	Male	No		Yes	FL resident	04/28/20	
1,718	Volusia	88	Male	No		Yes	FL resident	04/28/20	
1,719	Wakulla	65	Male	No		Yes	FL resident	04/01/20	
1,720	Walton	94	Female	No		Yes	FL resident	05/01/20	
1,721	Walton	66	Male	No		Yes	FL resident	05/01/20	

# Coronavirus: line list of cases

Data verified as of May 10, 2020 at 10 AM

Data in this report are provisional and subject to change.

Case	County	Age	Gender	Travel related	Travel detail	Contact with a confirmed case	Jurisdiction	Date case counted
1	Alachua	24	Male	Yes	PORTUGAL	No	FL resident	03/13/20
2	Alachua	21	Female	Yes	FL; NY	No	FL resident	03/17/20
3	Alachua	22	Male	Yes	CANADA; NY; PA	No	FL resident	03/17/20
4	Alachua	50	Female	Yes	BAHAMAS; FL	Yes	FL resident	03/18/20
5	Alachua	51	Male	Yes	BAHAMAS; FL	Yes	FL resident	03/18/20
6	Alachua	39	Female	Yes	GA	Yes	FL resident	03/18/20
7	Alachua	42	Female	Yes	DOMINICAN REPUBLIC; FL	No	FL resident	03/19/20
8	Alachua	27	Female	No		No	FL resident	03/19/20
9	Alachua	29	Female	No		No	FL resident	03/20/20
10	Alachua	68	Female	No		No	FL resident	03/20/20
11	Alachua	47	Female	No		Yes	FL resident	03/20/20
12	Alachua	22	Male	No		Yes	FL resident	03/20/20
13	Alachua	61	Male	No		Yes	FL resident	03/20/20
14	Alachua	62	Female	Unknown		Unknown	FL resident	03/21/20
15	Alachua	21	Female	Unknown		No	FL resident	03/21/20
16	Alachua	56	Male	No		No	FL resident	03/21/20
17	Alachua	23	Female	Yes	FL; NY	No	FL resident	03/21/20
18	Alachua	68	Male	No		No	FL resident	03/21/20
19	Alachua	54	Male	Unknown		Unknown	FL resident	03/21/20
20	Alachua	55	Male	Unknown		Unknown	FL resident	03/21/20
21	Alachua	20	Female	No		No	FL resident	03/21/20
22	Alachua	23	Female	No		Yes	FL resident	03/21/20
23	Alachua	33	Male	No		No	FL resident	03/21/20
24	Alachua	22	Male	Yes	CO; FL	Yes	FL resident	03/21/20
25	Alachua	23	Male	Unknown		No	FL resident	03/21/20
26	Alachua	25	Female	Yes	FL; NV	No	FL resident	03/21/20
27	Alachua	30	Female	No		No	FL resident	03/22/20
28	Alachua	22	Male	Unknown		No	FL resident	03/22/20
29	Alachua	30	Female	Yes	DC; FL	No	FL resident	03/22/20
30	Alachua	37	Female	No		No	FL resident	03/22/20
31	Alachua	25	Female	Yes	DC; FL	No	FL resident	03/22/20
32	Alachua	49	Male	Unknown		Unknown	FL resident	03/23/20
33	Alachua	2	Female	No		No	FL resident	03/23/20
34	Alachua	26	Male	No		Yes	FL resident	03/24/20
35	Alachua	20	Male	Yes	CA; FL	Yes	FL resident	03/24/20
36	Alachua	21	Female	Yes	FL; SPAIN	No	FL resident	03/24/20
37	Alachua	25	Female	No		No	FL resident	03/24/20
38	Alachua	60	Female	Unknown		No	FL resident	03/24/20
39	Alachua	72	Female	No		Unknown	FL resident	03/24/20
40	Alachua	34	Male	No		No	FL resident	03/24/20
41	Alachua	67	Male	No		No	FL resident	03/24/20
42	Alachua	75	Female	No		No	FL resident	03/24/20
43	Alachua	23	Female	No		Yes	FL resident	03/25/20
44	Alachua	59	Female	Yes	CO; FL	No	FL resident	03/26/20
45	Alachua	53	Male	No		No	FL resident	03/26/20
46	Alachua	69	Female	No		No	FL resident	03/26/20
47	Alachua	37	Female	No		No	FL resident	03/26/20
48	Alachua	22	Male	No		No	FL resident	03/26/20
49	Alachua	20	Female	No		Yes	FL resident	03/26/20
50	Alachua	25	Female	No		No	FL resident	03/26/20
51	Alachua	78	Female	Unknown		No	FL resident	03/26/20
52	Alachua	27	Female	Unknown		Unknown	FL resident	03/26/20
53	Alachua	32	Female	Yes	INDIA; TURKEY	No	FL resident	03/27/20
54	Alachua	65	Male	No		Unknown	FL resident	03/27/20
55	Alachua	20	Male	Yes	FL; GA; NC; VA	No	FL resident	03/27/20
56	Alachua	69	Male	No		No	FL resident	03/27/20
57	Alachua	22	Male	No		Yes	FL resident	03/27/20
58	Alachua	21	Male	No		Yes	FL resident	03/27/20
59	Alachua	39	Male	No		No	FL resident	03/27/20
60	Alachua	91	Male	No		Yes	FL resident	03/27/20
61	Alachua	59	Female	Unknown		No	FL resident	03/27/20
62	Alachua	60	Male	No		Unknown	FL resident	03/28/20

# Coronavirus: line list of cases

Data verified as of May 10, 2020 at 10 AM

Data in this report are provisional and subject to change.

Case	County	Age	Gender	Travel related	Travel detail	Contact with a confirmed case	Jurisdiction	Date case counted
63	Alachua	50	Male	No		Yes	FL resident	03/28/20
64	Alachua	54	Female	No		No	FL resident	03/28/20
65	Alachua	22	Female	No		Unknown	FL resident	03/29/20
66	Alachua	45	Female	No		No	FL resident	03/29/20
67	Alachua	28	Male	No		Yes	FL resident	03/29/20
68	Alachua	25	Male	Yes	FL; NY	No	FL resident	03/29/20
69	Alachua	49	Male	No		Yes	FL resident	03/29/20
70	Alachua	56	Female	No		No	FL resident	03/30/20
71	Alachua	50	Female	Unknown		Unknown	FL resident	03/30/20
72	Alachua	59	Female	Yes	COSTA RICA; FL	Yes	FL resident	03/30/20
73	Alachua	57	Male	No		No	FL resident	03/30/20
74	Alachua	38	Male	Yes	FL; NY	No	FL resident	03/30/20
75	Alachua	33	Female	No		Unknown	FL resident	03/30/20
76	Alachua	58	Female	No		No	FL resident	03/30/20
77	Alachua	56	Female	No		Yes	FL resident	03/30/20
78	Alachua	65	Male	No		No	FL resident	03/30/20
79	Alachua	55	Male	No		Yes	FL resident	03/30/20
80	Alachua	56	Female	Unknown		Yes	FL resident	03/31/20
81	Alachua	22	Male	No		No	FL resident	03/31/20
82	Alachua	30	Male	No		Yes	FL resident	03/31/20
83	Alachua	45	Male	No		No	FL resident	03/31/20
84	Alachua	43	Male	Unknown		No	FL resident	03/31/20
85	Alachua	44	Female	No		No	FL resident	03/31/20
86	Alachua	31	Female	Unknown		No	FL resident	04/01/20
87	Alachua	41	Female	No		No	FL resident	04/01/20
88	Alachua	19	Female	No		Yes	FL resident	04/01/20
89	Alachua	49	Female	No		Yes	FL resident	04/01/20
90	Alachua	55	Male	No		No	FL resident	04/02/20
91	Alachua	49	Male	No		Yes	FL resident	04/02/20
92	Alachua	25	Female	No		Yes	FL resident	04/02/20
93	Alachua	52	Female	Unknown			FL resident	04/02/20
94	Alachua	23	Male	No		No	FL resident	04/02/20
95	Alachua	39	Male	No		Unknown	FL resident	04/02/20
96	Alachua	34	Female	No		Yes	FL resident	04/02/20
97	Alachua	30	Female	No		No	FL resident	04/02/20
98	Alachua	32	Male	Yes	BRAZIL; FL	No	FL resident	04/02/20
99	Alachua	41	Male	No		No	FL resident	04/02/20
100	Alachua	33	Male	No		Yes	FL resident	04/02/20
101	Alachua	52	Male	No		No	FL resident	04/03/20
102	Alachua	68	Male	No		No	FL resident	04/03/20
103	Alachua	54	Female	No		Yes	FL resident	04/03/20
104	Alachua	75	Female	No		No	FL resident	04/03/20
105	Alachua	36	Male	No		No	FL resident	04/03/20
106	Alachua	56	Female	No		No	FL resident	04/03/20
107	Alachua	39	Female	No		Yes	FL resident	04/03/20
108	Alachua	26	Female	No		Yes	FL resident	04/04/20
109	Alachua	72	Female	No		No	FL resident	04/04/20
110	Alachua	30	Female	No		Yes	FL resident	04/04/20
111	Alachua	65	Male	No		No	FL resident	04/04/20
112	Alachua	43	Female	No		Yes	FL resident	04/04/20
113	Alachua	63	Female	No		Yes	FL resident	04/04/20
114	Alachua	75	Female	No		Unknown	FL resident	04/05/20
115	Alachua	40	Female	No		Yes	FL resident	04/05/20
116	Alachua	38	Female	No		Unknown	FL resident	04/05/20
117	Alachua	33	Male	No		No	FL resident	04/05/20
118	Alachua	25	Male	Unknown		Unknown	FL resident	04/05/20
119	Alachua	20	Female	No		No	FL resident	04/05/20
120	Alachua	79	Male	No		Yes	FL resident	04/06/20
121	Alachua	81	Female	No		No	FL resident	04/06/20
122	Alachua	58	Female	Unknown		Yes	FL resident	04/06/20
123	Alachua	86	Female	Unknown		Yes	FL resident	04/06/20
124	Alachua	21	Female	No		No	FL resident	04/06/20



# Coronavirus: line list of cases

Data verified as of May 10, 2020 at 10 AM

Data in this report are provisional and subject to change.

Case	County	Age	Gender	Travel related	Travel detail	Contact with a confirmed case	Jurisdiction	Date case counted
125	Alachua	27	Male	Unknown		Unknown	FL resident	04/07/20
126	Alachua	56	Male	No		Yes	FL resident	04/07/20
127	Alachua	65	Male	Unknown		No	FL resident	04/07/20
128	Alachua	45	Female	No		No	FL resident	04/07/20
129	Alachua	60	Male	Yes	CT; FL	No	FL resident	04/07/20
130	Alachua	34	Female	No		Unknown	FL resident	04/07/20
131	Alachua	21	Male	No		No	FL resident	04/08/20
132	Alachua	59	Female	Unknown		No	FL resident	04/08/20
133	Alachua	21	Male	No		Yes	FL resident	04/08/20
134	Alachua	51	Female	No		Yes	FL resident	04/08/20
135	Alachua	72	Male	No		Yes	FL resident	04/08/20
136	Alachua	73	Female	No		Yes	FL resident	04/08/20
137	Alachua	51	Female	No		Yes	FL resident	04/08/20
138	Alachua	63	Female	No		Yes	FL resident	04/08/20
139	Alachua	30	Female	No		Yes	FL resident	04/08/20
140	Alachua	23	Female	No		No	FL resident	04/09/20
141	Alachua	49	Male	No		Yes	FL resident	04/09/20
142	Alachua	53	Male	No		No	FL resident	04/09/20
143	Alachua	24	Female	No		Yes	FL resident	04/09/20
144	Alachua	38	Female	No		Yes	FL resident	04/09/20
145	Alachua	56	Male	No		Yes	FL resident	04/09/20
146	Alachua	60	Female	No		Yes	FL resident	04/09/20
147	Alachua	78	Female	No		No	FL resident	04/09/20
148	Alachua	89	Male	No		Yes	FL resident	04/09/20
149	Alachua	65	Male	No		Unknown	FL resident	04/09/20
150	Alachua	27	Female	No		Yes	FL resident	04/09/20
151	Alachua	87	Male	No		Unknown	FL resident	04/09/20
152	Alachua	92	Female	No		Yes	FL resident	04/09/20
153	Alachua	76	Male	No		Unknown	FL resident	04/09/20
154	Alachua	19	Female	No		Yes	FL resident	04/10/20
155	Alachua	31	Male	No		No	FL resident	04/10/20
156	Alachua	70	Male	Unknown			FL resident	04/10/20
157	Alachua	30	Female	No		No	FL resident	04/10/20
158	Alachua	42	Female	No		No	FL resident	04/10/20
159	Alachua	33	Female	Unknown		Unknown	FL resident	04/10/20
160	Alachua	30	Female	No		Yes	FL resident	04/10/20
161	Alachua	38	Female	No		Yes	FL resident	04/10/20
162	Alachua	43	Male	No		Yes	FL resident	04/10/20
163	Alachua	50	Male	Unknown		Unknown	FL resident	04/11/20
164	Alachua	47	Female	No		No	FL resident	04/11/20
165	Alachua	44	Female	Unknown			FL resident	04/11/20
166	Alachua	74	Female	No		Yes	FL resident	04/11/20
167	Alachua	54	Female	Unknown			FL resident	04/11/20
168	Alachua	63	Male	Unknown			FL resident	04/11/20
169	Alachua	33	Female	Unknown		Unknown	FL resident	04/11/20
170	Alachua	60	Male	Unknown		Unknown	FL resident	04/11/20
171	Alachua	45	Female	No		Yes	FL resident	04/12/20
172	Alachua	65	Female	No		Yes	FL resident	04/13/20
173	Alachua	27	Female	Unknown			FL resident	04/13/20
174	Alachua	45	Male	Unknown			FL resident	04/13/20
175	Alachua	66	Female	No		Yes	FL resident	04/13/20
176	Alachua	35	Female	Yes	NY	Yes	FL resident	04/13/20
177	Alachua	65	Female	Unknown			FL resident	04/13/20
178	Alachua	39	Female	Unknown			FL resident	04/13/20
179	Alachua	63	Female	No		No	FL resident	04/14/20
180	Alachua	52	Female	No		Yes	FL resident	04/14/20
181	Alachua	56	Female	Unknown			FL resident	04/14/20
182	Alachua	56	Male	Unknown			FL resident	04/14/20
183	Alachua	27	Male	No		Yes	FL resident	04/15/20
184	Alachua	22	Female	Unknown			FL resident	04/15/20
185	Alachua	30	Female	Unknown			FL resident	04/15/20
186	Alachua	33	Male	No		No	FL resident	04/15/20



# Coronavirus: line list of cases

Data verified as of May 10, 2020 at 10 AM

Data in this report are provisional and subject to change.

Case	County	Age	Gender	Travel related	Travel detail	Contact with a confirmed case	Jurisdiction	Date case counted
187	Alachua	63	Female	Unknown			FL resident	04/15/20
188	Alachua	46	Female	No		No	FL resident	04/16/20
189	Alachua	22	Male	Unknown		Unknown	FL resident	04/16/20
190	Alachua	41	Female	Unknown			FL resident	04/17/20
191	Alachua	77	Male	Unknown			FL resident	04/18/20
192	Alachua	67	Female	No		Yes	FL resident	04/18/20
193	Alachua	20	Female	Unknown			FL resident	04/18/20
194	Alachua	68	Male	No		No	FL resident	04/18/20
195	Alachua	63	Female	Unknown			FL resident	04/19/20
196	Alachua	78	Male	Unknown			FL resident	04/19/20
197	Alachua	34	Male	Unknown			FL resident	04/19/20
198	Alachua	71	Male	Unknown			FL resident	04/19/20
199	Alachua	81	Female	Unknown			FL resident	04/20/20
200	Alachua	94	Female	Unknown			FL resident	04/20/20
201	Alachua	65	Female	Unknown			FL resident	04/20/20
202	Alachua	66	Female	No		Yes	FL resident	04/20/20
203	Alachua	31	Male	No		No	FL resident	04/20/20
204	Alachua	65	Male	No		Unknown	FL resident	04/20/20
205	Alachua	56	Female	Unknown			FL resident	04/20/20
206	Alachua	21	Male	Unknown		Yes	FL resident	04/20/20
207	Alachua	53	Female	No		Unknown	FL resident	04/20/20
208	Alachua	32	Female	Unknown		Yes	FL resident	04/20/20
209	Alachua	87	Female	No		Yes	FL resident	04/21/20
210	Alachua	83	Male	No		Yes	FL resident	04/21/20
211	Alachua	63	Male	No		Yes	FL resident	04/21/20
212	Alachua	30	Female	No		Unknown	FL resident	04/21/20
213	Alachua	46	Female	Unknown		Yes	FL resident	04/21/20
214	Alachua	58	Female	Unknown			FL resident	04/21/20
215	Alachua	84	Male	No		No	FL resident	04/22/20
216	Alachua	49	Male	Unknown			FL resident	04/22/20
217	Alachua	42	Female	Unknown			FL resident	04/22/20
218	Alachua	19	Male	No		Yes	FL resident	04/23/20
219	Alachua	54	Male	Unknown			FL resident	04/23/20
220	Alachua	40	Female	No		Yes	FL resident	04/23/20
221	Alachua	58	Female	Unknown			FL resident	04/23/20
222	Alachua	65	Male	Unknown			FL resident	04/23/20
223	Alachua	67	Female	No		Unknown	FL resident	04/23/20
224	Alachua	67	Female	No		Yes	FL resident	04/23/20
225	Alachua	81	Male	No		Yes	FL resident	04/23/20
226	Alachua	67	Male	No		Yes	FL resident	04/23/20
227	Alachua	71	Female	No		Yes	FL resident	04/23/20
228	Alachua	84	Male	No		Yes	FL resident	04/23/20
229	Alachua	23	Female	Unknown			FL resident	04/23/20
230	Alachua	53	Female	Unknown		Yes	FL resident	04/23/20
231	Alachua	76	Male	Unknown			FL resident	04/24/20
232	Alachua	74	Female	Unknown			FL resident	04/24/20
233	Alachua	49	Female	No		Yes	FL resident	04/24/20
234	Alachua	55	Female	No		Unknown	FL resident	04/24/20
235	Alachua	70	Male	Unknown		Yes	FL resident	04/25/20
236	Alachua	63	Female	No		No	FL resident	04/25/20
237	Alachua	60	Female	No		Yes	FL resident	04/25/20
238	Alachua	25	Female	Unknown			FL resident	04/25/20
239	Alachua	40	Female	No		Yes	FL resident	04/25/20
240	Alachua	56	Female	Unknown			FL resident	04/26/20
241	Alachua	22	Female	No		Yes	FL resident	04/26/20
242	Alachua	36	Female	No			FL resident	04/27/20
243	Alachua	61	Male	No			FL resident	04/27/20
244	Alachua	50	Female	No		Yes	FL resident	04/27/20
245	Alachua	47	Male	Unknown			FL resident	04/28/20
246	Alachua	93	Female	Unknown			FL resident	04/28/20
247	Alachua	29	Female	Unknown		No	FL resident	04/28/20
248	Alachua	35	Female	Unknown		No	FL resident	04/28/20

# Coronavirus: line list of cases

Data verified as of May 10, 2020 at 10 AM

Data in this report are provisional and subject to change.

Case	County	Age	Gender	Travel related	Travel detail	Contact with a confirmed case	Jurisdiction	Date case counted
249	Alachua	50	Female	No		Yes	FL resident	04/28/20
250	Alachua	44	Female	Unknown		No	FL resident	04/29/20
251	Alachua	50	Male	Unknown		No	FL resident	04/29/20
252	Alachua	40	Female	Unknown			FL resident	04/29/20
253	Alachua	31	Female	Unknown			FL resident	04/30/20
254	Alachua	69	Female	Unknown			FL resident	04/30/20
255	Alachua	62	Female	No		No	FL resident	04/30/20
256	Alachua	69	Male	Unknown			FL resident	04/30/20
257	Alachua	40	Female	Unknown		No	FL resident	04/30/20
258	Alachua	71	Male	No		Yes	FL resident	04/30/20
259	Alachua	57	Female	No		No	FL resident	04/30/20
260	Alachua	70	Female	Unknown			FL resident	04/30/20
261	Alachua	70	Female	Unknown		Unknown	FL resident	04/30/20
262	Alachua	52	Female	No		Yes	FL resident	05/01/20
263	Alachua	37	Male	Unknown			FL resident	05/01/20
264	Alachua	46	Female	Unknown			FL resident	05/01/20
265	Alachua	64	Male	No		Yes	FL resident	05/02/20
266	Alachua	75	Male	No		Yes	FL resident	05/02/20
267	Alachua	80	Female	No		Yes	FL resident	05/02/20
268	Alachua	74	Male	No		Yes	FL resident	05/02/20
269	Alachua	35	Female	No		Unknown	FL resident	05/02/20
270	Alachua	85	Male	No		Yes	FL resident	05/02/20
271	Alachua	63	Male	No		Yes	FL resident	05/02/20
272	Alachua	55	Male	Unknown		Yes	FL resident	05/02/20
273	Alachua	67	Female	No		No	FL resident	05/02/20
274	Alachua	22	Male	Unknown			FL resident	05/02/20
275	Alachua	45	Female	Unknown			FL resident	05/03/20
276	Alachua	29	Male	No		No	FL resident	05/03/20
277	Alachua	20	Male	Unknown		Unknown	FL resident	05/03/20
278	Alachua	22	Male	No		No	FL resident	05/04/20
279	Alachua	29	Male	No		Yes	FL resident	05/05/20
280	Alachua	32	Female	No		No	FL resident	05/06/20
281	Alachua	24	Female	No		No	FL resident	05/06/20
282	Alachua	54	Male	No		No	FL resident	05/06/20
283	Alachua	10	Female	No		Yes	FL resident	05/06/20
284	Alachua	5	Female	No		Yes	FL resident	05/07/20
285	Alachua	26	Male	No		Yes	FL resident	05/07/20
286	Alachua	14	Female	No		Yes	FL resident	05/07/20
287	Alachua	91	Female	No		Yes	FL resident	05/07/20
288	Alachua	20	Female	No		No	FL resident	05/07/20
289	Alachua	25	Male	No		No	FL resident	05/07/20
290	Alachua	70	Female	No		Yes	FL resident	05/07/20
291	Alachua	60	Female	No		Yes	FL resident	05/07/20
292	Alachua	65	Female	No		Yes	FL resident	05/07/20
293	Alachua	50	Male	No		Yes	FL resident	05/09/20
294	Alachua	22	Female	Unknown			FL resident	05/09/20
295	Alachua	41	Male	Unknown			FL resident	05/09/20
296	Alachua	27	Male	Unknown			FL resident	05/09/20
297	Alachua	47	Female	Unknown			FL resident	05/09/20
298	Alachua	41	Female	Unknown			FL resident	05/10/20
299	Alachua	68	Female	Yes	GA	No	Non-FL resident	03/10/20
300	Alachua	69	Male	Yes	Sweden	No	Non-FL resident	03/14/20
301	Alachua	64	Female	Yes	FL; NY	No	Non-FL resident	03/16/20
302	Alachua	68	Male	Unknown		Unknown	Non-FL resident	03/26/20
303	Alachua	73	Male	Unknown		Unknown	Non-FL resident	03/28/20
304	Alachua	28	Female	Yes	NY; UNKNOWN	Unknown	Non-FL resident	03/30/20
305	Alachua	31	Female	Yes	WI	Unknown	Non-FL resident	04/02/20
306	Alachua	22	Female	Yes	GA	Unknown	Non-FL resident	04/05/20
307	Alachua	33	Female	Yes	TN; UNKNOWN	Unknown	Non-FL resident	04/05/20
308	Alachua		Female	Yes	NJ; UNKNOWN	Unknown	Non-FL resident	04/13/20
309	Alachua	69	Female	Yes	GA; UNKNOWN	Unknown	Non-FL resident	04/16/20
310	Alachua	41	Male	Yes	MO; UNKNOWN	Unknown	Non-FL resident	05/05/20

# Coronavirus: line list of cases

Data verified as of May 10, 2020 at 10 AM

Data in this report are provisional and subject to change.

Case	County	Age	Gender	Travel related	Travel detail	Contact with a confirmed case	Jurisdiction	Date case counted
311	Alachua	58	Male	Yes	MO; UNKNOWN	Unknown	Non-FL resident	05/05/20
312	Alachua	52	Male	Yes	NV; UNKNOWN	Unknown	Non-FL resident	05/05/20
313	Baker	87	Female	No		Unknown	FL resident	03/20/20
314	Baker	66	Male	No		Yes	FL resident	03/22/20
315	Baker	76	Male	No		Yes	FL resident	03/22/20
316	Baker	77	Female	No		Yes	FL resident	03/24/20
317	Baker	55	Female	No		Unknown	FL resident	03/25/20
318	Baker	97	Female	No		Unknown	FL resident	03/26/20
319	Baker	79	Male	No		Unknown	FL resident	03/26/20
320	Baker	82	Male	No		Yes	FL resident	03/29/20
321	Baker	24	Female	No		Yes	FL resident	03/30/20
322	Baker	64	Female	No		Unknown	FL resident	04/01/20
323	Baker	75	Female	No		No	FL resident	04/01/20
324	Baker	92	Female	No		Yes	FL resident	04/04/20
325	Baker	69	Female	No		Unknown	FL resident	04/05/20
326	Baker	71	Female	No		Unknown	FL resident	04/06/20
327	Baker	62	Male	No		Unknown	FL resident	04/06/20
328	Baker	34	Male	No		Unknown	FL resident	04/08/20
329	Baker	72	Male	No		No	FL resident	04/10/20
330	Baker	42	Female	No		No	FL resident	04/22/20
331	Baker	57	Female	No		No	FL resident	04/23/20
332	Baker	36	Female	No		Yes	FL resident	04/24/20
333	Baker	27	Female	No		Yes	FL resident	04/30/20
334	Baker	38	Female	No		No	FL resident	04/30/20
335	Baker	59	Male	No		No	FL resident	05/07/20
336	Baker	53	Female	No		No	FL resident	05/07/20
337	Baker	23	Female	Unknown			FL resident	05/09/20
338	Bay	55	Male	Yes	FL; Puerto Rico	Unknown	FL resident	03/25/20
339	Bay	74	Female	No		No	FL resident	03/25/20
340	Bay	44	Male	No		Unknown	FL resident	03/27/20
341	Bay	68	Male	Yes	DC; FL	No	FL resident	03/27/20
342	Bay	28	Male	No		No	FL resident	03/28/20
343	Bay	52	Male	No		Unknown	FL resident	03/30/20
344	Bay	57	Female	No		No	FL resident	03/31/20
345	Bay	30	Female	Yes	FL; GA	Unknown	FL resident	03/31/20
346	Bay	21	Male	No		No	FL resident	04/01/20
347	Bay	39	Male	No		Unknown	FL resident	04/01/20
348	Bay	40	Male	Yes	DC; FL; TX	No	FL resident	04/01/20
349	Bay	34	Male	No		Yes	FL resident	04/01/20
350	Bay	32	Male	No		No	FL resident	04/01/20
351	Bay	60	Male	Yes	SC	Yes	FL resident	04/02/20
352	Bay	47	Female	No		Yes	FL resident	04/02/20
353	Bay	72	Female	No		Unknown	FL resident	04/02/20
354	Bay	43	Male	Yes	FL; GA	Unknown	FL resident	04/03/20
355	Bay	93	Male	No		Yes	FL resident	04/03/20
356	Bay	42	Male	No		Unknown	FL resident	04/03/20
357	Bay	61	Female	No		No	FL resident	04/03/20
358	Bay	47	Female	No		Yes	FL resident	04/03/20
359	Bay	47	Male	No		Yes	FL resident	04/03/20
360	Bay	51	Female	No		No	FL resident	04/05/20
361	Bay	34	Female	No		Yes	FL resident	04/07/20
362	Bay	37	Female	No		Yes	FL resident	04/07/20
363	Bay	73	Female	No		No	FL resident	04/07/20
364	Bay	48	Male	No		No	FL resident	04/07/20
365	Bay	49	Female	No		No	FL resident	04/08/20
366	Bay	28	Male	No		Yes	FL resident	04/08/20
367	Bay	67	Male	No		No	FL resident	04/09/20
368	Bay	56	Female	No		Unknown	FL resident	04/09/20
369	Bay	22	Female	No		No	FL resident	04/09/20
370	Bay	47	Female	Yes	FL; GA	Yes	FL resident	04/09/20
371	Bay	44	Male	No		No	FL resident	04/09/20
372	Bay	46	Male	No		Yes	FL resident	04/10/20

# Coronavirus: line list of cases

Data verified as of May 10, 2020 at 10 AM

Data in this report are provisional and subject to change.

Case	County	Age	Gender	Travel related	Travel detail	Contact with a confirmed case	Jurisdiction	Date case counted
373	Bay	27	Female	No		Yes	FL resident	04/12/20
374	Bay	66	Male	No		Unknown	FL resident	04/12/20
375	Bay	43	Male	No		Yes	FL resident	04/14/20
376	Bay	75	Male	No		No	FL resident	04/16/20
377	Bay	32	Female	No		Yes	FL resident	04/16/20
378	Bay	39	Male	No		Yes	FL resident	04/16/20
379	Bay	51	Male	No		No	FL resident	04/16/20
380	Bay	64	Female	No		Unknown	FL resident	04/17/20
381	Bay	36	Male	No		Yes	FL resident	04/17/20
382	Bay	63	Male	No		No	FL resident	04/18/20
383	Bay	40	Male	No		Unknown	FL resident	04/18/20
384	Bay	69	Female	Yes	ARGENTINA	Unknown	FL resident	04/18/20
385	Bay	31	Male	No		Yes	FL resident	04/18/20
386	Bay	64	Female	No		No	FL resident	04/18/20
387	Bay	39	Female	No		No	FL resident	04/18/20
388	Bay	50	Female	No		No	FL resident	04/18/20
389	Bay	30	Male	No		No	FL resident	04/18/20
390	Bay	21	Female	No		Yes	FL resident	04/18/20
391	Bay	54	Male	No		Unknown	FL resident	04/18/20
392	Bay	82	Male	Yes	AL; FL	No	FL resident	04/19/20
393	Bay	53	Male	No		Yes	FL resident	04/20/20
394	Bay	51	Female	No		Unknown	FL resident	04/20/20
395	Bay	51	Male	No		Yes	FL resident	04/22/20
396	Bay	14	Male	No		Yes	FL resident	04/22/20
397	Bay	57	Female	No		Yes	FL resident	04/24/20
398	Bay	73	Female	No		Unknown	FL resident	04/24/20
399	Bay	66	Male	No		No	FL resident	04/24/20
400	Bay	53	Female	No		Yes	FL resident	04/25/20
401	Bay	78	Male	No		Yes	FL resident	04/25/20
402	Bay	55	Male	No		Yes	FL resident	04/26/20
403	Bay	56	Male	No		Yes	FL resident	04/26/20
404	Bay	32	Female	No		Yes	FL resident	04/26/20
405	Bay	53	Male	No		Yes	FL resident	04/27/20
406	Bay	58	Male	No		No	FL resident	04/28/20
407	Bay	55	Male	No		Unknown	FL resident	04/29/20
408	Bay	48	Male	No		Yes	FL resident	04/30/20
409	Bay	36	Male	Yes	FL; GA	Unknown	FL resident	04/30/20
410	Bay	2	Female	No		Yes	FL resident	05/01/20
411	Bay	32	Female	No		Yes	FL resident	05/01/20
412	Bay	33	Male	No		No	FL resident	05/02/20
413	Bay	47	Male	Yes	TX	Unknown	Non-FL resident	03/21/20
414	Bradford	69	Male	No		No	FL resident	03/22/20
415	Bradford	78	Female	Unknown		Unknown	FL resident	03/29/20
416	Bradford	88	Female	Unknown		Yes	FL resident	03/31/20
417	Bradford	100	Female	Unknown		Yes	FL resident	04/02/20
418	Bradford	88	Female	Unknown		Unknown	FL resident	04/02/20
419	Bradford	36	Male	No		Unknown	FL resident	04/03/20
420	Bradford	81	Female	Unknown		Unknown	FL resident	04/04/20
421	Bradford	82	Female	No		Unknown	FL resident	04/05/20
422	Bradford	62	Female	No		Unknown	FL resident	04/06/20
423	Bradford	80	Female	No		Unknown	FL resident	04/06/20
424	Bradford	35	Female	No		Yes	FL resident	04/06/20
425	Bradford	85	Female	No		Unknown	FL resident	04/07/20
426	Bradford	85	Female	No		Unknown	FL resident	04/07/20
427	Bradford	82	Female	No		Unknown	FL resident	04/07/20
428	Bradford	43	Male	Unknown		Unknown	FL resident	04/07/20
429	Bradford	88	Female	No		Unknown	FL resident	04/08/20
430	Bradford	80	Female	No		Yes	FL resident	04/08/20
431	Bradford	72	Female	No		Unknown	FL resident	04/08/20
432	Bradford	42	Female	No		Yes	FL resident	04/08/20
433	Bradford	77	Female	No		Unknown	FL resident	04/09/20
434	Bradford	8	Male	No		Yes	FL resident	04/09/20

# Coronavirus: line list of cases

Data verified as of May 10, 2020 at 10 AM

Data in this report are provisional and subject to change.

Case	County	Age	Gender	Travel related	Travel detail	Contact with a confirmed case	Jurisdiction	Date case counted
435	Bradford	66	Female	No		Yes	FL resident	04/09/20
436	Bradford	65	Female	No		Yes	FL resident	04/10/20
437	Bradford	11	Female	No		Yes	FL resident	04/10/20
438	Bradford	18	Female	No		Yes	FL resident	04/11/20
439	Bradford	55	Female	No		No	FL resident	04/11/20
440	Bradford	73	Male	No		Yes	FL resident	04/11/20
441	Bradford	74	Female	No		Yes	FL resident	04/11/20
442	Bradford	19	Female	No		Unknown	FL resident	04/12/20
443	Bradford	40	Female	No		Unknown	FL resident	04/12/20
444	Bradford	79	Female	No		Unknown	FL resident	04/14/20
445	Bradford	25	Male	No		No	FL resident	04/14/20
446	Bradford	50	Female	No		Unknown	FL resident	04/14/20
447	Bradford	87	Female	No		Unknown	FL resident	04/14/20
448	Bradford	84	Female	No		Unknown	FL resident	04/14/20
449	Bradford	53	Female	No		No	FL resident	04/15/20
450	Bradford	50	Male	No		Yes	FL resident	04/15/20
451	Bradford	22	Female	No		No	FL resident	04/16/20
452	Bradford	76	Female	No		Unknown	FL resident	04/16/20
453	Bradford	89	Female	No		Unknown	FL resident	04/17/20
454	Bradford	82	Male	No		Unknown	FL resident	04/18/20
455	Bradford	107	Female	No		Unknown	FL resident	04/18/20
456	Bradford	56	Female	Unknown		No	FL resident	04/25/20
457	Bradford	75	Female	No		Yes	FL resident	04/26/20
458	Bradford	92	Female	No		Yes	FL resident	04/28/20
459	Bradford	30	Female	No		Yes	FL resident	04/28/20
460	Bradford	44	Female	No		Unknown	FL resident	04/30/20
461	Bradford	46	Female	No		Yes	FL resident	05/02/20
462	Brevard	76	Female	Yes	NY	Yes	FL resident	03/17/20
463	Brevard	32	Male	Yes	PA; UT	No	FL resident	03/18/20
464	Brevard	64	Female	Yes	DC; FL; NY; PA	Yes	FL resident	03/19/20
465	Brevard	49	Male	No		Yes	FL resident	03/20/20
466	Brevard	73	Male	No		Yes	FL resident	03/21/20
467	Brevard	64	Male	Yes	HAITI	Yes	FL resident	03/22/20
468	Brevard	32	Female	No		Yes	FL resident	03/22/20
469	Brevard	52	Female	Yes	CANADA	Unknown	FL resident	03/24/20
470	Brevard	30	Male	Yes	DC	No	FL resident	03/24/20
471	Brevard	64	Male	Yes	DC; FL; NY; PA	Yes	FL resident	03/24/20
472	Brevard	45	Male	No		No	FL resident	03/25/20
473	Brevard	1	Male	No		No	FL resident	03/26/20
474	Brevard	68	Male	Yes	CO; FL; NM	Unknown	FL resident	03/26/20
475	Brevard	62	Female	Yes	NY	Yes	FL resident	03/26/20
476	Brevard	40	Male	Yes	FL; UNITED KINGDOM	Yes	FL resident	03/27/20
477	Brevard	56	Male	Yes	NY	Yes	FL resident	03/27/20
478	Brevard	55	Male	No		Yes	FL resident	03/27/20
479	Brevard	55	Female	No		Unknown	FL resident	03/27/20
480	Brevard	28	Male	No		Yes	FL resident	03/27/20
481	Brevard	20	Male	Yes	FL; IN	Yes	FL resident	03/27/20
482	Brevard	74	Male	No		Yes	FL resident	03/27/20
483	Brevard	58	Male	Yes	DOMINICAN REPUBLIC; FL	Yes	FL resident	03/27/20
484	Brevard	43	Male	No		Unknown	FL resident	03/28/20
485	Brevard	68	Male	Yes	NY	Unknown	FL resident	03/28/20
486	Brevard	42	Female	No		No	FL resident	03/28/20
487	Brevard	67	Male	Yes	FL; MEXICO	No	FL resident	03/29/20
488	Brevard	39	Female	No		No	FL resident	03/30/20
489	Brevard	35	Female	Yes	FL; UNITED KINGDOM	Unknown	FL resident	03/30/20
490	Brevard	20	Male	Unknown		Unknown	FL resident	03/30/20
491	Brevard	58	Female	Unknown		No	FL resident	03/30/20
492	Brevard	55	Male	Yes	FL; GERMANY; HONG KONG; OH; SOUTH KOREA	Unknown	FL resident	03/31/20
493	Brevard	51	Female	Yes	MEXICO	Yes	FL resident	03/31/20
494	Brevard	8	Female	No		Unknown	FL resident	03/31/20
495	Brevard	56	Female	No		Yes	FL resident	03/31/20

# Coronavirus: line list of cases

Data verified as of May 10, 2020 at 10 AM

Data in this report are provisional and subject to change.

Case	County	Age	Gender	Travel related	Travel detail	Contact with a confirmed case	Jurisdiction	Date case counted
496	Brevard	56	Female	Yes	NY	No	FL resident	04/01/20
497	Brevard	62	Female	No		No	FL resident	04/01/20
498	Brevard	61	Male	No		No	FL resident	04/01/20
499	Brevard	51	Male	Yes	FL; TN	Yes	FL resident	04/01/20
500	Brevard	55	Male	No		No	FL resident	04/01/20
501	Brevard	94	Male	No		No	FL resident	04/01/20
502	Brevard	28	Male	No		Yes	FL resident	04/01/20
503	Brevard	77	Female	No		Yes	FL resident	04/01/20
504	Brevard	28	Male	Yes	CZECH REPUBLIC	Unknown	FL resident	04/01/20
505	Brevard	44	Female	No		Yes	FL resident	04/02/20
506	Brevard	23	Male	No		Unknown	FL resident	04/02/20
507	Brevard	83	Male	No		No	FL resident	04/02/20
508	Brevard	82	Male	Yes	WA	Yes	FL resident	04/03/20
509	Brevard	45	Female	Yes	TN	Yes	FL resident	04/03/20
510	Brevard	58	Male	No		Unknown	FL resident	04/03/20
511	Brevard	26	Female	No		No	FL resident	04/03/20
512	Brevard	45	Female	No		Unknown	FL resident	04/03/20
513	Brevard	75	Female	No		Yes	FL resident	04/03/20
514	Brevard	34	Female	Unknown		Unknown	FL resident	04/03/20
515	Brevard	76	Female	No		Unknown	FL resident	04/03/20
516	Brevard	51	Female	No		Yes	FL resident	04/03/20
517	Brevard	52	Male	No		Unknown	FL resident	04/03/20
518	Brevard	50	Female	No		Yes	FL resident	04/03/20
519	Brevard	60	Male	Yes	NY	Unknown	FL resident	04/03/20
520	Brevard	79	Male	No		Unknown	FL resident	04/03/20
521	Brevard	65	Male	Unknown		Unknown	FL resident	04/04/20
522	Brevard	28	Female	No		Yes	FL resident	04/04/20
523	Brevard	70	Male	Yes	THAILAND	Unknown	FL resident	04/04/20
524	Brevard	22	Female	No		Unknown	FL resident	04/04/20
525	Brevard	86	Female	No		No	FL resident	04/04/20
526	Brevard	61	Female	No		No	FL resident	04/04/20
527	Brevard	35	Female	No		Unknown	FL resident	04/04/20
528	Brevard	64	Male	Yes	CO	Unknown	FL resident	04/04/20
529	Brevard	54	Male	No		Unknown	FL resident	04/04/20
530	Brevard	45	Male	No		Unknown	FL resident	04/04/20
531	Brevard	53	Male	No		Unknown	FL resident	04/05/20
532	Brevard	77	Male	No		Yes	FL resident	04/05/20
533	Brevard	35	Female	No		Yes	FL resident	04/05/20
534	Brevard	80	Female	No		Unknown	FL resident	04/05/20
535	Brevard	51	Female	No		No	FL resident	04/05/20
536	Brevard	29	Male	No		Unknown	FL resident	04/06/20
537	Brevard	64	Male	Yes	FL; MI; OH; OK	Unknown	FL resident	04/06/20
538	Brevard	28	Male	No		Yes	FL resident	04/06/20
539	Brevard	32	Male	No		No	FL resident	04/06/20
540	Brevard	36	Male	No		Yes	FL resident	04/06/20
541	Brevard	50	Female	No		Unknown	FL resident	04/06/20
542	Brevard	41	Female	Yes	FL; LA	Unknown	FL resident	04/06/20
543	Brevard	13	Female	No		Yes	FL resident	04/06/20
544	Brevard	27	Male	No		Yes	FL resident	04/06/20
545	Brevard	70	Female	No		Unknown	FL resident	04/06/20
546	Brevard	85	Male	No		No	FL resident	04/06/20
547	Brevard	21	Female	No		Yes	FL resident	04/06/20
548	Brevard	83	Male	No		No	FL resident	04/07/20
549	Brevard	88	Female	No		Yes	FL resident	04/07/20
550	Brevard	43	Male	No		Yes	FL resident	04/07/20
551	Brevard	51	Female	No		Unknown	FL resident	04/07/20
552	Brevard	65	Female	No		No	FL resident	04/07/20
553	Brevard	62	Female	No		Yes	FL resident	04/07/20
554	Brevard	52	Female	Unknown		Unknown	FL resident	04/08/20
555	Brevard	45	Female	No		No	FL resident	04/08/20
556	Brevard	27	Male	Yes	FL; OH	Yes	FL resident	04/08/20
557	Brevard	33	Female	No		Yes	FL resident	04/08/20



# Coronavirus: line list of cases

Data verified as of May 10, 2020 at 10 AM

Data in this report are provisional and subject to change.

Case	County	Age	Gender	Travel related	Travel detail	Contact with a confirmed case	Jurisdiction	Date case counted
558	Brevard	77	Female	No		No	FL resident	04/08/20
559	Brevard	83	Female	No		Yes	FL resident	04/08/20
560	Brevard	9	Female	No		Yes	FL resident	04/08/20
561	Brevard	69	Male	No		Yes	FL resident	04/09/20
562	Brevard	69	Female	No		Yes	FL resident	04/09/20
563	Brevard	79	Male	No		Unknown	FL resident	04/09/20
564	Brevard	42	Male	No		Unknown	FL resident	04/09/20
565	Brevard	82	Female	No		Yes	FL resident	04/09/20
566	Brevard	28	Female	No		Unknown	FL resident	04/10/20
567	Brevard	26	Female	No		Yes	FL resident	04/10/20
568	Brevard	29	Male	No		Yes	FL resident	04/10/20
569	Brevard	91	Female	No		Unknown	FL resident	04/10/20
570	Brevard	50	Male	No		No	FL resident	04/10/20
571	Brevard	48	Male	No		No	FL resident	04/10/20
572	Brevard	72	Female	No		Yes	FL resident	04/10/20
573	Brevard	41	Female	No		Yes	FL resident	04/10/20
574	Brevard	36	Male	Yes	FL; INDIA; MEXICO; NY	Unknown	FL resident	04/10/20
575	Brevard	37	Female	Yes	FL; NJ; NY; TX; TRINIDAD AND TOBAGO	Unknown	FL resident	04/10/20
576	Brevard	62	Female	No		Yes	FL resident	04/11/20
577	Brevard	67	Male	Yes	MA; TX	No	FL resident	04/11/20
578	Brevard	42	Male	No		Unknown	FL resident	04/11/20
579	Brevard	84	Male	No		Yes	FL resident	04/11/20
580	Brevard	73	Female	No		Yes	FL resident	04/11/20
581	Brevard	26	Male	No		No	FL resident	04/12/20
582	Brevard	18	Female	No		Unknown	FL resident	04/12/20
583	Brevard	70	Male	No		No	FL resident	04/12/20
584	Brevard	52	Female	No		Yes	FL resident	04/12/20
585	Brevard	46	Female	No		Yes	FL resident	04/12/20
586	Brevard	55	Female	No		Yes	FL resident	04/12/20
587	Brevard	50	Female	No		Yes	FL resident	04/12/20
588	Brevard	78	Male	No		Yes	FL resident	04/12/20
589	Brevard	37	Female	No		Yes	FL resident	04/12/20
590	Brevard	64	Male	No		Yes	FL resident	04/13/20
591	Brevard	40	Male	Unknown		Unknown	FL resident	04/13/20
592	Brevard	61	Female	No		Unknown	FL resident	04/13/20
593	Brevard	64	Male	No		Unknown	FL resident	04/13/20
594	Brevard	55	Male	No		No	FL resident	04/13/20
595	Brevard	66	Female	No		Yes	FL resident	04/13/20
596	Brevard	33	Male	No		Unknown	FL resident	04/13/20
597	Brevard	37	Female	No		No	FL resident	04/13/20
598	Brevard	36	Male	No		Yes	FL resident	04/13/20
599	Brevard	54	Female	No		Unknown	FL resident	04/13/20
600	Brevard	36	Female	No		Unknown	FL resident	04/13/20
601	Brevard	43	Female	No		Yes	FL resident	04/13/20
602	Brevard	55	Female	No		Yes	FL resident	04/13/20
603	Brevard	63	Male	Yes	FL; GA; OH; PA	Unknown	FL resident	04/13/20
604	Brevard	42	Female	No		Yes	FL resident	04/13/20
605	Brevard	55	Male	No		Yes	FL resident	04/13/20
606	Brevard	70	Female	No		Yes	FL resident	04/13/20
607	Brevard	18	Male	No		Yes	FL resident	04/13/20
608	Brevard	73	Male	Yes	South America	Yes	FL resident	04/13/20
609	Brevard	77	Female	No		No	FL resident	04/14/20
610	Brevard	47	Female	No		No	FL resident	04/14/20
611	Brevard	54	Male	No		Yes	FL resident	04/14/20
612	Brevard	57	Female	No		Yes	FL resident	04/14/20
613	Brevard	73	Female	No		Yes	FL resident	04/14/20
614	Brevard	41	Female	No		Yes	FL resident	04/14/20
615	Brevard	44	Male	No		Yes	FL resident	04/14/20
616	Brevard	63	Female	No		Yes	FL resident	04/14/20
617	Brevard	74	Male	No		Yes	FL resident	04/14/20
618	Brevard	77	Female	No		Yes	FL resident	04/15/20

# Coronavirus: line list of cases

Data verified as of May 10, 2020 at 10 AM

Data in this report are provisional and subject to change.

Case	County	Age	Gender	Travel related	Travel detail	Contact with a confirmed case	Jurisdiction	Date case counted
619	Brevard	45	Female	No		Unknown	FL resident	04/15/20
620	Brevard	62	Male	No		Yes	FL resident	04/15/20
621	Brevard	63	Female	No		Yes	FL resident	04/15/20
622	Brevard	58	Male	No		Yes	FL resident	04/15/20
623	Brevard	59	Male	No		Yes	FL resident	04/15/20
624	Brevard	81	Male	No		Unknown	FL resident	04/15/20
625	Brevard	57	Female	No		No	FL resident	04/15/20
626	Brevard	27	Female	No		No	FL resident	04/15/20
627	Brevard	57	Male	No		No	FL resident	04/15/20
628	Brevard	73	Female	No		Unknown	FL resident	04/15/20
629	Brevard	51	Male	No		Yes	FL resident	04/15/20
630	Brevard	21	Female	No		Unknown	FL resident	04/15/20
631	Brevard	69	Male	No		No	FL resident	04/15/20
632	Brevard	33	Female	No		Yes	FL resident	04/16/20
633	Brevard	73	Female	Yes	CA; FL	Yes	FL resident	04/16/20
634	Brevard	58	Male	No		Yes	FL resident	04/16/20
635	Brevard	64	Male	Yes	FL; MA; NJ; NY	Unknown	FL resident	04/16/20
636	Brevard	47	Male	No		No	FL resident	04/16/20
637	Brevard	44	Female	No		No	FL resident	04/16/20
638	Brevard	48	Male	No		Yes	FL resident	04/16/20
639	Brevard	57	Male	No		Yes	FL resident	04/16/20
640	Brevard	51	Female	No		Yes	FL resident	04/16/20
641	Brevard	44	Female	Unknown		Unknown	FL resident	04/16/20
642	Brevard	73	Male	No		No	FL resident	04/16/20
643	Brevard	66	Male	Yes	CA; FL	Yes	FL resident	04/16/20
644	Brevard	69	Female	No		No	FL resident	04/16/20
645	Brevard	35	Female	Yes	FL; TN	No	FL resident	04/16/20
646	Brevard	28	Male	No		Unknown	FL resident	04/16/20
647	Brevard	56	Male	No		No	FL resident	04/17/20
648	Brevard	28	Male	No		Unknown	FL resident	04/17/20
649	Brevard	56	Female	No		Unknown	FL resident	04/17/20
650	Brevard	79	Female	No		Unknown	FL resident	04/17/20
651	Brevard	68	Female	Yes	SOUTH AMERICA	Yes	FL resident	04/17/20
652	Brevard	3	Male	No		Yes	FL resident	04/17/20
653	Brevard	32	Male	No		Unknown	FL resident	04/17/20
654	Brevard	29	Male	No		Yes	FL resident	04/17/20
655	Brevard	60	Female	Unknown		Unknown	FL resident	04/17/20
656	Brevard	80	Female	No		No	FL resident	04/17/20
657	Brevard	65	Male	Yes	DE	Unknown	FL resident	04/17/20
658	Brevard	18	Female	No		Yes	FL resident	04/17/20
659	Brevard	46	Male	Yes	MO	Unknown	FL resident	04/17/20
660	Brevard	31	Female	No		Yes	FL resident	04/17/20
661	Brevard	62	Female	No		Unknown	FL resident	04/18/20
662	Brevard	47	Female	No		No	FL resident	04/18/20
663	Brevard	57	Male	No		Yes	FL resident	04/18/20
664	Brevard	58	Male	No		Yes	FL resident	04/19/20
665	Brevard	71	Male	No		No	FL resident	04/19/20
666	Brevard	22	Male	No		Yes	FL resident	04/19/20
667	Brevard	37	Female	No		Yes	FL resident	04/19/20
668	Brevard	30	Female	No		Unknown	FL resident	04/20/20
669	Brevard	53	Female	Yes	LA	Yes	FL resident	04/20/20
670	Brevard	57	Female	No		Unknown	FL resident	04/20/20
671	Brevard	20	Male	No		Unknown	FL resident	04/20/20
672	Brevard	14	Male	No		Yes	FL resident	04/20/20
673	Brevard	12	Female	No		Yes	FL resident	04/20/20
674	Brevard	15	Female	No		Yes	FL resident	04/20/20
675	Brevard	23	Female	No		Yes	FL resident	04/21/20
676	Brevard	29	Male	No		Unknown	FL resident	04/21/20
677	Brevard	45	Female	No		Yes	FL resident	04/21/20
678	Brevard	64	Female	No		Yes	FL resident	04/22/20
679	Brevard	53	Male	No		Unknown	FL resident	04/23/20
680	Brevard	24	Male	No		No	FL resident	04/23/20



# Coronavirus: line list of cases

Data verified as of May 10, 2020 at 10 AM

Data in this report are provisional and subject to change.

Case	County	Age	Gender	Travel related	Travel detail	Contact with a confirmed case	Jurisdiction	Date case counted
681	Brevard	32	Male	No		No	FL resident	04/23/20
682	Brevard	71	Male	No		No	FL resident	04/23/20
683	Brevard	52	Female	Unknown		No	FL resident	04/23/20
684	Brevard	87	Female	No		Yes	FL resident	04/23/20
685	Brevard	63	Male	No		No	FL resident	04/23/20
686	Brevard	24	Male	Yes	JAMAICA	Yes	FL resident	04/23/20
687	Brevard	17	Male	No		Yes	FL resident	04/23/20
688	Brevard	74	Male	No		Unknown	FL resident	04/23/20
689	Brevard	30	Female	No		No	FL resident	04/23/20
690	Brevard	55	Male	Yes	FL; NY	Unknown	FL resident	04/24/20
691	Brevard	57	Male	No		No	FL resident	04/24/20
692	Brevard	39	Male	No		Unknown	FL resident	04/24/20
693	Brevard	53	Female	No		No	FL resident	04/24/20
694	Brevard	67	Male	No		No	FL resident	04/24/20
695	Brevard	29	Male	No		No	FL resident	04/24/20
696	Brevard	41	Male	Yes	CA; FL; IL; KY; PA	Unknown	FL resident	04/24/20
697	Brevard	42	Female	No		Yes	FL resident	04/24/20
698	Brevard	15	Male	No		Yes	FL resident	04/24/20
699	Brevard	79	Male	No		Yes	FL resident	04/24/20
700	Brevard	83	Female	No		Yes	FL resident	04/24/20
701	Brevard	57	Female	Yes	FL; OH; UT; WA	No	FL resident	04/25/20
702	Brevard	87	Female	No		Yes	FL resident	04/25/20
703	Brevard	58	Female	No		No	FL resident	04/25/20
704	Brevard	58	Male	Yes	NY	Yes	FL resident	04/25/20
705	Brevard	40	Male	No		No	FL resident	04/25/20
706	Brevard	78	Female	No		No	FL resident	04/26/20
707	Brevard	46	Female	Unknown		Unknown	FL resident	04/26/20
708	Brevard	54	Male	Yes	FL; NC	No	FL resident	04/26/20
709	Brevard	36	Female	Yes	FL; ST. MAARTEN	Yes	FL resident	04/26/20
710	Brevard	55	Female	No		Unknown	FL resident	04/26/20
711	Brevard	56	Female	No		No	FL resident	04/26/20
712	Brevard	51	Male	No		No	FL resident	04/26/20
713	Brevard	70	Female	No		Unknown	FL resident	04/26/20
714	Brevard	15	Female	Yes	NY	Yes	FL resident	04/26/20
715	Brevard	43	Female	No		No	FL resident	04/27/20
716	Brevard	60	Female	No		Unknown	FL resident	04/27/20
717	Brevard	59	Female	No		Yes	FL resident	04/27/20
718	Brevard	66	Male	No		Unknown	FL resident	04/27/20
719	Brevard	26	Female	No		Yes	FL resident	04/27/20
720	Brevard	91	Female	No		No	FL resident	04/27/20
721	Brevard	79	Female	No		No	FL resident	04/28/20
722	Brevard	43	Male	Yes	CO; FL; MI; NY; PA; TN; TX	Yes	FL resident	04/28/20
723	Brevard	87	Male	No		Unknown	FL resident	04/29/20
724	Brevard	87	Female	No		Unknown	FL resident	04/29/20
725	Brevard	27	Female	No		Yes	FL resident	04/29/20
726	Brevard	54	Female	No		Unknown	FL resident	04/29/20
727	Brevard	84	Female	No		Unknown	FL resident	04/29/20
728	Brevard	97	Male	No		Unknown	FL resident	04/29/20
729	Brevard	98	Male	No		No	FL resident	04/29/20
730	Brevard	86	Female	No		No	FL resident	04/29/20
731	Brevard	84	Male	No		No	FL resident	04/29/20
732	Brevard	90	Female	No		Yes	FL resident	04/29/20
733	Brevard	89	Female	No		No	FL resident	04/29/20
734	Brevard	48	Male	No		No	FL resident	04/29/20
735	Brevard	41	Male	No		No	FL resident	04/29/20
736	Brevard	64	Male	No		Yes	FL resident	04/29/20
737	Brevard	62	Male	Yes	NY	Unknown	FL resident	04/30/20
738	Brevard	57	Male	Yes	NY	Unknown	FL resident	04/30/20
739	Brevard	72	Male	No		Unknown	FL resident	04/30/20
740	Brevard	62	Female	No		Yes	FL resident	04/30/20
741	Brevard	18	Female	No		Unknown	FL resident	05/01/20
742	Brevard	28	Male	No		Unknown	FL resident	05/01/20

# Coronavirus: line list of cases

Data verified as of May 10, 2020 at 10 AM

Data in this report are provisional and subject to change.

Case	County	Age	Gender	Travel related	Travel detail	Contact with a confirmed case	Jurisdiction	Date case counted
743	Brevard	86	Female	No		Unknown	FL resident	05/01/20
744	Brevard	23	Female	No		Unknown	FL resident	05/01/20
745	Brevard	27	Female	No		Unknown	FL resident	05/01/20
746	Brevard	50	Female	No		No	FL resident	05/01/20
747	Brevard	73	Female	No		Yes	FL resident	05/01/20
748	Brevard	47	Female	Unknown		Unknown	FL resident	05/02/20
749	Brevard	56	Female	No		Unknown	FL resident	05/02/20
750	Brevard	41	Female	No		No	FL resident	05/02/20
751	Brevard	23	Male	No		Yes	FL resident	05/02/20
752	Brevard	80	Female	Unknown		No	FL resident	05/03/20
753	Brevard	70	Male	Yes	CA; HI	No	FL resident	05/03/20
754	Brevard	63	Female	Unknown		No	FL resident	05/03/20
755	Brevard	67	Male	Unknown		No	FL resident	05/03/20
756	Brevard	37	Male	No		Yes	FL resident	05/03/20
757	Brevard	62	Female	No		No	FL resident	05/03/20
758	Brevard	79	Male	Unknown		Unknown	FL resident	05/03/20
759	Brevard	68	Female	Unknown		No	FL resident	05/03/20
760	Brevard	52	Female	No		Yes	FL resident	05/04/20
761	Brevard	51	Female	No		No	FL resident	05/04/20
762	Brevard	65	Female	No		No	FL resident	05/04/20
763	Brevard	82	Male	No		No	FL resident	05/04/20
764	Brevard	48	Male	No		Yes	FL resident	05/04/20
765	Brevard	50	Female	No		Yes	FL resident	05/04/20
766	Brevard	36	Male	Yes	ST. MAARTEN	Yes	FL resident	05/04/20
767	Brevard	61	Male	No		No	FL resident	05/04/20
768	Brevard	62	Male	No		No	FL resident	05/04/20
769	Brevard	54	Female	No		Yes	FL resident	05/05/20
770	Brevard	68	Male	No		No	FL resident	05/05/20
771	Brevard	80	Female	No		Unknown	FL resident	05/05/20
772	Brevard	99	Female	No		No	FL resident	05/06/20
773	Brevard	43	Male	No		No	FL resident	05/06/20
774	Brevard	78	Female	No		No	FL resident	05/06/20
775	Brevard	73	Female	No		Yes	FL resident	05/07/20
776	Brevard	65	Female	No		No	FL resident	05/07/20
777	Brevard	51	Male	No		Yes	FL resident	05/07/20
778	Brevard	58	Female	No		No	FL resident	05/08/20
779	Brevard	63	Female	No			FL resident	05/08/20
780	Brevard	38	Male	Yes	NY	No	Non-FL resident	03/24/20
781	Brevard	23	Male	Yes	NY	No	Non-FL resident	03/27/20
782	Brevard	23	Female	Yes	NY	Unknown	Non-FL resident	03/27/20
783	Brevard	55	Female	Yes	NY	Unknown	Non-FL resident	03/30/20
784	Brevard	91	Female	Yes	FL; NY	Unknown	Non-FL resident	04/01/20
785	Brevard	62	Female	Yes	CA; FL	No	Non-FL resident	04/03/20
786	Brevard	42	Female	Yes	NJ	Unknown	Non-FL resident	04/13/20
787	Brevard	91	Female	Yes	NJ		Non-FL resident	04/20/20
788	Brevard	53	Female	Yes	MA		Non-FL resident	04/27/20
789	Brevard	92	Female	Unknown		Unknown	Non-FL resident	05/05/20
790	Broward	65	Male	Yes	CAYMAN ISLANDS	No	FL resident	03/07/20
791	Broward	75	Male	No		Yes	FL resident	03/07/20
792	Broward	67	Male	No		Yes	FL resident	03/09/20
793	Broward	68	Female	No		Yes	FL resident	03/10/20
794	Broward	61	Male	Yes	ITALY	Unknown	FL resident	03/12/20
795	Broward	65	Male	No		Yes	FL resident	03/12/20
796	Broward	70	Male	No		Unknown	FL resident	03/12/20
797	Broward	27	Female	No		Yes	FL resident	03/13/20
798	Broward	68	Female	No		Yes	FL resident	03/13/20
799	Broward	36	Male	No		Yes	FL resident	03/13/20
800	Broward	26	Female	Yes	TRINIDAD AND TOBAGO	Yes	FL resident	03/13/20
801	Broward	83	Female	No		Yes	FL resident	03/14/20
802	Broward	22	Female	Yes	IRELAND	Yes	FL resident	03/14/20
803	Broward	20	Female	Yes	IRELAND	Yes	FL resident	03/14/20
804	Broward	19	Male	Yes	IRELAND	Yes	FL resident	03/14/20

# Coronavirus: line list of cases

Data verified as of May 10, 2020 at 10 AM

Data in this report are provisional and subject to change.

Case	County	Age	Gender	Travel related	Travel detail	Contact with a confirmed case	Jurisdiction	Date case counted
805	Broward	59	Male	No		Yes	FL resident	03/14/20
806	Broward	20	Female	Yes	IRELAND	Yes	FL resident	03/14/20
807	Broward	64	Male	Yes	FRANCE; GA; NC; SPAIN	Yes	FL resident	03/14/20
808	Broward	63	Male	No		Yes	FL resident	03/14/20
809	Broward	58	Male	No		Yes	FL resident	03/14/20
810	Broward	21	Male	Yes	ITALY; SPAIN	No	FL resident	03/14/20
811	Broward	39	Male	Yes	UNITED ARAB EMIRATES	Yes	FL resident	03/15/20
812	Broward	60	Female	No		Yes	FL resident	03/15/20
813	Broward	19	Female	Yes	IRELAND	Yes	FL resident	03/15/20
814	Broward	74	Male	No		Yes	FL resident	03/15/20
815	Broward	65	Male	Yes	DC	Unknown	FL resident	03/15/20
816	Broward	19	Female	Yes	Ireland	Yes	FL resident	03/15/20
817	Broward	19	Female	Yes	IRELAND	Yes	FL resident	03/15/20
818	Broward	66	Male	No		Yes	FL resident	03/15/20
819	Broward	20	Female	Yes	IRELAND	Yes	FL resident	03/15/20
820	Broward	63	Female	Unknown		Unknown	FL resident	03/15/20
821	Broward	19	Female	Yes	IRELAND	Yes	FL resident	03/15/20
822	Broward	30	Male	Yes	FL; GA	Yes	FL resident	03/15/20
823	Broward	83	Male	No		Yes	FL resident	03/15/20
824	Broward	52	Female	Yes	FRANCE	Yes	FL resident	03/15/20
825	Broward	20	Female	Yes	IRELAND	Yes	FL resident	03/15/20
826	Broward	51	Female	Yes	COLOMBIA	Yes	FL resident	03/16/20
827	Broward	60	Male	Yes	SPAIN	Unknown	FL resident	03/16/20
828	Broward	65	Male	No		Yes	FL resident	03/16/20
829	Broward	54	Female	No		No	FL resident	03/16/20
830	Broward	76	Male	No		Yes	FL resident	03/16/20
831	Broward	77	Male	No		Yes	FL resident	03/16/20
832	Broward	46	Female	No		Unknown	FL resident	03/17/20
833	Broward	19	Female	No		Yes	FL resident	03/17/20
834	Broward	53	Male	Yes	NC	No	FL resident	03/17/20
835	Broward	70	Male	No		Yes	FL resident	03/17/20
836	Broward	19	Female	Yes	SPAIN	Yes	FL resident	03/17/20
837	Broward	79	Female	Yes	CO; FL	Yes	FL resident	03/17/20
838	Broward	57	Female	No		Yes	FL resident	03/17/20
839	Broward	20	Male	Yes	NJ	Yes	FL resident	03/17/20
840	Broward	33	Male	No		Yes	FL resident	03/18/20
841	Broward	67	Male	Yes	CO	Unknown	FL resident	03/18/20
842	Broward	57	Male	Yes	NJ	Yes	FL resident	03/18/20
843	Broward	69	Male	Yes	NY	No	FL resident	03/18/20
844	Broward	43	Male	Yes	NY	Yes	FL resident	03/18/20
845	Broward	65	Male	No		No	FL resident	03/18/20
846	Broward	29	Male	Yes	NJ; NY	No	FL resident	03/18/20
847	Broward	21	Female	Yes	SPAIN	Yes	FL resident	03/18/20
848	Broward	54	Male	Yes	FL; IL	Yes	FL resident	03/18/20
849	Broward	43	Female	No		No	FL resident	03/18/20
850	Broward	57	Male	No		Yes	FL resident	03/18/20
851	Broward	48	Male	Yes	PA	Unknown	FL resident	03/18/20
852	Broward	56	Female	Yes	VA	No	FL resident	03/18/20
853	Broward	21	Male	Yes	SPAIN	Unknown	FL resident	03/18/20
854	Broward	42	Male	No		Yes	FL resident	03/18/20
855	Broward	21	Female	Yes	IRELAND	Yes	FL resident	03/18/20
856	Broward	93	Male	No		Yes	FL resident	03/18/20
857	Broward	30	Male	Yes	CT; FL; ITALY	Unknown	FL resident	03/18/20
858	Broward	49	Female	No		No	FL resident	03/18/20
859	Broward	25	Female	Yes	MOROCCO; SPAIN	No	FL resident	03/18/20
860	Broward	21	Male	Yes	SPAIN	Yes	FL resident	03/18/20
861	Broward	20	Male	Yes	BRAZIL; SPAIN	No	FL resident	03/18/20
862	Broward	75	Male	No		Yes	FL resident	03/18/20
863	Broward	42	Male	Yes	AUSTRALIA	Yes	FL resident	03/18/20
864	Broward	53	Male	No		No	FL resident	03/18/20
865	Broward	58	Male	No		Yes	FL resident	03/18/20
866	Broward	55	Male	No		No	FL resident	03/18/20

# Coronavirus: line list of cases

Data verified as of May 10, 2020 at 10 AM

Data in this report are provisional and subject to change.

Case	County	Age	Gender	Travel related	Travel detail	Contact with a confirmed case	Jurisdiction	Date case counted
867	Broward	44	Male	Yes	NY	No	FL resident	03/19/20
868	Broward	26	Female	No		Yes	FL resident	03/19/20
869	Broward	62	Female	Yes	ISRAEL	Yes	FL resident	03/19/20
870	Broward	49	Male	Yes	COLOMBIA; FL	Yes	FL resident	03/19/20
871	Broward	47	Female	Yes	IRELAND; SPAIN; UNITED KINGDOM	No	FL resident	03/19/20
872	Broward	60	Male	No		Yes	FL resident	03/19/20
873	Broward	96	Female	No		Yes	FL resident	03/19/20
874	Broward	94	Male	No		Yes	FL resident	03/19/20
875	Broward	22	Female	No		No	FL resident	03/19/20
876	Broward	60	Male	No		Yes	FL resident	03/19/20
877	Broward	93	Male	No		Yes	FL resident	03/19/20
878	Broward	47	Male	No		Yes	FL resident	03/19/20
879	Broward	29	Male	No		No	FL resident	03/19/20
880	Broward	92	Male	No		Yes	FL resident	03/20/20
881	Broward	31	Male	No		Yes	FL resident	03/20/20
882	Broward	32	Male	No		Yes	FL resident	03/20/20
883	Broward	54	Male	No		Yes	FL resident	03/20/20
884	Broward	77	Male	No		Unknown	FL resident	03/20/20
885	Broward	19	Male	Yes	NY	Yes	FL resident	03/20/20
886	Broward	68	Male	Yes	DOMINICAN REPUBLIC	Yes	FL resident	03/20/20
887	Broward	28	Female	No		Yes	FL resident	03/20/20
888	Broward	53	Female	No		Yes	FL resident	03/20/20
889	Broward	35	Female	No		Yes	FL resident	03/20/20
890	Broward	58	Female	No		No	FL resident	03/20/20
891	Broward	73	Male	No		Yes	FL resident	03/20/20
892	Broward	57	Male	Yes	CO	Unknown	FL resident	03/20/20
893	Broward	21	Female	Yes	MEXICO	Yes	FL resident	03/20/20
894	Broward	53	Female	No		Yes	FL resident	03/20/20
895	Broward	51	Male	No		No	FL resident	03/20/20
896	Broward	62	Male	No		Unknown	FL resident	03/20/20
897	Broward	69	Male	Yes	IL	Yes	FL resident	03/20/20
898	Broward	65	Male	Yes	NY	Yes	FL resident	03/20/20
899	Broward	86	Male	No		No	FL resident	03/20/20
900	Broward	38	Male	No		Yes	FL resident	03/20/20
901	Broward	75	Male	No		Yes	FL resident	03/20/20
902	Broward	65	Male	No		Yes	FL resident	03/20/20
903	Broward	70	Male	No		Yes	FL resident	03/20/20
904	Broward	55	Male	Yes	NV	Yes	FL resident	03/20/20
905	Broward	65	Male	Yes	PERU	Yes	FL resident	03/20/20
906	Broward	53	Female	Yes	FL; GA; HI; MA	No	FL resident	03/20/20
907	Broward	42	Female	Unknown		Yes	FL resident	03/20/20
908	Broward	59	Male	No		Yes	FL resident	03/20/20
909	Broward	46	Male	Yes	CO	Unknown	FL resident	03/20/20
910	Broward	71	Female	No		Yes	FL resident	03/20/20
911	Broward	65	Male	No		Yes	FL resident	03/21/20
912	Broward	72	Female	Yes	FRANCE	Yes	FL resident	03/21/20
913	Broward	20	Male	No		Yes	FL resident	03/21/20
914	Broward	57	Female	No		Yes	FL resident	03/21/20
915	Broward	23	Female	Yes	NY	Yes	FL resident	03/21/20
916	Broward	44	Male	No		Yes	FL resident	03/21/20
917	Broward	59	Male	Yes	SPAIN	Yes	FL resident	03/21/20
918	Broward	95	Male	No		Unknown	FL resident	03/21/20
919	Broward	59	Male	No		Unknown	FL resident	03/21/20
920	Broward	86	Male	No		Yes	FL resident	03/21/20
921	Broward	77	Female	No		Unknown	FL resident	03/21/20
922	Broward	35	Male	Yes	ITALY; SPAIN	Unknown	FL resident	03/21/20
923	Broward	51	Male	No		Yes	FL resident	03/21/20
924	Broward	62	Female	No		No	FL resident	03/21/20
925	Broward	20	Female	Yes	SPAIN	Yes	FL resident	03/21/20
926	Broward	53	Female	No		No	FL resident	03/21/20
927	Broward	86	Male	No		Yes	FL resident	03/21/20

# Coronavirus: line list of cases

Data verified as of May 10, 2020 at 10 AM

Data in this report are provisional and subject to change.

Case	County	Age	Gender	Travel related	Travel detail	Contact with a confirmed case	Jurisdiction	Date case counted
928	Broward	19	Female	Yes	IRELAND	Yes	FL resident	03/21/20
929	Broward	88	Male	No		Yes	FL resident	03/21/20
930	Broward	35	Male	No		Yes	FL resident	03/21/20
931	Broward	43	Male	No		No	FL resident	03/21/20
932	Broward	17	Female	Yes	SPAIN	Yes	FL resident	03/21/20
933	Broward	20	Female	No		Yes	FL resident	03/21/20
934	Broward	55	Male	No		Unknown	FL resident	03/21/20
935	Broward	17	Female	No		Yes	FL resident	03/21/20
936	Broward	67	Female	Yes	DOMINICAN REPUBLIC	No	FL resident	03/21/20
937	Broward	37	Male	Yes	CANADA	Yes	FL resident	03/21/20
938	Broward	56	Female	No		Yes	FL resident	03/21/20
939	Broward	25	Male	No		Yes	FL resident	03/21/20
940	Broward	43	Male	No		Yes	FL resident	03/21/20
941	Broward	30	Male	Yes	FL; NV	Unknown	FL resident	03/21/20
942	Broward	45	Female	Yes	SPAIN	No	FL resident	03/21/20
943	Broward	94	Male	No		Yes	FL resident	03/21/20
944	Broward	27	Male	Yes	FL; UT	Yes	FL resident	03/21/20
945	Broward	69	Male	No		Yes	FL resident	03/21/20
946	Broward	66	Male	No		Yes	FL resident	03/21/20
947	Broward	57	Male	Yes	COLOMBIA; FL	Yes	FL resident	03/21/20
948	Broward	52	Male	Yes	EGYPT	Yes	FL resident	03/21/20
949	Broward	57	Male	Yes	FRANCE	No	FL resident	03/22/20
950	Broward	31	Female	No		No	FL resident	03/22/20
951	Broward	33	Male	Yes	LA	Yes	FL resident	03/22/20
952	Broward	90	Female	No		Yes	FL resident	03/22/20
953	Broward	42	Female	No		Yes	FL resident	03/22/20
954	Broward	84	Female	No		Yes	FL resident	03/22/20
955	Broward	24	Male	No		Yes	FL resident	03/22/20
956	Broward	20	Male	Yes	SPAIN	Unknown	FL resident	03/22/20
957	Broward	58	Male	Yes	BRAZIL; NY; SPAIN	Yes	FL resident	03/22/20
958	Broward	80	Female	No		Unknown	FL resident	03/22/20
959	Broward	22	Female	Yes	FL; NY	Yes	FL resident	03/22/20
960	Broward	64	Male	No		Unknown	FL resident	03/22/20
961	Broward	43	Female	No		Yes	FL resident	03/22/20
962	Broward	18	Male	No		Yes	FL resident	03/22/20
963	Broward	33	Female	Yes	CA; UNITED KINGDOM	Yes	FL resident	03/22/20
964	Broward	32	Male	No		Yes	FL resident	03/22/20
965	Broward	56	Female	No		Yes	FL resident	03/22/20
966	Broward	50	Male	No		Yes	FL resident	03/22/20
967	Broward	30	Male	No		No	FL resident	03/22/20
968	Broward	29	Male	Yes	CA; FL	Yes	FL resident	03/22/20
969	Broward	71	Male	No		Yes	FL resident	03/22/20
970	Broward	26	Female	No		Yes	FL resident	03/22/20
971	Broward	67	Male	No		No	FL resident	03/22/20
972	Broward	39	Female	No		No	FL resident	03/22/20
973	Broward	53	Female	No		Yes	FL resident	03/22/20
974	Broward	51	Female	No		Yes	FL resident	03/22/20
975	Broward	53	Male	Yes	ARGENTINA; ECUADOR; FL; MEXICO; NV	Unknown	FL resident	03/22/20
976	Broward	55	Male	No		Yes	FL resident	03/22/20
977	Broward	30	Female	No		Yes	FL resident	03/22/20
978	Broward	84	Female	No		Yes	FL resident	03/22/20
979	Broward	32	Male	No		Yes	FL resident	03/22/20
980	Broward	75	Male	Yes	FL; HONDURAS	No	FL resident	03/22/20
981	Broward	31	Male	No		Unknown	FL resident	03/22/20
982	Broward	46	Female	No		No	FL resident	03/22/20
983	Broward	44	Male	No		Unknown	FL resident	03/22/20
984	Broward	56	Female	No		No	FL resident	03/22/20
985	Broward	40	Male	No		No	FL resident	03/22/20
986	Broward	41	Male	No		Unknown	FL resident	03/22/20
987	Broward	82	Male	Yes	CO	Yes	FL resident	03/22/20
988	Broward	73	Male	No		Yes	FL resident	03/22/20

# Coronavirus: line list of cases

Data verified as of May 10, 2020 at 10 AM

Data in this report are provisional and subject to change.

Case	County	Age	Gender	Travel related	Travel detail	Contact with a confirmed case	Jurisdiction	Date case counted
989	Broward	61	Female	No		Yes	FL resident	03/22/20
990	Broward	50	Male	No		Unknown	FL resident	03/22/20
991	Broward	57	Male	Yes	NY	Unknown	FL resident	03/22/20
992	Broward	50	Male	No		Yes	FL resident	03/22/20
993	Broward	26	Female	No		Yes	FL resident	03/22/20
994	Broward	43	Female	No		Unknown	FL resident	03/22/20
995	Broward	22	Female	No		Yes	FL resident	03/22/20
996	Broward	64	Male	No		No	FL resident	03/22/20
997	Broward	43	Female	No		Yes	FL resident	03/22/20
998	Broward	71	Male	Yes	MI; UNKNOWN	No	FL resident	03/22/20
999	Broward	75	Female	No		No	FL resident	03/22/20
1,000	Broward	70	Male	No		Unknown	FL resident	03/22/20
1,001	Broward	32	Male	No		Yes	FL resident	03/22/20
1,002	Broward	51	Female	No		Yes	FL resident	03/22/20
1,003	Broward	36	Female	Yes	FRANCE; UNITED KINGDOM	Yes	FL resident	03/22/20
1,004	Broward	33	Male	Yes	FL; MEXICO	Unknown	FL resident	03/22/20
1,005	Broward	38	Male	No		Yes	FL resident	03/22/20
1,006	Broward	59	Male	Yes	CHILE; GERMANY	Yes	FL resident	03/22/20
1,007	Broward	60	Female	Yes	CO; FL	Yes	FL resident	03/22/20
1,008	Broward	24	Male	No		Unknown	FL resident	03/22/20
1,009	Broward	55	Male	No		Yes	FL resident	03/22/20
1,010	Broward	57	Male	No		Yes	FL resident	03/22/20
1,011	Broward	56	Male	No		Yes	FL resident	03/22/20
1,012	Broward	50	Female	No		Yes	FL resident	03/22/20
1,013	Broward	26	Female	No		Yes	FL resident	03/22/20
1,014	Broward	42	Male	No		No	FL resident	03/22/20
1,015	Broward	80	Female	No		No	FL resident	03/23/20
1,016	Broward	22	Female	No		Yes	FL resident	03/23/20
1,017	Broward	96	Female	No		Yes	FL resident	03/23/20
1,018	Broward	46	Male	No		Unknown	FL resident	03/23/20
1,019	Broward	29	Female	Yes	FL; NY	No	FL resident	03/23/20
1,020	Broward	41	Male	No		No	FL resident	03/23/20
1,021	Broward	73	Female	Yes	NY	Yes	FL resident	03/23/20
1,022	Broward	71	Male	No		Yes	FL resident	03/23/20
1,023	Broward	74	Male	No		Unknown	FL resident	03/23/20
1,024	Broward	56	Male	No		No	FL resident	03/23/20
1,025	Broward	72	Male	No		Yes	FL resident	03/23/20
1,026	Broward	64	Female	Yes	PERU	Yes	FL resident	03/23/20
1,027	Broward	21	Female	No		No	FL resident	03/23/20
1,028	Broward	83	Female	Yes	CA; FL	Yes	FL resident	03/23/20
1,029	Broward	76	Female	Yes	PUERTO RICO	Yes	FL resident	03/23/20
1,030	Broward	66	Male	Yes	NY	Yes	FL resident	03/23/20
1,031	Broward	51	Male	No		Unknown	FL resident	03/23/20
1,032	Broward	68	Male	No		No	FL resident	03/23/20
1,033	Broward	15	Female	No		No	FL resident	03/23/20
1,034	Broward	51	Male	No		Yes	FL resident	03/23/20
1,035	Broward	52	Male	Yes	CO	Yes	FL resident	03/23/20
1,036	Broward	28	Male	Yes	ECUADOR	Yes	FL resident	03/23/20
1,037	Broward	26	Female	No		Unknown	FL resident	03/23/20
1,038	Broward	67	Female	Yes	FL; MI	Yes	FL resident	03/23/20
1,039	Broward	28	Male	Yes	AUSTRALIA; CA; FL	Yes	FL resident	03/23/20
1,040	Broward	29	Male	No		Yes	FL resident	03/23/20
1,041	Broward	59	Male	No		Yes	FL resident	03/23/20
1,042	Broward	82	Female	No		Yes	FL resident	03/23/20
1,043	Broward	50	Female	No		Yes	FL resident	03/23/20
1,044	Broward	66	Female	Yes	CO; ID	Yes	FL resident	03/23/20
1,045	Broward	20	Male	No		Yes	FL resident	03/23/20
1,046	Broward	43	Male	No		Yes	FL resident	03/23/20
1,047	Broward	71	Male	Yes	FRANCE	Yes	FL resident	03/23/20
1,048	Broward	28	Male	Yes	GA	No	FL resident	03/23/20
1,049	Broward	30	Male	No		Yes	FL resident	03/23/20
1,050	Broward	52	Female	No		Yes	FL resident	03/23/20



# Coronavirus: line list of cases

Data verified as of May 10, 2020 at 10 AM

Data in this report are provisional and subject to change.

Case	County	Age	Gender	Travel related	Travel detail	Contact with a confirmed case	Jurisdiction	Date case counted
1,051	Broward	65	Male	Yes	NJ	Yes	FL resident	03/23/20
1,052	Broward	76	Male	No		No	FL resident	03/23/20
1,053	Broward	67	Male	Yes	NY	No	FL resident	03/23/20
1,054	Broward	34	Female	No		Yes	FL resident	03/23/20
1,055	Broward	1	Female	Unknown		Yes	FL resident	03/24/20
1,056	Broward	38	Male	No		Yes	FL resident	03/24/20
1,057	Broward	39	Female	No		Yes	FL resident	03/24/20
1,058	Broward	42	Female	No		No	FL resident	03/24/20
1,059	Broward	61	Male	No		No	FL resident	03/24/20
1,060	Broward	74	Male	No		Unknown	FL resident	03/24/20
1,061	Broward	40	Female	No		Yes	FL resident	03/24/20
1,062	Broward	31	Male	Yes	FL; NY	Yes	FL resident	03/24/20
1,063	Broward	59	Female	No		Yes	FL resident	03/24/20
1,064	Broward	58	Male	Yes	NY	Unknown	FL resident	03/24/20
1,065	Broward	64	Male	Yes	CANADA	No	FL resident	03/24/20
1,066	Broward	51	Male	Yes	DOMINICAN REPUBLIC	Unknown	FL resident	03/24/20
1,067	Broward	64	Female	Yes	HAITI	Unknown	FL resident	03/24/20
1,068	Broward	0	Male	Unknown		Yes	FL resident	03/24/20
1,069	Broward	57	Female	No		Yes	FL resident	03/24/20
1,070	Broward	49	Female	Yes	FL; GA	Yes	FL resident	03/24/20
1,071	Broward	78	Male	No		Yes	FL resident	03/24/20
1,072	Broward	64	Male	Unknown		Unknown	FL resident	03/24/20
1,073	Broward	84	Female	No		Yes	FL resident	03/24/20
1,074	Broward	33	Male	Yes	CO	No	FL resident	03/24/20
1,075	Broward	36	Male	No		No	FL resident	03/24/20
1,076	Broward	38	Male	No		No	FL resident	03/24/20
1,077	Broward	21	Male	Yes	EUROPE	No	FL resident	03/24/20
1,078	Broward	62	Male	No		Yes	FL resident	03/24/20
1,079	Broward	20	Female	No		Yes	FL resident	03/24/20
1,080	Broward	52	Female	No		Yes	FL resident	03/24/20
1,081	Broward	61	Male	Yes	RI	Unknown	FL resident	03/24/20
1,082	Broward	77	Male	No		Yes	FL resident	03/24/20
1,083	Broward	38	Female	No		Unknown	FL resident	03/24/20
1,084	Broward	59	Male	Yes	NC	Unknown	FL resident	03/24/20
1,085	Broward	58	Female	Yes	GA	Yes	FL resident	03/24/20
1,086	Broward	53	Female	Unknown		Unknown	FL resident	03/24/20
1,087	Broward	60	Male	Yes	ECUADOR	Yes	FL resident	03/24/20
1,088	Broward	45	Male	No		No	FL resident	03/24/20
1,089	Broward	38	Male	No		Unknown	FL resident	03/24/20
1,090	Broward	41	Male	Unknown		Yes	FL resident	03/24/20
1,091	Broward	22	Female	Unknown		Yes	FL resident	03/24/20
1,092	Broward	47	Female	No		Yes	FL resident	03/24/20
1,093	Broward	53	Male	No		Yes	FL resident	03/24/20
1,094	Broward	46	Male	No		Yes	FL resident	03/24/20
1,095	Broward	61	Female	Yes	NY	Unknown	FL resident	03/25/20
1,096	Broward	83	Male	No		Unknown	FL resident	03/25/20
1,097	Broward	47	Female	No		Yes	FL resident	03/25/20
1,098	Broward	51	Female	No		Yes	FL resident	03/25/20
1,099	Broward	40	Male	Yes	COLOMBIA	Yes	FL resident	03/25/20
1,100	Broward	59	Female	No		Yes	FL resident	03/25/20
1,101	Broward	35	Male	No		Unknown	FL resident	03/25/20
1,102	Broward	53	Female	No		Yes	FL resident	03/25/20
1,103	Broward	50	Male	No		Yes	FL resident	03/25/20
1,104	Broward	56	Male	No		Yes	FL resident	03/25/20
1,105	Broward	79	Male	Yes	PERU	Yes	FL resident	03/25/20
1,106	Broward	57	Male	No		No	FL resident	03/25/20
1,107	Broward	73	Male	No		No	FL resident	03/25/20
1,108	Broward	59	Female	No		Unknown	FL resident	03/25/20
1,109	Broward	53	Male	No		Unknown	FL resident	03/25/20
1,110	Broward	49	Female	No		Yes	FL resident	03/25/20
1,111	Broward	73	Male	Yes	SPAIN	Yes	FL resident	03/25/20
1,112	Broward	28	Male	Yes	NY	No	FL resident	03/25/20

# Coronavirus: line list of cases

Data verified as of May 10, 2020 at 10 AM

Data in this report are provisional and subject to change.

Case	County	Age	Gender	Travel related	Travel detail	Contact with a confirmed case	Jurisdiction	Date case counted
1,113	Broward	30	Female	No		No	FL resident	03/25/20
1,114	Broward	73	Male	No		Yes	FL resident	03/25/20
1,115	Broward	24	Male	No		Yes	FL resident	03/25/20
1,116	Broward	62	Female	No		No	FL resident	03/25/20
1,117	Broward	63	Male	No		Unknown	FL resident	03/25/20
1,118	Broward	76	Female	Yes	HAITI	No	FL resident	03/25/20
1,119	Broward	59	Male	No		Yes	FL resident	03/25/20
1,120	Broward	56	Female	Unknown		Yes	FL resident	03/25/20
1,121	Broward	36	Male	No		Yes	FL resident	03/25/20
1,122	Broward	48	Male	No		No	FL resident	03/25/20
1,123	Broward	50	Male	No		Yes	FL resident	03/25/20
1,124	Broward	29	Male	Yes	FL; MEXICO	Yes	FL resident	03/25/20
1,125	Broward	85	Male	No		Yes	FL resident	03/25/20
1,126	Broward	94	Female	No		Yes	FL resident	03/25/20
1,127	Broward	28	Female	No		Yes	FL resident	03/25/20
1,128	Broward	59	Female	No		Yes	FL resident	03/25/20
1,129	Broward	59	Male	No		Yes	FL resident	03/25/20
1,130	Broward	34	Male	No		No	FL resident	03/25/20
1,131	Broward	30	Female	No		No	FL resident	03/25/20
1,132	Broward	34	Male	Yes	CA; FL; TX	Unknown	FL resident	03/25/20
1,133	Broward	59	Male	No		Unknown	FL resident	03/25/20
1,134	Broward	38	Male	No		Yes	FL resident	03/25/20
1,135	Broward	52	Male	Unknown		No	FL resident	03/25/20
1,136	Broward	63	Female	Yes	CA	Yes	FL resident	03/25/20
1,137	Broward	66	Male	No		Unknown	FL resident	03/25/20
1,138	Broward	67	Male	No		Yes	FL resident	03/25/20
1,139	Broward	69	Female	No		Yes	FL resident	03/25/20
1,140	Broward	49	Male	No		Yes	FL resident	03/25/20
1,141	Broward	58	Male	No		No	FL resident	03/25/20
1,142	Broward	69	Female	No		Yes	FL resident	03/25/20
1,143	Broward	65	Male	No		Yes	FL resident	03/25/20
1,144	Broward	18	Female	Yes	CO; FL	Yes	FL resident	03/25/20
1,145	Broward	46	Male	No		No	FL resident	03/25/20
1,146	Broward	46	Male	Unknown		Unknown	FL resident	03/25/20
1,147	Broward	44	Male	Yes	FL; SWITZERLAND	Unknown	FL resident	03/25/20
1,148	Broward	25	Male	Yes	ITALY	Unknown	FL resident	03/25/20
1,149	Broward	76	Male	No		Yes	FL resident	03/25/20
1,150	Broward	35	Male	No		Yes	FL resident	03/25/20
1,151	Broward	34	Male	No		Yes	FL resident	03/25/20
1,152	Broward	42	Male	Unknown			FL resident	03/25/20
1,153	Broward	35	Female	No		Yes	FL resident	03/25/20
1,154	Broward	45	Male	Yes	TX	Yes	FL resident	03/25/20
1,155	Broward	23	Male	Yes	IRELAND	Unknown	FL resident	03/25/20
1,156	Broward	24	Female	Yes	FL; MOROCCO; PORTUGAL; SPAIN	No	FL resident	03/25/20
1,157	Broward	60	Female	No		Yes	FL resident	03/25/20
1,158	Broward	56	Female	No		Unknown	FL resident	03/25/20
1,159	Broward	73	Male	Yes	BAHAMAS; FL	No	FL resident	03/25/20
1,160	Broward	37	Male	No		No	FL resident	03/25/20
1,161	Broward	50	Male	No		Yes	FL resident	03/25/20
1,162	Broward	43	Female	No		Yes	FL resident	03/25/20
1,163	Broward	36	Male	No		Yes	FL resident	03/25/20
1,164	Broward	35	Female	No		Unknown	FL resident	03/25/20
1,165	Broward	67	Female	No		Unknown	FL resident	03/25/20
1,166	Broward	70	Female	Yes	NY	Yes	FL resident	03/25/20
1,167	Broward	66	Male	Yes	FL; PA	Unknown	FL resident	03/25/20
1,168	Broward	63	Male	Yes	NY	Yes	FL resident	03/25/20
1,169	Broward	64	Male	No		Unknown	FL resident	03/25/20
1,170	Broward	54	Male	No		No	FL resident	03/25/20
1,171	Broward	35	Male	No		Yes	FL resident	03/25/20
1,172	Broward	49	Male	No		Yes	FL resident	03/25/20
1,173	Broward	49	Male	No		No	FL resident	03/25/20



# Coronavirus: line list of cases

Data verified as of May 10, 2020 at 10 AM

Data in this report are provisional and subject to change.

Case	County	Age	Gender	Travel related	Travel detail	Contact with a confirmed case	Jurisdiction	Date case counted
1,174	Broward	71	Female	No		No	FL resident	03/25/20
1,175	Broward	39	Female	No		Yes	FL resident	03/25/20
1,176	Broward	82	Female	No		No	FL resident	03/25/20
1,177	Broward	28	Male	Unknown		Unknown	FL resident	03/25/20
1,178	Broward	18	Male	Unknown		Unknown	FL resident	03/25/20
1,179	Broward	35	Female	Yes	NY	Yes	FL resident	03/25/20
1,180	Broward	48	Female	Yes	DOMINICAN REPUBLIC	No	FL resident	03/25/20
1,181	Broward	46	Male	No		Yes	FL resident	03/25/20
1,182	Broward	71	Male	No		Unknown	FL resident	03/25/20
1,183	Broward	37	Male	No		Unknown	FL resident	03/25/20
1,184	Broward	54	Male	No		Yes	FL resident	03/25/20
1,185	Broward	65	Male	No		No	FL resident	03/25/20
1,186	Broward	50	Female	No		Yes	FL resident	03/25/20
1,187	Broward	86	Female	No		Yes	FL resident	03/25/20
1,188	Broward	97	Male	No		Unknown	FL resident	03/25/20
1,189	Broward	62	Male	Yes	FL; NY	Yes	FL resident	03/25/20
1,190	Broward	64	Male	Yes	NY	Unknown	FL resident	03/25/20
1,191	Broward	45	Female	No		No	FL resident	03/25/20
1,192	Broward	78	Male	No		No	FL resident	03/25/20
1,193	Broward	48	Male	No		Unknown	FL resident	03/25/20
1,194	Broward	34	Male	Yes	CA	Yes	FL resident	03/25/20
1,195	Broward	37	Male	Unknown		Unknown	FL resident	03/25/20
1,196	Broward	67	Female	No		Yes	FL resident	03/25/20
1,197	Broward	50	Male	No		No	FL resident	03/25/20
1,198	Broward	64	Female	No		No	FL resident	03/25/20
1,199	Broward	44	Male	No		Yes	FL resident	03/25/20
1,200	Broward	87	Female	No		Yes	FL resident	03/25/20
1,201	Broward	37	Male	Yes	BRAZIL	No	FL resident	03/25/20
1,202	Broward	40	Male	No		No	FL resident	03/25/20
1,203	Broward	75	Male	Yes	NY	Yes	FL resident	03/25/20
1,204	Broward	53	Male	No		Yes	FL resident	03/25/20
1,205	Broward	45	Male	Unknown		Unknown	FL resident	03/25/20
1,206	Broward	55	Male	Unknown		Yes	FL resident	03/25/20
1,207	Broward	55	Female	Unknown		Yes	FL resident	03/25/20
1,208	Broward	24	Female	No		No	FL resident	03/25/20
1,209	Broward	70	Male	Unknown		Unknown	FL resident	03/25/20
1,210	Broward	58	Male	No		No	FL resident	03/25/20
1,211	Broward	65	Male	No		No	FL resident	03/25/20
1,212	Broward	27	Male	Unknown		Yes	FL resident	03/25/20
1,213	Broward	79	Female	Unknown		Yes	FL resident	03/25/20
1,214	Broward	78	Female	No		Yes	FL resident	03/25/20
1,215	Broward	59	Male	Yes	COLOMBIA	Unknown	FL resident	03/26/20
1,216	Broward	62	Male	Unknown		Unknown	FL resident	03/26/20
1,217	Broward	40	Male	No		No	FL resident	03/26/20
1,218	Broward	39	Male	No		No	FL resident	03/26/20
1,219	Broward	54	Male	No		No	FL resident	03/26/20
1,220	Broward	21	Male	Yes	SPAIN	Yes	FL resident	03/26/20
1,221	Broward	40	Male	Yes	FL; NY; VA	No	FL resident	03/26/20
1,222	Broward	25	Male	No		Yes	FL resident	03/26/20
1,223	Broward	44	Female	No		Unknown	FL resident	03/26/20
1,224	Broward	58	Female	No		No	FL resident	03/26/20
1,225	Broward	72	Male	No		Yes	FL resident	03/26/20
1,226	Broward	74	Female	Unknown		Yes	FL resident	03/26/20
1,227	Broward	16	Male	No		No	FL resident	03/26/20
1,228	Broward	44	Male	No		Yes	FL resident	03/26/20
1,229	Broward	41	Female	Unknown		Unknown	FL resident	03/26/20
1,230	Broward	51	Male	No		Unknown	FL resident	03/26/20
1,231	Broward	35	Male	Yes	IRELAND	Yes	FL resident	03/26/20
1,232	Broward	38	Female	Yes	PERU	Unknown	FL resident	03/26/20
1,233	Broward	57	Female	Yes	DOMINICAN REPUBLIC	Yes	FL resident	03/26/20
1,234	Broward	66	Female	No		Yes	FL resident	03/26/20
1,235	Broward	58	Female	No		No	FL resident	03/26/20

# Coronavirus: line list of cases

Data verified as of May 10, 2020 at 10 AM

Data in this report are provisional and subject to change.

Case	County	Age	Gender	Travel related	Travel detail	Contact with a confirmed case	Jurisdiction	Date case counted
1,236	Broward	47	Female	Unknown		Unknown	FL resident	03/26/20
1,237	Broward	30	Female	Yes	DOMINICAN REPUBLIC; FL; NJ; NY	Yes	FL resident	03/26/20
1,238	Broward	22	Female	Yes	ITALY	Yes	FL resident	03/26/20
1,239	Broward	47	Female	No		No	FL resident	03/26/20
1,240	Broward	57	Male	Unknown		Yes	FL resident	03/26/20
1,241	Broward	43	Female	No		Unknown	FL resident	03/26/20
1,242	Broward	77	Female	No		Yes	FL resident	03/26/20
1,243	Broward	33	Male	Unknown		Yes	FL resident	03/26/20
1,244	Broward	25	Female	No		No	FL resident	03/26/20
1,245	Broward	39	Male	No		Yes	FL resident	03/26/20
1,246	Broward	40	Male	No		Yes	FL resident	03/26/20
1,247	Broward	37	Female	No		Yes	FL resident	03/26/20
1,248	Broward	41	Female	Unknown		Unknown	FL resident	03/26/20
1,249	Broward	47	Male	No		Unknown	FL resident	03/26/20
1,250	Broward	51	Female	No		Yes	FL resident	03/26/20
1,251	Broward	69	Male	Yes	ANTIGUA AND BARBUDA; FRANCE; GA; SPAIN	Yes	FL resident	03/26/20
1,252	Broward	62	Female	Yes	ANTIGUA AND BARBUDA; FRANCE; PUERTO RICO; SPAIN	Yes	FL resident	03/26/20
1,253	Broward	25	Female	Unknown		Yes	FL resident	03/26/20
1,254	Broward	45	Female	No		Yes	FL resident	03/26/20
1,255	Broward	38	Male	Yes	FL; UNKNOWN	No	FL resident	03/26/20
1,256	Broward	49	Female	No		Yes	FL resident	03/26/20
1,257	Broward	55	Female	Unknown		Yes	FL resident	03/26/20
1,258	Broward	36	Female	No		Yes	FL resident	03/26/20
1,259	Broward	27	Male	Yes	NY	No	FL resident	03/26/20
1,260	Broward	65	Male	No		Unknown	FL resident	03/26/20
1,261	Broward	30	Female	Unknown		No	FL resident	03/26/20
1,262	Broward	57	Male	Yes	FRANCE	Yes	FL resident	03/26/20
1,263	Broward	72	Female	Yes	ID	Yes	FL resident	03/26/20
1,264	Broward	56	Male	No		No	FL resident	03/26/20
1,265	Broward	40	Male	Yes	CO	Unknown	FL resident	03/26/20
1,266	Broward	72	Female	Yes	PERU	Unknown	FL resident	03/26/20
1,267	Broward	45	Male	Yes	FL; UNKNOWN	Yes	FL resident	03/26/20
1,268	Broward	64	Female	Yes	LA; NC	Yes	FL resident	03/26/20
1,269	Broward	68	Male	No		Yes	FL resident	03/26/20
1,270	Broward	23	Female	No		Yes	FL resident	03/26/20
1,271	Broward	30	Male	No		No	FL resident	03/26/20
1,272	Broward	94	Female	No		Unknown	FL resident	03/26/20
1,273	Broward	80	Female	No		Yes	FL resident	03/26/20
1,274	Broward	52	Female	No		No	FL resident	03/26/20
1,275	Broward	62	Female	No		No	FL resident	03/26/20
1,276	Broward	42	Female	No		Yes	FL resident	03/26/20
1,277	Broward	61	Male	No		No	FL resident	03/26/20
1,278	Broward	49	Male	No		No	FL resident	03/26/20
1,279	Broward	26	Male	Yes	BRAZIL; FL	Unknown	FL resident	03/26/20
1,280	Broward	68	Female	Unknown		Yes	FL resident	03/26/20
1,281	Broward	37	Male	Unknown		Unknown	FL resident	03/26/20
1,282	Broward	42	Male	No		Yes	FL resident	03/26/20
1,283	Broward	34	Female	No		No	FL resident	03/26/20
1,284	Broward	61	Male	No		No	FL resident	03/26/20
1,285	Broward	78	Female	No		Yes	FL resident	03/26/20
1,286	Broward	55	Male	No		No	FL resident	03/26/20
1,287	Broward	33	Female	Yes	FL; GA	Yes	FL resident	03/26/20
1,288	Broward	46	Female	Unknown		Unknown	FL resident	03/26/20
1,289	Broward	67	Male	No		Unknown	FL resident	03/26/20
1,290	Broward	42	Male	Unknown		Yes	FL resident	03/26/20
1,291	Broward	57	Male	Unknown		Unknown	FL resident	03/26/20
1,292	Broward	28	Male	No		Yes	FL resident	03/26/20
1,293	Broward	36	Male	No		Yes	FL resident	03/26/20
1,294	Broward	62	Female	Yes	NY	Yes	FL resident	03/26/20

# Coronavirus: line list of cases

Data verified as of May 10, 2020 at 10 AM

Data in this report are provisional and subject to change.

Case	County	Age	Gender	Travel related	Travel detail	Contact with a confirmed case	Jurisdiction	Date case counted
1,295	Broward	30	Male	No		Yes	FL resident	03/26/20
1,296	Broward	32	Female	No		Yes	FL resident	03/26/20
1,297	Broward	42	Female	No		Yes	FL resident	03/26/20
1,298	Broward	29	Male	No		Yes	FL resident	03/26/20
1,299	Broward	26	Female	Yes	NY	Yes	FL resident	03/26/20
1,300	Broward	41	Male	Yes	CO	No	FL resident	03/26/20
1,301	Broward	66	Male	Yes	NY	Yes	FL resident	03/26/20
1,302	Broward	22	Female	No		Yes	FL resident	03/27/20
1,303	Broward	26	Male	Yes	BRAZIL; PANAMA	Unknown	FL resident	03/27/20
1,304	Broward	28	Female	Yes	FL; HAITI; MEXICO	Unknown	FL resident	03/27/20
1,305	Broward	39	Male	Unknown		Unknown	FL resident	03/27/20
1,306	Broward	28	Male	No		Yes	FL resident	03/27/20
1,307	Broward	55	Male	No		No	FL resident	03/27/20
1,308	Broward	35	Male	No		Yes	FL resident	03/27/20
1,309	Broward	60	Male	Unknown		Yes	FL resident	03/27/20
1,310	Broward	40	Female	No		Yes	FL resident	03/27/20
1,311	Broward	37	Male	Unknown		Unknown	FL resident	03/27/20
1,312	Broward	67	Male	No		Yes	FL resident	03/27/20
1,313	Broward	60	Female	Unknown		Yes	FL resident	03/27/20
1,314	Broward	32	Male	Yes	SPAIN	No	FL resident	03/27/20
1,315	Broward	58	Female	No		No	FL resident	03/27/20
1,316	Broward	56	Male	Unknown		Yes	FL resident	03/27/20
1,317	Broward	74	Female	Unknown		Yes	FL resident	03/27/20
1,318	Broward	28	Female	No		No	FL resident	03/27/20
1,319	Broward	66	Female	No		Unknown	FL resident	03/27/20
1,320	Broward	56	Female	No		Yes	FL resident	03/27/20
1,321	Broward	57	Male	Yes	NY	No	FL resident	03/27/20
1,322	Broward	45	Male	Yes	NY	Unknown	FL resident	03/27/20
1,323	Broward	61	Female	No		Unknown	FL resident	03/27/20
1,324	Broward	35	Male	Unknown		Yes	FL resident	03/27/20
1,325	Broward	74	Male	No		Yes	FL resident	03/27/20
1,326	Broward	42	Male	No		Yes	FL resident	03/27/20
1,327	Broward	43	Male	No		No	FL resident	03/27/20
1,328	Broward	62	Female	Yes	FL; PA	Yes	FL resident	03/27/20
1,329	Broward	56	Female	No		Unknown	FL resident	03/27/20
1,330	Broward	57	Female	No		Yes	FL resident	03/27/20
1,331	Broward	35	Female	No		Yes	FL resident	03/27/20
1,332	Broward	37	Male	No		Yes	FL resident	03/27/20
1,333	Broward	24	Male	No		Yes	FL resident	03/27/20
1,334	Broward	39	Male	Yes	FL; IL	Unknown	FL resident	03/27/20
1,335	Broward	38	Male	No		Unknown	FL resident	03/27/20
1,336	Broward	20	Male	No		Unknown	FL resident	03/27/20
1,337	Broward	25	Female	No		No	FL resident	03/27/20
1,338	Broward	68	Male	Yes	COLOMBIA	Yes	FL resident	03/27/20
1,339	Broward	60	Male	No		Unknown	FL resident	03/27/20
1,340	Broward	29	Male	Yes	CA	Yes	FL resident	03/27/20
1,341	Broward	56	Female	Yes	MD; MN; PA	Unknown	FL resident	03/27/20
1,342	Broward	40	Female	No		No	FL resident	03/27/20
1,343	Broward	69	Male	Unknown		Unknown	FL resident	03/27/20
1,344	Broward	29	Male	No		Yes	FL resident	03/27/20
1,345	Broward	65	Male	No		Unknown	FL resident	03/27/20
1,346	Broward	43	Male	No		Yes	FL resident	03/27/20
1,347	Broward	43	Male	No		No	FL resident	03/27/20
1,348	Broward	59	Male	No		No	FL resident	03/27/20
1,349	Broward	50	Male	No		Yes	FL resident	03/27/20
1,350	Broward	78	Female	No		No	FL resident	03/27/20
1,351	Broward	43	Female	No		Unknown	FL resident	03/27/20
1,352	Broward	54	Female	No		Unknown	FL resident	03/27/20
1,353	Broward	52	Male	No		No	FL resident	03/27/20
1,354	Broward	58	Male	No		No	FL resident	03/27/20
1,355	Broward	29	Male	Yes	DOMINICAN REPUBLIC	No	FL resident	03/27/20
1,356	Broward	69	Female	Yes	Ecuador	Unknown	FL resident	03/27/20

# Coronavirus: line list of cases

Data verified as of May 10, 2020 at 10 AM

Data in this report are provisional and subject to change.

Case	County	Age	Gender	Travel related	Travel detail	Contact with a confirmed case	Jurisdiction	Date case counted
1,357	Broward	23	Male	No		Yes	FL resident	03/27/20
1,358	Broward	43	Female	No		Yes	FL resident	03/27/20
1,359	Broward	67	Male	Yes	CHINA; NY	Yes	FL resident	03/27/20
1,360	Broward	56	Male	Unknown		Unknown	FL resident	03/27/20
1,361	Broward	21	Male	Yes	EUROPE; UNITED KINGDOM	Unknown	FL resident	03/27/20
1,362	Broward	20	Female	Yes	NY	No	FL resident	03/27/20
1,363	Broward	54	Male	Yes	CO; FL	Yes	FL resident	03/27/20
1,364	Broward	26	Female	Yes	NY	Yes	FL resident	03/27/20
1,365	Broward	43	Male	Unknown		Yes	FL resident	03/27/20
1,366	Broward	37	Female	No		Yes	FL resident	03/27/20
1,367	Broward	24	Female	Yes	NV	Yes	FL resident	03/27/20
1,368	Broward	56	Male	Unknown		No	FL resident	03/27/20
1,369	Broward	94	Female	No		Yes	FL resident	03/27/20
1,370	Broward	40	Female	Unknown		No	FL resident	03/27/20
1,371	Broward	33	Female	No		Unknown	FL resident	03/27/20
1,372	Broward	64	Female	Unknown		No	FL resident	03/27/20
1,373	Broward	58	Female	No		No	FL resident	03/27/20
1,374	Broward	58	Male	No		No	FL resident	03/27/20
1,375	Broward	72	Male	Yes	COLOMBIA	Yes	FL resident	03/27/20
1,376	Broward	20	Female	No		No	FL resident	03/27/20
1,377	Broward	62	Female	Yes	MEXICO	Yes	FL resident	03/27/20
1,378	Broward	36	Male	No		Unknown	FL resident	03/27/20
1,379	Broward	22	Male	Unknown		No	FL resident	03/27/20
1,380	Broward	69	Female	No		No	FL resident	03/27/20
1,381	Broward	39	Male	No		No	FL resident	03/27/20
1,382	Broward	63	Female	Yes	BRAZIL; FL	Yes	FL resident	03/27/20
1,383	Broward	58	Female	Yes	TX	Yes	FL resident	03/27/20
1,384	Broward	63	Male	Yes	ISRAEL; JORDAN	Unknown	FL resident	03/27/20
1,385	Broward	52	Male	No		Yes	FL resident	03/27/20
1,386	Broward	80	Male	No		Yes	FL resident	03/27/20
1,387	Broward	50	Female	Yes	BAHAMAS	Yes	FL resident	03/27/20
1,388	Broward	23	Female	No		Yes	FL resident	03/27/20
1,389	Broward	7	Female	No		Yes	FL resident	03/27/20
1,390	Broward	33	Female	No		Yes	FL resident	03/27/20
1,391	Broward	33	Female	Yes	DOMINICAN REPUBLIC; ECUADOR; NY; UT	Yes	FL resident	03/27/20
1,392	Broward	55	Male	No		Yes	FL resident	03/27/20
1,393	Broward	66	Male	No		Yes	FL resident	03/27/20
1,394	Broward	64	Male	No		Yes	FL resident	03/27/20
1,395	Broward	51	Male	No		No	FL resident	03/27/20
1,396	Broward	61	Male	No		Yes	FL resident	03/27/20
1,397	Broward	54	Male	Unknown		Unknown	FL resident	03/27/20
1,398	Broward	67	Male	Unknown		Yes	FL resident	03/27/20
1,399	Broward	33	Male	No		No	FL resident	03/27/20
1,400	Broward	83	Male	Yes	CO; FL	Yes	FL resident	03/27/20
1,401	Broward	91	Female	Unknown		Yes	FL resident	03/27/20
1,402	Broward	68	Male	Yes	FL; NY	No	FL resident	03/27/20
1,403	Broward	52	Male	No		Yes	FL resident	03/28/20
1,404	Broward	34	Female	No		Unknown	FL resident	03/28/20
1,405	Broward	47	Female	No		Unknown	FL resident	03/28/20
1,406	Broward	85	Male	No		Yes	FL resident	03/28/20
1,407	Broward	34	Female	No		Yes	FL resident	03/28/20
1,408	Broward	33	Female	Unknown		Yes	FL resident	03/28/20
1,409	Broward	71	Female	No		Yes	FL resident	03/28/20
1,410	Broward	42	Male	No		No	FL resident	03/28/20
1,411	Broward	56	Female	No		No	FL resident	03/28/20
1,412	Broward	63	Female	No		Yes	FL resident	03/28/20
1,413	Broward	45	Female	No		No	FL resident	03/28/20
1,414	Broward	41	Female	Unknown		Unknown	FL resident	03/28/20
1,415	Broward	68	Male	No		No	FL resident	03/28/20
1,416	Broward	22	Female	Yes	NY	No	FL resident	03/28/20
1,417	Broward	66	Male	No		Yes	FL resident	03/28/20

# Coronavirus: line list of cases

Data verified as of May 10, 2020 at 10 AM

Data in this report are provisional and subject to change.

Case	County	Age	Gender	Travel related	Travel detail	Contact with a confirmed case	Jurisdiction	Date case counted
1,418	Broward	73	Male	No		No	FL resident	03/28/20
1,419	Broward	26	Male	Unknown		Yes	FL resident	03/28/20
1,420	Broward	24	Male	Unknown		No	FL resident	03/28/20
1,421	Broward	69	Male	Unknown		Unknown	FL resident	03/28/20
1,422	Broward	53	Male	Yes	NY	No	FL resident	03/28/20
1,423	Broward	42	Male	Yes	FL; IL; NY	Yes	FL resident	03/28/20
1,424	Broward	20	Male	No		Unknown	FL resident	03/28/20
1,425	Broward	37	Male	No		Yes	FL resident	03/28/20
1,426	Broward	28	Male	Unknown		Unknown	FL resident	03/28/20
1,427	Broward	20	Male	Unknown		Unknown	FL resident	03/28/20
1,428	Broward	68	Male	No		Yes	FL resident	03/28/20
1,429	Broward	48	Male	Yes	IRAN	Yes	FL resident	03/28/20
1,430	Broward	65	Female	Yes	ECUADOR	Unknown	FL resident	03/28/20
1,431	Broward	52	Female	Yes	NY	Yes	FL resident	03/28/20
1,432	Broward	23	Male	No		Yes	FL resident	03/28/20
1,433	Broward	52	Female	No		Yes	FL resident	03/28/20
1,434	Broward	32	Male	Unknown		Unknown	FL resident	03/28/20
1,435	Broward	20	Female	Unknown		Yes	FL resident	03/28/20
1,436	Broward	20	Female	Yes	UNITED KINGDOM	Yes	FL resident	03/28/20
1,437	Broward	62	Male	No		Yes	FL resident	03/28/20
1,438	Broward	41	Male	Unknown		Yes	FL resident	03/28/20
1,439	Broward	22	Female	Yes	FL; SPAIN	No	FL resident	03/28/20
1,440	Broward	62	Male	Unknown		Unknown	FL resident	03/28/20
1,441	Broward	29	Female	Unknown		Unknown	FL resident	03/28/20
1,442	Broward	46	Male	No		Yes	FL resident	03/28/20
1,443	Broward	39	Male	Unknown		Unknown	FL resident	03/28/20
1,444	Broward	40	Female	Yes	CUBA; FL	Unknown	FL resident	03/28/20
1,445	Broward	51	Female	No		Yes	FL resident	03/28/20
1,446	Broward	39	Female	Unknown		Unknown	FL resident	03/28/20
1,447	Broward	21	Male	Yes	FL; SPAIN	No	FL resident	03/28/20
1,448	Broward	37	Female	No		Yes	FL resident	03/28/20
1,449	Broward	23	Female	No		Unknown	FL resident	03/28/20
1,450	Broward	64	Female	No		No	FL resident	03/28/20
1,451	Broward	42	Female	Unknown		Yes	FL resident	03/28/20
1,452	Broward	7	Male	Unknown		Yes	FL resident	03/28/20
1,453	Broward	46	Male	Yes	CANADA	Unknown	FL resident	03/28/20
1,454	Broward	31	Male	No		Yes	FL resident	03/28/20
1,455	Broward	52	Male	No		No	FL resident	03/28/20
1,456	Broward	22	Female	Yes	IL	Yes	FL resident	03/28/20
1,457	Broward	27	Male	Yes	CA	No	FL resident	03/28/20
1,458	Broward	16	Female	Unknown		Unknown	FL resident	03/28/20
1,459	Broward	39	Female	Unknown		Yes	FL resident	03/28/20
1,460	Broward	31	Male	No		Yes	FL resident	03/28/20
1,461	Broward	27	Male	Unknown		Unknown	FL resident	03/28/20
1,462	Broward	52	Male	No		Unknown	FL resident	03/28/20
1,463	Broward	77	Male	Yes	FL; NY	Unknown	FL resident	03/28/20
1,464	Broward	48	Male	No		Unknown	FL resident	03/28/20
1,465	Broward	54	Male	Unknown		Unknown	FL resident	03/28/20
1,466	Broward	67	Male	Yes	SPAIN	Yes	FL resident	03/28/20
1,467	Broward	37	Male	No		Unknown	FL resident	03/28/20
1,468	Broward	67	Male	Yes	NY	Yes	FL resident	03/28/20
1,469	Broward	33	Female	Unknown		Unknown	FL resident	03/28/20
1,470	Broward	62	Female	Unknown		Unknown	FL resident	03/28/20
1,471	Broward	65	Female	No		Yes	FL resident	03/28/20
1,472	Broward	32	Male	Yes	UNITED KINGDOM	Unknown	FL resident	03/28/20
1,473	Broward	40	Female	No		Yes	FL resident	03/28/20
1,474	Broward	65	Female	Unknown		Yes	FL resident	03/28/20
1,475	Broward	33	Female	Yes	FL; UNITED KINGDOM	Yes	FL resident	03/28/20
1,476	Broward	53	Male	No		Unknown	FL resident	03/28/20
1,477	Broward	46	Male	No		Yes	FL resident	03/28/20
1,478	Broward	48	Male	Unknown		No	FL resident	03/28/20
1,479	Broward	49	Female	Yes	CO	Unknown	FL resident	03/28/20

# Coronavirus: line list of cases

Data verified as of May 10, 2020 at 10 AM

Data in this report are provisional and subject to change.

Case	County	Age	Gender	Travel related	Travel detail	Contact with a confirmed case	Jurisdiction	Date case counted
1,480	Broward	29	Male	No		Yes	FL resident	03/28/20
1,481	Broward	56	Male	No		Unknown	FL resident	03/28/20
1,482	Broward	31	Male	Yes	TX	Yes	FL resident	03/28/20
1,483	Broward	43	Male	No		Yes	FL resident	03/28/20
1,484	Broward	63	Male	Unknown		Unknown	FL resident	03/28/20
1,485	Broward	57	Male	Unknown		Yes	FL resident	03/28/20
1,486	Broward	43	Male	No		No	FL resident	03/28/20
1,487	Broward	48	Female	No		No	FL resident	03/28/20
1,488	Broward	34	Female	Yes	FL; TX	Yes	FL resident	03/28/20
1,489	Broward	58	Female	No		No	FL resident	03/28/20
1,490	Broward	28	Female	No		No	FL resident	03/28/20
1,491	Broward	66	Male	Unknown		No	FL resident	03/28/20
1,492	Broward	43	Male	Yes	GA	Unknown	FL resident	03/28/20
1,493	Broward	50	Female	Unknown		Unknown	FL resident	03/28/20
1,494	Broward	41	Male	Unknown		Yes	FL resident	03/28/20
1,495	Broward	60	Female	Yes	MEXICO	Unknown	FL resident	03/28/20
1,496	Broward	77	Female	Yes	SPAIN	Yes	FL resident	03/28/20
1,497	Broward	43	Male	Yes	IL	Unknown	FL resident	03/28/20
1,498	Broward	38	Male	Yes	CO	Unknown	FL resident	03/28/20
1,499	Broward	53	Male	Yes	COLOMBIA	Unknown	FL resident	03/28/20
1,500	Broward	49	Male	No		No	FL resident	03/28/20
1,501	Broward	32	Male	No		No	FL resident	03/28/20
1,502	Broward	61	Male	Unknown		Unknown	FL resident	03/28/20
1,503	Broward	71	Female	Yes	CROATIA; GREECE	Unknown	FL resident	03/28/20
1,504	Broward	30	Female	Unknown		Yes	FL resident	03/28/20
1,505	Broward	22	Female	Yes	CA; FL; NY	No	FL resident	03/28/20
1,506	Broward	89	Male	Unknown		Unknown	FL resident	03/28/20
1,507	Broward	70	Male	Yes	AUSTRALIA; NEW ZEALAND	Yes	FL resident	03/28/20
1,508	Broward	45	Male	Yes	GA; NY	No	FL resident	03/28/20
1,509	Broward	54	Male	Unknown		Unknown	FL resident	03/28/20
1,510	Broward	21	Female	Yes	TN	Yes	FL resident	03/28/20
1,511	Broward	28	Male	No		Yes	FL resident	03/28/20
1,512	Broward	28	Male	No		Yes	FL resident	03/28/20
1,513	Broward	32	Female	No		No	FL resident	03/28/20
1,514	Broward	60	Male	Unknown		Unknown	FL resident	03/28/20
1,515	Broward	68	Male	No		Yes	FL resident	03/28/20
1,516	Broward	47	Male	No		Yes	FL resident	03/28/20
1,517	Broward	78	Male	Unknown		Unknown	FL resident	03/28/20
1,518	Broward	60	Male	Yes	CO	No	FL resident	03/28/20
1,519	Broward	38	Male	Yes	FL; UNKNOWN	Yes	FL resident	03/28/20
1,520	Broward	59	Male	No		Unknown	FL resident	03/28/20
1,521	Broward	74	Male	No		Unknown	FL resident	03/28/20
1,522	Broward	44	Male	No		No	FL resident	03/28/20
1,523	Broward	66	Male	Unknown			FL resident	03/28/20
1,524	Broward	22	Male	No		Unknown	FL resident	03/28/20
1,525	Broward	61	Male	No		No	FL resident	03/28/20
1,526	Broward	68	Female	Unknown		Unknown	FL resident	03/28/20
1,527	Broward	40	Female	No		Yes	FL resident	03/28/20
1,528	Broward	24	Male	No		Unknown	FL resident	03/28/20
1,529	Broward	53	Female	Unknown		Unknown	FL resident	03/28/20
1,530	Broward	23	Female	Unknown		Unknown	FL resident	03/28/20
1,531	Broward	57	Male	No		Yes	FL resident	03/28/20
1,532	Broward	65	Male	No		No	FL resident	03/28/20
1,533	Broward	54	Female	Unknown		Yes	FL resident	03/28/20
1,534	Broward	48	Male	Unknown		Unknown	FL resident	03/28/20
1,535	Broward	48	Male	No		Yes	FL resident	03/28/20
1,536	Broward	35	Female	Unknown		Unknown	FL resident	03/28/20
1,537	Broward	19	Female	Unknown		No	FL resident	03/28/20
1,538	Broward	60	Male	Yes	CA	Yes	FL resident	03/28/20
1,539	Broward	32	Female	No		Unknown	FL resident	03/28/20
1,540	Broward	61	Female	Unknown		Yes	FL resident	03/28/20
1,541	Broward	34	Male	No		Unknown	FL resident	03/28/20



# Coronavirus: line list of cases

Data verified as of May 10, 2020 at 10 AM

Data in this report are provisional and subject to change.

Case	County	Age	Gender	Travel related	Travel detail	Contact with a confirmed case	Jurisdiction	Date case counted
1,542	Broward	68	Male	No		Unknown	FL resident	03/28/20
1,543	Broward	62	Male	No		Unknown	FL resident	03/28/20
1,544	Broward	45	Female	No		Unknown	FL resident	03/28/20
1,545	Broward	53	Female	No		No	FL resident	03/28/20
1,546	Broward	51	Male	Unknown		Unknown	FL resident	03/28/20
1,547	Broward	40	Male	Unknown		Unknown	FL resident	03/28/20
1,548	Broward	69	Female	No		Yes	FL resident	03/29/20
1,549	Broward	52	Male	No		Unknown	FL resident	03/29/20
1,550	Broward	93	Female	No		Unknown	FL resident	03/29/20
1,551	Broward	34	Female	No		Yes	FL resident	03/29/20
1,552	Broward	68	Male	Unknown		Unknown	FL resident	03/29/20
1,553	Broward	22	Female	No		Yes	FL resident	03/29/20
1,554	Broward	51	Female	Unknown		Unknown	FL resident	03/29/20
1,555	Broward	50	Female	Unknown		Unknown	FL resident	03/29/20
1,556	Broward	16	Male	No		Yes	FL resident	03/29/20
1,557	Broward	65	Female	No		Yes	FL resident	03/29/20
1,558	Broward	59	Male	Unknown		Unknown	FL resident	03/29/20
1,559	Broward	62	Male	No		No	FL resident	03/29/20
1,560	Broward	66	Female	No		No	FL resident	03/29/20
1,561	Broward	52	Male	Yes	CA; NY	No	FL resident	03/29/20
1,562	Broward	49	Female	Unknown		Unknown	FL resident	03/29/20
1,563	Broward	57	Male	No		Yes	FL resident	03/29/20
1,564	Broward	50	Female	No		Yes	FL resident	03/29/20
1,565	Broward	69	Male	No		No	FL resident	03/29/20
1,566	Broward	60	Male	No		Unknown	FL resident	03/29/20
1,567	Broward	41	Female	Unknown		Unknown	FL resident	03/29/20
1,568	Broward	42	Female	No		Unknown	FL resident	03/29/20
1,569	Broward	59	Female	No		Unknown	FL resident	03/29/20
1,570	Broward	73	Male	Yes	ECUADOR	Unknown	FL resident	03/29/20
1,571	Broward	34	Female	No		No	FL resident	03/29/20
1,572	Broward	37	Female	No		No	FL resident	03/29/20
1,573	Broward	37	Female	No		Yes	FL resident	03/29/20
1,574	Broward	46	Female	Unknown		Yes	FL resident	03/29/20
1,575	Broward	48	Female	Yes	CA	Unknown	FL resident	03/29/20
1,576	Broward	52	Male	Unknown		Unknown	FL resident	03/29/20
1,577	Broward	61	Male	No		No	FL resident	03/29/20
1,578	Broward	25	Male	No		Yes	FL resident	03/29/20
1,579	Broward	65	Male	No		No	FL resident	03/29/20
1,580	Broward	59	Male	No		Unknown	FL resident	03/29/20
1,581	Broward	43	Male	No		Yes	FL resident	03/29/20
1,582	Broward	52	Male	No		Yes	FL resident	03/29/20
1,583	Broward	41	Male	No		Unknown	FL resident	03/29/20
1,584	Broward	55	Male	Unknown		Yes	FL resident	03/29/20
1,585	Broward	49	Male	Yes	FL; NY	Unknown	FL resident	03/29/20
1,586	Broward	35	Male	No		Unknown	FL resident	03/29/20
1,587	Broward	52	Male	Unknown		Unknown	FL resident	03/29/20
1,588	Broward	40	Female	Yes	BAHAMAS	Unknown	FL resident	03/29/20
1,589	Broward	29	Male	Unknown		Unknown	FL resident	03/29/20
1,590	Broward	62	Female	Yes	NY	Unknown	FL resident	03/29/20
1,591	Broward	29	Male	Yes	CA	No	FL resident	03/29/20
1,592	Broward	67	Female	Unknown		Yes	FL resident	03/29/20
1,593	Broward	80	Male	Yes	NY; VENEZUELA	Unknown	FL resident	03/29/20
1,594	Broward	65	Male	Unknown		Unknown	FL resident	03/29/20
1,595	Broward	19	Female	Yes	UNITED KINGDOM	No	FL resident	03/29/20
1,596	Broward	44	Male	Unknown		Unknown	FL resident	03/29/20
1,597	Broward	81	Male	Unknown		Yes	FL resident	03/29/20
1,598	Broward	35	Male	Yes	GUATEMALA	Yes	FL resident	03/29/20
1,599	Broward	40	Male	Unknown		Unknown	FL resident	03/29/20
1,600	Broward	48	Male	Unknown		Unknown	FL resident	03/29/20
1,601	Broward	40	Female	Yes	JAMAICA	Yes	FL resident	03/29/20
1,602	Broward	66	Male	Unknown		Unknown	FL resident	03/29/20
1,603	Broward	30	Male	No		No	FL resident	03/29/20

# Coronavirus: line list of cases

Data verified as of May 10, 2020 at 10 AM

Data in this report are provisional and subject to change.

Case	County	Age	Gender	Travel related	Travel detail	Contact with a confirmed case	Jurisdiction	Date case counted
1,604	Broward	39	Male	Unknown		Yes	FL resident	03/29/20
1,605	Broward	44	Male	Yes	FL; IRELAND	Yes	FL resident	03/29/20
1,606	Broward	49	Female	Unknown		Yes	FL resident	03/29/20
1,607	Broward	59	Male	Unknown		Unknown	FL resident	03/29/20
1,608	Broward	60	Male	Yes	FL; LA	Yes	FL resident	03/29/20
1,609	Broward	37	Female	Yes	FRANCE	No	FL resident	03/29/20
1,610	Broward	38	Male	No		Yes	FL resident	03/29/20
1,611	Broward	30	Male	No		Yes	FL resident	03/29/20
1,612	Broward	26	Female	Unknown		Unknown	FL resident	03/29/20
1,613	Broward	45	Female	Yes	ECUADOR	Yes	FL resident	03/29/20
1,614	Broward	44	Male	Yes	CUBA	Yes	FL resident	03/29/20
1,615	Broward	24	Female	Unknown		No	FL resident	03/29/20
1,616	Broward	33	Male	Yes	SPAIN	Unknown	FL resident	03/29/20
1,617	Broward	43	Male	Yes	CUBA	Yes	FL resident	03/29/20
1,618	Broward	38	Female	Unknown		Yes	FL resident	03/29/20
1,619	Broward	21	Female	No		Unknown	FL resident	03/29/20
1,620	Broward	51	Male	Yes	ECUADOR	Yes	FL resident	03/29/20
1,621	Broward	32	Female	Yes	BRAZIL; FL	Unknown	FL resident	03/29/20
1,622	Broward	53	Male	Yes	AR; FL; OR	Unknown	FL resident	03/29/20
1,623	Broward	40	Male	Unknown		Yes	FL resident	03/29/20
1,624	Broward	31	Male	No		Yes	FL resident	03/29/20
1,625	Broward	27	Male	Unknown		No	FL resident	03/29/20
1,626	Broward	71	Male	No		Yes	FL resident	03/29/20
1,627	Broward	26	Female	Yes	NV	No	FL resident	03/29/20
1,628	Broward	45	Male	Unknown		Unknown	FL resident	03/29/20
1,629	Broward	27	Male	Unknown		Unknown	FL resident	03/29/20
1,630	Broward	35	Male	Yes	FL; GA; NY	Unknown	FL resident	03/29/20
1,631	Broward	30	Female	No		No	FL resident	03/29/20
1,632	Broward	60	Female	No		No	FL resident	03/29/20
1,633	Broward	39	Male	No		Unknown	FL resident	03/29/20
1,634	Broward	46	Female	Unknown		Yes	FL resident	03/29/20
1,635	Broward	68	Male	No		No	FL resident	03/29/20
1,636	Broward	45	Male	Unknown		Unknown	FL resident	03/29/20
1,637	Broward	31	Male	No		Yes	FL resident	03/29/20
1,638	Broward	53	Female	Yes	FRANCE	Yes	FL resident	03/29/20
1,639	Broward	22	Female	Unknown		Unknown	FL resident	03/29/20
1,640	Broward	54	Female	Yes	UNITED KINGDOM	Unknown	FL resident	03/29/20
1,641	Broward	74	Female	No		No	FL resident	03/29/20
1,642	Broward	32	Female	Unknown		Unknown	FL resident	03/29/20
1,643	Broward	28	Female	No		Unknown	FL resident	03/29/20
1,644	Broward	43	Female	Yes	CO	No	FL resident	03/29/20
1,645	Broward	67	Female	Unknown		Yes	FL resident	03/29/20
1,646	Broward	44	Female	Unknown		Unknown	FL resident	03/29/20
1,647	Broward	21	Female	Yes	NY	No	FL resident	03/29/20
1,648	Broward	47	Male	Unknown		Unknown	FL resident	03/29/20
1,649	Broward	47	Female	Yes	FL; GA; NY; TX	Yes	FL resident	03/29/20
1,650	Broward	27	Female	Yes	NJ	Unknown	FL resident	03/29/20
1,651	Broward	30	Female	Unknown		Unknown	FL resident	03/29/20
1,652	Broward	36	Male	Unknown		Unknown	FL resident	03/29/20
1,653	Broward	20	Female	No		Yes	FL resident	03/29/20
1,654	Broward	65	Female	Unknown		Unknown	FL resident	03/29/20
1,655	Broward	61	Female	Yes	CA	No	FL resident	03/29/20
1,656	Broward	45	Male	Yes	HONDURAS	Yes	FL resident	03/29/20
1,657	Broward	37	Female	No		No	FL resident	03/29/20
1,658	Broward	52	Female	Yes	FL; MN	No	FL resident	03/29/20
1,659	Broward	36	Male	Unknown		Unknown	FL resident	03/29/20
1,660	Broward	52	Male	Unknown		Unknown	FL resident	03/29/20
1,661	Broward	35	Male	No		Yes	FL resident	03/29/20
1,662	Broward	57	Female	Unknown		Yes	FL resident	03/29/20
1,663	Broward	21	Male	Unknown		Yes	FL resident	03/29/20
1,664	Broward	24	Male	Unknown		Unknown	FL resident	03/29/20
1,665	Broward	32	Male	Unknown		Unknown	FL resident	03/29/20



# Coronavirus: line list of cases

Data verified as of May 10, 2020 at 10 AM

Data in this report are provisional and subject to change.

Case	County	Age	Gender	Travel related	Travel detail	Contact with a confirmed case	Jurisdiction	Date case counted
1,666	Broward	28	Female	Unknown		Unknown	FL resident	03/29/20
1,667	Broward	27	Female	Unknown		Unknown	FL resident	03/29/20
1,668	Broward	50	Female	Yes	NY; TX	Yes	FL resident	03/29/20
1,669	Broward	63	Male	Unknown		No	FL resident	03/29/20
1,670	Broward	23	Female	Unknown		Yes	FL resident	03/29/20
1,671	Broward	52	Male	No		Unknown	FL resident	03/29/20
1,672	Broward	25	Female	Yes	CARIBBEAN	Unknown	FL resident	03/29/20
1,673	Broward	44	Male	Yes	NY	Unknown	FL resident	03/29/20
1,674	Broward	68	Male	Unknown		Unknown	FL resident	03/29/20
1,675	Broward	31	Female	Unknown		Unknown	FL resident	03/29/20
1,676	Broward	52	Male	No		Yes	FL resident	03/29/20
1,677	Broward	65	Male	Unknown		Yes	FL resident	03/29/20
1,678	Broward	51	Male	Unknown		Unknown	FL resident	03/29/20
1,679	Broward	81	Female	No		No	FL resident	03/29/20
1,680	Broward	56	Male	Unknown		Unknown	FL resident	03/29/20
1,681	Broward	59	Female	No		Yes	FL resident	03/29/20
1,682	Broward	56	Female	Unknown		Unknown	FL resident	03/29/20
1,683	Broward	59	Male	No		Yes	FL resident	03/29/20
1,684	Broward	84	Male	Unknown		Unknown	FL resident	03/29/20
1,685	Broward	39	Female	No		Yes	FL resident	03/29/20
1,686	Broward	21	Male	No		Yes	FL resident	03/29/20
1,687	Broward	20	Male	No		Yes	FL resident	03/29/20
1,688	Broward	81	Male	Unknown		No	FL resident	03/29/20
1,689	Broward	70	Male	No		No	FL resident	03/29/20
1,690	Broward	35	Female	Yes	NY	No	FL resident	03/29/20
1,691	Broward	41	Male	Yes	DOMINICAN REPUBLIC; FL	No	FL resident	03/29/20
1,692	Broward	20	Female	No		Yes	FL resident	03/29/20
1,693	Broward	82	Female	No		Yes	FL resident	03/29/20
1,694	Broward	53	Female	No		Yes	FL resident	03/29/20
1,695	Broward	30	Female	Unknown		No	FL resident	03/29/20
1,696	Broward	50	Female	Unknown		Unknown	FL resident	03/29/20
1,697	Broward	76	Male	No		No	FL resident	03/29/20
1,698	Broward	41	Male	No		No	FL resident	03/29/20
1,699	Broward	18	Female	No		Yes	FL resident	03/29/20
1,700	Broward	45	Male	Unknown		Yes	FL resident	03/29/20
1,701	Broward	50	Male	Unknown		Unknown	FL resident	03/29/20
1,702	Broward	48	Male	No		No	FL resident	03/29/20
1,703	Broward	40	Female	Unknown		Yes	FL resident	03/29/20
1,704	Broward	46	Female	Unknown		Yes	FL resident	03/29/20
1,705	Broward	51	Male	No		Yes	FL resident	03/29/20
1,706	Broward	50	Female	No		Unknown	FL resident	03/29/20
1,707	Broward	8	Female	Unknown		Unknown	FL resident	03/29/20
1,708	Broward	31	Male	No		Yes	FL resident	03/29/20
1,709	Broward	33	Male	Yes	FL; NY	Unknown	FL resident	03/29/20
1,710	Broward	84	Female	No		Yes	FL resident	03/29/20
1,711	Broward	31	Female	Yes	MOROCCO; NY; SPAIN; UNITED KINGDOM	Unknown	FL resident	03/29/20
1,712	Broward	38	Male	Unknown		Yes	FL resident	03/29/20
1,713	Broward	38	Female	No		Yes	FL resident	03/29/20
1,714	Broward	44	Female	Unknown		Yes	FL resident	03/29/20
1,715	Broward	61	Male	No		Yes	FL resident	03/29/20
1,716	Broward	31	Female	Yes	MEXICO	Yes	FL resident	03/29/20
1,717	Broward	51	Female	Yes	FL; UNKNOWN	Unknown	FL resident	03/29/20
1,718	Broward	33	Male	Yes	MEXICO	Yes	FL resident	03/29/20
1,719	Broward	36	Female	Yes	MEXICO	Yes	FL resident	03/29/20
1,720	Broward	40	Female	No		No	FL resident	03/29/20
1,721	Broward	21	Female	Yes	FRANCE	Yes	FL resident	03/29/20
1,722	Broward	53	Male	Yes	NY	Yes	FL resident	03/29/20
1,723	Broward	21	Female	Yes	FL; SPAIN; SWITZERLAND	Unknown	FL resident	03/29/20
1,724	Broward	19	Male	No		Yes	FL resident	03/29/20
1,725	Broward	76	Male	Yes	FL; NY	Yes	FL resident	03/29/20
1,726	Broward	68	Male	No		No	FL resident	03/29/20

# Coronavirus: line list of cases

Data verified as of May 10, 2020 at 10 AM

Data in this report are provisional and subject to change.

Case	County	Age	Gender	Travel related	Travel detail	Contact with a confirmed case	Jurisdiction	Date case counted
1,727	Broward	73	Female	No		Yes	FL resident	03/29/20
1,728	Broward	41	Female	No		Yes	FL resident	03/29/20
1,729	Broward	63	Male	No		Unknown	FL resident	03/30/20
1,730	Broward	56	Male	Unknown		No	FL resident	03/30/20
1,731	Broward	45	Female	Unknown		Unknown	FL resident	03/30/20
1,732	Broward	48	Female	No		Yes	FL resident	03/30/20
1,733	Broward	44	Female	No		Unknown	FL resident	03/30/20
1,734	Broward	39	Male	No		Yes	FL resident	03/30/20
1,735	Broward	29	Female	No		No	FL resident	03/30/20
1,736	Broward	36	Female	No		No	FL resident	03/30/20
1,737	Broward	41	Female	Unknown		Yes	FL resident	03/30/20
1,738	Broward	56	Female	No		Yes	FL resident	03/30/20
1,739	Broward	38	Female	No		Unknown	FL resident	03/30/20
1,740	Broward	87	Female	No		Unknown	FL resident	03/30/20
1,741	Broward	41	Female	No		No	FL resident	03/30/20
1,742	Broward	29	Male	No		Yes	FL resident	03/30/20
1,743	Broward	63	Female	No		No	FL resident	03/30/20
1,744	Broward	50	Female	Unknown		Yes	FL resident	03/30/20
1,745	Broward	41	Male	No		No	FL resident	03/30/20
1,746	Broward	46	Male	No		No	FL resident	03/30/20
1,747	Broward	36	Male	Yes	CANADA	Unknown	FL resident	03/30/20
1,748	Broward	52	Male	Yes	FL; GA	No	FL resident	03/30/20
1,749	Broward	24	Female	No		Yes	FL resident	03/30/20
1,750	Broward	49	Female	No		Unknown	FL resident	03/30/20
1,751	Broward	56	Female	Unknown		Unknown	FL resident	03/30/20
1,752	Broward	40	Female	No		Yes	FL resident	03/30/20
1,753	Broward	64	Female	No		Unknown	FL resident	03/30/20
1,754	Broward	46	Male	Yes	GA	Yes	FL resident	03/30/20
1,755	Broward	53	Male	No		No	FL resident	03/30/20
1,756	Broward	54	Male	Yes	COLOMBIA	Yes	FL resident	03/30/20
1,757	Broward	74	Female	Yes	FL; Venezuela	No	FL resident	03/30/20
1,758	Broward	44	Female	No		Unknown	FL resident	03/30/20
1,759	Broward	61	Male	Unknown		Unknown	FL resident	03/30/20
1,760	Broward	51	Female	Unknown		Unknown	FL resident	03/30/20
1,761	Broward	71	Female	No		Yes	FL resident	03/30/20
1,762	Broward	26	Female	No		Yes	FL resident	03/30/20
1,763	Broward	47	Male	Yes	NY	Unknown	FL resident	03/30/20
1,764	Broward	64	Female	Yes	DOMINICAN REPUBLIC	Yes	FL resident	03/30/20
1,765	Broward	67	Male	No		Unknown	FL resident	03/30/20
1,766	Broward	64	Female	Unknown		Yes	FL resident	03/30/20
1,767	Broward	20	Male	Yes	BAHAMAS; NC	No	FL resident	03/30/20
1,768	Broward	37	Male	Unknown		Unknown	FL resident	03/30/20
1,769	Broward	26	Female	Unknown		Unknown	FL resident	03/30/20
1,770	Broward	57	Male	No		No	FL resident	03/30/20
1,771	Broward	14	Female	No		No	FL resident	03/30/20
1,772	Broward	40	Male	Unknown		No	FL resident	03/30/20
1,773	Broward	30	Female	No		Yes	FL resident	03/30/20
1,774	Broward	75	Male	Yes	GERMANY	Unknown	FL resident	03/30/20
1,775	Broward	75	Female	Unknown		Unknown	FL resident	03/30/20
1,776	Broward	42	Male	No		No	FL resident	03/30/20
1,777	Broward	52	Female	Unknown		No	FL resident	03/30/20
1,778	Broward	26	Male	No		Unknown	FL resident	03/30/20
1,779	Broward	61	Male	Unknown		No	FL resident	03/30/20
1,780	Broward	37	Female	No		Yes	FL resident	03/30/20
1,781	Broward	40	Male	No		Unknown	FL resident	03/30/20
1,782	Broward	22	Female	Yes	FL; NY	Unknown	FL resident	03/30/20
1,783	Broward	27	Female	No		Yes	FL resident	03/30/20
1,784	Broward	45	Male	Unknown		Unknown	FL resident	03/30/20
1,785	Broward	31	Male	No		Yes	FL resident	03/30/20
1,786	Broward	34	Female	No		No	FL resident	03/30/20
1,787	Broward	60	Female	Unknown		Unknown	FL resident	03/30/20
1,788	Broward	50	Male	No		Unknown	FL resident	03/30/20

# Coronavirus: line list of cases

Data verified as of May 10, 2020 at 10 AM

Data in this report are provisional and subject to change.

Case	County	Age	Gender	Travel related	Travel detail	Contact with a confirmed case	Jurisdiction	Date case counted
1,789	Broward	33	Male	No		Yes	FL resident	03/30/20
1,790	Broward	30	Male	No		Yes	FL resident	03/30/20
1,791	Broward	60	Male	No		No	FL resident	03/30/20
1,792	Broward	23	Male	No		No	FL resident	03/30/20
1,793	Broward	48	Male	No		Yes	FL resident	03/30/20
1,794	Broward	39	Male	Yes	AFGHANISTAN; EUROPE; MIDDLE EAST	Unknown	FL resident	03/30/20
1,795	Broward	73	Female	No		Yes	FL resident	03/30/20
1,796	Broward	48	Female	Yes	FL; NY	No	FL resident	03/30/20
1,797	Broward	19	Female	Yes	FL; PA	No	FL resident	03/30/20
1,798	Broward	63	Male	No		No	FL resident	03/30/20
1,799	Broward	76	Male	No		Yes	FL resident	03/30/20
1,800	Broward	68	Female	Unknown		No	FL resident	03/30/20
1,801	Broward	48	Female	No		Unknown	FL resident	03/30/20
1,802	Broward	54	Male	No		Yes	FL resident	03/30/20
1,803	Broward	33	Female	Unknown		Unknown	FL resident	03/30/20
1,804	Broward	47	Male	Unknown		Unknown	FL resident	03/30/20
1,805	Broward	36	Female	No		Unknown	FL resident	03/30/20
1,806	Broward	45	Male	No		Yes	FL resident	03/30/20
1,807	Broward	65	Male	No		Unknown	FL resident	03/30/20
1,808	Broward	32	Female	No		No	FL resident	03/30/20
1,809	Broward	59	Male	Unknown		No	FL resident	03/30/20
1,810	Broward	44	Female	No		No	FL resident	03/30/20
1,811	Broward	44	Male	Yes	DOMINICAN REPUBLIC	Unknown	FL resident	03/30/20
1,812	Broward	44	Female	No		No	FL resident	03/30/20
1,813	Broward	57	Male	Unknown		Yes	FL resident	03/30/20
1,814	Broward	53	Male	No		Unknown	FL resident	03/30/20
1,815	Broward	56	Female	Unknown		Unknown	FL resident	03/30/20
1,816	Broward	20	Female	Yes	FL; SPAIN	No	FL resident	03/30/20
1,817	Broward	57	Female	Unknown		No	FL resident	03/30/20
1,818	Broward	63	Female	No		Unknown	FL resident	03/30/20
1,819	Broward	32	Female	No		Yes	FL resident	03/30/20
1,820	Broward	66	Male	No		Yes	FL resident	03/30/20
1,821	Broward	35	Female	No		Yes	FL resident	03/30/20
1,822	Broward	54	Female	No		Yes	FL resident	03/30/20
1,823	Broward	20	Female	No		Unknown	FL resident	03/30/20
1,824	Broward	41	Male	No		Yes	FL resident	03/30/20
1,825	Broward	41	Male	No		No	FL resident	03/30/20
1,826	Broward	39	Female	No		No	FL resident	03/30/20
1,827	Broward	59	Male	No		No	FL resident	03/30/20
1,828	Broward	39	Male	No		Unknown	FL resident	03/30/20
1,829	Broward	42	Male	Unknown		Unknown	FL resident	03/30/20
1,830	Broward	58	Female	Yes	ID	Yes	FL resident	03/30/20
1,831	Broward	29	Male	Unknown		Unknown	FL resident	03/30/20
1,832	Broward	32	Female	Yes	FL; NY	Yes	FL resident	03/30/20
1,833	Broward	68	Male	No		No	FL resident	03/30/20
1,834	Broward	35	Male	No		Unknown	FL resident	03/30/20
1,835	Broward	49	Female	No		Unknown	FL resident	03/30/20
1,836	Broward	45	Male	No		Yes	FL resident	03/30/20
1,837	Broward	67	Female	No		No	FL resident	03/30/20
1,838	Broward	54	Female	Unknown		No	FL resident	03/30/20
1,839	Broward	70	Female	Unknown		Unknown	FL resident	03/30/20
1,840	Broward	82	Male	No		Unknown	FL resident	03/30/20
1,841	Broward	46	Female	No		No	FL resident	03/30/20
1,842	Broward	54	Female	Yes	NJ	Yes	FL resident	03/30/20
1,843	Broward	34	Female	Unknown		Unknown	FL resident	03/30/20
1,844	Broward	60	Male	Unknown		Unknown	FL resident	03/30/20
1,845	Broward	45	Male	Unknown		Unknown	FL resident	03/30/20
1,846	Broward	63	Male	Yes	FL; MI	Yes	FL resident	03/30/20
1,847	Broward	25	Male	Yes	FL; GA	Yes	FL resident	03/30/20
1,848	Broward	77	Male	Unknown		Unknown	FL resident	03/30/20
1,849	Broward	67	Male	No		Yes	FL resident	03/30/20

# Coronavirus: line list of cases

Data verified as of May 10, 2020 at 10 AM

Data in this report are provisional and subject to change.

Case	County	Age	Gender	Travel related	Travel detail	Contact with a confirmed case	Jurisdiction	Date case counted
1,850	Broward	65	Male	No		No	FL resident	03/30/20
1,851	Broward	22	Female	Yes	FL; GA	Yes	FL resident	03/30/20
1,852	Broward	54	Male	No		Unknown	FL resident	03/30/20
1,853	Broward	89	Male	No		No	FL resident	03/30/20
1,854	Broward	60	Female	No		Unknown	FL resident	03/30/20
1,855	Broward	49	Male	Unknown		No	FL resident	03/30/20
1,856	Broward	77	Female	No		Unknown	FL resident	03/30/20
1,857	Broward	53	Male	Unknown		Unknown	FL resident	03/30/20
1,858	Broward	28	Female	Unknown		Unknown	FL resident	03/30/20
1,859	Broward	19	Female	Yes	NY	Unknown	FL resident	03/30/20
1,860	Broward	55	Female	No		Unknown	FL resident	03/30/20
1,861	Broward	21	Female	Unknown		No	FL resident	03/30/20
1,862	Broward	60	Male	Yes	ARGENTINA; ITALY	Yes	FL resident	03/30/20
1,863	Broward	47	Male	No		Unknown	FL resident	03/30/20
1,864	Broward	34	Female	No		Yes	FL resident	03/30/20
1,865	Broward	47	Female	Unknown		Unknown	FL resident	03/30/20
1,866	Broward	28	Female	Unknown		Unknown	FL resident	03/30/20
1,867	Broward	27	Male	No		No	FL resident	03/30/20
1,868	Broward	80	Female	Unknown		Unknown	FL resident	03/30/20
1,869	Broward	57	Male	Unknown		Unknown	FL resident	03/30/20
1,870	Broward	11	Female	No		Yes	FL resident	03/30/20
1,871	Broward	24	Male	Yes	FL; NV	Yes	FL resident	03/30/20
1,872	Broward	41	Male	Yes	TN	Yes	FL resident	03/30/20
1,873	Broward	85	Male	Unknown		Unknown	FL resident	03/30/20
1,874	Broward	72	Male	Unknown		Yes	FL resident	03/30/20
1,875	Broward	36	Female	No		Yes	FL resident	03/30/20
1,876	Broward	36	Male	No		Yes	FL resident	03/30/20
1,877	Broward	77	Male	Unknown		No	FL resident	03/30/20
1,878	Broward	35	Female	Unknown		No	FL resident	03/30/20
1,879	Broward	25	Female	No		Yes	FL resident	03/30/20
1,880	Broward	71	Male	Yes	BELIZE; MEXICO	Yes	FL resident	03/30/20
1,881	Broward	23	Female	Unknown		Yes	FL resident	03/30/20
1,882	Broward	54	Male	No		No	FL resident	03/30/20
1,883	Broward	57	Male	Unknown		Unknown	FL resident	03/30/20
1,884	Broward	28	Male	Yes	FL; UNKNOWN	Unknown	FL resident	03/30/20
1,885	Broward	46	Female	Unknown		Unknown	FL resident	03/31/20
1,886	Broward	75	Male	No		Yes	FL resident	03/31/20
1,887	Broward	41	Female	No		Yes	FL resident	03/31/20
1,888	Broward	43	Female	No		No	FL resident	03/31/20
1,889	Broward	47	Male	Unknown		Yes	FL resident	03/31/20
1,890	Broward	55	Male	No		Yes	FL resident	03/31/20
1,891	Broward	58	Male	No		No	FL resident	03/31/20
1,892	Broward	77	Male	No		No	FL resident	03/31/20
1,893	Broward	39	Male	Yes	CA; FL	Yes	FL resident	03/31/20
1,894	Broward	71	Male	No		Yes	FL resident	03/31/20
1,895	Broward	51	Female	No		Yes	FL resident	03/31/20
1,896	Broward	52	Female	Yes	NY	No	FL resident	03/31/20
1,897	Broward	25	Female	No		No	FL resident	03/31/20
1,898	Broward	84	Female	Unknown		Unknown	FL resident	03/31/20
1,899	Broward	36	Female	No		Unknown	FL resident	03/31/20
1,900	Broward	77	Male	No		Unknown	FL resident	03/31/20
1,901	Broward	57	Female	No		Yes	FL resident	03/31/20
1,902	Broward	74	Male	No		No	FL resident	03/31/20
1,903	Broward	30	Male	No		No	FL resident	03/31/20
1,904	Broward	69	Female	No		Unknown	FL resident	03/31/20
1,905	Broward	45	Female	No		Yes	FL resident	03/31/20
1,906	Broward	60	Female	No		Yes	FL resident	03/31/20
1,907	Broward	45	Male	Unknown		Yes	FL resident	03/31/20
1,908	Broward	64	Female	Unknown		Unknown	FL resident	03/31/20
1,909	Broward	28	Male	Unknown		No	FL resident	03/31/20
1,910	Broward	33	Female	Unknown		Unknown	FL resident	03/31/20
1,911	Broward	61	Female	No		No	FL resident	03/31/20

# Coronavirus: line list of cases

Data verified as of May 10, 2020 at 10 AM

Data in this report are provisional and subject to change.

Case	County	Age	Gender	Travel related	Travel detail	Contact with a confirmed case	Jurisdiction	Date case counted
1,912	Broward	20	Female	Yes	IRELAND	Yes	FL resident	03/31/20
1,913	Broward	49	Female	No		Yes	FL resident	03/31/20
1,914	Broward	54	Male	Yes	NJ	Yes	FL resident	03/31/20
1,915	Broward	49	Male	Unknown		Yes	FL resident	03/31/20
1,916	Broward	39	Male	Unknown		Yes	FL resident	03/31/20
1,917	Broward	53	Female	No		Yes	FL resident	03/31/20
1,918	Broward	55	Female	Yes	AZ	Yes	FL resident	03/31/20
1,919	Broward	42	Female	No		Yes	FL resident	03/31/20
1,920	Broward	36	Female	Yes	FL; NJ	Yes	FL resident	03/31/20
1,921	Broward	36	Female	Unknown		Unknown	FL resident	03/31/20
1,922	Broward	31	Male	No		Yes	FL resident	03/31/20
1,923	Broward	39	Female	No		No	FL resident	03/31/20
1,924	Broward	55	Male	Unknown		Unknown	FL resident	03/31/20
1,925	Broward	60	Female	No		Yes	FL resident	03/31/20
1,926	Broward	62	Female	No		Yes	FL resident	03/31/20
1,927	Broward	28	Male	Unknown		No	FL resident	03/31/20
1,928	Broward	51	Female	Unknown		Unknown	FL resident	03/31/20
1,929	Broward	30	Male	No		Yes	FL resident	03/31/20
1,930	Broward	40	Male	No		No	FL resident	03/31/20
1,931	Broward	32	Male	Unknown		No	FL resident	03/31/20
1,932	Broward	26	Male	No		Yes	FL resident	03/31/20
1,933	Broward	40	Male	No		No	FL resident	03/31/20
1,934	Broward	57	Female	No		Yes	FL resident	03/31/20
1,935	Broward	72	Female	No		Yes	FL resident	03/31/20
1,936	Broward	67	Female	Yes	UNITED KINGDOM	Unknown	FL resident	03/31/20
1,937	Broward	76	Male	No		Yes	FL resident	03/31/20
1,938	Broward	58	Female	No		Yes	FL resident	03/31/20
1,939	Broward	39	Female	No		Yes	FL resident	03/31/20
1,940	Broward	53	Male	Unknown		Unknown	FL resident	03/31/20
1,941	Broward	68	Female	No		Unknown	FL resident	03/31/20
1,942	Broward	44	Female	Unknown		No	FL resident	03/31/20
1,943	Broward	61	Male	No		Yes	FL resident	03/31/20
1,944	Broward	47	Male	Unknown		Yes	FL resident	03/31/20
1,945	Broward	34	Male	No		No	FL resident	03/31/20
1,946	Broward	61	Male	Unknown		Unknown	FL resident	03/31/20
1,947	Broward	62	Male	No		Yes	FL resident	03/31/20
1,948	Broward	72	Female	No		No	FL resident	03/31/20
1,949	Broward	59	Male	Yes	FL; MI	Yes	FL resident	03/31/20
1,950	Broward	59	Male	No		No	FL resident	03/31/20
1,951	Broward	39	Female	No		Yes	FL resident	03/31/20
1,952	Broward	46	Female	No		No	FL resident	03/31/20
1,953	Broward	30	Female	Unknown		Unknown	FL resident	03/31/20
1,954	Broward	63	Female	Unknown		Unknown	FL resident	03/31/20
1,955	Broward	23	Female	No		Yes	FL resident	03/31/20
1,956	Broward	54	Male	No		Unknown	FL resident	03/31/20
1,957	Broward	59	Male	No		No	FL resident	03/31/20
1,958	Broward	84	Male	No		Unknown	FL resident	03/31/20
1,959	Broward	52	Female	Yes	CARIBBEAN; FL; MEXICO	Yes	FL resident	03/31/20
1,960	Broward	64	Female	No		No	FL resident	03/31/20
1,961	Broward	84	Female	No		Yes	FL resident	03/31/20
1,962	Broward	34	Female	Yes	COLOMBIA	Yes	FL resident	03/31/20
1,963	Broward	21	Male	No		Unknown	FL resident	03/31/20
1,964	Broward	51	Male	No		No	FL resident	03/31/20
1,965	Broward	54	Male	No		No	FL resident	03/31/20
1,966	Broward	36	Male	No		No	FL resident	03/31/20
1,967	Broward	39	Male	Yes	BAHAMAS	Yes	FL resident	04/01/20
1,968	Broward	49	Female	Unknown		Unknown	FL resident	04/01/20
1,969	Broward	39	Male	Yes	JAMAICA	No	FL resident	04/01/20
1,970	Broward	77	Female	No		No	FL resident	04/01/20
1,971	Broward	74	Male	Yes	FL; UNKNOWN	Yes	FL resident	04/01/20
1,972	Broward	78	Male	No		Yes	FL resident	04/01/20
1,973	Broward	28	Male	Unknown		Yes	FL resident	04/01/20

# Coronavirus: line list of cases

Data verified as of May 10, 2020 at 10 AM

Data in this report are provisional and subject to change.

Case	County	Age	Gender	Travel related	Travel detail	Contact with a confirmed case	Jurisdiction	Date case counted
1,974	Broward	41	Male	No		Unknown	FL resident	04/01/20
1,975	Broward	25	Female	Unknown		No	FL resident	04/01/20
1,976	Broward	38	Male	No		Yes	FL resident	04/01/20
1,977	Broward	48	Female	No		No	FL resident	04/01/20
1,978	Broward	68	Male	No		Unknown	FL resident	04/01/20
1,979	Broward	30	Female	No		Yes	FL resident	04/01/20
1,980	Broward	88	Male	No		Unknown	FL resident	04/01/20
1,981	Broward	61	Female	Unknown		Yes	FL resident	04/01/20
1,982	Broward	55	Female	Unknown		Unknown	FL resident	04/01/20
1,983	Broward	70	Male	Unknown		Yes	FL resident	04/01/20
1,984	Broward	92	Female	Unknown		Yes	FL resident	04/01/20
1,985	Broward	84	Male	Unknown		Unknown	FL resident	04/01/20
1,986	Broward	67	Male	Yes	FL; NY	No	FL resident	04/01/20
1,987	Broward	61	Male	Unknown		Unknown	FL resident	04/01/20
1,988	Broward	26	Male	Unknown		No	FL resident	04/01/20
1,989	Broward	41	Male	Unknown		Unknown	FL resident	04/01/20
1,990	Broward	60	Female	No		No	FL resident	04/01/20
1,991	Broward	51	Female	No		No	FL resident	04/01/20
1,992	Broward	53	Male	Unknown		Unknown	FL resident	04/01/20
1,993	Broward	21	Female	No		Unknown	FL resident	04/01/20
1,994	Broward	75	Female	Unknown		Unknown	FL resident	04/01/20
1,995	Broward	53	Female	Unknown		Unknown	FL resident	04/01/20
1,996	Broward	58	Female	Unknown		Yes	FL resident	04/01/20
1,997	Broward	41	Female	Unknown		No	FL resident	04/01/20
1,998	Broward	50	Female	Unknown		Unknown	FL resident	04/01/20
1,999	Broward	37	Female	Unknown		Yes	FL resident	04/01/20
2,000	Broward	25	Male	No		No	FL resident	04/01/20
2,001	Broward	39	Female	Unknown		Yes	FL resident	04/01/20
2,002	Broward	35	Male	Unknown		Unknown	FL resident	04/01/20
2,003	Broward	72	Male	No		Unknown	FL resident	04/01/20
2,004	Broward	57	Male	Unknown		Unknown	FL resident	04/01/20
2,005	Broward	47	Female	No		Yes	FL resident	04/01/20
2,006	Broward	49	Male	No		No	FL resident	04/01/20
2,007	Broward	60	Male	No		No	FL resident	04/01/20
2,008	Broward	41	Female	No		Yes	FL resident	04/01/20
2,009	Broward	70	Male	Unknown		No	FL resident	04/01/20
2,010	Broward	39	Female	Unknown		No	FL resident	04/01/20
2,011	Broward	44	Female	Unknown		Unknown	FL resident	04/01/20
2,012	Broward	36	Male	Unknown		Unknown	FL resident	04/01/20
2,013	Broward	46	Male	Unknown		Yes	FL resident	04/01/20
2,014	Broward	59	Female	Unknown		Yes	FL resident	04/01/20
2,015	Broward	64	Male	No		Unknown	FL resident	04/01/20
2,016	Broward	60	Female	No		No	FL resident	04/01/20
2,017	Broward	57	Female	No		Yes	FL resident	04/01/20
2,018	Broward	44	Male	Unknown		No	FL resident	04/01/20
2,019	Broward	41	Male	No		No	FL resident	04/01/20
2,020	Broward	39	Female	Yes	FL; GA; UT	Yes	FL resident	04/01/20
2,021	Broward	38	Male	Unknown		Unknown	FL resident	04/01/20
2,022	Broward	41	Female	No		Yes	FL resident	04/01/20
2,023	Broward	36	Male	Yes	UNITED KINGDOM	Yes	FL resident	04/01/20
2,024	Broward	36	Female	Unknown		Unknown	FL resident	04/01/20
2,025	Broward	59	Male	No		No	FL resident	04/01/20
2,026	Broward	20	Male	No		Yes	FL resident	04/01/20
2,027	Broward	48	Male	No		Unknown	FL resident	04/01/20
2,028	Broward	31	Male	Unknown		No	FL resident	04/01/20
2,029	Broward	34	Male	Unknown		Yes	FL resident	04/01/20
2,030	Broward	57	Male	No		No	FL resident	04/01/20
2,031	Broward	62	Female	Yes	IL	Yes	FL resident	04/01/20
2,032	Broward	30	Male	Yes	NY	Unknown	FL resident	04/01/20
2,033	Broward	50	Male	Yes	NY	Unknown	FL resident	04/01/20
2,034	Broward	69	Female	Unknown		Unknown	FL resident	04/01/20
2,035	Broward	23	Male	Yes	IL	No	FL resident	04/01/20



# Coronavirus: line list of cases

Data verified as of May 10, 2020 at 10 AM

Data in this report are provisional and subject to change.

Case	County	Age	Gender	Travel related	Travel detail	Contact with a confirmed case	Jurisdiction	Date case counted
2,036	Broward	70	Male	No		Yes	FL resident	04/01/20
2,037	Broward	38	Female	No		No	FL resident	04/01/20
2,038	Broward	34	Female	No		Yes	FL resident	04/01/20
2,039	Broward	73	Male	No		No	FL resident	04/01/20
2,040	Broward	60	Female	No		Unknown	FL resident	04/01/20
2,041	Broward	80	Female	No		Yes	FL resident	04/01/20
2,042	Broward	40	Male	Unknown		No	FL resident	04/01/20
2,043	Broward	29	Male	No		No	FL resident	04/01/20
2,044	Broward	65	Female	No		Yes	FL resident	04/01/20
2,045	Broward	37	Male	No		Yes	FL resident	04/01/20
2,046	Broward	45	Male	Unknown		Yes	FL resident	04/01/20
2,047	Broward	56	Female	No		Yes	FL resident	04/01/20
2,048	Broward	38	Female	No		Yes	FL resident	04/01/20
2,049	Broward	69	Female	No		Yes	FL resident	04/01/20
2,050	Broward	38	Male	No		Unknown	FL resident	04/01/20
2,051	Broward	65	Male	No		No	FL resident	04/01/20
2,052	Broward	57	Female	No		No	FL resident	04/01/20
2,053	Broward	63	Male	Unknown		Unknown	FL resident	04/01/20
2,054	Broward	57	Female	No		Yes	FL resident	04/01/20
2,055	Broward	23	Male	Unknown		Yes	FL resident	04/01/20
2,056	Broward	41	Male	No		No	FL resident	04/01/20
2,057	Broward	60	Female	No		Yes	FL resident	04/01/20
2,058	Broward	78	Male	No		No	FL resident	04/01/20
2,059	Broward	35	Male	Yes	ECUADOR	Yes	FL resident	04/01/20
2,060	Broward	60	Female	No		No	FL resident	04/01/20
2,061	Broward	57	Male	No		Yes	FL resident	04/01/20
2,062	Broward	67	Female	Yes	MOROCCO	No	FL resident	04/01/20
2,063	Broward	73	Male	Yes	FL; UNKNOWN	Unknown	FL resident	04/01/20
2,064	Broward	65	Male	Unknown		Unknown	FL resident	04/01/20
2,065	Broward	22	Female	No		Yes	FL resident	04/01/20
2,066	Broward	58	Female	Unknown		Unknown	FL resident	04/01/20
2,067	Broward	66	Female	No		Yes	FL resident	04/01/20
2,068	Broward	52	Male	No		No	FL resident	04/01/20
2,069	Broward	59	Male	No		Yes	FL resident	04/01/20
2,070	Broward	52	Male	No		Yes	FL resident	04/01/20
2,071	Broward	60	Male	Unknown		Unknown	FL resident	04/01/20
2,072	Broward	32	Female	Yes	MA	No	FL resident	04/01/20
2,073	Broward	21	Female	Yes	SPAIN	Yes	FL resident	04/01/20
2,074	Broward	65	Female	No		Unknown	FL resident	04/01/20
2,075	Broward	19	Male	No		No	FL resident	04/01/20
2,076	Broward	43	Female	No		No	FL resident	04/01/20
2,077	Broward	52	Female	Unknown		Unknown	FL resident	04/01/20
2,078	Broward	91	Male	Unknown		Unknown	FL resident	04/01/20
2,079	Broward	42	Male	Yes	CA	Unknown	FL resident	04/01/20
2,080	Broward	71	Male	No		Yes	FL resident	04/01/20
2,081	Broward	29	Female	No		No	FL resident	04/01/20
2,082	Broward	87	Female	No		Yes	FL resident	04/01/20
2,083	Broward	24	Male	No		No	FL resident	04/01/20
2,084	Broward	20	Male	No		Yes	FL resident	04/01/20
2,085	Broward	36	Female	No		Yes	FL resident	04/02/20
2,086	Broward	82	Female	No		Yes	FL resident	04/02/20
2,087	Broward	50	Male	No		No	FL resident	04/02/20
2,088	Broward	75	Male	Yes	FL; NY	Unknown	FL resident	04/02/20
2,089	Broward	36	Male	Unknown		Yes	FL resident	04/02/20
2,090	Broward	32	Female	Unknown		Unknown	FL resident	04/02/20
2,091	Broward	70	Male	No		No	FL resident	04/02/20
2,092	Broward	43	Female	No		Yes	FL resident	04/02/20
2,093	Broward	48	Female	No		Yes	FL resident	04/02/20
2,094	Broward	50	Male	No		Yes	FL resident	04/02/20
2,095	Broward	47	Female	Unknown		No	FL resident	04/02/20
2,096	Broward	75	Male	No		Yes	FL resident	04/02/20
2,097	Broward	34	Female	No		No	FL resident	04/02/20

# Coronavirus: line list of cases

Data verified as of May 10, 2020 at 10 AM

Data in this report are provisional and subject to change.

Case	County	Age	Gender	Travel related	Travel detail	Contact with a confirmed case	Jurisdiction	Date case counted
2,098	Broward	36	Female	No		Unknown	FL resident	04/02/20
2,099	Broward	59	Male	No		Yes	FL resident	04/02/20
2,100	Broward	32	Female	No		Yes	FL resident	04/02/20
2,101	Broward	32	Female	No		Yes	FL resident	04/02/20
2,102	Broward	45	Male	No		Yes	FL resident	04/02/20
2,103	Broward	29	Female	Unknown		Unknown	FL resident	04/02/20
2,104	Broward	55	Female	No		Yes	FL resident	04/02/20
2,105	Broward	48	Male	No		Unknown	FL resident	04/02/20
2,106	Broward	33	Male	Unknown		Unknown	FL resident	04/02/20
2,107	Broward	52	Female	Unknown		Yes	FL resident	04/02/20
2,108	Broward	43	Male	Unknown		No	FL resident	04/02/20
2,109	Broward	5	Male	No		Yes	FL resident	04/02/20
2,110	Broward	44	Male	No		No	FL resident	04/02/20
2,111	Broward	68	Male	No		Unknown	FL resident	04/02/20
2,112	Broward	43	Male	Unknown		No	FL resident	04/02/20
2,113	Broward	57	Male	Unknown		Unknown	FL resident	04/02/20
2,114	Broward	42	Female	Unknown		No	FL resident	04/02/20
2,115	Broward	90	Female	Unknown		Yes	FL resident	04/02/20
2,116	Broward	44	Female	No		Yes	FL resident	04/02/20
2,117	Broward	50	Female	Unknown		Unknown	FL resident	04/02/20
2,118	Broward	38	Female	Unknown		Yes	FL resident	04/02/20
2,119	Broward	25	Female	No		No	FL resident	04/02/20
2,120	Broward	80	Male	No		No	FL resident	04/02/20
2,121	Broward	67	Male	No		Yes	FL resident	04/02/20
2,122	Broward	31	Male	Yes	BARBADOS; CO; FL	Yes	FL resident	04/02/20
2,123	Broward	40	Female	No		Unknown	FL resident	04/02/20
2,124	Broward	26	Male	No		No	FL resident	04/02/20
2,125	Broward	68	Female	Yes	NY	Yes	FL resident	04/02/20
2,126	Broward	49	Female	No		No	FL resident	04/02/20
2,127	Broward	33	Female	No		Yes	FL resident	04/02/20
2,128	Broward	46	Male	No		Unknown	FL resident	04/02/20
2,129	Broward	55	Male	No		No	FL resident	04/02/20
2,130	Broward	55	Male	No		No	FL resident	04/02/20
2,131	Broward	67	Female	No		No	FL resident	04/02/20
2,132	Broward	56	Female	No		Yes	FL resident	04/02/20
2,133	Broward	38	Male	No		Unknown	FL resident	04/02/20
2,134	Broward	58	Female	Yes	CO; FL	No	FL resident	04/02/20
2,135	Broward	51	Male	No		No	FL resident	04/02/20
2,136	Broward	47	Male	No		Yes	FL resident	04/02/20
2,137	Broward	64	Male	Unknown		Yes	FL resident	04/02/20
2,138	Broward	42	Male	No		No	FL resident	04/02/20
2,139	Broward	43	Male	No		No	FL resident	04/02/20
2,140	Broward	46	Male	No		Unknown	FL resident	04/02/20
2,141	Broward	62	Male	No		Unknown	FL resident	04/02/20
2,142	Broward	37	Female	Yes	FL; SPAIN	Yes	FL resident	04/02/20
2,143	Broward	68	Female	No		Yes	FL resident	04/02/20
2,144	Broward	31	Male	No		Yes	FL resident	04/02/20
2,145	Broward	58	Female	No		No	FL resident	04/02/20
2,146	Broward	43	Male	Yes	CANADA; TRINIDAD AND TOBAGO	No	FL resident	04/02/20
2,147	Broward	41	Female	No		Yes	FL resident	04/02/20
2,148	Broward	68	Female	Yes	BARBADOS; FL; GRENADA; ST. KITTS AND NEVIS; ST. LUCIA	Unknown	FL resident	04/02/20
2,149	Broward	51	Male	Unknown		Yes	FL resident	04/02/20
2,150	Broward	30	Male	Unknown		Yes	FL resident	04/02/20
2,151	Broward	56	Male	Yes	FL; GA	Unknown	FL resident	04/02/20
2,152	Broward	67	Male	No		No	FL resident	04/02/20
2,153	Broward	64	Male	Unknown		Unknown	FL resident	04/02/20
2,154	Broward	57	Female	No		Yes	FL resident	04/02/20
2,155	Broward	34	Male	Yes	NJ	Yes	FL resident	04/02/20
2,156	Broward	59	Female	No		Yes	FL resident	04/02/20
2,157	Broward	46	Female	No		No	FL resident	04/02/20



# Coronavirus: line list of cases

Data verified as of May 10, 2020 at 10 AM

Data in this report are provisional and subject to change.

Case	County	Age	Gender	Travel related	Travel detail	Contact with a confirmed case	Jurisdiction	Date case counted
2,158	Broward	57	Male	Yes	NJ; NY	No	FL resident	04/02/20
2,159	Broward	66	Male	No		Yes	FL resident	04/02/20
2,160	Broward	42	Male	Unknown		No	FL resident	04/02/20
2,161	Broward	34	Female	No		No	FL resident	04/02/20
2,162	Broward	26	Female	Yes	NY	Unknown	FL resident	04/02/20
2,163	Broward	58	Female	No		Yes	FL resident	04/02/20
2,164	Broward	56	Male	No		No	FL resident	04/02/20
2,165	Broward	61	Female	No		Yes	FL resident	04/02/20
2,166	Broward	51	Male	Unknown		Yes	FL resident	04/02/20
2,167	Broward	76	Male	No		Yes	FL resident	04/02/20
2,168	Broward	66	Female	No		Yes	FL resident	04/02/20
2,169	Broward	40	Male	Unknown		No	FL resident	04/02/20
2,170	Broward	58	Female	Yes	EUROPE	No	FL resident	04/02/20
2,171	Broward	24	Female	No		No	FL resident	04/02/20
2,172	Broward	43	Male	Unknown		Yes	FL resident	04/02/20
2,173	Broward	19	Female	No		Yes	FL resident	04/02/20
2,174	Broward	20	Male	Unknown		No	FL resident	04/02/20
2,175	Broward	44	Male	No		No	FL resident	04/02/20
2,176	Broward	50	Male	Unknown		No	FL resident	04/02/20
2,177	Broward	64	Male	Yes	DE; NJ	Unknown	FL resident	04/02/20
2,178	Broward	29	Female	No		No	FL resident	04/02/20
2,179	Broward	20	Male	No		No	FL resident	04/02/20
2,180	Broward	59	Female	No		Yes	FL resident	04/02/20
2,181	Broward	40	Female	No		Unknown	FL resident	04/02/20
2,182	Broward	68	Female	No		Yes	FL resident	04/02/20
2,183	Broward	51	Female	Yes	ECUADOR	Unknown	FL resident	04/02/20
2,184	Broward	54	Female	No		Unknown	FL resident	04/02/20
2,185	Broward	56	Male	Unknown		Yes	FL resident	04/02/20
2,186	Broward	58	Male	No		No	FL resident	04/02/20
2,187	Broward	59	Female	Yes	ECUADOR; FL	No	FL resident	04/02/20
2,188	Broward	37	Female	Yes	FL; MEXICO	No	FL resident	04/02/20
2,189	Broward	65	Male	No		No	FL resident	04/02/20
2,190	Broward	34	Female	No		Unknown	FL resident	04/02/20
2,191	Broward	35	Female	No		No	FL resident	04/02/20
2,192	Broward	32	Male	No		No	FL resident	04/02/20
2,193	Broward	49	Male	Unknown		Unknown	FL resident	04/02/20
2,194	Broward	73	Male	Yes	ECUADOR; FL; PERU	No	FL resident	04/02/20
2,195	Broward	64	Male	Yes	AUSTRALIA; NEW ZEALAND	Yes	FL resident	04/02/20
2,196	Broward	31	Female	No		Unknown	FL resident	04/02/20
2,197	Broward	42	Male	No		No	FL resident	04/02/20
2,198	Broward	44	Female	No		Yes	FL resident	04/02/20
2,199	Broward	28	Male	No		Yes	FL resident	04/02/20
2,200	Broward	47	Male	No		Yes	FL resident	04/02/20
2,201	Broward	28	Male	Yes	FL; SC	Unknown	FL resident	04/02/20
2,202	Broward	35	Female	No		Yes	FL resident	04/02/20
2,203	Broward	28	Male	No		No	FL resident	04/02/20
2,204	Broward	57	Male	Unknown		Yes	FL resident	04/02/20
2,205	Broward	74	Male	Unknown		Unknown	FL resident	04/02/20
2,206	Broward	53	Male	Yes	China; FL; Mexico	Yes	FL resident	04/02/20
2,207	Broward	56	Female	Yes	Brazil; United Kingdom	Yes	FL resident	04/02/20
2,208	Broward	39	Male	No		Yes	FL resident	04/02/20
2,209	Broward	61	Male	Unknown		Unknown	FL resident	04/02/20
2,210	Broward	54	Male	No		No	FL resident	04/02/20
2,211	Broward	35	Female	No		No	FL resident	04/02/20
2,212	Broward	34	Male	No		No	FL resident	04/02/20
2,213	Broward	70	Female	Unknown		Yes	FL resident	04/02/20
2,214	Broward	26	Male	No		No	FL resident	04/02/20
2,215	Broward	37	Male	No		Yes	FL resident	04/02/20
2,216	Broward	26	Male	No		No	FL resident	04/02/20
2,217	Broward	31	Male	Yes	BRAZIL	Unknown	FL resident	04/02/20
2,218	Broward	35	Male	Unknown		Unknown	FL resident	04/02/20
2,219	Broward	32	Female	Yes	AL	No	FL resident	04/02/20

# Coronavirus: line list of cases

Data verified as of May 10, 2020 at 10 AM

Data in this report are provisional and subject to change.

Case	County	Age	Gender	Travel related	Travel detail	Contact with a confirmed case	Jurisdiction	Date case counted
2,220	Broward	25	Male	Unknown		No	FL resident	04/02/20
2,221	Broward	28	Male	Unknown		No	FL resident	04/02/20
2,222	Broward	80	Female	Yes	NJ	Yes	FL resident	04/02/20
2,223	Broward	47	Male	Unknown		Unknown	FL resident	04/02/20
2,224	Broward	63	Female	No		Yes	FL resident	04/02/20
2,225	Broward	83	Female	No		Unknown	FL resident	04/02/20
2,226	Broward	37	Male	Unknown		Unknown	FL resident	04/02/20
2,227	Broward	50	Male	No		Unknown	FL resident	04/02/20
2,228	Broward	57	Male	No		Yes	FL resident	04/02/20
2,229	Broward	51	Female	No		Yes	FL resident	04/02/20
2,230	Broward	61	Female	Yes	COLOMBIA	No	FL resident	04/02/20
2,231	Broward	59	Female	No		Yes	FL resident	04/02/20
2,232	Broward	67	Male	No		No	FL resident	04/02/20
2,233	Broward	71	Female	No		Yes	FL resident	04/02/20
2,234	Broward	36	Male	No		Unknown	FL resident	04/02/20
2,235	Broward	50	Male	No		Yes	FL resident	04/02/20
2,236	Broward	60	Female	No		Yes	FL resident	04/02/20
2,237	Broward	59	Female	No		Yes	FL resident	04/02/20
2,238	Broward	27	Male	No		Yes	FL resident	04/02/20
2,239	Broward	58	Male	No		Unknown	FL resident	04/02/20
2,240	Broward	55	Male	Yes	LA	Unknown	FL resident	04/02/20
2,241	Broward	92	Female	No		Yes	FL resident	04/02/20
2,242	Broward	50	Male	Unknown		Yes	FL resident	04/02/20
2,243	Broward	67	Male	No		Yes	FL resident	04/02/20
2,244	Broward	50	Female	Unknown		No	FL resident	04/02/20
2,245	Broward	85	Female	Yes	FL; NY	Unknown	FL resident	04/02/20
2,246	Broward	63	Male	No		Yes	FL resident	04/03/20
2,247	Broward	72	Male	No		Yes	FL resident	04/03/20
2,248	Broward	58	Male	No		No	FL resident	04/03/20
2,249	Broward	55	Male	Unknown		Unknown	FL resident	04/03/20
2,250	Broward	62	Male	No		No	FL resident	04/03/20
2,251	Broward	65	Male	No		Yes	FL resident	04/03/20
2,252	Broward	47	Female	No		No	FL resident	04/03/20
2,253	Broward	24	Male	Unknown		Yes	FL resident	04/03/20
2,254	Broward	54	Female	No		Unknown	FL resident	04/03/20
2,255	Broward	57	Male	No		No	FL resident	04/03/20
2,256	Broward	67	Male	No		No	FL resident	04/03/20
2,257	Broward	35	Female	Unknown		No	FL resident	04/03/20
2,258	Broward	32	Female	No		Yes	FL resident	04/03/20
2,259	Broward	28	Female	No		Yes	FL resident	04/03/20
2,260	Broward	75	Male	Unknown		Unknown	FL resident	04/03/20
2,261	Broward	61	Female	No		Yes	FL resident	04/03/20
2,262	Broward	85	Female	Unknown		No	FL resident	04/03/20
2,263	Broward	45	Female	No		No	FL resident	04/03/20
2,264	Broward	69	Female	No		Unknown	FL resident	04/03/20
2,265	Broward	48	Male	No		No	FL resident	04/03/20
2,266	Broward	72	Female	No		Unknown	FL resident	04/03/20
2,267	Broward	44	Male	No		No	FL resident	04/03/20
2,268	Broward	68	Male	Unknown		Unknown	FL resident	04/03/20
2,269	Broward	56	Female	Yes	FL; HONDURAS	Yes	FL resident	04/03/20
2,270	Broward	41	Male	Yes	IL; IN; NY; VA	No	FL resident	04/03/20
2,271	Broward	64	Male	No		No	FL resident	04/03/20
2,272	Broward	75	Male	No		No	FL resident	04/03/20
2,273	Broward	90	Female	No		Unknown	FL resident	04/03/20
2,274	Broward	66	Female	No		Unknown	FL resident	04/03/20
2,275	Broward	51	Male	Unknown		Unknown	FL resident	04/03/20
2,276	Broward	29	Male	No		Unknown	FL resident	04/03/20
2,277	Broward	61	Female	No		Yes	FL resident	04/03/20
2,278	Broward	97	Male	Unknown		Unknown	FL resident	04/03/20
2,279	Broward	84	Male	Unknown		Unknown	FL resident	04/03/20
2,280	Broward	48	Female	No		Yes	FL resident	04/03/20
2,281	Broward	47	Female	No		Yes	FL resident	04/03/20

# Coronavirus: line list of cases

Data verified as of May 10, 2020 at 10 AM

Data in this report are provisional and subject to change.

Case	County	Age	Gender	Travel related	Travel detail	Contact with a confirmed case	Jurisdiction	Date case counted
2,282	Broward	82	Female	No		Yes	FL resident	04/03/20
2,283	Broward	32	Male	No		Yes	FL resident	04/03/20
2,284	Broward	54	Male	No		Unknown	FL resident	04/03/20
2,285	Broward	32	Female	No		Unknown	FL resident	04/03/20
2,286	Broward	42	Female	No		Yes	FL resident	04/03/20
2,287	Broward	53	Female	Unknown		No	FL resident	04/03/20
2,288	Broward	22	Male	No		No	FL resident	04/03/20
2,289	Broward	32	Male	No		No	FL resident	04/03/20
2,290	Broward	20	Female	No		Yes	FL resident	04/03/20
2,291	Broward	56	Male	No		Yes	FL resident	04/03/20
2,292	Broward	29	Male	No		Unknown	FL resident	04/03/20
2,293	Broward	66	Male	Yes	FL; NY	Unknown	FL resident	04/03/20
2,294	Broward	56	Male	No		Yes	FL resident	04/03/20
2,295	Broward	30	Female	Yes	Bermuda; FL; IL; Mexico; NY	No	FL resident	04/03/20
2,296	Broward	59	Male	No		Unknown	FL resident	04/03/20
2,297	Broward	93	Female	No		Unknown	FL resident	04/03/20
2,298	Broward	30	Female	Yes	UNITED KINGDOM	Yes	FL resident	04/03/20
2,299	Broward	64	Male	No		Unknown	FL resident	04/03/20
2,300	Broward	45	Male	No		Yes	FL resident	04/03/20
2,301	Broward	56	Male	No		Yes	FL resident	04/03/20
2,302	Broward	49	Male	Yes	MD	Unknown	FL resident	04/03/20
2,303	Broward	24	Male	Yes	NJ	Yes	FL resident	04/03/20
2,304	Broward	29	Male	No		Unknown	FL resident	04/03/20
2,305	Broward	95	Female	No		No	FL resident	04/03/20
2,306	Broward	66	Male	Unknown		Yes	FL resident	04/03/20
2,307	Broward	31	Male	No		Yes	FL resident	04/03/20
2,308	Broward	23	Female	Yes	LA	Unknown	FL resident	04/03/20
2,309	Broward	83	Male	Unknown		Unknown	FL resident	04/03/20
2,310	Broward	60	Male	No		Unknown	FL resident	04/03/20
2,311	Broward	24	Female	No		Yes	FL resident	04/03/20
2,312	Broward	58	Female	No		No	FL resident	04/03/20
2,313	Broward	51	Male	Unknown		No	FL resident	04/03/20
2,314	Broward	39	Female	No		Yes	FL resident	04/03/20
2,315	Broward	37	Female	No		No	FL resident	04/03/20
2,316	Broward	48	Female	No		Yes	FL resident	04/03/20
2,317	Broward	68	Female	Yes	NJ	Yes	FL resident	04/03/20
2,318	Broward	53	Female	Unknown		Yes	FL resident	04/03/20
2,319	Broward	52	Female	No		Yes	FL resident	04/03/20
2,320	Broward	13	Female	No		Yes	FL resident	04/03/20
2,321	Broward	64	Female	No		Unknown	FL resident	04/03/20
2,322	Broward	49	Female	Unknown		No	FL resident	04/03/20
2,323	Broward	40	Male	No		Yes	FL resident	04/03/20
2,324	Broward	52	Female	Yes	AL; FL	Yes	FL resident	04/03/20
2,325	Broward	30	Male	Unknown		Unknown	FL resident	04/03/20
2,326	Broward	76	Female	No		No	FL resident	04/03/20
2,327	Broward	33	Male	Unknown		Unknown	FL resident	04/03/20
2,328	Broward	55	Male	Yes	NY	No	FL resident	04/03/20
2,329	Broward	50	Male	No		Unknown	FL resident	04/03/20
2,330	Broward	61	Male	Unknown		Yes	FL resident	04/03/20
2,331	Broward	65	Female	No		Yes	FL resident	04/03/20
2,332	Broward	56	Male	No		No	FL resident	04/03/20
2,333	Broward	55	Female	Unknown		Unknown	FL resident	04/03/20
2,334	Broward	62	Male	No		Unknown	FL resident	04/03/20
2,335	Broward	50	Male	No		Unknown	FL resident	04/03/20
2,336	Broward	40	Female	No		No	FL resident	04/03/20
2,337	Broward	67	Female	No		Yes	FL resident	04/03/20
2,338	Broward	13	Female	No		Yes	FL resident	04/03/20
2,339	Broward	47	Male	No		No	FL resident	04/03/20
2,340	Broward	46	Male	No		Yes	FL resident	04/03/20
2,341	Broward	69	Male	No		Unknown	FL resident	04/03/20
2,342	Broward	27	Female	Unknown		Unknown	FL resident	04/03/20
2,343	Broward	61	Female	No		Yes	FL resident	04/03/20

# Coronavirus: line list of cases

Data verified as of May 10, 2020 at 10 AM

Data in this report are provisional and subject to change.

Case	County	Age	Gender	Travel related	Travel detail	Contact with a confirmed case	Jurisdiction	Date case counted
2,344	Broward	39	Male	No		Yes	FL resident	04/03/20
2,345	Broward	72	Male	No		Yes	FL resident	04/03/20
2,346	Broward	72	Female	Yes	COLOMBIA	Yes	FL resident	04/03/20
2,347	Broward	44	Male	No		Yes	FL resident	04/03/20
2,348	Broward	34	Female	No		Yes	FL resident	04/03/20
2,349	Broward	97	Female	No		Yes	FL resident	04/03/20
2,350	Broward	81	Male	No		Yes	FL resident	04/03/20
2,351	Broward	31	Male	Unknown		Unknown	FL resident	04/03/20
2,352	Broward	80	Male	Yes	COLOMBIA	Yes	FL resident	04/03/20
2,353	Broward	25	Male	No		Yes	FL resident	04/03/20
2,354	Broward	59	Female	No		No	FL resident	04/03/20
2,355	Broward	26	Male	Yes	HAITI	No	FL resident	04/03/20
2,356	Broward	67	Female	No		Yes	FL resident	04/03/20
2,357	Broward	54	Male	No		Unknown	FL resident	04/03/20
2,358	Broward	16	Male	Unknown		Yes	FL resident	04/04/20
2,359	Broward	31	Male	Unknown		Unknown	FL resident	04/04/20
2,360	Broward	31	Male	Yes	ECUADOR	No	FL resident	04/04/20
2,361	Broward	48	Male	No		Unknown	FL resident	04/04/20
2,362	Broward	75	Female	No		Yes	FL resident	04/04/20
2,363	Broward	74	Male	No		Unknown	FL resident	04/04/20
2,364	Broward	89	Male	No		Yes	FL resident	04/04/20
2,365	Broward	96	Female	No		Unknown	FL resident	04/04/20
2,366	Broward	38	Male	No		No	FL resident	04/04/20
2,367	Broward	64	Male	No		Yes	FL resident	04/04/20
2,368	Broward	34	Female	No		Yes	FL resident	04/04/20
2,369	Broward	49	Female	No		Yes	FL resident	04/04/20
2,370	Broward	28	Female	No		Yes	FL resident	04/04/20
2,371	Broward	63	Male	No		Yes	FL resident	04/04/20
2,372	Broward	68	Male	Yes	CUBA	Unknown	FL resident	04/04/20
2,373	Broward	80	Female	No		Unknown	FL resident	04/04/20
2,374	Broward	63	Female	No		Yes	FL resident	04/04/20
2,375	Broward	63	Female	No		Yes	FL resident	04/04/20
2,376	Broward	32	Male	No		No	FL resident	04/04/20
2,377	Broward	27	Female	Unknown		Unknown	FL resident	04/04/20
2,378	Broward	29	Female	No		No	FL resident	04/04/20
2,379	Broward	61	Female	No		Yes	FL resident	04/04/20
2,380	Broward	68	Female	Unknown		Unknown	FL resident	04/04/20
2,381	Broward	33	Female	Yes	LA	Yes	FL resident	04/04/20
2,382	Broward	50	Female	Yes	LA; ST. LUCIA; TX	Unknown	FL resident	04/04/20
2,383	Broward	15	Male	No		Yes	FL resident	04/04/20
2,384	Broward	41	Male	No		No	FL resident	04/04/20
2,385	Broward	65	Female	Yes	PUERTO RICO	Yes	FL resident	04/04/20
2,386	Broward	21	Male	Yes	MEXICO	Yes	FL resident	04/04/20
2,387	Broward	20	Female	Unknown		Unknown	FL resident	04/04/20
2,388	Broward	50	Female	No		Yes	FL resident	04/04/20
2,389	Broward	41	Male	Unknown		Unknown	FL resident	04/04/20
2,390	Broward	27	Female	No		Yes	FL resident	04/04/20
2,391	Broward	45	Male	Unknown		Unknown	FL resident	04/04/20
2,392	Broward	57	Male	Unknown		No	FL resident	04/04/20
2,393	Broward	64	Female	Unknown		Yes	FL resident	04/04/20
2,394	Broward	75	Female	No		Yes	FL resident	04/04/20
2,395	Broward	20	Female	No		Unknown	FL resident	04/04/20
2,396	Broward	41	Male	No		No	FL resident	04/04/20
2,397	Broward	34	Female	No		No	FL resident	04/04/20
2,398	Broward	31	Female	Unknown		Unknown	FL resident	04/04/20
2,399	Broward	42	Male	No		Unknown	FL resident	04/04/20
2,400	Broward	23	Male	Unknown		Yes	FL resident	04/04/20
2,401	Broward	23	Female	No		Unknown	FL resident	04/04/20
2,402	Broward	46	Male	Yes	FL; OH; WI; WV	No	FL resident	04/04/20
2,403	Broward	67	Male	No		No	FL resident	04/04/20
2,404	Broward	54	Male	No		Unknown	FL resident	04/04/20
2,405	Broward	47	Male	No		Yes	FL resident	04/04/20

# Coronavirus: line list of cases

Data verified as of May 10, 2020 at 10 AM

Data in this report are provisional and subject to change.

Case	County	Age	Gender	Travel related	Travel detail	Contact with a confirmed case	Jurisdiction	Date case counted
2,406	Broward	59	Male	Yes	FRANCE	Yes	FL resident	04/04/20
2,407	Broward	24	Male	Yes	FL; NY	Yes	FL resident	04/04/20
2,408	Broward	83	Male	Unknown		Unknown	FL resident	04/04/20
2,409	Broward	43	Male	Unknown		Yes	FL resident	04/04/20
2,410	Broward	70	Male	Yes	MEXICO	Yes	FL resident	04/04/20
2,411	Broward	49	Female	Yes	CO; FL	No	FL resident	04/04/20
2,412	Broward	55	Female	Unknown		Unknown	FL resident	04/04/20
2,413	Broward	38	Female	Unknown		No	FL resident	04/04/20
2,414	Broward	45	Female	No		Unknown	FL resident	04/04/20
2,415	Broward	22	Female	Yes	NY	Yes	FL resident	04/04/20
2,416	Broward	47	Male	Yes	CT; FL	Yes	FL resident	04/04/20
2,417	Broward	53	Male	Unknown		Yes	FL resident	04/04/20
2,418	Broward	65	Female	No		No	FL resident	04/04/20
2,419	Broward	51	Female	No		No	FL resident	04/04/20
2,420	Broward	52	Male	No		Yes	FL resident	04/04/20
2,421	Broward	34	Female	Yes	FL; IL; NV; NY	Yes	FL resident	04/04/20
2,422	Broward	63	Female	Yes	FL; WA	No	FL resident	04/04/20
2,423	Broward	64	Male	Yes	CO; FL; TX	Yes	FL resident	04/04/20
2,424	Broward	27	Male	Unknown		Yes	FL resident	04/04/20
2,425	Broward	59	Male	Unknown		No	FL resident	04/04/20
2,426	Broward	65	Male	Yes	CA; NJ; NY	No	FL resident	04/04/20
2,427	Broward	37	Female	No		Yes	FL resident	04/04/20
2,428	Broward	42	Male	No		No	FL resident	04/04/20
2,429	Broward	55	Female	Yes	FL; SC	Yes	FL resident	04/04/20
2,430	Broward	34	Female	No		Yes	FL resident	04/04/20
2,431	Broward	35	Male	Yes	ARUBA; CA; CT; CARIBBEAN; COSTA RICA; FL; IL; KY; LA; MD; PA; TN	Yes	FL resident	04/04/20
2,432	Broward	69	Female	Unknown		Yes	FL resident	04/04/20
2,433	Broward	63	Male	No		Yes	FL resident	04/04/20
2,434	Broward	53	Male	Unknown		Unknown	FL resident	04/04/20
2,435	Broward	34	Female	Yes	CT; DOMINICAN REPUBLIC; FL; NJ	Yes	FL resident	04/04/20
2,436	Broward	29	Male	Unknown		Unknown	FL resident	04/04/20
2,437	Broward	41	Female	Unknown		Yes	FL resident	04/04/20
2,438	Broward	54	Male	No		Yes	FL resident	04/04/20
2,439	Broward	50	Female	Yes	FL; GA	Yes	FL resident	04/04/20
2,440	Broward	37	Female	No		Yes	FL resident	04/04/20
2,441	Broward	51	Male	Unknown		Yes	FL resident	04/04/20
2,442	Broward	44	Male	Unknown		Yes	FL resident	04/04/20
2,443	Broward	23	Female	Unknown		Yes	FL resident	04/04/20
2,444	Broward	26	Male	Yes	NY	Yes	FL resident	04/04/20
2,445	Broward	30	Female	Yes	CO	Yes	FL resident	04/04/20
2,446	Broward	65	Female	No		No	FL resident	04/04/20
2,447	Broward	56	Female	No		Unknown	FL resident	04/04/20
2,448	Broward	43	Female	Yes	MI	No	FL resident	04/04/20
2,449	Broward	55	Female	No		No	FL resident	04/04/20
2,450	Broward	53	Male	No		Yes	FL resident	04/04/20
2,451	Broward	56	Female	No		Unknown	FL resident	04/04/20
2,452	Broward	33	Female	No		No	FL resident	04/04/20
2,453	Broward	33	Male	Unknown		Unknown	FL resident	04/04/20
2,454	Broward	52	Male	Yes	NY	Yes	FL resident	04/04/20
2,455	Broward	50	Female	Unknown		Unknown	FL resident	04/04/20
2,456	Broward	65	Female	No		Yes	FL resident	04/04/20
2,457	Broward	58	Male	Yes	NC; TX	No	FL resident	04/04/20
2,458	Broward	45	Female	Unknown		Yes	FL resident	04/04/20
2,459	Broward	34	Female	No		No	FL resident	04/04/20
2,460	Broward	34	Male	No		No	FL resident	04/04/20
2,461	Broward	57	Female	No		Yes	FL resident	04/04/20
2,462	Broward	63	Female	No		No	FL resident	04/04/20
2,463	Broward	61	Female	Unknown		Yes	FL resident	04/04/20
2,464	Broward	62	Female	No		No	FL resident	04/04/20

# Coronavirus: line list of cases

Data verified as of May 10, 2020 at 10 AM

Data in this report are provisional and subject to change.

Case	County	Age	Gender	Travel related	Travel detail	Contact with a confirmed case	Jurisdiction	Date case counted
2,465	Broward	54	Female	No		Yes	FL resident	04/04/20
2,466	Broward	48	Female	No		Yes	FL resident	04/04/20
2,467	Broward	37	Female	No		Yes	FL resident	04/04/20
2,468	Broward	27	Male	No		Yes	FL resident	04/04/20
2,469	Broward	24	Male	Yes	DOMINICAN REPUBLIC	Yes	FL resident	04/04/20
2,470	Broward	33	Male	No		Unknown	FL resident	04/04/20
2,471	Broward	47	Female	No		Yes	FL resident	04/04/20
2,472	Broward	30	Female	No		No	FL resident	04/04/20
2,473	Broward	64	Female	No		No	FL resident	04/04/20
2,474	Broward	34	Male	No		Yes	FL resident	04/04/20
2,475	Broward	25	Female	No		No	FL resident	04/04/20
2,476	Broward	57	Male	Unknown		Yes	FL resident	04/04/20
2,477	Broward	38	Female	Yes	TX	Unknown	FL resident	04/04/20
2,478	Broward	35	Male	No		Yes	FL resident	04/04/20
2,479	Broward	48	Female	No		No	FL resident	04/04/20
2,480	Broward	50	Male	Unknown		No	FL resident	04/04/20
2,481	Broward	45	Female	No		Yes	FL resident	04/04/20
2,482	Broward	49	Male	Unknown		Unknown	FL resident	04/04/20
2,483	Broward	34	Female	Unknown		No	FL resident	04/04/20
2,484	Broward	54	Male	No		Yes	FL resident	04/04/20
2,485	Broward	41	Male	No		Unknown	FL resident	04/04/20
2,486	Broward	40	Male	No		Unknown	FL resident	04/04/20
2,487	Broward	77	Female	No		No	FL resident	04/04/20
2,488	Broward	39	Male	Unknown		No	FL resident	04/04/20
2,489	Broward	27	Female	No		No	FL resident	04/04/20
2,490	Broward	66	Male	No		Unknown	FL resident	04/04/20
2,491	Broward	53	Female	Unknown		Yes	FL resident	04/04/20
2,492	Broward	28	Male	Unknown		Yes	FL resident	04/04/20
2,493	Broward	53	Male	Unknown		Unknown	FL resident	04/04/20
2,494	Broward	20	Female	No		No	FL resident	04/04/20
2,495	Broward	57	Male	No		No	FL resident	04/04/20
2,496	Broward	90	Male	No		No	FL resident	04/04/20
2,497	Broward	88	Male	No		Unknown	FL resident	04/04/20
2,498	Broward	83	Male	No		Unknown	FL resident	04/04/20
2,499	Broward	77	Male	Unknown		No	FL resident	04/04/20
2,500	Broward	70	Female	Unknown		Unknown	FL resident	04/04/20
2,501	Broward	69	Male	No		Unknown	FL resident	04/04/20
2,502	Broward	66	Female	Unknown		No	FL resident	04/04/20
2,503	Broward	33	Female	No		Unknown	FL resident	04/04/20
2,504	Broward	49	Male	No		No	FL resident	04/04/20
2,505	Broward	29	Male	Unknown		Unknown	FL resident	04/04/20
2,506	Broward	65	Male	No		Unknown	FL resident	04/04/20
2,507	Broward	23	Male	Unknown		Yes	FL resident	04/04/20
2,508	Broward	62	Female	Unknown		Unknown	FL resident	04/04/20
2,509	Broward	66	Male	No		Unknown	FL resident	04/04/20
2,510	Broward	79	Male	Unknown		Unknown	FL resident	04/04/20
2,511	Broward	28	Male	No		Unknown	FL resident	04/04/20
2,512	Broward	62	Female	Yes	SPAIN	Unknown	FL resident	04/04/20
2,513	Broward	67	Male	Unknown		No	FL resident	04/04/20
2,514	Broward	81	Male	No		No	FL resident	04/04/20
2,515	Broward	36	Male	Unknown		Unknown	FL resident	04/04/20
2,516	Broward	70	Female	No		Yes	FL resident	04/04/20
2,517	Broward	9	Male	No		Yes	FL resident	04/04/20
2,518	Broward	63	Female	Unknown		Yes	FL resident	04/04/20
2,519	Broward	58	Female	No		Yes	FL resident	04/04/20
2,520	Broward	76	Male	No		Unknown	FL resident	04/04/20
2,521	Broward	71	Male	Unknown		No	FL resident	04/04/20
2,522	Broward	88	Male	Unknown		Unknown	FL resident	04/04/20
2,523	Broward	38	Male	Unknown		Unknown	FL resident	04/04/20
2,524	Broward	75	Male	Unknown		No	FL resident	04/04/20
2,525	Broward	63	Male	No		Yes	FL resident	04/04/20
2,526	Broward	27	Male	Yes	PUERTO RICO	No	FL resident	04/04/20



# Coronavirus: line list of cases

Data verified as of May 10, 2020 at 10 AM

Data in this report are provisional and subject to change.

Case	County	Age	Gender	Travel related	Travel detail	Contact with a confirmed case	Jurisdiction	Date case counted
2,527	Broward	34	Female	Unknown		Yes	FL resident	04/04/20
2,528	Broward	58	Male	No		Yes	FL resident	04/05/20
2,529	Broward	53	Female	Unknown		Yes	FL resident	04/05/20
2,530	Broward	37	Female	No		Yes	FL resident	04/05/20
2,531	Broward	50	Male	No		No	FL resident	04/05/20
2,532	Broward	53	Male	Unknown		No	FL resident	04/05/20
2,533	Broward	51	Male	No		Yes	FL resident	04/05/20
2,534	Broward	75	Female	Unknown		Yes	FL resident	04/05/20
2,535	Broward	57	Male	Unknown		Yes	FL resident	04/05/20
2,536	Broward	63	Female	Unknown		Yes	FL resident	04/05/20
2,537	Broward	28	Male	Unknown		No	FL resident	04/05/20
2,538	Broward	40	Female	No		Yes	FL resident	04/05/20
2,539	Broward	57	Female	No		Yes	FL resident	04/05/20
2,540	Broward	37	Male	No		No	FL resident	04/05/20
2,541	Broward	70	Male	No		No	FL resident	04/05/20
2,542	Broward	47	Female	Unknown		Yes	FL resident	04/05/20
2,543	Broward	31	Female	Unknown		Unknown	FL resident	04/05/20
2,544	Broward	66	Female	Yes	FL; NY	Yes	FL resident	04/05/20
2,545	Broward	75	Male	No		Yes	FL resident	04/05/20
2,546	Broward	47	Male	No		Yes	FL resident	04/05/20
2,547	Broward	50	Female	No		Unknown	FL resident	04/05/20
2,548	Broward	50	Male	Unknown		Yes	FL resident	04/05/20
2,549	Broward	38	Female	No		No	FL resident	04/05/20
2,550	Broward	28	Female	No		Yes	FL resident	04/05/20
2,551	Broward	72	Female	Unknown		Unknown	FL resident	04/05/20
2,552	Broward	65	Female	No		Yes	FL resident	04/05/20
2,553	Broward	39	Male	No		Yes	FL resident	04/05/20
2,554	Broward	58	Male	Unknown		No	FL resident	04/05/20
2,555	Broward	39	Male	Unknown		No	FL resident	04/05/20
2,556	Broward	30	Female	No		No	FL resident	04/05/20
2,557	Broward	22	Male	No		Yes	FL resident	04/05/20
2,558	Broward	32	Female	Unknown		Unknown	FL resident	04/05/20
2,559	Broward	29	Female	Unknown		Yes	FL resident	04/05/20
2,560	Broward	59	Male	Yes	NY	Unknown	FL resident	04/05/20
2,561	Broward	24	Female	No		Unknown	FL resident	04/05/20
2,562	Broward	34	Male	Unknown		No	FL resident	04/05/20
2,563	Broward	33	Male	No		Yes	FL resident	04/05/20
2,564	Broward	60	Male	Yes	NY	Unknown	FL resident	04/05/20
2,565	Broward	62	Male	Unknown		Yes	FL resident	04/05/20
2,566	Broward	43	Male	Unknown		Yes	FL resident	04/05/20
2,567	Broward	13	Female	No		Unknown	FL resident	04/05/20
2,568	Broward	51	Female	No		Yes	FL resident	04/05/20
2,569	Broward	46	Female	Unknown		No	FL resident	04/05/20
2,570	Broward	49	Male	No		Yes	FL resident	04/05/20
2,571	Broward	24	Female	No		No	FL resident	04/05/20
2,572	Broward	56	Female	No		No	FL resident	04/05/20
2,573	Broward	23	Female	Yes	FL; SC	Yes	FL resident	04/05/20
2,574	Broward	52	Male	No		Yes	FL resident	04/05/20
2,575	Broward	27	Male	No		Yes	FL resident	04/05/20
2,576	Broward	55	Female	Unknown		Yes	FL resident	04/05/20
2,577	Broward	52	Male	Unknown		Unknown	FL resident	04/05/20
2,578	Broward	62	Male	No		Yes	FL resident	04/05/20
2,579	Broward	48	Female	No		Unknown	FL resident	04/05/20
2,580	Broward	54	Male	Unknown		Unknown	FL resident	04/05/20
2,581	Broward	59	Female	Yes	BRAZIL; CA; SPAIN; UNITED KINGDOM	Unknown	FL resident	04/05/20
2,582	Broward	54	Male	Yes	DOMINICAN REPUBLIC; THAILAND	Unknown	FL resident	04/05/20
2,583	Broward	25	Female	Unknown		No	FL resident	04/05/20
2,584	Broward	33	Male	No		Yes	FL resident	04/05/20
2,585	Broward	43	Female	Unknown		Unknown	FL resident	04/05/20
2,586	Broward	33	Male	No		Unknown	FL resident	04/05/20

# Coronavirus: line list of cases

Data verified as of May 10, 2020 at 10 AM

Data in this report are provisional and subject to change.

Case	County	Age	Gender	Travel related	Travel detail	Contact with a confirmed case	Jurisdiction	Date case counted
2,587	Broward	50	Male	No		Yes	FL resident	04/05/20
2,588	Broward	56	Male	No		Yes	FL resident	04/05/20
2,589	Broward	51	Female	No		Yes	FL resident	04/05/20
2,590	Broward	70	Female	Unknown		No	FL resident	04/05/20
2,591	Broward	47	Female	No		Yes	FL resident	04/05/20
2,592	Broward	64	Female	No		Yes	FL resident	04/05/20
2,593	Broward	37	Female	No		Yes	FL resident	04/05/20
2,594	Broward	88	Male	No		Unknown	FL resident	04/05/20
2,595	Broward	58	Female	No		No	FL resident	04/05/20
2,596	Broward	88	Female	No		Unknown	FL resident	04/05/20
2,597	Broward	74	Male	Unknown		Unknown	FL resident	04/05/20
2,598	Broward	57	Female	Unknown		Yes	FL resident	04/05/20
2,599	Broward	84	Female	Unknown		Unknown	FL resident	04/05/20
2,600	Broward	52	Male	Unknown		No	FL resident	04/05/20
2,601	Broward	59	Male	No		Unknown	FL resident	04/05/20
2,602	Broward	57	Male	No		No	FL resident	04/05/20
2,603	Broward	24	Male	No		No	FL resident	04/05/20
2,604	Broward	40	Male	No		Yes	FL resident	04/05/20
2,605	Broward	97	Female	No		Unknown	FL resident	04/05/20
2,606	Broward	93	Female	Unknown		Yes	FL resident	04/05/20
2,607	Broward	80	Male	No		Unknown	FL resident	04/05/20
2,608	Broward	62	Male	No		Yes	FL resident	04/05/20
2,609	Broward	74	Male	No		Yes	FL resident	04/05/20
2,610	Broward	59	Female	Unknown		Yes	FL resident	04/05/20
2,611	Broward	67	Female	No		Unknown	FL resident	04/05/20
2,612	Broward	68	Male	No		No	FL resident	04/05/20
2,613	Broward	26	Female	No		No	FL resident	04/05/20
2,614	Broward	26	Male	Unknown		Unknown	FL resident	04/05/20
2,615	Broward	52	Female	Unknown		Yes	FL resident	04/05/20
2,616	Broward	67	Male	Unknown		No	FL resident	04/05/20
2,617	Broward	79	Female	Unknown		Yes	FL resident	04/05/20
2,618	Broward	38	Female	No		No	FL resident	04/05/20
2,619	Broward	53	Male	Unknown		Unknown	FL resident	04/05/20
2,620	Broward	31	Male	No		Yes	FL resident	04/05/20
2,621	Broward	52	Male	Unknown		Unknown	FL resident	04/05/20
2,622	Broward	68	Female	Unknown		Unknown	FL resident	04/05/20
2,623	Broward	30	Female	No		Yes	FL resident	04/05/20
2,624	Broward	48	Male	Yes	COLOMBIA; FL	Yes	FL resident	04/05/20
2,625	Broward	63	Female	Unknown		No	FL resident	04/05/20
2,626	Broward	58	Female	No		Yes	FL resident	04/05/20
2,627	Broward	66	Female	No		Unknown	FL resident	04/05/20
2,628	Broward	50	Female	No		Yes	FL resident	04/06/20
2,629	Broward	81	Female	No		Yes	FL resident	04/06/20
2,630	Broward	21	Male	No		Yes	FL resident	04/06/20
2,631	Broward	23	Female	No		Yes	FL resident	04/06/20
2,632	Broward	30	Female	No		Yes	FL resident	04/06/20
2,633	Broward	50	Female	No		Yes	FL resident	04/06/20
2,634	Broward	45	Female	No		Yes	FL resident	04/06/20
2,635	Broward	56	Male	Unknown		Unknown	FL resident	04/06/20
2,636	Broward	47	Female	No		Unknown	FL resident	04/06/20
2,637	Broward	28	Female	No		Yes	FL resident	04/06/20
2,638	Broward	44	Female	No		Unknown	FL resident	04/06/20
2,639	Broward	67	Female	No		Unknown	FL resident	04/06/20
2,640	Broward	56	Male	No		Yes	FL resident	04/06/20
2,641	Broward	54	Female	Unknown		Yes	FL resident	04/06/20
2,642	Broward	35	Male	No		Yes	FL resident	04/06/20
2,643	Broward	81	Male	Unknown		Yes	FL resident	04/06/20
2,644	Broward	79	Female	No		Yes	FL resident	04/06/20
2,645	Broward	34	Male	Unknown		Unknown	FL resident	04/06/20
2,646	Broward	58	Male	No		Unknown	FL resident	04/06/20
2,647	Broward	54	Male	Unknown		Yes	FL resident	04/06/20
2,648	Broward	68	Male	Unknown		Yes	FL resident	04/06/20



# Coronavirus: line list of cases

Data verified as of May 10, 2020 at 10 AM

Data in this report are provisional and subject to change.

Case	County	Age	Gender	Travel related	Travel detail	Contact with a confirmed case	Jurisdiction	Date case counted
2,649	Broward	98	Male	No		Unknown	FL resident	04/06/20
2,650	Broward	21	Male	No		No	FL resident	04/06/20
2,651	Broward	49	Female	No		No	FL resident	04/06/20
2,652	Broward	60	Male	Unknown		Yes	FL resident	04/06/20
2,653	Broward	68	Male	Yes	CUBA	Yes	FL resident	04/06/20
2,654	Broward	58	Male	Unknown		No	FL resident	04/06/20
2,655	Broward	30	Male	No		Unknown	FL resident	04/06/20
2,656	Broward	68	Male	No		Yes	FL resident	04/06/20
2,657	Broward	29	Male	No		Yes	FL resident	04/06/20
2,658	Broward	66	Male	Unknown		No	FL resident	04/06/20
2,659	Broward	28	Female	No		Yes	FL resident	04/06/20
2,660	Broward	20	Male	No		Yes	FL resident	04/06/20
2,661	Broward	39	Male	No		Yes	FL resident	04/06/20
2,662	Broward	65	Male	Unknown		No	FL resident	04/06/20
2,663	Broward	25	Female	Unknown		No	FL resident	04/06/20
2,664	Broward	50	Male	No		Unknown	FL resident	04/06/20
2,665	Broward	23	Male	No		Yes	FL resident	04/06/20
2,666	Broward	38	Female	Unknown		No	FL resident	04/06/20
2,667	Broward	61	Female	Unknown		Unknown	FL resident	04/06/20
2,668	Broward	44	Male	No		No	FL resident	04/06/20
2,669	Broward	60	Male	Unknown		Unknown	FL resident	04/06/20
2,670	Broward	44	Male	Unknown		Yes	FL resident	04/06/20
2,671	Broward	29	Male	Unknown		Unknown	FL resident	04/06/20
2,672	Broward	48	Male	Unknown		Unknown	FL resident	04/06/20
2,673	Broward	43	Female	Yes	PUERTO RICO	Unknown	FL resident	04/06/20
2,674	Broward	68	Male	Yes	INDIA; NY	Unknown	FL resident	04/06/20
2,675	Broward	37	Male	Unknown		Unknown	FL resident	04/06/20
2,676	Broward	60	Male	Unknown		Yes	FL resident	04/06/20
2,677	Broward	31	Male	Unknown		Yes	FL resident	04/06/20
2,678	Broward	37	Female	Unknown		Yes	FL resident	04/06/20
2,679	Broward	36	Male	Unknown		Yes	FL resident	04/06/20
2,680	Broward	28	Male	Unknown		Unknown	FL resident	04/06/20
2,681	Broward	53	Female	Unknown		No	FL resident	04/06/20
2,682	Broward	19	Female	Yes	NY	Yes	FL resident	04/06/20
2,683	Broward	42	Female	Unknown		Yes	FL resident	04/06/20
2,684	Broward	60	Female	Unknown		Yes	FL resident	04/06/20
2,685	Broward	23	Female	No		No	FL resident	04/06/20
2,686	Broward	36	Male	Unknown		Unknown	FL resident	04/06/20
2,687	Broward	74	Female	Unknown		No	FL resident	04/06/20
2,688	Broward	79	Female	No		Yes	FL resident	04/06/20
2,689	Broward	44	Female	Yes	NY	No	FL resident	04/06/20
2,690	Broward	19	Female	No		No	FL resident	04/06/20
2,691	Broward	34	Male	Unknown		Unknown	FL resident	04/06/20
2,692	Broward	35	Female	No		Yes	FL resident	04/06/20
2,693	Broward	40	Female	No		Unknown	FL resident	04/06/20
2,694	Broward	37	Male	No		Yes	FL resident	04/06/20
2,695	Broward	44	Male	No		Unknown	FL resident	04/06/20
2,696	Broward	38	Female	No		Unknown	FL resident	04/06/20
2,697	Broward	50	Male	No		Yes	FL resident	04/06/20
2,698	Broward	36	Male	Yes	COLOMBIA; FL	Yes	FL resident	04/06/20
2,699	Broward	32	Male	Unknown		Yes	FL resident	04/06/20
2,700	Broward	61	Male	Unknown		Unknown	FL resident	04/06/20
2,701	Broward	71	Male	Unknown		Yes	FL resident	04/06/20
2,702	Broward	23	Male	No		No	FL resident	04/06/20
2,703	Broward	68	Female	Unknown		Yes	FL resident	04/06/20
2,704	Broward	52	Male	Unknown		Yes	FL resident	04/06/20
2,705	Broward	54	Male	No		Unknown	FL resident	04/06/20
2,706	Broward	42	Male	Unknown		No	FL resident	04/06/20
2,707	Broward	58	Male	No		Yes	FL resident	04/06/20
2,708	Broward	25	Female	Yes	NY	No	FL resident	04/06/20
2,709	Broward	45	Male	Unknown		Unknown	FL resident	04/06/20
2,710	Broward	51	Female	Unknown		No	FL resident	04/06/20

# Coronavirus: line list of cases

Data verified as of May 10, 2020 at 10 AM

Data in this report are provisional and subject to change.

Case	County	Age	Gender	Travel related	Travel detail	Contact with a confirmed case	Jurisdiction	Date case counted
2,711	Broward	55	Male	No		Unknown	FL resident	04/06/20
2,712	Broward	74	Female	No		Yes	FL resident	04/06/20
2,713	Broward	79	Male	Unknown		Unknown	FL resident	04/06/20
2,714	Broward	33	Male	No		Yes	FL resident	04/06/20
2,715	Broward	24	Female	Unknown		Unknown	FL resident	04/06/20
2,716	Broward	50	Female	No		Yes	FL resident	04/06/20
2,717	Broward	28	Female	No		Yes	FL resident	04/06/20
2,718	Broward	38	Male	Unknown		No	FL resident	04/06/20
2,719	Broward	60	Female	No		Yes	FL resident	04/06/20
2,720	Broward	51	Female	Unknown		Unknown	FL resident	04/06/20
2,721	Broward	46	Female	No		No	FL resident	04/06/20
2,722	Broward	51	Female	No		Yes	FL resident	04/06/20
2,723	Broward	62	Male	No		Yes	FL resident	04/06/20
2,724	Broward	27	Male	Yes	BAHAMAS; FL	Unknown	FL resident	04/06/20
2,725	Broward	55	Female	No		Yes	FL resident	04/06/20
2,726	Broward	56	Male	Yes	NY	Yes	FL resident	04/06/20
2,727	Broward	52	Female	No		Yes	FL resident	04/06/20
2,728	Broward	59	Female	No		Unknown	FL resident	04/06/20
2,729	Broward	47	Male	Yes	FL; LA	Yes	FL resident	04/06/20
2,730	Broward	44	Female	No		Unknown	FL resident	04/06/20
2,731	Broward	22	Male	No		Yes	FL resident	04/06/20
2,732	Broward	38	Female	No		Unknown	FL resident	04/06/20
2,733	Broward	34	Female	No		Unknown	FL resident	04/06/20
2,734	Broward	90	Male	Unknown		Unknown	FL resident	04/06/20
2,735	Broward	59	Male	No		Yes	FL resident	04/06/20
2,736	Broward	37	Male	No		Unknown	FL resident	04/06/20
2,737	Broward	59	Male	Yes	FL; GA	No	FL resident	04/06/20
2,738	Broward	64	Male	No		Yes	FL resident	04/06/20
2,739	Broward	27	Female	Unknown		Yes	FL resident	04/06/20
2,740	Broward	67	Female	No		Yes	FL resident	04/06/20
2,741	Broward	57	Female	Unknown		No	FL resident	04/06/20
2,742	Broward	72	Female	No		Unknown	FL resident	04/06/20
2,743	Broward	46	Male	Unknown		No	FL resident	04/06/20
2,744	Broward	67	Male	Unknown		Yes	FL resident	04/06/20
2,745	Broward	53	Female	Unknown		Yes	FL resident	04/06/20
2,746	Broward	62	Male	Yes	FL; TX	No	FL resident	04/06/20
2,747	Broward	45	Male	Unknown		Yes	FL resident	04/06/20
2,748	Broward	60	Male	No		No	FL resident	04/06/20
2,749	Broward	31	Male	No		Unknown	FL resident	04/06/20
2,750	Broward	41	Female	Unknown		Yes	FL resident	04/06/20
2,751	Broward	14	Male	Unknown		Yes	FL resident	04/06/20
2,752	Broward	65	Male	No		Yes	FL resident	04/06/20
2,753	Broward	31	Male	Unknown		Yes	FL resident	04/06/20
2,754	Broward	45	Female	No		Yes	FL resident	04/06/20
2,755	Broward	59	Male	Yes	NJ	No	FL resident	04/06/20
2,756	Broward	45	Female	Yes	FL; GA	No	FL resident	04/06/20
2,757	Broward	60	Female	No		Yes	FL resident	04/06/20
2,758	Broward	33	Female	No		Yes	FL resident	04/06/20
2,759	Broward	70	Male	Yes	FL; PANAMA	No	FL resident	04/06/20
2,760	Broward	40	Female	No		Yes	FL resident	04/06/20
2,761	Broward	25	Male	No		Yes	FL resident	04/06/20
2,762	Broward	32	Female	No		Yes	FL resident	04/06/20
2,763	Broward	26	Male	No		Unknown	FL resident	04/06/20
2,764	Broward	53	Male	No		Yes	FL resident	04/06/20
2,765	Broward	26	Male	No		No	FL resident	04/06/20
2,766	Broward	52	Female	Unknown		No	FL resident	04/06/20
2,767	Broward	28	Male	No		Yes	FL resident	04/06/20
2,768	Broward	42	Female	No		Yes	FL resident	04/06/20
2,769	Broward	58	Male	Unknown		No	FL resident	04/06/20
2,770	Broward	77	Female	Unknown		Yes	FL resident	04/06/20
2,771	Broward	25	Female	No		No	FL resident	04/06/20
2,772	Broward	69	Male	No		No	FL resident	04/06/20

# Coronavirus: line list of cases

Data verified as of May 10, 2020 at 10 AM

Data in this report are provisional and subject to change.

Case	County	Age	Gender	Travel related	Travel detail	Contact with a confirmed case	Jurisdiction	Date case counted
2,773	Broward	52	Female	No		Yes	FL resident	04/06/20
2,774	Broward	84	Male	No		Yes	FL resident	04/06/20
2,775	Broward	45	Female	No		Unknown	FL resident	04/06/20
2,776	Broward	54	Female	No		Unknown	FL resident	04/06/20
2,777	Broward	44	Female	No		No	FL resident	04/06/20
2,778	Broward	42	Male	No		Unknown	FL resident	04/06/20
2,779	Broward	40	Male	No		No	FL resident	04/06/20
2,780	Broward	23	Female	Yes	CO	Unknown	FL resident	04/06/20
2,781	Broward	55	Male	No		Unknown	FL resident	04/06/20
2,782	Broward	29	Female	Unknown		Unknown	FL resident	04/06/20
2,783	Broward	40	Male	No		Unknown	FL resident	04/06/20
2,784	Broward	32	Male	No		No	FL resident	04/06/20
2,785	Broward	29	Female	Unknown			FL resident	04/06/20
2,786	Broward	56	Female	No		Yes	FL resident	04/06/20
2,787	Broward	69	Male	No		No	FL resident	04/06/20
2,788	Broward	63	Male	Unknown		Yes	FL resident	04/06/20
2,789	Broward	29	Female	Unknown		No	FL resident	04/06/20
2,790	Broward	40	Male	No		Unknown	FL resident	04/06/20
2,791	Broward	40	Female	No		Unknown	FL resident	04/06/20
2,792	Broward	48	Male	No		Unknown	FL resident	04/06/20
2,793	Broward	61	Female	Unknown		Yes	FL resident	04/06/20
2,794	Broward	71	Male	No		Yes	FL resident	04/06/20
2,795	Broward	24	Female	No		Unknown	FL resident	04/06/20
2,796	Broward	88	Female	No		Unknown	FL resident	04/06/20
2,797	Broward	59	Male	No		Yes	FL resident	04/06/20
2,798	Broward	69	Male	No		Yes	FL resident	04/06/20
2,799	Broward	31	Female	Yes	FL; NY	Yes	FL resident	04/06/20
2,800	Broward	58	Male	Unknown		Yes	FL resident	04/06/20
2,801	Broward	73	Female	Unknown		Yes	FL resident	04/06/20
2,802	Broward	46	Female	Unknown		Unknown	FL resident	04/06/20
2,803	Broward	59	Male	No		Yes	FL resident	04/06/20
2,804	Broward	58	Male	No		Yes	FL resident	04/06/20
2,805	Broward	86	Female	No		Yes	FL resident	04/06/20
2,806	Broward	77	Female	No		Yes	FL resident	04/06/20
2,807	Broward	29	Male	No		Yes	FL resident	04/06/20
2,808	Broward	50	Male	No		Yes	FL resident	04/06/20
2,809	Broward	65	Male	Unknown		Yes	FL resident	04/06/20
2,810	Broward	86	Male	No		Unknown	FL resident	04/06/20
2,811	Broward	34	Female	No		Yes	FL resident	04/06/20
2,812	Broward	32	Female	No		No	FL resident	04/07/20
2,813	Broward	94	Female	Unknown		Unknown	FL resident	04/07/20
2,814	Broward	54	Female	No		Unknown	FL resident	04/07/20
2,815	Broward	88	Male	No		Yes	FL resident	04/07/20
2,816	Broward	50	Female	Unknown		Yes	FL resident	04/07/20
2,817	Broward	35	Female	Unknown		No	FL resident	04/07/20
2,818	Broward	36	Male	Unknown		Yes	FL resident	04/07/20
2,819	Broward	50	Female	No		Yes	FL resident	04/07/20
2,820	Broward	43	Male	No		Unknown	FL resident	04/07/20
2,821	Broward	49	Female	No		Yes	FL resident	04/07/20
2,822	Broward	53	Female	No		Unknown	FL resident	04/07/20
2,823	Broward	47	Male	No		Unknown	FL resident	04/07/20
2,824	Broward	60	Female	Unknown		Unknown	FL resident	04/07/20
2,825	Broward	38	Female	No		Yes	FL resident	04/07/20
2,826	Broward	56	Female	Unknown		No	FL resident	04/07/20
2,827	Broward	47	Male	No		Unknown	FL resident	04/07/20
2,828	Broward	15	Female	Unknown		No	FL resident	04/07/20
2,829	Broward	49	Female	No		Unknown	FL resident	04/07/20
2,830	Broward	92	Male	No		Unknown	FL resident	04/07/20
2,831	Broward	42	Female	No		Yes	FL resident	04/07/20
2,832	Broward	40	Male	No		Yes	FL resident	04/07/20
2,833	Broward	40	Male	No		No	FL resident	04/07/20
2,834	Broward	88	Female	No		Yes	FL resident	04/07/20

# Coronavirus: line list of cases

Data verified as of May 10, 2020 at 10 AM

Data in this report are provisional and subject to change.

Case	County	Age	Gender	Travel related	Travel detail	Contact with a confirmed case	Jurisdiction	Date case counted
2,835	Broward	19	Male	Yes	FL; ISRAEL	No	FL resident	04/07/20
2,836	Broward	56	Male	Unknown		No	FL resident	04/07/20
2,837	Broward	34	Female	No		Unknown	FL resident	04/07/20
2,838	Broward	38	Male	No		No	FL resident	04/07/20
2,839	Broward	60	Female	No		Yes	FL resident	04/07/20
2,840	Broward	59	Male	No		Yes	FL resident	04/07/20
2,841	Broward	26	Female	No		No	FL resident	04/07/20
2,842	Broward	38	Female	Unknown		No	FL resident	04/07/20
2,843	Broward	34	Female	No		Yes	FL resident	04/07/20
2,844	Broward	28	Male	No		No	FL resident	04/07/20
2,845	Broward	51	Male	Yes	SPAIN	Unknown	FL resident	04/07/20
2,846	Broward	25	Female	Unknown		Yes	FL resident	04/07/20
2,847	Broward	51	Male	No		Yes	FL resident	04/07/20
2,848	Broward	58	Female	Unknown		Yes	FL resident	04/07/20
2,849	Broward	52	Male	Unknown		Unknown	FL resident	04/07/20
2,850	Broward	41	Female	No		No	FL resident	04/07/20
2,851	Broward	25	Female	No		Unknown	FL resident	04/07/20
2,852	Broward	60	Male	Unknown		Unknown	FL resident	04/07/20
2,853	Broward	47	Male	Unknown		Yes	FL resident	04/07/20
2,854	Broward	37	Male	Unknown			FL resident	04/07/20
2,855	Broward	48	Male	No		Yes	FL resident	04/07/20
2,856	Broward	34	Male	Unknown			FL resident	04/07/20
2,857	Broward	70	Male	No		No	FL resident	04/07/20
2,858	Broward	32	Male	No		Yes	FL resident	04/07/20
2,859	Broward	27	Female	Yes	GA	Yes	FL resident	04/07/20
2,860	Broward	43	Female	No		Yes	FL resident	04/07/20
2,861	Broward	58	Female	Unknown		Yes	FL resident	04/07/20
2,862	Broward	28	Female	Yes	OH	Unknown	FL resident	04/07/20
2,863	Broward	46	Female	No		Unknown	FL resident	04/07/20
2,864	Broward	35	Male	No		Yes	FL resident	04/07/20
2,865	Broward	18	Female	Unknown		Yes	FL resident	04/07/20
2,866	Broward	47	Female	Yes	CO; FL; NJ	Unknown	FL resident	04/07/20
2,867	Broward	64	Female	Unknown		No	FL resident	04/07/20
2,868	Broward	45	Female	Unknown		Yes	FL resident	04/07/20
2,869	Broward	63	Female	Yes	FL; PANAMA	No	FL resident	04/07/20
2,870	Broward	22	Male	Unknown		Yes	FL resident	04/07/20
2,871	Broward	63	Female	Unknown		Yes	FL resident	04/07/20
2,872	Broward	67	Male	Unknown		Yes	FL resident	04/07/20
2,873	Broward	66	Male	Unknown		Unknown	FL resident	04/07/20
2,874	Broward	32	Female	Unknown		No	FL resident	04/07/20
2,875	Broward	60	Female	Yes	ECUADOR	Yes	FL resident	04/07/20
2,876	Broward	45	Female	No		No	FL resident	04/07/20
2,877	Broward	47	Male	Yes	FL; NICARAGUA	Unknown	FL resident	04/07/20
2,878	Broward	65	Male	No		Unknown	FL resident	04/07/20
2,879	Broward	56	Male	Yes	CA; FL; GUYANA; IL; NC	No	FL resident	04/07/20
2,880	Broward	28	Female	Unknown		No	FL resident	04/07/20
2,881	Broward	57	Male	Yes	ECUADOR	Yes	FL resident	04/07/20
2,882	Broward	36	Male	No		No	FL resident	04/07/20
2,883	Broward	57	Female	Yes	FL; GA; LA; UT	No	FL resident	04/07/20
2,884	Broward	68	Female	Unknown		No	FL resident	04/07/20
2,885	Broward	68	Male	Unknown		Yes	FL resident	04/07/20
2,886	Broward	46	Female	Yes	FL; PA	Yes	FL resident	04/07/20
2,887	Broward	56	Male	Unknown		Unknown	FL resident	04/07/20
2,888	Broward	62	Female	Unknown		Yes	FL resident	04/07/20
2,889	Broward	48	Male	Yes	COLOMBIA; FL; NC; ST. MAARTEN	No	FL resident	04/07/20
2,890	Broward	57	Female	Yes	FL; NY	No	FL resident	04/07/20
2,891	Broward	50	Male	Unknown		No	FL resident	04/07/20
2,892	Broward	53	Female	Unknown		No	FL resident	04/07/20
2,893	Broward	33	Male	No		No	FL resident	04/07/20
2,894	Broward	50	Female	Unknown		Yes	FL resident	04/07/20
2,895	Broward	46	Male	Unknown		Unknown	FL resident	04/07/20

# Coronavirus: line list of cases

Data verified as of May 10, 2020 at 10 AM

Data in this report are provisional and subject to change.

Case	County	Age	Gender	Travel related	Travel detail	Contact with a confirmed case	Jurisdiction	Date case counted
2,896	Broward	55	Male	No		Unknown	FL resident	04/07/20
2,897	Broward	46	Female	Unknown		No	FL resident	04/07/20
2,898	Broward	49	Female	No		No	FL resident	04/07/20
2,899	Broward	59	Male	No		No	FL resident	04/07/20
2,900	Broward	49	Male	Unknown		Unknown	FL resident	04/07/20
2,901	Broward	63	Male	Unknown		Unknown	FL resident	04/07/20
2,902	Broward	64	Female	Unknown		Unknown	FL resident	04/07/20
2,903	Broward	33	Female	No		Yes	FL resident	04/07/20
2,904	Broward	69	Female	No		Yes	FL resident	04/07/20
2,905	Broward	63	Female	Unknown		Unknown	FL resident	04/07/20
2,906	Broward	19	Male	Unknown		Unknown	FL resident	04/07/20
2,907	Broward	70	Male	No		Yes	FL resident	04/07/20
2,908	Broward	58	Male	No		No	FL resident	04/07/20
2,909	Broward	41	Female	Yes	FL; NY	Yes	FL resident	04/07/20
2,910	Broward	40	Male	No		No	FL resident	04/07/20
2,911	Broward	46	Male	Unknown		No	FL resident	04/07/20
2,912	Broward	28	Male	No		Yes	FL resident	04/07/20
2,913	Broward	21	Female	No		Unknown	FL resident	04/07/20
2,914	Broward	28	Female	Unknown		Yes	FL resident	04/07/20
2,915	Broward	74	Female	No		Yes	FL resident	04/07/20
2,916	Broward	49	Male	Unknown		No	FL resident	04/07/20
2,917	Broward	63	Female	Unknown		Unknown	FL resident	04/07/20
2,918	Broward	60	Male	Unknown		Unknown	FL resident	04/07/20
2,919	Broward	25	Male	No		Yes	FL resident	04/07/20
2,920	Broward	28	Female	Unknown		Unknown	FL resident	04/07/20
2,921	Broward	56	Male	No		Yes	FL resident	04/07/20
2,922	Broward	61	Male	Unknown		Unknown	FL resident	04/07/20
2,923	Broward	28	Female	Unknown		No	FL resident	04/07/20
2,924	Broward	69	Male	No		Unknown	FL resident	04/07/20
2,925	Broward	68	Male	No		Yes	FL resident	04/07/20
2,926	Broward	73	Female	No		Yes	FL resident	04/07/20
2,927	Broward	48	Male	Unknown		No	FL resident	04/07/20
2,928	Broward	31	Female	No		Unknown	FL resident	04/07/20
2,929	Broward	58	Female	Unknown		Yes	FL resident	04/07/20
2,930	Broward	66	Male	Unknown		Unknown	FL resident	04/07/20
2,931	Broward	50	Female	Unknown		Yes	FL resident	04/07/20
2,932	Broward	65	Male	Yes	CA; FL; LA	Unknown	FL resident	04/07/20
2,933	Broward	68	Male	No		No	FL resident	04/07/20
2,934	Broward	61	Male	No		Unknown	FL resident	04/07/20
2,935	Broward	40	Female	Unknown		Yes	FL resident	04/07/20
2,936	Broward	65	Male	Unknown		No	FL resident	04/07/20
2,937	Broward	77	Male	No		Unknown	FL resident	04/07/20
2,938	Broward	56	Male	No		Unknown	FL resident	04/07/20
2,939	Broward	62	Female	No		Yes	FL resident	04/07/20
2,940	Broward	53	Female	No		Yes	FL resident	04/07/20
2,941	Broward	49	Male	No		No	FL resident	04/07/20
2,942	Broward	80	Female	No		No	FL resident	04/07/20
2,943	Broward	46	Male	No		No	FL resident	04/07/20
2,944	Broward	26	Female	No		Yes	FL resident	04/07/20
2,945	Broward	73	Female	No		Unknown	FL resident	04/07/20
2,946	Broward	64	Male	Unknown		Yes	FL resident	04/07/20
2,947	Broward	80	Male	Unknown		Unknown	FL resident	04/07/20
2,948	Broward	76	Female	No		Yes	FL resident	04/07/20
2,949	Broward	68	Male	No		No	FL resident	04/07/20
2,950	Broward	73	Male	No		Yes	FL resident	04/07/20
2,951	Broward	39	Female	No		No	FL resident	04/07/20
2,952	Broward	58	Male	No		No	FL resident	04/07/20
2,953	Broward	29	Male	No		Yes	FL resident	04/07/20
2,954	Broward	51	Male	Unknown		Unknown	FL resident	04/07/20
2,955	Broward	67	Male	Unknown		No	FL resident	04/07/20
2,956	Broward	21	Male	No		Yes	FL resident	04/07/20
2,957	Broward	50	Male	No		Yes	FL resident	04/07/20

# Coronavirus: line list of cases

Data verified as of May 10, 2020 at 10 AM

Data in this report are provisional and subject to change.

Case	County	Age	Gender	Travel related	Travel detail	Contact with a confirmed case	Jurisdiction	Date case counted
2,958	Broward	75	Female	No		Yes	FL resident	04/07/20
2,959	Broward	61	Female	Yes	FRANCE	Yes	FL resident	04/07/20
2,960	Broward	35	Male	No		Yes	FL resident	04/07/20
2,961	Broward	64	Male	No		Yes	FL resident	04/07/20
2,962	Broward	43	Female	Unknown		No	FL resident	04/08/20
2,963	Broward	28	Female	No		Yes	FL resident	04/08/20
2,964	Broward	51	Male	Unknown		Yes	FL resident	04/08/20
2,965	Broward	85	Male	No		Unknown	FL resident	04/08/20
2,966	Broward	78	Female	No		No	FL resident	04/08/20
2,967	Broward	89	Male	No		Unknown	FL resident	04/08/20
2,968	Broward	66	Male	Unknown		Yes	FL resident	04/08/20
2,969	Broward	35	Male	Unknown		No	FL resident	04/08/20
2,970	Broward	56	Female	No		Unknown	FL resident	04/08/20
2,971	Broward	61	Male	Unknown		Yes	FL resident	04/08/20
2,972	Broward	61	Female	No		Unknown	FL resident	04/08/20
2,973	Broward	96	Female	No		Unknown	FL resident	04/08/20
2,974	Broward	40	Male	Unknown		Yes	FL resident	04/08/20
2,975	Broward	34	Male	No		No	FL resident	04/08/20
2,976	Broward	37	Female	No		No	FL resident	04/08/20
2,977	Broward	49	Male	Unknown		Yes	FL resident	04/08/20
2,978	Broward	56	Female	No		Yes	FL resident	04/08/20
2,979	Broward	37	Female	Unknown		No	FL resident	04/08/20
2,980	Broward	48	Male	Unknown		Unknown	FL resident	04/08/20
2,981	Broward	57	Female	Unknown		Yes	FL resident	04/08/20
2,982	Broward	14	Female	No		Yes	FL resident	04/08/20
2,983	Broward	63	Male	Unknown		No	FL resident	04/08/20
2,984	Broward	72	Male	Unknown		Unknown	FL resident	04/08/20
2,985	Broward	22	Female	No		No	FL resident	04/08/20
2,986	Broward	66	Male	Unknown		No	FL resident	04/08/20
2,987	Broward	64	Male	No		Unknown	FL resident	04/08/20
2,988	Broward	80	Female	Unknown		Yes	FL resident	04/08/20
2,989	Broward	45	Female	Unknown		No	FL resident	04/08/20
2,990	Broward	61	Male	No		Unknown	FL resident	04/08/20
2,991	Broward	38	Female	No		Yes	FL resident	04/08/20
2,992	Broward	77	Female	No		Unknown	FL resident	04/08/20
2,993	Broward	34	Male	No		No	FL resident	04/08/20
2,994	Broward	56	Female	No		Unknown	FL resident	04/08/20
2,995	Broward	47	Female	Unknown		Yes	FL resident	04/08/20
2,996	Broward	45	Female	No		Unknown	FL resident	04/08/20
2,997	Broward	48	Male	Unknown		Yes	FL resident	04/08/20
2,998	Broward	44	Female	No		Yes	FL resident	04/08/20
2,999	Broward	46	Male	No		Yes	FL resident	04/08/20
3,000	Broward	45	Male	No		Yes	FL resident	04/08/20
3,001	Broward	93	Male	No		Unknown	FL resident	04/08/20
3,002	Broward	88	Female	Unknown		Yes	FL resident	04/08/20
3,003	Broward	50	Male	Unknown		Unknown	FL resident	04/08/20
3,004	Broward	57	Male	Unknown		Unknown	FL resident	04/08/20
3,005	Broward	45	Male	No		Yes	FL resident	04/08/20
3,006	Broward	58	Male	Unknown		Unknown	FL resident	04/08/20
3,007	Broward	62	Female	Unknown		Yes	FL resident	04/08/20
3,008	Broward	33	Male	No		Yes	FL resident	04/08/20
3,009	Broward	63	Female	Unknown		No	FL resident	04/08/20
3,010	Broward	44	Male	No		No	FL resident	04/08/20
3,011	Broward	65	Male	No		Yes	FL resident	04/08/20
3,012	Broward	47	Male	Unknown		Unknown	FL resident	04/08/20
3,013	Broward	72	Male	No		No	FL resident	04/08/20
3,014	Broward	23	Female	Unknown		Yes	FL resident	04/08/20
3,015	Broward	50	Male	Unknown		Unknown	FL resident	04/08/20
3,016	Broward	54	Male	Yes	PUERTO RICO	Unknown	FL resident	04/08/20
3,017	Broward	24	Female	No		No	FL resident	04/08/20
3,018	Broward	58	Male	Unknown		Unknown	FL resident	04/08/20
3,019	Broward	61	Male	Unknown		Yes	FL resident	04/08/20



# Coronavirus: line list of cases

Data verified as of May 10, 2020 at 10 AM

Data in this report are provisional and subject to change.

Case	County	Age	Gender	Travel related	Travel detail	Contact with a confirmed case	Jurisdiction	Date case counted
3,020	Broward	60	Male	Unknown		Unknown	FL resident	04/08/20
3,021	Broward	29	Male	No		Yes	FL resident	04/08/20
3,022	Broward	34	Female	Unknown		No	FL resident	04/08/20
3,023	Broward	42	Male	Unknown		No	FL resident	04/08/20
3,024	Broward	28	Male	Unknown		Yes	FL resident	04/08/20
3,025	Broward	32	Female	No		No	FL resident	04/08/20
3,026	Broward	33	Female	No		Yes	FL resident	04/08/20
3,027	Broward	59	Female	No		No	FL resident	04/08/20
3,028	Broward	59	Female	No		Yes	FL resident	04/08/20
3,029	Broward	48	Female	Unknown		Yes	FL resident	04/08/20
3,030	Broward	37	Female	No		Yes	FL resident	04/08/20
3,031	Broward	36	Male	No		Yes	FL resident	04/08/20
3,032	Broward	35	Male	No		Yes	FL resident	04/08/20
3,033	Broward	65	Female	No		Unknown	FL resident	04/08/20
3,034	Broward	50	Female	No		Unknown	FL resident	04/08/20
3,035	Broward	21	Male	No		No	FL resident	04/08/20
3,036	Broward	21	Male	No		Yes	FL resident	04/08/20
3,037	Broward	49	Male	No		Yes	FL resident	04/08/20
3,038	Broward	37	Male	No		Yes	FL resident	04/08/20
3,039	Broward	52	Male	Yes	CANADA; IL; NC; TX	Unknown	FL resident	04/08/20
3,040	Broward	45	Female	No		Yes	FL resident	04/08/20
3,041	Broward	45	Male	Unknown		No	FL resident	04/08/20
3,042	Broward	66	Male	Unknown		Unknown	FL resident	04/08/20
3,043	Broward	19	Female	No		Yes	FL resident	04/08/20
3,044	Broward	52	Female	No		Unknown	FL resident	04/08/20
3,045	Broward	30	Female	No		Yes	FL resident	04/08/20
3,046	Broward	71	Male	No		No	FL resident	04/08/20
3,047	Broward	31	Male	Unknown		Yes	FL resident	04/08/20
3,048	Broward	33	Female	Unknown		No	FL resident	04/08/20
3,049	Broward	25	Male	Unknown		Unknown	FL resident	04/08/20
3,050	Broward	50	Male	Unknown		Unknown	FL resident	04/08/20
3,051	Broward	16	Female	No		Yes	FL resident	04/08/20
3,052	Broward	7	Male	Unknown		Yes	FL resident	04/08/20
3,053	Broward	41	Female	Unknown		Yes	FL resident	04/08/20
3,054	Broward	35	Male	No		Unknown	FL resident	04/08/20
3,055	Broward	28	Female	Unknown		Unknown	FL resident	04/08/20
3,056	Broward	41	Female	No		Yes	FL resident	04/08/20
3,057	Broward	49	Male	Unknown		No	FL resident	04/08/20
3,058	Broward	19	Male	No		No	FL resident	04/08/20
3,059	Broward	60	Female	No		Yes	FL resident	04/08/20
3,060	Broward	62	Female	Unknown		Yes	FL resident	04/08/20
3,061	Broward	61	Male	Unknown		No	FL resident	04/08/20
3,062	Broward	80	Female	No		Yes	FL resident	04/08/20
3,063	Broward	67	Female	Yes	ARGENTINA; CHILE; FL; URUGUAY	Yes	FL resident	04/08/20
3,064	Broward	66	Male	Yes	ARGENTINA; CHILE; FL; URUGUAY	Yes	FL resident	04/08/20
3,065	Broward	35	Female	Yes	NY	No	FL resident	04/08/20
3,066	Broward	47	Male	No		Yes	FL resident	04/08/20
3,067	Broward	69	Female	Unknown		No	FL resident	04/08/20
3,068	Broward	52	Male	Unknown		Yes	FL resident	04/08/20
3,069	Broward	31	Female	No		Yes	FL resident	04/08/20
3,070	Broward	28	Male	No		Yes	FL resident	04/08/20
3,071	Broward	74	Male	No		Unknown	FL resident	04/08/20
3,072	Broward	34	Female	No		Yes	FL resident	04/08/20
3,073	Broward	44	Male	No		Unknown	FL resident	04/08/20
3,074	Broward	58	Female	No		Yes	FL resident	04/08/20
3,075	Broward	35	Female	No		Yes	FL resident	04/08/20
3,076	Broward	54	Male	Unknown		Unknown	FL resident	04/08/20
3,077	Broward	91	Male	Unknown		Unknown	FL resident	04/08/20
3,078	Broward	61	Female	Unknown		Unknown	FL resident	04/08/20
3,079	Broward	64	Female	No		No	FL resident	04/08/20

# Coronavirus: line list of cases

Data verified as of May 10, 2020 at 10 AM

Data in this report are provisional and subject to change.

Case	County	Age	Gender	Travel related	Travel detail	Contact with a confirmed case	Jurisdiction	Date case counted
3,080	Broward	45	Female	No		No	FL resident	04/08/20
3,081	Broward	59	Male	No		Yes	FL resident	04/08/20
3,082	Broward	29	Female	No		Unknown	FL resident	04/08/20
3,083	Broward	66	Male	Yes	NJ	Unknown	FL resident	04/08/20
3,084	Broward	87	Female	No		Unknown	FL resident	04/08/20
3,085	Broward	89	Female	No		Unknown	FL resident	04/08/20
3,086	Broward	47	Female	No		Unknown	FL resident	04/08/20
3,087	Broward	77	Female	No		Unknown	FL resident	04/08/20
3,088	Broward	86	Male	No		Unknown	FL resident	04/08/20
3,089	Broward	35	Female	No		Yes	FL resident	04/08/20
3,090	Broward	91	Female	No		Yes	FL resident	04/08/20
3,091	Broward	95	Male	No		Unknown	FL resident	04/08/20
3,092	Broward	82	Male	No		No	FL resident	04/08/20
3,093	Broward	34	Male	Yes	COLOMBIA	Yes	FL resident	04/08/20
3,094	Broward	24	Female	No		Yes	FL resident	04/08/20
3,095	Broward	96	Male	No		Yes	FL resident	04/08/20
3,096	Broward	36	Male	No		Unknown	FL resident	04/09/20
3,097	Broward	22	Female	No		Yes	FL resident	04/09/20
3,098	Broward	33	Female	No		Yes	FL resident	04/09/20
3,099	Broward	41	Male	No		Yes	FL resident	04/09/20
3,100	Broward	70	Male	Unknown		Yes	FL resident	04/09/20
3,101	Broward	12	Female	Unknown		Unknown	FL resident	04/09/20
3,102	Broward	50	Female	No		Unknown	FL resident	04/09/20
3,103	Broward	92	Female	No		Unknown	FL resident	04/09/20
3,104	Broward	83	Female	No		No	FL resident	04/09/20
3,105	Broward	96	Female	No		Yes	FL resident	04/09/20
3,106	Broward	57	Female	No		Yes	FL resident	04/09/20
3,107	Broward	64	Male	Unknown		Yes	FL resident	04/09/20
3,108	Broward	81	Female	No		Yes	FL resident	04/09/20
3,109	Broward	91	Female	Unknown		Yes	FL resident	04/09/20
3,110	Broward	56	Male	No		Yes	FL resident	04/09/20
3,111	Broward	84	Male	Unknown		Unknown	FL resident	04/09/20
3,112	Broward	62	Female	Unknown		No	FL resident	04/09/20
3,113	Broward	51	Male	Yes	FL; GA	Yes	FL resident	04/09/20
3,114	Broward	51	Female	No		Yes	FL resident	04/09/20
3,115	Broward	36	Female	No		No	FL resident	04/09/20
3,116	Broward	96	Male	Unknown		Yes	FL resident	04/09/20
3,117	Broward	31	Female	Unknown		Yes	FL resident	04/09/20
3,118	Broward	77	Male	No		Unknown	FL resident	04/09/20
3,119	Broward	44	Male	No		Yes	FL resident	04/09/20
3,120	Broward	56	Female	No		No	FL resident	04/09/20
3,121	Broward	45	Female	No		No	FL resident	04/09/20
3,122	Broward	37	Male	No		Yes	FL resident	04/09/20
3,123	Broward	35	Female	No		Yes	FL resident	04/09/20
3,124	Broward	54	Female	No		Yes	FL resident	04/09/20
3,125	Broward	40	Female	No		No	FL resident	04/09/20
3,126	Broward	34	Male	Unknown		Unknown	FL resident	04/09/20
3,127	Broward	55	Female	Unknown		No	FL resident	04/09/20
3,128	Broward	61	Male	No		Yes	FL resident	04/09/20
3,129	Broward	25	Female	No		Unknown	FL resident	04/09/20
3,130	Broward	67	Female	No		Yes	FL resident	04/09/20
3,131	Broward	62	Female	No		Unknown	FL resident	04/09/20
3,132	Broward	81	Male	No		Unknown	FL resident	04/09/20
3,133	Broward	36	Female	Unknown		Unknown	FL resident	04/09/20
3,134	Broward	38	Male	Unknown		Unknown	FL resident	04/09/20
3,135	Broward	47	Male	No		Yes	FL resident	04/09/20
3,136	Broward	57	Male	Unknown		Unknown	FL resident	04/09/20
3,137	Broward	55	Female	Unknown		Yes	FL resident	04/09/20
3,138	Broward	39	Female	Unknown		Yes	FL resident	04/09/20
3,139	Broward	59	Female	Unknown		No	FL resident	04/09/20
3,140	Broward	42	Female	Unknown		No	FL resident	04/09/20
3,141	Broward	19	Female	No		Yes	FL resident	04/09/20



# Coronavirus: line list of cases

Data verified as of May 10, 2020 at 10 AM

Data in this report are provisional and subject to change.

Case	County	Age	Gender	Travel related	Travel detail	Contact with a confirmed case	Jurisdiction	Date case counted
3,142	Broward	36	Male	No		Yes	FL resident	04/09/20
3,143	Broward	41	Female	No		Yes	FL resident	04/09/20
3,144	Broward	32	Female	No		Unknown	FL resident	04/09/20
3,145	Broward	51	Female	No		Yes	FL resident	04/09/20
3,146	Broward	53	Female	No		Unknown	FL resident	04/09/20
3,147	Broward	25	Female	No		Yes	FL resident	04/09/20
3,148	Broward	25	Male	No		Yes	FL resident	04/09/20
3,149	Broward	51	Male	Unknown		Yes	FL resident	04/09/20
3,150	Broward	47	Male	No		Unknown	FL resident	04/09/20
3,151	Broward	59	Female	No		Yes	FL resident	04/09/20
3,152	Broward	38	Female	Unknown		Unknown	FL resident	04/09/20
3,153	Broward	64	Female	No		Yes	FL resident	04/09/20
3,154	Broward	41	Male	No		Unknown	FL resident	04/09/20
3,155	Broward	49	Male	No		Unknown	FL resident	04/09/20
3,156	Broward	26	Female	Unknown		Yes	FL resident	04/09/20
3,157	Broward	32	Female	No		Yes	FL resident	04/09/20
3,158	Broward	57	Female	No		Yes	FL resident	04/09/20
3,159	Broward	32	Female	No		Yes	FL resident	04/09/20
3,160	Broward	88	Male	No		Unknown	FL resident	04/09/20
3,161	Broward	50	Male	No		Yes	FL resident	04/09/20
3,162	Broward	57	Male	Yes	NY	No	FL resident	04/09/20
3,163	Broward	36	Male	Unknown		Unknown	FL resident	04/09/20
3,164	Broward	21	Female	No		No	FL resident	04/09/20
3,165	Broward	27	Male	Unknown		No	FL resident	04/09/20
3,166	Broward	68	Male	No		Yes	FL resident	04/09/20
3,167	Broward	34	Female	No		No	FL resident	04/09/20
3,168	Broward	29	Male	Unknown		Unknown	FL resident	04/09/20
3,169	Broward	43	Male	No		Yes	FL resident	04/09/20
3,170	Broward	32	Male	No		No	FL resident	04/09/20
3,171	Broward	29	Female	Yes	MD; NY	No	FL resident	04/09/20
3,172	Broward	37	Male	Unknown		No	FL resident	04/09/20
3,173	Broward	57	Female	No		Yes	FL resident	04/09/20
3,174	Broward	60	Male	Unknown		Unknown	FL resident	04/09/20
3,175	Broward	40	Female	No		Yes	FL resident	04/09/20
3,176	Broward	40	Male	No		Yes	FL resident	04/09/20
3,177	Broward	32	Female	Yes	NY	Unknown	FL resident	04/09/20
3,178	Broward	41	Female	Unknown		Unknown	FL resident	04/09/20
3,179	Broward	59	Female	Yes	FRANCE	Yes	FL resident	04/09/20
3,180	Broward	22	Female	No		Yes	FL resident	04/09/20
3,181	Broward	86	Male	No		Unknown	FL resident	04/09/20
3,182	Broward	60	Male	Unknown		Unknown	FL resident	04/09/20
3,183	Broward	47	Female	Unknown		Yes	FL resident	04/09/20
3,184	Broward	79	Female	No		No	FL resident	04/09/20
3,185	Broward	38	Female	Unknown		Yes	FL resident	04/09/20
3,186	Broward	64	Male	Unknown		Unknown	FL resident	04/09/20
3,187	Broward	69	Male	Unknown		No	FL resident	04/09/20
3,188	Broward	25	Female	Unknown		Unknown	FL resident	04/09/20
3,189	Broward	29	Male	Unknown		Unknown	FL resident	04/09/20
3,190	Broward	50	Male	Unknown		Unknown	FL resident	04/09/20
3,191	Broward	30	Female	Unknown		Yes	FL resident	04/09/20
3,192	Broward	69	Male	Unknown		Unknown	FL resident	04/09/20
3,193	Broward	70	Female	No		Unknown	FL resident	04/09/20
3,194	Broward	60	Male	No		Yes	FL resident	04/09/20
3,195	Broward	25	Female	Unknown		Unknown	FL resident	04/09/20
3,196	Broward	61	Male	No		Unknown	FL resident	04/09/20
3,197	Broward	34	Female	Unknown		Unknown	FL resident	04/09/20
3,198	Broward	60	Male	Unknown		Unknown	FL resident	04/09/20
3,199	Broward	83	Male	No		Unknown	FL resident	04/09/20
3,200	Broward	40	Female	No		Yes	FL resident	04/09/20
3,201	Broward	42	Female	Yes	TN	Unknown	FL resident	04/09/20
3,202	Broward	66	Female	No		Unknown	FL resident	04/09/20
3,203	Broward	36	Male	No		Unknown	FL resident	04/09/20

# Coronavirus: line list of cases

Data verified as of May 10, 2020 at 10 AM

Data in this report are provisional and subject to change.

Case	County	Age	Gender	Travel related	Travel detail	Contact with a confirmed case	Jurisdiction	Date case counted
3,204	Broward	59	Male	No		Unknown	FL resident	04/09/20
3,205	Broward	72	Male	No		Yes	FL resident	04/09/20
3,206	Broward	88	Male	No		Yes	FL resident	04/09/20
3,207	Broward	40	Male	No		No	FL resident	04/09/20
3,208	Broward	71	Male	No		Yes	FL resident	04/09/20
3,209	Broward	53	Female	No		Yes	FL resident	04/09/20
3,210	Broward	35	Female	No		No	FL resident	04/09/20
3,211	Broward	79	Male	Unknown		Yes	FL resident	04/09/20
3,212	Broward	58	Male	No		Unknown	FL resident	04/09/20
3,213	Broward	44	Male	Unknown		Unknown	FL resident	04/09/20
3,214	Broward	35	Female	No		No	FL resident	04/09/20
3,215	Broward	65	Male	Unknown		Unknown	FL resident	04/09/20
3,216	Broward	41	Female	Unknown		No	FL resident	04/09/20
3,217	Broward	5	Male	Unknown		Yes	FL resident	04/09/20
3,218	Broward	57	Female	Yes	NY	Yes	FL resident	04/09/20
3,219	Broward	92	Male	No		Unknown	FL resident	04/09/20
3,220	Broward	50	Male	No		Yes	FL resident	04/10/20
3,221	Broward	50	Female	No		Yes	FL resident	04/10/20
3,222	Broward	20	Male	No		Yes	FL resident	04/10/20
3,223	Broward	23	Male	No		No	FL resident	04/10/20
3,224	Broward	27	Male	No		No	FL resident	04/10/20
3,225	Broward	27	Female	No		Yes	FL resident	04/10/20
3,226	Broward	69	Male	Unknown		Unknown	FL resident	04/10/20
3,227	Broward	92	Male	No		Unknown	FL resident	04/10/20
3,228	Broward	25	Male	No		Unknown	FL resident	04/10/20
3,229	Broward	26	Female	No		Yes	FL resident	04/10/20
3,230	Broward	52	Female	No		Unknown	FL resident	04/10/20
3,231	Broward	38	Female	No		No	FL resident	04/10/20
3,232	Broward	63	Male	Unknown		No	FL resident	04/10/20
3,233	Broward	38	Male	No		Yes	FL resident	04/10/20
3,234	Broward	51	Male	No		Yes	FL resident	04/10/20
3,235	Broward	20	Female	Unknown		Unknown	FL resident	04/10/20
3,236	Broward	39	Female	Unknown		Unknown	FL resident	04/10/20
3,237	Broward	78	Male	Unknown		Unknown	FL resident	04/10/20
3,238	Broward	78	Female	Unknown		Unknown	FL resident	04/10/20
3,239	Broward	36	Male	Unknown		Unknown	FL resident	04/10/20
3,240	Broward	40	Male	No		Yes	FL resident	04/10/20
3,241	Broward	54	Male	No		No	FL resident	04/10/20
3,242	Broward	22	Male	Unknown		Unknown	FL resident	04/10/20
3,243	Broward	55	Male	No		Yes	FL resident	04/10/20
3,244	Broward	57	Male	Unknown		Yes	FL resident	04/10/20
3,245	Broward	32	Female	No		Yes	FL resident	04/10/20
3,246	Broward	39	Female	No		Unknown	FL resident	04/10/20
3,247	Broward	20	Female	No		Unknown	FL resident	04/10/20
3,248	Broward	56	Female	No		Yes	FL resident	04/10/20
3,249	Broward	67	Male	No		No	FL resident	04/10/20
3,250	Broward	34	Male	No		Yes	FL resident	04/10/20
3,251	Broward	36	Male	Unknown		No	FL resident	04/10/20
3,252	Broward	44	Female	No		Yes	FL resident	04/10/20
3,253	Broward	22	Female	Yes	FL; LA	Yes	FL resident	04/10/20
3,254	Broward	63	Female	No		Yes	FL resident	04/10/20
3,255	Broward	64	Male	No		Yes	FL resident	04/10/20
3,256	Broward	65	Female	Unknown		Yes	FL resident	04/10/20
3,257	Broward	38	Female	Unknown		Yes	FL resident	04/10/20
3,258	Broward	18	Female	No		Unknown	FL resident	04/10/20
3,259	Broward	50	Female	Unknown		No	FL resident	04/10/20
3,260	Broward	50	Male	Unknown		Yes	FL resident	04/10/20
3,261	Broward	62	Female	No		Unknown	FL resident	04/10/20
3,262	Broward	19	Female	Unknown		Unknown	FL resident	04/10/20
3,263	Broward	59	Female	No		Yes	FL resident	04/10/20
3,264	Broward	76	Female	No		No	FL resident	04/10/20
3,265	Broward	63	Male	Unknown		Unknown	FL resident	04/10/20

# Coronavirus: line list of cases

Data verified as of May 10, 2020 at 10 AM

Data in this report are provisional and subject to change.

Case	County	Age	Gender	Travel related	Travel detail	Contact with a confirmed case	Jurisdiction	Date case counted
3,266	Broward	45	Female	Unknown		Yes	FL resident	04/10/20
3,267	Broward	50	Male	No		Yes	FL resident	04/10/20
3,268	Broward	59	Female	No		No	FL resident	04/10/20
3,269	Broward	48	Female	No		Unknown	FL resident	04/10/20
3,270	Broward	66	Male	No		Yes	FL resident	04/10/20
3,271	Broward	41	Male	No		Yes	FL resident	04/10/20
3,272	Broward	52	Male	No		Yes	FL resident	04/10/20
3,273	Broward	44	Male	No		No	FL resident	04/10/20
3,274	Broward	49	Female	No		Yes	FL resident	04/10/20
3,275	Broward	57	Male	No		No	FL resident	04/10/20
3,276	Broward	33	Female	No		No	FL resident	04/10/20
3,277	Broward	30	Female	No		Yes	FL resident	04/10/20
3,278	Broward	45	Male	No		No	FL resident	04/10/20
3,279	Broward	57	Female	No		Yes	FL resident	04/10/20
3,280	Broward	53	Female	Yes	MI; MN; WA	No	FL resident	04/10/20
3,281	Broward	45	Male	Yes	FL; PUERTO RICO; U.S. VIRGIN ISLANDS	Unknown	FL resident	04/10/20
3,282	Broward	57	Female	No		Unknown	FL resident	04/10/20
3,283	Broward	28	Female	No		Yes	FL resident	04/10/20
3,284	Broward	48	Male	No		No	FL resident	04/10/20
3,285	Broward	35	Female	No		Yes	FL resident	04/10/20
3,286	Broward	37	Female	Unknown		Yes	FL resident	04/10/20
3,287	Broward	47	Male	No		Yes	FL resident	04/10/20
3,288	Broward	25	Female	Unknown		Yes	FL resident	04/10/20
3,289	Broward	51	Male	No		Yes	FL resident	04/10/20
3,290	Broward	35	Male	No		No	FL resident	04/10/20
3,291	Broward	64	Female	Yes	FL; UNKNOWN	Unknown	FL resident	04/10/20
3,292	Broward	34	Male	No		Yes	FL resident	04/10/20
3,293	Broward	24	Female	No		No	FL resident	04/10/20
3,294	Broward	28	Female	No		Yes	FL resident	04/10/20
3,295	Broward	31	Female	Unknown		Unknown	FL resident	04/10/20
3,296	Broward	57	Male	No		Yes	FL resident	04/10/20
3,297	Broward	58	Female	Unknown		Unknown	FL resident	04/10/20
3,298	Broward	37	Male	No		Yes	FL resident	04/10/20
3,299	Broward	40	Female	Unknown		Yes	FL resident	04/10/20
3,300	Broward	34	Female	Unknown		Yes	FL resident	04/10/20
3,301	Broward	66	Male	Unknown		Unknown	FL resident	04/10/20
3,302	Broward	53	Female	Unknown		Unknown	FL resident	04/10/20
3,303	Broward	63	Female	Unknown		Yes	FL resident	04/10/20
3,304	Broward	33	Male	Yes	LA	Yes	FL resident	04/10/20
3,305	Broward	43	Female	Unknown		Unknown	FL resident	04/10/20
3,306	Broward	73	Female	No		Yes	FL resident	04/10/20
3,307	Broward	39	Female	No		Yes	FL resident	04/10/20
3,308	Broward	33	Female	No		Yes	FL resident	04/10/20
3,309	Broward	55	Male	Unknown		Yes	FL resident	04/10/20
3,310	Broward	33	Male	No		Yes	FL resident	04/10/20
3,311	Broward	54	Female	Unknown		Yes	FL resident	04/10/20
3,312	Broward	31	Male	Unknown		No	FL resident	04/10/20
3,313	Broward	27	Male	Yes	AZ; FL	Yes	FL resident	04/10/20
3,314	Broward	22	Female	Unknown		Yes	FL resident	04/10/20
3,315	Broward	52	Female	No		Yes	FL resident	04/10/20
3,316	Broward	38	Female	No		Yes	FL resident	04/10/20
3,317	Broward	40	Male	No		No	FL resident	04/10/20
3,318	Broward	50	Female	No		Yes	FL resident	04/10/20
3,319	Broward	49	Male	Unknown		No	FL resident	04/10/20
3,320	Broward	49	Female	No		Yes	FL resident	04/10/20
3,321	Broward	47	Male	No		Yes	FL resident	04/10/20
3,322	Broward	72	Female	No		No	FL resident	04/10/20
3,323	Broward	30	Female	Unknown		No	FL resident	04/10/20
3,324	Broward	98	Male	Yes	SOUTH AMERICA	Yes	FL resident	04/10/20
3,325	Broward	53	Male	Unknown		Unknown	FL resident	04/10/20
3,326	Broward	58	Female	No		Unknown	FL resident	04/10/20

# Coronavirus: line list of cases

Data verified as of May 10, 2020 at 10 AM

Data in this report are provisional and subject to change.

Case	County	Age	Gender	Travel related	Travel detail	Contact with a confirmed case	Jurisdiction	Date case counted
3,327	Broward	47	Female	Unknown		Unknown	FL resident	04/10/20
3,328	Broward	70	Male	No		Yes	FL resident	04/10/20
3,329	Broward	60	Female	Unknown		Yes	FL resident	04/10/20
3,330	Broward	67	Female	No		Unknown	FL resident	04/10/20
3,331	Broward	55	Male	No		No	FL resident	04/10/20
3,332	Broward	45	Female	No		Unknown	FL resident	04/10/20
3,333	Broward	64	Female	No		Yes	FL resident	04/10/20
3,334	Broward	49	Female	Unknown		Unknown	FL resident	04/10/20
3,335	Broward	35	Male	No		Yes	FL resident	04/10/20
3,336	Broward	65	Male	Unknown		Unknown	FL resident	04/10/20
3,337	Broward	39	Female	No		Yes	FL resident	04/10/20
3,338	Broward	27	Male	Unknown		Yes	FL resident	04/10/20
3,339	Broward	69	Male	No		Yes	FL resident	04/10/20
3,340	Broward	23	Male	No		No	FL resident	04/10/20
3,341	Broward	30	Male	Unknown		Yes	FL resident	04/10/20
3,342	Broward	15	Female	No		Yes	FL resident	04/10/20
3,343	Broward	29	Female	No		Yes	FL resident	04/10/20
3,344	Broward	68	Male	No		No	FL resident	04/10/20
3,345	Broward	55	Male	Unknown		No	FL resident	04/10/20
3,346	Broward	67	Female	Yes	COLOMBIA; FL	Unknown	FL resident	04/10/20
3,347	Broward	26	Female	Unknown		Unknown	FL resident	04/10/20
3,348	Broward	48	Male	No		Unknown	FL resident	04/10/20
3,349	Broward	63	Male	No		Unknown	FL resident	04/10/20
3,350	Broward	70	Female	Unknown		Unknown	FL resident	04/10/20
3,351	Broward	60	Male	Unknown		Unknown	FL resident	04/10/20
3,352	Broward	41	Male	Unknown		Yes	FL resident	04/10/20
3,353	Broward	54	Female	Unknown		Yes	FL resident	04/10/20
3,354	Broward	82	Female	No		No	FL resident	04/10/20
3,355	Broward	66	Female	No		Yes	FL resident	04/10/20
3,356	Broward	33	Female	No		Yes	FL resident	04/10/20
3,357	Broward	40	Female	No		Unknown	FL resident	04/10/20
3,358	Broward	59	Female	No		Yes	FL resident	04/10/20
3,359	Broward	55	Male	Unknown		Unknown	FL resident	04/10/20
3,360	Broward	81	Female	No		Yes	FL resident	04/10/20
3,361	Broward	49	Male	No		Yes	FL resident	04/10/20
3,362	Broward	62	Male	No		No	FL resident	04/10/20
3,363	Broward	58	Male	Unknown		Unknown	FL resident	04/10/20
3,364	Broward	27	Male	No		Yes	FL resident	04/10/20
3,365	Broward	24	Male	Unknown		Yes	FL resident	04/10/20
3,366	Broward	44	Female	Unknown		Unknown	FL resident	04/10/20
3,367	Broward	44	Male	Yes	NY	No	FL resident	04/10/20
3,368	Broward	43	Male	No		No	FL resident	04/10/20
3,369	Broward	43	Male	No		No	FL resident	04/10/20
3,370	Broward	81	Female	No		Yes	FL resident	04/10/20
3,371	Broward	26	Female	No		Yes	FL resident	04/10/20
3,372	Broward	36	Male	Unknown		Unknown	FL resident	04/10/20
3,373	Broward	83	Female	Yes	ARGENTINA; BONAIRE; CHILE; FL; SOUTH AMERICA	Unknown	FL resident	04/10/20
3,374	Broward	53	Male	Unknown		Unknown	FL resident	04/10/20
3,375	Broward	50	Male	No		Yes	FL resident	04/10/20
3,376	Broward	41	Female	Unknown		Unknown	FL resident	04/10/20
3,377	Broward	25	Female	Unknown		Yes	FL resident	04/10/20
3,378	Broward	23	Female	Unknown		Yes	FL resident	04/10/20
3,379	Broward	49	Male	Unknown		Unknown	FL resident	04/10/20
3,380	Broward	59	Female	No		Yes	FL resident	04/10/20
3,381	Broward	36	Male	No		Unknown	FL resident	04/10/20
3,382	Broward	32	Male	No		Unknown	FL resident	04/10/20
3,383	Broward	68	Male	Unknown		Unknown	FL resident	04/10/20
3,384	Broward	74	Female	Yes	FL; NC	No	FL resident	04/10/20
3,385	Broward	72	Female	No		No	FL resident	04/10/20
3,386	Broward	91	Female	No		Yes	FL resident	04/10/20
3,387	Broward	34	Female	No		Yes	FL resident	04/10/20

# Coronavirus: line list of cases

Data verified as of May 10, 2020 at 10 AM

Data in this report are provisional and subject to change.

Case	County	Age	Gender	Travel related	Travel detail	Contact with a confirmed case	Jurisdiction	Date case counted
3,388	Broward	84	Male	No		No	FL resident	04/10/20
3,389	Broward	47	Male	Unknown		Yes	FL resident	04/10/20
3,390	Broward	33	Male	No		No	FL resident	04/10/20
3,391	Broward	61	Male	No		Unknown	FL resident	04/10/20
3,392	Broward	62	Male	No		Yes	FL resident	04/10/20
3,393	Broward	57	Male	No		No	FL resident	04/10/20
3,394	Broward	46	Female	Unknown		Yes	FL resident	04/10/20
3,395	Broward	45	Female	Unknown		Yes	FL resident	04/10/20
3,396	Broward	72	Female	Unknown		Unknown	FL resident	04/10/20
3,397	Broward	47	Female	Yes	GUATEMALA	Yes	FL resident	04/10/20
3,398	Broward	41	Male	Unknown		Yes	FL resident	04/10/20
3,399	Broward	64	Male	Unknown		No	FL resident	04/10/20
3,400	Broward	73	Male	Unknown		Unknown	FL resident	04/10/20
3,401	Broward	74	Male	No		Unknown	FL resident	04/10/20
3,402	Broward	77	Male	Unknown		Yes	FL resident	04/10/20
3,403	Broward	24	Female	No		No	FL resident	04/10/20
3,404	Broward	34	Male	No		No	FL resident	04/10/20
3,405	Broward	56	Male	Unknown		Unknown	FL resident	04/10/20
3,406	Broward	33	Male	No		Yes	FL resident	04/10/20
3,407	Broward	26	Female	No		Unknown	FL resident	04/10/20
3,408	Broward	84	Male	No		Yes	FL resident	04/10/20
3,409	Broward	31	Female	No		No	FL resident	04/10/20
3,410	Broward	52	Male	No		Unknown	FL resident	04/10/20
3,411	Broward	54	Female	No		Yes	FL resident	04/10/20
3,412	Broward	53	Male	No		Unknown	FL resident	04/10/20
3,413	Broward	63	Female	No		Unknown	FL resident	04/10/20
3,414	Broward	35	Male	Unknown		Yes	FL resident	04/10/20
3,415	Broward	63	Female	Unknown		Yes	FL resident	04/10/20
3,416	Broward	62	Female	Unknown		Yes	FL resident	04/10/20
3,417	Broward	63	Male	Unknown		Unknown	FL resident	04/10/20
3,418	Broward	41	Female	Unknown		Yes	FL resident	04/10/20
3,419	Broward	38	Male	No		Yes	FL resident	04/10/20
3,420	Broward	45	Female	No		Unknown	FL resident	04/10/20
3,421	Broward	31	Female	No		Yes	FL resident	04/10/20
3,422	Broward	63	Female	No		Unknown	FL resident	04/10/20
3,423	Broward	76	Male	No		Yes	FL resident	04/10/20
3,424	Broward	46	Male	Unknown		Unknown	FL resident	04/10/20
3,425	Broward	34	Male	Unknown		Unknown	FL resident	04/10/20
3,426	Broward	81	Female	Unknown		Yes	FL resident	04/10/20
3,427	Broward	46	Male	No		Unknown	FL resident	04/10/20
3,428	Broward	88	Male	Unknown		Unknown	FL resident	04/10/20
3,429	Broward	32	Male	No		No	FL resident	04/10/20
3,430	Broward	93	Female	No		Yes	FL resident	04/10/20
3,431	Broward	68	Female	No		No	FL resident	04/10/20
3,432	Broward	51	Male	No		Yes	FL resident	04/10/20
3,433	Broward	78	Female	No		No	FL resident	04/10/20
3,434	Broward	71	Female	Yes	COLOMBIA; FL	Yes	FL resident	04/11/20
3,435	Broward	45	Female	No		No	FL resident	04/11/20
3,436	Broward	60	Female	No		No	FL resident	04/11/20
3,437	Broward	60	Female	No		Yes	FL resident	04/11/20
3,438	Broward	34	Male	No		Yes	FL resident	04/11/20
3,439	Broward	62	Female	No		Yes	FL resident	04/11/20
3,440	Broward	23	Male	No		Yes	FL resident	04/11/20
3,441	Broward	63	Male	No		Yes	FL resident	04/11/20
3,442	Broward	39	Female	Unknown		Unknown	FL resident	04/11/20
3,443	Broward	44	Male	Unknown		No	FL resident	04/11/20
3,444	Broward	30	Female	Yes	NY	No	FL resident	04/11/20
3,445	Broward	68	Female	Unknown		Yes	FL resident	04/11/20
3,446	Broward	58	Female	Unknown		Yes	FL resident	04/11/20
3,447	Broward	81	Female	No		Yes	FL resident	04/11/20
3,448	Broward	62	Male	Unknown		Yes	FL resident	04/11/20
3,449	Broward	26	Female	No		Yes	FL resident	04/11/20

# Coronavirus: line list of cases

Data verified as of May 10, 2020 at 10 AM

Data in this report are provisional and subject to change.

Case	County	Age	Gender	Travel related	Travel detail	Contact with a confirmed case	Jurisdiction	Date case counted
3,450	Broward	41	Female	No		No	FL resident	04/11/20
3,451	Broward	60	Female	Unknown		No	FL resident	04/11/20
3,452	Broward	47	Female	Unknown		No	FL resident	04/11/20
3,453	Broward	22	Male	Unknown		Yes	FL resident	04/11/20
3,454	Broward	53	Female	Unknown		Yes	FL resident	04/11/20
3,455	Broward	55	Female	No		Yes	FL resident	04/11/20
3,456	Broward	59	Male	Unknown		Unknown	FL resident	04/11/20
3,457	Broward	37	Male	Yes	FL; GA; MA; NY	Yes	FL resident	04/11/20
3,458	Broward	28	Female	No		Yes	FL resident	04/11/20
3,459	Broward	38	Female	No		Yes	FL resident	04/11/20
3,460	Broward	56	Male	Unknown		Unknown	FL resident	04/11/20
3,461	Broward	61	Female	No		Yes	FL resident	04/11/20
3,462	Broward	25	Female	No		Yes	FL resident	04/11/20
3,463	Broward	53	Female	Unknown		No	FL resident	04/11/20
3,464	Broward	76	Female	Unknown		Unknown	FL resident	04/11/20
3,465	Broward	58	Female	No		Yes	FL resident	04/11/20
3,466	Broward	54	Male	No		Unknown	FL resident	04/11/20
3,467	Broward	42	Male	Unknown		Unknown	FL resident	04/11/20
3,468	Broward	47	Male	No		Yes	FL resident	04/11/20
3,469	Broward	46	Male	Unknown		Yes	FL resident	04/11/20
3,470	Broward	30	Female	Unknown		Yes	FL resident	04/11/20
3,471	Broward	60	Female	Unknown		Unknown	FL resident	04/11/20
3,472	Broward	58	Male	Unknown		Unknown	FL resident	04/11/20
3,473	Broward	51	Male	Unknown		Yes	FL resident	04/11/20
3,474	Broward	38	Male	Unknown		Yes	FL resident	04/11/20
3,475	Broward	53	Male	No		Yes	FL resident	04/11/20
3,476	Broward	61	Male	Unknown		Yes	FL resident	04/11/20
3,477	Broward	70	Female	No		Yes	FL resident	04/11/20
3,478	Broward	26	Female	Unknown		No	FL resident	04/11/20
3,479	Broward	66	Female	No		Unknown	FL resident	04/11/20
3,480	Broward	71	Male	Unknown		Unknown	FL resident	04/11/20
3,481	Broward	22	Female	Yes	DC; FL; NY	Yes	FL resident	04/11/20
3,482	Broward	30	Male	Unknown		No	FL resident	04/11/20
3,483	Broward	66	Female	No		Unknown	FL resident	04/11/20
3,484	Broward	41	Male	Yes	FL; INDIA; UNITED KINGDOM	Unknown	FL resident	04/11/20
3,485	Broward	64	Male	Unknown		Yes	FL resident	04/11/20
3,486	Broward	60	Male	Unknown		No	FL resident	04/11/20
3,487	Broward	56	Male	No		Yes	FL resident	04/11/20
3,488	Broward	66	Female	Unknown		Yes	FL resident	04/11/20
3,489	Broward	51	Female	No		Unknown	FL resident	04/11/20
3,490	Broward	25	Female	Unknown		Unknown	FL resident	04/11/20
3,491	Broward	64	Male	Unknown		Yes	FL resident	04/11/20
3,492	Broward	48	Female	No		Yes	FL resident	04/11/20
3,493	Broward	51	Female	No		No	FL resident	04/11/20
3,494	Broward	74	Female	No		Yes	FL resident	04/11/20
3,495	Broward	51	Female	No		Yes	FL resident	04/11/20
3,496	Broward	64	Male	Unknown		No	FL resident	04/11/20
3,497	Broward	60	Female	Unknown		No	FL resident	04/11/20
3,498	Broward	58	Female	Yes	FL; MA	Yes	FL resident	04/11/20
3,499	Broward	28	Female	No		Unknown	FL resident	04/11/20
3,500	Broward	49	Male	Unknown		Yes	FL resident	04/11/20
3,501	Broward	26	Female	Unknown		Unknown	FL resident	04/11/20
3,502	Broward	32	Male	No		Yes	FL resident	04/11/20
3,503	Broward	43	Female	Unknown		No	FL resident	04/11/20
3,504	Broward	43	Female	No		Yes	FL resident	04/11/20
3,505	Broward	31	Female	Unknown		Yes	FL resident	04/11/20
3,506	Broward	61	Male	No		Yes	FL resident	04/11/20
3,507	Broward	29	Male	No		Yes	FL resident	04/11/20
3,508	Broward	47	Male	Yes	NY	No	FL resident	04/11/20
3,509	Broward	27	Female	No		Yes	FL resident	04/11/20
3,510	Broward	72	Male	No		No	FL resident	04/11/20
3,511	Broward	36	Male	No		Yes	FL resident	04/11/20



# Coronavirus: line list of cases

Data verified as of May 10, 2020 at 10 AM

Data in this report are provisional and subject to change.

Case	County	Age	Gender	Travel related	Travel detail	Contact with a confirmed case	Jurisdiction	Date case counted
3,512	Broward	62	Female	No		Yes	FL resident	04/11/20
3,513	Broward	41	Female	No		Yes	FL resident	04/11/20
3,514	Broward	19	Female	Yes	FL; SC	Yes	FL resident	04/11/20
3,515	Broward	22	Male	Yes	FL; SC	Yes	FL resident	04/11/20
3,516	Broward	36	Male	No		Unknown	FL resident	04/11/20
3,517	Broward	56	Male	No		Unknown	FL resident	04/11/20
3,518	Broward	89	Female	Unknown		Unknown	FL resident	04/11/20
3,519	Broward	22	Female	Yes	FL; U.S. VIRGIN ISLANDS	No	FL resident	04/11/20
3,520	Broward	38	Female	No		No	FL resident	04/11/20
3,521	Broward	36	Female	No		Yes	FL resident	04/11/20
3,522	Broward	46	Female	No		Yes	FL resident	04/11/20
3,523	Broward	37	Female	Unknown		Yes	FL resident	04/11/20
3,524	Broward	77	Male	No		No	FL resident	04/11/20
3,525	Broward	51	Female	No		No	FL resident	04/11/20
3,526	Broward	51	Male	No		No	FL resident	04/11/20
3,527	Broward	26	Female	Unknown			FL resident	04/11/20
3,528	Broward	12	Male	Unknown		Unknown	FL resident	04/11/20
3,529	Broward	76	Male	Yes	NJ	Yes	FL resident	04/11/20
3,530	Broward	70	Female	Yes	NJ	Yes	FL resident	04/11/20
3,531	Broward	49	Female	Unknown		Unknown	FL resident	04/11/20
3,532	Broward	65	Male	No		Yes	FL resident	04/11/20
3,533	Broward	33	Male	Unknown		Unknown	FL resident	04/11/20
3,534	Broward	31	Male	Unknown		Unknown	FL resident	04/11/20
3,535	Broward	27	Female	No		Yes	FL resident	04/11/20
3,536	Broward	29	Female	No		Unknown	FL resident	04/11/20
3,537	Broward	99	Male	No		Yes	FL resident	04/11/20
3,538	Broward	45	Female	Unknown			FL resident	04/11/20
3,539	Broward	90	Male	No		Unknown	FL resident	04/11/20
3,540	Broward	50	Male	No		No	FL resident	04/11/20
3,541	Broward	25	Male	Unknown		Yes	FL resident	04/11/20
3,542	Broward	61	Male	No		Unknown	FL resident	04/11/20
3,543	Broward	29	Male	No		No	FL resident	04/12/20
3,544	Broward	37	Male	Unknown		Unknown	FL resident	04/12/20
3,545	Broward	66	Male	Unknown		Unknown	FL resident	04/12/20
3,546	Broward	92	Female	Unknown		Unknown	FL resident	04/12/20
3,547	Broward	83	Male	Unknown		Yes	FL resident	04/12/20
3,548	Broward	59	Female	Yes	FL; UNKNOWN	Unknown	FL resident	04/12/20
3,549	Broward	72	Female	No		Yes	FL resident	04/12/20
3,550	Broward	76	Female	No		Yes	FL resident	04/12/20
3,551	Broward	36	Female	No		No	FL resident	04/12/20
3,552	Broward	48	Male	No		No	FL resident	04/12/20
3,553	Broward	66	Male	Unknown		Unknown	FL resident	04/12/20
3,554	Broward	68	Male	No		Unknown	FL resident	04/12/20
3,555	Broward	64	Male	No		No	FL resident	04/12/20
3,556	Broward	66	Male	No		Unknown	FL resident	04/12/20
3,557	Broward	83	Male	Unknown		Unknown	FL resident	04/12/20
3,558	Broward	84	Female	No		No	FL resident	04/12/20
3,559	Broward	50	Male	No		Yes	FL resident	04/12/20
3,560	Broward	52	Male	No		Unknown	FL resident	04/12/20
3,561	Broward	80	Male	Unknown		Unknown	FL resident	04/12/20
3,562	Broward	34	Male	No		Yes	FL resident	04/12/20
3,563	Broward	31	Male	Unknown		Unknown	FL resident	04/12/20
3,564	Broward	54	Female	No		No	FL resident	04/12/20
3,565	Broward	96	Female	No		Unknown	FL resident	04/12/20
3,566	Broward	64	Male	No		Yes	FL resident	04/12/20
3,567	Broward	50	Male	Unknown		Yes	FL resident	04/12/20
3,568	Broward	50	Male	Unknown		Unknown	FL resident	04/12/20
3,569	Broward	74	Male	No		Yes	FL resident	04/12/20
3,570	Broward	78	Male	No		Yes	FL resident	04/12/20
3,571	Broward	41	Female	No		Yes	FL resident	04/12/20
3,572	Broward	26	Female	Unknown		Yes	FL resident	04/12/20
3,573	Broward	23	Male	Unknown		Yes	FL resident	04/12/20



# Coronavirus: line list of cases

Data verified as of May 10, 2020 at 10 AM

Data in this report are provisional and subject to change.

Case	County	Age	Gender	Travel related	Travel detail	Contact with a confirmed case	Jurisdiction	Date case counted
3,574	Broward	48	Male	No		Unknown	FL resident	04/12/20
3,575	Broward	49	Female	Unknown		Yes	FL resident	04/12/20
3,576	Broward	52	Male	No		No	FL resident	04/12/20
3,577	Broward	38	Male	Unknown		Yes	FL resident	04/12/20
3,578	Broward	59	Female	No		Yes	FL resident	04/12/20
3,579	Broward	43	Female	No		Yes	FL resident	04/12/20
3,580	Broward	25	Male	No		Unknown	FL resident	04/12/20
3,581	Broward	58	Male	No		Yes	FL resident	04/12/20
3,582	Broward	24	Female	Unknown		Unknown	FL resident	04/12/20
3,583	Broward	36	Male	No		Yes	FL resident	04/12/20
3,584	Broward	44	Female	No		Yes	FL resident	04/12/20
3,585	Broward	46	Female	No		Yes	FL resident	04/12/20
3,586	Broward	38	Female	No		Yes	FL resident	04/12/20
3,587	Broward	24	Male	Unknown		Unknown	FL resident	04/12/20
3,588	Broward	36	Male	Unknown		Unknown	FL resident	04/12/20
3,589	Broward	34	Female	No		Yes	FL resident	04/12/20
3,590	Broward	31	Male	No		Yes	FL resident	04/12/20
3,591	Broward	49	Male	No		Yes	FL resident	04/12/20
3,592	Broward	52	Female	No		Yes	FL resident	04/12/20
3,593	Broward	37	Female	Unknown		No	FL resident	04/12/20
3,594	Broward	54	Male	No		No	FL resident	04/12/20
3,595	Broward	47	Male	No		Yes	FL resident	04/12/20
3,596	Broward	36	Male	No		Yes	FL resident	04/12/20
3,597	Broward	74	Female	Unknown		Unknown	FL resident	04/12/20
3,598	Broward	85	Male	Unknown		Yes	FL resident	04/12/20
3,599	Broward	58	Male	Yes	FL; NV	Unknown	FL resident	04/12/20
3,600	Broward	35	Male	Unknown		Yes	FL resident	04/12/20
3,601	Broward	18	Female	No		Yes	FL resident	04/12/20
3,602	Broward	35	Female	No		Unknown	FL resident	04/12/20
3,603	Broward	54	Female	No		Yes	FL resident	04/12/20
3,604	Broward	47	Female	No		Yes	FL resident	04/12/20
3,605	Broward	15	Female	No		Yes	FL resident	04/12/20
3,606	Broward	38	Female	Yes	ECUADOR	Yes	FL resident	04/12/20
3,607	Broward	45	Female	Unknown		No	FL resident	04/12/20
3,608	Broward	51	Female	No		Yes	FL resident	04/12/20
3,609	Broward	63	Male	No		Yes	FL resident	04/12/20
3,610	Broward	60	Male	No		Yes	FL resident	04/12/20
3,611	Broward	24	Male	No		Yes	FL resident	04/12/20
3,612	Broward	44	Female	Unknown		Yes	FL resident	04/12/20
3,613	Broward	55	Male	Unknown		Yes	FL resident	04/12/20
3,614	Broward	71	Female	Unknown		Unknown	FL resident	04/12/20
3,615	Broward	26	Male	No		Yes	FL resident	04/12/20
3,616	Broward	48	Male	Yes	FL; NJ	No	FL resident	04/12/20
3,617	Broward	74	Male	No		Yes	FL resident	04/12/20
3,618	Broward	51	Male	No		No	FL resident	04/12/20
3,619	Broward	72	Female	No		No	FL resident	04/12/20
3,620	Broward	25	Male	Yes	COSTA RICA	No	FL resident	04/12/20
3,621	Broward	68	Female	No		No	FL resident	04/12/20
3,622	Broward	77	Female	No		Unknown	FL resident	04/12/20
3,623	Broward	60	Male	Unknown		Yes	FL resident	04/12/20
3,624	Broward	57	Male	Unknown		Unknown	FL resident	04/12/20
3,625	Broward	82	Female	No		Yes	FL resident	04/12/20
3,626	Broward	56	Male	Unknown		Unknown	FL resident	04/12/20
3,627	Broward	63	Male	No		Unknown	FL resident	04/12/20
3,628	Broward	20	Male	No		Yes	FL resident	04/12/20
3,629	Broward	73	Female	No			FL resident	04/12/20
3,630	Broward	26	Female	Unknown		Unknown	FL resident	04/12/20
3,631	Broward	73	Male	No		Unknown	FL resident	04/12/20
3,632	Broward	77	Male	No		Yes	FL resident	04/12/20
3,633	Broward	53	Male	Unknown		Unknown	FL resident	04/12/20
3,634	Broward	86	Female	No		Unknown	FL resident	04/12/20
3,635	Broward	81	Female	No		Unknown	FL resident	04/12/20

# Coronavirus: line list of cases

Data verified as of May 10, 2020 at 10 AM

Data in this report are provisional and subject to change.

Case	County	Age	Gender	Travel related	Travel detail	Contact with a confirmed case	Jurisdiction	Date case counted
3,636	Broward	49	Male	No		Yes	FL resident	04/12/20
3,637	Broward	69	Female	Yes	South America	Yes	FL resident	04/12/20
3,638	Broward	53	Female	No		Unknown	FL resident	04/12/20
3,639	Broward	43	Female	Unknown		Unknown	FL resident	04/12/20
3,640	Broward	43	Female	No		Yes	FL resident	04/12/20
3,641	Broward	42	Male	No		Unknown	FL resident	04/12/20
3,642	Broward	70	Female	No		Yes	FL resident	04/12/20
3,643	Broward	54	Male	Yes	CARIBBEAN; FL; MEXICO	Yes	FL resident	04/12/20
3,644	Broward	33	Male	Unknown		Yes	FL resident	04/12/20
3,645	Broward	33	Female	No		Yes	FL resident	04/12/20
3,646	Broward	72	Male	Yes	COLOMBIA; FL	Yes	FL resident	04/12/20
3,647	Broward	66	Male	Unknown		Yes	FL resident	04/12/20
3,648	Broward	51	Male	No		Yes	FL resident	04/12/20
3,649	Broward	42	Female	No		Yes	FL resident	04/12/20
3,650	Broward	47	Female	Unknown		Yes	FL resident	04/13/20
3,651	Broward	46	Male	No		Unknown	FL resident	04/13/20
3,652	Broward	46	Male	No		No	FL resident	04/13/20
3,653	Broward	66	Female	No		Unknown	FL resident	04/13/20
3,654	Broward	69	Female	No		No	FL resident	04/13/20
3,655	Broward	86	Female	Unknown		Yes	FL resident	04/13/20
3,656	Broward	67	Male	No		Unknown	FL resident	04/13/20
3,657	Broward	30	Female	No		Yes	FL resident	04/13/20
3,658	Broward	43	Female	Unknown		Unknown	FL resident	04/13/20
3,659	Broward	54	Female	No		Yes	FL resident	04/13/20
3,660	Broward	93	Female	No		Unknown	FL resident	04/13/20
3,661	Broward	40	Male	No		Unknown	FL resident	04/13/20
3,662	Broward	56	Female	Unknown		Yes	FL resident	04/13/20
3,663	Broward	51	Male	No		Unknown	FL resident	04/13/20
3,664	Broward	59	Male	Unknown		Unknown	FL resident	04/13/20
3,665	Broward	34	Male	Yes	CA	Yes	FL resident	04/13/20
3,666	Broward	87	Female	No		Unknown	FL resident	04/13/20
3,667	Broward	21	Male	No		Yes	FL resident	04/13/20
3,668	Broward	20	Male	Unknown		Unknown	FL resident	04/13/20
3,669	Broward	75	Male	No		Unknown	FL resident	04/13/20
3,670	Broward	86	Female	No		Unknown	FL resident	04/13/20
3,671	Broward	79	Female	No		Yes	FL resident	04/13/20
3,672	Broward	82	Female	No		No	FL resident	04/13/20
3,673	Broward	56	Female	No		Unknown	FL resident	04/13/20
3,674	Broward	32	Female	No		Unknown	FL resident	04/13/20
3,675	Broward	72	Female	Unknown		Yes	FL resident	04/13/20
3,676	Broward	53	Female	No		Yes	FL resident	04/13/20
3,677	Broward	26	Male	Unknown		Yes	FL resident	04/13/20
3,678	Broward	47	Male	Unknown		Yes	FL resident	04/13/20
3,679	Broward	58	Male	No		Yes	FL resident	04/13/20
3,680	Broward	39	Male	Yes	CANADA; CUBA; ECUADOR; NC; NY; OH; TX	Yes	FL resident	04/13/20
3,681	Broward	59	Female	No		Yes	FL resident	04/13/20
3,682	Broward	85	Female	No		Yes	FL resident	04/13/20
3,683	Broward	97	Female	No		No	FL resident	04/13/20
3,684	Broward	37	Female	No		Unknown	FL resident	04/13/20
3,685	Broward	51	Male	No		No	FL resident	04/13/20
3,686	Broward	27	Female	No		Unknown	FL resident	04/13/20
3,687	Broward	57	Female	Unknown		Yes	FL resident	04/13/20
3,688	Broward	56	Male	Unknown		Yes	FL resident	04/13/20
3,689	Broward	59	Female	No		Yes	FL resident	04/13/20
3,690	Broward	71	Female	No		Yes	FL resident	04/13/20
3,691	Broward	35	Male	No		No	FL resident	04/13/20
3,692	Broward	59	Female	No		Yes	FL resident	04/13/20
3,693	Broward	56	Male	No		No	FL resident	04/13/20
3,694	Broward	42	Female	No		Yes	FL resident	04/13/20
3,695	Broward	31	Male	Unknown		No	FL resident	04/13/20
3,696	Broward	60	Female	Unknown		Yes	FL resident	04/13/20

# Coronavirus: line list of cases

Data verified as of May 10, 2020 at 10 AM

Data in this report are provisional and subject to change.

Case	County	Age	Gender	Travel related	Travel detail	Contact with a confirmed case	Jurisdiction	Date case counted
3,697	Broward	27	Female	Unknown		Unknown	FL resident	04/13/20
3,698	Broward	27	Female	No		Yes	FL resident	04/13/20
3,699	Broward	51	Female	No		Yes	FL resident	04/13/20
3,700	Broward	33	Male	No		Yes	FL resident	04/13/20
3,701	Broward	37	Female	Unknown		Yes	FL resident	04/13/20
3,702	Broward	38	Male	No		Yes	FL resident	04/13/20
3,703	Broward	60	Female	No		Yes	FL resident	04/13/20
3,704	Broward	25	Female	No		Yes	FL resident	04/13/20
3,705	Broward	63	Male	Unknown		Unknown	FL resident	04/13/20
3,706	Broward	24	Female	Unknown		Unknown	FL resident	04/13/20
3,707	Broward	81	Female	No		Unknown	FL resident	04/13/20
3,708	Broward	31	Male	No		Yes	FL resident	04/13/20
3,709	Broward	47	Male	No		No	FL resident	04/13/20
3,710	Broward	31	Male	Unknown		Yes	FL resident	04/13/20
3,711	Broward	49	Male	Unknown		Yes	FL resident	04/13/20
3,712	Broward	35	Male	Unknown		Yes	FL resident	04/13/20
3,713	Broward	88	Male	No		Unknown	FL resident	04/13/20
3,714	Broward	65	Female	No		Yes	FL resident	04/13/20
3,715	Broward	32	Female	Unknown		Unknown	FL resident	04/13/20
3,716	Broward	23	Male	Unknown		Yes	FL resident	04/13/20
3,717	Broward	50	Male	No		Yes	FL resident	04/13/20
3,718	Broward	27	Female	No		Yes	FL resident	04/13/20
3,719	Broward	63	Female	No		Yes	FL resident	04/13/20
3,720	Broward	28	Female	Unknown		Yes	FL resident	04/13/20
3,721	Broward	46	Female	No		Yes	FL resident	04/13/20
3,722	Broward	36	Female	No		Yes	FL resident	04/13/20
3,723	Broward	55	Female	No		No	FL resident	04/13/20
3,724	Broward	57	Female	No		Yes	FL resident	04/13/20
3,725	Broward	34	Female	No		Yes	FL resident	04/13/20
3,726	Broward	29	Male	No		Yes	FL resident	04/13/20
3,727	Broward	26	Female	Unknown		Unknown	FL resident	04/13/20
3,728	Broward	70	Female	No		Yes	FL resident	04/13/20
3,729	Broward	58	Male	No		Yes	FL resident	04/13/20
3,730	Broward	65	Female	No		Yes	FL resident	04/13/20
3,731	Broward	56	Male	No		Yes	FL resident	04/13/20
3,732	Broward	76	Male	No		Yes	FL resident	04/13/20
3,733	Broward	39	Female	No		Yes	FL resident	04/13/20
3,734	Broward	55	Female	Unknown		No	FL resident	04/13/20
3,735	Broward	35	Female	Unknown		Unknown	FL resident	04/13/20
3,736	Broward	25	Female	No		Yes	FL resident	04/13/20
3,737	Broward	53	Male	No		Yes	FL resident	04/13/20
3,738	Broward	48	Female	Unknown		Yes	FL resident	04/13/20
3,739	Broward	54	Female	Unknown		Unknown	FL resident	04/13/20
3,740	Broward	57	Female	Unknown		Yes	FL resident	04/13/20
3,741	Broward	52	Male	No		Yes	FL resident	04/13/20
3,742	Broward	42	Male	Unknown		Yes	FL resident	04/13/20
3,743	Broward	45	Female	Unknown		Unknown	FL resident	04/13/20
3,744	Broward	38	Female	No		Yes	FL resident	04/13/20
3,745	Broward	86	Female	Unknown		Yes	FL resident	04/13/20
3,746	Broward	81	Male	No		Yes	FL resident	04/13/20
3,747	Broward	55	Female	No		Yes	FL resident	04/13/20
3,748	Broward	38	Female	No		Yes	FL resident	04/13/20
3,749	Broward	69	Female	Yes	DE	No	FL resident	04/13/20
3,750	Broward	36	Female	No		No	FL resident	04/13/20
3,751	Broward	50	Female	No		Yes	FL resident	04/13/20
3,752	Broward	46	Male	Unknown		Yes	FL resident	04/13/20
3,753	Broward	30	Male	No		Yes	FL resident	04/13/20
3,754	Broward	57	Male	No		Yes	FL resident	04/13/20
3,755	Broward	32	Male	Unknown		Unknown	FL resident	04/13/20
3,756	Broward	30	Female	No		Yes	FL resident	04/13/20
3,757	Broward	49	Female	No		Yes	FL resident	04/13/20
3,758	Broward	61	Female	Yes	FL; VENEZUELA	Yes	FL resident	04/13/20

# Coronavirus: line list of cases

Data verified as of May 10, 2020 at 10 AM

Data in this report are provisional and subject to change.

Case	County	Age	Gender	Travel related	Travel detail	Contact with a confirmed case	Jurisdiction	Date case counted
3,759	Broward	47	Female	No		Unknown	FL resident	04/13/20
3,760	Broward	62	Female	Unknown		Yes	FL resident	04/13/20
3,761	Broward	49	Male	Unknown		Unknown	FL resident	04/13/20
3,762	Broward	56	Female	No		Yes	FL resident	04/13/20
3,763	Broward	33	Female	Unknown		Yes	FL resident	04/13/20
3,764	Broward	46	Female	Unknown		Yes	FL resident	04/13/20
3,765	Broward	64	Female	No		Yes	FL resident	04/13/20
3,766	Broward	58	Male	Unknown		Unknown	FL resident	04/13/20
3,767	Broward	63	Female	No		No	FL resident	04/13/20
3,768	Broward	65	Female	Unknown		Unknown	FL resident	04/13/20
3,769	Broward	46	Female	No		Yes	FL resident	04/13/20
3,770	Broward	60	Male	No		No	FL resident	04/13/20
3,771	Broward	37	Female	No		Yes	FL resident	04/13/20
3,772	Broward	63	Male	No		Yes	FL resident	04/13/20
3,773	Broward	62	Female	No		Yes	FL resident	04/13/20
3,774	Broward	60	Female	No		No	FL resident	04/13/20
3,775	Broward	28	Female	No		Yes	FL resident	04/13/20
3,776	Broward	67	Male	No		No	FL resident	04/13/20
3,777	Broward	41	Male	No		Yes	FL resident	04/13/20
3,778	Broward	55	Female	Unknown		No	FL resident	04/13/20
3,779	Broward	57	Male	No		Unknown	FL resident	04/13/20
3,780	Broward	48	Female	No		No	FL resident	04/13/20
3,781	Broward	56	Male	Yes	CO	No	FL resident	04/13/20
3,782	Broward	60	Female	No		Yes	FL resident	04/13/20
3,783	Broward	75	Female	No		Yes	FL resident	04/13/20
3,784	Broward	46	Female	Unknown		Unknown	FL resident	04/13/20
3,785	Broward	49	Male	No		Unknown	FL resident	04/13/20
3,786	Broward	33	Male	Unknown		Yes	FL resident	04/13/20
3,787	Broward	67	Female	Unknown		Unknown	FL resident	04/13/20
3,788	Broward	80	Female	No		Unknown	FL resident	04/13/20
3,789	Broward	73	Female	Unknown		Unknown	FL resident	04/13/20
3,790	Broward	83	Male	Unknown		Yes	FL resident	04/13/20
3,791	Broward	33	Female	No		Unknown	FL resident	04/13/20
3,792	Broward	59	Female	No		Unknown	FL resident	04/13/20
3,793	Broward	53	Male	No		Unknown	FL resident	04/13/20
3,794	Broward	81	Male	No		Unknown	FL resident	04/13/20
3,795	Broward	50	Male	No		Unknown	FL resident	04/13/20
3,796	Broward	63	Male	Yes	FL; GA	No	FL resident	04/13/20
3,797	Broward	29	Male	No		Yes	FL resident	04/13/20
3,798	Broward	49	Male	Unknown		Unknown	FL resident	04/13/20
3,799	Broward	5	Male	No		Yes	FL resident	04/13/20
3,800	Broward	27	Male	Unknown		No	FL resident	04/13/20
3,801	Broward	64	Female	No		No	FL resident	04/13/20
3,802	Broward	54	Male	No		Unknown	FL resident	04/13/20
3,803	Broward	51	Male	No		Unknown	FL resident	04/13/20
3,804	Broward	39	Female	Unknown		Unknown	FL resident	04/13/20
3,805	Broward	80	Female	No		Yes	FL resident	04/13/20
3,806	Broward	52	Female	No		No	FL resident	04/13/20
3,807	Broward	62	Female	Unknown		Unknown	FL resident	04/13/20
3,808	Broward	49	Male	Unknown		Unknown	FL resident	04/13/20
3,809	Broward	16	Female	Unknown		Yes	FL resident	04/13/20
3,810	Broward	72	Female	Unknown		Unknown	FL resident	04/13/20
3,811	Broward	66	Female	No		No	FL resident	04/13/20
3,812	Broward	63	Female	Unknown		Yes	FL resident	04/13/20
3,813	Broward	29	Male	No		Yes	FL resident	04/13/20
3,814	Broward	71	Female	Unknown		Unknown	FL resident	04/13/20
3,815	Broward	67	Male	No		Yes	FL resident	04/13/20
3,816	Broward	91	Male	No		Yes	FL resident	04/13/20
3,817	Broward	55	Female	No		Yes	FL resident	04/13/20
3,818	Broward	51	Male	Unknown		Unknown	FL resident	04/13/20
3,819	Broward	38	Female	Unknown		Unknown	FL resident	04/13/20
3,820	Broward	63	Male	Unknown		Unknown	FL resident	04/13/20

# Coronavirus: line list of cases

Data verified as of May 10, 2020 at 10 AM

Data in this report are provisional and subject to change.

Case	County	Age	Gender	Travel related	Travel detail	Contact with a confirmed case	Jurisdiction	Date case counted
3,821	Broward	64	Male	No		Yes	FL resident	04/13/20
3,822	Broward	65	Male	Unknown		Unknown	FL resident	04/13/20
3,823	Broward	21	Female	No		Unknown	FL resident	04/13/20
3,824	Broward	33	Male	Unknown		Yes	FL resident	04/13/20
3,825	Broward	32	Male	No		Yes	FL resident	04/13/20
3,826	Broward	38	Male	Unknown		Unknown	FL resident	04/13/20
3,827	Broward	47	Male	No		Unknown	FL resident	04/13/20
3,828	Broward	69	Male	Unknown		Yes	FL resident	04/13/20
3,829	Broward	35	Female	No		No	FL resident	04/13/20
3,830	Broward	67	Female	Unknown		Yes	FL resident	04/13/20
3,831	Broward	61	Female	Unknown		Yes	FL resident	04/13/20
3,832	Broward	78	Female	No		No	FL resident	04/13/20
3,833	Broward	30	Female	No		Yes	FL resident	04/13/20
3,834	Broward	56	Male	Unknown		Yes	FL resident	04/13/20
3,835	Broward	54	Male	No		Yes	FL resident	04/13/20
3,836	Broward	42	Male	Unknown		Yes	FL resident	04/13/20
3,837	Broward	66	Male	Unknown		Yes	FL resident	04/13/20
3,838	Broward	41	Female	Unknown		Unknown	FL resident	04/13/20
3,839	Broward	70	Male	No		Unknown	FL resident	04/13/20
3,840	Broward	34	Female	No		Unknown	FL resident	04/13/20
3,841	Broward	70	Female	No		No	FL resident	04/13/20
3,842	Broward	51	Male	Unknown		Unknown	FL resident	04/13/20
3,843	Broward	44	Female	No		Yes	FL resident	04/13/20
3,844	Broward	18	Male	No		Yes	FL resident	04/13/20
3,845	Broward	36	Male	Unknown		Unknown	FL resident	04/13/20
3,846	Broward	66	Male	No		Unknown	FL resident	04/13/20
3,847	Broward	39	Male	Unknown		Yes	FL resident	04/13/20
3,848	Broward	61	Male	Unknown		Unknown	FL resident	04/13/20
3,849	Broward	41	Male	No		Unknown	FL resident	04/13/20
3,850	Broward	64	Female	Unknown		No	FL resident	04/13/20
3,851	Broward	39	Male	Unknown		Yes	FL resident	04/13/20
3,852	Broward	50	Male	No		Unknown	FL resident	04/13/20
3,853	Broward	49	Male	No		Yes	FL resident	04/13/20
3,854	Broward	50	Female	No		Unknown	FL resident	04/13/20
3,855	Broward	70	Male	No		Yes	FL resident	04/13/20
3,856	Broward	18	Male	Unknown		Unknown	FL resident	04/13/20
3,857	Broward	89	Male	Unknown		No	FL resident	04/13/20
3,858	Broward	72	Male	No		Unknown	FL resident	04/13/20
3,859	Broward	28	Female	No		Unknown	FL resident	04/13/20
3,860	Broward	37	Male	No		No	FL resident	04/13/20
3,861	Broward	66	Male	Unknown		Unknown	FL resident	04/13/20
3,862	Broward	71	Female	No		Yes	FL resident	04/13/20
3,863	Broward	24	Female	No		Yes	FL resident	04/13/20
3,864	Broward	56	Female	No		Yes	FL resident	04/13/20
3,865	Broward	39	Male	No		No	FL resident	04/13/20
3,866	Broward	29	Male	No		No	FL resident	04/13/20
3,867	Broward	93	Female	No		Yes	FL resident	04/14/20
3,868	Broward	56	Female	No		Unknown	FL resident	04/14/20
3,869	Broward	52	Male	No		Unknown	FL resident	04/14/20
3,870	Broward	80	Female	Unknown		Yes	FL resident	04/14/20
3,871	Broward	62	Female	Unknown		Yes	FL resident	04/14/20
3,872	Broward	71	Female	Unknown		Yes	FL resident	04/14/20
3,873	Broward	30	Female	No		Yes	FL resident	04/14/20
3,874	Broward	70	Male	Unknown		Unknown	FL resident	04/14/20
3,875	Broward	31	Male	Unknown		Unknown	FL resident	04/14/20
3,876	Broward	91	Female	No		Unknown	FL resident	04/14/20
3,877	Broward	46	Male	No		Yes	FL resident	04/14/20
3,878	Broward	28	Male	Unknown		Unknown	FL resident	04/14/20
3,879	Broward	58	Female	No		Yes	FL resident	04/14/20
3,880	Broward	85	Male	No			FL resident	04/14/20
3,881	Broward	50	Female	No		Yes	FL resident	04/14/20
3,882	Broward	48	Female	No		Yes	FL resident	04/14/20

# Coronavirus: line list of cases

Data verified as of May 10, 2020 at 10 AM

Data in this report are provisional and subject to change.

Case	County	Age	Gender	Travel related	Travel detail	Contact with a confirmed case	Jurisdiction	Date case counted
3,883	Broward	50	Male	Unknown		Unknown	FL resident	04/14/20
3,884	Broward	52	Female	No		Unknown	FL resident	04/14/20
3,885	Broward	64	Female	No		Yes	FL resident	04/14/20
3,886	Broward	81	Male	Unknown		Unknown	FL resident	04/14/20
3,887	Broward	56	Female	No		Yes	FL resident	04/14/20
3,888	Broward	87	Female	Unknown		Yes	FL resident	04/14/20
3,889	Broward	69	Male	Yes	HAITI; JAMAICA	No	FL resident	04/14/20
3,890	Broward	58	Female	No		Yes	FL resident	04/14/20
3,891	Broward	60	Male	Unknown		Unknown	FL resident	04/14/20
3,892	Broward	33	Male	No		Unknown	FL resident	04/14/20
3,893	Broward	51	Male	Unknown		Yes	FL resident	04/14/20
3,894	Broward	53	Female	Unknown		Unknown	FL resident	04/14/20
3,895	Broward	51	Male	No		Yes	FL resident	04/14/20
3,896	Broward	24	Female	Unknown		Yes	FL resident	04/14/20
3,897	Broward	54	Female	No		Yes	FL resident	04/14/20
3,898	Broward	23	Male	Unknown		Yes	FL resident	04/14/20
3,899	Broward	60	Female	No		Yes	FL resident	04/14/20
3,900	Broward	55	Female	No		Yes	FL resident	04/14/20
3,901	Broward	36	Female	No		Yes	FL resident	04/14/20
3,902	Broward	54	Female	No		Yes	FL resident	04/14/20
3,903	Broward	66	Female	No		Unknown	FL resident	04/14/20
3,904	Broward	20	Female	No		Yes	FL resident	04/14/20
3,905	Broward	38	Female	No		Yes	FL resident	04/14/20
3,906	Broward	22	Female	Unknown		Unknown	FL resident	04/14/20
3,907	Broward	34	Male	Unknown		Yes	FL resident	04/14/20
3,908	Broward	70	Female	No		No	FL resident	04/14/20
3,909	Broward	48	Female	No		No	FL resident	04/14/20
3,910	Broward	60	Male	No		No	FL resident	04/14/20
3,911	Broward	47	Female	No		Unknown	FL resident	04/14/20
3,912	Broward	63	Male	No		Unknown	FL resident	04/14/20
3,913	Broward	62	Female	Unknown		Unknown	FL resident	04/14/20
3,914	Broward	28	Female	Unknown			FL resident	04/14/20
3,915	Broward	57	Male	No		Yes	FL resident	04/14/20
3,916	Broward	74	Female	No		Yes	FL resident	04/14/20
3,917	Broward	51	Male	Unknown		Yes	FL resident	04/14/20
3,918	Broward	21	Male	No		Yes	FL resident	04/14/20
3,919	Broward	45	Female	No		Yes	FL resident	04/14/20
3,920	Broward	31	Female	No		Unknown	FL resident	04/14/20
3,921	Broward	48	Female	No		Unknown	FL resident	04/14/20
3,922	Broward	20	Male	No		Yes	FL resident	04/14/20
3,923	Broward	51	Female	Yes	AR; DOMINICAN REPUBLIC	Yes	FL resident	04/14/20
3,924	Broward	29	Female	No		Yes	FL resident	04/14/20
3,925	Broward	25	Male	No		No	FL resident	04/14/20
3,926	Broward	44	Male	No		Yes	FL resident	04/14/20
3,927	Broward	38	Female	Unknown		Yes	FL resident	04/14/20
3,928	Broward	54	Male	Yes	NY	Yes	FL resident	04/14/20
3,929	Broward	31	Male	Unknown		Unknown	FL resident	04/14/20
3,930	Broward	66	Male	No		Yes	FL resident	04/14/20
3,931	Broward	47	Male	No		Unknown	FL resident	04/14/20
3,932	Broward	66	Male	Unknown		Unknown	FL resident	04/14/20
3,933	Broward	67	Female	No		No	FL resident	04/14/20
3,934	Broward	26	Female	No		Yes	FL resident	04/14/20
3,935	Broward	61	Female	Unknown		Unknown	FL resident	04/14/20
3,936	Broward	61	Female	No		Yes	FL resident	04/14/20
3,937	Broward	85	Male	Unknown		Unknown	FL resident	04/14/20
3,938	Broward	90	Male	No		Unknown	FL resident	04/14/20
3,939	Broward	43	Female	Unknown		Yes	FL resident	04/14/20
3,940	Broward	37	Male	No		Yes	FL resident	04/14/20
3,941	Broward	66	Male	No		Unknown	FL resident	04/15/20
3,942	Broward	73	Female	Unknown		Yes	FL resident	04/15/20
3,943	Broward	22	Female	No		Unknown	FL resident	04/15/20
3,944	Broward	72	Male	No		Yes	FL resident	04/15/20



# Coronavirus: line list of cases

Data verified as of May 10, 2020 at 10 AM

Data in this report are provisional and subject to change.

Case	County	Age	Gender	Travel related	Travel detail	Contact with a confirmed case	Jurisdiction	Date case counted
3,945	Broward	51	Male	No		Yes	FL resident	04/15/20
3,946	Broward	37	Male	No		No	FL resident	04/15/20
3,947	Broward	35	Female	No		Unknown	FL resident	04/15/20
3,948	Broward	33	Male	No		Yes	FL resident	04/15/20
3,949	Broward	81	Female	No		Unknown	FL resident	04/15/20
3,950	Broward	63	Female	No		No	FL resident	04/15/20
3,951	Broward	55	Female	No		Yes	FL resident	04/15/20
3,952	Broward	63	Male	No		Yes	FL resident	04/15/20
3,953	Broward	35	Male	No		Yes	FL resident	04/15/20
3,954	Broward	61	Female	Unknown		Yes	FL resident	04/15/20
3,955	Broward	43	Female	No		Unknown	FL resident	04/15/20
3,956	Broward	44	Female	Unknown		Yes	FL resident	04/15/20
3,957	Broward	25	Female	Unknown		No	FL resident	04/15/20
3,958	Broward	96	Female	No		Yes	FL resident	04/15/20
3,959	Broward	53	Male	Unknown		Yes	FL resident	04/15/20
3,960	Broward	48	Male	Unknown		Unknown	FL resident	04/15/20
3,961	Broward	80	Male	No		Unknown	FL resident	04/15/20
3,962	Broward	35	Female	Unknown		Yes	FL resident	04/15/20
3,963	Broward	38	Male	No		Yes	FL resident	04/15/20
3,964	Broward	12	Female	Unknown		Yes	FL resident	04/15/20
3,965	Broward	54	Male	No		Yes	FL resident	04/15/20
3,966	Broward	78	Female	Unknown		Yes	FL resident	04/15/20
3,967	Broward	25	Female	No		Unknown	FL resident	04/15/20
3,968	Broward	23	Male	No		Unknown	FL resident	04/15/20
3,969	Broward	52	Male	No		Yes	FL resident	04/15/20
3,970	Broward	75	Male	Unknown		Yes	FL resident	04/15/20
3,971	Broward	41	Male	Yes	NY	Yes	FL resident	04/15/20
3,972	Broward	47	Female	Unknown		Yes	FL resident	04/15/20
3,973	Broward	59	Male	Yes	FL; NJ; NY	Yes	FL resident	04/15/20
3,974	Broward	56	Male	No		Yes	FL resident	04/15/20
3,975	Broward	21	Male	No		Yes	FL resident	04/15/20
3,976	Broward	31	Male	Unknown		Yes	FL resident	04/15/20
3,977	Broward	33	Male	No		Yes	FL resident	04/15/20
3,978	Broward	20	Female	Unknown		Yes	FL resident	04/15/20
3,979	Broward	35	Female	No		No	FL resident	04/15/20
3,980	Broward	40	Female	No		Yes	FL resident	04/15/20
3,981	Broward	43	Male	No		Yes	FL resident	04/15/20
3,982	Broward	51	Male	No		Unknown	FL resident	04/15/20
3,983	Broward	59	Male	Unknown		Yes	FL resident	04/15/20
3,984	Broward	54	Male	Unknown		Yes	FL resident	04/15/20
3,985	Broward	37	Female	No		Yes	FL resident	04/15/20
3,986	Broward	62	Female	Unknown		Yes	FL resident	04/15/20
3,987	Broward	34	Male	No		Unknown	FL resident	04/15/20
3,988	Broward	67	Male	Yes	EUROPE	Unknown	FL resident	04/15/20
3,989	Broward	49	Male	No		Yes	FL resident	04/15/20
3,990	Broward	38	Male	No		Yes	FL resident	04/15/20
3,991	Broward	60	Female	No		Unknown	FL resident	04/15/20
3,992	Broward	79	Male	No		Unknown	FL resident	04/15/20
3,993	Broward	66	Male	No		Unknown	FL resident	04/15/20
3,994	Broward	69	Female	No		Yes	FL resident	04/15/20
3,995	Broward	58	Male	Unknown		No	FL resident	04/15/20
3,996	Broward	29	Female	Unknown		Yes	FL resident	04/15/20
3,997	Broward	71	Male	Unknown		No	FL resident	04/15/20
3,998	Broward	52	Male	No		Yes	FL resident	04/15/20
3,999	Broward	57	Male	Yes	CHILE; IL; PUERTO RICO	No	FL resident	04/15/20
4,000	Broward	53	Male	Unknown		Unknown	FL resident	04/15/20
4,001	Broward	51	Male	No		Unknown	FL resident	04/15/20
4,002	Broward	64	Female	Unknown		Unknown	FL resident	04/15/20
4,003	Broward	61	Male	Unknown		Yes	FL resident	04/15/20
4,004	Broward	59	Male	No		No	FL resident	04/15/20
4,005	Broward	83	Female	No		Yes	FL resident	04/15/20
4,006	Broward	77	Male	No		Unknown	FL resident	04/15/20



# Coronavirus: line list of cases

Data verified as of May 10, 2020 at 10 AM

Data in this report are provisional and subject to change.

Case	County	Age	Gender	Travel related	Travel detail	Contact with a confirmed case	Jurisdiction	Date case counted
4,007	Broward	99	Female	No		Unknown	FL resident	04/15/20
4,008	Broward	83	Female	No		Unknown	FL resident	04/15/20
4,009	Broward	45	Male	No		No	FL resident	04/15/20
4,010	Broward	35	Female	No		Yes	FL resident	04/15/20
4,011	Broward	38	Female	No		Yes	FL resident	04/15/20
4,012	Broward	77	Male	No		Yes	FL resident	04/15/20
4,013	Broward	38	Female	No		Unknown	FL resident	04/15/20
4,014	Broward	70	Male	No		Unknown	FL resident	04/15/20
4,015	Broward	54	Female	Unknown		Unknown	FL resident	04/15/20
4,016	Broward	46	Female	Unknown		Unknown	FL resident	04/15/20
4,017	Broward	76	Male	No		Unknown	FL resident	04/15/20
4,018	Broward	46	Female	Unknown			FL resident	04/15/20
4,019	Broward	54	Male	No		Yes	FL resident	04/15/20
4,020	Broward	54	Male	No		Unknown	FL resident	04/15/20
4,021	Broward	39	Female	No		Yes	FL resident	04/15/20
4,022	Broward	23	Female	No		No	FL resident	04/15/20
4,023	Broward	67	Female	No		No	FL resident	04/15/20
4,024	Broward	34	Female	No		Yes	FL resident	04/15/20
4,025	Broward	27	Female	No		Yes	FL resident	04/15/20
4,026	Broward	57	Male	Unknown		Yes	FL resident	04/15/20
4,027	Broward	50	Male	Unknown		Yes	FL resident	04/15/20
4,028	Broward	23	Female	Unknown		Unknown	FL resident	04/15/20
4,029	Broward	33	Male	Unknown		Unknown	FL resident	04/15/20
4,030	Broward	45	Male	Yes	FL; GA; PA	Unknown	FL resident	04/15/20
4,031	Broward	64	Male	Yes	CARIBBEAN; SOUTH AMERICA	Yes	FL resident	04/15/20
4,032	Broward	29	Female	Unknown		Yes	FL resident	04/15/20
4,033	Broward	47	Male	No		No	FL resident	04/15/20
4,034	Broward	69	Male	No		Yes	FL resident	04/15/20
4,035	Broward	33	Female	Unknown		Yes	FL resident	04/15/20
4,036	Broward	31	Male	No		No	FL resident	04/15/20
4,037	Broward	57	Male	No		Yes	FL resident	04/15/20
4,038	Broward	17	Male	No		Yes	FL resident	04/15/20
4,039	Broward	28	Female	No		No	FL resident	04/15/20
4,040	Broward	72	Male	No		Yes	FL resident	04/15/20
4,041	Broward	87	Male	No		Yes	FL resident	04/15/20
4,042	Broward	85	Male	No		Yes	FL resident	04/15/20
4,043	Broward	49	Female	Unknown		Unknown	FL resident	04/15/20
4,044	Broward	32	Male	Unknown		Yes	FL resident	04/15/20
4,045	Broward	66	Male	Unknown		Yes	FL resident	04/15/20
4,046	Broward	47	Male	No		Unknown	FL resident	04/15/20
4,047	Broward	68	Male	Unknown		Unknown	FL resident	04/15/20
4,048	Broward	76	Male	No		Unknown	FL resident	04/15/20
4,049	Broward	36	Female	Unknown		No	FL resident	04/15/20
4,050	Broward	84	Male	Yes	FL; NY	Unknown	FL resident	04/15/20
4,051	Broward	58	Male	No		Yes	FL resident	04/15/20
4,052	Broward	45	Female	No		Yes	FL resident	04/15/20
4,053	Broward	67	Female	No		Unknown	FL resident	04/15/20
4,054	Broward	43	Female	No		No	FL resident	04/15/20
4,055	Broward	48	Female	No		Unknown	FL resident	04/15/20
4,056	Broward	68	Male	Unknown		Unknown	FL resident	04/16/20
4,057	Broward	46	Male	Unknown		Yes	FL resident	04/16/20
4,058	Broward	72	Female	No		Yes	FL resident	04/16/20
4,059	Broward	74	Male	No		Unknown	FL resident	04/16/20
4,060	Broward	23	Male	No			FL resident	04/16/20
4,061	Broward	82	Male	Unknown		Yes	FL resident	04/16/20
4,062	Broward	42	Male	Unknown		Yes	FL resident	04/16/20
4,063	Broward	63	Female	Unknown		Yes	FL resident	04/16/20
4,064	Broward	42	Female	No		Unknown	FL resident	04/16/20
4,065	Broward	63	Female	No		Yes	FL resident	04/16/20
4,066	Broward	27	Male	No		No	FL resident	04/16/20
4,067	Broward	34	Female	No		Yes	FL resident	04/16/20
4,068	Broward	58	Male	No		No	FL resident	04/16/20

# Coronavirus: line list of cases

Data verified as of May 10, 2020 at 10 AM

Data in this report are provisional and subject to change.

Case	County	Age	Gender	Travel related	Travel detail	Contact with a confirmed case	Jurisdiction	Date case counted
4,069	Broward	63	Male	No		Yes	FL resident	04/16/20
4,070	Broward	28	Female	Unknown		No	FL resident	04/16/20
4,071	Broward	62	Female	Yes	NY	Unknown	FL resident	04/16/20
4,072	Broward	51	Female	No		Unknown	FL resident	04/16/20
4,073	Broward	37	Female	Unknown		Unknown	FL resident	04/16/20
4,074	Broward	57	Female	Unknown		Yes	FL resident	04/16/20
4,075	Broward	31	Male	Unknown		Yes	FL resident	04/16/20
4,076	Broward	56	Male	Yes	EGYPT; FL; FRANCE; JORDAN	No	FL resident	04/16/20
4,077	Broward	32	Male	Unknown		Unknown	FL resident	04/16/20
4,078	Broward	58	Female	Unknown		Unknown	FL resident	04/16/20
4,079	Broward	77	Female	No		Yes	FL resident	04/16/20
4,080	Broward	69	Male	No		No	FL resident	04/16/20
4,081	Broward	60	Female	No		Yes	FL resident	04/16/20
4,082	Broward	50	Male	Unknown		Unknown	FL resident	04/16/20
4,083	Broward	57	Female	Yes	NY	Yes	FL resident	04/16/20
4,084	Broward	29	Male	No		Yes	FL resident	04/16/20
4,085	Broward	55	Female	Unknown		Yes	FL resident	04/16/20
4,086	Broward	29	Male	Unknown		Unknown	FL resident	04/16/20
4,087	Broward	28	Male	No		Unknown	FL resident	04/16/20
4,088	Broward	24	Male	No		Yes	FL resident	04/16/20
4,089	Broward	35	Male	No		Yes	FL resident	04/16/20
4,090	Broward	33	Male	No		Yes	FL resident	04/16/20
4,091	Broward	19	Female	No		Yes	FL resident	04/16/20
4,092	Broward	52	Male	No		Yes	FL resident	04/16/20
4,093	Broward	46	Female	Unknown		Unknown	FL resident	04/16/20
4,094	Broward	31	Male	No		No	FL resident	04/16/20
4,095	Broward	34	Female	No		No	FL resident	04/16/20
4,096	Broward	56	Male	Unknown		Yes	FL resident	04/16/20
4,097	Broward	26	Male	Unknown		Unknown	FL resident	04/16/20
4,098	Broward	35	Male	Unknown		Yes	FL resident	04/16/20
4,099	Broward	30	Female	No		Yes	FL resident	04/16/20
4,100	Broward	22	Male	Unknown		Unknown	FL resident	04/16/20
4,101	Broward	27	Female	Unknown		Unknown	FL resident	04/16/20
4,102	Broward	73	Male	No		Unknown	FL resident	04/16/20
4,103	Broward	24	Male	Unknown		Yes	FL resident	04/16/20
4,104	Broward	52	Male	No		Unknown	FL resident	04/16/20
4,105	Broward	56	Male	No		Yes	FL resident	04/16/20
4,106	Broward	44	Female	No		Unknown	FL resident	04/16/20
4,107	Broward	26	Female	No		Unknown	FL resident	04/16/20
4,108	Broward	57	Male	No		Yes	FL resident	04/16/20
4,109	Broward	42	Female	No		Yes	FL resident	04/16/20
4,110	Broward	22	Male	No		Unknown	FL resident	04/16/20
4,111	Broward	33	Female	No		Yes	FL resident	04/16/20
4,112	Broward	26	Male	No		Yes	FL resident	04/16/20
4,113	Broward	43	Female	Unknown		Yes	FL resident	04/16/20
4,114	Broward	29	Male	Unknown		Yes	FL resident	04/16/20
4,115	Broward	25	Female	No		No	FL resident	04/16/20
4,116	Broward	60	Female	No		No	FL resident	04/16/20
4,117	Broward	38	Male	Unknown		Yes	FL resident	04/16/20
4,118	Broward	40	Female	No		Unknown	FL resident	04/16/20
4,119	Broward	32	Female	Unknown		No	FL resident	04/16/20
4,120	Broward	55	Female	Unknown		Yes	FL resident	04/16/20
4,121	Broward	41	Female	No		No	FL resident	04/16/20
4,122	Broward	31	Male	No		Unknown	FL resident	04/16/20
4,123	Broward	57	Male	No		Unknown	FL resident	04/16/20
4,124	Broward	67	Male	No		Yes	FL resident	04/16/20
4,125	Broward	62	Female	No		No	FL resident	04/16/20
4,126	Broward	48	Male	No		Yes	FL resident	04/16/20
4,127	Broward	65	Male	Unknown		Unknown	FL resident	04/16/20
4,128	Broward	50	Male	No		No	FL resident	04/16/20
4,129	Broward	42	Female	Unknown		Yes	FL resident	04/16/20
4,130	Broward	49	Female	Unknown		Yes	FL resident	04/16/20

# Coronavirus: line list of cases

Data verified as of May 10, 2020 at 10 AM

Data in this report are provisional and subject to change.

Case	County	Age	Gender	Travel related	Travel detail	Contact with a confirmed case	Jurisdiction	Date case counted
4,131	Broward	39	Female	Unknown		Unknown	FL resident	04/16/20
4,132	Broward	56	Female	No		No	FL resident	04/16/20
4,133	Broward	36	Male	No		No	FL resident	04/16/20
4,134	Broward	26	Female	No		Unknown	FL resident	04/16/20
4,135	Broward	35	Female	Unknown		Unknown	FL resident	04/16/20
4,136	Broward	4	Male	No		Yes	FL resident	04/16/20
4,137	Broward	34	Male	Unknown		Unknown	FL resident	04/16/20
4,138	Broward	21	Male	Unknown		Unknown	FL resident	04/16/20
4,139	Broward	51	Female	No		Unknown	FL resident	04/16/20
4,140	Broward	63	Female	No		Unknown	FL resident	04/16/20
4,141	Broward	62	Female	Unknown		Yes	FL resident	04/16/20
4,142	Broward	55	Female	Unknown		Yes	FL resident	04/16/20
4,143	Broward	37	Male	No		Yes	FL resident	04/16/20
4,144	Broward	33	Female	Unknown		Unknown	FL resident	04/16/20
4,145	Broward	66	Female	Yes	NY	Yes	FL resident	04/16/20
4,146	Broward	62	Male	No		Yes	FL resident	04/16/20
4,147	Broward	60	Male	No		Yes	FL resident	04/16/20
4,148	Broward	46	Female	No		Unknown	FL resident	04/16/20
4,149	Broward	41	Female	Unknown		Unknown	FL resident	04/16/20
4,150	Broward	17	Male	No		Yes	FL resident	04/16/20
4,151	Broward	66	Female	No		Yes	FL resident	04/16/20
4,152	Broward	53	Female	No		Yes	FL resident	04/16/20
4,153	Broward	71	Female	No		Yes	FL resident	04/16/20
4,154	Broward	55	Female	Yes	COLOMBIA	Yes	FL resident	04/16/20
4,155	Broward	57	Male	No		Yes	FL resident	04/16/20
4,156	Broward	48	Female	No		Yes	FL resident	04/16/20
4,157	Broward	56	Female	No		No	FL resident	04/16/20
4,158	Broward	55	Female	No		Yes	FL resident	04/16/20
4,159	Broward	61	Male	No		Yes	FL resident	04/16/20
4,160	Broward	43	Male	No		Yes	FL resident	04/16/20
4,161	Broward	33	Female	Unknown		Yes	FL resident	04/16/20
4,162	Broward	25	Female	No		Yes	FL resident	04/16/20
4,163	Broward	60	Female	Unknown		Yes	FL resident	04/16/20
4,164	Broward	58	Female	Unknown		Unknown	FL resident	04/16/20
4,165	Broward	54	Female	No		Yes	FL resident	04/16/20
4,166	Broward	59	Female	No		Yes	FL resident	04/16/20
4,167	Broward	65	Female	No		No	FL resident	04/16/20
4,168	Broward	50	Female	No		Yes	FL resident	04/16/20
4,169	Broward	35	Female	No		Yes	FL resident	04/16/20
4,170	Broward	23	Female	No		Yes	FL resident	04/16/20
4,171	Broward	57	Male	Unknown		Unknown	FL resident	04/16/20
4,172	Broward	50	Female	No		Yes	FL resident	04/16/20
4,173	Broward	56	Male	Unknown		Yes	FL resident	04/16/20
4,174	Broward	31	Female	No		Yes	FL resident	04/16/20
4,175	Broward	24	Male	No		Yes	FL resident	04/16/20
4,176	Broward	55	Female	Unknown		Yes	FL resident	04/16/20
4,177	Broward	55	Female	Unknown		Yes	FL resident	04/16/20
4,178	Broward	41	Female	No		Unknown	FL resident	04/16/20
4,179	Broward	59	Male	No		Unknown	FL resident	04/16/20
4,180	Broward	37	Female	No		Yes	FL resident	04/16/20
4,181	Broward	57	Female	Unknown		Unknown	FL resident	04/16/20
4,182	Broward	63	Female	No		Yes	FL resident	04/16/20
4,183	Broward	91	Female	No		Yes	FL resident	04/16/20
4,184	Broward	25	Male	Unknown		Yes	FL resident	04/16/20
4,185	Broward	59	Female	No		Yes	FL resident	04/16/20
4,186	Broward	86	Female	No		Yes	FL resident	04/16/20
4,187	Broward	40	Female	No		No	FL resident	04/16/20
4,188	Broward	72	Female	No		Unknown	FL resident	04/16/20
4,189	Broward	26	Male	No		Yes	FL resident	04/16/20
4,190	Broward	33	Male	No		Yes	FL resident	04/16/20
4,191	Broward	32	Male	No		Yes	FL resident	04/16/20
4,192	Broward	46	Male	No		Yes	FL resident	04/16/20

# Coronavirus: line list of cases

Data verified as of May 10, 2020 at 10 AM

Data in this report are provisional and subject to change.

Case	County	Age	Gender	Travel related	Travel detail	Contact with a confirmed case	Jurisdiction	Date case counted
4,193	Broward	47	Male	No		Yes	FL resident	04/16/20
4,194	Broward	33	Female	No		Yes	FL resident	04/16/20
4,195	Broward	26	Male	No		Yes	FL resident	04/16/20
4,196	Broward	50	Male	No		Yes	FL resident	04/16/20
4,197	Broward	19	Male	No		Yes	FL resident	04/16/20
4,198	Broward	64	Female	No		No	FL resident	04/16/20
4,199	Broward	61	Female	Unknown		No	FL resident	04/16/20
4,200	Broward	38	Female	Unknown		Yes	FL resident	04/16/20
4,201	Broward	49	Male	Yes	BAHAMAS; DOMINICAN REPUBLIC; FL; MEXICO	Yes	FL resident	04/16/20
4,202	Broward	57	Male	No		Yes	FL resident	04/16/20
4,203	Broward	61	Female	Unknown		Yes	FL resident	04/16/20
4,204	Broward	15	Female	Yes	CT; FL	Yes	FL resident	04/16/20
4,205	Broward	6	Male	No		Yes	FL resident	04/16/20
4,206	Broward	39	Male	No		Yes	FL resident	04/16/20
4,207	Broward	73	Male	Yes	HAITI	Yes	FL resident	04/16/20
4,208	Broward	41	Male	No		No	FL resident	04/16/20
4,209	Broward	83	Male	No		Yes	FL resident	04/16/20
4,210	Broward	19	Female	No		Yes	FL resident	04/16/20
4,211	Broward	75	Male	Unknown		Yes	FL resident	04/16/20
4,212	Broward	66	Female	Yes	PERU	Yes	FL resident	04/16/20
4,213	Broward	41	Female	No		Yes	FL resident	04/16/20
4,214	Broward	29	Male	No		Unknown	FL resident	04/16/20
4,215	Broward	55	Female	No		Yes	FL resident	04/16/20
4,216	Broward	46	Female	Unknown		Yes	FL resident	04/16/20
4,217	Broward	15	Male	No		Yes	FL resident	04/16/20
4,218	Broward	30	Male	Unknown		No	FL resident	04/16/20
4,219	Broward	82	Male	No			FL resident	04/16/20
4,220	Broward	41	Female	No		Unknown	FL resident	04/16/20
4,221	Broward	76	Female	Unknown		Yes	FL resident	04/16/20
4,222	Broward	59	Male	Unknown		Yes	FL resident	04/16/20
4,223	Broward	76	Female	No		Unknown	FL resident	04/16/20
4,224	Broward	87	Female	No		Unknown	FL resident	04/16/20
4,225	Broward	62	Female	No		Yes	FL resident	04/16/20
4,226	Broward	90	Male	No		Yes	FL resident	04/16/20
4,227	Broward	31	Female	Unknown		Unknown	FL resident	04/16/20
4,228	Broward	59	Female	No		Yes	FL resident	04/16/20
4,229	Broward	52	Male	Unknown		Unknown	FL resident	04/16/20
4,230	Broward	50	Male	Unknown		Yes	FL resident	04/16/20
4,231	Broward	45	Female	Unknown		Yes	FL resident	04/16/20
4,232	Broward	49	Male	No		Yes	FL resident	04/16/20
4,233	Broward	53	Female	No		Yes	FL resident	04/16/20
4,234	Broward	39	Male	Unknown		No	FL resident	04/16/20
4,235	Broward	27	Male	No		Yes	FL resident	04/16/20
4,236	Broward	65	Female	No		No	FL resident	04/16/20
4,237	Broward	22	Female	Unknown		No	FL resident	04/16/20
4,238	Broward	50	Female	No		Unknown	FL resident	04/16/20
4,239	Broward	40	Female	No		Yes	FL resident	04/16/20
4,240	Broward	46	Female	Unknown		No	FL resident	04/17/20
4,241	Broward	43	Female	Yes	FL; SC	Yes	FL resident	04/17/20
4,242	Broward	43	Male	No		Yes	FL resident	04/17/20
4,243	Broward	38	Male	No		Unknown	FL resident	04/17/20
4,244	Broward	27	Male	No		No	FL resident	04/17/20
4,245	Broward	44	Female	No		Yes	FL resident	04/17/20
4,246	Broward	51	Female	No		No	FL resident	04/17/20
4,247	Broward	59	Female	No		Yes	FL resident	04/17/20
4,248	Broward	54	Female	Unknown		Unknown	FL resident	04/17/20
4,249	Broward	27	Female	No		Yes	FL resident	04/17/20
4,250	Broward	32	Female	Unknown		Unknown	FL resident	04/17/20
4,251	Broward	35	Female	No		Unknown	FL resident	04/17/20
4,252	Broward	40	Male	No		Unknown	FL resident	04/17/20
4,253	Broward	37	Female	Unknown		Yes	FL resident	04/17/20

# Coronavirus: line list of cases

Data verified as of May 10, 2020 at 10 AM

Data in this report are provisional and subject to change.

Case	County	Age	Gender	Travel related	Travel detail	Contact with a confirmed case	Jurisdiction	Date case counted
4,254	Broward	45	Female	No		Unknown	FL resident	04/17/20
4,255	Broward	62	Female	No		Yes	FL resident	04/17/20
4,256	Broward	39	Female	Unknown		Unknown	FL resident	04/17/20
4,257	Broward	27	Female	Unknown		Unknown	FL resident	04/17/20
4,258	Broward	47	Female	No		Yes	FL resident	04/17/20
4,259	Broward	84	Female	No		No	FL resident	04/17/20
4,260	Broward	48	Female	No		Yes	FL resident	04/17/20
4,261	Broward	48	Female	Unknown		Unknown	FL resident	04/17/20
4,262	Broward	65	Female	No		Unknown	FL resident	04/17/20
4,263	Broward	51	Male	Unknown		Unknown	FL resident	04/17/20
4,264	Broward	48	Female	No		No	FL resident	04/17/20
4,265	Broward	55	Female	No		No	FL resident	04/17/20
4,266	Broward	37	Male	No		Yes	FL resident	04/17/20
4,267	Broward	44	Female	Unknown		No	FL resident	04/17/20
4,268	Broward	67	Male	No		Unknown	FL resident	04/17/20
4,269	Broward	39	Male	No		No	FL resident	04/17/20
4,270	Broward	39	Female	Unknown		Unknown	FL resident	04/17/20
4,271	Broward	40	Female	No		Yes	FL resident	04/17/20
4,272	Broward	66	Female	Unknown		Unknown	FL resident	04/17/20
4,273	Broward	50	Female	No		Unknown	FL resident	04/17/20
4,274	Broward	58	Female	Unknown		Yes	FL resident	04/17/20
4,275	Broward	56	Female	No		Yes	FL resident	04/17/20
4,276	Broward	29	Female	Unknown		Yes	FL resident	04/17/20
4,277	Broward	65	Male	No		Yes	FL resident	04/17/20
4,278	Broward	57	Male	No		Unknown	FL resident	04/17/20
4,279	Broward	22	Female	Yes	MA	Yes	FL resident	04/17/20
4,280	Broward	39	Female	No		Yes	FL resident	04/17/20
4,281	Broward	64	Male	No		Yes	FL resident	04/17/20
4,282	Broward	54	Female	Unknown		Yes	FL resident	04/17/20
4,283	Broward	46	Female	No		Yes	FL resident	04/17/20
4,284	Broward	53	Female	Unknown		Unknown	FL resident	04/17/20
4,285	Broward	87	Male	No		Unknown	FL resident	04/17/20
4,286	Broward	83	Female	Unknown		Unknown	FL resident	04/17/20
4,287	Broward	41	Male	Unknown		Yes	FL resident	04/17/20
4,288	Broward	25	Female	No		Yes	FL resident	04/17/20
4,289	Broward	18	Male	Unknown		Unknown	FL resident	04/17/20
4,290	Broward	50	Female	Unknown		Unknown	FL resident	04/17/20
4,291	Broward	53	Female	No		Unknown	FL resident	04/17/20
4,292	Broward	45	Female	Unknown		Yes	FL resident	04/17/20
4,293	Broward	51	Female	No		Yes	FL resident	04/17/20
4,294	Broward	37	Female	Unknown		Unknown	FL resident	04/17/20
4,295	Broward	57	Female	No		Yes	FL resident	04/17/20
4,296	Broward	19	Male	No		No	FL resident	04/17/20
4,297	Broward	51	Female	Unknown		Yes	FL resident	04/17/20
4,298	Broward	52	Female	Unknown		Yes	FL resident	04/17/20
4,299	Broward	33	Female	No		No	FL resident	04/17/20
4,300	Broward	21	Female	No		Yes	FL resident	04/17/20
4,301	Broward	24	Female	Unknown		Unknown	FL resident	04/17/20
4,302	Broward	35	Female	No		Yes	FL resident	04/17/20
4,303	Broward	59	Male	Unknown		Unknown	FL resident	04/17/20
4,304	Broward	41	Female	No		Yes	FL resident	04/17/20
4,305	Broward	56	Female	No		Yes	FL resident	04/17/20
4,306	Broward	46	Female	No		Yes	FL resident	04/17/20
4,307	Broward	33	Female	No		Yes	FL resident	04/17/20
4,308	Broward	52	Female	Unknown		No	FL resident	04/17/20
4,309	Broward	31	Female	Unknown		Yes	FL resident	04/17/20
4,310	Broward	56	Male	No		Unknown	FL resident	04/17/20
4,311	Broward	31	Female	No		Yes	FL resident	04/17/20
4,312	Broward	55	Male	Unknown		No	FL resident	04/17/20
4,313	Broward	4	Male	Unknown		Yes	FL resident	04/17/20
4,314	Broward	50	Female	No		Yes	FL resident	04/17/20
4,315	Broward	29	Female	Unknown		No	FL resident	04/17/20

# Coronavirus: line list of cases

Data verified as of May 10, 2020 at 10 AM

Data in this report are provisional and subject to change.

Case	County	Age	Gender	Travel related	Travel detail	Contact with a confirmed case	Jurisdiction	Date case counted
4,316	Broward	36	Female	No		Yes	FL resident	04/17/20
4,317	Broward	22	Female	No		Yes	FL resident	04/17/20
4,318	Broward	79	Male	No		No	FL resident	04/17/20
4,319	Broward	56	Female	Unknown		Yes	FL resident	04/17/20
4,320	Broward	30	Female	Unknown		Yes	FL resident	04/17/20
4,321	Broward	34	Female	Unknown		Yes	FL resident	04/17/20
4,322	Broward	26	Female	No		Yes	FL resident	04/17/20
4,323	Broward	43	Female	No		Unknown	FL resident	04/17/20
4,324	Broward	48	Female	Yes	RUSSIA	Yes	FL resident	04/17/20
4,325	Broward	46	Male	No		Unknown	FL resident	04/17/20
4,326	Broward	31	Female	No		No	FL resident	04/17/20
4,327	Broward	45	Male	No		Yes	FL resident	04/17/20
4,328	Broward	24	Male	Unknown		Yes	FL resident	04/17/20
4,329	Broward	75	Female	No		Unknown	FL resident	04/17/20
4,330	Broward	66	Female	No		No	FL resident	04/17/20
4,331	Broward	41	Female	Unknown		No	FL resident	04/17/20
4,332	Broward	61	Male	Unknown		Yes	FL resident	04/17/20
4,333	Broward	24	Female	Unknown			FL resident	04/17/20
4,334	Broward	89	Male	Unknown			FL resident	04/17/20
4,335	Broward	21	Male	No		Yes	FL resident	04/17/20
4,336	Broward	38	Female	No		Yes	FL resident	04/17/20
4,337	Broward	27	Male	No		Unknown	FL resident	04/17/20
4,338	Broward	36	Male	No		Yes	FL resident	04/17/20
4,339	Broward	40	Male	No		Unknown	FL resident	04/17/20
4,340	Broward	38	Female	Unknown		Unknown	FL resident	04/17/20
4,341	Broward	39	Female	Unknown		Yes	FL resident	04/17/20
4,342	Broward	32	Male	Unknown		Unknown	FL resident	04/17/20
4,343	Broward	51	Male	No		No	FL resident	04/17/20
4,344	Broward	50	Male	No		Unknown	FL resident	04/17/20
4,345	Broward	66	Female	No		No	FL resident	04/17/20
4,346	Broward	32	Male	No		Yes	FL resident	04/17/20
4,347	Broward	91	Female	No		Unknown	FL resident	04/17/20
4,348	Broward	49	Female	Unknown		Yes	FL resident	04/17/20
4,349	Broward	49	Male	No		Yes	FL resident	04/17/20
4,350	Broward	34	Male	Unknown		No	FL resident	04/17/20
4,351	Broward	54	Female	No		Yes	FL resident	04/17/20
4,352	Broward	35	Male	Unknown		Unknown	FL resident	04/17/20
4,353	Broward	23	Female	No		Yes	FL resident	04/17/20
4,354	Broward	61	Male	Yes	FL; VENEZUELA	Yes	FL resident	04/17/20
4,355	Broward	41	Male	No		Yes	FL resident	04/17/20
4,356	Broward	52	Male	No		No	FL resident	04/17/20
4,357	Broward	33	Female	No		No	FL resident	04/17/20
4,358	Broward	55	Male	No		Yes	FL resident	04/17/20
4,359	Broward	77	Female	No		Yes	FL resident	04/17/20
4,360	Broward	53	Male	No		Unknown	FL resident	04/17/20
4,361	Broward	38	Female	No		Yes	FL resident	04/17/20
4,362	Broward	40	Male	Unknown		Unknown	FL resident	04/17/20
4,363	Broward	67	Female	Unknown		Unknown	FL resident	04/17/20
4,364	Broward	51	Female	Unknown		Yes	FL resident	04/17/20
4,365	Broward	38	Male	Unknown		Unknown	FL resident	04/17/20
4,366	Broward	77	Male	Unknown		Unknown	FL resident	04/17/20
4,367	Broward	54	Male	No		Yes	FL resident	04/17/20
4,368	Broward	57	Male	Unknown		Unknown	FL resident	04/17/20
4,369	Broward	53	Male	No		No	FL resident	04/17/20
4,370	Broward	43	Male	Unknown		Unknown	FL resident	04/17/20
4,371	Broward	24	Female	No		Yes	FL resident	04/17/20
4,372	Broward	31	Male	Unknown		Unknown	FL resident	04/17/20
4,373	Broward	47	Female	No		Unknown	FL resident	04/17/20
4,374	Broward	34	Male	Unknown		Unknown	FL resident	04/17/20
4,375	Broward	47	Female	No		Yes	FL resident	04/17/20
4,376	Broward	69	Male	No		Unknown	FL resident	04/17/20
4,377	Broward	54	Male	No		Unknown	FL resident	04/17/20



# Coronavirus: line list of cases

Data verified as of May 10, 2020 at 10 AM

Data in this report are provisional and subject to change.

Case	County	Age	Gender	Travel related	Travel detail	Contact with a confirmed case	Jurisdiction	Date case counted
4,378	Broward	77	Female	No		No	FL resident	04/17/20
4,379	Broward	54	Female	No		Yes	FL resident	04/17/20
4,380	Broward	58	Female	No		Yes	FL resident	04/17/20
4,381	Broward	70	Male	No		Yes	FL resident	04/17/20
4,382	Broward	70	Female	No		Yes	FL resident	04/17/20
4,383	Broward	15	Female	Unknown		Yes	FL resident	04/17/20
4,384	Broward	50	Female	No		Yes	FL resident	04/17/20
4,385	Broward	49	Male	No		Yes	FL resident	04/17/20
4,386	Broward	52	Female	Unknown		Yes	FL resident	04/17/20
4,387	Broward	32	Female	No		Yes	FL resident	04/17/20
4,388	Broward	50	Female	No		Unknown	FL resident	04/17/20
4,389	Broward	46	Male	No		No	FL resident	04/17/20
4,390	Broward	41	Male	Unknown		Unknown	FL resident	04/17/20
4,391	Broward	55	Female	No		Yes	FL resident	04/17/20
4,392	Broward	35	Female	No		Unknown	FL resident	04/18/20
4,393	Broward	79	Male	No		Yes	FL resident	04/18/20
4,394	Broward	91	Male	No		Yes	FL resident	04/18/20
4,395	Broward	66	Male	Unknown		Unknown	FL resident	04/18/20
4,396	Broward	34	Female	Unknown		Unknown	FL resident	04/18/20
4,397	Broward	54	Male	No		Yes	FL resident	04/18/20
4,398	Broward	59	Female	No		No	FL resident	04/18/20
4,399	Broward	58	Female	No		Yes	FL resident	04/18/20
4,400	Broward	34	Male	Yes	CT; MA; NJ	Yes	FL resident	04/18/20
4,401	Broward	43	Female	Unknown		Yes	FL resident	04/18/20
4,402	Broward	29	Female	No		No	FL resident	04/18/20
4,403	Broward	55	Male	No		No	FL resident	04/18/20
4,404	Broward	57	Male	No		Yes	FL resident	04/18/20
4,405	Broward	65	Male	No		Unknown	FL resident	04/18/20
4,406	Broward	36	Female	Unknown		Unknown	FL resident	04/18/20
4,407	Broward	59	Male	No		No	FL resident	04/18/20
4,408	Broward	61	Male	Unknown		Unknown	FL resident	04/18/20
4,409	Broward	77	Male	No		Unknown	FL resident	04/18/20
4,410	Broward	61	Female	Unknown		Unknown	FL resident	04/18/20
4,411	Broward	76	Female	No		Unknown	FL resident	04/18/20
4,412	Broward	93	Female	No		Unknown	FL resident	04/18/20
4,413	Broward	65	Female	No		No	FL resident	04/18/20
4,414	Broward	49	Male	No		No	FL resident	04/18/20
4,415	Broward	30	Female	No		No	FL resident	04/18/20
4,416	Broward	52	Female	Unknown		Unknown	FL resident	04/18/20
4,417	Broward	43	Female	No		Yes	FL resident	04/18/20
4,418	Broward	36	Female	Unknown		Yes	FL resident	04/18/20
4,419	Broward	51	Male	No		Yes	FL resident	04/18/20
4,420	Broward	67	Male	Yes	COLOMBIA	Unknown	FL resident	04/18/20
4,421	Broward	47	Female	No		Yes	FL resident	04/18/20
4,422	Broward	38	Female	No		Yes	FL resident	04/18/20
4,423	Broward	54	Male	No		Yes	FL resident	04/18/20
4,424	Broward	45	Female	No		Unknown	FL resident	04/18/20
4,425	Broward	45	Female	Unknown		Yes	FL resident	04/18/20
4,426	Broward	55	Male	No		Yes	FL resident	04/18/20
4,427	Broward	64	Male	No		Unknown	FL resident	04/18/20
4,428	Broward	67	Female	No		Unknown	FL resident	04/18/20
4,429	Broward	72	Female	No		Yes	FL resident	04/18/20
4,430	Broward	41	Female	No		Yes	FL resident	04/18/20
4,431	Broward	73	Male	No		Yes	FL resident	04/18/20
4,432	Broward	30	Female	Unknown		No	FL resident	04/18/20
4,433	Broward	57	Male	No		Yes	FL resident	04/18/20
4,434	Broward	76	Male	No		Yes	FL resident	04/18/20
4,435	Broward	63	Female	No		Yes	FL resident	04/18/20
4,436	Broward	47	Male	No		Yes	FL resident	04/18/20
4,437	Broward	97	Female	No		Unknown	FL resident	04/18/20
4,438	Broward	39	Female	No		Yes	FL resident	04/18/20
4,439	Broward	92	Male	Unknown		Unknown	FL resident	04/18/20



# Coronavirus: line list of cases

Data verified as of May 10, 2020 at 10 AM

Data in this report are provisional and subject to change.

Case	County	Age	Gender	Travel related	Travel detail	Contact with a confirmed case	Jurisdiction	Date case counted
4,440	Broward	58	Male	No		Yes	FL resident	04/18/20
4,441	Broward	90	Male	No		Unknown	FL resident	04/18/20
4,442	Broward	70	Male	No		Yes	FL resident	04/18/20
4,443	Broward	29	Female	No		Yes	FL resident	04/18/20
4,444	Broward	54	Female	Unknown		No	FL resident	04/18/20
4,445	Broward	27	Male	Unknown		Yes	FL resident	04/18/20
4,446	Broward	25	Female	Unknown		Yes	FL resident	04/18/20
4,447	Broward	54	Male	No		No	FL resident	04/18/20
4,448	Broward	35	Female	No		Yes	FL resident	04/18/20
4,449	Broward	72	Male	Unknown		Unknown	FL resident	04/18/20
4,450	Broward	61	Female	Unknown		Yes	FL resident	04/18/20
4,451	Broward	69	Male	Unknown		No	FL resident	04/18/20
4,452	Broward	50	Female	Unknown		Yes	FL resident	04/18/20
4,453	Broward	71	Female	Unknown		No	FL resident	04/18/20
4,454	Broward	55	Male	No		Unknown	FL resident	04/18/20
4,455	Broward	32	Female	Unknown		Yes	FL resident	04/18/20
4,456	Broward	55	Female	No		Yes	FL resident	04/18/20
4,457	Broward	53	Female	Unknown		Yes	FL resident	04/18/20
4,458	Broward	21	Male	No		Yes	FL resident	04/18/20
4,459	Broward	39	Female	No		Yes	FL resident	04/18/20
4,460	Broward	15	Male	Unknown		Yes	FL resident	04/18/20
4,461	Broward	49	Female	No		Yes	FL resident	04/18/20
4,462	Broward	50	Male	No		Yes	FL resident	04/18/20
4,463	Broward	20	Male	Unknown		Unknown	FL resident	04/18/20
4,464	Broward	58	Female	No		Yes	FL resident	04/18/20
4,465	Broward	52	Male	Unknown		Yes	FL resident	04/18/20
4,466	Broward	37	Female	No		Unknown	FL resident	04/18/20
4,467	Broward	59	Female	Unknown		Yes	FL resident	04/18/20
4,468	Broward	56	Female	Unknown		Yes	FL resident	04/18/20
4,469	Broward	29	Male	Unknown		Unknown	FL resident	04/18/20
4,470	Broward	64	Male	No		Unknown	FL resident	04/18/20
4,471	Broward	63	Female	No		Yes	FL resident	04/18/20
4,472	Broward	45	Male	Unknown		No	FL resident	04/18/20
4,473	Broward	53	Female	No		Yes	FL resident	04/18/20
4,474	Broward	50	Male	No		No	FL resident	04/18/20
4,475	Broward	63	Female	Unknown		Yes	FL resident	04/18/20
4,476	Broward	45	Male	No		Yes	FL resident	04/18/20
4,477	Broward	33	Male	No		Unknown	FL resident	04/18/20
4,478	Broward	55	Male	No		No	FL resident	04/18/20
4,479	Broward	56	Female	Unknown		Yes	FL resident	04/18/20
4,480	Broward	61	Male	No		Yes	FL resident	04/18/20
4,481	Broward	42	Male	No		No	FL resident	04/18/20
4,482	Broward	59	Female	No		Yes	FL resident	04/18/20
4,483	Broward	39	Male	No		Yes	FL resident	04/18/20
4,484	Broward	57	Female	Unknown		Yes	FL resident	04/18/20
4,485	Broward	46	Male	No		No	FL resident	04/18/20
4,486	Broward	20	Female	No		Yes	FL resident	04/18/20
4,487	Broward	66	Female	Unknown		Yes	FL resident	04/18/20
4,488	Broward	34	Female	No		Yes	FL resident	04/18/20
4,489	Broward	87	Male	No		Yes	FL resident	04/18/20
4,490	Broward	50	Male	Unknown		No	FL resident	04/18/20
4,491	Broward	57	Male	No		Yes	FL resident	04/18/20
4,492	Broward	59	Female	No		Yes	FL resident	04/18/20
4,493	Broward	64	Female	Unknown		No	FL resident	04/18/20
4,494	Broward	49	Male	Unknown		Unknown	FL resident	04/18/20
4,495	Broward	62	Male	No		Unknown	FL resident	04/18/20
4,496	Broward	62	Male	No		No	FL resident	04/18/20
4,497	Broward	54	Female	Unknown		Yes	FL resident	04/18/20
4,498	Broward	27	Male	No		Yes	FL resident	04/18/20
4,499	Broward	34	Female	No		Yes	FL resident	04/18/20
4,500	Broward	45	Male	No		Yes	FL resident	04/18/20
4,501	Broward	35	Male	No		Yes	FL resident	04/18/20

# Coronavirus: line list of cases

Data verified as of May 10, 2020 at 10 AM

Data in this report are provisional and subject to change.

Case	County	Age	Gender	Travel related	Travel detail	Contact with a confirmed case	Jurisdiction	Date case counted
4,502	Broward	54	Male	Unknown		Unknown	FL resident	04/18/20
4,503	Broward	17	Female	Unknown		Yes	FL resident	04/18/20
4,504	Broward	48	Female	No			FL resident	04/18/20
4,505	Broward	60	Male	No		Unknown	FL resident	04/18/20
4,506	Broward	60	Female	No		Yes	FL resident	04/18/20
4,507	Broward	48	Male	Unknown		Unknown	FL resident	04/18/20
4,508	Broward	56	Female	Unknown		Yes	FL resident	04/18/20
4,509	Broward	64	Male	No		Unknown	FL resident	04/18/20
4,510	Broward	45	Male	No		Unknown	FL resident	04/18/20
4,511	Broward	50	Female	No		Yes	FL resident	04/18/20
4,512	Broward	63	Male	Unknown		Unknown	FL resident	04/18/20
4,513	Broward	30	Female	No		Yes	FL resident	04/18/20
4,514	Broward	39	Female	No		Yes	FL resident	04/18/20
4,515	Broward	57	Male	No		Yes	FL resident	04/18/20
4,516	Broward	47	Female	Unknown		Unknown	FL resident	04/18/20
4,517	Broward	49	Female	No		Unknown	FL resident	04/18/20
4,518	Broward	29	Male	No		Yes	FL resident	04/18/20
4,519	Broward	33	Female	Unknown		Yes	FL resident	04/18/20
4,520	Broward	52	Male	No		No	FL resident	04/18/20
4,521	Broward	50	Male	Yes	AL; FL	Unknown	FL resident	04/18/20
4,522	Broward	10	Male	Unknown		Yes	FL resident	04/18/20
4,523	Broward	49	Female	Unknown		Yes	FL resident	04/18/20
4,524	Broward	61	Male	No		No	FL resident	04/18/20
4,525	Broward	54	Female	No		Yes	FL resident	04/18/20
4,526	Broward	6	Male	No		Yes	FL resident	04/18/20
4,527	Broward	75	Female	No		Unknown	FL resident	04/18/20
4,528	Broward	54	Male	No		Unknown	FL resident	04/18/20
4,529	Broward	39	Female	No		Yes	FL resident	04/18/20
4,530	Broward	79	Male	No		No	FL resident	04/18/20
4,531	Broward	75	Female	No		Unknown	FL resident	04/18/20
4,532	Broward	51	Female	No		No	FL resident	04/19/20
4,533	Broward	82	Male	No		Unknown	FL resident	04/19/20
4,534	Broward	79	Female	No		Yes	FL resident	04/19/20
4,535	Broward	37	Female	No		Yes	FL resident	04/19/20
4,536	Broward	42	Female	No		No	FL resident	04/19/20
4,537	Broward	22	Male	Unknown		Yes	FL resident	04/19/20
4,538	Broward	30	Male	Unknown		Yes	FL resident	04/19/20
4,539	Broward	46	Female	No		Yes	FL resident	04/19/20
4,540	Broward	41	Male	Unknown		Yes	FL resident	04/19/20
4,541	Broward	29	Male	Unknown		Yes	FL resident	04/19/20
4,542	Broward	28	Male	Unknown		Yes	FL resident	04/19/20
4,543	Broward	48	Male	Unknown		Yes	FL resident	04/19/20
4,544	Broward	52	Female	Unknown		No	FL resident	04/19/20
4,545	Broward	24	Male	Unknown		Unknown	FL resident	04/19/20
4,546	Broward	61	Male	No		Unknown	FL resident	04/19/20
4,547	Broward	36	Female	Unknown		Unknown	FL resident	04/19/20
4,548	Broward	49	Female	No		No	FL resident	04/19/20
4,549	Broward	72	Male	Unknown		Unknown	FL resident	04/19/20
4,550	Broward	67	Male	No		Unknown	FL resident	04/19/20
4,551	Broward	36	Female	No		Yes	FL resident	04/19/20
4,552	Broward	43	Female	No		Yes	FL resident	04/19/20
4,553	Broward	20	Male	Unknown		Unknown	FL resident	04/19/20
4,554	Broward	56	Female	No		No	FL resident	04/19/20
4,555	Broward	66	Male	Unknown		Yes	FL resident	04/19/20
4,556	Broward	91	Male	No		Yes	FL resident	04/19/20
4,557	Broward	41	Female	No		Yes	FL resident	04/19/20
4,558	Broward	54	Female	No		Yes	FL resident	04/19/20
4,559	Broward	73	Male	No		No	FL resident	04/19/20
4,560	Broward	35	Female	Unknown		Yes	FL resident	04/19/20
4,561	Broward	87	Female	No		Unknown	FL resident	04/19/20
4,562	Broward	41	Male	No		Yes	FL resident	04/19/20
4,563	Broward	88	Male	No		Yes	FL resident	04/19/20

# Coronavirus: line list of cases

Data verified as of May 10, 2020 at 10 AM

Data in this report are provisional and subject to change.

Case	County	Age	Gender	Travel related	Travel detail	Contact with a confirmed case	Jurisdiction	Date case counted
4,564	Broward	78	Female	Unknown		Yes	FL resident	04/19/20
4,565	Broward	81	Male	No		Yes	FL resident	04/19/20
4,566	Broward	75	Female	Unknown		Unknown	FL resident	04/19/20
4,567	Broward	84	Female	No		Yes	FL resident	04/19/20
4,568	Broward	72	Female	Unknown		Yes	FL resident	04/19/20
4,569	Broward	77	Female	Unknown		Yes	FL resident	04/19/20
4,570	Broward	37	Female	No		Yes	FL resident	04/19/20
4,571	Broward	71	Female	No		Yes	FL resident	04/19/20
4,572	Broward	31	Male	Unknown		Yes	FL resident	04/19/20
4,573	Broward	28	Male	No		No	FL resident	04/19/20
4,574	Broward	75	Female	Unknown		Yes	FL resident	04/19/20
4,575	Broward	33	Male	No		Yes	FL resident	04/19/20
4,576	Broward	14	Female	No		Yes	FL resident	04/19/20
4,577	Broward	47	Female	Unknown		Yes	FL resident	04/19/20
4,578	Broward	32	Female	No		Unknown	FL resident	04/19/20
4,579	Broward	68	Male	No		No	FL resident	04/19/20
4,580	Broward	35	Female	No		No	FL resident	04/19/20
4,581	Broward	54	Female	Unknown		Yes	FL resident	04/19/20
4,582	Broward	83	Female	No		Yes	FL resident	04/19/20
4,583	Broward	49	Female	Unknown		Yes	FL resident	04/19/20
4,584	Broward	60	Female	No		Yes	FL resident	04/19/20
4,585	Broward	61	Male	Yes	JORDAN	Yes	FL resident	04/19/20
4,586	Broward	51	Female	Yes	NY	Yes	FL resident	04/19/20
4,587	Broward	75	Male	Unknown		Yes	FL resident	04/19/20
4,588	Broward	27	Male	Unknown		Yes	FL resident	04/19/20
4,589	Broward	30	Male	Unknown		Unknown	FL resident	04/19/20
4,590	Broward	35	Female	Unknown		Yes	FL resident	04/19/20
4,591	Broward	42	Male	No		Yes	FL resident	04/19/20
4,592	Broward	30	Female	No		Yes	FL resident	04/19/20
4,593	Broward	61	Female	No		Yes	FL resident	04/19/20
4,594	Broward	54	Female	No		Yes	FL resident	04/19/20
4,595	Broward	53	Male	No		Yes	FL resident	04/19/20
4,596	Broward	51	Female	No		Yes	FL resident	04/19/20
4,597	Broward	56	Female	No		Yes	FL resident	04/19/20
4,598	Broward	40	Female	No		Unknown	FL resident	04/19/20
4,599	Broward	46	Female	No		Yes	FL resident	04/19/20
4,600	Broward	36	Male	No		Yes	FL resident	04/19/20
4,601	Broward	61	Male	No		Unknown	FL resident	04/19/20
4,602	Broward	50	Female	Unknown		Yes	FL resident	04/19/20
4,603	Broward	21	Female	No		Yes	FL resident	04/19/20
4,604	Broward	41	Female	No		Yes	FL resident	04/19/20
4,605	Broward	71	Male	No		Yes	FL resident	04/19/20
4,606	Broward	42	Male	Unknown		Unknown	FL resident	04/19/20
4,607	Broward	37	Female	No		Unknown	FL resident	04/19/20
4,608	Broward	45	Male	Unknown		Yes	FL resident	04/19/20
4,609	Broward	29	Female	Unknown		Unknown	FL resident	04/19/20
4,610	Broward	34	Female	Unknown		Unknown	FL resident	04/19/20
4,611	Broward	37	Female	Yes	FL; NJ; NY	Unknown	FL resident	04/19/20
4,612	Broward	78	Female	Unknown		Unknown	FL resident	04/19/20
4,613	Broward	64	Male	Unknown		Yes	FL resident	04/19/20
4,614	Broward	38	Male	Unknown		Unknown	FL resident	04/19/20
4,615	Broward	71	Male	No		Unknown	FL resident	04/19/20
4,616	Broward	30	Male	No		Yes	FL resident	04/19/20
4,617	Broward	53	Male	Unknown		Unknown	FL resident	04/19/20
4,618	Broward	38	Female	No		Yes	FL resident	04/19/20
4,619	Broward	55	Male	No		Yes	FL resident	04/19/20
4,620	Broward	33	Female	No		Yes	FL resident	04/19/20
4,621	Broward	91	Male	No		Unknown	FL resident	04/19/20
4,622	Broward	57	Female	Unknown		Yes	FL resident	04/19/20
4,623	Broward	78	Male	No		Yes	FL resident	04/19/20
4,624	Broward	20	Male	Unknown		Yes	FL resident	04/19/20
4,625	Broward	33	Female	No		Unknown	FL resident	04/19/20

# Coronavirus: line list of cases

Data verified as of May 10, 2020 at 10 AM

Data in this report are provisional and subject to change.

Case	County	Age	Gender	Travel related	Travel detail	Contact with a confirmed case	Jurisdiction	Date case counted
4,626	Broward	34	Male	Unknown		Yes	FL resident	04/19/20
4,627	Broward	29	Male	No		Yes	FL resident	04/19/20
4,628	Broward	21	Male	Unknown		Yes	FL resident	04/19/20
4,629	Broward	50	Female	No		Yes	FL resident	04/19/20
4,630	Broward	17	Male	No		Yes	FL resident	04/19/20
4,631	Broward	92	Female	No		Yes	FL resident	04/19/20
4,632	Broward	42	Male	No		Yes	FL resident	04/19/20
4,633	Broward	76	Male	No		Unknown	FL resident	04/19/20
4,634	Broward	34	Female	No		Yes	FL resident	04/19/20
4,635	Broward	29	Male	No		Unknown	FL resident	04/19/20
4,636	Broward	44	Male	No		No	FL resident	04/19/20
4,637	Broward	86	Male	No		Unknown	FL resident	04/19/20
4,638	Broward	31	Female	No		Yes	FL resident	04/19/20
4,639	Broward	83	Female	No		Unknown	FL resident	04/19/20
4,640	Broward	79	Male	No		Unknown	FL resident	04/19/20
4,641	Broward	80	Male	No		Unknown	FL resident	04/19/20
4,642	Broward	77	Female	No		Unknown	FL resident	04/19/20
4,643	Broward	85	Male	No		Unknown	FL resident	04/19/20
4,644	Broward	92	Female	No		Unknown	FL resident	04/19/20
4,645	Broward	60	Male	No		Unknown	FL resident	04/19/20
4,646	Broward	47	Female	Unknown		Unknown	FL resident	04/19/20
4,647	Broward	54	Male	Unknown		Unknown	FL resident	04/19/20
4,648	Broward	74	Female	No		Yes	FL resident	04/19/20
4,649	Broward	48	Male	Unknown		Yes	FL resident	04/19/20
4,650	Broward	17	Male	No		Yes	FL resident	04/19/20
4,651	Broward	53	Male	No		Yes	FL resident	04/19/20
4,652	Broward	29	Female	Unknown		Unknown	FL resident	04/19/20
4,653	Broward	71	Female	Unknown		Yes	FL resident	04/19/20
4,654	Broward	54	Female	Unknown		Yes	FL resident	04/19/20
4,655	Broward	40	Female	Unknown		Unknown	FL resident	04/19/20
4,656	Broward	68	Female	No		Yes	FL resident	04/19/20
4,657	Broward	54	Female	No		Yes	FL resident	04/19/20
4,658	Broward	30	Female	Yes	CA	Yes	FL resident	04/19/20
4,659	Broward	40	Female	No		Yes	FL resident	04/19/20
4,660	Broward	52	Male	Unknown		Yes	FL resident	04/19/20
4,661	Broward	56	Male	No		Yes	FL resident	04/19/20
4,662	Broward	34	Male	No			FL resident	04/19/20
4,663	Broward	75	Female	No		Unknown	FL resident	04/20/20
4,664	Broward	51	Female	No		Yes	FL resident	04/20/20
4,665	Broward	88	Female	No		Yes	FL resident	04/20/20
4,666	Broward	35	Male	No		No	FL resident	04/20/20
4,667	Broward	55	Male	Unknown			FL resident	04/20/20
4,668	Broward	52	Female	No		Yes	FL resident	04/20/20
4,669	Broward	21	Male	Unknown		Unknown	FL resident	04/20/20
4,670	Broward	69	Female	No		No	FL resident	04/20/20
4,671	Broward	46	Male	No		Yes	FL resident	04/20/20
4,672	Broward	23	Male	No		Yes	FL resident	04/20/20
4,673	Broward	50	Female	Unknown		No	FL resident	04/20/20
4,674	Broward	26	Female	No		Yes	FL resident	04/20/20
4,675	Broward	32	Female	Unknown		Yes	FL resident	04/20/20
4,676	Broward	51	Male	Yes	FL; ST. LUCIA	Unknown	FL resident	04/20/20
4,677	Broward	61	Female	Unknown		No	FL resident	04/20/20
4,678	Broward	38	Female	Unknown		Yes	FL resident	04/20/20
4,679	Broward	24	Male	Unknown		Yes	FL resident	04/20/20
4,680	Broward	52	Male	Unknown		Yes	FL resident	04/20/20
4,681	Broward	76	Female	Unknown		Yes	FL resident	04/20/20
4,682	Broward	52	Female	No		Yes	FL resident	04/20/20
4,683	Broward	52	Male	No		Unknown	FL resident	04/20/20
4,684	Broward	63	Male	Unknown		Yes	FL resident	04/20/20
4,685	Broward	66	Male	No		Yes	FL resident	04/20/20
4,686	Broward	54	Female	Unknown		Yes	FL resident	04/20/20
4,687	Broward	41	Female	No		No	FL resident	04/20/20

# Coronavirus: line list of cases

Data verified as of May 10, 2020 at 10 AM

Data in this report are provisional and subject to change.

Case	County	Age	Gender	Travel related	Travel detail	Contact with a confirmed case	Jurisdiction	Date case counted
4,688	Broward	56	Female	Unknown		No	FL resident	04/20/20
4,689	Broward	39	Female	No		No	FL resident	04/20/20
4,690	Broward	22	Female	Unknown		Yes	FL resident	04/20/20
4,691	Broward	42	Male	No		Yes	FL resident	04/20/20
4,692	Broward	18	Male	No		Yes	FL resident	04/20/20
4,693	Broward	63	Male	Unknown		No	FL resident	04/20/20
4,694	Broward	47	Male	No		Yes	FL resident	04/20/20
4,695	Broward	57	Male	Unknown		No	FL resident	04/20/20
4,696	Broward	52	Male	No		Yes	FL resident	04/20/20
4,697	Broward	45	Female	No		No	FL resident	04/20/20
4,698	Broward	64	Female	Unknown		No	FL resident	04/20/20
4,699	Broward	10	Male	No		Yes	FL resident	04/20/20
4,700	Broward	66	Female	No		Yes	FL resident	04/20/20
4,701	Broward	37	Female	No		Yes	FL resident	04/20/20
4,702	Broward	27	Female	No		Yes	FL resident	04/20/20
4,703	Broward	42	Male	No		Unknown	FL resident	04/20/20
4,704	Broward	63	Female	Unknown		Unknown	FL resident	04/20/20
4,705	Broward	46	Male	No		Yes	FL resident	04/20/20
4,706	Broward	34	Female	No		Yes	FL resident	04/20/20
4,707	Broward	30	Female	No		Unknown	FL resident	04/20/20
4,708	Broward	61	Female	Unknown		Yes	FL resident	04/20/20
4,709	Broward	23	Female	No		Yes	FL resident	04/20/20
4,710	Broward	53	Female	No		Yes	FL resident	04/20/20
4,711	Broward	27	Female	No		Yes	FL resident	04/20/20
4,712	Broward	52	Female	No		Yes	FL resident	04/20/20
4,713	Broward	24	Female	No		Yes	FL resident	04/20/20
4,714	Broward	52	Female	No		Unknown	FL resident	04/20/20
4,715	Broward	31	Male	Unknown		Yes	FL resident	04/20/20
4,716	Broward	46	Female	Unknown		Unknown	FL resident	04/20/20
4,717	Broward	18	Female	No		Yes	FL resident	04/20/20
4,718	Broward	62	Female	Yes	FL; JAMAICA	Yes	FL resident	04/20/20
4,719	Broward	27	Male	Unknown		No	FL resident	04/20/20
4,720	Broward	21	Male	Yes	DOMINICAN REPUBLIC	Yes	FL resident	04/20/20
4,721	Broward	55	Male	Unknown		No	FL resident	04/20/20
4,722	Broward	34	Male	No		Unknown	FL resident	04/20/20
4,723	Broward	56	Male	Yes	NY	Unknown	FL resident	04/20/20
4,724	Broward	84	Male	No		Unknown	FL resident	04/20/20
4,725	Broward	80	Male	No		No	FL resident	04/20/20
4,726	Broward	57	Female	Unknown		Yes	FL resident	04/20/20
4,727	Broward	42	Male	No		Unknown	FL resident	04/20/20
4,728	Broward	22	Male	Unknown		Unknown	FL resident	04/20/20
4,729	Broward	74	Male	No		Unknown	FL resident	04/20/20
4,730	Broward	65	Male	No		Unknown	FL resident	04/20/20
4,731	Broward	24	Male	Unknown		Yes	FL resident	04/20/20
4,732	Broward	43	Male	No		No	FL resident	04/20/20
4,733	Broward	26	Male	No		Unknown	FL resident	04/20/20
4,734	Broward	56	Male	Unknown		Unknown	FL resident	04/20/20
4,735	Broward	56	Male	No		No	FL resident	04/20/20
4,736	Broward	28	Female	No		Yes	FL resident	04/20/20
4,737	Broward	32	Male	Unknown		Yes	FL resident	04/20/20
4,738	Broward	58	Male	Unknown		Yes	FL resident	04/20/20
4,739	Broward	46	Female	Unknown		Yes	FL resident	04/20/20
4,740	Broward	92	Female	No		Unknown	FL resident	04/20/20
4,741	Broward	74	Female	No		Unknown	FL resident	04/20/20
4,742	Broward	66	Male	Unknown		Unknown	FL resident	04/20/20
4,743	Broward	86	Male	No		No	FL resident	04/20/20
4,744	Broward	32	Female	Unknown		Unknown	FL resident	04/20/20
4,745	Broward	42	Female	No		Yes	FL resident	04/20/20
4,746	Broward	38	Male	No		Unknown	FL resident	04/20/20
4,747	Broward	59	Male	No		No	FL resident	04/20/20
4,748	Broward	71	Female	No		Unknown	FL resident	04/20/20
4,749	Broward	90	Male	No		Unknown	FL resident	04/20/20

# Coronavirus: line list of cases

Data verified as of May 10, 2020 at 10 AM

Data in this report are provisional and subject to change.

Case	County	Age	Gender	Travel related	Travel detail	Contact with a confirmed case	Jurisdiction	Date case counted
4,750	Broward	89	Female	No		Unknown	FL resident	04/20/20
4,751	Broward	88	Male	No		Unknown	FL resident	04/20/20
4,752	Broward	85	Female	No		Unknown	FL resident	04/20/20
4,753	Broward	97	Female	No		Unknown	FL resident	04/20/20
4,754	Broward	23	Female	Yes	FL; NY	Yes	FL resident	04/20/20
4,755	Broward	50	Male	No		Yes	FL resident	04/20/20
4,756	Broward	38	Male	Unknown		Yes	FL resident	04/20/20
4,757	Broward	29	Female	Unknown		Yes	FL resident	04/20/20
4,758	Broward	48	Female	Unknown		Yes	FL resident	04/20/20
4,759	Broward	52	Female	Unknown		Yes	FL resident	04/20/20
4,760	Broward	28	Male	No		Unknown	FL resident	04/20/20
4,761	Broward	38	Male	No		No	FL resident	04/20/20
4,762	Broward	59	Female	No		Unknown	FL resident	04/20/20
4,763	Broward	47	Female	No		Unknown	FL resident	04/20/20
4,764	Broward	53	Female	No		Yes	FL resident	04/20/20
4,765	Broward	54	Male	No		No	FL resident	04/20/20
4,766	Broward	40	Female	No		Yes	FL resident	04/20/20
4,767	Broward	28	Female	No		Yes	FL resident	04/20/20
4,768	Broward	48	Female	No		Unknown	FL resident	04/20/20
4,769	Broward	85	Female	No		Unknown	FL resident	04/20/20
4,770	Broward	102	Male	No		Unknown	FL resident	04/20/20
4,771	Broward	26	Female	Unknown		No	FL resident	04/20/20
4,772	Broward	55	Male	Unknown		Unknown	FL resident	04/20/20
4,773	Broward	55	Female	Unknown		Unknown	FL resident	04/20/20
4,774	Broward	76	Male	No		No	FL resident	04/20/20
4,775	Broward	62	Male	No		Yes	FL resident	04/20/20
4,776	Broward	27	Female	Unknown		Unknown	FL resident	04/20/20
4,777	Broward	70	Male	Unknown		Unknown	FL resident	04/20/20
4,778	Broward	61	Female	No		Yes	FL resident	04/20/20
4,779	Broward	33	Female	No		Yes	FL resident	04/20/20
4,780	Broward	43	Male	Yes	FL; NY; VA	Unknown	FL resident	04/20/20
4,781	Broward	36	Female	Unknown		Yes	FL resident	04/20/20
4,782	Broward	59	Female	Unknown		Yes	FL resident	04/20/20
4,783	Broward	83	Female	No		No	FL resident	04/20/20
4,784	Broward	65	Male	No		Unknown	FL resident	04/21/20
4,785	Broward	34	Female	No		Yes	FL resident	04/21/20
4,786	Broward	55	Female	No		Yes	FL resident	04/21/20
4,787	Broward	68	Male	No		Yes	FL resident	04/21/20
4,788	Broward	28	Male	No		Yes	FL resident	04/21/20
4,789	Broward	79	Female	Unknown		Yes	FL resident	04/21/20
4,790	Broward	60	Male	Unknown		Yes	FL resident	04/21/20
4,791	Broward	66	Male	No		Yes	FL resident	04/21/20
4,792	Broward	51	Male	Unknown		Yes	FL resident	04/21/20
4,793	Broward	0	Female	No		Yes	FL resident	04/21/20
4,794	Broward	80	Male	No		No	FL resident	04/21/20
4,795	Broward	35	Male	Unknown		Unknown	FL resident	04/21/20
4,796	Broward	54	Female	Unknown		Unknown	FL resident	04/21/20
4,797	Broward	64	Male	Yes	FL; PUERTO RICO	Yes	FL resident	04/21/20
4,798	Broward	43	Female	No		Yes	FL resident	04/21/20
4,799	Broward	38	Female	Unknown		Yes	FL resident	04/21/20
4,800	Broward	53	Female	No		No	FL resident	04/21/20
4,801	Broward	51	Male	Unknown		Yes	FL resident	04/21/20
4,802	Broward	76	Male	No		Unknown	FL resident	04/21/20
4,803	Broward	36	Male	No		No	FL resident	04/21/20
4,804	Broward	48	Male	No		Yes	FL resident	04/21/20
4,805	Broward	43	Female	No		Yes	FL resident	04/21/20
4,806	Broward	61	Female	No		Yes	FL resident	04/21/20
4,807	Broward	69	Male	No		No	FL resident	04/21/20
4,808	Broward	80	Male	No		Unknown	FL resident	04/21/20
4,809	Broward	98	Female	No		Yes	FL resident	04/21/20
4,810	Broward	85	Female	No		Yes	FL resident	04/21/20
4,811	Broward	21	Female	Unknown		Yes	FL resident	04/21/20



# Coronavirus: line list of cases

Data verified as of May 10, 2020 at 10 AM

Data in this report are provisional and subject to change.

Case	County	Age	Gender	Travel related	Travel detail	Contact with a confirmed case	Jurisdiction	Date case counted
4,812	Broward	57	Male	No		Yes	FL resident	04/21/20
4,813	Broward	67	Female	Unknown		Yes	FL resident	04/21/20
4,814	Broward	58	Female	No		Yes	FL resident	04/21/20
4,815	Broward	62	Female	No		Yes	FL resident	04/21/20
4,816	Broward	62	Male	No		Yes	FL resident	04/21/20
4,817	Broward	26	Female	Unknown		Yes	FL resident	04/21/20
4,818	Broward	34	Male	Unknown		Yes	FL resident	04/21/20
4,819	Broward	37	Male	Unknown		Yes	FL resident	04/21/20
4,820	Broward	68	Male	Yes	AL; FL; TN	Yes	FL resident	04/21/20
4,821	Broward	53	Male	No		Yes	FL resident	04/21/20
4,822	Broward	78	Male	No		Yes	FL resident	04/21/20
4,823	Broward	34	Male	Unknown		Yes	FL resident	04/21/20
4,824	Broward	65	Male	No		Yes	FL resident	04/21/20
4,825	Broward	22	Female	No		Yes	FL resident	04/21/20
4,826	Broward	55	Female	No		Yes	FL resident	04/21/20
4,827	Broward	34	Female	Unknown		Yes	FL resident	04/21/20
4,828	Broward	39	Male	Unknown		Yes	FL resident	04/21/20
4,829	Broward	55	Male	No		Yes	FL resident	04/21/20
4,830	Broward	25	Female	Unknown		Yes	FL resident	04/21/20
4,831	Broward	41	Female	Yes	CO	No	FL resident	04/21/20
4,832	Broward	57	Female	No		Yes	FL resident	04/21/20
4,833	Broward	87	Female	Unknown			FL resident	04/21/20
4,834	Broward	55	Male	No		Yes	FL resident	04/21/20
4,835	Broward	64	Male	Unknown		Unknown	FL resident	04/21/20
4,836	Broward	93	Female	No		Yes	FL resident	04/21/20
4,837	Broward	68	Male	No		Unknown	FL resident	04/21/20
4,838	Broward	97	Male	No		Unknown	FL resident	04/21/20
4,839	Broward	28	Male	No		No	FL resident	04/21/20
4,840	Broward	54	Male	No		Yes	FL resident	04/21/20
4,841	Broward	60	Female	No		Yes	FL resident	04/21/20
4,842	Broward	42	Female	No		Unknown	FL resident	04/21/20
4,843	Broward	63	Female	No		Yes	FL resident	04/21/20
4,844	Broward	39	Male	Yes	PA	Unknown	FL resident	04/21/20
4,845	Broward	62	Female	No		No	FL resident	04/21/20
4,846	Broward	38	Female	Yes	FL; OH	No	FL resident	04/21/20
4,847	Broward	52	Male	No		Yes	FL resident	04/21/20
4,848	Broward	64	Female	Unknown		Yes	FL resident	04/21/20
4,849	Broward	85	Female	Unknown		Yes	FL resident	04/21/20
4,850	Broward	59	Female	No		Yes	FL resident	04/21/20
4,851	Broward	28	Male	Unknown		Yes	FL resident	04/21/20
4,852	Broward	52	Male	Unknown		Unknown	FL resident	04/21/20
4,853	Broward	30	Male	No		Yes	FL resident	04/21/20
4,854	Broward	66	Female	Unknown		Yes	FL resident	04/21/20
4,855	Broward	33	Male	No		Yes	FL resident	04/21/20
4,856	Broward	69	Male	No		Yes	FL resident	04/21/20
4,857	Broward	70	Male	No		Yes	FL resident	04/21/20
4,858	Broward	79	Female	No		Unknown	FL resident	04/21/20
4,859	Broward	73	Male	No		Yes	FL resident	04/21/20
4,860	Broward	27	Male	Yes	FL; NY	Yes	FL resident	04/21/20
4,861	Broward	28	Female	No		Yes	FL resident	04/21/20
4,862	Broward	46	Male	No		Unknown	FL resident	04/21/20
4,863	Broward	65	Male	Unknown		Unknown	FL resident	04/21/20
4,864	Broward	46	Female	No		Yes	FL resident	04/21/20
4,865	Broward	30	Female	Unknown		Yes	FL resident	04/21/20
4,866	Broward	42	Female	No		Unknown	FL resident	04/21/20
4,867	Broward	68	Male	No		Unknown	FL resident	04/21/20
4,868	Broward	99	Female	No		Yes	FL resident	04/21/20
4,869	Broward	82	Female	No		Unknown	FL resident	04/21/20
4,870	Broward	75	Male	No		Yes	FL resident	04/21/20
4,871	Broward	47	Male	No		Unknown	FL resident	04/21/20
4,872	Broward	74	Female	No		Unknown	FL resident	04/21/20
4,873	Broward	47	Male	No		Unknown	FL resident	04/21/20



# Coronavirus: line list of cases

Data verified as of May 10, 2020 at 10 AM

Data in this report are provisional and subject to change.

Case	County	Age	Gender	Travel related	Travel detail	Contact with a confirmed case	Jurisdiction	Date case counted
4,874	Broward	32	Male	No		Unknown	FL resident	04/21/20
4,875	Broward	18	Female	Yes	FL; MD	Yes	FL resident	04/21/20
4,876	Broward	27	Male	No		Yes	FL resident	04/21/20
4,877	Broward	70	Female	No		Unknown	FL resident	04/21/20
4,878	Broward	51	Male	Unknown		Unknown	FL resident	04/21/20
4,879	Broward	63	Female	No		Unknown	FL resident	04/21/20
4,880	Broward	79	Female	No		Unknown	FL resident	04/21/20
4,881	Broward	45	Male	No		Unknown	FL resident	04/21/20
4,882	Broward	29	Female	Unknown		Yes	FL resident	04/21/20
4,883	Broward	69	Female	No		No	FL resident	04/21/20
4,884	Broward	57	Male	No		Yes	FL resident	04/21/20
4,885	Broward	29	Male	No		No	FL resident	04/21/20
4,886	Broward	27	Male	Unknown		Unknown	FL resident	04/21/20
4,887	Broward	91	Male	No		Unknown	FL resident	04/21/20
4,888	Broward	53	Female	No		Yes	FL resident	04/21/20
4,889	Broward	82	Female	Unknown		Unknown	FL resident	04/22/20
4,890	Broward	79	Male	No		Yes	FL resident	04/22/20
4,891	Broward	71	Male	No		Yes	FL resident	04/22/20
4,892	Broward	33	Female	Unknown		Unknown	FL resident	04/22/20
4,893	Broward	1	Male	Unknown		Yes	FL resident	04/22/20
4,894	Broward	40	Female	No		Yes	FL resident	04/22/20
4,895	Broward	21	Male	No		Yes	FL resident	04/22/20
4,896	Broward	81	Female	No		Unknown	FL resident	04/22/20
4,897	Broward	45	Female	No		Yes	FL resident	04/22/20
4,898	Broward	21	Female	No		Yes	FL resident	04/22/20
4,899	Broward	34	Female	Unknown		No	FL resident	04/22/20
4,900	Broward	29	Female	Unknown		Unknown	FL resident	04/22/20
4,901	Broward	89	Male	No		Yes	FL resident	04/22/20
4,902	Broward	40	Male	Unknown		No	FL resident	04/22/20
4,903	Broward	71	Male	No		Unknown	FL resident	04/22/20
4,904	Broward	76	Male	No		Unknown	FL resident	04/22/20
4,905	Broward	58	Male	Unknown		Yes	FL resident	04/22/20
4,906	Broward	49	Male	No		Unknown	FL resident	04/22/20
4,907	Broward	57	Female	Unknown		Yes	FL resident	04/22/20
4,908	Broward	64	Male	No		Yes	FL resident	04/22/20
4,909	Broward	42	Female	No		Yes	FL resident	04/22/20
4,910	Broward	46	Female	No		Yes	FL resident	04/22/20
4,911	Broward	26	Female	Unknown		No	FL resident	04/22/20
4,912	Broward	22	Female	No		Unknown	FL resident	04/22/20
4,913	Broward	46	Female	Unknown		No	FL resident	04/22/20
4,914	Broward	34	Male	Unknown		Yes	FL resident	04/22/20
4,915	Broward	64	Male	Unknown		Unknown	FL resident	04/22/20
4,916	Broward	32	Male	No		No	FL resident	04/22/20
4,917	Broward	58	Male	No		Unknown	FL resident	04/22/20
4,918	Broward	34	Female	Unknown		Unknown	FL resident	04/22/20
4,919	Broward	94	Male	No		Unknown	FL resident	04/22/20
4,920	Broward	81	Male	No		Yes	FL resident	04/22/20
4,921	Broward	24	Male	No		Unknown	FL resident	04/22/20
4,922	Broward	37	Male	No		Yes	FL resident	04/22/20
4,923	Broward	50	Female	No		Yes	FL resident	04/22/20
4,924	Broward	27	Male	No		Yes	FL resident	04/22/20
4,925	Broward	50	Female	Unknown		Yes	FL resident	04/22/20
4,926	Broward	20	Male	No		No	FL resident	04/22/20
4,927	Broward	69	Male	No		Yes	FL resident	04/22/20
4,928	Broward	34	Male	No		Unknown	FL resident	04/22/20
4,929	Broward	27	Female	Unknown		No	FL resident	04/22/20
4,930	Broward	56	Female	No		No	FL resident	04/22/20
4,931	Broward	34	Male	Yes	JAMAICA	Yes	FL resident	04/22/20
4,932	Broward	52	Male	Unknown		Yes	FL resident	04/22/20
4,933	Broward	86	Male	No		Unknown	FL resident	04/22/20
4,934	Broward	20	Male	No		No	FL resident	04/22/20
4,935	Broward	88	Female	No		Unknown	FL resident	04/22/20

# Coronavirus: line list of cases

Data verified as of May 10, 2020 at 10 AM

Data in this report are provisional and subject to change.

Case	County	Age	Gender	Travel related	Travel detail	Contact with a confirmed case	Jurisdiction	Date case counted
4,936	Broward	31	Female	No		Yes	FL resident	04/22/20
4,937	Broward	69	Male	No		Unknown	FL resident	04/22/20
4,938	Broward	47	Male	No		Yes	FL resident	04/22/20
4,939	Broward	30	Female	Unknown		Unknown	FL resident	04/22/20
4,940	Broward	52	Female	No		Yes	FL resident	04/22/20
4,941	Broward	52	Male	Unknown		Yes	FL resident	04/22/20
4,942	Broward	47	Female	No		Yes	FL resident	04/22/20
4,943	Broward	51	Female	No		Yes	FL resident	04/22/20
4,944	Broward	49	Female	Unknown		Yes	FL resident	04/22/20
4,945	Broward	49	Male	No		Unknown	FL resident	04/22/20
4,946	Broward	31	Male	No		Unknown	FL resident	04/22/20
4,947	Broward	38	Female	Yes	FL; GA	Yes	FL resident	04/22/20
4,948	Broward	40	Male	No		Unknown	FL resident	04/22/20
4,949	Broward	45	Male	No		Yes	FL resident	04/22/20
4,950	Broward	22	Male	No		Yes	FL resident	04/22/20
4,951	Broward	67	Female	No		Unknown	FL resident	04/22/20
4,952	Broward	76	Female	No		Yes	FL resident	04/22/20
4,953	Broward	51	Female	Unknown		Yes	FL resident	04/22/20
4,954	Broward	31	Female	Yes	CT	Yes	FL resident	04/22/20
4,955	Broward	48	Male	Unknown		Yes	FL resident	04/22/20
4,956	Broward	24	Female	No		Yes	FL resident	04/22/20
4,957	Broward	69	Male	No		Yes	FL resident	04/22/20
4,958	Broward	26	Male	No		Yes	FL resident	04/22/20
4,959	Broward	47	Male	Yes	IL; PA; WI	Unknown	FL resident	04/22/20
4,960	Broward	50	Female	Yes	IL; PA; WI	Yes	FL resident	04/22/20
4,961	Broward	41	Male	No		Yes	FL resident	04/22/20
4,962	Broward	61	Female	Unknown		Yes	FL resident	04/22/20
4,963	Broward	44	Female	No		No	FL resident	04/22/20
4,964	Broward	23	Male	Unknown		Yes	FL resident	04/22/20
4,965	Broward	21	Female	No		Yes	FL resident	04/22/20
4,966	Broward	86	Female	No		Yes	FL resident	04/22/20
4,967	Broward	38	Female	Unknown		Unknown	FL resident	04/22/20
4,968	Broward	48	Female	Unknown		Unknown	FL resident	04/22/20
4,969	Broward	69	Male	No		Yes	FL resident	04/22/20
4,970	Broward	65	Female	No		Unknown	FL resident	04/22/20
4,971	Broward	45	Female	Unknown		Yes	FL resident	04/22/20
4,972	Broward	49	Female	No		Yes	FL resident	04/22/20
4,973	Broward	42	Male	No		Unknown	FL resident	04/22/20
4,974	Broward	42	Male	Unknown		Yes	FL resident	04/22/20
4,975	Broward	31	Female	No		Unknown	FL resident	04/22/20
4,976	Broward	56	Male	No		Unknown	FL resident	04/22/20
4,977	Broward	56	Male	No		Yes	FL resident	04/22/20
4,978	Broward	28	Male	No		No	FL resident	04/22/20
4,979	Broward	25	Male	No		No	FL resident	04/22/20
4,980	Broward	69	Male	No		Unknown	FL resident	04/22/20
4,981	Broward	76	Male	No		Unknown	FL resident	04/22/20
4,982	Broward	24	Female	No		Yes	FL resident	04/22/20
4,983	Broward	37	Male	No		Yes	FL resident	04/22/20
4,984	Broward	43	Male	No		Unknown	FL resident	04/22/20
4,985	Broward	72	Female	No		Yes	FL resident	04/22/20
4,986	Broward	34	Female	No		Yes	FL resident	04/22/20
4,987	Broward	5	Male	No		Yes	FL resident	04/22/20
4,988	Broward	36	Male	No		Yes	FL resident	04/22/20
4,989	Broward	2	Female	No		Yes	FL resident	04/22/20
4,990	Broward	18	Male	No		Yes	FL resident	04/22/20
4,991	Broward	42	Male	No		Yes	FL resident	04/22/20
4,992	Broward	82	Male	No		Unknown	FL resident	04/22/20
4,993	Broward	75	Female	No		Yes	FL resident	04/22/20
4,994	Broward	26	Male	Unknown		Yes	FL resident	04/22/20
4,995	Broward	38	Male	No		Yes	FL resident	04/22/20
4,996	Broward	47	Male	Unknown		Yes	FL resident	04/22/20
4,997	Broward	56	Male	Unknown		Yes	FL resident	04/22/20

# Coronavirus: line list of cases

Data verified as of May 10, 2020 at 10 AM

Data in this report are provisional and subject to change.

Case	County	Age	Gender	Travel related	Travel detail	Contact with a confirmed case	Jurisdiction	Date case counted
4,998	Broward	71	Female	No		Yes	FL resident	04/22/20
4,999	Broward	56	Male	No		Yes	FL resident	04/22/20
5,000	Broward	57	Female	No		No	FL resident	04/23/20
5,001	Broward	33	Female	No		No	FL resident	04/23/20
5,002	Broward	32	Male	No		Yes	FL resident	04/23/20
5,003	Broward	54	Female	No		Yes	FL resident	04/23/20
5,004	Broward	45	Male	Unknown		Yes	FL resident	04/23/20
5,005	Broward	64	Female	No		Yes	FL resident	04/23/20
5,006	Broward	69	Male	No		Yes	FL resident	04/23/20
5,007	Broward	66	Female	No		Yes	FL resident	04/23/20
5,008	Broward	40	Female	Unknown		Yes	FL resident	04/23/20
5,009	Broward	47	Male	No		No	FL resident	04/23/20
5,010	Broward	77	Male	No		Unknown	FL resident	04/23/20
5,011	Broward	58	Male	Unknown		Unknown	FL resident	04/23/20
5,012	Broward	9	Female	No		Yes	FL resident	04/23/20
5,013	Broward	45	Male	No		Yes	FL resident	04/23/20
5,014	Broward	26	Male	Unknown		Unknown	FL resident	04/23/20
5,015	Broward	53	Male	No		Yes	FL resident	04/23/20
5,016	Broward	40	Male	No		Unknown	FL resident	04/23/20
5,017	Broward	27	Female	Yes	FL; JAMAICA	No	FL resident	04/23/20
5,018	Broward	68	Female	Unknown		Yes	FL resident	04/23/20
5,019	Broward	31	Male	No		Yes	FL resident	04/23/20
5,020	Broward	68	Female	No		Yes	FL resident	04/23/20
5,021	Broward	47	Male	No		Yes	FL resident	04/23/20
5,022	Broward	48	Female	Unknown		Yes	FL resident	04/23/20
5,023	Broward	38	Male	No		Unknown	FL resident	04/23/20
5,024	Broward	36	Male	No		Unknown	FL resident	04/23/20
5,025	Broward	64	Female	No		Unknown	FL resident	04/23/20
5,026	Broward	51	Male	No		No	FL resident	04/23/20
5,027	Broward	65	Female	No		Yes	FL resident	04/23/20
5,028	Broward	28	Female	Yes	NY	Unknown	FL resident	04/23/20
5,029	Broward	68	Female	No		Yes	FL resident	04/23/20
5,030	Broward	42	Female	No		Yes	FL resident	04/23/20
5,031	Broward	47	Female	No		Yes	FL resident	04/23/20
5,032	Broward	48	Female	No		Yes	FL resident	04/23/20
5,033	Broward	61	Male	No		Yes	FL resident	04/23/20
5,034	Broward	52	Female	No		No	FL resident	04/23/20
5,035	Broward	46	Female	Unknown		Yes	FL resident	04/23/20
5,036	Broward	26	Female	No		Yes	FL resident	04/23/20
5,037	Broward	59	Male	Unknown		Yes	FL resident	04/23/20
5,038	Broward	42	Female	Unknown		Unknown	FL resident	04/23/20
5,039	Broward	33	Female	Unknown		Unknown	FL resident	04/23/20
5,040	Broward	32	Male	Yes	MO	Yes	FL resident	04/23/20
5,041	Broward	53	Male	No		Yes	FL resident	04/23/20
5,042	Broward	18	Female	Unknown		Unknown	FL resident	04/23/20
5,043	Broward	53	Female	Unknown		Yes	FL resident	04/23/20
5,044	Broward	47	Male	Unknown		Yes	FL resident	04/23/20
5,045	Broward	38	Male	No		Yes	FL resident	04/23/20
5,046	Broward	29	Male	Unknown		Yes	FL resident	04/23/20
5,047	Broward	24	Male	Unknown		Yes	FL resident	04/23/20
5,048	Broward	33	Female	No		Unknown	FL resident	04/23/20
5,049	Broward	72	Male	Unknown		Yes	FL resident	04/23/20
5,050	Broward	31	Male	Unknown		Unknown	FL resident	04/23/20
5,051	Broward	31	Male	Unknown		No	FL resident	04/23/20
5,052	Broward	64	Male	No		Yes	FL resident	04/23/20
5,053	Broward	74	Male	No		Yes	FL resident	04/23/20
5,054	Broward	82	Female	No			FL resident	04/23/20
5,055	Broward	36	Female	No		Yes	FL resident	04/23/20
5,056	Broward	39	Female	No		Yes	FL resident	04/23/20
5,057	Broward	62	Male	Unknown		No	FL resident	04/23/20
5,058	Broward	19	Male	No		No	FL resident	04/23/20
5,059	Broward	64	Female	No		Yes	FL resident	04/23/20

# Coronavirus: line list of cases

Data verified as of May 10, 2020 at 10 AM

Data in this report are provisional and subject to change.

Case	County	Age	Gender	Travel related	Travel detail	Contact with a confirmed case	Jurisdiction	Date case counted
5,060	Broward	31	Female	Unknown		No	FL resident	04/23/20
5,061	Broward	28	Female	Yes	FL; PERU	Unknown	FL resident	04/23/20
5,062	Broward	32	Female	No		No	FL resident	04/23/20
5,063	Broward	68	Male	No		Yes	FL resident	04/23/20
5,064	Broward	44	Female	Yes	FL; JAMAICA	Yes	FL resident	04/23/20
5,065	Broward	58	Female	No		Yes	FL resident	04/23/20
5,066	Broward	70	Female	No		Yes	FL resident	04/23/20
5,067	Broward	27	Male	No		Yes	FL resident	04/23/20
5,068	Broward	76	Female	No		Unknown	FL resident	04/23/20
5,069	Broward	80	Female	No		Yes	FL resident	04/23/20
5,070	Broward	34	Female	Unknown		Yes	FL resident	04/23/20
5,071	Broward	87	Female	No		Unknown	FL resident	04/23/20
5,072	Broward	87	Male	No		Unknown	FL resident	04/23/20
5,073	Broward	26	Male	Unknown		Yes	FL resident	04/23/20
5,074	Broward	39	Male	Unknown		No	FL resident	04/23/20
5,075	Broward	91	Male	No		Yes	FL resident	04/23/20
5,076	Broward	73	Female	No		Unknown	FL resident	04/23/20
5,077	Broward	66	Female	No		Yes	FL resident	04/23/20
5,078	Broward	73	Male	Unknown			FL resident	04/23/20
5,079	Broward	56	Female	Unknown			FL resident	04/23/20
5,080	Broward	27	Male	No		Yes	FL resident	04/23/20
5,081	Broward	34	Female	No		Yes	FL resident	04/23/20
5,082	Broward	63	Male	No		Yes	FL resident	04/23/20
5,083	Broward	82	Female	No		Unknown	FL resident	04/23/20
5,084	Broward	40	Male	Unknown		Unknown	FL resident	04/23/20
5,085	Broward	60	Male	No		Unknown	FL resident	04/23/20
5,086	Broward	30	Female	No		Unknown	FL resident	04/23/20
5,087	Broward	58	Male	No		Yes	FL resident	04/23/20
5,088	Broward	39	Female	Unknown		Yes	FL resident	04/23/20
5,089	Broward	61	Female	No		Yes	FL resident	04/23/20
5,090	Broward	29	Female	Unknown		Yes	FL resident	04/23/20
5,091	Broward	58	Female	Unknown		Yes	FL resident	04/23/20
5,092	Broward	41	Male	Unknown		Yes	FL resident	04/23/20
5,093	Broward	54	Female	Unknown		Yes	FL resident	04/23/20
5,094	Broward	58	Female	No		No	FL resident	04/23/20
5,095	Broward	26	Female	No		Yes	FL resident	04/23/20
5,096	Broward	28	Male	No		Yes	FL resident	04/23/20
5,097	Broward	48	Male	Unknown		Unknown	FL resident	04/23/20
5,098	Broward	46	Male	Unknown		Unknown	FL resident	04/23/20
5,099	Broward	40	Female	No		Unknown	FL resident	04/23/20
5,100	Broward	95	Female	No		Unknown	FL resident	04/23/20
5,101	Broward	31	Male	Unknown		Yes	FL resident	04/23/20
5,102	Broward	58	Female	Unknown		Yes	FL resident	04/23/20
5,103	Broward	34	Female	No		Yes	FL resident	04/23/20
5,104	Broward	18	Female	Yes	FL; NY	Yes	FL resident	04/23/20
5,105	Broward	46	Male	Unknown		Unknown	FL resident	04/23/20
5,106	Broward	51	Female	Unknown		Yes	FL resident	04/23/20
5,107	Broward	49	Male	Unknown		Unknown	FL resident	04/23/20
5,108	Broward	79	Female	Unknown		Yes	FL resident	04/23/20
5,109	Broward	48	Female	No		Unknown	FL resident	04/23/20
5,110	Broward	19	Female	No		No	FL resident	04/23/20
5,111	Broward	47	Female	Unknown		Yes	FL resident	04/23/20
5,112	Broward	51	Female	Unknown		Unknown	FL resident	04/23/20
5,113	Broward	24	Male	No		Unknown	FL resident	04/23/20
5,114	Broward	70	Male	No		Yes	FL resident	04/23/20
5,115	Broward	45	Male	No		Yes	FL resident	04/23/20
5,116	Broward	37	Female	No		Yes	FL resident	04/23/20
5,117	Broward	50	Female	No		Unknown	FL resident	04/23/20
5,118	Broward	45	Female	No		Unknown	FL resident	04/23/20
5,119	Broward	39	Female	No		Unknown	FL resident	04/23/20
5,120	Broward	62	Female	No		Unknown	FL resident	04/23/20
5,121	Broward	33	Female	No		Unknown	FL resident	04/23/20

# Coronavirus: line list of cases

Data verified as of May 10, 2020 at 10 AM

Data in this report are provisional and subject to change.

Case	County	Age	Gender	Travel related	Travel detail	Contact with a confirmed case	Jurisdiction	Date case counted
5,122	Broward	58	Female	No		Yes	FL resident	04/23/20
5,123	Broward	57	Female	No		Yes	FL resident	04/23/20
5,124	Broward	45	Female	No		Unknown	FL resident	04/23/20
5,125	Broward	61	Male	Unknown		Yes	FL resident	04/23/20
5,126	Broward	34	Male	Unknown		Unknown	FL resident	04/23/20
5,127	Broward	66	Female	Unknown		Yes	FL resident	04/23/20
5,128	Broward	28	Male	Unknown		Yes	FL resident	04/23/20
5,129	Broward	55	Female	No		Yes	FL resident	04/23/20
5,130	Broward	27	Female	No		Unknown	FL resident	04/23/20
5,131	Broward	23	Female	No		Yes	FL resident	04/23/20
5,132	Broward	34	Male	Unknown		Yes	FL resident	04/23/20
5,133	Broward	38	Male	No		Unknown	FL resident	04/23/20
5,134	Broward	42	Male	No		No	FL resident	04/23/20
5,135	Broward	34	Female	No		Yes	FL resident	04/23/20
5,136	Broward	58	Female	No		Yes	FL resident	04/23/20
5,137	Broward	46	Female	No		Unknown	FL resident	04/23/20
5,138	Broward	49	Male	Unknown		No	FL resident	04/23/20
5,139	Broward	60	Male	No		Yes	FL resident	04/23/20
5,140	Broward	41	Male	No			FL resident	04/23/20
5,141	Broward	22	Female	No		Yes	FL resident	04/23/20
5,142	Broward	55	Male	Unknown		No	FL resident	04/23/20
5,143	Broward	50	Male	Unknown		Yes	FL resident	04/23/20
5,144	Broward	38	Female	No		Yes	FL resident	04/23/20
5,145	Broward	31	Female	No		Unknown	FL resident	04/23/20
5,146	Broward	64	Female	No		Yes	FL resident	04/23/20
5,147	Broward	30	Female	No		Unknown	FL resident	04/23/20
5,148	Broward	48	Female	No		Unknown	FL resident	04/23/20
5,149	Broward	57	Female	No		Unknown	FL resident	04/23/20
5,150	Broward	57	Female	No		Unknown	FL resident	04/23/20
5,151	Broward	44	Female	No		Unknown	FL resident	04/23/20
5,152	Broward	53	Female	No		Unknown	FL resident	04/23/20
5,153	Broward	54	Female	No		Unknown	FL resident	04/23/20
5,154	Broward	76	Female	No		Unknown	FL resident	04/23/20
5,155	Broward	54	Male	Yes	DC; FL	Unknown	FL resident	04/23/20
5,156	Broward	49	Male	No		Yes	FL resident	04/23/20
5,157	Broward	87	Female	No		Unknown	FL resident	04/23/20
5,158	Broward	96	Female	No		Unknown	FL resident	04/23/20
5,159	Broward	98	Female	No		Unknown	FL resident	04/23/20
5,160	Broward	73	Female	No		Unknown	FL resident	04/23/20
5,161	Broward	93	Female	No		Unknown	FL resident	04/23/20
5,162	Broward	61	Female	No		Unknown	FL resident	04/23/20
5,163	Broward	86	Female	No		Unknown	FL resident	04/23/20
5,164	Broward	66	Female	No		Unknown	FL resident	04/23/20
5,165	Broward	97	Female	No		Unknown	FL resident	04/23/20
5,166	Broward	82	Female	No		Unknown	FL resident	04/23/20
5,167	Broward	83	Female	No		Unknown	FL resident	04/23/20
5,168	Broward	80	Male	No		Unknown	FL resident	04/23/20
5,169	Broward	85	Male	No		Unknown	FL resident	04/23/20
5,170	Broward	77	Female	No		Unknown	FL resident	04/23/20
5,171	Broward	86	Female	No		Unknown	FL resident	04/23/20
5,172	Broward	66	Female	No		Unknown	FL resident	04/23/20
5,173	Broward	34	Female	No		Unknown	FL resident	04/23/20
5,174	Broward	75	Female	No		Unknown	FL resident	04/23/20
5,175	Broward	55	Female	No		Unknown	FL resident	04/23/20
5,176	Broward	19	Male	Unknown		Yes	FL resident	04/23/20
5,177	Broward	82	Male	Unknown		Yes	FL resident	04/23/20
5,178	Broward	49	Male	Unknown		Yes	FL resident	04/23/20
5,179	Broward	41	Female	Unknown		Yes	FL resident	04/23/20
5,180	Broward	61	Female	No		Yes	FL resident	04/23/20
5,181	Broward	95	Female	Unknown		Yes	FL resident	04/23/20
5,182	Broward	29	Female	Unknown		Yes	FL resident	04/23/20
5,183	Broward	29	Male	Unknown		Yes	FL resident	04/23/20

# Coronavirus: line list of cases

Data verified as of May 10, 2020 at 10 AM

Data in this report are provisional and subject to change.

Case	County	Age	Gender	Travel related	Travel detail	Contact with a confirmed case	Jurisdiction	Date case counted
5,184	Broward	20	Male	No		Yes	FL resident	04/23/20
5,185	Broward	36	Female	No		Yes	FL resident	04/23/20
5,186	Broward	54	Male	Unknown		Yes	FL resident	04/23/20
5,187	Broward	0	Male	No		Yes	FL resident	04/23/20
5,188	Broward	56	Female	No		Yes	FL resident	04/23/20
5,189	Broward	62	Female	No		Yes	FL resident	04/23/20
5,190	Broward	37	Female	No		Yes	FL resident	04/23/20
5,191	Broward	21	Male	No		Yes	FL resident	04/23/20
5,192	Broward	14	Female	No		Yes	FL resident	04/23/20
5,193	Broward	66	Female	No		Yes	FL resident	04/23/20
5,194	Broward	46	Male	No		Yes	FL resident	04/23/20
5,195	Broward	64	Male	Unknown			FL resident	04/23/20
5,196	Broward	92	Female	No		Yes	FL resident	04/23/20
5,197	Broward	87	Female	No		No	FL resident	04/23/20
5,198	Broward	33	Male	No		Yes	FL resident	04/23/20
5,199	Broward	65	Female	Unknown		Yes	FL resident	04/23/20
5,200	Broward	43	Male	No		Yes	FL resident	04/23/20
5,201	Broward	55	Female	Unknown		Unknown	FL resident	04/23/20
5,202	Broward	27	Male	Unknown		Yes	FL resident	04/23/20
5,203	Broward	14	Female	Yes	FL; NY	Yes	FL resident	04/23/20
5,204	Broward	36	Male	No		Yes	FL resident	04/23/20
5,205	Broward	9	Male	Unknown		Yes	FL resident	04/23/20
5,206	Broward	19	Female	Unknown		No	FL resident	04/23/20
5,207	Broward	22	Female	Unknown		Yes	FL resident	04/23/20
5,208	Broward	21	Male	No		Yes	FL resident	04/23/20
5,209	Broward	16	Female	No		Yes	FL resident	04/23/20
5,210	Broward	46	Female	No		Yes	FL resident	04/23/20
5,211	Broward	21	Male	Yes	FL; NY	Unknown	FL resident	04/23/20
5,212	Broward	16	Male	Unknown		Yes	FL resident	04/23/20
5,213	Broward	56	Male	Unknown		No	FL resident	04/23/20
5,214	Broward	53	Male	Unknown		Yes	FL resident	04/23/20
5,215	Broward	27	Male	Unknown		Yes	FL resident	04/23/20
5,216	Broward	34	Female	No		Yes	FL resident	04/23/20
5,217	Broward	37	Female	Unknown		Yes	FL resident	04/24/20
5,218	Broward	60	Female	No		Yes	FL resident	04/24/20
5,219	Broward	50	Male	No		Yes	FL resident	04/24/20
5,220	Broward	65	Female	No		Yes	FL resident	04/24/20
5,221	Broward	27	Male	No		No	FL resident	04/24/20
5,222	Broward	79	Male	No		Yes	FL resident	04/24/20
5,223	Broward	73	Male	No		Yes	FL resident	04/24/20
5,224	Broward	68	Male	No		Unknown	FL resident	04/24/20
5,225	Broward	58	Female	No		Unknown	FL resident	04/24/20
5,226	Broward	50	Male	Unknown		Yes	FL resident	04/24/20
5,227	Broward	48	Female	No		Yes	FL resident	04/24/20
5,228	Broward	58	Male	Unknown		No	FL resident	04/24/20
5,229	Broward	22	Female	Unknown		Unknown	FL resident	04/24/20
5,230	Broward	30	Male	Unknown		Yes	FL resident	04/24/20
5,231	Broward	34	Female	No		Yes	FL resident	04/24/20
5,232	Broward	38	Female	No		Unknown	FL resident	04/24/20
5,233	Broward	78	Female	Unknown		No	FL resident	04/24/20
5,234	Broward	71	Female	No		Yes	FL resident	04/24/20
5,235	Broward	95	Female	No		No	FL resident	04/24/20
5,236	Broward	98	Female	No		Unknown	FL resident	04/24/20
5,237	Broward	16	Female	Unknown		Yes	FL resident	04/24/20
5,238	Broward	4	Female	Unknown		Yes	FL resident	04/24/20
5,239	Broward	60	Female	No		Unknown	FL resident	04/24/20
5,240	Broward	83	Female	No		Unknown	FL resident	04/24/20
5,241	Broward	66	Female	No		Unknown	FL resident	04/24/20
5,242	Broward	57	Female	No		Yes	FL resident	04/24/20
5,243	Broward	39	Female	Unknown		Yes	FL resident	04/24/20
5,244	Broward	28	Female	No		Yes	FL resident	04/24/20
5,245	Broward	71	Female	No		No	FL resident	04/24/20



# Coronavirus: line list of cases

Data verified as of May 10, 2020 at 10 AM

Data in this report are provisional and subject to change.

Case	County	Age	Gender	Travel related	Travel detail	Contact with a confirmed case	Jurisdiction	Date case counted
5,246	Broward	44	Female	Unknown		Unknown	FL resident	04/24/20
5,247	Broward	67	Male	No		Unknown	FL resident	04/24/20
5,248	Broward	53	Male	Unknown		Yes	FL resident	04/24/20
5,249	Broward	32	Male	Unknown		Yes	FL resident	04/24/20
5,250	Broward	48	Male	Unknown		No	FL resident	04/24/20
5,251	Broward	29	Female	No		Yes	FL resident	04/24/20
5,252	Broward	32	Female	No		Yes	FL resident	04/24/20
5,253	Broward	91	Female	No		No	FL resident	04/24/20
5,254	Broward	54	Female	No		Yes	FL resident	04/24/20
5,255	Broward	71	Female	No		Unknown	FL resident	04/24/20
5,256	Broward	27	Male	No		Yes	FL resident	04/24/20
5,257	Broward	33	Female	Unknown		No	FL resident	04/24/20
5,258	Broward	42	Female	No		Yes	FL resident	04/24/20
5,259	Broward	71	Male	No		Yes	FL resident	04/24/20
5,260	Broward	59	Male	Unknown		Yes	FL resident	04/24/20
5,261	Broward	33	Male	Unknown		Yes	FL resident	04/24/20
5,262	Broward	36	Female	No		No	FL resident	04/24/20
5,263	Broward	63	Male	No		Yes	FL resident	04/24/20
5,264	Broward	29	Male	No		No	FL resident	04/24/20
5,265	Broward	58	Male	No		Yes	FL resident	04/24/20
5,266	Broward	19	Male	No		No	FL resident	04/24/20
5,267	Broward	42	Male	No		Yes	FL resident	04/24/20
5,268	Broward	40	Male	Yes	CO; ITALY; MS; NY	Unknown	FL resident	04/24/20
5,269	Broward	46	Male	No		Yes	FL resident	04/24/20
5,270	Broward	51	Male	Yes	FL; TX	Yes	FL resident	04/24/20
5,271	Broward	52	Male	Unknown		Yes	FL resident	04/24/20
5,272	Broward	41	Female	No		Yes	FL resident	04/24/20
5,273	Broward	47	Female	No		Unknown	FL resident	04/24/20
5,274	Broward	55	Female	No		Unknown	FL resident	04/24/20
5,275	Broward	79	Female	No		No	FL resident	04/24/20
5,276	Broward	36	Male	No		Unknown	FL resident	04/24/20
5,277	Broward	72	Male	No		Yes	FL resident	04/24/20
5,278	Broward	59	Female	No		Yes	FL resident	04/24/20
5,279	Broward	28	Female	Unknown		Unknown	FL resident	04/24/20
5,280	Broward	64	Male	No		No	FL resident	04/24/20
5,281	Broward	18	Female	No		Unknown	FL resident	04/24/20
5,282	Broward	37	Female	No		Yes	FL resident	04/24/20
5,283	Broward	58	Male	No		No	FL resident	04/24/20
5,284	Broward	57	Female	Unknown		Yes	FL resident	04/24/20
5,285	Broward	72	Female	No		Unknown	FL resident	04/24/20
5,286	Broward	85	Male	No		Unknown	FL resident	04/24/20
5,287	Broward	62	Male	No		Unknown	FL resident	04/24/20
5,288	Broward	89	Female	No		Yes	FL resident	04/24/20
5,289	Broward	80	Female	No		Unknown	FL resident	04/24/20
5,290	Broward	66	Male	Unknown		Unknown	FL resident	04/24/20
5,291	Broward	80	Male	No		Yes	FL resident	04/24/20
5,292	Broward	66	Male	No		No	FL resident	04/24/20
5,293	Broward	40	Female	No		Yes	FL resident	04/24/20
5,294	Broward	25	Male	Unknown		Unknown	FL resident	04/24/20
5,295	Broward	93	Male	No		Unknown	FL resident	04/24/20
5,296	Broward	77	Female	No		Yes	FL resident	04/24/20
5,297	Broward	27	Female	No		Yes	FL resident	04/24/20
5,298	Broward	35	Female	No		No	FL resident	04/24/20
5,299	Broward	35	Female	No		Yes	FL resident	04/24/20
5,300	Broward	73	Female	No		Yes	FL resident	04/24/20
5,301	Broward	84	Female	No		Unknown	FL resident	04/24/20
5,302	Broward	69	Female	No		Yes	FL resident	04/24/20
5,303	Broward	45	Female	Unknown		Unknown	FL resident	04/24/20
5,304	Broward	33	Male	No		Yes	FL resident	04/24/20
5,305	Broward	57	Female	No		Yes	FL resident	04/24/20
5,306	Broward	60	Female	No		Yes	FL resident	04/24/20
5,307	Broward	50	Female	No		Unknown	FL resident	04/24/20



# Coronavirus: line list of cases

Data verified as of May 10, 2020 at 10 AM

Data in this report are provisional and subject to change.

Case	County	Age	Gender	Travel related	Travel detail	Contact with a confirmed case	Jurisdiction	Date case counted
5,308	Broward	18	Male	No		Yes	FL resident	04/24/20
5,309	Broward	50	Female	Unknown		Yes	FL resident	04/24/20
5,310	Broward	67	Female	No		Yes	FL resident	04/24/20
5,311	Broward	31	Male	No		Unknown	FL resident	04/24/20
5,312	Broward	32	Female	Yes	FL; NY	Unknown	FL resident	04/24/20
5,313	Broward	45	Female	No		Yes	FL resident	04/24/20
5,314	Broward	44	Female	Unknown		No	FL resident	04/24/20
5,315	Broward	67	Female	No		Yes	FL resident	04/24/20
5,316	Broward	57	Female	No		No	FL resident	04/25/20
5,317	Broward	54	Female	Unknown		Unknown	FL resident	04/25/20
5,318	Broward	51	Male	Unknown		No	FL resident	04/25/20
5,319	Broward	51	Male	Unknown		Yes	FL resident	04/25/20
5,320	Broward	54	Female	No		Yes	FL resident	04/25/20
5,321	Broward	67	Female	No		Unknown	FL resident	04/25/20
5,322	Broward	14	Female	Unknown		Yes	FL resident	04/25/20
5,323	Broward	5	Female	No		Yes	FL resident	04/25/20
5,324	Broward	12	Male	Unknown		Yes	FL resident	04/25/20
5,325	Broward	8	Male	Unknown		Yes	FL resident	04/25/20
5,326	Broward	32	Female	Unknown		Yes	FL resident	04/25/20
5,327	Broward	30	Male	No		Yes	FL resident	04/25/20
5,328	Broward	68	Female	No		Yes	FL resident	04/25/20
5,329	Broward	37	Female	Unknown		Unknown	FL resident	04/25/20
5,330	Broward	66	Female	No		Unknown	FL resident	04/25/20
5,331	Broward	86	Female	No		Unknown	FL resident	04/25/20
5,332	Broward	41	Male	Unknown		Yes	FL resident	04/25/20
5,333	Broward	57	Male	No		Yes	FL resident	04/25/20
5,334	Broward	60	Female	No		Unknown	FL resident	04/25/20
5,335	Broward	40	Female	No		Yes	FL resident	04/25/20
5,336	Broward	48	Female	Unknown		Yes	FL resident	04/25/20
5,337	Broward	24	Female	No		No	FL resident	04/25/20
5,338	Broward	50	Male	No		Yes	FL resident	04/25/20
5,339	Broward	53	Female	Unknown		Unknown	FL resident	04/25/20
5,340	Broward	81	Male	Unknown		No	FL resident	04/25/20
5,341	Broward	91	Male	Unknown		No	FL resident	04/25/20
5,342	Broward	61	Male	No		Yes	FL resident	04/25/20
5,343	Broward	55	Male	No		Unknown	FL resident	04/25/20
5,344	Broward	61	Female	Unknown		No	FL resident	04/25/20
5,345	Broward	46	Male	No		Yes	FL resident	04/25/20
5,346	Broward	56	Male	Unknown		No	FL resident	04/25/20
5,347	Broward	32	Female	No		Yes	FL resident	04/25/20
5,348	Broward	49	Male	No		Yes	FL resident	04/25/20
5,349	Broward	50	Female	Yes	WA	Yes	FL resident	04/25/20
5,350	Broward	32	Male	No		Yes	FL resident	04/25/20
5,351	Broward	57	Female	No		Yes	FL resident	04/25/20
5,352	Broward	30	Male	Yes	GA	Yes	FL resident	04/25/20
5,353	Broward	57	Male	Yes	GA	Yes	FL resident	04/25/20
5,354	Broward	52	Female	No		No	FL resident	04/25/20
5,355	Broward	80	Female	No		Yes	FL resident	04/25/20
5,356	Broward	63	Female	No		Yes	FL resident	04/25/20
5,357	Broward	26	Female	No		Yes	FL resident	04/25/20
5,358	Broward	57	Male	Unknown		No	FL resident	04/25/20
5,359	Broward	49	Female	No		Yes	FL resident	04/25/20
5,360	Broward	44	Female	No		Yes	FL resident	04/25/20
5,361	Broward	86	Male	No		Unknown	FL resident	04/25/20
5,362	Broward	76	Female	Unknown		Yes	FL resident	04/25/20
5,363	Broward	47	Male	No		No	FL resident	04/25/20
5,364	Broward	31	Female	No		Yes	FL resident	04/25/20
5,365	Broward	60	Female	Unknown		Yes	FL resident	04/25/20
5,366	Broward	48	Female	No		Yes	FL resident	04/25/20
5,367	Broward	21	Male	No		Yes	FL resident	04/25/20
5,368	Broward	38	Male	No		No	FL resident	04/25/20
5,369	Broward	23	Male	No		Unknown	FL resident	04/25/20

# Coronavirus: line list of cases

Data verified as of May 10, 2020 at 10 AM

Data in this report are provisional and subject to change.

Case	County	Age	Gender	Travel related	Travel detail	Contact with a confirmed case	Jurisdiction	Date case counted
5,370	Broward	46	Female	Yes	FL; TX	Yes	FL resident	04/25/20
5,371	Broward	40	Male	No		No	FL resident	04/25/20
5,372	Broward	68	Male	No		Yes	FL resident	04/25/20
5,373	Broward	57	Female	No		Yes	FL resident	04/25/20
5,374	Broward	57	Female	No		Yes	FL resident	04/25/20
5,375	Broward	70	Female	Unknown		Yes	FL resident	04/25/20
5,376	Broward	37	Female	No		Yes	FL resident	04/25/20
5,377	Broward	57	Male	No		No	FL resident	04/25/20
5,378	Broward	48	Female	No		Unknown	FL resident	04/25/20
5,379	Broward	57	Male	No		Yes	FL resident	04/25/20
5,380	Broward	29	Female	Yes	NE	Yes	FL resident	04/25/20
5,381	Broward	36	Female	No		Yes	FL resident	04/25/20
5,382	Broward	41	Male	No		Unknown	FL resident	04/25/20
5,383	Broward	54	Female	No		Yes	FL resident	04/25/20
5,384	Broward	27	Female	No		Yes	FL resident	04/25/20
5,385	Broward	10	Female	No		Yes	FL resident	04/25/20
5,386	Broward	77	Male	No		Unknown	FL resident	04/25/20
5,387	Broward	10	Female	No		Yes	FL resident	04/25/20
5,388	Broward	40	Female	No		Yes	FL resident	04/25/20
5,389	Broward	63	Female	No		Yes	FL resident	04/25/20
5,390	Broward	23	Male	No		Yes	FL resident	04/25/20
5,391	Broward	69	Female	No		Unknown	FL resident	04/25/20
5,392	Broward	80	Male	No		Unknown	FL resident	04/25/20
5,393	Broward	39	Male	No		Yes	FL resident	04/25/20
5,394	Broward	40	Female	Yes	FL; NC; PA; TN	Unknown	FL resident	04/25/20
5,395	Broward	21	Female	No		Yes	FL resident	04/25/20
5,396	Broward	51	Male	No		Unknown	FL resident	04/25/20
5,397	Broward	72	Female	Unknown		Yes	FL resident	04/25/20
5,398	Broward	78	Female	No		Unknown	FL resident	04/25/20
5,399	Broward	79	Female	No		Unknown	FL resident	04/25/20
5,400	Broward	63	Male	No		Unknown	FL resident	04/25/20
5,401	Broward	60	Male	No		Yes	FL resident	04/25/20
5,402	Broward	37	Female	No		Yes	FL resident	04/25/20
5,403	Broward	24	Female	No		Yes	FL resident	04/25/20
5,404	Broward	57	Male	No		Unknown	FL resident	04/25/20
5,405	Broward	29	Female	No		No	FL resident	04/25/20
5,406	Broward	36	Female	Unknown		Unknown	FL resident	04/25/20
5,407	Broward	65	Female	No		No	FL resident	04/25/20
5,408	Broward	61	Male	No		Unknown	FL resident	04/25/20
5,409	Broward	17	Female	No		Yes	FL resident	04/25/20
5,410	Broward	42	Male	No		Yes	FL resident	04/25/20
5,411	Broward	48	Male	No		Yes	FL resident	04/25/20
5,412	Broward	67	Female	No		Yes	FL resident	04/25/20
5,413	Broward	74	Male	No		Unknown	FL resident	04/25/20
5,414	Broward	17	Male	No		Yes	FL resident	04/25/20
5,415	Broward	72	Male	No		Yes	FL resident	04/25/20
5,416	Broward	73	Male	Unknown		Unknown	FL resident	04/25/20
5,417	Broward	58	Female	No		Unknown	FL resident	04/26/20
5,418	Broward	30	Male	Unknown		No	FL resident	04/26/20
5,419	Broward	15	Male	Unknown		Unknown	FL resident	04/26/20
5,420	Broward	39	Female	No		Yes	FL resident	04/26/20
5,421	Broward	55	Male	No		No	FL resident	04/26/20
5,422	Broward	77	Male	No		Yes	FL resident	04/26/20
5,423	Broward	75	Male	Unknown		No	FL resident	04/26/20
5,424	Broward	40	Male	No		Yes	FL resident	04/26/20
5,425	Broward	29	Female	Unknown		Yes	FL resident	04/26/20
5,426	Broward	60	Female	Unknown		Unknown	FL resident	04/26/20
5,427	Broward	29	Female	No		Yes	FL resident	04/26/20
5,428	Broward	25	Female	No		Unknown	FL resident	04/26/20
5,429	Broward	54	Female	No		Yes	FL resident	04/26/20
5,430	Broward	49	Male	No		No	FL resident	04/26/20
5,431	Broward	60	Male	No		Yes	FL resident	04/26/20

# Coronavirus: line list of cases

Data verified as of May 10, 2020 at 10 AM

Data in this report are provisional and subject to change.

Case	County	Age	Gender	Travel related	Travel detail	Contact with a confirmed case	Jurisdiction	Date case counted
5,432	Broward	63	Female	No		Yes	FL resident	04/26/20
5,433	Broward	45	Female	No		Yes	FL resident	04/26/20
5,434	Broward	38	Male	No		Unknown	FL resident	04/26/20
5,435	Broward	36	Female	No		Unknown	FL resident	04/26/20
5,436	Broward	53	Male	Unknown		Yes	FL resident	04/26/20
5,437	Broward	47	Male	Unknown		Yes	FL resident	04/26/20
5,438	Broward	55	Female	No		Unknown	FL resident	04/26/20
5,439	Broward	54	Female	No		Yes	FL resident	04/26/20
5,440	Broward	34	Male	No		No	FL resident	04/26/20
5,441	Broward	19	Female	No		Yes	FL resident	04/26/20
5,442	Broward	21	Female	No		Unknown	FL resident	04/26/20
5,443	Broward	61	Female	No		Yes	FL resident	04/26/20
5,444	Broward	25	Male	No		Unknown	FL resident	04/26/20
5,445	Broward	29	Female	No		Yes	FL resident	04/26/20
5,446	Broward	12	Male	No		Yes	FL resident	04/26/20
5,447	Broward	37	Male	No		No	FL resident	04/26/20
5,448	Broward	22	Male	No		Yes	FL resident	04/26/20
5,449	Broward	59	Female	Unknown		Yes	FL resident	04/26/20
5,450	Broward	36	Female	No		Unknown	FL resident	04/26/20
5,451	Broward	21	Male	No		No	FL resident	04/26/20
5,452	Broward	87	Female	No		Yes	FL resident	04/26/20
5,453	Broward	51	Male	No		No	FL resident	04/26/20
5,454	Broward	55	Male	No		Yes	FL resident	04/26/20
5,455	Broward	21	Male	No		Yes	FL resident	04/26/20
5,456	Broward	61	Male	No		Yes	FL resident	04/26/20
5,457	Broward	78	Female	No		No	FL resident	04/26/20
5,458	Broward	55	Female	Unknown		Yes	FL resident	04/26/20
5,459	Broward	50	Female	Unknown		Unknown	FL resident	04/26/20
5,460	Broward	30	Male	No		Yes	FL resident	04/26/20
5,461	Broward	34	Female	Unknown		No	FL resident	04/26/20
5,462	Broward	47	Female	No		Unknown	FL resident	04/26/20
5,463	Broward	23	Male	Unknown		Unknown	FL resident	04/26/20
5,464	Broward	67	Female	No		Yes	FL resident	04/26/20
5,465	Broward	58	Male	No		Yes	FL resident	04/26/20
5,466	Broward	40	Male	Unknown		Unknown	FL resident	04/26/20
5,467	Broward	58	Male	No		No	FL resident	04/26/20
5,468	Broward	66	Male	No		Yes	FL resident	04/26/20
5,469	Broward	48	Male	No		Unknown	FL resident	04/26/20
5,470	Broward	64	Female	No		Unknown	FL resident	04/26/20
5,471	Broward	30	Female	Unknown		Unknown	FL resident	04/27/20
5,472	Broward	48	Female	No		Yes	FL resident	04/27/20
5,473	Broward	37	Female	Unknown		Yes	FL resident	04/27/20
5,474	Broward	39	Female	No		Yes	FL resident	04/27/20
5,475	Broward	75	Female	No		Yes	FL resident	04/27/20
5,476	Broward	75	Male	No		Unknown	FL resident	04/27/20
5,477	Broward	80	Female	No		Unknown	FL resident	04/27/20
5,478	Broward	54	Male	No		Yes	FL resident	04/27/20
5,479	Broward	54	Female	Unknown			FL resident	04/27/20
5,480	Broward	73	Male	No		Yes	FL resident	04/27/20
5,481	Broward	76	Female	No		Yes	FL resident	04/27/20
5,482	Broward	59	Male	No		Yes	FL resident	04/27/20
5,483	Broward	58	Male	Unknown		Unknown	FL resident	04/27/20
5,484	Broward	78	Male	No		Unknown	FL resident	04/27/20
5,485	Broward	74	Male	No		Yes	FL resident	04/27/20
5,486	Broward	44	Female	No		No	FL resident	04/27/20
5,487	Broward	64	Female	No		Unknown	FL resident	04/27/20
5,488	Broward	52	Male	No		Unknown	FL resident	04/27/20
5,489	Broward	42	Male	No		Yes	FL resident	04/27/20
5,490	Broward	95	Male	No		Unknown	FL resident	04/27/20
5,491	Broward	39	Male	Unknown		Unknown	FL resident	04/27/20
5,492	Broward	33	Male	Yes	IL	Unknown	FL resident	04/27/20
5,493	Broward	35	Female	No		Unknown	FL resident	04/27/20

# Coronavirus: line list of cases

Data verified as of May 10, 2020 at 10 AM

Data in this report are provisional and subject to change.

Case	County	Age	Gender	Travel related	Travel detail	Contact with a confirmed case	Jurisdiction	Date case counted
5,494	Broward	81	Male	No		Unknown	FL resident	04/27/20
5,495	Broward	52	Female	No		Yes	FL resident	04/27/20
5,496	Broward	56	Female	No		Yes	FL resident	04/27/20
5,497	Broward	54	Female	No		Unknown	FL resident	04/27/20
5,498	Broward	69	Male	No		Unknown	FL resident	04/27/20
5,499	Broward	28	Female	No		Yes	FL resident	04/27/20
5,500	Broward	56	Female	No		Yes	FL resident	04/27/20
5,501	Broward	64	Female	No		Unknown	FL resident	04/27/20
5,502	Broward	83	Female	No		Unknown	FL resident	04/27/20
5,503	Broward	67	Female	Unknown		Unknown	FL resident	04/27/20
5,504	Broward	78	Male	No		Unknown	FL resident	04/27/20
5,505	Broward	67	Female	No		Yes	FL resident	04/27/20
5,506	Broward	51	Female	Unknown		Unknown	FL resident	04/27/20
5,507	Broward	31	Female	No		Unknown	FL resident	04/27/20
5,508	Broward	19	Male	Unknown		Unknown	FL resident	04/27/20
5,509	Broward	31	Male	Unknown		No	FL resident	04/27/20
5,510	Broward	32	Male	Unknown		Unknown	FL resident	04/27/20
5,511	Broward	67	Male	No		Unknown	FL resident	04/27/20
5,512	Broward	65	Female	Unknown		Unknown	FL resident	04/27/20
5,513	Broward	34	Female	Unknown		Unknown	FL resident	04/27/20
5,514	Broward	55	Female	No		Yes	FL resident	04/27/20
5,515	Broward	64	Female	No		Unknown	FL resident	04/27/20
5,516	Broward	45	Female	Unknown		Yes	FL resident	04/27/20
5,517	Broward	80	Male	No		Unknown	FL resident	04/27/20
5,518	Broward	15	Male	Unknown		Unknown	FL resident	04/27/20
5,519	Broward	49	Female	No		Unknown	FL resident	04/27/20
5,520	Broward	41	Female	No		Yes	FL resident	04/27/20
5,521	Broward	68	Male	Unknown		Unknown	FL resident	04/27/20
5,522	Broward	59	Female	No		No	FL resident	04/28/20
5,523	Broward	66	Female	Unknown		Unknown	FL resident	04/28/20
5,524	Broward	32	Female	Unknown		Unknown	FL resident	04/28/20
5,525	Broward	39	Female	Yes	FL; NY	Yes	FL resident	04/28/20
5,526	Broward	50	Female	No		Yes	FL resident	04/28/20
5,527	Broward	37	Male	No		Unknown	FL resident	04/28/20
5,528	Broward	81	Female	No		Yes	FL resident	04/28/20
5,529	Broward	67	Male	No		Yes	FL resident	04/28/20
5,530	Broward	42	Female	No		Yes	FL resident	04/28/20
5,531	Broward	53	Male	No		Yes	FL resident	04/28/20
5,532	Broward	61	Male	No		Unknown	FL resident	04/28/20
5,533	Broward	67	Female	Yes	FL; HONDURAS	Yes	FL resident	04/28/20
5,534	Broward	22	Female	No		Yes	FL resident	04/28/20
5,535	Broward	46	Female	No		Yes	FL resident	04/28/20
5,536	Broward	11	Female	No		Yes	FL resident	04/28/20
5,537	Broward	73	Female	No		No	FL resident	04/28/20
5,538	Broward	52	Female	No		Unknown	FL resident	04/28/20
5,539	Broward	83	Male	No		Yes	FL resident	04/28/20
5,540	Broward	48	Female	No		Yes	FL resident	04/28/20
5,541	Broward	76	Male	No		Unknown	FL resident	04/28/20
5,542	Broward	74	Male	Unknown		Yes	FL resident	04/28/20
5,543	Broward	11	Female	Unknown		Yes	FL resident	04/28/20
5,544	Broward	76	Female	No		Yes	FL resident	04/28/20
5,545	Broward	45	Male	No		Yes	FL resident	04/28/20
5,546	Broward	68	Female	No		Unknown	FL resident	04/28/20
5,547	Broward	65	Male	No		Unknown	FL resident	04/28/20
5,548	Broward	66	Female	No		Yes	FL resident	04/28/20
5,549	Broward	49	Male	Unknown		Yes	FL resident	04/28/20
5,550	Broward	77	Female	No		Yes	FL resident	04/28/20
5,551	Broward	76	Female	No		Yes	FL resident	04/28/20
5,552	Broward	25	Male	No		Yes	FL resident	04/28/20
5,553	Broward	60	Female	No		Yes	FL resident	04/28/20
5,554	Broward	41	Male	No		Yes	FL resident	04/28/20
5,555	Broward	20	Male	No		Yes	FL resident	04/28/20

# Coronavirus: line list of cases

Data verified as of May 10, 2020 at 10 AM

Data in this report are provisional and subject to change.

Case	County	Age	Gender	Travel related	Travel detail	Contact with a confirmed case	Jurisdiction	Date case counted
5,556	Broward	27	Female	Yes	CO; FL; GA; TX	No	FL resident	04/28/20
5,557	Broward	69	Male	Unknown		Unknown	FL resident	04/28/20
5,558	Broward	68	Female	No		Unknown	FL resident	04/28/20
5,559	Broward	78	Female	No		Unknown	FL resident	04/28/20
5,560	Broward	66	Female	No		Unknown	FL resident	04/28/20
5,561	Broward	75	Female	No		Unknown	FL resident	04/28/20
5,562	Broward	59	Female	Yes	FL; MA	Yes	FL resident	04/28/20
5,563	Broward	51	Female	No		Yes	FL resident	04/29/20
5,564	Broward	61	Female	No		No	FL resident	04/29/20
5,565	Broward	55	Male	No		Yes	FL resident	04/29/20
5,566	Broward	22	Female	No		Yes	FL resident	04/29/20
5,567	Broward	26	Female	No		Yes	FL resident	04/29/20
5,568	Broward	56	Female	No		Yes	FL resident	04/29/20
5,569	Broward	96	Female	No		Yes	FL resident	04/29/20
5,570	Broward	58	Female	No		No	FL resident	04/29/20
5,571	Broward	46	Female	No		No	FL resident	04/29/20
5,572	Broward	31	Female	Unknown		No	FL resident	04/29/20
5,573	Broward	36	Female	Unknown		No	FL resident	04/29/20
5,574	Broward	67	Female	Yes	ECUADOR; FL	Unknown	FL resident	04/29/20
5,575	Broward	65	Male	No		Unknown	FL resident	04/29/20
5,576	Broward	44	Female	No		No	FL resident	04/29/20
5,577	Broward	76	Female	No		Unknown	FL resident	04/29/20
5,578	Broward	98	Female	No		Unknown	FL resident	04/29/20
5,579	Broward	53	Female	No		Yes	FL resident	04/29/20
5,580	Broward	34	Male	No		Yes	FL resident	04/29/20
5,581	Broward	10	Male	No		Yes	FL resident	04/29/20
5,582	Broward	5	Male	No		Yes	FL resident	04/29/20
5,583	Broward	46	Female	No		Yes	FL resident	04/29/20
5,584	Broward	31	Female	No		Yes	FL resident	04/29/20
5,585	Broward	27	Male	No		Yes	FL resident	04/29/20
5,586	Broward	13	Female	No		Yes	FL resident	04/29/20
5,587	Broward	34	Male	Yes	AK; FL	Unknown	FL resident	04/29/20
5,588	Broward	55	Female	Yes	FL; NJ; NY	Unknown	FL resident	04/29/20
5,589	Broward	26	Male	No		Yes	FL resident	04/29/20
5,590	Broward	66	Female	No		Unknown	FL resident	04/29/20
5,591	Broward	63	Male	No		Yes	FL resident	04/29/20
5,592	Broward	1	Male	No		Yes	FL resident	04/29/20
5,593	Broward	55	Male	No		No	FL resident	04/29/20
5,594	Broward	19	Female	No		Yes	FL resident	04/29/20
5,595	Broward	13	Male	No		Unknown	FL resident	04/29/20
5,596	Broward	55	Female	Unknown			FL resident	04/29/20
5,597	Broward	50	Male	No		Yes	FL resident	04/29/20
5,598	Broward	87	Female	No		Unknown	FL resident	04/29/20
5,599	Broward	58	Female	No		Yes	FL resident	04/29/20
5,600	Broward	47	Male	No		No	FL resident	04/29/20
5,601	Broward	23	Male	No		Yes	FL resident	04/29/20
5,602	Broward	30	Female	No		Yes	FL resident	04/29/20
5,603	Broward	8	Female	No		Yes	FL resident	04/29/20
5,604	Broward	29	Male	No		No	FL resident	04/29/20
5,605	Broward	37	Male	No		Yes	FL resident	04/29/20
5,606	Broward	40	Female	No		Unknown	FL resident	04/29/20
5,607	Broward	80	Male	No		Yes	FL resident	04/29/20
5,608	Broward	45	Male	Yes	CA	Yes	FL resident	04/29/20
5,609	Broward	78	Male	Unknown		Yes	FL resident	04/29/20
5,610	Broward	35	Male	No		Yes	FL resident	04/29/20
5,611	Broward	55	Male	Unknown		Yes	FL resident	04/29/20
5,612	Broward	49	Female	No		Yes	FL resident	04/29/20
5,613	Broward	39	Female	Unknown		Unknown	FL resident	04/29/20
5,614	Broward	32	Male	No		Yes	FL resident	04/29/20
5,615	Broward	48	Male	No		No	FL resident	04/29/20
5,616	Broward	70	Female	No		No	FL resident	04/29/20
5,617	Broward	73	Male	No		Yes	FL resident	04/29/20

# Coronavirus: line list of cases

Data verified as of May 10, 2020 at 10 AM

Data in this report are provisional and subject to change.

Case	County	Age	Gender	Travel related	Travel detail	Contact with a confirmed case	Jurisdiction	Date case counted
5,618	Broward	43	Female	No		Yes	FL resident	04/29/20
5,619	Broward	54	Male	No		Unknown	FL resident	04/29/20
5,620	Broward	40	Male	No		Yes	FL resident	04/29/20
5,621	Broward	48	Female	No		No	FL resident	04/29/20
5,622	Broward	25	Female	No		No	FL resident	04/29/20
5,623	Broward	28	Male	No		Unknown	FL resident	04/29/20
5,624	Broward	44	Male	No		Yes	FL resident	04/29/20
5,625	Broward	64	Female	No		Unknown	FL resident	04/29/20
5,626	Broward	89	Male	No		Yes	FL resident	04/29/20
5,627	Broward	72	Male	Unknown		Unknown	FL resident	04/29/20
5,628	Broward	44	Female	No		Yes	FL resident	04/29/20
5,629	Broward	42	Male	No		No	FL resident	04/30/20
5,630	Broward	53	Male	No		Unknown	FL resident	04/30/20
5,631	Broward	39	Female	No		Unknown	FL resident	04/30/20
5,632	Broward	25	Female	No		Yes	FL resident	04/30/20
5,633	Broward	46	Female	No		Yes	FL resident	04/30/20
5,634	Broward	62	Female	No		Unknown	FL resident	04/30/20
5,635	Broward	60	Female	Yes	FL; UNKNOWN	Unknown	FL resident	04/30/20
5,636	Broward	27	Female	No		Yes	FL resident	04/30/20
5,637	Broward	39	Male	No		Yes	FL resident	04/30/20
5,638	Broward	57	Female	No		Yes	FL resident	04/30/20
5,639	Broward	37	Female	No		Yes	FL resident	04/30/20
5,640	Broward	34	Female	No		Yes	FL resident	04/30/20
5,641	Broward	84	Female	Unknown		Unknown	FL resident	04/30/20
5,642	Broward	45	Male	No			FL resident	04/30/20
5,643	Broward	30	Female	No		Yes	FL resident	04/30/20
5,644	Broward	40	Male	No		Yes	FL resident	04/30/20
5,645	Broward	40	Male	No		Yes	FL resident	04/30/20
5,646	Broward	56	Female	No		Yes	FL resident	04/30/20
5,647	Broward	38	Male	No		Unknown	FL resident	04/30/20
5,648	Broward	13	Male	No		Yes	FL resident	04/30/20
5,649	Broward	26	Female	No		No	FL resident	04/30/20
5,650	Broward	54	Male	No		Yes	FL resident	04/30/20
5,651	Broward	1	Female	No		Yes	FL resident	04/30/20
5,652	Broward	29	Female	No		Yes	FL resident	04/30/20
5,653	Broward	56	Female	No		Unknown	FL resident	04/30/20
5,654	Broward	62	Female	No		Unknown	FL resident	04/30/20
5,655	Broward	52	Male	No		Yes	FL resident	04/30/20
5,656	Broward	9	Male	No		Yes	FL resident	04/30/20
5,657	Broward	43	Male	No		No	FL resident	04/30/20
5,658	Broward	62	Female	No		Yes	FL resident	04/30/20
5,659	Broward	57	Male	No		Yes	FL resident	04/30/20
5,660	Broward	81	Female	No		Unknown	FL resident	04/30/20
5,661	Broward	40	Female	No		Yes	FL resident	04/30/20
5,662	Broward	42	Female	No		Unknown	FL resident	04/30/20
5,663	Broward	49	Male	No		Yes	FL resident	04/30/20
5,664	Broward	36	Male	No		No	FL resident	04/30/20
5,665	Broward	28	Female	No		No	FL resident	04/30/20
5,666	Broward	43	Female	No		Yes	FL resident	04/30/20
5,667	Broward	24	Female	No		Yes	FL resident	04/30/20
5,668	Broward	82	Female	No		Yes	FL resident	04/30/20
5,669	Broward	76	Male	No		Unknown	FL resident	04/30/20
5,670	Broward	53	Male	No		Yes	FL resident	04/30/20
5,671	Broward	47	Female	No		No	FL resident	04/30/20
5,672	Broward	31	Female	No		Unknown	FL resident	04/30/20
5,673	Broward	31	Female	No		Yes	FL resident	04/30/20
5,674	Broward	63	Female	No		Yes	FL resident	04/30/20
5,675	Broward	22	Male	No		No	FL resident	04/30/20
5,676	Broward	52	Female	No		Yes	FL resident	04/30/20
5,677	Broward	92	Male	No		Unknown	FL resident	04/30/20
5,678	Broward	63	Male	No		Unknown	FL resident	04/30/20
5,679	Broward	32	Female	No		Yes	FL resident	04/30/20



# Coronavirus: line list of cases

Data verified as of May 10, 2020 at 10 AM

Data in this report are provisional and subject to change.

Case	County	Age	Gender	Travel related	Travel detail	Contact with a confirmed case	Jurisdiction	Date case counted
5,680	Broward	34	Male	No		Yes	FL resident	04/30/20
5,681	Broward	81	Female	Yes	FL; NY	Yes	FL resident	04/30/20
5,682	Broward	20	Female	No		Yes	FL resident	04/30/20
5,683	Broward	66	Female	No		No	FL resident	04/30/20
5,684	Broward	21	Male	Unknown		Yes	FL resident	04/30/20
5,685	Broward	59	Male	Unknown		Unknown	FL resident	04/30/20
5,686	Broward	56	Male	No		Yes	FL resident	04/30/20
5,687	Broward	75	Male	No		Unknown	FL resident	04/30/20
5,688	Broward	28	Male	No		Yes	FL resident	04/30/20
5,689	Broward	68	Male	No		Unknown	FL resident	04/30/20
5,690	Broward	42	Male	No		Unknown	FL resident	04/30/20
5,691	Broward	80	Male	No		Unknown	FL resident	04/30/20
5,692	Broward	45	Female	No		No	FL resident	04/30/20
5,693	Broward	24	Male	Yes	FL; NY	Unknown	FL resident	04/30/20
5,694	Broward	31	Female	No		Yes	FL resident	04/30/20
5,695	Broward	28	Female	Unknown		Unknown	FL resident	04/30/20
5,696	Broward	64	Male	No		No	FL resident	04/30/20
5,697	Broward	79	Female	No		Yes	FL resident	04/30/20
5,698	Broward	21	Male	No		No	FL resident	04/30/20
5,699	Broward	22	Male	No		Yes	FL resident	04/30/20
5,700	Broward	71	Female	No		Yes	FL resident	04/30/20
5,701	Broward	52	Female	No		No	FL resident	04/30/20
5,702	Broward	49	Male	No		Unknown	FL resident	04/30/20
5,703	Broward	63	Female	Yes	FL; NY	Unknown	FL resident	04/30/20
5,704	Broward	56	Female	No		No	FL resident	04/30/20
5,705	Broward	39	Female	No		Yes	FL resident	04/30/20
5,706	Broward	42	Female	No		Yes	FL resident	04/30/20
5,707	Broward	84	Male	No		Yes	FL resident	04/30/20
5,708	Broward	26	Male	No		No	FL resident	04/30/20
5,709	Broward	23	Male	Yes	CA; FL	Yes	FL resident	04/30/20
5,710	Broward	52	Female	No		Yes	FL resident	04/30/20
5,711	Broward	39	Female	Yes	CA; FL; WA	Yes	FL resident	04/30/20
5,712	Broward	43	Female	Yes	DC; FL	No	FL resident	04/30/20
5,713	Broward	31	Male	No		Yes	FL resident	04/30/20
5,714	Broward	28	Female	No		Yes	FL resident	04/30/20
5,715	Broward	53	Male	No		Yes	FL resident	04/30/20
5,716	Broward	40	Female	No		Yes	FL resident	04/30/20
5,717	Broward	23	Male	No		Unknown	FL resident	04/30/20
5,718	Broward	40	Male	No		Unknown	FL resident	04/30/20
5,719	Broward	46	Male	No		No	FL resident	04/30/20
5,720	Broward	56	Male	No		Yes	FL resident	04/30/20
5,721	Broward	30	Male	No		No	FL resident	04/30/20
5,722	Broward	38	Male	No		Unknown	FL resident	04/30/20
5,723	Broward	28	Male	No		Yes	FL resident	04/30/20
5,724	Broward	38	Female	Yes	CA; FL	Yes	FL resident	04/30/20
5,725	Broward	37	Male	Yes	FL; TX	No	FL resident	04/30/20
5,726	Broward	40	Female	Unknown		No	FL resident	04/30/20
5,727	Broward	42	Male	No		Yes	FL resident	04/30/20
5,728	Broward	47	Male	No		Yes	FL resident	04/30/20
5,729	Broward	33	Female	No		Yes	FL resident	04/30/20
5,730	Broward	54	Male	No		Yes	FL resident	04/30/20
5,731	Broward	39	Female	No		No	FL resident	04/30/20
5,732	Broward	39	Female	No		Unknown	FL resident	04/30/20
5,733	Broward	45	Female	No		Unknown	FL resident	04/30/20
5,734	Broward	53	Female	No		Unknown	FL resident	04/30/20
5,735	Broward	29	Male	No		Yes	FL resident	04/30/20
5,736	Broward	10	Female	Unknown		Yes	FL resident	04/30/20
5,737	Broward	16	Male	No		Yes	FL resident	04/30/20
5,738	Broward	61	Male	No		No	FL resident	04/30/20
5,739	Broward	33	Female	Yes	FL; NY	Yes	FL resident	04/30/20
5,740	Broward	42	Male	No		Yes	FL resident	04/30/20
5,741	Broward	57	Female	No		Yes	FL resident	04/30/20



# Coronavirus: line list of cases

Data verified as of May 10, 2020 at 10 AM

Data in this report are provisional and subject to change.

Case	County	Age	Gender	Travel related	Travel detail	Contact with a confirmed case	Jurisdiction	Date case counted
5,742	Broward	52	Male	No		Yes	FL resident	04/30/20
5,743	Broward	30	Male	No		No	FL resident	04/30/20
5,744	Broward	19	Male	No		No	FL resident	04/30/20
5,745	Broward	85	Female	No		Yes	FL resident	04/30/20
5,746	Broward	47	Male	No		Yes	FL resident	04/30/20
5,747	Broward	32	Female	No		Yes	FL resident	04/30/20
5,748	Broward	77	Male	No		Yes	FL resident	04/30/20
5,749	Broward	52	Male	Unknown			FL resident	04/30/20
5,750	Broward	56	Female	No		Yes	FL resident	04/30/20
5,751	Broward	57	Male	No		Yes	FL resident	04/30/20
5,752	Broward	50	Female	No		No	FL resident	04/30/20
5,753	Broward	23	Male	No		Yes	FL resident	04/30/20
5,754	Broward	55	Male	Unknown		Unknown	FL resident	04/30/20
5,755	Broward	66	Female	No		Yes	FL resident	04/30/20
5,756	Broward	59	Female	Unknown		Unknown	FL resident	04/30/20
5,757	Broward	73	Male	Unknown		Yes	FL resident	04/30/20
5,758	Broward	49	Female	Unknown		Yes	FL resident	04/30/20
5,759	Broward	38	Male	No		Yes	FL resident	04/30/20
5,760	Broward	30	Female	Unknown		Unknown	FL resident	04/30/20
5,761	Broward	45	Male	Yes	BAHAMAS; TURKS AND CAICOS	Unknown	FL resident	04/30/20
5,762	Broward	47	Male	Unknown		Unknown	FL resident	04/30/20
5,763	Broward	29	Female	No		Yes	FL resident	04/30/20
5,764	Broward	49	Male	Unknown		Yes	FL resident	04/30/20
5,765	Broward	29	Female	No		Yes	FL resident	04/30/20
5,766	Broward	23	Female	No		No	FL resident	04/30/20
5,767	Broward	74	Male	No		No	FL resident	04/30/20
5,768	Broward	19	Male	No		Yes	FL resident	04/30/20
5,769	Broward	19	Female	No		Yes	FL resident	04/30/20
5,770	Broward	24	Male	No		Yes	FL resident	04/30/20
5,771	Broward	49	Female	Unknown		Yes	FL resident	04/30/20
5,772	Broward	57	Female	No		Yes	FL resident	04/30/20
5,773	Broward	72	Male	Unknown		Unknown	FL resident	04/30/20
5,774	Broward	56	Male	No		Unknown	FL resident	04/30/20
5,775	Broward	29	Female	Yes	TX	Unknown	FL resident	04/30/20
5,776	Broward	60	Male	Unknown		Yes	FL resident	04/30/20
5,777	Broward	35	Female	Unknown		Unknown	FL resident	04/30/20
5,778	Broward	79	Male	Unknown		Yes	FL resident	04/30/20
5,779	Broward	45	Male	Unknown		Yes	FL resident	04/30/20
5,780	Broward	35	Male	No		Yes	FL resident	04/30/20
5,781	Broward	54	Male	No		Yes	FL resident	04/30/20
5,782	Broward	31	Male	No		Yes	FL resident	04/30/20
5,783	Broward	66	Male	No		Yes	FL resident	04/30/20
5,784	Broward	63	Male	Unknown		No	FL resident	04/30/20
5,785	Broward	36	Female	Unknown		Unknown	FL resident	04/30/20
5,786	Broward	47	Female	No		Yes	FL resident	04/30/20
5,787	Broward	47	Female	Unknown		Yes	FL resident	04/30/20
5,788	Broward	70	Female	Unknown		Yes	FL resident	04/30/20
5,789	Broward	28	Male	No		Yes	FL resident	04/30/20
5,790	Broward	32	Male	No		Yes	FL resident	04/30/20
5,791	Broward	15	Female	Unknown		Yes	FL resident	04/30/20
5,792	Broward	26	Female	No		Yes	FL resident	04/30/20
5,793	Broward	60	Female	No		Yes	FL resident	04/30/20
5,794	Broward	66	Male	Unknown		Unknown	FL resident	04/30/20
5,795	Broward	76	Male	No		Unknown	FL resident	04/30/20
5,796	Broward	67	Male	No		Yes	FL resident	04/30/20
5,797	Broward	41	Female	No		Unknown	FL resident	04/30/20
5,798	Broward	38	Female	No		Yes	FL resident	04/30/20
5,799	Broward	54	Male	No		Unknown	FL resident	04/30/20
5,800	Broward	54	Female	No		Unknown	FL resident	04/30/20
5,801	Broward	55	Male	Unknown		Yes	FL resident	04/30/20
5,802	Broward	58	Female	No		No	FL resident	04/30/20
5,803	Broward	32	Female	No		Unknown	FL resident	04/30/20

# Coronavirus: line list of cases

Data verified as of May 10, 2020 at 10 AM

Data in this report are provisional and subject to change.

Case	County	Age	Gender	Travel related	Travel detail	Contact with a confirmed case	Jurisdiction	Date case counted
5,804	Broward	37	Female	No		Yes	FL resident	04/30/20
5,805	Broward	71	Male	No		Yes	FL resident	04/30/20
5,806	Broward	61	Female	No		No	FL resident	04/30/20
5,807	Broward	38	Male	No		Yes	FL resident	04/30/20
5,808	Broward	48	Male	No		Unknown	FL resident	04/30/20
5,809	Broward	40	Male	No		Unknown	FL resident	04/30/20
5,810	Broward	58	Female	No		Yes	FL resident	04/30/20
5,811	Broward	42	Male	No		Yes	FL resident	04/30/20
5,812	Broward	23	Male	No		Unknown	FL resident	04/30/20
5,813	Broward	78	Male	No		Yes	FL resident	05/01/20
5,814	Broward	62	Female	No		Unknown	FL resident	05/01/20
5,815	Broward	51	Female	No		Yes	FL resident	05/01/20
5,816	Broward	56	Male	No		Unknown	FL resident	05/01/20
5,817	Broward	26	Female	No		Unknown	FL resident	05/01/20
5,818	Broward	25	Female	No		Yes	FL resident	05/01/20
5,819	Broward	56	Male	Unknown		Unknown	FL resident	05/01/20
5,820	Broward	44	Female	No		Yes	FL resident	05/01/20
5,821	Broward	53	Male	No		Yes	FL resident	05/01/20
5,822	Broward	47	Male	No		Yes	FL resident	05/01/20
5,823	Broward	35	Male	No		Unknown	FL resident	05/01/20
5,824	Broward	85	Male	No		Unknown	FL resident	05/01/20
5,825	Broward	21	Male	No		Yes	FL resident	05/01/20
5,826	Broward	32	Female	Unknown		Yes	FL resident	05/01/20
5,827	Broward	80	Female	No		Yes	FL resident	05/01/20
5,828	Broward	24	Male	No		Yes	FL resident	05/01/20
5,829	Broward	36	Female	No		Yes	FL resident	05/01/20
5,830	Broward	28	Male	No		Yes	FL resident	05/01/20
5,831	Broward	27	Male	No		Yes	FL resident	05/01/20
5,832	Broward	35	Female	Unknown		Yes	FL resident	05/01/20
5,833	Broward	71	Female	No		Yes	FL resident	05/01/20
5,834	Broward	48	Male	No		Yes	FL resident	05/01/20
5,835	Broward	21	Female	No		Yes	FL resident	05/01/20
5,836	Broward	52	Female	No		Yes	FL resident	05/01/20
5,837	Broward	48	Male	No		Unknown	FL resident	05/01/20
5,838	Broward	37	Female	No		Yes	FL resident	05/01/20
5,839	Broward	69	Male	No		Unknown	FL resident	05/01/20
5,840	Broward	37	Female	No		Unknown	FL resident	05/01/20
5,841	Broward	53	Female	No		Yes	FL resident	05/01/20
5,842	Broward	45	Male	No		Unknown	FL resident	05/01/20
5,843	Broward	23	Female	Unknown		No	FL resident	05/01/20
5,844	Broward	68	Female	Unknown		Yes	FL resident	05/01/20
5,845	Broward	37	Female	No		Yes	FL resident	05/01/20
5,846	Broward	71	Male	Unknown		Yes	FL resident	05/01/20
5,847	Broward	53	Female	Unknown		Yes	FL resident	05/01/20
5,848	Broward	37	Male	Unknown		Unknown	FL resident	05/01/20
5,849	Broward	58	Female	No		Yes	FL resident	05/01/20
5,850	Broward	39	Female	No		Yes	FL resident	05/01/20
5,851	Broward	47	Female	No		Yes	FL resident	05/01/20
5,852	Broward	71	Male	No		Yes	FL resident	05/01/20
5,853	Broward	32	Male	No		Yes	FL resident	05/01/20
5,854	Broward	58	Female	No		No	FL resident	05/01/20
5,855	Broward	59	Male	No		Unknown	FL resident	05/01/20
5,856	Broward	33	Male	No		Yes	FL resident	05/01/20
5,857	Broward	25	Female	Unknown			FL resident	05/01/20
5,858	Broward	75	Female	No		Yes	FL resident	05/01/20
5,859	Broward	85	Female	No		Yes	FL resident	05/01/20
5,860	Broward	89	Female	No		Yes	FL resident	05/01/20
5,861	Broward	69	Male	No		Unknown	FL resident	05/01/20
5,862	Broward	43	Male	Unknown		Unknown	FL resident	05/01/20
5,863	Broward	81	Female	Unknown		Yes	FL resident	05/01/20
5,864	Broward	49	Male	No		Unknown	FL resident	05/01/20
5,865	Broward	92	Female	No		Yes	FL resident	05/01/20

# Coronavirus: line list of cases

Data verified as of May 10, 2020 at 10 AM

Data in this report are provisional and subject to change.

Case	County	Age	Gender	Travel related	Travel detail	Contact with a confirmed case	Jurisdiction	Date case counted
5,866	Broward	86	Female	No		Yes	FL resident	05/01/20
5,867	Broward	80	Female	No		Yes	FL resident	05/01/20
5,868	Broward	84	Male	No		Unknown	FL resident	05/01/20
5,869	Broward	47	Male	Unknown		Unknown	FL resident	05/01/20
5,870	Broward	62	Male	Unknown		Yes	FL resident	05/01/20
5,871	Broward	58	Male	No		Yes	FL resident	05/01/20
5,872	Broward	47	Male	Unknown		Unknown	FL resident	05/01/20
5,873	Broward	49	Male	No		Yes	FL resident	05/01/20
5,874	Broward	46	Male	Unknown		Unknown	FL resident	05/01/20
5,875	Broward	36	Male	Unknown		Unknown	FL resident	05/01/20
5,876	Broward	76	Male	No		Yes	FL resident	05/01/20
5,877	Broward	51	Female	Yes	CA; FL	Yes	FL resident	05/01/20
5,878	Broward	43	Female	No		Yes	FL resident	05/01/20
5,879	Broward	33	Male	No		Unknown	FL resident	05/01/20
5,880	Broward	46	Male	No		No	FL resident	05/01/20
5,881	Broward	23	Male	No		Yes	FL resident	05/01/20
5,882	Broward	53	Female	No		Yes	FL resident	05/01/20
5,883	Broward	75	Male	No		Unknown	FL resident	05/01/20
5,884	Broward	50	Male	No		Yes	FL resident	05/01/20
5,885	Broward	84	Male	No		Unknown	FL resident	05/01/20
5,886	Broward	78	Male	No		Unknown	FL resident	05/01/20
5,887	Broward	81	Male	No		No	FL resident	05/01/20
5,888	Broward	62	Male	No		No	FL resident	05/01/20
5,889	Broward	80	Female	No		Unknown	FL resident	05/01/20
5,890	Broward	25	Male	No		Unknown	FL resident	05/01/20
5,891	Broward	81	Male	No		Unknown	FL resident	05/01/20
5,892	Broward	37	Female	No		Yes	FL resident	05/01/20
5,893	Broward	22	Male	Unknown		Yes	FL resident	05/01/20
5,894	Broward	26	Female	Unknown		Yes	FL resident	05/01/20
5,895	Broward	81	Male	Unknown		Unknown	FL resident	05/01/20
5,896	Broward	54	Male	No		Unknown	FL resident	05/01/20
5,897	Broward	32	Female	No		Yes	FL resident	05/01/20
5,898	Broward	83	Male	No		Unknown	FL resident	05/01/20
5,899	Broward	94	Female	No		Unknown	FL resident	05/01/20
5,900	Broward	80	Male	No		Unknown	FL resident	05/01/20
5,901	Broward	92	Male	No		Yes	FL resident	05/01/20
5,902	Broward	84	Male	No		Unknown	FL resident	05/01/20
5,903	Broward	70	Male	No		Yes	FL resident	05/01/20
5,904	Broward	70	Female	Unknown		Unknown	FL resident	05/01/20
5,905	Broward	78	Female	Unknown		Yes	FL resident	05/01/20
5,906	Broward	64	Male	Unknown		Unknown	FL resident	05/01/20
5,907	Broward	55	Female	Yes	TX	Unknown	FL resident	05/01/20
5,908	Broward	77	Male	Unknown		Unknown	FL resident	05/01/20
5,909	Broward	38	Female	Unknown		Unknown	FL resident	05/01/20
5,910	Broward	23	Male	Unknown		Yes	FL resident	05/01/20
5,911	Broward	38	Female	No		No	FL resident	05/01/20
5,912	Broward	28	Male	Unknown		Yes	FL resident	05/01/20
5,913	Broward	40	Female	No		No	FL resident	05/01/20
5,914	Broward	87	Female	No		Unknown	FL resident	05/01/20
5,915	Broward	74	Male	No		Unknown	FL resident	05/01/20
5,916	Broward	95	Female	No		Unknown	FL resident	05/01/20
5,917	Broward	80	Female	No		Unknown	FL resident	05/01/20
5,918	Broward	36	Female	No		No	FL resident	05/01/20
5,919	Broward	24	Female	No		Unknown	FL resident	05/01/20
5,920	Broward	44	Male	Unknown		Unknown	FL resident	05/01/20
5,921	Broward	54	Female	No		Yes	FL resident	05/01/20
5,922	Broward	17	Male	Unknown		No	FL resident	05/02/20
5,923	Broward	46	Male	No		No	FL resident	05/02/20
5,924	Broward	69	Male	No		Unknown	FL resident	05/02/20
5,925	Broward	50	Male	No		No	FL resident	05/02/20
5,926	Broward	51	Male	Unknown		Unknown	FL resident	05/02/20
5,927	Broward	92	Female	No		Yes	FL resident	05/02/20

# Coronavirus: line list of cases

Data verified as of May 10, 2020 at 10 AM

Data in this report are provisional and subject to change.

Case	County	Age	Gender	Travel related	Travel detail	Contact with a confirmed case	Jurisdiction	Date case counted
5,928	Broward	90	Male	No		Unknown	FL resident	05/02/20
5,929	Broward	40	Female	Unknown		Unknown	FL resident	05/02/20
5,930	Broward	28	Male	Unknown		Unknown	FL resident	05/02/20
5,931	Broward	70	Female	Unknown		Unknown	FL resident	05/02/20
5,932	Broward	54	Male	No		Unknown	FL resident	05/02/20
5,933	Broward	76	Male	Unknown		Yes	FL resident	05/02/20
5,934	Broward	62	Male	Unknown		Yes	FL resident	05/02/20
5,935	Broward	45	Male	Unknown		Unknown	FL resident	05/02/20
5,936	Broward	34	Male	Unknown		Unknown	FL resident	05/02/20
5,937	Broward	77	Female	No		Yes	FL resident	05/02/20
5,938	Broward	77	Female	No		Yes	FL resident	05/02/20
5,939	Broward	72	Male	No		Yes	FL resident	05/02/20
5,940	Broward	52	Male	No		Unknown	FL resident	05/02/20
5,941	Broward	31	Female	No		Yes	FL resident	05/02/20
5,942	Broward	23	Female	No		No	FL resident	05/02/20
5,943	Broward	32	Female	No		Yes	FL resident	05/02/20
5,944	Broward	43	Male	No		Unknown	FL resident	05/02/20
5,945	Broward	33	Female	No		Unknown	FL resident	05/02/20
5,946	Broward	25	Male	Yes	FL; IL	No	FL resident	05/02/20
5,947	Broward	19	Female	No		Yes	FL resident	05/02/20
5,948	Broward	18	Female	No		No	FL resident	05/02/20
5,949	Broward	33	Female	No		No	FL resident	05/02/20
5,950	Broward	56	Female	No		Unknown	FL resident	05/02/20
5,951	Broward	87	Female	Yes	FL; UNKNOWN	Unknown	FL resident	05/02/20
5,952	Broward	76	Male	No		Unknown	FL resident	05/02/20
5,953	Broward	67	Male	No		No	FL resident	05/02/20
5,954	Broward	37	Female	No		Unknown	FL resident	05/02/20
5,955	Broward	69	Male	No		Yes	FL resident	05/02/20
5,956	Broward	29	Male	Unknown			FL resident	05/02/20
5,957	Broward	25	Male	No		Unknown	FL resident	05/02/20
5,958	Broward	28	Female	No		Yes	FL resident	05/02/20
5,959	Broward	42	Female	Unknown		Yes	FL resident	05/02/20
5,960	Broward	20	Male	Unknown			FL resident	05/02/20
5,961	Broward	38	Female	Unknown		Yes	FL resident	05/02/20
5,962	Broward	14	Female	No		Yes	FL resident	05/02/20
5,963	Broward	61	Male	Yes	FL; UNKNOWN	Unknown	FL resident	05/02/20
5,964	Broward	28	Female	No		Yes	FL resident	05/02/20
5,965	Broward	64	Male	No		Yes	FL resident	05/02/20
5,966	Broward	36	Female	No		Yes	FL resident	05/02/20
5,967	Broward	57	Female	No		Unknown	FL resident	05/02/20
5,968	Broward	54	Female	Unknown		Unknown	FL resident	05/02/20
5,969	Broward	76	Male	No		Unknown	FL resident	05/02/20
5,970	Broward	54	Male	Unknown		Yes	FL resident	05/02/20
5,971	Broward	22	Male	No		Yes	FL resident	05/02/20
5,972	Broward	61	Male	No		Unknown	FL resident	05/02/20
5,973	Broward	16	Male	No		Yes	FL resident	05/02/20
5,974	Broward	62	Female	No		Yes	FL resident	05/02/20
5,975	Broward	45	Female	Yes	FL; NY	Yes	FL resident	05/02/20
5,976	Broward	51	Male	No		Yes	FL resident	05/02/20
5,977	Broward	63	Female	Unknown		Unknown	FL resident	05/02/20
5,978	Broward	55	Female	No		Yes	FL resident	05/02/20
5,979	Broward	43	Male	No		No	FL resident	05/02/20
5,980	Broward	18	Female	No		Yes	FL resident	05/02/20
5,981	Broward	53	Female	No		Yes	FL resident	05/02/20
5,982	Broward	80	Male	Unknown		No	FL resident	05/03/20
5,983	Broward	30	Female	No		Unknown	FL resident	05/03/20
5,984	Broward	62	Female	No		Yes	FL resident	05/03/20
5,985	Broward	85	Male	No		Yes	FL resident	05/03/20
5,986	Broward	31	Female	No		Yes	FL resident	05/03/20
5,987	Broward	48	Male	No		Yes	FL resident	05/03/20
5,988	Broward	54	Male	No		Unknown	FL resident	05/03/20
5,989	Broward	71	Female	No		Unknown	FL resident	05/03/20

# Coronavirus: line list of cases

Data verified as of May 10, 2020 at 10 AM

Data in this report are provisional and subject to change.

Case	County	Age	Gender	Travel related	Travel detail	Contact with a confirmed case	Jurisdiction	Date case counted
5,990	Broward	80	Male	No		Yes	FL resident	05/03/20
5,991	Broward	9	Male	No		Yes	FL resident	05/03/20
5,992	Broward	41	Male	No		Yes	FL resident	05/03/20
5,993	Broward	46	Male	No		Yes	FL resident	05/03/20
5,994	Broward	12	Male	No		Yes	FL resident	05/03/20
5,995	Broward	21	Female	No		Yes	FL resident	05/03/20
5,996	Broward	75	Female	No		Unknown	FL resident	05/03/20
5,997	Broward	55	Female	No		No	FL resident	05/03/20
5,998	Broward	52	Female	No		Yes	FL resident	05/03/20
5,999	Broward	33	Female	No		Unknown	FL resident	05/03/20
6,000	Broward	12	Female	No		Yes	FL resident	05/03/20
6,001	Broward	34	Male	No		No	FL resident	05/03/20
6,002	Broward	1	Male	No		Yes	FL resident	05/03/20
6,003	Broward	40	Male	No		No	FL resident	05/03/20
6,004	Broward	45	Female	No		Yes	FL resident	05/03/20
6,005	Broward	50	Male	No		Yes	FL resident	05/03/20
6,006	Broward	63	Female	No		No	FL resident	05/03/20
6,007	Broward	57	Female	Yes	FL; HONDURAS	Yes	FL resident	05/03/20
6,008	Broward	30	Female	No		Yes	FL resident	05/03/20
6,009	Broward	59	Female	No		No	FL resident	05/03/20
6,010	Broward	66	Female	No		Unknown	FL resident	05/03/20
6,011	Broward	50	Female	No		Yes	FL resident	05/03/20
6,012	Broward	6	Male	No		Yes	FL resident	05/03/20
6,013	Broward	39	Male	Yes	GA	No	FL resident	05/03/20
6,014	Broward	26	Female	No		Yes	FL resident	05/03/20
6,015	Broward	73	Female	Unknown		Yes	FL resident	05/03/20
6,016	Broward	33	Female	No		Yes	FL resident	05/03/20
6,017	Broward	60	Female	No		Unknown	FL resident	05/03/20
6,018	Broward	77	Male	No		Yes	FL resident	05/03/20
6,019	Broward	81	Female	No		Yes	FL resident	05/03/20
6,020	Broward	71	Male	No		Yes	FL resident	05/03/20
6,021	Broward	68	Female	No		Yes	FL resident	05/03/20
6,022	Broward	72	Male	No		Yes	FL resident	05/03/20
6,023	Broward	75	Female	No		Yes	FL resident	05/03/20
6,024	Broward	62	Male	No		Yes	FL resident	05/03/20
6,025	Broward	59	Female	No		No	FL resident	05/03/20
6,026	Broward	54	Female	No		Yes	FL resident	05/03/20
6,027	Broward	48	Female	No		Yes	FL resident	05/03/20
6,028	Broward	56	Female	Unknown		Unknown	FL resident	05/03/20
6,029	Broward	76	Male	No		Unknown	FL resident	05/03/20
6,030	Broward	29	Female	No		No	FL resident	05/03/20
6,031	Broward	71	Male	Unknown			FL resident	05/03/20
6,032	Broward	83	Male	No		Yes	FL resident	05/03/20
6,033	Broward	86	Female	Unknown			FL resident	05/03/20
6,034	Broward	36	Male	Unknown		Unknown	FL resident	05/03/20
6,035	Broward	76	Female	No		Yes	FL resident	05/03/20
6,036	Broward	55	Male	No		Yes	FL resident	05/03/20
6,037	Broward	89	Female	No		Yes	FL resident	05/03/20
6,038	Broward	78	Female	No		Yes	FL resident	05/03/20
6,039	Broward	82	Male	No		Yes	FL resident	05/03/20
6,040	Broward	37	Female	No		Yes	FL resident	05/03/20
6,041	Broward	78	Male	No		Unknown	FL resident	05/03/20
6,042	Broward	80	Female	No		Yes	FL resident	05/03/20
6,043	Broward	37	Female	Unknown		Unknown	FL resident	05/03/20
6,044	Broward	84	Female	No		Unknown	FL resident	05/03/20
6,045	Broward	68	Male	No		Unknown	FL resident	05/03/20
6,046	Broward	69	Male	No		Unknown	FL resident	05/03/20
6,047	Broward	46	Male	No		Yes	FL resident	05/03/20
6,048	Broward	58	Male	Unknown		Unknown	FL resident	05/04/20
6,049	Broward	37	Male	Yes	CA; FL; MA; NJ	Unknown	FL resident	05/04/20
6,050	Broward	26	Female	No		Yes	FL resident	05/04/20
6,051	Broward	26	Female	No		Yes	FL resident	05/04/20

# Coronavirus: line list of cases

Data verified as of May 10, 2020 at 10 AM

Data in this report are provisional and subject to change.

Case	County	Age	Gender	Travel related	Travel detail	Contact with a confirmed case	Jurisdiction	Date case counted
6,052	Broward	54	Female	No		Yes	FL resident	05/04/20
6,053	Broward	30	Female	No		Unknown	FL resident	05/04/20
6,054	Broward	58	Male	No		Unknown	FL resident	05/04/20
6,055	Broward	33	Male	No		Yes	FL resident	05/04/20
6,056	Broward	85	Female	Unknown			FL resident	05/04/20
6,057	Broward	71	Female	No		Yes	FL resident	05/04/20
6,058	Broward	75	Male	No		Yes	FL resident	05/04/20
6,059	Broward	76	Male	No		Yes	FL resident	05/04/20
6,060	Broward	85	Male	No		Yes	FL resident	05/04/20
6,061	Broward	61	Male	Unknown		Yes	FL resident	05/04/20
6,062	Broward	62	Female	Yes	HONDURAS	Yes	FL resident	05/04/20
6,063	Broward	32	Female	No		No	FL resident	05/04/20
6,064	Broward	36	Female	Unknown		No	FL resident	05/04/20
6,065	Broward	28	Female	No		Yes	FL resident	05/04/20
6,066	Broward	84	Male	Unknown		Unknown	FL resident	05/04/20
6,067	Broward	21	Male	No		No	FL resident	05/04/20
6,068	Broward	22	Female	Unknown		Yes	FL resident	05/04/20
6,069	Broward	70	Female	Yes	COLOMBIA; FL	Yes	FL resident	05/04/20
6,070	Broward	19	Female	No		Yes	FL resident	05/04/20
6,071	Broward	47	Female	Yes	FL; HONDURAS	Yes	FL resident	05/04/20
6,072	Broward	28	Male	No		Yes	FL resident	05/04/20
6,073	Broward	73	Male	Yes	COLOMBIA; FL	Yes	FL resident	05/04/20
6,074	Broward	25	Female	No		Yes	FL resident	05/04/20
6,075	Broward	24	Female	No		Yes	FL resident	05/04/20
6,076	Broward	53	Female	No		Yes	FL resident	05/04/20
6,077	Broward	25	Female	No		Yes	FL resident	05/04/20
6,078	Broward	64	Female	Unknown		Unknown	FL resident	05/04/20
6,079	Broward	25	Female	No		Unknown	FL resident	05/04/20
6,080	Broward	51	Male	No		Yes	FL resident	05/04/20
6,081	Broward	0	Female	Unknown		Yes	FL resident	05/04/20
6,082	Broward	60	Male	Unknown		Yes	FL resident	05/04/20
6,083	Broward	14	Male	No		Yes	FL resident	05/04/20
6,084	Broward	58	Female	Unknown		Unknown	FL resident	05/04/20
6,085	Broward	53	Male	No		Yes	FL resident	05/04/20
6,086	Broward	45	Male	Unknown		Unknown	FL resident	05/04/20
6,087	Broward	41	Female	Unknown		Yes	FL resident	05/04/20
6,088	Broward	63	Male	Yes	DC; PAKISTAN	Yes	FL resident	05/04/20
6,089	Broward	47	Female	No		Yes	FL resident	05/04/20
6,090	Broward	88	Female	No		Unknown	FL resident	05/04/20
6,091	Broward	18	Female	No		Yes	FL resident	05/04/20
6,092	Broward	48	Female	No		Yes	FL resident	05/04/20
6,093	Broward	70	Female	No		No	FL resident	05/04/20
6,094	Broward	56	Male	No		No	FL resident	05/04/20
6,095	Broward	20	Male	No		Yes	FL resident	05/04/20
6,096	Broward	63	Female	No		Yes	FL resident	05/04/20
6,097	Broward	81	Male	No		Yes	FL resident	05/04/20
6,098	Broward	32	Male	No		Unknown	FL resident	05/04/20
6,099	Broward	34	Female	Unknown		Unknown	FL resident	05/04/20
6,100	Broward	73	Male	No		Yes	FL resident	05/04/20
6,101	Broward	17	Male	No		Yes	FL resident	05/04/20
6,102	Broward	61	Male	No		Unknown	FL resident	05/04/20
6,103	Broward	44	Female	No		Yes	FL resident	05/04/20
6,104	Broward	23	Female	No		Yes	FL resident	05/04/20
6,105	Broward	1	Male	No		Yes	FL resident	05/04/20
6,106	Broward	48	Female	Unknown		Unknown	FL resident	05/04/20
6,107	Broward	83	Female	No		Unknown	FL resident	05/04/20
6,108	Broward	54	Female	No		Unknown	FL resident	05/04/20
6,109	Broward	93	Female	Unknown		Unknown	FL resident	05/04/20
6,110	Broward	42	Male	No		Yes	FL resident	05/04/20
6,111	Broward	20	Male	No		Yes	FL resident	05/04/20
6,112	Broward	58	Female	Unknown		Unknown	FL resident	05/04/20
6,113	Broward	27	Male	No		Yes	FL resident	05/04/20



# Coronavirus: line list of cases

Data verified as of May 10, 2020 at 10 AM

Data in this report are provisional and subject to change.

Case	County	Age	Gender	Travel related	Travel detail	Contact with a confirmed case	Jurisdiction	Date case counted
6,114	Broward	93	Female	No		Unknown	FL resident	05/04/20
6,115	Broward	83	Female	Unknown		Unknown	FL resident	05/04/20
6,116	Broward	62	Female	Unknown		Unknown	FL resident	05/04/20
6,117	Broward	56	Female	Unknown		Unknown	FL resident	05/04/20
6,118	Broward	52	Male	No		Yes	FL resident	05/04/20
6,119	Broward	58	Female	Unknown		Unknown	FL resident	05/04/20
6,120	Broward	35	Female	No		No	FL resident	05/04/20
6,121	Broward	58	Male	No		Yes	FL resident	05/04/20
6,122	Broward	48	Female	No		Yes	FL resident	05/04/20
6,123	Broward	23	Female	No		Yes	FL resident	05/04/20
6,124	Broward	85	Female	No		Unknown	FL resident	05/04/20
6,125	Broward	71	Male	No		Unknown	FL resident	05/04/20
6,126	Broward	23	Male	Yes	FL; IL	No	FL resident	05/04/20
6,127	Broward	72	Male	No		Unknown	FL resident	05/04/20
6,128	Broward	61	Female	No		Yes	FL resident	05/04/20
6,129	Broward	70	Female	No		Unknown	FL resident	05/04/20
6,130	Broward	93	Male	No		Unknown	FL resident	05/04/20
6,131	Broward	43	Female	No		Unknown	FL resident	05/04/20
6,132	Broward	91	Female	No		Yes	FL resident	05/04/20
6,133	Broward	69	Male	No		Yes	FL resident	05/04/20
6,134	Broward	74	Female	No		Unknown	FL resident	05/04/20
6,135	Broward	70	Male	No		Unknown	FL resident	05/04/20
6,136	Broward	82	Male	No		Unknown	FL resident	05/04/20
6,137	Broward	83	Female	No		Unknown	FL resident	05/04/20
6,138	Broward	85	Male	Unknown			FL resident	05/04/20
6,139	Broward	93	Female	Unknown			FL resident	05/04/20
6,140	Broward	85	Male	Unknown			FL resident	05/04/20
6,141	Broward	88	Male	Unknown			FL resident	05/04/20
6,142	Broward	32	Male	No		Yes	FL resident	05/04/20
6,143	Broward	85	Female	Unknown			FL resident	05/04/20
6,144	Broward	49	Female	No		Yes	FL resident	05/04/20
6,145	Broward	90	Female	No		Yes	FL resident	05/04/20
6,146	Broward	59	Female	No		Unknown	FL resident	05/04/20
6,147	Broward	71	Male	Unknown		Unknown	FL resident	05/04/20
6,148	Broward	79	Female	No		Unknown	FL resident	05/04/20
6,149	Broward	84	Female	No		Unknown	FL resident	05/04/20
6,150	Broward	29	Female	No		Unknown	FL resident	05/04/20
6,151	Broward	59	Female	No		Unknown	FL resident	05/04/20
6,152	Broward	36	Female	No		Unknown	FL resident	05/04/20
6,153	Broward	52	Female	No		Unknown	FL resident	05/04/20
6,154	Broward	65	Female	No		Unknown	FL resident	05/04/20
6,155	Broward	36	Female	No		Yes	FL resident	05/04/20
6,156	Broward	32	Female	No		No	FL resident	05/05/20
6,157	Broward	34	Female	No		Unknown	FL resident	05/05/20
6,158	Broward	40	Female	No		Unknown	FL resident	05/05/20
6,159	Broward	88	Male	No		Yes	FL resident	05/05/20
6,160	Broward	19	Female	No		Unknown	FL resident	05/05/20
6,161	Broward	56	Female	Yes	FL; IL	No	FL resident	05/05/20
6,162	Broward	32	Male	Unknown		Yes	FL resident	05/05/20
6,163	Broward	33	Male	No		Yes	FL resident	05/05/20
6,164	Broward	43	Female	No		Yes	FL resident	05/05/20
6,165	Broward	49	Female	No		No	FL resident	05/05/20
6,166	Broward	49	Female	Unknown		Unknown	FL resident	05/05/20
6,167	Broward	43	Male	Unknown		Unknown	FL resident	05/05/20
6,168	Broward	76	Female	No		Unknown	FL resident	05/05/20
6,169	Broward	31	Female	No		Yes	FL resident	05/05/20
6,170	Broward	61	Female	No		No	FL resident	05/05/20
6,171	Broward	79	Female	No		Yes	FL resident	05/05/20
6,172	Broward	19	Female	No		Yes	FL resident	05/05/20
6,173	Broward	19	Female	No		Yes	FL resident	05/05/20
6,174	Broward	46	Female	No		Unknown	FL resident	05/05/20
6,175	Broward	57	Female	No		Yes	FL resident	05/05/20



# Coronavirus: line list of cases

Data verified as of May 10, 2020 at 10 AM

Data in this report are provisional and subject to change.

Case	County	Age	Gender	Travel related	Travel detail	Contact with a confirmed case	Jurisdiction	Date case counted
6,176	Broward	43	Female	No		No	FL resident	05/05/20
6,177	Broward	69	Male	Yes	FL; PERU	No	FL resident	05/05/20
6,178	Broward	18	Female	No		Unknown	FL resident	05/05/20
6,179	Broward	63	Male	No		Unknown	FL resident	05/05/20
6,180	Broward	65	Female	Yes	FL; UNKNOWN	Yes	FL resident	05/05/20
6,181	Broward	59	Male	Unknown		Yes	FL resident	05/05/20
6,182	Broward	55	Female	No		Yes	FL resident	05/05/20
6,183	Broward	67	Female	No		Unknown	FL resident	05/05/20
6,184	Broward	55	Female	No		No	FL resident	05/05/20
6,185	Broward	56	Male	No		Unknown	FL resident	05/05/20
6,186	Broward	45	Female	Unknown		Unknown	FL resident	05/05/20
6,187	Broward	76	Male	No		Unknown	FL resident	05/05/20
6,188	Broward	54	Female	No		Yes	FL resident	05/05/20
6,189	Broward	28	Male	No		Yes	FL resident	05/05/20
6,190	Broward	72	Female	No		No	FL resident	05/05/20
6,191	Broward	62	Female	No		Yes	FL resident	05/05/20
6,192	Broward	67	Male	Unknown		Unknown	FL resident	05/05/20
6,193	Broward	66	Male	No		Unknown	FL resident	05/05/20
6,194	Broward	47	Female	No		Yes	FL resident	05/05/20
6,195	Broward	40	Female	No		Yes	FL resident	05/05/20
6,196	Broward	36	Female	No		Yes	FL resident	05/05/20
6,197	Broward	85	Female	No		Unknown	FL resident	05/05/20
6,198	Broward	78	Female	No		Unknown	FL resident	05/05/20
6,199	Broward	53	Female	Yes	AL; FL	Yes	FL resident	05/05/20
6,200	Broward	79	Female	No		Unknown	FL resident	05/05/20
6,201	Broward	88	Female	No		Unknown	FL resident	05/05/20
6,202	Broward	85	Female	No		Unknown	FL resident	05/05/20
6,203	Broward	79	Female	No		Unknown	FL resident	05/05/20
6,204	Broward	92	Female	No		Unknown	FL resident	05/05/20
6,205	Broward	96	Female	No		Unknown	FL resident	05/05/20
6,206	Broward	33	Male	No		Unknown	FL resident	05/05/20
6,207	Broward	49	Female	No		Yes	FL resident	05/05/20
6,208	Broward	85	Male	No		Unknown	FL resident	05/05/20
6,209	Broward	64	Male	No		Yes	FL resident	05/05/20
6,210	Broward	82	Female	No		Yes	FL resident	05/05/20
6,211	Broward	30	Female	Unknown			FL resident	05/05/20
6,212	Broward	46	Female	No		Yes	FL resident	05/05/20
6,213	Broward	65	Female	No		Unknown	FL resident	05/05/20
6,214	Broward	88	Female	No		Yes	FL resident	05/05/20
6,215	Broward	44	Female	No		Yes	FL resident	05/05/20
6,216	Broward	49	Female	No		Yes	FL resident	05/05/20
6,217	Broward	46	Male	No		Unknown	FL resident	05/06/20
6,218	Broward	40	Male	No		Yes	FL resident	05/06/20
6,219	Broward	26	Male	Yes	AL; FL	Unknown	FL resident	05/06/20
6,220	Broward	78	Male	No			FL resident	05/06/20
6,221	Broward	97	Female	No		Unknown	FL resident	05/06/20
6,222	Broward	42	Female	No		Yes	FL resident	05/06/20
6,223	Broward	81	Female	No		Yes	FL resident	05/06/20
6,224	Broward	69	Female	No		Yes	FL resident	05/06/20
6,225	Broward	19	Female	No		No	FL resident	05/06/20
6,226	Broward	51	Male	No		Unknown	FL resident	05/06/20
6,227	Broward	45	Female	No		Yes	FL resident	05/06/20
6,228	Broward	50	Female	No		Yes	FL resident	05/06/20
6,229	Broward	46	Female	No		Yes	FL resident	05/06/20
6,230	Broward	52	Male	No		Yes	FL resident	05/06/20
6,231	Broward	33	Male	Unknown		Unknown	FL resident	05/06/20
6,232	Broward	39	Male	No		Unknown	FL resident	05/06/20
6,233	Broward	50	Male	Unknown		Unknown	FL resident	05/06/20
6,234	Broward	67	Female	No		Unknown	FL resident	05/06/20
6,235	Broward	45	Male	No		Yes	FL resident	05/06/20
6,236	Broward	24	Male	No		Yes	FL resident	05/06/20
6,237	Broward	46	Male	No		Unknown	FL resident	05/06/20

# Coronavirus: line list of cases

Data verified as of May 10, 2020 at 10 AM

Data in this report are provisional and subject to change.

Case	County	Age	Gender	Travel related	Travel detail	Contact with a confirmed case	Jurisdiction	Date case counted
6,238	Broward	47	Female	No		Yes	FL resident	05/06/20
6,239	Broward	41	Female	No		Unknown	FL resident	05/06/20
6,240	Broward	87	Female	No		Yes	FL resident	05/06/20
6,241	Broward	70	Female	Unknown		Yes	FL resident	05/06/20
6,242	Broward	62	Female	No		Unknown	FL resident	05/06/20
6,243	Broward	59	Female	No		Yes	FL resident	05/06/20
6,244	Broward	76	Male	Unknown		Unknown	FL resident	05/06/20
6,245	Broward	33	Male	No		Yes	FL resident	05/06/20
6,246	Broward	47	Male	Unknown			FL resident	05/06/20
6,247	Broward	66	Female	No		Unknown	FL resident	05/06/20
6,248	Broward	57	Female	No		Unknown	FL resident	05/06/20
6,249	Broward	36	Female	Yes	FL; TRINIDAD AND TOBAGO	Yes	FL resident	05/06/20
6,250	Broward	75	Male	Unknown			FL resident	05/06/20
6,251	Broward	83	Female	Unknown			FL resident	05/06/20
6,252	Broward	79	Female	Unknown			FL resident	05/06/20
6,253	Broward	83	Female	Unknown			FL resident	05/06/20
6,254	Broward	82	Female	Unknown		Unknown	FL resident	05/06/20
6,255	Broward	73	Male	No		Unknown	FL resident	05/06/20
6,256	Broward	46	Male	No		Unknown	FL resident	05/06/20
6,257	Broward	42	Female	No		Yes	FL resident	05/06/20
6,258	Broward	66	Male	No		No	FL resident	05/06/20
6,259	Broward	30	Female	No		Yes	FL resident	05/06/20
6,260	Broward	62	Male	No		Unknown	FL resident	05/06/20
6,261	Broward	18	Male	No		Yes	FL resident	05/06/20
6,262	Broward	50	Male	No		Yes	FL resident	05/06/20
6,263	Broward	48	Male	No		Yes	FL resident	05/06/20
6,264	Broward	22	Male	No		Yes	FL resident	05/06/20
6,265	Broward	29	Female	No		Yes	FL resident	05/06/20
6,266	Broward	52	Male	No		Yes	FL resident	05/06/20
6,267	Broward	24	Female	No		Yes	FL resident	05/06/20
6,268	Broward	52	Male	No		Unknown	FL resident	05/06/20
6,269	Broward	50	Female	No		Unknown	FL resident	05/06/20
6,270	Broward	54	Female	No		Unknown	FL resident	05/06/20
6,271	Broward	25	Female	No		Unknown	FL resident	05/06/20
6,272	Broward	63	Male	No		Unknown	FL resident	05/06/20
6,273	Broward	39	Female	No		Yes	FL resident	05/06/20
6,274	Broward	42	Male	Unknown		No	FL resident	05/06/20
6,275	Broward	36	Female	No		Unknown	FL resident	05/06/20
6,276	Broward	55	Male	Unknown		No	FL resident	05/06/20
6,277	Broward	45	Female	No		Unknown	FL resident	05/06/20
6,278	Broward	32	Male	No		Unknown	FL resident	05/06/20
6,279	Broward	57	Male	No		Unknown	FL resident	05/06/20
6,280	Broward	60	Male	Unknown		Unknown	FL resident	05/06/20
6,281	Broward	48	Female	Unknown		No	FL resident	05/06/20
6,282	Broward	58	Female	Unknown		Unknown	FL resident	05/06/20
6,283	Broward	52	Female	No		Yes	FL resident	05/06/20
6,284	Broward	79	Male	No		Unknown	FL resident	05/06/20
6,285	Broward	72	Male	Unknown			FL resident	05/06/20
6,286	Broward	58	Male	No		Unknown	FL resident	05/06/20
6,287	Broward	52	Female	Unknown			FL resident	05/06/20
6,288	Broward	51	Female	No		Yes	FL resident	05/06/20
6,289	Broward	22	Male	No		Yes	FL resident	05/06/20
6,290	Broward	24	Female	No		Yes	FL resident	05/06/20
6,291	Broward	42	Male	No		Unknown	FL resident	05/06/20
6,292	Broward	62	Female	No		Yes	FL resident	05/06/20
6,293	Broward	24	Female	Unknown			FL resident	05/06/20
6,294	Broward	56	Male	No		Yes	FL resident	05/06/20
6,295	Broward	71	Female	No		Yes	FL resident	05/06/20
6,296	Broward	44	Male	No		Yes	FL resident	05/06/20
6,297	Broward	47	Female	No		Unknown	FL resident	05/06/20
6,298	Broward	48	Female	Unknown		Yes	FL resident	05/07/20
6,299	Broward	26	Female	No		Yes	FL resident	05/07/20

# Coronavirus: line list of cases

Data verified as of May 10, 2020 at 10 AM

Data in this report are provisional and subject to change.

Case	County	Age	Gender	Travel related	Travel detail	Contact with a confirmed case	Jurisdiction	Date case counted
6,300	Broward	41	Female	Unknown			FL resident	05/07/20
6,301	Broward	58	Female	Unknown		No	FL resident	05/07/20
6,302	Broward	71	Female	No		Yes	FL resident	05/07/20
6,303	Broward	61	Male	No		No	FL resident	05/07/20
6,304	Broward	41	Male	Unknown		Yes	FL resident	05/07/20
6,305	Broward	77	Female	No		Yes	FL resident	05/07/20
6,306	Broward	57	Male	No		Yes	FL resident	05/07/20
6,307	Broward	30	Female	No		Yes	FL resident	05/07/20
6,308	Broward	51	Female	No		Yes	FL resident	05/07/20
6,309	Broward	72	Male	No		No	FL resident	05/07/20
6,310	Broward	40	Female	No		No	FL resident	05/07/20
6,311	Broward	68	Male	Unknown		Unknown	FL resident	05/07/20
6,312	Broward	86	Female	Unknown			FL resident	05/07/20
6,313	Broward	54	Male	No		No	FL resident	05/07/20
6,314	Broward	40	Male	No		Unknown	FL resident	05/07/20
6,315	Broward	31	Female	No		Unknown	FL resident	05/07/20
6,316	Broward	49	Female	No		Yes	FL resident	05/07/20
6,317	Broward	70	Female	Unknown		Unknown	FL resident	05/07/20
6,318	Broward	18	Female	No		Yes	FL resident	05/07/20
6,319	Broward	56	Male	No		Unknown	FL resident	05/07/20
6,320	Broward	56	Female	No		No	FL resident	05/07/20
6,321	Broward	81	Male	No		Unknown	FL resident	05/07/20
6,322	Broward	47	Female	No		Yes	FL resident	05/07/20
6,323	Broward	39	Male	Unknown			FL resident	05/07/20
6,324	Broward	55	Female	No		Unknown	FL resident	05/07/20
6,325	Broward	22	Female	Unknown		Yes	FL resident	05/07/20
6,326	Broward	23	Female	No		Unknown	FL resident	05/07/20
6,327	Broward	36	Female	Unknown		Yes	FL resident	05/07/20
6,328	Broward	58	Male	No		Unknown	FL resident	05/07/20
6,329	Broward	58	Male	No		Yes	FL resident	05/07/20
6,330	Broward	34	Female	No		Unknown	FL resident	05/07/20
6,331	Broward	5	Female	No		Unknown	FL resident	05/07/20
6,332	Broward	41	Female	No		No	FL resident	05/07/20
6,333	Broward	28	Female	No		Unknown	FL resident	05/07/20
6,334	Broward	90	Male	Unknown			FL resident	05/07/20
6,335	Broward	75	Male	No		Yes	FL resident	05/07/20
6,336	Broward	34	Male	Unknown			FL resident	05/07/20
6,337	Broward	35	Male	Unknown		Unknown	FL resident	05/07/20
6,338	Broward	57	Female	No		Yes	FL resident	05/07/20
6,339	Broward	73	Male	No		Yes	FL resident	05/07/20
6,340	Broward	80	Male	No		Unknown	FL resident	05/07/20
6,341	Broward	79	Female	No		Unknown	FL resident	05/07/20
6,342	Broward	71	Female	No		Unknown	FL resident	05/07/20
6,343	Broward	28	Female	No		Yes	FL resident	05/07/20
6,344	Broward	92	Female	No		Unknown	FL resident	05/07/20
6,345	Broward	29	Female	No		Yes	FL resident	05/07/20
6,346	Broward	46	Male	No		Unknown	FL resident	05/07/20
6,347	Broward	23	Male	Unknown			FL resident	05/08/20
6,348	Broward	32	Female	No		Yes	FL resident	05/08/20
6,349	Broward	44	Female	No		Yes	FL resident	05/08/20
6,350	Broward	50	Female	Unknown		No	FL resident	05/08/20
6,351	Broward	28	Female	Unknown		Yes	FL resident	05/08/20
6,352	Broward	59	Male	Unknown		Yes	FL resident	05/08/20
6,353	Broward	102	Female	No		Yes	FL resident	05/08/20
6,354	Broward	77	Male	Unknown		Yes	FL resident	05/08/20
6,355	Broward	60	Female	No		Unknown	FL resident	05/08/20
6,356	Broward	37	Female	Unknown		Yes	FL resident	05/08/20
6,357	Broward	20	Female	No		Yes	FL resident	05/08/20
6,358	Broward	60	Female	Unknown		Unknown	FL resident	05/08/20
6,359	Broward	36	Female	Unknown		Unknown	FL resident	05/08/20
6,360	Broward	51	Male	Unknown			FL resident	05/08/20
6,361	Broward	37	Female	Unknown		Unknown	FL resident	05/08/20

# Coronavirus: line list of cases

Data verified as of May 10, 2020 at 10 AM

Data in this report are provisional and subject to change.

Case	County	Age	Gender	Travel related	Travel detail	Contact with a confirmed case	Jurisdiction	Date case counted
6,362	Broward	38	Female	No		Yes	FL resident	05/08/20
6,363	Broward	33	Female	Unknown		Unknown	FL resident	05/08/20
6,364	Broward	57	Female	No			FL resident	05/08/20
6,365	Broward	93	Female	No		Unknown	FL resident	05/08/20
6,366	Broward	85	Female	No		Unknown	FL resident	05/08/20
6,367	Broward	75	Male	No		Unknown	FL resident	05/08/20
6,368	Broward	27	Female	No		Unknown	FL resident	05/08/20
6,369	Broward	75	Male	No		Unknown	FL resident	05/08/20
6,370	Broward	68	Male	No		Unknown	FL resident	05/08/20
6,371	Broward	84	Male	No		Unknown	FL resident	05/08/20
6,372	Broward	84	Male	No		Yes	FL resident	05/08/20
6,373	Broward	57	Female	Unknown		No	FL resident	05/08/20
6,374	Broward	65	Male	No		Yes	FL resident	05/08/20
6,375	Broward	25	Female	No		Unknown	FL resident	05/08/20
6,376	Broward	92	Female	Unknown			FL resident	05/08/20
6,377	Broward	37	Female	Unknown			FL resident	05/08/20
6,378	Broward	93	Male	Unknown			FL resident	05/08/20
6,379	Broward	23	Male	Unknown			FL resident	05/08/20
6,380	Broward	46	Male	Unknown			FL resident	05/08/20
6,381	Broward	22	Male	Unknown		Unknown	FL resident	05/08/20
6,382	Broward	71	Male	No		Unknown	FL resident	05/08/20
6,383	Broward	74	Male	No		No	FL resident	05/08/20
6,384	Broward	33	Male	Unknown		Unknown	FL resident	05/08/20
6,385	Broward	30	Male	No		Yes	FL resident	05/08/20
6,386	Broward	19	Female	Unknown			FL resident	05/08/20
6,387	Broward	54	Female	Unknown		Yes	FL resident	05/08/20
6,388	Broward	17	Female	Unknown			FL resident	05/08/20
6,389	Broward	53	Female	Unknown			FL resident	05/08/20
6,390	Broward	61	Female	Unknown		Yes	FL resident	05/08/20
6,391	Broward	32	Female	Unknown			FL resident	05/08/20
6,392	Broward	71	Male	Unknown			FL resident	05/08/20
6,393	Broward	26	Female	Unknown			FL resident	05/08/20
6,394	Broward	55	Female	No		Yes	FL resident	05/08/20
6,395	Broward	60	Female	Unknown			FL resident	05/08/20
6,396	Broward	41	Female	Unknown			FL resident	05/08/20
6,397	Broward	84	Male	No		Unknown	FL resident	05/09/20
6,398	Broward	84	Male	Unknown			FL resident	05/09/20
6,399	Broward	25	Female	Unknown			FL resident	05/09/20
6,400	Broward	27	Female	Unknown			FL resident	05/09/20
6,401	Broward	43	Male	Unknown			FL resident	05/09/20
6,402	Broward	29	Female	No		Yes	FL resident	05/09/20
6,403	Broward	36	Female	Unknown			FL resident	05/09/20
6,404	Broward	41	Male	No		Yes	FL resident	05/09/20
6,405	Broward	61	Male	Unknown			FL resident	05/09/20
6,406	Broward	42	Female	Unknown			FL resident	05/09/20
6,407	Broward	78	Male	Unknown			FL resident	05/09/20
6,408	Broward	56	Female	No		Unknown	FL resident	05/09/20
6,409	Broward	58	Male	No		Unknown	FL resident	05/09/20
6,410	Broward	51	Female	Unknown		Unknown	FL resident	05/09/20
6,411	Broward	78	Male	Unknown			FL resident	05/09/20
6,412	Broward	28	Female	Unknown		Unknown	FL resident	05/09/20
6,413	Broward	56	Female	Unknown		Yes	FL resident	05/09/20
6,414	Broward	22	Female	No		Unknown	FL resident	05/09/20
6,415	Broward	57	Female	Unknown			FL resident	05/09/20
6,416	Broward	47	Female	Unknown			FL resident	05/09/20
6,417	Broward	86	Female	Yes	FL; HAITI	Unknown	FL resident	05/09/20
6,418	Broward	40	Female	No		Yes	FL resident	05/09/20
6,419	Broward	79	Female	No		No	FL resident	05/09/20
6,420	Broward	30	Female	Unknown			FL resident	05/09/20
6,421	Broward	48	Male	Unknown			FL resident	05/09/20
6,422	Broward	65	Female	No		Unknown	FL resident	05/09/20
6,423	Broward	47	Female	Unknown			FL resident	05/09/20

# Coronavirus: line list of cases

Data verified as of May 10, 2020 at 10 AM

Data in this report are provisional and subject to change.

Case	County	Age	Gender	Travel related	Travel detail	Contact with a confirmed case	Jurisdiction	Date case counted
6,424	Broward	52	Female	Unknown			FL resident	05/09/20
6,425	Broward	64	Male	Unknown			FL resident	05/09/20
6,426	Broward	55	Male	No		Unknown	FL resident	05/09/20
6,427	Broward	65	Male	No		Yes	FL resident	05/09/20
6,428	Broward	23	Female	Unknown			FL resident	05/09/20
6,429	Broward	22	Male	No		No	FL resident	05/09/20
6,430	Broward	47	Male	Unknown		Unknown	FL resident	05/09/20
6,431	Broward	28	Male	Unknown			FL resident	05/09/20
6,432	Broward	57	Male	Unknown			FL resident	05/09/20
6,433	Broward	50	Female	No		Yes	FL resident	05/09/20
6,434	Broward	29	Female	Unknown			FL resident	05/09/20
6,435	Broward	49	Female	No		Unknown	FL resident	05/09/20
6,436	Broward	88	Male	Unknown			FL resident	05/09/20
6,437	Broward	43	Female	Unknown			FL resident	05/09/20
6,438	Broward	46	Male	No		No	FL resident	05/09/20
6,439	Broward	38	Female	No		Yes	FL resident	05/09/20
6,440	Broward	55	Male	Unknown			FL resident	05/09/20
6,441	Broward	26	Male	No		Yes	FL resident	05/09/20
6,442	Broward	54	Male	Unknown			FL resident	05/09/20
6,443	Broward	31	Female	No		No	FL resident	05/09/20
6,444	Broward	59	Female	No		Yes	FL resident	05/09/20
6,445	Broward	55	Male	Unknown			FL resident	05/09/20
6,446	Broward	68	Male	Unknown			FL resident	05/09/20
6,447	Broward	31	Female	No		Unknown	FL resident	05/09/20
6,448	Broward	91	Male	No		Unknown	FL resident	05/09/20
6,449	Broward	37	Male	Unknown			FL resident	05/09/20
6,450	Broward	29	Female	Unknown			FL resident	05/09/20
6,451	Broward	88	Female	No		Unknown	FL resident	05/09/20
6,452	Broward	78	Female	No		Unknown	FL resident	05/09/20
6,453	Broward	46	Female	Unknown			FL resident	05/09/20
6,454	Broward	45	Male	Unknown			FL resident	05/09/20
6,455	Broward	38	Male	Unknown			FL resident	05/09/20
6,456	Broward	53	Male	Unknown			FL resident	05/09/20
6,457	Broward	53	Female	Unknown			FL resident	05/09/20
6,458	Broward	70	Male	No		Unknown	FL resident	05/09/20
6,459	Broward	71	Male	Unknown			FL resident	05/09/20
6,460	Broward	91	Female	No		Unknown	FL resident	05/09/20
6,461	Broward	91	Female	No		Unknown	FL resident	05/09/20
6,462	Broward	65	Female	Unknown		Unknown	FL resident	05/09/20
6,463	Broward	20	Male	Unknown			FL resident	05/09/20
6,464	Broward	17	Male	Unknown			FL resident	05/09/20
6,465	Broward	61	Female	No		Unknown	FL resident	05/09/20
6,466	Broward	59	Male	Unknown			FL resident	05/09/20
6,467	Broward	41	Female	No		Yes	FL resident	05/09/20
6,468	Broward	17	Male	Unknown			FL resident	05/09/20
6,469	Broward	42	Female	Unknown			FL resident	05/09/20
6,470	Broward	28	Male	No		No	FL resident	05/09/20
6,471	Broward	80	Female	Unknown			FL resident	05/09/20
6,472	Broward	85	Female	Unknown			FL resident	05/09/20
6,473	Broward	76	Male	Unknown			FL resident	05/09/20
6,474	Broward	62	Female	Unknown			FL resident	05/09/20
6,475	Broward	51	Male	Unknown			FL resident	05/09/20
6,476	Broward	91	Female	Unknown			FL resident	05/09/20
6,477	Broward	31	Male	Unknown			FL resident	05/09/20
6,478	Broward	75	Male	Unknown			FL resident	05/09/20
6,479	Broward	96	Female	Unknown			FL resident	05/09/20
6,480	Broward	76	Female	Unknown			FL resident	05/09/20
6,481	Broward	69	Female	Unknown			FL resident	05/09/20
6,482	Broward	90	Male	Unknown			FL resident	05/09/20
6,483	Broward	83	Male	Unknown			FL resident	05/09/20
6,484	Broward	71	Female	Unknown			FL resident	05/09/20
6,485	Broward	78	Male	Unknown			FL resident	05/09/20

# Coronavirus: line list of cases

Data verified as of May 10, 2020 at 10 AM

Data in this report are provisional and subject to change.

Case	County	Age	Gender	Travel related	Travel detail	Contact with a confirmed case	Jurisdiction	Date case counted
6,486	Broward	52	Male	Unknown			FL resident	05/09/20
6,487	Broward	61	Male	Unknown			FL resident	05/09/20
6,488	Broward	84	Female	Unknown			FL resident	05/09/20
6,489	Broward	46	Male	Unknown			FL resident	05/09/20
6,490	Broward	73	Male	Unknown			FL resident	05/10/20
6,491	Broward	51	Male	Unknown			FL resident	05/10/20
6,492	Broward	0	Male	Unknown			FL resident	05/10/20
6,493	Broward	26	Female	Unknown			FL resident	05/10/20
6,494	Broward	56	Female	Unknown			FL resident	05/10/20
6,495	Broward	22	Female	Unknown			FL resident	05/10/20
6,496	Broward	82	Female	Unknown			FL resident	05/10/20
6,497	Broward	81	Female	Unknown			FL resident	05/10/20
6,498	Broward	52	Female	Unknown			FL resident	05/10/20
6,499	Broward	21	Male	Unknown			FL resident	05/10/20
6,500	Broward	65	Female	Unknown			FL resident	05/10/20
6,501	Broward	53	Male	Unknown			FL resident	05/10/20
6,502	Broward	20	Female	Yes	IRELAND	Yes	Non-FL resident	03/13/20
6,503	Broward	19	Female	Yes	IRELAND	Yes	Non-FL resident	03/14/20
6,504	Broward	41	Male	Yes	SPAIN	Unknown	Non-FL resident	03/14/20
6,505	Broward	48	Male	Yes	GA	No	Non-FL resident	03/14/20
6,506	Broward	48	Female	Yes	FRANCE; IL; NY; TX	Unknown	Non-FL resident	03/15/20
6,507	Broward	33	Male	Yes	NY	Unknown	Non-FL resident	03/19/20
6,508	Broward	20	Female	Yes	IRELAND	Yes	Non-FL resident	03/20/20
6,509	Broward	47	Male	Yes	FL; MA	No	Non-FL resident	03/22/20
6,510	Broward	56	Female	Yes	NY	Yes	Non-FL resident	03/22/20
6,511	Broward	70	Male	Yes	BRAZIL	No	Non-FL resident	03/22/20
6,512	Broward	94	Male	No		Yes	Non-FL resident	03/23/20
6,513	Broward	36	Male	Yes	NY	Yes	Non-FL resident	03/23/20
6,514	Broward	18	Male	Yes	CARIBBEAN	Yes	Non-FL resident	03/23/20
6,515	Broward	46	Female	Yes	ECUADOR; NY	Yes	Non-FL resident	03/24/20
6,516	Broward	43	Male	Unknown		Unknown	Non-FL resident	03/24/20
6,517	Broward	28	Female	Yes	CA	Unknown	Non-FL resident	03/25/20
6,518	Broward	28	Female	Yes	FL; NJ; NY	Unknown	Non-FL resident	03/25/20
6,519	Broward	42	Male	Yes	LA; NY	Unknown	Non-FL resident	03/25/20
6,520	Broward	37	Male	Yes	NY	Unknown	Non-FL resident	03/25/20
6,521	Broward	39	Male	Yes	NY	No	Non-FL resident	03/27/20
6,522	Broward	57	Female	Unknown		Unknown	Non-FL resident	03/28/20
6,523	Broward	36	Male	No		No	Non-FL resident	03/28/20
6,524	Broward	45	Male	Yes	FL; NY	Unknown	Non-FL resident	03/28/20
6,525	Broward	53	Male	Yes	FL; UNITED KINGDOM	Unknown	Non-FL resident	03/29/20
6,526	Broward	56	Male	No		Unknown	Non-FL resident	03/29/20
6,527	Broward	78	Female	Unknown		No	Non-FL resident	03/29/20
6,528	Broward	25	Male	Yes	NY	No	Non-FL resident	03/29/20
6,529	Broward	35	Female	Yes	NY	Unknown	Non-FL resident	03/29/20
6,530	Broward	62	Female	Yes	UNITED KINGDOM	Unknown	Non-FL resident	03/29/20
6,531	Broward	77	Female	Yes	NY	Yes	Non-FL resident	03/29/20
6,532	Broward	46	Female	Yes	NY	Unknown	Non-FL resident	03/30/20
6,533	Broward	37	Male	Yes	FL; NY	Yes	Non-FL resident	03/30/20
6,534	Broward	32	Female	Unknown		Unknown	Non-FL resident	03/30/20
6,535	Broward	75	Male	Yes	NY	Unknown	Non-FL resident	03/30/20
6,536	Broward	56	Male	Yes	VENEZUELA	No	Non-FL resident	03/30/20
6,537	Broward	25	Male	Yes	MEXICO	Unknown	Non-FL resident	03/30/20
6,538	Broward	69	Male	Yes	MD	No	Non-FL resident	03/30/20
6,539	Broward	62	Male	Yes	NJ	Unknown	Non-FL resident	03/30/20
6,540	Broward	25	Male	Yes	NY	Yes	Non-FL resident	03/31/20
6,541	Broward	43	Male	Yes	NY	Unknown	Non-FL resident	03/31/20
6,542	Broward	71	Male	Yes	FL; NJ	No	Non-FL resident	03/31/20
6,543	Broward	25	Male	No		Unknown	Non-FL resident	03/31/20
6,544	Broward	60	Female	Unknown		Unknown	Non-FL resident	04/01/20
6,545	Broward	56	Female	Unknown		Unknown	Non-FL resident	04/01/20
6,546	Broward	71	Female	No		Yes	Non-FL resident	04/01/20
6,547	Broward	24	Male	Yes	NJ; NY	Unknown	Non-FL resident	04/02/20



# Coronavirus: line list of cases

Data verified as of May 10, 2020 at 10 AM

Data in this report are provisional and subject to change.

Case	County	Age	Gender	Travel related	Travel detail	Contact with a confirmed case	Jurisdiction	Date case counted
6,548	Broward	81	Female	Yes	FL; NY	No	Non-FL resident	04/03/20
6,549	Broward	67	Male	Unknown		No	Non-FL resident	04/04/20
6,550	Broward	76	Female	Yes	NY	Yes	Non-FL resident	04/04/20
6,551	Broward	76	Male	Yes	NY	Yes	Non-FL resident	04/04/20
6,552	Broward	71	Female	No		No	Non-FL resident	04/04/20
6,553	Broward	27	Male	Unknown		Unknown	Non-FL resident	04/04/20
6,554	Broward	41	Male	Unknown		Unknown	Non-FL resident	04/04/20
6,555	Broward	67	Male	Yes	CHILE; FALKLAND ISLANDS	Unknown	Non-FL resident	04/04/20
6,556	Broward	75	Male	Unknown		Unknown	Non-FL resident	04/04/20
6,557	Broward	72	Male	Unknown		Unknown	Non-FL resident	04/04/20
6,558	Broward	79	Male	Unknown		Unknown	Non-FL resident	04/04/20
6,559	Broward	72	Female	Yes	FL; NJ	Unknown	Non-FL resident	04/05/20
6,560	Broward	29	Male	Yes	FL; NY	Unknown	Non-FL resident	04/05/20
6,561	Broward	59	Male	Unknown		Unknown	Non-FL resident	04/05/20
6,562	Broward	35	Female	Unknown		Yes	Non-FL resident	04/05/20
6,563	Broward	64	Female	Unknown		Unknown	Non-FL resident	04/06/20
6,564	Broward	42	Male	Yes	NY	Yes	Non-FL resident	04/06/20
6,565	Broward	81	Male	Unknown		Unknown	Non-FL resident	04/06/20
6,566	Broward	76	Female	Unknown		Unknown	Non-FL resident	04/06/20
6,567	Broward	61	Female	Yes	SOUTH AMERICA	Unknown	Non-FL resident	04/06/20
6,568	Broward	80	Female	Unknown		Unknown	Non-FL resident	04/06/20
6,569	Broward	62	Female	Unknown		Unknown	Non-FL resident	04/06/20
6,570	Broward	39	Female	No		Unknown	Non-FL resident	04/07/20
6,571	Broward	71	Male	Unknown		Unknown	Non-FL resident	04/07/20
6,572	Broward	76	Female	No		Unknown	Non-FL resident	04/07/20
6,573	Broward	26	Male	Unknown			Non-FL resident	04/08/20
6,574	Broward	67	Female	No		Yes	Non-FL resident	04/08/20
6,575	Broward	38	Female	Yes	NY	Unknown	Non-FL resident	04/08/20
6,576	Broward	50	Male	Unknown		Yes	Non-FL resident	04/09/20
6,577	Broward	22	Female	Unknown		Unknown	Non-FL resident	04/09/20
6,578	Broward	37	Male	Yes	NY	Unknown	Non-FL resident	04/09/20
6,579	Broward	97	Female	No		No	Non-FL resident	04/09/20
6,580	Broward	53	Male	Yes	SOUTH AMERICA	Unknown	Non-FL resident	04/10/20
6,581	Broward	44	Male	Unknown		Unknown	Non-FL resident	04/10/20
6,582	Broward	62	Male	Unknown		Unknown	Non-FL resident	04/10/20
6,583	Broward	43	Male	Unknown		Unknown	Non-FL resident	04/10/20
6,584	Broward	70	Male	Yes	SOUTH AMERICA	Yes	Non-FL resident	04/11/20
6,585	Broward	75	Male	Unknown		Unknown	Non-FL resident	04/11/20
6,586	Broward	73	Male	Unknown		Unknown	Non-FL resident	04/11/20
6,587	Broward	87	Female	Unknown		Unknown	Non-FL resident	04/11/20
6,588	Broward	81	Male	Unknown		Unknown	Non-FL resident	04/11/20
6,589	Broward	69	Male	Unknown		Unknown	Non-FL resident	04/11/20
6,590	Broward	63	Male	Unknown		No	Non-FL resident	04/11/20
6,591	Broward	58	Female	Unknown		Unknown	Non-FL resident	04/11/20
6,592	Broward	63	Male	Unknown		Unknown	Non-FL resident	04/11/20
6,593	Broward	66	Male	Unknown		Unknown	Non-FL resident	04/11/20
6,594	Broward	82	Male	Unknown		Unknown	Non-FL resident	04/11/20
6,595	Broward	97	Male	Unknown		Unknown	Non-FL resident	04/11/20
6,596	Broward	80	Female	Unknown		Unknown	Non-FL resident	04/11/20
6,597	Broward	88	Female	Unknown		Unknown	Non-FL resident	04/11/20
6,598	Broward	62	Female	Unknown		Unknown	Non-FL resident	04/11/20
6,599	Broward	94	Female	Unknown		Unknown	Non-FL resident	04/11/20
6,600	Broward	60	Male	Unknown		Unknown	Non-FL resident	04/11/20
6,601	Broward	52	Male	Unknown			Non-FL resident	04/12/20
6,602	Broward	67	Female	Unknown		Unknown	Non-FL resident	04/12/20
6,603	Broward	26	Female	Unknown			Non-FL resident	04/12/20
6,604	Broward	38	Male	Yes	NY	Yes	Non-FL resident	04/13/20
6,605	Broward	65	Male	No		Unknown	Non-FL resident	04/13/20
6,606	Broward	30	Male	No		Yes	Non-FL resident	04/13/20
6,607	Broward	46	Male	No		Yes	Non-FL resident	04/13/20
6,608	Broward	42	Male	Unknown		Unknown	Non-FL resident	04/13/20
6,609	Broward	43	Male	Unknown		Unknown	Non-FL resident	04/13/20



# Coronavirus: line list of cases

Data verified as of May 10, 2020 at 10 AM

Data in this report are provisional and subject to change.

Case	County	Age	Gender	Travel related	Travel detail	Contact with a confirmed case	Jurisdiction	Date case counted
6,610	Broward	67	Female	No		Unknown	Non-FL resident	04/13/20
6,611	Broward	29	Male	Unknown		Unknown	Non-FL resident	04/13/20
6,612	Broward	76	Female	Unknown		Unknown	Non-FL resident	04/13/20
6,613	Broward	69	Male	Unknown			Non-FL resident	04/13/20
6,614	Broward	30	Female	Unknown			Non-FL resident	04/15/20
6,615	Broward	38	Female	Yes	NJ	Yes	Non-FL resident	04/15/20
6,616	Broward	66	Male	Yes	COLOMBIA; NY	Yes	Non-FL resident	04/16/20
6,617	Broward	51	Female	Yes	NY	Yes	Non-FL resident	04/17/20
6,618	Broward	53	Male	Unknown		Unknown	Non-FL resident	04/18/20
6,619	Broward	46	Male	Unknown			Non-FL resident	04/18/20
6,620	Broward	27	Female	Unknown			Non-FL resident	04/20/20
6,621	Broward	69	Male	Unknown		Unknown	Non-FL resident	04/21/20
6,622	Broward	38	Male	Unknown		Yes	Non-FL resident	04/22/20
6,623	Broward	47	Male	Yes	BAHAMAS	Yes	Non-FL resident	04/22/20
6,624	Broward	62	Male	Yes	CA; FL; NV; UNKNOWN	Unknown	Non-FL resident	04/22/20
6,625	Broward	41	Female	Unknown		Unknown	Non-FL resident	04/23/20
6,626	Broward	39	Male	Unknown		Yes	Non-FL resident	04/23/20
6,627	Broward	78	Male	Unknown		Unknown	Non-FL resident	04/25/20
6,628	Broward	66	Male	Unknown			Non-FL resident	04/26/20
6,629	Broward	90	Male	Unknown			Non-FL resident	04/27/20
6,630	Broward	16	Female	Yes	FL; NC	Yes	Non-FL resident	04/28/20
6,631	Broward	90	Male	Unknown		Unknown	Non-FL resident	04/30/20
6,632	Broward	91	Female	Unknown			Non-FL resident	04/30/20
6,633	Broward	59	Male	Yes	AL	Unknown	Non-FL resident	04/30/20
6,634	Broward	42	Male	Unknown		Unknown	Non-FL resident	05/02/20
6,635	Broward	43	Male	Unknown			Non-FL resident	05/02/20
6,636	Broward	73	Male	Unknown			Non-FL resident	05/02/20
6,637	Broward	70	Male	Yes	GA	Yes	Non-FL resident	05/03/20
6,638	Broward	59	Male	No		Yes	Non-FL resident	05/05/20
6,639	Broward	59	Male	No		Yes	Non-FL resident	05/06/20
6,640	Broward	25	Female	Yes	NY	Unknown	Non-FL resident	05/06/20
6,641	Broward	60	Male	Unknown			Non-FL resident	05/07/20
6,642	Broward	54	Male	Unknown		Yes	Non-FL resident	05/08/20
6,643	Broward	32	Male	Unknown		Yes	Non-FL resident	05/08/20
6,644	Broward	53	Male	Unknown		Yes	Non-FL resident	05/08/20
6,645	Broward	40	Female	Unknown		Unknown	Non-FL resident	05/09/20
6,646	Broward	29	Male	Unknown		Unknown	Non-FL resident	05/09/20
6,647	Broward	78	Female	Unknown			Non-FL resident	05/09/20
6,648	Calhoun	73	Female	Yes	AL; FL	No	FL resident	03/31/20
6,649	Calhoun	88	Male	No		Unknown	FL resident	04/02/20
6,650	Calhoun	26	Female	No		Yes	FL resident	04/03/20
6,651	Calhoun	20	Male	No		Yes	FL resident	04/08/20
6,652	Calhoun	47	Female	No		No	FL resident	04/09/20
6,653	Calhoun	58	Female	No		Unknown	FL resident	04/17/20
6,654	Calhoun	88	Female	No		Yes	FL resident	04/28/20
6,655	Calhoun	41	Female	No		Yes	FL resident	04/28/20
6,656	Calhoun	40	Female	No		Yes	FL resident	05/01/20
6,657	Calhoun	23	Female	No		Yes	FL resident	05/01/20
6,658	Calhoun	71	Male	No			FL resident	05/01/20
6,659	Calhoun	89	Female	No		Yes	FL resident	05/01/20
6,660	Calhoun	89	Female	Unknown		Yes	FL resident	05/01/20
6,661	Calhoun	29	Male	No		Unknown	FL resident	05/02/20
6,662	Calhoun	83	Female	Unknown		Yes	FL resident	05/02/20
6,663	Calhoun	92	Female	Unknown		Yes	FL resident	05/05/20
6,664	Calhoun	77	Female	Unknown		Yes	FL resident	05/05/20
6,665	Calhoun	63	Female	No		Yes	FL resident	05/05/20
6,666	Calhoun	84	Female	Unknown		Yes	FL resident	05/05/20
6,667	Calhoun	36	Female	Unknown		Yes	FL resident	05/06/20
6,668	Calhoun	65	Female	No		Yes	FL resident	05/06/20
6,669	Calhoun	81	Female	No		Yes	FL resident	05/06/20
6,670	Calhoun	99	Female	No		Yes	FL resident	05/06/20
6,671	Calhoun	83	Female	No		Yes	FL resident	05/06/20

# Coronavirus: line list of cases

Data verified as of May 10, 2020 at 10 AM

Data in this report are provisional and subject to change.

Case	County	Age	Gender	Travel related	Travel detail	Contact with a confirmed case	Jurisdiction	Date case counted
6,672	Calhoun	27	Male	No		Yes	FL resident	05/08/20
6,673	Calhoun	23	Female	Unknown		Yes	FL resident	05/08/20
6,674	Calhoun	73	Female	Unknown			FL resident	05/08/20
6,675	Charlotte	54	Female	Yes	Egypt; Israel	Yes	FL resident	03/09/20
6,676	Charlotte	55	Male	No		Yes	FL resident	03/20/20
6,677	Charlotte	59	Male	No		No	FL resident	03/22/20
6,678	Charlotte	50	Male	Yes	NY	Yes	FL resident	03/26/20
6,679	Charlotte	52	Male	No		Yes	FL resident	03/27/20
6,680	Charlotte	49	Male	No		Yes	FL resident	03/27/20
6,681	Charlotte	71	Female	No		Yes	FL resident	03/27/20
6,682	Charlotte	76	Male	No		No	FL resident	03/27/20
6,683	Charlotte	65	Female	No		No	FL resident	03/28/20
6,684	Charlotte	43	Female	No		No	FL resident	03/28/20
6,685	Charlotte	61	Female	No		Yes	FL resident	03/28/20
6,686	Charlotte	69	Female	Yes	LA	Yes	FL resident	03/28/20
6,687	Charlotte	93	Female	No		Yes	FL resident	03/28/20
6,688	Charlotte	78	Female	Yes	IL	Yes	FL resident	03/28/20
6,689	Charlotte	73	Female	No			FL resident	03/28/20
6,690	Charlotte	77	Male	Unknown		Yes	FL resident	03/28/20
6,691	Charlotte	83	Female	No		Yes	FL resident	03/29/20
6,692	Charlotte	69	Male	No		Yes	FL resident	03/30/20
6,693	Charlotte	92	Male	No		Yes	FL resident	03/30/20
6,694	Charlotte	73	Female	Yes	NY	Yes	FL resident	03/30/20
6,695	Charlotte	73	Male	No		Yes	FL resident	03/30/20
6,696	Charlotte	28	Female	Yes	NY; SPAIN	No	FL resident	03/31/20
6,697	Charlotte	56	Female	No		No	FL resident	03/31/20
6,698	Charlotte	73	Female	Unknown			FL resident	03/31/20
6,699	Charlotte	70	Male	Unknown		No	FL resident	04/01/20
6,700	Charlotte	48	Female	No		No	FL resident	04/01/20
6,701	Charlotte	73	Male	Unknown		No	FL resident	04/01/20
6,702	Charlotte	28	Male	No		Yes	FL resident	04/01/20
6,703	Charlotte	24	Female	No		Yes	FL resident	04/01/20
6,704	Charlotte	47	Female	No		Yes	FL resident	04/01/20
6,705	Charlotte	47	Female	No		No	FL resident	04/01/20
6,706	Charlotte	83	Female	No		Unknown	FL resident	04/02/20
6,707	Charlotte	26	Female	Yes	NY	Yes	FL resident	04/02/20
6,708	Charlotte	71	Female	No		Yes	FL resident	04/02/20
6,709	Charlotte	86	Female	No		Yes	FL resident	04/02/20
6,710	Charlotte	94	Female	No		Yes	FL resident	04/02/20
6,711	Charlotte	53	Male	No		Yes	FL resident	04/02/20
6,712	Charlotte	80	Male	Unknown			FL resident	04/03/20
6,713	Charlotte	86	Male	No		No	FL resident	04/03/20
6,714	Charlotte	71	Female	No		No	FL resident	04/03/20
6,715	Charlotte	24	Female	No		No	FL resident	04/03/20
6,716	Charlotte	69	Male	No		No	FL resident	04/04/20
6,717	Charlotte	53	Female	Unknown		Yes	FL resident	04/04/20
6,718	Charlotte	62	Female	No		Yes	FL resident	04/04/20
6,719	Charlotte	64	Female	No		Yes	FL resident	04/04/20
6,720	Charlotte	55	Male	No		No	FL resident	04/05/20
6,721	Charlotte	29	Female	Yes	CA	Yes	FL resident	04/05/20
6,722	Charlotte	77	Male	Yes	NY	Yes	FL resident	04/05/20
6,723	Charlotte	75	Female	No		No	FL resident	04/05/20
6,724	Charlotte	80	Female	No		Yes	FL resident	04/05/20
6,725	Charlotte	68	Male	No		Yes	FL resident	04/05/20
6,726	Charlotte	85	Male	No		Yes	FL resident	04/05/20
6,727	Charlotte	49	Female	No		Yes	FL resident	04/05/20
6,728	Charlotte	46	Female	No		No	FL resident	04/06/20
6,729	Charlotte	67	Female	No		Yes	FL resident	04/06/20
6,730	Charlotte	50	Male	No		No	FL resident	04/06/20
6,731	Charlotte	78	Female	No		Yes	FL resident	04/06/20
6,732	Charlotte	73	Female	No		Yes	FL resident	04/06/20
6,733	Charlotte	90	Male	No		Yes	FL resident	04/06/20

# Coronavirus: line list of cases

Data verified as of May 10, 2020 at 10 AM

Data in this report are provisional and subject to change.

Case	County	Age	Gender	Travel related	Travel detail	Contact with a confirmed case	Jurisdiction	Date case counted
6,734	Charlotte	61	Male	No		Yes	FL resident	04/06/20
6,735	Charlotte	38	Female	No		No	FL resident	04/06/20
6,736	Charlotte	84	Male	No		Yes	FL resident	04/07/20
6,737	Charlotte	69	Male	No		No	FL resident	04/07/20
6,738	Charlotte	68	Female	Yes	ISRAEL	No	FL resident	04/07/20
6,739	Charlotte	28	Male	No		No	FL resident	04/07/20
6,740	Charlotte	67	Male	No		Yes	FL resident	04/07/20
6,741	Charlotte	81	Female	No		Yes	FL resident	04/07/20
6,742	Charlotte	66	Female	No		No	FL resident	04/07/20
6,743	Charlotte	90	Female	No		Yes	FL resident	04/07/20
6,744	Charlotte	67	Female	No		Yes	FL resident	04/07/20
6,745	Charlotte	65	Male	No		Yes	FL resident	04/07/20
6,746	Charlotte	88	Male	No		Yes	FL resident	04/07/20
6,747	Charlotte	80	Female	No		Yes	FL resident	04/07/20
6,748	Charlotte	27	Male	No		Yes	FL resident	04/07/20
6,749	Charlotte	79	Female	Unknown		Unknown	FL resident	04/07/20
6,750	Charlotte	54	Female	No		No	FL resident	04/08/20
6,751	Charlotte	53	Female	No		No	FL resident	04/08/20
6,752	Charlotte	61	Male	No		No	FL resident	04/08/20
6,753	Charlotte	93	Female	No		No	FL resident	04/08/20
6,754	Charlotte	38	Female	No		No	FL resident	04/09/20
6,755	Charlotte	60	Female	No		No	FL resident	04/09/20
6,756	Charlotte	70	Female	No		No	FL resident	04/09/20
6,757	Charlotte	48	Female	No		No	FL resident	04/09/20
6,758	Charlotte	59	Male	No		Yes	FL resident	04/09/20
6,759	Charlotte	57	Male	No		No	FL resident	04/10/20
6,760	Charlotte	88	Male	No		Yes	FL resident	04/10/20
6,761	Charlotte	63	Female	No		No	FL resident	04/10/20
6,762	Charlotte	84	Female	No		No	FL resident	04/10/20
6,763	Charlotte	85	Female	No		No	FL resident	04/10/20
6,764	Charlotte	84	Male	No		No	FL resident	04/10/20
6,765	Charlotte	88	Female	No		No	FL resident	04/10/20
6,766	Charlotte	92	Male	No		No	FL resident	04/10/20
6,767	Charlotte	94	Female	No		No	FL resident	04/10/20
6,768	Charlotte	91	Female	No		No	FL resident	04/10/20
6,769	Charlotte	81	Female	No		No	FL resident	04/10/20
6,770	Charlotte	55	Female	No		No	FL resident	04/10/20
6,771	Charlotte	22	Male	No		Yes	FL resident	04/10/20
6,772	Charlotte	96	Female	No		No	FL resident	04/10/20
6,773	Charlotte	90	Male	No		No	FL resident	04/10/20
6,774	Charlotte	79	Female	No		No	FL resident	04/10/20
6,775	Charlotte	64	Male	No		No	FL resident	04/10/20
6,776	Charlotte	71	Male	Unknown		No	FL resident	04/10/20
6,777	Charlotte	61	Male	No		Yes	FL resident	04/10/20
6,778	Charlotte	29	Male	No		No	FL resident	04/10/20
6,779	Charlotte	55	Female	No		No	FL resident	04/10/20
6,780	Charlotte	67	Male	No		Yes	FL resident	04/11/20
6,781	Charlotte	90	Male	No		No	FL resident	04/11/20
6,782	Charlotte	68	Male	No		Yes	FL resident	04/11/20
6,783	Charlotte	33	Female	No		Yes	FL resident	04/11/20
6,784	Charlotte	71	Female	Unknown			FL resident	04/11/20
6,785	Charlotte	64	Female	No		Yes	FL resident	04/12/20
6,786	Charlotte	88	Female	Unknown		No	FL resident	04/12/20
6,787	Charlotte	61	Female	No		Yes	FL resident	04/13/20
6,788	Charlotte	68	Male	No		Yes	FL resident	04/13/20
6,789	Charlotte	64	Female	No		Yes	FL resident	04/13/20
6,790	Charlotte	42	Male	No		No	FL resident	04/13/20
6,791	Charlotte	61	Male	Yes	EUROPE	No	FL resident	04/13/20
6,792	Charlotte	82	Male	No		Yes	FL resident	04/13/20
6,793	Charlotte	69	Female	No		No	FL resident	04/14/20
6,794	Charlotte	62	Female	No		No	FL resident	04/14/20
6,795	Charlotte	54	Female	Unknown			FL resident	04/14/20

# Coronavirus: line list of cases

Data verified as of May 10, 2020 at 10 AM

Data in this report are provisional and subject to change.

Case	County	Age	Gender	Travel related	Travel detail	Contact with a confirmed case	Jurisdiction	Date case counted
6,796	Charlotte	60	Female	No		No	FL resident	04/15/20
6,797	Charlotte	64	Female	No		Yes	FL resident	04/16/20
6,798	Charlotte	48	Female	No		Yes	FL resident	04/16/20
6,799	Charlotte	80	Male	No		No	FL resident	04/16/20
6,800	Charlotte	30	Male	No		No	FL resident	04/17/20
6,801	Charlotte	29	Male	No			FL resident	04/17/20
6,802	Charlotte	86	Female	No		No	FL resident	04/17/20
6,803	Charlotte	70	Male	No		No	FL resident	04/17/20
6,804	Charlotte	77	Female	No		Yes	FL resident	04/17/20
6,805	Charlotte	42	Female	No		Yes	FL resident	04/17/20
6,806	Charlotte	84	Female	No		Yes	FL resident	04/17/20
6,807	Charlotte	15	Female	No		No	FL resident	04/18/20
6,808	Charlotte	30	Female	No		Yes	FL resident	04/18/20
6,809	Charlotte	62	Male	No		Yes	FL resident	04/18/20
6,810	Charlotte	26	Female	No		No	FL resident	04/19/20
6,811	Charlotte	32	Male	Unknown			FL resident	04/20/20
6,812	Charlotte	85	Female	No		Yes	FL resident	04/20/20
6,813	Charlotte	69	Female	Unknown			FL resident	04/20/20
6,814	Charlotte	88	Male	No		Yes	FL resident	04/21/20
6,815	Charlotte	60	Female	No		Yes	FL resident	04/22/20
6,816	Charlotte	78	Male	No		No	FL resident	04/22/20
6,817	Charlotte	72	Female	Unknown			FL resident	04/22/20
6,818	Charlotte	70	Male	No		No	FL resident	04/22/20
6,819	Charlotte	64	Male	No		No	FL resident	04/22/20
6,820	Charlotte	61	Male	No		Yes	FL resident	04/22/20
6,821	Charlotte	78	Female	No		Yes	FL resident	04/22/20
6,822	Charlotte	91	Female	No		Yes	FL resident	04/22/20
6,823	Charlotte	63	Male	No		Yes	FL resident	04/22/20
6,824	Charlotte	92	Female	No		Yes	FL resident	04/22/20
6,825	Charlotte	81	Female	Unknown		Yes	FL resident	04/22/20
6,826	Charlotte	86	Female	No		Yes	FL resident	04/22/20
6,827	Charlotte	77	Male	No		Yes	FL resident	04/22/20
6,828	Charlotte	98	Female	No		Yes	FL resident	04/22/20
6,829	Charlotte	98	Female	No		Yes	FL resident	04/22/20
6,830	Charlotte	89	Female	No		Yes	FL resident	04/22/20
6,831	Charlotte	92	Female	No		Yes	FL resident	04/22/20
6,832	Charlotte	82	Female	No		Yes	FL resident	04/22/20
6,833	Charlotte	81	Female	No		Yes	FL resident	04/23/20
6,834	Charlotte	89	Female	No		Yes	FL resident	04/23/20
6,835	Charlotte	98	Female	No		Yes	FL resident	04/23/20
6,836	Charlotte	73	Female	Unknown		Yes	FL resident	04/23/20
6,837	Charlotte	79	Female	Unknown		No	FL resident	04/23/20
6,838	Charlotte	73	Female	No		Yes	FL resident	04/23/20
6,839	Charlotte	36	Male	No		Yes	FL resident	04/23/20
6,840	Charlotte	75	Male	No		Yes	FL resident	04/23/20
6,841	Charlotte	86	Female	Unknown			FL resident	04/23/20
6,842	Charlotte	84	Male	Unknown		Yes	FL resident	04/23/20
6,843	Charlotte	51	Male	No		No	FL resident	04/23/20
6,844	Charlotte	71	Male	No		Yes	FL resident	04/23/20
6,845	Charlotte	85	Male	No		Yes	FL resident	04/23/20
6,846	Charlotte	91	Female	No		Yes	FL resident	04/23/20
6,847	Charlotte	90	Female	No		Yes	FL resident	04/23/20
6,848	Charlotte	99	Female	No		Yes	FL resident	04/23/20
6,849	Charlotte	96	Female	No		Yes	FL resident	04/23/20
6,850	Charlotte	58	Female	No		Yes	FL resident	04/23/20
6,851	Charlotte	67	Female	No		Yes	FL resident	04/23/20
6,852	Charlotte	91	Male	No		Yes	FL resident	04/23/20
6,853	Charlotte	61	Male	No		Yes	FL resident	04/23/20
6,854	Charlotte	83	Female	No		No	FL resident	04/23/20
6,855	Charlotte	58	Male	Unknown			FL resident	04/23/20
6,856	Charlotte	83	Female	No		Yes	FL resident	04/23/20
6,857	Charlotte	74	Female	No		Yes	FL resident	04/23/20

# Coronavirus: line list of cases

Data verified as of May 10, 2020 at 10 AM

Data in this report are provisional and subject to change.

Case	County	Age	Gender	Travel related	Travel detail	Contact with a confirmed case	Jurisdiction	Date case counted
6,858	Charlotte	67	Male	No		No	FL resident	04/23/20
6,859	Charlotte	93	Female	No		Yes	FL resident	04/23/20
6,860	Charlotte	80	Male	Unknown			FL resident	04/23/20
6,861	Charlotte	71	Male	No		Yes	FL resident	04/23/20
6,862	Charlotte	68	Female	No		No	FL resident	04/23/20
6,863	Charlotte	81	Female	Unknown			FL resident	04/23/20
6,864	Charlotte	33	Male	No		No	FL resident	04/23/20
6,865	Charlotte	100	Female	No		Yes	FL resident	04/23/20
6,866	Charlotte	86	Male	No		Yes	FL resident	04/23/20
6,867	Charlotte	24	Male	Unknown			FL resident	04/23/20
6,868	Charlotte	14	Female	No		Yes	FL resident	04/23/20
6,869	Charlotte	75	Female	Unknown			FL resident	04/24/20
6,870	Charlotte	3	Female	No		No	FL resident	04/25/20
6,871	Charlotte	55	Female	No		Yes	FL resident	04/25/20
6,872	Charlotte	83	Male	No		Yes	FL resident	04/27/20
6,873	Charlotte	34	Female	No		Yes	FL resident	04/27/20
6,874	Charlotte	43	Female	No		Yes	FL resident	04/27/20
6,875	Charlotte	58	Female	No			FL resident	04/27/20
6,876	Charlotte	61	Female	No		Yes	FL resident	04/27/20
6,877	Charlotte	53	Male	No		Yes	FL resident	04/27/20
6,878	Charlotte	58	Female	No		Yes	FL resident	04/28/20
6,879	Charlotte	56	Female	No		Yes	FL resident	04/28/20
6,880	Charlotte	62	Female	No		Yes	FL resident	04/28/20
6,881	Charlotte	49	Female	No		No	FL resident	04/28/20
6,882	Charlotte	53	Female	Unknown			FL resident	04/28/20
6,883	Charlotte	86	Male	No		No	FL resident	04/28/20
6,884	Charlotte	91	Female	No		Yes	FL resident	04/28/20
6,885	Charlotte	88	Female	No		Yes	FL resident	04/28/20
6,886	Charlotte	34	Female	No		No	FL resident	04/28/20
6,887	Charlotte	53	Female	No		Yes	FL resident	04/28/20
6,888	Charlotte	46	Male	No		Yes	FL resident	04/28/20
6,889	Charlotte	44	Female	No		No	FL resident	04/29/20
6,890	Charlotte	66	Female	No		Yes	FL resident	04/29/20
6,891	Charlotte	24	Female	No		Yes	FL resident	04/29/20
6,892	Charlotte	28	Female	No		Yes	FL resident	04/29/20
6,893	Charlotte	83	Male	No		Yes	FL resident	04/29/20
6,894	Charlotte	74	Male	No		Yes	FL resident	04/29/20
6,895	Charlotte	85	Male	No		Yes	FL resident	04/29/20
6,896	Charlotte	88	Female	No		Yes	FL resident	04/29/20
6,897	Charlotte	60	Male	No		Yes	FL resident	04/29/20
6,898	Charlotte	91	Female	No		Yes	FL resident	04/29/20
6,899	Charlotte	90	Female	No		Yes	FL resident	04/29/20
6,900	Charlotte	61	Male	No		Yes	FL resident	04/29/20
6,901	Charlotte	80	Female	No		Yes	FL resident	04/29/20
6,902	Charlotte	72	Male	Unknown			FL resident	04/30/20
6,903	Charlotte	58	Female	No		No	FL resident	04/30/20
6,904	Charlotte	26	Female	No		Yes	FL resident	04/30/20
6,905	Charlotte	72	Male	No		No	FL resident	04/30/20
6,906	Charlotte	62	Female	No		Unknown	FL resident	04/30/20
6,907	Charlotte	27	Female	No		No	FL resident	04/30/20
6,908	Charlotte	49	Female	No		Yes	FL resident	04/30/20
6,909	Charlotte	24	Female	No		Yes	FL resident	04/30/20
6,910	Charlotte	34	Female	Unknown			FL resident	04/30/20
6,911	Charlotte	62	Female	No		Yes	FL resident	04/30/20
6,912	Charlotte	73	Female	No		Yes	FL resident	04/30/20
6,913	Charlotte	55	Female	Unknown			FL resident	05/02/20
6,914	Charlotte	76	Male	No		Yes	FL resident	05/02/20
6,915	Charlotte	91	Female	No		Yes	FL resident	05/02/20
6,916	Charlotte	62	Female	No		Yes	FL resident	05/02/20
6,917	Charlotte	75	Male	No		Yes	FL resident	05/02/20
6,918	Charlotte	72	Female	No		No	FL resident	05/02/20
6,919	Charlotte	42	Female	No		Yes	FL resident	05/03/20

# Coronavirus: line list of cases

Data verified as of May 10, 2020 at 10 AM

Data in this report are provisional and subject to change.

Case	County	Age	Gender	Travel related	Travel detail	Contact with a confirmed case	Jurisdiction	Date case counted
6,920	Charlotte	60	Female	No		Yes	FL resident	05/03/20
6,921	Charlotte	98	Female	Unknown			FL resident	05/03/20
6,922	Charlotte	93	Female	No		Yes	FL resident	05/03/20
6,923	Charlotte	36	Female	No		Yes	FL resident	05/03/20
6,924	Charlotte	78	Male	Unknown			FL resident	05/03/20
6,925	Charlotte	78	Female	Unknown		Yes	FL resident	05/03/20
6,926	Charlotte	85	Female	No		Yes	FL resident	05/04/20
6,927	Charlotte	26	Female	No		Yes	FL resident	05/04/20
6,928	Charlotte	75	Female	No		Unknown	FL resident	05/04/20
6,929	Charlotte	27	Female	No		Yes	FL resident	05/04/20
6,930	Charlotte	72	Male	No		Yes	FL resident	05/04/20
6,931	Charlotte	46	Female	No		Yes	FL resident	05/04/20
6,932	Charlotte	46	Female	No		Yes	FL resident	05/04/20
6,933	Charlotte	58	Female	No		Yes	FL resident	05/04/20
6,934	Charlotte	56	Male	Unknown			FL resident	05/04/20
6,935	Charlotte	33	Female	No		Yes	FL resident	05/04/20
6,936	Charlotte	62	Female	Unknown			FL resident	05/04/20
6,937	Charlotte	77	Female	No			FL resident	05/04/20
6,938	Charlotte	77	Female	No			FL resident	05/04/20
6,939	Charlotte	35	Female	No		Yes	FL resident	05/04/20
6,940	Charlotte	91	Female	No		Yes	FL resident	05/04/20
6,941	Charlotte	100	Female	No		Yes	FL resident	05/04/20
6,942	Charlotte	55	Female	No		Yes	FL resident	05/05/20
6,943	Charlotte	61	Female	No		Yes	FL resident	05/05/20
6,944	Charlotte	48	Male	No		Yes	FL resident	05/05/20
6,945	Charlotte	22	Female	No		Yes	FL resident	05/05/20
6,946	Charlotte	85	Female	No		Yes	FL resident	05/05/20
6,947	Charlotte	85	Female	No		Yes	FL resident	05/05/20
6,948	Charlotte	93	Female	No		Yes	FL resident	05/05/20
6,949	Charlotte	85	Male	No		Yes	FL resident	05/05/20
6,950	Charlotte	94	Female	No		Yes	FL resident	05/05/20
6,951	Charlotte	96	Female	No		Yes	FL resident	05/05/20
6,952	Charlotte	80	Male	No		Yes	FL resident	05/05/20
6,953	Charlotte	69	Female	No		Yes	FL resident	05/05/20
6,954	Charlotte	86	Female	No		Yes	FL resident	05/05/20
6,955	Charlotte	77	Male	No		Yes	FL resident	05/05/20
6,956	Charlotte	93	Female	No		Yes	FL resident	05/05/20
6,957	Charlotte	74	Male	No		Yes	FL resident	05/05/20
6,958	Charlotte	94	Female	No		Yes	FL resident	05/05/20
6,959	Charlotte	86	Male	No		Yes	FL resident	05/05/20
6,960	Charlotte	83	Male	No		Yes	FL resident	05/05/20
6,961	Charlotte	30	Female	No		Yes	FL resident	05/05/20
6,962	Charlotte	43	Female	No		Yes	FL resident	05/05/20
6,963	Charlotte	89	Female	No		Yes	FL resident	05/05/20
6,964	Charlotte	90	Male	No		Yes	FL resident	05/05/20
6,965	Charlotte	27	Female	No		No	FL resident	05/05/20
6,966	Charlotte	101	Female	No		Yes	FL resident	05/05/20
6,967	Charlotte	89	Female	No		Yes	FL resident	05/05/20
6,968	Charlotte	78	Female	Unknown			FL resident	05/05/20
6,969	Charlotte	90	Female	No		Yes	FL resident	05/06/20
6,970	Charlotte	63	Female	No		Yes	FL resident	05/06/20
6,971	Charlotte	37	Male	No		Yes	FL resident	05/06/20
6,972	Charlotte	58	Female	Unknown			FL resident	05/06/20
6,973	Charlotte	86	Female	No		Yes	FL resident	05/06/20
6,974	Charlotte	88	Female	No		No	FL resident	05/06/20
6,975	Charlotte	72	Male	No		Yes	FL resident	05/06/20
6,976	Charlotte	72	Female	No		Yes	FL resident	05/06/20
6,977	Charlotte	17	Female	No		Yes	FL resident	05/07/20
6,978	Charlotte	7	Male	No		Yes	FL resident	05/07/20
6,979	Charlotte	77	Male	No		No	FL resident	05/07/20
6,980	Charlotte	87	Female	No		Yes	FL resident	05/07/20
6,981	Charlotte	62	Female	No		No	FL resident	05/07/20



# Coronavirus: line list of cases

Data verified as of May 10, 2020 at 10 AM

Data in this report are provisional and subject to change.

Case	County	Age	Gender	Travel related	Travel detail	Contact with a confirmed case	Jurisdiction	Date case counted
6,982	Charlotte	64	Female	No		Yes	FL resident	05/07/20
6,983	Charlotte	48	Female	No		Yes	FL resident	05/08/20
6,984	Charlotte	81	Male	No		No	FL resident	05/08/20
6,985	Charlotte	62	Male	Unknown			FL resident	05/08/20
6,986	Charlotte	99	Male	No		Yes	FL resident	05/08/20
6,987	Charlotte	64	Female	No		Yes	FL resident	05/08/20
6,988	Charlotte	53	Female	No		Yes	FL resident	05/09/20
6,989	Charlotte	51	Female	Unknown			FL resident	05/09/20
6,990	Charlotte	22	Male	No			FL resident	05/09/20
6,991	Charlotte	77	Male	Unknown			FL resident	05/09/20
6,992	Charlotte	56	Male	No		Yes	FL resident	05/09/20
6,993	Charlotte	71	Female	Yes	FL; OH	Yes	FL resident	05/09/20
6,994	Charlotte	32	Male	Unknown			FL resident	05/09/20
6,995	Charlotte	59	Female	Unknown			FL resident	05/09/20
6,996	Charlotte	30	Female	Unknown			FL resident	05/09/20
6,997	Charlotte	37	Male	Unknown			FL resident	05/09/20
6,998	Charlotte	68	Female	No		No	FL resident	05/09/20
6,999	Charlotte	61	Female	Unknown			FL resident	05/09/20
7,000	Charlotte	62	Male	Unknown			FL resident	05/09/20
7,001	Charlotte	49	Male	Unknown			FL resident	05/09/20
7,002	Charlotte	30	Female	Unknown			FL resident	05/09/20
7,003	Charlotte	73	Male	Yes	MA	Yes	Non-FL resident	04/06/20
7,004	Citrus	60	Female	Yes	FL; SWITZERLAND	Yes	FL resident	03/15/20
7,005	Citrus	64	Male	No		Yes	FL resident	03/17/20
7,006	Citrus	80	Male	Yes	DE	Yes	FL resident	03/18/20
7,007	Citrus	33	Female	No		No	FL resident	03/20/20
7,008	Citrus	58	Female	Yes	HONDURAS	Unknown	FL resident	03/20/20
7,009	Citrus	77	Female	No		Yes	FL resident	03/21/20
7,010	Citrus	63	Male	No		No	FL resident	03/21/20
7,011	Citrus	17	Female	Yes	CANADA	Yes	FL resident	03/21/20
7,012	Citrus	60	Female	No		Yes	FL resident	03/22/20
7,013	Citrus	41	Male	No		Yes	FL resident	03/26/20
7,014	Citrus	41	Female	No		Yes	FL resident	03/26/20
7,015	Citrus	48	Female	Yes	NY	Yes	FL resident	03/27/20
7,016	Citrus	58	Female	Yes	NY	Yes	FL resident	03/27/20
7,017	Citrus	87	Male	No		No	FL resident	03/27/20
7,018	Citrus	32	Male	No		Yes	FL resident	03/28/20
7,019	Citrus	18	Male	No		Yes	FL resident	03/29/20
7,020	Citrus	72	Female	No		Unknown	FL resident	03/29/20
7,021	Citrus	69	Female	No		No	FL resident	03/30/20
7,022	Citrus	51	Male	No		Yes	FL resident	03/31/20
7,023	Citrus	71	Male	No		Yes	FL resident	04/01/20
7,024	Citrus	88	Male	No		Unknown	FL resident	04/01/20
7,025	Citrus	33	Female	No		Yes	FL resident	04/01/20
7,026	Citrus	63	Male	No		Yes	FL resident	04/01/20
7,027	Citrus	12	Female	No		Yes	FL resident	04/01/20
7,028	Citrus	67	Male	Yes	FL; NY	Unknown	FL resident	04/02/20
7,029	Citrus	21	Female	No		Yes	FL resident	04/02/20
7,030	Citrus	30	Male	No		Yes	FL resident	04/02/20
7,031	Citrus	47	Male	No		Yes	FL resident	04/02/20
7,032	Citrus	74	Female	No		Yes	FL resident	04/02/20
7,033	Citrus	60	Male	No		Unknown	FL resident	04/03/20
7,034	Citrus	44	Male	No		Yes	FL resident	04/03/20
7,035	Citrus	23	Male	No		Yes	FL resident	04/03/20
7,036	Citrus	71	Female	No		Yes	FL resident	04/03/20
7,037	Citrus	81	Female	No		No	FL resident	04/03/20
7,038	Citrus	29	Female	No		Unknown	FL resident	04/04/20
7,039	Citrus	60	Female	No		Unknown	FL resident	04/04/20
7,040	Citrus	36	Male	No		Yes	FL resident	04/04/20
7,041	Citrus	43	Female	No		Yes	FL resident	04/04/20
7,042	Citrus	76	Female	No		Yes	FL resident	04/04/20
7,043	Citrus	84	Male	Yes	CARIBBEAN	Yes	FL resident	04/04/20



# Coronavirus: line list of cases

Data verified as of May 10, 2020 at 10 AM

Data in this report are provisional and subject to change.

Case	County	Age	Gender	Travel related	Travel detail	Contact with a confirmed case	Jurisdiction	Date case counted
7,044	Citrus	62	Female	Yes	CA; NY	Unknown	FL resident	04/05/20
7,045	Citrus	61	Male	Yes	FL; WA	No	FL resident	04/05/20
7,046	Citrus	72	Male	No		Yes	FL resident	04/05/20
7,047	Citrus	79	Female	No		No	FL resident	04/06/20
7,048	Citrus	64	Female	No		No	FL resident	04/06/20
7,049	Citrus	48	Female	No		Yes	FL resident	04/06/20
7,050	Citrus	58	Male	Unknown		Unknown	FL resident	04/06/20
7,051	Citrus	58	Female	No		Yes	FL resident	04/07/20
7,052	Citrus	73	Female	No		Yes	FL resident	04/07/20
7,053	Citrus	61	Female	Yes	NY	Yes	FL resident	04/07/20
7,054	Citrus	70	Female	No		Yes	FL resident	04/07/20
7,055	Citrus	68	Male	No		Yes	FL resident	04/07/20
7,056	Citrus	88	Male	No		Yes	FL resident	04/07/20
7,057	Citrus	50	Male	No		Unknown	FL resident	04/08/20
7,058	Citrus	75	Male	No		Unknown	FL resident	04/08/20
7,059	Citrus	49	Female	No		No	FL resident	04/08/20
7,060	Citrus	61	Male	No		Yes	FL resident	04/08/20
7,061	Citrus	60	Male	No		Yes	FL resident	04/09/20
7,062	Citrus	66	Male	Yes	EGYPT; ISRAEL	Unknown	FL resident	04/09/20
7,063	Citrus	65	Female	No		No	FL resident	04/10/20
7,064	Citrus	75	Male	Yes	FL; UNKNOWN	Unknown	FL resident	04/10/20
7,065	Citrus	77	Male	No		Yes	FL resident	04/10/20
7,066	Citrus	35	Female	No		Yes	FL resident	04/10/20
7,067	Citrus	55	Male	Yes	FL; NC	Unknown	FL resident	04/10/20
7,068	Citrus	56	Female	No		Yes	FL resident	04/10/20
7,069	Citrus	57	Male	No		Unknown	FL resident	04/11/20
7,070	Citrus	84	Female	No		Unknown	FL resident	04/12/20
7,071	Citrus	87	Male	No		Yes	FL resident	04/12/20
7,072	Citrus	49	Male	No		Yes	FL resident	04/12/20
7,073	Citrus	58	Female	No		Yes	FL resident	04/12/20
7,074	Citrus	55	Male	Unknown		No	FL resident	04/13/20
7,075	Citrus	93	Female	No		Yes	FL resident	04/14/20
7,076	Citrus	20	Male	Yes	NY	Yes	FL resident	04/14/20
7,077	Citrus	60	Male	Yes	SOUTH AMERICA	Yes	FL resident	04/16/20
7,078	Citrus	82	Female	No		Yes	FL resident	04/16/20
7,079	Citrus	47	Male	No		Yes	FL resident	04/16/20
7,080	Citrus	45	Female	No		Yes	FL resident	04/16/20
7,081	Citrus	69	Female	No		Yes	FL resident	04/16/20
7,082	Citrus	48	Male	No		Yes	FL resident	04/16/20
7,083	Citrus	81	Male	No		Yes	FL resident	04/16/20
7,084	Citrus	48	Female	No		Yes	FL resident	04/16/20
7,085	Citrus	88	Female	No		Yes	FL resident	04/17/20
7,086	Citrus	24	Male	No		No	FL resident	04/19/20
7,087	Citrus	72	Female	No		Yes	FL resident	04/19/20
7,088	Citrus	73	Female	No		Yes	FL resident	04/20/20
7,089	Citrus	8	Male	No		Yes	FL resident	04/20/20
7,090	Citrus	8	Female	No		Yes	FL resident	04/20/20
7,091	Citrus	3	Male	No		Yes	FL resident	04/20/20
7,092	Citrus	11	Male	No		Yes	FL resident	04/20/20
7,093	Citrus	30	Male	No		No	FL resident	04/20/20
7,094	Citrus	59	Male	No		Yes	FL resident	04/20/20
7,095	Citrus	49	Female	No		Yes	FL resident	04/21/20
7,096	Citrus	50	Female	No		Yes	FL resident	04/23/20
7,097	Citrus	25	Female	No		Yes	FL resident	04/23/20
7,098	Citrus	48	Female	No		Yes	FL resident	04/23/20
7,099	Citrus	0	Female	No		Yes	FL resident	04/25/20
7,100	Citrus	34	Male	No		Yes	FL resident	04/25/20
7,101	Citrus	23	Male	No		Yes	FL resident	04/29/20
7,102	Citrus	55	Female	No		Unknown	FL resident	04/29/20
7,103	Citrus	24	Male	No		Yes	FL resident	05/03/20
7,104	Citrus	89	Male	No		Unknown	FL resident	05/04/20
7,105	Citrus	61	Female	No		Yes	FL resident	05/06/20

# Coronavirus: line list of cases

Data verified as of May 10, 2020 at 10 AM

Data in this report are provisional and subject to change.

Case	County	Age	Gender	Travel related	Travel detail	Contact with a confirmed case	Jurisdiction	Date case counted
7,106	Citrus	71	Female	No			FL resident	05/08/20
7,107	Citrus	54	Male	Unknown			FL resident	05/08/20
7,108	Citrus	87	Male	Unknown			FL resident	05/10/20
7,109	Citrus	71	Male	Unknown			FL resident	05/10/20
7,110	Clay	57	Male	No		Yes	FL resident	03/13/20
7,111	Clay	55	Female	No		Yes	FL resident	03/14/20
7,112	Clay	70	Male	No		Yes	FL resident	03/14/20
7,113	Clay	66	Female	No		Yes	FL resident	03/17/20
7,114	Clay	82	Male	No		Yes	FL resident	03/20/20
7,115	Clay	61	Female	Yes	DC; FL	Yes	FL resident	03/21/20
7,116	Clay	53	Male	No		Yes	FL resident	03/22/20
7,117	Clay	68	Female	No		Yes	FL resident	03/22/20
7,118	Clay	25	Male	Yes	BAHAMAS; FL	Yes	FL resident	03/24/20
7,119	Clay	30	Male	Yes	BAHAMAS; FL	Yes	FL resident	03/24/20
7,120	Clay	65	Male	No		Yes	FL resident	03/24/20
7,121	Clay	94	Female	No		Yes	FL resident	03/24/20
7,122	Clay	63	Male	No		Yes	FL resident	03/24/20
7,123	Clay	77	Female	No		No	FL resident	03/25/20
7,124	Clay	77	Male	No		Unknown	FL resident	03/25/20
7,125	Clay	49	Male	No		Yes	FL resident	03/25/20
7,126	Clay	54	Male	No		No	FL resident	03/25/20
7,127	Clay	21	Female	Yes	CA; FL	No	FL resident	03/26/20
7,128	Clay	51	Female	No		No	FL resident	03/26/20
7,129	Clay	52	Male	Yes	FL; NV	No	FL resident	03/26/20
7,130	Clay	23	Female	No		Yes	FL resident	03/26/20
7,131	Clay	27	Female	No		Yes	FL resident	03/26/20
7,132	Clay	31	Female	Yes	FL; WI	Yes	FL resident	03/27/20
7,133	Clay	43	Male	No		Unknown	FL resident	03/27/20
7,134	Clay	50	Male	No		Yes	FL resident	03/27/20
7,135	Clay	60	Male	Yes	FL; NC	Yes	FL resident	03/28/20
7,136	Clay	36	Female	No		Yes	FL resident	03/29/20
7,137	Clay	54	Female	No		Yes	FL resident	03/29/20
7,138	Clay	30	Male	No		Yes	FL resident	03/29/20
7,139	Clay	92	Female	No		Yes	FL resident	03/29/20
7,140	Clay	34	Female	No		Yes	FL resident	03/29/20
7,141	Clay	87	Female	No		Yes	FL resident	03/29/20
7,142	Clay	59	Female	No		Yes	FL resident	03/29/20
7,143	Clay	69	Male	No		Yes	FL resident	03/29/20
7,144	Clay	18	Male	No		Yes	FL resident	03/29/20
7,145	Clay	88	Female	No		Yes	FL resident	03/29/20
7,146	Clay	44	Female	No		Yes	FL resident	03/30/20
7,147	Clay	73	Male	No		Yes	FL resident	03/31/20
7,148	Clay	65	Female	No		No	FL resident	03/31/20
7,149	Clay	68	Female	No		No	FL resident	03/31/20
7,150	Clay	37	Male	Yes	FL; NY	No	FL resident	03/31/20
7,151	Clay	36	Male	No		Yes	FL resident	03/31/20
7,152	Clay	45	Female	No		Unknown	FL resident	03/31/20
7,153	Clay	64	Male	Yes	FL; MOROCCO	Unknown	FL resident	03/31/20
7,154	Clay	54	Male	Yes	CARIBBEAN	Yes	FL resident	03/31/20
7,155	Clay	47	Female	No		No	FL resident	03/31/20
7,156	Clay	62	Female	No		Yes	FL resident	03/31/20
7,157	Clay	42	Male	No		No	FL resident	04/01/20
7,158	Clay	56	Male	No		Yes	FL resident	04/01/20
7,159	Clay	61	Female	No		Yes	FL resident	04/01/20
7,160	Clay	46	Male	No		No	FL resident	04/01/20
7,161	Clay	57	Female	Yes	NV	Yes	FL resident	04/01/20
7,162	Clay	62	Male	Yes	NV	Yes	FL resident	04/01/20
7,163	Clay	65	Female	Yes	FL; NC	Yes	FL resident	04/01/20
7,164	Clay	18	Male	No		Yes	FL resident	04/01/20
7,165	Clay	44	Female	No		No	FL resident	04/01/20
7,166	Clay	45	Male	Yes	FL; NV	Unknown	FL resident	04/02/20
7,167	Clay	66	Male	No		Yes	FL resident	04/02/20

# Coronavirus: line list of cases

Data verified as of May 10, 2020 at 10 AM

Data in this report are provisional and subject to change.

Case	County	Age	Gender	Travel related	Travel detail	Contact with a confirmed case	Jurisdiction	Date case counted
7,168	Clay	37	Female	No		No	FL resident	04/02/20
7,169	Clay	27	Female	Yes	UNITED KINGDOM	Unknown	FL resident	04/02/20
7,170	Clay	52	Female	No		No	FL resident	04/02/20
7,171	Clay	46	Female	No		Yes	FL resident	04/02/20
7,172	Clay	54	Male	No		Yes	FL resident	04/02/20
7,173	Clay	46	Male	No		Yes	FL resident	04/02/20
7,174	Clay	18	Female	No		No	FL resident	04/03/20
7,175	Clay	38	Male	No		Yes	FL resident	04/03/20
7,176	Clay	42	Male	No		Yes	FL resident	04/03/20
7,177	Clay	68	Male	No		No	FL resident	04/03/20
7,178	Clay	30	Female	No		Unknown	FL resident	04/03/20
7,179	Clay	52	Female	No		No	FL resident	04/03/20
7,180	Clay	38	Female	No		Yes	FL resident	04/03/20
7,181	Clay	50	Female	No		No	FL resident	04/03/20
7,182	Clay	95	Female	No		Yes	FL resident	04/03/20
7,183	Clay	62	Female	No		Yes	FL resident	04/03/20
7,184	Clay	46	Male	Yes	NJ	Yes	FL resident	04/04/20
7,185	Clay	57	Male	No		Yes	FL resident	04/04/20
7,186	Clay	41	Female	No		Yes	FL resident	04/04/20
7,187	Clay	38	Male	No		Yes	FL resident	04/04/20
7,188	Clay	54	Male	No		Unknown	FL resident	04/04/20
7,189	Clay	73	Male	Yes	AUSTRALIA; NEW ZEALAND	Yes	FL resident	04/04/20
7,190	Clay	44	Female	No		Unknown	FL resident	04/04/20
7,191	Clay	46	Male	Yes	BAHAMAS; FL	No	FL resident	04/05/20
7,192	Clay	56	Female	No		Yes	FL resident	04/05/20
7,193	Clay	37	Female	No		Unknown	FL resident	04/05/20
7,194	Clay	54	Female	No		Yes	FL resident	04/06/20
7,195	Clay	21	Male	Yes	FL; GA	Yes	FL resident	04/06/20
7,196	Clay	60	Female	No		Yes	FL resident	04/06/20
7,197	Clay	35	Male	No		No	FL resident	04/06/20
7,198	Clay	76	Male	No		Yes	FL resident	04/06/20
7,199	Clay	63	Female	Yes	MD; MEXICO	No	FL resident	04/07/20
7,200	Clay	74	Female	Yes	FL; Spain	No	FL resident	04/07/20
7,201	Clay	80	Female	Yes	NY	No	FL resident	04/07/20
7,202	Clay	35	Male	No		No	FL resident	04/07/20
7,203	Clay	41	Female	No		Yes	FL resident	04/07/20
7,204	Clay	24	Female	No		Yes	FL resident	04/07/20
7,205	Clay	64	Female	No		Unknown	FL resident	04/07/20
7,206	Clay	75	Male	No		Yes	FL resident	04/07/20
7,207	Clay	59	Female	No		Yes	FL resident	04/07/20
7,208	Clay	80	Male	No		Yes	FL resident	04/07/20
7,209	Clay	28	Female	No		Unknown	FL resident	04/08/20
7,210	Clay	57	Male	No		Yes	FL resident	04/08/20
7,211	Clay	67	Male	No		Yes	FL resident	04/08/20
7,212	Clay	91	Female	No		No	FL resident	04/08/20
7,213	Clay	65	Female	Yes	FL; GA	Yes	FL resident	04/08/20
7,214	Clay	74	Female	No		Yes	FL resident	04/08/20
7,215	Clay	58	Male	No		No	FL resident	04/09/20
7,216	Clay	50	Female	No		No	FL resident	04/09/20
7,217	Clay	65	Female	No		Yes	FL resident	04/09/20
7,218	Clay	62	Male	No		Yes	FL resident	04/09/20
7,219	Clay	22	Female	No		Yes	FL resident	04/09/20
7,220	Clay	29	Female	No		Yes	FL resident	04/09/20
7,221	Clay	54	Male	No		Yes	FL resident	04/09/20
7,222	Clay	48	Male	No		No	FL resident	04/09/20
7,223	Clay	60	Male	No		Yes	FL resident	04/09/20
7,224	Clay	77	Female	No		Yes	FL resident	04/09/20
7,225	Clay	86	Female	No		Yes	FL resident	04/10/20
7,226	Clay	59	Male	No		Yes	FL resident	04/10/20
7,227	Clay	72	Male	No		Yes	FL resident	04/10/20
7,228	Clay	80	Male	No		Yes	FL resident	04/10/20
7,229	Clay	59	Male	No		Yes	FL resident	04/10/20

# Coronavirus: line list of cases

Data verified as of May 10, 2020 at 10 AM

Data in this report are provisional and subject to change.

Case	County	Age	Gender	Travel related	Travel detail	Contact with a confirmed case	Jurisdiction	Date case counted
7,230	Clay	71	Female	No		Yes	FL resident	04/10/20
7,231	Clay	87	Female	No		Yes	FL resident	04/10/20
7,232	Clay	80	Female	No		Yes	FL resident	04/10/20
7,233	Clay	78	Female	No		Yes	FL resident	04/10/20
7,234	Clay	76	Female	No		Yes	FL resident	04/10/20
7,235	Clay	65	Female	No		Yes	FL resident	04/10/20
7,236	Clay	59	Female	No		Yes	FL resident	04/10/20
7,237	Clay	80	Female	No		Yes	FL resident	04/10/20
7,238	Clay	64	Female	No		Yes	FL resident	04/10/20
7,239	Clay	59	Female	No		Yes	FL resident	04/10/20
7,240	Clay	70	Male	No		Yes	FL resident	04/10/20
7,241	Clay	79	Male	No		Yes	FL resident	04/10/20
7,242	Clay	70	Female	No		Yes	FL resident	04/10/20
7,243	Clay	71	Female	No		Yes	FL resident	04/10/20
7,244	Clay	56	Male	No		Yes	FL resident	04/10/20
7,245	Clay	41	Male	No		Yes	FL resident	04/10/20
7,246	Clay	67	Female	No		Yes	FL resident	04/10/20
7,247	Clay	70	Female	No		Yes	FL resident	04/10/20
7,248	Clay	77	Female	No		Yes	FL resident	04/10/20
7,249	Clay	66	Female	No		Yes	FL resident	04/10/20
7,250	Clay	72	Female	No		Yes	FL resident	04/10/20
7,251	Clay	76	Female	No		Yes	FL resident	04/10/20
7,252	Clay	91	Male	No		Yes	FL resident	04/10/20
7,253	Clay	82	Female	No		Yes	FL resident	04/10/20
7,254	Clay	92	Male	No		Unknown	FL resident	04/10/20
7,255	Clay	82	Female	No		Yes	FL resident	04/10/20
7,256	Clay	79	Female	No		Yes	FL resident	04/10/20
7,257	Clay	78	Female	No		Yes	FL resident	04/10/20
7,258	Clay	70	Female	No		Yes	FL resident	04/10/20
7,259	Clay	85	Female	No		Yes	FL resident	04/10/20
7,260	Clay	65	Male	No		Yes	FL resident	04/10/20
7,261	Clay	78	Female	No		Yes	FL resident	04/10/20
7,262	Clay	74	Male	No		Yes	FL resident	04/10/20
7,263	Clay	43	Female	Yes	FL; NJ	Yes	FL resident	04/10/20
7,264	Clay	61	Female	Yes	FL; TN	Yes	FL resident	04/10/20
7,265	Clay	63	Male	Yes	FL; VA	Unknown	FL resident	04/10/20
7,266	Clay	68	Female	Yes	AUSTRALIA	Yes	FL resident	04/10/20
7,267	Clay	76	Female	No		Unknown	FL resident	04/10/20
7,268	Clay	54	Female	No		No	FL resident	04/11/20
7,269	Clay	39	Female	No		Yes	FL resident	04/11/20
7,270	Clay	64	Male	Yes	FL; TN	Yes	FL resident	04/11/20
7,271	Clay	67	Male	No		Yes	FL resident	04/11/20
7,272	Clay	49	Female	No		Yes	FL resident	04/11/20
7,273	Clay	46	Female	No		Yes	FL resident	04/12/20
7,274	Clay	55	Female	No		Yes	FL resident	04/13/20
7,275	Clay	42	Female	No		Yes	FL resident	04/13/20
7,276	Clay	24	Male	No		No	FL resident	04/13/20
7,277	Clay	53	Male	No		Yes	FL resident	04/14/20
7,278	Clay	72	Female	No		Unknown	FL resident	04/14/20
7,279	Clay	82	Female	No		Yes	FL resident	04/14/20
7,280	Clay	68	Female	No		No	FL resident	04/15/20
7,281	Clay	35	Female	No		Yes	FL resident	04/15/20
7,282	Clay	44	Male	No		No	FL resident	04/15/20
7,283	Clay	22	Female	Yes	FL; NY	Unknown	FL resident	04/16/20
7,284	Clay	39	Female	No		Yes	FL resident	04/16/20
7,285	Clay	58	Female	No		Unknown	FL resident	04/16/20
7,286	Clay	71	Female	No		Yes	FL resident	04/16/20
7,287	Clay	68	Male	No		Yes	FL resident	04/16/20
7,288	Clay	92	Female	No		Yes	FL resident	04/16/20
7,289	Clay	85	Female	No		Yes	FL resident	04/16/20
7,290	Clay	90	Female	No		Unknown	FL resident	04/16/20
7,291	Clay	62	Female	No		Yes	FL resident	04/16/20

# Coronavirus: line list of cases

Data verified as of May 10, 2020 at 10 AM

Data in this report are provisional and subject to change.

Case	County	Age	Gender	Travel related	Travel detail	Contact with a confirmed case	Jurisdiction	Date case counted
7,292	Clay	72	Female	No		Unknown	FL resident	04/16/20
7,293	Clay	78	Female	No		Unknown	FL resident	04/16/20
7,294	Clay	69	Female	No		Unknown	FL resident	04/16/20
7,295	Clay	26	Female	No		Yes	FL resident	04/16/20
7,296	Clay	30	Female	No		Yes	FL resident	04/16/20
7,297	Clay	33	Male	No		Yes	FL resident	04/16/20
7,298	Clay	34	Female	No		Yes	FL resident	04/16/20
7,299	Clay	85	Male	No		No	FL resident	04/16/20
7,300	Clay	36	Male	No		Yes	FL resident	04/16/20
7,301	Clay	48	Male	No		Yes	FL resident	04/16/20
7,302	Clay	74	Female	No		No	FL resident	04/17/20
7,303	Clay	24	Female	No		No	FL resident	04/17/20
7,304	Clay	58	Female	No		No	FL resident	04/17/20
7,305	Clay	29	Male	No		Yes	FL resident	04/17/20
7,306	Clay	51	Male	No		Yes	FL resident	04/17/20
7,307	Clay	33	Male	No		Yes	FL resident	04/17/20
7,308	Clay	25	Female	No		Unknown	FL resident	04/17/20
7,309	Clay	55	Female	No		Yes	FL resident	04/17/20
7,310	Clay	83	Female	No		Unknown	FL resident	04/17/20
7,311	Clay	69	Male	No		Unknown	FL resident	04/17/20
7,312	Clay	81	Female	No		Unknown	FL resident	04/17/20
7,313	Clay	87	Male	No		Unknown	FL resident	04/17/20
7,314	Clay	92	Female	No		Unknown	FL resident	04/17/20
7,315	Clay	65	Female	No		Yes	FL resident	04/17/20
7,316	Clay	75	Male	No		Yes	FL resident	04/17/20
7,317	Clay	50	Male	No		Yes	FL resident	04/17/20
7,318	Clay	70	Male	No		Yes	FL resident	04/17/20
7,319	Clay	84	Male	No		Yes	FL resident	04/17/20
7,320	Clay	75	Female	No		Yes	FL resident	04/17/20
7,321	Clay	70	Female	No		Yes	FL resident	04/17/20
7,322	Clay	64	Male	No		Yes	FL resident	04/17/20
7,323	Clay	81	Male	No		Yes	FL resident	04/17/20
7,324	Clay	65	Female	No		Yes	FL resident	04/17/20
7,325	Clay	30	Male	No		Yes	FL resident	04/17/20
7,326	Clay	50	Male	No		Yes	FL resident	04/17/20
7,327	Clay	28	Male	No		Yes	FL resident	04/17/20
7,328	Clay	68	Female	No		Unknown	FL resident	04/18/20
7,329	Clay	60	Female	No		Yes	FL resident	04/18/20
7,330	Clay	38	Male	No		Yes	FL resident	04/18/20
7,331	Clay	58	Female	No		Yes	FL resident	04/18/20
7,332	Clay	44	Female	No		Unknown	FL resident	04/18/20
7,333	Clay	53	Female	No		Unknown	FL resident	04/18/20
7,334	Clay	56	Female	Yes	CA; FL; NY	Yes	FL resident	04/18/20
7,335	Clay	36	Female	No		Unknown	FL resident	04/18/20
7,336	Clay	60	Female	No		Unknown	FL resident	04/19/20
7,337	Clay	63	Male	No		Yes	FL resident	04/19/20
7,338	Clay	58	Female	No		Yes	FL resident	04/19/20
7,339	Clay	58	Female	No		Yes	FL resident	04/19/20
7,340	Clay	70	Female	No		Yes	FL resident	04/19/20
7,341	Clay	24	Female	No		Yes	FL resident	04/19/20
7,342	Clay	52	Male	No		Yes	FL resident	04/19/20
7,343	Clay	40	Female	No		Yes	FL resident	04/19/20
7,344	Clay	20	Female	No		Unknown	FL resident	04/19/20
7,345	Clay	78	Male	No		Yes	FL resident	04/19/20
7,346	Clay	52	Male	No		Yes	FL resident	04/19/20
7,347	Clay	63	Male	No		Yes	FL resident	04/19/20
7,348	Clay	54	Male	No		Yes	FL resident	04/19/20
7,349	Clay	81	Male	No		Yes	FL resident	04/19/20
7,350	Clay	68	Female	No		No	FL resident	04/19/20
7,351	Clay	66	Female	No		Yes	FL resident	04/19/20
7,352	Clay	33	Female	No		Yes	FL resident	04/19/20
7,353	Clay	50	Male	No		Yes	FL resident	04/19/20

# Coronavirus: line list of cases

Data verified as of May 10, 2020 at 10 AM

Data in this report are provisional and subject to change.

Case	County	Age	Gender	Travel related	Travel detail	Contact with a confirmed case	Jurisdiction	Date case counted
7,354	Clay	55	Female	No		Yes	FL resident	04/19/20
7,355	Clay	39	Male	No		Unknown	FL resident	04/19/20
7,356	Clay	50	Female	No		Yes	FL resident	04/19/20
7,357	Clay	78	Male	No		Unknown	FL resident	04/19/20
7,358	Clay	82	Female	No		Yes	FL resident	04/19/20
7,359	Clay	74	Male	No		Yes	FL resident	04/20/20
7,360	Clay	93	Female	No		No	FL resident	04/20/20
7,361	Clay	36	Female	No		Yes	FL resident	04/20/20
7,362	Clay	48	Female	No		Yes	FL resident	04/20/20
7,363	Clay	50	Male	No		Yes	FL resident	04/20/20
7,364	Clay	45	Male	No		Yes	FL resident	04/20/20
7,365	Clay	17	Male	No		Yes	FL resident	04/21/20
7,366	Clay	40	Male	No		Yes	FL resident	04/21/20
7,367	Clay	71	Male	No		Yes	FL resident	04/21/20
7,368	Clay	54	Female	No		Yes	FL resident	04/21/20
7,369	Clay	18	Female	No		Yes	FL resident	04/21/20
7,370	Clay	49	Female	No		Unknown	FL resident	04/21/20
7,371	Clay	50	Female	No		Yes	FL resident	04/22/20
7,372	Clay	46	Female	No		Yes	FL resident	04/22/20
7,373	Clay	39	Male	Yes	AR; AZ; CA; ID; IL; MO; PA; TN; UT; WA; WI	Unknown	FL resident	04/23/20
7,374	Clay	70	Female	No		Unknown	FL resident	04/23/20
7,375	Clay	61	Male	No		Yes	FL resident	04/23/20
7,376	Clay	39	Female	No		Unknown	FL resident	04/24/20
7,377	Clay	89	Female	No		Yes	FL resident	04/24/20
7,378	Clay	31	Female	No		Yes	FL resident	04/24/20
7,379	Clay	6	Female	No		No	FL resident	04/25/20
7,380	Clay	70	Female	No		Yes	FL resident	04/26/20
7,381	Clay	77	Female	No		Yes	FL resident	04/26/20
7,382	Clay	78	Female	No		Yes	FL resident	04/26/20
7,383	Clay	22	Female	No		No	FL resident	04/28/20
7,384	Clay	70	Female	No		Yes	FL resident	04/29/20
7,385	Clay	57	Male	No		Yes	FL resident	04/30/20
7,386	Clay	41	Male	No		Yes	FL resident	04/30/20
7,387	Clay	38	Female	No		No	FL resident	05/01/20
7,388	Clay	51	Female	No		Yes	FL resident	05/01/20
7,389	Clay	56	Female	No		No	FL resident	05/01/20
7,390	Clay	83	Male	No		Yes	FL resident	05/01/20
7,391	Clay	28	Male	No		Yes	FL resident	05/02/20
7,392	Clay	26	Female	No		No	FL resident	05/03/20
7,393	Clay	29	Male	No		Yes	FL resident	05/03/20
7,394	Clay	64	Male	No		Yes	FL resident	05/03/20
7,395	Clay	90	Female	No		Yes	FL resident	05/03/20
7,396	Clay	52	Male	No		Yes	FL resident	05/03/20
7,397	Clay	33	Male	No		No	FL resident	05/04/20
7,398	Clay	68	Female	No		Yes	FL resident	05/06/20
7,399	Clay	80	Female	No		No	FL resident	05/07/20
7,400	Clay	69	Male	No		Yes	FL resident	05/08/20
7,401	Clay	68	Female	No		Yes	FL resident	05/08/20
7,402	Clay	81	Male	No		Yes	FL resident	05/08/20
7,403	Clay	72	Female	No		Yes	FL resident	05/08/20
7,404	Clay	88	Female	No		No	FL resident	05/08/20
7,405	Clay	16	Female	Unknown			FL resident	05/08/20
7,406	Clay	73	Male	Unknown			FL resident	05/09/20
7,407	Clay	49	Female	Unknown			FL resident	05/09/20
7,408	Clay	31	Male	Yes	CT	Unknown	Non-FL resident	04/08/20
7,409	Clay	35	Female	No		Yes	Non-FL resident	04/13/20
7,410	Collier	73	Male	Yes	EGYPT	Unknown	FL resident	03/11/20
7,411	Collier	64	Female	Yes	EGYPT	Unknown	FL resident	03/11/20
7,412	Collier	68	Female	Yes	EGYPT	Yes	FL resident	03/11/20
7,413	Collier	28	Male	Yes	ITALY	No	FL resident	03/15/20
7,414	Collier	76	Male	Yes	NY	Yes	FL resident	03/15/20

# Coronavirus: line list of cases

Data verified as of May 10, 2020 at 10 AM

Data in this report are provisional and subject to change.

Case	County	Age	Gender	Travel related	Travel detail	Contact with a confirmed case	Jurisdiction	Date case counted
7,415	Collier	49	Female	No		No	FL resident	03/16/20
7,416	Collier	76	Male	Yes	ST. MARTIN	Yes	FL resident	03/17/20
7,417	Collier	31	Female	Yes	EGYPT	No	FL resident	03/18/20
7,418	Collier	82	Male	No		Yes	FL resident	03/18/20
7,419	Collier	77	Male	No		No	FL resident	03/18/20
7,420	Collier	59	Male	Yes	JAPAN	Yes	FL resident	03/18/20
7,421	Collier	33	Male	Yes	Spain	Unknown	FL resident	03/19/20
7,422	Collier	47	Female	Yes	FRANCE; ITALY; SPAIN	Yes	FL resident	03/19/20
7,423	Collier	30	Female	Yes	SPAIN	No	FL resident	03/19/20
7,424	Collier	26	Male	Yes	FRANCE; ITALY; SPAIN	Yes	FL resident	03/19/20
7,425	Collier	66	Male	Yes	France; Italy; Spain	Yes	FL resident	03/19/20
7,426	Collier	62	Female	Yes	BAHAMAS; FL; HONDURAS; MEXICO	Yes	FL resident	03/20/20
7,427	Collier	64	Male	Yes	BAHAMAS; BELIZE; FL; HONDURAS; MEXICO	Yes	FL resident	03/20/20
7,428	Collier	19	Male	Yes	ITALY	Yes	FL resident	03/20/20
7,429	Collier	61	Male	Yes	CANADA	No	FL resident	03/20/20
7,430	Collier	59	Male	Yes	CANADA	No	FL resident	03/20/20
7,431	Collier	80	Male	No		No	FL resident	03/20/20
7,432	Collier	77	Male	No		Yes	FL resident	03/20/20
7,433	Collier	54	Female	No		Yes	FL resident	03/20/20
7,434	Collier	79	Male	No		No	FL resident	03/21/20
7,435	Collier	80	Male	Yes	NY	No	FL resident	03/22/20
7,436	Collier	84	Female	No		No	FL resident	03/22/20
7,437	Collier	17	Male	No		No	FL resident	03/22/20
7,438	Collier	75	Male	No		No	FL resident	03/22/20
7,439	Collier	61	Female	No		No	FL resident	03/22/20
7,440	Collier	47	Male	Yes	CO; FL; NY	Yes	FL resident	03/23/20
7,441	Collier	60	Female	No		No	FL resident	03/23/20
7,442	Collier	44	Male	No		No	FL resident	03/24/20
7,443	Collier	28	Female	No		No	FL resident	03/24/20
7,444	Collier	49	Female	No		No	FL resident	03/24/20
7,445	Collier	46	Male	Yes	CO	No	FL resident	03/24/20
7,446	Collier	48	Female	Yes	CO	Yes	FL resident	03/24/20
7,447	Collier	57	Female	No		Yes	FL resident	03/25/20
7,448	Collier	41	Female	Unknown		Unknown	FL resident	03/25/20
7,449	Collier	30	Female	No		No	FL resident	03/25/20
7,450	Collier	32	Male	No		Yes	FL resident	03/25/20
7,451	Collier	58	Female	No		No	FL resident	03/25/20
7,452	Collier	69	Female	No		No	FL resident	03/25/20
7,453	Collier	33	Male	Yes	PUERTO RICO; U.S. VIRGIN ISLANDS	Yes	FL resident	03/25/20
7,454	Collier	81	Female	No		Yes	FL resident	03/25/20
7,455	Collier	93	Male	No		Yes	FL resident	03/25/20
7,456	Collier	80	Male	No		No	FL resident	03/25/20
7,457	Collier	30	Male	Yes	CO; TX; UT	No	FL resident	03/25/20
7,458	Collier	53	Male	No		Yes	FL resident	03/25/20
7,459	Collier	19	Female	No		Yes	FL resident	03/25/20
7,460	Collier	49	Female	No		Yes	FL resident	03/25/20
7,461	Collier	21	Male	Yes	FL; MA	No	FL resident	03/25/20
7,462	Collier	89	Female	No		Yes	FL resident	03/26/20
7,463	Collier	27	Male	No		Unknown	FL resident	03/26/20
7,464	Collier	18	Female	Yes	FL; PUERTO RICO; U.S. VIRGIN ISLANDS	No	FL resident	03/26/20
7,465	Collier	73	Male	No		No	FL resident	03/26/20
7,466	Collier	75	Female	Yes	NY	Yes	FL resident	03/26/20
7,467	Collier	76	Male	Yes	NY	Yes	FL resident	03/26/20
7,468	Collier	67	Female	No		Unknown	FL resident	03/26/20
7,469	Collier	64	Female	Yes	FL; TX	No	FL resident	03/26/20
7,470	Collier	62	Male	Yes	FL; IL; NV	No	FL resident	03/26/20
7,471	Collier	31	Female	No		No	FL resident	03/26/20
7,472	Collier	86	Male	Unknown		Yes	FL resident	03/26/20



# Coronavirus: line list of cases

Data verified as of May 10, 2020 at 10 AM

Data in this report are provisional and subject to change.

Case	County	Age	Gender	Travel related	Travel detail	Contact with a confirmed case	Jurisdiction	Date case counted
7,473	Collier	72	Male	Yes	FL; IL	Yes	FL resident	03/26/20
7,474	Collier	66	Female	No		Yes	FL resident	03/26/20
7,475	Collier	69	Male	No		Yes	FL resident	03/26/20
7,476	Collier	68	Female	No		Yes	FL resident	03/27/20
7,477	Collier	33	Female	No		No	FL resident	03/27/20
7,478	Collier	58	Male	No		Yes	FL resident	03/27/20
7,479	Collier	24	Male	No		No	FL resident	03/27/20
7,480	Collier	81	Male	Unknown		Yes	FL resident	03/27/20
7,481	Collier	64	Female	Yes	NY	Yes	FL resident	03/27/20
7,482	Collier	58	Female	No		Unknown	FL resident	03/27/20
7,483	Collier	78	Female	Yes	CA; CO	Yes	FL resident	03/27/20
7,484	Collier	72	Female	Yes	FL; IN	Yes	FL resident	03/27/20
7,485	Collier	94	Female	Yes	FL; PUERTO RICO; U.S. VIRGIN ISLANDS	No	FL resident	03/27/20
7,486	Collier	29	Male	Yes	FL; NY	No	FL resident	03/28/20
7,487	Collier	81	Male	No		Unknown	FL resident	03/28/20
7,488	Collier	34	Male	No		No	FL resident	03/29/20
7,489	Collier	49	Male	No		Yes	FL resident	03/29/20
7,490	Collier	42	Female	Yes	MEXICO	No	FL resident	03/29/20
7,491	Collier	33	Female	No		No	FL resident	03/29/20
7,492	Collier	61	Male	No		Yes	FL resident	03/29/20
7,493	Collier	61	Male	Yes	HAITI; MEXICO	Yes	FL resident	03/29/20
7,494	Collier	62	Female	No		Yes	FL resident	03/29/20
7,495	Collier	36	Female	No		Yes	FL resident	03/29/20
7,496	Collier	66	Male	No		Yes	FL resident	03/29/20
7,497	Collier	60	Female	Yes	ARUBA; FL; NY; PUERTO RICO	No	FL resident	03/29/20
7,498	Collier	20	Female	Yes	FRANCE; UNITED KINGDOM	Yes	FL resident	03/29/20
7,499	Collier	18	Female	Yes	ARUBA; CURACAO; FL	Yes	FL resident	03/29/20
7,500	Collier	24	Female	No		Yes	FL resident	03/29/20
7,501	Collier	64	Male	Yes	FL; MD	Yes	FL resident	03/29/20
7,502	Collier	65	Female	No		Unknown	FL resident	03/29/20
7,503	Collier	27	Male	Yes	FL; NY	No	FL resident	03/29/20
7,504	Collier	27	Male	No		Yes	FL resident	03/30/20
7,505	Collier	53	Female	Yes	UNITED KINGDOM	No	FL resident	03/30/20
7,506	Collier	27	Male	No		Yes	FL resident	03/30/20
7,507	Collier	51	Female	No		Yes	FL resident	03/30/20
7,508	Collier	43	Female	No		No	FL resident	03/30/20
7,509	Collier	78	Male	Yes	CO	No	FL resident	03/30/20
7,510	Collier	81	Male	Yes	FL; PUERTO RICO; U.S. VIRGIN ISLANDS	Unknown	FL resident	03/30/20
7,511	Collier	64	Male	No		Yes	FL resident	03/30/20
7,512	Collier	70	Female	Yes	NY	Yes	FL resident	03/30/20
7,513	Collier	52	Female	Yes	CARIBBEAN	Yes	FL resident	03/30/20
7,514	Collier	58	Female	No		Unknown	FL resident	03/30/20
7,515	Collier	16	Male	Yes	BAHAMAS; FL	Unknown	FL resident	03/30/20
7,516	Collier	22	Male	No		Unknown	FL resident	03/30/20
7,517	Collier	73	Male	No		Yes	FL resident	03/30/20
7,518	Collier	79	Female	Unknown		Yes	FL resident	03/30/20
7,519	Collier	77	Female	No		Yes	FL resident	03/30/20
7,520	Collier	64	Male	Unknown		Unknown	FL resident	03/30/20
7,521	Collier	54	Male	Yes	NY	Unknown	FL resident	03/30/20
7,522	Collier	89	Male	No		Unknown	FL resident	03/30/20
7,523	Collier	37	Female	No		No	FL resident	03/31/20
7,524	Collier	73	Male	Yes	SOUTH AFRICA	No	FL resident	03/31/20
7,525	Collier	55	Male	No		No	FL resident	03/31/20
7,526	Collier	58	Female	No		Unknown	FL resident	03/31/20
7,527	Collier	79	Male	Yes	CO; FL	No	FL resident	03/31/20
7,528	Collier	53	Female	No		Yes	FL resident	03/31/20
7,529	Collier	69	Female	Unknown			FL resident	03/31/20
7,530	Collier	27	Male	Yes	NY	Yes	FL resident	03/31/20
7,531	Collier	26	Female	Yes	NY	No	FL resident	03/31/20
7,532	Collier	68	Female	No		Unknown	FL resident	03/31/20

# Coronavirus: line list of cases

Data verified as of May 10, 2020 at 10 AM

Data in this report are provisional and subject to change.

Case	County	Age	Gender	Travel related	Travel detail	Contact with a confirmed case	Jurisdiction	Date case counted
7,533	Collier	85	Female	No		Unknown	FL resident	03/31/20
7,534	Collier	50	Female	No		Unknown	FL resident	03/31/20
7,535	Collier	59	Male	No		Unknown	FL resident	04/01/20
7,536	Collier	43	Male	No		Yes	FL resident	04/01/20
7,537	Collier	32	Male	Yes	CARIBBEAN	No	FL resident	04/01/20
7,538	Collier	85	Male	No		Unknown	FL resident	04/01/20
7,539	Collier	70	Male	Yes	CO	No	FL resident	04/01/20
7,540	Collier	40	Female	No		Yes	FL resident	04/01/20
7,541	Collier	66	Female	No		Unknown	FL resident	04/01/20
7,542	Collier	78	Male	Yes	CO; FL	Yes	FL resident	04/01/20
7,543	Collier	15	Female	No		Yes	FL resident	04/01/20
7,544	Collier	18	Male	Unknown		Yes	FL resident	04/02/20
7,545	Collier	60	Male	No		Yes	FL resident	04/02/20
7,546	Collier	71	Male	No		Yes	FL resident	04/02/20
7,547	Collier	56	Female	No		Yes	FL resident	04/02/20
7,548	Collier	28	Female	No		Yes	FL resident	04/02/20
7,549	Collier	58	Female	No		Yes	FL resident	04/02/20
7,550	Collier	16	Female	No		Yes	FL resident	04/02/20
7,551	Collier	19	Female	No		Yes	FL resident	04/02/20
7,552	Collier	57	Female	No		Yes	FL resident	04/02/20
7,553	Collier	6	Female	No		No	FL resident	04/02/20
7,554	Collier	67	Female	Yes	BELIZE; FL; HONDURAS; MEXICO	Unknown	FL resident	04/02/20
7,555	Collier	80	Female	No		Yes	FL resident	04/02/20
7,556	Collier	50	Female	Yes	NY	Yes	FL resident	04/02/20
7,557	Collier	56	Female	No		Yes	FL resident	04/02/20
7,558	Collier	41	Female	Yes	NY	Unknown	FL resident	04/02/20
7,559	Collier	31	Male	No		Unknown	FL resident	04/02/20
7,560	Collier	52	Male	No		Unknown	FL resident	04/02/20
7,561	Collier	26	Female	Yes	ITALY	Yes	FL resident	04/02/20
7,562	Collier	58	Male	No		Yes	FL resident	04/02/20
7,563	Collier	71	Male	Yes	AUSTRIA; GERMANY	No	FL resident	04/03/20
7,564	Collier	25	Male	No		Yes	FL resident	04/03/20
7,565	Collier	28	Female	No		Yes	FL resident	04/03/20
7,566	Collier	37	Female	No		Yes	FL resident	04/03/20
7,567	Collier	54	Male	No		No	FL resident	04/03/20
7,568	Collier	27	Male	No		Yes	FL resident	04/03/20
7,569	Collier	82	Female	No		Unknown	FL resident	04/03/20
7,570	Collier	61	Male	No		Yes	FL resident	04/03/20
7,571	Collier	77	Male	No		Yes	FL resident	04/03/20
7,572	Collier	74	Male	No		Unknown	FL resident	04/03/20
7,573	Collier	36	Female	Yes	CO; FL	Yes	FL resident	04/03/20
7,574	Collier	66	Female	Yes	DC; FL; MD	Yes	FL resident	04/03/20
7,575	Collier	39	Male	No		Yes	FL resident	04/03/20
7,576	Collier	52	Male	No		Unknown	FL resident	04/03/20
7,577	Collier	75	Female	No		Yes	FL resident	04/04/20
7,578	Collier	65	Female	No		Unknown	FL resident	04/04/20
7,579	Collier	22	Male	Yes	PA	Yes	FL resident	04/04/20
7,580	Collier	53	Male	No		Yes	FL resident	04/04/20
7,581	Collier	73	Female	No		Yes	FL resident	04/04/20
7,582	Collier	73	Female	No		Yes	FL resident	04/04/20
7,583	Collier	67	Male	No		Yes	FL resident	04/04/20
7,584	Collier	70	Female	No		Yes	FL resident	04/04/20
7,585	Collier	58	Female	No		Unknown	FL resident	04/04/20
7,586	Collier	38	Male	No		Yes	FL resident	04/04/20
7,587	Collier	51	Male	No		Unknown	FL resident	04/04/20
7,588	Collier	47	Male	No		Yes	FL resident	04/04/20
7,589	Collier	82	Female	No		No	FL resident	04/04/20
7,590	Collier	0	Male	No		Yes	FL resident	04/04/20
7,591	Collier	0	Male	No		No	FL resident	04/05/20
7,592	Collier	60	Male	No		No	FL resident	04/05/20
7,593	Collier	61	Female	Unknown		Yes	FL resident	04/05/20
7,594	Collier	56	Male	No		Yes	FL resident	04/05/20

# Coronavirus: line list of cases

Data verified as of May 10, 2020 at 10 AM

Data in this report are provisional and subject to change.

Case	County	Age	Gender	Travel related	Travel detail	Contact with a confirmed case	Jurisdiction	Date case counted
7,595	Collier	99	Female	No		Yes	FL resident	04/05/20
7,596	Collier	31	Female	Yes	NY	Unknown	FL resident	04/05/20
7,597	Collier	54	Male	No		Yes	FL resident	04/05/20
7,598	Collier	29	Female	No		Unknown	FL resident	04/05/20
7,599	Collier	34	Male	No		No	FL resident	04/05/20
7,600	Collier	73	Male	No		Unknown	FL resident	04/05/20
7,601	Collier	27	Male	No		Yes	FL resident	04/05/20
7,602	Collier	83	Female	Yes	CARIBBEAN	Yes	FL resident	04/05/20
7,603	Collier	72	Female	No		Unknown	FL resident	04/05/20
7,604	Collier	65	Male	Yes	NY	Unknown	FL resident	04/06/20
7,605	Collier	31	Female	Yes	CARIBBEAN	Yes	FL resident	04/06/20
7,606	Collier	67	Female	No		No	FL resident	04/06/20
7,607	Collier	87	Female	No		Yes	FL resident	04/06/20
7,608	Collier	41	Male	No		Yes	FL resident	04/06/20
7,609	Collier	73	Male	No		No	FL resident	04/06/20
7,610	Collier	59	Male	No		Yes	FL resident	04/06/20
7,611	Collier	59	Female	Yes	MI	Yes	FL resident	04/06/20
7,612	Collier	26	Male	No		No	FL resident	04/06/20
7,613	Collier	45	Female	No		Yes	FL resident	04/06/20
7,614	Collier	42	Female	No		Yes	FL resident	04/06/20
7,615	Collier	48	Female	Yes	FRANCE	Yes	FL resident	04/07/20
7,616	Collier	78	Male	Unknown		Unknown	FL resident	04/07/20
7,617	Collier	68	Male	No		No	FL resident	04/07/20
7,618	Collier	83	Male	No		Unknown	FL resident	04/07/20
7,619	Collier	50	Male	No		Unknown	FL resident	04/07/20
7,620	Collier	27	Male	Unknown		Unknown	FL resident	04/07/20
7,621	Collier	81	Male	No		Yes	FL resident	04/07/20
7,622	Collier	57	Female	No		Yes	FL resident	04/07/20
7,623	Collier	29	Female	No		Unknown	FL resident	04/07/20
7,624	Collier	51	Male	No		Yes	FL resident	04/07/20
7,625	Collier	58	Female	No		No	FL resident	04/07/20
7,626	Collier	41	Male	Yes	CARIBBEAN	Yes	FL resident	04/07/20
7,627	Collier	51	Female	Unknown		Yes	FL resident	04/07/20
7,628	Collier	39	Male	No		Yes	FL resident	04/07/20
7,629	Collier	55	Male	No		Yes	FL resident	04/07/20
7,630	Collier	53	Female	Unknown		Yes	FL resident	04/08/20
7,631	Collier	41	Male	No		Yes	FL resident	04/08/20
7,632	Collier	54	Female	No		Yes	FL resident	04/08/20
7,633	Collier	52	Male	No		Yes	FL resident	04/08/20
7,634	Collier	87	Female	Yes	CO; FL	No	FL resident	04/08/20
7,635	Collier	76	Female	No		Unknown	FL resident	04/08/20
7,636	Collier	86	Male	Yes	CO; FL	Unknown	FL resident	04/08/20
7,637	Collier	42	Male	Yes	CO; FL	Yes	FL resident	04/08/20
7,638	Collier	63	Female	No		Yes	FL resident	04/08/20
7,639	Collier	83	Female	No		Yes	FL resident	04/09/20
7,640	Collier	20	Female	No		Unknown	FL resident	04/09/20
7,641	Collier	36	Female	No		Yes	FL resident	04/09/20
7,642	Collier	56	Male	Yes	COLOMBIA	No	FL resident	04/09/20
7,643	Collier	41	Male	No		Yes	FL resident	04/09/20
7,644	Collier	34	Male	No		No	FL resident	04/09/20
7,645	Collier	53	Female	No		Yes	FL resident	04/09/20
7,646	Collier	76	Female	No		No	FL resident	04/09/20
7,647	Collier	52	Male	No		No	FL resident	04/09/20
7,648	Collier	28	Female	No		Unknown	FL resident	04/09/20
7,649	Collier	53	Male	No		No	FL resident	04/09/20
7,650	Collier	48	Male	Unknown		No	FL resident	04/09/20
7,651	Collier	84	Male	No		Yes	FL resident	04/09/20
7,652	Collier	92	Female	No		Yes	FL resident	04/09/20
7,653	Collier	63	Male	No		No	FL resident	04/09/20
7,654	Collier	41	Female	No		Yes	FL resident	04/09/20
7,655	Collier	33	Male	No		Unknown	FL resident	04/09/20
7,656	Collier	42	Female	No		Yes	FL resident	04/09/20

# Coronavirus: line list of cases

Data verified as of May 10, 2020 at 10 AM

Data in this report are provisional and subject to change.

Case	County	Age	Gender	Travel related	Travel detail	Contact with a confirmed case	Jurisdiction	Date case counted
7,657	Collier	44	Male	No		Yes	FL resident	04/09/20
7,658	Collier	28	Female	Yes	FL; GA	Yes	FL resident	04/09/20
7,659	Collier	78	Female	No		Yes	FL resident	04/09/20
7,660	Collier	90	Female	No		Yes	FL resident	04/09/20
7,661	Collier	64	Male	No		Yes	FL resident	04/09/20
7,662	Collier	52	Male	No		Yes	FL resident	04/10/20
7,663	Collier	32	Male	No		Unknown	FL resident	04/10/20
7,664	Collier	78	Male	No		Yes	FL resident	04/10/20
7,665	Collier	42	Female	No		Yes	FL resident	04/10/20
7,666	Collier	50	Female	No		No	FL resident	04/10/20
7,667	Collier	66	Male	No		Yes	FL resident	04/10/20
7,668	Collier	51	Female	Unknown		No	FL resident	04/10/20
7,669	Collier	46	Male	No		Yes	FL resident	04/10/20
7,670	Collier	74	Female	No		Yes	FL resident	04/10/20
7,671	Collier	59	Female	No		Yes	FL resident	04/10/20
7,672	Collier	57	Male	Unknown		Yes	FL resident	04/10/20
7,673	Collier	71	Female	Unknown		Unknown	FL resident	04/10/20
7,674	Collier	62	Female	Unknown		Unknown	FL resident	04/10/20
7,675	Collier	40	Male	No		No	FL resident	04/10/20
7,676	Collier	76	Female	No		No	FL resident	04/10/20
7,677	Collier	59	Male	No		Yes	FL resident	04/10/20
7,678	Collier	31	Female	No		Yes	FL resident	04/10/20
7,679	Collier	85	Male	No		Yes	FL resident	04/10/20
7,680	Collier	61	Male	No		Yes	FL resident	04/10/20
7,681	Collier	57	Female	No		Yes	FL resident	04/10/20
7,682	Collier	20	Female	Yes	FL; GA	Yes	FL resident	04/10/20
7,683	Collier	64	Female	No		No	FL resident	04/11/20
7,684	Collier	53	Male	No		Yes	FL resident	04/11/20
7,685	Collier	65	Male	No		Yes	FL resident	04/11/20
7,686	Collier	61	Female	No		Yes	FL resident	04/11/20
7,687	Collier	42	Female	No		Yes	FL resident	04/11/20
7,688	Collier	36	Female	No		Yes	FL resident	04/11/20
7,689	Collier	45	Male	No		No	FL resident	04/11/20
7,690	Collier	55	Female	No		Yes	FL resident	04/11/20
7,691	Collier	49	Male	No		Yes	FL resident	04/11/20
7,692	Collier	52	Female	No		Yes	FL resident	04/11/20
7,693	Collier	43	Male	Unknown		Unknown	FL resident	04/11/20
7,694	Collier	63	Male	No		No	FL resident	04/11/20
7,695	Collier	45	Male	No		Yes	FL resident	04/11/20
7,696	Collier	70	Male	No		Unknown	FL resident	04/11/20
7,697	Collier	51	Male	No		Unknown	FL resident	04/11/20
7,698	Collier	46	Male	No		No	FL resident	04/11/20
7,699	Collier	11	Male	No		Yes	FL resident	04/11/20
7,700	Collier	18	Male	No		Yes	FL resident	04/11/20
7,701	Collier	35	Male	No		Yes	FL resident	04/11/20
7,702	Collier	37	Male	No		No	FL resident	04/12/20
7,703	Collier	50	Female	No		Unknown	FL resident	04/12/20
7,704	Collier	66	Female	No		Yes	FL resident	04/12/20
7,705	Collier	73	Female	No		Unknown	FL resident	04/12/20
7,706	Collier	55	Female	Yes	NY	Unknown	FL resident	04/12/20
7,707	Collier	74	Female	No		Yes	FL resident	04/12/20
7,708	Collier	34	Female	No		Unknown	FL resident	04/12/20
7,709	Collier	101	Female	No		Yes	FL resident	04/12/20
7,710	Collier	60	Female	No		Unknown	FL resident	04/13/20
7,711	Collier	40	Female	No		Yes	FL resident	04/13/20
7,712	Collier	50	Female	No		Unknown	FL resident	04/13/20
7,713	Collier	85	Male	No		No	FL resident	04/13/20
7,714	Collier	66	Male	No		No	FL resident	04/13/20
7,715	Collier	37	Female	No		Yes	FL resident	04/13/20
7,716	Collier	32	Female	No		Yes	FL resident	04/13/20
7,717	Collier	44	Male	No		Yes	FL resident	04/13/20
7,718	Collier	35	Male	Unknown		Yes	FL resident	04/13/20

# Coronavirus: line list of cases

Data verified as of May 10, 2020 at 10 AM

Data in this report are provisional and subject to change.

Case	County	Age	Gender	Travel related	Travel detail	Contact with a confirmed case	Jurisdiction	Date case counted
7,719	Collier	0	Female	No		Yes	FL resident	04/13/20
7,720	Collier	85	Male	Yes	NY	Unknown	FL resident	04/13/20
7,721	Collier	22	Female	No		No	FL resident	04/13/20
7,722	Collier	44	Male	No		Yes	FL resident	04/13/20
7,723	Collier	67	Female	No		Unknown	FL resident	04/13/20
7,724	Collier	55	Female	No		Yes	FL resident	04/14/20
7,725	Collier	43	Female	No		Yes	FL resident	04/14/20
7,726	Collier	73	Female	Unknown		Unknown	FL resident	04/14/20
7,727	Collier	40	Male	Unknown		Unknown	FL resident	04/14/20
7,728	Collier	36	Male	No		Yes	FL resident	04/14/20
7,729	Collier	61	Male	No		Yes	FL resident	04/14/20
7,730	Collier	89	Female	No		Yes	FL resident	04/14/20
7,731	Collier	58	Female	No		Yes	FL resident	04/14/20
7,732	Collier	81	Female	No		Yes	FL resident	04/14/20
7,733	Collier	36	Female	No		No	FL resident	04/15/20
7,734	Collier	50	Female	No		Yes	FL resident	04/15/20
7,735	Collier	31	Female	Unknown		Yes	FL resident	04/15/20
7,736	Collier	67	Male	Unknown		Unknown	FL resident	04/15/20
7,737	Collier	16	Male	No		Yes	FL resident	04/15/20
7,738	Collier	48	Male	No		Yes	FL resident	04/15/20
7,739	Collier	55	Female	No		Unknown	FL resident	04/15/20
7,740	Collier	56	Male	No		Unknown	FL resident	04/15/20
7,741	Collier	12	Female	Unknown		Yes	FL resident	04/15/20
7,742	Collier	38	Female	No		Yes	FL resident	04/15/20
7,743	Collier	7	Female	No		Yes	FL resident	04/15/20
7,744	Collier	25	Male	No		Yes	FL resident	04/15/20
7,745	Collier	35	Female	No		Yes	FL resident	04/15/20
7,746	Collier	37	Male	No		Yes	FL resident	04/15/20
7,747	Collier	13	Female	No		Yes	FL resident	04/15/20
7,748	Collier	6	Male	No		Yes	FL resident	04/15/20
7,749	Collier	68	Male	No		Yes	FL resident	04/15/20
7,750	Collier	89	Female	No		Yes	FL resident	04/15/20
7,751	Collier	56	Male	No		No	FL resident	04/15/20
7,752	Collier	95	Female	Unknown		Yes	FL resident	04/15/20
7,753	Collier	41	Male	No		No	FL resident	04/15/20
7,754	Collier	51	Female	No		Yes	FL resident	04/15/20
7,755	Collier	64	Female	No		Yes	FL resident	04/16/20
7,756	Collier	48	Male	No		Unknown	FL resident	04/16/20
7,757	Collier	40	Female	No		Yes	FL resident	04/16/20
7,758	Collier	92	Male	No		Yes	FL resident	04/16/20
7,759	Collier	55	Female	No		Unknown	FL resident	04/16/20
7,760	Collier	76	Male	No		Yes	FL resident	04/16/20
7,761	Collier	37	Female	No		No	FL resident	04/16/20
7,762	Collier	32	Female	No		Yes	FL resident	04/16/20
7,763	Collier	49	Male	No		Unknown	FL resident	04/16/20
7,764	Collier	71	Male	No		Unknown	FL resident	04/16/20
7,765	Collier	44	Female	No		Unknown	FL resident	04/16/20
7,766	Collier	30	Male	No		Unknown	FL resident	04/16/20
7,767	Collier	78	Female	No		No	FL resident	04/16/20
7,768	Collier	78	Female	Yes	NY	Yes	FL resident	04/16/20
7,769	Collier	2	Female	No		Yes	FL resident	04/16/20
7,770	Collier	59	Male	No		Unknown	FL resident	04/16/20
7,771	Collier	4	Female	Unknown		Yes	FL resident	04/16/20
7,772	Collier	73	Female	No		Yes	FL resident	04/16/20
7,773	Collier	51	Male	Unknown		Yes	FL resident	04/16/20
7,774	Collier	50	Female	No		Yes	FL resident	04/16/20
7,775	Collier	30	Male	No		Yes	FL resident	04/16/20
7,776	Collier	25	Female	No		Yes	FL resident	04/16/20
7,777	Collier	32	Female	No		Yes	FL resident	04/16/20
7,778	Collier	38	Female	No		Yes	FL resident	04/16/20
7,779	Collier	78	Female	No		No	FL resident	04/17/20
7,780	Collier	27	Male	No		Yes	FL resident	04/17/20

# Coronavirus: line list of cases

Data verified as of May 10, 2020 at 10 AM

Data in this report are provisional and subject to change.

Case	County	Age	Gender	Travel related	Travel detail	Contact with a confirmed case	Jurisdiction	Date case counted
7,781	Collier	28	Female	No		Yes	FL resident	04/17/20
7,782	Collier	62	Male	No		Yes	FL resident	04/17/20
7,783	Collier	46	Female	No		Unknown	FL resident	04/17/20
7,784	Collier	66	Female	No		Yes	FL resident	04/17/20
7,785	Collier	23	Male	Unknown		Yes	FL resident	04/17/20
7,786	Collier	0	Male	No		Unknown	FL resident	04/17/20
7,787	Collier	76	Female	Yes	NY	Unknown	FL resident	04/17/20
7,788	Collier	33	Female	No		Yes	FL resident	04/17/20
7,789	Collier	8	Male	No		Yes	FL resident	04/17/20
7,790	Collier	27	Female	Unknown		Yes	FL resident	04/17/20
7,791	Collier	30	Male	Unknown		Unknown	FL resident	04/17/20
7,792	Collier	64	Female	No		Yes	FL resident	04/17/20
7,793	Collier	25	Male	Yes	FL; NY	Yes	FL resident	04/17/20
7,794	Collier	70	Female	No		Yes	FL resident	04/17/20
7,795	Collier	57	Female	No		Yes	FL resident	04/17/20
7,796	Collier	92	Female	No		Yes	FL resident	04/17/20
7,797	Collier	44	Female	No		Yes	FL resident	04/17/20
7,798	Collier	63	Female	No		No	FL resident	04/18/20
7,799	Collier	53	Male	No		Unknown	FL resident	04/18/20
7,800	Collier	54	Male	No		Yes	FL resident	04/18/20
7,801	Collier	65	Female	No		Unknown	FL resident	04/18/20
7,802	Collier	20	Female	No		Yes	FL resident	04/18/20
7,803	Collier	51	Male	No		Yes	FL resident	04/18/20
7,804	Collier	78	Male	No		Unknown	FL resident	04/19/20
7,805	Collier	61	Female	Unknown		Yes	FL resident	04/19/20
7,806	Collier	39	Male	No		No	FL resident	04/19/20
7,807	Collier	64	Male	Unknown		Yes	FL resident	04/19/20
7,808	Collier	57	Male	No		Unknown	FL resident	04/19/20
7,809	Collier	48	Male	Yes	PA	Unknown	FL resident	04/19/20
7,810	Collier	92	Male	No		Unknown	FL resident	04/20/20
7,811	Collier	39	Female	No		No	FL resident	04/20/20
7,812	Collier	67	Male	No		Yes	FL resident	04/20/20
7,813	Collier	43	Male	No		Unknown	FL resident	04/20/20
7,814	Collier	60	Female	No		Yes	FL resident	04/20/20
7,815	Collier	81	Female	No		Yes	FL resident	04/20/20
7,816	Collier	19	Female	No		Yes	FL resident	04/21/20
7,817	Collier	46	Male	No		Yes	FL resident	04/21/20
7,818	Collier	74	Male	No		Yes	FL resident	04/21/20
7,819	Collier	65	Female	No		Yes	FL resident	04/21/20
7,820	Collier	46	Male	Unknown		Yes	FL resident	04/21/20
7,821	Collier	47	Female	Unknown		Yes	FL resident	04/21/20
7,822	Collier	81	Female	Yes	NJ	Yes	FL resident	04/21/20
7,823	Collier	71	Female	No		Yes	FL resident	04/21/20
7,824	Collier	83	Male	No		Yes	FL resident	04/21/20
7,825	Collier	71	Female	Unknown		No	FL resident	04/21/20
7,826	Collier	59	Female	No		Yes	FL resident	04/21/20
7,827	Collier	57	Female	No		Yes	FL resident	04/22/20
7,828	Collier	76	Female	No		No	FL resident	04/22/20
7,829	Collier	31	Male	No		No	FL resident	04/22/20
7,830	Collier	53	Male	No		Unknown	FL resident	04/22/20
7,831	Collier	78	Male	No		Yes	FL resident	04/22/20
7,832	Collier	78	Male	No		Yes	FL resident	04/22/20
7,833	Collier	56	Male	No		Yes	FL resident	04/22/20
7,834	Collier	55	Female	No		Yes	FL resident	04/23/20
7,835	Collier	36	Male	No		Yes	FL resident	04/23/20
7,836	Collier	27	Male	No		Yes	FL resident	04/23/20
7,837	Collier	62	Male	No		Yes	FL resident	04/23/20
7,838	Collier	59	Male	No		Yes	FL resident	04/23/20
7,839	Collier	55	Male	No		Yes	FL resident	04/23/20
7,840	Collier	56	Female	No		Unknown	FL resident	04/23/20
7,841	Collier	81	Male	No		Yes	FL resident	04/23/20
7,842	Collier	57	Female	No		Yes	FL resident	04/23/20

# Coronavirus: line list of cases

Data verified as of May 10, 2020 at 10 AM

Data in this report are provisional and subject to change.

Case	County	Age	Gender	Travel related	Travel detail	Contact with a confirmed case	Jurisdiction	Date case counted
7,843	Collier	45	Female	No		Yes	FL resident	04/23/20
7,844	Collier	63	Female	No		Yes	FL resident	04/23/20
7,845	Collier	60	Female	No		Yes	FL resident	04/23/20
7,846	Collier	45	Male	No		Yes	FL resident	04/23/20
7,847	Collier	47	Female	No		Unknown	FL resident	04/23/20
7,848	Collier	18	Female	No		Yes	FL resident	04/23/20
7,849	Collier	77	Male	No		Unknown	FL resident	04/23/20
7,850	Collier	50	Male	No		Unknown	FL resident	04/23/20
7,851	Collier	23	Male	No		Yes	FL resident	04/23/20
7,852	Collier	77	Male	Unknown		Unknown	FL resident	04/23/20
7,853	Collier	17	Female	No		Yes	FL resident	04/23/20
7,854	Collier	86	Male	No		Yes	FL resident	04/23/20
7,855	Collier	51	Female	No		Unknown	FL resident	04/23/20
7,856	Collier	78	Male	No		Yes	FL resident	04/23/20
7,857	Collier	90	Female	No		Yes	FL resident	04/23/20
7,858	Collier	90	Female	No		Yes	FL resident	04/23/20
7,859	Collier	87	Female	No		Yes	FL resident	04/23/20
7,860	Collier	75	Male	No		No	FL resident	04/23/20
7,861	Collier	77	Female	No		Yes	FL resident	04/23/20
7,862	Collier	55	Female	No		Yes	FL resident	04/23/20
7,863	Collier	62	Female	Yes	FL; NJ	Unknown	FL resident	04/23/20
7,864	Collier	47	Female	No		Unknown	FL resident	04/23/20
7,865	Collier	55	Female	No		Yes	FL resident	04/24/20
7,866	Collier	60	Female	No		Unknown	FL resident	04/24/20
7,867	Collier	41	Male	No		Unknown	FL resident	04/24/20
7,868	Collier	20	Female	No		Unknown	FL resident	04/24/20
7,869	Collier	83	Female	No		Yes	FL resident	04/24/20
7,870	Collier	75	Male	No		Unknown	FL resident	04/24/20
7,871	Collier	79	Female	No		Unknown	FL resident	04/24/20
7,872	Collier	75	Male	No		Yes	FL resident	04/24/20
7,873	Collier	75	Female	No		Yes	FL resident	04/24/20
7,874	Collier	80	Female	No		Yes	FL resident	04/24/20
7,875	Collier	62	Male	No		Yes	FL resident	04/24/20
7,876	Collier	65	Male	No		Unknown	FL resident	04/25/20
7,877	Collier	37	Male	No		Unknown	FL resident	04/25/20
7,878	Collier	18	Female	No		Yes	FL resident	04/25/20
7,879	Collier	14	Male	No		Yes	FL resident	04/25/20
7,880	Collier	16	Female	No		Yes	FL resident	04/25/20
7,881	Collier	59	Female	No		Yes	FL resident	04/25/20
7,882	Collier	10	Male	No		Yes	FL resident	04/25/20
7,883	Collier	52	Female	No		Yes	FL resident	04/25/20
7,884	Collier	93	Female	No		No	FL resident	04/25/20
7,885	Collier	34	Female	No		Unknown	FL resident	04/25/20
7,886	Collier	46	Male	No		Yes	FL resident	04/25/20
7,887	Collier	14	Male	No		Yes	FL resident	04/25/20
7,888	Collier	23	Male	No		Yes	FL resident	04/25/20
7,889	Collier	44	Female	No		Yes	FL resident	04/25/20
7,890	Collier	68	Male	No		Unknown	FL resident	04/25/20
7,891	Collier	80	Male	No		Unknown	FL resident	04/25/20
7,892	Collier	47	Female	No		Unknown	FL resident	04/26/20
7,893	Collier	73	Male	No		Unknown	FL resident	04/26/20
7,894	Collier	24	Male	No		Unknown	FL resident	04/26/20
7,895	Collier	53	Male	No		Yes	FL resident	04/26/20
7,896	Collier	22	Female	No		Unknown	FL resident	04/26/20
7,897	Collier	55	Male	No		Yes	FL resident	04/27/20
7,898	Collier	75	Male	No		Yes	FL resident	04/27/20
7,899	Collier	61	Female	No		Yes	FL resident	04/27/20
7,900	Collier	48	Female	No		Yes	FL resident	04/27/20
7,901	Collier	87	Male	No		Yes	FL resident	04/27/20
7,902	Collier	62	Male	No		Yes	FL resident	04/27/20
7,903	Collier	77	Male	No		Yes	FL resident	04/27/20
7,904	Collier	89	Female	No		Yes	FL resident	04/28/20



# Coronavirus: line list of cases

Data verified as of May 10, 2020 at 10 AM

Data in this report are provisional and subject to change.

Case	County	Age	Gender	Travel related	Travel detail	Contact with a confirmed case	Jurisdiction	Date case counted
7,905	Collier	82	Male	Unknown		Yes	FL resident	04/28/20
7,906	Collier	48	Female	No		Yes	FL resident	04/28/20
7,907	Collier	70	Male	No		Yes	FL resident	04/28/20
7,908	Collier	73	Male	Unknown		Yes	FL resident	04/28/20
7,909	Collier	63	Male	No		Yes	FL resident	04/28/20
7,910	Collier	37	Female	No		Yes	FL resident	04/28/20
7,911	Collier	83	Male	No		Yes	FL resident	04/28/20
7,912	Collier	75	Female	No		Unknown	FL resident	04/28/20
7,913	Collier	86	Female	No		Unknown	FL resident	04/28/20
7,914	Collier	88	Male	No		Unknown	FL resident	04/28/20
7,915	Collier	93	Male	No		Unknown	FL resident	04/28/20
7,916	Collier	78	Female	No		Yes	FL resident	04/28/20
7,917	Collier	50	Male	No		Yes	FL resident	04/28/20
7,918	Collier	55	Female	No		Yes	FL resident	04/29/20
7,919	Collier	20	Male	No		Yes	FL resident	04/29/20
7,920	Collier	89	Female	Unknown		Unknown	FL resident	04/29/20
7,921	Collier	78	Male	No		Unknown	FL resident	04/29/20
7,922	Collier	53	Female	No		Yes	FL resident	04/29/20
7,923	Collier	54	Male	No		Unknown	FL resident	04/29/20
7,924	Collier	28	Male	No		Yes	FL resident	04/29/20
7,925	Collier	22	Female	No		Yes	FL resident	04/29/20
7,926	Collier	37	Female	No		Unknown	FL resident	04/29/20
7,927	Collier	35	Male	No		Yes	FL resident	04/29/20
7,928	Collier	68	Male	No		Yes	FL resident	04/29/20
7,929	Collier	62	Female	No		Unknown	FL resident	04/29/20
7,930	Collier	72	Female	No		Yes	FL resident	04/29/20
7,931	Collier	79	Female	No		Yes	FL resident	04/29/20
7,932	Collier	85	Female	No		Yes	FL resident	04/29/20
7,933	Collier	78	Male	No		Yes	FL resident	04/29/20
7,934	Collier	91	Female	No		Yes	FL resident	04/29/20
7,935	Collier	100	Male	No		Yes	FL resident	04/29/20
7,936	Collier	53	Female	No		Unknown	FL resident	04/30/20
7,937	Collier	73	Male	No		Yes	FL resident	04/30/20
7,938	Collier	74	Female	No		Yes	FL resident	04/30/20
7,939	Collier	34	Female	No		Yes	FL resident	04/30/20
7,940	Collier	57	Male	No		Unknown	FL resident	04/30/20
7,941	Collier	76	Male	Unknown		Yes	FL resident	04/30/20
7,942	Collier	29	Male	Unknown		Unknown	FL resident	04/30/20
7,943	Collier	48	Male	No		Yes	FL resident	04/30/20
7,944	Collier	19	Male	No		Yes	FL resident	04/30/20
7,945	Collier	3	Male	Unknown		Yes	FL resident	04/30/20
7,946	Collier	55	Male	No		Yes	FL resident	04/30/20
7,947	Collier	101	Female	No		Yes	FL resident	04/30/20
7,948	Collier	62	Male	No		Yes	FL resident	04/30/20
7,949	Collier	70	Female	No		Yes	FL resident	05/01/20
7,950	Collier	51	Female	No		Unknown	FL resident	05/01/20
7,951	Collier	37	Female	No		Unknown	FL resident	05/01/20
7,952	Collier	46	Female	No		Yes	FL resident	05/01/20
7,953	Collier	32	Male	No		Yes	FL resident	05/01/20
7,954	Collier	18	Male	No		Yes	FL resident	05/01/20
7,955	Collier	54	Male	No		Yes	FL resident	05/01/20
7,956	Collier	59	Female	No		Yes	FL resident	05/01/20
7,957	Collier	9	Male	No		Yes	FL resident	05/01/20
7,958	Collier	5	Male	No		Yes	FL resident	05/01/20
7,959	Collier	69	Male	No		Unknown	FL resident	05/01/20
7,960	Collier	65	Female	No		Yes	FL resident	05/01/20
7,961	Collier	23	Female	No		Unknown	FL resident	05/01/20
7,962	Collier	75	Female	No		Yes	FL resident	05/02/20
7,963	Collier	41	Female	No		Yes	FL resident	05/02/20
7,964	Collier	84	Male	No		Unknown	FL resident	05/02/20
7,965	Collier	41	Female	No		Unknown	FL resident	05/02/20
7,966	Collier	44	Male	No		Yes	FL resident	05/02/20

# Coronavirus: line list of cases

Data verified as of May 10, 2020 at 10 AM

Data in this report are provisional and subject to change.

Case	County	Age	Gender	Travel related	Travel detail	Contact with a confirmed case	Jurisdiction	Date case counted
7,967	Collier	68	Male	No		Yes	FL resident	05/02/20
7,968	Collier	15	Female	No		Yes	FL resident	05/02/20
7,969	Collier	12	Male	No		Yes	FL resident	05/02/20
7,970	Collier	0	Male	No		Yes	FL resident	05/02/20
7,971	Collier	14	Female	No		Yes	FL resident	05/02/20
7,972	Collier	49	Male	No		Yes	FL resident	05/02/20
7,973	Collier	43	Male	No		Yes	FL resident	05/02/20
7,974	Collier	14	Female	No		Yes	FL resident	05/02/20
7,975	Collier	0	Female	No		Yes	FL resident	05/02/20
7,976	Collier	43	Male	No		Yes	FL resident	05/02/20
7,977	Collier	44	Male	No		Yes	FL resident	05/02/20
7,978	Collier	73	Female	No		Yes	FL resident	05/03/20
7,979	Collier	73	Male	No		Yes	FL resident	05/03/20
7,980	Collier	67	Male	Unknown		Yes	FL resident	05/03/20
7,981	Collier	54	Male	No		Yes	FL resident	05/03/20
7,982	Collier	53	Male	No		Yes	FL resident	05/03/20
7,983	Collier	83	Male	No		Yes	FL resident	05/03/20
7,984	Collier	67	Female	No		Yes	FL resident	05/03/20
7,985	Collier	88	Female	No		Yes	FL resident	05/03/20
7,986	Collier	76	Male	No		Yes	FL resident	05/03/20
7,987	Collier	67	Male	No		Unknown	FL resident	05/03/20
7,988	Collier	45	Female	No		Unknown	FL resident	05/03/20
7,989	Collier	22	Female	No		Yes	FL resident	05/04/20
7,990	Collier	29	Male	No		Yes	FL resident	05/04/20
7,991	Collier	87	Female	No		Yes	FL resident	05/04/20
7,992	Collier	18	Male	No		No	FL resident	05/04/20
7,993	Collier	59	Male	No		Unknown	FL resident	05/04/20
7,994	Collier	90	Female	No		Yes	FL resident	05/04/20
7,995	Collier	72	Male	No		Yes	FL resident	05/05/20
7,996	Collier	18	Female	No		Yes	FL resident	05/05/20
7,997	Collier	34	Male	No		Yes	FL resident	05/05/20
7,998	Collier	40	Female	No		Yes	FL resident	05/05/20
7,999	Collier	77	Male	No		Yes	FL resident	05/05/20
8,000	Collier	5	Male	Unknown		Unknown	FL resident	05/05/20
8,001	Collier	84	Male	No		Yes	FL resident	05/05/20
8,002	Collier	68	Female	No		Yes	FL resident	05/05/20
8,003	Collier	81	Female	No		Yes	FL resident	05/05/20
8,004	Collier	52	Female	No		Yes	FL resident	05/05/20
8,005	Collier	55	Female	No		Yes	FL resident	05/05/20
8,006	Collier	45	Female	No		Yes	FL resident	05/05/20
8,007	Collier	20	Female	No		Yes	FL resident	05/05/20
8,008	Collier	54	Female	No		Yes	FL resident	05/05/20
8,009	Collier	27	Female	No		Yes	FL resident	05/05/20
8,010	Collier	24	Female	No		Yes	FL resident	05/05/20
8,011	Collier	11	Male	No		Yes	FL resident	05/05/20
8,012	Collier	16	Female	No		Yes	FL resident	05/05/20
8,013	Collier	20	Male	No		Yes	FL resident	05/05/20
8,014	Collier	67	Female	No		Yes	FL resident	05/05/20
8,015	Collier	39	Female	No		Yes	FL resident	05/05/20
8,016	Collier	84	Male	No		Yes	FL resident	05/06/20
8,017	Collier	92	Female	No		Yes	FL resident	05/06/20
8,018	Collier	81	Female	No		Yes	FL resident	05/06/20
8,019	Collier	40	Female	No		Yes	FL resident	05/06/20
8,020	Collier	62	Female	No		Yes	FL resident	05/06/20
8,021	Collier	61	Female	No		Yes	FL resident	05/06/20
8,022	Collier	80	Female	No		Yes	FL resident	05/06/20
8,023	Collier	83	Male	No		Yes	FL resident	05/06/20
8,024	Collier	92	Female	No		Yes	FL resident	05/06/20
8,025	Collier	66	Female	No		Yes	FL resident	05/06/20
8,026	Collier	0	Male	No		Yes	FL resident	05/06/20
8,027	Collier	46	Female	No		Yes	FL resident	05/06/20
8,028	Collier	31	Female	No		Yes	FL resident	05/06/20

# Coronavirus: line list of cases

Data verified as of May 10, 2020 at 10 AM

Data in this report are provisional and subject to change.

Case	County	Age	Gender	Travel related	Travel detail	Contact with a confirmed case	Jurisdiction	Date case counted
8,029	Collier	47	Male	No		No	FL resident	05/06/20
8,030	Collier	21	Male	No		Yes	FL resident	05/06/20
8,031	Collier	85	Female	No		Yes	FL resident	05/06/20
8,032	Collier	82	Female	No		Yes	FL resident	05/06/20
8,033	Collier	86	Female	No		Yes	FL resident	05/06/20
8,034	Collier	85	Male	No		Yes	FL resident	05/06/20
8,035	Collier	91	Female	No		Yes	FL resident	05/06/20
8,036	Collier	84	Female	No		Yes	FL resident	05/06/20
8,037	Collier	70	Female	No		Yes	FL resident	05/06/20
8,038	Collier	55	Female	Unknown			FL resident	05/07/20
8,039	Collier	49	Female	No		No	FL resident	05/07/20
8,040	Collier	39	Male	No		Yes	FL resident	05/07/20
8,041	Collier	20	Male	No		Yes	FL resident	05/07/20
8,042	Collier	39	Female	No		Yes	FL resident	05/07/20
8,043	Collier	26	Female	No		Yes	FL resident	05/07/20
8,044	Collier	72	Male	No		Unknown	FL resident	05/07/20
8,045	Collier	83	Female	No		Yes	FL resident	05/07/20
8,046	Collier	23	Female	No			FL resident	05/07/20
8,047	Collier	91	Female	No		Yes	FL resident	05/07/20
8,048	Collier	63	Male	No		Yes	FL resident	05/08/20
8,049	Collier	33	Male	No		Yes	FL resident	05/08/20
8,050	Collier	17	Female	No		Yes	FL resident	05/08/20
8,051	Collier	27	Female	No		No	FL resident	05/08/20
8,052	Collier	89	Female	No		Yes	FL resident	05/08/20
8,053	Collier	59	Female	No		Yes	FL resident	05/08/20
8,054	Collier	82	Female	No		Yes	FL resident	05/08/20
8,055	Collier	31	Female	No		Yes	FL resident	05/08/20
8,056	Collier	30	Male	No		Unknown	FL resident	05/08/20
8,057	Collier	42	Male	No		No	FL resident	05/08/20
8,058	Collier	45	Female	No		Unknown	FL resident	05/08/20
8,059	Collier	19	Female	No		Yes	FL resident	05/08/20
8,060	Collier	52	Female	No		Yes	FL resident	05/08/20
8,061	Collier	45	Female	No		Yes	FL resident	05/08/20
8,062	Collier	3	Male	No		Yes	FL resident	05/08/20
8,063	Collier	24	Female	No		Yes	FL resident	05/08/20
8,064	Collier	27	Male	No		Yes	FL resident	05/08/20
8,065	Collier	80	Female	Unknown			FL resident	05/08/20
8,066	Collier	37	Female	Unknown			FL resident	05/08/20
8,067	Collier	42	Female	Unknown			FL resident	05/08/20
8,068	Collier	44	Female	Unknown			FL resident	05/08/20
8,069	Collier	42	Female	No		Yes	FL resident	05/08/20
8,070	Collier	72	Female	No		Unknown	FL resident	05/09/20
8,071	Collier	42	Female	Unknown			FL resident	05/09/20
8,072	Collier	31	Female	Unknown			FL resident	05/09/20
8,073	Collier	82	Female	No		Yes	FL resident	05/09/20
8,074	Collier	64	Male	No		Yes	FL resident	05/09/20
8,075	Collier	89	Female	Unknown			FL resident	05/09/20
8,076	Collier	55	Male	Unknown		Yes	FL resident	05/09/20
8,077	Collier	85	Female	Unknown			FL resident	05/09/20
8,078	Collier	45	Male	No		No	FL resident	05/09/20
8,079	Collier	49	Male	Unknown			FL resident	05/09/20
8,080	Collier	38	Male	Unknown			FL resident	05/09/20
8,081	Collier	22	Female	Unknown			FL resident	05/09/20
8,082	Collier	45	Female	Unknown			FL resident	05/09/20
8,083	Collier	60	Male	Unknown			FL resident	05/09/20
8,084	Collier	33	Female	Unknown			FL resident	05/09/20
8,085	Collier	17	Female	Unknown		Yes	FL resident	05/09/20
8,086	Collier	44	Female	Unknown			FL resident	05/09/20
8,087	Collier	31	Male	Unknown		Yes	FL resident	05/09/20
8,088	Collier	41	Female	Unknown			FL resident	05/09/20
8,089	Collier	48	Female	Unknown			FL resident	05/09/20
8,090	Collier	50	Female	Unknown			FL resident	05/10/20

# Coronavirus: line list of cases

Data verified as of May 10, 2020 at 10 AM

Data in this report are provisional and subject to change.

Case	County	Age	Gender	Travel related	Travel detail	Contact with a confirmed case	Jurisdiction	Date case counted
8,091	Collier	88	Male	Unknown			FL resident	05/10/20
8,092	Collier	79	Female	Yes	CT	No	Non-FL resident	03/14/20
8,093	Collier	64	Male	Yes	FL; HI	No	Non-FL resident	03/18/20
8,094	Collier	75	Male	No		No	Non-FL resident	03/20/20
8,095	Collier	17	Female	Yes	United Kingdom	No	Non-FL resident	03/22/20
8,096	Collier	50	Male	Yes	NY	Yes	Non-FL resident	03/23/20
8,097	Collier	77	Male	Yes	NJ	No	Non-FL resident	03/23/20
8,098	Collier	76	Female	Unknown		No	Non-FL resident	03/23/20
8,099	Collier	82	Male	No		No	Non-FL resident	03/24/20
8,100	Collier	85	Male	No		No	Non-FL resident	03/25/20
8,101	Collier	44	Male	Yes	MA; SPAIN	Unknown	Non-FL resident	03/25/20
8,102	Collier	27	Male	No		Unknown	Non-FL resident	03/26/20
8,103	Collier	27	Male	No		No	Non-FL resident	03/27/20
8,104	Collier	77	Male	Unknown		Yes	Non-FL resident	03/27/20
8,105	Collier	72	Female	Unknown		Unknown	Non-FL resident	03/28/20
8,106	Collier	72	Male	Unknown		Unknown	Non-FL resident	03/28/20
8,107	Collier	63	Female	No		Yes	Non-FL resident	03/28/20
8,108	Collier	62	Male	Yes	VT	No	Non-FL resident	03/29/20
8,109	Collier	63	Female	Unknown		Unknown	Non-FL resident	03/30/20
8,110	Collier	27	Female	Unknown		Unknown	Non-FL resident	03/30/20
8,111	Collier	64	Male	Unknown		Unknown	Non-FL resident	03/30/20
8,112	Collier	60	Female	Unknown		No	Non-FL resident	03/30/20
8,113	Collier	64	Female	Unknown		No	Non-FL resident	03/31/20
8,114	Collier	71	Male	Unknown		Unknown	Non-FL resident	03/31/20
8,115	Collier	61	Male	Yes	NY	Unknown	Non-FL resident	04/01/20
8,116	Collier	63	Male	Yes	FL; NY	No	Non-FL resident	04/01/20
8,117	Collier	73	Female	Unknown		Unknown	Non-FL resident	04/01/20
8,118	Collier	75	Male	Yes	FL; MI	Unknown	Non-FL resident	04/02/20
8,119	Collier	25	Female	Unknown		Unknown	Non-FL resident	04/02/20
8,120	Collier	53	Female	Unknown		Unknown	Non-FL resident	04/02/20
8,121	Collier	70	Male	Unknown		Unknown	Non-FL resident	04/02/20
8,122	Collier	70	Female	Unknown		Unknown	Non-FL resident	04/03/20
8,123	Collier	60	Male	Unknown		Unknown	Non-FL resident	04/03/20
8,124	Collier	84	Male	Unknown		Unknown	Non-FL resident	04/03/20
8,125	Collier	77	Male	Unknown		Unknown	Non-FL resident	04/03/20
8,126	Collier	78	Female	Unknown		Unknown	Non-FL resident	04/03/20
8,127	Collier	81	Female	Unknown		Unknown	Non-FL resident	04/03/20
8,128	Collier	73	Female	Yes	FL; MA	Unknown	Non-FL resident	04/04/20
8,129	Collier	51	Male	Unknown		Unknown	Non-FL resident	04/04/20
8,130	Collier	75	Female	Unknown		Unknown	Non-FL resident	04/04/20
8,131	Collier	26	Male	Yes	CO; IL; UNKNOWN	Unknown	Non-FL resident	04/04/20
8,132	Collier	30	Male	Yes	FL; NY	Yes	Non-FL resident	04/04/20
8,133	Collier	64	Male	No		Yes	Non-FL resident	04/04/20
8,134	Collier	69	Male	Unknown		Unknown	Non-FL resident	04/05/20
8,135	Collier	55	Male	Unknown		Unknown	Non-FL resident	04/05/20
8,136	Collier	69	Female	Unknown		Unknown	Non-FL resident	04/06/20
8,137	Collier	65	Female	Unknown		Unknown	Non-FL resident	04/06/20
8,138	Collier	80	Male	Unknown		Unknown	Non-FL resident	04/06/20
8,139	Collier	55	Female	Unknown		Unknown	Non-FL resident	04/07/20
8,140	Collier	77	Male	Unknown		Yes	Non-FL resident	04/07/20
8,141	Collier	71	Female	Unknown		Unknown	Non-FL resident	04/08/20
8,142	Collier	56	Male	Yes	FL; NJ; TURKS AND CAICOS	Unknown	Non-FL resident	04/08/20
8,143	Collier	67	Male	No		No	Non-FL resident	04/08/20
8,144	Collier	77	Female	Unknown		Unknown	Non-FL resident	04/08/20
8,145	Collier	54	Female	Unknown		Unknown	Non-FL resident	04/09/20
8,146	Collier	64	Male	Unknown		Unknown	Non-FL resident	04/09/20
8,147	Collier	58	Male	Unknown		Unknown	Non-FL resident	04/10/20
8,148	Collier	66	Male	Unknown		Unknown	Non-FL resident	04/10/20
8,149	Collier	76	Male	No		Unknown	Non-FL resident	04/10/20
8,150	Collier	21	Female	Yes	NY	No	Non-FL resident	04/11/20
8,151	Collier	46	Male	Unknown		Unknown	Non-FL resident	04/12/20
8,152	Collier	72	Female	No		No	Non-FL resident	04/16/20

# Coronavirus: line list of cases

Data verified as of May 10, 2020 at 10 AM

Data in this report are provisional and subject to change.

Case	County	Age	Gender	Travel related	Travel detail	Contact with a confirmed case	Jurisdiction	Date case counted
8,153	Collier	22	Female	Yes	FL; NY	Yes	Non-FL resident	04/17/20
8,154	Collier	64	Male	Unknown		Unknown	Non-FL resident	04/18/20
8,155	Collier	58	Male	No		Unknown	Non-FL resident	04/22/20
8,156	Collier	75	Female	Unknown		Unknown	Non-FL resident	04/23/20
8,157	Collier	54	Male	No		Unknown	Non-FL resident	04/24/20
8,158	Collier	91	Female	No		Yes	Non-FL resident	04/25/20
8,159	Collier	91	Male	Yes	MI	Unknown	Non-FL resident	04/28/20
8,160	Collier	95	Female	Yes	NJ	Yes	Non-FL resident	04/29/20
8,161	Collier	65	Female	Unknown		Unknown	Non-FL resident	04/30/20
8,162	Columbia	46	Female	No		No	FL resident	03/21/20
8,163	Columbia	70	Female	No		No	FL resident	03/22/20
8,164	Columbia	46	Male	No		Yes	FL resident	03/23/20
8,165	Columbia	62	Male	No		No	FL resident	04/02/20
8,166	Columbia	61	Female	Yes	FL; NY	No	FL resident	04/03/20
8,167	Columbia	27	Female	No		Yes	FL resident	04/03/20
8,168	Columbia	63	Male	Yes	NY	No	FL resident	04/03/20
8,169	Columbia	25	Female	No		Yes	FL resident	04/03/20
8,170	Columbia	36	Male	No		No	FL resident	04/03/20
8,171	Columbia	1	Male	No		Yes	FL resident	04/04/20
8,172	Columbia	64	Female	No		No	FL resident	04/04/20
8,173	Columbia	59	Male	No		No	FL resident	04/05/20
8,174	Columbia	65	Female	No		No	FL resident	04/05/20
8,175	Columbia	62	Male	No		No	FL resident	04/06/20
8,176	Columbia	20	Female	No		Yes	FL resident	04/06/20
8,177	Columbia	33	Female	Yes	CO	No	FL resident	04/07/20
8,178	Columbia	66	Male	No		No	FL resident	04/09/20
8,179	Columbia	60	Male	No		No	FL resident	04/09/20
8,180	Columbia	45	Female	No		No	FL resident	04/09/20
8,181	Columbia	28	Female	No		No	FL resident	04/10/20
8,182	Columbia	76	Male	Yes	IL	No	FL resident	04/10/20
8,183	Columbia	60	Female	No		No	FL resident	04/10/20
8,184	Columbia	57	Male	Yes	CANADA; IRELAND	No	FL resident	04/12/20
8,185	Columbia	44	Male	No		Yes	FL resident	04/13/20
8,186	Columbia	61	Female	No		Yes	FL resident	04/13/20
8,187	Columbia	49	Female	No		No	FL resident	04/14/20
8,188	Columbia	57	Female	No		Yes	FL resident	04/14/20
8,189	Columbia	32	Male	No		Yes	FL resident	04/15/20
8,190	Columbia	25	Female	No		Yes	FL resident	04/15/20
8,191	Columbia	19	Female	No		Yes	FL resident	04/15/20
8,192	Columbia	24	Male	No		Yes	FL resident	04/15/20
8,193	Columbia	48	Male	No		Yes	FL resident	04/16/20
8,194	Columbia	44	Female	No		Yes	FL resident	04/16/20
8,195	Columbia	18	Female	No		Yes	FL resident	04/17/20
8,196	Columbia	29	Female	No		Yes	FL resident	04/18/20
8,197	Columbia	63	Male	Unknown			FL resident	04/18/20
8,198	Columbia	53	Male	No		Yes	FL resident	04/18/20
8,199	Columbia	49	Female	No		Yes	FL resident	04/19/20
8,200	Columbia	73	Male	No		No	FL resident	04/20/20
8,201	Columbia	47	Female	No		No	FL resident	04/21/20
8,202	Columbia	33	Female	No		Yes	FL resident	04/21/20
8,203	Columbia	31	Male	No		No	FL resident	04/22/20
8,204	Columbia	23	Female	No		Yes	FL resident	04/22/20
8,205	Columbia	37	Female	No		Yes	FL resident	04/23/20
8,206	Columbia	29	Female	No		Unknown	FL resident	04/23/20
8,207	Columbia	21	Female	No		Unknown	FL resident	04/23/20
8,208	Columbia	36	Female	No		Unknown	FL resident	04/24/20
8,209	Columbia	58	Male	No		No	FL resident	04/25/20
8,210	Columbia	74	Female	No		Yes	FL resident	04/26/20
8,211	Columbia	51	Female	No		No	FL resident	04/26/20
8,212	Columbia	62	Male	No		No	FL resident	04/26/20
8,213	Columbia	0	Female	No		Yes	FL resident	04/26/20
8,214	Columbia	30	Female	No		No	FL resident	04/27/20

# Coronavirus: line list of cases

Data verified as of May 10, 2020 at 10 AM

Data in this report are provisional and subject to change.

Case	County	Age	Gender	Travel related	Travel detail	Contact with a confirmed case	Jurisdiction	Date case counted
8,215	Columbia	80	Male	No		No	FL resident	04/27/20
8,216	Columbia	57	Female	No		No	FL resident	04/28/20
8,217	Columbia	45	Male	No		No	FL resident	04/28/20
8,218	Columbia	9	Male	No		Yes	FL resident	04/29/20
8,219	Columbia	40	Male	No		No	FL resident	04/30/20
8,220	Columbia	40	Male	No		Yes	FL resident	04/30/20
8,221	Columbia	47	Female	No		No	FL resident	04/30/20
8,222	Columbia	22	Female	No		Yes	FL resident	04/30/20
8,223	Columbia	38	Male	No		Yes	FL resident	04/30/20
8,224	Columbia	31	Female	No		Yes	FL resident	04/30/20
8,225	Columbia	37	Female	No		Yes	FL resident	05/01/20
8,226	Columbia	27	Male	No		No	FL resident	05/01/20
8,227	Columbia	28	Female	No		Yes	FL resident	05/01/20
8,228	Columbia	46	Male	No		Yes	FL resident	05/01/20
8,229	Columbia	65	Male	No		Yes	FL resident	05/02/20
8,230	Columbia	52	Male	No		Yes	FL resident	05/02/20
8,231	Columbia	56	Male	No		Yes	FL resident	05/02/20
8,232	Columbia	20	Male	No		Yes	FL resident	05/02/20
8,233	Columbia	53	Male	No		Yes	FL resident	05/02/20
8,234	Columbia	45	Male	No		Yes	FL resident	05/02/20
8,235	Columbia	47	Male	No		Yes	FL resident	05/02/20
8,236	Columbia	49	Male	No		Yes	FL resident	05/02/20
8,237	Columbia	49	Male	No		Yes	FL resident	05/02/20
8,238	Columbia	25	Male	No		Yes	FL resident	05/02/20
8,239	Columbia	56	Male	No		Yes	FL resident	05/02/20
8,240	Columbia	49	Male	No		Yes	FL resident	05/02/20
8,241	Columbia	45	Male	No		Yes	FL resident	05/02/20
8,242	Columbia	50	Male	No		Yes	FL resident	05/02/20
8,243	Columbia	51	Male	No		Yes	FL resident	05/02/20
8,244	Columbia	34	Male	No		Yes	FL resident	05/02/20
8,245	Columbia	42	Male	No		Yes	FL resident	05/02/20
8,246	Columbia	65	Male	No		Yes	FL resident	05/02/20
8,247	Columbia	44	Male	No		Yes	FL resident	05/02/20
8,248	Columbia	40	Male	No		Yes	FL resident	05/02/20
8,249	Columbia	55	Male	No		Yes	FL resident	05/02/20
8,250	Columbia	48	Male	No		Yes	FL resident	05/02/20
8,251	Columbia	40	Male	No		Yes	FL resident	05/02/20
8,252	Columbia	31	Male	No		Yes	FL resident	05/02/20
8,253	Columbia	29	Female	No		Yes	FL resident	05/03/20
8,254	Columbia	44	Male	No		No	FL resident	05/03/20
8,255	Columbia	21	Male	No		No	FL resident	05/03/20
8,256	Columbia	44	Female	No		Yes	FL resident	05/04/20
8,257	Columbia	57	Male	No		Yes	FL resident	05/06/20
8,258	Columbia	6	Female	No		Yes	FL resident	05/06/20
8,259	Columbia	62	Female	No		No	FL resident	05/06/20
8,260	Columbia	67	Female	No		Yes	FL resident	05/06/20
8,261	Columbia	55	Female	No		No	FL resident	05/06/20
8,262	Columbia	55	Male	No		No	FL resident	05/08/20
8,263	Columbia	43	Female	Unknown			FL resident	05/09/20
8,264	Columbia	26	Male	Yes	FL; GA	Unknown	Non-FL resident	04/10/20
8,265	Dade	56	Male	Yes	Iran	Yes	FL resident	03/12/20
8,266	Dade	51	Male	No		Yes	FL resident	03/13/20
8,267	Dade	45	Female	No		Yes	FL resident	03/13/20
8,268	Dade	42	Male	Yes	FL; FRANCE	Yes	FL resident	03/14/20
8,269	Dade	39	Female	Yes	FL; NY	No	FL resident	03/14/20
8,270	Dade	77	Female	Yes	EGYPT; IRAN; UNITED ARAB EMIRATES	No	FL resident	03/14/20
8,271	Dade	37	Male	Yes	EL SALVADOR; FL; MEXICO; SPAIN	Unknown	FL resident	03/14/20
8,272	Dade	42	Male	Yes	SPAIN	No	FL resident	03/14/20
8,273	Dade	42	Female	No		No	FL resident	03/14/20
8,274	Dade	73	Male	No		Yes	FL resident	03/14/20



# Coronavirus: line list of cases

Data verified as of May 10, 2020 at 10 AM

Data in this report are provisional and subject to change.

Case	County	Age	Gender	Travel related	Travel detail	Contact with a confirmed case	Jurisdiction	Date case counted
8,275	Dade	20	Male	Yes	Spain	Yes	FL resident	03/14/20
8,276	Dade	29	Male	Yes	MA	No	FL resident	03/14/20
8,277	Dade	18	Male	Yes	SPAIN	Yes	FL resident	03/14/20
8,278	Dade	66	Female	No		No	FL resident	03/15/20
8,279	Dade	28	Male	No		Yes	FL resident	03/15/20
8,280	Dade	58	Female	Yes	ITALY; SPAIN	No	FL resident	03/15/20
8,281	Dade	62	Male	Yes	FL; NY	Unknown	FL resident	03/15/20
8,282	Dade	39	Male	No		Yes	FL resident	03/15/20
8,283	Dade	25	Female	Yes	SPAIN	No	FL resident	03/15/20
8,284	Dade	43	Male	Yes	UT	Yes	FL resident	03/15/20
8,285	Dade	56	Male	Yes	NY	Yes	FL resident	03/16/20
8,286	Dade	42	Male	Yes	PUERTO RICO; SC	No	FL resident	03/16/20
8,287	Dade	43	Female	Yes	UT	Yes	FL resident	03/16/20
8,288	Dade	67	Female	Yes	EGYPT	Yes	FL resident	03/16/20
8,289	Dade	57	Male	Yes	FRANCE	Unknown	FL resident	03/17/20
8,290	Dade	52	Male	No		Unknown	FL resident	03/17/20
8,291	Dade	80	Female	No		No	FL resident	03/17/20
8,292	Dade	44	Male	Yes	FRANCE	No	FL resident	03/17/20
8,293	Dade	45	Male	Yes	France; United Kingdom	No	FL resident	03/17/20
8,294	Dade	57	Female	Yes	FRANCE; UNITED KINGDOM	Unknown	FL resident	03/17/20
8,295	Dade	37	Male	Yes	DC; FL	Yes	FL resident	03/17/20
8,296	Dade	19	Female	No		Yes	FL resident	03/17/20
8,297	Dade	61	Female	No		Yes	FL resident	03/17/20
8,298	Dade	28	Female	Yes	IRELAND	Yes	FL resident	03/17/20
8,299	Dade	35	Male	Yes	EGYPT	Yes	FL resident	03/17/20
8,300	Dade	37	Female	Yes	AZ; Spain		FL resident	03/17/20
8,301	Dade	45	Female	Yes	NY	No	FL resident	03/17/20
8,302	Dade	88	Male	Unknown		Unknown	FL resident	03/17/20
8,303	Dade	32	Male	Yes	Colombia; NY; Saudi Arabia	No	FL resident	03/17/20
8,304	Dade	50	Female	Yes	SPAIN	No	FL resident	03/17/20
8,305	Dade	60	Male	No		No	FL resident	03/17/20
8,306	Dade	52	Female	No		Yes	FL resident	03/17/20
8,307	Dade	63	Male	Unknown		Yes	FL resident	03/17/20
8,308	Dade	37	Male	Yes	CO	Yes	FL resident	03/17/20
8,309	Dade	73	Male	Unknown		Yes	FL resident	03/17/20
8,310	Dade	47	Female	Yes	Spain	Yes	FL resident	03/17/20
8,311	Dade	69	Female	No		No	FL resident	03/17/20
8,312	Dade	50	Male	No		Yes	FL resident	03/17/20
8,313	Dade	38	Male	No		Yes	FL resident	03/18/20
8,314	Dade	25	Female	No		Yes	FL resident	03/18/20
8,315	Dade	25	Male	No		Yes	FL resident	03/18/20
8,316	Dade	45	Male	Yes	ECUADOR	Yes	FL resident	03/18/20
8,317	Dade	21	Female	No		Yes	FL resident	03/18/20
8,318	Dade	33	Male	Unknown		Yes	FL resident	03/18/20
8,319	Dade	35	Male	Yes	Spain	No	FL resident	03/18/20
8,320	Dade	34	Male	Unknown		Unknown	FL resident	03/18/20
8,321	Dade	20	Female	Yes	SPAIN	No	FL resident	03/18/20
8,322	Dade	27	Male	No		Yes	FL resident	03/18/20
8,323	Dade	67	Male	No		No	FL resident	03/18/20
8,324	Dade	53	Male	Yes	Qatar; Spain	No	FL resident	03/18/20
8,325	Dade	48	Male	Yes	CO	Unknown	FL resident	03/18/20
8,326	Dade	53	Female	Yes	FL; UNKNOWN	Unknown	FL resident	03/18/20
8,327	Dade	38	Male	Yes	BRAZIL	No	FL resident	03/18/20
8,328	Dade	50	Female	Unknown			FL resident	03/18/20
8,329	Dade	36	Female	No		Yes	FL resident	03/18/20
8,330	Dade	36	Female	No		Yes	FL resident	03/18/20
8,331	Dade	49	Male	Yes	EUROPE	No	FL resident	03/18/20
8,332	Dade	48	Female	Yes	France	No	FL resident	03/18/20
8,333	Dade	73	Male	Yes	NY	No	FL resident	03/18/20
8,334	Dade	59	Male	Yes	CO	Unknown	FL resident	03/18/20
8,335	Dade	34	Female	No		Yes	FL resident	03/18/20
8,336	Dade	69	Male	Yes	IL; ISRAEL; VA	Yes	FL resident	03/19/20



# Coronavirus: line list of cases

Data verified as of May 10, 2020 at 10 AM

Data in this report are provisional and subject to change.

Case	County	Age	Gender	Travel related	Travel detail	Contact with a confirmed case	Jurisdiction	Date case counted
8,337	Dade	64	Female	No		No	FL resident	03/19/20
8,338	Dade	48	Female	Yes	SPAIN	Yes	FL resident	03/19/20
8,339	Dade	56	Male	Yes	COSTA RICA	Unknown	FL resident	03/19/20
8,340	Dade	20	Female	Yes	SPAIN	Yes	FL resident	03/19/20
8,341	Dade	48	Male	Unknown		Unknown	FL resident	03/19/20
8,342	Dade	68	Female	No		Unknown	FL resident	03/19/20
8,343	Dade	50	Male	No		Yes	FL resident	03/19/20
8,344	Dade	54	Male	Yes	SPAIN	Yes	FL resident	03/19/20
8,345	Dade	75	Male	No		Yes	FL resident	03/19/20
8,346	Dade	78	Male	No		No	FL resident	03/19/20
8,347	Dade	30	Male	Yes	FL; NY	Unknown	FL resident	03/19/20
8,348	Dade	64	Female	Unknown		Unknown	FL resident	03/19/20
8,349	Dade	47	Male	No		Yes	FL resident	03/19/20
8,350	Dade	31	Male	Yes	PORTUGAL; UNITED KINGDOM	Unknown	FL resident	03/19/20
8,351	Dade	51	Male	Yes	SPAIN; WA	Yes	FL resident	03/19/20
8,352	Dade	43	Male	Unknown		Unknown	FL resident	03/19/20
8,353	Dade	49	Male	Yes	SPAIN	Yes	FL resident	03/19/20
8,354	Dade	51	Female	Yes	ITALY	Yes	FL resident	03/20/20
8,355	Dade	61	Male	No		No	FL resident	03/20/20
8,356	Dade	60	Female	No		Yes	FL resident	03/20/20
8,357	Dade	68	Female	Yes	FRANCE; SPAIN	Yes	FL resident	03/20/20
8,358	Dade	32	Male	Unknown		Unknown	FL resident	03/20/20
8,359	Dade	25	Female	Unknown		Yes	FL resident	03/20/20
8,360	Dade	56	Female	No		Unknown	FL resident	03/20/20
8,361	Dade	27	Male	No		Unknown	FL resident	03/20/20
8,362	Dade	75	Male	Yes	EUROPE; FRANCE; SPAIN	Yes	FL resident	03/20/20
8,363	Dade	28	Female	No		Yes	FL resident	03/20/20
8,364	Dade	42	Female	Yes	FL; IL	Yes	FL resident	03/20/20
8,365	Dade	23	Male	Unknown			FL resident	03/20/20
8,366	Dade	25	Male	Yes	NY	No	FL resident	03/20/20
8,367	Dade	21	Male	Yes	SPAIN	No	FL resident	03/20/20
8,368	Dade	35	Female	No		Yes	FL resident	03/20/20
8,369	Dade	71	Female	No		Unknown	FL resident	03/20/20
8,370	Dade	45	Male	No		Yes	FL resident	03/20/20
8,371	Dade	34	Male	No		Unknown	FL resident	03/20/20
8,372	Dade	48	Male	Yes	FL; TN	Unknown	FL resident	03/20/20
8,373	Dade	36	Male	No		No	FL resident	03/20/20
8,374	Dade	69	Male	No		Yes	FL resident	03/20/20
8,375	Dade	55	Female	No		Yes	FL resident	03/21/20
8,376	Dade	59	Female	No		Yes	FL resident	03/21/20
8,377	Dade	33	Male	Unknown		Unknown	FL resident	03/21/20
8,378	Dade	52	Male	Yes	FL; PERU	No	FL resident	03/21/20
8,379	Dade	49	Female	Yes	Spain; United Kingdom	No	FL resident	03/21/20
8,380	Dade	28	Male	Unknown		Yes	FL resident	03/21/20
8,381	Dade	51	Female	No		Unknown	FL resident	03/21/20
8,382	Dade	47	Male	No		Yes	FL resident	03/21/20
8,383	Dade	35	Female	No		No	FL resident	03/21/20
8,384	Dade	58	Male	No		Yes	FL resident	03/21/20
8,385	Dade	25	Female	Unknown		Yes	FL resident	03/21/20
8,386	Dade	33	Male	No		Yes	FL resident	03/21/20
8,387	Dade	39	Male	No		Yes	FL resident	03/21/20
8,388	Dade	63	Male	No		Yes	FL resident	03/21/20
8,389	Dade	52	Male	Yes	CA; NY	Unknown	FL resident	03/21/20
8,390	Dade	84	Female	Yes	NY	Yes	FL resident	03/21/20
8,391	Dade	47	Female	No		Yes	FL resident	03/21/20
8,392	Dade	21	Male	No		No	FL resident	03/21/20
8,393	Dade	56	Female	No		No	FL resident	03/21/20
8,394	Dade	59	Male	Yes	UNITED KINGDOM	Yes	FL resident	03/21/20
8,395	Dade	47	Female	No		Yes	FL resident	03/21/20
8,396	Dade	75	Female	No		Unknown	FL resident	03/21/20
8,397	Dade	33	Male	Unknown		Yes	FL resident	03/21/20
8,398	Dade	45	Female	No		Yes	FL resident	03/21/20

# Coronavirus: line list of cases

Data verified as of May 10, 2020 at 10 AM

Data in this report are provisional and subject to change.

Case	County	Age	Gender	Travel related	Travel detail	Contact with a confirmed case	Jurisdiction	Date case counted
8,399	Dade	81	Male	Yes	SPAIN	Yes	FL resident	03/21/20
8,400	Dade	51	Female	Yes	NJ; WA	No	FL resident	03/21/20
8,401	Dade	71	Male	No		Yes	FL resident	03/21/20
8,402	Dade	56	Male	Yes	ITALY; SPAIN	No	FL resident	03/21/20
8,403	Dade	78	Male	No		Yes	FL resident	03/21/20
8,404	Dade	36	Male	No		Yes	FL resident	03/21/20
8,405	Dade	60	Male	Yes	UNITED KINGDOM	Unknown	FL resident	03/21/20
8,406	Dade	54	Female	Yes	NY	No	FL resident	03/21/20
8,407	Dade	27	Female	Yes	NY	Yes	FL resident	03/21/20
8,408	Dade	22	Female	No		No	FL resident	03/21/20
8,409	Dade	35	Female	Yes	NY	Yes	FL resident	03/21/20
8,410	Dade	48	Male	No		Yes	FL resident	03/21/20
8,411	Dade	50	Male	Unknown		Yes	FL resident	03/21/20
8,412	Dade	30	Male	Yes	BRAZIL	Yes	FL resident	03/21/20
8,413	Dade	44	Female	Unknown		No	FL resident	03/21/20
8,414	Dade	49	Male	No		No	FL resident	03/21/20
8,415	Dade	28	Male	Yes	BRAZIL	Yes	FL resident	03/21/20
8,416	Dade	61	Female	Yes	SPAIN	Yes	FL resident	03/21/20
8,417	Dade	72	Male	Yes	FL; NICARAGUA	Unknown	FL resident	03/21/20
8,418	Dade	27	Female	Yes	FL; NY	Yes	FL resident	03/21/20
8,419	Dade	68	Female	No		Yes	FL resident	03/21/20
8,420	Dade	46	Male	Yes	NY	Yes	FL resident	03/21/20
8,421	Dade	11	Male	Yes	NY	Yes	FL resident	03/21/20
8,422	Dade	13	Female	Yes	NY	Yes	FL resident	03/21/20
8,423	Dade	83	Male	No		Yes	FL resident	03/22/20
8,424	Dade	45	Male	Yes	NY	No	FL resident	03/22/20
8,425	Dade	42	Male	No		No	FL resident	03/22/20
8,426	Dade	31	Male	Yes	CA	No	FL resident	03/22/20
8,427	Dade	50	Female	No		No	FL resident	03/22/20
8,428	Dade	10	Female	No		Yes	FL resident	03/22/20
8,429	Dade	38	Female	Unknown		Unknown	FL resident	03/22/20
8,430	Dade	57	Female	Yes	NY	Unknown	FL resident	03/22/20
8,431	Dade	67	Male	Yes	NY	Yes	FL resident	03/22/20
8,432	Dade	76	Female	Yes	SPAIN	Yes	FL resident	03/22/20
8,433	Dade	32	Male	No		Yes	FL resident	03/22/20
8,434	Dade	66	Male	Yes	SPAIN	Yes	FL resident	03/22/20
8,435	Dade	65	Female	Yes	NY	Yes	FL resident	03/22/20
8,436	Dade	83	Male	No		Yes	FL resident	03/22/20
8,437	Dade	49	Male	Yes	SPAIN	No	FL resident	03/22/20
8,438	Dade	47	Female	No		No	FL resident	03/22/20
8,439	Dade	33	Female	No		Yes	FL resident	03/22/20
8,440	Dade	67	Male	No		Unknown	FL resident	03/22/20
8,441	Dade	55	Male	No		Yes	FL resident	03/22/20
8,442	Dade	55	Male	Unknown		Unknown	FL resident	03/22/20
8,443	Dade	38	Male	No		Unknown	FL resident	03/22/20
8,444	Dade	49	Male	Unknown		Unknown	FL resident	03/22/20
8,445	Dade	44	Male	No		Unknown	FL resident	03/22/20
8,446	Dade	33	Male	No		Unknown	FL resident	03/22/20
8,447	Dade	57	Male	No		Yes	FL resident	03/22/20
8,448	Dade	22	Female	Unknown		No	FL resident	03/22/20
8,449	Dade	42	Female	No		Unknown	FL resident	03/22/20
8,450	Dade	30	Female	No		Yes	FL resident	03/22/20
8,451	Dade	41	Female	No		Yes	FL resident	03/22/20
8,452	Dade	39	Female	No		Unknown	FL resident	03/22/20
8,453	Dade	53	Male	No		Unknown	FL resident	03/22/20
8,454	Dade	36	Male	Unknown		Yes	FL resident	03/22/20
8,455	Dade	67	Male	No		Yes	FL resident	03/22/20
8,456	Dade	65	Male	Yes	SPAIN	Yes	FL resident	03/22/20
8,457	Dade	26	Male	Yes	NY	Unknown	FL resident	03/22/20
8,458	Dade	29	Male	Yes	FL; NY	No	FL resident	03/22/20
8,459	Dade	34	Female	Yes	BAHAMAS; FL; PUERTO RICO	Unknown	FL resident	03/22/20
8,460	Dade	20	Female	Unknown		Yes	FL resident	03/22/20

# Coronavirus: line list of cases

Data verified as of May 10, 2020 at 10 AM

Data in this report are provisional and subject to change.

Case	County	Age	Gender	Travel related	Travel detail	Contact with a confirmed case	Jurisdiction	Date case counted
8,461	Dade	32	Female	No		Yes	FL resident	03/22/20
8,462	Dade	46	Female	Unknown		No	FL resident	03/22/20
8,463	Dade	44	Male	Unknown			FL resident	03/22/20
8,464	Dade	53	Male	Yes	UNITED KINGDOM	No	FL resident	03/22/20
8,465	Dade	46	Male	Yes	FRANCE	Unknown	FL resident	03/22/20
8,466	Dade	34	Male	Yes	ST. MAARTEN	Yes	FL resident	03/22/20
8,467	Dade	18	Male	No		Yes	FL resident	03/22/20
8,468	Dade	23	Female	Yes	NY	No	FL resident	03/22/20
8,469	Dade	33	Female	Unknown		Unknown	FL resident	03/22/20
8,470	Dade	34	Female	No		Unknown	FL resident	03/22/20
8,471	Dade	37	Male	No		Yes	FL resident	03/22/20
8,472	Dade	34	Female	No		Yes	FL resident	03/22/20
8,473	Dade	52	Male	No		Yes	FL resident	03/22/20
8,474	Dade	38	Male	Yes	CUBA; FL	Unknown	FL resident	03/22/20
8,475	Dade	46	Male	Unknown			FL resident	03/22/20
8,476	Dade	67	Male	Yes	NY	Unknown	FL resident	03/22/20
8,477	Dade	28	Female	Unknown		No	FL resident	03/22/20
8,478	Dade	59	Male	No		Yes	FL resident	03/22/20
8,479	Dade	44	Female	Yes	NY	Yes	FL resident	03/22/20
8,480	Dade	44	Male	Unknown		Yes	FL resident	03/22/20
8,481	Dade	23	Male	Unknown		Unknown	FL resident	03/22/20
8,482	Dade	40	Male	No		Yes	FL resident	03/22/20
8,483	Dade	32	Male	No		Unknown	FL resident	03/22/20
8,484	Dade	38	Male	No		Unknown	FL resident	03/22/20
8,485	Dade	29	Male	No		No	FL resident	03/22/20
8,486	Dade	44	Female	No		Yes	FL resident	03/22/20
8,487	Dade	57	Male	No		Unknown	FL resident	03/22/20
8,488	Dade	26	Male	Yes	FL; NY	Unknown	FL resident	03/22/20
8,489	Dade	74	Female	No		Yes	FL resident	03/22/20
8,490	Dade	40	Female	Unknown		Unknown	FL resident	03/22/20
8,491	Dade	34	Male	Yes	FL; IL	Unknown	FL resident	03/22/20
8,492	Dade	40	Female	No		Unknown	FL resident	03/22/20
8,493	Dade	36	Female	Yes	NY; SERBIA	No	FL resident	03/22/20
8,494	Dade	58	Male	No		Unknown	FL resident	03/22/20
8,495	Dade	58	Male	No		Yes	FL resident	03/22/20
8,496	Dade	42	Male	No			FL resident	03/22/20
8,497	Dade	21	Male	Yes	ROMANIA	No	FL resident	03/22/20
8,498	Dade	31	Male	Unknown		Unknown	FL resident	03/22/20
8,499	Dade	52	Male	No		Yes	FL resident	03/22/20
8,500	Dade	43	Female	No		Yes	FL resident	03/22/20
8,501	Dade	13	Male	Yes	NY	Yes	FL resident	03/22/20
8,502	Dade	40	Male	Unknown		Unknown	FL resident	03/22/20
8,503	Dade	61	Female	Yes	NY	Unknown	FL resident	03/22/20
8,504	Dade	50	Male	Yes	IL	No	FL resident	03/22/20
8,505	Dade	49	Male	Yes	CO	Yes	FL resident	03/22/20
8,506	Dade	70	Female	Yes	NICARAGUA	No	FL resident	03/23/20
8,507	Dade	63	Female	Unknown		Yes	FL resident	03/23/20
8,508	Dade	68	Female	Yes	CUBA	Yes	FL resident	03/23/20
8,509	Dade	64	Male	No		Yes	FL resident	03/23/20
8,510	Dade	47	Female	Yes	FL; NC; SC	No	FL resident	03/23/20
8,511	Dade	26	Female	Unknown			FL resident	03/23/20
8,512	Dade	26	Female	Unknown		Unknown	FL resident	03/23/20
8,513	Dade	21	Male	Yes	SPAIN	No	FL resident	03/23/20
8,514	Dade	55	Male	Unknown		Unknown	FL resident	03/23/20
8,515	Dade	43	Male	No		No	FL resident	03/23/20
8,516	Dade	31	Male	No		Unknown	FL resident	03/23/20
8,517	Dade	38	Male	Unknown		Yes	FL resident	03/23/20
8,518	Dade	64	Male	Unknown			FL resident	03/23/20
8,519	Dade	50	Female	No		No	FL resident	03/23/20
8,520	Dade	51	Male	No		Yes	FL resident	03/23/20
8,521	Dade	41	Female	No		No	FL resident	03/23/20
8,522	Dade	52	Female	No		No	FL resident	03/23/20

# Coronavirus: line list of cases

Data verified as of May 10, 2020 at 10 AM

Data in this report are provisional and subject to change.

Case	County	Age	Gender	Travel related	Travel detail	Contact with a confirmed case	Jurisdiction	Date case counted
8,523	Dade	40	Male	No		No	FL resident	03/23/20
8,524	Dade	33	Female	No		Yes	FL resident	03/23/20
8,525	Dade	73	Male	No		Unknown	FL resident	03/23/20
8,526	Dade	58	Male	Yes	CO; NY	Yes	FL resident	03/23/20
8,527	Dade	58	Female	Unknown		Unknown	FL resident	03/23/20
8,528	Dade	25	Male	No		No	FL resident	03/23/20
8,529	Dade	46	Male	Yes	CA	No	FL resident	03/23/20
8,530	Dade	53	Female	No		No	FL resident	03/23/20
8,531	Dade	41	Female	Unknown		No	FL resident	03/23/20
8,532	Dade	52	Female	No		No	FL resident	03/23/20
8,533	Dade	44	Female	Unknown		Yes	FL resident	03/23/20
8,534	Dade	28	Male	Unknown		Unknown	FL resident	03/23/20
8,535	Dade	35	Female	Yes	LA	Unknown	FL resident	03/23/20
8,536	Dade	52	Female	No		No	FL resident	03/23/20
8,537	Dade	74	Female	Yes	SPAIN	No	FL resident	03/23/20
8,538	Dade	30	Male	No		Unknown	FL resident	03/23/20
8,539	Dade	37	Female	Yes	NY	No	FL resident	03/23/20
8,540	Dade	30	Female	Yes	CANADA; FL	No	FL resident	03/23/20
8,541	Dade	55	Female	Unknown		No	FL resident	03/23/20
8,542	Dade	64	Female	No		No	FL resident	03/23/20
8,543	Dade	70	Female	Unknown		Unknown	FL resident	03/23/20
8,544	Dade	50	Female	No		Yes	FL resident	03/24/20
8,545	Dade	56	Female	No		Unknown	FL resident	03/24/20
8,546	Dade	49	Male	Yes	CO	Unknown	FL resident	03/24/20
8,547	Dade	37	Male	No		Unknown	FL resident	03/24/20
8,548	Dade	57	Female	Yes	CAYMAN ISLANDS; FL; JAMAICA	No	FL resident	03/24/20
8,549	Dade	32	Male	No		Unknown	FL resident	03/24/20
8,550	Dade	88	Male	Unknown		Unknown	FL resident	03/24/20
8,551	Dade	62	Male	Yes	WA		FL resident	03/24/20
8,552	Dade	56	Male	No		Unknown	FL resident	03/24/20
8,553	Dade	46	Male	No		Unknown	FL resident	03/24/20
8,554	Dade	54	Male	No		Yes	FL resident	03/24/20
8,555	Dade	56	Male	Yes	CO; FL	Yes	FL resident	03/24/20
8,556	Dade	48	Male	Unknown			FL resident	03/24/20
8,557	Dade	56	Male	Yes	CO; FL	Yes	FL resident	03/24/20
8,558	Dade	48	Male	Unknown		No	FL resident	03/24/20
8,559	Dade	23	Female	Unknown		No	FL resident	03/24/20
8,560	Dade	33	Male	Unknown		Yes	FL resident	03/24/20
8,561	Dade	31	Male	No		No	FL resident	03/24/20
8,562	Dade	21	Male	Yes	MA; NJ; SPAIN	No	FL resident	03/24/20
8,563	Dade	68	Female	Yes	FL; ISRAEL	No	FL resident	03/24/20
8,564	Dade	19	Male	Yes	SPAIN	No	FL resident	03/24/20
8,565	Dade	50	Male	Unknown		Unknown	FL resident	03/24/20
8,566	Dade	29	Female	No		Yes	FL resident	03/24/20
8,567	Dade	32	Male	No		Yes	FL resident	03/24/20
8,568	Dade	49	Male	Yes	CO; FL; TX	Unknown	FL resident	03/24/20
8,569	Dade	39	Female	Unknown		Yes	FL resident	03/24/20
8,570	Dade	70	Female	No		Yes	FL resident	03/24/20
8,571	Dade	77	Male	No		Yes	FL resident	03/24/20
8,572	Dade	27	Male	Unknown		Yes	FL resident	03/24/20
8,573	Dade	33	Male	No		Unknown	FL resident	03/24/20
8,574	Dade	73	Male	Yes	CA; ID; WA	Yes	FL resident	03/24/20
8,575	Dade	44	Female	Yes	ECUADOR	Yes	FL resident	03/24/20
8,576	Dade	49	Male	No		Unknown	FL resident	03/24/20
8,577	Dade	43	Female	Yes	BRAZIL	No	FL resident	03/24/20
8,578	Dade	70	Male	No		Yes	FL resident	03/24/20
8,579	Dade	41	Female	No		Unknown	FL resident	03/24/20
8,580	Dade	36	Male	Unknown		Unknown	FL resident	03/24/20
8,581	Dade	40	Female	No		Unknown	FL resident	03/24/20
8,582	Dade	78	Male	No		No	FL resident	03/24/20
8,583	Dade	28	Female	No		Yes	FL resident	03/24/20
8,584	Dade	26	Male	No		Yes	FL resident	03/24/20

# Coronavirus: line list of cases

Data verified as of May 10, 2020 at 10 AM

Data in this report are provisional and subject to change.

Case	County	Age	Gender	Travel related	Travel detail	Contact with a confirmed case	Jurisdiction	Date case counted
8,585	Dade	31	Male	No		Yes	FL resident	03/24/20
8,586	Dade	64	Female	No		Yes	FL resident	03/24/20
8,587	Dade	70	Female	No		Yes	FL resident	03/24/20
8,588	Dade	66	Male	No		Yes	FL resident	03/24/20
8,589	Dade	40	Male	No		Unknown	FL resident	03/24/20
8,590	Dade	44	Male	No		Yes	FL resident	03/24/20
8,591	Dade	53	Male	No		Yes	FL resident	03/24/20
8,592	Dade	56	Male	Unknown		Unknown	FL resident	03/24/20
8,593	Dade	49	Male	No		Yes	FL resident	03/24/20
8,594	Dade	31	Female	Yes	DOMINICAN REPUBLIC	Yes	FL resident	03/24/20
8,595	Dade	51	Male	No		No	FL resident	03/24/20
8,596	Dade	50	Female	No		Yes	FL resident	03/24/20
8,597	Dade	57	Male	Unknown		Yes	FL resident	03/24/20
8,598	Dade	30	Female	No		Unknown	FL resident	03/24/20
8,599	Dade	59	Female	No		Unknown	FL resident	03/24/20
8,600	Dade	49	Male	No		Yes	FL resident	03/24/20
8,601	Dade	49	Female	No		Unknown	FL resident	03/24/20
8,602	Dade	31	Male	Unknown		Unknown	FL resident	03/24/20
8,603	Dade	38	Male	Yes	FL; TX	Unknown	FL resident	03/24/20
8,604	Dade	21	Female	Yes	PORTUGAL	No	FL resident	03/24/20
8,605	Dade	20	Female	Yes	IRELAND	Yes	FL resident	03/24/20
8,606	Dade	52	Female	Unknown			FL resident	03/24/20
8,607	Dade	32	Female	Yes	HAITI; MEXICO	Unknown	FL resident	03/24/20
8,608	Dade	94	Male	No		Unknown	FL resident	03/24/20
8,609	Dade	63	Male	Yes	NC	No	FL resident	03/24/20
8,610	Dade	20	Male	Yes	FRANCE; SPAIN; SWITZERLAND	Unknown	FL resident	03/24/20
8,611	Dade	39	Female	Unknown		No	FL resident	03/24/20
8,612	Dade	84	Male	Yes	NY	Unknown	FL resident	03/24/20
8,613	Dade	51	Male	No		No	FL resident	03/24/20
8,614	Dade	61	Male	No		No	FL resident	03/24/20
8,615	Dade	27	Female	No		Yes	FL resident	03/24/20
8,616	Dade	47	Male	Unknown		Yes	FL resident	03/24/20
8,617	Dade	25	Male	Unknown		Unknown	FL resident	03/24/20
8,618	Dade	72	Male	Yes	NY	Unknown	FL resident	03/24/20
8,619	Dade	27	Female	No		Yes	FL resident	03/24/20
8,620	Dade	76	Male	Yes	ISRAEL	Unknown	FL resident	03/24/20
8,621	Dade	58	Female	Yes	SPAIN	Yes	FL resident	03/24/20
8,622	Dade	41	Female	No		No	FL resident	03/24/20
8,623	Dade	28	Male	Yes	DC; FL	Unknown	FL resident	03/24/20
8,624	Dade	39	Male	No			FL resident	03/24/20
8,625	Dade	21	Male	Yes	PUERTO RICO	Yes	FL resident	03/24/20
8,626	Dade	39	Male	Unknown		Unknown	FL resident	03/24/20
8,627	Dade	37	Male	Unknown		Unknown	FL resident	03/24/20
8,628	Dade	64	Male	Yes	BRAZIL; FL; NJ; TX	Yes	FL resident	03/24/20
8,629	Dade	21	Male	Unknown			FL resident	03/24/20
8,630	Dade	41	Female	Yes	FL; JAMAICA	No	FL resident	03/24/20
8,631	Dade	28	Female	No		Unknown	FL resident	03/25/20
8,632	Dade	51	Female	No		No	FL resident	03/25/20
8,633	Dade	36	Female	No		Yes	FL resident	03/25/20
8,634	Dade	11	Male	Unknown		Yes	FL resident	03/25/20
8,635	Dade	65	Male	Unknown			FL resident	03/25/20
8,636	Dade	73	Female	No		Yes	FL resident	03/25/20
8,637	Dade	29	Female	No		No	FL resident	03/25/20
8,638	Dade	27	Female	No		Yes	FL resident	03/25/20
8,639	Dade	44	Female	No		Yes	FL resident	03/25/20
8,640	Dade	60	Female	Unknown			FL resident	03/25/20
8,641	Dade	49	Male	Yes	MEXICO	Yes	FL resident	03/25/20
8,642	Dade	57	Male	No		Unknown	FL resident	03/25/20
8,643	Dade	49	Female	Unknown		Yes	FL resident	03/25/20
8,644	Dade	78	Male	Unknown		Unknown	FL resident	03/25/20
8,645	Dade	60	Female	Yes	EUROPE	No	FL resident	03/25/20
8,646	Dade	59	Male	Yes	NY; SPAIN	Unknown	FL resident	03/25/20

# Coronavirus: line list of cases

Data verified as of May 10, 2020 at 10 AM

Data in this report are provisional and subject to change.

Case	County	Age	Gender	Travel related	Travel detail	Contact with a confirmed case	Jurisdiction	Date case counted
8,647	Dade	34	Female	No		Unknown	FL resident	03/25/20
8,648	Dade	80	Male	No		Yes	FL resident	03/25/20
8,649	Dade	57	Female	No		No	FL resident	03/25/20
8,650	Dade	32	Male	Unknown			FL resident	03/25/20
8,651	Dade	57	Female	No		Unknown	FL resident	03/25/20
8,652	Dade	55	Male	Unknown		Unknown	FL resident	03/25/20
8,653	Dade	24	Female	No		Yes	FL resident	03/25/20
8,654	Dade	42	Male	Unknown		No	FL resident	03/25/20
8,655	Dade	56	Male	No		Yes	FL resident	03/25/20
8,656	Dade	68	Female	No		No	FL resident	03/25/20
8,657	Dade	79	Female	Unknown		Unknown	FL resident	03/25/20
8,658	Dade	46	Female	Yes	SPAIN	No	FL resident	03/25/20
8,659	Dade	46	Male	Yes	CUBA	Yes	FL resident	03/25/20
8,660	Dade	21	Male	No		Yes	FL resident	03/25/20
8,661	Dade	67	Female	Yes	FL; NY	No	FL resident	03/25/20
8,662	Dade	51	Male	Yes	NY	Unknown	FL resident	03/25/20
8,663	Dade	38	Male	No		Unknown	FL resident	03/25/20
8,664	Dade	46	Female	No		Yes	FL resident	03/25/20
8,665	Dade	36	Male	No		No	FL resident	03/25/20
8,666	Dade	33	Female	No		Yes	FL resident	03/25/20
8,667	Dade	57	Female	No		Yes	FL resident	03/25/20
8,668	Dade	29	Male	Unknown		Unknown	FL resident	03/25/20
8,669	Dade	43	Male	No		No	FL resident	03/25/20
8,670	Dade	34	Female	Unknown		Yes	FL resident	03/25/20
8,671	Dade	60	Male	No		Yes	FL resident	03/25/20
8,672	Dade	99	Female	Unknown		Unknown	FL resident	03/25/20
8,673	Dade	31	Male	Unknown		No	FL resident	03/25/20
8,674	Dade	25	Female	No		Unknown	FL resident	03/25/20
8,675	Dade	57	Male	No		Yes	FL resident	03/25/20
8,676	Dade	25	Male	Unknown		No	FL resident	03/25/20
8,677	Dade	30	Male	No		Unknown	FL resident	03/25/20
8,678	Dade	37	Male	Unknown			FL resident	03/25/20
8,679	Dade	88	Female	Unknown		Unknown	FL resident	03/25/20
8,680	Dade	37	Male	No		Unknown	FL resident	03/25/20
8,681	Dade	26	Male	No		No	FL resident	03/25/20
8,682	Dade	34	Male	Unknown		Unknown	FL resident	03/25/20
8,683	Dade	41	Female	No		Unknown	FL resident	03/25/20
8,684	Dade	33	Male	Unknown		Yes	FL resident	03/25/20
8,685	Dade	50	Male	No		No	FL resident	03/25/20
8,686	Dade	45	Male	Unknown		Unknown	FL resident	03/25/20
8,687	Dade	42	Male	No		No	FL resident	03/25/20
8,688	Dade	68	Female	Unknown		Yes	FL resident	03/25/20
8,689	Dade	51	Male	Unknown		Unknown	FL resident	03/25/20
8,690	Dade	31	Male	Unknown			FL resident	03/25/20
8,691	Dade	36	Male	Yes	CA; NY; TX	No	FL resident	03/25/20
8,692	Dade	22	Female	No		Yes	FL resident	03/25/20
8,693	Dade	39	Male	No		Unknown	FL resident	03/25/20
8,694	Dade	33	Male	Unknown		Unknown	FL resident	03/25/20
8,695	Dade	26	Female	Unknown			FL resident	03/25/20
8,696	Dade	83	Male	Yes	TX	Unknown	FL resident	03/25/20
8,697	Dade	56	Female	No		Unknown	FL resident	03/25/20
8,698	Dade	27	Male	Yes	BAHAMAS; CAYMAN ISLANDS; FL; JAMAICA; MEXICO	Unknown	FL resident	03/25/20
8,699	Dade	43	Male	No		Unknown	FL resident	03/25/20
8,700	Dade	61	Male	No		Yes	FL resident	03/25/20
8,701	Dade	70	Female	No		Yes	FL resident	03/25/20
8,702	Dade	31	Male	No		Yes	FL resident	03/25/20
8,703	Dade	22	Female	No		No	FL resident	03/25/20
8,704	Dade	30	Female	Yes	CO	Unknown	FL resident	03/25/20
8,705	Dade	52	Male	No		No	FL resident	03/25/20
8,706	Dade	43	Male	No		Unknown	FL resident	03/25/20
8,707	Dade	20	Male	No		No	FL resident	03/25/20



# Coronavirus: line list of cases

Data verified as of May 10, 2020 at 10 AM

Data in this report are provisional and subject to change.

Case	County	Age	Gender	Travel related	Travel detail	Contact with a confirmed case	Jurisdiction	Date case counted
8,708	Dade	61	Female	No		Unknown	FL resident	03/25/20
8,709	Dade	44	Female	Unknown		No	FL resident	03/25/20
8,710	Dade	28	Male	No		Unknown	FL resident	03/25/20
8,711	Dade	35	Male	Unknown		Unknown	FL resident	03/25/20
8,712	Dade	64	Male	Yes	NY	Unknown	FL resident	03/25/20
8,713	Dade	73	Male	No		Unknown	FL resident	03/25/20
8,714	Dade	33	Female	Unknown			FL resident	03/25/20
8,715	Dade	53	Male	No		Yes	FL resident	03/25/20
8,716	Dade	48	Male	No		Yes	FL resident	03/25/20
8,717	Dade	37	Male	Unknown			FL resident	03/25/20
8,718	Dade	37	Male	No		No	FL resident	03/25/20
8,719	Dade	40	Male	No		Yes	FL resident	03/25/20
8,720	Dade	54	Male	No		Unknown	FL resident	03/25/20
8,721	Dade	27	Male	Unknown		No	FL resident	03/25/20
8,722	Dade	46	Male	Unknown		Unknown	FL resident	03/25/20
8,723	Dade	40	Female	Unknown		Yes	FL resident	03/25/20
8,724	Dade	44	Female	Unknown			FL resident	03/25/20
8,725	Dade	39	Male	Unknown		Unknown	FL resident	03/25/20
8,726	Dade	19	Female	No		Yes	FL resident	03/25/20
8,727	Dade	29	Male	No		Unknown	FL resident	03/25/20
8,728	Dade	45	Female	No		Unknown	FL resident	03/25/20
8,729	Dade	31	Female	No		No	FL resident	03/25/20
8,730	Dade	27	Female	Unknown		Unknown	FL resident	03/25/20
8,731	Dade	40	Female	No		No	FL resident	03/25/20
8,732	Dade	34	Male	No		Yes	FL resident	03/25/20
8,733	Dade	20	Female	Yes	NY	Unknown	FL resident	03/25/20
8,734	Dade	59	Male	Unknown		Unknown	FL resident	03/25/20
8,735	Dade	52	Female	Yes	SPAIN	No	FL resident	03/25/20
8,736	Dade	76	Female	No		Yes	FL resident	03/25/20
8,737	Dade	26	Female	No		Yes	FL resident	03/25/20
8,738	Dade	28	Male	No		Yes	FL resident	03/25/20
8,739	Dade	71	Male	Unknown		Unknown	FL resident	03/25/20
8,740	Dade	3	Female	No		Yes	FL resident	03/25/20
8,741	Dade	3	Female	No		Yes	FL resident	03/25/20
8,742	Dade	46	Female	Yes	FL; PA	Unknown	FL resident	03/25/20
8,743	Dade	31	Female	No		Yes	FL resident	03/25/20
8,744	Dade	72	Male	Yes	CO	Yes	FL resident	03/25/20
8,745	Dade	48	Male	No		Yes	FL resident	03/25/20
8,746	Dade	69	Female	No		Unknown	FL resident	03/25/20
8,747	Dade	84	Male	No		Yes	FL resident	03/25/20
8,748	Dade	45	Male	No		Yes	FL resident	03/25/20
8,749	Dade	75	Male	No		Unknown	FL resident	03/25/20
8,750	Dade	23	Male	No		Yes	FL resident	03/25/20
8,751	Dade	23	Male	Unknown		Unknown	FL resident	03/25/20
8,752	Dade	53	Male	No		Yes	FL resident	03/25/20
8,753	Dade	72	Male	No		Yes	FL resident	03/25/20
8,754	Dade	65	Female	Yes	MD	Yes	FL resident	03/25/20
8,755	Dade	67	Male	Unknown		Yes	FL resident	03/25/20
8,756	Dade	20	Male	Yes	SPAIN; UNITED KINGDOM	Yes	FL resident	03/25/20
8,757	Dade	42	Male	Yes	UNITED KINGDOM	No	FL resident	03/25/20
8,758	Dade	81	Female	No		Yes	FL resident	03/25/20
8,759	Dade	70	Male	Yes	MD	Yes	FL resident	03/25/20
8,760	Dade	66	Female	No		Yes	FL resident	03/25/20
8,761	Dade	48	Male	Unknown		Yes	FL resident	03/25/20
8,762	Dade	68	Male	No		Yes	FL resident	03/25/20
8,763	Dade	75	Female	No		Yes	FL resident	03/25/20
8,764	Dade	44	Male	Unknown			FL resident	03/25/20
8,765	Dade	36	Female	No		Unknown	FL resident	03/25/20
8,766	Dade	55	Female	Yes	ECUADOR	Yes	FL resident	03/25/20
8,767	Dade	61	Male	Unknown		Unknown	FL resident	03/25/20
8,768	Dade	59	Female	No		Yes	FL resident	03/25/20
8,769	Dade	57	Female	No		Yes	FL resident	03/25/20



# Coronavirus: line list of cases

Data verified as of May 10, 2020 at 10 AM

Data in this report are provisional and subject to change.

Case	County	Age	Gender	Travel related	Travel detail	Contact with a confirmed case	Jurisdiction	Date case counted
8,770	Dade	35	Female	Yes	FL; NY	Yes	FL resident	03/25/20
8,771	Dade	35	Male	Unknown		Yes	FL resident	03/25/20
8,772	Dade	62	Male	No		No	FL resident	03/25/20
8,773	Dade	41	Male	Yes	NY	Unknown	FL resident	03/25/20
8,774	Dade	58	Female	No		Unknown	FL resident	03/25/20
8,775	Dade	40	Female	Unknown			FL resident	03/25/20
8,776	Dade	34	Female	No		Yes	FL resident	03/25/20
8,777	Dade	28	Male	No		No	FL resident	03/25/20
8,778	Dade	64	Male	Unknown			FL resident	03/25/20
8,779	Dade	28	Female	Unknown		Yes	FL resident	03/26/20
8,780	Dade	34	Male	No		Yes	FL resident	03/26/20
8,781	Dade	60	Male	No		No	FL resident	03/26/20
8,782	Dade	31	Male	No		Yes	FL resident	03/26/20
8,783	Dade	39	Male	No		Yes	FL resident	03/26/20
8,784	Dade	50	Female	Yes	NY	No	FL resident	03/26/20
8,785	Dade	43	Male	Unknown		Unknown	FL resident	03/26/20
8,786	Dade	40	Female	Yes	CUBA	Yes	FL resident	03/26/20
8,787	Dade	28	Male	Yes	FL; SC	Unknown	FL resident	03/26/20
8,788	Dade	66	Female	Unknown		Unknown	FL resident	03/26/20
8,789	Dade	48	Male	No		Unknown	FL resident	03/26/20
8,790	Dade	47	Male	Yes	SPAIN	Yes	FL resident	03/26/20
8,791	Dade	50	Male	No		Unknown	FL resident	03/26/20
8,792	Dade	40	Female	No		Yes	FL resident	03/26/20
8,793	Dade	48	Male	Unknown		Unknown	FL resident	03/26/20
8,794	Dade	27	Male	Yes	LA	Yes	FL resident	03/26/20
8,795	Dade	52	Female	Yes	FL; NY	Yes	FL resident	03/26/20
8,796	Dade	28	Female	Unknown			FL resident	03/26/20
8,797	Dade	24	Male	No		Unknown	FL resident	03/26/20
8,798	Dade	40	Male	No		Yes	FL resident	03/26/20
8,799	Dade	27	Female	No		Yes	FL resident	03/26/20
8,800	Dade	31	Male	Unknown		No	FL resident	03/26/20
8,801	Dade	29	Male	No		No	FL resident	03/26/20
8,802	Dade	79	Male	Yes	ECUADOR	Yes	FL resident	03/26/20
8,803	Dade	37	Male	Unknown		Unknown	FL resident	03/26/20
8,804	Dade	27	Female	Unknown		Yes	FL resident	03/26/20
8,805	Dade	28	Male	Unknown		Yes	FL resident	03/26/20
8,806	Dade	39	Male	No		No	FL resident	03/26/20
8,807	Dade	67	Female	No		Unknown	FL resident	03/26/20
8,808	Dade	20	Female	Unknown		Yes	FL resident	03/26/20
8,809	Dade	48	Male	No		Yes	FL resident	03/26/20
8,810	Dade	45	Male	No		Unknown	FL resident	03/26/20
8,811	Dade	47	Male	Yes	CO	Yes	FL resident	03/26/20
8,812	Dade	13	Female	No		Yes	FL resident	03/26/20
8,813	Dade	46	Female	No		Yes	FL resident	03/26/20
8,814	Dade	67	Male	Unknown		Unknown	FL resident	03/26/20
8,815	Dade	64	Male	Unknown		Unknown	FL resident	03/26/20
8,816	Dade	20	Male	Unknown			FL resident	03/26/20
8,817	Dade	52	Female	No		Unknown	FL resident	03/26/20
8,818	Dade	31	Male	No		Unknown	FL resident	03/26/20
8,819	Dade	47	Female	No		Yes	FL resident	03/26/20
8,820	Dade	66	Female	No		Unknown	FL resident	03/26/20
8,821	Dade	30	Female	No		Yes	FL resident	03/26/20
8,822	Dade	50	Female	Yes	BAHAMAS	Yes	FL resident	03/26/20
8,823	Dade	82	Male	No		No	FL resident	03/26/20
8,824	Dade	43	Female	No		Yes	FL resident	03/26/20
8,825	Dade	59	Male	Unknown		Unknown	FL resident	03/26/20
8,826	Dade	30	Male	No		Yes	FL resident	03/26/20
8,827	Dade	55	Male	Unknown			FL resident	03/26/20
8,828	Dade	39	Male	No		Unknown	FL resident	03/26/20
8,829	Dade	24	Female	No		No	FL resident	03/26/20
8,830	Dade	35	Male	Yes	NJ	Unknown	FL resident	03/26/20
8,831	Dade	23	Female	No		Unknown	FL resident	03/26/20

# Coronavirus: line list of cases

Data verified as of May 10, 2020 at 10 AM

Data in this report are provisional and subject to change.

Case	County	Age	Gender	Travel related	Travel detail	Contact with a confirmed case	Jurisdiction	Date case counted
8,832	Dade	34	Male	Unknown		Unknown	FL resident	03/26/20
8,833	Dade	23	Female	No		Yes	FL resident	03/26/20
8,834	Dade	26	Male	No		No	FL resident	03/26/20
8,835	Dade	42	Male	Yes	FL; UNKNOWN	Unknown	FL resident	03/26/20
8,836	Dade	49	Female	Yes	FRANCE	No	FL resident	03/26/20
8,837	Dade	46	Male	Unknown			FL resident	03/26/20
8,838	Dade	58	Male	Yes	EUROPE	Yes	FL resident	03/26/20
8,839	Dade	44	Male	No		Unknown	FL resident	03/26/20
8,840	Dade	55	Male	Yes	CUBA	Unknown	FL resident	03/26/20
8,841	Dade	31	Male	No		Unknown	FL resident	03/26/20
8,842	Dade	54	Male	Yes	CT; FL; LA; MA; MI; NY	Yes	FL resident	03/26/20
8,843	Dade	27	Female	Yes	CO	No	FL resident	03/26/20
8,844	Dade	17	Female	No		Yes	FL resident	03/26/20
8,845	Dade	34	Male	Unknown			FL resident	03/26/20
8,846	Dade	31	Male	Unknown		Yes	FL resident	03/26/20
8,847	Dade	62	Female	No		Yes	FL resident	03/26/20
8,848	Dade	63	Male	No		No	FL resident	03/26/20
8,849	Dade	30	Female	No		Unknown	FL resident	03/26/20
8,850	Dade	57	Male	Yes	NV	Yes	FL resident	03/26/20
8,851	Dade	29	Female	Yes	NY	Yes	FL resident	03/26/20
8,852	Dade	28	Female	Yes	DOMINICAN REPUBLIC; MEXICO; NY; SPAIN	Unknown	FL resident	03/26/20
8,853	Dade	48	Female	No		No	FL resident	03/26/20
8,854	Dade	47	Male	No		Yes	FL resident	03/26/20
8,855	Dade	37	Female	Unknown			FL resident	03/26/20
8,856	Dade	49	Female	No		No	FL resident	03/26/20
8,857	Dade	24	Female	Unknown			FL resident	03/26/20
8,858	Dade	36	Male	No		Yes	FL resident	03/26/20
8,859	Dade	13	Male	No		Yes	FL resident	03/26/20
8,860	Dade	72	Female	No		Yes	FL resident	03/26/20
8,861	Dade	35	Female	Unknown			FL resident	03/26/20
8,862	Dade	28	Male	Yes	LA	No	FL resident	03/26/20
8,863	Dade	26	Male	Unknown		Unknown	FL resident	03/26/20
8,864	Dade	47	Male	No		Yes	FL resident	03/26/20
8,865	Dade	59	Male	No		Unknown	FL resident	03/26/20
8,866	Dade	63	Male	No		Unknown	FL resident	03/26/20
8,867	Dade	26	Female	No		Unknown	FL resident	03/26/20
8,868	Dade	43	Male	No		Yes	FL resident	03/26/20
8,869	Dade	51	Male	Unknown		Unknown	FL resident	03/26/20
8,870	Dade	43	Male	No		Unknown	FL resident	03/26/20
8,871	Dade	48	Female	Unknown			FL resident	03/26/20
8,872	Dade	32	Male	No		Unknown	FL resident	03/26/20
8,873	Dade	33	Male	Unknown		Unknown	FL resident	03/26/20
8,874	Dade	30	Male	No		Yes	FL resident	03/26/20
8,875	Dade	62	Female	Yes	FL; TN	Yes	FL resident	03/26/20
8,876	Dade	47	Male	Yes	FL; TN	Yes	FL resident	03/26/20
8,877	Dade	36	Male	No		Unknown	FL resident	03/26/20
8,878	Dade	60	Female	No		Unknown	FL resident	03/26/20
8,879	Dade	18	Female	Unknown		Unknown	FL resident	03/26/20
8,880	Dade	40	Male	No		Yes	FL resident	03/26/20
8,881	Dade	70	Male	No		No	FL resident	03/26/20
8,882	Dade	41	Male	No		Yes	FL resident	03/26/20
8,883	Dade	21	Female	No		Yes	FL resident	03/26/20
8,884	Dade	42	Female	No		No	FL resident	03/26/20
8,885	Dade	25	Female	No		Unknown	FL resident	03/26/20
8,886	Dade	46	Female	No		Yes	FL resident	03/26/20
8,887	Dade	12	Female	No		Yes	FL resident	03/26/20
8,888	Dade	33	Female	Unknown		Unknown	FL resident	03/26/20
8,889	Dade	22	Male	No		Yes	FL resident	03/26/20
8,890	Dade	45	Male	No		No	FL resident	03/26/20
8,891	Dade	24	Male	Unknown		Yes	FL resident	03/26/20
8,892	Dade	73	Male	No		Yes	FL resident	03/26/20

# Coronavirus: line list of cases

Data verified as of May 10, 2020 at 10 AM

Data in this report are provisional and subject to change.

Case	County	Age	Gender	Travel related	Travel detail	Contact with a confirmed case	Jurisdiction	Date case counted
8,893	Dade	29	Female	Unknown			FL resident	03/26/20
8,894	Dade	92	Female	Unknown		Unknown	FL resident	03/26/20
8,895	Dade	83	Female	No		Unknown	FL resident	03/26/20
8,896	Dade	22	Male	No		No	FL resident	03/26/20
8,897	Dade	55	Female	No		Yes	FL resident	03/26/20
8,898	Dade	80	Female	Yes	SPAIN	Yes	FL resident	03/26/20
8,899	Dade	68	Female	No		Yes	FL resident	03/26/20
8,900	Dade	51	Male	No		No	FL resident	03/26/20
8,901	Dade	55	Female	No		Yes	FL resident	03/26/20
8,902	Dade	36	Male	No		Yes	FL resident	03/26/20
8,903	Dade	22	Male	No		No	FL resident	03/26/20
8,904	Dade	28	Male	No		No	FL resident	03/26/20
8,905	Dade	75	Male	No		Unknown	FL resident	03/26/20
8,906	Dade	52	Female	Yes	SPAIN	Yes	FL resident	03/26/20
8,907	Dade	75	Male	No		Unknown	FL resident	03/26/20
8,908	Dade	52	Male	No		Yes	FL resident	03/26/20
8,909	Dade	83	Male	No		Unknown	FL resident	03/26/20
8,910	Dade	94	Female	No		Yes	FL resident	03/26/20
8,911	Dade	60	Female	No		No	FL resident	03/26/20
8,912	Dade	34	Female	Yes	NY	Yes	FL resident	03/26/20
8,913	Dade	71	Male	No		Unknown	FL resident	03/26/20
8,914	Dade	77	Male	No		Yes	FL resident	03/26/20
8,915	Dade	71	Female	No		No	FL resident	03/26/20
8,916	Dade	88	Male	No		Yes	FL resident	03/26/20
8,917	Dade	77	Male	No		Yes	FL resident	03/26/20
8,918	Dade	62	Male	Unknown			FL resident	03/26/20
8,919	Dade	72	Male	Yes	FRANCE; UNITED KINGDOM	Unknown	FL resident	03/26/20
8,920	Dade	60	Female	Yes	NV	Yes	FL resident	03/26/20
8,921	Dade	40	Male	Unknown		Yes	FL resident	03/26/20
8,922	Dade	37	Male	Yes	UNITED KINGDOM	Yes	FL resident	03/26/20
8,923	Dade	39	Female	No		Yes	FL resident	03/26/20
8,924	Dade	51	Female	No		No	FL resident	03/26/20
8,925	Dade	20	Male	Yes	SPAIN	Unknown	FL resident	03/26/20
8,926	Dade	79	Male	No		Yes	FL resident	03/26/20
8,927	Dade	54	Male	No		No	FL resident	03/26/20
8,928	Dade	57	Male	Unknown			FL resident	03/26/20
8,929	Dade	50	Male	No		Yes	FL resident	03/26/20
8,930	Dade	49	Male	Unknown			FL resident	03/26/20
8,931	Dade	35	Male	No		Yes	FL resident	03/26/20
8,932	Dade	45	Female	No		No	FL resident	03/26/20
8,933	Dade	36	Female	No		Yes	FL resident	03/26/20
8,934	Dade	27	Male	No		Yes	FL resident	03/26/20
8,935	Dade	26	Female	No		Yes	FL resident	03/26/20
8,936	Dade	51	Female	No		No	FL resident	03/26/20
8,937	Dade	54	Male	Unknown		No	FL resident	03/26/20
8,938	Dade	40	Male	No		No	FL resident	03/26/20
8,939	Dade	33	Male	Unknown		No	FL resident	03/26/20
8,940	Dade	43	Female	No		Unknown	FL resident	03/26/20
8,941	Dade	32	Female	Unknown		Yes	FL resident	03/26/20
8,942	Dade	32	Male	No		Unknown	FL resident	03/26/20
8,943	Dade	68	Female	No		Yes	FL resident	03/26/20
8,944	Dade	21	Female	No		No	FL resident	03/26/20
8,945	Dade	30	Male	No		Yes	FL resident	03/26/20
8,946	Dade	47	Female	Yes	SPAIN	Yes	FL resident	03/27/20
8,947	Dade	57	Female	No		Yes	FL resident	03/27/20
8,948	Dade	41	Female	Unknown		Yes	FL resident	03/27/20
8,949	Dade	45	Male	No		No	FL resident	03/27/20
8,950	Dade	59	Female	Unknown		Unknown	FL resident	03/27/20
8,951	Dade	39	Female	No		No	FL resident	03/27/20
8,952	Dade	47	Female	No		Yes	FL resident	03/27/20
8,953	Dade	73	Female	No		No	FL resident	03/27/20
8,954	Dade	41	Male	No		Yes	FL resident	03/27/20

# Coronavirus: line list of cases

Data verified as of May 10, 2020 at 10 AM

Data in this report are provisional and subject to change.

Case	County	Age	Gender	Travel related	Travel detail	Contact with a confirmed case	Jurisdiction	Date case counted
8,955	Dade	53	Male	Unknown		Yes	FL resident	03/27/20
8,956	Dade	63	Male	Unknown		Unknown	FL resident	03/27/20
8,957	Dade	29	Female	No		Yes	FL resident	03/27/20
8,958	Dade	71	Female	No		Yes	FL resident	03/27/20
8,959	Dade	71	Male	Yes	ECUADOR; FL	Yes	FL resident	03/27/20
8,960	Dade	40	Female	No		Unknown	FL resident	03/27/20
8,961	Dade	71	Female	No		Unknown	FL resident	03/27/20
8,962	Dade	39	Male	Unknown		Yes	FL resident	03/27/20
8,963	Dade	30	Male	Yes	FL; WA	Yes	FL resident	03/27/20
8,964	Dade	27	Male	No		Yes	FL resident	03/27/20
8,965	Dade	72	Male	No		Unknown	FL resident	03/27/20
8,966	Dade	40	Female	No		Yes	FL resident	03/27/20
8,967	Dade	21	Male	Unknown		Unknown	FL resident	03/27/20
8,968	Dade	56	Female	No		Yes	FL resident	03/27/20
8,969	Dade	26	Male	Unknown		Unknown	FL resident	03/27/20
8,970	Dade	71	Male	No		No	FL resident	03/27/20
8,971	Dade	23	Female	Unknown			FL resident	03/27/20
8,972	Dade	68	Male	No		Yes	FL resident	03/27/20
8,973	Dade	47	Male	No		Yes	FL resident	03/27/20
8,974	Dade	21	Male	Yes	FL; SPAIN	Unknown	FL resident	03/27/20
8,975	Dade	48	Male	Yes	FL; SPAIN	Unknown	FL resident	03/27/20
8,976	Dade	42	Female	No		Yes	FL resident	03/27/20
8,977	Dade	34	Female	No		No	FL resident	03/27/20
8,978	Dade	22	Male	No		No	FL resident	03/27/20
8,979	Dade	39	Male	No		Yes	FL resident	03/27/20
8,980	Dade	55	Female	No		No	FL resident	03/27/20
8,981	Dade	48	Female	Yes	RUSSIA	Unknown	FL resident	03/27/20
8,982	Dade	52	Male	No		Unknown	FL resident	03/27/20
8,983	Dade	31	Male	No		Yes	FL resident	03/27/20
8,984	Dade	65	Female	No		No	FL resident	03/27/20
8,985	Dade	35	Male	No		Yes	FL resident	03/27/20
8,986	Dade	31	Male	Unknown		Unknown	FL resident	03/27/20
8,987	Dade	82	Female	No		No	FL resident	03/27/20
8,988	Dade	34	Male	Yes	FL; SPAIN	Unknown	FL resident	03/27/20
8,989	Dade	40	Male	No		Yes	FL resident	03/27/20
8,990	Dade	68	Female	Yes	FRANCE	Yes	FL resident	03/27/20
8,991	Dade	68	Female	No		Unknown	FL resident	03/27/20
8,992	Dade	53	Male	No		Yes	FL resident	03/27/20
8,993	Dade	30	Female	Unknown			FL resident	03/27/20
8,994	Dade	65	Male	No		Unknown	FL resident	03/27/20
8,995	Dade	53	Female	No		No	FL resident	03/27/20
8,996	Dade	30	Male	No		Yes	FL resident	03/27/20
8,997	Dade	69	Male	No		Yes	FL resident	03/27/20
8,998	Dade	50	Male	No		Yes	FL resident	03/27/20
8,999	Dade	31	Male	Yes	CA; CO; FL	Yes	FL resident	03/27/20
9,000	Dade	33	Male	Yes	CO; FL	Yes	FL resident	03/27/20
9,001	Dade	23	Female	Yes	CO; FL	Yes	FL resident	03/27/20
9,002	Dade	24	Male	No		No	FL resident	03/27/20
9,003	Dade	44	Male	No		Yes	FL resident	03/27/20
9,004	Dade	33	Male	No		No	FL resident	03/27/20
9,005	Dade	58	Female	Unknown		Yes	FL resident	03/27/20
9,006	Dade	79	Male	Unknown		Yes	FL resident	03/27/20
9,007	Dade	65	Male	No		Unknown	FL resident	03/27/20
9,008	Dade	81	Male	No		Unknown	FL resident	03/27/20
9,009	Dade	52	Male	No		Yes	FL resident	03/27/20
9,010	Dade	75	Female	No		No	FL resident	03/27/20
9,011	Dade	55	Male	No		Unknown	FL resident	03/27/20
9,012	Dade	46	Female	No		Yes	FL resident	03/27/20
9,013	Dade	54	Male	No		Unknown	FL resident	03/27/20
9,014	Dade	33	Male	Yes	MS; NY	Yes	FL resident	03/27/20
9,015	Dade	29	Female	Unknown			FL resident	03/27/20
9,016	Dade	57	Male	No		No	FL resident	03/27/20

# Coronavirus: line list of cases

Data verified as of May 10, 2020 at 10 AM

Data in this report are provisional and subject to change.

Case	County	Age	Gender	Travel related	Travel detail	Contact with a confirmed case	Jurisdiction	Date case counted
9,017	Dade	28	Female	Unknown			FL resident	03/27/20
9,018	Dade	24	Male	No		Yes	FL resident	03/27/20
9,019	Dade	35	Female	No		Unknown	FL resident	03/27/20
9,020	Dade	42	Female	No		Unknown	FL resident	03/27/20
9,021	Dade	40	Male	No		Unknown	FL resident	03/27/20
9,022	Dade	34	Female	No		Yes	FL resident	03/27/20
9,023	Dade	37	Male	Unknown		Yes	FL resident	03/27/20
9,024	Dade	73	Male	Yes	NY	No	FL resident	03/27/20
9,025	Dade	44	Male	No		No	FL resident	03/27/20
9,026	Dade	69	Female	No		Yes	FL resident	03/27/20
9,027	Dade	29	Female	Yes	NY	Yes	FL resident	03/27/20
9,028	Dade	37	Female	Unknown		Yes	FL resident	03/27/20
9,029	Dade	33	Female	Yes	FL; THAILAND	No	FL resident	03/27/20
9,030	Dade	57	Female	Yes	SPAIN	Unknown	FL resident	03/27/20
9,031	Dade	31	Male	No		Yes	FL resident	03/27/20
9,032	Dade	48	Female	Unknown		Unknown	FL resident	03/27/20
9,033	Dade	54	Female	No		Unknown	FL resident	03/27/20
9,034	Dade	42	Female	No		Yes	FL resident	03/27/20
9,035	Dade	60	Female	No		Yes	FL resident	03/27/20
9,036	Dade	55	Male	No		Yes	FL resident	03/27/20
9,037	Dade	55	Male	Unknown		Unknown	FL resident	03/27/20
9,038	Dade	38	Female	Yes	NY	Unknown	FL resident	03/27/20
9,039	Dade	74	Male	Unknown		Unknown	FL resident	03/27/20
9,040	Dade	23	Male	No		No	FL resident	03/27/20
9,041	Dade	68	Female	No		No	FL resident	03/27/20
9,042	Dade	49	Male	Unknown		Yes	FL resident	03/27/20
9,043	Dade	64	Male	Unknown		Unknown	FL resident	03/27/20
9,044	Dade	67	Male	Unknown			FL resident	03/27/20
9,045	Dade	60	Male	Unknown		Yes	FL resident	03/27/20
9,046	Dade	14	Male	No		Yes	FL resident	03/27/20
9,047	Dade	71	Female	No		Yes	FL resident	03/27/20
9,048	Dade	50	Male	Unknown		Unknown	FL resident	03/27/20
9,049	Dade	76	Male	Unknown		Unknown	FL resident	03/27/20
9,050	Dade	58	Female	Unknown		Unknown	FL resident	03/27/20
9,051	Dade	30	Female	Unknown		Unknown	FL resident	03/27/20
9,052	Dade	66	Female	No		Yes	FL resident	03/27/20
9,053	Dade	49	Male	Unknown		Unknown	FL resident	03/27/20
9,054	Dade	46	Male	Unknown			FL resident	03/27/20
9,055	Dade	49	Male	No		Yes	FL resident	03/27/20
9,056	Dade	59	Male	Unknown		Unknown	FL resident	03/27/20
9,057	Dade	41	Male	No		Yes	FL resident	03/27/20
9,058	Dade	68	Male	No		Yes	FL resident	03/27/20
9,059	Dade	40	Female	No		Yes	FL resident	03/27/20
9,060	Dade	48	Male	Unknown		Yes	FL resident	03/27/20
9,061	Dade	55	Female	Unknown			FL resident	03/27/20
9,062	Dade	52	Female	No		Yes	FL resident	03/27/20
9,063	Dade	55	Male	Unknown		Unknown	FL resident	03/27/20
9,064	Dade	51	Female	No		Yes	FL resident	03/27/20
9,065	Dade	52	Female	No		Yes	FL resident	03/27/20
9,066	Dade	74	Female	Unknown		Unknown	FL resident	03/27/20
9,067	Dade	54	Male	Unknown		Unknown	FL resident	03/27/20
9,068	Dade	49	Female	No		Yes	FL resident	03/27/20
9,069	Dade	22	Male	No		Yes	FL resident	03/27/20
9,070	Dade	22	Male	Yes	FL; MA; UNITED KINGDOM	Yes	FL resident	03/27/20
9,071	Dade	32	Female	Unknown		Yes	FL resident	03/27/20
9,072	Dade	53	Female	No		Unknown	FL resident	03/27/20
9,073	Dade	39	Male	No		Unknown	FL resident	03/27/20
9,074	Dade	30	Female	Unknown		Unknown	FL resident	03/27/20
9,075	Dade	23	Female	Yes	SPAIN	Yes	FL resident	03/27/20
9,076	Dade	50	Male	No		Yes	FL resident	03/27/20
9,077	Dade	56	Female	Unknown		Yes	FL resident	03/27/20
9,078	Dade	61	Female	No		Unknown	FL resident	03/27/20

# Coronavirus: line list of cases

Data verified as of May 10, 2020 at 10 AM

Data in this report are provisional and subject to change.

Case	County	Age	Gender	Travel related	Travel detail	Contact with a confirmed case	Jurisdiction	Date case counted
9,079	Dade	38	Male	Unknown			FL resident	03/27/20
9,080	Dade	61	Female	No		No	FL resident	03/27/20
9,081	Dade	50	Male	Unknown		Yes	FL resident	03/27/20
9,082	Dade	72	Female	Unknown		Unknown	FL resident	03/27/20
9,083	Dade	36	Male	Unknown		Unknown	FL resident	03/27/20
9,084	Dade	87	Male	Unknown		No	FL resident	03/27/20
9,085	Dade	55	Female	No		Unknown	FL resident	03/27/20
9,086	Dade	72	Male	Unknown		Unknown	FL resident	03/27/20
9,087	Dade	81	Female	No		Yes	FL resident	03/27/20
9,088	Dade	42	Male	Unknown		Unknown	FL resident	03/27/20
9,089	Dade	37	Male	No		No	FL resident	03/27/20
9,090	Dade	83	Male	No		Yes	FL resident	03/27/20
9,091	Dade	65	Female	Unknown		Unknown	FL resident	03/27/20
9,092	Dade	72	Female	No		Yes	FL resident	03/27/20
9,093	Dade	76	Male	No		Yes	FL resident	03/27/20
9,094	Dade	49	Female	No		No	FL resident	03/27/20
9,095	Dade	51	Female	Yes	SPAIN	Yes	FL resident	03/27/20
9,096	Dade	36	Male	No		No	FL resident	03/27/20
9,097	Dade	39	Male	Yes	NV	Yes	FL resident	03/27/20
9,098	Dade	30	Female	No		Yes	FL resident	03/27/20
9,099	Dade	54	Female	No		Unknown	FL resident	03/27/20
9,100	Dade	44	Male	No		Unknown	FL resident	03/27/20
9,101	Dade	73	Male	No		Yes	FL resident	03/27/20
9,102	Dade	49	Male	No		Yes	FL resident	03/27/20
9,103	Dade	81	Male	No		Unknown	FL resident	03/27/20
9,104	Dade	88	Female	No		Unknown	FL resident	03/27/20
9,105	Dade	64	Female	No		No	FL resident	03/27/20
9,106	Dade	35	Male	Unknown		Unknown	FL resident	03/27/20
9,107	Dade	72	Male	No		Yes	FL resident	03/27/20
9,108	Dade	75	Male	No		Yes	FL resident	03/27/20
9,109	Dade	69	Male	No		Unknown	FL resident	03/27/20
9,110	Dade	26	Male	No		Unknown	FL resident	03/27/20
9,111	Dade	19	Male	No		No	FL resident	03/27/20
9,112	Dade	53	Male	Unknown			FL resident	03/27/20
9,113	Dade	63	Male	Unknown			FL resident	03/27/20
9,114	Dade	32	Female	Unknown		Unknown	FL resident	03/27/20
9,115	Dade	34	Female	Yes	FL; MEXICO	No	FL resident	03/27/20
9,116	Dade	54	Female	No		No	FL resident	03/27/20
9,117	Dade	53	Male	No		No	FL resident	03/27/20
9,118	Dade	80	Male	No		Yes	FL resident	03/27/20
9,119	Dade	51	Female	No		Unknown	FL resident	03/27/20
9,120	Dade	56	Male	Unknown		Yes	FL resident	03/27/20
9,121	Dade	23	Female	Yes	PA	Yes	FL resident	03/27/20
9,122	Dade	58	Female	Yes	ECUADOR	No	FL resident	03/27/20
9,123	Dade	63	Female	Unknown		Unknown	FL resident	03/27/20
9,124	Dade	66	Male	No		Unknown	FL resident	03/27/20
9,125	Dade	34	Female	No		Unknown	FL resident	03/27/20
9,126	Dade	36	Male	Yes	COSTA RICA; NJ	Unknown	FL resident	03/27/20
9,127	Dade	77	Male	No		Yes	FL resident	03/27/20
9,128	Dade	33	Female	No		Unknown	FL resident	03/27/20
9,129	Dade	47	Male	Yes	UNKNOWN COUNTRY	Yes	FL resident	03/27/20
9,130	Dade	53	Male	Unknown		Unknown	FL resident	03/27/20
9,131	Dade	39	Male	Unknown		Unknown	FL resident	03/27/20
9,132	Dade	72	Female	Unknown		No	FL resident	03/27/20
9,133	Dade	85	Male	Yes	FL; SPAIN	Yes	FL resident	03/27/20
9,134	Dade	61	Female	Unknown		Unknown	FL resident	03/28/20
9,135	Dade	63	Male	No		Yes	FL resident	03/28/20
9,136	Dade	85	Female	Unknown		Unknown	FL resident	03/28/20
9,137	Dade	53	Female	No		No	FL resident	03/28/20
9,138	Dade	36	Female	No		No	FL resident	03/28/20
9,139	Dade	19	Female	Yes	FL; NY	Unknown	FL resident	03/28/20
9,140	Dade	47	Female	Unknown		Yes	FL resident	03/28/20



# Coronavirus: line list of cases

Data verified as of May 10, 2020 at 10 AM

Data in this report are provisional and subject to change.

Case	County	Age	Gender	Travel related	Travel detail	Contact with a confirmed case	Jurisdiction	Date case counted
9,141	Dade	36	Female	No		Yes	FL resident	03/28/20
9,142	Dade	79	Female	Unknown		Unknown	FL resident	03/28/20
9,143	Dade	47	Male	Yes	FL; SPAIN	Yes	FL resident	03/28/20
9,144	Dade	63	Male	No		Unknown	FL resident	03/28/20
9,145	Dade	49	Female	Unknown			FL resident	03/28/20
9,146	Dade	58	Male	No		No	FL resident	03/28/20
9,147	Dade	41	Female	No		Yes	FL resident	03/28/20
9,148	Dade	56	Male	Unknown		No	FL resident	03/28/20
9,149	Dade	41	Female	Yes	UNITED KINGDOM	Yes	FL resident	03/28/20
9,150	Dade	23	Female	Unknown		No	FL resident	03/28/20
9,151	Dade	52	Male	No		Yes	FL resident	03/28/20
9,152	Dade	61	Male	Unknown		Yes	FL resident	03/28/20
9,153	Dade	42	Male	Yes	NY	Unknown	FL resident	03/28/20
9,154	Dade	54	Male	Unknown		Yes	FL resident	03/28/20
9,155	Dade	49	Female	No		Yes	FL resident	03/28/20
9,156	Dade	42	Female	Unknown			FL resident	03/28/20
9,157	Dade	74	Female	Unknown		Yes	FL resident	03/28/20
9,158	Dade	50	Male	No		Unknown	FL resident	03/28/20
9,159	Dade	54	Male	Yes	ECUADOR	Yes	FL resident	03/28/20
9,160	Dade	79	Female	Yes	SPAIN	Yes	FL resident	03/28/20
9,161	Dade	49	Male	Unknown		Yes	FL resident	03/28/20
9,162	Dade	50	Female	No		Unknown	FL resident	03/28/20
9,163	Dade	86	Male	No		No	FL resident	03/28/20
9,164	Dade	30	Male	No		Unknown	FL resident	03/28/20
9,165	Dade	33	Male	Unknown		Unknown	FL resident	03/28/20
9,166	Dade	39	Male	No		Yes	FL resident	03/28/20
9,167	Dade	54	Male	Unknown		Unknown	FL resident	03/28/20
9,168	Dade	51	Male	Yes	FL; NJ	No	FL resident	03/28/20
9,169	Dade	42	Male	No		No	FL resident	03/28/20
9,170	Dade	34	Male	No		Yes	FL resident	03/28/20
9,171	Dade	31	Male	Unknown		Unknown	FL resident	03/28/20
9,172	Dade	57	Male	No		Yes	FL resident	03/28/20
9,173	Dade	36	Male	No		Yes	FL resident	03/28/20
9,174	Dade	34	Male	No		No	FL resident	03/28/20
9,175	Dade	50	Female	Unknown		Yes	FL resident	03/28/20
9,176	Dade	33	Female	No		Unknown	FL resident	03/28/20
9,177	Dade	54	Male	Unknown		No	FL resident	03/28/20
9,178	Dade	23	Male	No		No	FL resident	03/28/20
9,179	Dade	56	Female	Unknown		Yes	FL resident	03/28/20
9,180	Dade	47	Female	No		Yes	FL resident	03/28/20
9,181	Dade	54	Male	No		Yes	FL resident	03/28/20
9,182	Dade	29	Female	No		Unknown	FL resident	03/28/20
9,183	Dade	30	Female	No		No	FL resident	03/28/20
9,184	Dade	41	Male	No		Yes	FL resident	03/28/20
9,185	Dade	62	Female	Unknown			FL resident	03/28/20
9,186	Dade	43	Male	Unknown		Unknown	FL resident	03/28/20
9,187	Dade	60	Female	Yes	BAHAMAS; FL; MEXICO	Yes	FL resident	03/28/20
9,188	Dade	53	Female	Unknown		Yes	FL resident	03/28/20
9,189	Dade	67	Male	Yes	GA	No	FL resident	03/28/20
9,190	Dade	32	Male	No		No	FL resident	03/28/20
9,191	Dade	26	Female	No		Yes	FL resident	03/28/20
9,192	Dade	58	Female	No		No	FL resident	03/28/20
9,193	Dade	68	Female	No		No	FL resident	03/28/20
9,194	Dade	31	Male	Unknown		Unknown	FL resident	03/28/20
9,195	Dade	57	Male	No		Yes	FL resident	03/28/20
9,196	Dade	28	Male	Yes	FL; NY	Unknown	FL resident	03/28/20
9,197	Dade	70	Male	No		Yes	FL resident	03/28/20
9,198	Dade	46	Female	No		No	FL resident	03/28/20
9,199	Dade	68	Male	Unknown			FL resident	03/28/20
9,200	Dade	25	Male	No		Yes	FL resident	03/28/20
9,201	Dade	53	Female	No		Yes	FL resident	03/28/20
9,202	Dade	41	Female	Unknown		Yes	FL resident	03/28/20



# Coronavirus: line list of cases

Data verified as of May 10, 2020 at 10 AM

Data in this report are provisional and subject to change.

Case	County	Age	Gender	Travel related	Travel detail	Contact with a confirmed case	Jurisdiction	Date case counted
9,203	Dade	36	Female	Unknown		Yes	FL resident	03/28/20
9,204	Dade	59	Female	Unknown		Yes	FL resident	03/28/20
9,205	Dade	36	Male	No		No	FL resident	03/28/20
9,206	Dade	35	Male	No		No	FL resident	03/28/20
9,207	Dade	30	Female	Yes	FL; JAMAICA	Yes	FL resident	03/28/20
9,208	Dade	36	Male	Unknown		Unknown	FL resident	03/28/20
9,209	Dade	68	Female	No		No	FL resident	03/28/20
9,210	Dade	40	Female	No		Unknown	FL resident	03/28/20
9,211	Dade	38	Male	Yes	MD	No	FL resident	03/28/20
9,212	Dade	28	Female	No		Unknown	FL resident	03/28/20
9,213	Dade	73	Male	Unknown		Unknown	FL resident	03/28/20
9,214	Dade	50	Female	No		Yes	FL resident	03/28/20
9,215	Dade	19	Female	No		No	FL resident	03/28/20
9,216	Dade	54	Female	No		No	FL resident	03/28/20
9,217	Dade	24	Female	No		Unknown	FL resident	03/28/20
9,218	Dade	47	Male	Unknown		No	FL resident	03/28/20
9,219	Dade	16	Male	No		Unknown	FL resident	03/28/20
9,220	Dade	56	Male	No		Yes	FL resident	03/28/20
9,221	Dade	46	Male	No		No	FL resident	03/28/20
9,222	Dade	69	Female	No		Yes	FL resident	03/28/20
9,223	Dade	44	Male	No		Unknown	FL resident	03/28/20
9,224	Dade	37	Male	No		Yes	FL resident	03/28/20
9,225	Dade	56	Female	Unknown			FL resident	03/28/20
9,226	Dade	33	Female	No		Yes	FL resident	03/28/20
9,227	Dade	70	Female	No		Unknown	FL resident	03/28/20
9,228	Dade	48	Female	No		Yes	FL resident	03/28/20
9,229	Dade	52	Male	Unknown		Yes	FL resident	03/28/20
9,230	Dade	30	Male	Unknown		Yes	FL resident	03/28/20
9,231	Dade	40	Male	No		Yes	FL resident	03/28/20
9,232	Dade	26	Male	Unknown			FL resident	03/28/20
9,233	Dade	35	Male	No		No	FL resident	03/28/20
9,234	Dade	42	Male	Yes	NY	Yes	FL resident	03/28/20
9,235	Dade	23	Female	No		No	FL resident	03/28/20
9,236	Dade	41	Female	Yes	NY	Yes	FL resident	03/28/20
9,237	Dade	68	Male	Unknown		Yes	FL resident	03/28/20
9,238	Dade	29	Female	No		Yes	FL resident	03/28/20
9,239	Dade	58	Female	No		Yes	FL resident	03/28/20
9,240	Dade	53	Female	No		No	FL resident	03/28/20
9,241	Dade	57	Male	Unknown		Yes	FL resident	03/28/20
9,242	Dade	72	Male	Yes	FRANCE	Yes	FL resident	03/28/20
9,243	Dade	30	Male	No		No	FL resident	03/28/20
9,244	Dade	44	Male	No		No	FL resident	03/28/20
9,245	Dade	47	Female	No		No	FL resident	03/28/20
9,246	Dade	50	Male	Yes	NY	No	FL resident	03/28/20
9,247	Dade	33	Male	No		Unknown	FL resident	03/28/20
9,248	Dade	28	Female	No		Yes	FL resident	03/28/20
9,249	Dade	22	Female	Yes	CO; FL	Yes	FL resident	03/28/20
9,250	Dade	42	Male	No		Yes	FL resident	03/28/20
9,251	Dade	45	Female	No		Yes	FL resident	03/28/20
9,252	Dade	30	Male	Yes	NY	Unknown	FL resident	03/28/20
9,253	Dade	41	Female	No		Yes	FL resident	03/28/20
9,254	Dade	46	Male	Unknown		Unknown	FL resident	03/28/20
9,255	Dade	62	Male	Yes	UNITED KINGDOM	No	FL resident	03/28/20
9,256	Dade	47	Male	No		Unknown	FL resident	03/28/20
9,257	Dade	32	Male	No		Unknown	FL resident	03/28/20
9,258	Dade	51	Male	Unknown			FL resident	03/28/20
9,259	Dade	70	Male	Unknown		No	FL resident	03/28/20
9,260	Dade	25	Male	No		Unknown	FL resident	03/28/20
9,261	Dade	32	Female	No		Unknown	FL resident	03/28/20
9,262	Dade	81	Male	No		Yes	FL resident	03/28/20
9,263	Dade	71	Male	Unknown		Yes	FL resident	03/28/20
9,264	Dade	30	Female	No		Yes	FL resident	03/28/20

# Coronavirus: line list of cases

Data verified as of May 10, 2020 at 10 AM

Data in this report are provisional and subject to change.

Case	County	Age	Gender	Travel related	Travel detail	Contact with a confirmed case	Jurisdiction	Date case counted
9,265	Dade	30	Female	Yes	GA	Unknown	FL resident	03/28/20
9,266	Dade	59	Male	No		No	FL resident	03/28/20
9,267	Dade	54	Female	Yes	CO	Yes	FL resident	03/28/20
9,268	Dade	24	Female	Yes	CO	Yes	FL resident	03/28/20
9,269	Dade	29	Male	No		Yes	FL resident	03/28/20
9,270	Dade	48	Male	Unknown		Yes	FL resident	03/28/20
9,271	Dade	26	Male	Yes	MEXICO	No	FL resident	03/28/20
9,272	Dade	54	Female	Yes	TN	Yes	FL resident	03/28/20
9,273	Dade	45	Male	Yes	FL; PUERTO RICO	Unknown	FL resident	03/28/20
9,274	Dade	50	Female	Yes	SPAIN	No	FL resident	03/28/20
9,275	Dade	61	Female	Yes	MEXICO	Yes	FL resident	03/28/20
9,276	Dade	64	Female	No		Yes	FL resident	03/28/20
9,277	Dade	34	Male	Yes	PERU	Yes	FL resident	03/28/20
9,278	Dade	30	Female	Yes	PERU	Yes	FL resident	03/28/20
9,279	Dade	80	Male	No		No	FL resident	03/28/20
9,280	Dade	70	Male	No		No	FL resident	03/28/20
9,281	Dade	74	Female	Unknown			FL resident	03/28/20
9,282	Dade	27	Male	Unknown			FL resident	03/28/20
9,283	Dade	33	Male	Unknown			FL resident	03/28/20
9,284	Dade	73	Male	No		Yes	FL resident	03/28/20
9,285	Dade	36	Female	No		Yes	FL resident	03/28/20
9,286	Dade	45	Male	No		No	FL resident	03/28/20
9,287	Dade	44	Female	Unknown		Yes	FL resident	03/28/20
9,288	Dade	27	Male	No		Unknown	FL resident	03/28/20
9,289	Dade	56	Female	No		Yes	FL resident	03/28/20
9,290	Dade	50	Male	No		No	FL resident	03/28/20
9,291	Dade	23	Female	No		Yes	FL resident	03/28/20
9,292	Dade	40	Male	Yes	CA; FL; ISRAEL	Unknown	FL resident	03/28/20
9,293	Dade	58	Male	Unknown		Yes	FL resident	03/28/20
9,294	Dade	68	Male	No		No	FL resident	03/28/20
9,295	Dade	28	Female	Unknown			FL resident	03/28/20
9,296	Dade	34	Female	No		Yes	FL resident	03/28/20
9,297	Dade	58	Female	Unknown			FL resident	03/28/20
9,298	Dade	52	Male	No		Unknown	FL resident	03/28/20
9,299	Dade	83	Male	No		No	FL resident	03/28/20
9,300	Dade	79	Male	Unknown		Yes	FL resident	03/28/20
9,301	Dade	101	Female	Unknown		Yes	FL resident	03/28/20
9,302	Dade	60	Male	Unknown		Unknown	FL resident	03/28/20
9,303	Dade	33	Male	Unknown		Unknown	FL resident	03/28/20
9,304	Dade	67	Male	Unknown			FL resident	03/28/20
9,305	Dade	64	Female	No		Yes	FL resident	03/28/20
9,306	Dade	49	Female	No		Unknown	FL resident	03/28/20
9,307	Dade	55	Male	Unknown		Unknown	FL resident	03/28/20
9,308	Dade	34	Male	Unknown		Unknown	FL resident	03/28/20
9,309	Dade	38	Female	No		No	FL resident	03/28/20
9,310	Dade	36	Male	No		Yes	FL resident	03/28/20
9,311	Dade	28	Female	No		Unknown	FL resident	03/28/20
9,312	Dade	43	Female	Unknown		Unknown	FL resident	03/28/20
9,313	Dade	86	Female	No		Yes	FL resident	03/28/20
9,314	Dade	79	Male	No		Unknown	FL resident	03/28/20
9,315	Dade	76	Female	No		Unknown	FL resident	03/28/20
9,316	Dade	68	Female	No		No	FL resident	03/28/20
9,317	Dade	66	Male	No		Yes	FL resident	03/28/20
9,318	Dade	45	Male	No		Unknown	FL resident	03/28/20
9,319	Dade	52	Female	No		Unknown	FL resident	03/28/20
9,320	Dade	51	Female	No		Yes	FL resident	03/28/20
9,321	Dade	42	Female	No		Unknown	FL resident	03/28/20
9,322	Dade	31	Female	No		No	FL resident	03/28/20
9,323	Dade	45	Female	No		Yes	FL resident	03/28/20
9,324	Dade	43	Male	No		Unknown	FL resident	03/28/20
9,325	Dade	74	Male	No		Unknown	FL resident	03/28/20
9,326	Dade	40	Male	No		Yes	FL resident	03/28/20

# Coronavirus: line list of cases

Data verified as of May 10, 2020 at 10 AM

Data in this report are provisional and subject to change.

Case	County	Age	Gender	Travel related	Travel detail	Contact with a confirmed case	Jurisdiction	Date case counted
9,327	Dade	23	Female	Unknown		Unknown	FL resident	03/28/20
9,328	Dade	59	Male	No		No	FL resident	03/28/20
9,329	Dade	16	Female	No		Yes	FL resident	03/28/20
9,330	Dade	55	Male	Unknown		Unknown	FL resident	03/28/20
9,331	Dade	44	Female	No		Unknown	FL resident	03/28/20
9,332	Dade	46	Female	Yes	France; GA; Puerto Rico; Spain	Yes	FL resident	03/28/20
9,333	Dade	51	Male	Yes	France; GA; Puerto Rico; Spain	Yes	FL resident	03/28/20
9,334	Dade	83	Female	No		Yes	FL resident	03/28/20
9,335	Dade	71	Male	No		Yes	FL resident	03/28/20
9,336	Dade	65	Female	Unknown		Unknown	FL resident	03/28/20
9,337	Dade	48	Male	No		Yes	FL resident	03/28/20
9,338	Dade	44	Female	No		Unknown	FL resident	03/28/20
9,339	Dade	57	Male	Unknown		Unknown	FL resident	03/28/20
9,340	Dade	72	Male	Unknown			FL resident	03/28/20
9,341	Dade	50	Male	No		No	FL resident	03/28/20
9,342	Dade	48	Male	Unknown			FL resident	03/28/20
9,343	Dade	60	Female	No		Yes	FL resident	03/28/20
9,344	Dade	87	Female	Unknown		Unknown	FL resident	03/28/20
9,345	Dade	59	Male	Unknown		Unknown	FL resident	03/28/20
9,346	Dade	57	Female	No		Unknown	FL resident	03/28/20
9,347	Dade	24	Male	No		Yes	FL resident	03/28/20
9,348	Dade	50	Female	Unknown		Unknown	FL resident	03/28/20
9,349	Dade	51	Female	No		Yes	FL resident	03/28/20
9,350	Dade	57	Male	No		No	FL resident	03/28/20
9,351	Dade	32	Male	No		Yes	FL resident	03/28/20
9,352	Dade	52	Female	Unknown		Unknown	FL resident	03/28/20
9,353	Dade	53	Male	No		Unknown	FL resident	03/28/20
9,354	Dade	82	Female	Unknown		Unknown	FL resident	03/28/20
9,355	Dade	46	Female	No		No	FL resident	03/28/20
9,356	Dade	38	Male	No		No	FL resident	03/28/20
9,357	Dade	27	Female	Unknown		Unknown	FL resident	03/28/20
9,358	Dade	32	Female	No		Unknown	FL resident	03/28/20
9,359	Dade	52	Male	Unknown		Unknown	FL resident	03/28/20
9,360	Dade	72	Male	Yes	CO	No	FL resident	03/28/20
9,361	Dade	64	Female	No		Yes	FL resident	03/28/20
9,362	Dade	60	Male	Yes	CANADA; SPAIN	Unknown	FL resident	03/28/20
9,363	Dade	53	Male	No		Yes	FL resident	03/28/20
9,364	Dade	34	Female	Unknown		Yes	FL resident	03/28/20
9,365	Dade	35	Male	No		Yes	FL resident	03/28/20
9,366	Dade	20	Female	Yes	FRANCE; SPAIN	Yes	FL resident	03/28/20
9,367	Dade	34	Male	No		Yes	FL resident	03/28/20
9,368	Dade	91	Male	No		Unknown	FL resident	03/28/20
9,369	Dade	24	Female	Yes	NY	Unknown	FL resident	03/28/20
9,370	Dade	80	Female	No		Yes	FL resident	03/28/20
9,371	Dade	76	Female	No		Yes	FL resident	03/28/20
9,372	Dade	68	Female	No		No	FL resident	03/28/20
9,373	Dade	68	Male	Unknown		No	FL resident	03/28/20
9,374	Dade	89	Male	Unknown		Unknown	FL resident	03/28/20
9,375	Dade	38	Male	Unknown		Unknown	FL resident	03/28/20
9,376	Dade	66	Female	Unknown		Yes	FL resident	03/28/20
9,377	Dade	28	Male	Yes	FL; NY	No	FL resident	03/28/20
9,378	Dade	59	Male	Unknown		Yes	FL resident	03/28/20
9,379	Dade	31	Female	No		No	FL resident	03/28/20
9,380	Dade	69	Male	Yes	CUBA	Yes	FL resident	03/28/20
9,381	Dade	36	Male	No		No	FL resident	03/28/20
9,382	Dade	68	Male	Unknown		Yes	FL resident	03/28/20
9,383	Dade	47	Female	No		Unknown	FL resident	03/28/20
9,384	Dade	52	Male	No		Unknown	FL resident	03/28/20
9,385	Dade	46	Male	Unknown		Unknown	FL resident	03/28/20
9,386	Dade	83	Male	No		Unknown	FL resident	03/28/20
9,387	Dade	49	Female	No		Unknown	FL resident	03/28/20
9,388	Dade	80	Female	Unknown			FL resident	03/28/20

# Coronavirus: line list of cases

Data verified as of May 10, 2020 at 10 AM

Data in this report are provisional and subject to change.

Case	County	Age	Gender	Travel related	Travel detail	Contact with a confirmed case	Jurisdiction	Date case counted
9,389	Dade	27	Male	No		No	FL resident	03/28/20
9,390	Dade	25	Male	Unknown		Unknown	FL resident	03/29/20
9,391	Dade	82	Male	No		Yes	FL resident	03/29/20
9,392	Dade	54	Male	Unknown		Unknown	FL resident	03/29/20
9,393	Dade	79	Female	No		No	FL resident	03/29/20
9,394	Dade	95	Female	Unknown		Unknown	FL resident	03/29/20
9,395	Dade	73	Female	Unknown			FL resident	03/29/20
9,396	Dade	89	Female	Unknown			FL resident	03/29/20
9,397	Dade	77	Female	No		Yes	FL resident	03/29/20
9,398	Dade	75	Male	Yes	ECUADOR	Unknown	FL resident	03/29/20
9,399	Dade	44	Male	Unknown		Unknown	FL resident	03/29/20
9,400	Dade	33	Female	Unknown		Unknown	FL resident	03/29/20
9,401	Dade	64	Female	No		Yes	FL resident	03/29/20
9,402	Dade	77	Male	Yes	FL; NY	Unknown	FL resident	03/29/20
9,403	Dade	86	Male	No		No	FL resident	03/29/20
9,404	Dade	45	Male	No		Unknown	FL resident	03/29/20
9,405	Dade	56	Male	Unknown		Yes	FL resident	03/29/20
9,406	Dade	34	Female	No		Yes	FL resident	03/29/20
9,407	Dade	56	Male	No		Unknown	FL resident	03/29/20
9,408	Dade	31	Male	Unknown		Unknown	FL resident	03/29/20
9,409	Dade	48	Female	No		Yes	FL resident	03/29/20
9,410	Dade	31	Male	Unknown		Yes	FL resident	03/29/20
9,411	Dade	32	Female	No		Yes	FL resident	03/29/20
9,412	Dade	46	Male	No		Unknown	FL resident	03/29/20
9,413	Dade	24	Female	Unknown		No	FL resident	03/29/20
9,414	Dade	36	Male	No		Yes	FL resident	03/29/20
9,415	Dade	57	Female	No		Yes	FL resident	03/29/20
9,416	Dade	50	Male	Unknown		No	FL resident	03/29/20
9,417	Dade	60	Male	Unknown		Yes	FL resident	03/29/20
9,418	Dade	58	Male	Unknown		No	FL resident	03/29/20
9,419	Dade	79	Female	Unknown			FL resident	03/29/20
9,420	Dade	55	Female	No		No	FL resident	03/29/20
9,421	Dade	16	Male	No		Yes	FL resident	03/29/20
9,422	Dade	57	Male	No		Yes	FL resident	03/29/20
9,423	Dade	61	Female	No		No	FL resident	03/29/20
9,424	Dade	52	Male	No		No	FL resident	03/29/20
9,425	Dade	28	Female	Unknown		Unknown	FL resident	03/29/20
9,426	Dade	42	Male	No		No	FL resident	03/29/20
9,427	Dade	56	Male	No		Yes	FL resident	03/29/20
9,428	Dade	60	Female	Unknown			FL resident	03/29/20
9,429	Dade	31	Female	No		Unknown	FL resident	03/29/20
9,430	Dade	46	Male	Unknown		Yes	FL resident	03/29/20
9,431	Dade	28	Male	Unknown		No	FL resident	03/29/20
9,432	Dade	27	Male	No		Unknown	FL resident	03/29/20
9,433	Dade	25	Male	Unknown			FL resident	03/29/20
9,434	Dade	73	Female	Unknown		Unknown	FL resident	03/29/20
9,435	Dade	35	Female	Unknown		Yes	FL resident	03/29/20
9,436	Dade	32	Male	No		No	FL resident	03/29/20
9,437	Dade	62	Male	Yes	FL; NY	Yes	FL resident	03/29/20
9,438	Dade	29	Female	No		Unknown	FL resident	03/29/20
9,439	Dade	29	Female	No		Unknown	FL resident	03/29/20
9,440	Dade	64	Male	Yes	FL; ID	Yes	FL resident	03/29/20
9,441	Dade	33	Male	No		Unknown	FL resident	03/29/20
9,442	Dade	39	Male	No		Unknown	FL resident	03/29/20
9,443	Dade	34	Male	No		Yes	FL resident	03/29/20
9,444	Dade	28	Female	No		Unknown	FL resident	03/29/20
9,445	Dade	38	Female	Unknown		Yes	FL resident	03/29/20
9,446	Dade	33	Male	No			FL resident	03/29/20
9,447	Dade	22	Male	No		Yes	FL resident	03/29/20
9,448	Dade	49	Female	Unknown			FL resident	03/29/20
9,449	Dade	20	Female	Yes	SPAIN	No	FL resident	03/29/20
9,450	Dade	26	Female	No		No	FL resident	03/29/20

# Coronavirus: line list of cases

Data verified as of May 10, 2020 at 10 AM

Data in this report are provisional and subject to change.

Case	County	Age	Gender	Travel related	Travel detail	Contact with a confirmed case	Jurisdiction	Date case counted
9,451	Dade	37	Male	Unknown		Unknown	FL resident	03/29/20
9,452	Dade	28	Male	No		Unknown	FL resident	03/29/20
9,453	Dade	55	Female	Unknown		Unknown	FL resident	03/29/20
9,454	Dade	35	Male	Yes	WA	Unknown	FL resident	03/29/20
9,455	Dade	21	Male	Unknown		Unknown	FL resident	03/29/20
9,456	Dade	26	Male	Unknown		No	FL resident	03/29/20
9,457	Dade	41	Male	No			FL resident	03/29/20
9,458	Dade	81	Female	Unknown		Unknown	FL resident	03/29/20
9,459	Dade	76	Male	No		Unknown	FL resident	03/29/20
9,460	Dade	70	Male	Yes	CO	Yes	FL resident	03/29/20
9,461	Dade	57	Female	Yes	CO	Yes	FL resident	03/29/20
9,462	Dade	76	Female	No		Yes	FL resident	03/29/20
9,463	Dade	54	Male	No		Yes	FL resident	03/29/20
9,464	Dade	71	Female	No		No	FL resident	03/29/20
9,465	Dade	26	Male	No		No	FL resident	03/29/20
9,466	Dade	48	Female	No		Yes	FL resident	03/29/20
9,467	Dade	58	Male	No		Unknown	FL resident	03/29/20
9,468	Dade	44	Male	No		Unknown	FL resident	03/29/20
9,469	Dade	56	Male	No		Unknown	FL resident	03/29/20
9,470	Dade	30	Male	Yes	MOROCCO	No	FL resident	03/29/20
9,471	Dade	51	Male	Yes	ECUADOR	Yes	FL resident	03/29/20
9,472	Dade	29	Male	Yes	COSTA RICA; DOMINICAN REPUBLIC; ECUADOR	No	FL resident	03/29/20
9,473	Dade	63	Female	Yes	DOMINICAN REPUBLIC	No	FL resident	03/29/20
9,474	Dade	24	Male	Unknown		Unknown	FL resident	03/29/20
9,475	Dade	29	Male	Unknown		Unknown	FL resident	03/29/20
9,476	Dade	48	Female	No		Yes	FL resident	03/29/20
9,477	Dade	64	Male	No		Unknown	FL resident	03/29/20
9,478	Dade	46	Female	Unknown			FL resident	03/29/20
9,479	Dade	55	Female	No		Yes	FL resident	03/29/20
9,480	Dade	55	Male	Unknown		Yes	FL resident	03/29/20
9,481	Dade	29	Male	No		Yes	FL resident	03/29/20
9,482	Dade	59	Female	Unknown		Yes	FL resident	03/29/20
9,483	Dade	36	Female	Unknown		No	FL resident	03/29/20
9,484	Dade	24	Male	No		Unknown	FL resident	03/29/20
9,485	Dade	49	Male	Unknown		Unknown	FL resident	03/29/20
9,486	Dade	54	Male	No		Unknown	FL resident	03/29/20
9,487	Dade	72	Female	Yes	ECUADOR	Unknown	FL resident	03/29/20
9,488	Dade	48	Male	No		Unknown	FL resident	03/29/20
9,489	Dade	45	Female	No		Unknown	FL resident	03/29/20
9,490	Dade	94	Female	No		Unknown	FL resident	03/29/20
9,491	Dade	60	Male	Yes	COLOMBIA	Unknown	FL resident	03/29/20
9,492	Dade	42	Male	No		Yes	FL resident	03/29/20
9,493	Dade	35	Male	No		No	FL resident	03/29/20
9,494	Dade	31	Male	Yes	FL; GEORGIA	Unknown	FL resident	03/29/20
9,495	Dade	55	Male	No		Unknown	FL resident	03/29/20
9,496	Dade	60	Female	No		No	FL resident	03/29/20
9,497	Dade	37	Male	No		Unknown	FL resident	03/29/20
9,498	Dade	65	Female	Unknown		Yes	FL resident	03/29/20
9,499	Dade	50	Male	Yes	U.S. VIRGIN ISLANDS	Unknown	FL resident	03/29/20
9,500	Dade	42	Male	Unknown		Yes	FL resident	03/29/20
9,501	Dade	46	Female	Unknown			FL resident	03/29/20
9,502	Dade	20	Male	No		Yes	FL resident	03/29/20
9,503	Dade	47	Male	No		Unknown	FL resident	03/29/20
9,504	Dade	36	Male	Unknown		Yes	FL resident	03/29/20
9,505	Dade	26	Female	Yes	NY	Unknown	FL resident	03/29/20
9,506	Dade	37	Male	Unknown		Unknown	FL resident	03/29/20
9,507	Dade	39	Female	Yes	FL; MA	Yes	FL resident	03/29/20
9,508	Dade	39	Male	No		Unknown	FL resident	03/29/20
9,509	Dade	4	Female	No		Yes	FL resident	03/29/20
9,510	Dade	23	Male	Unknown		Yes	FL resident	03/29/20
9,511	Dade	28	Male	No		No	FL resident	03/29/20

# Coronavirus: line list of cases

Data verified as of May 10, 2020 at 10 AM

Data in this report are provisional and subject to change.

Case	County	Age	Gender	Travel related	Travel detail	Contact with a confirmed case	Jurisdiction	Date case counted
9,512	Dade	27	Male	Yes	CA; FL; NE	Yes	FL resident	03/29/20
9,513	Dade	54	Female	No		No	FL resident	03/29/20
9,514	Dade	38	Female	Unknown		Yes	FL resident	03/29/20
9,515	Dade	46	Male	No		Yes	FL resident	03/29/20
9,516	Dade	62	Female	No		No	FL resident	03/29/20
9,517	Dade	45	Male	No		Unknown	FL resident	03/29/20
9,518	Dade	34	Male	No		Yes	FL resident	03/29/20
9,519	Dade	46	Male	No		No	FL resident	03/29/20
9,520	Dade	58	Female	Yes	NY	Yes	FL resident	03/29/20
9,521	Dade	23	Male	No		Unknown	FL resident	03/29/20
9,522	Dade	32	Male	No		Yes	FL resident	03/29/20
9,523	Dade	29	Male	Unknown		Unknown	FL resident	03/29/20
9,524	Dade	23	Male	Yes	CO	Yes	FL resident	03/29/20
9,525	Dade	27	Female	No		Yes	FL resident	03/29/20
9,526	Dade	23	Female	Unknown		Unknown	FL resident	03/29/20
9,527	Dade	89	Male	Unknown		Unknown	FL resident	03/29/20
9,528	Dade	48	Male	Unknown		Yes	FL resident	03/29/20
9,529	Dade	74	Male	No		Yes	FL resident	03/29/20
9,530	Dade	66	Female	No		No	FL resident	03/29/20
9,531	Dade	50	Female	No		Yes	FL resident	03/29/20
9,532	Dade	67	Male	Unknown		Unknown	FL resident	03/29/20
9,533	Dade	39	Female	No		No	FL resident	03/29/20
9,534	Dade	44	Male	No		Unknown	FL resident	03/29/20
9,535	Dade	56	Male	No		Unknown	FL resident	03/29/20
9,536	Dade	63	Female	Yes	EUROPE	Unknown	FL resident	03/29/20
9,537	Dade	23	Female	No		No	FL resident	03/29/20
9,538	Dade	44	Male	Unknown		No	FL resident	03/29/20
9,539	Dade	28	Male	No		Yes	FL resident	03/29/20
9,540	Dade	19	Female	No		Unknown	FL resident	03/29/20
9,541	Dade	31	Female	No		Yes	FL resident	03/29/20
9,542	Dade	39	Male	No		Yes	FL resident	03/29/20
9,543	Dade	61	Male	No		Yes	FL resident	03/29/20
9,544	Dade	28	Male	No		Yes	FL resident	03/29/20
9,545	Dade	87	Female	No		Yes	FL resident	03/29/20
9,546	Dade	21	Female	Unknown		Yes	FL resident	03/29/20
9,547	Dade	54	Male	Unknown		Unknown	FL resident	03/29/20
9,548	Dade	38	Male	Yes	AL	Unknown	FL resident	03/29/20
9,549	Dade	60	Female	No		Unknown	FL resident	03/29/20
9,550	Dade	49	Male	No		Unknown	FL resident	03/29/20
9,551	Dade	58	Female	Yes	SC	Yes	FL resident	03/29/20
9,552	Dade	57	Male	No		Yes	FL resident	03/29/20
9,553	Dade	26	Male	No		Yes	FL resident	03/29/20
9,554	Dade	49	Female	Unknown		No	FL resident	03/29/20
9,555	Dade	30	Male	Unknown		Unknown	FL resident	03/29/20
9,556	Dade	56	Male	Yes	FL; LEBANON	Yes	FL resident	03/29/20
9,557	Dade	46	Male	No		No	FL resident	03/29/20
9,558	Dade	29	Male	No		Unknown	FL resident	03/29/20
9,559	Dade	37	Female	No		Yes	FL resident	03/29/20
9,560	Dade	69	Female	Unknown			FL resident	03/29/20
9,561	Dade	72	Female	No		Yes	FL resident	03/29/20
9,562	Dade	27	Female	Unknown		Unknown	FL resident	03/29/20
9,563	Dade	84	Male	No		Yes	FL resident	03/29/20
9,564	Dade	40	Female	No		Yes	FL resident	03/29/20
9,565	Dade	57	Male	Yes	HONG KONG	Yes	FL resident	03/29/20
9,566	Dade	32	Male	No		No	FL resident	03/29/20
9,567	Dade	40	Male	Unknown			FL resident	03/29/20
9,568	Dade	56	Male	No		Unknown	FL resident	03/29/20
9,569	Dade	91	Female	No		No	FL resident	03/29/20
9,570	Dade	91	Female	Unknown		Unknown	FL resident	03/29/20
9,571	Dade	69	Male	No		No	FL resident	03/29/20
9,572	Dade	53	Male	Yes	NY	No	FL resident	03/29/20
9,573	Dade	52	Female	No		No	FL resident	03/29/20



# Coronavirus: line list of cases

Data verified as of May 10, 2020 at 10 AM

Data in this report are provisional and subject to change.

Case	County	Age	Gender	Travel related	Travel detail	Contact with a confirmed case	Jurisdiction	Date case counted
9,574	Dade	51	Female	No		Yes	FL resident	03/29/20
9,575	Dade	77	Male	No		Yes	FL resident	03/29/20
9,576	Dade	33	Male	No		Yes	FL resident	03/29/20
9,577	Dade	77	Male	No		Yes	FL resident	03/29/20
9,578	Dade	32	Female	No		Yes	FL resident	03/29/20
9,579	Dade	81	Male	Unknown		Unknown	FL resident	03/29/20
9,580	Dade	48	Male	Unknown		Unknown	FL resident	03/29/20
9,581	Dade	31	Female	Unknown			FL resident	03/29/20
9,582	Dade	36	Male	No		No	FL resident	03/29/20
9,583	Dade	52	Male	No		Unknown	FL resident	03/29/20
9,584	Dade	62	Male	No		Yes	FL resident	03/29/20
9,585	Dade	22	Male	No		Yes	FL resident	03/29/20
9,586	Dade	39	Male	No		No	FL resident	03/29/20
9,587	Dade	59	Male	Yes	NJ	No	FL resident	03/29/20
9,588	Dade	40	Male	Unknown			FL resident	03/29/20
9,589	Dade	57	Female	No		Yes	FL resident	03/29/20
9,590	Dade	56	Female	No		Yes	FL resident	03/29/20
9,591	Dade	49	Male	Yes	Brazil	Yes	FL resident	03/29/20
9,592	Dade	50	Female	No		Yes	FL resident	03/29/20
9,593	Dade	28	Male	No		Yes	FL resident	03/29/20
9,594	Dade	63	Male	Unknown		Unknown	FL resident	03/29/20
9,595	Dade	88	Female	No		No	FL resident	03/29/20
9,596	Dade	30	Female	Yes	PUERTO RICO	Yes	FL resident	03/29/20
9,597	Dade	45	Male	No		Unknown	FL resident	03/29/20
9,598	Dade	55	Male	Unknown		Unknown	FL resident	03/29/20
9,599	Dade	89	Female	No		Unknown	FL resident	03/29/20
9,600	Dade	61	Male	No		Yes	FL resident	03/29/20
9,601	Dade	43	Female	Unknown		Yes	FL resident	03/29/20
9,602	Dade	84	Female	No		Yes	FL resident	03/29/20
9,603	Dade	49	Male	Unknown			FL resident	03/29/20
9,604	Dade	82	Female	Unknown		Unknown	FL resident	03/29/20
9,605	Dade	48	Female	No		Yes	FL resident	03/29/20
9,606	Dade	56	Male	No		Unknown	FL resident	03/29/20
9,607	Dade	40	Female	Unknown			FL resident	03/29/20
9,608	Dade	85	Female	Unknown		Unknown	FL resident	03/29/20
9,609	Dade	16	Female	Yes	FL; TN	Yes	FL resident	03/29/20
9,610	Dade	52	Male	Unknown		Unknown	FL resident	03/29/20
9,611	Dade	69	Female	Unknown			FL resident	03/29/20
9,612	Dade	22	Female	No		Yes	FL resident	03/29/20
9,613	Dade	80	Female	Unknown			FL resident	03/29/20
9,614	Dade	80	Female	Unknown		No	FL resident	03/29/20
9,615	Dade	60	Female	No		Yes	FL resident	03/29/20
9,616	Dade	80	Male	No		Yes	FL resident	03/29/20
9,617	Dade	80	Female	No		Unknown	FL resident	03/29/20
9,618	Dade	84	Female	No		Unknown	FL resident	03/29/20
9,619	Dade	49	Male	No		No	FL resident	03/29/20
9,620	Dade	57	Male	Unknown		No	FL resident	03/29/20
9,621	Dade	51	Male	No		Yes	FL resident	03/29/20
9,622	Dade	75	Male	No		No	FL resident	03/29/20
9,623	Dade	23	Male	Yes	UNITED KINGDOM	Unknown	FL resident	03/29/20
9,624	Dade	43	Female	No		Unknown	FL resident	03/29/20
9,625	Dade	56	Female	Unknown			FL resident	03/29/20
9,626	Dade	52	Male	No		Unknown	FL resident	03/29/20
9,627	Dade	56	Female	No		Unknown	FL resident	03/29/20
9,628	Dade	24	Male	No		Yes	FL resident	03/29/20
9,629	Dade	62	Female	No		Yes	FL resident	03/29/20
9,630	Dade	33	Female	Yes	FRENCH GUIANA	No	FL resident	03/29/20
9,631	Dade	46	Male	Unknown			FL resident	03/29/20
9,632	Dade	36	Male	No		Yes	FL resident	03/29/20
9,633	Dade	63	Female	Unknown		Unknown	FL resident	03/29/20
9,634	Dade	42	Female	No		Unknown	FL resident	03/29/20
9,635	Dade	47	Male	Unknown		Unknown	FL resident	03/29/20



# Coronavirus: line list of cases

Data verified as of May 10, 2020 at 10 AM

Data in this report are provisional and subject to change.

Case	County	Age	Gender	Travel related	Travel detail	Contact with a confirmed case	Jurisdiction	Date case counted
9,636	Dade	33	Male	No		Yes	FL resident	03/29/20
9,637	Dade	50	Male	No		No	FL resident	03/29/20
9,638	Dade	67	Male	Unknown		Unknown	FL resident	03/29/20
9,639	Dade	56	Female	No		Unknown	FL resident	03/29/20
9,640	Dade	58	Male	Unknown		Yes	FL resident	03/29/20
9,641	Dade	30	Female	No		Yes	FL resident	03/29/20
9,642	Dade	50	Male	No		Unknown	FL resident	03/29/20
9,643	Dade	83	Male	No		Yes	FL resident	03/29/20
9,644	Dade	20	Male	No		Yes	FL resident	03/29/20
9,645	Dade	54	Female	Unknown			FL resident	03/29/20
9,646	Dade	53	Female	Unknown		Yes	FL resident	03/29/20
9,647	Dade	34	Male	Unknown		Unknown	FL resident	03/29/20
9,648	Dade	46	Female	Unknown		Unknown	FL resident	03/29/20
9,649	Dade	28	Male	Yes	FL; GA	Yes	FL resident	03/29/20
9,650	Dade	47	Female	Unknown		Yes	FL resident	03/29/20
9,651	Dade	50	Male	No		Yes	FL resident	03/29/20
9,652	Dade	28	Female	Unknown			FL resident	03/29/20
9,653	Dade	63	Female	No		Yes	FL resident	03/29/20
9,654	Dade	68	Female	Yes	NY	Yes	FL resident	03/29/20
9,655	Dade	82	Male	Unknown		Yes	FL resident	03/29/20
9,656	Dade	42	Female	No		Yes	FL resident	03/29/20
9,657	Dade	24	Female	No		Yes	FL resident	03/29/20
9,658	Dade	49	Female	No		Yes	FL resident	03/29/20
9,659	Dade	27	Female	No		Yes	FL resident	03/29/20
9,660	Dade	55	Female	Unknown		Unknown	FL resident	03/29/20
9,661	Dade	32	Male	No		Yes	FL resident	03/29/20
9,662	Dade	31	Male	No		No	FL resident	03/29/20
9,663	Dade	52	Female	No		Yes	FL resident	03/29/20
9,664	Dade	53	Female	No		Unknown	FL resident	03/29/20
9,665	Dade	58	Female	No		Yes	FL resident	03/29/20
9,666	Dade	50	Male	No		Yes	FL resident	03/29/20
9,667	Dade	38	Female	Unknown		Unknown	FL resident	03/29/20
9,668	Dade	23	Male	Unknown		No	FL resident	03/29/20
9,669	Dade	42	Male	Unknown			FL resident	03/29/20
9,670	Dade	52	Male	Unknown			FL resident	03/29/20
9,671	Dade	27	Female	No		Unknown	FL resident	03/29/20
9,672	Dade	4	Male	Unknown		Yes	FL resident	03/29/20
9,673	Dade	24	Female	No		Yes	FL resident	03/29/20
9,674	Dade	61	Female	No		Yes	FL resident	03/29/20
9,675	Dade	51	Female	Unknown		Yes	FL resident	03/29/20
9,676	Dade	32	Male	Unknown		Unknown	FL resident	03/29/20
9,677	Dade	21	Female	Yes	NY	Unknown	FL resident	03/29/20
9,678	Dade	46	Male	Unknown			FL resident	03/29/20
9,679	Dade	30	Male	No		Yes	FL resident	03/29/20
9,680	Dade	56	Male	Unknown		Yes	FL resident	03/29/20
9,681	Dade	23	Male	Unknown		Unknown	FL resident	03/29/20
9,682	Dade	60	Female	Unknown		Unknown	FL resident	03/29/20
9,683	Dade	66	Male	No		Yes	FL resident	03/29/20
9,684	Dade	48	Male	Unknown			FL resident	03/29/20
9,685	Dade	51	Male	No		Yes	FL resident	03/29/20
9,686	Dade	27	Male	No		Yes	FL resident	03/29/20
9,687	Dade	29	Female	No		Yes	FL resident	03/29/20
9,688	Dade	41	Female	No			FL resident	03/29/20
9,689	Dade	56	Female	No		No	FL resident	03/29/20
9,690	Dade	44	Female	No		Yes	FL resident	03/29/20
9,691	Dade	48	Female	No		Yes	FL resident	03/29/20
9,692	Dade	33	Female	Unknown		Unknown	FL resident	03/29/20
9,693	Dade	37	Male	Yes	FL; MN	Yes	FL resident	03/29/20
9,694	Dade	45	Male	Unknown		Unknown	FL resident	03/29/20
9,695	Dade	28	Female	No		Yes	FL resident	03/29/20
9,696	Dade	65	Female	No		Yes	FL resident	03/29/20
9,697	Dade	47	Male	Unknown			FL resident	03/29/20

# Coronavirus: line list of cases

Data verified as of May 10, 2020 at 10 AM

Data in this report are provisional and subject to change.

Case	County	Age	Gender	Travel related	Travel detail	Contact with a confirmed case	Jurisdiction	Date case counted
9,698	Dade	54	Male	Unknown		Yes	FL resident	03/29/20
9,699	Dade	28	Male	No		No	FL resident	03/29/20
9,700	Dade	36	Male	Unknown		No	FL resident	03/29/20
9,701	Dade	52	Female	No		Yes	FL resident	03/29/20
9,702	Dade	47	Male	No		No	FL resident	03/29/20
9,703	Dade	47	Male	Unknown		Unknown	FL resident	03/29/20
9,704	Dade	40	Female	No		No	FL resident	03/29/20
9,705	Dade	42	Male	Unknown		Yes	FL resident	03/29/20
9,706	Dade	32	Female	No		Unknown	FL resident	03/29/20
9,707	Dade	46	Male	No		Unknown	FL resident	03/29/20
9,708	Dade	29	Male	Unknown		Unknown	FL resident	03/29/20
9,709	Dade	28	Male	No		Unknown	FL resident	03/29/20
9,710	Dade	76	Female	No		Yes	FL resident	03/29/20
9,711	Dade	94	Male	No		Yes	FL resident	03/29/20
9,712	Dade	44	Male	No		No	FL resident	03/29/20
9,713	Dade	57	Female	No		Yes	FL resident	03/29/20
9,714	Dade	69	Female	No		Yes	FL resident	03/29/20
9,715	Dade	86	Male	No		No	FL resident	03/29/20
9,716	Dade	53	Male	Unknown		Yes	FL resident	03/29/20
9,717	Dade	51	Male	Unknown		Unknown	FL resident	03/29/20
9,718	Dade	64	Male	No		Unknown	FL resident	03/29/20
9,719	Dade	36	Male	No		No	FL resident	03/29/20
9,720	Dade	29	Female	Yes	DC	Unknown	FL resident	03/29/20
9,721	Dade	82	Female	No		Unknown	FL resident	03/29/20
9,722	Dade	69	Female	Unknown			FL resident	03/29/20
9,723	Dade	36	Male	Unknown		Unknown	FL resident	03/29/20
9,724	Dade	53	Male	No		Yes	FL resident	03/29/20
9,725	Dade	65	Male	No		No	FL resident	03/29/20
9,726	Dade	53	Male	No		Yes	FL resident	03/29/20
9,727	Dade	80	Female	Unknown		Unknown	FL resident	03/29/20
9,728	Dade	60	Male	No		No	FL resident	03/29/20
9,729	Dade	34	Male	Unknown		Unknown	FL resident	03/29/20
9,730	Dade	57	Male	No		No	FL resident	03/29/20
9,731	Dade	69	Female	Unknown		Yes	FL resident	03/29/20
9,732	Dade	42	Male	Unknown		Unknown	FL resident	03/29/20
9,733	Dade	63	Male	Unknown		Yes	FL resident	03/29/20
9,734	Dade	46	Male	No		Yes	FL resident	03/29/20
9,735	Dade	41	Male	No		Yes	FL resident	03/29/20
9,736	Dade	70	Female	Unknown		Unknown	FL resident	03/29/20
9,737	Dade	26	Male	No		Unknown	FL resident	03/30/20
9,738	Dade	82	Male	Unknown			FL resident	03/30/20
9,739	Dade	67	Male	Unknown			FL resident	03/30/20
9,740	Dade	58	Female	Unknown		Yes	FL resident	03/30/20
9,741	Dade	38	Male	No		Yes	FL resident	03/30/20
9,742	Dade	25	Male	Yes	COLOMBIA; FL	Unknown	FL resident	03/30/20
9,743	Dade	62	Male	Unknown		Unknown	FL resident	03/30/20
9,744	Dade	34	Male	No		Unknown	FL resident	03/30/20
9,745	Dade	30	Female	No		No	FL resident	03/30/20
9,746	Dade	58	Female	No		No	FL resident	03/30/20
9,747	Dade	35	Male	No		Yes	FL resident	03/30/20
9,748	Dade	55	Male	Unknown		Unknown	FL resident	03/30/20
9,749	Dade	38	Female	Yes	CANADA	No	FL resident	03/30/20
9,750	Dade	51	Female	Unknown		No	FL resident	03/30/20
9,751	Dade	19	Male	No		Unknown	FL resident	03/30/20
9,752	Dade	62	Female	Unknown		Yes	FL resident	03/30/20
9,753	Dade	36	Male	No		Yes	FL resident	03/30/20
9,754	Dade	59	Female	No		No	FL resident	03/30/20
9,755	Dade	21	Female	No		No	FL resident	03/30/20
9,756	Dade	59	Female	No		Unknown	FL resident	03/30/20
9,757	Dade	72	Male	Unknown		Yes	FL resident	03/30/20
9,758	Dade	54	Male	No		Yes	FL resident	03/30/20
9,759	Dade	79	Female	No		No	FL resident	03/30/20

# Coronavirus: line list of cases

Data verified as of May 10, 2020 at 10 AM

Data in this report are provisional and subject to change.

Case	County	Age	Gender	Travel related	Travel detail	Contact with a confirmed case	Jurisdiction	Date case counted
9,760	Dade	71	Female	No		Yes	FL resident	03/30/20
9,761	Dade	2	Male	No		Yes	FL resident	03/30/20
9,762	Dade	52	Male	No		Yes	FL resident	03/30/20
9,763	Dade	34	Male	Unknown		Yes	FL resident	03/30/20
9,764	Dade	30	Male	No		Yes	FL resident	03/30/20
9,765	Dade	60	Male	No		Yes	FL resident	03/30/20
9,766	Dade	54	Female	Unknown		Unknown	FL resident	03/30/20
9,767	Dade	50	Female	No		Yes	FL resident	03/30/20
9,768	Dade	48	Male	No		Unknown	FL resident	03/30/20
9,769	Dade	26	Female	No		Yes	FL resident	03/30/20
9,770	Dade	61	Male	No		Unknown	FL resident	03/30/20
9,771	Dade	50	Female	No		Yes	FL resident	03/30/20
9,772	Dade	29	Male	No		Yes	FL resident	03/30/20
9,773	Dade	60	Female	No		Unknown	FL resident	03/30/20
9,774	Dade	64	Female	No		Yes	FL resident	03/30/20
9,775	Dade	71	Male	Yes	UNITED KINGDOM	No	FL resident	03/30/20
9,776	Dade	56	Female	No		Yes	FL resident	03/30/20
9,777	Dade	24	Male	Yes	NJ	No	FL resident	03/30/20
9,778	Dade	44	Male	Unknown		No	FL resident	03/30/20
9,779	Dade	65	Male	No		Unknown	FL resident	03/30/20
9,780	Dade	76	Male	No		Unknown	FL resident	03/30/20
9,781	Dade	62	Female	No		Yes	FL resident	03/30/20
9,782	Dade	74	Female	No		Yes	FL resident	03/30/20
9,783	Dade	24	Female	Yes	SC	Yes	FL resident	03/30/20
9,784	Dade	26	Male	No		Yes	FL resident	03/30/20
9,785	Dade	39	Female	No		Unknown	FL resident	03/30/20
9,786	Dade	39	Male	Yes	BRAZIL; FL	Yes	FL resident	03/30/20
9,787	Dade	55	Male	Yes	COLOMBIA; DOMINICAN REPUBLIC	Yes	FL resident	03/30/20
9,788	Dade	46	Male	Unknown		Unknown	FL resident	03/30/20
9,789	Dade	35	Female	Unknown		Unknown	FL resident	03/30/20
9,790	Dade	44	Female	No		No	FL resident	03/30/20
9,791	Dade	58	Female	No		Yes	FL resident	03/30/20
9,792	Dade	69	Female	No		Yes	FL resident	03/30/20
9,793	Dade	26	Male	No		Yes	FL resident	03/30/20
9,794	Dade	44	Male	Unknown		Unknown	FL resident	03/30/20
9,795	Dade	70	Male	Unknown		Yes	FL resident	03/30/20
9,796	Dade	29	Male	Yes	SPAIN	Yes	FL resident	03/30/20
9,797	Dade	43	Female	No		Unknown	FL resident	03/30/20
9,798	Dade	33	Female	No		No	FL resident	03/30/20
9,799	Dade	36	Male	No		No	FL resident	03/30/20
9,800	Dade	86	Female	No		Yes	FL resident	03/30/20
9,801	Dade	49	Female	Unknown			FL resident	03/30/20
9,802	Dade	21	Female	Unknown		Unknown	FL resident	03/30/20
9,803	Dade	47	Female	No		Yes	FL resident	03/30/20
9,804	Dade	37	Male	Unknown			FL resident	03/30/20
9,805	Dade	31	Male	No		Unknown	FL resident	03/30/20
9,806	Dade	33	Male	No		Yes	FL resident	03/30/20
9,807	Dade	42	Female	No		Yes	FL resident	03/30/20
9,808	Dade	52	Female	No		Yes	FL resident	03/30/20
9,809	Dade	30	Male	No		No	FL resident	03/30/20
9,810	Dade	65	Male	No		Unknown	FL resident	03/30/20
9,811	Dade	36	Female	No		Unknown	FL resident	03/30/20
9,812	Dade	33	Male	No		Yes	FL resident	03/30/20
9,813	Dade	23	Female	Unknown			FL resident	03/30/20
9,814	Dade	54	Male	Unknown		Unknown	FL resident	03/30/20
9,815	Dade	40	Female	No		Unknown	FL resident	03/30/20
9,816	Dade	42	Male	No		Unknown	FL resident	03/30/20
9,817	Dade	30	Male	Unknown		Yes	FL resident	03/30/20
9,818	Dade	62	Female	Yes	COLOMBIA; FL	Unknown	FL resident	03/30/20
9,819	Dade	32	Male	Unknown		Yes	FL resident	03/30/20
9,820	Dade	55	Female	No		Unknown	FL resident	03/30/20

# Coronavirus: line list of cases

Data verified as of May 10, 2020 at 10 AM

Data in this report are provisional and subject to change.

Case	County	Age	Gender	Travel related	Travel detail	Contact with a confirmed case	Jurisdiction	Date case counted
9,821	Dade	22	Female	Yes	DOMINICAN REPUBLIC	Unknown	FL resident	03/30/20
9,822	Dade	77	Male	No		Yes	FL resident	03/30/20
9,823	Dade	31	Male	No		Unknown	FL resident	03/30/20
9,824	Dade	55	Female	No		Unknown	FL resident	03/30/20
9,825	Dade	44	Female	Unknown		Yes	FL resident	03/30/20
9,826	Dade	34	Male	No		No	FL resident	03/30/20
9,827	Dade	53	Female	No		Yes	FL resident	03/30/20
9,828	Dade	60	Male	Unknown		No	FL resident	03/30/20
9,829	Dade	41	Male	No		Unknown	FL resident	03/30/20
9,830	Dade	56	Male	Unknown		Unknown	FL resident	03/30/20
9,831	Dade	37	Male	No		No	FL resident	03/30/20
9,832	Dade	32	Male	Unknown		Unknown	FL resident	03/30/20
9,833	Dade	29	Female	No		Unknown	FL resident	03/30/20
9,834	Dade	49	Male	Unknown			FL resident	03/30/20
9,835	Dade	48	Male	No		Yes	FL resident	03/30/20
9,836	Dade	59	Male	No		Yes	FL resident	03/30/20
9,837	Dade	47	Male	No		Unknown	FL resident	03/30/20
9,838	Dade	26	Male	No		Yes	FL resident	03/30/20
9,839	Dade	31	Male	No		Yes	FL resident	03/30/20
9,840	Dade	19	Male	Unknown		Yes	FL resident	03/30/20
9,841	Dade	22	Female	No		Yes	FL resident	03/30/20
9,842	Dade	24	Female	No		Yes	FL resident	03/30/20
9,843	Dade	45	Male	No		No	FL resident	03/30/20
9,844	Dade	45	Male	Unknown		Yes	FL resident	03/30/20
9,845	Dade	42	Female	Yes	MEXICO	No	FL resident	03/30/20
9,846	Dade	44	Male	No		Unknown	FL resident	03/30/20
9,847	Dade	29	Male	No		Yes	FL resident	03/30/20
9,848	Dade	64	Male	Yes	NJ	Unknown	FL resident	03/30/20
9,849	Dade	60	Female	Unknown		Yes	FL resident	03/30/20
9,850	Dade	30	Male	Unknown			FL resident	03/30/20
9,851	Dade	70	Male	No		Yes	FL resident	03/30/20
9,852	Dade	57	Female	Unknown		Yes	FL resident	03/30/20
9,853	Dade	69	Male	No		Unknown	FL resident	03/30/20
9,854	Dade	60	Female	Yes	CO; FL	Yes	FL resident	03/30/20
9,855	Dade	25	Male	No		Unknown	FL resident	03/30/20
9,856	Dade	39	Male	Yes	COLOMBIA	No	FL resident	03/30/20
9,857	Dade	71	Female	Unknown		Unknown	FL resident	03/30/20
9,858	Dade	51	Male	No		Unknown	FL resident	03/30/20
9,859	Dade	80	Male	No		Yes	FL resident	03/30/20
9,860	Dade	28	Male	No		Yes	FL resident	03/30/20
9,861	Dade	55	Female	Unknown		Unknown	FL resident	03/30/20
9,862	Dade	90	Female	Unknown		Unknown	FL resident	03/30/20
9,863	Dade	60	Female	Yes	FL; UNITED KINGDOM	Unknown	FL resident	03/30/20
9,864	Dade	56	Male	Unknown		Unknown	FL resident	03/30/20
9,865	Dade	28	Male	Unknown		Unknown	FL resident	03/30/20
9,866	Dade	35	Male	Unknown		Unknown	FL resident	03/30/20
9,867	Dade	44	Male	Unknown		Unknown	FL resident	03/30/20
9,868	Dade	32	Female	Unknown		Yes	FL resident	03/30/20
9,869	Dade	46	Male	Yes	FRANCE	Unknown	FL resident	03/30/20
9,870	Dade	30	Male	Unknown		No	FL resident	03/30/20
9,871	Dade	22	Female	Yes	FL; MA	Unknown	FL resident	03/30/20
9,872	Dade	50	Male	No		Yes	FL resident	03/30/20
9,873	Dade	75	Male	Unknown		Unknown	FL resident	03/30/20
9,874	Dade	27	Male	No		Unknown	FL resident	03/30/20
9,875	Dade	22	Female	No		Unknown	FL resident	03/30/20
9,876	Dade	54	Male	No		Unknown	FL resident	03/30/20
9,877	Dade	42	Male	Unknown		No	FL resident	03/30/20
9,878	Dade	45	Male	No		Yes	FL resident	03/30/20
9,879	Dade	86	Male	No		No	FL resident	03/30/20
9,880	Dade	39	Male	No		Unknown	FL resident	03/30/20
9,881	Dade	23	Female	No		No	FL resident	03/30/20
9,882	Dade	49	Male	No		No	FL resident	03/30/20

# Coronavirus: line list of cases

Data verified as of May 10, 2020 at 10 AM

Data in this report are provisional and subject to change.

Case	County	Age	Gender	Travel related	Travel detail	Contact with a confirmed case	Jurisdiction	Date case counted
9,883	Dade	25	Male	Unknown			FL resident	03/30/20
9,884	Dade	48	Female	No		No	FL resident	03/30/20
9,885	Dade	42	Male	Unknown		Unknown	FL resident	03/30/20
9,886	Dade	42	Female	No		Unknown	FL resident	03/30/20
9,887	Dade	57	Female	Yes	CUBA; FL	Yes	FL resident	03/30/20
9,888	Dade	89	Female	No		No	FL resident	03/30/20
9,889	Dade	29	Male	No		Unknown	FL resident	03/30/20
9,890	Dade	27	Male	No		Unknown	FL resident	03/30/20
9,891	Dade	36	Male	No		Unknown	FL resident	03/30/20
9,892	Dade	30	Male	No		Yes	FL resident	03/30/20
9,893	Dade	53	Male	No		Yes	FL resident	03/30/20
9,894	Dade	56	Female	No		Yes	FL resident	03/30/20
9,895	Dade	66	Female	Unknown		No	FL resident	03/30/20
9,896	Dade	65	Female	Unknown			FL resident	03/30/20
9,897	Dade	64	Female	Unknown		Unknown	FL resident	03/30/20
9,898	Dade	75	Male	No		Yes	FL resident	03/30/20
9,899	Dade	84	Female	Unknown		Yes	FL resident	03/30/20
9,900	Dade	29	Male	Unknown		Unknown	FL resident	03/30/20
9,901	Dade	21	Female	Unknown		Yes	FL resident	03/30/20
9,902	Dade	42	Male	No		No	FL resident	03/30/20
9,903	Dade	57	Female	Yes	SPAIN	Yes	FL resident	03/30/20
9,904	Dade	38	Male	No		Unknown	FL resident	03/30/20
9,905	Dade	74	Male	Unknown		Unknown	FL resident	03/30/20
9,906	Dade	19	Male	No		No	FL resident	03/30/20
9,907	Dade	56	Male	No		No	FL resident	03/30/20
9,908	Dade	89	Male	Yes	NY	Unknown	FL resident	03/30/20
9,909	Dade	73	Male	Yes	Dominican Republic; FL; NY	Unknown	FL resident	03/30/20
9,910	Dade	78	Male	Unknown		Unknown	FL resident	03/30/20
9,911	Dade	85	Male	No		No	FL resident	03/30/20
9,912	Dade	81	Male	No		No	FL resident	03/30/20
9,913	Dade	49	Female	No		Unknown	FL resident	03/30/20
9,914	Dade	57	Male	No		Unknown	FL resident	03/30/20
9,915	Dade	36	Male	No		Yes	FL resident	03/30/20
9,916	Dade	50	Male	No		Unknown	FL resident	03/30/20
9,917	Dade	67	Female	No		Yes	FL resident	03/30/20
9,918	Dade	36	Male	Yes	NY	Unknown	FL resident	03/30/20
9,919	Dade	27	Female	No		Yes	FL resident	03/30/20
9,920	Dade	84	Male	No		Yes	FL resident	03/30/20
9,921	Dade	24	Female	No		Unknown	FL resident	03/30/20
9,922	Dade	25	Male	No		Unknown	FL resident	03/30/20
9,923	Dade	39	Male	No		Unknown	FL resident	03/30/20
9,924	Dade	28	Male	No		Unknown	FL resident	03/30/20
9,925	Dade	28	Female	No		Yes	FL resident	03/30/20
9,926	Dade	36	Female	No		No	FL resident	03/30/20
9,927	Dade	40	Male	No		Yes	FL resident	03/30/20
9,928	Dade	31	Male	Yes	ANTIGUA AND BARBUDA; FL; SPAIN; ST. LUCIA; UNITED KINGDOM	No	FL resident	03/30/20
9,929	Dade	22	Female	No		Unknown	FL resident	03/30/20
9,930	Dade	67	Female	Unknown		Yes	FL resident	03/30/20
9,931	Dade	37	Male	No		Yes	FL resident	03/30/20
9,932	Dade	78	Female	No		Yes	FL resident	03/30/20
9,933	Dade	75	Female	No		Yes	FL resident	03/30/20
9,934	Dade	33	Female	Yes	PUERTO RICO	Unknown	FL resident	03/30/20
9,935	Dade	50	Male	Yes	TX	Unknown	FL resident	03/30/20
9,936	Dade	67	Male	No		Unknown	FL resident	03/30/20
9,937	Dade	94	Female	No		No	FL resident	03/30/20
9,938	Dade	68	Male	No		No	FL resident	03/30/20
9,939	Dade	72	Female	No		Unknown	FL resident	03/30/20
9,940	Dade	56	Female	No		Yes	FL resident	03/30/20
9,941	Dade	35	Male	No		Yes	FL resident	03/30/20
9,942	Dade	48	Male	No		No	FL resident	03/30/20

# Coronavirus: line list of cases

Data verified as of May 10, 2020 at 10 AM

Data in this report are provisional and subject to change.

Case	County	Age	Gender	Travel related	Travel detail	Contact with a confirmed case	Jurisdiction	Date case counted
9,943	Dade	60	Female	No		Yes	FL resident	03/30/20
9,944	Dade	46	Male	No		Unknown	FL resident	03/30/20
9,945	Dade	66	Male	Unknown			FL resident	03/30/20
9,946	Dade	27	Male	Unknown		Unknown	FL resident	03/30/20
9,947	Dade	21	Male	Unknown		Unknown	FL resident	03/30/20
9,948	Dade	52	Male	No		Yes	FL resident	03/30/20
9,949	Dade	28	Female	Unknown		Unknown	FL resident	03/30/20
9,950	Dade	35	Female	Yes	BRAZIL	Yes	FL resident	03/30/20
9,951	Dade	54	Male	No		Unknown	FL resident	03/30/20
9,952	Dade	39	Male	No		Unknown	FL resident	03/30/20
9,953	Dade	60	Female	No		Unknown	FL resident	03/30/20
9,954	Dade	75	Female	Yes	NY	Yes	FL resident	03/30/20
9,955	Dade	71	Female	Unknown		No	FL resident	03/30/20
9,956	Dade	73	Male	Unknown		No	FL resident	03/30/20
9,957	Dade	31	Female	No		No	FL resident	03/30/20
9,958	Dade	73	Male	Yes	MI	Unknown	FL resident	03/30/20
9,959	Dade	89	Male	No		Yes	FL resident	03/30/20
9,960	Dade	47	Female	No		Yes	FL resident	03/30/20
9,961	Dade	59	Female	Unknown		Unknown	FL resident	03/30/20
9,962	Dade	47	Female	No		No	FL resident	03/30/20
9,963	Dade	24	Male	No		No	FL resident	03/30/20
9,964	Dade	31	Female	Unknown		Unknown	FL resident	03/30/20
9,965	Dade	78	Male	No		Yes	FL resident	03/30/20
9,966	Dade	29	Female	No		Unknown	FL resident	03/30/20
9,967	Dade	49	Male	No		No	FL resident	03/30/20
9,968	Dade	25	Female	Unknown		Unknown	FL resident	03/30/20
9,969	Dade	60	Male	Unknown		Unknown	FL resident	03/30/20
9,970	Dade	77	Male	No		Yes	FL resident	03/30/20
9,971	Dade	23	Female	Yes	ASIA; EUROPE	Unknown	FL resident	03/30/20
9,972	Dade	76	Male	No			FL resident	03/30/20
9,973	Dade	45	Female	Unknown		Yes	FL resident	03/31/20
9,974	Dade	65	Male	No		No	FL resident	03/31/20
9,975	Dade	40	Male	No		Yes	FL resident	03/31/20
9,976	Dade	41	Female	Unknown		Yes	FL resident	03/31/20
9,977	Dade	52	Male	Unknown		No	FL resident	03/31/20
9,978	Dade	33	Male	Unknown		Unknown	FL resident	03/31/20
9,979	Dade	54	Male	Unknown			FL resident	03/31/20
9,980	Dade	60	Female	No		No	FL resident	03/31/20
9,981	Dade	25	Female	Unknown		Yes	FL resident	03/31/20
9,982	Dade	27	Male	No		Yes	FL resident	03/31/20
9,983	Dade	42	Male	No		Unknown	FL resident	03/31/20
9,984	Dade	56	Female	Yes	Cuba	Yes	FL resident	03/31/20
9,985	Dade	54	Female	No		Yes	FL resident	03/31/20
9,986	Dade	14	Female	No		Yes	FL resident	03/31/20
9,987	Dade	54	Female	No		No	FL resident	03/31/20
9,988	Dade	35	Male	No			FL resident	03/31/20
9,989	Dade	51	Male	No		No	FL resident	03/31/20
9,990	Dade	53	Female	No		No	FL resident	03/31/20
9,991	Dade	65	Male	Unknown		Unknown	FL resident	03/31/20
9,992	Dade	25	Male	No		Unknown	FL resident	03/31/20
9,993	Dade	25	Female	No		Yes	FL resident	03/31/20
9,994	Dade	24	Male	Yes	IL	No	FL resident	03/31/20
9,995	Dade	70	Male	Unknown		Yes	FL resident	03/31/20
9,996	Dade	48	Male	No		No	FL resident	03/31/20
9,997	Dade	71	Male	No		No	FL resident	03/31/20
9,998	Dade	60	Female	No		Yes	FL resident	03/31/20
9,999	Dade	34	Female	No		Yes	FL resident	03/31/20
10,000	Dade	53	Female	No		No	FL resident	03/31/20
10,001	Dade	54	Female	No		No	FL resident	03/31/20
10,002	Dade	50	Female	Unknown			FL resident	03/31/20
10,003	Dade	84	Female	Yes	SPAIN	Unknown	FL resident	03/31/20
10,004	Dade	52	Female	No		No	FL resident	03/31/20

# Coronavirus: line list of cases

Data verified as of May 10, 2020 at 10 AM

Data in this report are provisional and subject to change.

Case	County	Age	Gender	Travel related	Travel detail	Contact with a confirmed case	Jurisdiction	Date case counted
10,005	Dade	24	Female	No		Yes	FL resident	03/31/20
10,006	Dade	23	Female	No		Unknown	FL resident	03/31/20
10,007	Dade	34	Female	Unknown		No	FL resident	03/31/20
10,008	Dade	58	Male	Unknown		Unknown	FL resident	03/31/20
10,009	Dade	45	Male	No		Yes	FL resident	03/31/20
10,010	Dade	35	Male	No		Yes	FL resident	03/31/20
10,011	Dade	52	Female	Unknown			FL resident	03/31/20
10,012	Dade	34	Female	No		Yes	FL resident	03/31/20
10,013	Dade	74	Male	Unknown		Yes	FL resident	03/31/20
10,014	Dade	61	Male	No		Yes	FL resident	03/31/20
10,015	Dade	65	Male	No		Yes	FL resident	03/31/20
10,016	Dade	30	Female	No		No	FL resident	03/31/20
10,017	Dade	68	Female	No		Yes	FL resident	03/31/20
10,018	Dade	15	Male	No		Yes	FL resident	03/31/20
10,019	Dade	29	Male	No		Unknown	FL resident	03/31/20
10,020	Dade	43	Male	No		Yes	FL resident	03/31/20
10,021	Dade	33	Female	No		Unknown	FL resident	03/31/20
10,022	Dade	66	Female	No		Unknown	FL resident	03/31/20
10,023	Dade	56	Female	Unknown		Unknown	FL resident	03/31/20
10,024	Dade	55	Female	No		Yes	FL resident	03/31/20
10,025	Dade	56	Male	No		Yes	FL resident	03/31/20
10,026	Dade	65	Female	No		Yes	FL resident	03/31/20
10,027	Dade	44	Male	Unknown			FL resident	03/31/20
10,028	Dade	49	Female	No		No	FL resident	03/31/20
10,029	Dade	52	Male	No		Unknown	FL resident	03/31/20
10,030	Dade	42	Female	No		Unknown	FL resident	03/31/20
10,031	Dade	41	Female	No		Yes	FL resident	03/31/20
10,032	Dade	40	Female	Unknown		Unknown	FL resident	03/31/20
10,033	Dade	8	Male	No		Yes	FL resident	03/31/20
10,034	Dade	44	Female	Unknown		Yes	FL resident	03/31/20
10,035	Dade	55	Male	Yes	ARGENTINA	Unknown	FL resident	03/31/20
10,036	Dade	74	Male	Yes	NY	Unknown	FL resident	03/31/20
10,037	Dade	32	Female	Unknown		Yes	FL resident	03/31/20
10,038	Dade	31	Male	Unknown		Unknown	FL resident	03/31/20
10,039	Dade	49	Female	No		Yes	FL resident	03/31/20
10,040	Dade	67	Male	Unknown		Yes	FL resident	03/31/20
10,041	Dade	23	Male	Unknown		Yes	FL resident	03/31/20
10,042	Dade	36	Male	Unknown		Unknown	FL resident	03/31/20
10,043	Dade	60	Female	Unknown		Yes	FL resident	03/31/20
10,044	Dade	48	Female	No		Yes	FL resident	03/31/20
10,045	Dade	71	Male	No		Unknown	FL resident	03/31/20
10,046	Dade	40	Male	No		No	FL resident	03/31/20
10,047	Dade	53	Female	Unknown		Yes	FL resident	03/31/20
10,048	Dade	80	Male	No		No	FL resident	03/31/20
10,049	Dade	62	Male	Unknown		Yes	FL resident	03/31/20
10,050	Dade	13	Male	Unknown		Yes	FL resident	03/31/20
10,051	Dade	24	Male	Unknown		Unknown	FL resident	03/31/20
10,052	Dade	21	Female	Unknown		Yes	FL resident	03/31/20
10,053	Dade	64	Female	Yes	BELIZE; FL; MEXICO	Unknown	FL resident	03/31/20
10,054	Dade	22	Female	Unknown		Yes	FL resident	03/31/20
10,055	Dade	68	Female	No		Unknown	FL resident	03/31/20
10,056	Dade	14	Female	No		Yes	FL resident	03/31/20
10,057	Dade	55	Male	No		Yes	FL resident	03/31/20
10,058	Dade	58	Male	No		Yes	FL resident	03/31/20
10,059	Dade	57	Female	Unknown		No	FL resident	03/31/20
10,060	Dade	23	Female	Unknown		Unknown	FL resident	03/31/20
10,061	Dade	24	Female	No		No	FL resident	03/31/20
10,062	Dade	31	Male	No		Unknown	FL resident	03/31/20
10,063	Dade	51	Male	No		No	FL resident	03/31/20
10,064	Dade	26	Female	Unknown		No	FL resident	03/31/20
10,065	Dade	54	Female	No		No	FL resident	03/31/20
10,066	Dade	53	Male	No		Yes	FL resident	03/31/20



# Coronavirus: line list of cases

Data verified as of May 10, 2020 at 10 AM

Data in this report are provisional and subject to change.

Case	County	Age	Gender	Travel related	Travel detail	Contact with a confirmed case	Jurisdiction	Date case counted
10,067	Dade	72	Male	Unknown		Unknown	FL resident	03/31/20
10,068	Dade	39	Male	Unknown		No	FL resident	03/31/20
10,069	Dade	46	Male	No		No	FL resident	03/31/20
10,070	Dade	25	Female	No		No	FL resident	03/31/20
10,071	Dade	27	Female	Yes	NY	Unknown	FL resident	03/31/20
10,072	Dade	43	Male	Unknown		Unknown	FL resident	03/31/20
10,073	Dade	65	Female	No		No	FL resident	03/31/20
10,074	Dade	56	Male	No			FL resident	03/31/20
10,075	Dade	38	Male	Unknown		Yes	FL resident	03/31/20
10,076	Dade	43	Male	Unknown		No	FL resident	03/31/20
10,077	Dade	81	Male	Unknown		Unknown	FL resident	03/31/20
10,078	Dade	48	Female	No		Yes	FL resident	03/31/20
10,079	Dade	42	Female	No		No	FL resident	03/31/20
10,080	Dade	86	Female	Unknown		Unknown	FL resident	03/31/20
10,081	Dade	47	Female	No		Yes	FL resident	03/31/20
10,082	Dade	18	Female	No		No	FL resident	03/31/20
10,083	Dade	67	Male	Unknown			FL resident	03/31/20
10,084	Dade	58	Male	No		Yes	FL resident	03/31/20
10,085	Dade	34	Female	Yes	MEXICO; NY	No	FL resident	03/31/20
10,086	Dade	37	Male	No		Yes	FL resident	03/31/20
10,087	Dade	65	Female	No		Yes	FL resident	03/31/20
10,088	Dade	30	Female	Unknown		Unknown	FL resident	03/31/20
10,089	Dade	35	Female	Unknown		No	FL resident	03/31/20
10,090	Dade	25	Female	Yes	NY	No	FL resident	03/31/20
10,091	Dade	83	Male	No		Yes	FL resident	03/31/20
10,092	Dade	57	Female	Unknown		No	FL resident	03/31/20
10,093	Dade	46	Female	No		Yes	FL resident	03/31/20
10,094	Dade	71	Female	Unknown		Yes	FL resident	03/31/20
10,095	Dade	58	Female	Unknown		Unknown	FL resident	03/31/20
10,096	Dade	50	Male	No		Yes	FL resident	03/31/20
10,097	Dade	53	Male	Yes	SPAIN	Unknown	FL resident	03/31/20
10,098	Dade	42	Female	No		Yes	FL resident	03/31/20
10,099	Dade	26	Female	Unknown		Unknown	FL resident	03/31/20
10,100	Dade	51	Male	Yes	FL; PA	Unknown	FL resident	03/31/20
10,101	Dade	46	Male	No		Yes	FL resident	03/31/20
10,102	Dade	32	Male	No		Yes	FL resident	03/31/20
10,103	Dade	43	Male	No		Unknown	FL resident	03/31/20
10,104	Dade	56	Female	No		Unknown	FL resident	03/31/20
10,105	Dade	24	Female	Unknown		Yes	FL resident	03/31/20
10,106	Dade	75	Female	No		Yes	FL resident	03/31/20
10,107	Dade	67	Female	Unknown		No	FL resident	03/31/20
10,108	Dade	58	Female	No		Yes	FL resident	03/31/20
10,109	Dade	28	Female	No		Unknown	FL resident	03/31/20
10,110	Dade	57	Male	Unknown		Yes	FL resident	03/31/20
10,111	Dade	75	Female	Unknown		Unknown	FL resident	03/31/20
10,112	Dade	65	Female	Yes	CO; EUROPE	Yes	FL resident	03/31/20
10,113	Dade	53	Female	Unknown		Unknown	FL resident	03/31/20
10,114	Dade	53	Female	Unknown		Yes	FL resident	03/31/20
10,115	Dade	24	Female	Yes	FL; LA	Yes	FL resident	03/31/20
10,116	Dade	52	Male	Yes	FL; LA	Yes	FL resident	03/31/20
10,117	Dade	30	Male	Unknown		Unknown	FL resident	03/31/20
10,118	Dade	35	Male	Yes	PERU	Unknown	FL resident	03/31/20
10,119	Dade	47	Male	No		Unknown	FL resident	03/31/20
10,120	Dade	26	Male	Unknown			FL resident	03/31/20
10,121	Dade	59	Female	Unknown		Yes	FL resident	03/31/20
10,122	Dade	42	Male	No		Unknown	FL resident	03/31/20
10,123	Dade	74	Female	No		No	FL resident	03/31/20
10,124	Dade	32	Female	Unknown		Yes	FL resident	03/31/20
10,125	Dade	48	Male	No		Yes	FL resident	03/31/20
10,126	Dade	21	Male	Unknown			FL resident	03/31/20
10,127	Dade	83	Male	No		Yes	FL resident	03/31/20
10,128	Dade	37	Female	No		Yes	FL resident	03/31/20

# Coronavirus: line list of cases

Data verified as of May 10, 2020 at 10 AM

Data in this report are provisional and subject to change.

Case	County	Age	Gender	Travel related	Travel detail	Contact with a confirmed case	Jurisdiction	Date case counted
10,129	Dade	86	Female	Unknown		Yes	FL resident	03/31/20
10,130	Dade	66	Male	No		Yes	FL resident	03/31/20
10,131	Dade	33	Female	No		Yes	FL resident	03/31/20
10,132	Dade	67	Female	No		Yes	FL resident	03/31/20
10,133	Dade	65	Male	Unknown		Yes	FL resident	03/31/20
10,134	Dade	23	Male	No		No	FL resident	03/31/20
10,135	Dade	53	Female	Unknown			FL resident	03/31/20
10,136	Dade	43	Male	Unknown		Yes	FL resident	03/31/20
10,137	Dade	39	Male	Yes	ECUADOR	Yes	FL resident	03/31/20
10,138	Dade	28	Male	Yes	NY; PA	No	FL resident	03/31/20
10,139	Dade	72	Female	Unknown		Yes	FL resident	03/31/20
10,140	Dade	41	Female	No		Unknown	FL resident	03/31/20
10,141	Dade	71	Male	Yes	NY; PA	No	FL resident	03/31/20
10,142	Dade	44	Female	No		No	FL resident	03/31/20
10,143	Dade	56	Female	No		Yes	FL resident	03/31/20
10,144	Dade	56	Male	Unknown		Unknown	FL resident	03/31/20
10,145	Dade	71	Male	No		No	FL resident	03/31/20
10,146	Dade	39	Male	No		No	FL resident	03/31/20
10,147	Dade	61	Female	No		Unknown	FL resident	03/31/20
10,148	Dade	69	Female	No		Yes	FL resident	03/31/20
10,149	Dade	53	Female	Unknown		Unknown	FL resident	03/31/20
10,150	Dade	24	Male	Unknown		Yes	FL resident	03/31/20
10,151	Dade	44	Male	Unknown		Unknown	FL resident	03/31/20
10,152	Dade	85	Male	Unknown		No	FL resident	03/31/20
10,153	Dade	52	Female	Yes	CUBA	Unknown	FL resident	03/31/20
10,154	Dade	56	Male	No		No	FL resident	03/31/20
10,155	Dade	40	Female	Unknown		Yes	FL resident	03/31/20
10,156	Dade	69	Male	Unknown		Yes	FL resident	03/31/20
10,157	Dade	35	Female	No		No	FL resident	03/31/20
10,158	Dade	39	Male	Unknown		Yes	FL resident	03/31/20
10,159	Dade	64	Male	No		Yes	FL resident	03/31/20
10,160	Dade	47	Male	Unknown		Unknown	FL resident	03/31/20
10,161	Dade	59	Male	Unknown			FL resident	03/31/20
10,162	Dade	48	Female	Unknown		Unknown	FL resident	03/31/20
10,163	Dade	63	Female	Unknown		Unknown	FL resident	03/31/20
10,164	Dade	63	Male	Yes	UNITED KINGDOM	Unknown	FL resident	03/31/20
10,165	Dade	63	Female	No		No	FL resident	03/31/20
10,166	Dade	63	Male	No			FL resident	03/31/20
10,167	Dade	55	Female	Unknown			FL resident	03/31/20
10,168	Dade	39	Female	No			FL resident	03/31/20
10,169	Dade	38	Female	Unknown			FL resident	03/31/20
10,170	Dade	73	Male	Unknown		Unknown	FL resident	03/31/20
10,171	Dade	88	Female	Unknown		Yes	FL resident	03/31/20
10,172	Dade	37	Female	No		Unknown	FL resident	03/31/20
10,173	Dade	48	Male	Unknown		Unknown	FL resident	03/31/20
10,174	Dade	77	Male	Unknown		Yes	FL resident	03/31/20
10,175	Dade	53	Female	No		No	FL resident	03/31/20
10,176	Dade	75	Male	No		No	FL resident	03/31/20
10,177	Dade	55	Female	Yes	FL; NY	No	FL resident	03/31/20
10,178	Dade	65	Male	No		Yes	FL resident	03/31/20
10,179	Dade	57	Male	Yes	Cuba	Yes	FL resident	03/31/20
10,180	Dade	88	Male	No		Unknown	FL resident	03/31/20
10,181	Dade	72	Male	No		Yes	FL resident	03/31/20
10,182	Dade	76	Male	Yes	SPAIN	Unknown	FL resident	03/31/20
10,183	Dade	41	Female	Unknown			FL resident	03/31/20
10,184	Dade	42	Female	Yes	NY	Unknown	FL resident	03/31/20
10,185	Dade	72	Female	Unknown		Yes	FL resident	03/31/20
10,186	Dade	52	Male	No		Unknown	FL resident	03/31/20
10,187	Dade	86	Female	No		Yes	FL resident	03/31/20
10,188	Dade	42	Male	Yes	Puerto Rico		FL resident	03/31/20
10,189	Dade	29	Female	Unknown		No	FL resident	03/31/20
10,190	Dade	71	Female	Unknown		Unknown	FL resident	03/31/20

# Coronavirus: line list of cases

Data verified as of May 10, 2020 at 10 AM

Data in this report are provisional and subject to change.

Case	County	Age	Gender	Travel related	Travel detail	Contact with a confirmed case	Jurisdiction	Date case counted
10,191	Dade	42	Male	No		Unknown	FL resident	03/31/20
10,192	Dade	31	Male	Unknown		Yes	FL resident	03/31/20
10,193	Dade	52	Male	Unknown		Unknown	FL resident	03/31/20
10,194	Dade	81	Male	No		Yes	FL resident	03/31/20
10,195	Dade	32	Male	No		No	FL resident	03/31/20
10,196	Dade	9	Female	Unknown			FL resident	03/31/20
10,197	Dade	31	Male	No		Yes	FL resident	03/31/20
10,198	Dade	56	Male	No		Unknown	FL resident	03/31/20
10,199	Dade	30	Male	Unknown			FL resident	03/31/20
10,200	Dade	63	Male	No		No	FL resident	03/31/20
10,201	Dade	32	Female	No		No	FL resident	03/31/20
10,202	Dade	77	Female	No		No	FL resident	03/31/20
10,203	Dade	63	Male	Unknown			FL resident	03/31/20
10,204	Dade	53	Female	Unknown		Unknown	FL resident	03/31/20
10,205	Dade	42	Male	Unknown		Unknown	FL resident	03/31/20
10,206	Dade	67	Male	Unknown			FL resident	03/31/20
10,207	Dade	35	Male	Unknown		Unknown	FL resident	03/31/20
10,208	Dade	49	Female	Unknown			FL resident	03/31/20
10,209	Dade	68	Female	Unknown		Yes	FL resident	03/31/20
10,210	Dade	45	Male	Unknown			FL resident	03/31/20
10,211	Dade	26	Female	Unknown		No	FL resident	03/31/20
10,212	Dade	66	Female	No		Yes	FL resident	03/31/20
10,213	Dade	50	Male	Unknown		No	FL resident	03/31/20
10,214	Dade	62	Male	No		No	FL resident	03/31/20
10,215	Dade	60	Female	No		Yes	FL resident	03/31/20
10,216	Dade	44	Male	No		No	FL resident	03/31/20
10,217	Dade	31	Male	No		Unknown	FL resident	03/31/20
10,218	Dade	91	Female	Unknown			FL resident	03/31/20
10,219	Dade	64	Female	No		Yes	FL resident	03/31/20
10,220	Dade	31	Female	No		No	FL resident	03/31/20
10,221	Dade	29	Male	No		Yes	FL resident	03/31/20
10,222	Dade	26	Male	No		Unknown	FL resident	03/31/20
10,223	Dade	77	Female	No		No	FL resident	03/31/20
10,224	Dade	42	Male	No		Unknown	FL resident	03/31/20
10,225	Dade	63	Male	Unknown		Unknown	FL resident	03/31/20
10,226	Dade	71	Male	No		No	FL resident	03/31/20
10,227	Dade	74	Male	Unknown		Unknown	FL resident	03/31/20
10,228	Dade	35	Male	No		Yes	FL resident	03/31/20
10,229	Dade	80	Male	No		Unknown	FL resident	03/31/20
10,230	Dade	57	Male	No		No	FL resident	03/31/20
10,231	Dade	69	Male	No		No	FL resident	03/31/20
10,232	Dade	42	Male	Unknown		Unknown	FL resident	03/31/20
10,233	Dade	69	Male	Unknown			FL resident	03/31/20
10,234	Dade	32	Female	No		No	FL resident	03/31/20
10,235	Dade	79	Male	No		Unknown	FL resident	03/31/20
10,236	Dade	50	Male	Yes	FL; NC	Unknown	FL resident	03/31/20
10,237	Dade	70	Female	Unknown			FL resident	03/31/20
10,238	Dade	22	Female	Unknown		Unknown	FL resident	03/31/20
10,239	Dade	16	Female	No		No	FL resident	03/31/20
10,240	Dade	31	Female	No		No	FL resident	03/31/20
10,241	Dade	51	Female	No		Yes	FL resident	03/31/20
10,242	Dade	72	Female	No		Yes	FL resident	03/31/20
10,243	Dade	31	Female	Unknown		No	FL resident	03/31/20
10,244	Dade	30	Female	No		Yes	FL resident	03/31/20
10,245	Dade	41	Male	Unknown		Yes	FL resident	03/31/20
10,246	Dade	43	Female	No		Yes	FL resident	03/31/20
10,247	Dade	31	Female	Unknown			FL resident	03/31/20
10,248	Dade	40	Female	No		No	FL resident	03/31/20
10,249	Dade	37	Male	Unknown		No	FL resident	03/31/20
10,250	Dade	56	Female	Yes	TN	Yes	FL resident	03/31/20
10,251	Dade	80	Male	Unknown		No	FL resident	03/31/20
10,252	Dade	51	Female	No		No	FL resident	03/31/20

# Coronavirus: line list of cases

Data verified as of May 10, 2020 at 10 AM

Data in this report are provisional and subject to change.

Case	County	Age	Gender	Travel related	Travel detail	Contact with a confirmed case	Jurisdiction	Date case counted
10,253	Dade	78	Female	No		Yes	FL resident	03/31/20
10,254	Dade	39	Female	Yes	FL; NC	Yes	FL resident	03/31/20
10,255	Dade	45	Female	No		No	FL resident	03/31/20
10,256	Dade	51	Female	No		Yes	FL resident	03/31/20
10,257	Dade	47	Female	No		No	FL resident	03/31/20
10,258	Dade	49	Male	Yes	FL; MA; NY	Yes	FL resident	03/31/20
10,259	Dade	52	Male	No		Unknown	FL resident	03/31/20
10,260	Dade	59	Male	No		Unknown	FL resident	03/31/20
10,261	Dade	42	Female	No		Yes	FL resident	03/31/20
10,262	Dade	67	Female	Unknown		Yes	FL resident	03/31/20
10,263	Dade	34	Male	No		No	FL resident	03/31/20
10,264	Dade	57	Male	No		Unknown	FL resident	03/31/20
10,265	Dade	35	Male	Unknown		No	FL resident	03/31/20
10,266	Dade	55	Male	No		Unknown	FL resident	03/31/20
10,267	Dade	27	Male	No		No	FL resident	03/31/20
10,268	Dade	27	Female	No		No	FL resident	03/31/20
10,269	Dade	42	Female	No		Unknown	FL resident	03/31/20
10,270	Dade	53	Female	No		No	FL resident	03/31/20
10,271	Dade	42	Male	No		No	FL resident	03/31/20
10,272	Dade	36	Male	Unknown			FL resident	03/31/20
10,273	Dade	28	Male	Yes	FL; NY	Unknown	FL resident	03/31/20
10,274	Dade	32	Male	Yes	FL; IL	Unknown	FL resident	03/31/20
10,275	Dade	49	Male	Unknown		Yes	FL resident	03/31/20
10,276	Dade	40	Female	No		No	FL resident	03/31/20
10,277	Dade	25	Female	No		Unknown	FL resident	03/31/20
10,278	Dade	19	Female	Unknown		Unknown	FL resident	03/31/20
10,279	Dade	51	Female	No		Yes	FL resident	03/31/20
10,280	Dade	53	Male	No		No	FL resident	03/31/20
10,281	Dade	54	Male	No		No	FL resident	03/31/20
10,282	Dade	30	Male	Unknown		Unknown	FL resident	03/31/20
10,283	Dade	52	Male	Unknown		No	FL resident	03/31/20
10,284	Dade	57	Male	No		Yes	FL resident	03/31/20
10,285	Dade	35	Male	Unknown			FL resident	03/31/20
10,286	Dade	27	Male	Unknown		No	FL resident	03/31/20
10,287	Dade	38	Male	Unknown		Unknown	FL resident	03/31/20
10,288	Dade	47	Male	Unknown			FL resident	03/31/20
10,289	Dade	26	Female	Unknown		Unknown	FL resident	03/31/20
10,290	Dade	49	Male	No		Yes	FL resident	03/31/20
10,291	Dade	65	Female	Yes	NY	No	FL resident	03/31/20
10,292	Dade	29	Male	No		Yes	FL resident	03/31/20
10,293	Dade	31	Male	No		Yes	FL resident	03/31/20
10,294	Dade	23	Female	No		Yes	FL resident	03/31/20
10,295	Dade	21	Male	Unknown		Unknown	FL resident	03/31/20
10,296	Dade	57	Male	No		Unknown	FL resident	03/31/20
10,297	Dade	31	Female	No		Yes	FL resident	03/31/20
10,298	Dade	31	Male	No		Yes	FL resident	03/31/20
10,299	Dade	24	Female	No		Unknown	FL resident	03/31/20
10,300	Dade	52	Male	No		Yes	FL resident	03/31/20
10,301	Dade	49	Male	No		Yes	FL resident	03/31/20
10,302	Dade	30	Male	Unknown			FL resident	03/31/20
10,303	Dade	65	Male	No		Yes	FL resident	03/31/20
10,304	Dade	65	Female	No		Yes	FL resident	03/31/20
10,305	Dade	70	Female	No		Yes	FL resident	03/31/20
10,306	Dade	38	Female	No		Yes	FL resident	03/31/20
10,307	Dade	72	Female	No		Unknown	FL resident	03/31/20
10,308	Dade	86	Female	No		No	FL resident	03/31/20
10,309	Dade	25	Female	No		Unknown	FL resident	03/31/20
10,310	Dade	92	Female	Yes	NJ	Unknown	FL resident	03/31/20
10,311	Dade	73	Male	No		Yes	FL resident	03/31/20
10,312	Dade	70	Male	No		Yes	FL resident	03/31/20
10,313	Dade	71	Female	Yes	Europe	Yes	FL resident	03/31/20
10,314	Dade	36	Female	Yes	FL; NY; SPAIN	Unknown	FL resident	03/31/20

# Coronavirus: line list of cases

Data verified as of May 10, 2020 at 10 AM

Data in this report are provisional and subject to change.

Case	County	Age	Gender	Travel related	Travel detail	Contact with a confirmed case	Jurisdiction	Date case counted
10,315	Dade	38	Female	Yes	CO	Yes	FL resident	03/31/20
10,316	Dade	36	Male	Yes	PERU	Unknown	FL resident	03/31/20
10,317	Dade	2	Male	Unknown		Yes	FL resident	03/31/20
10,318	Dade	39	Female	No		Unknown	FL resident	03/31/20
10,319	Dade	43	Female	Unknown			FL resident	03/31/20
10,320	Dade	31	Female	No		No	FL resident	03/31/20
10,321	Dade	33	Male	No		No	FL resident	03/31/20
10,322	Dade	63	Male	No		Yes	FL resident	03/31/20
10,323	Dade	55	Female	Yes	CUBA	Yes	FL resident	03/31/20
10,324	Dade	54	Male	Unknown		No	FL resident	03/31/20
10,325	Dade	69	Female	Unknown		No	FL resident	03/31/20
10,326	Dade	65	Male	No		Yes	FL resident	03/31/20
10,327	Dade	50	Female	Unknown			FL resident	03/31/20
10,328	Dade	36	Female	Unknown		Unknown	FL resident	03/31/20
10,329	Dade	69	Male	Unknown		Yes	FL resident	03/31/20
10,330	Dade	72	Female	No		Yes	FL resident	03/31/20
10,331	Dade	32	Female	No		No	FL resident	03/31/20
10,332	Dade	69	Female	No		Yes	FL resident	03/31/20
10,333	Dade	69	Male	No		Yes	FL resident	03/31/20
10,334	Dade	37	Female	No		Unknown	FL resident	03/31/20
10,335	Dade	37	Female	Unknown		Unknown	FL resident	03/31/20
10,336	Dade	31	Female	Yes	FL; NC	Yes	FL resident	03/31/20
10,337	Dade	76	Male	No		No	FL resident	03/31/20
10,338	Dade	73	Male	No		Unknown	FL resident	03/31/20
10,339	Dade	58	Female	No		No	FL resident	03/31/20
10,340	Dade	19	Female	No		Yes	FL resident	03/31/20
10,341	Dade	29	Female	Unknown		Unknown	FL resident	03/31/20
10,342	Dade	48	Female	No		Unknown	FL resident	03/31/20
10,343	Dade	49	Male	Unknown		Yes	FL resident	03/31/20
10,344	Dade	53	Male	Unknown		Unknown	FL resident	03/31/20
10,345	Dade	21	Female	No		Yes	FL resident	03/31/20
10,346	Dade	25	Male	No		Yes	FL resident	03/31/20
10,347	Dade	45	Female	No		No	FL resident	03/31/20
10,348	Dade	39	Female	No		No	FL resident	03/31/20
10,349	Dade	54	Female	Unknown		Yes	FL resident	03/31/20
10,350	Dade	70	Female	No		Yes	FL resident	03/31/20
10,351	Dade	63	Female	No		Yes	FL resident	03/31/20
10,352	Dade	72	Male	No		Yes	FL resident	03/31/20
10,353	Dade	31	Male	No		Unknown	FL resident	03/31/20
10,354	Dade	27	Male	No		Yes	FL resident	03/31/20
10,355	Dade	26	Male	Unknown			FL resident	03/31/20
10,356	Dade	42	Male	No		No	FL resident	03/31/20
10,357	Dade	59	Male	No		Unknown	FL resident	03/31/20
10,358	Dade	35	Female	No		Yes	FL resident	03/31/20
10,359	Dade	35	Female	No		Yes	FL resident	03/31/20
10,360	Dade	52	Male	Unknown		Yes	FL resident	03/31/20
10,361	Dade	52	Female	Unknown		Yes	FL resident	03/31/20
10,362	Dade	61	Female	Unknown			FL resident	03/31/20
10,363	Dade	42	Female	No		Yes	FL resident	03/31/20
10,364	Dade	29	Female	Unknown		Unknown	FL resident	03/31/20
10,365	Dade	47	Female	Unknown		No	FL resident	03/31/20
10,366	Dade	65	Male	Yes	NY	Unknown	FL resident	03/31/20
10,367	Dade	39	Female	No		Yes	FL resident	03/31/20
10,368	Dade	30	Male	No		No	FL resident	03/31/20
10,369	Dade	29	Male	No		No	FL resident	03/31/20
10,370	Dade	35	Female	Unknown		Unknown	FL resident	03/31/20
10,371	Dade	38	Male	No		No	FL resident	03/31/20
10,372	Dade	34	Male	No		Unknown	FL resident	03/31/20
10,373	Dade	53	Female	No		No	FL resident	03/31/20
10,374	Dade	53	Female	No		Yes	FL resident	03/31/20
10,375	Dade	55	Female	No		Unknown	FL resident	03/31/20
10,376	Dade	52	Male	No		Yes	FL resident	03/31/20

# Coronavirus: line list of cases

Data verified as of May 10, 2020 at 10 AM

Data in this report are provisional and subject to change.

Case	County	Age	Gender	Travel related	Travel detail	Contact with a confirmed case	Jurisdiction	Date case counted
10,377	Dade	31	Female	No		Unknown	FL resident	04/01/20
10,378	Dade	33	Male	No		Yes	FL resident	04/01/20
10,379	Dade	20	Female	Unknown			FL resident	04/01/20
10,380	Dade	43	Female	Unknown		Yes	FL resident	04/01/20
10,381	Dade	69	Female	No		Yes	FL resident	04/01/20
10,382	Dade	31	Male	No		No	FL resident	04/01/20
10,383	Dade	54	Female	No		Yes	FL resident	04/01/20
10,384	Dade	83	Male	No		Yes	FL resident	04/01/20
10,385	Dade	69	Female	No		No	FL resident	04/01/20
10,386	Dade	78	Female	No		No	FL resident	04/01/20
10,387	Dade	43	Male	Unknown			FL resident	04/01/20
10,388	Dade	45	Male	Unknown			FL resident	04/01/20
10,389	Dade	47	Male	Yes	DOMINICAN REPUBLIC; FL	Unknown	FL resident	04/01/20
10,390	Dade	61	Female	Unknown		Yes	FL resident	04/01/20
10,391	Dade	72	Male	No		Unknown	FL resident	04/01/20
10,392	Dade	49	Male	No		Unknown	FL resident	04/01/20
10,393	Dade	42	Female	No		Yes	FL resident	04/01/20
10,394	Dade	47	Male	Unknown			FL resident	04/01/20
10,395	Dade	66	Male	No		Yes	FL resident	04/01/20
10,396	Dade	61	Female	No		Yes	FL resident	04/01/20
10,397	Dade	83	Male	Unknown		Yes	FL resident	04/01/20
10,398	Dade	70	Female	No		Unknown	FL resident	04/01/20
10,399	Dade	42	Male	No		No	FL resident	04/01/20
10,400	Dade	91	Male	No		Yes	FL resident	04/01/20
10,401	Dade	63	Female	Unknown			FL resident	04/01/20
10,402	Dade	38	Male	Unknown		Unknown	FL resident	04/01/20
10,403	Dade	31	Male	Unknown		Unknown	FL resident	04/01/20
10,404	Dade	52	Male	No		No	FL resident	04/01/20
10,405	Dade	50	Male	No		No	FL resident	04/01/20
10,406	Dade	56	Male	No		No	FL resident	04/01/20
10,407	Dade	53	Male	Unknown		Yes	FL resident	04/01/20
10,408	Dade	26	Male	Yes	FL; NY	Yes	FL resident	04/01/20
10,409	Dade	43	Female	Unknown		Yes	FL resident	04/01/20
10,410	Dade	59	Female	Unknown			FL resident	04/01/20
10,411	Dade	26	Male	No		Yes	FL resident	04/01/20
10,412	Dade	83	Female	No		Unknown	FL resident	04/01/20
10,413	Dade	46	Male	Unknown			FL resident	04/01/20
10,414	Dade	35	Male	No		Yes	FL resident	04/01/20
10,415	Dade	51	Male	Yes	NJ	Yes	FL resident	04/01/20
10,416	Dade	34	Male	No		No	FL resident	04/01/20
10,417	Dade	42	Male	No		Yes	FL resident	04/01/20
10,418	Dade	23	Female	Unknown		Unknown	FL resident	04/01/20
10,419	Dade	36	Male	No		Yes	FL resident	04/01/20
10,420	Dade	46	Female	No		Yes	FL resident	04/01/20
10,421	Dade	93	Male	No		Yes	FL resident	04/01/20
10,422	Dade	56	Male	Unknown		Unknown	FL resident	04/01/20
10,423	Dade	46	Male	No		Unknown	FL resident	04/01/20
10,424	Dade	81	Male	No		Unknown	FL resident	04/01/20
10,425	Dade	72	Male	No		No	FL resident	04/01/20
10,426	Dade	68	Male	No		Yes	FL resident	04/01/20
10,427	Dade	66	Female	No		No	FL resident	04/01/20
10,428	Dade	83	Female	No		Unknown	FL resident	04/01/20
10,429	Dade	57	Male	Unknown		No	FL resident	04/01/20
10,430	Dade	59	Female	Yes	BURKINA FASO	Yes	FL resident	04/01/20
10,431	Dade	56	Female	No		Unknown	FL resident	04/01/20
10,432	Dade	31	Female	No		Yes	FL resident	04/01/20
10,433	Dade	56	Male	Unknown		Unknown	FL resident	04/01/20
10,434	Dade	18	Male	No		Unknown	FL resident	04/01/20
10,435	Dade	46	Female	Unknown		No	FL resident	04/01/20
10,436	Dade	26	Male	Unknown		Unknown	FL resident	04/01/20
10,437	Dade	92	Female	No		Unknown	FL resident	04/01/20
10,438	Dade	78	Female	Unknown		Yes	FL resident	04/01/20



# Coronavirus: line list of cases

Data verified as of May 10, 2020 at 10 AM

Data in this report are provisional and subject to change.

Case	County	Age	Gender	Travel related	Travel detail	Contact with a confirmed case	Jurisdiction	Date case counted
10,439	Dade	49	Male	No		Yes	FL resident	04/01/20
10,440	Dade	64	Male	No		Unknown	FL resident	04/01/20
10,441	Dade	80	Female	Unknown			FL resident	04/01/20
10,442	Dade	57	Female	Unknown		Unknown	FL resident	04/01/20
10,443	Dade	60	Female	No		Yes	FL resident	04/01/20
10,444	Dade	63	Male	Unknown		Unknown	FL resident	04/01/20
10,445	Dade	24	Female	No		Yes	FL resident	04/01/20
10,446	Dade	57	Female	Unknown		No	FL resident	04/01/20
10,447	Dade	33	Female	No		Yes	FL resident	04/01/20
10,448	Dade	31	Male	Unknown		Yes	FL resident	04/01/20
10,449	Dade	47	Male	Unknown		Unknown	FL resident	04/01/20
10,450	Dade	86	Female	Unknown		Unknown	FL resident	04/01/20
10,451	Dade	32	Male	Unknown		Yes	FL resident	04/01/20
10,452	Dade	40	Male	Unknown		Unknown	FL resident	04/01/20
10,453	Dade	78	Male	Unknown		Unknown	FL resident	04/01/20
10,454	Dade	82	Female	No		No	FL resident	04/01/20
10,455	Dade	51	Male	Unknown		Yes	FL resident	04/01/20
10,456	Dade	84	Female	Unknown		Unknown	FL resident	04/01/20
10,457	Dade	61	Female	Unknown		Unknown	FL resident	04/01/20
10,458	Dade	40	Female	No		Yes	FL resident	04/01/20
10,459	Dade	67	Male	No		No	FL resident	04/01/20
10,460	Dade	88	Female	No		Yes	FL resident	04/01/20
10,461	Dade	28	Male	No		No	FL resident	04/01/20
10,462	Dade	69	Male	No		Yes	FL resident	04/01/20
10,463	Dade	65	Male	Unknown		No	FL resident	04/01/20
10,464	Dade	27	Male	No		Unknown	FL resident	04/01/20
10,465	Dade	55	Male	No		Yes	FL resident	04/01/20
10,466	Dade	45	Female	No		Unknown	FL resident	04/01/20
10,467	Dade	37	Male	Unknown		Yes	FL resident	04/01/20
10,468	Dade	49	Male	No		Yes	FL resident	04/01/20
10,469	Dade	22	Male	Yes	FL; NY; TX	Unknown	FL resident	04/01/20
10,470	Dade	47	Male	No		No	FL resident	04/01/20
10,471	Dade	27	Female	Unknown		Unknown	FL resident	04/01/20
10,472	Dade	41	Male	Unknown			FL resident	04/01/20
10,473	Dade	70	Female	Unknown		Yes	FL resident	04/01/20
10,474	Dade	31	Female	No		Yes	FL resident	04/01/20
10,475	Dade	49	Male	No		Yes	FL resident	04/01/20
10,476	Dade	49	Male	Unknown		Unknown	FL resident	04/01/20
10,477	Dade	29	Male	Unknown			FL resident	04/01/20
10,478	Dade	63	Female	Unknown			FL resident	04/01/20
10,479	Dade	45	Female	Unknown			FL resident	04/01/20
10,480	Dade	63	Male	Unknown			FL resident	04/01/20
10,481	Dade	36	Male	Yes	DOMINICAN REPUBLIC; VENEZUELA	No	FL resident	04/01/20
10,482	Dade	31	Male	Unknown		Unknown	FL resident	04/01/20
10,483	Dade	43	Male	Unknown		Unknown	FL resident	04/01/20
10,484	Dade	26	Male	No		Yes	FL resident	04/01/20
10,485	Dade	57	Female	No		No	FL resident	04/01/20
10,486	Dade	50	Female	Unknown		No	FL resident	04/01/20
10,487	Dade	45	Female	Yes	BULGARIA	Unknown	FL resident	04/01/20
10,488	Dade	42	Female	No		Yes	FL resident	04/01/20
10,489	Dade	54	Female	Unknown		Unknown	FL resident	04/01/20
10,490	Dade	38	Male	No		Yes	FL resident	04/01/20
10,491	Dade	24	Female	No		Unknown	FL resident	04/01/20
10,492	Dade	41	Female	No		Unknown	FL resident	04/01/20
10,493	Dade	57	Male	Yes	TURKEY	Unknown	FL resident	04/01/20
10,494	Dade	80	Female	Unknown		Unknown	FL resident	04/01/20
10,495	Dade	19	Female	Yes	FL; IL	Yes	FL resident	04/01/20
10,496	Dade	50	Female	Unknown		Yes	FL resident	04/01/20
10,497	Dade	62	Female	Unknown		Yes	FL resident	04/01/20
10,498	Dade	76	Female	Unknown			FL resident	04/01/20
10,499	Dade	34	Female	Unknown		Unknown	FL resident	04/01/20



# Coronavirus: line list of cases

Data verified as of May 10, 2020 at 10 AM

Data in this report are provisional and subject to change.

Case	County	Age	Gender	Travel related	Travel detail	Contact with a confirmed case	Jurisdiction	Date case counted
10,500	Dade	11	Male	Unknown		Unknown	FL resident	04/01/20
10,501	Dade	41	Male	Unknown			FL resident	04/01/20
10,502	Dade	72	Male	No		No	FL resident	04/01/20
10,503	Dade	62	Female	Unknown			FL resident	04/01/20
10,504	Dade	57	Female	No		Unknown	FL resident	04/01/20
10,505	Dade	33	Female	No		No	FL resident	04/01/20
10,506	Dade	41	Male	No		Yes	FL resident	04/01/20
10,507	Dade	24	Female	No		Yes	FL resident	04/01/20
10,508	Dade	42	Male	No		Yes	FL resident	04/01/20
10,509	Dade	29	Male	Unknown			FL resident	04/01/20
10,510	Dade	72	Male	No		Unknown	FL resident	04/01/20
10,511	Dade	36	Male	No		Yes	FL resident	04/01/20
10,512	Dade	49	Male	Unknown		Unknown	FL resident	04/01/20
10,513	Dade	51	Male	No		Unknown	FL resident	04/01/20
10,514	Dade	53	Female	No		Yes	FL resident	04/01/20
10,515	Dade	58	Male	No		No	FL resident	04/01/20
10,516	Dade	42	Female	No		Unknown	FL resident	04/01/20
10,517	Dade	68	Male	Unknown			FL resident	04/01/20
10,518	Dade	28	Male	No		No	FL resident	04/01/20
10,519	Dade	57	Male	Unknown		No	FL resident	04/01/20
10,520	Dade	40	Male	No		No	FL resident	04/01/20
10,521	Dade	58	Male	Unknown			FL resident	04/01/20
10,522	Dade	30	Female	Unknown			FL resident	04/01/20
10,523	Dade	39	Female	No		Yes	FL resident	04/01/20
10,524	Dade	69	Female	Unknown			FL resident	04/01/20
10,525	Dade	32	Female	No		No	FL resident	04/01/20
10,526	Dade	44	Male	No		No	FL resident	04/01/20
10,527	Dade	44	Male	No		Unknown	FL resident	04/01/20
10,528	Dade	41	Female	No		Yes	FL resident	04/01/20
10,529	Dade	76	Female	Unknown		No	FL resident	04/01/20
10,530	Dade	56	Male	No		Yes	FL resident	04/01/20
10,531	Dade	68	Female	No		Yes	FL resident	04/01/20
10,532	Dade	27	Female	No		Yes	FL resident	04/01/20
10,533	Dade	28	Female	Yes	TX	No	FL resident	04/01/20
10,534	Dade	53	Female	No			FL resident	04/01/20
10,535	Dade	28	Female	No		Unknown	FL resident	04/01/20
10,536	Dade	36	Male	Unknown		Unknown	FL resident	04/01/20
10,537	Dade	65	Male	Yes	BAHAMAS; FL; MEXICO	Yes	FL resident	04/01/20
10,538	Dade	60	Male	Unknown			FL resident	04/01/20
10,539	Dade	35	Female	Unknown		Unknown	FL resident	04/01/20
10,540	Dade	68	Male	No		No	FL resident	04/01/20
10,541	Dade	46	Male	Unknown		Unknown	FL resident	04/01/20
10,542	Dade	25	Male	Unknown		Unknown	FL resident	04/01/20
10,543	Dade	75	Male	No		Unknown	FL resident	04/01/20
10,544	Dade	25	Male	No		No	FL resident	04/01/20
10,545	Dade	67	Female	No		Yes	FL resident	04/01/20
10,546	Dade	41	Male	Unknown			FL resident	04/01/20
10,547	Dade	47	Female	No		Yes	FL resident	04/01/20
10,548	Dade	35	Male	No		Unknown	FL resident	04/01/20
10,549	Dade	48	Female	No		Yes	FL resident	04/01/20
10,550	Dade	43	Male	Unknown		No	FL resident	04/01/20
10,551	Dade	40	Male	No		No	FL resident	04/01/20
10,552	Dade	59	Female	No		Yes	FL resident	04/01/20
10,553	Dade	64	Male	No		Yes	FL resident	04/01/20
10,554	Dade	49	Male	No		Unknown	FL resident	04/01/20
10,555	Dade	29	Female	No		Yes	FL resident	04/01/20
10,556	Dade	46	Male	No		Unknown	FL resident	04/01/20
10,557	Dade	45	Female	No		Yes	FL resident	04/01/20
10,558	Dade	49	Male	No		Unknown	FL resident	04/01/20
10,559	Dade	28	Male	No		No	FL resident	04/01/20
10,560	Dade	60	Female	No		Yes	FL resident	04/01/20
10,561	Dade	40	Male	No		Unknown	FL resident	04/01/20

# Coronavirus: line list of cases

Data verified as of May 10, 2020 at 10 AM

Data in this report are provisional and subject to change.

Case	County	Age	Gender	Travel related	Travel detail	Contact with a confirmed case	Jurisdiction	Date case counted
10,562	Dade	43	Male	No		Unknown	FL resident	04/01/20
10,563	Dade	42	Female	No		Yes	FL resident	04/01/20
10,564	Dade	23	Female	No		No	FL resident	04/01/20
10,565	Dade	64	Female	No		Yes	FL resident	04/01/20
10,566	Dade	67	Male	No		Yes	FL resident	04/01/20
10,567	Dade	48	Female	No		Yes	FL resident	04/01/20
10,568	Dade	45	Male	Unknown		Unknown	FL resident	04/01/20
10,569	Dade	68	Female	Unknown		Unknown	FL resident	04/01/20
10,570	Dade	67	Female	No		Unknown	FL resident	04/01/20
10,571	Dade	83	Male	No		Yes	FL resident	04/01/20
10,572	Dade	47	Male	Unknown		Unknown	FL resident	04/01/20
10,573	Dade	69	Female	No		No	FL resident	04/01/20
10,574	Dade	26	Female	No		No	FL resident	04/01/20
10,575	Dade	69	Female	No		Yes	FL resident	04/01/20
10,576	Dade	44	Male	Yes	PERU	No	FL resident	04/01/20
10,577	Dade	34	Male	No		Yes	FL resident	04/01/20
10,578	Dade	85	Female	No		Yes	FL resident	04/01/20
10,579	Dade	82	Female	No		Yes	FL resident	04/01/20
10,580	Dade	76	Male	No		Unknown	FL resident	04/01/20
10,581	Dade	55	Female	Yes	UT	No	FL resident	04/01/20
10,582	Dade	52	Male	No		No	FL resident	04/01/20
10,583	Dade	63	Female	No		Yes	FL resident	04/01/20
10,584	Dade	38	Male	No		Yes	FL resident	04/01/20
10,585	Dade	21	Female	No		Yes	FL resident	04/01/20
10,586	Dade	48	Male	No		No	FL resident	04/01/20
10,587	Dade	47	Female	Unknown			FL resident	04/01/20
10,588	Dade	60	Male	No		Yes	FL resident	04/01/20
10,589	Dade	46	Male	Yes	NY	No	FL resident	04/01/20
10,590	Dade	72	Female	No		Unknown	FL resident	04/01/20
10,591	Dade	49	Male	Unknown		Yes	FL resident	04/01/20
10,592	Dade	44	Female	No		Unknown	FL resident	04/01/20
10,593	Dade	35	Female	No		Yes	FL resident	04/01/20
10,594	Dade	27	Male	Yes	NY	Unknown	FL resident	04/01/20
10,595	Dade	59	Male	No		Yes	FL resident	04/01/20
10,596	Dade	23	Female	No		Unknown	FL resident	04/01/20
10,597	Dade	41	Female	No		Yes	FL resident	04/01/20
10,598	Dade	80	Male	No		No	FL resident	04/01/20
10,599	Dade	68	Female	No		Yes	FL resident	04/01/20
10,600	Dade	62	Male	No		No	FL resident	04/01/20
10,601	Dade	86	Female	No		Yes	FL resident	04/01/20
10,602	Dade	70	Male	No		Yes	FL resident	04/01/20
10,603	Dade	42	Female	Unknown		Unknown	FL resident	04/01/20
10,604	Dade	75	Male	No		Unknown	FL resident	04/01/20
10,605	Dade	45	Female	No		No	FL resident	04/01/20
10,606	Dade	35	Female	No		Unknown	FL resident	04/01/20
10,607	Dade	41	Female	Unknown		Unknown	FL resident	04/01/20
10,608	Dade	64	Male	No		No	FL resident	04/01/20
10,609	Dade	22	Male	Yes	NY	No	FL resident	04/01/20
10,610	Dade	74	Female	No		Unknown	FL resident	04/01/20
10,611	Dade	71	Male	No		Unknown	FL resident	04/01/20
10,612	Dade	32	Female	No		Yes	FL resident	04/01/20
10,613	Dade	76	Male	Unknown		No	FL resident	04/01/20
10,614	Dade	65	Female	No		Yes	FL resident	04/01/20
10,615	Dade	48	Female	No		Yes	FL resident	04/01/20
10,616	Dade	29	Male	Unknown			FL resident	04/01/20
10,617	Dade	34	Male	No		Yes	FL resident	04/01/20
10,618	Dade	61	Female	Yes	FL; GERMANY; SPAIN; TURKEY	Yes	FL resident	04/01/20
10,619	Dade	19	Female	No		Yes	FL resident	04/01/20
10,620	Dade	34	Male	No		No	FL resident	04/01/20
10,621	Dade	57	Female	No		Yes	FL resident	04/01/20
10,622	Dade	66	Female	Yes	SPAIN	Yes	FL resident	04/01/20
10,623	Dade	92	Male	No		Unknown	FL resident	04/01/20

# Coronavirus: line list of cases

Data verified as of May 10, 2020 at 10 AM

Data in this report are provisional and subject to change.

Case	County	Age	Gender	Travel related	Travel detail	Contact with a confirmed case	Jurisdiction	Date case counted
10,624	Dade	92	Female	No		Unknown	FL resident	04/02/20
10,625	Dade	36	Female	No		Unknown	FL resident	04/02/20
10,626	Dade	26	Male	No		Unknown	FL resident	04/02/20
10,627	Dade	54	Female	No		Yes	FL resident	04/02/20
10,628	Dade	88	Male	No		Unknown	FL resident	04/02/20
10,629	Dade	25	Male	No		Unknown	FL resident	04/02/20
10,630	Dade	33	Male	No		Unknown	FL resident	04/02/20
10,631	Dade	59	Female	Yes	DC	Yes	FL resident	04/02/20
10,632	Dade	48	Female	No		No	FL resident	04/02/20
10,633	Dade	24	Female	No		Yes	FL resident	04/02/20
10,634	Dade	55	Male	No		No	FL resident	04/02/20
10,635	Dade	70	Female	No		Unknown	FL resident	04/02/20
10,636	Dade	28	Female	No		Yes	FL resident	04/02/20
10,637	Dade	69	Female	No		Unknown	FL resident	04/02/20
10,638	Dade	49	Female	No		Yes	FL resident	04/02/20
10,639	Dade	18	Female	No		Unknown	FL resident	04/02/20
10,640	Dade	23	Female	No		No	FL resident	04/02/20
10,641	Dade	28	Male	No		No	FL resident	04/02/20
10,642	Dade	65	Male	No		No	FL resident	04/02/20
10,643	Dade	74	Male	Unknown		Unknown	FL resident	04/02/20
10,644	Dade	24	Male	No		Yes	FL resident	04/02/20
10,645	Dade	19	Female	Unknown		Unknown	FL resident	04/02/20
10,646	Dade	56	Female	Yes	ECUADOR	Yes	FL resident	04/02/20
10,647	Dade	84	Male	No		Yes	FL resident	04/02/20
10,648	Dade	87	Male	No		Unknown	FL resident	04/02/20
10,649	Dade	34	Male	No		Yes	FL resident	04/02/20
10,650	Dade	90	Male	No		Yes	FL resident	04/02/20
10,651	Dade	91	Male	No		Yes	FL resident	04/02/20
10,652	Dade	61	Female	No		Yes	FL resident	04/02/20
10,653	Dade	71	Male	No		No	FL resident	04/02/20
10,654	Dade	44	Female	No		Yes	FL resident	04/02/20
10,655	Dade	53	Male	No		Yes	FL resident	04/02/20
10,656	Dade	53	Male	No		Yes	FL resident	04/02/20
10,657	Dade	28	Male	Unknown		Unknown	FL resident	04/02/20
10,658	Dade	58	Female	No		Yes	FL resident	04/02/20
10,659	Dade	31	Female	No		Unknown	FL resident	04/02/20
10,660	Dade	25	Male	Yes	FL; TX	Yes	FL resident	04/02/20
10,661	Dade	78	Female	No		Yes	FL resident	04/02/20
10,662	Dade	70	Female	No		Yes	FL resident	04/02/20
10,663	Dade	59	Female	Unknown		Unknown	FL resident	04/02/20
10,664	Dade	25	Female	No		Yes	FL resident	04/02/20
10,665	Dade	86	Male	Unknown		Unknown	FL resident	04/02/20
10,666	Dade	59	Male	No		No	FL resident	04/02/20
10,667	Dade	68	Female	Unknown		Unknown	FL resident	04/02/20
10,668	Dade	58	Male	No		Unknown	FL resident	04/02/20
10,669	Dade	82	Female	Unknown		Unknown	FL resident	04/02/20
10,670	Dade	73	Male	No		Yes	FL resident	04/02/20
10,671	Dade	68	Male	No		Yes	FL resident	04/02/20
10,672	Dade	66	Male	No		No	FL resident	04/02/20
10,673	Dade	48	Male	Yes	FL; NC	Yes	FL resident	04/02/20
10,674	Dade	52	Female	Yes	FL; SPAIN	Yes	FL resident	04/02/20
10,675	Dade	30	Male	Unknown		Unknown	FL resident	04/02/20
10,676	Dade	59	Female	No		No	FL resident	04/02/20
10,677	Dade	75	Female	No		No	FL resident	04/02/20
10,678	Dade	35	Female	Unknown		Yes	FL resident	04/02/20
10,679	Dade	64	Male	No		Unknown	FL resident	04/02/20
10,680	Dade	44	Female	No		Unknown	FL resident	04/02/20
10,681	Dade	44	Male	No		Unknown	FL resident	04/02/20
10,682	Dade	50	Female	No		No	FL resident	04/02/20
10,683	Dade	69	Male	No		Unknown	FL resident	04/02/20
10,684	Dade	43	Male	No		Yes	FL resident	04/02/20
10,685	Dade	27	Female	Unknown		Unknown	FL resident	04/02/20

# Coronavirus: line list of cases

Data verified as of May 10, 2020 at 10 AM

Data in this report are provisional and subject to change.

Case	County	Age	Gender	Travel related	Travel detail	Contact with a confirmed case	Jurisdiction	Date case counted
10,686	Dade	37	Female	No		Yes	FL resident	04/02/20
10,687	Dade	65	Female	Unknown		No	FL resident	04/02/20
10,688	Dade	47	Male	Yes	FL; SPAIN	Unknown	FL resident	04/02/20
10,689	Dade	68	Male	No		Yes	FL resident	04/02/20
10,690	Dade	36	Male	Yes	CUBA; FL	Yes	FL resident	04/02/20
10,691	Dade	28	Male	Unknown		Yes	FL resident	04/02/20
10,692	Dade	65	Female	No		Yes	FL resident	04/02/20
10,693	Dade	48	Male	No		Unknown	FL resident	04/02/20
10,694	Dade	55	Male	No		Yes	FL resident	04/02/20
10,695	Dade	55	Male	No			FL resident	04/02/20
10,696	Dade	70	Female	Unknown		Unknown	FL resident	04/02/20
10,697	Dade	48	Female	No		Unknown	FL resident	04/02/20
10,698	Dade	25	Male	No		Unknown	FL resident	04/02/20
10,699	Dade	32	Male	No		Unknown	FL resident	04/02/20
10,700	Dade	60	Female	No		No	FL resident	04/02/20
10,701	Dade	71	Female	No		Unknown	FL resident	04/02/20
10,702	Dade	57	Female	No		Yes	FL resident	04/02/20
10,703	Dade	56	Female	No		Yes	FL resident	04/02/20
10,704	Dade	66	Female	No		Yes	FL resident	04/02/20
10,705	Dade	71	Male	Unknown		No	FL resident	04/02/20
10,706	Dade	54	Male	No		Yes	FL resident	04/02/20
10,707	Dade	53	Female	No		Yes	FL resident	04/02/20
10,708	Dade	18	Female	No		Yes	FL resident	04/02/20
10,709	Dade	33	Male	No		Unknown	FL resident	04/02/20
10,710	Dade	45	Male	No		Unknown	FL resident	04/02/20
10,711	Dade	79	Male	No		Yes	FL resident	04/02/20
10,712	Dade	54	Female	No		No	FL resident	04/02/20
10,713	Dade	51	Female	No		No	FL resident	04/02/20
10,714	Dade	31	Female	No		No	FL resident	04/02/20
10,715	Dade	41	Male	No		Unknown	FL resident	04/02/20
10,716	Dade	42	Male	No		No	FL resident	04/02/20
10,717	Dade	40	Female	Unknown		Unknown	FL resident	04/02/20
10,718	Dade	41	Male	Unknown		Unknown	FL resident	04/02/20
10,719	Dade	40	Female	Unknown		Yes	FL resident	04/02/20
10,720	Dade	56	Female	No		Yes	FL resident	04/02/20
10,721	Dade	48	Female	Unknown		Unknown	FL resident	04/02/20
10,722	Dade	30	Male	Unknown		Yes	FL resident	04/02/20
10,723	Dade	43	Female	No		Unknown	FL resident	04/02/20
10,724	Dade	32	Female	Yes	CUBA	Unknown	FL resident	04/02/20
10,725	Dade	30	Male	Unknown		Unknown	FL resident	04/02/20
10,726	Dade	58	Female	Yes	MEXICO	Yes	FL resident	04/02/20
10,727	Dade	51	Male	No		Unknown	FL resident	04/02/20
10,728	Dade	63	Female	No		Unknown	FL resident	04/02/20
10,729	Dade	47	Male	No		No	FL resident	04/02/20
10,730	Dade	46	Female	No		No	FL resident	04/02/20
10,731	Dade	75	Male	No		Yes	FL resident	04/02/20
10,732	Dade	60	Male	No		Yes	FL resident	04/02/20
10,733	Dade	42	Male	Unknown		Unknown	FL resident	04/02/20
10,734	Dade	34	Male	Unknown		Unknown	FL resident	04/02/20
10,735	Dade	65	Male	Unknown		Unknown	FL resident	04/02/20
10,736	Dade	52	Male	No		No	FL resident	04/02/20
10,737	Dade	40	Male	Unknown		Unknown	FL resident	04/02/20
10,738	Dade	38	Female	No		Yes	FL resident	04/02/20
10,739	Dade	54	Male	No		Unknown	FL resident	04/02/20
10,740	Dade	26	Male	No		Yes	FL resident	04/02/20
10,741	Dade	21	Female	Unknown		Unknown	FL resident	04/02/20
10,742	Dade	59	Female	No		Unknown	FL resident	04/02/20
10,743	Dade	45	Female	No		No	FL resident	04/02/20
10,744	Dade	61	Female	Unknown		Yes	FL resident	04/02/20
10,745	Dade	64	Male	Unknown		Yes	FL resident	04/02/20
10,746	Dade	55	Male	No		Yes	FL resident	04/02/20
10,747	Dade	65	Female	No		Yes	FL resident	04/02/20

# Coronavirus: line list of cases

Data verified as of May 10, 2020 at 10 AM

Data in this report are provisional and subject to change.

Case	County	Age	Gender	Travel related	Travel detail	Contact with a confirmed case	Jurisdiction	Date case counted
10,748	Dade	63	Male	No		Unknown	FL resident	04/02/20
10,749	Dade	79	Female	Unknown		Yes	FL resident	04/02/20
10,750	Dade	54	Male	Unknown		No	FL resident	04/02/20
10,751	Dade	66	Female	Yes	ECUADOR	No	FL resident	04/02/20
10,752	Dade	66	Male	No		Unknown	FL resident	04/02/20
10,753	Dade	45	Female	Yes	NY	Yes	FL resident	04/02/20
10,754	Dade	0	Male	Unknown		Unknown	FL resident	04/02/20
10,755	Dade	20	Female	Unknown		Yes	FL resident	04/02/20
10,756	Dade	82	Female	No		No	FL resident	04/02/20
10,757	Dade	49	Female	No		Yes	FL resident	04/02/20
10,758	Dade	36	Female	No		No	FL resident	04/02/20
10,759	Dade	20	Female	Unknown		Unknown	FL resident	04/02/20
10,760	Dade	66	Male	Unknown		Yes	FL resident	04/02/20
10,761	Dade	65	Female	Unknown		No	FL resident	04/02/20
10,762	Dade	48	Male	No		No	FL resident	04/02/20
10,763	Dade	61	Female	Yes	DC; FL	Unknown	FL resident	04/02/20
10,764	Dade	43	Male	No		Unknown	FL resident	04/02/20
10,765	Dade	69	Female	No		Yes	FL resident	04/02/20
10,766	Dade	66	Male	Unknown		No	FL resident	04/02/20
10,767	Dade	37	Male	No		Unknown	FL resident	04/02/20
10,768	Dade	84	Female	No		No	FL resident	04/02/20
10,769	Dade	48	Male	Yes	NY	Yes	FL resident	04/02/20
10,770	Dade	23	Female	No		Yes	FL resident	04/02/20
10,771	Dade	41	Male	No		Unknown	FL resident	04/02/20
10,772	Dade	25	Female	No		Yes	FL resident	04/02/20
10,773	Dade	23	Female	No		Yes	FL resident	04/02/20
10,774	Dade	58	Female	No		Yes	FL resident	04/02/20
10,775	Dade	21	Female	No		Yes	FL resident	04/02/20
10,776	Dade	69	Male	Unknown		Unknown	FL resident	04/02/20
10,777	Dade	40	Female	No		No	FL resident	04/02/20
10,778	Dade	60	Male	No		No	FL resident	04/02/20
10,779	Dade	67	Male	Unknown		Yes	FL resident	04/02/20
10,780	Dade	45	Female	No		Yes	FL resident	04/02/20
10,781	Dade	30	Female	No		Unknown	FL resident	04/02/20
10,782	Dade	32	Female	Unknown		Yes	FL resident	04/02/20
10,783	Dade	27	Male	No		No	FL resident	04/02/20
10,784	Dade	50	Male	No		Unknown	FL resident	04/02/20
10,785	Dade	45	Male	Unknown			FL resident	04/02/20
10,786	Dade	41	Female	Unknown		No	FL resident	04/02/20
10,787	Dade	63	Male	Yes	NY		FL resident	04/02/20
10,788	Dade	32	Female	No		Yes	FL resident	04/02/20
10,789	Dade	36	Female	Unknown		Yes	FL resident	04/02/20
10,790	Dade	46	Female	Unknown		Yes	FL resident	04/02/20
10,791	Dade	38	Female	No			FL resident	04/02/20
10,792	Dade	52	Male	No		No	FL resident	04/02/20
10,793	Dade	46	Female	No		Yes	FL resident	04/02/20
10,794	Dade	58	Male	Yes	BRAZIL; CHINA	Unknown	FL resident	04/02/20
10,795	Dade	42	Male	Yes	SPAIN	Unknown	FL resident	04/02/20
10,796	Dade	58	Male	Unknown		Unknown	FL resident	04/02/20
10,797	Dade	32	Male	No			FL resident	04/02/20
10,798	Dade	56	Male	Yes	BRAZIL	Unknown	FL resident	04/02/20
10,799	Dade	45	Male	No		Unknown	FL resident	04/02/20
10,800	Dade	51	Male	Unknown		No	FL resident	04/02/20
10,801	Dade	53	Female	Unknown		Unknown	FL resident	04/02/20
10,802	Dade	30	Female	Yes	FRANCE; SPAIN; UNITED KINGDOM	Yes	FL resident	04/02/20
10,803	Dade	44	Male	No		Yes	FL resident	04/02/20
10,804	Dade	32	Male	Yes	FRANCE; SPAIN; UNITED KINGDOM	Yes	FL resident	04/02/20
10,805	Dade	30	Male	No		No	FL resident	04/02/20
10,806	Dade	58	Male	No		Yes	FL resident	04/02/20
10,807	Dade	68	Female	Yes	BELGIUM; SPAIN	Yes	FL resident	04/02/20

# Coronavirus: line list of cases

Data verified as of May 10, 2020 at 10 AM

Data in this report are provisional and subject to change.

Case	County	Age	Gender	Travel related	Travel detail	Contact with a confirmed case	Jurisdiction	Date case counted
10,808	Dade	69	Male	Unknown		Yes	FL resident	04/02/20
10,809	Dade	65	Male	Unknown		No	FL resident	04/02/20
10,810	Dade	41	Female	Unknown			FL resident	04/02/20
10,811	Dade	53	Male	Unknown			FL resident	04/02/20
10,812	Dade	73	Male	Yes	BELGIUM; SPAIN	Yes	FL resident	04/02/20
10,813	Dade	41	Male	Unknown			FL resident	04/02/20
10,814	Dade	40	Male	Unknown			FL resident	04/02/20
10,815	Dade	68	Male	Unknown		Yes	FL resident	04/02/20
10,816	Dade	33	Male	No		Unknown	FL resident	04/02/20
10,817	Dade	28	Male	No		Yes	FL resident	04/02/20
10,818	Dade	33	Male	No		Unknown	FL resident	04/02/20
10,819	Dade	46	Male	Unknown		Unknown	FL resident	04/02/20
10,820	Dade	34	Female	No		Yes	FL resident	04/02/20
10,821	Dade	24	Male	Unknown		Unknown	FL resident	04/02/20
10,822	Dade	31	Female	No		Unknown	FL resident	04/02/20
10,823	Dade	25	Male	Unknown		Unknown	FL resident	04/02/20
10,824	Dade	25	Female	No		No	FL resident	04/02/20
10,825	Dade	30	Male	No		No	FL resident	04/02/20
10,826	Dade	81	Female	No		Unknown	FL resident	04/02/20
10,827	Dade	28	Female	No		No	FL resident	04/02/20
10,828	Dade	17	Female	No		No	FL resident	04/02/20
10,829	Dade	33	Male	No			FL resident	04/02/20
10,830	Dade	79	Male	No		Yes	FL resident	04/02/20
10,831	Dade	54	Female	No		Yes	FL resident	04/02/20
10,832	Dade	35	Male	No		No	FL resident	04/02/20
10,833	Dade	27	Male	Unknown		Yes	FL resident	04/02/20
10,834	Dade	7	Female	No		Yes	FL resident	04/02/20
10,835	Dade	32	Male	No		Yes	FL resident	04/02/20
10,836	Dade	43	Male	No		Yes	FL resident	04/02/20
10,837	Dade	37	Male	No		Yes	FL resident	04/02/20
10,838	Dade	61	Male	Unknown		Yes	FL resident	04/02/20
10,839	Dade	11	Male	No		Yes	FL resident	04/02/20
10,840	Dade	39	Male	No		No	FL resident	04/02/20
10,841	Dade	28	Female	No		Yes	FL resident	04/02/20
10,842	Dade	50	Male	No		No	FL resident	04/02/20
10,843	Dade	54	Male	No		No	FL resident	04/02/20
10,844	Dade	78	Female	Unknown		Unknown	FL resident	04/02/20
10,845	Dade	35	Male	No		No	FL resident	04/02/20
10,846	Dade	22	Female	Unknown		Unknown	FL resident	04/02/20
10,847	Dade	36	Male	Unknown		No	FL resident	04/02/20
10,848	Dade	20	Female	No		No	FL resident	04/02/20
10,849	Dade	48	Female	No		No	FL resident	04/02/20
10,850	Dade	38	Male	Unknown		Yes	FL resident	04/02/20
10,851	Dade	62	Female	Unknown		Yes	FL resident	04/02/20
10,852	Dade	55	Female	No		Yes	FL resident	04/02/20
10,853	Dade	87	Female	No		Yes	FL resident	04/02/20
10,854	Dade	78	Male	No		Unknown	FL resident	04/02/20
10,855	Dade	72	Male	No		Yes	FL resident	04/02/20
10,856	Dade	90	Male	No		Yes	FL resident	04/02/20
10,857	Dade	37	Female	No		Unknown	FL resident	04/02/20
10,858	Dade	57	Female	Unknown		Yes	FL resident	04/02/20
10,859	Dade	57	Female	Unknown		No	FL resident	04/02/20
10,860	Dade	41	Female	No		Yes	FL resident	04/02/20
10,861	Dade	35	Male	No		No	FL resident	04/02/20
10,862	Dade	46	Female	Yes	CUBA	Yes	FL resident	04/02/20
10,863	Dade	27	Female	No		Unknown	FL resident	04/02/20
10,864	Dade	33	Female	No		Unknown	FL resident	04/02/20
10,865	Dade	30	Female	Unknown		Unknown	FL resident	04/02/20
10,866	Dade	67	Male	Unknown		Yes	FL resident	04/02/20
10,867	Dade	68	Female	Unknown		Yes	FL resident	04/02/20
10,868	Dade	57	Male	No		Yes	FL resident	04/02/20
10,869	Dade	24	Female	Yes	TX	Unknown	FL resident	04/02/20

# Coronavirus: line list of cases

Data verified as of May 10, 2020 at 10 AM

Data in this report are provisional and subject to change.

Case	County	Age	Gender	Travel related	Travel detail	Contact with a confirmed case	Jurisdiction	Date case counted
10,870	Dade	54	Male	No		Unknown	FL resident	04/02/20
10,871	Dade	41	Male	No		No	FL resident	04/02/20
10,872	Dade	57	Female	No		Yes	FL resident	04/02/20
10,873	Dade	50	Female	No		No	FL resident	04/02/20
10,874	Dade	48	Male	No		No	FL resident	04/02/20
10,875	Dade	60	Female	No		No	FL resident	04/02/20
10,876	Dade	36	Female	No		Unknown	FL resident	04/02/20
10,877	Dade	41	Female	No		Unknown	FL resident	04/02/20
10,878	Dade	68	Male	No		No	FL resident	04/02/20
10,879	Dade	70	Male	No		Yes	FL resident	04/02/20
10,880	Dade	46	Male	No		Yes	FL resident	04/02/20
10,881	Dade	79	Male	No		Unknown	FL resident	04/02/20
10,882	Dade	56	Female	No		Yes	FL resident	04/02/20
10,883	Dade	71	Female	Unknown		Yes	FL resident	04/02/20
10,884	Dade	65	Male	Unknown		Unknown	FL resident	04/02/20
10,885	Dade	60	Male	Unknown		Yes	FL resident	04/02/20
10,886	Dade	39	Male	Unknown		Unknown	FL resident	04/02/20
10,887	Dade	49	Female	No		Yes	FL resident	04/02/20
10,888	Dade	48	Male	No		Yes	FL resident	04/02/20
10,889	Dade	52	Male	Unknown		Yes	FL resident	04/02/20
10,890	Dade	34	Female	Yes	COLOMBIA	Unknown	FL resident	04/02/20
10,891	Dade	53	Male	No		Yes	FL resident	04/02/20
10,892	Dade	35	Male	Unknown		Unknown	FL resident	04/02/20
10,893	Dade	46	Male	Unknown		Unknown	FL resident	04/02/20
10,894	Dade	50	Male	Unknown		Unknown	FL resident	04/02/20
10,895	Dade	27	Female	No		Yes	FL resident	04/02/20
10,896	Dade	53	Female	Unknown		Unknown	FL resident	04/02/20
10,897	Dade	80	Male	Unknown		Unknown	FL resident	04/02/20
10,898	Dade	56	Female	No		Yes	FL resident	04/02/20
10,899	Dade	44	Male	Unknown			FL resident	04/02/20
10,900	Dade	26	Male	Unknown		No	FL resident	04/02/20
10,901	Dade	59	Female	No		Yes	FL resident	04/02/20
10,902	Dade	48	Female	Unknown		No	FL resident	04/02/20
10,903	Dade	55	Male	Unknown		Unknown	FL resident	04/02/20
10,904	Dade	55	Female	No		Yes	FL resident	04/02/20
10,905	Dade	81	Female	Unknown		Unknown	FL resident	04/02/20
10,906	Dade	100	Male	No		Unknown	FL resident	04/02/20
10,907	Dade	55	Male	No		Unknown	FL resident	04/02/20
10,908	Dade	32	Female	Unknown		Yes	FL resident	04/02/20
10,909	Dade	22	Female	No		Yes	FL resident	04/02/20
10,910	Dade	25	Male	Unknown		No	FL resident	04/02/20
10,911	Dade	47	Male	Unknown		No	FL resident	04/02/20
10,912	Dade	31	Female	Unknown		Yes	FL resident	04/02/20
10,913	Dade	44	Female	Unknown		Yes	FL resident	04/02/20
10,914	Dade	30	Male	Unknown		Yes	FL resident	04/02/20
10,915	Dade	28	Male	Unknown		Yes	FL resident	04/02/20
10,916	Dade	67	Female	Unknown		Unknown	FL resident	04/02/20
10,917	Dade	47	Female	No		Yes	FL resident	04/02/20
10,918	Dade	33	Female	Yes	CA; FL	Yes	FL resident	04/02/20
10,919	Dade	52	Female	No		Yes	FL resident	04/02/20
10,920	Dade	52	Male	No		Yes	FL resident	04/02/20
10,921	Dade	24	Female	Unknown		Yes	FL resident	04/02/20
10,922	Dade	53	Female	No		Yes	FL resident	04/02/20
10,923	Dade	44	Female	Unknown		Yes	FL resident	04/02/20
10,924	Dade	56	Male	Unknown		Yes	FL resident	04/02/20
10,925	Dade	53	Female	No		No	FL resident	04/02/20
10,926	Dade	80	Female	No		Yes	FL resident	04/02/20
10,927	Dade	24	Male	Unknown			FL resident	04/02/20
10,928	Dade	59	Female	Yes	COLOMBIA	Yes	FL resident	04/02/20
10,929	Dade	61	Female	Unknown		Yes	FL resident	04/02/20
10,930	Dade	55	Male	No		Yes	FL resident	04/02/20
10,931	Dade	28	Male	Unknown		No	FL resident	04/02/20



# Coronavirus: line list of cases

Data verified as of May 10, 2020 at 10 AM

Data in this report are provisional and subject to change.

Case	County	Age	Gender	Travel related	Travel detail	Contact with a confirmed case	Jurisdiction	Date case counted
10,932	Dade	73	Female	No		Yes	FL resident	04/02/20
10,933	Dade	61	Female	No		Yes	FL resident	04/02/20
10,934	Dade	29	Male	Unknown			FL resident	04/02/20
10,935	Dade	47	Male	Unknown		Unknown	FL resident	04/02/20
10,936	Dade	62	Male	No		Yes	FL resident	04/02/20
10,937	Dade	61	Female	No		Unknown	FL resident	04/02/20
10,938	Dade	39	Male	No		No	FL resident	04/02/20
10,939	Dade	9	Female	No		Yes	FL resident	04/02/20
10,940	Dade	68	Male	No		Yes	FL resident	04/02/20
10,941	Dade	22	Female	No		No	FL resident	04/02/20
10,942	Dade	79	Male	Unknown		Yes	FL resident	04/02/20
10,943	Dade	67	Female	Unknown		Yes	FL resident	04/02/20
10,944	Dade	79	Male	No		Yes	FL resident	04/02/20
10,945	Dade	30	Male	No		Yes	FL resident	04/02/20
10,946	Dade	53	Male	No		Yes	FL resident	04/02/20
10,947	Dade	32	Male	No		Yes	FL resident	04/02/20
10,948	Dade	23	Male	No		No	FL resident	04/02/20
10,949	Dade	33	Male	No		Unknown	FL resident	04/02/20
10,950	Dade	58	Male	No		Unknown	FL resident	04/02/20
10,951	Dade	69	Female	No		No	FL resident	04/02/20
10,952	Dade	81	Male	No		Unknown	FL resident	04/02/20
10,953	Dade	53	Male	No		Yes	FL resident	04/02/20
10,954	Dade	47	Male	No		No	FL resident	04/02/20
10,955	Dade	69	Male	No		No	FL resident	04/02/20
10,956	Dade	49	Male	No		Yes	FL resident	04/02/20
10,957	Dade	38	Female	No		Yes	FL resident	04/02/20
10,958	Dade	27	Female	Unknown		Unknown	FL resident	04/02/20
10,959	Dade	29	Female	No		No	FL resident	04/02/20
10,960	Dade	62	Male	No		Yes	FL resident	04/02/20
10,961	Dade	31	Female	No		No	FL resident	04/02/20
10,962	Dade	21	Male	No		Unknown	FL resident	04/02/20
10,963	Dade	72	Female	No		Unknown	FL resident	04/02/20
10,964	Dade	67	Female	No		Yes	FL resident	04/02/20
10,965	Dade	56	Male	No		No	FL resident	04/02/20
10,966	Dade	30	Male	No		Unknown	FL resident	04/02/20
10,967	Dade	54	Male	No		Unknown	FL resident	04/02/20
10,968	Dade	75	Female	No		Yes	FL resident	04/02/20
10,969	Dade	31	Female	No		Unknown	FL resident	04/02/20
10,970	Dade	58	Female	No		No	FL resident	04/02/20
10,971	Dade	30	Male	No		No	FL resident	04/02/20
10,972	Dade	70	Male	No		Yes	FL resident	04/02/20
10,973	Dade	42	Male	No		No	FL resident	04/02/20
10,974	Dade	72	Male	No		Yes	FL resident	04/02/20
10,975	Dade	45	Male	No		Unknown	FL resident	04/02/20
10,976	Dade	23	Female	No		Unknown	FL resident	04/02/20
10,977	Dade	24	Male	No		Yes	FL resident	04/02/20
10,978	Dade	52	Male	No		Yes	FL resident	04/02/20
10,979	Dade	68	Male	Unknown		No	FL resident	04/02/20
10,980	Dade	43	Female	Yes	FL; NY	Unknown	FL resident	04/02/20
10,981	Dade	48	Female	No		Yes	FL resident	04/02/20
10,982	Dade	55	Female	No		Yes	FL resident	04/02/20
10,983	Dade	25	Female	No		Yes	FL resident	04/02/20
10,984	Dade	75	Male	No		Yes	FL resident	04/02/20
10,985	Dade	51	Female	No		Yes	FL resident	04/02/20
10,986	Dade	20	Female	No		Unknown	FL resident	04/02/20
10,987	Dade	63	Male	Unknown		Unknown	FL resident	04/02/20
10,988	Dade	59	Female	Unknown		Unknown	FL resident	04/02/20
10,989	Dade	48	Female	No		No	FL resident	04/02/20
10,990	Dade	17	Female	Unknown		Unknown	FL resident	04/02/20
10,991	Dade	26	Female	No		Yes	FL resident	04/02/20
10,992	Dade	51	Male	Unknown		Unknown	FL resident	04/02/20
10,993	Dade	42	Female	No		Unknown	FL resident	04/02/20

# Coronavirus: line list of cases

Data verified as of May 10, 2020 at 10 AM

Data in this report are provisional and subject to change.

Case	County	Age	Gender	Travel related	Travel detail	Contact with a confirmed case	Jurisdiction	Date case counted
10,994	Dade	27	Male	No		Yes	FL resident	04/02/20
10,995	Dade	52	Female	No		Unknown	FL resident	04/02/20
10,996	Dade	44	Female	No		Unknown	FL resident	04/02/20
10,997	Dade	25	Female	No		Yes	FL resident	04/02/20
10,998	Dade	58	Female	Yes	AFRICA	Yes	FL resident	04/02/20
10,999	Dade	28	Male	Yes	TX	Unknown	FL resident	04/02/20
11,000	Dade	60	Male	Unknown		No	FL resident	04/02/20
11,001	Dade	35	Male	No		Unknown	FL resident	04/02/20
11,002	Dade	27	Male	No		Yes	FL resident	04/02/20
11,003	Dade	48	Female	No		Yes	FL resident	04/02/20
11,004	Dade	28	Female	Unknown		Unknown	FL resident	04/02/20
11,005	Dade	68	Male	No		Unknown	FL resident	04/02/20
11,006	Dade	54	Male	Unknown		Unknown	FL resident	04/02/20
11,007	Dade	22	Male	No		Yes	FL resident	04/02/20
11,008	Dade	41	Female	Unknown		Unknown	FL resident	04/02/20
11,009	Dade	82	Male	No		Yes	FL resident	04/02/20
11,010	Dade	61	Male	Unknown		No	FL resident	04/02/20
11,011	Dade	25	Male	Unknown		Yes	FL resident	04/02/20
11,012	Dade	63	Male	Unknown		No	FL resident	04/02/20
11,013	Dade	47	Female	Unknown		No	FL resident	04/02/20
11,014	Dade	66	Female	Unknown		Yes	FL resident	04/02/20
11,015	Dade	39	Female	Unknown		Yes	FL resident	04/02/20
11,016	Dade	59	Female	Unknown		Unknown	FL resident	04/02/20
11,017	Dade	36	Female	Unknown		Unknown	FL resident	04/02/20
11,018	Dade	60	Female	Unknown		No	FL resident	04/02/20
11,019	Dade	40	Male	Unknown		No	FL resident	04/02/20
11,020	Dade	68	Male	Unknown		Unknown	FL resident	04/02/20
11,021	Dade	54	Male	Unknown		No	FL resident	04/02/20
11,022	Dade	32	Male	Unknown		No	FL resident	04/02/20
11,023	Dade	86	Female	Unknown			FL resident	04/02/20
11,024	Dade	67	Female	Unknown			FL resident	04/02/20
11,025	Dade	42	Female	Unknown		No	FL resident	04/02/20
11,026	Dade	51	Female	No		Yes	FL resident	04/02/20
11,027	Dade	28	Female	No		Yes	FL resident	04/02/20
11,028	Dade	32	Male	Unknown		No	FL resident	04/02/20
11,029	Dade	78	Female	Unknown		Yes	FL resident	04/02/20
11,030	Dade	50	Male	Unknown		No	FL resident	04/02/20
11,031	Dade	64	Female	No		Yes	FL resident	04/02/20
11,032	Dade	50	Male	No		Yes	FL resident	04/02/20
11,033	Dade	86	Female	No		Yes	FL resident	04/02/20
11,034	Dade	57	Male	Unknown		No	FL resident	04/02/20
11,035	Dade	36	Male	No		No	FL resident	04/02/20
11,036	Dade	99	Male	No		Unknown	FL resident	04/02/20
11,037	Dade	60	Male	No		No	FL resident	04/02/20
11,038	Dade	39	Male	Unknown		No	FL resident	04/02/20
11,039	Dade	45	Female	Unknown		Yes	FL resident	04/02/20
11,040	Dade	34	Female	Unknown		Unknown	FL resident	04/02/20
11,041	Dade	72	Male	No		Yes	FL resident	04/02/20
11,042	Dade	87	Male	No		Unknown	FL resident	04/02/20
11,043	Dade	71	Female	No		Unknown	FL resident	04/02/20
11,044	Dade	25	Female	Unknown		Unknown	FL resident	04/02/20
11,045	Dade	56	Female	Unknown		No	FL resident	04/02/20
11,046	Dade	61	Female	No		No	FL resident	04/02/20
11,047	Dade	47	Female	No		Yes	FL resident	04/02/20
11,048	Dade	38	Female	No		No	FL resident	04/02/20
11,049	Dade	47	Female	Unknown			FL resident	04/02/20
11,050	Dade	38	Male	No		Yes	FL resident	04/02/20
11,051	Dade	76	Female	Yes	NY	Yes	FL resident	04/02/20
11,052	Dade	48	Female	No		Yes	FL resident	04/02/20
11,053	Dade	36	Female	Unknown			FL resident	04/02/20
11,054	Dade	51	Male	Unknown		No	FL resident	04/02/20
11,055	Dade	49	Female	Unknown		No	FL resident	04/02/20

# Coronavirus: line list of cases

Data verified as of May 10, 2020 at 10 AM

Data in this report are provisional and subject to change.

Case	County	Age	Gender	Travel related	Travel detail	Contact with a confirmed case	Jurisdiction	Date case counted
11,056	Dade	21	Male	Unknown		No	FL resident	04/02/20
11,057	Dade	25	Male	No		No	FL resident	04/02/20
11,058	Dade	39	Male	No		Yes	FL resident	04/02/20
11,059	Dade	50	Male	No		No	FL resident	04/02/20
11,060	Dade	45	Male	Unknown		Yes	FL resident	04/02/20
11,061	Dade	52	Male	No		Unknown	FL resident	04/02/20
11,062	Dade	48	Female	Unknown		No	FL resident	04/02/20
11,063	Dade	48	Male	Unknown		Yes	FL resident	04/02/20
11,064	Dade	47	Female	No		Yes	FL resident	04/02/20
11,065	Dade	35	Male	No		Unknown	FL resident	04/02/20
11,066	Dade	74	Male	No		Yes	FL resident	04/02/20
11,067	Dade	46	Female	No		Unknown	FL resident	04/02/20
11,068	Dade	73	Female	No		No	FL resident	04/02/20
11,069	Dade	45	Male	Yes	AUSTRALIA; PUERTO RICO	No	FL resident	04/02/20
11,070	Dade	37	Female	Yes	CO; FL	Yes	FL resident	04/02/20
11,071	Dade	68	Male	Unknown		No	FL resident	04/02/20
11,072	Dade	65	Male	Yes	El Salvador; Guatemala; Panama	Yes	FL resident	04/02/20
11,073	Dade	88	Male	Unknown		Yes	FL resident	04/02/20
11,074	Dade	49	Male	No			FL resident	04/02/20
11,075	Dade	29	Female	No		Unknown	FL resident	04/02/20
11,076	Dade	48	Female	Unknown		No	FL resident	04/02/20
11,077	Dade	80	Male	No		Yes	FL resident	04/02/20
11,078	Dade	65	Female	No		Yes	FL resident	04/02/20
11,079	Dade	67	Male	Unknown		Unknown	FL resident	04/02/20
11,080	Dade	68	Female	No		No	FL resident	04/02/20
11,081	Dade	21	Female	No		Unknown	FL resident	04/02/20
11,082	Dade	52	Male	No		Unknown	FL resident	04/02/20
11,083	Dade	67	Male	No		Yes	FL resident	04/02/20
11,084	Dade	21	Female	Unknown		No	FL resident	04/02/20
11,085	Dade	51	Female	No			FL resident	04/02/20
11,086	Dade	28	Male	Unknown		No	FL resident	04/02/20
11,087	Dade	49	Female	No		Unknown	FL resident	04/02/20
11,088	Dade	66	Male	No		Yes	FL resident	04/02/20
11,089	Dade	35	Male	No		No	FL resident	04/02/20
11,090	Dade	30	Male	No		No	FL resident	04/02/20
11,091	Dade	55	Male	No		Yes	FL resident	04/02/20
11,092	Dade	25	Male	No		No	FL resident	04/02/20
11,093	Dade	41	Male	Unknown			FL resident	04/02/20
11,094	Dade	61	Male	Unknown			FL resident	04/02/20
11,095	Dade	49	Female	No		No	FL resident	04/02/20
11,096	Dade	48	Female	No		Yes	FL resident	04/02/20
11,097	Dade	63	Female	No		Yes	FL resident	04/02/20
11,098	Dade	26	Female	No		Yes	FL resident	04/02/20
11,099	Dade	54	Male	No		Yes	FL resident	04/02/20
11,100	Dade	77	Male	Unknown		Unknown	FL resident	04/02/20
11,101	Dade	75	Male	No		Yes	FL resident	04/02/20
11,102	Dade	60	Male	No		Yes	FL resident	04/02/20
11,103	Dade	82	Female	No		Unknown	FL resident	04/02/20
11,104	Dade	69	Male	No		No	FL resident	04/02/20
11,105	Dade	47	Female	No		No	FL resident	04/02/20
11,106	Dade	53	Male	Yes	FL; ITALY	No	FL resident	04/02/20
11,107	Dade	31	Female	No		Yes	FL resident	04/02/20
11,108	Dade	34	Male	No		Yes	FL resident	04/02/20
11,109	Dade	71	Male	No		Yes	FL resident	04/02/20
11,110	Dade	88	Female	Unknown		Yes	FL resident	04/02/20
11,111	Dade	74	Female	No		Yes	FL resident	04/02/20
11,112	Dade	29	Female	No		Yes	FL resident	04/02/20
11,113	Dade	50	Male	No		Yes	FL resident	04/02/20
11,114	Dade	36	Female	No		No	FL resident	04/03/20
11,115	Dade	33	Male	Unknown		No	FL resident	04/03/20
11,116	Dade	54	Male	No		No	FL resident	04/03/20
11,117	Dade	52	Male	No		Yes	FL resident	04/03/20

# Coronavirus: line list of cases

Data verified as of May 10, 2020 at 10 AM

Data in this report are provisional and subject to change.

Case	County	Age	Gender	Travel related	Travel detail	Contact with a confirmed case	Jurisdiction	Date case counted
11,118	Dade	69	Female	No		No	FL resident	04/03/20
11,119	Dade	68	Female	Unknown		Yes	FL resident	04/03/20
11,120	Dade	58	Female	No		Yes	FL resident	04/03/20
11,121	Dade	37	Male	Unknown			FL resident	04/03/20
11,122	Dade	33	Female	No		No	FL resident	04/03/20
11,123	Dade	29	Male	No		No	FL resident	04/03/20
11,124	Dade	41	Male	No		Yes	FL resident	04/03/20
11,125	Dade	53	Male	No		No	FL resident	04/03/20
11,126	Dade	21	Male	No		No	FL resident	04/03/20
11,127	Dade	21	Female	No		Yes	FL resident	04/03/20
11,128	Dade	39	Female	No		No	FL resident	04/03/20
11,129	Dade	64	Male	No		No	FL resident	04/03/20
11,130	Dade	44	Male	No		Yes	FL resident	04/03/20
11,131	Dade	55	Female	No		Yes	FL resident	04/03/20
11,132	Dade	47	Female	No		No	FL resident	04/03/20
11,133	Dade	37	Female	No		No	FL resident	04/03/20
11,134	Dade	44	Male	No		No	FL resident	04/03/20
11,135	Dade	58	Male	No		No	FL resident	04/03/20
11,136	Dade	40	Male	No		No	FL resident	04/03/20
11,137	Dade	59	Female	No		Yes	FL resident	04/03/20
11,138	Dade	44	Male	No		Yes	FL resident	04/03/20
11,139	Dade	52	Female	No		Unknown	FL resident	04/03/20
11,140	Dade	90	Female	No		No	FL resident	04/03/20
11,141	Dade	34	Female	No		Yes	FL resident	04/03/20
11,142	Dade	80	Male	No		No	FL resident	04/03/20
11,143	Dade	45	Female	No		Yes	FL resident	04/03/20
11,144	Dade	22	Female	No		Unknown	FL resident	04/03/20
11,145	Dade	70	Male	No		Unknown	FL resident	04/03/20
11,146	Dade	20	Female	No		Yes	FL resident	04/03/20
11,147	Dade	12	Female	No		Yes	FL resident	04/03/20
11,148	Dade	59	Male	No		No	FL resident	04/03/20
11,149	Dade	65	Female	Unknown			FL resident	04/03/20
11,150	Dade	36	Male	Unknown		Unknown	FL resident	04/03/20
11,151	Dade	45	Male	Unknown			FL resident	04/03/20
11,152	Dade	30	Female	Unknown		Yes	FL resident	04/03/20
11,153	Dade	28	Female	No		Unknown	FL resident	04/03/20
11,154	Dade	22	Female	No		No	FL resident	04/03/20
11,155	Dade	40	Female	No		Yes	FL resident	04/03/20
11,156	Dade	59	Female	No		No	FL resident	04/03/20
11,157	Dade	65	Male	Unknown			FL resident	04/03/20
11,158	Dade	26	Female	No		No	FL resident	04/03/20
11,159	Dade	29	Female	No		No	FL resident	04/03/20
11,160	Dade	46	Female	No		Unknown	FL resident	04/03/20
11,161	Dade	68	Male	No		No	FL resident	04/03/20
11,162	Dade	41	Female	No		Yes	FL resident	04/03/20
11,163	Dade	62	Female	No		No	FL resident	04/03/20
11,164	Dade	52	Female	No		Unknown	FL resident	04/03/20
11,165	Dade	51	Female	No		No	FL resident	04/03/20
11,166	Dade	50	Female	No		Unknown	FL resident	04/03/20
11,167	Dade	67	Male	Unknown		No	FL resident	04/03/20
11,168	Dade	36	Female	No		Yes	FL resident	04/03/20
11,169	Dade	39	Male	Unknown			FL resident	04/03/20
11,170	Dade	60	Female	Unknown			FL resident	04/03/20
11,171	Dade	38	Male	Unknown			FL resident	04/03/20
11,172	Dade	2	Male	No		Yes	FL resident	04/03/20
11,173	Dade	49	Male	No		No	FL resident	04/03/20
11,174	Dade	51	Male	No		Yes	FL resident	04/03/20
11,175	Dade	42	Male	No		Yes	FL resident	04/03/20
11,176	Dade	61	Female	No		Yes	FL resident	04/03/20
11,177	Dade	22	Female	No		Yes	FL resident	04/03/20
11,178	Dade	57	Male	No		Yes	FL resident	04/03/20
11,179	Dade	41	Female	No		Yes	FL resident	04/03/20

# Coronavirus: line list of cases

Data verified as of May 10, 2020 at 10 AM

Data in this report are provisional and subject to change.

Case	County	Age	Gender	Travel related	Travel detail	Contact with a confirmed case	Jurisdiction	Date case counted
11,180	Dade	37	Male	No		Yes	FL resident	04/03/20
11,181	Dade	29	Male	No		No	FL resident	04/03/20
11,182	Dade	44	Female	No		No	FL resident	04/03/20
11,183	Dade	44	Male	No		No	FL resident	04/03/20
11,184	Dade	67	Female	Unknown		Yes	FL resident	04/03/20
11,185	Dade	46	Male	No		No	FL resident	04/03/20
11,186	Dade	32	Male	No		No	FL resident	04/03/20
11,187	Dade	27	Female	No		Yes	FL resident	04/03/20
11,188	Dade	52	Male	No		No	FL resident	04/03/20
11,189	Dade	44	Male	Unknown			FL resident	04/03/20
11,190	Dade	26	Male	No		Unknown	FL resident	04/03/20
11,191	Dade	57	Male	No		Unknown	FL resident	04/03/20
11,192	Dade	80	Male	Unknown		No	FL resident	04/03/20
11,193	Dade	43	Female	No		Unknown	FL resident	04/03/20
11,194	Dade	66	Male	Unknown		No	FL resident	04/03/20
11,195	Dade	33	Female	No		Yes	FL resident	04/03/20
11,196	Dade	49	Male	Unknown		Yes	FL resident	04/03/20
11,197	Dade	25	Male	Unknown			FL resident	04/03/20
11,198	Dade	55	Male	No		Yes	FL resident	04/03/20
11,199	Dade	34	Female	Unknown			FL resident	04/03/20
11,200	Dade	1	Male	Unknown			FL resident	04/03/20
11,201	Dade	64	Male	No		Unknown	FL resident	04/03/20
11,202	Dade	35	Male	No		No	FL resident	04/03/20
11,203	Dade	21	Female	Unknown			FL resident	04/03/20
11,204	Dade	62	Female	No		Yes	FL resident	04/03/20
11,205	Dade	50	Male	Unknown			FL resident	04/03/20
11,206	Dade	60	Female	No		Unknown	FL resident	04/03/20
11,207	Dade	35	Female	Yes	FL; GA; TN; VA	No	FL resident	04/03/20
11,208	Dade	49	Female	No		No	FL resident	04/03/20
11,209	Dade	28	Male	No		No	FL resident	04/03/20
11,210	Dade	33	Male	Unknown			FL resident	04/03/20
11,211	Dade	65	Male	Unknown		No	FL resident	04/03/20
11,212	Dade	36	Male	Yes	CA; FL	Unknown	FL resident	04/03/20
11,213	Dade	30	Male	No		No	FL resident	04/03/20
11,214	Dade	85	Male	Unknown		No	FL resident	04/03/20
11,215	Dade	45	Female	Yes	SPAIN	Yes	FL resident	04/03/20
11,216	Dade	50	Female	Unknown		No	FL resident	04/03/20
11,217	Dade	46	Female	No		Yes	FL resident	04/03/20
11,218	Dade	48	Male	No		Yes	FL resident	04/03/20
11,219	Dade	77	Female	No		Unknown	FL resident	04/03/20
11,220	Dade	21	Female	Unknown			FL resident	04/03/20
11,221	Dade	39	Female	Unknown			FL resident	04/03/20
11,222	Dade	76	Female	Unknown		Yes	FL resident	04/03/20
11,223	Dade	40	Male	No		No	FL resident	04/03/20
11,224	Dade	65	Male	Unknown		Unknown	FL resident	04/03/20
11,225	Dade	63	Male	No		No	FL resident	04/03/20
11,226	Dade	47	Male	No		No	FL resident	04/03/20
11,227	Dade	44	Male	No		No	FL resident	04/03/20
11,228	Dade	23	Male	No		Unknown	FL resident	04/03/20
11,229	Dade	80	Female	No		Unknown	FL resident	04/03/20
11,230	Dade	53	Female	No		Unknown	FL resident	04/03/20
11,231	Dade	46	Female	No		Unknown	FL resident	04/03/20
11,232	Dade	87	Male	No		No	FL resident	04/03/20
11,233	Dade	34	Male	No		Yes	FL resident	04/03/20
11,234	Dade	51	Female	Unknown		Yes	FL resident	04/03/20
11,235	Dade	64	Male	No		Unknown	FL resident	04/03/20
11,236	Dade	28	Male	No		Unknown	FL resident	04/03/20
11,237	Dade	31	Male	No		Unknown	FL resident	04/03/20
11,238	Dade	26	Male	No		Unknown	FL resident	04/03/20
11,239	Dade	35	Male	Unknown		Unknown	FL resident	04/03/20
11,240	Dade	41	Female	No		No	FL resident	04/03/20
11,241	Dade	38	Female	No		No	FL resident	04/03/20

# Coronavirus: line list of cases

Data verified as of May 10, 2020 at 10 AM

Data in this report are provisional and subject to change.

Case	County	Age	Gender	Travel related	Travel detail	Contact with a confirmed case	Jurisdiction	Date case counted
11,242	Dade	34	Female	Unknown		No	FL resident	04/03/20
11,243	Dade	46	Female	No		Yes	FL resident	04/03/20
11,244	Dade	24	Male	No		No	FL resident	04/03/20
11,245	Dade	77	Male	No		Unknown	FL resident	04/03/20
11,246	Dade	33	Male	No		Yes	FL resident	04/03/20
11,247	Dade	36	Male	No		Yes	FL resident	04/03/20
11,248	Dade	48	Female	No		Yes	FL resident	04/03/20
11,249	Dade	40	Male	No		No	FL resident	04/03/20
11,250	Dade	35	Male	No		No	FL resident	04/03/20
11,251	Dade	45	Male	Unknown		Unknown	FL resident	04/03/20
11,252	Dade	29	Female	No		Yes	FL resident	04/03/20
11,253	Dade	27	Female	No		Yes	FL resident	04/03/20
11,254	Dade	49	Male	No		No	FL resident	04/03/20
11,255	Dade	28	Male	No		Yes	FL resident	04/03/20
11,256	Dade	44	Male	No		Yes	FL resident	04/03/20
11,257	Dade	27	Male	No		Yes	FL resident	04/03/20
11,258	Dade	17	Male	No		Yes	FL resident	04/03/20
11,259	Dade	60	Female	No		Yes	FL resident	04/03/20
11,260	Dade	58	Male	No		Yes	FL resident	04/03/20
11,261	Dade	86	Male	No		Unknown	FL resident	04/03/20
11,262	Dade	71	Male	Yes	FL; NY	Unknown	FL resident	04/03/20
11,263	Dade	58	Female	Unknown		Unknown	FL resident	04/03/20
11,264	Dade	53	Female	No		No	FL resident	04/03/20
11,265	Dade	67	Male	No		Yes	FL resident	04/03/20
11,266	Dade	46	Female	No		No	FL resident	04/03/20
11,267	Dade	39	Male	Unknown			FL resident	04/03/20
11,268	Dade	33	Female	Unknown		Unknown	FL resident	04/03/20
11,269	Dade	26	Female	No		No	FL resident	04/03/20
11,270	Dade	27	Female	No		No	FL resident	04/03/20
11,271	Dade	48	Male	No		Yes	FL resident	04/03/20
11,272	Dade	66	Female	No		Yes	FL resident	04/03/20
11,273	Dade	51	Male	No		No	FL resident	04/03/20
11,274	Dade	50	Female	Unknown		Unknown	FL resident	04/03/20
11,275	Dade	56	Male	No		No	FL resident	04/03/20
11,276	Dade	52	Male	No		Yes	FL resident	04/03/20
11,277	Dade	30	Male	No		No	FL resident	04/03/20
11,278	Dade	30	Male	No		No	FL resident	04/03/20
11,279	Dade	28	Female	No		Yes	FL resident	04/03/20
11,280	Dade	31	Female	Yes	FL; PA	No	FL resident	04/03/20
11,281	Dade	64	Female	No		No	FL resident	04/03/20
11,282	Dade	31	Male	No		No	FL resident	04/03/20
11,283	Dade	64	Female	Unknown		Yes	FL resident	04/03/20
11,284	Dade	57	Male	No		Yes	FL resident	04/03/20
11,285	Dade	73	Male	Unknown			FL resident	04/03/20
11,286	Dade	27	Female	No		Yes	FL resident	04/03/20
11,287	Dade	44	Female	No		Yes	FL resident	04/03/20
11,288	Dade	51	Female	Yes	FL; GA	No	FL resident	04/03/20
11,289	Dade	22	Female	Yes	CA; FL	Yes	FL resident	04/03/20
11,290	Dade	77	Male	Unknown		Unknown	FL resident	04/03/20
11,291	Dade	32	Male	Unknown		Unknown	FL resident	04/03/20
11,292	Dade	44	Female	No		Yes	FL resident	04/03/20
11,293	Dade	68	Male	No		No	FL resident	04/03/20
11,294	Dade	52	Male	No		No	FL resident	04/03/20
11,295	Dade	50	Male	Unknown		Unknown	FL resident	04/03/20
11,296	Dade	40	Male	Unknown		Unknown	FL resident	04/03/20
11,297	Dade	55	Male	No		No	FL resident	04/03/20
11,298	Dade	59	Female	Unknown		Yes	FL resident	04/03/20
11,299	Dade	46	Male	No		No	FL resident	04/03/20
11,300	Dade	54	Male	No		No	FL resident	04/03/20
11,301	Dade	67	Male	No		No	FL resident	04/03/20
11,302	Dade	66	Female	Unknown		Unknown	FL resident	04/03/20
11,303	Dade	48	Male	Unknown			FL resident	04/03/20

# Coronavirus: line list of cases

Data verified as of May 10, 2020 at 10 AM

Data in this report are provisional and subject to change.

Case	County	Age	Gender	Travel related	Travel detail	Contact with a confirmed case	Jurisdiction	Date case counted
11,304	Dade	50	Female	No		Yes	FL resident	04/03/20
11,305	Dade	25	Female	No		Yes	FL resident	04/03/20
11,306	Dade	28	Male	Unknown		Unknown	FL resident	04/03/20
11,307	Dade	55	Male	No		Yes	FL resident	04/03/20
11,308	Dade	57	Female	No		Unknown	FL resident	04/03/20
11,309	Dade	26	Male	No		No	FL resident	04/03/20
11,310	Dade	43	Male	No		Unknown	FL resident	04/03/20
11,311	Dade	49	Male	No		Yes	FL resident	04/03/20
11,312	Dade	29	Female	No		Yes	FL resident	04/03/20
11,313	Dade	20	Male	Yes	FL; SPAIN	No	FL resident	04/03/20
11,314	Dade	61	Female	No		No	FL resident	04/03/20
11,315	Dade	54	Female	No		Unknown	FL resident	04/03/20
11,316	Dade	22	Male	No		Unknown	FL resident	04/03/20
11,317	Dade	65	Male	Yes	FL; VENEZUELA	Yes	FL resident	04/03/20
11,318	Dade	56	Male	No		Yes	FL resident	04/03/20
11,319	Dade	18	Male	No		Yes	FL resident	04/03/20
11,320	Dade	43	Male	No		Unknown	FL resident	04/03/20
11,321	Dade	63	Female	No		Yes	FL resident	04/03/20
11,322	Dade	44	Male	No		Unknown	FL resident	04/03/20
11,323	Dade	25	Male	No		Yes	FL resident	04/03/20
11,324	Dade	58	Male	No		Unknown	FL resident	04/03/20
11,325	Dade	74	Female	Unknown			FL resident	04/03/20
11,326	Dade	55	Male	No		Unknown	FL resident	04/03/20
11,327	Dade	24	Male	No		Unknown	FL resident	04/03/20
11,328	Dade	44	Female	No		Yes	FL resident	04/03/20
11,329	Dade	56	Female	No		Yes	FL resident	04/03/20
11,330	Dade	65	Female	Unknown			FL resident	04/03/20
11,331	Dade	49	Female	No		Yes	FL resident	04/03/20
11,332	Dade	51	Female	Yes	Peru	Yes	FL resident	04/03/20
11,333	Dade	63	Female	No		Unknown	FL resident	04/03/20
11,334	Dade	57	Male	No		No	FL resident	04/03/20
11,335	Dade	64	Male	No		No	FL resident	04/03/20
11,336	Dade	47	Male	No		No	FL resident	04/03/20
11,337	Dade	63	Female	No		No	FL resident	04/03/20
11,338	Dade	44	Male	No		No	FL resident	04/03/20
11,339	Dade	44	Male	No		No	FL resident	04/03/20
11,340	Dade	53	Male	No		Yes	FL resident	04/03/20
11,341	Dade	31	Male	No		Yes	FL resident	04/03/20
11,342	Dade	63	Female	No		Yes	FL resident	04/03/20
11,343	Dade	22	Female	No		Yes	FL resident	04/03/20
11,344	Dade	60	Male	No		Yes	FL resident	04/03/20
11,345	Dade	54	Female	No		Yes	FL resident	04/03/20
11,346	Dade	45	Female	No		Yes	FL resident	04/03/20
11,347	Dade	30	Female	No		Yes	FL resident	04/03/20
11,348	Dade	50	Female	No		Yes	FL resident	04/03/20
11,349	Dade	54	Male	No		Yes	FL resident	04/03/20
11,350	Dade	30	Male	No		Unknown	FL resident	04/03/20
11,351	Dade	50	Male	No		Unknown	FL resident	04/03/20
11,352	Dade	60	Female	No		Yes	FL resident	04/03/20
11,353	Dade	39	Male	No		Yes	FL resident	04/03/20
11,354	Dade	27	Male	No		No	FL resident	04/03/20
11,355	Dade	27	Female	Unknown		No	FL resident	04/03/20
11,356	Dade	56	Male	No		No	FL resident	04/03/20
11,357	Dade	52	Male	No		Unknown	FL resident	04/03/20
11,358	Dade	53	Male	No		Unknown	FL resident	04/03/20
11,359	Dade	43	Male	No		Yes	FL resident	04/03/20
11,360	Dade	52	Male	No		Unknown	FL resident	04/03/20
11,361	Dade	21	Male	No		Yes	FL resident	04/03/20
11,362	Dade	77	Male	Unknown			FL resident	04/03/20
11,363	Dade	47	Male	No		Unknown	FL resident	04/03/20
11,364	Dade	48	Male	No		Unknown	FL resident	04/03/20
11,365	Dade	41	Male	Unknown		Yes	FL resident	04/03/20



# Coronavirus: line list of cases

Data verified as of May 10, 2020 at 10 AM

Data in this report are provisional and subject to change.

Case	County	Age	Gender	Travel related	Travel detail	Contact with a confirmed case	Jurisdiction	Date case counted
11,366	Dade	34	Male	No		Yes	FL resident	04/03/20
11,367	Dade	25	Male	No		Unknown	FL resident	04/03/20
11,368	Dade	29	Female	No		Yes	FL resident	04/03/20
11,369	Dade	31	Female	Yes	FL; NY	Yes	FL resident	04/03/20
11,370	Dade	52	Male	No		Yes	FL resident	04/03/20
11,371	Dade	27	Female	Unknown		Yes	FL resident	04/03/20
11,372	Dade	69	Female	No		Yes	FL resident	04/03/20
11,373	Dade	61	Female	No		Yes	FL resident	04/03/20
11,374	Dade	84	Female	Unknown			FL resident	04/03/20
11,375	Dade	41	Male	No		Unknown	FL resident	04/03/20
11,376	Dade	71	Female	Unknown		Yes	FL resident	04/03/20
11,377	Dade	34	Female	No		Unknown	FL resident	04/03/20
11,378	Dade	53	Female	No		Unknown	FL resident	04/03/20
11,379	Dade	68	Female	Unknown			FL resident	04/03/20
11,380	Dade	19	Female	No		Unknown	FL resident	04/03/20
11,381	Dade	47	Male	No		Unknown	FL resident	04/03/20
11,382	Dade	40	Female	No		Yes	FL resident	04/03/20
11,383	Dade	25	Female	No		Unknown	FL resident	04/03/20
11,384	Dade	63	Male	No		Unknown	FL resident	04/03/20
11,385	Dade	20	Female	No		Unknown	FL resident	04/03/20
11,386	Dade	78	Male	No		Yes	FL resident	04/03/20
11,387	Dade	80	Female	Unknown		No	FL resident	04/03/20
11,388	Dade	34	Female	No		Unknown	FL resident	04/03/20
11,389	Dade	30	Female	Unknown		No	FL resident	04/03/20
11,390	Dade	32	Male	No			FL resident	04/03/20
11,391	Dade	60	Female	No		Yes	FL resident	04/03/20
11,392	Dade	41	Female	Unknown		Unknown	FL resident	04/03/20
11,393	Dade	89	Female	Unknown		Unknown	FL resident	04/03/20
11,394	Dade	87	Female	Unknown		Yes	FL resident	04/03/20
11,395	Dade	68	Female	Unknown		Unknown	FL resident	04/03/20
11,396	Dade	55	Female	No		Unknown	FL resident	04/03/20
11,397	Dade	39	Female	No		Yes	FL resident	04/03/20
11,398	Dade	68	Male	Unknown		Yes	FL resident	04/03/20
11,399	Dade	44	Male	No		Yes	FL resident	04/03/20
11,400	Dade	45	Male	Unknown		Unknown	FL resident	04/03/20
11,401	Dade	51	Female	No		Yes	FL resident	04/03/20
11,402	Dade	67	Male	Unknown		Yes	FL resident	04/03/20
11,403	Dade	58	Female	No		Unknown	FL resident	04/03/20
11,404	Dade	70	Male	No		Unknown	FL resident	04/03/20
11,405	Dade	68	Female	No		Yes	FL resident	04/03/20
11,406	Dade	71	Male	No		Yes	FL resident	04/03/20
11,407	Dade	26	Male	Unknown			FL resident	04/03/20
11,408	Dade	57	Female	Unknown			FL resident	04/03/20
11,409	Dade	38	Male	Unknown		Yes	FL resident	04/03/20
11,410	Dade	67	Male	No		No	FL resident	04/03/20
11,411	Dade	56	Male	No		Yes	FL resident	04/03/20
11,412	Dade	66	Female	No		Yes	FL resident	04/03/20
11,413	Dade	66	Male	No		No	FL resident	04/03/20
11,414	Dade	31	Female	Unknown		No	FL resident	04/03/20
11,415	Dade	30	Female	Unknown		Yes	FL resident	04/03/20
11,416	Dade	55	Female	Unknown			FL resident	04/03/20
11,417	Dade	64	Female	No		No	FL resident	04/03/20
11,418	Dade	54	Female	No		No	FL resident	04/03/20
11,419	Dade	37	Male	Unknown		Unknown	FL resident	04/03/20
11,420	Dade	32	Female	Unknown		No	FL resident	04/03/20
11,421	Dade	65	Male	No		No	FL resident	04/03/20
11,422	Dade	55	Female	Unknown		Yes	FL resident	04/03/20
11,423	Dade	54	Female	Unknown			FL resident	04/03/20
11,424	Dade	32	Male	No		No	FL resident	04/03/20
11,425	Dade	7	Female	Unknown		Unknown	FL resident	04/03/20
11,426	Dade	55	Female	Unknown		Unknown	FL resident	04/03/20
11,427	Dade	46	Male	Unknown		Yes	FL resident	04/03/20

# Coronavirus: line list of cases

Data verified as of May 10, 2020 at 10 AM

Data in this report are provisional and subject to change.

Case	County	Age	Gender	Travel related	Travel detail	Contact with a confirmed case	Jurisdiction	Date case counted
11,428	Dade	64	Male	Unknown		Yes	FL resident	04/03/20
11,429	Dade	27	Female	Unknown			FL resident	04/03/20
11,430	Dade	55	Male	No		Yes	FL resident	04/03/20
11,431	Dade	76	Male	Unknown		Unknown	FL resident	04/03/20
11,432	Dade	45	Female	No		No	FL resident	04/03/20
11,433	Dade	30	Female	Unknown		No	FL resident	04/03/20
11,434	Dade	60	Male	No		No	FL resident	04/03/20
11,435	Dade	62	Female	No		Yes	FL resident	04/03/20
11,436	Dade	38	Male	No		Yes	FL resident	04/03/20
11,437	Dade	36	Female	No		Yes	FL resident	04/03/20
11,438	Dade	41	Male	No		No	FL resident	04/03/20
11,439	Dade	49	Male	Unknown		Yes	FL resident	04/03/20
11,440	Dade	44	Male	No		Yes	FL resident	04/03/20
11,441	Dade	45	Male	Unknown		Yes	FL resident	04/03/20
11,442	Dade	27	Male	No		Unknown	FL resident	04/03/20
11,443	Dade	68	Male	No		No	FL resident	04/03/20
11,444	Dade	24	Female	No		No	FL resident	04/03/20
11,445	Dade	45	Male	Unknown		Unknown	FL resident	04/03/20
11,446	Dade	53	Male	No		Yes	FL resident	04/03/20
11,447	Dade	60	Male	No		Unknown	FL resident	04/03/20
11,448	Dade	53	Male	No		No	FL resident	04/03/20
11,449	Dade	29	Male	No		Unknown	FL resident	04/03/20
11,450	Dade	23	Male	Unknown		Yes	FL resident	04/03/20
11,451	Dade	32	Male	No		No	FL resident	04/03/20
11,452	Dade	42	Female	No		Unknown	FL resident	04/03/20
11,453	Dade	58	Male	No		No	FL resident	04/03/20
11,454	Dade	44	Female	No		No	FL resident	04/03/20
11,455	Dade	69	Male	No		Yes	FL resident	04/03/20
11,456	Dade	29	Female	No		Yes	FL resident	04/03/20
11,457	Dade	43	Male	No		No	FL resident	04/03/20
11,458	Dade	86	Female	No		Yes	FL resident	04/03/20
11,459	Dade	65	Male	Unknown		Yes	FL resident	04/03/20
11,460	Dade	44	Female	No		Unknown	FL resident	04/03/20
11,461	Dade	42	Male	No		Yes	FL resident	04/03/20
11,462	Dade	52	Female	No		Unknown	FL resident	04/03/20
11,463	Dade	43	Male	No		Unknown	FL resident	04/03/20
11,464	Dade	32	Male	No		Yes	FL resident	04/03/20
11,465	Dade	58	Male	No		No	FL resident	04/03/20
11,466	Dade	60	Female	No		Yes	FL resident	04/03/20
11,467	Dade	45	Male	Unknown		No	FL resident	04/03/20
11,468	Dade	54	Male	No		No	FL resident	04/03/20
11,469	Dade	34	Male	No		No	FL resident	04/03/20
11,470	Dade	31	Male	No		No	FL resident	04/03/20
11,471	Dade	49	Male	Unknown		Unknown	FL resident	04/03/20
11,472	Dade	55	Female	Unknown		Unknown	FL resident	04/03/20
11,473	Dade	27	Female	Unknown		Unknown	FL resident	04/03/20
11,474	Dade	24	Female	Unknown		Yes	FL resident	04/03/20
11,475	Dade	76	Female	No		Yes	FL resident	04/03/20
11,476	Dade	46	Female	No		No	FL resident	04/03/20
11,477	Dade	83	Male	Unknown		Yes	FL resident	04/03/20
11,478	Dade	54	Female	Unknown		Yes	FL resident	04/03/20
11,479	Dade	69	Male	No		Yes	FL resident	04/03/20
11,480	Dade	38	Male	Unknown		Yes	FL resident	04/03/20
11,481	Dade	22	Male	Unknown		No	FL resident	04/03/20
11,482	Dade	22	Male	Unknown		Yes	FL resident	04/03/20
11,483	Dade	34	Female	No		No	FL resident	04/03/20
11,484	Dade	36	Female	No		No	FL resident	04/03/20
11,485	Dade	51	Female	Unknown		Yes	FL resident	04/03/20
11,486	Dade	69	Female	No		Yes	FL resident	04/03/20
11,487	Dade	69	Female	No		Yes	FL resident	04/03/20
11,488	Dade	54	Male	Unknown		No	FL resident	04/03/20
11,489	Dade	38	Female	Unknown		Yes	FL resident	04/03/20

# Coronavirus: line list of cases

Data verified as of May 10, 2020 at 10 AM

Data in this report are provisional and subject to change.

Case	County	Age	Gender	Travel related	Travel detail	Contact with a confirmed case	Jurisdiction	Date case counted
11,490	Dade	52	Male	Unknown		Unknown	FL resident	04/03/20
11,491	Dade	31	Female	No		Yes	FL resident	04/03/20
11,492	Dade	84	Male	Unknown		Unknown	FL resident	04/03/20
11,493	Dade	82	Male	No		Yes	FL resident	04/03/20
11,494	Dade	41	Male	No		Unknown	FL resident	04/03/20
11,495	Dade	49	Female	Unknown			FL resident	04/03/20
11,496	Dade	68	Female	No		No	FL resident	04/03/20
11,497	Dade	66	Female	Unknown		Unknown	FL resident	04/03/20
11,498	Dade	79	Male	No		Unknown	FL resident	04/03/20
11,499	Dade	35	Female	No		Unknown	FL resident	04/03/20
11,500	Dade	85	Female	No		Yes	FL resident	04/03/20
11,501	Dade	19	Female	Unknown			FL resident	04/03/20
11,502	Dade	42	Male	No		Yes	FL resident	04/03/20
11,503	Dade	57	Male	Unknown		Unknown	FL resident	04/03/20
11,504	Dade	64	Male	Unknown			FL resident	04/03/20
11,505	Dade	82	Female	No		No	FL resident	04/03/20
11,506	Dade	77	Female	No		Unknown	FL resident	04/03/20
11,507	Dade	30	Male	No		Yes	FL resident	04/03/20
11,508	Dade	70	Male	Unknown		Yes	FL resident	04/03/20
11,509	Dade	65	Male	No		Unknown	FL resident	04/03/20
11,510	Dade	50	Female	No		Yes	FL resident	04/03/20
11,511	Dade	52	Male	Unknown			FL resident	04/03/20
11,512	Dade	53	Male	Unknown			FL resident	04/03/20
11,513	Dade	41	Male	Unknown		Yes	FL resident	04/03/20
11,514	Dade	19	Female	Yes	GEORGIA	Unknown	FL resident	04/03/20
11,515	Dade	60	Female	No		Yes	FL resident	04/03/20
11,516	Dade	51	Male	Unknown		Yes	FL resident	04/03/20
11,517	Dade	63	Male	No		Yes	FL resident	04/03/20
11,518	Dade	14	Female	No		Yes	FL resident	04/03/20
11,519	Dade	77	Male	No		No	FL resident	04/03/20
11,520	Dade	60	Female	Unknown		Yes	FL resident	04/03/20
11,521	Dade	56	Male	Unknown		Unknown	FL resident	04/03/20
11,522	Dade	40	Male	Unknown		Unknown	FL resident	04/03/20
11,523	Dade	26	Male	Unknown		No	FL resident	04/03/20
11,524	Dade	64	Male	Unknown		Yes	FL resident	04/03/20
11,525	Dade	62	Female	No		No	FL resident	04/03/20
11,526	Dade	56	Female	No		Yes	FL resident	04/03/20
11,527	Dade	63	Female	No		No	FL resident	04/03/20
11,528	Dade	27	Male	No		Unknown	FL resident	04/03/20
11,529	Dade	16	Male	Unknown			FL resident	04/03/20
11,530	Dade	28	Male	No		Unknown	FL resident	04/03/20
11,531	Dade	18	Female	Unknown			FL resident	04/03/20
11,532	Dade	21	Male	Yes	FL; UNITED ARAB EMIRATES	No	FL resident	04/03/20
11,533	Dade	72	Male	Yes	CO	Unknown	FL resident	04/03/20
11,534	Dade	27	Female	Unknown		Yes	FL resident	04/03/20
11,535	Dade	19	Male	Unknown			FL resident	04/03/20
11,536	Dade	26	Female	Yes	FL; NY	Yes	FL resident	04/03/20
11,537	Dade	31	Male	No		Unknown	FL resident	04/03/20
11,538	Dade	19	Female	Yes	FL; IL	No	FL resident	04/03/20
11,539	Dade	67	Female	No		Yes	FL resident	04/03/20
11,540	Dade	41	Male	No		Yes	FL resident	04/03/20
11,541	Dade	78	Male	No		Unknown	FL resident	04/03/20
11,542	Dade	60	Female	Unknown			FL resident	04/03/20
11,543	Dade	71	Male	No		Yes	FL resident	04/03/20
11,544	Dade	57	Female	Unknown		Yes	FL resident	04/03/20
11,545	Dade	46	Male	Yes	FL; HAITI; MEXICO	Unknown	FL resident	04/03/20
11,546	Dade	27	Male	Yes	CUBA; FL	Unknown	FL resident	04/03/20
11,547	Dade	66	Female	Yes	NY	Yes	FL resident	04/03/20
11,548	Dade	21	Male	No		Yes	FL resident	04/03/20
11,549	Dade	34	Female	No		No	FL resident	04/03/20
11,550	Dade	54	Female	Yes	COLOMBIA; FL	No	FL resident	04/03/20
11,551	Dade	60	Female	No		Yes	FL resident	04/03/20

# Coronavirus: line list of cases

Data verified as of May 10, 2020 at 10 AM

Data in this report are provisional and subject to change.

Case	County	Age	Gender	Travel related	Travel detail	Contact with a confirmed case	Jurisdiction	Date case counted
11,552	Dade	28	Female	No		No	FL resident	04/03/20
11,553	Dade	21	Male	No		No	FL resident	04/03/20
11,554	Dade	65	Male	No		Unknown	FL resident	04/03/20
11,555	Dade	41	Male	No		No	FL resident	04/03/20
11,556	Dade	75	Male	Unknown		Yes	FL resident	04/03/20
11,557	Dade	54	Female	No		Yes	FL resident	04/03/20
11,558	Dade	70	Male	No		Unknown	FL resident	04/03/20
11,559	Dade	51	Male	Yes	CO; FL	Yes	FL resident	04/03/20
11,560	Dade	49	Male	No		No	FL resident	04/03/20
11,561	Dade	34	Male	No		No	FL resident	04/03/20
11,562	Dade	43	Male	Unknown			FL resident	04/03/20
11,563	Dade	59	Male	No		Unknown	FL resident	04/03/20
11,564	Dade	84	Male	No		No	FL resident	04/03/20
11,565	Dade	22	Male	No		Unknown	FL resident	04/03/20
11,566	Dade	66	Male	No		Yes	FL resident	04/03/20
11,567	Dade	32	Male	Unknown			FL resident	04/03/20
11,568	Dade	69	Female	Unknown		Unknown	FL resident	04/03/20
11,569	Dade	34	Male	Unknown		Yes	FL resident	04/03/20
11,570	Dade	86	Female	No		Unknown	FL resident	04/03/20
11,571	Dade	35	Male	No		Yes	FL resident	04/03/20
11,572	Dade	40	Male	No		Unknown	FL resident	04/03/20
11,573	Dade	26	Male	No		No	FL resident	04/03/20
11,574	Dade	21	Male	Unknown			FL resident	04/03/20
11,575	Dade	21	Male	Yes	FL; MA	Unknown	FL resident	04/03/20
11,576	Dade	84	Female	No		Yes	FL resident	04/03/20
11,577	Dade	64	Male	No		Yes	FL resident	04/03/20
11,578	Dade	75	Male	No		Unknown	FL resident	04/03/20
11,579	Dade	48	Female	No		Yes	FL resident	04/03/20
11,580	Dade	97	Female	No		Unknown	FL resident	04/03/20
11,581	Dade	87	Female	No		Unknown	FL resident	04/03/20
11,582	Dade	81	Female	No		Yes	FL resident	04/03/20
11,583	Dade	85	Male	No		Unknown	FL resident	04/03/20
11,584	Dade	60	Male	No		Yes	FL resident	04/03/20
11,585	Dade	67	Male	Yes	UNKNOWN COUNTRY	Unknown	FL resident	04/03/20
11,586	Dade	59	Female	No		Unknown	FL resident	04/03/20
11,587	Dade	56	Male	Unknown		Unknown	FL resident	04/03/20
11,588	Dade	39	Male	Unknown			FL resident	04/03/20
11,589	Dade	59	Female	Yes	AZ; FL	No	FL resident	04/03/20
11,590	Dade	50	Male	Unknown			FL resident	04/03/20
11,591	Dade	31	Male	Unknown			FL resident	04/03/20
11,592	Dade	58	Female	Unknown			FL resident	04/03/20
11,593	Dade	72	Female	Yes	FL; VENEZUELA	Yes	FL resident	04/03/20
11,594	Dade	48	Female	No			FL resident	04/03/20
11,595	Dade	28	Male	Unknown		Yes	FL resident	04/03/20
11,596	Dade	69	Female	Unknown		Yes	FL resident	04/03/20
11,597	Dade	65	Female	No		Yes	FL resident	04/03/20
11,598	Dade	45	Male	Yes	EUROPE	Yes	FL resident	04/03/20
11,599	Dade	20	Male	Unknown			FL resident	04/03/20
11,600	Dade	28	Female	Yes	COLOMBIA	Unknown	FL resident	04/03/20
11,601	Dade	86	Male	No		Yes	FL resident	04/03/20
11,602	Dade	20	Male	Unknown		Yes	FL resident	04/03/20
11,603	Dade	61	Female	Unknown			FL resident	04/03/20
11,604	Dade	81	Male	No		No	FL resident	04/03/20
11,605	Dade	36	Female	Unknown			FL resident	04/03/20
11,606	Dade	48	Female	No		Yes	FL resident	04/03/20
11,607	Dade	26	Female	No		Yes	FL resident	04/03/20
11,608	Dade	77	Male	No		Yes	FL resident	04/03/20
11,609	Dade	48	Male	No		No	FL resident	04/03/20
11,610	Dade	81	Male	Unknown		Unknown	FL resident	04/03/20
11,611	Dade	41	Male	No		No	FL resident	04/03/20
11,612	Dade	74	Female	Unknown		Unknown	FL resident	04/03/20
11,613	Dade	40	Female	No		Yes	FL resident	04/03/20

# Coronavirus: line list of cases

Data verified as of May 10, 2020 at 10 AM

Data in this report are provisional and subject to change.

Case	County	Age	Gender	Travel related	Travel detail	Contact with a confirmed case	Jurisdiction	Date case counted
11,614	Dade	68	Male	Yes	NY	Yes	FL resident	04/03/20
11,615	Dade	52	Female	Unknown		No	FL resident	04/03/20
11,616	Dade	52	Female	No		Yes	FL resident	04/03/20
11,617	Dade	46	Male	Unknown		No	FL resident	04/03/20
11,618	Dade	19	Female	Yes	NY	Yes	FL resident	04/03/20
11,619	Dade	60	Female	No		Yes	FL resident	04/03/20
11,620	Dade	70	Male	Yes	BAHAMAS	Yes	FL resident	04/03/20
11,621	Dade	78	Female	No		No	FL resident	04/03/20
11,622	Dade	47	Male	Unknown		Unknown	FL resident	04/03/20
11,623	Dade	55	Female	No		Yes	FL resident	04/03/20
11,624	Dade	60	Male	No		Yes	FL resident	04/03/20
11,625	Dade	60	Female	No		Yes	FL resident	04/04/20
11,626	Dade	40	Male	Unknown		Yes	FL resident	04/04/20
11,627	Dade	32	Male	No		Yes	FL resident	04/04/20
11,628	Dade	70	Female	No		Yes	FL resident	04/04/20
11,629	Dade	71	Male	No		No	FL resident	04/04/20
11,630	Dade	63	Male	Unknown		Yes	FL resident	04/04/20
11,631	Dade	85	Male	Unknown		Yes	FL resident	04/04/20
11,632	Dade	32	Female	Unknown		No	FL resident	04/04/20
11,633	Dade	52	Female	No		Yes	FL resident	04/04/20
11,634	Dade	35	Female	No		Yes	FL resident	04/04/20
11,635	Dade	44	Female	No		Yes	FL resident	04/04/20
11,636	Dade	39	Male	No		Yes	FL resident	04/04/20
11,637	Dade	54	Male	No		Yes	FL resident	04/04/20
11,638	Dade	36	Male	Unknown			FL resident	04/04/20
11,639	Dade	41	Female	No		Yes	FL resident	04/04/20
11,640	Dade	55	Female	No		No	FL resident	04/04/20
11,641	Dade	68	Female	Unknown		Yes	FL resident	04/04/20
11,642	Dade	43	Female	No		No	FL resident	04/04/20
11,643	Dade	23	Female	No		Yes	FL resident	04/04/20
11,644	Dade	31	Female	No		Yes	FL resident	04/04/20
11,645	Dade	61	Female	No		Yes	FL resident	04/04/20
11,646	Dade	70	Female	Unknown		Unknown	FL resident	04/04/20
11,647	Dade	84	Male	Unknown		No	FL resident	04/04/20
11,648	Dade	67	Female	Yes	CA; FL	Yes	FL resident	04/04/20
11,649	Dade	55	Female	No		Yes	FL resident	04/04/20
11,650	Dade	66	Male	Unknown		Yes	FL resident	04/04/20
11,651	Dade	56	Male	No		Yes	FL resident	04/04/20
11,652	Dade	53	Male	Unknown			FL resident	04/04/20
11,653	Dade	34	Male	No		Yes	FL resident	04/04/20
11,654	Dade	61	Female	No		Yes	FL resident	04/04/20
11,655	Dade	54	Female	Unknown		No	FL resident	04/04/20
11,656	Dade	63	Male	Unknown		No	FL resident	04/04/20
11,657	Dade	53	Male	Unknown		No	FL resident	04/04/20
11,658	Dade	55	Female	Unknown		No	FL resident	04/04/20
11,659	Dade	55	Female	Unknown		Unknown	FL resident	04/04/20
11,660	Dade	15	Male	Unknown			FL resident	04/04/20
11,661	Dade	56	Male	No		No	FL resident	04/04/20
11,662	Dade	30	Female	Unknown			FL resident	04/04/20
11,663	Dade	63	Female	Unknown		Yes	FL resident	04/04/20
11,664	Dade	35	Female	Unknown		Yes	FL resident	04/04/20
11,665	Dade	34	Male	Unknown		Unknown	FL resident	04/04/20
11,666	Dade	59	Female	No		Yes	FL resident	04/04/20
11,667	Dade	32	Male	No		No	FL resident	04/04/20
11,668	Dade	25	Female	No		Unknown	FL resident	04/04/20
11,669	Dade	44	Male	No		Yes	FL resident	04/04/20
11,670	Dade	35	Male	No		Unknown	FL resident	04/04/20
11,671	Dade	33	Female	No		No	FL resident	04/04/20
11,672	Dade	33	Female	No		No	FL resident	04/04/20
11,673	Dade	52	Female	No		Yes	FL resident	04/04/20
11,674	Dade	49	Male	No		No	FL resident	04/04/20
11,675	Dade	42	Female	No		Yes	FL resident	04/04/20

# Coronavirus: line list of cases

Data verified as of May 10, 2020 at 10 AM

Data in this report are provisional and subject to change.

Case	County	Age	Gender	Travel related	Travel detail	Contact with a confirmed case	Jurisdiction	Date case counted
11,676	Dade	64	Female	No		No	FL resident	04/04/20
11,677	Dade	22	Female	Unknown		Unknown	FL resident	04/04/20
11,678	Dade	31	Female	No		No	FL resident	04/04/20
11,679	Dade	46	Male	Unknown			FL resident	04/04/20
11,680	Dade	65	Female	Yes	NY	Yes	FL resident	04/04/20
11,681	Dade	57	Male	No		No	FL resident	04/04/20
11,682	Dade	50	Male	Unknown		Unknown	FL resident	04/04/20
11,683	Dade	23	Male	No		Unknown	FL resident	04/04/20
11,684	Dade	56	Female	No		No	FL resident	04/04/20
11,685	Dade	29	Male	Unknown		No	FL resident	04/04/20
11,686	Dade	51	Male	No		Yes	FL resident	04/04/20
11,687	Dade	32	Female	No		Yes	FL resident	04/04/20
11,688	Dade	43	Female	No		Yes	FL resident	04/04/20
11,689	Dade	24	Female	Unknown		Yes	FL resident	04/04/20
11,690	Dade	51	Male	No		Yes	FL resident	04/04/20
11,691	Dade	26	Female	No		No	FL resident	04/04/20
11,692	Dade	24	Female	Unknown		Yes	FL resident	04/04/20
11,693	Dade	64	Male	No		Unknown	FL resident	04/04/20
11,694	Dade	37	Male	No		Yes	FL resident	04/04/20
11,695	Dade	66	Male	Unknown		Unknown	FL resident	04/04/20
11,696	Dade	58	Female	No		No	FL resident	04/04/20
11,697	Dade	18	Female	No		Yes	FL resident	04/04/20
11,698	Dade	38	Female	No		Yes	FL resident	04/04/20
11,699	Dade	53	Female	No		Yes	FL resident	04/04/20
11,700	Dade	44	Female	No		No	FL resident	04/04/20
11,701	Dade	31	Male	No		No	FL resident	04/04/20
11,702	Dade	33	Male	No		Yes	FL resident	04/04/20
11,703	Dade	55	Male	No			FL resident	04/04/20
11,704	Dade	25	Male	No			FL resident	04/04/20
11,705	Dade	45	Male	No			FL resident	04/04/20
11,706	Dade	28	Male	No			FL resident	04/04/20
11,707	Dade	36	Male	No			FL resident	04/04/20
11,708	Dade	24	Male	No		Yes	FL resident	04/04/20
11,709	Dade	21	Female	No		Yes	FL resident	04/04/20
11,710	Dade	22	Female	No			FL resident	04/04/20
11,711	Dade	63	Male	Unknown			FL resident	04/04/20
11,712	Dade	63	Male	Unknown			FL resident	04/04/20
11,713	Dade	38	Male	Unknown			FL resident	04/04/20
11,714	Dade	23	Female	No		Unknown	FL resident	04/04/20
11,715	Dade	26	Female	Unknown			FL resident	04/04/20
11,716	Dade	30	Male	No			FL resident	04/04/20
11,717	Dade	37	Female	No		Yes	FL resident	04/04/20
11,718	Dade	73	Male	Unknown		Unknown	FL resident	04/04/20
11,719	Dade	26	Female	No		Yes	FL resident	04/04/20
11,720	Dade	53	Female	No		Yes	FL resident	04/04/20
11,721	Dade	51	Female	No			FL resident	04/04/20
11,722	Dade	40	Female	No		Yes	FL resident	04/04/20
11,723	Dade	51	Male	No		Yes	FL resident	04/04/20
11,724	Dade	48	Male	No		Unknown	FL resident	04/04/20
11,725	Dade	27	Male	No		Yes	FL resident	04/04/20
11,726	Dade	38	Male	No		Yes	FL resident	04/04/20
11,727	Dade	51	Male	No		Unknown	FL resident	04/04/20
11,728	Dade	35	Male	No		Yes	FL resident	04/04/20
11,729	Dade	18	Male	No		Unknown	FL resident	04/04/20
11,730	Dade	42	Male	No		Yes	FL resident	04/04/20
11,731	Dade	56	Male	No		Yes	FL resident	04/04/20
11,732	Dade	29	Male	No		Yes	FL resident	04/04/20
11,733	Dade	49	Female	No		Yes	FL resident	04/04/20
11,734	Dade	30	Male	No		Yes	FL resident	04/04/20
11,735	Dade	55	Female	No		Yes	FL resident	04/04/20
11,736	Dade	78	Male	Unknown		Unknown	FL resident	04/04/20
11,737	Dade	68	Female	Unknown		Yes	FL resident	04/04/20

# Coronavirus: line list of cases

Data verified as of May 10, 2020 at 10 AM

Data in this report are provisional and subject to change.

Case	County	Age	Gender	Travel related	Travel detail	Contact with a confirmed case	Jurisdiction	Date case counted
11,738	Dade	61	Female	Yes	FL; WI		FL resident	04/04/20
11,739	Dade	50	Female	No		Yes	FL resident	04/04/20
11,740	Dade	51	Female	No		Yes	FL resident	04/04/20
11,741	Dade	23	Female	No		Unknown	FL resident	04/04/20
11,742	Dade	51	Female	No		Yes	FL resident	04/04/20
11,743	Dade	30	Female	No		Yes	FL resident	04/04/20
11,744	Dade	35	Female	No		Yes	FL resident	04/04/20
11,745	Dade	29	Male	No		Yes	FL resident	04/04/20
11,746	Dade	31	Male	No		Yes	FL resident	04/04/20
11,747	Dade	55	Male	No		Yes	FL resident	04/04/20
11,748	Dade	55	Female	No		Yes	FL resident	04/04/20
11,749	Dade	31	Male	No		Yes	FL resident	04/04/20
11,750	Dade	59	Female	No		Unknown	FL resident	04/04/20
11,751	Dade	61	Female	No		Yes	FL resident	04/04/20
11,752	Dade	33	Female	No		Unknown	FL resident	04/04/20
11,753	Dade	39	Male	No		Yes	FL resident	04/04/20
11,754	Dade	58	Male	No		Unknown	FL resident	04/04/20
11,755	Dade	13	Female	No		Yes	FL resident	04/04/20
11,756	Dade	36	Female	Unknown		Yes	FL resident	04/04/20
11,757	Dade	30	Male	Unknown		Yes	FL resident	04/04/20
11,758	Dade	19	Male	Unknown		Unknown	FL resident	04/04/20
11,759	Dade	20	Male	Unknown			FL resident	04/04/20
11,760	Dade	47	Female	No		Yes	FL resident	04/04/20
11,761	Dade	21	Female	Unknown		Unknown	FL resident	04/04/20
11,762	Dade	54	Male	Unknown			FL resident	04/04/20
11,763	Dade	42	Male	Unknown		Yes	FL resident	04/04/20
11,764	Dade	50	Female	Unknown		Yes	FL resident	04/04/20
11,765	Dade	47	Female	Unknown		Yes	FL resident	04/04/20
11,766	Dade	29	Female	Unknown		Yes	FL resident	04/04/20
11,767	Dade	46	Male	Unknown			FL resident	04/04/20
11,768	Dade	45	Male	Unknown			FL resident	04/04/20
11,769	Dade	40	Male	Unknown		No	FL resident	04/04/20
11,770	Dade	65	Male	No		Yes	FL resident	04/04/20
11,771	Dade	53	Female	No		Yes	FL resident	04/04/20
11,772	Dade	48	Male	Unknown		No	FL resident	04/04/20
11,773	Dade	57	Female	Unknown			FL resident	04/04/20
11,774	Dade	42	Male	Unknown		Unknown	FL resident	04/04/20
11,775	Dade	43	Female	Unknown		No	FL resident	04/04/20
11,776	Dade	76	Female	Unknown		Unknown	FL resident	04/04/20
11,777	Dade	25	Female	Unknown		Unknown	FL resident	04/04/20
11,778	Dade	29	Male	No		Yes	FL resident	04/04/20
11,779	Dade	29	Female	Unknown		Yes	FL resident	04/04/20
11,780	Dade	51	Male	No		Yes	FL resident	04/04/20
11,781	Dade	60	Male	Yes	NY	Yes	FL resident	04/04/20
11,782	Dade	59	Female	No		No	FL resident	04/04/20
11,783	Dade	50	Male	Unknown			FL resident	04/04/20
11,784	Dade	52	Female	No		Yes	FL resident	04/04/20
11,785	Dade	26	Male	Unknown		No	FL resident	04/04/20
11,786	Dade	35	Female	Unknown		No	FL resident	04/04/20
11,787	Dade	21	Male	Unknown			FL resident	04/04/20
11,788	Dade	76	Male	Unknown		Unknown	FL resident	04/04/20
11,789	Dade	67	Male	No		No	FL resident	04/04/20
11,790	Dade	67	Male	No		Unknown	FL resident	04/04/20
11,791	Dade	43	Male	Unknown			FL resident	04/04/20
11,792	Dade	73	Female	No		No	FL resident	04/04/20
11,793	Dade	27	Male	Unknown		No	FL resident	04/04/20
11,794	Dade	17	Female	Unknown		Yes	FL resident	04/04/20
11,795	Dade	44	Female	Unknown			FL resident	04/04/20
11,796	Dade	44	Female	Unknown			FL resident	04/04/20
11,797	Dade	39	Male	Unknown		Yes	FL resident	04/04/20
11,798	Dade	71	Female	Unknown		Unknown	FL resident	04/04/20
11,799	Dade	34	Male	No		Yes	FL resident	04/04/20



# Coronavirus: line list of cases

Data verified as of May 10, 2020 at 10 AM

Data in this report are provisional and subject to change.

Case	County	Age	Gender	Travel related	Travel detail	Contact with a confirmed case	Jurisdiction	Date case counted
11,800	Dade	42	Female	No		Yes	FL resident	04/04/20
11,801	Dade	56	Female	No		No	FL resident	04/04/20
11,802	Dade	46	Female	No		Yes	FL resident	04/04/20
11,803	Dade	33	Male	Unknown			FL resident	04/04/20
11,804	Dade	56	Female	Unknown			FL resident	04/04/20
11,805	Dade	26	Male	No		No	FL resident	04/04/20
11,806	Dade	28	Male	No		Yes	FL resident	04/04/20
11,807	Dade	49	Female	Unknown		Unknown	FL resident	04/04/20
11,808	Dade	39	Male	No		Yes	FL resident	04/04/20
11,809	Dade	60	Female	No		No	FL resident	04/04/20
11,810	Dade	49	Male	No		Unknown	FL resident	04/04/20
11,811	Dade	50	Female	No		Yes	FL resident	04/04/20
11,812	Dade	43	Male	No		Unknown	FL resident	04/04/20
11,813	Dade	49	Female	No		Yes	FL resident	04/04/20
11,814	Dade	24	Male	Unknown		Yes	FL resident	04/04/20
11,815	Dade	56	Female	No		Yes	FL resident	04/04/20
11,816	Dade	62	Male	No		No	FL resident	04/04/20
11,817	Dade	22	Male	Unknown		Unknown	FL resident	04/04/20
11,818	Dade	35	Female	No		Yes	FL resident	04/04/20
11,819	Dade	49	Male	Yes	CUBA; FL	Yes	FL resident	04/04/20
11,820	Dade	37	Female	Unknown		Yes	FL resident	04/04/20
11,821	Dade	20	Female	Unknown		Unknown	FL resident	04/04/20
11,822	Dade	44	Male	Yes	CARIBBEAN	Unknown	FL resident	04/04/20
11,823	Dade	62	Female	No		No	FL resident	04/04/20
11,824	Dade	26	Female	No		Yes	FL resident	04/04/20
11,825	Dade	59	Male	No		Unknown	FL resident	04/04/20
11,826	Dade	60	Female	No		Yes	FL resident	04/04/20
11,827	Dade	63	Male	No		Yes	FL resident	04/04/20
11,828	Dade	57	Male	No		No	FL resident	04/04/20
11,829	Dade	67	Female	No		No	FL resident	04/04/20
11,830	Dade	51	Male	No		Yes	FL resident	04/04/20
11,831	Dade	29	Male	Yes	WI	No	FL resident	04/04/20
11,832	Dade	37	Female	No		Yes	FL resident	04/04/20
11,833	Dade	22	Female	No		No	FL resident	04/04/20
11,834	Dade	49	Female	No		Yes	FL resident	04/04/20
11,835	Dade	48	Female	No		Yes	FL resident	04/04/20
11,836	Dade	51	Female	No		Yes	FL resident	04/04/20
11,837	Dade	57	Male	Unknown			FL resident	04/04/20
11,838	Dade	40	Male	Unknown		Yes	FL resident	04/04/20
11,839	Dade	39	Male	Unknown		No	FL resident	04/04/20
11,840	Dade	56	Male	Unknown		Yes	FL resident	04/04/20
11,841	Dade	49	Female	Unknown		No	FL resident	04/04/20
11,842	Dade	49	Female	Unknown		Yes	FL resident	04/04/20
11,843	Dade	50	Female	Unknown		Unknown	FL resident	04/04/20
11,844	Dade	43	Female	No		Unknown	FL resident	04/04/20
11,845	Dade	48	Male	Unknown		No	FL resident	04/04/20
11,846	Dade	64	Male	Unknown		Unknown	FL resident	04/04/20
11,847	Dade	37	Male	Unknown		Yes	FL resident	04/04/20
11,848	Dade	49	Female	Unknown		Yes	FL resident	04/04/20
11,849	Dade	71	Male	No		No	FL resident	04/04/20
11,850	Dade	37	Female	Unknown		No	FL resident	04/04/20
11,851	Dade	54	Male	Unknown		No	FL resident	04/04/20
11,852	Dade	34	Female	Unknown		Yes	FL resident	04/04/20
11,853	Dade	56	Female	Unknown		No	FL resident	04/04/20
11,854	Dade	52	Male	No		No	FL resident	04/04/20
11,855	Dade	89	Female	No		Yes	FL resident	04/04/20
11,856	Dade	90	Female	No		Yes	FL resident	04/04/20
11,857	Dade	44	Male	Unknown		Unknown	FL resident	04/04/20
11,858	Dade	37	Male	Unknown		No	FL resident	04/04/20
11,859	Dade	65	Male	Yes	ITALY	Unknown	FL resident	04/04/20
11,860	Dade	69	Male	No		Unknown	FL resident	04/04/20
11,861	Dade	32	Female	No		Yes	FL resident	04/04/20

# Coronavirus: line list of cases

Data verified as of May 10, 2020 at 10 AM

Data in this report are provisional and subject to change.

Case	County	Age	Gender	Travel related	Travel detail	Contact with a confirmed case	Jurisdiction	Date case counted
11,862	Dade	40	Male	No		Unknown	FL resident	04/04/20
11,863	Dade	37	Male	No		Unknown	FL resident	04/04/20
11,864	Dade	81	Female	Unknown		Yes	FL resident	04/04/20
11,865	Dade	82	Female	Unknown		Yes	FL resident	04/04/20
11,866	Dade	41	Female	No		No	FL resident	04/04/20
11,867	Dade	40	Male	No		Yes	FL resident	04/04/20
11,868	Dade	48	Female	Unknown		No	FL resident	04/04/20
11,869	Dade	42	Male	Unknown		Unknown	FL resident	04/04/20
11,870	Dade	63	Female	No		Unknown	FL resident	04/04/20
11,871	Dade	56	Male	Unknown			FL resident	04/04/20
11,872	Dade	89	Male	No		Yes	FL resident	04/04/20
11,873	Dade	58	Female	Unknown		Yes	FL resident	04/04/20
11,874	Dade	70	Female	No		Unknown	FL resident	04/04/20
11,875	Dade	69	Male	No		Unknown	FL resident	04/04/20
11,876	Dade	61	Female	No		Yes	FL resident	04/04/20
11,877	Dade	71	Male	Unknown		Unknown	FL resident	04/04/20
11,878	Dade	80	Male	Unknown		Yes	FL resident	04/04/20
11,879	Dade	63	Female	No		Unknown	FL resident	04/04/20
11,880	Dade	81	Female	Unknown		Unknown	FL resident	04/04/20
11,881	Dade	67	Male	No		Yes	FL resident	04/04/20
11,882	Dade	76	Female	No		Unknown	FL resident	04/04/20
11,883	Dade	63	Female	Unknown		No	FL resident	04/04/20
11,884	Dade	80	Female	No		Unknown	FL resident	04/04/20
11,885	Dade	76	Male	Unknown		Unknown	FL resident	04/04/20
11,886	Dade	37	Female	No		Unknown	FL resident	04/04/20
11,887	Dade	60	Male	Unknown		No	FL resident	04/04/20
11,888	Dade	56	Female	Unknown		No	FL resident	04/04/20
11,889	Dade	38	Female	No		Yes	FL resident	04/04/20
11,890	Dade	52	Male	No		No	FL resident	04/04/20
11,891	Dade	54	Female	Unknown		Yes	FL resident	04/04/20
11,892	Dade	26	Male	Unknown		Unknown	FL resident	04/04/20
11,893	Dade	46	Male	No		Yes	FL resident	04/04/20
11,894	Dade	40	Female	Unknown		No	FL resident	04/04/20
11,895	Dade	49	Male	Yes	FL; MI	Yes	FL resident	04/04/20
11,896	Dade	54	Male	No		Yes	FL resident	04/04/20
11,897	Dade	90	Female	No		Yes	FL resident	04/04/20
11,898	Dade	70	Male	No		Unknown	FL resident	04/04/20
11,899	Dade	46	Female	Unknown		No	FL resident	04/04/20
11,900	Dade	53	Female	No		No	FL resident	04/04/20
11,901	Dade	33	Female	Unknown		Yes	FL resident	04/04/20
11,902	Dade	25	Male	No		Yes	FL resident	04/04/20
11,903	Dade	47	Male	No		Yes	FL resident	04/04/20
11,904	Dade	30	Female	Unknown		Unknown	FL resident	04/04/20
11,905	Dade	54	Female	No		Unknown	FL resident	04/04/20
11,906	Dade	62	Female	No		No	FL resident	04/04/20
11,907	Dade	34	Female	Unknown		Unknown	FL resident	04/04/20
11,908	Dade	29	Female	No		Unknown	FL resident	04/04/20
11,909	Dade	43	Male	No		No	FL resident	04/04/20
11,910	Dade	53	Male	No		Unknown	FL resident	04/04/20
11,911	Dade	34	Female	No		Yes	FL resident	04/04/20
11,912	Dade	54	Female	No		Yes	FL resident	04/04/20
11,913	Dade	30	Female	Unknown		Yes	FL resident	04/04/20
11,914	Dade	46	Male	Unknown		Unknown	FL resident	04/04/20
11,915	Dade	40	Male	Unknown		Unknown	FL resident	04/04/20
11,916	Dade	44	Female	No		Unknown	FL resident	04/04/20
11,917	Dade	48	Male	No		Unknown	FL resident	04/04/20
11,918	Dade	28	Male	No		No	FL resident	04/04/20
11,919	Dade	46	Male	No		Yes	FL resident	04/04/20
11,920	Dade	54	Male	No		Unknown	FL resident	04/04/20
11,921	Dade	62	Female	No		No	FL resident	04/04/20
11,922	Dade	20	Male	No		Unknown	FL resident	04/04/20
11,923	Dade	53	Male	No		No	FL resident	04/04/20

# Coronavirus: line list of cases

Data verified as of May 10, 2020 at 10 AM

Data in this report are provisional and subject to change.

Case	County	Age	Gender	Travel related	Travel detail	Contact with a confirmed case	Jurisdiction	Date case counted
11,924	Dade	59	Female	No		Unknown	FL resident	04/04/20
11,925	Dade	32	Male	No		No	FL resident	04/04/20
11,926	Dade	79	Female	No		Unknown	FL resident	04/04/20
11,927	Dade	67	Female	No		Yes	FL resident	04/04/20
11,928	Dade	53	Female	No		Unknown	FL resident	04/04/20
11,929	Dade	19	Male	No		Unknown	FL resident	04/04/20
11,930	Dade	65	Male	No		Yes	FL resident	04/04/20
11,931	Dade	50	Female	No		Yes	FL resident	04/04/20
11,932	Dade	28	Female	No		Yes	FL resident	04/04/20
11,933	Dade	40	Female	No		Unknown	FL resident	04/04/20
11,934	Dade	31	Female	No		Yes	FL resident	04/04/20
11,935	Dade	61	Female	Unknown		Yes	FL resident	04/04/20
11,936	Dade	15	Male	No		Unknown	FL resident	04/04/20
11,937	Dade	13	Female	No		Unknown	FL resident	04/04/20
11,938	Dade	48	Female	No		Unknown	FL resident	04/04/20
11,939	Dade	25	Female	No		Yes	FL resident	04/04/20
11,940	Dade	44	Female	No		Yes	FL resident	04/04/20
11,941	Dade	54	Male	No		Yes	FL resident	04/04/20
11,942	Dade	55	Male	No		Yes	FL resident	04/04/20
11,943	Dade	85	Male	No		Yes	FL resident	04/04/20
11,944	Dade	24	Female	Yes	FL; NY	Unknown	FL resident	04/04/20
11,945	Dade	48	Female	No		No	FL resident	04/04/20
11,946	Dade	59	Female	Unknown		No	FL resident	04/04/20
11,947	Dade	14	Female	No		Unknown	FL resident	04/04/20
11,948	Dade	90	Female	No		Unknown	FL resident	04/04/20
11,949	Dade	46	Female	No		Unknown	FL resident	04/04/20
11,950	Dade	47	Male	Unknown		Unknown	FL resident	04/04/20
11,951	Dade	76	Male	No		No	FL resident	04/04/20
11,952	Dade	44	Male	No		Yes	FL resident	04/04/20
11,953	Dade	46	Female	No		Unknown	FL resident	04/04/20
11,954	Dade	48	Female	No		No	FL resident	04/04/20
11,955	Dade	63	Female	No		Yes	FL resident	04/04/20
11,956	Dade	56	Female	No		Unknown	FL resident	04/04/20
11,957	Dade	24	Male	Unknown		Yes	FL resident	04/04/20
11,958	Dade	56	Female	No		Yes	FL resident	04/04/20
11,959	Dade	37	Female	No		Yes	FL resident	04/04/20
11,960	Dade	55	Female	No		Yes	FL resident	04/04/20
11,961	Dade	27	Male	Unknown			FL resident	04/04/20
11,962	Dade	73	Male	No		Yes	FL resident	04/04/20
11,963	Dade	25	Male	No		Unknown	FL resident	04/04/20
11,964	Dade	32	Female	No		Yes	FL resident	04/04/20
11,965	Dade	23	Female	No		Yes	FL resident	04/04/20
11,966	Dade	52	Female	No		Unknown	FL resident	04/04/20
11,967	Dade	31	Female	No		Unknown	FL resident	04/04/20
11,968	Dade	63	Male	Unknown		Unknown	FL resident	04/04/20
11,969	Dade	44	Male	No		Yes	FL resident	04/04/20
11,970	Dade	37	Female	No		Yes	FL resident	04/04/20
11,971	Dade	11	Male	No		Yes	FL resident	04/04/20
11,972	Dade	38	Male	No		Yes	FL resident	04/04/20
11,973	Dade	60	Female	Unknown		Unknown	FL resident	04/04/20
11,974	Dade	39	Female	Unknown		Unknown	FL resident	04/04/20
11,975	Dade	46	Female	Unknown		Unknown	FL resident	04/04/20
11,976	Dade	39	Male	Yes	PUERTO RICO	Unknown	FL resident	04/04/20
11,977	Dade	33	Female	No		Yes	FL resident	04/04/20
11,978	Dade	81	Male	No		Unknown	FL resident	04/04/20
11,979	Dade	82	Male	No		Yes	FL resident	04/04/20
11,980	Dade	44	Female	No		Unknown	FL resident	04/04/20
11,981	Dade	54	Female	No		Unknown	FL resident	04/04/20
11,982	Dade	37	Male	Yes	DOMINICAN REPUBLIC	Unknown	FL resident	04/04/20
11,983	Dade	54	Male	No		Yes	FL resident	04/04/20
11,984	Dade	78	Male	No		Yes	FL resident	04/04/20
11,985	Dade	43	Male	No		Unknown	FL resident	04/04/20

# Coronavirus: line list of cases

Data verified as of May 10, 2020 at 10 AM

Data in this report are provisional and subject to change.

Case	County	Age	Gender	Travel related	Travel detail	Contact with a confirmed case	Jurisdiction	Date case counted
11,986	Dade	30	Male	No		Unknown	FL resident	04/04/20
11,987	Dade	37	Female	No		Unknown	FL resident	04/04/20
11,988	Dade	84	Female	No		No	FL resident	04/04/20
11,989	Dade	56	Female	No		Yes	FL resident	04/04/20
11,990	Dade	73	Male	Yes	FL; NY	Yes	FL resident	04/04/20
11,991	Dade	31	Male	Unknown		Yes	FL resident	04/04/20
11,992	Dade	90	Female	No		Yes	FL resident	04/04/20
11,993	Dade	36	Male	No		Yes	FL resident	04/04/20
11,994	Dade	56	Male	No		Unknown	FL resident	04/04/20
11,995	Dade	40	Male	No		No	FL resident	04/04/20
11,996	Dade	57	Male	No		Unknown	FL resident	04/04/20
11,997	Dade	48	Female	No		Yes	FL resident	04/04/20
11,998	Dade	59	Male	No		Unknown	FL resident	04/04/20
11,999	Dade	51	Female	Unknown			FL resident	04/04/20
12,000	Dade	56	Female	No		No	FL resident	04/04/20
12,001	Dade	40	Female	No		Unknown	FL resident	04/04/20
12,002	Dade	103	Female	No		Unknown	FL resident	04/04/20
12,003	Dade	81	Female	Unknown		Yes	FL resident	04/04/20
12,004	Dade	45	Female	No		Unknown	FL resident	04/04/20
12,005	Dade	30	Male	No		Unknown	FL resident	04/04/20
12,006	Dade	38	Male	No		Unknown	FL resident	04/04/20
12,007	Dade	57	Female	No		Yes	FL resident	04/04/20
12,008	Dade	42	Female	No		No	FL resident	04/04/20
12,009	Dade	65	Male	No		Yes	FL resident	04/04/20
12,010	Dade	16	Male	No		Yes	FL resident	04/04/20
12,011	Dade	46	Female	No		Unknown	FL resident	04/04/20
12,012	Dade	39	Female	No		No	FL resident	04/04/20
12,013	Dade	48	Male	No		Unknown	FL resident	04/04/20
12,014	Dade	49	Male	No		Yes	FL resident	04/04/20
12,015	Dade	29	Male	No		Yes	FL resident	04/04/20
12,016	Dade	36	Male	No		Yes	FL resident	04/04/20
12,017	Dade	28	Male	Yes	FL; NY	Yes	FL resident	04/04/20
12,018	Dade	26	Female	No		Yes	FL resident	04/04/20
12,019	Dade	77	Female	No		Yes	FL resident	04/04/20
12,020	Dade	63	Male	No		Unknown	FL resident	04/04/20
12,021	Dade	56	Female	No		Unknown	FL resident	04/04/20
12,022	Dade	70	Male	No		Unknown	FL resident	04/04/20
12,023	Dade	73	Female	No		Yes	FL resident	04/04/20
12,024	Dade	58	Male	Yes	NY	Unknown	FL resident	04/04/20
12,025	Dade	51	Male	Unknown		Unknown	FL resident	04/04/20
12,026	Dade	54	Male	No		Unknown	FL resident	04/04/20
12,027	Dade	20	Female	No		Yes	FL resident	04/04/20
12,028	Dade	44	Male	No		No	FL resident	04/04/20
12,029	Dade	68	Female	Unknown		Unknown	FL resident	04/04/20
12,030	Dade	31	Female	No		Unknown	FL resident	04/04/20
12,031	Dade	33	Male	No		Unknown	FL resident	04/04/20
12,032	Dade	33	Female	No		No	FL resident	04/04/20
12,033	Dade	66	Female	Unknown		Unknown	FL resident	04/04/20
12,034	Dade	67	Female	No		Unknown	FL resident	04/04/20
12,035	Dade	48	Female	No		Yes	FL resident	04/04/20
12,036	Dade	31	Male	No		Yes	FL resident	04/04/20
12,037	Dade	43	Female	No		Unknown	FL resident	04/04/20
12,038	Dade	31	Male	No		No	FL resident	04/04/20
12,039	Dade	27	Male	No		No	FL resident	04/04/20
12,040	Dade	40	Male	No		Unknown	FL resident	04/04/20
12,041	Dade	73	Female	No		Yes	FL resident	04/04/20
12,042	Dade	91	Female	No		No	FL resident	04/04/20
12,043	Dade	31	Male	No		No	FL resident	04/04/20
12,044	Dade	36	Female	No		No	FL resident	04/04/20
12,045	Dade	35	Male	No		Unknown	FL resident	04/04/20
12,046	Dade	19	Female	Unknown		Yes	FL resident	04/04/20
12,047	Dade	61	Male	No		Unknown	FL resident	04/04/20

# Coronavirus: line list of cases

Data verified as of May 10, 2020 at 10 AM

Data in this report are provisional and subject to change.

Case	County	Age	Gender	Travel related	Travel detail	Contact with a confirmed case	Jurisdiction	Date case counted
12,048	Dade	55	Male	No		No	FL resident	04/04/20
12,049	Dade	46	Female	No		No	FL resident	04/04/20
12,050	Dade	54	Male	Yes	CA; FL; NJ; NY	No	FL resident	04/04/20
12,051	Dade	66	Female	No		No	FL resident	04/04/20
12,052	Dade	22	Female	No		No	FL resident	04/04/20
12,053	Dade	46	Male	No		No	FL resident	04/04/20
12,054	Dade	33	Male	No		Yes	FL resident	04/04/20
12,055	Dade	23	Female	No		No	FL resident	04/04/20
12,056	Dade	35	Female	Unknown		Unknown	FL resident	04/04/20
12,057	Dade	68	Male	No		Unknown	FL resident	04/04/20
12,058	Dade	30	Female	No		No	FL resident	04/04/20
12,059	Dade	29	Female	Yes	FL; NY	No	FL resident	04/04/20
12,060	Dade	35	Female	No		No	FL resident	04/04/20
12,061	Dade	39	Male	No		No	FL resident	04/04/20
12,062	Dade	80	Male	Unknown		Yes	FL resident	04/04/20
12,063	Dade	63	Male	No		Unknown	FL resident	04/04/20
12,064	Dade	58	Male	No		Unknown	FL resident	04/04/20
12,065	Dade	71	Male	No		Yes	FL resident	04/04/20
12,066	Dade	19	Female	No		Yes	FL resident	04/04/20
12,067	Dade	75	Female	Unknown		Unknown	FL resident	04/04/20
12,068	Dade	81	Female	Unknown		Unknown	FL resident	04/04/20
12,069	Dade	78	Female	No		Unknown	FL resident	04/04/20
12,070	Dade	84	Male	No		Yes	FL resident	04/04/20
12,071	Dade	58	Male	No		Unknown	FL resident	04/04/20
12,072	Dade	64	Male	No		No	FL resident	04/04/20
12,073	Dade	26	Male	No		Yes	FL resident	04/04/20
12,074	Dade	50	Male	No		Yes	FL resident	04/04/20
12,075	Dade	36	Female	No		No	FL resident	04/04/20
12,076	Dade	55	Male	No		No	FL resident	04/04/20
12,077	Dade	73	Male	No		Yes	FL resident	04/04/20
12,078	Dade	58	Male	Unknown		Unknown	FL resident	04/04/20
12,079	Dade	42	Female	No		Yes	FL resident	04/04/20
12,080	Dade	80	Female	No		No	FL resident	04/04/20
12,081	Dade	55	Female	Unknown			FL resident	04/04/20
12,082	Dade	77	Male	Unknown		Unknown	FL resident	04/04/20
12,083	Dade	79	Male	No		Unknown	FL resident	04/04/20
12,084	Dade	54	Female	Unknown		Unknown	FL resident	04/04/20
12,085	Dade	64	Female	Unknown		Unknown	FL resident	04/04/20
12,086	Dade	36	Male	No		Yes	FL resident	04/04/20
12,087	Dade	67	Female	Yes	NY	Unknown	FL resident	04/04/20
12,088	Dade	31	Male	Unknown		Unknown	FL resident	04/04/20
12,089	Dade	53	Male	No		Yes	FL resident	04/04/20
12,090	Dade	22	Male	No		Unknown	FL resident	04/05/20
12,091	Dade	57	Male	No		Unknown	FL resident	04/05/20
12,092	Dade	51	Male	No		Unknown	FL resident	04/05/20
12,093	Dade	27	Female	Yes	FL; IL	Unknown	FL resident	04/05/20
12,094	Dade	15	Male	Unknown		Yes	FL resident	04/05/20
12,095	Dade	15	Female	No		Yes	FL resident	04/05/20
12,096	Dade	73	Male	No		Yes	FL resident	04/05/20
12,097	Dade	61	Female	No		Unknown	FL resident	04/05/20
12,098	Dade	54	Female	No		No	FL resident	04/05/20
12,099	Dade	73	Female	No		Yes	FL resident	04/05/20
12,100	Dade	74	Female	Unknown		Unknown	FL resident	04/05/20
12,101	Dade	52	Male	No			FL resident	04/05/20
12,102	Dade	32	Male	No		No	FL resident	04/05/20
12,103	Dade	33	Female	No		Unknown	FL resident	04/05/20
12,104	Dade	56	Female	No		No	FL resident	04/05/20
12,105	Dade	48	Female	Unknown		Yes	FL resident	04/05/20
12,106	Dade	64	Female	No		Yes	FL resident	04/05/20
12,107	Dade	40	Female	Unknown		Yes	FL resident	04/05/20
12,108	Dade	37	Female	No		Yes	FL resident	04/05/20
12,109	Dade	20	Female	Unknown		Yes	FL resident	04/05/20

# Coronavirus: line list of cases

Data verified as of May 10, 2020 at 10 AM

Data in this report are provisional and subject to change.

Case	County	Age	Gender	Travel related	Travel detail	Contact with a confirmed case	Jurisdiction	Date case counted
12,110	Dade	20	Male	No		Yes	FL resident	04/05/20
12,111	Dade	42	Female	No		Yes	FL resident	04/05/20
12,112	Dade	63	Male	No		Yes	FL resident	04/05/20
12,113	Dade	59	Female	No		Unknown	FL resident	04/05/20
12,114	Dade	81	Male	No		Yes	FL resident	04/05/20
12,115	Dade	42	Female	No		Yes	FL resident	04/05/20
12,116	Dade	52	Male	No		Yes	FL resident	04/05/20
12,117	Dade	62	Male	Unknown		Unknown	FL resident	04/05/20
12,118	Dade	46	Male	No		Unknown	FL resident	04/05/20
12,119	Dade	29	Male	Unknown		No	FL resident	04/05/20
12,120	Dade	36	Female	Yes	FL; JAMAICA; MEXICO	Unknown	FL resident	04/05/20
12,121	Dade	54	Male	No		Yes	FL resident	04/05/20
12,122	Dade	29	Female	No		No	FL resident	04/05/20
12,123	Dade	63	Male	No		Yes	FL resident	04/05/20
12,124	Dade	49	Female	No		Yes	FL resident	04/05/20
12,125	Dade	43	Female	Unknown		Yes	FL resident	04/05/20
12,126	Dade	41	Female	No		Yes	FL resident	04/05/20
12,127	Dade	44	Male	Unknown			FL resident	04/05/20
12,128	Dade	25	Male	No		Yes	FL resident	04/05/20
12,129	Dade	33	Male	No		Unknown	FL resident	04/05/20
12,130	Dade	64	Male	No		Yes	FL resident	04/05/20
12,131	Dade	67	Female	No		No	FL resident	04/05/20
12,132	Dade	73	Male	Unknown		Yes	FL resident	04/05/20
12,133	Dade	38	Female	No		Yes	FL resident	04/05/20
12,134	Dade	43	Male	No		Yes	FL resident	04/05/20
12,135	Dade	51	Male	No		No	FL resident	04/05/20
12,136	Dade	67	Male	Yes	FL; UNKNOWN	No	FL resident	04/05/20
12,137	Dade	31	Female	No		No	FL resident	04/05/20
12,138	Dade	55	Female	No		Yes	FL resident	04/05/20
12,139	Dade	35	Male	Yes	CHINA; FL	Yes	FL resident	04/05/20
12,140	Dade	31	Male	Yes	FL; OH	No	FL resident	04/05/20
12,141	Dade	50	Male	No		Unknown	FL resident	04/05/20
12,142	Dade	31	Female	Yes	FL; NY	Yes	FL resident	04/05/20
12,143	Dade	42	Male	No		No	FL resident	04/05/20
12,144	Dade	74	Female	Yes	FL; OH	Unknown	FL resident	04/05/20
12,145	Dade	61	Male	No		No	FL resident	04/05/20
12,146	Dade	58	Female	No		Yes	FL resident	04/05/20
12,147	Dade	69	Male	No		Yes	FL resident	04/05/20
12,148	Dade	57	Female	No		No	FL resident	04/05/20
12,149	Dade	81	Female	Yes	SPAIN	Unknown	FL resident	04/05/20
12,150	Dade	45	Female	No		No	FL resident	04/05/20
12,151	Dade	53	Female	No		Yes	FL resident	04/05/20
12,152	Dade	84	Female	No		No	FL resident	04/05/20
12,153	Dade	54	Female	No		Yes	FL resident	04/05/20
12,154	Dade	54	Male	No		Yes	FL resident	04/05/20
12,155	Dade	49	Male	No		No	FL resident	04/05/20
12,156	Dade	51	Male	No		No	FL resident	04/05/20
12,157	Dade	50	Female	No		No	FL resident	04/05/20
12,158	Dade	67	Male	Unknown		Unknown	FL resident	04/05/20
12,159	Dade	34	Male	No		No	FL resident	04/05/20
12,160	Dade	33	Male	No		No	FL resident	04/05/20
12,161	Dade	27	Male	No		Yes	FL resident	04/05/20
12,162	Dade	69	Female	No		No	FL resident	04/05/20
12,163	Dade	32	Female	No		Yes	FL resident	04/05/20
12,164	Dade	38	Female	No		Yes	FL resident	04/05/20
12,165	Dade	43	Female	Unknown		Yes	FL resident	04/05/20
12,166	Dade	47	Male	No		Unknown	FL resident	04/05/20
12,167	Dade	21	Male	No		Yes	FL resident	04/05/20
12,168	Dade	40	Male	No		Yes	FL resident	04/05/20
12,169	Dade	24	Male	No		No	FL resident	04/05/20
12,170	Dade	38	Female	No		Unknown	FL resident	04/05/20
12,171	Dade	39	Male	No		No	FL resident	04/05/20

# Coronavirus: line list of cases

Data verified as of May 10, 2020 at 10 AM

Data in this report are provisional and subject to change.

Case	County	Age	Gender	Travel related	Travel detail	Contact with a confirmed case	Jurisdiction	Date case counted
12,172	Dade	47	Female	Unknown		Yes	FL resident	04/05/20
12,173	Dade	49	Female	Unknown		Yes	FL resident	04/05/20
12,174	Dade	24	Female	No		Yes	FL resident	04/05/20
12,175	Dade	88	Male	Unknown		Unknown	FL resident	04/05/20
12,176	Dade	70	Male	Unknown		Unknown	FL resident	04/05/20
12,177	Dade	69	Female	No		Unknown	FL resident	04/05/20
12,178	Dade	68	Female	No		No	FL resident	04/05/20
12,179	Dade	53	Female	No		Yes	FL resident	04/05/20
12,180	Dade	46	Male	Unknown		No	FL resident	04/05/20
12,181	Dade	27	Female	Unknown			FL resident	04/05/20
12,182	Dade	30	Female	Unknown		No	FL resident	04/05/20
12,183	Dade	42	Female	Unknown		Unknown	FL resident	04/05/20
12,184	Dade	25	Female	No		Yes	FL resident	04/05/20
12,185	Dade	27	Female	No		Yes	FL resident	04/05/20
12,186	Dade	60	Female	Unknown		Yes	FL resident	04/05/20
12,187	Dade	52	Female	No		Yes	FL resident	04/05/20
12,188	Dade	78	Male	Unknown		Yes	FL resident	04/05/20
12,189	Dade	53	Male	No		Unknown	FL resident	04/05/20
12,190	Dade	37	Male	Unknown		Unknown	FL resident	04/05/20
12,191	Dade	2	Male	Unknown		Yes	FL resident	04/05/20
12,192	Dade	35	Male	Unknown		Unknown	FL resident	04/05/20
12,193	Dade	80	Male	No		Yes	FL resident	04/05/20
12,194	Dade	56	Male	Unknown			FL resident	04/05/20
12,195	Dade	57	Female	Unknown			FL resident	04/05/20
12,196	Dade	31	Male	Unknown		Yes	FL resident	04/05/20
12,197	Dade	66	Female	No		Yes	FL resident	04/05/20
12,198	Dade	57	Female	Unknown			FL resident	04/05/20
12,199	Dade	56	Female	Unknown		Yes	FL resident	04/05/20
12,200	Dade	74	Female	No		Yes	FL resident	04/05/20
12,201	Dade	34	Female	No		No	FL resident	04/05/20
12,202	Dade	86	Female	Unknown		Yes	FL resident	04/05/20
12,203	Dade	37	Female	No		Unknown	FL resident	04/05/20
12,204	Dade	45	Female	No		Yes	FL resident	04/05/20
12,205	Dade	68	Female	No		Unknown	FL resident	04/05/20
12,206	Dade	46	Male	Unknown		Unknown	FL resident	04/05/20
12,207	Dade	57	Male	No		No	FL resident	04/05/20
12,208	Dade	74	Female	Unknown		Yes	FL resident	04/05/20
12,209	Dade	68	Female	No		No	FL resident	04/05/20
12,210	Dade	85	Male	Unknown		Unknown	FL resident	04/05/20
12,211	Dade	57	Female	Unknown			FL resident	04/05/20
12,212	Dade	57	Female	Unknown			FL resident	04/05/20
12,213	Dade	77	Male	Unknown		Unknown	FL resident	04/05/20
12,214	Dade	61	Male	No		No	FL resident	04/05/20
12,215	Dade	87	Male	No		Unknown	FL resident	04/05/20
12,216	Dade	37	Male	No		No	FL resident	04/05/20
12,217	Dade	67	Female	Unknown		Unknown	FL resident	04/05/20
12,218	Dade	33	Male	No		Yes	FL resident	04/05/20
12,219	Dade	31	Male	Unknown		Unknown	FL resident	04/05/20
12,220	Dade	67	Male	No		No	FL resident	04/05/20
12,221	Dade	71	Female	Unknown		Unknown	FL resident	04/05/20
12,222	Dade	59	Male	Unknown			FL resident	04/05/20
12,223	Dade	56	Female	No		No	FL resident	04/05/20
12,224	Dade	21	Female	No		Yes	FL resident	04/05/20
12,225	Dade	47	Female	No		Yes	FL resident	04/05/20
12,226	Dade	58	Female	No		Unknown	FL resident	04/05/20
12,227	Dade	58	Male	No		Yes	FL resident	04/05/20
12,228	Dade	42	Male	Unknown		Unknown	FL resident	04/05/20
12,229	Dade	55	Male	No		Yes	FL resident	04/05/20
12,230	Dade	63	Female	No		Yes	FL resident	04/05/20
12,231	Dade	31	Female	Unknown		No	FL resident	04/05/20
12,232	Dade	72	Female	Unknown		Unknown	FL resident	04/05/20
12,233	Dade	31	Male	Unknown			FL resident	04/05/20



# Coronavirus: line list of cases

Data verified as of May 10, 2020 at 10 AM

Data in this report are provisional and subject to change.

Case	County	Age	Gender	Travel related	Travel detail	Contact with a confirmed case	Jurisdiction	Date case counted
12,234	Dade	68	Male	Unknown		Unknown	FL resident	04/05/20
12,235	Dade	72	Male	Unknown		Unknown	FL resident	04/05/20
12,236	Dade	63	Male	No		No	FL resident	04/05/20
12,237	Dade	60	Male	No		Unknown	FL resident	04/05/20
12,238	Dade	61	Male	No		Unknown	FL resident	04/05/20
12,239	Dade	40	Female	No		No	FL resident	04/05/20
12,240	Dade	68	Male	No		No	FL resident	04/05/20
12,241	Dade	65	Male	No		No	FL resident	04/05/20
12,242	Dade	14	Male	Unknown		Unknown	FL resident	04/05/20
12,243	Dade	85	Male	No		Unknown	FL resident	04/05/20
12,244	Dade	24	Female	Unknown		Yes	FL resident	04/05/20
12,245	Dade	37	Female	No		Yes	FL resident	04/05/20
12,246	Dade	54	Female	No		Yes	FL resident	04/05/20
12,247	Dade	49	Male	No		Unknown	FL resident	04/05/20
12,248	Dade	4	Female	No		Yes	FL resident	04/05/20
12,249	Dade	29	Male	Unknown		No	FL resident	04/05/20
12,250	Dade	61	Female	Unknown		Yes	FL resident	04/05/20
12,251	Dade	37	Female	No		No	FL resident	04/05/20
12,252	Dade	83	Female	No		Unknown	FL resident	04/05/20
12,253	Dade	53	Female	No		Yes	FL resident	04/05/20
12,254	Dade	30	Male	No		Yes	FL resident	04/05/20
12,255	Dade	32	Male	No		Yes	FL resident	04/05/20
12,256	Dade	24	Female	No		Yes	FL resident	04/05/20
12,257	Dade	23	Male	No		Yes	FL resident	04/05/20
12,258	Dade	25	Female	Yes	TX	Yes	FL resident	04/05/20
12,259	Dade	68	Female	No		Yes	FL resident	04/05/20
12,260	Dade	40	Male	No		Unknown	FL resident	04/05/20
12,261	Dade	19	Male	No		Yes	FL resident	04/05/20
12,262	Dade	63	Male	Unknown		Unknown	FL resident	04/05/20
12,263	Dade	22	Female	No		No	FL resident	04/05/20
12,264	Dade	80	Male	Yes	ARGENTINA; FL	Yes	FL resident	04/05/20
12,265	Dade	23	Male	No		Unknown	FL resident	04/05/20
12,266	Dade	30	Male	No		Yes	FL resident	04/05/20
12,267	Dade	44	Male	No		Yes	FL resident	04/05/20
12,268	Dade	42	Female	No		Yes	FL resident	04/05/20
12,269	Dade	62	Female	No		Yes	FL resident	04/05/20
12,270	Dade	57	Female	No		Yes	FL resident	04/05/20
12,271	Dade	33	Male	Unknown		Unknown	FL resident	04/05/20
12,272	Dade	52	Male	No		No	FL resident	04/05/20
12,273	Dade	50	Male	No		No	FL resident	04/05/20
12,274	Dade	72	Female	No		Yes	FL resident	04/05/20
12,275	Dade	40	Female	No		Yes	FL resident	04/05/20
12,276	Dade	44	Female	Yes	MEXICO	Yes	FL resident	04/05/20
12,277	Dade	68	Female	No		Yes	FL resident	04/05/20
12,278	Dade	56	Female	No		Yes	FL resident	04/05/20
12,279	Dade	20	Female	No		No	FL resident	04/05/20
12,280	Dade	56	Male	No		Yes	FL resident	04/05/20
12,281	Dade	42	Female	No		Yes	FL resident	04/05/20
12,282	Dade	39	Female	No		Yes	FL resident	04/05/20
12,283	Dade	63	Male	No		Yes	FL resident	04/05/20
12,284	Dade	33	Male	Unknown		Unknown	FL resident	04/05/20
12,285	Dade	74	Male	Unknown		Unknown	FL resident	04/05/20
12,286	Dade	83	Female	No		No	FL resident	04/05/20
12,287	Dade	69	Female	No		No	FL resident	04/05/20
12,288	Dade	60	Male	Unknown		Yes	FL resident	04/05/20
12,289	Dade	52	Female	No		Yes	FL resident	04/05/20
12,290	Dade	38	Female	No		No	FL resident	04/05/20
12,291	Dade	72	Female	No		Yes	FL resident	04/05/20
12,292	Dade	72	Female	Unknown		Unknown	FL resident	04/05/20
12,293	Dade	52	Female	Unknown		Yes	FL resident	04/05/20
12,294	Dade	71	Male	No		No	FL resident	04/05/20
12,295	Dade	77	Male	No		Yes	FL resident	04/05/20

# Coronavirus: line list of cases

Data verified as of May 10, 2020 at 10 AM

Data in this report are provisional and subject to change.

Case	County	Age	Gender	Travel related	Travel detail	Contact with a confirmed case	Jurisdiction	Date case counted
12,296	Dade	31	Female	No		Yes	FL resident	04/05/20
12,297	Dade	75	Male	No		Yes	FL resident	04/05/20
12,298	Dade	38	Female	Unknown		Unknown	FL resident	04/05/20
12,299	Dade	88	Female	No		Unknown	FL resident	04/05/20
12,300	Dade	45	Male	Unknown			FL resident	04/05/20
12,301	Dade	55	Female	No		Yes	FL resident	04/05/20
12,302	Dade	74	Female	No		Unknown	FL resident	04/05/20
12,303	Dade	55	Male	Unknown		Yes	FL resident	04/05/20
12,304	Dade	73	Female	No		Yes	FL resident	04/05/20
12,305	Dade	92	Female	No		Yes	FL resident	04/05/20
12,306	Dade	69	Male	Unknown		Yes	FL resident	04/05/20
12,307	Dade	40	Male	No		Yes	FL resident	04/05/20
12,308	Dade	72	Female	No		Yes	FL resident	04/05/20
12,309	Dade	66	Female	No		No	FL resident	04/05/20
12,310	Dade	66	Male	No		No	FL resident	04/05/20
12,311	Dade	59	Female	Unknown		Yes	FL resident	04/05/20
12,312	Dade	57	Male	Unknown		Yes	FL resident	04/05/20
12,313	Dade	26	Female	Unknown		Yes	FL resident	04/05/20
12,314	Dade	30	Male	No		Yes	FL resident	04/05/20
12,315	Dade	85	Female	No		Unknown	FL resident	04/05/20
12,316	Dade	56	Female	Unknown		No	FL resident	04/05/20
12,317	Dade	75	Female	No		Yes	FL resident	04/05/20
12,318	Dade	61	Female	No		Yes	FL resident	04/05/20
12,319	Dade	80	Female	No		No	FL resident	04/05/20
12,320	Dade	39	Male	Yes	CO; FL	Unknown	FL resident	04/05/20
12,321	Dade	61	Male	No		Yes	FL resident	04/05/20
12,322	Dade	31	Male	No		No	FL resident	04/05/20
12,323	Dade	36	Female	Unknown		Unknown	FL resident	04/05/20
12,324	Dade	65	Male	No		Yes	FL resident	04/05/20
12,325	Dade	74	Male	Unknown		No	FL resident	04/05/20
12,326	Dade	66	Male	No		No	FL resident	04/05/20
12,327	Dade	28	Female	No		No	FL resident	04/05/20
12,328	Dade	25	Female	Unknown		Yes	FL resident	04/05/20
12,329	Dade	66	Female	Yes	SOUTH AMERICA	Yes	FL resident	04/05/20
12,330	Dade	68	Male	No		Yes	FL resident	04/05/20
12,331	Dade	71	Male	No		Yes	FL resident	04/05/20
12,332	Dade	1	Female	No		Yes	FL resident	04/05/20
12,333	Dade	73	Female	No		No	FL resident	04/05/20
12,334	Dade	66	Male	No		No	FL resident	04/05/20
12,335	Dade	55	Female	No			FL resident	04/05/20
12,336	Dade	28	Male	Unknown		Unknown	FL resident	04/05/20
12,337	Dade	29	Male	Unknown			FL resident	04/05/20
12,338	Dade	61	Female	No		Yes	FL resident	04/05/20
12,339	Dade	22	Female	No		Yes	FL resident	04/05/20
12,340	Dade	22	Female	Unknown			FL resident	04/05/20
12,341	Dade	75	Female	Unknown		Unknown	FL resident	04/05/20
12,342	Dade	47	Male	Unknown			FL resident	04/05/20
12,343	Dade	57	Female	No		No	FL resident	04/05/20
12,344	Dade	29	Male	Unknown		No	FL resident	04/05/20
12,345	Dade	53	Female	No		Unknown	FL resident	04/05/20
12,346	Dade	82	Male	No		Unknown	FL resident	04/06/20
12,347	Dade	68	Female	No		Unknown	FL resident	04/06/20
12,348	Dade	39	Female	Unknown		Unknown	FL resident	04/06/20
12,349	Dade	29	Female	Unknown		Unknown	FL resident	04/06/20
12,350	Dade	48	Female	No		Yes	FL resident	04/06/20
12,351	Dade	29	Female	No		Unknown	FL resident	04/06/20
12,352	Dade	78	Female	No		Yes	FL resident	04/06/20
12,353	Dade	53	Male	Unknown		Unknown	FL resident	04/06/20
12,354	Dade	83	Male	No		Unknown	FL resident	04/06/20
12,355	Dade	36	Female	No		No	FL resident	04/06/20
12,356	Dade	64	Male	No		Yes	FL resident	04/06/20
12,357	Dade	66	Male	No		No	FL resident	04/06/20

# Coronavirus: line list of cases

Data verified as of May 10, 2020 at 10 AM

Data in this report are provisional and subject to change.

Case	County	Age	Gender	Travel related	Travel detail	Contact with a confirmed case	Jurisdiction	Date case counted
12,358	Dade	32	Female	No		Unknown	FL resident	04/06/20
12,359	Dade	45	Male	No		No	FL resident	04/06/20
12,360	Dade	52	Female	No		Yes	FL resident	04/06/20
12,361	Dade	64	Male	Unknown			FL resident	04/06/20
12,362	Dade	50	Male	No		Yes	FL resident	04/06/20
12,363	Dade	45	Male	No		Yes	FL resident	04/06/20
12,364	Dade	44	Female	No		Yes	FL resident	04/06/20
12,365	Dade	46	Female	No		Yes	FL resident	04/06/20
12,366	Dade	34	Male	No		Yes	FL resident	04/06/20
12,367	Dade	28	Female	No		No	FL resident	04/06/20
12,368	Dade	76	Male	Unknown		No	FL resident	04/06/20
12,369	Dade	80	Female	No		Yes	FL resident	04/06/20
12,370	Dade	21	Female	No		Yes	FL resident	04/06/20
12,371	Dade	57	Female	No		Yes	FL resident	04/06/20
12,372	Dade	63	Female	No		Unknown	FL resident	04/06/20
12,373	Dade	52	Male	No		No	FL resident	04/06/20
12,374	Dade	43	Female	No		No	FL resident	04/06/20
12,375	Dade	30	Male	No		No	FL resident	04/06/20
12,376	Dade	24	Male	No		Yes	FL resident	04/06/20
12,377	Dade	59	Male	No		Yes	FL resident	04/06/20
12,378	Dade	25	Female	No		Yes	FL resident	04/06/20
12,379	Dade	70	Female	No		Yes	FL resident	04/06/20
12,380	Dade	54	Female	No		Yes	FL resident	04/06/20
12,381	Dade	40	Female	No		Unknown	FL resident	04/06/20
12,382	Dade	77	Female	No		Yes	FL resident	04/06/20
12,383	Dade	48	Female	Yes	NY	Yes	FL resident	04/06/20
12,384	Dade	35	Male	No		Yes	FL resident	04/06/20
12,385	Dade	39	Male	No		Yes	FL resident	04/06/20
12,386	Dade	30	Male	Unknown			FL resident	04/06/20
12,387	Dade	42	Male	Unknown		Unknown	FL resident	04/06/20
12,388	Dade	53	Female	No		No	FL resident	04/06/20
12,389	Dade	67	Male	Unknown		Unknown	FL resident	04/06/20
12,390	Dade	47	Male	No		No	FL resident	04/06/20
12,391	Dade	25	Female	Yes	FL; TX	Yes	FL resident	04/06/20
12,392	Dade	63	Male	No		Yes	FL resident	04/06/20
12,393	Dade	62	Male	No		Unknown	FL resident	04/06/20
12,394	Dade	46	Male	No		Unknown	FL resident	04/06/20
12,395	Dade	55	Male	No		Yes	FL resident	04/06/20
12,396	Dade	43	Male	No		Unknown	FL resident	04/06/20
12,397	Dade	55	Male	No		Yes	FL resident	04/06/20
12,398	Dade	57	Male	No		Unknown	FL resident	04/06/20
12,399	Dade	58	Male	No		Yes	FL resident	04/06/20
12,400	Dade	90	Female	No		Yes	FL resident	04/06/20
12,401	Dade	61	Male	No		Yes	FL resident	04/06/20
12,402	Dade	31	Male	No		No	FL resident	04/06/20
12,403	Dade	68	Female	No		Yes	FL resident	04/06/20
12,404	Dade	60	Male	No		No	FL resident	04/06/20
12,405	Dade	51	Female	No		Yes	FL resident	04/06/20
12,406	Dade	51	Female	No		No	FL resident	04/06/20
12,407	Dade	51	Female	Unknown		Yes	FL resident	04/06/20
12,408	Dade	58	Female	No		No	FL resident	04/06/20
12,409	Dade	32	Female	No		Yes	FL resident	04/06/20
12,410	Dade	52	Female	No		Yes	FL resident	04/06/20
12,411	Dade	47	Female	Unknown			FL resident	04/06/20
12,412	Dade	44	Male	No		Yes	FL resident	04/06/20
12,413	Dade	63	Female	No		No	FL resident	04/06/20
12,414	Dade	47	Female	No		Yes	FL resident	04/06/20
12,415	Dade	35	Male	No		Yes	FL resident	04/06/20
12,416	Dade	60	Male	No		Yes	FL resident	04/06/20
12,417	Dade	53	Male	No		Yes	FL resident	04/06/20
12,418	Dade	54	Female	No		No	FL resident	04/06/20
12,419	Dade	60	Female	No		Yes	FL resident	04/06/20

# Coronavirus: line list of cases

Data verified as of May 10, 2020 at 10 AM

Data in this report are provisional and subject to change.

Case	County	Age	Gender	Travel related	Travel detail	Contact with a confirmed case	Jurisdiction	Date case counted
12,420	Dade	51	Female	No		Yes	FL resident	04/06/20
12,421	Dade	45	Female	No		Yes	FL resident	04/06/20
12,422	Dade	61	Female	Unknown		Yes	FL resident	04/06/20
12,423	Dade	32	Female	Unknown		Yes	FL resident	04/06/20
12,424	Dade	61	Male	No		Yes	FL resident	04/06/20
12,425	Dade	23	Male	No		Unknown	FL resident	04/06/20
12,426	Dade	29	Female	No		Unknown	FL resident	04/06/20
12,427	Dade	58	Male	No		No	FL resident	04/06/20
12,428	Dade	48	Male	Yes	CO	Yes	FL resident	04/06/20
12,429	Dade	35	Male	No		No	FL resident	04/06/20
12,430	Dade	43	Female	No		Yes	FL resident	04/06/20
12,431	Dade	58	Female	No		Unknown	FL resident	04/06/20
12,432	Dade	72	Male	No		Yes	FL resident	04/06/20
12,433	Dade	36	Female	Unknown		No	FL resident	04/06/20
12,434	Dade	36	Male	No		Yes	FL resident	04/06/20
12,435	Dade	31	Female	Unknown			FL resident	04/06/20
12,436	Dade	37	Female	Unknown		Unknown	FL resident	04/06/20
12,437	Dade	31	Male	Unknown			FL resident	04/06/20
12,438	Dade	29	Male	Yes	CUBA	Unknown	FL resident	04/06/20
12,439	Dade	37	Female	Unknown		Unknown	FL resident	04/06/20
12,440	Dade	84	Female	Yes	ECUADOR	Unknown	FL resident	04/06/20
12,441	Dade	28	Male	Unknown		Yes	FL resident	04/06/20
12,442	Dade	53	Female	No		Yes	FL resident	04/06/20
12,443	Dade	30	Male	Unknown			FL resident	04/06/20
12,444	Dade	41	Female	No		Yes	FL resident	04/06/20
12,445	Dade	26	Female	No		No	FL resident	04/06/20
12,446	Dade	26	Female	No		Unknown	FL resident	04/06/20
12,447	Dade	49	Male	No		No	FL resident	04/06/20
12,448	Dade	56	Male	No		Yes	FL resident	04/06/20
12,449	Dade	60	Male	No		Yes	FL resident	04/06/20
12,450	Dade	77	Female	No		Yes	FL resident	04/06/20
12,451	Dade	25	Male	No		Yes	FL resident	04/06/20
12,452	Dade	22	Male	No		Yes	FL resident	04/06/20
12,453	Dade	52	Female	Unknown		Yes	FL resident	04/06/20
12,454	Dade	48	Male	Unknown		Yes	FL resident	04/06/20
12,455	Dade	63	Female	No		Yes	FL resident	04/06/20
12,456	Dade	62	Male	No		Yes	FL resident	04/06/20
12,457	Dade	78	Female	No		No	FL resident	04/06/20
12,458	Dade	62	Female	Unknown		Unknown	FL resident	04/06/20
12,459	Dade	37	Female	No		Yes	FL resident	04/06/20
12,460	Dade	51	Male	No		Yes	FL resident	04/06/20
12,461	Dade	30	Male	No		Unknown	FL resident	04/06/20
12,462	Dade	29	Male	No		Yes	FL resident	04/06/20
12,463	Dade	61	Male	No		Unknown	FL resident	04/06/20
12,464	Dade	41	Male	No		No	FL resident	04/06/20
12,465	Dade	18	Female	Unknown		Unknown	FL resident	04/06/20
12,466	Dade	65	Male	No		No	FL resident	04/06/20
12,467	Dade	44	Male	Unknown		Yes	FL resident	04/06/20
12,468	Dade	41	Female	No		Yes	FL resident	04/06/20
12,469	Dade	41	Male	No		Yes	FL resident	04/06/20
12,470	Dade	51	Male	No		Unknown	FL resident	04/06/20
12,471	Dade	33	Female	Unknown		Unknown	FL resident	04/06/20
12,472	Dade	48	Male	No		Unknown	FL resident	04/06/20
12,473	Dade	41	Female	No		Yes	FL resident	04/06/20
12,474	Dade	30	Female	Unknown		Unknown	FL resident	04/06/20
12,475	Dade	68	Female	Yes	NY	Unknown	FL resident	04/06/20
12,476	Dade	35	Male	No		Yes	FL resident	04/06/20
12,477	Dade	43	Male	No		Yes	FL resident	04/06/20
12,478	Dade	25	Female	No		Yes	FL resident	04/06/20
12,479	Dade	48	Male	No		Yes	FL resident	04/06/20
12,480	Dade	50	Male	No		Yes	FL resident	04/06/20
12,481	Dade	47	Female	No		Yes	FL resident	04/06/20

# Coronavirus: line list of cases

Data verified as of May 10, 2020 at 10 AM

Data in this report are provisional and subject to change.

Case	County	Age	Gender	Travel related	Travel detail	Contact with a confirmed case	Jurisdiction	Date case counted
12,482	Dade	50	Female	No		Unknown	FL resident	04/06/20
12,483	Dade	57	Female	No		Yes	FL resident	04/06/20
12,484	Dade	54	Male	No		Yes	FL resident	04/06/20
12,485	Dade	64	Male	No		Yes	FL resident	04/06/20
12,486	Dade	42	Female	No		Yes	FL resident	04/06/20
12,487	Dade	68	Female	Unknown		Unknown	FL resident	04/06/20
12,488	Dade	21	Female	No		No	FL resident	04/06/20
12,489	Dade	37	Male	No		Unknown	FL resident	04/06/20
12,490	Dade	35	Female	No		No	FL resident	04/06/20
12,491	Dade	46	Female	No		No	FL resident	04/06/20
12,492	Dade	31	Male	No		Unknown	FL resident	04/06/20
12,493	Dade	30	Female	No		Yes	FL resident	04/06/20
12,494	Dade	83	Female	No		Yes	FL resident	04/06/20
12,495	Dade	57	Male	No		Yes	FL resident	04/06/20
12,496	Dade	54	Male	No		Yes	FL resident	04/06/20
12,497	Dade	51	Male	No		No	FL resident	04/06/20
12,498	Dade	4	Female	No		Yes	FL resident	04/06/20
12,499	Dade	60	Male	No		Yes	FL resident	04/06/20
12,500	Dade	45	Male	No		Yes	FL resident	04/06/20
12,501	Dade	40	Female	No		No	FL resident	04/06/20
12,502	Dade	32	Female	No		Yes	FL resident	04/06/20
12,503	Dade	18	Male	No		Unknown	FL resident	04/06/20
12,504	Dade	44	Female	No		Yes	FL resident	04/06/20
12,505	Dade	41	Male	No		Yes	FL resident	04/06/20
12,506	Dade	29	Male	No		Yes	FL resident	04/06/20
12,507	Dade	35	Male	No		Yes	FL resident	04/06/20
12,508	Dade	33	Female	No		Yes	FL resident	04/06/20
12,509	Dade	72	Female	Unknown		Unknown	FL resident	04/06/20
12,510	Dade	34	Female	No		Yes	FL resident	04/06/20
12,511	Dade	58	Male	Unknown			FL resident	04/06/20
12,512	Dade	32	Male	Unknown			FL resident	04/06/20
12,513	Dade	24	Female	Unknown			FL resident	04/06/20
12,514	Dade	78	Male	Unknown		Yes	FL resident	04/06/20
12,515	Dade	43	Male	Unknown			FL resident	04/06/20
12,516	Dade	69	Male	Unknown		Yes	FL resident	04/06/20
12,517	Dade	63	Male	No		No	FL resident	04/06/20
12,518	Dade	31	Male	Unknown			FL resident	04/06/20
12,519	Dade	34	Female	Unknown			FL resident	04/06/20
12,520	Dade	45	Female	No		Unknown	FL resident	04/06/20
12,521	Dade	33	Female	No		Yes	FL resident	04/06/20
12,522	Dade	42	Male	Unknown		Yes	FL resident	04/06/20
12,523	Dade	55	Male	No		Yes	FL resident	04/06/20
12,524	Dade	45	Female	No		No	FL resident	04/06/20
12,525	Dade	51	Male	No		Yes	FL resident	04/06/20
12,526	Dade	22	Male	No		Yes	FL resident	04/06/20
12,527	Dade	35	Male	No		Yes	FL resident	04/06/20
12,528	Dade	36	Female	No		Unknown	FL resident	04/06/20
12,529	Dade	21	Female	Unknown			FL resident	04/06/20
12,530	Dade	45	Female	Unknown		No	FL resident	04/06/20
12,531	Dade	48	Female	Unknown		Yes	FL resident	04/06/20
12,532	Dade	57	Male	No		Yes	FL resident	04/06/20
12,533	Dade	64	Female	No		Yes	FL resident	04/06/20
12,534	Dade	65	Female	No		Yes	FL resident	04/06/20
12,535	Dade	69	Male	No		Unknown	FL resident	04/06/20
12,536	Dade	28	Male	Unknown			FL resident	04/06/20
12,537	Dade	48	Female	No		Yes	FL resident	04/06/20
12,538	Dade	31	Female	Unknown			FL resident	04/06/20
12,539	Dade	68	Female	Unknown		Yes	FL resident	04/06/20
12,540	Dade	51	Male	Yes	CUBA	Yes	FL resident	04/06/20
12,541	Dade	25	Male	No		No	FL resident	04/06/20
12,542	Dade	65	Male	No		Yes	FL resident	04/06/20
12,543	Dade	60	Female	No		Yes	FL resident	04/06/20

# Coronavirus: line list of cases

Data verified as of May 10, 2020 at 10 AM

Data in this report are provisional and subject to change.

Case	County	Age	Gender	Travel related	Travel detail	Contact with a confirmed case	Jurisdiction	Date case counted
12,544	Dade	54	Female	Unknown			FL resident	04/06/20
12,545	Dade	48	Male	No		Yes	FL resident	04/06/20
12,546	Dade	45	Female	No		Yes	FL resident	04/06/20
12,547	Dade	31	Female	No		Yes	FL resident	04/06/20
12,548	Dade	43	Female	Unknown		Yes	FL resident	04/06/20
12,549	Dade	43	Female	Unknown		Unknown	FL resident	04/06/20
12,550	Dade	49	Male	No		Yes	FL resident	04/06/20
12,551	Dade	33	Female	No		Yes	FL resident	04/06/20
12,552	Dade	66	Male	No		Yes	FL resident	04/06/20
12,553	Dade	45	Male	No		Yes	FL resident	04/06/20
12,554	Dade	33	Female	No		Yes	FL resident	04/06/20
12,555	Dade	35	Male	No		Yes	FL resident	04/06/20
12,556	Dade	12	Female	No		Yes	FL resident	04/06/20
12,557	Dade	27	Female	No		Yes	FL resident	04/06/20
12,558	Dade	45	Female	No		Yes	FL resident	04/06/20
12,559	Dade	46	Male	Unknown			FL resident	04/06/20
12,560	Dade	30	Male	No		Yes	FL resident	04/06/20
12,561	Dade	70	Male	No		Yes	FL resident	04/06/20
12,562	Dade	65	Female	No		Yes	FL resident	04/06/20
12,563	Dade	29	Female	Yes	ECUADOR	Unknown	FL resident	04/06/20
12,564	Dade	29	Female	No		Yes	FL resident	04/06/20
12,565	Dade	72	Female	No		Unknown	FL resident	04/06/20
12,566	Dade	29	Male	No		Yes	FL resident	04/06/20
12,567	Dade	35	Female	No		Yes	FL resident	04/06/20
12,568	Dade	61	Male	Unknown		Yes	FL resident	04/06/20
12,569	Dade	54	Female	No		Yes	FL resident	04/06/20
12,570	Dade	89	Male	No		No	FL resident	04/06/20
12,571	Dade	58	Male	No		Unknown	FL resident	04/06/20
12,572	Dade	60	Female	No		Unknown	FL resident	04/06/20
12,573	Dade	72	Female	Yes	CARIBBEAN; FL	No	FL resident	04/06/20
12,574	Dade	50	Male	Unknown		Yes	FL resident	04/06/20
12,575	Dade	67	Female	No		No	FL resident	04/06/20
12,576	Dade	59	Female	Unknown		Unknown	FL resident	04/06/20
12,577	Dade	45	Female	Unknown		No	FL resident	04/06/20
12,578	Dade	46	Male	Unknown		Unknown	FL resident	04/06/20
12,579	Dade	37	Male	Unknown		No	FL resident	04/06/20
12,580	Dade	84	Male	No		No	FL resident	04/06/20
12,581	Dade	83	Female	No		Yes	FL resident	04/06/20
12,582	Dade	68	Female	No		Yes	FL resident	04/06/20
12,583	Dade	18	Male	No		Unknown	FL resident	04/06/20
12,584	Dade	63	Male	No		Yes	FL resident	04/06/20
12,585	Dade	60	Male	No		Yes	FL resident	04/06/20
12,586	Dade	34	Female	Unknown		Unknown	FL resident	04/06/20
12,587	Dade	36	Male	No		Yes	FL resident	04/06/20
12,588	Dade	53	Female	Unknown		Yes	FL resident	04/06/20
12,589	Dade	72	Female	Unknown		No	FL resident	04/06/20
12,590	Dade	37	Male	Unknown		Unknown	FL resident	04/06/20
12,591	Dade	39	Male	Unknown		Yes	FL resident	04/06/20
12,592	Dade	77	Male	Unknown		Unknown	FL resident	04/06/20
12,593	Dade	59	Female	No		No	FL resident	04/06/20
12,594	Dade	40	Female	No			FL resident	04/06/20
12,595	Dade	48	Female	No		Yes	FL resident	04/06/20
12,596	Dade	32	Male	Unknown			FL resident	04/06/20
12,597	Dade	62	Female	Unknown		No	FL resident	04/06/20
12,598	Dade	70	Male	No		No	FL resident	04/06/20
12,599	Dade	47	Female	No		Yes	FL resident	04/06/20
12,600	Dade	81	Female	No		Yes	FL resident	04/06/20
12,601	Dade	92	Male	No		Yes	FL resident	04/06/20
12,602	Dade	32	Female	No		Yes	FL resident	04/06/20
12,603	Dade	53	Male	No		Unknown	FL resident	04/06/20
12,604	Dade	67	Female	No		Yes	FL resident	04/06/20
12,605	Dade	36	Male	Unknown			FL resident	04/06/20

# Coronavirus: line list of cases

Data verified as of May 10, 2020 at 10 AM

Data in this report are provisional and subject to change.

Case	County	Age	Gender	Travel related	Travel detail	Contact with a confirmed case	Jurisdiction	Date case counted
12,606	Dade	88	Female	No		No	FL resident	04/06/20
12,607	Dade	67	Female	No		Unknown	FL resident	04/06/20
12,608	Dade	56	Male	No		Unknown	FL resident	04/06/20
12,609	Dade	76	Male	No		Unknown	FL resident	04/06/20
12,610	Dade	70	Male	Unknown		Unknown	FL resident	04/06/20
12,611	Dade	80	Male	No		Yes	FL resident	04/06/20
12,612	Dade	57	Female	Unknown		Yes	FL resident	04/06/20
12,613	Dade	44	Female	No		Yes	FL resident	04/06/20
12,614	Dade	75	Female	No		Yes	FL resident	04/06/20
12,615	Dade	37	Female	No		Yes	FL resident	04/06/20
12,616	Dade	69	Female	Yes	FL; GA	Yes	FL resident	04/06/20
12,617	Dade	61	Male	No		No	FL resident	04/06/20
12,618	Dade	62	Male	No		Yes	FL resident	04/06/20
12,619	Dade	43	Male	No		Yes	FL resident	04/06/20
12,620	Dade	78	Male	No		No	FL resident	04/06/20
12,621	Dade	31	Male	No		Yes	FL resident	04/06/20
12,622	Dade	59	Female	No		Yes	FL resident	04/06/20
12,623	Dade	54	Female	No		Yes	FL resident	04/06/20
12,624	Dade	29	Male	No		No	FL resident	04/06/20
12,625	Dade	65	Female	No		Unknown	FL resident	04/06/20
12,626	Dade	65	Male	No		Yes	FL resident	04/06/20
12,627	Dade	57	Male	No		Yes	FL resident	04/06/20
12,628	Dade	72	Male	No		Yes	FL resident	04/06/20
12,629	Dade	57	Male	No		No	FL resident	04/06/20
12,630	Dade	46	Female	No		No	FL resident	04/06/20
12,631	Dade	45	Male	Unknown		Yes	FL resident	04/06/20
12,632	Dade	29	Male	No		Yes	FL resident	04/06/20
12,633	Dade	68	Female	No		Unknown	FL resident	04/06/20
12,634	Dade	74	Male	No		Unknown	FL resident	04/06/20
12,635	Dade	50	Male	No		Yes	FL resident	04/06/20
12,636	Dade	53	Male	No		No	FL resident	04/06/20
12,637	Dade	24	Male	No		Yes	FL resident	04/06/20
12,638	Dade	67	Male	No		Unknown	FL resident	04/06/20
12,639	Dade	56	Male	No		Yes	FL resident	04/06/20
12,640	Dade	53	Male	No		Yes	FL resident	04/06/20
12,641	Dade	36	Female	Unknown		Unknown	FL resident	04/06/20
12,642	Dade	53	Female	No		Unknown	FL resident	04/06/20
12,643	Dade	31	Male	No		No	FL resident	04/06/20
12,644	Dade	79	Male	No		No	FL resident	04/06/20
12,645	Dade	47	Male	No		No	FL resident	04/06/20
12,646	Dade	30	Female	Unknown			FL resident	04/06/20
12,647	Dade	44	Male	No		No	FL resident	04/06/20
12,648	Dade	59	Female	No		Yes	FL resident	04/06/20
12,649	Dade	23	Female	No		Unknown	FL resident	04/06/20
12,650	Dade	52	Male	No		Unknown	FL resident	04/06/20
12,651	Dade	45	Male	Unknown			FL resident	04/06/20
12,652	Dade	50	Male	Unknown			FL resident	04/06/20
12,653	Dade	39	Female	Unknown			FL resident	04/06/20
12,654	Dade	39	Male	Unknown			FL resident	04/06/20
12,655	Dade	65	Male	No		Yes	FL resident	04/06/20
12,656	Dade	86	Male	No		No	FL resident	04/06/20
12,657	Dade	43	Female	No		Yes	FL resident	04/06/20
12,658	Dade	19	Female	No		Yes	FL resident	04/06/20
12,659	Dade	24	Male	No		Yes	FL resident	04/06/20
12,660	Dade	40	Male	No		Yes	FL resident	04/06/20
12,661	Dade	73	Male	No		Yes	FL resident	04/06/20
12,662	Dade	22	Female	No		Yes	FL resident	04/06/20
12,663	Dade	48	Female	No		No	FL resident	04/06/20
12,664	Dade	55	Male	Unknown		Unknown	FL resident	04/06/20
12,665	Dade	39	Male	Unknown		Unknown	FL resident	04/06/20
12,666	Dade	36	Female	Unknown		Unknown	FL resident	04/06/20
12,667	Dade	24	Female	Unknown		Unknown	FL resident	04/06/20



# Coronavirus: line list of cases

Data verified as of May 10, 2020 at 10 AM

Data in this report are provisional and subject to change.

Case	County	Age	Gender	Travel related	Travel detail	Contact with a confirmed case	Jurisdiction	Date case counted
12,668	Dade	59	Female	No		No	FL resident	04/06/20
12,669	Dade	54	Female	No		Unknown	FL resident	04/06/20
12,670	Dade	21	Female	Unknown		Unknown	FL resident	04/06/20
12,671	Dade	61	Male	Unknown		Unknown	FL resident	04/06/20
12,672	Dade	47	Male	Unknown		Yes	FL resident	04/06/20
12,673	Dade	48	Female	Unknown		Yes	FL resident	04/06/20
12,674	Dade	31	Male	No		No	FL resident	04/06/20
12,675	Dade	56	Male	Yes	FL; GA; NC; SC	Yes	FL resident	04/06/20
12,676	Dade	44	Female	Yes	FL; GA; NC	Yes	FL resident	04/06/20
12,677	Dade	25	Female	Unknown		Unknown	FL resident	04/06/20
12,678	Dade	59	Female	Yes	FL; PUERTO RICO	No	FL resident	04/06/20
12,679	Dade	32	Male	No		No	FL resident	04/06/20
12,680	Dade	47	Female	No		Yes	FL resident	04/06/20
12,681	Dade	35	Female	No		Yes	FL resident	04/06/20
12,682	Dade	19	Female	No		Yes	FL resident	04/06/20
12,683	Dade	85	Female	No		No	FL resident	04/06/20
12,684	Dade	48	Female	No		Yes	FL resident	04/06/20
12,685	Dade	69	Female	No		Unknown	FL resident	04/06/20
12,686	Dade	60	Male	No		Unknown	FL resident	04/06/20
12,687	Dade	32	Female	No		Yes	FL resident	04/06/20
12,688	Dade	49	Female	No		Yes	FL resident	04/06/20
12,689	Dade	28	Male	No		No	FL resident	04/06/20
12,690	Dade	89	Female	No		Yes	FL resident	04/06/20
12,691	Dade	18	Male	No		No	FL resident	04/06/20
12,692	Dade	47	Female	No		Yes	FL resident	04/06/20
12,693	Dade	37	Female	No		Unknown	FL resident	04/06/20
12,694	Dade	60	Female	No		No	FL resident	04/06/20
12,695	Dade	78	Male	Unknown		Unknown	FL resident	04/06/20
12,696	Dade	48	Male	No		Unknown	FL resident	04/06/20
12,697	Dade	27	Female	No		No	FL resident	04/06/20
12,698	Dade	40	Male	No		Unknown	FL resident	04/06/20
12,699	Dade	20	Female	No		Yes	FL resident	04/06/20
12,700	Dade	52	Female	No		Yes	FL resident	04/06/20
12,701	Dade	30	Female	No		No	FL resident	04/06/20
12,702	Dade	88	Male	Unknown			FL resident	04/06/20
12,703	Dade	52	Female	No		No	FL resident	04/06/20
12,704	Dade	32	Female	No		Yes	FL resident	04/06/20
12,705	Dade	58	Male	Unknown		Yes	FL resident	04/06/20
12,706	Dade	49	Male	No		Yes	FL resident	04/06/20
12,707	Dade	26	Male	No		Yes	FL resident	04/06/20
12,708	Dade	37	Male	Unknown		No	FL resident	04/06/20
12,709	Dade	86	Male	No		Unknown	FL resident	04/06/20
12,710	Dade	46	Female	No		No	FL resident	04/06/20
12,711	Dade	59	Male	Unknown		No	FL resident	04/06/20
12,712	Dade	58	Male	No		No	FL resident	04/06/20
12,713	Dade	26	Female	No		Yes	FL resident	04/06/20
12,714	Dade	63	Female	No		Yes	FL resident	04/06/20
12,715	Dade	49	Female	No		Yes	FL resident	04/06/20
12,716	Dade	33	Male	No		No	FL resident	04/06/20
12,717	Dade	31	Male	No		Yes	FL resident	04/06/20
12,718	Dade	42	Male	No		Yes	FL resident	04/06/20
12,719	Dade	31	Female	Unknown		Unknown	FL resident	04/06/20
12,720	Dade	64	Male	Unknown		Unknown	FL resident	04/06/20
12,721	Dade	63	Male	Unknown		Yes	FL resident	04/06/20
12,722	Dade	49	Male	No		No	FL resident	04/06/20
12,723	Dade	28	Male	No		Yes	FL resident	04/06/20
12,724	Dade	46	Male	Yes	NY	Unknown	FL resident	04/06/20
12,725	Dade	46	Female	No		No	FL resident	04/06/20
12,726	Dade	84	Female	No		Unknown	FL resident	04/06/20
12,727	Dade	52	Female	No		Yes	FL resident	04/06/20
12,728	Dade	80	Male	No		Unknown	FL resident	04/06/20
12,729	Dade	57	Female	No		Yes	FL resident	04/06/20

# Coronavirus: line list of cases

Data verified as of May 10, 2020 at 10 AM

Data in this report are provisional and subject to change.

Case	County	Age	Gender	Travel related	Travel detail	Contact with a confirmed case	Jurisdiction	Date case counted
12,730	Dade	56	Female	No		No	FL resident	04/06/20
12,731	Dade	55	Female	No		No	FL resident	04/06/20
12,732	Dade	27	Female	No		Yes	FL resident	04/06/20
12,733	Dade	49	Female	No		Yes	FL resident	04/06/20
12,734	Dade	31	Female	No		Yes	FL resident	04/06/20
12,735	Dade	55	Female	Unknown		Unknown	FL resident	04/06/20
12,736	Dade	38	Male	No		Unknown	FL resident	04/06/20
12,737	Dade	29	Female	No		Yes	FL resident	04/06/20
12,738	Dade	52	Female	No		Yes	FL resident	04/06/20
12,739	Dade	59	Female	Unknown		Unknown	FL resident	04/06/20
12,740	Dade	69	Female	No		Unknown	FL resident	04/06/20
12,741	Dade	32	Male	No		No	FL resident	04/06/20
12,742	Dade	64	Male	No		Yes	FL resident	04/06/20
12,743	Dade	48	Male	No		No	FL resident	04/06/20
12,744	Dade	50	Female	No		Yes	FL resident	04/06/20
12,745	Dade	61	Female	Unknown		Unknown	FL resident	04/06/20
12,746	Dade	58	Male	No		No	FL resident	04/06/20
12,747	Dade	51	Male	Unknown		Unknown	FL resident	04/06/20
12,748	Dade	49	Female	No		Yes	FL resident	04/06/20
12,749	Dade	56	Male	No		Yes	FL resident	04/06/20
12,750	Dade	39	Female	No		Yes	FL resident	04/06/20
12,751	Dade	54	Female	No		No	FL resident	04/06/20
12,752	Dade	52	Female	No		Unknown	FL resident	04/06/20
12,753	Dade	56	Male	No		No	FL resident	04/06/20
12,754	Dade	57	Female	No		Yes	FL resident	04/06/20
12,755	Dade	32	Male	No		Yes	FL resident	04/06/20
12,756	Dade	60	Female	No		Yes	FL resident	04/06/20
12,757	Dade	78	Female	No		Yes	FL resident	04/06/20
12,758	Dade	34	Female	No		Yes	FL resident	04/06/20
12,759	Dade	39	Male	No		Yes	FL resident	04/06/20
12,760	Dade	54	Male	No		Yes	FL resident	04/06/20
12,761	Dade	66	Female	No		Yes	FL resident	04/06/20
12,762	Dade	51	Male	No		Yes	FL resident	04/06/20
12,763	Dade	31	Male	No		No	FL resident	04/06/20
12,764	Dade	24	Female	No		No	FL resident	04/06/20
12,765	Dade	80	Female	No		Unknown	FL resident	04/06/20
12,766	Dade	49	Female	No		Unknown	FL resident	04/06/20
12,767	Dade	60	Female	Unknown		Unknown	FL resident	04/06/20
12,768	Dade	39	Female	Unknown		Unknown	FL resident	04/06/20
12,769	Dade	93	Male	No		Unknown	FL resident	04/06/20
12,770	Dade	69	Male	Unknown		Unknown	FL resident	04/06/20
12,771	Dade	45	Male	No		Yes	FL resident	04/06/20
12,772	Dade	83	Female	No		Unknown	FL resident	04/06/20
12,773	Dade	83	Male	No		Yes	FL resident	04/06/20
12,774	Dade	77	Female	No		Yes	FL resident	04/06/20
12,775	Dade	42	Male	No		Unknown	FL resident	04/06/20
12,776	Dade	33	Female	No		Yes	FL resident	04/06/20
12,777	Dade	17	Female	No		Yes	FL resident	04/06/20
12,778	Dade	40	Female	No		Yes	FL resident	04/06/20
12,779	Dade	69	Male	Yes	ARGENTINA	Yes	FL resident	04/06/20
12,780	Dade	65	Male	No		Yes	FL resident	04/06/20
12,781	Dade	32	Female	No		Yes	FL resident	04/06/20
12,782	Dade	75	Female	No		No	FL resident	04/06/20
12,783	Dade	46	Female	No		No	FL resident	04/06/20
12,784	Dade	82	Male	Unknown		Unknown	FL resident	04/06/20
12,785	Dade	53	Female	No		No	FL resident	04/06/20
12,786	Dade	72	Female	Yes	AL	No	FL resident	04/06/20
12,787	Dade	21	Female	No		No	FL resident	04/06/20
12,788	Dade	76	Male	Unknown		No	FL resident	04/06/20
12,789	Dade	76	Male	No		Yes	FL resident	04/06/20
12,790	Dade	56	Female	No		No	FL resident	04/06/20
12,791	Dade	21	Female	Unknown			FL resident	04/06/20

# Coronavirus: line list of cases

Data verified as of May 10, 2020 at 10 AM

Data in this report are provisional and subject to change.

Case	County	Age	Gender	Travel related	Travel detail	Contact with a confirmed case	Jurisdiction	Date case counted
12,792	Dade	55	Male	Unknown		Unknown	FL resident	04/06/20
12,793	Dade	56	Male	No		No	FL resident	04/06/20
12,794	Dade	36	Female	No		Yes	FL resident	04/06/20
12,795	Dade	56	Female	Unknown			FL resident	04/06/20
12,796	Dade	21	Male	No		Yes	FL resident	04/06/20
12,797	Dade	48	Male	No		Unknown	FL resident	04/06/20
12,798	Dade	47	Female	No		Yes	FL resident	04/06/20
12,799	Dade	41	Female	No		Unknown	FL resident	04/06/20
12,800	Dade	75	Male	No		Unknown	FL resident	04/06/20
12,801	Dade	56	Male	Yes	SPAIN	Yes	FL resident	04/06/20
12,802	Dade	73	Female	No		Unknown	FL resident	04/06/20
12,803	Dade	65	Female	No		Yes	FL resident	04/06/20
12,804	Dade	46	Female	Unknown			FL resident	04/06/20
12,805	Dade	58	Male	Unknown			FL resident	04/06/20
12,806	Dade	72	Female	No		Yes	FL resident	04/06/20
12,807	Dade	49	Female	Unknown			FL resident	04/06/20
12,808	Dade	73	Female	No		Yes	FL resident	04/06/20
12,809	Dade	70	Female	No		Yes	FL resident	04/06/20
12,810	Dade	55	Female	Unknown			FL resident	04/06/20
12,811	Dade	82	Female	Unknown		Unknown	FL resident	04/06/20
12,812	Dade	47	Female	No		Yes	FL resident	04/06/20
12,813	Dade	31	Male	No			FL resident	04/06/20
12,814	Dade	53	Male	No		Unknown	FL resident	04/06/20
12,815	Dade	46	Female	No		Yes	FL resident	04/06/20
12,816	Dade	68	Male	No		Unknown	FL resident	04/06/20
12,817	Dade	36	Male	No		Unknown	FL resident	04/06/20
12,818	Dade	79	Male	No		Unknown	FL resident	04/06/20
12,819	Dade	52	Male	Unknown		Unknown	FL resident	04/06/20
12,820	Dade	32	Female	No			FL resident	04/06/20
12,821	Dade	87	Female	No		Yes	FL resident	04/06/20
12,822	Dade	70	Female	No		No	FL resident	04/06/20
12,823	Dade	32	Male	No		Yes	FL resident	04/06/20
12,824	Dade	53	Female	No		Yes	FL resident	04/06/20
12,825	Dade	60	Male	No		Yes	FL resident	04/07/20
12,826	Dade	68	Male	No		Unknown	FL resident	04/07/20
12,827	Dade	3	Male	No		Yes	FL resident	04/07/20
12,828	Dade	48	Male	No		Unknown	FL resident	04/07/20
12,829	Dade	25	Female	No		Yes	FL resident	04/07/20
12,830	Dade	53	Male	No		Yes	FL resident	04/07/20
12,831	Dade	74	Female	No		Yes	FL resident	04/07/20
12,832	Dade	91	Male	No		Yes	FL resident	04/07/20
12,833	Dade	65	Male	No		Yes	FL resident	04/07/20
12,834	Dade	30	Male	Unknown			FL resident	04/07/20
12,835	Dade	65	Female	Unknown		Yes	FL resident	04/07/20
12,836	Dade	65	Female	No		Yes	FL resident	04/07/20
12,837	Dade	57	Male	Unknown			FL resident	04/07/20
12,838	Dade	73	Male	Unknown		Yes	FL resident	04/07/20
12,839	Dade	28	Male	Unknown			FL resident	04/07/20
12,840	Dade	53	Male	No		Yes	FL resident	04/07/20
12,841	Dade	54	Male	Unknown			FL resident	04/07/20
12,842	Dade	60	Male	Unknown		Yes	FL resident	04/07/20
12,843	Dade	57	Male	Unknown		Yes	FL resident	04/07/20
12,844	Dade	78	Female	No		Yes	FL resident	04/07/20
12,845	Dade	39	Male	No		Yes	FL resident	04/07/20
12,846	Dade	29	Female	Unknown			FL resident	04/07/20
12,847	Dade	10	Male	No		Yes	FL resident	04/07/20
12,848	Dade	5	Male	No		Yes	FL resident	04/07/20
12,849	Dade	33	Male	Unknown			FL resident	04/07/20
12,850	Dade	37	Male	Unknown			FL resident	04/07/20
12,851	Dade	60	Female	No		Yes	FL resident	04/07/20
12,852	Dade	29	Male	No		Yes	FL resident	04/07/20
12,853	Dade	28	Male	No		Yes	FL resident	04/07/20

# Coronavirus: line list of cases

Data verified as of May 10, 2020 at 10 AM

Data in this report are provisional and subject to change.

Case	County	Age	Gender	Travel related	Travel detail	Contact with a confirmed case	Jurisdiction	Date case counted
12,854	Dade	81	Male	No		Yes	FL resident	04/07/20
12,855	Dade	66	Male	No		Yes	FL resident	04/07/20
12,856	Dade	16	Female	No		Yes	FL resident	04/07/20
12,857	Dade	39	Male	No		Yes	FL resident	04/07/20
12,858	Dade	56	Female	No		Yes	FL resident	04/07/20
12,859	Dade	85	Male	No		No	FL resident	04/07/20
12,860	Dade	71	Male	No		Yes	FL resident	04/07/20
12,861	Dade	41	Female	No		Yes	FL resident	04/07/20
12,862	Dade	20	Female	No		No	FL resident	04/07/20
12,863	Dade	76	Male	No		No	FL resident	04/07/20
12,864	Dade	59	Female	No		Yes	FL resident	04/07/20
12,865	Dade	26	Male	No		No	FL resident	04/07/20
12,866	Dade	62	Male	Unknown		Yes	FL resident	04/07/20
12,867	Dade	64	Female	No		Yes	FL resident	04/07/20
12,868	Dade	52	Male	No		Yes	FL resident	04/07/20
12,869	Dade	91	Male	No		No	FL resident	04/07/20
12,870	Dade	52	Male	No		Yes	FL resident	04/07/20
12,871	Dade	63	Male	Unknown		Unknown	FL resident	04/07/20
12,872	Dade	13	Female	No		Yes	FL resident	04/07/20
12,873	Dade	42	Male	Unknown		Unknown	FL resident	04/07/20
12,874	Dade	46	Female	No		Yes	FL resident	04/07/20
12,875	Dade	70	Male	Unknown		No	FL resident	04/07/20
12,876	Dade	61	Female	Unknown		Unknown	FL resident	04/07/20
12,877	Dade	29	Female	No		Unknown	FL resident	04/07/20
12,878	Dade	60	Male	Unknown		Yes	FL resident	04/07/20
12,879	Dade	44	Male	No		Yes	FL resident	04/07/20
12,880	Dade	45	Male	No		No	FL resident	04/07/20
12,881	Dade	46	Male	Unknown		Unknown	FL resident	04/07/20
12,882	Dade	80	Male	No		Unknown	FL resident	04/07/20
12,883	Dade	33	Male	No		Unknown	FL resident	04/07/20
12,884	Dade	35	Male	No		Yes	FL resident	04/07/20
12,885	Dade	78	Male	No		No	FL resident	04/07/20
12,886	Dade	41	Female	No		Yes	FL resident	04/07/20
12,887	Dade	39	Male	No		Yes	FL resident	04/07/20
12,888	Dade	58	Female	No		Yes	FL resident	04/07/20
12,889	Dade	68	Female	Unknown		No	FL resident	04/07/20
12,890	Dade	32	Male	No		No	FL resident	04/07/20
12,891	Dade	12	Female	No		No	FL resident	04/07/20
12,892	Dade	55	Male	No		No	FL resident	04/07/20
12,893	Dade	32	Male	No		No	FL resident	04/07/20
12,894	Dade	25	Female	No		Unknown	FL resident	04/07/20
12,895	Dade	66	Male	No		Yes	FL resident	04/07/20
12,896	Dade	69	Female	No		No	FL resident	04/07/20
12,897	Dade	64	Male	No		Unknown	FL resident	04/07/20
12,898	Dade	54	Female	No		No	FL resident	04/07/20
12,899	Dade	26	Female	No		Yes	FL resident	04/07/20
12,900	Dade	27	Female	No		Unknown	FL resident	04/07/20
12,901	Dade	34	Female	No		Yes	FL resident	04/07/20
12,902	Dade	48	Male	No		Unknown	FL resident	04/07/20
12,903	Dade	2	Male	No		Unknown	FL resident	04/07/20
12,904	Dade	35	Female	No		Unknown	FL resident	04/07/20
12,905	Dade	34	Female	No		Unknown	FL resident	04/07/20
12,906	Dade	50	Female	No		No	FL resident	04/07/20
12,907	Dade	58	Female	Yes	FL; U.S. VIRGIN ISLANDS	Unknown	FL resident	04/07/20
12,908	Dade	32	Female	No		Unknown	FL resident	04/07/20
12,909	Dade	50	Male	Unknown		Unknown	FL resident	04/07/20
12,910	Dade	75	Male	No		No	FL resident	04/07/20
12,911	Dade	75	Male	No		Yes	FL resident	04/07/20
12,912	Dade	47	Female	No		Yes	FL resident	04/07/20
12,913	Dade	45	Female	No		Yes	FL resident	04/07/20
12,914	Dade	82	Female	Unknown		Unknown	FL resident	04/07/20
12,915	Dade	53	Female	No		Yes	FL resident	04/07/20

# Coronavirus: line list of cases

Data verified as of May 10, 2020 at 10 AM

Data in this report are provisional and subject to change.

Case	County	Age	Gender	Travel related	Travel detail	Contact with a confirmed case	Jurisdiction	Date case counted
12,916	Dade	57	Male	No		Yes	FL resident	04/07/20
12,917	Dade	22	Female	No		Yes	FL resident	04/07/20
12,918	Dade	73	Female	Unknown		Unknown	FL resident	04/07/20
12,919	Dade	31	Female	No		Unknown	FL resident	04/07/20
12,920	Dade	62	Male	No		Yes	FL resident	04/07/20
12,921	Dade	29	Male	Unknown			FL resident	04/07/20
12,922	Dade	31	Female	No		Yes	FL resident	04/07/20
12,923	Dade	58	Female	Unknown		Unknown	FL resident	04/07/20
12,924	Dade	22	Female	No		Unknown	FL resident	04/07/20
12,925	Dade	68	Male	No		No	FL resident	04/07/20
12,926	Dade	48	Female	No		Yes	FL resident	04/07/20
12,927	Dade	19	Female	No		Yes	FL resident	04/07/20
12,928	Dade	26	Female	Unknown			FL resident	04/07/20
12,929	Dade	57	Female	No		Yes	FL resident	04/07/20
12,930	Dade	62	Male	No		No	FL resident	04/07/20
12,931	Dade	37	Male	No		Yes	FL resident	04/07/20
12,932	Dade	58	Female	Yes	FL; VENEZUELA	No	FL resident	04/07/20
12,933	Dade	58	Male	No		Yes	FL resident	04/07/20
12,934	Dade	26	Female	No		Yes	FL resident	04/07/20
12,935	Dade	51	Male	Yes	Chile; FL; NJ; NV	Unknown	FL resident	04/07/20
12,936	Dade	64	Female	No		Yes	FL resident	04/07/20
12,937	Dade	55	Male	Yes	NY	Unknown	FL resident	04/07/20
12,938	Dade	20	Male	Unknown		Unknown	FL resident	04/07/20
12,939	Dade	30	Male	No		No	FL resident	04/07/20
12,940	Dade	57	Male	No		No	FL resident	04/07/20
12,941	Dade	35	Male	No		Yes	FL resident	04/07/20
12,942	Dade	46	Female	No		Yes	FL resident	04/07/20
12,943	Dade	33	Male	No		Yes	FL resident	04/07/20
12,944	Dade	69	Male	No		Yes	FL resident	04/07/20
12,945	Dade	51	Male	Unknown		Unknown	FL resident	04/07/20
12,946	Dade	49	Male	No		Yes	FL resident	04/07/20
12,947	Dade	42	Male	Unknown		Unknown	FL resident	04/07/20
12,948	Dade	58	Female	No		Yes	FL resident	04/07/20
12,949	Dade	50	Female	No		No	FL resident	04/07/20
12,950	Dade	63	Female	No		Yes	FL resident	04/07/20
12,951	Dade	27	Male	Unknown		No	FL resident	04/07/20
12,952	Dade	41	Female	No		No	FL resident	04/07/20
12,953	Dade	81	Female	No		Yes	FL resident	04/07/20
12,954	Dade	54	Female	Unknown		No	FL resident	04/07/20
12,955	Dade	46	Female	No		Yes	FL resident	04/07/20
12,956	Dade	68	Male	No		Yes	FL resident	04/07/20
12,957	Dade	37	Female	No		Yes	FL resident	04/07/20
12,958	Dade	45	Female	No		No	FL resident	04/07/20
12,959	Dade	42	Female	No		No	FL resident	04/07/20
12,960	Dade	37	Female	No		Yes	FL resident	04/07/20
12,961	Dade	65	Male	No		Yes	FL resident	04/07/20
12,962	Dade	66	Male	No		Yes	FL resident	04/07/20
12,963	Dade	21	Female	Yes	Mexico	Yes	FL resident	04/07/20
12,964	Dade	23	Female	No		Yes	FL resident	04/07/20
12,965	Dade	22	Female	No		No	FL resident	04/07/20
12,966	Dade	57	Female	No		No	FL resident	04/07/20
12,967	Dade	48	Female	No		Yes	FL resident	04/07/20
12,968	Dade	52	Female	No		No	FL resident	04/07/20
12,969	Dade	43	Male	No		No	FL resident	04/07/20
12,970	Dade	32	Female	No		Yes	FL resident	04/07/20
12,971	Dade	57	Female	No		No	FL resident	04/07/20
12,972	Dade	60	Female	No		Yes	FL resident	04/07/20
12,973	Dade	27	Male	No		No	FL resident	04/07/20
12,974	Dade	65	Male	No		No	FL resident	04/07/20
12,975	Dade	11	Male	No		Yes	FL resident	04/07/20
12,976	Dade	66	Female	No		Unknown	FL resident	04/07/20
12,977	Dade	47	Male	No		Yes	FL resident	04/07/20

# Coronavirus: line list of cases

Data verified as of May 10, 2020 at 10 AM

Data in this report are provisional and subject to change.

Case	County	Age	Gender	Travel related	Travel detail	Contact with a confirmed case	Jurisdiction	Date case counted
12,978	Dade	39	Male	No		No	FL resident	04/07/20
12,979	Dade	95	Male	No		Yes	FL resident	04/07/20
12,980	Dade	54	Male	Unknown		No	FL resident	04/07/20
12,981	Dade	63	Female	No		Yes	FL resident	04/07/20
12,982	Dade	18	Male	No		Yes	FL resident	04/07/20
12,983	Dade	56	Female	No		Yes	FL resident	04/07/20
12,984	Dade	80	Male	No		Unknown	FL resident	04/07/20
12,985	Dade	54	Male	Unknown		Yes	FL resident	04/07/20
12,986	Dade	62	Male	No		Unknown	FL resident	04/07/20
12,987	Dade	57	Female	No		Yes	FL resident	04/07/20
12,988	Dade	63	Male	No		No	FL resident	04/07/20
12,989	Dade	42	Female	No		No	FL resident	04/07/20
12,990	Dade	26	Male	No		Yes	FL resident	04/07/20
12,991	Dade	37	Female	No		Unknown	FL resident	04/07/20
12,992	Dade	48	Male	No		No	FL resident	04/07/20
12,993	Dade	32	Male	No		Unknown	FL resident	04/07/20
12,994	Dade	23	Female	No		No	FL resident	04/07/20
12,995	Dade	23	Female	No		Yes	FL resident	04/07/20
12,996	Dade	41	Female	No		Yes	FL resident	04/07/20
12,997	Dade	90	Male	No		Unknown	FL resident	04/07/20
12,998	Dade	47	Male	No		Yes	FL resident	04/07/20
12,999	Dade	54	Male	No		No	FL resident	04/07/20
13,000	Dade	61	Male	No		Unknown	FL resident	04/07/20
13,001	Dade	0	Female	No		Yes	FL resident	04/07/20
13,002	Dade	77	Female	Unknown		Yes	FL resident	04/07/20
13,003	Dade	55	Female	No		Unknown	FL resident	04/07/20
13,004	Dade	59	Female	No		Yes	FL resident	04/07/20
13,005	Dade	57	Female	No		Unknown	FL resident	04/07/20
13,006	Dade	61	Female	No		Unknown	FL resident	04/07/20
13,007	Dade	34	Male	No		No	FL resident	04/07/20
13,008	Dade	43	Male	No		Unknown	FL resident	04/07/20
13,009	Dade	67	Male	No		Yes	FL resident	04/07/20
13,010	Dade	28	Male	Unknown		Unknown	FL resident	04/07/20
13,011	Dade	33	Male	No		Unknown	FL resident	04/07/20
13,012	Dade	39	Male	No		Unknown	FL resident	04/07/20
13,013	Dade	73	Female	No		Yes	FL resident	04/07/20
13,014	Dade	40	Male	No		No	FL resident	04/07/20
13,015	Dade	38	Male	No		Yes	FL resident	04/07/20
13,016	Dade	90	Female	Unknown		No	FL resident	04/07/20
13,017	Dade	53	Female	No		Yes	FL resident	04/07/20
13,018	Dade	67	Male	Unknown		Yes	FL resident	04/07/20
13,019	Dade	71	Male	No		No	FL resident	04/07/20
13,020	Dade	47	Male	No		Unknown	FL resident	04/07/20
13,021	Dade	48	Female	No		No	FL resident	04/07/20
13,022	Dade	16	Male	No		Unknown	FL resident	04/07/20
13,023	Dade	56	Female	No		No	FL resident	04/07/20
13,024	Dade	9	Male	No		Unknown	FL resident	04/07/20
13,025	Dade	30	Female	No		No	FL resident	04/07/20
13,026	Dade	49	Female	No		Yes	FL resident	04/07/20
13,027	Dade	28	Female	Yes	FL; PERU	Yes	FL resident	04/07/20
13,028	Dade	42	Male	Unknown		Yes	FL resident	04/07/20
13,029	Dade	53	Male	No		Unknown	FL resident	04/07/20
13,030	Dade	63	Male	No		Yes	FL resident	04/07/20
13,031	Dade	46	Female	Unknown		Unknown	FL resident	04/07/20
13,032	Dade	34	Female	No		Yes	FL resident	04/07/20
13,033	Dade	64	Male	No		Yes	FL resident	04/07/20
13,034	Dade	52	Female	No		Yes	FL resident	04/07/20
13,035	Dade	27	Male	Unknown		Unknown	FL resident	04/07/20
13,036	Dade	55	Male	No		Yes	FL resident	04/07/20
13,037	Dade	34	Female	No		Yes	FL resident	04/07/20
13,038	Dade	42	Female	No		Unknown	FL resident	04/07/20
13,039	Dade	50	Female	No		Yes	FL resident	04/07/20

# Coronavirus: line list of cases

Data verified as of May 10, 2020 at 10 AM

Data in this report are provisional and subject to change.

Case	County	Age	Gender	Travel related	Travel detail	Contact with a confirmed case	Jurisdiction	Date case counted
13,040	Dade	38	Male	No		Unknown	FL resident	04/07/20
13,041	Dade	50	Female	No		Yes	FL resident	04/07/20
13,042	Dade	66	Male	No		No	FL resident	04/07/20
13,043	Dade	48	Male	No		Yes	FL resident	04/07/20
13,044	Dade	10	Male	Unknown		Unknown	FL resident	04/07/20
13,045	Dade	41	Female	Unknown		Unknown	FL resident	04/07/20
13,046	Dade	48	Female	No		Yes	FL resident	04/07/20
13,047	Dade	41	Female	Unknown		Unknown	FL resident	04/07/20
13,048	Dade	25	Male	Unknown			FL resident	04/07/20
13,049	Dade	60	Female	Unknown		Unknown	FL resident	04/07/20
13,050	Dade	69	Female	No		Yes	FL resident	04/07/20
13,051	Dade	44	Male	No		Unknown	FL resident	04/07/20
13,052	Dade	33	Female	No		No	FL resident	04/07/20
13,053	Dade	47	Female	No		Unknown	FL resident	04/07/20
13,054	Dade	78	Male	No		Yes	FL resident	04/07/20
13,055	Dade	43	Female	Unknown		Yes	FL resident	04/07/20
13,056	Dade	21	Female	No		Yes	FL resident	04/07/20
13,057	Dade	33	Female	No		Yes	FL resident	04/07/20
13,058	Dade	42	Female	No		Yes	FL resident	04/07/20
13,059	Dade	51	Male	No		Yes	FL resident	04/07/20
13,060	Dade	53	Male	No		No	FL resident	04/07/20
13,061	Dade	46	Female	No		Yes	FL resident	04/07/20
13,062	Dade	48	Female	No		Unknown	FL resident	04/07/20
13,063	Dade	42	Male	No		Yes	FL resident	04/07/20
13,064	Dade	60	Male	No		Unknown	FL resident	04/07/20
13,065	Dade	71	Female	No		Yes	FL resident	04/07/20
13,066	Dade	36	Male	Unknown		Unknown	FL resident	04/07/20
13,067	Dade	49	Male	No		Yes	FL resident	04/07/20
13,068	Dade	82	Female	Unknown		No	FL resident	04/07/20
13,069	Dade	28	Female	Unknown			FL resident	04/07/20
13,070	Dade	32	Male	No		No	FL resident	04/07/20
13,071	Dade	78	Female	No		No	FL resident	04/07/20
13,072	Dade	51	Female	No		Yes	FL resident	04/07/20
13,073	Dade	44	Female	No		No	FL resident	04/07/20
13,074	Dade	45	Male	No		Unknown	FL resident	04/07/20
13,075	Dade	29	Male	Unknown			FL resident	04/07/20
13,076	Dade	73	Male	No		No	FL resident	04/07/20
13,077	Dade	29	Female	No		Yes	FL resident	04/07/20
13,078	Dade	39	Male	No		Unknown	FL resident	04/07/20
13,079	Dade	29	Male	No		Unknown	FL resident	04/07/20
13,080	Dade	59	Female	No		Unknown	FL resident	04/07/20
13,081	Dade	19	Male	No		Unknown	FL resident	04/07/20
13,082	Dade	17	Male	No		Yes	FL resident	04/07/20
13,083	Dade	77	Male	Unknown		Yes	FL resident	04/07/20
13,084	Dade	26	Female	No		Unknown	FL resident	04/07/20
13,085	Dade	53	Male	No		Unknown	FL resident	04/07/20
13,086	Dade	72	Female	No		Yes	FL resident	04/07/20
13,087	Dade	57	Male	No		No	FL resident	04/07/20
13,088	Dade	59	Female	No		No	FL resident	04/07/20
13,089	Dade	47	Male	No		Yes	FL resident	04/07/20
13,090	Dade	71	Female	No		No	FL resident	04/07/20
13,091	Dade	51	Female	Unknown		Yes	FL resident	04/07/20
13,092	Dade	39	Female	No		Yes	FL resident	04/07/20
13,093	Dade	57	Female	No		Yes	FL resident	04/07/20
13,094	Dade	22	Female	No		Unknown	FL resident	04/07/20
13,095	Dade	95	Female	No		Yes	FL resident	04/07/20
13,096	Dade	53	Male	No		Yes	FL resident	04/07/20
13,097	Dade	49	Female	Yes	FL; MEXICO	Unknown	FL resident	04/07/20
13,098	Dade	42	Female	No		Unknown	FL resident	04/07/20
13,099	Dade	47	Male	No		Yes	FL resident	04/07/20
13,100	Dade	30	Male	Unknown		Unknown	FL resident	04/07/20
13,101	Dade	28	Female	No		Unknown	FL resident	04/07/20



# Coronavirus: line list of cases

Data verified as of May 10, 2020 at 10 AM

Data in this report are provisional and subject to change.

Case	County	Age	Gender	Travel related	Travel detail	Contact with a confirmed case	Jurisdiction	Date case counted
13,102	Dade	58	Male	No		Yes	FL resident	04/07/20
13,103	Dade	39	Male	No		Yes	FL resident	04/07/20
13,104	Dade	56	Female	No		No	FL resident	04/07/20
13,105	Dade	66	Male	No		No	FL resident	04/07/20
13,106	Dade	52	Female	No		No	FL resident	04/07/20
13,107	Dade	84	Female	No		Yes	FL resident	04/07/20
13,108	Dade	74	Male	Unknown		No	FL resident	04/07/20
13,109	Dade	48	Female	No		Unknown	FL resident	04/07/20
13,110	Dade	78	Female	No		Unknown	FL resident	04/07/20
13,111	Dade	67	Male	No		Yes	FL resident	04/07/20
13,112	Dade	77	Male	No		Yes	FL resident	04/07/20
13,113	Dade	46	Female	No		Yes	FL resident	04/07/20
13,114	Dade	34	Female	No		Yes	FL resident	04/07/20
13,115	Dade	46	Female	No		Yes	FL resident	04/07/20
13,116	Dade	44	Female	No		Yes	FL resident	04/07/20
13,117	Dade	73	Male	No		No	FL resident	04/07/20
13,118	Dade	38	Male	No		Yes	FL resident	04/07/20
13,119	Dade	30	Male	Unknown		Unknown	FL resident	04/07/20
13,120	Dade	38	Male	No		Unknown	FL resident	04/07/20
13,121	Dade	46	Female	No		Yes	FL resident	04/07/20
13,122	Dade	44	Male	Yes	NY	Yes	FL resident	04/07/20
13,123	Dade	54	Female	Yes	CO	Unknown	FL resident	04/07/20
13,124	Dade	39	Male	Yes	NY	Yes	FL resident	04/07/20
13,125	Dade	63	Male	No		Yes	FL resident	04/07/20
13,126	Dade	30	Male	No		No	FL resident	04/07/20
13,127	Dade	68	Female	No		Yes	FL resident	04/07/20
13,128	Dade	56	Female	No		Unknown	FL resident	04/07/20
13,129	Dade	48	Male	No		Unknown	FL resident	04/07/20
13,130	Dade	72	Female	No		Yes	FL resident	04/07/20
13,131	Dade	45	Female	No		No	FL resident	04/07/20
13,132	Dade	25	Male	No		Unknown	FL resident	04/07/20
13,133	Dade	52	Male	No		No	FL resident	04/07/20
13,134	Dade	74	Male	No		Yes	FL resident	04/07/20
13,135	Dade	55	Female	No		Unknown	FL resident	04/07/20
13,136	Dade	54	Female	Unknown		Unknown	FL resident	04/07/20
13,137	Dade	52	Female	No		Yes	FL resident	04/07/20
13,138	Dade	65	Male	No		No	FL resident	04/07/20
13,139	Dade	20	Female	Unknown			FL resident	04/07/20
13,140	Dade	82	Male	Unknown		Yes	FL resident	04/07/20
13,141	Dade	60	Male	No		Yes	FL resident	04/07/20
13,142	Dade	35	Male	No		Unknown	FL resident	04/07/20
13,143	Dade	41	Female	No		Unknown	FL resident	04/07/20
13,144	Dade	33	Male	Unknown		Unknown	FL resident	04/07/20
13,145	Dade	30	Female	No		Yes	FL resident	04/07/20
13,146	Dade	32	Female	No		No	FL resident	04/07/20
13,147	Dade	28	Male	No		No	FL resident	04/07/20
13,148	Dade	36	Male	No		Yes	FL resident	04/07/20
13,149	Dade	68	Female	Unknown		Unknown	FL resident	04/07/20
13,150	Dade	61	Female	No		Yes	FL resident	04/07/20
13,151	Dade	91	Male	Unknown		Unknown	FL resident	04/07/20
13,152	Dade	51	Female	No		Unknown	FL resident	04/07/20
13,153	Dade	33	Female	No		Unknown	FL resident	04/07/20
13,154	Dade	55	Male	Unknown		Unknown	FL resident	04/07/20
13,155	Dade	23	Male	Yes	FL; NJ	Unknown	FL resident	04/07/20
13,156	Dade	57	Female	No		Unknown	FL resident	04/07/20
13,157	Dade	82	Female	No		Yes	FL resident	04/07/20
13,158	Dade	76	Male	No		Yes	FL resident	04/07/20
13,159	Dade	38	Female	Unknown		Unknown	FL resident	04/07/20
13,160	Dade	71	Male	No		No	FL resident	04/07/20
13,161	Dade	44	Male	No		Yes	FL resident	04/07/20
13,162	Dade	36	Male	No		Unknown	FL resident	04/07/20
13,163	Dade	55	Male	No		Unknown	FL resident	04/07/20

# Coronavirus: line list of cases

Data verified as of May 10, 2020 at 10 AM

Data in this report are provisional and subject to change.

Case	County	Age	Gender	Travel related	Travel detail	Contact with a confirmed case	Jurisdiction	Date case counted
13,164	Dade	38	Female	No		Yes	FL resident	04/07/20
13,165	Dade	23	Female	Unknown		No	FL resident	04/07/20
13,166	Dade	42	Female	Unknown		Yes	FL resident	04/07/20
13,167	Dade	55	Male	Unknown		No	FL resident	04/07/20
13,168	Dade	57	Female	Unknown		Unknown	FL resident	04/07/20
13,169	Dade	45	Female	Unknown		No	FL resident	04/07/20
13,170	Dade	31	Male	Unknown		No	FL resident	04/07/20
13,171	Dade	52	Male	Unknown		Yes	FL resident	04/07/20
13,172	Dade	19	Male	No		Yes	FL resident	04/07/20
13,173	Dade	35	Male	Unknown		No	FL resident	04/07/20
13,174	Dade	62	Male	Unknown		Yes	FL resident	04/07/20
13,175	Dade	82	Female	No		Yes	FL resident	04/07/20
13,176	Dade	90	Female	No		Yes	FL resident	04/07/20
13,177	Dade	46	Male	Unknown		Yes	FL resident	04/07/20
13,178	Dade	72	Male	No		No	FL resident	04/07/20
13,179	Dade	70	Male	Unknown		Yes	FL resident	04/07/20
13,180	Dade	32	Male	Unknown		No	FL resident	04/07/20
13,181	Dade	61	Female	Unknown		Unknown	FL resident	04/07/20
13,182	Dade	62	Female	Unknown		Yes	FL resident	04/07/20
13,183	Dade	31	Female	Unknown			FL resident	04/07/20
13,184	Dade	22	Female	No		Yes	FL resident	04/07/20
13,185	Dade	27	Male	No		Unknown	FL resident	04/07/20
13,186	Dade	49	Female	No		Yes	FL resident	04/07/20
13,187	Dade	54	Male	Unknown		Unknown	FL resident	04/07/20
13,188	Dade	35	Female	Unknown		No	FL resident	04/07/20
13,189	Dade	45	Female	No		Yes	FL resident	04/07/20
13,190	Dade	41	Female	Unknown		Unknown	FL resident	04/07/20
13,191	Dade	29	Male	Yes	CO; FL	Yes	FL resident	04/07/20
13,192	Dade	69	Male	Unknown		Yes	FL resident	04/07/20
13,193	Dade	24	Male	No		Yes	FL resident	04/07/20
13,194	Dade	20	Female	Unknown		Unknown	FL resident	04/07/20
13,195	Dade	73	Male	No		Yes	FL resident	04/07/20
13,196	Dade	45	Male	No		No	FL resident	04/07/20
13,197	Dade	46	Female	No		Unknown	FL resident	04/07/20
13,198	Dade	62	Male	No		No	FL resident	04/07/20
13,199	Dade	31	Female	No		No	FL resident	04/07/20
13,200	Dade	67	Female	No		Yes	FL resident	04/07/20
13,201	Dade	36	Female	No		Yes	FL resident	04/07/20
13,202	Dade	38	Male	No		Yes	FL resident	04/07/20
13,203	Dade	76	Male	No		Yes	FL resident	04/07/20
13,204	Dade	67	Female	No		Unknown	FL resident	04/07/20
13,205	Dade	70	Female	Yes	DC; FL	Yes	FL resident	04/07/20
13,206	Dade	51	Male	No		No	FL resident	04/07/20
13,207	Dade	70	Male	No		Yes	FL resident	04/07/20
13,208	Dade	46	Female	Yes	FL; SPAIN	Unknown	FL resident	04/07/20
13,209	Dade	24	Female	Yes	FL; U.S. VIRGIN ISLANDS	Unknown	FL resident	04/07/20
13,210	Dade	78	Female	No		Unknown	FL resident	04/07/20
13,211	Dade	54	Male	No		Unknown	FL resident	04/07/20
13,212	Dade	23	Male	No		Unknown	FL resident	04/07/20
13,213	Dade	51	Female	No		Yes	FL resident	04/07/20
13,214	Dade	45	Male	No		Yes	FL resident	04/07/20
13,215	Dade	47	Male	No		Yes	FL resident	04/07/20
13,216	Dade	85	Male	Unknown		Unknown	FL resident	04/07/20
13,217	Dade	43	Female	No		Unknown	FL resident	04/07/20
13,218	Dade	82	Male	Unknown		Unknown	FL resident	04/07/20
13,219	Dade	63	Female	No		Yes	FL resident	04/07/20
13,220	Dade	67	Female	Unknown		Unknown	FL resident	04/07/20
13,221	Dade	42	Male	No		Yes	FL resident	04/07/20
13,222	Dade	41	Female	Unknown		No	FL resident	04/07/20
13,223	Dade	43	Female	Unknown			FL resident	04/07/20
13,224	Dade	31	Female	Yes	CA; FL	Yes	FL resident	04/07/20
13,225	Dade	66	Female	Unknown		Unknown	FL resident	04/07/20

# Coronavirus: line list of cases

Data verified as of May 10, 2020 at 10 AM

Data in this report are provisional and subject to change.

Case	County	Age	Gender	Travel related	Travel detail	Contact with a confirmed case	Jurisdiction	Date case counted
13,226	Dade	20	Female	No		Unknown	FL resident	04/07/20
13,227	Dade	37	Male	Yes	NY	Yes	FL resident	04/07/20
13,228	Dade	64	Female	Unknown			FL resident	04/07/20
13,229	Dade	65	Male	No		No	FL resident	04/07/20
13,230	Dade	50	Male	No		Unknown	FL resident	04/07/20
13,231	Dade	64	Female	No		Yes	FL resident	04/07/20
13,232	Dade	54	Male	No		Yes	FL resident	04/07/20
13,233	Dade	45	Male	No		Yes	FL resident	04/07/20
13,234	Dade	56	Male	Yes	IL	Yes	FL resident	04/07/20
13,235	Dade	69	Female	Unknown		Unknown	FL resident	04/08/20
13,236	Dade	49	Male	No		Yes	FL resident	04/08/20
13,237	Dade	76	Female	No		No	FL resident	04/08/20
13,238	Dade	91	Male	No		Unknown	FL resident	04/08/20
13,239	Dade	88	Male	No		Unknown	FL resident	04/08/20
13,240	Dade	90	Male	No		Yes	FL resident	04/08/20
13,241	Dade	64	Female	No		Unknown	FL resident	04/08/20
13,242	Dade	73	Male	No		Unknown	FL resident	04/08/20
13,243	Dade	88	Male	No		Yes	FL resident	04/08/20
13,244	Dade	78	Female	No		Unknown	FL resident	04/08/20
13,245	Dade	59	Female	Unknown			FL resident	04/08/20
13,246	Dade	41	Male	No		No	FL resident	04/08/20
13,247	Dade	66	Male	No		Unknown	FL resident	04/08/20
13,248	Dade	74	Male	Yes	ARGENTINA; CHILE; UNITED KINGDOM	Unknown	FL resident	04/08/20
13,249	Dade	93	Female	No		No	FL resident	04/08/20
13,250	Dade	49	Female	No		Yes	FL resident	04/08/20
13,251	Dade	43	Female	No		Yes	FL resident	04/08/20
13,252	Dade	43	Male	No		No	FL resident	04/08/20
13,253	Dade	60	Female	No		No	FL resident	04/08/20
13,254	Dade	53	Female	No		No	FL resident	04/08/20
13,255	Dade	29	Female	Unknown		No	FL resident	04/08/20
13,256	Dade	41	Male	No		Yes	FL resident	04/08/20
13,257	Dade	51	Female	No		No	FL resident	04/08/20
13,258	Dade	47	Male	No		No	FL resident	04/08/20
13,259	Dade	37	Female	No		Yes	FL resident	04/08/20
13,260	Dade	76	Male	No		Yes	FL resident	04/08/20
13,261	Dade	84	Female	No		Yes	FL resident	04/08/20
13,262	Dade	38	Female	Unknown		Yes	FL resident	04/08/20
13,263	Dade	84	Female	No		Yes	FL resident	04/08/20
13,264	Dade	45	Male	No		Yes	FL resident	04/08/20
13,265	Dade	67	Female	No		Yes	FL resident	04/08/20
13,266	Dade	44	Female	Unknown		No	FL resident	04/08/20
13,267	Dade	31	Male	Unknown		Unknown	FL resident	04/08/20
13,268	Dade	53	Male	No		No	FL resident	04/08/20
13,269	Dade	40	Female	No		Yes	FL resident	04/08/20
13,270	Dade	63	Female	No		Yes	FL resident	04/08/20
13,271	Dade	68	Male	No		Yes	FL resident	04/08/20
13,272	Dade	96	Female	No		Yes	FL resident	04/08/20
13,273	Dade	28	Male	Yes	COLOMBIA	Yes	FL resident	04/08/20
13,274	Dade	81	Female	No		Yes	FL resident	04/08/20
13,275	Dade	59	Male	No		Unknown	FL resident	04/08/20
13,276	Dade	51	Male	No		No	FL resident	04/08/20
13,277	Dade	27	Female	No		Unknown	FL resident	04/08/20
13,278	Dade	38	Female	No		Yes	FL resident	04/08/20
13,279	Dade	61	Male	No		Yes	FL resident	04/08/20
13,280	Dade	19	Male	No		Unknown	FL resident	04/08/20
13,281	Dade	38	Female	Unknown		Unknown	FL resident	04/08/20
13,282	Dade	42	Male	No		Yes	FL resident	04/08/20
13,283	Dade	60	Male	Yes	VA	Yes	FL resident	04/08/20
13,284	Dade	59	Female	No		Yes	FL resident	04/08/20
13,285	Dade	53	Male	No		Yes	FL resident	04/08/20
13,286	Dade	75	Male	No		Yes	FL resident	04/08/20

# Coronavirus: line list of cases

Data verified as of May 10, 2020 at 10 AM

Data in this report are provisional and subject to change.

Case	County	Age	Gender	Travel related	Travel detail	Contact with a confirmed case	Jurisdiction	Date case counted
13,287	Dade	39	Male	Unknown		Yes	FL resident	04/08/20
13,288	Dade	56	Female	No		Unknown	FL resident	04/08/20
13,289	Dade	28	Male	No		Yes	FL resident	04/08/20
13,290	Dade	32	Male	No		No	FL resident	04/08/20
13,291	Dade	21	Male	Unknown		Unknown	FL resident	04/08/20
13,292	Dade	35	Female	No		No	FL resident	04/08/20
13,293	Dade	54	Male	No		Unknown	FL resident	04/08/20
13,294	Dade	30	Male	Yes	CA; FL; SPAIN	Yes	FL resident	04/08/20
13,295	Dade	60	Male	Unknown			FL resident	04/08/20
13,296	Dade	30	Male	No		Yes	FL resident	04/08/20
13,297	Dade	63	Female	No		Yes	FL resident	04/08/20
13,298	Dade	63	Female	Unknown		No	FL resident	04/08/20
13,299	Dade	49	Male	No		No	FL resident	04/08/20
13,300	Dade	23	Male	No		No	FL resident	04/08/20
13,301	Dade	35	Male	No		Unknown	FL resident	04/08/20
13,302	Dade	49	Female	Unknown		Yes	FL resident	04/08/20
13,303	Dade	47	Female	Unknown		Yes	FL resident	04/08/20
13,304	Dade	37	Male	No		Yes	FL resident	04/08/20
13,305	Dade	32	Female	No		No	FL resident	04/08/20
13,306	Dade	97	Female	Unknown		Yes	FL resident	04/08/20
13,307	Dade	31	Male	Unknown		Unknown	FL resident	04/08/20
13,308	Dade	47	Male	No		Yes	FL resident	04/08/20
13,309	Dade	45	Female	Unknown		Unknown	FL resident	04/08/20
13,310	Dade	63	Male	No		Yes	FL resident	04/08/20
13,311	Dade	52	Male	No		Yes	FL resident	04/08/20
13,312	Dade	62	Female	No		Yes	FL resident	04/08/20
13,313	Dade	54	Female	No		Yes	FL resident	04/08/20
13,314	Dade	94	Female	Unknown		No	FL resident	04/08/20
13,315	Dade	21	Male	No		No	FL resident	04/08/20
13,316	Dade	55	Female	No		Yes	FL resident	04/08/20
13,317	Dade	74	Male	No		Yes	FL resident	04/08/20
13,318	Dade	40	Male	Unknown		Unknown	FL resident	04/08/20
13,319	Dade	65	Female	Unknown		Yes	FL resident	04/08/20
13,320	Dade	58	Female	No		No	FL resident	04/08/20
13,321	Dade	39	Female	No		Yes	FL resident	04/08/20
13,322	Dade	38	Female	No		Yes	FL resident	04/08/20
13,323	Dade	42	Female	No		No	FL resident	04/08/20
13,324	Dade	72	Female	Unknown			FL resident	04/08/20
13,325	Dade	37	Male	No		No	FL resident	04/08/20
13,326	Dade	45	Male	No		No	FL resident	04/08/20
13,327	Dade	50	Male	Unknown		Yes	FL resident	04/08/20
13,328	Dade	25	Male	No		No	FL resident	04/08/20
13,329	Dade	68	Female	Unknown		Yes	FL resident	04/08/20
13,330	Dade	69	Male	No		Unknown	FL resident	04/08/20
13,331	Dade	30	Male	No		No	FL resident	04/08/20
13,332	Dade	36	Male	No		No	FL resident	04/08/20
13,333	Dade	59	Female	No		Unknown	FL resident	04/08/20
13,334	Dade	58	Female	No		Yes	FL resident	04/08/20
13,335	Dade	66	Male	No		Yes	FL resident	04/08/20
13,336	Dade	38	Male	No		No	FL resident	04/08/20
13,337	Dade	55	Male	Unknown		Unknown	FL resident	04/08/20
13,338	Dade	79	Female	No		No	FL resident	04/08/20
13,339	Dade	47	Female	No		Yes	FL resident	04/08/20
13,340	Dade	45	Male	Unknown		No	FL resident	04/08/20
13,341	Dade	25	Female	No		Yes	FL resident	04/08/20
13,342	Dade	61	Male	No		Yes	FL resident	04/08/20
13,343	Dade	21	Female	No		Yes	FL resident	04/08/20
13,344	Dade	47	Male	No		No	FL resident	04/08/20
13,345	Dade	59	Female	Unknown		Unknown	FL resident	04/08/20
13,346	Dade	77	Female	Yes	FL; VENEZUELA	Yes	FL resident	04/08/20
13,347	Dade	55	Female	No		Yes	FL resident	04/08/20
13,348	Dade	44	Male	Unknown		Yes	FL resident	04/08/20

# Coronavirus: line list of cases

Data verified as of May 10, 2020 at 10 AM

Data in this report are provisional and subject to change.

Case	County	Age	Gender	Travel related	Travel detail	Contact with a confirmed case	Jurisdiction	Date case counted
13,349	Dade	43	Female	Unknown		Unknown	FL resident	04/08/20
13,350	Dade	28	Female	Unknown		No	FL resident	04/08/20
13,351	Dade	54	Female	No		No	FL resident	04/08/20
13,352	Dade	42	Female	Unknown		Yes	FL resident	04/08/20
13,353	Dade	40	Female	Unknown		Unknown	FL resident	04/08/20
13,354	Dade	31	Female	Unknown		Yes	FL resident	04/08/20
13,355	Dade	62	Male	Unknown		Unknown	FL resident	04/08/20
13,356	Dade	21	Male	Unknown		Yes	FL resident	04/08/20
13,357	Dade	61	Female	Unknown		Yes	FL resident	04/08/20
13,358	Dade	59	Female	Unknown		Yes	FL resident	04/08/20
13,359	Dade	59	Male	No		Yes	FL resident	04/08/20
13,360	Dade	39	Female	Unknown		Yes	FL resident	04/08/20
13,361	Dade	94	Male	Unknown		No	FL resident	04/08/20
13,362	Dade	29	Male	Unknown		Yes	FL resident	04/08/20
13,363	Dade	47	Female	Unknown		Yes	FL resident	04/08/20
13,364	Dade	30	Male	No		Yes	FL resident	04/08/20
13,365	Dade	19	Female	Unknown		No	FL resident	04/08/20
13,366	Dade	43	Male	No		No	FL resident	04/08/20
13,367	Dade	54	Male	Unknown		Yes	FL resident	04/08/20
13,368	Dade	51	Female	No		No	FL resident	04/08/20
13,369	Dade	53	Male	Unknown		Unknown	FL resident	04/08/20
13,370	Dade	32	Female	No		Yes	FL resident	04/08/20
13,371	Dade	68	Female	Unknown			FL resident	04/08/20
13,372	Dade	66	Male	No		No	FL resident	04/08/20
13,373	Dade	53	Female	No		Yes	FL resident	04/08/20
13,374	Dade	27	Male	No		No	FL resident	04/08/20
13,375	Dade	21	Male	No		Unknown	FL resident	04/08/20
13,376	Dade	68	Female	No		Yes	FL resident	04/08/20
13,377	Dade	71	Female	No		No	FL resident	04/08/20
13,378	Dade	25	Female	No		No	FL resident	04/08/20
13,379	Dade	67	Female	No		Yes	FL resident	04/08/20
13,380	Dade	35	Female	Unknown		Yes	FL resident	04/08/20
13,381	Dade	22	Male	No		No	FL resident	04/08/20
13,382	Dade	25	Female	Unknown		Unknown	FL resident	04/08/20
13,383	Dade	39	Male	No		Yes	FL resident	04/08/20
13,384	Dade	62	Female	Yes	PORTUGAL; SPAIN	Yes	FL resident	04/08/20
13,385	Dade	55	Male	Yes	FL; PERU	No	FL resident	04/08/20
13,386	Dade	53	Male	No		Yes	FL resident	04/08/20
13,387	Dade	74	Male	Unknown			FL resident	04/08/20
13,388	Dade	62	Female	No		No	FL resident	04/08/20
13,389	Dade	54	Male	No		Yes	FL resident	04/08/20
13,390	Dade	29	Male	No		No	FL resident	04/08/20
13,391	Dade	59	Female	No		No	FL resident	04/08/20
13,392	Dade	69	Female	Unknown			FL resident	04/08/20
13,393	Dade	24	Female	No		No	FL resident	04/08/20
13,394	Dade	34	Male	No		No	FL resident	04/08/20
13,395	Dade	36	Male	No		Yes	FL resident	04/08/20
13,396	Dade	65	Male	No		No	FL resident	04/08/20
13,397	Dade	53	Female	No		No	FL resident	04/08/20
13,398	Dade	26	Female	No		Yes	FL resident	04/08/20
13,399	Dade	26	Male	No		Yes	FL resident	04/08/20
13,400	Dade	20	Female	No		Yes	FL resident	04/08/20
13,401	Dade	65	Male	No		No	FL resident	04/08/20
13,402	Dade	42	Female	No		No	FL resident	04/08/20
13,403	Dade	40	Female	No		No	FL resident	04/08/20
13,404	Dade	31	Male	No		No	FL resident	04/08/20
13,405	Dade	32	Female	No		Yes	FL resident	04/08/20
13,406	Dade	67	Female	No		Unknown	FL resident	04/08/20
13,407	Dade	33	Male	No		No	FL resident	04/08/20
13,408	Dade	33	Female	No		No	FL resident	04/08/20
13,409	Dade	55	Male	No		No	FL resident	04/08/20
13,410	Dade	35	Female	No		No	FL resident	04/08/20

# Coronavirus: line list of cases

Data verified as of May 10, 2020 at 10 AM

Data in this report are provisional and subject to change.

Case	County	Age	Gender	Travel related	Travel detail	Contact with a confirmed case	Jurisdiction	Date case counted
13,411	Dade	67	Female	No		Yes	FL resident	04/08/20
13,412	Dade	69	Female	No		Yes	FL resident	04/08/20
13,413	Dade	40	Female	No		No	FL resident	04/08/20
13,414	Dade	64	Female	No		No	FL resident	04/08/20
13,415	Dade	36	Female	No		Yes	FL resident	04/08/20
13,416	Dade	34	Female	No		No	FL resident	04/08/20
13,417	Dade	60	Female	No		No	FL resident	04/08/20
13,418	Dade	35	Male	Unknown		Unknown	FL resident	04/08/20
13,419	Dade	20	Female	No		No	FL resident	04/08/20
13,420	Dade	55	Female	No		Unknown	FL resident	04/08/20
13,421	Dade	21	Male	Unknown		Unknown	FL resident	04/08/20
13,422	Dade	66	Male	No		No	FL resident	04/08/20
13,423	Dade	20	Female	Yes	FL; SPAIN	Unknown	FL resident	04/08/20
13,424	Dade	42	Female	No		Yes	FL resident	04/08/20
13,425	Dade	36	Male	No		Unknown	FL resident	04/08/20
13,426	Dade	81	Male	No		Unknown	FL resident	04/08/20
13,427	Dade	43	Male	No		Yes	FL resident	04/08/20
13,428	Dade	45	Female	No		Yes	FL resident	04/08/20
13,429	Dade	35	Female	No		Unknown	FL resident	04/08/20
13,430	Dade	50	Male	No		No	FL resident	04/08/20
13,431	Dade	38	Male	No		Unknown	FL resident	04/08/20
13,432	Dade	22	Female	Yes	CO	Unknown	FL resident	04/08/20
13,433	Dade	31	Female	No		Unknown	FL resident	04/08/20
13,434	Dade	20	Female	No		Unknown	FL resident	04/08/20
13,435	Dade	50	Male	Yes	SPAIN	Yes	FL resident	04/08/20
13,436	Dade	64	Female	No		Unknown	FL resident	04/08/20
13,437	Dade	33	Male	Yes	UNITED KINGDOM	Unknown	FL resident	04/08/20
13,438	Dade	52	Female	Yes	MEXICO	Yes	FL resident	04/08/20
13,439	Dade	89	Female	No		Unknown	FL resident	04/08/20
13,440	Dade	48	Male	Yes	SPAIN	Unknown	FL resident	04/08/20
13,441	Dade	47	Female	Yes	CO	Yes	FL resident	04/08/20
13,442	Dade	48	Male	Yes	CO	Yes	FL resident	04/08/20
13,443	Dade	56	Male	No		No	FL resident	04/08/20
13,444	Dade	23	Female	No		Yes	FL resident	04/08/20
13,445	Dade	18	Female	No		Yes	FL resident	04/08/20
13,446	Dade	55	Female	No		Yes	FL resident	04/08/20
13,447	Dade	22	Male	Unknown		Unknown	FL resident	04/08/20
13,448	Dade	78	Female	No		Yes	FL resident	04/08/20
13,449	Dade	68	Male	No		Unknown	FL resident	04/08/20
13,450	Dade	49	Male	No		Yes	FL resident	04/08/20
13,451	Dade	74	Male	No			FL resident	04/08/20
13,452	Dade	72	Male	No		Yes	FL resident	04/08/20
13,453	Dade	33	Female	No		No	FL resident	04/08/20
13,454	Dade	78	Female	Unknown		Unknown	FL resident	04/08/20
13,455	Dade	77	Female	No		Yes	FL resident	04/08/20
13,456	Dade	35	Female	No		Yes	FL resident	04/08/20
13,457	Dade	80	Female	No		Unknown	FL resident	04/08/20
13,458	Dade	78	Female	No		Unknown	FL resident	04/08/20
13,459	Dade	74	Female	No		No	FL resident	04/08/20
13,460	Dade	85	Male	No		Unknown	FL resident	04/08/20
13,461	Dade	78	Male	No		No	FL resident	04/08/20
13,462	Dade	48	Male	No		Yes	FL resident	04/08/20
13,463	Dade	45	Female	No		Yes	FL resident	04/08/20
13,464	Dade	51	Female	No		Unknown	FL resident	04/08/20
13,465	Dade	77	Female	No		Yes	FL resident	04/08/20
13,466	Dade	48	Male	No		Yes	FL resident	04/08/20
13,467	Dade	52	Male	No		Yes	FL resident	04/08/20
13,468	Dade	47	Female	No		Unknown	FL resident	04/08/20
13,469	Dade	77	Female	Unknown		Unknown	FL resident	04/08/20
13,470	Dade	64	Male	No		Yes	FL resident	04/08/20
13,471	Dade	69	Male	No		Yes	FL resident	04/08/20
13,472	Dade	19	Male	No		Yes	FL resident	04/08/20

# Coronavirus: line list of cases

Data verified as of May 10, 2020 at 10 AM

Data in this report are provisional and subject to change.

Case	County	Age	Gender	Travel related	Travel detail	Contact with a confirmed case	Jurisdiction	Date case counted
13,473	Dade	38	Female	No		No	FL resident	04/08/20
13,474	Dade	23	Male	No		Yes	FL resident	04/08/20
13,475	Dade	21	Female	No		Yes	FL resident	04/08/20
13,476	Dade	20	Male	No		No	FL resident	04/08/20
13,477	Dade	71	Female	No		Unknown	FL resident	04/08/20
13,478	Dade	58	Male	No		No	FL resident	04/08/20
13,479	Dade	53	Female	No		No	FL resident	04/08/20
13,480	Dade	22	Female	No		No	FL resident	04/08/20
13,481	Dade	81	Male	No		Yes	FL resident	04/08/20
13,482	Dade	44	Male	No		Yes	FL resident	04/08/20
13,483	Dade	40	Female	No		No	FL resident	04/08/20
13,484	Dade	57	Female	No		No	FL resident	04/08/20
13,485	Dade	61	Female	No		No	FL resident	04/08/20
13,486	Dade	92	Male	No		Yes	FL resident	04/08/20
13,487	Dade	39	Male	Unknown			FL resident	04/08/20
13,488	Dade	68	Female	No		Unknown	FL resident	04/08/20
13,489	Dade	71	Male	Unknown		No	FL resident	04/08/20
13,490	Dade	38	Female	Unknown			FL resident	04/08/20
13,491	Dade	66	Male	No		Unknown	FL resident	04/08/20
13,492	Dade	92	Male	No		Unknown	FL resident	04/08/20
13,493	Dade	66	Female	No		Unknown	FL resident	04/08/20
13,494	Dade	68	Male	Unknown			FL resident	04/08/20
13,495	Dade	72	Male	Unknown			FL resident	04/08/20
13,496	Dade	65	Male	No		Unknown	FL resident	04/08/20
13,497	Dade	45	Female	Unknown			FL resident	04/08/20
13,498	Dade	70	Male	Unknown		Unknown	FL resident	04/08/20
13,499	Dade	65	Male	No		Unknown	FL resident	04/08/20
13,500	Dade	65	Male	No		Unknown	FL resident	04/08/20
13,501	Dade	23	Female	Unknown			FL resident	04/08/20
13,502	Dade	16	Male	No		Yes	FL resident	04/08/20
13,503	Dade	57	Male	Unknown			FL resident	04/08/20
13,504	Dade	85	Female	No		Unknown	FL resident	04/08/20
13,505	Dade	69	Female	Unknown		Unknown	FL resident	04/08/20
13,506	Dade	68	Male	No		Unknown	FL resident	04/08/20
13,507	Dade	21	Male	Unknown			FL resident	04/08/20
13,508	Dade	71	Male	No		Unknown	FL resident	04/08/20
13,509	Dade	74	Female	No		Yes	FL resident	04/08/20
13,510	Dade	63	Male	No		No	FL resident	04/08/20
13,511	Dade	80	Female	No		Yes	FL resident	04/08/20
13,512	Dade	38	Female	No		Yes	FL resident	04/08/20
13,513	Dade	22	Female	Unknown			FL resident	04/08/20
13,514	Dade	34	Female	Unknown			FL resident	04/08/20
13,515	Dade	78	Female	No		Yes	FL resident	04/08/20
13,516	Dade	68	Male	No		No	FL resident	04/08/20
13,517	Dade	54	Male	No		No	FL resident	04/08/20
13,518	Dade	91	Female	No		Unknown	FL resident	04/08/20
13,519	Dade	52	Male	No		Unknown	FL resident	04/08/20
13,520	Dade	56	Female	No		Yes	FL resident	04/08/20
13,521	Dade	81	Male	No		Unknown	FL resident	04/08/20
13,522	Dade	21	Female	Yes	CO	Yes	FL resident	04/08/20
13,523	Dade	58	Female	No		Yes	FL resident	04/08/20
13,524	Dade	48	Male	Unknown			FL resident	04/08/20
13,525	Dade	40	Female	Unknown			FL resident	04/08/20
13,526	Dade	49	Female	Unknown		Unknown	FL resident	04/08/20
13,527	Dade	45	Female	No		Unknown	FL resident	04/08/20
13,528	Dade	35	Male	Unknown		Unknown	FL resident	04/08/20
13,529	Dade	61	Female	No		Yes	FL resident	04/08/20
13,530	Dade	71	Male	No		Yes	FL resident	04/08/20
13,531	Dade	33	Female	No		Yes	FL resident	04/08/20
13,532	Dade	4	Female	No		Yes	FL resident	04/08/20
13,533	Dade	43	Female	No		No	FL resident	04/08/20
13,534	Dade	52	Female	No		Yes	FL resident	04/08/20



# Coronavirus: line list of cases

Data verified as of May 10, 2020 at 10 AM

Data in this report are provisional and subject to change.

Case	County	Age	Gender	Travel related	Travel detail	Contact with a confirmed case	Jurisdiction	Date case counted
13,535	Dade	61	Female	Unknown		Unknown	FL resident	04/08/20
13,536	Dade	54	Male	No		Yes	FL resident	04/08/20
13,537	Dade	48	Female	No		Yes	FL resident	04/08/20
13,538	Dade	58	Male	Unknown		Yes	FL resident	04/08/20
13,539	Dade	49	Female	No		Unknown	FL resident	04/08/20
13,540	Dade	12	Female	Unknown		Yes	FL resident	04/08/20
13,541	Dade	34	Female	No		Unknown	FL resident	04/08/20
13,542	Dade	45	Female	No		No	FL resident	04/08/20
13,543	Dade	51	Male	No		Unknown	FL resident	04/08/20
13,544	Dade	45	Male	Yes	MEXICO	Unknown	FL resident	04/08/20
13,545	Dade	40	Female	No		Unknown	FL resident	04/08/20
13,546	Dade	46	Male	Yes	CUBA	Yes	FL resident	04/08/20
13,547	Dade	46	Female	No		Unknown	FL resident	04/08/20
13,548	Dade	32	Female	No		No	FL resident	04/08/20
13,549	Dade	0	Male	No		Yes	FL resident	04/08/20
13,550	Dade	42	Female	No		Yes	FL resident	04/08/20
13,551	Dade	27	Male	No		No	FL resident	04/08/20
13,552	Dade	59	Female	No		Unknown	FL resident	04/08/20
13,553	Dade	26	Male	No		Unknown	FL resident	04/08/20
13,554	Dade	3	Female	No		Yes	FL resident	04/08/20
13,555	Dade	29	Female	No		Yes	FL resident	04/08/20
13,556	Dade	20	Male	No		No	FL resident	04/08/20
13,557	Dade	64	Female	No		Yes	FL resident	04/08/20
13,558	Dade	51	Male	Unknown			FL resident	04/08/20
13,559	Dade	24	Female	No		Yes	FL resident	04/08/20
13,560	Dade	83	Female	No		Yes	FL resident	04/08/20
13,561	Dade	82	Male	No		Yes	FL resident	04/08/20
13,562	Dade	65	Female	No		Yes	FL resident	04/08/20
13,563	Dade	22	Female	No		Unknown	FL resident	04/08/20
13,564	Dade	59	Female	Unknown		Yes	FL resident	04/08/20
13,565	Dade	21	Male	No		Unknown	FL resident	04/08/20
13,566	Dade	58	Female	No		Yes	FL resident	04/08/20
13,567	Dade	32	Female	No		Unknown	FL resident	04/08/20
13,568	Dade	58	Female	No		Yes	FL resident	04/08/20
13,569	Dade	49	Female	Unknown		Unknown	FL resident	04/08/20
13,570	Dade	59	Female	No		Unknown	FL resident	04/08/20
13,571	Dade	57	Male	Unknown			FL resident	04/08/20
13,572	Dade	89	Female	No		Yes	FL resident	04/08/20
13,573	Dade	53	Female	No		Unknown	FL resident	04/08/20
13,574	Dade	45	Female	No		Unknown	FL resident	04/08/20
13,575	Dade	73	Male	Unknown			FL resident	04/08/20
13,576	Dade	35	Female	No		Unknown	FL resident	04/08/20
13,577	Dade	37	Male	No		Unknown	FL resident	04/08/20
13,578	Dade	49	Male	No		Unknown	FL resident	04/08/20
13,579	Dade	38	Male	No		Unknown	FL resident	04/08/20
13,580	Dade	88	Female	No		Unknown	FL resident	04/08/20
13,581	Dade	64	Male	No		Yes	FL resident	04/08/20
13,582	Dade	53	Male	No		Unknown	FL resident	04/08/20
13,583	Dade	29	Female	Unknown			FL resident	04/08/20
13,584	Dade	32	Female	No		Unknown	FL resident	04/08/20
13,585	Dade	38	Male	No		No	FL resident	04/08/20
13,586	Dade	75	Male	No		Unknown	FL resident	04/08/20
13,587	Dade	61	Male	No		Unknown	FL resident	04/08/20
13,588	Dade	91	Male	No		Yes	FL resident	04/08/20
13,589	Dade	50	Female	No		Yes	FL resident	04/08/20
13,590	Dade	50	Male	No		Yes	FL resident	04/08/20
13,591	Dade	76	Female	No		Unknown	FL resident	04/08/20
13,592	Dade	72	Male	No		Yes	FL resident	04/08/20
13,593	Dade	55	Female	No			FL resident	04/08/20
13,594	Dade	42	Female	No		Unknown	FL resident	04/08/20
13,595	Dade	25	Female	No		Yes	FL resident	04/08/20
13,596	Dade	40	Female	Yes	NY	Yes	FL resident	04/08/20

# Coronavirus: line list of cases

Data verified as of May 10, 2020 at 10 AM

Data in this report are provisional and subject to change.

Case	County	Age	Gender	Travel related	Travel detail	Contact with a confirmed case	Jurisdiction	Date case counted
13,597	Dade	53	Male	No		No	FL resident	04/08/20
13,598	Dade	38	Female	No		Yes	FL resident	04/08/20
13,599	Dade	30	Male	No		Yes	FL resident	04/08/20
13,600	Dade	39	Female	No		No	FL resident	04/08/20
13,601	Dade	77	Male	No		Yes	FL resident	04/08/20
13,602	Dade	79	Female	No		Yes	FL resident	04/08/20
13,603	Dade	17	Male	No		Yes	FL resident	04/08/20
13,604	Dade	39	Male	No		No	FL resident	04/08/20
13,605	Dade	92	Female	Unknown		Yes	FL resident	04/08/20
13,606	Dade	53	Male	Unknown		No	FL resident	04/08/20
13,607	Dade	44	Female	No		Yes	FL resident	04/08/20
13,608	Dade	51	Female	Unknown			FL resident	04/08/20
13,609	Dade	97	Female	No		Unknown	FL resident	04/08/20
13,610	Dade	65	Male	No		No	FL resident	04/08/20
13,611	Dade	96	Female	Unknown		Yes	FL resident	04/08/20
13,612	Dade	88	Female	No		Yes	FL resident	04/08/20
13,613	Dade	90	Female	No		Yes	FL resident	04/08/20
13,614	Dade	52	Male	No		Yes	FL resident	04/08/20
13,615	Dade	51	Female	No		No	FL resident	04/08/20
13,616	Dade	53	Male	No		Yes	FL resident	04/08/20
13,617	Dade	82	Female	No		Yes	FL resident	04/08/20
13,618	Dade	89	Female	Unknown		Yes	FL resident	04/08/20
13,619	Dade	64	Male	No		Yes	FL resident	04/08/20
13,620	Dade	62	Male	No		Unknown	FL resident	04/08/20
13,621	Dade	47	Male	No		No	FL resident	04/08/20
13,622	Dade	54	Female	No		Unknown	FL resident	04/08/20
13,623	Dade	32	Male	Unknown		No	FL resident	04/08/20
13,624	Dade	91	Female	No		No	FL resident	04/08/20
13,625	Dade	74	Male	No		No	FL resident	04/08/20
13,626	Dade	68	Female	No		No	FL resident	04/08/20
13,627	Dade	70	Male	No		Yes	FL resident	04/08/20
13,628	Dade	81	Female	No		Yes	FL resident	04/08/20
13,629	Dade	69	Female	No		Yes	FL resident	04/08/20
13,630	Dade	76	Male	No		Unknown	FL resident	04/08/20
13,631	Dade	72	Male	No		Yes	FL resident	04/08/20
13,632	Dade	90	Male	Unknown		No	FL resident	04/08/20
13,633	Dade	66	Male	No		No	FL resident	04/08/20
13,634	Dade	25	Male	Unknown		Unknown	FL resident	04/09/20
13,635	Dade	84	Male	No		Unknown	FL resident	04/09/20
13,636	Dade	45	Female	No		Yes	FL resident	04/09/20
13,637	Dade	45	Male	No		Yes	FL resident	04/09/20
13,638	Dade	72	Female	No		Yes	FL resident	04/09/20
13,639	Dade	18	Male	No		Yes	FL resident	04/09/20
13,640	Dade	55	Male	No		Yes	FL resident	04/09/20
13,641	Dade	60	Female	No		Yes	FL resident	04/09/20
13,642	Dade	59	Male	No		No	FL resident	04/09/20
13,643	Dade	38	Female	No		No	FL resident	04/09/20
13,644	Dade	57	Male	No		Yes	FL resident	04/09/20
13,645	Dade	47	Male	No		Yes	FL resident	04/09/20
13,646	Dade	46	Male	No		Yes	FL resident	04/09/20
13,647	Dade	53	Female	No		Yes	FL resident	04/09/20
13,648	Dade	63	Female	Unknown			FL resident	04/09/20
13,649	Dade	95	Female	No		Yes	FL resident	04/09/20
13,650	Dade	42	Female	No		Yes	FL resident	04/09/20
13,651	Dade	58	Female	Unknown			FL resident	04/09/20
13,652	Dade	38	Male	No		Yes	FL resident	04/09/20
13,653	Dade	41	Male	No		Yes	FL resident	04/09/20
13,654	Dade	42	Female	No		Yes	FL resident	04/09/20
13,655	Dade	66	Female	Yes	FL; ITALY	No	FL resident	04/09/20
13,656	Dade	30	Female	No		Yes	FL resident	04/09/20
13,657	Dade	31	Male	Unknown		Yes	FL resident	04/09/20
13,658	Dade	22	Male	No		Yes	FL resident	04/09/20

# Coronavirus: line list of cases

Data verified as of May 10, 2020 at 10 AM

Data in this report are provisional and subject to change.

Case	County	Age	Gender	Travel related	Travel detail	Contact with a confirmed case	Jurisdiction	Date case counted
13,659	Dade	53	Male	No		Yes	FL resident	04/09/20
13,660	Dade	32	Male	No		Yes	FL resident	04/09/20
13,661	Dade	43	Female	Unknown			FL resident	04/09/20
13,662	Dade	63	Female	Unknown			FL resident	04/09/20
13,663	Dade	59	Male	No		Yes	FL resident	04/09/20
13,664	Dade	41	Female	No		Yes	FL resident	04/09/20
13,665	Dade	27	Male	Unknown		No	FL resident	04/09/20
13,666	Dade	50	Male	No		Yes	FL resident	04/09/20
13,667	Dade	52	Male	Unknown			FL resident	04/09/20
13,668	Dade	38	Male	No		Yes	FL resident	04/09/20
13,669	Dade	23	Male	Unknown		Unknown	FL resident	04/09/20
13,670	Dade	31	Male	No		Unknown	FL resident	04/09/20
13,671	Dade	58	Female	Yes	FL; SC	Unknown	FL resident	04/09/20
13,672	Dade	29	Female	Unknown		Unknown	FL resident	04/09/20
13,673	Dade	44	Female	No		Unknown	FL resident	04/09/20
13,674	Dade	32	Male	Unknown		Unknown	FL resident	04/09/20
13,675	Dade	33	Male	No		Unknown	FL resident	04/09/20
13,676	Dade	49	Female	No		Unknown	FL resident	04/09/20
13,677	Dade	23	Female	No		Unknown	FL resident	04/09/20
13,678	Dade	45	Female	No		Yes	FL resident	04/09/20
13,679	Dade	31	Male	No		No	FL resident	04/09/20
13,680	Dade	57	Female	Unknown		Unknown	FL resident	04/09/20
13,681	Dade	34	Female	Unknown		Unknown	FL resident	04/09/20
13,682	Dade	44	Male	No		No	FL resident	04/09/20
13,683	Dade	58	Female	Unknown		Unknown	FL resident	04/09/20
13,684	Dade	81	Male	Unknown		Unknown	FL resident	04/09/20
13,685	Dade	59	Female	No		Unknown	FL resident	04/09/20
13,686	Dade	42	Male	No		No	FL resident	04/09/20
13,687	Dade	55	Female	Unknown		Unknown	FL resident	04/09/20
13,688	Dade	71	Female	No		No	FL resident	04/09/20
13,689	Dade	23	Female	No			FL resident	04/09/20
13,690	Dade	77	Female	Unknown		Unknown	FL resident	04/09/20
13,691	Dade	32	Female	No		Unknown	FL resident	04/09/20
13,692	Dade	30	Male	No		No	FL resident	04/09/20
13,693	Dade	51	Male	Unknown		Unknown	FL resident	04/09/20
13,694	Dade	20	Female	Unknown		No	FL resident	04/09/20
13,695	Dade	44	Female	Unknown		Yes	FL resident	04/09/20
13,696	Dade	33	Male	No		Yes	FL resident	04/09/20
13,697	Dade	52	Male	No		Yes	FL resident	04/09/20
13,698	Dade	28	Male	No		No	FL resident	04/09/20
13,699	Dade	47	Female	Unknown		No	FL resident	04/09/20
13,700	Dade	46	Female	No		Yes	FL resident	04/09/20
13,701	Dade	49	Male	Unknown		Unknown	FL resident	04/09/20
13,702	Dade	65	Female	No		Yes	FL resident	04/09/20
13,703	Dade	46	Male	No		Yes	FL resident	04/09/20
13,704	Dade	54	Male	Yes	SURINAM	Yes	FL resident	04/09/20
13,705	Dade	50	Female	Unknown		Yes	FL resident	04/09/20
13,706	Dade	18	Male	Unknown		No	FL resident	04/09/20
13,707	Dade	41	Male	Unknown		No	FL resident	04/09/20
13,708	Dade	71	Male	No		Yes	FL resident	04/09/20
13,709	Dade	74	Male	No		Unknown	FL resident	04/09/20
13,710	Dade	65	Female	No		No	FL resident	04/09/20
13,711	Dade	57	Male	No		Unknown	FL resident	04/09/20
13,712	Dade	48	Male	No		Yes	FL resident	04/09/20
13,713	Dade	37	Male	Unknown		No	FL resident	04/09/20
13,714	Dade	62	Female	No		Yes	FL resident	04/09/20
13,715	Dade	34	Male	No		Unknown	FL resident	04/09/20
13,716	Dade	29	Male	No		No	FL resident	04/09/20
13,717	Dade	56	Female	No		Yes	FL resident	04/09/20
13,718	Dade	32	Male	No		Unknown	FL resident	04/09/20
13,719	Dade	26	Male	No		No	FL resident	04/09/20
13,720	Dade	57	Male	No		No	FL resident	04/09/20

# Coronavirus: line list of cases

Data verified as of May 10, 2020 at 10 AM

Data in this report are provisional and subject to change.

Case	County	Age	Gender	Travel related	Travel detail	Contact with a confirmed case	Jurisdiction	Date case counted
13,721	Dade	77	Male	No		Unknown	FL resident	04/09/20
13,722	Dade	34	Male	No		No	FL resident	04/09/20
13,723	Dade	37	Male	Unknown		No	FL resident	04/09/20
13,724	Dade	65	Male	No		No	FL resident	04/09/20
13,725	Dade	50	Female	No		Yes	FL resident	04/09/20
13,726	Dade	40	Female	Unknown			FL resident	04/09/20
13,727	Dade	45	Male	Unknown			FL resident	04/09/20
13,728	Dade	46	Male	Unknown			FL resident	04/09/20
13,729	Dade	24	Male	No		Yes	FL resident	04/09/20
13,730	Dade	51	Male	Unknown		Yes	FL resident	04/09/20
13,731	Dade	48	Female	Unknown			FL resident	04/09/20
13,732	Dade	48	Male	Unknown		Unknown	FL resident	04/09/20
13,733	Dade	50	Female	Unknown		No	FL resident	04/09/20
13,734	Dade	38	Male	Unknown			FL resident	04/09/20
13,735	Dade	25	Female	No		Yes	FL resident	04/09/20
13,736	Dade	36	Female	Unknown			FL resident	04/09/20
13,737	Dade	27	Female	Yes	FL; NC	Yes	FL resident	04/09/20
13,738	Dade	51	Male	No		No	FL resident	04/09/20
13,739	Dade	62	Male	No		No	FL resident	04/09/20
13,740	Dade	28	Female	No		Yes	FL resident	04/09/20
13,741	Dade	29	Male	No		Unknown	FL resident	04/09/20
13,742	Dade	51	Male	Unknown			FL resident	04/09/20
13,743	Dade	55	Female	Unknown			FL resident	04/09/20
13,744	Dade	55	Male	Unknown			FL resident	04/09/20
13,745	Dade	25	Male	Unknown			FL resident	04/09/20
13,746	Dade	51	Female	No		Unknown	FL resident	04/09/20
13,747	Dade	44	Male	No		Unknown	FL resident	04/09/20
13,748	Dade	55	Female	No		Yes	FL resident	04/09/20
13,749	Dade	33	Male	Unknown			FL resident	04/09/20
13,750	Dade	26	Female	No		Unknown	FL resident	04/09/20
13,751	Dade	22	Male	No		Yes	FL resident	04/09/20
13,752	Dade	39	Female	No		Yes	FL resident	04/09/20
13,753	Dade	44	Male	No		No	FL resident	04/09/20
13,754	Dade	47	Female	No		Unknown	FL resident	04/09/20
13,755	Dade	62	Female	Unknown			FL resident	04/09/20
13,756	Dade	26	Female	No		Unknown	FL resident	04/09/20
13,757	Dade	77	Male	Unknown		No	FL resident	04/09/20
13,758	Dade	45	Female	No		Yes	FL resident	04/09/20
13,759	Dade	61	Female	No		No	FL resident	04/09/20
13,760	Dade	45	Female	Unknown			FL resident	04/09/20
13,761	Dade	56	Female	No		Unknown	FL resident	04/09/20
13,762	Dade	31	Female	No		Yes	FL resident	04/09/20
13,763	Dade	54	Female	No		Yes	FL resident	04/09/20
13,764	Dade	30	Male	No			FL resident	04/09/20
13,765	Dade	45	Male	No		Yes	FL resident	04/09/20
13,766	Dade	36	Female	No		No	FL resident	04/09/20
13,767	Dade	27	Male	No		Unknown	FL resident	04/09/20
13,768	Dade	78	Male	No		No	FL resident	04/09/20
13,769	Dade	63	Female	No			FL resident	04/09/20
13,770	Dade	71	Male	No		No	FL resident	04/09/20
13,771	Dade	56	Female	Unknown		Yes	FL resident	04/09/20
13,772	Dade	46	Female	No		Yes	FL resident	04/09/20
13,773	Dade	33	Female	Unknown		Yes	FL resident	04/09/20
13,774	Dade	31	Female	Unknown		Yes	FL resident	04/09/20
13,775	Dade	45	Female	No		Unknown	FL resident	04/09/20
13,776	Dade	52	Male	No		No	FL resident	04/09/20
13,777	Dade	67	Female	Unknown			FL resident	04/09/20
13,778	Dade	24	Male	Unknown		Yes	FL resident	04/09/20
13,779	Dade	42	Female	Unknown		Yes	FL resident	04/09/20
13,780	Dade	64	Male	Unknown			FL resident	04/09/20
13,781	Dade	32	Female	No		Yes	FL resident	04/09/20
13,782	Dade	67	Male	No		Unknown	FL resident	04/09/20

# Coronavirus: line list of cases

Data verified as of May 10, 2020 at 10 AM

Data in this report are provisional and subject to change.

Case	County	Age	Gender	Travel related	Travel detail	Contact with a confirmed case	Jurisdiction	Date case counted
13,783	Dade	80	Female	No		Unknown	FL resident	04/09/20
13,784	Dade	73	Female	No		Unknown	FL resident	04/09/20
13,785	Dade	57	Male	No		Unknown	FL resident	04/09/20
13,786	Dade	85	Male	No		Yes	FL resident	04/09/20
13,787	Dade	87	Male	No		Yes	FL resident	04/09/20
13,788	Dade	43	Male	No		Yes	FL resident	04/09/20
13,789	Dade	51	Male	No		Unknown	FL resident	04/09/20
13,790	Dade	28	Female	No		Yes	FL resident	04/09/20
13,791	Dade	73	Female	No		No	FL resident	04/09/20
13,792	Dade	78	Female	No		Unknown	FL resident	04/09/20
13,793	Dade	50	Male	No		Yes	FL resident	04/09/20
13,794	Dade	42	Female	No		Yes	FL resident	04/09/20
13,795	Dade	25	Male	Unknown		Unknown	FL resident	04/09/20
13,796	Dade	48	Female	Yes	CO; FL	Unknown	FL resident	04/09/20
13,797	Dade	23	Male	Yes	FL; MA	Yes	FL resident	04/09/20
13,798	Dade	23	Female	No		No	FL resident	04/09/20
13,799	Dade	64	Male	No			FL resident	04/09/20
13,800	Dade	38	Female	No			FL resident	04/09/20
13,801	Dade	81	Female	No			FL resident	04/09/20
13,802	Dade	71	Male	No			FL resident	04/09/20
13,803	Dade	56	Female	No			FL resident	04/09/20
13,804	Dade	58	Male	No			FL resident	04/09/20
13,805	Dade	88	Female	No			FL resident	04/09/20
13,806	Dade	40	Female	No			FL resident	04/09/20
13,807	Dade	70	Female	No		Yes	FL resident	04/09/20
13,808	Dade	74	Male	No		No	FL resident	04/09/20
13,809	Dade	46	Female	No		Unknown	FL resident	04/09/20
13,810	Dade	58	Female	Unknown			FL resident	04/09/20
13,811	Dade	68	Female	No		Yes	FL resident	04/09/20
13,812	Dade	80	Male	No			FL resident	04/09/20
13,813	Dade	74	Female	No		Unknown	FL resident	04/09/20
13,814	Dade	73	Female	No		Unknown	FL resident	04/09/20
13,815	Dade	22	Female	No		Yes	FL resident	04/09/20
13,816	Dade	20	Female	No		Yes	FL resident	04/09/20
13,817	Dade	66	Female	No		Yes	FL resident	04/09/20
13,818	Dade	87	Female	No		Unknown	FL resident	04/09/20
13,819	Dade	17	Male	No		No	FL resident	04/09/20
13,820	Dade	71	Male	No		Yes	FL resident	04/09/20
13,821	Dade	67	Male	Unknown		Unknown	FL resident	04/09/20
13,822	Dade	60	Female	No		Yes	FL resident	04/09/20
13,823	Dade	76	Male	Yes	NY	Yes	FL resident	04/09/20
13,824	Dade	21	Female	No		Yes	FL resident	04/09/20
13,825	Dade	57	Male	No		No	FL resident	04/09/20
13,826	Dade	49	Female	No		Yes	FL resident	04/09/20
13,827	Dade	43	Female	No		Yes	FL resident	04/09/20
13,828	Dade	51	Male	No		Yes	FL resident	04/09/20
13,829	Dade	57	Male	No			FL resident	04/09/20
13,830	Dade	42	Male	No		Yes	FL resident	04/09/20
13,831	Dade	90	Female	No		Yes	FL resident	04/09/20
13,832	Dade	59	Female	No		Unknown	FL resident	04/09/20
13,833	Dade	46	Female	No		Unknown	FL resident	04/09/20
13,834	Dade	78	Female	Unknown		Unknown	FL resident	04/09/20
13,835	Dade	85	Male	No		Yes	FL resident	04/09/20
13,836	Dade	79	Male	Unknown		Yes	FL resident	04/09/20
13,837	Dade	65	Male	Unknown			FL resident	04/09/20
13,838	Dade	63	Female	Unknown			FL resident	04/09/20
13,839	Dade	34	Female	Unknown		No	FL resident	04/09/20
13,840	Dade	57	Female	Unknown			FL resident	04/09/20
13,841	Dade	58	Male	Unknown		No	FL resident	04/09/20
13,842	Dade	48	Male	No		Yes	FL resident	04/09/20
13,843	Dade	82	Male	No		Unknown	FL resident	04/09/20
13,844	Dade	79	Female	Unknown		No	FL resident	04/09/20

# Coronavirus: line list of cases

Data verified as of May 10, 2020 at 10 AM

Data in this report are provisional and subject to change.

Case	County	Age	Gender	Travel related	Travel detail	Contact with a confirmed case	Jurisdiction	Date case counted
13,845	Dade	38	Male	Unknown		Unknown	FL resident	04/09/20
13,846	Dade	21	Female	Unknown		Yes	FL resident	04/09/20
13,847	Dade	70	Female	Unknown		Yes	FL resident	04/09/20
13,848	Dade	83	Female	Unknown			FL resident	04/09/20
13,849	Dade	94	Female	No		Unknown	FL resident	04/09/20
13,850	Dade	87	Female	Unknown			FL resident	04/09/20
13,851	Dade	53	Male	Unknown		No	FL resident	04/09/20
13,852	Dade	56	Female	Unknown		No	FL resident	04/09/20
13,853	Dade	53	Female	Unknown		No	FL resident	04/09/20
13,854	Dade	34	Female	Unknown		No	FL resident	04/09/20
13,855	Dade	20	Male	No		Yes	FL resident	04/09/20
13,856	Dade	43	Male	No		Yes	FL resident	04/09/20
13,857	Dade	40	Male	No		No	FL resident	04/09/20
13,858	Dade	33	Female	No		Yes	FL resident	04/09/20
13,859	Dade	64	Male	Yes	CA; FL	No	FL resident	04/09/20
13,860	Dade	31	Female	Unknown		No	FL resident	04/09/20
13,861	Dade	27	Male	No		No	FL resident	04/09/20
13,862	Dade	47	Female	No		Yes	FL resident	04/09/20
13,863	Dade	26	Male	No		Yes	FL resident	04/09/20
13,864	Dade	20	Female	No		Yes	FL resident	04/09/20
13,865	Dade	32	Male	Unknown		Unknown	FL resident	04/09/20
13,866	Dade	44	Female	No		Yes	FL resident	04/09/20
13,867	Dade	67	Male	No		Yes	FL resident	04/09/20
13,868	Dade	70	Male	Unknown		No	FL resident	04/09/20
13,869	Dade	82	Male	No		Unknown	FL resident	04/09/20
13,870	Dade	70	Male	No		Yes	FL resident	04/09/20
13,871	Dade	72	Female	No		Yes	FL resident	04/09/20
13,872	Dade	80	Male	No		Yes	FL resident	04/09/20
13,873	Dade	51	Female	No		Yes	FL resident	04/09/20
13,874	Dade	64	Male	No		Yes	FL resident	04/09/20
13,875	Dade	83	Male	No		Yes	FL resident	04/09/20
13,876	Dade	77	Male	No		Yes	FL resident	04/09/20
13,877	Dade	35	Female	No		Unknown	FL resident	04/09/20
13,878	Dade	52	Female	No		No	FL resident	04/09/20
13,879	Dade	36	Male	Unknown			FL resident	04/09/20
13,880	Dade	34	Male	Unknown		Unknown	FL resident	04/09/20
13,881	Dade	40	Male	No		Yes	FL resident	04/09/20
13,882	Dade	35	Female	No		Yes	FL resident	04/09/20
13,883	Dade	48	Female	Unknown			FL resident	04/09/20
13,884	Dade	44	Male	Unknown			FL resident	04/09/20
13,885	Dade	41	Female	No		Unknown	FL resident	04/09/20
13,886	Dade	29	Female	No		Yes	FL resident	04/09/20
13,887	Dade	74	Male	No		Yes	FL resident	04/09/20
13,888	Dade	39	Female	Unknown		Unknown	FL resident	04/09/20
13,889	Dade	21	Male	Unknown			FL resident	04/09/20
13,890	Dade	65	Male	Unknown			FL resident	04/09/20
13,891	Dade	30	Male	Unknown		Unknown	FL resident	04/09/20
13,892	Dade	33	Male	Unknown			FL resident	04/09/20
13,893	Dade	74	Male	No		Yes	FL resident	04/09/20
13,894	Dade	38	Male	Unknown			FL resident	04/09/20
13,895	Dade	31	Female	No		Yes	FL resident	04/09/20
13,896	Dade	52	Male	No		Yes	FL resident	04/09/20
13,897	Dade	45	Male	No		No	FL resident	04/09/20
13,898	Dade	58	Male	No		No	FL resident	04/09/20
13,899	Dade	61	Male	No		Yes	FL resident	04/09/20
13,900	Dade	34	Female	No		Yes	FL resident	04/09/20
13,901	Dade	55	Female	No		Yes	FL resident	04/09/20
13,902	Dade	36	Male	No		Unknown	FL resident	04/09/20
13,903	Dade	34	Female	No		Unknown	FL resident	04/09/20
13,904	Dade	48	Male	No		Yes	FL resident	04/09/20
13,905	Dade	55	Male	No		No	FL resident	04/09/20
13,906	Dade	58	Female	No		Unknown	FL resident	04/09/20



# Coronavirus: line list of cases

Data verified as of May 10, 2020 at 10 AM

Data in this report are provisional and subject to change.

Case	County	Age	Gender	Travel related	Travel detail	Contact with a confirmed case	Jurisdiction	Date case counted
13,907	Dade	18	Male	No		Yes	FL resident	04/09/20
13,908	Dade	25	Female	No		No	FL resident	04/09/20
13,909	Dade	74	Female	No		Yes	FL resident	04/09/20
13,910	Dade	45	Male	No		Unknown	FL resident	04/09/20
13,911	Dade	42	Male	No		No	FL resident	04/09/20
13,912	Dade	86	Female	No		Yes	FL resident	04/09/20
13,913	Dade	27	Male	No		Unknown	FL resident	04/09/20
13,914	Dade	28	Female	No		No	FL resident	04/09/20
13,915	Dade	60	Female	No		No	FL resident	04/09/20
13,916	Dade	58	Female	No		No	FL resident	04/09/20
13,917	Dade	11	Female	No		Yes	FL resident	04/09/20
13,918	Dade	38	Female	No		No	FL resident	04/09/20
13,919	Dade	67	Female	Unknown			FL resident	04/09/20
13,920	Dade	30	Female	Unknown			FL resident	04/09/20
13,921	Dade	68	Female	No		Unknown	FL resident	04/09/20
13,922	Dade	39	Male	No		Yes	FL resident	04/09/20
13,923	Dade	32	Male	Yes	AL	Unknown	FL resident	04/09/20
13,924	Dade	56	Female	No		Yes	FL resident	04/09/20
13,925	Dade	34	Female	No		Unknown	FL resident	04/09/20
13,926	Dade	35	Male	No		Yes	FL resident	04/09/20
13,927	Dade	31	Female	No		Unknown	FL resident	04/09/20
13,928	Dade	28	Female	No		Yes	FL resident	04/09/20
13,929	Dade	40	Male	No		Yes	FL resident	04/09/20
13,930	Dade	42	Male	No		Yes	FL resident	04/09/20
13,931	Dade	41	Female	No		Unknown	FL resident	04/09/20
13,932	Dade	35	Male	No		Unknown	FL resident	04/09/20
13,933	Dade	76	Male	Unknown		Yes	FL resident	04/09/20
13,934	Dade	50	Male	No		No	FL resident	04/09/20
13,935	Dade	53	Female	No		Unknown	FL resident	04/09/20
13,936	Dade	76	Female	No		Unknown	FL resident	04/09/20
13,937	Dade	25	Male	No		Unknown	FL resident	04/09/20
13,938	Dade	39	Male	No		Yes	FL resident	04/09/20
13,939	Dade	49	Female	No		Unknown	FL resident	04/09/20
13,940	Dade	57	Female	No		No	FL resident	04/09/20
13,941	Dade	31	Female	Unknown		Yes	FL resident	04/09/20
13,942	Dade	70	Male	No		Yes	FL resident	04/09/20
13,943	Dade	81	Male	No		No	FL resident	04/09/20
13,944	Dade	34	Male	No		Yes	FL resident	04/09/20
13,945	Dade	33	Male	No		Yes	FL resident	04/09/20
13,946	Dade	51	Male	No		Yes	FL resident	04/09/20
13,947	Dade	66	Female	No		Yes	FL resident	04/09/20
13,948	Dade	45	Female	No		Yes	FL resident	04/09/20
13,949	Dade	6	Male	No		Yes	FL resident	04/09/20
13,950	Dade	67	Male	Unknown		Yes	FL resident	04/09/20
13,951	Dade	66	Female	No		Yes	FL resident	04/09/20
13,952	Dade	54	Female	Unknown		Yes	FL resident	04/09/20
13,953	Dade	43	Female	No		Yes	FL resident	04/09/20
13,954	Dade	31	Female	No		Yes	FL resident	04/09/20
13,955	Dade	60	Male	Unknown		Yes	FL resident	04/09/20
13,956	Dade	33	Male	No		Yes	FL resident	04/09/20
13,957	Dade	64	Male	No			FL resident	04/09/20
13,958	Dade	76	Female	No		Yes	FL resident	04/09/20
13,959	Dade	33	Male	No			FL resident	04/09/20
13,960	Dade	19	Male	Unknown		Yes	FL resident	04/09/20
13,961	Dade	51	Male	No		Yes	FL resident	04/09/20
13,962	Dade	3	Male	Unknown		Yes	FL resident	04/09/20
13,963	Dade	18	Female	Unknown		Yes	FL resident	04/09/20
13,964	Dade	52	Female	Unknown			FL resident	04/09/20
13,965	Dade	38	Male	No		No	FL resident	04/09/20
13,966	Dade	52	Female	No		Unknown	FL resident	04/09/20
13,967	Dade	67	Male	No		Unknown	FL resident	04/09/20
13,968	Dade	50	Male	No		Yes	FL resident	04/09/20



# Coronavirus: line list of cases

Data verified as of May 10, 2020 at 10 AM

Data in this report are provisional and subject to change.

Case	County	Age	Gender	Travel related	Travel detail	Contact with a confirmed case	Jurisdiction	Date case counted
13,969	Dade	67	Female	No		Unknown	FL resident	04/09/20
13,970	Dade	57	Female	No		Unknown	FL resident	04/09/20
13,971	Dade	46	Female	Yes	ECUADOR	Yes	FL resident	04/09/20
13,972	Dade	87	Male	No		Unknown	FL resident	04/09/20
13,973	Dade	81	Female	No		Yes	FL resident	04/10/20
13,974	Dade	50	Female	No		Yes	FL resident	04/10/20
13,975	Dade	51	Female	No		Yes	FL resident	04/10/20
13,976	Dade	43	Female	No		Yes	FL resident	04/10/20
13,977	Dade	20	Female	No		Yes	FL resident	04/10/20
13,978	Dade	36	Female	No		Yes	FL resident	04/10/20
13,979	Dade	44	Female	No		Yes	FL resident	04/10/20
13,980	Dade	21	Male	No		Unknown	FL resident	04/10/20
13,981	Dade	35	Male	No		Unknown	FL resident	04/10/20
13,982	Dade	65	Female	Unknown		Yes	FL resident	04/10/20
13,983	Dade	66	Male	No		Yes	FL resident	04/10/20
13,984	Dade	65	Female	No		Yes	FL resident	04/10/20
13,985	Dade	22	Female	No		Yes	FL resident	04/10/20
13,986	Dade	45	Female	Unknown		Yes	FL resident	04/10/20
13,987	Dade	36	Male	No		Unknown	FL resident	04/10/20
13,988	Dade	30	Female	No		Yes	FL resident	04/10/20
13,989	Dade	44	Female	No		No	FL resident	04/10/20
13,990	Dade	73	Female	No		Yes	FL resident	04/10/20
13,991	Dade	63	Female	No		Yes	FL resident	04/10/20
13,992	Dade	21	Male	Unknown		Unknown	FL resident	04/10/20
13,993	Dade	28	Male	No		Yes	FL resident	04/10/20
13,994	Dade	60	Male	Yes	CANADA; MI	Unknown	FL resident	04/10/20
13,995	Dade	48	Female	No		Unknown	FL resident	04/10/20
13,996	Dade	76	Female	No		Yes	FL resident	04/10/20
13,997	Dade	47	Male	Yes	FL; JAMAICA; PUERTO RICO	Unknown	FL resident	04/10/20
13,998	Dade	71	Male	No		No	FL resident	04/10/20
13,999	Dade	22	Female	No		Yes	FL resident	04/10/20
14,000	Dade	60	Female	No		Yes	FL resident	04/10/20
14,001	Dade	52	Male	Unknown		Unknown	FL resident	04/10/20
14,002	Dade	47	Female	No		Yes	FL resident	04/10/20
14,003	Dade	21	Male	No		Yes	FL resident	04/10/20
14,004	Dade	64	Male	No		Yes	FL resident	04/10/20
14,005	Dade	49	Male	No		Unknown	FL resident	04/10/20
14,006	Dade	67	Male	No		Yes	FL resident	04/10/20
14,007	Dade	48	Female	No		Yes	FL resident	04/10/20
14,008	Dade	24	Female	No		Yes	FL resident	04/10/20
14,009	Dade	30	Male	No		Yes	FL resident	04/10/20
14,010	Dade	21	Female	No		Yes	FL resident	04/10/20
14,011	Dade	68	Male	No		Yes	FL resident	04/10/20
14,012	Dade	62	Female	No		Yes	FL resident	04/10/20
14,013	Dade	33	Male	No		Yes	FL resident	04/10/20
14,014	Dade	47	Female	No		Yes	FL resident	04/10/20
14,015	Dade	68	Female	Unknown		Unknown	FL resident	04/10/20
14,016	Dade	39	Male	No		Yes	FL resident	04/10/20
14,017	Dade	31	Female	No		Yes	FL resident	04/10/20
14,018	Dade	52	Male	No		Yes	FL resident	04/10/20
14,019	Dade	47	Female	No		Yes	FL resident	04/10/20
14,020	Dade	34	Female	Yes	FL; NY	Yes	FL resident	04/10/20
14,021	Dade	53	Male	No		Yes	FL resident	04/10/20
14,022	Dade	36	Female	No		Yes	FL resident	04/10/20
14,023	Dade	55	Female	No		Yes	FL resident	04/10/20
14,024	Dade	43	Male	No		Yes	FL resident	04/10/20
14,025	Dade	30	Female	No		Yes	FL resident	04/10/20
14,026	Dade	56	Male	No		Unknown	FL resident	04/10/20
14,027	Dade	62	Female	No		Yes	FL resident	04/10/20
14,028	Dade	24	Female	No		Yes	FL resident	04/10/20
14,029	Dade	53	Male	No		Unknown	FL resident	04/10/20
14,030	Dade	46	Male	No		No	FL resident	04/10/20

# Coronavirus: line list of cases

Data verified as of May 10, 2020 at 10 AM

Data in this report are provisional and subject to change.

Case	County	Age	Gender	Travel related	Travel detail	Contact with a confirmed case	Jurisdiction	Date case counted
14,031	Dade	59	Female	Unknown		Yes	FL resident	04/10/20
14,032	Dade	49	Male	No		No	FL resident	04/10/20
14,033	Dade	52	Male	No		No	FL resident	04/10/20
14,034	Dade	53	Female	No		Yes	FL resident	04/10/20
14,035	Dade	55	Male	No		Yes	FL resident	04/10/20
14,036	Dade	55	Male	No		Unknown	FL resident	04/10/20
14,037	Dade	42	Male	No		Unknown	FL resident	04/10/20
14,038	Dade	38	Female	Unknown		Unknown	FL resident	04/10/20
14,039	Dade	67	Female	Unknown		Unknown	FL resident	04/10/20
14,040	Dade	47	Female	No		Yes	FL resident	04/10/20
14,041	Dade	43	Male	No		Yes	FL resident	04/10/20
14,042	Dade	39	Male	No		Yes	FL resident	04/10/20
14,043	Dade	18	Male	No		Yes	FL resident	04/10/20
14,044	Dade	40	Female	No		Yes	FL resident	04/10/20
14,045	Dade	38	Female	No		Yes	FL resident	04/10/20
14,046	Dade	78	Female	No		Yes	FL resident	04/10/20
14,047	Dade	22	Female	No		Yes	FL resident	04/10/20
14,048	Dade	49	Female	Unknown		Yes	FL resident	04/10/20
14,049	Dade	21	Male	No		Yes	FL resident	04/10/20
14,050	Dade	58	Female	No		Unknown	FL resident	04/10/20
14,051	Dade	50	Female	No		Yes	FL resident	04/10/20
14,052	Dade	29	Male	No		Yes	FL resident	04/10/20
14,053	Dade	23	Male	Unknown		Unknown	FL resident	04/10/20
14,054	Dade	18	Male	No		Yes	FL resident	04/10/20
14,055	Dade	61	Female	Unknown		Unknown	FL resident	04/10/20
14,056	Dade	47	Male	Unknown		Unknown	FL resident	04/10/20
14,057	Dade	67	Female	Yes	NY	Yes	FL resident	04/10/20
14,058	Dade	38	Female	No		Yes	FL resident	04/10/20
14,059	Dade	55	Male	No		Unknown	FL resident	04/10/20
14,060	Dade	44	Male	No		No	FL resident	04/10/20
14,061	Dade	30	Female	No		Unknown	FL resident	04/10/20
14,062	Dade	36	Male	No		Yes	FL resident	04/10/20
14,063	Dade	21	Female	No		Unknown	FL resident	04/10/20
14,064	Dade	32	Female	Unknown			FL resident	04/10/20
14,065	Dade	39	Female	No		Yes	FL resident	04/10/20
14,066	Dade	44	Male	No		Yes	FL resident	04/10/20
14,067	Dade	37	Female	No		Unknown	FL resident	04/10/20
14,068	Dade	35	Female	No		Yes	FL resident	04/10/20
14,069	Dade	36	Male	No		No	FL resident	04/10/20
14,070	Dade	26	Male	Unknown		Unknown	FL resident	04/10/20
14,071	Dade	41	Female	No		Yes	FL resident	04/10/20
14,072	Dade	64	Male	Yes	PORTUGAL; SPAIN	Yes	FL resident	04/10/20
14,073	Dade	60	Female	No		Unknown	FL resident	04/10/20
14,074	Dade	34	Male	No		Unknown	FL resident	04/10/20
14,075	Dade	54	Male	No		Yes	FL resident	04/10/20
14,076	Dade	51	Female	No		Yes	FL resident	04/10/20
14,077	Dade	23	Male	Unknown		Unknown	FL resident	04/10/20
14,078	Dade	33	Female	No		Yes	FL resident	04/10/20
14,079	Dade	30	Male	No		No	FL resident	04/10/20
14,080	Dade	24	Female	No		Yes	FL resident	04/10/20
14,081	Dade	19	Male	No		Unknown	FL resident	04/10/20
14,082	Dade	60	Male	Unknown		Unknown	FL resident	04/10/20
14,083	Dade	25	Male	No		Yes	FL resident	04/10/20
14,084	Dade	61	Male	No		Unknown	FL resident	04/10/20
14,085	Dade	47	Female	No		Yes	FL resident	04/10/20
14,086	Dade	43	Female	No		Yes	FL resident	04/10/20
14,087	Dade	30	Female	No		Yes	FL resident	04/10/20
14,088	Dade	47	Female	Unknown		Unknown	FL resident	04/10/20
14,089	Dade	45	Female	Unknown		Unknown	FL resident	04/10/20
14,090	Dade	76	Female	No		Yes	FL resident	04/10/20
14,091	Dade	47	Male	Unknown			FL resident	04/10/20
14,092	Dade	32	Male	No		Yes	FL resident	04/10/20

# Coronavirus: line list of cases

Data verified as of May 10, 2020 at 10 AM

Data in this report are provisional and subject to change.

Case	County	Age	Gender	Travel related	Travel detail	Contact with a confirmed case	Jurisdiction	Date case counted
14,093	Dade	45	Female	No		Yes	FL resident	04/10/20
14,094	Dade	49	Female	No		Yes	FL resident	04/10/20
14,095	Dade	23	Female	Unknown		Yes	FL resident	04/10/20
14,096	Dade	55	Female	No		Yes	FL resident	04/10/20
14,097	Dade	72	Male	Unknown		Yes	FL resident	04/10/20
14,098	Dade	49	Male	No		Yes	FL resident	04/10/20
14,099	Dade	84	Male	No		Yes	FL resident	04/10/20
14,100	Dade	26	Male	No		Yes	FL resident	04/10/20
14,101	Dade	41	Male	No		Yes	FL resident	04/10/20
14,102	Dade	25	Female	No		Yes	FL resident	04/10/20
14,103	Dade	58	Female	No		No	FL resident	04/10/20
14,104	Dade	48	Female	No		Unknown	FL resident	04/10/20
14,105	Dade	22	Female	No		Yes	FL resident	04/10/20
14,106	Dade	61	Male	Unknown			FL resident	04/10/20
14,107	Dade	25	Female	No		Yes	FL resident	04/10/20
14,108	Dade	24	Male	No		Yes	FL resident	04/10/20
14,109	Dade	56	Female	Yes	FL; MEXICO	Yes	FL resident	04/10/20
14,110	Dade	40	Female	No		Yes	FL resident	04/10/20
14,111	Dade	41	Male	No		Unknown	FL resident	04/10/20
14,112	Dade	66	Female	No		Unknown	FL resident	04/10/20
14,113	Dade	63	Female	Unknown		Yes	FL resident	04/10/20
14,114	Dade	33	Male	No		No	FL resident	04/10/20
14,115	Dade	66	Female	Unknown		Unknown	FL resident	04/10/20
14,116	Dade	48	Male	Unknown		Yes	FL resident	04/10/20
14,117	Dade	46	Female	No		Yes	FL resident	04/10/20
14,118	Dade	74	Male	Unknown		Yes	FL resident	04/10/20
14,119	Dade	57	Male	Unknown		Unknown	FL resident	04/10/20
14,120	Dade	65	Female	Unknown		Yes	FL resident	04/10/20
14,121	Dade	41	Male	No		No	FL resident	04/10/20
14,122	Dade	69	Male	No		Yes	FL resident	04/10/20
14,123	Dade	62	Female	No		Yes	FL resident	04/10/20
14,124	Dade	49	Female	Unknown		No	FL resident	04/10/20
14,125	Dade	31	Female	No		Unknown	FL resident	04/10/20
14,126	Dade	49	Female	No		Yes	FL resident	04/10/20
14,127	Dade	50	Female	No		No	FL resident	04/10/20
14,128	Dade	53	Female	Unknown		No	FL resident	04/10/20
14,129	Dade	67	Male	Unknown		Yes	FL resident	04/10/20
14,130	Dade	25	Female	No		No	FL resident	04/10/20
14,131	Dade	54	Male	Unknown		Yes	FL resident	04/10/20
14,132	Dade	31	Female	No		Yes	FL resident	04/10/20
14,133	Dade	50	Male	No		Unknown	FL resident	04/10/20
14,134	Dade	73	Male	No		Yes	FL resident	04/10/20
14,135	Dade	63	Female	No		Unknown	FL resident	04/10/20
14,136	Dade	64	Male	No		Unknown	FL resident	04/10/20
14,137	Dade	79	Male	No		Yes	FL resident	04/10/20
14,138	Dade	63	Female	No		Yes	FL resident	04/10/20
14,139	Dade	34	Male	Unknown			FL resident	04/10/20
14,140	Dade	44	Male	Yes	LA	Unknown	FL resident	04/10/20
14,141	Dade	83	Male	No		Yes	FL resident	04/10/20
14,142	Dade	48	Female	No		Yes	FL resident	04/10/20
14,143	Dade	80	Female	Unknown		Yes	FL resident	04/10/20
14,144	Dade	89	Male	Unknown		Unknown	FL resident	04/10/20
14,145	Dade	76	Female	No		Yes	FL resident	04/10/20
14,146	Dade	74	Female	Unknown		Yes	FL resident	04/10/20
14,147	Dade	82	Female	No		No	FL resident	04/10/20
14,148	Dade	36	Female	Yes	BRAZIL; FL	Yes	FL resident	04/10/20
14,149	Dade	57	Female	No		Yes	FL resident	04/10/20
14,150	Dade	48	Male	No		Unknown	FL resident	04/10/20
14,151	Dade	40	Male	Yes	Austria	Yes	FL resident	04/10/20
14,152	Dade	53	Female	No		No	FL resident	04/10/20
14,153	Dade	52	Female	No		No	FL resident	04/10/20
14,154	Dade	49	Male	No		No	FL resident	04/10/20

# Coronavirus: line list of cases

Data verified as of May 10, 2020 at 10 AM

Data in this report are provisional and subject to change.

Case	County	Age	Gender	Travel related	Travel detail	Contact with a confirmed case	Jurisdiction	Date case counted
14,155	Dade	69	Female	Unknown		Unknown	FL resident	04/10/20
14,156	Dade	86	Male	No		Yes	FL resident	04/10/20
14,157	Dade	57	Male	Unknown		Unknown	FL resident	04/10/20
14,158	Dade	24	Female	No		No	FL resident	04/10/20
14,159	Dade	66	Male	No		No	FL resident	04/10/20
14,160	Dade	42	Female	No		Yes	FL resident	04/10/20
14,161	Dade	52	Female	No		Unknown	FL resident	04/10/20
14,162	Dade	84	Male	No		No	FL resident	04/10/20
14,163	Dade	72	Male	Unknown		No	FL resident	04/10/20
14,164	Dade	70	Male	Unknown		No	FL resident	04/10/20
14,165	Dade	45	Female	No		No	FL resident	04/10/20
14,166	Dade	41	Female	No		Yes	FL resident	04/10/20
14,167	Dade	59	Female	Unknown			FL resident	04/10/20
14,168	Dade	34	Female	No		Yes	FL resident	04/10/20
14,169	Dade	33	Female	No		No	FL resident	04/10/20
14,170	Dade	36	Female	No		Yes	FL resident	04/10/20
14,171	Dade	68	Female	No		No	FL resident	04/10/20
14,172	Dade	54	Male	No		Yes	FL resident	04/10/20
14,173	Dade	85	Female	Unknown			FL resident	04/10/20
14,174	Dade	74	Male	No		No	FL resident	04/10/20
14,175	Dade	80	Male	No		Yes	FL resident	04/10/20
14,176	Dade	23	Male	Unknown		Yes	FL resident	04/10/20
14,177	Dade	50	Female	No		No	FL resident	04/10/20
14,178	Dade	75	Male	Unknown		Yes	FL resident	04/10/20
14,179	Dade	64	Female	Unknown		Yes	FL resident	04/10/20
14,180	Dade	52	Male	Yes	FL; MEXICO	Unknown	FL resident	04/10/20
14,181	Dade	16	Female	Unknown		Yes	FL resident	04/10/20
14,182	Dade	40	Female	No		Yes	FL resident	04/10/20
14,183	Dade	21	Male	Unknown			FL resident	04/10/20
14,184	Dade	19	Female	Unknown			FL resident	04/10/20
14,185	Dade	52	Male	No		Yes	FL resident	04/10/20
14,186	Dade	66	Male	Unknown		Yes	FL resident	04/10/20
14,187	Dade	47	Male	No		Yes	FL resident	04/10/20
14,188	Dade	52	Male	Unknown		No	FL resident	04/10/20
14,189	Dade	38	Male	No		Unknown	FL resident	04/10/20
14,190	Dade	51	Male	No		No	FL resident	04/10/20
14,191	Dade	23	Male	Unknown		Yes	FL resident	04/10/20
14,192	Dade	59	Female	No		Unknown	FL resident	04/10/20
14,193	Dade	57	Male	Unknown		Yes	FL resident	04/10/20
14,194	Dade	34	Female	Unknown			FL resident	04/10/20
14,195	Dade	64	Female	Unknown			FL resident	04/10/20
14,196	Dade	25	Male	No		Yes	FL resident	04/10/20
14,197	Dade	64	Male	No		Yes	FL resident	04/10/20
14,198	Dade	52	Female	Yes	FL; SPAIN	Yes	FL resident	04/10/20
14,199	Dade	52	Male	No		No	FL resident	04/10/20
14,200	Dade	24	Male	No		No	FL resident	04/10/20
14,201	Dade	54	Female	No		Yes	FL resident	04/10/20
14,202	Dade	48	Female	No		Yes	FL resident	04/10/20
14,203	Dade	36	Male	No		Yes	FL resident	04/10/20
14,204	Dade	27	Female	No		Unknown	FL resident	04/10/20
14,205	Dade	34	Male	No		No	FL resident	04/10/20
14,206	Dade	81	Female	Yes	NY	Yes	FL resident	04/10/20
14,207	Dade	38	Female	No		Unknown	FL resident	04/10/20
14,208	Dade	100	Male	No		Unknown	FL resident	04/10/20
14,209	Dade	33	Female	Unknown		Unknown	FL resident	04/10/20
14,210	Dade	48	Male	Unknown		Unknown	FL resident	04/10/20
14,211	Dade	68	Male	Yes	NY	Unknown	FL resident	04/10/20
14,212	Dade	55	Male	No		Yes	FL resident	04/10/20
14,213	Dade	54	Male	No		Unknown	FL resident	04/10/20
14,214	Dade	40	Female	No		Yes	FL resident	04/10/20
14,215	Dade	78	Male	No		Yes	FL resident	04/10/20
14,216	Dade	24	Female	No		Yes	FL resident	04/10/20

# Coronavirus: line list of cases

Data verified as of May 10, 2020 at 10 AM

Data in this report are provisional and subject to change.

Case	County	Age	Gender	Travel related	Travel detail	Contact with a confirmed case	Jurisdiction	Date case counted
14,217	Dade	42	Male	No		No	FL resident	04/10/20
14,218	Dade	71	Female	No		No	FL resident	04/10/20
14,219	Dade	71	Male	No		Yes	FL resident	04/10/20
14,220	Dade	50	Male	No		Yes	FL resident	04/10/20
14,221	Dade	25	Male	No		Yes	FL resident	04/10/20
14,222	Dade	47	Male	No		Yes	FL resident	04/10/20
14,223	Dade	57	Male	No		Yes	FL resident	04/10/20
14,224	Dade	74	Female	No		Yes	FL resident	04/10/20
14,225	Dade	52	Male	No		No	FL resident	04/10/20
14,226	Dade	50	Male	Unknown			FL resident	04/10/20
14,227	Dade	59	Female	No		No	FL resident	04/10/20
14,228	Dade	43	Female	No		Unknown	FL resident	04/10/20
14,229	Dade	47	Female	No		Unknown	FL resident	04/10/20
14,230	Dade	51	Female	No		No	FL resident	04/10/20
14,231	Dade	31	Male	Unknown			FL resident	04/10/20
14,232	Dade	32	Male	Unknown			FL resident	04/10/20
14,233	Dade	41	Female	No		Unknown	FL resident	04/10/20
14,234	Dade	25	Female	No		Yes	FL resident	04/10/20
14,235	Dade	69	Male	No		Unknown	FL resident	04/10/20
14,236	Dade	23	Male	No		Unknown	FL resident	04/10/20
14,237	Dade	31	Male	No		No	FL resident	04/10/20
14,238	Dade	29	Male	No		No	FL resident	04/10/20
14,239	Dade	59	Male	No		Unknown	FL resident	04/10/20
14,240	Dade	34	Female	No		No	FL resident	04/10/20
14,241	Dade	39	Female	No		No	FL resident	04/10/20
14,242	Dade	81	Male	No		Unknown	FL resident	04/10/20
14,243	Dade	56	Male	No		No	FL resident	04/10/20
14,244	Dade	59	Male	No		No	FL resident	04/10/20
14,245	Dade	53	Male	No		Yes	FL resident	04/10/20
14,246	Dade	51	Female	No		Yes	FL resident	04/10/20
14,247	Dade	41	Female	No		Yes	FL resident	04/10/20
14,248	Dade	75	Male	No		Unknown	FL resident	04/10/20
14,249	Dade	28	Female	Unknown		Yes	FL resident	04/10/20
14,250	Dade	55	Female	Unknown			FL resident	04/10/20
14,251	Dade	62	Male	No		Unknown	FL resident	04/10/20
14,252	Dade	49	Female	No		Yes	FL resident	04/10/20
14,253	Dade	53	Male	No		Yes	FL resident	04/10/20
14,254	Dade	45	Male	No		Yes	FL resident	04/10/20
14,255	Dade	31	Male	No		No	FL resident	04/10/20
14,256	Dade	41	Male	Unknown		Unknown	FL resident	04/10/20
14,257	Dade	44	Male	No		Yes	FL resident	04/10/20
14,258	Dade	58	Male	No		No	FL resident	04/10/20
14,259	Dade	67	Male	No		No	FL resident	04/10/20
14,260	Dade	54	Female	No		No	FL resident	04/10/20
14,261	Dade	55	Male	No		Yes	FL resident	04/10/20
14,262	Dade	43	Male	No		No	FL resident	04/10/20
14,263	Dade	65	Male	No		Unknown	FL resident	04/10/20
14,264	Dade	48	Male	No		No	FL resident	04/10/20
14,265	Dade	73	Female	No		Unknown	FL resident	04/10/20
14,266	Dade	40	Male	Yes	NY	Yes	FL resident	04/10/20
14,267	Dade	54	Female	No		Yes	FL resident	04/10/20
14,268	Dade	71	Male	Unknown		Yes	FL resident	04/10/20
14,269	Dade	23	Female	No		Yes	FL resident	04/10/20
14,270	Dade	49	Male	No		Unknown	FL resident	04/10/20
14,271	Dade	62	Male	Unknown		Unknown	FL resident	04/10/20
14,272	Dade	19	Male	Unknown		Unknown	FL resident	04/10/20
14,273	Dade	30	Male	Unknown		Unknown	FL resident	04/10/20
14,274	Dade	33	Female	No		Yes	FL resident	04/10/20
14,275	Dade	51	Female	No		Yes	FL resident	04/10/20
14,276	Dade	43	Male	Unknown		Unknown	FL resident	04/10/20
14,277	Dade	29	Male	Yes	NY	Yes	FL resident	04/10/20
14,278	Dade	52	Male	No		No	FL resident	04/10/20

# Coronavirus: line list of cases

Data verified as of May 10, 2020 at 10 AM

Data in this report are provisional and subject to change.

Case	County	Age	Gender	Travel related	Travel detail	Contact with a confirmed case	Jurisdiction	Date case counted
14,279	Dade	55	Female	No		Unknown	FL resident	04/10/20
14,280	Dade	85	Female	No		Yes	FL resident	04/10/20
14,281	Dade	47	Male	Unknown		Unknown	FL resident	04/10/20
14,282	Dade	58	Male	No		No	FL resident	04/10/20
14,283	Dade	65	Female	Unknown		Unknown	FL resident	04/10/20
14,284	Dade	49	Male	Unknown			FL resident	04/10/20
14,285	Dade	42	Male	Unknown		Yes	FL resident	04/10/20
14,286	Dade	62	Female	No		No	FL resident	04/10/20
14,287	Dade	71	Male	Unknown			FL resident	04/10/20
14,288	Dade	77	Male	No		No	FL resident	04/10/20
14,289	Dade	56	Male	No		Unknown	FL resident	04/10/20
14,290	Dade	33	Female	No		Yes	FL resident	04/10/20
14,291	Dade	86	Male	No		Unknown	FL resident	04/10/20
14,292	Dade	28	Female	Unknown		Unknown	FL resident	04/10/20
14,293	Dade	0	Female	No		No	FL resident	04/10/20
14,294	Dade	47	Female	No		Yes	FL resident	04/10/20
14,295	Dade	40	Male	Unknown		No	FL resident	04/10/20
14,296	Dade	46	Female	No		No	FL resident	04/10/20
14,297	Dade	43	Male	No		Unknown	FL resident	04/10/20
14,298	Dade	64	Female	No		Yes	FL resident	04/10/20
14,299	Dade	89	Female	Unknown		Yes	FL resident	04/10/20
14,300	Dade	51	Female	Yes	NY	Yes	FL resident	04/10/20
14,301	Dade	53	Male	Unknown		Unknown	FL resident	04/10/20
14,302	Dade	90	Female	Unknown		Yes	FL resident	04/10/20
14,303	Dade	85	Female	Unknown			FL resident	04/10/20
14,304	Dade	92	Male	No		Yes	FL resident	04/10/20
14,305	Dade	76	Female	No		Yes	FL resident	04/10/20
14,306	Dade	57	Female	No		Yes	FL resident	04/10/20
14,307	Dade	46	Female	No		No	FL resident	04/10/20
14,308	Dade	66	Female	Unknown		Yes	FL resident	04/10/20
14,309	Dade	65	Male	Unknown			FL resident	04/10/20
14,310	Dade	81	Male	Yes	CO	Yes	FL resident	04/10/20
14,311	Dade	50	Female	No		Yes	FL resident	04/10/20
14,312	Dade	25	Male	Unknown		Unknown	FL resident	04/10/20
14,313	Dade	55	Male	No		Yes	FL resident	04/10/20
14,314	Dade	55	Male	No		Yes	FL resident	04/10/20
14,315	Dade	12	Female	No		Yes	FL resident	04/10/20
14,316	Dade	38	Female	Unknown		Unknown	FL resident	04/10/20
14,317	Dade	64	Male	Unknown		Unknown	FL resident	04/10/20
14,318	Dade	16	Male	Unknown			FL resident	04/10/20
14,319	Dade	45	Male	Unknown		Unknown	FL resident	04/10/20
14,320	Dade	37	Male	No		Unknown	FL resident	04/10/20
14,321	Dade	31	Female	No		No	FL resident	04/10/20
14,322	Dade	50	Female	No		No	FL resident	04/10/20
14,323	Dade	70	Female	No		Yes	FL resident	04/10/20
14,324	Dade	50	Female	Unknown		Unknown	FL resident	04/10/20
14,325	Dade	56	Male	No		Yes	FL resident	04/10/20
14,326	Dade	17	Female	Unknown			FL resident	04/10/20
14,327	Dade	30	Male	No		Unknown	FL resident	04/10/20
14,328	Dade	63	Female	Unknown		Unknown	FL resident	04/10/20
14,329	Dade	55	Female	No		Unknown	FL resident	04/10/20
14,330	Dade	53	Male	Yes	FL; PUERTO RICO	Yes	FL resident	04/10/20
14,331	Dade	50	Male	Unknown			FL resident	04/10/20
14,332	Dade	59	Female	No		Yes	FL resident	04/10/20
14,333	Dade	73	Female	No		Unknown	FL resident	04/10/20
14,334	Dade	53	Female	No		Yes	FL resident	04/10/20
14,335	Dade	41	Male	Unknown			FL resident	04/10/20
14,336	Dade	88	Male	No		Yes	FL resident	04/10/20
14,337	Dade	59	Male	Yes	LEBANON	No	FL resident	04/10/20
14,338	Dade	71	Female	No		Unknown	FL resident	04/10/20
14,339	Dade	21	Male	No		Yes	FL resident	04/10/20
14,340	Dade	85	Female	No		Unknown	FL resident	04/10/20

# Coronavirus: line list of cases

Data verified as of May 10, 2020 at 10 AM

Data in this report are provisional and subject to change.

Case	County	Age	Gender	Travel related	Travel detail	Contact with a confirmed case	Jurisdiction	Date case counted
14,341	Dade	22	Male	No		Yes	FL resident	04/10/20
14,342	Dade	64	Male	No		Yes	FL resident	04/10/20
14,343	Dade	57	Female	No		No	FL resident	04/10/20
14,344	Dade	67	Female	Unknown		Unknown	FL resident	04/10/20
14,345	Dade	61	Female	Unknown		Unknown	FL resident	04/10/20
14,346	Dade	57	Female	Unknown		Unknown	FL resident	04/10/20
14,347	Dade	89	Female	No			FL resident	04/10/20
14,348	Dade	44	Female	No		Unknown	FL resident	04/10/20
14,349	Dade	45	Female	No		Yes	FL resident	04/10/20
14,350	Dade	63	Female	No		Yes	FL resident	04/10/20
14,351	Dade	25	Female	No		No	FL resident	04/10/20
14,352	Dade	26	Female	Unknown		No	FL resident	04/10/20
14,353	Dade	59	Female	No		Yes	FL resident	04/10/20
14,354	Dade	45	Female	Unknown		Unknown	FL resident	04/10/20
14,355	Dade	19	Male	Unknown		Unknown	FL resident	04/10/20
14,356	Dade	97	Female	No		Yes	FL resident	04/10/20
14,357	Dade	64	Male	Yes	DOMINICAN REPUBLIC	Unknown	FL resident	04/10/20
14,358	Dade	57	Male	No		Yes	FL resident	04/10/20
14,359	Dade	32	Male	No		Unknown	FL resident	04/10/20
14,360	Dade	67	Female	No		Yes	FL resident	04/10/20
14,361	Dade	62	Male	Unknown		Unknown	FL resident	04/10/20
14,362	Dade	53	Female	Unknown		Unknown	FL resident	04/10/20
14,363	Dade	73	Female	Unknown		Unknown	FL resident	04/10/20
14,364	Dade	46	Female	Unknown		Yes	FL resident	04/10/20
14,365	Dade	24	Female	No		Unknown	FL resident	04/10/20
14,366	Dade	87	Female	No			FL resident	04/10/20
14,367	Dade	43	Female	Unknown		Yes	FL resident	04/10/20
14,368	Dade	45	Male	No		Yes	FL resident	04/10/20
14,369	Dade	31	Male	Unknown		Unknown	FL resident	04/10/20
14,370	Dade	17	Male	No		Yes	FL resident	04/10/20
14,371	Dade	18	Female	No		Yes	FL resident	04/10/20
14,372	Dade	61	Female	No		Yes	FL resident	04/10/20
14,373	Dade	33	Male	No		Unknown	FL resident	04/10/20
14,374	Dade	42	Male	No		Unknown	FL resident	04/10/20
14,375	Dade	37	Male	No		Yes	FL resident	04/10/20
14,376	Dade	60	Female	No		Yes	FL resident	04/10/20
14,377	Dade	44	Female	No		Yes	FL resident	04/10/20
14,378	Dade	31	Male	No		No	FL resident	04/10/20
14,379	Dade	23	Male	No		No	FL resident	04/10/20
14,380	Dade	34	Female	No		Unknown	FL resident	04/10/20
14,381	Dade	46	Female	No		Yes	FL resident	04/10/20
14,382	Dade	54	Female	No		Yes	FL resident	04/10/20
14,383	Dade	27	Female	No		Yes	FL resident	04/10/20
14,384	Dade	23	Female	Unknown		Unknown	FL resident	04/10/20
14,385	Dade	52	Male	No		Unknown	FL resident	04/10/20
14,386	Dade	31	Female	No		Unknown	FL resident	04/10/20
14,387	Dade	66	Male	No		Yes	FL resident	04/10/20
14,388	Dade	53	Female	No		Unknown	FL resident	04/10/20
14,389	Dade	67	Male	No		Yes	FL resident	04/10/20
14,390	Dade	56	Female	No		Yes	FL resident	04/10/20
14,391	Dade	88	Male	No		No	FL resident	04/10/20
14,392	Dade	87	Female	No		Yes	FL resident	04/10/20
14,393	Dade	70	Male	No		Yes	FL resident	04/10/20
14,394	Dade	32	Male	No		No	FL resident	04/10/20
14,395	Dade	55	Female	Unknown		Unknown	FL resident	04/11/20
14,396	Dade	43	Female	No		Yes	FL resident	04/11/20
14,397	Dade	23	Male	No		No	FL resident	04/11/20
14,398	Dade	82	Male	Unknown		Unknown	FL resident	04/11/20
14,399	Dade	82	Male	Unknown		Unknown	FL resident	04/11/20
14,400	Dade	22	Female	No		No	FL resident	04/11/20
14,401	Dade	27	Male	No		Unknown	FL resident	04/11/20
14,402	Dade	51	Female	No		Unknown	FL resident	04/11/20



# Coronavirus: line list of cases

Data verified as of May 10, 2020 at 10 AM

Data in this report are provisional and subject to change.

Case	County	Age	Gender	Travel related	Travel detail	Contact with a confirmed case	Jurisdiction	Date case counted
14,403	Dade	48	Male	No		Yes	FL resident	04/11/20
14,404	Dade	41	Male	Yes	EUROPE	Unknown	FL resident	04/11/20
14,405	Dade	24	Male	Yes	NY	Yes	FL resident	04/11/20
14,406	Dade	38	Female	No		Unknown	FL resident	04/11/20
14,407	Dade	21	Female	Yes	NY	No	FL resident	04/11/20
14,408	Dade	30	Female	No		Yes	FL resident	04/11/20
14,409	Dade	54	Female	Unknown		Unknown	FL resident	04/11/20
14,410	Dade	21	Male	No		Unknown	FL resident	04/11/20
14,411	Dade	78	Female	No		Yes	FL resident	04/11/20
14,412	Dade	52	Female	Unknown		Unknown	FL resident	04/11/20
14,413	Dade	30	Female	No		Unknown	FL resident	04/11/20
14,414	Dade	36	Female	No		Yes	FL resident	04/11/20
14,415	Dade	49	Female	No		Yes	FL resident	04/11/20
14,416	Dade	36	Female	No		Yes	FL resident	04/11/20
14,417	Dade	10	Female	No		Yes	FL resident	04/11/20
14,418	Dade	40	Male	No		Yes	FL resident	04/11/20
14,419	Dade	26	Female	No		Yes	FL resident	04/11/20
14,420	Dade	56	Male	No		No	FL resident	04/11/20
14,421	Dade	19	Female	No		Yes	FL resident	04/11/20
14,422	Dade	53	Female	No		Unknown	FL resident	04/11/20
14,423	Dade	49	Male	Unknown			FL resident	04/11/20
14,424	Dade	58	Female	No		Unknown	FL resident	04/11/20
14,425	Dade	59	Female	No		No	FL resident	04/11/20
14,426	Dade	41	Female	No		Unknown	FL resident	04/11/20
14,427	Dade	38	Female	No			FL resident	04/11/20
14,428	Dade	70	Female	No		No	FL resident	04/11/20
14,429	Dade	32	Male	No		Yes	FL resident	04/11/20
14,430	Dade	54	Male	No		Unknown	FL resident	04/11/20
14,431	Dade	39	Male	No		Yes	FL resident	04/11/20
14,432	Dade	56	Male	No			FL resident	04/11/20
14,433	Dade	31	Male	No			FL resident	04/11/20
14,434	Dade	27	Female	No		Yes	FL resident	04/11/20
14,435	Dade	29	Female	No		No	FL resident	04/11/20
14,436	Dade	55	Male	Yes	ARGENTINA; CHILE	Unknown	FL resident	04/11/20
14,437	Dade	52	Male	No		No	FL resident	04/11/20
14,438	Dade	56	Female	No		Yes	FL resident	04/11/20
14,439	Dade	37	Male	Unknown		Unknown	FL resident	04/11/20
14,440	Dade	34	Male	No		Unknown	FL resident	04/11/20
14,441	Dade	79	Female	No		Unknown	FL resident	04/11/20
14,442	Dade	88	Male	No		Unknown	FL resident	04/11/20
14,443	Dade	61	Male	No		Yes	FL resident	04/11/20
14,444	Dade	61	Male	No		Unknown	FL resident	04/11/20
14,445	Dade	52	Male	No		Unknown	FL resident	04/11/20
14,446	Dade	42	Male	No			FL resident	04/11/20
14,447	Dade	50	Male	No		Yes	FL resident	04/11/20
14,448	Dade	53	Male	Yes	NY	No	FL resident	04/11/20
14,449	Dade	40	Female	No		Unknown	FL resident	04/11/20
14,450	Dade	46	Female	No		Unknown	FL resident	04/11/20
14,451	Dade	34	Female	No		Yes	FL resident	04/11/20
14,452	Dade	79	Female	Unknown			FL resident	04/11/20
14,453	Dade	30	Male	No		Yes	FL resident	04/11/20
14,454	Dade	51	Female	No		Yes	FL resident	04/11/20
14,455	Dade	67	Female	Unknown			FL resident	04/11/20
14,456	Dade	23	Female	No		Unknown	FL resident	04/11/20
14,457	Dade	30	Female	No		Unknown	FL resident	04/11/20
14,458	Dade	77	Female	Unknown			FL resident	04/11/20
14,459	Dade	65	Male	No		No	FL resident	04/11/20
14,460	Dade	27	Male	No		Yes	FL resident	04/11/20
14,461	Dade	31	Female	No		Yes	FL resident	04/11/20
14,462	Dade	26	Female	Unknown		Unknown	FL resident	04/11/20
14,463	Dade	50	Female	No		Yes	FL resident	04/11/20
14,464	Dade	74	Male	No		Unknown	FL resident	04/11/20

# Coronavirus: line list of cases

Data verified as of May 10, 2020 at 10 AM

Data in this report are provisional and subject to change.

Case	County	Age	Gender	Travel related	Travel detail	Contact with a confirmed case	Jurisdiction	Date case counted
14,465	Dade	58	Male	No		Yes	FL resident	04/11/20
14,466	Dade	45	Male	No		No	FL resident	04/11/20
14,467	Dade	45	Male	No		No	FL resident	04/11/20
14,468	Dade	49	Female	No		No	FL resident	04/11/20
14,469	Dade	45	Female	No		Yes	FL resident	04/11/20
14,470	Dade	59	Female	No		No	FL resident	04/11/20
14,471	Dade	68	Female	No		Yes	FL resident	04/11/20
14,472	Dade	66	Female	No		Yes	FL resident	04/11/20
14,473	Dade	26	Female	No		Yes	FL resident	04/11/20
14,474	Dade	40	Male	No		No	FL resident	04/11/20
14,475	Dade	64	Male	No		Yes	FL resident	04/11/20
14,476	Dade	46	Female	No		Yes	FL resident	04/11/20
14,477	Dade	26	Male	No		No	FL resident	04/11/20
14,478	Dade	29	Male	No		Yes	FL resident	04/11/20
14,479	Dade	59	Female	No		Yes	FL resident	04/11/20
14,480	Dade	64	Female	No		No	FL resident	04/11/20
14,481	Dade	76	Male	No		Unknown	FL resident	04/11/20
14,482	Dade	32	Female	No		Yes	FL resident	04/11/20
14,483	Dade	56	Female	No		Yes	FL resident	04/11/20
14,484	Dade	47	Female	No		Unknown	FL resident	04/11/20
14,485	Dade	55	Male	No		No	FL resident	04/11/20
14,486	Dade	66	Female	No		No	FL resident	04/11/20
14,487	Dade	26	Male	No		Unknown	FL resident	04/11/20
14,488	Dade	58	Female	No		No	FL resident	04/11/20
14,489	Dade	58	Male	No		Unknown	FL resident	04/11/20
14,490	Dade	72	Male	No		Yes	FL resident	04/11/20
14,491	Dade	91	Male	No		Yes	FL resident	04/11/20
14,492	Dade	46	Female	No		Yes	FL resident	04/11/20
14,493	Dade	42	Female	Yes	NY	Unknown	FL resident	04/11/20
14,494	Dade	30	Female	No		Yes	FL resident	04/11/20
14,495	Dade	55	Female	No		Yes	FL resident	04/11/20
14,496	Dade	48	Female	No		No	FL resident	04/11/20
14,497	Dade	56	Male	No			FL resident	04/11/20
14,498	Dade	58	Female	No		No	FL resident	04/11/20
14,499	Dade	60	Female	No		Unknown	FL resident	04/11/20
14,500	Dade	40	Male	No		Yes	FL resident	04/11/20
14,501	Dade	58	Male	No		Unknown	FL resident	04/11/20
14,502	Dade	64	Male	No		No	FL resident	04/11/20
14,503	Dade	51	Male	No		Unknown	FL resident	04/11/20
14,504	Dade	90	Male	No		No	FL resident	04/11/20
14,505	Dade	24	Female	No		No	FL resident	04/11/20
14,506	Dade	49	Female	No		Yes	FL resident	04/11/20
14,507	Dade	44	Female	No		No	FL resident	04/11/20
14,508	Dade	94	Male	No		Unknown	FL resident	04/11/20
14,509	Dade	61	Male	No		No	FL resident	04/11/20
14,510	Dade	60	Male	No		Yes	FL resident	04/11/20
14,511	Dade	37	Male	Unknown			FL resident	04/11/20
14,512	Dade	35	Male	Yes	NY	Yes	FL resident	04/11/20
14,513	Dade	57	Male	No		No	FL resident	04/11/20
14,514	Dade	57	Male	No		No	FL resident	04/11/20
14,515	Dade	36	Female	Yes	NY	Yes	FL resident	04/11/20
14,516	Dade	48	Female	No		No	FL resident	04/11/20
14,517	Dade	29	Female	No		Yes	FL resident	04/11/20
14,518	Dade	57	Female	Unknown			FL resident	04/11/20
14,519	Dade	1	Female	No		Yes	FL resident	04/11/20
14,520	Dade	56	Female	No		Unknown	FL resident	04/11/20
14,521	Dade	86	Male	No		Yes	FL resident	04/11/20
14,522	Dade	53	Female	No		No	FL resident	04/11/20
14,523	Dade	34	Male	No		Yes	FL resident	04/11/20
14,524	Dade	36	Male	Unknown		Unknown	FL resident	04/11/20
14,525	Dade	46	Female	No		No	FL resident	04/11/20
14,526	Dade	60	Male	No		Unknown	FL resident	04/11/20

# Coronavirus: line list of cases

Data verified as of May 10, 2020 at 10 AM

Data in this report are provisional and subject to change.

Case	County	Age	Gender	Travel related	Travel detail	Contact with a confirmed case	Jurisdiction	Date case counted
14,527	Dade	14	Female	No		Yes	FL resident	04/11/20
14,528	Dade	71	Female	No		Yes	FL resident	04/11/20
14,529	Dade	53	Male	No		No	FL resident	04/11/20
14,530	Dade	42	Female	Unknown		Unknown	FL resident	04/11/20
14,531	Dade	69	Female	No		Yes	FL resident	04/11/20
14,532	Dade	62	Female	No		Unknown	FL resident	04/11/20
14,533	Dade	59	Male	No		Yes	FL resident	04/11/20
14,534	Dade	83	Male	No		Yes	FL resident	04/11/20
14,535	Dade	68	Male	Unknown			FL resident	04/11/20
14,536	Dade	59	Female	No		Yes	FL resident	04/11/20
14,537	Dade	75	Female	No		No	FL resident	04/11/20
14,538	Dade	55	Female	Unknown		No	FL resident	04/11/20
14,539	Dade	41	Male	No		No	FL resident	04/11/20
14,540	Dade	43	Female	No		Yes	FL resident	04/11/20
14,541	Dade	7	Male	No		Yes	FL resident	04/11/20
14,542	Dade	41	Female	No		Yes	FL resident	04/11/20
14,543	Dade	55	Male	No		Yes	FL resident	04/11/20
14,544	Dade	13	Male	No		Yes	FL resident	04/11/20
14,545	Dade	47	Female	No		Yes	FL resident	04/11/20
14,546	Dade	64	Male	No		Yes	FL resident	04/11/20
14,547	Dade	49	Female	No		Yes	FL resident	04/11/20
14,548	Dade	28	Female	No		Unknown	FL resident	04/11/20
14,549	Dade	68	Female	No		Yes	FL resident	04/11/20
14,550	Dade	28	Male	Unknown			FL resident	04/11/20
14,551	Dade	47	Male	Unknown			FL resident	04/11/20
14,552	Dade	48	Male	Unknown			FL resident	04/11/20
14,553	Dade	26	Female	No		Yes	FL resident	04/11/20
14,554	Dade	58	Male	No		Yes	FL resident	04/11/20
14,555	Dade	47	Female	No		Yes	FL resident	04/11/20
14,556	Dade	53	Male	No		Yes	FL resident	04/11/20
14,557	Dade	73	Male	No		Yes	FL resident	04/11/20
14,558	Dade	53	Male	No		Unknown	FL resident	04/11/20
14,559	Dade	62	Male	No		Unknown	FL resident	04/11/20
14,560	Dade	66	Male	No		No	FL resident	04/11/20
14,561	Dade	49	Male	No		Unknown	FL resident	04/11/20
14,562	Dade	89	Male	No		Unknown	FL resident	04/11/20
14,563	Dade	66	Male	Unknown		Unknown	FL resident	04/11/20
14,564	Dade	72	Female	Unknown		No	FL resident	04/11/20
14,565	Dade	69	Female	No		No	FL resident	04/11/20
14,566	Dade	32	Female	No		No	FL resident	04/11/20
14,567	Dade	66	Male	No		No	FL resident	04/11/20
14,568	Dade	58	Female	No		No	FL resident	04/11/20
14,569	Dade	63	Male	No		Yes	FL resident	04/11/20
14,570	Dade	65	Female	Unknown		No	FL resident	04/11/20
14,571	Dade	95	Female	No		No	FL resident	04/11/20
14,572	Dade	39	Female	No		Unknown	FL resident	04/11/20
14,573	Dade	80	Female	No		Unknown	FL resident	04/11/20
14,574	Dade	77	Male	Unknown		Unknown	FL resident	04/11/20
14,575	Dade	55	Female	No		No	FL resident	04/11/20
14,576	Dade	63	Male	No		No	FL resident	04/11/20
14,577	Dade	64	Male	No		Unknown	FL resident	04/11/20
14,578	Dade	92	Female	No		Unknown	FL resident	04/11/20
14,579	Dade	58	Male	No		No	FL resident	04/11/20
14,580	Dade	41	Female	No		Unknown	FL resident	04/11/20
14,581	Dade	13	Male	No		No	FL resident	04/11/20
14,582	Dade	71	Female	No		No	FL resident	04/11/20
14,583	Dade	53	Female	No		Unknown	FL resident	04/11/20
14,584	Dade	27	Male	No		Yes	FL resident	04/11/20
14,585	Dade	88	Female	No		No	FL resident	04/11/20
14,586	Dade	42	Female	No		No	FL resident	04/11/20
14,587	Dade	51	Male	No		Yes	FL resident	04/11/20
14,588	Dade	67	Female	No		Yes	FL resident	04/11/20

# Coronavirus: line list of cases

Data verified as of May 10, 2020 at 10 AM

Data in this report are provisional and subject to change.

Case	County	Age	Gender	Travel related	Travel detail	Contact with a confirmed case	Jurisdiction	Date case counted
14,589	Dade	72	Male	No		Unknown	FL resident	04/11/20
14,590	Dade	38	Male	No		Yes	FL resident	04/11/20
14,591	Dade	75	Male	Unknown		Unknown	FL resident	04/11/20
14,592	Dade	53	Male	No		Unknown	FL resident	04/11/20
14,593	Dade	99	Female	No		Yes	FL resident	04/11/20
14,594	Dade	84	Female	No		Yes	FL resident	04/11/20
14,595	Dade	99	Female	No		Unknown	FL resident	04/11/20
14,596	Dade	86	Female	No		Yes	FL resident	04/11/20
14,597	Dade	65	Male	No		Yes	FL resident	04/11/20
14,598	Dade	34	Female	No		No	FL resident	04/11/20
14,599	Dade	69	Male	No		Unknown	FL resident	04/11/20
14,600	Dade	54	Male	No		Yes	FL resident	04/11/20
14,601	Dade	54	Female	No		Unknown	FL resident	04/11/20
14,602	Dade	28	Female	No		Unknown	FL resident	04/11/20
14,603	Dade	51	Male	No		Yes	FL resident	04/11/20
14,604	Dade	59	Male	No		Yes	FL resident	04/11/20
14,605	Dade	60	Male	No		Unknown	FL resident	04/11/20
14,606	Dade	72	Female	Unknown			FL resident	04/11/20
14,607	Dade	52	Female	No		Unknown	FL resident	04/11/20
14,608	Dade	44	Male	No		Unknown	FL resident	04/11/20
14,609	Dade	59	Female	No		Yes	FL resident	04/11/20
14,610	Dade	65	Female	No		Unknown	FL resident	04/11/20
14,611	Dade	52	Male	No		No	FL resident	04/11/20
14,612	Dade	76	Female	No		No	FL resident	04/11/20
14,613	Dade	58	Female	No		Unknown	FL resident	04/11/20
14,614	Dade	52	Female	No		Unknown	FL resident	04/11/20
14,615	Dade	40	Female	Unknown		Unknown	FL resident	04/11/20
14,616	Dade	48	Female	No		Unknown	FL resident	04/11/20
14,617	Dade	20	Male	No			FL resident	04/11/20
14,618	Dade	53	Female	No		Unknown	FL resident	04/11/20
14,619	Dade	58	Male	No		Unknown	FL resident	04/11/20
14,620	Dade	73	Male	No		Yes	FL resident	04/11/20
14,621	Dade	35	Female	No		Yes	FL resident	04/11/20
14,622	Dade	55	Male	No		Yes	FL resident	04/11/20
14,623	Dade	60	Male	No		Yes	FL resident	04/11/20
14,624	Dade	64	Female	No		Unknown	FL resident	04/11/20
14,625	Dade	44	Female	No		Yes	FL resident	04/11/20
14,626	Dade	46	Male	No		Unknown	FL resident	04/11/20
14,627	Dade	76	Male	Yes	AUSTRIA; FL	Yes	FL resident	04/11/20
14,628	Dade	43	Female	No		Unknown	FL resident	04/11/20
14,629	Dade	46	Female	No		No	FL resident	04/11/20
14,630	Dade	47	Male	No		Unknown	FL resident	04/11/20
14,631	Dade	65	Female	No		Yes	FL resident	04/11/20
14,632	Dade	27	Female	No		Yes	FL resident	04/11/20
14,633	Dade	29	Male	Unknown		Unknown	FL resident	04/11/20
14,634	Dade	48	Male	Unknown		Unknown	FL resident	04/11/20
14,635	Dade	25	Male	Yes	FL; NJ	Unknown	FL resident	04/11/20
14,636	Dade	61	Male	Unknown		Unknown	FL resident	04/11/20
14,637	Dade	65	Female	No		Unknown	FL resident	04/11/20
14,638	Dade	75	Female	No		Yes	FL resident	04/11/20
14,639	Dade	51	Female	Yes	FL; MEXICO	Yes	FL resident	04/11/20
14,640	Dade	29	Male	No		Unknown	FL resident	04/11/20
14,641	Dade	49	Female	No		Unknown	FL resident	04/11/20
14,642	Dade	23	Male	No		Unknown	FL resident	04/11/20
14,643	Dade	23	Female	No		Yes	FL resident	04/11/20
14,644	Dade	37	Male	No		Yes	FL resident	04/11/20
14,645	Dade	57	Male	Unknown		Unknown	FL resident	04/11/20
14,646	Dade	59	Male	No		Unknown	FL resident	04/11/20
14,647	Dade	57	Female	Unknown		Unknown	FL resident	04/11/20
14,648	Dade	35	Male	No		No	FL resident	04/11/20
14,649	Dade	54	Male	Unknown		Yes	FL resident	04/11/20
14,650	Dade	54	Male	No		Unknown	FL resident	04/11/20

# Coronavirus: line list of cases

Data verified as of May 10, 2020 at 10 AM

Data in this report are provisional and subject to change.

Case	County	Age	Gender	Travel related	Travel detail	Contact with a confirmed case	Jurisdiction	Date case counted
14,651	Dade	40	Female	Unknown		Unknown	FL resident	04/11/20
14,652	Dade	47	Female	No		Yes	FL resident	04/11/20
14,653	Dade	46	Female	No		Yes	FL resident	04/11/20
14,654	Dade	58	Male	No		Yes	FL resident	04/11/20
14,655	Dade	71	Male	No		Unknown	FL resident	04/11/20
14,656	Dade	75	Female	Unknown		Unknown	FL resident	04/11/20
14,657	Dade	43	Female	No		Unknown	FL resident	04/11/20
14,658	Dade	60	Male	No		Unknown	FL resident	04/11/20
14,659	Dade	38	Female	Unknown		Yes	FL resident	04/11/20
14,660	Dade	52	Male	No		Unknown	FL resident	04/11/20
14,661	Dade	23	Female	No		No	FL resident	04/11/20
14,662	Dade	27	Male	No		Unknown	FL resident	04/11/20
14,663	Dade	51	Male	No		Yes	FL resident	04/11/20
14,664	Dade	32	Male	Unknown		No	FL resident	04/11/20
14,665	Dade	44	Male	Unknown		Unknown	FL resident	04/11/20
14,666	Dade	60	Male	No		Yes	FL resident	04/11/20
14,667	Dade	71	Male	Unknown			FL resident	04/11/20
14,668	Dade	54	Male	No		Unknown	FL resident	04/11/20
14,669	Dade	45	Male	No		Unknown	FL resident	04/11/20
14,670	Dade	65	Male	Unknown		Unknown	FL resident	04/11/20
14,671	Dade	51	Male	Unknown		Unknown	FL resident	04/11/20
14,672	Dade	79	Female	No		Unknown	FL resident	04/11/20
14,673	Dade	38	Male	No		Unknown	FL resident	04/11/20
14,674	Dade	82	Female	No		Unknown	FL resident	04/11/20
14,675	Dade	26	Male	Unknown		No	FL resident	04/11/20
14,676	Dade	46	Male	Unknown		Unknown	FL resident	04/11/20
14,677	Dade	28	Male	Unknown		Unknown	FL resident	04/11/20
14,678	Dade	30	Female	No		Yes	FL resident	04/11/20
14,679	Dade	44	Male	Unknown		Unknown	FL resident	04/11/20
14,680	Dade	65	Male	No		Yes	FL resident	04/11/20
14,681	Dade	47	Female	No		Unknown	FL resident	04/11/20
14,682	Dade	62	Male	No		Yes	FL resident	04/11/20
14,683	Dade	77	Male	Unknown		Unknown	FL resident	04/11/20
14,684	Dade	60	Male	Unknown		Unknown	FL resident	04/11/20
14,685	Dade	26	Male	No		Unknown	FL resident	04/11/20
14,686	Dade	56	Female	No		Unknown	FL resident	04/11/20
14,687	Dade	52	Male	No		No	FL resident	04/11/20
14,688	Dade	51	Female	Unknown		No	FL resident	04/11/20
14,689	Dade	61	Female	Unknown			FL resident	04/11/20
14,690	Dade	50	Male	No		No	FL resident	04/11/20
14,691	Dade	15	Male	Unknown		Unknown	FL resident	04/11/20
14,692	Dade	56	Female	Unknown			FL resident	04/11/20
14,693	Dade	31	Male	No		Unknown	FL resident	04/11/20
14,694	Dade	49	Male	Unknown		Unknown	FL resident	04/11/20
14,695	Dade	38	Male	No		No	FL resident	04/11/20
14,696	Dade	33	Female	Unknown		No	FL resident	04/11/20
14,697	Dade	54	Female	No		Yes	FL resident	04/11/20
14,698	Dade	28	Male	No		Yes	FL resident	04/11/20
14,699	Dade	48	Female	No		Yes	FL resident	04/11/20
14,700	Dade	23	Female	Unknown			FL resident	04/11/20
14,701	Dade	58	Male	Unknown		Unknown	FL resident	04/11/20
14,702	Dade	46	Female	No		No	FL resident	04/11/20
14,703	Dade	30	Male	No		Unknown	FL resident	04/11/20
14,704	Dade	43	Male	Unknown		Unknown	FL resident	04/11/20
14,705	Dade	41	Female	No		Yes	FL resident	04/11/20
14,706	Dade	54	Female	No		No	FL resident	04/11/20
14,707	Dade	64	Male	No		Yes	FL resident	04/11/20
14,708	Dade	60	Female	Unknown		Unknown	FL resident	04/11/20
14,709	Dade	46	Male	No		No	FL resident	04/11/20
14,710	Dade	55	Male	Unknown		Unknown	FL resident	04/11/20
14,711	Dade	56	Male	Unknown			FL resident	04/11/20
14,712	Dade	34	Female	Unknown			FL resident	04/11/20

# Coronavirus: line list of cases

Data verified as of May 10, 2020 at 10 AM

Data in this report are provisional and subject to change.

Case	County	Age	Gender	Travel related	Travel detail	Contact with a confirmed case	Jurisdiction	Date case counted
14,713	Dade	65	Female	No		Yes	FL resident	04/11/20
14,714	Dade	51	Female	No		Yes	FL resident	04/11/20
14,715	Dade	55	Female	No		Unknown	FL resident	04/11/20
14,716	Dade	40	Female	No		Unknown	FL resident	04/11/20
14,717	Dade	55	Male	Unknown			FL resident	04/11/20
14,718	Dade	65	Female	Unknown			FL resident	04/11/20
14,719	Dade	37	Female	Unknown		Yes	FL resident	04/11/20
14,720	Dade	80	Female	No		No	FL resident	04/11/20
14,721	Dade	72	Male	No		No	FL resident	04/11/20
14,722	Dade	65	Female	Unknown		No	FL resident	04/11/20
14,723	Dade	34	Male	No		Yes	FL resident	04/11/20
14,724	Dade	43	Male	Unknown		Unknown	FL resident	04/11/20
14,725	Dade	69	Female	No		Yes	FL resident	04/11/20
14,726	Dade	35	Female	No		Unknown	FL resident	04/11/20
14,727	Dade	21	Male	No		Yes	FL resident	04/11/20
14,728	Dade	52	Male	No		Unknown	FL resident	04/11/20
14,729	Dade	34	Male	No		No	FL resident	04/11/20
14,730	Dade	68	Female	Unknown		Unknown	FL resident	04/11/20
14,731	Dade	62	Female	No		Yes	FL resident	04/11/20
14,732	Dade	68	Female	No		Yes	FL resident	04/11/20
14,733	Dade	69	Male	No		Yes	FL resident	04/11/20
14,734	Dade	65	Male	No		Yes	FL resident	04/11/20
14,735	Dade	62	Male	Yes	Cuba	Yes	FL resident	04/11/20
14,736	Dade	57	Male	No		Yes	FL resident	04/11/20
14,737	Dade	67	Female	No		Unknown	FL resident	04/11/20
14,738	Dade	81	Female	No		No	FL resident	04/11/20
14,739	Dade	64	Female	Unknown		Unknown	FL resident	04/11/20
14,740	Dade	76	Female	No		Yes	FL resident	04/11/20
14,741	Dade	65	Female	No		Yes	FL resident	04/11/20
14,742	Dade	32	Male	No		No	FL resident	04/11/20
14,743	Dade	63	Male	No		Yes	FL resident	04/11/20
14,744	Dade	65	Male	No		Unknown	FL resident	04/11/20
14,745	Dade	37	Male	Unknown			FL resident	04/11/20
14,746	Dade	86	Male	No		Yes	FL resident	04/11/20
14,747	Dade	50	Female	No		No	FL resident	04/11/20
14,748	Dade	66	Male	Unknown		Unknown	FL resident	04/11/20
14,749	Dade	71	Male	Unknown		Unknown	FL resident	04/11/20
14,750	Dade	82	Female	Unknown		Unknown	FL resident	04/11/20
14,751	Dade	60	Male	Yes	FL; GA	Yes	FL resident	04/11/20
14,752	Dade	56	Female	No		No	FL resident	04/11/20
14,753	Dade	66	Male	No		Yes	FL resident	04/11/20
14,754	Dade	64	Female	No		Yes	FL resident	04/11/20
14,755	Dade	58	Female	No		No	FL resident	04/11/20
14,756	Dade	55	Male	No		Yes	FL resident	04/11/20
14,757	Dade	66	Male	No		No	FL resident	04/11/20
14,758	Dade	39	Female	Unknown		Yes	FL resident	04/11/20
14,759	Dade	75	Female	No		Yes	FL resident	04/11/20
14,760	Dade	55	Male	No		Yes	FL resident	04/11/20
14,761	Dade	29	Female	No		Unknown	FL resident	04/11/20
14,762	Dade	47	Male	No		No	FL resident	04/11/20
14,763	Dade	29	Male	No		Yes	FL resident	04/11/20
14,764	Dade	52	Female	Unknown		Unknown	FL resident	04/11/20
14,765	Dade	42	Female	Unknown			FL resident	04/11/20
14,766	Dade	36	Male	Unknown			FL resident	04/11/20
14,767	Dade	45	Male	No		Yes	FL resident	04/11/20
14,768	Dade	73	Female	Yes	ARGENTINA; CHILE; FL; SOUTH AMERICA	Unknown	FL resident	04/11/20
14,769	Dade	46	Male	Unknown		Unknown	FL resident	04/11/20
14,770	Dade	38	Male	No		Yes	FL resident	04/11/20
14,771	Dade	71	Male	No		Unknown	FL resident	04/11/20
14,772	Dade	25	Female	Yes	FL; VA	No	FL resident	04/11/20
14,773	Dade	75	Male	No		Yes	FL resident	04/11/20

# Coronavirus: line list of cases

Data verified as of May 10, 2020 at 10 AM

Data in this report are provisional and subject to change.

Case	County	Age	Gender	Travel related	Travel detail	Contact with a confirmed case	Jurisdiction	Date case counted
14,774	Dade	31	Male	No		No	FL resident	04/11/20
14,775	Dade	59	Female	Unknown		Yes	FL resident	04/11/20
14,776	Dade	49	Male	No		Yes	FL resident	04/11/20
14,777	Dade	68	Female	No		No	FL resident	04/11/20
14,778	Dade	51	Male	Unknown		Yes	FL resident	04/11/20
14,779	Dade	32	Female	Unknown			FL resident	04/11/20
14,780	Dade	65	Female	Unknown		No	FL resident	04/11/20
14,781	Dade	60	Female	No		Unknown	FL resident	04/11/20
14,782	Dade	42	Female	Unknown		Yes	FL resident	04/11/20
14,783	Dade	53	Male	Unknown		Yes	FL resident	04/11/20
14,784	Dade	58	Female	No		No	FL resident	04/11/20
14,785	Dade	66	Male	No		Unknown	FL resident	04/11/20
14,786	Dade	64	Male	No		No	FL resident	04/11/20
14,787	Dade	48	Female	Yes	BRAZIL; FL	No	FL resident	04/11/20
14,788	Dade	48	Female	No		Yes	FL resident	04/11/20
14,789	Dade	30	Male	No		Yes	FL resident	04/11/20
14,790	Dade	35	Male	No		No	FL resident	04/11/20
14,791	Dade	47	Female	No		Unknown	FL resident	04/11/20
14,792	Dade	62	Female	No		Yes	FL resident	04/11/20
14,793	Dade	47	Female	No		No	FL resident	04/11/20
14,794	Dade	31	Female	No		No	FL resident	04/11/20
14,795	Dade	24	Male	Unknown		Unknown	FL resident	04/11/20
14,796	Dade	68	Male	No		No	FL resident	04/11/20
14,797	Dade	70	Female	Unknown		Yes	FL resident	04/11/20
14,798	Dade	38	Male	No		No	FL resident	04/11/20
14,799	Dade	60	Male	No		Yes	FL resident	04/11/20
14,800	Dade	74	Female	No		Yes	FL resident	04/11/20
14,801	Dade	42	Male	No		Yes	FL resident	04/11/20
14,802	Dade	52	Male	Unknown		Yes	FL resident	04/11/20
14,803	Dade	37	Female	No		Yes	FL resident	04/11/20
14,804	Dade	43	Male	No		Yes	FL resident	04/11/20
14,805	Dade	72	Female	No		Yes	FL resident	04/11/20
14,806	Dade	40	Female	No		No	FL resident	04/11/20
14,807	Dade	41	Male	No		Yes	FL resident	04/11/20
14,808	Dade	73	Female	No		No	FL resident	04/11/20
14,809	Dade	73	Female	Unknown		Unknown	FL resident	04/11/20
14,810	Dade	72	Male	No		Yes	FL resident	04/11/20
14,811	Dade	84	Female	No		Yes	FL resident	04/11/20
14,812	Dade	42	Female	No		Unknown	FL resident	04/11/20
14,813	Dade	60	Female	No		Unknown	FL resident	04/11/20
14,814	Dade	79	Female	No		Yes	FL resident	04/11/20
14,815	Dade	65	Male	No		Yes	FL resident	04/11/20
14,816	Dade	97	Female	No		Yes	FL resident	04/11/20
14,817	Dade	70	Male	Unknown			FL resident	04/11/20
14,818	Dade	51	Male	Unknown		Unknown	FL resident	04/11/20
14,819	Dade	46	Female	Unknown		Unknown	FL resident	04/11/20
14,820	Dade	69	Female	No		Yes	FL resident	04/11/20
14,821	Dade	59	Male	No		Unknown	FL resident	04/11/20
14,822	Dade	85	Female	No		Unknown	FL resident	04/11/20
14,823	Dade	56	Female	Unknown		No	FL resident	04/11/20
14,824	Dade	67	Male	No		Unknown	FL resident	04/11/20
14,825	Dade	53	Male	No		Yes	FL resident	04/11/20
14,826	Dade	58	Female	No		No	FL resident	04/11/20
14,827	Dade	59	Female	No		Yes	FL resident	04/11/20
14,828	Dade	24	Male	Unknown		Yes	FL resident	04/11/20
14,829	Dade	84	Female	No		Unknown	FL resident	04/11/20
14,830	Dade	68	Female	Unknown		Yes	FL resident	04/11/20
14,831	Dade	28	Male	No		No	FL resident	04/12/20
14,832	Dade	22	Female	No		Yes	FL resident	04/12/20
14,833	Dade	81	Female	No		No	FL resident	04/12/20
14,834	Dade	83	Female	No		Unknown	FL resident	04/12/20
14,835	Dade	65	Male	Unknown			FL resident	04/12/20



# Coronavirus: line list of cases

Data verified as of May 10, 2020 at 10 AM

Data in this report are provisional and subject to change.

Case	County	Age	Gender	Travel related	Travel detail	Contact with a confirmed case	Jurisdiction	Date case counted
14,836	Dade	62	Male	Unknown			FL resident	04/12/20
14,837	Dade	75	Female	Unknown		Yes	FL resident	04/12/20
14,838	Dade	56	Female	No		Unknown	FL resident	04/12/20
14,839	Dade	65	Male	Unknown		No	FL resident	04/12/20
14,840	Dade	92	Female	No		Unknown	FL resident	04/12/20
14,841	Dade	76	Female	No		No	FL resident	04/12/20
14,842	Dade	48	Male	No		No	FL resident	04/12/20
14,843	Dade	66	Female	No		Yes	FL resident	04/12/20
14,844	Dade	54	Male	No		Yes	FL resident	04/12/20
14,845	Dade	64	Male	No		No	FL resident	04/12/20
14,846	Dade	58	Male	No		No	FL resident	04/12/20
14,847	Dade	61	Female	No		No	FL resident	04/12/20
14,848	Dade	56	Male	No		Unknown	FL resident	04/12/20
14,849	Dade	61	Male	No		Unknown	FL resident	04/12/20
14,850	Dade	41	Female	No		Yes	FL resident	04/12/20
14,851	Dade	56	Male	No		No	FL resident	04/12/20
14,852	Dade	28	Female	No		No	FL resident	04/12/20
14,853	Dade	35	Male	Unknown		Yes	FL resident	04/12/20
14,854	Dade	59	Male	No		No	FL resident	04/12/20
14,855	Dade	63	Male	No		No	FL resident	04/12/20
14,856	Dade	42	Female	No		Unknown	FL resident	04/12/20
14,857	Dade	37	Female	No		No	FL resident	04/12/20
14,858	Dade	57	Male	No		Yes	FL resident	04/12/20
14,859	Dade	37	Female	No		No	FL resident	04/12/20
14,860	Dade	25	Female	No		No	FL resident	04/12/20
14,861	Dade	43	Male	No		Yes	FL resident	04/12/20
14,862	Dade	36	Male	No		No	FL resident	04/12/20
14,863	Dade	40	Male	No		Yes	FL resident	04/12/20
14,864	Dade	75	Female	No		Yes	FL resident	04/12/20
14,865	Dade	29	Female	No		No	FL resident	04/12/20
14,866	Dade	61	Male	No		Unknown	FL resident	04/12/20
14,867	Dade	59	Male	No		Unknown	FL resident	04/12/20
14,868	Dade	70	Male	No		Yes	FL resident	04/12/20
14,869	Dade	18	Male	No		Yes	FL resident	04/12/20
14,870	Dade	75	Female	No		Unknown	FL resident	04/12/20
14,871	Dade	57	Male	No		Unknown	FL resident	04/12/20
14,872	Dade	19	Female	No		Yes	FL resident	04/12/20
14,873	Dade	29	Male	No		No	FL resident	04/12/20
14,874	Dade	70	Female	No		Yes	FL resident	04/12/20
14,875	Dade	26	Male	No		Unknown	FL resident	04/12/20
14,876	Dade	21	Female	No		Yes	FL resident	04/12/20
14,877	Dade	73	Male	Unknown		Unknown	FL resident	04/12/20
14,878	Dade	49	Female	No		Unknown	FL resident	04/12/20
14,879	Dade	26	Female	No		Unknown	FL resident	04/12/20
14,880	Dade	45	Female	No		Yes	FL resident	04/12/20
14,881	Dade	44	Male	No		Unknown	FL resident	04/12/20
14,882	Dade	62	Female	No		Yes	FL resident	04/12/20
14,883	Dade	57	Male	No		Unknown	FL resident	04/12/20
14,884	Dade	46	Male	No		Unknown	FL resident	04/12/20
14,885	Dade	22	Female	No		Yes	FL resident	04/12/20
14,886	Dade	69	Male	No		Unknown	FL resident	04/12/20
14,887	Dade	49	Male	No		Yes	FL resident	04/12/20
14,888	Dade	27	Female	Unknown		Yes	FL resident	04/12/20
14,889	Dade	65	Male	Unknown		Unknown	FL resident	04/12/20
14,890	Dade	28	Male	No		Yes	FL resident	04/12/20
14,891	Dade	51	Female	No		Unknown	FL resident	04/12/20
14,892	Dade	58	Male	Unknown		Yes	FL resident	04/12/20
14,893	Dade	67	Female	No		Unknown	FL resident	04/12/20
14,894	Dade	53	Female	No		Unknown	FL resident	04/12/20
14,895	Dade	25	Male	No		Unknown	FL resident	04/12/20
14,896	Dade	46	Male	No		Yes	FL resident	04/12/20
14,897	Dade	23	Female	No		Unknown	FL resident	04/12/20

# Coronavirus: line list of cases

Data verified as of May 10, 2020 at 10 AM

Data in this report are provisional and subject to change.

Case	County	Age	Gender	Travel related	Travel detail	Contact with a confirmed case	Jurisdiction	Date case counted
14,898	Dade	20	Male	No		No	FL resident	04/12/20
14,899	Dade	53	Female	No		Yes	FL resident	04/12/20
14,900	Dade	49	Female	Unknown		Yes	FL resident	04/12/20
14,901	Dade	30	Male	No		Unknown	FL resident	04/12/20
14,902	Dade	26	Male	No		Unknown	FL resident	04/12/20
14,903	Dade	51	Male	No		Yes	FL resident	04/12/20
14,904	Dade	63	Female	Unknown		Unknown	FL resident	04/12/20
14,905	Dade	51	Male	No		Unknown	FL resident	04/12/20
14,906	Dade	57	Female	No		Yes	FL resident	04/12/20
14,907	Dade	53	Female	Unknown		Unknown	FL resident	04/12/20
14,908	Dade	12	Male	No		Yes	FL resident	04/12/20
14,909	Dade	25	Male	No		Unknown	FL resident	04/12/20
14,910	Dade	45	Female	No		Yes	FL resident	04/12/20
14,911	Dade	40	Female	Unknown		Yes	FL resident	04/12/20
14,912	Dade	36	Female	No		Yes	FL resident	04/12/20
14,913	Dade	35	Male	No		Yes	FL resident	04/12/20
14,914	Dade	27	Male	No		Yes	FL resident	04/12/20
14,915	Dade	55	Female	Unknown		Unknown	FL resident	04/12/20
14,916	Dade	27	Female	Unknown		Unknown	FL resident	04/12/20
14,917	Dade	32	Female	Unknown		Unknown	FL resident	04/12/20
14,918	Dade	66	Male	Unknown		Unknown	FL resident	04/12/20
14,919	Dade	23	Male	Unknown			FL resident	04/12/20
14,920	Dade	75	Male	No		Unknown	FL resident	04/12/20
14,921	Dade	39	Male	Unknown			FL resident	04/12/20
14,922	Dade	70	Female	No		Yes	FL resident	04/12/20
14,923	Dade	55	Male	Unknown			FL resident	04/12/20
14,924	Dade	43	Female	No		Yes	FL resident	04/12/20
14,925	Dade	54	Female	Unknown		Unknown	FL resident	04/12/20
14,926	Dade	41	Male	Unknown			FL resident	04/12/20
14,927	Dade	25	Female	Unknown			FL resident	04/12/20
14,928	Dade	39	Male	No		No	FL resident	04/12/20
14,929	Dade	19	Female	No		Unknown	FL resident	04/12/20
14,930	Dade	35	Male	No		Yes	FL resident	04/12/20
14,931	Dade	52	Female	No		No	FL resident	04/12/20
14,932	Dade	30	Female	Unknown		Unknown	FL resident	04/12/20
14,933	Dade	34	Male	Unknown		Unknown	FL resident	04/12/20
14,934	Dade	67	Male	No		Yes	FL resident	04/12/20
14,935	Dade	65	Female	Unknown		No	FL resident	04/12/20
14,936	Dade	54	Male	Unknown		Unknown	FL resident	04/12/20
14,937	Dade	44	Male	Unknown		Unknown	FL resident	04/12/20
14,938	Dade	27	Female	Unknown		Unknown	FL resident	04/12/20
14,939	Dade	35	Female	No		Yes	FL resident	04/12/20
14,940	Dade	43	Male	No		Yes	FL resident	04/12/20
14,941	Dade	72	Female	No		Yes	FL resident	04/12/20
14,942	Dade	43	Male	No		No	FL resident	04/12/20
14,943	Dade	45	Male	Unknown			FL resident	04/12/20
14,944	Dade	39	Female	No		No	FL resident	04/12/20
14,945	Dade	39	Female	No		No	FL resident	04/12/20
14,946	Dade	63	Male	Unknown		Yes	FL resident	04/12/20
14,947	Dade	66	Male	No		Yes	FL resident	04/12/20
14,948	Dade	52	Male	Unknown		Unknown	FL resident	04/12/20
14,949	Dade	44	Male	No		No	FL resident	04/12/20
14,950	Dade	78	Male	No		No	FL resident	04/12/20
14,951	Dade	87	Male	Unknown		Unknown	FL resident	04/12/20
14,952	Dade	58	Male	Unknown		Yes	FL resident	04/12/20
14,953	Dade	71	Female	Unknown		Yes	FL resident	04/12/20
14,954	Dade	79	Female	No		Yes	FL resident	04/12/20
14,955	Dade	81	Female	Unknown		Yes	FL resident	04/12/20
14,956	Dade	83	Male	No		Unknown	FL resident	04/12/20
14,957	Dade	52	Male	Unknown		Unknown	FL resident	04/12/20
14,958	Dade	56	Male	Unknown			FL resident	04/12/20
14,959	Dade	55	Male	No		Yes	FL resident	04/12/20

# Coronavirus: line list of cases

Data verified as of May 10, 2020 at 10 AM

Data in this report are provisional and subject to change.

Case	County	Age	Gender	Travel related	Travel detail	Contact with a confirmed case	Jurisdiction	Date case counted
14,960	Dade	27	Male	No		Unknown	FL resident	04/12/20
14,961	Dade	47	Male	No		Yes	FL resident	04/12/20
14,962	Dade	78	Female	No		Unknown	FL resident	04/12/20
14,963	Dade	83	Male	No		Unknown	FL resident	04/12/20
14,964	Dade	72	Male	No		Unknown	FL resident	04/12/20
14,965	Dade	51	Male	Unknown		Unknown	FL resident	04/12/20
14,966	Dade	57	Male	No		Unknown	FL resident	04/12/20
14,967	Dade	51	Female	Unknown			FL resident	04/12/20
14,968	Dade	77	Male	No		Unknown	FL resident	04/12/20
14,969	Dade	61	Male	Unknown		Yes	FL resident	04/12/20
14,970	Dade	66	Male	No		Yes	FL resident	04/12/20
14,971	Dade	23	Female	No		Yes	FL resident	04/12/20
14,972	Dade	22	Male	No		Unknown	FL resident	04/12/20
14,973	Dade	22	Male	No		Unknown	FL resident	04/12/20
14,974	Dade	67	Female	No		Yes	FL resident	04/12/20
14,975	Dade	44	Male	No		Unknown	FL resident	04/12/20
14,976	Dade	57	Female	No		Yes	FL resident	04/12/20
14,977	Dade	37	Female	No		Yes	FL resident	04/12/20
14,978	Dade	37	Female	No		Unknown	FL resident	04/12/20
14,979	Dade	76	Female	No		Unknown	FL resident	04/12/20
14,980	Dade	12	Male	No		Yes	FL resident	04/12/20
14,981	Dade	55	Female	No		Yes	FL resident	04/12/20
14,982	Dade	98	Female	No		Unknown	FL resident	04/12/20
14,983	Dade	20	Male	No		Yes	FL resident	04/12/20
14,984	Dade	24	Male	No			FL resident	04/12/20
14,985	Dade	33	Male	No			FL resident	04/12/20
14,986	Dade	76	Female	No		Yes	FL resident	04/12/20
14,987	Dade	56	Male	Unknown		Unknown	FL resident	04/12/20
14,988	Dade	18	Male	No		Unknown	FL resident	04/12/20
14,989	Dade	74	Female	No		Yes	FL resident	04/12/20
14,990	Dade	75	Female	No		Unknown	FL resident	04/12/20
14,991	Dade	53	Female	No		Yes	FL resident	04/12/20
14,992	Dade	48	Female	No		Unknown	FL resident	04/12/20
14,993	Dade	70	Female	No		No	FL resident	04/12/20
14,994	Dade	29	Female	No		Yes	FL resident	04/12/20
14,995	Dade	22	Female	No		Unknown	FL resident	04/12/20
14,996	Dade	53	Female	No		Unknown	FL resident	04/12/20
14,997	Dade	43	Male	No		Unknown	FL resident	04/12/20
14,998	Dade	97	Male	Unknown		Unknown	FL resident	04/12/20
14,999	Dade	29	Female	Unknown		Yes	FL resident	04/12/20
15,000	Dade	39	Male	No		No	FL resident	04/12/20
15,001	Dade	55	Female	No		Yes	FL resident	04/12/20
15,002	Dade	27	Male	No		No	FL resident	04/12/20
15,003	Dade	11	Male	Unknown		Unknown	FL resident	04/12/20
15,004	Dade	70	Female	No		No	FL resident	04/12/20
15,005	Dade	58	Female	No		Yes	FL resident	04/12/20
15,006	Dade	41	Male	No		Yes	FL resident	04/12/20
15,007	Dade	45	Female	Unknown		Unknown	FL resident	04/12/20
15,008	Dade	56	Female	No		Yes	FL resident	04/12/20
15,009	Dade	38	Female	No		Yes	FL resident	04/12/20
15,010	Dade	26	Female	Unknown		Unknown	FL resident	04/12/20
15,011	Dade	28	Male	Unknown		Unknown	FL resident	04/12/20
15,012	Dade	50	Male	Unknown		Yes	FL resident	04/12/20
15,013	Dade	47	Female	No		Unknown	FL resident	04/12/20
15,014	Dade	33	Female	No		Unknown	FL resident	04/12/20
15,015	Dade	51	Male	No		No	FL resident	04/12/20
15,016	Dade	36	Female	No		No	FL resident	04/12/20
15,017	Dade	46	Female	No		No	FL resident	04/12/20
15,018	Dade	45	Female	No		No	FL resident	04/12/20
15,019	Dade	45	Female	No		No	FL resident	04/12/20
15,020	Dade	74	Male	No		No	FL resident	04/12/20
15,021	Dade	51	Male	No		Yes	FL resident	04/12/20

# Coronavirus: line list of cases

Data verified as of May 10, 2020 at 10 AM

Data in this report are provisional and subject to change.

Case	County	Age	Gender	Travel related	Travel detail	Contact with a confirmed case	Jurisdiction	Date case counted
15,022	Dade	49	Male	Unknown		Unknown	FL resident	04/12/20
15,023	Dade	27	Female	No		No	FL resident	04/12/20
15,024	Dade	22	Male	Unknown		Yes	FL resident	04/12/20
15,025	Dade	56	Male	No		No	FL resident	04/12/20
15,026	Dade	67	Male	No		Yes	FL resident	04/12/20
15,027	Dade	56	Female	No		No	FL resident	04/12/20
15,028	Dade	66	Female	Unknown		Unknown	FL resident	04/12/20
15,029	Dade	58	Female	Unknown		Yes	FL resident	04/12/20
15,030	Dade	33	Male	No		No	FL resident	04/12/20
15,031	Dade	29	Male	No		No	FL resident	04/12/20
15,032	Dade	56	Male	No		No	FL resident	04/12/20
15,033	Dade	52	Female	No		No	FL resident	04/12/20
15,034	Dade	63	Male	Unknown		Unknown	FL resident	04/12/20
15,035	Dade	40	Male	No		No	FL resident	04/12/20
15,036	Dade	28	Male	No		No	FL resident	04/12/20
15,037	Dade	39	Female	No		Yes	FL resident	04/12/20
15,038	Dade	69	Female	No		Yes	FL resident	04/12/20
15,039	Dade	51	Female	No		No	FL resident	04/12/20
15,040	Dade	60	Male	No		Yes	FL resident	04/12/20
15,041	Dade	54	Male	No		Yes	FL resident	04/12/20
15,042	Dade	45	Male	No		No	FL resident	04/12/20
15,043	Dade	48	Female	No		Yes	FL resident	04/12/20
15,044	Dade	33	Female	No		Unknown	FL resident	04/12/20
15,045	Dade	51	Female	No		No	FL resident	04/12/20
15,046	Dade	28	Male	Yes	FL; UNKNOWN	No	FL resident	04/12/20
15,047	Dade	58	Male	No		No	FL resident	04/12/20
15,048	Dade	45	Female	No		No	FL resident	04/12/20
15,049	Dade	52	Female	No		Yes	FL resident	04/12/20
15,050	Dade	30	Male	Unknown		Unknown	FL resident	04/12/20
15,051	Dade	33	Female	Unknown		Unknown	FL resident	04/12/20
15,052	Dade	56	Female	No		Yes	FL resident	04/12/20
15,053	Dade	38	Male	Yes	BAHAMAS; FL	Yes	FL resident	04/12/20
15,054	Dade	56	Female	Unknown		Unknown	FL resident	04/12/20
15,055	Dade	16	Male	Unknown		Unknown	FL resident	04/12/20
15,056	Dade	54	Male	No		Yes	FL resident	04/12/20
15,057	Dade	78	Female	Unknown		Unknown	FL resident	04/12/20
15,058	Dade	60	Male	No		Unknown	FL resident	04/12/20
15,059	Dade	76	Female	Unknown		Unknown	FL resident	04/12/20
15,060	Dade	84	Male	No		Yes	FL resident	04/12/20
15,061	Dade	42	Female	No		Yes	FL resident	04/12/20
15,062	Dade	45	Female	No		Yes	FL resident	04/12/20
15,063	Dade	66	Female	Unknown			FL resident	04/12/20
15,064	Dade	52	Male	No		No	FL resident	04/12/20
15,065	Dade	55	Male	Unknown			FL resident	04/12/20
15,066	Dade	44	Female	Unknown			FL resident	04/12/20
15,067	Dade	50	Male	Unknown			FL resident	04/12/20
15,068	Dade	56	Female	Unknown			FL resident	04/12/20
15,069	Dade	22	Female	Unknown			FL resident	04/12/20
15,070	Dade	41	Male	No		No	FL resident	04/12/20
15,071	Dade	27	Female	No		No	FL resident	04/12/20
15,072	Dade	29	Female	Unknown			FL resident	04/12/20
15,073	Dade	77	Female	No		No	FL resident	04/12/20
15,074	Dade	74	Male	No		Yes	FL resident	04/12/20
15,075	Dade	81	Female	No		No	FL resident	04/12/20
15,076	Dade	50	Female	No		Unknown	FL resident	04/12/20
15,077	Dade	27	Female	No		Unknown	FL resident	04/12/20
15,078	Dade	65	Female	Unknown		Yes	FL resident	04/12/20
15,079	Dade	27	Female	Unknown		Unknown	FL resident	04/12/20
15,080	Dade	45	Female	No		Yes	FL resident	04/12/20
15,081	Dade	1	Female	No		No	FL resident	04/12/20
15,082	Dade	37	Male	Yes	FL; GA	Yes	FL resident	04/12/20
15,083	Dade	77	Female	No		No	FL resident	04/12/20

# Coronavirus: line list of cases

Data verified as of May 10, 2020 at 10 AM

Data in this report are provisional and subject to change.

Case	County	Age	Gender	Travel related	Travel detail	Contact with a confirmed case	Jurisdiction	Date case counted
15,084	Dade	70	Female	Unknown			FL resident	04/12/20
15,085	Dade	51	Female	Unknown			FL resident	04/12/20
15,086	Dade	26	Female	No		Yes	FL resident	04/12/20
15,087	Dade	51	Female	Unknown			FL resident	04/12/20
15,088	Dade	51	Female	No		Yes	FL resident	04/12/20
15,089	Dade	38	Female	No		Yes	FL resident	04/12/20
15,090	Dade	35	Female	No		Yes	FL resident	04/12/20
15,091	Dade	34	Male	Unknown			FL resident	04/12/20
15,092	Dade	54	Female	No		Yes	FL resident	04/12/20
15,093	Dade	66	Male	No		No	FL resident	04/12/20
15,094	Dade	32	Female	No		Yes	FL resident	04/12/20
15,095	Dade	33	Male	No		Yes	FL resident	04/12/20
15,096	Dade	49	Male	No		Unknown	FL resident	04/12/20
15,097	Dade	88	Female	No		Unknown	FL resident	04/12/20
15,098	Dade	64	Female	Unknown			FL resident	04/12/20
15,099	Dade	87	Male	No		Yes	FL resident	04/12/20
15,100	Dade	84	Female	No		Yes	FL resident	04/12/20
15,101	Dade	48	Female	No		Yes	FL resident	04/12/20
15,102	Dade	47	Male	No		Yes	FL resident	04/12/20
15,103	Dade	89	Male	No		Yes	FL resident	04/12/20
15,104	Dade	92	Female	No		Yes	FL resident	04/12/20
15,105	Dade	44	Female	No		Yes	FL resident	04/12/20
15,106	Dade	83	Female	Unknown		Unknown	FL resident	04/12/20
15,107	Dade	66	Male	No		No	FL resident	04/12/20
15,108	Dade	32	Female	No		Yes	FL resident	04/12/20
15,109	Dade	59	Female	No		Yes	FL resident	04/13/20
15,110	Dade	40	Female	No		Yes	FL resident	04/13/20
15,111	Dade	42	Male	No		Yes	FL resident	04/13/20
15,112	Dade	32	Male	No		Yes	FL resident	04/13/20
15,113	Dade	32	Female	No		Yes	FL resident	04/13/20
15,114	Dade	35	Male	No		Yes	FL resident	04/13/20
15,115	Dade	61	Female	No		Yes	FL resident	04/13/20
15,116	Dade	37	Female	No		No	FL resident	04/13/20
15,117	Dade	70	Female	No		Yes	FL resident	04/13/20
15,118	Dade	67	Male	No		No	FL resident	04/13/20
15,119	Dade	61	Male	No		Yes	FL resident	04/13/20
15,120	Dade	67	Female	Unknown		Yes	FL resident	04/13/20
15,121	Dade	31	Female	No		Unknown	FL resident	04/13/20
15,122	Dade	26	Male	Unknown		Unknown	FL resident	04/13/20
15,123	Dade	83	Male	No		Yes	FL resident	04/13/20
15,124	Dade	48	Male	No		Yes	FL resident	04/13/20
15,125	Dade	72	Female	Unknown		Unknown	FL resident	04/13/20
15,126	Dade	60	Female	Unknown			FL resident	04/13/20
15,127	Dade	62	Male	Unknown		No	FL resident	04/13/20
15,128	Dade	80	Male	Unknown			FL resident	04/13/20
15,129	Dade	27	Male	No		Unknown	FL resident	04/13/20
15,130	Dade	61	Female	Unknown		Unknown	FL resident	04/13/20
15,131	Dade	40	Male	No		No	FL resident	04/13/20
15,132	Dade	69	Male	No		Unknown	FL resident	04/13/20
15,133	Dade	38	Female	No		No	FL resident	04/13/20
15,134	Dade	47	Female	No		Unknown	FL resident	04/13/20
15,135	Dade	38	Female	No		Yes	FL resident	04/13/20
15,136	Dade	45	Female	Unknown		Unknown	FL resident	04/13/20
15,137	Dade	31	Female	Unknown			FL resident	04/13/20
15,138	Dade	38	Female	No		Unknown	FL resident	04/13/20
15,139	Dade	34	Female	No		Unknown	FL resident	04/13/20
15,140	Dade	42	Male	No		Unknown	FL resident	04/13/20
15,141	Dade	65	Male	No		Yes	FL resident	04/13/20
15,142	Dade	33	Male	No		Yes	FL resident	04/13/20
15,143	Dade	49	Female	No		No	FL resident	04/13/20
15,144	Dade	20	Male	No		Yes	FL resident	04/13/20
15,145	Dade	46	Male	No		Yes	FL resident	04/13/20

# Coronavirus: line list of cases

Data verified as of May 10, 2020 at 10 AM

Data in this report are provisional and subject to change.

Case	County	Age	Gender	Travel related	Travel detail	Contact with a confirmed case	Jurisdiction	Date case counted
15,146	Dade	20	Male	No		No	FL resident	04/13/20
15,147	Dade	62	Female	No		Yes	FL resident	04/13/20
15,148	Dade	43	Male	No		Yes	FL resident	04/13/20
15,149	Dade	27	Male	No		Yes	FL resident	04/13/20
15,150	Dade	25	Male	No		No	FL resident	04/13/20
15,151	Dade	54	Female	No		Yes	FL resident	04/13/20
15,152	Dade	60	Female	No		Yes	FL resident	04/13/20
15,153	Dade	29	Female	No		Yes	FL resident	04/13/20
15,154	Dade	54	Male	No		Yes	FL resident	04/13/20
15,155	Dade	52	Male	Unknown		Unknown	FL resident	04/13/20
15,156	Dade	55	Male	No		No	FL resident	04/13/20
15,157	Dade	26	Female	No		No	FL resident	04/13/20
15,158	Dade	58	Female	No		Yes	FL resident	04/13/20
15,159	Dade	49	Female	No		Yes	FL resident	04/13/20
15,160	Dade	50	Female	No		Unknown	FL resident	04/13/20
15,161	Dade	26	Female	No		Yes	FL resident	04/13/20
15,162	Dade	52	Male	No		Yes	FL resident	04/13/20
15,163	Dade	24	Male	No		Unknown	FL resident	04/13/20
15,164	Dade	53	Male	No		Yes	FL resident	04/13/20
15,165	Dade	22	Male	No		Yes	FL resident	04/13/20
15,166	Dade	59	Male	No		Yes	FL resident	04/13/20
15,167	Dade	48	Female	No		Yes	FL resident	04/13/20
15,168	Dade	18	Female	No		Yes	FL resident	04/13/20
15,169	Dade	40	Male	No		Yes	FL resident	04/13/20
15,170	Dade	21	Male	No		Yes	FL resident	04/13/20
15,171	Dade	21	Male	No		Yes	FL resident	04/13/20
15,172	Dade	35	Male	No		Yes	FL resident	04/13/20
15,173	Dade	56	Male	No		Yes	FL resident	04/13/20
15,174	Dade	48	Female	No		Yes	FL resident	04/13/20
15,175	Dade	22	Female	No		Yes	FL resident	04/13/20
15,176	Dade	86	Female	No		Yes	FL resident	04/13/20
15,177	Dade	28	Male	No		Yes	FL resident	04/13/20
15,178	Dade	32	Female	No		Yes	FL resident	04/13/20
15,179	Dade	27	Female	No		Yes	FL resident	04/13/20
15,180	Dade	43	Female	No		Yes	FL resident	04/13/20
15,181	Dade	26	Male	No		Yes	FL resident	04/13/20
15,182	Dade	23	Male	No		No	FL resident	04/13/20
15,183	Dade	70	Female	No		No	FL resident	04/13/20
15,184	Dade	31	Female	No		No	FL resident	04/13/20
15,185	Dade	24	Female	No		No	FL resident	04/13/20
15,186	Dade	36	Male	No		No	FL resident	04/13/20
15,187	Dade	25	Female	No		No	FL resident	04/13/20
15,188	Dade	63	Male	No		No	FL resident	04/13/20
15,189	Dade	57	Male	No		No	FL resident	04/13/20
15,190	Dade	22	Female	No		No	FL resident	04/13/20
15,191	Dade	30	Male	No		No	FL resident	04/13/20
15,192	Dade	44	Female	No		No	FL resident	04/13/20
15,193	Dade	55	Male	No		No	FL resident	04/13/20
15,194	Dade	63	Male	Unknown			FL resident	04/13/20
15,195	Dade	73	Female	No		Yes	FL resident	04/13/20
15,196	Dade	29	Female	No		No	FL resident	04/13/20
15,197	Dade	52	Male	Unknown		Yes	FL resident	04/13/20
15,198	Dade	45	Male	No		Yes	FL resident	04/13/20
15,199	Dade	62	Female	No		Yes	FL resident	04/13/20
15,200	Dade	68	Male	No		No	FL resident	04/13/20
15,201	Dade	30	Male	Unknown			FL resident	04/13/20
15,202	Dade	31	Male	Unknown			FL resident	04/13/20
15,203	Dade	39	Female	No		No	FL resident	04/13/20
15,204	Dade	78	Female	No		Yes	FL resident	04/13/20
15,205	Dade	55	Female	Unknown			FL resident	04/13/20
15,206	Dade	63	Male	No		No	FL resident	04/13/20
15,207	Dade	39	Female	No		Yes	FL resident	04/13/20

# Coronavirus: line list of cases

Data verified as of May 10, 2020 at 10 AM

Data in this report are provisional and subject to change.

Case	County	Age	Gender	Travel related	Travel detail	Contact with a confirmed case	Jurisdiction	Date case counted
15,208	Dade	64	Female	No		No	FL resident	04/13/20
15,209	Dade	32	Female	No		No	FL resident	04/13/20
15,210	Dade	20	Female	No		No	FL resident	04/13/20
15,211	Dade	39	Female	No		Yes	FL resident	04/13/20
15,212	Dade	56	Male	No		No	FL resident	04/13/20
15,213	Dade	47	Male	Unknown		Yes	FL resident	04/13/20
15,214	Dade	48	Male	No		No	FL resident	04/13/20
15,215	Dade	41	Female	No		No	FL resident	04/13/20
15,216	Dade	25	Male	No		Yes	FL resident	04/13/20
15,217	Dade	86	Female	No		No	FL resident	04/13/20
15,218	Dade	62	Female	No		No	FL resident	04/13/20
15,219	Dade	26	Female	No		Yes	FL resident	04/13/20
15,220	Dade	85	Male	No		Yes	FL resident	04/13/20
15,221	Dade	84	Female	No		Unknown	FL resident	04/13/20
15,222	Dade	64	Male	No		No	FL resident	04/13/20
15,223	Dade	57	Female	No		No	FL resident	04/13/20
15,224	Dade	31	Male	Unknown		Yes	FL resident	04/13/20
15,225	Dade	79	Female	No		Yes	FL resident	04/13/20
15,226	Dade	94	Female	Unknown		Unknown	FL resident	04/13/20
15,227	Dade	60	Female	Unknown		Yes	FL resident	04/13/20
15,228	Dade	72	Male	Unknown			FL resident	04/13/20
15,229	Dade	88	Male	No		Unknown	FL resident	04/13/20
15,230	Dade	37	Male	No		No	FL resident	04/13/20
15,231	Dade	41	Male	No		No	FL resident	04/13/20
15,232	Dade	49	Female	No		No	FL resident	04/13/20
15,233	Dade	51	Female	No		Yes	FL resident	04/13/20
15,234	Dade	67	Female	Unknown			FL resident	04/13/20
15,235	Dade	68	Male	No		Unknown	FL resident	04/13/20
15,236	Dade	46	Female	No		Unknown	FL resident	04/13/20
15,237	Dade	62	Female	No		Yes	FL resident	04/13/20
15,238	Dade	73	Female	No		Unknown	FL resident	04/13/20
15,239	Dade	2	Male	No		Yes	FL resident	04/13/20
15,240	Dade	51	Female	No		Yes	FL resident	04/13/20
15,241	Dade	55	Male	No		Unknown	FL resident	04/13/20
15,242	Dade	56	Male	No		Unknown	FL resident	04/13/20
15,243	Dade	47	Male	No		Yes	FL resident	04/13/20
15,244	Dade	38	Female	No		Unknown	FL resident	04/13/20
15,245	Dade	49	Female	No		No	FL resident	04/13/20
15,246	Dade	28	Male	No		Unknown	FL resident	04/13/20
15,247	Dade	79	Male	No		Unknown	FL resident	04/13/20
15,248	Dade	61	Female	No		Yes	FL resident	04/13/20
15,249	Dade	68	Male	No		Unknown	FL resident	04/13/20
15,250	Dade	53	Male	No		Yes	FL resident	04/13/20
15,251	Dade	64	Female	Yes	CA	Yes	FL resident	04/13/20
15,252	Dade	41	Female	No		Yes	FL resident	04/13/20
15,253	Dade	41	Male	No		Unknown	FL resident	04/13/20
15,254	Dade	48	Female	No		Yes	FL resident	04/13/20
15,255	Dade	30	Male	No		Unknown	FL resident	04/13/20
15,256	Dade	48	Male	No		Unknown	FL resident	04/13/20
15,257	Dade	30	Female	No		Yes	FL resident	04/13/20
15,258	Dade	46	Male	No		Yes	FL resident	04/13/20
15,259	Dade	40	Male	No		Yes	FL resident	04/13/20
15,260	Dade	67	Male	No		Yes	FL resident	04/13/20
15,261	Dade	46	Female	No		Yes	FL resident	04/13/20
15,262	Dade	35	Female	No		No	FL resident	04/13/20
15,263	Dade	49	Female	No		Yes	FL resident	04/13/20
15,264	Dade	53	Male	No		Yes	FL resident	04/13/20
15,265	Dade	71	Male	No			FL resident	04/13/20
15,266	Dade	43	Female	No		Yes	FL resident	04/13/20
15,267	Dade	81	Male	No		Yes	FL resident	04/13/20
15,268	Dade	35	Male	No		Yes	FL resident	04/13/20
15,269	Dade	57	Female	No		Yes	FL resident	04/13/20



# Coronavirus: line list of cases

Data verified as of May 10, 2020 at 10 AM

Data in this report are provisional and subject to change.

Case	County	Age	Gender	Travel related	Travel detail	Contact with a confirmed case	Jurisdiction	Date case counted
15,270	Dade	31	Male	No		Unknown	FL resident	04/13/20
15,271	Dade	42	Female	No		Yes	FL resident	04/13/20
15,272	Dade	39	Male	No		Yes	FL resident	04/13/20
15,273	Dade	46	Female	No		Unknown	FL resident	04/13/20
15,274	Dade	38	Female	No		Unknown	FL resident	04/13/20
15,275	Dade	87	Female	No		Yes	FL resident	04/13/20
15,276	Dade	22	Female	Unknown			FL resident	04/13/20
15,277	Dade	87	Male	Unknown		Unknown	FL resident	04/13/20
15,278	Dade	24	Female	No		Yes	FL resident	04/13/20
15,279	Dade	37	Female	No		No	FL resident	04/13/20
15,280	Dade	55	Female	No		Unknown	FL resident	04/13/20
15,281	Dade	56	Female	Unknown		Unknown	FL resident	04/13/20
15,282	Dade	41	Female	Unknown		Unknown	FL resident	04/13/20
15,283	Dade	54	Female	Unknown		Unknown	FL resident	04/13/20
15,284	Dade	48	Male	No		Yes	FL resident	04/13/20
15,285	Dade	40	Female	Unknown		Yes	FL resident	04/13/20
15,286	Dade	44	Female	Unknown		No	FL resident	04/13/20
15,287	Dade	44	Female	Unknown			FL resident	04/13/20
15,288	Dade	55	Male	No		Yes	FL resident	04/13/20
15,289	Dade	64	Male	Unknown		Unknown	FL resident	04/13/20
15,290	Dade	30	Male	Unknown		No	FL resident	04/13/20
15,291	Dade	44	Female	Unknown		Unknown	FL resident	04/13/20
15,292	Dade	30	Female	Unknown		No	FL resident	04/13/20
15,293	Dade	47	Male	Unknown			FL resident	04/13/20
15,294	Dade	20	Male	Unknown		Yes	FL resident	04/13/20
15,295	Dade	33	Female	Unknown		No	FL resident	04/13/20
15,296	Dade	57	Female	Unknown		Unknown	FL resident	04/13/20
15,297	Dade	48	Female	No		Yes	FL resident	04/13/20
15,298	Dade	37	Female	Unknown		Unknown	FL resident	04/13/20
15,299	Dade	27	Male	Unknown		No	FL resident	04/13/20
15,300	Dade	25	Male	No		Yes	FL resident	04/13/20
15,301	Dade	60	Male	No		Yes	FL resident	04/13/20
15,302	Dade	29	Male	Unknown		No	FL resident	04/13/20
15,303	Dade	51	Male	Unknown			FL resident	04/13/20
15,304	Dade	56	Female	Yes	FL; LA	No	FL resident	04/13/20
15,305	Dade	67	Male	Unknown		Unknown	FL resident	04/13/20
15,306	Dade	91	Female	No		Unknown	FL resident	04/13/20
15,307	Dade	45	Male	Unknown		No	FL resident	04/13/20
15,308	Dade	34	Male	Unknown		No	FL resident	04/13/20
15,309	Dade	42	Male	Unknown		No	FL resident	04/13/20
15,310	Dade	51	Male	Unknown		Yes	FL resident	04/13/20
15,311	Dade	58	Male	Unknown		Unknown	FL resident	04/13/20
15,312	Dade	18	Female	Unknown		No	FL resident	04/13/20
15,313	Dade	46	Male	Unknown		No	FL resident	04/13/20
15,314	Dade	53	Male	No		No	FL resident	04/13/20
15,315	Dade	44	Female	Unknown		No	FL resident	04/13/20
15,316	Dade	5	Male	No		Yes	FL resident	04/13/20
15,317	Dade	35	Male	Unknown		Yes	FL resident	04/13/20
15,318	Dade	47	Female	No		No	FL resident	04/13/20
15,319	Dade	28	Female	Unknown		No	FL resident	04/13/20
15,320	Dade	31	Male	No		Yes	FL resident	04/13/20
15,321	Dade	44	Male	No		Yes	FL resident	04/13/20
15,322	Dade	21	Male	No		Yes	FL resident	04/13/20
15,323	Dade	47	Male	No		No	FL resident	04/13/20
15,324	Dade	33	Female	No		Yes	FL resident	04/13/20
15,325	Dade	50	Female	No		No	FL resident	04/13/20
15,326	Dade	36	Male	No		No	FL resident	04/13/20
15,327	Dade	55	Female	No		No	FL resident	04/13/20
15,328	Dade	49	Female	Unknown		Yes	FL resident	04/13/20
15,329	Dade	50	Female	No		Unknown	FL resident	04/13/20
15,330	Dade	26	Male	No		Yes	FL resident	04/13/20
15,331	Dade	62	Male	No		Yes	FL resident	04/13/20

# Coronavirus: line list of cases

Data verified as of May 10, 2020 at 10 AM

Data in this report are provisional and subject to change.

Case	County	Age	Gender	Travel related	Travel detail	Contact with a confirmed case	Jurisdiction	Date case counted
15,332	Dade	53	Male	No		No	FL resident	04/13/20
15,333	Dade	65	Male	No		Yes	FL resident	04/13/20
15,334	Dade	22	Female	No		Yes	FL resident	04/13/20
15,335	Dade	49	Female	No		Yes	FL resident	04/13/20
15,336	Dade	33	Male	No		Yes	FL resident	04/13/20
15,337	Dade	25	Male	No		Yes	FL resident	04/13/20
15,338	Dade	24	Female	No		Yes	FL resident	04/13/20
15,339	Dade	51	Female	No		No	FL resident	04/13/20
15,340	Dade	64	Female	No		Yes	FL resident	04/13/20
15,341	Dade	18	Male	No		Yes	FL resident	04/13/20
15,342	Dade	18	Male	No		Yes	FL resident	04/13/20
15,343	Dade	50	Male	No		Yes	FL resident	04/13/20
15,344	Dade	61	Male	No		Unknown	FL resident	04/13/20
15,345	Dade	35	Male	Yes	FL; NY	Yes	FL resident	04/13/20
15,346	Dade	58	Male	No		No	FL resident	04/13/20
15,347	Dade	29	Female	No		Yes	FL resident	04/13/20
15,348	Dade	23	Male	No		Yes	FL resident	04/13/20
15,349	Dade	61	Female	No		Yes	FL resident	04/13/20
15,350	Dade	32	Female	No		Yes	FL resident	04/13/20
15,351	Dade	32	Male	No		Yes	FL resident	04/13/20
15,352	Dade	29	Male	Unknown		No	FL resident	04/13/20
15,353	Dade	48	Female	No		Yes	FL resident	04/13/20
15,354	Dade	66	Female	No		No	FL resident	04/13/20
15,355	Dade	16	Female	No		Yes	FL resident	04/13/20
15,356	Dade	23	Male	No		Yes	FL resident	04/13/20
15,357	Dade	20	Male	No		No	FL resident	04/13/20
15,358	Dade	54	Male	Unknown		Unknown	FL resident	04/13/20
15,359	Dade	20	Female	No		Unknown	FL resident	04/13/20
15,360	Dade	36	Male	No		Yes	FL resident	04/13/20
15,361	Dade	77	Female	No		No	FL resident	04/13/20
15,362	Dade	46	Male	Unknown		Yes	FL resident	04/13/20
15,363	Dade	66	Male	Unknown		Unknown	FL resident	04/13/20
15,364	Dade	54	Male	No		Yes	FL resident	04/13/20
15,365	Dade	44	Male	Unknown		Yes	FL resident	04/13/20
15,366	Dade	55	Male	Unknown		Unknown	FL resident	04/13/20
15,367	Dade	62	Male	Unknown		Unknown	FL resident	04/13/20
15,368	Dade	56	Female	Unknown		Yes	FL resident	04/13/20
15,369	Dade	53	Male	Unknown		Yes	FL resident	04/13/20
15,370	Dade	52	Female	Unknown		Yes	FL resident	04/13/20
15,371	Dade	28	Male	Unknown		Yes	FL resident	04/13/20
15,372	Dade	39	Male	Unknown		Unknown	FL resident	04/13/20
15,373	Dade	25	Female	No		Yes	FL resident	04/13/20
15,374	Dade	30	Male	Unknown		Unknown	FL resident	04/13/20
15,375	Dade	57	Male	Unknown		Yes	FL resident	04/13/20
15,376	Dade	42	Female	Unknown		Yes	FL resident	04/13/20
15,377	Dade	45	Male	Unknown		Yes	FL resident	04/13/20
15,378	Dade	52	Female	Unknown		Yes	FL resident	04/13/20
15,379	Dade	58	Female	Unknown		Yes	FL resident	04/13/20
15,380	Dade	43	Male	Unknown		Yes	FL resident	04/13/20
15,381	Dade	71	Female	Unknown			FL resident	04/13/20
15,382	Dade	46	Female	No		Yes	FL resident	04/13/20
15,383	Dade	49	Male	No		No	FL resident	04/13/20
15,384	Dade	29	Male	No		No	FL resident	04/13/20
15,385	Dade	42	Male	No		No	FL resident	04/13/20
15,386	Dade	54	Female	No		Unknown	FL resident	04/13/20
15,387	Dade	38	Male	Unknown		Unknown	FL resident	04/13/20
15,388	Dade	48	Female	No		Unknown	FL resident	04/13/20
15,389	Dade	20	Male	No		Yes	FL resident	04/13/20
15,390	Dade	58	Male	Unknown		Unknown	FL resident	04/13/20
15,391	Dade	26	Male	Unknown		Yes	FL resident	04/13/20
15,392	Dade	25	Female	No		Yes	FL resident	04/13/20
15,393	Dade	24	Female	Unknown		Yes	FL resident	04/13/20

# Coronavirus: line list of cases

Data verified as of May 10, 2020 at 10 AM

Data in this report are provisional and subject to change.

Case	County	Age	Gender	Travel related	Travel detail	Contact with a confirmed case	Jurisdiction	Date case counted
15,394	Dade	18	Male	Unknown		Yes	FL resident	04/13/20
15,395	Dade	63	Female	No		Unknown	FL resident	04/13/20
15,396	Dade	50	Male	Unknown		Yes	FL resident	04/13/20
15,397	Dade	51	Male	Unknown		Yes	FL resident	04/13/20
15,398	Dade	52	Male	Unknown		No	FL resident	04/13/20
15,399	Dade	35	Male	Unknown		No	FL resident	04/13/20
15,400	Dade	33	Male	Unknown		Unknown	FL resident	04/13/20
15,401	Dade	30	Male	Unknown		Yes	FL resident	04/13/20
15,402	Dade	51	Female	No		Yes	FL resident	04/13/20
15,403	Dade	52	Female	Unknown			FL resident	04/13/20
15,404	Dade	55	Male	No		Yes	FL resident	04/13/20
15,405	Dade	37	Female	Unknown		Yes	FL resident	04/13/20
15,406	Dade	49	Male	Unknown		Yes	FL resident	04/13/20
15,407	Dade	56	Female	No		Unknown	FL resident	04/13/20
15,408	Dade	19	Male	No		Unknown	FL resident	04/13/20
15,409	Dade	64	Male	No		Yes	FL resident	04/13/20
15,410	Dade	37	Female	Yes	CO; NC	Yes	FL resident	04/13/20
15,411	Dade	60	Female	No		Yes	FL resident	04/13/20
15,412	Dade	58	Female	Unknown			FL resident	04/13/20
15,413	Dade	34	Male	Unknown		Yes	FL resident	04/13/20
15,414	Dade	50	Male	No		Yes	FL resident	04/13/20
15,415	Dade	33	Female	Unknown		Yes	FL resident	04/13/20
15,416	Dade	44	Female	No		Yes	FL resident	04/13/20
15,417	Dade	54	Male	No		Yes	FL resident	04/13/20
15,418	Dade	59	Male	No		No	FL resident	04/13/20
15,419	Dade	84	Female	Unknown		Unknown	FL resident	04/13/20
15,420	Dade	81	Female	No		Yes	FL resident	04/13/20
15,421	Dade	40	Female	No		Yes	FL resident	04/13/20
15,422	Dade	75	Male	Unknown			FL resident	04/13/20
15,423	Dade	17	Female	Unknown			FL resident	04/13/20
15,424	Dade	56	Male	No		Unknown	FL resident	04/13/20
15,425	Dade	85	Male	No		Yes	FL resident	04/13/20
15,426	Dade	49	Female	No		Unknown	FL resident	04/13/20
15,427	Dade	34	Female	No		Yes	FL resident	04/13/20
15,428	Dade	57	Female	No		No	FL resident	04/13/20
15,429	Dade	51	Female	No		Yes	FL resident	04/13/20
15,430	Dade	93	Male	No		Yes	FL resident	04/13/20
15,431	Dade	89	Female	No		Unknown	FL resident	04/13/20
15,432	Dade	28	Male	No		Unknown	FL resident	04/13/20
15,433	Dade	30	Female	No		Unknown	FL resident	04/13/20
15,434	Dade	85	Male	No		Unknown	FL resident	04/13/20
15,435	Dade	64	Female	Unknown			FL resident	04/13/20
15,436	Dade	52	Female	No		No	FL resident	04/13/20
15,437	Dade	41	Female	No		Yes	FL resident	04/13/20
15,438	Dade	48	Male	No		Unknown	FL resident	04/13/20
15,439	Dade	68	Female	No		Yes	FL resident	04/13/20
15,440	Dade	61	Male	No		Yes	FL resident	04/13/20
15,441	Dade	29	Female	Unknown			FL resident	04/13/20
15,442	Dade	29	Male	Unknown			FL resident	04/13/20
15,443	Dade	77	Male	Unknown			FL resident	04/13/20
15,444	Dade	1	Male	No		Yes	FL resident	04/13/20
15,445	Dade	72	Male	No		Unknown	FL resident	04/13/20
15,446	Dade	53	Female	No		Unknown	FL resident	04/13/20
15,447	Dade	52	Female	Unknown			FL resident	04/13/20
15,448	Dade	35	Female	No		Yes	FL resident	04/13/20
15,449	Dade	48	Male	No		Yes	FL resident	04/13/20
15,450	Dade	81	Female	No		Yes	FL resident	04/13/20
15,451	Dade	57	Male	No		No	FL resident	04/13/20
15,452	Dade	51	Male	No		Unknown	FL resident	04/13/20
15,453	Dade	48	Female	No		Yes	FL resident	04/13/20
15,454	Dade	60	Female	No		Yes	FL resident	04/13/20
15,455	Dade	71	Female	Unknown		Yes	FL resident	04/13/20

# Coronavirus: line list of cases

Data verified as of May 10, 2020 at 10 AM

Data in this report are provisional and subject to change.

Case	County	Age	Gender	Travel related	Travel detail	Contact with a confirmed case	Jurisdiction	Date case counted
15,456	Dade	59	Female	No		No	FL resident	04/13/20
15,457	Dade	87	Female	No		Unknown	FL resident	04/13/20
15,458	Dade	79	Male	No		Unknown	FL resident	04/13/20
15,459	Dade	65	Male	No		Unknown	FL resident	04/13/20
15,460	Dade	47	Male	No		Yes	FL resident	04/13/20
15,461	Dade	64	Male	No		Unknown	FL resident	04/13/20
15,462	Dade	69	Female	No		Yes	FL resident	04/13/20
15,463	Dade	74	Female	No		Unknown	FL resident	04/13/20
15,464	Dade	19	Male	No		Unknown	FL resident	04/13/20
15,465	Dade	68	Female	No		No	FL resident	04/13/20
15,466	Dade	48	Female	No		Yes	FL resident	04/13/20
15,467	Dade	52	Female	Unknown		Yes	FL resident	04/13/20
15,468	Dade	31	Male	Unknown			FL resident	04/14/20
15,469	Dade	34	Female	No		Yes	FL resident	04/14/20
15,470	Dade	89	Male	No		Unknown	FL resident	04/14/20
15,471	Dade	51	Female	No		Yes	FL resident	04/14/20
15,472	Dade	29	Female	No		No	FL resident	04/14/20
15,473	Dade	76	Female	No		Unknown	FL resident	04/14/20
15,474	Dade	76	Female	No		No	FL resident	04/14/20
15,475	Dade	69	Female	Unknown		Yes	FL resident	04/14/20
15,476	Dade	92	Male	No		Yes	FL resident	04/14/20
15,477	Dade	54	Male	Unknown			FL resident	04/14/20
15,478	Dade	69	Male	No		No	FL resident	04/14/20
15,479	Dade	67	Female	No		Unknown	FL resident	04/14/20
15,480	Dade	28	Male	Unknown			FL resident	04/14/20
15,481	Dade	51	Male	No		Yes	FL resident	04/14/20
15,482	Dade	43	Male	Yes	FL; NV	Yes	FL resident	04/14/20
15,483	Dade	72	Male	No		Yes	FL resident	04/14/20
15,484	Dade	41	Male	No		No	FL resident	04/14/20
15,485	Dade	55	Male	No		No	FL resident	04/14/20
15,486	Dade	32	Female	No		Yes	FL resident	04/14/20
15,487	Dade	41	Male	Yes	FL; HAITI	Unknown	FL resident	04/14/20
15,488	Dade	58	Male	No		Unknown	FL resident	04/14/20
15,489	Dade	28	Female	No		Yes	FL resident	04/14/20
15,490	Dade	63	Female	Unknown		Unknown	FL resident	04/14/20
15,491	Dade	34	Male	No		Yes	FL resident	04/14/20
15,492	Dade	63	Female	Unknown		Unknown	FL resident	04/14/20
15,493	Dade	80	Male	No		Yes	FL resident	04/14/20
15,494	Dade	65	Female	No		Yes	FL resident	04/14/20
15,495	Dade	55	Female	No		Yes	FL resident	04/14/20
15,496	Dade	60	Male	No		Yes	FL resident	04/14/20
15,497	Dade	67	Female	No		Yes	FL resident	04/14/20
15,498	Dade	39	Female	No		Yes	FL resident	04/14/20
15,499	Dade	27	Female	No		Yes	FL resident	04/14/20
15,500	Dade	66	Male	Unknown		Unknown	FL resident	04/14/20
15,501	Dade	34	Male	No		Yes	FL resident	04/14/20
15,502	Dade	45	Male	Unknown		Unknown	FL resident	04/14/20
15,503	Dade	58	Female	No		No	FL resident	04/14/20
15,504	Dade	29	Male	No		No	FL resident	04/14/20
15,505	Dade	22	Female	No		Yes	FL resident	04/14/20
15,506	Dade	41	Male	No		No	FL resident	04/14/20
15,507	Dade	76	Female	Unknown		Unknown	FL resident	04/14/20
15,508	Dade	46	Female	No		Yes	FL resident	04/14/20
15,509	Dade	55	Male	No		No	FL resident	04/14/20
15,510	Dade	25	Male	No		Unknown	FL resident	04/14/20
15,511	Dade	75	Male	Unknown			FL resident	04/14/20
15,512	Dade	36	Male	No		Yes	FL resident	04/14/20
15,513	Dade	48	Male	Unknown			FL resident	04/14/20
15,514	Dade	78	Male	No		Yes	FL resident	04/14/20
15,515	Dade	54	Male	No		No	FL resident	04/14/20
15,516	Dade	70	Female	Unknown		Unknown	FL resident	04/14/20
15,517	Dade	62	Male	Yes	DC	No	FL resident	04/14/20

# Coronavirus: line list of cases

Data verified as of May 10, 2020 at 10 AM

Data in this report are provisional and subject to change.

Case	County	Age	Gender	Travel related	Travel detail	Contact with a confirmed case	Jurisdiction	Date case counted
15,518	Dade	60	Female	No		Unknown	FL resident	04/14/20
15,519	Dade	51	Male	No		Yes	FL resident	04/14/20
15,520	Dade	81	Female	Unknown			FL resident	04/14/20
15,521	Dade	47	Male	Unknown			FL resident	04/14/20
15,522	Dade	62	Female	No		Yes	FL resident	04/14/20
15,523	Dade	54	Female	Yes	FL; PUERTO RICO	Yes	FL resident	04/14/20
15,524	Dade	52	Female	No		No	FL resident	04/14/20
15,525	Dade	48	Male	No		Yes	FL resident	04/14/20
15,526	Dade	30	Male	No		Yes	FL resident	04/14/20
15,527	Dade	66	Male	Unknown		Unknown	FL resident	04/14/20
15,528	Dade	65	Female	No		Yes	FL resident	04/14/20
15,529	Dade	70	Male	Unknown			FL resident	04/14/20
15,530	Dade	61	Female	No		Yes	FL resident	04/14/20
15,531	Dade	64	Male	Unknown		Unknown	FL resident	04/14/20
15,532	Dade	59	Female	No		No	FL resident	04/14/20
15,533	Dade	73	Male	No		Unknown	FL resident	04/14/20
15,534	Dade	46	Male	No		Yes	FL resident	04/14/20
15,535	Dade	60	Female	No		No	FL resident	04/14/20
15,536	Dade	93	Male	No		Unknown	FL resident	04/14/20
15,537	Dade	51	Male	No		Unknown	FL resident	04/14/20
15,538	Dade	81	Male	No		No	FL resident	04/14/20
15,539	Dade	64	Female	No		Unknown	FL resident	04/14/20
15,540	Dade	36	Male	No		No	FL resident	04/14/20
15,541	Dade	69	Female	No		Yes	FL resident	04/14/20
15,542	Dade	86	Female	Unknown		Yes	FL resident	04/14/20
15,543	Dade	42	Male	No		No	FL resident	04/14/20
15,544	Dade	47	Female	No		Yes	FL resident	04/14/20
15,545	Dade	89	Female	No		Yes	FL resident	04/14/20
15,546	Dade	69	Male	No		Yes	FL resident	04/14/20
15,547	Dade	50	Male	No		No	FL resident	04/14/20
15,548	Dade	51	Female	Unknown		Yes	FL resident	04/14/20
15,549	Dade	38	Male	No		Unknown	FL resident	04/14/20
15,550	Dade	32	Male	No		Unknown	FL resident	04/14/20
15,551	Dade	50	Female	No		Yes	FL resident	04/14/20
15,552	Dade	55	Female	No		Yes	FL resident	04/14/20
15,553	Dade	24	Female	No		No	FL resident	04/14/20
15,554	Dade	68	Male	No		No	FL resident	04/14/20
15,555	Dade	61	Male	No		Yes	FL resident	04/14/20
15,556	Dade	61	Female	No		Yes	FL resident	04/14/20
15,557	Dade	31	Male	No		Yes	FL resident	04/14/20
15,558	Dade	40	Male	No		No	FL resident	04/14/20
15,559	Dade	48	Female	No		No	FL resident	04/14/20
15,560	Dade	24	Female	No		No	FL resident	04/14/20
15,561	Dade	57	Female	No		Yes	FL resident	04/14/20
15,562	Dade	69	Male	No		Unknown	FL resident	04/14/20
15,563	Dade	37	Male	Unknown		Unknown	FL resident	04/14/20
15,564	Dade	31	Male	No		No	FL resident	04/14/20
15,565	Dade	40	Female	No		Yes	FL resident	04/14/20
15,566	Dade	24	Female	Unknown		Yes	FL resident	04/14/20
15,567	Dade	52	Male	No		Yes	FL resident	04/14/20
15,568	Dade	47	Female	No		No	FL resident	04/14/20
15,569	Dade	1	Male	No		Yes	FL resident	04/14/20
15,570	Dade	56	Female	No		Yes	FL resident	04/14/20
15,571	Dade	53	Female	No		Yes	FL resident	04/14/20
15,572	Dade	32	Male	No		No	FL resident	04/14/20
15,573	Dade	45	Female	No		No	FL resident	04/14/20
15,574	Dade	46	Female	Unknown			FL resident	04/14/20
15,575	Dade	77	Male	No		Yes	FL resident	04/14/20
15,576	Dade	43	Male	Unknown		Unknown	FL resident	04/14/20
15,577	Dade	27	Male	No		Yes	FL resident	04/14/20
15,578	Dade	46	Female	Unknown		Unknown	FL resident	04/14/20
15,579	Dade	37	Female	No		Unknown	FL resident	04/14/20

# Coronavirus: line list of cases

Data verified as of May 10, 2020 at 10 AM

Data in this report are provisional and subject to change.

Case	County	Age	Gender	Travel related	Travel detail	Contact with a confirmed case	Jurisdiction	Date case counted
15,580	Dade	51	Female	No		Unknown	FL resident	04/14/20
15,581	Dade	45	Male	No		Yes	FL resident	04/14/20
15,582	Dade	24	Male	No		Yes	FL resident	04/14/20
15,583	Dade	28	Male	No		No	FL resident	04/14/20
15,584	Dade	32	Female	Unknown		Unknown	FL resident	04/14/20
15,585	Dade	21	Female	No		Yes	FL resident	04/14/20
15,586	Dade	52	Female	No		Unknown	FL resident	04/14/20
15,587	Dade	40	Female	No		Unknown	FL resident	04/14/20
15,588	Dade	42	Male	No		Yes	FL resident	04/14/20
15,589	Dade	28	Female	No		Yes	FL resident	04/14/20
15,590	Dade	29	Male	Unknown		Yes	FL resident	04/14/20
15,591	Dade	55	Male	No		Yes	FL resident	04/14/20
15,592	Dade	59	Male	Unknown		Unknown	FL resident	04/14/20
15,593	Dade	32	Male	No		Yes	FL resident	04/14/20
15,594	Dade	47	Female	No		Yes	FL resident	04/14/20
15,595	Dade	78	Female	No		Yes	FL resident	04/14/20
15,596	Dade	53	Female	Unknown		Unknown	FL resident	04/14/20
15,597	Dade	43	Male	No		Yes	FL resident	04/14/20
15,598	Dade	26	Male	No		Unknown	FL resident	04/14/20
15,599	Dade	31	Male	No		Yes	FL resident	04/14/20
15,600	Dade	56	Male	No		Yes	FL resident	04/14/20
15,601	Dade	72	Male	No		Yes	FL resident	04/14/20
15,602	Dade	56	Male	Unknown			FL resident	04/14/20
15,603	Dade	33	Male	No		Yes	FL resident	04/14/20
15,604	Dade	34	Male	Unknown		Unknown	FL resident	04/14/20
15,605	Dade	82	Female	No		Yes	FL resident	04/14/20
15,606	Dade	46	Female	No		Yes	FL resident	04/14/20
15,607	Dade	55	Female	Unknown		Yes	FL resident	04/14/20
15,608	Dade	32	Female	No		No	FL resident	04/14/20
15,609	Dade	62	Male	No		Yes	FL resident	04/14/20
15,610	Dade	56	Male	No		Yes	FL resident	04/14/20
15,611	Dade	43	Male	Unknown		Unknown	FL resident	04/14/20
15,612	Dade	54	Female	No		Yes	FL resident	04/14/20
15,613	Dade	55	Male	Yes	FL; MEXICO	Unknown	FL resident	04/14/20
15,614	Dade	21	Male	Yes	FL; LA	Yes	FL resident	04/14/20
15,615	Dade	51	Female	No		Yes	FL resident	04/14/20
15,616	Dade	58	Male	No		Unknown	FL resident	04/14/20
15,617	Dade	34	Male	Yes	WI	No	FL resident	04/14/20
15,618	Dade	35	Male	No		No	FL resident	04/14/20
15,619	Dade	44	Female	No		Yes	FL resident	04/14/20
15,620	Dade	91	Female	No		Yes	FL resident	04/14/20
15,621	Dade	32	Female	Unknown			FL resident	04/14/20
15,622	Dade	47	Male	No		Yes	FL resident	04/14/20
15,623	Dade	8	Male	Unknown		Yes	FL resident	04/14/20
15,624	Dade	43	Female	Unknown		Yes	FL resident	04/14/20
15,625	Dade	64	Male	Unknown		Yes	FL resident	04/14/20
15,626	Dade	56	Male	Unknown			FL resident	04/14/20
15,627	Dade	59	Female	No		Yes	FL resident	04/14/20
15,628	Dade	74	Female	Unknown			FL resident	04/14/20
15,629	Dade	41	Male	Unknown		No	FL resident	04/14/20
15,630	Dade	60	Female	Unknown		Yes	FL resident	04/14/20
15,631	Dade	48	Female	No		Yes	FL resident	04/14/20
15,632	Dade	28	Male	No		Yes	FL resident	04/14/20
15,633	Dade	35	Male	No		Yes	FL resident	04/14/20
15,634	Dade	43	Male	Unknown			FL resident	04/14/20
15,635	Dade	20	Male	Unknown			FL resident	04/14/20
15,636	Dade	80	Female	Unknown		Unknown	FL resident	04/14/20
15,637	Dade	50	Female	Unknown		Yes	FL resident	04/14/20
15,638	Dade	34	Male	Unknown		Unknown	FL resident	04/14/20
15,639	Dade	35	Female	Unknown			FL resident	04/14/20
15,640	Dade	24	Female	Unknown			FL resident	04/14/20
15,641	Dade	50	Female	Unknown		Yes	FL resident	04/14/20

# Coronavirus: line list of cases

Data verified as of May 10, 2020 at 10 AM

Data in this report are provisional and subject to change.

Case	County	Age	Gender	Travel related	Travel detail	Contact with a confirmed case	Jurisdiction	Date case counted
15,642	Dade	50	Male	No		Yes	FL resident	04/14/20
15,643	Dade	29	Male	Unknown		Unknown	FL resident	04/14/20
15,644	Dade	34	Male	Unknown		Unknown	FL resident	04/14/20
15,645	Dade	31	Female	No		Yes	FL resident	04/14/20
15,646	Dade	47	Male	No		Yes	FL resident	04/14/20
15,647	Dade	63	Female	Unknown		Unknown	FL resident	04/14/20
15,648	Dade	43	Male	No		Unknown	FL resident	04/14/20
15,649	Dade	56	Male	No			FL resident	04/14/20
15,650	Dade	53	Female	Unknown		No	FL resident	04/14/20
15,651	Dade	27	Male	Unknown			FL resident	04/14/20
15,652	Dade	84	Male	Unknown			FL resident	04/14/20
15,653	Dade	46	Female	Unknown			FL resident	04/14/20
15,654	Dade	74	Female	No		Yes	FL resident	04/14/20
15,655	Dade	74	Male	Unknown			FL resident	04/14/20
15,656	Dade	58	Male	Unknown			FL resident	04/14/20
15,657	Dade	34	Male	Unknown			FL resident	04/14/20
15,658	Dade	35	Male	Unknown		Unknown	FL resident	04/14/20
15,659	Dade	53	Female	No		Unknown	FL resident	04/14/20
15,660	Dade	70	Female	No		Unknown	FL resident	04/14/20
15,661	Dade	27	Male	Unknown		Unknown	FL resident	04/14/20
15,662	Dade	55	Male	No		Yes	FL resident	04/14/20
15,663	Dade	72	Female	Yes	NY; UNKNOWN	Unknown	FL resident	04/14/20
15,664	Dade	68	Male	No		Unknown	FL resident	04/14/20
15,665	Dade	63	Female	No		Yes	FL resident	04/14/20
15,666	Dade	85	Male	No		Yes	FL resident	04/14/20
15,667	Dade	48	Female	Unknown			FL resident	04/14/20
15,668	Dade	46	Male	No		Unknown	FL resident	04/14/20
15,669	Dade	5	Female	No		Unknown	FL resident	04/14/20
15,670	Dade	24	Female	Unknown		Unknown	FL resident	04/14/20
15,671	Dade	83	Male	No		Unknown	FL resident	04/14/20
15,672	Dade	81	Male	No		Yes	FL resident	04/14/20
15,673	Dade	87	Male	No		Yes	FL resident	04/14/20
15,674	Dade	42	Female	No		Unknown	FL resident	04/14/20
15,675	Dade	59	Male	No		No	FL resident	04/14/20
15,676	Dade	54	Male	No		Unknown	FL resident	04/14/20
15,677	Dade	27	Male	No		Unknown	FL resident	04/14/20
15,678	Dade	42	Female	Yes	CO	Yes	FL resident	04/14/20
15,679	Dade	73	Female	No		Unknown	FL resident	04/14/20
15,680	Dade	48	Male	Yes	FL; NJ	Yes	FL resident	04/14/20
15,681	Dade	17	Female	No		Yes	FL resident	04/14/20
15,682	Dade	42	Male	Unknown		Unknown	FL resident	04/14/20
15,683	Dade	69	Female	Unknown		Unknown	FL resident	04/14/20
15,684	Dade	93	Male	Unknown		Unknown	FL resident	04/14/20
15,685	Dade	62	Female	Yes	AK; FL	Yes	FL resident	04/14/20
15,686	Dade	53	Female	No		No	FL resident	04/14/20
15,687	Dade	87	Male	Yes	ARGENTINA; CHILE; NEW ZEALAND	Unknown	FL resident	04/14/20
15,688	Dade	80	Female	Unknown			FL resident	04/14/20
15,689	Dade	98	Female	Unknown			FL resident	04/14/20
15,690	Dade	31	Male	No		Yes	FL resident	04/14/20
15,691	Dade	73	Male	Unknown			FL resident	04/14/20
15,692	Dade	75	Female	Unknown		Unknown	FL resident	04/14/20
15,693	Dade	29	Male	No		Unknown	FL resident	04/14/20
15,694	Dade	72	Female	Unknown			FL resident	04/14/20
15,695	Dade	89	Male	No		Unknown	FL resident	04/14/20
15,696	Dade	82	Female	Unknown		Unknown	FL resident	04/14/20
15,697	Dade	35	Female	No		Yes	FL resident	04/14/20
15,698	Dade	51	Male	No		Unknown	FL resident	04/14/20
15,699	Dade	61	Female	No		No	FL resident	04/14/20
15,700	Dade	54	Male	No		Yes	FL resident	04/14/20
15,701	Dade	54	Male	Unknown		Yes	FL resident	04/14/20
15,702	Dade	54	Female	No		Unknown	FL resident	04/14/20



# Coronavirus: line list of cases

Data verified as of May 10, 2020 at 10 AM

Data in this report are provisional and subject to change.

Case	County	Age	Gender	Travel related	Travel detail	Contact with a confirmed case	Jurisdiction	Date case counted
15,703	Dade	81	Male	Unknown			FL resident	04/14/20
15,704	Dade	69	Female	Unknown		Unknown	FL resident	04/14/20
15,705	Dade	58	Male	No		Yes	FL resident	04/14/20
15,706	Dade	92	Female	No		Unknown	FL resident	04/14/20
15,707	Dade	55	Female	No		No	FL resident	04/14/20
15,708	Dade	50	Female	No		Yes	FL resident	04/14/20
15,709	Dade	59	Male	No		Yes	FL resident	04/14/20
15,710	Dade	46	Male	No		Yes	FL resident	04/14/20
15,711	Dade	51	Female	No		Yes	FL resident	04/14/20
15,712	Dade	51	Male	No		Yes	FL resident	04/14/20
15,713	Dade	34	Female	No		Yes	FL resident	04/14/20
15,714	Dade	21	Female	No		Yes	FL resident	04/14/20
15,715	Dade	35	Male	No		Unknown	FL resident	04/14/20
15,716	Dade	45	Male	No		No	FL resident	04/14/20
15,717	Dade	89	Male	No		Yes	FL resident	04/14/20
15,718	Dade	74	Male	No		Unknown	FL resident	04/14/20
15,719	Dade	75	Male	No		No	FL resident	04/14/20
15,720	Dade	89	Female	No		Yes	FL resident	04/14/20
15,721	Dade	65	Female	No		Yes	FL resident	04/14/20
15,722	Dade	34	Male	Unknown		Unknown	FL resident	04/14/20
15,723	Dade	70	Female	No		Unknown	FL resident	04/15/20
15,724	Dade	76	Male	No		Unknown	FL resident	04/15/20
15,725	Dade	30	Female	No		Unknown	FL resident	04/15/20
15,726	Dade	59	Female	No		No	FL resident	04/15/20
15,727	Dade	40	Male	Unknown		Unknown	FL resident	04/15/20
15,728	Dade	73	Female	No		Unknown	FL resident	04/15/20
15,729	Dade	92	Female	No		Yes	FL resident	04/15/20
15,730	Dade	83	Female	No		Unknown	FL resident	04/15/20
15,731	Dade	66	Female	No		Yes	FL resident	04/15/20
15,732	Dade	80	Male	No		Unknown	FL resident	04/15/20
15,733	Dade	26	Male	No		Yes	FL resident	04/15/20
15,734	Dade	36	Male	No		No	FL resident	04/15/20
15,735	Dade	32	Male	No		Yes	FL resident	04/15/20
15,736	Dade	39	Male	No		Yes	FL resident	04/15/20
15,737	Dade	82	Male	Unknown			FL resident	04/15/20
15,738	Dade	73	Female	No		Yes	FL resident	04/15/20
15,739	Dade	83	Male	No		Yes	FL resident	04/15/20
15,740	Dade	64	Female	No		Yes	FL resident	04/15/20
15,741	Dade	68	Female	No		Yes	FL resident	04/15/20
15,742	Dade	62	Female	No		Yes	FL resident	04/15/20
15,743	Dade	67	Male	Unknown		No	FL resident	04/15/20
15,744	Dade	71	Female	No		Unknown	FL resident	04/15/20
15,745	Dade	26	Female	Unknown		Unknown	FL resident	04/15/20
15,746	Dade	42	Male	Unknown		Unknown	FL resident	04/15/20
15,747	Dade	43	Female	No		Yes	FL resident	04/15/20
15,748	Dade	88	Female	No		Unknown	FL resident	04/15/20
15,749	Dade	32	Female	No		Yes	FL resident	04/15/20
15,750	Dade	60	Male	No		Unknown	FL resident	04/15/20
15,751	Dade	51	Male	No		Yes	FL resident	04/15/20
15,752	Dade	25	Male	Unknown		Yes	FL resident	04/15/20
15,753	Dade	72	Male	No		Yes	FL resident	04/15/20
15,754	Dade	61	Male	Unknown		No	FL resident	04/15/20
15,755	Dade	38	Female	No		Unknown	FL resident	04/15/20
15,756	Dade	51	Male	No		Yes	FL resident	04/15/20
15,757	Dade	50	Female	No		No	FL resident	04/15/20
15,758	Dade	49	Male	No		Yes	FL resident	04/15/20
15,759	Dade	27	Female	No		No	FL resident	04/15/20
15,760	Dade	35	Male	No		Yes	FL resident	04/15/20
15,761	Dade	61	Male	Unknown			FL resident	04/15/20
15,762	Dade	57	Female	No		Yes	FL resident	04/15/20
15,763	Dade	53	Female	No		Yes	FL resident	04/15/20
15,764	Dade	45	Female	No		No	FL resident	04/15/20

# Coronavirus: line list of cases

Data verified as of May 10, 2020 at 10 AM

Data in this report are provisional and subject to change.

Case	County	Age	Gender	Travel related	Travel detail	Contact with a confirmed case	Jurisdiction	Date case counted
15,765	Dade	54	Female	No		Yes	FL resident	04/15/20
15,766	Dade	44	Male	Unknown			FL resident	04/15/20
15,767	Dade	63	Male	Unknown		Yes	FL resident	04/15/20
15,768	Dade	57	Female	No		Yes	FL resident	04/15/20
15,769	Dade	23	Female	No		Unknown	FL resident	04/15/20
15,770	Dade	30	Male	No		Yes	FL resident	04/15/20
15,771	Dade	78	Male	No		No	FL resident	04/15/20
15,772	Dade	30	Female	Yes	NV	Yes	FL resident	04/15/20
15,773	Dade	73	Male	No		Unknown	FL resident	04/15/20
15,774	Dade	33	Male	No		No	FL resident	04/15/20
15,775	Dade	51	Male	Unknown			FL resident	04/15/20
15,776	Dade	43	Female	No		No	FL resident	04/15/20
15,777	Dade	84	Male	Unknown		Yes	FL resident	04/15/20
15,778	Dade	50	Male	No		Yes	FL resident	04/15/20
15,779	Dade	41	Female	No		Yes	FL resident	04/15/20
15,780	Dade	52	Female	Unknown			FL resident	04/15/20
15,781	Dade	68	Male	Unknown			FL resident	04/15/20
15,782	Dade	51	Male	No		Yes	FL resident	04/15/20
15,783	Dade	66	Male	Unknown			FL resident	04/15/20
15,784	Dade	68	Female	No		Yes	FL resident	04/15/20
15,785	Dade	79	Female	No		Yes	FL resident	04/15/20
15,786	Dade	84	Male	No		Yes	FL resident	04/15/20
15,787	Dade	56	Male	Unknown			FL resident	04/15/20
15,788	Dade	67	Female	No		Yes	FL resident	04/15/20
15,789	Dade	38	Female	No		Unknown	FL resident	04/15/20
15,790	Dade	65	Male	No		Yes	FL resident	04/15/20
15,791	Dade	48	Male	No		Yes	FL resident	04/15/20
15,792	Dade	68	Male	No		Yes	FL resident	04/15/20
15,793	Dade	78	Female	Unknown			FL resident	04/15/20
15,794	Dade	57	Female	No		No	FL resident	04/15/20
15,795	Dade	32	Male	No		Yes	FL resident	04/15/20
15,796	Dade	58	Female	No		Yes	FL resident	04/15/20
15,797	Dade	58	Male	No		Unknown	FL resident	04/15/20
15,798	Dade	64	Male	No		Unknown	FL resident	04/15/20
15,799	Dade	66	Female	Unknown			FL resident	04/15/20
15,800	Dade	42	Female	No		No	FL resident	04/15/20
15,801	Dade	22	Male	Unknown		Yes	FL resident	04/15/20
15,802	Dade	77	Female	Unknown		Yes	FL resident	04/15/20
15,803	Dade	78	Female	Unknown		Unknown	FL resident	04/15/20
15,804	Dade	57	Female	Unknown		Yes	FL resident	04/15/20
15,805	Dade	23	Male	Unknown		Unknown	FL resident	04/15/20
15,806	Dade	56	Female	Unknown		Yes	FL resident	04/15/20
15,807	Dade	60	Male	Unknown		Yes	FL resident	04/15/20
15,808	Dade	57	Female	No		Yes	FL resident	04/15/20
15,809	Dade	62	Male	Unknown		Yes	FL resident	04/15/20
15,810	Dade	44	Female	No		No	FL resident	04/15/20
15,811	Dade	54	Male	Unknown		Yes	FL resident	04/15/20
15,812	Dade	25	Female	Unknown		Unknown	FL resident	04/15/20
15,813	Dade	47	Female	Unknown		Yes	FL resident	04/15/20
15,814	Dade	32	Female	Unknown		Unknown	FL resident	04/15/20
15,815	Dade	74	Male	Unknown		Yes	FL resident	04/15/20
15,816	Dade	55	Female	Unknown		Yes	FL resident	04/15/20
15,817	Dade	33	Male	Unknown		Yes	FL resident	04/15/20
15,818	Dade	30	Male	Unknown		Unknown	FL resident	04/15/20
15,819	Dade	32	Male	Unknown		Unknown	FL resident	04/15/20
15,820	Dade	58	Female	Unknown		Yes	FL resident	04/15/20
15,821	Dade	58	Male	Unknown		Yes	FL resident	04/15/20
15,822	Dade	52	Female	No		Yes	FL resident	04/15/20
15,823	Dade	29	Female	No		No	FL resident	04/15/20
15,824	Dade	59	Male	No		Yes	FL resident	04/15/20
15,825	Dade	55	Female	No		No	FL resident	04/15/20
15,826	Dade	72	Male	No		Unknown	FL resident	04/15/20

# Coronavirus: line list of cases

Data verified as of May 10, 2020 at 10 AM

Data in this report are provisional and subject to change.

Case	County	Age	Gender	Travel related	Travel detail	Contact with a confirmed case	Jurisdiction	Date case counted
15,827	Dade	48	Male	Unknown		Unknown	FL resident	04/15/20
15,828	Dade	50	Male	No		Yes	FL resident	04/15/20
15,829	Dade	63	Male	Unknown		Unknown	FL resident	04/15/20
15,830	Dade	47	Female	No		Yes	FL resident	04/15/20
15,831	Dade	68	Female	No		Yes	FL resident	04/15/20
15,832	Dade	74	Female	No		No	FL resident	04/15/20
15,833	Dade	82	Female	No		Yes	FL resident	04/15/20
15,834	Dade	51	Male	Unknown			FL resident	04/15/20
15,835	Dade	27	Male	No		Yes	FL resident	04/15/20
15,836	Dade	80	Male	No		Yes	FL resident	04/15/20
15,837	Dade	26	Male	Unknown		Unknown	FL resident	04/15/20
15,838	Dade	84	Male	No		Yes	FL resident	04/15/20
15,839	Dade	44	Male	Unknown		Unknown	FL resident	04/15/20
15,840	Dade	75	Female	No		Yes	FL resident	04/15/20
15,841	Dade	76	Male	No		Yes	FL resident	04/15/20
15,842	Dade	31	Male	No		Yes	FL resident	04/15/20
15,843	Dade	30	Male	No		Yes	FL resident	04/15/20
15,844	Dade	42	Male	Unknown		Unknown	FL resident	04/15/20
15,845	Dade	22	Female	Yes	GEORGIA; NY	Yes	FL resident	04/15/20
15,846	Dade	57	Male	No		Yes	FL resident	04/15/20
15,847	Dade	34	Female	No		Yes	FL resident	04/15/20
15,848	Dade	46	Male	No		Yes	FL resident	04/15/20
15,849	Dade	16	Male	Unknown		Yes	FL resident	04/15/20
15,850	Dade	16	Male	Unknown		Yes	FL resident	04/15/20
15,851	Dade	16	Male	Unknown		Yes	FL resident	04/15/20
15,852	Dade	75	Male	Unknown			FL resident	04/15/20
15,853	Dade	53	Female	Unknown			FL resident	04/15/20
15,854	Dade	34	Female	No		Unknown	FL resident	04/15/20
15,855	Dade	66	Female	No		Unknown	FL resident	04/15/20
15,856	Dade	71	Male	Unknown		Unknown	FL resident	04/15/20
15,857	Dade	73	Female	No		Yes	FL resident	04/15/20
15,858	Dade	41	Female	Unknown		Yes	FL resident	04/15/20
15,859	Dade	57	Male	No		No	FL resident	04/15/20
15,860	Dade	73	Male	No		Unknown	FL resident	04/15/20
15,861	Dade	93	Female	No			FL resident	04/15/20
15,862	Dade	36	Female	No		Unknown	FL resident	04/15/20
15,863	Dade	31	Male	No		Yes	FL resident	04/15/20
15,864	Dade	35	Male	No		Yes	FL resident	04/15/20
15,865	Dade	64	Male	No		No	FL resident	04/15/20
15,866	Dade	29	Female	No		Unknown	FL resident	04/15/20
15,867	Dade	71	Female	No		Yes	FL resident	04/15/20
15,868	Dade	26	Male	No		Unknown	FL resident	04/15/20
15,869	Dade	57	Male	No		Yes	FL resident	04/15/20
15,870	Dade	78	Male	No		Yes	FL resident	04/15/20
15,871	Dade	26	Female	Unknown		Unknown	FL resident	04/15/20
15,872	Dade	47	Male	No		Unknown	FL resident	04/15/20
15,873	Dade	22	Female	No		Yes	FL resident	04/15/20
15,874	Dade	66	Female	Unknown		Unknown	FL resident	04/15/20
15,875	Dade	61	Female	Unknown		Unknown	FL resident	04/15/20
15,876	Dade	72	Female	Unknown		Yes	FL resident	04/15/20
15,877	Dade	65	Female	No		Yes	FL resident	04/15/20
15,878	Dade	47	Male	No		Yes	FL resident	04/15/20
15,879	Dade	86	Female	No		No	FL resident	04/15/20
15,880	Dade	83	Female	No		Yes	FL resident	04/15/20
15,881	Dade	92	Female	No		No	FL resident	04/15/20
15,882	Dade	90	Female	No		Yes	FL resident	04/15/20
15,883	Dade	79	Female	No		Yes	FL resident	04/15/20
15,884	Dade	55	Male	Unknown		Unknown	FL resident	04/15/20
15,885	Dade	42	Female	No		No	FL resident	04/15/20
15,886	Dade	72	Female	Unknown		Unknown	FL resident	04/15/20
15,887	Dade	62	Male	Unknown		Unknown	FL resident	04/15/20
15,888	Dade	37	Male	No		Yes	FL resident	04/15/20

# Coronavirus: line list of cases

Data verified as of May 10, 2020 at 10 AM

Data in this report are provisional and subject to change.

Case	County	Age	Gender	Travel related	Travel detail	Contact with a confirmed case	Jurisdiction	Date case counted
15,889	Dade	22	Female	Unknown			FL resident	04/15/20
15,890	Dade	70	Female	Unknown		Yes	FL resident	04/15/20
15,891	Dade	74	Male	No		Yes	FL resident	04/15/20
15,892	Dade	31	Male	No		Yes	FL resident	04/15/20
15,893	Dade	49	Female	Unknown		Yes	FL resident	04/15/20
15,894	Dade	43	Male	No		Yes	FL resident	04/15/20
15,895	Dade	57	Female	No		Yes	FL resident	04/15/20
15,896	Dade	40	Male	Unknown		No	FL resident	04/15/20
15,897	Dade	33	Female	Unknown		Unknown	FL resident	04/15/20
15,898	Dade	66	Female	Unknown			FL resident	04/15/20
15,899	Dade	80	Female	Unknown			FL resident	04/15/20
15,900	Dade	86	Female	Unknown			FL resident	04/15/20
15,901	Dade	87	Male	Unknown		Unknown	FL resident	04/15/20
15,902	Dade	63	Male	No		No	FL resident	04/15/20
15,903	Dade	48	Male	No		No	FL resident	04/15/20
15,904	Dade	37	Female	No		Yes	FL resident	04/15/20
15,905	Dade	26	Male	No		Yes	FL resident	04/15/20
15,906	Dade	50	Male	No		Yes	FL resident	04/15/20
15,907	Dade	38	Male	No		Yes	FL resident	04/15/20
15,908	Dade	35	Male	Unknown		Unknown	FL resident	04/15/20
15,909	Dade	36	Female	No		Yes	FL resident	04/15/20
15,910	Dade	48	Female	No		Unknown	FL resident	04/15/20
15,911	Dade	83	Female	Unknown		Unknown	FL resident	04/15/20
15,912	Dade	47	Male	No		No	FL resident	04/15/20
15,913	Dade	72	Male	No		Yes	FL resident	04/15/20
15,914	Dade	48	Female	No		Yes	FL resident	04/15/20
15,915	Dade	44	Female	No		Unknown	FL resident	04/15/20
15,916	Dade	52	Male	No		Yes	FL resident	04/15/20
15,917	Dade	37	Female	No		No	FL resident	04/15/20
15,918	Dade	40	Female	No		Unknown	FL resident	04/15/20
15,919	Dade	47	Male	No		Yes	FL resident	04/15/20
15,920	Dade	67	Male	No		Yes	FL resident	04/15/20
15,921	Dade	60	Female	No		Yes	FL resident	04/15/20
15,922	Dade	76	Male	No		Unknown	FL resident	04/15/20
15,923	Dade	49	Male	No		Yes	FL resident	04/15/20
15,924	Dade	20	Male	No		Yes	FL resident	04/15/20
15,925	Dade	73	Male	No		Yes	FL resident	04/15/20
15,926	Dade	18	Male	No		No	FL resident	04/15/20
15,927	Dade	47	Female	Yes	CA	Yes	FL resident	04/15/20
15,928	Dade	31	Female	Unknown		Yes	FL resident	04/15/20
15,929	Dade	53	Female	Unknown		Unknown	FL resident	04/15/20
15,930	Dade	19	Female	No		No	FL resident	04/15/20
15,931	Dade	44	Male	No		Yes	FL resident	04/15/20
15,932	Dade	20	Female	Unknown		Unknown	FL resident	04/15/20
15,933	Dade	45	Male	No		Yes	FL resident	04/15/20
15,934	Dade	48	Male	No		Yes	FL resident	04/15/20
15,935	Dade	44	Female	Unknown		Unknown	FL resident	04/15/20
15,936	Dade	48	Female	No		Yes	FL resident	04/15/20
15,937	Dade	57	Female	Unknown			FL resident	04/15/20
15,938	Dade	12	Female	No		Yes	FL resident	04/15/20
15,939	Dade	39	Female	Unknown		Unknown	FL resident	04/15/20
15,940	Dade	53	Female	No		Yes	FL resident	04/15/20
15,941	Dade	45	Male	No		No	FL resident	04/15/20
15,942	Dade	50	Female	Unknown			FL resident	04/15/20
15,943	Dade	28	Female	No		Yes	FL resident	04/15/20
15,944	Dade	42	Female	No		No	FL resident	04/15/20
15,945	Dade	40	Male	No		Yes	FL resident	04/15/20
15,946	Dade	25	Male	No		Yes	FL resident	04/15/20
15,947	Dade	63	Male	No		Yes	FL resident	04/15/20
15,948	Dade	57	Female	No		Unknown	FL resident	04/15/20
15,949	Dade	55	Male	No		No	FL resident	04/15/20
15,950	Dade	24	Male	No		Yes	FL resident	04/15/20

# Coronavirus: line list of cases

Data verified as of May 10, 2020 at 10 AM

Data in this report are provisional and subject to change.

Case	County	Age	Gender	Travel related	Travel detail	Contact with a confirmed case	Jurisdiction	Date case counted
15,951	Dade	67	Male	No		Yes	FL resident	04/15/20
15,952	Dade	40	Male	No		Yes	FL resident	04/15/20
15,953	Dade	31	Female	No		No	FL resident	04/15/20
15,954	Dade	46	Male	No		No	FL resident	04/15/20
15,955	Dade	59	Male	No		Unknown	FL resident	04/15/20
15,956	Dade	34	Male	No		Yes	FL resident	04/15/20
15,957	Dade	58	Male	No		No	FL resident	04/15/20
15,958	Dade	27	Male	No		Yes	FL resident	04/15/20
15,959	Dade	42	Female	No		Yes	FL resident	04/15/20
15,960	Dade	59	Female	Unknown		Unknown	FL resident	04/15/20
15,961	Dade	33	Female	Unknown			FL resident	04/15/20
15,962	Dade	19	Female	No		Yes	FL resident	04/15/20
15,963	Dade	74	Female	Unknown			FL resident	04/15/20
15,964	Dade	61	Male	Unknown			FL resident	04/15/20
15,965	Dade	71	Male	No		Yes	FL resident	04/15/20
15,966	Dade	26	Male	No		Unknown	FL resident	04/15/20
15,967	Dade	64	Female	Unknown			FL resident	04/15/20
15,968	Dade	21	Female	Unknown			FL resident	04/15/20
15,969	Dade	48	Female	No		Yes	FL resident	04/15/20
15,970	Dade	57	Female	Unknown			FL resident	04/15/20
15,971	Dade	58	Male	Unknown		Yes	FL resident	04/15/20
15,972	Dade	59	Female	Unknown			FL resident	04/15/20
15,973	Dade	32	Male	Unknown			FL resident	04/15/20
15,974	Dade	55	Female	Unknown			FL resident	04/15/20
15,975	Dade	58	Male	No		Yes	FL resident	04/15/20
15,976	Dade	46	Male	No		Yes	FL resident	04/15/20
15,977	Dade	64	Male	No		Yes	FL resident	04/15/20
15,978	Dade	25	Female	No		Yes	FL resident	04/15/20
15,979	Dade	53	Male	No		Unknown	FL resident	04/15/20
15,980	Dade	42	Male	Yes	FL; Honduras	Yes	FL resident	04/15/20
15,981	Dade	23	Male	No		No	FL resident	04/15/20
15,982	Dade	24	Female	No		Yes	FL resident	04/15/20
15,983	Dade	45	Male	No		Yes	FL resident	04/15/20
15,984	Dade	33	Male	No		No	FL resident	04/15/20
15,985	Dade	52	Male	Unknown		Unknown	FL resident	04/15/20
15,986	Dade	54	Female	No		Yes	FL resident	04/15/20
15,987	Dade	40	Male	No		Yes	FL resident	04/15/20
15,988	Dade	61	Male	No		Unknown	FL resident	04/15/20
15,989	Dade	28	Female	Unknown		Yes	FL resident	04/15/20
15,990	Dade	45	Male	Unknown		Unknown	FL resident	04/15/20
15,991	Dade	44	Male	No		Yes	FL resident	04/15/20
15,992	Dade	34	Male	No		No	FL resident	04/15/20
15,993	Dade	30	Male	No		Yes	FL resident	04/15/20
15,994	Dade	24	Female	No		Yes	FL resident	04/15/20
15,995	Dade	54	Male	No		Unknown	FL resident	04/15/20
15,996	Dade	50	Female	No		Yes	FL resident	04/15/20
15,997	Dade	62	Female	No		Yes	FL resident	04/15/20
15,998	Dade	55	Male	Unknown			FL resident	04/15/20
15,999	Dade	51	Female	No		No	FL resident	04/15/20
16,000	Dade	54	Male	No		Yes	FL resident	04/15/20
16,001	Dade	38	Male	Unknown		Unknown	FL resident	04/15/20
16,002	Dade	71	Male	No		Yes	FL resident	04/15/20
16,003	Dade	67	Female	No		Yes	FL resident	04/15/20
16,004	Dade	70	Male	No		Yes	FL resident	04/15/20
16,005	Dade	82	Male	Unknown		Unknown	FL resident	04/15/20
16,006	Dade	54	Male	Unknown		Unknown	FL resident	04/15/20
16,007	Dade	80	Female	Unknown		Unknown	FL resident	04/15/20
16,008	Dade	85	Male	Unknown		Unknown	FL resident	04/15/20
16,009	Dade	21	Female	Unknown		Unknown	FL resident	04/15/20
16,010	Dade	35	Female	No		Yes	FL resident	04/15/20
16,011	Dade	42	Female	Unknown			FL resident	04/15/20
16,012	Dade	40	Male	Unknown			FL resident	04/15/20

# Coronavirus: line list of cases

Data verified as of May 10, 2020 at 10 AM

Data in this report are provisional and subject to change.

Case	County	Age	Gender	Travel related	Travel detail	Contact with a confirmed case	Jurisdiction	Date case counted
16,013	Dade	43	Female	Unknown			FL resident	04/15/20
16,014	Dade	36	Male	No		Yes	FL resident	04/15/20
16,015	Dade	28	Female	No		Yes	FL resident	04/15/20
16,016	Dade	33	Male	Unknown		Unknown	FL resident	04/15/20
16,017	Dade	45	Male	No		Yes	FL resident	04/15/20
16,018	Dade	46	Female	Unknown		Unknown	FL resident	04/15/20
16,019	Dade	34	Female	Unknown			FL resident	04/15/20
16,020	Dade	46	Male	No		No	FL resident	04/15/20
16,021	Dade	51	Female	No		No	FL resident	04/15/20
16,022	Dade	61	Female	Unknown		Unknown	FL resident	04/15/20
16,023	Dade	56	Male	No		Yes	FL resident	04/15/20
16,024	Dade	25	Female	No		Yes	FL resident	04/15/20
16,025	Dade	29	Female	Unknown		Yes	FL resident	04/15/20
16,026	Dade	55	Female	No		Unknown	FL resident	04/15/20
16,027	Dade	47	Female	No		Yes	FL resident	04/15/20
16,028	Dade	90	Female	Unknown			FL resident	04/15/20
16,029	Dade	59	Female	No		Yes	FL resident	04/15/20
16,030	Dade	55	Female	No		Yes	FL resident	04/15/20
16,031	Dade	78	Female	Unknown		Unknown	FL resident	04/15/20
16,032	Dade	30	Male	No		Yes	FL resident	04/15/20
16,033	Dade	49	Male	No		No	FL resident	04/15/20
16,034	Dade	74	Male	No		Unknown	FL resident	04/15/20
16,035	Dade	43	Male	Unknown			FL resident	04/15/20
16,036	Dade	36	Male	No		Yes	FL resident	04/15/20
16,037	Dade	61	Male	No		Unknown	FL resident	04/15/20
16,038	Dade	87	Female	Unknown			FL resident	04/15/20
16,039	Dade	91	Male	Unknown			FL resident	04/15/20
16,040	Dade	54	Female	No		Yes	FL resident	04/15/20
16,041	Dade	51	Male	Unknown		Unknown	FL resident	04/15/20
16,042	Dade	46	Male	Unknown			FL resident	04/15/20
16,043	Dade	73	Female	No		Yes	FL resident	04/15/20
16,044	Dade	47	Male	No		Unknown	FL resident	04/15/20
16,045	Dade	69	Male	Unknown			FL resident	04/15/20
16,046	Dade	58	Female	No		Yes	FL resident	04/15/20
16,047	Dade	53	Male	Unknown			FL resident	04/15/20
16,048	Dade	31	Female	No		No	FL resident	04/15/20
16,049	Dade	59	Male	No		Yes	FL resident	04/15/20
16,050	Dade	61	Male	No		No	FL resident	04/15/20
16,051	Dade	69	Male	Unknown		Unknown	FL resident	04/15/20
16,052	Dade	63	Male	Unknown			FL resident	04/15/20
16,053	Dade	56	Female	No		Yes	FL resident	04/15/20
16,054	Dade	61	Male	No		No	FL resident	04/15/20
16,055	Dade	19	Female	Unknown			FL resident	04/16/20
16,056	Dade	23	Female	No		Yes	FL resident	04/16/20
16,057	Dade	55	Female	No		Yes	FL resident	04/16/20
16,058	Dade	43	Male	Unknown		Yes	FL resident	04/16/20
16,059	Dade	52	Male	No		Yes	FL resident	04/16/20
16,060	Dade	53	Male	No		Yes	FL resident	04/16/20
16,061	Dade	46	Female	Unknown		Yes	FL resident	04/16/20
16,062	Dade	70	Female	No		Unknown	FL resident	04/16/20
16,063	Dade	79	Male	No		Yes	FL resident	04/16/20
16,064	Dade	30	Male	Unknown		Unknown	FL resident	04/16/20
16,065	Dade	49	Female	No		Yes	FL resident	04/16/20
16,066	Dade	70	Female	Unknown			FL resident	04/16/20
16,067	Dade	68	Female	No		Yes	FL resident	04/16/20
16,068	Dade	38	Female	No		Yes	FL resident	04/16/20
16,069	Dade	67	Female	Unknown			FL resident	04/16/20
16,070	Dade	83	Female	Unknown		Unknown	FL resident	04/16/20
16,071	Dade	74	Female	No		Unknown	FL resident	04/16/20
16,072	Dade	28	Male	Unknown		Unknown	FL resident	04/16/20
16,073	Dade	29	Male	Unknown		Yes	FL resident	04/16/20
16,074	Dade	51	Male	Unknown		Unknown	FL resident	04/16/20



# Coronavirus: line list of cases

Data verified as of May 10, 2020 at 10 AM

Data in this report are provisional and subject to change.

Case	County	Age	Gender	Travel related	Travel detail	Contact with a confirmed case	Jurisdiction	Date case counted
16,075	Dade	56	Female	No		No	FL resident	04/16/20
16,076	Dade	35	Male	No		Unknown	FL resident	04/16/20
16,077	Dade	26	Female	No		Unknown	FL resident	04/16/20
16,078	Dade	91	Female	No		Yes	FL resident	04/16/20
16,079	Dade	48	Female	No		No	FL resident	04/16/20
16,080	Dade	3	Female	No		Yes	FL resident	04/16/20
16,081	Dade	74	Female	No		Yes	FL resident	04/16/20
16,082	Dade	48	Male	No		Unknown	FL resident	04/16/20
16,083	Dade	56	Female	Unknown		Unknown	FL resident	04/16/20
16,084	Dade	65	Male	No		Unknown	FL resident	04/16/20
16,085	Dade	54	Female	No		Unknown	FL resident	04/16/20
16,086	Dade	69	Female	No		Yes	FL resident	04/16/20
16,087	Dade	63	Male	No		Unknown	FL resident	04/16/20
16,088	Dade	60	Male	No		No	FL resident	04/16/20
16,089	Dade	36	Female	No		No	FL resident	04/16/20
16,090	Dade	80	Male	No		Unknown	FL resident	04/16/20
16,091	Dade	74	Male	Unknown		Unknown	FL resident	04/16/20
16,092	Dade	89	Female	No		Unknown	FL resident	04/16/20
16,093	Dade	39	Male	Unknown		No	FL resident	04/16/20
16,094	Dade	38	Female	No		Yes	FL resident	04/16/20
16,095	Dade	34	Female	Unknown		Unknown	FL resident	04/16/20
16,096	Dade	42	Male	No		Yes	FL resident	04/16/20
16,097	Dade	47	Female	No		Yes	FL resident	04/16/20
16,098	Dade	64	Female	Unknown			FL resident	04/16/20
16,099	Dade	72	Male	No		Yes	FL resident	04/16/20
16,100	Dade	66	Female	No		Yes	FL resident	04/16/20
16,101	Dade	6	Female	Unknown		Unknown	FL resident	04/16/20
16,102	Dade	10	Male	No		Yes	FL resident	04/16/20
16,103	Dade	17	Male	No		Yes	FL resident	04/16/20
16,104	Dade	72	Female	Unknown		Unknown	FL resident	04/16/20
16,105	Dade	76	Female	No		Yes	FL resident	04/16/20
16,106	Dade	16	Male	Unknown		Yes	FL resident	04/16/20
16,107	Dade	77	Female	Unknown		Yes	FL resident	04/16/20
16,108	Dade	88	Male	Unknown			FL resident	04/16/20
16,109	Dade	75	Male	Unknown		Unknown	FL resident	04/16/20
16,110	Dade	55	Male	Unknown		Yes	FL resident	04/16/20
16,111	Dade	28	Male	No		Yes	FL resident	04/16/20
16,112	Dade	55	Male	Unknown			FL resident	04/16/20
16,113	Dade	40	Male	No		Yes	FL resident	04/16/20
16,114	Dade	26	Female	Unknown		No	FL resident	04/16/20
16,115	Dade	77	Female	Unknown		No	FL resident	04/16/20
16,116	Dade	76	Female	Unknown		Yes	FL resident	04/16/20
16,117	Dade	20	Male	Unknown		Yes	FL resident	04/16/20
16,118	Dade	33	Male	Unknown		No	FL resident	04/16/20
16,119	Dade	72	Female	No		Yes	FL resident	04/16/20
16,120	Dade	28	Male	No		Unknown	FL resident	04/16/20
16,121	Dade	39	Male	No		No	FL resident	04/16/20
16,122	Dade	54	Male	No		Unknown	FL resident	04/16/20
16,123	Dade	74	Male	No		Yes	FL resident	04/16/20
16,124	Dade	60	Female	No		No	FL resident	04/16/20
16,125	Dade	20	Female	Unknown			FL resident	04/16/20
16,126	Dade	59	Male	Unknown			FL resident	04/16/20
16,127	Dade	83	Female	Unknown			FL resident	04/16/20
16,128	Dade	75	Male	No		Yes	FL resident	04/16/20
16,129	Dade	78	Male	Unknown			FL resident	04/16/20
16,130	Dade	50	Male	No		Yes	FL resident	04/16/20
16,131	Dade	43	Male	No		No	FL resident	04/16/20
16,132	Dade	57	Male	No		Unknown	FL resident	04/16/20
16,133	Dade	79	Male	Unknown		Unknown	FL resident	04/16/20
16,134	Dade	69	Female	No		Unknown	FL resident	04/16/20
16,135	Dade	30	Female	No		Unknown	FL resident	04/16/20
16,136	Dade	52	Female	No		Yes	FL resident	04/16/20



# Coronavirus: line list of cases

Data verified as of May 10, 2020 at 10 AM

Data in this report are provisional and subject to change.

Case	County	Age	Gender	Travel related	Travel detail	Contact with a confirmed case	Jurisdiction	Date case counted
16,137	Dade	26	Male	Unknown		Unknown	FL resident	04/16/20
16,138	Dade	46	Male	Unknown		Yes	FL resident	04/16/20
16,139	Dade	64	Female	No		Yes	FL resident	04/16/20
16,140	Dade	83	Male	No		Yes	FL resident	04/16/20
16,141	Dade	65	Male	Unknown		Unknown	FL resident	04/16/20
16,142	Dade	37	Female	Unknown		Unknown	FL resident	04/16/20
16,143	Dade	9	Male	No		Yes	FL resident	04/16/20
16,144	Dade	38	Male	No		Unknown	FL resident	04/16/20
16,145	Dade	18	Female	No		Yes	FL resident	04/16/20
16,146	Dade	30	Male	No		Yes	FL resident	04/16/20
16,147	Dade	96	Female	Unknown			FL resident	04/16/20
16,148	Dade	45	Male	No		Unknown	FL resident	04/16/20
16,149	Dade	73	Male	No		Yes	FL resident	04/16/20
16,150	Dade	56	Male	No		Unknown	FL resident	04/16/20
16,151	Dade	71	Male	No		Yes	FL resident	04/16/20
16,152	Dade	18	Male	No		Unknown	FL resident	04/16/20
16,153	Dade	36	Male	No		Yes	FL resident	04/16/20
16,154	Dade	22	Female	No		Yes	FL resident	04/16/20
16,155	Dade	55	Female	Unknown		Yes	FL resident	04/16/20
16,156	Dade	69	Female	No		Yes	FL resident	04/16/20
16,157	Dade	31	Male	No		Unknown	FL resident	04/16/20
16,158	Dade	44	Male	Yes	CA	Yes	FL resident	04/16/20
16,159	Dade	79	Female	No		Unknown	FL resident	04/16/20
16,160	Dade	25	Male	No		Yes	FL resident	04/16/20
16,161	Dade	30	Female	No		Yes	FL resident	04/16/20
16,162	Dade	53	Male	No		Yes	FL resident	04/16/20
16,163	Dade	20	Male	Unknown		Yes	FL resident	04/16/20
16,164	Dade	27	Female	No		Yes	FL resident	04/16/20
16,165	Dade	39	Male	Unknown		No	FL resident	04/16/20
16,166	Dade	23	Male	No		Yes	FL resident	04/16/20
16,167	Dade	56	Female	No		Yes	FL resident	04/16/20
16,168	Dade	82	Female	Unknown		Yes	FL resident	04/16/20
16,169	Dade	55	Male	Unknown		Yes	FL resident	04/16/20
16,170	Dade	38	Female	No		Yes	FL resident	04/16/20
16,171	Dade	31	Female	No		Yes	FL resident	04/16/20
16,172	Dade	72	Male	No		Unknown	FL resident	04/16/20
16,173	Dade	64	Male	No		Unknown	FL resident	04/16/20
16,174	Dade	20	Male	No		Unknown	FL resident	04/16/20
16,175	Dade	36	Female	Unknown			FL resident	04/16/20
16,176	Dade	90	Male	No		Unknown	FL resident	04/16/20
16,177	Dade	47	Male	Unknown		Yes	FL resident	04/16/20
16,178	Dade	59	Male	No		Unknown	FL resident	04/16/20
16,179	Dade	64	Male	No		Unknown	FL resident	04/16/20
16,180	Dade	18	Male	No		Yes	FL resident	04/16/20
16,181	Dade	28	Female	Unknown			FL resident	04/16/20
16,182	Dade	43	Female	No		No	FL resident	04/16/20
16,183	Dade	66	Female	No		Yes	FL resident	04/16/20
16,184	Dade	53	Male	No		Yes	FL resident	04/16/20
16,185	Dade	46	Female	No		Yes	FL resident	04/16/20
16,186	Dade	54	Male	No		Yes	FL resident	04/16/20
16,187	Dade	47	Female	No		Yes	FL resident	04/16/20
16,188	Dade	51	Male	No		Unknown	FL resident	04/16/20
16,189	Dade	70	Female	No		Yes	FL resident	04/16/20
16,190	Dade	27	Male	Unknown			FL resident	04/16/20
16,191	Dade	55	Male	Unknown		Unknown	FL resident	04/16/20
16,192	Dade	43	Male	No		Unknown	FL resident	04/16/20
16,193	Dade	67	Female	Unknown		Unknown	FL resident	04/16/20
16,194	Dade	57	Female	No		Unknown	FL resident	04/16/20
16,195	Dade	36	Female	No		Unknown	FL resident	04/16/20
16,196	Dade	66	Male	No		Yes	FL resident	04/16/20
16,197	Dade	58	Female	No		Unknown	FL resident	04/16/20
16,198	Dade	27	Male	No		Unknown	FL resident	04/16/20

# Coronavirus: line list of cases

Data verified as of May 10, 2020 at 10 AM

Data in this report are provisional and subject to change.

Case	County	Age	Gender	Travel related	Travel detail	Contact with a confirmed case	Jurisdiction	Date case counted
16,199	Dade	24	Male	No			FL resident	04/16/20
16,200	Dade	52	Male	No		Unknown	FL resident	04/16/20
16,201	Dade	33	Female	Unknown		Yes	FL resident	04/16/20
16,202	Dade	49	Male	No		Yes	FL resident	04/16/20
16,203	Dade	58	Female	No		Unknown	FL resident	04/16/20
16,204	Dade	46	Female	Unknown		Unknown	FL resident	04/16/20
16,205	Dade	42	Male	No		Unknown	FL resident	04/16/20
16,206	Dade	47	Male	No		No	FL resident	04/16/20
16,207	Dade	34	Female	No		Unknown	FL resident	04/16/20
16,208	Dade	36	Male	No		Unknown	FL resident	04/16/20
16,209	Dade	24	Female	No		Yes	FL resident	04/16/20
16,210	Dade	45	Female	No		Unknown	FL resident	04/16/20
16,211	Dade	48	Male	Unknown		Unknown	FL resident	04/16/20
16,212	Dade	49	Female	Unknown			FL resident	04/16/20
16,213	Dade	51	Male	No		Unknown	FL resident	04/16/20
16,214	Dade	57	Male	No		Yes	FL resident	04/16/20
16,215	Dade	21	Female	Unknown		Yes	FL resident	04/16/20
16,216	Dade	22	Male	Yes	CUBA	Yes	FL resident	04/16/20
16,217	Dade	6	Female	No		Yes	FL resident	04/16/20
16,218	Dade	59	Female	No		No	FL resident	04/16/20
16,219	Dade	82	Male	No		No	FL resident	04/16/20
16,220	Dade	61	Male	No		No	FL resident	04/16/20
16,221	Dade	63	Male	Unknown			FL resident	04/16/20
16,222	Dade	46	Male	Unknown			FL resident	04/16/20
16,223	Dade	49	Female	Unknown			FL resident	04/16/20
16,224	Dade	52	Female	Unknown			FL resident	04/16/20
16,225	Dade	29	Male	No		No	FL resident	04/16/20
16,226	Dade	63	Male	No		Unknown	FL resident	04/16/20
16,227	Dade	60	Male	Unknown			FL resident	04/16/20
16,228	Dade	19	Female	Unknown			FL resident	04/16/20
16,229	Dade	38	Male	Unknown			FL resident	04/16/20
16,230	Dade	31	Male	Unknown			FL resident	04/16/20
16,231	Dade	67	Male	Unknown		No	FL resident	04/16/20
16,232	Dade	45	Female	Unknown		Unknown	FL resident	04/16/20
16,233	Dade	93	Male	Unknown			FL resident	04/16/20
16,234	Dade	70	Female	Yes	NY	Yes	FL resident	04/16/20
16,235	Dade	50	Male	Unknown			FL resident	04/16/20
16,236	Dade	49	Female	Unknown			FL resident	04/16/20
16,237	Dade	27	Female	Unknown			FL resident	04/16/20
16,238	Dade	35	Male	Unknown		Unknown	FL resident	04/16/20
16,239	Dade	56	Female	No		Unknown	FL resident	04/16/20
16,240	Dade	24	Male	No		Yes	FL resident	04/16/20
16,241	Dade	52	Female	No		Yes	FL resident	04/16/20
16,242	Dade	43	Female	Unknown			FL resident	04/16/20
16,243	Dade	33	Female	Unknown			FL resident	04/16/20
16,244	Dade	45	Male	Unknown			FL resident	04/16/20
16,245	Dade	56	Female	Unknown			FL resident	04/16/20
16,246	Dade	60	Female	Unknown			FL resident	04/16/20
16,247	Dade	26	Female	Unknown			FL resident	04/16/20
16,248	Dade	47	Female	Unknown			FL resident	04/16/20
16,249	Dade	32	Female	Unknown		Yes	FL resident	04/16/20
16,250	Dade	29	Female	Unknown			FL resident	04/16/20
16,251	Dade	45	Male	No		Unknown	FL resident	04/16/20
16,252	Dade	70	Male	No		Yes	FL resident	04/16/20
16,253	Dade	76	Female	Unknown			FL resident	04/16/20
16,254	Dade	36	Male	Unknown			FL resident	04/16/20
16,255	Dade	58	Male	No		Unknown	FL resident	04/16/20
16,256	Dade	29	Male	Unknown			FL resident	04/16/20
16,257	Dade	37	Female	No		Yes	FL resident	04/16/20
16,258	Dade	55	Female	Unknown			FL resident	04/16/20
16,259	Dade	56	Female	Unknown			FL resident	04/16/20
16,260	Dade	50	Male	Unknown			FL resident	04/16/20

# Coronavirus: line list of cases

Data verified as of May 10, 2020 at 10 AM

Data in this report are provisional and subject to change.

Case	County	Age	Gender	Travel related	Travel detail	Contact with a confirmed case	Jurisdiction	Date case counted
16,261	Dade	45	Male	Unknown			FL resident	04/16/20
16,262	Dade	60	Male	No		Yes	FL resident	04/16/20
16,263	Dade	32	Male	No		Yes	FL resident	04/16/20
16,264	Dade	54	Male	Unknown			FL resident	04/16/20
16,265	Dade	28	Male	Yes	FL; GA	No	FL resident	04/16/20
16,266	Dade	34	Female	Yes	FL; LA	Yes	FL resident	04/16/20
16,267	Dade	28	Female	No		Yes	FL resident	04/16/20
16,268	Dade	43	Female	Unknown			FL resident	04/16/20
16,269	Dade	74	Male	No		Unknown	FL resident	04/16/20
16,270	Dade	44	Female	Unknown			FL resident	04/16/20
16,271	Dade	29	Female	No		Yes	FL resident	04/16/20
16,272	Dade	47	Male	No		Yes	FL resident	04/16/20
16,273	Dade	44	Female	No		Yes	FL resident	04/16/20
16,274	Dade	54	Male	Unknown			FL resident	04/16/20
16,275	Dade	83	Female	Unknown			FL resident	04/16/20
16,276	Dade	46	Male	Unknown			FL resident	04/16/20
16,277	Dade	50	Female	Unknown			FL resident	04/16/20
16,278	Dade	58	Male	Unknown			FL resident	04/16/20
16,279	Dade	40	Female	No		No	FL resident	04/16/20
16,280	Dade	28	Female	No		Yes	FL resident	04/16/20
16,281	Dade	35	Female	No		Yes	FL resident	04/16/20
16,282	Dade	41	Male	No		Unknown	FL resident	04/16/20
16,283	Dade	58	Male	Unknown			FL resident	04/16/20
16,284	Dade	28	Female	No		Yes	FL resident	04/16/20
16,285	Dade	44	Male	No		Yes	FL resident	04/16/20
16,286	Dade	36	Female	Unknown			FL resident	04/16/20
16,287	Dade	59	Male	Unknown			FL resident	04/16/20
16,288	Dade	31	Female	Yes	FL; ITALY	Unknown	FL resident	04/16/20
16,289	Dade	79	Female	Unknown			FL resident	04/16/20
16,290	Dade	70	Female	No		Unknown	FL resident	04/16/20
16,291	Dade	44	Male	No		Unknown	FL resident	04/16/20
16,292	Dade	43	Female	Unknown			FL resident	04/16/20
16,293	Dade	84	Male	Unknown			FL resident	04/16/20
16,294	Dade	39	Male	Unknown			FL resident	04/16/20
16,295	Dade	83	Male	Unknown		Yes	FL resident	04/16/20
16,296	Dade	83	Male	Unknown			FL resident	04/16/20
16,297	Dade	65	Female	Unknown			FL resident	04/16/20
16,298	Dade	19	Male	No		Yes	FL resident	04/16/20
16,299	Dade	43	Female	No		Yes	FL resident	04/16/20
16,300	Dade	76	Male	Unknown		Yes	FL resident	04/16/20
16,301	Dade	31	Female	No		Yes	FL resident	04/16/20
16,302	Dade	52	Female	No		Unknown	FL resident	04/16/20
16,303	Dade	57	Male	No		Unknown	FL resident	04/16/20
16,304	Dade	56	Female	Unknown			FL resident	04/16/20
16,305	Dade	66	Female	No		Unknown	FL resident	04/16/20
16,306	Dade	82	Male	Unknown			FL resident	04/16/20
16,307	Dade	23	Female	Unknown			FL resident	04/16/20
16,308	Dade	33	Female	Unknown		Unknown	FL resident	04/16/20
16,309	Dade	57	Male	No		Yes	FL resident	04/16/20
16,310	Dade	39	Female	No		No	FL resident	04/16/20
16,311	Dade	41	Male	No		No	FL resident	04/16/20
16,312	Dade	43	Female	No		Yes	FL resident	04/16/20
16,313	Dade	62	Male	Unknown			FL resident	04/16/20
16,314	Dade	28	Female	No		Yes	FL resident	04/16/20
16,315	Dade	25	Female	No		Unknown	FL resident	04/16/20
16,316	Dade	43	Female	No		No	FL resident	04/16/20
16,317	Dade	36	Male	Unknown			FL resident	04/16/20
16,318	Dade	49	Male	Unknown			FL resident	04/16/20
16,319	Dade	58	Male	Yes	DC	Unknown	FL resident	04/16/20
16,320	Dade	51	Female	No		Unknown	FL resident	04/16/20
16,321	Dade	39	Female	No		Yes	FL resident	04/16/20
16,322	Dade	36	Female	No		Unknown	FL resident	04/16/20

# Coronavirus: line list of cases

Data verified as of May 10, 2020 at 10 AM

Data in this report are provisional and subject to change.

Case	County	Age	Gender	Travel related	Travel detail	Contact with a confirmed case	Jurisdiction	Date case counted
16,323	Dade	24	Male	No		Unknown	FL resident	04/16/20
16,324	Dade	38	Male	No		Yes	FL resident	04/16/20
16,325	Dade	76	Female	No		Unknown	FL resident	04/16/20
16,326	Dade	35	Female	No		Unknown	FL resident	04/16/20
16,327	Dade	40	Male	No		Unknown	FL resident	04/16/20
16,328	Dade	68	Male	Unknown			FL resident	04/16/20
16,329	Dade	78	Female	No		Unknown	FL resident	04/16/20
16,330	Dade	43	Female	No		Unknown	FL resident	04/16/20
16,331	Dade	30	Male	Unknown		Unknown	FL resident	04/16/20
16,332	Dade	57	Male	No		Yes	FL resident	04/16/20
16,333	Dade	48	Female	Unknown		Unknown	FL resident	04/16/20
16,334	Dade	26	Female	No		Yes	FL resident	04/16/20
16,335	Dade	32	Male	No		Unknown	FL resident	04/16/20
16,336	Dade	35	Male	Unknown		Unknown	FL resident	04/16/20
16,337	Dade	35	Female	No		Yes	FL resident	04/16/20
16,338	Dade	47	Female	No		Unknown	FL resident	04/16/20
16,339	Dade	65	Female	No		Yes	FL resident	04/16/20
16,340	Dade	48	Female	No		Unknown	FL resident	04/16/20
16,341	Dade	25	Male	No		Unknown	FL resident	04/16/20
16,342	Dade	16	Female	Yes	NY	Yes	FL resident	04/16/20
16,343	Dade	49	Male	No		Yes	FL resident	04/16/20
16,344	Dade	54	Male	No		Yes	FL resident	04/16/20
16,345	Dade	22	Male	No		Yes	FL resident	04/16/20
16,346	Dade	28	Female	Unknown		Yes	FL resident	04/16/20
16,347	Dade	48	Male	Unknown		Unknown	FL resident	04/16/20
16,348	Dade	40	Female	No		Yes	FL resident	04/16/20
16,349	Dade	19	Female	No		Yes	FL resident	04/16/20
16,350	Dade	5	Female	No		Yes	FL resident	04/16/20
16,351	Dade	22	Female	No		Unknown	FL resident	04/16/20
16,352	Dade	31	Male	No		Yes	FL resident	04/16/20
16,353	Dade	44	Female	No		Yes	FL resident	04/16/20
16,354	Dade	48	Male	No		No	FL resident	04/16/20
16,355	Dade	58	Male	No		Yes	FL resident	04/16/20
16,356	Dade	56	Female	No		Yes	FL resident	04/16/20
16,357	Dade	54	Male	No		Yes	FL resident	04/16/20
16,358	Dade	24	Male	Yes	FL; MEXICO	Yes	FL resident	04/16/20
16,359	Dade	46	Female	No		Yes	FL resident	04/16/20
16,360	Dade	63	Female	No		Unknown	FL resident	04/16/20
16,361	Dade	53	Female	Unknown		Unknown	FL resident	04/16/20
16,362	Dade	43	Female	Unknown		No	FL resident	04/16/20
16,363	Dade	22	Female	No		Yes	FL resident	04/16/20
16,364	Dade	44	Female	No		Yes	FL resident	04/16/20
16,365	Dade	81	Male	No		No	FL resident	04/16/20
16,366	Dade	57	Female	No		No	FL resident	04/16/20
16,367	Dade	44	Male	Unknown		Unknown	FL resident	04/16/20
16,368	Dade	37	Female	No		Unknown	FL resident	04/16/20
16,369	Dade	50	Female	Unknown			FL resident	04/16/20
16,370	Dade	78	Male	No		Unknown	FL resident	04/16/20
16,371	Dade	80	Female	No		Yes	FL resident	04/16/20
16,372	Dade	58	Female	No		Yes	FL resident	04/16/20
16,373	Dade	24	Female	No		Unknown	FL resident	04/16/20
16,374	Dade	18	Male	No		Yes	FL resident	04/16/20
16,375	Dade	45	Male	Unknown			FL resident	04/16/20
16,376	Dade	76	Female	Unknown		Yes	FL resident	04/16/20
16,377	Dade	73	Female	Unknown			FL resident	04/16/20
16,378	Dade	68	Male	Unknown			FL resident	04/16/20
16,379	Dade	67	Male	No		No	FL resident	04/16/20
16,380	Dade	68	Female	No		No	FL resident	04/16/20
16,381	Dade	78	Male	No		No	FL resident	04/16/20
16,382	Dade	22	Female	No		No	FL resident	04/16/20
16,383	Dade	34	Male	No		Yes	FL resident	04/16/20
16,384	Dade	37	Male	No		Yes	FL resident	04/16/20

# Coronavirus: line list of cases

Data verified as of May 10, 2020 at 10 AM

Data in this report are provisional and subject to change.

Case	County	Age	Gender	Travel related	Travel detail	Contact with a confirmed case	Jurisdiction	Date case counted
16,385	Dade	61	Male	No		Yes	FL resident	04/16/20
16,386	Dade	70	Male	No		Yes	FL resident	04/16/20
16,387	Dade	31	Male	No		Yes	FL resident	04/16/20
16,388	Dade	34	Male	No		No	FL resident	04/16/20
16,389	Dade	65	Female	Unknown		Unknown	FL resident	04/16/20
16,390	Dade	54	Female	No		Yes	FL resident	04/16/20
16,391	Dade	52	Male	No		Yes	FL resident	04/16/20
16,392	Dade	83	Male	Unknown		Yes	FL resident	04/16/20
16,393	Dade	85	Female	Unknown		Unknown	FL resident	04/16/20
16,394	Dade	45	Male	No		Yes	FL resident	04/16/20
16,395	Dade	60	Male	Yes	FL; PA	Yes	FL resident	04/16/20
16,396	Dade	34	Female	No		Yes	FL resident	04/16/20
16,397	Dade	11	Male	No		Yes	FL resident	04/16/20
16,398	Dade	29	Male	No		Unknown	FL resident	04/16/20
16,399	Dade	59	Female	Yes	FL; NY	Unknown	FL resident	04/16/20
16,400	Dade	56	Female	Unknown			FL resident	04/16/20
16,401	Dade	73	Male	Unknown			FL resident	04/16/20
16,402	Dade	101	Female	No		Yes	FL resident	04/16/20
16,403	Dade	88	Female	Unknown		Yes	FL resident	04/16/20
16,404	Dade	70	Female	No		Unknown	FL resident	04/16/20
16,405	Dade	67	Male	Unknown		Yes	FL resident	04/16/20
16,406	Dade	64	Male	No		Yes	FL resident	04/16/20
16,407	Dade	65	Male	Unknown		Unknown	FL resident	04/16/20
16,408	Dade	58	Female	Unknown		Unknown	FL resident	04/16/20
16,409	Dade	27	Male	Unknown		Unknown	FL resident	04/16/20
16,410	Dade	70	Male	Unknown		Unknown	FL resident	04/16/20
16,411	Dade	66	Male	Unknown		Unknown	FL resident	04/16/20
16,412	Dade	59	Female	Unknown		Unknown	FL resident	04/16/20
16,413	Dade	57	Male	No		Unknown	FL resident	04/16/20
16,414	Dade	75	Female	No		Unknown	FL resident	04/16/20
16,415	Dade	60	Female	Unknown		Unknown	FL resident	04/16/20
16,416	Dade	72	Female	No		No	FL resident	04/16/20
16,417	Dade	67	Male	Unknown		Unknown	FL resident	04/16/20
16,418	Dade	87	Male	Unknown			FL resident	04/16/20
16,419	Dade	80	Male	Unknown		Unknown	FL resident	04/16/20
16,420	Dade	72	Female	No		Unknown	FL resident	04/16/20
16,421	Dade	86	Female	No		Unknown	FL resident	04/16/20
16,422	Dade	46	Male	Unknown		Unknown	FL resident	04/16/20
16,423	Dade	43	Female	Unknown		Yes	FL resident	04/16/20
16,424	Dade	18	Male	No		Yes	FL resident	04/16/20
16,425	Dade	67	Female	Unknown		Yes	FL resident	04/16/20
16,426	Dade	21	Female	Unknown		Yes	FL resident	04/16/20
16,427	Dade	23	Female	No		Yes	FL resident	04/16/20
16,428	Dade	55	Female	Unknown		Unknown	FL resident	04/16/20
16,429	Dade	40	Male	Unknown		Yes	FL resident	04/16/20
16,430	Dade	45	Female	No		Unknown	FL resident	04/16/20
16,431	Dade	58	Male	No		Unknown	FL resident	04/16/20
16,432	Dade	53	Male	No		Yes	FL resident	04/16/20
16,433	Dade	74	Male	Unknown		Unknown	FL resident	04/16/20
16,434	Dade	76	Male	No		Unknown	FL resident	04/16/20
16,435	Dade	83	Female	No		Yes	FL resident	04/16/20
16,436	Dade	52	Male	No		Yes	FL resident	04/16/20
16,437	Dade	83	Female	No		Yes	FL resident	04/16/20
16,438	Dade	40	Female	Unknown		Yes	FL resident	04/16/20
16,439	Dade	45	Male	Unknown		Yes	FL resident	04/16/20
16,440	Dade	58	Female	Unknown		Yes	FL resident	04/16/20
16,441	Dade	21	Male	No		Yes	FL resident	04/16/20
16,442	Dade	49	Female	No		Yes	FL resident	04/16/20
16,443	Dade	23	Male	No		Yes	FL resident	04/16/20
16,444	Dade	21	Female	No		Yes	FL resident	04/16/20
16,445	Dade	69	Male	No		Yes	FL resident	04/16/20
16,446	Dade	59	Female	No		Yes	FL resident	04/16/20

# Coronavirus: line list of cases

Data verified as of May 10, 2020 at 10 AM

Data in this report are provisional and subject to change.

Case	County	Age	Gender	Travel related	Travel detail	Contact with a confirmed case	Jurisdiction	Date case counted
16,447	Dade	37	Female	No		Unknown	FL resident	04/16/20
16,448	Dade	84	Female	No		Yes	FL resident	04/16/20
16,449	Dade	36	Female	No		Unknown	FL resident	04/17/20
16,450	Dade	94	Male	No		Yes	FL resident	04/17/20
16,451	Dade	49	Female	No		Unknown	FL resident	04/17/20
16,452	Dade	59	Female	No		Unknown	FL resident	04/17/20
16,453	Dade	52	Female	No		Unknown	FL resident	04/17/20
16,454	Dade	23	Male	No		No	FL resident	04/17/20
16,455	Dade	60	Male	No		Yes	FL resident	04/17/20
16,456	Dade	27	Female	No		Yes	FL resident	04/17/20
16,457	Dade	43	Female	No		Unknown	FL resident	04/17/20
16,458	Dade	67	Male	Unknown			FL resident	04/17/20
16,459	Dade	31	Male	No		Unknown	FL resident	04/17/20
16,460	Dade	29	Male	No		Unknown	FL resident	04/17/20
16,461	Dade	53	Female	No		Yes	FL resident	04/17/20
16,462	Dade	44	Female	Unknown		Yes	FL resident	04/17/20
16,463	Dade	52	Female	No		Yes	FL resident	04/17/20
16,464	Dade	35	Female	No		Unknown	FL resident	04/17/20
16,465	Dade	72	Male	No		Unknown	FL resident	04/17/20
16,466	Dade	87	Male	Unknown			FL resident	04/17/20
16,467	Dade	45	Male	No		Yes	FL resident	04/17/20
16,468	Dade	56	Male	Unknown			FL resident	04/17/20
16,469	Dade	20	Male	No		Unknown	FL resident	04/17/20
16,470	Dade	34	Female	No		Yes	FL resident	04/17/20
16,471	Dade	35	Male	No		Yes	FL resident	04/17/20
16,472	Dade	34	Male	Unknown		No	FL resident	04/17/20
16,473	Dade	48	Female	No		Yes	FL resident	04/17/20
16,474	Dade	61	Male	No		Yes	FL resident	04/17/20
16,475	Dade	27	Female	No		Unknown	FL resident	04/17/20
16,476	Dade	37	Female	No		Yes	FL resident	04/17/20
16,477	Dade	26	Female	No		Unknown	FL resident	04/17/20
16,478	Dade	18	Female	No		Yes	FL resident	04/17/20
16,479	Dade	42	Female	No		Unknown	FL resident	04/17/20
16,480	Dade	48	Male	No		Yes	FL resident	04/17/20
16,481	Dade	37	Male	No		Unknown	FL resident	04/17/20
16,482	Dade	46	Female	No		Unknown	FL resident	04/17/20
16,483	Dade	59	Female	No		Yes	FL resident	04/17/20
16,484	Dade	50	Female	No		Yes	FL resident	04/17/20
16,485	Dade	35	Female	No		Yes	FL resident	04/17/20
16,486	Dade	29	Female	No		Yes	FL resident	04/17/20
16,487	Dade	40	Male	No		Yes	FL resident	04/17/20
16,488	Dade	61	Female	No		Unknown	FL resident	04/17/20
16,489	Dade	40	Male	Unknown		Unknown	FL resident	04/17/20
16,490	Dade	32	Female	No		No	FL resident	04/17/20
16,491	Dade	86	Female	Unknown			FL resident	04/17/20
16,492	Dade	77	Female	No		Yes	FL resident	04/17/20
16,493	Dade	45	Male	No		Yes	FL resident	04/17/20
16,494	Dade	80	Male	No		Yes	FL resident	04/17/20
16,495	Dade	36	Male	No		Yes	FL resident	04/17/20
16,496	Dade	21	Male	Unknown		Unknown	FL resident	04/17/20
16,497	Dade	71	Female	No		No	FL resident	04/17/20
16,498	Dade	82	Male	Unknown		Unknown	FL resident	04/17/20
16,499	Dade	85	Male	No		No	FL resident	04/17/20
16,500	Dade	65	Female	Unknown		Unknown	FL resident	04/17/20
16,501	Dade	72	Female	No		Yes	FL resident	04/17/20
16,502	Dade	86	Female	Unknown			FL resident	04/17/20
16,503	Dade	25	Male	Yes	CO; FL	No	FL resident	04/17/20
16,504	Dade	28	Male	Unknown		Unknown	FL resident	04/17/20
16,505	Dade	29	Male	No		No	FL resident	04/17/20
16,506	Dade	28	Female	No		Unknown	FL resident	04/17/20
16,507	Dade	20	Male	Unknown		Unknown	FL resident	04/17/20
16,508	Dade	24	Male	Unknown		Unknown	FL resident	04/17/20



# Coronavirus: line list of cases

Data verified as of May 10, 2020 at 10 AM

Data in this report are provisional and subject to change.

Case	County	Age	Gender	Travel related	Travel detail	Contact with a confirmed case	Jurisdiction	Date case counted
16,509	Dade	41	Male	Unknown		Unknown	FL resident	04/17/20
16,510	Dade	48	Female	Unknown		Yes	FL resident	04/17/20
16,511	Dade	34	Male	No		No	FL resident	04/17/20
16,512	Dade	82	Female	Unknown		Unknown	FL resident	04/17/20
16,513	Dade	32	Male	No		Yes	FL resident	04/17/20
16,514	Dade	38	Male	No		Yes	FL resident	04/17/20
16,515	Dade	70	Male	Unknown		Unknown	FL resident	04/17/20
16,516	Dade	73	Male	No		No	FL resident	04/17/20
16,517	Dade	75	Male	Unknown		Unknown	FL resident	04/17/20
16,518	Dade	57	Male	No		Yes	FL resident	04/17/20
16,519	Dade	39	Male	No		No	FL resident	04/17/20
16,520	Dade	64	Female	No		No	FL resident	04/17/20
16,521	Dade	57	Female	No		No	FL resident	04/17/20
16,522	Dade	36	Female	No		Unknown	FL resident	04/17/20
16,523	Dade	34	Male	No		Unknown	FL resident	04/17/20
16,524	Dade	61	Male	Unknown		Unknown	FL resident	04/17/20
16,525	Dade	39	Female	No		No	FL resident	04/17/20
16,526	Dade	64	Female	Unknown			FL resident	04/17/20
16,527	Dade	22	Male	No		No	FL resident	04/17/20
16,528	Dade	74	Male	No		Yes	FL resident	04/17/20
16,529	Dade	29	Female	Unknown			FL resident	04/17/20
16,530	Dade	61	Male	Unknown			FL resident	04/17/20
16,531	Dade	43	Female	No		Yes	FL resident	04/17/20
16,532	Dade	55	Male	Unknown			FL resident	04/17/20
16,533	Dade	57	Female	No		Yes	FL resident	04/17/20
16,534	Dade	60	Male	No		Unknown	FL resident	04/17/20
16,535	Dade	63	Female	No		No	FL resident	04/17/20
16,536	Dade	59	Female	No		Yes	FL resident	04/17/20
16,537	Dade	61	Male	No		No	FL resident	04/17/20
16,538	Dade	34	Male	No		No	FL resident	04/17/20
16,539	Dade	36	Male	No		No	FL resident	04/17/20
16,540	Dade	45	Male	No		No	FL resident	04/17/20
16,541	Dade	53	Male	No		No	FL resident	04/17/20
16,542	Dade	38	Male	No		Yes	FL resident	04/17/20
16,543	Dade	34	Male	No		Unknown	FL resident	04/17/20
16,544	Dade	65	Male	Unknown			FL resident	04/17/20
16,545	Dade	55	Male	No		Unknown	FL resident	04/17/20
16,546	Dade	39	Male	Unknown			FL resident	04/17/20
16,547	Dade	36	Male	Unknown		Unknown	FL resident	04/17/20
16,548	Dade	34	Male	No		Unknown	FL resident	04/17/20
16,549	Dade	52	Male	No		Yes	FL resident	04/17/20
16,550	Dade	54	Male	No		No	FL resident	04/17/20
16,551	Dade	43	Female	No		Unknown	FL resident	04/17/20
16,552	Dade	41	Female	Unknown		No	FL resident	04/17/20
16,553	Dade	50	Male	No		Yes	FL resident	04/17/20
16,554	Dade	53	Male	No		Yes	FL resident	04/17/20
16,555	Dade	56	Male	No		No	FL resident	04/17/20
16,556	Dade	95	Female	Unknown			FL resident	04/17/20
16,557	Dade	85	Female	Unknown			FL resident	04/17/20
16,558	Dade	27	Male	No		No	FL resident	04/17/20
16,559	Dade	80	Male	No		Unknown	FL resident	04/17/20
16,560	Dade	85	Female	Unknown			FL resident	04/17/20
16,561	Dade	23	Male	No		No	FL resident	04/17/20
16,562	Dade	83	Male	Unknown		Yes	FL resident	04/17/20
16,563	Dade	47	Male	No		No	FL resident	04/17/20
16,564	Dade	88	Male	Unknown			FL resident	04/17/20
16,565	Dade	56	Male	No		Yes	FL resident	04/17/20
16,566	Dade	61	Female	Unknown		No	FL resident	04/17/20
16,567	Dade	51	Male	No		Yes	FL resident	04/17/20
16,568	Dade	29	Male	No		Yes	FL resident	04/17/20
16,569	Dade	57	Male	No		Unknown	FL resident	04/17/20
16,570	Dade	26	Female	No		Yes	FL resident	04/17/20



# Coronavirus: line list of cases

Data verified as of May 10, 2020 at 10 AM

Data in this report are provisional and subject to change.

Case	County	Age	Gender	Travel related	Travel detail	Contact with a confirmed case	Jurisdiction	Date case counted
16,571	Dade	54	Female	No		No	FL resident	04/17/20
16,572	Dade	35	Female	Unknown		Yes	FL resident	04/17/20
16,573	Dade	58	Female	No		Yes	FL resident	04/17/20
16,574	Dade	25	Male	No		Yes	FL resident	04/17/20
16,575	Dade	76	Male	No		No	FL resident	04/17/20
16,576	Dade	22	Male	Unknown			FL resident	04/17/20
16,577	Dade	55	Female	No		No	FL resident	04/17/20
16,578	Dade	37	Male	Unknown			FL resident	04/17/20
16,579	Dade	69	Female	No		Unknown	FL resident	04/17/20
16,580	Dade	54	Female	No		Yes	FL resident	04/17/20
16,581	Dade	61	Male	No		Yes	FL resident	04/17/20
16,582	Dade	46	Male	No		No	FL resident	04/17/20
16,583	Dade	46	Female	Unknown			FL resident	04/17/20
16,584	Dade	38	Female	No		Yes	FL resident	04/17/20
16,585	Dade	51	Male	No		Yes	FL resident	04/17/20
16,586	Dade	80	Male	No		Yes	FL resident	04/17/20
16,587	Dade	52	Female	Unknown			FL resident	04/17/20
16,588	Dade	46	Female	No		Yes	FL resident	04/17/20
16,589	Dade	64	Female	No		No	FL resident	04/17/20
16,590	Dade	47	Female	No		Yes	FL resident	04/17/20
16,591	Dade	80	Female	No		Yes	FL resident	04/17/20
16,592	Dade	67	Male	No		No	FL resident	04/17/20
16,593	Dade	37	Female	No		Unknown	FL resident	04/17/20
16,594	Dade	33	Male	No		Unknown	FL resident	04/17/20
16,595	Dade	21	Female	No		Yes	FL resident	04/17/20
16,596	Dade	42	Male	Unknown		Yes	FL resident	04/17/20
16,597	Dade	56	Male	No		No	FL resident	04/17/20
16,598	Dade	43	Female	No		Unknown	FL resident	04/17/20
16,599	Dade	53	Male	Unknown			FL resident	04/17/20
16,600	Dade	50	Male	No		Yes	FL resident	04/17/20
16,601	Dade	23	Male	No		No	FL resident	04/17/20
16,602	Dade	52	Female	No		No	FL resident	04/17/20
16,603	Dade	29	Male	No		No	FL resident	04/17/20
16,604	Dade	45	Male	No		Unknown	FL resident	04/17/20
16,605	Dade	79	Female	Unknown			FL resident	04/17/20
16,606	Dade	25	Male	Unknown		Yes	FL resident	04/17/20
16,607	Dade	44	Male	No		Yes	FL resident	04/17/20
16,608	Dade	47	Female	No		Yes	FL resident	04/17/20
16,609	Dade	48	Female	No		Unknown	FL resident	04/17/20
16,610	Dade	64	Male	No		No	FL resident	04/17/20
16,611	Dade	40	Female	No		Yes	FL resident	04/17/20
16,612	Dade	55	Female	No		Yes	FL resident	04/17/20
16,613	Dade	46	Male	No		Yes	FL resident	04/17/20
16,614	Dade	57	Female	No		Yes	FL resident	04/17/20
16,615	Dade	30	Female	No		Yes	FL resident	04/17/20
16,616	Dade	74	Male	No		Yes	FL resident	04/17/20
16,617	Dade	25	Female	No		Yes	FL resident	04/17/20
16,618	Dade	31	Male	No		No	FL resident	04/17/20
16,619	Dade	62	Male	No		Yes	FL resident	04/17/20
16,620	Dade	77	Female	No		Yes	FL resident	04/17/20
16,621	Dade	35	Male	No		Yes	FL resident	04/17/20
16,622	Dade	57	Female	No		Unknown	FL resident	04/17/20
16,623	Dade	44	Female	No		Yes	FL resident	04/17/20
16,624	Dade	55	Female	No		Yes	FL resident	04/17/20
16,625	Dade	54	Male	No		Yes	FL resident	04/17/20
16,626	Dade	23	Male	No		Yes	FL resident	04/17/20
16,627	Dade	69	Female	Unknown		Yes	FL resident	04/17/20
16,628	Dade	64	Female	No		Yes	FL resident	04/17/20
16,629	Dade	49	Male	No		Yes	FL resident	04/17/20
16,630	Dade	56	Female	No		Yes	FL resident	04/17/20
16,631	Dade	31	Female	No		Yes	FL resident	04/17/20
16,632	Dade	52	Male	No		Yes	FL resident	04/17/20

# Coronavirus: line list of cases

Data verified as of May 10, 2020 at 10 AM

Data in this report are provisional and subject to change.

Case	County	Age	Gender	Travel related	Travel detail	Contact with a confirmed case	Jurisdiction	Date case counted
16,633	Dade	43	Female	Unknown		Yes	FL resident	04/17/20
16,634	Dade	42	Female	No		Unknown	FL resident	04/17/20
16,635	Dade	55	Female	No		Unknown	FL resident	04/17/20
16,636	Dade	58	Male	No		Unknown	FL resident	04/17/20
16,637	Dade	21	Male	No		Yes	FL resident	04/17/20
16,638	Dade	42	Male	No		Unknown	FL resident	04/17/20
16,639	Dade	59	Female	No		Yes	FL resident	04/17/20
16,640	Dade	23	Male	Unknown		Yes	FL resident	04/17/20
16,641	Dade	30	Female	Unknown			FL resident	04/17/20
16,642	Dade	34	Female	Unknown		Yes	FL resident	04/17/20
16,643	Dade	37	Female	No		Yes	FL resident	04/17/20
16,644	Dade	23	Female	No		Yes	FL resident	04/17/20
16,645	Dade	57	Female	No		Yes	FL resident	04/17/20
16,646	Dade	34	Male	No		Unknown	FL resident	04/17/20
16,647	Dade	45	Male	Unknown		Yes	FL resident	04/17/20
16,648	Dade	40	Female	Unknown			FL resident	04/17/20
16,649	Dade	45	Male	Unknown			FL resident	04/17/20
16,650	Dade	89	Male	No		Yes	FL resident	04/17/20
16,651	Dade	43	Male	No		Yes	FL resident	04/17/20
16,652	Dade	26	Female	Unknown			FL resident	04/17/20
16,653	Dade	19	Male	Unknown			FL resident	04/17/20
16,654	Dade	57	Male	Unknown			FL resident	04/17/20
16,655	Dade	30	Male	Unknown			FL resident	04/17/20
16,656	Dade	34	Male	No		No	FL resident	04/17/20
16,657	Dade	29	Male	No		Yes	FL resident	04/17/20
16,658	Dade	54	Female	Yes	FL; UNKNOWN	Yes	FL resident	04/17/20
16,659	Dade	87	Female	Unknown			FL resident	04/17/20
16,660	Dade	81	Female	Unknown			FL resident	04/17/20
16,661	Dade	52	Male	Unknown			FL resident	04/17/20
16,662	Dade	27	Male	No		Yes	FL resident	04/17/20
16,663	Dade	90	Male	Unknown			FL resident	04/17/20
16,664	Dade	56	Male	No		Yes	FL resident	04/17/20
16,665	Dade	36	Male	Unknown			FL resident	04/17/20
16,666	Dade	31	Female	Unknown		Unknown	FL resident	04/17/20
16,667	Dade	57	Male	Yes	CUBA; FL	Yes	FL resident	04/17/20
16,668	Dade	34	Male	No		Yes	FL resident	04/17/20
16,669	Dade	23	Female	No		Yes	FL resident	04/17/20
16,670	Dade	39	Male	No		No	FL resident	04/17/20
16,671	Dade	48	Female	No		Yes	FL resident	04/17/20
16,672	Dade	33	Male	No		No	FL resident	04/17/20
16,673	Dade	66	Male	No		No	FL resident	04/17/20
16,674	Dade	22	Female	No		No	FL resident	04/17/20
16,675	Dade	40	Male	No		No	FL resident	04/17/20
16,676	Dade	66	Female	No		Unknown	FL resident	04/17/20
16,677	Dade	46	Female	No		Yes	FL resident	04/17/20
16,678	Dade	48	Female	No		No	FL resident	04/17/20
16,679	Dade	55	Male	No		Yes	FL resident	04/17/20
16,680	Dade	43	Male	No		Yes	FL resident	04/17/20
16,681	Dade	41	Female	No		Yes	FL resident	04/17/20
16,682	Dade	25	Male	No		Yes	FL resident	04/17/20
16,683	Dade	53	Male	Unknown		Yes	FL resident	04/17/20
16,684	Dade	28	Female	Unknown		Unknown	FL resident	04/17/20
16,685	Dade	43	Male	Unknown		No	FL resident	04/17/20
16,686	Dade	81	Female	Unknown			FL resident	04/17/20
16,687	Dade	81	Male	Unknown			FL resident	04/17/20
16,688	Dade	74	Male	No		Unknown	FL resident	04/17/20
16,689	Dade	55	Female	No		No	FL resident	04/17/20
16,690	Dade	39	Female	No		Unknown	FL resident	04/17/20
16,691	Dade	41	Female	Unknown		Unknown	FL resident	04/17/20
16,692	Dade	82	Female	Unknown			FL resident	04/17/20
16,693	Dade	36	Male	No		Yes	FL resident	04/17/20
16,694	Dade	92	Male	No		Unknown	FL resident	04/17/20

# Coronavirus: line list of cases

Data verified as of May 10, 2020 at 10 AM

Data in this report are provisional and subject to change.

Case	County	Age	Gender	Travel related	Travel detail	Contact with a confirmed case	Jurisdiction	Date case counted
16,695	Dade	59	Female	No		Yes	FL resident	04/17/20
16,696	Dade	36	Male	No		Yes	FL resident	04/17/20
16,697	Dade	24	Female	No		Unknown	FL resident	04/17/20
16,698	Dade	95	Male	No		Yes	FL resident	04/17/20
16,699	Dade	58	Female	No		Unknown	FL resident	04/17/20
16,700	Dade	82	Female	No		No	FL resident	04/17/20
16,701	Dade	68	Female	Unknown		Unknown	FL resident	04/17/20
16,702	Dade	41	Male	No		Yes	FL resident	04/17/20
16,703	Dade	47	Male	No		No	FL resident	04/17/20
16,704	Dade	37	Female	No		No	FL resident	04/17/20
16,705	Dade	96	Male	No		No	FL resident	04/17/20
16,706	Dade	28	Male	Yes	GEORGIA; NY	Yes	FL resident	04/17/20
16,707	Dade	69	Male	No		Yes	FL resident	04/17/20
16,708	Dade	69	Male	No		Yes	FL resident	04/17/20
16,709	Dade	33	Male	No		No	FL resident	04/17/20
16,710	Dade	91	Male	No			FL resident	04/17/20
16,711	Dade	54	Female	No		Yes	FL resident	04/17/20
16,712	Dade	22	Male	No		Yes	FL resident	04/17/20
16,713	Dade	49	Male	Unknown			FL resident	04/17/20
16,714	Dade	55	Male	Unknown		No	FL resident	04/17/20
16,715	Dade	76	Female	Unknown		Yes	FL resident	04/17/20
16,716	Dade	30	Female	Unknown		No	FL resident	04/17/20
16,717	Dade	51	Female	Unknown		Unknown	FL resident	04/17/20
16,718	Dade	44	Female	Unknown		No	FL resident	04/17/20
16,719	Dade	34	Male	Unknown		Unknown	FL resident	04/17/20
16,720	Dade	45	Female	No		Yes	FL resident	04/17/20
16,721	Dade	28	Male	No		No	FL resident	04/17/20
16,722	Dade	54	Female	No		Yes	FL resident	04/17/20
16,723	Dade	54	Female	No		No	FL resident	04/17/20
16,724	Dade	50	Male	No		No	FL resident	04/17/20
16,725	Dade	56	Male	Unknown		Yes	FL resident	04/17/20
16,726	Dade	37	Female	No		Yes	FL resident	04/17/20
16,727	Dade	51	Female	No		Yes	FL resident	04/17/20
16,728	Dade	61	Female	Unknown		Unknown	FL resident	04/17/20
16,729	Dade	54	Female	No		Yes	FL resident	04/17/20
16,730	Dade	47	Female	No		Yes	FL resident	04/17/20
16,731	Dade	48	Male	No		No	FL resident	04/17/20
16,732	Dade	61	Female	No		Yes	FL resident	04/17/20
16,733	Dade	69	Female	No		Yes	FL resident	04/17/20
16,734	Dade	53	Male	Unknown		Yes	FL resident	04/17/20
16,735	Dade	46	Female	No		Yes	FL resident	04/17/20
16,736	Dade	66	Male	Unknown		Yes	FL resident	04/17/20
16,737	Dade	56	Female	No		Yes	FL resident	04/17/20
16,738	Dade	33	Female	Unknown		Unknown	FL resident	04/17/20
16,739	Dade	41	Male	No		Yes	FL resident	04/17/20
16,740	Dade	20	Male	No		Yes	FL resident	04/17/20
16,741	Dade	16	Female	No		Yes	FL resident	04/17/20
16,742	Dade	27	Male	No		Yes	FL resident	04/17/20
16,743	Dade	50	Male	Unknown			FL resident	04/17/20
16,744	Dade	26	Male	No		Yes	FL resident	04/17/20
16,745	Dade	58	Male	No		Yes	FL resident	04/17/20
16,746	Dade	50	Female	No		No	FL resident	04/17/20
16,747	Dade	38	Female	No		Yes	FL resident	04/17/20
16,748	Dade	42	Male	No		Yes	FL resident	04/17/20
16,749	Dade	35	Female	No		Yes	FL resident	04/17/20
16,750	Dade	42	Female	No		Yes	FL resident	04/17/20
16,751	Dade	42	Female	No		No	FL resident	04/17/20
16,752	Dade	48	Female	No		Yes	FL resident	04/17/20
16,753	Dade	55	Male	No		No	FL resident	04/17/20
16,754	Dade	45	Male	No		Yes	FL resident	04/17/20
16,755	Dade	48	Male	No		No	FL resident	04/17/20
16,756	Dade	29	Male	Unknown			FL resident	04/17/20

# Coronavirus: line list of cases

Data verified as of May 10, 2020 at 10 AM

Data in this report are provisional and subject to change.

Case	County	Age	Gender	Travel related	Travel detail	Contact with a confirmed case	Jurisdiction	Date case counted
16,757	Dade	50	Female	Unknown			FL resident	04/17/20
16,758	Dade	63	Female	No		Yes	FL resident	04/17/20
16,759	Dade	72	Female	No		No	FL resident	04/17/20
16,760	Dade	66	Female	No		Yes	FL resident	04/17/20
16,761	Dade	37	Male	No		No	FL resident	04/17/20
16,762	Dade	30	Male	No		Yes	FL resident	04/17/20
16,763	Dade	48	Male	No		No	FL resident	04/17/20
16,764	Dade	37	Male	No		Unknown	FL resident	04/17/20
16,765	Dade	43	Female	No		Unknown	FL resident	04/17/20
16,766	Dade	49	Male	Unknown		Unknown	FL resident	04/17/20
16,767	Dade	67	Male	No		Unknown	FL resident	04/17/20
16,768	Dade	26	Female	No		Unknown	FL resident	04/17/20
16,769	Dade	46	Male	No		No	FL resident	04/17/20
16,770	Dade	58	Female	No		Yes	FL resident	04/17/20
16,771	Dade	37	Female	No		No	FL resident	04/17/20
16,772	Dade	51	Female	Unknown		Unknown	FL resident	04/17/20
16,773	Dade	52	Female	No		Yes	FL resident	04/17/20
16,774	Dade	71	Female	No		Yes	FL resident	04/17/20
16,775	Dade	92	Female	No		Unknown	FL resident	04/17/20
16,776	Dade	78	Male	Unknown		Unknown	FL resident	04/17/20
16,777	Dade	15	Female	Unknown		Yes	FL resident	04/17/20
16,778	Dade	93	Female	Unknown			FL resident	04/17/20
16,779	Dade	5	Male	Unknown		Unknown	FL resident	04/17/20
16,780	Dade	51	Female	No		Yes	FL resident	04/17/20
16,781	Dade	42	Male	No		Yes	FL resident	04/17/20
16,782	Dade	47	Male	No		Yes	FL resident	04/17/20
16,783	Dade	51	Female	No		Yes	FL resident	04/17/20
16,784	Dade	57	Female	No		Yes	FL resident	04/17/20
16,785	Dade	31	Male	Unknown			FL resident	04/17/20
16,786	Dade	29	Male	Unknown			FL resident	04/17/20
16,787	Dade	45	Male	No		Unknown	FL resident	04/17/20
16,788	Dade	58	Female	No		No	FL resident	04/17/20
16,789	Dade	28	Male	No		Yes	FL resident	04/17/20
16,790	Dade	45	Female	No		Unknown	FL resident	04/17/20
16,791	Dade	35	Male	No		Yes	FL resident	04/17/20
16,792	Dade	78	Male	No		No	FL resident	04/17/20
16,793	Dade	47	Female	No		No	FL resident	04/17/20
16,794	Dade	61	Female	Unknown			FL resident	04/17/20
16,795	Dade	61	Female	No		Yes	FL resident	04/17/20
16,796	Dade	37	Male	Unknown			FL resident	04/17/20
16,797	Dade	22	Male	No		Yes	FL resident	04/17/20
16,798	Dade	91	Male	No		Yes	FL resident	04/17/20
16,799	Dade	35	Female	Unknown		Yes	FL resident	04/17/20
16,800	Dade	46	Female	No		No	FL resident	04/17/20
16,801	Dade	19	Female	No		Yes	FL resident	04/17/20
16,802	Dade	43	Female	No		Yes	FL resident	04/17/20
16,803	Dade	36	Male	No		Yes	FL resident	04/17/20
16,804	Dade	19	Female	No		Yes	FL resident	04/17/20
16,805	Dade	73	Male	No		Yes	FL resident	04/17/20
16,806	Dade	20	Female	Unknown		Unknown	FL resident	04/17/20
16,807	Dade	43	Male	No		Unknown	FL resident	04/17/20
16,808	Dade	91	Female	No			FL resident	04/17/20
16,809	Dade	50	Male	No		Unknown	FL resident	04/17/20
16,810	Dade	72	Female	No		Yes	FL resident	04/17/20
16,811	Dade	65	Female	Unknown		Unknown	FL resident	04/17/20
16,812	Dade	85	Male	Unknown			FL resident	04/17/20
16,813	Dade	24	Female	Unknown		Yes	FL resident	04/17/20
16,814	Dade	49	Female	No		Yes	FL resident	04/17/20
16,815	Dade	28	Female	No		No	FL resident	04/17/20
16,816	Dade	26	Female	Unknown		Unknown	FL resident	04/17/20
16,817	Dade	15	Female	No		Yes	FL resident	04/17/20
16,818	Dade	1	Female	No		Yes	FL resident	04/17/20

# Coronavirus: line list of cases

Data verified as of May 10, 2020 at 10 AM

Data in this report are provisional and subject to change.

Case	County	Age	Gender	Travel related	Travel detail	Contact with a confirmed case	Jurisdiction	Date case counted
16,819	Dade	16	Male	No		Yes	FL resident	04/17/20
16,820	Dade	66	Female	No		Yes	FL resident	04/17/20
16,821	Dade	20	Male	No		Yes	FL resident	04/17/20
16,822	Dade	62	Female	No			FL resident	04/17/20
16,823	Dade	38	Female	No		Yes	FL resident	04/17/20
16,824	Dade	35	Female	No		Yes	FL resident	04/17/20
16,825	Dade	66	Male	Unknown			FL resident	04/17/20
16,826	Dade	25	Male	No		Yes	FL resident	04/17/20
16,827	Dade	48	Female	Unknown			FL resident	04/17/20
16,828	Dade	56	Female	No		Unknown	FL resident	04/17/20
16,829	Dade	28	Female	No		No	FL resident	04/17/20
16,830	Dade	53	Male	No		Yes	FL resident	04/17/20
16,831	Dade	24	Female	No		No	FL resident	04/17/20
16,832	Dade	28	Male	Unknown		Unknown	FL resident	04/17/20
16,833	Dade	34	Female	No		Yes	FL resident	04/17/20
16,834	Dade	55	Male	No		Yes	FL resident	04/17/20
16,835	Dade	26	Male	No		Yes	FL resident	04/17/20
16,836	Dade	84	Female	No		Unknown	FL resident	04/17/20
16,837	Dade	25	Male	No		Yes	FL resident	04/17/20
16,838	Dade	56	Female	No		Yes	FL resident	04/17/20
16,839	Dade	54	Female	No		Unknown	FL resident	04/17/20
16,840	Dade	55	Male	No		No	FL resident	04/17/20
16,841	Dade	48	Female	No		No	FL resident	04/17/20
16,842	Dade	88	Male	No		Unknown	FL resident	04/17/20
16,843	Dade	28	Male	No		No	FL resident	04/17/20
16,844	Dade	40	Male	No		No	FL resident	04/17/20
16,845	Dade	69	Male	No		No	FL resident	04/17/20
16,846	Dade	54	Female	No		No	FL resident	04/17/20
16,847	Dade	61	Female	No		Unknown	FL resident	04/17/20
16,848	Dade	66	Female	No		Unknown	FL resident	04/17/20
16,849	Dade	95	Female	Unknown		Unknown	FL resident	04/17/20
16,850	Dade	86	Female	No		No	FL resident	04/17/20
16,851	Dade	49	Female	No		Yes	FL resident	04/17/20
16,852	Dade	59	Male	No		Yes	FL resident	04/17/20
16,853	Dade	83	Male	Unknown			FL resident	04/17/20
16,854	Dade	81	Male	No		Unknown	FL resident	04/17/20
16,855	Dade	73	Male	Unknown			FL resident	04/17/20
16,856	Dade	49	Female	No		Yes	FL resident	04/17/20
16,857	Dade	64	Male	No		Yes	FL resident	04/17/20
16,858	Dade	56	Female	No		Unknown	FL resident	04/17/20
16,859	Dade	25	Male	No		Unknown	FL resident	04/17/20
16,860	Dade	57	Male	No		No	FL resident	04/18/20
16,861	Dade	88	Male	No		Unknown	FL resident	04/18/20
16,862	Dade	52	Male	No		Unknown	FL resident	04/18/20
16,863	Dade	82	Male	No		No	FL resident	04/18/20
16,864	Dade	46	Male	No		No	FL resident	04/18/20
16,865	Dade	61	Male	No		Unknown	FL resident	04/18/20
16,866	Dade	83	Male	No		Unknown	FL resident	04/18/20
16,867	Dade	93	Female	No		No	FL resident	04/18/20
16,868	Dade	82	Female	No		Yes	FL resident	04/18/20
16,869	Dade	42	Male	Unknown		Unknown	FL resident	04/18/20
16,870	Dade	47	Male	No		No	FL resident	04/18/20
16,871	Dade	31	Female	Unknown			FL resident	04/18/20
16,872	Dade	26	Male	No		Yes	FL resident	04/18/20
16,873	Dade	41	Female	No		Yes	FL resident	04/18/20
16,874	Dade	54	Female	No		Unknown	FL resident	04/18/20
16,875	Dade	25	Female	No		Yes	FL resident	04/18/20
16,876	Dade	81	Male	No		No	FL resident	04/18/20
16,877	Dade	54	Male	Unknown		Yes	FL resident	04/18/20
16,878	Dade	51	Female	No		Unknown	FL resident	04/18/20
16,879	Dade	60	Female	Unknown			FL resident	04/18/20
16,880	Dade	51	Male	No		No	FL resident	04/18/20

# Coronavirus: line list of cases

Data verified as of May 10, 2020 at 10 AM

Data in this report are provisional and subject to change.

Case	County	Age	Gender	Travel related	Travel detail	Contact with a confirmed case	Jurisdiction	Date case counted
16,881	Dade	25	Male	No		No	FL resident	04/18/20
16,882	Dade	56	Male	No		Unknown	FL resident	04/18/20
16,883	Dade	41	Male	Unknown		Yes	FL resident	04/18/20
16,884	Dade	38	Male	Unknown			FL resident	04/18/20
16,885	Dade	36	Female	No		No	FL resident	04/18/20
16,886	Dade	49	Male	Yes	NJ	Unknown	FL resident	04/18/20
16,887	Dade	34	Male	No		No	FL resident	04/18/20
16,888	Dade	59	Male	No		Yes	FL resident	04/18/20
16,889	Dade	30	Male	No		Unknown	FL resident	04/18/20
16,890	Dade	50	Female	No		Unknown	FL resident	04/18/20
16,891	Dade	67	Female	No		Yes	FL resident	04/18/20
16,892	Dade	17	Female	No		Unknown	FL resident	04/18/20
16,893	Dade	72	Male	No		No	FL resident	04/18/20
16,894	Dade	26	Female	No		Unknown	FL resident	04/18/20
16,895	Dade	60	Male	Unknown			FL resident	04/18/20
16,896	Dade	87	Female	No		No	FL resident	04/18/20
16,897	Dade	28	Female	Unknown		Yes	FL resident	04/18/20
16,898	Dade	27	Female	No		Unknown	FL resident	04/18/20
16,899	Dade	42	Male	No		Unknown	FL resident	04/18/20
16,900	Dade	57	Female	No		Unknown	FL resident	04/18/20
16,901	Dade	16	Female	Unknown		Yes	FL resident	04/18/20
16,902	Dade	36	Female	Unknown			FL resident	04/18/20
16,903	Dade	83	Male	No		Unknown	FL resident	04/18/20
16,904	Dade	70	Male	No		No	FL resident	04/18/20
16,905	Dade	44	Male	No		Unknown	FL resident	04/18/20
16,906	Dade	66	Female	No		No	FL resident	04/18/20
16,907	Dade	41	Female	No		Yes	FL resident	04/18/20
16,908	Dade	30	Male	No		Yes	FL resident	04/18/20
16,909	Dade	63	Male	Unknown			FL resident	04/18/20
16,910	Dade	24	Male	No		Yes	FL resident	04/18/20
16,911	Dade	65	Female	No		No	FL resident	04/18/20
16,912	Dade	19	Female	No		Yes	FL resident	04/18/20
16,913	Dade	52	Male	No		Yes	FL resident	04/18/20
16,914	Dade	60	Female	No		Yes	FL resident	04/18/20
16,915	Dade	38	Female	Unknown			FL resident	04/18/20
16,916	Dade	51	Male	No		Unknown	FL resident	04/18/20
16,917	Dade	50	Male	No		Yes	FL resident	04/18/20
16,918	Dade	46	Female	Unknown			FL resident	04/18/20
16,919	Dade	37	Female	No		Yes	FL resident	04/18/20
16,920	Dade	59	Male	No		Yes	FL resident	04/18/20
16,921	Dade	50	Female	Unknown			FL resident	04/18/20
16,922	Dade	79	Male	Unknown			FL resident	04/18/20
16,923	Dade	65	Female	No		Yes	FL resident	04/18/20
16,924	Dade	30	Female	No		Yes	FL resident	04/18/20
16,925	Dade	54	Female	Unknown			FL resident	04/18/20
16,926	Dade	88	Male	Unknown			FL resident	04/18/20
16,927	Dade	68	Female	Unknown			FL resident	04/18/20
16,928	Dade	28	Female	No		No	FL resident	04/18/20
16,929	Dade	57	Male	No		Yes	FL resident	04/18/20
16,930	Dade	34	Female	No		No	FL resident	04/18/20
16,931	Dade	29	Female	Unknown			FL resident	04/18/20
16,932	Dade	20	Male	No		No	FL resident	04/18/20
16,933	Dade	37	Male	No		No	FL resident	04/18/20
16,934	Dade	98	Male	No		Yes	FL resident	04/18/20
16,935	Dade	61	Female	No		Yes	FL resident	04/18/20
16,936	Dade	37	Female	No		No	FL resident	04/18/20
16,937	Dade	60	Female	No		Yes	FL resident	04/18/20
16,938	Dade	29	Female	Unknown			FL resident	04/18/20
16,939	Dade	17	Male	No		Unknown	FL resident	04/18/20
16,940	Dade	56	Male	No		Yes	FL resident	04/18/20
16,941	Dade	19	Female	No		Yes	FL resident	04/18/20
16,942	Dade	71	Female	No		Yes	FL resident	04/18/20

# Coronavirus: line list of cases

Data verified as of May 10, 2020 at 10 AM

Data in this report are provisional and subject to change.

Case	County	Age	Gender	Travel related	Travel detail	Contact with a confirmed case	Jurisdiction	Date case counted
16,943	Dade	45	Male	No		Yes	FL resident	04/18/20
16,944	Dade	74	Male	No		Yes	FL resident	04/18/20
16,945	Dade	17	Male	No		Yes	FL resident	04/18/20
16,946	Dade	88	Male	No		Yes	FL resident	04/18/20
16,947	Dade	69	Female	Unknown		Unknown	FL resident	04/18/20
16,948	Dade	86	Female	No		Yes	FL resident	04/18/20
16,949	Dade	29	Male	Unknown			FL resident	04/18/20
16,950	Dade	37	Female	No		No	FL resident	04/18/20
16,951	Dade	38	Female	No		No	FL resident	04/18/20
16,952	Dade	31	Female	No			FL resident	04/18/20
16,953	Dade	24	Male	No		Unknown	FL resident	04/18/20
16,954	Dade	48	Male	No		No	FL resident	04/18/20
16,955	Dade	42	Male	No		Unknown	FL resident	04/18/20
16,956	Dade	73	Female	No		Yes	FL resident	04/18/20
16,957	Dade	81	Male	No		Yes	FL resident	04/18/20
16,958	Dade	29	Male	No		No	FL resident	04/18/20
16,959	Dade	36	Male	No		No	FL resident	04/18/20
16,960	Dade	21	Male	Unknown		Yes	FL resident	04/18/20
16,961	Dade	57	Female	Unknown		Yes	FL resident	04/18/20
16,962	Dade	58	Male	No		Yes	FL resident	04/18/20
16,963	Dade	45	Female	No		Yes	FL resident	04/18/20
16,964	Dade	48	Female	No		Unknown	FL resident	04/18/20
16,965	Dade	34	Male	Unknown			FL resident	04/18/20
16,966	Dade	34	Male	Unknown			FL resident	04/18/20
16,967	Dade	32	Female	No		Unknown	FL resident	04/18/20
16,968	Dade	60	Female	No		Yes	FL resident	04/18/20
16,969	Dade	29	Female	Unknown			FL resident	04/18/20
16,970	Dade	38	Male	No		No	FL resident	04/18/20
16,971	Dade	25	Female	No		Yes	FL resident	04/18/20
16,972	Dade	39	Female	No		Unknown	FL resident	04/18/20
16,973	Dade	54	Female	No		Unknown	FL resident	04/18/20
16,974	Dade	51	Female	No		Unknown	FL resident	04/18/20
16,975	Dade	34	Male	No		No	FL resident	04/18/20
16,976	Dade	57	Male	No		Yes	FL resident	04/18/20
16,977	Dade	67	Female	No		Yes	FL resident	04/18/20
16,978	Dade	50	Female	Unknown		Yes	FL resident	04/18/20
16,979	Dade	91	Male	No		Unknown	FL resident	04/18/20
16,980	Dade	89	Female	No		Yes	FL resident	04/18/20
16,981	Dade	64	Male	No		No	FL resident	04/18/20
16,982	Dade	34	Female	No		Yes	FL resident	04/18/20
16,983	Dade	68	Male	No		Unknown	FL resident	04/18/20
16,984	Dade	58	Female	Unknown		Yes	FL resident	04/18/20
16,985	Dade	70	Male	No		No	FL resident	04/18/20
16,986	Dade	63	Female	No		Yes	FL resident	04/18/20
16,987	Dade	57	Female	No		Yes	FL resident	04/18/20
16,988	Dade	49	Male	No		Yes	FL resident	04/18/20
16,989	Dade	43	Male	Unknown		Unknown	FL resident	04/18/20
16,990	Dade	20	Male	No		Yes	FL resident	04/18/20
16,991	Dade	47	Male	No		No	FL resident	04/18/20
16,992	Dade	55	Male	Unknown		Unknown	FL resident	04/18/20
16,993	Dade	50	Female	Unknown			FL resident	04/18/20
16,994	Dade	54	Male	Unknown		Unknown	FL resident	04/18/20
16,995	Dade	79	Female	No		Unknown	FL resident	04/18/20
16,996	Dade	37	Female	No		Unknown	FL resident	04/18/20
16,997	Dade	70	Male	No		Yes	FL resident	04/18/20
16,998	Dade	37	Female	No		Yes	FL resident	04/18/20
16,999	Dade	44	Female	No		Unknown	FL resident	04/18/20
17,000	Dade	43	Male	No		Unknown	FL resident	04/18/20
17,001	Dade	72	Male	Unknown			FL resident	04/18/20
17,002	Dade	28	Female	No		No	FL resident	04/18/20
17,003	Dade	28	Male	Unknown		Unknown	FL resident	04/18/20
17,004	Dade	34	Male	Unknown		Yes	FL resident	04/18/20



# Coronavirus: line list of cases

Data verified as of May 10, 2020 at 10 AM

Data in this report are provisional and subject to change.

Case	County	Age	Gender	Travel related	Travel detail	Contact with a confirmed case	Jurisdiction	Date case counted
17,005	Dade	29	Female	No		Yes	FL resident	04/18/20
17,006	Dade	34	Male	No		Yes	FL resident	04/18/20
17,007	Dade	55	Male	No		No	FL resident	04/18/20
17,008	Dade	63	Male	No		Yes	FL resident	04/18/20
17,009	Dade	91	Male	No		No	FL resident	04/18/20
17,010	Dade	90	Female	No		Unknown	FL resident	04/18/20
17,011	Dade	29	Male	No		No	FL resident	04/18/20
17,012	Dade	63	Female	No		Yes	FL resident	04/18/20
17,013	Dade	25	Female	No		Yes	FL resident	04/18/20
17,014	Dade	39	Female	No		No	FL resident	04/18/20
17,015	Dade	88	Male	Unknown		Unknown	FL resident	04/18/20
17,016	Dade	85	Female	Unknown		Unknown	FL resident	04/18/20
17,017	Dade	72	Male	No		No	FL resident	04/18/20
17,018	Dade	46	Female	Unknown		Yes	FL resident	04/18/20
17,019	Dade	51	Male	No		Yes	FL resident	04/18/20
17,020	Dade	36	Male	Unknown			FL resident	04/18/20
17,021	Dade	47	Female	No		Yes	FL resident	04/18/20
17,022	Dade	46	Female	No		Yes	FL resident	04/18/20
17,023	Dade	73	Female	No		Unknown	FL resident	04/18/20
17,024	Dade	45	Male	No		Unknown	FL resident	04/18/20
17,025	Dade	33	Male	Unknown			FL resident	04/18/20
17,026	Dade	47	Male	No		Yes	FL resident	04/18/20
17,027	Dade	66	Female	Unknown			FL resident	04/18/20
17,028	Dade	45	Male	Unknown		Unknown	FL resident	04/18/20
17,029	Dade	46	Male	No		Yes	FL resident	04/18/20
17,030	Dade	46	Male	Unknown		Unknown	FL resident	04/18/20
17,031	Dade	22	Female	Unknown		Unknown	FL resident	04/18/20
17,032	Dade	32	Female	No		Yes	FL resident	04/18/20
17,033	Dade	62	Female	No		Unknown	FL resident	04/18/20
17,034	Dade	52	Female	Unknown		Unknown	FL resident	04/18/20
17,035	Dade	67	Female	No		Yes	FL resident	04/18/20
17,036	Dade	22	Female	No		Yes	FL resident	04/18/20
17,037	Dade	89	Male	No		Yes	FL resident	04/18/20
17,038	Dade	88	Female	No		No	FL resident	04/18/20
17,039	Dade	76	Male	Unknown			FL resident	04/18/20
17,040	Dade	82	Male	No		Yes	FL resident	04/18/20
17,041	Dade	53	Male	No		Yes	FL resident	04/18/20
17,042	Dade	54	Female	No		No	FL resident	04/18/20
17,043	Dade	74	Male	Unknown			FL resident	04/18/20
17,044	Dade	67	Female	No		Yes	FL resident	04/18/20
17,045	Dade	55	Male	No		No	FL resident	04/18/20
17,046	Dade	96	Female	No		Unknown	FL resident	04/18/20
17,047	Dade	58	Female	No		Yes	FL resident	04/18/20
17,048	Dade	59	Female	No		Yes	FL resident	04/18/20
17,049	Dade	22	Female	No		Yes	FL resident	04/18/20
17,050	Dade	26	Male	No		Unknown	FL resident	04/18/20
17,051	Dade	52	Male	Unknown		Unknown	FL resident	04/18/20
17,052	Dade	49	Female	No		Yes	FL resident	04/18/20
17,053	Dade	67	Female	No		Yes	FL resident	04/18/20
17,054	Dade	15	Male	No		Yes	FL resident	04/18/20
17,055	Dade	63	Male	Unknown		Unknown	FL resident	04/18/20
17,056	Dade	96	Male	No		No	FL resident	04/18/20
17,057	Dade	68	Male	No		Yes	FL resident	04/19/20
17,058	Dade	51	Female	Unknown			FL resident	04/19/20
17,059	Dade	62	Male	No		Yes	FL resident	04/19/20
17,060	Dade	47	Male	No		Yes	FL resident	04/19/20
17,061	Dade	29	Female	No		Unknown	FL resident	04/19/20
17,062	Dade	38	Male	No		No	FL resident	04/19/20
17,063	Dade	23	Female	Unknown			FL resident	04/19/20
17,064	Dade	40	Male	No		Yes	FL resident	04/19/20
17,065	Dade	61	Female	Unknown			FL resident	04/19/20
17,066	Dade	85	Male	No		Yes	FL resident	04/19/20

# Coronavirus: line list of cases

Data verified as of May 10, 2020 at 10 AM

Data in this report are provisional and subject to change.

Case	County	Age	Gender	Travel related	Travel detail	Contact with a confirmed case	Jurisdiction	Date case counted
17,067	Dade	48	Male	No		Yes	FL resident	04/19/20
17,068	Dade	33	Female	Unknown		Unknown	FL resident	04/19/20
17,069	Dade	77	Female	No		Yes	FL resident	04/19/20
17,070	Dade	32	Male	Unknown		No	FL resident	04/19/20
17,071	Dade	13	Male	Unknown			FL resident	04/19/20
17,072	Dade	64	Female	Unknown			FL resident	04/19/20
17,073	Dade	34	Male	No		Yes	FL resident	04/19/20
17,074	Dade	69	Female	No		Yes	FL resident	04/19/20
17,075	Dade	74	Male	Unknown			FL resident	04/19/20
17,076	Dade	91	Female	Unknown		Unknown	FL resident	04/19/20
17,077	Dade	61	Male	No		Yes	FL resident	04/19/20
17,078	Dade	94	Female	No		Yes	FL resident	04/19/20
17,079	Dade	67	Male	No		Yes	FL resident	04/19/20
17,080	Dade	74	Female	No		Yes	FL resident	04/19/20
17,081	Dade	44	Male	No		Yes	FL resident	04/19/20
17,082	Dade	47	Male	No		No	FL resident	04/19/20
17,083	Dade	53	Male	Unknown		Unknown	FL resident	04/19/20
17,084	Dade	75	Female	No		Yes	FL resident	04/19/20
17,085	Dade	27	Female	No		Yes	FL resident	04/19/20
17,086	Dade	31	Male	Unknown			FL resident	04/19/20
17,087	Dade	63	Female	No		Unknown	FL resident	04/19/20
17,088	Dade	66	Female	Unknown		Unknown	FL resident	04/19/20
17,089	Dade	72	Male	Unknown			FL resident	04/19/20
17,090	Dade	41	Female	Unknown		Yes	FL resident	04/19/20
17,091	Dade	50	Female	No		Yes	FL resident	04/19/20
17,092	Dade	52	Female	Unknown		Unknown	FL resident	04/19/20
17,093	Dade	38	Male	Unknown		Unknown	FL resident	04/19/20
17,094	Dade	44	Female	No		No	FL resident	04/19/20
17,095	Dade	11	Male	No		Yes	FL resident	04/19/20
17,096	Dade	59	Male	No		No	FL resident	04/19/20
17,097	Dade	39	Female	No		No	FL resident	04/19/20
17,098	Dade	20	Female	No		Yes	FL resident	04/19/20
17,099	Dade	39	Male	No		Yes	FL resident	04/19/20
17,100	Dade	32	Male	No		Yes	FL resident	04/19/20
17,101	Dade	32	Male	No		Yes	FL resident	04/19/20
17,102	Dade	26	Female	No		Yes	FL resident	04/19/20
17,103	Dade	23	Male	Yes	CO	Yes	FL resident	04/19/20
17,104	Dade	4	Male	No		Yes	FL resident	04/19/20
17,105	Dade	67	Female	Unknown			FL resident	04/19/20
17,106	Dade	22	Male	No		No	FL resident	04/19/20
17,107	Dade	71	Male	No		Yes	FL resident	04/19/20
17,108	Dade	32	Male	No		No	FL resident	04/19/20
17,109	Dade	81	Female	No		Yes	FL resident	04/19/20
17,110	Dade	18	Female	No		No	FL resident	04/19/20
17,111	Dade	33	Male	No		Yes	FL resident	04/19/20
17,112	Dade	56	Female	No		Yes	FL resident	04/19/20
17,113	Dade	52	Male	No		Yes	FL resident	04/19/20
17,114	Dade	29	Female	No		Yes	FL resident	04/19/20
17,115	Dade	47	Female	Unknown		Yes	FL resident	04/19/20
17,116	Dade	49	Male	Unknown			FL resident	04/19/20
17,117	Dade	77	Male	Unknown		Yes	FL resident	04/19/20
17,118	Dade	91	Female	Unknown		Unknown	FL resident	04/19/20
17,119	Dade	91	Male	No		Yes	FL resident	04/19/20
17,120	Dade	50	Male	No		Yes	FL resident	04/19/20
17,121	Dade	60	Male	Unknown		Unknown	FL resident	04/19/20
17,122	Dade	88	Female	No		Yes	FL resident	04/19/20
17,123	Dade	63	Male	No		No	FL resident	04/19/20
17,124	Dade	68	Male	No		Yes	FL resident	04/19/20
17,125	Dade	69	Female	No		Unknown	FL resident	04/19/20
17,126	Dade	58	Female	No		Yes	FL resident	04/19/20
17,127	Dade	38	Male	No		Yes	FL resident	04/19/20
17,128	Dade	37	Male	No		Yes	FL resident	04/19/20

# Coronavirus: line list of cases

Data verified as of May 10, 2020 at 10 AM

Data in this report are provisional and subject to change.

Case	County	Age	Gender	Travel related	Travel detail	Contact with a confirmed case	Jurisdiction	Date case counted
17,129	Dade	33	Male	No		Yes	FL resident	04/19/20
17,130	Dade	30	Male	No		Yes	FL resident	04/19/20
17,131	Dade	30	Male	No		Yes	FL resident	04/19/20
17,132	Dade	54	Male	No		Yes	FL resident	04/19/20
17,133	Dade	42	Male	No		Yes	FL resident	04/19/20
17,134	Dade	33	Female	No		Yes	FL resident	04/19/20
17,135	Dade	48	Female	No		Unknown	FL resident	04/19/20
17,136	Dade	25	Female	No		Yes	FL resident	04/19/20
17,137	Dade	43	Male	No		Yes	FL resident	04/19/20
17,138	Dade	39	Female	No		Yes	FL resident	04/19/20
17,139	Dade	36	Male	No		Yes	FL resident	04/19/20
17,140	Dade	22	Male	No		Yes	FL resident	04/19/20
17,141	Dade	19	Male	Unknown			FL resident	04/19/20
17,142	Dade	23	Female	No		Yes	FL resident	04/19/20
17,143	Dade	31	Male	No		Yes	FL resident	04/19/20
17,144	Dade	30	Female	No		No	FL resident	04/19/20
17,145	Dade	92	Male	No		Yes	FL resident	04/19/20
17,146	Dade	35	Male	No		No	FL resident	04/19/20
17,147	Dade	31	Male	Unknown			FL resident	04/19/20
17,148	Dade	20	Male	No		Yes	FL resident	04/19/20
17,149	Dade	21	Female	No		Yes	FL resident	04/19/20
17,150	Dade	35	Male	No		Yes	FL resident	04/19/20
17,151	Dade	30	Male	No		Yes	FL resident	04/19/20
17,152	Dade	33	Male	Unknown			FL resident	04/19/20
17,153	Dade	58	Female	Unknown			FL resident	04/19/20
17,154	Dade	27	Male	Unknown			FL resident	04/19/20
17,155	Dade	55	Female	Unknown			FL resident	04/19/20
17,156	Dade	39	Male	Unknown			FL resident	04/19/20
17,157	Dade	26	Male	Unknown			FL resident	04/19/20
17,158	Dade	61	Male	Unknown			FL resident	04/19/20
17,159	Dade	18	Male	Unknown			FL resident	04/19/20
17,160	Dade	32	Male	Unknown			FL resident	04/19/20
17,161	Dade	58	Male	Unknown			FL resident	04/19/20
17,162	Dade	36	Male	Unknown			FL resident	04/19/20
17,163	Dade	53	Male	Unknown			FL resident	04/19/20
17,164	Dade	47	Female	Unknown			FL resident	04/19/20
17,165	Dade	29	Male	Unknown			FL resident	04/19/20
17,166	Dade	39	Male	Unknown			FL resident	04/19/20
17,167	Dade	35	Male	Unknown			FL resident	04/19/20
17,168	Dade	55	Female	Unknown			FL resident	04/19/20
17,169	Dade	43	Male	Unknown			FL resident	04/19/20
17,170	Dade	25	Male	Unknown		Yes	FL resident	04/19/20
17,171	Dade	35	Male	Unknown			FL resident	04/19/20
17,172	Dade	59	Male	Unknown		Yes	FL resident	04/19/20
17,173	Dade	70	Female	Unknown			FL resident	04/19/20
17,174	Dade	77	Female	Unknown			FL resident	04/19/20
17,175	Dade	54	Male	No		Yes	FL resident	04/19/20
17,176	Dade	84	Male	Unknown			FL resident	04/19/20
17,177	Dade	37	Female	No		No	FL resident	04/19/20
17,178	Dade	70	Male	No		Unknown	FL resident	04/19/20
17,179	Dade	19	Male	Unknown		Unknown	FL resident	04/19/20
17,180	Dade	61	Male	No		Yes	FL resident	04/19/20
17,181	Dade	49	Male	Unknown		Unknown	FL resident	04/19/20
17,182	Dade	61	Female	No		Yes	FL resident	04/19/20
17,183	Dade	81	Female	Unknown		Unknown	FL resident	04/19/20
17,184	Dade	59	Female	Unknown			FL resident	04/19/20
17,185	Dade	46	Male	No		No	FL resident	04/19/20
17,186	Dade	69	Male	No		No	FL resident	04/19/20
17,187	Dade	49	Male	No		No	FL resident	04/19/20
17,188	Dade	31	Male	No		Yes	FL resident	04/19/20
17,189	Dade	38	Female	No		Yes	FL resident	04/19/20
17,190	Dade	50	Male	No		Yes	FL resident	04/19/20

# Coronavirus: line list of cases

Data verified as of May 10, 2020 at 10 AM

Data in this report are provisional and subject to change.

Case	County	Age	Gender	Travel related	Travel detail	Contact with a confirmed case	Jurisdiction	Date case counted
17,191	Dade	29	Male	No		No	FL resident	04/19/20
17,192	Dade	63	Female	No		Yes	FL resident	04/19/20
17,193	Dade	28	Male	No		Yes	FL resident	04/19/20
17,194	Dade	79	Female	No		Yes	FL resident	04/19/20
17,195	Dade	64	Male	No		No	FL resident	04/19/20
17,196	Dade	23	Female	Unknown			FL resident	04/19/20
17,197	Dade	27	Female	Unknown		Unknown	FL resident	04/19/20
17,198	Dade	19	Male	Unknown			FL resident	04/19/20
17,199	Dade	61	Female	No		Yes	FL resident	04/19/20
17,200	Dade	45	Female	No		Unknown	FL resident	04/19/20
17,201	Dade	68	Female	No		Yes	FL resident	04/19/20
17,202	Dade	31	Male	No		Unknown	FL resident	04/19/20
17,203	Dade	79	Female	No		Unknown	FL resident	04/19/20
17,204	Dade	44	Female	No		Yes	FL resident	04/19/20
17,205	Dade	30	Male	No		Unknown	FL resident	04/19/20
17,206	Dade	75	Male	No		No	FL resident	04/19/20
17,207	Dade	27	Male	No		Yes	FL resident	04/19/20
17,208	Dade	43	Male	No		Yes	FL resident	04/19/20
17,209	Dade	30	Female	No		Yes	FL resident	04/19/20
17,210	Dade	55	Female	No		No	FL resident	04/19/20
17,211	Dade	54	Female	No		Yes	FL resident	04/19/20
17,212	Dade	60	Male	No		Yes	FL resident	04/19/20
17,213	Dade	49	Female	No		No	FL resident	04/19/20
17,214	Dade	28	Female	No		Unknown	FL resident	04/19/20
17,215	Dade	23	Male	No		No	FL resident	04/19/20
17,216	Dade	82	Male	Unknown		Unknown	FL resident	04/19/20
17,217	Dade	53	Female	No		Unknown	FL resident	04/19/20
17,218	Dade	55	Female	Unknown		Unknown	FL resident	04/19/20
17,219	Dade	52	Male	No		Yes	FL resident	04/19/20
17,220	Dade	92	Female	No		Unknown	FL resident	04/19/20
17,221	Dade	50	Female	No		No	FL resident	04/19/20
17,222	Dade	74	Male	No		Unknown	FL resident	04/19/20
17,223	Dade	60	Female	No		Unknown	FL resident	04/19/20
17,224	Dade	49	Male	Unknown		Unknown	FL resident	04/19/20
17,225	Dade	63	Male	No		No	FL resident	04/19/20
17,226	Dade	35	Male	No		No	FL resident	04/19/20
17,227	Dade	39	Male	No		Unknown	FL resident	04/19/20
17,228	Dade	27	Male	No		No	FL resident	04/19/20
17,229	Dade	58	Male	No		Yes	FL resident	04/19/20
17,230	Dade	27	Male	No		No	FL resident	04/19/20
17,231	Dade	32	Male	No		Unknown	FL resident	04/19/20
17,232	Dade	30	Female	No		Unknown	FL resident	04/19/20
17,233	Dade	45	Female	No		Unknown	FL resident	04/19/20
17,234	Dade	48	Male	No		Unknown	FL resident	04/19/20
17,235	Dade	21	Male	Unknown			FL resident	04/19/20
17,236	Dade	63	Male	Unknown		Unknown	FL resident	04/19/20
17,237	Dade	24	Female	No		Unknown	FL resident	04/19/20
17,238	Dade	48	Male	Unknown			FL resident	04/19/20
17,239	Dade	46	Female	Unknown			FL resident	04/19/20
17,240	Dade	56	Female	Unknown			FL resident	04/19/20
17,241	Dade	35	Male	No		Yes	FL resident	04/19/20
17,242	Dade	31	Female	No		Yes	FL resident	04/19/20
17,243	Dade	39	Male	No		Yes	FL resident	04/19/20
17,244	Dade	33	Male	Unknown			FL resident	04/19/20
17,245	Dade	60	Female	No		Unknown	FL resident	04/19/20
17,246	Dade	35	Male	No		Unknown	FL resident	04/19/20
17,247	Dade	60	Male	No		Yes	FL resident	04/19/20
17,248	Dade	37	Male	No		Yes	FL resident	04/19/20
17,249	Dade	53	Female	Unknown			FL resident	04/19/20
17,250	Dade	39	Female	No		Unknown	FL resident	04/19/20
17,251	Dade	42	Female	No		Unknown	FL resident	04/19/20
17,252	Dade	75	Female	No		No	FL resident	04/19/20

# Coronavirus: line list of cases

Data verified as of May 10, 2020 at 10 AM

Data in this report are provisional and subject to change.

Case	County	Age	Gender	Travel related	Travel detail	Contact with a confirmed case	Jurisdiction	Date case counted
17,253	Dade	64	Female	No		Yes	FL resident	04/19/20
17,254	Dade	26	Female	No		No	FL resident	04/19/20
17,255	Dade	78	Male	No		No	FL resident	04/19/20
17,256	Dade	55	Male	No		Yes	FL resident	04/19/20
17,257	Dade	57	Male	No		Unknown	FL resident	04/19/20
17,258	Dade	77	Female	No		Unknown	FL resident	04/19/20
17,259	Dade	68	Male	Unknown			FL resident	04/19/20
17,260	Dade	53	Female	No		No	FL resident	04/19/20
17,261	Dade	73	Female	No		No	FL resident	04/19/20
17,262	Dade	32	Female	No		Yes	FL resident	04/19/20
17,263	Dade	32	Male	No		Unknown	FL resident	04/19/20
17,264	Dade	88	Male	No		Unknown	FL resident	04/19/20
17,265	Dade	82	Male	No		Yes	FL resident	04/19/20
17,266	Dade	84	Male	No		Yes	FL resident	04/19/20
17,267	Dade	81	Male	No		Yes	FL resident	04/19/20
17,268	Dade	48	Male	Unknown		Unknown	FL resident	04/19/20
17,269	Dade	24	Female	No		Unknown	FL resident	04/19/20
17,270	Dade	82	Male	No		Unknown	FL resident	04/19/20
17,271	Dade	55	Female	Unknown		Yes	FL resident	04/19/20
17,272	Dade	95	Female	No		Yes	FL resident	04/19/20
17,273	Dade	27	Female	No		Yes	FL resident	04/19/20
17,274	Dade	35	Female	Unknown		Unknown	FL resident	04/19/20
17,275	Dade	47	Female	No		No	FL resident	04/19/20
17,276	Dade	40	Female	No		Unknown	FL resident	04/19/20
17,277	Dade	34	Female	No		Yes	FL resident	04/19/20
17,278	Dade	56	Male	Unknown		Unknown	FL resident	04/19/20
17,279	Dade	54	Male	No		Yes	FL resident	04/19/20
17,280	Dade	30	Male	Unknown		Unknown	FL resident	04/19/20
17,281	Dade	57	Female	No		Yes	FL resident	04/19/20
17,282	Dade	50	Female	No		Yes	FL resident	04/19/20
17,283	Dade	27	Female	No		Yes	FL resident	04/19/20
17,284	Dade	71	Male	No		Yes	FL resident	04/19/20
17,285	Dade	31	Male	Unknown		Unknown	FL resident	04/19/20
17,286	Dade	33	Male	No		Yes	FL resident	04/19/20
17,287	Dade	24	Female	No		No	FL resident	04/19/20
17,288	Dade	19	Female	Unknown		Unknown	FL resident	04/19/20
17,289	Dade	37	Male	No		Yes	FL resident	04/19/20
17,290	Dade	87	Female	Unknown			FL resident	04/19/20
17,291	Dade	32	Male	No		No	FL resident	04/19/20
17,292	Dade	55	Female	No		Yes	FL resident	04/19/20
17,293	Dade	66	Female	Unknown		Unknown	FL resident	04/19/20
17,294	Dade	74	Male	Unknown			FL resident	04/19/20
17,295	Dade	50	Female	No		No	FL resident	04/19/20
17,296	Dade	56	Female	Yes	NY	Yes	FL resident	04/19/20
17,297	Dade	51	Female	No		Yes	FL resident	04/19/20
17,298	Dade	38	Female	Unknown		Yes	FL resident	04/19/20
17,299	Dade	27	Female	No		No	FL resident	04/19/20
17,300	Dade	27	Female	Unknown		Unknown	FL resident	04/19/20
17,301	Dade	62	Female	No		Yes	FL resident	04/19/20
17,302	Dade	46	Female	No		No	FL resident	04/19/20
17,303	Dade	94	Female	No		Yes	FL resident	04/19/20
17,304	Dade	59	Male	No		Yes	FL resident	04/19/20
17,305	Dade	25	Male	No		Yes	FL resident	04/19/20
17,306	Dade	39	Male	No		No	FL resident	04/19/20
17,307	Dade	2	Female	No		No	FL resident	04/19/20
17,308	Dade	39	Female	No		Yes	FL resident	04/19/20
17,309	Dade	94	Female	No		Yes	FL resident	04/19/20
17,310	Dade	46	Male	No		Unknown	FL resident	04/19/20
17,311	Dade	46	Female	No		Yes	FL resident	04/19/20
17,312	Dade	75	Female	Unknown		Yes	FL resident	04/19/20
17,313	Dade	80	Male	No		Yes	FL resident	04/19/20
17,314	Dade	46	Male	No		Yes	FL resident	04/19/20

# Coronavirus: line list of cases

Data verified as of May 10, 2020 at 10 AM

Data in this report are provisional and subject to change.

Case	County	Age	Gender	Travel related	Travel detail	Contact with a confirmed case	Jurisdiction	Date case counted
17,315	Dade	24	Male	No		Unknown	FL resident	04/19/20
17,316	Dade	70	Female	No		Unknown	FL resident	04/19/20
17,317	Dade	70	Female	No		Yes	FL resident	04/19/20
17,318	Dade	63	Male	Unknown			FL resident	04/19/20
17,319	Dade	92	Female	No		Yes	FL resident	04/19/20
17,320	Dade	82	Female	No		Unknown	FL resident	04/19/20
17,321	Dade	74	Male	Unknown			FL resident	04/19/20
17,322	Dade	65	Female	No		Unknown	FL resident	04/19/20
17,323	Dade	88	Female	No		Yes	FL resident	04/19/20
17,324	Dade	67	Male	Unknown		Unknown	FL resident	04/19/20
17,325	Dade	77	Female	Unknown			FL resident	04/19/20
17,326	Dade	72	Male	No		Unknown	FL resident	04/19/20
17,327	Dade	59	Female	No		Yes	FL resident	04/19/20
17,328	Dade	54	Female	Unknown		No	FL resident	04/19/20
17,329	Dade	56	Male	No		No	FL resident	04/19/20
17,330	Dade	22	Male	Unknown		Unknown	FL resident	04/19/20
17,331	Dade	10	Female	No		Yes	FL resident	04/19/20
17,332	Dade	16	Female	Unknown		Yes	FL resident	04/19/20
17,333	Dade	19	Female	Unknown		Yes	FL resident	04/19/20
17,334	Dade	28	Female	No		No	FL resident	04/19/20
17,335	Dade	40	Male	Unknown		Yes	FL resident	04/19/20
17,336	Dade	70	Female	No		Yes	FL resident	04/19/20
17,337	Dade	43	Female	No		Yes	FL resident	04/19/20
17,338	Dade	72	Female	Unknown		Yes	FL resident	04/19/20
17,339	Dade	80	Male	No			FL resident	04/19/20
17,340	Dade	27	Female	No		Yes	FL resident	04/19/20
17,341	Dade	53	Female	No		Yes	FL resident	04/19/20
17,342	Dade	54	Female	No		No	FL resident	04/19/20
17,343	Dade	57	Female	Unknown		No	FL resident	04/19/20
17,344	Dade	34	Female	Unknown		Yes	FL resident	04/19/20
17,345	Dade	38	Male	Unknown		Yes	FL resident	04/19/20
17,346	Dade	53	Female	Unknown		Yes	FL resident	04/19/20
17,347	Dade	37	Male	No		Yes	FL resident	04/19/20
17,348	Dade	77	Male	No		Yes	FL resident	04/19/20
17,349	Dade	81	Female	Unknown		Yes	FL resident	04/19/20
17,350	Dade	70	Male	Unknown		No	FL resident	04/19/20
17,351	Dade	78	Male	No		Yes	FL resident	04/19/20
17,352	Dade	53	Female	Unknown		No	FL resident	04/19/20
17,353	Dade	57	Male	Unknown		Yes	FL resident	04/19/20
17,354	Dade	59	Male	Unknown		No	FL resident	04/19/20
17,355	Dade	43	Male	Unknown		No	FL resident	04/19/20
17,356	Dade	36	Female	Unknown		Yes	FL resident	04/19/20
17,357	Dade	28	Female	Unknown		Yes	FL resident	04/19/20
17,358	Dade	42	Male	No		Yes	FL resident	04/19/20
17,359	Dade	25	Male	Unknown		No	FL resident	04/19/20
17,360	Dade	40	Female	Unknown		Unknown	FL resident	04/19/20
17,361	Dade	62	Male	Unknown			FL resident	04/19/20
17,362	Dade	55	Female	No		Unknown	FL resident	04/19/20
17,363	Dade	89	Female	No		Yes	FL resident	04/20/20
17,364	Dade	35	Female	Unknown			FL resident	04/20/20
17,365	Dade	28	Male	Unknown		Yes	FL resident	04/20/20
17,366	Dade	74	Female	Unknown		No	FL resident	04/20/20
17,367	Dade	55	Male	No		Yes	FL resident	04/20/20
17,368	Dade	68	Male	No		Yes	FL resident	04/20/20
17,369	Dade	65	Male	Unknown		Yes	FL resident	04/20/20
17,370	Dade	53	Female	Unknown		No	FL resident	04/20/20
17,371	Dade	45	Female	Unknown		No	FL resident	04/20/20
17,372	Dade	43	Female	Unknown		No	FL resident	04/20/20
17,373	Dade	56	Male	Unknown		No	FL resident	04/20/20
17,374	Dade	22	Female	Unknown		Unknown	FL resident	04/20/20
17,375	Dade	58	Male	Unknown		No	FL resident	04/20/20
17,376	Dade	6	Male	No		Yes	FL resident	04/20/20

# Coronavirus: line list of cases

Data verified as of May 10, 2020 at 10 AM

Data in this report are provisional and subject to change.

Case	County	Age	Gender	Travel related	Travel detail	Contact with a confirmed case	Jurisdiction	Date case counted
17,377	Dade	86	Male	Unknown		No	FL resident	04/20/20
17,378	Dade	70	Female	No			FL resident	04/20/20
17,379	Dade	55	Male	No		Yes	FL resident	04/20/20
17,380	Dade	27	Male	No			FL resident	04/20/20
17,381	Dade	45	Female	Unknown			FL resident	04/20/20
17,382	Dade	50	Female	No		Yes	FL resident	04/20/20
17,383	Dade	41	Male	No		Yes	FL resident	04/20/20
17,384	Dade	39	Female	No		No	FL resident	04/20/20
17,385	Dade	37	Female	Unknown			FL resident	04/20/20
17,386	Dade	72	Female	No		Yes	FL resident	04/20/20
17,387	Dade	63	Female	No		Yes	FL resident	04/20/20
17,388	Dade	37	Male	No		Yes	FL resident	04/20/20
17,389	Dade	79	Male	No		Yes	FL resident	04/20/20
17,390	Dade	70	Male	Unknown			FL resident	04/20/20
17,391	Dade	28	Male	No		Yes	FL resident	04/20/20
17,392	Dade	56	Male	No		No	FL resident	04/20/20
17,393	Dade	49	Male	Unknown			FL resident	04/20/20
17,394	Dade	74	Female	No		Yes	FL resident	04/20/20
17,395	Dade	72	Female	No		Yes	FL resident	04/20/20
17,396	Dade	76	Male	No		No	FL resident	04/20/20
17,397	Dade	66	Male	No		No	FL resident	04/20/20
17,398	Dade	41	Female	No		Yes	FL resident	04/20/20
17,399	Dade	97	Female	No		Yes	FL resident	04/20/20
17,400	Dade	81	Female	No		Yes	FL resident	04/20/20
17,401	Dade	68	Male	Yes	FAROE ISLANDS (MALVINAS)	Yes	FL resident	04/20/20
17,402	Dade	53	Male	No		Yes	FL resident	04/20/20
17,403	Dade	83	Female	No		Yes	FL resident	04/20/20
17,404	Dade	69	Female	Unknown			FL resident	04/20/20
17,405	Dade	30	Male	No		Unknown	FL resident	04/20/20
17,406	Dade	50	Male	Unknown		No	FL resident	04/20/20
17,407	Dade	61	Male	No		No	FL resident	04/20/20
17,408	Dade	62	Male	No		Unknown	FL resident	04/20/20
17,409	Dade	34	Male	Unknown			FL resident	04/20/20
17,410	Dade	42	Male	No		Yes	FL resident	04/20/20
17,411	Dade	23	Male	Unknown			FL resident	04/20/20
17,412	Dade	59	Male	No		Yes	FL resident	04/20/20
17,413	Dade	45	Male	Unknown			FL resident	04/20/20
17,414	Dade	46	Male	Unknown			FL resident	04/20/20
17,415	Dade	29	Male	Unknown			FL resident	04/20/20
17,416	Dade	48	Female	No		No	FL resident	04/20/20
17,417	Dade	20	Female	No		No	FL resident	04/20/20
17,418	Dade	26	Male	No		No	FL resident	04/20/20
17,419	Dade	27	Male	Unknown			FL resident	04/20/20
17,420	Dade	22	Male	No		Unknown	FL resident	04/20/20
17,421	Dade	64	Male	Unknown			FL resident	04/20/20
17,422	Dade	41	Male	No		Yes	FL resident	04/20/20
17,423	Dade	43	Female	Unknown			FL resident	04/20/20
17,424	Dade	37	Male	No		Unknown	FL resident	04/20/20
17,425	Dade	41	Male	No		No	FL resident	04/20/20
17,426	Dade	58	Male	No		Unknown	FL resident	04/20/20
17,427	Dade	34	Female	No		Yes	FL resident	04/20/20
17,428	Dade	63	Female	No		Yes	FL resident	04/20/20
17,429	Dade	31	Female	No		Unknown	FL resident	04/20/20
17,430	Dade	56	Female	No		No	FL resident	04/20/20
17,431	Dade	31	Male	No		Yes	FL resident	04/20/20
17,432	Dade	54	Male	Unknown			FL resident	04/20/20
17,433	Dade	34	Male	Unknown			FL resident	04/20/20
17,434	Dade	65	Male	Unknown		Yes	FL resident	04/20/20
17,435	Dade	33	Male	No		Unknown	FL resident	04/20/20
17,436	Dade	39	Male	Unknown		Unknown	FL resident	04/20/20
17,437	Dade	52	Male	No		Unknown	FL resident	04/20/20
17,438	Dade	49	Male	No		Yes	FL resident	04/20/20



# Coronavirus: line list of cases

Data verified as of May 10, 2020 at 10 AM

Data in this report are provisional and subject to change.

Case	County	Age	Gender	Travel related	Travel detail	Contact with a confirmed case	Jurisdiction	Date case counted
17,439	Dade	79	Male	No		Yes	FL resident	04/20/20
17,440	Dade	55	Male	No		No	FL resident	04/20/20
17,441	Dade	67	Male	No		Yes	FL resident	04/20/20
17,442	Dade	34	Female	No		Yes	FL resident	04/20/20
17,443	Dade	59	Male	No		Yes	FL resident	04/20/20
17,444	Dade	54	Female	Unknown			FL resident	04/20/20
17,445	Dade	77	Male	No		Unknown	FL resident	04/20/20
17,446	Dade	46	Female	Unknown		Yes	FL resident	04/20/20
17,447	Dade	29	Female	No		Yes	FL resident	04/20/20
17,448	Dade	64	Male	No		No	FL resident	04/20/20
17,449	Dade	31	Male	No		No	FL resident	04/20/20
17,450	Dade	18	Female	No		No	FL resident	04/20/20
17,451	Dade	32	Male	No		No	FL resident	04/20/20
17,452	Dade	61	Female	Unknown			FL resident	04/20/20
17,453	Dade	50	Female	No		Yes	FL resident	04/20/20
17,454	Dade	27	Male	No		Yes	FL resident	04/20/20
17,455	Dade	45	Female	Unknown			FL resident	04/20/20
17,456	Dade	76	Female	Unknown			FL resident	04/20/20
17,457	Dade	35	Male	Unknown		Yes	FL resident	04/20/20
17,458	Dade	45	Female	No		Unknown	FL resident	04/20/20
17,459	Dade	33	Female	No		Unknown	FL resident	04/20/20
17,460	Dade	62	Male	No		Yes	FL resident	04/20/20
17,461	Dade	22	Male	Unknown		Unknown	FL resident	04/20/20
17,462	Dade	68	Female	Unknown		No	FL resident	04/20/20
17,463	Dade	59	Female	No		Unknown	FL resident	04/20/20
17,464	Dade	46	Male	No		No	FL resident	04/20/20
17,465	Dade	47	Male	No		Unknown	FL resident	04/20/20
17,466	Dade	24	Male	No		Yes	FL resident	04/20/20
17,467	Dade	95	Male	No		Unknown	FL resident	04/20/20
17,468	Dade	69	Male	No		Unknown	FL resident	04/20/20
17,469	Dade	53	Male	No		Unknown	FL resident	04/20/20
17,470	Dade	31	Female	No		Yes	FL resident	04/20/20
17,471	Dade	81	Male	Unknown			FL resident	04/20/20
17,472	Dade	58	Male	Unknown			FL resident	04/20/20
17,473	Dade	71	Male	No		No	FL resident	04/20/20
17,474	Dade	86	Female	No		No	FL resident	04/20/20
17,475	Dade	66	Female	No		Unknown	FL resident	04/20/20
17,476	Dade	29	Male	Unknown			FL resident	04/20/20
17,477	Dade	35	Female	Unknown		Yes	FL resident	04/20/20
17,478	Dade	69	Male	No		Unknown	FL resident	04/20/20
17,479	Dade	49	Female	No		Yes	FL resident	04/20/20
17,480	Dade	34	Male	Unknown		Unknown	FL resident	04/20/20
17,481	Dade	54	Male	No		Yes	FL resident	04/20/20
17,482	Dade	50	Female	No		Yes	FL resident	04/20/20
17,483	Dade	36	Female	Unknown		Unknown	FL resident	04/20/20
17,484	Dade	77	Male	Unknown			FL resident	04/20/20
17,485	Dade	69	Male	No		Yes	FL resident	04/20/20
17,486	Dade	57	Female	No		Yes	FL resident	04/20/20
17,487	Dade	58	Female	No		No	FL resident	04/20/20
17,488	Dade	44	Female	No		Yes	FL resident	04/20/20
17,489	Dade	34	Female	No		Unknown	FL resident	04/20/20
17,490	Dade	32	Female	No		Unknown	FL resident	04/20/20
17,491	Dade	37	Female	No		Yes	FL resident	04/20/20
17,492	Dade	58	Female	No		Yes	FL resident	04/20/20
17,493	Dade	50	Female	No		Unknown	FL resident	04/20/20
17,494	Dade	33	Female	Unknown		Yes	FL resident	04/20/20
17,495	Dade	41	Male	No		No	FL resident	04/20/20
17,496	Dade	60	Female	No		Yes	FL resident	04/20/20
17,497	Dade	42	Male	No		Yes	FL resident	04/20/20
17,498	Dade	26	Female	Unknown		Unknown	FL resident	04/20/20
17,499	Dade	28	Male	No		Yes	FL resident	04/20/20
17,500	Dade	22	Male	No		No	FL resident	04/20/20

# Coronavirus: line list of cases

Data verified as of May 10, 2020 at 10 AM

Data in this report are provisional and subject to change.

Case	County	Age	Gender	Travel related	Travel detail	Contact with a confirmed case	Jurisdiction	Date case counted
17,501	Dade	53	Male	Unknown		Unknown	FL resident	04/20/20
17,502	Dade	49	Female	No		Unknown	FL resident	04/20/20
17,503	Dade	50	Female	Unknown		Yes	FL resident	04/20/20
17,504	Dade	44	Male	No		Yes	FL resident	04/20/20
17,505	Dade	39	Male	Unknown			FL resident	04/20/20
17,506	Dade	37	Male	Unknown		Unknown	FL resident	04/20/20
17,507	Dade	38	Male	Unknown		Unknown	FL resident	04/20/20
17,508	Dade	30	Female	No		Yes	FL resident	04/20/20
17,509	Dade	34	Female	No		Unknown	FL resident	04/20/20
17,510	Dade	86	Male	Unknown		Unknown	FL resident	04/20/20
17,511	Dade	10	Female	Unknown			FL resident	04/20/20
17,512	Dade	59	Female	No		Unknown	FL resident	04/20/20
17,513	Dade	75	Male	Unknown			FL resident	04/20/20
17,514	Dade	51	Female	No		Unknown	FL resident	04/20/20
17,515	Dade	33	Male	No		Yes	FL resident	04/20/20
17,516	Dade	31	Male	No		Yes	FL resident	04/20/20
17,517	Dade	51	Male	No		No	FL resident	04/20/20
17,518	Dade	70	Female	No		Unknown	FL resident	04/20/20
17,519	Dade	21	Female	Unknown		No	FL resident	04/20/20
17,520	Dade	65	Female	No		Yes	FL resident	04/20/20
17,521	Dade	65	Male	No		Yes	FL resident	04/20/20
17,522	Dade	47	Male	No		Yes	FL resident	04/20/20
17,523	Dade	61	Male	No		Yes	FL resident	04/20/20
17,524	Dade	30	Male	Unknown		Unknown	FL resident	04/20/20
17,525	Dade	43	Female	Unknown		Yes	FL resident	04/20/20
17,526	Dade	66	Male	Unknown		Unknown	FL resident	04/20/20
17,527	Dade	56	Male	No		Yes	FL resident	04/20/20
17,528	Dade	62	Male	Unknown		No	FL resident	04/20/20
17,529	Dade	62	Male	Unknown		Yes	FL resident	04/20/20
17,530	Dade	50	Female	Unknown		Yes	FL resident	04/20/20
17,531	Dade	62	Female	Unknown		Yes	FL resident	04/20/20
17,532	Dade	36	Female	Unknown		Yes	FL resident	04/20/20
17,533	Dade	81	Female	Unknown		Unknown	FL resident	04/20/20
17,534	Dade	40	Female	No		Yes	FL resident	04/20/20
17,535	Dade	23	Male	No		No	FL resident	04/20/20
17,536	Dade	62	Female	Unknown		No	FL resident	04/20/20
17,537	Dade	47	Female	Unknown		Unknown	FL resident	04/20/20
17,538	Dade	32	Male	Unknown		Yes	FL resident	04/20/20
17,539	Dade	58	Male	No		No	FL resident	04/20/20
17,540	Dade	25	Female	Unknown		No	FL resident	04/20/20
17,541	Dade	53	Female	Unknown		Unknown	FL resident	04/20/20
17,542	Dade	41	Male	No		Yes	FL resident	04/20/20
17,543	Dade	66	Female	No		No	FL resident	04/20/20
17,544	Dade	28	Male	No		No	FL resident	04/20/20
17,545	Dade	61	Female	Unknown			FL resident	04/20/20
17,546	Dade	51	Male	No		Yes	FL resident	04/20/20
17,547	Dade	18	Male	No		No	FL resident	04/20/20
17,548	Dade	54	Male	No		No	FL resident	04/20/20
17,549	Dade	60	Female	No		Yes	FL resident	04/20/20
17,550	Dade	53	Male	Unknown			FL resident	04/20/20
17,551	Dade	50	Male	Unknown			FL resident	04/20/20
17,552	Dade	30	Male	No		Yes	FL resident	04/20/20
17,553	Dade	59	Male	No		Yes	FL resident	04/20/20
17,554	Dade	26	Female	No		Yes	FL resident	04/20/20
17,555	Dade	47	Male	No		Unknown	FL resident	04/20/20
17,556	Dade	43	Female	No		No	FL resident	04/20/20
17,557	Dade	55	Female	Unknown			FL resident	04/20/20
17,558	Dade	60	Male	No		No	FL resident	04/20/20
17,559	Dade	57	Female	No		Yes	FL resident	04/20/20
17,560	Dade	31	Male	No		No	FL resident	04/20/20
17,561	Dade	30	Male	No		No	FL resident	04/20/20
17,562	Dade	78	Male	No		Unknown	FL resident	04/20/20

# Coronavirus: line list of cases

Data verified as of May 10, 2020 at 10 AM

Data in this report are provisional and subject to change.

Case	County	Age	Gender	Travel related	Travel detail	Contact with a confirmed case	Jurisdiction	Date case counted
17,563	Dade	68	Male	No		No	FL resident	04/20/20
17,564	Dade	21	Female	Unknown			FL resident	04/20/20
17,565	Dade	63	Female	Unknown		Yes	FL resident	04/20/20
17,566	Dade	40	Unknown	Unknown			FL resident	04/20/20
17,567	Dade	82	Male	Unknown			FL resident	04/20/20
17,568	Dade	63	Male	Unknown			FL resident	04/20/20
17,569	Dade	92	Male	Unknown			FL resident	04/20/20
17,570	Dade	40	Male	No		Yes	FL resident	04/20/20
17,571	Dade	22	Female	No		Yes	FL resident	04/20/20
17,572	Dade	22	Female	No		No	FL resident	04/20/20
17,573	Dade	44	Female	Unknown			FL resident	04/20/20
17,574	Dade	58	Male	No		Unknown	FL resident	04/20/20
17,575	Dade	52	Male	Unknown		Unknown	FL resident	04/20/20
17,576	Dade	21	Male	No		Yes	FL resident	04/20/20
17,577	Dade	28	Female	No		Yes	FL resident	04/20/20
17,578	Dade	49	Male	No		Unknown	FL resident	04/20/20
17,579	Dade	43	Male	Unknown			FL resident	04/20/20
17,580	Dade	28	Female	Unknown			FL resident	04/20/20
17,581	Dade	26	Male	No		Unknown	FL resident	04/20/20
17,582	Dade	68	Female	No		Yes	FL resident	04/20/20
17,583	Dade	92	Female	No		Unknown	FL resident	04/20/20
17,584	Dade	49	Male	Unknown			FL resident	04/20/20
17,585	Dade	56	Female	No		Unknown	FL resident	04/20/20
17,586	Dade	27	Female	No		Yes	FL resident	04/20/20
17,587	Dade	11	Female	Yes	FL; GA	Yes	FL resident	04/20/20
17,588	Dade	71	Female	Unknown		Unknown	FL resident	04/20/20
17,589	Dade	30	Female	Unknown		Unknown	FL resident	04/20/20
17,590	Dade	42	Male	No		Unknown	FL resident	04/20/20
17,591	Dade	60	Male	Unknown			FL resident	04/20/20
17,592	Dade	62	Female	No		Yes	FL resident	04/20/20
17,593	Dade	77	Male	Unknown			FL resident	04/20/20
17,594	Dade	76	Male	Unknown			FL resident	04/20/20
17,595	Dade	32	Male	Unknown			FL resident	04/20/20
17,596	Dade	23	Male	Unknown			FL resident	04/20/20
17,597	Dade	38	Male	Unknown		No	FL resident	04/20/20
17,598	Dade	36	Female	No		Yes	FL resident	04/20/20
17,599	Dade	44	Male	Unknown			FL resident	04/20/20
17,600	Dade	80	Male	Unknown		Unknown	FL resident	04/20/20
17,601	Dade	57	Male	Unknown		Unknown	FL resident	04/20/20
17,602	Dade	0	Male	Unknown			FL resident	04/20/20
17,603	Dade	32	Female	No		No	FL resident	04/20/20
17,604	Dade	58	Male	No		No	FL resident	04/20/20
17,605	Dade	36	Male	No		Yes	FL resident	04/20/20
17,606	Dade	70	Female	No		Yes	FL resident	04/20/20
17,607	Dade	50	Male	No		Yes	FL resident	04/20/20
17,608	Dade	52	Female	No		No	FL resident	04/20/20
17,609	Dade	64	Male	No		Unknown	FL resident	04/20/20
17,610	Dade	43	Female	No		No	FL resident	04/20/20
17,611	Dade	83	Female	No		Yes	FL resident	04/20/20
17,612	Dade	54	Male	No		Yes	FL resident	04/20/20
17,613	Dade	24	Male	Unknown		Yes	FL resident	04/20/20
17,614	Dade	50	Female	No		Yes	FL resident	04/20/20
17,615	Dade	36	Male	No		Yes	FL resident	04/20/20
17,616	Dade	31	Male	No		Yes	FL resident	04/20/20
17,617	Dade	27	Female	Unknown		No	FL resident	04/20/20
17,618	Dade	27	Female	Unknown		Yes	FL resident	04/20/20
17,619	Dade	67	Female	No		Yes	FL resident	04/20/20
17,620	Dade	78	Female	No		Yes	FL resident	04/20/20
17,621	Dade	0	Male	No		Yes	FL resident	04/20/20
17,622	Dade	39	Female	No		Yes	FL resident	04/20/20
17,623	Dade	66	Female	No		No	FL resident	04/20/20
17,624	Dade	38	Female	No		Yes	FL resident	04/20/20

# Coronavirus: line list of cases

Data verified as of May 10, 2020 at 10 AM

Data in this report are provisional and subject to change.

Case	County	Age	Gender	Travel related	Travel detail	Contact with a confirmed case	Jurisdiction	Date case counted
17,625	Dade	36	Male	No		Yes	FL resident	04/20/20
17,626	Dade	39	Female	No		Yes	FL resident	04/20/20
17,627	Dade	47	Male	No		No	FL resident	04/20/20
17,628	Dade	59	Male	Unknown		Yes	FL resident	04/20/20
17,629	Dade	38	Female	Unknown		Yes	FL resident	04/20/20
17,630	Dade	73	Female	No		Unknown	FL resident	04/20/20
17,631	Dade	39	Female	No		Unknown	FL resident	04/20/20
17,632	Dade	54	Male	No		Unknown	FL resident	04/20/20
17,633	Dade	94	Female	No		Unknown	FL resident	04/20/20
17,634	Dade	67	Male	No		Unknown	FL resident	04/20/20
17,635	Dade	68	Male	Unknown			FL resident	04/20/20
17,636	Dade	69	Male	Unknown		Unknown	FL resident	04/20/20
17,637	Dade	67	Male	Unknown			FL resident	04/20/20
17,638	Dade	30	Female	No		No	FL resident	04/20/20
17,639	Dade	7	Male	Unknown		Yes	FL resident	04/20/20
17,640	Dade	48	Male	Unknown		Yes	FL resident	04/20/20
17,641	Dade	46	Female	Unknown		Yes	FL resident	04/20/20
17,642	Dade	55	Male	Unknown			FL resident	04/20/20
17,643	Dade	8	Female	Unknown			FL resident	04/20/20
17,644	Dade	53	Male	No		No	FL resident	04/20/20
17,645	Dade	33	Male	No		Yes	FL resident	04/20/20
17,646	Dade	56	Male	No		Yes	FL resident	04/20/20
17,647	Dade	57	Female	Unknown		Yes	FL resident	04/20/20
17,648	Dade	92	Male	Unknown			FL resident	04/20/20
17,649	Dade	90	Male	No		Yes	FL resident	04/20/20
17,650	Dade	85	Female	No		Yes	FL resident	04/20/20
17,651	Dade	77	Female	Yes	CO; FL	Yes	FL resident	04/20/20
17,652	Dade	54	Female	Unknown		Yes	FL resident	04/20/20
17,653	Dade	71	Male	No		Yes	FL resident	04/20/20
17,654	Dade	92	Female	No		Unknown	FL resident	04/20/20
17,655	Dade	70	Male	No		Yes	FL resident	04/20/20
17,656	Dade	59	Female	Unknown			FL resident	04/20/20
17,657	Dade	34	Male	No		No	FL resident	04/20/20
17,658	Dade	32	Male	No		Yes	FL resident	04/20/20
17,659	Dade	42	Male	Unknown			FL resident	04/20/20
17,660	Dade	13	Female	Unknown		Yes	FL resident	04/20/20
17,661	Dade	81	Male	No		Unknown	FL resident	04/20/20
17,662	Dade	33	Female	No		Yes	FL resident	04/21/20
17,663	Dade	43	Female	No		Yes	FL resident	04/21/20
17,664	Dade	54	Female	Unknown			FL resident	04/21/20
17,665	Dade	23	Male	No		Yes	FL resident	04/21/20
17,666	Dade	52	Male	No		Unknown	FL resident	04/21/20
17,667	Dade	49	Female	Unknown		Unknown	FL resident	04/21/20
17,668	Dade	55	Female	Unknown		Yes	FL resident	04/21/20
17,669	Dade	48	Male	Unknown		Yes	FL resident	04/21/20
17,670	Dade	65	Male	Unknown			FL resident	04/21/20
17,671	Dade	81	Female	Unknown		Yes	FL resident	04/21/20
17,672	Dade	84	Female	Unknown			FL resident	04/21/20
17,673	Dade	65	Female	No		No	FL resident	04/21/20
17,674	Dade	61	Female	No		Unknown	FL resident	04/21/20
17,675	Dade	49	Female	No		Yes	FL resident	04/21/20
17,676	Dade	44	Male	No		Unknown	FL resident	04/21/20
17,677	Dade	92	Female	No		No	FL resident	04/21/20
17,678	Dade	66	Female	Unknown		Yes	FL resident	04/21/20
17,679	Dade	67	Male	No		Yes	FL resident	04/21/20
17,680	Dade	56	Male	No		Yes	FL resident	04/21/20
17,681	Dade	45	Female	No		No	FL resident	04/21/20
17,682	Dade	28	Female	No		Yes	FL resident	04/21/20
17,683	Dade	84	Female	No		Yes	FL resident	04/21/20
17,684	Dade	67	Male	No		Unknown	FL resident	04/21/20
17,685	Dade	14	Male	No		Yes	FL resident	04/21/20
17,686	Dade	79	Male	Unknown			FL resident	04/21/20

# Coronavirus: line list of cases

Data verified as of May 10, 2020 at 10 AM

Data in this report are provisional and subject to change.

Case	County	Age	Gender	Travel related	Travel detail	Contact with a confirmed case	Jurisdiction	Date case counted
17,687	Dade	69	Female	Unknown			FL resident	04/21/20
17,688	Dade	66	Female	No		No	FL resident	04/21/20
17,689	Dade	59	Female	Unknown		Unknown	FL resident	04/21/20
17,690	Dade	58	Male	No		Yes	FL resident	04/21/20
17,691	Dade	17	Male	No		Unknown	FL resident	04/21/20
17,692	Dade	72	Female	Unknown		Unknown	FL resident	04/21/20
17,693	Dade	86	Female	No		No	FL resident	04/21/20
17,694	Dade	63	Female	No		No	FL resident	04/21/20
17,695	Dade	88	Female	Unknown		Unknown	FL resident	04/21/20
17,696	Dade	69	Male	Unknown		Unknown	FL resident	04/21/20
17,697	Dade	33	Female	Unknown		Unknown	FL resident	04/21/20
17,698	Dade	67	Male	Unknown		Unknown	FL resident	04/21/20
17,699	Dade	69	Female	Unknown			FL resident	04/21/20
17,700	Dade	82	Female	Unknown		Unknown	FL resident	04/21/20
17,701	Dade	87	Female	No		Unknown	FL resident	04/21/20
17,702	Dade	42	Male	Unknown		Unknown	FL resident	04/21/20
17,703	Dade	71	Male	No		Unknown	FL resident	04/21/20
17,704	Dade	78	Male	Unknown		Unknown	FL resident	04/21/20
17,705	Dade	62	Female	Unknown		Unknown	FL resident	04/21/20
17,706	Dade	75	Female	Unknown			FL resident	04/21/20
17,707	Dade	63	Female	Unknown			FL resident	04/21/20
17,708	Dade	64	Male	Unknown		No	FL resident	04/21/20
17,709	Dade	78	Male	Unknown		Unknown	FL resident	04/21/20
17,710	Dade	79	Male	Unknown		Yes	FL resident	04/21/20
17,711	Dade	71	Male	Unknown		Unknown	FL resident	04/21/20
17,712	Dade	88	Female	Unknown		Unknown	FL resident	04/21/20
17,713	Dade	66	Female	Unknown		Unknown	FL resident	04/21/20
17,714	Dade	51	Female	Unknown		Unknown	FL resident	04/21/20
17,715	Dade	80	Male	Unknown		Yes	FL resident	04/21/20
17,716	Dade	71	Male	No		Yes	FL resident	04/21/20
17,717	Dade	72	Female	Unknown		Yes	FL resident	04/21/20
17,718	Dade	71	Male	Unknown		Yes	FL resident	04/21/20
17,719	Dade	61	Female	Unknown		Unknown	FL resident	04/21/20
17,720	Dade	67	Male	Unknown		Yes	FL resident	04/21/20
17,721	Dade	63	Female	Unknown		Yes	FL resident	04/21/20
17,722	Dade	78	Female	Unknown		Unknown	FL resident	04/21/20
17,723	Dade	77	Male	Unknown			FL resident	04/21/20
17,724	Dade	14	Female	No		Yes	FL resident	04/21/20
17,725	Dade	3	Female	No		Yes	FL resident	04/21/20
17,726	Dade	11	Male	No		Yes	FL resident	04/21/20
17,727	Dade	28	Male	No		Unknown	FL resident	04/21/20
17,728	Dade	49	Male	Unknown		Yes	FL resident	04/21/20
17,729	Dade	59	Male	No		No	FL resident	04/21/20
17,730	Dade	48	Male	No		Yes	FL resident	04/21/20
17,731	Dade	64	Female	No		Yes	FL resident	04/21/20
17,732	Dade	42	Male	No		Yes	FL resident	04/21/20
17,733	Dade	58	Female	No		Yes	FL resident	04/21/20
17,734	Dade	35	Male	Unknown		Unknown	FL resident	04/21/20
17,735	Dade	56	Male	No		Yes	FL resident	04/21/20
17,736	Dade	69	Male	No		Yes	FL resident	04/21/20
17,737	Dade	74	Female	Unknown		Unknown	FL resident	04/21/20
17,738	Dade	40	Male	Unknown		No	FL resident	04/21/20
17,739	Dade	56	Female	No		Yes	FL resident	04/21/20
17,740	Dade	26	Female	No		Unknown	FL resident	04/21/20
17,741	Dade	46	Female	No		Yes	FL resident	04/21/20
17,742	Dade	62	Female	Unknown		Unknown	FL resident	04/21/20
17,743	Dade	29	Male	No		Yes	FL resident	04/21/20
17,744	Dade	45	Female	No		No	FL resident	04/21/20
17,745	Dade	29	Male	Unknown		Unknown	FL resident	04/21/20
17,746	Dade	18	Female	Unknown		Yes	FL resident	04/21/20
17,747	Dade	35	Male	Unknown		Unknown	FL resident	04/21/20
17,748	Dade	64	Female	No		No	FL resident	04/21/20

# Coronavirus: line list of cases

Data verified as of May 10, 2020 at 10 AM

Data in this report are provisional and subject to change.

Case	County	Age	Gender	Travel related	Travel detail	Contact with a confirmed case	Jurisdiction	Date case counted
17,749	Dade	58	Female	No		Yes	FL resident	04/21/20
17,750	Dade	58	Male	No		Yes	FL resident	04/21/20
17,751	Dade	73	Female	Unknown			FL resident	04/21/20
17,752	Dade	87	Male	No		Yes	FL resident	04/21/20
17,753	Dade	79	Male	No		Yes	FL resident	04/21/20
17,754	Dade	87	Female	No		Yes	FL resident	04/21/20
17,755	Dade	68	Male	No		Yes	FL resident	04/21/20
17,756	Dade	80	Male	No		Yes	FL resident	04/21/20
17,757	Dade	78	Male	No		Yes	FL resident	04/21/20
17,758	Dade	29	Female	No		Yes	FL resident	04/21/20
17,759	Dade	94	Male	Unknown		Yes	FL resident	04/21/20
17,760	Dade	42	Female	No		Yes	FL resident	04/21/20
17,761	Dade	39	Male	Unknown			FL resident	04/21/20
17,762	Dade	62	Male	Unknown			FL resident	04/21/20
17,763	Dade	24	Female	Yes	ID	Yes	FL resident	04/21/20
17,764	Dade	2	Male	Unknown		Yes	FL resident	04/21/20
17,765	Dade	2	Male	No		Yes	FL resident	04/21/20
17,766	Dade	52	Male	Unknown		Yes	FL resident	04/21/20
17,767	Dade	37	Male	No		Unknown	FL resident	04/21/20
17,768	Dade	37	Male	No		Yes	FL resident	04/21/20
17,769	Dade	64	Female	No		Yes	FL resident	04/21/20
17,770	Dade	53	Male	No		Unknown	FL resident	04/21/20
17,771	Dade	70	Male	Unknown		Unknown	FL resident	04/21/20
17,772	Dade	64	Male	Unknown			FL resident	04/21/20
17,773	Dade	53	Male	Unknown			FL resident	04/21/20
17,774	Dade	80	Male	Unknown			FL resident	04/21/20
17,775	Dade	33	Female	Unknown			FL resident	04/21/20
17,776	Dade	46	Male	Unknown		Unknown	FL resident	04/21/20
17,777	Dade	23	Female	Unknown		No	FL resident	04/21/20
17,778	Dade	25	Male	Unknown		Yes	FL resident	04/21/20
17,779	Dade	57	Male	No		Unknown	FL resident	04/21/20
17,780	Dade	31	Male	No		No	FL resident	04/21/20
17,781	Dade	37	Female	No		Yes	FL resident	04/21/20
17,782	Dade	35	Male	Unknown			FL resident	04/21/20
17,783	Dade	37	Female	Unknown		Unknown	FL resident	04/21/20
17,784	Dade	84	Female	Unknown		Yes	FL resident	04/21/20
17,785	Dade	18	Male	Unknown		No	FL resident	04/21/20
17,786	Dade	31	Female	Unknown		No	FL resident	04/21/20
17,787	Dade	30	Female	Unknown		Yes	FL resident	04/21/20
17,788	Dade	48	Male	Unknown		Unknown	FL resident	04/21/20
17,789	Dade	22	Male	Unknown		Yes	FL resident	04/21/20
17,790	Dade	65	Female	Unknown			FL resident	04/21/20
17,791	Dade	25	Male	Unknown		Unknown	FL resident	04/21/20
17,792	Dade	33	Female	No		Unknown	FL resident	04/21/20
17,793	Dade	35	Male	Unknown		No	FL resident	04/21/20
17,794	Dade	37	Female	Unknown		No	FL resident	04/21/20
17,795	Dade	40	Male	Unknown		No	FL resident	04/21/20
17,796	Dade	43	Female	Unknown		Yes	FL resident	04/21/20
17,797	Dade	56	Male	No		No	FL resident	04/21/20
17,798	Dade	55	Male	No		No	FL resident	04/21/20
17,799	Dade	22	Female	Unknown			FL resident	04/21/20
17,800	Dade	29	Female	Unknown		Yes	FL resident	04/21/20
17,801	Dade	48	Male	Unknown			FL resident	04/21/20
17,802	Dade	71	Female	Unknown		Unknown	FL resident	04/21/20
17,803	Dade	34	Female	Unknown		Unknown	FL resident	04/21/20
17,804	Dade	44	Female	Unknown		Yes	FL resident	04/21/20
17,805	Dade	19	Male	Unknown		Yes	FL resident	04/21/20
17,806	Dade	30	Female	No		Yes	FL resident	04/21/20
17,807	Dade	35	Female	Unknown		Unknown	FL resident	04/21/20
17,808	Dade	40	Male	No		Yes	FL resident	04/21/20
17,809	Dade	92	Female	Unknown		Yes	FL resident	04/21/20
17,810	Dade	56	Male	Unknown			FL resident	04/21/20

# Coronavirus: line list of cases

Data verified as of May 10, 2020 at 10 AM

Data in this report are provisional and subject to change.

Case	County	Age	Gender	Travel related	Travel detail	Contact with a confirmed case	Jurisdiction	Date case counted
17,811	Dade	20	Male	No		Yes	FL resident	04/21/20
17,812	Dade	78	Female	Unknown		Yes	FL resident	04/21/20
17,813	Dade	38	Male	Unknown		Yes	FL resident	04/21/20
17,814	Dade	40	Female	Unknown		Yes	FL resident	04/21/20
17,815	Dade	47	Male	No		No	FL resident	04/21/20
17,816	Dade	49	Female	No		Yes	FL resident	04/21/20
17,817	Dade	39	Male	Unknown		Yes	FL resident	04/21/20
17,818	Dade	39	Male	Unknown		No	FL resident	04/21/20
17,819	Dade	77	Female	No		Unknown	FL resident	04/21/20
17,820	Dade	31	Female	No		Yes	FL resident	04/21/20
17,821	Dade	56	Female	Unknown		Yes	FL resident	04/21/20
17,822	Dade	65	Female	No		Yes	FL resident	04/21/20
17,823	Dade	28	Female	No		No	FL resident	04/21/20
17,824	Dade	43	Female	No		Yes	FL resident	04/21/20
17,825	Dade	48	Male	Unknown			FL resident	04/21/20
17,826	Dade	31	Male	No		Unknown	FL resident	04/21/20
17,827	Dade	32	Male	No		No	FL resident	04/21/20
17,828	Dade	27	Female	No		Yes	FL resident	04/21/20
17,829	Dade	91	Male	No		Yes	FL resident	04/21/20
17,830	Dade	79	Female	No		No	FL resident	04/21/20
17,831	Dade	80	Female	No		Yes	FL resident	04/21/20
17,832	Dade	93	Male	No		Unknown	FL resident	04/21/20
17,833	Dade	89	Male	No		Yes	FL resident	04/21/20
17,834	Dade	90	Female	No		Yes	FL resident	04/21/20
17,835	Dade	37	Male	No		Yes	FL resident	04/21/20
17,836	Dade	70	Male	Unknown		Yes	FL resident	04/21/20
17,837	Dade	34	Female	No		Yes	FL resident	04/21/20
17,838	Dade	59	Female	No		Yes	FL resident	04/21/20
17,839	Dade	31	Male	Unknown			FL resident	04/21/20
17,840	Dade	21	Male	No		Yes	FL resident	04/21/20
17,841	Dade	40	Female	No		Yes	FL resident	04/21/20
17,842	Dade	63	Female	No		No	FL resident	04/21/20
17,843	Dade	44	Male	No		No	FL resident	04/21/20
17,844	Dade	37	Male	Unknown		Unknown	FL resident	04/21/20
17,845	Dade	29	Female	No		Unknown	FL resident	04/21/20
17,846	Dade	29	Female	No		Yes	FL resident	04/21/20
17,847	Dade	48	Male	No		Yes	FL resident	04/21/20
17,848	Dade	72	Male	No		Unknown	FL resident	04/21/20
17,849	Dade	59	Female	Unknown		Unknown	FL resident	04/21/20
17,850	Dade	81	Male	No		No	FL resident	04/21/20
17,851	Dade	57	Male	No		Unknown	FL resident	04/21/20
17,852	Dade	46	Male	No		Yes	FL resident	04/21/20
17,853	Dade	74	Female	No		Yes	FL resident	04/21/20
17,854	Dade	57	Female	No		Yes	FL resident	04/21/20
17,855	Dade	46	Male	Unknown		Yes	FL resident	04/21/20
17,856	Dade	73	Female	No		Unknown	FL resident	04/21/20
17,857	Dade	35	Female	No		Yes	FL resident	04/21/20
17,858	Dade	48	Male	No		Yes	FL resident	04/21/20
17,859	Dade	53	Male	No		Yes	FL resident	04/21/20
17,860	Dade	51	Female	No		Yes	FL resident	04/21/20
17,861	Dade	38	Male	No		Yes	FL resident	04/21/20
17,862	Dade	55	Male	No		No	FL resident	04/21/20
17,863	Dade	38	Male	No			FL resident	04/21/20
17,864	Dade	55	Female	No		Unknown	FL resident	04/21/20
17,865	Dade	67	Female	No		Unknown	FL resident	04/21/20
17,866	Dade	29	Female	Unknown			FL resident	04/21/20
17,867	Dade	62	Male	Unknown			FL resident	04/21/20
17,868	Dade	30	Male	Unknown		No	FL resident	04/21/20
17,869	Dade	34	Male	No		Unknown	FL resident	04/21/20
17,870	Dade	24	Female	No		Unknown	FL resident	04/21/20
17,871	Dade	26	Female	No		Yes	FL resident	04/21/20
17,872	Dade	62	Male	No		Unknown	FL resident	04/21/20



# Coronavirus: line list of cases

Data verified as of May 10, 2020 at 10 AM

Data in this report are provisional and subject to change.

Case	County	Age	Gender	Travel related	Travel detail	Contact with a confirmed case	Jurisdiction	Date case counted
17,873	Dade	26	Female	No		Yes	FL resident	04/21/20
17,874	Dade	92	Male	No		Unknown	FL resident	04/21/20
17,875	Dade	55	Male	No		Yes	FL resident	04/21/20
17,876	Dade	22	Male	Unknown		Yes	FL resident	04/21/20
17,877	Dade	43	Female	No		Yes	FL resident	04/21/20
17,878	Dade	51	Male	No		Yes	FL resident	04/21/20
17,879	Dade	38	Male	Unknown			FL resident	04/21/20
17,880	Dade	30	Male	No			FL resident	04/21/20
17,881	Dade	57	Female	No		Unknown	FL resident	04/21/20
17,882	Dade	89	Female	No		No	FL resident	04/21/20
17,883	Dade	84	Male	Unknown			FL resident	04/21/20
17,884	Dade	74	Male	No		Unknown	FL resident	04/21/20
17,885	Dade	55	Male	Unknown			FL resident	04/21/20
17,886	Dade	58	Female	Unknown			FL resident	04/21/20
17,887	Dade	28	Female	No		Yes	FL resident	04/21/20
17,888	Dade	35	Male	No		Unknown	FL resident	04/21/20
17,889	Dade	90	Female	Unknown			FL resident	04/21/20
17,890	Dade	55	Female	No		Yes	FL resident	04/21/20
17,891	Dade	26	Female	Unknown			FL resident	04/21/20
17,892	Dade	49	Female	Unknown		No	FL resident	04/21/20
17,893	Dade	53	Male	Unknown			FL resident	04/21/20
17,894	Dade	37	Male	Unknown			FL resident	04/21/20
17,895	Dade	38	Male	No		Yes	FL resident	04/21/20
17,896	Dade	19	Male	No		Unknown	FL resident	04/21/20
17,897	Dade	67	Female	Unknown			FL resident	04/21/20
17,898	Dade	44	Male	Unknown			FL resident	04/21/20
17,899	Dade	51	Female	Unknown			FL resident	04/21/20
17,900	Dade	56	Male	Unknown			FL resident	04/21/20
17,901	Dade	78	Female	No			FL resident	04/21/20
17,902	Dade	47	Female	Unknown			FL resident	04/21/20
17,903	Dade	76	Female	Unknown			FL resident	04/21/20
17,904	Dade	49	Male	No		Yes	FL resident	04/21/20
17,905	Dade	18	Male	No		Yes	FL resident	04/21/20
17,906	Dade	35	Male	No		Yes	FL resident	04/21/20
17,907	Dade	33	Female	No		Unknown	FL resident	04/21/20
17,908	Dade	43	Male	Unknown			FL resident	04/21/20
17,909	Dade	30	Female	Unknown		Yes	FL resident	04/21/20
17,910	Dade	49	Female	No		Yes	FL resident	04/21/20
17,911	Dade	59	Male	No		No	FL resident	04/21/20
17,912	Dade	34	Male	No		Yes	FL resident	04/21/20
17,913	Dade	31	Male	Unknown		Yes	FL resident	04/21/20
17,914	Dade	59	Male	No		Yes	FL resident	04/21/20
17,915	Dade	55	Male	No		Unknown	FL resident	04/21/20
17,916	Dade	60	Female	No		Yes	FL resident	04/21/20
17,917	Dade	25	Male	No		Unknown	FL resident	04/21/20
17,918	Dade	39	Male	No		Yes	FL resident	04/21/20
17,919	Dade	41	Male	No		Unknown	FL resident	04/21/20
17,920	Dade	27	Female	No		No	FL resident	04/21/20
17,921	Dade	53	Female	No		Yes	FL resident	04/21/20
17,922	Dade	55	Male	No		Yes	FL resident	04/21/20
17,923	Dade	60	Female	No		Unknown	FL resident	04/21/20
17,924	Dade	80	Male	No		Unknown	FL resident	04/21/20
17,925	Dade	31	Female	No		Yes	FL resident	04/21/20
17,926	Dade	89	Female	No		Yes	FL resident	04/21/20
17,927	Dade	19	Female	No		Yes	FL resident	04/21/20
17,928	Dade	46	Female	No		Yes	FL resident	04/21/20
17,929	Dade	63	Female	No		Yes	FL resident	04/21/20
17,930	Dade	62	Female	No		Yes	FL resident	04/21/20
17,931	Dade	43	Female	Yes	AK; FL	Yes	FL resident	04/21/20
17,932	Dade	63	Male	No		Yes	FL resident	04/21/20
17,933	Dade	46	Male	No		Yes	FL resident	04/21/20
17,934	Dade	67	Female	No		Yes	FL resident	04/21/20

# Coronavirus: line list of cases

Data verified as of May 10, 2020 at 10 AM

Data in this report are provisional and subject to change.

Case	County	Age	Gender	Travel related	Travel detail	Contact with a confirmed case	Jurisdiction	Date case counted
17,935	Dade	31	Female	Yes	FL; NY	No	FL resident	04/21/20
17,936	Dade	64	Male	No		Yes	FL resident	04/21/20
17,937	Dade	63	Female	No		Yes	FL resident	04/21/20
17,938	Dade	56	Female	No		Yes	FL resident	04/21/20
17,939	Dade	71	Male	No		Unknown	FL resident	04/21/20
17,940	Dade	96	Female	No		Unknown	FL resident	04/21/20
17,941	Dade	25	Male	No		No	FL resident	04/21/20
17,942	Dade	38	Male	No		No	FL resident	04/21/20
17,943	Dade	18	Female	No		Yes	FL resident	04/21/20
17,944	Dade	59	Female	No		Yes	FL resident	04/21/20
17,945	Dade	47	Male	No		Yes	FL resident	04/21/20
17,946	Dade	51	Female	No		No	FL resident	04/21/20
17,947	Dade	67	Female	No		No	FL resident	04/21/20
17,948	Dade	53	Male	No		Unknown	FL resident	04/21/20
17,949	Dade	73	Male	Unknown			FL resident	04/21/20
17,950	Dade	57	Male	No		No	FL resident	04/21/20
17,951	Dade	75	Female	Unknown		Unknown	FL resident	04/21/20
17,952	Dade	29	Female	No		No	FL resident	04/21/20
17,953	Dade	77	Male	Unknown			FL resident	04/21/20
17,954	Dade	63	Female	No		No	FL resident	04/21/20
17,955	Dade	31	Male	No		Yes	FL resident	04/21/20
17,956	Dade	74	Male	Yes	CUBA; FL	Yes	FL resident	04/21/20
17,957	Dade	82	Male	Unknown			FL resident	04/21/20
17,958	Dade	37	Female	No		Yes	FL resident	04/21/20
17,959	Dade	80	Female	No		Unknown	FL resident	04/21/20
17,960	Dade	20	Female	No		Yes	FL resident	04/21/20
17,961	Dade	50	Female	Unknown		Yes	FL resident	04/21/20
17,962	Dade	49	Male	Unknown		Yes	FL resident	04/21/20
17,963	Dade	47	Female	No		Yes	FL resident	04/21/20
17,964	Dade	27	Male	No		Yes	FL resident	04/21/20
17,965	Dade	42	Female	No		No	FL resident	04/21/20
17,966	Dade	86	Female	No		Yes	FL resident	04/21/20
17,967	Dade	55	Male	No		No	FL resident	04/21/20
17,968	Dade	50	Female	Unknown		Unknown	FL resident	04/21/20
17,969	Dade	24	Male	No		No	FL resident	04/21/20
17,970	Dade	55	Female	No		No	FL resident	04/21/20
17,971	Dade	32	Male	No		No	FL resident	04/21/20
17,972	Dade	21	Male	No		No	FL resident	04/21/20
17,973	Dade	64	Male	No		No	FL resident	04/21/20
17,974	Dade	26	Male	No		Yes	FL resident	04/21/20
17,975	Dade	55	Female	No		Yes	FL resident	04/21/20
17,976	Dade	22	Female	No		No	FL resident	04/21/20
17,977	Dade	61	Male	No		Yes	FL resident	04/21/20
17,978	Dade	47	Female	No		Yes	FL resident	04/21/20
17,979	Dade	50	Female	No		Yes	FL resident	04/21/20
17,980	Dade	35	Male	Yes	FL; NY	No	FL resident	04/21/20
17,981	Dade	66	Female	No		Unknown	FL resident	04/21/20
17,982	Dade	59	Male	Unknown		Unknown	FL resident	04/21/20
17,983	Dade	46	Female	Unknown		No	FL resident	04/21/20
17,984	Dade	67	Female	No		No	FL resident	04/21/20
17,985	Dade	47	Male	No		No	FL resident	04/21/20
17,986	Dade	22	Male	No		No	FL resident	04/21/20
17,987	Dade	61	Male	No		No	FL resident	04/21/20
17,988	Dade	56	Female	No		Yes	FL resident	04/21/20
17,989	Dade	43	Male	No			FL resident	04/21/20
17,990	Dade	58	Female	No		No	FL resident	04/21/20
17,991	Dade	53	Female	Unknown		No	FL resident	04/21/20
17,992	Dade	48	Female	No		Yes	FL resident	04/21/20
17,993	Dade	19	Male	No		Yes	FL resident	04/21/20
17,994	Dade	77	Female	No		Yes	FL resident	04/21/20
17,995	Dade	52	Male	No		Yes	FL resident	04/21/20
17,996	Dade	53	Female	No		Yes	FL resident	04/21/20

# Coronavirus: line list of cases

Data verified as of May 10, 2020 at 10 AM

Data in this report are provisional and subject to change.

Case	County	Age	Gender	Travel related	Travel detail	Contact with a confirmed case	Jurisdiction	Date case counted
17,997	Dade	54	Female	No		Unknown	FL resident	04/21/20
17,998	Dade	18	Female	No		Yes	FL resident	04/21/20
17,999	Dade	44	Male	No		No	FL resident	04/21/20
18,000	Dade	73	Male	No		Yes	FL resident	04/21/20
18,001	Dade	84	Female	No		No	FL resident	04/21/20
18,002	Dade	62	Male	No		Unknown	FL resident	04/21/20
18,003	Dade	26	Female	No		No	FL resident	04/21/20
18,004	Dade	85	Female	No		Unknown	FL resident	04/21/20
18,005	Dade	28	Male	No		No	FL resident	04/21/20
18,006	Dade	26	Female	No		Yes	FL resident	04/21/20
18,007	Dade	77	Male	No		Unknown	FL resident	04/21/20
18,008	Dade	19	Female	No		No	FL resident	04/21/20
18,009	Dade	45	Female	No		Yes	FL resident	04/21/20
18,010	Dade	70	Female	Unknown		Unknown	FL resident	04/21/20
18,011	Dade	20	Male	No		Yes	FL resident	04/21/20
18,012	Dade	38	Female	Unknown		Yes	FL resident	04/21/20
18,013	Dade	15	Female	No		Yes	FL resident	04/21/20
18,014	Dade	57	Female	No		Unknown	FL resident	04/21/20
18,015	Dade	44	Female	Unknown			FL resident	04/21/20
18,016	Dade	23	Female	No		Yes	FL resident	04/21/20
18,017	Dade	86	Female	No		Unknown	FL resident	04/21/20
18,018	Dade	48	Male	No		Yes	FL resident	04/21/20
18,019	Dade	24	Female	No		No	FL resident	04/21/20
18,020	Dade	56	Male	No		No	FL resident	04/22/20
18,021	Dade	92	Female	Unknown			FL resident	04/22/20
18,022	Dade	89	Female	No		Unknown	FL resident	04/22/20
18,023	Dade	41	Female	No		No	FL resident	04/22/20
18,024	Dade	55	Male	No		No	FL resident	04/22/20
18,025	Dade	10	Male	No		Yes	FL resident	04/22/20
18,026	Dade	48	Male	No		Yes	FL resident	04/22/20
18,027	Dade	59	Male	No		No	FL resident	04/22/20
18,028	Dade	43	Male	No		No	FL resident	04/22/20
18,029	Dade	60	Female	No		Unknown	FL resident	04/22/20
18,030	Dade	50	Male	No		Yes	FL resident	04/22/20
18,031	Dade	87	Female	No		Yes	FL resident	04/22/20
18,032	Dade	73	Male	No		Yes	FL resident	04/22/20
18,033	Dade	87	Female	No		Unknown	FL resident	04/22/20
18,034	Dade	50	Male	No		Yes	FL resident	04/22/20
18,035	Dade	55	Female	Unknown			FL resident	04/22/20
18,036	Dade	57	Male	Unknown			FL resident	04/22/20
18,037	Dade	62	Female	No		Unknown	FL resident	04/22/20
18,038	Dade	19	Male	Unknown			FL resident	04/22/20
18,039	Dade	79	Male	Unknown		Unknown	FL resident	04/22/20
18,040	Dade	100	Male	No		Unknown	FL resident	04/22/20
18,041	Dade	25	Male	Unknown			FL resident	04/22/20
18,042	Dade	69	Male	No		Unknown	FL resident	04/22/20
18,043	Dade	76	Female	No		Unknown	FL resident	04/22/20
18,044	Dade	35	Female	No		Unknown	FL resident	04/22/20
18,045	Dade	53	Male	No		No	FL resident	04/22/20
18,046	Dade	31	Male	No		Unknown	FL resident	04/22/20
18,047	Dade	20	Female	No		Unknown	FL resident	04/22/20
18,048	Dade	14	Male	No		Yes	FL resident	04/22/20
18,049	Dade	41	Female	No		Unknown	FL resident	04/22/20
18,050	Dade	35	Male	No		No	FL resident	04/22/20
18,051	Dade	35	Female	No		Yes	FL resident	04/22/20
18,052	Dade	73	Female	No		No	FL resident	04/22/20
18,053	Dade	66	Male	Yes	FL; NY	No	FL resident	04/22/20
18,054	Dade	68	Male	No		Unknown	FL resident	04/22/20
18,055	Dade	76	Male	Unknown			FL resident	04/22/20
18,056	Dade	77	Male	No		Yes	FL resident	04/22/20
18,057	Dade	71	Female	No		Yes	FL resident	04/22/20
18,058	Dade	73	Male	No		Yes	FL resident	04/22/20

# Coronavirus: line list of cases

Data verified as of May 10, 2020 at 10 AM

Data in this report are provisional and subject to change.

Case	County	Age	Gender	Travel related	Travel detail	Contact with a confirmed case	Jurisdiction	Date case counted
18,059	Dade	75	Male	No		Unknown	FL resident	04/22/20
18,060	Dade	88	Male	Unknown			FL resident	04/22/20
18,061	Dade	72	Female	No		No	FL resident	04/22/20
18,062	Dade	78	Female	No		Yes	FL resident	04/22/20
18,063	Dade	26	Female	No		Yes	FL resident	04/22/20
18,064	Dade	22	Male	Unknown			FL resident	04/22/20
18,065	Dade	41	Male	No		Unknown	FL resident	04/22/20
18,066	Dade	65	Female	No		Yes	FL resident	04/22/20
18,067	Dade	40	Male	No		No	FL resident	04/22/20
18,068	Dade	94	Male	No		Yes	FL resident	04/22/20
18,069	Dade	63	Female	No		Unknown	FL resident	04/22/20
18,070	Dade	71	Male	No		Unknown	FL resident	04/22/20
18,071	Dade	51	Male	No		Unknown	FL resident	04/22/20
18,072	Dade	36	Female	No		Yes	FL resident	04/22/20
18,073	Dade	83	Female	No		Yes	FL resident	04/22/20
18,074	Dade	68	Male	No		No	FL resident	04/22/20
18,075	Dade	34	Female	Unknown			FL resident	04/22/20
18,076	Dade	37	Female	No		Yes	FL resident	04/22/20
18,077	Dade	24	Male	Unknown			FL resident	04/22/20
18,078	Dade	91	Female	No		Yes	FL resident	04/22/20
18,079	Dade	36	Male	Unknown			FL resident	04/22/20
18,080	Dade	39	Male	Unknown			FL resident	04/22/20
18,081	Dade	22	Male	No		Yes	FL resident	04/22/20
18,082	Dade	57	Female	No		Unknown	FL resident	04/22/20
18,083	Dade	27	Female	Yes	AK	Yes	FL resident	04/22/20
18,084	Dade	25	Male	No		Yes	FL resident	04/22/20
18,085	Dade	34	Male	No		Yes	FL resident	04/22/20
18,086	Dade	73	Female	No		No	FL resident	04/22/20
18,087	Dade	81	Male	No		No	FL resident	04/22/20
18,088	Dade	37	Female	No		Yes	FL resident	04/22/20
18,089	Dade	74	Male	No		Unknown	FL resident	04/22/20
18,090	Dade	25	Male	No		Unknown	FL resident	04/22/20
18,091	Dade	75	Female	No		Yes	FL resident	04/22/20
18,092	Dade	43	Male	No		Yes	FL resident	04/22/20
18,093	Dade	88	Female	No			FL resident	04/22/20
18,094	Dade	48	Male	No		Yes	FL resident	04/22/20
18,095	Dade	16	Female	No		Yes	FL resident	04/22/20
18,096	Dade	37	Male	No		Unknown	FL resident	04/22/20
18,097	Dade	39	Female	No		Unknown	FL resident	04/22/20
18,098	Dade	51	Male	No		No	FL resident	04/22/20
18,099	Dade	69	Male	No		Yes	FL resident	04/22/20
18,100	Dade	56	Male	No		Unknown	FL resident	04/22/20
18,101	Dade	54	Female	No		Yes	FL resident	04/22/20
18,102	Dade	87	Male	Unknown		Unknown	FL resident	04/22/20
18,103	Dade	47	Female	No		No	FL resident	04/22/20
18,104	Dade	32	Female	No		Yes	FL resident	04/22/20
18,105	Dade	22	Male	No		No	FL resident	04/22/20
18,106	Dade	47	Male	No		Yes	FL resident	04/22/20
18,107	Dade	66	Female	Unknown		Yes	FL resident	04/22/20
18,108	Dade	40	Female	Unknown		No	FL resident	04/22/20
18,109	Dade	49	Male	Unknown		No	FL resident	04/22/20
18,110	Dade	65	Male	Unknown		Unknown	FL resident	04/22/20
18,111	Dade	27	Male	Unknown		No	FL resident	04/22/20
18,112	Dade	27	Male	Unknown		No	FL resident	04/22/20
18,113	Dade	54	Female	Unknown		Yes	FL resident	04/22/20
18,114	Dade	68	Female	Unknown		No	FL resident	04/22/20
18,115	Dade	65	Female	Unknown		No	FL resident	04/22/20
18,116	Dade	33	Male	Unknown		No	FL resident	04/22/20
18,117	Dade	51	Male	Unknown		Yes	FL resident	04/22/20
18,118	Dade	14	Male	Unknown		Yes	FL resident	04/22/20
18,119	Dade	71	Female	No		Yes	FL resident	04/22/20
18,120	Dade	72	Female	Unknown		Yes	FL resident	04/22/20

# Coronavirus: line list of cases

Data verified as of May 10, 2020 at 10 AM

Data in this report are provisional and subject to change.

Case	County	Age	Gender	Travel related	Travel detail	Contact with a confirmed case	Jurisdiction	Date case counted
18,121	Dade	59	Male	Unknown		No	FL resident	04/22/20
18,122	Dade	41	Female	Unknown		No	FL resident	04/22/20
18,123	Dade	79	Female	Unknown		No	FL resident	04/22/20
18,124	Dade	28	Male	No		Yes	FL resident	04/22/20
18,125	Dade	27	Male	Unknown		No	FL resident	04/22/20
18,126	Dade	40	Male	Unknown		No	FL resident	04/22/20
18,127	Dade	65	Male	Unknown		Unknown	FL resident	04/22/20
18,128	Dade	59	Male	Unknown		Yes	FL resident	04/22/20
18,129	Dade	21	Female	Unknown		Yes	FL resident	04/22/20
18,130	Dade	41	Female	Unknown		Yes	FL resident	04/22/20
18,131	Dade	24	Female	Unknown		Unknown	FL resident	04/22/20
18,132	Dade	63	Female	Unknown		Yes	FL resident	04/22/20
18,133	Dade	34	Male	Unknown		Unknown	FL resident	04/22/20
18,134	Dade	48	Female	Unknown		Unknown	FL resident	04/22/20
18,135	Dade	64	Female	Unknown		No	FL resident	04/22/20
18,136	Dade	41	Female	Unknown		No	FL resident	04/22/20
18,137	Dade	55	Female	Unknown		Yes	FL resident	04/22/20
18,138	Dade	25	Male	Unknown		Unknown	FL resident	04/22/20
18,139	Dade	53	Female	Unknown		Yes	FL resident	04/22/20
18,140	Dade	43	Female	Unknown		Yes	FL resident	04/22/20
18,141	Dade	27	Female	Unknown		Yes	FL resident	04/22/20
18,142	Dade	85	Female	Unknown		Unknown	FL resident	04/22/20
18,143	Dade	54	Female	No		Yes	FL resident	04/22/20
18,144	Dade	37	Male	No		Yes	FL resident	04/22/20
18,145	Dade	52	Female	No		Yes	FL resident	04/22/20
18,146	Dade	34	Female	No		Yes	FL resident	04/22/20
18,147	Dade	33	Male	Yes	GA; NY	Unknown	FL resident	04/22/20
18,148	Dade	33	Male	Unknown		No	FL resident	04/22/20
18,149	Dade	55	Male	No		Yes	FL resident	04/22/20
18,150	Dade	26	Female	No		No	FL resident	04/22/20
18,151	Dade	87	Male	Unknown		Unknown	FL resident	04/22/20
18,152	Dade	27	Male	Unknown			FL resident	04/22/20
18,153	Dade	34	Female	No		Yes	FL resident	04/22/20
18,154	Dade	54	Male	No		No	FL resident	04/22/20
18,155	Dade	29	Female	No		Yes	FL resident	04/22/20
18,156	Dade	63	Female	No		Unknown	FL resident	04/22/20
18,157	Dade	84	Female	Unknown		Unknown	FL resident	04/22/20
18,158	Dade	9	Female	Unknown		Yes	FL resident	04/22/20
18,159	Dade	66	Male	No		Unknown	FL resident	04/22/20
18,160	Dade	77	Female	Unknown		Unknown	FL resident	04/22/20
18,161	Dade	60	Male	No		Yes	FL resident	04/22/20
18,162	Dade	63	Female	No		Unknown	FL resident	04/22/20
18,163	Dade	46	Male	No		No	FL resident	04/22/20
18,164	Dade	62	Male	No		Yes	FL resident	04/22/20
18,165	Dade	54	Female	No		Yes	FL resident	04/22/20
18,166	Dade	35	Male	No		No	FL resident	04/22/20
18,167	Dade	52	Female	No		Yes	FL resident	04/22/20
18,168	Dade	61	Female	No		Unknown	FL resident	04/22/20
18,169	Dade	56	Female	No		Yes	FL resident	04/22/20
18,170	Dade	49	Male	No		Unknown	FL resident	04/22/20
18,171	Dade	21	Female	No		Yes	FL resident	04/22/20
18,172	Dade	25	Male	No		Yes	FL resident	04/22/20
18,173	Dade	35	Female	Unknown		Unknown	FL resident	04/22/20
18,174	Dade	59	Male	No		Yes	FL resident	04/22/20
18,175	Dade	94	Female	No		No	FL resident	04/22/20
18,176	Dade	28	Male	No		Yes	FL resident	04/22/20
18,177	Dade	50	Female	No		No	FL resident	04/22/20
18,178	Dade	59	Male	No		Yes	FL resident	04/22/20
18,179	Dade	23	Male	No		Yes	FL resident	04/22/20
18,180	Dade	30	Female	No		Unknown	FL resident	04/22/20
18,181	Dade	38	Male	No		Unknown	FL resident	04/22/20
18,182	Dade	20	Female	No		Unknown	FL resident	04/22/20

# Coronavirus: line list of cases

Data verified as of May 10, 2020 at 10 AM

Data in this report are provisional and subject to change.

Case	County	Age	Gender	Travel related	Travel detail	Contact with a confirmed case	Jurisdiction	Date case counted
18,183	Dade	32	Male	Unknown		Unknown	FL resident	04/22/20
18,184	Dade	24	Male	No		Unknown	FL resident	04/22/20
18,185	Dade	62	Male	Unknown		Unknown	FL resident	04/22/20
18,186	Dade	55	Male	No		No	FL resident	04/22/20
18,187	Dade	37	Female	Yes	FL; VENEZUELA	Yes	FL resident	04/22/20
18,188	Dade	19	Male	No		Yes	FL resident	04/22/20
18,189	Dade	33	Male	No		Yes	FL resident	04/22/20
18,190	Dade	44	Female	No		Yes	FL resident	04/22/20
18,191	Dade	40	Male	No		Yes	FL resident	04/22/20
18,192	Dade	51	Male	No		Yes	FL resident	04/22/20
18,193	Dade	30	Male	Unknown			FL resident	04/22/20
18,194	Dade	51	Female	Unknown			FL resident	04/22/20
18,195	Dade	88	Male	No			FL resident	04/22/20
18,196	Dade	75	Male	Unknown		Unknown	FL resident	04/22/20
18,197	Dade	85	Male	No		Yes	FL resident	04/22/20
18,198	Dade	35	Male	Yes	FL; NICARAGUA	Yes	FL resident	04/22/20
18,199	Dade	43	Male	No		No	FL resident	04/22/20
18,200	Dade	39	Female	No		Yes	FL resident	04/22/20
18,201	Dade	80	Male	No			FL resident	04/22/20
18,202	Dade	62	Male	Unknown		Unknown	FL resident	04/22/20
18,203	Dade	30	Male	Unknown		Unknown	FL resident	04/22/20
18,204	Dade	91	Male	No		Yes	FL resident	04/22/20
18,205	Dade	10	Male	No		Yes	FL resident	04/22/20
18,206	Dade	28	Male	No		Yes	FL resident	04/22/20
18,207	Dade	34	Male	Yes	NY	Unknown	FL resident	04/22/20
18,208	Dade	63	Female	Unknown		Unknown	FL resident	04/22/20
18,209	Dade	52	Male	Unknown		Yes	FL resident	04/22/20
18,210	Dade	55	Male	No		No	FL resident	04/22/20
18,211	Dade	63	Male	Unknown			FL resident	04/22/20
18,212	Dade	45	Female	No		Yes	FL resident	04/22/20
18,213	Dade	43	Female	No		Unknown	FL resident	04/22/20
18,214	Dade	50	Female	No		Yes	FL resident	04/22/20
18,215	Dade	36	Female	No		Yes	FL resident	04/22/20
18,216	Dade	83	Female	No		Unknown	FL resident	04/22/20
18,217	Dade	31	Male	No		Yes	FL resident	04/22/20
18,218	Dade	92	Female	No		Yes	FL resident	04/22/20
18,219	Dade	43	Female	No		No	FL resident	04/22/20
18,220	Dade	65	Male	Unknown		Unknown	FL resident	04/22/20
18,221	Dade	8	Male	No		Yes	FL resident	04/22/20
18,222	Dade	49	Male	Yes	COLOMBIA; FL	No	FL resident	04/22/20
18,223	Dade	45	Female	No		No	FL resident	04/22/20
18,224	Dade	62	Female	Yes	ARGENTINA; CA; CHILE; URUGUAY	Unknown	FL resident	04/22/20
18,225	Dade	60	Female	No		No	FL resident	04/22/20
18,226	Dade	27	Male	No		No	FL resident	04/22/20
18,227	Dade	58	Male	No		Yes	FL resident	04/22/20
18,228	Dade	62	Male	No		Yes	FL resident	04/22/20
18,229	Dade	26	Male	No		Unknown	FL resident	04/22/20
18,230	Dade	85	Male	No			FL resident	04/22/20
18,231	Dade	68	Female	No		Yes	FL resident	04/22/20
18,232	Dade	76	Male	No		Yes	FL resident	04/22/20
18,233	Dade	32	Female	No		Yes	FL resident	04/22/20
18,234	Dade	26	Male	Unknown		Unknown	FL resident	04/22/20
18,235	Dade	51	Male	Unknown		Unknown	FL resident	04/22/20
18,236	Dade	19	Male	No		Unknown	FL resident	04/22/20
18,237	Dade	32	Female	No		No	FL resident	04/22/20
18,238	Dade	59	Female	No			FL resident	04/22/20
18,239	Dade	18	Female	No		Yes	FL resident	04/22/20
18,240	Dade	37	Male	No		Unknown	FL resident	04/22/20
18,241	Dade	65	Female	Unknown		Unknown	FL resident	04/22/20
18,242	Dade	32	Female	No		Yes	FL resident	04/22/20
18,243	Dade	33	Male	Unknown		Unknown	FL resident	04/22/20

# Coronavirus: line list of cases

Data verified as of May 10, 2020 at 10 AM

Data in this report are provisional and subject to change.

Case	County	Age	Gender	Travel related	Travel detail	Contact with a confirmed case	Jurisdiction	Date case counted
18,244	Dade	4	Male	No		Yes	FL resident	04/22/20
18,245	Dade	45	Female	No		Yes	FL resident	04/22/20
18,246	Dade	67	Male	No		Yes	FL resident	04/22/20
18,247	Dade	66	Female	No		Yes	FL resident	04/22/20
18,248	Dade	54	Female	Unknown		Unknown	FL resident	04/22/20
18,249	Dade	40	Male	Unknown		No	FL resident	04/22/20
18,250	Dade	50	Male	No		Unknown	FL resident	04/22/20
18,251	Dade	45	Male	No		Yes	FL resident	04/22/20
18,252	Dade	54	Female	No		Yes	FL resident	04/22/20
18,253	Dade	35	Female	No		No	FL resident	04/22/20
18,254	Dade	41	Female	No		Yes	FL resident	04/22/20
18,255	Dade	26	Female	Unknown		Yes	FL resident	04/22/20
18,256	Dade	25	Female	No		Yes	FL resident	04/22/20
18,257	Dade	23	Female	No		Yes	FL resident	04/22/20
18,258	Dade	85	Female	No		Yes	FL resident	04/22/20
18,259	Dade	61	Female	No		Yes	FL resident	04/22/20
18,260	Dade	36	Male	Unknown			FL resident	04/22/20
18,261	Dade	49	Female	No		Yes	FL resident	04/22/20
18,262	Dade	86	Female	Unknown			FL resident	04/22/20
18,263	Dade	41	Male	No		No	FL resident	04/22/20
18,264	Dade	39	Female	No		Yes	FL resident	04/22/20
18,265	Dade	74	Male	Unknown			FL resident	04/22/20
18,266	Dade	80	Female	No		Yes	FL resident	04/22/20
18,267	Dade	88	Female	No		No	FL resident	04/22/20
18,268	Dade	63	Male	No		No	FL resident	04/22/20
18,269	Dade	46	Male	No		Yes	FL resident	04/22/20
18,270	Dade	75	Female	No		No	FL resident	04/22/20
18,271	Dade	54	Female	No		Unknown	FL resident	04/22/20
18,272	Dade	61	Female	No		Yes	FL resident	04/22/20
18,273	Dade	79	Female	No		Yes	FL resident	04/22/20
18,274	Dade	50	Female	No		No	FL resident	04/22/20
18,275	Dade	35	Female	No		Yes	FL resident	04/22/20
18,276	Dade	47	Female	No		Yes	FL resident	04/22/20
18,277	Dade	81	Female	No		Yes	FL resident	04/22/20
18,278	Dade	40	Female	No		Yes	FL resident	04/22/20
18,279	Dade	51	Female	No		Unknown	FL resident	04/22/20
18,280	Dade	49	Male	No		No	FL resident	04/22/20
18,281	Dade	55	Female	Unknown		Yes	FL resident	04/22/20
18,282	Dade	20	Female	No		No	FL resident	04/22/20
18,283	Dade	59	Female	Unknown		Unknown	FL resident	04/22/20
18,284	Dade	39	Male	Unknown		Unknown	FL resident	04/22/20
18,285	Dade	19	Female	No		Yes	FL resident	04/22/20
18,286	Dade	54	Female	No		Unknown	FL resident	04/22/20
18,287	Dade	77	Male	Unknown		Unknown	FL resident	04/22/20
18,288	Dade	49	Female	No		Yes	FL resident	04/22/20
18,289	Dade	18	Female	No		Yes	FL resident	04/22/20
18,290	Dade	24	Female	No		Yes	FL resident	04/22/20
18,291	Dade	54	Male	No		Yes	FL resident	04/22/20
18,292	Dade	21	Female	No		Yes	FL resident	04/22/20
18,293	Dade	39	Female	No		Unknown	FL resident	04/22/20
18,294	Dade	32	Female	No		No	FL resident	04/22/20
18,295	Dade	30	Male	No		Yes	FL resident	04/22/20
18,296	Dade	28	Female	No		Yes	FL resident	04/22/20
18,297	Dade	32	Female	No		Yes	FL resident	04/22/20
18,298	Dade	61	Female	No		Yes	FL resident	04/22/20
18,299	Dade	34	Male	Unknown		Unknown	FL resident	04/22/20
18,300	Dade	55	Female	No		Yes	FL resident	04/22/20
18,301	Dade	63	Male	No		Unknown	FL resident	04/22/20
18,302	Dade	49	Male	No		Yes	FL resident	04/22/20
18,303	Dade	34	Male	Unknown		Yes	FL resident	04/22/20
18,304	Dade	55	Male	Unknown		Yes	FL resident	04/22/20
18,305	Dade	38	Male	No		Yes	FL resident	04/22/20



# Coronavirus: line list of cases

Data verified as of May 10, 2020 at 10 AM

Data in this report are provisional and subject to change.

Case	County	Age	Gender	Travel related	Travel detail	Contact with a confirmed case	Jurisdiction	Date case counted
18,306	Dade	87	Female	No		Yes	FL resident	04/22/20
18,307	Dade	94	Female	No		No	FL resident	04/22/20
18,308	Dade	50	Male	No		Yes	FL resident	04/22/20
18,309	Dade	32	Male	No		No	FL resident	04/22/20
18,310	Dade	77	Female	No		No	FL resident	04/23/20
18,311	Dade	52	Male	Unknown			FL resident	04/23/20
18,312	Dade	36	Female	Unknown		Unknown	FL resident	04/23/20
18,313	Dade	36	Male	No		Yes	FL resident	04/23/20
18,314	Dade	48	Female	No		Yes	FL resident	04/23/20
18,315	Dade	69	Male	No		No	FL resident	04/23/20
18,316	Dade	60	Male	No		Yes	FL resident	04/23/20
18,317	Dade	34	Female	No		Yes	FL resident	04/23/20
18,318	Dade	28	Male	No		Yes	FL resident	04/23/20
18,319	Dade	61	Male	No		Yes	FL resident	04/23/20
18,320	Dade	13	Female	No		Yes	FL resident	04/23/20
18,321	Dade	65	Male	No		Yes	FL resident	04/23/20
18,322	Dade	15	Male	No		Yes	FL resident	04/23/20
18,323	Dade	12	Male	No		Yes	FL resident	04/23/20
18,324	Dade	21	Female	Unknown		Unknown	FL resident	04/23/20
18,325	Dade	39	Female	No		No	FL resident	04/23/20
18,326	Dade	39	Male	No		Yes	FL resident	04/23/20
18,327	Dade	69	Female	Unknown		Yes	FL resident	04/23/20
18,328	Dade	41	Female	No		Yes	FL resident	04/23/20
18,329	Dade	11	Female	No		Yes	FL resident	04/23/20
18,330	Dade	22	Female	No		Yes	FL resident	04/23/20
18,331	Dade	28	Male	No		Yes	FL resident	04/23/20
18,332	Dade	51	Female	No		Yes	FL resident	04/23/20
18,333	Dade	51	Female	No		Unknown	FL resident	04/23/20
18,334	Dade	23	Male	No		Unknown	FL resident	04/23/20
18,335	Dade	35	Female	No		Yes	FL resident	04/23/20
18,336	Dade	48	Female	No		Yes	FL resident	04/23/20
18,337	Dade	43	Male	No		Yes	FL resident	04/23/20
18,338	Dade	22	Male	No		Yes	FL resident	04/23/20
18,339	Dade	25	Male	No		Yes	FL resident	04/23/20
18,340	Dade	61	Female	Unknown		Yes	FL resident	04/23/20
18,341	Dade	58	Male	No		Yes	FL resident	04/23/20
18,342	Dade	19	Male	No		Yes	FL resident	04/23/20
18,343	Dade	43	Male	No		Unknown	FL resident	04/23/20
18,344	Dade	31	Male	No		Yes	FL resident	04/23/20
18,345	Dade	23	Male	No		Yes	FL resident	04/23/20
18,346	Dade	29	Female	No		Yes	FL resident	04/23/20
18,347	Dade	30	Female	No		Yes	FL resident	04/23/20
18,348	Dade	6	Female	Unknown		Yes	FL resident	04/23/20
18,349	Dade	62	Female	No		Yes	FL resident	04/23/20
18,350	Dade	4	Female	No		Yes	FL resident	04/23/20
18,351	Dade	22	Male	No		Yes	FL resident	04/23/20
18,352	Dade	47	Male	No		Unknown	FL resident	04/23/20
18,353	Dade	24	Female	No		No	FL resident	04/23/20
18,354	Dade	18	Female	No		Yes	FL resident	04/23/20
18,355	Dade	52	Female	No		No	FL resident	04/23/20
18,356	Dade	15	Male	No		Yes	FL resident	04/23/20
18,357	Dade	28	Female	No		Yes	FL resident	04/23/20
18,358	Dade	47	Female	No		Unknown	FL resident	04/23/20
18,359	Dade	21	Female	Unknown		Unknown	FL resident	04/23/20
18,360	Dade	55	Female	No		Yes	FL resident	04/23/20
18,361	Dade	63	Female	Unknown			FL resident	04/23/20
18,362	Dade	49	Female	No		Yes	FL resident	04/23/20
18,363	Dade	35	Female	No		Unknown	FL resident	04/23/20
18,364	Dade	20	Female	No		Yes	FL resident	04/23/20
18,365	Dade	21	Female	No		Yes	FL resident	04/23/20
18,366	Dade	29	Female	No		Unknown	FL resident	04/23/20
18,367	Dade	60	Male	Unknown			FL resident	04/23/20

# Coronavirus: line list of cases

Data verified as of May 10, 2020 at 10 AM

Data in this report are provisional and subject to change.

Case	County	Age	Gender	Travel related	Travel detail	Contact with a confirmed case	Jurisdiction	Date case counted
18,368	Dade	54	Male	No		Unknown	FL resident	04/23/20
18,369	Dade	17	Female	No		Yes	FL resident	04/23/20
18,370	Dade	79	Male	No		Unknown	FL resident	04/23/20
18,371	Dade	82	Female	Unknown			FL resident	04/23/20
18,372	Dade	11	Male	No		Yes	FL resident	04/23/20
18,373	Dade	31	Female	No		Yes	FL resident	04/23/20
18,374	Dade	36	Male	No		No	FL resident	04/23/20
18,375	Dade	27	Female	Unknown		No	FL resident	04/23/20
18,376	Dade	48	Female	No		No	FL resident	04/23/20
18,377	Dade	36	Male	No		Yes	FL resident	04/23/20
18,378	Dade	50	Female	No		Yes	FL resident	04/23/20
18,379	Dade	52	Female	No		Yes	FL resident	04/23/20
18,380	Dade	45	Male	No		Yes	FL resident	04/23/20
18,381	Dade	59	Female	No		Yes	FL resident	04/23/20
18,382	Dade	47	Male	No		Yes	FL resident	04/23/20
18,383	Dade	53	Male	No		No	FL resident	04/23/20
18,384	Dade	28	Male	Unknown		Unknown	FL resident	04/23/20
18,385	Dade	20	Female	No		Yes	FL resident	04/23/20
18,386	Dade	24	Female	No		No	FL resident	04/23/20
18,387	Dade	41	Male	No		Yes	FL resident	04/23/20
18,388	Dade	51	Female	No		Unknown	FL resident	04/23/20
18,389	Dade	37	Female	Unknown		Unknown	FL resident	04/23/20
18,390	Dade	74	Female	Unknown			FL resident	04/23/20
18,391	Dade	34	Female	No		No	FL resident	04/23/20
18,392	Dade	87	Female	No		No	FL resident	04/23/20
18,393	Dade	84	Female	Unknown			FL resident	04/23/20
18,394	Dade	33	Male	No		Yes	FL resident	04/23/20
18,395	Dade	90	Female	Unknown			FL resident	04/23/20
18,396	Dade	90	Female	No		No	FL resident	04/23/20
18,397	Dade	50	Male	No		Yes	FL resident	04/23/20
18,398	Dade	27	Male	No		Yes	FL resident	04/23/20
18,399	Dade	33	Male	Yes	FL; GA; NY	No	FL resident	04/23/20
18,400	Dade	38	Female	No		No	FL resident	04/23/20
18,401	Dade	31	Female	Unknown		Unknown	FL resident	04/23/20
18,402	Dade	43	Female	No		Yes	FL resident	04/23/20
18,403	Dade	44	Female	Unknown			FL resident	04/23/20
18,404	Dade	62	Male	No		Unknown	FL resident	04/23/20
18,405	Dade	15	Female	No		Yes	FL resident	04/23/20
18,406	Dade	58	Female	No		Yes	FL resident	04/23/20
18,407	Dade	22	Female	No		Yes	FL resident	04/23/20
18,408	Dade	64	Female	No		Unknown	FL resident	04/23/20
18,409	Dade	70	Female	No		Unknown	FL resident	04/23/20
18,410	Dade	70	Male	No		Unknown	FL resident	04/23/20
18,411	Dade	48	Female	Unknown			FL resident	04/23/20
18,412	Dade	80	Female	Unknown			FL resident	04/23/20
18,413	Dade	79	Female	No		Yes	FL resident	04/23/20
18,414	Dade	50	Male	No		No	FL resident	04/23/20
18,415	Dade	60	Male	No		Unknown	FL resident	04/23/20
18,416	Dade	55	Female	Unknown		Unknown	FL resident	04/23/20
18,417	Dade	31	Female	No		No	FL resident	04/23/20
18,418	Dade	37	Male	No		No	FL resident	04/23/20
18,419	Dade	86	Male	No		No	FL resident	04/23/20
18,420	Dade	44	Male	No		Unknown	FL resident	04/23/20
18,421	Dade	25	Female	No		Yes	FL resident	04/23/20
18,422	Dade	50	Female	No		Unknown	FL resident	04/23/20
18,423	Dade	28	Male	No		Unknown	FL resident	04/23/20
18,424	Dade	84	Female	Unknown		Yes	FL resident	04/23/20
18,425	Dade	87	Male	Unknown		Yes	FL resident	04/23/20
18,426	Dade	62	Male	No		Unknown	FL resident	04/23/20
18,427	Dade	74	Male	No		No	FL resident	04/23/20
18,428	Dade	57	Female	No		Unknown	FL resident	04/23/20
18,429	Dade	24	Male	No		Yes	FL resident	04/23/20

# Coronavirus: line list of cases

Data verified as of May 10, 2020 at 10 AM

Data in this report are provisional and subject to change.

Case	County	Age	Gender	Travel related	Travel detail	Contact with a confirmed case	Jurisdiction	Date case counted
18,430	Dade	50	Male	Unknown		Yes	FL resident	04/23/20
18,431	Dade	56	Male	No		Yes	FL resident	04/23/20
18,432	Dade	93	Female	No		No	FL resident	04/23/20
18,433	Dade	25	Male	No		No	FL resident	04/23/20
18,434	Dade	85	Female	No		No	FL resident	04/23/20
18,435	Dade	74	Male	No		Unknown	FL resident	04/23/20
18,436	Dade	27	Male	No		Yes	FL resident	04/23/20
18,437	Dade	89	Male	Unknown		Yes	FL resident	04/23/20
18,438	Dade	90	Female	Unknown			FL resident	04/23/20
18,439	Dade	86	Male	Unknown			FL resident	04/23/20
18,440	Dade	38	Female	Unknown		Unknown	FL resident	04/23/20
18,441	Dade	22	Female	No		Unknown	FL resident	04/23/20
18,442	Dade	34	Male	Unknown			FL resident	04/23/20
18,443	Dade	8	Female	Unknown			FL resident	04/23/20
18,444	Dade	84	Female	Unknown			FL resident	04/23/20
18,445	Dade	86	Male	No		Unknown	FL resident	04/23/20
18,446	Dade	88	Female	No		Yes	FL resident	04/23/20
18,447	Dade	32	Male	No		Unknown	FL resident	04/23/20
18,448	Dade	55	Male	No		Yes	FL resident	04/23/20
18,449	Dade	27	Female	No		Yes	FL resident	04/23/20
18,450	Dade	82	Female	Unknown		Unknown	FL resident	04/23/20
18,451	Dade	87	Male	No		Unknown	FL resident	04/23/20
18,452	Dade	48	Male	Unknown			FL resident	04/23/20
18,453	Dade	56	Female	No		Yes	FL resident	04/23/20
18,454	Dade	18	Male	No		Yes	FL resident	04/23/20
18,455	Dade	69	Female	No		Yes	FL resident	04/23/20
18,456	Dade	50	Male	No		Yes	FL resident	04/23/20
18,457	Dade	39	Female	Unknown		Yes	FL resident	04/23/20
18,458	Dade	64	Male	Unknown		Unknown	FL resident	04/23/20
18,459	Dade	64	Female	No		No	FL resident	04/23/20
18,460	Dade	45	Male	No		Yes	FL resident	04/23/20
18,461	Dade	41	Female	No		Yes	FL resident	04/23/20
18,462	Dade	47	Female	No		Yes	FL resident	04/23/20
18,463	Dade	53	Male	Unknown			FL resident	04/23/20
18,464	Dade	42	Female	Unknown		Yes	FL resident	04/23/20
18,465	Dade	61	Male	No		Yes	FL resident	04/23/20
18,466	Dade	39	Male	Unknown			FL resident	04/23/20
18,467	Dade	69	Female	Unknown			FL resident	04/23/20
18,468	Dade	78	Male	No		No	FL resident	04/23/20
18,469	Dade	95	Female	No		Yes	FL resident	04/23/20
18,470	Dade	69	Male	No		Unknown	FL resident	04/23/20
18,471	Dade	84	Female	Unknown			FL resident	04/23/20
18,472	Dade	67	Male	Unknown		Yes	FL resident	04/23/20
18,473	Dade	82	Female	Unknown			FL resident	04/23/20
18,474	Dade	83	Male	No		Yes	FL resident	04/23/20
18,475	Dade	43	Female	Unknown			FL resident	04/23/20
18,476	Dade	26	Female	No		No	FL resident	04/23/20
18,477	Dade	60	Male	Unknown			FL resident	04/23/20
18,478	Dade	97	Female	No		Yes	FL resident	04/23/20
18,479	Dade	47	Male	Unknown			FL resident	04/23/20
18,480	Dade	70	Female	Unknown			FL resident	04/23/20
18,481	Dade	60	Male	Unknown			FL resident	04/23/20
18,482	Dade	60	Female	No		No	FL resident	04/23/20
18,483	Dade	43	Male	No		Yes	FL resident	04/23/20
18,484	Dade	63	Female	Unknown			FL resident	04/23/20
18,485	Dade	59	Male	Unknown		Unknown	FL resident	04/23/20
18,486	Dade	55	Female	No		Unknown	FL resident	04/23/20
18,487	Dade	61	Male	Yes	SPAIN	No	FL resident	04/23/20
18,488	Dade	71	Male	No		Yes	FL resident	04/23/20
18,489	Dade	47	Male	No		Yes	FL resident	04/23/20
18,490	Dade	29	Male	No		Yes	FL resident	04/23/20
18,491	Dade	39	Female	No		No	FL resident	04/23/20

# Coronavirus: line list of cases

Data verified as of May 10, 2020 at 10 AM

Data in this report are provisional and subject to change.

Case	County	Age	Gender	Travel related	Travel detail	Contact with a confirmed case	Jurisdiction	Date case counted
18,492	Dade	31	Female	No		Yes	FL resident	04/23/20
18,493	Dade	23	Male	No		Unknown	FL resident	04/23/20
18,494	Dade	48	Male	No		Yes	FL resident	04/23/20
18,495	Dade	30	Female	Unknown			FL resident	04/23/20
18,496	Dade	60	Female	No		Yes	FL resident	04/23/20
18,497	Dade	53	Female	No		Yes	FL resident	04/23/20
18,498	Dade	26	Female	No		Yes	FL resident	04/23/20
18,499	Dade	36	Male	No		No	FL resident	04/23/20
18,500	Dade	41	Male	Unknown			FL resident	04/23/20
18,501	Dade	51	Male	No		Yes	FL resident	04/23/20
18,502	Dade	57	Female	No		No	FL resident	04/23/20
18,503	Dade	38	Female	No		No	FL resident	04/23/20
18,504	Dade	61	Male	No		No	FL resident	04/23/20
18,505	Dade	25	Female	No		No	FL resident	04/23/20
18,506	Dade	50	Female	No		Yes	FL resident	04/23/20
18,507	Dade	54	Male	No		Yes	FL resident	04/23/20
18,508	Dade	61	Male	Yes	CA; NY; WA	No	FL resident	04/23/20
18,509	Dade	37	Male	No		Yes	FL resident	04/23/20
18,510	Dade	41	Male	No		Unknown	FL resident	04/23/20
18,511	Dade	21	Female	No		No	FL resident	04/23/20
18,512	Dade	30	Male	No		No	FL resident	04/23/20
18,513	Dade	41	Male	No		Yes	FL resident	04/23/20
18,514	Dade	31	Male	No		Yes	FL resident	04/23/20
18,515	Dade	94	Female	Unknown			FL resident	04/23/20
18,516	Dade	50	Female	No		Yes	FL resident	04/23/20
18,517	Dade	71	Male	No		Unknown	FL resident	04/23/20
18,518	Dade	64	Male	Unknown		Yes	FL resident	04/23/20
18,519	Dade	85	Male	No		No	FL resident	04/23/20
18,520	Dade	90	Female	Unknown			FL resident	04/23/20
18,521	Dade	65	Male	No		Yes	FL resident	04/23/20
18,522	Dade	62	Male	No		Yes	FL resident	04/23/20
18,523	Dade	62	Female	Unknown			FL resident	04/23/20
18,524	Dade	54	Female	No		Unknown	FL resident	04/23/20
18,525	Dade	12	Male	No		Yes	FL resident	04/23/20
18,526	Dade	76	Female	No		Unknown	FL resident	04/23/20
18,527	Dade	89	Male	No		No	FL resident	04/23/20
18,528	Dade	25	Female	No		Yes	FL resident	04/23/20
18,529	Dade	52	Female	No		Yes	FL resident	04/23/20
18,530	Dade	58	Male	Unknown			FL resident	04/23/20
18,531	Dade	56	Female	No			FL resident	04/23/20
18,532	Dade	77	Female	No		Unknown	FL resident	04/23/20
18,533	Dade	29	Female	Unknown			FL resident	04/23/20
18,534	Dade	68	Male	No		No	FL resident	04/23/20
18,535	Dade	105	Female	No		No	FL resident	04/23/20
18,536	Dade	67	Male	Unknown		Unknown	FL resident	04/23/20
18,537	Dade	42	Male	No		Yes	FL resident	04/23/20
18,538	Dade	63	Male	No		Unknown	FL resident	04/23/20
18,539	Dade	84	Male	No		Unknown	FL resident	04/23/20
18,540	Dade	54	Male	No		No	FL resident	04/23/20
18,541	Dade	79	Male	Unknown			FL resident	04/23/20
18,542	Dade	25	Female	Yes	FL; PA		FL resident	04/23/20
18,543	Dade	65	Female	No		No	FL resident	04/23/20
18,544	Dade	80	Female	No		Unknown	FL resident	04/23/20
18,545	Dade	89	Female	No		Unknown	FL resident	04/23/20
18,546	Dade	33	Male	No		Yes	FL resident	04/23/20
18,547	Dade	83	Female	No		Unknown	FL resident	04/23/20
18,548	Dade	38	Male	No		No	FL resident	04/23/20
18,549	Dade	56	Female	Unknown		Yes	FL resident	04/23/20
18,550	Dade	12	Male	Unknown		Yes	FL resident	04/23/20
18,551	Dade	47	Female	No		Yes	FL resident	04/23/20
18,552	Dade	43	Female	No		Yes	FL resident	04/23/20
18,553	Dade	51	Female	No		Yes	FL resident	04/23/20

# Coronavirus: line list of cases

Data verified as of May 10, 2020 at 10 AM

Data in this report are provisional and subject to change.

Case	County	Age	Gender	Travel related	Travel detail	Contact with a confirmed case	Jurisdiction	Date case counted
18,554	Dade	20	Male	No		Yes	FL resident	04/23/20
18,555	Dade	60	Male	No		Yes	FL resident	04/23/20
18,556	Dade	19	Male	No		Yes	FL resident	04/23/20
18,557	Dade	64	Female	Unknown		Unknown	FL resident	04/23/20
18,558	Dade	50	Female	No		Yes	FL resident	04/23/20
18,559	Dade	59	Female	No		Yes	FL resident	04/23/20
18,560	Dade	39	Male	No		No	FL resident	04/23/20
18,561	Dade	92	Female	Unknown		Unknown	FL resident	04/23/20
18,562	Dade	68	Female	Unknown			FL resident	04/23/20
18,563	Dade	65	Female	Unknown		Unknown	FL resident	04/23/20
18,564	Dade	28	Female	No		Yes	FL resident	04/23/20
18,565	Dade	52	Male	No		Yes	FL resident	04/23/20
18,566	Dade	28	Female	Unknown		Unknown	FL resident	04/23/20
18,567	Dade	40	Male	No		No	FL resident	04/23/20
18,568	Dade	53	Female	No		Yes	FL resident	04/23/20
18,569	Dade	36	Male	No		No	FL resident	04/23/20
18,570	Dade	71	Female	No		Unknown	FL resident	04/23/20
18,571	Dade	55	Female	Unknown			FL resident	04/23/20
18,572	Dade	89	Female	Unknown			FL resident	04/23/20
18,573	Dade	91	Female	No		Unknown	FL resident	04/23/20
18,574	Dade	29	Female	No		Yes	FL resident	04/23/20
18,575	Dade	41	Male	No		No	FL resident	04/23/20
18,576	Dade	68	Female	No		No	FL resident	04/23/20
18,577	Dade	60	Female	No		Yes	FL resident	04/23/20
18,578	Dade	45	Male	No		No	FL resident	04/23/20
18,579	Dade	42	Male	No		No	FL resident	04/23/20
18,580	Dade	24	Female	No		No	FL resident	04/23/20
18,581	Dade	56	Female	No		Yes	FL resident	04/23/20
18,582	Dade	22	Female	No		Yes	FL resident	04/23/20
18,583	Dade	37	Male	Unknown		Unknown	FL resident	04/23/20
18,584	Dade	64	Female	Unknown			FL resident	04/23/20
18,585	Dade	101	Male	Unknown		Unknown	FL resident	04/23/20
18,586	Dade	24	Female	No		Yes	FL resident	04/23/20
18,587	Dade	78	Female	No		Unknown	FL resident	04/23/20
18,588	Dade	26	Female	No		No	FL resident	04/23/20
18,589	Dade	55	Female	No		Yes	FL resident	04/23/20
18,590	Dade	54	Male	No		No	FL resident	04/23/20
18,591	Dade	49	Female	No		Yes	FL resident	04/23/20
18,592	Dade	38	Female	No		Yes	FL resident	04/23/20
18,593	Dade	83	Female	No		Yes	FL resident	04/23/20
18,594	Dade	39	Male	Unknown			FL resident	04/23/20
18,595	Dade	46	Male	Unknown		Unknown	FL resident	04/23/20
18,596	Dade	63	Female	No		No	FL resident	04/23/20
18,597	Dade	4	Female	No		Yes	FL resident	04/23/20
18,598	Dade	18	Male	Unknown		Yes	FL resident	04/23/20
18,599	Dade	49	Male	No		Yes	FL resident	04/23/20
18,600	Dade	60	Male	Unknown		No	FL resident	04/23/20
18,601	Dade	43	Female	Unknown		Yes	FL resident	04/23/20
18,602	Dade	61	Female	No		Yes	FL resident	04/23/20
18,603	Dade	38	Male	Unknown		Unknown	FL resident	04/23/20
18,604	Dade	23	Female	Unknown			FL resident	04/23/20
18,605	Dade	59	Female	No		No	FL resident	04/23/20
18,606	Dade	41	Female	Unknown		Yes	FL resident	04/23/20
18,607	Dade	30	Male	No		Yes	FL resident	04/23/20
18,608	Dade	56	Female	No		No	FL resident	04/23/20
18,609	Dade	61	Male	No		No	FL resident	04/23/20
18,610	Dade	69	Male	No		No	FL resident	04/23/20
18,611	Dade	36	Female	No		No	FL resident	04/23/20
18,612	Dade	74	Male	No		Yes	FL resident	04/23/20
18,613	Dade	38	Male	No		No	FL resident	04/23/20
18,614	Dade	73	Male	No		Yes	FL resident	04/23/20
18,615	Dade	77	Male	Unknown			FL resident	04/23/20

# Coronavirus: line list of cases

Data verified as of May 10, 2020 at 10 AM

Data in this report are provisional and subject to change.

Case	County	Age	Gender	Travel related	Travel detail	Contact with a confirmed case	Jurisdiction	Date case counted
18,616	Dade	45	Male	No		Unknown	FL resident	04/23/20
18,617	Dade	46	Male	No		Yes	FL resident	04/23/20
18,618	Dade	52	Female	Unknown		Unknown	FL resident	04/23/20
18,619	Dade	36	Female	No		Yes	FL resident	04/23/20
18,620	Dade	33	Female	Unknown			FL resident	04/23/20
18,621	Dade	52	Male	No		No	FL resident	04/23/20
18,622	Dade	51	Female	No		Yes	FL resident	04/23/20
18,623	Dade	59	Female	No		Yes	FL resident	04/23/20
18,624	Dade	0	Female	No		Yes	FL resident	04/23/20
18,625	Dade	55	Female	No		Yes	FL resident	04/23/20
18,626	Dade	26	Female	No		No	FL resident	04/23/20
18,627	Dade	56	Male	No		Yes	FL resident	04/23/20
18,628	Dade	91	Female	No		Yes	FL resident	04/23/20
18,629	Dade	87	Male	Unknown			FL resident	04/23/20
18,630	Dade	91	Female	No		Yes	FL resident	04/23/20
18,631	Dade	50	Male	No		No	FL resident	04/23/20
18,632	Dade	80	Female	No		Yes	FL resident	04/23/20
18,633	Dade	88	Female	Unknown			FL resident	04/23/20
18,634	Dade	83	Male	Unknown			FL resident	04/23/20
18,635	Dade	49	Male	Unknown		Unknown	FL resident	04/23/20
18,636	Dade	37	Male	No		Unknown	FL resident	04/23/20
18,637	Dade	33	Female	No		Unknown	FL resident	04/23/20
18,638	Dade	41	Female	Unknown			FL resident	04/23/20
18,639	Dade	47	Female	Unknown		Unknown	FL resident	04/23/20
18,640	Dade	42	Female	No		No	FL resident	04/23/20
18,641	Dade	38	Female	No		Yes	FL resident	04/23/20
18,642	Dade	32	Male	No		Yes	FL resident	04/23/20
18,643	Dade	50	Female	No		No	FL resident	04/23/20
18,644	Dade	63	Female	No		Yes	FL resident	04/23/20
18,645	Dade	17	Male	No		Yes	FL resident	04/23/20
18,646	Dade	23	Female	Unknown			FL resident	04/23/20
18,647	Dade	56	Male	No		Yes	FL resident	04/23/20
18,648	Dade	55	Female	Unknown			FL resident	04/23/20
18,649	Dade	66	Male	No		Yes	FL resident	04/23/20
18,650	Dade	60	Female	No		Yes	FL resident	04/23/20
18,651	Dade	28	Female	No		Unknown	FL resident	04/23/20
18,652	Dade	33	Female	No		Yes	FL resident	04/23/20
18,653	Dade	62	Male	Unknown			FL resident	04/23/20
18,654	Dade	35	Male	No		Yes	FL resident	04/23/20
18,655	Dade	77	Male	No		Yes	FL resident	04/23/20
18,656	Dade	48	Female	Unknown			FL resident	04/23/20
18,657	Dade	63	Male	Unknown			FL resident	04/23/20
18,658	Dade	58	Female	No		Yes	FL resident	04/23/20
18,659	Dade	61	Male	Unknown			FL resident	04/23/20
18,660	Dade	53	Female	No		Unknown	FL resident	04/23/20
18,661	Dade	38	Male	Unknown		Unknown	FL resident	04/23/20
18,662	Dade	47	Male	Unknown			FL resident	04/23/20
18,663	Dade	91	Female	Unknown			FL resident	04/23/20
18,664	Dade	44	Female	No		No	FL resident	04/23/20
18,665	Dade	48	Male	Unknown			FL resident	04/24/20
18,666	Dade	46	Male	Unknown			FL resident	04/24/20
18,667	Dade	79	Male	Unknown			FL resident	04/24/20
18,668	Dade	16	Female	No		Yes	FL resident	04/24/20
18,669	Dade	23	Male	Unknown		Yes	FL resident	04/24/20
18,670	Dade	40	Male	No		Unknown	FL resident	04/24/20
18,671	Dade	27	Male	No		Unknown	FL resident	04/24/20
18,672	Dade	26	Male	No		Unknown	FL resident	04/24/20
18,673	Dade	34	Female	Unknown		Yes	FL resident	04/24/20
18,674	Dade	91	Male	Unknown			FL resident	04/24/20
18,675	Dade	64	Male	No		Yes	FL resident	04/24/20
18,676	Dade	31	Female	No		No	FL resident	04/24/20
18,677	Dade	83	Female	Unknown			FL resident	04/24/20

# Coronavirus: line list of cases

Data verified as of May 10, 2020 at 10 AM

Data in this report are provisional and subject to change.

Case	County	Age	Gender	Travel related	Travel detail	Contact with a confirmed case	Jurisdiction	Date case counted
18,678	Dade	39	Male	No		No	FL resident	04/24/20
18,679	Dade	67	Male	Unknown			FL resident	04/24/20
18,680	Dade	60	Female	No		Yes	FL resident	04/24/20
18,681	Dade	24	Female	Unknown		Yes	FL resident	04/24/20
18,682	Dade	17	Female	No		Yes	FL resident	04/24/20
18,683	Dade	58	Male	No		Yes	FL resident	04/24/20
18,684	Dade	54	Female	Unknown			FL resident	04/24/20
18,685	Dade	53	Female	Unknown			FL resident	04/24/20
18,686	Dade	47	Male	No		Yes	FL resident	04/24/20
18,687	Dade	21	Female	Unknown			FL resident	04/24/20
18,688	Dade	48	Female	Unknown			FL resident	04/24/20
18,689	Dade	61	Female	Unknown			FL resident	04/24/20
18,690	Dade	46	Female	Unknown		Yes	FL resident	04/24/20
18,691	Dade	50	Male	Unknown			FL resident	04/24/20
18,692	Dade	19	Female	Unknown			FL resident	04/24/20
18,693	Dade	77	Male	Unknown			FL resident	04/24/20
18,694	Dade	73	Female	Unknown			FL resident	04/24/20
18,695	Dade	29	Female	Unknown			FL resident	04/24/20
18,696	Dade	48	Female	No		Yes	FL resident	04/24/20
18,697	Dade	47	Female	No		Yes	FL resident	04/24/20
18,698	Dade	60	Female	No		Unknown	FL resident	04/24/20
18,699	Dade	49	Female	Unknown			FL resident	04/24/20
18,700	Dade	73	Female	No		Yes	FL resident	04/24/20
18,701	Dade	52	Female	No		No	FL resident	04/24/20
18,702	Dade	27	Male	Unknown			FL resident	04/24/20
18,703	Dade	24	Male	No		No	FL resident	04/24/20
18,704	Dade	57	Male	No		Yes	FL resident	04/24/20
18,705	Dade	9	Female	Unknown			FL resident	04/24/20
18,706	Dade	22	Male	No		Yes	FL resident	04/24/20
18,707	Dade	60	Female	No		Yes	FL resident	04/24/20
18,708	Dade	40	Male	Unknown			FL resident	04/24/20
18,709	Dade	15	Male	No		Yes	FL resident	04/24/20
18,710	Dade	42	Male	Unknown			FL resident	04/24/20
18,711	Dade	83	Female	Unknown			FL resident	04/24/20
18,712	Dade	75	Male	Unknown			FL resident	04/24/20
18,713	Dade	50	Male	No		No	FL resident	04/24/20
18,714	Dade	85	Female	Unknown			FL resident	04/24/20
18,715	Dade	80	Female	Unknown			FL resident	04/24/20
18,716	Dade	67	Male	No		No	FL resident	04/24/20
18,717	Dade	60	Male	Unknown			FL resident	04/24/20
18,718	Dade	64	Male	Unknown		Yes	FL resident	04/24/20
18,719	Dade	17	Female	Unknown		Yes	FL resident	04/24/20
18,720	Dade	70	Female	Unknown			FL resident	04/24/20
18,721	Dade	50	Female	No		Yes	FL resident	04/24/20
18,722	Dade	63	Male	No		Yes	FL resident	04/24/20
18,723	Dade	61	Male	No		Yes	FL resident	04/24/20
18,724	Dade	27	Female	No		Yes	FL resident	04/24/20
18,725	Dade	54	Female	Unknown		Unknown	FL resident	04/24/20
18,726	Dade	56	Male	Unknown			FL resident	04/24/20
18,727	Dade	41	Female	Unknown			FL resident	04/24/20
18,728	Dade	22	Female	No		Unknown	FL resident	04/24/20
18,729	Dade	40	Male	No		Unknown	FL resident	04/24/20
18,730	Dade	57	Male	Unknown			FL resident	04/24/20
18,731	Dade	53	Female	Unknown			FL resident	04/24/20
18,732	Dade	66	Male	Unknown			FL resident	04/24/20
18,733	Dade	29	Female	No		Yes	FL resident	04/24/20
18,734	Dade	24	Female	Unknown		Yes	FL resident	04/24/20
18,735	Dade	3	Female	Unknown			FL resident	04/24/20
18,736	Dade	1	Female	No		No	FL resident	04/24/20
18,737	Dade	40	Female	No		Unknown	FL resident	04/24/20
18,738	Dade	59	Male	Unknown			FL resident	04/24/20
18,739	Dade	85	Female	Unknown			FL resident	04/24/20



# Coronavirus: line list of cases

Data verified as of May 10, 2020 at 10 AM

Data in this report are provisional and subject to change.

Case	County	Age	Gender	Travel related	Travel detail	Contact with a confirmed case	Jurisdiction	Date case counted
18,740	Dade	34	Male	No		Yes	FL resident	04/24/20
18,741	Dade	55	Female	No		Unknown	FL resident	04/24/20
18,742	Dade	49	Male	Unknown			FL resident	04/24/20
18,743	Dade	26	Male	Unknown			FL resident	04/24/20
18,744	Dade	40	Male	No		Unknown	FL resident	04/24/20
18,745	Dade	40	Male	Unknown		Yes	FL resident	04/24/20
18,746	Dade	21	Male	Unknown			FL resident	04/24/20
18,747	Dade	58	Female	Unknown			FL resident	04/24/20
18,748	Dade	63	Female	Unknown			FL resident	04/24/20
18,749	Dade	14	Male	No		Yes	FL resident	04/24/20
18,750	Dade	48	Female	Unknown			FL resident	04/24/20
18,751	Dade	22	Male	Unknown			FL resident	04/24/20
18,752	Dade	24	Male	Unknown			FL resident	04/24/20
18,753	Dade	88	Female	No		Yes	FL resident	04/24/20
18,754	Dade	60	Female	Unknown			FL resident	04/24/20
18,755	Dade	61	Male	Yes	NY	Unknown	FL resident	04/24/20
18,756	Dade	37	Male	No		No	FL resident	04/24/20
18,757	Dade	38	Male	Unknown			FL resident	04/24/20
18,758	Dade	66	Female	Unknown			FL resident	04/24/20
18,759	Dade	40	Female	Unknown			FL resident	04/24/20
18,760	Dade	25	Male	Unknown			FL resident	04/24/20
18,761	Dade	39	Female	Unknown			FL resident	04/24/20
18,762	Dade	23	Male	No		Yes	FL resident	04/24/20
18,763	Dade	45	Male	Unknown			FL resident	04/24/20
18,764	Dade	41	Male	No		Yes	FL resident	04/24/20
18,765	Dade	64	Female	No		Unknown	FL resident	04/24/20
18,766	Dade	20	Male	No		No	FL resident	04/24/20
18,767	Dade	56	Male	No		Unknown	FL resident	04/24/20
18,768	Dade	77	Female	No		Yes	FL resident	04/24/20
18,769	Dade	47	Female	No		Unknown	FL resident	04/24/20
18,770	Dade	42	Male	Unknown			FL resident	04/24/20
18,771	Dade	71	Male	Unknown			FL resident	04/24/20
18,772	Dade	34	Male	Unknown		No	FL resident	04/24/20
18,773	Dade	22	Female	Unknown			FL resident	04/24/20
18,774	Dade	35	Male	Unknown		Yes	FL resident	04/24/20
18,775	Dade	41	Female	Unknown		Yes	FL resident	04/24/20
18,776	Dade	55	Female	Unknown			FL resident	04/24/20
18,777	Dade	52	Male	No		Yes	FL resident	04/24/20
18,778	Dade	20	Male	Unknown			FL resident	04/24/20
18,779	Dade	33	Female	No		No	FL resident	04/24/20
18,780	Dade	35	Male	Unknown			FL resident	04/24/20
18,781	Dade	60	Female	No		Yes	FL resident	04/24/20
18,782	Dade	63	Male	No		Yes	FL resident	04/24/20
18,783	Dade	29	Male	No		Yes	FL resident	04/24/20
18,784	Dade	29	Male	No		Yes	FL resident	04/24/20
18,785	Dade	91	Female	No		Yes	FL resident	04/24/20
18,786	Dade	48	Female	No		Yes	FL resident	04/24/20
18,787	Dade	67	Female	Unknown			FL resident	04/24/20
18,788	Dade	88	Female	No		Yes	FL resident	04/24/20
18,789	Dade	31	Male	Unknown			FL resident	04/24/20
18,790	Dade	24	Male	Unknown		Yes	FL resident	04/24/20
18,791	Dade	62	Male	Unknown			FL resident	04/24/20
18,792	Dade	38	Female	Unknown			FL resident	04/24/20
18,793	Dade	28	Female	Unknown		Unknown	FL resident	04/24/20
18,794	Dade	30	Male	Unknown		Unknown	FL resident	04/24/20
18,795	Dade	54	Male	Unknown		No	FL resident	04/24/20
18,796	Dade	59	Female	Unknown		No	FL resident	04/24/20
18,797	Dade	24	Male	Unknown			FL resident	04/24/20
18,798	Dade	29	Male	Unknown		Yes	FL resident	04/24/20
18,799	Dade	21	Male	Unknown			FL resident	04/24/20
18,800	Dade	18	Male	Unknown			FL resident	04/24/20
18,801	Dade	53	Male	Unknown			FL resident	04/24/20

# Coronavirus: line list of cases

Data verified as of May 10, 2020 at 10 AM

Data in this report are provisional and subject to change.

Case	County	Age	Gender	Travel related	Travel detail	Contact with a confirmed case	Jurisdiction	Date case counted
18,802	Dade	19	Male	Unknown			FL resident	04/24/20
18,803	Dade	20	Male	Unknown			FL resident	04/24/20
18,804	Dade	53	Male	Unknown			FL resident	04/24/20
18,805	Dade	48	Male	Unknown			FL resident	04/24/20
18,806	Dade	42	Male	Unknown			FL resident	04/24/20
18,807	Dade	23	Male	No			FL resident	04/24/20
18,808	Dade	26	Male	Unknown			FL resident	04/24/20
18,809	Dade	30	Male	Unknown			FL resident	04/24/20
18,810	Dade	20	Male	Unknown			FL resident	04/24/20
18,811	Dade	18	Male	Unknown			FL resident	04/24/20
18,812	Dade	23	Male	Unknown			FL resident	04/24/20
18,813	Dade	26	Male	Unknown			FL resident	04/24/20
18,814	Dade	22	Male	Unknown		Yes	FL resident	04/24/20
18,815	Dade	39	Male	Unknown			FL resident	04/24/20
18,816	Dade	47	Male	Unknown			FL resident	04/24/20
18,817	Dade	26	Male	Unknown			FL resident	04/24/20
18,818	Dade	52	Male	No			FL resident	04/24/20
18,819	Dade	56	Male	Unknown			FL resident	04/24/20
18,820	Dade	51	Male	Unknown			FL resident	04/24/20
18,821	Dade	53	Male	Unknown			FL resident	04/24/20
18,822	Dade	36	Male	Unknown			FL resident	04/24/20
18,823	Dade	30	Male	Unknown			FL resident	04/24/20
18,824	Dade	26	Male	Unknown			FL resident	04/24/20
18,825	Dade	26	Male	Unknown			FL resident	04/24/20
18,826	Dade	22	Male	Unknown			FL resident	04/24/20
18,827	Dade	54	Male	Unknown			FL resident	04/24/20
18,828	Dade	22	Male	No		Yes	FL resident	04/24/20
18,829	Dade	28	Male	Unknown			FL resident	04/24/20
18,830	Dade	25	Male	Unknown			FL resident	04/24/20
18,831	Dade	44	Male	Unknown			FL resident	04/24/20
18,832	Dade	34	Male	Unknown			FL resident	04/24/20
18,833	Dade	32	Male	Unknown			FL resident	04/24/20
18,834	Dade	36	Male	Unknown			FL resident	04/24/20
18,835	Dade	59	Male	Unknown			FL resident	04/24/20
18,836	Dade	31	Male	Unknown			FL resident	04/24/20
18,837	Dade	23	Male	Unknown			FL resident	04/24/20
18,838	Dade	49	Male	No		Unknown	FL resident	04/24/20
18,839	Dade	46	Male	Unknown			FL resident	04/24/20
18,840	Dade	20	Male	Unknown			FL resident	04/24/20
18,841	Dade	28	Male	Unknown			FL resident	04/24/20
18,842	Dade	37	Male	Unknown			FL resident	04/24/20
18,843	Dade	51	Male	Unknown			FL resident	04/24/20
18,844	Dade	21	Male	Unknown			FL resident	04/24/20
18,845	Dade	45	Male	Unknown			FL resident	04/24/20
18,846	Dade	52	Male	Unknown			FL resident	04/24/20
18,847	Dade	32	Male	Unknown			FL resident	04/24/20
18,848	Dade	50	Male	Unknown			FL resident	04/24/20
18,849	Dade	23	Male	Unknown			FL resident	04/24/20
18,850	Dade	36	Male	Unknown		Unknown	FL resident	04/24/20
18,851	Dade	46	Male	Unknown			FL resident	04/24/20
18,852	Dade	38	Male	No		No	FL resident	04/24/20
18,853	Dade	20	Male	Unknown		Unknown	FL resident	04/24/20
18,854	Dade	36	Male	No		Yes	FL resident	04/24/20
18,855	Dade	30	Male	Unknown		Unknown	FL resident	04/24/20
18,856	Dade	24	Male	Unknown		Yes	FL resident	04/24/20
18,857	Dade	32	Male	Unknown		Unknown	FL resident	04/24/20
18,858	Dade	30	Male	Unknown		Yes	FL resident	04/24/20
18,859	Dade	47	Male	No			FL resident	04/24/20
18,860	Dade	62	Male	Unknown			FL resident	04/24/20
18,861	Dade	39	Male	Unknown		Unknown	FL resident	04/24/20
18,862	Dade	57	Male	Unknown		Unknown	FL resident	04/24/20
18,863	Dade	19	Female	No		Yes	FL resident	04/24/20

# Coronavirus: line list of cases

Data verified as of May 10, 2020 at 10 AM

Data in this report are provisional and subject to change.

Case	County	Age	Gender	Travel related	Travel detail	Contact with a confirmed case	Jurisdiction	Date case counted
18,864	Dade	30	Male	Yes	NY	Unknown	FL resident	04/24/20
18,865	Dade	34	Male	No		Yes	FL resident	04/24/20
18,866	Dade	23	Male	No		Unknown	FL resident	04/24/20
18,867	Dade	52	Female	No		Yes	FL resident	04/24/20
18,868	Dade	56	Male	No		Unknown	FL resident	04/24/20
18,869	Dade	77	Female	No		Yes	FL resident	04/24/20
18,870	Dade	53	Male	No		Unknown	FL resident	04/24/20
18,871	Dade	67	Male	No		Unknown	FL resident	04/24/20
18,872	Dade	36	Male	Unknown		Unknown	FL resident	04/24/20
18,873	Dade	63	Male	No		Yes	FL resident	04/24/20
18,874	Dade	47	Female	No		Yes	FL resident	04/24/20
18,875	Dade	77	Male	Unknown			FL resident	04/24/20
18,876	Dade	66	Male	No		Yes	FL resident	04/24/20
18,877	Dade	65	Female	No		Yes	FL resident	04/24/20
18,878	Dade	53	Female	No		Unknown	FL resident	04/24/20
18,879	Dade	82	Male	No		Yes	FL resident	04/24/20
18,880	Dade	82	Male	No		Yes	FL resident	04/24/20
18,881	Dade	69	Female	No		Yes	FL resident	04/24/20
18,882	Dade	15	Male	Unknown		Unknown	FL resident	04/24/20
18,883	Dade	87	Female	Unknown			FL resident	04/24/20
18,884	Dade	45	Male	No		Yes	FL resident	04/24/20
18,885	Dade	92	Female	No		Yes	FL resident	04/24/20
18,886	Dade	80	Female	Unknown		Unknown	FL resident	04/24/20
18,887	Dade	68	Male	Unknown			FL resident	04/24/20
18,888	Dade	65	Male	No		Yes	FL resident	04/24/20
18,889	Dade	58	Male	No		No	FL resident	04/24/20
18,890	Dade	44	Male	No		Yes	FL resident	04/24/20
18,891	Dade	75	Male	No		Yes	FL resident	04/24/20
18,892	Dade	70	Male	No		Yes	FL resident	04/24/20
18,893	Dade	31	Female	No		No	FL resident	04/24/20
18,894	Dade	65	Male	No		Yes	FL resident	04/24/20
18,895	Dade	66	Male	No		Yes	FL resident	04/24/20
18,896	Dade	47	Female	No		Yes	FL resident	04/24/20
18,897	Dade	33	Female	No		Yes	FL resident	04/24/20
18,898	Dade	45	Female	No		Yes	FL resident	04/24/20
18,899	Dade	91	Female	No		No	FL resident	04/24/20
18,900	Dade	30	Male	No		Unknown	FL resident	04/24/20
18,901	Dade	28	Male	No		Yes	FL resident	04/24/20
18,902	Dade	19	Male	No		Yes	FL resident	04/24/20
18,903	Dade	72	Male	No		Yes	FL resident	04/24/20
18,904	Dade	26	Male	No		Unknown	FL resident	04/24/20
18,905	Dade	48	Female	No		Yes	FL resident	04/24/20
18,906	Dade	53	Female	No		No	FL resident	04/24/20
18,907	Dade	33	Male	No		Yes	FL resident	04/24/20
18,908	Dade	24	Female	No		Yes	FL resident	04/24/20
18,909	Dade	69	Female	Unknown			FL resident	04/24/20
18,910	Dade	56	Female	No		Yes	FL resident	04/24/20
18,911	Dade	76	Male	No		Yes	FL resident	04/24/20
18,912	Dade	33	Male	No		No	FL resident	04/24/20
18,913	Dade	44	Male	No		Unknown	FL resident	04/24/20
18,914	Dade	37	Male	No		Yes	FL resident	04/24/20
18,915	Dade	38	Male	Unknown			FL resident	04/24/20
18,916	Dade	57	Male	No		Yes	FL resident	04/24/20
18,917	Dade	52	Female	No		Yes	FL resident	04/24/20
18,918	Dade	30	Female	No		Unknown	FL resident	04/24/20
18,919	Dade	66	Male	No		No	FL resident	04/24/20
18,920	Dade	56	Female	No		Yes	FL resident	04/24/20
18,921	Dade	43	Female	No		Yes	FL resident	04/24/20
18,922	Dade	26	Female	No		Yes	FL resident	04/24/20
18,923	Dade	41	Female	No		No	FL resident	04/24/20
18,924	Dade	53	Male	No		Yes	FL resident	04/24/20
18,925	Dade	51	Female	No		Unknown	FL resident	04/24/20

# Coronavirus: line list of cases

Data verified as of May 10, 2020 at 10 AM

Data in this report are provisional and subject to change.

Case	County	Age	Gender	Travel related	Travel detail	Contact with a confirmed case	Jurisdiction	Date case counted
18,926	Dade	60	Female	Unknown		Yes	FL resident	04/24/20
18,927	Dade	60	Female	No		No	FL resident	04/24/20
18,928	Dade	42	Female	Unknown			FL resident	04/24/20
18,929	Dade	31	Female	No		Yes	FL resident	04/24/20
18,930	Dade	69	Male	No		No	FL resident	04/24/20
18,931	Dade	21	Female	No		Unknown	FL resident	04/24/20
18,932	Dade	39	Male	No		Yes	FL resident	04/24/20
18,933	Dade	34	Male	No		Unknown	FL resident	04/24/20
18,934	Dade	36	Male	No		Yes	FL resident	04/24/20
18,935	Dade	41	Male	No		Unknown	FL resident	04/24/20
18,936	Dade	35	Male	No		No	FL resident	04/24/20
18,937	Dade	28	Male	No		No	FL resident	04/24/20
18,938	Dade	85	Female	Unknown			FL resident	04/24/20
18,939	Dade	44	Female	No		Yes	FL resident	04/24/20
18,940	Dade	64	Female	No		No	FL resident	04/24/20
18,941	Dade	67	Male	No		Yes	FL resident	04/24/20
18,942	Dade	55	Female	No		No	FL resident	04/24/20
18,943	Dade	86	Male	Unknown		Yes	FL resident	04/24/20
18,944	Dade	35	Female	No		Yes	FL resident	04/24/20
18,945	Dade	39	Male	Yes	NY	No	FL resident	04/24/20
18,946	Dade	29	Male	No		Yes	FL resident	04/24/20
18,947	Dade	63	Male	No		Yes	FL resident	04/24/20
18,948	Dade	35	Female	No		Yes	FL resident	04/24/20
18,949	Dade	35	Female	No		Yes	FL resident	04/24/20
18,950	Dade	72	Female	Unknown		Unknown	FL resident	04/24/20
18,951	Dade	93	Female	Unknown		Yes	FL resident	04/24/20
18,952	Dade	50	Female	Unknown		Unknown	FL resident	04/24/20
18,953	Dade	19	Female	No		Unknown	FL resident	04/24/20
18,954	Dade	24	Male	No		Yes	FL resident	04/24/20
18,955	Dade	26	Male	No		Yes	FL resident	04/24/20
18,956	Dade	74	Male	No		Unknown	FL resident	04/24/20
18,957	Dade	46	Female	No		Yes	FL resident	04/24/20
18,958	Dade	64	Male	No		Yes	FL resident	04/24/20
18,959	Dade	53	Female	No		Yes	FL resident	04/24/20
18,960	Dade	87	Female	No		Unknown	FL resident	04/24/20
18,961	Dade	38	Female	No		No	FL resident	04/24/20
18,962	Dade	49	Male	No		Unknown	FL resident	04/24/20
18,963	Dade	82	Female	No		No	FL resident	04/24/20
18,964	Dade	41	Female	No		Yes	FL resident	04/24/20
18,965	Dade	59	Female	No		Yes	FL resident	04/24/20
18,966	Dade	51	Male	No		Yes	FL resident	04/24/20
18,967	Dade	96	Male	Unknown			FL resident	04/24/20
18,968	Dade	32	Male	Unknown		Unknown	FL resident	04/24/20
18,969	Dade	31	Female	Unknown		Unknown	FL resident	04/24/20
18,970	Dade	25	Female	Unknown		Unknown	FL resident	04/24/20
18,971	Dade	9	Male	No		Yes	FL resident	04/24/20
18,972	Dade	56	Female	No		Unknown	FL resident	04/24/20
18,973	Dade	52	Female	No		No	FL resident	04/24/20
18,974	Dade	48	Female	No		Unknown	FL resident	04/24/20
18,975	Dade	66	Female	No		Unknown	FL resident	04/24/20
18,976	Dade	1	Male	No		Yes	FL resident	04/24/20
18,977	Dade	30	Male	No		Yes	FL resident	04/24/20
18,978	Dade	41	Female	No		Unknown	FL resident	04/24/20
18,979	Dade	24	Male	No		Unknown	FL resident	04/24/20
18,980	Dade	25	Male	No		Unknown	FL resident	04/24/20
18,981	Dade	91	Female	No		No	FL resident	04/24/20
18,982	Dade	70	Female	No		Yes	FL resident	04/24/20
18,983	Dade	26	Male	No		No	FL resident	04/24/20
18,984	Dade	43	Female	No		Yes	FL resident	04/24/20
18,985	Dade	27	Female	No		Unknown	FL resident	04/24/20
18,986	Dade	55	Female	Unknown		Yes	FL resident	04/24/20
18,987	Dade	72	Male	No		Unknown	FL resident	04/24/20

# Coronavirus: line list of cases

Data verified as of May 10, 2020 at 10 AM

Data in this report are provisional and subject to change.

Case	County	Age	Gender	Travel related	Travel detail	Contact with a confirmed case	Jurisdiction	Date case counted
18,988	Dade	56	Male	No		Unknown	FL resident	04/24/20
18,989	Dade	13	Male	No		Yes	FL resident	04/24/20
18,990	Dade	47	Female	Unknown		Unknown	FL resident	04/24/20
18,991	Dade	54	Female	Unknown			FL resident	04/24/20
18,992	Dade	54	Male	Unknown		No	FL resident	04/24/20
18,993	Dade	39	Female	No		Yes	FL resident	04/24/20
18,994	Dade	47	Female	No		Yes	FL resident	04/24/20
18,995	Dade	42	Female	Unknown		Yes	FL resident	04/24/20
18,996	Dade	64	Male	No		Yes	FL resident	04/24/20
18,997	Dade	33	Male	No		No	FL resident	04/24/20
18,998	Dade	45	Female	Unknown			FL resident	04/24/20
18,999	Dade	23	Male	No		No	FL resident	04/24/20
19,000	Dade	47	Male	No		No	FL resident	04/24/20
19,001	Dade	41	Female	No		Yes	FL resident	04/24/20
19,002	Dade	42	Male	No		Yes	FL resident	04/24/20
19,003	Dade	51	Male	No		Yes	FL resident	04/24/20
19,004	Dade	49	Female	No		Yes	FL resident	04/24/20
19,005	Dade	26	Male	No		No	FL resident	04/24/20
19,006	Dade	58	Male	No		Yes	FL resident	04/24/20
19,007	Dade	36	Female	No		No	FL resident	04/24/20
19,008	Dade	73	Male	Unknown			FL resident	04/24/20
19,009	Dade	90	Female	Unknown		Unknown	FL resident	04/24/20
19,010	Dade	57	Female	Unknown			FL resident	04/25/20
19,011	Dade	52	Female	No		Yes	FL resident	04/25/20
19,012	Dade	54	Male	No		No	FL resident	04/25/20
19,013	Dade	34	Male	No		No	FL resident	04/25/20
19,014	Dade	28	Male	No		Yes	FL resident	04/25/20
19,015	Dade	52	Male	No		No	FL resident	04/25/20
19,016	Dade	4	Female	No		Yes	FL resident	04/25/20
19,017	Dade	60	Female	No		Unknown	FL resident	04/25/20
19,018	Dade	62	Female	No		No	FL resident	04/25/20
19,019	Dade	37	Male	No		Yes	FL resident	04/25/20
19,020	Dade	45	Male	No		No	FL resident	04/25/20
19,021	Dade	23	Female	No		No	FL resident	04/25/20
19,022	Dade	75	Female	No		No	FL resident	04/25/20
19,023	Dade	70	Male	No		No	FL resident	04/25/20
19,024	Dade	69	Male	Unknown			FL resident	04/25/20
19,025	Dade	58	Female	No		Yes	FL resident	04/25/20
19,026	Dade	36	Male	Unknown			FL resident	04/25/20
19,027	Dade	59	Male	Unknown			FL resident	04/25/20
19,028	Dade	76	Male	No		Yes	FL resident	04/25/20
19,029	Dade	61	Male	No		Yes	FL resident	04/25/20
19,030	Dade	45	Female	No		Yes	FL resident	04/25/20
19,031	Dade	73	Male	No		Yes	FL resident	04/25/20
19,032	Dade	45	Male	No		Unknown	FL resident	04/25/20
19,033	Dade	52	Male	Unknown			FL resident	04/25/20
19,034	Dade	28	Male	No		Yes	FL resident	04/25/20
19,035	Dade	66	Female	No		Yes	FL resident	04/25/20
19,036	Dade	60	Female	No		Yes	FL resident	04/25/20
19,037	Dade	26	Female	Unknown			FL resident	04/25/20
19,038	Dade	18	Female	No		No	FL resident	04/25/20
19,039	Dade	41	Male	No		No	FL resident	04/25/20
19,040	Dade	35	Female	No		Yes	FL resident	04/25/20
19,041	Dade	21	Female	No		No	FL resident	04/25/20
19,042	Dade	29	Female	No		Yes	FL resident	04/25/20
19,043	Dade	51	Female	Unknown			FL resident	04/25/20
19,044	Dade	54	Female	Unknown			FL resident	04/25/20
19,045	Dade	33	Male	No		Yes	FL resident	04/25/20
19,046	Dade	21	Male	No		No	FL resident	04/25/20
19,047	Dade	28	Female	No		No	FL resident	04/25/20
19,048	Dade	58	Male	No		Yes	FL resident	04/25/20
19,049	Dade	68	Male	Unknown			FL resident	04/25/20

# Coronavirus: line list of cases

Data verified as of May 10, 2020 at 10 AM

Data in this report are provisional and subject to change.

Case	County	Age	Gender	Travel related	Travel detail	Contact with a confirmed case	Jurisdiction	Date case counted
19,050	Dade	70	Male	Yes	FL; UNKNOWN	No	FL resident	04/25/20
19,051	Dade	61	Male	No		Yes	FL resident	04/25/20
19,052	Dade	71	Male	No		No	FL resident	04/25/20
19,053	Dade	19	Female	No		No	FL resident	04/25/20
19,054	Dade	43	Male	No		Yes	FL resident	04/25/20
19,055	Dade	49	Male	No		Yes	FL resident	04/25/20
19,056	Dade	35	Male	No		Yes	FL resident	04/25/20
19,057	Dade	60	Female	No		Yes	FL resident	04/25/20
19,058	Dade	64	Male	No		No	FL resident	04/25/20
19,059	Dade	87	Female	No		Unknown	FL resident	04/25/20
19,060	Dade	62	Female	No		Yes	FL resident	04/25/20
19,061	Dade	83	Female	No		Yes	FL resident	04/25/20
19,062	Dade	72	Female	Unknown			FL resident	04/25/20
19,063	Dade	81	Male	Unknown			FL resident	04/25/20
19,064	Dade	88	Male	No		Yes	FL resident	04/25/20
19,065	Dade	87	Female	No		Yes	FL resident	04/25/20
19,066	Dade	42	Female	Unknown			FL resident	04/25/20
19,067	Dade	20	Male	Unknown			FL resident	04/25/20
19,068	Dade	19	Male	Unknown		Yes	FL resident	04/25/20
19,069	Dade	70	Male	Unknown			FL resident	04/25/20
19,070	Dade	27	Male	Unknown			FL resident	04/25/20
19,071	Dade	25	Male	No			FL resident	04/25/20
19,072	Dade	21	Male	Unknown			FL resident	04/25/20
19,073	Dade	36	Male	Unknown			FL resident	04/25/20
19,074	Dade	28	Male	No		Unknown	FL resident	04/25/20
19,075	Dade	21	Male	Unknown			FL resident	04/25/20
19,076	Dade	25	Male	Unknown			FL resident	04/25/20
19,077	Dade	26	Male	Unknown			FL resident	04/25/20
19,078	Dade	36	Male	Unknown			FL resident	04/25/20
19,079	Dade	26	Male	Unknown			FL resident	04/25/20
19,080	Dade	53	Female	No		Yes	FL resident	04/25/20
19,081	Dade	54	Female	Unknown		Yes	FL resident	04/25/20
19,082	Dade	39	Male	Unknown			FL resident	04/25/20
19,083	Dade	41	Male	Unknown			FL resident	04/25/20
19,084	Dade	48	Male	Unknown			FL resident	04/25/20
19,085	Dade	75	Male	Unknown			FL resident	04/25/20
19,086	Dade	47	Male	Unknown		Yes	FL resident	04/25/20
19,087	Dade	49	Male	Unknown			FL resident	04/25/20
19,088	Dade	25	Male	Unknown			FL resident	04/25/20
19,089	Dade	51	Male	Unknown			FL resident	04/25/20
19,090	Dade	25	Male	Unknown			FL resident	04/25/20
19,091	Dade	49	Male	Unknown			FL resident	04/25/20
19,092	Dade	67	Male	Unknown			FL resident	04/25/20
19,093	Dade	51	Male	Unknown			FL resident	04/25/20
19,094	Dade	18	Male	Unknown			FL resident	04/25/20
19,095	Dade	31	Male	Unknown			FL resident	04/25/20
19,096	Dade	43	Male	Unknown			FL resident	04/25/20
19,097	Dade	41	Male	No			FL resident	04/25/20
19,098	Dade	25	Male	Unknown			FL resident	04/25/20
19,099	Dade	31	Male	Unknown			FL resident	04/25/20
19,100	Dade	18	Male	Unknown			FL resident	04/25/20
19,101	Dade	27	Male	No		Yes	FL resident	04/25/20
19,102	Dade	29	Male	Unknown			FL resident	04/25/20
19,103	Dade	38	Female	No		Yes	FL resident	04/25/20
19,104	Dade	40	Male	Unknown			FL resident	04/25/20
19,105	Dade	46	Male	No		No	FL resident	04/25/20
19,106	Dade	18	Male	Unknown			FL resident	04/25/20
19,107	Dade	32	Male	Unknown			FL resident	04/25/20
19,108	Dade	28	Male	Unknown			FL resident	04/25/20
19,109	Dade	23	Male	Unknown			FL resident	04/25/20
19,110	Dade	35	Male	Unknown			FL resident	04/25/20
19,111	Dade	35	Male	Unknown			FL resident	04/25/20

# Coronavirus: line list of cases

Data verified as of May 10, 2020 at 10 AM

Data in this report are provisional and subject to change.

Case	County	Age	Gender	Travel related	Travel detail	Contact with a confirmed case	Jurisdiction	Date case counted
19,112	Dade	26	Female	Unknown			FL resident	04/25/20
19,113	Dade	61	Male	Unknown			FL resident	04/25/20
19,114	Dade	50	Male	Unknown			FL resident	04/25/20
19,115	Dade	22	Male	Unknown			FL resident	04/25/20
19,116	Dade	33	Male	Unknown			FL resident	04/25/20
19,117	Dade	47	Male	Unknown			FL resident	04/25/20
19,118	Dade	26	Male	No		Yes	FL resident	04/25/20
19,119	Dade	40	Male	Unknown			FL resident	04/25/20
19,120	Dade	38	Male	Unknown			FL resident	04/25/20
19,121	Dade	35	Male	Unknown			FL resident	04/25/20
19,122	Dade	31	Male	No		No	FL resident	04/25/20
19,123	Dade	36	Male	Unknown			FL resident	04/25/20
19,124	Dade	49	Male	No			FL resident	04/25/20
19,125	Dade	24	Male	Unknown			FL resident	04/25/20
19,126	Dade	29	Male	Unknown			FL resident	04/25/20
19,127	Dade	32	Male	Unknown			FL resident	04/25/20
19,128	Dade	22	Male	Unknown			FL resident	04/25/20
19,129	Dade	36	Male	Unknown			FL resident	04/25/20
19,130	Dade	20	Male	Unknown			FL resident	04/25/20
19,131	Dade	45	Male	No			FL resident	04/25/20
19,132	Dade	40	Female	No		Yes	FL resident	04/25/20
19,133	Dade	73	Male	Unknown			FL resident	04/25/20
19,134	Dade	37	Male	Unknown			FL resident	04/25/20
19,135	Dade	19	Male	Unknown			FL resident	04/25/20
19,136	Dade	22	Male	Unknown			FL resident	04/25/20
19,137	Dade	44	Male	Unknown			FL resident	04/25/20
19,138	Dade	19	Male	Unknown			FL resident	04/25/20
19,139	Dade	21	Male	Unknown			FL resident	04/25/20
19,140	Dade	35	Male	Unknown			FL resident	04/25/20
19,141	Dade	52	Male	Unknown			FL resident	04/25/20
19,142	Dade	24	Male	Unknown			FL resident	04/25/20
19,143	Dade	26	Male	Unknown			FL resident	04/25/20
19,144	Dade	25	Female	Unknown			FL resident	04/25/20
19,145	Dade	60	Male	Unknown			FL resident	04/25/20
19,146	Dade	35	Male	No		Unknown	FL resident	04/25/20
19,147	Dade	37	Male	No		Yes	FL resident	04/25/20
19,148	Dade	29	Male	No		Yes	FL resident	04/25/20
19,149	Dade	47	Male	Unknown			FL resident	04/25/20
19,150	Dade	52	Male	No		Yes	FL resident	04/25/20
19,151	Dade	28	Male	No		Yes	FL resident	04/25/20
19,152	Dade	53	Male	Unknown		Yes	FL resident	04/25/20
19,153	Dade	36	Male	No		Yes	FL resident	04/25/20
19,154	Dade	20	Male	No		Yes	FL resident	04/25/20
19,155	Dade	38	Male	No		Yes	FL resident	04/25/20
19,156	Dade	23	Male	No		Yes	FL resident	04/25/20
19,157	Dade	27	Male	No		Yes	FL resident	04/25/20
19,158	Dade	22	Male	No		Yes	FL resident	04/25/20
19,159	Dade	19	Male	No		Unknown	FL resident	04/25/20
19,160	Dade	28	Male	No		Unknown	FL resident	04/25/20
19,161	Dade	23	Male	No		Yes	FL resident	04/25/20
19,162	Dade	30	Male	No		Yes	FL resident	04/25/20
19,163	Dade	19	Male	No		Yes	FL resident	04/25/20
19,164	Dade	47	Male	No		Unknown	FL resident	04/25/20
19,165	Dade	38	Male	Unknown			FL resident	04/25/20
19,166	Dade	46	Male	No		Yes	FL resident	04/25/20
19,167	Dade	25	Male	No		Yes	FL resident	04/25/20
19,168	Dade	40	Male	No		Yes	FL resident	04/25/20
19,169	Dade	42	Male	No		Yes	FL resident	04/25/20
19,170	Dade	36	Male	No		Yes	FL resident	04/25/20
19,171	Dade	26	Male	No		Yes	FL resident	04/25/20
19,172	Dade	20	Male	No		Yes	FL resident	04/25/20
19,173	Dade	29	Male	No		Yes	FL resident	04/25/20



# Coronavirus: line list of cases

Data verified as of May 10, 2020 at 10 AM

Data in this report are provisional and subject to change.

Case	County	Age	Gender	Travel related	Travel detail	Contact with a confirmed case	Jurisdiction	Date case counted
19,174	Dade	26	Male	No		Yes	FL resident	04/25/20
19,175	Dade	35	Male	No		Unknown	FL resident	04/25/20
19,176	Dade	36	Male	Unknown			FL resident	04/25/20
19,177	Dade	30	Male	Unknown			FL resident	04/25/20
19,178	Dade	49	Male	Unknown			FL resident	04/25/20
19,179	Dade	26	Male	Unknown			FL resident	04/25/20
19,180	Dade	35	Female	No		Yes	FL resident	04/25/20
19,181	Dade	35	Male	Unknown			FL resident	04/25/20
19,182	Dade	22	Male	Unknown			FL resident	04/25/20
19,183	Dade	38	Male	Unknown			FL resident	04/25/20
19,184	Dade	26	Male	No			FL resident	04/25/20
19,185	Dade	27	Male	Unknown		Unknown	FL resident	04/25/20
19,186	Dade	62	Female	No		Unknown	FL resident	04/25/20
19,187	Dade	39	Male	Unknown			FL resident	04/25/20
19,188	Dade	45	Male	Unknown			FL resident	04/25/20
19,189	Dade	32	Male	Unknown			FL resident	04/25/20
19,190	Dade	56	Male	No		Yes	FL resident	04/25/20
19,191	Dade	42	Male	Unknown			FL resident	04/25/20
19,192	Dade	55	Male	Unknown		Unknown	FL resident	04/25/20
19,193	Dade	21	Male	Unknown			FL resident	04/25/20
19,194	Dade	28	Male	Unknown			FL resident	04/25/20
19,195	Dade	59	Male	Unknown			FL resident	04/25/20
19,196	Dade	40	Male	Unknown			FL resident	04/25/20
19,197	Dade	26	Male	Unknown			FL resident	04/25/20
19,198	Dade	21	Male	Unknown			FL resident	04/25/20
19,199	Dade	30	Female	No		Yes	FL resident	04/25/20
19,200	Dade	54	Male	Unknown			FL resident	04/25/20
19,201	Dade	59	Female	Unknown		Unknown	FL resident	04/25/20
19,202	Dade	49	Male	No		Yes	FL resident	04/25/20
19,203	Dade	40	Male	Unknown			FL resident	04/25/20
19,204	Dade	24	Male	Unknown			FL resident	04/25/20
19,205	Dade	48	Male	Unknown			FL resident	04/25/20
19,206	Dade	30	Male	Unknown			FL resident	04/25/20
19,207	Dade	51	Male	Unknown			FL resident	04/25/20
19,208	Dade	36	Male	Unknown			FL resident	04/25/20
19,209	Dade	30	Male	Unknown			FL resident	04/25/20
19,210	Dade	34	Male	Unknown			FL resident	04/25/20
19,211	Dade	30	Male	Unknown			FL resident	04/25/20
19,212	Dade	24	Male	Unknown			FL resident	04/25/20
19,213	Dade	51	Male	Unknown			FL resident	04/25/20
19,214	Dade	45	Male	Unknown			FL resident	04/25/20
19,215	Dade	21	Male	No		Unknown	FL resident	04/25/20
19,216	Dade	48	Male	Unknown			FL resident	04/25/20
19,217	Dade	31	Male	Unknown			FL resident	04/25/20
19,218	Dade	40	Male	Unknown			FL resident	04/25/20
19,219	Dade	42	Male	Unknown			FL resident	04/25/20
19,220	Dade	25	Male	Unknown			FL resident	04/25/20
19,221	Dade	32	Male	Unknown		Yes	FL resident	04/25/20
19,222	Dade	28	Male	Unknown			FL resident	04/25/20
19,223	Dade	25	Male	Unknown			FL resident	04/25/20
19,224	Dade	26	Male	Unknown			FL resident	04/25/20
19,225	Dade	31	Male	Unknown			FL resident	04/25/20
19,226	Dade	44	Male	Unknown			FL resident	04/25/20
19,227	Dade	37	Male	Unknown			FL resident	04/25/20
19,228	Dade	39	Male	Unknown			FL resident	04/25/20
19,229	Dade	37	Male	Unknown			FL resident	04/25/20
19,230	Dade	50	Male	No		Yes	FL resident	04/25/20
19,231	Dade	56	Male	No		Yes	FL resident	04/25/20
19,232	Dade	35	Male	Yes	NY; TX	No	FL resident	04/25/20
19,233	Dade	31	Male	No		Unknown	FL resident	04/25/20
19,234	Dade	36	Male	No		Yes	FL resident	04/25/20
19,235	Dade	23	Male	No		Yes	FL resident	04/25/20

# Coronavirus: line list of cases

Data verified as of May 10, 2020 at 10 AM

Data in this report are provisional and subject to change.

Case	County	Age	Gender	Travel related	Travel detail	Contact with a confirmed case	Jurisdiction	Date case counted
19,236	Dade	64	Female	Unknown		Unknown	FL resident	04/25/20
19,237	Dade	25	Female	No		Yes	FL resident	04/25/20
19,238	Dade	23	Female	No		No	FL resident	04/25/20
19,239	Dade	49	Female	No		No	FL resident	04/25/20
19,240	Dade	18	Male	No		Yes	FL resident	04/25/20
19,241	Dade	78	Male	No		No	FL resident	04/25/20
19,242	Dade	41	Female	No		No	FL resident	04/25/20
19,243	Dade	37	Male	Unknown		Unknown	FL resident	04/25/20
19,244	Dade	48	Female	No		Yes	FL resident	04/25/20
19,245	Dade	29	Female	No		Yes	FL resident	04/25/20
19,246	Dade	38	Male	No		No	FL resident	04/25/20
19,247	Dade	42	Female	No		Unknown	FL resident	04/25/20
19,248	Dade	22	Female	No		No	FL resident	04/25/20
19,249	Dade	61	Male	No		Yes	FL resident	04/25/20
19,250	Dade	42	Female	No		Yes	FL resident	04/25/20
19,251	Dade	54	Male	No		No	FL resident	04/25/20
19,252	Dade	36	Male	No		Yes	FL resident	04/25/20
19,253	Dade	42	Female	No		Unknown	FL resident	04/25/20
19,254	Dade	62	Female	No		Yes	FL resident	04/25/20
19,255	Dade	89	Female	Unknown			FL resident	04/25/20
19,256	Dade	44	Female	Unknown			FL resident	04/25/20
19,257	Dade	25	Male	No		Yes	FL resident	04/25/20
19,258	Dade	36	Female	No		No	FL resident	04/25/20
19,259	Dade	59	Male	No		No	FL resident	04/25/20
19,260	Dade	46	Female	No		Yes	FL resident	04/25/20
19,261	Dade	19	Female	No		Yes	FL resident	04/25/20
19,262	Dade	22	Female	No		Yes	FL resident	04/25/20
19,263	Dade	87	Female	Unknown			FL resident	04/25/20
19,264	Dade	22	Male	No		Yes	FL resident	04/25/20
19,265	Dade	24	Female	No		Yes	FL resident	04/25/20
19,266	Dade	84	Female	No		No	FL resident	04/25/20
19,267	Dade	78	Female	Unknown			FL resident	04/25/20
19,268	Dade	62	Male	Unknown		Yes	FL resident	04/25/20
19,269	Dade	32	Male	No		Yes	FL resident	04/25/20
19,270	Dade	91	Male	Unknown			FL resident	04/25/20
19,271	Dade	30	Male	Unknown		Unknown	FL resident	04/25/20
19,272	Dade	92	Female	Unknown			FL resident	04/25/20
19,273	Dade	70	Female	Unknown			FL resident	04/25/20
19,274	Dade	49	Male	No		Yes	FL resident	04/25/20
19,275	Dade	86	Female	Unknown			FL resident	04/25/20
19,276	Dade	48	Female	Unknown			FL resident	04/25/20
19,277	Dade	40	Male	Unknown		Unknown	FL resident	04/25/20
19,278	Dade	26	Male	Unknown			FL resident	04/25/20
19,279	Dade	58	Male	No		Yes	FL resident	04/25/20
19,280	Dade	44	Male	No		Yes	FL resident	04/25/20
19,281	Dade	32	Female	No		Yes	FL resident	04/25/20
19,282	Dade	49	Female	No		Yes	FL resident	04/25/20
19,283	Dade	24	Male	No		Unknown	FL resident	04/25/20
19,284	Dade	56	Female	No		Yes	FL resident	04/25/20
19,285	Dade	50	Male	Unknown			FL resident	04/25/20
19,286	Dade	51	Female	No		Yes	FL resident	04/25/20
19,287	Dade	76	Male	No		Yes	FL resident	04/25/20
19,288	Dade	36	Male	No		No	FL resident	04/25/20
19,289	Dade	47	Male	No		Unknown	FL resident	04/25/20
19,290	Dade	41	Male	Unknown		Unknown	FL resident	04/25/20
19,291	Dade	18	Female	No		Yes	FL resident	04/25/20
19,292	Dade	47	Female	No		Yes	FL resident	04/25/20
19,293	Dade	27	Male	Unknown			FL resident	04/25/20
19,294	Dade	29	Female	Unknown			FL resident	04/25/20
19,295	Dade	25	Male	Unknown		Unknown	FL resident	04/25/20
19,296	Dade	85	Female	Unknown			FL resident	04/25/20
19,297	Dade	83	Male	Unknown			FL resident	04/25/20

# Coronavirus: line list of cases

Data verified as of May 10, 2020 at 10 AM

Data in this report are provisional and subject to change.

Case	County	Age	Gender	Travel related	Travel detail	Contact with a confirmed case	Jurisdiction	Date case counted
19,298	Dade	25	Female	No		Yes	FL resident	04/25/20
19,299	Dade	25	Male	Unknown			FL resident	04/25/20
19,300	Dade	22	Male	No		Unknown	FL resident	04/25/20
19,301	Dade	49	Male	Unknown		Unknown	FL resident	04/25/20
19,302	Dade	50	Female	No		Yes	FL resident	04/25/20
19,303	Dade	61	Female	Unknown			FL resident	04/25/20
19,304	Dade	66	Male	No		No	FL resident	04/25/20
19,305	Dade	20	Male	No		Yes	FL resident	04/25/20
19,306	Dade	31	Male	Unknown			FL resident	04/25/20
19,307	Dade	51	Male	Unknown			FL resident	04/25/20
19,308	Dade	81	Male	No		Unknown	FL resident	04/25/20
19,309	Dade	59	Female	No		Yes	FL resident	04/25/20
19,310	Dade	52	Male	Unknown			FL resident	04/25/20
19,311	Dade	43	Female	No		Yes	FL resident	04/25/20
19,312	Dade	49	Male	Unknown		Unknown	FL resident	04/25/20
19,313	Dade	50	Female	No		Yes	FL resident	04/25/20
19,314	Dade	59	Male	Unknown		Unknown	FL resident	04/25/20
19,315	Dade	55	Female	No		Unknown	FL resident	04/25/20
19,316	Dade	64	Female	Yes	CO; FL	Unknown	FL resident	04/25/20
19,317	Dade	38	Female	No		Yes	FL resident	04/25/20
19,318	Dade	46	Female	No		Unknown	FL resident	04/25/20
19,319	Dade	70	Female	No		Unknown	FL resident	04/25/20
19,320	Dade	48	Female	No		Yes	FL resident	04/25/20
19,321	Dade	47	Female	No		Yes	FL resident	04/25/20
19,322	Dade	67	Male	No		Unknown	FL resident	04/25/20
19,323	Dade	50	Male	Yes	COLOMBIA; FL	No	FL resident	04/25/20
19,324	Dade	77	Female	No		Unknown	FL resident	04/25/20
19,325	Dade	71	Female	No		Unknown	FL resident	04/25/20
19,326	Dade	33	Male	Unknown			FL resident	04/25/20
19,327	Dade	72	Male	Unknown		Unknown	FL resident	04/25/20
19,328	Dade	28	Male	No		Yes	FL resident	04/25/20
19,329	Dade	52	Male	No		Yes	FL resident	04/25/20
19,330	Dade	69	Female	No		Yes	FL resident	04/25/20
19,331	Dade	52	Female	No		Yes	FL resident	04/25/20
19,332	Dade	50	Female	No		Yes	FL resident	04/25/20
19,333	Dade	49	Male	No		Yes	FL resident	04/25/20
19,334	Dade	56	Female	No		Unknown	FL resident	04/25/20
19,335	Dade	33	Male	No		Yes	FL resident	04/25/20
19,336	Dade	23	Male	Unknown			FL resident	04/25/20
19,337	Dade	29	Female	Unknown			FL resident	04/25/20
19,338	Dade	30	Female	No		Yes	FL resident	04/25/20
19,339	Dade	43	Male	Unknown			FL resident	04/25/20
19,340	Dade	50	Female	Unknown		No	FL resident	04/25/20
19,341	Dade	50	Female	Unknown		No	FL resident	04/25/20
19,342	Dade	43	Female	Unknown			FL resident	04/25/20
19,343	Dade	70	Female	Unknown			FL resident	04/25/20
19,344	Dade	37	Female	No		Unknown	FL resident	04/25/20
19,345	Dade	68	Female	Unknown		No	FL resident	04/25/20
19,346	Dade	29	Female	No		Yes	FL resident	04/25/20
19,347	Dade	38	Female	Unknown		Yes	FL resident	04/25/20
19,348	Dade	56	Male	Unknown			FL resident	04/25/20
19,349	Dade	50	Male	Unknown			FL resident	04/25/20
19,350	Dade	39	Female	No		Unknown	FL resident	04/25/20
19,351	Dade	29	Male	No		No	FL resident	04/25/20
19,352	Dade	23	Female	Unknown		Unknown	FL resident	04/25/20
19,353	Dade	53	Female	Unknown		Yes	FL resident	04/25/20
19,354	Dade	46	Female	Unknown		Yes	FL resident	04/25/20
19,355	Dade	39	Male	Unknown			FL resident	04/25/20
19,356	Dade	58	Female	No		Unknown	FL resident	04/25/20
19,357	Dade	59	Male	Unknown			FL resident	04/25/20
19,358	Dade	71	Male	Unknown			FL resident	04/25/20
19,359	Dade	66	Female	Unknown			FL resident	04/25/20

# Coronavirus: line list of cases

Data verified as of May 10, 2020 at 10 AM

Data in this report are provisional and subject to change.

Case	County	Age	Gender	Travel related	Travel detail	Contact with a confirmed case	Jurisdiction	Date case counted
19,360	Dade	58	Male	Unknown			FL resident	04/25/20
19,361	Dade	83	Male	Unknown			FL resident	04/25/20
19,362	Dade	71	Female	No		Unknown	FL resident	04/25/20
19,363	Dade	40	Male	Yes	GA; NY	Unknown	FL resident	04/25/20
19,364	Dade	87	Female	No		Yes	FL resident	04/25/20
19,365	Dade	48	Female	Unknown		Unknown	FL resident	04/25/20
19,366	Dade	63	Male	Unknown			FL resident	04/25/20
19,367	Dade	70	Male	Yes	HONDURAS	Yes	FL resident	04/25/20
19,368	Dade	32	Female	No		Unknown	FL resident	04/25/20
19,369	Dade	17	Female	No		Unknown	FL resident	04/25/20
19,370	Dade	36	Male	No		Unknown	FL resident	04/25/20
19,371	Dade	91	Female	No		Unknown	FL resident	04/25/20
19,372	Dade	84	Female	No		Yes	FL resident	04/25/20
19,373	Dade	76	Female	No		Yes	FL resident	04/25/20
19,374	Dade	31	Male	No		Unknown	FL resident	04/25/20
19,375	Dade	51	Male	No		Unknown	FL resident	04/25/20
19,376	Dade	52	Male	Unknown			FL resident	04/25/20
19,377	Dade	76	Male	No		Unknown	FL resident	04/25/20
19,378	Dade	68	Male	Unknown			FL resident	04/25/20
19,379	Dade	65	Female	No		Unknown	FL resident	04/25/20
19,380	Dade	45	Male	Unknown		No	FL resident	04/25/20
19,381	Dade	53	Female	No		Unknown	FL resident	04/25/20
19,382	Dade	65	Female	No		Unknown	FL resident	04/25/20
19,383	Dade	60	Female	No		No	FL resident	04/25/20
19,384	Dade	69	Male	Unknown		Unknown	FL resident	04/25/20
19,385	Dade	61	Male	No		Unknown	FL resident	04/25/20
19,386	Dade	45	Male	No		Unknown	FL resident	04/25/20
19,387	Dade	61	Female	No		No	FL resident	04/25/20
19,388	Dade	26	Female	No		Yes	FL resident	04/26/20
19,389	Dade	72	Female	No		Unknown	FL resident	04/26/20
19,390	Dade	16	Female	Unknown		Unknown	FL resident	04/26/20
19,391	Dade	54	Male	No		Unknown	FL resident	04/26/20
19,392	Dade	43	Male	No		Unknown	FL resident	04/26/20
19,393	Dade	34	Female	No		Unknown	FL resident	04/26/20
19,394	Dade	43	Female	Unknown		Yes	FL resident	04/26/20
19,395	Dade	17	Male	Unknown		Unknown	FL resident	04/26/20
19,396	Dade	53	Male	No			FL resident	04/26/20
19,397	Dade	4	Male	No		No	FL resident	04/26/20
19,398	Dade	49	Female	Unknown			FL resident	04/26/20
19,399	Dade	47	Female	No		No	FL resident	04/26/20
19,400	Dade	23	Female	No		Unknown	FL resident	04/26/20
19,401	Dade	53	Female	No		No	FL resident	04/26/20
19,402	Dade	36	Female	No		Yes	FL resident	04/26/20
19,403	Dade	94	Female	No		No	FL resident	04/26/20
19,404	Dade	66	Female	No		Unknown	FL resident	04/26/20
19,405	Dade	69	Male	No		No	FL resident	04/26/20
19,406	Dade	27	Male	No		Unknown	FL resident	04/26/20
19,407	Dade	47	Male	No		Unknown	FL resident	04/26/20
19,408	Dade	58	Male	Unknown		No	FL resident	04/26/20
19,409	Dade	34	Male	No		Yes	FL resident	04/26/20
19,410	Dade	33	Female	No		No	FL resident	04/26/20
19,411	Dade	27	Male	No		Unknown	FL resident	04/26/20
19,412	Dade	56	Female	No		No	FL resident	04/26/20
19,413	Dade	70	Male	Unknown		Unknown	FL resident	04/26/20
19,414	Dade	47	Male	No		Unknown	FL resident	04/26/20
19,415	Dade	90	Female	Unknown			FL resident	04/26/20
19,416	Dade	59	Female	No		Unknown	FL resident	04/26/20
19,417	Dade	39	Female	No		Yes	FL resident	04/26/20
19,418	Dade	41	Male	No		Yes	FL resident	04/26/20
19,419	Dade	47	Male	No		Yes	FL resident	04/26/20
19,420	Dade	56	Female	No		Unknown	FL resident	04/26/20
19,421	Dade	50	Male	No		Yes	FL resident	04/26/20

# Coronavirus: line list of cases

Data verified as of May 10, 2020 at 10 AM

Data in this report are provisional and subject to change.

Case	County	Age	Gender	Travel related	Travel detail	Contact with a confirmed case	Jurisdiction	Date case counted
19,422	Dade	58	Female	No		Yes	FL resident	04/26/20
19,423	Dade	41	Female	No			FL resident	04/26/20
19,424	Dade	22	Female	No		No	FL resident	04/26/20
19,425	Dade	51	Female	Unknown			FL resident	04/26/20
19,426	Dade	70	Female	No		No	FL resident	04/26/20
19,427	Dade	51	Female	Unknown			FL resident	04/26/20
19,428	Dade	29	Male	No		Unknown	FL resident	04/26/20
19,429	Dade	52	Male	Unknown			FL resident	04/26/20
19,430	Dade	27	Male	No		Unknown	FL resident	04/26/20
19,431	Dade	76	Male	No		Unknown	FL resident	04/26/20
19,432	Dade	23	Male	No		Unknown	FL resident	04/26/20
19,433	Dade	24	Male	No		Yes	FL resident	04/26/20
19,434	Dade	20	Male	No		Yes	FL resident	04/26/20
19,435	Dade	22	Female	Unknown		Unknown	FL resident	04/26/20
19,436	Dade	23	Male	No		Yes	FL resident	04/26/20
19,437	Dade	65	Male	Unknown			FL resident	04/26/20
19,438	Dade	47	Male	No		No	FL resident	04/26/20
19,439	Dade	53	Female	Unknown			FL resident	04/26/20
19,440	Dade	31	Male	No		Yes	FL resident	04/26/20
19,441	Dade	46	Female	Unknown			FL resident	04/26/20
19,442	Dade	36	Male	No		Yes	FL resident	04/26/20
19,443	Dade	23	Male	No		Yes	FL resident	04/26/20
19,444	Dade	48	Male	No			FL resident	04/26/20
19,445	Dade	22	Male	No		Unknown	FL resident	04/26/20
19,446	Dade	25	Male	No		Yes	FL resident	04/26/20
19,447	Dade	22	Male	No		Yes	FL resident	04/26/20
19,448	Dade	28	Male	No			FL resident	04/26/20
19,449	Dade	91	Female	No		No	FL resident	04/26/20
19,450	Dade	29	Male	No		Unknown	FL resident	04/26/20
19,451	Dade	29	Male	No		Yes	FL resident	04/26/20
19,452	Dade	19	Male	No		Yes	FL resident	04/26/20
19,453	Dade	40	Male	No		Yes	FL resident	04/26/20
19,454	Dade	32	Male	No		Yes	FL resident	04/26/20
19,455	Dade	18	Male	No		Yes	FL resident	04/26/20
19,456	Dade	55	Male	No		Yes	FL resident	04/26/20
19,457	Dade	34	Male	No		Yes	FL resident	04/26/20
19,458	Dade	34	Male	No		Yes	FL resident	04/26/20
19,459	Dade	29	Male	No		Yes	FL resident	04/26/20
19,460	Dade	57	Male	No		Yes	FL resident	04/26/20
19,461	Dade	36	Male	No		Yes	FL resident	04/26/20
19,462	Dade	39	Male	No		Yes	FL resident	04/26/20
19,463	Dade	52	Male	No		Yes	FL resident	04/26/20
19,464	Dade	53	Male	No		Yes	FL resident	04/26/20
19,465	Dade	23	Male	No		Yes	FL resident	04/26/20
19,466	Dade	49	Male	No		Yes	FL resident	04/26/20
19,467	Dade	57	Male	No		Yes	FL resident	04/26/20
19,468	Dade	25	Male	No		Yes	FL resident	04/26/20
19,469	Dade	29	Male	No		Yes	FL resident	04/26/20
19,470	Dade	55	Male	No		Yes	FL resident	04/26/20
19,471	Dade	36	Male	No		Yes	FL resident	04/26/20
19,472	Dade	42	Male	Unknown			FL resident	04/26/20
19,473	Dade	43	Female	Unknown			FL resident	04/26/20
19,474	Dade	46	Female	No		Yes	FL resident	04/26/20
19,475	Dade	48	Male	No		Unknown	FL resident	04/26/20
19,476	Dade	32	Female	No		Yes	FL resident	04/26/20
19,477	Dade	33	Female	Unknown			FL resident	04/26/20
19,478	Dade	48	Female	No		Yes	FL resident	04/26/20
19,479	Dade	89	Female	Unknown			FL resident	04/26/20
19,480	Dade	35	Male	No		Yes	FL resident	04/26/20
19,481	Dade	31	Male	No		Yes	FL resident	04/26/20
19,482	Dade	63	Male	No		Yes	FL resident	04/26/20
19,483	Dade	45	Male	No		Yes	FL resident	04/26/20

# Coronavirus: line list of cases

Data verified as of May 10, 2020 at 10 AM

Data in this report are provisional and subject to change.

Case	County	Age	Gender	Travel related	Travel detail	Contact with a confirmed case	Jurisdiction	Date case counted
19,484	Dade	40	Male	No		Unknown	FL resident	04/26/20
19,485	Dade	38	Male	No		Unknown	FL resident	04/26/20
19,486	Dade	48	Female	No			FL resident	04/26/20
19,487	Dade	36	Female	No		Unknown	FL resident	04/26/20
19,488	Dade	47	Female	Unknown		Unknown	FL resident	04/26/20
19,489	Dade	53	Male	No		Yes	FL resident	04/26/20
19,490	Dade	70	Male	No		Yes	FL resident	04/26/20
19,491	Dade	60	Female	No		Unknown	FL resident	04/26/20
19,492	Dade	44	Male	No		Unknown	FL resident	04/26/20
19,493	Dade	23	Female	No		Yes	FL resident	04/26/20
19,494	Dade	44	Female	No		Yes	FL resident	04/26/20
19,495	Dade	43	Female	No		Unknown	FL resident	04/26/20
19,496	Dade	42	Female	No		Yes	FL resident	04/26/20
19,497	Dade	32	Male	Unknown			FL resident	04/26/20
19,498	Dade	23	Female	No		Yes	FL resident	04/26/20
19,499	Dade	51	Female	No		Yes	FL resident	04/26/20
19,500	Dade	18	Male	No		Yes	FL resident	04/26/20
19,501	Dade	41	Male	No		Unknown	FL resident	04/26/20
19,502	Dade	60	Male	No		Yes	FL resident	04/26/20
19,503	Dade	31	Male	Unknown		Unknown	FL resident	04/26/20
19,504	Dade	51	Male	No		Yes	FL resident	04/26/20
19,505	Dade	44	Female	No		Unknown	FL resident	04/26/20
19,506	Dade	43	Female	No		Yes	FL resident	04/26/20
19,507	Dade	53	Male	No		Yes	FL resident	04/26/20
19,508	Dade	59	Female	Unknown		Unknown	FL resident	04/26/20
19,509	Dade	41	Male	Unknown			FL resident	04/26/20
19,510	Dade	30	Male	No		Unknown	FL resident	04/26/20
19,511	Dade	32	Female	Unknown			FL resident	04/26/20
19,512	Dade	39	Male	No		Yes	FL resident	04/26/20
19,513	Dade	36	Male	Yes	PUERTO RICO	Unknown	FL resident	04/26/20
19,514	Dade	66	Male	No		Unknown	FL resident	04/26/20
19,515	Dade	32	Female	Unknown		Yes	FL resident	04/26/20
19,516	Dade	73	Female	No		Yes	FL resident	04/26/20
19,517	Dade	74	Male	No		No	FL resident	04/26/20
19,518	Dade	44	Male	No		Unknown	FL resident	04/26/20
19,519	Dade	51	Male	No		Unknown	FL resident	04/26/20
19,520	Dade	47	Female	Unknown			FL resident	04/26/20
19,521	Dade	35	Female	No		Yes	FL resident	04/26/20
19,522	Dade	34	Female	No		Unknown	FL resident	04/26/20
19,523	Dade	79	Female	No		Yes	FL resident	04/26/20
19,524	Dade	44	Female	No		Yes	FL resident	04/26/20
19,525	Dade	65	Male	No		Yes	FL resident	04/26/20
19,526	Dade	82	Female	No			FL resident	04/26/20
19,527	Dade	56	Female	No		Unknown	FL resident	04/26/20
19,528	Dade	91	Female	No		Yes	FL resident	04/26/20
19,529	Dade	41	Male	Unknown			FL resident	04/26/20
19,530	Dade	67	Female	No		Unknown	FL resident	04/26/20
19,531	Dade	67	Female	Unknown			FL resident	04/26/20
19,532	Dade	36	Female	Unknown			FL resident	04/26/20
19,533	Dade	56	Male	No		Yes	FL resident	04/26/20
19,534	Dade	58	Female	No		Yes	FL resident	04/26/20
19,535	Dade	44	Male	Unknown		Yes	FL resident	04/26/20
19,536	Dade	38	Male	Unknown		Unknown	FL resident	04/26/20
19,537	Dade	59	Female	Unknown		No	FL resident	04/26/20
19,538	Dade	68	Male	No		Yes	FL resident	04/26/20
19,539	Dade	61	Female	No		Yes	FL resident	04/26/20
19,540	Dade	64	Male	No		No	FL resident	04/26/20
19,541	Dade	88	Female	Unknown		Unknown	FL resident	04/26/20
19,542	Dade	82	Female	Unknown		Unknown	FL resident	04/26/20
19,543	Dade	22	Female	Unknown		Yes	FL resident	04/26/20
19,544	Dade	88	Male	No		No	FL resident	04/26/20
19,545	Dade	56	Male	Unknown		Unknown	FL resident	04/26/20

# Coronavirus: line list of cases

Data verified as of May 10, 2020 at 10 AM

Data in this report are provisional and subject to change.

Case	County	Age	Gender	Travel related	Travel detail	Contact with a confirmed case	Jurisdiction	Date case counted
19,546	Dade	30	Male	Unknown		No	FL resident	04/26/20
19,547	Dade	29	Female	No		Unknown	FL resident	04/26/20
19,548	Dade	45	Male	No		Yes	FL resident	04/26/20
19,549	Dade	70	Male	No		Yes	FL resident	04/26/20
19,550	Dade	23	Male	Unknown		Unknown	FL resident	04/26/20
19,551	Dade	86	Female	Unknown		No	FL resident	04/26/20
19,552	Dade	30	Male	No		Unknown	FL resident	04/26/20
19,553	Dade	72	Female	No		Yes	FL resident	04/26/20
19,554	Dade	64	Male	No		Yes	FL resident	04/26/20
19,555	Dade	66	Female	No		Yes	FL resident	04/26/20
19,556	Dade	90	Female	Unknown		Unknown	FL resident	04/26/20
19,557	Dade	100	Female	Unknown		Unknown	FL resident	04/26/20
19,558	Dade	73	Female	No		Yes	FL resident	04/26/20
19,559	Dade	83	Male	Unknown		Unknown	FL resident	04/26/20
19,560	Dade	89	Male	Unknown		Unknown	FL resident	04/26/20
19,561	Dade	13	Female	No		Yes	FL resident	04/26/20
19,562	Dade	60	Male	No		Unknown	FL resident	04/26/20
19,563	Dade	55	Female	No		Unknown	FL resident	04/26/20
19,564	Dade	65	Male	No		Yes	FL resident	04/26/20
19,565	Dade	34	Male	No		No	FL resident	04/26/20
19,566	Dade	80	Female	No		Yes	FL resident	04/26/20
19,567	Dade	86	Male	Unknown		Unknown	FL resident	04/26/20
19,568	Dade	71	Male	Unknown		Unknown	FL resident	04/26/20
19,569	Dade	55	Male	No		Unknown	FL resident	04/26/20
19,570	Dade	87	Female	Unknown		No	FL resident	04/26/20
19,571	Dade	71	Male	No		Unknown	FL resident	04/26/20
19,572	Dade	24	Female	No		Yes	FL resident	04/26/20
19,573	Dade	62	Male	Unknown			FL resident	04/26/20
19,574	Dade	63	Female	No		Yes	FL resident	04/26/20
19,575	Dade	86	Female	No		Yes	FL resident	04/26/20
19,576	Dade	31	Female	No		Yes	FL resident	04/26/20
19,577	Dade	47	Male	No		No	FL resident	04/26/20
19,578	Dade	89	Female	No		No	FL resident	04/26/20
19,579	Dade	35	Male	Yes	FL; NJ; NY	No	FL resident	04/26/20
19,580	Dade	53	Female	No		Yes	FL resident	04/26/20
19,581	Dade	76	Female	No		Yes	FL resident	04/26/20
19,582	Dade	29	Male	Unknown			FL resident	04/26/20
19,583	Dade	52	Female	No		No	FL resident	04/26/20
19,584	Dade	57	Female	No		Yes	FL resident	04/26/20
19,585	Dade	54	Female	No		Yes	FL resident	04/26/20
19,586	Dade	61	Female	No		Yes	FL resident	04/26/20
19,587	Dade	53	Female	Unknown			FL resident	04/26/20
19,588	Dade	73	Male	No		No	FL resident	04/26/20
19,589	Dade	43	Female	No		Yes	FL resident	04/26/20
19,590	Dade	43	Male	Unknown			FL resident	04/26/20
19,591	Dade	75	Male	Unknown			FL resident	04/26/20
19,592	Dade	6	Female	No		Yes	FL resident	04/26/20
19,593	Dade	96	Female	Unknown		No	FL resident	04/26/20
19,594	Dade	61	Female	No		Yes	FL resident	04/26/20
19,595	Dade	63	Female	No		No	FL resident	04/27/20
19,596	Dade	25	Male	Unknown			FL resident	04/27/20
19,597	Dade	71	Male	Unknown			FL resident	04/27/20
19,598	Dade	61	Female	Unknown		Unknown	FL resident	04/27/20
19,599	Dade	73	Male	No		Yes	FL resident	04/27/20
19,600	Dade	54	Female	No		No	FL resident	04/27/20
19,601	Dade	60	Female	No		Yes	FL resident	04/27/20
19,602	Dade	52	Female	No		No	FL resident	04/27/20
19,603	Dade	46	Female	No		Yes	FL resident	04/27/20
19,604	Dade	64	Female	Unknown		Yes	FL resident	04/27/20
19,605	Dade	80	Male	No		No	FL resident	04/27/20
19,606	Dade	32	Female	No		No	FL resident	04/27/20
19,607	Dade	64	Female	No		Yes	FL resident	04/27/20



# Coronavirus: line list of cases

Data verified as of May 10, 2020 at 10 AM

Data in this report are provisional and subject to change.

Case	County	Age	Gender	Travel related	Travel detail	Contact with a confirmed case	Jurisdiction	Date case counted
19,608	Dade	82	Female	Unknown			FL resident	04/27/20
19,609	Dade	60	Female	No		Yes	FL resident	04/27/20
19,610	Dade	81	Female	No		No	FL resident	04/27/20
19,611	Dade	84	Female	No		Yes	FL resident	04/27/20
19,612	Dade	51	Male	Unknown			FL resident	04/27/20
19,613	Dade	86	Female	No		Yes	FL resident	04/27/20
19,614	Dade	87	Male	No		No	FL resident	04/27/20
19,615	Dade	91	Male	No		Yes	FL resident	04/27/20
19,616	Dade	57	Female	No		Yes	FL resident	04/27/20
19,617	Dade	83	Female	No		Yes	FL resident	04/27/20
19,618	Dade	88	Female	No		Yes	FL resident	04/27/20
19,619	Dade	67	Male	No		No	FL resident	04/27/20
19,620	Dade	38	Male	Unknown			FL resident	04/27/20
19,621	Dade	47	Female	No		No	FL resident	04/27/20
19,622	Dade	71	Female	No		Yes	FL resident	04/27/20
19,623	Dade	62	Female	No		Yes	FL resident	04/27/20
19,624	Dade	30	Male	Unknown			FL resident	04/27/20
19,625	Dade	58	Male	Unknown			FL resident	04/27/20
19,626	Dade	36	Male	No		Yes	FL resident	04/27/20
19,627	Dade	81	Female	No		No	FL resident	04/27/20
19,628	Dade	83	Male	No		Unknown	FL resident	04/27/20
19,629	Dade	52	Male	Unknown			FL resident	04/27/20
19,630	Dade	44	Female	Unknown			FL resident	04/27/20
19,631	Dade	43	Female	Unknown			FL resident	04/27/20
19,632	Dade	75	Male	No		Unknown	FL resident	04/27/20
19,633	Dade	56	Male	No			FL resident	04/27/20
19,634	Dade	53	Male	Unknown			FL resident	04/27/20
19,635	Dade	66	Female	Unknown			FL resident	04/27/20
19,636	Dade	63	Male	No		No	FL resident	04/27/20
19,637	Dade	63	Male	Unknown			FL resident	04/27/20
19,638	Dade	23	Male	No		No	FL resident	04/27/20
19,639	Dade	38	Female	No		Unknown	FL resident	04/27/20
19,640	Dade	38	Female	No		Unknown	FL resident	04/27/20
19,641	Dade	64	Male	No		Yes	FL resident	04/27/20
19,642	Dade	48	Female	No		Yes	FL resident	04/27/20
19,643	Dade	49	Male	No		Yes	FL resident	04/27/20
19,644	Dade	50	Male	No		Yes	FL resident	04/27/20
19,645	Dade	88	Male	Unknown			FL resident	04/27/20
19,646	Dade	50	Male	No		No	FL resident	04/27/20
19,647	Dade	32	Female	No		Yes	FL resident	04/27/20
19,648	Dade	65	Female	No		No	FL resident	04/27/20
19,649	Dade	53	Female	No		Yes	FL resident	04/27/20
19,650	Dade	25	Female	Unknown			FL resident	04/27/20
19,651	Dade	52	Female	No		Yes	FL resident	04/27/20
19,652	Dade	88	Female	Unknown			FL resident	04/27/20
19,653	Dade	87	Female	Unknown			FL resident	04/27/20
19,654	Dade	99	Female	Unknown			FL resident	04/27/20
19,655	Dade	85	Male	Unknown			FL resident	04/27/20
19,656	Dade	96	Male	Unknown			FL resident	04/27/20
19,657	Dade	87	Male	Unknown			FL resident	04/27/20
19,658	Dade	79	Male	Unknown			FL resident	04/27/20
19,659	Dade	86	Female	Unknown			FL resident	04/27/20
19,660	Dade	69	Male	Unknown			FL resident	04/27/20
19,661	Dade	84	Female	Unknown			FL resident	04/27/20
19,662	Dade	80	Male	Unknown			FL resident	04/27/20
19,663	Dade	60	Male	Unknown			FL resident	04/27/20
19,664	Dade	85	Male	Unknown			FL resident	04/27/20
19,665	Dade	82	Male	Unknown			FL resident	04/27/20
19,666	Dade	84	Female	Unknown			FL resident	04/27/20
19,667	Dade	92	Female	Unknown			FL resident	04/27/20
19,668	Dade	89	Female	Unknown			FL resident	04/27/20
19,669	Dade	67	Male	Unknown			FL resident	04/27/20

# Coronavirus: line list of cases

Data verified as of May 10, 2020 at 10 AM

Data in this report are provisional and subject to change.

Case	County	Age	Gender	Travel related	Travel detail	Contact with a confirmed case	Jurisdiction	Date case counted
19,670	Dade	78	Male	Unknown			FL resident	04/27/20
19,671	Dade	83	Female	Unknown			FL resident	04/27/20
19,672	Dade	83	Female	Unknown			FL resident	04/27/20
19,673	Dade	84	Female	Unknown			FL resident	04/27/20
19,674	Dade	95	Female	Unknown			FL resident	04/27/20
19,675	Dade	84	Female	Unknown			FL resident	04/27/20
19,676	Dade	79	Male	Unknown			FL resident	04/27/20
19,677	Dade	61	Male	Unknown			FL resident	04/27/20
19,678	Dade	78	Male	Unknown			FL resident	04/27/20
19,679	Dade	24	Male	Unknown			FL resident	04/27/20
19,680	Dade	94	Female	Unknown			FL resident	04/27/20
19,681	Dade	95	Female	Unknown			FL resident	04/27/20
19,682	Dade	86	Male	Unknown			FL resident	04/27/20
19,683	Dade	83	Female	Unknown			FL resident	04/27/20
19,684	Dade	92	Female	Unknown			FL resident	04/27/20
19,685	Dade	96	Female	Unknown			FL resident	04/27/20
19,686	Dade	91	Male	Unknown			FL resident	04/27/20
19,687	Dade	92	Male	Unknown			FL resident	04/27/20
19,688	Dade	86	Female	Unknown			FL resident	04/27/20
19,689	Dade	90	Female	Unknown			FL resident	04/27/20
19,690	Dade	83	Female	Unknown			FL resident	04/27/20
19,691	Dade	51	Male	Unknown			FL resident	04/27/20
19,692	Dade	55	Female	No		Yes	FL resident	04/27/20
19,693	Dade	91	Female	Unknown			FL resident	04/27/20
19,694	Dade	77	Male	Unknown			FL resident	04/27/20
19,695	Dade	72	Female	Unknown			FL resident	04/27/20
19,696	Dade	89	Male	Unknown			FL resident	04/27/20
19,697	Dade	85	Female	Unknown			FL resident	04/27/20
19,698	Dade	55	Male	No		Yes	FL resident	04/27/20
19,699	Dade	49	Female	No		Yes	FL resident	04/27/20
19,700	Dade	53	Male	Unknown			FL resident	04/27/20
19,701	Dade	55	Female	No		No	FL resident	04/27/20
19,702	Dade	58	Male	No		Yes	FL resident	04/27/20
19,703	Dade	80	Female	Unknown			FL resident	04/27/20
19,704	Dade	96	Female	Unknown			FL resident	04/27/20
19,705	Dade	61	Female	Unknown			FL resident	04/27/20
19,706	Dade	69	Male	Unknown			FL resident	04/27/20
19,707	Dade	82	Male	Unknown			FL resident	04/27/20
19,708	Dade	66	Male	Unknown			FL resident	04/27/20
19,709	Dade	39	Male	No		Unknown	FL resident	04/27/20
19,710	Dade	63	Female	Unknown			FL resident	04/27/20
19,711	Dade	56	Female	No		Yes	FL resident	04/27/20
19,712	Dade	58	Male	No		Yes	FL resident	04/27/20
19,713	Dade	81	Female	Unknown			FL resident	04/27/20
19,714	Dade	82	Female	Unknown			FL resident	04/27/20
19,715	Dade	65	Female	Unknown			FL resident	04/27/20
19,716	Dade	101	Female	Unknown			FL resident	04/27/20
19,717	Dade	85	Female	Unknown			FL resident	04/27/20
19,718	Dade	82	Female	Unknown			FL resident	04/27/20
19,719	Dade	33	Male	Unknown		Yes	FL resident	04/27/20
19,720	Dade	54	Male	Unknown			FL resident	04/27/20
19,721	Dade	85	Female	Unknown			FL resident	04/27/20
19,722	Dade	89	Female	Unknown			FL resident	04/27/20
19,723	Dade	64	Female	No		Unknown	FL resident	04/27/20
19,724	Dade	85	Female	Unknown			FL resident	04/27/20
19,725	Dade	84	Female	Unknown			FL resident	04/27/20
19,726	Dade	94	Female	Unknown			FL resident	04/27/20
19,727	Dade	83	Female	Unknown			FL resident	04/27/20
19,728	Dade	80	Female	Unknown			FL resident	04/27/20
19,729	Dade	70	Female	Unknown			FL resident	04/27/20
19,730	Dade	33	Male	Unknown			FL resident	04/27/20
19,731	Dade	94	Female	No			FL resident	04/27/20

# Coronavirus: line list of cases

Data verified as of May 10, 2020 at 10 AM

Data in this report are provisional and subject to change.

Case	County	Age	Gender	Travel related	Travel detail	Contact with a confirmed case	Jurisdiction	Date case counted
19,732	Dade	83	Female	Unknown			FL resident	04/27/20
19,733	Dade	97	Male	Unknown			FL resident	04/27/20
19,734	Dade	94	Female	Unknown			FL resident	04/27/20
19,735	Dade	92	Male	Unknown			FL resident	04/27/20
19,736	Dade	83	Female	Unknown			FL resident	04/27/20
19,737	Dade	93	Female	Unknown			FL resident	04/27/20
19,738	Dade	86	Female	Unknown			FL resident	04/27/20
19,739	Dade	86	Male	Unknown			FL resident	04/27/20
19,740	Dade	79	Female	Unknown			FL resident	04/27/20
19,741	Dade	89	Female	Unknown			FL resident	04/27/20
19,742	Dade	69	Male	No		Unknown	FL resident	04/27/20
19,743	Dade	68	Female	Unknown			FL resident	04/27/20
19,744	Dade	79	Female	No		Yes	FL resident	04/27/20
19,745	Dade	56	Male	No		Yes	FL resident	04/27/20
19,746	Dade	39	Female	No		Yes	FL resident	04/27/20
19,747	Dade	74	Female	No		Yes	FL resident	04/27/20
19,748	Dade	44	Female	No		Yes	FL resident	04/27/20
19,749	Dade	45	Female	No		Yes	FL resident	04/27/20
19,750	Dade	34	Female	No		Yes	FL resident	04/27/20
19,751	Dade	51	Female	No		Yes	FL resident	04/27/20
19,752	Dade	40	Male	No		Yes	FL resident	04/27/20
19,753	Dade	40	Female	No		Yes	FL resident	04/27/20
19,754	Dade	52	Male	No		Yes	FL resident	04/27/20
19,755	Dade	44	Male	No		Yes	FL resident	04/27/20
19,756	Dade	26	Female	No		Yes	FL resident	04/27/20
19,757	Dade	56	Female	No		Yes	FL resident	04/27/20
19,758	Dade	89	Female	Unknown			FL resident	04/27/20
19,759	Dade	82	Female	Unknown			FL resident	04/27/20
19,760	Dade	83	Male	Unknown			FL resident	04/27/20
19,761	Dade	53	Male	No		Yes	FL resident	04/27/20
19,762	Dade	83	Female	Unknown			FL resident	04/27/20
19,763	Dade	51	Female	No		Yes	FL resident	04/27/20
19,764	Dade	93	Male	Unknown			FL resident	04/27/20
19,765	Dade	66	Male	Unknown			FL resident	04/27/20
19,766	Dade	83	Male	Unknown			FL resident	04/27/20
19,767	Dade	88	Female	Unknown			FL resident	04/27/20
19,768	Dade	49	Female	No		Yes	FL resident	04/27/20
19,769	Dade	38	Female	No		Yes	FL resident	04/27/20
19,770	Dade	64	Male	No		No	FL resident	04/27/20
19,771	Dade	61	Male	No		Unknown	FL resident	04/27/20
19,772	Dade	68	Male	Yes	DC; FL	Unknown	FL resident	04/27/20
19,773	Dade	35	Male	Unknown		No	FL resident	04/27/20
19,774	Dade	37	Male	No		Yes	FL resident	04/27/20
19,775	Dade	27	Female	Unknown			FL resident	04/27/20
19,776	Dade	42	Male	No		Yes	FL resident	04/27/20
19,777	Dade	44	Female	No		No	FL resident	04/27/20
19,778	Dade	97	Female	Unknown			FL resident	04/27/20
19,779	Dade	30	Female	No		Unknown	FL resident	04/27/20
19,780	Dade	57	Male	Unknown			FL resident	04/27/20
19,781	Dade	76	Female	Unknown			FL resident	04/27/20
19,782	Dade	43	Female	Unknown		Yes	FL resident	04/27/20
19,783	Dade	78	Male	Unknown			FL resident	04/27/20
19,784	Dade	34	Female	Unknown			FL resident	04/27/20
19,785	Dade	51	Male	No		No	FL resident	04/27/20
19,786	Dade	40	Female	No		Yes	FL resident	04/27/20
19,787	Dade	85	Male	Unknown			FL resident	04/27/20
19,788	Dade	32	Female	No		Yes	FL resident	04/27/20
19,789	Dade	31	Female	No		Yes	FL resident	04/27/20
19,790	Dade	31	Male	No		Yes	FL resident	04/27/20
19,791	Dade	61	Male	Unknown			FL resident	04/27/20
19,792	Dade	89	Female	No		Yes	FL resident	04/27/20
19,793	Dade	50	Female	No		Unknown	FL resident	04/27/20

# Coronavirus: line list of cases

Data verified as of May 10, 2020 at 10 AM

Data in this report are provisional and subject to change.

Case	County	Age	Gender	Travel related	Travel detail	Contact with a confirmed case	Jurisdiction	Date case counted
19,794	Dade	69	Male	Unknown			FL resident	04/27/20
19,795	Dade	20	Male	No		Unknown	FL resident	04/27/20
19,796	Dade	27	Female	No		Unknown	FL resident	04/27/20
19,797	Dade	44	Male	Unknown		Unknown	FL resident	04/27/20
19,798	Dade	55	Female	Unknown			FL resident	04/27/20
19,799	Dade	74	Male	Unknown			FL resident	04/27/20
19,800	Dade	43	Female	No		Yes	FL resident	04/27/20
19,801	Dade	62	Female	Unknown			FL resident	04/27/20
19,802	Dade	66	Female	No		Unknown	FL resident	04/27/20
19,803	Dade	60	Female	No		Yes	FL resident	04/27/20
19,804	Dade	67	Female	No		Yes	FL resident	04/27/20
19,805	Dade	50	Male	No		Yes	FL resident	04/27/20
19,806	Dade	33	Male	No		Yes	FL resident	04/27/20
19,807	Dade	69	Male	Yes	VENEZUELA	Yes	FL resident	04/27/20
19,808	Dade	37	Male	No		No	FL resident	04/27/20
19,809	Dade	41	Female	Unknown			FL resident	04/27/20
19,810	Dade	76	Female	Unknown		Unknown	FL resident	04/27/20
19,811	Dade	48	Male	No		Yes	FL resident	04/27/20
19,812	Dade	40	Female	No		Yes	FL resident	04/27/20
19,813	Dade	35	Female	No		No	FL resident	04/27/20
19,814	Dade	57	Female	Unknown		Yes	FL resident	04/27/20
19,815	Dade	79	Female	Unknown			FL resident	04/27/20
19,816	Dade	67	Male	Yes	FL; SOUTH AMERICA	Unknown	FL resident	04/27/20
19,817	Dade	79	Male	No		Yes	FL resident	04/27/20
19,818	Dade	29	Female	Unknown			FL resident	04/27/20
19,819	Dade	85	Male	No		Unknown	FL resident	04/27/20
19,820	Dade	99	Female	No		Unknown	FL resident	04/27/20
19,821	Dade	82	Male	Unknown			FL resident	04/27/20
19,822	Dade	66	Female	No		Yes	FL resident	04/27/20
19,823	Dade	84	Male	Unknown		Yes	FL resident	04/27/20
19,824	Dade	44	Male	No		Unknown	FL resident	04/27/20
19,825	Dade	58	Male	Unknown		Unknown	FL resident	04/27/20
19,826	Dade	33	Female	No		Unknown	FL resident	04/27/20
19,827	Dade	19	Male	Unknown			FL resident	04/27/20
19,828	Dade	44	Male	Unknown			FL resident	04/27/20
19,829	Dade	53	Female	No		Yes	FL resident	04/27/20
19,830	Dade	50	Female	Unknown			FL resident	04/27/20
19,831	Dade	38	Female	No		Unknown	FL resident	04/27/20
19,832	Dade	22	Male	No		Yes	FL resident	04/27/20
19,833	Dade	66	Male	No		Yes	FL resident	04/27/20
19,834	Dade	66	Male	Unknown			FL resident	04/27/20
19,835	Dade	72	Female	Unknown			FL resident	04/27/20
19,836	Dade	48	Female	Unknown			FL resident	04/27/20
19,837	Dade	73	Female	Unknown			FL resident	04/27/20
19,838	Dade	45	Female	Unknown			FL resident	04/27/20
19,839	Dade	18	Male	Unknown			FL resident	04/27/20
19,840	Dade	57	Male	No		No	FL resident	04/27/20
19,841	Dade	30	Female	No		Unknown	FL resident	04/27/20
19,842	Dade	54	Male	No		Yes	FL resident	04/27/20
19,843	Dade	56	Female	No		Yes	FL resident	04/27/20
19,844	Dade	32	Male	Unknown			FL resident	04/27/20
19,845	Dade	38	Male	Unknown			FL resident	04/27/20
19,846	Dade	28	Male	Unknown			FL resident	04/27/20
19,847	Dade	64	Male	Unknown			FL resident	04/27/20
19,848	Dade	49	Female	Unknown			FL resident	04/27/20
19,849	Dade	22	Male	No		Yes	FL resident	04/27/20
19,850	Dade	24	Male	Unknown			FL resident	04/27/20
19,851	Dade	33	Female	No		Yes	FL resident	04/27/20
19,852	Dade	40	Female	No		Yes	FL resident	04/27/20
19,853	Dade	34	Female	Unknown			FL resident	04/27/20
19,854	Dade	20	Female	Unknown			FL resident	04/27/20
19,855	Dade	57	Female	Unknown			FL resident	04/27/20

# Coronavirus: line list of cases

Data verified as of May 10, 2020 at 10 AM

Data in this report are provisional and subject to change.

Case	County	Age	Gender	Travel related	Travel detail	Contact with a confirmed case	Jurisdiction	Date case counted
19,856	Dade	56	Male	Unknown			FL resident	04/27/20
19,857	Dade	27	Male	Unknown			FL resident	04/27/20
19,858	Dade	36	Female	No		Yes	FL resident	04/27/20
19,859	Dade	28	Male	Unknown			FL resident	04/27/20
19,860	Dade	61	Female	Unknown			FL resident	04/27/20
19,861	Dade	62	Female	Unknown			FL resident	04/27/20
19,862	Dade	25	Male	Unknown			FL resident	04/27/20
19,863	Dade	22	Male	Unknown			FL resident	04/27/20
19,864	Dade	74	Male	Unknown		No	FL resident	04/27/20
19,865	Dade	65	Female	No		Yes	FL resident	04/27/20
19,866	Dade	62	Male	No		Yes	FL resident	04/27/20
19,867	Dade	46	Male	No		Yes	FL resident	04/27/20
19,868	Dade	56	Female	Unknown			FL resident	04/27/20
19,869	Dade	58	Male	Unknown			FL resident	04/27/20
19,870	Dade	70	Female	Unknown			FL resident	04/27/20
19,871	Dade	57	Male	Unknown			FL resident	04/27/20
19,872	Dade	47	Male	Unknown			FL resident	04/27/20
19,873	Dade	90	Female	Unknown			FL resident	04/27/20
19,874	Dade	78	Female	Unknown			FL resident	04/27/20
19,875	Dade	83	Male	Unknown			FL resident	04/27/20
19,876	Dade	88	Female	Unknown			FL resident	04/27/20
19,877	Dade	32	Female	No		Yes	FL resident	04/27/20
19,878	Dade	57	Female	Unknown		Yes	FL resident	04/27/20
19,879	Dade	25	Female	No		Yes	FL resident	04/27/20
19,880	Dade	66	Male	Unknown		Yes	FL resident	04/27/20
19,881	Dade	46	Male	No		Yes	FL resident	04/27/20
19,882	Dade	51	Female	No		Yes	FL resident	04/27/20
19,883	Dade	34	Male	Unknown			FL resident	04/27/20
19,884	Dade	83	Female	Unknown			FL resident	04/27/20
19,885	Dade	31	Female	Unknown			FL resident	04/27/20
19,886	Dade	34	Male	Unknown			FL resident	04/27/20
19,887	Dade	57	Female	Unknown			FL resident	04/27/20
19,888	Dade	51	Female	Unknown			FL resident	04/27/20
19,889	Dade	45	Female	Unknown			FL resident	04/27/20
19,890	Dade	65	Female	Unknown			FL resident	04/27/20
19,891	Dade	72	Male	Unknown			FL resident	04/27/20
19,892	Dade	64	Female	Unknown			FL resident	04/27/20
19,893	Dade	7	Female	No		Yes	FL resident	04/27/20
19,894	Dade	72	Female	Unknown		Unknown	FL resident	04/27/20
19,895	Dade	45	Male	Unknown			FL resident	04/27/20
19,896	Dade	79	Female	No		Unknown	FL resident	04/27/20
19,897	Dade	73	Male	Unknown			FL resident	04/28/20
19,898	Dade	82	Female	No		Unknown	FL resident	04/28/20
19,899	Dade	68	Female	No		No	FL resident	04/28/20
19,900	Dade	24	Male	No		Unknown	FL resident	04/28/20
19,901	Dade	19	Male	No		Unknown	FL resident	04/28/20
19,902	Dade	25	Male	Unknown		Yes	FL resident	04/28/20
19,903	Dade	46	Male	No		Unknown	FL resident	04/28/20
19,904	Dade	38	Male	Unknown			FL resident	04/28/20
19,905	Dade	31	Male	Unknown			FL resident	04/28/20
19,906	Dade	30	Male	No		Unknown	FL resident	04/28/20
19,907	Dade	68	Female	No		No	FL resident	04/28/20
19,908	Dade	87	Male	No		Yes	FL resident	04/28/20
19,909	Dade	74	Female	No		Yes	FL resident	04/28/20
19,910	Dade	43	Male	Unknown		Unknown	FL resident	04/28/20
19,911	Dade	33	Female	No		No	FL resident	04/28/20
19,912	Dade	77	Male	No		Yes	FL resident	04/28/20
19,913	Dade	28	Male	No		Yes	FL resident	04/28/20
19,914	Dade	71	Female	No			FL resident	04/28/20
19,915	Dade	24	Female	Yes	AR; FL	Unknown	FL resident	04/28/20
19,916	Dade	74	Male	Yes	CUBA	Yes	FL resident	04/28/20
19,917	Dade	61	Female	No		No	FL resident	04/28/20

# Coronavirus: line list of cases

Data verified as of May 10, 2020 at 10 AM

Data in this report are provisional and subject to change.

Case	County	Age	Gender	Travel related	Travel detail	Contact with a confirmed case	Jurisdiction	Date case counted
19,918	Dade	64	Male	No		Unknown	FL resident	04/28/20
19,919	Dade	91	Female	Unknown			FL resident	04/28/20
19,920	Dade	42	Male	Unknown		Unknown	FL resident	04/28/20
19,921	Dade	28	Female	Unknown		Unknown	FL resident	04/28/20
19,922	Dade	77	Female	Unknown			FL resident	04/28/20
19,923	Dade	65	Female	Unknown			FL resident	04/28/20
19,924	Dade	81	Female	Unknown		Unknown	FL resident	04/28/20
19,925	Dade	26	Male	Unknown		Unknown	FL resident	04/28/20
19,926	Dade	74	Female	Unknown			FL resident	04/28/20
19,927	Dade	35	Male	No		Yes	FL resident	04/28/20
19,928	Dade	65	Male	No		No	FL resident	04/28/20
19,929	Dade	46	Male	No		Unknown	FL resident	04/28/20
19,930	Dade	59	Female	Unknown		Unknown	FL resident	04/28/20
19,931	Dade	19	Female	No		Yes	FL resident	04/28/20
19,932	Dade	55	Female	Unknown			FL resident	04/28/20
19,933	Dade	25	Male	No		Yes	FL resident	04/28/20
19,934	Dade	19	Female	Unknown			FL resident	04/28/20
19,935	Dade	49	Male	Unknown			FL resident	04/28/20
19,936	Dade	24	Male	No			FL resident	04/28/20
19,937	Dade	37	Male	No		Yes	FL resident	04/28/20
19,938	Dade	57	Male	No		No	FL resident	04/28/20
19,939	Dade	42	Female	No		Yes	FL resident	04/28/20
19,940	Dade	48	Male	Yes	FL; PANAMA	Yes	FL resident	04/28/20
19,941	Dade	48	Female	Unknown		Unknown	FL resident	04/28/20
19,942	Dade	53	Male	Unknown		Unknown	FL resident	04/28/20
19,943	Dade	19	Female	No		Yes	FL resident	04/28/20
19,944	Dade	20	Female	Unknown		Yes	FL resident	04/28/20
19,945	Dade	48	Female	No		Yes	FL resident	04/28/20
19,946	Dade	37	Male	Unknown		Unknown	FL resident	04/28/20
19,947	Dade	61	Male	Unknown			FL resident	04/28/20
19,948	Dade	54	Female	Unknown		Unknown	FL resident	04/28/20
19,949	Dade	56	Male	Unknown		Unknown	FL resident	04/28/20
19,950	Dade	50	Female	No		No	FL resident	04/28/20
19,951	Dade	53	Female	No		No	FL resident	04/28/20
19,952	Dade	45	Female	No		Yes	FL resident	04/28/20
19,953	Dade	88	Female	No		Yes	FL resident	04/28/20
19,954	Dade	85	Female	Unknown		Unknown	FL resident	04/28/20
19,955	Dade	34	Female	Unknown		Unknown	FL resident	04/28/20
19,956	Dade	48	Male	Unknown			FL resident	04/28/20
19,957	Dade	64	Male	No		Yes	FL resident	04/28/20
19,958	Dade	23	Male	No		Yes	FL resident	04/28/20
19,959	Dade	67	Male	Unknown		Unknown	FL resident	04/28/20
19,960	Dade	48	Female	No		Yes	FL resident	04/28/20
19,961	Dade	38	Female	Unknown		Yes	FL resident	04/28/20
19,962	Dade	97	Female	Unknown		Unknown	FL resident	04/28/20
19,963	Dade	74	Female	Unknown			FL resident	04/28/20
19,964	Dade	82	Female	No		Yes	FL resident	04/28/20
19,965	Dade	90	Female	No		Yes	FL resident	04/28/20
19,966	Dade	88	Male	Unknown		Unknown	FL resident	04/28/20
19,967	Dade	38	Female	No		Yes	FL resident	04/28/20
19,968	Dade	87	Female	Unknown			FL resident	04/28/20
19,969	Dade	75	Female	Unknown			FL resident	04/28/20
19,970	Dade	65	Male	No		Yes	FL resident	04/28/20
19,971	Dade	68	Male	No		Yes	FL resident	04/28/20
19,972	Dade	86	Female	No		Unknown	FL resident	04/28/20
19,973	Dade	39	Male	Unknown			FL resident	04/28/20
19,974	Dade	59	Male	No		Yes	FL resident	04/28/20
19,975	Dade	58	Female	No		Yes	FL resident	04/28/20
19,976	Dade	66	Female	No		No	FL resident	04/28/20
19,977	Dade	85	Female	Unknown		Yes	FL resident	04/28/20
19,978	Dade	31	Female	Unknown			FL resident	04/28/20
19,979	Dade	54	Male	No		Yes	FL resident	04/28/20

# Coronavirus: line list of cases

Data verified as of May 10, 2020 at 10 AM

Data in this report are provisional and subject to change.

Case	County	Age	Gender	Travel related	Travel detail	Contact with a confirmed case	Jurisdiction	Date case counted
19,980	Dade	53	Male	No		Yes	FL resident	04/28/20
19,981	Dade	59	Male	Yes	FL; PERU	Yes	FL resident	04/28/20
19,982	Dade	54	Female	No		Yes	FL resident	04/28/20
19,983	Dade	58	Male	No		Yes	FL resident	04/28/20
19,984	Dade	52	Male	Unknown			FL resident	04/28/20
19,985	Dade	71	Male	No		Unknown	FL resident	04/28/20
19,986	Dade	93	Female	Unknown			FL resident	04/28/20
19,987	Dade	73	Male	Unknown		Unknown	FL resident	04/28/20
19,988	Dade	68	Female	No		No	FL resident	04/28/20
19,989	Dade	28	Female	Unknown		No	FL resident	04/28/20
19,990	Dade	71	Male	Unknown		No	FL resident	04/29/20
19,991	Dade	65	Male	Unknown		No	FL resident	04/29/20
19,992	Dade	60	Male	Unknown		No	FL resident	04/29/20
19,993	Dade	44	Female	Unknown		No	FL resident	04/29/20
19,994	Dade	53	Male	Unknown			FL resident	04/29/20
19,995	Dade	49	Male	No		Yes	FL resident	04/29/20
19,996	Dade	41	Female	Unknown		Yes	FL resident	04/29/20
19,997	Dade	66	Female	No		Yes	FL resident	04/29/20
19,998	Dade	61	Male	Unknown		Unknown	FL resident	04/29/20
19,999	Dade	50	Male	No		Yes	FL resident	04/29/20
20,000	Dade	39	Male	No		Yes	FL resident	04/29/20
20,001	Dade	70	Female	No		Yes	FL resident	04/29/20
20,002	Dade	85	Female	Unknown			FL resident	04/29/20
20,003	Dade	58	Female	No		Yes	FL resident	04/29/20
20,004	Dade	57	Male	No		Yes	FL resident	04/29/20
20,005	Dade	66	Male	No		Yes	FL resident	04/29/20
20,006	Dade	44	Female	Unknown			FL resident	04/29/20
20,007	Dade	68	Male	No		Yes	FL resident	04/29/20
20,008	Dade	63	Male	No		Yes	FL resident	04/29/20
20,009	Dade	75	Male	No		Yes	FL resident	04/29/20
20,010	Dade	64	Male	No		Yes	FL resident	04/29/20
20,011	Dade	70	Female	No		Yes	FL resident	04/29/20
20,012	Dade	67	Male	No		Yes	FL resident	04/29/20
20,013	Dade	87	Female	No		Yes	FL resident	04/29/20
20,014	Dade	71	Female	No		Yes	FL resident	04/29/20
20,015	Dade	71	Male	No		Yes	FL resident	04/29/20
20,016	Dade	19	Male	No		Yes	FL resident	04/29/20
20,017	Dade	30	Male	No		Unknown	FL resident	04/29/20
20,018	Dade	56	Male	No		No	FL resident	04/29/20
20,019	Dade	20	Male	Unknown		Unknown	FL resident	04/29/20
20,020	Dade	32	Female	Unknown		Yes	FL resident	04/29/20
20,021	Dade	25	Male	Unknown			FL resident	04/29/20
20,022	Dade	34	Male	Unknown		Yes	FL resident	04/29/20
20,023	Dade	52	Male	Unknown		Yes	FL resident	04/29/20
20,024	Dade	21	Male	Unknown		Yes	FL resident	04/29/20
20,025	Dade	40	Female	Unknown		No	FL resident	04/29/20
20,026	Dade	29	Male	Unknown		No	FL resident	04/29/20
20,027	Dade	37	Male	Unknown			FL resident	04/29/20
20,028	Dade	48	Female	No		Unknown	FL resident	04/29/20
20,029	Dade	34	Female	No		Yes	FL resident	04/29/20
20,030	Dade	47	Female	No		Unknown	FL resident	04/29/20
20,031	Dade	47	Male	Unknown		Unknown	FL resident	04/29/20
20,032	Dade	46	Male	Unknown		Unknown	FL resident	04/29/20
20,033	Dade	48	Male	Unknown		Unknown	FL resident	04/29/20
20,034	Dade	54	Male	No		Yes	FL resident	04/29/20
20,035	Dade	60	Female	No		Yes	FL resident	04/29/20
20,036	Dade	55	Male	Unknown			FL resident	04/29/20
20,037	Dade	52	Female	Unknown			FL resident	04/29/20
20,038	Dade	65	Male	No		Yes	FL resident	04/29/20
20,039	Dade	27	Male	No		Yes	FL resident	04/29/20
20,040	Dade	57	Male	Unknown			FL resident	04/29/20
20,041	Dade	63	Female	No		No	FL resident	04/29/20



# Coronavirus: line list of cases

Data verified as of May 10, 2020 at 10 AM

Data in this report are provisional and subject to change.

Case	County	Age	Gender	Travel related	Travel detail	Contact with a confirmed case	Jurisdiction	Date case counted
20,042	Dade	60	Female	No		No	FL resident	04/29/20
20,043	Dade	49	Male	Unknown			FL resident	04/29/20
20,044	Dade	60	Female	No		Yes	FL resident	04/29/20
20,045	Dade	20	Male	Unknown			FL resident	04/29/20
20,046	Dade	25	Female	No		Yes	FL resident	04/29/20
20,047	Dade	27	Male	Unknown			FL resident	04/29/20
20,048	Dade	31	Female	Unknown		No	FL resident	04/29/20
20,049	Dade	63	Male	Unknown			FL resident	04/29/20
20,050	Dade	75	Female	No		No	FL resident	04/29/20
20,051	Dade	6	Male	No		Yes	FL resident	04/29/20
20,052	Dade	73	Male	No		No	FL resident	04/29/20
20,053	Dade	66	Female	Unknown		Unknown	FL resident	04/29/20
20,054	Dade	25	Female	No		Yes	FL resident	04/29/20
20,055	Dade	80	Male	Unknown			FL resident	04/29/20
20,056	Dade	56	Female	No		No	FL resident	04/29/20
20,057	Dade	55	Female	Unknown			FL resident	04/29/20
20,058	Dade	34	Male	No		No	FL resident	04/29/20
20,059	Dade	72	Male	Unknown			FL resident	04/29/20
20,060	Dade	51	Male	No		Yes	FL resident	04/29/20
20,061	Dade	54	Female	Unknown			FL resident	04/29/20
20,062	Dade	29	Female	Unknown		Yes	FL resident	04/29/20
20,063	Dade	40	Male	Unknown			FL resident	04/29/20
20,064	Dade	21	Male	No		Yes	FL resident	04/29/20
20,065	Dade	90	Female	Unknown			FL resident	04/29/20
20,066	Dade	35	Male	Unknown			FL resident	04/29/20
20,067	Dade	87	Male	Unknown			FL resident	04/29/20
20,068	Dade	59	Female	Unknown			FL resident	04/29/20
20,069	Dade	93	Male	No		No	FL resident	04/29/20
20,070	Dade	64	Female	Unknown			FL resident	04/29/20
20,071	Dade	64	Female	No		Unknown	FL resident	04/29/20
20,072	Dade	44	Male	No		Yes	FL resident	04/29/20
20,073	Dade	36	Male	Unknown			FL resident	04/29/20
20,074	Dade	56	Female	Unknown			FL resident	04/29/20
20,075	Dade	38	Male	Unknown		No	FL resident	04/29/20
20,076	Dade	53	Female	Unknown		Yes	FL resident	04/29/20
20,077	Dade	22	Female	No		Yes	FL resident	04/29/20
20,078	Dade	26	Female	Unknown			FL resident	04/29/20
20,079	Dade	32	Female	Unknown		Yes	FL resident	04/29/20
20,080	Dade	54	Female	Unknown			FL resident	04/29/20
20,081	Dade	64	Female	No		Yes	FL resident	04/29/20
20,082	Dade	65	Female	Unknown			FL resident	04/29/20
20,083	Dade	95	Female	Unknown			FL resident	04/29/20
20,084	Dade	25	Male	No		Yes	FL resident	04/29/20
20,085	Dade	63	Male	Unknown			FL resident	04/29/20
20,086	Dade	58	Male	Unknown			FL resident	04/29/20
20,087	Dade	75	Male	Unknown			FL resident	04/29/20
20,088	Dade	81	Male	Unknown		Yes	FL resident	04/29/20
20,089	Dade	68	Male	No		Unknown	FL resident	04/29/20
20,090	Dade	66	Female	No		Unknown	FL resident	04/29/20
20,091	Dade	87	Male	No		Yes	FL resident	04/29/20
20,092	Dade	90	Female	Unknown			FL resident	04/29/20
20,093	Dade	93	Female	Unknown			FL resident	04/29/20
20,094	Dade	78	Female	Unknown			FL resident	04/29/20
20,095	Dade	51	Female	No		Yes	FL resident	04/29/20
20,096	Dade	27	Male	No		Yes	FL resident	04/29/20
20,097	Dade	14	Male	Unknown		Yes	FL resident	04/29/20
20,098	Dade	82	Female	Unknown			FL resident	04/29/20
20,099	Dade	45	Female	No		Unknown	FL resident	04/29/20
20,100	Dade	38	Male	No		Yes	FL resident	04/29/20
20,101	Dade	69	Male	Unknown			FL resident	04/29/20
20,102	Dade	67	Male	Unknown			FL resident	04/29/20
20,103	Dade	98	Female	Unknown		Unknown	FL resident	04/29/20

# Coronavirus: line list of cases

Data verified as of May 10, 2020 at 10 AM

Data in this report are provisional and subject to change.

Case	County	Age	Gender	Travel related	Travel detail	Contact with a confirmed case	Jurisdiction	Date case counted
20,104	Dade	51	Male	Unknown		Yes	FL resident	04/29/20
20,105	Dade	32	Male	No		Yes	FL resident	04/29/20
20,106	Dade	13	Male	Unknown		Yes	FL resident	04/29/20
20,107	Dade	28	Female	Unknown			FL resident	04/29/20
20,108	Dade	53	Female	Unknown		Yes	FL resident	04/29/20
20,109	Dade	59	Male	Unknown		No	FL resident	04/29/20
20,110	Dade	64	Female	Unknown		Yes	FL resident	04/29/20
20,111	Dade	76	Male	Unknown		No	FL resident	04/30/20
20,112	Dade	23	Male	Unknown		Yes	FL resident	04/30/20
20,113	Dade	68	Female	Unknown		Yes	FL resident	04/30/20
20,114	Dade	60	Male	Unknown			FL resident	04/30/20
20,115	Dade	69	Female	Unknown			FL resident	04/30/20
20,116	Dade	42	Male	Unknown			FL resident	04/30/20
20,117	Dade	75	Male	Unknown			FL resident	04/30/20
20,118	Dade	63	Male	No		Yes	FL resident	04/30/20
20,119	Dade	57	Male	No		Yes	FL resident	04/30/20
20,120	Dade	69	Female	No		Yes	FL resident	04/30/20
20,121	Dade	37	Female	No		No	FL resident	04/30/20
20,122	Dade	54	Female	No		Yes	FL resident	04/30/20
20,123	Dade	35	Male	Unknown			FL resident	04/30/20
20,124	Dade	56	Female	No		Yes	FL resident	04/30/20
20,125	Dade	65	Female	No		Yes	FL resident	04/30/20
20,126	Dade	55	Male	No		No	FL resident	04/30/20
20,127	Dade	43	Female	No		Yes	FL resident	04/30/20
20,128	Dade	27	Male	No		Unknown	FL resident	04/30/20
20,129	Dade	67	Female	Unknown			FL resident	04/30/20
20,130	Dade	53	Female	No		Yes	FL resident	04/30/20
20,131	Dade	62	Male	No		Yes	FL resident	04/30/20
20,132	Dade	84	Female	No		No	FL resident	04/30/20
20,133	Dade	56	Male	Unknown			FL resident	04/30/20
20,134	Dade	88	Female	Unknown			FL resident	04/30/20
20,135	Dade	27	Male	Unknown			FL resident	04/30/20
20,136	Dade	36	Male	No		Yes	FL resident	04/30/20
20,137	Dade	25	Female	Unknown			FL resident	04/30/20
20,138	Dade	60	Female	Unknown			FL resident	04/30/20
20,139	Dade	23	Female	Unknown			FL resident	04/30/20
20,140	Dade	45	Male	Unknown			FL resident	04/30/20
20,141	Dade	35	Male	Unknown			FL resident	04/30/20
20,142	Dade	50	Male	Unknown			FL resident	04/30/20
20,143	Dade	55	Male	Yes	VA	No	FL resident	04/30/20
20,144	Dade	35	Male	Unknown		No	FL resident	04/30/20
20,145	Dade	47	Male	Unknown			FL resident	04/30/20
20,146	Dade	44	Female	No		Unknown	FL resident	04/30/20
20,147	Dade	58	Female	No		No	FL resident	04/30/20
20,148	Dade	28	Male	Unknown		Unknown	FL resident	04/30/20
20,149	Dade	32	Male	Unknown		Yes	FL resident	04/30/20
20,150	Dade	34	Female	Unknown		Yes	FL resident	04/30/20
20,151	Dade	30	Female	No		Unknown	FL resident	04/30/20
20,152	Dade	65	Male	Unknown		Yes	FL resident	04/30/20
20,153	Dade	72	Female	Unknown			FL resident	04/30/20
20,154	Dade	62	Male	No		Yes	FL resident	04/30/20
20,155	Dade	48	Female	No		Yes	FL resident	04/30/20
20,156	Dade	48	Female	No		Yes	FL resident	04/30/20
20,157	Dade	84	Male	No		Yes	FL resident	04/30/20
20,158	Dade	32	Female	Unknown			FL resident	04/30/20
20,159	Dade	53	Male	No		Yes	FL resident	04/30/20
20,160	Dade	47	Male	No		Yes	FL resident	04/30/20
20,161	Dade	19	Female	No		Yes	FL resident	04/30/20
20,162	Dade	74	Female	No		No	FL resident	04/30/20
20,163	Dade	42	Male	Unknown			FL resident	04/30/20
20,164	Dade	69	Male	Unknown			FL resident	04/30/20
20,165	Dade	97	Male	Unknown		Yes	FL resident	04/30/20

# Coronavirus: line list of cases

Data verified as of May 10, 2020 at 10 AM

Data in this report are provisional and subject to change.

Case	County	Age	Gender	Travel related	Travel detail	Contact with a confirmed case	Jurisdiction	Date case counted
20,166	Dade	22	Female	Unknown			FL resident	04/30/20
20,167	Dade	23	Female	Unknown			FL resident	04/30/20
20,168	Dade	49	Male	No		Yes	FL resident	04/30/20
20,169	Dade	56	Male	Unknown		No	FL resident	04/30/20
20,170	Dade	41	Male	Unknown			FL resident	04/30/20
20,171	Dade	20	Female	No		Yes	FL resident	04/30/20
20,172	Dade	47	Female	Unknown			FL resident	04/30/20
20,173	Dade	55	Male	No		Yes	FL resident	04/30/20
20,174	Dade	32	Male	Unknown			FL resident	04/30/20
20,175	Dade	21	Male	No		No	FL resident	04/30/20
20,176	Dade	37	Male	No		Yes	FL resident	04/30/20
20,177	Dade	20	Male	No		Yes	FL resident	04/30/20
20,178	Dade	62	Male	No		Yes	FL resident	04/30/20
20,179	Dade	20	Female	No		Yes	FL resident	04/30/20
20,180	Dade	44	Female	No		Yes	FL resident	04/30/20
20,181	Dade	58	Female	No		Yes	FL resident	04/30/20
20,182	Dade	30	Male	Unknown			FL resident	04/30/20
20,183	Dade	20	Male	Unknown			FL resident	04/30/20
20,184	Dade	50	Male	No		Yes	FL resident	04/30/20
20,185	Dade	68	Female	Unknown			FL resident	04/30/20
20,186	Dade	34	Female	Unknown			FL resident	04/30/20
20,187	Dade	33	Male	No		No	FL resident	04/30/20
20,188	Dade	32	Female	No		No	FL resident	04/30/20
20,189	Dade	54	Male	Unknown			FL resident	04/30/20
20,190	Dade	26	Female	Unknown			FL resident	04/30/20
20,191	Dade	16	Male	No		No	FL resident	04/30/20
20,192	Dade	61	Male	No		Yes	FL resident	04/30/20
20,193	Dade	61	Male	No		No	FL resident	04/30/20
20,194	Dade	44	Female	No		No	FL resident	04/30/20
20,195	Dade	59	Male	Unknown			FL resident	04/30/20
20,196	Dade	65	Female	No		Yes	FL resident	04/30/20
20,197	Dade	88	Female	No		Yes	FL resident	04/30/20
20,198	Dade	37	Male	No		No	FL resident	04/30/20
20,199	Dade	52	Female	No		No	FL resident	04/30/20
20,200	Dade	62	Male	No		Unknown	FL resident	04/30/20
20,201	Dade	57	Female	No		Yes	FL resident	04/30/20
20,202	Dade	43	Male	Yes	NY	Yes	FL resident	04/30/20
20,203	Dade	71	Female	Yes	NY	Yes	FL resident	04/30/20
20,204	Dade	37	Male	No		Unknown	FL resident	04/30/20
20,205	Dade	68	Male	Unknown			FL resident	04/30/20
20,206	Dade	44	Female	No		Yes	FL resident	04/30/20
20,207	Dade	19	Female	No		No	FL resident	04/30/20
20,208	Dade	60	Female	Unknown			FL resident	04/30/20
20,209	Dade	69	Male	No		No	FL resident	04/30/20
20,210	Dade	43	Female	Unknown			FL resident	04/30/20
20,211	Dade	31	Female	No		Yes	FL resident	04/30/20
20,212	Dade	0	Male	No		Yes	FL resident	04/30/20
20,213	Dade	80	Female	Unknown		No	FL resident	04/30/20
20,214	Dade	64	Male	No		Yes	FL resident	04/30/20
20,215	Dade	46	Male	No		Unknown	FL resident	04/30/20
20,216	Dade	45	Male	Unknown		Yes	FL resident	04/30/20
20,217	Dade	59	Female	No		Yes	FL resident	04/30/20
20,218	Dade	41	Female	No		Yes	FL resident	04/30/20
20,219	Dade	30	Female	Unknown			FL resident	04/30/20
20,220	Dade	90	Female	No			FL resident	04/30/20
20,221	Dade	75	Male	Unknown			FL resident	04/30/20
20,222	Dade	61	Male	Yes	GA	No	FL resident	04/30/20
20,223	Dade	73	Male	No		Yes	FL resident	04/30/20
20,224	Dade	62	Female	No		Yes	FL resident	04/30/20
20,225	Dade	32	Male	No		No	FL resident	04/30/20
20,226	Dade	43	Male	Unknown		No	FL resident	04/30/20
20,227	Dade	55	Female	Unknown		Unknown	FL resident	04/30/20

# Coronavirus: line list of cases

Data verified as of May 10, 2020 at 10 AM

Data in this report are provisional and subject to change.

Case	County	Age	Gender	Travel related	Travel detail	Contact with a confirmed case	Jurisdiction	Date case counted
20,228	Dade	40	Female	Unknown		Unknown	FL resident	04/30/20
20,229	Dade	54	Male	Unknown		No	FL resident	04/30/20
20,230	Dade	37	Male	No		Yes	FL resident	04/30/20
20,231	Dade	30	Male	No		Yes	FL resident	04/30/20
20,232	Dade	56	Female	Unknown		Unknown	FL resident	04/30/20
20,233	Dade	90	Male	Unknown			FL resident	04/30/20
20,234	Dade	54	Male	Unknown			FL resident	04/30/20
20,235	Dade	61	Female	No		Yes	FL resident	04/30/20
20,236	Dade	38	Female	Unknown		Yes	FL resident	04/30/20
20,237	Dade	18	Female	No		No	FL resident	04/30/20
20,238	Dade	44	Male	Unknown			FL resident	04/30/20
20,239	Dade	44	Male	No		Yes	FL resident	04/30/20
20,240	Dade	60	Male	Unknown		Yes	FL resident	04/30/20
20,241	Dade	50	Female	No		Unknown	FL resident	04/30/20
20,242	Dade	46	Female	Unknown			FL resident	04/30/20
20,243	Dade	60	Male	No		No	FL resident	04/30/20
20,244	Dade	68	Male	No		Unknown	FL resident	04/30/20
20,245	Dade	21	Male	Unknown		Unknown	FL resident	04/30/20
20,246	Dade	50	Female	No		Yes	FL resident	04/30/20
20,247	Dade	19	Male	No		Yes	FL resident	04/30/20
20,248	Dade	32	Female	Unknown			FL resident	04/30/20
20,249	Dade	88	Female	Unknown			FL resident	04/30/20
20,250	Dade	62	Female	No		Yes	FL resident	04/30/20
20,251	Dade	98	Female	Unknown			FL resident	04/30/20
20,252	Dade	86	Male	No		No	FL resident	04/30/20
20,253	Dade	49	Female	No		No	FL resident	04/30/20
20,254	Dade	58	Female	No		No	FL resident	04/30/20
20,255	Dade	26	Male	No		Unknown	FL resident	04/30/20
20,256	Dade	86	Female	No		Yes	FL resident	04/30/20
20,257	Dade	25	Female	Unknown		Yes	FL resident	04/30/20
20,258	Dade	28	Male	No		Unknown	FL resident	04/30/20
20,259	Dade	47	Male	Unknown			FL resident	04/30/20
20,260	Dade	28	Male	No		No	FL resident	04/30/20
20,261	Dade	38	Female	No		Yes	FL resident	04/30/20
20,262	Dade	24	Male	Unknown		Yes	FL resident	04/30/20
20,263	Dade	37	Male	No		Unknown	FL resident	04/30/20
20,264	Dade	51	Female	No		Yes	FL resident	04/30/20
20,265	Dade	46	Female	Unknown		Unknown	FL resident	04/30/20
20,266	Dade	29	Male	No		Yes	FL resident	04/30/20
20,267	Dade	25	Male	Unknown			FL resident	04/30/20
20,268	Dade	50	Female	Unknown			FL resident	04/30/20
20,269	Dade	21	Female	Unknown			FL resident	04/30/20
20,270	Dade	75	Female	Unknown			FL resident	04/30/20
20,271	Dade	71	Male	No		Yes	FL resident	04/30/20
20,272	Dade	14	Male	No		Yes	FL resident	04/30/20
20,273	Dade	61	Female	Unknown			FL resident	04/30/20
20,274	Dade	46	Female	No		Yes	FL resident	04/30/20
20,275	Dade	2	Female	No		Yes	FL resident	04/30/20
20,276	Dade	54	Female	No		Yes	FL resident	04/30/20
20,277	Dade	28	Male	No		Unknown	FL resident	04/30/20
20,278	Dade	59	Female	Unknown			FL resident	04/30/20
20,279	Dade	52	Male	Unknown		Yes	FL resident	04/30/20
20,280	Dade	56	Female	No		Yes	FL resident	04/30/20
20,281	Dade	61	Male	Unknown			FL resident	04/30/20
20,282	Dade	21	Male	Unknown			FL resident	04/30/20
20,283	Dade	20	Male	No		Yes	FL resident	04/30/20
20,284	Dade	21	Female	No		Yes	FL resident	04/30/20
20,285	Dade	76	Male	No		Yes	FL resident	04/30/20
20,286	Dade	45	Female	No		Yes	FL resident	04/30/20
20,287	Dade	29	Female	No		Unknown	FL resident	04/30/20
20,288	Dade	57	Female	No		Yes	FL resident	04/30/20
20,289	Dade	54	Female	Unknown			FL resident	04/30/20

# Coronavirus: line list of cases

Data verified as of May 10, 2020 at 10 AM

Data in this report are provisional and subject to change.

Case	County	Age	Gender	Travel related	Travel detail	Contact with a confirmed case	Jurisdiction	Date case counted
20,290	Dade	24	Female	Unknown			FL resident	04/30/20
20,291	Dade	63	Male	Unknown		No	FL resident	04/30/20
20,292	Dade	58	Female	No		Yes	FL resident	04/30/20
20,293	Dade	41	Male	Unknown			FL resident	04/30/20
20,294	Dade	56	Male	No		Unknown	FL resident	04/30/20
20,295	Dade	49	Female	No		Yes	FL resident	04/30/20
20,296	Dade	53	Female	Unknown		No	FL resident	04/30/20
20,297	Dade	40	Male	Unknown			FL resident	04/30/20
20,298	Dade	36	Female	Unknown			FL resident	04/30/20
20,299	Dade	37	Male	No		Yes	FL resident	04/30/20
20,300	Dade	51	Female	No		Unknown	FL resident	04/30/20
20,301	Dade	28	Female	Unknown			FL resident	04/30/20
20,302	Dade	35	Male	Unknown			FL resident	04/30/20
20,303	Dade	32	Male	Unknown			FL resident	04/30/20
20,304	Dade	64	Male	Unknown			FL resident	04/30/20
20,305	Dade	26	Male	No		Unknown	FL resident	04/30/20
20,306	Dade	23	Male	Yes	FL; NY	Unknown	FL resident	04/30/20
20,307	Dade	89	Female	Unknown			FL resident	04/30/20
20,308	Dade	84	Female	Unknown			FL resident	04/30/20
20,309	Dade	59	Male	No		No	FL resident	04/30/20
20,310	Dade	51	Female	Unknown			FL resident	04/30/20
20,311	Dade	17	Female	No		Yes	FL resident	04/30/20
20,312	Dade	28	Male	Unknown			FL resident	04/30/20
20,313	Dade	58	Female	No		Unknown	FL resident	04/30/20
20,314	Dade	62	Female	No			FL resident	04/30/20
20,315	Dade	55	Female	No		No	FL resident	04/30/20
20,316	Dade	20	Female	Unknown			FL resident	04/30/20
20,317	Dade	54	Female	No		Yes	FL resident	04/30/20
20,318	Dade	26	Female	Unknown			FL resident	04/30/20
20,319	Dade	75	Female	Unknown		No	FL resident	04/30/20
20,320	Dade	50	Male	Unknown			FL resident	04/30/20
20,321	Dade	74	Male	Unknown		Yes	FL resident	04/30/20
20,322	Dade	35	Male	Unknown			FL resident	04/30/20
20,323	Dade	39	Female	No		No	FL resident	04/30/20
20,324	Dade	77	Female	No		Yes	FL resident	04/30/20
20,325	Dade	57	Female	Unknown			FL resident	04/30/20
20,326	Dade	90	Male	Unknown		Yes	FL resident	04/30/20
20,327	Dade	22	Male	Unknown		Yes	FL resident	04/30/20
20,328	Dade	25	Female	Unknown		Yes	FL resident	04/30/20
20,329	Dade	30	Female	No		No	FL resident	04/30/20
20,330	Dade	29	Female	No		Unknown	FL resident	04/30/20
20,331	Dade	79	Male	Unknown			FL resident	04/30/20
20,332	Dade	22	Male	No		Yes	FL resident	04/30/20
20,333	Dade	35	Female	No		Yes	FL resident	04/30/20
20,334	Dade	46	Female	No		Yes	FL resident	04/30/20
20,335	Dade	8	Female	No		Yes	FL resident	04/30/20
20,336	Dade	56	Male	No		Yes	FL resident	04/30/20
20,337	Dade	45	Male	Unknown		Yes	FL resident	04/30/20
20,338	Dade	76	Female	Unknown		Yes	FL resident	04/30/20
20,339	Dade	34	Female	Unknown			FL resident	04/30/20
20,340	Dade	70	Male	Unknown		Yes	FL resident	04/30/20
20,341	Dade	64	Male	Unknown			FL resident	04/30/20
20,342	Dade	40	Female	No		Yes	FL resident	04/30/20
20,343	Dade	26	Female	Unknown		Yes	FL resident	04/30/20
20,344	Dade	16	Male	Unknown		Yes	FL resident	04/30/20
20,345	Dade	20	Male	No		No	FL resident	04/30/20
20,346	Dade	61	Male	Unknown		Yes	FL resident	04/30/20
20,347	Dade	85	Female	Unknown		No	FL resident	04/30/20
20,348	Dade	23	Female	Unknown			FL resident	04/30/20
20,349	Dade	30	Male	Unknown			FL resident	04/30/20
20,350	Dade	39	Female	Unknown		Yes	FL resident	04/30/20
20,351	Dade	31	Female	No		Yes	FL resident	04/30/20

# Coronavirus: line list of cases

Data verified as of May 10, 2020 at 10 AM

Data in this report are provisional and subject to change.

Case	County	Age	Gender	Travel related	Travel detail	Contact with a confirmed case	Jurisdiction	Date case counted
20,352	Dade	70	Male	Unknown			FL resident	04/30/20
20,353	Dade	38	Female	Unknown		No	FL resident	04/30/20
20,354	Dade	56	Male	No		No	FL resident	04/30/20
20,355	Dade	47	Male	No		No	FL resident	04/30/20
20,356	Dade	42	Female	No		Yes	FL resident	04/30/20
20,357	Dade	52	Female	No		Yes	FL resident	04/30/20
20,358	Dade	54	Female	Unknown		Yes	FL resident	04/30/20
20,359	Dade	53	Male	No		Yes	FL resident	04/30/20
20,360	Dade	26	Male	No		Yes	FL resident	04/30/20
20,361	Dade	44	Female	No		Yes	FL resident	04/30/20
20,362	Dade	48	Female	No		Yes	FL resident	04/30/20
20,363	Dade	49	Male	No		Yes	FL resident	04/30/20
20,364	Dade	40	Female	No		Unknown	FL resident	04/30/20
20,365	Dade	55	Female	Unknown			FL resident	04/30/20
20,366	Dade	48	Male	No		Yes	FL resident	04/30/20
20,367	Dade	41	Female	No		Unknown	FL resident	04/30/20
20,368	Dade	26	Female	Unknown			FL resident	04/30/20
20,369	Dade	61	Male	No		Yes	FL resident	04/30/20
20,370	Dade	49	Female	Unknown			FL resident	04/30/20
20,371	Dade	16	Male	No		Yes	FL resident	04/30/20
20,372	Dade	48	Female	Unknown			FL resident	04/30/20
20,373	Dade	29	Male	No		Yes	FL resident	04/30/20
20,374	Dade	27	Female	No		No	FL resident	04/30/20
20,375	Dade	39	Male	No		Yes	FL resident	04/30/20
20,376	Dade	40	Female	No		Yes	FL resident	04/30/20
20,377	Dade	52	Male	Unknown			FL resident	04/30/20
20,378	Dade	35	Female	No		Yes	FL resident	04/30/20
20,379	Dade	23	Female	No		Unknown	FL resident	04/30/20
20,380	Dade	55	Female	Unknown			FL resident	04/30/20
20,381	Dade	33	Male	Unknown		No	FL resident	04/30/20
20,382	Dade	62	Female	No		Yes	FL resident	04/30/20
20,383	Dade	27	Female	No		Yes	FL resident	04/30/20
20,384	Dade	64	Female	Unknown			FL resident	04/30/20
20,385	Dade	22	Female	No		Unknown	FL resident	04/30/20
20,386	Dade	53	Male	No			FL resident	04/30/20
20,387	Dade	48	Male	No		Unknown	FL resident	04/30/20
20,388	Dade	49	Male	Unknown		Yes	FL resident	04/30/20
20,389	Dade	37	Female	Unknown			FL resident	04/30/20
20,390	Dade	7	Female	No		Yes	FL resident	04/30/20
20,391	Dade	62	Male	Unknown			FL resident	04/30/20
20,392	Dade	38	Female	No		Unknown	FL resident	04/30/20
20,393	Dade	57	Female	Unknown			FL resident	04/30/20
20,394	Dade	40	Female	No		Yes	FL resident	04/30/20
20,395	Dade	60	Female	No			FL resident	04/30/20
20,396	Dade	58	Male	No		No	FL resident	04/30/20
20,397	Dade	30	Male	No			FL resident	04/30/20
20,398	Dade	59	Male	Unknown		Unknown	FL resident	04/30/20
20,399	Dade	50	Male	Unknown		Yes	FL resident	04/30/20
20,400	Dade	29	Male	Unknown		Unknown	FL resident	04/30/20
20,401	Dade	52	Male	Unknown			FL resident	04/30/20
20,402	Dade	14	Male	Unknown			FL resident	04/30/20
20,403	Dade	32	Female	No		Yes	FL resident	04/30/20
20,404	Dade	70	Female	Unknown			FL resident	04/30/20
20,405	Dade	21	Male	Unknown			FL resident	04/30/20
20,406	Dade	31	Female	No		Yes	FL resident	04/30/20
20,407	Dade	47	Female	Unknown			FL resident	04/30/20
20,408	Dade	31	Male	Unknown		Unknown	FL resident	04/30/20
20,409	Dade	19	Female	No		Yes	FL resident	04/30/20
20,410	Dade	37	Female	No		Yes	FL resident	04/30/20
20,411	Dade	45	Female	Unknown			FL resident	04/30/20
20,412	Dade	51	Female	Unknown			FL resident	04/30/20
20,413	Dade	51	Female	No		Yes	FL resident	04/30/20

# Coronavirus: line list of cases

Data verified as of May 10, 2020 at 10 AM

Data in this report are provisional and subject to change.

Case	County	Age	Gender	Travel related	Travel detail	Contact with a confirmed case	Jurisdiction	Date case counted
20,414	Dade	9	Male	Unknown			FL resident	04/30/20
20,415	Dade	24	Female	No		Yes	FL resident	04/30/20
20,416	Dade	4	Male	No		Yes	FL resident	04/30/20
20,417	Dade	10	Female	No		Yes	FL resident	04/30/20
20,418	Dade	90	Male	Unknown		Yes	FL resident	04/30/20
20,419	Dade	61	Female	No		Yes	FL resident	04/30/20
20,420	Dade	52	Male	No		Yes	FL resident	04/30/20
20,421	Dade	68	Female	No		Yes	FL resident	04/30/20
20,422	Dade	69	Female	No		No	FL resident	04/30/20
20,423	Dade	56	Female	No		Yes	FL resident	04/30/20
20,424	Dade	64	Male	No		No	FL resident	04/30/20
20,425	Dade	67	Female	Unknown			FL resident	04/30/20
20,426	Dade	57	Female	No		Unknown	FL resident	04/30/20
20,427	Dade	87	Male	Unknown			FL resident	04/30/20
20,428	Dade	56	Male	Unknown		Yes	FL resident	04/30/20
20,429	Dade	59	Female	Unknown			FL resident	04/30/20
20,430	Dade	57	Female	No		Unknown	FL resident	04/30/20
20,431	Dade	38	Female	No		Unknown	FL resident	04/30/20
20,432	Dade	54	Female	No		Unknown	FL resident	04/30/20
20,433	Dade	22	Female	No		No	FL resident	04/30/20
20,434	Dade	86	Male	Unknown			FL resident	05/01/20
20,435	Dade	50	Female	Unknown			FL resident	05/01/20
20,436	Dade	62	Male	No		No	FL resident	05/01/20
20,437	Dade	23	Male	Unknown			FL resident	05/01/20
20,438	Dade	68	Male	Unknown			FL resident	05/01/20
20,439	Dade	61	Female	Unknown			FL resident	05/01/20
20,440	Dade	85	Male	No		Yes	FL resident	05/01/20
20,441	Dade	38	Male	Unknown		No	FL resident	05/01/20
20,442	Dade	36	Female	No		Yes	FL resident	05/01/20
20,443	Dade	66	Male	No		Unknown	FL resident	05/01/20
20,444	Dade	48	Female	Unknown			FL resident	05/01/20
20,445	Dade	25	Female	Unknown			FL resident	05/01/20
20,446	Dade	21	Female	Unknown			FL resident	05/01/20
20,447	Dade	80	Female	Unknown			FL resident	05/01/20
20,448	Dade	59	Male	Yes	PA	Yes	FL resident	05/01/20
20,449	Dade	31	Male	No		Yes	FL resident	05/01/20
20,450	Dade	55	Female	No		No	FL resident	05/01/20
20,451	Dade	47	Female	Unknown			FL resident	05/01/20
20,452	Dade	59	Male	No		Yes	FL resident	05/01/20
20,453	Dade	62	Female	Unknown		Unknown	FL resident	05/01/20
20,454	Dade	83	Male	Unknown			FL resident	05/01/20
20,455	Dade	18	Male	No		Yes	FL resident	05/01/20
20,456	Dade	47	Male	Unknown			FL resident	05/01/20
20,457	Dade	37	Male	No		Yes	FL resident	05/01/20
20,458	Dade	23	Male	No		No	FL resident	05/01/20
20,459	Dade	47	Male	No		No	FL resident	05/01/20
20,460	Dade	69	Female	Unknown			FL resident	05/01/20
20,461	Dade	67	Female	Unknown			FL resident	05/01/20
20,462	Dade	50	Male	Yes	FL; GA	Yes	FL resident	05/01/20
20,463	Dade	62	Male	Unknown			FL resident	05/01/20
20,464	Dade	72	Male	No		No	FL resident	05/01/20
20,465	Dade	69	Male	Unknown			FL resident	05/01/20
20,466	Dade	62	Male	No		Unknown	FL resident	05/01/20
20,467	Dade	55	Male	Unknown			FL resident	05/01/20
20,468	Dade	42	Female	No		Unknown	FL resident	05/01/20
20,469	Dade	61	Male	Unknown		Yes	FL resident	05/01/20
20,470	Dade	75	Female	Unknown		Unknown	FL resident	05/01/20
20,471	Dade	24	Male	Yes	DE	Unknown	FL resident	05/01/20
20,472	Dade	28	Male	Unknown			FL resident	05/01/20
20,473	Dade	30	Male	Unknown			FL resident	05/01/20
20,474	Dade	34	Male	No		Unknown	FL resident	05/01/20
20,475	Dade	51	Female	Unknown		Yes	FL resident	05/01/20



# Coronavirus: line list of cases

Data verified as of May 10, 2020 at 10 AM

Data in this report are provisional and subject to change.

Case	County	Age	Gender	Travel related	Travel detail	Contact with a confirmed case	Jurisdiction	Date case counted
20,476	Dade	29	Male	No		Yes	FL resident	05/01/20
20,477	Dade	46	Male	Unknown			FL resident	05/01/20
20,478	Dade	69	Female	Unknown		No	FL resident	05/01/20
20,479	Dade	33	Male	Unknown		No	FL resident	05/01/20
20,480	Dade	95	Female	No		No	FL resident	05/01/20
20,481	Dade	58	Male	Unknown		Unknown	FL resident	05/01/20
20,482	Dade	20	Female	Unknown		Yes	FL resident	05/01/20
20,483	Dade	84	Female	Unknown			FL resident	05/01/20
20,484	Dade	15	Female	No		Yes	FL resident	05/01/20
20,485	Dade	44	Male	Unknown		Unknown	FL resident	05/01/20
20,486	Dade	25	Female	No		No	FL resident	05/01/20
20,487	Dade	22	Male	No		Yes	FL resident	05/01/20
20,488	Dade	87	Female	No		Yes	FL resident	05/01/20
20,489	Dade	76	Female	No		Yes	FL resident	05/01/20
20,490	Dade	76	Female	Unknown			FL resident	05/01/20
20,491	Dade	57	Female	Unknown			FL resident	05/01/20
20,492	Dade	24	Male	Unknown			FL resident	05/01/20
20,493	Dade	19	Male	No		Yes	FL resident	05/01/20
20,494	Dade	18	Female	Unknown			FL resident	05/01/20
20,495	Dade	26	Male	No		Yes	FL resident	05/01/20
20,496	Dade	58	Female	Unknown			FL resident	05/01/20
20,497	Dade	51	Male	Unknown			FL resident	05/01/20
20,498	Dade	57	Male	Unknown			FL resident	05/01/20
20,499	Dade	37	Male	Unknown		Yes	FL resident	05/01/20
20,500	Dade	33	Female	No		Unknown	FL resident	05/01/20
20,501	Dade	21	Female	No		No	FL resident	05/01/20
20,502	Dade	56	Female	No		No	FL resident	05/01/20
20,503	Dade	61	Female	Unknown		Yes	FL resident	05/01/20
20,504	Dade	72	Male	Unknown			FL resident	05/01/20
20,505	Dade	53	Female	No		Yes	FL resident	05/01/20
20,506	Dade	64	Male	No		Yes	FL resident	05/01/20
20,507	Dade	46	Male	No		Unknown	FL resident	05/01/20
20,508	Dade	33	Female	No		Yes	FL resident	05/01/20
20,509	Dade	60	Male	Unknown			FL resident	05/01/20
20,510	Dade	80	Female	Unknown			FL resident	05/01/20
20,511	Dade	24	Female	Unknown			FL resident	05/01/20
20,512	Dade	19	Male	No		Yes	FL resident	05/01/20
20,513	Dade	24	Female	No		Yes	FL resident	05/01/20
20,514	Dade	25	Female	No		Yes	FL resident	05/01/20
20,515	Dade	19	Female	No		Yes	FL resident	05/01/20
20,516	Dade	45	Female	Unknown		Unknown	FL resident	05/01/20
20,517	Dade	45	Male	No		Yes	FL resident	05/01/20
20,518	Dade	47	Male	No		Yes	FL resident	05/01/20
20,519	Dade	51	Female	No		Yes	FL resident	05/01/20
20,520	Dade	46	Female	No		No	FL resident	05/01/20
20,521	Dade	53	Male	Unknown			FL resident	05/01/20
20,522	Dade	48	Female	Unknown			FL resident	05/01/20
20,523	Dade	28	Male	No		Yes	FL resident	05/01/20
20,524	Dade	40	Female	Unknown			FL resident	05/01/20
20,525	Dade	72	Male	No		No	FL resident	05/01/20
20,526	Dade	52	Male	Unknown			FL resident	05/01/20
20,527	Dade	67	Male	No		Yes	FL resident	05/01/20
20,528	Dade	37	Female	No		Yes	FL resident	05/01/20
20,529	Dade	55	Male	Unknown			FL resident	05/01/20
20,530	Dade	29	Male	No		No	FL resident	05/01/20
20,531	Dade	19	Female	Unknown		Yes	FL resident	05/01/20
20,532	Dade	83	Male	No		Yes	FL resident	05/01/20
20,533	Dade	42	Female	Unknown		Yes	FL resident	05/01/20
20,534	Dade	40	Male	Unknown			FL resident	05/01/20
20,535	Dade	21	Female	Unknown			FL resident	05/01/20
20,536	Dade	45	Male	No		Yes	FL resident	05/01/20
20,537	Dade	59	Female	Unknown		Yes	FL resident	05/01/20

# Coronavirus: line list of cases

Data verified as of May 10, 2020 at 10 AM

Data in this report are provisional and subject to change.

Case	County	Age	Gender	Travel related	Travel detail	Contact with a confirmed case	Jurisdiction	Date case counted
20,538	Dade	32	Female	Unknown		Yes	FL resident	05/01/20
20,539	Dade	53	Female	No		Yes	FL resident	05/01/20
20,540	Dade	59	Male	No		Yes	FL resident	05/01/20
20,541	Dade	83	Female	Unknown			FL resident	05/01/20
20,542	Dade	29	Male	No		Yes	FL resident	05/01/20
20,543	Dade	51	Male	Unknown		Unknown	FL resident	05/01/20
20,544	Dade	50	Female	No		Unknown	FL resident	05/01/20
20,545	Dade	42	Male	No		Unknown	FL resident	05/01/20
20,546	Dade	26	Female	Unknown			FL resident	05/01/20
20,547	Dade	63	Male	Unknown		No	FL resident	05/01/20
20,548	Dade	24	Male	No		Yes	FL resident	05/01/20
20,549	Dade	32	Female	No		Yes	FL resident	05/01/20
20,550	Dade	83	Female	No		Yes	FL resident	05/01/20
20,551	Dade	28	Female	Unknown			FL resident	05/01/20
20,552	Dade	59	Male	No		Yes	FL resident	05/01/20
20,553	Dade	57	Male	Unknown			FL resident	05/01/20
20,554	Dade	33	Female	Unknown			FL resident	05/01/20
20,555	Dade	25	Female	Unknown			FL resident	05/01/20
20,556	Dade	50	Male	No		Yes	FL resident	05/01/20
20,557	Dade	32	Female	No		Yes	FL resident	05/01/20
20,558	Dade	53	Female	Unknown			FL resident	05/01/20
20,559	Dade	53	Male	Unknown			FL resident	05/01/20
20,560	Dade	46	Female	No		No	FL resident	05/01/20
20,561	Dade	57	Male	No		No	FL resident	05/01/20
20,562	Dade	84	Female	Unknown			FL resident	05/01/20
20,563	Dade	68	Male	Unknown			FL resident	05/01/20
20,564	Dade	51	Male	Unknown		Unknown	FL resident	05/01/20
20,565	Dade	31	Female	No		Unknown	FL resident	05/01/20
20,566	Dade	74	Male	No		No	FL resident	05/01/20
20,567	Dade	79	Female	Unknown			FL resident	05/01/20
20,568	Dade	23	Male	Unknown			FL resident	05/01/20
20,569	Dade	42	Female	Unknown			FL resident	05/01/20
20,570	Dade	57	Male	No		Yes	FL resident	05/01/20
20,571	Dade	28	Female	No			FL resident	05/01/20
20,572	Dade	14	Female	No		Yes	FL resident	05/01/20
20,573	Dade	68	Male	No		Yes	FL resident	05/01/20
20,574	Dade	68	Female	No		Yes	FL resident	05/01/20
20,575	Dade	87	Female	Unknown			FL resident	05/01/20
20,576	Dade	30	Male	No		Yes	FL resident	05/01/20
20,577	Dade	76	Male	No		No	FL resident	05/01/20
20,578	Dade	17	Male	Unknown			FL resident	05/01/20
20,579	Dade	69	Female	Unknown			FL resident	05/01/20
20,580	Dade	35	Male	Unknown			FL resident	05/01/20
20,581	Dade	45	Female	No		Yes	FL resident	05/01/20
20,582	Dade	52	Female	Unknown			FL resident	05/01/20
20,583	Dade	73	Male	Unknown			FL resident	05/01/20
20,584	Dade	50	Male	Unknown			FL resident	05/01/20
20,585	Dade	60	Male	Unknown			FL resident	05/01/20
20,586	Dade	63	Female	Unknown			FL resident	05/01/20
20,587	Dade	72	Male	Unknown			FL resident	05/01/20
20,588	Dade	26	Female	Unknown			FL resident	05/01/20
20,589	Dade	32	Male	No		Yes	FL resident	05/01/20
20,590	Dade	40	Male	No		Yes	FL resident	05/01/20
20,591	Dade	32	Female	No		Yes	FL resident	05/01/20
20,592	Dade	21	Male	Unknown			FL resident	05/01/20
20,593	Dade	49	Male	Unknown			FL resident	05/01/20
20,594	Dade	32	Female	No		Yes	FL resident	05/01/20
20,595	Dade	76	Male	No		Yes	FL resident	05/01/20
20,596	Dade	27	Female	No		Unknown	FL resident	05/01/20
20,597	Dade	51	Female	Unknown			FL resident	05/01/20
20,598	Dade	36	Male	No		Yes	FL resident	05/01/20
20,599	Dade	20	Female	No		Yes	FL resident	05/01/20

# Coronavirus: line list of cases

Data verified as of May 10, 2020 at 10 AM

Data in this report are provisional and subject to change.

Case	County	Age	Gender	Travel related	Travel detail	Contact with a confirmed case	Jurisdiction	Date case counted
20,600	Dade	75	Male	No		No	FL resident	05/01/20
20,601	Dade	19	Female	Unknown			FL resident	05/01/20
20,602	Dade	102	Male	Unknown			FL resident	05/01/20
20,603	Dade	65	Female	Unknown			FL resident	05/01/20
20,604	Dade	27	Male	Unknown			FL resident	05/01/20
20,605	Dade	69	Female	Unknown		No	FL resident	05/01/20
20,606	Dade	75	Male	No		Yes	FL resident	05/01/20
20,607	Dade	46	Male	No		Yes	FL resident	05/01/20
20,608	Dade	30	Female	Unknown			FL resident	05/01/20
20,609	Dade	73	Female	Unknown		Yes	FL resident	05/01/20
20,610	Dade	36	Male	No		Yes	FL resident	05/01/20
20,611	Dade	81	Female	Unknown			FL resident	05/01/20
20,612	Dade	44	Male	Unknown			FL resident	05/01/20
20,613	Dade	53	Male	No		Yes	FL resident	05/01/20
20,614	Dade	7	Female	Unknown		Yes	FL resident	05/01/20
20,615	Dade	13	Female	Unknown		Yes	FL resident	05/01/20
20,616	Dade	74	Male	No		Yes	FL resident	05/01/20
20,617	Dade	27	Female	No		Yes	FL resident	05/01/20
20,618	Dade	51	Male	No		Unknown	FL resident	05/01/20
20,619	Dade	84	Female	No		Yes	FL resident	05/01/20
20,620	Dade	79	Female	Unknown			FL resident	05/01/20
20,621	Dade	86	Female	Unknown			FL resident	05/01/20
20,622	Dade	48	Male	Unknown			FL resident	05/01/20
20,623	Dade	49	Male	Unknown			FL resident	05/01/20
20,624	Dade	63	Female	No		Yes	FL resident	05/01/20
20,625	Dade	59	Male	Unknown			FL resident	05/01/20
20,626	Dade	38	Male	Unknown		No	FL resident	05/01/20
20,627	Dade	39	Female	No		Yes	FL resident	05/01/20
20,628	Dade	47	Female	No		Yes	FL resident	05/01/20
20,629	Dade	34	Male	Unknown			FL resident	05/01/20
20,630	Dade	44	Male	No		Yes	FL resident	05/01/20
20,631	Dade	29	Male	Unknown			FL resident	05/01/20
20,632	Dade	35	Female	Unknown		Yes	FL resident	05/01/20
20,633	Dade	55	Female	No		No	FL resident	05/01/20
20,634	Dade	23	Male	Unknown		No	FL resident	05/01/20
20,635	Dade	23	Male	No		Yes	FL resident	05/01/20
20,636	Dade	33	Male	Unknown		Yes	FL resident	05/01/20
20,637	Dade	54	Male	No		Yes	FL resident	05/01/20
20,638	Dade	41	Female	Unknown			FL resident	05/01/20
20,639	Dade	16	Female	No		Yes	FL resident	05/01/20
20,640	Dade	23	Male	No		Yes	FL resident	05/01/20
20,641	Dade	57	Female	No		No	FL resident	05/01/20
20,642	Dade	67	Female	No		Yes	FL resident	05/01/20
20,643	Dade	48	Male	No		Unknown	FL resident	05/01/20
20,644	Dade	23	Male	No		No	FL resident	05/01/20
20,645	Dade	63	Female	No		Yes	FL resident	05/01/20
20,646	Dade	68	Male	Unknown		Unknown	FL resident	05/01/20
20,647	Dade	93	Female	Unknown			FL resident	05/01/20
20,648	Dade	62	Female	Unknown			FL resident	05/01/20
20,649	Dade	13	Female	No		Yes	FL resident	05/01/20
20,650	Dade	10	Female	No		Yes	FL resident	05/01/20
20,651	Dade	68	Male	No		Yes	FL resident	05/01/20
20,652	Dade	45	Male	No		Yes	FL resident	05/01/20
20,653	Dade	6	Female	No		Yes	FL resident	05/01/20
20,654	Dade	21	Female	No		Yes	FL resident	05/01/20
20,655	Dade	53	Male	No		Unknown	FL resident	05/01/20
20,656	Dade	71	Male	No		Yes	FL resident	05/01/20
20,657	Dade	29	Male	No		Unknown	FL resident	05/01/20
20,658	Dade	49	Female	No		Yes	FL resident	05/01/20
20,659	Dade	17	Female	Unknown		Unknown	FL resident	05/01/20
20,660	Dade	23	Male	No		Unknown	FL resident	05/01/20
20,661	Dade	63	Female	No		No	FL resident	05/01/20

# Coronavirus: line list of cases

Data verified as of May 10, 2020 at 10 AM

Data in this report are provisional and subject to change.

Case	County	Age	Gender	Travel related	Travel detail	Contact with a confirmed case	Jurisdiction	Date case counted
20,662	Dade	55	Male	Unknown		Yes	FL resident	05/01/20
20,663	Dade	51	Female	No		No	FL resident	05/01/20
20,664	Dade	40	Female	Unknown		Yes	FL resident	05/01/20
20,665	Dade	47	Female	No		Yes	FL resident	05/01/20
20,666	Dade	12	Male	No		Yes	FL resident	05/01/20
20,667	Dade	20	Female	Unknown		Yes	FL resident	05/01/20
20,668	Dade	46	Female	No		Yes	FL resident	05/01/20
20,669	Dade	44	Female	Unknown			FL resident	05/01/20
20,670	Dade	48	Female	No		Yes	FL resident	05/01/20
20,671	Dade	17	Female	No		Yes	FL resident	05/01/20
20,672	Dade	91	Male	No		Unknown	FL resident	05/02/20
20,673	Dade	92	Female	Unknown			FL resident	05/02/20
20,674	Dade	72	Male	No		Yes	FL resident	05/02/20
20,675	Dade	20	Female	No		Yes	FL resident	05/02/20
20,676	Dade	78	Female	Unknown			FL resident	05/02/20
20,677	Dade	84	Female	Unknown			FL resident	05/02/20
20,678	Dade	20	Female	Unknown			FL resident	05/02/20
20,679	Dade	92	Female	Unknown			FL resident	05/02/20
20,680	Dade	71	Female	No		Unknown	FL resident	05/02/20
20,681	Dade	54	Male	No		Yes	FL resident	05/02/20
20,682	Dade	19	Male	No		Yes	FL resident	05/02/20
20,683	Dade	78	Female	No		Yes	FL resident	05/02/20
20,684	Dade	43	Male	No		No	FL resident	05/02/20
20,685	Dade	65	Male	Unknown			FL resident	05/02/20
20,686	Dade	85	Female	No		Unknown	FL resident	05/02/20
20,687	Dade	58	Male	No		No	FL resident	05/02/20
20,688	Dade	59	Male	No		Yes	FL resident	05/02/20
20,689	Dade	39	Male	No		Unknown	FL resident	05/02/20
20,690	Dade	59	Female	No		Yes	FL resident	05/02/20
20,691	Dade	71	Male	Unknown			FL resident	05/02/20
20,692	Dade	79	Female	Unknown			FL resident	05/02/20
20,693	Dade	79	Female	Unknown			FL resident	05/02/20
20,694	Dade	46	Female	No		Yes	FL resident	05/02/20
20,695	Dade	44	Female	Unknown		Yes	FL resident	05/02/20
20,696	Dade	88	Female	Unknown			FL resident	05/02/20
20,697	Dade	82	Female	Unknown			FL resident	05/02/20
20,698	Dade	55	Male	No		Yes	FL resident	05/02/20
20,699	Dade	28	Female	No		Yes	FL resident	05/02/20
20,700	Dade	79	Male	No		Unknown	FL resident	05/02/20
20,701	Dade	55	Male	No		Yes	FL resident	05/02/20
20,702	Dade	82	Male	No		Yes	FL resident	05/02/20
20,703	Dade	63	Female	No		No	FL resident	05/02/20
20,704	Dade	72	Male	Unknown		Yes	FL resident	05/02/20
20,705	Dade	94	Male	Unknown			FL resident	05/02/20
20,706	Dade	89	Female	Unknown			FL resident	05/02/20
20,707	Dade	96	Female	Unknown			FL resident	05/02/20
20,708	Dade	72	Male	Unknown			FL resident	05/02/20
20,709	Dade	91	Female	No		Unknown	FL resident	05/02/20
20,710	Dade	80	Female	No		Yes	FL resident	05/02/20
20,711	Dade	82	Female	Unknown			FL resident	05/02/20
20,712	Dade	68	Male	Unknown			FL resident	05/02/20
20,713	Dade	50	Female	Unknown			FL resident	05/02/20
20,714	Dade	37	Female	Unknown			FL resident	05/02/20
20,715	Dade	61	Male	No		Unknown	FL resident	05/02/20
20,716	Dade	55	Male	No		Yes	FL resident	05/02/20
20,717	Dade	71	Male	Unknown			FL resident	05/02/20
20,718	Dade	47	Male	Unknown			FL resident	05/02/20
20,719	Dade	88	Female	Unknown			FL resident	05/02/20
20,720	Dade	28	Female	Unknown			FL resident	05/02/20
20,721	Dade	83	Male	Unknown			FL resident	05/02/20
20,722	Dade	40	Male	Unknown			FL resident	05/02/20
20,723	Dade	38	Male	Unknown			FL resident	05/02/20

# Coronavirus: line list of cases

Data verified as of May 10, 2020 at 10 AM

Data in this report are provisional and subject to change.

Case	County	Age	Gender	Travel related	Travel detail	Contact with a confirmed case	Jurisdiction	Date case counted
20,724	Dade	83	Male	Unknown			FL resident	05/02/20
20,725	Dade	51	Male	No		Yes	FL resident	05/02/20
20,726	Dade	92	Female	Unknown			FL resident	05/02/20
20,727	Dade	26	Female	No		No	FL resident	05/02/20
20,728	Dade	51	Female	No		Yes	FL resident	05/02/20
20,729	Dade	46	Male	No		No	FL resident	05/02/20
20,730	Dade	38	Female	No		Yes	FL resident	05/02/20
20,731	Dade	37	Male	Unknown			FL resident	05/02/20
20,732	Dade	45	Male	No		Unknown	FL resident	05/02/20
20,733	Dade	76	Female	No		Yes	FL resident	05/02/20
20,734	Dade	57	Female	No		Yes	FL resident	05/02/20
20,735	Dade	40	Male	Unknown			FL resident	05/02/20
20,736	Dade	61	Male	No		Yes	FL resident	05/02/20
20,737	Dade	64	Male	No		No	FL resident	05/02/20
20,738	Dade	31	Male	Unknown			FL resident	05/02/20
20,739	Dade	58	Female	No		Yes	FL resident	05/02/20
20,740	Dade	18	Male	No		Yes	FL resident	05/02/20
20,741	Dade	39	Male	Unknown			FL resident	05/02/20
20,742	Dade	31	Female	Unknown		No	FL resident	05/02/20
20,743	Dade	46	Female	Unknown			FL resident	05/02/20
20,744	Dade	43	Male	Unknown		Yes	FL resident	05/02/20
20,745	Dade	40	Female	Unknown		Yes	FL resident	05/02/20
20,746	Dade	41	Male	No		No	FL resident	05/02/20
20,747	Dade	83	Female	No		Yes	FL resident	05/02/20
20,748	Dade	19	Male	No		No	FL resident	05/02/20
20,749	Dade	69	Female	No		Yes	FL resident	05/02/20
20,750	Dade	51	Male	No		Yes	FL resident	05/02/20
20,751	Dade	31	Female	Unknown			FL resident	05/02/20
20,752	Dade	30	Male	Unknown			FL resident	05/02/20
20,753	Dade	43	Female	No		Yes	FL resident	05/02/20
20,754	Dade	60	Male	No		Yes	FL resident	05/02/20
20,755	Dade	26	Male	Unknown			FL resident	05/02/20
20,756	Dade	44	Female	Unknown		Unknown	FL resident	05/02/20
20,757	Dade	41	Female	Unknown			FL resident	05/02/20
20,758	Dade	38	Female	Unknown		Yes	FL resident	05/02/20
20,759	Dade	21	Male	Unknown			FL resident	05/02/20
20,760	Dade	38	Female	No		Yes	FL resident	05/02/20
20,761	Dade	53	Male	Unknown		Yes	FL resident	05/02/20
20,762	Dade	44	Female	No		Unknown	FL resident	05/02/20
20,763	Dade	63	Male	Unknown			FL resident	05/02/20
20,764	Dade	92	Female	No		No	FL resident	05/02/20
20,765	Dade	26	Female	Unknown		Yes	FL resident	05/02/20
20,766	Dade	88	Female	No		Yes	FL resident	05/02/20
20,767	Dade	64	Female	No		Yes	FL resident	05/02/20
20,768	Dade	30	Male	Unknown		Yes	FL resident	05/02/20
20,769	Dade	39	Female	No		Yes	FL resident	05/02/20
20,770	Dade	32	Female	No			FL resident	05/02/20
20,771	Dade	67	Male	No		Yes	FL resident	05/02/20
20,772	Dade	36	Female	No		Yes	FL resident	05/02/20
20,773	Dade	37	Female	No		Yes	FL resident	05/02/20
20,774	Dade	16	Female	No		Yes	FL resident	05/02/20
20,775	Dade	14	Male	No		Yes	FL resident	05/02/20
20,776	Dade	20	Male	No		Yes	FL resident	05/02/20
20,777	Dade	31	Female	No		Yes	FL resident	05/02/20
20,778	Dade	76	Female	No		Yes	FL resident	05/02/20
20,779	Dade	47	Male	No			FL resident	05/02/20
20,780	Dade	28	Male	No		Yes	FL resident	05/02/20
20,781	Dade	58	Male	No		No	FL resident	05/02/20
20,782	Dade	21	Male	No		No	FL resident	05/02/20
20,783	Dade	56	Male	Unknown			FL resident	05/02/20
20,784	Dade	29	Female	No		Yes	FL resident	05/02/20
20,785	Dade	33	Female	Unknown		Yes	FL resident	05/02/20

# Coronavirus: line list of cases

Data verified as of May 10, 2020 at 10 AM

Data in this report are provisional and subject to change.

Case	County	Age	Gender	Travel related	Travel detail	Contact with a confirmed case	Jurisdiction	Date case counted
20,786	Dade	18	Female	No		Yes	FL resident	05/02/20
20,787	Dade	43	Male	Unknown			FL resident	05/02/20
20,788	Dade	39	Male	No		Yes	FL resident	05/02/20
20,789	Dade	43	Female	Unknown		Yes	FL resident	05/02/20
20,790	Dade	36	Male	Unknown		Yes	FL resident	05/02/20
20,791	Dade	51	Male	Unknown			FL resident	05/02/20
20,792	Dade	79	Female	Unknown			FL resident	05/02/20
20,793	Dade	73	Female	No		Yes	FL resident	05/02/20
20,794	Dade	51	Female	No		Yes	FL resident	05/02/20
20,795	Dade	42	Female	Unknown			FL resident	05/02/20
20,796	Dade	48	Male	No		Yes	FL resident	05/02/20
20,797	Dade	79	Male	Unknown			FL resident	05/02/20
20,798	Dade	65	Female	No		Yes	FL resident	05/02/20
20,799	Dade	54	Female	Yes	NY	Yes	FL resident	05/02/20
20,800	Dade	78	Male	Unknown			FL resident	05/02/20
20,801	Dade	83	Male	Unknown			FL resident	05/02/20
20,802	Dade	54	Female	No		Yes	FL resident	05/02/20
20,803	Dade	78	Female	No		Yes	FL resident	05/02/20
20,804	Dade	44	Female	No		Unknown	FL resident	05/02/20
20,805	Dade	58	Male	Unknown			FL resident	05/02/20
20,806	Dade	51	Female	Unknown			FL resident	05/02/20
20,807	Dade	63	Female	Unknown			FL resident	05/02/20
20,808	Dade	64	Female	Unknown			FL resident	05/02/20
20,809	Dade	92	Male	No		Yes	FL resident	05/02/20
20,810	Dade	40	Male	No		Yes	FL resident	05/02/20
20,811	Dade	21	Male	No		Yes	FL resident	05/02/20
20,812	Dade	58	Male	No		Unknown	FL resident	05/02/20
20,813	Dade	42	Male	No		No	FL resident	05/02/20
20,814	Dade	22	Male	No		Yes	FL resident	05/02/20
20,815	Dade	66	Male	Unknown		No	FL resident	05/02/20
20,816	Dade	61	Female	No		Yes	FL resident	05/03/20
20,817	Dade	56	Male	Unknown			FL resident	05/03/20
20,818	Dade	52	Male	No		Yes	FL resident	05/03/20
20,819	Dade	80	Male	Unknown			FL resident	05/03/20
20,820	Dade	28	Female	Unknown			FL resident	05/03/20
20,821	Dade	29	Female	No		No	FL resident	05/03/20
20,822	Dade	56	Male	No		Yes	FL resident	05/03/20
20,823	Dade	92	Male	Unknown			FL resident	05/03/20
20,824	Dade	60	Male	No		Unknown	FL resident	05/03/20
20,825	Dade	63	Female	Unknown			FL resident	05/03/20
20,826	Dade	48	Male	Unknown			FL resident	05/03/20
20,827	Dade	19	Female	No		Yes	FL resident	05/03/20
20,828	Dade	35	Male	Unknown			FL resident	05/03/20
20,829	Dade	31	Female	Unknown			FL resident	05/03/20
20,830	Dade	25	Male	No		Unknown	FL resident	05/03/20
20,831	Dade	82	Female	Unknown			FL resident	05/03/20
20,832	Dade	47	Female	Unknown			FL resident	05/03/20
20,833	Dade	74	Female	No		No	FL resident	05/03/20
20,834	Dade	46	Male	Unknown			FL resident	05/03/20
20,835	Dade	36	Female	No			FL resident	05/03/20
20,836	Dade	51	Female	No		Yes	FL resident	05/03/20
20,837	Dade	35	Female	No		Unknown	FL resident	05/03/20
20,838	Dade	73	Male	Unknown			FL resident	05/03/20
20,839	Dade	87	Male	Unknown			FL resident	05/03/20
20,840	Dade	21	Male	Unknown			FL resident	05/03/20
20,841	Dade	73	Male	Unknown			FL resident	05/03/20
20,842	Dade	70	Male	Unknown			FL resident	05/03/20
20,843	Dade	65	Male	Unknown			FL resident	05/03/20
20,844	Dade	64	Male	Unknown			FL resident	05/03/20
20,845	Dade	37	Female	Unknown			FL resident	05/03/20
20,846	Dade	23	Male	Unknown			FL resident	05/03/20
20,847	Dade	44	Male	Unknown			FL resident	05/03/20

# Coronavirus: line list of cases

Data verified as of May 10, 2020 at 10 AM

Data in this report are provisional and subject to change.

Case	County	Age	Gender	Travel related	Travel detail	Contact with a confirmed case	Jurisdiction	Date case counted
20,848	Dade	86	Female	Unknown			FL resident	05/03/20
20,849	Dade	47	Male	No		Yes	FL resident	05/03/20
20,850	Dade	57	Male	Unknown			FL resident	05/03/20
20,851	Dade	63	Male	Unknown			FL resident	05/03/20
20,852	Dade	77	Female	Unknown			FL resident	05/03/20
20,853	Dade	37	Female	No		Yes	FL resident	05/03/20
20,854	Dade	40	Male	Unknown			FL resident	05/03/20
20,855	Dade	31	Male	Unknown			FL resident	05/03/20
20,856	Dade	45	Male	Unknown			FL resident	05/03/20
20,857	Dade	27	Male	Unknown			FL resident	05/03/20
20,858	Dade	28	Male	Unknown			FL resident	05/03/20
20,859	Dade	24	Male	Unknown			FL resident	05/03/20
20,860	Dade	24	Male	Unknown			FL resident	05/03/20
20,861	Dade	63	Male	Unknown			FL resident	05/03/20
20,862	Dade	29	Male	Unknown			FL resident	05/03/20
20,863	Dade	34	Male	Unknown			FL resident	05/03/20
20,864	Dade	45	Male	Unknown			FL resident	05/03/20
20,865	Dade	32	Male	Unknown		Unknown	FL resident	05/03/20
20,866	Dade	56	Male	No		Yes	FL resident	05/03/20
20,867	Dade	25	Male	Unknown			FL resident	05/03/20
20,868	Dade	21	Male	Unknown			FL resident	05/03/20
20,869	Dade	27	Male	Unknown			FL resident	05/03/20
20,870	Dade	49	Male	Unknown			FL resident	05/03/20
20,871	Dade	22	Male	Unknown			FL resident	05/03/20
20,872	Dade	34	Male	Unknown			FL resident	05/03/20
20,873	Dade	45	Male	Unknown			FL resident	05/03/20
20,874	Dade	29	Male	Unknown			FL resident	05/03/20
20,875	Dade	32	Male	Unknown			FL resident	05/03/20
20,876	Dade	25	Male	Unknown			FL resident	05/03/20
20,877	Dade	26	Male	Unknown			FL resident	05/03/20
20,878	Dade	24	Male	Unknown			FL resident	05/03/20
20,879	Dade	45	Male	Unknown			FL resident	05/03/20
20,880	Dade	43	Male	Unknown			FL resident	05/03/20
20,881	Dade	26	Male	Unknown			FL resident	05/03/20
20,882	Dade	36	Male	No		Yes	FL resident	05/03/20
20,883	Dade	19	Male	Unknown			FL resident	05/03/20
20,884	Dade	45	Female	No		Yes	FL resident	05/03/20
20,885	Dade	27	Male	Unknown			FL resident	05/03/20
20,886	Dade	29	Male	Unknown			FL resident	05/03/20
20,887	Dade	41	Female	No		No	FL resident	05/03/20
20,888	Dade	32	Male	Unknown			FL resident	05/03/20
20,889	Dade	28	Male	Unknown			FL resident	05/03/20
20,890	Dade	59	Male	No		Unknown	FL resident	05/03/20
20,891	Dade	39	Male	Unknown			FL resident	05/03/20
20,892	Dade	38	Male	Unknown			FL resident	05/03/20
20,893	Dade	21	Male	Unknown			FL resident	05/03/20
20,894	Dade	27	Male	Unknown			FL resident	05/03/20
20,895	Dade	21	Male	Unknown			FL resident	05/03/20
20,896	Dade	32	Male	Unknown		Unknown	FL resident	05/03/20
20,897	Dade	19	Male	Unknown			FL resident	05/03/20
20,898	Dade	24	Male	Unknown			FL resident	05/03/20
20,899	Dade	33	Male	Unknown			FL resident	05/03/20
20,900	Dade	35	Male	Unknown			FL resident	05/03/20
20,901	Dade	45	Male	Unknown			FL resident	05/03/20
20,902	Dade	48	Female	Unknown			FL resident	05/03/20
20,903	Dade	35	Male	Unknown		Yes	FL resident	05/03/20
20,904	Dade	53	Male	Unknown			FL resident	05/03/20
20,905	Dade	24	Male	Unknown			FL resident	05/03/20
20,906	Dade	29	Male	Unknown			FL resident	05/03/20
20,907	Dade	22	Male	Unknown			FL resident	05/03/20
20,908	Dade	33	Male	Unknown			FL resident	05/03/20
20,909	Dade	46	Male	Unknown			FL resident	05/03/20



# Coronavirus: line list of cases

Data verified as of May 10, 2020 at 10 AM

Data in this report are provisional and subject to change.

Case	County	Age	Gender	Travel related	Travel detail	Contact with a confirmed case	Jurisdiction	Date case counted
20,910	Dade	26	Male	Unknown			FL resident	05/03/20
20,911	Dade	40	Male	Unknown			FL resident	05/03/20
20,912	Dade	40	Female	No		Unknown	FL resident	05/03/20
20,913	Dade	49	Male	No		No	FL resident	05/03/20
20,914	Dade	50	Male	Unknown			FL resident	05/03/20
20,915	Dade	59	Female	No		No	FL resident	05/03/20
20,916	Dade	21	Male	Unknown			FL resident	05/03/20
20,917	Dade	20	Male	Unknown			FL resident	05/03/20
20,918	Dade	32	Male	Unknown			FL resident	05/03/20
20,919	Dade	26	Male	Unknown			FL resident	05/03/20
20,920	Dade	34	Male	Unknown			FL resident	05/03/20
20,921	Dade	38	Male	Unknown			FL resident	05/03/20
20,922	Dade	22	Male	Unknown			FL resident	05/03/20
20,923	Dade	33	Male	Unknown		No	FL resident	05/03/20
20,924	Dade	51	Male	Unknown		No	FL resident	05/03/20
20,925	Dade	61	Male	No		No	FL resident	05/03/20
20,926	Dade	52	Female	Unknown		Yes	FL resident	05/03/20
20,927	Dade	25	Female	Unknown			FL resident	05/03/20
20,928	Dade	20	Male	No		Yes	FL resident	05/03/20
20,929	Dade	27	Female	No		Yes	FL resident	05/03/20
20,930	Dade	56	Female	No		Yes	FL resident	05/03/20
20,931	Dade	41	Female	No		Yes	FL resident	05/03/20
20,932	Dade	41	Male	No		Yes	FL resident	05/03/20
20,933	Dade	19	Male	No		Yes	FL resident	05/03/20
20,934	Dade	61	Female	No		Yes	FL resident	05/03/20
20,935	Dade	30	Male	No		Yes	FL resident	05/03/20
20,936	Dade	20	Male	Unknown			FL resident	05/03/20
20,937	Dade	75	Female	No		Yes	FL resident	05/03/20
20,938	Dade	83	Male	Unknown			FL resident	05/03/20
20,939	Dade	36	Male	Unknown			FL resident	05/03/20
20,940	Dade	72	Male	Unknown		Yes	FL resident	05/03/20
20,941	Dade	87	Male	No		Yes	FL resident	05/03/20
20,942	Dade	64	Male	Unknown			FL resident	05/03/20
20,943	Dade	52	Male	Unknown			FL resident	05/03/20
20,944	Dade	36	Male	Unknown			FL resident	05/03/20
20,945	Dade	33	Male	Unknown			FL resident	05/03/20
20,946	Dade	45	Male	Unknown			FL resident	05/03/20
20,947	Dade	61	Male	Unknown		Yes	FL resident	05/03/20
20,948	Dade	47	Male	Unknown			FL resident	05/03/20
20,949	Dade	26	Male	Unknown			FL resident	05/03/20
20,950	Dade	40	Male	Unknown			FL resident	05/03/20
20,951	Dade	52	Male	Unknown			FL resident	05/03/20
20,952	Dade	26	Male	No		Yes	FL resident	05/03/20
20,953	Dade	60	Male	Unknown			FL resident	05/03/20
20,954	Dade	45	Male	Unknown			FL resident	05/03/20
20,955	Dade	60	Male	Unknown		Yes	FL resident	05/03/20
20,956	Dade	49	Male	Unknown			FL resident	05/03/20
20,957	Dade	25	Male	Unknown			FL resident	05/03/20
20,958	Dade	31	Male	No		Unknown	FL resident	05/03/20
20,959	Dade	30	Male	Unknown			FL resident	05/03/20
20,960	Dade	49	Male	Unknown			FL resident	05/03/20
20,961	Dade	47	Male	Unknown			FL resident	05/03/20
20,962	Dade	49	Male	Unknown			FL resident	05/03/20
20,963	Dade	25	Male	Unknown			FL resident	05/03/20
20,964	Dade	25	Male	Unknown			FL resident	05/03/20
20,965	Dade	57	Male	Unknown			FL resident	05/03/20
20,966	Dade	44	Male	Unknown			FL resident	05/03/20
20,967	Dade	61	Male	Unknown			FL resident	05/03/20
20,968	Dade	37	Male	Unknown			FL resident	05/03/20
20,969	Dade	54	Male	Unknown			FL resident	05/03/20
20,970	Dade	44	Male	Unknown			FL resident	05/03/20
20,971	Dade	53	Female	Unknown			FL resident	05/03/20

# Coronavirus: line list of cases

Data verified as of May 10, 2020 at 10 AM

Data in this report are provisional and subject to change.

Case	County	Age	Gender	Travel related	Travel detail	Contact with a confirmed case	Jurisdiction	Date case counted
20,972	Dade	55	Male	No		No	FL resident	05/03/20
20,973	Dade	35	Female	No		Yes	FL resident	05/03/20
20,974	Dade	69	Female	Unknown			FL resident	05/03/20
20,975	Dade	43	Male	No		Unknown	FL resident	05/03/20
20,976	Dade	38	Female	Unknown		Yes	FL resident	05/03/20
20,977	Dade	30	Female	No		Yes	FL resident	05/03/20
20,978	Dade	54	Female	No		No	FL resident	05/03/20
20,979	Dade	38	Male	Unknown			FL resident	05/03/20
20,980	Dade	49	Female	Unknown			FL resident	05/03/20
20,981	Dade	88	Male	Unknown			FL resident	05/03/20
20,982	Dade	94	Female	Unknown			FL resident	05/03/20
20,983	Dade	84	Female	Unknown			FL resident	05/03/20
20,984	Dade	55	Female	No		Yes	FL resident	05/03/20
20,985	Dade	78	Female	Unknown			FL resident	05/03/20
20,986	Dade	46	Male	No		Yes	FL resident	05/03/20
20,987	Dade	67	Female	Unknown			FL resident	05/03/20
20,988	Dade	64	Male	Unknown			FL resident	05/03/20
20,989	Dade	32	Male	Unknown		Yes	FL resident	05/03/20
20,990	Dade	27	Male	Unknown			FL resident	05/03/20
20,991	Dade	20	Male	Unknown		Unknown	FL resident	05/03/20
20,992	Dade	62	Male	No		No	FL resident	05/03/20
20,993	Dade	20	Female	Unknown			FL resident	05/03/20
20,994	Dade	53	Female	Unknown			FL resident	05/03/20
20,995	Dade	81	Male	No			FL resident	05/03/20
20,996	Dade	50	Male	Unknown			FL resident	05/03/20
20,997	Dade	81	Female	Unknown			FL resident	05/03/20
20,998	Dade	77	Male	Unknown			FL resident	05/03/20
20,999	Dade	58	Male	No		No	FL resident	05/03/20
21,000	Dade	43	Female	No		Yes	FL resident	05/03/20
21,001	Dade	56	Male	No		No	FL resident	05/03/20
21,002	Dade	50	Male	Unknown			FL resident	05/03/20
21,003	Dade	78	Male	Unknown			FL resident	05/03/20
21,004	Dade	94	Female	Unknown			FL resident	05/03/20
21,005	Dade	58	Male	No		No	FL resident	05/03/20
21,006	Dade	77	Female	Unknown			FL resident	05/03/20
21,007	Dade	42	Male	Unknown		Yes	FL resident	05/03/20
21,008	Dade	81	Female	Unknown			FL resident	05/03/20
21,009	Dade	76	Female	Unknown			FL resident	05/03/20
21,010	Dade	66	Female	Unknown			FL resident	05/03/20
21,011	Dade	79	Female	Unknown			FL resident	05/03/20
21,012	Dade	52	Female	No		Yes	FL resident	05/03/20
21,013	Dade	82	Male	Unknown			FL resident	05/03/20
21,014	Dade	30	Male	No		Yes	FL resident	05/03/20
21,015	Dade	55	Female	No		No	FL resident	05/03/20
21,016	Dade	64	Female	No		Yes	FL resident	05/03/20
21,017	Dade	85	Female	Unknown			FL resident	05/03/20
21,018	Dade	54	Female	Unknown			FL resident	05/03/20
21,019	Dade	89	Male	Unknown			FL resident	05/03/20
21,020	Dade	37	Male	Unknown			FL resident	05/03/20
21,021	Dade	28	Male	Unknown		Unknown	FL resident	05/03/20
21,022	Dade	69	Female	Unknown			FL resident	05/03/20
21,023	Dade	74	Female	Unknown			FL resident	05/03/20
21,024	Dade	47	Female	No		Yes	FL resident	05/03/20
21,025	Dade	88	Female	Unknown			FL resident	05/03/20
21,026	Dade	40	Male	Unknown			FL resident	05/03/20
21,027	Dade	59	Male	Unknown		Yes	FL resident	05/03/20
21,028	Dade	60	Male	No		Unknown	FL resident	05/03/20
21,029	Dade	96	Male	Unknown			FL resident	05/03/20
21,030	Dade	56	Male	Unknown			FL resident	05/03/20
21,031	Dade	31	Female	No		No	FL resident	05/03/20
21,032	Dade	48	Female	No			FL resident	05/03/20
21,033	Dade	24	Male	No		No	FL resident	05/03/20

# Coronavirus: line list of cases

Data verified as of May 10, 2020 at 10 AM

Data in this report are provisional and subject to change.

Case	County	Age	Gender	Travel related	Travel detail	Contact with a confirmed case	Jurisdiction	Date case counted
21,034	Dade	66	Female	Unknown			FL resident	05/03/20
21,035	Dade	25	Male	No		Yes	FL resident	05/03/20
21,036	Dade	70	Male	No		No	FL resident	05/03/20
21,037	Dade	49	Female	No		Yes	FL resident	05/03/20
21,038	Dade	20	Female	No		Yes	FL resident	05/03/20
21,039	Dade	68	Male	Unknown			FL resident	05/03/20
21,040	Dade	50	Male	Unknown			FL resident	05/03/20
21,041	Dade	40	Female	Unknown			FL resident	05/03/20
21,042	Dade	58	Male	No		Yes	FL resident	05/03/20
21,043	Dade	53	Male	No		Unknown	FL resident	05/03/20
21,044	Dade	57	Female	Unknown		Yes	FL resident	05/03/20
21,045	Dade	61	Male	Unknown			FL resident	05/03/20
21,046	Dade	89	Male	Unknown			FL resident	05/03/20
21,047	Dade	69	Female	No		Yes	FL resident	05/03/20
21,048	Dade	34	Male	Unknown			FL resident	05/03/20
21,049	Dade	40	Male	Unknown		No	FL resident	05/03/20
21,050	Dade	41	Male	Unknown		Unknown	FL resident	05/03/20
21,051	Dade	57	Female	No		Yes	FL resident	05/03/20
21,052	Dade	52	Female	Unknown			FL resident	05/03/20
21,053	Dade	65	Male	Unknown			FL resident	05/03/20
21,054	Dade	74	Female	Unknown			FL resident	05/03/20
21,055	Dade	86	Male	Unknown			FL resident	05/03/20
21,056	Dade	62	Female	Unknown			FL resident	05/03/20
21,057	Dade	82	Female	Unknown			FL resident	05/03/20
21,058	Dade	44	Female	No		Yes	FL resident	05/03/20
21,059	Dade	25	Female	No		Yes	FL resident	05/03/20
21,060	Dade	40	Female	No		Yes	FL resident	05/03/20
21,061	Dade	49	Female	Unknown			FL resident	05/03/20
21,062	Dade	41	Female	Unknown			FL resident	05/03/20
21,063	Dade	48	Female	Unknown			FL resident	05/03/20
21,064	Dade	27	Female	Unknown			FL resident	05/03/20
21,065	Dade	61	Female	No		Yes	FL resident	05/03/20
21,066	Dade	82	Female	Unknown			FL resident	05/03/20
21,067	Dade	67	Female	No		Unknown	FL resident	05/03/20
21,068	Dade	25	Male	No		Yes	FL resident	05/03/20
21,069	Dade	28	Female	Unknown			FL resident	05/03/20
21,070	Dade	50	Male	No		Yes	FL resident	05/03/20
21,071	Dade	66	Female	No		Yes	FL resident	05/03/20
21,072	Dade	44	Male	Unknown		Yes	FL resident	05/03/20
21,073	Dade	55	Female	No		No	FL resident	05/03/20
21,074	Dade	42	Male	No		Yes	FL resident	05/03/20
21,075	Dade	31	Female	Unknown			FL resident	05/03/20
21,076	Dade	45	Female	No		No	FL resident	05/03/20
21,077	Dade	40	Female	Unknown		Yes	FL resident	05/03/20
21,078	Dade	63	Male	Unknown			FL resident	05/03/20
21,079	Dade	49	Female	Unknown			FL resident	05/03/20
21,080	Dade	63	Male	No		Yes	FL resident	05/03/20
21,081	Dade	61	Female	Unknown			FL resident	05/03/20
21,082	Dade	59	Female	Unknown			FL resident	05/03/20
21,083	Dade	28	Male	No		Yes	FL resident	05/03/20
21,084	Dade	74	Male	Unknown			FL resident	05/03/20
21,085	Dade	64	Male	No		No	FL resident	05/03/20
21,086	Dade	79	Female	Unknown			FL resident	05/03/20
21,087	Dade	81	Male	Unknown			FL resident	05/03/20
21,088	Dade	89	Female	Unknown			FL resident	05/03/20
21,089	Dade	38	Male	No		Yes	FL resident	05/03/20
21,090	Dade	71	Female	No		No	FL resident	05/03/20
21,091	Dade	84	Male	No		Yes	FL resident	05/03/20
21,092	Dade	69	Female	No		Yes	FL resident	05/03/20
21,093	Dade	71	Female	No		Unknown	FL resident	05/03/20
21,094	Dade	76	Female	Unknown			FL resident	05/03/20
21,095	Dade	48	Male	Unknown			FL resident	05/03/20

# Coronavirus: line list of cases

Data verified as of May 10, 2020 at 10 AM

Data in this report are provisional and subject to change.

Case	County	Age	Gender	Travel related	Travel detail	Contact with a confirmed case	Jurisdiction	Date case counted
21,096	Dade	88	Female	Unknown			FL resident	05/03/20
21,097	Dade	95	Male	Unknown			FL resident	05/03/20
21,098	Dade	93	Female	Unknown			FL resident	05/03/20
21,099	Dade	73	Female	Unknown			FL resident	05/03/20
21,100	Dade	92	Female	Unknown			FL resident	05/03/20
21,101	Dade	81	Male	Unknown			FL resident	05/03/20
21,102	Dade	82	Female	No		Yes	FL resident	05/03/20
21,103	Dade	89	Female	Unknown			FL resident	05/03/20
21,104	Dade	94	Female	No		Yes	FL resident	05/03/20
21,105	Dade	86	Female	Unknown			FL resident	05/03/20
21,106	Dade	43	Male	Unknown		Unknown	FL resident	05/03/20
21,107	Dade	62	Female	Unknown			FL resident	05/03/20
21,108	Dade	57	Male	No		Yes	FL resident	05/03/20
21,109	Dade	30	Male	Unknown			FL resident	05/03/20
21,110	Dade	39	Male	No		Unknown	FL resident	05/04/20
21,111	Dade	82	Female	No		Yes	FL resident	05/04/20
21,112	Dade	58	Female	Unknown			FL resident	05/04/20
21,113	Dade	53	Female	No		Yes	FL resident	05/04/20
21,114	Dade	38	Female	No		Yes	FL resident	05/04/20
21,115	Dade	58	Female	Unknown			FL resident	05/04/20
21,116	Dade	35	Male	Unknown			FL resident	05/04/20
21,117	Dade	36	Male	No		No	FL resident	05/04/20
21,118	Dade	26	Female	Unknown			FL resident	05/04/20
21,119	Dade	30	Male	No		Yes	FL resident	05/04/20
21,120	Dade	52	Male	No		Yes	FL resident	05/04/20
21,121	Dade	58	Male	Yes	NY	Unknown	FL resident	05/04/20
21,122	Dade	35	Female	No		Yes	FL resident	05/04/20
21,123	Dade	18	Male	No		Unknown	FL resident	05/04/20
21,124	Dade	86	Female	Unknown			FL resident	05/04/20
21,125	Dade	20	Female	Unknown		No	FL resident	05/04/20
21,126	Dade	37	Male	No		No	FL resident	05/04/20
21,127	Dade	24	Male	Unknown		No	FL resident	05/04/20
21,128	Dade	27	Female	Unknown			FL resident	05/04/20
21,129	Dade	46	Female	Unknown			FL resident	05/04/20
21,130	Dade	37	Female	No		Yes	FL resident	05/04/20
21,131	Dade	71	Female	No		Yes	FL resident	05/04/20
21,132	Dade	41	Male	No		Yes	FL resident	05/04/20
21,133	Dade	65	Male	No		Yes	FL resident	05/04/20
21,134	Dade	17	Male	Unknown		Yes	FL resident	05/04/20
21,135	Dade	74	Female	No		Yes	FL resident	05/04/20
21,136	Dade	96	Female	Unknown			FL resident	05/04/20
21,137	Dade	66	Female	Unknown			FL resident	05/04/20
21,138	Dade	82	Female	Unknown			FL resident	05/04/20
21,139	Dade	58	Male	Unknown			FL resident	05/04/20
21,140	Dade	84	Male	Unknown			FL resident	05/04/20
21,141	Dade	92	Female	Unknown			FL resident	05/04/20
21,142	Dade	81	Female	Unknown			FL resident	05/04/20
21,143	Dade	57	Male	No		No	FL resident	05/04/20
21,144	Dade	50	Male	No		Yes	FL resident	05/04/20
21,145	Dade	98	Male	Unknown			FL resident	05/04/20
21,146	Dade	95	Female	Unknown			FL resident	05/04/20
21,147	Dade	73	Female	Unknown			FL resident	05/04/20
21,148	Dade	86	Male	Unknown			FL resident	05/04/20
21,149	Dade	3	Female	No		No	FL resident	05/04/20
21,150	Dade	96	Female	No		Yes	FL resident	05/04/20
21,151	Dade	46	Female	No		Yes	FL resident	05/04/20
21,152	Dade	32	Female	No		No	FL resident	05/04/20
21,153	Dade	48	Female	Unknown			FL resident	05/04/20
21,154	Dade	90	Male	Unknown			FL resident	05/04/20
21,155	Dade	38	Female	No		No	FL resident	05/04/20
21,156	Dade	77	Male	No		Yes	FL resident	05/04/20
21,157	Dade	52	Male	Unknown			FL resident	05/04/20

# Coronavirus: line list of cases

Data verified as of May 10, 2020 at 10 AM

Data in this report are provisional and subject to change.

Case	County	Age	Gender	Travel related	Travel detail	Contact with a confirmed case	Jurisdiction	Date case counted
21,158	Dade	65	Male	No		No	FL resident	05/04/20
21,159	Dade	47	Male	Unknown			FL resident	05/04/20
21,160	Dade	58	Male	No		Yes	FL resident	05/04/20
21,161	Dade	55	Female	No		Yes	FL resident	05/04/20
21,162	Dade	28	Male	No		No	FL resident	05/04/20
21,163	Dade	72	Male	No		Yes	FL resident	05/04/20
21,164	Dade	71	Male	No		Yes	FL resident	05/04/20
21,165	Dade	62	Male	No		Yes	FL resident	05/04/20
21,166	Dade	54	Male	Unknown			FL resident	05/04/20
21,167	Dade	60	Female	No		Yes	FL resident	05/04/20
21,168	Dade	9	Male	No		Yes	FL resident	05/04/20
21,169	Dade	22	Male	No		Yes	FL resident	05/04/20
21,170	Dade	32	Male	Unknown			FL resident	05/04/20
21,171	Dade	65	Female	Unknown			FL resident	05/04/20
21,172	Dade	31	Male	Unknown			FL resident	05/04/20
21,173	Dade	44	Male	Unknown			FL resident	05/04/20
21,174	Dade	50	Female	No		Yes	FL resident	05/04/20
21,175	Dade	54	Male	No		Yes	FL resident	05/04/20
21,176	Dade	72	Male	Unknown			FL resident	05/04/20
21,177	Dade	85	Female	Unknown			FL resident	05/04/20
21,178	Dade	18	Male	Unknown			FL resident	05/04/20
21,179	Dade	72	Male	Unknown			FL resident	05/04/20
21,180	Dade	36	Female	No		Yes	FL resident	05/04/20
21,181	Dade	74	Female	No		Yes	FL resident	05/04/20
21,182	Dade	83	Male	No		Yes	FL resident	05/04/20
21,183	Dade	84	Female	Unknown			FL resident	05/04/20
21,184	Dade	102	Female	Unknown			FL resident	05/04/20
21,185	Dade	46	Male	Unknown			FL resident	05/04/20
21,186	Dade	35	Male	Unknown			FL resident	05/04/20
21,187	Dade	15	Female	No		Yes	FL resident	05/04/20
21,188	Dade	48	Male	Unknown			FL resident	05/04/20
21,189	Dade	85	Female	Unknown			FL resident	05/04/20
21,190	Dade	31	Male	Unknown			FL resident	05/04/20
21,191	Dade	18	Male	Unknown		Yes	FL resident	05/04/20
21,192	Dade	78	Female	Unknown		Yes	FL resident	05/04/20
21,193	Dade	49	Female	No		No	FL resident	05/04/20
21,194	Dade	24	Female	No		No	FL resident	05/04/20
21,195	Dade	21	Male	Unknown		Unknown	FL resident	05/04/20
21,196	Dade	3	Male	Unknown			FL resident	05/04/20
21,197	Dade	8	Female	Unknown			FL resident	05/04/20
21,198	Dade	28	Female	Unknown		Yes	FL resident	05/04/20
21,199	Dade	26	Female	No		No	FL resident	05/04/20
21,200	Dade	27	Female	No		No	FL resident	05/04/20
21,201	Dade	28	Female	Unknown			FL resident	05/04/20
21,202	Dade	49	Male	No		Unknown	FL resident	05/04/20
21,203	Dade	0	Female	Unknown			FL resident	05/04/20
21,204	Dade	15	Female	No		Yes	FL resident	05/04/20
21,205	Dade	34	Female	Yes	FL; NY	Unknown	FL resident	05/04/20
21,206	Dade	40	Male	No		Yes	FL resident	05/04/20
21,207	Dade	24	Male	Unknown		Unknown	FL resident	05/04/20
21,208	Dade	63	Female	No		Unknown	FL resident	05/04/20
21,209	Dade	78	Female	No		Yes	FL resident	05/04/20
21,210	Dade	96	Male	No		Yes	FL resident	05/04/20
21,211	Dade	81	Female	No		Yes	FL resident	05/04/20
21,212	Dade	2	Male	No		Yes	FL resident	05/04/20
21,213	Dade	24	Male	No		No	FL resident	05/04/20
21,214	Dade	47	Male	No		Yes	FL resident	05/04/20
21,215	Dade	80	Female	Unknown			FL resident	05/04/20
21,216	Dade	61	Female	Unknown			FL resident	05/04/20
21,217	Dade	88	Male	No		Yes	FL resident	05/04/20
21,218	Dade	52	Female	Unknown		Yes	FL resident	05/04/20
21,219	Dade	78	Female	Unknown			FL resident	05/04/20

# Coronavirus: line list of cases

Data verified as of May 10, 2020 at 10 AM

Data in this report are provisional and subject to change.

Case	County	Age	Gender	Travel related	Travel detail	Contact with a confirmed case	Jurisdiction	Date case counted
21,220	Dade	41	Female	No		Yes	FL resident	05/04/20
21,221	Dade	34	Male	Unknown			FL resident	05/04/20
21,222	Dade	67	Female	Unknown			FL resident	05/04/20
21,223	Dade	54	Female	No		Yes	FL resident	05/04/20
21,224	Dade	29	Male	No		No	FL resident	05/04/20
21,225	Dade	16	Female	No		Yes	FL resident	05/04/20
21,226	Dade	53	Male	Unknown			FL resident	05/04/20
21,227	Dade	46	Male	No		Yes	FL resident	05/04/20
21,228	Dade	28	Female	Yes	BAHAMAS	Yes	FL resident	05/04/20
21,229	Dade	56	Male	Unknown			FL resident	05/04/20
21,230	Dade	68	Male	No		Yes	FL resident	05/04/20
21,231	Dade	95	Male	No		Unknown	FL resident	05/04/20
21,232	Dade	69	Male	No		Yes	FL resident	05/04/20
21,233	Dade	91	Male	No		Yes	FL resident	05/04/20
21,234	Dade	66	Male	Unknown		Yes	FL resident	05/04/20
21,235	Dade	27	Female	Unknown		Yes	FL resident	05/04/20
21,236	Dade	40	Male	No		Yes	FL resident	05/04/20
21,237	Dade	33	Female	Unknown			FL resident	05/04/20
21,238	Dade	57	Female	No		Yes	FL resident	05/04/20
21,239	Dade	39	Female	Unknown		Unknown	FL resident	05/04/20
21,240	Dade	24	Female	No		No	FL resident	05/04/20
21,241	Dade	56	Female	Unknown			FL resident	05/04/20
21,242	Dade	57	Male	Unknown			FL resident	05/04/20
21,243	Dade	19	Male	No		No	FL resident	05/04/20
21,244	Dade	28	Female	No		Yes	FL resident	05/04/20
21,245	Dade	21	Female	No		Yes	FL resident	05/04/20
21,246	Dade	44	Male	No		Yes	FL resident	05/04/20
21,247	Dade	46	Female	No		Yes	FL resident	05/04/20
21,248	Dade	48	Female	Yes	ECUADOR; FL	Yes	FL resident	05/04/20
21,249	Dade	27	Female	No		Yes	FL resident	05/04/20
21,250	Dade	82	Female	Unknown		Unknown	FL resident	05/04/20
21,251	Dade	73	Male	Unknown			FL resident	05/04/20
21,252	Dade	69	Female	No		Yes	FL resident	05/04/20
21,253	Dade	86	Male	No		Yes	FL resident	05/04/20
21,254	Dade	68	Female	No		Yes	FL resident	05/04/20
21,255	Dade	84	Female	Unknown			FL resident	05/04/20
21,256	Dade	78	Male	No		No	FL resident	05/04/20
21,257	Dade	31	Male	No		Unknown	FL resident	05/04/20
21,258	Dade	73	Male	Unknown			FL resident	05/04/20
21,259	Dade	65	Male	Unknown		No	FL resident	05/04/20
21,260	Dade	63	Male	Unknown		Unknown	FL resident	05/04/20
21,261	Dade	93	Female	Unknown			FL resident	05/04/20
21,262	Dade	56	Male	No		Unknown	FL resident	05/05/20
21,263	Dade	52	Male	No		No	FL resident	05/05/20
21,264	Dade	74	Female	Unknown			FL resident	05/05/20
21,265	Dade	70	Male	No		Unknown	FL resident	05/05/20
21,266	Dade	60	Female	No		Unknown	FL resident	05/05/20
21,267	Dade	83	Male	Unknown			FL resident	05/05/20
21,268	Dade	30	Male	Unknown			FL resident	05/05/20
21,269	Dade	70	Female	No		Unknown	FL resident	05/05/20
21,270	Dade	83	Female	Unknown			FL resident	05/05/20
21,271	Dade	55	Female	Unknown			FL resident	05/05/20
21,272	Dade	61	Female	Unknown			FL resident	05/05/20
21,273	Dade	71	Male	Unknown			FL resident	05/05/20
21,274	Dade	24	Female	No		Yes	FL resident	05/05/20
21,275	Dade	55	Female	Unknown			FL resident	05/05/20
21,276	Dade	57	Male	No		No	FL resident	05/05/20
21,277	Dade	71	Female	Unknown		Unknown	FL resident	05/05/20
21,278	Dade	26	Male	No		No	FL resident	05/05/20
21,279	Dade	94	Female	No		Unknown	FL resident	05/05/20
21,280	Dade	38	Female	No		No	FL resident	05/05/20
21,281	Dade	49	Female	No		Unknown	FL resident	05/05/20

# Coronavirus: line list of cases

Data verified as of May 10, 2020 at 10 AM

Data in this report are provisional and subject to change.

Case	County	Age	Gender	Travel related	Travel detail	Contact with a confirmed case	Jurisdiction	Date case counted
21,282	Dade	40	Female	Unknown			FL resident	05/05/20
21,283	Dade	42	Male	Unknown		Unknown	FL resident	05/05/20
21,284	Dade	22	Female	No		Unknown	FL resident	05/05/20
21,285	Dade	24	Female	No		Yes	FL resident	05/05/20
21,286	Dade	45	Female	No		Yes	FL resident	05/05/20
21,287	Dade	63	Male	No		No	FL resident	05/05/20
21,288	Dade	84	Male	Unknown			FL resident	05/05/20
21,289	Dade	52	Male	No		Unknown	FL resident	05/05/20
21,290	Dade	46	Male	No		Unknown	FL resident	05/05/20
21,291	Dade	47	Female	Unknown			FL resident	05/05/20
21,292	Dade	45	Male	Unknown			FL resident	05/05/20
21,293	Dade	45	Male	Unknown			FL resident	05/05/20
21,294	Dade	73	Female	Unknown			FL resident	05/05/20
21,295	Dade	87	Male	Unknown			FL resident	05/05/20
21,296	Dade	85	Female	Unknown			FL resident	05/05/20
21,297	Dade	78	Female	Unknown			FL resident	05/05/20
21,298	Dade	78	Male	Unknown			FL resident	05/05/20
21,299	Dade	92	Male	Unknown			FL resident	05/05/20
21,300	Dade	59	Female	No		Yes	FL resident	05/05/20
21,301	Dade	14	Male	Unknown			FL resident	05/05/20
21,302	Dade	81	Male	Unknown		Yes	FL resident	05/05/20
21,303	Dade	91	Male	Unknown			FL resident	05/05/20
21,304	Dade	60	Male	Unknown			FL resident	05/05/20
21,305	Dade	54	Male	Unknown		Yes	FL resident	05/05/20
21,306	Dade	34	Female	No		No	FL resident	05/05/20
21,307	Dade	87	Male	No		Unknown	FL resident	05/05/20
21,308	Dade	26	Male	Unknown		Yes	FL resident	05/05/20
21,309	Dade	49	Male	Unknown			FL resident	05/05/20
21,310	Dade	43	Male	No		Yes	FL resident	05/05/20
21,311	Dade	81	Male	Unknown			FL resident	05/05/20
21,312	Dade	25	Male	No		No	FL resident	05/05/20
21,313	Dade	38	Female	Unknown			FL resident	05/05/20
21,314	Dade	16	Male	No		Yes	FL resident	05/05/20
21,315	Dade	19	Male	No		Yes	FL resident	05/05/20
21,316	Dade	41	Male	No		Unknown	FL resident	05/05/20
21,317	Dade	24	Female	No		Unknown	FL resident	05/05/20
21,318	Dade	38	Male	Unknown			FL resident	05/05/20
21,319	Dade	42	Female	No		Yes	FL resident	05/05/20
21,320	Dade	46	Male	No			FL resident	05/05/20
21,321	Dade	30	Female	No		Yes	FL resident	05/05/20
21,322	Dade	65	Female	No		Yes	FL resident	05/05/20
21,323	Dade	32	Male	No		Unknown	FL resident	05/05/20
21,324	Dade	37	Male	No		Unknown	FL resident	05/05/20
21,325	Dade	23	Male	Unknown		Yes	FL resident	05/05/20
21,326	Dade	54	Male	No		Yes	FL resident	05/05/20
21,327	Dade	17	Male	Unknown		Yes	FL resident	05/05/20
21,328	Dade	14	Female	No		Yes	FL resident	05/05/20
21,329	Dade	63	Female	No		Yes	FL resident	05/05/20
21,330	Dade	28	Male	No		Yes	FL resident	05/05/20
21,331	Dade	24	Female	No		Yes	FL resident	05/05/20
21,332	Dade	44	Female	Unknown			FL resident	05/05/20
21,333	Dade	22	Male	Unknown			FL resident	05/05/20
21,334	Dade	51	Female	No		Unknown	FL resident	05/05/20
21,335	Dade	47	Female	No			FL resident	05/05/20
21,336	Dade	47	Female	Unknown			FL resident	05/05/20
21,337	Dade	57	Female	Unknown			FL resident	05/05/20
21,338	Dade	50	Female	Unknown			FL resident	05/05/20
21,339	Dade	43	Female	Unknown			FL resident	05/05/20
21,340	Dade	36	Male	No		No	FL resident	05/05/20
21,341	Dade	84	Male	Unknown			FL resident	05/05/20
21,342	Dade	84	Male	Unknown			FL resident	05/05/20
21,343	Dade	49	Male	Unknown			FL resident	05/05/20



# Coronavirus: line list of cases

Data verified as of May 10, 2020 at 10 AM

Data in this report are provisional and subject to change.

Case	County	Age	Gender	Travel related	Travel detail	Contact with a confirmed case	Jurisdiction	Date case counted
21,344	Dade	88	Male	No		Yes	FL resident	05/05/20
21,345	Dade	33	Female	No		Yes	FL resident	05/05/20
21,346	Dade	86	Male	No		Yes	FL resident	05/05/20
21,347	Dade	56	Female	No		Unknown	FL resident	05/05/20
21,348	Dade	74	Female	No		Yes	FL resident	05/05/20
21,349	Dade	68	Male	No		Unknown	FL resident	05/05/20
21,350	Dade	69	Male	Unknown			FL resident	05/05/20
21,351	Dade	26	Male	Unknown			FL resident	05/05/20
21,352	Dade	33	Male	No		Yes	FL resident	05/05/20
21,353	Dade	49	Female	No		Yes	FL resident	05/05/20
21,354	Dade	54	Female	No		Yes	FL resident	05/05/20
21,355	Dade	29	Female	No		Unknown	FL resident	05/05/20
21,356	Dade	18	Female	Yes	CA	Unknown	FL resident	05/05/20
21,357	Dade	30	Female	No		Yes	FL resident	05/05/20
21,358	Dade	45	Female	No		No	FL resident	05/05/20
21,359	Dade	37	Male	No		Yes	FL resident	05/05/20
21,360	Dade	38	Male	No		No	FL resident	05/05/20
21,361	Dade	67	Female	No		Yes	FL resident	05/05/20
21,362	Dade	59	Male	No		No	FL resident	05/05/20
21,363	Dade	31	Female	No		Yes	FL resident	05/05/20
21,364	Dade	54	Male	No		Yes	FL resident	05/05/20
21,365	Dade	80	Female	No		Yes	FL resident	05/05/20
21,366	Dade	21	Male	No		Unknown	FL resident	05/05/20
21,367	Dade	64	Female	Unknown		Yes	FL resident	05/05/20
21,368	Dade	79	Male	Unknown			FL resident	05/05/20
21,369	Dade	89	Female	No		Yes	FL resident	05/05/20
21,370	Dade	76	Female	Unknown			FL resident	05/05/20
21,371	Dade	88	Female	Unknown			FL resident	05/05/20
21,372	Dade	36	Female	No		Unknown	FL resident	05/05/20
21,373	Dade	48	Male	No		Yes	FL resident	05/05/20
21,374	Dade	55	Female	Unknown			FL resident	05/05/20
21,375	Dade	57	Female	No		Unknown	FL resident	05/05/20
21,376	Dade	39	Female	Unknown		Yes	FL resident	05/05/20
21,377	Dade	18	Male	No		Yes	FL resident	05/05/20
21,378	Dade	63	Female	No		No	FL resident	05/05/20
21,379	Dade	57	Male	Unknown			FL resident	05/05/20
21,380	Dade	34	Male	No		No	FL resident	05/05/20
21,381	Dade	67	Male	No		Unknown	FL resident	05/05/20
21,382	Dade	48	Male	No		No	FL resident	05/05/20
21,383	Dade	34	Female	No			FL resident	05/05/20
21,384	Dade	22	Male	No		Unknown	FL resident	05/05/20
21,385	Dade	33	Male	No		Yes	FL resident	05/05/20
21,386	Dade	75	Male	Unknown			FL resident	05/05/20
21,387	Dade	60	Female	No		Unknown	FL resident	05/05/20
21,388	Dade	44	Female	No			FL resident	05/05/20
21,389	Dade	49	Female	No		Yes	FL resident	05/05/20
21,390	Dade	51	Female	No		Yes	FL resident	05/05/20
21,391	Dade	41	Male	No		Yes	FL resident	05/05/20
21,392	Dade	21	Male	No		Unknown	FL resident	05/05/20
21,393	Dade	31	Male	No		No	FL resident	05/05/20
21,394	Dade	66	Female	No		Yes	FL resident	05/05/20
21,395	Dade	52	Female	Unknown			FL resident	05/05/20
21,396	Dade	26	Female	No		Yes	FL resident	05/05/20
21,397	Dade	27	Male	No		Yes	FL resident	05/05/20
21,398	Dade	65	Male	No		No	FL resident	05/05/20
21,399	Dade	39	Male	Unknown			FL resident	05/05/20
21,400	Dade	20	Female	No		Yes	FL resident	05/05/20
21,401	Dade	56	Male	No		Yes	FL resident	05/05/20
21,402	Dade	25	Male	No		Yes	FL resident	05/05/20
21,403	Dade	41	Male	No		Yes	FL resident	05/05/20
21,404	Dade	52	Male	No		Yes	FL resident	05/05/20
21,405	Dade	39	Female	Unknown			FL resident	05/05/20

# Coronavirus: line list of cases

Data verified as of May 10, 2020 at 10 AM

Data in this report are provisional and subject to change.

Case	County	Age	Gender	Travel related	Travel detail	Contact with a confirmed case	Jurisdiction	Date case counted
21,406	Dade	46	Male	Unknown			FL resident	05/05/20
21,407	Dade	30	Male	No		No	FL resident	05/05/20
21,408	Dade	45	Male	Unknown			FL resident	05/05/20
21,409	Dade	69	Female	Unknown		Unknown	FL resident	05/05/20
21,410	Dade	70	Male	No		No	FL resident	05/05/20
21,411	Dade	59	Male	Unknown			FL resident	05/05/20
21,412	Dade	66	Male	Unknown			FL resident	05/05/20
21,413	Dade	36	Male	Yes	PUERTO RICO	No	FL resident	05/05/20
21,414	Dade	52	Male	Unknown			FL resident	05/05/20
21,415	Dade	62	Male	Unknown			FL resident	05/05/20
21,416	Dade	93	Female	Unknown			FL resident	05/05/20
21,417	Dade	71	Female	Unknown		Unknown	FL resident	05/05/20
21,418	Dade	85	Female	Unknown		Unknown	FL resident	05/05/20
21,419	Dade	74	Female	Unknown		Unknown	FL resident	05/05/20
21,420	Dade	36	Female	Unknown		Unknown	FL resident	05/05/20
21,421	Dade	51	Female	No		Yes	FL resident	05/05/20
21,422	Dade	35	Male	No		No	FL resident	05/05/20
21,423	Dade	41	Female	Unknown			FL resident	05/05/20
21,424	Dade	30	Male	Unknown			FL resident	05/05/20
21,425	Dade	89	Male	Unknown			FL resident	05/05/20
21,426	Dade	43	Male	Unknown			FL resident	05/05/20
21,427	Dade	52	Female	Unknown		Yes	FL resident	05/05/20
21,428	Dade	64	Male	Unknown		Unknown	FL resident	05/05/20
21,429	Dade	65	Male	No		Unknown	FL resident	05/05/20
21,430	Dade	84	Male	Unknown		Unknown	FL resident	05/05/20
21,431	Dade	35	Male	No		Yes	FL resident	05/06/20
21,432	Dade	34	Female	Unknown			FL resident	05/06/20
21,433	Dade	41	Female	No		Yes	FL resident	05/06/20
21,434	Dade	64	Male	No		No	FL resident	05/06/20
21,435	Dade	30	Female	No		Yes	FL resident	05/06/20
21,436	Dade	48	Male	Unknown		Yes	FL resident	05/06/20
21,437	Dade	13	Male	Unknown			FL resident	05/06/20
21,438	Dade	45	Male	Unknown			FL resident	05/06/20
21,439	Dade	60	Male	Unknown			FL resident	05/06/20
21,440	Dade	24	Male	Unknown			FL resident	05/06/20
21,441	Dade	58	Female	Unknown			FL resident	05/06/20
21,442	Dade	44	Male	Unknown			FL resident	05/06/20
21,443	Dade	61	Female	Unknown			FL resident	05/06/20
21,444	Dade	61	Male	Unknown			FL resident	05/06/20
21,445	Dade	52	Male	Unknown			FL resident	05/06/20
21,446	Dade	66	Female	Unknown			FL resident	05/06/20
21,447	Dade	52	Male	Unknown			FL resident	05/06/20
21,448	Dade	46	Male	Unknown			FL resident	05/06/20
21,449	Dade	24	Male	Unknown			FL resident	05/06/20
21,450	Dade	59	Male	No		Yes	FL resident	05/06/20
21,451	Dade	84	Male	Unknown			FL resident	05/06/20
21,452	Dade	69	Male	Unknown			FL resident	05/06/20
21,453	Dade	21	Male	Unknown		Unknown	FL resident	05/06/20
21,454	Dade	18	Male	Unknown		Unknown	FL resident	05/06/20
21,455	Dade	41	Male	Unknown			FL resident	05/06/20
21,456	Dade	35	Female	No		Yes	FL resident	05/06/20
21,457	Dade	55	Female	Unknown			FL resident	05/06/20
21,458	Dade	32	Male	Unknown			FL resident	05/06/20
21,459	Dade	36	Female	Unknown			FL resident	05/06/20
21,460	Dade	93	Male	Unknown			FL resident	05/06/20
21,461	Dade	61	Female	Unknown			FL resident	05/06/20
21,462	Dade	51	Male	Unknown			FL resident	05/06/20
21,463	Dade	33	Male	Unknown			FL resident	05/06/20
21,464	Dade	32	Female	No		Yes	FL resident	05/06/20
21,465	Dade	44	Male	No		Yes	FL resident	05/06/20
21,466	Dade	69	Female	No		Yes	FL resident	05/06/20
21,467	Dade	36	Female	No		Yes	FL resident	05/06/20

# Coronavirus: line list of cases

Data verified as of May 10, 2020 at 10 AM

Data in this report are provisional and subject to change.

Case	County	Age	Gender	Travel related	Travel detail	Contact with a confirmed case	Jurisdiction	Date case counted
21,468	Dade	57	Male	Unknown			FL resident	05/06/20
21,469	Dade	64	Female	Unknown			FL resident	05/06/20
21,470	Dade	52	Female	No		Unknown	FL resident	05/06/20
21,471	Dade	48	Male	Unknown		Yes	FL resident	05/06/20
21,472	Dade	56	Female	No		Yes	FL resident	05/06/20
21,473	Dade	55	Female	No		Unknown	FL resident	05/06/20
21,474	Dade	38	Male	Unknown		No	FL resident	05/06/20
21,475	Dade	60	Male	Unknown			FL resident	05/06/20
21,476	Dade	44	Male	Unknown		Yes	FL resident	05/06/20
21,477	Dade	52	Female	Unknown			FL resident	05/06/20
21,478	Dade	27	Female	Unknown			FL resident	05/06/20
21,479	Dade	84	Male	Unknown		No	FL resident	05/06/20
21,480	Dade	58	Male	No		Unknown	FL resident	05/06/20
21,481	Dade	67	Female	Unknown			FL resident	05/06/20
21,482	Dade	29	Female	Unknown		Yes	FL resident	05/06/20
21,483	Dade	27	Male	Unknown			FL resident	05/06/20
21,484	Dade	74	Male	Unknown			FL resident	05/06/20
21,485	Dade	95	Male	Unknown			FL resident	05/06/20
21,486	Dade	91	Female	Unknown			FL resident	05/06/20
21,487	Dade	75	Female	Unknown			FL resident	05/06/20
21,488	Dade	55	Female	Unknown			FL resident	05/06/20
21,489	Dade	49	Male	Unknown		Yes	FL resident	05/06/20
21,490	Dade	49	Female	Unknown		Yes	FL resident	05/06/20
21,491	Dade	66	Female	No		Unknown	FL resident	05/06/20
21,492	Dade	76	Female	Unknown		Unknown	FL resident	05/06/20
21,493	Dade	43	Female	Yes	NY	Yes	FL resident	05/06/20
21,494	Dade	55	Male	No		No	FL resident	05/06/20
21,495	Dade	44	Female	No		Yes	FL resident	05/06/20
21,496	Dade	89	Female	No		No	FL resident	05/06/20
21,497	Dade	83	Female	Unknown		Yes	FL resident	05/06/20
21,498	Dade	89	Female	Unknown			FL resident	05/06/20
21,499	Dade	46	Male	No		Yes	FL resident	05/06/20
21,500	Dade	75	Female	Unknown			FL resident	05/06/20
21,501	Dade	95	Female	No		Yes	FL resident	05/06/20
21,502	Dade	39	Male	No			FL resident	05/06/20
21,503	Dade	58	Female	Unknown			FL resident	05/06/20
21,504	Dade	59	Male	No		Yes	FL resident	05/06/20
21,505	Dade	56	Male	Unknown			FL resident	05/06/20
21,506	Dade	58	Female	Unknown			FL resident	05/06/20
21,507	Dade	81	Female	Unknown			FL resident	05/06/20
21,508	Dade	25	Male	Unknown			FL resident	05/06/20
21,509	Dade	90	Male	Unknown		Yes	FL resident	05/06/20
21,510	Dade	56	Female	Unknown		Yes	FL resident	05/06/20
21,511	Dade	88	Male	Unknown		Yes	FL resident	05/06/20
21,512	Dade	48	Female	Unknown		No	FL resident	05/06/20
21,513	Dade	93	Male	Unknown		Unknown	FL resident	05/06/20
21,514	Dade	49	Female	Unknown			FL resident	05/06/20
21,515	Dade	38	Female	Unknown		No	FL resident	05/06/20
21,516	Dade	26	Female	Unknown			FL resident	05/06/20
21,517	Dade	27	Male	No		Yes	FL resident	05/06/20
21,518	Dade	26	Female	Unknown		No	FL resident	05/06/20
21,519	Dade	19	Male	Unknown			FL resident	05/06/20
21,520	Dade	36	Female	No		Yes	FL resident	05/06/20
21,521	Dade	55	Female	Unknown		Unknown	FL resident	05/06/20
21,522	Dade	70	Female	Unknown			FL resident	05/06/20
21,523	Dade	40	Male	Unknown			FL resident	05/06/20
21,524	Dade	19	Female	No		Yes	FL resident	05/06/20
21,525	Dade	35	Male	No		Yes	FL resident	05/06/20
21,526	Dade	21	Female	Yes	NY	Unknown	FL resident	05/06/20
21,527	Dade	40	Male	Yes	CO	Unknown	FL resident	05/06/20
21,528	Dade	39	Male	Yes	CARIBBEAN; MA; OH	Unknown	FL resident	05/06/20
21,529	Dade	41	Female	Yes	CO; IL	Unknown	FL resident	05/06/20

# Coronavirus: line list of cases

Data verified as of May 10, 2020 at 10 AM

Data in this report are provisional and subject to change.

Case	County	Age	Gender	Travel related	Travel detail	Contact with a confirmed case	Jurisdiction	Date case counted
21,530	Dade	44	Female	No		Unknown	FL resident	05/06/20
21,531	Dade	27	Female	Unknown			FL resident	05/06/20
21,532	Dade	90	Female	No		Yes	FL resident	05/06/20
21,533	Dade	93	Female	Unknown			FL resident	05/06/20
21,534	Dade	45	Male	No		Yes	FL resident	05/06/20
21,535	Dade	41	Male	No		Unknown	FL resident	05/06/20
21,536	Dade	18	Male	No		No	FL resident	05/06/20
21,537	Dade	50	Male	Unknown			FL resident	05/06/20
21,538	Dade	33	Female	Unknown		Yes	FL resident	05/06/20
21,539	Dade	52	Male	No		Yes	FL resident	05/06/20
21,540	Dade	64	Male	No		Yes	FL resident	05/06/20
21,541	Dade	39	Female	No		Unknown	FL resident	05/06/20
21,542	Dade	27	Male	Unknown		Yes	FL resident	05/06/20
21,543	Dade	19	Male	Unknown			FL resident	05/06/20
21,544	Dade	50	Female	No		Yes	FL resident	05/06/20
21,545	Dade	64	Female	Unknown			FL resident	05/06/20
21,546	Dade	47	Female	Unknown		Yes	FL resident	05/06/20
21,547	Dade	25	Male	No		Yes	FL resident	05/06/20
21,548	Dade	80	Female	Unknown			FL resident	05/06/20
21,549	Dade	64	Female	Unknown			FL resident	05/06/20
21,550	Dade	79	Female	Unknown			FL resident	05/06/20
21,551	Dade	54	Male	No		No	FL resident	05/06/20
21,552	Dade	50	Male	Unknown			FL resident	05/06/20
21,553	Dade	50	Female	No		Yes	FL resident	05/06/20
21,554	Dade	72	Female	Unknown			FL resident	05/06/20
21,555	Dade	83	Female	Unknown			FL resident	05/06/20
21,556	Dade	82	Female	No		Unknown	FL resident	05/06/20
21,557	Dade	70	Female	No		No	FL resident	05/06/20
21,558	Dade	74	Male	Unknown		Yes	FL resident	05/06/20
21,559	Dade	29	Female	No		Yes	FL resident	05/06/20
21,560	Dade	84	Male	Unknown		Unknown	FL resident	05/06/20
21,561	Dade	66	Female	No		Unknown	FL resident	05/06/20
21,562	Dade	70	Male	Unknown			FL resident	05/06/20
21,563	Dade	56	Female	Unknown			FL resident	05/06/20
21,564	Dade	68	Female	Unknown		Unknown	FL resident	05/06/20
21,565	Dade	75	Female	Unknown			FL resident	05/06/20
21,566	Dade	70	Male	Unknown			FL resident	05/06/20
21,567	Dade	56	Male	No		No	FL resident	05/06/20
21,568	Dade	49	Female	No			FL resident	05/06/20
21,569	Dade	35	Female	No		Unknown	FL resident	05/06/20
21,570	Dade	19	Male	Unknown			FL resident	05/06/20
21,571	Dade	54	Female	No		Yes	FL resident	05/06/20
21,572	Dade	37	Female	No		Unknown	FL resident	05/06/20
21,573	Dade	67	Female	Unknown		No	FL resident	05/06/20
21,574	Dade	67	Male	Unknown			FL resident	05/06/20
21,575	Dade	53	Female	No		Yes	FL resident	05/06/20
21,576	Dade	47	Female	Unknown			FL resident	05/06/20
21,577	Dade	53	Female	Unknown			FL resident	05/06/20
21,578	Dade	82	Female	Unknown			FL resident	05/06/20
21,579	Dade	69	Male	Unknown			FL resident	05/06/20
21,580	Dade	62	Female	Unknown			FL resident	05/06/20
21,581	Dade	61	Female	Unknown			FL resident	05/06/20
21,582	Dade	65	Male	Unknown			FL resident	05/06/20
21,583	Dade	53	Female	No		Yes	FL resident	05/06/20
21,584	Dade	73	Female	No		Unknown	FL resident	05/06/20
21,585	Dade	82	Female	Unknown			FL resident	05/07/20
21,586	Dade	90	Female	Unknown			FL resident	05/07/20
21,587	Dade	92	Male	Unknown			FL resident	05/07/20
21,588	Dade	86	Female	Unknown			FL resident	05/07/20
21,589	Dade	71	Female	Unknown			FL resident	05/07/20
21,590	Dade	93	Female	Unknown			FL resident	05/07/20
21,591	Dade	91	Male	Unknown			FL resident	05/07/20

# Coronavirus: line list of cases

Data verified as of May 10, 2020 at 10 AM

Data in this report are provisional and subject to change.

Case	County	Age	Gender	Travel related	Travel detail	Contact with a confirmed case	Jurisdiction	Date case counted
21,592	Dade	64	Male	Unknown			FL resident	05/07/20
21,593	Dade	66	Male	Unknown			FL resident	05/07/20
21,594	Dade	81	Female	Unknown			FL resident	05/07/20
21,595	Dade	76	Female	Unknown			FL resident	05/07/20
21,596	Dade	61	Female	Unknown			FL resident	05/07/20
21,597	Dade	95	Female	Unknown			FL resident	05/07/20
21,598	Dade	93	Male	Unknown			FL resident	05/07/20
21,599	Dade	65	Male	Unknown			FL resident	05/07/20
21,600	Dade	73	Male	Unknown			FL resident	05/07/20
21,601	Dade	86	Male	Unknown			FL resident	05/07/20
21,602	Dade	96	Male	Unknown			FL resident	05/07/20
21,603	Dade	52	Male	Unknown			FL resident	05/07/20
21,604	Dade	44	Male	Unknown			FL resident	05/07/20
21,605	Dade	45	Male	No		Unknown	FL resident	05/07/20
21,606	Dade	62	Female	Unknown			FL resident	05/07/20
21,607	Dade	89	Male	Unknown			FL resident	05/07/20
21,608	Dade	84	Male	Unknown			FL resident	05/07/20
21,609	Dade	82	Female	Unknown			FL resident	05/07/20
21,610	Dade	49	Female	Unknown			FL resident	05/07/20
21,611	Dade	50	Female	Unknown			FL resident	05/07/20
21,612	Dade	51	Female	Unknown			FL resident	05/07/20
21,613	Dade	57	Female	Unknown			FL resident	05/07/20
21,614	Dade	81	Female	Unknown			FL resident	05/07/20
21,615	Dade	83	Female	Unknown			FL resident	05/07/20
21,616	Dade	81	Male	Unknown			FL resident	05/07/20
21,617	Dade	26	Male	Yes	FL; ME; NY	Yes	FL resident	05/07/20
21,618	Dade	72	Female	Unknown			FL resident	05/07/20
21,619	Dade	86	Female	Unknown			FL resident	05/07/20
21,620	Dade	75	Female	Unknown		Unknown	FL resident	05/07/20
21,621	Dade	78	Female	Unknown		Unknown	FL resident	05/07/20
21,622	Dade	50	Male	Unknown			FL resident	05/07/20
21,623	Dade	0	Male	No		No	FL resident	05/07/20
21,624	Dade	79	Female	No		Yes	FL resident	05/07/20
21,625	Dade	48	Male	No		Yes	FL resident	05/07/20
21,626	Dade	35	Male	No		Unknown	FL resident	05/07/20
21,627	Dade	45	Female	No		No	FL resident	05/07/20
21,628	Dade	18	Female	No		Yes	FL resident	05/07/20
21,629	Dade	34	Female	Unknown			FL resident	05/07/20
21,630	Dade	59	Female	No		Yes	FL resident	05/07/20
21,631	Dade	54	Male	No		Yes	FL resident	05/07/20
21,632	Dade	38	Female	Unknown		Unknown	FL resident	05/07/20
21,633	Dade	51	Female	No		Unknown	FL resident	05/07/20
21,634	Dade	6	Female	No		Yes	FL resident	05/07/20
21,635	Dade	59	Female	Unknown			FL resident	05/07/20
21,636	Dade	38	Male	Unknown			FL resident	05/07/20
21,637	Dade	45	Male	No		Unknown	FL resident	05/07/20
21,638	Dade	61	Male	No		Unknown	FL resident	05/07/20
21,639	Dade	20	Female	No		Yes	FL resident	05/07/20
21,640	Dade	30	Male	No		No	FL resident	05/07/20
21,641	Dade	72	Male	Unknown			FL resident	05/07/20
21,642	Dade	85	Male	Unknown			FL resident	05/07/20
21,643	Dade	36	Female	No		Unknown	FL resident	05/07/20
21,644	Dade	88	Female	Unknown			FL resident	05/07/20
21,645	Dade	55	Male	No		Unknown	FL resident	05/07/20
21,646	Dade	43	Male	Unknown			FL resident	05/07/20
21,647	Dade	17	Female	Unknown		Yes	FL resident	05/07/20
21,648	Dade	83	Male	No		No	FL resident	05/07/20
21,649	Dade	48	Male	No		Unknown	FL resident	05/07/20
21,650	Dade	19	Female	Unknown			FL resident	05/07/20
21,651	Dade	35	Unknown	Unknown			FL resident	05/07/20
21,652	Dade	35	Male	No		Yes	FL resident	05/07/20
21,653	Dade	23	Male	No		No	FL resident	05/07/20

# Coronavirus: line list of cases

Data verified as of May 10, 2020 at 10 AM

Data in this report are provisional and subject to change.

Case	County	Age	Gender	Travel related	Travel detail	Contact with a confirmed case	Jurisdiction	Date case counted
21,654	Dade	46	Female	Unknown			FL resident	05/07/20
21,655	Dade	31	Female	No		Yes	FL resident	05/07/20
21,656	Dade	60	Male	Unknown			FL resident	05/07/20
21,657	Dade	31	Female	No		No	FL resident	05/07/20
21,658	Dade	22	Female	Unknown			FL resident	05/07/20
21,659	Dade	28	Female	Unknown			FL resident	05/07/20
21,660	Dade	57	Female	No		No	FL resident	05/07/20
21,661	Dade	35	Female	No		No	FL resident	05/07/20
21,662	Dade	74	Female	No		Yes	FL resident	05/07/20
21,663	Dade	78	Male	Unknown		Yes	FL resident	05/07/20
21,664	Dade	89	Female	No		Yes	FL resident	05/07/20
21,665	Dade	87	Male	Unknown			FL resident	05/07/20
21,666	Dade	73	Male	No			FL resident	05/07/20
21,667	Dade	63	Male	No		Yes	FL resident	05/07/20
21,668	Dade	90	Female	Unknown			FL resident	05/07/20
21,669	Dade	32	Male	No		Yes	FL resident	05/07/20
21,670	Dade	73	Male	Unknown			FL resident	05/07/20
21,671	Dade	77	Male	Unknown			FL resident	05/07/20
21,672	Dade	43	Female	No		Yes	FL resident	05/07/20
21,673	Dade	3	Male	No		Yes	FL resident	05/07/20
21,674	Dade	12	Female	No		Yes	FL resident	05/07/20
21,675	Dade	63	Unknown	Unknown			FL resident	05/07/20
21,676	Dade	13	Male	No		Yes	FL resident	05/07/20
21,677	Dade	93	Female	No		Unknown	FL resident	05/07/20
21,678	Dade	69	Male	Unknown			FL resident	05/07/20
21,679	Dade	76	Female	No		Yes	FL resident	05/07/20
21,680	Dade	64	Male	No		Unknown	FL resident	05/07/20
21,681	Dade	95	Unknown	Unknown			FL resident	05/07/20
21,682	Dade	74	Male	No		No	FL resident	05/07/20
21,683	Dade	45	Male	No		No	FL resident	05/07/20
21,684	Dade	33	Male	Unknown			FL resident	05/08/20
21,685	Dade	52	Male	No		Yes	FL resident	05/08/20
21,686	Dade	60	Female	No		No	FL resident	05/08/20
21,687	Dade	63	Female	No		Yes	FL resident	05/08/20
21,688	Dade	13	Female	No		Yes	FL resident	05/08/20
21,689	Dade	14	Female	No		Yes	FL resident	05/08/20
21,690	Dade	85	Male	No		Yes	FL resident	05/08/20
21,691	Dade	26	Female	No		Yes	FL resident	05/08/20
21,692	Dade	42	Female	No		Yes	FL resident	05/08/20
21,693	Dade	42	Female	No		Yes	FL resident	05/08/20
21,694	Dade	82	Female	Unknown			FL resident	05/08/20
21,695	Dade	22	Male	Unknown			FL resident	05/08/20
21,696	Dade	23	Male	Unknown		No	FL resident	05/08/20
21,697	Dade	57	Female	Unknown			FL resident	05/08/20
21,698	Dade	24	Male	No		No	FL resident	05/08/20
21,699	Dade	59	Female	Unknown			FL resident	05/08/20
21,700	Dade	61	Female	No		Yes	FL resident	05/08/20
21,701	Dade		Male	Unknown			FL resident	05/08/20
21,702	Dade		Male	Unknown			FL resident	05/08/20
21,703	Dade		Male	Unknown			FL resident	05/08/20
21,704	Dade		Male	Unknown			FL resident	05/08/20
21,705	Dade	75	Male	No		Yes	FL resident	05/08/20
21,706	Dade		Male	Unknown			FL resident	05/08/20
21,707	Dade		Male	Unknown			FL resident	05/08/20
21,708	Dade		Male	Unknown			FL resident	05/08/20
21,709	Dade		Male	Unknown			FL resident	05/08/20
21,710	Dade		Male	Unknown			FL resident	05/08/20
21,711	Dade		Male	Unknown			FL resident	05/08/20
21,712	Dade		Male	Unknown			FL resident	05/08/20
21,713	Dade		Male	Unknown			FL resident	05/08/20
21,714	Dade		Male	Unknown			FL resident	05/08/20
21,715	Dade		Male	Unknown			FL resident	05/08/20

# Coronavirus: line list of cases

Data verified as of May 10, 2020 at 10 AM

Data in this report are provisional and subject to change.

Case	County	Age	Gender	Travel related	Travel detail	Contact with a confirmed case	Jurisdiction	Date case counted
21,716	Dade		Male	Unknown			FL resident	05/08/20
21,717	Dade		Male	Unknown			FL resident	05/08/20
21,718	Dade	85	Female	Unknown			FL resident	05/08/20
21,719	Dade		Male	Unknown			FL resident	05/08/20
21,720	Dade		Male	Unknown			FL resident	05/08/20
21,721	Dade		Male	Unknown			FL resident	05/08/20
21,722	Dade	45	Female	No		Yes	FL resident	05/08/20
21,723	Dade	63	Female	No		Unknown	FL resident	05/08/20
21,724	Dade	22	Female	Unknown			FL resident	05/08/20
21,725	Dade	31	Male	Unknown			FL resident	05/08/20
21,726	Dade	58	Male	Unknown			FL resident	05/08/20
21,727	Dade	48	Female	Unknown			FL resident	05/08/20
21,728	Dade	68	Female	Unknown			FL resident	05/08/20
21,729	Dade	95	Female	Unknown			FL resident	05/08/20
21,730	Dade	53	Female	No		No	FL resident	05/08/20
21,731	Dade	62	Male	Unknown			FL resident	05/08/20
21,732	Dade	45	Female	No		Yes	FL resident	05/08/20
21,733	Dade	80	Female	Unknown			FL resident	05/08/20
21,734	Dade	77	Female	Unknown			FL resident	05/08/20
21,735	Dade	80	Male	Unknown			FL resident	05/08/20
21,736	Dade	67	Male	Unknown			FL resident	05/08/20
21,737	Dade	72	Male	Unknown			FL resident	05/08/20
21,738	Dade	30	Male	Yes	NC	No	FL resident	05/08/20
21,739	Dade	26	Female	No		Yes	FL resident	05/08/20
21,740	Dade	49	Female	No		Yes	FL resident	05/08/20
21,741	Dade	57	Male	No		No	FL resident	05/08/20
21,742	Dade	32	Male	No		Yes	FL resident	05/08/20
21,743	Dade	20	Female	No		Unknown	FL resident	05/08/20
21,744	Dade	36	Male	No		No	FL resident	05/08/20
21,745	Dade	28	Male	Unknown			FL resident	05/08/20
21,746	Dade	22	Female	Unknown			FL resident	05/08/20
21,747	Dade	68	Male	No		Yes	FL resident	05/08/20
21,748	Dade	47	Female	No		Yes	FL resident	05/08/20
21,749	Dade	55	Female	No		Yes	FL resident	05/08/20
21,750	Dade	74	Female	No		No	FL resident	05/08/20
21,751	Dade	39	Male	Yes	FL; MA; NY; SC	Yes	FL resident	05/08/20
21,752	Dade	24	Male	Unknown			FL resident	05/08/20
21,753	Dade	63	Female	Unknown			FL resident	05/08/20
21,754	Dade	18	Female	Unknown			FL resident	05/08/20
21,755	Dade	87	Female	Unknown			FL resident	05/08/20
21,756	Dade	83	Female	Unknown			FL resident	05/08/20
21,757	Dade	78	Female	Unknown			FL resident	05/08/20
21,758	Dade	80	Female	Unknown			FL resident	05/08/20
21,759	Dade	90	Female	Unknown			FL resident	05/08/20
21,760	Dade	26	Male	Unknown			FL resident	05/08/20
21,761	Dade	23	Male	Unknown			FL resident	05/08/20
21,762	Dade	55	Male	Unknown			FL resident	05/08/20
21,763	Dade	54	Female	No		Yes	FL resident	05/08/20
21,764	Dade	34	Male	No		Yes	FL resident	05/08/20
21,765	Dade	11	Female	No		Yes	FL resident	05/08/20
21,766	Dade	65	Female	No		No	FL resident	05/08/20
21,767	Dade	46	Female	Unknown			FL resident	05/08/20
21,768	Dade	41	Female	Unknown			FL resident	05/08/20
21,769	Dade	63	Male	Unknown		Yes	FL resident	05/08/20
21,770	Dade	56	Male	No		Yes	FL resident	05/08/20
21,771	Dade	35	Male	Unknown			FL resident	05/08/20
21,772	Dade	17	Male	Unknown			FL resident	05/08/20
21,773	Dade	41	Female	Unknown			FL resident	05/08/20
21,774	Dade	32	Male	Unknown			FL resident	05/08/20
21,775	Dade	72	Male	No		Yes	FL resident	05/08/20
21,776	Dade	52	Male	Unknown			FL resident	05/08/20
21,777	Dade	66	Female	Unknown			FL resident	05/08/20



# Coronavirus: line list of cases

Data verified as of May 10, 2020 at 10 AM

Data in this report are provisional and subject to change.

Case	County	Age	Gender	Travel related	Travel detail	Contact with a confirmed case	Jurisdiction	Date case counted
21,778	Dade	24	Male	Unknown			FL resident	05/08/20
21,779	Dade	23	Female	Unknown			FL resident	05/08/20
21,780	Dade	53	Male	Unknown			FL resident	05/08/20
21,781	Dade	30	Male	Unknown			FL resident	05/08/20
21,782	Dade	26	Female	Unknown			FL resident	05/08/20
21,783	Dade	59	Male	Unknown			FL resident	05/08/20
21,784	Dade	32	Male	Unknown			FL resident	05/08/20
21,785	Dade	21	Female	Unknown			FL resident	05/08/20
21,786	Dade	28	Female	Unknown			FL resident	05/08/20
21,787	Dade	54	Male	Unknown			FL resident	05/08/20
21,788	Dade	52	Female	Unknown			FL resident	05/08/20
21,789	Dade	41	Male	Unknown			FL resident	05/08/20
21,790	Dade	30	Male	Unknown			FL resident	05/08/20
21,791	Dade	37	Male	Unknown			FL resident	05/08/20
21,792	Dade	23	Male	Unknown			FL resident	05/08/20
21,793	Dade	31	Male	Unknown			FL resident	05/08/20
21,794	Dade	30	Male	Unknown			FL resident	05/08/20
21,795	Dade	60	Male	Unknown			FL resident	05/08/20
21,796	Dade	65	Male	Unknown			FL resident	05/08/20
21,797	Dade	20	Female	Unknown			FL resident	05/08/20
21,798	Dade	29	Male	Unknown			FL resident	05/08/20
21,799	Dade	63	Male	Unknown			FL resident	05/08/20
21,800	Dade	5	Female	Unknown		Yes	FL resident	05/08/20
21,801	Dade	12	Female	Unknown		Yes	FL resident	05/08/20
21,802	Dade	8	Female	Unknown		Yes	FL resident	05/08/20
21,803	Dade	59	Female	Unknown			FL resident	05/08/20
21,804	Dade	63	Female	Unknown			FL resident	05/08/20
21,805	Dade	57	Female	Unknown			FL resident	05/08/20
21,806	Dade	74	Female	Unknown			FL resident	05/08/20
21,807	Dade	103	Female	Unknown			FL resident	05/08/20
21,808	Dade	41	Male	Unknown			FL resident	05/08/20
21,809	Dade	67	Female	Unknown			FL resident	05/08/20
21,810	Dade	55	Male	Unknown			FL resident	05/08/20
21,811	Dade	39	Female	Unknown			FL resident	05/08/20
21,812	Dade	49	Male	Unknown		Yes	FL resident	05/08/20
21,813	Dade	46	Female	Unknown			FL resident	05/08/20
21,814	Dade	23	Male	Unknown			FL resident	05/08/20
21,815	Dade	48	Female	Unknown			FL resident	05/08/20
21,816	Dade	62	Female	Unknown			FL resident	05/08/20
21,817	Dade	63	Female	Unknown			FL resident	05/08/20
21,818	Dade	33	Female	Unknown			FL resident	05/08/20
21,819	Dade	53	Male	Unknown			FL resident	05/08/20
21,820	Dade	90	Female	No		Yes	FL resident	05/08/20
21,821	Dade	72	Female	Unknown			FL resident	05/08/20
21,822	Dade	57	Male	Unknown			FL resident	05/08/20
21,823	Dade	65	Female	Unknown			FL resident	05/08/20
21,824	Dade	51	Female	Unknown			FL resident	05/08/20
21,825	Dade	70	Male	Unknown			FL resident	05/08/20
21,826	Dade	45	Female	Unknown			FL resident	05/08/20
21,827	Dade	30	Male	Unknown			FL resident	05/08/20
21,828	Dade	24	Female	Unknown			FL resident	05/08/20
21,829	Dade	41	Male	Unknown			FL resident	05/08/20
21,830	Dade	60	Female	Unknown			FL resident	05/08/20
21,831	Dade	55	Female	Unknown			FL resident	05/08/20
21,832	Dade	85	Female	Unknown			FL resident	05/08/20
21,833	Dade	69	Male	Unknown			FL resident	05/08/20
21,834	Dade	88	Female	Unknown			FL resident	05/08/20
21,835	Dade	90	Male	Unknown			FL resident	05/08/20
21,836	Dade	84	Unknown	Unknown			FL resident	05/08/20
21,837	Dade	81	Male	Unknown			FL resident	05/08/20
21,838	Dade	38	Male	Unknown			FL resident	05/08/20
21,839	Dade	24	Female	Unknown			FL resident	05/08/20

# Coronavirus: line list of cases

Data verified as of May 10, 2020 at 10 AM

Data in this report are provisional and subject to change.

Case	County	Age	Gender	Travel related	Travel detail	Contact with a confirmed case	Jurisdiction	Date case counted
21,840	Dade	56	Female	Unknown			FL resident	05/08/20
21,841	Dade	17	Female	Unknown			FL resident	05/08/20
21,842	Dade	44	Female	Unknown			FL resident	05/08/20
21,843	Dade	13	Female	Unknown			FL resident	05/08/20
21,844	Dade	58	Male	Unknown			FL resident	05/08/20
21,845	Dade	25	Female	Unknown			FL resident	05/08/20
21,846	Dade	32	Female	Unknown			FL resident	05/08/20
21,847	Dade	87	Male	Unknown			FL resident	05/08/20
21,848	Dade	83	Female	Unknown			FL resident	05/08/20
21,849	Dade	59	Male	Unknown			FL resident	05/08/20
21,850	Dade	45	Female	Unknown			FL resident	05/08/20
21,851	Dade	63	Female	Unknown			FL resident	05/08/20
21,852	Dade	51	Male	Unknown			FL resident	05/08/20
21,853	Dade	9	Female	Unknown			FL resident	05/08/20
21,854	Dade	67	Male	No		Yes	FL resident	05/09/20
21,855	Dade	70	Female	Unknown			FL resident	05/09/20
21,856	Dade	52	Male	Unknown			FL resident	05/09/20
21,857	Dade	43	Male	No		Yes	FL resident	05/09/20
21,858	Dade	53	Female	Unknown			FL resident	05/09/20
21,859	Dade	64	Male	No		Yes	FL resident	05/09/20
21,860	Dade	27	Male	Unknown			FL resident	05/09/20
21,861	Dade	37	Male	Unknown			FL resident	05/09/20
21,862	Dade	52	Male	Unknown			FL resident	05/09/20
21,863	Dade	72	Male	Unknown			FL resident	05/09/20
21,864	Dade	56	Female	No		Unknown	FL resident	05/09/20
21,865	Dade	33	Male	Unknown			FL resident	05/09/20
21,866	Dade	28	Female	Unknown			FL resident	05/09/20
21,867	Dade	30	Male	No		Yes	FL resident	05/09/20
21,868	Dade	4	Male	No		Yes	FL resident	05/09/20
21,869	Dade	63	Female	Unknown			FL resident	05/09/20
21,870	Dade	47	Male	Unknown			FL resident	05/09/20
21,871	Dade	64	Male	No		Unknown	FL resident	05/09/20
21,872	Dade	90	Female	Unknown			FL resident	05/09/20
21,873	Dade	94	Female	Unknown			FL resident	05/09/20
21,874	Dade	102	Female	Unknown			FL resident	05/09/20
21,875	Dade	77	Female	Unknown			FL resident	05/09/20
21,876	Dade	76	Female	Unknown			FL resident	05/09/20
21,877	Dade	88	Female	Unknown			FL resident	05/09/20
21,878	Dade	71	Female	Unknown			FL resident	05/09/20
21,879	Dade	21	Female	Unknown			FL resident	05/09/20
21,880	Dade	52	Male	Unknown			FL resident	05/09/20
21,881	Dade	56	Female	Unknown		Yes	FL resident	05/09/20
21,882	Dade	68	Female	Unknown			FL resident	05/09/20
21,883	Dade	58	Female	Unknown			FL resident	05/09/20
21,884	Dade	20	Female	No		Yes	FL resident	05/09/20
21,885	Dade	88	Male	Unknown			FL resident	05/09/20
21,886	Dade	33	Male	No		Yes	FL resident	05/09/20
21,887	Dade	82	Male	Unknown			FL resident	05/09/20
21,888	Dade	40	Male	No		No	FL resident	05/09/20
21,889	Dade	60	Female	Unknown			FL resident	05/09/20
21,890	Dade	42	Female	Unknown			FL resident	05/09/20
21,891	Dade	63	Female	Unknown			FL resident	05/09/20
21,892	Dade	63	Male	Unknown			FL resident	05/09/20
21,893	Dade	97	Female	Unknown			FL resident	05/09/20
21,894	Dade	80	Male	Unknown			FL resident	05/09/20
21,895	Dade	51	Male	Unknown			FL resident	05/09/20
21,896	Dade	67	Female	Unknown			FL resident	05/09/20
21,897	Dade	49	Male	Unknown			FL resident	05/09/20
21,898	Dade	74	Female	Unknown			FL resident	05/09/20
21,899	Dade	27	Female	Unknown			FL resident	05/09/20
21,900	Dade	28	Male	Unknown			FL resident	05/09/20
21,901	Dade	30	Male	Unknown			FL resident	05/09/20

# Coronavirus: line list of cases

Data verified as of May 10, 2020 at 10 AM

Data in this report are provisional and subject to change.

Case	County	Age	Gender	Travel related	Travel detail	Contact with a confirmed case	Jurisdiction	Date case counted
21,902	Dade	76	Female	Unknown			FL resident	05/09/20
21,903	Dade	85	Male	Unknown			FL resident	05/09/20
21,904	Dade	67	Male	No		Yes	FL resident	05/09/20
21,905	Dade	31	Male	Unknown			FL resident	05/09/20
21,906	Dade	45	Female	Unknown			FL resident	05/09/20
21,907	Dade	27	Male	Unknown			FL resident	05/09/20
21,908	Dade	48	Female	Unknown			FL resident	05/09/20
21,909	Dade	72	Male	Unknown			FL resident	05/09/20
21,910	Dade	15	Female	Unknown			FL resident	05/09/20
21,911	Dade	81	Male	Unknown		Yes	FL resident	05/09/20
21,912	Dade	26	Male	Unknown			FL resident	05/09/20
21,913	Dade	23	Male	Unknown			FL resident	05/09/20
21,914	Dade	32	Female	No		Yes	FL resident	05/09/20
21,915	Dade	81	Male	No		Unknown	FL resident	05/09/20
21,916	Dade	29	Female	Yes	FL; INDONESIA	Unknown	FL resident	05/09/20
21,917	Dade	26	Male	Unknown			FL resident	05/09/20
21,918	Dade	64	Male	Unknown			FL resident	05/09/20
21,919	Dade	45	Female	Unknown			FL resident	05/09/20
21,920	Dade	46	Male	Unknown			FL resident	05/09/20
21,921	Dade	17	Female	Unknown			FL resident	05/09/20
21,922	Dade	25	Female	Unknown			FL resident	05/09/20
21,923	Dade	54	Female	Unknown			FL resident	05/09/20
21,924	Dade	93	Female	Unknown			FL resident	05/09/20
21,925	Dade	75	Female	Unknown			FL resident	05/09/20
21,926	Dade	72	Male	Unknown		Yes	FL resident	05/09/20
21,927	Dade	25	Male	Unknown			FL resident	05/09/20
21,928	Dade	26	Female	Unknown			FL resident	05/09/20
21,929	Dade	86	Female	Unknown			FL resident	05/09/20
21,930	Dade	32	Male	Unknown			FL resident	05/09/20
21,931	Dade	89	Female	Unknown			FL resident	05/09/20
21,932	Dade	25	Female	Unknown			FL resident	05/09/20
21,933	Dade	70	Male	Unknown			FL resident	05/09/20
21,934	Dade	48	Male	Unknown			FL resident	05/09/20
21,935	Dade	46	Female	Unknown			FL resident	05/09/20
21,936	Dade	24	Female	Unknown			FL resident	05/09/20
21,937	Dade	42	Female	Unknown			FL resident	05/09/20
21,938	Dade	37	Male	Unknown			FL resident	05/09/20
21,939	Dade	48	Female	Unknown			FL resident	05/09/20
21,940	Dade	57	Male	Unknown			FL resident	05/09/20
21,941	Dade	59	Female	Unknown			FL resident	05/09/20
21,942	Dade	57	Female	Unknown			FL resident	05/09/20
21,943	Dade	43	Male	Unknown			FL resident	05/09/20
21,944	Dade	76	Male	Unknown			FL resident	05/09/20
21,945	Dade	47	Female	No		Yes	FL resident	05/09/20
21,946	Dade	93	Female	Unknown			FL resident	05/09/20
21,947	Dade	72	Male	Unknown			FL resident	05/09/20
21,948	Dade		Male	Unknown			FL resident	05/09/20
21,949	Dade		Male	Unknown			FL resident	05/09/20
21,950	Dade		Male	Unknown			FL resident	05/09/20
21,951	Dade		Male	Unknown			FL resident	05/09/20
21,952	Dade		Male	Unknown			FL resident	05/09/20
21,953	Dade		Male	Unknown			FL resident	05/09/20
21,954	Dade		Male	Unknown			FL resident	05/09/20
21,955	Dade		Male	Unknown			FL resident	05/09/20
21,956	Dade		Male	Unknown			FL resident	05/09/20
21,957	Dade		Male	Unknown			FL resident	05/09/20
21,958	Dade		Male	Unknown			FL resident	05/09/20
21,959	Dade		Male	Unknown			FL resident	05/09/20
21,960	Dade		Male	Unknown			FL resident	05/09/20
21,961	Dade		Male	Unknown			FL resident	05/09/20
21,962	Dade		Male	Unknown			FL resident	05/09/20
21,963	Dade		Male	Unknown			FL resident	05/09/20

# Coronavirus: line list of cases

Data verified as of May 10, 2020 at 10 AM

Data in this report are provisional and subject to change.

Case	County	Age	Gender	Travel related	Travel detail	Contact with a confirmed case	Jurisdiction	Date case counted
21,964	Dade	58	Male	Unknown			FL resident	05/09/20
21,965	Dade	26	Male	Unknown			FL resident	05/09/20
21,966	Dade	39	Male	Unknown			FL resident	05/09/20
21,967	Dade	27	Male	Unknown			FL resident	05/09/20
21,968	Dade	37	Male	Unknown			FL resident	05/09/20
21,969	Dade	41	Male	Unknown			FL resident	05/09/20
21,970	Dade	39	Male	Unknown			FL resident	05/09/20
21,971	Dade	33	Male	Unknown			FL resident	05/09/20
21,972	Dade	47	Male	Unknown			FL resident	05/09/20
21,973	Dade	55	Male	Unknown			FL resident	05/09/20
21,974	Dade	52	Male	Unknown			FL resident	05/09/20
21,975	Dade	42	Male	Unknown			FL resident	05/09/20
21,976	Dade	58	Female	Unknown			FL resident	05/09/20
21,977	Dade	40	Male	Unknown			FL resident	05/09/20
21,978	Dade	48	Female	Unknown			FL resident	05/09/20
21,979	Dade	43	Male	Unknown			FL resident	05/09/20
21,980	Dade	48	Female	Unknown			FL resident	05/09/20
21,981	Dade	65	Male	Unknown			FL resident	05/09/20
21,982	Dade	62	Female	Unknown			FL resident	05/09/20
21,983	Dade	28	Male	Unknown			FL resident	05/09/20
21,984	Dade	21	Male	Unknown			FL resident	05/09/20
21,985	Dade	44	Female	Unknown			FL resident	05/09/20
21,986	Dade	41	Male	Unknown			FL resident	05/09/20
21,987	Dade	47	Female	Unknown			FL resident	05/09/20
21,988	Dade	54	Female	Unknown			FL resident	05/09/20
21,989	Dade	31	Male	Unknown			FL resident	05/09/20
21,990	Dade	48	Male	Unknown			FL resident	05/09/20
21,991	Dade	28	Male	Unknown			FL resident	05/09/20
21,992	Dade	60	Female	Unknown			FL resident	05/09/20
21,993	Dade	66	Female	Unknown			FL resident	05/09/20
21,994	Dade	43	Female	Unknown			FL resident	05/09/20
21,995	Dade	29	Male	Unknown			FL resident	05/09/20
21,996	Dade	42	Male	Unknown			FL resident	05/09/20
21,997	Dade	55	Male	Unknown			FL resident	05/09/20
21,998	Dade	54	Male	Unknown			FL resident	05/09/20
21,999	Dade	64	Male	Unknown			FL resident	05/09/20
22,000	Dade	41	Female	Unknown			FL resident	05/09/20
22,001	Dade	47	Female	Unknown			FL resident	05/09/20
22,002	Dade	51	Female	Unknown			FL resident	05/09/20
22,003	Dade	51	Female	Unknown			FL resident	05/09/20
22,004	Dade	39	Female	Unknown			FL resident	05/09/20
22,005	Dade	67	Male	Unknown			FL resident	05/09/20
22,006	Dade		Male	Unknown			FL resident	05/09/20
22,007	Dade	57	Male	No		No	FL resident	05/09/20
22,008	Dade	69	Female	Unknown			FL resident	05/09/20
22,009	Dade	50	Female	No		Unknown	FL resident	05/09/20
22,010	Dade	38	Female	Unknown			FL resident	05/09/20
22,011	Dade	63	Female	Unknown			FL resident	05/09/20
22,012	Dade	33	Female	Unknown			FL resident	05/09/20
22,013	Dade	25	Male	Unknown			FL resident	05/09/20
22,014	Dade	87	Male	No		Yes	FL resident	05/09/20
22,015	Dade	45	Male	Unknown			FL resident	05/09/20
22,016	Dade	63	Female	Unknown			FL resident	05/09/20
22,017	Dade	43	Male	Unknown			FL resident	05/09/20
22,018	Dade	46	Female	Unknown			FL resident	05/09/20
22,019	Dade	46	Male	Unknown			FL resident	05/09/20
22,020	Dade	61	Female	Unknown			FL resident	05/09/20
22,021	Dade	31	Female	Unknown			FL resident	05/09/20
22,022	Dade	62	Female	Unknown			FL resident	05/09/20
22,023	Dade	62	Male	Unknown			FL resident	05/09/20
22,024	Dade	26	Female	Unknown			FL resident	05/09/20
22,025	Dade	30	Female	Unknown			FL resident	05/09/20

# Coronavirus: line list of cases

Data verified as of May 10, 2020 at 10 AM

Data in this report are provisional and subject to change.

Case	County	Age	Gender	Travel related	Travel detail	Contact with a confirmed case	Jurisdiction	Date case counted
22,026	Dade	30	Female	Unknown			FL resident	05/09/20
22,027	Dade	34	Male	Unknown			FL resident	05/09/20
22,028	Dade	48	Female	Unknown			FL resident	05/09/20
22,029	Dade	75	Male	Unknown			FL resident	05/09/20
22,030	Dade	86	Female	Unknown			FL resident	05/09/20
22,031	Dade	77	Male	Unknown			FL resident	05/09/20
22,032	Dade	96	Male	Unknown			FL resident	05/09/20
22,033	Dade	85	Male	Unknown			FL resident	05/09/20
22,034	Dade	29	Male	Unknown			FL resident	05/09/20
22,035	Dade	64	Female	Unknown			FL resident	05/09/20
22,036	Dade	89	Female	Unknown			FL resident	05/09/20
22,037	Dade	90	Female	Unknown			FL resident	05/09/20
22,038	Dade	88	Female	Unknown			FL resident	05/09/20
22,039	Dade	57	Female	Unknown			FL resident	05/09/20
22,040	Dade	87	Female	Unknown			FL resident	05/09/20
22,041	Dade	86	Female	Unknown			FL resident	05/09/20
22,042	Dade	84	Female	Unknown			FL resident	05/09/20
22,043	Dade	77	Male	Unknown			FL resident	05/09/20
22,044	Dade	89	Male	Unknown			FL resident	05/09/20
22,045	Dade	93	Female	Unknown			FL resident	05/09/20
22,046	Dade	35	Female	Unknown			FL resident	05/09/20
22,047	Dade	79	Female	Unknown			FL resident	05/09/20
22,048	Dade	31	Female	Unknown			FL resident	05/09/20
22,049	Dade	88	Female	Unknown			FL resident	05/09/20
22,050	Dade	43	Male	Unknown			FL resident	05/09/20
22,051	Dade	51	Female	Unknown			FL resident	05/09/20
22,052	Dade	38	Male	Unknown			FL resident	05/09/20
22,053	Dade	89	Male	Unknown			FL resident	05/09/20
22,054	Dade	55	Female	Unknown			FL resident	05/09/20
22,055	Dade	80	Male	Unknown			FL resident	05/09/20
22,056	Dade	91	Female	Unknown			FL resident	05/09/20
22,057	Dade	90	Female	Unknown			FL resident	05/09/20
22,058	Dade	61	Female	Unknown			FL resident	05/09/20
22,059	Dade	85	Male	Unknown			FL resident	05/09/20
22,060	Dade	84	Male	Unknown			FL resident	05/09/20
22,061	Dade	75	Male	No		Yes	FL resident	05/09/20
22,062	Dade	53	Male	Unknown			FL resident	05/09/20
22,063	Dade	49	Female	Unknown			FL resident	05/09/20
22,064	Dade	49	Male	Unknown			FL resident	05/09/20
22,065	Dade	43	Male	Unknown			FL resident	05/09/20
22,066	Dade	63	Female	Unknown			FL resident	05/09/20
22,067	Dade	30	Male	Unknown			FL resident	05/09/20
22,068	Dade	32	Female	Unknown			FL resident	05/09/20
22,069	Dade	52	Male	Unknown			FL resident	05/09/20
22,070	Dade	66	Male	Unknown			FL resident	05/09/20
22,071	Dade	22	Male	Unknown			FL resident	05/09/20
22,072	Dade	83	Male	Unknown			FL resident	05/09/20
22,073	Dade	45	Male	Unknown			FL resident	05/09/20
22,074	Dade	91	Female	Unknown			FL resident	05/09/20
22,075	Dade	33	Male	Unknown			FL resident	05/09/20
22,076	Dade	78	Female	Unknown			FL resident	05/09/20
22,077	Dade	70	Female	Unknown		Yes	FL resident	05/09/20
22,078	Dade	51	Male	Unknown			FL resident	05/09/20
22,079	Dade	62	Female	Unknown			FL resident	05/09/20
22,080	Dade	64	Female	Unknown			FL resident	05/09/20
22,081	Dade	56	Male	Unknown			FL resident	05/09/20
22,082	Dade	73	Male	Unknown			FL resident	05/09/20
22,083	Dade	40	Male	Unknown			FL resident	05/09/20
22,084	Dade	77	Female	Unknown			FL resident	05/09/20
22,085	Dade	19	Female	Unknown			FL resident	05/09/20
22,086	Dade	37	Male	Unknown			FL resident	05/09/20
22,087	Dade	88	Male	Unknown			FL resident	05/09/20

# Coronavirus: line list of cases

Data verified as of May 10, 2020 at 10 AM

Data in this report are provisional and subject to change.

Case	County	Age	Gender	Travel related	Travel detail	Contact with a confirmed case	Jurisdiction	Date case counted
22,088	Dade	89	Female	Unknown			FL resident	05/09/20
22,089	Dade	59	Female	Unknown			FL resident	05/09/20
22,090	Dade	65	Male	Unknown			FL resident	05/09/20
22,091	Dade	16	Female	Unknown			FL resident	05/09/20
22,092	Dade	59	Female	Unknown			FL resident	05/09/20
22,093	Dade	32	Female	Unknown			FL resident	05/09/20
22,094	Dade	83	Male	Unknown		Yes	FL resident	05/10/20
22,095	Dade	95	Female	Unknown			FL resident	05/10/20
22,096	Dade	90	Male	Unknown			FL resident	05/10/20
22,097	Dade	78	Male	Unknown			FL resident	05/10/20
22,098	Dade	63	Female	Unknown		Yes	FL resident	05/10/20
22,099	Dade	40	Female	Unknown			FL resident	05/10/20
22,100	Dade	32	Female	Unknown			FL resident	05/10/20
22,101	Dade	57	Male	Unknown			FL resident	05/10/20
22,102	Dade	26	Female	Unknown			FL resident	05/10/20
22,103	Dade	65	Male	Unknown			FL resident	05/10/20
22,104	Dade	35	Female	Unknown			FL resident	05/10/20
22,105	Dade	32	Male	Unknown			FL resident	05/10/20
22,106	Dade	56	Male	Unknown			FL resident	05/10/20
22,107	Dade	51	Male	Unknown			FL resident	05/10/20
22,108	Dade	59	Male	Unknown			FL resident	05/10/20
22,109	Dade	69	Female	Unknown			FL resident	05/10/20
22,110	Dade	42	Male	Yes	BRAZIL; FL; TX	No	Non-FL resident	03/15/20
22,111	Dade	66	Male	Yes	FL; NY	No	Non-FL resident	03/16/20
22,112	Dade	69	Female	No		Yes	Non-FL resident	03/16/20
22,113	Dade	51	Male	Yes	Bahamas; CA; IL	Unknown	Non-FL resident	03/17/20
22,114	Dade	33	Male	Unknown		Unknown	Non-FL resident	03/17/20
22,115	Dade	80	Female	Yes	ISRAEL; VENEZUELA	No	Non-FL resident	03/18/20
22,116	Dade	36	Male	Yes	SPAIN	No	Non-FL resident	03/19/20
22,117	Dade	64	Male	Unknown		Unknown	Non-FL resident	03/19/20
22,118	Dade	60	Female	Unknown		Unknown	Non-FL resident	03/19/20
22,119	Dade	46	Male	No		Yes	Non-FL resident	03/20/20
22,120	Dade	11	Female	Unknown		Yes	Non-FL resident	03/21/20
22,121	Dade	48	Male	Yes	NY	Yes	Non-FL resident	03/21/20
22,122	Dade	23	Female	Yes	NY	No	Non-FL resident	03/21/20
22,123	Dade	32	Male	Yes	FL; NY; UNITED KINGDOM	Unknown	Non-FL resident	03/22/20
22,124	Dade	26	Male	Yes	FL; IL; WA	Unknown	Non-FL resident	03/24/20
22,125	Dade	67	Male	Unknown		Yes	Non-FL resident	03/25/20
22,126	Dade	53	Male	Yes	OH	Unknown	Non-FL resident	03/26/20
22,127	Dade	22	Male	Yes	SPAIN	Yes	Non-FL resident	03/26/20
22,128	Dade	30	Male	Yes	CA; FL	Unknown	Non-FL resident	03/27/20
22,129	Dade	50	Male	Unknown		Yes	Non-FL resident	03/27/20
22,130	Dade	24	Male	Yes	FL; NC	Unknown	Non-FL resident	03/27/20
22,131	Dade	36	Male	Unknown		Unknown	Non-FL resident	03/27/20
22,132	Dade	47	Male	Yes	UNITED KINGDOM	No	Non-FL resident	03/27/20
22,133	Dade	77	Male	Unknown		Unknown	Non-FL resident	03/27/20
22,134	Dade	43	Male	Unknown		Unknown	Non-FL resident	03/27/20
22,135	Dade	39	Female	Unknown			Non-FL resident	03/28/20
22,136	Dade	50	Male	Yes	Argentina	Unknown	Non-FL resident	03/28/20
22,137	Dade	31	Male	Unknown		Unknown	Non-FL resident	03/28/20
22,138	Dade	35	Female	No		No	Non-FL resident	03/28/20
22,139	Dade	66	Male	Yes	FL; UNKNOWN	Unknown	Non-FL resident	03/28/20
22,140	Dade	42	Female	Unknown		Unknown	Non-FL resident	03/30/20
22,141	Dade	36	Male	Yes	UNKNOWN COUNTRY	Unknown	Non-FL resident	03/30/20
22,142	Dade	37	Female	Yes	NY	Unknown	Non-FL resident	03/30/20
22,143	Dade	36	Male	Unknown		Unknown	Non-FL resident	03/30/20
22,144	Dade	43	Male	Unknown		Unknown	Non-FL resident	03/30/20
22,145	Dade	40	Female	Unknown		Unknown	Non-FL resident	03/30/20
22,146	Dade	81	Male	Unknown		Unknown	Non-FL resident	03/30/20
22,147	Dade	20	Female	Unknown		Unknown	Non-FL resident	03/31/20
22,148	Dade	65	Male	Unknown		Unknown	Non-FL resident	03/31/20
22,149	Dade	33	Male	Yes	PERU	Yes	Non-FL resident	03/31/20



# Coronavirus: line list of cases

Data verified as of May 10, 2020 at 10 AM

Data in this report are provisional and subject to change.

Case	County	Age	Gender	Travel related	Travel detail	Contact with a confirmed case	Jurisdiction	Date case counted
22,150	Dade	34	Female	Yes	UNKNOWN COUNTRY	Yes	Non-FL resident	03/31/20
22,151	Dade	25	Female	Unknown		Unknown	Non-FL resident	03/31/20
22,152	Dade	49	Male	Unknown		Unknown	Non-FL resident	03/31/20
22,153	Dade	77	Male	Unknown		Yes	Non-FL resident	03/31/20
22,154	Dade	56	Male	Unknown		Unknown	Non-FL resident	03/31/20
22,155	Dade	35	Female	Unknown		Unknown	Non-FL resident	03/31/20
22,156	Dade	72	Female	Unknown		Unknown	Non-FL resident	03/31/20
22,157	Dade	35	Male	Unknown		Unknown	Non-FL resident	03/31/20
22,158	Dade	31	Male	Unknown		Unknown	Non-FL resident	04/02/20
22,159	Dade	79	Male	Unknown			Non-FL resident	04/02/20
22,160	Dade	33	Female	Unknown		Unknown	Non-FL resident	04/03/20
22,161	Dade	24	Female	Unknown		Unknown	Non-FL resident	04/03/20
22,162	Dade	42	Female	Unknown		Unknown	Non-FL resident	04/04/20
22,163	Dade	25	Female	Unknown		No	Non-FL resident	04/06/20
22,164	Dade	44	Male	Yes	FL; IL	Yes	Non-FL resident	04/06/20
22,165	Dade	32	Female	Unknown		Unknown	Non-FL resident	04/06/20
22,166	Dade	74	Male	Unknown		Unknown	Non-FL resident	04/06/20
22,167	Dade	69	Male	Unknown		Unknown	Non-FL resident	04/06/20
22,168	Dade	32	Male	Unknown		Unknown	Non-FL resident	04/06/20
22,169	Dade	65	Male	Unknown		Unknown	Non-FL resident	04/06/20
22,170	Dade	41	Male	Unknown		Unknown	Non-FL resident	04/06/20
22,171	Dade	48	Male	Unknown		Unknown	Non-FL resident	04/06/20
22,172	Dade	26	Male	Unknown		Unknown	Non-FL resident	04/06/20
22,173	Dade	40	Male	Unknown		Unknown	Non-FL resident	04/06/20
22,174	Dade	85	Male	No		Unknown	Non-FL resident	04/06/20
22,175	Dade	76	Female	Unknown		Unknown	Non-FL resident	04/06/20
22,176	Dade	28	Male	Unknown		Unknown	Non-FL resident	04/06/20
22,177	Dade	42	Male	Unknown		Unknown	Non-FL resident	04/07/20
22,178	Dade	47	Male	Unknown		Unknown	Non-FL resident	04/07/20
22,179	Dade	35	Male	Unknown		Unknown	Non-FL resident	04/07/20
22,180	Dade	32	Male	Unknown		Unknown	Non-FL resident	04/07/20
22,181	Dade	41	Male	Unknown		Unknown	Non-FL resident	04/07/20
22,182	Dade	54	Male	Unknown		Unknown	Non-FL resident	04/07/20
22,183	Dade	41	Male	Unknown		Unknown	Non-FL resident	04/07/20
22,184	Dade	59	Male	Unknown		Unknown	Non-FL resident	04/07/20
22,185	Dade	36	Male	Unknown		Unknown	Non-FL resident	04/07/20
22,186	Dade	35	Male	Unknown		Unknown	Non-FL resident	04/07/20
22,187	Dade	27	Male	Unknown		Unknown	Non-FL resident	04/07/20
22,188	Dade		Male	Unknown		Unknown	Non-FL resident	04/07/20
22,189	Dade	67	Female	Unknown		Unknown	Non-FL resident	04/07/20
22,190	Dade	23	Male	Unknown		Unknown	Non-FL resident	04/07/20
22,191	Dade	35	Male	Unknown		Unknown	Non-FL resident	04/07/20
22,192	Dade		Male	Yes	UNKNOWN COUNTRY	Unknown	Non-FL resident	04/07/20
22,193	Dade	72	Male	Unknown		Unknown	Non-FL resident	04/07/20
22,194	Dade	78	Male	Yes	ARGENTINA; CHILE; HI	No	Non-FL resident	04/07/20
22,195	Dade	87	Male	Yes	AUSTRALIA; UNKNOWN	Unknown	Non-FL resident	04/07/20
22,196	Dade	72	Female	Yes	BARBADOS; NY; NEW ZEALAND	Yes	Non-FL resident	04/07/20
22,197	Dade	68	Female	Unknown		Unknown	Non-FL resident	04/08/20
22,198	Dade	36	Male	Unknown		Unknown	Non-FL resident	04/08/20
22,199	Dade	76	Male	Yes	ARGENTINA; CHILE; UNITED KINGDOM	Unknown	Non-FL resident	04/08/20
22,200	Dade	64	Male	Yes	ARGENTINA; CHILE; VA	Unknown	Non-FL resident	04/08/20
22,201	Dade	64	Female	Unknown		Unknown	Non-FL resident	04/08/20
22,202	Dade	49	Female	Yes	BAHAMAS; FL; TX	Unknown	Non-FL resident	04/08/20
22,203	Dade	70	Female	Unknown		Unknown	Non-FL resident	04/08/20
22,204	Dade	50	Male	Unknown			Non-FL resident	04/08/20
22,205	Dade	41	Male	Unknown		Unknown	Non-FL resident	04/09/20
22,206	Dade	45	Male	Unknown		Unknown	Non-FL resident	04/09/20
22,207	Dade	33	Male	Yes	UNKNOWN COUNTRY	Unknown	Non-FL resident	04/09/20
22,208	Dade	36	Male	Yes	UNKNOWN COUNTRY	Unknown	Non-FL resident	04/09/20
22,209	Dade	78	Female	Unknown		Unknown	Non-FL resident	04/09/20
22,210	Dade	40	Male	Unknown		Unknown	Non-FL resident	04/09/20



# Coronavirus: line list of cases

Data verified as of May 10, 2020 at 10 AM

Data in this report are provisional and subject to change.

Case	County	Age	Gender	Travel related	Travel detail	Contact with a confirmed case	Jurisdiction	Date case counted
22,211	Dade	51	Male	Unknown		Unknown	Non-FL resident	04/09/20
22,212	Dade	79	Male	Unknown		Unknown	Non-FL resident	04/09/20
22,213	Dade	27	Male	Unknown		Unknown	Non-FL resident	04/09/20
22,214	Dade	37	Male	Yes	FL; NY	Yes	Non-FL resident	04/10/20
22,215	Dade	33	Female	Unknown		Yes	Non-FL resident	04/10/20
22,216	Dade	59	Female	No		No	Non-FL resident	04/10/20
22,217	Dade	31	Female	Unknown		Unknown	Non-FL resident	04/10/20
22,218	Dade	63	Male	Unknown			Non-FL resident	04/10/20
22,219	Dade	36	Male	No			Non-FL resident	04/10/20
22,220	Dade	25	Male	No			Non-FL resident	04/10/20
22,221	Dade	55	Female	Unknown			Non-FL resident	04/10/20
22,222	Dade	1	Female	Unknown		Unknown	Non-FL resident	04/10/20
22,223	Dade	77	Male	Unknown		Unknown	Non-FL resident	04/11/20
22,224	Dade	41	Male	Unknown			Non-FL resident	04/11/20
22,225	Dade	66	Male	Unknown			Non-FL resident	04/12/20
22,226	Dade	28	Male	Yes	UNKNOWN COUNTRY	Unknown	Non-FL resident	04/12/20
22,227	Dade	32	Male	Unknown		Unknown	Non-FL resident	04/12/20
22,228	Dade	57	Female	Unknown		Unknown	Non-FL resident	04/13/20
22,229	Dade	41	Male	Unknown		Unknown	Non-FL resident	04/13/20
22,230	Dade	39	Female	No		Unknown	Non-FL resident	04/13/20
22,231	Dade	29	Male	No		Unknown	Non-FL resident	04/14/20
22,232	Dade	21	Female	Yes	TX		Non-FL resident	04/14/20
22,233	Dade	18	Male	Unknown			Non-FL resident	04/14/20
22,234	Dade	48	Male	Yes	UNKNOWN COUNTRY	Yes	Non-FL resident	04/15/20
22,235	Dade	42	Male	No		No	Non-FL resident	04/15/20
22,236	Dade	72	Male	Unknown			Non-FL resident	04/15/20
22,237	Dade	38	Male	Unknown		Unknown	Non-FL resident	04/15/20
22,238	Dade	53	Male	Unknown			Non-FL resident	04/15/20
22,239	Dade	68	Female	Unknown			Non-FL resident	04/15/20
22,240	Dade	56	Unknown	Unknown			Non-FL resident	04/15/20
22,241	Dade	56	Male	Unknown		Yes	Non-FL resident	04/15/20
22,242	Dade	24	Male	Yes	FL; NJ	Unknown	Non-FL resident	04/20/20
22,243	Dade	83	Female	Unknown			Non-FL resident	04/20/20
22,244	Dade	71	Male	Unknown			Non-FL resident	04/21/20
22,245	Dade	79	Female	Unknown		Unknown	Non-FL resident	04/21/20
22,246	Dade	55	Male	Unknown			Non-FL resident	04/21/20
22,247	Dade	63	Male	Yes	SOUTH AMERICA; UNITED KINGDOM	Unknown	Non-FL resident	04/22/20
22,248	Dade	37	Female	Unknown			Non-FL resident	04/22/20
22,249	Dade	26	Male	Unknown			Non-FL resident	04/23/20
22,250	Dade	72	Male	Unknown		Yes	Non-FL resident	04/23/20
22,251	Dade	68	Male	Yes	NJ		Non-FL resident	04/24/20
22,252	Dade	50	Male	Yes	FL; NY	Yes	Non-FL resident	04/24/20
22,253	Dade	41	Female	Unknown		Unknown	Non-FL resident	04/28/20
22,254	Dade	63	Male	No		Unknown	Non-FL resident	04/28/20
22,255	Dade	78	Male	No		Unknown	Non-FL resident	04/29/20
22,256	Dade	35	Male	Unknown		Unknown	Non-FL resident	04/30/20
22,257	Dade	33	Male	Unknown		Unknown	Non-FL resident	04/30/20
22,258	Dade	27	Female	No			Non-FL resident	04/30/20
22,259	Dade	51	Female	Yes	CO	Yes	Non-FL resident	05/01/20
22,260	Dade	31	Male	No		No	Non-FL resident	05/02/20
22,261	Dade	84	Male	Unknown			Non-FL resident	05/03/20
22,262	Dade	54	Female	Unknown			Non-FL resident	05/04/20
22,263	Dade	67	Male	Unknown		Yes	Non-FL resident	05/04/20
22,264	Dade	51	Male	Unknown		Unknown	Non-FL resident	05/04/20
22,265	Dade	40	Male	Unknown		Unknown	Non-FL resident	05/05/20
22,266	Dade	25	Male	Unknown			Non-FL resident	05/06/20
22,267	Dade	79	Male	Yes	NY	Unknown	Non-FL resident	05/06/20
22,268	Dade	71	Female	No		Unknown	Non-FL resident	05/07/20
22,269	Dade	44	Male	Unknown			Non-FL resident	05/08/20
22,270	Dade	84	Female	Unknown		Unknown	Non-FL resident	05/09/20
22,271	Dade	64	Male	Yes	JAPAN	Unknown	Not diagnosed/isolated	03/04/20

# Coronavirus: line list of cases

Data verified as of May 10, 2020 at 10 AM

Data in this report are provisional and subject to change.

Case	County	Age	Gender	Travel related	Travel detail	Contact with a confirmed case	Jurisdiction	Date case counted
22,272	Desoto	32	Male	No		Yes	FL resident	03/22/20
22,273	Desoto	27	Female	No		Yes	FL resident	03/25/20
22,274	Desoto	32	Male	No		Yes	FL resident	03/25/20
22,275	Desoto	28	Male	No		Yes	FL resident	03/25/20
22,276	Desoto	63	Male	No		Yes	FL resident	03/26/20
22,277	Desoto	56	Female	No		No	FL resident	03/27/20
22,278	Desoto	91	Male	No		Yes	FL resident	03/27/20
22,279	Desoto	60	Male	Yes	FL; MA	Unknown	FL resident	04/02/20
22,280	Desoto	77	Male	No		Yes	FL resident	04/03/20
22,281	Desoto	78	Male	No		Yes	FL resident	04/03/20
22,282	Desoto	92	Female	No		Unknown	FL resident	04/03/20
22,283	Desoto	30	Male	No		Yes	FL resident	04/05/20
22,284	Desoto	65	Male	No		Yes	FL resident	04/06/20
22,285	Desoto	72	Female	No		Yes	FL resident	04/06/20
22,286	Desoto	64	Male	Yes	CA; FL	Yes	FL resident	04/06/20
22,287	Desoto	77	Female	No		Yes	FL resident	04/06/20
22,288	Desoto	64	Female	No		Yes	FL resident	04/08/20
22,289	Desoto	73	Female	No		Yes	FL resident	04/08/20
22,290	Desoto	49	Female	Yes	FL; SC	Unknown	FL resident	04/08/20
22,291	Desoto	54	Male	No		Yes	FL resident	04/09/20
22,292	Desoto	57	Male	No		Yes	FL resident	04/12/20
22,293	Desoto	60	Male	No		Yes	FL resident	04/12/20
22,294	Desoto	44	Male	No		Yes	FL resident	04/16/20
22,295	Desoto	53	Female	No		Yes	FL resident	04/17/20
22,296	Desoto	68	Male	No		Yes	FL resident	04/24/20
22,297	Desoto	68	Female	No		Yes	FL resident	04/27/20
22,298	Desoto	91	Male	No		Unknown	FL resident	04/28/20
22,299	Desoto	35	Female	No		Yes	FL resident	04/28/20
22,300	Desoto	27	Female	No		Yes	FL resident	04/29/20
22,301	Desoto	83	Female	No		Yes	FL resident	04/30/20
22,302	Desoto	86	Male	No		Yes	FL resident	05/01/20
22,303	Desoto	47	Female	No		Unknown	FL resident	05/02/20
22,304	Desoto	46	Male	No			FL resident	05/03/20
22,305	Desoto	69	Male	No		Unknown	FL resident	05/03/20
22,306	Desoto	60	Male	No		Unknown	FL resident	05/03/20
22,307	Desoto	64	Male	No		Unknown	FL resident	05/03/20
22,308	Desoto	44	Male	No		Unknown	FL resident	05/03/20
22,309	Desoto	61	Male	No		Unknown	FL resident	05/03/20
22,310	Desoto	34	Female	No		Yes	FL resident	05/03/20
22,311	Desoto	51	Male	No		Unknown	FL resident	05/04/20
22,312	Desoto	38	Male	Yes	FL; MEXICO	Unknown	FL resident	05/05/20
22,313	Desoto	21	Female	No		Yes	FL resident	05/05/20
22,314	Desoto	60	Male	No		Unknown	FL resident	05/08/20
22,315	Desoto	59	Female	No		Yes	FL resident	05/08/20
22,316	Desoto	38	Male	No		Unknown	FL resident	05/08/20
22,317	Desoto	68	Female	No		Unknown	FL resident	05/08/20
22,318	Desoto	52	Female	Unknown		Yes	FL resident	05/09/20
22,319	Dixie	66	Female	Unknown		No	FL resident	04/03/20
22,320	Dixie	24	Male	No		Unknown	FL resident	04/10/20
22,321	Dixie	40	Female	No		Yes	FL resident	04/15/20
22,322	Dixie	53	Female	Unknown		Unknown	FL resident	04/19/20
22,323	Dixie	86	Female	No		Unknown	FL resident	04/23/20
22,324	Dixie	37	Female	No		Yes	FL resident	04/27/20
22,325	Dixie	60	Female	Unknown		Yes	FL resident	04/29/20
22,326	Dixie	84	Male	Unknown		Yes	FL resident	05/02/20
22,327	Dixie	60	Female	Unknown		Yes	FL resident	05/02/20
22,328	Dixie	55	Female	Unknown		Yes	FL resident	05/03/20
22,329	Dixie	21	Female	No		Yes	FL resident	05/07/20
22,330	Dixie	63	Male	No		Yes	FL resident	05/07/20
22,331	Dixie	43	Male	No		Yes	FL resident	05/08/20
22,332	Duval	83	Male	No		Yes	FL resident	03/13/20
22,333	Duval	57	Male	Yes	FL; UNKNOWN	Yes	FL resident	03/15/20

# Coronavirus: line list of cases

Data verified as of May 10, 2020 at 10 AM

Data in this report are provisional and subject to change.

Case	County	Age	Gender	Travel related	Travel detail	Contact with a confirmed case	Jurisdiction	Date case counted
22,334	Duval	66	Male	No		Yes	FL resident	03/15/20
22,335	Duval	88	Male	No		Yes	FL resident	03/15/20
22,336	Duval	91	Female	No		Yes	FL resident	03/16/20
22,337	Duval	84	Male	No		Yes	FL resident	03/17/20
22,338	Duval	44	Male	No		Unknown	FL resident	03/17/20
22,339	Duval	74	Male	Yes	BRAZIL	Unknown	FL resident	03/17/20
22,340	Duval	22	Male	Unknown			FL resident	03/18/20
22,341	Duval	83	Male	No		Yes	FL resident	03/18/20
22,342	Duval	91	Male	No		Yes	FL resident	03/18/20
22,343	Duval	78	Female	No		Yes	FL resident	03/19/20
22,344	Duval	90	Male	No		Yes	FL resident	03/20/20
22,345	Duval	68	Female	No		Yes	FL resident	03/20/20
22,346	Duval	57	Female	Yes	IRELAND	No	FL resident	03/20/20
22,347	Duval	84	Male	No		No	FL resident	03/20/20
22,348	Duval	55	Male	Yes	CO; FL	Yes	FL resident	03/21/20
22,349	Duval	84	Male	No		Yes	FL resident	03/21/20
22,350	Duval	52	Female	No		No	FL resident	03/21/20
22,351	Duval	57	Female	No		No	FL resident	03/21/20
22,352	Duval	84	Male	No		Unknown	FL resident	03/21/20
22,353	Duval	20	Female	Unknown		Unknown	FL resident	03/21/20
22,354	Duval	84	Female	No		Yes	FL resident	03/21/20
22,355	Duval	68	Female	No		Yes	FL resident	03/21/20
22,356	Duval	57	Female	No		Yes	FL resident	03/21/20
22,357	Duval	89	Female	No		Yes	FL resident	03/21/20
22,358	Duval	88	Male	No		Yes	FL resident	03/21/20
22,359	Duval	86	Female	No		Yes	FL resident	03/21/20
22,360	Duval	45	Female	No		No	FL resident	03/21/20
22,361	Duval	59	Male	No		No	FL resident	03/21/20
22,362	Duval	88	Male	No		Yes	FL resident	03/21/20
22,363	Duval	82	Female	No		Yes	FL resident	03/22/20
22,364	Duval	54	Female	No		Yes	FL resident	03/22/20
22,365	Duval	53	Female	Yes	FL; NV	Yes	FL resident	03/22/20
22,366	Duval	39	Male	No		No	FL resident	03/22/20
22,367	Duval	56	Male	No		No	FL resident	03/22/20
22,368	Duval	41	Female	No		Yes	FL resident	03/22/20
22,369	Duval	19	Female	Yes	CA	No	FL resident	03/23/20
22,370	Duval	58	Male	No		No	FL resident	03/23/20
22,371	Duval	36	Female	Yes	FL; GA	Yes	FL resident	03/23/20
22,372	Duval	49	Female	No		Yes	FL resident	03/23/20
22,373	Duval	87	Female	Unknown			FL resident	03/23/20
22,374	Duval	38	Male	No		Yes	FL resident	03/23/20
22,375	Duval	71	Male	No		Yes	FL resident	03/23/20
22,376	Duval	56	Female	No		Yes	FL resident	03/24/20
22,377	Duval	49	Female	Yes	ARUBA; FL	Yes	FL resident	03/25/20
22,378	Duval	76	Male	No		No	FL resident	03/25/20
22,379	Duval	50	Female	No		Yes	FL resident	03/25/20
22,380	Duval	59	Female	No		Unknown	FL resident	03/25/20
22,381	Duval	55	Male	Yes	FL; UNITED KINGDOM	Yes	FL resident	03/25/20
22,382	Duval	61	Male	Unknown			FL resident	03/25/20
22,383	Duval	51	Female	No		No	FL resident	03/25/20
22,384	Duval	40	Male	Yes	CA; NV	Unknown	FL resident	03/25/20
22,385	Duval	13	Female	No		Unknown	FL resident	03/26/20
22,386	Duval	45	Female	Yes	CO; FL	Yes	FL resident	03/26/20
22,387	Duval	59	Female	Unknown		No	FL resident	03/26/20
22,388	Duval	26	Female	Yes	FL; NY	Yes	FL resident	03/26/20
22,389	Duval	44	Female	No		Yes	FL resident	03/26/20
22,390	Duval	35	Male	Yes	FL; IL	Unknown	FL resident	03/26/20
22,391	Duval	50	Male	Yes	BAHAMAS; FL	Unknown	FL resident	03/26/20
22,392	Duval	26	Male	Unknown		Unknown	FL resident	03/26/20
22,393	Duval	48	Female	No		No	FL resident	03/26/20
22,394	Duval	50	Male	No		Unknown	FL resident	03/26/20
22,395	Duval	70	Female	Yes	FL; ID; TX	Yes	FL resident	03/26/20

# Coronavirus: line list of cases

Data verified as of May 10, 2020 at 10 AM

Data in this report are provisional and subject to change.

Case	County	Age	Gender	Travel related	Travel detail	Contact with a confirmed case	Jurisdiction	Date case counted
22,396	Duval	49	Female	No		Unknown	FL resident	03/26/20
22,397	Duval	65	Male	No		Unknown	FL resident	03/26/20
22,398	Duval	40	Female	No		Yes	FL resident	03/26/20
22,399	Duval	91	Female	No		Yes	FL resident	03/26/20
22,400	Duval	87	Female	No		Yes	FL resident	03/26/20
22,401	Duval	39	Male	No		Yes	FL resident	03/26/20
22,402	Duval	25	Male	No		No	FL resident	03/26/20
22,403	Duval	42	Male	Unknown		Yes	FL resident	03/26/20
22,404	Duval	54	Male	No		No	FL resident	03/27/20
22,405	Duval	28	Male	No		Yes	FL resident	03/27/20
22,406	Duval	43	Female	Unknown			FL resident	03/27/20
22,407	Duval	87	Female	No		Yes	FL resident	03/27/20
22,408	Duval	47	Male	Yes	CO; FL	No	FL resident	03/27/20
22,409	Duval	80	Male	No		Yes	FL resident	03/27/20
22,410	Duval	19	Female	No		No	FL resident	03/27/20
22,411	Duval	35	Male	Unknown			FL resident	03/27/20
22,412	Duval	61	Female	No		Yes	FL resident	03/27/20
22,413	Duval	48	Female	No		Yes	FL resident	03/27/20
22,414	Duval	37	Male	No		Yes	FL resident	03/27/20
22,415	Duval	86	Female	No		Yes	FL resident	03/27/20
22,416	Duval	54	Female	Yes	CO; FL	Yes	FL resident	03/27/20
22,417	Duval	59	Male	No		Yes	FL resident	03/27/20
22,418	Duval	45	Male	No		Yes	FL resident	03/27/20
22,419	Duval	80	Female	No		Yes	FL resident	03/27/20
22,420	Duval	74	Male	Unknown		No	FL resident	03/27/20
22,421	Duval	71	Female	Yes	CAYMAN ISLANDS; JAMAICA; MEXICO	Unknown	FL resident	03/27/20
22,422	Duval	56	Female	No		No	FL resident	03/27/20
22,423	Duval	52	Male	No		Yes	FL resident	03/27/20
22,424	Duval	37	Female	No		Yes	FL resident	03/27/20
22,425	Duval	97	Female	Unknown		Unknown	FL resident	03/27/20
22,426	Duval	74	Female	Unknown		No	FL resident	03/27/20
22,427	Duval	50	Male	No		Yes	FL resident	03/28/20
22,428	Duval	63	Female	No		Yes	FL resident	03/28/20
22,429	Duval	40	Female	No		No	FL resident	03/28/20
22,430	Duval	54	Female	No		Yes	FL resident	03/28/20
22,431	Duval	55	Female	No		No	FL resident	03/28/20
22,432	Duval	19	Female	Yes	FL; MEXICO; TN	Yes	FL resident	03/28/20
22,433	Duval	70	Male	No		Yes	FL resident	03/28/20
22,434	Duval	74	Male	Unknown			FL resident	03/28/20
22,435	Duval	43	Female	No		Unknown	FL resident	03/28/20
22,436	Duval	50	Male	No		Yes	FL resident	03/28/20
22,437	Duval	48	Female	No		Unknown	FL resident	03/28/20
22,438	Duval	45	Female	No		Unknown	FL resident	03/28/20
22,439	Duval	72	Male	No		Yes	FL resident	03/28/20
22,440	Duval	40	Female	No		Yes	FL resident	03/28/20
22,441	Duval	81	Female	No		No	FL resident	03/28/20
22,442	Duval	51	Male	Unknown		Yes	FL resident	03/28/20
22,443	Duval	45	Male	No		Yes	FL resident	03/29/20
22,444	Duval	68	Male	Unknown		Yes	FL resident	03/29/20
22,445	Duval	69	Female	Unknown			FL resident	03/29/20
22,446	Duval	54	Male	Unknown		No	FL resident	03/29/20
22,447	Duval	5	Male	No		Yes	FL resident	03/29/20
22,448	Duval	49	Male	Yes	NY	Unknown	FL resident	03/29/20
22,449	Duval	83	Male	Unknown		No	FL resident	03/29/20
22,450	Duval	74	Female	Unknown		Unknown	FL resident	03/29/20
22,451	Duval	58	Male	No		Unknown	FL resident	03/29/20
22,452	Duval	33	Male	No		No	FL resident	03/29/20
22,453	Duval	77	Female	No		Yes	FL resident	03/29/20
22,454	Duval	50	Male	No		Unknown	FL resident	03/29/20
22,455	Duval	64	Female	No		Yes	FL resident	03/29/20
22,456	Duval	28	Male	No		Yes	FL resident	03/29/20

# Coronavirus: line list of cases

Data verified as of May 10, 2020 at 10 AM

Data in this report are provisional and subject to change.

Case	County	Age	Gender	Travel related	Travel detail	Contact with a confirmed case	Jurisdiction	Date case counted
22,457	Duval	68	Female	Unknown		No	FL resident	03/29/20
22,458	Duval	42	Female	Yes	CAYMAN ISLANDS; JAMAICA	Yes	FL resident	03/29/20
22,459	Duval	77	Male	No		Unknown	FL resident	03/29/20
22,460	Duval	27	Female	Unknown			FL resident	03/29/20
22,461	Duval	52	Female	Unknown			FL resident	03/29/20
22,462	Duval	51	Female	No		Yes	FL resident	03/30/20
22,463	Duval	81	Male	No		Yes	FL resident	03/30/20
22,464	Duval	71	Female	Yes	FRANCE	Unknown	FL resident	03/30/20
22,465	Duval	66	Female	No		Unknown	FL resident	03/30/20
22,466	Duval	42	Male	No		Unknown	FL resident	03/30/20
22,467	Duval	34	Female	Unknown			FL resident	03/30/20
22,468	Duval	61	Female	No		Yes	FL resident	03/30/20
22,469	Duval	64	Male	Unknown			FL resident	03/30/20
22,470	Duval	30	Female	No		Unknown	FL resident	03/30/20
22,471	Duval	70	Female	No		Yes	FL resident	03/30/20
22,472	Duval	41	Male	Unknown			FL resident	03/30/20
22,473	Duval	59	Female	No		Yes	FL resident	03/30/20
22,474	Duval	37	Male	Unknown			FL resident	03/30/20
22,475	Duval	72	Female	No		Unknown	FL resident	03/30/20
22,476	Duval	78	Male	No		Yes	FL resident	03/30/20
22,477	Duval	38	Male	No		No	FL resident	03/30/20
22,478	Duval	62	Male	Yes	BRAZIL; FL	Yes	FL resident	03/30/20
22,479	Duval	57	Female	No		No	FL resident	03/30/20
22,480	Duval	69	Female	Unknown			FL resident	03/30/20
22,481	Duval	60	Female	No		Unknown	FL resident	03/30/20
22,482	Duval	61	Female	No		Yes	FL resident	03/30/20
22,483	Duval	24	Male	No		Unknown	FL resident	03/30/20
22,484	Duval	77	Male	Yes	FL; LA; MS; TN; TX	Yes	FL resident	03/30/20
22,485	Duval	55	Female	No		Yes	FL resident	03/30/20
22,486	Duval	41	Female	Unknown			FL resident	03/30/20
22,487	Duval	55	Female	No		No	FL resident	03/31/20
22,488	Duval	46	Female	No		No	FL resident	03/31/20
22,489	Duval	53	Female	No		Yes	FL resident	03/31/20
22,490	Duval	20	Male	No		Yes	FL resident	03/31/20
22,491	Duval	24	Male	No		Yes	FL resident	03/31/20
22,492	Duval	19	Male	No		No	FL resident	03/31/20
22,493	Duval	44	Female	No		Yes	FL resident	03/31/20
22,494	Duval	50	Female	Yes	AL; FL; GA; NY; SC; TX	Yes	FL resident	03/31/20
22,495	Duval	48	Male	No		Unknown	FL resident	03/31/20
22,496	Duval	58	Male	No		No	FL resident	03/31/20
22,497	Duval	45	Female	Yes	ID	Yes	FL resident	03/31/20
22,498	Duval	57	Male	No		No	FL resident	03/31/20
22,499	Duval	39	Female	Unknown			FL resident	03/31/20
22,500	Duval	39	Male	No		No	FL resident	03/31/20
22,501	Duval	28	Female	No		Yes	FL resident	03/31/20
22,502	Duval	37	Male	No		Yes	FL resident	03/31/20
22,503	Duval	25	Male	No		Yes	FL resident	03/31/20
22,504	Duval	64	Male	Yes	FL; NY	Unknown	FL resident	03/31/20
22,505	Duval	26	Female	Yes	FL; NC	Unknown	FL resident	03/31/20
22,506	Duval	39	Female	Yes	FL; GA	Yes	FL resident	03/31/20
22,507	Duval	25	Female	No		Unknown	FL resident	03/31/20
22,508	Duval	59	Male	No		Unknown	FL resident	03/31/20
22,509	Duval	51	Male	No		No	FL resident	03/31/20
22,510	Duval	21	Female	No		No	FL resident	03/31/20
22,511	Duval	41	Female	No		No	FL resident	03/31/20
22,512	Duval	76	Female	No		Unknown	FL resident	03/31/20
22,513	Duval	44	Male	Unknown		Unknown	FL resident	03/31/20
22,514	Duval	22	Female	Yes	SPAIN	Unknown	FL resident	03/31/20
22,515	Duval	66	Female	Unknown			FL resident	03/31/20
22,516	Duval	38	Female	No		Yes	FL resident	03/31/20
22,517	Duval	51	Male	No		Yes	FL resident	03/31/20
22,518	Duval	33	Male	Unknown		Yes	FL resident	03/31/20

# Coronavirus: line list of cases

Data verified as of May 10, 2020 at 10 AM

Data in this report are provisional and subject to change.

Case	County	Age	Gender	Travel related	Travel detail	Contact with a confirmed case	Jurisdiction	Date case counted
22,519	Duval	24	Male	No		No	FL resident	03/31/20
22,520	Duval	31	Male	Unknown			FL resident	03/31/20
22,521	Duval	73	Male	Unknown			FL resident	03/31/20
22,522	Duval	24	Female	No		Unknown	FL resident	03/31/20
22,523	Duval	51	Female	Unknown		No	FL resident	03/31/20
22,524	Duval	43	Male	No		Unknown	FL resident	03/31/20
22,525	Duval	39	Female	Yes	FL; NY	No	FL resident	03/31/20
22,526	Duval	68	Male	Yes	PHILIPPINES; SOUTH KOREA	Yes	FL resident	03/31/20
22,527	Duval	46	Male	Unknown			FL resident	03/31/20
22,528	Duval	62	Female	No		Unknown	FL resident	04/01/20
22,529	Duval	26	Female	Yes	FL; NY	Unknown	FL resident	04/01/20
22,530	Duval	63	Male	No			FL resident	04/01/20
22,531	Duval	32	Female	No		Unknown	FL resident	04/01/20
22,532	Duval	44	Female	Yes	FL; NY	Unknown	FL resident	04/01/20
22,533	Duval	68	Female	Yes	FL; MI	No	FL resident	04/01/20
22,534	Duval	61	Female	No		No	FL resident	04/01/20
22,535	Duval	41	Male	No		Unknown	FL resident	04/01/20
22,536	Duval	53	Female	Yes	FL; OH	No	FL resident	04/01/20
22,537	Duval	23	Female	No		Yes	FL resident	04/01/20
22,538	Duval	73	Male	No		No	FL resident	04/01/20
22,539	Duval	40	Female	No		Yes	FL resident	04/01/20
22,540	Duval	56	Male	No		Yes	FL resident	04/01/20
22,541	Duval	52	Male	Yes	FL; NY	Yes	FL resident	04/01/20
22,542	Duval	49	Female	Unknown		Yes	FL resident	04/01/20
22,543	Duval	36	Female	No		Yes	FL resident	04/01/20
22,544	Duval	40	Male	No		Unknown	FL resident	04/01/20
22,545	Duval	87	Female	Unknown		Unknown	FL resident	04/01/20
22,546	Duval	62	Female	Yes	FL; LA	Yes	FL resident	04/01/20
22,547	Duval	19	Female	No		Yes	FL resident	04/01/20
22,548	Duval	30	Female	No		Yes	FL resident	04/01/20
22,549	Duval	59	Male	No		No	FL resident	04/01/20
22,550	Duval	25	Female	No		Unknown	FL resident	04/01/20
22,551	Duval	62	Female	Yes	FL; NJ	No	FL resident	04/01/20
22,552	Duval	24	Male	Unknown			FL resident	04/01/20
22,553	Duval	61	Male	No		Unknown	FL resident	04/01/20
22,554	Duval	81	Female	No		Yes	FL resident	04/01/20
22,555	Duval	66	Female	No		No	FL resident	04/01/20
22,556	Duval	25	Female	No		Yes	FL resident	04/01/20
22,557	Duval	23	Female	No		Unknown	FL resident	04/01/20
22,558	Duval	56	Female	No		Unknown	FL resident	04/01/20
22,559	Duval	26	Male	No		Yes	FL resident	04/01/20
22,560	Duval	68	Male	Yes	NJ	No	FL resident	04/01/20
22,561	Duval	40	Male	Unknown			FL resident	04/01/20
22,562	Duval	25	Female	No		Unknown	FL resident	04/01/20
22,563	Duval	22	Female	No		Yes	FL resident	04/01/20
22,564	Duval	76	Male	No		Yes	FL resident	04/01/20
22,565	Duval	61	Female	No		Unknown	FL resident	04/01/20
22,566	Duval	54	Male	No		No	FL resident	04/01/20
22,567	Duval	52	Female	Unknown		Unknown	FL resident	04/01/20
22,568	Duval	23	Male	Unknown			FL resident	04/01/20
22,569	Duval	44	Male	Unknown			FL resident	04/01/20
22,570	Duval	59	Female	Unknown			FL resident	04/01/20
22,571	Duval	83	Male	No		Yes	FL resident	04/01/20
22,572	Duval	54	Female	No		Unknown	FL resident	04/01/20
22,573	Duval	84	Female	No		Unknown	FL resident	04/01/20
22,574	Duval	23	Female	No		Yes	FL resident	04/01/20
22,575	Duval	31	Male	No		Yes	FL resident	04/01/20
22,576	Duval	19	Female	No		Yes	FL resident	04/01/20
22,577	Duval	90	Female	No			FL resident	04/01/20
22,578	Duval	57	Male	Unknown			FL resident	04/01/20
22,579	Duval	50	Male	No		Yes	FL resident	04/02/20
22,580	Duval	62	Male	Yes	FL; LA	Yes	FL resident	04/02/20



# Coronavirus: line list of cases

Data verified as of May 10, 2020 at 10 AM

Data in this report are provisional and subject to change.

Case	County	Age	Gender	Travel related	Travel detail	Contact with a confirmed case	Jurisdiction	Date case counted
22,581	Duval	60	Male	No		No	FL resident	04/02/20
22,582	Duval	32	Male	No		Yes	FL resident	04/02/20
22,583	Duval	72	Female	No		Yes	FL resident	04/02/20
22,584	Duval	30	Male	No		Unknown	FL resident	04/02/20
22,585	Duval	54	Male	No		No	FL resident	04/02/20
22,586	Duval	30	Female	Yes	FL; NY	Unknown	FL resident	04/02/20
22,587	Duval	61	Female	Yes	FL; OH	No	FL resident	04/02/20
22,588	Duval	61	Male	Unknown			FL resident	04/02/20
22,589	Duval	63	Female	No			FL resident	04/02/20
22,590	Duval	58	Female	No		Yes	FL resident	04/02/20
22,591	Duval	30	Female	No		Yes	FL resident	04/02/20
22,592	Duval	33	Male	Yes	FL; JAMAICA	Yes	FL resident	04/02/20
22,593	Duval	59	Male	No		No	FL resident	04/02/20
22,594	Duval	85	Female	No		No	FL resident	04/02/20
22,595	Duval	73	Male	No		Yes	FL resident	04/02/20
22,596	Duval	45	Male	No		Yes	FL resident	04/02/20
22,597	Duval	75	Male	No		Yes	FL resident	04/02/20
22,598	Duval	53	Female	No		Yes	FL resident	04/02/20
22,599	Duval	36	Female	No		Yes	FL resident	04/02/20
22,600	Duval	70	Male	No		Yes	FL resident	04/02/20
22,601	Duval	54	Male	No		Yes	FL resident	04/02/20
22,602	Duval	89	Male	No		Yes	FL resident	04/02/20
22,603	Duval	32	Female	Unknown			FL resident	04/02/20
22,604	Duval	33	Female	Unknown			FL resident	04/02/20
22,605	Duval	26	Female	No		Yes	FL resident	04/02/20
22,606	Duval	50	Female	Unknown			FL resident	04/03/20
22,607	Duval	30	Female	No		Unknown	FL resident	04/03/20
22,608	Duval	27	Female	Unknown			FL resident	04/03/20
22,609	Duval	22	Female	No		Unknown	FL resident	04/03/20
22,610	Duval	31	Female	Yes	FL; JAMAICA	Yes	FL resident	04/03/20
22,611	Duval	26	Male	Unknown		Yes	FL resident	04/03/20
22,612	Duval	28	Male	No		Yes	FL resident	04/03/20
22,613	Duval	56	Female	No		No	FL resident	04/03/20
22,614	Duval	15	Male	Unknown		Yes	FL resident	04/03/20
22,615	Duval	25	Male	No		Yes	FL resident	04/03/20
22,616	Duval	29	Female	No		Yes	FL resident	04/03/20
22,617	Duval	27	Female	Unknown			FL resident	04/03/20
22,618	Duval	47	Female	Unknown			FL resident	04/03/20
22,619	Duval	28	Male	Unknown		Yes	FL resident	04/03/20
22,620	Duval	68	Female	No		Unknown	FL resident	04/03/20
22,621	Duval	71	Male	No		No	FL resident	04/03/20
22,622	Duval	30	Male	No		Unknown	FL resident	04/03/20
22,623	Duval	23	Male	No		No	FL resident	04/03/20
22,624	Duval	72	Female	No		Unknown	FL resident	04/03/20
22,625	Duval	60	Male	Yes	FL; VA	Unknown	FL resident	04/03/20
22,626	Duval	20	Female	Unknown			FL resident	04/03/20
22,627	Duval	57	Male	Unknown			FL resident	04/03/20
22,628	Duval	65	Male	No		Yes	FL resident	04/03/20
22,629	Duval	31	Male	Unknown		Yes	FL resident	04/03/20
22,630	Duval	87	Female	No		Yes	FL resident	04/03/20
22,631	Duval	89	Male	No		Yes	FL resident	04/03/20
22,632	Duval	78	Female	Unknown		Yes	FL resident	04/03/20
22,633	Duval	35	Male	No		No	FL resident	04/03/20
22,634	Duval	82	Female	No		Unknown	FL resident	04/03/20
22,635	Duval	86	Male	No		Yes	FL resident	04/03/20
22,636	Duval	61	Male	No		No	FL resident	04/03/20
22,637	Duval	4	Female	No		No	FL resident	04/03/20
22,638	Duval	73	Male	No		Unknown	FL resident	04/03/20
22,639	Duval	43	Female	No		Yes	FL resident	04/03/20
22,640	Duval	26	Female	No		No	FL resident	04/03/20
22,641	Duval	55	Female	No		Yes	FL resident	04/03/20
22,642	Duval	31	Female	No		Yes	FL resident	04/03/20



# Coronavirus: line list of cases

Data verified as of May 10, 2020 at 10 AM

Data in this report are provisional and subject to change.

Case	County	Age	Gender	Travel related	Travel detail	Contact with a confirmed case	Jurisdiction	Date case counted
22,643	Duval	64	Female	Yes	FL; MD; RI	No	FL resident	04/03/20
22,644	Duval	36	Female	Unknown			FL resident	04/03/20
22,645	Duval	26	Female	No		Yes	FL resident	04/03/20
22,646	Duval	42	Female	No		Yes	FL resident	04/03/20
22,647	Duval	58	Male	No		No	FL resident	04/03/20
22,648	Duval	19	Female	Unknown			FL resident	04/03/20
22,649	Duval	52	Female	No		Yes	FL resident	04/03/20
22,650	Duval	41	Female	No		Yes	FL resident	04/03/20
22,651	Duval	73	Female	No		No	FL resident	04/03/20
22,652	Duval	58	Male	No		Unknown	FL resident	04/03/20
22,653	Duval	36	Female	No		Yes	FL resident	04/03/20
22,654	Duval	78	Male	No		Yes	FL resident	04/03/20
22,655	Duval	34	Male	Unknown		Unknown	FL resident	04/03/20
22,656	Duval	27	Male	Unknown		No	FL resident	04/03/20
22,657	Duval	60	Male	Unknown			FL resident	04/03/20
22,658	Duval	68	Female	Unknown		Unknown	FL resident	04/03/20
22,659	Duval	73	Male	No		No	FL resident	04/03/20
22,660	Duval	28	Male	Unknown			FL resident	04/04/20
22,661	Duval	43	Female	No		Yes	FL resident	04/04/20
22,662	Duval	31	Female	No		Yes	FL resident	04/04/20
22,663	Duval	53	Male	Unknown			FL resident	04/04/20
22,664	Duval	35	Male	No		No	FL resident	04/04/20
22,665	Duval	43	Male	Unknown		Yes	FL resident	04/04/20
22,666	Duval	24	Male	Unknown			FL resident	04/04/20
22,667	Duval	42	Female	No		No	FL resident	04/04/20
22,668	Duval	40	Male	No		Unknown	FL resident	04/04/20
22,669	Duval	5	Female	No		Yes	FL resident	04/04/20
22,670	Duval	48	Male	No		Yes	FL resident	04/04/20
22,671	Duval	43	Male	Yes	UNITED KINGDOM	Yes	FL resident	04/04/20
22,672	Duval	54	Male	Unknown			FL resident	04/04/20
22,673	Duval	67	Male	No		Unknown	FL resident	04/04/20
22,674	Duval	58	Male	Yes	LA	Unknown	FL resident	04/04/20
22,675	Duval	46	Female	No		No	FL resident	04/04/20
22,676	Duval	33	Female	No		Yes	FL resident	04/04/20
22,677	Duval	22	Female	Unknown		Yes	FL resident	04/04/20
22,678	Duval	62	Female	No		Yes	FL resident	04/04/20
22,679	Duval	75	Female	No		No	FL resident	04/04/20
22,680	Duval	31	Male	No		No	FL resident	04/04/20
22,681	Duval	1	Male	No		Yes	FL resident	04/04/20
22,682	Duval	20	Female	No		Yes	FL resident	04/04/20
22,683	Duval	22	Female	No		Yes	FL resident	04/04/20
22,684	Duval	27	Female	No		Unknown	FL resident	04/04/20
22,685	Duval	70	Female	Unknown		Unknown	FL resident	04/04/20
22,686	Duval	59	Female	No		No	FL resident	04/04/20
22,687	Duval	39	Male	No		Unknown	FL resident	04/04/20
22,688	Duval	49	Female	Unknown			FL resident	04/04/20
22,689	Duval	57	Female	No		No	FL resident	04/04/20
22,690	Duval	23	Female	Yes	CO; LA	Unknown	FL resident	04/04/20
22,691	Duval	32	Female	Yes	CO; FL	Unknown	FL resident	04/04/20
22,692	Duval	67	Male	No		Yes	FL resident	04/04/20
22,693	Duval	52	Male	No		Unknown	FL resident	04/04/20
22,694	Duval	67	Female	No		No	FL resident	04/04/20
22,695	Duval	76	Female	No		Unknown	FL resident	04/04/20
22,696	Duval	32	Female	No		Unknown	FL resident	04/04/20
22,697	Duval	61	Female	Yes	FL; LA	Unknown	FL resident	04/04/20
22,698	Duval	26	Female	No		Yes	FL resident	04/04/20
22,699	Duval	40	Female	Unknown		Unknown	FL resident	04/04/20
22,700	Duval	63	Female	No		Unknown	FL resident	04/04/20
22,701	Duval	47	Female	Yes	BAHAMAS; FL	Yes	FL resident	04/04/20
22,702	Duval	34	Male	No		Yes	FL resident	04/04/20
22,703	Duval	45	Male	No		Unknown	FL resident	04/04/20
22,704	Duval	77	Male	No		No	FL resident	04/04/20

# Coronavirus: line list of cases

Data verified as of May 10, 2020 at 10 AM

Data in this report are provisional and subject to change.

Case	County	Age	Gender	Travel related	Travel detail	Contact with a confirmed case	Jurisdiction	Date case counted
22,705	Duval	36	Female	Unknown		Yes	FL resident	04/04/20
22,706	Duval	25	Female	No		Yes	FL resident	04/05/20
22,707	Duval	67	Male	Unknown			FL resident	04/05/20
22,708	Duval	59	Male	No		Unknown	FL resident	04/05/20
22,709	Duval	52	Male	No		No	FL resident	04/05/20
22,710	Duval	32	Male	Unknown			FL resident	04/05/20
22,711	Duval	69	Male	No		Unknown	FL resident	04/05/20
22,712	Duval	44	Female	No		Yes	FL resident	04/05/20
22,713	Duval	39	Male	No		Yes	FL resident	04/05/20
22,714	Duval	50	Female	No		Yes	FL resident	04/05/20
22,715	Duval	51	Female	No		Yes	FL resident	04/05/20
22,716	Duval	62	Female	Yes	FL; MT	Unknown	FL resident	04/05/20
22,717	Duval	69	Female	No		Yes	FL resident	04/05/20
22,718	Duval	35	Female	Yes	FL; SC	Unknown	FL resident	04/05/20
22,719	Duval	53	Female	Unknown			FL resident	04/05/20
22,720	Duval	26	Female	No		Yes	FL resident	04/05/20
22,721	Duval	39	Female	Yes	FL; Jamaica; Turks and Caicos; TX	No	FL resident	04/05/20
22,722	Duval	22	Female	No		Yes	FL resident	04/05/20
22,723	Duval	18	Male	Yes	CAYMAN ISLANDS; FL; JAMAICA	Yes	FL resident	04/05/20
22,724	Duval	38	Female	No		Unknown	FL resident	04/05/20
22,725	Duval	24	Female	Unknown		No	FL resident	04/05/20
22,726	Duval	24	Male	Unknown			FL resident	04/05/20
22,727	Duval	48	Male	Yes	CAYMAN ISLANDS; JAMAICA	Yes	FL resident	04/05/20
22,728	Duval	54	Female	Unknown			FL resident	04/05/20
22,729	Duval	20	Female	No		No	FL resident	04/05/20
22,730	Duval	68	Male	No		Yes	FL resident	04/05/20
22,731	Duval	55	Male	No		Yes	FL resident	04/06/20
22,732	Duval	54	Female	Unknown		Unknown	FL resident	04/06/20
22,733	Duval	68	Male	Yes	FL; NEW ZEALAND	No	FL resident	04/06/20
22,734	Duval	57	Male	No		Yes	FL resident	04/06/20
22,735	Duval	50	Female	No		Yes	FL resident	04/06/20
22,736	Duval	76	Female	No		Unknown	FL resident	04/06/20
22,737	Duval	37	Female	Unknown		Yes	FL resident	04/06/20
22,738	Duval	19	Male	Unknown			FL resident	04/06/20
22,739	Duval	28	Female	Yes	CA; FL	No	FL resident	04/06/20
22,740	Duval	91	Female	No		Yes	FL resident	04/06/20
22,741	Duval	66	Female	No		Unknown	FL resident	04/06/20
22,742	Duval	83	Female	No		Yes	FL resident	04/06/20
22,743	Duval	65	Male	No		Yes	FL resident	04/06/20
22,744	Duval	31	Female	Unknown			FL resident	04/06/20
22,745	Duval	58	Female	Unknown			FL resident	04/06/20
22,746	Duval	38	Female	No		Yes	FL resident	04/06/20
22,747	Duval	56	Female	No		No	FL resident	04/06/20
22,748	Duval	34	Male	No		Unknown	FL resident	04/06/20
22,749	Duval	30	Male	No		Yes	FL resident	04/06/20
22,750	Duval	35	Male	Unknown			FL resident	04/06/20
22,751	Duval	37	Female	No		No	FL resident	04/06/20
22,752	Duval	73	Male	No		Unknown	FL resident	04/06/20
22,753	Duval	44	Male	Unknown		No	FL resident	04/06/20
22,754	Duval	64	Female	Yes	CA; FL	No	FL resident	04/06/20
22,755	Duval	52	Female	Yes	CO; FL	No	FL resident	04/06/20
22,756	Duval	29	Male	Yes	FL; PUERTO RICO	No	FL resident	04/06/20
22,757	Duval	66	Female	No		No	FL resident	04/06/20
22,758	Duval	55	Female	Unknown			FL resident	04/06/20
22,759	Duval	37	Female	Unknown		Yes	FL resident	04/06/20
22,760	Duval	27	Male	No		Yes	FL resident	04/06/20
22,761	Duval	54	Male	Unknown			FL resident	04/06/20
22,762	Duval	28	Female	Unknown			FL resident	04/06/20
22,763	Duval	61	Male	No		Yes	FL resident	04/06/20
22,764	Duval	59	Male	No		Unknown	FL resident	04/06/20
22,765	Duval	60	Female	No		No	FL resident	04/06/20

# Coronavirus: line list of cases

Data verified as of May 10, 2020 at 10 AM

Data in this report are provisional and subject to change.

Case	County	Age	Gender	Travel related	Travel detail	Contact with a confirmed case	Jurisdiction	Date case counted
22,766	Duval	29	Male	Unknown			FL resident	04/06/20
22,767	Duval	8	Male	No		Yes	FL resident	04/06/20
22,768	Duval	71	Female	No		Yes	FL resident	04/06/20
22,769	Duval	82	Female	Unknown			FL resident	04/06/20
22,770	Duval	38	Male	No		Yes	FL resident	04/06/20
22,771	Duval	27	Male	No		Unknown	FL resident	04/06/20
22,772	Duval	67	Female	Yes	FL; PHILIPPINES; TURKEY	Yes	FL resident	04/06/20
22,773	Duval	35	Female	No		No	FL resident	04/06/20
22,774	Duval	32	Male	No		Yes	FL resident	04/06/20
22,775	Duval	62	Female	No			FL resident	04/06/20
22,776	Duval	20	Male	Unknown			FL resident	04/06/20
22,777	Duval	44	Female	Unknown			FL resident	04/06/20
22,778	Duval	59	Female	No		Yes	FL resident	04/06/20
22,779	Duval	69	Male	No		Unknown	FL resident	04/06/20
22,780	Duval	36	Female	Unknown			FL resident	04/06/20
22,781	Duval	23	Female	Unknown			FL resident	04/06/20
22,782	Duval	47	Male	No		Yes	FL resident	04/06/20
22,783	Duval	85	Male	No		Yes	FL resident	04/06/20
22,784	Duval	86	Female	No		Yes	FL resident	04/06/20
22,785	Duval	51	Male	No		Unknown	FL resident	04/06/20
22,786	Duval	32	Female	No		Yes	FL resident	04/06/20
22,787	Duval	63	Male	No		No	FL resident	04/06/20
22,788	Duval	25	Male	No		Yes	FL resident	04/07/20
22,789	Duval	63	Male	Yes	FL; Japan; NJ	Yes	FL resident	04/07/20
22,790	Duval	83	Male	Yes	CA; FL; NV; TN	Yes	FL resident	04/07/20
22,791	Duval	77	Female	Yes	FL; LA; MS; TN; TX	Yes	FL resident	04/07/20
22,792	Duval	79	Female	No		Yes	FL resident	04/07/20
22,793	Duval	61	Male	Yes	CARIBBEAN; FL	Unknown	FL resident	04/07/20
22,794	Duval	33	Male	Unknown			FL resident	04/07/20
22,795	Duval	50	Female	Unknown		Yes	FL resident	04/07/20
22,796	Duval	25	Female	No		Yes	FL resident	04/07/20
22,797	Duval	44	Female	No			FL resident	04/07/20
22,798	Duval	30	Female	No		Yes	FL resident	04/07/20
22,799	Duval	35	Male	Yes	FL; NY	Yes	FL resident	04/07/20
22,800	Duval	66	Female	Unknown			FL resident	04/07/20
22,801	Duval	56	Female	Yes	FL; PHILIPPINES	Yes	FL resident	04/07/20
22,802	Duval	48	Male	Unknown		No	FL resident	04/07/20
22,803	Duval	69	Female	No		Yes	FL resident	04/07/20
22,804	Duval	36	Male	No		Yes	FL resident	04/07/20
22,805	Duval	61	Male	Yes	FL; GA; UT	No	FL resident	04/07/20
22,806	Duval	70	Female	No		Unknown	FL resident	04/07/20
22,807	Duval	32	Female	No		Unknown	FL resident	04/07/20
22,808	Duval	30	Male	No		Unknown	FL resident	04/07/20
22,809	Duval	28	Female	No		Yes	FL resident	04/07/20
22,810	Duval	39	Male	Unknown			FL resident	04/07/20
22,811	Duval	28	Male	Unknown		Yes	FL resident	04/07/20
22,812	Duval	75	Male	Yes	FL; SOUTH AMERICA	Yes	FL resident	04/07/20
22,813	Duval	37	Male	Unknown			FL resident	04/07/20
22,814	Duval	57	Female	No		Unknown	FL resident	04/07/20
22,815	Duval	26	Female	No		Yes	FL resident	04/07/20
22,816	Duval	32	Male	No		Unknown	FL resident	04/07/20
22,817	Duval	20	Male	Unknown		Yes	FL resident	04/07/20
22,818	Duval	42	Male	No		Yes	FL resident	04/07/20
22,819	Duval	34	Male	No		Unknown	FL resident	04/07/20
22,820	Duval	63	Female	No		Unknown	FL resident	04/07/20
22,821	Duval	40	Male	No		No	FL resident	04/07/20
22,822	Duval	31	Male	Unknown			FL resident	04/07/20
22,823	Duval	55	Female	No		No	FL resident	04/07/20
22,824	Duval	59	Male	Unknown			FL resident	04/07/20
22,825	Duval	27	Male	No		Yes	FL resident	04/07/20
22,826	Duval	48	Male	Unknown			FL resident	04/07/20
22,827	Duval	78	Female	Unknown		Yes	FL resident	04/07/20

# Coronavirus: line list of cases

Data verified as of May 10, 2020 at 10 AM

Data in this report are provisional and subject to change.

Case	County	Age	Gender	Travel related	Travel detail	Contact with a confirmed case	Jurisdiction	Date case counted
22,828	Duval	80	Female	No		Yes	FL resident	04/07/20
22,829	Duval	45	Female	No		Unknown	FL resident	04/07/20
22,830	Duval	72	Male	Unknown			FL resident	04/07/20
22,831	Duval	63	Male	No		Yes	FL resident	04/08/20
22,832	Duval	51	Female	No		Yes	FL resident	04/08/20
22,833	Duval	47	Female	Unknown		Unknown	FL resident	04/08/20
22,834	Duval	62	Male	No		Yes	FL resident	04/08/20
22,835	Duval	29	Female	Yes	FL; NY	Yes	FL resident	04/08/20
22,836	Duval	43	Female	Unknown		No	FL resident	04/08/20
22,837	Duval	46	Male	Unknown			FL resident	04/08/20
22,838	Duval	30	Female	No		No	FL resident	04/08/20
22,839	Duval	30	Male	Unknown		No	FL resident	04/08/20
22,840	Duval	38	Male	Unknown			FL resident	04/08/20
22,841	Duval	55	Male	No		Yes	FL resident	04/08/20
22,842	Duval	43	Male	No		Yes	FL resident	04/08/20
22,843	Duval	28	Male	No		Yes	FL resident	04/08/20
22,844	Duval	64	Female	Unknown			FL resident	04/08/20
22,845	Duval	43	Male	No		Unknown	FL resident	04/08/20
22,846	Duval	61	Female	No		Yes	FL resident	04/08/20
22,847	Duval	21	Male	Unknown			FL resident	04/08/20
22,848	Duval	54	Female	No		Unknown	FL resident	04/08/20
22,849	Duval	20	Male	Yes	FL; TN	Unknown	FL resident	04/08/20
22,850	Duval	73	Female	No		Yes	FL resident	04/08/20
22,851	Duval	66	Male	Unknown			FL resident	04/08/20
22,852	Duval	50	Female	No		Yes	FL resident	04/08/20
22,853	Duval	33	Female	No		No	FL resident	04/08/20
22,854	Duval	62	Male	Unknown			FL resident	04/08/20
22,855	Duval	58	Male	No		Unknown	FL resident	04/08/20
22,856	Duval	52	Female	No		Unknown	FL resident	04/08/20
22,857	Duval	41	Female	Unknown		Yes	FL resident	04/08/20
22,858	Duval	14	Female	Unknown		Yes	FL resident	04/08/20
22,859	Duval	54	Male	No		Yes	FL resident	04/08/20
22,860	Duval	38	Female	No		Unknown	FL resident	04/08/20
22,861	Duval	23	Male	Unknown			FL resident	04/08/20
22,862	Duval	34	Female	Unknown			FL resident	04/08/20
22,863	Duval	34	Male	No		Yes	FL resident	04/08/20
22,864	Duval	4	Female	No		Yes	FL resident	04/08/20
22,865	Duval	52	Male	No		Unknown	FL resident	04/08/20
22,866	Duval	34	Male	Unknown			FL resident	04/08/20
22,867	Duval	31	Female	No		Yes	FL resident	04/08/20
22,868	Duval	79	Male	No		Yes	FL resident	04/08/20
22,869	Duval	57	Female	No		Yes	FL resident	04/08/20
22,870	Duval	46	Male	Unknown			FL resident	04/09/20
22,871	Duval	24	Female	No		Unknown	FL resident	04/09/20
22,872	Duval	40	Female	Unknown			FL resident	04/09/20
22,873	Duval	58	Male	No		Yes	FL resident	04/09/20
22,874	Duval	34	Male	Unknown		Yes	FL resident	04/09/20
22,875	Duval	58	Male	Unknown		Yes	FL resident	04/09/20
22,876	Duval	27	Female	No		Yes	FL resident	04/09/20
22,877	Duval	62	Male	No		No	FL resident	04/09/20
22,878	Duval	70	Male	No		Unknown	FL resident	04/09/20
22,879	Duval	68	Male	Unknown			FL resident	04/09/20
22,880	Duval	63	Male	No		Unknown	FL resident	04/09/20
22,881	Duval	63	Male	Unknown			FL resident	04/09/20
22,882	Duval	54	Male	Unknown		Yes	FL resident	04/09/20
22,883	Duval	22	Male	No		Unknown	FL resident	04/09/20
22,884	Duval	38	Female	Unknown			FL resident	04/09/20
22,885	Duval	44	Female	Unknown			FL resident	04/09/20
22,886	Duval	45	Female	No		Unknown	FL resident	04/09/20
22,887	Duval	41	Male	Unknown			FL resident	04/09/20
22,888	Duval	40	Male	Unknown		Unknown	FL resident	04/09/20
22,889	Duval	37	Female	Unknown			FL resident	04/09/20

# Coronavirus: line list of cases

Data verified as of May 10, 2020 at 10 AM

Data in this report are provisional and subject to change.

Case	County	Age	Gender	Travel related	Travel detail	Contact with a confirmed case	Jurisdiction	Date case counted
22,890	Duval	51	Male	Unknown			FL resident	04/09/20
22,891	Duval	73	Female	Yes	FL; SOUTH AMERICA	Yes	FL resident	04/09/20
22,892	Duval	33	Male	No		Yes	FL resident	04/09/20
22,893	Duval	25	Female	No		Yes	FL resident	04/09/20
22,894	Duval	41	Male	Unknown		No	FL resident	04/09/20
22,895	Duval	56	Male	Yes	NY	No	FL resident	04/09/20
22,896	Duval	27	Female	No		Yes	FL resident	04/09/20
22,897	Duval	40	Female	No		Yes	FL resident	04/09/20
22,898	Duval	33	Female	No		No	FL resident	04/09/20
22,899	Duval	25	Male	Unknown			FL resident	04/09/20
22,900	Duval	74	Female	Unknown			FL resident	04/09/20
22,901	Duval	74	Female	No		Unknown	FL resident	04/09/20
22,902	Duval	64	Male	No		Yes	FL resident	04/09/20
22,903	Duval	52	Female	No		Yes	FL resident	04/09/20
22,904	Duval	50	Male	No		Yes	FL resident	04/09/20
22,905	Duval	61	Female	No		Yes	FL resident	04/10/20
22,906	Duval	65	Female	No		Unknown	FL resident	04/10/20
22,907	Duval	54	Male	Unknown		Unknown	FL resident	04/10/20
22,908	Duval	26	Male	No		Yes	FL resident	04/10/20
22,909	Duval	35	Male	Unknown			FL resident	04/10/20
22,910	Duval	24	Male	No			FL resident	04/10/20
22,911	Duval	36	Male	No		No	FL resident	04/10/20
22,912	Duval	76	Female	No		Unknown	FL resident	04/10/20
22,913	Duval	25	Male	No		Unknown	FL resident	04/10/20
22,914	Duval	60	Female	No		Yes	FL resident	04/10/20
22,915	Duval	47	Female	No		Unknown	FL resident	04/10/20
22,916	Duval	72	Female	No		Unknown	FL resident	04/10/20
22,917	Duval	34	Female	Unknown			FL resident	04/10/20
22,918	Duval	56	Female	No		Yes	FL resident	04/10/20
22,919	Duval	57	Male	No		Yes	FL resident	04/10/20
22,920	Duval	61	Female	No		No	FL resident	04/10/20
22,921	Duval	60	Male	No		Yes	FL resident	04/10/20
22,922	Duval	37	Female	Yes	FL; GA	Unknown	FL resident	04/10/20
22,923	Duval	50	Male	Unknown		Yes	FL resident	04/10/20
22,924	Duval	57	Male	No		Yes	FL resident	04/10/20
22,925	Duval	73	Female	No		Unknown	FL resident	04/10/20
22,926	Duval	36	Female	No		Yes	FL resident	04/10/20
22,927	Duval	61	Female	Unknown			FL resident	04/11/20
22,928	Duval	67	Male	No		Unknown	FL resident	04/11/20
22,929	Duval	66	Female	Unknown		Yes	FL resident	04/11/20
22,930	Duval	56	Female	No		Yes	FL resident	04/11/20
22,931	Duval	27	Female	No		Yes	FL resident	04/11/20
22,932	Duval	39	Female	No		Unknown	FL resident	04/11/20
22,933	Duval	50	Female	Unknown			FL resident	04/11/20
22,934	Duval	55	Female	Unknown			FL resident	04/11/20
22,935	Duval	23	Male	No		No	FL resident	04/11/20
22,936	Duval	35	Female	Unknown		Yes	FL resident	04/11/20
22,937	Duval	23	Male	Yes	CO; FL; NE	Yes	FL resident	04/11/20
22,938	Duval	54	Male	No		Unknown	FL resident	04/11/20
22,939	Duval	46	Male	Unknown			FL resident	04/11/20
22,940	Duval	85	Female	No		Unknown	FL resident	04/11/20
22,941	Duval	63	Female	No		Yes	FL resident	04/11/20
22,942	Duval	37	Female	Unknown		Yes	FL resident	04/11/20
22,943	Duval	2	Female	No		Yes	FL resident	04/11/20
22,944	Duval	41	Male	Unknown			FL resident	04/11/20
22,945	Duval	81	Male	No		Yes	FL resident	04/11/20
22,946	Duval	23	Male	Unknown			FL resident	04/11/20
22,947	Duval	50	Female	Unknown			FL resident	04/11/20
22,948	Duval	62	Female	Unknown			FL resident	04/11/20
22,949	Duval	62	Male	Unknown		Unknown	FL resident	04/11/20
22,950	Duval	69	Female	Unknown			FL resident	04/11/20
22,951	Duval	39	Male	No		Yes	FL resident	04/12/20

# Coronavirus: line list of cases

Data verified as of May 10, 2020 at 10 AM

Data in this report are provisional and subject to change.

Case	County	Age	Gender	Travel related	Travel detail	Contact with a confirmed case	Jurisdiction	Date case counted
22,952	Duval	22	Female	No		No	FL resident	04/12/20
22,953	Duval	20	Male	No		Yes	FL resident	04/12/20
22,954	Duval	15	Male	No		Yes	FL resident	04/12/20
22,955	Duval	13	Male	Unknown		Yes	FL resident	04/12/20
22,956	Duval	6	Male	No		Yes	FL resident	04/12/20
22,957	Duval	29	Female	Unknown			FL resident	04/12/20
22,958	Duval	36	Female	No		Yes	FL resident	04/12/20
22,959	Duval	21	Male	Unknown		Yes	FL resident	04/12/20
22,960	Duval	30	Female	No		No	FL resident	04/12/20
22,961	Duval	19	Female	No		Yes	FL resident	04/12/20
22,962	Duval	35	Female	Unknown			FL resident	04/12/20
22,963	Duval	58	Male	Unknown			FL resident	04/12/20
22,964	Duval	51	Male	Unknown			FL resident	04/12/20
22,965	Duval	27	Male	Unknown			FL resident	04/12/20
22,966	Duval	31	Female	No		Yes	FL resident	04/12/20
22,967	Duval	32	Female	No		Yes	FL resident	04/12/20
22,968	Duval	63	Male	No		Yes	FL resident	04/12/20
22,969	Duval	63	Female	No		Yes	FL resident	04/12/20
22,970	Duval	43	Female	No		No	FL resident	04/12/20
22,971	Duval	10	Male	Unknown			FL resident	04/12/20
22,972	Duval	79	Male	No		Unknown	FL resident	04/12/20
22,973	Duval	46	Female	Unknown			FL resident	04/12/20
22,974	Duval	37	Female	No		Yes	FL resident	04/12/20
22,975	Duval	21	Male	No		No	FL resident	04/12/20
22,976	Duval	49	Female	Unknown			FL resident	04/12/20
22,977	Duval	56	Female	No		Yes	FL resident	04/12/20
22,978	Duval	36	Female	No		Yes	FL resident	04/13/20
22,979	Duval	60	Male	Unknown			FL resident	04/13/20
22,980	Duval	49	Male	Unknown			FL resident	04/13/20
22,981	Duval	27	Male	Unknown		Yes	FL resident	04/13/20
22,982	Duval	39	Male	Unknown		Yes	FL resident	04/13/20
22,983	Duval	16	Male	No		Unknown	FL resident	04/13/20
22,984	Duval	44	Male	Unknown			FL resident	04/13/20
22,985	Duval	34	Male	Yes	FL; GA	Yes	FL resident	04/13/20
22,986	Duval	55	Female	No		Yes	FL resident	04/13/20
22,987	Duval	29	Female	No		Yes	FL resident	04/13/20
22,988	Duval	29	Male	No		Yes	FL resident	04/13/20
22,989	Duval	48	Female	Yes	FL; GA	Unknown	FL resident	04/13/20
22,990	Duval	37	Female	No		Yes	FL resident	04/13/20
22,991	Duval	41	Male	No		Unknown	FL resident	04/13/20
22,992	Duval	6	Male	Unknown		Yes	FL resident	04/13/20
22,993	Duval	60	Female	No		Yes	FL resident	04/13/20
22,994	Duval	73	Female	No		Yes	FL resident	04/13/20
22,995	Duval	29	Male	Unknown		Unknown	FL resident	04/14/20
22,996	Duval	63	Female	No		No	FL resident	04/14/20
22,997	Duval	45	Female	No			FL resident	04/14/20
22,998	Duval	67	Male	Unknown			FL resident	04/14/20
22,999	Duval	41	Female	Unknown		Yes	FL resident	04/14/20
23,000	Duval	36	Female	Unknown		Yes	FL resident	04/14/20
23,001	Duval	39	Male	No		No	FL resident	04/14/20
23,002	Duval	69	Male	Yes	FL; PHILIPPINES; TURKEY	Yes	FL resident	04/14/20
23,003	Duval	50	Female	No		No	FL resident	04/14/20
23,004	Duval	46	Male	Unknown		Yes	FL resident	04/14/20
23,005	Duval	69	Female	Yes	CA; FL; SOUTH AMERICA	Yes	FL resident	04/14/20
23,006	Duval	70	Male	Yes	CA; FL; SOUTH AMERICA	Yes	FL resident	04/14/20
23,007	Duval	43	Female	No		Unknown	FL resident	04/14/20
23,008	Duval	36	Male	No		Yes	FL resident	04/14/20
23,009	Duval	26	Male	Unknown		No	FL resident	04/14/20
23,010	Duval	66	Female	No		Unknown	FL resident	04/14/20
23,011	Duval	65	Female	Yes	FL; NY	No	FL resident	04/14/20
23,012	Duval	80	Male	No			FL resident	04/14/20
23,013	Duval	43	Male	Unknown			FL resident	04/14/20



# Coronavirus: line list of cases

Data verified as of May 10, 2020 at 10 AM

Data in this report are provisional and subject to change.

Case	County	Age	Gender	Travel related	Travel detail	Contact with a confirmed case	Jurisdiction	Date case counted
23,014	Duval	29	Female	No		Yes	FL resident	04/14/20
23,015	Duval	71	Female	No		No	FL resident	04/14/20
23,016	Duval	76	Female	No		No	FL resident	04/14/20
23,017	Duval	92	Female	No		Unknown	FL resident	04/14/20
23,018	Duval	60	Male	No		No	FL resident	04/15/20
23,019	Duval	39	Female	No		No	FL resident	04/15/20
23,020	Duval	35	Male	No		Unknown	FL resident	04/15/20
23,021	Duval	53	Male	No		Unknown	FL resident	04/15/20
23,022	Duval	63	Female	No		No	FL resident	04/15/20
23,023	Duval	69	Female	No		Unknown	FL resident	04/15/20
23,024	Duval	82	Female	No		No	FL resident	04/15/20
23,025	Duval	47	Female	No		Yes	FL resident	04/15/20
23,026	Duval	78	Female	Unknown			FL resident	04/15/20
23,027	Duval	32	Male	No		Yes	FL resident	04/15/20
23,028	Duval	29	Male	No		Unknown	FL resident	04/15/20
23,029	Duval	60	Female	No		Yes	FL resident	04/15/20
23,030	Duval	83	Male	No		Unknown	FL resident	04/15/20
23,031	Duval	79	Male	Unknown			FL resident	04/15/20
23,032	Duval	58	Female	No		No	FL resident	04/15/20
23,033	Duval	37	Male	Unknown			FL resident	04/15/20
23,034	Duval	81	Male	No		Unknown	FL resident	04/15/20
23,035	Duval	74	Male	Unknown			FL resident	04/15/20
23,036	Duval	64	Female	Unknown			FL resident	04/15/20
23,037	Duval	59	Male	Unknown		Yes	FL resident	04/15/20
23,038	Duval	30	Male	No		Yes	FL resident	04/15/20
23,039	Duval	31	Female	No		Yes	FL resident	04/15/20
23,040	Duval	70	Female	Yes	FL; NY	No	FL resident	04/15/20
23,041	Duval	68	Female	No		Unknown	FL resident	04/15/20
23,042	Duval	46	Male	No		Yes	FL resident	04/15/20
23,043	Duval	54	Female	No		Yes	FL resident	04/15/20
23,044	Duval	33	Female	Unknown			FL resident	04/15/20
23,045	Duval	51	Male	Unknown		Unknown	FL resident	04/16/20
23,046	Duval	55	Female	No		Unknown	FL resident	04/16/20
23,047	Duval	24	Female	No		No	FL resident	04/16/20
23,048	Duval	45	Female	No		Unknown	FL resident	04/16/20
23,049	Duval	38	Female	No		Yes	FL resident	04/16/20
23,050	Duval	35	Male	No		Unknown	FL resident	04/16/20
23,051	Duval	85	Male	No		No	FL resident	04/16/20
23,052	Duval	44	Female	No		No	FL resident	04/16/20
23,053	Duval	29	Male	No		Yes	FL resident	04/16/20
23,054	Duval	63	Male	No		Yes	FL resident	04/16/20
23,055	Duval	59	Female	No		Unknown	FL resident	04/16/20
23,056	Duval	64	Male	Yes	CHINA; FL; NY	Unknown	FL resident	04/16/20
23,057	Duval	42	Female	No		Yes	FL resident	04/16/20
23,058	Duval	49	Male	No		No	FL resident	04/16/20
23,059	Duval	51	Female	Unknown			FL resident	04/16/20
23,060	Duval	57	Female	No		No	FL resident	04/16/20
23,061	Duval	53	Female	No		Yes	FL resident	04/16/20
23,062	Duval	56	Male	No		Yes	FL resident	04/16/20
23,063	Duval	57	Male	No		No	FL resident	04/16/20
23,064	Duval	42	Female	No		Unknown	FL resident	04/16/20
23,065	Duval	11	Female	Unknown		Yes	FL resident	04/16/20
23,066	Duval	62	Female	Yes	CA; FL; NV; TN	Yes	FL resident	04/16/20
23,067	Duval	51	Female	No		Unknown	FL resident	04/16/20
23,068	Duval	41	Female	No		No	FL resident	04/16/20
23,069	Duval	40	Female	Unknown			FL resident	04/16/20
23,070	Duval	49	Male	No		Yes	FL resident	04/16/20
23,071	Duval	26	Female	No		Yes	FL resident	04/16/20
23,072	Duval	39	Female	No		Yes	FL resident	04/16/20
23,073	Duval	55	Male	No		Yes	FL resident	04/16/20
23,074	Duval	18	Male	Unknown			FL resident	04/16/20
23,075	Duval	31	Male	No		Yes	FL resident	04/16/20



# Coronavirus: line list of cases

Data verified as of May 10, 2020 at 10 AM

Data in this report are provisional and subject to change.

Case	County	Age	Gender	Travel related	Travel detail	Contact with a confirmed case	Jurisdiction	Date case counted
23,076	Duval	11	Female	No		Yes	FL resident	04/16/20
23,077	Duval	44	Female	Yes	FL; VA	Yes	FL resident	04/16/20
23,078	Duval	61	Female	No		Yes	FL resident	04/16/20
23,079	Duval	52	Male	No		No	FL resident	04/17/20
23,080	Duval	38	Female	No		No	FL resident	04/17/20
23,081	Duval	31	Male	Unknown			FL resident	04/17/20
23,082	Duval	26	Male	No		Yes	FL resident	04/17/20
23,083	Duval	70	Female	Unknown			FL resident	04/17/20
23,084	Duval	69	Female	No		Yes	FL resident	04/17/20
23,085	Duval	71	Male	No		Yes	FL resident	04/17/20
23,086	Duval	37	Male	No		No	FL resident	04/17/20
23,087	Duval	71	Male	No		Yes	FL resident	04/17/20
23,088	Duval	36	Male	No		No	FL resident	04/17/20
23,089	Duval	83	Female	No		No	FL resident	04/17/20
23,090	Duval	56	Female	No		No	FL resident	04/17/20
23,091	Duval	40	Male	Unknown			FL resident	04/17/20
23,092	Duval	40	Female	No		Yes	FL resident	04/17/20
23,093	Duval	46	Male	No		Yes	FL resident	04/17/20
23,094	Duval	72	Female	No		Yes	FL resident	04/17/20
23,095	Duval	25	Female	Unknown			FL resident	04/17/20
23,096	Duval	25	Female	Unknown			FL resident	04/17/20
23,097	Duval	40	Female	No		Yes	FL resident	04/17/20
23,098	Duval	62	Female	No		Yes	FL resident	04/17/20
23,099	Duval	19	Male	No		Yes	FL resident	04/17/20
23,100	Duval	22	Male	No		Yes	FL resident	04/17/20
23,101	Duval	24	Female	No		Yes	FL resident	04/17/20
23,102	Duval	58	Male	No		Yes	FL resident	04/17/20
23,103	Duval	56	Female	No		Yes	FL resident	04/17/20
23,104	Duval	60	Male	Yes	FL; GA; PA	Unknown	FL resident	04/17/20
23,105	Duval	51	Female	No		Yes	FL resident	04/17/20
23,106	Duval	90	Female	No		Unknown	FL resident	04/17/20
23,107	Duval	4	Male	Unknown		Yes	FL resident	04/17/20
23,108	Duval	35	Female	Yes	CA; FL	No	FL resident	04/18/20
23,109	Duval	28	Female	No			FL resident	04/18/20
23,110	Duval	34	Female	No		Yes	FL resident	04/18/20
23,111	Duval	42	Female	No		Yes	FL resident	04/18/20
23,112	Duval	0	Female	No		Yes	FL resident	04/18/20
23,113	Duval	54	Male	No		Unknown	FL resident	04/18/20
23,114	Duval	57	Female	No		No	FL resident	04/18/20
23,115	Duval	54	Female	No		Yes	FL resident	04/18/20
23,116	Duval	39	Male	No		Yes	FL resident	04/18/20
23,117	Duval	61	Male	Unknown			FL resident	04/18/20
23,118	Duval	47	Female	No			FL resident	04/18/20
23,119	Duval	24	Female	No		No	FL resident	04/18/20
23,120	Duval	37	Male	No		Yes	FL resident	04/18/20
23,121	Duval	43	Female	No		No	FL resident	04/18/20
23,122	Duval	31	Male	No			FL resident	04/18/20
23,123	Duval	78	Female	No		Yes	FL resident	04/18/20
23,124	Duval	55	Female	No		Unknown	FL resident	04/18/20
23,125	Duval	18	Female	No		Yes	FL resident	04/19/20
23,126	Duval	25	Female	No		Unknown	FL resident	04/19/20
23,127	Duval	33	Female	No		No	FL resident	04/19/20
23,128	Duval	31	Female	No		Yes	FL resident	04/19/20
23,129	Duval	72	Female	No		Unknown	FL resident	04/19/20
23,130	Duval	74	Male	No		Yes	FL resident	04/19/20
23,131	Duval	45	Male	No		Yes	FL resident	04/19/20
23,132	Duval	27	Male	No		Unknown	FL resident	04/19/20
23,133	Duval	38	Female	No		Yes	FL resident	04/19/20
23,134	Duval	75	Female	No		Unknown	FL resident	04/19/20
23,135	Duval	64	Male	Unknown		No	FL resident	04/19/20
23,136	Duval	29	Female	No		Unknown	FL resident	04/19/20
23,137	Duval	26	Female	No		Yes	FL resident	04/19/20

# Coronavirus: line list of cases

Data verified as of May 10, 2020 at 10 AM

Data in this report are provisional and subject to change.

Case	County	Age	Gender	Travel related	Travel detail	Contact with a confirmed case	Jurisdiction	Date case counted
23,138	Duval	37	Male	No		Yes	FL resident	04/19/20
23,139	Duval	23	Female	No		Unknown	FL resident	04/19/20
23,140	Duval	84	Female	No		Yes	FL resident	04/19/20
23,141	Duval	26	Female	No		Yes	FL resident	04/20/20
23,142	Duval	15	Male	No		Yes	FL resident	04/20/20
23,143	Duval	37	Female	No		Yes	FL resident	04/20/20
23,144	Duval	38	Male	Unknown			FL resident	04/20/20
23,145	Duval	75	Male	No		Yes	FL resident	04/20/20
23,146	Duval	50	Female	No		Yes	FL resident	04/20/20
23,147	Duval	91	Female	No		Unknown	FL resident	04/20/20
23,148	Duval	68	Male	No		Yes	FL resident	04/20/20
23,149	Duval	68	Female	No		Yes	FL resident	04/20/20
23,150	Duval	20	Female	No		Yes	FL resident	04/20/20
23,151	Duval	36	Female	No		Yes	FL resident	04/20/20
23,152	Duval	53	Female	No		Unknown	FL resident	04/20/20
23,153	Duval	36	Female	No		Unknown	FL resident	04/20/20
23,154	Duval	68	Male	No		Yes	FL resident	04/20/20
23,155	Duval	7	Male	No		Yes	FL resident	04/20/20
23,156	Duval	35	Female	No		Yes	FL resident	04/20/20
23,157	Duval	7	Male	No		No	FL resident	04/20/20
23,158	Duval	46	Female	No		Yes	FL resident	04/20/20
23,159	Duval	41	Male	No		Yes	FL resident	04/20/20
23,160	Duval	35	Male	Yes	CUBA; FL	Yes	FL resident	04/20/20
23,161	Duval	35	Female	No		Unknown	FL resident	04/20/20
23,162	Duval	26	Female	No		Yes	FL resident	04/20/20
23,163	Duval	35	Male	No		Unknown	FL resident	04/20/20
23,164	Duval	10	Male	No		Yes	FL resident	04/20/20
23,165	Duval	17	Male	No		Yes	FL resident	04/20/20
23,166	Duval	44	Male	No		No	FL resident	04/20/20
23,167	Duval	26	Female	No			FL resident	04/20/20
23,168	Duval	61	Male	No		No	FL resident	04/20/20
23,169	Duval	60	Female	No		Unknown	FL resident	04/21/20
23,170	Duval	4	Male	No		Yes	FL resident	04/21/20
23,171	Duval	7	Female	No		Yes	FL resident	04/21/20
23,172	Duval	35	Male	No		Yes	FL resident	04/21/20
23,173	Duval	73	Female	Yes	FL; PUERTO RICO	Unknown	FL resident	04/21/20
23,174	Duval	68	Female	No		Yes	FL resident	04/21/20
23,175	Duval	32	Male	No		Unknown	FL resident	04/21/20
23,176	Duval	50	Female	No		Yes	FL resident	04/21/20
23,177	Duval	88	Female	No		Yes	FL resident	04/21/20
23,178	Duval	35	Male	No		Unknown	FL resident	04/22/20
23,179	Duval	31	Male	No		Unknown	FL resident	04/22/20
23,180	Duval	58	Male	No		Yes	FL resident	04/22/20
23,181	Duval	19	Male	No			FL resident	04/22/20
23,182	Duval	66	Male	No		Yes	FL resident	04/22/20
23,183	Duval	56	Female	No		Yes	FL resident	04/22/20
23,184	Duval	97	Male	No		No	FL resident	04/22/20
23,185	Duval	78	Male	No		Yes	FL resident	04/22/20
23,186	Duval	54	Female	No		Unknown	FL resident	04/22/20
23,187	Duval	25	Female	Unknown		Yes	FL resident	04/22/20
23,188	Duval	25	Female	No		Unknown	FL resident	04/22/20
23,189	Duval	25	Male	No		No	FL resident	04/22/20
23,190	Duval	65	Female	No		Yes	FL resident	04/22/20
23,191	Duval	31	Male	No		Unknown	FL resident	04/22/20
23,192	Duval	29	Female	No		Unknown	FL resident	04/22/20
23,193	Duval	52	Male	No		Yes	FL resident	04/22/20
23,194	Duval	34	Female	No		Yes	FL resident	04/22/20
23,195	Duval	60	Male	No		No	FL resident	04/22/20
23,196	Duval	67	Male	No		No	FL resident	04/23/20
23,197	Duval	64	Female	No		Unknown	FL resident	04/23/20
23,198	Duval	81	Male	No		No	FL resident	04/23/20
23,199	Duval	32	Female	No		Yes	FL resident	04/23/20

# Coronavirus: line list of cases

Data verified as of May 10, 2020 at 10 AM

Data in this report are provisional and subject to change.

Case	County	Age	Gender	Travel related	Travel detail	Contact with a confirmed case	Jurisdiction	Date case counted
23,200	Duval	48	Male	No			FL resident	04/23/20
23,201	Duval	36	Male	No			FL resident	04/23/20
23,202	Duval	60	Female	No		Yes	FL resident	04/23/20
23,203	Duval	18	Female	No		No	FL resident	04/23/20
23,204	Duval	62	Male	Unknown			FL resident	04/23/20
23,205	Duval	64	Female	Unknown			FL resident	04/23/20
23,206	Duval	22	Female	No		Yes	FL resident	04/23/20
23,207	Duval	19	Male	Unknown		Yes	FL resident	04/23/20
23,208	Duval	19	Female	Unknown			FL resident	04/23/20
23,209	Duval	44	Male	Unknown			FL resident	04/23/20
23,210	Duval	57	Female	No		Yes	FL resident	04/23/20
23,211	Duval	34	Male	No		Yes	FL resident	04/23/20
23,212	Duval	27	Female	Unknown		Yes	FL resident	04/23/20
23,213	Duval	33	Female	No		Yes	FL resident	04/23/20
23,214	Duval	69	Male	No		Yes	FL resident	04/24/20
23,215	Duval	27	Male	No		Yes	FL resident	04/24/20
23,216	Duval	29	Male	No		Unknown	FL resident	04/24/20
23,217	Duval	55	Male	No		Yes	FL resident	04/24/20
23,218	Duval	27	Male	Yes	AL; FL	Unknown	FL resident	04/24/20
23,219	Duval	25	Male	Yes	FL; NY	No	FL resident	04/24/20
23,220	Duval	34	Male	No		No	FL resident	04/24/20
23,221	Duval	77	Female	No		Yes	FL resident	04/24/20
23,222	Duval	48	Female	No		Yes	FL resident	04/24/20
23,223	Duval	60	Male	Unknown		No	FL resident	04/24/20
23,224	Duval	24	Male	Unknown		Yes	FL resident	04/24/20
23,225	Duval	21	Female	Yes	FL; LA	No	FL resident	04/24/20
23,226	Duval	1	Female	No		Yes	FL resident	04/24/20
23,227	Duval	0	Male	No		Yes	FL resident	04/24/20
23,228	Duval	31	Female	No		Unknown	FL resident	04/24/20
23,229	Duval	23	Male	Yes	FL; MT; MALTA	No	FL resident	04/24/20
23,230	Duval	70	Male	Unknown			FL resident	04/25/20
23,231	Duval	50	Female	Unknown		No	FL resident	04/25/20
23,232	Duval	61	Male	No		Yes	FL resident	04/25/20
23,233	Duval	47	Female	No		Yes	FL resident	04/25/20
23,234	Duval	62	Male	Unknown		Yes	FL resident	04/25/20
23,235	Duval	33	Male	Unknown		Yes	FL resident	04/25/20
23,236	Duval	19	Female	No		Yes	FL resident	04/25/20
23,237	Duval	87	Male	Unknown			FL resident	04/25/20
23,238	Duval	59	Male	No		Yes	FL resident	04/25/20
23,239	Duval	19	Male	Unknown		Yes	FL resident	04/25/20
23,240	Duval	51	Female	Unknown		Unknown	FL resident	04/25/20
23,241	Duval	67	Female	No		Yes	FL resident	04/25/20
23,242	Duval	49	Male	No		Yes	FL resident	04/25/20
23,243	Duval	72	Female	Unknown		Yes	FL resident	04/25/20
23,244	Duval	69	Female	No		Unknown	FL resident	04/25/20
23,245	Duval	55	Female	No		Yes	FL resident	04/25/20
23,246	Duval	86	Female	No			FL resident	04/25/20
23,247	Duval	50	Male	Unknown			FL resident	04/25/20
23,248	Duval	46	Female	No		Unknown	FL resident	04/25/20
23,249	Duval	21	Female	No		Yes	FL resident	04/25/20
23,250	Duval	48	Female	No		Unknown	FL resident	04/25/20
23,251	Duval	81	Male	No		Yes	FL resident	04/25/20
23,252	Duval	24	Female	No		Unknown	FL resident	04/26/20
23,253	Duval	19	Male	Unknown		Yes	FL resident	04/26/20
23,254	Duval	48	Female	Unknown		Yes	FL resident	04/26/20
23,255	Duval	67	Female	Unknown			FL resident	04/26/20
23,256	Duval	54	Female	No		Yes	FL resident	04/27/20
23,257	Duval	51	Male	No		No	FL resident	04/27/20
23,258	Duval	39	Male	No			FL resident	04/27/20
23,259	Duval	54	Male	No		Yes	FL resident	04/27/20
23,260	Duval	70	Male	No		Yes	FL resident	04/27/20
23,261	Duval	93	Female	No		Yes	FL resident	04/27/20

# Coronavirus: line list of cases

Data verified as of May 10, 2020 at 10 AM

Data in this report are provisional and subject to change.

Case	County	Age	Gender	Travel related	Travel detail	Contact with a confirmed case	Jurisdiction	Date case counted
23,262	Duval	69	Male	No		Unknown	FL resident	04/27/20
23,263	Duval	58	Male	No		Yes	FL resident	04/27/20
23,264	Duval	53	Female	No		Yes	FL resident	04/27/20
23,265	Duval	57	Female	Unknown			FL resident	04/28/20
23,266	Duval	11	Male	No		Yes	FL resident	04/28/20
23,267	Duval	34	Male	No		No	FL resident	04/28/20
23,268	Duval	53	Female	No		Yes	FL resident	04/28/20
23,269	Duval	63	Male	No		No	FL resident	04/28/20
23,270	Duval	68	Female	No		Yes	FL resident	04/28/20
23,271	Duval	37	Male	No		No	FL resident	04/29/20
23,272	Duval	40	Male	Unknown		No	FL resident	04/29/20
23,273	Duval	8	Male	No		Yes	FL resident	04/29/20
23,274	Duval	43	Male	No		Yes	FL resident	04/29/20
23,275	Duval	77	Female	No		Yes	FL resident	04/29/20
23,276	Duval	43	Female	No		Yes	FL resident	04/29/20
23,277	Duval	51	Male	Unknown			FL resident	04/29/20
23,278	Duval	55	Female	No		Yes	FL resident	04/29/20
23,279	Duval	69	Female	No		Unknown	FL resident	04/30/20
23,280	Duval	49	Female	Unknown			FL resident	04/30/20
23,281	Duval	78	Female	Unknown			FL resident	04/30/20
23,282	Duval	17	Female	Unknown		Yes	FL resident	04/30/20
23,283	Duval	43	Female	No		No	FL resident	04/30/20
23,284	Duval	30	Female	No		Unknown	FL resident	04/30/20
23,285	Duval	27	Male	Unknown			FL resident	04/30/20
23,286	Duval	32	Female	No		Yes	FL resident	04/30/20
23,287	Duval	53	Female	No		Yes	FL resident	04/30/20
23,288	Duval	33	Male	Unknown		Yes	FL resident	04/30/20
23,289	Duval	36	Male	Unknown			FL resident	04/30/20
23,290	Duval	4	Female	No		Yes	FL resident	04/30/20
23,291	Duval	37	Male	Unknown			FL resident	04/30/20
23,292	Duval	63	Female	No		Unknown	FL resident	04/30/20
23,293	Duval	36	Female	Unknown			FL resident	04/30/20
23,294	Duval	51	Male	Unknown			FL resident	04/30/20
23,295	Duval	42	Female	Unknown			FL resident	04/30/20
23,296	Duval	77	Female	Unknown			FL resident	05/01/20
23,297	Duval	51	Female	No		Unknown	FL resident	05/01/20
23,298	Duval	41	Male	No		No	FL resident	05/01/20
23,299	Duval	65	Female	Unknown			FL resident	05/01/20
23,300	Duval	37	Female	No		Unknown	FL resident	05/01/20
23,301	Duval	70	Male	No		Unknown	FL resident	05/01/20
23,302	Duval	65	Female	No		Yes	FL resident	05/01/20
23,303	Duval	31	Male	No		Yes	FL resident	05/01/20
23,304	Duval	55	Female	Unknown			FL resident	05/01/20
23,305	Duval	53	Male	No		Yes	FL resident	05/01/20
23,306	Duval	56	Male	Unknown			FL resident	05/02/20
23,307	Duval	41	Female	Unknown			FL resident	05/02/20
23,308	Duval	61	Female	No		Yes	FL resident	05/02/20
23,309	Duval	40	Female	Unknown			FL resident	05/02/20
23,310	Duval	20	Male	No		Yes	FL resident	05/02/20
23,311	Duval	19	Male	No		Yes	FL resident	05/02/20
23,312	Duval	100	Female	Unknown			FL resident	05/02/20
23,313	Duval	65	Female	No		No	FL resident	05/02/20
23,314	Duval	68	Male	No		Unknown	FL resident	05/02/20
23,315	Duval	67	Male	No		Unknown	FL resident	05/02/20
23,316	Duval	50	Male	Yes	FL; IL	Yes	FL resident	05/02/20
23,317	Duval	65	Female	No		Yes	FL resident	05/02/20
23,318	Duval	84	Male	No		Yes	FL resident	05/02/20
23,319	Duval	67	Female	No		Yes	FL resident	05/02/20
23,320	Duval	47	Male	Unknown			FL resident	05/02/20
23,321	Duval	65	Male	Unknown			FL resident	05/02/20
23,322	Duval	26	Female	No		No	FL resident	05/03/20
23,323	Duval	53	Female	No		No	FL resident	05/03/20

# Coronavirus: line list of cases

Data verified as of May 10, 2020 at 10 AM

Data in this report are provisional and subject to change.

Case	County	Age	Gender	Travel related	Travel detail	Contact with a confirmed case	Jurisdiction	Date case counted
23,324	Duval	45	Female	Unknown			FL resident	05/03/20
23,325	Duval	50	Male	Unknown			FL resident	05/03/20
23,326	Duval	18	Male	No		Unknown	FL resident	05/03/20
23,327	Duval	93	Female	No		Unknown	FL resident	05/03/20
23,328	Duval	58	Female	No		Unknown	FL resident	05/03/20
23,329	Duval	63	Female	No		No	FL resident	05/03/20
23,330	Duval	80	Female	No		Yes	FL resident	05/03/20
23,331	Duval	62	Female	No		No	FL resident	05/03/20
23,332	Duval	6	Female	No		No	FL resident	05/03/20
23,333	Duval	70	Female	No		No	FL resident	05/03/20
23,334	Duval	79	Male	No		No	FL resident	05/03/20
23,335	Duval	20	Male	No		No	FL resident	05/03/20
23,336	Duval	54	Male	No		No	FL resident	05/03/20
23,337	Duval	46	Female	No		No	FL resident	05/03/20
23,338	Duval	55	Male	No		No	FL resident	05/03/20
23,339	Duval	70	Male	No		No	FL resident	05/03/20
23,340	Duval	55	Female	Yes	FL; SC	No	FL resident	05/03/20
23,341	Duval	49	Female	No		No	FL resident	05/03/20
23,342	Duval	67	Male	No		No	FL resident	05/03/20
23,343	Duval	15	Male	No		Yes	FL resident	05/03/20
23,344	Duval	37	Male	No		No	FL resident	05/03/20
23,345	Duval	70	Male	No		Yes	FL resident	05/04/20
23,346	Duval	61	Male	Unknown		Yes	FL resident	05/04/20
23,347	Duval	44	Male	Yes	FL; GA	No	FL resident	05/04/20
23,348	Duval	42	Female	No		Unknown	FL resident	05/04/20
23,349	Duval	25	Female	No		No	FL resident	05/04/20
23,350	Duval	56	Male	No		No	FL resident	05/04/20
23,351	Duval	67	Female	No		No	FL resident	05/04/20
23,352	Duval	47	Male	No		No	FL resident	05/04/20
23,353	Duval	59	Female	No		No	FL resident	05/04/20
23,354	Duval	18	Male	Unknown			FL resident	05/04/20
23,355	Duval	62	Male	No		Unknown	FL resident	05/04/20
23,356	Duval	38	Female	Unknown			FL resident	05/04/20
23,357	Duval	49	Female	Yes	FL; IL	Yes	FL resident	05/05/20
23,358	Duval	61	Male	Unknown		Yes	FL resident	05/05/20
23,359	Duval	91	Male	No		Yes	FL resident	05/05/20
23,360	Duval	64	Male	No		No	FL resident	05/05/20
23,361	Duval	47	Female	No		No	FL resident	05/05/20
23,362	Duval	34	Female	Unknown		Yes	FL resident	05/05/20
23,363	Duval	59	Female	Unknown		Unknown	FL resident	05/05/20
23,364	Duval	23	Male	Unknown		Unknown	FL resident	05/06/20
23,365	Duval	70	Male	No		Unknown	FL resident	05/06/20
23,366	Duval	86	Female	Unknown			FL resident	05/06/20
23,367	Duval	56	Male	No		Yes	FL resident	05/06/20
23,368	Duval	16	Male	No		No	FL resident	05/06/20
23,369	Duval	34	Female	No		Yes	FL resident	05/06/20
23,370	Duval	72	Female	Unknown		Yes	FL resident	05/06/20
23,371	Duval	63	Male	No		Yes	FL resident	05/06/20
23,372	Duval	78	Female	No		Unknown	FL resident	05/06/20
23,373	Duval	19	Male	Unknown			FL resident	05/06/20
23,374	Duval	19	Female	Unknown			FL resident	05/06/20
23,375	Duval	47	Female	No		Unknown	FL resident	05/06/20
23,376	Duval	10	Male	Unknown			FL resident	05/06/20
23,377	Duval	75	Male	Unknown		No	FL resident	05/06/20
23,378	Duval	24	Male	No		No	FL resident	05/07/20
23,379	Duval	59	Male	No		No	FL resident	05/07/20
23,380	Duval	2	Female	No		Yes	FL resident	05/07/20
23,381	Duval	92	Female	No		Unknown	FL resident	05/07/20
23,382	Duval	51	Female	No		No	FL resident	05/07/20
23,383	Duval	9	Female	Unknown			FL resident	05/07/20
23,384	Duval	20	Male	Unknown			FL resident	05/08/20
23,385	Duval	18	Male	Unknown			FL resident	05/08/20

# Coronavirus: line list of cases

Data verified as of May 10, 2020 at 10 AM

Data in this report are provisional and subject to change.

Case	County	Age	Gender	Travel related	Travel detail	Contact with a confirmed case	Jurisdiction	Date case counted
23,386	Duval	34	Male	No			FL resident	05/08/20
23,387	Duval	33	Female	No		Yes	FL resident	05/08/20
23,388	Duval	20	Female	Unknown			FL resident	05/08/20
23,389	Duval	84	Female	Unknown			FL resident	05/08/20
23,390	Duval	17	Male	Unknown			FL resident	05/08/20
23,391	Duval	15	Female	Unknown			FL resident	05/08/20
23,392	Duval	38	Female	No		Yes	FL resident	05/08/20
23,393	Duval	74	Female	Unknown			FL resident	05/08/20
23,394	Duval	70	Male	Unknown			FL resident	05/08/20
23,395	Duval	40	Female	Unknown		No	FL resident	05/08/20
23,396	Duval	58	Male	Unknown			FL resident	05/08/20
23,397	Duval	53	Female	Unknown			FL resident	05/08/20
23,398	Duval	75	Female	Unknown			FL resident	05/08/20
23,399	Duval	85	Female	Unknown			FL resident	05/08/20
23,400	Duval	34	Female	Unknown			FL resident	05/08/20
23,401	Duval	63	Female	Unknown			FL resident	05/08/20
23,402	Duval	47	Male	Unknown			FL resident	05/08/20
23,403	Duval	34	Male	No		Yes	FL resident	05/08/20
23,404	Duval	87	Male	Unknown			FL resident	05/08/20
23,405	Duval	86	Male	Unknown			FL resident	05/08/20
23,406	Duval	72	Female	Unknown			FL resident	05/08/20
23,407	Duval	73	Female	Unknown			FL resident	05/08/20
23,408	Duval	60	Male	Unknown			FL resident	05/08/20
23,409	Duval	88	Female	Unknown			FL resident	05/08/20
23,410	Duval	57	Male	Unknown			FL resident	05/08/20
23,411	Duval	68	Female	Unknown			FL resident	05/08/20
23,412	Duval	64	Female	Unknown			FL resident	05/08/20
23,413	Duval	61	Female	Unknown			FL resident	05/08/20
23,414	Duval	29	Female	Unknown			FL resident	05/08/20
23,415	Duval	70	Female	Unknown			FL resident	05/08/20
23,416	Duval	70	Male	Unknown			FL resident	05/08/20
23,417	Duval	71	Male	Unknown			FL resident	05/08/20
23,418	Duval	61	Female	Unknown			FL resident	05/08/20
23,419	Duval	59	Female	Unknown			FL resident	05/08/20
23,420	Duval	19	Male	Unknown			FL resident	05/08/20
23,421	Duval	47	Female	Yes	FL; TX	Yes	FL resident	05/09/20
23,422	Duval	48	Male	Unknown			FL resident	05/09/20
23,423	Duval	37	Male	Unknown			FL resident	05/09/20
23,424	Duval	40	Male	Unknown			FL resident	05/09/20
23,425	Duval	91	Female	Unknown			FL resident	05/09/20
23,426	Duval	67	Female	No		No	FL resident	05/09/20
23,427	Duval	70	Female	No			FL resident	05/09/20
23,428	Duval	20	Male	Unknown			FL resident	05/09/20
23,429	Duval	19	Male	Unknown			FL resident	05/09/20
23,430	Duval	20	Male	Unknown			FL resident	05/09/20
23,431	Duval	58	Male	Unknown			FL resident	05/09/20
23,432	Duval	66	Male	Unknown			FL resident	05/09/20
23,433	Duval	32	Male	Unknown			FL resident	05/09/20
23,434	Duval	66	Female	Unknown		Yes	FL resident	05/09/20
23,435	Duval	68	Male	Unknown			FL resident	05/09/20
23,436	Duval	70	Female	Unknown			FL resident	05/09/20
23,437	Duval	59	Male	Unknown			FL resident	05/09/20
23,438	Duval	70	Female	Unknown			FL resident	05/09/20
23,439	Duval	61	Female	Unknown			FL resident	05/09/20
23,440	Duval	49	Unknown	Unknown			FL resident	05/09/20
23,441	Duval	58	Female	No		No	FL resident	05/09/20
23,442	Duval	38	Female	No		Yes	FL resident	05/09/20
23,443	Duval	25	Female	Unknown			FL resident	05/09/20
23,444	Duval	26	Male	Unknown			FL resident	05/09/20
23,445	Duval	61	Female	Unknown			FL resident	05/09/20
23,446	Duval	28	Female	Unknown		Yes	FL resident	05/09/20
23,447	Duval	48	Female	Unknown			FL resident	05/09/20



# Coronavirus: line list of cases

Data verified as of May 10, 2020 at 10 AM

Data in this report are provisional and subject to change.

Case	County	Age	Gender	Travel related	Travel detail	Contact with a confirmed case	Jurisdiction	Date case counted
23,448	Duval	49	Female	Unknown			FL resident	05/10/20
23,449	Duval	58	Female	Unknown			FL resident	05/10/20
23,450	Duval	39	Female	Unknown			FL resident	05/10/20
23,451	Duval	75	Male	Unknown			FL resident	05/10/20
23,452	Duval	38	Female	Unknown			FL resident	05/10/20
23,453	Duval	28	Male	Unknown			FL resident	05/10/20
23,454	Duval	27	Male	Unknown			FL resident	05/10/20
23,455	Duval	40	Male	Unknown			FL resident	05/10/20
23,456	Duval	62	Female	Unknown			FL resident	05/10/20
23,457	Duval	76	Male	Unknown			FL resident	05/10/20
23,458	Duval	36	Male	Unknown			FL resident	05/10/20
23,459	Duval	70	Female	Unknown			FL resident	05/10/20
23,460	Duval	25	Female	Yes	AUSTRALIA; FL; TN	Unknown	Non-FL resident	03/17/20
23,461	Duval	27	Male	Unknown		Unknown	Non-FL resident	03/17/20
23,462	Duval	79	Female	No		Yes	Non-FL resident	03/22/20
23,463	Duval	83	Unknown	Yes	GA	Unknown	Non-FL resident	03/23/20
23,464	Duval	69	Unknown	Yes	GA	Unknown	Non-FL resident	03/23/20
23,465	Duval	65	Unknown	Yes	GA	Unknown	Non-FL resident	03/23/20
23,466	Duval	45	Male	Yes	FL; GA	No	Non-FL resident	03/26/20
23,467	Duval	84	Male	No		Yes	Non-FL resident	03/27/20
23,468	Duval	44	Male	Yes	MA; PA	No	Non-FL resident	03/29/20
23,469	Duval	53	Female	Yes	LA	Yes	Non-FL resident	03/30/20
23,470	Duval	54	Female	Yes	NY	Unknown	Non-FL resident	03/31/20
23,471	Duval	37	Male	Yes	FL; NY	No	Non-FL resident	03/31/20
23,472	Duval	61	Male	Yes	FL; NC	No	Non-FL resident	03/31/20
23,473	Duval	61	Male	Yes	NC	Unknown	Non-FL resident	04/01/20
23,474	Duval	25	Male	Unknown			Non-FL resident	04/02/20
23,475	Duval	40	Male	Yes	FL; GA	Unknown	Non-FL resident	04/02/20
23,476	Duval	75	Female	Unknown		Unknown	Non-FL resident	04/03/20
23,477	Duval	54	Female	Yes	NY	Yes	Non-FL resident	04/03/20
23,478	Duval	61	Male	Unknown		Unknown	Non-FL resident	04/05/20
23,479	Duval	18	Male	No		Unknown	Non-FL resident	04/06/20
23,480	Duval	49	Female	Unknown		Unknown	Non-FL resident	04/12/20
23,481	Duval	63	Male	Yes	IN; INDONESIA	Yes	Non-FL resident	04/18/20
23,482	Duval	59	Female	Yes	FL; NY	No	Non-FL resident	04/19/20
23,483	Duval	19	Male	Unknown		Yes	Non-FL resident	04/20/20
23,484	Duval	69	Female	Yes	GA	Yes	Non-FL resident	04/21/20
23,485	Duval	39	Male	Unknown		Unknown	Non-FL resident	04/22/20
23,486	Duval	58	Male	Unknown		Unknown	Non-FL resident	04/24/20
23,487	Duval	75	Male	Unknown		Unknown	Non-FL resident	04/24/20
23,488	Duval	72	Female	Unknown			Non-FL resident	04/26/20
23,489	Duval	76	Female	Yes	FL; IL	Yes	Non-FL resident	04/30/20
23,490	Duval	58	Female	Unknown			Non-FL resident	05/04/20
23,491	Duval	58	Male	Yes	FL; GA	Yes	Non-FL resident	05/04/20
23,492	Duval	94	Male	Unknown		Unknown	Non-FL resident	05/07/20
23,493	Duval	42	Female	Unknown			Non-FL resident	05/08/20
23,494	Duval	62	Female	Unknown			Non-FL resident	05/09/20
23,495	Duval	54	Female	Unknown			Non-FL resident	05/10/20
23,496	Escambia	53	Male	Yes	FRANCE	No	FL resident	03/16/20
23,497	Escambia	51	Male	No		No	FL resident	03/22/20
23,498	Escambia	25	Female	No		No	FL resident	03/22/20
23,499	Escambia	48	Male	Yes	FL; LA	Unknown	FL resident	03/22/20
23,500	Escambia	33	Female	No		No	FL resident	03/22/20
23,501	Escambia	60	Female	Yes	FL; IL	Unknown	FL resident	03/23/20
23,502	Escambia	56	Male	Yes	CO; FL	Unknown	FL resident	03/23/20
23,503	Escambia	32	Male	No		Unknown	FL resident	03/23/20
23,504	Escambia	76	Male	No		No	FL resident	03/23/20
23,505	Escambia	58	Male	No		No	FL resident	03/24/20
23,506	Escambia	22	Female	No		No	FL resident	03/24/20
23,507	Escambia	49	Female	No		Yes	FL resident	03/24/20
23,508	Escambia	56	Male	No		Yes	FL resident	03/24/20
23,509	Escambia	24	Female	No		No	FL resident	03/24/20



# Coronavirus: line list of cases

Data verified as of May 10, 2020 at 10 AM

Data in this report are provisional and subject to change.

Case	County	Age	Gender	Travel related	Travel detail	Contact with a confirmed case	Jurisdiction	Date case counted
23,510	Escambia	36	Male	No		Unknown	FL resident	03/25/20
23,511	Escambia	24	Male	No		Unknown	FL resident	03/25/20
23,512	Escambia	63	Male	No		No	FL resident	03/25/20
23,513	Escambia	59	Female	Yes	FL; WI	Yes	FL resident	03/25/20
23,514	Escambia	73	Female	Yes	EGYPT	Unknown	FL resident	03/26/20
23,515	Escambia	52	Female	Yes	CA	Unknown	FL resident	03/26/20
23,516	Escambia	43	Male	No		No	FL resident	03/26/20
23,517	Escambia	44	Female	Yes	FL; GA	Unknown	FL resident	03/27/20
23,518	Escambia	53	Male	Yes	AL; FL; GA; MS; TN	Unknown	FL resident	03/27/20
23,519	Escambia	29	Female	Yes	FL; TN	Unknown	FL resident	03/27/20
23,520	Escambia	58	Female	No		Unknown	FL resident	03/27/20
23,521	Escambia	45	Female	No		Unknown	FL resident	03/27/20
23,522	Escambia	94	Female	No		No	FL resident	03/27/20
23,523	Escambia	20	Female	Unknown		Yes	FL resident	03/28/20
23,524	Escambia	65	Female	No		No	FL resident	03/29/20
23,525	Escambia	39	Female	No		Unknown	FL resident	03/29/20
23,526	Escambia	35	Male	Yes	AL	Unknown	FL resident	03/29/20
23,527	Escambia	26	Male	Unknown		Unknown	FL resident	03/29/20
23,528	Escambia	20	Male	No		Yes	FL resident	03/29/20
23,529	Escambia	59	Male	No		Yes	FL resident	03/29/20
23,530	Escambia	31	Male	No		Yes	FL resident	03/29/20
23,531	Escambia	65	Male	No		No	FL resident	03/30/20
23,532	Escambia	38	Female	Yes	FL; NY	No	FL resident	03/30/20
23,533	Escambia	47	Male	No		No	FL resident	03/30/20
23,534	Escambia	36	Female	No		No	FL resident	03/30/20
23,535	Escambia	24	Male	No		Yes	FL resident	03/30/20
23,536	Escambia	31	Male	No		No	FL resident	03/30/20
23,537	Escambia	20	Male	Unknown		Unknown	FL resident	03/30/20
23,538	Escambia	41	Female	No		No	FL resident	03/30/20
23,539	Escambia	37	Female	Yes	FL; LA	No	FL resident	03/30/20
23,540	Escambia	24	Male	Yes	FL; GA	No	FL resident	03/30/20
23,541	Escambia	37	Female	No		Unknown	FL resident	03/30/20
23,542	Escambia	56	Female	No		Yes	FL resident	03/30/20
23,543	Escambia	37	Male	No		Yes	FL resident	03/30/20
23,544	Escambia	2	Male	No		No	FL resident	03/30/20
23,545	Escambia	28	Female	Yes	CA; CO; FL; OH	No	FL resident	03/30/20
23,546	Escambia	24	Female	No		Yes	FL resident	03/30/20
23,547	Escambia	33	Male	No		Yes	FL resident	03/30/20
23,548	Escambia	27	Male	Yes	FL; GA	No	FL resident	03/30/20
23,549	Escambia	31	Male	No		Yes	FL resident	03/30/20
23,550	Escambia	79	Male	Unknown		Unknown	FL resident	03/30/20
23,551	Escambia	55	Male	No		Unknown	FL resident	03/30/20
23,552	Escambia	40	Female	No		Yes	FL resident	03/30/20
23,553	Escambia	21	Female	No		Unknown	FL resident	03/30/20
23,554	Escambia	70	Male	No		No	FL resident	03/30/20
23,555	Escambia	17	Male	No		No	FL resident	03/30/20
23,556	Escambia	47	Male	Yes	FL; GA; IRELAND	Unknown	FL resident	03/30/20
23,557	Escambia	21	Male	Yes	FL; LA	No	FL resident	03/30/20
23,558	Escambia	19	Female	No		Unknown	FL resident	03/30/20
23,559	Escambia	26	Female	Unknown		Unknown	FL resident	03/30/20
23,560	Escambia	37	Male	Yes	BERMUDA; FL; NJ; SC	No	FL resident	03/30/20
23,561	Escambia	34	Male	Yes	FL; MI	Unknown	FL resident	03/30/20
23,562	Escambia	37	Male	Yes	CARIBBEAN; FL; NC	No	FL resident	03/30/20
23,563	Escambia	35	Female	Yes	CARIBBEAN; FL; NC	No	FL resident	03/30/20
23,564	Escambia	38	Female	No		No	FL resident	03/30/20
23,565	Escambia	26	Male	Yes	CO; FL	Unknown	FL resident	03/30/20
23,566	Escambia	46	Male	Unknown		Unknown	FL resident	03/30/20
23,567	Escambia	39	Female	No		No	FL resident	03/30/20
23,568	Escambia	70	Male	No		No	FL resident	03/30/20
23,569	Escambia	21	Male	Yes	FL; LA	Yes	FL resident	03/30/20
23,570	Escambia	55	Male	Yes	BAHAMAS; FL; GA; KS; NC; OH; PUERTO RICO	Unknown	FL resident	03/30/20

# Coronavirus: line list of cases

Data verified as of May 10, 2020 at 10 AM

Data in this report are provisional and subject to change.

Case	County	Age	Gender	Travel related	Travel detail	Contact with a confirmed case	Jurisdiction	Date case counted
23,571	Escambia	64	Male	No		Unknown	FL resident	03/30/20
23,572	Escambia	29	Male	Yes	FL; LA	No	FL resident	03/30/20
23,573	Escambia	24	Male	Yes	FL; MA	No	FL resident	03/30/20
23,574	Escambia	26	Female	No		Yes	FL resident	03/30/20
23,575	Escambia	66	Female	Yes	AL; CO; FL; LA; MS; NM; TX	No	FL resident	03/31/20
23,576	Escambia	26	Female	No		No	FL resident	03/31/20
23,577	Escambia	18	Female	No		Yes	FL resident	03/31/20
23,578	Escambia	28	Male	No		No	FL resident	03/31/20
23,579	Escambia	56	Female	Yes	BELIZE; FL; LA	No	FL resident	03/31/20
23,580	Escambia	23	Female	Yes	AL; LA	Unknown	FL resident	03/31/20
23,581	Escambia	52	Female	No		No	FL resident	04/01/20
23,582	Escambia	26	Male	No		No	FL resident	04/01/20
23,583	Escambia	36	Female	No		No	FL resident	04/02/20
23,584	Escambia	35	Female	No		Yes	FL resident	04/02/20
23,585	Escambia	65	Male	Yes	FL; GA	No	FL resident	04/02/20
23,586	Escambia	26	Male	No		No	FL resident	04/02/20
23,587	Escambia	79	Male	No		Unknown	FL resident	04/02/20
23,588	Escambia	45	Female	Yes	FL; LA	No	FL resident	04/02/20
23,589	Escambia	75	Male	No		No	FL resident	04/02/20
23,590	Escambia	58	Male	Unknown		Unknown	FL resident	04/02/20
23,591	Escambia	21	Male	Yes	LA	Yes	FL resident	04/02/20
23,592	Escambia	51	Male	Yes	FL; LA	Yes	FL resident	04/03/20
23,593	Escambia	75	Female	Unknown		No	FL resident	04/03/20
23,594	Escambia	67	Male	No		Unknown	FL resident	04/03/20
23,595	Escambia	20	Female	Unknown		Yes	FL resident	04/03/20
23,596	Escambia	59	Male	No		Unknown	FL resident	04/03/20
23,597	Escambia	40	Female	No		Yes	FL resident	04/03/20
23,598	Escambia	23	Male	No		No	FL resident	04/03/20
23,599	Escambia	71	Male	No		No	FL resident	04/03/20
23,600	Escambia	75	Female	No		No	FL resident	04/03/20
23,601	Escambia	84	Female	No		No	FL resident	04/03/20
23,602	Escambia	33	Male	No		Unknown	FL resident	04/03/20
23,603	Escambia	45	Female	Unknown		Unknown	FL resident	04/04/20
23,604	Escambia	76	Female	Yes	FL; GA	Yes	FL resident	04/04/20
23,605	Escambia	53	Female	Unknown		Unknown	FL resident	04/04/20
23,606	Escambia	42	Male	Unknown		No	FL resident	04/04/20
23,607	Escambia	71	Female	No		No	FL resident	04/04/20
23,608	Escambia	24	Male	No		Yes	FL resident	04/04/20
23,609	Escambia	31	Female	Yes	AL; FL; LA; MS	Unknown	FL resident	04/04/20
23,610	Escambia	18	Male	Unknown		Unknown	FL resident	04/04/20
23,611	Escambia	62	Female	Yes	FL; IN	No	FL resident	04/05/20
23,612	Escambia	54	Male	Unknown		Unknown	FL resident	04/05/20
23,613	Escambia	79	Male	Yes	FL; GA	Yes	FL resident	04/05/20
23,614	Escambia	26	Female	No		Yes	FL resident	04/05/20
23,615	Escambia	59	Male	No		Unknown	FL resident	04/05/20
23,616	Escambia	95	Female	No		Yes	FL resident	04/05/20
23,617	Escambia	55	Male	No		Yes	FL resident	04/05/20
23,618	Escambia	26	Female	No		Yes	FL resident	04/05/20
23,619	Escambia	94	Male	No		Yes	FL resident	04/05/20
23,620	Escambia	46	Female	No		Yes	FL resident	04/06/20
23,621	Escambia	48	Female	Unknown		Unknown	FL resident	04/06/20
23,622	Escambia	39	Male	No		No	FL resident	04/06/20
23,623	Escambia	64	Female	Unknown		Unknown	FL resident	04/06/20
23,624	Escambia	19	Female	No		Unknown	FL resident	04/06/20
23,625	Escambia	18	Female	No		Unknown	FL resident	04/06/20
23,626	Escambia	71	Female	No		No	FL resident	04/06/20
23,627	Escambia	21	Female	No		Yes	FL resident	04/06/20
23,628	Escambia	69	Male	Yes	AL; CO; FL; LA; MS; NM; TX	Yes	FL resident	04/06/20
23,629	Escambia	67	Female	Yes	FL; LA; MEXICO	Yes	FL resident	04/06/20
23,630	Escambia	40	Male	Yes	AL; FL; LA; MS	Unknown	FL resident	04/06/20
23,631	Escambia	78	Male	No		Yes	FL resident	04/06/20
23,632	Escambia	29	Male	No		No	FL resident	04/06/20

# Coronavirus: line list of cases

Data verified as of May 10, 2020 at 10 AM

Data in this report are provisional and subject to change.

Case	County	Age	Gender	Travel related	Travel detail	Contact with a confirmed case	Jurisdiction	Date case counted
23,633	Escambia	60	Male	No		Unknown	FL resident	04/06/20
23,634	Escambia	45	Male	No		No	FL resident	04/06/20
23,635	Escambia	66	Female	No		Unknown	FL resident	04/06/20
23,636	Escambia	91	Female	No		Yes	FL resident	04/06/20
23,637	Escambia	81	Male	No		Yes	FL resident	04/06/20
23,638	Escambia	83	Female	No		Yes	FL resident	04/06/20
23,639	Escambia	60	Male	No		No	FL resident	04/07/20
23,640	Escambia	41	Male	No		No	FL resident	04/07/20
23,641	Escambia	39	Female	No		No	FL resident	04/07/20
23,642	Escambia	20	Male	No		Unknown	FL resident	04/07/20
23,643	Escambia	49	Male	No		No	FL resident	04/07/20
23,644	Escambia	62	Male	No		Unknown	FL resident	04/07/20
23,645	Escambia	52	Female	No		Yes	FL resident	04/07/20
23,646	Escambia	21	Female	No		Unknown	FL resident	04/07/20
23,647	Escambia	49	Male	Unknown		Yes	FL resident	04/07/20
23,648	Escambia	77	Female	No		Yes	FL resident	04/08/20
23,649	Escambia	69	Male	No		Yes	FL resident	04/08/20
23,650	Escambia	71	Female	No		Yes	FL resident	04/08/20
23,651	Escambia	83	Female	No		Yes	FL resident	04/08/20
23,652	Escambia	75	Female	No		Yes	FL resident	04/08/20
23,653	Escambia	95	Female	No		Yes	FL resident	04/08/20
23,654	Escambia	67	Male	No		Yes	FL resident	04/08/20
23,655	Escambia	61	Female	No		Yes	FL resident	04/08/20
23,656	Escambia	41	Female	No		Unknown	FL resident	04/08/20
23,657	Escambia	51	Female	No		Yes	FL resident	04/08/20
23,658	Escambia	36	Male	No		Unknown	FL resident	04/08/20
23,659	Escambia	69	Male	No		No	FL resident	04/08/20
23,660	Escambia	57	Female	Yes	FL; UNKNOWN	Unknown	FL resident	04/09/20
23,661	Escambia	38	Female	No		No	FL resident	04/09/20
23,662	Escambia	28	Male	Unknown		Unknown	FL resident	04/09/20
23,663	Escambia	3	Male	No		No	FL resident	04/09/20
23,664	Escambia	75	Female	No		Unknown	FL resident	04/09/20
23,665	Escambia	64	Male	No		Unknown	FL resident	04/09/20
23,666	Escambia	40	Female	No		Yes	FL resident	04/09/20
23,667	Escambia	36	Male	No		Unknown	FL resident	04/09/20
23,668	Escambia	68	Female	No		No	FL resident	04/09/20
23,669	Escambia	37	Female	No		Unknown	FL resident	04/09/20
23,670	Escambia	54	Female	Unknown		Unknown	FL resident	04/09/20
23,671	Escambia	65	Female	Yes	AL; FL	No	FL resident	04/09/20
23,672	Escambia	30	Female	No		Unknown	FL resident	04/09/20
23,673	Escambia	42	Female	No		Yes	FL resident	04/09/20
23,674	Escambia	53	Female	No		Yes	FL resident	04/09/20
23,675	Escambia	69	Male	No		Unknown	FL resident	04/10/20
23,676	Escambia	81	Male	No		No	FL resident	04/10/20
23,677	Escambia	24	Female	No		Unknown	FL resident	04/10/20
23,678	Escambia	58	Female	No		Yes	FL resident	04/10/20
23,679	Escambia	48	Female	No		No	FL resident	04/10/20
23,680	Escambia	58	Female	No		Yes	FL resident	04/10/20
23,681	Escambia	56	Female	Unknown		Unknown	FL resident	04/11/20
23,682	Escambia	52	Female	No		Yes	FL resident	04/11/20
23,683	Escambia	42	Female	No		Yes	FL resident	04/11/20
23,684	Escambia	36	Female	No		Yes	FL resident	04/11/20
23,685	Escambia	58	Female	No		Yes	FL resident	04/11/20
23,686	Escambia	24	Male	Unknown		Unknown	FL resident	04/11/20
23,687	Escambia	40	Female	No		Unknown	FL resident	04/11/20
23,688	Escambia	72	Male	No		Yes	FL resident	04/11/20
23,689	Escambia	56	Female	No		Yes	FL resident	04/11/20
23,690	Escambia	42	Male	Yes	FL; NC	Unknown	FL resident	04/11/20
23,691	Escambia	19	Male	Unknown		No	FL resident	04/11/20
23,692	Escambia	2	Male	No		Yes	FL resident	04/11/20
23,693	Escambia	36	Female	No		Yes	FL resident	04/11/20
23,694	Escambia	63	Male	No		Yes	FL resident	04/11/20

# Coronavirus: line list of cases

Data verified as of May 10, 2020 at 10 AM

Data in this report are provisional and subject to change.

Case	County	Age	Gender	Travel related	Travel detail	Contact with a confirmed case	Jurisdiction	Date case counted
23,695	Escambia	67	Male	No		Yes	FL resident	04/12/20
23,696	Escambia	25	Female	Unknown		Yes	FL resident	04/12/20
23,697	Escambia	24	Female	No		Yes	FL resident	04/12/20
23,698	Escambia	63	Male	No		Unknown	FL resident	04/12/20
23,699	Escambia	72	Male	No		Yes	FL resident	04/12/20
23,700	Escambia	95	Female	No		No	FL resident	04/12/20
23,701	Escambia	87	Female	No		Yes	FL resident	04/12/20
23,702	Escambia	85	Male	No		Unknown	FL resident	04/12/20
23,703	Escambia	85	Female	No		Yes	FL resident	04/12/20
23,704	Escambia	72	Male	No		Yes	FL resident	04/12/20
23,705	Escambia	33	Male	No		Yes	FL resident	04/12/20
23,706	Escambia	63	Female	No		No	FL resident	04/12/20
23,707	Escambia	67	Male	No		Yes	FL resident	04/12/20
23,708	Escambia	85	Male	No		Yes	FL resident	04/12/20
23,709	Escambia	46	Male	No		Yes	FL resident	04/13/20
23,710	Escambia	63	Male	No		Yes	FL resident	04/13/20
23,711	Escambia	70	Male	No		Unknown	FL resident	04/13/20
23,712	Escambia	68	Female	Yes	FL; LA	Unknown	FL resident	04/13/20
23,713	Escambia	55	Female	No		Unknown	FL resident	04/13/20
23,714	Escambia	50	Male	Unknown		Unknown	FL resident	04/13/20
23,715	Escambia	65	Male	No			FL resident	04/13/20
23,716	Escambia	73	Male	Unknown		No	FL resident	04/13/20
23,717	Escambia	40	Female	No		Yes	FL resident	04/13/20
23,718	Escambia	77	Female	No		Unknown	FL resident	04/14/20
23,719	Escambia	24	Female	No		Yes	FL resident	04/14/20
23,720	Escambia	24	Female	No		Yes	FL resident	04/14/20
23,721	Escambia	44	Female	No		Yes	FL resident	04/14/20
23,722	Escambia	31	Female	No		No	FL resident	04/14/20
23,723	Escambia	39	Female	No		Unknown	FL resident	04/14/20
23,724	Escambia	70	Female	No		Unknown	FL resident	04/14/20
23,725	Escambia	75	Female	No		Unknown	FL resident	04/15/20
23,726	Escambia	47	Female	No		Yes	FL resident	04/15/20
23,727	Escambia	55	Female	Unknown		Yes	FL resident	04/15/20
23,728	Escambia	50	Female	No		No	FL resident	04/15/20
23,729	Escambia	42	Female	No		No	FL resident	04/15/20
23,730	Escambia	36	Female	No		Unknown	FL resident	04/15/20
23,731	Escambia	55	Female	Yes	AL; FL	Yes	FL resident	04/15/20
23,732	Escambia	41	Male	No		Unknown	FL resident	04/15/20
23,733	Escambia	95	Male	No		Yes	FL resident	04/15/20
23,734	Escambia	79	Female	No		Yes	FL resident	04/15/20
23,735	Escambia	62	Female	No		No	FL resident	04/16/20
23,736	Escambia	45	Male	No		Unknown	FL resident	04/16/20
23,737	Escambia	58	Male	No		Yes	FL resident	04/16/20
23,738	Escambia	58	Male	Unknown		Unknown	FL resident	04/16/20
23,739	Escambia	58	Male	Unknown		Unknown	FL resident	04/16/20
23,740	Escambia	44	Female	Yes	LA	Yes	FL resident	04/16/20
23,741	Escambia	78	Female	No		Unknown	FL resident	04/16/20
23,742	Escambia	68	Male	No		No	FL resident	04/16/20
23,743	Escambia	55	Female	No		Yes	FL resident	04/16/20
23,744	Escambia	36	Female	No		Unknown	FL resident	04/16/20
23,745	Escambia	66	Male	No		No	FL resident	04/16/20
23,746	Escambia	36	Female	No		Yes	FL resident	04/16/20
23,747	Escambia	40	Male	No		Yes	FL resident	04/16/20
23,748	Escambia	53	Female	Unknown		Unknown	FL resident	04/16/20
23,749	Escambia	27	Female	No		No	FL resident	04/16/20
23,750	Escambia	45	Female	No		Yes	FL resident	04/16/20
23,751	Escambia	26	Male	No		Yes	FL resident	04/16/20
23,752	Escambia	18	Male	No		Yes	FL resident	04/17/20
23,753	Escambia	41	Male	No		Yes	FL resident	04/17/20
23,754	Escambia	30	Female	No		Yes	FL resident	04/17/20
23,755	Escambia	57	Female	No		No	FL resident	04/17/20
23,756	Escambia	35	Female	No		No	FL resident	04/17/20

# Coronavirus: line list of cases

Data verified as of May 10, 2020 at 10 AM

Data in this report are provisional and subject to change.

Case	County	Age	Gender	Travel related	Travel detail	Contact with a confirmed case	Jurisdiction	Date case counted
23,757	Escambia	51	Female	No		Yes	FL resident	04/17/20
23,758	Escambia	77	Male	No		No	FL resident	04/17/20
23,759	Escambia	67	Female	No		Yes	FL resident	04/17/20
23,760	Escambia	52	Male	No		Yes	FL resident	04/17/20
23,761	Escambia	83	Female	No		Yes	FL resident	04/17/20
23,762	Escambia	95	Female	No		Yes	FL resident	04/17/20
23,763	Escambia	62	Male	No		Yes	FL resident	04/17/20
23,764	Escambia	21	Female	Unknown			FL resident	04/17/20
23,765	Escambia	73	Male	No		Yes	FL resident	04/17/20
23,766	Escambia	61	Female	No		Yes	FL resident	04/17/20
23,767	Escambia	98	Male	No		Yes	FL resident	04/17/20
23,768	Escambia	55	Male	No		Yes	FL resident	04/17/20
23,769	Escambia	81	Male	No		Yes	FL resident	04/17/20
23,770	Escambia	71	Male	No		Yes	FL resident	04/17/20
23,771	Escambia	60	Female	No		Yes	FL resident	04/18/20
23,772	Escambia	52	Female	No		Yes	FL resident	04/18/20
23,773	Escambia	58	Female	No		Yes	FL resident	04/18/20
23,774	Escambia	34	Female	No		Yes	FL resident	04/18/20
23,775	Escambia	0	Female	No		Yes	FL resident	04/18/20
23,776	Escambia	51	Male	No		Yes	FL resident	04/18/20
23,777	Escambia	70	Female	No		Unknown	FL resident	04/18/20
23,778	Escambia	23	Female	No		No	FL resident	04/18/20
23,779	Escambia	29	Female	No		Yes	FL resident	04/18/20
23,780	Escambia	28	Male	No		No	FL resident	04/19/20
23,781	Escambia	41	Male	No		Unknown	FL resident	04/19/20
23,782	Escambia	50	Male	Unknown		No	FL resident	04/19/20
23,783	Escambia	11	Male	Unknown		Yes	FL resident	04/19/20
23,784	Escambia	38	Male	Unknown		Yes	FL resident	04/19/20
23,785	Escambia	76	Male	No		Yes	FL resident	04/19/20
23,786	Escambia	69	Female	Yes	IA; KY	No	FL resident	04/19/20
23,787	Escambia	81	Female	No		Yes	FL resident	04/19/20
23,788	Escambia	48	Female	No		Yes	FL resident	04/20/20
23,789	Escambia	45	Female	No		Yes	FL resident	04/20/20
23,790	Escambia	92	Male	Unknown		Unknown	FL resident	04/20/20
23,791	Escambia	41	Female	No		Yes	FL resident	04/20/20
23,792	Escambia	60	Female	Unknown		Yes	FL resident	04/20/20
23,793	Escambia	15	Female	No		Yes	FL resident	04/20/20
23,794	Escambia	32	Male	Unknown		Unknown	FL resident	04/20/20
23,795	Escambia	34	Male	No		Unknown	FL resident	04/20/20
23,796	Escambia	69	Male	Unknown		Unknown	FL resident	04/21/20
23,797	Escambia	83	Female	No		Unknown	FL resident	04/21/20
23,798	Escambia	68	Male	No		Unknown	FL resident	04/21/20
23,799	Escambia	84	Male	No		Unknown	FL resident	04/21/20
23,800	Escambia	97	Female	No		Unknown	FL resident	04/21/20
23,801	Escambia	55	Male	No		Yes	FL resident	04/21/20
23,802	Escambia	54	Female	No		Yes	FL resident	04/21/20
23,803	Escambia	85	Female	No		Unknown	FL resident	04/21/20
23,804	Escambia	54	Female	Unknown		Yes	FL resident	04/21/20
23,805	Escambia	53	Male	No		Unknown	FL resident	04/21/20
23,806	Escambia	87	Female	No		Yes	FL resident	04/21/20
23,807	Escambia	51	Male	No		Yes	FL resident	04/21/20
23,808	Escambia	78	Female	No		Unknown	FL resident	04/21/20
23,809	Escambia	73	Female	No		Yes	FL resident	04/21/20
23,810	Escambia	70	Female	No		Unknown	FL resident	04/21/20
23,811	Escambia	67	Male	No		Yes	FL resident	04/21/20
23,812	Escambia	75	Female	No		Unknown	FL resident	04/21/20
23,813	Escambia	65	Male	Unknown		No	FL resident	04/21/20
23,814	Escambia	64	Female	No		Yes	FL resident	04/21/20
23,815	Escambia	94	Female	No		Unknown	FL resident	04/21/20
23,816	Escambia	80	Female	No		Unknown	FL resident	04/21/20
23,817	Escambia	66	Male	No		Yes	FL resident	04/21/20
23,818	Escambia	77	Female	No		Yes	FL resident	04/21/20

# Coronavirus: line list of cases

Data verified as of May 10, 2020 at 10 AM

Data in this report are provisional and subject to change.

Case	County	Age	Gender	Travel related	Travel detail	Contact with a confirmed case	Jurisdiction	Date case counted
23,819	Escambia	78	Female	No		Unknown	FL resident	04/21/20
23,820	Escambia	90	Male	No		Yes	FL resident	04/21/20
23,821	Escambia	62	Female	No		Unknown	FL resident	04/21/20
23,822	Escambia	63	Male	No		Yes	FL resident	04/21/20
23,823	Escambia	59	Female	No		Yes	FL resident	04/21/20
23,824	Escambia	75	Female	No		Yes	FL resident	04/21/20
23,825	Escambia	70	Male	No		Unknown	FL resident	04/21/20
23,826	Escambia	64	Female	No		Unknown	FL resident	04/21/20
23,827	Escambia	79	Male	No		Unknown	FL resident	04/21/20
23,828	Escambia	100	Female	No		Unknown	FL resident	04/21/20
23,829	Escambia	80	Female	Unknown		Unknown	FL resident	04/21/20
23,830	Escambia	74	Female	No		Unknown	FL resident	04/21/20
23,831	Escambia	66	Male	No		Unknown	FL resident	04/21/20
23,832	Escambia	78	Male	Unknown		Unknown	FL resident	04/21/20
23,833	Escambia	73	Male	No		Unknown	FL resident	04/21/20
23,834	Escambia	66	Male	No		Unknown	FL resident	04/21/20
23,835	Escambia	58	Male	No		Yes	FL resident	04/21/20
23,836	Escambia	62	Male	Unknown		Unknown	FL resident	04/21/20
23,837	Escambia	52	Male	No		Unknown	FL resident	04/21/20
23,838	Escambia	56	Female	No		Yes	FL resident	04/21/20
23,839	Escambia	84	Female	No		Yes	FL resident	04/21/20
23,840	Escambia	85	Female	No		Unknown	FL resident	04/21/20
23,841	Escambia	84	Male	No		Yes	FL resident	04/21/20
23,842	Escambia	59	Female	No		Yes	FL resident	04/21/20
23,843	Escambia	67	Male	No		Yes	FL resident	04/21/20
23,844	Escambia	65	Female	No		Yes	FL resident	04/21/20
23,845	Escambia	78	Female	No		Unknown	FL resident	04/21/20
23,846	Escambia	79	Female	No		Yes	FL resident	04/21/20
23,847	Escambia	67	Female	No		Yes	FL resident	04/21/20
23,848	Escambia	95	Female	No		Unknown	FL resident	04/22/20
23,849	Escambia	88	Female	No		Unknown	FL resident	04/22/20
23,850	Escambia	93	Female	No		Yes	FL resident	04/22/20
23,851	Escambia	90	Female	No		Yes	FL resident	04/22/20
23,852	Escambia	62	Male	No		Yes	FL resident	04/22/20
23,853	Escambia	77	Female	No		Unknown	FL resident	04/22/20
23,854	Escambia	79	Male	No		Yes	FL resident	04/22/20
23,855	Escambia	90	Female	No		Unknown	FL resident	04/22/20
23,856	Escambia	72	Male	No		Unknown	FL resident	04/22/20
23,857	Escambia	96	Female	No		Unknown	FL resident	04/22/20
23,858	Escambia	84	Male	No		Yes	FL resident	04/22/20
23,859	Escambia	75	Female	No		Yes	FL resident	04/22/20
23,860	Escambia	66	Female	No		Yes	FL resident	04/22/20
23,861	Escambia	56	Male	No		Unknown	FL resident	04/22/20
23,862	Escambia	86	Male	No		Yes	FL resident	04/22/20
23,863	Escambia	58	Female	No		Unknown	FL resident	04/22/20
23,864	Escambia	34	Female	No		Unknown	FL resident	04/22/20
23,865	Escambia	48	Male	No		Yes	FL resident	04/22/20
23,866	Escambia	58	Female	No		Unknown	FL resident	04/22/20
23,867	Escambia	55	Female	No		Yes	FL resident	04/22/20
23,868	Escambia	77	Male	No		Yes	FL resident	04/22/20
23,869	Escambia	86	Female	No		Unknown	FL resident	04/23/20
23,870	Escambia	58	Female	No		Unknown	FL resident	04/23/20
23,871	Escambia	57	Male	Unknown		No	FL resident	04/23/20
23,872	Escambia	40	Female	No		Yes	FL resident	04/24/20
23,873	Escambia	26	Female	No		Yes	FL resident	04/24/20
23,874	Escambia	48	Female	Unknown		Yes	FL resident	04/24/20
23,875	Escambia	61	Female	No		Yes	FL resident	04/24/20
23,876	Escambia	2	Female	No		Unknown	FL resident	04/24/20
23,877	Escambia	52	Male	No		No	FL resident	04/24/20
23,878	Escambia	16	Female	No		Yes	FL resident	04/24/20
23,879	Escambia	38	Female	No		Unknown	FL resident	04/25/20
23,880	Escambia	22	Male	No		Yes	FL resident	04/25/20



# Coronavirus: line list of cases

Data verified as of May 10, 2020 at 10 AM

Data in this report are provisional and subject to change.

Case	County	Age	Gender	Travel related	Travel detail	Contact with a confirmed case	Jurisdiction	Date case counted
23,881	Escambia	36	Female	No		Yes	FL resident	04/25/20
23,882	Escambia	36	Female	Unknown		Yes	FL resident	04/25/20
23,883	Escambia	23	Male	Unknown		Unknown	FL resident	04/25/20
23,884	Escambia	8	Female	No		Yes	FL resident	04/25/20
23,885	Escambia	11	Male	No		Yes	FL resident	04/25/20
23,886	Escambia	49	Male	Unknown		Yes	FL resident	04/25/20
23,887	Escambia	42	Female	No		Yes	FL resident	04/25/20
23,888	Escambia	13	Female	Unknown		Yes	FL resident	04/25/20
23,889	Escambia	43	Male	No		Yes	FL resident	04/25/20
23,890	Escambia	77	Female	Unknown		Yes	FL resident	04/26/20
23,891	Escambia	23	Female	No		Yes	FL resident	04/26/20
23,892	Escambia	82	Female	No		Yes	FL resident	04/26/20
23,893	Escambia	75	Male	No		Yes	FL resident	04/26/20
23,894	Escambia	83	Female	No		Yes	FL resident	04/26/20
23,895	Escambia	95	Female	No		Yes	FL resident	04/26/20
23,896	Escambia	89	Female	No		Yes	FL resident	04/26/20
23,897	Escambia	66	Male	No		Yes	FL resident	04/26/20
23,898	Escambia	71	Male	No		Yes	FL resident	04/26/20
23,899	Escambia	58	Male	No		Yes	FL resident	04/26/20
23,900	Escambia	48	Female	No		Yes	FL resident	04/26/20
23,901	Escambia	34	Male	No		Unknown	FL resident	04/27/20
23,902	Escambia	64	Female	No		Unknown	FL resident	04/27/20
23,903	Escambia	44	Male	No		Yes	FL resident	04/27/20
23,904	Escambia	63	Female	No		Unknown	FL resident	04/27/20
23,905	Escambia	68	Male	No		No	FL resident	04/27/20
23,906	Escambia	59	Female	No		Yes	FL resident	04/27/20
23,907	Escambia	76	Female	No		Yes	FL resident	04/27/20
23,908	Escambia	61	Female	No		Yes	FL resident	04/27/20
23,909	Escambia	37	Male	No		Yes	FL resident	04/27/20
23,910	Escambia	35	Female	No		Unknown	FL resident	04/27/20
23,911	Escambia	28	Female	No		Yes	FL resident	04/27/20
23,912	Escambia	36	Female	No		Yes	FL resident	04/27/20
23,913	Escambia	25	Male	No		Unknown	FL resident	04/28/20
23,914	Escambia	80	Female	Unknown		Yes	FL resident	04/28/20
23,915	Escambia	74	Male	No		Yes	FL resident	04/28/20
23,916	Escambia	57	Female	Unknown		Unknown	FL resident	04/29/20
23,917	Escambia	48	Female	No		Unknown	FL resident	04/29/20
23,918	Escambia	46	Male	Unknown			FL resident	04/29/20
23,919	Escambia	18	Female	Unknown		Yes	FL resident	04/29/20
23,920	Escambia	47	Male	No		Unknown	FL resident	04/29/20
23,921	Escambia	54	Female	No		Unknown	FL resident	04/29/20
23,922	Escambia	90	Male	No		Yes	FL resident	04/29/20
23,923	Escambia	51	Female	No		No	FL resident	04/29/20
23,924	Escambia	24	Male	No		Unknown	FL resident	04/29/20
23,925	Escambia	89	Female	No		Unknown	FL resident	04/29/20
23,926	Escambia	57	Female	No		Yes	FL resident	04/29/20
23,927	Escambia	64	Female	No		Yes	FL resident	04/30/20
23,928	Escambia	45	Male	No		Yes	FL resident	04/30/20
23,929	Escambia	95	Female	No		Yes	FL resident	04/30/20
23,930	Escambia	105	Female	No		Yes	FL resident	04/30/20
23,931	Escambia	71	Female	No		Yes	FL resident	04/30/20
23,932	Escambia	34	Female	No		Yes	FL resident	04/30/20
23,933	Escambia	65	Female	No		Yes	FL resident	04/30/20
23,934	Escambia	60	Female	Unknown		Yes	FL resident	04/30/20
23,935	Escambia	61	Female	No		Unknown	FL resident	04/30/20
23,936	Escambia	52	Female	No		Yes	FL resident	04/30/20
23,937	Escambia	61	Female	Unknown		Unknown	FL resident	04/30/20
23,938	Escambia	71	Male	Unknown			FL resident	04/30/20
23,939	Escambia	58	Female	Unknown		Unknown	FL resident	04/30/20
23,940	Escambia	79	Female	No		Yes	FL resident	04/30/20
23,941	Escambia	24	Male	Unknown		Unknown	FL resident	04/30/20
23,942	Escambia	85	Male	No		Yes	FL resident	04/30/20



# Coronavirus: line list of cases

Data verified as of May 10, 2020 at 10 AM

Data in this report are provisional and subject to change.

Case	County	Age	Gender	Travel related	Travel detail	Contact with a confirmed case	Jurisdiction	Date case counted
23,943	Escambia	87	Female	No		Unknown	FL resident	04/30/20
23,944	Escambia	87	Female	No		Yes	FL resident	04/30/20
23,945	Escambia	50	Male	Unknown		Unknown	FL resident	05/01/20
23,946	Escambia	76	Male	No		Unknown	FL resident	05/01/20
23,947	Escambia	45	Female	Unknown		Unknown	FL resident	05/01/20
23,948	Escambia	16	Female	No		Yes	FL resident	05/01/20
23,949	Escambia	19	Female	No		Yes	FL resident	05/01/20
23,950	Escambia	18	Male	No		Yes	FL resident	05/01/20
23,951	Escambia	66	Male	Unknown		Unknown	FL resident	05/01/20
23,952	Escambia	88	Female	No		Yes	FL resident	05/01/20
23,953	Escambia	31	Female	No		Unknown	FL resident	05/01/20
23,954	Escambia	66	Male	No		Yes	FL resident	05/01/20
23,955	Escambia	40	Male	Unknown		Unknown	FL resident	05/02/20
23,956	Escambia	60	Female	No		No	FL resident	05/02/20
23,957	Escambia	26	Female	No		Yes	FL resident	05/02/20
23,958	Escambia	83	Male	No		Yes	FL resident	05/02/20
23,959	Escambia	54	Female	No		Yes	FL resident	05/02/20
23,960	Escambia	80	Male	No		Yes	FL resident	05/02/20
23,961	Escambia	26	Female	No		Yes	FL resident	05/02/20
23,962	Escambia	84	Female	No		Yes	FL resident	05/02/20
23,963	Escambia	75	Female	No		Yes	FL resident	05/02/20
23,964	Escambia	72	Female	No		Yes	FL resident	05/02/20
23,965	Escambia	78	Male	No		Yes	FL resident	05/02/20
23,966	Escambia	95	Female	No		Yes	FL resident	05/02/20
23,967	Escambia	63	Male	No		Yes	FL resident	05/02/20
23,968	Escambia	92	Female	No		Yes	FL resident	05/02/20
23,969	Escambia	86	Female	No		Yes	FL resident	05/02/20
23,970	Escambia	81	Female	No		Yes	FL resident	05/02/20
23,971	Escambia	78	Male	No		Yes	FL resident	05/02/20
23,972	Escambia	78	Female	No		Yes	FL resident	05/02/20
23,973	Escambia	77	Female	No		Yes	FL resident	05/02/20
23,974	Escambia	78	Female	No		Yes	FL resident	05/02/20
23,975	Escambia	42	Female	No		Yes	FL resident	05/02/20
23,976	Escambia	77	Female	No		Yes	FL resident	05/02/20
23,977	Escambia	96	Female	No		Yes	FL resident	05/02/20
23,978	Escambia	68	Female	No		Yes	FL resident	05/02/20
23,979	Escambia	68	Female	No		Yes	FL resident	05/02/20
23,980	Escambia	85	Female	No		Yes	FL resident	05/02/20
23,981	Escambia	71	Male	No		Yes	FL resident	05/02/20
23,982	Escambia	90	Female	No		Yes	FL resident	05/02/20
23,983	Escambia	62	Male	No		Yes	FL resident	05/02/20
23,984	Escambia	71	Male	No		Yes	FL resident	05/02/20
23,985	Escambia	75	Female	No		Yes	FL resident	05/02/20
23,986	Escambia	90	Female	No		Yes	FL resident	05/02/20
23,987	Escambia	35	Female	No		Yes	FL resident	05/02/20
23,988	Escambia	69	Male	No		Yes	FL resident	05/02/20
23,989	Escambia	22	Female	No		Yes	FL resident	05/02/20
23,990	Escambia	79	Male	No		Yes	FL resident	05/02/20
23,991	Escambia	61	Female	No		Yes	FL resident	05/02/20
23,992	Escambia	86	Female	No		Yes	FL resident	05/02/20
23,993	Escambia	82	Male	No		Yes	FL resident	05/02/20
23,994	Escambia	83	Female	No		Yes	FL resident	05/02/20
23,995	Escambia	93	Male	No		Yes	FL resident	05/02/20
23,996	Escambia	37	Female	No		Yes	FL resident	05/02/20
23,997	Escambia	83	Female	No		Yes	FL resident	05/02/20
23,998	Escambia	82	Female	No		Yes	FL resident	05/02/20
23,999	Escambia	79	Female	No		Yes	FL resident	05/02/20
24,000	Escambia	69	Female	No		Yes	FL resident	05/02/20
24,001	Escambia	66	Male	No		Yes	FL resident	05/02/20
24,002	Escambia	80	Male	No		Yes	FL resident	05/02/20
24,003	Escambia	83	Female	No		Yes	FL resident	05/02/20
24,004	Escambia	74	Male	No		Yes	FL resident	05/03/20

# Coronavirus: line list of cases

Data verified as of May 10, 2020 at 10 AM

Data in this report are provisional and subject to change.

Case	County	Age	Gender	Travel related	Travel detail	Contact with a confirmed case	Jurisdiction	Date case counted
24,005	Escambia	29	Female	No		Yes	FL resident	05/03/20
24,006	Escambia	39	Female	No		Yes	FL resident	05/03/20
24,007	Escambia	70	Female	No		Yes	FL resident	05/04/20
24,008	Escambia	74	Female	Unknown		Unknown	FL resident	05/04/20
24,009	Escambia	8	Male	No		Yes	FL resident	05/05/20
24,010	Escambia	54	Male	No		Unknown	FL resident	05/05/20
24,011	Escambia	61	Female	No		No	FL resident	05/05/20
24,012	Escambia	59	Male	No		Yes	FL resident	05/05/20
24,013	Escambia	40	Female	No		Yes	FL resident	05/05/20
24,014	Escambia	44	Male	No		Yes	FL resident	05/06/20
24,015	Escambia	57	Male	Yes	MA	Yes	FL resident	05/06/20
24,016	Escambia	69	Female	Unknown			FL resident	05/06/20
24,017	Escambia	44	Female	Unknown			FL resident	05/06/20
24,018	Escambia	79	Female	No		Yes	FL resident	05/06/20
24,019	Escambia	99	Female	No		Yes	FL resident	05/06/20
24,020	Escambia	84	Female	Unknown			FL resident	05/06/20
24,021	Escambia	86	Male	No		Yes	FL resident	05/06/20
24,022	Escambia	78	Female	Unknown			FL resident	05/06/20
24,023	Escambia	54	Female	Yes	AL; FL	Yes	FL resident	05/07/20
24,024	Escambia	70	Female	No		Yes	FL resident	05/07/20
24,025	Escambia	69	Male	No		Yes	FL resident	05/07/20
24,026	Escambia	103	Female	No		Yes	FL resident	05/07/20
24,027	Escambia	6	Female	No		Yes	FL resident	05/07/20
24,028	Escambia	24	Male	Unknown			FL resident	05/08/20
24,029	Escambia	58	Male	Unknown			FL resident	05/08/20
24,030	Escambia	67	Female	Unknown		Yes	FL resident	05/08/20
24,031	Escambia	47	Female	Unknown			FL resident	05/08/20
24,032	Escambia	51	Female	Unknown			FL resident	05/08/20
24,033	Escambia	28	Female	Unknown			FL resident	05/08/20
24,034	Escambia	84	Unknown	Unknown			FL resident	05/08/20
24,035	Escambia	89	Female	No			FL resident	05/08/20
24,036	Escambia	29	Female	Unknown			FL resident	05/08/20
24,037	Escambia	31	Male	Unknown			FL resident	05/09/20
24,038	Escambia	70	Male	Unknown			FL resident	05/09/20
24,039	Escambia	41	Male	Unknown			FL resident	05/09/20
24,040	Escambia	58	Male	Unknown			FL resident	05/09/20
24,041	Escambia	29	Male	Unknown			FL resident	05/10/20
24,042	Escambia	29	Female	Unknown			FL resident	05/10/20
24,043	Escambia	52	Female	Yes	FL; MI	No	Non-FL resident	03/26/20
24,044	Escambia	49	Female	Unknown		Unknown	Non-FL resident	03/29/20
24,045	Escambia	71	Male	Unknown		Unknown	Non-FL resident	03/30/20
24,046	Escambia	68	Female	Unknown		Unknown	Non-FL resident	03/30/20
24,047	Escambia	5	Female	Unknown		Unknown	Non-FL resident	03/30/20
24,048	Escambia	66	Female	Yes	AL	Unknown	Non-FL resident	03/30/20
24,049	Escambia	45	Female	Yes	LA	Unknown	Non-FL resident	03/30/20
24,050	Escambia	34	Female	Yes	FL; NY	Unknown	Non-FL resident	04/06/20
24,051	Escambia	86	Female	No		Unknown	Non-FL resident	04/06/20
24,052	Escambia	41	Male	Unknown		Unknown	Non-FL resident	04/07/20
24,053	Escambia	30	Female	Unknown		Unknown	Non-FL resident	04/07/20
24,054	Escambia	93	Female	Unknown		Unknown	Non-FL resident	04/07/20
24,055	Escambia	80	Male	Unknown		Unknown	Non-FL resident	04/07/20
24,056	Escambia	21	Male	Unknown		Unknown	Non-FL resident	04/07/20
24,057	Escambia	28	Male	Unknown		Unknown	Non-FL resident	04/07/20
24,058	Escambia	28	Male	Yes	FL; NY	Unknown	Non-FL resident	04/07/20
24,059	Escambia	41	Male	Unknown		Unknown	Non-FL resident	04/10/20
24,060	Escambia	19	Male	Unknown		Unknown	Non-FL resident	04/10/20
24,061	Escambia	35	Male	Unknown		Unknown	Non-FL resident	04/14/20
24,062	Escambia	48	Female	Unknown			Non-FL resident	04/21/20
24,063	Escambia	61	Female	Unknown			Non-FL resident	04/21/20
24,064	Escambia	68	Male	Unknown			Non-FL resident	04/21/20
24,065	Escambia	59	Female	Unknown			Non-FL resident	04/21/20
24,066	Escambia	63	Male	Unknown			Non-FL resident	04/21/20

# Coronavirus: line list of cases

Data verified as of May 10, 2020 at 10 AM

Data in this report are provisional and subject to change.

Case	County	Age	Gender	Travel related	Travel detail	Contact with a confirmed case	Jurisdiction	Date case counted
24,067	Escambia	51	Female	Unknown			Non-FL resident	04/21/20
24,068	Escambia	35	Female	Unknown			Non-FL resident	04/21/20
24,069	Escambia	70	Male	Unknown			Non-FL resident	04/21/20
24,070	Escambia	28	Female	Unknown			Non-FL resident	04/21/20
24,071	Escambia	55	Female	Unknown			Non-FL resident	04/21/20
24,072	Escambia	78	Male	Unknown			Non-FL resident	04/21/20
24,073	Escambia	58	Female	Unknown			Non-FL resident	04/21/20
24,074	Escambia	63	Female	Unknown			Non-FL resident	04/21/20
24,075	Escambia	46	Female	Unknown			Non-FL resident	04/21/20
24,076	Escambia	93	Female	Unknown			Non-FL resident	04/21/20
24,077	Escambia	79	Male	Unknown			Non-FL resident	04/21/20
24,078	Escambia	79	Male	Unknown			Non-FL resident	04/21/20
24,079	Escambia	62	Female	Unknown			Non-FL resident	04/21/20
24,080	Escambia	84	Male	Unknown			Non-FL resident	04/21/20
24,081	Escambia	35	Female	Unknown			Non-FL resident	04/21/20
24,082	Escambia	95	Female	Unknown			Non-FL resident	04/21/20
24,083	Escambia	52	Female	Unknown			Non-FL resident	04/21/20
24,084	Escambia	77	Female	Unknown			Non-FL resident	04/22/20
24,085	Escambia	45	Female	Unknown			Non-FL resident	04/22/20
24,086	Escambia	36	Female	Unknown			Non-FL resident	04/23/20
24,087	Escambia	34	Female	Unknown			Non-FL resident	04/23/20
24,088	Escambia	71	Male	Unknown			Non-FL resident	04/23/20
24,089	Escambia	38	Male	Unknown			Non-FL resident	04/24/20
24,090	Escambia	44	Male	Unknown			Non-FL resident	04/24/20
24,091	Escambia	43	Male	No			Non-FL resident	04/24/20
24,092	Escambia	24	Male	No		No	Non-FL resident	04/24/20
24,093	Escambia	23	Male	Unknown			Non-FL resident	04/24/20
24,094	Escambia	22	Male	Unknown		Unknown	Non-FL resident	04/24/20
24,095	Escambia	61	Male	Unknown			Non-FL resident	04/24/20
24,096	Escambia	55	Male	Unknown			Non-FL resident	04/24/20
24,097	Escambia	41	Female	Unknown			Non-FL resident	04/25/20
24,098	Escambia	39	Female	Unknown			Non-FL resident	04/25/20
24,099	Escambia	34	Female	Unknown			Non-FL resident	04/25/20
24,100	Escambia	72	Female	Unknown			Non-FL resident	04/25/20
24,101	Escambia	30	Male	Unknown			Non-FL resident	04/26/20
24,102	Escambia	79	Female	Unknown			Non-FL resident	04/26/20
24,103	Escambia	78	Female	Unknown			Non-FL resident	04/27/20
24,104	Escambia	76	Female	Unknown			Non-FL resident	04/28/20
24,105	Escambia	20	Female	Unknown			Non-FL resident	04/28/20
24,106	Escambia	68	Female	Unknown			Non-FL resident	04/28/20
24,107	Escambia	75	Male	Unknown			Non-FL resident	04/28/20
24,108	Escambia	33	Female	Unknown			Non-FL resident	04/28/20
24,109	Escambia	66	Female	Unknown			Non-FL resident	04/28/20
24,110	Escambia	21	Female	Unknown			Non-FL resident	04/29/20
24,111	Escambia	66	Male	No		Unknown	Non-FL resident	04/29/20
24,112	Escambia	28	Female	Unknown			Non-FL resident	04/29/20
24,113	Escambia	24	Female	Unknown			Non-FL resident	04/30/20
24,114	Escambia	22	Female	Unknown			Non-FL resident	04/30/20
24,115	Escambia	38	Female	Unknown			Non-FL resident	04/30/20
24,116	Escambia	60	Female	Unknown			Non-FL resident	05/01/20
24,117	Escambia	63	Female	Unknown			Non-FL resident	05/01/20
24,118	Escambia	35	Female	Unknown			Non-FL resident	05/01/20
24,119	Escambia	44	Female	No		Yes	Non-FL resident	05/02/20
24,120	Escambia	38	Female	No		Yes	Non-FL resident	05/02/20
24,121	Escambia	52	Male	Yes	AL	Yes	Non-FL resident	05/02/20
24,122	Escambia	54	Male	Unknown			Non-FL resident	05/04/20
24,123	Escambia	45	Male	Unknown			Non-FL resident	05/04/20
24,124	Escambia	16	Female	Unknown			Non-FL resident	05/04/20
24,125	Escambia	94	Female	Unknown			Non-FL resident	05/06/20
24,126	Escambia	64	Female	Unknown			Non-FL resident	05/06/20
24,127	Escambia	37	Male	Unknown			Non-FL resident	05/06/20
24,128	Escambia	66	Female	Unknown			Non-FL resident	05/06/20

# Coronavirus: line list of cases

Data verified as of May 10, 2020 at 10 AM

Data in this report are provisional and subject to change.

Case	County	Age	Gender	Travel related	Travel detail	Contact with a confirmed case	Jurisdiction	Date case counted
24,129	Escambia	60	Male	Unknown			Non-FL resident	05/08/20
24,130	Escambia	26	Male	Unknown			Non-FL resident	05/09/20
24,131	Escambia	36	Female	Unknown			Non-FL resident	05/09/20
24,132	Escambia	65	Female	Unknown			Non-FL resident	05/09/20
24,133	Escambia	21	Female	Unknown			Non-FL resident	05/09/20
24,134	Flagler	72	Female	No		Yes	FL resident	03/22/20
24,135	Flagler	45	Male	No		Yes	FL resident	03/22/20
24,136	Flagler	59	Female	Unknown		Yes	FL resident	03/22/20
24,137	Flagler	68	Male	Yes	EUROPE	Unknown	FL resident	03/23/20
24,138	Flagler	63	Male	Unknown		Yes	FL resident	03/24/20
24,139	Flagler	65	Male	No		Yes	FL resident	03/25/20
24,140	Flagler	30	Female	Yes	NY	Unknown	FL resident	03/26/20
24,141	Flagler	17	Female	No		Yes	FL resident	03/26/20
24,142	Flagler	77	Male	Yes	NJ	Yes	FL resident	03/26/20
24,143	Flagler	55	Male	No		Unknown	FL resident	03/26/20
24,144	Flagler	64	Male	No		Yes	FL resident	03/27/20
24,145	Flagler	72	Male	Yes	RI	Yes	FL resident	03/27/20
24,146	Flagler	39	Female	No		Yes	FL resident	03/27/20
24,147	Flagler	36	Male	Yes	CO	Unknown	FL resident	03/28/20
24,148	Flagler	63	Female	Yes	SPAIN	No	FL resident	03/30/20
24,149	Flagler	56	Female	No		Yes	FL resident	03/30/20
24,150	Flagler	59	Female	No		Yes	FL resident	03/31/20
24,151	Flagler	63	Male	No		Yes	FL resident	03/31/20
24,152	Flagler	72	Male	Yes	AL	Yes	FL resident	04/01/20
24,153	Flagler	70	Female	Yes	AL	Yes	FL resident	04/01/20
24,154	Flagler	64	Male	Yes	NY	Yes	FL resident	04/01/20
24,155	Flagler	49	Male	No		Yes	FL resident	04/01/20
24,156	Flagler	70	Male	No		Unknown	FL resident	04/01/20
24,157	Flagler	34	Female	No		No	FL resident	04/01/20
24,158	Flagler	69	Female	Yes	NY	Unknown	FL resident	04/02/20
24,159	Flagler	63	Female	Yes	MA	Unknown	FL resident	04/02/20
24,160	Flagler	50	Female	Yes	LA	Yes	FL resident	04/02/20
24,161	Flagler	75	Female	No		Yes	FL resident	04/02/20
24,162	Flagler	54	Male	Yes	HAITI; MEXICO	Unknown	FL resident	04/03/20
24,163	Flagler	33	Male	No		No	FL resident	04/05/20
24,164	Flagler	55	Male	Unknown		Yes	FL resident	04/06/20
24,165	Flagler	68	Female	Yes	NY	Unknown	FL resident	04/06/20
24,166	Flagler	76	Male	Yes	GERMANY; SPAIN	Unknown	FL resident	04/06/20
24,167	Flagler	60	Female	No		Yes	FL resident	04/08/20
24,168	Flagler	62	Female	Yes	GERMANY; SPAIN	Yes	FL resident	04/08/20
24,169	Flagler	55	Female	No		Unknown	FL resident	04/09/20
24,170	Flagler	58	Male	No		Yes	FL resident	04/09/20
24,171	Flagler	32	Female	No		Yes	FL resident	04/09/20
24,172	Flagler	59	Female	No		Yes	FL resident	04/09/20
24,173	Flagler	67	Male	No		Yes	FL resident	04/09/20
24,174	Flagler	52	Female	No		Yes	FL resident	04/09/20
24,175	Flagler	43	Female	No		Yes	FL resident	04/09/20
24,176	Flagler	23	Female	No		Yes	FL resident	04/11/20
24,177	Flagler	60	Female	Yes	NJ	Yes	FL resident	04/15/20
24,178	Flagler	51	Female	Yes	NY	Unknown	FL resident	04/16/20
24,179	Flagler	64	Male	No		Yes	FL resident	04/16/20
24,180	Flagler	59	Female	Yes	GA	Yes	FL resident	04/16/20
24,181	Flagler	43	Male	No		Unknown	FL resident	04/16/20
24,182	Flagler	41	Male	No		Yes	FL resident	04/16/20
24,183	Flagler	43	Male	No		No	FL resident	04/16/20
24,184	Flagler	69	Male	No		Unknown	FL resident	04/17/20
24,185	Flagler	69	Female	No		No	FL resident	04/17/20
24,186	Flagler	61	Female	Yes	NV	Unknown	FL resident	04/17/20
24,187	Flagler	69	Female	No		No	FL resident	04/18/20
24,188	Flagler	43	Female	No		Yes	FL resident	04/18/20
24,189	Flagler	19	Male	No			FL resident	04/18/20
24,190	Flagler	59	Female	No		No	FL resident	04/18/20

# Coronavirus: line list of cases

Data verified as of May 10, 2020 at 10 AM

Data in this report are provisional and subject to change.

Case	County	Age	Gender	Travel related	Travel detail	Contact with a confirmed case	Jurisdiction	Date case counted
24,191	Flagler	73	Female	No		Unknown	FL resident	04/18/20
24,192	Flagler	32	Male	No		No	FL resident	04/18/20
24,193	Flagler	33	Female	No		No	FL resident	04/18/20
24,194	Flagler	68	Male	No		No	FL resident	04/18/20
24,195	Flagler	67	Male	No		No	FL resident	04/18/20
24,196	Flagler	75	Female	No		Unknown	FL resident	04/18/20
24,197	Flagler	31	Female	No			FL resident	04/18/20
24,198	Flagler	55	Female	No		No	FL resident	04/18/20
24,199	Flagler	68	Female	No		Yes	FL resident	04/18/20
24,200	Flagler	42	Female	No		Yes	FL resident	04/18/20
24,201	Flagler	56	Female	No		No	FL resident	04/18/20
24,202	Flagler	66	Female	No		No	FL resident	04/18/20
24,203	Flagler	47	Female	No		Yes	FL resident	04/18/20
24,204	Flagler	43	Female	No		No	FL resident	04/18/20
24,205	Flagler	42	Male	No			FL resident	04/18/20
24,206	Flagler	54	Male	Yes	MD	Unknown	FL resident	04/20/20
24,207	Flagler	77	Male	No		Yes	FL resident	04/20/20
24,208	Flagler	31	Female	No		Yes	FL resident	04/21/20
24,209	Flagler	44	Female	No		Yes	FL resident	04/23/20
24,210	Flagler	78	Female	No		Unknown	FL resident	04/23/20
24,211	Flagler	79	Male	No		No	FL resident	04/23/20
24,212	Flagler	70	Male	No		Yes	FL resident	04/23/20
24,213	Flagler	56	Male	No		No	FL resident	04/23/20
24,214	Flagler	62	Female	No		Yes	FL resident	04/23/20
24,215	Flagler	19	Female	No		No	FL resident	04/23/20
24,216	Flagler	53	Female	No		No	FL resident	04/23/20
24,217	Flagler	54	Female	No		No	FL resident	04/23/20
24,218	Flagler	52	Female	No		Yes	FL resident	04/23/20
24,219	Flagler	49	Female	No		Yes	FL resident	04/23/20
24,220	Flagler	58	Male	No		Unknown	FL resident	04/23/20
24,221	Flagler	53	Female	No		No	FL resident	04/23/20
24,222	Flagler	71	Male	No		No	FL resident	04/23/20
24,223	Flagler	58	Female	No		No	FL resident	04/23/20
24,224	Flagler	37	Male	No		No	FL resident	04/23/20
24,225	Flagler	33	Male	No		Unknown	FL resident	04/23/20
24,226	Flagler	65	Male	No		Unknown	FL resident	04/23/20
24,227	Flagler	81	Male	No			FL resident	04/23/20
24,228	Flagler	46	Male	No		Unknown	FL resident	04/23/20
24,229	Flagler	54	Female	No		Unknown	FL resident	04/23/20
24,230	Flagler	66	Female	Yes	FL; NJ	No	FL resident	04/23/20
24,231	Flagler	81	Male	No			FL resident	04/23/20
24,232	Flagler	33	Female	No		No	FL resident	04/23/20
24,233	Flagler	79	Female	No		Unknown	FL resident	04/23/20
24,234	Flagler	23	Male	No		Yes	FL resident	04/23/20
24,235	Flagler	43	Male	No		Yes	FL resident	04/23/20
24,236	Flagler	64	Male	No		Yes	FL resident	04/24/20
24,237	Flagler	19	Female	No		No	FL resident	04/24/20
24,238	Flagler	81	Male	No		Unknown	FL resident	04/24/20
24,239	Flagler	61	Female	No		No	FL resident	04/24/20
24,240	Flagler	53	Female	No		Yes	FL resident	04/24/20
24,241	Flagler	30	Female	No		No	FL resident	04/24/20
24,242	Flagler	60	Male	No		Yes	FL resident	04/24/20
24,243	Flagler	36	Female	No		Unknown	FL resident	04/24/20
24,244	Flagler	72	Female	No		Unknown	FL resident	04/24/20
24,245	Flagler	48	Female	No		No	FL resident	04/24/20
24,246	Flagler	67	Male	No		Unknown	FL resident	04/25/20
24,247	Flagler	49	Female	No		No	FL resident	04/25/20
24,248	Flagler	57	Female	No		No	FL resident	04/25/20
24,249	Flagler	44	Female	No		No	FL resident	04/25/20
24,250	Flagler	70	Female	No		No	FL resident	04/25/20
24,251	Flagler	53	Male	No		No	FL resident	04/25/20
24,252	Flagler	7	Male	No		Unknown	FL resident	04/26/20

# Coronavirus: line list of cases

Data verified as of May 10, 2020 at 10 AM

Data in this report are provisional and subject to change.

Case	County	Age	Gender	Travel related	Travel detail	Contact with a confirmed case	Jurisdiction	Date case counted
24,253	Flagler	37	Female	No		Yes	FL resident	04/26/20
24,254	Flagler	72	Male	No		No	FL resident	04/26/20
24,255	Flagler	36	Female	No		Yes	FL resident	04/27/20
24,256	Flagler	39	Female	No		Yes	FL resident	04/27/20
24,257	Flagler	84	Female	No		No	FL resident	04/27/20
24,258	Flagler	74	Male	No		Yes	FL resident	04/27/20
24,259	Flagler	25	Male	No		Yes	FL resident	04/27/20
24,260	Flagler	30	Female	No		Yes	FL resident	04/27/20
24,261	Flagler	53	Female	No		Yes	FL resident	04/27/20
24,262	Flagler	26	Female	No		Yes	FL resident	04/28/20
24,263	Flagler	20	Female	No		Unknown	FL resident	04/28/20
24,264	Flagler	60	Male	Unknown		Yes	FL resident	04/30/20
24,265	Flagler	27	Female	No		No	FL resident	05/01/20
24,266	Flagler	68	Female	No		No	FL resident	05/01/20
24,267	Flagler	48	Male	No		Yes	FL resident	05/02/20
24,268	Flagler	57	Male	No		Yes	FL resident	05/02/20
24,269	Flagler	21	Male	No		Unknown	FL resident	05/02/20
24,270	Flagler	68	Female	No		Yes	FL resident	05/02/20
24,271	Flagler	54	Female	Yes	BAHAMAS	No	FL resident	05/03/20
24,272	Flagler	21	Female	No		Yes	FL resident	05/06/20
24,273	Flagler	63	Female	No		No	FL resident	05/07/20
24,274	Flagler	25	Female	No		Yes	FL resident	05/07/20
24,275	Flagler	66	Female	No		Unknown	FL resident	05/07/20
24,276	Flagler	87	Male	No		No	FL resident	05/07/20
24,277	Flagler	64	Female	Yes	NY	Unknown	Non-FL resident	03/26/20
24,278	Flagler	64	Male	Yes	CA; NE	Unknown	Non-FL resident	04/01/20
24,279	Flagler	26	Female	Yes	NY	Unknown	Non-FL resident	04/13/20
24,280	Flagler	70	Female	Yes	FL; NY	Unknown	Non-FL resident	04/21/20
24,281	Franklin	60	Female	Yes	ARGENTINA; CA; SOUTH AMERICA	Unknown	FL resident	04/04/20
24,282	Franklin	25	Female	Yes	NY	No	Non-FL resident	04/01/20
24,283	Gadsden	32	Female	Yes	LA	Yes	FL resident	04/02/20
24,284	Gadsden	34	Female	No		Yes	FL resident	04/02/20
24,285	Gadsden	81	Male	No		Yes	FL resident	04/04/20
24,286	Gadsden	24	Female	No		Yes	FL resident	04/06/20
24,287	Gadsden	68	Male	No		Unknown	FL resident	04/07/20
24,288	Gadsden	46	Male	No		Yes	FL resident	04/07/20
24,289	Gadsden	55	Female	No		Yes	FL resident	04/07/20
24,290	Gadsden	42	Female	Yes	GA	Yes	FL resident	04/08/20
24,291	Gadsden	32	Female	No		Yes	FL resident	04/08/20
24,292	Gadsden	53	Female	No		Unknown	FL resident	04/09/20
24,293	Gadsden	55	Male	No		Yes	FL resident	04/09/20
24,294	Gadsden	60	Female	Yes	FL; UNKNOWN	Yes	FL resident	04/09/20
24,295	Gadsden	50	Male	No		Unknown	FL resident	04/10/20
24,296	Gadsden	48	Female	No		Yes	FL resident	04/11/20
24,297	Gadsden	45	Female	No		No	FL resident	04/11/20
24,298	Gadsden	38	Female	Unknown		Yes	FL resident	04/12/20
24,299	Gadsden	33	Female	No		Yes	FL resident	04/12/20
24,300	Gadsden	20	Female	Unknown		Yes	FL resident	04/12/20
24,301	Gadsden	53	Female	No		Yes	FL resident	04/12/20
24,302	Gadsden	26	Male	Unknown		Yes	FL resident	04/12/20
24,303	Gadsden	31	Male	Unknown		Yes	FL resident	04/12/20
24,304	Gadsden	40	Female	No		Yes	FL resident	04/12/20
24,305	Gadsden	43	Female	No		Yes	FL resident	04/12/20
24,306	Gadsden	57	Female	No		Yes	FL resident	04/12/20
24,307	Gadsden	28	Male	No		Yes	FL resident	04/12/20
24,308	Gadsden	43	Female	Unknown		Yes	FL resident	04/12/20
24,309	Gadsden	41	Female	No		Yes	FL resident	04/12/20
24,310	Gadsden	50	Female	Unknown		Yes	FL resident	04/12/20
24,311	Gadsden	21	Male	No		Yes	FL resident	04/12/20
24,312	Gadsden	60	Female	No		Yes	FL resident	04/12/20
24,313	Gadsden	60	Male	No		Unknown	FL resident	04/13/20



# Coronavirus: line list of cases

Data verified as of May 10, 2020 at 10 AM

Data in this report are provisional and subject to change.

Case	County	Age	Gender	Travel related	Travel detail	Contact with a confirmed case	Jurisdiction	Date case counted
24,314	Gadsden	27	Male	No		Yes	FL resident	04/13/20
24,315	Gadsden	69	Female	No		Yes	FL resident	04/13/20
24,316	Gadsden	39	Female	No		Yes	FL resident	04/13/20
24,317	Gadsden	39	Female	No		Yes	FL resident	04/13/20
24,318	Gadsden	73	Female	No		Unknown	FL resident	04/14/20
24,319	Gadsden	60	Female	Unknown		No	FL resident	04/15/20
24,320	Gadsden	70	Female	No		Unknown	FL resident	04/15/20
24,321	Gadsden	49	Male	No		Yes	FL resident	04/16/20
24,322	Gadsden	45	Female	No		Yes	FL resident	04/16/20
24,323	Gadsden	36	Female	No		Yes	FL resident	04/16/20
24,324	Gadsden	57	Female	No		Yes	FL resident	04/16/20
24,325	Gadsden	48	Female	No		Unknown	FL resident	04/16/20
24,326	Gadsden	50	Female	No		Yes	FL resident	04/17/20
24,327	Gadsden	53	Female	Yes	FL; MI	Yes	FL resident	04/17/20
24,328	Gadsden	23	Male	Unknown		No	FL resident	04/18/20
24,329	Gadsden	47	Male	Unknown		Yes	FL resident	04/18/20
24,330	Gadsden	34	Male	Unknown		No	FL resident	04/18/20
24,331	Gadsden	60	Male	No		Yes	FL resident	04/19/20
24,332	Gadsden	35	Female	No		Unknown	FL resident	04/19/20
24,333	Gadsden	45	Female	No		Yes	FL resident	04/20/20
24,334	Gadsden	33	Female	No		Unknown	FL resident	04/20/20
24,335	Gadsden	42	Male	No		Yes	FL resident	04/20/20
24,336	Gadsden	53	Female	No		Yes	FL resident	04/20/20
24,337	Gadsden	29	Male	No		Yes	FL resident	04/20/20
24,338	Gadsden	59	Male	No		Yes	FL resident	04/20/20
24,339	Gadsden	43	Male	Unknown		Yes	FL resident	04/21/20
24,340	Gadsden	75	Female	No		Yes	FL resident	04/21/20
24,341	Gadsden	46	Male	No		Yes	FL resident	04/22/20
24,342	Gadsden	47	Female	No		Yes	FL resident	04/22/20
24,343	Gadsden	57	Male	No		Yes	FL resident	04/23/20
24,344	Gadsden	37	Female	No		Unknown	FL resident	04/23/20
24,345	Gadsden	41	Female	No		Yes	FL resident	04/23/20
24,346	Gadsden	65	Female	No		Yes	FL resident	04/23/20
24,347	Gadsden	26	Female	No		Yes	FL resident	04/23/20
24,348	Gadsden	40	Female	No		Yes	FL resident	04/23/20
24,349	Gadsden	39	Female	Unknown		Unknown	FL resident	04/23/20
24,350	Gadsden	54	Male	No		Yes	FL resident	04/23/20
24,351	Gadsden	20	Female	No		Yes	FL resident	04/23/20
24,352	Gadsden	50	Female	No		Yes	FL resident	04/24/20
24,353	Gadsden	50	Female	No		Yes	FL resident	04/24/20
24,354	Gadsden	43	Female	No		Yes	FL resident	04/24/20
24,355	Gadsden	44	Female	No		Yes	FL resident	04/24/20
24,356	Gadsden	33	Female	No		Yes	FL resident	04/24/20
24,357	Gadsden	36	Female	No		No	FL resident	04/24/20
24,358	Gadsden	28	Female	No		Unknown	FL resident	04/24/20
24,359	Gadsden	45	Female	No		No	FL resident	04/24/20
24,360	Gadsden	73	Female	No		Yes	FL resident	04/25/20
24,361	Gadsden	47	Female	Unknown		Yes	FL resident	04/25/20
24,362	Gadsden	51	Female	No		Unknown	FL resident	04/26/20
24,363	Gadsden	15	Male	Unknown		Yes	FL resident	04/26/20
24,364	Gadsden	56	Male	Unknown		Yes	FL resident	04/26/20
24,365	Gadsden	35	Female	No		Yes	FL resident	04/26/20
24,366	Gadsden	83	Male	No		Unknown	FL resident	04/26/20
24,367	Gadsden	36	Male	No		Yes	FL resident	04/27/20
24,368	Gadsden	71	Female	No		Unknown	FL resident	04/27/20
24,369	Gadsden	76	Female	No		Unknown	FL resident	04/27/20
24,370	Gadsden	32	Male	No		No	FL resident	04/27/20
24,371	Gadsden	55	Female	No		Unknown	FL resident	04/27/20
24,372	Gadsden	12	Male	No		Yes	FL resident	04/28/20
24,373	Gadsden	33	Female	No		Yes	FL resident	04/28/20
24,374	Gadsden	4	Male	No		Yes	FL resident	04/28/20
24,375	Gadsden	66	Female	No		Yes	FL resident	04/29/20



# Coronavirus: line list of cases

Data verified as of May 10, 2020 at 10 AM

Data in this report are provisional and subject to change.

Case	County	Age	Gender	Travel related	Travel detail	Contact with a confirmed case	Jurisdiction	Date case counted
24,376	Gadsden	64	Female	No		Unknown	FL resident	04/30/20
24,377	Gadsden	53	Male	No		Yes	FL resident	04/30/20
24,378	Gadsden	66	Female	No		Yes	FL resident	04/30/20
24,379	Gadsden	69	Male	No		Yes	FL resident	04/30/20
24,380	Gadsden	45	Male	Unknown		Yes	FL resident	04/30/20
24,381	Gadsden	75	Female	No		Yes	FL resident	04/30/20
24,382	Gadsden	48	Female	No		Yes	FL resident	04/30/20
24,383	Gadsden	21	Female	No		Yes	FL resident	04/30/20
24,384	Gadsden	53	Male	No		Unknown	FL resident	05/02/20
24,385	Gadsden	52	Male	No		Unknown	FL resident	05/02/20
24,386	Gadsden	44	Male	No		Yes	FL resident	05/03/20
24,387	Gadsden	47	Female	No		Yes	FL resident	05/03/20
24,388	Gadsden	36	Female	No		Yes	FL resident	05/03/20
24,389	Gadsden	54	Male	No		No	FL resident	05/03/20
24,390	Gadsden	67	Male	No		Yes	FL resident	05/03/20
24,391	Gadsden	57	Female	Yes	FL; UNKNOWN	Unknown	FL resident	05/03/20
24,392	Gadsden	42	Female	No		Unknown	FL resident	05/03/20
24,393	Gadsden	15	Male	No		Yes	FL resident	05/04/20
24,394	Gadsden	14	Female	No		Yes	FL resident	05/04/20
24,395	Gadsden	65	Female	No		Yes	FL resident	05/04/20
24,396	Gadsden	46	Female	No		Unknown	FL resident	05/05/20
24,397	Gadsden	43	Female	No		Unknown	FL resident	05/05/20
24,398	Gadsden	60	Male	No		Unknown	FL resident	05/05/20
24,399	Gadsden	53	Male	No		Yes	FL resident	05/05/20
24,400	Gadsden	81	Female	No		Yes	FL resident	05/05/20
24,401	Gadsden	80	Female	No		Yes	FL resident	05/07/20
24,402	Gadsden	59	Female	No		Unknown	FL resident	05/07/20
24,403	Gadsden	64	Male	No		Unknown	FL resident	05/07/20
24,404	Gadsden	60	Female	No		Yes	FL resident	05/08/20
24,405	Gadsden	86	Male	No		Yes	FL resident	05/08/20
24,406	Gadsden	61	Male	Unknown		Yes	FL resident	05/08/20
24,407	Gadsden	27	Female	No		Yes	FL resident	05/08/20
24,408	Gadsden	37	Female	No		Yes	FL resident	05/08/20
24,409	Gadsden	35	Female	No		Yes	Non-FL resident	04/13/20
24,410	Gadsden	54	Male	Yes	Japan	Unknown	Not diagnosed/isolated	03/03/20
24,411	Gilchrist	56	Male	Yes	NY	No	FL resident	04/06/20
24,412	Gilchrist	52	Female	No		Unknown	FL resident	04/07/20
24,413	Gilchrist	38	Male	No		No	FL resident	04/08/20
24,414	Gilchrist	47	Female	Unknown		Unknown	FL resident	04/16/20
24,415	Gilchrist	25	Female	No		Unknown	FL resident	04/29/20
24,416	Gilchrist	61	Female	Unknown		No	FL resident	05/02/20
24,417	Glades	67	Male	No		Unknown	FL resident	03/29/20
24,418	Glades	82	Female	No		Yes	FL resident	03/29/20
24,419	Glades	89	Male	No		Yes	FL resident	03/29/20
24,420	Glades	30	Male	No		No	FL resident	04/04/20
24,421	Glades	55	Female	No		No	FL resident	04/13/20
24,422	Glades	45	Female	No		Yes	FL resident	04/28/20
24,423	Glades	34	Male	No		Unknown	FL resident	05/08/20
24,424	Gulf	42	Female	Unknown		Unknown	FL resident	03/31/20
24,425	Hamilton	56	Female	No		Yes	FL resident	04/05/20
24,426	Hamilton	62	Female	No		Yes	FL resident	04/09/20
24,427	Hamilton	32	Female	Yes	GA	Yes	FL resident	04/16/20
24,428	Hamilton	32	Female	No		Yes	FL resident	04/21/20
24,429	Hamilton	64	Female	No		Yes	FL resident	04/21/20
24,430	Hamilton	43	Female	No		No	FL resident	04/22/20
24,431	Hamilton	27	Male	No		Unknown	FL resident	05/08/20
24,432	Hamilton	40	Male	Unknown			FL resident	05/09/20
24,433	Hamilton	43	Male	Unknown			FL resident	05/09/20
24,434	Hamilton	25	Male	Unknown			FL resident	05/09/20
24,435	Hamilton	27	Male	Unknown			FL resident	05/09/20
24,436	Hamilton	23	Male	Unknown			FL resident	05/09/20
24,437	Hamilton	22	Male	Unknown			FL resident	05/09/20

# Coronavirus: line list of cases

Data verified as of May 10, 2020 at 10 AM

Data in this report are provisional and subject to change.

Case	County	Age	Gender	Travel related	Travel detail	Contact with a confirmed case	Jurisdiction	Date case counted
24,438	Hamilton	28	Male	Unknown			FL resident	05/09/20
24,439	Hamilton	52	Male	Unknown			FL resident	05/09/20
24,440	Hamilton	23	Male	Unknown			FL resident	05/09/20
24,441	Hamilton	25	Male	Unknown			FL resident	05/09/20
24,442	Hamilton	41	Female	Yes	GA	Unknown	Non-FL resident	04/30/20
24,443	Hardee	39	Female	No		No	FL resident	04/04/20
24,444	Hardee	70	Male	No		No	FL resident	04/15/20
24,445	Hardee	50	Female	No		Yes	FL resident	04/23/20
24,446	Hardee	74	Male	No		Yes	FL resident	04/23/20
24,447	Hardee	46	Female	No		Yes	FL resident	04/23/20
24,448	Hardee	50	Male	No		Yes	FL resident	04/24/20
24,449	Hardee	35	Female	No		No	FL resident	04/24/20
24,450	Hardee	72	Female	No		Yes	FL resident	04/24/20
24,451	Hardee	23	Female	No		Yes	FL resident	04/26/20
24,452	Hardee	45	Female	No		No	FL resident	04/26/20
24,453	Hardee	83	Female	No		No	FL resident	04/26/20
24,454	Hardee	55	Female	No		Yes	FL resident	04/27/20
24,455	Hardee	47	Male	No		Yes	FL resident	04/27/20
24,456	Hardee	63	Female	No		Unknown	FL resident	04/28/20
24,457	Hardee	27	Female	No		Yes	FL resident	04/28/20
24,458	Hardee	29	Female	No		Yes	FL resident	04/29/20
24,459	Hardee	20	Male	No		Yes	FL resident	04/29/20
24,460	Hardee	73	Female	Unknown		Yes	FL resident	04/29/20
24,461	Hardee	27	Female	No		Yes	FL resident	04/30/20
24,462	Hardee	25	Male	No		Unknown	FL resident	04/30/20
24,463	Hardee	58	Male	No		Yes	FL resident	05/01/20
24,464	Hardee	10	Female	No		Yes	FL resident	05/02/20
24,465	Hardee	47	Female	No		Yes	FL resident	05/02/20
24,466	Hardee	57	Female	No		Yes	FL resident	05/02/20
24,467	Hardee	11	Female	No		Yes	FL resident	05/02/20
24,468	Hardee	17	Male	No		Yes	FL resident	05/02/20
24,469	Hardee	11	Female	No		Yes	FL resident	05/02/20
24,470	Hardee	27	Male	No		Yes	FL resident	05/02/20
24,471	Hardee	12	Female	No		Yes	FL resident	05/02/20
24,472	Hardee	28	Female	No		Yes	FL resident	05/02/20
24,473	Hardee	28	Male	No		Yes	FL resident	05/02/20
24,474	Hardee	20	Male	No		Yes	FL resident	05/03/20
24,475	Hardee	29	Female	No		Unknown	FL resident	05/06/20
24,476	Hardee	20	Male	No		Yes	FL resident	05/08/20
24,477	Hardee	71	Male	Yes	CENTRAL AMERICA; FL	Yes	Non-FL resident	03/30/20
24,478	Hardee	73	Female	Yes	CENTRAL AMERICA	Yes	Non-FL resident	04/01/20
24,479	Hendry	39	Female	No		Unknown	FL resident	03/28/20
24,480	Hendry	70	Female	No		No	FL resident	03/29/20
24,481	Hendry	28	Male	Unknown		Yes	FL resident	03/29/20
24,482	Hendry	46	Male	No		No	FL resident	03/31/20
24,483	Hendry	38	Male	No		Yes	FL resident	04/03/20
24,484	Hendry	34	Female	No		Yes	FL resident	04/03/20
24,485	Hendry	30	Male	No		Yes	FL resident	04/04/20
24,486	Hendry	40	Female	No		No	FL resident	04/05/20
24,487	Hendry	58	Female	No		Yes	FL resident	04/05/20
24,488	Hendry	40	Female	No		No	FL resident	04/08/20
24,489	Hendry	60	Male	No		Unknown	FL resident	04/08/20
24,490	Hendry	28	Male	No		Yes	FL resident	04/09/20
24,491	Hendry	60	Male	No		Yes	FL resident	04/09/20
24,492	Hendry	72	Female	No		No	FL resident	04/09/20
24,493	Hendry	43	Male	No		Yes	FL resident	04/10/20
24,494	Hendry	55	Female	No		Yes	FL resident	04/10/20
24,495	Hendry	46	Female	No		Unknown	FL resident	04/11/20
24,496	Hendry	64	Female	No		Yes	FL resident	04/11/20
24,497	Hendry	33	Male	No		Yes	FL resident	04/12/20
24,498	Hendry	64	Female	No		Unknown	FL resident	04/12/20
24,499	Hendry	11	Male	No		Yes	FL resident	04/13/20

# Coronavirus: line list of cases

Data verified as of May 10, 2020 at 10 AM

Data in this report are provisional and subject to change.

Case	County	Age	Gender	Travel related	Travel detail	Contact with a confirmed case	Jurisdiction	Date case counted
24,500	Hendry	29	Female	No		Yes	FL resident	04/13/20
24,501	Hendry	77	Male	No		Yes	FL resident	04/13/20
24,502	Hendry	38	Female	No		Yes	FL resident	04/15/20
24,503	Hendry	61	Female	No		Unknown	FL resident	04/15/20
24,504	Hendry	47	Female	No		Unknown	FL resident	04/15/20
24,505	Hendry	48	Male	No		Yes	FL resident	04/16/20
24,506	Hendry	40	Female	No		Yes	FL resident	04/16/20
24,507	Hendry	41	Female	No		Yes	FL resident	04/17/20
24,508	Hendry	19	Male	No		No	FL resident	04/17/20
24,509	Hendry	33	Female	No		No	FL resident	04/17/20
24,510	Hendry	24	Male	Yes	NC	Unknown	FL resident	04/17/20
24,511	Hendry	101	Male	No		Unknown	FL resident	04/18/20
24,512	Hendry	37	Male	No		Yes	FL resident	04/18/20
24,513	Hendry	96	Male	No		Unknown	FL resident	04/18/20
24,514	Hendry	58	Male	No		Yes	FL resident	04/18/20
24,515	Hendry	53	Male	No		No	FL resident	04/18/20
24,516	Hendry	38	Female	No		Yes	FL resident	04/18/20
24,517	Hendry	45	Male	No		Yes	FL resident	04/18/20
24,518	Hendry	49	Female	No		No	FL resident	04/18/20
24,519	Hendry	60	Female	No		No	FL resident	04/19/20
24,520	Hendry	61	Female	No		No	FL resident	04/19/20
24,521	Hendry	82	Male	No		Yes	FL resident	04/20/20
24,522	Hendry	35	Female	No		Yes	FL resident	04/20/20
24,523	Hendry	42	Male	No		Yes	FL resident	04/21/20
24,524	Hendry	67	Male	No		Yes	FL resident	04/21/20
24,525	Hendry	60	Female	No		Yes	FL resident	04/21/20
24,526	Hendry	66	Male	No		Yes	FL resident	04/21/20
24,527	Hendry	52	Female	No		Yes	FL resident	04/21/20
24,528	Hendry	86	Female	No		Yes	FL resident	04/21/20
24,529	Hendry	37	Female	No		No	FL resident	04/21/20
24,530	Hendry	89	Female	No		Unknown	FL resident	04/21/20
24,531	Hendry	54	Male	No		Yes	FL resident	04/21/20
24,532	Hendry	2	Male	No		Yes	FL resident	04/22/20
24,533	Hendry	6	Female	No		Yes	FL resident	04/22/20
24,534	Hendry	31	Male	No		Yes	FL resident	04/22/20
24,535	Hendry	53	Female	No		Yes	FL resident	04/23/20
24,536	Hendry	42	Female	No		Yes	FL resident	04/23/20
24,537	Hendry	63	Male	No		Yes	FL resident	04/23/20
24,538	Hendry	55	Female	No		No	FL resident	04/23/20
24,539	Hendry	67	Male	No		Yes	FL resident	04/24/20
24,540	Hendry	75	Male	No		Unknown	FL resident	04/24/20
24,541	Hendry	45	Male	No		Yes	FL resident	04/24/20
24,542	Hendry	16	Male	No		No	FL resident	04/24/20
24,543	Hendry	37	Female	No		Yes	FL resident	04/25/20
24,544	Hendry	84	Female	No		Yes	FL resident	04/26/20
24,545	Hendry	27	Female	No		Yes	FL resident	04/26/20
24,546	Hendry	79	Female	No		No	FL resident	04/26/20
24,547	Hendry	20	Male	No		Unknown	FL resident	04/27/20
24,548	Hendry	72	Male	No		Unknown	FL resident	04/27/20
24,549	Hendry	77	Male	No		Unknown	FL resident	04/27/20
24,550	Hendry	77	Female	No		Unknown	FL resident	04/27/20
24,551	Hendry	39	Female	No		Unknown	FL resident	04/27/20
24,552	Hendry	35	Female	No		Yes	FL resident	04/28/20
24,553	Hendry	75	Male	No		Unknown	FL resident	04/28/20
24,554	Hendry	64	Female	No		Unknown	FL resident	04/28/20
24,555	Hendry	42	Female	No		Unknown	FL resident	04/28/20
24,556	Hendry	90	Female	No		Unknown	FL resident	04/28/20
24,557	Hendry	72	Male	No		Unknown	FL resident	04/28/20
24,558	Hendry	57	Female	No		Unknown	FL resident	04/28/20
24,559	Hendry	64	Male	No		Unknown	FL resident	04/29/20
24,560	Hendry	89	Female	No		Unknown	FL resident	04/29/20
24,561	Hendry	34	Male	No		Unknown	FL resident	04/29/20

# Coronavirus: line list of cases

Data verified as of May 10, 2020 at 10 AM

Data in this report are provisional and subject to change.

Case	County	Age	Gender	Travel related	Travel detail	Contact with a confirmed case	Jurisdiction	Date case counted
24,562	Hendry	81	Female	No		Yes	FL resident	04/30/20
24,563	Hendry	55	Male	No		Yes	FL resident	04/30/20
24,564	Hendry	21	Female	No		No	FL resident	04/30/20
24,565	Hendry	70	Male	No		No	FL resident	04/30/20
24,566	Hendry	51	Male	No		No	FL resident	04/30/20
24,567	Hendry	36	Male	No		Yes	FL resident	04/30/20
24,568	Hendry	52	Female	No		Unknown	FL resident	04/30/20
24,569	Hendry	29	Male	No		Yes	FL resident	04/30/20
24,570	Hendry	29	Male	No		Yes	FL resident	04/30/20
24,571	Hendry	60	Male	No		Unknown	FL resident	05/01/20
24,572	Hendry	65	Female	No		Yes	FL resident	05/01/20
24,573	Hendry	42	Male	No		Unknown	FL resident	05/01/20
24,574	Hendry	48	Female	No		Unknown	FL resident	05/01/20
24,575	Hendry	87	Male	No		Unknown	FL resident	05/02/20
24,576	Hendry	55	Female	No		Unknown	FL resident	05/02/20
24,577	Hendry	65	Male	No		Yes	FL resident	05/02/20
24,578	Hendry	88	Female	No		Unknown	FL resident	05/02/20
24,579	Hendry	85	Female	No		Yes	FL resident	05/02/20
24,580	Hendry	51	Male	No		No	FL resident	05/03/20
24,581	Hendry	72	Female	No		Yes	FL resident	05/03/20
24,582	Hendry	30	Female	No		Unknown	FL resident	05/03/20
24,583	Hendry	40	Male	No		Yes	FL resident	05/03/20
24,584	Hendry	25	Male	No		Unknown	FL resident	05/03/20
24,585	Hendry	26	Female	No		Unknown	FL resident	05/03/20
24,586	Hendry	40	Female	No		Yes	FL resident	05/03/20
24,587	Hendry	28	Female	No		Yes	FL resident	05/03/20
24,588	Hendry	55	Female	No		Yes	FL resident	05/03/20
24,589	Hendry	59	Female	No		Yes	FL resident	05/04/20
24,590	Hendry	52	Female	No		No	FL resident	05/04/20
24,591	Hendry	27	Female	No		No	FL resident	05/04/20
24,592	Hendry	67	Female	No		Yes	FL resident	05/04/20
24,593	Hendry	61	Female	No		Yes	FL resident	05/04/20
24,594	Hendry	29	Female	No		Yes	FL resident	05/05/20
24,595	Hendry	67	Male	No		Yes	FL resident	05/05/20
24,596	Hendry	12	Female	No		No	FL resident	05/05/20
24,597	Hendry	8	Female	No		Yes	FL resident	05/05/20
24,598	Hendry	75	Male	No		Unknown	FL resident	05/05/20
24,599	Hendry	1	Male	No		Yes	FL resident	05/06/20
24,600	Hendry	35	Female	No		Yes	FL resident	05/06/20
24,601	Hendry	24	Male	No		Yes	FL resident	05/06/20
24,602	Hendry	30	Male	No		Unknown	FL resident	05/06/20
24,603	Hendry	21	Male	No		Unknown	FL resident	05/06/20
24,604	Hendry	20	Female	No		Yes	FL resident	05/06/20
24,605	Hendry	42	Male	No		Yes	FL resident	05/06/20
24,606	Hendry	23	Male	No		Yes	FL resident	05/06/20
24,607	Hendry	29	Male	No		Yes	FL resident	05/06/20
24,608	Hendry	35	Male	No		Yes	FL resident	05/07/20
24,609	Hendry	35	Male	No		Yes	FL resident	05/07/20
24,610	Hendry	4	Female	No		Yes	FL resident	05/07/20
24,611	Hendry	21	Male	No		Yes	FL resident	05/08/20
24,612	Hendry	29	Male	No		Yes	FL resident	05/08/20
24,613	Hendry	4	Male	No		Yes	FL resident	05/08/20
24,614	Hendry	27	Female	No		Yes	FL resident	05/08/20
24,615	Hendry	69	Male	No		Unknown	FL resident	05/09/20
24,616	Hendry	60	Female	No		Yes	FL resident	05/09/20
24,617	Hendry	51	Female	Unknown		Unknown	FL resident	05/09/20
24,618	Hendry	48	Female	No		Yes	FL resident	05/09/20
24,619	Hendry	54	Female	Unknown			FL resident	05/10/20
24,620	Hendry	79	Male	Unknown			FL resident	05/10/20
24,621	Hendry	46	Male	Unknown			FL resident	05/10/20
24,622	Hendry	86	Female	No		Unknown	FL resident	05/10/20
24,623	Hendry	59	Female	Unknown			FL resident	05/10/20

# Coronavirus: line list of cases

Data verified as of May 10, 2020 at 10 AM

Data in this report are provisional and subject to change.

Case	County	Age	Gender	Travel related	Travel detail	Contact with a confirmed case	Jurisdiction	Date case counted
24,624	Hernando	20	Male	Yes	SPAIN	Yes	FL resident	03/19/20
24,625	Hernando	19	Female	Yes	SPAIN	Yes	FL resident	03/19/20
24,626	Hernando	70	Female	No		Yes	FL resident	03/19/20
24,627	Hernando	68	Male	No		No	FL resident	03/19/20
24,628	Hernando	73	Female	No		Yes	FL resident	03/21/20
24,629	Hernando	29	Male	Yes	CO	Yes	FL resident	03/24/20
24,630	Hernando	29	Female	Yes	CO	Yes	FL resident	03/24/20
24,631	Hernando	74	Male	No		Yes	FL resident	03/24/20
24,632	Hernando	33	Female	No		Yes	FL resident	03/26/20
24,633	Hernando	79	Female	No		Yes	FL resident	03/27/20
24,634	Hernando	68	Male	No		No	FL resident	03/27/20
24,635	Hernando	55	Male	No		Unknown	FL resident	03/27/20
24,636	Hernando	85	Female	No		Yes	FL resident	03/27/20
24,637	Hernando	25	Female	Yes	CT	Unknown	FL resident	03/28/20
24,638	Hernando	65	Female	No		Yes	FL resident	03/29/20
24,639	Hernando	61	Female	Yes	NY	Yes	FL resident	03/29/20
24,640	Hernando	21	Female	No		No	FL resident	03/29/20
24,641	Hernando	39	Female	Yes	MI	Yes	FL resident	03/29/20
24,642	Hernando	49	Female	No		Yes	FL resident	03/29/20
24,643	Hernando	29	Female	No		No	FL resident	03/30/20
24,644	Hernando	75	Male	Yes	SPAIN	Yes	FL resident	03/31/20
24,645	Hernando	38	Male	Yes	NY; PUERTO RICO	Unknown	FL resident	03/31/20
24,646	Hernando	33	Female	No		Yes	FL resident	03/31/20
24,647	Hernando	48	Male	Yes	SPAIN	Yes	FL resident	04/01/20
24,648	Hernando	59	Male	No		Yes	FL resident	04/01/20
24,649	Hernando	60	Male	No		Yes	FL resident	04/01/20
24,650	Hernando	73	Male	No		Yes	FL resident	04/01/20
24,651	Hernando	28	Male	No		Unknown	FL resident	04/01/20
24,652	Hernando	29	Female	No		No	FL resident	04/01/20
24,653	Hernando	46	Female	Yes	IL	Yes	FL resident	04/02/20
24,654	Hernando	75	Male	No		Yes	FL resident	04/02/20
24,655	Hernando	57	Female	No		Yes	FL resident	04/02/20
24,656	Hernando	67	Female	No		Yes	FL resident	04/02/20
24,657	Hernando	64	Male	No		Yes	FL resident	04/02/20
24,658	Hernando	40	Male	No		No	FL resident	04/03/20
24,659	Hernando	68	Male	No		No	FL resident	04/03/20
24,660	Hernando	64	Male	No		Unknown	FL resident	04/03/20
24,661	Hernando	25	Male	No		Yes	FL resident	04/03/20
24,662	Hernando	48	Male	No		Yes	FL resident	04/04/20
24,663	Hernando	46	Female	No		No	FL resident	04/05/20
24,664	Hernando	83	Female	Yes	IL	Yes	FL resident	04/05/20
24,665	Hernando	56	Female	No		Yes	FL resident	04/05/20
24,666	Hernando	36	Male	No		No	FL resident	04/05/20
24,667	Hernando	34	Male	No		Yes	FL resident	04/06/20
24,668	Hernando	59	Female	No		Yes	FL resident	04/06/20
24,669	Hernando	67	Female	Yes	CT	No	FL resident	04/07/20
24,670	Hernando	46	Male	No		Yes	FL resident	04/07/20
24,671	Hernando	29	Male	No		Unknown	FL resident	04/07/20
24,672	Hernando	48	Male	No		Yes	FL resident	04/07/20
24,673	Hernando	32	Female	No		Yes	FL resident	04/07/20
24,674	Hernando	40	Male	No		Unknown	FL resident	04/07/20
24,675	Hernando	68	Male	Yes	NY	Yes	FL resident	04/08/20
24,676	Hernando	59	Female	No		Unknown	FL resident	04/08/20
24,677	Hernando	73	Male	No		Yes	FL resident	04/08/20
24,678	Hernando	61	Female	No		Unknown	FL resident	04/08/20
24,679	Hernando	32	Female	No		Yes	FL resident	04/09/20
24,680	Hernando	35	Male	No		Yes	FL resident	04/09/20
24,681	Hernando	54	Male	No		Yes	FL resident	04/09/20
24,682	Hernando	27	Female	No		Yes	FL resident	04/09/20
24,683	Hernando	49	Male	No		Yes	FL resident	04/10/20
24,684	Hernando	18	Male	No		Yes	FL resident	04/11/20
24,685	Hernando	63	Female	Yes	NY	Yes	FL resident	04/11/20

# Coronavirus: line list of cases

Data verified as of May 10, 2020 at 10 AM

Data in this report are provisional and subject to change.

Case	County	Age	Gender	Travel related	Travel detail	Contact with a confirmed case	Jurisdiction	Date case counted
24,686	Hernando	57	Female	No		Yes	FL resident	04/11/20
24,687	Hernando	54	Male	No		No	FL resident	04/12/20
24,688	Hernando	82	Male	No		No	FL resident	04/15/20
24,689	Hernando	67	Female	No		Unknown	FL resident	04/15/20
24,690	Hernando	37	Male	Yes	AZ	Unknown	FL resident	04/15/20
24,691	Hernando	73	Female	No		No	FL resident	04/16/20
24,692	Hernando	41	Male	Yes	NJ; NY	Unknown	FL resident	04/16/20
24,693	Hernando	62	Male	No		Yes	FL resident	04/16/20
24,694	Hernando	41	Female	No		Yes	FL resident	04/16/20
24,695	Hernando	13	Female	No		Yes	FL resident	04/16/20
24,696	Hernando	9	Female	No		Yes	FL resident	04/16/20
24,697	Hernando	80	Female	No		Unknown	FL resident	04/17/20
24,698	Hernando	49	Male	No		Unknown	FL resident	04/17/20
24,699	Hernando	39	Female	No		Yes	FL resident	04/17/20
24,700	Hernando	55	Female	No		Unknown	FL resident	04/17/20
24,701	Hernando	46	Female	No		Yes	FL resident	04/23/20
24,702	Hernando	54	Male	No		No	FL resident	04/24/20
24,703	Hernando	39	Female	No		No	FL resident	04/24/20
24,704	Hernando	1	Male	No		No	FL resident	04/24/20
24,705	Hernando	34	Male	No		Yes	FL resident	04/25/20
24,706	Hernando	39	Male	No		Yes	FL resident	04/26/20
24,707	Hernando	6	Female	No		No	FL resident	04/30/20
24,708	Hernando	24	Male	No		Yes	FL resident	04/30/20
24,709	Hernando	14	Female	No		Yes	FL resident	04/30/20
24,710	Hernando	34	Male	No		Yes	FL resident	05/01/20
24,711	Hernando	61	Male	No		No	FL resident	05/02/20
24,712	Hernando	53	Male	Yes	NY	Unknown	FL resident	05/03/20
24,713	Hernando	19	Female	No		No	FL resident	05/03/20
24,714	Hernando	31	Male	No		Yes	FL resident	05/03/20
24,715	Hernando	32	Female	No		Yes	FL resident	05/07/20
24,716	Hernando	9	Male	Unknown			FL resident	05/10/20
24,717	Hernando	13	Male	Unknown			FL resident	05/10/20
24,718	Hernando	63	Male	Yes	FL; WI	Unknown	Non-FL resident	03/29/20
24,719	Hernando	60	Female	Yes	NY	Yes	Non-FL resident	04/02/20
24,720	Hernando	31	Male	No		Yes	Non-FL resident	04/05/20
24,721	Hernando	26	Female	No		Yes	Non-FL resident	04/05/20
24,722	Hernando	67	Female	Yes	NJ	No	Non-FL resident	04/10/20
24,723	Hernando	41	Female	Yes	NY	Yes	Non-FL resident	04/13/20
24,724	Highlands	78	Female	No		No	FL resident	03/21/20
24,725	Highlands	77	Female	No		Yes	FL resident	03/22/20
24,726	Highlands	56	Female	Yes	CARIBBEAN; FL	Yes	FL resident	03/23/20
24,727	Highlands	39	Male	Yes	FL; NY	Yes	FL resident	03/24/20
24,728	Highlands	78	Female	Yes	CARIBBEAN; FL	Yes	FL resident	03/24/20
24,729	Highlands	63	Male	No		Unknown	FL resident	03/25/20
24,730	Highlands	30	Male	No		Yes	FL resident	03/27/20
24,731	Highlands	29	Female	Yes	FL; NY; RI	Yes	FL resident	03/27/20
24,732	Highlands	71	Female	Yes	FL; JAMAICA; MEXICO	Yes	FL resident	03/27/20
24,733	Highlands	28	Male	Yes	FL; NY; RI	Yes	FL resident	03/27/20
24,734	Highlands	75	Male	No		No	FL resident	03/27/20
24,735	Highlands	53	Male	No		No	FL resident	03/29/20
24,736	Highlands	82	Male	No		Yes	FL resident	03/29/20
24,737	Highlands	23	Female	No		Yes	FL resident	03/30/20
24,738	Highlands	33	Male	Yes	FL; NY	No	FL resident	03/30/20
24,739	Highlands	39	Male	Yes	FL; NY	No	FL resident	03/30/20
24,740	Highlands	0	Male	No		Unknown	FL resident	03/31/20
24,741	Highlands	26	Male	Yes	FL; NY	No	FL resident	03/31/20
24,742	Highlands	50	Male	No		No	FL resident	03/31/20
24,743	Highlands	34	Male	No		No	FL resident	04/01/20
24,744	Highlands	62	Female	No		No	FL resident	04/01/20
24,745	Highlands	71	Female	Unknown		Yes	FL resident	04/01/20
24,746	Highlands	77	Male	No		Yes	FL resident	04/02/20
24,747	Highlands	67	Male	No		Yes	FL resident	04/02/20



# Coronavirus: line list of cases

Data verified as of May 10, 2020 at 10 AM

Data in this report are provisional and subject to change.

Case	County	Age	Gender	Travel related	Travel detail	Contact with a confirmed case	Jurisdiction	Date case counted
24,748	Highlands	21	Female	No		Yes	FL resident	04/02/20
24,749	Highlands	85	Male	Unknown		Yes	FL resident	04/02/20
24,750	Highlands	36	Female	No		Yes	FL resident	04/02/20
24,751	Highlands	74	Male	No		Yes	FL resident	04/03/20
24,752	Highlands	74	Male	Unknown		No	FL resident	04/03/20
24,753	Highlands	52	Female	Unknown		Yes	FL resident	04/03/20
24,754	Highlands	55	Female	No		Unknown	FL resident	04/03/20
24,755	Highlands	63	Female	Unknown		Yes	FL resident	04/04/20
24,756	Highlands	26	Male	Unknown		Yes	FL resident	04/04/20
24,757	Highlands	21	Female	Unknown		Yes	FL resident	04/04/20
24,758	Highlands	51	Male	Unknown		Yes	FL resident	04/04/20
24,759	Highlands	83	Male	Unknown		Yes	FL resident	04/05/20
24,760	Highlands	79	Male	Unknown		No	FL resident	04/06/20
24,761	Highlands	81	Male	No		No	FL resident	04/07/20
24,762	Highlands	61	Male	Yes	FL; NJ	Unknown	FL resident	04/08/20
24,763	Highlands	33	Male	No		Yes	FL resident	04/08/20
24,764	Highlands	29	Female	No		Yes	FL resident	04/08/20
24,765	Highlands	70	Female	Unknown		Yes	FL resident	04/08/20
24,766	Highlands	59	Male	Unknown		Yes	FL resident	04/08/20
24,767	Highlands	7	Female	No		Yes	FL resident	04/08/20
24,768	Highlands	47	Female	Unknown		Yes	FL resident	04/09/20
24,769	Highlands	81	Female	No		Yes	FL resident	04/09/20
24,770	Highlands	59	Male	No		Yes	FL resident	04/09/20
24,771	Highlands	51	Male	Yes	FL; NJ	No	FL resident	04/10/20
24,772	Highlands	62	Male	No		No	FL resident	04/10/20
24,773	Highlands	66	Female	No		Yes	FL resident	04/10/20
24,774	Highlands	62	Female	No		Unknown	FL resident	04/11/20
24,775	Highlands	71	Male	Yes	FL; NY	No	FL resident	04/11/20
24,776	Highlands	23	Female	No		No	FL resident	04/11/20
24,777	Highlands	54	Male	No		Yes	FL resident	04/11/20
24,778	Highlands	65	Female	No		No	FL resident	04/12/20
24,779	Highlands	55	Female	No		Yes	FL resident	04/12/20
24,780	Highlands	44	Female	No		Yes	FL resident	04/12/20
24,781	Highlands	43	Male	No		No	FL resident	04/12/20
24,782	Highlands	64	Female	Unknown		Unknown	FL resident	04/13/20
24,783	Highlands	28	Female	No		Yes	FL resident	04/13/20
24,784	Highlands	71	Female	No		Yes	FL resident	04/14/20
24,785	Highlands	79	Male	No		Yes	FL resident	04/15/20
24,786	Highlands	49	Female	No		No	FL resident	04/15/20
24,787	Highlands	52	Female	No		Unknown	FL resident	04/15/20
24,788	Highlands	54	Male	No		Yes	FL resident	04/16/20
24,789	Highlands	79	Male	No		Yes	FL resident	04/18/20
24,790	Highlands	62	Female	No		No	FL resident	04/18/20
24,791	Highlands	68	Female	No		No	FL resident	04/18/20
24,792	Highlands	20	Male	No		No	FL resident	04/18/20
24,793	Highlands	59	Male	No		Yes	FL resident	04/20/20
24,794	Highlands	73	Male	No		No	FL resident	04/22/20
24,795	Highlands	42	Male	No		Yes	FL resident	04/23/20
24,796	Highlands	60	Female	No		Unknown	FL resident	04/23/20
24,797	Highlands	55	Male	No		No	FL resident	04/24/20
24,798	Highlands	12	Female	No		Yes	FL resident	04/26/20
24,799	Highlands	16	Female	No		Yes	FL resident	04/26/20
24,800	Highlands	38	Male	Yes	FL; MS	Yes	FL resident	04/26/20
24,801	Highlands	57	Male	No		No	FL resident	04/27/20
24,802	Highlands	41	Female	No		Yes	FL resident	04/28/20
24,803	Highlands	40	Male	No		No	FL resident	04/30/20
24,804	Highlands	35	Female	No		Yes	FL resident	04/30/20
24,805	Highlands	42	Female	No		Yes	FL resident	04/30/20
24,806	Highlands	82	Female	No		No	FL resident	05/01/20
24,807	Highlands	55	Female	No		Yes	FL resident	05/01/20
24,808	Highlands	49	Male	No		Unknown	FL resident	05/03/20
24,809	Highlands	35	Male	No		No	FL resident	05/04/20



# Coronavirus: line list of cases

Data verified as of May 10, 2020 at 10 AM

Data in this report are provisional and subject to change.

Case	County	Age	Gender	Travel related	Travel detail	Contact with a confirmed case	Jurisdiction	Date case counted
24,810	Highlands	79	Female	Unknown		Unknown	FL resident	05/05/20
24,811	Highlands	31	Female	No		Yes	FL resident	05/07/20
24,812	Highlands	83	Female	No		No	FL resident	05/07/20
24,813	Highlands	61	Female	No		Yes	FL resident	05/07/20
24,814	Highlands	61	Male	No		Yes	FL resident	05/07/20
24,815	Highlands	27	Female	No		Yes	FL resident	05/07/20
24,816	Highlands	59	Male	No		No	FL resident	05/08/20
24,817	Highlands	64	Female	No		Unknown	FL resident	05/08/20
24,818	Highlands	67	Female	No		Unknown	FL resident	05/08/20
24,819	Highlands	59	Male	No		Yes	FL resident	05/09/20
24,820	Highlands	11	Female	Unknown			FL resident	05/10/20
24,821	Highlands	72	Male	Yes	NJ	Unknown	Non-FL resident	04/04/20
24,822	Hillsborough	29	Female	Yes	ITALY	Yes	FL resident	03/02/20
24,823	Hillsborough	49	Female	Yes	FL; IRELAND	Yes	FL resident	03/13/20
24,824	Hillsborough	17	Male	No		No	FL resident	03/14/20
24,825	Hillsborough	47	Male	Yes	CO	Unknown	FL resident	03/14/20
24,826	Hillsborough	32	Female	Yes	CO	Yes	FL resident	03/14/20
24,827	Hillsborough	23	Male	No		Yes	FL resident	03/17/20
24,828	Hillsborough	30	Male	Yes	FL; NY	No	FL resident	03/17/20
24,829	Hillsborough	74	Female	No		Yes	FL resident	03/17/20
24,830	Hillsborough	38	Female	Yes	BOSNIA AND HERZEGOVINA; GERMANY	Yes	FL resident	03/17/20
24,831	Hillsborough	60	Male	No		Unknown	FL resident	03/17/20
24,832	Hillsborough	33	Male	Yes	KY	Yes	FL resident	03/18/20
24,833	Hillsborough	43	Male	No		Yes	FL resident	03/18/20
24,834	Hillsborough	31	Male	Yes	NY	Yes	FL resident	03/19/20
24,835	Hillsborough	36	Male	No		No	FL resident	03/19/20
24,836	Hillsborough	28	Male	No		Yes	FL resident	03/19/20
24,837	Hillsborough	50	Male	Yes	UNITED KINGDOM	Yes	FL resident	03/19/20
24,838	Hillsborough	27	Female	Yes	CA	Yes	FL resident	03/19/20
24,839	Hillsborough	72	Female	Yes	FL; TN	Yes	FL resident	03/20/20
24,840	Hillsborough	30	Female	No		Unknown	FL resident	03/20/20
24,841	Hillsborough	52	Male	No		No	FL resident	03/20/20
24,842	Hillsborough	40	Female	No		Yes	FL resident	03/20/20
24,843	Hillsborough	51	Male	Yes	NY	Yes	FL resident	03/20/20
24,844	Hillsborough	31	Female	Yes	BAHAMAS	No	FL resident	03/20/20
24,845	Hillsborough	28	Male	Yes	KY	Yes	FL resident	03/20/20
24,846	Hillsborough	33	Male	No		Yes	FL resident	03/20/20
24,847	Hillsborough	60	Female	No		Yes	FL resident	03/20/20
24,848	Hillsborough	32	Female	No		Yes	FL resident	03/20/20
24,849	Hillsborough	46	Female	Yes	EGYPT	No	FL resident	03/20/20
24,850	Hillsborough	60	Male	Yes	CA	No	FL resident	03/20/20
24,851	Hillsborough	54	Male	No		No	FL resident	03/20/20
24,852	Hillsborough	50	Male	Yes	SPAIN	Unknown	FL resident	03/20/20
24,853	Hillsborough	38	Female	No		Yes	FL resident	03/21/20
24,854	Hillsborough	62	Male	Yes	FL; NY	Yes	FL resident	03/21/20
24,855	Hillsborough	54	Female	Yes	FL; NY	Yes	FL resident	03/21/20
24,856	Hillsborough	38	Female	Yes	FL; NJ; NY	No	FL resident	03/21/20
24,857	Hillsborough	26	Female	Yes	FL; NY	No	FL resident	03/21/20
24,858	Hillsborough	33	Female	Yes	EGYPT	Yes	FL resident	03/21/20
24,859	Hillsborough	42	Male	Yes	CO; FL	Yes	FL resident	03/21/20
24,860	Hillsborough	20	Female	Yes	VENEZUELA	No	FL resident	03/21/20
24,861	Hillsborough	57	Male	Yes	LA	No	FL resident	03/21/20
24,862	Hillsborough	21	Female	No		Yes	FL resident	03/21/20
24,863	Hillsborough	19	Female	No		Yes	FL resident	03/21/20
24,864	Hillsborough	20	Female	No		Yes	FL resident	03/21/20
24,865	Hillsborough	62	Male	Yes	FL; NY	No	FL resident	03/21/20
24,866	Hillsborough	18	Male	No		Yes	FL resident	03/21/20
24,867	Hillsborough	27	Female	No		Yes	FL resident	03/21/20
24,868	Hillsborough	21	Female	No		Unknown	FL resident	03/22/20
24,869	Hillsborough	29	Male	No		No	FL resident	03/22/20
24,870	Hillsborough	28	Male	No		Yes	FL resident	03/22/20

# Coronavirus: line list of cases

Data verified as of May 10, 2020 at 10 AM

Data in this report are provisional and subject to change.

Case	County	Age	Gender	Travel related	Travel detail	Contact with a confirmed case	Jurisdiction	Date case counted
24,871	Hillsborough	46	Male	No		Yes	FL resident	03/22/20
24,872	Hillsborough	51	Female	Yes	ITALY; NY	Yes	FL resident	03/22/20
24,873	Hillsborough	36	Female	No		Yes	FL resident	03/22/20
24,874	Hillsborough	35	Male	No		Yes	FL resident	03/22/20
24,875	Hillsborough	21	Male	Unknown		Unknown	FL resident	03/22/20
24,876	Hillsborough	19	Female	No		No	FL resident	03/22/20
24,877	Hillsborough	60	Male	Yes	CA	No	FL resident	03/22/20
24,878	Hillsborough	39	Male	Yes	QATAR	No	FL resident	03/22/20
24,879	Hillsborough	38	Male	Unknown		No	FL resident	03/22/20
24,880	Hillsborough	43	Female	No		Yes	FL resident	03/22/20
24,881	Hillsborough	69	Female	No		Yes	FL resident	03/22/20
24,882	Hillsborough	10	Male	No		Yes	FL resident	03/23/20
24,883	Hillsborough	6	Male	No		Yes	FL resident	03/23/20
24,884	Hillsborough	39	Female	No		No	FL resident	03/23/20
24,885	Hillsborough	79	Female	No		Yes	FL resident	03/23/20
24,886	Hillsborough	56	Female	Unknown		Yes	FL resident	03/23/20
24,887	Hillsborough	79	Female	No		No	FL resident	03/23/20
24,888	Hillsborough	49	Female	No		No	FL resident	03/23/20
24,889	Hillsborough	30	Female	No		No	FL resident	03/23/20
24,890	Hillsborough	30	Female	No		No	FL resident	03/23/20
24,891	Hillsborough	36	Male	No		No	FL resident	03/23/20
24,892	Hillsborough	64	Male	No		Unknown	FL resident	03/23/20
24,893	Hillsborough	36	Female	No		Yes	FL resident	03/23/20
24,894	Hillsborough	39	Male	No		Yes	FL resident	03/23/20
24,895	Hillsborough	33	Female	No		Yes	FL resident	03/23/20
24,896	Hillsborough	16	Male	No		Yes	FL resident	03/23/20
24,897	Hillsborough	41	Male	Unknown		Yes	FL resident	03/23/20
24,898	Hillsborough	69	Male	Unknown		No	FL resident	03/23/20
24,899	Hillsborough	52	Male	Unknown		No	FL resident	03/24/20
24,900	Hillsborough	46	Female	Unknown		Yes	FL resident	03/24/20
24,901	Hillsborough	15	Female	No		Yes	FL resident	03/24/20
24,902	Hillsborough	6	Male	No		Yes	FL resident	03/24/20
24,903	Hillsborough	14	Female	No		Yes	FL resident	03/24/20
24,904	Hillsborough	3	Male	No		Yes	FL resident	03/24/20
24,905	Hillsborough	73	Male	Yes	ISRAEL	Unknown	FL resident	03/24/20
24,906	Hillsborough	32	Female	No		Yes	FL resident	03/24/20
24,907	Hillsborough	57	Female	Yes	NY	Unknown	FL resident	03/24/20
24,908	Hillsborough	48	Female	Yes	IL	Yes	FL resident	03/24/20
24,909	Hillsborough	52	Male	Yes	ECUADOR; FL	No	FL resident	03/24/20
24,910	Hillsborough	26	Male	No		No	FL resident	03/24/20
24,911	Hillsborough	43	Male	No		No	FL resident	03/24/20
24,912	Hillsborough	63	Male	Unknown		Yes	FL resident	03/24/20
24,913	Hillsborough	48	Female	Yes	NV	Unknown	FL resident	03/24/20
24,914	Hillsborough	56	Female	Unknown		No	FL resident	03/24/20
24,915	Hillsborough	86	Female	No		Yes	FL resident	03/24/20
24,916	Hillsborough	41	Female	No		Yes	FL resident	03/25/20
24,917	Hillsborough	51	Female	Unknown		Unknown	FL resident	03/25/20
24,918	Hillsborough	38	Male	Yes	NY	No	FL resident	03/25/20
24,919	Hillsborough	73	Male	No		No	FL resident	03/25/20
24,920	Hillsborough	22	Female	Unknown		No	FL resident	03/25/20
24,921	Hillsborough	83	Female	Yes	ISRAEL	Yes	FL resident	03/25/20
24,922	Hillsborough	45	Male	Unknown		Yes	FL resident	03/25/20
24,923	Hillsborough	56	Female	Yes	FL; NY	Unknown	FL resident	03/25/20
24,924	Hillsborough	21	Male	Unknown		Unknown	FL resident	03/25/20
24,925	Hillsborough	53	Female	Yes	DOMINICAN REPUBLIC	No	FL resident	03/25/20
24,926	Hillsborough	31	Female	Yes	FL; MEXICO	Unknown	FL resident	03/25/20
24,927	Hillsborough	33	Male	Yes	FL; MEXICO	Unknown	FL resident	03/25/20
24,928	Hillsborough	33	Male	Yes	FL; MI	Unknown	FL resident	03/25/20
24,929	Hillsborough	41	Male	No		Yes	FL resident	03/25/20
24,930	Hillsborough	34	Male	No		Yes	FL resident	03/25/20
24,931	Hillsborough	61	Female	Yes	BELGIUM; UNITED KINGDOM	No	FL resident	03/25/20
24,932	Hillsborough	49	Male	No		No	FL resident	03/25/20

# Coronavirus: line list of cases

Data verified as of May 10, 2020 at 10 AM

Data in this report are provisional and subject to change.

Case	County	Age	Gender	Travel related	Travel detail	Contact with a confirmed case	Jurisdiction	Date case counted
24,933	Hillsborough	65	Female	No		Unknown	FL resident	03/25/20
24,934	Hillsborough	62	Male	Unknown		Unknown	FL resident	03/25/20
24,935	Hillsborough	68	Male	Unknown		Unknown	FL resident	03/25/20
24,936	Hillsborough	53	Female	No		No	FL resident	03/25/20
24,937	Hillsborough	31	Male	Unknown		Unknown	FL resident	03/25/20
24,938	Hillsborough	35	Female	No		No	FL resident	03/25/20
24,939	Hillsborough	71	Male	No		Yes	FL resident	03/25/20
24,940	Hillsborough	61	Male	Yes	FL; SOUTH AFRICA	Yes	FL resident	03/25/20
24,941	Hillsborough	60	Male	Unknown		Unknown	FL resident	03/25/20
24,942	Hillsborough	36	Female	No		Yes	FL resident	03/25/20
24,943	Hillsborough	80	Female	No		Yes	FL resident	03/25/20
24,944	Hillsborough	68	Female	Yes	EGYPT	No	FL resident	03/25/20
24,945	Hillsborough	80	Male	No		No	FL resident	03/25/20
24,946	Hillsborough	42	Female	No		Yes	FL resident	03/25/20
24,947	Hillsborough	45	Female	Yes	FL; UT	No	FL resident	03/25/20
24,948	Hillsborough	20	Female	Yes	EUROPE; SPAIN	No	FL resident	03/25/20
24,949	Hillsborough	39	Female	Unknown		Unknown	FL resident	03/26/20
24,950	Hillsborough	25	Female	No		No	FL resident	03/26/20
24,951	Hillsborough	65	Male	No		No	FL resident	03/26/20
24,952	Hillsborough	21	Female	Yes	FRANCE	No	FL resident	03/26/20
24,953	Hillsborough	20	Male	Unknown		Unknown	FL resident	03/26/20
24,954	Hillsborough	61	Male	Yes	ECUADOR; FL	Yes	FL resident	03/26/20
24,955	Hillsborough	62	Male	Yes	NY	Unknown	FL resident	03/26/20
24,956	Hillsborough	48	Male	Yes	FL; NC	No	FL resident	03/26/20
24,957	Hillsborough	50	Male	Yes	LA	Yes	FL resident	03/26/20
24,958	Hillsborough	62	Male	No		Yes	FL resident	03/26/20
24,959	Hillsborough	47	Male	No		No	FL resident	03/26/20
24,960	Hillsborough	58	Female	Yes	FL; OR	No	FL resident	03/26/20
24,961	Hillsborough	71	Female	No		No	FL resident	03/26/20
24,962	Hillsborough	14	Male	No		No	FL resident	03/26/20
24,963	Hillsborough	16	Female	Yes	UNITED KINGDOM	Unknown	FL resident	03/26/20
24,964	Hillsborough	66	Male	No		Yes	FL resident	03/26/20
24,965	Hillsborough	30	Male	No		No	FL resident	03/26/20
24,966	Hillsborough	26	Female	No		No	FL resident	03/26/20
24,967	Hillsborough	41	Male	Unknown		Unknown	FL resident	03/26/20
24,968	Hillsborough	69	Male	Unknown		Yes	FL resident	03/26/20
24,969	Hillsborough	52	Male	Unknown		Yes	FL resident	03/26/20
24,970	Hillsborough	62	Female	Unknown		Unknown	FL resident	03/27/20
24,971	Hillsborough	72	Male	No		Yes	FL resident	03/27/20
24,972	Hillsborough	23	Male	Yes	NY	Yes	FL resident	03/27/20
24,973	Hillsborough	79	Female	No		Yes	FL resident	03/27/20
24,974	Hillsborough	28	Male	Unknown		Unknown	FL resident	03/27/20
24,975	Hillsborough	68	Male	No		No	FL resident	03/27/20
24,976	Hillsborough	33	Female	No		No	FL resident	03/27/20
24,977	Hillsborough	31	Male	No		Yes	FL resident	03/27/20
24,978	Hillsborough	32	Female	No		No	FL resident	03/27/20
24,979	Hillsborough	29	Male	Yes	NY	Yes	FL resident	03/27/20
24,980	Hillsborough	31	Female	Unknown		Unknown	FL resident	03/27/20
24,981	Hillsborough	42	Male	Yes	FL; NY	No	FL resident	03/27/20
24,982	Hillsborough	26	Female	Yes	NY	Yes	FL resident	03/27/20
24,983	Hillsborough	24	Female	No		Unknown	FL resident	03/27/20
24,984	Hillsborough	48	Female	Yes	FL; NY	No	FL resident	03/27/20
24,985	Hillsborough	74	Male	No		No	FL resident	03/27/20
24,986	Hillsborough	44	Male	Yes	BAHAMAS	Yes	FL resident	03/27/20
24,987	Hillsborough	41	Male	Yes	OH; PUERTO RICO	No	FL resident	03/27/20
24,988	Hillsborough	62	Male	Yes	NJ	Yes	FL resident	03/27/20
24,989	Hillsborough	73	Male	No		No	FL resident	03/27/20
24,990	Hillsborough	51	Male	No		Yes	FL resident	03/27/20
24,991	Hillsborough	39	Male	Yes	BRAZIL; MEXICO	Yes	FL resident	03/27/20
24,992	Hillsborough	49	Female	Yes	FL; MI	No	FL resident	03/27/20
24,993	Hillsborough	30	Female	No		No	FL resident	03/27/20
24,994	Hillsborough	65	Female	Unknown		Yes	FL resident	03/27/20

# Coronavirus: line list of cases

Data verified as of May 10, 2020 at 10 AM

Data in this report are provisional and subject to change.

Case	County	Age	Gender	Travel related	Travel detail	Contact with a confirmed case	Jurisdiction	Date case counted
24,995	Hillsborough	32	Female	Unknown		Unknown	FL resident	03/27/20
24,996	Hillsborough	20	Male	Yes	PA; PUERTO RICO	Yes	FL resident	03/28/20
24,997	Hillsborough	60	Male	No		Yes	FL resident	03/28/20
24,998	Hillsborough	16	Male	No		Yes	FL resident	03/28/20
24,999	Hillsborough	11	Male	No		Yes	FL resident	03/28/20
25,000	Hillsborough	0	Female	No		Yes	FL resident	03/28/20
25,001	Hillsborough	13	Male	No		Yes	FL resident	03/28/20
25,002	Hillsborough	39	Male	No		No	FL resident	03/28/20
25,003	Hillsborough	47	Female	Yes	NY	Yes	FL resident	03/28/20
25,004	Hillsborough	32	Female	Yes	BAHAMAS	Yes	FL resident	03/28/20
25,005	Hillsborough	55	Female	Yes	EUROPE	No	FL resident	03/28/20
25,006	Hillsborough	28	Male	Yes	NY	No	FL resident	03/28/20
25,007	Hillsborough	26	Female	Yes	NY	Unknown	FL resident	03/28/20
25,008	Hillsborough	25	Male	No		Unknown	FL resident	03/28/20
25,009	Hillsborough	49	Male	Yes	NY	Yes	FL resident	03/28/20
25,010	Hillsborough	82	Female	No		No	FL resident	03/28/20
25,011	Hillsborough	55	Male	No		No	FL resident	03/28/20
25,012	Hillsborough	40	Male	Yes	UNITED KINGDOM	Unknown	FL resident	03/28/20
25,013	Hillsborough	61	Female	No		Yes	FL resident	03/28/20
25,014	Hillsborough	25	Male	No		No	FL resident	03/28/20
25,015	Hillsborough	45	Female	Yes	CUBA	Unknown	FL resident	03/28/20
25,016	Hillsborough	35	Male	Yes	NY	No	FL resident	03/28/20
25,017	Hillsborough	59	Male	No		Yes	FL resident	03/28/20
25,018	Hillsborough	46	Female	Yes	MS	Yes	FL resident	03/28/20
25,019	Hillsborough	56	Female	No		Yes	FL resident	03/28/20
25,020	Hillsborough	57	Male	No		No	FL resident	03/28/20
25,021	Hillsborough	30	Male	Unknown		Unknown	FL resident	03/28/20
25,022	Hillsborough	60	Female	No		No	FL resident	03/28/20
25,023	Hillsborough	57	Female	Yes	U.S. VIRGIN ISLANDS	Unknown	FL resident	03/29/20
25,024	Hillsborough	32	Male	Unknown		Yes	FL resident	03/29/20
25,025	Hillsborough	36	Female	No		Yes	FL resident	03/29/20
25,026	Hillsborough	44	Male	No		Yes	FL resident	03/29/20
25,027	Hillsborough	29	Female	Yes	FL; NY	No	FL resident	03/29/20
25,028	Hillsborough	34	Female	Unknown		Yes	FL resident	03/29/20
25,029	Hillsborough	73	Female	Unknown		Yes	FL resident	03/29/20
25,030	Hillsborough	62	Male	No		Yes	FL resident	03/29/20
25,031	Hillsborough	77	Male	Unknown		Unknown	FL resident	03/29/20
25,032	Hillsborough	24	Female	Yes	NY	No	FL resident	03/29/20
25,033	Hillsborough	75	Male	No		Yes	FL resident	03/29/20
25,034	Hillsborough	40	Female	No		Yes	FL resident	03/29/20
25,035	Hillsborough	57	Female	No		No	FL resident	03/29/20
25,036	Hillsborough	25	Female	No		Yes	FL resident	03/29/20
25,037	Hillsborough	19	Male	No		No	FL resident	03/29/20
25,038	Hillsborough	33	Female	Unknown		Unknown	FL resident	03/29/20
25,039	Hillsborough	48	Female	Unknown		Unknown	FL resident	03/29/20
25,040	Hillsborough	65	Male	No		Yes	FL resident	03/29/20
25,041	Hillsborough	93	Female	Unknown		Yes	FL resident	03/30/20
25,042	Hillsborough	56	Male	Yes	FL; NY	Unknown	FL resident	03/30/20
25,043	Hillsborough	56	Male	No		No	FL resident	03/30/20
25,044	Hillsborough	65	Male	Unknown		No	FL resident	03/30/20
25,045	Hillsborough	45	Male	No		No	FL resident	03/30/20
25,046	Hillsborough	53	Male	Unknown		No	FL resident	03/30/20
25,047	Hillsborough	30	Female	Unknown		No	FL resident	03/30/20
25,048	Hillsborough	49	Female	Unknown		No	FL resident	03/30/20
25,049	Hillsborough	60	Male	Unknown		Yes	FL resident	03/30/20
25,050	Hillsborough	33	Male	Unknown		Unknown	FL resident	03/30/20
25,051	Hillsborough	28	Female	Unknown		No	FL resident	03/30/20
25,052	Hillsborough	38	Female	Unknown		Yes	FL resident	03/30/20
25,053	Hillsborough	31	Female	No		No	FL resident	03/30/20
25,054	Hillsborough	22	Male	No		No	FL resident	03/30/20
25,055	Hillsborough	41	Male	Unknown		Yes	FL resident	03/30/20
25,056	Hillsborough	56	Female	Unknown		Yes	FL resident	03/30/20

# Coronavirus: line list of cases

Data verified as of May 10, 2020 at 10 AM

Data in this report are provisional and subject to change.

Case	County	Age	Gender	Travel related	Travel detail	Contact with a confirmed case	Jurisdiction	Date case counted
25,057	Hillsborough	30	Female	Unknown		No	FL resident	03/30/20
25,058	Hillsborough	42	Male	Unknown		Yes	FL resident	03/30/20
25,059	Hillsborough	47	Female	No		Yes	FL resident	03/30/20
25,060	Hillsborough	21	Female	Yes	FL; UNITED KINGDOM	No	FL resident	03/30/20
25,061	Hillsborough	57	Female	No		No	FL resident	03/30/20
25,062	Hillsborough	35	Male	No		No	FL resident	03/30/20
25,063	Hillsborough	28	Female	No		Yes	FL resident	03/30/20
25,064	Hillsborough	92	Female	No		No	FL resident	03/30/20
25,065	Hillsborough	46	Female	No		No	FL resident	03/30/20
25,066	Hillsborough	34	Male	Yes	FL; UNITED KINGDOM	No	FL resident	03/30/20
25,067	Hillsborough	58	Female	No		Yes	FL resident	03/30/20
25,068	Hillsborough	40	Female	No		No	FL resident	03/30/20
25,069	Hillsborough	46	Male	Unknown		No	FL resident	03/30/20
25,070	Hillsborough	41	Male	Yes	AR; FL	No	FL resident	03/30/20
25,071	Hillsborough	61	Male	Unknown		No	FL resident	03/30/20
25,072	Hillsborough	24	Male	Yes	COLOMBIA	No	FL resident	03/30/20
25,073	Hillsborough	24	Male	Unknown		No	FL resident	03/30/20
25,074	Hillsborough	45	Male	Yes	UNITED KINGDOM	Yes	FL resident	03/30/20
25,075	Hillsborough	26	Female	Unknown		Unknown	FL resident	03/30/20
25,076	Hillsborough	49	Male	Unknown		No	FL resident	03/30/20
25,077	Hillsborough	61	Male	No		Yes	FL resident	03/30/20
25,078	Hillsborough	35	Female	No		Yes	FL resident	03/30/20
25,079	Hillsborough	22	Male	No		Yes	FL resident	03/30/20
25,080	Hillsborough	21	Female	Yes	AL; FL	No	FL resident	03/30/20
25,081	Hillsborough	40	Male	Unknown		No	FL resident	03/30/20
25,082	Hillsborough	49	Male	No		No	FL resident	03/30/20
25,083	Hillsborough	36	Female	Yes	FL; IL	No	FL resident	03/30/20
25,084	Hillsborough	33	Male	Unknown		Unknown	FL resident	03/30/20
25,085	Hillsborough	85	Male	No		No	FL resident	03/30/20
25,086	Hillsborough	77	Female	No		Yes	FL resident	03/30/20
25,087	Hillsborough	66	Female	Yes	NY	Unknown	FL resident	03/30/20
25,088	Hillsborough	47	Female	Unknown		Unknown	FL resident	03/30/20
25,089	Hillsborough	26	Female	Unknown		No	FL resident	03/30/20
25,090	Hillsborough	56	Female	No		No	FL resident	03/31/20
25,091	Hillsborough	74	Male	Unknown		Yes	FL resident	03/31/20
25,092	Hillsborough	47	Female	No		Yes	FL resident	03/31/20
25,093	Hillsborough	52	Female	No		No	FL resident	03/31/20
25,094	Hillsborough	39	Female	Yes	NY	No	FL resident	03/31/20
25,095	Hillsborough	44	Female	No		No	FL resident	03/31/20
25,096	Hillsborough	70	Male	No		No	FL resident	03/31/20
25,097	Hillsborough	52	Female	Yes	FL; FRANCE	No	FL resident	03/31/20
25,098	Hillsborough	21	Male	No		Yes	FL resident	03/31/20
25,099	Hillsborough	49	Male	Unknown		No	FL resident	03/31/20
25,100	Hillsborough	48	Female	Unknown		Unknown	FL resident	03/31/20
25,101	Hillsborough	31	Female	Unknown		No	FL resident	03/31/20
25,102	Hillsborough	18	Female	No		No	FL resident	03/31/20
25,103	Hillsborough	54	Male	No		No	FL resident	03/31/20
25,104	Hillsborough	70	Female	Yes	ISRAEL; UNITED KINGDOM	Yes	FL resident	03/31/20
25,105	Hillsborough	49	Male	Yes	FL; NY	No	FL resident	03/31/20
25,106	Hillsborough	42	Male	No		No	FL resident	03/31/20
25,107	Hillsborough	78	Male	No		Yes	FL resident	03/31/20
25,108	Hillsborough	45	Female	No		No	FL resident	03/31/20
25,109	Hillsborough	47	Male	Yes	FL; NY	No	FL resident	03/31/20
25,110	Hillsborough	24	Female	No		Yes	FL resident	03/31/20
25,111	Hillsborough	43	Male	Yes	FL; NY	Yes	FL resident	03/31/20
25,112	Hillsborough	55	Male	Yes	FL; NY	Yes	FL resident	03/31/20
25,113	Hillsborough	24	Male	No		No	FL resident	03/31/20
25,114	Hillsborough	50	Female	Unknown		Yes	FL resident	03/31/20
25,115	Hillsborough	52	Female	No		Yes	FL resident	03/31/20
25,116	Hillsborough	1	Female	Yes	FL; IRAQ	Unknown	FL resident	03/31/20
25,117	Hillsborough	30	Male	No		No	FL resident	03/31/20
25,118	Hillsborough	41	Female	No		No	FL resident	03/31/20

# Coronavirus: line list of cases

Data verified as of May 10, 2020 at 10 AM

Data in this report are provisional and subject to change.

Case	County	Age	Gender	Travel related	Travel detail	Contact with a confirmed case	Jurisdiction	Date case counted
25,119	Hillsborough	48	Female	Yes	COLOMBIA; ECUADOR; FL	Unknown	FL resident	03/31/20
25,120	Hillsborough	91	Male	Unknown		No	FL resident	04/01/20
25,121	Hillsborough	35	Female	No		Yes	FL resident	04/01/20
25,122	Hillsborough	39	Male	Yes	FL; IRELAND	No	FL resident	04/01/20
25,123	Hillsborough	35	Male	No		No	FL resident	04/01/20
25,124	Hillsborough	39	Male	Unknown		Unknown	FL resident	04/01/20
25,125	Hillsborough	56	Female	No		No	FL resident	04/01/20
25,126	Hillsborough	27	Female	Unknown		Unknown	FL resident	04/01/20
25,127	Hillsborough	56	Female	No		Yes	FL resident	04/01/20
25,128	Hillsborough	60	Male	Yes	CANADA	Yes	FL resident	04/01/20
25,129	Hillsborough	35	Male	No		No	FL resident	04/01/20
25,130	Hillsborough	20	Female	Unknown		No	FL resident	04/01/20
25,131	Hillsborough	27	Female	No		No	FL resident	04/01/20
25,132	Hillsborough	69	Female	No		Unknown	FL resident	04/01/20
25,133	Hillsborough	20	Female	Yes	FL; UKRAINE	No	FL resident	04/01/20
25,134	Hillsborough	57	Female	Yes	FL; SAUDI ARABIA	Yes	FL resident	04/01/20
25,135	Hillsborough	45	Female	Yes	SPAIN; UNITED KINGDOM	No	FL resident	04/01/20
25,136	Hillsborough	32	Male	No		Yes	FL resident	04/01/20
25,137	Hillsborough	47	Male	Yes	FL; NV	Unknown	FL resident	04/01/20
25,138	Hillsborough	17	Male	No		No	FL resident	04/01/20
25,139	Hillsborough	57	Female	No		No	FL resident	04/01/20
25,140	Hillsborough	49	Male	No		No	FL resident	04/01/20
25,141	Hillsborough	21	Female	Yes	SPAIN	No	FL resident	04/01/20
25,142	Hillsborough	22	Male	No		Unknown	FL resident	04/01/20
25,143	Hillsborough	49	Male	Yes	EUROPE; FL	No	FL resident	04/01/20
25,144	Hillsborough	49	Female	No		Yes	FL resident	04/01/20
25,145	Hillsborough	48	Male	No		No	FL resident	04/01/20
25,146	Hillsborough	56	Female	Unknown		Unknown	FL resident	04/01/20
25,147	Hillsborough	58	Female	Yes	CA; FL	No	FL resident	04/01/20
25,148	Hillsborough	22	Female	Yes	CO	Unknown	FL resident	04/01/20
25,149	Hillsborough	53	Male	Yes	GERMANY	Unknown	FL resident	04/01/20
25,150	Hillsborough	73	Female	Unknown		Unknown	FL resident	04/01/20
25,151	Hillsborough	18	Female	Yes	FRANCE	No	FL resident	04/01/20
25,152	Hillsborough	38	Male	Unknown		Yes	FL resident	04/01/20
25,153	Hillsborough	33	Male	Yes	UNITED KINGDOM	No	FL resident	04/01/20
25,154	Hillsborough	71	Male	Yes	CUBA; FL	Unknown	FL resident	04/01/20
25,155	Hillsborough	47	Male	Yes	NY	No	FL resident	04/01/20
25,156	Hillsborough	24	Female	Unknown		Yes	FL resident	04/01/20
25,157	Hillsborough	41	Female	Unknown		No	FL resident	04/01/20
25,158	Hillsborough	24	Male	No		Yes	FL resident	04/01/20
25,159	Hillsborough	29	Female	Yes	NY	Unknown	FL resident	04/01/20
25,160	Hillsborough	51	Male	Yes	FL; NY	Unknown	FL resident	04/01/20
25,161	Hillsborough	81	Male	No		Unknown	FL resident	04/01/20
25,162	Hillsborough	62	Male	Yes	FL; ISRAEL	Unknown	FL resident	04/01/20
25,163	Hillsborough	28	Male	No		Yes	FL resident	04/01/20
25,164	Hillsborough	21	Male	No		Yes	FL resident	04/01/20
25,165	Hillsborough	37	Female	No		Unknown	FL resident	04/01/20
25,166	Hillsborough	21	Female	No		Unknown	FL resident	04/01/20
25,167	Hillsborough	43	Female	Yes	UNITED KINGDOM	Yes	FL resident	04/01/20
25,168	Hillsborough	64	Female	Yes	NY	No	FL resident	04/01/20
25,169	Hillsborough	29	Male	Unknown		Yes	FL resident	04/01/20
25,170	Hillsborough	23	Female	Yes	PUERTO RICO	Unknown	FL resident	04/01/20
25,171	Hillsborough	21	Female	Yes	TN	Yes	FL resident	04/01/20
25,172	Hillsborough	15	Male	No		Yes	FL resident	04/01/20
25,173	Hillsborough	57	Male	No		Unknown	FL resident	04/01/20
25,174	Hillsborough	79	Female	Yes	FL; ISRAEL; UNITED KINGDOM	Unknown	FL resident	04/01/20
25,175	Hillsborough	54	Male	No		No	FL resident	04/01/20
25,176	Hillsborough	79	Female	No		Yes	FL resident	04/01/20
25,177	Hillsborough	11	Male	No		Yes	FL resident	04/01/20
25,178	Hillsborough	17	Male	No		Yes	FL resident	04/01/20
25,179	Hillsborough	60	Female	No		Unknown	FL resident	04/01/20
25,180	Hillsborough	36	Female	No		No	FL resident	04/01/20



# Coronavirus: line list of cases

Data verified as of May 10, 2020 at 10 AM

Data in this report are provisional and subject to change.

Case	County	Age	Gender	Travel related	Travel detail	Contact with a confirmed case	Jurisdiction	Date case counted
25,181	Hillsborough	24	Male	No		Unknown	FL resident	04/01/20
25,182	Hillsborough	45	Male	No		No	FL resident	04/01/20
25,183	Hillsborough	0	Male	No		Yes	FL resident	04/01/20
25,184	Hillsborough	47	Male	No		No	FL resident	04/02/20
25,185	Hillsborough	49	Female	No		Yes	FL resident	04/02/20
25,186	Hillsborough	70	Female	No		Yes	FL resident	04/02/20
25,187	Hillsborough	29	Female	Yes	UNITED KINGDOM	No	FL resident	04/02/20
25,188	Hillsborough	61	Male	Yes	AL; NY; NIGER	No	FL resident	04/02/20
25,189	Hillsborough	39	Female	No		No	FL resident	04/02/20
25,190	Hillsborough	69	Female	Yes	GA	No	FL resident	04/02/20
25,191	Hillsborough	36	Male	No		No	FL resident	04/02/20
25,192	Hillsborough	79	Male	No		Unknown	FL resident	04/02/20
25,193	Hillsborough	62	Female	No		Yes	FL resident	04/02/20
25,194	Hillsborough	65	Male	No		Yes	FL resident	04/02/20
25,195	Hillsborough	52	Female	No		Unknown	FL resident	04/02/20
25,196	Hillsborough	43	Male	Unknown		No	FL resident	04/02/20
25,197	Hillsborough	50	Female	Unknown		Yes	FL resident	04/02/20
25,198	Hillsborough	19	Female	No		Yes	FL resident	04/02/20
25,199	Hillsborough	74	Male	Yes	FL; MEXICO	Unknown	FL resident	04/02/20
25,200	Hillsborough	55	Female	No		Unknown	FL resident	04/02/20
25,201	Hillsborough	19	Female	Yes	NY	Yes	FL resident	04/02/20
25,202	Hillsborough	41	Female	Unknown		Unknown	FL resident	04/02/20
25,203	Hillsborough	43	Female	Unknown		No	FL resident	04/02/20
25,204	Hillsborough	60	Male	No		Unknown	FL resident	04/02/20
25,205	Hillsborough	44	Female	No		No	FL resident	04/02/20
25,206	Hillsborough	50	Male	Unknown		No	FL resident	04/02/20
25,207	Hillsborough	55	Male	Yes	NY	Unknown	FL resident	04/02/20
25,208	Hillsborough	31	Female	No		Unknown	FL resident	04/02/20
25,209	Hillsborough	28	Female	Yes	NY	Unknown	FL resident	04/02/20
25,210	Hillsborough	62	Female	No		Yes	FL resident	04/02/20
25,211	Hillsborough	35	Female	No		No	FL resident	04/02/20
25,212	Hillsborough	57	Female	No		Unknown	FL resident	04/02/20
25,213	Hillsborough	34	Female	No		Unknown	FL resident	04/02/20
25,214	Hillsborough	48	Male	Yes	NY	No	FL resident	04/02/20
25,215	Hillsborough	24	Female	No		No	FL resident	04/02/20
25,216	Hillsborough	15	Male	Unknown		No	FL resident	04/02/20
25,217	Hillsborough	47	Male	No		No	FL resident	04/02/20
25,218	Hillsborough	33	Male	No		No	FL resident	04/02/20
25,219	Hillsborough	23	Female	No		No	FL resident	04/02/20
25,220	Hillsborough	30	Male	Yes	FL; NY	No	FL resident	04/02/20
25,221	Hillsborough	50	Female	No		Yes	FL resident	04/03/20
25,222	Hillsborough	18	Male	No		No	FL resident	04/03/20
25,223	Hillsborough	46	Male	No		Unknown	FL resident	04/03/20
25,224	Hillsborough	21	Female	No		Unknown	FL resident	04/03/20
25,225	Hillsborough	55	Male	Yes	MI; NETHERLANDS	Yes	FL resident	04/03/20
25,226	Hillsborough	33	Female	Yes	WA	Unknown	FL resident	04/03/20
25,227	Hillsborough	46	Male	Yes	CO	Yes	FL resident	04/03/20
25,228	Hillsborough	25	Male	No		Yes	FL resident	04/03/20
25,229	Hillsborough	29	Male	No		Unknown	FL resident	04/03/20
25,230	Hillsborough	63	Male	No		Yes	FL resident	04/03/20
25,231	Hillsborough	48	Male	Unknown		Unknown	FL resident	04/03/20
25,232	Hillsborough	34	Female	No		Yes	FL resident	04/03/20
25,233	Hillsborough	59	Female	No		Yes	FL resident	04/03/20
25,234	Hillsborough	39	Male	Yes	NY	Unknown	FL resident	04/03/20
25,235	Hillsborough	58	Male	Yes	NY	Unknown	FL resident	04/03/20
25,236	Hillsborough	41	Female	No		Yes	FL resident	04/03/20
25,237	Hillsborough	33	Female	No		No	FL resident	04/03/20
25,238	Hillsborough	78	Male	Unknown		Unknown	FL resident	04/03/20
25,239	Hillsborough	29	Male	No		No	FL resident	04/03/20
25,240	Hillsborough	50	Female	No		No	FL resident	04/03/20
25,241	Hillsborough	56	Female	No		Unknown	FL resident	04/03/20
25,242	Hillsborough	39	Male	Unknown		Yes	FL resident	04/03/20



# Coronavirus: line list of cases

Data verified as of May 10, 2020 at 10 AM

Data in this report are provisional and subject to change.

Case	County	Age	Gender	Travel related	Travel detail	Contact with a confirmed case	Jurisdiction	Date case counted
25,243	Hillsborough	68	Female	No		No	FL resident	04/03/20
25,244	Hillsborough	43	Male	No		Yes	FL resident	04/03/20
25,245	Hillsborough	51	Male	No		Yes	FL resident	04/03/20
25,246	Hillsborough	38	Female	Yes	COLOMBIA	Unknown	FL resident	04/03/20
25,247	Hillsborough	31	Female	No		No	FL resident	04/03/20
25,248	Hillsborough	38	Female	No		Unknown	FL resident	04/03/20
25,249	Hillsborough	32	Female	No		Unknown	FL resident	04/03/20
25,250	Hillsborough	18	Male	No		Yes	FL resident	04/03/20
25,251	Hillsborough	13	Female	No		Yes	FL resident	04/03/20
25,252	Hillsborough	62	Male	No		Yes	FL resident	04/03/20
25,253	Hillsborough	64	Female	Yes	NY	Yes	FL resident	04/03/20
25,254	Hillsborough	77	Male	No		No	FL resident	04/03/20
25,255	Hillsborough	82	Female	No		Yes	FL resident	04/03/20
25,256	Hillsborough	73	Female	Yes	INDIA	Yes	FL resident	04/03/20
25,257	Hillsborough	25	Male	Unknown		Unknown	FL resident	04/03/20
25,258	Hillsborough	19	Male	Yes	NY	Yes	FL resident	04/03/20
25,259	Hillsborough	32	Female	No		Unknown	FL resident	04/03/20
25,260	Hillsborough	38	Male	No		Yes	FL resident	04/03/20
25,261	Hillsborough	26	Female	No		Unknown	FL resident	04/03/20
25,262	Hillsborough	62	Male	Yes	NY	Unknown	FL resident	04/03/20
25,263	Hillsborough	41	Male	Yes	PUERTO RICO	No	FL resident	04/03/20
25,264	Hillsborough	66	Male	Yes	UNITED ARAB EMIRATES	No	FL resident	04/03/20
25,265	Hillsborough	22	Female	No		Unknown	FL resident	04/03/20
25,266	Hillsborough	67	Male	Yes	NY	Unknown	FL resident	04/03/20
25,267	Hillsborough	80	Male	Yes	CARIBBEAN	Yes	FL resident	04/03/20
25,268	Hillsborough	76	Female	Yes	CARIBBEAN	Yes	FL resident	04/03/20
25,269	Hillsborough	49	Female	No		Yes	FL resident	04/03/20
25,270	Hillsborough	39	Male	No		Unknown	FL resident	04/03/20
25,271	Hillsborough	73	Male	Yes	NY	Yes	FL resident	04/03/20
25,272	Hillsborough	75	Male	No		Unknown	FL resident	04/03/20
25,273	Hillsborough	48	Male	Yes	CARIBBEAN	Yes	FL resident	04/03/20
25,274	Hillsborough	45	Female	No		Yes	FL resident	04/03/20
25,275	Hillsborough	31	Female	No		No	FL resident	04/03/20
25,276	Hillsborough	1	Male	No		No	FL resident	04/03/20
25,277	Hillsborough	20	Male	No		Unknown	FL resident	04/03/20
25,278	Hillsborough	82	Female	No		Unknown	FL resident	04/03/20
25,279	Hillsborough	32	Female	No		Unknown	FL resident	04/03/20
25,280	Hillsborough	36	Female	No		Yes	FL resident	04/03/20
25,281	Hillsborough	55	Male	Unknown		Unknown	FL resident	04/03/20
25,282	Hillsborough	71	Male	No		No	FL resident	04/03/20
25,283	Hillsborough	63	Female	No		Yes	FL resident	04/03/20
25,284	Hillsborough	70	Male	No		Yes	FL resident	04/03/20
25,285	Hillsborough	62	Male	No		Unknown	FL resident	04/03/20
25,286	Hillsborough	61	Female	Yes	NJ	Yes	FL resident	04/03/20
25,287	Hillsborough	42	Male	Unknown		Unknown	FL resident	04/04/20
25,288	Hillsborough	59	Male	No		No	FL resident	04/04/20
25,289	Hillsborough	21	Female	Yes	CARIBBEAN	No	FL resident	04/04/20
25,290	Hillsborough	32	Male	Yes	NY	Yes	FL resident	04/04/20
25,291	Hillsborough	46	Male	No		Yes	FL resident	04/04/20
25,292	Hillsborough	69	Male	Yes	NY	Unknown	FL resident	04/04/20
25,293	Hillsborough	22	Male	Unknown		Yes	FL resident	04/04/20
25,294	Hillsborough	23	Male	Yes	CARIBBEAN; FL	Unknown	FL resident	04/04/20
25,295	Hillsborough	22	Male	Yes	AZ; CT	Unknown	FL resident	04/04/20
25,296	Hillsborough	31	Female	Yes	FL; JAMAICA	Unknown	FL resident	04/04/20
25,297	Hillsborough	44	Male	Yes	NY	Yes	FL resident	04/04/20
25,298	Hillsborough	67	Female	No		No	FL resident	04/04/20
25,299	Hillsborough	73	Male	No		Unknown	FL resident	04/04/20
25,300	Hillsborough	51	Female	No		Yes	FL resident	04/04/20
25,301	Hillsborough	36	Male	No		Yes	FL resident	04/04/20
25,302	Hillsborough	72	Female	No		Unknown	FL resident	04/04/20
25,303	Hillsborough	22	Male	Yes	NY	Unknown	FL resident	04/04/20
25,304	Hillsborough	49	Male	Yes	LA	Unknown	FL resident	04/04/20

# Coronavirus: line list of cases

Data verified as of May 10, 2020 at 10 AM

Data in this report are provisional and subject to change.

Case	County	Age	Gender	Travel related	Travel detail	Contact with a confirmed case	Jurisdiction	Date case counted
25,305	Hillsborough	43	Female	Yes	NY	Yes	FL resident	04/04/20
25,306	Hillsborough	55	Male	Yes	FL; NY	No	FL resident	04/04/20
25,307	Hillsborough	51	Female	No		Unknown	FL resident	04/04/20
25,308	Hillsborough	63	Male	No		No	FL resident	04/04/20
25,309	Hillsborough	75	Female	Unknown		No	FL resident	04/04/20
25,310	Hillsborough	82	Male	No		Unknown	FL resident	04/04/20
25,311	Hillsborough	53	Female	Yes	AL; FL; MI	No	FL resident	04/04/20
25,312	Hillsborough	47	Male	Yes	FL; NY	No	FL resident	04/04/20
25,313	Hillsborough	45	Male	No		No	FL resident	04/04/20
25,314	Hillsborough	27	Female	No		Yes	FL resident	04/04/20
25,315	Hillsborough	36	Male	No		Yes	FL resident	04/04/20
25,316	Hillsborough	34	Female	No		Yes	FL resident	04/05/20
25,317	Hillsborough	2	Female	No		Yes	FL resident	04/05/20
25,318	Hillsborough	43	Male	Unknown		Unknown	FL resident	04/05/20
25,319	Hillsborough	46	Female	No		Yes	FL resident	04/05/20
25,320	Hillsborough	67	Female	No		Yes	FL resident	04/05/20
25,321	Hillsborough	51	Male	Unknown		No	FL resident	04/05/20
25,322	Hillsborough	56	Female	No		No	FL resident	04/05/20
25,323	Hillsborough	47	Male	No		Yes	FL resident	04/05/20
25,324	Hillsborough	19	Female	Yes	TN	Yes	FL resident	04/05/20
25,325	Hillsborough	28	Female	Yes	FL; WI	Unknown	FL resident	04/05/20
25,326	Hillsborough	30	Female	Unknown		No	FL resident	04/05/20
25,327	Hillsborough	10	Male	Yes	FL; NY	Unknown	FL resident	04/05/20
25,328	Hillsborough	66	Female	No		No	FL resident	04/05/20
25,329	Hillsborough	49	Male	Yes	CA; FL	Yes	FL resident	04/05/20
25,330	Hillsborough	59	Male	Yes	AZ; DC; FL; LA; NY; PA; TN	Unknown	FL resident	04/05/20
25,331	Hillsborough	44	Female	Unknown		No	FL resident	04/05/20
25,332	Hillsborough	72	Female	Unknown		Yes	FL resident	04/05/20
25,333	Hillsborough	72	Male	Unknown		Unknown	FL resident	04/05/20
25,334	Hillsborough	54	Male	Yes	NY	Unknown	FL resident	04/05/20
25,335	Hillsborough	51	Female	Unknown		No	FL resident	04/05/20
25,336	Hillsborough	48	Female	No		Yes	FL resident	04/05/20
25,337	Hillsborough	28	Female	Unknown		Unknown	FL resident	04/05/20
25,338	Hillsborough	20	Male	No		Yes	FL resident	04/05/20
25,339	Hillsborough	47	Male	Unknown		Yes	FL resident	04/05/20
25,340	Hillsborough	76	Male	No		Yes	FL resident	04/05/20
25,341	Hillsborough	38	Male	No		Yes	FL resident	04/05/20
25,342	Hillsborough	57	Male	No		No	FL resident	04/05/20
25,343	Hillsborough	36	Male	Unknown		Yes	FL resident	04/05/20
25,344	Hillsborough	45	Female	Unknown		Unknown	FL resident	04/05/20
25,345	Hillsborough	38	Male	No		No	FL resident	04/05/20
25,346	Hillsborough	46	Male	Yes	FL; MEXICO; TX	Unknown	FL resident	04/05/20
25,347	Hillsborough	72	Male	No		Yes	FL resident	04/05/20
25,348	Hillsborough	62	Female	No		Unknown	FL resident	04/06/20
25,349	Hillsborough	56	Female	No		Yes	FL resident	04/06/20
25,350	Hillsborough	73	Female	No		Yes	FL resident	04/06/20
25,351	Hillsborough	73	Male	No		Yes	FL resident	04/06/20
25,352	Hillsborough	43	Female	No		No	FL resident	04/06/20
25,353	Hillsborough	27	Female	No		No	FL resident	04/06/20
25,354	Hillsborough	56	Male	Unknown		No	FL resident	04/06/20
25,355	Hillsborough	54	Female	No		No	FL resident	04/06/20
25,356	Hillsborough	35	Male	Yes	COLOMBIA	No	FL resident	04/06/20
25,357	Hillsborough	65	Female	Unknown		No	FL resident	04/06/20
25,358	Hillsborough	68	Female	Unknown		Yes	FL resident	04/06/20
25,359	Hillsborough	56	Male	Yes	NY	No	FL resident	04/06/20
25,360	Hillsborough	39	Female	Yes	NY	Yes	FL resident	04/06/20
25,361	Hillsborough	50	Male	Yes	CA	No	FL resident	04/06/20
25,362	Hillsborough	34	Male	No		No	FL resident	04/06/20
25,363	Hillsborough	9	Female	Yes	FL; NY	Yes	FL resident	04/06/20
25,364	Hillsborough	34	Female	No		No	FL resident	04/06/20
25,365	Hillsborough	39	Female	Unknown		Yes	FL resident	04/06/20
25,366	Hillsborough	34	Female	Yes	FL; NY	No	FL resident	04/06/20

# Coronavirus: line list of cases

Data verified as of May 10, 2020 at 10 AM

Data in this report are provisional and subject to change.

Case	County	Age	Gender	Travel related	Travel detail	Contact with a confirmed case	Jurisdiction	Date case counted
25,367	Hillsborough	36	Female	Yes	FL; NY	Yes	FL resident	04/06/20
25,368	Hillsborough	35	Female	Unknown		Yes	FL resident	04/06/20
25,369	Hillsborough	47	Female	Yes	IRELAND; NY	Unknown	FL resident	04/06/20
25,370	Hillsborough	33	Female	No		Yes	FL resident	04/06/20
25,371	Hillsborough	21	Male	Unknown		Unknown	FL resident	04/06/20
25,372	Hillsborough	34	Female	Unknown		No	FL resident	04/06/20
25,373	Hillsborough	49	Female	Unknown		No	FL resident	04/06/20
25,374	Hillsborough	16	Male	Unknown		No	FL resident	04/06/20
25,375	Hillsborough	57	Female	Yes	NY	Yes	FL resident	04/06/20
25,376	Hillsborough	45	Female	Unknown		No	FL resident	04/06/20
25,377	Hillsborough	82	Male	Unknown		Unknown	FL resident	04/06/20
25,378	Hillsborough	24	Female	Unknown		Yes	FL resident	04/06/20
25,379	Hillsborough	78	Male	Unknown		Yes	FL resident	04/06/20
25,380	Hillsborough	36	Female	No		Yes	FL resident	04/06/20
25,381	Hillsborough	23	Female	Yes	NC	Yes	FL resident	04/06/20
25,382	Hillsborough	59	Male	No		No	FL resident	04/06/20
25,383	Hillsborough	60	Female	Unknown		No	FL resident	04/06/20
25,384	Hillsborough	45	Male	Unknown		Yes	FL resident	04/06/20
25,385	Hillsborough	55	Male	Unknown		Yes	FL resident	04/06/20
25,386	Hillsborough	49	Female	Unknown		Yes	FL resident	04/06/20
25,387	Hillsborough	32	Female	No		Yes	FL resident	04/07/20
25,388	Hillsborough	2	Male	No		Unknown	FL resident	04/07/20
25,389	Hillsborough	56	Female	Yes	FL; LA; TX	No	FL resident	04/07/20
25,390	Hillsborough	63	Female	No		Yes	FL resident	04/07/20
25,391	Hillsborough	52	Female	No		No	FL resident	04/07/20
25,392	Hillsborough	40	Female	Unknown		No	FL resident	04/07/20
25,393	Hillsborough	64	Female	No		No	FL resident	04/07/20
25,394	Hillsborough	28	Male	No		Yes	FL resident	04/07/20
25,395	Hillsborough	53	Male	Yes	EUROPE; FL	No	FL resident	04/07/20
25,396	Hillsborough	42	Female	Yes	FL; FRANCE	No	FL resident	04/07/20
25,397	Hillsborough	42	Male	Unknown		Yes	FL resident	04/07/20
25,398	Hillsborough	59	Female	Unknown		No	FL resident	04/07/20
25,399	Hillsborough	55	Male	Unknown		Unknown	FL resident	04/07/20
25,400	Hillsborough	31	Female	Unknown		Unknown	FL resident	04/07/20
25,401	Hillsborough	70	Female	Unknown		Yes	FL resident	04/07/20
25,402	Hillsborough	55	Female	Unknown		No	FL resident	04/07/20
25,403	Hillsborough	28	Female	No		No	FL resident	04/07/20
25,404	Hillsborough	7	Female	Unknown		Unknown	FL resident	04/07/20
25,405	Hillsborough	34	Male	No		Yes	FL resident	04/07/20
25,406	Hillsborough	37	Female	No		No	FL resident	04/07/20
25,407	Hillsborough	78	Female	No		No	FL resident	04/07/20
25,408	Hillsborough	21	Female	Yes	FL; TX	Yes	FL resident	04/07/20
25,409	Hillsborough	43	Male	Unknown		Yes	FL resident	04/07/20
25,410	Hillsborough	35	Female	No		Yes	FL resident	04/07/20
25,411	Hillsborough	61	Male	Unknown		Unknown	FL resident	04/07/20
25,412	Hillsborough	70	Male	No		Yes	FL resident	04/07/20
25,413	Hillsborough	23	Female	No		Unknown	FL resident	04/07/20
25,414	Hillsborough	58	Male	Unknown		No	FL resident	04/07/20
25,415	Hillsborough	48	Male	Unknown		No	FL resident	04/07/20
25,416	Hillsborough	47	Female	Unknown		No	FL resident	04/07/20
25,417	Hillsborough	65	Male	No		No	FL resident	04/08/20
25,418	Hillsborough	44	Male	Yes	MD; NY	No	FL resident	04/08/20
25,419	Hillsborough	24	Female	No		Unknown	FL resident	04/08/20
25,420	Hillsborough	14	Female	No		No	FL resident	04/08/20
25,421	Hillsborough	54	Female	No		No	FL resident	04/08/20
25,422	Hillsborough	72	Female	Unknown		Yes	FL resident	04/08/20
25,423	Hillsborough	29	Female	No		No	FL resident	04/08/20
25,424	Hillsborough	46	Male	No		Unknown	FL resident	04/08/20
25,425	Hillsborough	34	Female	Yes	NJ	Yes	FL resident	04/08/20
25,426	Hillsborough	41	Male	No		No	FL resident	04/08/20
25,427	Hillsborough	54	Female	Unknown		No	FL resident	04/08/20
25,428	Hillsborough	24	Female	Yes	CANADA	Yes	FL resident	04/08/20

# Coronavirus: line list of cases

Data verified as of May 10, 2020 at 10 AM

Data in this report are provisional and subject to change.

Case	County	Age	Gender	Travel related	Travel detail	Contact with a confirmed case	Jurisdiction	Date case counted
25,429	Hillsborough	39	Female	Unknown		Yes	FL resident	04/08/20
25,430	Hillsborough	57	Female	Unknown		No	FL resident	04/08/20
25,431	Hillsborough	21	Female	No		Yes	FL resident	04/08/20
25,432	Hillsborough	85	Male	No		Yes	FL resident	04/08/20
25,433	Hillsborough	29	Male	No		Unknown	FL resident	04/08/20
25,434	Hillsborough	64	Female	No		Yes	FL resident	04/08/20
25,435	Hillsborough	36	Male	Yes	GERMANY; IRAN; IRAQ; QATAR; SPAIN	Unknown	FL resident	04/08/20
25,436	Hillsborough	65	Female	Yes	MI	No	FL resident	04/08/20
25,437	Hillsborough	32	Female	No		No	FL resident	04/08/20
25,438	Hillsborough	46	Male	No		Yes	FL resident	04/08/20
25,439	Hillsborough	46	Male	No		Yes	FL resident	04/08/20
25,440	Hillsborough	27	Male	Unknown		No	FL resident	04/08/20
25,441	Hillsborough	24	Female	Unknown		Unknown	FL resident	04/08/20
25,442	Hillsborough	42	Male	Unknown		Unknown	FL resident	04/08/20
25,443	Hillsborough	86	Male	Unknown		Yes	FL resident	04/08/20
25,444	Hillsborough	65	Female	Unknown		Yes	FL resident	04/08/20
25,445	Hillsborough	71	Male	No		Unknown	FL resident	04/08/20
25,446	Hillsborough	41	Female	No		Yes	FL resident	04/09/20
25,447	Hillsborough	66	Male	No		Yes	FL resident	04/09/20
25,448	Hillsborough	64	Female	No		Yes	FL resident	04/09/20
25,449	Hillsborough	65	Male	No		Yes	FL resident	04/09/20
25,450	Hillsborough	36	Male	No		Yes	FL resident	04/09/20
25,451	Hillsborough	49	Male	No		Unknown	FL resident	04/09/20
25,452	Hillsborough	53	Male	No		Yes	FL resident	04/09/20
25,453	Hillsborough	70	Female	No		Unknown	FL resident	04/09/20
25,454	Hillsborough	55	Male	No	FL; FL	Yes	FL resident	04/09/20
25,455	Hillsborough	3	Female	No		Yes	FL resident	04/09/20
25,456	Hillsborough	46	Female	No		Unknown	FL resident	04/09/20
25,457	Hillsborough	35	Male	No		Yes	FL resident	04/09/20
25,458	Hillsborough	78	Female	No		No	FL resident	04/09/20
25,459	Hillsborough	27	Female	No		Unknown	FL resident	04/09/20
25,460	Hillsborough	58	Male	No		Yes	FL resident	04/09/20
25,461	Hillsborough	75	Female	No		Yes	FL resident	04/09/20
25,462	Hillsborough	88	Female	Yes	CT	Yes	FL resident	04/09/20
25,463	Hillsborough	47	Female	No		Unknown	FL resident	04/09/20
25,464	Hillsborough	52	Female	No		No	FL resident	04/09/20
25,465	Hillsborough	56	Male	Unknown		Unknown	FL resident	04/09/20
25,466	Hillsborough	73	Female	No		Yes	FL resident	04/09/20
25,467	Hillsborough	23	Male	No		Yes	FL resident	04/09/20
25,468	Hillsborough	49	Female	No		Yes	FL resident	04/10/20
25,469	Hillsborough	66	Female	Unknown		Yes	FL resident	04/10/20
25,470	Hillsborough	69	Male	Yes	NY	Yes	FL resident	04/10/20
25,471	Hillsborough	62	Female	Yes	NY	Yes	FL resident	04/10/20
25,472	Hillsborough	52	Female	No		Yes	FL resident	04/10/20
25,473	Hillsborough	48	Female	No		Yes	FL resident	04/10/20
25,474	Hillsborough	85	Male	No		Yes	FL resident	04/10/20
25,475	Hillsborough	20	Male	No		No	FL resident	04/10/20
25,476	Hillsborough	57	Male	No		Unknown	FL resident	04/10/20
25,477	Hillsborough	64	Female	Yes	NJ	Yes	FL resident	04/10/20
25,478	Hillsborough	53	Male	Yes	NY	No	FL resident	04/10/20
25,479	Hillsborough	53	Male	Unknown		No	FL resident	04/10/20
25,480	Hillsborough	68	Female	Yes	FL; NY	Unknown	FL resident	04/10/20
25,481	Hillsborough	45	Male	Unknown		Yes	FL resident	04/10/20
25,482	Hillsborough	65	Male	Yes	SOUTH AMERICA	Yes	FL resident	04/10/20
25,483	Hillsborough	36	Female	Yes	FL; NY	No	FL resident	04/10/20
25,484	Hillsborough	32	Male	No		Yes	FL resident	04/11/20
25,485	Hillsborough	90	Male	No		Yes	FL resident	04/11/20
25,486	Hillsborough	65	Male	No		Yes	FL resident	04/11/20
25,487	Hillsborough	50	Male	No		Unknown	FL resident	04/11/20
25,488	Hillsborough	98	Female	No		Yes	FL resident	04/11/20
25,489	Hillsborough	51	Male	No		Unknown	FL resident	04/11/20

# Coronavirus: line list of cases

Data verified as of May 10, 2020 at 10 AM

Data in this report are provisional and subject to change.

Case	County	Age	Gender	Travel related	Travel detail	Contact with a confirmed case	Jurisdiction	Date case counted
25,490	Hillsborough	87	Male	No		Yes	FL resident	04/11/20
25,491	Hillsborough	53	Male	Yes	GA	Unknown	FL resident	04/11/20
25,492	Hillsborough	43	Female	No		Yes	FL resident	04/11/20
25,493	Hillsborough	22	Male	No		Yes	FL resident	04/11/20
25,494	Hillsborough	59	Female	No		Yes	FL resident	04/11/20
25,495	Hillsborough	21	Male	No		Unknown	FL resident	04/11/20
25,496	Hillsborough	52	Male	No		Yes	FL resident	04/11/20
25,497	Hillsborough	41	Female	Unknown		Yes	FL resident	04/11/20
25,498	Hillsborough	40	Male	Unknown		Yes	FL resident	04/11/20
25,499	Hillsborough	64	Male	No		No	FL resident	04/11/20
25,500	Hillsborough	35	Male	No		Yes	FL resident	04/11/20
25,501	Hillsborough	21	Female	Unknown			FL resident	04/11/20
25,502	Hillsborough	61	Female	No		No	FL resident	04/11/20
25,503	Hillsborough	30	Female	Yes	NY	No	FL resident	04/11/20
25,504	Hillsborough	54	Male	Unknown		Unknown	FL resident	04/11/20
25,505	Hillsborough	62	Male	Yes	UNITED KINGDOM	Yes	FL resident	04/11/20
25,506	Hillsborough	37	Female	Yes	FL; MI	No	FL resident	04/11/20
25,507	Hillsborough	29	Male	No		Yes	FL resident	04/11/20
25,508	Hillsborough	70	Male	No		No	FL resident	04/11/20
25,509	Hillsborough	14	Male	No		Yes	FL resident	04/11/20
25,510	Hillsborough	1	Female	Unknown		Yes	FL resident	04/11/20
25,511	Hillsborough	34	Female	Unknown		Yes	FL resident	04/11/20
25,512	Hillsborough	28	Female	Unknown		Yes	FL resident	04/11/20
25,513	Hillsborough	77	Male	No		No	FL resident	04/11/20
25,514	Hillsborough	29	Female	Unknown		Yes	FL resident	04/11/20
25,515	Hillsborough	47	Male	Unknown		Unknown	FL resident	04/11/20
25,516	Hillsborough	68	Male	No		Yes	FL resident	04/11/20
25,517	Hillsborough	49	Male	No		Yes	FL resident	04/11/20
25,518	Hillsborough	36	Female	No		Yes	FL resident	04/11/20
25,519	Hillsborough	35	Female	No		Yes	FL resident	04/11/20
25,520	Hillsborough	34	Male	No		No	FL resident	04/11/20
25,521	Hillsborough	58	Female	Yes	NEW ZEALAND	Unknown	FL resident	04/11/20
25,522	Hillsborough	12	Female	No		Yes	FL resident	04/11/20
25,523	Hillsborough	44	Female	No		Yes	FL resident	04/11/20
25,524	Hillsborough	34	Male	No		Yes	FL resident	04/11/20
25,525	Hillsborough	55	Male	Unknown		Unknown	FL resident	04/11/20
25,526	Hillsborough	18	Female	No		Yes	FL resident	04/11/20
25,527	Hillsborough	54	Female	No		Yes	FL resident	04/11/20
25,528	Hillsborough	62	Female	No		Yes	FL resident	04/11/20
25,529	Hillsborough	59	Female	No		No	FL resident	04/11/20
25,530	Hillsborough	15	Female	No		Yes	FL resident	04/11/20
25,531	Hillsborough	41	Male	No		Unknown	FL resident	04/11/20
25,532	Hillsborough	74	Male	No		Unknown	FL resident	04/11/20
25,533	Hillsborough	79	Female	No		Yes	FL resident	04/11/20
25,534	Hillsborough	57	Female	No		Yes	FL resident	04/11/20
25,535	Hillsborough	25	Female	No		Yes	FL resident	04/11/20
25,536	Hillsborough	42	Male	No		Yes	FL resident	04/11/20
25,537	Hillsborough	19	Male	Unknown		Yes	FL resident	04/11/20
25,538	Hillsborough	24	Female	Unknown		No	FL resident	04/11/20
25,539	Hillsborough	67	Male	Yes	OR	No	FL resident	04/11/20
25,540	Hillsborough	62	Female	Yes	FL; OR	Yes	FL resident	04/12/20
25,541	Hillsborough	34	Male	Unknown		Unknown	FL resident	04/12/20
25,542	Hillsborough	36	Male	Unknown		Unknown	FL resident	04/12/20
25,543	Hillsborough	42	Male	Unknown		No	FL resident	04/12/20
25,544	Hillsborough	33	Male	Unknown		Unknown	FL resident	04/12/20
25,545	Hillsborough	8	Female	No		No	FL resident	04/12/20
25,546	Hillsborough	43	Female	Yes	FL; NY	No	FL resident	04/12/20
25,547	Hillsborough	46	Female	Unknown		Unknown	FL resident	04/12/20
25,548	Hillsborough	32	Male	No		No	FL resident	04/12/20
25,549	Hillsborough	41	Male	No		Yes	FL resident	04/12/20
25,550	Hillsborough	45	Female	No		Yes	FL resident	04/12/20
25,551	Hillsborough	59	Female	Yes	FL; NY	No	FL resident	04/12/20

# Coronavirus: line list of cases

Data verified as of May 10, 2020 at 10 AM

Data in this report are provisional and subject to change.

Case	County	Age	Gender	Travel related	Travel detail	Contact with a confirmed case	Jurisdiction	Date case counted
25,552	Hillsborough	59	Male	Yes	NY	Yes	FL resident	04/12/20
25,553	Hillsborough	57	Female	Yes	FL; NJ	Yes	FL resident	04/12/20
25,554	Hillsborough	68	Male	Unknown		Unknown	FL resident	04/12/20
25,555	Hillsborough	66	Male	Unknown		Unknown	FL resident	04/12/20
25,556	Hillsborough	100	Female	Unknown		Yes	FL resident	04/12/20
25,557	Hillsborough	21	Male	Unknown		No	FL resident	04/12/20
25,558	Hillsborough	41	Male	Unknown		Unknown	FL resident	04/12/20
25,559	Hillsborough	77	Female	No		Yes	FL resident	04/12/20
25,560	Hillsborough	79	Male	No		Yes	FL resident	04/12/20
25,561	Hillsborough	17	Male	No		Yes	FL resident	04/12/20
25,562	Hillsborough	19	Male	No		Yes	FL resident	04/12/20
25,563	Hillsborough	14	Female	Yes	FL; IN	Yes	FL resident	04/12/20
25,564	Hillsborough	22	Female	Yes	AL; FL	Yes	FL resident	04/12/20
25,565	Hillsborough	54	Female	No		Yes	FL resident	04/12/20
25,566	Hillsborough	40	Male	No		Yes	FL resident	04/12/20
25,567	Hillsborough	94	Female	Unknown		No	FL resident	04/12/20
25,568	Hillsborough	63	Male	Unknown		Yes	FL resident	04/12/20
25,569	Hillsborough	55	Male	No		Yes	FL resident	04/12/20
25,570	Hillsborough	76	Female	Unknown		Yes	FL resident	04/12/20
25,571	Hillsborough	25	Male	Unknown		Yes	FL resident	04/13/20
25,572	Hillsborough	26	Female	Unknown		Yes	FL resident	04/13/20
25,573	Hillsborough	29	Male	Unknown		Yes	FL resident	04/13/20
25,574	Hillsborough	62	Female	No		No	FL resident	04/13/20
25,575	Hillsborough	20	Male	No		Yes	FL resident	04/13/20
25,576	Hillsborough	49	Female	No		Yes	FL resident	04/13/20
25,577	Hillsborough	56	Male	Unknown		No	FL resident	04/13/20
25,578	Hillsborough	28	Male	Unknown		Yes	FL resident	04/13/20
25,579	Hillsborough	57	Male	Unknown		Yes	FL resident	04/13/20
25,580	Hillsborough	31	Female	Unknown		No	FL resident	04/13/20
25,581	Hillsborough	30	Male	No		No	FL resident	04/13/20
25,582	Hillsborough	41	Male	Unknown		Yes	FL resident	04/13/20
25,583	Hillsborough	73	Male	Unknown		Yes	FL resident	04/13/20
25,584	Hillsborough	47	Male	Unknown		Unknown	FL resident	04/13/20
25,585	Hillsborough	51	Male	Unknown		Unknown	FL resident	04/13/20
25,586	Hillsborough	21	Female	No		Yes	FL resident	04/13/20
25,587	Hillsborough	89	Female	No		Yes	FL resident	04/13/20
25,588	Hillsborough	9	Male	No		Unknown	FL resident	04/13/20
25,589	Hillsborough	48	Male	No		Yes	FL resident	04/13/20
25,590	Hillsborough	56	Female	No		Yes	FL resident	04/13/20
25,591	Hillsborough	35	Female	Unknown		No	FL resident	04/13/20
25,592	Hillsborough	28	Male	No		Yes	FL resident	04/13/20
25,593	Hillsborough	67	Female	Unknown		Unknown	FL resident	04/13/20
25,594	Hillsborough	62	Male	Unknown		Unknown	FL resident	04/14/20
25,595	Hillsborough	27	Female	Unknown		Unknown	FL resident	04/14/20
25,596	Hillsborough	53	Male	No		No	FL resident	04/14/20
25,597	Hillsborough	41	Female	Unknown		Unknown	FL resident	04/14/20
25,598	Hillsborough	56	Female	No		Yes	FL resident	04/14/20
25,599	Hillsborough	65	Female	Unknown		Yes	FL resident	04/14/20
25,600	Hillsborough	21	Male	No		Yes	FL resident	04/14/20
25,601	Hillsborough	72	Female	No		No	FL resident	04/14/20
25,602	Hillsborough	85	Male	No		Yes	FL resident	04/15/20
25,603	Hillsborough	48	Female	Unknown		No	FL resident	04/15/20
25,604	Hillsborough	33	Female	No		No	FL resident	04/15/20
25,605	Hillsborough	56	Female	Unknown		Yes	FL resident	04/15/20
25,606	Hillsborough	18	Female	No		Unknown	FL resident	04/15/20
25,607	Hillsborough	60	Male	Yes	PHILIPPINES	No	FL resident	04/15/20
25,608	Hillsborough	42	Male	No		Unknown	FL resident	04/15/20
25,609	Hillsborough	89	Female	Unknown		No	FL resident	04/15/20
25,610	Hillsborough	31	Female	Yes	NY	Unknown	FL resident	04/15/20
25,611	Hillsborough	75	Male	No		Yes	FL resident	04/15/20
25,612	Hillsborough	38	Male	No		No	FL resident	04/15/20
25,613	Hillsborough	64	Male	No		Unknown	FL resident	04/15/20



# Coronavirus: line list of cases

Data verified as of May 10, 2020 at 10 AM

Data in this report are provisional and subject to change.

Case	County	Age	Gender	Travel related	Travel detail	Contact with a confirmed case	Jurisdiction	Date case counted
25,614	Hillsborough	42	Female	No		Yes	FL resident	04/15/20
25,615	Hillsborough	67	Male	No		No	FL resident	04/15/20
25,616	Hillsborough	73	Female	No		No	FL resident	04/15/20
25,617	Hillsborough	34	Male	No		Yes	FL resident	04/15/20
25,618	Hillsborough	30	Male	No		No	FL resident	04/15/20
25,619	Hillsborough	54	Male	No		Yes	FL resident	04/15/20
25,620	Hillsborough	28	Female	Unknown		No	FL resident	04/15/20
25,621	Hillsborough	29	Male	Unknown		No	FL resident	04/15/20
25,622	Hillsborough	56	Female	Unknown		No	FL resident	04/15/20
25,623	Hillsborough	45	Female	Unknown		No	FL resident	04/15/20
25,624	Hillsborough	24	Female	Unknown		Yes	FL resident	04/15/20
25,625	Hillsborough	35	Female	Unknown		Yes	FL resident	04/15/20
25,626	Hillsborough	72	Female	Unknown		Unknown	FL resident	04/15/20
25,627	Hillsborough	42	Male	Unknown		Yes	FL resident	04/15/20
25,628	Hillsborough	38	Female	Unknown		Yes	FL resident	04/15/20
25,629	Hillsborough	64	Female	Unknown		Unknown	FL resident	04/15/20
25,630	Hillsborough	26	Male	Unknown		Unknown	FL resident	04/15/20
25,631	Hillsborough	27	Male	No		Yes	FL resident	04/15/20
25,632	Hillsborough	42	Female	No		No	FL resident	04/15/20
25,633	Hillsborough	30	Female	No		Yes	FL resident	04/15/20
25,634	Hillsborough	68	Female	No		No	FL resident	04/15/20
25,635	Hillsborough	77	Male	No		No	FL resident	04/15/20
25,636	Hillsborough	38	Female	Unknown		No	FL resident	04/15/20
25,637	Hillsborough	28	Male	Unknown		Unknown	FL resident	04/15/20
25,638	Hillsborough	28	Male	No		Yes	FL resident	04/15/20
25,639	Hillsborough	46	Male	Unknown		Unknown	FL resident	04/15/20
25,640	Hillsborough	48	Female	No		Unknown	FL resident	04/15/20
25,641	Hillsborough	46	Female	Unknown		No	FL resident	04/15/20
25,642	Hillsborough	58	Male	Unknown		No	FL resident	04/15/20
25,643	Hillsborough	46	Female	Unknown		Yes	FL resident	04/15/20
25,644	Hillsborough	19	Female	No		No	FL resident	04/15/20
25,645	Hillsborough	57	Female	Yes	NY	Unknown	FL resident	04/15/20
25,646	Hillsborough	65	Male	Yes	FL; NY	Yes	FL resident	04/15/20
25,647	Hillsborough	28	Female	No		Yes	FL resident	04/15/20
25,648	Hillsborough	22	Female	No		Yes	FL resident	04/15/20
25,649	Hillsborough	22	Male	No		Unknown	FL resident	04/15/20
25,650	Hillsborough	53	Male	No		Yes	FL resident	04/15/20
25,651	Hillsborough	56	Female	No		Unknown	FL resident	04/15/20
25,652	Hillsborough	37	Male	No		Unknown	FL resident	04/16/20
25,653	Hillsborough	33	Male	No		No	FL resident	04/16/20
25,654	Hillsborough	44	Male	No		Yes	FL resident	04/16/20
25,655	Hillsborough	3	Female	No		No	FL resident	04/16/20
25,656	Hillsborough	66	Female	No		Yes	FL resident	04/16/20
25,657	Hillsborough	27	Male	Unknown		Yes	FL resident	04/16/20
25,658	Hillsborough	40	Female	No		No	FL resident	04/16/20
25,659	Hillsborough	78	Female	Unknown		Unknown	FL resident	04/16/20
25,660	Hillsborough	49	Male	No		Yes	FL resident	04/16/20
25,661	Hillsborough	54	Male	No		Yes	FL resident	04/16/20
25,662	Hillsborough	78	Female	No		Yes	FL resident	04/16/20
25,663	Hillsborough	43	Female	Unknown		No	FL resident	04/16/20
25,664	Hillsborough	58	Male	No		No	FL resident	04/16/20
25,665	Hillsborough	27	Male	Unknown		Unknown	FL resident	04/16/20
25,666	Hillsborough	50	Female	No		Yes	FL resident	04/16/20
25,667	Hillsborough	65	Female	No		Yes	FL resident	04/16/20
25,668	Hillsborough	57	Male	No		Yes	FL resident	04/16/20
25,669	Hillsborough	40	Male	No		Yes	FL resident	04/16/20
25,670	Hillsborough	42	Male	No		Unknown	FL resident	04/16/20
25,671	Hillsborough	43	Male	No		Yes	FL resident	04/16/20
25,672	Hillsborough	46	Male	Unknown		No	FL resident	04/16/20
25,673	Hillsborough	42	Male	No		Unknown	FL resident	04/16/20
25,674	Hillsborough	38	Male	No		Yes	FL resident	04/16/20
25,675	Hillsborough	37	Male	No		Yes	FL resident	04/16/20



# Coronavirus: line list of cases

Data verified as of May 10, 2020 at 10 AM

Data in this report are provisional and subject to change.

Case	County	Age	Gender	Travel related	Travel detail	Contact with a confirmed case	Jurisdiction	Date case counted
25,676	Hillsborough	33	Female	Unknown		Unknown	FL resident	04/16/20
25,677	Hillsborough	23	Female	No		Yes	FL resident	04/16/20
25,678	Hillsborough	40	Female	No		Yes	FL resident	04/16/20
25,679	Hillsborough	54	Male	No		Yes	FL resident	04/16/20
25,680	Hillsborough	32	Female	No		Yes	FL resident	04/16/20
25,681	Hillsborough	72	Male	No		Unknown	FL resident	04/16/20
25,682	Hillsborough	56	Female	No		Yes	FL resident	04/16/20
25,683	Hillsborough	26	Female	No		Yes	FL resident	04/16/20
25,684	Hillsborough	43	Female	No		Yes	FL resident	04/16/20
25,685	Hillsborough	26	Female	No		No	FL resident	04/16/20
25,686	Hillsborough	25	Female	No		Yes	FL resident	04/16/20
25,687	Hillsborough	52	Male	Yes	NJ; PA	Unknown	FL resident	04/16/20
25,688	Hillsborough	22	Male	No		No	FL resident	04/16/20
25,689	Hillsborough	57	Male	No		Yes	FL resident	04/16/20
25,690	Hillsborough	57	Male	No		No	FL resident	04/16/20
25,691	Hillsborough	23	Female	No		Yes	FL resident	04/16/20
25,692	Hillsborough	70	Female	Unknown		Yes	FL resident	04/17/20
25,693	Hillsborough	60	Female	No		No	FL resident	04/17/20
25,694	Hillsborough	71	Female	No		Unknown	FL resident	04/17/20
25,695	Hillsborough	57	Female	Unknown			FL resident	04/17/20
25,696	Hillsborough	76	Female	No		Unknown	FL resident	04/17/20
25,697	Hillsborough	59	Female	No		Unknown	FL resident	04/17/20
25,698	Hillsborough	9	Female	No		No	FL resident	04/17/20
25,699	Hillsborough	63	Female	Yes	SOUTH AMERICA	Yes	FL resident	04/17/20
25,700	Hillsborough	44	Male	No		No	FL resident	04/17/20
25,701	Hillsborough	89	Male	No		Unknown	FL resident	04/17/20
25,702	Hillsborough	82	Female	Unknown		No	FL resident	04/17/20
25,703	Hillsborough	57	Male	No		Yes	FL resident	04/17/20
25,704	Hillsborough	59	Female	No		Yes	FL resident	04/17/20
25,705	Hillsborough	64	Male	Yes	FL; IL	Unknown	FL resident	04/17/20
25,706	Hillsborough	44	Male	Yes	PA	Unknown	FL resident	04/17/20
25,707	Hillsborough	49	Female	No		No	FL resident	04/18/20
25,708	Hillsborough	49	Female	No		Unknown	FL resident	04/18/20
25,709	Hillsborough	23	Male	No		Yes	FL resident	04/18/20
25,710	Hillsborough	45	Male	Unknown		Yes	FL resident	04/18/20
25,711	Hillsborough	31	Female	No		No	FL resident	04/18/20
25,712	Hillsborough	24	Female	No		Unknown	FL resident	04/18/20
25,713	Hillsborough	28	Female	No		Unknown	FL resident	04/18/20
25,714	Hillsborough	31	Male	Yes	FL; NY	Yes	FL resident	04/18/20
25,715	Hillsborough	42	Female	No		Unknown	FL resident	04/18/20
25,716	Hillsborough	21	Female	No		Yes	FL resident	04/18/20
25,717	Hillsborough	49	Male	Yes	FL; MI	Yes	FL resident	04/18/20
25,718	Hillsborough	29	Female	No		Yes	FL resident	04/18/20
25,719	Hillsborough	32	Male	No		Yes	FL resident	04/18/20
25,720	Hillsborough	37	Female	Unknown		No	FL resident	04/18/20
25,721	Hillsborough	72	Female	No		No	FL resident	04/18/20
25,722	Hillsborough	44	Female	No		Yes	FL resident	04/18/20
25,723	Hillsborough	19	Female	No		Yes	FL resident	04/18/20
25,724	Hillsborough	73	Female	No		Yes	FL resident	04/18/20
25,725	Hillsborough	44	Male	Unknown		Yes	FL resident	04/18/20
25,726	Hillsborough	58	Female	No		Yes	FL resident	04/18/20
25,727	Hillsborough	39	Female	Unknown			FL resident	04/19/20
25,728	Hillsborough	57	Male	No		No	FL resident	04/19/20
25,729	Hillsborough	28	Female	Unknown		Unknown	FL resident	04/19/20
25,730	Hillsborough	20	Male	No		Yes	FL resident	04/19/20
25,731	Hillsborough	41	Female	Unknown		No	FL resident	04/19/20
25,732	Hillsborough	63	Female	No		No	FL resident	04/19/20
25,733	Hillsborough	22	Male	No		Yes	FL resident	04/19/20
25,734	Hillsborough	80	Male	No		No	FL resident	04/19/20
25,735	Hillsborough	50	Female	No		No	FL resident	04/19/20
25,736	Hillsborough	43	Female	Yes	NY	Yes	FL resident	04/19/20
25,737	Hillsborough	77	Female	Yes	FL; NY	No	FL resident	04/19/20

# Coronavirus: line list of cases

Data verified as of May 10, 2020 at 10 AM

Data in this report are provisional and subject to change.

Case	County	Age	Gender	Travel related	Travel detail	Contact with a confirmed case	Jurisdiction	Date case counted
25,738	Hillsborough	58	Female	No		Unknown	FL resident	04/19/20
25,739	Hillsborough	36	Female	Unknown		Yes	FL resident	04/19/20
25,740	Hillsborough	30	Male	No		No	FL resident	04/19/20
25,741	Hillsborough	50	Female	No		Yes	FL resident	04/19/20
25,742	Hillsborough	58	Female	No		No	FL resident	04/20/20
25,743	Hillsborough	43	Male	No		Yes	FL resident	04/20/20
25,744	Hillsborough	13	Female	Unknown		No	FL resident	04/20/20
25,745	Hillsborough	80	Male	Unknown		Unknown	FL resident	04/20/20
25,746	Hillsborough	70	Male	Unknown		Yes	FL resident	04/20/20
25,747	Hillsborough	27	Female	No		Yes	FL resident	04/20/20
25,748	Hillsborough	22	Male	No		No	FL resident	04/20/20
25,749	Hillsborough	53	Male	No		No	FL resident	04/20/20
25,750	Hillsborough	27	Male	Unknown		Unknown	FL resident	04/20/20
25,751	Hillsborough	38	Male	No		Yes	FL resident	04/20/20
25,752	Hillsborough	69	Male	No		Yes	FL resident	04/20/20
25,753	Hillsborough	41	Female	No		Yes	FL resident	04/20/20
25,754	Hillsborough	92	Female	Unknown		Yes	FL resident	04/21/20
25,755	Hillsborough	77	Male	No		Yes	FL resident	04/21/20
25,756	Hillsborough	74	Male	Yes	FL; INDIA	Yes	FL resident	04/21/20
25,757	Hillsborough	71	Male	No		Yes	FL resident	04/21/20
25,758	Hillsborough	46	Female	No		Yes	FL resident	04/21/20
25,759	Hillsborough	52	Male	No		Yes	FL resident	04/22/20
25,760	Hillsborough	58	Male	Yes	FL; NC; SC	Yes	FL resident	04/22/20
25,761	Hillsborough	53	Male	Unknown		Unknown	FL resident	04/22/20
25,762	Hillsborough	45	Female	Yes	MI	Yes	FL resident	04/22/20
25,763	Hillsborough	83	Female	No		Yes	FL resident	04/22/20
25,764	Hillsborough	37	Female	No		Unknown	FL resident	04/23/20
25,765	Hillsborough	33	Female	Yes	NY	Unknown	FL resident	04/23/20
25,766	Hillsborough	50	Male	No		Yes	FL resident	04/23/20
25,767	Hillsborough	51	Female	No		Yes	FL resident	04/23/20
25,768	Hillsborough	59	Female	No		Yes	FL resident	04/23/20
25,769	Hillsborough	22	Female	No		Yes	FL resident	04/23/20
25,770	Hillsborough	23	Female	No		Unknown	FL resident	04/23/20
25,771	Hillsborough	49	Female	No		Yes	FL resident	04/23/20
25,772	Hillsborough	41	Female	No		Yes	FL resident	04/23/20
25,773	Hillsborough	24	Female	No		Yes	FL resident	04/23/20
25,774	Hillsborough	31	Female	No		No	FL resident	04/23/20
25,775	Hillsborough	81	Male	No		Yes	FL resident	04/23/20
25,776	Hillsborough	33	Female	No		Yes	FL resident	04/23/20
25,777	Hillsborough	24	Female	No		Yes	FL resident	04/23/20
25,778	Hillsborough	14	Male	No		Yes	FL resident	04/23/20
25,779	Hillsborough	52	Female	No		Yes	FL resident	04/23/20
25,780	Hillsborough	56	Female	No		Yes	FL resident	04/23/20
25,781	Hillsborough	41	Male	No		Yes	FL resident	04/23/20
25,782	Hillsborough	21	Male	No		Unknown	FL resident	04/23/20
25,783	Hillsborough	52	Female	No		Yes	FL resident	04/23/20
25,784	Hillsborough	68	Male	No		Unknown	FL resident	04/23/20
25,785	Hillsborough	73	Male	No		Yes	FL resident	04/23/20
25,786	Hillsborough	65	Female	No		Yes	FL resident	04/23/20
25,787	Hillsborough	38	Male	No		Unknown	FL resident	04/23/20
25,788	Hillsborough	30	Male	No		Yes	FL resident	04/24/20
25,789	Hillsborough	36	Male	No		Yes	FL resident	04/24/20
25,790	Hillsborough	81	Female	No		No	FL resident	04/24/20
25,791	Hillsborough	6	Female	No		Yes	FL resident	04/24/20
25,792	Hillsborough	16	Male	No		Yes	FL resident	04/24/20
25,793	Hillsborough	22	Female	No		Unknown	FL resident	04/24/20
25,794	Hillsborough	38	Male	No		Yes	FL resident	04/24/20
25,795	Hillsborough	46	Male	No		No	FL resident	04/24/20
25,796	Hillsborough	67	Male	No		No	FL resident	04/24/20
25,797	Hillsborough	56	Female	No		Yes	FL resident	04/24/20
25,798	Hillsborough	30	Female	No		Yes	FL resident	04/24/20
25,799	Hillsborough	9	Female	No		Yes	FL resident	04/24/20

# Coronavirus: line list of cases

Data verified as of May 10, 2020 at 10 AM

Data in this report are provisional and subject to change.

Case	County	Age	Gender	Travel related	Travel detail	Contact with a confirmed case	Jurisdiction	Date case counted
25,800	Hillsborough	11	Female	No		Yes	FL resident	04/24/20
25,801	Hillsborough	48	Female	Unknown		Yes	FL resident	04/24/20
25,802	Hillsborough	75	Male	Yes	FL; NY	Yes	FL resident	04/24/20
25,803	Hillsborough	32	Male	Unknown		Unknown	FL resident	04/24/20
25,804	Hillsborough	21	Male	No		Yes	FL resident	04/25/20
25,805	Hillsborough	17	Male	Unknown		Unknown	FL resident	04/25/20
25,806	Hillsborough	36	Male	Unknown		Unknown	FL resident	04/25/20
25,807	Hillsborough	57	Male	No		Unknown	FL resident	04/25/20
25,808	Hillsborough	54	Male	No		Yes	FL resident	04/25/20
25,809	Hillsborough	31	Male	No		Yes	FL resident	04/25/20
25,810	Hillsborough	48	Female	No		Yes	FL resident	04/25/20
25,811	Hillsborough	59	Male	No		Yes	FL resident	04/25/20
25,812	Hillsborough	33	Male	No		Yes	FL resident	04/25/20
25,813	Hillsborough	32	Female	No		Yes	FL resident	04/25/20
25,814	Hillsborough	52	Female	No		No	FL resident	04/25/20
25,815	Hillsborough	86	Male	No		Yes	FL resident	04/25/20
25,816	Hillsborough	58	Female	No		No	FL resident	04/25/20
25,817	Hillsborough	22	Male	No		Yes	FL resident	04/25/20
25,818	Hillsborough	37	Male	No		Yes	FL resident	04/25/20
25,819	Hillsborough	21	Female	No		Yes	FL resident	04/25/20
25,820	Hillsborough	26	Male	Unknown		Unknown	FL resident	04/26/20
25,821	Hillsborough	38	Male	Unknown		Unknown	FL resident	04/26/20
25,822	Hillsborough	38	Female	No		Yes	FL resident	04/26/20
25,823	Hillsborough	46	Male	No		No	FL resident	04/26/20
25,824	Hillsborough	26	Female	No		Yes	FL resident	04/26/20
25,825	Hillsborough	53	Male	Unknown		Unknown	FL resident	04/26/20
25,826	Hillsborough	28	Male	Yes	CANADA; FL	No	FL resident	04/26/20
25,827	Hillsborough	62	Male	Unknown		Unknown	FL resident	04/26/20
25,828	Hillsborough	61	Female	Unknown		Yes	FL resident	04/26/20
25,829	Hillsborough	52	Female	No		Yes	FL resident	04/26/20
25,830	Hillsborough	40	Male	Unknown		Yes	FL resident	04/26/20
25,831	Hillsborough	33	Male	No		No	FL resident	04/26/20
25,832	Hillsborough	83	Male	No		Unknown	FL resident	04/26/20
25,833	Hillsborough	23	Female	No		No	FL resident	04/27/20
25,834	Hillsborough	27	Male	No		Yes	FL resident	04/27/20
25,835	Hillsborough	39	Female	No		Yes	FL resident	04/27/20
25,836	Hillsborough	62	Male	No		No	FL resident	04/27/20
25,837	Hillsborough	33	Female	No		Yes	FL resident	04/27/20
25,838	Hillsborough	54	Female	No		Unknown	FL resident	04/27/20
25,839	Hillsborough	67	Female	No		Unknown	FL resident	04/27/20
25,840	Hillsborough	23	Male	No		Unknown	FL resident	04/27/20
25,841	Hillsborough	20	Male	Unknown		Unknown	FL resident	04/27/20
25,842	Hillsborough	80	Male	No		No	FL resident	04/27/20
25,843	Hillsborough	69	Female	No		No	FL resident	04/27/20
25,844	Hillsborough	75	Male	No		Yes	FL resident	04/27/20
25,845	Hillsborough	79	Female	No		Unknown	FL resident	04/27/20
25,846	Hillsborough	30	Male	Unknown		Yes	FL resident	04/28/20
25,847	Hillsborough	28	Female	No		No	FL resident	04/28/20
25,848	Hillsborough	46	Female	No		No	FL resident	04/28/20
25,849	Hillsborough	34	Male	Unknown			FL resident	04/28/20
25,850	Hillsborough	63	Female	No		Unknown	FL resident	04/28/20
25,851	Hillsborough	60	Male	Unknown		Unknown	FL resident	04/28/20
25,852	Hillsborough	58	Male	Unknown		No	FL resident	04/28/20
25,853	Hillsborough	72	Female	No		Yes	FL resident	04/28/20
25,854	Hillsborough	55	Male	No		No	FL resident	04/28/20
25,855	Hillsborough	79	Female	No		Unknown	FL resident	04/28/20
25,856	Hillsborough	68	Female	No		Yes	FL resident	04/28/20
25,857	Hillsborough	67	Male	No		Yes	FL resident	04/28/20
25,858	Hillsborough	94	Female	No		Unknown	FL resident	04/28/20
25,859	Hillsborough	70	Female	No		Unknown	FL resident	04/28/20
25,860	Hillsborough	65	Female	No		Yes	FL resident	04/28/20
25,861	Hillsborough	82	Male	No		Yes	FL resident	04/28/20

# Coronavirus: line list of cases

Data verified as of May 10, 2020 at 10 AM

Data in this report are provisional and subject to change.

Case	County	Age	Gender	Travel related	Travel detail	Contact with a confirmed case	Jurisdiction	Date case counted
25,862	Hillsborough	55	Male	No		Yes	FL resident	04/28/20
25,863	Hillsborough	61	Female	No		Yes	FL resident	04/28/20
25,864	Hillsborough	89	Male	No		Yes	FL resident	04/28/20
25,865	Hillsborough	88	Male	No		Yes	FL resident	04/28/20
25,866	Hillsborough	47	Female	No		Yes	FL resident	04/28/20
25,867	Hillsborough	60	Female	Unknown		Unknown	FL resident	04/28/20
25,868	Hillsborough	56	Male	No		Yes	FL resident	04/28/20
25,869	Hillsborough	25	Male	No		Yes	FL resident	04/28/20
25,870	Hillsborough	66	Female	No		Unknown	FL resident	04/28/20
25,871	Hillsborough	43	Female	No		Yes	FL resident	04/28/20
25,872	Hillsborough	63	Female	No		Yes	FL resident	04/29/20
25,873	Hillsborough	38	Female	Unknown		Unknown	FL resident	04/29/20
25,874	Hillsborough	94	Female	Unknown			FL resident	04/29/20
25,875	Hillsborough	76	Female	No		Yes	FL resident	04/29/20
25,876	Hillsborough	34	Female	No		Yes	FL resident	04/29/20
25,877	Hillsborough	83	Male	No		Unknown	FL resident	04/29/20
25,878	Hillsborough	48	Male	No		Yes	FL resident	04/29/20
25,879	Hillsborough	88	Male	No		Yes	FL resident	04/29/20
25,880	Hillsborough	16	Female	No		Yes	FL resident	04/29/20
25,881	Hillsborough	83	Male	No		Yes	FL resident	04/29/20
25,882	Hillsborough	38	Male	No		Yes	FL resident	04/29/20
25,883	Hillsborough	64	Female	No		Yes	FL resident	04/29/20
25,884	Hillsborough	54	Male	No		No	FL resident	04/29/20
25,885	Hillsborough	64	Male	No		Unknown	FL resident	04/29/20
25,886	Hillsborough	29	Female	No		Unknown	FL resident	04/29/20
25,887	Hillsborough	38	Male	No		Yes	FL resident	04/29/20
25,888	Hillsborough	60	Female	No		Yes	FL resident	04/29/20
25,889	Hillsborough	40	Male	No		Yes	FL resident	04/29/20
25,890	Hillsborough	73	Male	No		Yes	FL resident	04/29/20
25,891	Hillsborough	21	Male	No		Unknown	FL resident	04/29/20
25,892	Hillsborough	30	Female	No		Yes	FL resident	04/29/20
25,893	Hillsborough	67	Female	No		Yes	FL resident	04/29/20
25,894	Hillsborough	55	Male	No		Yes	FL resident	04/29/20
25,895	Hillsborough	41	Female	No		Yes	FL resident	04/30/20
25,896	Hillsborough	43	Male	No		Yes	FL resident	04/30/20
25,897	Hillsborough	71	Female	No		Yes	FL resident	04/30/20
25,898	Hillsborough	75	Male	No		Yes	FL resident	04/30/20
25,899	Hillsborough	73	Female	No		Yes	FL resident	04/30/20
25,900	Hillsborough	80	Male	No		Yes	FL resident	04/30/20
25,901	Hillsborough	73	Female	No		Yes	FL resident	04/30/20
25,902	Hillsborough	31	Female	No		Yes	FL resident	04/30/20
25,903	Hillsborough	31	Male	No		Yes	FL resident	04/30/20
25,904	Hillsborough	54	Female	No		Yes	FL resident	04/30/20
25,905	Hillsborough	16	Female	No		Yes	FL resident	04/30/20
25,906	Hillsborough	75	Female	No		Yes	FL resident	04/30/20
25,907	Hillsborough	74	Female	Yes	NY	Yes	FL resident	04/30/20
25,908	Hillsborough	34	Male	No		No	FL resident	04/30/20
25,909	Hillsborough	70	Male	Unknown		No	FL resident	04/30/20
25,910	Hillsborough	31	Male	No		No	FL resident	04/30/20
25,911	Hillsborough	44	Male	No		No	FL resident	04/30/20
25,912	Hillsborough	51	Female	No		Unknown	FL resident	04/30/20
25,913	Hillsborough	20	Female	No		Unknown	FL resident	04/30/20
25,914	Hillsborough	28	Female	No		No	FL resident	04/30/20
25,915	Hillsborough	86	Female	No		Yes	FL resident	04/30/20
25,916	Hillsborough	95	Female	No		Yes	FL resident	04/30/20
25,917	Hillsborough	51	Female	Unknown		Unknown	FL resident	04/30/20
25,918	Hillsborough	40	Male	No		Yes	FL resident	04/30/20
25,919	Hillsborough	45	Male	No		Unknown	FL resident	04/30/20
25,920	Hillsborough	83	Female	No		Yes	FL resident	04/30/20
25,921	Hillsborough	4	Female	No		Yes	FL resident	04/30/20
25,922	Hillsborough	58	Female	Yes	FL; NJ	Yes	FL resident	04/30/20
25,923	Hillsborough	31	Male	Yes	FL; NJ	Yes	FL resident	04/30/20

# Coronavirus: line list of cases

Data verified as of May 10, 2020 at 10 AM

Data in this report are provisional and subject to change.

Case	County	Age	Gender	Travel related	Travel detail	Contact with a confirmed case	Jurisdiction	Date case counted
25,924	Hillsborough	54	Male	No		No	FL resident	04/30/20
25,925	Hillsborough	23	Female	No		Yes	FL resident	04/30/20
25,926	Hillsborough	67	Female	No		Yes	FL resident	05/01/20
25,927	Hillsborough	8	Female	No		Yes	FL resident	05/01/20
25,928	Hillsborough	50	Female	No		Yes	FL resident	05/01/20
25,929	Hillsborough	41	Male	Yes	NY	Yes	FL resident	05/01/20
25,930	Hillsborough	51	Female	No		No	FL resident	05/01/20
25,931	Hillsborough	59	Male	No		Yes	FL resident	05/01/20
25,932	Hillsborough	34	Female	No		No	FL resident	05/01/20
25,933	Hillsborough	39	Female	No		Yes	FL resident	05/01/20
25,934	Hillsborough	80	Female	No		Yes	FL resident	05/01/20
25,935	Hillsborough	56	Female	No		Unknown	FL resident	05/01/20
25,936	Hillsborough	58	Female	No		Unknown	FL resident	05/01/20
25,937	Hillsborough	61	Female	No		Yes	FL resident	05/01/20
25,938	Hillsborough	27	Female	No		Yes	FL resident	05/01/20
25,939	Hillsborough	54	Female	Unknown		Unknown	FL resident	05/01/20
25,940	Hillsborough	44	Male	No		Yes	FL resident	05/01/20
25,941	Hillsborough	38	Female	No		Yes	FL resident	05/01/20
25,942	Hillsborough	30	Female	No		Unknown	FL resident	05/01/20
25,943	Hillsborough	29	Female	No		Unknown	FL resident	05/01/20
25,944	Hillsborough	57	Male	Unknown		Unknown	FL resident	05/01/20
25,945	Hillsborough	36	Female	No		Yes	FL resident	05/01/20
25,946	Hillsborough	46	Female	No		Yes	FL resident	05/01/20
25,947	Hillsborough	51	Female	No		Yes	FL resident	05/01/20
25,948	Hillsborough	60	Male	No		Yes	FL resident	05/01/20
25,949	Hillsborough	42	Male	No		Yes	FL resident	05/01/20
25,950	Hillsborough	28	Female	No		No	FL resident	05/01/20
25,951	Hillsborough	73	Male	No		Yes	FL resident	05/01/20
25,952	Hillsborough	70	Male	No		Yes	FL resident	05/01/20
25,953	Hillsborough	68	Female	No		Yes	FL resident	05/01/20
25,954	Hillsborough	86	Male	No		Unknown	FL resident	05/01/20
25,955	Hillsborough	60	Male	No			FL resident	05/01/20
25,956	Hillsborough	94	Female	No			FL resident	05/01/20
25,957	Hillsborough	76	Female	No			FL resident	05/01/20
25,958	Hillsborough	69	Male	No			FL resident	05/01/20
25,959	Hillsborough	70	Female	Unknown			FL resident	05/01/20
25,960	Hillsborough	71	Female	Unknown			FL resident	05/01/20
25,961	Hillsborough	66	Male	No		Unknown	FL resident	05/01/20
25,962	Hillsborough	86	Male	No			FL resident	05/01/20
25,963	Hillsborough	64	Male	No			FL resident	05/01/20
25,964	Hillsborough	65	Male	No			FL resident	05/01/20
25,965	Hillsborough	74	Female	No		Yes	FL resident	05/01/20
25,966	Hillsborough	61	Male	No			FL resident	05/01/20
25,967	Hillsborough	76	Male	No			FL resident	05/01/20
25,968	Hillsborough	70	Female	No			FL resident	05/01/20
25,969	Hillsborough	68	Female	Unknown		Yes	FL resident	05/01/20
25,970	Hillsborough	83	Female	Unknown		Yes	FL resident	05/01/20
25,971	Hillsborough	49	Female	No		Yes	FL resident	05/01/20
25,972	Hillsborough	32	Male	No		Yes	FL resident	05/01/20
25,973	Hillsborough	40	Male	Unknown		Yes	FL resident	05/01/20
25,974	Hillsborough	70	Female	Unknown		Unknown	FL resident	05/01/20
25,975	Hillsborough	90	Female	Unknown		Yes	FL resident	05/01/20
25,976	Hillsborough	58	Female	No		Yes	FL resident	05/01/20
25,977	Hillsborough	67	Female	Unknown		Yes	FL resident	05/01/20
25,978	Hillsborough	95	Female	Unknown		Yes	FL resident	05/01/20
25,979	Hillsborough	78	Female	No			FL resident	05/01/20
25,980	Hillsborough	69	Male	Unknown		Yes	FL resident	05/01/20
25,981	Hillsborough	82	Female	Unknown		Yes	FL resident	05/01/20
25,982	Hillsborough	88	Female	Unknown		Yes	FL resident	05/01/20
25,983	Hillsborough	76	Female	Unknown			FL resident	05/01/20
25,984	Hillsborough	30	Female	Unknown		No	FL resident	05/01/20
25,985	Hillsborough	84	Male	No		Yes	FL resident	05/01/20

# Coronavirus: line list of cases

Data verified as of May 10, 2020 at 10 AM

Data in this report are provisional and subject to change.

Case	County	Age	Gender	Travel related	Travel detail	Contact with a confirmed case	Jurisdiction	Date case counted
25,986	Hillsborough	36	Male	No		Unknown	FL resident	05/01/20
25,987	Hillsborough	37	Male	Yes	FL; NY	Unknown	FL resident	05/01/20
25,988	Hillsborough	58	Male	No		Yes	FL resident	05/01/20
25,989	Hillsborough	77	Female	No		Yes	FL resident	05/01/20
25,990	Hillsborough	68	Female	No			FL resident	05/01/20
25,991	Hillsborough	76	Female	No			FL resident	05/01/20
25,992	Hillsborough	67	Male	No		Yes	FL resident	05/01/20
25,993	Hillsborough	76	Male	No		Unknown	FL resident	05/01/20
25,994	Hillsborough	68	Female	No			FL resident	05/01/20
25,995	Hillsborough	76	Female	No		Yes	FL resident	05/01/20
25,996	Hillsborough	75	Male	No		Yes	FL resident	05/01/20
25,997	Hillsborough	66	Male	No			FL resident	05/01/20
25,998	Hillsborough	73	Female	No			FL resident	05/01/20
25,999	Hillsborough	33	Male	No		Unknown	FL resident	05/01/20
26,000	Hillsborough	49	Female	Yes	NY	No	FL resident	05/01/20
26,001	Hillsborough	55	Female	Unknown		Unknown	FL resident	05/02/20
26,002	Hillsborough	78	Male	No			FL resident	05/02/20
26,003	Hillsborough	60	Female	No		Unknown	FL resident	05/02/20
26,004	Hillsborough	84	Female	No			FL resident	05/02/20
26,005	Hillsborough	88	Female	No			FL resident	05/02/20
26,006	Hillsborough	37	Female	No		Unknown	FL resident	05/02/20
26,007	Hillsborough	51	Female	Unknown		Unknown	FL resident	05/02/20
26,008	Hillsborough	49	Female	No		No	FL resident	05/02/20
26,009	Hillsborough	61	Female	No			FL resident	05/02/20
26,010	Hillsborough	44	Male	No		Unknown	FL resident	05/02/20
26,011	Hillsborough	28	Female	Unknown		Unknown	FL resident	05/02/20
26,012	Hillsborough	78	Female	No		Yes	FL resident	05/02/20
26,013	Hillsborough	84	Male	No			FL resident	05/02/20
26,014	Hillsborough	33	Female	No		Yes	FL resident	05/02/20
26,015	Hillsborough	66	Female	No		Yes	FL resident	05/02/20
26,016	Hillsborough	46	Male	No		Yes	FL resident	05/02/20
26,017	Hillsborough	24	Male	Unknown		Yes	FL resident	05/02/20
26,018	Hillsborough	25	Male	No		Unknown	FL resident	05/02/20
26,019	Hillsborough	59	Female	Unknown		Unknown	FL resident	05/02/20
26,020	Hillsborough	30	Female	No		Yes	FL resident	05/02/20
26,021	Hillsborough	48	Female	No		Unknown	FL resident	05/02/20
26,022	Hillsborough	82	Female	No		Yes	FL resident	05/02/20
26,023	Hillsborough	33	Male	No		No	FL resident	05/02/20
26,024	Hillsborough	52	Female	No		No	FL resident	05/02/20
26,025	Hillsborough	46	Male	Unknown		Yes	FL resident	05/02/20
26,026	Hillsborough	49	Male	No		Yes	FL resident	05/02/20
26,027	Hillsborough	93	Female	No		No	FL resident	05/02/20
26,028	Hillsborough	88	Male	No		Yes	FL resident	05/02/20
26,029	Hillsborough	92	Female	No		Yes	FL resident	05/02/20
26,030	Hillsborough	82	Female	No		Yes	FL resident	05/02/20
26,031	Hillsborough	70	Female	No		Yes	FL resident	05/02/20
26,032	Hillsborough	61	Female	No		Yes	FL resident	05/02/20
26,033	Hillsborough	57	Female	Unknown		Unknown	FL resident	05/02/20
26,034	Hillsborough	30	Female	No		Unknown	FL resident	05/02/20
26,035	Hillsborough	60	Male	No		No	FL resident	05/02/20
26,036	Hillsborough	48	Male	No		Yes	FL resident	05/02/20
26,037	Hillsborough	57	Female	No		Unknown	FL resident	05/02/20
26,038	Hillsborough	2	Male	No		Unknown	FL resident	05/03/20
26,039	Hillsborough	30	Female	No		Yes	FL resident	05/03/20
26,040	Hillsborough	42	Male	No		Yes	FL resident	05/03/20
26,041	Hillsborough	35	Male	No		No	FL resident	05/03/20
26,042	Hillsborough	1	Female	No		Yes	FL resident	05/03/20
26,043	Hillsborough	34	Male	No		No	FL resident	05/03/20
26,044	Hillsborough	91	Female	No		Unknown	FL resident	05/03/20
26,045	Hillsborough	82	Female	No		No	FL resident	05/03/20
26,046	Hillsborough	19	Female	No		Yes	FL resident	05/03/20
26,047	Hillsborough	9	Female	No		No	FL resident	05/03/20



# Coronavirus: line list of cases

Data verified as of May 10, 2020 at 10 AM

Data in this report are provisional and subject to change.

Case	County	Age	Gender	Travel related	Travel detail	Contact with a confirmed case	Jurisdiction	Date case counted
26,048	Hillsborough	45	Male	No		Yes	FL resident	05/03/20
26,049	Hillsborough	59	Male	No		No	FL resident	05/03/20
26,050	Hillsborough	59	Female	Yes	CO	Yes	FL resident	05/03/20
26,051	Hillsborough	71	Male	No		Unknown	FL resident	05/03/20
26,052	Hillsborough	79	Male	No		Unknown	FL resident	05/03/20
26,053	Hillsborough	40	Male	No		No	FL resident	05/03/20
26,054	Hillsborough	31	Male	Yes	FL; NY	No	FL resident	05/03/20
26,055	Hillsborough	88	Female	No		Yes	FL resident	05/03/20
26,056	Hillsborough	79	Male	No		Yes	FL resident	05/03/20
26,057	Hillsborough	83	Male	No		Yes	FL resident	05/03/20
26,058	Hillsborough	78	Male	No		Yes	FL resident	05/03/20
26,059	Hillsborough	75	Female	No		Yes	FL resident	05/03/20
26,060	Hillsborough	63	Male	No		Unknown	FL resident	05/03/20
26,061	Hillsborough	68	Female	No		Yes	FL resident	05/03/20
26,062	Hillsborough	49	Female	No		Unknown	FL resident	05/03/20
26,063	Hillsborough	91	Female	No		Unknown	FL resident	05/03/20
26,064	Hillsborough	63	Female	No		Yes	FL resident	05/03/20
26,065	Hillsborough	64	Female	No		Yes	FL resident	05/03/20
26,066	Hillsborough	68	Female	No		Yes	FL resident	05/03/20
26,067	Hillsborough	39	Male	No		Unknown	FL resident	05/03/20
26,068	Hillsborough	76	Female	Unknown		Unknown	FL resident	05/04/20
26,069	Hillsborough	60	Male	No		No	FL resident	05/04/20
26,070	Hillsborough	84	Male	No		Yes	FL resident	05/04/20
26,071	Hillsborough	60	Male	No		Unknown	FL resident	05/04/20
26,072	Hillsborough	56	Female	No		Yes	FL resident	05/04/20
26,073	Hillsborough	55	Female	No		Unknown	FL resident	05/04/20
26,074	Hillsborough	29	Male	No		Yes	FL resident	05/04/20
26,075	Hillsborough	83	Female	Unknown			FL resident	05/04/20
26,076	Hillsborough	84	Male	No		No	FL resident	05/04/20
26,077	Hillsborough	85	Female	Unknown			FL resident	05/04/20
26,078	Hillsborough	64	Female	Unknown			FL resident	05/04/20
26,079	Hillsborough	58	Female	Unknown			FL resident	05/04/20
26,080	Hillsborough	67	Female	No		Yes	FL resident	05/04/20
26,081	Hillsborough	87	Male	Unknown			FL resident	05/04/20
26,082	Hillsborough	80	Female	No			FL resident	05/04/20
26,083	Hillsborough	73	Female	No			FL resident	05/04/20
26,084	Hillsborough	96	Female	Unknown			FL resident	05/04/20
26,085	Hillsborough	44	Male	Unknown		Unknown	FL resident	05/04/20
26,086	Hillsborough	22	Male	No		No	FL resident	05/04/20
26,087	Hillsborough	32	Male	No		Yes	FL resident	05/05/20
26,088	Hillsborough	31	Female	Unknown		Unknown	FL resident	05/05/20
26,089	Hillsborough	77	Female	Unknown		Unknown	FL resident	05/05/20
26,090	Hillsborough	56	Female	No		No	FL resident	05/05/20
26,091	Hillsborough	57	Female	No		Yes	FL resident	05/05/20
26,092	Hillsborough	90	Female	Unknown			FL resident	05/05/20
26,093	Hillsborough	27	Male	No		No	FL resident	05/05/20
26,094	Hillsborough	83	Male	Unknown		Unknown	FL resident	05/05/20
26,095	Hillsborough	89	Male	No		Unknown	FL resident	05/05/20
26,096	Hillsborough	40	Male	No		Unknown	FL resident	05/05/20
26,097	Hillsborough	64	Male	No		Yes	FL resident	05/05/20
26,098	Hillsborough	77	Female	No		Yes	FL resident	05/05/20
26,099	Hillsborough	38	Female	No		Yes	FL resident	05/06/20
26,100	Hillsborough	37	Male	No		Unknown	FL resident	05/06/20
26,101	Hillsborough	62	Female	No			FL resident	05/06/20
26,102	Hillsborough	29	Male	Yes	FL; NY	Yes	FL resident	05/06/20
26,103	Hillsborough	44	Female	No			FL resident	05/06/20
26,104	Hillsborough	27	Female	No		No	FL resident	05/06/20
26,105	Hillsborough	71	Male	No		Unknown	FL resident	05/06/20
26,106	Hillsborough	45	Male	No		No	FL resident	05/06/20
26,107	Hillsborough	18	Female	No		No	FL resident	05/06/20
26,108	Hillsborough	104	Female	No		Yes	FL resident	05/06/20
26,109	Hillsborough	89	Female	No		Yes	FL resident	05/06/20



# Coronavirus: line list of cases

Data verified as of May 10, 2020 at 10 AM

Data in this report are provisional and subject to change.

Case	County	Age	Gender	Travel related	Travel detail	Contact with a confirmed case	Jurisdiction	Date case counted
26,110	Hillsborough	86	Female	No		Yes	FL resident	05/06/20
26,111	Hillsborough	88	Male	No		Yes	FL resident	05/06/20
26,112	Hillsborough	82	Female	No		Yes	FL resident	05/06/20
26,113	Hillsborough	39	Male	No			FL resident	05/06/20
26,114	Hillsborough	31	Male	No			FL resident	05/06/20
26,115	Hillsborough	31	Male	No			FL resident	05/06/20
26,116	Hillsborough	31	Male	No			FL resident	05/06/20
26,117	Hillsborough	31	Male	No			FL resident	05/06/20
26,118	Hillsborough	79	Female	Unknown			FL resident	05/06/20
26,119	Hillsborough	30	Female	Unknown			FL resident	05/07/20
26,120	Hillsborough	79	Female	No		Unknown	FL resident	05/07/20
26,121	Hillsborough	27	Male	No			FL resident	05/07/20
26,122	Hillsborough	32	Male	No			FL resident	05/07/20
26,123	Hillsborough	35	Male	No			FL resident	05/07/20
26,124	Hillsborough	37	Male	No			FL resident	05/07/20
26,125	Hillsborough	62	Male	No			FL resident	05/07/20
26,126	Hillsborough	56	Male	No		Yes	FL resident	05/07/20
26,127	Hillsborough	31	Female	No		Yes	FL resident	05/07/20
26,128	Hillsborough	34	Male	No		Yes	FL resident	05/07/20
26,129	Hillsborough	87	Female	Unknown		Unknown	FL resident	05/07/20
26,130	Hillsborough	51	Female	Unknown		Yes	FL resident	05/07/20
26,131	Hillsborough	68	Female	Unknown			FL resident	05/07/20
26,132	Hillsborough	20	Male	No		No	FL resident	05/07/20
26,133	Hillsborough	30	Female	Unknown		Unknown	FL resident	05/07/20
26,134	Hillsborough	46	Female	No		No	FL resident	05/07/20
26,135	Hillsborough	50	Male	No		Unknown	FL resident	05/07/20
26,136	Hillsborough	28	Female	No		Yes	FL resident	05/07/20
26,137	Hillsborough	64	Male	No		No	FL resident	05/07/20
26,138	Hillsborough	69	Male	No		Yes	FL resident	05/07/20
26,139	Hillsborough	32	Male	No		Unknown	FL resident	05/08/20
26,140	Hillsborough	83	Female	No			FL resident	05/08/20
26,141	Hillsborough	89	Female	No			FL resident	05/08/20
26,142	Hillsborough	84	Female	No			FL resident	05/08/20
26,143	Hillsborough	86	Female	No		Yes	FL resident	05/08/20
26,144	Hillsborough	33	Female	No		Yes	FL resident	05/08/20
26,145	Hillsborough	65	Female	No			FL resident	05/08/20
26,146	Hillsborough	80	Female	Unknown			FL resident	05/08/20
26,147	Hillsborough	66	Male	No		Yes	FL resident	05/08/20
26,148	Hillsborough	24	Male	No		Unknown	FL resident	05/08/20
26,149	Hillsborough	37	Male	No		Unknown	FL resident	05/08/20
26,150	Hillsborough	87	Female	No			FL resident	05/08/20
26,151	Hillsborough	31	Female	No		Yes	FL resident	05/08/20
26,152	Hillsborough	27	Female	No		Unknown	FL resident	05/08/20
26,153	Hillsborough	72	Female	Unknown		Unknown	FL resident	05/08/20
26,154	Hillsborough	75	Male	No			FL resident	05/08/20
26,155	Hillsborough	48	Male	Unknown			FL resident	05/08/20
26,156	Hillsborough	47	Female	No		Yes	FL resident	05/08/20
26,157	Hillsborough	58	Female	Unknown			FL resident	05/08/20
26,158	Hillsborough	70	Male	No			FL resident	05/08/20
26,159	Hillsborough	30	Female	No		Yes	FL resident	05/08/20
26,160	Hillsborough	72	Female	Unknown			FL resident	05/09/20
26,161	Hillsborough	86	Female	No			FL resident	05/09/20
26,162	Hillsborough	45	Male	No		Yes	FL resident	05/09/20
26,163	Hillsborough	58	Female	Unknown		No	FL resident	05/09/20
26,164	Hillsborough	39	Female	No		No	FL resident	05/09/20
26,165	Hillsborough	67	Female	No			FL resident	05/09/20
26,166	Hillsborough	54	Female	No		Unknown	FL resident	05/09/20
26,167	Hillsborough	1	Female	No		Yes	FL resident	05/09/20
26,168	Hillsborough	85	Male	No			FL resident	05/09/20
26,169	Hillsborough	26	Female	No		Unknown	FL resident	05/09/20
26,170	Hillsborough	56	Female	Unknown			FL resident	05/09/20
26,171	Hillsborough	88	Unknown	Unknown			FL resident	05/09/20

# Coronavirus: line list of cases

Data verified as of May 10, 2020 at 10 AM

Data in this report are provisional and subject to change.

Case	County	Age	Gender	Travel related	Travel detail	Contact with a confirmed case	Jurisdiction	Date case counted
26,172	Hillsborough	76	Male	No		No	FL resident	05/09/20
26,173	Hillsborough	65	Female	Unknown			FL resident	05/09/20
26,174	Hillsborough	26	Female	No		Unknown	FL resident	05/09/20
26,175	Hillsborough	31	Female	No		Yes	FL resident	05/09/20
26,176	Hillsborough	48	Male	Unknown		Unknown	FL resident	05/09/20
26,177	Hillsborough	73	Female	No			FL resident	05/09/20
26,178	Hillsborough	80	Female	No			FL resident	05/09/20
26,179	Hillsborough	80	Female	No			FL resident	05/09/20
26,180	Hillsborough	77	Male	No			FL resident	05/09/20
26,181	Hillsborough	77	Female	No			FL resident	05/09/20
26,182	Hillsborough	75	Male	No			FL resident	05/09/20
26,183	Hillsborough	94	Female	No			FL resident	05/09/20
26,184	Hillsborough	71	Male	No			FL resident	05/09/20
26,185	Hillsborough	74	Male	No			FL resident	05/09/20
26,186	Hillsborough	82	Female	No			FL resident	05/09/20
26,187	Hillsborough	44	Female	Unknown		Unknown	FL resident	05/09/20
26,188	Hillsborough	79	Female	Unknown			FL resident	05/09/20
26,189	Hillsborough	51	Female	Unknown			FL resident	05/09/20
26,190	Hillsborough	64	Male	Unknown			FL resident	05/09/20
26,191	Hillsborough	39	Female	Unknown			FL resident	05/10/20
26,192	Hillsborough	31	Male	Unknown			FL resident	05/10/20
26,193	Hillsborough	67	Male	Unknown			FL resident	05/10/20
26,194	Hillsborough	33	Female	Unknown			FL resident	05/10/20
26,195	Hillsborough	53	Female	Unknown			FL resident	05/10/20
26,196	Hillsborough	59	Female	Unknown			FL resident	05/10/20
26,197	Hillsborough	45	Female	Unknown			FL resident	05/10/20
26,198	Hillsborough	39	Female	Unknown		Unknown	FL resident	05/10/20
26,199	Hillsborough	87	Male	No			FL resident	05/10/20
26,200	Hillsborough	75	Male	No		Yes	FL resident	05/10/20
26,201	Hillsborough	32	Female	Unknown			FL resident	05/10/20
26,202	Hillsborough	22	Female	Yes	ITALY	Yes	Non-FL resident	03/03/20
26,203	Hillsborough	28	Male	Unknown		Unknown	Non-FL resident	03/17/20
26,204	Hillsborough	61	Male	Yes	GA	Unknown	Non-FL resident	03/21/20
26,205	Hillsborough	20	Female	No		Yes	Non-FL resident	03/21/20
26,206	Hillsborough	50	Female	Yes	NY	Unknown	Non-FL resident	03/22/20
26,207	Hillsborough	38	Female	Yes	IL	Unknown	Non-FL resident	03/23/20
26,208	Hillsborough	53	Male	Yes	FL; GA; SC; VA	Unknown	Non-FL resident	03/26/20
26,209	Hillsborough	42	Male	Unknown		Unknown	Non-FL resident	03/29/20
26,210	Hillsborough	90	Male	No		Yes	Non-FL resident	03/31/20
26,211	Hillsborough	38	Male	Unknown		Unknown	Non-FL resident	03/31/20
26,212	Hillsborough	50	Male	Yes	FL; IL	No	Non-FL resident	04/01/20
26,213	Hillsborough	39	Female	Unknown		Yes	Non-FL resident	04/01/20
26,214	Hillsborough	21	Male	Yes	UNITED KINGDOM	No	Non-FL resident	04/02/20
26,215	Hillsborough	42	Male	Unknown		No	Non-FL resident	04/04/20
26,216	Hillsborough	48	Male	Yes	CA	No	Non-FL resident	04/04/20
26,217	Hillsborough	12	Female	Yes	GA	Yes	Non-FL resident	04/05/20
26,218	Hillsborough	60	Female	Yes	GA	Yes	Non-FL resident	04/05/20
26,219	Hillsborough	76	Male	Unknown		Unknown	Non-FL resident	04/06/20
26,220	Hillsborough	30	Male	Yes	CARIBBEAN	Unknown	Non-FL resident	04/08/20
26,221	Hillsborough	42	Male	Yes	IL	Unknown	Non-FL resident	04/10/20
26,222	Hillsborough	92	Male	Unknown		Yes	Non-FL resident	04/10/20
26,223	Hillsborough	89	Female	Unknown		Yes	Non-FL resident	04/10/20
26,224	Hillsborough	55	Female	Unknown		Unknown	Non-FL resident	04/13/20
26,225	Hillsborough	41	Female	Unknown		Unknown	Non-FL resident	04/13/20
26,226	Hillsborough	59	Female	Unknown		Unknown	Non-FL resident	04/13/20
26,227	Hillsborough	23	Female	Unknown		Unknown	Non-FL resident	04/13/20
26,228	Hillsborough	78	Female	Unknown		Unknown	Non-FL resident	04/13/20
26,229	Hillsborough	48	Female	Unknown		Unknown	Non-FL resident	04/13/20
26,230	Hillsborough	70	Male	Unknown		Unknown	Non-FL resident	04/13/20
26,231	Hillsborough	40	Female	Unknown		Unknown	Non-FL resident	04/13/20
26,232	Hillsborough	49	Male	Unknown		Unknown	Non-FL resident	04/13/20
26,233	Hillsborough	43	Female	Unknown		Unknown	Non-FL resident	04/13/20

# Coronavirus: line list of cases

Data verified as of May 10, 2020 at 10 AM

Data in this report are provisional and subject to change.

Case	County	Age	Gender	Travel related	Travel detail	Contact with a confirmed case	Jurisdiction	Date case counted
26,234	Hillsborough	51	Female	Unknown		Unknown	Non-FL resident	04/13/20
26,235	Hillsborough	59	Male	Unknown		Unknown	Non-FL resident	04/13/20
26,236	Hillsborough	57	Female	Unknown		Unknown	Non-FL resident	04/13/20
26,237	Hillsborough	43	Female	Unknown		Unknown	Non-FL resident	04/13/20
26,238	Hillsborough	52	Female	Unknown		Unknown	Non-FL resident	04/13/20
26,239	Hillsborough	51	Male	Unknown		Unknown	Non-FL resident	04/13/20
26,240	Hillsborough	39	Female	Unknown		Unknown	Non-FL resident	04/13/20
26,241	Hillsborough	41	Male	Yes	CT	Yes	Non-FL resident	04/13/20
26,242	Hillsborough	51	Female	Unknown		Yes	Non-FL resident	04/14/20
26,243	Hillsborough	78	Male	Unknown		Yes	Non-FL resident	04/15/20
26,244	Hillsborough	89	Female	Unknown		Unknown	Non-FL resident	04/16/20
26,245	Hillsborough	93	Female	Unknown		Unknown	Non-FL resident	04/21/20
26,246	Hillsborough	53	Male	Unknown			Non-FL resident	04/22/20
26,247	Hillsborough	40	Female	Yes	NE	Unknown	Non-FL resident	04/24/20
26,248	Hillsborough	53	Male	Yes	NY	Yes	Non-FL resident	04/24/20
26,249	Hillsborough	69	Female	Yes	NY		Non-FL resident	04/25/20
26,250	Hillsborough	36	Male	No		No	Non-FL resident	04/29/20
26,251	Hillsborough	54	Male	Yes	CO	Yes	Non-FL resident	05/02/20
26,252	Hillsborough	29	Male	Unknown		Unknown	Non-FL resident	05/05/20
26,253	Hillsborough	43	Female	Unknown		Unknown	Non-FL resident	05/05/20
26,254	Holmes	27	Male	Yes	AL	Unknown	FL resident	03/30/20
26,255	Holmes	39	Male	No		Unknown	FL resident	04/06/20
26,256	Holmes	73	Male	No		Yes	FL resident	04/13/20
26,257	Holmes	45	Female	No		Yes	FL resident	04/13/20
26,258	Holmes	44	Male	No		Yes	FL resident	04/16/20
26,259	Holmes	48	Male	No		Unknown	FL resident	04/18/20
26,260	Holmes	63	Female	No		Yes	FL resident	04/20/20
26,261	Holmes	32	Female	No		Unknown	FL resident	04/20/20
26,262	Holmes	40	Female	No		Yes	FL resident	04/23/20
26,263	Holmes	1	Male	No		No	FL resident	04/29/20
26,264	Indian River	77	Female	Yes	FL; MO	No	FL resident	03/19/20
26,265	Indian River	69	Male	Yes	EGYPT; GERMANY	No	FL resident	03/20/20
26,266	Indian River	84	Female	No		No	FL resident	03/20/20
26,267	Indian River	30	Female	Yes	PORTUGAL; SPAIN; UNITED KINGDOM	No	FL resident	03/21/20
26,268	Indian River	54	Male	No		No	FL resident	03/21/20
26,269	Indian River	81	Female	No		No	FL resident	03/22/20
26,270	Indian River	58	Female	Yes	IRELAND	No	FL resident	03/22/20
26,271	Indian River	56	Male	Yes	CO	Yes	FL resident	03/23/20
26,272	Indian River	49	Male	No		No	FL resident	03/23/20
26,273	Indian River	68	Female	No		No	FL resident	03/24/20
26,274	Indian River	61	Female	Yes	LA	No	FL resident	03/24/20
26,275	Indian River	69	Male	Yes	CO; NY	No	FL resident	03/26/20
26,276	Indian River	70	Female	No		Yes	FL resident	03/28/20
26,277	Indian River	40	Male	No		Yes	FL resident	03/29/20
26,278	Indian River	67	Male	No		No	FL resident	03/29/20
26,279	Indian River	61	Male	Yes	ID	No	FL resident	03/30/20
26,280	Indian River	33	Male	No		No	FL resident	03/30/20
26,281	Indian River	65	Male	Yes	NY	No	FL resident	03/30/20
26,282	Indian River	48	Male	No		Yes	FL resident	03/30/20
26,283	Indian River	50	Male	Yes	FL; OK	No	FL resident	03/30/20
26,284	Indian River	51	Female	No		No	FL resident	03/31/20
26,285	Indian River	8	Male	Yes	ID	Yes	FL resident	03/31/20
26,286	Indian River	30	Female	Yes	ID	Yes	FL resident	03/31/20
26,287	Indian River	21	Male	No		No	FL resident	03/31/20
26,288	Indian River	70	Male	Yes	NJ	No	FL resident	03/31/20
26,289	Indian River	48	Female	No		Yes	FL resident	03/31/20
26,290	Indian River	73	Male	No		No	FL resident	03/31/20
26,291	Indian River	48	Female	Yes	FL; MO	No	FL resident	04/01/20
26,292	Indian River	46	Male	No		No	FL resident	04/01/20
26,293	Indian River	64	Male	No		No	FL resident	04/01/20
26,294	Indian River	57	Male	Yes	FL; IN	Yes	FL resident	04/01/20

# Coronavirus: line list of cases

Data verified as of May 10, 2020 at 10 AM

Data in this report are provisional and subject to change.

Case	County	Age	Gender	Travel related	Travel detail	Contact with a confirmed case	Jurisdiction	Date case counted
26,295	Indian River	65	Male	Yes	NJ; PA	No	FL resident	04/01/20
26,296	Indian River	21	Female	Yes	FL; TX	Yes	FL resident	04/02/20
26,297	Indian River	60	Male	No		No	FL resident	04/02/20
26,298	Indian River	47	Male	No		Yes	FL resident	04/02/20
26,299	Indian River	68	Male	Yes	NJ; NY	No	FL resident	04/02/20
26,300	Indian River	62	Female	No		No	FL resident	04/02/20
26,301	Indian River	88	Female	No		No	FL resident	04/02/20
26,302	Indian River	81	Male	No		No	FL resident	04/03/20
26,303	Indian River	78	Male	No		Yes	FL resident	04/03/20
26,304	Indian River	40	Female	No		Yes	FL resident	04/03/20
26,305	Indian River	62	Female	Yes	CA; COLOMBIA; U.S. VIRGIN ISLANDS	No	FL resident	04/03/20
26,306	Indian River	78	Male	No		Yes	FL resident	04/04/20
26,307	Indian River	47	Male	Yes	NY	No	FL resident	04/04/20
26,308	Indian River	64	Male	Yes	BRAZIL; FL; NC; NJ	No	FL resident	04/04/20
26,309	Indian River	94	Female	No		No	FL resident	04/05/20
26,310	Indian River	55	Female	No		Yes	FL resident	04/05/20
26,311	Indian River	66	Male	Yes	NY	Yes	FL resident	04/05/20
26,312	Indian River	42	Male	No		No	FL resident	04/05/20
26,313	Indian River	82	Female	No		No	FL resident	04/06/20
26,314	Indian River	20	Female	Yes	CO; FL; ID	Yes	FL resident	04/06/20
26,315	Indian River	73	Male	Yes	FL; HI; IL	Yes	FL resident	04/06/20
26,316	Indian River	68	Male	No		Yes	FL resident	04/07/20
26,317	Indian River	70	Female	No		Yes	FL resident	04/07/20
26,318	Indian River	64	Female	No		Yes	FL resident	04/07/20
26,319	Indian River	67	Male	No		Yes	FL resident	04/08/20
26,320	Indian River	60	Male	No		Yes	FL resident	04/08/20
26,321	Indian River	40	Female	No		Unknown	FL resident	04/08/20
26,322	Indian River	34	Male	No		Yes	FL resident	04/10/20
26,323	Indian River	23	Female	No		No	FL resident	04/10/20
26,324	Indian River	73	Female	No		Yes	FL resident	04/10/20
26,325	Indian River	83	Male	No		Yes	FL resident	04/11/20
26,326	Indian River	81	Male	No		Yes	FL resident	04/11/20
26,327	Indian River	90	Male	No		Yes	FL resident	04/11/20
26,328	Indian River	93	Male	No		Yes	FL resident	04/11/20
26,329	Indian River	67	Female	No		No	FL resident	04/12/20
26,330	Indian River	63	Female	No		Yes	FL resident	04/13/20
26,331	Indian River	49	Male	Yes	HI	No	FL resident	04/13/20
26,332	Indian River	87	Male	No		Yes	FL resident	04/15/20
26,333	Indian River	92	Male	No		Yes	FL resident	04/15/20
26,334	Indian River	23	Female	No		Yes	FL resident	04/16/20
26,335	Indian River	24	Male	No		Yes	FL resident	04/16/20
26,336	Indian River	91	Male	No		Yes	FL resident	04/16/20
26,337	Indian River	56	Female	No		Yes	FL resident	04/16/20
26,338	Indian River	30	Female	No		No	FL resident	04/17/20
26,339	Indian River	76	Female	No		Yes	FL resident	04/19/20
26,340	Indian River	72	Female	No		Unknown	FL resident	04/20/20
26,341	Indian River	81	Male	No		No	FL resident	04/22/20
26,342	Indian River	65	Male	No		No	FL resident	04/23/20
26,343	Indian River	90	Female	No		No	FL resident	04/26/20
26,344	Indian River	25	Male	No		No	FL resident	04/30/20
26,345	Indian River	70	Male	No		No	FL resident	05/01/20
26,346	Indian River	35	Female	No		Unknown	FL resident	05/02/20
26,347	Indian River	48	Female	No		Yes	FL resident	05/02/20
26,348	Indian River	34	Female	No		No	FL resident	05/02/20
26,349	Indian River	54	Female	No		No	FL resident	05/02/20
26,350	Indian River	81	Male	No		Yes	FL resident	05/03/20
26,351	Indian River	54	Female	No		No	FL resident	05/04/20
26,352	Indian River	37	Female	No		Yes	FL resident	05/07/20
26,353	Indian River	25	Female	Yes	NY	No	Non-FL resident	03/21/20
26,354	Indian River	81	Female	No		Yes	Non-FL resident	03/26/20
26,355	Indian River	34	Male	Yes	DC	No	Non-FL resident	03/27/20

# Coronavirus: line list of cases

Data verified as of May 10, 2020 at 10 AM

Data in this report are provisional and subject to change.

Case	County	Age	Gender	Travel related	Travel detail	Contact with a confirmed case	Jurisdiction	Date case counted
26,356	Indian River	73	Male	Yes	NY	No	Non-FL resident	03/27/20
26,357	Indian River	79	Male	No		Yes	Non-FL resident	03/29/20
26,358	Indian River	66	Female	No		Yes	Non-FL resident	03/31/20
26,359	Indian River	29	Male	Yes	NY	Yes	Non-FL resident	04/03/20
26,360	Indian River	56	Male	No		No	Non-FL resident	04/05/20
26,361	Indian River	66	Female	Yes	NY	Yes	Non-FL resident	04/08/20
26,362	Indian River	96	Male	Yes	CT	Unknown	Non-FL resident	04/23/20
26,363	Indian River	77	Male	Yes	CO	Yes	Non-FL resident	04/23/20
26,364	Jackson	28	Female	No		Yes	FL resident	03/29/20
26,365	Jackson	30	Female	No		Yes	FL resident	04/01/20
26,366	Jackson	38	Female	No		Yes	FL resident	04/01/20
26,367	Jackson	37	Female	No		Yes	FL resident	04/08/20
26,368	Jackson	47	Female	No		Yes	FL resident	04/11/20
26,369	Jackson	57	Female	No		Yes	FL resident	04/16/20
26,370	Jackson	34	Female	No		Yes	FL resident	04/16/20
26,371	Jackson	16	Male	No		Yes	FL resident	04/19/20
26,372	Jackson	13	Male	No		Yes	FL resident	04/21/20
26,373	Jackson	11	Female	No		Yes	FL resident	04/21/20
26,374	Jackson	41	Male	No		Yes	FL resident	04/23/20
26,375	Jackson	60	Female	No	FL; FL	Yes	FL resident	04/23/20
26,376	Jackson	38	Male	No		Unknown	FL resident	04/28/20
26,377	Jackson	4	Male	No		Yes	FL resident	05/02/20
26,378	Jackson	38	Female	No		Yes	FL resident	05/05/20
26,379	Jackson	39	Male	Unknown		Unknown	FL resident	05/05/20
26,380	Jackson	31	Male	No		Unknown	FL resident	05/05/20
26,381	Jackson	39	Male	Unknown		Unknown	FL resident	05/05/20
26,382	Jackson	36	Male	Unknown		Unknown	FL resident	05/05/20
26,383	Jackson	46	Male	Unknown		Unknown	FL resident	05/05/20
26,384	Jackson	50	Male	Unknown		Unknown	FL resident	05/05/20
26,385	Jackson	58	Male	Unknown			FL resident	05/05/20
26,386	Jackson	28	Male	No		Unknown	FL resident	05/06/20
26,387	Jackson	33	Male	Unknown		Unknown	FL resident	05/06/20
26,388	Jackson	52	Male	No		Unknown	FL resident	05/06/20
26,389	Jackson	58	Male	Unknown		Yes	FL resident	05/06/20
26,390	Jackson	27	Male	Unknown		Unknown	FL resident	05/06/20
26,391	Jackson	44	Male	Unknown		Yes	FL resident	05/06/20
26,392	Jackson	46	Male	No		Unknown	FL resident	05/06/20
26,393	Jackson	76	Female	No		Yes	FL resident	05/07/20
26,394	Jackson	35	Female	No		Yes	FL resident	05/07/20
26,395	Jackson	61	Male	Unknown			FL resident	05/08/20
26,396	Jackson	28	Male	Unknown			FL resident	05/08/20
26,397	Jackson	48	Male	Unknown			FL resident	05/08/20
26,398	Jackson	51	Male	Unknown			FL resident	05/08/20
26,399	Jackson	32	Male	Unknown			FL resident	05/08/20
26,400	Jackson	44	Male	Unknown			FL resident	05/08/20
26,401	Jackson	42	Male	Unknown			FL resident	05/08/20
26,402	Jackson	30	Male	Unknown			FL resident	05/08/20
26,403	Jackson	31	Male	Unknown			FL resident	05/08/20
26,404	Jackson	31	Male	Unknown			FL resident	05/08/20
26,405	Jackson	48	Male	Unknown			FL resident	05/08/20
26,406	Jackson	52	Male	Unknown			FL resident	05/08/20
26,407	Jackson	33	Male	Unknown			FL resident	05/08/20
26,408	Jackson	33	Male	Unknown			FL resident	05/08/20
26,409	Jackson	35	Male	Unknown			FL resident	05/08/20
26,410	Jackson	29	Male	Unknown			FL resident	05/08/20
26,411	Jackson	40	Male	Unknown			FL resident	05/08/20
26,412	Jackson	49	Male	Unknown			FL resident	05/08/20
26,413	Jackson	38	Male	Unknown			FL resident	05/08/20
26,414	Jackson	44	Male	Unknown			FL resident	05/08/20
26,415	Jackson	31	Male	Unknown			FL resident	05/08/20
26,416	Jackson	41	Male	Unknown			FL resident	05/08/20
26,417	Jackson	57	Male	Unknown			FL resident	05/08/20

# Coronavirus: line list of cases

Data verified as of May 10, 2020 at 10 AM

Data in this report are provisional and subject to change.

Case	County	Age	Gender	Travel related	Travel detail	Contact with a confirmed case	Jurisdiction	Date case counted
26,418	Jackson	25	Male	Unknown			FL resident	05/08/20
26,419	Jackson	30	Male	Unknown			FL resident	05/08/20
26,420	Jackson	43	Male	Unknown			FL resident	05/08/20
26,421	Jackson	28	Male	Unknown			FL resident	05/08/20
26,422	Jackson	59	Male	Unknown			FL resident	05/08/20
26,423	Jackson	32	Male	Unknown			FL resident	05/08/20
26,424	Jackson	63	Male	Unknown			FL resident	05/08/20
26,425	Jackson	35	Male	Unknown			FL resident	05/08/20
26,426	Jackson	61	Male	Unknown			FL resident	05/08/20
26,427	Jackson	46	Male	Unknown			FL resident	05/08/20
26,428	Jackson	56	Male	Unknown			FL resident	05/08/20
26,429	Jackson	45	Male	Unknown			FL resident	05/08/20
26,430	Jackson	42	Male	Unknown			FL resident	05/08/20
26,431	Jackson	55	Male	Unknown			FL resident	05/08/20
26,432	Jackson	29	Male	Unknown			FL resident	05/08/20
26,433	Jackson	39	Male	Unknown			FL resident	05/08/20
26,434	Jackson	82	Male	No		Yes	FL resident	05/08/20
26,435	Jackson	26	Male	No		Unknown	FL resident	05/09/20
26,436	Jackson	24	Male	No		Unknown	FL resident	05/09/20
26,437	Jackson	45	Male	Unknown			FL resident	05/09/20
26,438	Jackson	57	Male	Unknown			FL resident	05/09/20
26,439	Jackson	40	Male	Unknown			FL resident	05/09/20
26,440	Jackson	64	Male	Unknown			FL resident	05/09/20
26,441	Jackson	42	Male	Unknown			FL resident	05/09/20
26,442	Jackson	61	Male	Unknown			FL resident	05/09/20
26,443	Jackson	26	Male	Unknown			FL resident	05/09/20
26,444	Jackson	40	Male	Unknown			FL resident	05/09/20
26,445	Jackson	22	Male	Unknown			FL resident	05/09/20
26,446	Jackson	30	Male	Unknown			FL resident	05/09/20
26,447	Jackson	54	Male	Unknown			FL resident	05/09/20
26,448	Jackson	32	Male	Unknown			FL resident	05/09/20
26,449	Jackson	52	Male	Unknown			FL resident	05/09/20
26,450	Jackson	19	Female	No		Yes	FL resident	05/09/20
26,451	Jackson	47	Male	Unknown			FL resident	05/09/20
26,452	Jackson	48	Female	Unknown			FL resident	05/10/20
26,453	Jackson	33	Male	Yes	AL; FL; GA; LA; MEXICO; TX	Unknown	Non-FL resident	03/19/20
26,454	Jackson	32	Female	Unknown			Non-FL resident	05/10/20
26,455	Jefferson	76	Male	No		Yes	FL resident	04/04/20
26,456	Jefferson	93	Female	No		Yes	FL resident	04/05/20
26,457	Jefferson	76	Male	No		Yes	FL resident	04/05/20
26,458	Jefferson	29	Female	No		Yes	FL resident	04/06/20
26,459	Jefferson	54	Female	No		Yes	FL resident	04/07/20
26,460	Jefferson	67	Male	No		Yes	FL resident	04/07/20
26,461	Jefferson	58	Female	No		Yes	FL resident	04/08/20
26,462	Jefferson	67	Female	Yes	AR	No	FL resident	04/09/20
26,463	Jefferson	67	Male	No		Yes	FL resident	04/11/20
26,464	Jefferson	95	Male	No		Yes	FL resident	04/11/20
26,465	Jefferson	89	Male	No		Yes	FL resident	04/11/20
26,466	Jefferson	47	Female	No		Yes	FL resident	04/15/20
26,467	Jefferson	57	Male	No		Yes	FL resident	04/15/20
26,468	Jefferson	81	Female	No		Yes	FL resident	04/15/20
26,469	Jefferson	58	Male	No		Yes	FL resident	04/15/20
26,470	Jefferson	77	Female	No		Yes	FL resident	04/15/20
26,471	Jefferson	66	Female	No		Yes	FL resident	04/15/20
26,472	Jefferson	66	Male	No		Yes	FL resident	04/15/20
26,473	Jefferson	58	Female	No		Yes	FL resident	04/15/20
26,474	Jefferson	73	Female	No		Yes	FL resident	04/15/20
26,475	Jefferson	55	Male	Yes	FL; GA	Unknown	FL resident	04/16/20
26,476	Jefferson	87	Female	No		Yes	FL resident	04/17/20
26,477	Jefferson	67	Male	No		Yes	FL resident	04/18/20
26,478	Jefferson	56	Male	No		Yes	FL resident	04/18/20
26,479	Jefferson	55	Male	No		Yes	FL resident	04/24/20



# Coronavirus: line list of cases

Data verified as of May 10, 2020 at 10 AM

Data in this report are provisional and subject to change.

Case	County	Age	Gender	Travel related	Travel detail	Contact with a confirmed case	Jurisdiction	Date case counted
26,480	Jefferson	52	Female	No		Yes	FL resident	04/27/20
26,481	Jefferson	37	Male	Yes	AL	Unknown	Non-FL resident	04/07/20
26,482	Jefferson	22	Male	Unknown		No	Non-FL resident	04/13/20
26,483	Lafayette	47	Female	No		Unknown	FL resident	04/08/20
26,484	Lafayette	27	Male	No		Unknown	FL resident	04/30/20
26,485	Lafayette	98	Female	No		Unknown	FL resident	05/04/20
26,486	Lake	75	Female	Yes	FL; NY	Yes	FL resident	03/13/20
26,487	Lake	56	Male	Yes	CO; FL	Yes	FL resident	03/17/20
26,488	Lake	26	Male	No		Yes	FL resident	03/19/20
26,489	Lake	80	Male	Yes	BELIZE; CARIBBEAN; FL	No	FL resident	03/21/20
26,490	Lake	48	Male	No		No	FL resident	03/21/20
26,491	Lake	34	Male	No		Unknown	FL resident	03/22/20
26,492	Lake	75	Male	Yes	SPAIN	Unknown	FL resident	03/22/20
26,493	Lake	43	Female	No		Yes	FL resident	03/22/20
26,494	Lake	63	Female	No		No	FL resident	03/23/20
26,495	Lake	70	Female	Yes	FL; NY	Yes	FL resident	03/23/20
26,496	Lake	21	Female	No		No	FL resident	03/23/20
26,497	Lake	37	Male	Yes	EUROPE	No	FL resident	03/24/20
26,498	Lake	74	Male	Yes	FL; MEXICO	Yes	FL resident	03/24/20
26,499	Lake	63	Female	Yes	AFRICA; NETHERLANDS; ZIMBABWE	Yes	FL resident	03/24/20
26,500	Lake	55	Female	No		Yes	FL resident	03/24/20
26,501	Lake	74	Female	Yes	EUROPE	Yes	FL resident	03/25/20
26,502	Lake	48	Female	Yes	DOMINICAN REPUBLIC; FL	No	FL resident	03/25/20
26,503	Lake	76	Male	No		No	FL resident	03/25/20
26,504	Lake	81	Female	Yes	EUROPE	Unknown	FL resident	03/26/20
26,505	Lake	72	Male	Yes	TX	Yes	FL resident	03/26/20
26,506	Lake	56	Male	No		Yes	FL resident	03/27/20
26,507	Lake	78	Male	No		No	FL resident	03/27/20
26,508	Lake	51	Male	Yes	FL; LA; MI; NY	Yes	FL resident	03/27/20
26,509	Lake	40	Female	No		No	FL resident	03/27/20
26,510	Lake	37	Male	No		Yes	FL resident	03/27/20
26,511	Lake	55	Female	No		No	FL resident	03/27/20
26,512	Lake	22	Female	No		Yes	FL resident	03/28/20
26,513	Lake	66	Male	No		Yes	FL resident	03/28/20
26,514	Lake	60	Female	Yes	TN	Yes	FL resident	03/28/20
26,515	Lake	48	Male	No		Unknown	FL resident	03/28/20
26,516	Lake	58	Female	No		Yes	FL resident	03/28/20
26,517	Lake	75	Male	Yes	NY	Yes	FL resident	03/28/20
26,518	Lake	68	Female	Yes	AUSTRALIA	Unknown	FL resident	03/29/20
26,519	Lake	77	Female	Yes	ECUADOR; FL	Yes	FL resident	03/29/20
26,520	Lake	62	Male	Yes	CA; FL; NV; WA	No	FL resident	03/29/20
26,521	Lake	39	Female	No		Yes	FL resident	03/29/20
26,522	Lake	84	Male	Yes	ECUADOR; FL	Yes	FL resident	03/29/20
26,523	Lake	61	Female	No		Yes	FL resident	03/29/20
26,524	Lake	54	Male	No		Unknown	FL resident	03/29/20
26,525	Lake	70	Female	No		No	FL resident	03/29/20
26,526	Lake	77	Male	Yes	CT; FL; VA	No	FL resident	03/30/20
26,527	Lake	78	Male	No		Yes	FL resident	03/30/20
26,528	Lake	62	Female	Yes	FL; NY	No	FL resident	03/30/20
26,529	Lake	17	Male	No		Yes	FL resident	03/30/20
26,530	Lake	61	Female	No		No	FL resident	03/30/20
26,531	Lake	49	Female	No		No	FL resident	03/30/20
26,532	Lake	32	Female	Yes	FL; MA	No	FL resident	03/30/20
26,533	Lake	79	Female	No		Yes	FL resident	03/30/20
26,534	Lake	51	Female	Yes	ECUADOR; FL	Yes	FL resident	03/31/20
26,535	Lake	51	Male	No		Yes	FL resident	03/31/20
26,536	Lake	72	Female	Yes	FL; NJ	Yes	FL resident	03/31/20
26,537	Lake	52	Male	No		Yes	FL resident	03/31/20
26,538	Lake	64	Male	No		Yes	FL resident	03/31/20
26,539	Lake	54	Female	No		No	FL resident	03/31/20
26,540	Lake	58	Female	Yes	CO; FL	No	FL resident	03/31/20



# Coronavirus: line list of cases

Data verified as of May 10, 2020 at 10 AM

Data in this report are provisional and subject to change.

Case	County	Age	Gender	Travel related	Travel detail	Contact with a confirmed case	Jurisdiction	Date case counted
26,541	Lake	69	Male	Yes	FL; NJ	Yes	FL resident	03/31/20
26,542	Lake	64	Male	Yes	FRANCE; NETHERLANDS; SOUTH AFRICA; ZAMBIA; ZIMBABWE	Yes	FL resident	04/01/20
26,543	Lake	47	Female	No		No	FL resident	04/01/20
26,544	Lake	48	Male	No		No	FL resident	04/01/20
26,545	Lake	64	Female	No		Yes	FL resident	04/01/20
26,546	Lake	82	Female	Yes	FL; FRANCE; PUERTO RICO	Yes	FL resident	04/01/20
26,547	Lake	72	Male	No		Yes	FL resident	04/01/20
26,548	Lake	31	Male	No		Yes	FL resident	04/01/20
26,549	Lake	45	Female	Unknown		Unknown	FL resident	04/01/20
26,550	Lake	74	Male	No		Yes	FL resident	04/01/20
26,551	Lake	86	Male	Yes	FL; FRANCE; PUERTO RICO	Yes	FL resident	04/01/20
26,552	Lake	70	Female	No		Yes	FL resident	04/01/20
26,553	Lake	67	Male	No		Yes	FL resident	04/01/20
26,554	Lake	44	Female	Yes	FL; NY	No	FL resident	04/02/20
26,555	Lake	72	Male	No		No	FL resident	04/02/20
26,556	Lake	49	Female	No		Yes	FL resident	04/02/20
26,557	Lake	51	Male	No		No	FL resident	04/02/20
26,558	Lake	74	Female	No		Yes	FL resident	04/02/20
26,559	Lake	69	Female	No		Yes	FL resident	04/02/20
26,560	Lake	53	Male	Yes	FL; NY	No	FL resident	04/02/20
26,561	Lake	75	Female	No		Yes	FL resident	04/02/20
26,562	Lake	50	Male	No		Yes	FL resident	04/02/20
26,563	Lake	50	Female	Yes	FL; NY	Yes	FL resident	04/03/20
26,564	Lake	38	Female	No		Yes	FL resident	04/03/20
26,565	Lake	51	Female	Yes	EUROPE	Yes	FL resident	04/03/20
26,566	Lake	38	Female	No		Yes	FL resident	04/03/20
26,567	Lake	52	Male	No		No	FL resident	04/03/20
26,568	Lake	64	Male	No		Unknown	FL resident	04/03/20
26,569	Lake	67	Male	No		Unknown	FL resident	04/03/20
26,570	Lake	71	Male	No		Yes	FL resident	04/04/20
26,571	Lake	71	Male	No		Yes	FL resident	04/04/20
26,572	Lake	32	Female	No		Yes	FL resident	04/04/20
26,573	Lake	73	Male	Yes	FL; NY	No	FL resident	04/04/20
26,574	Lake	61	Female	No		Yes	FL resident	04/04/20
26,575	Lake	68	Male	Yes	FL; NY	Yes	FL resident	04/04/20
26,576	Lake	64	Male	No		Yes	FL resident	04/04/20
26,577	Lake	59	Female	No		Yes	FL resident	04/04/20
26,578	Lake	69	Female	No		Yes	FL resident	04/05/20
26,579	Lake	39	Female	No		No	FL resident	04/05/20
26,580	Lake	37	Female	No		No	FL resident	04/05/20
26,581	Lake	56	Female	No		Yes	FL resident	04/05/20
26,582	Lake	53	Female	Yes	DC; FL; NY; UNKNOWN	Unknown	FL resident	04/06/20
26,583	Lake	35	Female	No		No	FL resident	04/06/20
26,584	Lake	49	Female	No		Yes	FL resident	04/06/20
26,585	Lake	78	Male	Yes	FL; MA	No	FL resident	04/06/20
26,586	Lake	35	Female	No		Yes	FL resident	04/06/20
26,587	Lake	82	Female	No		Yes	FL resident	04/06/20
26,588	Lake	77	Male	No		No	FL resident	04/06/20
26,589	Lake	79	Male	No		Yes	FL resident	04/06/20
26,590	Lake	40	Female	No		Yes	FL resident	04/06/20
26,591	Lake	78	Male	Yes	ECUADOR	Yes	FL resident	04/06/20
26,592	Lake	63	Male	No		Yes	FL resident	04/07/20
26,593	Lake	59	Male	No		Yes	FL resident	04/07/20
26,594	Lake	21	Male	No		Unknown	FL resident	04/07/20
26,595	Lake	68	Female	No		Yes	FL resident	04/07/20
26,596	Lake	49	Male	Yes	FL; PUERTO RICO	Yes	FL resident	04/07/20
26,597	Lake	42	Female	No		Yes	FL resident	04/07/20
26,598	Lake	45	Male	Yes	FL; NY	Yes	FL resident	04/07/20
26,599	Lake	55	Male	No		Unknown	FL resident	04/08/20
26,600	Lake	11	Male	No		Yes	FL resident	04/08/20
26,601	Lake	30	Male	No		Yes	FL resident	04/08/20

# Coronavirus: line list of cases

Data verified as of May 10, 2020 at 10 AM

Data in this report are provisional and subject to change.

Case	County	Age	Gender	Travel related	Travel detail	Contact with a confirmed case	Jurisdiction	Date case counted
26,602	Lake	41	Female	Yes	FL; NY	Yes	FL resident	04/08/20
26,603	Lake	69	Male	No		Yes	FL resident	04/08/20
26,604	Lake	69	Female	Yes	FL; NY	Yes	FL resident	04/08/20
26,605	Lake	48	Male	No		No	FL resident	04/08/20
26,606	Lake	79	Female	No		Yes	FL resident	04/08/20
26,607	Lake	35	Female	Yes	FL; NY	Yes	FL resident	04/08/20
26,608	Lake	30	Female	No		Yes	FL resident	04/08/20
26,609	Lake	25	Female	No		Yes	FL resident	04/08/20
26,610	Lake	31	Male	No		Yes	FL resident	04/08/20
26,611	Lake	11	Male	No		Yes	FL resident	04/09/20
26,612	Lake	39	Female	Yes	MA	Yes	FL resident	04/09/20
26,613	Lake	44	Male	No		Yes	FL resident	04/09/20
26,614	Lake	36	Male	No		No	FL resident	04/09/20
26,615	Lake	13	Male	No		Yes	FL resident	04/09/20
26,616	Lake	64	Male	Yes	FL; NY	Yes	FL resident	04/09/20
26,617	Lake	69	Female	No		Yes	FL resident	04/10/20
26,618	Lake	74	Female	Yes	ECUADOR; FL	Yes	FL resident	04/10/20
26,619	Lake	61	Male	Yes	FL; NY	Yes	FL resident	04/10/20
26,620	Lake	55	Male	No		No	FL resident	04/10/20
26,621	Lake	60	Male	Yes	FL; NC	Yes	FL resident	04/10/20
26,622	Lake	41	Male	No		Yes	FL resident	04/10/20
26,623	Lake	36	Female	No		Yes	FL resident	04/10/20
26,624	Lake	79	Female	No		Yes	FL resident	04/10/20
26,625	Lake	81	Female	No		Yes	FL resident	04/10/20
26,626	Lake	39	Female	No		No	FL resident	04/11/20
26,627	Lake	44	Female	No		Yes	FL resident	04/11/20
26,628	Lake	79	Female	No		No	FL resident	04/12/20
26,629	Lake	51	Female	No		No	FL resident	04/12/20
26,630	Lake	31	Female	No		Yes	FL resident	04/12/20
26,631	Lake	45	Male	No		Yes	FL resident	04/12/20
26,632	Lake	82	Female	Yes	NY	No	FL resident	04/12/20
26,633	Lake	29	Male	No		Yes	FL resident	04/13/20
26,634	Lake	52	Male	No		Yes	FL resident	04/13/20
26,635	Lake	32	Male	No		Yes	FL resident	04/13/20
26,636	Lake	83	Female	No		No	FL resident	04/13/20
26,637	Lake	41	Male	Yes	FL; SC	No	FL resident	04/13/20
26,638	Lake	75	Female	No		Yes	FL resident	04/13/20
26,639	Lake	45	Female	No		Yes	FL resident	04/13/20
26,640	Lake	72	Female	Yes	FL; NY	Yes	FL resident	04/14/20
26,641	Lake	24	Female	No		Yes	FL resident	04/14/20
26,642	Lake	24	Female	No		Yes	FL resident	04/14/20
26,643	Lake	48	Male	No		Yes	FL resident	04/14/20
26,644	Lake	66	Female	No		No	FL resident	04/15/20
26,645	Lake	77	Male	No		Yes	FL resident	04/15/20
26,646	Lake	13	Male	No		Yes	FL resident	04/15/20
26,647	Lake	72	Male	No		No	FL resident	04/15/20
26,648	Lake	71	Male	No		Yes	FL resident	04/15/20
26,649	Lake	57	Male	No		Yes	FL resident	04/15/20
26,650	Lake	36	Female	No		Yes	FL resident	04/15/20
26,651	Lake	28	Female	No		Yes	FL resident	04/15/20
26,652	Lake	48	Male	No		No	FL resident	04/15/20
26,653	Lake	83	Male	No		No	FL resident	04/15/20
26,654	Lake	56	Female	No		No	FL resident	04/15/20
26,655	Lake	42	Female	No		Yes	FL resident	04/15/20
26,656	Lake	47	Male	No		Yes	FL resident	04/15/20
26,657	Lake	40	Female	No		No	FL resident	04/16/20
26,658	Lake	1	Male	No		No	FL resident	04/16/20
26,659	Lake	47	Female	No		Yes	FL resident	04/16/20
26,660	Lake	85	Male	No		No	FL resident	04/17/20
26,661	Lake	49	Female	No		No	FL resident	04/17/20
26,662	Lake	57	Female	Yes	CA; FL	Yes	FL resident	04/17/20
26,663	Lake	28	Female	No		Yes	FL resident	04/17/20

# Coronavirus: line list of cases

Data verified as of May 10, 2020 at 10 AM

Data in this report are provisional and subject to change.

Case	County	Age	Gender	Travel related	Travel detail	Contact with a confirmed case	Jurisdiction	Date case counted
26,664	Lake	19	Female	No		Yes	FL resident	04/17/20
26,665	Lake	35	Male	No		Yes	FL resident	04/17/20
26,666	Lake	41	Male	No		Yes	FL resident	04/17/20
26,667	Lake	16	Male	No		Yes	FL resident	04/17/20
26,668	Lake	46	Female	No		Yes	FL resident	04/17/20
26,669	Lake	13	Female	No		Yes	FL resident	04/17/20
26,670	Lake	25	Female	No		Yes	FL resident	04/17/20
26,671	Lake	22	Male	No		Yes	FL resident	04/17/20
26,672	Lake	27	Female	No		Yes	FL resident	04/18/20
26,673	Lake	36	Female	No		No	FL resident	04/18/20
26,674	Lake	43	Female	No		Yes	FL resident	04/18/20
26,675	Lake	21	Male	No		Yes	FL resident	04/18/20
26,676	Lake	31	Female	No		Yes	FL resident	04/18/20
26,677	Lake	67	Female	No		Yes	FL resident	04/18/20
26,678	Lake	34	Male	No		Yes	FL resident	04/18/20
26,679	Lake	20	Male	No		No	FL resident	04/19/20
26,680	Lake	69	Male	No		Yes	FL resident	04/19/20
26,681	Lake	33	Female	No		Yes	FL resident	04/19/20
26,682	Lake	60	Male	No		No	FL resident	04/20/20
26,683	Lake	33	Male	No		Yes	FL resident	04/20/20
26,684	Lake	11	Male	No		Yes	FL resident	04/20/20
26,685	Lake	41	Male	No		Yes	FL resident	04/21/20
26,686	Lake	51	Female	No		Yes	FL resident	04/21/20
26,687	Lake	39	Female	No		No	FL resident	04/21/20
26,688	Lake	55	Male	No		Yes	FL resident	04/21/20
26,689	Lake	50	Male	Unknown		Unknown	FL resident	04/21/20
26,690	Lake	28	Female	No		Yes	FL resident	04/22/20
26,691	Lake	45	Male	No		Yes	FL resident	04/23/20
26,692	Lake	53	Female	No		Yes	FL resident	04/24/20
26,693	Lake	45	Male	No		Yes	FL resident	04/24/20
26,694	Lake	34	Female	No		Yes	FL resident	04/24/20
26,695	Lake	27	Female	No		Unknown	FL resident	04/24/20
26,696	Lake	66	Male	Yes	FL; NJ	Yes	FL resident	04/25/20
26,697	Lake	71	Male	No		No	FL resident	04/26/20
26,698	Lake	26	Female	No		Yes	FL resident	04/27/20
26,699	Lake	19	Female	No		Yes	FL resident	04/27/20
26,700	Lake	31	Male	No		Yes	FL resident	04/27/20
26,701	Lake	55	Male	No		Yes	FL resident	04/29/20
26,702	Lake	31	Male	No		No	FL resident	04/30/20
26,703	Lake	14	Male	No		Yes	FL resident	04/30/20
26,704	Lake	30	Male	Yes	FL; LA; MA; MI; OH	No	FL resident	04/30/20
26,705	Lake	73	Male	No		Yes	FL resident	04/30/20
26,706	Lake	69	Female	No		Yes	FL resident	04/30/20
26,707	Lake	64	Male	No		Yes	FL resident	04/30/20
26,708	Lake	77	Male	No		No	FL resident	05/01/20
26,709	Lake	49	Female	No		No	FL resident	05/05/20
26,710	Lake	65	Female	No		No	FL resident	05/05/20
26,711	Lake	63	Male	Yes	FL; KY	Yes	FL resident	05/07/20
26,712	Lake	55	Female	Unknown			FL resident	05/08/20
26,713	Lake	72	Female	No		No	FL resident	05/08/20
26,714	Lake	75	Female	Unknown			FL resident	05/09/20
26,715	Lake	72	Female	Unknown			FL resident	05/10/20
26,716	Lake	72	Male	No		No	Non-FL resident	03/24/20
26,717	Lake	69	Female	Yes	TX	Yes	Non-FL resident	03/25/20
26,718	Lake	78	Female	No		Yes	Non-FL resident	03/26/20
26,719	Lake	57	Male	Yes	FL; NY	No	Non-FL resident	03/26/20
26,720	Lake	81	Male	Yes	FL; NJ	Yes	Non-FL resident	03/31/20
26,721	Lake	21	Female	Yes	FL; MA	No	Non-FL resident	03/31/20
26,722	Lake	77	Male	Yes	NY	Yes	Non-FL resident	03/31/20
26,723	Lake	45	Female	Yes	FL; NY	Yes	Non-FL resident	04/05/20
26,724	Lake	68	Female	Yes	FL; NY	Unknown	Non-FL resident	04/10/20
26,725	Lake	76	Male	No		Yes	Non-FL resident	04/12/20

# Coronavirus: line list of cases

Data verified as of May 10, 2020 at 10 AM

Data in this report are provisional and subject to change.

Case	County	Age	Gender	Travel related	Travel detail	Contact with a confirmed case	Jurisdiction	Date case counted
26,726	Lake	6	Male	Yes	FL; NY	Yes	Non-FL resident	04/15/20
26,727	Lake	52	Male	Yes	FL; NY	Yes	Non-FL resident	04/16/20
26,728	Lee	77	Female	Yes	DOMINICAN REPUBLIC	Yes	FL resident	03/07/20
26,729	Lee	77	Male	Yes	DOMINICAN REPUBLIC	Yes	FL resident	03/07/20
26,730	Lee	77	Male	No		Yes	FL resident	03/13/20
26,731	Lee	72	Female	Yes	MA; NH	Yes	FL resident	03/14/20
26,732	Lee	65	Female	Yes	FL; JAMAICA	Yes	FL resident	03/15/20
26,733	Lee	66	Male	Yes	COLOMBIA; ECUADOR	Unknown	FL resident	03/16/20
26,734	Lee	79	Male	No		Yes	FL resident	03/17/20
26,735	Lee	67	Male	No		No	FL resident	03/17/20
26,736	Lee	69	Male	No		Yes	FL resident	03/18/20
26,737	Lee	80	Male	No		Yes	FL resident	03/18/20
26,738	Lee	72	Female	No		Yes	FL resident	03/19/20
26,739	Lee	67	Male	No		Yes	FL resident	03/19/20
26,740	Lee	23	Male	Yes	TN	Yes	FL resident	03/20/20
26,741	Lee	60	Male	No		Yes	FL resident	03/21/20
26,742	Lee	73	Male	Unknown		Yes	FL resident	03/21/20
26,743	Lee	59	Female	No		No	FL resident	03/21/20
26,744	Lee	89	Female	Yes	FL; NY	No	FL resident	03/21/20
26,745	Lee	21	Female	Yes	SPAIN	No	FL resident	03/22/20
26,746	Lee	57	Female	No		Yes	FL resident	03/22/20
26,747	Lee	67	Male	No		Yes	FL resident	03/22/20
26,748	Lee	70	Male	No		Yes	FL resident	03/22/20
26,749	Lee	90	Female	No		Yes	FL resident	03/22/20
26,750	Lee	65	Female	No		Yes	FL resident	03/22/20
26,751	Lee	75	Female	No		Yes	FL resident	03/22/20
26,752	Lee	75	Male	No		Yes	FL resident	03/22/20
26,753	Lee	32	Male	No		No	FL resident	03/22/20
26,754	Lee	75	Female	No		No	FL resident	03/22/20
26,755	Lee	35	Male	No		No	FL resident	03/23/20
26,756	Lee	56	Male	No		No	FL resident	03/24/20
26,757	Lee	67	Male	No		No	FL resident	03/24/20
26,758	Lee	82	Male	No		Yes	FL resident	03/24/20
26,759	Lee	40	Male	No		No	FL resident	03/24/20
26,760	Lee	65	Male	No		Yes	FL resident	03/24/20
26,761	Lee	79	Male	No		Yes	FL resident	03/24/20
26,762	Lee	75	Female	No		Yes	FL resident	03/24/20
26,763	Lee	75	Male	No		Yes	FL resident	03/24/20
26,764	Lee	50	Female	No		Yes	FL resident	03/24/20
26,765	Lee	32	Female	Yes	NY	Yes	FL resident	03/25/20
26,766	Lee	36	Male	No		No	FL resident	03/25/20
26,767	Lee	56	Male	Yes	CO	Yes	FL resident	03/25/20
26,768	Lee	10	Male	Yes	CO; FL	No	FL resident	03/25/20
26,769	Lee	39	Male	No		Yes	FL resident	03/25/20
26,770	Lee	67	Male	No		No	FL resident	03/25/20
26,771	Lee	30	Female	No		No	FL resident	03/25/20
26,772	Lee	51	Male	No		No	FL resident	03/25/20
26,773	Lee	36	Male	No		Yes	FL resident	03/25/20
26,774	Lee	33	Female	No		Yes	FL resident	03/25/20
26,775	Lee	52	Male	Unknown		Yes	FL resident	03/25/20
26,776	Lee	68	Male	No		Yes	FL resident	03/25/20
26,777	Lee	79	Male	No		Yes	FL resident	03/25/20
26,778	Lee	61	Female	No		Yes	FL resident	03/26/20
26,779	Lee	61	Male	No		No	FL resident	03/26/20
26,780	Lee	63	Female	No		Yes	FL resident	03/26/20
26,781	Lee	35	Male	No		Yes	FL resident	03/26/20
26,782	Lee	32	Female	Yes	CO; FL	No	FL resident	03/26/20
26,783	Lee	19	Female	Yes	FL; FRANCE; UNITED KINGDOM	No	FL resident	03/26/20
26,784	Lee	79	Female	No		Yes	FL resident	03/26/20
26,785	Lee	66	Male	No		Yes	FL resident	03/26/20
26,786	Lee	94	Male	No		No	FL resident	03/26/20
26,787	Lee	34	Male	No		Yes	FL resident	03/26/20

# Coronavirus: line list of cases

Data verified as of May 10, 2020 at 10 AM

Data in this report are provisional and subject to change.

Case	County	Age	Gender	Travel related	Travel detail	Contact with a confirmed case	Jurisdiction	Date case counted
26,788	Lee	55	Female	No		No	FL resident	03/26/20
26,789	Lee	23	Female	No		Yes	FL resident	03/26/20
26,790	Lee	66	Female	No		Yes	FL resident	03/26/20
26,791	Lee	76	Male	Yes	AUSTRALIA	No	FL resident	03/26/20
26,792	Lee	38	Female	No		No	FL resident	03/26/20
26,793	Lee	76	Male	No		Unknown	FL resident	03/26/20
26,794	Lee	54	Female	No		Yes	FL resident	03/26/20
26,795	Lee	70	Female	No		Yes	FL resident	03/26/20
26,796	Lee	37	Male	No		No	FL resident	03/26/20
26,797	Lee	80	Male	No		Yes	FL resident	03/26/20
26,798	Lee	71	Male	No		Yes	FL resident	03/26/20
26,799	Lee	64	Female	No		Yes	FL resident	03/27/20
26,800	Lee	72	Male	No		Unknown	FL resident	03/27/20
26,801	Lee	30	Male	Yes	NY	Yes	FL resident	03/27/20
26,802	Lee	22	Female	Yes	FL; TN	Yes	FL resident	03/27/20
26,803	Lee	64	Male	Yes	CARIBBEAN; FL; JAMAICA	No	FL resident	03/27/20
26,804	Lee	75	Male	Yes	CARIBBEAN; FL	Yes	FL resident	03/27/20
26,805	Lee	65	Male	No		Yes	FL resident	03/27/20
26,806	Lee	36	Male	Unknown		Yes	FL resident	03/27/20
26,807	Lee	48	Female	No		Yes	FL resident	03/27/20
26,808	Lee	75	Male	No		Yes	FL resident	03/27/20
26,809	Lee	60	Male	No		Yes	FL resident	03/27/20
26,810	Lee	54	Female	No		Yes	FL resident	03/27/20
26,811	Lee	57	Female	No		Yes	FL resident	03/27/20
26,812	Lee	64	Male	No		Yes	FL resident	03/27/20
26,813	Lee	69	Female	Yes	ECUADOR	Yes	FL resident	03/27/20
26,814	Lee	83	Male	No		No	FL resident	03/27/20
26,815	Lee	76	Female	No		No	FL resident	03/27/20
26,816	Lee	44	Female	No		Yes	FL resident	03/27/20
26,817	Lee	77	Male	Yes	FL; NY	Yes	FL resident	03/27/20
26,818	Lee	72	Male	No		Yes	FL resident	03/28/20
26,819	Lee	50	Male	No		No	FL resident	03/28/20
26,820	Lee	29	Male	Yes	HAITI; MEXICO	No	FL resident	03/28/20
26,821	Lee	57	Male	No		Yes	FL resident	03/28/20
26,822	Lee	75	Male	No		Yes	FL resident	03/28/20
26,823	Lee	21	Female	Yes	FL; MI	No	FL resident	03/28/20
26,824	Lee	39	Female	No		Yes	FL resident	03/28/20
26,825	Lee	78	Male	Yes	FL; OH	No	FL resident	03/28/20
26,826	Lee	77	Female	No		Yes	FL resident	03/28/20
26,827	Lee	80	Female	No		No	FL resident	03/28/20
26,828	Lee	90	Male	Yes	BAHAMAS; BELIZE; FL; HONDURAS; MEXICO	Yes	FL resident	03/28/20
26,829	Lee	79	Female	No		No	FL resident	03/28/20
26,830	Lee	62	Female	No		Yes	FL resident	03/28/20
26,831	Lee	62	Male	No		Yes	FL resident	03/28/20
26,832	Lee	43	Female	No		Yes	FL resident	03/28/20
26,833	Lee	41	Female	No		No	FL resident	03/28/20
26,834	Lee	64	Female	Yes	FL; IN	No	FL resident	03/28/20
26,835	Lee	76	Female	No		Yes	FL resident	03/28/20
26,836	Lee	69	Male	No		Yes	FL resident	03/28/20
26,837	Lee	20	Female	Yes	CUBA	Yes	FL resident	03/28/20
26,838	Lee	68	Male	No		No	FL resident	03/28/20
26,839	Lee	75	Female	Yes	FL; UNKNOWN	Yes	FL resident	03/28/20
26,840	Lee	28	Female	No		Yes	FL resident	03/28/20
26,841	Lee	22	Female	No		Yes	FL resident	03/28/20
26,842	Lee	52	Male	No		No	FL resident	03/28/20
26,843	Lee	29	Male	No		No	FL resident	03/28/20
26,844	Lee	56	Female	No		Yes	FL resident	03/29/20
26,845	Lee	77	Male	No		No	FL resident	03/29/20
26,846	Lee	71	Male	Yes	FL; GA; MA	No	FL resident	03/29/20
26,847	Lee	84	Female	Yes	CARIBBEAN; FL	Yes	FL resident	03/29/20
26,848	Lee	22	Female	Yes	FL; MEXICO	No	FL resident	03/29/20

# Coronavirus: line list of cases

Data verified as of May 10, 2020 at 10 AM

Data in this report are provisional and subject to change.

Case	County	Age	Gender	Travel related	Travel detail	Contact with a confirmed case	Jurisdiction	Date case counted
26,849	Lee	25	Female	Yes	FL; MA	No	FL resident	03/29/20
26,850	Lee	57	Female	No		Yes	FL resident	03/29/20
26,851	Lee	40	Male	No		Yes	FL resident	03/29/20
26,852	Lee	52	Male	Yes	FL; MA	No	FL resident	03/29/20
26,853	Lee	57	Female	No		Yes	FL resident	03/29/20
26,854	Lee	53	Female	Yes	CARIBBEAN; FL	Yes	FL resident	03/29/20
26,855	Lee	33	Female	No		Yes	FL resident	03/29/20
26,856	Lee	57	Male	No		Yes	FL resident	03/29/20
26,857	Lee	63	Male	No		No	FL resident	03/29/20
26,858	Lee	60	Male	No		No	FL resident	03/29/20
26,859	Lee	75	Male	No		No	FL resident	03/29/20
26,860	Lee	72	Female	Unknown		Yes	FL resident	03/29/20
26,861	Lee	57	Female	Yes	NJ	Yes	FL resident	03/29/20
26,862	Lee	70	Female	Yes	FL; MD; NC	No	FL resident	03/29/20
26,863	Lee	61	Female	No		Yes	FL resident	03/29/20
26,864	Lee	28	Male	Yes	CARIBBEAN; FL	Unknown	FL resident	03/29/20
26,865	Lee	56	Male	No		No	FL resident	03/29/20
26,866	Lee	46	Male	No		Yes	FL resident	03/29/20
26,867	Lee	46	Female	No		Yes	FL resident	03/29/20
26,868	Lee	70	Female	No		Yes	FL resident	03/29/20
26,869	Lee	33	Male	Unknown		No	FL resident	03/29/20
26,870	Lee	44	Female	Yes	CO; FL	Yes	FL resident	03/29/20
26,871	Lee	51	Male	No		Yes	FL resident	03/30/20
26,872	Lee	72	Female	No		Yes	FL resident	03/30/20
26,873	Lee	79	Female	Yes	FL; NJ	No	FL resident	03/30/20
26,874	Lee	72	Male	No		No	FL resident	03/30/20
26,875	Lee	54	Female	No		Yes	FL resident	03/30/20
26,876	Lee	52	Female	Yes	FL; INDIA	Yes	FL resident	03/30/20
26,877	Lee	71	Male	No		Yes	FL resident	03/30/20
26,878	Lee	63	Male	Yes	EUROPE	Unknown	FL resident	03/30/20
26,879	Lee	22	Female	Yes	FL; NY	Yes	FL resident	03/30/20
26,880	Lee	72	Female	No		Unknown	FL resident	03/30/20
26,881	Lee	37	Female	Yes	FL; NY	No	FL resident	03/30/20
26,882	Lee	29	Female	Yes	BAHAMAS; FL	No	FL resident	03/30/20
26,883	Lee	85	Male	No		Yes	FL resident	03/30/20
26,884	Lee	71	Male	No		Yes	FL resident	03/30/20
26,885	Lee	73	Male	No		Yes	FL resident	03/30/20
26,886	Lee	96	Male	No		Yes	FL resident	03/30/20
26,887	Lee	34	Male	No		Yes	FL resident	03/30/20
26,888	Lee	55	Female	No		Yes	FL resident	03/30/20
26,889	Lee	59	Female	No		Yes	FL resident	03/30/20
26,890	Lee	65	Female	Yes	FL; MA	No	FL resident	03/30/20
26,891	Lee	74	Male	No		Yes	FL resident	03/30/20
26,892	Lee	83	Male	No		No	FL resident	03/30/20
26,893	Lee	72	Female	No		Yes	FL resident	03/30/20
26,894	Lee	72	Female	No		Yes	FL resident	03/31/20
26,895	Lee	76	Female	Yes	ARGENTINA; CHILE	No	FL resident	03/31/20
26,896	Lee	64	Male	No		Yes	FL resident	03/31/20
26,897	Lee	29	Female	No		Yes	FL resident	03/31/20
26,898	Lee	59	Female	No		No	FL resident	03/31/20
26,899	Lee	26	Female	No		Yes	FL resident	03/31/20
26,900	Lee	49	Female	No		No	FL resident	03/31/20
26,901	Lee	34	Female	No		No	FL resident	03/31/20
26,902	Lee	32	Male	No		Yes	FL resident	03/31/20
26,903	Lee	37	Female	No		Yes	FL resident	03/31/20
26,904	Lee	96	Female	No		Unknown	FL resident	03/31/20
26,905	Lee	44	Female	No		Yes	FL resident	03/31/20
26,906	Lee	50	Female	No		Yes	FL resident	03/31/20
26,907	Lee	51	Male	No		Yes	FL resident	03/31/20
26,908	Lee	23	Female	No		No	FL resident	03/31/20
26,909	Lee	70	Male	No		No	FL resident	03/31/20
26,910	Lee	75	Male	No		Yes	FL resident	03/31/20

# Coronavirus: line list of cases

Data verified as of May 10, 2020 at 10 AM

Data in this report are provisional and subject to change.

Case	County	Age	Gender	Travel related	Travel detail	Contact with a confirmed case	Jurisdiction	Date case counted
26,911	Lee	77	Female	No		No	FL resident	03/31/20
26,912	Lee	58	Male	Yes	CA; FL	No	FL resident	03/31/20
26,913	Lee	30	Female	No		Yes	FL resident	03/31/20
26,914	Lee	62	Male	Yes	FL; NY	Yes	FL resident	03/31/20
26,915	Lee	37	Female	No		Yes	FL resident	03/31/20
26,916	Lee	86	Female	No		Yes	FL resident	03/31/20
26,917	Lee	46	Male	Unknown		Unknown	FL resident	03/31/20
26,918	Lee	28	Female	No		Unknown	FL resident	03/31/20
26,919	Lee	40	Male	No		No	FL resident	03/31/20
26,920	Lee	59	Female	No		Yes	FL resident	03/31/20
26,921	Lee	65	Male	No		No	FL resident	03/31/20
26,922	Lee	74	Female	Yes	FL; NH	Yes	FL resident	03/31/20
26,923	Lee	31	Male	No		No	FL resident	03/31/20
26,924	Lee	45	Female	Unknown		Unknown	FL resident	03/31/20
26,925	Lee	26	Female	No		Yes	FL resident	03/31/20
26,926	Lee	36	Female	Unknown		Yes	FL resident	03/31/20
26,927	Lee	32	Female	No		Yes	FL resident	03/31/20
26,928	Lee	55	Female	No		No	FL resident	04/01/20
26,929	Lee	66	Male	Yes	FL; NJ; NY	No	FL resident	04/01/20
26,930	Lee	54	Female	No		No	FL resident	04/01/20
26,931	Lee	62	Female	No		Yes	FL resident	04/01/20
26,932	Lee	74	Male	Yes	NY	No	FL resident	04/01/20
26,933	Lee	33	Female	No		Yes	FL resident	04/01/20
26,934	Lee	85	Male	No		No	FL resident	04/01/20
26,935	Lee	61	Male	Yes	CA; FL; LA; MEXICO	No	FL resident	04/01/20
26,936	Lee	54	Female	No		Yes	FL resident	04/01/20
26,937	Lee	35	Male	Unknown		Yes	FL resident	04/01/20
26,938	Lee	72	Male	No		No	FL resident	04/01/20
26,939	Lee	53	Male	No		No	FL resident	04/01/20
26,940	Lee	77	Female	Yes	EUROPE; FL	Yes	FL resident	04/01/20
26,941	Lee	78	Male	No		Yes	FL resident	04/01/20
26,942	Lee	65	Male	No		No	FL resident	04/01/20
26,943	Lee	43	Male	No		No	FL resident	04/01/20
26,944	Lee	80	Male	No		No	FL resident	04/01/20
26,945	Lee	34	Female	No		No	FL resident	04/01/20
26,946	Lee	56	Female	No		No	FL resident	04/01/20
26,947	Lee	25	Female	No		No	FL resident	04/01/20
26,948	Lee	69	Male	No		No	FL resident	04/01/20
26,949	Lee	56	Male	No		Yes	FL resident	04/01/20
26,950	Lee	46	Female	No		No	FL resident	04/01/20
26,951	Lee	34	Male	No		No	FL resident	04/01/20
26,952	Lee	22	Female	No		Yes	FL resident	04/01/20
26,953	Lee	48	Female	No		Yes	FL resident	04/01/20
26,954	Lee	24	Male	No		Yes	FL resident	04/01/20
26,955	Lee	62	Male	No		No	FL resident	04/01/20
26,956	Lee	50	Female	No		Unknown	FL resident	04/02/20
26,957	Lee	44	Male	No		Yes	FL resident	04/02/20
26,958	Lee	54	Male	No		Yes	FL resident	04/02/20
26,959	Lee	85	Female	No		Yes	FL resident	04/02/20
26,960	Lee	80	Female	Yes	FL; NJ	Yes	FL resident	04/02/20
26,961	Lee	49	Female	Unknown		No	FL resident	04/02/20
26,962	Lee	73	Female	Yes	PERU	Yes	FL resident	04/02/20
26,963	Lee	72	Female	No		Yes	FL resident	04/02/20
26,964	Lee	68	Male	No		Unknown	FL resident	04/02/20
26,965	Lee	33	Female	No		Yes	FL resident	04/02/20
26,966	Lee	46	Female	No		Yes	FL resident	04/02/20
26,967	Lee	47	Male	No		No	FL resident	04/02/20
26,968	Lee	46	Female	No		Yes	FL resident	04/02/20
26,969	Lee	63	Female	No		Yes	FL resident	04/02/20
26,970	Lee	58	Male	No		Yes	FL resident	04/02/20
26,971	Lee	54	Female	No		Yes	FL resident	04/02/20
26,972	Lee	43	Male	No		Yes	FL resident	04/02/20



# Coronavirus: line list of cases

Data verified as of May 10, 2020 at 10 AM

Data in this report are provisional and subject to change.

Case	County	Age	Gender	Travel related	Travel detail	Contact with a confirmed case	Jurisdiction	Date case counted
26,973	Lee	42	Female	No		Yes	FL resident	04/02/20
26,974	Lee	35	Male	No		No	FL resident	04/02/20
26,975	Lee	34	Male	Unknown		Unknown	FL resident	04/02/20
26,976	Lee	37	Female	No		Yes	FL resident	04/02/20
26,977	Lee	46	Male	No		No	FL resident	04/02/20
26,978	Lee	20	Female	Yes	FL; SPAIN	Yes	FL resident	04/02/20
26,979	Lee	43	Male	No		No	FL resident	04/02/20
26,980	Lee	58	Male	Yes	FL; KY; OH	No	FL resident	04/02/20
26,981	Lee	39	Male	No		Unknown	FL resident	04/02/20
26,982	Lee	41	Male	Unknown		Yes	FL resident	04/02/20
26,983	Lee	28	Male	Yes	FL; SC	No	FL resident	04/02/20
26,984	Lee	61	Male	No		Yes	FL resident	04/02/20
26,985	Lee	70	Male	No		Yes	FL resident	04/02/20
26,986	Lee	46	Female	No		Yes	FL resident	04/02/20
26,987	Lee	56	Male	No		Unknown	FL resident	04/02/20
26,988	Lee	60	Female	No		Yes	FL resident	04/02/20
26,989	Lee	87	Male	No		Yes	FL resident	04/02/20
26,990	Lee	46	Female	No		No	FL resident	04/02/20
26,991	Lee	37	Female	No		Yes	FL resident	04/02/20
26,992	Lee	29	Female	Unknown		No	FL resident	04/02/20
26,993	Lee	57	Male	No		No	FL resident	04/02/20
26,994	Lee	74	Male	No		Yes	FL resident	04/03/20
26,995	Lee	47	Male	No		Yes	FL resident	04/03/20
26,996	Lee	57	Female	No		Yes	FL resident	04/03/20
26,997	Lee	60	Male	No		Yes	FL resident	04/03/20
26,998	Lee	54	Male	No		No	FL resident	04/03/20
26,999	Lee	67	Female	Yes	CARIBBEAN; FL	Yes	FL resident	04/03/20
27,000	Lee	66	Male	Yes	PERU	Yes	FL resident	04/03/20
27,001	Lee	65	Male	No		No	FL resident	04/03/20
27,002	Lee	71	Female	No		No	FL resident	04/03/20
27,003	Lee	36	Male	No		Yes	FL resident	04/03/20
27,004	Lee	73	Male	No		No	FL resident	04/03/20
27,005	Lee	100	Male	No		Yes	FL resident	04/03/20
27,006	Lee	84	Female	No		Yes	FL resident	04/03/20
27,007	Lee	45	Female	Yes	IL	No	FL resident	04/03/20
27,008	Lee	35	Male	No		No	FL resident	04/03/20
27,009	Lee	40	Male	No		Yes	FL resident	04/03/20
27,010	Lee	77	Female	No		No	FL resident	04/03/20
27,011	Lee	79	Male	No		No	FL resident	04/03/20
27,012	Lee	31	Female	Yes	FL; PUERTO RICO	Yes	FL resident	04/03/20
27,013	Lee	23	Female	No		No	FL resident	04/03/20
27,014	Lee	49	Male	No		Yes	FL resident	04/03/20
27,015	Lee	53	Male	Unknown		No	FL resident	04/03/20
27,016	Lee	51	Female	No		Yes	FL resident	04/03/20
27,017	Lee	88	Male	No		Yes	FL resident	04/03/20
27,018	Lee	44	Male	No		Yes	FL resident	04/04/20
27,019	Lee	57	Female	Unknown		Unknown	FL resident	04/04/20
27,020	Lee	62	Female	No		Unknown	FL resident	04/04/20
27,021	Lee	40	Male	No		No	FL resident	04/04/20
27,022	Lee	32	Female	Unknown		Yes	FL resident	04/04/20
27,023	Lee	28	Male	No		No	FL resident	04/04/20
27,024	Lee	18	Female	No		Unknown	FL resident	04/04/20
27,025	Lee	66	Female	Yes	FL; ISRAEL; NY	No	FL resident	04/04/20
27,026	Lee	54	Female	No		Yes	FL resident	04/04/20
27,027	Lee	44	Female	Unknown		Yes	FL resident	04/04/20
27,028	Lee	50	Male	No		Yes	FL resident	04/04/20
27,029	Lee	74	Female	Unknown		Yes	FL resident	04/04/20
27,030	Lee	27	Female	Yes	NY	No	FL resident	04/04/20
27,031	Lee	35	Male	No		Yes	FL resident	04/04/20
27,032	Lee	66	Female	Unknown		No	FL resident	04/04/20
27,033	Lee	19	Female	No		Yes	FL resident	04/04/20
27,034	Lee	79	Male	No		No	FL resident	04/04/20

# Coronavirus: line list of cases

Data verified as of May 10, 2020 at 10 AM

Data in this report are provisional and subject to change.

Case	County	Age	Gender	Travel related	Travel detail	Contact with a confirmed case	Jurisdiction	Date case counted
27,035	Lee	42	Female	No		Yes	FL resident	04/04/20
27,036	Lee	57	Female	No		Yes	FL resident	04/04/20
27,037	Lee	30	Female	No		No	FL resident	04/04/20
27,038	Lee	41	Male	No		Yes	FL resident	04/04/20
27,039	Lee	34	Female	Unknown		Yes	FL resident	04/04/20
27,040	Lee	45	Male	No		Yes	FL resident	04/04/20
27,041	Lee	64	Female	Unknown		Yes	FL resident	04/04/20
27,042	Lee	59	Female	No		No	FL resident	04/04/20
27,043	Lee	83	Male	No		Yes	FL resident	04/04/20
27,044	Lee	63	Male	Yes	FL; IL	Yes	FL resident	04/04/20
27,045	Lee	65	Female	Unknown		Yes	FL resident	04/04/20
27,046	Lee	30	Female	Yes	FL; UT	Yes	FL resident	04/04/20
27,047	Lee	70	Male	No		No	FL resident	04/04/20
27,048	Lee	26	Male	No		No	FL resident	04/04/20
27,049	Lee	73	Female	No		No	FL resident	04/04/20
27,050	Lee	62	Male	No		Yes	FL resident	04/04/20
27,051	Lee	78	Female	No		No	FL resident	04/04/20
27,052	Lee	52	Female	Unknown		No	FL resident	04/04/20
27,053	Lee	70	Male	No		Yes	FL resident	04/04/20
27,054	Lee	56	Female	Yes	FL; MEXICO	No	FL resident	04/04/20
27,055	Lee	50	Male	No		Yes	FL resident	04/04/20
27,056	Lee	60	Female	No		Unknown	FL resident	04/04/20
27,057	Lee	75	Female	Unknown		Unknown	FL resident	04/04/20
27,058	Lee	56	Male	Yes	CO; FL	No	FL resident	04/04/20
27,059	Lee	40	Female	Unknown		Unknown	FL resident	04/04/20
27,060	Lee	73	Male	No		No	FL resident	04/04/20
27,061	Lee	75	Female	No		Yes	FL resident	04/04/20
27,062	Lee	39	Female	No		Unknown	FL resident	04/05/20
27,063	Lee	37	Female	No		No	FL resident	04/05/20
27,064	Lee	53	Male	No		Yes	FL resident	04/05/20
27,065	Lee	56	Male	No		Yes	FL resident	04/05/20
27,066	Lee	72	Male	Yes	SD	Yes	FL resident	04/05/20
27,067	Lee	56	Female	Unknown		No	FL resident	04/05/20
27,068	Lee	43	Female	No		Yes	FL resident	04/05/20
27,069	Lee	51	Male	No		No	FL resident	04/05/20
27,070	Lee	67	Female	No		No	FL resident	04/05/20
27,071	Lee	30	Male	Unknown			FL resident	04/05/20
27,072	Lee	83	Male	No		Yes	FL resident	04/05/20
27,073	Lee	57	Male	Yes	FL; OH	Yes	FL resident	04/05/20
27,074	Lee	31	Male	No		Yes	FL resident	04/05/20
27,075	Lee	50	Female	No		Yes	FL resident	04/05/20
27,076	Lee	65	Male	Yes	FL; NY	Yes	FL resident	04/05/20
27,077	Lee	39	Male	Yes	CA; FL; IL	No	FL resident	04/05/20
27,078	Lee	18	Female	Unknown		Unknown	FL resident	04/05/20
27,079	Lee	54	Female	No		Unknown	FL resident	04/05/20
27,080	Lee	2	Female	No		Yes	FL resident	04/05/20
27,081	Lee	34	Female	Unknown		Unknown	FL resident	04/05/20
27,082	Lee	64	Male	Yes	UT	No	FL resident	04/05/20
27,083	Lee	71	Male	No		Yes	FL resident	04/05/20
27,084	Lee	69	Female	Yes	CA; FL	Yes	FL resident	04/05/20
27,085	Lee	63	Male	Yes	IL	Yes	FL resident	04/06/20
27,086	Lee	50	Female	Unknown		Yes	FL resident	04/06/20
27,087	Lee	34	Female	No		No	FL resident	04/06/20
27,088	Lee	29	Male	No		No	FL resident	04/06/20
27,089	Lee	56	Male	No		Yes	FL resident	04/06/20
27,090	Lee	75	Male	No		No	FL resident	04/06/20
27,091	Lee	68	Male	No		No	FL resident	04/06/20
27,092	Lee	46	Female	Unknown		No	FL resident	04/06/20
27,093	Lee	17	Male	No		Yes	FL resident	04/06/20
27,094	Lee	62	Female	No		No	FL resident	04/06/20
27,095	Lee	69	Female	No		No	FL resident	04/06/20
27,096	Lee	55	Male	No		No	FL resident	04/06/20

# Coronavirus: line list of cases

Data verified as of May 10, 2020 at 10 AM

Data in this report are provisional and subject to change.

Case	County	Age	Gender	Travel related	Travel detail	Contact with a confirmed case	Jurisdiction	Date case counted
27,097	Lee	78	Female	No		Yes	FL resident	04/06/20
27,098	Lee	69	Male	No		No	FL resident	04/06/20
27,099	Lee	9	Female	No		Yes	FL resident	04/06/20
27,100	Lee	7	Female	No		Yes	FL resident	04/06/20
27,101	Lee	68	Female	No		Yes	FL resident	04/06/20
27,102	Lee	64	Male	No		Yes	FL resident	04/06/20
27,103	Lee	74	Male	Yes	ARGENTINA; CHILE; SOUTH AMERICA	No	FL resident	04/06/20
27,104	Lee	72	Male	No		Yes	FL resident	04/07/20
27,105	Lee	44	Female	No		No	FL resident	04/07/20
27,106	Lee	57	Male	No		Unknown	FL resident	04/07/20
27,107	Lee	35	Female	Unknown		Yes	FL resident	04/07/20
27,108	Lee	22	Male	No		Yes	FL resident	04/07/20
27,109	Lee	57	Female	Yes	FL; NY	Yes	FL resident	04/07/20
27,110	Lee	72	Female	Unknown		No	FL resident	04/07/20
27,111	Lee	53	Female	No		Yes	FL resident	04/07/20
27,112	Lee	49	Male	Yes	LA	No	FL resident	04/07/20
27,113	Lee	29	Female	Unknown		Yes	FL resident	04/07/20
27,114	Lee	84	Female	Yes	FL; MO	No	FL resident	04/07/20
27,115	Lee	25	Female	Unknown		Yes	FL resident	04/07/20
27,116	Lee	84	Female	No		Yes	FL resident	04/07/20
27,117	Lee	48	Female	No		No	FL resident	04/07/20
27,118	Lee	67	Male	No		No	FL resident	04/07/20
27,119	Lee	37	Male	Unknown		Unknown	FL resident	04/07/20
27,120	Lee	40	Male	No		No	FL resident	04/07/20
27,121	Lee	64	Female	No		No	FL resident	04/07/20
27,122	Lee	57	Female	No		Yes	FL resident	04/07/20
27,123	Lee	43	Female	Unknown		Yes	FL resident	04/07/20
27,124	Lee	61	Female	No		Unknown	FL resident	04/07/20
27,125	Lee	44	Female	No		Yes	FL resident	04/07/20
27,126	Lee	66	Male	Yes	FL; NC	No	FL resident	04/07/20
27,127	Lee	86	Male	No		No	FL resident	04/07/20
27,128	Lee	42	Male	No		Unknown	FL resident	04/07/20
27,129	Lee	72	Female	No		Yes	FL resident	04/07/20
27,130	Lee	85	Male	No		Yes	FL resident	04/07/20
27,131	Lee	39	Male	No		No	FL resident	04/07/20
27,132	Lee	39	Female	No		Yes	FL resident	04/07/20
27,133	Lee	47	Male	No		Yes	FL resident	04/07/20
27,134	Lee	34	Female	No		Yes	FL resident	04/07/20
27,135	Lee	42	Female	No		No	FL resident	04/07/20
27,136	Lee	22	Male	Yes	NY	No	FL resident	04/08/20
27,137	Lee	45	Male	No		Yes	FL resident	04/08/20
27,138	Lee	34	Male	No		Yes	FL resident	04/08/20
27,139	Lee	72	Male	No		Yes	FL resident	04/08/20
27,140	Lee	70	Male	No		No	FL resident	04/08/20
27,141	Lee	81	Female	No		Yes	FL resident	04/08/20
27,142	Lee	51	Female	No		Yes	FL resident	04/08/20
27,143	Lee	53	Male	No		Yes	FL resident	04/08/20
27,144	Lee	33	Female	No		No	FL resident	04/08/20
27,145	Lee	42	Female	No		Yes	FL resident	04/08/20
27,146	Lee	47	Female	No		Yes	FL resident	04/08/20
27,147	Lee	44	Male	Yes	FL; GA	No	FL resident	04/08/20
27,148	Lee	43	Male	No		Yes	FL resident	04/08/20
27,149	Lee	50	Female	No		No	FL resident	04/08/20
27,150	Lee	54	Male	No		No	FL resident	04/08/20
27,151	Lee	73	Female	No		Yes	FL resident	04/08/20
27,152	Lee	86	Male	Yes	NJ	Yes	FL resident	04/08/20
27,153	Lee	94	Female	Yes	FL; NJ	Yes	FL resident	04/08/20
27,154	Lee	83	Female	No		No	FL resident	04/08/20
27,155	Lee	66	Male	Yes	ARGENTINA; CA; CHILE; FL	No	FL resident	04/08/20
27,156	Lee	39	Female	No		Yes	FL resident	04/08/20
27,157	Lee	36	Female	No		Yes	FL resident	04/08/20

# Coronavirus: line list of cases

Data verified as of May 10, 2020 at 10 AM

Data in this report are provisional and subject to change.

Case	County	Age	Gender	Travel related	Travel detail	Contact with a confirmed case	Jurisdiction	Date case counted
27,158	Lee	36	Male	Yes	FL; GA	Unknown	FL resident	04/08/20
27,159	Lee	42	Female	No		Yes	FL resident	04/08/20
27,160	Lee	48	Female	No		Yes	FL resident	04/08/20
27,161	Lee	36	Female	No		Yes	FL resident	04/08/20
27,162	Lee	50	Female	Yes	NY	No	FL resident	04/08/20
27,163	Lee	39	Male	No		Yes	FL resident	04/08/20
27,164	Lee	37	Male	No		Yes	FL resident	04/08/20
27,165	Lee	79	Female	No		Yes	FL resident	04/08/20
27,166	Lee	74	Male	No		No	FL resident	04/08/20
27,167	Lee	55	Female	Unknown		Yes	FL resident	04/08/20
27,168	Lee	29	Male	No		Yes	FL resident	04/08/20
27,169	Lee	44	Male	No		No	FL resident	04/08/20
27,170	Lee	30	Female	No		Yes	FL resident	04/08/20
27,171	Lee	87	Female	No		Unknown	FL resident	04/08/20
27,172	Lee	72	Male	No		Yes	FL resident	04/08/20
27,173	Lee	24	Male	No		Yes	FL resident	04/08/20
27,174	Lee	60	Female	No		Yes	FL resident	04/09/20
27,175	Lee	61	Female	No		Yes	FL resident	04/09/20
27,176	Lee	64	Male	No		Yes	FL resident	04/09/20
27,177	Lee	40	Female	No		Yes	FL resident	04/09/20
27,178	Lee	45	Female	No		No	FL resident	04/09/20
27,179	Lee	42	Male	No		Yes	FL resident	04/09/20
27,180	Lee	51	Female	No		Yes	FL resident	04/09/20
27,181	Lee	81	Female	No		Yes	FL resident	04/09/20
27,182	Lee	93	Male	No		No	FL resident	04/09/20
27,183	Lee	28	Male	No		No	FL resident	04/09/20
27,184	Lee	96	Male	No		Yes	FL resident	04/09/20
27,185	Lee	12	Female	No		Yes	FL resident	04/09/20
27,186	Lee	58	Male	No		Yes	FL resident	04/09/20
27,187	Lee	63	Female	No		Yes	FL resident	04/09/20
27,188	Lee	70	Male	No		No	FL resident	04/09/20
27,189	Lee	40	Male	No		Yes	FL resident	04/09/20
27,190	Lee	75	Male	No		Yes	FL resident	04/09/20
27,191	Lee	86	Female	No		Yes	FL resident	04/09/20
27,192	Lee	63	Female	No		No	FL resident	04/09/20
27,193	Lee	26	Female	No		Yes	FL resident	04/09/20
27,194	Lee	40	Female	No		Yes	FL resident	04/09/20
27,195	Lee	82	Male	No		No	FL resident	04/09/20
27,196	Lee	22	Female	No		No	FL resident	04/09/20
27,197	Lee	38	Male	No		Yes	FL resident	04/09/20
27,198	Lee	39	Male	No		No	FL resident	04/09/20
27,199	Lee	11	Female	No		Yes	FL resident	04/09/20
27,200	Lee	55	Male	No		Yes	FL resident	04/09/20
27,201	Lee	62	Male	No		No	FL resident	04/09/20
27,202	Lee	64	Male	No		Yes	FL resident	04/09/20
27,203	Lee	85	Female	No		Yes	FL resident	04/09/20
27,204	Lee	35	Female	No		No	FL resident	04/09/20
27,205	Lee	50	Female	No		Yes	FL resident	04/09/20
27,206	Lee	66	Male	No		Unknown	FL resident	04/09/20
27,207	Lee	49	Male	Unknown		Unknown	FL resident	04/09/20
27,208	Lee	60	Female	Yes	IL	Yes	FL resident	04/09/20
27,209	Lee	47	Female	No		Yes	FL resident	04/09/20
27,210	Lee	53	Female	No		Yes	FL resident	04/09/20
27,211	Lee	33	Male	Unknown		Yes	FL resident	04/09/20
27,212	Lee	88	Female	No		Yes	FL resident	04/09/20
27,213	Lee	49	Female	No		Yes	FL resident	04/09/20
27,214	Lee	79	Male	No		Yes	FL resident	04/09/20
27,215	Lee	67	Male	No		Yes	FL resident	04/09/20
27,216	Lee	23	Female	No		Yes	FL resident	04/09/20
27,217	Lee	66	Male	Unknown		Yes	FL resident	04/09/20
27,218	Lee	46	Male	Yes	NY	No	FL resident	04/09/20
27,219	Lee	52	Male	No		Yes	FL resident	04/10/20

# Coronavirus: line list of cases

Data verified as of May 10, 2020 at 10 AM

Data in this report are provisional and subject to change.

Case	County	Age	Gender	Travel related	Travel detail	Contact with a confirmed case	Jurisdiction	Date case counted
27,220	Lee	68	Male	No		Yes	FL resident	04/10/20
27,221	Lee	24	Male	No		Yes	FL resident	04/10/20
27,222	Lee	57	Female	No		Yes	FL resident	04/10/20
27,223	Lee	68	Female	No		Yes	FL resident	04/10/20
27,224	Lee	54	Male	Unknown		Yes	FL resident	04/10/20
27,225	Lee	65	Female	No		Yes	FL resident	04/10/20
27,226	Lee	39	Male	No		No	FL resident	04/10/20
27,227	Lee	31	Female	No		Yes	FL resident	04/10/20
27,228	Lee	56	Male	No		Yes	FL resident	04/10/20
27,229	Lee	43	Female	No		Unknown	FL resident	04/10/20
27,230	Lee	23	Female	Unknown		Yes	FL resident	04/10/20
27,231	Lee	57	Female	No		Yes	FL resident	04/10/20
27,232	Lee	70	Female	No		Yes	FL resident	04/10/20
27,233	Lee	27	Male	No		Yes	FL resident	04/10/20
27,234	Lee	22	Female	No		Unknown	FL resident	04/10/20
27,235	Lee	27	Female	No			FL resident	04/10/20
27,236	Lee	46	Female	No		Yes	FL resident	04/10/20
27,237	Lee	57	Male	No		Yes	FL resident	04/10/20
27,238	Lee	32	Female	No		Yes	FL resident	04/10/20
27,239	Lee	71	Male	No		No	FL resident	04/10/20
27,240	Lee	55	Male	No		Yes	FL resident	04/10/20
27,241	Lee	70	Female	No		No	FL resident	04/10/20
27,242	Lee	26	Male	No		Yes	FL resident	04/10/20
27,243	Lee	31	Male	No		No	FL resident	04/10/20
27,244	Lee	21	Female	No		Yes	FL resident	04/10/20
27,245	Lee	27	Female	No		Yes	FL resident	04/10/20
27,246	Lee	48	Male	No		Unknown	FL resident	04/10/20
27,247	Lee	62	Male	No		Unknown	FL resident	04/10/20
27,248	Lee	70	Female	No		No	FL resident	04/10/20
27,249	Lee	15	Female	No		Yes	FL resident	04/10/20
27,250	Lee	38	Female	No		Yes	FL resident	04/10/20
27,251	Lee	20	Female	No		Unknown	FL resident	04/10/20
27,252	Lee	68	Female	No		Yes	FL resident	04/10/20
27,253	Lee	37	Male	No		Yes	FL resident	04/10/20
27,254	Lee	63	Female	No		Yes	FL resident	04/10/20
27,255	Lee	24	Female	Yes	FL; OH; SPAIN	Yes	FL resident	04/10/20
27,256	Lee	79	Male	No		Yes	FL resident	04/11/20
27,257	Lee	62	Male	No		Yes	FL resident	04/11/20
27,258	Lee	53	Female	No		Unknown	FL resident	04/11/20
27,259	Lee	39	Female	No		Yes	FL resident	04/11/20
27,260	Lee	19	Female	No		Yes	FL resident	04/11/20
27,261	Lee	47	Male	No		Yes	FL resident	04/11/20
27,262	Lee	46	Male	No		Yes	FL resident	04/11/20
27,263	Lee	53	Female	No		Yes	FL resident	04/11/20
27,264	Lee	54	Female	No		Yes	FL resident	04/11/20
27,265	Lee	54	Female	No		Yes	FL resident	04/11/20
27,266	Lee	64	Female	Unknown		Unknown	FL resident	04/11/20
27,267	Lee	71	Male	Unknown		Yes	FL resident	04/11/20
27,268	Lee	76	Female	No		Yes	FL resident	04/11/20
27,269	Lee	77	Male	Yes	EUROPE; FL	Yes	FL resident	04/11/20
27,270	Lee	93	Female	No		No	FL resident	04/11/20
27,271	Lee	3	Female	Unknown		Yes	FL resident	04/11/20
27,272	Lee	41	Male	No		Unknown	FL resident	04/11/20
27,273	Lee	55	Male	No		Yes	FL resident	04/11/20
27,274	Lee	40	Female	No		Yes	FL resident	04/11/20
27,275	Lee	40	Male	No		No	FL resident	04/11/20
27,276	Lee	32	Female	No		No	FL resident	04/11/20
27,277	Lee	20	Female	No		Yes	FL resident	04/11/20
27,278	Lee	50	Male	No		No	FL resident	04/11/20
27,279	Lee	17	Female	No		Yes	FL resident	04/11/20
27,280	Lee	35	Female	No		Unknown	FL resident	04/11/20
27,281	Lee	71	Male	Unknown			FL resident	04/11/20

# Coronavirus: line list of cases

Data verified as of May 10, 2020 at 10 AM

Data in this report are provisional and subject to change.

Case	County	Age	Gender	Travel related	Travel detail	Contact with a confirmed case	Jurisdiction	Date case counted
27,282	Lee	52	Male	No		Yes	FL resident	04/11/20
27,283	Lee	46	Female	No		Yes	FL resident	04/11/20
27,284	Lee	26	Female	No		No	FL resident	04/11/20
27,285	Lee	32	Female	Yes	FL; PUERTO RICO	Yes	FL resident	04/12/20
27,286	Lee	47	Male	No		Yes	FL resident	04/12/20
27,287	Lee	46	Male	No		No	FL resident	04/12/20
27,288	Lee	43	Male	No		No	FL resident	04/12/20
27,289	Lee	47	Male	No		Yes	FL resident	04/12/20
27,290	Lee	55	Male	No		Unknown	FL resident	04/12/20
27,291	Lee	11	Male	No		Yes	FL resident	04/12/20
27,292	Lee	52	Male	No		Yes	FL resident	04/12/20
27,293	Lee	83	Male	No		Yes	FL resident	04/12/20
27,294	Lee	48	Female	No		No	FL resident	04/12/20
27,295	Lee	62	Male	No		Yes	FL resident	04/12/20
27,296	Lee	59	Female	No		Unknown	FL resident	04/12/20
27,297	Lee	51	Male	No		No	FL resident	04/12/20
27,298	Lee	24	Female	No		Yes	FL resident	04/12/20
27,299	Lee	23	Female	Unknown		Yes	FL resident	04/12/20
27,300	Lee	22	Female	Unknown			FL resident	04/12/20
27,301	Lee	1	Female	No		Yes	FL resident	04/12/20
27,302	Lee	46	Female	No		Yes	FL resident	04/12/20
27,303	Lee	46	Female	No		Unknown	FL resident	04/12/20
27,304	Lee	38	Female	Unknown		Unknown	FL resident	04/13/20
27,305	Lee	31	Female	Unknown		Unknown	FL resident	04/13/20
27,306	Lee	60	Male	No		Yes	FL resident	04/13/20
27,307	Lee	32	Female	No		Yes	FL resident	04/13/20
27,308	Lee	53	Male	No		No	FL resident	04/13/20
27,309	Lee	19	Male	No		Yes	FL resident	04/13/20
27,310	Lee	82	Male	No		Yes	FL resident	04/13/20
27,311	Lee	97	Female	No		Yes	FL resident	04/13/20
27,312	Lee	34	Male	No		No	FL resident	04/13/20
27,313	Lee	45	Male	No		No	FL resident	04/13/20
27,314	Lee	21	Male	No		No	FL resident	04/13/20
27,315	Lee	31	Female	No		Yes	FL resident	04/13/20
27,316	Lee	42	Male	No		Yes	FL resident	04/13/20
27,317	Lee	35	Male	No		Yes	FL resident	04/13/20
27,318	Lee	35	Female	No		No	FL resident	04/13/20
27,319	Lee	73	Female	No		No	FL resident	04/13/20
27,320	Lee	24	Male	No		Yes	FL resident	04/13/20
27,321	Lee	61	Male	No		No	FL resident	04/13/20
27,322	Lee	28	Female	No		No	FL resident	04/13/20
27,323	Lee	67	Male	No		Yes	FL resident	04/13/20
27,324	Lee	61	Female	No		Yes	FL resident	04/14/20
27,325	Lee	45	Female	No		Yes	FL resident	04/14/20
27,326	Lee	58	Male	No		Yes	FL resident	04/14/20
27,327	Lee	39	Male	No		Yes	FL resident	04/14/20
27,328	Lee	50	Male	No		Yes	FL resident	04/14/20
27,329	Lee	38	Female	No		Yes	FL resident	04/14/20
27,330	Lee	47	Female	No		Unknown	FL resident	04/14/20
27,331	Lee	39	Male	No		Yes	FL resident	04/14/20
27,332	Lee	56	Male	No		No	FL resident	04/14/20
27,333	Lee	77	Male	No		Unknown	FL resident	04/14/20
27,334	Lee	25	Female	No		No	FL resident	04/14/20
27,335	Lee	71	Female	No		Yes	FL resident	04/14/20
27,336	Lee	54	Male	No		No	FL resident	04/14/20
27,337	Lee	64	Male	No		No	FL resident	04/14/20
27,338	Lee	44	Male	No		Unknown	FL resident	04/14/20
27,339	Lee	93	Male	No		Yes	FL resident	04/14/20
27,340	Lee	50	Female	No		Yes	FL resident	04/14/20
27,341	Lee	61	Male	No		Unknown	FL resident	04/14/20
27,342	Lee	52	Female	No		Yes	FL resident	04/15/20
27,343	Lee	52	Male	No		No	FL resident	04/15/20

# Coronavirus: line list of cases

Data verified as of May 10, 2020 at 10 AM

Data in this report are provisional and subject to change.

Case	County	Age	Gender	Travel related	Travel detail	Contact with a confirmed case	Jurisdiction	Date case counted
27,344	Lee	25	Female	No		Yes	FL resident	04/15/20
27,345	Lee	11	Female	No		Yes	FL resident	04/15/20
27,346	Lee	45	Male	No		Yes	FL resident	04/15/20
27,347	Lee	36	Male	No		Yes	FL resident	04/15/20
27,348	Lee	39	Male	No		Unknown	FL resident	04/15/20
27,349	Lee	25	Male	No		Unknown	FL resident	04/15/20
27,350	Lee	24	Female	No		Unknown	FL resident	04/15/20
27,351	Lee	72	Male	No		Yes	FL resident	04/15/20
27,352	Lee	32	Male	No		No	FL resident	04/15/20
27,353	Lee	41	Male	No		No	FL resident	04/15/20
27,354	Lee	35	Female	No		Yes	FL resident	04/15/20
27,355	Lee	42	Female	No		No	FL resident	04/15/20
27,356	Lee	50	Female	No		Yes	FL resident	04/15/20
27,357	Lee	55	Male	No		Yes	FL resident	04/15/20
27,358	Lee	63	Male	No		Unknown	FL resident	04/16/20
27,359	Lee	26	Female	No		Yes	FL resident	04/16/20
27,360	Lee	89	Female	No		Yes	FL resident	04/16/20
27,361	Lee	40	Female	Unknown		Yes	FL resident	04/16/20
27,362	Lee	83	Male	No		Yes	FL resident	04/16/20
27,363	Lee	40	Female	Unknown		Unknown	FL resident	04/16/20
27,364	Lee	40	Female	No		Yes	FL resident	04/16/20
27,365	Lee	66	Female	No		No	FL resident	04/16/20
27,366	Lee	82	Male	No		Yes	FL resident	04/16/20
27,367	Lee	22	Male	No		Yes	FL resident	04/16/20
27,368	Lee	29	Male	No		Yes	FL resident	04/16/20
27,369	Lee	39	Male	Yes	GEORGIA; UNITED KINGDOM	No	FL resident	04/16/20
27,370	Lee	46	Male	No		Yes	FL resident	04/16/20
27,371	Lee	74	Male	No		No	FL resident	04/16/20
27,372	Lee	30	Female	No		Yes	FL resident	04/16/20
27,373	Lee	62	Female	No		Yes	FL resident	04/16/20
27,374	Lee	58	Male	No		Yes	FL resident	04/16/20
27,375	Lee	58	Male	No		Yes	FL resident	04/16/20
27,376	Lee	48	Male	No		Yes	FL resident	04/16/20
27,377	Lee	69	Male	No		Yes	FL resident	04/16/20
27,378	Lee	38	Female	No		No	FL resident	04/16/20
27,379	Lee	32	Male	No		Yes	FL resident	04/16/20
27,380	Lee	60	Female	No		Yes	FL resident	04/16/20
27,381	Lee	94	Male	No		Yes	FL resident	04/16/20
27,382	Lee	79	Male	No		Yes	FL resident	04/16/20
27,383	Lee	62	Male	No		Unknown	FL resident	04/16/20
27,384	Lee	67	Male	No		Yes	FL resident	04/16/20
27,385	Lee	72	Male	No		No	FL resident	04/16/20
27,386	Lee	57	Female	No		Yes	FL resident	04/16/20
27,387	Lee	51	Female	No		No	FL resident	04/16/20
27,388	Lee	69	Female	No		Yes	FL resident	04/16/20
27,389	Lee	19	Female	No		No	FL resident	04/16/20
27,390	Lee	38	Male	No		No	FL resident	04/17/20
27,391	Lee	35	Female	No			FL resident	04/17/20
27,392	Lee	62	Female	Yes	EUROPE; FL; GA	No	FL resident	04/17/20
27,393	Lee	48	Female	No		Yes	FL resident	04/17/20
27,394	Lee	58	Male	No		No	FL resident	04/17/20
27,395	Lee	26	Male	No		Yes	FL resident	04/17/20
27,396	Lee	60	Male	No		Yes	FL resident	04/17/20
27,397	Lee	57	Male	No		Yes	FL resident	04/17/20
27,398	Lee	29	Male	No		Yes	FL resident	04/17/20
27,399	Lee	29	Male	No		No	FL resident	04/17/20
27,400	Lee	41	Female	No		No	FL resident	04/17/20
27,401	Lee	76	Male	No		Yes	FL resident	04/17/20
27,402	Lee	73	Male	No		Unknown	FL resident	04/17/20
27,403	Lee	77	Female	No		No	FL resident	04/18/20
27,404	Lee	1	Female	No		No	FL resident	04/18/20
27,405	Lee	45	Female	No		Yes	FL resident	04/18/20



# Coronavirus: line list of cases

Data verified as of May 10, 2020 at 10 AM

Data in this report are provisional and subject to change.

Case	County	Age	Gender	Travel related	Travel detail	Contact with a confirmed case	Jurisdiction	Date case counted
27,406	Lee	56	Female	No		No	FL resident	04/18/20
27,407	Lee	30	Female	Unknown		Yes	FL resident	04/18/20
27,408	Lee	47	Male	No			FL resident	04/18/20
27,409	Lee	70	Female	No		Yes	FL resident	04/18/20
27,410	Lee	73	Female	Yes	CA; FL; HI; MEXICO	Yes	FL resident	04/18/20
27,411	Lee	37	Male	No		Yes	FL resident	04/18/20
27,412	Lee	59	Male	No		Yes	FL resident	04/18/20
27,413	Lee	18	Female	No		No	FL resident	04/18/20
27,414	Lee	71	Male	No		Unknown	FL resident	04/18/20
27,415	Lee	47	Male	No		Yes	FL resident	04/18/20
27,416	Lee	68	Male	No		Unknown	FL resident	04/18/20
27,417	Lee	34	Female	No		Yes	FL resident	04/18/20
27,418	Lee	18	Female	No		Yes	FL resident	04/18/20
27,419	Lee	47	Female	No		Yes	FL resident	04/18/20
27,420	Lee	46	Male	No		Yes	FL resident	04/18/20
27,421	Lee	81	Female	No		No	FL resident	04/18/20
27,422	Lee	56	Female	No		Yes	FL resident	04/18/20
27,423	Lee	69	Male	No		Yes	FL resident	04/18/20
27,424	Lee	63	Female	No		Yes	FL resident	04/18/20
27,425	Lee	60	Male	Yes	FL; UNKNOWN	Yes	FL resident	04/19/20
27,426	Lee	50	Female	No		Yes	FL resident	04/19/20
27,427	Lee	32	Male	No		Yes	FL resident	04/19/20
27,428	Lee	55	Male	No		No	FL resident	04/19/20
27,429	Lee	71	Female	No		Yes	FL resident	04/19/20
27,430	Lee	21	Female	No		Yes	FL resident	04/19/20
27,431	Lee	28	Male	No		No	FL resident	04/19/20
27,432	Lee	73	Female	No		No	FL resident	04/19/20
27,433	Lee	20	Female	No		Yes	FL resident	04/19/20
27,434	Lee	28	Male	No		No	FL resident	04/19/20
27,435	Lee	34	Female	No			FL resident	04/19/20
27,436	Lee	27	Female	No		No	FL resident	04/19/20
27,437	Lee	42	Female	No		Yes	FL resident	04/19/20
27,438	Lee	42	Male	No		No	FL resident	04/19/20
27,439	Lee	39	Female	No		Yes	FL resident	04/19/20
27,440	Lee	80	Male	No		Unknown	FL resident	04/19/20
27,441	Lee	26	Female	No		No	FL resident	04/19/20
27,442	Lee	25	Male	No		Yes	FL resident	04/19/20
27,443	Lee	57	Male	No		No	FL resident	04/19/20
27,444	Lee	69	Female	Yes	CA	Yes	FL resident	04/19/20
27,445	Lee	52	Male	No		Yes	FL resident	04/19/20
27,446	Lee	92	Female	No		No	FL resident	04/19/20
27,447	Lee	60	Female	No		Yes	FL resident	04/19/20
27,448	Lee	64	Male	No		Unknown	FL resident	04/20/20
27,449	Lee	37	Male	No		Yes	FL resident	04/20/20
27,450	Lee	2	Male	No		Yes	FL resident	04/20/20
27,451	Lee	16	Male	No		Yes	FL resident	04/20/20
27,452	Lee	30	Male	No		Yes	FL resident	04/20/20
27,453	Lee	43	Female	No		Yes	FL resident	04/20/20
27,454	Lee	71	Female	No		No	FL resident	04/20/20
27,455	Lee	32	Female	No		Unknown	FL resident	04/20/20
27,456	Lee	23	Male	No		Yes	FL resident	04/20/20
27,457	Lee	41	Male	No		Yes	FL resident	04/20/20
27,458	Lee	78	Female	No		No	FL resident	04/21/20
27,459	Lee	27	Female	No		Yes	FL resident	04/21/20
27,460	Lee	47	Female	No		Yes	FL resident	04/21/20
27,461	Lee	71	Female	No		Yes	FL resident	04/21/20
27,462	Lee	52	Female	No		No	FL resident	04/21/20
27,463	Lee	86	Female	No		Unknown	FL resident	04/21/20
27,464	Lee	62	Female	No		Unknown	FL resident	04/21/20
27,465	Lee	59	Female	No		Yes	FL resident	04/21/20
27,466	Lee	61	Female	Yes	FL; WI	No	FL resident	04/21/20
27,467	Lee	43	Male	No		No	FL resident	04/21/20

# Coronavirus: line list of cases

Data verified as of May 10, 2020 at 10 AM

Data in this report are provisional and subject to change.

Case	County	Age	Gender	Travel related	Travel detail	Contact with a confirmed case	Jurisdiction	Date case counted
27,468	Lee	52	Female	No		No	FL resident	04/21/20
27,469	Lee	90	Female	No		Unknown	FL resident	04/21/20
27,470	Lee	52	Female	No		Yes	FL resident	04/21/20
27,471	Lee	56	Female	No		Yes	FL resident	04/22/20
27,472	Lee	64	Female	No		Unknown	FL resident	04/22/20
27,473	Lee	45	Female	No		Yes	FL resident	04/22/20
27,474	Lee	58	Female	No		No	FL resident	04/22/20
27,475	Lee	16	Male	No		Yes	FL resident	04/22/20
27,476	Lee	38	Male	No		Yes	FL resident	04/22/20
27,477	Lee	44	Male	No		Yes	FL resident	04/22/20
27,478	Lee	39	Male	No		Yes	FL resident	04/22/20
27,479	Lee	52	Male	No		Yes	FL resident	04/22/20
27,480	Lee	55	Female	No		Yes	FL resident	04/22/20
27,481	Lee	89	Male	No		Yes	FL resident	04/22/20
27,482	Lee	94	Female	No		No	FL resident	04/22/20
27,483	Lee	44	Female	No		Yes	FL resident	04/22/20
27,484	Lee	72	Male	Unknown		No	FL resident	04/22/20
27,485	Lee	77	Female	No		Unknown	FL resident	04/22/20
27,486	Lee	80	Female	No		Yes	FL resident	04/22/20
27,487	Lee	67	Male	No		Unknown	FL resident	04/22/20
27,488	Lee	50	Female	No		Yes	FL resident	04/22/20
27,489	Lee	73	Male	No		Unknown	FL resident	04/22/20
27,490	Lee	3	Male	No		Yes	FL resident	04/22/20
27,491	Lee	56	Female	No		Yes	FL resident	04/22/20
27,492	Lee	36	Male	No		Yes	FL resident	04/22/20
27,493	Lee	23	Female	No		Yes	FL resident	04/22/20
27,494	Lee	96	Female	No		No	FL resident	04/22/20
27,495	Lee	54	Male	No		Unknown	FL resident	04/22/20
27,496	Lee	27	Male	No		Yes	FL resident	04/22/20
27,497	Lee	14	Female	No		Yes	FL resident	04/22/20
27,498	Lee	87	Female	No		Yes	FL resident	04/23/20
27,499	Lee	39	Female	No		Yes	FL resident	04/23/20
27,500	Lee	38	Male	No		Yes	FL resident	04/23/20
27,501	Lee	48	Female	No		Yes	FL resident	04/23/20
27,502	Lee	47	Male	No		Yes	FL resident	04/23/20
27,503	Lee	63	Male	No		Yes	FL resident	04/23/20
27,504	Lee	36	Female	No		Unknown	FL resident	04/23/20
27,505	Lee	54	Female	No		Yes	FL resident	04/23/20
27,506	Lee	46	Female	No		Yes	FL resident	04/23/20
27,507	Lee	49	Male	No		Yes	FL resident	04/23/20
27,508	Lee	64	Female	No		Yes	FL resident	04/23/20
27,509	Lee	24	Male	No		Yes	FL resident	04/23/20
27,510	Lee	62	Male	No		Yes	FL resident	04/23/20
27,511	Lee	55	Female	No		No	FL resident	04/23/20
27,512	Lee	48	Male	No		Yes	FL resident	04/23/20
27,513	Lee	53	Male	No		Yes	FL resident	04/23/20
27,514	Lee	43	Female	No		Yes	FL resident	04/23/20
27,515	Lee	50	Female	No		Yes	FL resident	04/23/20
27,516	Lee	30	Male	No		Yes	FL resident	04/23/20
27,517	Lee	43	Female	No		Unknown	FL resident	04/23/20
27,518	Lee	59	Male	Yes	CT; FL; MN; MO; NJ; NY; OH; PA; SC	Yes	FL resident	04/23/20
27,519	Lee	41	Female	No		No	FL resident	04/23/20
27,520	Lee	37	Female	No		Yes	FL resident	04/23/20
27,521	Lee	46	Female	No		Yes	FL resident	04/23/20
27,522	Lee	62	Female	No		No	FL resident	04/23/20
27,523	Lee	50	Male	No		Yes	FL resident	04/23/20
27,524	Lee	34	Male	No		Yes	FL resident	04/23/20
27,525	Lee	44	Female	No		Yes	FL resident	04/23/20
27,526	Lee	25	Male	No		Yes	FL resident	04/23/20
27,527	Lee	72	Male	No		Yes	FL resident	04/23/20
27,528	Lee	58	Male	No		Yes	FL resident	04/23/20

# Coronavirus: line list of cases

Data verified as of May 10, 2020 at 10 AM

Data in this report are provisional and subject to change.

Case	County	Age	Gender	Travel related	Travel detail	Contact with a confirmed case	Jurisdiction	Date case counted
27,529	Lee	33	Female	No		Unknown	FL resident	04/23/20
27,530	Lee	34	Male	No		No	FL resident	04/23/20
27,531	Lee	77	Male	Unknown			FL resident	04/23/20
27,532	Lee	50	Male	No		Yes	FL resident	04/23/20
27,533	Lee	2	Female	No		Yes	FL resident	04/23/20
27,534	Lee	68	Male	No		No	FL resident	04/23/20
27,535	Lee	55	Male	No		Yes	FL resident	04/23/20
27,536	Lee	49	Female	No		Unknown	FL resident	04/23/20
27,537	Lee	53	Female	No		Unknown	FL resident	04/23/20
27,538	Lee	91	Female	Unknown		Yes	FL resident	04/23/20
27,539	Lee	73	Female	No		Yes	FL resident	04/23/20
27,540	Lee	75	Male	No		Yes	FL resident	04/23/20
27,541	Lee	68	Male	No		Yes	FL resident	04/23/20
27,542	Lee	90	Female	No		No	FL resident	04/23/20
27,543	Lee	76	Male	No		No	FL resident	04/23/20
27,544	Lee	84	Male	No		Yes	FL resident	04/23/20
27,545	Lee	93	Female	No		No	FL resident	04/23/20
27,546	Lee	96	Female	No		No	FL resident	04/23/20
27,547	Lee	64	Male	No		Yes	FL resident	04/23/20
27,548	Lee	89	Female	No		Yes	FL resident	04/23/20
27,549	Lee	82	Female	No		Unknown	FL resident	04/23/20
27,550	Lee	56	Male	No		Yes	FL resident	04/23/20
27,551	Lee	83	Male	No		Unknown	FL resident	04/23/20
27,552	Lee	80	Male	No		Yes	FL resident	04/23/20
27,553	Lee	85	Female	No		Yes	FL resident	04/23/20
27,554	Lee	91	Male	No		Yes	FL resident	04/23/20
27,555	Lee	72	Male	No		Yes	FL resident	04/23/20
27,556	Lee	51	Male	No		Yes	FL resident	04/23/20
27,557	Lee	58	Male	No		Yes	FL resident	04/23/20
27,558	Lee	61	Male	No		Yes	FL resident	04/23/20
27,559	Lee	60	Male	No		Yes	FL resident	04/23/20
27,560	Lee	89	Female	No		Yes	FL resident	04/23/20
27,561	Lee	45	Male	No		Yes	FL resident	04/23/20
27,562	Lee	71	Male	Yes	FL; NY	No	FL resident	04/23/20
27,563	Lee	39	Female	No		Yes	FL resident	04/23/20
27,564	Lee	67	Male	No		Yes	FL resident	04/23/20
27,565	Lee	59	Female	No		Yes	FL resident	04/23/20
27,566	Lee	88	Female	No		Unknown	FL resident	04/23/20
27,567	Lee	43	Female	No		Unknown	FL resident	04/23/20
27,568	Lee	47	Female	No		Yes	FL resident	04/23/20
27,569	Lee	35	Female	No		Yes	FL resident	04/23/20
27,570	Lee	25	Male	No		No	FL resident	04/23/20
27,571	Lee	54	Female	No		Yes	FL resident	04/23/20
27,572	Lee	44	Male	No		Yes	FL resident	04/23/20
27,573	Lee	63	Male	Yes	FL; IA	No	FL resident	04/23/20
27,574	Lee	20	Male	No		Unknown	FL resident	04/23/20
27,575	Lee	82	Female	No		Yes	FL resident	04/23/20
27,576	Lee	58	Female	No		Yes	FL resident	04/23/20
27,577	Lee	45	Male	No		Yes	FL resident	04/23/20
27,578	Lee	34	Female	No		Yes	FL resident	04/23/20
27,579	Lee	21	Female	No		Yes	FL resident	04/23/20
27,580	Lee	57	Female	No		Yes	FL resident	04/23/20
27,581	Lee	0	Female	No		Yes	FL resident	04/23/20
27,582	Lee	51	Male	Unknown		Unknown	FL resident	04/23/20
27,583	Lee	31	Female	No		Yes	FL resident	04/23/20
27,584	Lee	32	Female	Yes	FL; NY	Yes	FL resident	04/23/20
27,585	Lee	24	Male	Unknown		Yes	FL resident	04/23/20
27,586	Lee	60	Male	No		Yes	FL resident	04/23/20
27,587	Lee	83	Male	No		Yes	FL resident	04/23/20
27,588	Lee	77	Female	No		No	FL resident	04/23/20
27,589	Lee	89	Female	No		Yes	FL resident	04/23/20
27,590	Lee	88	Female	No		Yes	FL resident	04/23/20

# Coronavirus: line list of cases

Data verified as of May 10, 2020 at 10 AM

Data in this report are provisional and subject to change.

Case	County	Age	Gender	Travel related	Travel detail	Contact with a confirmed case	Jurisdiction	Date case counted
27,591	Lee	94	Female	No		Yes	FL resident	04/23/20
27,592	Lee	97	Female	No		Yes	FL resident	04/23/20
27,593	Lee	90	Female	Unknown		Yes	FL resident	04/23/20
27,594	Lee	94	Female	No		Yes	FL resident	04/23/20
27,595	Lee	86	Female	No		Yes	FL resident	04/23/20
27,596	Lee	53	Female	No		Yes	FL resident	04/23/20
27,597	Lee	69	Female	No		Yes	FL resident	04/23/20
27,598	Lee	95	Female	No		Unknown	FL resident	04/23/20
27,599	Lee	83	Male	No		Unknown	FL resident	04/23/20
27,600	Lee	48	Female	No		Unknown	FL resident	04/23/20
27,601	Lee	46	Female	No		No	FL resident	04/23/20
27,602	Lee	34	Male	No		No	FL resident	04/24/20
27,603	Lee	59	Male	No		Unknown	FL resident	04/24/20
27,604	Lee	71	Female	No		Yes	FL resident	04/24/20
27,605	Lee	53	Female	No		Unknown	FL resident	04/24/20
27,606	Lee	24	Female	No		Yes	FL resident	04/24/20
27,607	Lee	39	Female	Yes	FL; HAITI	Yes	FL resident	04/24/20
27,608	Lee	71	Female	No		Yes	FL resident	04/24/20
27,609	Lee	57	Male	No		No	FL resident	04/24/20
27,610	Lee	79	Male	No		Yes	FL resident	04/24/20
27,611	Lee	70	Female	No		No	FL resident	04/24/20
27,612	Lee	67	Female	No		Yes	FL resident	04/24/20
27,613	Lee	28	Male	No		Yes	FL resident	04/24/20
27,614	Lee	44	Female	No		Yes	FL resident	04/24/20
27,615	Lee	52	Male	No		Yes	FL resident	04/24/20
27,616	Lee	55	Female	No		Yes	FL resident	04/24/20
27,617	Lee	84	Male	Yes	CARIBBEAN; FL	Yes	FL resident	04/24/20
27,618	Lee	68	Male	No		Yes	FL resident	04/24/20
27,619	Lee	78	Female	Unknown		Yes	FL resident	04/24/20
27,620	Lee	27	Male	No		No	FL resident	04/24/20
27,621	Lee	94	Female	No		Unknown	FL resident	04/24/20
27,622	Lee	52	Male	No		Yes	FL resident	04/25/20
27,623	Lee	94	Female	No		Yes	FL resident	04/25/20
27,624	Lee	98	Male	No		Unknown	FL resident	04/25/20
27,625	Lee	37	Male	No		Yes	FL resident	04/25/20
27,626	Lee	27	Male	No		No	FL resident	04/25/20
27,627	Lee	49	Male	No		Yes	FL resident	04/25/20
27,628	Lee	40	Male	No		Unknown	FL resident	04/25/20
27,629	Lee	45	Female	No		Yes	FL resident	04/25/20
27,630	Lee	92	Male	No		Unknown	FL resident	04/25/20
27,631	Lee	56	Female	No		Yes	FL resident	04/25/20
27,632	Lee	90	Female	No		Yes	FL resident	04/25/20
27,633	Lee	92	Male	No		Yes	FL resident	04/25/20
27,634	Lee	85	Male	Unknown		Unknown	FL resident	04/25/20
27,635	Lee	82	Male	No		Unknown	FL resident	04/25/20
27,636	Lee	81	Female	No		Yes	FL resident	04/25/20
27,637	Lee	50	Female	No		No	FL resident	04/25/20
27,638	Lee	56	Female	No		Yes	FL resident	04/25/20
27,639	Lee	94	Female	No		No	FL resident	04/25/20
27,640	Lee	55	Female	No		Yes	FL resident	04/25/20
27,641	Lee	47	Male	No		No	FL resident	04/26/20
27,642	Lee	59	Female	No		Yes	FL resident	04/26/20
27,643	Lee	45	Female	No		No	FL resident	04/26/20
27,644	Lee	49	Male	No		Yes	FL resident	04/26/20
27,645	Lee	23	Female	No		Yes	FL resident	04/26/20
27,646	Lee	34	Male	No		No	FL resident	04/26/20
27,647	Lee	25	Female	No		Yes	FL resident	04/26/20
27,648	Lee	85	Female	No		No	FL resident	04/26/20
27,649	Lee	58	Male	No		Yes	FL resident	04/26/20
27,650	Lee	38	Male	No			FL resident	04/26/20
27,651	Lee	17	Male	No		Yes	FL resident	04/26/20
27,652	Lee	90	Female	No		Yes	FL resident	04/26/20

# Coronavirus: line list of cases

Data verified as of May 10, 2020 at 10 AM

Data in this report are provisional and subject to change.

Case	County	Age	Gender	Travel related	Travel detail	Contact with a confirmed case	Jurisdiction	Date case counted
27,653	Lee	31	Female	No		Yes	FL resident	04/27/20
27,654	Lee	45	Female	No		No	FL resident	04/27/20
27,655	Lee	81	Female	No		Yes	FL resident	04/27/20
27,656	Lee	95	Male	No		Yes	FL resident	04/27/20
27,657	Lee	93	Female	No		Yes	FL resident	04/27/20
27,658	Lee	58	Female	No		No	FL resident	04/27/20
27,659	Lee	31	Female	No		No	FL resident	04/27/20
27,660	Lee	83	Female	No		Yes	FL resident	04/27/20
27,661	Lee	21	Male	No		Yes	FL resident	04/27/20
27,662	Lee	92	Male	No		Unknown	FL resident	04/27/20
27,663	Lee	44	Female	No		Yes	FL resident	04/27/20
27,664	Lee	85	Female	No		Yes	FL resident	04/27/20
27,665	Lee	45	Male	No		Unknown	FL resident	04/27/20
27,666	Lee	57	Male	No		Yes	FL resident	04/27/20
27,667	Lee	73	Female	No		Yes	FL resident	04/27/20
27,668	Lee	65	Female	No		Yes	FL resident	04/27/20
27,669	Lee	90	Female	No		Unknown	FL resident	04/27/20
27,670	Lee	85	Female	No		No	FL resident	04/27/20
27,671	Lee	75	Male	No		Yes	FL resident	04/27/20
27,672	Lee	96	Female	No		No	FL resident	04/27/20
27,673	Lee	87	Female	No		Unknown	FL resident	04/27/20
27,674	Lee	31	Female	No		Unknown	FL resident	04/28/20
27,675	Lee	65	Female	No		No	FL resident	04/28/20
27,676	Lee	26	Female	No		Yes	FL resident	04/28/20
27,677	Lee	36	Female	No		Yes	FL resident	04/28/20
27,678	Lee	44	Female	No		No	FL resident	04/28/20
27,679	Lee	37	Female	No		No	FL resident	04/28/20
27,680	Lee	46	Male	Unknown		No	FL resident	04/28/20
27,681	Lee	38	Male	No		Yes	FL resident	04/28/20
27,682	Lee	49	Male	Yes	FL; HONG KONG; KY	Yes	FL resident	04/28/20
27,683	Lee	52	Male	No		No	FL resident	04/28/20
27,684	Lee	57	Male	No		Yes	FL resident	04/28/20
27,685	Lee	69	Male	Unknown		Unknown	FL resident	04/28/20
27,686	Lee	96	Female	No		Yes	FL resident	04/28/20
27,687	Lee	65	Female	No		Yes	FL resident	04/29/20
27,688	Lee	84	Male	No		Yes	FL resident	04/29/20
27,689	Lee	90	Female	No		No	FL resident	04/29/20
27,690	Lee	70	Female	No		Yes	FL resident	04/29/20
27,691	Lee	50	Female	No		Yes	FL resident	04/29/20
27,692	Lee	44	Female	No		No	FL resident	04/29/20
27,693	Lee	68	Female	No		Yes	FL resident	04/29/20
27,694	Lee	52	Female	No		No	FL resident	04/29/20
27,695	Lee	18	Male	No		No	FL resident	04/29/20
27,696	Lee	89	Female	No		Yes	FL resident	04/29/20
27,697	Lee	41	Female	No		Unknown	FL resident	04/29/20
27,698	Lee	49	Female	No		Yes	FL resident	04/29/20
27,699	Lee	50	Female	No		No	FL resident	04/29/20
27,700	Lee	37	Male	No		No	FL resident	04/29/20
27,701	Lee	37	Female	No		Yes	FL resident	04/29/20
27,702	Lee	33	Male	No		Unknown	FL resident	04/29/20
27,703	Lee	27	Male	No		Yes	FL resident	04/30/20
27,704	Lee	56	Male	No		Yes	FL resident	04/30/20
27,705	Lee	43	Female	No		No	FL resident	04/30/20
27,706	Lee	91	Female	Unknown		No	FL resident	04/30/20
27,707	Lee	86	Male	No		Unknown	FL resident	04/30/20
27,708	Lee	35	Female	No		Yes	FL resident	04/30/20
27,709	Lee	86	Female	No		Unknown	FL resident	04/30/20
27,710	Lee	56	Female	No		Yes	FL resident	04/30/20
27,711	Lee	78	Male	No		Yes	FL resident	04/30/20
27,712	Lee	40	Male	No		No	FL resident	04/30/20
27,713	Lee	43	Female	No		Unknown	FL resident	04/30/20
27,714	Lee	33	Male	No		Unknown	FL resident	04/30/20

# Coronavirus: line list of cases

Data verified as of May 10, 2020 at 10 AM

Data in this report are provisional and subject to change.

Case	County	Age	Gender	Travel related	Travel detail	Contact with a confirmed case	Jurisdiction	Date case counted
27,715	Lee	20	Male	No		Yes	FL resident	04/30/20
27,716	Lee	48	Male	No		Yes	FL resident	04/30/20
27,717	Lee	74	Female	No		Yes	FL resident	04/30/20
27,718	Lee	24	Female	No		Unknown	FL resident	04/30/20
27,719	Lee	66	Female	No		Yes	FL resident	04/30/20
27,720	Lee	41	Male	No		No	FL resident	04/30/20
27,721	Lee	52	Female	No		Unknown	FL resident	04/30/20
27,722	Lee	45	Female	No		Unknown	FL resident	04/30/20
27,723	Lee	82	Female	No		No	FL resident	04/30/20
27,724	Lee	52	Male	No		No	FL resident	04/30/20
27,725	Lee	15	Female	No		Yes	FL resident	04/30/20
27,726	Lee	49	Male	No		Yes	FL resident	04/30/20
27,727	Lee	31	Female	No		No	FL resident	04/30/20
27,728	Lee	40	Male	No		Unknown	FL resident	04/30/20
27,729	Lee	62	Male	Yes	FL; NY	Yes	FL resident	04/30/20
27,730	Lee	49	Male	No		Yes	FL resident	04/30/20
27,731	Lee	70	Female	No		Unknown	FL resident	04/30/20
27,732	Lee	85	Male	No		Yes	FL resident	04/30/20
27,733	Lee	27	Female	No		Yes	FL resident	04/30/20
27,734	Lee	55	Male	No		No	FL resident	04/30/20
27,735	Lee	54	Female	No		Yes	FL resident	04/30/20
27,736	Lee	63	Female	No		Unknown	FL resident	04/30/20
27,737	Lee	53	Female	No		No	FL resident	04/30/20
27,738	Lee	63	Female	No		Yes	FL resident	04/30/20
27,739	Lee	55	Female	No		Yes	FL resident	04/30/20
27,740	Lee	62	Male	No		Unknown	FL resident	04/30/20
27,741	Lee	54	Female	No		Yes	FL resident	04/30/20
27,742	Lee	63	Male	No		Yes	FL resident	04/30/20
27,743	Lee	45	Female	No		Yes	FL resident	04/30/20
27,744	Lee	35	Female	No		Unknown	FL resident	04/30/20
27,745	Lee	33	Female	No		No	FL resident	04/30/20
27,746	Lee	41	Female	No		Yes	FL resident	04/30/20
27,747	Lee	48	Female	No		Yes	FL resident	05/01/20
27,748	Lee	47	Female	No		Yes	FL resident	05/01/20
27,749	Lee	95	Male	No		Yes	FL resident	05/01/20
27,750	Lee	18	Male	No		Yes	FL resident	05/01/20
27,751	Lee	0	Male	No		No	FL resident	05/01/20
27,752	Lee	56	Male	No		Yes	FL resident	05/01/20
27,753	Lee	22	Male	No		No	FL resident	05/01/20
27,754	Lee	8	Female	No		Yes	FL resident	05/01/20
27,755	Lee	60	Female	No		Yes	FL resident	05/01/20
27,756	Lee	37	Female	No		Yes	FL resident	05/01/20
27,757	Lee	96	Female	No		Yes	FL resident	05/01/20
27,758	Lee	43	Male	No		Yes	FL resident	05/01/20
27,759	Lee	26	Female	No		No	FL resident	05/01/20
27,760	Lee	64	Male	No		Yes	FL resident	05/02/20
27,761	Lee	72	Male	No		Yes	FL resident	05/02/20
27,762	Lee	90	Female	No		Yes	FL resident	05/02/20
27,763	Lee	92	Female	No		Yes	FL resident	05/02/20
27,764	Lee	88	Female	No		No	FL resident	05/02/20
27,765	Lee	83	Female	No		No	FL resident	05/02/20
27,766	Lee	75	Female	No		Yes	FL resident	05/02/20
27,767	Lee	79	Female	No		No	FL resident	05/02/20
27,768	Lee	64	Female	No		No	FL resident	05/02/20
27,769	Lee	43	Female	No		No	FL resident	05/02/20
27,770	Lee	73	Male	No		No	FL resident	05/02/20
27,771	Lee	83	Female	No		Yes	FL resident	05/02/20
27,772	Lee	91	Female	No		Yes	FL resident	05/02/20
27,773	Lee	76	Male	Yes	ARGENTINA; BARBADOS; CHILE; FL	Unknown	FL resident	05/02/20
27,774	Lee	94	Male	No		Yes	FL resident	05/02/20
27,775	Lee	32	Female	No		Unknown	FL resident	05/02/20

# Coronavirus: line list of cases

Data verified as of May 10, 2020 at 10 AM

Data in this report are provisional and subject to change.

Case	County	Age	Gender	Travel related	Travel detail	Contact with a confirmed case	Jurisdiction	Date case counted
27,776	Lee	33	Male	No		Yes	FL resident	05/02/20
27,777	Lee	76	Male	No		No	FL resident	05/02/20
27,778	Lee	45	Female	No		Yes	FL resident	05/02/20
27,779	Lee	42	Female	No		Yes	FL resident	05/02/20
27,780	Lee	70	Male	No		Yes	FL resident	05/02/20
27,781	Lee	89	Female	No		No	FL resident	05/02/20
27,782	Lee	92	Female	No		No	FL resident	05/02/20
27,783	Lee	98	Male	No		Yes	FL resident	05/02/20
27,784	Lee	88	Male	No		Yes	FL resident	05/02/20
27,785	Lee	81	Female	No		Yes	FL resident	05/02/20
27,786	Lee	69	Female	No		No	FL resident	05/02/20
27,787	Lee	78	Female	No		Yes	FL resident	05/02/20
27,788	Lee	76	Female	No		No	FL resident	05/02/20
27,789	Lee	86	Female	No		No	FL resident	05/02/20
27,790	Lee	76	Female	No		Yes	FL resident	05/02/20
27,791	Lee	80	Male	No		No	FL resident	05/02/20
27,792	Lee	101	Female	No		Yes	FL resident	05/02/20
27,793	Lee	78	Male	No		Yes	FL resident	05/02/20
27,794	Lee	78	Male	No		Yes	FL resident	05/02/20
27,795	Lee	86	Male	No		Yes	FL resident	05/02/20
27,796	Lee	38	Male	No		Yes	FL resident	05/02/20
27,797	Lee	18	Male	No		Yes	FL resident	05/02/20
27,798	Lee	22	Female	No		Yes	FL resident	05/02/20
27,799	Lee	86	Female	No		Yes	FL resident	05/03/20
27,800	Lee	38	Female	No		No	FL resident	05/03/20
27,801	Lee	72	Male	No		Unknown	FL resident	05/03/20
27,802	Lee	65	Male	No		No	FL resident	05/03/20
27,803	Lee	73	Male	No		No	FL resident	05/03/20
27,804	Lee	55	Female	No		Yes	FL resident	05/03/20
27,805	Lee	51	Male	No		Yes	FL resident	05/03/20
27,806	Lee	38	Female	No		Yes	FL resident	05/03/20
27,807	Lee	94	Male	No		No	FL resident	05/03/20
27,808	Lee	54	Female	No		Yes	FL resident	05/03/20
27,809	Lee	93	Female	No		No	FL resident	05/03/20
27,810	Lee	95	Male	No		Yes	FL resident	05/03/20
27,811	Lee	64	Male	No		Yes	FL resident	05/03/20
27,812	Lee	64	Female	No		Yes	FL resident	05/04/20
27,813	Lee	49	Male	Unknown		Yes	FL resident	05/04/20
27,814	Lee	72	Male	Unknown		Yes	FL resident	05/04/20
27,815	Lee	49	Male	Unknown		Yes	FL resident	05/04/20
27,816	Lee	80	Male	No		Yes	FL resident	05/04/20
27,817	Lee	18	Male	No		Yes	FL resident	05/04/20
27,818	Lee	16	Female	No		Yes	FL resident	05/04/20
27,819	Lee	51	Male	No		Yes	FL resident	05/04/20
27,820	Lee	44	Male	No		Yes	FL resident	05/04/20
27,821	Lee	87	Female	No		Yes	FL resident	05/04/20
27,822	Lee	88	Female	No		Yes	FL resident	05/04/20
27,823	Lee	23	Female	No		No	FL resident	05/04/20
27,824	Lee	89	Female	No		No	FL resident	05/04/20
27,825	Lee	42	Female	No		Yes	FL resident	05/04/20
27,826	Lee	60	Female	No		Unknown	FL resident	05/04/20
27,827	Lee	56	Female	No		Yes	FL resident	05/04/20
27,828	Lee	66	Male	No		Unknown	FL resident	05/04/20
27,829	Lee	87	Female	No		Yes	FL resident	05/04/20
27,830	Lee	25	Male	No		Yes	FL resident	05/04/20
27,831	Lee	81	Male	No		No	FL resident	05/04/20
27,832	Lee	79	Female	No		Yes	FL resident	05/04/20
27,833	Lee	54	Male	No		Unknown	FL resident	05/04/20
27,834	Lee	84	Male	No		Yes	FL resident	05/04/20
27,835	Lee	60	Male	No		Yes	FL resident	05/04/20
27,836	Lee	38	Female	No		Yes	FL resident	05/04/20
27,837	Lee	54	Female	No		Unknown	FL resident	05/04/20



# Coronavirus: line list of cases

Data verified as of May 10, 2020 at 10 AM

Data in this report are provisional and subject to change.

Case	County	Age	Gender	Travel related	Travel detail	Contact with a confirmed case	Jurisdiction	Date case counted
27,838	Lee	19	Female	No		No	FL resident	05/04/20
27,839	Lee	85	Male	No		Unknown	FL resident	05/05/20
27,840	Lee	81	Male	No		No	FL resident	05/05/20
27,841	Lee	30	Female	No		Unknown	FL resident	05/05/20
27,842	Lee	96	Female	No		Yes	FL resident	05/05/20
27,843	Lee	31	Male	No		Unknown	FL resident	05/05/20
27,844	Lee	72	Male	No		Unknown	FL resident	05/05/20
27,845	Lee	87	Female	No		Yes	FL resident	05/05/20
27,846	Lee	99	Male	No		Yes	FL resident	05/05/20
27,847	Lee	60	Male	No		Unknown	FL resident	05/05/20
27,848	Lee	33	Male	No		Yes	FL resident	05/05/20
27,849	Lee	30	Male	No		Unknown	FL resident	05/05/20
27,850	Lee	39	Female	No		Yes	FL resident	05/05/20
27,851	Lee	86	Female	No		Unknown	FL resident	05/05/20
27,852	Lee	52	Female	No		Yes	FL resident	05/05/20
27,853	Lee	94	Female	No		Yes	FL resident	05/05/20
27,854	Lee	26	Female	No		Yes	FL resident	05/05/20
27,855	Lee	51	Male	No		No	FL resident	05/05/20
27,856	Lee	90	Male	No		Yes	FL resident	05/05/20
27,857	Lee	86	Female	No		Yes	FL resident	05/06/20
27,858	Lee	31	Female	Unknown			FL resident	05/06/20
27,859	Lee	57	Female	No		Yes	FL resident	05/06/20
27,860	Lee	76	Female	No		No	FL resident	05/06/20
27,861	Lee	9	Male	No		Yes	FL resident	05/06/20
27,862	Lee	57	Female	No		Yes	FL resident	05/06/20
27,863	Lee	67	Male	No		Yes	FL resident	05/06/20
27,864	Lee	90	Male	No		No	FL resident	05/06/20
27,865	Lee	50	Female	No		Yes	FL resident	05/06/20
27,866	Lee	54	Male	No		Yes	FL resident	05/06/20
27,867	Lee	67	Male	No		Yes	FL resident	05/06/20
27,868	Lee	65	Male	No		Yes	FL resident	05/06/20
27,869	Lee	24	Male	No		Yes	FL resident	05/06/20
27,870	Lee	75	Female	No		Yes	FL resident	05/06/20
27,871	Lee	86	Female	No		No	FL resident	05/06/20
27,872	Lee	58	Male	Yes	FL; MD	Yes	FL resident	05/06/20
27,873	Lee	52	Female	No		Yes	FL resident	05/06/20
27,874	Lee	85	Female	No		No	FL resident	05/06/20
27,875	Lee	90	Female	No		No	FL resident	05/06/20
27,876	Lee	80	Female	No		Unknown	FL resident	05/06/20
27,877	Lee	44	Male	No		Unknown	FL resident	05/06/20
27,878	Lee	98	Female	No		No	FL resident	05/06/20
27,879	Lee	80	Male	No		No	FL resident	05/06/20
27,880	Lee	86	Female	No		Unknown	FL resident	05/06/20
27,881	Lee	91	Male	No		Unknown	FL resident	05/06/20
27,882	Lee	90	Female	No		Unknown	FL resident	05/06/20
27,883	Lee	66	Female	No		No	FL resident	05/06/20
27,884	Lee	91	Female	No		Yes	FL resident	05/06/20
27,885	Lee	88	Female	No		No	FL resident	05/06/20
27,886	Lee	55	Female	Unknown			FL resident	05/06/20
27,887	Lee	31	Male	No		Unknown	FL resident	05/06/20
27,888	Lee	67	Female	Yes	FL; NC	Yes	FL resident	05/07/20
27,889	Lee	22	Female	No		Yes	FL resident	05/07/20
27,890	Lee	65	Male	No		Yes	FL resident	05/07/20
27,891	Lee	21	Male	No		Yes	FL resident	05/07/20
27,892	Lee	71	Female	No		Yes	FL resident	05/07/20
27,893	Lee	66	Male	Yes	FL; GA; MA	No	FL resident	05/07/20
27,894	Lee	78	Male	No		Yes	FL resident	05/07/20
27,895	Lee	89	Female	No		Yes	FL resident	05/07/20
27,896	Lee	43	Female	Unknown			FL resident	05/07/20
27,897	Lee	90	Male	No		Yes	FL resident	05/07/20
27,898	Lee	68	Male	No		No	FL resident	05/07/20
27,899	Lee	71	Female	No		Unknown	FL resident	05/07/20

# Coronavirus: line list of cases

Data verified as of May 10, 2020 at 10 AM

Data in this report are provisional and subject to change.

Case	County	Age	Gender	Travel related	Travel detail	Contact with a confirmed case	Jurisdiction	Date case counted
27,900	Lee	38	Female	No		No	FL resident	05/08/20
27,901	Lee	64	Female	No		Unknown	FL resident	05/08/20
27,902	Lee	76	Male	No		Yes	FL resident	05/08/20
27,903	Lee	74	Female	No		No	FL resident	05/08/20
27,904	Lee	44	Female	No		No	FL resident	05/08/20
27,905	Lee	37	Male	No		Unknown	FL resident	05/08/20
27,906	Lee	65	Female	No		Yes	FL resident	05/08/20
27,907	Lee	24	Male	No		Yes	FL resident	05/08/20
27,908	Lee	24	Female	Unknown		Unknown	FL resident	05/08/20
27,909	Lee	47	Female	No		Yes	FL resident	05/08/20
27,910	Lee	61	Male	No		Unknown	FL resident	05/08/20
27,911	Lee	45	Female	Unknown			FL resident	05/08/20
27,912	Lee	46	Male	No		No	FL resident	05/09/20
27,913	Lee	51	Female	Unknown			FL resident	05/09/20
27,914	Lee	51	Female	Unknown			FL resident	05/09/20
27,915	Lee	31	Female	No			FL resident	05/09/20
27,916	Lee	21	Female	No			FL resident	05/09/20
27,917	Lee	55	Female	No		Yes	FL resident	05/09/20
27,918	Lee	46	Male	No		Yes	FL resident	05/09/20
27,919	Lee	28	Female	Unknown			FL resident	05/09/20
27,920	Lee	35	Male	No			FL resident	05/09/20
27,921	Lee	35	Male	No		Yes	FL resident	05/09/20
27,922	Lee	54	Male	No		Unknown	FL resident	05/09/20
27,923	Lee	33	Female	No		Yes	FL resident	05/09/20
27,924	Lee	36	Female	No		Yes	FL resident	05/09/20
27,925	Lee	43	Female	Unknown			FL resident	05/09/20
27,926	Lee	30	Male	No		Yes	FL resident	05/09/20
27,927	Lee	54	Male	No		Unknown	FL resident	05/09/20
27,928	Lee	74	Female	Unknown			FL resident	05/09/20
27,929	Lee	48	Male	Yes	FL; NY	No	FL resident	05/09/20
27,930	Lee	59	Male	Unknown			FL resident	05/09/20
27,931	Lee	53	Male	Unknown			FL resident	05/09/20
27,932	Lee	0	Male	No		Yes	FL resident	05/09/20
27,933	Lee	23	Female	No		No	FL resident	05/09/20
27,934	Lee	48	Female	Unknown			FL resident	05/09/20
27,935	Lee	38	Male	Unknown			FL resident	05/09/20
27,936	Lee	57	Male	No		Unknown	FL resident	05/09/20
27,937	Lee	48	Female	Unknown			FL resident	05/09/20
27,938	Lee	59	Female	Unknown			FL resident	05/09/20
27,939	Lee	36	Female	No		Yes	FL resident	05/09/20
27,940	Lee	40	Female	Unknown		Yes	FL resident	05/09/20
27,941	Lee	51	Male	Unknown			FL resident	05/09/20
27,942	Lee	65	Male	No			FL resident	05/09/20
27,943	Lee	26	Male	Unknown			FL resident	05/09/20
27,944	Lee	49	Female	Unknown		Unknown	FL resident	05/09/20
27,945	Lee	76	Male	Unknown			FL resident	05/09/20
27,946	Lee	91	Female	Unknown			FL resident	05/09/20
27,947	Lee	98	Male	Unknown			FL resident	05/09/20
27,948	Lee	47	Male	Unknown			FL resident	05/09/20
27,949	Lee	83	Male	Unknown			FL resident	05/09/20
27,950	Lee	57	Male	Yes	FL; FRANCE; UNITED KINGDOM	Unknown	Non-FL resident	03/12/20
27,951	Lee	74	Female	Yes	NY	Unknown	Non-FL resident	03/23/20
27,952	Lee	83	Male	No		No	Non-FL resident	03/23/20
27,953	Lee	51	Female	Yes	NY	Unknown	Non-FL resident	03/24/20
27,954	Lee	36	Male	Yes	CA	No	Non-FL resident	03/24/20
27,955	Lee	67	Female	Yes	NY	Yes	Non-FL resident	03/25/20
27,956	Lee	28	Female	Yes	GERMANY	No	Non-FL resident	03/27/20
27,957	Lee	44	Male	Yes	FL; NY	No	Non-FL resident	03/27/20
27,958	Lee	33	Male	Yes	CA	Yes	Non-FL resident	03/29/20
27,959	Lee	77	Female	No		No	Non-FL resident	03/30/20
27,960	Lee	62	Female	Yes	ECUADOR; FL	Yes	Non-FL resident	03/31/20
27,961	Lee	24	Male	Unknown		Unknown	Non-FL resident	04/02/20

# Coronavirus: line list of cases

Data verified as of May 10, 2020 at 10 AM

Data in this report are provisional and subject to change.

Case	County	Age	Gender	Travel related	Travel detail	Contact with a confirmed case	Jurisdiction	Date case counted
27,962	Lee	76	Male	No		Unknown	Non-FL resident	04/03/20
27,963	Lee	54	Male	Yes	FL; MO	Yes	Non-FL resident	04/03/20
27,964	Lee	77	Male	Unknown		Yes	Non-FL resident	04/03/20
27,965	Lee	60	Male	No		No	Non-FL resident	04/04/20
27,966	Lee	69	Female	No		Yes	Non-FL resident	04/04/20
27,967	Lee	70	Male	Yes	FL; KY	Yes	Non-FL resident	04/04/20
27,968	Lee	66	Female	No		Yes	Non-FL resident	04/04/20
27,969	Lee	78	Female	Yes	FL; MA; SPAIN	Yes	Non-FL resident	04/04/20
27,970	Lee	75	Male	Yes	FL; MA; SPAIN	Yes	Non-FL resident	04/04/20
27,971	Lee	73	Male	No		Yes	Non-FL resident	04/04/20
27,972	Lee	29	Male	Yes	FL; NY	Yes	Non-FL resident	04/04/20
27,973	Lee	62	Male	Yes	NY	No	Non-FL resident	04/04/20
27,974	Lee	57	Female	Yes	FL; NY	No	Non-FL resident	04/04/20
27,975	Lee	77	Female	No		No	Non-FL resident	04/04/20
27,976	Lee	72	Female	Yes	FL; NJ	Yes	Non-FL resident	04/04/20
27,977	Lee	64	Female	Yes	FL; NY	Yes	Non-FL resident	04/05/20
27,978	Lee	67	Male	No		Yes	Non-FL resident	04/06/20
27,979	Lee	80	Male	Yes	NY		Non-FL resident	04/06/20
27,980	Lee	71	Female	Yes	NY	No	Non-FL resident	04/06/20
27,981	Lee	64	Male	Yes	FL; GA	Yes	Non-FL resident	04/06/20
27,982	Lee	64	Male	Unknown		Yes	Non-FL resident	04/08/20
27,983	Lee	34	Male	Yes	FL; NY	No	Non-FL resident	04/09/20
27,984	Lee	79	Female	No		Yes	Non-FL resident	04/09/20
27,985	Lee	53	Male	Yes	FL; NY	Yes	Non-FL resident	04/11/20
27,986	Lee	35	Male	No		Yes	Non-FL resident	04/16/20
27,987	Lee	95	Male	Yes	MA		Non-FL resident	04/20/20
27,988	Lee	98	Female	Unknown			Non-FL resident	04/22/20
27,989	Lee	38	Male	Unknown		Unknown	Non-FL resident	04/25/20
27,990	Lee	31	Male	Unknown			Non-FL resident	04/27/20
27,991	Lee	18	Male	Unknown			Non-FL resident	04/27/20
27,992	Lee	82	Female	Yes	MO		Non-FL resident	04/29/20
27,993	Lee	40	Female	Unknown			Non-FL resident	05/03/20
27,994	Lee	76	Male	Yes	IN		Non-FL resident	05/04/20
27,995	Lee	71	Male	Yes	CA	Yes	Not diagnosed/isolated	03/26/20
27,996	Leon	55	Male	Yes	GA	Yes	FL resident	03/18/20
27,997	Leon	58	Female	Yes	GA	Yes	FL resident	03/18/20
27,998	Leon	40	Female	Yes	GA	Yes	FL resident	03/22/20
27,999	Leon	34	Male	Yes	NC	No	FL resident	03/24/20
28,000	Leon	31	Female	Yes	UNITED KINGDOM	Yes	FL resident	03/24/20
28,001	Leon	19	Male	Yes	NY	Yes	FL resident	03/25/20
28,002	Leon	31	Female	Yes	PORTUGAL; SPAIN	Yes	FL resident	03/26/20
28,003	Leon	30	Male	No		Yes	FL resident	03/26/20
28,004	Leon	60	Male	Yes	LA	No	FL resident	03/26/20
28,005	Leon	42	Male	Yes	AL	No	FL resident	03/26/20
28,006	Leon	43	Female	Yes	GA	No	FL resident	03/27/20
28,007	Leon	44	Male	No		Yes	FL resident	03/27/20
28,008	Leon	37	Female	No		Yes	FL resident	03/27/20
28,009	Leon	66	Male	Yes	FRANCE; SPAIN	No	FL resident	03/29/20
28,010	Leon	25	Female	Yes	CO; VA	Yes	FL resident	03/30/20
28,011	Leon	31	Male	Yes	GA	Yes	FL resident	03/30/20
28,012	Leon	26	Male	Yes	CO; FL	Yes	FL resident	03/30/20
28,013	Leon	71	Male	No		Yes	FL resident	03/30/20
28,014	Leon	42	Female	No		Yes	FL resident	03/30/20
28,015	Leon	36	Female	Yes	NY	Yes	FL resident	03/30/20
28,016	Leon	22	Female	Yes	GA	No	FL resident	03/31/20
28,017	Leon	28	Male	No		No	FL resident	03/31/20
28,018	Leon	65	Female	No		No	FL resident	03/31/20
28,019	Leon	25	Male	Yes	TX	No	FL resident	03/31/20
28,020	Leon	49	Female	Yes	VA	No	FL resident	04/01/20
28,021	Leon	35	Female	No		No	FL resident	04/01/20
28,022	Leon	45	Male	No		Yes	FL resident	04/01/20
28,023	Leon	21	Male	Yes	FL; GA; OH	No	FL resident	04/01/20

# Coronavirus: line list of cases

Data verified as of May 10, 2020 at 10 AM

Data in this report are provisional and subject to change.

Case	County	Age	Gender	Travel related	Travel detail	Contact with a confirmed case	Jurisdiction	Date case counted
28,024	Leon	62	Male	No		Yes	FL resident	04/03/20
28,025	Leon	86	Female	No		No	FL resident	04/03/20
28,026	Leon	40	Female	No		Yes	FL resident	04/03/20
28,027	Leon	69	Male	No		Yes	FL resident	04/03/20
28,028	Leon	54	Male	No		Yes	FL resident	04/03/20
28,029	Leon	37	Male	Yes	NY	Yes	FL resident	04/03/20
28,030	Leon	46	Male	No		No	FL resident	04/03/20
28,031	Leon	59	Male	No		No	FL resident	04/04/20
28,032	Leon	45	Male	Yes	NY	No	FL resident	04/04/20
28,033	Leon	30	Female	Yes	NY	No	FL resident	04/04/20
28,034	Leon	66	Female	No		Yes	FL resident	04/05/20
28,035	Leon	32	Female	Yes	AZ	No	FL resident	04/05/20
28,036	Leon	53	Male	Yes	LA	Yes	FL resident	04/05/20
28,037	Leon	27	Female	No		Yes	FL resident	04/05/20
28,038	Leon	32	Male	No		No	FL resident	04/05/20
28,039	Leon	34	Male	No		Yes	FL resident	04/05/20
28,040	Leon	68	Female	No		Yes	FL resident	04/05/20
28,041	Leon	69	Female	Yes	DC	No	FL resident	04/05/20
28,042	Leon	48	Male	No		Yes	FL resident	04/05/20
28,043	Leon	39	Female	Yes	CT	No	FL resident	04/05/20
28,044	Leon	19	Female	No		Yes	FL resident	04/06/20
28,045	Leon	32	Male	Yes	WA	Yes	FL resident	04/06/20
28,046	Leon	55	Female	No		No	FL resident	04/06/20
28,047	Leon	24	Male	Yes	MEXICO	Yes	FL resident	04/06/20
28,048	Leon	25	Female	No		No	FL resident	04/06/20
28,049	Leon	62	Female	Yes	WI	No	FL resident	04/06/20
28,050	Leon	63	Male	No		No	FL resident	04/06/20
28,051	Leon	52	Male	No		Yes	FL resident	04/06/20
28,052	Leon	63	Male	No		No	FL resident	04/06/20
28,053	Leon	41	Female	No		Yes	FL resident	04/06/20
28,054	Leon	36	Female	No		Yes	FL resident	04/06/20
28,055	Leon	43	Female	No		Yes	FL resident	04/06/20
28,056	Leon	27	Male	No		Yes	FL resident	04/07/20
28,057	Leon	42	Female	No		No	FL resident	04/07/20
28,058	Leon	61	Male	Yes	FL; GA	Yes	FL resident	04/07/20
28,059	Leon	63	Female	No		Yes	FL resident	04/07/20
28,060	Leon	64	Male	No		Yes	FL resident	04/07/20
28,061	Leon	48	Male	No		No	FL resident	04/07/20
28,062	Leon	23	Male	No		Yes	FL resident	04/08/20
28,063	Leon	21	Male	Yes	FL; MEXICO	Yes	FL resident	04/08/20
28,064	Leon	49	Male	No		Yes	FL resident	04/08/20
28,065	Leon	9	Female	Yes	UNITED KINGDOM	No	FL resident	04/08/20
28,066	Leon	53	Female	No		Yes	FL resident	04/09/20
28,067	Leon	27	Female	No		Yes	FL resident	04/09/20
28,068	Leon	56	Male	No		Yes	FL resident	04/09/20
28,069	Leon	62	Male	No		Yes	FL resident	04/09/20
28,070	Leon	53	Female	No		Yes	FL resident	04/09/20
28,071	Leon	68	Female	No		No	FL resident	04/09/20
28,072	Leon	28	Male	No		Yes	FL resident	04/10/20
28,073	Leon	46	Male	No		Yes	FL resident	04/10/20
28,074	Leon	64	Female	No		Yes	FL resident	04/10/20
28,075	Leon	14	Female	No		Yes	FL resident	04/10/20
28,076	Leon	43	Female	No		Yes	FL resident	04/10/20
28,077	Leon	70	Female	No		Yes	FL resident	04/10/20
28,078	Leon	39	Male	No		Yes	FL resident	04/10/20
28,079	Leon	55	Male	No		Yes	FL resident	04/10/20
28,080	Leon	19	Female	No		Yes	FL resident	04/10/20
28,081	Leon	18	Male	No		Yes	FL resident	04/10/20
28,082	Leon	23	Male	No		Yes	FL resident	04/10/20
28,083	Leon	25	Female	No		Yes	FL resident	04/10/20
28,084	Leon	25	Female	No		Yes	FL resident	04/10/20
28,085	Leon	16	Male	No		Yes	FL resident	04/10/20

# Coronavirus: line list of cases

Data verified as of May 10, 2020 at 10 AM

Data in this report are provisional and subject to change.

Case	County	Age	Gender	Travel related	Travel detail	Contact with a confirmed case	Jurisdiction	Date case counted
28,086	Leon	53	Female	No		Yes	FL resident	04/10/20
28,087	Leon	74	Male	No		Yes	FL resident	04/10/20
28,088	Leon	62	Female	No		Yes	FL resident	04/10/20
28,089	Leon	64	Female	No		Yes	FL resident	04/10/20
28,090	Leon	71	Female	No		Yes	FL resident	04/10/20
28,091	Leon	25	Male	No		Yes	FL resident	04/10/20
28,092	Leon	23	Male	No		Yes	FL resident	04/10/20
28,093	Leon	51	Male	No		Yes	FL resident	04/10/20
28,094	Leon	57	Male	No		Yes	FL resident	04/10/20
28,095	Leon	48	Female	No		Yes	FL resident	04/10/20
28,096	Leon	70	Female	No		Yes	FL resident	04/10/20
28,097	Leon	47	Female	No		Yes	FL resident	04/10/20
28,098	Leon	62	Male	No		Yes	FL resident	04/10/20
28,099	Leon	71	Male	No		Yes	FL resident	04/10/20
28,100	Leon	36	Female	No		No	FL resident	04/10/20
28,101	Leon	40	Female	No		Yes	FL resident	04/11/20
28,102	Leon	22	Female	No		Yes	FL resident	04/11/20
28,103	Leon	22	Female	No		Yes	FL resident	04/11/20
28,104	Leon	51	Male	Yes	NY	Yes	FL resident	04/12/20
28,105	Leon	51	Male	No		No	FL resident	04/12/20
28,106	Leon	22	Female	No		Yes	FL resident	04/12/20
28,107	Leon	44	Female	No		Yes	FL resident	04/12/20
28,108	Leon	26	Female	No		Yes	FL resident	04/12/20
28,109	Leon	43	Female	No		Yes	FL resident	04/12/20
28,110	Leon	21	Female	No		Yes	FL resident	04/12/20
28,111	Leon	30	Male	No		Yes	FL resident	04/12/20
28,112	Leon	33	Female	No		Yes	FL resident	04/12/20
28,113	Leon	22	Male	No		Yes	FL resident	04/12/20
28,114	Leon	25	Female	No		Yes	FL resident	04/12/20
28,115	Leon	22	Female	No		Yes	FL resident	04/12/20
28,116	Leon	54	Female	No		Yes	FL resident	04/12/20
28,117	Leon	59	Female	No		Yes	FL resident	04/12/20
28,118	Leon	32	Female	No		Yes	FL resident	04/12/20
28,119	Leon	26	Female	No		Yes	FL resident	04/12/20
28,120	Leon	44	Female	No		Yes	FL resident	04/12/20
28,121	Leon	24	Male	No		Yes	FL resident	04/12/20
28,122	Leon	64	Female	No		Yes	FL resident	04/12/20
28,123	Leon	25	Female	No		Yes	FL resident	04/12/20
28,124	Leon	60	Female	No		Yes	FL resident	04/12/20
28,125	Leon	51	Female	No		Yes	FL resident	04/12/20
28,126	Leon	23	Female	No		Yes	FL resident	04/12/20
28,127	Leon	28	Female	No		Yes	FL resident	04/12/20
28,128	Leon	37	Female	No		Yes	FL resident	04/12/20
28,129	Leon	48	Female	No		No	FL resident	04/12/20
28,130	Leon	59	Female	No		Yes	FL resident	04/12/20
28,131	Leon	35	Male	No		Yes	FL resident	04/12/20
28,132	Leon	23	Female	No		Yes	FL resident	04/12/20
28,133	Leon	46	Male	No		Yes	FL resident	04/12/20
28,134	Leon	62	Female	No		Yes	FL resident	04/13/20
28,135	Leon	73	Male	No		No	FL resident	04/13/20
28,136	Leon	34	Male	No		Yes	FL resident	04/13/20
28,137	Leon	44	Male	No		No	FL resident	04/13/20
28,138	Leon	86	Female	No		Yes	FL resident	04/13/20
28,139	Leon	65	Female	No		Yes	FL resident	04/14/20
28,140	Leon	29	Female	No		No	FL resident	04/14/20
28,141	Leon	32	Female	No		Yes	FL resident	04/15/20
28,142	Leon	24	Female	No		Yes	FL resident	04/15/20
28,143	Leon	47	Female	No		Yes	FL resident	04/15/20
28,144	Leon	49	Female	No		Yes	FL resident	04/16/20
28,145	Leon	25	Male	No		Yes	FL resident	04/16/20
28,146	Leon	61	Female	No		No	FL resident	04/16/20
28,147	Leon	30	Female	No		Yes	FL resident	04/16/20

# Coronavirus: line list of cases

Data verified as of May 10, 2020 at 10 AM

Data in this report are provisional and subject to change.

Case	County	Age	Gender	Travel related	Travel detail	Contact with a confirmed case	Jurisdiction	Date case counted
28,148	Leon	45	Male	No		No	FL resident	04/16/20
28,149	Leon	2	Male	No		Yes	FL resident	04/16/20
28,150	Leon	38	Male	No		Yes	FL resident	04/16/20
28,151	Leon	61	Male	No		Yes	FL resident	04/16/20
28,152	Leon	50	Female	No		Yes	FL resident	04/16/20
28,153	Leon	23	Female	No		No	FL resident	04/17/20
28,154	Leon	44	Female	Yes	GA	No	FL resident	04/17/20
28,155	Leon	33	Female	No		Yes	FL resident	04/17/20
28,156	Leon	30	Male	No		No	FL resident	04/18/20
28,157	Leon	49	Female	No		Yes	FL resident	04/18/20
28,158	Leon	60	Female	No		Yes	FL resident	04/18/20
28,159	Leon	36	Female	No		Yes	FL resident	04/18/20
28,160	Leon	16	Male	No		Yes	FL resident	04/18/20
28,161	Leon	45	Female	No		Yes	FL resident	04/18/20
28,162	Leon	36	Female	No		Yes	FL resident	04/19/20
28,163	Leon	54	Male	No		Yes	FL resident	04/19/20
28,164	Leon	36	Male	No		Yes	FL resident	04/19/20
28,165	Leon	81	Male	No		Yes	FL resident	04/19/20
28,166	Leon	81	Female	No		No	FL resident	04/19/20
28,167	Leon	26	Male	No		Yes	FL resident	04/20/20
28,168	Leon	53	Male	No		Yes	FL resident	04/20/20
28,169	Leon	60	Female	No		Yes	FL resident	04/20/20
28,170	Leon	51	Female	No		No	FL resident	04/22/20
28,171	Leon	52	Male	No		Yes	FL resident	04/22/20
28,172	Leon	57	Female	No		No	FL resident	04/22/20
28,173	Leon	33	Male	Yes	GA	Yes	FL resident	04/23/20
28,174	Leon	36	Male	No		No	FL resident	04/23/20
28,175	Leon	25	Female	No		Yes	FL resident	04/23/20
28,176	Leon	53	Male	No		No	FL resident	04/23/20
28,177	Leon	28	Female	No		Yes	FL resident	04/23/20
28,178	Leon	15	Male	No		No	FL resident	04/23/20
28,179	Leon	34	Male	No		No	FL resident	04/23/20
28,180	Leon	62	Female	No		Yes	FL resident	04/23/20
28,181	Leon	61	Male	No		Yes	FL resident	04/23/20
28,182	Leon	18	Male	No		Yes	FL resident	04/23/20
28,183	Leon	22	Male	No		Yes	FL resident	04/23/20
28,184	Leon	44	Male	No		Yes	FL resident	04/23/20
28,185	Leon	36	Male	No		Yes	FL resident	04/23/20
28,186	Leon	22	Female	No		No	FL resident	04/23/20
28,187	Leon	31	Male	No		Yes	FL resident	04/23/20
28,188	Leon	27	Female	No		Yes	FL resident	04/23/20
28,189	Leon	67	Male	No		No	FL resident	04/26/20
28,190	Leon	46	Female	No		No	FL resident	04/27/20
28,191	Leon	53	Female	No		No	FL resident	04/27/20
28,192	Leon	63	Male	No		Yes	FL resident	04/28/20
28,193	Leon	60	Female	No		No	FL resident	04/28/20
28,194	Leon	69	Male	No		Yes	FL resident	04/28/20
28,195	Leon	29	Male	No		Yes	FL resident	04/28/20
28,196	Leon	62	Male	No		No	FL resident	04/29/20
28,197	Leon	53	Female	No		Yes	FL resident	04/29/20
28,198	Leon	50	Female	No		Yes	FL resident	04/29/20
28,199	Leon	58	Male	No		Yes	FL resident	04/29/20
28,200	Leon	84	Female	Unknown		Unknown	FL resident	04/30/20
28,201	Leon	41	Female	Yes	GA	Yes	FL resident	04/30/20
28,202	Leon	52	Male	No		No	FL resident	05/01/20
28,203	Leon	58	Female	No		No	FL resident	05/01/20
28,204	Leon	63	Male	No		No	FL resident	05/01/20
28,205	Leon	44	Male	No		No	FL resident	05/01/20
28,206	Leon	36	Female	No		No	FL resident	05/01/20
28,207	Leon	71	Male	No		No	FL resident	05/01/20
28,208	Leon	56	Male	No		Yes	FL resident	05/01/20
28,209	Leon	49	Female	No		Yes	FL resident	05/01/20

# Coronavirus: line list of cases

Data verified as of May 10, 2020 at 10 AM

Data in this report are provisional and subject to change.

Case	County	Age	Gender	Travel related	Travel detail	Contact with a confirmed case	Jurisdiction	Date case counted
28,210	Leon	57	Female	No		No	FL resident	05/01/20
28,211	Leon	25	Female	No		Yes	FL resident	05/01/20
28,212	Leon	13	Female	No		No	FL resident	05/01/20
28,213	Leon	69	Female	No		No	FL resident	05/01/20
28,214	Leon	58	Male	No		Unknown	FL resident	05/03/20
28,215	Leon	21	Female	No		Yes	FL resident	05/03/20
28,216	Leon	61	Male	No		No	FL resident	05/03/20
28,217	Leon	22	Male	No		No	FL resident	05/03/20
28,218	Leon	65	Female	No		No	FL resident	05/03/20
28,219	Leon	26	Female	Unknown		Unknown	FL resident	05/03/20
28,220	Leon	77	Male	No		Yes	FL resident	05/03/20
28,221	Leon	19	Male	No		Unknown	FL resident	05/04/20
28,222	Leon	47	Female	No		No	FL resident	05/04/20
28,223	Leon	72	Female	No		No	FL resident	05/04/20
28,224	Leon	22	Male	No		Yes	FL resident	05/05/20
28,225	Leon	64	Female	No		No	FL resident	05/06/20
28,226	Leon	26	Male	No		No	FL resident	05/06/20
28,227	Leon	65	Female	No		No	FL resident	05/06/20
28,228	Leon	21	Female	No		Yes	FL resident	05/06/20
28,229	Leon	20	Female	No		No	FL resident	05/06/20
28,230	Leon	21	Female	Unknown		Unknown	FL resident	05/07/20
28,231	Leon	22	Male	Unknown		Unknown	FL resident	05/09/20
28,232	Leon	35	Male	No		No	FL resident	05/09/20
28,233	Leon	19	Male	Yes	AL	Yes	FL resident	05/09/20
28,234	Leon	32	Male	Unknown			FL resident	05/10/20
28,235	Leon	48	Female	Yes	GA	Yes	Non-FL resident	03/18/20
28,236	Leon	36	Male	Yes	GA	No	Non-FL resident	03/21/20
28,237	Leon	38	Female	Yes	GA	No	Non-FL resident	04/01/20
28,238	Leon	68	Female	Yes	GA	No	Non-FL resident	04/09/20
28,239	Leon	31	Male	Yes	GA	Yes	Non-FL resident	04/12/20
28,240	Leon	63	Female	Yes	GA	Yes	Non-FL resident	04/12/20
28,241	Leon	27	Male	Yes	GA	Yes	Non-FL resident	04/19/20
28,242	Leon	63	Male	Yes	GA	No	Non-FL resident	04/21/20
28,243	Leon	64	Male	Yes	GA	No	Non-FL resident	04/23/20
28,244	Leon	87	Male	Yes	GA	No	Non-FL resident	04/23/20
28,245	Leon	55	Female	Yes	GA	No	Non-FL resident	04/23/20
28,246	Leon	39	Male	Yes	GA	No	Non-FL resident	04/23/20
28,247	Leon	37	Male	Yes	GA	No	Non-FL resident	04/24/20
28,248	Leon	33	Female	Yes	GA	No	Non-FL resident	04/29/20
28,249	Leon	59	Female	Yes	JAPAN	No	Not diagnosed/isolated	03/04/20
28,250	Levy	64	Female	No		Yes	FL resident	03/27/20
28,251	Levy	60	Male	No		No	FL resident	03/29/20
28,252	Levy	57	Female	No		No	FL resident	04/05/20
28,253	Levy	48	Female	Unknown		Yes	FL resident	04/05/20
28,254	Levy	44	Male	Yes	FL; NJ	Unknown	FL resident	04/06/20
28,255	Levy	33	Male	No		Yes	FL resident	04/07/20
28,256	Levy	93	Female	No		Yes	FL resident	04/11/20
28,257	Levy	36	Female	Unknown		No	FL resident	04/14/20
28,258	Levy	40	Female	Yes	LA	Unknown	FL resident	04/14/20
28,259	Levy	49	Female	No		Yes	FL resident	04/17/20
28,260	Levy	83	Female	Unknown		Yes	FL resident	04/18/20
28,261	Levy	35	Female	No		No	FL resident	04/19/20
28,262	Levy	16	Male	No		Yes	FL resident	04/21/20
28,263	Levy	99	Female	No		Yes	FL resident	04/27/20
28,264	Levy	87	Female	No		Yes	FL resident	04/27/20
28,265	Levy	22	Female	No		Yes	FL resident	04/27/20
28,266	Levy	58	Female	No		Yes	FL resident	04/27/20
28,267	Levy	74	Female	Unknown		Yes	FL resident	04/27/20
28,268	Levy	51	Female	Unknown		Unknown	FL resident	04/29/20
28,269	Levy	28	Female	Unknown		Yes	FL resident	05/02/20
28,270	Liberty	56	Male	No		Yes	FL resident	04/10/20
28,271	Liberty	29	Male	No		No	FL resident	04/13/20



# Coronavirus: line list of cases

Data verified as of May 10, 2020 at 10 AM

Data in this report are provisional and subject to change.

Case	County	Age	Gender	Travel related	Travel detail	Contact with a confirmed case	Jurisdiction	Date case counted
28,272	Liberty	49	Female	No		Yes	FL resident	04/28/20
28,273	Liberty	38	Male	No		Yes	FL resident	04/30/20
28,274	Liberty	48	Male	No		Yes	FL resident	04/30/20
28,275	Liberty	30	Male	No		Yes	FL resident	04/30/20
28,276	Liberty	59	Male	No		Yes	FL resident	05/01/20
28,277	Liberty	57	Male	No		Yes	FL resident	05/01/20
28,278	Liberty	29	Male	Unknown			FL resident	05/02/20
28,279	Liberty	23	Male	No		Yes	FL resident	05/02/20
28,280	Liberty	51	Male	Unknown		Yes	FL resident	05/02/20
28,281	Liberty	40	Male	Unknown			FL resident	05/02/20
28,282	Liberty	34	Male	Unknown			FL resident	05/02/20
28,283	Liberty	37	Male	Unknown			FL resident	05/02/20
28,284	Liberty	50	Male	Unknown			FL resident	05/02/20
28,285	Liberty	57	Male	No			FL resident	05/02/20
28,286	Liberty	20	Male	Unknown			FL resident	05/02/20
28,287	Liberty	61	Male	Unknown			FL resident	05/02/20
28,288	Liberty	39	Male	Unknown			FL resident	05/02/20
28,289	Liberty	59	Male	Unknown			FL resident	05/02/20
28,290	Liberty	49	Male	Unknown			FL resident	05/02/20
28,291	Liberty	58	Male	Unknown			FL resident	05/02/20
28,292	Liberty	27	Male	Unknown			FL resident	05/02/20
28,293	Liberty	39	Male	Unknown			FL resident	05/02/20
28,294	Liberty	40	Male	Unknown			FL resident	05/02/20
28,295	Liberty	45	Male	Unknown			FL resident	05/02/20
28,296	Liberty	43	Male	Unknown			FL resident	05/02/20
28,297	Liberty	51	Male	Unknown			FL resident	05/02/20
28,298	Liberty	35	Male	No		Yes	FL resident	05/02/20
28,299	Liberty	56	Male	No		Yes	FL resident	05/02/20
28,300	Liberty	37	Male	Unknown			FL resident	05/02/20
28,301	Liberty	35	Male	Unknown			FL resident	05/02/20
28,302	Liberty	51	Male	Unknown			FL resident	05/02/20
28,303	Liberty	31	Male	No		Yes	FL resident	05/02/20
28,304	Liberty	46	Male	Unknown			FL resident	05/02/20
28,305	Liberty	31	Male	No		Yes	FL resident	05/02/20
28,306	Liberty	46	Male	No		Yes	FL resident	05/02/20
28,307	Liberty	63	Male	No		Yes	FL resident	05/02/20
28,308	Liberty	49	Male	Unknown			FL resident	05/02/20
28,309	Liberty	43	Male	Unknown		Yes	FL resident	05/02/20
28,310	Liberty	27	Male	Unknown			FL resident	05/02/20
28,311	Liberty	39	Male	No		Yes	FL resident	05/02/20
28,312	Liberty	38	Male	Unknown			FL resident	05/02/20
28,313	Liberty	38	Male	Unknown			FL resident	05/02/20
28,314	Liberty	38	Male	No		Yes	FL resident	05/02/20
28,315	Liberty	28	Male	Unknown			FL resident	05/02/20
28,316	Liberty	41	Male	No		Yes	FL resident	05/02/20
28,317	Liberty	47	Male	Unknown			FL resident	05/02/20
28,318	Liberty	41	Male	Unknown			FL resident	05/02/20
28,319	Liberty	33	Male	No		Yes	FL resident	05/02/20
28,320	Liberty	48	Male	No		Yes	FL resident	05/02/20
28,321	Liberty	62	Male	Unknown			FL resident	05/02/20
28,322	Liberty	46	Male	Unknown			FL resident	05/02/20
28,323	Liberty	34	Male	No		Yes	FL resident	05/02/20
28,324	Liberty	29	Male	No		Yes	FL resident	05/02/20
28,325	Liberty	62	Male	Unknown			FL resident	05/02/20
28,326	Liberty	27	Male	No		Yes	FL resident	05/02/20
28,327	Liberty	48	Male	No		Yes	FL resident	05/02/20
28,328	Liberty	50	Male	Unknown		Yes	FL resident	05/02/20
28,329	Liberty	55	Male	No		Yes	FL resident	05/02/20
28,330	Liberty	25	Male	Unknown			FL resident	05/05/20
28,331	Liberty	62	Male	Unknown			FL resident	05/05/20
28,332	Liberty	54	Male	Unknown			FL resident	05/05/20
28,333	Liberty	52	Male	Unknown			FL resident	05/05/20

# Coronavirus: line list of cases

Data verified as of May 10, 2020 at 10 AM

Data in this report are provisional and subject to change.

Case	County	Age	Gender	Travel related	Travel detail	Contact with a confirmed case	Jurisdiction	Date case counted
28,334	Liberty	56	Male	Unknown			FL resident	05/05/20
28,335	Liberty	25	Male	Unknown			FL resident	05/05/20
28,336	Liberty	42	Male	Unknown			FL resident	05/05/20
28,337	Liberty	33	Male	Unknown			FL resident	05/05/20
28,338	Liberty	26	Male	Unknown			FL resident	05/05/20
28,339	Liberty	39	Male	No		Yes	FL resident	05/05/20
28,340	Liberty	28	Male	Unknown			FL resident	05/06/20
28,341	Liberty	41	Male	Unknown			FL resident	05/06/20
28,342	Liberty	37	Male	Unknown			FL resident	05/06/20
28,343	Liberty	55	Male	Unknown			FL resident	05/06/20
28,344	Liberty	27	Male	Unknown			FL resident	05/06/20
28,345	Liberty	41	Male	Unknown			FL resident	05/06/20
28,346	Liberty	27	Male	Unknown			FL resident	05/06/20
28,347	Liberty	47	Male	Unknown			FL resident	05/06/20
28,348	Liberty	38	Male	Unknown			FL resident	05/06/20
28,349	Liberty	41	Male	Unknown			FL resident	05/06/20
28,350	Liberty	33	Male	Unknown			FL resident	05/06/20
28,351	Liberty	21	Male	Unknown			FL resident	05/06/20
28,352	Liberty	63	Male	Unknown			FL resident	05/06/20
28,353	Liberty	43	Male	Unknown			FL resident	05/06/20
28,354	Liberty	29	Male	Unknown			FL resident	05/06/20
28,355	Liberty	25	Male	Unknown			FL resident	05/06/20
28,356	Liberty	33	Male	Unknown			FL resident	05/06/20
28,357	Liberty	55	Male	Unknown			FL resident	05/06/20
28,358	Liberty	45	Male	Unknown			FL resident	05/06/20
28,359	Liberty	30	Male	No		Yes	FL resident	05/06/20
28,360	Liberty	33	Male	No		Yes	FL resident	05/06/20
28,361	Liberty	37	Male	No		Yes	FL resident	05/06/20
28,362	Liberty	21	Male	No		Yes	FL resident	05/06/20
28,363	Liberty	54	Male	No		Yes	FL resident	05/06/20
28,364	Liberty	56	Male	No		Yes	FL resident	05/06/20
28,365	Liberty	54	Male	No		Yes	FL resident	05/06/20
28,366	Liberty	47	Male	No			FL resident	05/06/20
28,367	Liberty	29	Male	No		Yes	FL resident	05/06/20
28,368	Liberty	37	Male	Unknown			FL resident	05/06/20
28,369	Liberty	43	Male	Unknown			FL resident	05/06/20
28,370	Liberty	40	Male	Unknown			FL resident	05/06/20
28,371	Liberty	23	Male	No			FL resident	05/06/20
28,372	Liberty	30	Male	Unknown			FL resident	05/06/20
28,373	Liberty	56	Male	Unknown			FL resident	05/06/20
28,374	Liberty	45	Male	Unknown			FL resident	05/06/20
28,375	Liberty	22	Male	Unknown		Unknown	FL resident	05/06/20
28,376	Liberty	52	Male	Unknown		Unknown	FL resident	05/06/20
28,377	Liberty	33	Male	Unknown		Unknown	FL resident	05/06/20
28,378	Liberty	40	Male	Unknown		Unknown	FL resident	05/06/20
28,379	Liberty	37	Male	Unknown		Unknown	FL resident	05/06/20
28,380	Liberty	53	Male	Unknown		Unknown	FL resident	05/06/20
28,381	Liberty	55	Male	Unknown		Unknown	FL resident	05/06/20
28,382	Liberty	36	Female	Unknown		Yes	FL resident	05/06/20
28,383	Liberty	49	Female	Unknown		Yes	FL resident	05/06/20
28,384	Liberty	39	Male	Unknown		Yes	FL resident	05/07/20
28,385	Liberty	68	Male	Unknown			FL resident	05/07/20
28,386	Liberty	55	Male	Unknown			FL resident	05/07/20
28,387	Liberty	35	Male	Unknown			FL resident	05/08/20
28,388	Liberty	56	Male	Unknown			FL resident	05/08/20
28,389	Liberty	29	Male	Unknown			FL resident	05/08/20
28,390	Liberty	39	Male	Unknown			FL resident	05/08/20
28,391	Liberty	31	Male	Unknown			FL resident	05/08/20
28,392	Liberty	39	Male	Unknown			FL resident	05/08/20
28,393	Liberty	31	Male	Unknown			FL resident	05/08/20
28,394	Liberty	53	Male	Unknown			FL resident	05/08/20
28,395	Liberty	33	Male	Unknown			FL resident	05/08/20

# Coronavirus: line list of cases

Data verified as of May 10, 2020 at 10 AM

Data in this report are provisional and subject to change.

Case	County	Age	Gender	Travel related	Travel detail	Contact with a confirmed case	Jurisdiction	Date case counted
28,396	Liberty	31	Male	Unknown			FL resident	05/08/20
28,397	Liberty	23	Male	Unknown			FL resident	05/08/20
28,398	Liberty	36	Male	Unknown			FL resident	05/08/20
28,399	Liberty	44	Male	Unknown			FL resident	05/08/20
28,400	Liberty	56	Male	Unknown			FL resident	05/08/20
28,401	Liberty	26	Male	Unknown			FL resident	05/08/20
28,402	Liberty	26	Male	Unknown			FL resident	05/08/20
28,403	Liberty	47	Male	Unknown			FL resident	05/08/20
28,404	Liberty	51	Male	Unknown			FL resident	05/08/20
28,405	Liberty	46	Male	Unknown			FL resident	05/08/20
28,406	Liberty	50	Male	Unknown			FL resident	05/08/20
28,407	Liberty	55	Male	Unknown			FL resident	05/08/20
28,408	Liberty	69	Male	Unknown			FL resident	05/08/20
28,409	Liberty	25	Male	Unknown			FL resident	05/08/20
28,410	Liberty	29	Male	Unknown			FL resident	05/08/20
28,411	Liberty	28	Male	Unknown			FL resident	05/08/20
28,412	Liberty	30	Male	Unknown			FL resident	05/08/20
28,413	Liberty	40	Male	Unknown			FL resident	05/08/20
28,414	Liberty	46	Male	Unknown			FL resident	05/08/20
28,415	Liberty	54	Male	Unknown			FL resident	05/08/20
28,416	Liberty	42	Male	Unknown			FL resident	05/08/20
28,417	Liberty	41	Male	Unknown			FL resident	05/08/20
28,418	Liberty	57	Male	Unknown			FL resident	05/08/20
28,419	Liberty	52	Male	Unknown			FL resident	05/08/20
28,420	Liberty	33	Male	Unknown			FL resident	05/08/20
28,421	Liberty	48	Male	Unknown			FL resident	05/08/20
28,422	Liberty	48	Male	Unknown			FL resident	05/08/20
28,423	Liberty	33	Male	Unknown			FL resident	05/08/20
28,424	Liberty	56	Male	Unknown			FL resident	05/08/20
28,425	Liberty	53	Male	Unknown			FL resident	05/08/20
28,426	Liberty	73	Male	Unknown			FL resident	05/08/20
28,427	Liberty	53	Male	Unknown			FL resident	05/08/20
28,428	Liberty	55	Male	Unknown			FL resident	05/08/20
28,429	Liberty	29	Male	Unknown			FL resident	05/08/20
28,430	Liberty	47	Male	Unknown			FL resident	05/08/20
28,431	Liberty	27	Male	Unknown			FL resident	05/08/20
28,432	Liberty	57	Male	Unknown			FL resident	05/08/20
28,433	Liberty	27	Male	Unknown			FL resident	05/08/20
28,434	Liberty	46	Male	Unknown			FL resident	05/08/20
28,435	Liberty	40	Male	Unknown			FL resident	05/08/20
28,436	Liberty	40	Male	Unknown			FL resident	05/08/20
28,437	Liberty	56	Male	Unknown			FL resident	05/08/20
28,438	Liberty	28	Male	Unknown			FL resident	05/08/20
28,439	Liberty	52	Male	Unknown			FL resident	05/08/20
28,440	Liberty	56	Male	Unknown			FL resident	05/08/20
28,441	Liberty	41	Male	Unknown			FL resident	05/08/20
28,442	Liberty	44	Male	Unknown			FL resident	05/08/20
28,443	Liberty	49	Male	Unknown			FL resident	05/08/20
28,444	Liberty	64	Male	Unknown			FL resident	05/08/20
28,445	Liberty	46	Male	Unknown			FL resident	05/08/20
28,446	Liberty	47	Male	Unknown			FL resident	05/08/20
28,447	Liberty	25	Male	Unknown			FL resident	05/08/20
28,448	Liberty	28	Male	Unknown			FL resident	05/08/20
28,449	Liberty	28	Male	Unknown			FL resident	05/08/20
28,450	Liberty	47	Male	Unknown			FL resident	05/08/20
28,451	Liberty	41	Male	Unknown			FL resident	05/08/20
28,452	Liberty	21	Male	Unknown			FL resident	05/08/20
28,453	Liberty	22	Male	Unknown			FL resident	05/08/20
28,454	Liberty	60	Male	Unknown			FL resident	05/08/20
28,455	Liberty	65	Male	Unknown			FL resident	05/08/20
28,456	Liberty	48	Male	Unknown			FL resident	05/08/20
28,457	Liberty	23	Male	Unknown			FL resident	05/08/20

# Coronavirus: line list of cases

Data verified as of May 10, 2020 at 10 AM

Data in this report are provisional and subject to change.

Case	County	Age	Gender	Travel related	Travel detail	Contact with a confirmed case	Jurisdiction	Date case counted
28,458	Liberty	38	Male	Unknown			FL resident	05/08/20
28,459	Liberty	38	Male	Unknown			FL resident	05/08/20
28,460	Liberty	25	Male	Unknown			FL resident	05/08/20
28,461	Liberty	41	Male	Unknown			FL resident	05/08/20
28,462	Liberty	34	Male	Unknown			FL resident	05/08/20
28,463	Liberty	53	Male	Unknown			FL resident	05/08/20
28,464	Liberty	38	Male	Unknown			FL resident	05/08/20
28,465	Liberty	35	Female	No		Yes	FL resident	05/08/20
28,466	Liberty	55	Male	Unknown			FL resident	05/09/20
28,467	Liberty	21	Male	Unknown			FL resident	05/09/20
28,468	Madison	66	Female	Yes	FL; GA	No	FL resident	04/01/20
28,469	Madison	24	Female	No		Yes	FL resident	04/03/20
28,470	Madison	57	Female	Yes	DOMINICAN REPUBLIC	No	FL resident	04/03/20
28,471	Madison	59	Male	No		Yes	FL resident	04/04/20
28,472	Madison	50	Male	No		Yes	FL resident	04/04/20
28,473	Madison	50	Female	No		Yes	FL resident	04/04/20
28,474	Madison	26	Male	No		Yes	FL resident	04/05/20
28,475	Madison	0	Female	No		Yes	FL resident	04/05/20
28,476	Madison	1	Male	No		Yes	FL resident	04/05/20
28,477	Madison	33	Female	No		Yes	FL resident	04/06/20
28,478	Madison	42	Male	No		Yes	FL resident	04/07/20
28,479	Madison	77	Female	No		No	FL resident	04/09/20
28,480	Madison	72	Female	No		Yes	FL resident	04/09/20
28,481	Madison	52	Female	No		Yes	FL resident	04/15/20
28,482	Madison	60	Male	No		Yes	FL resident	04/15/20
28,483	Madison	64	Male	Yes	FL; GA	No	FL resident	04/17/20
28,484	Madison	64	Male	No		Yes	FL resident	04/17/20
28,485	Madison	19	Female	No		Yes	FL resident	04/17/20
28,486	Madison	38	Female	No		Yes	FL resident	04/17/20
28,487	Madison	69	Male	No		Yes	FL resident	04/18/20
28,488	Madison	80	Male	No		Yes	FL resident	04/19/20
28,489	Madison	89	Male	No		Yes	FL resident	04/20/20
28,490	Madison	86	Male	No		Yes	FL resident	04/20/20
28,491	Madison	68	Male	No		Yes	FL resident	04/20/20
28,492	Madison	68	Male	No		Yes	FL resident	04/21/20
28,493	Madison	87	Female	No		Yes	FL resident	04/21/20
28,494	Madison	89	Female	No		Yes	FL resident	04/21/20
28,495	Madison	48	Female	No		Yes	FL resident	04/21/20
28,496	Madison	61	Female	No		Yes	FL resident	04/21/20
28,497	Madison	82	Female	No		Yes	FL resident	04/21/20
28,498	Madison	73	Male	No		Yes	FL resident	04/21/20
28,499	Madison	74	Male	No		Yes	FL resident	04/21/20
28,500	Madison	19	Male	No		Yes	FL resident	04/21/20
28,501	Madison	83	Male	No		Yes	FL resident	04/22/20
28,502	Madison	42	Female	No		Yes	FL resident	04/22/20
28,503	Madison	36	Female	No		Yes	FL resident	04/23/20
28,504	Madison	30	Male	No		Yes	FL resident	04/23/20
28,505	Madison	49	Female	No		Yes	FL resident	04/23/20
28,506	Madison	42	Female	No		Yes	FL resident	04/24/20
28,507	Madison	34	Female	No		Yes	FL resident	04/25/20
28,508	Madison	42	Male	No		Yes	FL resident	04/25/20
28,509	Madison	52	Female	No		Yes	FL resident	04/26/20
28,510	Madison	21	Female	No		Yes	FL resident	04/27/20
28,511	Madison	56	Female	No		Yes	FL resident	04/27/20
28,512	Madison	98	Female	No		Yes	FL resident	04/28/20
28,513	Madison	60	Male	No		Yes	FL resident	04/28/20
28,514	Madison	71	Male	No		Yes	FL resident	04/29/20
28,515	Madison	96	Female	No		Yes	FL resident	04/29/20
28,516	Madison	72	Female	No		Yes	FL resident	04/29/20
28,517	Madison	90	Female	No		Yes	FL resident	04/29/20
28,518	Madison	69	Female	No		Yes	FL resident	04/29/20
28,519	Madison	57	Male	No		Yes	FL resident	04/30/20

# Coronavirus: line list of cases

Data verified as of May 10, 2020 at 10 AM

Data in this report are provisional and subject to change.

Case	County	Age	Gender	Travel related	Travel detail	Contact with a confirmed case	Jurisdiction	Date case counted
28,520	Madison	63	Female	No		Yes	FL resident	04/30/20
28,521	Madison	57	Male	No		Unknown	FL resident	04/30/20
28,522	Madison	19	Female	No		Yes	FL resident	05/03/20
28,523	Madison	57	Female	No		Yes	FL resident	05/03/20
28,524	Madison	36	Female	No		Yes	FL resident	05/03/20
28,525	Madison	23	Female	Yes	CA	Yes	Non-FL resident	04/01/20
28,526	Madison	88	Male	Yes	GA	Unknown	Non-FL resident	04/21/20
28,527	Madison	45	Female	Yes	FL; GA	Yes	Non-FL resident	04/27/20
28,528	Madison	55	Female	No		Unknown	Non-FL resident	04/29/20
28,529	Manatee	63	Male	No		Yes	FL resident	03/02/20
28,530	Manatee	81	Female	Yes	EGYPT	Yes	FL resident	03/09/20
28,531	Manatee	67	Female	No		Yes	FL resident	03/14/20
28,532	Manatee	62	Female	No		Yes	FL resident	03/14/20
28,533	Manatee	70	Male	No		Yes	FL resident	03/16/20
28,534	Manatee	75	Male	No		No	FL resident	03/17/20
28,535	Manatee	71	Male	No		Yes	FL resident	03/17/20
28,536	Manatee	61	Male	No		Yes	FL resident	03/18/20
28,537	Manatee	72	Female	No		Yes	FL resident	03/19/20
28,538	Manatee	63	Female	No		Yes	FL resident	03/20/20
28,539	Manatee	65	Male	No		Yes	FL resident	03/21/20
28,540	Manatee	56	Female	No		No	FL resident	03/21/20
28,541	Manatee	64	Female	No		No	FL resident	03/22/20
28,542	Manatee	14	Male	No		Yes	FL resident	03/23/20
28,543	Manatee	68	Male	Yes	FRANCE	Yes	FL resident	03/23/20
28,544	Manatee	66	Male	Yes	FL; FRANCE	Yes	FL resident	03/23/20
28,545	Manatee	52	Female	Yes	NY	No	FL resident	03/24/20
28,546	Manatee	60	Male	No		No	FL resident	03/24/20
28,547	Manatee	41	Male	No		No	FL resident	03/24/20
28,548	Manatee	69	Female	Yes	FRANCE	Yes	FL resident	03/24/20
28,549	Manatee	60	Female	No		No	FL resident	03/24/20
28,550	Manatee	58	Male	Yes	ITALY; NY	No	FL resident	03/25/20
28,551	Manatee	47	Male	Yes	CO	No	FL resident	03/25/20
28,552	Manatee	83	Male	No		No	FL resident	03/26/20
28,553	Manatee	51	Female	No		No	FL resident	03/27/20
28,554	Manatee	54	Female	No		No	FL resident	03/27/20
28,555	Manatee	50	Female	No		Yes	FL resident	03/27/20
28,556	Manatee	33	Female	Yes	NY	Yes	FL resident	03/27/20
28,557	Manatee	55	Male	No		No	FL resident	03/27/20
28,558	Manatee	54	Female	No		No	FL resident	03/28/20
28,559	Manatee	34	Male	No		No	FL resident	03/28/20
28,560	Manatee	57	Male	No		No	FL resident	03/28/20
28,561	Manatee	81	Male	No		No	FL resident	03/29/20
28,562	Manatee	86	Female	No		No	FL resident	03/29/20
28,563	Manatee	72	Male	Yes	FL; SWEDEN	Yes	FL resident	03/29/20
28,564	Manatee	33	Female	No		No	FL resident	03/29/20
28,565	Manatee	53	Male	No		Yes	FL resident	03/29/20
28,566	Manatee	52	Female	No		No	FL resident	03/29/20
28,567	Manatee	37	Male	No		No	FL resident	03/29/20
28,568	Manatee	77	Male	No		No	FL resident	03/30/20
28,569	Manatee	64	Female	No		No	FL resident	03/30/20
28,570	Manatee	42	Female	Yes	UNITED KINGDOM	No	FL resident	03/31/20
28,571	Manatee	55	Male	No		No	FL resident	03/31/20
28,572	Manatee	49	Female	No		Yes	FL resident	03/31/20
28,573	Manatee	66	Male	No		No	FL resident	03/31/20
28,574	Manatee	69	Male	No		No	FL resident	03/31/20
28,575	Manatee	36	Male	No		No	FL resident	03/31/20
28,576	Manatee	40	Female	No		No	FL resident	03/31/20
28,577	Manatee	62	Female	No		No	FL resident	03/31/20
28,578	Manatee	74	Female	No		No	FL resident	03/31/20
28,579	Manatee	76	Male	No		Yes	FL resident	03/31/20
28,580	Manatee	39	Female	No		No	FL resident	03/31/20
28,581	Manatee	30	Male	Yes	MEXICO	No	FL resident	03/31/20

# Coronavirus: line list of cases

Data verified as of May 10, 2020 at 10 AM

Data in this report are provisional and subject to change.

Case	County	Age	Gender	Travel related	Travel detail	Contact with a confirmed case	Jurisdiction	Date case counted
28,582	Manatee	57	Male	No		No	FL resident	03/31/20
28,583	Manatee	35	Female	No		No	FL resident	03/31/20
28,584	Manatee	47	Female	No		No	FL resident	04/01/20
28,585	Manatee	81	Male	Yes	UNITED KINGDOM	No	FL resident	04/01/20
28,586	Manatee	64	Male	No		No	FL resident	04/01/20
28,587	Manatee	32	Female	No		No	FL resident	04/01/20
28,588	Manatee	20	Female	Yes	SPAIN; UNITED KINGDOM	No	FL resident	04/01/20
28,589	Manatee	38	Female	No		No	FL resident	04/01/20
28,590	Manatee	33	Female	No		Yes	FL resident	04/01/20
28,591	Manatee	76	Female	No		Yes	FL resident	04/01/20
28,592	Manatee	64	Female	No		No	FL resident	04/01/20
28,593	Manatee	46	Female	Yes	NY	No	FL resident	04/01/20
28,594	Manatee	72	Male	No		No	FL resident	04/01/20
28,595	Manatee	47	Female	No		No	FL resident	04/01/20
28,596	Manatee	55	Female	No		Unknown	FL resident	04/01/20
28,597	Manatee	51	Male	No		No	FL resident	04/01/20
28,598	Manatee	51	Female	No		No	FL resident	04/01/20
28,599	Manatee	56	Female	No		No	FL resident	04/01/20
28,600	Manatee	23	Female	No		No	FL resident	04/01/20
28,601	Manatee	39	Female	No		No	FL resident	04/01/20
28,602	Manatee	79	Female	No		No	FL resident	04/01/20
28,603	Manatee	67	Male	Yes	NY	No	FL resident	04/02/20
28,604	Manatee	35	Female	No		Yes	FL resident	04/02/20
28,605	Manatee	30	Male	No		No	FL resident	04/02/20
28,606	Manatee	73	Female	No		Yes	FL resident	04/02/20
28,607	Manatee	74	Male	No		No	FL resident	04/02/20
28,608	Manatee	66	Male	No		Unknown	FL resident	04/02/20
28,609	Manatee	52	Female	No		No	FL resident	04/02/20
28,610	Manatee	63	Male	No		No	FL resident	04/02/20
28,611	Manatee	66	Male	No		No	FL resident	04/02/20
28,612	Manatee	47	Female	No		No	FL resident	04/02/20
28,613	Manatee	51	Male	No		No	FL resident	04/02/20
28,614	Manatee	30	Female	No		Yes	FL resident	04/02/20
28,615	Manatee	67	Female	No		No	FL resident	04/02/20
28,616	Manatee	52	Male	No		No	FL resident	04/02/20
28,617	Manatee	67	Female	No		No	FL resident	04/02/20
28,618	Manatee	80	Male	Yes	NY	No	FL resident	04/02/20
28,619	Manatee	35	Female	No		Yes	FL resident	04/02/20
28,620	Manatee	76	Male	No		Yes	FL resident	04/03/20
28,621	Manatee	33	Male	No		Yes	FL resident	04/03/20
28,622	Manatee	42	Female	No		No	FL resident	04/03/20
28,623	Manatee	40	Female	No		No	FL resident	04/03/20
28,624	Manatee	45	Female	No		No	FL resident	04/03/20
28,625	Manatee	26	Female	Yes	MO	No	FL resident	04/03/20
28,626	Manatee	48	Male	No		No	FL resident	04/03/20
28,627	Manatee	48	Female	No		Yes	FL resident	04/03/20
28,628	Manatee	73	Female	No		No	FL resident	04/03/20
28,629	Manatee	65	Female	No		No	FL resident	04/03/20
28,630	Manatee	71	Female	Yes	NY	No	FL resident	04/03/20
28,631	Manatee	28	Female	No		No	FL resident	04/03/20
28,632	Manatee	14	Male	No		No	FL resident	04/03/20
28,633	Manatee	52	Female	No		No	FL resident	04/03/20
28,634	Manatee	33	Male	Yes	NY	Yes	FL resident	04/03/20
28,635	Manatee	74	Male	No		No	FL resident	04/03/20
28,636	Manatee	44	Female	Unknown		Unknown	FL resident	04/03/20
28,637	Manatee	28	Male	No		No	FL resident	04/03/20
28,638	Manatee	19	Female	No		No	FL resident	04/03/20
28,639	Manatee	82	Female	No		No	FL resident	04/03/20
28,640	Manatee	53	Female	No		No	FL resident	04/03/20
28,641	Manatee	73	Male	No		Yes	FL resident	04/03/20
28,642	Manatee	76	Male	No		No	FL resident	04/03/20
28,643	Manatee	48	Female	No		Yes	FL resident	04/03/20



# Coronavirus: line list of cases

Data verified as of May 10, 2020 at 10 AM

Data in this report are provisional and subject to change.

Case	County	Age	Gender	Travel related	Travel detail	Contact with a confirmed case	Jurisdiction	Date case counted
28,644	Manatee	71	Male	No		Yes	FL resident	04/03/20
28,645	Manatee	75	Female	No		Yes	FL resident	04/03/20
28,646	Manatee	74	Male	No		No	FL resident	04/03/20
28,647	Manatee	66	Female	No		No	FL resident	04/04/20
28,648	Manatee	58	Male	No		No	FL resident	04/04/20
28,649	Manatee	47	Female	No		No	FL resident	04/04/20
28,650	Manatee	50	Male	No		No	FL resident	04/04/20
28,651	Manatee	75	Female	No		No	FL resident	04/04/20
28,652	Manatee	22	Female	No		Yes	FL resident	04/04/20
28,653	Manatee	83	Male	No		No	FL resident	04/04/20
28,654	Manatee	85	Male	No		No	FL resident	04/04/20
28,655	Manatee	75	Male	No		No	FL resident	04/04/20
28,656	Manatee	75	Male	No		Yes	FL resident	04/04/20
28,657	Manatee	75	Male	Yes	ARGENTINA; CHILE; FL; URUGUAY	No	FL resident	04/04/20
28,658	Manatee	52	Male	No		No	FL resident	04/04/20
28,659	Manatee	80	Female	No		Yes	FL resident	04/04/20
28,660	Manatee	75	Female	No		No	FL resident	04/04/20
28,661	Manatee	38	Female	No		Yes	FL resident	04/04/20
28,662	Manatee	72	Female	No		No	FL resident	04/05/20
28,663	Manatee	21	Male	No		Yes	FL resident	04/05/20
28,664	Manatee	38	Female	No		No	FL resident	04/05/20
28,665	Manatee	54	Male	No		Yes	FL resident	04/05/20
28,666	Manatee	32	Female	No		No	FL resident	04/05/20
28,667	Manatee	62	Male	No		No	FL resident	04/05/20
28,668	Manatee	26	Female	No		Yes	FL resident	04/05/20
28,669	Manatee	52	Male	No		Yes	FL resident	04/05/20
28,670	Manatee	36	Female	No		No	FL resident	04/05/20
28,671	Manatee	27	Male	No		Unknown	FL resident	04/06/20
28,672	Manatee	39	Female	Unknown		No	FL resident	04/06/20
28,673	Manatee	40	Male	Unknown		Yes	FL resident	04/06/20
28,674	Manatee	59	Male	No		Yes	FL resident	04/06/20
28,675	Manatee	78	Male	No		No	FL resident	04/06/20
28,676	Manatee	57	Male	No		No	FL resident	04/07/20
28,677	Manatee	37	Male	No		No	FL resident	04/07/20
28,678	Manatee	34	Female	No		Yes	FL resident	04/07/20
28,679	Manatee	19	Female	No		Unknown	FL resident	04/07/20
28,680	Manatee	63	Female	No		No	FL resident	04/07/20
28,681	Manatee	59	Female	No		Unknown	FL resident	04/07/20
28,682	Manatee	82	Male	No		No	FL resident	04/07/20
28,683	Manatee	65	Male	No		Unknown	FL resident	04/07/20
28,684	Manatee	84	Female	No		No	FL resident	04/07/20
28,685	Manatee	23	Male	Yes	GA	No	FL resident	04/07/20
28,686	Manatee	76	Female	No		No	FL resident	04/07/20
28,687	Manatee	25	Female	No		No	FL resident	04/07/20
28,688	Manatee	50	Female	No		No	FL resident	04/07/20
28,689	Manatee	60	Male	No		No	FL resident	04/07/20
28,690	Manatee	23	Female	No		Yes	FL resident	04/07/20
28,691	Manatee	80	Female	No		No	FL resident	04/07/20
28,692	Manatee	77	Female	No		No	FL resident	04/07/20
28,693	Manatee	85	Male	No		No	FL resident	04/07/20
28,694	Manatee	78	Female	No		No	FL resident	04/07/20
28,695	Manatee	73	Female	No		No	FL resident	04/07/20
28,696	Manatee	47	Female	No		Yes	FL resident	04/07/20
28,697	Manatee	68	Female	No		No	FL resident	04/08/20
28,698	Manatee	45	Female	No		Yes	FL resident	04/08/20
28,699	Manatee	73	Female	No		Unknown	FL resident	04/08/20
28,700	Manatee	61	Female	No		No	FL resident	04/08/20
28,701	Manatee	46	Female	No		Yes	FL resident	04/08/20
28,702	Manatee	84	Male	No		Yes	FL resident	04/08/20
28,703	Manatee	62	Male	No		No	FL resident	04/09/20
28,704	Manatee	27	Female	Unknown		Unknown	FL resident	04/09/20



# Coronavirus: line list of cases

Data verified as of May 10, 2020 at 10 AM

Data in this report are provisional and subject to change.

Case	County	Age	Gender	Travel related	Travel detail	Contact with a confirmed case	Jurisdiction	Date case counted
28,705	Manatee	69	Male	No		Yes	FL resident	04/09/20
28,706	Manatee	54	Female	No		No	FL resident	04/09/20
28,707	Manatee	52	Female	No		No	FL resident	04/09/20
28,708	Manatee	56	Female	No		No	FL resident	04/09/20
28,709	Manatee	61	Female	No		No	FL resident	04/09/20
28,710	Manatee	82	Female	No		No	FL resident	04/09/20
28,711	Manatee	58	Male	No		No	FL resident	04/09/20
28,712	Manatee	74	Male	No		No	FL resident	04/09/20
28,713	Manatee	71	Female	No		No	FL resident	04/09/20
28,714	Manatee	73	Male	No		No	FL resident	04/09/20
28,715	Manatee	36	Female	No		Yes	FL resident	04/09/20
28,716	Manatee	43	Female	No		No	FL resident	04/09/20
28,717	Manatee	25	Male	No		No	FL resident	04/09/20
28,718	Manatee	34	Female	No		Yes	FL resident	04/09/20
28,719	Manatee	52	Male	No		No	FL resident	04/09/20
28,720	Manatee	25	Male	No		Yes	FL resident	04/09/20
28,721	Manatee	56	Male	No		No	FL resident	04/09/20
28,722	Manatee	59	Male	No		No	FL resident	04/10/20
28,723	Manatee	62	Female	No		No	FL resident	04/10/20
28,724	Manatee	88	Female	No		No	FL resident	04/10/20
28,725	Manatee	47	Female	No		Yes	FL resident	04/10/20
28,726	Manatee	16	Male	Unknown		Unknown	FL resident	04/10/20
28,727	Manatee	79	Male	No		No	FL resident	04/10/20
28,728	Manatee	55	Female	No		No	FL resident	04/10/20
28,729	Manatee	46	Male	No		No	FL resident	04/10/20
28,730	Manatee	65	Female	Yes	OR	Yes	FL resident	04/11/20
28,731	Manatee	91	Male	No		Unknown	FL resident	04/11/20
28,732	Manatee	17	Male	No		Yes	FL resident	04/11/20
28,733	Manatee	29	Female	No		Yes	FL resident	04/11/20
28,734	Manatee	42	Male	No			FL resident	04/11/20
28,735	Manatee	77	Female	No		No	FL resident	04/11/20
28,736	Manatee	62	Female	No		Yes	FL resident	04/11/20
28,737	Manatee	80	Male	No		Yes	FL resident	04/11/20
28,738	Manatee	90	Male	No		No	FL resident	04/11/20
28,739	Manatee	65	Male	No		No	FL resident	04/11/20
28,740	Manatee	43	Female	No		Yes	FL resident	04/11/20
28,741	Manatee	81	Female	No		Unknown	FL resident	04/11/20
28,742	Manatee	90	Male	No		Yes	FL resident	04/11/20
28,743	Manatee	76	Male	No		Yes	FL resident	04/11/20
28,744	Manatee	42	Male	No		No	FL resident	04/11/20
28,745	Manatee	77	Male	No		No	FL resident	04/11/20
28,746	Manatee	82	Female	No		No	FL resident	04/11/20
28,747	Manatee	70	Female	No		Yes	FL resident	04/11/20
28,748	Manatee	49	Female	No		No	FL resident	04/11/20
28,749	Manatee	73	Male	No		No	FL resident	04/11/20
28,750	Manatee	83	Male	Yes	EUROPE; NY	Yes	FL resident	04/12/20
28,751	Manatee	45	Female	No		Yes	FL resident	04/12/20
28,752	Manatee	81	Female	Unknown		Yes	FL resident	04/12/20
28,753	Manatee	75	Male	No		Unknown	FL resident	04/12/20
28,754	Manatee	77	Female	No		Unknown	FL resident	04/12/20
28,755	Manatee	24	Female	No		Yes	FL resident	04/12/20
28,756	Manatee	40	Female	No		No	FL resident	04/12/20
28,757	Manatee	54	Male	No		Yes	FL resident	04/12/20
28,758	Manatee	45	Male	No		No	FL resident	04/12/20
28,759	Manatee	29	Female	No		Yes	FL resident	04/12/20
28,760	Manatee	42	Female	No		Yes	FL resident	04/12/20
28,761	Manatee	39	Female	No		Yes	FL resident	04/12/20
28,762	Manatee	46	Male	No		Yes	FL resident	04/12/20
28,763	Manatee	61	Female	No		No	FL resident	04/12/20
28,764	Manatee	25	Male	No		Yes	FL resident	04/12/20
28,765	Manatee	69	Male	No		Yes	FL resident	04/12/20
28,766	Manatee	41	Female	No		Yes	FL resident	04/12/20

# Coronavirus: line list of cases

Data verified as of May 10, 2020 at 10 AM

Data in this report are provisional and subject to change.

Case	County	Age	Gender	Travel related	Travel detail	Contact with a confirmed case	Jurisdiction	Date case counted
28,767	Manatee	67	Female	No		Yes	FL resident	04/12/20
28,768	Manatee	44	Male	No		Yes	FL resident	04/12/20
28,769	Manatee	45	Male	No		No	FL resident	04/12/20
28,770	Manatee	49	Female	No		Yes	FL resident	04/12/20
28,771	Manatee	83	Female	No		Yes	FL resident	04/12/20
28,772	Manatee	77	Male	Yes	AFRICA	No	FL resident	04/12/20
28,773	Manatee	35	Male	No		No	FL resident	04/12/20
28,774	Manatee	32	Female	No		No	FL resident	04/13/20
28,775	Manatee	55	Male	No		No	FL resident	04/13/20
28,776	Manatee	22	Male	No		No	FL resident	04/13/20
28,777	Manatee	52	Male	No		No	FL resident	04/13/20
28,778	Manatee	73	Male	Unknown		No	FL resident	04/13/20
28,779	Manatee	28	Male	No		No	FL resident	04/13/20
28,780	Manatee	76	Female	Yes	PA	No	FL resident	04/14/20
28,781	Manatee	63	Female	No		No	FL resident	04/14/20
28,782	Manatee	51	Male	Unknown		Unknown	FL resident	04/14/20
28,783	Manatee	23	Male	No		Yes	FL resident	04/14/20
28,784	Manatee	36	Female	No		No	FL resident	04/14/20
28,785	Manatee	37	Female	Yes	ECUADOR	No	FL resident	04/14/20
28,786	Manatee	23	Male	No		Yes	FL resident	04/14/20
28,787	Manatee	45	Male	No		Yes	FL resident	04/14/20
28,788	Manatee	67	Female	No		No	FL resident	04/14/20
28,789	Manatee	83	Male	No		Yes	FL resident	04/14/20
28,790	Manatee	51	Male	No		No	FL resident	04/14/20
28,791	Manatee	51	Male	No		No	FL resident	04/14/20
28,792	Manatee	24	Male	No		No	FL resident	04/14/20
28,793	Manatee	64	Male	No		Yes	FL resident	04/15/20
28,794	Manatee	50	Female	Unknown		Yes	FL resident	04/15/20
28,795	Manatee	51	Female	No		No	FL resident	04/15/20
28,796	Manatee	53	Female	No		No	FL resident	04/15/20
28,797	Manatee	85	Female	No		No	FL resident	04/15/20
28,798	Manatee	78	Male	No		No	FL resident	04/15/20
28,799	Manatee	49	Female	No		No	FL resident	04/15/20
28,800	Manatee	71	Male	No		No	FL resident	04/15/20
28,801	Manatee	31	Female	No		No	FL resident	04/15/20
28,802	Manatee	31	Female	No		Yes	FL resident	04/15/20
28,803	Manatee	41	Female	No		Yes	FL resident	04/15/20
28,804	Manatee	20	Female	No		Yes	FL resident	04/15/20
28,805	Manatee	28	Female	No		Yes	FL resident	04/15/20
28,806	Manatee	33	Female	No		Yes	FL resident	04/15/20
28,807	Manatee	50	Male	No		No	FL resident	04/15/20
28,808	Manatee	64	Male	No		No	FL resident	04/15/20
28,809	Manatee	68	Female	No		Yes	FL resident	04/15/20
28,810	Manatee	50	Male	No		Yes	FL resident	04/15/20
28,811	Manatee	78	Male	Yes	ARGENTINA; BRAZIL; CHILE	No	FL resident	04/15/20
28,812	Manatee	51	Female	No		No	FL resident	04/16/20
28,813	Manatee	53	Female	No		Yes	FL resident	04/16/20
28,814	Manatee	27	Female	No		Yes	FL resident	04/16/20
28,815	Manatee	67	Female	No		No	FL resident	04/16/20
28,816	Manatee	81	Male	No		No	FL resident	04/16/20
28,817	Manatee	81	Male	No		No	FL resident	04/16/20
28,818	Manatee	80	Male	No		No	FL resident	04/16/20
28,819	Manatee	79	Male	No		No	FL resident	04/16/20
28,820	Manatee	40	Male	No		No	FL resident	04/16/20
28,821	Manatee	48	Male	No		No	FL resident	04/16/20
28,822	Manatee	68	Female	No		Yes	FL resident	04/16/20
28,823	Manatee	66	Female	No		No	FL resident	04/16/20
28,824	Manatee	52	Female	No		Yes	FL resident	04/16/20
28,825	Manatee	78	Female	No		No	FL resident	04/16/20
28,826	Manatee	70	Female	No		No	FL resident	04/16/20
28,827	Manatee	47	Female	No		No	FL resident	04/16/20
28,828	Manatee	94	Female	No		No	FL resident	04/16/20

# Coronavirus: line list of cases

Data verified as of May 10, 2020 at 10 AM

Data in this report are provisional and subject to change.

Case	County	Age	Gender	Travel related	Travel detail	Contact with a confirmed case	Jurisdiction	Date case counted
28,829	Manatee	58	Male	No		No	FL resident	04/16/20
28,830	Manatee	48	Female	No		Yes	FL resident	04/16/20
28,831	Manatee	92	Female	No		No	FL resident	04/16/20
28,832	Manatee	58	Female	No		No	FL resident	04/16/20
28,833	Manatee	75	Female	No		Yes	FL resident	04/16/20
28,834	Manatee	92	Female	No		Yes	FL resident	04/16/20
28,835	Manatee	91	Male	No		Yes	FL resident	04/16/20
28,836	Manatee	50	Male	No		No	FL resident	04/16/20
28,837	Manatee	87	Male	No		No	FL resident	04/16/20
28,838	Manatee	56	Male	No		Yes	FL resident	04/16/20
28,839	Manatee	65	Male	No		No	FL resident	04/16/20
28,840	Manatee	84	Male	No		Yes	FL resident	04/16/20
28,841	Manatee	92	Male	No		No	FL resident	04/17/20
28,842	Manatee	80	Male	No		No	FL resident	04/17/20
28,843	Manatee	12	Female	No		Yes	FL resident	04/17/20
28,844	Manatee	76	Female	No		Yes	FL resident	04/17/20
28,845	Manatee	36	Female	No		Yes	FL resident	04/17/20
28,846	Manatee	47	Female	No		Yes	FL resident	04/17/20
28,847	Manatee	63	Female	No		Yes	FL resident	04/17/20
28,848	Manatee	47	Female	No		Yes	FL resident	04/17/20
28,849	Manatee	43	Female	No		Yes	FL resident	04/17/20
28,850	Manatee	38	Male	No		Yes	FL resident	04/17/20
28,851	Manatee	60	Male	No		Yes	FL resident	04/17/20
28,852	Manatee	32	Female	No		No	FL resident	04/17/20
28,853	Manatee	51	Female	Yes	FL; NH	Yes	FL resident	04/17/20
28,854	Manatee	27	Male	Unknown		Unknown	FL resident	04/17/20
28,855	Manatee	75	Female	Yes	FL; HAITI	No	FL resident	04/17/20
28,856	Manatee	44	Female	No		Yes	FL resident	04/17/20
28,857	Manatee	54	Female	No		Unknown	FL resident	04/17/20
28,858	Manatee	18	Male	No		Yes	FL resident	04/17/20
28,859	Manatee	12	Female	No		Yes	FL resident	04/17/20
28,860	Manatee	6	Male	No		Yes	FL resident	04/17/20
28,861	Manatee	10	Male	No		Yes	FL resident	04/17/20
28,862	Manatee	13	Male	No		Yes	FL resident	04/17/20
28,863	Manatee	47	Female	No		No	FL resident	04/17/20
28,864	Manatee	15	Male	No		Yes	FL resident	04/17/20
28,865	Manatee	2	Female	No		Yes	FL resident	04/17/20
28,866	Manatee	45	Female	Yes	Mexico	No	FL resident	04/17/20
28,867	Manatee	77	Male	No		No	FL resident	04/17/20
28,868	Manatee	63	Female	No		Yes	FL resident	04/17/20
28,869	Manatee	13	Female	No		Yes	FL resident	04/17/20
28,870	Manatee	19	Male	No		Yes	FL resident	04/17/20
28,871	Manatee	19	Female	No		Yes	FL resident	04/17/20
28,872	Manatee	48	Female	No		Yes	FL resident	04/17/20
28,873	Manatee	40	Female	No		Yes	FL resident	04/17/20
28,874	Manatee	97	Male	No		Yes	FL resident	04/17/20
28,875	Manatee	78	Male	No		Yes	FL resident	04/17/20
28,876	Manatee	38	Female	No		No	FL resident	04/17/20
28,877	Manatee	75	Female	No		No	FL resident	04/18/20
28,878	Manatee	80	Female	No		No	FL resident	04/18/20
28,879	Manatee	61	Female	No		No	FL resident	04/18/20
28,880	Manatee	55	Male	No		No	FL resident	04/18/20
28,881	Manatee	65	Male	No		No	FL resident	04/18/20
28,882	Manatee	97	Female	No		Yes	FL resident	04/18/20
28,883	Manatee	73	Female	No		Yes	FL resident	04/18/20
28,884	Manatee	73	Female	No		Yes	FL resident	04/18/20
28,885	Manatee	84	Male	No		Yes	FL resident	04/18/20
28,886	Manatee	81	Male	No		Yes	FL resident	04/18/20
28,887	Manatee	69	Female	No		Yes	FL resident	04/18/20
28,888	Manatee	90	Female	No		Yes	FL resident	04/18/20
28,889	Manatee	67	Male	No		Yes	FL resident	04/18/20
28,890	Manatee	79	Female	No		Yes	FL resident	04/18/20

# Coronavirus: line list of cases

Data verified as of May 10, 2020 at 10 AM

Data in this report are provisional and subject to change.

Case	County	Age	Gender	Travel related	Travel detail	Contact with a confirmed case	Jurisdiction	Date case counted
28,891	Manatee	78	Male	No		Yes	FL resident	04/18/20
28,892	Manatee	83	Female	No		Yes	FL resident	04/18/20
28,893	Manatee	96	Female	No		Yes	FL resident	04/18/20
28,894	Manatee	75	Male	No		Yes	FL resident	04/18/20
28,895	Manatee	77	Female	No		Yes	FL resident	04/18/20
28,896	Manatee	71	Male	No		Yes	FL resident	04/18/20
28,897	Manatee	98	Female	No		Yes	FL resident	04/18/20
28,898	Manatee	95	Female	No		Yes	FL resident	04/18/20
28,899	Manatee	75	Female	No		Yes	FL resident	04/18/20
28,900	Manatee	84	Female	No		Yes	FL resident	04/18/20
28,901	Manatee	89	Female	No		Yes	FL resident	04/18/20
28,902	Manatee	88	Female	No		Yes	FL resident	04/18/20
28,903	Manatee	83	Female	No		Yes	FL resident	04/18/20
28,904	Manatee	69	Female	No		Yes	FL resident	04/18/20
28,905	Manatee	86	Male	No		Yes	FL resident	04/18/20
28,906	Manatee	98	Female	No		Yes	FL resident	04/18/20
28,907	Manatee	70	Male	No		Yes	FL resident	04/18/20
28,908	Manatee	74	Female	No		Yes	FL resident	04/18/20
28,909	Manatee	59	Female	No		Yes	FL resident	04/18/20
28,910	Manatee	75	Female	No		Yes	FL resident	04/18/20
28,911	Manatee	84	Female	No		Yes	FL resident	04/18/20
28,912	Manatee	60	Female	No		Yes	FL resident	04/18/20
28,913	Manatee	90	Female	No		Yes	FL resident	04/18/20
28,914	Manatee	97	Female	No		Yes	FL resident	04/18/20
28,915	Manatee	71	Male	No		Yes	FL resident	04/18/20
28,916	Manatee	84	Male	No		Yes	FL resident	04/18/20
28,917	Manatee	76	Female	No		Yes	FL resident	04/18/20
28,918	Manatee	72	Female	No		Yes	FL resident	04/18/20
28,919	Manatee	78	Male	No		Yes	FL resident	04/18/20
28,920	Manatee	79	Female	No		Yes	FL resident	04/18/20
28,921	Manatee	45	Male	No		Yes	FL resident	04/18/20
28,922	Manatee	48	Female	No		Yes	FL resident	04/18/20
28,923	Manatee	67	Female	No		Yes	FL resident	04/18/20
28,924	Manatee	54	Male	No		Yes	FL resident	04/18/20
28,925	Manatee	49	Female	No		Yes	FL resident	04/18/20
28,926	Manatee	45	Female	No		Yes	FL resident	04/18/20
28,927	Manatee	43	Female	No		Yes	FL resident	04/18/20
28,928	Manatee	67	Female	No		Yes	FL resident	04/18/20
28,929	Manatee	40	Female	No		Yes	FL resident	04/18/20
28,930	Manatee	58	Female	No		Yes	FL resident	04/18/20
28,931	Manatee	54	Female	No		Yes	FL resident	04/18/20
28,932	Manatee	71	Female	No		Yes	FL resident	04/18/20
28,933	Manatee	31	Female	No		Yes	FL resident	04/18/20
28,934	Manatee	88	Female	Yes	AUSTRALIA; NY; QATAR	Yes	FL resident	04/19/20
28,935	Manatee	65	Male	No		No	FL resident	04/19/20
28,936	Manatee	44	Female	No		Yes	FL resident	04/19/20
28,937	Manatee	81	Female	No		Yes	FL resident	04/19/20
28,938	Manatee	95	Female	No		Yes	FL resident	04/19/20
28,939	Manatee	78	Male	No		Yes	FL resident	04/19/20
28,940	Manatee	73	Female	No		Yes	FL resident	04/19/20
28,941	Manatee	88	Female	No		Yes	FL resident	04/19/20
28,942	Manatee	79	Female	No		Yes	FL resident	04/19/20
28,943	Manatee	87	Male	No		Yes	FL resident	04/19/20
28,944	Manatee	65	Female	No		Yes	FL resident	04/19/20
28,945	Manatee	79	Female	No		No	FL resident	04/19/20
28,946	Manatee	31	Female	No		Yes	FL resident	04/19/20
28,947	Manatee	50	Male	No		Yes	FL resident	04/19/20
28,948	Manatee	55	Female	Unknown		Yes	FL resident	04/19/20
28,949	Manatee	72	Female	No		No	FL resident	04/19/20
28,950	Manatee	49	Female	No		Yes	FL resident	04/19/20
28,951	Manatee	83	Male	No		Yes	FL resident	04/20/20
28,952	Manatee	65	Female	No		No	FL resident	04/20/20

# Coronavirus: line list of cases

Data verified as of May 10, 2020 at 10 AM

Data in this report are provisional and subject to change.

Case	County	Age	Gender	Travel related	Travel detail	Contact with a confirmed case	Jurisdiction	Date case counted
28,953	Manatee	74	Female	No		No	FL resident	04/20/20
28,954	Manatee	40	Male	No		No	FL resident	04/20/20
28,955	Manatee	66	Female	No		No	FL resident	04/20/20
28,956	Manatee	53	Female	No		Yes	FL resident	04/20/20
28,957	Manatee	84	Male	No		Unknown	FL resident	04/20/20
28,958	Manatee	66	Female	No		Unknown	FL resident	04/20/20
28,959	Manatee	73	Female	No		No	FL resident	04/20/20
28,960	Manatee	61	Female	No		No	FL resident	04/20/20
28,961	Manatee	75	Female	No		Yes	FL resident	04/20/20
28,962	Manatee	75	Male	No		Yes	FL resident	04/21/20
28,963	Manatee	76	Female	No		Yes	FL resident	04/21/20
28,964	Manatee	42	Male	No		Yes	FL resident	04/21/20
28,965	Manatee	30	Female	No		No	FL resident	04/21/20
28,966	Manatee	71	Female	No		No	FL resident	04/21/20
28,967	Manatee	36	Female	No		Yes	FL resident	04/21/20
28,968	Manatee	57	Female	No		Yes	FL resident	04/21/20
28,969	Manatee	70	Female	No		No	FL resident	04/21/20
28,970	Manatee	90	Male	No		No	FL resident	04/21/20
28,971	Manatee	65	Female	No		Yes	FL resident	04/22/20
28,972	Manatee	47	Female	No		No	FL resident	04/22/20
28,973	Manatee	76	Male	No		No	FL resident	04/22/20
28,974	Manatee	39	Female	No		No	FL resident	04/22/20
28,975	Manatee	85	Female	No		No	FL resident	04/22/20
28,976	Manatee	21	Male	No		No	FL resident	04/22/20
28,977	Manatee	34	Female	No		Yes	FL resident	04/22/20
28,978	Manatee	31	Male	No		Yes	FL resident	04/23/20
28,979	Manatee	48	Female	No		No	FL resident	04/23/20
28,980	Manatee	34	Female	No		No	FL resident	04/23/20
28,981	Manatee	68	Female	No		No	FL resident	04/23/20
28,982	Manatee	38	Male	No		Yes	FL resident	04/23/20
28,983	Manatee	22	Female	No		Yes	FL resident	04/23/20
28,984	Manatee	65	Female	No		No	FL resident	04/23/20
28,985	Manatee	53	Male	No		No	FL resident	04/23/20
28,986	Manatee	48	Female	No		Yes	FL resident	04/23/20
28,987	Manatee	58	Female	No		Yes	FL resident	04/23/20
28,988	Manatee	47	Male	No		Yes	FL resident	04/23/20
28,989	Manatee	44	Female	No		No	FL resident	04/23/20
28,990	Manatee	61	Female	No		No	FL resident	04/23/20
28,991	Manatee	61	Female	No		No	FL resident	04/23/20
28,992	Manatee	36	Male	No		No	FL resident	04/23/20
28,993	Manatee	56	Female	No		No	FL resident	04/23/20
28,994	Manatee	44	Male	No		No	FL resident	04/23/20
28,995	Manatee	51	Female	No		Yes	FL resident	04/23/20
28,996	Manatee	63	Male	No		Yes	FL resident	04/23/20
28,997	Manatee	35	Female	No		Yes	FL resident	04/23/20
28,998	Manatee	40	Female	No		Yes	FL resident	04/23/20
28,999	Manatee	39	Female	No		No	FL resident	04/23/20
29,000	Manatee	63	Male	No		No	FL resident	04/23/20
29,001	Manatee	47	Male	No		No	FL resident	04/23/20
29,002	Manatee	78	Male	No		No	FL resident	04/23/20
29,003	Manatee	28	Male	No		No	FL resident	04/23/20
29,004	Manatee	68	Female	No		Yes	FL resident	04/23/20
29,005	Manatee	52	Male	Unknown		No	FL resident	04/23/20
29,006	Manatee	66	Male	No		Yes	FL resident	04/23/20
29,007	Manatee	80	Female	No		Yes	FL resident	04/24/20
29,008	Manatee	50	Male	No		No	FL resident	04/24/20
29,009	Manatee	58	Male	No		Yes	FL resident	04/24/20
29,010	Manatee	43	Female	No		Yes	FL resident	04/24/20
29,011	Manatee	81	Female	No		No	FL resident	04/24/20
29,012	Manatee	27	Male	No		Yes	FL resident	04/24/20
29,013	Manatee	37	Female	No		No	FL resident	04/24/20
29,014	Manatee	39	Female	No		Unknown	FL resident	04/24/20

# Coronavirus: line list of cases

Data verified as of May 10, 2020 at 10 AM

Data in this report are provisional and subject to change.

Case	County	Age	Gender	Travel related	Travel detail	Contact with a confirmed case	Jurisdiction	Date case counted
29,015	Manatee	54	Female	No		Unknown	FL resident	04/24/20
29,016	Manatee	58	Male	No		Unknown	FL resident	04/24/20
29,017	Manatee	72	Male	No		No	FL resident	04/24/20
29,018	Manatee	32	Female	No		Unknown	FL resident	04/24/20
29,019	Manatee	34	Female	No		Unknown	FL resident	04/24/20
29,020	Manatee	53	Female	No		Unknown	FL resident	04/24/20
29,021	Manatee	66	Female	No		Unknown	FL resident	04/24/20
29,022	Manatee	35	Male	No		Unknown	FL resident	04/24/20
29,023	Manatee	30	Female	No		Unknown	FL resident	04/24/20
29,024	Manatee	45	Female	No		Yes	FL resident	04/25/20
29,025	Manatee	34	Female	No		No	FL resident	04/25/20
29,026	Manatee	33	Female	No		No	FL resident	04/25/20
29,027	Manatee	59	Male	No		No	FL resident	04/25/20
29,028	Manatee	51	Female	No		No	FL resident	04/25/20
29,029	Manatee	72	Male	Unknown		No	FL resident	04/25/20
29,030	Manatee	60	Male	No		Yes	FL resident	04/25/20
29,031	Manatee	41	Male	No		Yes	FL resident	04/25/20
29,032	Manatee	61	Female	No		No	FL resident	04/25/20
29,033	Manatee	88	Male	No		No	FL resident	04/25/20
29,034	Manatee	35	Male	No		No	FL resident	04/25/20
29,035	Manatee	16	Male	No		No	FL resident	04/26/20
29,036	Manatee	51	Female	No		No	FL resident	04/26/20
29,037	Manatee	49	Male	No		Yes	FL resident	04/26/20
29,038	Manatee	48	Female	No		Yes	FL resident	04/26/20
29,039	Manatee	39	Female	No		Yes	FL resident	04/26/20
29,040	Manatee	41	Female	No			FL resident	04/26/20
29,041	Manatee	77	Male	No		No	FL resident	04/26/20
29,042	Manatee	82	Male	No		No	FL resident	04/26/20
29,043	Manatee	49	Female	No		No	FL resident	04/26/20
29,044	Manatee	3	Male	No		Yes	FL resident	04/26/20
29,045	Manatee	6	Male	No		Yes	FL resident	04/26/20
29,046	Manatee	57	Male	No		Yes	FL resident	04/26/20
29,047	Manatee	42	Female	No		No	FL resident	04/26/20
29,048	Manatee	14	Female	No		Yes	FL resident	04/26/20
29,049	Manatee	39	Male	No		Yes	FL resident	04/26/20
29,050	Manatee	63	Male	No		Yes	FL resident	04/26/20
29,051	Manatee	21	Male	No		Yes	FL resident	04/26/20
29,052	Manatee	55	Female	Yes	FL; ND	No	FL resident	04/26/20
29,053	Manatee	76	Female	No		Yes	FL resident	04/27/20
29,054	Manatee	78	Female	No		No	FL resident	04/27/20
29,055	Manatee	58	Female	No		Yes	FL resident	04/27/20
29,056	Manatee	48	Female	No		Yes	FL resident	04/27/20
29,057	Manatee	40	Female	No		Yes	FL resident	04/27/20
29,058	Manatee	35	Female	No		Yes	FL resident	04/27/20
29,059	Manatee	8	Male	No		Yes	FL resident	04/27/20
29,060	Manatee	94	Female	No		Yes	FL resident	04/27/20
29,061	Manatee	28	Female	No		No	FL resident	04/27/20
29,062	Manatee	38	Female	No		No	FL resident	04/27/20
29,063	Manatee	47	Female	No		No	FL resident	04/27/20
29,064	Manatee	24	Male	No		No	FL resident	04/27/20
29,065	Manatee	50	Female	No		No	FL resident	04/27/20
29,066	Manatee	61	Male	No		No	FL resident	04/27/20
29,067	Manatee	18	Female	No		No	FL resident	04/27/20
29,068	Manatee	35	Female	No		No	FL resident	04/27/20
29,069	Manatee	23	Male	No		No	FL resident	04/27/20
29,070	Manatee	28	Female	No		No	FL resident	04/27/20
29,071	Manatee	44	Female	No		No	FL resident	04/27/20
29,072	Manatee	53	Male	No		No	FL resident	04/27/20
29,073	Manatee	57	Female	No		No	FL resident	04/27/20
29,074	Manatee	37	Female	No		No	FL resident	04/27/20
29,075	Manatee	48	Male	No		No	FL resident	04/27/20
29,076	Manatee	58	Female	No		No	FL resident	04/27/20



# Coronavirus: line list of cases

Data verified as of May 10, 2020 at 10 AM

Data in this report are provisional and subject to change.

Case	County	Age	Gender	Travel related	Travel detail	Contact with a confirmed case	Jurisdiction	Date case counted
29,077	Manatee	61	Female	No		No	FL resident	04/27/20
29,078	Manatee	68	Female	No		Yes	FL resident	04/27/20
29,079	Manatee	77	Female	No		Yes	FL resident	04/27/20
29,080	Manatee	35	Female	No		No	FL resident	04/27/20
29,081	Manatee	57	Female	No		No	FL resident	04/27/20
29,082	Manatee	86	Female	No		No	FL resident	04/27/20
29,083	Manatee	83	Male	No		No	FL resident	04/27/20
29,084	Manatee	71	Female	No		No	FL resident	04/27/20
29,085	Manatee	84	Male	No		No	FL resident	04/27/20
29,086	Manatee	30	Male	Unknown		Unknown	FL resident	04/27/20
29,087	Manatee	59	Female	Unknown		Unknown	FL resident	04/27/20
29,088	Manatee	83	Male	No		Yes	FL resident	04/28/20
29,089	Manatee	96	Female	No		No	FL resident	04/28/20
29,090	Manatee	59	Female	No		No	FL resident	04/28/20
29,091	Manatee	70	Male	No		No	FL resident	04/28/20
29,092	Manatee	48	Female	No		No	FL resident	04/28/20
29,093	Manatee	74	Male	No		No	FL resident	04/29/20
29,094	Manatee	56	Female	No		No	FL resident	04/29/20
29,095	Manatee	59	Male	No		No	FL resident	04/29/20
29,096	Manatee	77	Female	No		No	FL resident	04/29/20
29,097	Manatee	40	Female	No		No	FL resident	04/29/20
29,098	Manatee	60	Male	No		No	FL resident	04/29/20
29,099	Manatee	81	Female	No		No	FL resident	04/29/20
29,100	Manatee	7	Male	No		Yes	FL resident	04/29/20
29,101	Manatee	1	Female	No		Yes	FL resident	04/29/20
29,102	Manatee	45	Female	No		No	FL resident	04/29/20
29,103	Manatee	37	Female	No		No	FL resident	04/29/20
29,104	Manatee	8	Female	No		Yes	FL resident	04/29/20
29,105	Manatee	33	Female	No		Yes	FL resident	04/29/20
29,106	Manatee	58	Female	No		No	FL resident	04/29/20
29,107	Manatee	28	Female	No		No	FL resident	04/30/20
29,108	Manatee	53	Female	No		Yes	FL resident	04/30/20
29,109	Manatee	11	Male	No		Unknown	FL resident	04/30/20
29,110	Manatee	101	Male	No		No	FL resident	04/30/20
29,111	Manatee	25	Female	No		No	FL resident	04/30/20
29,112	Manatee	60	Male	No		Yes	FL resident	04/30/20
29,113	Manatee	36	Female	No		Yes	FL resident	04/30/20
29,114	Manatee	30	Male	No		Yes	FL resident	04/30/20
29,115	Manatee	65	Female	No		Yes	FL resident	04/30/20
29,116	Manatee	47	Female	Unknown		Unknown	FL resident	05/01/20
29,117	Manatee	64	Male	No		No	FL resident	05/01/20
29,118	Manatee	73	Female	No		No	FL resident	05/01/20
29,119	Manatee	55	Male	No		No	FL resident	05/01/20
29,120	Manatee	43	Female	No		Yes	FL resident	05/01/20
29,121	Manatee	70	Female	Unknown		Yes	FL resident	05/01/20
29,122	Manatee	33	Female	No		Yes	FL resident	05/01/20
29,123	Manatee	33	Female	No		Yes	FL resident	05/01/20
29,124	Manatee	25	Male	No		No	FL resident	05/01/20
29,125	Manatee	61	Female	No		Yes	FL resident	05/01/20
29,126	Manatee	64	Female	No		No	FL resident	05/01/20
29,127	Manatee	85	Male	No		No	FL resident	05/01/20
29,128	Manatee	89	Male	No		No	FL resident	05/01/20
29,129	Manatee	60	Male	No		No	FL resident	05/01/20
29,130	Manatee	80	Male	No		No	FL resident	05/01/20
29,131	Manatee	65	Male	No		No	FL resident	05/01/20
29,132	Manatee	62	Female	No		Yes	FL resident	05/01/20
29,133	Manatee	74	Male	No		No	FL resident	05/01/20
29,134	Manatee	52	Male	Unknown		Unknown	FL resident	05/02/20
29,135	Manatee	32	Male	Unknown			FL resident	05/02/20
29,136	Manatee	76	Male	No		Yes	FL resident	05/02/20
29,137	Manatee	38	Male	No		No	FL resident	05/02/20
29,138	Manatee	32	Male	No		Yes	FL resident	05/02/20



# Coronavirus: line list of cases

Data verified as of May 10, 2020 at 10 AM

Data in this report are provisional and subject to change.

Case	County	Age	Gender	Travel related	Travel detail	Contact with a confirmed case	Jurisdiction	Date case counted
29,139	Manatee	40	Male	No		Yes	FL resident	05/02/20
29,140	Manatee	2	Male	No		Yes	FL resident	05/02/20
29,141	Manatee	67	Male	No		No	FL resident	05/02/20
29,142	Manatee	71	Female	Unknown			FL resident	05/02/20
29,143	Manatee	58	Female	No		Yes	FL resident	05/02/20
29,144	Manatee	35	Female	No		Yes	FL resident	05/02/20
29,145	Manatee	22	Female	No		Unknown	FL resident	05/02/20
29,146	Manatee	23	Female	Yes	FL; PA	Yes	FL resident	05/03/20
29,147	Manatee	68	Male	No		No	FL resident	05/03/20
29,148	Manatee	56	Male	No		Yes	FL resident	05/03/20
29,149	Manatee	31	Female	No		No	FL resident	05/03/20
29,150	Manatee	57	Male	No		No	FL resident	05/03/20
29,151	Manatee	9	Female	No		Yes	FL resident	05/03/20
29,152	Manatee	6	Male	No		Yes	FL resident	05/03/20
29,153	Manatee	28	Male	No		No	FL resident	05/03/20
29,154	Manatee	60	Female	No		No	FL resident	05/03/20
29,155	Manatee	64	Female	No		Yes	FL resident	05/03/20
29,156	Manatee	38	Female	No		Yes	FL resident	05/03/20
29,157	Manatee	39	Female	No		No	FL resident	05/03/20
29,158	Manatee	34	Female	No		No	FL resident	05/03/20
29,159	Manatee	82	Female	No		No	FL resident	05/04/20
29,160	Manatee	61	Male	No		No	FL resident	05/04/20
29,161	Manatee	65	Female	No		Yes	FL resident	05/04/20
29,162	Manatee	47	Female	No		No	FL resident	05/04/20
29,163	Manatee	41	Female	No		No	FL resident	05/04/20
29,164	Manatee	56	Male	Unknown		Unknown	FL resident	05/04/20
29,165	Manatee	14	Male	Unknown		Unknown	FL resident	05/04/20
29,166	Manatee	73	Male	No		No	FL resident	05/04/20
29,167	Manatee	54	Male	No		No	FL resident	05/04/20
29,168	Manatee	89	Female	No		No	FL resident	05/04/20
29,169	Manatee	97	Male	No		No	FL resident	05/04/20
29,170	Manatee	56	Male	No		No	FL resident	05/04/20
29,171	Manatee	58	Male	No		No	FL resident	05/04/20
29,172	Manatee	51	Male	No		No	FL resident	05/04/20
29,173	Manatee	92	Female	No		No	FL resident	05/04/20
29,174	Manatee	69	Male	No		No	FL resident	05/04/20
29,175	Manatee	57	Male	No		No	FL resident	05/04/20
29,176	Manatee	49	Female	No		No	FL resident	05/04/20
29,177	Manatee	69	Female	No		No	FL resident	05/04/20
29,178	Manatee	73	Female	No		No	FL resident	05/04/20
29,179	Manatee	74	Female	No		No	FL resident	05/04/20
29,180	Manatee	71	Male	No		No	FL resident	05/04/20
29,181	Manatee	77	Male	No		No	FL resident	05/04/20
29,182	Manatee	69	Female	No		No	FL resident	05/04/20
29,183	Manatee	72	Female	Unknown		Unknown	FL resident	05/04/20
29,184	Manatee	86	Female	No		No	FL resident	05/04/20
29,185	Manatee	91	Male	Unknown		Unknown	FL resident	05/04/20
29,186	Manatee	71	Female	No		No	FL resident	05/04/20
29,187	Manatee	89	Female	No		No	FL resident	05/04/20
29,188	Manatee	83	Female	No		Yes	FL resident	05/04/20
29,189	Manatee	37	Female	No		Yes	FL resident	05/04/20
29,190	Manatee	79	Female	No		No	FL resident	05/04/20
29,191	Manatee	69	Female	Unknown		Unknown	FL resident	05/04/20
29,192	Manatee	87	Male	No		No	FL resident	05/04/20
29,193	Manatee	93	Female	No		No	FL resident	05/04/20
29,194	Manatee	46	Male	Unknown		Unknown	FL resident	05/04/20
29,195	Manatee	39	Female	No		Yes	FL resident	05/04/20
29,196	Manatee	55	Male	No		No	FL resident	05/04/20
29,197	Manatee	69	Male	No		No	FL resident	05/04/20
29,198	Manatee	58	Male	Unknown		Unknown	FL resident	05/04/20
29,199	Manatee	71	Male	No		No	FL resident	05/04/20
29,200	Manatee	73	Male	No		No	FL resident	05/04/20

# Coronavirus: line list of cases

Data verified as of May 10, 2020 at 10 AM

Data in this report are provisional and subject to change.

Case	County	Age	Gender	Travel related	Travel detail	Contact with a confirmed case	Jurisdiction	Date case counted
29,201	Manatee	71	Female	No		No	FL resident	05/04/20
29,202	Manatee	59	Female	Unknown		Unknown	FL resident	05/04/20
29,203	Manatee	76	Male	Unknown		Unknown	FL resident	05/04/20
29,204	Manatee	66	Female	No		No	FL resident	05/04/20
29,205	Manatee	28	Female	No		No	FL resident	05/04/20
29,206	Manatee	47	Female	No		No	FL resident	05/04/20
29,207	Manatee	27	Female	No		Yes	FL resident	05/05/20
29,208	Manatee	83	Female	No		Yes	FL resident	05/05/20
29,209	Manatee	24	Male	Unknown		Unknown	FL resident	05/05/20
29,210	Manatee	41	Male	No		Yes	FL resident	05/05/20
29,211	Manatee	46	Male	No		Yes	FL resident	05/05/20
29,212	Manatee	34	Male	No		No	FL resident	05/05/20
29,213	Manatee	35	Female	No		Yes	FL resident	05/05/20
29,214	Manatee	46	Female	No		No	FL resident	05/05/20
29,215	Manatee	44	Female	No		Yes	FL resident	05/05/20
29,216	Manatee	56	Female	No		Unknown	FL resident	05/05/20
29,217	Manatee	55	Male	No		No	FL resident	05/05/20
29,218	Manatee	54	Female	No		Yes	FL resident	05/05/20
29,219	Manatee	37	Female	No		Yes	FL resident	05/05/20
29,220	Manatee	41	Female	No		No	FL resident	05/05/20
29,221	Manatee	94	Female	No		No	FL resident	05/05/20
29,222	Manatee	79	Female	No		No	FL resident	05/05/20
29,223	Manatee	85	Female	No		No	FL resident	05/05/20
29,224	Manatee	76	Male	Unknown		Yes	FL resident	05/05/20
29,225	Manatee	60	Male	No		No	FL resident	05/05/20
29,226	Manatee	49	Male	No		Yes	FL resident	05/05/20
29,227	Manatee	55	Female	No		Yes	FL resident	05/05/20
29,228	Manatee	83	Male	No		Yes	FL resident	05/05/20
29,229	Manatee	94	Female	No		Yes	FL resident	05/05/20
29,230	Manatee	84	Female	No		Yes	FL resident	05/05/20
29,231	Manatee	65	Female	No		No	FL resident	05/05/20
29,232	Manatee	96	Female	No		Yes	FL resident	05/05/20
29,233	Manatee	87	Female	No		Yes	FL resident	05/05/20
29,234	Manatee	48	Female	No		No	FL resident	05/05/20
29,235	Manatee	47	Female	No		No	FL resident	05/05/20
29,236	Manatee	70	Male	No		No	FL resident	05/05/20
29,237	Manatee	30	Female	No		No	FL resident	05/05/20
29,238	Manatee	64	Female	Unknown		Unknown	FL resident	05/05/20
29,239	Manatee	83	Male	No		Yes	FL resident	05/05/20
29,240	Manatee	87	Female	No		Yes	FL resident	05/05/20
29,241	Manatee	80	Male	No		Yes	FL resident	05/05/20
29,242	Manatee	83	Male	No		Yes	FL resident	05/05/20
29,243	Manatee	100	Female	No		Yes	FL resident	05/05/20
29,244	Manatee	73	Female	No		Unknown	FL resident	05/05/20
29,245	Manatee	77	Male	No		Yes	FL resident	05/05/20
29,246	Manatee	40	Female	No		No	FL resident	05/06/20
29,247	Manatee	64	Female	No		No	FL resident	05/06/20
29,248	Manatee	41	Female	No		No	FL resident	05/06/20
29,249	Manatee	60	Female	No		Yes	FL resident	05/06/20
29,250	Manatee	75	Female	No		Yes	FL resident	05/06/20
29,251	Manatee	9	Female	No		Yes	FL resident	05/06/20
29,252	Manatee	22	Female	No		Yes	FL resident	05/06/20
29,253	Manatee	12	Female	No		Yes	FL resident	05/06/20
29,254	Manatee	57	Male	No		Yes	FL resident	05/06/20
29,255	Manatee	48	Female	No		No	FL resident	05/06/20
29,256	Manatee	20	Male	No		No	FL resident	05/06/20
29,257	Manatee	27	Female	No		Yes	FL resident	05/06/20
29,258	Manatee	63	Male	No		Yes	FL resident	05/06/20
29,259	Manatee	64	Male	No		No	FL resident	05/06/20
29,260	Manatee	56	Female	No		No	FL resident	05/06/20
29,261	Manatee	69	Male	No		Yes	FL resident	05/06/20
29,262	Manatee	36	Female	No		Yes	FL resident	05/07/20

# Coronavirus: line list of cases

Data verified as of May 10, 2020 at 10 AM

Data in this report are provisional and subject to change.

Case	County	Age	Gender	Travel related	Travel detail	Contact with a confirmed case	Jurisdiction	Date case counted
29,263	Manatee	43	Male	No		No	FL resident	05/07/20
29,264	Manatee	31	Female	No		Yes	FL resident	05/08/20
29,265	Manatee	62	Female	No		No	FL resident	05/08/20
29,266	Manatee	55	Female	No		Yes	FL resident	05/08/20
29,267	Manatee	52	Female	No		Yes	FL resident	05/08/20
29,268	Manatee	54	Female	No		Yes	FL resident	05/08/20
29,269	Manatee	14	Female	No		Yes	FL resident	05/08/20
29,270	Manatee	30	Female	Unknown			FL resident	05/08/20
29,271	Manatee	57	Female	No		Yes	FL resident	05/08/20
29,272	Manatee	41	Female	No		No	FL resident	05/08/20
29,273	Manatee	88	Female	Unknown			FL resident	05/08/20
29,274	Manatee	85	Female	No		Yes	FL resident	05/08/20
29,275	Manatee	56	Female	No		No	FL resident	05/08/20
29,276	Manatee	55	Female	No		Yes	FL resident	05/08/20
29,277	Manatee	3	Female	No		Yes	FL resident	05/09/20
29,278	Manatee	77	Female	Unknown			FL resident	05/09/20
29,279	Manatee	25	Female	Unknown			FL resident	05/09/20
29,280	Manatee	43	Female	Unknown			FL resident	05/09/20
29,281	Manatee	69	Female	Unknown			FL resident	05/09/20
29,282	Manatee	34	Male	Unknown			FL resident	05/09/20
29,283	Manatee	8	Male	Unknown			FL resident	05/09/20
29,284	Manatee	16	Female	No		Yes	FL resident	05/09/20
29,285	Manatee	2	Female	No		Yes	FL resident	05/09/20
29,286	Manatee	60	Female	Unknown			FL resident	05/09/20
29,287	Manatee	19	Male	Unknown			FL resident	05/09/20
29,288	Manatee	43	Male	Unknown			FL resident	05/09/20
29,289	Manatee	18	Male	No		Yes	FL resident	05/09/20
29,290	Manatee	66	Female	Unknown			FL resident	05/09/20
29,291	Manatee	59	Male	No		Unknown	FL resident	05/09/20
29,292	Manatee	53	Female	Unknown			FL resident	05/09/20
29,293	Manatee	37	Female	Unknown			FL resident	05/09/20
29,294	Manatee	20	Female	Unknown			FL resident	05/09/20
29,295	Manatee	19	Female	Unknown			FL resident	05/09/20
29,296	Manatee	35	Female	Unknown			FL resident	05/09/20
29,297	Manatee	13	Female	Unknown			FL resident	05/09/20
29,298	Manatee	69	Male	Unknown			FL resident	05/09/20
29,299	Manatee	84	Female	Unknown			FL resident	05/10/20
29,300	Manatee	88	Male	Unknown			FL resident	05/10/20
29,301	Manatee	89	Female	No		No	Non-FL resident	04/04/20
29,302	Manatee	68	Male	No		Yes	Non-FL resident	04/09/20
29,303	Manatee	78	Male	No		No	Non-FL resident	04/15/20
29,304	Manatee	87	Female	Unknown		Unknown	Non-FL resident	04/30/20
29,305	Marion	68	Male	Yes	WI	Unknown	FL resident	03/21/20
29,306	Marion	59	Female	No		No	FL resident	03/21/20
29,307	Marion	48	Female	Yes	FL; IRELAND	Yes	FL resident	03/22/20
29,308	Marion	40	Female	Yes	UNITED KINGDOM	No	FL resident	03/23/20
29,309	Marion	62	Male	Yes	FL; TX	Unknown	FL resident	03/24/20
29,310	Marion	49	Female	Yes	NY	No	FL resident	03/26/20
29,311	Marion	28	Female	Yes	UNITED KINGDOM	Yes	FL resident	03/26/20
29,312	Marion	30	Female	Yes	FL; SC	No	FL resident	03/26/20
29,313	Marion	88	Male	Yes	GERMANY	Unknown	FL resident	03/27/20
29,314	Marion	46	Female	Yes	NJ; NY	Yes	FL resident	03/27/20
29,315	Marion	25	Male	Yes	NJ; NY	Yes	FL resident	03/27/20
29,316	Marion	49	Female	Yes	NJ; NY	Yes	FL resident	03/27/20
29,317	Marion	19	Female	Yes	NJ; NY	Yes	FL resident	03/27/20
29,318	Marion	19	Female	Yes	NJ; NY	Yes	FL resident	03/28/20
29,319	Marion	65	Female	No		Yes	FL resident	03/28/20
29,320	Marion	70	Male	Yes	PUERTO RICO	Unknown	FL resident	03/28/20
29,321	Marion	74	Male	No		No	FL resident	03/28/20
29,322	Marion	21	Male	No		Yes	FL resident	03/29/20
29,323	Marion	28	Female	No		Unknown	FL resident	03/29/20
29,324	Marion	57	Female	Yes	FL; NY	No	FL resident	03/29/20

# Coronavirus: line list of cases

Data verified as of May 10, 2020 at 10 AM

Data in this report are provisional and subject to change.

Case	County	Age	Gender	Travel related	Travel detail	Contact with a confirmed case	Jurisdiction	Date case counted
29,325	Marion	59	Female	Yes	TURKEY	Yes	FL resident	03/29/20
29,326	Marion	52	Male	No		Yes	FL resident	03/30/20
29,327	Marion	26	Male	No		Yes	FL resident	03/31/20
29,328	Marion	53	Male	No		No	FL resident	03/31/20
29,329	Marion	66	Female	No		Yes	FL resident	03/31/20
29,330	Marion	36	Female	Yes	FL; NY	Yes	FL resident	03/31/20
29,331	Marion	48	Female	No		Yes	FL resident	03/31/20
29,332	Marion	58	Male	No		Yes	FL resident	04/01/20
29,333	Marion	63	Male	No		Yes	FL resident	04/01/20
29,334	Marion	33	Male	Yes	FL; MEXICO	Yes	FL resident	04/01/20
29,335	Marion	72	Male	No		No	FL resident	04/01/20
29,336	Marion	64	Male	No		Yes	FL resident	04/02/20
29,337	Marion	53	Female	No		Yes	FL resident	04/02/20
29,338	Marion	63	Male	No		No	FL resident	04/03/20
29,339	Marion	35	Male	No		Unknown	FL resident	04/03/20
29,340	Marion	59	Female	No		No	FL resident	04/03/20
29,341	Marion	38	Female	Yes	UNITED KINGDOM	Yes	FL resident	04/03/20
29,342	Marion	37	Male	Yes	GA	Yes	FL resident	04/04/20
29,343	Marion	49	Female	No		Unknown	FL resident	04/04/20
29,344	Marion	56	Female	Unknown		Yes	FL resident	04/04/20
29,345	Marion	61	Male	Yes	GA	Yes	FL resident	04/04/20
29,346	Marion	46	Female	No		Yes	FL resident	04/04/20
29,347	Marion	72	Female	Yes	CA	Unknown	FL resident	04/04/20
29,348	Marion	53	Female	No		Unknown	FL resident	04/05/20
29,349	Marion	77	Male	No		No	FL resident	04/05/20
29,350	Marion	69	Female	Yes	MD	Yes	FL resident	04/05/20
29,351	Marion	36	Male	No		Unknown	FL resident	04/05/20
29,352	Marion	42	Female	Yes	NY	Unknown	FL resident	04/05/20
29,353	Marion	29	Female	No		Yes	FL resident	04/05/20
29,354	Marion	26	Female	No		Yes	FL resident	04/06/20
29,355	Marion	29	Female	No		No	FL resident	04/06/20
29,356	Marion	44	Female	No		Yes	FL resident	04/06/20
29,357	Marion	44	Female	Yes	MOROCCO; UNITED KINGDOM	Yes	FL resident	04/06/20
29,358	Marion	51	Male	No		Yes	FL resident	04/06/20
29,359	Marion	63	Male	Yes	NY	Yes	FL resident	04/06/20
29,360	Marion	83	Male	No		Unknown	FL resident	04/07/20
29,361	Marion	39	Female	No		Unknown	FL resident	04/07/20
29,362	Marion	54	Male	No		Yes	FL resident	04/07/20
29,363	Marion	57	Male	No		Yes	FL resident	04/07/20
29,364	Marion	39	Female	No		Unknown	FL resident	04/07/20
29,365	Marion	41	Female	No		Unknown	FL resident	04/07/20
29,366	Marion	34	Female	Unknown		Unknown	FL resident	04/07/20
29,367	Marion	49	Female	No		Yes	FL resident	04/07/20
29,368	Marion	55	Female	Unknown		Yes	FL resident	04/08/20
29,369	Marion	52	Male	Unknown		No	FL resident	04/08/20
29,370	Marion	36	Male	No		Yes	FL resident	04/08/20
29,371	Marion	40	Male	No		Yes	FL resident	04/08/20
29,372	Marion	43	Female	Yes	NC	Yes	FL resident	04/08/20
29,373	Marion	31	Female	No		Yes	FL resident	04/08/20
29,374	Marion	40	Male	Yes	IL; WI	Unknown	FL resident	04/08/20
29,375	Marion	45	Male	No		Yes	FL resident	04/08/20
29,376	Marion	61	Female	No		Yes	FL resident	04/09/20
29,377	Marion	57	Female	No		Yes	FL resident	04/09/20
29,378	Marion	59	Female	No		Unknown	FL resident	04/09/20
29,379	Marion	53	Male	Yes	MEXICO	No	FL resident	04/09/20
29,380	Marion	48	Male	No		No	FL resident	04/09/20
29,381	Marion	48	Female	No		Unknown	FL resident	04/09/20
29,382	Marion	54	Female	Yes	GA	Yes	FL resident	04/09/20
29,383	Marion	48	Male	No		Unknown	FL resident	04/09/20
29,384	Marion	55	Female	Unknown		Yes	FL resident	04/10/20
29,385	Marion	61	Female	Yes	NY	Yes	FL resident	04/10/20
29,386	Marion	72	Male	No		Yes	FL resident	04/11/20

# Coronavirus: line list of cases

Data verified as of May 10, 2020 at 10 AM

Data in this report are provisional and subject to change.

Case	County	Age	Gender	Travel related	Travel detail	Contact with a confirmed case	Jurisdiction	Date case counted
29,387	Marion	79	Female	Yes	NY	Yes	FL resident	04/11/20
29,388	Marion	59	Female	No		No	FL resident	04/11/20
29,389	Marion	28	Male	No		Yes	FL resident	04/11/20
29,390	Marion	60	Female	No		Yes	FL resident	04/11/20
29,391	Marion	65	Male	No		Yes	FL resident	04/11/20
29,392	Marion	56	Male	No		Yes	FL resident	04/11/20
29,393	Marion	40	Female	No		Yes	FL resident	04/11/20
29,394	Marion	48	Female	No		Unknown	FL resident	04/12/20
29,395	Marion	28	Female	No		Yes	FL resident	04/12/20
29,396	Marion	23	Male	No		Unknown	FL resident	04/13/20
29,397	Marion	69	Male	No		Yes	FL resident	04/13/20
29,398	Marion	63	Male	Unknown		No	FL resident	04/13/20
29,399	Marion	54	Male	No		Yes	FL resident	04/13/20
29,400	Marion	35	Male	No		No	FL resident	04/13/20
29,401	Marion	36	Female	No		No	FL resident	04/13/20
29,402	Marion	2	Male	No		Yes	FL resident	04/13/20
29,403	Marion	61	Male	Unknown		Yes	FL resident	04/14/20
29,404	Marion	49	Male	Unknown		Yes	FL resident	04/14/20
29,405	Marion	84	Female	No		Unknown	FL resident	04/14/20
29,406	Marion	86	Female	No		Yes	FL resident	04/15/20
29,407	Marion	20	Male	No		No	FL resident	04/15/20
29,408	Marion	40	Female	No		Yes	FL resident	04/16/20
29,409	Marion	50	Male	No		No	FL resident	04/16/20
29,410	Marion	31	Female	No		Yes	FL resident	04/16/20
29,411	Marion	64	Female	No		No	FL resident	04/16/20
29,412	Marion	63	Male	No		Yes	FL resident	04/16/20
29,413	Marion	60	Female	No		Yes	FL resident	04/16/20
29,414	Marion	51	Female	No		Yes	FL resident	04/16/20
29,415	Marion	29	Male	No		Yes	FL resident	04/16/20
29,416	Marion	69	Female	No		No	FL resident	04/17/20
29,417	Marion	63	Male	No		Yes	FL resident	04/17/20
29,418	Marion	22	Male	No		No	FL resident	04/17/20
29,419	Marion	24	Female	Unknown		No	FL resident	04/17/20
29,420	Marion	38	Male	No		Yes	FL resident	04/18/20
29,421	Marion	74	Male	No		No	FL resident	04/19/20
29,422	Marion	74	Female	No		Yes	FL resident	04/19/20
29,423	Marion	64	Male	No		No	FL resident	04/19/20
29,424	Marion	77	Male	Unknown		Unknown	FL resident	04/19/20
29,425	Marion	42	Male	No		Yes	FL resident	04/20/20
29,426	Marion	65	Female	No		No	FL resident	04/20/20
29,427	Marion	32	Female	No		Yes	FL resident	04/20/20
29,428	Marion	31	Male	No		No	FL resident	04/20/20
29,429	Marion	63	Female	No		Yes	FL resident	04/20/20
29,430	Marion	54	Female	No		Yes	FL resident	04/20/20
29,431	Marion	58	Female	No		Yes	FL resident	04/20/20
29,432	Marion	71	Female	No		Yes	FL resident	04/22/20
29,433	Marion	31	Female	Yes	NY	Yes	FL resident	04/22/20
29,434	Marion	35	Male	No		Yes	FL resident	04/22/20
29,435	Marion	7	Male	No		Yes	FL resident	04/22/20
29,436	Marion	73	Female	No		Yes	FL resident	04/22/20
29,437	Marion	39	Female	No		No	FL resident	04/23/20
29,438	Marion	96	Female	No		Yes	FL resident	04/23/20
29,439	Marion	85	Female	No		Yes	FL resident	04/23/20
29,440	Marion	42	Female	No		Yes	FL resident	04/23/20
29,441	Marion	61	Male	No		Yes	FL resident	04/23/20
29,442	Marion	58	Female	No		Yes	FL resident	04/23/20
29,443	Marion	27	Male	No		Yes	FL resident	04/23/20
29,444	Marion	44	Female	No		Yes	FL resident	04/23/20
29,445	Marion	53	Female	No		Yes	FL resident	04/23/20
29,446	Marion	60	Female	No		Yes	FL resident	04/23/20
29,447	Marion	52	Female	Yes	FL; LA	Yes	FL resident	04/24/20
29,448	Marion	50	Female	No		Yes	FL resident	04/24/20

# Coronavirus: line list of cases

Data verified as of May 10, 2020 at 10 AM

Data in this report are provisional and subject to change.

Case	County	Age	Gender	Travel related	Travel detail	Contact with a confirmed case	Jurisdiction	Date case counted
29,449	Marion	32	Male	No		Yes	FL resident	04/24/20
29,450	Marion	21	Female	No		No	FL resident	04/24/20
29,451	Marion	31	Male	No		Yes	FL resident	04/24/20
29,452	Marion	79	Male	No		Yes	FL resident	04/24/20
29,453	Marion	63	Male	No		Yes	FL resident	04/25/20
29,454	Marion	23	Female	No		No	FL resident	04/27/20
29,455	Marion	55	Male	Unknown		Unknown	FL resident	04/27/20
29,456	Marion	21	Female	No		Yes	FL resident	04/27/20
29,457	Marion	60	Male	No		No	FL resident	04/27/20
29,458	Marion	73	Female	No		Yes	FL resident	04/27/20
29,459	Marion	74	Male	No		Yes	FL resident	04/27/20
29,460	Marion	47	Male	Yes	FL; NC	Yes	FL resident	04/27/20
29,461	Marion	42	Female	No		No	FL resident	04/27/20
29,462	Marion	50	Female	No		Yes	FL resident	04/27/20
29,463	Marion	75	Male	No		Unknown	FL resident	04/28/20
29,464	Marion	23	Female	No		Yes	FL resident	04/28/20
29,465	Marion	28	Female	No		Yes	FL resident	04/28/20
29,466	Marion	80	Female	Yes	GA; NY; VA	Unknown	FL resident	04/29/20
29,467	Marion	1	Male	No		No	FL resident	04/29/20
29,468	Marion	50	Female	No		No	FL resident	04/29/20
29,469	Marion	71	Female	No		No	FL resident	04/29/20
29,470	Marion	89	Female	No		Unknown	FL resident	04/29/20
29,471	Marion	89	Female	No		Unknown	FL resident	04/29/20
29,472	Marion	67	Female	No		No	FL resident	04/29/20
29,473	Marion	30	Female	No		Yes	FL resident	04/29/20
29,474	Marion	81	Male	No		No	FL resident	04/29/20
29,475	Marion	45	Male	Unknown		Unknown	FL resident	04/29/20
29,476	Marion	55	Male	Unknown		Unknown	FL resident	04/29/20
29,477	Marion	50	Male	No		Yes	FL resident	04/30/20
29,478	Marion	60	Female	No		Yes	FL resident	04/30/20
29,479	Marion	48	Male	No		Yes	FL resident	04/30/20
29,480	Marion	49	Female	No		Yes	FL resident	05/01/20
29,481	Marion	30	Female	Yes	CA	Unknown	FL resident	05/01/20
29,482	Marion	55	Male	No		Yes	FL resident	05/01/20
29,483	Marion	67	Male	No		No	FL resident	05/01/20
29,484	Marion	65	Female	Unknown		Unknown	FL resident	05/02/20
29,485	Marion	43	Male	Yes	MA	Yes	FL resident	05/03/20
29,486	Marion	33	Male	No		Unknown	FL resident	05/04/20
29,487	Marion	42	Male	No		Yes	FL resident	05/04/20
29,488	Marion	42	Male	No		Yes	FL resident	05/04/20
29,489	Marion	52	Female	No		No	FL resident	05/04/20
29,490	Marion	66	Female	No		No	FL resident	05/04/20
29,491	Marion	39	Female	Yes	NY	Yes	FL resident	05/04/20
29,492	Marion	42	Male	No		No	FL resident	05/04/20
29,493	Marion	80	Female	No		Yes	FL resident	05/05/20
29,494	Marion	27	Female	No		No	FL resident	05/05/20
29,495	Marion	3	Male	No		Yes	FL resident	05/06/20
29,496	Marion	35	Female	No		Yes	FL resident	05/06/20
29,497	Marion	20	Male	No		Yes	FL resident	05/06/20
29,498	Marion	46	Male	No		Yes	FL resident	05/06/20
29,499	Marion	40	Female	No		Yes	FL resident	05/06/20
29,500	Marion	79	Female	No		Yes	FL resident	05/07/20
29,501	Marion	38	Female	No		Yes	FL resident	05/07/20
29,502	Marion	77	Female	No		No	FL resident	05/08/20
29,503	Marion	66	Female	No		No	FL resident	05/08/20
29,504	Marion	0	Female	No		Yes	FL resident	05/08/20
29,505	Marion	8	Male	No		Yes	FL resident	05/09/20
29,506	Marion	43	Male	No		Yes	FL resident	05/09/20
29,507	Marion	80	Male	No		Yes	FL resident	05/09/20
29,508	Marion	38	Female	Yes	NY	No	Non-FL resident	03/27/20
29,509	Marion	26	Female	Yes	NY	Unknown	Non-FL resident	04/03/20
29,510	Marion	53	Male	Yes	NH	No	Non-FL resident	04/04/20



# Coronavirus: line list of cases

Data verified as of May 10, 2020 at 10 AM

Data in this report are provisional and subject to change.

Case	County	Age	Gender	Travel related	Travel detail	Contact with a confirmed case	Jurisdiction	Date case counted
29,511	Marion	29	Female	Yes	MI	Unknown	Non-FL resident	05/04/20
29,512	Marion	34	Female	Yes	NV	Yes	Non-FL resident	05/04/20
29,513	Martin	45	Female	Yes	BRAZIL; FL	Unknown	FL resident	03/19/20
29,514	Martin	75	Male	No		No	FL resident	03/22/20
29,515	Martin	69	Female	No		No	FL resident	03/23/20
29,516	Martin	57	Male	No		Unknown	FL resident	03/23/20
29,517	Martin	50	Male	Yes	FL; NC; NY; OH; VA	Yes	FL resident	03/25/20
29,518	Martin	47	Female	Unknown		Yes	FL resident	03/25/20
29,519	Martin	75	Male	Yes	AZ; FL; GA	Unknown	FL resident	03/25/20
29,520	Martin	80	Male	Yes	FL; MEXICO	No	FL resident	03/26/20
29,521	Martin	58	Female	No		Yes	FL resident	03/26/20
29,522	Martin	76	Male	Yes	FL; IN	Yes	FL resident	03/26/20
29,523	Martin	49	Male	Yes	DC; FL; IN	Yes	FL resident	03/26/20
29,524	Martin	44	Female	Yes	CO; FL	Yes	FL resident	03/26/20
29,525	Martin	32	Male	No		Yes	FL resident	03/26/20
29,526	Martin	48	Male	Yes	CA; CO; FL	Yes	FL resident	03/26/20
29,527	Martin	50	Female	No		Yes	FL resident	03/27/20
29,528	Martin	42	Male	Yes	CO; FL	Unknown	FL resident	03/27/20
29,529	Martin	72	Male	Yes	FL; LA	Yes	FL resident	03/27/20
29,530	Martin	62	Male	Yes	FL; NJ	No	FL resident	03/27/20
29,531	Martin	53	Male	Yes	CO; FL; NJ; PA	No	FL resident	03/27/20
29,532	Martin	55	Male	Yes	DC; LA; NY	Unknown	FL resident	03/27/20
29,533	Martin	67	Female	No		Yes	FL resident	03/27/20
29,534	Martin	71	Female	Yes	NY	Yes	FL resident	03/27/20
29,535	Martin	90	Male	No		Yes	FL resident	03/28/20
29,536	Martin	77	Male	Yes	FL; NJ	Yes	FL resident	03/28/20
29,537	Martin	26	Female	Yes	COLOMBIA; FL; NY; VA	No	FL resident	03/28/20
29,538	Martin	56	Male	Yes	UNITED ARAB EMIRATES	Yes	FL resident	03/28/20
29,539	Martin	78	Female	No		Yes	FL resident	03/30/20
29,540	Martin	54	Male	No		Yes	FL resident	03/30/20
29,541	Martin	59	Male	Yes	FL; NY	Unknown	FL resident	03/31/20
29,542	Martin	45	Female	No		Yes	FL resident	04/01/20
29,543	Martin	62	Female	No		Yes	FL resident	04/01/20
29,544	Martin	61	Male	Yes	FL; NY	No	FL resident	04/01/20
29,545	Martin	62	Female	Yes	FL; ND	Yes	FL resident	04/02/20
29,546	Martin	42	Female	Yes	NICARAGUA	Unknown	FL resident	04/02/20
29,547	Martin	58	Female	Yes	AUSTRALIA; FL; SOUTH AMERICA	No	FL resident	04/02/20
29,548	Martin	69	Male	No		Unknown	FL resident	04/03/20
29,549	Martin	55	Male	No		Yes	FL resident	04/03/20
29,550	Martin	73	Male	No		Yes	FL resident	04/03/20
29,551	Martin	45	Male	No		Yes	FL resident	04/03/20
29,552	Martin	75	Male	No		No	FL resident	04/03/20
29,553	Martin	76	Female	No		Yes	FL resident	04/03/20
29,554	Martin	78	Male	No		Yes	FL resident	04/03/20
29,555	Martin	84	Female	No		Yes	FL resident	04/03/20
29,556	Martin	70	Male	Yes	AL; FL; LA	No	FL resident	04/03/20
29,557	Martin	50	Female	No		Yes	FL resident	04/03/20
29,558	Martin	50	Female	No		No	FL resident	04/04/20
29,559	Martin	30	Female	No		Unknown	FL resident	04/04/20
29,560	Martin	63	Female	No		Yes	FL resident	04/04/20
29,561	Martin	62	Male	No		No	FL resident	04/04/20
29,562	Martin	66	Male	Yes	FL; TX	Yes	FL resident	04/04/20
29,563	Martin	73	Male	No		No	FL resident	04/04/20
29,564	Martin	55	Female	No		Yes	FL resident	04/04/20
29,565	Martin	33	Female	No		No	FL resident	04/04/20
29,566	Martin	83	Male	No		Yes	FL resident	04/04/20
29,567	Martin	64	Male	No		No	FL resident	04/04/20
29,568	Martin	73	Male	No		No	FL resident	04/04/20
29,569	Martin	28	Female	Yes	FL; UNITED KINGDOM	Yes	FL resident	04/04/20
29,570	Martin	22	Female	Yes	BAHAMAS; FL	Unknown	FL resident	04/04/20
29,571	Martin	82	Male	No		No	FL resident	04/04/20
29,572	Martin	22	Female	Yes	CANADA; FL	Yes	FL resident	04/04/20



# Coronavirus: line list of cases

Data verified as of May 10, 2020 at 10 AM

Data in this report are provisional and subject to change.

Case	County	Age	Gender	Travel related	Travel detail	Contact with a confirmed case	Jurisdiction	Date case counted
29,573	Martin	32	Male	No		Yes	FL resident	04/04/20
29,574	Martin	72	Male	No		No	FL resident	04/05/20
29,575	Martin	64	Female	Yes	FL; NJ	No	FL resident	04/05/20
29,576	Martin	58	Male	Yes	CO; FL	No	FL resident	04/05/20
29,577	Martin	58	Male	Unknown		No	FL resident	04/05/20
29,578	Martin	58	Female	Yes	BRAZIL; FL; MI; NY; VA	Unknown	FL resident	04/05/20
29,579	Martin	43	Male	No		No	FL resident	04/05/20
29,580	Martin	75	Female	No		No	FL resident	04/05/20
29,581	Martin	67	Male	Yes	U.S. VIRGIN ISLANDS	Unknown	FL resident	04/05/20
29,582	Martin	56	Female	Yes	FL; UNITED ARAB EMIRATES	No	FL resident	04/05/20
29,583	Martin	72	Male	No		Yes	FL resident	04/05/20
29,584	Martin	76	Female	No		No	FL resident	04/05/20
29,585	Martin	60	Female	Yes	CT; ISRAEL; NJ; PORTUGAL	Unknown	FL resident	04/06/20
29,586	Martin	63	Male	Yes	COLOMBIA; FL; PERU	Unknown	FL resident	04/06/20
29,587	Martin	51	Male	Yes	FL; NY	Yes	FL resident	04/06/20
29,588	Martin	60	Female	Yes	COLOMBIA; FL; PERU	No	FL resident	04/06/20
29,589	Martin	51	Female	No		Yes	FL resident	04/06/20
29,590	Martin	60	Male	Yes	NY	Yes	FL resident	04/06/20
29,591	Martin	77	Male	No		No	FL resident	04/06/20
29,592	Martin	68	Male	No		No	FL resident	04/06/20
29,593	Martin	61	Male	Yes	BAHAMAS	Yes	FL resident	04/06/20
29,594	Martin	50	Male	No		Yes	FL resident	04/06/20
29,595	Martin	30	Male	No		No	FL resident	04/06/20
29,596	Martin	77	Male	No		Yes	FL resident	04/06/20
29,597	Martin	65	Female	No		No	FL resident	04/06/20
29,598	Martin	49	Male	No		No	FL resident	04/06/20
29,599	Martin	25	Female	Yes	NY	No	FL resident	04/06/20
29,600	Martin	27	Male	No		No	FL resident	04/06/20
29,601	Martin	30	Female	No		No	FL resident	04/06/20
29,602	Martin	19	Female	No		No	FL resident	04/06/20
29,603	Martin	70	Male	Yes	FL; UT	No	FL resident	04/07/20
29,604	Martin	60	Female	Yes	AL; FL; LA	Yes	FL resident	04/07/20
29,605	Martin	62	Female	No		No	FL resident	04/07/20
29,606	Martin	42	Female	No		No	FL resident	04/07/20
29,607	Martin	63	Female	No		Yes	FL resident	04/07/20
29,608	Martin	70	Male	No		No	FL resident	04/07/20
29,609	Martin	78	Male	No		No	FL resident	04/07/20
29,610	Martin	92	Female	No		Unknown	FL resident	04/07/20
29,611	Martin	55	Male	Yes	FL; IL; TN	Unknown	FL resident	04/07/20
29,612	Martin	61	Male	No		Unknown	FL resident	04/08/20
29,613	Martin	45	Female	No		No	FL resident	04/08/20
29,614	Martin	34	Male	No		No	FL resident	04/08/20
29,615	Martin	81	Female	No		No	FL resident	04/08/20
29,616	Martin	79	Female	No		No	FL resident	04/09/20
29,617	Martin	64	Male	No		Yes	FL resident	04/10/20
29,618	Martin	89	Male	No		Yes	FL resident	04/10/20
29,619	Martin	88	Male	No		Yes	FL resident	04/10/20
29,620	Martin	75	Female	No		Yes	FL resident	04/10/20
29,621	Martin	91	Female	No		Yes	FL resident	04/10/20
29,622	Martin	92	Male	No		Yes	FL resident	04/10/20
29,623	Martin	72	Female	No		Yes	FL resident	04/11/20
29,624	Martin	76	Male	No		No	FL resident	04/11/20
29,625	Martin	63	Female	No		No	FL resident	04/11/20
29,626	Martin	62	Male	No		No	FL resident	04/11/20
29,627	Martin	21	Female	Yes	DOMINICAN REPUBLIC; FL; SC	No	FL resident	04/12/20
29,628	Martin	57	Male	No		No	FL resident	04/12/20
29,629	Martin	77	Male	No		Unknown	FL resident	04/13/20
29,630	Martin	79	Female	Yes	NC; VA	Yes	FL resident	04/13/20
29,631	Martin	37	Male	No		Yes	FL resident	04/13/20
29,632	Martin	78	Male	No		No	FL resident	04/13/20
29,633	Martin	48	Female	No		Yes	FL resident	04/13/20
29,634	Martin	64	Female	Yes	FL; TX	Yes	FL resident	04/13/20

# Coronavirus: line list of cases

Data verified as of May 10, 2020 at 10 AM

Data in this report are provisional and subject to change.

Case	County	Age	Gender	Travel related	Travel detail	Contact with a confirmed case	Jurisdiction	Date case counted
29,635	Martin	71	Male	Yes	CT; FL	Unknown	FL resident	04/14/20
29,636	Martin	52	Female	No		Yes	FL resident	04/14/20
29,637	Martin	38	Male	No		Unknown	FL resident	04/15/20
29,638	Martin	39	Male	Yes	CA; NY	Unknown	FL resident	04/15/20
29,639	Martin	39	Male	No		Yes	FL resident	04/15/20
29,640	Martin	24	Female	No		Yes	FL resident	04/15/20
29,641	Martin	49	Female	No		Yes	FL resident	04/16/20
29,642	Martin	67	Male	No		Unknown	FL resident	04/16/20
29,643	Martin	21	Male	No		Yes	FL resident	04/17/20
29,644	Martin	38	Female	No		Yes	FL resident	04/17/20
29,645	Martin	24	Male	No		Yes	FL resident	04/17/20
29,646	Martin	25	Male	No		Yes	FL resident	04/17/20
29,647	Martin	20	Female	No		Yes	FL resident	04/17/20
29,648	Martin	55	Male	No		Yes	FL resident	04/18/20
29,649	Martin	44	Male	No		Yes	FL resident	04/18/20
29,650	Martin	35	Male	No		Yes	FL resident	04/18/20
29,651	Martin	41	Male	No		Unknown	FL resident	04/18/20
29,652	Martin	44	Female	No		Yes	FL resident	04/19/20
29,653	Martin	35	Male	No		Yes	FL resident	04/19/20
29,654	Martin	49	Female	No		No	FL resident	04/19/20
29,655	Martin	37	Female	No		Yes	FL resident	04/20/20
29,656	Martin	71	Female	No		Yes	FL resident	04/20/20
29,657	Martin	34	Male	No		Yes	FL resident	04/20/20
29,658	Martin	35	Female	No		No	FL resident	04/21/20
29,659	Martin	3	Male	No		Yes	FL resident	04/21/20
29,660	Martin	48	Male	No		Yes	FL resident	04/21/20
29,661	Martin	52	Female	No		Yes	FL resident	04/21/20
29,662	Martin	8	Male	No		Yes	FL resident	04/21/20
29,663	Martin	79	Male	No		Unknown	FL resident	04/22/20
29,664	Martin	56	Female	Yes	FL; NY	Yes	FL resident	04/22/20
29,665	Martin	61	Female	No		Yes	FL resident	04/23/20
29,666	Martin	52	Female	No		Unknown	FL resident	04/23/20
29,667	Martin	34	Male	No		Yes	FL resident	04/23/20
29,668	Martin	31	Male	No		Yes	FL resident	04/23/20
29,669	Martin	31	Female	No		No	FL resident	04/23/20
29,670	Martin	53	Male	No		Yes	FL resident	04/23/20
29,671	Martin	21	Male	No		No	FL resident	04/25/20
29,672	Martin	39	Female	No		Unknown	FL resident	04/25/20
29,673	Martin	45	Female	No		Yes	FL resident	04/25/20
29,674	Martin	53	Male	No		Yes	FL resident	04/25/20
29,675	Martin	45	Male	No		Yes	FL resident	04/25/20
29,676	Martin	76	Male	No		Yes	FL resident	04/25/20
29,677	Martin	35	Male	No		Yes	FL resident	04/26/20
29,678	Martin	38	Male	No		No	FL resident	04/26/20
29,679	Martin	18	Male	No		Yes	FL resident	04/26/20
29,680	Martin	45	Female	No		Yes	FL resident	04/26/20
29,681	Martin	31	Male	No		Yes	FL resident	04/26/20
29,682	Martin	53	Male	No		Yes	FL resident	04/26/20
29,683	Martin	24	Female	No		Yes	FL resident	04/26/20
29,684	Martin	49	Female	No		Yes	FL resident	04/26/20
29,685	Martin	59	Male	Yes	FL; MN	No	FL resident	04/26/20
29,686	Martin	60	Male	No		Unknown	FL resident	04/27/20
29,687	Martin	33	Female	Yes	NY	Yes	FL resident	04/27/20
29,688	Martin	55	Male	Unknown		Unknown	FL resident	04/28/20
29,689	Martin	54	Male	No		Yes	FL resident	04/29/20
29,690	Martin	2	Female	No		No	FL resident	04/29/20
29,691	Martin	51	Female	No		Yes	FL resident	04/29/20
29,692	Martin	78	Male	No		No	FL resident	04/29/20
29,693	Martin	46	Female	No		No	FL resident	04/29/20
29,694	Martin	27	Male	No		No	FL resident	04/30/20
29,695	Martin	33	Male	No		Yes	FL resident	04/30/20
29,696	Martin	60	Female	No		Yes	FL resident	04/30/20

# Coronavirus: line list of cases

Data verified as of May 10, 2020 at 10 AM

Data in this report are provisional and subject to change.

Case	County	Age	Gender	Travel related	Travel detail	Contact with a confirmed case	Jurisdiction	Date case counted
29,697	Martin	22	Female	No		Yes	FL resident	04/30/20
29,698	Martin	81	Male	No		Yes	FL resident	04/30/20
29,699	Martin	71	Female	No		No	FL resident	05/01/20
29,700	Martin	70	Male	No		Yes	FL resident	05/01/20
29,701	Martin	21	Male	No		No	FL resident	05/02/20
29,702	Martin	36	Female	No		Yes	FL resident	05/02/20
29,703	Martin	31	Female	No		Yes	FL resident	05/02/20
29,704	Martin	16	Male	No		Yes	FL resident	05/03/20
29,705	Martin	34	Female	No		Yes	FL resident	05/03/20
29,706	Martin	43	Female	No		Yes	FL resident	05/03/20
29,707	Martin	8	Male	No		Yes	FL resident	05/03/20
29,708	Martin	38	Female	No		No	FL resident	05/03/20
29,709	Martin	3	Female	No		Yes	FL resident	05/03/20
29,710	Martin	11	Female	No		Yes	FL resident	05/03/20
29,711	Martin	8	Female	No		Yes	FL resident	05/03/20
29,712	Martin	3	Female	No		Yes	FL resident	05/03/20
29,713	Martin	56	Female	No			FL resident	05/03/20
29,714	Martin	27	Female	Unknown			FL resident	05/03/20
29,715	Martin	41	Female	No		No	FL resident	05/03/20
29,716	Martin	50	Male	Yes	FL; PA	Yes	FL resident	05/03/20
29,717	Martin	58	Male	No		Yes	FL resident	05/04/20
29,718	Martin	45	Male	Unknown			FL resident	05/04/20
29,719	Martin	33	Male	No		Yes	FL resident	05/04/20
29,720	Martin	89	Male	No		Yes	FL resident	05/04/20
29,721	Martin	24	Male	No		Unknown	FL resident	05/05/20
29,722	Martin	37	Male	No		No	FL resident	05/05/20
29,723	Martin	39	Female	No		Unknown	FL resident	05/05/20
29,724	Martin	26	Female	No		No	FL resident	05/05/20
29,725	Martin	21	Male	No		Yes	FL resident	05/05/20
29,726	Martin	38	Male	No		Yes	FL resident	05/05/20
29,727	Martin	42	Male	No		Unknown	FL resident	05/06/20
29,728	Martin	39	Male	No		Yes	FL resident	05/06/20
29,729	Martin	57	Female	No		Yes	FL resident	05/06/20
29,730	Martin	19	Female	No		Yes	FL resident	05/06/20
29,731	Martin	29	Female	Unknown		Yes	FL resident	05/06/20
29,732	Martin	38	Male	No		Unknown	FL resident	05/06/20
29,733	Martin	49	Male	No		No	FL resident	05/06/20
29,734	Martin	71	Female	No		No	FL resident	05/06/20
29,735	Martin	18	Female	No		Yes	FL resident	05/07/20
29,736	Martin	56	Male	No		No	FL resident	05/07/20
29,737	Martin	6	Female	No		Unknown	FL resident	05/07/20
29,738	Martin	3	Male	No		Yes	FL resident	05/07/20
29,739	Martin	25	Male	No		Yes	FL resident	05/07/20
29,740	Martin	32	Male	No			FL resident	05/07/20
29,741	Martin	40	Male	No		Yes	FL resident	05/07/20
29,742	Martin	19	Female	No		Yes	FL resident	05/07/20
29,743	Martin	28	Female	No		No	FL resident	05/07/20
29,744	Martin	37	Female	Unknown			FL resident	05/07/20
29,745	Martin	18	Male	Unknown		No	FL resident	05/07/20
29,746	Martin	16	Male	Unknown			FL resident	05/08/20
29,747	Martin	35	Male	No		Yes	FL resident	05/08/20
29,748	Martin	51	Female	Unknown			FL resident	05/09/20
29,749	Martin	34	Female	No			FL resident	05/09/20
29,750	Martin	31	Female	No			FL resident	05/09/20
29,751	Martin	19	Male	Unknown			FL resident	05/09/20
29,752	Martin	24	Male	Unknown			FL resident	05/09/20
29,753	Martin	52	Female	Unknown		Yes	FL resident	05/09/20
29,754	Martin	62	Male	Unknown		Yes	FL resident	05/09/20
29,755	Martin	40	Male	No		Unknown	FL resident	05/09/20
29,756	Martin	28	Male	Unknown			FL resident	05/09/20
29,757	Martin	80	Male	Unknown			FL resident	05/10/20
29,758	Martin	20	Female	Yes	NY; SPAIN	Yes	Non-FL resident	03/29/20

# Coronavirus: line list of cases

Data verified as of May 10, 2020 at 10 AM

Data in this report are provisional and subject to change.

Case	County	Age	Gender	Travel related	Travel detail	Contact with a confirmed case	Jurisdiction	Date case counted
29,759	Martin	78	Male	No		No	Non-FL resident	03/29/20
29,760	Martin	23	Female	Yes	NY	Unknown	Non-FL resident	04/01/20
29,761	Martin	49	Female	Yes	TX; UNKNOWN	Unknown	Non-FL resident	04/07/20
29,762	Martin	63	Male	Yes	FL; NJ	No	Non-FL resident	04/12/20
29,763	Martin	36	Male	Yes	CA; FL	No	Non-FL resident	04/13/20
29,764	Martin	77	Male	No		No	Non-FL resident	04/13/20
29,765	Martin	49	Male	Yes	FL; OH	No	Non-FL resident	04/13/20
29,766	Martin	37	Male	Yes	NY	Unknown	Non-FL resident	04/14/20
29,767	Martin	25	Male	Yes	NJ	No	Non-FL resident	04/22/20
29,768	Monroe	72	Female	Yes	FL; UNITED KINGDOM	No	FL resident	03/20/20
29,769	Monroe	54	Female	Yes	FRANCE	Yes	FL resident	03/22/20
29,770	Monroe	48	Male	Yes	FL; LA	No	FL resident	03/24/20
29,771	Monroe	52	Female	No		No	FL resident	03/24/20
29,772	Monroe	20	Female	Yes	EUROPE; FL; FRANCE	Yes	FL resident	03/24/20
29,773	Monroe	80	Male	Yes	CARIBBEAN; HAITI	No	FL resident	03/24/20
29,774	Monroe	55	Male	No		Yes	FL resident	03/25/20
29,775	Monroe	48	Female	Yes	FL; UNKNOWN	No	FL resident	03/25/20
29,776	Monroe	75	Male	No		Yes	FL resident	03/25/20
29,777	Monroe	19	Male	Yes	FL; PA	Yes	FL resident	03/25/20
29,778	Monroe	67	Male	No		No	FL resident	03/26/20
29,779	Monroe	49	Male	Yes	FL; NY; UT	No	FL resident	03/26/20
29,780	Monroe	55	Male	No		Yes	FL resident	03/26/20
29,781	Monroe	55	Female	No		Yes	FL resident	03/27/20
29,782	Monroe	58	Female	Yes	UT; UNITED KINGDOM	Yes	FL resident	03/27/20
29,783	Monroe	54	Male	Unknown		Yes	FL resident	03/27/20
29,784	Monroe	39	Female	Yes	FL; TX	No	FL resident	03/27/20
29,785	Monroe	31	Female	No		Yes	FL resident	03/27/20
29,786	Monroe	52	Male	No		No	FL resident	03/28/20
29,787	Monroe	23	Male	Yes	FL; TX	Yes	FL resident	03/29/20
29,788	Monroe	49	Male	No		Yes	FL resident	03/30/20
29,789	Monroe	52	Female	No		No	FL resident	03/31/20
29,790	Monroe	27	Male	Yes	FL; IL	Yes	FL resident	04/01/20
29,791	Monroe	55	Female	Yes	MEXICO	No	FL resident	04/01/20
29,792	Monroe	28	Male	No		No	FL resident	04/01/20
29,793	Monroe	28	Female	No		No	FL resident	04/01/20
29,794	Monroe	59	Female	Unknown		Yes	FL resident	04/01/20
29,795	Monroe	52	Male	No		No	FL resident	04/02/20
29,796	Monroe	39	Female	No		No	FL resident	04/02/20
29,797	Monroe	67	Male	Yes	CA; FL	No	FL resident	04/02/20
29,798	Monroe	37	Female	No		Yes	FL resident	04/02/20
29,799	Monroe	61	Male	No		No	FL resident	04/02/20
29,800	Monroe	27	Female	No		Unknown	FL resident	04/03/20
29,801	Monroe	69	Female	No		Yes	FL resident	04/03/20
29,802	Monroe	27	Female	No		Yes	FL resident	04/04/20
29,803	Monroe	37	Male	Yes	CO; FL; KS; LA; TN; TX	No	FL resident	04/04/20
29,804	Monroe	70	Male	No		No	FL resident	04/05/20
29,805	Monroe	41	Female	No		Yes	FL resident	04/06/20
29,806	Monroe	63	Female	No		No	FL resident	04/07/20
29,807	Monroe	63	Female	No		Yes	FL resident	04/07/20
29,808	Monroe	43	Male	No		Yes	FL resident	04/07/20
29,809	Monroe	75	Male	Unknown		Yes	FL resident	04/07/20
29,810	Monroe	22	Male	No		No	FL resident	04/08/20
29,811	Monroe	31	Female	No		Yes	FL resident	04/08/20
29,812	Monroe	14	Female	Yes	FL; FRANCE; UNITED KINGDOM	No	FL resident	04/08/20
29,813	Monroe	25	Male	No		Yes	FL resident	04/09/20
29,814	Monroe	49	Female	Unknown		No	FL resident	04/09/20
29,815	Monroe	63	Female	No		No	FL resident	04/10/20
29,816	Monroe	56	Female	No		Yes	FL resident	04/10/20
29,817	Monroe	71	Male	Yes	NY	Unknown	FL resident	04/11/20
29,818	Monroe	29	Male	No		No	FL resident	04/11/20
29,819	Monroe	42	Female	Unknown		Yes	FL resident	04/11/20
29,820	Monroe	36	Male	Unknown		Unknown	FL resident	04/12/20

# Coronavirus: line list of cases

Data verified as of May 10, 2020 at 10 AM

Data in this report are provisional and subject to change.

Case	County	Age	Gender	Travel related	Travel detail	Contact with a confirmed case	Jurisdiction	Date case counted
29,821	Monroe	68	Male	No		Yes	FL resident	04/12/20
29,822	Monroe	74	Female	No		Yes	FL resident	04/12/20
29,823	Monroe	73	Male	No		No	FL resident	04/13/20
29,824	Monroe	48	Male	No		Yes	FL resident	04/13/20
29,825	Monroe	59	Female	Unknown		Yes	FL resident	04/15/20
29,826	Monroe	35	Male	No		No	FL resident	04/15/20
29,827	Monroe	26	Female	No		Yes	FL resident	04/17/20
29,828	Monroe	35	Male	No		Yes	FL resident	04/18/20
29,829	Monroe	51	Female	No		Yes	FL resident	04/18/20
29,830	Monroe	6	Male	Unknown		Yes	FL resident	04/18/20
29,831	Monroe	51	Male	No		Yes	FL resident	04/18/20
29,832	Monroe	45	Female	No		Yes	FL resident	04/23/20
29,833	Monroe	63	Male	No		No	FL resident	04/24/20
29,834	Monroe	63	Female	No		No	FL resident	04/24/20
29,835	Monroe	43	Female	No		No	FL resident	04/25/20
29,836	Monroe	47	Male	No		Yes	FL resident	04/25/20
29,837	Monroe	39	Male	No		Yes	FL resident	04/26/20
29,838	Monroe	38	Female	No			FL resident	04/29/20
29,839	Monroe	59	Male	No		Unknown	FL resident	05/01/20
29,840	Monroe	64	Male	No		Yes	FL resident	05/08/20
29,841	Monroe	77	Female	No		Unknown	FL resident	05/08/20
29,842	Monroe	78	Male	No		Yes	FL resident	05/08/20
29,843	Monroe	70	Male	No		Yes	FL resident	05/08/20
29,844	Monroe	77	Female	No		Yes	FL resident	05/08/20
29,845	Monroe	84	Female	No		Unknown	FL resident	05/08/20
29,846	Monroe	86	Female	No		Unknown	FL resident	05/08/20
29,847	Monroe	88	Male	No		Yes	FL resident	05/08/20
29,848	Monroe	79	Male	Yes	FL; NY	Yes	Non-FL resident	03/24/20
29,849	Monroe	23	Male	Yes	SPAIN	Yes	Non-FL resident	03/25/20
29,850	Monroe	76	Male	Yes	FL; IL	Yes	Non-FL resident	03/28/20
29,851	Monroe	77	Male	No		Yes	Non-FL resident	03/29/20
29,852	Monroe	32	Female	No		Yes	Non-FL resident	03/30/20
29,853	Monroe	19	Female	Yes	FL; NY	Yes	Non-FL resident	04/01/20
29,854	Monroe	72	Female	No		Yes	Non-FL resident	04/04/20
29,855	Monroe	10	Female	No		No	Non-FL resident	04/17/20
29,856	Nassau	68	Male	Yes	GERMANY; MA	Yes	FL resident	03/10/20
29,857	Nassau	67	Female	Yes	BAHAMAS; FL	No	FL resident	03/25/20
29,858	Nassau	50	Male	No		Yes	FL resident	03/25/20
29,859	Nassau	58	Female	Yes	NJ; NY	No	FL resident	03/25/20
29,860	Nassau	73	Female	Yes	CO	No	FL resident	03/26/20
29,861	Nassau	63	Male	Yes	UT	Yes	FL resident	03/27/20
29,862	Nassau	50	Female	No		No	FL resident	03/27/20
29,863	Nassau	37	Female	No		Yes	FL resident	03/29/20
29,864	Nassau	24	Male	No		No	FL resident	03/30/20
29,865	Nassau	42	Male	Yes	LA	Unknown	FL resident	03/30/20
29,866	Nassau	34	Male	No		Yes	FL resident	03/31/20
29,867	Nassau	44	Female	No		Unknown	FL resident	03/31/20
29,868	Nassau	26	Female	No		Yes	FL resident	03/31/20
29,869	Nassau	49	Male	No		Unknown	FL resident	04/01/20
29,870	Nassau	63	Male	No		Yes	FL resident	04/01/20
29,871	Nassau	26	Female	No		Yes	FL resident	04/01/20
29,872	Nassau	71	Female	Yes	OH	Yes	FL resident	04/02/20
29,873	Nassau	72	Female	Yes	OH	Yes	FL resident	04/02/20
29,874	Nassau	76	Male	Yes	FL; MA	No	FL resident	04/02/20
29,875	Nassau	25	Female	No		Yes	FL resident	04/02/20
29,876	Nassau	61	Male	Yes	AL; CHILE; FL	No	FL resident	04/03/20
29,877	Nassau	74	Female	No		No	FL resident	04/03/20
29,878	Nassau	84	Male	No		Unknown	FL resident	04/04/20
29,879	Nassau	49	Male	No		Yes	FL resident	04/05/20
29,880	Nassau	28	Female	Unknown		Yes	FL resident	04/05/20
29,881	Nassau	59	Female	Yes	MEXICO	No	FL resident	04/05/20
29,882	Nassau	21	Female	Yes	CA; PA	No	FL resident	04/06/20

# Coronavirus: line list of cases

Data verified as of May 10, 2020 at 10 AM

Data in this report are provisional and subject to change.

Case	County	Age	Gender	Travel related	Travel detail	Contact with a confirmed case	Jurisdiction	Date case counted
29,883	Nassau	36	Female	No		Yes	FL resident	04/06/20
29,884	Nassau	76	Male	No		Yes	FL resident	04/08/20
29,885	Nassau	73	Female	No		Yes	FL resident	04/08/20
29,886	Nassau	47	Female	No		Yes	FL resident	04/08/20
29,887	Nassau	68	Male	Yes	DJIBOUTI	Yes	FL resident	04/09/20
29,888	Nassau	42	Female	No		Yes	FL resident	04/09/20
29,889	Nassau	40	Female	No		No	FL resident	04/10/20
29,890	Nassau	20	Female	No		Yes	FL resident	04/12/20
29,891	Nassau	78	Female	No		Yes	FL resident	04/13/20
29,892	Nassau	71	Female	No		Yes	FL resident	04/14/20
29,893	Nassau	63	Female	No		Yes	FL resident	04/15/20
29,894	Nassau	56	Female	No		No	FL resident	04/15/20
29,895	Nassau	89	Male	No		Yes	FL resident	04/15/20
29,896	Nassau	23	Male	Yes	GA	No	FL resident	04/17/20
29,897	Nassau	66	Female	No		Yes	FL resident	04/17/20
29,898	Nassau	44	Male	No		Yes	FL resident	04/19/20
29,899	Nassau	24	Male	No		No	FL resident	04/19/20
29,900	Nassau	27	Male	No		No	FL resident	04/20/20
29,901	Nassau	73	Female	No		Yes	FL resident	04/22/20
29,902	Nassau	83	Female	No		Yes	FL resident	04/22/20
29,903	Nassau	41	Female	No		Yes	FL resident	04/23/20
29,904	Nassau	42	Female	No		Yes	FL resident	04/24/20
29,905	Nassau	15	Male	No		Yes	FL resident	04/25/20
29,906	Nassau	43	Male	No		Yes	FL resident	04/25/20
29,907	Nassau	86	Female	No		Yes	FL resident	04/25/20
29,908	Nassau	28	Female	No		Yes	FL resident	04/27/20
29,909	Nassau	46	Male	No		Yes	FL resident	04/28/20
29,910	Nassau	37	Male	Yes	NY	Yes	FL resident	04/28/20
29,911	Nassau	55	Female	No		Yes	FL resident	04/30/20
29,912	Nassau	53	Male	No		Yes	FL resident	05/01/20
29,913	Nassau	33	Male	No		No	FL resident	05/03/20
29,914	Nassau	32	Male	Yes	NY	Unknown	Non-FL resident	04/15/20
29,915	Nassau	48	Female	Yes	FL; GA	Yes	Non-FL resident	04/19/20
29,916	Okaloosa	61	Female	Yes	CA; MEXICO	Yes	FL resident	03/09/20
29,917	Okaloosa	78	Female	Yes	ITALY	No	FL resident	03/17/20
29,918	Okaloosa	24	Female	Yes	CO; FL	No	FL resident	03/18/20
29,919	Okaloosa	44	Female	No		Yes	FL resident	03/19/20
29,920	Okaloosa	45	Female	Yes	GA	No	FL resident	03/20/20
29,921	Okaloosa	25	Male	Yes	CA	No	FL resident	03/20/20
29,922	Okaloosa	47	Female	Yes	NJ; NY	No	FL resident	03/20/20
29,923	Okaloosa	59	Female	Yes	UNITED KINGDOM	No	FL resident	03/20/20
29,924	Okaloosa	66	Male	No		Yes	FL resident	03/21/20
29,925	Okaloosa	83	Male	No		Yes	FL resident	03/21/20
29,926	Okaloosa	82	Female	No		Yes	FL resident	03/21/20
29,927	Okaloosa	47	Male	Yes	FL; GA; MS; NJ	Yes	FL resident	03/22/20
29,928	Okaloosa	25	Female	No		Yes	FL resident	03/22/20
29,929	Okaloosa	70	Female	No		Yes	FL resident	03/24/20
29,930	Okaloosa	40	Female	No		Yes	FL resident	03/25/20
29,931	Okaloosa	54	Male	Yes	AK; BAHAMAS; FL	No	FL resident	03/25/20
29,932	Okaloosa	83	Female	No		No	FL resident	03/25/20
29,933	Okaloosa	39	Male	No		No	FL resident	03/25/20
29,934	Okaloosa	73	Male	No		Yes	FL resident	03/26/20
29,935	Okaloosa	78	Male	No		No	FL resident	03/26/20
29,936	Okaloosa	48	Male	Yes	CA; CAYMAN ISLANDS; LA; MEXICO; TX	No	FL resident	03/27/20
29,937	Okaloosa	44	Male	No		Yes	FL resident	03/27/20
29,938	Okaloosa	87	Male	No		Yes	FL resident	03/27/20
29,939	Okaloosa	29	Male	Yes	BRAZIL	Yes	FL resident	03/28/20
29,940	Okaloosa	61	Male	Yes	WA	No	FL resident	03/28/20
29,941	Okaloosa	56	Female	No		Yes	FL resident	03/28/20
29,942	Okaloosa	30	Male	Yes	BRAZIL	Yes	FL resident	03/28/20
29,943	Okaloosa	34	Female	Yes	NY	Yes	FL resident	03/29/20



# Coronavirus: line list of cases

Data verified as of May 10, 2020 at 10 AM

Data in this report are provisional and subject to change.

Case	County	Age	Gender	Travel related	Travel detail	Contact with a confirmed case	Jurisdiction	Date case counted
29,944	Okaloosa	66	Male	No		Yes	FL resident	03/29/20
29,945	Okaloosa	49	Male	No		Yes	FL resident	03/29/20
29,946	Okaloosa	79	Female	Yes	FL; NJ	Yes	FL resident	03/30/20
29,947	Okaloosa	67	Female	No		No	FL resident	03/30/20
29,948	Okaloosa	82	Female	No		Yes	FL resident	03/30/20
29,949	Okaloosa	69	Male	No		Yes	FL resident	03/30/20
29,950	Okaloosa	3	Female	No		No	FL resident	03/31/20
29,951	Okaloosa	59	Female	Yes	LA	No	FL resident	04/01/20
29,952	Okaloosa	32	Male	No		No	FL resident	04/01/20
29,953	Okaloosa	36	Male	Yes	NY	Yes	FL resident	04/01/20
29,954	Okaloosa	79	Female	Yes	AL; FL	Yes	FL resident	04/01/20
29,955	Okaloosa	60	Male	No		Yes	FL resident	04/01/20
29,956	Okaloosa	49	Male	No		No	FL resident	04/01/20
29,957	Okaloosa	47	Female	No		Yes	FL resident	04/01/20
29,958	Okaloosa	71	Female	No		No	FL resident	04/02/20
29,959	Okaloosa	77	Male	Yes	AL	No	FL resident	04/02/20
29,960	Okaloosa	34	Male	No		No	FL resident	04/02/20
29,961	Okaloosa	58	Female	No		Yes	FL resident	04/02/20
29,962	Okaloosa	30	Female	No		No	FL resident	04/02/20
29,963	Okaloosa	81	Male	No		Yes	FL resident	04/02/20
29,964	Okaloosa	29	Female	Yes	MEXICO	No	FL resident	04/03/20
29,965	Okaloosa	70	Female	No		No	FL resident	04/03/20
29,966	Okaloosa	32	Male	Yes	BRAZIL	Yes	FL resident	04/03/20
29,967	Okaloosa	38	Male	No		Unknown	FL resident	04/03/20
29,968	Okaloosa	43	Male	No		No	FL resident	04/03/20
29,969	Okaloosa	27	Male	No		Yes	FL resident	04/03/20
29,970	Okaloosa	38	Male	No		Yes	FL resident	04/03/20
29,971	Okaloosa	61	Female	No		No	FL resident	04/04/20
29,972	Okaloosa	61	Male	No		No	FL resident	04/05/20
29,973	Okaloosa	40	Female	No		Yes	FL resident	04/05/20
29,974	Okaloosa	88	Female	No		No	FL resident	04/05/20
29,975	Okaloosa	87	Female	No		Yes	FL resident	04/05/20
29,976	Okaloosa	43	Male	Yes	NJ	Yes	FL resident	04/06/20
29,977	Okaloosa	80	Female	No		Yes	FL resident	04/06/20
29,978	Okaloosa	75	Female	No		Yes	FL resident	04/06/20
29,979	Okaloosa	40	Female	No		Yes	FL resident	04/06/20
29,980	Okaloosa	68	Female	No		Yes	FL resident	04/06/20
29,981	Okaloosa	59	Male	No		Yes	FL resident	04/06/20
29,982	Okaloosa	30	Female	Yes	NJ	Yes	FL resident	04/07/20
29,983	Okaloosa	67	Female	Yes	UNITED KINGDOM	Yes	FL resident	04/07/20
29,984	Okaloosa	71	Male	Yes	UNITED KINGDOM	Yes	FL resident	04/07/20
29,985	Okaloosa	67	Female	No		Yes	FL resident	04/08/20
29,986	Okaloosa	96	Female	No		Yes	FL resident	04/08/20
29,987	Okaloosa	55	Male	No		Yes	FL resident	04/08/20
29,988	Okaloosa	70	Female	No		Yes	FL resident	04/08/20
29,989	Okaloosa	58	Female	No		Yes	FL resident	04/08/20
29,990	Okaloosa	68	Female	No		No	FL resident	04/08/20
29,991	Okaloosa	60	Male	No		Yes	FL resident	04/08/20
29,992	Okaloosa	67	Male	No		No	FL resident	04/09/20
29,993	Okaloosa	27	Male	Yes	FL; IL	No	FL resident	04/09/20
29,994	Okaloosa	34	Female	No		Yes	FL resident	04/09/20
29,995	Okaloosa	58	Female	No		Yes	FL resident	04/10/20
29,996	Okaloosa	54	Female	No		Yes	FL resident	04/10/20
29,997	Okaloosa	85	Female	No		Yes	FL resident	04/10/20
29,998	Okaloosa	81	Female	No		Yes	FL resident	04/10/20
29,999	Okaloosa	85	Male	No		Yes	FL resident	04/10/20
30,000	Okaloosa	91	Female	No		Yes	FL resident	04/11/20
30,001	Okaloosa	68	Male	Yes	AL	No	FL resident	04/11/20
30,002	Okaloosa	83	Female	No		No	FL resident	04/11/20
30,003	Okaloosa	7	Female	No		No	FL resident	04/11/20
30,004	Okaloosa	59	Male	No		No	FL resident	04/11/20
30,005	Okaloosa	52	Female	No		Yes	FL resident	04/12/20



# Coronavirus: line list of cases

Data verified as of May 10, 2020 at 10 AM

Data in this report are provisional and subject to change.

Case	County	Age	Gender	Travel related	Travel detail	Contact with a confirmed case	Jurisdiction	Date case counted
30,006	Okaloosa	77	Female	No		Yes	FL resident	04/12/20
30,007	Okaloosa	61	Male	No		Yes	FL resident	04/12/20
30,008	Okaloosa	95	Female	No		Yes	FL resident	04/12/20
30,009	Okaloosa	93	Female	No		Yes	FL resident	04/12/20
30,010	Okaloosa	33	Female	No		Yes	FL resident	04/12/20
30,011	Okaloosa	74	Female	No		Yes	FL resident	04/12/20
30,012	Okaloosa	78	Female	No		Yes	FL resident	04/13/20
30,013	Okaloosa	62	Male	No		No	FL resident	04/13/20
30,014	Okaloosa	69	Male	No		Yes	FL resident	04/14/20
30,015	Okaloosa	45	Male	No		No	FL resident	04/14/20
30,016	Okaloosa	21	Female	No		No	FL resident	04/14/20
30,017	Okaloosa	71	Male	No		Yes	FL resident	04/15/20
30,018	Okaloosa	40	Female	No		Yes	FL resident	04/15/20
30,019	Okaloosa	62	Female	No		Yes	FL resident	04/15/20
30,020	Okaloosa	46	Male	No		No	FL resident	04/15/20
30,021	Okaloosa	30	Female	No		Yes	FL resident	04/15/20
30,022	Okaloosa	18	Female	No		No	FL resident	04/15/20
30,023	Okaloosa	29	Male	No		Yes	FL resident	04/15/20
30,024	Okaloosa	71	Female	No		Yes	FL resident	04/15/20
30,025	Okaloosa	42	Female	No		Yes	FL resident	04/15/20
30,026	Okaloosa	40	Female	No		No	FL resident	04/16/20
30,027	Okaloosa	44	Male	No		Yes	FL resident	04/16/20
30,028	Okaloosa	30	Female	No		Unknown	FL resident	04/16/20
30,029	Okaloosa	70	Male	No		Yes	FL resident	04/17/20
30,030	Okaloosa	57	Female	No		Yes	FL resident	04/17/20
30,031	Okaloosa	43	Female	No		Unknown	FL resident	04/17/20
30,032	Okaloosa	70	Female	No		Yes	FL resident	04/17/20
30,033	Okaloosa	62	Male	No		No	FL resident	04/17/20
30,034	Okaloosa	75	Male	No		Yes	FL resident	04/17/20
30,035	Okaloosa	61	Male	No		Yes	FL resident	04/17/20
30,036	Okaloosa	6	Male	No		Yes	FL resident	04/18/20
30,037	Okaloosa	65	Female	No		Yes	FL resident	04/18/20
30,038	Okaloosa	76	Male	No		No	FL resident	04/19/20
30,039	Okaloosa	90	Male	No		Yes	FL resident	04/19/20
30,040	Okaloosa	55	Female	No		Yes	FL resident	04/19/20
30,041	Okaloosa	63	Male	Yes	FL; GA; NC	Yes	FL resident	04/20/20
30,042	Okaloosa	37	Male	No		Yes	FL resident	04/21/20
30,043	Okaloosa	35	Female	No		Yes	FL resident	04/21/20
30,044	Okaloosa	68	Female	No		No	FL resident	04/22/20
30,045	Okaloosa	73	Male	No		Yes	FL resident	04/22/20
30,046	Okaloosa	89	Female	No		Yes	FL resident	04/22/20
30,047	Okaloosa	32	Female	No		Yes	FL resident	04/23/20
30,048	Okaloosa	13	Male	No		Yes	FL resident	04/23/20
30,049	Okaloosa	56	Female	No		Yes	FL resident	04/23/20
30,050	Okaloosa	61	Male	No		Yes	FL resident	04/23/20
30,051	Okaloosa	83	Male	No		Unknown	FL resident	04/23/20
30,052	Okaloosa	63	Female	No		Yes	FL resident	04/23/20
30,053	Okaloosa	47	Male	No		Yes	FL resident	04/24/20
30,054	Okaloosa	47	Male	No		Yes	FL resident	04/24/20
30,055	Okaloosa	52	Male	No		Yes	FL resident	04/24/20
30,056	Okaloosa	62	Male	Yes	MI	Yes	FL resident	04/24/20
30,057	Okaloosa	48	Male	No		Yes	FL resident	04/25/20
30,058	Okaloosa	0	Male	No		Yes	FL resident	04/27/20
30,059	Okaloosa	26	Female	No		No	FL resident	04/27/20
30,060	Okaloosa	48	Male	No		No	FL resident	04/28/20
30,061	Okaloosa	51	Female	No		No	FL resident	04/28/20
30,062	Okaloosa	44	Female	No		Yes	FL resident	04/29/20
30,063	Okaloosa	61	Female	No		Yes	FL resident	04/30/20
30,064	Okaloosa	57	Male	Yes	LA	Yes	FL resident	04/30/20
30,065	Okaloosa	18	Male	No		Yes	FL resident	05/01/20
30,066	Okaloosa	45	Male	No		Yes	FL resident	05/01/20
30,067	Okaloosa	78	Male	Yes	FL; NY	Yes	FL resident	05/03/20

# Coronavirus: line list of cases

Data verified as of May 10, 2020 at 10 AM

Data in this report are provisional and subject to change.

Case	County	Age	Gender	Travel related	Travel detail	Contact with a confirmed case	Jurisdiction	Date case counted
30,068	Okaloosa	36	Male	No		Yes	FL resident	05/03/20
30,069	Okaloosa	44	Male	No		No	FL resident	05/04/20
30,070	Okaloosa	27	Male	No		No	FL resident	05/06/20
30,071	Okaloosa	67	Male	No		No	FL resident	05/07/20
30,072	Okaloosa	46	Female	Yes	LA	Yes	FL resident	05/08/20
30,073	Okaloosa	10	Female	No		Yes	FL resident	05/08/20
30,074	Okaloosa	3	Female	No		Yes	FL resident	05/08/20
30,075	Okaloosa	31	Female	No		Yes	FL resident	05/08/20
30,076	Okaloosa	56	Female	Unknown		Yes	FL resident	05/10/20
30,077	Okaloosa	24	Male	Yes	NY	Yes	Non-FL resident	03/26/20
30,078	Okaloosa	25	Female	Yes	CA; NY	Yes	Non-FL resident	03/26/20
30,079	Okaloosa	57	Male	Yes	FL; TX	Yes	Non-FL resident	03/27/20
30,080	Okaloosa	56	Male	Yes	GA; MEXICO; OH; TN	No	Non-FL resident	04/10/20
30,081	Okaloosa	56	Male	Yes	TN	Unknown	Non-FL resident	04/16/20
30,082	Okaloosa	48	Female	Yes	NY	Yes	Non-FL resident	04/24/20
30,083	Okaloosa	67	Female	Yes	MS	No	Non-FL resident	04/24/20
30,084	Okaloosa	66	Female	Yes	JAPAN	Yes	Not diagnosed/isolated	03/04/20
30,085	Okeechobee	41	Male	No		No	FL resident	04/01/20
30,086	Okeechobee	33	Female	No		No	FL resident	04/02/20
30,087	Okeechobee	61	Female	No		No	FL resident	04/06/20
30,088	Okeechobee	66	Female	No		Yes	FL resident	04/07/20
30,089	Okeechobee	76	Female	No		No	FL resident	04/17/20
30,090	Okeechobee	46	Female	No		No	FL resident	04/19/20
30,091	Okeechobee	62	Female	No		Yes	FL resident	04/21/20
30,092	Okeechobee	48	Female	No		No	FL resident	04/23/20
30,093	Okeechobee	52	Female	No		No	FL resident	04/26/20
30,094	Okeechobee	61	Male	No		No	FL resident	04/29/20
30,095	Okeechobee	27	Male	No		Yes	FL resident	04/30/20
30,096	Okeechobee	18	Male	No		Yes	FL resident	05/02/20
30,097	Okeechobee	52	Male	No		Yes	FL resident	05/02/20
30,098	Okeechobee	6	Male	No		Yes	FL resident	05/03/20
30,099	Okeechobee	87	Female	No		Yes	FL resident	05/03/20
30,100	Okeechobee	17	Male	No		Yes	FL resident	05/03/20
30,101	Okeechobee	33	Male	No		Yes	FL resident	05/05/20
30,102	Okeechobee	33	Female	No		No	FL resident	05/06/20
30,103	Okeechobee	44	Female	No		Yes	FL resident	05/06/20
30,104	Okeechobee	22	Male	No		No	FL resident	05/07/20
30,105	Okeechobee	28	Female	No		Yes	FL resident	05/07/20
30,106	Okeechobee	50	Female	No		Yes	FL resident	05/07/20
30,107	Okeechobee	55	Male	Unknown			FL resident	05/09/20
30,108	Okeechobee	29	Male	Unknown			FL resident	05/09/20
30,109	Okeechobee	66	Male	Unknown			FL resident	05/09/20
30,110	Okeechobee	34	Female	Unknown			FL resident	05/09/20
30,111	Okeechobee	6	Male	Unknown			FL resident	05/10/20
30,112	Okeechobee	74	Male	No		No	Non-FL resident	04/04/20
30,113	Orange	48	Female	No		Yes	FL resident	03/13/20
30,114	Orange	41	Male	No		Yes	FL resident	03/13/20
30,115	Orange	79	Female	Unknown		Yes	FL resident	03/15/20
30,116	Orange	40	Female	No		Yes	FL resident	03/16/20
30,117	Orange	73	Male	No		Yes	FL resident	03/17/20
30,118	Orange	56	Male	No		Yes	FL resident	03/18/20
30,119	Orange	46	Male	No		Unknown	FL resident	03/18/20
30,120	Orange	42	Male	No		Yes	FL resident	03/18/20
30,121	Orange	33	Female	No		Yes	FL resident	03/18/20
30,122	Orange	49	Male	Unknown		Unknown	FL resident	03/18/20
30,123	Orange	50	Female	No		Unknown	FL resident	03/19/20
30,124	Orange	32	Female	No		Unknown	FL resident	03/19/20
30,125	Orange	55	Female	No		Yes	FL resident	03/19/20
30,126	Orange	82	Female	Yes	NY	Yes	FL resident	03/20/20
30,127	Orange	31	Male	Unknown		Unknown	FL resident	03/20/20
30,128	Orange	82	Female	No		Yes	FL resident	03/20/20
30,129	Orange	61	Male	No		No	FL resident	03/20/20

# Coronavirus: line list of cases

Data verified as of May 10, 2020 at 10 AM

Data in this report are provisional and subject to change.

Case	County	Age	Gender	Travel related	Travel detail	Contact with a confirmed case	Jurisdiction	Date case counted
30,130	Orange	41	Female	No		No	FL resident	03/20/20
30,131	Orange	21	Male	Yes	NY	Unknown	FL resident	03/21/20
30,132	Orange	63	Male	Yes	NY	Unknown	FL resident	03/21/20
30,133	Orange	46	Male	Yes	UNITED ARAB EMIRATES	Yes	FL resident	03/21/20
30,134	Orange	37	Male	No		No	FL resident	03/21/20
30,135	Orange	52	Female	No		No	FL resident	03/22/20
30,136	Orange	48	Male	No		Yes	FL resident	03/22/20
30,137	Orange	35	Male	No		No	FL resident	03/22/20
30,138	Orange	20	Female	Yes	SPAIN	Unknown	FL resident	03/22/20
30,139	Orange	39	Male	No		Unknown	FL resident	03/22/20
30,140	Orange	32	Male	No		Unknown	FL resident	03/22/20
30,141	Orange	46	Male	Yes	MD; NY	Unknown	FL resident	03/22/20
30,142	Orange	33	Male	No		No	FL resident	03/22/20
30,143	Orange	50	Female	No		Yes	FL resident	03/22/20
30,144	Orange	38	Male	No		Yes	FL resident	03/23/20
30,145	Orange	30	Male	No		No	FL resident	03/23/20
30,146	Orange	42	Male	No		Yes	FL resident	03/23/20
30,147	Orange	52	Female	No		Yes	FL resident	03/23/20
30,148	Orange	46	Female	Yes	FL; UNITED KINGDOM	No	FL resident	03/23/20
30,149	Orange	21	Female	Yes	FL; SPAIN	Yes	FL resident	03/23/20
30,150	Orange	61	Male	No		Yes	FL resident	03/23/20
30,151	Orange	70	Male	No		Unknown	FL resident	03/23/20
30,152	Orange	57	Female	Yes	FL; UNITED KINGDOM	No	FL resident	03/23/20
30,153	Orange	58	Male	Yes	NETHERLANDS	Unknown	FL resident	03/23/20
30,154	Orange	62	Male	Yes	FL; SPAIN	Yes	FL resident	03/23/20
30,155	Orange	42	Female	No		No	FL resident	03/24/20
30,156	Orange	33	Male	Unknown		Yes	FL resident	03/24/20
30,157	Orange	26	Male	No		Yes	FL resident	03/24/20
30,158	Orange	56	Male	No		Yes	FL resident	03/24/20
30,159	Orange	55	Male	No		Yes	FL resident	03/24/20
30,160	Orange	68	Male	No		No	FL resident	03/24/20
30,161	Orange	38	Male	No		Yes	FL resident	03/24/20
30,162	Orange	47	Female	No		No	FL resident	03/24/20
30,163	Orange	61	Female	Yes	CO; FL	No	FL resident	03/24/20
30,164	Orange	55	Male	Unknown		Unknown	FL resident	03/24/20
30,165	Orange	50	Female	No		No	FL resident	03/24/20
30,166	Orange	58	Female	Yes	SPAIN	No	FL resident	03/24/20
30,167	Orange	58	Male	Yes	BRAZIL	Unknown	FL resident	03/24/20
30,168	Orange	42	Male	No		Yes	FL resident	03/24/20
30,169	Orange	70	Female	Yes	FL; IL	No	FL resident	03/24/20
30,170	Orange	52	Female	No		Unknown	FL resident	03/24/20
30,171	Orange	90	Male	No		No	FL resident	03/24/20
30,172	Orange	45	Male	Yes	VENEZUELA	No	FL resident	03/24/20
30,173	Orange	40	Female	No		Yes	FL resident	03/24/20
30,174	Orange	40	Male	No		No	FL resident	03/24/20
30,175	Orange	47	Female	No		No	FL resident	03/25/20
30,176	Orange	81	Female	No		Yes	FL resident	03/25/20
30,177	Orange	58	Female	Unknown		Unknown	FL resident	03/25/20
30,178	Orange	58	Male	Yes	NY	No	FL resident	03/25/20
30,179	Orange	33	Male	No		Yes	FL resident	03/25/20
30,180	Orange	80	Female	Yes	EUROPE	No	FL resident	03/25/20
30,181	Orange	40	Female	Yes	CAYMAN ISLANDS; JAMAICA	Yes	FL resident	03/25/20
30,182	Orange	48	Male	Yes	FRANCE; SPAIN	Yes	FL resident	03/25/20
30,183	Orange	53	Male	Yes	NY	Yes	FL resident	03/25/20
30,184	Orange	20	Female	Yes	SPAIN	Yes	FL resident	03/25/20
30,185	Orange	35	Female	No		Yes	FL resident	03/25/20
30,186	Orange	59	Female	No		Yes	FL resident	03/25/20
30,187	Orange	56	Female	No		Yes	FL resident	03/25/20
30,188	Orange	53	Male	Yes	NY	No	FL resident	03/25/20
30,189	Orange	78	Female	No		No	FL resident	03/25/20
30,190	Orange	64	Female	No		No	FL resident	03/25/20
30,191	Orange	9	Male	No		Yes	FL resident	03/25/20

# Coronavirus: line list of cases

Data verified as of May 10, 2020 at 10 AM

Data in this report are provisional and subject to change.

Case	County	Age	Gender	Travel related	Travel detail	Contact with a confirmed case	Jurisdiction	Date case counted
30,192	Orange	16	Female	No		Yes	FL resident	03/25/20
30,193	Orange	33	Male	No		Yes	FL resident	03/25/20
30,194	Orange	63	Male	Yes	FL; SPAIN	Yes	FL resident	03/25/20
30,195	Orange	23	Female	Yes	FL; NY	No	FL resident	03/25/20
30,196	Orange	73	Female	No		Yes	FL resident	03/25/20
30,197	Orange	37	Male	No		No	FL resident	03/25/20
30,198	Orange	43	Male	No		No	FL resident	03/26/20
30,199	Orange	36	Female	Yes	SPAIN	Yes	FL resident	03/26/20
30,200	Orange	19	Female	Unknown		No	FL resident	03/26/20
30,201	Orange	45	Male	Yes	GA	Unknown	FL resident	03/26/20
30,202	Orange	21	Female	Yes	MS; SPAIN	Yes	FL resident	03/26/20
30,203	Orange	37	Male	Yes	FL; NJ	No	FL resident	03/26/20
30,204	Orange	44	Male	No		Yes	FL resident	03/26/20
30,205	Orange	28	Female	No		Unknown	FL resident	03/26/20
30,206	Orange	28	Male	No		Yes	FL resident	03/26/20
30,207	Orange	51	Male	Unknown		No	FL resident	03/26/20
30,208	Orange	30	Male	No		Unknown	FL resident	03/26/20
30,209	Orange	58	Male	Unknown		Unknown	FL resident	03/26/20
30,210	Orange	41	Female	Yes	NY	Yes	FL resident	03/26/20
30,211	Orange	37	Female	Yes	ITALY	Unknown	FL resident	03/26/20
30,212	Orange	81	Female	No		Unknown	FL resident	03/26/20
30,213	Orange	48	Male	No		No	FL resident	03/26/20
30,214	Orange	53	Female	No		Unknown	FL resident	03/26/20
30,215	Orange	87	Female	No		Yes	FL resident	03/26/20
30,216	Orange	86	Female	No		No	FL resident	03/26/20
30,217	Orange	22	Male	Unknown		Unknown	FL resident	03/26/20
30,218	Orange	28	Male	Yes	IL	No	FL resident	03/26/20
30,219	Orange	54	Male	Yes	FL; IL	Yes	FL resident	03/26/20
30,220	Orange	70	Male	No		No	FL resident	03/26/20
30,221	Orange	77	Male	No		Yes	FL resident	03/26/20
30,222	Orange	32	Female	Unknown		Unknown	FL resident	03/26/20
30,223	Orange	47	Female	Yes	FL; GA; WA	Unknown	FL resident	03/26/20
30,224	Orange	77	Male	No		Yes	FL resident	03/26/20
30,225	Orange	54	Male	Yes	AL; FL	No	FL resident	03/26/20
30,226	Orange	52	Male	No		No	FL resident	03/26/20
30,227	Orange	58	Female	No		Yes	FL resident	03/26/20
30,228	Orange	71	Male	Yes	PHILIPPINES	Unknown	FL resident	03/26/20
30,229	Orange	57	Male	No		No	FL resident	03/26/20
30,230	Orange	49	Male	Unknown		Unknown	FL resident	03/26/20
30,231	Orange	47	Male	Yes	FL; PUERTO RICO	Unknown	FL resident	03/26/20
30,232	Orange	52	Female	No		Yes	FL resident	03/26/20
30,233	Orange	71	Female	Yes	UNITED KINGDOM	Unknown	FL resident	03/26/20
30,234	Orange	38	Female	Unknown		Unknown	FL resident	03/26/20
30,235	Orange	52	Female	No		Yes	FL resident	03/26/20
30,236	Orange	36	Male	Yes	FL; NY	No	FL resident	03/26/20
30,237	Orange	48	Female	Yes	FL; FRANCE; GERMANY; SPAIN	No	FL resident	03/27/20
30,238	Orange	22	Male	Yes	NY	Unknown	FL resident	03/27/20
30,239	Orange	20	Female	No		Unknown	FL resident	03/27/20
30,240	Orange	20	Female	Yes	U.S. VIRGIN ISLANDS	Unknown	FL resident	03/27/20
30,241	Orange	40	Female	Yes	NY	Yes	FL resident	03/27/20
30,242	Orange	56	Male	No		Yes	FL resident	03/27/20
30,243	Orange	22	Female	No		No	FL resident	03/27/20
30,244	Orange	51	Male	Yes	FL; OH	Yes	FL resident	03/27/20
30,245	Orange	62	Male	Unknown		Unknown	FL resident	03/27/20
30,246	Orange	44	Male	No		Unknown	FL resident	03/27/20
30,247	Orange	38	Male	No		Unknown	FL resident	03/27/20
30,248	Orange	24	Male	Unknown		Unknown	FL resident	03/27/20
30,249	Orange	64	Female	Yes	IN	Yes	FL resident	03/27/20
30,250	Orange	27	Female	No		No	FL resident	03/27/20
30,251	Orange	43	Male	Yes	NY	Yes	FL resident	03/27/20
30,252	Orange	46	Male	No		Yes	FL resident	03/27/20
30,253	Orange	72	Male	No		No	FL resident	03/27/20

# Coronavirus: line list of cases

Data verified as of May 10, 2020 at 10 AM

Data in this report are provisional and subject to change.

Case	County	Age	Gender	Travel related	Travel detail	Contact with a confirmed case	Jurisdiction	Date case counted
30,254	Orange	28	Female	No		Yes	FL resident	03/27/20
30,255	Orange	34	Male	Yes	NJ; NY	Yes	FL resident	03/27/20
30,256	Orange	41	Male	Yes	NY	Yes	FL resident	03/27/20
30,257	Orange	41	Female	No		No	FL resident	03/27/20
30,258	Orange	52	Male	No		Unknown	FL resident	03/27/20
30,259	Orange	72	Male	No		No	FL resident	03/27/20
30,260	Orange	81	Male	No		Yes	FL resident	03/27/20
30,261	Orange	60	Female	No		No	FL resident	03/27/20
30,262	Orange	79	Male	No		Yes	FL resident	03/27/20
30,263	Orange	26	Male	No		No	FL resident	03/27/20
30,264	Orange	44	Male	No		Yes	FL resident	03/27/20
30,265	Orange	46	Female	No		No	FL resident	03/27/20
30,266	Orange	60	Male	Yes	FL; LA	Yes	FL resident	03/27/20
30,267	Orange	52	Male	No		Yes	FL resident	03/27/20
30,268	Orange	35	Male	No		Yes	FL resident	03/27/20
30,269	Orange	60	Male	No		Unknown	FL resident	03/27/20
30,270	Orange	52	Male	No		Yes	FL resident	03/27/20
30,271	Orange	82	Female	No		No	FL resident	03/27/20
30,272	Orange	85	Male	No		Yes	FL resident	03/27/20
30,273	Orange	37	Male	No		Yes	FL resident	03/27/20
30,274	Orange	18	Male	Yes	EUROPE	No	FL resident	03/27/20
30,275	Orange	38	Male	No		No	FL resident	03/27/20
30,276	Orange	58	Male	Yes	UNITED KINGDOM	Yes	FL resident	03/27/20
30,277	Orange	71	Male	No		No	FL resident	03/27/20
30,278	Orange	38	Male	Unknown		Unknown	FL resident	03/27/20
30,279	Orange	80	Female	No		No	FL resident	03/27/20
30,280	Orange	21	Male	No		Unknown	FL resident	03/28/20
30,281	Orange	47	Female	No		No	FL resident	03/28/20
30,282	Orange	43	Female	No		Unknown	FL resident	03/28/20
30,283	Orange	46	Male	No		No	FL resident	03/28/20
30,284	Orange	23	Male	Yes	IL	Yes	FL resident	03/28/20
30,285	Orange	57	Male	No		No	FL resident	03/28/20
30,286	Orange	52	Male	No		No	FL resident	03/28/20
30,287	Orange	36	Male	Yes	LA	No	FL resident	03/28/20
30,288	Orange	59	Male	Yes	CO; FL	Unknown	FL resident	03/28/20
30,289	Orange	28	Female	No		Yes	FL resident	03/28/20
30,290	Orange	36	Male	No		Yes	FL resident	03/28/20
30,291	Orange	53	Female	No		No	FL resident	03/28/20
30,292	Orange	81	Male	No		Yes	FL resident	03/28/20
30,293	Orange	62	Male	No		Yes	FL resident	03/28/20
30,294	Orange	56	Female	No		No	FL resident	03/28/20
30,295	Orange	31	Male	No		Yes	FL resident	03/28/20
30,296	Orange	54	Male	Yes	FL; GA; MO; PUERTO RICO	No	FL resident	03/28/20
30,297	Orange	34	Male	Yes	CA	No	FL resident	03/28/20
30,298	Orange	36	Female	No		Yes	FL resident	03/28/20
30,299	Orange	28	Male	No		No	FL resident	03/28/20
30,300	Orange	44	Male	No		Yes	FL resident	03/28/20
30,301	Orange	54	Female	No		Yes	FL resident	03/28/20
30,302	Orange	41	Male	Yes	NY	Yes	FL resident	03/28/20
30,303	Orange	68	Female	No		Yes	FL resident	03/29/20
30,304	Orange	36	Male	Unknown		Yes	FL resident	03/29/20
30,305	Orange	88	Female	No		Yes	FL resident	03/29/20
30,306	Orange	87	Female	No		No	FL resident	03/29/20
30,307	Orange	43	Female	Yes	FL; NY	No	FL resident	03/29/20
30,308	Orange	34	Male	No		No	FL resident	03/29/20
30,309	Orange	46	Female	Yes	FL; TN	No	FL resident	03/29/20
30,310	Orange	47	Male	Unknown		Unknown	FL resident	03/29/20
30,311	Orange	41	Male	No		No	FL resident	03/29/20
30,312	Orange	31	Female	No		No	FL resident	03/29/20
30,313	Orange	50	Female	No		Yes	FL resident	03/29/20
30,314	Orange	52	Female	No		Yes	FL resident	03/29/20
30,315	Orange	27	Male	Unknown		Yes	FL resident	03/29/20

# Coronavirus: line list of cases

Data verified as of May 10, 2020 at 10 AM

Data in this report are provisional and subject to change.

Case	County	Age	Gender	Travel related	Travel detail	Contact with a confirmed case	Jurisdiction	Date case counted
30,316	Orange	32	Male	No		No	FL resident	03/29/20
30,317	Orange	51	Male	No		No	FL resident	03/29/20
30,318	Orange	46	Male	Yes	FL; PA	Yes	FL resident	03/29/20
30,319	Orange	31	Female	Yes	FL; MEXICO	No	FL resident	03/29/20
30,320	Orange	22	Female	No		No	FL resident	03/29/20
30,321	Orange	47	Female	No		Unknown	FL resident	03/29/20
30,322	Orange	54	Male	No		No	FL resident	03/29/20
30,323	Orange	45	Male	Unknown		No	FL resident	03/29/20
30,324	Orange	29	Male	No		No	FL resident	03/29/20
30,325	Orange	81	Female	Yes	EUROPE	No	FL resident	03/29/20
30,326	Orange	55	Female	No		Unknown	FL resident	03/29/20
30,327	Orange	87	Male	No		Unknown	FL resident	03/29/20
30,328	Orange	28	Female	No		Yes	FL resident	03/29/20
30,329	Orange	59	Male	No		Yes	FL resident	03/29/20
30,330	Orange	29	Male	No		No	FL resident	03/29/20
30,331	Orange	44	Male	No		No	FL resident	03/29/20
30,332	Orange	31	Female	No		No	FL resident	03/29/20
30,333	Orange	39	Female	No		Yes	FL resident	03/29/20
30,334	Orange	42	Male	Yes	FL; NY	Yes	FL resident	03/29/20
30,335	Orange	61	Male	No		Yes	FL resident	03/29/20
30,336	Orange	44	Male	No		No	FL resident	03/29/20
30,337	Orange	64	Male	No		No	FL resident	03/29/20
30,338	Orange	56	Female	No		Unknown	FL resident	03/29/20
30,339	Orange	39	Male	No		Unknown	FL resident	03/29/20
30,340	Orange	62	Male	Yes	CO	Yes	FL resident	03/29/20
30,341	Orange	0	Male	No		Unknown	FL resident	03/29/20
30,342	Orange	38	Male	Unknown		No	FL resident	03/29/20
30,343	Orange	51	Female	No		No	FL resident	03/29/20
30,344	Orange	51	Female	Unknown		Yes	FL resident	03/29/20
30,345	Orange	57	Female	No		No	FL resident	03/29/20
30,346	Orange	55	Male	Yes	LA	No	FL resident	03/30/20
30,347	Orange	32	Male	No		Yes	FL resident	03/30/20
30,348	Orange	59	Male	Unknown		No	FL resident	03/30/20
30,349	Orange	80	Female	No		Yes	FL resident	03/30/20
30,350	Orange	43	Female	No		No	FL resident	03/30/20
30,351	Orange	1	Male	No		No	FL resident	03/30/20
30,352	Orange	44	Male	No		Yes	FL resident	03/30/20
30,353	Orange	62	Male	No		No	FL resident	03/30/20
30,354	Orange	39	Female	No		Yes	FL resident	03/30/20
30,355	Orange	33	Female	No		Yes	FL resident	03/30/20
30,356	Orange	34	Male	No		No	FL resident	03/30/20
30,357	Orange	72	Female	Unknown		No	FL resident	03/30/20
30,358	Orange	91	Male	Unknown		No	FL resident	03/30/20
30,359	Orange	50	Female	Yes	FL; UNITED KINGDOM	Yes	FL resident	03/30/20
30,360	Orange	27	Female	Unknown		Unknown	FL resident	03/30/20
30,361	Orange	68	Male	No		Unknown	FL resident	03/30/20
30,362	Orange	88	Male	No		Unknown	FL resident	03/30/20
30,363	Orange	73	Male	Yes	PUERTO RICO	Unknown	FL resident	03/30/20
30,364	Orange	29	Male	No		No	FL resident	03/30/20
30,365	Orange	58	Male	No		No	FL resident	03/30/20
30,366	Orange	52	Male	Yes	EL SALVADOR	No	FL resident	03/30/20
30,367	Orange	43	Male	No		Unknown	FL resident	03/30/20
30,368	Orange	22	Female	Yes	NY; UNITED KINGDOM	Unknown	FL resident	03/30/20
30,369	Orange	30	Female	No		Unknown	FL resident	03/30/20
30,370	Orange	54	Male	Yes	FL; GA; NC; VA	Unknown	FL resident	03/30/20
30,371	Orange	57	Female	No		Yes	FL resident	03/30/20
30,372	Orange	47	Female	No		Yes	FL resident	03/30/20
30,373	Orange	40	Male	Yes	FL; NY	Unknown	FL resident	03/30/20
30,374	Orange	31	Female	Yes	BRAZIL; FL	No	FL resident	03/30/20
30,375	Orange	40	Female	Yes	GA	Unknown	FL resident	03/30/20
30,376	Orange	77	Female	No		Yes	FL resident	03/30/20
30,377	Orange	41	Female	No		Yes	FL resident	03/30/20



# Coronavirus: line list of cases

Data verified as of May 10, 2020 at 10 AM

Data in this report are provisional and subject to change.

Case	County	Age	Gender	Travel related	Travel detail	Contact with a confirmed case	Jurisdiction	Date case counted
30,378	Orange	69	Female	No		Unknown	FL resident	03/30/20
30,379	Orange	49	Female	No		Yes	FL resident	03/30/20
30,380	Orange	38	Female	No		No	FL resident	03/30/20
30,381	Orange	46	Male	No		Unknown	FL resident	03/30/20
30,382	Orange	50	Female	No		No	FL resident	03/30/20
30,383	Orange	58	Male	No		Yes	FL resident	03/30/20
30,384	Orange	56	Male	No		Yes	FL resident	03/30/20
30,385	Orange	22	Male	No		Yes	FL resident	03/30/20
30,386	Orange	48	Female	Yes	DOMINICAN REPUBLIC; FL	Yes	FL resident	03/30/20
30,387	Orange	47	Female	No		Yes	FL resident	03/30/20
30,388	Orange	42	Male	No		Unknown	FL resident	03/30/20
30,389	Orange	27	Female	Yes	CO; GA	No	FL resident	03/30/20
30,390	Orange	58	Male	Yes	FL; PUERTO RICO	Yes	FL resident	03/30/20
30,391	Orange	29	Male	No		Yes	FL resident	03/30/20
30,392	Orange	58	Male	No		No	FL resident	03/30/20
30,393	Orange	45	Female	No		No	FL resident	03/31/20
30,394	Orange	21	Male	Unknown		Unknown	FL resident	03/31/20
30,395	Orange	42	Male	Yes	DC	No	FL resident	03/31/20
30,396	Orange	42	Male	Yes	FL; PUERTO RICO	No	FL resident	03/31/20
30,397	Orange	41	Female	Yes	NY	Yes	FL resident	03/31/20
30,398	Orange	85	Female	No		No	FL resident	03/31/20
30,399	Orange	41	Male	No		Unknown	FL resident	03/31/20
30,400	Orange	49	Female	Yes	NY	Unknown	FL resident	03/31/20
30,401	Orange	48	Female	No		Yes	FL resident	03/31/20
30,402	Orange	62	Male	Unknown		Unknown	FL resident	03/31/20
30,403	Orange	56	Female	Yes	FL; SC	No	FL resident	03/31/20
30,404	Orange	1	Male	No		Yes	FL resident	03/31/20
30,405	Orange	78	Female	No		Unknown	FL resident	03/31/20
30,406	Orange	43	Male	Yes	NV	No	FL resident	03/31/20
30,407	Orange	79	Female	No		No	FL resident	03/31/20
30,408	Orange	37	Male	No		Yes	FL resident	03/31/20
30,409	Orange	60	Female	Yes	FL; NY	Yes	FL resident	03/31/20
30,410	Orange	28	Female	Yes	FL; NY	Yes	FL resident	03/31/20
30,411	Orange	64	Female	No		Unknown	FL resident	03/31/20
30,412	Orange	41	Male	No		Yes	FL resident	03/31/20
30,413	Orange	24	Male	No		No	FL resident	03/31/20
30,414	Orange	64	Male	No		No	FL resident	03/31/20
30,415	Orange	32	Female	Yes	FL; GA; MA; United Arab Emirates	No	FL resident	03/31/20
30,416	Orange	9	Male	No		Unknown	FL resident	03/31/20
30,417	Orange	57	Female	Yes	FL; LA	Yes	FL resident	03/31/20
30,418	Orange	62	Female	No		Unknown	FL resident	03/31/20
30,419	Orange	64	Female	Yes	CA; FL	No	FL resident	03/31/20
30,420	Orange	52	Female	No		Unknown	FL resident	03/31/20
30,421	Orange	70	Female	No		No	FL resident	03/31/20
30,422	Orange	57	Female	No		No	FL resident	04/01/20
30,423	Orange	64	Male	No		Yes	FL resident	04/01/20
30,424	Orange	26	Male	No		Yes	FL resident	04/01/20
30,425	Orange	23	Male	No		Unknown	FL resident	04/01/20
30,426	Orange	35	Female	No		Unknown	FL resident	04/01/20
30,427	Orange	34	Male	No		Yes	FL resident	04/01/20
30,428	Orange	61	Male	No		Yes	FL resident	04/01/20
30,429	Orange	34	Female	No		No	FL resident	04/01/20
30,430	Orange	41	Female	Yes	COLOMBIA; FL; PERU	No	FL resident	04/01/20
30,431	Orange	58	Male	Yes	PUERTO RICO	No	FL resident	04/01/20
30,432	Orange	28	Male	No		No	FL resident	04/01/20
30,433	Orange	50	Female	Yes	OH	No	FL resident	04/01/20
30,434	Orange	51	Male	No		Yes	FL resident	04/01/20
30,435	Orange	43	Male	Yes	BARBADOS; FL; WA	Unknown	FL resident	04/01/20
30,436	Orange	49	Male	No		Yes	FL resident	04/01/20
30,437	Orange	38	Male	No		No	FL resident	04/01/20
30,438	Orange	27	Female	No		Unknown	FL resident	04/01/20



# Coronavirus: line list of cases

Data verified as of May 10, 2020 at 10 AM

Data in this report are provisional and subject to change.

Case	County	Age	Gender	Travel related	Travel detail	Contact with a confirmed case	Jurisdiction	Date case counted
30,439	Orange	73	Male	Yes	ECUADOR; FL; TX	Yes	FL resident	04/01/20
30,440	Orange	23	Female	No		No	FL resident	04/01/20
30,441	Orange	70	Female	No		Yes	FL resident	04/01/20
30,442	Orange	53	Male	No		Yes	FL resident	04/01/20
30,443	Orange	50	Male	No		No	FL resident	04/01/20
30,444	Orange	35	Female	No		Yes	FL resident	04/01/20
30,445	Orange	49	Male	No		Yes	FL resident	04/01/20
30,446	Orange	24	Male	No		Yes	FL resident	04/01/20
30,447	Orange	31	Male	Yes	FL; NJ	No	FL resident	04/01/20
30,448	Orange	45	Female	No		Yes	FL resident	04/01/20
30,449	Orange	47	Female	No		No	FL resident	04/01/20
30,450	Orange	51	Female	No		No	FL resident	04/01/20
30,451	Orange	42	Male	No		Unknown	FL resident	04/01/20
30,452	Orange	46	Male	No		Yes	FL resident	04/01/20
30,453	Orange	49	Male	No		No	FL resident	04/01/20
30,454	Orange	58	Male	No		No	FL resident	04/01/20
30,455	Orange	57	Male	Yes	FL; PERU	No	FL resident	04/01/20
30,456	Orange	61	Male	Yes	FL; NY	Yes	FL resident	04/01/20
30,457	Orange	48	Male	No		No	FL resident	04/01/20
30,458	Orange	62	Female	No		Yes	FL resident	04/01/20
30,459	Orange	58	Female	Yes	BRAZIL; LA; NY	Yes	FL resident	04/01/20
30,460	Orange	48	Male	No		Yes	FL resident	04/01/20
30,461	Orange	66	Male	No		No	FL resident	04/01/20
30,462	Orange	21	Female	Yes	NY	No	FL resident	04/01/20
30,463	Orange	48	Female	Yes	EUROPE	Yes	FL resident	04/01/20
30,464	Orange	22	Male	No		Unknown	FL resident	04/01/20
30,465	Orange	75	Male	No		Yes	FL resident	04/01/20
30,466	Orange	57	Male	No		No	FL resident	04/01/20
30,467	Orange	70	Male	No		Yes	FL resident	04/01/20
30,468	Orange	47	Male	Yes	FRANCE	No	FL resident	04/01/20
30,469	Orange	46	Male	No		No	FL resident	04/01/20
30,470	Orange	71	Male	No		Unknown	FL resident	04/01/20
30,471	Orange	37	Female	No		Yes	FL resident	04/01/20
30,472	Orange	36	Female	No		Unknown	FL resident	04/01/20
30,473	Orange	52	Female	No		Yes	FL resident	04/01/20
30,474	Orange	52	Female	No		Yes	FL resident	04/01/20
30,475	Orange	45	Female	Yes	NJ	Yes	FL resident	04/01/20
30,476	Orange	30	Male	No		Yes	FL resident	04/01/20
30,477	Orange	61	Male	No		Yes	FL resident	04/01/20
30,478	Orange	52	Male	No		Yes	FL resident	04/01/20
30,479	Orange	62	Female	No		No	FL resident	04/01/20
30,480	Orange	59	Female	No		Yes	FL resident	04/01/20
30,481	Orange	68	Male	Yes	FL; NY	No	FL resident	04/01/20
30,482	Orange	64	Female	Unknown		Unknown	FL resident	04/01/20
30,483	Orange	25	Male	Yes	FL; NY	No	FL resident	04/01/20
30,484	Orange	83	Female	No		Yes	FL resident	04/01/20
30,485	Orange	36	Male	No		Yes	FL resident	04/01/20
30,486	Orange	46	Male	No		No	FL resident	04/01/20
30,487	Orange	36	Male	No		Yes	FL resident	04/01/20
30,488	Orange	41	Male	Yes	SOUTH AMERICA	Unknown	FL resident	04/01/20
30,489	Orange	42	Male	No		Yes	FL resident	04/01/20
30,490	Orange	25	Male	No		No	FL resident	04/01/20
30,491	Orange	63	Male	No		Yes	FL resident	04/01/20
30,492	Orange	69	Female	Yes	FL; NY	No	FL resident	04/01/20
30,493	Orange	76	Female	No		Yes	FL resident	04/01/20
30,494	Orange	56	Male	No		Yes	FL resident	04/01/20
30,495	Orange	36	Female	No		Yes	FL resident	04/01/20
30,496	Orange	29	Female	Yes	NY	No	FL resident	04/01/20
30,497	Orange	55	Male	No		No	FL resident	04/01/20
30,498	Orange	35	Male	No		Yes	FL resident	04/01/20
30,499	Orange	31	Male	Yes	FL; HAITI	No	FL resident	04/01/20
30,500	Orange	66	Male	Yes	U.S. VIRGIN ISLANDS	No	FL resident	04/01/20

# Coronavirus: line list of cases

Data verified as of May 10, 2020 at 10 AM

Data in this report are provisional and subject to change.

Case	County	Age	Gender	Travel related	Travel detail	Contact with a confirmed case	Jurisdiction	Date case counted
30,501	Orange	40	Female	Yes	FL; NY	Yes	FL resident	04/01/20
30,502	Orange	47	Male	Yes	NY	Yes	FL resident	04/01/20
30,503	Orange	23	Male	No		Yes	FL resident	04/01/20
30,504	Orange	22	Female	Yes	FL; LA	Yes	FL resident	04/01/20
30,505	Orange	30	Male	No		Yes	FL resident	04/01/20
30,506	Orange	32	Male	Yes	BRAZIL	No	FL resident	04/01/20
30,507	Orange	21	Female	No		Yes	FL resident	04/01/20
30,508	Orange	54	Male	No		Yes	FL resident	04/01/20
30,509	Orange	48	Female	No		Yes	FL resident	04/01/20
30,510	Orange	39	Male	No		No	FL resident	04/01/20
30,511	Orange	26	Female	No		Yes	FL resident	04/01/20
30,512	Orange	48	Female	No		Unknown	FL resident	04/01/20
30,513	Orange	35	Female	Yes	PUERTO RICO	Yes	FL resident	04/01/20
30,514	Orange	66	Male	Yes	PUERTO RICO	Yes	FL resident	04/01/20
30,515	Orange	51	Female	Yes	DOMINICAN REPUBLIC; PUERTO RICO	Yes	FL resident	04/01/20
30,516	Orange	81	Male	No		No	FL resident	04/01/20
30,517	Orange	35	Male	Yes	NY	Unknown	FL resident	04/01/20
30,518	Orange	72	Female	No		No	FL resident	04/01/20
30,519	Orange	39	Male	No		Yes	FL resident	04/01/20
30,520	Orange	40	Female	No		Yes	FL resident	04/01/20
30,521	Orange	34	Male	Yes	NY	No	FL resident	04/01/20
30,522	Orange	60	Female	No		No	FL resident	04/01/20
30,523	Orange	55	Female	No		Yes	FL resident	04/01/20
30,524	Orange	32	Female	Unknown			FL resident	04/01/20
30,525	Orange	51	Female	Unknown			FL resident	04/01/20
30,526	Orange	63	Female	Yes	CANADA; NY	Unknown	FL resident	04/01/20
30,527	Orange	32	Male	No		Yes	FL resident	04/02/20
30,528	Orange	29	Male	No		Yes	FL resident	04/02/20
30,529	Orange	54	Female	No		No	FL resident	04/02/20
30,530	Orange	41	Female	Yes	LA; NY	Yes	FL resident	04/02/20
30,531	Orange	56	Female	No		Yes	FL resident	04/02/20
30,532	Orange	21	Female	Unknown		Unknown	FL resident	04/02/20
30,533	Orange	73	Male	No		Yes	FL resident	04/02/20
30,534	Orange	29	Female	No		No	FL resident	04/02/20
30,535	Orange	29	Male	Yes	CO; FL	Unknown	FL resident	04/02/20
30,536	Orange	42	Male	No		Yes	FL resident	04/02/20
30,537	Orange	59	Female	Yes	NY	Unknown	FL resident	04/02/20
30,538	Orange	39	Female	No		Unknown	FL resident	04/02/20
30,539	Orange	30	Female	No		Yes	FL resident	04/02/20
30,540	Orange	50	Male	Yes	FL; IL	No	FL resident	04/02/20
30,541	Orange	31	Male	No		Yes	FL resident	04/02/20
30,542	Orange	1	Male	No		Yes	FL resident	04/02/20
30,543	Orange	45	Male	No		No	FL resident	04/02/20
30,544	Orange	70	Female	No		No	FL resident	04/02/20
30,545	Orange	45	Male	No		No	FL resident	04/02/20
30,546	Orange	28	Female	Unknown		Yes	FL resident	04/02/20
30,547	Orange	52	Female	No		Yes	FL resident	04/02/20
30,548	Orange	42	Male	No		Yes	FL resident	04/02/20
30,549	Orange	33	Male	No		Unknown	FL resident	04/02/20
30,550	Orange	38	Female	No		No	FL resident	04/02/20
30,551	Orange	24	Male	No		Yes	FL resident	04/02/20
30,552	Orange	27	Female	No		Yes	FL resident	04/02/20
30,553	Orange	72	Female	No		Yes	FL resident	04/02/20
30,554	Orange	48	Male	No		No	FL resident	04/02/20
30,555	Orange	16	Male	No		Yes	FL resident	04/02/20
30,556	Orange	24	Female	No		No	FL resident	04/02/20
30,557	Orange	33	Male	No		Unknown	FL resident	04/02/20
30,558	Orange	29	Male	No		Yes	FL resident	04/02/20
30,559	Orange	33	Female	No		Yes	FL resident	04/02/20
30,560	Orange	34	Male	No		No	FL resident	04/02/20
30,561	Orange	56	Male	No		No	FL resident	04/02/20

# Coronavirus: line list of cases

Data verified as of May 10, 2020 at 10 AM

Data in this report are provisional and subject to change.

Case	County	Age	Gender	Travel related	Travel detail	Contact with a confirmed case	Jurisdiction	Date case counted
30,562	Orange	57	Female	No		No	FL resident	04/02/20
30,563	Orange	73	Female	No		Yes	FL resident	04/02/20
30,564	Orange	41	Female	No		Yes	FL resident	04/02/20
30,565	Orange	48	Male	No		Yes	FL resident	04/02/20
30,566	Orange	41	Female	No		Yes	FL resident	04/02/20
30,567	Orange	49	Female	Yes	UNKNOWN COUNTRY	Unknown	FL resident	04/02/20
30,568	Orange	30	Male	Yes	NJ	Yes	FL resident	04/02/20
30,569	Orange	2	Male	No		Yes	FL resident	04/02/20
30,570	Orange	0	Female	Yes	NY	Yes	FL resident	04/02/20
30,571	Orange	7	Female	No		Yes	FL resident	04/02/20
30,572	Orange	20	Female	Yes	IL	Yes	FL resident	04/02/20
30,573	Orange	5	Female	No		Yes	FL resident	04/02/20
30,574	Orange	32	Female	No		Yes	FL resident	04/02/20
30,575	Orange	28	Male	No		Yes	FL resident	04/02/20
30,576	Orange	43	Female	No		Yes	FL resident	04/02/20
30,577	Orange	48	Female	No		Yes	FL resident	04/02/20
30,578	Orange	29	Female	No		Yes	FL resident	04/02/20
30,579	Orange	27	Female	No		Yes	FL resident	04/02/20
30,580	Orange	56	Female	Unknown			FL resident	04/02/20
30,581	Orange	58	Male	No		Yes	FL resident	04/02/20
30,582	Orange	80	Male	No		No	FL resident	04/02/20
30,583	Orange	49	Male	No		No	FL resident	04/02/20
30,584	Orange	60	Female	Yes	CA	No	FL resident	04/02/20
30,585	Orange	45	Female	Yes	FL; NY	No	FL resident	04/02/20
30,586	Orange	47	Female	No		Yes	FL resident	04/02/20
30,587	Orange	48	Female	No		Yes	FL resident	04/02/20
30,588	Orange	42	Female	No		No	FL resident	04/02/20
30,589	Orange	46	Male	No		Yes	FL resident	04/02/20
30,590	Orange	35	Male	No		No	FL resident	04/02/20
30,591	Orange	29	Male	No		Yes	FL resident	04/02/20
30,592	Orange	34	Male	No		Yes	FL resident	04/02/20
30,593	Orange	33	Male	No		Yes	FL resident	04/02/20
30,594	Orange	31	Male	No		Yes	FL resident	04/02/20
30,595	Orange	33	Female	No		Yes	FL resident	04/02/20
30,596	Orange	74	Female	No		Yes	FL resident	04/02/20
30,597	Orange	48	Male	No		No	FL resident	04/02/20
30,598	Orange	33	Male	No		Yes	FL resident	04/02/20
30,599	Orange	66	Female	Yes	FL; NY	Yes	FL resident	04/02/20
30,600	Orange	37	Male	No		Unknown	FL resident	04/02/20
30,601	Orange	30	Male	No		Yes	FL resident	04/02/20
30,602	Orange	34	Female	No		No	FL resident	04/03/20
30,603	Orange	40	Female	Yes	FL; NY	Yes	FL resident	04/03/20
30,604	Orange	47	Male	No		Yes	FL resident	04/03/20
30,605	Orange	24	Female	No		Yes	FL resident	04/03/20
30,606	Orange	24	Female	Yes	FL; UNITED ARAB EMIRATES	No	FL resident	04/03/20
30,607	Orange	65	Female	Yes	FL; PUERTO RICO	Yes	FL resident	04/03/20
30,608	Orange	22	Female	No		Yes	FL resident	04/03/20
30,609	Orange	22	Female	No		Yes	FL resident	04/03/20
30,610	Orange	21	Male	No		Yes	FL resident	04/03/20
30,611	Orange	28	Female	Yes	CT; FL; PA	No	FL resident	04/03/20
30,612	Orange	40	Female	Yes	FL; WY	Yes	FL resident	04/03/20
30,613	Orange	33	Female	Yes	NY	No	FL resident	04/03/20
30,614	Orange	68	Male	Yes	CO; FL	No	FL resident	04/03/20
30,615	Orange	56	Female	No		Yes	FL resident	04/03/20
30,616	Orange	23	Female	No		Yes	FL resident	04/03/20
30,617	Orange	34	Male	No		Yes	FL resident	04/03/20
30,618	Orange	59	Female	No		Yes	FL resident	04/03/20
30,619	Orange	26	Male	No		Yes	FL resident	04/03/20
30,620	Orange	51	Male	No		No	FL resident	04/03/20
30,621	Orange	52	Female	No		Yes	FL resident	04/03/20
30,622	Orange	46	Female	No		Yes	FL resident	04/03/20
30,623	Orange	36	Female	No		Unknown	FL resident	04/03/20

# Coronavirus: line list of cases

Data verified as of May 10, 2020 at 10 AM

Data in this report are provisional and subject to change.

Case	County	Age	Gender	Travel related	Travel detail	Contact with a confirmed case	Jurisdiction	Date case counted
30,624	Orange	35	Female	No		Yes	FL resident	04/03/20
30,625	Orange	60	Male	Yes	FL; WI	Yes	FL resident	04/03/20
30,626	Orange	46	Female	No		Yes	FL resident	04/03/20
30,627	Orange	45	Male	No		Yes	FL resident	04/03/20
30,628	Orange	34	Female	No		No	FL resident	04/03/20
30,629	Orange	65	Male	No		Unknown	FL resident	04/03/20
30,630	Orange	32	Male	No		Unknown	FL resident	04/03/20
30,631	Orange	29	Female	Yes	UNITED KINGDOM	Yes	FL resident	04/03/20
30,632	Orange	51	Male	No		Yes	FL resident	04/03/20
30,633	Orange	51	Female	No		Yes	FL resident	04/03/20
30,634	Orange	55	Male	Yes	FL; NJ	Yes	FL resident	04/03/20
30,635	Orange	60	Male	No		No	FL resident	04/03/20
30,636	Orange	32	Male	Unknown			FL resident	04/03/20
30,637	Orange	38	Male	Yes	FL; MA	No	FL resident	04/03/20
30,638	Orange	34	Male	No		Yes	FL resident	04/03/20
30,639	Orange	54	Female	No		Unknown	FL resident	04/03/20
30,640	Orange	45	Female	Yes	FL; MI	Yes	FL resident	04/03/20
30,641	Orange	32	Male	No		Yes	FL resident	04/03/20
30,642	Orange	52	Male	No		Yes	FL resident	04/03/20
30,643	Orange	71	Female	Yes	NJ	Yes	FL resident	04/03/20
30,644	Orange	71	Female	No		No	FL resident	04/03/20
30,645	Orange	86	Female	No		Yes	FL resident	04/03/20
30,646	Orange	41	Female	Unknown		Yes	FL resident	04/03/20
30,647	Orange	58	Male	Yes	LA	Unknown	FL resident	04/03/20
30,648	Orange	49	Male	No		Yes	FL resident	04/03/20
30,649	Orange	23	Male	No		Yes	FL resident	04/03/20
30,650	Orange	43	Female	No		No	FL resident	04/03/20
30,651	Orange	46	Female	No		No	FL resident	04/03/20
30,652	Orange	30	Male	Unknown		Yes	FL resident	04/04/20
30,653	Orange	38	Female	Yes	Cayman Islands; FL; Jamaica; Mexico	Unknown	FL resident	04/04/20
30,654	Orange	29	Male	No		Unknown	FL resident	04/04/20
30,655	Orange	3	Female	No		Yes	FL resident	04/04/20
30,656	Orange	28	Female	No		Yes	FL resident	04/04/20
30,657	Orange	35	Female	No		Yes	FL resident	04/04/20
30,658	Orange	58	Female	No		No	FL resident	04/04/20
30,659	Orange	26	Male	No		Yes	FL resident	04/04/20
30,660	Orange	12	Male	No		Yes	FL resident	04/04/20
30,661	Orange	43	Female	No		Yes	FL resident	04/04/20
30,662	Orange	16	Female	No		Yes	FL resident	04/04/20
30,663	Orange	74	Male	Yes	FL; LA	No	FL resident	04/04/20
30,664	Orange	60	Male	Yes	FL; NY	Yes	FL resident	04/04/20
30,665	Orange	17	Male	Unknown			FL resident	04/04/20
30,666	Orange	44	Male	No		Yes	FL resident	04/04/20
30,667	Orange	58	Male	No		Yes	FL resident	04/04/20
30,668	Orange	43	Female	No		No	FL resident	04/04/20
30,669	Orange	26	Female	No		No	FL resident	04/04/20
30,670	Orange	21	Female	No		No	FL resident	04/04/20
30,671	Orange	63	Male	Unknown		Yes	FL resident	04/04/20
30,672	Orange	24	Male	No		No	FL resident	04/04/20
30,673	Orange	35	Male	No		Unknown	FL resident	04/04/20
30,674	Orange	46	Male	No		Yes	FL resident	04/04/20
30,675	Orange	44	Female	No		No	FL resident	04/04/20
30,676	Orange	70	Female	No		No	FL resident	04/04/20
30,677	Orange	35	Female	No		No	FL resident	04/04/20
30,678	Orange	30	Female	No		Yes	FL resident	04/04/20
30,679	Orange	59	Male	No		Yes	FL resident	04/04/20
30,680	Orange	27	Male	No		No	FL resident	04/04/20
30,681	Orange	26	Female	No		Unknown	FL resident	04/04/20
30,682	Orange	34	Female	No		No	FL resident	04/04/20
30,683	Orange	55	Male	No		Yes	FL resident	04/04/20
30,684	Orange	58	Male	No		Yes	FL resident	04/04/20

# Coronavirus: line list of cases

Data verified as of May 10, 2020 at 10 AM

Data in this report are provisional and subject to change.

Case	County	Age	Gender	Travel related	Travel detail	Contact with a confirmed case	Jurisdiction	Date case counted
30,685	Orange	29	Female	Yes	NY	Yes	FL resident	04/04/20
30,686	Orange	58	Female	Yes	FL; NY	Yes	FL resident	04/04/20
30,687	Orange	50	Male	No		No	FL resident	04/04/20
30,688	Orange	59	Male	Yes	NY	No	FL resident	04/04/20
30,689	Orange	28	Female	Yes	FL; NY	Unknown	FL resident	04/04/20
30,690	Orange	48	Male	No			FL resident	04/04/20
30,691	Orange	67	Female	No		Yes	FL resident	04/04/20
30,692	Orange	101	Female	No		No	FL resident	04/04/20
30,693	Orange	33	Male	No		Yes	FL resident	04/04/20
30,694	Orange	55	Male	No		Unknown	FL resident	04/04/20
30,695	Orange	37	Male	No		Unknown	FL resident	04/04/20
30,696	Orange	48	Female	Unknown		Yes	FL resident	04/04/20
30,697	Orange	35	Male	No		No	FL resident	04/04/20
30,698	Orange	36	Male	No		No	FL resident	04/04/20
30,699	Orange	19	Female	No		Yes	FL resident	04/04/20
30,700	Orange	25	Female	No		Yes	FL resident	04/04/20
30,701	Orange	51	Female	No		Yes	FL resident	04/04/20
30,702	Orange	37	Female	No		Yes	FL resident	04/04/20
30,703	Orange	38	Male	No		Yes	FL resident	04/04/20
30,704	Orange	57	Male	No		No	FL resident	04/04/20
30,705	Orange	52	Female	Yes	GA; NV; NY; TX	Unknown	FL resident	04/04/20
30,706	Orange	32	Male	Yes	CA; FL	Yes	FL resident	04/04/20
30,707	Orange	31	Male	Yes	ASIA; FL; LA	Yes	FL resident	04/04/20
30,708	Orange	35	Male	Unknown		Yes	FL resident	04/04/20
30,709	Orange	60	Female	Unknown			FL resident	04/05/20
30,710	Orange	72	Female	No		Yes	FL resident	04/05/20
30,711	Orange	45	Female	No		Yes	FL resident	04/05/20
30,712	Orange	66	Female	No		Yes	FL resident	04/05/20
30,713	Orange	55	Male	No		No	FL resident	04/05/20
30,714	Orange	54	Male	No		Yes	FL resident	04/05/20
30,715	Orange	34	Male	No		Yes	FL resident	04/05/20
30,716	Orange	66	Male	Unknown			FL resident	04/05/20
30,717	Orange	74	Male	Yes	SOUTH AMERICA	Yes	FL resident	04/05/20
30,718	Orange	56	Male	No		Yes	FL resident	04/05/20
30,719	Orange	23	Male	Yes	FL; NJ	Yes	FL resident	04/05/20
30,720	Orange	42	Male	No		No	FL resident	04/05/20
30,721	Orange	68	Male	Yes	FL; OK	Unknown	FL resident	04/05/20
30,722	Orange	40	Male	No		Yes	FL resident	04/05/20
30,723	Orange	51	Female	No		Yes	FL resident	04/05/20
30,724	Orange	24	Male	No		Yes	FL resident	04/05/20
30,725	Orange	65	Female	No		No	FL resident	04/05/20
30,726	Orange	45	Male	No		Yes	FL resident	04/05/20
30,727	Orange	35	Female	No		No	FL resident	04/05/20
30,728	Orange	17	Male	Unknown			FL resident	04/05/20
30,729	Orange	47	Female	No		Yes	FL resident	04/05/20
30,730	Orange	51	Male	No		No	FL resident	04/05/20
30,731	Orange	29	Female	Yes	CHILE; FL; TX	Yes	FL resident	04/05/20
30,732	Orange	39	Male	No		No	FL resident	04/05/20
30,733	Orange	32	Female	No		Yes	FL resident	04/05/20
30,734	Orange	35	Male	No		Yes	FL resident	04/05/20
30,735	Orange	43	Female	No		No	FL resident	04/05/20
30,736	Orange	45	Male	No		Yes	FL resident	04/05/20
30,737	Orange	37	Male	No		Yes	FL resident	04/05/20
30,738	Orange	19	Female	No		Yes	FL resident	04/05/20
30,739	Orange	41	Male	No		No	FL resident	04/05/20
30,740	Orange	24	Male	No		No	FL resident	04/05/20
30,741	Orange	54	Female	No			FL resident	04/06/20
30,742	Orange	70	Male	No		Yes	FL resident	04/06/20
30,743	Orange	59	Female	Yes	FL; TN	No	FL resident	04/06/20
30,744	Orange	24	Female	No		No	FL resident	04/06/20
30,745	Orange	65	Female	No		Yes	FL resident	04/06/20
30,746	Orange	55	Male	Yes	FL; NY	Yes	FL resident	04/06/20

# Coronavirus: line list of cases

Data verified as of May 10, 2020 at 10 AM

Data in this report are provisional and subject to change.

Case	County	Age	Gender	Travel related	Travel detail	Contact with a confirmed case	Jurisdiction	Date case counted
30,747	Orange	48	Male	Yes	FL; NY	No	FL resident	04/06/20
30,748	Orange	41	Female	No		No	FL resident	04/06/20
30,749	Orange	53	Female	No		No	FL resident	04/06/20
30,750	Orange	55	Female	Yes	FL; MO	Yes	FL resident	04/06/20
30,751	Orange	66	Female	No		No	FL resident	04/06/20
30,752	Orange	38	Male	No		Yes	FL resident	04/06/20
30,753	Orange	45	Male	No		No	FL resident	04/06/20
30,754	Orange	23	Male	No		Unknown	FL resident	04/06/20
30,755	Orange	39	Female	No		No	FL resident	04/06/20
30,756	Orange	51	Male	Unknown		Yes	FL resident	04/06/20
30,757	Orange	25	Female	No		Yes	FL resident	04/06/20
30,758	Orange	77	Male	No		Yes	FL resident	04/06/20
30,759	Orange	69	Female	No		Yes	FL resident	04/06/20
30,760	Orange	30	Male	No		No	FL resident	04/06/20
30,761	Orange	67	Female	Unknown			FL resident	04/06/20
30,762	Orange	64	Female	Yes	NY	No	FL resident	04/06/20
30,763	Orange	64	Male	No		Yes	FL resident	04/06/20
30,764	Orange	60	Male	No		Yes	FL resident	04/06/20
30,765	Orange	63	Male	No		Yes	FL resident	04/06/20
30,766	Orange	93	Male	No		Unknown	FL resident	04/06/20
30,767	Orange	37	Male	No		Yes	FL resident	04/06/20
30,768	Orange	64	Female	Unknown			FL resident	04/06/20
30,769	Orange	2	Male	No		No	FL resident	04/06/20
30,770	Orange	52	Female	No		Yes	FL resident	04/06/20
30,771	Orange	52	Male	No		Yes	FL resident	04/06/20
30,772	Orange	56	Male	No		Unknown	FL resident	04/06/20
30,773	Orange	54	Female	No		Unknown	FL resident	04/06/20
30,774	Orange	46	Female	No		Yes	FL resident	04/06/20
30,775	Orange	43	Female	No		No	FL resident	04/06/20
30,776	Orange	39	Female	Yes	MI	No	FL resident	04/07/20
30,777	Orange	35	Male	No		Yes	FL resident	04/07/20
30,778	Orange	49	Male	Yes	IL; NM; NY; TN	No	FL resident	04/07/20
30,779	Orange	28	Female	No		Unknown	FL resident	04/07/20
30,780	Orange	48	Male	No		No	FL resident	04/07/20
30,781	Orange	31	Male	Unknown		No	FL resident	04/07/20
30,782	Orange	42	Female	Yes	FL; LA	Yes	FL resident	04/07/20
30,783	Orange	65	Male	No		Yes	FL resident	04/07/20
30,784	Orange	60	Female	No		No	FL resident	04/07/20
30,785	Orange	41	Female	No		Unknown	FL resident	04/07/20
30,786	Orange	27	Female	Yes	FL; NY	Yes	FL resident	04/07/20
30,787	Orange	35	Male	No		Yes	FL resident	04/07/20
30,788	Orange	51	Female	Yes	GA	Yes	FL resident	04/07/20
30,789	Orange	54	Male	Yes	GA	Yes	FL resident	04/07/20
30,790	Orange	57	Male	No		No	FL resident	04/07/20
30,791	Orange	50	Male	No		No	FL resident	04/07/20
30,792	Orange	52	Female	No		No	FL resident	04/07/20
30,793	Orange	40	Male	No		Unknown	FL resident	04/07/20
30,794	Orange	58	Female	No		Yes	FL resident	04/07/20
30,795	Orange	80	Male	No		Unknown	FL resident	04/07/20
30,796	Orange	85	Female	No		Yes	FL resident	04/07/20
30,797	Orange	36	Male	No		Yes	FL resident	04/07/20
30,798	Orange	65	Female	No		Yes	FL resident	04/08/20
30,799	Orange	46	Male	Yes	NY	Yes	FL resident	04/08/20
30,800	Orange	18	Male	No		No	FL resident	04/08/20
30,801	Orange	57	Female	Yes	NY	Yes	FL resident	04/08/20
30,802	Orange	49	Male	No		No	FL resident	04/08/20
30,803	Orange	52	Female	No		No	FL resident	04/08/20
30,804	Orange	19	Female	No		No	FL resident	04/08/20
30,805	Orange	34	Male	Unknown			FL resident	04/08/20
30,806	Orange	33	Female	No		Yes	FL resident	04/08/20
30,807	Orange	48	Female	No		Yes	FL resident	04/08/20
30,808	Orange	32	Male	No		Yes	FL resident	04/08/20



# Coronavirus: line list of cases

Data verified as of May 10, 2020 at 10 AM

Data in this report are provisional and subject to change.

Case	County	Age	Gender	Travel related	Travel detail	Contact with a confirmed case	Jurisdiction	Date case counted
30,809	Orange	60	Male	No		Yes	FL resident	04/08/20
30,810	Orange	39	Male	Yes	NY	Yes	FL resident	04/08/20
30,811	Orange	21	Male	No		Yes	FL resident	04/08/20
30,812	Orange	52	Female	Yes	FL; PUERTO RICO	Yes	FL resident	04/08/20
30,813	Orange	28	Female	No		No	FL resident	04/08/20
30,814	Orange	57	Female	Yes	UNITED KINGDOM	Yes	FL resident	04/08/20
30,815	Orange	30	Female	No		No	FL resident	04/08/20
30,816	Orange	81	Male	No		No	FL resident	04/08/20
30,817	Orange	41	Male	No		Unknown	FL resident	04/08/20
30,818	Orange	41	Female	Yes	NY	Yes	FL resident	04/08/20
30,819	Orange	16	Female	No		Yes	FL resident	04/08/20
30,820	Orange	53	Male	No		No	FL resident	04/08/20
30,821	Orange	18	Female	No		Yes	FL resident	04/08/20
30,822	Orange	75	Male	No		Yes	FL resident	04/08/20
30,823	Orange	70	Female	No		Yes	FL resident	04/08/20
30,824	Orange	62	Male	No		Yes	FL resident	04/08/20
30,825	Orange	38	Male	No		Unknown	FL resident	04/08/20
30,826	Orange	25	Male	No		Yes	FL resident	04/08/20
30,827	Orange	57	Female	No		Yes	FL resident	04/08/20
30,828	Orange	62	Male	No		Yes	FL resident	04/08/20
30,829	Orange	36	Female	No		Unknown	FL resident	04/08/20
30,830	Orange	44	Female	Yes	CA; FL	No	FL resident	04/08/20
30,831	Orange	27	Female	No		No	FL resident	04/08/20
30,832	Orange	51	Female	No		No	FL resident	04/08/20
30,833	Orange	65	Male	Yes	FL; PUERTO RICO	Yes	FL resident	04/08/20
30,834	Orange	85	Female	No		No	FL resident	04/08/20
30,835	Orange	42	Female	No		No	FL resident	04/08/20
30,836	Orange	49	Female	No		No	FL resident	04/08/20
30,837	Orange	30	Female	No		No	FL resident	04/08/20
30,838	Orange	89	Female	No		No	FL resident	04/08/20
30,839	Orange	53	Male	Unknown			FL resident	04/08/20
30,840	Orange	55	Male	Yes	FL; UT	No	FL resident	04/08/20
30,841	Orange	81	Female	No		No	FL resident	04/08/20
30,842	Orange	42	Male	No		Yes	FL resident	04/08/20
30,843	Orange	71	Female	Yes	SPAIN	Yes	FL resident	04/08/20
30,844	Orange	15	Male	Unknown		Yes	FL resident	04/08/20
30,845	Orange	19	Female	No		Yes	FL resident	04/08/20
30,846	Orange	18	Male	No		Yes	FL resident	04/08/20
30,847	Orange	41	Female	No		Yes	FL resident	04/08/20
30,848	Orange	31	Female	Yes	FL; ITALY	Unknown	FL resident	04/08/20
30,849	Orange	68	Female	No		Yes	FL resident	04/08/20
30,850	Orange	44	Female	No		Yes	FL resident	04/08/20
30,851	Orange	42	Male	Yes	FL; NY	Yes	FL resident	04/08/20
30,852	Orange	23	Female	No		Yes	FL resident	04/08/20
30,853	Orange	24	Female	No		No	FL resident	04/08/20
30,854	Orange	22	Female	No		No	FL resident	04/08/20
30,855	Orange	65	Male	No		Yes	FL resident	04/08/20
30,856	Orange	26	Female	No		No	FL resident	04/08/20
30,857	Orange	57	Male	Yes	FL; KUWAIT; QATAR	Yes	FL resident	04/08/20
30,858	Orange	55	Male	No		Yes	FL resident	04/08/20
30,859	Orange	56	Female	No		Yes	FL resident	04/08/20
30,860	Orange	56	Male	No		Yes	FL resident	04/08/20
30,861	Orange	84	Female	No		No	FL resident	04/08/20
30,862	Orange	92	Female	No		No	FL resident	04/08/20
30,863	Orange	46	Female	Unknown			FL resident	04/08/20
30,864	Orange	43	Female	No		Yes	FL resident	04/09/20
30,865	Orange	24	Male	No		Yes	FL resident	04/09/20
30,866	Orange	53	Female	No		Yes	FL resident	04/09/20
30,867	Orange	40	Male	No		No	FL resident	04/09/20
30,868	Orange	55	Female	No		No	FL resident	04/09/20
30,869	Orange	47	Female	No		No	FL resident	04/09/20
30,870	Orange	44	Female	Yes	FL; VA	Yes	FL resident	04/09/20



# Coronavirus: line list of cases

Data verified as of May 10, 2020 at 10 AM

Data in this report are provisional and subject to change.

Case	County	Age	Gender	Travel related	Travel detail	Contact with a confirmed case	Jurisdiction	Date case counted
30,871	Orange	41	Female	No		No	FL resident	04/09/20
30,872	Orange	56	Male	No		Yes	FL resident	04/09/20
30,873	Orange	60	Male	No		Yes	FL resident	04/09/20
30,874	Orange	39	Female	No		Yes	FL resident	04/09/20
30,875	Orange	52	Female	No		Yes	FL resident	04/09/20
30,876	Orange	21	Female	No		Yes	FL resident	04/09/20
30,877	Orange	75	Male	No		Yes	FL resident	04/09/20
30,878	Orange	22	Female	No		Yes	FL resident	04/09/20
30,879	Orange	56	Male	No		Yes	FL resident	04/09/20
30,880	Orange	23	Male	Yes	FL; GA; VA	Yes	FL resident	04/09/20
30,881	Orange	36	Male	No		Yes	FL resident	04/09/20
30,882	Orange	28	Female	Yes	FL; GA; NY; OH; PUERTO RICO; TX	No	FL resident	04/09/20
30,883	Orange	27	Female	Yes	FL; GA	Yes	FL resident	04/09/20
30,884	Orange	22	Female	No		Yes	FL resident	04/09/20
30,885	Orange	51	Female	No		Yes	FL resident	04/09/20
30,886	Orange	32	Male	No		No	FL resident	04/09/20
30,887	Orange	40	Female	No		No	FL resident	04/09/20
30,888	Orange	58	Male	Yes	FL; OK; VA	Yes	FL resident	04/09/20
30,889	Orange	66	Male	Unknown			FL resident	04/09/20
30,890	Orange	81	Female	No		Unknown	FL resident	04/09/20
30,891	Orange	41	Female	No		Yes	FL resident	04/09/20
30,892	Orange	34	Female	Yes	UT	No	FL resident	04/09/20
30,893	Orange	22	Female	No		No	FL resident	04/09/20
30,894	Orange	52	Male	No		Yes	FL resident	04/09/20
30,895	Orange	29	Female	No		Yes	FL resident	04/09/20
30,896	Orange	41	Male	No		No	FL resident	04/09/20
30,897	Orange	24	Male	No		Unknown	FL resident	04/09/20
30,898	Orange	51	Female	No		No	FL resident	04/09/20
30,899	Orange	39	Female	No		Yes	FL resident	04/09/20
30,900	Orange	56	Female	No		Yes	FL resident	04/09/20
30,901	Orange	66	Male	No		Yes	FL resident	04/09/20
30,902	Orange	61	Female	Unknown		Yes	FL resident	04/09/20
30,903	Orange	52	Male	No		No	FL resident	04/09/20
30,904	Orange	28	Male	Unknown		No	FL resident	04/09/20
30,905	Orange	52	Female	No		Yes	FL resident	04/09/20
30,906	Orange	21	Male	No		Unknown	FL resident	04/10/20
30,907	Orange	7	Male	No		No	FL resident	04/10/20
30,908	Orange	59	Female	No		Yes	FL resident	04/10/20
30,909	Orange	32	Male	No		No	FL resident	04/10/20
30,910	Orange	33	Female	No		Yes	FL resident	04/10/20
30,911	Orange	40	Female	No		No	FL resident	04/10/20
30,912	Orange	46	Male	No		Yes	FL resident	04/10/20
30,913	Orange	62	Male	Unknown		Yes	FL resident	04/10/20
30,914	Orange	45	Female	No		Unknown	FL resident	04/10/20
30,915	Orange	50	Female	No		Yes	FL resident	04/10/20
30,916	Orange	63	Female	No		Yes	FL resident	04/10/20
30,917	Orange	22	Female	No		Yes	FL resident	04/10/20
30,918	Orange	52	Male	Yes	FL; PAKISTAN	No	FL resident	04/10/20
30,919	Orange	54	Male	No		Yes	FL resident	04/10/20
30,920	Orange	19	Female	No		Yes	FL resident	04/10/20
30,921	Orange	25	Male	Unknown		Yes	FL resident	04/10/20
30,922	Orange	68	Male	Yes	FL; NJ; NY	No	FL resident	04/10/20
30,923	Orange	72	Female	No		Yes	FL resident	04/10/20
30,924	Orange	62	Female	No		Yes	FL resident	04/10/20
30,925	Orange	24	Female	No		Yes	FL resident	04/10/20
30,926	Orange	33	Male	No		Yes	FL resident	04/10/20
30,927	Orange	35	Male	No		Unknown	FL resident	04/10/20
30,928	Orange	83	Female	No		No	FL resident	04/10/20
30,929	Orange	75	Male	No		No	FL resident	04/10/20
30,930	Orange	34	Male	No		Yes	FL resident	04/10/20
30,931	Orange	82	Female	No		Yes	FL resident	04/10/20

# Coronavirus: line list of cases

Data verified as of May 10, 2020 at 10 AM

Data in this report are provisional and subject to change.

Case	County	Age	Gender	Travel related	Travel detail	Contact with a confirmed case	Jurisdiction	Date case counted
30,932	Orange	28	Female	No		No	FL resident	04/10/20
30,933	Orange	60	Female	No		No	FL resident	04/10/20
30,934	Orange	55	Male	No		No	FL resident	04/10/20
30,935	Orange	67	Male	No		No	FL resident	04/11/20
30,936	Orange	21	Female	Unknown		Yes	FL resident	04/11/20
30,937	Orange	20	Female	No		Yes	FL resident	04/11/20
30,938	Orange	9	Female	No		Yes	FL resident	04/11/20
30,939	Orange	26	Male	Yes	DC; FL	Yes	FL resident	04/11/20
30,940	Orange	45	Female	No		Yes	FL resident	04/11/20
30,941	Orange	37	Male	No		Yes	FL resident	04/11/20
30,942	Orange	66	Male	No		Unknown	FL resident	04/11/20
30,943	Orange	62	Male	No		Yes	FL resident	04/11/20
30,944	Orange	83	Female	Unknown			FL resident	04/11/20
30,945	Orange	18	Female	No		Yes	FL resident	04/11/20
30,946	Orange	37	Female	No		No	FL resident	04/11/20
30,947	Orange	69	Female	No		Yes	FL resident	04/11/20
30,948	Orange	50	Male	No		No	FL resident	04/11/20
30,949	Orange	63	Male	No		Yes	FL resident	04/11/20
30,950	Orange	29	Male	No		No	FL resident	04/11/20
30,951	Orange	33	Male	No		Yes	FL resident	04/11/20
30,952	Orange	61	Female	No		Yes	FL resident	04/11/20
30,953	Orange	53	Female	Yes	GA	No	FL resident	04/11/20
30,954	Orange	28	Male	Yes	FL; UNITED KINGDOM	Yes	FL resident	04/11/20
30,955	Orange	29	Male	No		Yes	FL resident	04/11/20
30,956	Orange	33	Male	No		Yes	FL resident	04/11/20
30,957	Orange	49	Male	No		Yes	FL resident	04/11/20
30,958	Orange	43	Male	No		Yes	FL resident	04/11/20
30,959	Orange	37	Male	No		No	FL resident	04/11/20
30,960	Orange	33	Male	Yes	FL; NY	No	FL resident	04/11/20
30,961	Orange	49	Male	No		Yes	FL resident	04/11/20
30,962	Orange	31	Male	No		Unknown	FL resident	04/11/20
30,963	Orange	36	Male	No		Yes	FL resident	04/11/20
30,964	Orange	40	Female	No		Yes	FL resident	04/11/20
30,965	Orange	0	Male	No		Yes	FL resident	04/11/20
30,966	Orange	33	Male	No		Yes	FL resident	04/11/20
30,967	Orange	37	Female	No		No	FL resident	04/11/20
30,968	Orange	34	Female	No		Unknown	FL resident	04/11/20
30,969	Orange	55	Female	Yes	DC; FL; SC	No	FL resident	04/12/20
30,970	Orange	54	Female	No		No	FL resident	04/12/20
30,971	Orange	43	Male	No			FL resident	04/12/20
30,972	Orange	47	Male	No		No	FL resident	04/12/20
30,973	Orange	7	Male	No		Yes	FL resident	04/12/20
30,974	Orange	41	Male	No		No	FL resident	04/12/20
30,975	Orange	36	Male	No		Yes	FL resident	04/12/20
30,976	Orange	29	Male	Yes	FL; GEORGIA	No	FL resident	04/12/20
30,977	Orange	40	Male	No		No	FL resident	04/12/20
30,978	Orange	24	Male	No		Unknown	FL resident	04/12/20
30,979	Orange	63	Female	No		No	FL resident	04/12/20
30,980	Orange	35	Male	Yes	FL; NJ	Unknown	FL resident	04/12/20
30,981	Orange	46	Male	No		Unknown	FL resident	04/12/20
30,982	Orange	63	Male	No		No	FL resident	04/12/20
30,983	Orange	73	Female	No		Yes	FL resident	04/12/20
30,984	Orange	60	Male	No		Yes	FL resident	04/12/20
30,985	Orange	51	Female	No		Yes	FL resident	04/12/20
30,986	Orange	57	Female	No		Yes	FL resident	04/12/20
30,987	Orange	36	Female	No		Yes	FL resident	04/12/20
30,988	Orange	30	Male	Unknown			FL resident	04/12/20
30,989	Orange	7	Female	Unknown			FL resident	04/12/20
30,990	Orange	87	Female	No		No	FL resident	04/12/20
30,991	Orange	31	Male	Yes	FL; HONDURAS	Yes	FL resident	04/12/20
30,992	Orange	35	Male	No		Yes	FL resident	04/12/20
30,993	Orange	52	Female	No		No	FL resident	04/12/20

# Coronavirus: line list of cases

Data verified as of May 10, 2020 at 10 AM

Data in this report are provisional and subject to change.

Case	County	Age	Gender	Travel related	Travel detail	Contact with a confirmed case	Jurisdiction	Date case counted
30,994	Orange	19	Male	No		Yes	FL resident	04/12/20
30,995	Orange	46	Male	No		Yes	FL resident	04/12/20
30,996	Orange	29	Female	No		Yes	FL resident	04/12/20
30,997	Orange	0	Female	Unknown		Yes	FL resident	04/12/20
30,998	Orange	21	Female	No			FL resident	04/12/20
30,999	Orange	10	Male	Unknown			FL resident	04/12/20
31,000	Orange	54	Female	No		Yes	FL resident	04/12/20
31,001	Orange	66	Female	No		Yes	FL resident	04/12/20
31,002	Orange	30	Male	Yes	FL; LA	Yes	FL resident	04/12/20
31,003	Orange	46	Male	Unknown		Unknown	FL resident	04/12/20
31,004	Orange	18	Female	Yes	FL; PUERTO RICO	No	FL resident	04/12/20
31,005	Orange	48	Female	No		Yes	FL resident	04/12/20
31,006	Orange	20	Male	No		Yes	FL resident	04/12/20
31,007	Orange	48	Female	No		No	FL resident	04/12/20
31,008	Orange	46	Female	No		Yes	FL resident	04/12/20
31,009	Orange	83	Female	No		Yes	FL resident	04/12/20
31,010	Orange	49	Male	No		Yes	FL resident	04/12/20
31,011	Orange	32	Male	No		No	FL resident	04/12/20
31,012	Orange	52	Male	Yes	CA; FL; KS; MA; ME; NC; NJ; UT; WA; WY	No	FL resident	04/12/20
31,013	Orange	38	Male	No		Yes	FL resident	04/13/20
31,014	Orange	14	Female	No		Yes	FL resident	04/13/20
31,015	Orange	24	Female	No		No	FL resident	04/13/20
31,016	Orange	31	Male	Unknown			FL resident	04/13/20
31,017	Orange	2	Male	No		Yes	FL resident	04/13/20
31,018	Orange	22	Female	No		Yes	FL resident	04/13/20
31,019	Orange	43	Female	Unknown			FL resident	04/13/20
31,020	Orange	40	Female	No		Yes	FL resident	04/13/20
31,021	Orange	38	Male	No		Yes	FL resident	04/13/20
31,022	Orange	44	Female	No		No	FL resident	04/13/20
31,023	Orange	52	Male	Yes	FL; NY	No	FL resident	04/13/20
31,024	Orange	36	Female	No		Unknown	FL resident	04/13/20
31,025	Orange	85	Male	No		No	FL resident	04/13/20
31,026	Orange	44	Female	No		Yes	FL resident	04/13/20
31,027	Orange	48	Female	No		No	FL resident	04/13/20
31,028	Orange	45	Male	No		No	FL resident	04/13/20
31,029	Orange	50	Female	No		Yes	FL resident	04/13/20
31,030	Orange	17	Male	No		Yes	FL resident	04/13/20
31,031	Orange	50	Female	Yes	FL; NJ	Yes	FL resident	04/13/20
31,032	Orange	1	Female	No		Yes	FL resident	04/13/20
31,033	Orange	41	Male	No		No	FL resident	04/13/20
31,034	Orange	58	Male	No		Yes	FL resident	04/13/20
31,035	Orange	63	Female	Unknown			FL resident	04/13/20
31,036	Orange	21	Male	No		Yes	FL resident	04/13/20
31,037	Orange	22	Male	No		Yes	FL resident	04/13/20
31,038	Orange	57	Female	No		No	FL resident	04/13/20
31,039	Orange	37	Female	No		Yes	FL resident	04/13/20
31,040	Orange	63	Female	Yes	FL; NY	No	FL resident	04/13/20
31,041	Orange	64	Female	No		Yes	FL resident	04/14/20
31,042	Orange	61	Male	No		No	FL resident	04/14/20
31,043	Orange	64	Male	Unknown			FL resident	04/14/20
31,044	Orange	32	Male	No		Yes	FL resident	04/14/20
31,045	Orange	24	Male	No		Yes	FL resident	04/14/20
31,046	Orange	45	Male	Yes	NY	No	FL resident	04/14/20
31,047	Orange	18	Male	No		Yes	FL resident	04/14/20
31,048	Orange	66	Male	No		Yes	FL resident	04/14/20
31,049	Orange	16	Female	No		Yes	FL resident	04/14/20
31,050	Orange	51	Female	Unknown		Unknown	FL resident	04/14/20
31,051	Orange	18	Male	No		Yes	FL resident	04/14/20
31,052	Orange	78	Male	No		No	FL resident	04/14/20
31,053	Orange	38	Male	No		Yes	FL resident	04/14/20
31,054	Orange	3	Male	No		No	FL resident	04/14/20

# Coronavirus: line list of cases

Data verified as of May 10, 2020 at 10 AM

Data in this report are provisional and subject to change.

Case	County	Age	Gender	Travel related	Travel detail	Contact with a confirmed case	Jurisdiction	Date case counted
31,055	Orange	66	Female	Yes	FL; GA	Unknown	FL resident	04/14/20
31,056	Orange	57	Female	No		Yes	FL resident	04/14/20
31,057	Orange	61	Male	No		Yes	FL resident	04/14/20
31,058	Orange	40	Male	Yes	NY	No	FL resident	04/14/20
31,059	Orange	53	Female	No		Yes	FL resident	04/15/20
31,060	Orange	29	Female	No		Yes	FL resident	04/15/20
31,061	Orange	60	Female	No		Yes	FL resident	04/15/20
31,062	Orange	26	Female	No		Yes	FL resident	04/15/20
31,063	Orange	4	Male	No		Yes	FL resident	04/15/20
31,064	Orange	24	Male	No		No	FL resident	04/15/20
31,065	Orange	40	Female	No		Yes	FL resident	04/15/20
31,066	Orange	16	Male	No		Yes	FL resident	04/15/20
31,067	Orange	36	Female	No		Yes	FL resident	04/15/20
31,068	Orange	2	Male	No		Yes	FL resident	04/15/20
31,069	Orange	44	Male	Yes	FL; NH; NY	No	FL resident	04/15/20
31,070	Orange	49	Male	Unknown		Unknown	FL resident	04/15/20
31,071	Orange	32	Female	No		Yes	FL resident	04/15/20
31,072	Orange	50	Female	No		Yes	FL resident	04/15/20
31,073	Orange	71	Female	Unknown		Unknown	FL resident	04/15/20
31,074	Orange	83	Male	No		No	FL resident	04/15/20
31,075	Orange	30	Male	Yes	FL; NY	No	FL resident	04/15/20
31,076	Orange	32	Female	Unknown			FL resident	04/15/20
31,077	Orange	52	Female	No		No	FL resident	04/15/20
31,078	Orange	73	Male	Yes	SPAIN	Yes	FL resident	04/15/20
31,079	Orange	83	Male	Unknown		No	FL resident	04/15/20
31,080	Orange	45	Male	Unknown			FL resident	04/15/20
31,081	Orange	50	Female	Unknown			FL resident	04/15/20
31,082	Orange	50	Female	No		No	FL resident	04/15/20
31,083	Orange	42	Male	No		Yes	FL resident	04/15/20
31,084	Orange	52	Female	Yes	NJ	Yes	FL resident	04/15/20
31,085	Orange	48	Male	No		Yes	FL resident	04/15/20
31,086	Orange	56	Male	No		No	FL resident	04/15/20
31,087	Orange	24	Male	No		Yes	FL resident	04/15/20
31,088	Orange	85	Female	No		No	FL resident	04/15/20
31,089	Orange	54	Male	No		Yes	FL resident	04/15/20
31,090	Orange	71	Male	Unknown		Yes	FL resident	04/15/20
31,091	Orange	33	Male	No		Yes	FL resident	04/15/20
31,092	Orange	73	Female	No		Yes	FL resident	04/15/20
31,093	Orange	74	Female	No		Unknown	FL resident	04/15/20
31,094	Orange	60	Male	No		Yes	FL resident	04/16/20
31,095	Orange	49	Female	No		Yes	FL resident	04/16/20
31,096	Orange	25	Female	Unknown			FL resident	04/16/20
31,097	Orange	46	Male	Yes	FL; NY	No	FL resident	04/16/20
31,098	Orange	63	Female	No		Yes	FL resident	04/16/20
31,099	Orange	49	Female	No		Yes	FL resident	04/16/20
31,100	Orange	49	Female	No		Yes	FL resident	04/16/20
31,101	Orange	40	Female	No		Yes	FL resident	04/16/20
31,102	Orange	30	Female	No		No	FL resident	04/16/20
31,103	Orange	36	Female	Unknown			FL resident	04/16/20
31,104	Orange	56	Male	No		No	FL resident	04/16/20
31,105	Orange	65	Male	No		Yes	FL resident	04/16/20
31,106	Orange	11	Male	No		Yes	FL resident	04/16/20
31,107	Orange	69	Female	No		Yes	FL resident	04/16/20
31,108	Orange	53	Male	Yes	ECUADOR; FL	Yes	FL resident	04/16/20
31,109	Orange	28	Female	Yes	ECUADOR; FL	Yes	FL resident	04/16/20
31,110	Orange	37	Female	No		Yes	FL resident	04/16/20
31,111	Orange	10	Female	Unknown		Unknown	FL resident	04/16/20
31,112	Orange	61	Male	No		No	FL resident	04/16/20
31,113	Orange	34	Male	Yes	TN	No	FL resident	04/16/20
31,114	Orange	66	Female	No		Yes	FL resident	04/16/20
31,115	Orange	69	Male	No		Unknown	FL resident	04/16/20
31,116	Orange	23	Male	No		No	FL resident	04/16/20

# Coronavirus: line list of cases

Data verified as of May 10, 2020 at 10 AM

Data in this report are provisional and subject to change.

Case	County	Age	Gender	Travel related	Travel detail	Contact with a confirmed case	Jurisdiction	Date case counted
31,117	Orange	25	Female	No		Yes	FL resident	04/16/20
31,118	Orange	0	Female	Yes	BRAZIL; FL	Yes	FL resident	04/16/20
31,119	Orange	58	Male	No		Yes	FL resident	04/16/20
31,120	Orange	17	Female	No		Yes	FL resident	04/16/20
31,121	Orange	40	Female	No		Yes	FL resident	04/16/20
31,122	Orange	44	Female	No		Yes	FL resident	04/16/20
31,123	Orange	30	Male	No		Yes	FL resident	04/16/20
31,124	Orange	7	Female	No		Yes	FL resident	04/16/20
31,125	Orange	17	Male	No		Yes	FL resident	04/16/20
31,126	Orange	16	Male	No		Yes	FL resident	04/16/20
31,127	Orange	67	Female	No		Yes	FL resident	04/16/20
31,128	Orange	61	Female	Yes	FL; U.S. VIRGIN ISLANDS	Yes	FL resident	04/16/20
31,129	Orange	65	Female	No		No	FL resident	04/16/20
31,130	Orange	77	Female	No		Yes	FL resident	04/16/20
31,131	Orange	26	Male	No		No	FL resident	04/16/20
31,132	Orange	45	Female	No		Yes	FL resident	04/16/20
31,133	Orange	44	Male	No		No	FL resident	04/16/20
31,134	Orange	57	Male	No		No	FL resident	04/16/20
31,135	Orange	47	Female	No		Yes	FL resident	04/16/20
31,136	Orange	43	Male	Unknown			FL resident	04/16/20
31,137	Orange	61	Male	No		Unknown	FL resident	04/16/20
31,138	Orange	67	Male	No		No	FL resident	04/16/20
31,139	Orange	69	Male	Yes	DOMINICAN REPUBLIC; FL	Yes	FL resident	04/16/20
31,140	Orange	29	Male	No		No	FL resident	04/16/20
31,141	Orange	43	Female	No		Yes	FL resident	04/16/20
31,142	Orange	47	Male	No		Yes	FL resident	04/16/20
31,143	Orange	34	Female	No		Yes	FL resident	04/16/20
31,144	Orange	34	Male	No		No	FL resident	04/16/20
31,145	Orange	36	Female	No		Yes	FL resident	04/16/20
31,146	Orange	58	Male	No		Yes	FL resident	04/16/20
31,147	Orange	52	Female	No		Yes	FL resident	04/16/20
31,148	Orange	48	Male	No		Yes	FL resident	04/17/20
31,149	Orange	75	Male	No		No	FL resident	04/17/20
31,150	Orange	29	Male	No		No	FL resident	04/17/20
31,151	Orange	21	Male	No		No	FL resident	04/17/20
31,152	Orange	28	Female	No		Yes	FL resident	04/17/20
31,153	Orange	34	Female	No		No	FL resident	04/17/20
31,154	Orange	24	Female	Unknown		Yes	FL resident	04/17/20
31,155	Orange	71	Female	No		Yes	FL resident	04/17/20
31,156	Orange	60	Female	No		Yes	FL resident	04/17/20
31,157	Orange	23	Male	No		Yes	FL resident	04/17/20
31,158	Orange	33	Female	No		Yes	FL resident	04/17/20
31,159	Orange	36	Male	No		Yes	FL resident	04/17/20
31,160	Orange	58	Male	No		Yes	FL resident	04/17/20
31,161	Orange	35	Female	No		No	FL resident	04/17/20
31,162	Orange	58	Female	Unknown			FL resident	04/17/20
31,163	Orange	42	Male	No		Yes	FL resident	04/17/20
31,164	Orange	65	Female	No		Yes	FL resident	04/17/20
31,165	Orange	31	Female	No		Yes	FL resident	04/17/20
31,166	Orange	26	Female	No		Yes	FL resident	04/17/20
31,167	Orange	46	Female	Unknown			FL resident	04/17/20
31,168	Orange	23	Female	No		Yes	FL resident	04/17/20
31,169	Orange	35	Male	Unknown			FL resident	04/17/20
31,170	Orange	15	Female	No		Yes	FL resident	04/17/20
31,171	Orange	30	Female	No		Yes	FL resident	04/17/20
31,172	Orange	24	Female	No		Yes	FL resident	04/17/20
31,173	Orange	36	Male	No		Yes	FL resident	04/17/20
31,174	Orange	54	Female	No		Yes	FL resident	04/17/20
31,175	Orange	48	Female	Yes	EL SALVADOR; FL	No	FL resident	04/17/20
31,176	Orange	29	Female	No		Yes	FL resident	04/17/20
31,177	Orange	58	Female	No		Yes	FL resident	04/17/20
31,178	Orange	24	Male	Yes	QATAR; UNKNOWN	No	FL resident	04/17/20

# Coronavirus: line list of cases

Data verified as of May 10, 2020 at 10 AM

Data in this report are provisional and subject to change.

Case	County	Age	Gender	Travel related	Travel detail	Contact with a confirmed case	Jurisdiction	Date case counted
31,179	Orange	79	Male	No		Unknown	FL resident	04/17/20
31,180	Orange	59	Male	No		Yes	FL resident	04/17/20
31,181	Orange	51	Male	No		Yes	FL resident	04/18/20
31,182	Orange	81	Female	No		Yes	FL resident	04/18/20
31,183	Orange	46	Female	No		Yes	FL resident	04/18/20
31,184	Orange	32	Female	No		Yes	FL resident	04/18/20
31,185	Orange	23	Male	No		No	FL resident	04/18/20
31,186	Orange	19	Female	Unknown		Yes	FL resident	04/18/20
31,187	Orange	58	Male	Unknown		Yes	FL resident	04/18/20
31,188	Orange	36	Female	Unknown			FL resident	04/18/20
31,189	Orange	33	Male	No		Yes	FL resident	04/18/20
31,190	Orange	51	Male	Yes	CO; CT; WI	Unknown	FL resident	04/18/20
31,191	Orange	32	Female	No		Yes	FL resident	04/18/20
31,192	Orange	61	Female	No		Yes	FL resident	04/18/20
31,193	Orange	34	Female	No		No	FL resident	04/18/20
31,194	Orange	50	Male	Yes	AL; FL	Yes	FL resident	04/18/20
31,195	Orange	46	Male	No		No	FL resident	04/18/20
31,196	Orange	18	Male	No		Yes	FL resident	04/18/20
31,197	Orange	59	Male	Unknown			FL resident	04/18/20
31,198	Orange	32	Male	No		Yes	FL resident	04/18/20
31,199	Orange	13	Female	No		Yes	FL resident	04/18/20
31,200	Orange	54	Female	No		Yes	FL resident	04/18/20
31,201	Orange	15	Male	No		Yes	FL resident	04/18/20
31,202	Orange	56	Male	No		Yes	FL resident	04/18/20
31,203	Orange	41	Female	No		Yes	FL resident	04/18/20
31,204	Orange	49	Female	No		No	FL resident	04/19/20
31,205	Orange	49	Male	No		Yes	FL resident	04/19/20
31,206	Orange	48	Male	Yes	FL; MA	No	FL resident	04/19/20
31,207	Orange	74	Female	No		Yes	FL resident	04/19/20
31,208	Orange	26	Female	No		Yes	FL resident	04/19/20
31,209	Orange	94	Female	No		Unknown	FL resident	04/19/20
31,210	Orange	30	Male	No		Yes	FL resident	04/19/20
31,211	Orange	80	Female	No		Yes	FL resident	04/19/20
31,212	Orange	30	Male	No		No	FL resident	04/19/20
31,213	Orange	32	Male	No		Yes	FL resident	04/19/20
31,214	Orange	43	Female	Unknown			FL resident	04/19/20
31,215	Orange	49	Female	No		Yes	FL resident	04/19/20
31,216	Orange	15	Female	No		No	FL resident	04/19/20
31,217	Orange	26	Female	No		Yes	FL resident	04/19/20
31,218	Orange	25	Female	Unknown			FL resident	04/19/20
31,219	Orange	20	Female	No		Yes	FL resident	04/19/20
31,220	Orange	20	Male	No		No	FL resident	04/19/20
31,221	Orange	42	Male	No		Yes	FL resident	04/19/20
31,222	Orange	46	Male	Yes	NY	Unknown	FL resident	04/19/20
31,223	Orange	55	Female	No		No	FL resident	04/19/20
31,224	Orange	55	Female	No		Yes	FL resident	04/19/20
31,225	Orange	95	Male	Unknown		Yes	FL resident	04/19/20
31,226	Orange	22	Male	No		Yes	FL resident	04/20/20
31,227	Orange	23	Female	No		Yes	FL resident	04/20/20
31,228	Orange	41	Female	No		Yes	FL resident	04/20/20
31,229	Orange	61	Male	No		Yes	FL resident	04/20/20
31,230	Orange	49	Male	No		No	FL resident	04/20/20
31,231	Orange	36	Male	No		Yes	FL resident	04/20/20
31,232	Orange	22	Male	No		No	FL resident	04/20/20
31,233	Orange	53	Female	Unknown			FL resident	04/20/20
31,234	Orange	53	Male	No		Yes	FL resident	04/20/20
31,235	Orange	62	Female	Yes	NJ	Yes	FL resident	04/20/20
31,236	Orange	49	Female	No		Yes	FL resident	04/20/20
31,237	Orange	46	Male	No		Yes	FL resident	04/21/20
31,238	Orange	29	Female	No		Yes	FL resident	04/21/20
31,239	Orange	77	Female	No		Yes	FL resident	04/21/20
31,240	Orange	56	Female	No		Yes	FL resident	04/21/20



# Coronavirus: line list of cases

Data verified as of May 10, 2020 at 10 AM

Data in this report are provisional and subject to change.

Case	County	Age	Gender	Travel related	Travel detail	Contact with a confirmed case	Jurisdiction	Date case counted
31,241	Orange	54	Female	No		Yes	FL resident	04/21/20
31,242	Orange	44	Female	No		Unknown	FL resident	04/21/20
31,243	Orange	49	Female	No		Yes	FL resident	04/21/20
31,244	Orange	43	Female	No		Yes	FL resident	04/21/20
31,245	Orange	35	Female	No		Yes	FL resident	04/21/20
31,246	Orange	48	Male	No		Yes	FL resident	04/21/20
31,247	Orange	8	Female	No		Yes	FL resident	04/21/20
31,248	Orange	11	Male	No		Yes	FL resident	04/21/20
31,249	Orange	28	Female	No		Yes	FL resident	04/21/20
31,250	Orange	59	Male	No		Yes	FL resident	04/21/20
31,251	Orange	56	Female	No		Yes	FL resident	04/21/20
31,252	Orange	76	Female	No		Yes	FL resident	04/21/20
31,253	Orange	41	Female	Yes	CA; FL; HI; TX	No	FL resident	04/21/20
31,254	Orange	35	Male	Yes	FL; UNKNOWN	Yes	FL resident	04/21/20
31,255	Orange	70	Male	No		Unknown	FL resident	04/21/20
31,256	Orange	54	Female	No		Yes	FL resident	04/21/20
31,257	Orange	28	Female	No		No	FL resident	04/22/20
31,258	Orange	72	Male	No		Unknown	FL resident	04/22/20
31,259	Orange	22	Male	Unknown			FL resident	04/22/20
31,260	Orange	39	Male	No		Yes	FL resident	04/22/20
31,261	Orange	39	Female	No		Yes	FL resident	04/22/20
31,262	Orange	81	Male	No		Yes	FL resident	04/22/20
31,263	Orange	26	Male	No		Yes	FL resident	04/22/20
31,264	Orange	49	Male	No		Yes	FL resident	04/22/20
31,265	Orange	37	Female	No		Yes	FL resident	04/22/20
31,266	Orange	34	Male	No		Yes	FL resident	04/22/20
31,267	Orange	26	Male	Unknown			FL resident	04/22/20
31,268	Orange	59	Female	Unknown			FL resident	04/22/20
31,269	Orange	81	Male	No		Yes	FL resident	04/22/20
31,270	Orange	45	Female	No		No	FL resident	04/22/20
31,271	Orange	30	Male	No		Yes	FL resident	04/22/20
31,272	Orange	48	Female	No		Yes	FL resident	04/22/20
31,273	Orange	42	Male	Unknown			FL resident	04/22/20
31,274	Orange	51	Male	No		Yes	FL resident	04/22/20
31,275	Orange	38	Female	No		Yes	FL resident	04/22/20
31,276	Orange	45	Female	No		Yes	FL resident	04/22/20
31,277	Orange	3	Female	No		Yes	FL resident	04/22/20
31,278	Orange	79	Female	Unknown		Yes	FL resident	04/22/20
31,279	Orange	61	Male	No		Yes	FL resident	04/22/20
31,280	Orange	48	Male	Unknown			FL resident	04/22/20
31,281	Orange	71	Male	No		Yes	FL resident	04/23/20
31,282	Orange	21	Female	No		Yes	FL resident	04/23/20
31,283	Orange	48	Male	No		Yes	FL resident	04/23/20
31,284	Orange	40	Male	No		Yes	FL resident	04/23/20
31,285	Orange	34	Female	No		Yes	FL resident	04/23/20
31,286	Orange	50	Female	No		Yes	FL resident	04/23/20
31,287	Orange	57	Female	No		Yes	FL resident	04/23/20
31,288	Orange	59	Male	Yes	FL; GA	Yes	FL resident	04/23/20
31,289	Orange	38	Female	No		Yes	FL resident	04/23/20
31,290	Orange	23	Female	Unknown			FL resident	04/23/20
31,291	Orange	17	Male	No		Yes	FL resident	04/23/20
31,292	Orange	22	Male	Unknown		Yes	FL resident	04/23/20
31,293	Orange	16	Female	No		Yes	FL resident	04/23/20
31,294	Orange	37	Female	No		Yes	FL resident	04/23/20
31,295	Orange	50	Male	No		Yes	FL resident	04/23/20
31,296	Orange	53	Male	Unknown			FL resident	04/23/20
31,297	Orange	25	Female	Unknown		Unknown	FL resident	04/23/20
31,298	Orange	22	Male	Yes	FL; NJ	No	FL resident	04/23/20
31,299	Orange	33	Male	No		Yes	FL resident	04/23/20
31,300	Orange	31	Male	No		Yes	FL resident	04/23/20
31,301	Orange	56	Male	No		Yes	FL resident	04/23/20
31,302	Orange	60	Female	No		Yes	FL resident	04/23/20



# Coronavirus: line list of cases

Data verified as of May 10, 2020 at 10 AM

Data in this report are provisional and subject to change.

Case	County	Age	Gender	Travel related	Travel detail	Contact with a confirmed case	Jurisdiction	Date case counted
31,303	Orange	66	Male	No		Unknown	FL resident	04/23/20
31,304	Orange	18	Female	No		Yes	FL resident	04/23/20
31,305	Orange	37	Female	Unknown		Yes	FL resident	04/23/20
31,306	Orange	29	Female	No		Yes	FL resident	04/24/20
31,307	Orange	21	Male	No		Unknown	FL resident	04/24/20
31,308	Orange	24	Male	No		Yes	FL resident	04/24/20
31,309	Orange	44	Male	No		No	FL resident	04/24/20
31,310	Orange	24	Female	Unknown			FL resident	04/24/20
31,311	Orange	26	Male	Unknown			FL resident	04/24/20
31,312	Orange	3	Female	No		Yes	FL resident	04/24/20
31,313	Orange	25	Male	Unknown		Unknown	FL resident	04/24/20
31,314	Orange	48	Female	No		Yes	FL resident	04/24/20
31,315	Orange	8	Female	Unknown		Yes	FL resident	04/24/20
31,316	Orange	35	Male	No		Yes	FL resident	04/24/20
31,317	Orange	57	Male	No		Unknown	FL resident	04/24/20
31,318	Orange	47	Male	No		No	FL resident	04/24/20
31,319	Orange	41	Male	No		Yes	FL resident	04/24/20
31,320	Orange	52	Male	No		Unknown	FL resident	04/24/20
31,321	Orange	59	Male	No		Yes	FL resident	04/24/20
31,322	Orange	61	Female	No		Yes	FL resident	04/24/20
31,323	Orange	71	Male	Yes	FL; NY	No	FL resident	04/25/20
31,324	Orange	26	Female	Unknown			FL resident	04/25/20
31,325	Orange	53	Female	No		Yes	FL resident	04/25/20
31,326	Orange	51	Female	No		Yes	FL resident	04/25/20
31,327	Orange	51	Male	No		Yes	FL resident	04/25/20
31,328	Orange	53	Female	No		No	FL resident	04/25/20
31,329	Orange	36	Female	Yes	FL; NY	No	FL resident	04/25/20
31,330	Orange	26	Female	No		Yes	FL resident	04/25/20
31,331	Orange	38	Male	No		Yes	FL resident	04/25/20
31,332	Orange	63	Male	No		Yes	FL resident	04/25/20
31,333	Orange	59	Male	Unknown			FL resident	04/25/20
31,334	Orange	24	Male	No		Yes	FL resident	04/25/20
31,335	Orange	70	Male	No		No	FL resident	04/25/20
31,336	Orange	59	Male	No		Yes	FL resident	04/25/20
31,337	Orange	21	Female	No		Yes	FL resident	04/25/20
31,338	Orange	29	Female	No		Yes	FL resident	04/25/20
31,339	Orange	62	Female	No		Yes	FL resident	04/25/20
31,340	Orange	53	Female	No		Yes	FL resident	04/25/20
31,341	Orange	29	Male	No		Yes	FL resident	04/25/20
31,342	Orange	44	Male	No		Yes	FL resident	04/25/20
31,343	Orange	27	Male	No		Yes	FL resident	04/25/20
31,344	Orange	53	Female	No		Yes	FL resident	04/25/20
31,345	Orange	53	Female	No		No	FL resident	04/25/20
31,346	Orange	54	Male	No		Unknown	FL resident	04/25/20
31,347	Orange	56	Female	No		Yes	FL resident	04/25/20
31,348	Orange	38	Male	No		Yes	FL resident	04/26/20
31,349	Orange	51	Male	Yes	FL; IL	Yes	FL resident	04/26/20
31,350	Orange	24	Male	No		Yes	FL resident	04/26/20
31,351	Orange	35	Female	No		Yes	FL resident	04/26/20
31,352	Orange	27	Female	No		Yes	FL resident	04/26/20
31,353	Orange	23	Female	No		Yes	FL resident	04/26/20
31,354	Orange	46	Female	No		Yes	FL resident	04/26/20
31,355	Orange	40	Male	No		Yes	FL resident	04/26/20
31,356	Orange	19	Male	No		Yes	FL resident	04/26/20
31,357	Orange	38	Female	No		Yes	FL resident	04/26/20
31,358	Orange	12	Female	No		Yes	FL resident	04/26/20
31,359	Orange	25	Female	No		Yes	FL resident	04/26/20
31,360	Orange	35	Male	No		Yes	FL resident	04/26/20
31,361	Orange	20	Male	No		No	FL resident	04/26/20
31,362	Orange	51	Male	Unknown			FL resident	04/26/20
31,363	Orange	58	Male	Yes	FL; PERU; WA	Yes	FL resident	04/26/20
31,364	Orange	43	Female	Unknown			FL resident	04/27/20

# Coronavirus: line list of cases

Data verified as of May 10, 2020 at 10 AM

Data in this report are provisional and subject to change.

Case	County	Age	Gender	Travel related	Travel detail	Contact with a confirmed case	Jurisdiction	Date case counted
31,365	Orange	8	Male	No		Yes	FL resident	04/27/20
31,366	Orange	16	Female	No		Yes	FL resident	04/27/20
31,367	Orange	60	Male	No		Yes	FL resident	04/27/20
31,368	Orange	58	Female	No		Yes	FL resident	04/27/20
31,369	Orange	50	Female	No		Unknown	FL resident	04/27/20
31,370	Orange	79	Female	No		Unknown	FL resident	04/27/20
31,371	Orange	68	Female	No		Unknown	FL resident	04/27/20
31,372	Orange	22	Female	No		No	FL resident	04/27/20
31,373	Orange	18	Male	No		No	FL resident	04/27/20
31,374	Orange	78	Male	No		Unknown	FL resident	04/27/20
31,375	Orange	34	Male	Unknown			FL resident	04/27/20
31,376	Orange	56	Male	No		Yes	FL resident	04/27/20
31,377	Orange	56	Male	No		Unknown	FL resident	04/27/20
31,378	Orange	56	Female	No		No	FL resident	04/27/20
31,379	Orange	53	Female	No		No	FL resident	04/27/20
31,380	Orange	34	Female	No		No	FL resident	04/27/20
31,381	Orange	71	Male	No		No	FL resident	04/27/20
31,382	Orange	54	Male	No		Yes	FL resident	04/27/20
31,383	Orange	46	Female	No		Yes	FL resident	04/27/20
31,384	Orange	62	Female	No		Yes	FL resident	04/27/20
31,385	Orange	50	Female	No		Yes	FL resident	04/27/20
31,386	Orange	45	Female	No		Yes	FL resident	04/27/20
31,387	Orange	53	Female	No		Yes	FL resident	04/28/20
31,388	Orange	5	Female	No		Yes	FL resident	04/28/20
31,389	Orange	23	Male	No		Yes	FL resident	04/28/20
31,390	Orange	51	Male	No		Unknown	FL resident	04/28/20
31,391	Orange	21	Female	Yes	FL; MA	No	FL resident	04/28/20
31,392	Orange	57	Male	No		Unknown	FL resident	04/28/20
31,393	Orange	12	Female	No		Yes	FL resident	04/29/20
31,394	Orange	35	Female	Unknown			FL resident	04/29/20
31,395	Orange	22	Male	No		Yes	FL resident	04/29/20
31,396	Orange	34	Male	Yes	CA	Yes	FL resident	04/29/20
31,397	Orange	65	Female	No		Yes	FL resident	04/29/20
31,398	Orange	63	Male	No		Yes	FL resident	04/29/20
31,399	Orange	66	Male	Unknown			FL resident	04/29/20
31,400	Orange	39	Female	No		Unknown	FL resident	04/29/20
31,401	Orange	46	Female	No		Yes	FL resident	04/29/20
31,402	Orange	11	Male	No		Yes	FL resident	04/29/20
31,403	Orange	26	Female	No		Yes	FL resident	04/29/20
31,404	Orange	49	Male	No		Yes	FL resident	04/29/20
31,405	Orange	41	Female	No		Yes	FL resident	04/29/20
31,406	Orange	22	Female	Unknown			FL resident	04/29/20
31,407	Orange	34	Female	Yes	GA	Yes	FL resident	04/29/20
31,408	Orange	12	Female	No		Yes	FL resident	04/29/20
31,409	Orange	55	Female	Yes	PA	No	FL resident	04/29/20
31,410	Orange	93	Female	No		Yes	FL resident	04/29/20
31,411	Orange	21	Female	No		Yes	FL resident	04/29/20
31,412	Orange	81	Female	No		No	FL resident	04/29/20
31,413	Orange	45	Male	Unknown			FL resident	04/30/20
31,414	Orange	38	Female	No		Unknown	FL resident	04/30/20
31,415	Orange	42	Male	No		No	FL resident	04/30/20
31,416	Orange	49	Male	No		Yes	FL resident	04/30/20
31,417	Orange	27	Male	Yes	FL; UNKNOWN	No	FL resident	04/30/20
31,418	Orange	54	Female	Unknown		Unknown	FL resident	04/30/20
31,419	Orange	30	Male	Unknown			FL resident	04/30/20
31,420	Orange	48	Female	No		Yes	FL resident	04/30/20
31,421	Orange	34	Female	Unknown		Yes	FL resident	04/30/20
31,422	Orange	41	Male	No		No	FL resident	04/30/20
31,423	Orange	13	Male	No		Yes	FL resident	04/30/20
31,424	Orange	64	Male	No		Unknown	FL resident	04/30/20
31,425	Orange	30	Female	No		Unknown	FL resident	04/30/20
31,426	Orange	62	Male	Yes	FL; NY	Yes	FL resident	04/30/20

# Coronavirus: line list of cases

Data verified as of May 10, 2020 at 10 AM

Data in this report are provisional and subject to change.

Case	County	Age	Gender	Travel related	Travel detail	Contact with a confirmed case	Jurisdiction	Date case counted
31,427	Orange	63	Male	No		Yes	FL resident	04/30/20
31,428	Orange	45	Male	No		Yes	FL resident	04/30/20
31,429	Orange	71	Female	No		Yes	FL resident	04/30/20
31,430	Orange	55	Female	No		Yes	FL resident	04/30/20
31,431	Orange	21	Female	Unknown			FL resident	05/01/20
31,432	Orange	72	Male	No		Yes	FL resident	05/01/20
31,433	Orange	4	Male	No		Yes	FL resident	05/01/20
31,434	Orange	37	Female	No		No	FL resident	05/01/20
31,435	Orange	32	Female	Yes	CA; FL	Yes	FL resident	05/01/20
31,436	Orange	24	Female	No		No	FL resident	05/01/20
31,437	Orange	11	Female	No		Yes	FL resident	05/01/20
31,438	Orange	55	Male	No		No	FL resident	05/01/20
31,439	Orange	71	Male	No		Unknown	FL resident	05/01/20
31,440	Orange	46	Male	No		Yes	FL resident	05/01/20
31,441	Orange	27	Female	No		Yes	FL resident	05/01/20
31,442	Orange	30	Female	No		No	FL resident	05/01/20
31,443	Orange	23	Male	Unknown			FL resident	05/01/20
31,444	Orange	54	Female	Unknown			FL resident	05/01/20
31,445	Orange	29	Male	No		Yes	FL resident	05/01/20
31,446	Orange	74	Female	Unknown		Unknown	FL resident	05/02/20
31,447	Orange	50	Male	No		Unknown	FL resident	05/02/20
31,448	Orange	76	Female	No		Unknown	FL resident	05/02/20
31,449	Orange	22	Female	No		Yes	FL resident	05/02/20
31,450	Orange	34	Female	No		Yes	FL resident	05/02/20
31,451	Orange	46	Female	No		Yes	FL resident	05/02/20
31,452	Orange	27	Male	Yes	AL	Yes	FL resident	05/02/20
31,453	Orange	18	Female	No		No	FL resident	05/02/20
31,454	Orange	28	Male	No		Yes	FL resident	05/02/20
31,455	Orange	52	Female	No		No	FL resident	05/02/20
31,456	Orange	24	Male	No		Yes	FL resident	05/03/20
31,457	Orange	45	Female	Unknown			FL resident	05/03/20
31,458	Orange	35	Male	No		No	FL resident	05/03/20
31,459	Orange	29	Female	No		Yes	FL resident	05/03/20
31,460	Orange	30	Male	Unknown		Yes	FL resident	05/03/20
31,461	Orange	39	Female	No		Unknown	FL resident	05/03/20
31,462	Orange	67	Male	No		Unknown	FL resident	05/03/20
31,463	Orange	39	Female	No		No	FL resident	05/03/20
31,464	Orange	39	Female	No		Yes	FL resident	05/04/20
31,465	Orange	23	Female	No		Yes	FL resident	05/04/20
31,466	Orange	93	Male	No		No	FL resident	05/04/20
31,467	Orange	28	Female	No		Yes	FL resident	05/04/20
31,468	Orange	28	Male	No		Yes	FL resident	05/04/20
31,469	Orange	29	Male	No		Yes	FL resident	05/05/20
31,470	Orange	47	Male	Unknown			FL resident	05/05/20
31,471	Orange	35	Male	No		No	FL resident	05/05/20
31,472	Orange	48	Male	No		No	FL resident	05/05/20
31,473	Orange	52	Female	Unknown			FL resident	05/05/20
31,474	Orange	67	Male	Unknown			FL resident	05/05/20
31,475	Orange	25	Male	No		Yes	FL resident	05/05/20
31,476	Orange	56	Male	No			FL resident	05/05/20
31,477	Orange	59	Female	No		Yes	FL resident	05/05/20
31,478	Orange	39	Female	Unknown			FL resident	05/05/20
31,479	Orange	57	Male	No		Yes	FL resident	05/05/20
31,480	Orange	29	Female	No		No	FL resident	05/05/20
31,481	Orange	20	Female	No		Yes	FL resident	05/05/20
31,482	Orange	63	Female	No		Yes	FL resident	05/05/20
31,483	Orange	27	Female	No		No	FL resident	05/05/20
31,484	Orange	48	Male	Unknown		Yes	FL resident	05/05/20
31,485	Orange	49	Male	No		Unknown	FL resident	05/05/20
31,486	Orange	16	Male	No		Yes	FL resident	05/06/20
31,487	Orange	26	Male	No		Yes	FL resident	05/06/20
31,488	Orange	26	Male	No		Yes	FL resident	05/06/20

# Coronavirus: line list of cases

Data verified as of May 10, 2020 at 10 AM

Data in this report are provisional and subject to change.

Case	County	Age	Gender	Travel related	Travel detail	Contact with a confirmed case	Jurisdiction	Date case counted
31,489	Orange	55	Male	No		No	FL resident	05/06/20
31,490	Orange	24	Female	Unknown			FL resident	05/06/20
31,491	Orange	52	Female	No		No	FL resident	05/06/20
31,492	Orange	52	Female	No		Yes	FL resident	05/06/20
31,493	Orange	29	Female	Unknown			FL resident	05/06/20
31,494	Orange	38	Female	No		No	FL resident	05/06/20
31,495	Orange	75	Female	No		Yes	FL resident	05/06/20
31,496	Orange	42	Male	No		No	FL resident	05/06/20
31,497	Orange	47	Female	No		No	FL resident	05/06/20
31,498	Orange	28	Male	Unknown			FL resident	05/06/20
31,499	Orange	31	Female	No		Yes	FL resident	05/06/20
31,500	Orange	59	Female	No		Unknown	FL resident	05/06/20
31,501	Orange	34	Female	No		No	FL resident	05/06/20
31,502	Orange	20	Male	Unknown			FL resident	05/07/20
31,503	Orange	44	Female	No		Unknown	FL resident	05/07/20
31,504	Orange	71	Female	Unknown			FL resident	05/07/20
31,505	Orange	37	Male	Unknown			FL resident	05/07/20
31,506	Orange	68	Female	Unknown			FL resident	05/07/20
31,507	Orange	23	Female	No		No	FL resident	05/07/20
31,508	Orange	29	Male	Unknown			FL resident	05/08/20
31,509	Orange	41	Female	No		No	FL resident	05/08/20
31,510	Orange	26	Male	No		Yes	FL resident	05/08/20
31,511	Orange	19	Male	No		Yes	FL resident	05/08/20
31,512	Orange	52	Female	Unknown			FL resident	05/08/20
31,513	Orange	28	Female	Unknown			FL resident	05/08/20
31,514	Orange	31	Male	No		No	FL resident	05/08/20
31,515	Orange	42	Male	No		No	FL resident	05/08/20
31,516	Orange	81	Female	Unknown			FL resident	05/08/20
31,517	Orange	77	Male	No		Yes	FL resident	05/08/20
31,518	Orange	14	Female	No		Yes	FL resident	05/08/20
31,519	Orange	40	Female	Unknown			FL resident	05/08/20
31,520	Orange		Male	Unknown			FL resident	05/08/20
31,521	Orange		Female	Unknown			FL resident	05/08/20
31,522	Orange		Female	Unknown			FL resident	05/08/20
31,523	Orange		Female	Unknown			FL resident	05/08/20
31,524	Orange	38	Male	Unknown			FL resident	05/08/20
31,525	Orange	92	Male	Unknown			FL resident	05/08/20
31,526	Orange	56	Male	Unknown			FL resident	05/08/20
31,527	Orange	25	Male	Unknown			FL resident	05/08/20
31,528	Orange	41	Male	Unknown			FL resident	05/08/20
31,529	Orange	26	Female	Unknown			FL resident	05/09/20
31,530	Orange	53	Male	Unknown			FL resident	05/09/20
31,531	Orange	36	Male	Unknown			FL resident	05/09/20
31,532	Orange	48	Female	Unknown			FL resident	05/09/20
31,533	Orange	67	Male	Unknown			FL resident	05/09/20
31,534	Orange	42	Female	Unknown			FL resident	05/09/20
31,535	Orange	38	Male	Unknown			FL resident	05/09/20
31,536	Orange	47	Male	Unknown			FL resident	05/09/20
31,537	Orange	16	Female	No		No	FL resident	05/09/20
31,538	Orange	1	Female	Unknown		Yes	FL resident	05/09/20
31,539	Orange	35	Male	Unknown			FL resident	05/09/20
31,540	Orange	28	Female	Unknown			FL resident	05/09/20
31,541	Orange	28	Female	Unknown			FL resident	05/09/20
31,542	Orange	57	Female	Unknown			FL resident	05/09/20
31,543	Orange	101	Male	Unknown		Yes	FL resident	05/09/20
31,544	Orange		Female	Unknown			FL resident	05/09/20
31,545	Orange		Male	Unknown			FL resident	05/09/20
31,546	Orange	33	Male	No		Unknown	FL resident	05/09/20
31,547	Orange	28	Female	Unknown		Unknown	Non-FL resident	03/17/20
31,548	Orange	62	Male	Unknown		Yes	Non-FL resident	03/19/20
31,549	Orange	22	Female	Yes	FL; NC	Unknown	Non-FL resident	03/19/20
31,550	Orange	73	Female	No		No	Non-FL resident	03/21/20

# Coronavirus: line list of cases

Data verified as of May 10, 2020 at 10 AM

Data in this report are provisional and subject to change.

Case	County	Age	Gender	Travel related	Travel detail	Contact with a confirmed case	Jurisdiction	Date case counted
31,551	Orange	34	Male	Yes	FL; PERU	Yes	Non-FL resident	03/21/20
31,552	Orange	33	Female	Yes	FL; PERU	Yes	Non-FL resident	03/21/20
31,553	Orange	26	Female	Yes	CO	No	Non-FL resident	03/24/20
31,554	Orange	54	Female	Yes	NJ	Yes	Non-FL resident	03/24/20
31,555	Orange	77	Male	Yes	FL; NY	Yes	Non-FL resident	03/25/20
31,556	Orange	56	Female	Unknown		Yes	Non-FL resident	03/25/20
31,557	Orange	54	Male	Yes	CA; RUSSIA	Unknown	Non-FL resident	03/25/20
31,558	Orange	35	Male	Unknown		Yes	Non-FL resident	03/26/20
31,559	Orange	31	Male	No		Yes	Non-FL resident	03/26/20
31,560	Orange	58	Male	No		Yes	Non-FL resident	03/27/20
31,561	Orange	61	Male	Yes	FL; NY	No	Non-FL resident	03/27/20
31,562	Orange	82	Female	Yes	NY	Unknown	Non-FL resident	03/27/20
31,563	Orange	76	Male	Yes	NY	Yes	Non-FL resident	03/27/20
31,564	Orange	47	Female	Yes	NY	Unknown	Non-FL resident	03/28/20
31,565	Orange	39	Male	Yes	NY	Yes	Non-FL resident	03/28/20
31,566	Orange	61	Female	Yes	NY	Unknown	Non-FL resident	03/28/20
31,567	Orange	74	Female	Unknown		Yes	Non-FL resident	03/29/20
31,568	Orange	76	Male	Yes	NY	Unknown	Non-FL resident	03/29/20
31,569	Orange	25	Male	Yes	NJ	Yes	Non-FL resident	03/29/20
31,570	Orange	43	Female	No		No	Non-FL resident	03/29/20
31,571	Orange	21	Female	Yes	SPAIN	Unknown	Non-FL resident	03/29/20
31,572	Orange	66	Female	No		Yes	Non-FL resident	03/29/20
31,573	Orange	70	Male	Yes	FL; NY	No	Non-FL resident	03/30/20
31,574	Orange	55	Male	Unknown		Unknown	Non-FL resident	03/30/20
31,575	Orange	53	Male	Yes	GA	Unknown	Non-FL resident	03/30/20
31,576	Orange	17	Male	Yes	FL; MI	No	Non-FL resident	03/30/20
31,577	Orange	49	Male	Yes	NY	Unknown	Non-FL resident	03/30/20
31,578	Orange	46	Male	Yes	NJ	Unknown	Non-FL resident	03/30/20
31,579	Orange	39	Male	Yes	BRAZIL; CUBA; FL; JAMAICA	No	Non-FL resident	04/01/20
31,580	Orange	45	Male	Yes	BELGIUM	No	Non-FL resident	04/01/20
31,581	Orange	53	Male	Yes	FL; MD	Yes	Non-FL resident	04/01/20
31,582	Orange	66	Male	Yes	NY	Unknown	Non-FL resident	04/01/20
31,583	Orange	64	Male	Yes	FL; NY	No	Non-FL resident	04/01/20
31,584	Orange	66	Female	Yes	FL; NY	No	Non-FL resident	04/01/20
31,585	Orange	66	Female	Yes	FL; NY	No	Non-FL resident	04/01/20
31,586	Orange	63	Female	Yes	FL; NY	Yes	Non-FL resident	04/01/20
31,587	Orange	73	Female	Unknown		Yes	Non-FL resident	04/01/20
31,588	Orange	68	Female	Unknown			Non-FL resident	04/02/20
31,589	Orange	44	Female	Yes	FL; NY; VA	Yes	Non-FL resident	04/02/20
31,590	Orange	53	Male	No		Yes	Non-FL resident	04/02/20
31,591	Orange	37	Female	Yes	FL; NY	Yes	Non-FL resident	04/02/20
31,592	Orange	59	Male	Yes	LA	Unknown	Non-FL resident	04/03/20
31,593	Orange	43	Male	Unknown		Unknown	Non-FL resident	04/06/20
31,594	Orange	79	Female	Unknown		Yes	Non-FL resident	04/06/20
31,595	Orange	73	Male	Yes	ARGENTINA; CHILE	No	Non-FL resident	04/06/20
31,596	Orange	76	Female	Yes	ARGENTINA; CHILE	No	Non-FL resident	04/06/20
31,597	Orange	69	Female	Yes	FRANCE	Yes	Non-FL resident	04/06/20
31,598	Orange	74	Male	Yes	SOUTH AMERICA	Yes	Non-FL resident	04/06/20
31,599	Orange	87	Male	No		Unknown	Non-FL resident	04/07/20
31,600	Orange	82	Male	Yes	FL; NY	Unknown	Non-FL resident	04/07/20
31,601	Orange	80	Male	Yes	SOUTH AMERICA	Yes	Non-FL resident	04/08/20
31,602	Orange	64	Male	Yes	NY	Yes	Non-FL resident	04/10/20
31,603	Orange	26	Male	Yes	IN	No	Non-FL resident	04/13/20
31,604	Orange	22	Male	Yes	FL; NY	Yes	Non-FL resident	04/13/20
31,605	Orange	80	Female	Yes	NY	Yes	Non-FL resident	04/15/20
31,606	Orange	66	Male	Yes	NY	Yes	Non-FL resident	04/15/20
31,607	Orange	29	Female	Unknown			Non-FL resident	04/19/20
31,608	Orange	56	Male	Yes	NY	Unknown	Non-FL resident	04/22/20
31,609	Orange	28	Male	Yes	CA	Unknown	Non-FL resident	04/23/20
31,610	Orange	3	Female	Unknown		Unknown	Non-FL resident	04/23/20
31,611	Orange	75	Male	Yes	NJ	Unknown	Non-FL resident	04/24/20
31,612	Orange	90	Female	Yes	NJ		Non-FL resident	04/27/20

# Coronavirus: line list of cases

Data verified as of May 10, 2020 at 10 AM

Data in this report are provisional and subject to change.

Case	County	Age	Gender	Travel related	Travel detail	Contact with a confirmed case	Jurisdiction	Date case counted
31,613	Orange	59	Male	Unknown			Non-FL resident	04/29/20
31,614	Orange	63	Male	Unknown			Non-FL resident	05/04/20
31,615	Orange	80	Female	Yes	IL	Unknown	Non-FL resident	05/05/20
31,616	Orange		Female	Unknown			Non-FL resident	05/09/20
31,617	Orange	68	Female	Yes	PHILIPPINES; SOUTH KOREA	Unknown	Not diagnosed/isolated	03/13/20
31,618	Osceola	54	Male	No		Yes	FL resident	03/13/20
31,619	Osceola	31	Male	Yes	Brazil	No	FL resident	03/13/20
31,620	Osceola	48	Male	Yes	Switzerland	Yes	FL resident	03/14/20
31,621	Osceola	47	Female	No		Yes	FL resident	03/16/20
31,622	Osceola	51	Male	No		No	FL resident	03/16/20
31,623	Osceola	29	Male	No		Yes	FL resident	03/17/20
31,624	Osceola	18	Male	No		Yes	FL resident	03/17/20
31,625	Osceola	68	Male	Yes	India	No	FL resident	03/18/20
31,626	Osceola	22	Male	No		Yes	FL resident	03/18/20
31,627	Osceola	48	Female	Yes	Europe	Yes	FL resident	03/19/20
31,628	Osceola	50	Male	Yes	EUROPE	Yes	FL resident	03/19/20
31,629	Osceola	76	Male	No		Yes	FL resident	03/19/20
31,630	Osceola	80	Male	Yes	SPAIN	Yes	FL resident	03/21/20
31,631	Osceola	36	Female	No		No	FL resident	03/21/20
31,632	Osceola	20	Female	No		Yes	FL resident	03/21/20
31,633	Osceola	64	Female	Yes	SPAIN	No	FL resident	03/21/20
31,634	Osceola	79	Male	Yes	SPAIN; UNITED KINGDOM	Yes	FL resident	03/21/20
31,635	Osceola	57	Female	Yes	NY	Yes	FL resident	03/21/20
31,636	Osceola	21	Female	No		Yes	FL resident	03/21/20
31,637	Osceola	58	Male	No		No	FL resident	03/21/20
31,638	Osceola	33	Female	Yes	NY	No	FL resident	03/22/20
31,639	Osceola	28	Female	Yes	NY	No	FL resident	03/22/20
31,640	Osceola	70	Male	Unknown		Yes	FL resident	03/23/20
31,641	Osceola	36	Male	Yes	NY	Yes	FL resident	03/23/20
31,642	Osceola	56	Male	No		Yes	FL resident	03/24/20
31,643	Osceola	61	Female	No		Yes	FL resident	03/24/20
31,644	Osceola	39	Female	No		Yes	FL resident	03/24/20
31,645	Osceola	27	Female	Yes	NETHERLANDS	Yes	FL resident	03/24/20
31,646	Osceola	73	Male	Yes	NY	Yes	FL resident	03/24/20
31,647	Osceola	67	Female	No		Yes	FL resident	03/24/20
31,648	Osceola	48	Male	No		No	FL resident	03/24/20
31,649	Osceola	29	Female	No		Yes	FL resident	03/24/20
31,650	Osceola	40	Female	No		Yes	FL resident	03/24/20
31,651	Osceola	58	Female	Unknown		No	FL resident	03/25/20
31,652	Osceola	24	Male	No		No	FL resident	03/25/20
31,653	Osceola	54	Female	No		No	FL resident	03/25/20
31,654	Osceola	46	Male	No		Yes	FL resident	03/25/20
31,655	Osceola	61	Female	Yes	INDIA	No	FL resident	03/25/20
31,656	Osceola	52	Male	Unknown		No	FL resident	03/26/20
31,657	Osceola	60	Female	Yes	PA	Yes	FL resident	03/26/20
31,658	Osceola	44	Male	No		Yes	FL resident	03/26/20
31,659	Osceola	30	Female	No		No	FL resident	03/26/20
31,660	Osceola	28	Female	Yes	UNITED KINGDOM	Yes	FL resident	03/26/20
31,661	Osceola	54	Female	No		Yes	FL resident	03/26/20
31,662	Osceola	43	Female	No		Yes	FL resident	03/26/20
31,663	Osceola	64	Male	No		No	FL resident	03/26/20
31,664	Osceola	50	Male	Yes	NY	No	FL resident	03/26/20
31,665	Osceola	49	Female	No		No	FL resident	03/26/20
31,666	Osceola	74	Male	No		Yes	FL resident	03/27/20
31,667	Osceola	38	Male	No		Yes	FL resident	03/27/20
31,668	Osceola	33	Female	No		No	FL resident	03/27/20
31,669	Osceola	36	Female	No		No	FL resident	03/27/20
31,670	Osceola	32	Female	Yes	CO	Yes	FL resident	03/27/20
31,671	Osceola	32	Female	Yes	FL; PUERTO RICO	No	FL resident	03/27/20
31,672	Osceola	60	Male	No		No	FL resident	03/27/20
31,673	Osceola	58	Male	Yes	NY	No	FL resident	03/27/20
31,674	Osceola	50	Female	No		Yes	FL resident	03/27/20



# Coronavirus: line list of cases

Data verified as of May 10, 2020 at 10 AM

Data in this report are provisional and subject to change.

Case	County	Age	Gender	Travel related	Travel detail	Contact with a confirmed case	Jurisdiction	Date case counted
31,675	Osceola	54	Female	No		No	FL resident	03/27/20
31,676	Osceola	28	Female	No		No	FL resident	03/27/20
31,677	Osceola	39	Female	Unknown		Yes	FL resident	03/27/20
31,678	Osceola	70	Male	No		Yes	FL resident	03/27/20
31,679	Osceola	91	Male	Yes	ECUADOR	No	FL resident	03/28/20
31,680	Osceola	75	Female	No		Yes	FL resident	03/28/20
31,681	Osceola	43	Male	Yes	AFRICA	No	FL resident	03/28/20
31,682	Osceola	40	Male	No		Yes	FL resident	03/28/20
31,683	Osceola	55	Male	No		No	FL resident	03/28/20
31,684	Osceola	44	Male	No		Yes	FL resident	03/28/20
31,685	Osceola	48	Female	No		No	FL resident	03/28/20
31,686	Osceola	49	Male	Yes	NY	Unknown	FL resident	03/28/20
31,687	Osceola	49	Male	No		No	FL resident	03/28/20
31,688	Osceola	35	Female	Unknown		Yes	FL resident	03/28/20
31,689	Osceola	73	Male	Yes	NJ; PUERTO RICO	Yes	FL resident	03/28/20
31,690	Osceola	57	Female	No		Yes	FL resident	03/28/20
31,691	Osceola	54	Female	No		Yes	FL resident	03/28/20
31,692	Osceola	65	Male	No		Yes	FL resident	03/28/20
31,693	Osceola	58	Male	No		Yes	FL resident	03/28/20
31,694	Osceola	32	Male	No		No	FL resident	03/28/20
31,695	Osceola	33	Female	No		Unknown	FL resident	03/28/20
31,696	Osceola	72	Female	Yes	NY	Yes	FL resident	03/28/20
31,697	Osceola	37	Male	No		Yes	FL resident	03/28/20
31,698	Osceola	28	Female	No		Yes	FL resident	03/29/20
31,699	Osceola	64	Male	Yes	BAHAMAS; FL; U.S. VIRGIN ISLANDS	Yes	FL resident	03/29/20
31,700	Osceola	49	Female	Yes	FL; INDIA; SWITZERLAND	Yes	FL resident	03/29/20
31,701	Osceola	59	Male	No		No	FL resident	03/29/20
31,702	Osceola	70	Female	No		Yes	FL resident	03/29/20
31,703	Osceola	39	Male	Yes	FL; HONDURAS	Yes	FL resident	03/29/20
31,704	Osceola	62	Female	Yes	AUSTRALIA	Unknown	FL resident	03/29/20
31,705	Osceola	51	Female	No		Yes	FL resident	03/29/20
31,706	Osceola	79	Female	No		Yes	FL resident	03/29/20
31,707	Osceola	43	Male	No		Yes	FL resident	03/29/20
31,708	Osceola	38	Female	No		No	FL resident	03/30/20
31,709	Osceola	40	Male	No		No	FL resident	03/30/20
31,710	Osceola	12	Female	Yes	SPAIN	No	FL resident	03/30/20
31,711	Osceola	43	Male	No		Yes	FL resident	03/30/20
31,712	Osceola	56	Male	Yes	NY	Yes	FL resident	03/30/20
31,713	Osceola	45	Male	No		No	FL resident	03/30/20
31,714	Osceola	57	Male	No		Yes	FL resident	03/30/20
31,715	Osceola	63	Female	Unknown		Yes	FL resident	03/30/20
31,716	Osceola	50	Female	No		Yes	FL resident	03/30/20
31,717	Osceola	56	Male	Yes	NY	Yes	FL resident	03/30/20
31,718	Osceola	32	Male	No		Unknown	FL resident	03/30/20
31,719	Osceola	56	Male	No		No	FL resident	03/30/20
31,720	Osceola	51	Male	No		No	FL resident	03/30/20
31,721	Osceola	77	Male	No		No	FL resident	03/30/20
31,722	Osceola	39	Male	Yes	NY	No	FL resident	03/30/20
31,723	Osceola	58	Male	No		Yes	FL resident	03/31/20
31,724	Osceola	44	Male	No		No	FL resident	03/31/20
31,725	Osceola	0	Female	No		Yes	FL resident	03/31/20
31,726	Osceola	62	Female	Yes	DOMINICAN REPUBLIC	Yes	FL resident	03/31/20
31,727	Osceola	56	Female	No		Yes	FL resident	03/31/20
31,728	Osceola	42	Female	Yes	CA; FL	No	FL resident	04/01/20
31,729	Osceola	56	Female	Yes	NY	Unknown	FL resident	04/01/20
31,730	Osceola	22	Female	No		No	FL resident	04/01/20
31,731	Osceola	31	Male	Yes	UNITED KINGDOM	Yes	FL resident	04/01/20
31,732	Osceola	50	Female	No		Yes	FL resident	04/01/20
31,733	Osceola	69	Male	No		Yes	FL resident	04/01/20
31,734	Osceola	65	Female	No		No	FL resident	04/01/20
31,735	Osceola	56	Male	Yes	FL; TX	Yes	FL resident	04/01/20



# Coronavirus: line list of cases

Data verified as of May 10, 2020 at 10 AM

Data in this report are provisional and subject to change.

Case	County	Age	Gender	Travel related	Travel detail	Contact with a confirmed case	Jurisdiction	Date case counted
31,736	Osceola	43	Male	Yes	DOMINICAN REPUBLIC	No	FL resident	04/01/20
31,737	Osceola	69	Male	No		Yes	FL resident	04/01/20
31,738	Osceola	64	Male	No		No	FL resident	04/01/20
31,739	Osceola	74	Female	No		Yes	FL resident	04/01/20
31,740	Osceola	69	Female	Yes	NJ; PUERTO RICO	Yes	FL resident	04/01/20
31,741	Osceola	31	Female	Yes	FL; PUERTO RICO	Yes	FL resident	04/01/20
31,742	Osceola	49	Female	Yes	DC; FL; NJ; NY	Yes	FL resident	04/01/20
31,743	Osceola	43	Female	No		Yes	FL resident	04/01/20
31,744	Osceola	76	Male	No		Yes	FL resident	04/01/20
31,745	Osceola	76	Female	No		Yes	FL resident	04/01/20
31,746	Osceola	50	Female	No		No	FL resident	04/01/20
31,747	Osceola	38	Male	No		Yes	FL resident	04/01/20
31,748	Osceola	56	Female	No		Yes	FL resident	04/01/20
31,749	Osceola	23	Male	No		No	FL resident	04/01/20
31,750	Osceola	27	Male	No		Yes	FL resident	04/01/20
31,751	Osceola	56	Female	Yes	FL; PUERTO RICO	No	FL resident	04/01/20
31,752	Osceola	70	Female	No		Yes	FL resident	04/01/20
31,753	Osceola	24	Male	No		Yes	FL resident	04/01/20
31,754	Osceola	45	Male	No		Yes	FL resident	04/01/20
31,755	Osceola	82	Female	No		Unknown	FL resident	04/01/20
31,756	Osceola	66	Female	No		No	FL resident	04/01/20
31,757	Osceola	45	Male	No		No	FL resident	04/01/20
31,758	Osceola	53	Male	No		No	FL resident	04/01/20
31,759	Osceola	52	Male	Yes	FL; MA; NY	No	FL resident	04/01/20
31,760	Osceola	22	Male	No		Yes	FL resident	04/01/20
31,761	Osceola	50	Female	No		Yes	FL resident	04/01/20
31,762	Osceola	58	Female	No		Yes	FL resident	04/01/20
31,763	Osceola	42	Male	Yes	NY	No	FL resident	04/02/20
31,764	Osceola	57	Male	No		Yes	FL resident	04/02/20
31,765	Osceola	70	Female	Yes	NJ	Yes	FL resident	04/02/20
31,766	Osceola	73	Female	No		Yes	FL resident	04/02/20
31,767	Osceola	78	Male	No		Yes	FL resident	04/02/20
31,768	Osceola	47	Male	No		Unknown	FL resident	04/02/20
31,769	Osceola	74	Female	No		No	FL resident	04/02/20
31,770	Osceola	17	Female	Yes	NY	No	FL resident	04/02/20
31,771	Osceola	65	Male	No		Yes	FL resident	04/02/20
31,772	Osceola	38	Male	No		Yes	FL resident	04/02/20
31,773	Osceola	53	Male	No		Yes	FL resident	04/02/20
31,774	Osceola	78	Female	No		No	FL resident	04/02/20
31,775	Osceola	64	Male	No		No	FL resident	04/02/20
31,776	Osceola	14	Female	No		Yes	FL resident	04/02/20
31,777	Osceola	36	Male	Yes	Italy	No	FL resident	04/02/20
31,778	Osceola	66	Male	No		No	FL resident	04/02/20
31,779	Osceola	71	Male	Yes	NY	No	FL resident	04/02/20
31,780	Osceola	69	Male	No		No	FL resident	04/02/20
31,781	Osceola	71	Male	No		Unknown	FL resident	04/02/20
31,782	Osceola	57	Male	No		Yes	FL resident	04/02/20
31,783	Osceola	60	Female	No		No	FL resident	04/02/20
31,784	Osceola	58	Female	No		Yes	FL resident	04/02/20
31,785	Osceola	62	Female	No		No	FL resident	04/02/20
31,786	Osceola	48	Female	Yes	SPAIN	No	FL resident	04/02/20
31,787	Osceola	45	Female	No		Yes	FL resident	04/02/20
31,788	Osceola	51	Female	No		No	FL resident	04/02/20
31,789	Osceola	47	Male	No		Yes	FL resident	04/02/20
31,790	Osceola	55	Male	No		Yes	FL resident	04/02/20
31,791	Osceola	52	Female	Yes	FL; NY	No	FL resident	04/02/20
31,792	Osceola	19	Male	No		Yes	FL resident	04/02/20
31,793	Osceola	59	Male	No		No	FL resident	04/02/20
31,794	Osceola	27	Female	No		Yes	FL resident	04/03/20
31,795	Osceola	69	Female	No		Yes	FL resident	04/03/20
31,796	Osceola	23	Female	No		Yes	FL resident	04/03/20
31,797	Osceola	34	Male	No		Yes	FL resident	04/03/20

# Coronavirus: line list of cases

Data verified as of May 10, 2020 at 10 AM

Data in this report are provisional and subject to change.

Case	County	Age	Gender	Travel related	Travel detail	Contact with a confirmed case	Jurisdiction	Date case counted
31,798	Osceola	45	Male	No		Yes	FL resident	04/03/20
31,799	Osceola	23	Female	No		Yes	FL resident	04/03/20
31,800	Osceola	52	Female	No		No	FL resident	04/03/20
31,801	Osceola	60	Male	Yes	AZ	No	FL resident	04/03/20
31,802	Osceola	34	Female	No		Yes	FL resident	04/03/20
31,803	Osceola	28	Male	No		No	FL resident	04/03/20
31,804	Osceola	46	Male	No		No	FL resident	04/03/20
31,805	Osceola	43	Female	No		No	FL resident	04/03/20
31,806	Osceola	46	Female	No		Yes	FL resident	04/03/20
31,807	Osceola	56	Female	No		Yes	FL resident	04/03/20
31,808	Osceola	66	Male	No		Unknown	FL resident	04/03/20
31,809	Osceola	66	Female	No		Yes	FL resident	04/03/20
31,810	Osceola	48	Male	No		Yes	FL resident	04/03/20
31,811	Osceola	43	Female	No		No	FL resident	04/03/20
31,812	Osceola	79	Male	Yes	NY	No	FL resident	04/03/20
31,813	Osceola	47	Female	No		Yes	FL resident	04/03/20
31,814	Osceola	64	Male	No		Yes	FL resident	04/03/20
31,815	Osceola	40	Male	Yes	CA; FL; NY	Yes	FL resident	04/03/20
31,816	Osceola	61	Male	No		No	FL resident	04/03/20
31,817	Osceola	45	Male	No		No	FL resident	04/03/20
31,818	Osceola	56	Male	No		Yes	FL resident	04/03/20
31,819	Osceola	73	Female	Yes	AUSTRALIA	Yes	FL resident	04/04/20
31,820	Osceola	53	Female	No		Yes	FL resident	04/04/20
31,821	Osceola	26	Female	No		Yes	FL resident	04/04/20
31,822	Osceola	25	Male	No		Yes	FL resident	04/04/20
31,823	Osceola	57	Male	No		Yes	FL resident	04/04/20
31,824	Osceola	63	Female	Yes	CA	No	FL resident	04/04/20
31,825	Osceola	35	Female	No		Yes	FL resident	04/04/20
31,826	Osceola	67	Male	No		No	FL resident	04/04/20
31,827	Osceola	44	Male	No		No	FL resident	04/04/20
31,828	Osceola	82	Male	No		No	FL resident	04/04/20
31,829	Osceola	33	Male	No		Yes	FL resident	04/04/20
31,830	Osceola	30	Female	No		No	FL resident	04/04/20
31,831	Osceola	54	Male	Yes	PUERTO RICO	Unknown	FL resident	04/04/20
31,832	Osceola	50	Female	Yes	FL; MI	No	FL resident	04/04/20
31,833	Osceola	62	Female	No		Yes	FL resident	04/04/20
31,834	Osceola	46	Female	No		Yes	FL resident	04/05/20
31,835	Osceola	67	Male	Unknown			FL resident	04/05/20
31,836	Osceola	24	Female	No		Yes	FL resident	04/05/20
31,837	Osceola	21	Male	No		Yes	FL resident	04/05/20
31,838	Osceola	55	Female	No		Yes	FL resident	04/05/20
31,839	Osceola	29	Male	No		Yes	FL resident	04/05/20
31,840	Osceola	69	Male	No		No	FL resident	04/05/20
31,841	Osceola	66	Male	No		Yes	FL resident	04/05/20
31,842	Osceola	46	Male	No		No	FL resident	04/05/20
31,843	Osceola	44	Male	No		No	FL resident	04/05/20
31,844	Osceola	56	Female	No		Yes	FL resident	04/05/20
31,845	Osceola	33	Male	No		Yes	FL resident	04/05/20
31,846	Osceola	68	Female	No		No	FL resident	04/06/20
31,847	Osceola	34	Male	No		No	FL resident	04/06/20
31,848	Osceola	46	Female	Yes	AUSTRALIA; FL	Yes	FL resident	04/06/20
31,849	Osceola	62	Female	No		Yes	FL resident	04/06/20
31,850	Osceola	62	Male	No		Yes	FL resident	04/06/20
31,851	Osceola	40	Male	No		Yes	FL resident	04/06/20
31,852	Osceola	32	Male	Yes	FL; NY	No	FL resident	04/06/20
31,853	Osceola	54	Male	Yes	FL; NY	Yes	FL resident	04/06/20
31,854	Osceola	25	Male	No		Yes	FL resident	04/06/20
31,855	Osceola	45	Male	No		Yes	FL resident	04/06/20
31,856	Osceola	69	Male	No		Yes	FL resident	04/06/20
31,857	Osceola	33	Male	No		No	FL resident	04/06/20
31,858	Osceola	67	Female	No		Yes	FL resident	04/06/20
31,859	Osceola	53	Male	No		No	FL resident	04/06/20

# Coronavirus: line list of cases

Data verified as of May 10, 2020 at 10 AM

Data in this report are provisional and subject to change.

Case	County	Age	Gender	Travel related	Travel detail	Contact with a confirmed case	Jurisdiction	Date case counted
31,860	Osceola	76	Male	No		Yes	FL resident	04/06/20
31,861	Osceola	94	Female	No		Yes	FL resident	04/06/20
31,862	Osceola	35	Female	No		Yes	FL resident	04/07/20
31,863	Osceola	49	Male	No		Yes	FL resident	04/07/20
31,864	Osceola	57	Female	No		No	FL resident	04/07/20
31,865	Osceola	47	Male	No		No	FL resident	04/07/20
31,866	Osceola	43	Male	Yes	NY	No	FL resident	04/07/20
31,867	Osceola	39	Female	No		Yes	FL resident	04/07/20
31,868	Osceola	58	Female	No		No	FL resident	04/07/20
31,869	Osceola	84	Female	No		Unknown	FL resident	04/07/20
31,870	Osceola	47	Female	No		No	FL resident	04/07/20
31,871	Osceola	51	Female	No		Yes	FL resident	04/08/20
31,872	Osceola	39	Male	No		Yes	FL resident	04/08/20
31,873	Osceola	30	Male	No		Yes	FL resident	04/08/20
31,874	Osceola	74	Male	No		Yes	FL resident	04/08/20
31,875	Osceola	41	Female	No		Yes	FL resident	04/08/20
31,876	Osceola	21	Male	No		Yes	FL resident	04/08/20
31,877	Osceola	20	Female	No		Yes	FL resident	04/08/20
31,878	Osceola	17	Female	No		Yes	FL resident	04/08/20
31,879	Osceola	19	Female	No		Yes	FL resident	04/08/20
31,880	Osceola	53	Male	No		Yes	FL resident	04/08/20
31,881	Osceola	28	Female	No		Yes	FL resident	04/08/20
31,882	Osceola	62	Male	No		Yes	FL resident	04/08/20
31,883	Osceola	60	Female	No		Yes	FL resident	04/08/20
31,884	Osceola	54	Female	Yes	NV	No	FL resident	04/08/20
31,885	Osceola	61	Female	No		Yes	FL resident	04/08/20
31,886	Osceola	38	Female	No		No	FL resident	04/08/20
31,887	Osceola	58	Female	No		No	FL resident	04/08/20
31,888	Osceola	32	Male	No		Yes	FL resident	04/08/20
31,889	Osceola	55	Male	No		Yes	FL resident	04/08/20
31,890	Osceola	41	Female	Yes	NY	No	FL resident	04/08/20
31,891	Osceola	51	Male	No		Yes	FL resident	04/08/20
31,892	Osceola	57	Male	No		No	FL resident	04/08/20
31,893	Osceola	54	Female	No		Yes	FL resident	04/08/20
31,894	Osceola	68	Female	Yes	PA	Yes	FL resident	04/08/20
31,895	Osceola	70	Female	No		Unknown	FL resident	04/08/20
31,896	Osceola	38	Male	No		Yes	FL resident	04/08/20
31,897	Osceola	43	Female	No		No	FL resident	04/09/20
31,898	Osceola	48	Male	No		No	FL resident	04/09/20
31,899	Osceola	48	Female	No		No	FL resident	04/09/20
31,900	Osceola	60	Female	Yes	BRAZIL	Yes	FL resident	04/09/20
31,901	Osceola	65	Male	No		Yes	FL resident	04/09/20
31,902	Osceola	61	Female	No		Yes	FL resident	04/09/20
31,903	Osceola	53	Male	No		No	FL resident	04/09/20
31,904	Osceola	57	Male	Yes	PUERTO RICO	Yes	FL resident	04/09/20
31,905	Osceola	46	Male	No		No	FL resident	04/09/20
31,906	Osceola	29	Female	No		Yes	FL resident	04/09/20
31,907	Osceola	47	Female	No		Yes	FL resident	04/09/20
31,908	Osceola	24	Male	No		Yes	FL resident	04/09/20
31,909	Osceola	45	Female	No		Yes	FL resident	04/09/20
31,910	Osceola	21	Female	No		No	FL resident	04/10/20
31,911	Osceola	66	Male	Yes	CO; FL; TX	Yes	FL resident	04/10/20
31,912	Osceola	27	Female	No		Yes	FL resident	04/10/20
31,913	Osceola	55	Female	No		Yes	FL resident	04/10/20
31,914	Osceola	66	Female	Yes	NY	Yes	FL resident	04/10/20
31,915	Osceola	55	Male	No		No	FL resident	04/10/20
31,916	Osceola	73	Male	Yes	FL; UNITED ARAB EMIRATES	No	FL resident	04/10/20
31,917	Osceola	82	Male	No		No	FL resident	04/10/20
31,918	Osceola	35	Male	Yes	PA	No	FL resident	04/10/20
31,919	Osceola	75	Female	Yes	FL; IL	Yes	FL resident	04/10/20
31,920	Osceola	69	Male	Yes	FL; IL	Yes	FL resident	04/10/20
31,921	Osceola	35	Male	No		No	FL resident	04/10/20

# Coronavirus: line list of cases

Data verified as of May 10, 2020 at 10 AM

Data in this report are provisional and subject to change.

Case	County	Age	Gender	Travel related	Travel detail	Contact with a confirmed case	Jurisdiction	Date case counted
31,922	Osceola	45	Male	Yes	BRAZIL; FL	No	FL resident	04/10/20
31,923	Osceola	49	Female	No		Yes	FL resident	04/10/20
31,924	Osceola	72	Female	No		Yes	FL resident	04/11/20
31,925	Osceola	58	Male	Unknown		No	FL resident	04/11/20
31,926	Osceola	33	Female	No		Yes	FL resident	04/11/20
31,927	Osceola	34	Male	No		Yes	FL resident	04/11/20
31,928	Osceola	21	Male	Yes	COLOMBIA; FL	No	FL resident	04/11/20
31,929	Osceola	27	Female	No		Yes	FL resident	04/11/20
31,930	Osceola	56	Male	No		No	FL resident	04/11/20
31,931	Osceola	23	Female	Unknown		No	FL resident	04/11/20
31,932	Osceola	44	Male	No		Yes	FL resident	04/11/20
31,933	Osceola	63	Male	No		Yes	FL resident	04/12/20
31,934	Osceola	40	Female	No		No	FL resident	04/12/20
31,935	Osceola	25	Male	No		Yes	FL resident	04/12/20
31,936	Osceola	36	Male	Yes	MA	No	FL resident	04/12/20
31,937	Osceola	68	Female	No		Yes	FL resident	04/12/20
31,938	Osceola	60	Female	No		No	FL resident	04/12/20
31,939	Osceola	25	Female	No		No	FL resident	04/12/20
31,940	Osceola	48	Female	No		Yes	FL resident	04/12/20
31,941	Osceola	49	Male	No		Yes	FL resident	04/12/20
31,942	Osceola	37	Female	No		Yes	FL resident	04/12/20
31,943	Osceola	18	Female	No		Yes	FL resident	04/13/20
31,944	Osceola	58	Female	No		Yes	FL resident	04/13/20
31,945	Osceola	35	Male	No		No	FL resident	04/13/20
31,946	Osceola	59	Female	No		No	FL resident	04/13/20
31,947	Osceola	18	Female	No		Yes	FL resident	04/13/20
31,948	Osceola	38	Female	No		Yes	FL resident	04/13/20
31,949	Osceola	44	Female	No		Yes	FL resident	04/13/20
31,950	Osceola	54	Female	No		No	FL resident	04/13/20
31,951	Osceola	62	Female	No		Yes	FL resident	04/13/20
31,952	Osceola	64	Female	No		No	FL resident	04/13/20
31,953	Osceola	47	Female	No		Yes	FL resident	04/14/20
31,954	Osceola	55	Female	No		Yes	FL resident	04/14/20
31,955	Osceola	30	Male	No		No	FL resident	04/14/20
31,956	Osceola	50	Female	No		Yes	FL resident	04/14/20
31,957	Osceola	47	Male	No		Yes	FL resident	04/14/20
31,958	Osceola	19	Male	No		No	FL resident	04/14/20
31,959	Osceola	5	Male	No		No	FL resident	04/14/20
31,960	Osceola	50	Male	Yes	ECUADOR	No	FL resident	04/14/20
31,961	Osceola	75	Female	No		No	FL resident	04/14/20
31,962	Osceola	63	Male	Yes	FL; NY	No	FL resident	04/14/20
31,963	Osceola	66	Male	No		Yes	FL resident	04/14/20
31,964	Osceola	54	Female	No		Yes	FL resident	04/15/20
31,965	Osceola	75	Female	No		Yes	FL resident	04/15/20
31,966	Osceola	69	Female	Yes	NY	No	FL resident	04/15/20
31,967	Osceola	77	Male	No		Yes	FL resident	04/15/20
31,968	Osceola	37	Female	No		Yes	FL resident	04/15/20
31,969	Osceola	7	Male	Unknown		Yes	FL resident	04/15/20
31,970	Osceola	46	Male	No		Yes	FL resident	04/15/20
31,971	Osceola	33	Female	No		Yes	FL resident	04/15/20
31,972	Osceola	31	Male	No		Yes	FL resident	04/15/20
31,973	Osceola	53	Male	No		Yes	FL resident	04/15/20
31,974	Osceola	62	Female	No		Yes	FL resident	04/15/20
31,975	Osceola	4	Female	No		Yes	FL resident	04/15/20
31,976	Osceola	67	Female	No		Yes	FL resident	04/15/20
31,977	Osceola	53	Male	No		No	FL resident	04/16/20
31,978	Osceola	45	Male	No		No	FL resident	04/16/20
31,979	Osceola	58	Male	No		No	FL resident	04/16/20
31,980	Osceola	61	Female	No		Yes	FL resident	04/16/20
31,981	Osceola	43	Female	No		Yes	FL resident	04/16/20
31,982	Osceola	70	Male	No		Yes	FL resident	04/16/20
31,983	Osceola	19	Female	Yes	FL; PA	Yes	FL resident	04/16/20

# Coronavirus: line list of cases

Data verified as of May 10, 2020 at 10 AM

Data in this report are provisional and subject to change.

Case	County	Age	Gender	Travel related	Travel detail	Contact with a confirmed case	Jurisdiction	Date case counted
31,984	Osceola	58	Female	No		Yes	FL resident	04/16/20
31,985	Osceola	31	Female	No		No	FL resident	04/16/20
31,986	Osceola	40	Male	No		Yes	FL resident	04/16/20
31,987	Osceola	43	Male	No		No	FL resident	04/16/20
31,988	Osceola	54	Male	No		No	FL resident	04/16/20
31,989	Osceola	20	Male	No		Yes	FL resident	04/16/20
31,990	Osceola	40	Female	No		Yes	FL resident	04/16/20
31,991	Osceola	32	Female	No		Yes	FL resident	04/16/20
31,992	Osceola	48	Female	No		No	FL resident	04/16/20
31,993	Osceola	38	Female	No		No	FL resident	04/16/20
31,994	Osceola	80	Male	No		No	FL resident	04/16/20
31,995	Osceola	23	Female	No		Yes	FL resident	04/17/20
31,996	Osceola	33	Female	No		Yes	FL resident	04/17/20
31,997	Osceola	69	Female	No		Yes	FL resident	04/17/20
31,998	Osceola	74	Male	No		Yes	FL resident	04/17/20
31,999	Osceola	70	Female	Yes	NY	Yes	FL resident	04/17/20
32,000	Osceola	73	Male	Yes	NY	Yes	FL resident	04/17/20
32,001	Osceola	19	Female	No		Yes	FL resident	04/17/20
32,002	Osceola	32	Male	No		Yes	FL resident	04/17/20
32,003	Osceola	60	Female	No		Yes	FL resident	04/17/20
32,004	Osceola	53	Male	No		Yes	FL resident	04/18/20
32,005	Osceola	70	Female	No		Yes	FL resident	04/18/20
32,006	Osceola	35	Male	No		Yes	FL resident	04/18/20
32,007	Osceola	77	Female	No		Yes	FL resident	04/18/20
32,008	Osceola	32	Male	No		Yes	FL resident	04/18/20
32,009	Osceola	8	Female	No		Yes	FL resident	04/18/20
32,010	Osceola	53	Male	No		Yes	FL resident	04/18/20
32,011	Osceola	64	Male	No		Yes	FL resident	04/18/20
32,012	Osceola	76	Male	No		No	FL resident	04/18/20
32,013	Osceola	63	Male	No		Yes	FL resident	04/19/20
32,014	Osceola	30	Male	Yes	FL; NY; TURKS AND CAICOS	No	FL resident	04/19/20
32,015	Osceola	45	Female	No		Yes	FL resident	04/19/20
32,016	Osceola	45	Female	No		Yes	FL resident	04/19/20
32,017	Osceola	40	Male	No		Yes	FL resident	04/19/20
32,018	Osceola	48	Female	Unknown		Yes	FL resident	04/20/20
32,019	Osceola	38	Male	No		Yes	FL resident	04/20/20
32,020	Osceola	79	Male	No		Yes	FL resident	04/20/20
32,021	Osceola	42	Male	No		No	FL resident	04/21/20
32,022	Osceola	62	Male	No		Yes	FL resident	04/21/20
32,023	Osceola	8	Male	Unknown		Yes	FL resident	04/21/20
32,024	Osceola	12	Female	No		Yes	FL resident	04/21/20
32,025	Osceola	31	Female	No		Yes	FL resident	04/21/20
32,026	Osceola	34	Male	No		No	FL resident	04/21/20
32,027	Osceola	34	Female	Yes	FL; NJ	No	FL resident	04/21/20
32,028	Osceola	27	Female	No		No	FL resident	04/21/20
32,029	Osceola	44	Female	No		Yes	FL resident	04/21/20
32,030	Osceola	76	Female	No		Yes	FL resident	04/22/20
32,031	Osceola	34	Female	No		No	FL resident	04/22/20
32,032	Osceola	67	Female	No		No	FL resident	04/22/20
32,033	Osceola	29	Female	Yes	CA; DOMINICAN REPUBLIC; FL; MA	No	FL resident	04/22/20
32,034	Osceola	100	Female	No		No	FL resident	04/22/20
32,035	Osceola	52	Female	Yes	NY	Yes	FL resident	04/22/20
32,036	Osceola	77	Male	No		Yes	FL resident	04/22/20
32,037	Osceola	65	Female	No		Yes	FL resident	04/22/20
32,038	Osceola	73	Female	No		Yes	FL resident	04/22/20
32,039	Osceola	102	Female	No		Yes	FL resident	04/22/20
32,040	Osceola	38	Female	No		Yes	FL resident	04/23/20
32,041	Osceola	15	Female	No		Yes	FL resident	04/23/20
32,042	Osceola	43	Male	No		No	FL resident	04/23/20
32,043	Osceola	45	Female	No		Yes	FL resident	04/23/20
32,044	Osceola	46	Male	No		Yes	FL resident	04/23/20

# Coronavirus: line list of cases

Data verified as of May 10, 2020 at 10 AM

Data in this report are provisional and subject to change.

Case	County	Age	Gender	Travel related	Travel detail	Contact with a confirmed case	Jurisdiction	Date case counted
32,045	Osceola	61	Male	No		Yes	FL resident	04/23/20
32,046	Osceola	65	Female	No		Yes	FL resident	04/23/20
32,047	Osceola	64	Male	No		Yes	FL resident	04/23/20
32,048	Osceola	35	Male	No		Yes	FL resident	04/23/20
32,049	Osceola	59	Female	No		Yes	FL resident	04/23/20
32,050	Osceola	82	Female	No		Yes	FL resident	04/23/20
32,051	Osceola	53	Male	No		No	FL resident	04/23/20
32,052	Osceola	60	Male	No		Yes	FL resident	04/23/20
32,053	Osceola	79	Male	No		Yes	FL resident	04/23/20
32,054	Osceola	48	Female	No		No	FL resident	04/24/20
32,055	Osceola	27	Female	Yes	FL; LA	Yes	FL resident	04/24/20
32,056	Osceola	71	Male	Unknown		Yes	FL resident	04/24/20
32,057	Osceola	32	Female	No		Yes	FL resident	04/24/20
32,058	Osceola	38	Male	No		Yes	FL resident	04/24/20
32,059	Osceola	28	Male	No		Yes	FL resident	04/24/20
32,060	Osceola	32	Male	No		Yes	FL resident	04/24/20
32,061	Osceola	85	Female	No		Yes	FL resident	04/24/20
32,062	Osceola	38	Female	No		Yes	FL resident	04/25/20
32,063	Osceola	6	Female	No		Yes	FL resident	04/25/20
32,064	Osceola	34	Male	No		No	FL resident	04/26/20
32,065	Osceola	91	Male	No		Yes	FL resident	04/26/20
32,066	Osceola	76	Female	No		Yes	FL resident	04/26/20
32,067	Osceola	62	Female	No		Yes	FL resident	04/27/20
32,068	Osceola	30	Female	No		Yes	FL resident	04/27/20
32,069	Osceola	38	Female	No		Yes	FL resident	04/27/20
32,070	Osceola	12	Female	No		No	FL resident	04/27/20
32,071	Osceola	44	Male	Yes	ECUADOR	No	FL resident	04/27/20
32,072	Osceola	62	Female	No		Yes	FL resident	04/27/20
32,073	Osceola	46	Female	No		Yes	FL resident	04/27/20
32,074	Osceola	49	Male	No		Yes	FL resident	04/27/20
32,075	Osceola	90	Male	No		Unknown	FL resident	04/27/20
32,076	Osceola	57	Female	No		Yes	FL resident	04/28/20
32,077	Osceola	27	Male	No		Yes	FL resident	04/28/20
32,078	Osceola	83	Female	No		No	FL resident	04/28/20
32,079	Osceola	37	Female	Yes	CA; FL	Yes	FL resident	04/29/20
32,080	Osceola	85	Male	No		Yes	FL resident	04/29/20
32,081	Osceola	70	Female	No		Yes	FL resident	04/29/20
32,082	Osceola	39	Male	No		No	FL resident	04/29/20
32,083	Osceola	48	Female	No		No	FL resident	04/29/20
32,084	Osceola	66	Male	No		Yes	FL resident	04/29/20
32,085	Osceola	77	Male	No		Yes	FL resident	04/29/20
32,086	Osceola	43	Male	No		Yes	FL resident	04/30/20
32,087	Osceola	38	Male	No		Yes	FL resident	04/30/20
32,088	Osceola	69	Female	No		Yes	FL resident	04/30/20
32,089	Osceola	68	Female	No		Yes	FL resident	04/30/20
32,090	Osceola	16	Male	No		Yes	FL resident	04/30/20
32,091	Osceola	21	Male	No		Yes	FL resident	04/30/20
32,092	Osceola	2	Male	No		Yes	FL resident	05/01/20
32,093	Osceola	30	Male	No		Yes	FL resident	05/01/20
32,094	Osceola	28	Female	No		Yes	FL resident	05/01/20
32,095	Osceola	89	Female	No		Yes	FL resident	05/01/20
32,096	Osceola	31	Female	No		Yes	FL resident	05/01/20
32,097	Osceola	64	Male	No		Yes	FL resident	05/01/20
32,098	Osceola	72	Female	No		Yes	FL resident	05/01/20
32,099	Osceola	84	Female	No		Yes	FL resident	05/01/20
32,100	Osceola	91	Female	No		Yes	FL resident	05/01/20
32,101	Osceola	63	Female	No		Yes	FL resident	05/01/20
32,102	Osceola	79	Female	No		Yes	FL resident	05/01/20
32,103	Osceola	74	Male	No		Yes	FL resident	05/01/20
32,104	Osceola	86	Female	No		Yes	FL resident	05/01/20
32,105	Osceola	55	Female	No		Yes	FL resident	05/01/20
32,106	Osceola	74	Female	No		Yes	FL resident	05/01/20



# Coronavirus: line list of cases

Data verified as of May 10, 2020 at 10 AM

Data in this report are provisional and subject to change.

Case	County	Age	Gender	Travel related	Travel detail	Contact with a confirmed case	Jurisdiction	Date case counted
32,107	Osceola	83	Female	No		Yes	FL resident	05/01/20
32,108	Osceola	65	Female	No		Yes	FL resident	05/01/20
32,109	Osceola	56	Male	No		Yes	FL resident	05/01/20
32,110	Osceola	69	Female	No		No	FL resident	05/02/20
32,111	Osceola	17	Male	No		Yes	FL resident	05/02/20
32,112	Osceola	64	Male	Yes	FL; GA	No	FL resident	05/02/20
32,113	Osceola	12	Female	No		Yes	FL resident	05/02/20
32,114	Osceola	29	Male	Yes	CA; COLOMBIA; FL; IL; MA; MEXICO; NY	No	FL resident	05/02/20
32,115	Osceola	27	Female	No		Yes	FL resident	05/02/20
32,116	Osceola	74	Male	Yes	FL; NY	Yes	FL resident	05/02/20
32,117	Osceola	38	Female	No		Yes	FL resident	05/02/20
32,118	Osceola	23	Male	No		Yes	FL resident	05/03/20
32,119	Osceola	26	Female	No		Yes	FL resident	05/03/20
32,120	Osceola	46	Male	Yes	FL; MA	Yes	FL resident	05/03/20
32,121	Osceola	54	Female	No		Yes	FL resident	05/03/20
32,122	Osceola	60	Male	No		No	FL resident	05/04/20
32,123	Osceola	30	Female	Yes	FL; GA; TX	No	FL resident	05/04/20
32,124	Osceola	85	Female	No		Yes	FL resident	05/04/20
32,125	Osceola	29	Female	No		Yes	FL resident	05/05/20
32,126	Osceola	20	Male	Unknown			FL resident	05/05/20
32,127	Osceola	55	Female	No		No	FL resident	05/05/20
32,128	Osceola	55	Female	No		Yes	FL resident	05/05/20
32,129	Osceola	62	Female	No		No	FL resident	05/05/20
32,130	Osceola	67	Male	No		Yes	FL resident	05/06/20
32,131	Osceola	76	Male	No		Yes	FL resident	05/06/20
32,132	Osceola	86	Female	No		Yes	FL resident	05/06/20
32,133	Osceola	79	Female	No		Yes	FL resident	05/06/20
32,134	Osceola	85	Male	No		Yes	FL resident	05/06/20
32,135	Osceola	69	Female	No		Yes	FL resident	05/06/20
32,136	Osceola	75	Male	No		Yes	FL resident	05/06/20
32,137	Osceola	53	Male	No		Yes	FL resident	05/06/20
32,138	Osceola	58	Male	No		Yes	FL resident	05/06/20
32,139	Osceola	35	Female	No		Yes	FL resident	05/07/20
32,140	Osceola	88	Female	No		Yes	FL resident	05/07/20
32,141	Osceola	46	Male	Unknown			FL resident	05/08/20
32,142	Osceola	36	Male	Unknown			FL resident	05/08/20
32,143	Osceola	31	Male	Unknown			FL resident	05/08/20
32,144	Osceola	85	Male	No		Yes	FL resident	05/08/20
32,145	Osceola	61	Male	No		Yes	FL resident	05/08/20
32,146	Osceola	80	Female	No		Yes	FL resident	05/08/20
32,147	Osceola	80	Female	No		Yes	FL resident	05/08/20
32,148	Osceola	0	Female	No		Yes	FL resident	05/08/20
32,149	Osceola	54	Female	No		Yes	FL resident	05/08/20
32,150	Osceola	49	Male	Unknown			FL resident	05/09/20
32,151	Osceola	23	Female	Unknown			FL resident	05/09/20
32,152	Osceola	45	Male	Unknown			FL resident	05/09/20
32,153	Osceola	51	Female	Unknown			FL resident	05/09/20
32,154	Osceola	41	Female	Unknown			FL resident	05/09/20
32,155	Osceola	53	Male	Unknown			FL resident	05/09/20
32,156	Osceola	80	Female	No		Yes	FL resident	05/09/20
32,157	Osceola	65	Male	Yes	CANADA	No	Non-FL resident	03/13/20
32,158	Osceola	20	Female	Yes	Spain	No	Non-FL resident	03/17/20
32,159	Osceola	39	Male	Unknown		No	Non-FL resident	03/19/20
32,160	Osceola	70	Male	No		Yes	Non-FL resident	03/28/20
32,161	Osceola	69	Male	Yes	NY	Unknown	Non-FL resident	03/29/20
32,162	Osceola	61	Male	Yes	NY	Yes	Non-FL resident	03/31/20
32,163	Osceola	71	Male	Yes	NY	Yes	Non-FL resident	04/10/20
32,164	Osceola	66	Female	Unknown		Unknown	Non-FL resident	04/18/20
32,165	Osceola	47	Male	Unknown			Non-FL resident	04/24/20
32,166	Osceola	26	Male	Unknown			Non-FL resident	05/05/20
32,167	Osceola	23	Female	Unknown			Non-FL resident	05/05/20

# Coronavirus: line list of cases

Data verified as of May 10, 2020 at 10 AM

Data in this report are provisional and subject to change.

Case	County	Age	Gender	Travel related	Travel detail	Contact with a confirmed case	Jurisdiction	Date case counted
32,168	Osceola	28	Male	Unknown			Non-FL resident	05/05/20
32,169	Osceola	27	Male	Unknown			Non-FL resident	05/05/20
32,170	Osceola	45	Male	Unknown			Non-FL resident	05/05/20
32,171	Osceola	40	Male	Unknown			Non-FL resident	05/05/20
32,172	Osceola	42	Male	Unknown			Non-FL resident	05/05/20
32,173	Osceola	31	Male	Unknown			Non-FL resident	05/05/20
32,174	Osceola	43	Male	Unknown			Non-FL resident	05/05/20
32,175	Osceola	41	Male	Unknown			Non-FL resident	05/05/20
32,176	Osceola	27	Male	Unknown			Non-FL resident	05/06/20
32,177	Osceola	33	Male	Unknown			Non-FL resident	05/06/20
32,178	Osceola	35	Female	Unknown			Non-FL resident	05/06/20
32,179	Osceola	31	Male	Unknown			Non-FL resident	05/06/20
32,180	Osceola	32	Male	Unknown			Non-FL resident	05/06/20
32,181	Osceola	32	Male	Unknown			Non-FL resident	05/08/20
32,182	Osceola	32	Male	Unknown			Non-FL resident	05/08/20
32,183	Osceola	37	Male	Unknown			Non-FL resident	05/08/20
32,184	Osceola	28	Male	Unknown			Non-FL resident	05/08/20
32,185	Osceola	34	Unknown	Unknown			Non-FL resident	05/08/20
32,186	Osceola	31	Male	Unknown			Non-FL resident	05/08/20
32,187	Osceola	26	Male	Unknown			Non-FL resident	05/08/20
32,188	Osceola	23	Male	Unknown			Non-FL resident	05/08/20
32,189	Osceola	30	Female	Unknown			Non-FL resident	05/08/20
32,190	Palm Beach	73	Male	Yes	EGYPT; GERMANY	Yes	FL resident	03/13/20
32,191	Palm Beach	59	Female	Yes	NY	Yes	FL resident	03/14/20
32,192	Palm Beach	65	Male	Yes	NY	Yes	FL resident	03/14/20
32,193	Palm Beach	37	Male	Yes	NY	Yes	FL resident	03/14/20
32,194	Palm Beach	62	Male	Yes	United Kingdom	Yes	FL resident	03/16/20
32,195	Palm Beach	66	Male	No		Unknown	FL resident	03/16/20
32,196	Palm Beach	76	Female	Yes	FRANCE	Unknown	FL resident	03/16/20
32,197	Palm Beach	25	Male	Yes	NY	Unknown	FL resident	03/16/20
32,198	Palm Beach	19	Female	Yes	TN	Yes	FL resident	03/17/20
32,199	Palm Beach	38	Male	Unknown		Yes	FL resident	03/17/20
32,200	Palm Beach	69	Male	Yes	CO	No	FL resident	03/17/20
32,201	Palm Beach	55	Male	No		No	FL resident	03/18/20
32,202	Palm Beach	41	Male	Yes	NV; UT; WY	Yes	FL resident	03/18/20
32,203	Palm Beach	69	Female	No		Yes	FL resident	03/18/20
32,204	Palm Beach	72	Male	No		No	FL resident	03/18/20
32,205	Palm Beach	43	Male	Unknown		Unknown	FL resident	03/18/20
32,206	Palm Beach	6	Female	Unknown		Yes	FL resident	03/18/20
32,207	Palm Beach	26	Male	Yes	Bahamas; FL	No	FL resident	03/18/20
32,208	Palm Beach	69	Female	No		Yes	FL resident	03/18/20
32,209	Palm Beach	78	Male	Unknown		Unknown	FL resident	03/19/20
32,210	Palm Beach	56	Female	Yes	EGYPT; GERMANY	Yes	FL resident	03/19/20
32,211	Palm Beach	60	Female	Yes	RUSSIA; SPAIN	No	FL resident	03/19/20
32,212	Palm Beach	19	Male	Yes	NY	Unknown	FL resident	03/19/20
32,213	Palm Beach	66	Male	Unknown		Yes	FL resident	03/20/20
32,214	Palm Beach	82	Male	Unknown		Unknown	FL resident	03/20/20
32,215	Palm Beach	48	Male	Unknown		Unknown	FL resident	03/20/20
32,216	Palm Beach	29	Male	No		Unknown	FL resident	03/20/20
32,217	Palm Beach	69	Male	No		No	FL resident	03/20/20
32,218	Palm Beach	42	Female	No		Unknown	FL resident	03/20/20
32,219	Palm Beach	69	Male	No		Yes	FL resident	03/20/20
32,220	Palm Beach	68	Female	No		Yes	FL resident	03/20/20
32,221	Palm Beach	53	Male	No		No	FL resident	03/20/20
32,222	Palm Beach	84	Male	No		Yes	FL resident	03/20/20
32,223	Palm Beach	72	Male	Yes	CANADA; FL	No	FL resident	03/20/20
32,224	Palm Beach	81	Male	Yes	NY	Yes	FL resident	03/20/20
32,225	Palm Beach	69	Male	No		Yes	FL resident	03/20/20
32,226	Palm Beach	83	Female	No		Yes	FL resident	03/21/20
32,227	Palm Beach	53	Male	Yes	EL SALVADOR	No	FL resident	03/21/20
32,228	Palm Beach	83	Male	Yes	FL; NY	Yes	FL resident	03/21/20
32,229	Palm Beach	78	Male	No		No	FL resident	03/21/20

# Coronavirus: line list of cases

Data verified as of May 10, 2020 at 10 AM

Data in this report are provisional and subject to change.

Case	County	Age	Gender	Travel related	Travel detail	Contact with a confirmed case	Jurisdiction	Date case counted
32,230	Palm Beach	30	Female	Yes	CO; FL; TX	Yes	FL resident	03/21/20
32,231	Palm Beach	67	Male	Unknown		Unknown	FL resident	03/21/20
32,232	Palm Beach	41	Male	Unknown		Unknown	FL resident	03/21/20
32,233	Palm Beach	19	Female	Unknown		Unknown	FL resident	03/21/20
32,234	Palm Beach	88	Male	No		Yes	FL resident	03/21/20
32,235	Palm Beach	83	Male	No		No	FL resident	03/21/20
32,236	Palm Beach	70	Male	Unknown		Yes	FL resident	03/21/20
32,237	Palm Beach	72	Male	No		Unknown	FL resident	03/21/20
32,238	Palm Beach	43	Male	No		No	FL resident	03/21/20
32,239	Palm Beach	60	Male	Yes	NY	Yes	FL resident	03/21/20
32,240	Palm Beach	45	Female	Yes	ECUADOR	Yes	FL resident	03/22/20
32,241	Palm Beach	22	Male	No		Unknown	FL resident	03/22/20
32,242	Palm Beach	50	Female	Unknown		Unknown	FL resident	03/22/20
32,243	Palm Beach	76	Male	No		No	FL resident	03/22/20
32,244	Palm Beach	68	Male	Yes	FL; NJ; PA	Unknown	FL resident	03/22/20
32,245	Palm Beach	83	Male	No		No	FL resident	03/22/20
32,246	Palm Beach	64	Male	No		Yes	FL resident	03/22/20
32,247	Palm Beach	64	Female	No		Yes	FL resident	03/22/20
32,248	Palm Beach	64	Male	Yes	FL; NY	Unknown	FL resident	03/22/20
32,249	Palm Beach	63	Male	No		Yes	FL resident	03/22/20
32,250	Palm Beach	48	Male	Yes	CO; FL	Unknown	FL resident	03/22/20
32,251	Palm Beach	65	Female	Unknown		Unknown	FL resident	03/22/20
32,252	Palm Beach	69	Female	No		Unknown	FL resident	03/22/20
32,253	Palm Beach	69	Male	Yes	BAHAMAS; FL; NY; TX	No	FL resident	03/22/20
32,254	Palm Beach	85	Female	No		Yes	FL resident	03/22/20
32,255	Palm Beach	35	Female	No		Yes	FL resident	03/22/20
32,256	Palm Beach	56	Male	Unknown		Unknown	FL resident	03/22/20
32,257	Palm Beach	64	Female	Unknown		Yes	FL resident	03/22/20
32,258	Palm Beach	47	Male	Yes	CO	Yes	FL resident	03/22/20
32,259	Palm Beach	28	Male	No		Unknown	FL resident	03/22/20
32,260	Palm Beach	61	Female	No		Yes	FL resident	03/22/20
32,261	Palm Beach	21	Female	Yes	PORTUGAL; UNITED KINGDOM	No	FL resident	03/22/20
32,262	Palm Beach	67	Male	Yes	FL; NY; VA	Unknown	FL resident	03/22/20
32,263	Palm Beach	59	Male	Unknown		Unknown	FL resident	03/22/20
32,264	Palm Beach	77	Female	Unknown		Unknown	FL resident	03/22/20
32,265	Palm Beach	56	Female	Unknown		Unknown	FL resident	03/22/20
32,266	Palm Beach	21	Female	Unknown		Unknown	FL resident	03/22/20
32,267	Palm Beach	52	Female	Yes	FL; NJ	Unknown	FL resident	03/22/20
32,268	Palm Beach	71	Male	No		No	FL resident	03/23/20
32,269	Palm Beach	43	Male	Yes	ITALY; PORTUGAL	No	FL resident	03/23/20
32,270	Palm Beach	29	Male	No		No	FL resident	03/23/20
32,271	Palm Beach	80	Female	No		Unknown	FL resident	03/23/20
32,272	Palm Beach	55	Male	No		No	FL resident	03/23/20
32,273	Palm Beach	24	Female	Yes	UNITED KINGDOM	Yes	FL resident	03/23/20
32,274	Palm Beach	44	Male	Unknown		Unknown	FL resident	03/23/20
32,275	Palm Beach	18	Female	Unknown		Unknown	FL resident	03/24/20
32,276	Palm Beach	32	Male	Yes	CO; FL; TX	Yes	FL resident	03/24/20
32,277	Palm Beach	69	Female	No		No	FL resident	03/24/20
32,278	Palm Beach	29	Female	Unknown		Unknown	FL resident	03/24/20
32,279	Palm Beach	73	Male	No		No	FL resident	03/24/20
32,280	Palm Beach	25	Female	Yes	FL; NY	Yes	FL resident	03/24/20
32,281	Palm Beach	26	Female	Unknown		Unknown	FL resident	03/24/20
32,282	Palm Beach	68	Male	No		Yes	FL resident	03/24/20
32,283	Palm Beach	46	Female	Yes	FL; MA	Unknown	FL resident	03/24/20
32,284	Palm Beach	24	Female	Yes	FL; NY	No	FL resident	03/24/20
32,285	Palm Beach	20	Male	Yes	IRELAND; NJ; SPAIN	Yes	FL resident	03/24/20
32,286	Palm Beach	60	Female	Yes	CO	Yes	FL resident	03/24/20
32,287	Palm Beach	57	Female	No		No	FL resident	03/24/20
32,288	Palm Beach	38	Male	Yes	COLOMBIA	Unknown	FL resident	03/24/20
32,289	Palm Beach	63	Male	Unknown		Yes	FL resident	03/25/20
32,290	Palm Beach	55	Male	No		Unknown	FL resident	03/25/20
32,291	Palm Beach	74	Male	No		Yes	FL resident	03/25/20

# Coronavirus: line list of cases

Data verified as of May 10, 2020 at 10 AM

Data in this report are provisional and subject to change.

Case	County	Age	Gender	Travel related	Travel detail	Contact with a confirmed case	Jurisdiction	Date case counted
32,292	Palm Beach	53	Female	Unknown		Unknown	FL resident	03/25/20
32,293	Palm Beach	45	Male	Unknown		Unknown	FL resident	03/25/20
32,294	Palm Beach	72	Female	Yes	FL; NY	Unknown	FL resident	03/25/20
32,295	Palm Beach	74	Female	No		No	FL resident	03/25/20
32,296	Palm Beach	84	Female	No		No	FL resident	03/25/20
32,297	Palm Beach	77	Male	Yes	FL; MEXICO; NY	Yes	FL resident	03/25/20
32,298	Palm Beach	37	Male	No		Yes	FL resident	03/25/20
32,299	Palm Beach	26	Female	Yes	FL; JAMAICA	Unknown	FL resident	03/25/20
32,300	Palm Beach	59	Male	Yes	CO	Yes	FL resident	03/25/20
32,301	Palm Beach	55	Male	Unknown		Unknown	FL resident	03/25/20
32,302	Palm Beach	21	Female	Unknown		Unknown	FL resident	03/25/20
32,303	Palm Beach	80	Male	No		Yes	FL resident	03/25/20
32,304	Palm Beach	80	Female	No		Yes	FL resident	03/25/20
32,305	Palm Beach	21	Female	No		Yes	FL resident	03/25/20
32,306	Palm Beach	36	Male	Unknown		Unknown	FL resident	03/25/20
32,307	Palm Beach	73	Male	Unknown		Unknown	FL resident	03/25/20
32,308	Palm Beach	68	Male	No		No	FL resident	03/25/20
32,309	Palm Beach	81	Male	No		Unknown	FL resident	03/25/20
32,310	Palm Beach	61	Female	Unknown		Unknown	FL resident	03/25/20
32,311	Palm Beach	75	Male	Yes	FL; NJ	No	FL resident	03/25/20
32,312	Palm Beach	58	Female	Unknown		Yes	FL resident	03/25/20
32,313	Palm Beach	74	Male	No		Unknown	FL resident	03/25/20
32,314	Palm Beach	57	Male	Unknown		Yes	FL resident	03/25/20
32,315	Palm Beach	71	Female	Yes	FL; LA	No	FL resident	03/25/20
32,316	Palm Beach	86	Male	No		Yes	FL resident	03/25/20
32,317	Palm Beach	69	Male	No		Unknown	FL resident	03/25/20
32,318	Palm Beach	75	Female	No		Yes	FL resident	03/25/20
32,319	Palm Beach	61	Male	No		Yes	FL resident	03/25/20
32,320	Palm Beach	77	Female	Yes	FL; MA	Yes	FL resident	03/25/20
32,321	Palm Beach	77	Male	Yes	FL; VA	Yes	FL resident	03/25/20
32,322	Palm Beach	51	Female	Yes	NY	Unknown	FL resident	03/25/20
32,323	Palm Beach	20	Male	No		Unknown	FL resident	03/25/20
32,324	Palm Beach	70	Female	Unknown		Unknown	FL resident	03/25/20
32,325	Palm Beach	67	Male	No		Yes	FL resident	03/25/20
32,326	Palm Beach	45	Male	No		No	FL resident	03/25/20
32,327	Palm Beach	84	Male	Unknown		Yes	FL resident	03/25/20
32,328	Palm Beach	33	Female	No		Yes	FL resident	03/25/20
32,329	Palm Beach	68	Male	Unknown		Yes	FL resident	03/26/20
32,330	Palm Beach	53	Female	Yes	FRANCE	Yes	FL resident	03/26/20
32,331	Palm Beach	57	Male	No		No	FL resident	03/26/20
32,332	Palm Beach	24	Female	Unknown		Unknown	FL resident	03/26/20
32,333	Palm Beach	68	Male	No		No	FL resident	03/26/20
32,334	Palm Beach	57	Male	No		Unknown	FL resident	03/26/20
32,335	Palm Beach	35	Female	Unknown		Unknown	FL resident	03/26/20
32,336	Palm Beach	41	Female	Unknown		Unknown	FL resident	03/26/20
32,337	Palm Beach	68	Male	No		Yes	FL resident	03/26/20
32,338	Palm Beach	76	Female	Unknown		Unknown	FL resident	03/26/20
32,339	Palm Beach	76	Female	No		Yes	FL resident	03/26/20
32,340	Palm Beach	18	Female	Unknown		Unknown	FL resident	03/26/20
32,341	Palm Beach	72	Female	No		Unknown	FL resident	03/26/20
32,342	Palm Beach	49	Male	No		Yes	FL resident	03/26/20
32,343	Palm Beach	21	Male	Yes	ITALY; SPAIN	Unknown	FL resident	03/26/20
32,344	Palm Beach	80	Male	No		No	FL resident	03/26/20
32,345	Palm Beach	34	Female	No		No	FL resident	03/26/20
32,346	Palm Beach	22	Female	Unknown		Unknown	FL resident	03/26/20
32,347	Palm Beach	83	Female	No		Unknown	FL resident	03/26/20
32,348	Palm Beach	72	Male	No		Unknown	FL resident	03/26/20
32,349	Palm Beach	80	Male	No		No	FL resident	03/26/20
32,350	Palm Beach	79	Male	No		No	FL resident	03/26/20
32,351	Palm Beach	40	Female	No		No	FL resident	03/26/20
32,352	Palm Beach	78	Female	No		No	FL resident	03/26/20
32,353	Palm Beach	90	Female	No		Yes	FL resident	03/26/20

# Coronavirus: line list of cases

Data verified as of May 10, 2020 at 10 AM

Data in this report are provisional and subject to change.

Case	County	Age	Gender	Travel related	Travel detail	Contact with a confirmed case	Jurisdiction	Date case counted
32,354	Palm Beach	40	Male	Yes	COLOMBIA	Unknown	FL resident	03/26/20
32,355	Palm Beach	81	Female	No		No	FL resident	03/26/20
32,356	Palm Beach	53	Male	Unknown		Unknown	FL resident	03/27/20
32,357	Palm Beach	21	Male	Unknown		Unknown	FL resident	03/27/20
32,358	Palm Beach	57	Male	Unknown		Unknown	FL resident	03/27/20
32,359	Palm Beach	21	Male	Unknown		Unknown	FL resident	03/27/20
32,360	Palm Beach	25	Male	Unknown		Unknown	FL resident	03/27/20
32,361	Palm Beach	47	Male	Unknown		Unknown	FL resident	03/27/20
32,362	Palm Beach	51	Female	Unknown		No	FL resident	03/27/20
32,363	Palm Beach	58	Female	Unknown		Unknown	FL resident	03/27/20
32,364	Palm Beach	89	Male	No		Yes	FL resident	03/27/20
32,365	Palm Beach	69	Female	Yes	DC; FL	Yes	FL resident	03/27/20
32,366	Palm Beach	73	Male	Yes	CO; FL	Yes	FL resident	03/27/20
32,367	Palm Beach	74	Male	No		No	FL resident	03/27/20
32,368	Palm Beach	56	Female	Unknown		Unknown	FL resident	03/27/20
32,369	Palm Beach	90	Female	No		Unknown	FL resident	03/27/20
32,370	Palm Beach	76	Male	No		Yes	FL resident	03/27/20
32,371	Palm Beach	66	Male	Yes	FL; TURKEY	No	FL resident	03/27/20
32,372	Palm Beach	30	Male	No		No	FL resident	03/27/20
32,373	Palm Beach	54	Female	Unknown		Unknown	FL resident	03/27/20
32,374	Palm Beach	92	Male	No		No	FL resident	03/27/20
32,375	Palm Beach	53	Female	Unknown		No	FL resident	03/27/20
32,376	Palm Beach	53	Male	Unknown		Unknown	FL resident	03/27/20
32,377	Palm Beach	73	Female	Unknown		Unknown	FL resident	03/27/20
32,378	Palm Beach	85	Male	Unknown		No	FL resident	03/27/20
32,379	Palm Beach	75	Female	Unknown		Unknown	FL resident	03/27/20
32,380	Palm Beach	81	Male	Unknown		Yes	FL resident	03/27/20
32,381	Palm Beach	84	Female	Unknown		Yes	FL resident	03/27/20
32,382	Palm Beach	73	Female	Yes	FL; NY	Yes	FL resident	03/27/20
32,383	Palm Beach	50	Male	No		Unknown	FL resident	03/27/20
32,384	Palm Beach	24	Male	No		Yes	FL resident	03/27/20
32,385	Palm Beach	63	Male	Unknown		Unknown	FL resident	03/27/20
32,386	Palm Beach	70	Female	No		No	FL resident	03/27/20
32,387	Palm Beach	58	Female	Yes	AUSTRALIA; FL; NEW ZEALAND	Unknown	FL resident	03/27/20
32,388	Palm Beach	38	Female	Unknown		Unknown	FL resident	03/27/20
32,389	Palm Beach	56	Female	Unknown		Yes	FL resident	03/27/20
32,390	Palm Beach	57	Female	Unknown		Unknown	FL resident	03/27/20
32,391	Palm Beach	83	Male	Unknown			FL resident	03/27/20
32,392	Palm Beach	41	Male	Unknown		Unknown	FL resident	03/27/20
32,393	Palm Beach	59	Female	Unknown		Unknown	FL resident	03/27/20
32,394	Palm Beach	81	Male	No		Yes	FL resident	03/27/20
32,395	Palm Beach	82	Female	No		Yes	FL resident	03/27/20
32,396	Palm Beach	72	Female	No		Yes	FL resident	03/27/20
32,397	Palm Beach	74	Male	No			FL resident	03/27/20
32,398	Palm Beach	46	Male	Unknown		Unknown	FL resident	03/27/20
32,399	Palm Beach	84	Female	No		Yes	FL resident	03/27/20
32,400	Palm Beach	58	Female	Unknown		Unknown	FL resident	03/27/20
32,401	Palm Beach	44	Female	Unknown		Unknown	FL resident	03/27/20
32,402	Palm Beach	52	Male	Unknown		Unknown	FL resident	03/27/20
32,403	Palm Beach	48	Female	Unknown		Yes	FL resident	03/27/20
32,404	Palm Beach	72	Female	Unknown			FL resident	03/27/20
32,405	Palm Beach	27	Male	No		Unknown	FL resident	03/27/20
32,406	Palm Beach	89	Male	No		No	FL resident	03/27/20
32,407	Palm Beach	66	Male	No		Yes	FL resident	03/27/20
32,408	Palm Beach	84	Female	No		Unknown	FL resident	03/27/20
32,409	Palm Beach	67	Female	Yes	ECUADOR; FL	No	FL resident	03/27/20
32,410	Palm Beach	39	Female	Unknown		Unknown	FL resident	03/27/20
32,411	Palm Beach	41	Male	Unknown		Yes	FL resident	03/27/20
32,412	Palm Beach	83	Female	No		Yes	FL resident	03/27/20
32,413	Palm Beach	74	Female	Yes	FL; NY	Yes	FL resident	03/27/20
32,414	Palm Beach	89	Female	Unknown		Unknown	FL resident	03/27/20
32,415	Palm Beach	19	Female	Unknown		Unknown	FL resident	03/27/20

# Coronavirus: line list of cases

Data verified as of May 10, 2020 at 10 AM

Data in this report are provisional and subject to change.

Case	County	Age	Gender	Travel related	Travel detail	Contact with a confirmed case	Jurisdiction	Date case counted
32,416	Palm Beach	22	Male	No		Unknown	FL resident	03/27/20
32,417	Palm Beach	33	Male	Yes	NY	Yes	FL resident	03/27/20
32,418	Palm Beach	73	Female	Unknown			FL resident	03/27/20
32,419	Palm Beach	82	Male	No		No	FL resident	03/27/20
32,420	Palm Beach	54	Female	Unknown		Unknown	FL resident	03/27/20
32,421	Palm Beach	68	Female	Unknown			FL resident	03/27/20
32,422	Palm Beach	75	Female	No		No	FL resident	03/27/20
32,423	Palm Beach	73	Male	No		Unknown	FL resident	03/27/20
32,424	Palm Beach	73	Female	No		No	FL resident	03/27/20
32,425	Palm Beach	63	Male	No		Yes	FL resident	03/27/20
32,426	Palm Beach	67	Male	No		Unknown	FL resident	03/27/20
32,427	Palm Beach	76	Male	No		No	FL resident	03/28/20
32,428	Palm Beach	47	Male	No		Unknown	FL resident	03/28/20
32,429	Palm Beach	83	Male	No		Unknown	FL resident	03/28/20
32,430	Palm Beach	73	Female	No		Yes	FL resident	03/28/20
32,431	Palm Beach	33	Female	Unknown		Unknown	FL resident	03/28/20
32,432	Palm Beach	58	Female	No		No	FL resident	03/28/20
32,433	Palm Beach	88	Male	No		Unknown	FL resident	03/28/20
32,434	Palm Beach	59	Female	No		No	FL resident	03/28/20
32,435	Palm Beach	54	Female	No		No	FL resident	03/28/20
32,436	Palm Beach	55	Female	Unknown		Unknown	FL resident	03/28/20
32,437	Palm Beach	84	Male	No			FL resident	03/28/20
32,438	Palm Beach	85	Male	No		Unknown	FL resident	03/28/20
32,439	Palm Beach	35	Male	Unknown		Unknown	FL resident	03/28/20
32,440	Palm Beach	51	Female	Unknown		Unknown	FL resident	03/28/20
32,441	Palm Beach	30	Female	Unknown		Unknown	FL resident	03/28/20
32,442	Palm Beach	52	Male	No		No	FL resident	03/28/20
32,443	Palm Beach	72	Female	No		Unknown	FL resident	03/28/20
32,444	Palm Beach	67	Male	Unknown		No	FL resident	03/28/20
32,445	Palm Beach	50	Male	Unknown		Unknown	FL resident	03/28/20
32,446	Palm Beach	35	Female	Unknown		Unknown	FL resident	03/28/20
32,447	Palm Beach	41	Female	No		No	FL resident	03/28/20
32,448	Palm Beach	65	Male	No		Yes	FL resident	03/28/20
32,449	Palm Beach	43	Male	Unknown		Unknown	FL resident	03/28/20
32,450	Palm Beach	63	Female	Unknown		Unknown	FL resident	03/28/20
32,451	Palm Beach	64	Female	Unknown		Yes	FL resident	03/28/20
32,452	Palm Beach	83	Male	No		Yes	FL resident	03/28/20
32,453	Palm Beach	71	Female	No		No	FL resident	03/28/20
32,454	Palm Beach	79	Female	No		Yes	FL resident	03/28/20
32,455	Palm Beach	70	Female	No		Yes	FL resident	03/28/20
32,456	Palm Beach	35	Male	Unknown		Unknown	FL resident	03/28/20
32,457	Palm Beach	76	Female	Unknown			FL resident	03/28/20
32,458	Palm Beach	88	Male	No		Unknown	FL resident	03/28/20
32,459	Palm Beach	75	Female	Unknown		Yes	FL resident	03/28/20
32,460	Palm Beach	50	Male	Yes	NY	Unknown	FL resident	03/28/20
32,461	Palm Beach	80	Female	No		Unknown	FL resident	03/28/20
32,462	Palm Beach	44	Female	Unknown		Unknown	FL resident	03/28/20
32,463	Palm Beach	53	Male	Unknown		Unknown	FL resident	03/28/20
32,464	Palm Beach	72	Male	No		Unknown	FL resident	03/28/20
32,465	Palm Beach	71	Male	No		Yes	FL resident	03/28/20
32,466	Palm Beach	28	Female	Unknown		Unknown	FL resident	03/28/20
32,467	Palm Beach	76	Female	Unknown		Yes	FL resident	03/28/20
32,468	Palm Beach	33	Male	Unknown		Unknown	FL resident	03/28/20
32,469	Palm Beach	88	Female	Unknown		Unknown	FL resident	03/28/20
32,470	Palm Beach	30	Male	Unknown		Unknown	FL resident	03/28/20
32,471	Palm Beach	37	Male	Unknown		Unknown	FL resident	03/28/20
32,472	Palm Beach	67	Female	No		Yes	FL resident	03/28/20
32,473	Palm Beach	51	Male	No		Yes	FL resident	03/28/20
32,474	Palm Beach	64	Male	Unknown		Unknown	FL resident	03/28/20
32,475	Palm Beach	42	Male	Yes	UT	Yes	FL resident	03/28/20
32,476	Palm Beach	49	Female	No		No	FL resident	03/28/20
32,477	Palm Beach	78	Female	No		Unknown	FL resident	03/28/20



# Coronavirus: line list of cases

Data verified as of May 10, 2020 at 10 AM

Data in this report are provisional and subject to change.

Case	County	Age	Gender	Travel related	Travel detail	Contact with a confirmed case	Jurisdiction	Date case counted
32,478	Palm Beach	78	Female	No		Unknown	FL resident	03/28/20
32,479	Palm Beach	62	Female	Unknown		Unknown	FL resident	03/28/20
32,480	Palm Beach	84	Female	No		Unknown	FL resident	03/28/20
32,481	Palm Beach	77	Female	No		Unknown	FL resident	03/28/20
32,482	Palm Beach	50	Female	Unknown		Unknown	FL resident	03/28/20
32,483	Palm Beach	75	Female	No		Yes	FL resident	03/28/20
32,484	Palm Beach	52	Female	Unknown		Unknown	FL resident	03/28/20
32,485	Palm Beach	76	Male	Yes	FL; PA	Yes	FL resident	03/28/20
32,486	Palm Beach	82	Male	No		Unknown	FL resident	03/28/20
32,487	Palm Beach	26	Male	Unknown		Unknown	FL resident	03/28/20
32,488	Palm Beach	64	Female	Unknown		No	FL resident	03/28/20
32,489	Palm Beach	21	Female	No		Unknown	FL resident	03/28/20
32,490	Palm Beach	36	Female	No		Yes	FL resident	03/28/20
32,491	Palm Beach	58	Male	Unknown		Unknown	FL resident	03/28/20
32,492	Palm Beach	76	Female	No		No	FL resident	03/28/20
32,493	Palm Beach	66	Male	No		Yes	FL resident	03/28/20
32,494	Palm Beach	57	Female	Unknown		Unknown	FL resident	03/28/20
32,495	Palm Beach	42	Female	Unknown		Unknown	FL resident	03/28/20
32,496	Palm Beach	52	Male	Unknown		Unknown	FL resident	03/28/20
32,497	Palm Beach	87	Male	Yes	DOMINICAN REPUBLIC; FL	No	FL resident	03/28/20
32,498	Palm Beach	80	Male	Yes	NY	No	FL resident	03/28/20
32,499	Palm Beach	20	Male	Unknown		Unknown	FL resident	03/28/20
32,500	Palm Beach	51	Female	Unknown		Yes	FL resident	03/29/20
32,501	Palm Beach	63	Male	Unknown		Unknown	FL resident	03/29/20
32,502	Palm Beach	82	Male	No		Unknown	FL resident	03/29/20
32,503	Palm Beach	43	Male	Unknown		Unknown	FL resident	03/29/20
32,504	Palm Beach	75	Male	No		Yes	FL resident	03/29/20
32,505	Palm Beach	59	Male	Unknown		Unknown	FL resident	03/29/20
32,506	Palm Beach	26	Female	Unknown		Unknown	FL resident	03/29/20
32,507	Palm Beach	25	Male	Unknown		Unknown	FL resident	03/29/20
32,508	Palm Beach	44	Female	Unknown		Unknown	FL resident	03/29/20
32,509	Palm Beach	36	Female	Unknown		Unknown	FL resident	03/29/20
32,510	Palm Beach	49	Male	Unknown		Unknown	FL resident	03/29/20
32,511	Palm Beach	43	Male	Unknown		Unknown	FL resident	03/29/20
32,512	Palm Beach	65	Male	Unknown		Unknown	FL resident	03/29/20
32,513	Palm Beach	65	Female	No		Unknown	FL resident	03/29/20
32,514	Palm Beach	38	Male	No		Unknown	FL resident	03/29/20
32,515	Palm Beach	40	Female	Unknown		Unknown	FL resident	03/29/20
32,516	Palm Beach	42	Male	Yes	ECUADOR	Yes	FL resident	03/29/20
32,517	Palm Beach	54	Male	Unknown		Unknown	FL resident	03/29/20
32,518	Palm Beach	89	Female	No		Yes	FL resident	03/29/20
32,519	Palm Beach	29	Male	Unknown		Unknown	FL resident	03/29/20
32,520	Palm Beach	56	Male	Unknown		Unknown	FL resident	03/29/20
32,521	Palm Beach	48	Female	Unknown		Yes	FL resident	03/29/20
32,522	Palm Beach	45	Female	Unknown		Unknown	FL resident	03/29/20
32,523	Palm Beach	54	Male	Unknown		Yes	FL resident	03/29/20
32,524	Palm Beach	46	Female	Unknown		Unknown	FL resident	03/29/20
32,525	Palm Beach	54	Female	Unknown		Yes	FL resident	03/29/20
32,526	Palm Beach	26	Male	Unknown		Unknown	FL resident	03/29/20
32,527	Palm Beach	21	Female	Unknown		Unknown	FL resident	03/29/20
32,528	Palm Beach	42	Female	Unknown		Unknown	FL resident	03/29/20
32,529	Palm Beach	56	Male	Unknown		Unknown	FL resident	03/29/20
32,530	Palm Beach	72	Female	Unknown			FL resident	03/29/20
32,531	Palm Beach	36	Female	Unknown		No	FL resident	03/29/20
32,532	Palm Beach	77	Male	Unknown		Unknown	FL resident	03/29/20
32,533	Palm Beach	80	Male	No		Yes	FL resident	03/29/20
32,534	Palm Beach	25	Male	No		Yes	FL resident	03/29/20
32,535	Palm Beach	49	Male	Unknown		Unknown	FL resident	03/29/20
32,536	Palm Beach	29	Female	No		Yes	FL resident	03/29/20
32,537	Palm Beach	67	Male	No		No	FL resident	03/29/20
32,538	Palm Beach	89	Male	No		Unknown	FL resident	03/29/20
32,539	Palm Beach	77	Male	No		Unknown	FL resident	03/29/20

# Coronavirus: line list of cases

Data verified as of May 10, 2020 at 10 AM

Data in this report are provisional and subject to change.

Case	County	Age	Gender	Travel related	Travel detail	Contact with a confirmed case	Jurisdiction	Date case counted
32,540	Palm Beach	79	Male	No		Yes	FL resident	03/29/20
32,541	Palm Beach	85	Male	No		No	FL resident	03/29/20
32,542	Palm Beach	63	Female	Yes	FL; GA; NY	Unknown	FL resident	03/29/20
32,543	Palm Beach	50	Male	Unknown		Unknown	FL resident	03/29/20
32,544	Palm Beach	83	Female	No		Unknown	FL resident	03/29/20
32,545	Palm Beach	85	Female	No		No	FL resident	03/29/20
32,546	Palm Beach	79	Male	No		No	FL resident	03/29/20
32,547	Palm Beach	83	Female	No		Unknown	FL resident	03/29/20
32,548	Palm Beach	52	Female	Unknown		Unknown	FL resident	03/29/20
32,549	Palm Beach	30	Female	Unknown		Unknown	FL resident	03/29/20
32,550	Palm Beach	74	Male	Unknown		No	FL resident	03/29/20
32,551	Palm Beach	69	Male	Unknown			FL resident	03/29/20
32,552	Palm Beach	93	Female	No		Yes	FL resident	03/29/20
32,553	Palm Beach	73	Male	No		No	FL resident	03/29/20
32,554	Palm Beach	69	Male	Unknown			FL resident	03/29/20
32,555	Palm Beach	62	Male	Unknown		Unknown	FL resident	03/29/20
32,556	Palm Beach	38	Female	Unknown		Unknown	FL resident	03/29/20
32,557	Palm Beach	63	Female	Unknown		Unknown	FL resident	03/29/20
32,558	Palm Beach	87	Male	Unknown		Yes	FL resident	03/29/20
32,559	Palm Beach	40	Female	No		Unknown	FL resident	03/29/20
32,560	Palm Beach	48	Female	Unknown			FL resident	03/29/20
32,561	Palm Beach	66	Female	Unknown		No	FL resident	03/29/20
32,562	Palm Beach	79	Female	Unknown			FL resident	03/29/20
32,563	Palm Beach	58	Male	Unknown		Unknown	FL resident	03/29/20
32,564	Palm Beach	47	Male	Unknown		Unknown	FL resident	03/29/20
32,565	Palm Beach	55	Male	Unknown		Unknown	FL resident	03/29/20
32,566	Palm Beach	60	Female	Unknown		Unknown	FL resident	03/29/20
32,567	Palm Beach	41	Female	Unknown		Unknown	FL resident	03/29/20
32,568	Palm Beach	79	Female	No		No	FL resident	03/29/20
32,569	Palm Beach	38	Male	Unknown		Unknown	FL resident	03/29/20
32,570	Palm Beach	85	Male	No		Unknown	FL resident	03/29/20
32,571	Palm Beach	42	Male	No		Unknown	FL resident	03/29/20
32,572	Palm Beach	21	Male	Unknown		Unknown	FL resident	03/30/20
32,573	Palm Beach	81	Male	No		No	FL resident	03/30/20
32,574	Palm Beach	35	Female	Unknown		Unknown	FL resident	03/30/20
32,575	Palm Beach	68	Male	No			FL resident	03/30/20
32,576	Palm Beach	38	Female	Unknown		Unknown	FL resident	03/30/20
32,577	Palm Beach	79	Female	No		Yes	FL resident	03/30/20
32,578	Palm Beach	73	Male	No		Yes	FL resident	03/30/20
32,579	Palm Beach	41	Female	Unknown		Yes	FL resident	03/30/20
32,580	Palm Beach	50	Female	Unknown		Unknown	FL resident	03/30/20
32,581	Palm Beach	64	Male	No		Unknown	FL resident	03/30/20
32,582	Palm Beach	55	Female	Unknown		Unknown	FL resident	03/30/20
32,583	Palm Beach	43	Male	Unknown		Unknown	FL resident	03/30/20
32,584	Palm Beach	28	Female	Unknown		Unknown	FL resident	03/30/20
32,585	Palm Beach	29	Female	Unknown		No	FL resident	03/30/20
32,586	Palm Beach	59	Female	Unknown		Yes	FL resident	03/30/20
32,587	Palm Beach	57	Male	Unknown		Unknown	FL resident	03/30/20
32,588	Palm Beach	48	Male	Yes	GA	Yes	FL resident	03/30/20
32,589	Palm Beach	50	Female	Unknown		Unknown	FL resident	03/30/20
32,590	Palm Beach	62	Male	Unknown		Unknown	FL resident	03/30/20
32,591	Palm Beach	77	Female	No		Yes	FL resident	03/30/20
32,592	Palm Beach	75	Female	No		Yes	FL resident	03/30/20
32,593	Palm Beach	60	Male	Unknown		Unknown	FL resident	03/30/20
32,594	Palm Beach	80	Female	No		Unknown	FL resident	03/30/20
32,595	Palm Beach	37	Male	Unknown		Unknown	FL resident	03/30/20
32,596	Palm Beach	63	Male	Unknown		Unknown	FL resident	03/30/20
32,597	Palm Beach	74	Male	No		Yes	FL resident	03/30/20
32,598	Palm Beach	92	Female	No		Unknown	FL resident	03/30/20
32,599	Palm Beach	25	Female	Unknown		Unknown	FL resident	03/30/20
32,600	Palm Beach	31	Female	No		Yes	FL resident	03/30/20
32,601	Palm Beach	71	Male	Unknown			FL resident	03/30/20

# Coronavirus: line list of cases

Data verified as of May 10, 2020 at 10 AM

Data in this report are provisional and subject to change.

Case	County	Age	Gender	Travel related	Travel detail	Contact with a confirmed case	Jurisdiction	Date case counted
32,602	Palm Beach	30	Male	Unknown		Unknown	FL resident	03/30/20
32,603	Palm Beach	62	Female	Unknown		Yes	FL resident	03/30/20
32,604	Palm Beach	49	Male	Unknown		Unknown	FL resident	03/30/20
32,605	Palm Beach	26	Female	Unknown		Unknown	FL resident	03/30/20
32,606	Palm Beach	94	Male	No		No	FL resident	03/30/20
32,607	Palm Beach	59	Male	Unknown		Unknown	FL resident	03/30/20
32,608	Palm Beach	73	Female	Unknown		Unknown	FL resident	03/30/20
32,609	Palm Beach	38	Female	Unknown		Unknown	FL resident	03/30/20
32,610	Palm Beach	30	Male	Yes	UNITED KINGDOM	Unknown	FL resident	03/30/20
32,611	Palm Beach	50	Male	Unknown		Unknown	FL resident	03/30/20
32,612	Palm Beach	78	Male	No		No	FL resident	03/30/20
32,613	Palm Beach	51	Male	No		No	FL resident	03/30/20
32,614	Palm Beach	63	Male	No		No	FL resident	03/30/20
32,615	Palm Beach	79	Female	No		Yes	FL resident	03/30/20
32,616	Palm Beach	40	Male	Unknown		Unknown	FL resident	03/30/20
32,617	Palm Beach	76	Male	No		Yes	FL resident	03/30/20
32,618	Palm Beach	78	Female	No		Yes	FL resident	03/30/20
32,619	Palm Beach	29	Female	No		No	FL resident	03/30/20
32,620	Palm Beach	82	Male	No		Yes	FL resident	03/30/20
32,621	Palm Beach	78	Male	Unknown			FL resident	03/30/20
32,622	Palm Beach	27	Female	Unknown		Unknown	FL resident	03/30/20
32,623	Palm Beach	73	Male	No		Unknown	FL resident	03/30/20
32,624	Palm Beach	90	Female	No		Unknown	FL resident	03/30/20
32,625	Palm Beach	78	Male	No		Unknown	FL resident	03/30/20
32,626	Palm Beach	47	Male	Unknown		No	FL resident	03/30/20
32,627	Palm Beach	64	Female	Unknown		Unknown	FL resident	03/30/20
32,628	Palm Beach	78	Male	No		Unknown	FL resident	03/30/20
32,629	Palm Beach	89	Male	No			FL resident	03/30/20
32,630	Palm Beach	22	Female	Unknown		Unknown	FL resident	03/30/20
32,631	Palm Beach	59	Female	Unknown		Unknown	FL resident	03/30/20
32,632	Palm Beach	37	Female	Unknown		Unknown	FL resident	03/30/20
32,633	Palm Beach	84	Female	Unknown		Unknown	FL resident	03/30/20
32,634	Palm Beach	65	Female	No		Yes	FL resident	03/30/20
32,635	Palm Beach	69	Female	No		Yes	FL resident	03/30/20
32,636	Palm Beach	54	Male	Unknown		Unknown	FL resident	03/30/20
32,637	Palm Beach	72	Male	Yes	France; United Kingdom	No	FL resident	03/30/20
32,638	Palm Beach	69	Male	Unknown			FL resident	03/30/20
32,639	Palm Beach	68	Male	No		Unknown	FL resident	03/30/20
32,640	Palm Beach	99	Male	No		Unknown	FL resident	03/30/20
32,641	Palm Beach	54	Male	Unknown		Unknown	FL resident	03/30/20
32,642	Palm Beach	49	Male	Unknown		Unknown	FL resident	03/30/20
32,643	Palm Beach	0	Female	No		Yes	FL resident	03/30/20
32,644	Palm Beach	83	Male	No		No	FL resident	03/30/20
32,645	Palm Beach	91	Male	No		Unknown	FL resident	03/30/20
32,646	Palm Beach	76	Male	Unknown		Unknown	FL resident	03/31/20
32,647	Palm Beach	41	Male	Unknown		Unknown	FL resident	03/31/20
32,648	Palm Beach	77	Female	Unknown			FL resident	03/31/20
32,649	Palm Beach	56	Female	Unknown		Unknown	FL resident	03/31/20
32,650	Palm Beach	58	Female	Unknown		Unknown	FL resident	03/31/20
32,651	Palm Beach	45	Male	Unknown		Unknown	FL resident	03/31/20
32,652	Palm Beach	87	Female	No		Unknown	FL resident	03/31/20
32,653	Palm Beach	64	Male	Unknown		Unknown	FL resident	03/31/20
32,654	Palm Beach	43	Male	Yes	CO; NJ; TX	Unknown	FL resident	03/31/20
32,655	Palm Beach	56	Male	Unknown		Unknown	FL resident	03/31/20
32,656	Palm Beach	42	Female	Unknown		Unknown	FL resident	03/31/20
32,657	Palm Beach	36	Female	Unknown		Unknown	FL resident	03/31/20
32,658	Palm Beach	67	Male	Unknown		Unknown	FL resident	03/31/20
32,659	Palm Beach	70	Male	Unknown		Unknown	FL resident	03/31/20
32,660	Palm Beach	43	Female	Unknown		Unknown	FL resident	03/31/20
32,661	Palm Beach	28	Male	No		Yes	FL resident	03/31/20
32,662	Palm Beach	4	Male	No		Unknown	FL resident	03/31/20
32,663	Palm Beach	6	Male	No		Yes	FL resident	03/31/20

# Coronavirus: line list of cases

Data verified as of May 10, 2020 at 10 AM

Data in this report are provisional and subject to change.

Case	County	Age	Gender	Travel related	Travel detail	Contact with a confirmed case	Jurisdiction	Date case counted
32,664	Palm Beach	61	Female	Unknown		Unknown	FL resident	03/31/20
32,665	Palm Beach	57	Female	Yes	NORWAY	No	FL resident	03/31/20
32,666	Palm Beach	79	Male	No		Yes	FL resident	03/31/20
32,667	Palm Beach	46	Female	Unknown		Unknown	FL resident	03/31/20
32,668	Palm Beach	40	Male	Unknown		Unknown	FL resident	03/31/20
32,669	Palm Beach	27	Female	Unknown		Unknown	FL resident	03/31/20
32,670	Palm Beach	62	Female	Unknown		Unknown	FL resident	03/31/20
32,671	Palm Beach	47	Male	Unknown		Unknown	FL resident	03/31/20
32,672	Palm Beach	63	Female	Unknown		Unknown	FL resident	03/31/20
32,673	Palm Beach	24	Female	Unknown		Unknown	FL resident	03/31/20
32,674	Palm Beach	61	Female	No		Yes	FL resident	03/31/20
32,675	Palm Beach	49	Male	Yes	JAMAICA	Unknown	FL resident	03/31/20
32,676	Palm Beach	49	Male	Unknown		Unknown	FL resident	03/31/20
32,677	Palm Beach	75	Female	Unknown			FL resident	03/31/20
32,678	Palm Beach	77	Female	Unknown			FL resident	03/31/20
32,679	Palm Beach	70	Female	Unknown			FL resident	03/31/20
32,680	Palm Beach	80	Male	Unknown			FL resident	03/31/20
32,681	Palm Beach	71	Male	No		No	FL resident	03/31/20
32,682	Palm Beach	29	Female	Yes	NY	Unknown	FL resident	03/31/20
32,683	Palm Beach	45	Female	Unknown		Unknown	FL resident	03/31/20
32,684	Palm Beach	74	Female	No		Yes	FL resident	03/31/20
32,685	Palm Beach	84	Female	No		Unknown	FL resident	03/31/20
32,686	Palm Beach	57	Male	Unknown		Unknown	FL resident	03/31/20
32,687	Palm Beach	40	Male	No		Yes	FL resident	03/31/20
32,688	Palm Beach	72	Male	No			FL resident	03/31/20
32,689	Palm Beach	25	Male	Unknown		Unknown	FL resident	03/31/20
32,690	Palm Beach	21	Female	Unknown		Unknown	FL resident	03/31/20
32,691	Palm Beach	34	Male	Unknown		Unknown	FL resident	03/31/20
32,692	Palm Beach	72	Female	No		Yes	FL resident	03/31/20
32,693	Palm Beach	34	Female	Unknown		Unknown	FL resident	03/31/20
32,694	Palm Beach	44	Female	Unknown		Unknown	FL resident	03/31/20
32,695	Palm Beach	59	Female	Unknown		Unknown	FL resident	03/31/20
32,696	Palm Beach	30	Male	Unknown		Yes	FL resident	03/31/20
32,697	Palm Beach	53	Male	Unknown		Unknown	FL resident	03/31/20
32,698	Palm Beach	21	Male	Unknown		Unknown	FL resident	03/31/20
32,699	Palm Beach	84	Male	No			FL resident	03/31/20
32,700	Palm Beach	28	Female	Unknown		Unknown	FL resident	03/31/20
32,701	Palm Beach	63	Male	No		No	FL resident	03/31/20
32,702	Palm Beach	37	Female	Unknown		Unknown	FL resident	03/31/20
32,703	Palm Beach	30	Male	Unknown		Unknown	FL resident	03/31/20
32,704	Palm Beach	85	Female	No		Unknown	FL resident	03/31/20
32,705	Palm Beach	46	Male	Unknown		Unknown	FL resident	03/31/20
32,706	Palm Beach	31	Female	Unknown		Unknown	FL resident	03/31/20
32,707	Palm Beach	31	Male	Unknown		Unknown	FL resident	03/31/20
32,708	Palm Beach	89	Female	No			FL resident	03/31/20
32,709	Palm Beach	39	Male	Unknown		Unknown	FL resident	03/31/20
32,710	Palm Beach	56	Male	No		Yes	FL resident	03/31/20
32,711	Palm Beach	80	Male	Unknown			FL resident	03/31/20
32,712	Palm Beach	69	Male	Unknown			FL resident	03/31/20
32,713	Palm Beach	88	Female	No		Yes	FL resident	03/31/20
32,714	Palm Beach	40	Male	Unknown		Unknown	FL resident	03/31/20
32,715	Palm Beach	21	Female	Unknown		Unknown	FL resident	03/31/20
32,716	Palm Beach	57	Male	Unknown		Unknown	FL resident	03/31/20
32,717	Palm Beach	36	Male	Unknown		Unknown	FL resident	03/31/20
32,718	Palm Beach	61	Male	Unknown		Unknown	FL resident	03/31/20
32,719	Palm Beach	87	Male	No		Yes	FL resident	03/31/20
32,720	Palm Beach	77	Female	No		Yes	FL resident	03/31/20
32,721	Palm Beach	64	Female	Unknown		Unknown	FL resident	03/31/20
32,722	Palm Beach	20	Male	Unknown		Unknown	FL resident	03/31/20
32,723	Palm Beach	70	Female	No		Unknown	FL resident	03/31/20
32,724	Palm Beach	20	Male	Unknown		Unknown	FL resident	03/31/20
32,725	Palm Beach	67	Male	Unknown			FL resident	03/31/20

# Coronavirus: line list of cases

Data verified as of May 10, 2020 at 10 AM

Data in this report are provisional and subject to change.

Case	County	Age	Gender	Travel related	Travel detail	Contact with a confirmed case	Jurisdiction	Date case counted
32,726	Palm Beach	36	Male	Unknown		Unknown	FL resident	04/01/20
32,727	Palm Beach	73	Male	No		No	FL resident	04/01/20
32,728	Palm Beach	61	Female	Unknown		Unknown	FL resident	04/01/20
32,729	Palm Beach	42	Male	Unknown		Unknown	FL resident	04/01/20
32,730	Palm Beach	48	Female	Unknown		Unknown	FL resident	04/01/20
32,731	Palm Beach	21	Female	Unknown		Unknown	FL resident	04/01/20
32,732	Palm Beach	82	Female	No		Unknown	FL resident	04/01/20
32,733	Palm Beach	63	Male	Unknown		Unknown	FL resident	04/01/20
32,734	Palm Beach	66	Male	No		Unknown	FL resident	04/01/20
32,735	Palm Beach	88	Male	Yes	AUSTRALIA; FL	Yes	FL resident	04/01/20
32,736	Palm Beach	23	Male	Unknown		Unknown	FL resident	04/01/20
32,737	Palm Beach	63	Male	Unknown		Unknown	FL resident	04/01/20
32,738	Palm Beach	39	Female	Unknown		Unknown	FL resident	04/01/20
32,739	Palm Beach	36	Male	Unknown		Unknown	FL resident	04/01/20
32,740	Palm Beach	87	Male	Unknown		Unknown	FL resident	04/01/20
32,741	Palm Beach	62	Male	Unknown		Unknown	FL resident	04/01/20
32,742	Palm Beach	20	Female	Unknown		Unknown	FL resident	04/01/20
32,743	Palm Beach	51	Female	Unknown		Unknown	FL resident	04/01/20
32,744	Palm Beach	65	Female	No		Unknown	FL resident	04/01/20
32,745	Palm Beach	77	Female	No		Yes	FL resident	04/01/20
32,746	Palm Beach	81	Female	No		Unknown	FL resident	04/01/20
32,747	Palm Beach	65	Female	No		No	FL resident	04/01/20
32,748	Palm Beach	58	Male	Yes	UNKNOWN COUNTRY	Unknown	FL resident	04/01/20
32,749	Palm Beach	36	Female	Unknown		Unknown	FL resident	04/01/20
32,750	Palm Beach	63	Male	Unknown		Unknown	FL resident	04/01/20
32,751	Palm Beach	58	Male	No		No	FL resident	04/01/20
32,752	Palm Beach	95	Female	No		Unknown	FL resident	04/01/20
32,753	Palm Beach	76	Female	No		Yes	FL resident	04/01/20
32,754	Palm Beach	28	Female	Unknown		Unknown	FL resident	04/01/20
32,755	Palm Beach	88	Female	Unknown			FL resident	04/01/20
32,756	Palm Beach	30	Female	Unknown		Unknown	FL resident	04/01/20
32,757	Palm Beach	31	Male	Unknown		Unknown	FL resident	04/01/20
32,758	Palm Beach	44	Female	Unknown		Unknown	FL resident	04/01/20
32,759	Palm Beach	45	Female	Unknown		No	FL resident	04/01/20
32,760	Palm Beach	70	Female	No		Unknown	FL resident	04/01/20
32,761	Palm Beach	46	Male	Unknown		No	FL resident	04/01/20
32,762	Palm Beach	44	Female	Unknown		Unknown	FL resident	04/01/20
32,763	Palm Beach	64	Male	Unknown		Unknown	FL resident	04/01/20
32,764	Palm Beach	51	Female	Unknown		Unknown	FL resident	04/01/20
32,765	Palm Beach	53	Female	Unknown		Unknown	FL resident	04/01/20
32,766	Palm Beach	59	Female	Unknown		Unknown	FL resident	04/01/20
32,767	Palm Beach	24	Male	No		Yes	FL resident	04/01/20
32,768	Palm Beach	51	Male	Unknown		Yes	FL resident	04/01/20
32,769	Palm Beach	73	Female	No		No	FL resident	04/01/20
32,770	Palm Beach	76	Female	No		Yes	FL resident	04/01/20
32,771	Palm Beach	63	Male	Unknown		Unknown	FL resident	04/01/20
32,772	Palm Beach	80	Female	Unknown			FL resident	04/01/20
32,773	Palm Beach	41	Female	Unknown		Unknown	FL resident	04/01/20
32,774	Palm Beach	70	Female	No		Unknown	FL resident	04/01/20
32,775	Palm Beach	74	Female	No		No	FL resident	04/01/20
32,776	Palm Beach	85	Female	No		No	FL resident	04/01/20
32,777	Palm Beach	69	Female	Yes	ARUBA; FL	Unknown	FL resident	04/01/20
32,778	Palm Beach	38	Male	Unknown		Unknown	FL resident	04/01/20
32,779	Palm Beach	79	Male	No		Unknown	FL resident	04/01/20
32,780	Palm Beach	71	Male	No		Unknown	FL resident	04/01/20
32,781	Palm Beach	51	Female	Unknown		Unknown	FL resident	04/01/20
32,782	Palm Beach	76	Female	No		Unknown	FL resident	04/01/20
32,783	Palm Beach	76	Male	No		Yes	FL resident	04/01/20
32,784	Palm Beach	66	Female	No		Unknown	FL resident	04/01/20
32,785	Palm Beach	71	Female	Yes	FL; RI	No	FL resident	04/01/20
32,786	Palm Beach	64	Female	Unknown		Unknown	FL resident	04/01/20
32,787	Palm Beach	63	Male	Unknown		Unknown	FL resident	04/01/20

# Coronavirus: line list of cases

Data verified as of May 10, 2020 at 10 AM

Data in this report are provisional and subject to change.

Case	County	Age	Gender	Travel related	Travel detail	Contact with a confirmed case	Jurisdiction	Date case counted
32,788	Palm Beach	24	Male	Unknown		Unknown	FL resident	04/01/20
32,789	Palm Beach	57	Male	Unknown		Unknown	FL resident	04/01/20
32,790	Palm Beach	88	Male	No		Yes	FL resident	04/02/20
32,791	Palm Beach	62	Male	Unknown		Unknown	FL resident	04/02/20
32,792	Palm Beach	51	Male	No		Yes	FL resident	04/02/20
32,793	Palm Beach	1	Male	Unknown		Unknown	FL resident	04/02/20
32,794	Palm Beach	47	Male	Unknown		Unknown	FL resident	04/02/20
32,795	Palm Beach	57	Male	Unknown		Unknown	FL resident	04/02/20
32,796	Palm Beach	43	Male	Unknown		Unknown	FL resident	04/02/20
32,797	Palm Beach	36	Female	No		Yes	FL resident	04/02/20
32,798	Palm Beach	55	Male	Unknown		Unknown	FL resident	04/02/20
32,799	Palm Beach	69	Female	Unknown			FL resident	04/02/20
32,800	Palm Beach	73	Male	No		Yes	FL resident	04/02/20
32,801	Palm Beach	35	Male	Unknown		Unknown	FL resident	04/02/20
32,802	Palm Beach	57	Female	Unknown		Unknown	FL resident	04/02/20
32,803	Palm Beach	70	Male	Unknown			FL resident	04/02/20
32,804	Palm Beach	92	Female	No		Yes	FL resident	04/02/20
32,805	Palm Beach	49	Male	Unknown		No	FL resident	04/02/20
32,806	Palm Beach	87	Male	No		No	FL resident	04/02/20
32,807	Palm Beach	50	Female	Unknown		Unknown	FL resident	04/02/20
32,808	Palm Beach	61	Male	Unknown		Unknown	FL resident	04/02/20
32,809	Palm Beach	73	Female	Unknown			FL resident	04/02/20
32,810	Palm Beach	15	Female	Unknown		Unknown	FL resident	04/02/20
32,811	Palm Beach	32	Male	Unknown		Unknown	FL resident	04/02/20
32,812	Palm Beach	92	Female	No		Yes	FL resident	04/02/20
32,813	Palm Beach	80	Female	No		Yes	FL resident	04/02/20
32,814	Palm Beach	78	Male	Unknown		Yes	FL resident	04/02/20
32,815	Palm Beach	29	Male	Unknown		Unknown	FL resident	04/02/20
32,816	Palm Beach	32	Male	Unknown		Unknown	FL resident	04/02/20
32,817	Palm Beach	52	Female	No		No	FL resident	04/02/20
32,818	Palm Beach	32	Male	Unknown		Unknown	FL resident	04/02/20
32,819	Palm Beach	66	Male	No			FL resident	04/02/20
32,820	Palm Beach	51	Female	Unknown		Unknown	FL resident	04/02/20
32,821	Palm Beach	21	Female	Unknown		Unknown	FL resident	04/02/20
32,822	Palm Beach	64	Female	Unknown		Yes	FL resident	04/02/20
32,823	Palm Beach	46	Female	Unknown		Yes	FL resident	04/02/20
32,824	Palm Beach	37	Male	Unknown		Unknown	FL resident	04/02/20
32,825	Palm Beach	31	Male	No		Yes	FL resident	04/02/20
32,826	Palm Beach	53	Male	Unknown		Unknown	FL resident	04/02/20
32,827	Palm Beach	72	Female	No		Yes	FL resident	04/02/20
32,828	Palm Beach	78	Female	No		Unknown	FL resident	04/02/20
32,829	Palm Beach	25	Female	Unknown		Unknown	FL resident	04/02/20
32,830	Palm Beach	46	Female	No		Yes	FL resident	04/02/20
32,831	Palm Beach	59	Female	No		Yes	FL resident	04/02/20
32,832	Palm Beach	43	Male	No		Unknown	FL resident	04/02/20
32,833	Palm Beach	88	Female	No		Unknown	FL resident	04/02/20
32,834	Palm Beach	53	Male	No		No	FL resident	04/02/20
32,835	Palm Beach	27	Male	Unknown		Unknown	FL resident	04/02/20
32,836	Palm Beach	49	Female	Unknown		Unknown	FL resident	04/02/20
32,837	Palm Beach	70	Male	No		Unknown	FL resident	04/02/20
32,838	Palm Beach	38	Male	No		Unknown	FL resident	04/02/20
32,839	Palm Beach	30	Female	Unknown		Unknown	FL resident	04/02/20
32,840	Palm Beach	46	Male	No		No	FL resident	04/02/20
32,841	Palm Beach	64	Female	Unknown		Unknown	FL resident	04/02/20
32,842	Palm Beach	40	Male	Yes	ECUADOR; FL	Unknown	FL resident	04/02/20
32,843	Palm Beach	72	Female	Unknown		Yes	FL resident	04/02/20
32,844	Palm Beach	47	Male	Unknown		Unknown	FL resident	04/02/20
32,845	Palm Beach	46	Male	Unknown		Unknown	FL resident	04/02/20
32,846	Palm Beach	49	Male	Unknown		Unknown	FL resident	04/02/20
32,847	Palm Beach	25	Male	Unknown		Unknown	FL resident	04/02/20
32,848	Palm Beach	71	Male	No		Unknown	FL resident	04/02/20
32,849	Palm Beach	51	Female	Unknown		No	FL resident	04/02/20



# Coronavirus: line list of cases

Data verified as of May 10, 2020 at 10 AM

Data in this report are provisional and subject to change.

Case	County	Age	Gender	Travel related	Travel detail	Contact with a confirmed case	Jurisdiction	Date case counted
32,850	Palm Beach	63	Male	No		Yes	FL resident	04/02/20
32,851	Palm Beach	56	Male	Unknown		Unknown	FL resident	04/02/20
32,852	Palm Beach	94	Female	No		Unknown	FL resident	04/02/20
32,853	Palm Beach	33	Female	Unknown		Unknown	FL resident	04/02/20
32,854	Palm Beach	61	Female	Unknown		Unknown	FL resident	04/02/20
32,855	Palm Beach	54	Male	Unknown		Unknown	FL resident	04/02/20
32,856	Palm Beach	57	Female	Unknown		Yes	FL resident	04/02/20
32,857	Palm Beach	53	Female	Yes	CO; FL	Unknown	FL resident	04/02/20
32,858	Palm Beach	60	Male	Unknown		Unknown	FL resident	04/02/20
32,859	Palm Beach	43	Female	Unknown		Unknown	FL resident	04/02/20
32,860	Palm Beach	71	Female	No		Unknown	FL resident	04/02/20
32,861	Palm Beach	32	Male	Unknown		Unknown	FL resident	04/02/20
32,862	Palm Beach	70	Female	No		Yes	FL resident	04/02/20
32,863	Palm Beach	21	Female	Unknown		Unknown	FL resident	04/02/20
32,864	Palm Beach	64	Female	No		Yes	FL resident	04/02/20
32,865	Palm Beach	77	Female	No		Unknown	FL resident	04/02/20
32,866	Palm Beach	69	Male	No		Yes	FL resident	04/02/20
32,867	Palm Beach	75	Female	No		Yes	FL resident	04/02/20
32,868	Palm Beach	72	Female	No		Unknown	FL resident	04/02/20
32,869	Palm Beach	21	Male	Unknown		Unknown	FL resident	04/02/20
32,870	Palm Beach	72	Male	Yes	FL; NY	Unknown	FL resident	04/02/20
32,871	Palm Beach	90	Female	No		Unknown	FL resident	04/02/20
32,872	Palm Beach	53	Female	Unknown		No	FL resident	04/02/20
32,873	Palm Beach	51	Female	Unknown		Unknown	FL resident	04/02/20
32,874	Palm Beach	66	Female	Unknown		Unknown	FL resident	04/02/20
32,875	Palm Beach	77	Female	No		Yes	FL resident	04/02/20
32,876	Palm Beach	70	Female	No		No	FL resident	04/02/20
32,877	Palm Beach	66	Male	Yes	FL; NY	No	FL resident	04/02/20
32,878	Palm Beach	70	Male	No		Yes	FL resident	04/02/20
32,879	Palm Beach	57	Male	Unknown		Unknown	FL resident	04/02/20
32,880	Palm Beach	43	Male	No		Yes	FL resident	04/02/20
32,881	Palm Beach	84	Female	No		Unknown	FL resident	04/02/20
32,882	Palm Beach	62	Male	Unknown		Unknown	FL resident	04/02/20
32,883	Palm Beach	46	Female	No		Yes	FL resident	04/02/20
32,884	Palm Beach	80	Male	No		No	FL resident	04/02/20
32,885	Palm Beach	70	Male	No		No	FL resident	04/02/20
32,886	Palm Beach	45	Male	No		No	FL resident	04/02/20
32,887	Palm Beach	59	Female	No		Unknown	FL resident	04/02/20
32,888	Palm Beach	72	Male	No		No	FL resident	04/02/20
32,889	Palm Beach	31	Male	No		Unknown	FL resident	04/02/20
32,890	Palm Beach	70	Female	No		Unknown	FL resident	04/02/20
32,891	Palm Beach	32	Female	No		Yes	FL resident	04/02/20
32,892	Palm Beach	55	Female	No		Unknown	FL resident	04/02/20
32,893	Palm Beach	21	Female	Yes	UNITED KINGDOM	Unknown	FL resident	04/02/20
32,894	Palm Beach	24	Male	No		Unknown	FL resident	04/02/20
32,895	Palm Beach	51	Male	Unknown		Unknown	FL resident	04/02/20
32,896	Palm Beach	56	Male	Unknown		No	FL resident	04/02/20
32,897	Palm Beach	69	Male	Unknown			FL resident	04/02/20
32,898	Palm Beach	34	Female	Unknown		Unknown	FL resident	04/02/20
32,899	Palm Beach	36	Female	Unknown		Unknown	FL resident	04/02/20
32,900	Palm Beach	55	Female	Unknown		Unknown	FL resident	04/02/20
32,901	Palm Beach	36	Female	Unknown		Unknown	FL resident	04/02/20
32,902	Palm Beach	73	Female	Unknown			FL resident	04/02/20
32,903	Palm Beach	72	Female	No		Unknown	FL resident	04/02/20
32,904	Palm Beach	77	Male	No		Yes	FL resident	04/02/20
32,905	Palm Beach	27	Male	Unknown		Yes	FL resident	04/02/20
32,906	Palm Beach	79	Male	No		No	FL resident	04/02/20
32,907	Palm Beach	68	Female	Unknown			FL resident	04/02/20
32,908	Palm Beach	81	Female	No		Yes	FL resident	04/02/20
32,909	Palm Beach	85	Female	No		Unknown	FL resident	04/02/20
32,910	Palm Beach	64	Female	Unknown		Unknown	FL resident	04/02/20
32,911	Palm Beach	35	Male	Unknown		Unknown	FL resident	04/02/20

# Coronavirus: line list of cases

Data verified as of May 10, 2020 at 10 AM

Data in this report are provisional and subject to change.

Case	County	Age	Gender	Travel related	Travel detail	Contact with a confirmed case	Jurisdiction	Date case counted
32,912	Palm Beach	61	Female	Unknown		Unknown	FL resident	04/02/20
32,913	Palm Beach	30	Male	No		Yes	FL resident	04/02/20
32,914	Palm Beach	56	Female	No		Unknown	FL resident	04/02/20
32,915	Palm Beach	43	Female	No		No	FL resident	04/02/20
32,916	Palm Beach	64	Male	No		Unknown	FL resident	04/02/20
32,917	Palm Beach	60	Male	Yes	CA	No	FL resident	04/02/20
32,918	Palm Beach	49	Female	No		Yes	FL resident	04/02/20
32,919	Palm Beach	80	Male	No		Yes	FL resident	04/02/20
32,920	Palm Beach	49	Male	Unknown		Unknown	FL resident	04/02/20
32,921	Palm Beach	82	Female	No		Unknown	FL resident	04/02/20
32,922	Palm Beach	83	Female	No		No	FL resident	04/02/20
32,923	Palm Beach	77	Female	Unknown			FL resident	04/02/20
32,924	Palm Beach	71	Male	Unknown		No	FL resident	04/02/20
32,925	Palm Beach	39	Male	No		Unknown	FL resident	04/02/20
32,926	Palm Beach	23	Female	Unknown		Yes	FL resident	04/02/20
32,927	Palm Beach	34	Male	Unknown		Unknown	FL resident	04/03/20
32,928	Palm Beach	61	Male	Unknown		Unknown	FL resident	04/03/20
32,929	Palm Beach	22	Female	Unknown		Unknown	FL resident	04/03/20
32,930	Palm Beach	23	Female	Unknown		Unknown	FL resident	04/03/20
32,931	Palm Beach	56	Male	Unknown		Unknown	FL resident	04/03/20
32,932	Palm Beach	47	Male	No		Unknown	FL resident	04/03/20
32,933	Palm Beach	33	Female	No		No	FL resident	04/03/20
32,934	Palm Beach	45	Female	Unknown		Unknown	FL resident	04/03/20
32,935	Palm Beach	68	Male	Unknown			FL resident	04/03/20
32,936	Palm Beach	46	Female	Unknown		Unknown	FL resident	04/03/20
32,937	Palm Beach	96	Female	No		Unknown	FL resident	04/03/20
32,938	Palm Beach	88	Male	No		Unknown	FL resident	04/03/20
32,939	Palm Beach	58	Female	Unknown		Unknown	FL resident	04/03/20
32,940	Palm Beach	82	Female	No		Yes	FL resident	04/03/20
32,941	Palm Beach	60	Female	Unknown		Unknown	FL resident	04/03/20
32,942	Palm Beach	37	Male	Unknown		Unknown	FL resident	04/03/20
32,943	Palm Beach	81	Female	No		Yes	FL resident	04/03/20
32,944	Palm Beach	43	Male	Unknown		Unknown	FL resident	04/03/20
32,945	Palm Beach	86	Male	Yes	ECUADOR; FL	Yes	FL resident	04/03/20
32,946	Palm Beach	87	Female	Yes	ECUADOR; FL	Yes	FL resident	04/03/20
32,947	Palm Beach	31	Female	Unknown		Unknown	FL resident	04/03/20
32,948	Palm Beach	75	Female	Yes	FL; NY	Yes	FL resident	04/03/20
32,949	Palm Beach	67	Female	No		Unknown	FL resident	04/03/20
32,950	Palm Beach	70	Male	Yes	FL; NY	Unknown	FL resident	04/03/20
32,951	Palm Beach	84	Male	No		Unknown	FL resident	04/03/20
32,952	Palm Beach	60	Female	Unknown		Unknown	FL resident	04/03/20
32,953	Palm Beach	76	Male	No		No	FL resident	04/03/20
32,954	Palm Beach	57	Female	Yes	NY	No	FL resident	04/03/20
32,955	Palm Beach	62	Male	Unknown		Unknown	FL resident	04/03/20
32,956	Palm Beach	36	Female	Unknown		Unknown	FL resident	04/03/20
32,957	Palm Beach	64	Female	No		Yes	FL resident	04/03/20
32,958	Palm Beach	75	Female	Unknown			FL resident	04/03/20
32,959	Palm Beach	77	Female	No		Yes	FL resident	04/03/20
32,960	Palm Beach	45	Female	Unknown		Unknown	FL resident	04/03/20
32,961	Palm Beach	87	Female	Unknown			FL resident	04/03/20
32,962	Palm Beach	74	Female	No		Yes	FL resident	04/03/20
32,963	Palm Beach	26	Female	Unknown		Unknown	FL resident	04/03/20
32,964	Palm Beach	66	Male	Unknown			FL resident	04/03/20
32,965	Palm Beach	71	Female	Unknown			FL resident	04/03/20
32,966	Palm Beach	28	Female	Unknown		Unknown	FL resident	04/03/20
32,967	Palm Beach	74	Male	Unknown			FL resident	04/03/20
32,968	Palm Beach	47	Male	Unknown		Unknown	FL resident	04/03/20
32,969	Palm Beach	62	Male	Unknown		Unknown	FL resident	04/03/20
32,970	Palm Beach	34	Male	Unknown		Unknown	FL resident	04/03/20
32,971	Palm Beach	99	Male	No		Yes	FL resident	04/03/20
32,972	Palm Beach	32	Female	Unknown		Unknown	FL resident	04/03/20
32,973	Palm Beach	81	Male	Unknown			FL resident	04/03/20

# Coronavirus: line list of cases

Data verified as of May 10, 2020 at 10 AM

Data in this report are provisional and subject to change.

Case	County	Age	Gender	Travel related	Travel detail	Contact with a confirmed case	Jurisdiction	Date case counted
32,974	Palm Beach	62	Male	Unknown		Unknown	FL resident	04/03/20
32,975	Palm Beach	54	Female	Unknown		Unknown	FL resident	04/03/20
32,976	Palm Beach	76	Male	Unknown			FL resident	04/03/20
32,977	Palm Beach	53	Male	Yes	CT	Yes	FL resident	04/03/20
32,978	Palm Beach	58	Female	Unknown		Unknown	FL resident	04/03/20
32,979	Palm Beach	54	Male	No		Yes	FL resident	04/03/20
32,980	Palm Beach	34	Male	Unknown		Unknown	FL resident	04/03/20
32,981	Palm Beach	61	Female	Unknown		Unknown	FL resident	04/03/20
32,982	Palm Beach	81	Male	Unknown		No	FL resident	04/03/20
32,983	Palm Beach	65	Female	Unknown		Unknown	FL resident	04/03/20
32,984	Palm Beach	19	Male	Unknown		Unknown	FL resident	04/03/20
32,985	Palm Beach	64	Female	Unknown		Unknown	FL resident	04/03/20
32,986	Palm Beach	61	Male	Unknown		Unknown	FL resident	04/03/20
32,987	Palm Beach	82	Female	Unknown			FL resident	04/03/20
32,988	Palm Beach	51	Female	No		Yes	FL resident	04/03/20
32,989	Palm Beach	68	Female	No		Yes	FL resident	04/03/20
32,990	Palm Beach	77	Female	Unknown			FL resident	04/03/20
32,991	Palm Beach	72	Male	No		Yes	FL resident	04/03/20
32,992	Palm Beach	88	Female	Unknown		Yes	FL resident	04/03/20
32,993	Palm Beach	73	Male	No		Unknown	FL resident	04/03/20
32,994	Palm Beach	52	Male	Unknown		Unknown	FL resident	04/03/20
32,995	Palm Beach	83	Male	No		Unknown	FL resident	04/03/20
32,996	Palm Beach	77	Male	No		Unknown	FL resident	04/03/20
32,997	Palm Beach	75	Female	No		Yes	FL resident	04/03/20
32,998	Palm Beach	69	Female	Unknown			FL resident	04/03/20
32,999	Palm Beach	69	Male	Unknown			FL resident	04/03/20
33,000	Palm Beach	52	Male	Unknown		Unknown	FL resident	04/03/20
33,001	Palm Beach	92	Female	No		Unknown	FL resident	04/03/20
33,002	Palm Beach	52	Male	Unknown		Unknown	FL resident	04/03/20
33,003	Palm Beach	71	Female	Unknown			FL resident	04/03/20
33,004	Palm Beach	85	Female	No		Unknown	FL resident	04/03/20
33,005	Palm Beach	87	Female	No		Yes	FL resident	04/03/20
33,006	Palm Beach	71	Female	No		Unknown	FL resident	04/03/20
33,007	Palm Beach	87	Male	No		Yes	FL resident	04/03/20
33,008	Palm Beach	91	Male	No		Unknown	FL resident	04/03/20
33,009	Palm Beach	84	Male	No		Unknown	FL resident	04/03/20
33,010	Palm Beach	65	Male	No		Unknown	FL resident	04/03/20
33,011	Palm Beach	86	Male	No		Yes	FL resident	04/03/20
33,012	Palm Beach	84	Male	No		Unknown	FL resident	04/03/20
33,013	Palm Beach	87	Female	No		Yes	FL resident	04/03/20
33,014	Palm Beach	46	Male	Unknown		Unknown	FL resident	04/03/20
33,015	Palm Beach	39	Female	Unknown		Unknown	FL resident	04/03/20
33,016	Palm Beach	55	Female	Unknown		Unknown	FL resident	04/03/20
33,017	Palm Beach	78	Female	No		Yes	FL resident	04/03/20
33,018	Palm Beach	78	Male	No		Yes	FL resident	04/03/20
33,019	Palm Beach	77	Female	No		Unknown	FL resident	04/03/20
33,020	Palm Beach	20	Male	Unknown		Unknown	FL resident	04/03/20
33,021	Palm Beach	46	Male	Unknown		Unknown	FL resident	04/03/20
33,022	Palm Beach	36	Male	No		No	FL resident	04/03/20
33,023	Palm Beach	82	Male	No		Yes	FL resident	04/03/20
33,024	Palm Beach	40	Female	Unknown		Unknown	FL resident	04/03/20
33,025	Palm Beach	21	Female	Unknown		Unknown	FL resident	04/03/20
33,026	Palm Beach	45	Male	No		Yes	FL resident	04/03/20
33,027	Palm Beach	90	Male	No		Yes	FL resident	04/03/20
33,028	Palm Beach	72	Female	No		Unknown	FL resident	04/03/20
33,029	Palm Beach	66	Male	No		Unknown	FL resident	04/03/20
33,030	Palm Beach	57	Male	Unknown			FL resident	04/03/20
33,031	Palm Beach	53	Female	Unknown		Unknown	FL resident	04/03/20
33,032	Palm Beach	64	Female	No		Unknown	FL resident	04/03/20
33,033	Palm Beach	87	Male	No		Unknown	FL resident	04/03/20
33,034	Palm Beach	43	Male	Yes	UNKNOWN COUNTRY	Unknown	FL resident	04/03/20
33,035	Palm Beach	47	Male	Unknown		Unknown	FL resident	04/03/20

# Coronavirus: line list of cases

Data verified as of May 10, 2020 at 10 AM

Data in this report are provisional and subject to change.

Case	County	Age	Gender	Travel related	Travel detail	Contact with a confirmed case	Jurisdiction	Date case counted
33,036	Palm Beach	16	Male	Unknown		Unknown	FL resident	04/03/20
33,037	Palm Beach	40	Female	Unknown		Unknown	FL resident	04/03/20
33,038	Palm Beach	61	Male	Unknown		Unknown	FL resident	04/03/20
33,039	Palm Beach	50	Male	Unknown		Unknown	FL resident	04/03/20
33,040	Palm Beach	19	Female	Unknown		Unknown	FL resident	04/04/20
33,041	Palm Beach	43	Male	No		Yes	FL resident	04/04/20
33,042	Palm Beach	37	Female	Unknown		Unknown	FL resident	04/04/20
33,043	Palm Beach	48	Female	Unknown		Unknown	FL resident	04/04/20
33,044	Palm Beach	31	Female	Unknown		Unknown	FL resident	04/04/20
33,045	Palm Beach	30	Female	No		Yes	FL resident	04/04/20
33,046	Palm Beach	49	Male	Unknown		Unknown	FL resident	04/04/20
33,047	Palm Beach	75	Male	Yes	FL; NY	Yes	FL resident	04/04/20
33,048	Palm Beach	52	Male	Unknown		Unknown	FL resident	04/04/20
33,049	Palm Beach	29	Female	Unknown		Unknown	FL resident	04/04/20
33,050	Palm Beach	25	Female	Unknown		Unknown	FL resident	04/04/20
33,051	Palm Beach	74	Male	No		Yes	FL resident	04/04/20
33,052	Palm Beach	61	Female	Unknown		Yes	FL resident	04/04/20
33,053	Palm Beach	30	Female	No		Yes	FL resident	04/04/20
33,054	Palm Beach	34	Male	Unknown		Unknown	FL resident	04/04/20
33,055	Palm Beach	43	Female	Unknown		Unknown	FL resident	04/04/20
33,056	Palm Beach	85	Male	No		No	FL resident	04/04/20
33,057	Palm Beach	29	Male	Unknown		Unknown	FL resident	04/04/20
33,058	Palm Beach	86	Female	No		Unknown	FL resident	04/04/20
33,059	Palm Beach	57	Female	Unknown		Unknown	FL resident	04/04/20
33,060	Palm Beach	78	Female	No		No	FL resident	04/04/20
33,061	Palm Beach	30	Male	No		Unknown	FL resident	04/04/20
33,062	Palm Beach	38	Male	Unknown		Unknown	FL resident	04/04/20
33,063	Palm Beach	63	Female	Unknown		Unknown	FL resident	04/04/20
33,064	Palm Beach	51	Female	No		Yes	FL resident	04/04/20
33,065	Palm Beach	44	Female	Unknown		Yes	FL resident	04/04/20
33,066	Palm Beach	27	Male	No		Yes	FL resident	04/04/20
33,067	Palm Beach	51	Male	Unknown		Unknown	FL resident	04/04/20
33,068	Palm Beach	79	Female	Unknown			FL resident	04/04/20
33,069	Palm Beach	50	Female	No		Unknown	FL resident	04/04/20
33,070	Palm Beach	43	Female	Unknown		Yes	FL resident	04/04/20
33,071	Palm Beach	47	Female	Unknown		Unknown	FL resident	04/04/20
33,072	Palm Beach	32	Male	Unknown		Yes	FL resident	04/04/20
33,073	Palm Beach	50	Female	Unknown		Unknown	FL resident	04/04/20
33,074	Palm Beach	45	Male	Unknown		Unknown	FL resident	04/04/20
33,075	Palm Beach	42	Female	Unknown		Unknown	FL resident	04/04/20
33,076	Palm Beach	68	Male	No		Unknown	FL resident	04/04/20
33,077	Palm Beach	84	Male	No		Yes	FL resident	04/04/20
33,078	Palm Beach	85	Male	No		Unknown	FL resident	04/04/20
33,079	Palm Beach	55	Male	Unknown		Unknown	FL resident	04/04/20
33,080	Palm Beach	54	Male	Unknown		Unknown	FL resident	04/04/20
33,081	Palm Beach	54	Female	Unknown		Unknown	FL resident	04/04/20
33,082	Palm Beach	45	Male	Unknown		Unknown	FL resident	04/04/20
33,083	Palm Beach	50	Male	Unknown		Unknown	FL resident	04/04/20
33,084	Palm Beach	21	Female	Unknown		Unknown	FL resident	04/04/20
33,085	Palm Beach	82	Female	No		Yes	FL resident	04/04/20
33,086	Palm Beach	69	Male	No		Unknown	FL resident	04/04/20
33,087	Palm Beach	70	Female	Unknown		Unknown	FL resident	04/04/20
33,088	Palm Beach	54	Male	Unknown		Unknown	FL resident	04/04/20
33,089	Palm Beach	53	Male	No		Yes	FL resident	04/04/20
33,090	Palm Beach	63	Female	Unknown		Unknown	FL resident	04/04/20
33,091	Palm Beach	35	Female	Unknown		Unknown	FL resident	04/04/20
33,092	Palm Beach	43	Female	Unknown		Unknown	FL resident	04/04/20
33,093	Palm Beach	35	Male	Unknown		Unknown	FL resident	04/04/20
33,094	Palm Beach	31	Male	Unknown		Unknown	FL resident	04/04/20
33,095	Palm Beach	50	Male	Unknown		Unknown	FL resident	04/04/20
33,096	Palm Beach	22	Female	Unknown		Unknown	FL resident	04/04/20
33,097	Palm Beach	47	Male	Unknown		Unknown	FL resident	04/04/20

# Coronavirus: line list of cases

Data verified as of May 10, 2020 at 10 AM

Data in this report are provisional and subject to change.

Case	County	Age	Gender	Travel related	Travel detail	Contact with a confirmed case	Jurisdiction	Date case counted
33,098	Palm Beach	60	Female	Unknown		Unknown	FL resident	04/04/20
33,099	Palm Beach	70	Male	No		Yes	FL resident	04/04/20
33,100	Palm Beach	75	Male	No		Unknown	FL resident	04/04/20
33,101	Palm Beach	92	Male	No		Unknown	FL resident	04/04/20
33,102	Palm Beach	75	Female	No		Yes	FL resident	04/04/20
33,103	Palm Beach	70	Female	Unknown			FL resident	04/04/20
33,104	Palm Beach	104	Male	No		Yes	FL resident	04/04/20
33,105	Palm Beach	65	Female	No		Unknown	FL resident	04/04/20
33,106	Palm Beach	29	Female	Unknown		Unknown	FL resident	04/04/20
33,107	Palm Beach	75	Male	No		Yes	FL resident	04/04/20
33,108	Palm Beach	30	Unknown	Unknown		Unknown	FL resident	04/04/20
33,109	Palm Beach	41	Male	Unknown		Unknown	FL resident	04/04/20
33,110	Palm Beach	80	Female	No		Yes	FL resident	04/04/20
33,111	Palm Beach	69	Male	No		Yes	FL resident	04/04/20
33,112	Palm Beach	39	Male	Unknown		No	FL resident	04/04/20
33,113	Palm Beach	56	Female	Unknown		Yes	FL resident	04/04/20
33,114	Palm Beach	75	Male	No		Yes	FL resident	04/04/20
33,115	Palm Beach	45	Female	Unknown		Unknown	FL resident	04/04/20
33,116	Palm Beach	44	Female	Yes	DOMINICAN REPUBLIC	No	FL resident	04/04/20
33,117	Palm Beach	78	Female	Unknown		Yes	FL resident	04/04/20
33,118	Palm Beach	57	Male	Unknown		Unknown	FL resident	04/04/20
33,119	Palm Beach	23	Female	Unknown		Unknown	FL resident	04/04/20
33,120	Palm Beach	50	Female	Unknown		Unknown	FL resident	04/04/20
33,121	Palm Beach	39	Male	Unknown		Unknown	FL resident	04/04/20
33,122	Palm Beach	46	Male	Unknown		Unknown	FL resident	04/04/20
33,123	Palm Beach	74	Female	No		Yes	FL resident	04/04/20
33,124	Palm Beach	48	Male	Unknown		Unknown	FL resident	04/04/20
33,125	Palm Beach	60	Male	Unknown		Unknown	FL resident	04/04/20
33,126	Palm Beach	80	Female	No		Yes	FL resident	04/04/20
33,127	Palm Beach	50	Female	No		Yes	FL resident	04/04/20
33,128	Palm Beach	88	Female	No		Yes	FL resident	04/04/20
33,129	Palm Beach	69	Female	No		Yes	FL resident	04/04/20
33,130	Palm Beach	47	Male	Unknown		Unknown	FL resident	04/04/20
33,131	Palm Beach	35	Female	Unknown		Unknown	FL resident	04/04/20
33,132	Palm Beach	32	Male	Unknown		Unknown	FL resident	04/04/20
33,133	Palm Beach	58	Female	Yes	UNKNOWN COUNTRY	Unknown	FL resident	04/05/20
33,134	Palm Beach	40	Male	Unknown		Yes	FL resident	04/05/20
33,135	Palm Beach	64	Female	Unknown		Unknown	FL resident	04/05/20
33,136	Palm Beach	41	Male	Unknown		Unknown	FL resident	04/05/20
33,137	Palm Beach	51	Male	Unknown		Unknown	FL resident	04/05/20
33,138	Palm Beach	32	Female	Unknown		Unknown	FL resident	04/05/20
33,139	Palm Beach	78	Female	No		No	FL resident	04/05/20
33,140	Palm Beach	56	Male	Unknown		Unknown	FL resident	04/05/20
33,141	Palm Beach	45	Female	Unknown		Unknown	FL resident	04/05/20
33,142	Palm Beach	46	Male	Unknown		Unknown	FL resident	04/05/20
33,143	Palm Beach	68	Male	Unknown			FL resident	04/05/20
33,144	Palm Beach	58	Male	Unknown		Unknown	FL resident	04/05/20
33,145	Palm Beach	88	Female	Unknown		Yes	FL resident	04/05/20
33,146	Palm Beach	44	Male	Unknown		Unknown	FL resident	04/05/20
33,147	Palm Beach	67	Male	Unknown			FL resident	04/05/20
33,148	Palm Beach	73	Male	Unknown			FL resident	04/05/20
33,149	Palm Beach	89	Female	Unknown		Unknown	FL resident	04/05/20
33,150	Palm Beach	37	Female	Unknown		Unknown	FL resident	04/05/20
33,151	Palm Beach	52	Male	Unknown		Unknown	FL resident	04/05/20
33,152	Palm Beach	24	Female	Unknown		Unknown	FL resident	04/05/20
33,153	Palm Beach	25	Male	Unknown		Unknown	FL resident	04/05/20
33,154	Palm Beach	32	Female	No		No	FL resident	04/05/20
33,155	Palm Beach	61	Male	No		Yes	FL resident	04/05/20
33,156	Palm Beach	75	Male	No		Unknown	FL resident	04/05/20
33,157	Palm Beach	71	Male	Unknown		Unknown	FL resident	04/05/20
33,158	Palm Beach	50	Female	Unknown		Unknown	FL resident	04/05/20
33,159	Palm Beach	56	Male	Unknown		Unknown	FL resident	04/05/20

# Coronavirus: line list of cases

Data verified as of May 10, 2020 at 10 AM

Data in this report are provisional and subject to change.

Case	County	Age	Gender	Travel related	Travel detail	Contact with a confirmed case	Jurisdiction	Date case counted
33,160	Palm Beach	79	Female	No		Yes	FL resident	04/05/20
33,161	Palm Beach	21	Female	Unknown		Unknown	FL resident	04/05/20
33,162	Palm Beach	53	Male	Unknown		Unknown	FL resident	04/05/20
33,163	Palm Beach	45	Male	Unknown		Unknown	FL resident	04/05/20
33,164	Palm Beach	23	Female	Unknown		Unknown	FL resident	04/05/20
33,165	Palm Beach	69	Male	Yes	FL; NY	No	FL resident	04/05/20
33,166	Palm Beach	78	Female	Unknown			FL resident	04/05/20
33,167	Palm Beach	33	Male	No		Unknown	FL resident	04/05/20
33,168	Palm Beach	39	Male	Unknown		Unknown	FL resident	04/05/20
33,169	Palm Beach	48	Male	Unknown		Unknown	FL resident	04/05/20
33,170	Palm Beach	84	Male	Unknown			FL resident	04/05/20
33,171	Palm Beach	36	Male	Unknown		Unknown	FL resident	04/05/20
33,172	Palm Beach	87	Male	No		Yes	FL resident	04/05/20
33,173	Palm Beach	45	Male	Unknown		Unknown	FL resident	04/05/20
33,174	Palm Beach	65	Male	No			FL resident	04/05/20
33,175	Palm Beach	84	Female	No			FL resident	04/05/20
33,176	Palm Beach	39	Male	Unknown		Unknown	FL resident	04/05/20
33,177	Palm Beach	68	Female	Unknown			FL resident	04/05/20
33,178	Palm Beach	44	Male	Unknown		Unknown	FL resident	04/05/20
33,179	Palm Beach	74	Female	Unknown		No	FL resident	04/06/20
33,180	Palm Beach	84	Female	Unknown			FL resident	04/06/20
33,181	Palm Beach	61	Male	Unknown		Unknown	FL resident	04/06/20
33,182	Palm Beach	40	Female	Unknown		Unknown	FL resident	04/06/20
33,183	Palm Beach	36	Female	Unknown		Unknown	FL resident	04/06/20
33,184	Palm Beach	28	Female	Unknown		Unknown	FL resident	04/06/20
33,185	Palm Beach	50	Male	Unknown		Unknown	FL resident	04/06/20
33,186	Palm Beach	69	Male	Unknown			FL resident	04/06/20
33,187	Palm Beach	46	Male	Unknown		Unknown	FL resident	04/06/20
33,188	Palm Beach	84	Male	No		Yes	FL resident	04/06/20
33,189	Palm Beach	28	Female	Unknown		Unknown	FL resident	04/06/20
33,190	Palm Beach	66	Female	Unknown		Unknown	FL resident	04/06/20
33,191	Palm Beach	63	Male	Unknown		Unknown	FL resident	04/06/20
33,192	Palm Beach	83	Female	Unknown			FL resident	04/06/20
33,193	Palm Beach	41	Female	Unknown		Unknown	FL resident	04/06/20
33,194	Palm Beach	33	Male	Unknown		Unknown	FL resident	04/06/20
33,195	Palm Beach	63	Male	Unknown		Yes	FL resident	04/06/20
33,196	Palm Beach	11	Female	No		Unknown	FL resident	04/06/20
33,197	Palm Beach	40	Male	Unknown		Unknown	FL resident	04/06/20
33,198	Palm Beach	80	Female	No		Yes	FL resident	04/06/20
33,199	Palm Beach	43	Male	Unknown		Unknown	FL resident	04/06/20
33,200	Palm Beach	46	Male	No		No	FL resident	04/06/20
33,201	Palm Beach	32	Male	Unknown		Unknown	FL resident	04/06/20
33,202	Palm Beach	22	Male	Unknown		Unknown	FL resident	04/06/20
33,203	Palm Beach	34	Male	No		Yes	FL resident	04/06/20
33,204	Palm Beach	56	Female	Unknown		Unknown	FL resident	04/06/20
33,205	Palm Beach	34	Female	Unknown		Unknown	FL resident	04/06/20
33,206	Palm Beach	21	Female	Unknown		Unknown	FL resident	04/06/20
33,207	Palm Beach	46	Male	Unknown		Unknown	FL resident	04/06/20
33,208	Palm Beach	67	Female	Yes	FL; NY	Yes	FL resident	04/06/20
33,209	Palm Beach	82	Male	No		Yes	FL resident	04/06/20
33,210	Palm Beach	39	Female	Unknown		Unknown	FL resident	04/06/20
33,211	Palm Beach	75	Male	Unknown		Yes	FL resident	04/06/20
33,212	Palm Beach	55	Female	Unknown		Unknown	FL resident	04/06/20
33,213	Palm Beach	65	Female	Unknown		Yes	FL resident	04/06/20
33,214	Palm Beach	51	Female	Unknown		Unknown	FL resident	04/06/20
33,215	Palm Beach	58	Male	Unknown		Yes	FL resident	04/06/20
33,216	Palm Beach	64	Female	Unknown		Unknown	FL resident	04/06/20
33,217	Palm Beach	43	Female	Unknown		Unknown	FL resident	04/06/20
33,218	Palm Beach	37	Female	Unknown		Unknown	FL resident	04/06/20
33,219	Palm Beach	21	Female	Unknown		Unknown	FL resident	04/06/20
33,220	Palm Beach	62	Male	Unknown		Unknown	FL resident	04/06/20
33,221	Palm Beach	50	Female	Unknown		Unknown	FL resident	04/06/20



# Coronavirus: line list of cases

Data verified as of May 10, 2020 at 10 AM

Data in this report are provisional and subject to change.

Case	County	Age	Gender	Travel related	Travel detail	Contact with a confirmed case	Jurisdiction	Date case counted
33,222	Palm Beach	40	Female	Unknown		Unknown	FL resident	04/06/20
33,223	Palm Beach	49	Female	Unknown		Unknown	FL resident	04/06/20
33,224	Palm Beach	36	Female	Unknown		Unknown	FL resident	04/06/20
33,225	Palm Beach	88	Male	Unknown			FL resident	04/06/20
33,226	Palm Beach	81	Male	Unknown			FL resident	04/06/20
33,227	Palm Beach	72	Female	Unknown			FL resident	04/06/20
33,228	Palm Beach	53	Female	No		Yes	FL resident	04/06/20
33,229	Palm Beach	77	Male	Unknown			FL resident	04/06/20
33,230	Palm Beach	86	Female	No		Yes	FL resident	04/06/20
33,231	Palm Beach	68	Female	Unknown			FL resident	04/06/20
33,232	Palm Beach	56	Female	Unknown		Unknown	FL resident	04/06/20
33,233	Palm Beach	74	Male	No		No	FL resident	04/06/20
33,234	Palm Beach	46	Male	Unknown		Unknown	FL resident	04/06/20
33,235	Palm Beach	64	Male	Unknown		Unknown	FL resident	04/06/20
33,236	Palm Beach	28	Female	Unknown		Unknown	FL resident	04/06/20
33,237	Palm Beach	43	Male	Unknown		Unknown	FL resident	04/06/20
33,238	Palm Beach	65	Male	Unknown		Unknown	FL resident	04/06/20
33,239	Palm Beach	75	Male	Unknown		Unknown	FL resident	04/06/20
33,240	Palm Beach	48	Female	Unknown		Unknown	FL resident	04/06/20
33,241	Palm Beach	89	Male	Unknown		Unknown	FL resident	04/06/20
33,242	Palm Beach	80	Female	No		Yes	FL resident	04/06/20
33,243	Palm Beach	78	Male	Unknown		Unknown	FL resident	04/06/20
33,244	Palm Beach	44	Female	No		Yes	FL resident	04/06/20
33,245	Palm Beach	82	Male	Unknown		No	FL resident	04/07/20
33,246	Palm Beach	80	Female	Unknown		No	FL resident	04/07/20
33,247	Palm Beach	1	Male	Unknown		Unknown	FL resident	04/07/20
33,248	Palm Beach	80	Male	Unknown			FL resident	04/07/20
33,249	Palm Beach	47	Female	Unknown		Unknown	FL resident	04/07/20
33,250	Palm Beach	32	Male	Unknown		Unknown	FL resident	04/07/20
33,251	Palm Beach	60	Female	Unknown		Unknown	FL resident	04/07/20
33,252	Palm Beach	51	Male	No		Yes	FL resident	04/07/20
33,253	Palm Beach	48	Female	Unknown		Unknown	FL resident	04/07/20
33,254	Palm Beach	41	Male	Unknown		Unknown	FL resident	04/07/20
33,255	Palm Beach	38	Male	Unknown		Unknown	FL resident	04/07/20
33,256	Palm Beach	59	Male	No		Unknown	FL resident	04/07/20
33,257	Palm Beach	78	Male	Unknown			FL resident	04/07/20
33,258	Palm Beach	40	Male	Unknown		Unknown	FL resident	04/07/20
33,259	Palm Beach	38	Male	Unknown		Unknown	FL resident	04/07/20
33,260	Palm Beach	33	Male	No		Yes	FL resident	04/07/20
33,261	Palm Beach	41	Female	Unknown		Unknown	FL resident	04/07/20
33,262	Palm Beach	77	Female	No		Unknown	FL resident	04/07/20
33,263	Palm Beach	70	Male	No		Yes	FL resident	04/07/20
33,264	Palm Beach	34	Male	Unknown		Unknown	FL resident	04/07/20
33,265	Palm Beach	25	Male	Yes	MA	Yes	FL resident	04/07/20
33,266	Palm Beach	57	Male	Unknown		Unknown	FL resident	04/07/20
33,267	Palm Beach	66	Female	No		No	FL resident	04/07/20
33,268	Palm Beach	42	Female	No		Yes	FL resident	04/07/20
33,269	Palm Beach	32	Female	Unknown		Unknown	FL resident	04/07/20
33,270	Palm Beach	53	Male	Unknown		Unknown	FL resident	04/07/20
33,271	Palm Beach	63	Female	Unknown		Unknown	FL resident	04/07/20
33,272	Palm Beach	48	Female	No		Yes	FL resident	04/07/20
33,273	Palm Beach	49	Female	No		Unknown	FL resident	04/07/20
33,274	Palm Beach	42	Male	No		Unknown	FL resident	04/07/20
33,275	Palm Beach	78	Female	Unknown			FL resident	04/07/20
33,276	Palm Beach	63	Female	No		Unknown	FL resident	04/07/20
33,277	Palm Beach	90	Male	No		No	FL resident	04/07/20
33,278	Palm Beach	86	Male	No		Unknown	FL resident	04/07/20
33,279	Palm Beach	29	Male	No		Unknown	FL resident	04/07/20
33,280	Palm Beach	27	Female	No		Yes	FL resident	04/07/20
33,281	Palm Beach	10	Male	Unknown		Unknown	FL resident	04/07/20
33,282	Palm Beach	80	Male	No		Unknown	FL resident	04/07/20
33,283	Palm Beach	35	Female	Unknown		Unknown	FL resident	04/07/20

# Coronavirus: line list of cases

Data verified as of May 10, 2020 at 10 AM

Data in this report are provisional and subject to change.

Case	County	Age	Gender	Travel related	Travel detail	Contact with a confirmed case	Jurisdiction	Date case counted
33,284	Palm Beach	67	Male	Yes	NY	No	FL resident	04/07/20
33,285	Palm Beach	24	Female	No		Unknown	FL resident	04/07/20
33,286	Palm Beach	52	Female	No		Yes	FL resident	04/07/20
33,287	Palm Beach	89	Male	No		Unknown	FL resident	04/07/20
33,288	Palm Beach	67	Female	Unknown		Unknown	FL resident	04/07/20
33,289	Palm Beach	61	Male	No		Unknown	FL resident	04/07/20
33,290	Palm Beach	48	Female	Unknown		Unknown	FL resident	04/07/20
33,291	Palm Beach	50	Female	Unknown		Unknown	FL resident	04/07/20
33,292	Palm Beach	43	Female	Unknown		Yes	FL resident	04/07/20
33,293	Palm Beach	65	Female	Yes	NJ	No	FL resident	04/07/20
33,294	Palm Beach	71	Male	Unknown		Unknown	FL resident	04/07/20
33,295	Palm Beach	66	Female	No		Unknown	FL resident	04/07/20
33,296	Palm Beach	26	Female	Unknown		Unknown	FL resident	04/07/20
33,297	Palm Beach	46	Male	Unknown		Unknown	FL resident	04/07/20
33,298	Palm Beach	92	Female	No		Unknown	FL resident	04/07/20
33,299	Palm Beach	25	Female	No		Yes	FL resident	04/07/20
33,300	Palm Beach	93	Female	No		Yes	FL resident	04/07/20
33,301	Palm Beach	69	Male	Unknown			FL resident	04/07/20
33,302	Palm Beach	64	Female	Unknown		Unknown	FL resident	04/07/20
33,303	Palm Beach	36	Female	No		Yes	FL resident	04/07/20
33,304	Palm Beach	56	Male	Unknown		Unknown	FL resident	04/07/20
33,305	Palm Beach	35	Female	Unknown		Unknown	FL resident	04/07/20
33,306	Palm Beach	35	Male	Unknown		Unknown	FL resident	04/08/20
33,307	Palm Beach	71	Male	Unknown			FL resident	04/08/20
33,308	Palm Beach	39	Male	No		Unknown	FL resident	04/08/20
33,309	Palm Beach	44	Male	Unknown		Unknown	FL resident	04/08/20
33,310	Palm Beach	27	Female	Unknown		Unknown	FL resident	04/08/20
33,311	Palm Beach	20	Female	Unknown		Unknown	FL resident	04/08/20
33,312	Palm Beach	26	Male	Unknown		Unknown	FL resident	04/08/20
33,313	Palm Beach	25	Female	Unknown		Unknown	FL resident	04/08/20
33,314	Palm Beach	60	Female	Unknown		Unknown	FL resident	04/08/20
33,315	Palm Beach	75	Male	Unknown			FL resident	04/08/20
33,316	Palm Beach	7	Female	Unknown		Unknown	FL resident	04/08/20
33,317	Palm Beach	57	Male	Unknown		Unknown	FL resident	04/08/20
33,318	Palm Beach	59	Male	Unknown		Unknown	FL resident	04/08/20
33,319	Palm Beach	42	Male	Unknown		Unknown	FL resident	04/08/20
33,320	Palm Beach	66	Male	Unknown			FL resident	04/08/20
33,321	Palm Beach	31	Male	Unknown		Unknown	FL resident	04/08/20
33,322	Palm Beach	25	Male	Unknown		Unknown	FL resident	04/08/20
33,323	Palm Beach	22	Female	Unknown		Unknown	FL resident	04/08/20
33,324	Palm Beach	50	Female	Yes	TN	Yes	FL resident	04/08/20
33,325	Palm Beach	55	Male	Unknown		Unknown	FL resident	04/08/20
33,326	Palm Beach	49	Female	Unknown		Unknown	FL resident	04/08/20
33,327	Palm Beach	31	Female	Unknown		Unknown	FL resident	04/08/20
33,328	Palm Beach	34	Male	Unknown		Unknown	FL resident	04/08/20
33,329	Palm Beach	52	Female	No		No	FL resident	04/08/20
33,330	Palm Beach	50	Male	No		Unknown	FL resident	04/08/20
33,331	Palm Beach	60	Male	No		No	FL resident	04/08/20
33,332	Palm Beach	42	Male	No		Unknown	FL resident	04/08/20
33,333	Palm Beach	82	Female	No		Unknown	FL resident	04/08/20
33,334	Palm Beach	33	Male	No		Unknown	FL resident	04/08/20
33,335	Palm Beach	46	Female	No		Unknown	FL resident	04/08/20
33,336	Palm Beach	32	Female	No		Yes	FL resident	04/08/20
33,337	Palm Beach	48	Male	Unknown		Unknown	FL resident	04/08/20
33,338	Palm Beach	51	Male	Unknown		Unknown	FL resident	04/08/20
33,339	Palm Beach	50	Female	No		Unknown	FL resident	04/08/20
33,340	Palm Beach	77	Male	No		Yes	FL resident	04/08/20
33,341	Palm Beach	77	Female	No		Yes	FL resident	04/08/20
33,342	Palm Beach	20	Female	No		Yes	FL resident	04/08/20
33,343	Palm Beach	23	Female	Unknown		Yes	FL resident	04/08/20
33,344	Palm Beach	52	Female	No		Yes	FL resident	04/08/20
33,345	Palm Beach	56	Female	No		Yes	FL resident	04/08/20

# Coronavirus: line list of cases

Data verified as of May 10, 2020 at 10 AM

Data in this report are provisional and subject to change.

Case	County	Age	Gender	Travel related	Travel detail	Contact with a confirmed case	Jurisdiction	Date case counted
33,346	Palm Beach	31	Male	No		Unknown	FL resident	04/08/20
33,347	Palm Beach	77	Male	Unknown			FL resident	04/08/20
33,348	Palm Beach	88	Male	No		Unknown	FL resident	04/08/20
33,349	Palm Beach	59	Female	Unknown		Unknown	FL resident	04/08/20
33,350	Palm Beach	62	Female	Unknown		Unknown	FL resident	04/08/20
33,351	Palm Beach	68	Male	No		Yes	FL resident	04/08/20
33,352	Palm Beach	70	Female	No		Yes	FL resident	04/08/20
33,353	Palm Beach	62	Female	Unknown		Unknown	FL resident	04/08/20
33,354	Palm Beach	80	Female	No		Yes	FL resident	04/08/20
33,355	Palm Beach	59	Male	No		Unknown	FL resident	04/08/20
33,356	Palm Beach	61	Female	No		Unknown	FL resident	04/08/20
33,357	Palm Beach	53	Female	No		Unknown	FL resident	04/08/20
33,358	Palm Beach	76	Female	Unknown			FL resident	04/08/20
33,359	Palm Beach	32	Female	Unknown		Unknown	FL resident	04/08/20
33,360	Palm Beach	77	Female	Unknown			FL resident	04/08/20
33,361	Palm Beach	71	Male	Unknown			FL resident	04/08/20
33,362	Palm Beach	56	Female	No		Unknown	FL resident	04/08/20
33,363	Palm Beach	19	Female	No		Unknown	FL resident	04/08/20
33,364	Palm Beach	95	Female	No		Unknown	FL resident	04/08/20
33,365	Palm Beach	99	Male	No		Unknown	FL resident	04/08/20
33,366	Palm Beach	42	Male	Unknown		No	FL resident	04/08/20
33,367	Palm Beach	89	Female	No		Unknown	FL resident	04/08/20
33,368	Palm Beach	52	Female	No		Unknown	FL resident	04/08/20
33,369	Palm Beach	96	Male	No		Unknown	FL resident	04/08/20
33,370	Palm Beach	63	Male	No		Unknown	FL resident	04/08/20
33,371	Palm Beach	88	Female	No		Unknown	FL resident	04/08/20
33,372	Palm Beach	90	Female	No		Unknown	FL resident	04/08/20
33,373	Palm Beach	100	Female	No		Unknown	FL resident	04/08/20
33,374	Palm Beach	47	Female	No		Unknown	FL resident	04/08/20
33,375	Palm Beach	97	Female	Unknown		Unknown	FL resident	04/09/20
33,376	Palm Beach	40	Female	Unknown		Unknown	FL resident	04/09/20
33,377	Palm Beach	44	Female	No		Unknown	FL resident	04/09/20
33,378	Palm Beach	37	Male	Unknown		Unknown	FL resident	04/09/20
33,379	Palm Beach	65	Female	Unknown		Unknown	FL resident	04/09/20
33,380	Palm Beach	30	Female	Unknown		Unknown	FL resident	04/09/20
33,381	Palm Beach	55	Female	Unknown		Unknown	FL resident	04/09/20
33,382	Palm Beach	43	Male	Unknown		Unknown	FL resident	04/09/20
33,383	Palm Beach	32	Female	No		Unknown	FL resident	04/09/20
33,384	Palm Beach	30	Female	Unknown		Unknown	FL resident	04/09/20
33,385	Palm Beach	53	Male	Unknown		Unknown	FL resident	04/09/20
33,386	Palm Beach	84	Male	Yes	FL; NJ	Yes	FL resident	04/09/20
33,387	Palm Beach	50	Male	Unknown		Unknown	FL resident	04/09/20
33,388	Palm Beach	54	Male	Unknown		Unknown	FL resident	04/09/20
33,389	Palm Beach	47	Male	No		No	FL resident	04/09/20
33,390	Palm Beach	38	Female	Unknown		Unknown	FL resident	04/09/20
33,391	Palm Beach	70	Male	Yes	FL; UNKNOWN	Yes	FL resident	04/09/20
33,392	Palm Beach	28	Male	Unknown		Unknown	FL resident	04/09/20
33,393	Palm Beach	26	Female	Unknown		Unknown	FL resident	04/09/20
33,394	Palm Beach	32	Female	Unknown		Unknown	FL resident	04/09/20
33,395	Palm Beach	84	Male	No		No	FL resident	04/09/20
33,396	Palm Beach	80	Male	No		No	FL resident	04/09/20
33,397	Palm Beach	63	Male	Unknown		Unknown	FL resident	04/09/20
33,398	Palm Beach	74	Female	No		No	FL resident	04/09/20
33,399	Palm Beach	50	Female	Unknown		Unknown	FL resident	04/09/20
33,400	Palm Beach	74	Female	Unknown			FL resident	04/09/20
33,401	Palm Beach	38	Male	Unknown		Unknown	FL resident	04/09/20
33,402	Palm Beach	53	Male	No		No	FL resident	04/09/20
33,403	Palm Beach	23	Male	Unknown		Unknown	FL resident	04/09/20
33,404	Palm Beach	29	Female	Unknown		Unknown	FL resident	04/09/20
33,405	Palm Beach	70	Male	Unknown			FL resident	04/09/20
33,406	Palm Beach	58	Male	Unknown		Unknown	FL resident	04/09/20
33,407	Palm Beach	67	Female	Unknown			FL resident	04/09/20

# Coronavirus: line list of cases

Data verified as of May 10, 2020 at 10 AM

Data in this report are provisional and subject to change.

Case	County	Age	Gender	Travel related	Travel detail	Contact with a confirmed case	Jurisdiction	Date case counted
33,408	Palm Beach	40	Female	No		Unknown	FL resident	04/09/20
33,409	Palm Beach	65	Male	Unknown		Unknown	FL resident	04/09/20
33,410	Palm Beach	55	Male	Unknown		Unknown	FL resident	04/09/20
33,411	Palm Beach	45	Female	Unknown		Unknown	FL resident	04/09/20
33,412	Palm Beach	66	Female	Unknown			FL resident	04/09/20
33,413	Palm Beach	58	Female	Unknown		Unknown	FL resident	04/09/20
33,414	Palm Beach	28	Female	Unknown		Unknown	FL resident	04/09/20
33,415	Palm Beach	49	Male	Unknown		Unknown	FL resident	04/09/20
33,416	Palm Beach	36	Male	Unknown		Unknown	FL resident	04/09/20
33,417	Palm Beach	60	Female	Unknown		Unknown	FL resident	04/09/20
33,418	Palm Beach	42	Male	No		No	FL resident	04/09/20
33,419	Palm Beach	65	Female	No		Yes	FL resident	04/09/20
33,420	Palm Beach	58	Female	No		No	FL resident	04/09/20
33,421	Palm Beach	72	Male	Unknown		Unknown	FL resident	04/09/20
33,422	Palm Beach	70	Male	Unknown		No	FL resident	04/09/20
33,423	Palm Beach	36	Male	Unknown		Unknown	FL resident	04/09/20
33,424	Palm Beach	22	Female	No		Unknown	FL resident	04/09/20
33,425	Palm Beach	82	Female	No		Unknown	FL resident	04/09/20
33,426	Palm Beach	37	Male	Unknown		Unknown	FL resident	04/09/20
33,427	Palm Beach	42	Female	Unknown		Unknown	FL resident	04/09/20
33,428	Palm Beach	41	Male	Unknown		Unknown	FL resident	04/09/20
33,429	Palm Beach	57	Male	Unknown		Unknown	FL resident	04/09/20
33,430	Palm Beach	73	Female	Unknown			FL resident	04/09/20
33,431	Palm Beach	61	Female	Unknown		Unknown	FL resident	04/09/20
33,432	Palm Beach	86	Female	Unknown			FL resident	04/09/20
33,433	Palm Beach	79	Male	Unknown			FL resident	04/09/20
33,434	Palm Beach	67	Male	Unknown			FL resident	04/09/20
33,435	Palm Beach	39	Male	Unknown		Unknown	FL resident	04/09/20
33,436	Palm Beach	82	Male	Unknown			FL resident	04/09/20
33,437	Palm Beach	76	Female	Unknown		Unknown	FL resident	04/09/20
33,438	Palm Beach	57	Male	Unknown		Unknown	FL resident	04/09/20
33,439	Palm Beach	61	Male	Unknown		Unknown	FL resident	04/09/20
33,440	Palm Beach	72	Female	Unknown		Unknown	FL resident	04/09/20
33,441	Palm Beach	69	Female	Unknown		Unknown	FL resident	04/09/20
33,442	Palm Beach	82	Male	No		Yes	FL resident	04/09/20
33,443	Palm Beach	50	Male	Unknown		Yes	FL resident	04/09/20
33,444	Palm Beach	70	Female	Unknown		Yes	FL resident	04/09/20
33,445	Palm Beach	75	Female	No		Yes	FL resident	04/09/20
33,446	Palm Beach	84	Female	Unknown		Unknown	FL resident	04/09/20
33,447	Palm Beach	54	Female	No		Yes	FL resident	04/09/20
33,448	Palm Beach	33	Female	No		No	FL resident	04/09/20
33,449	Palm Beach	32	Female	No		Yes	FL resident	04/09/20
33,450	Palm Beach	68	Male	No		Yes	FL resident	04/09/20
33,451	Palm Beach	78	Male	No		Unknown	FL resident	04/09/20
33,452	Palm Beach	82	Male	Unknown		No	FL resident	04/09/20
33,453	Palm Beach	43	Female	Unknown		Yes	FL resident	04/09/20
33,454	Palm Beach	51	Male	Unknown		Unknown	FL resident	04/09/20
33,455	Palm Beach	71	Female	No		Unknown	FL resident	04/09/20
33,456	Palm Beach	69	Male	Unknown		Unknown	FL resident	04/09/20
33,457	Palm Beach	86	Female	Unknown			FL resident	04/09/20
33,458	Palm Beach	61	Male	Unknown		Unknown	FL resident	04/09/20
33,459	Palm Beach	78	Female	Unknown			FL resident	04/09/20
33,460	Palm Beach	14	Female	Unknown		Unknown	FL resident	04/09/20
33,461	Palm Beach	13	Female	Unknown		Unknown	FL resident	04/09/20
33,462	Palm Beach	46	Female	No		Yes	FL resident	04/09/20
33,463	Palm Beach	68	Male	Unknown		Yes	FL resident	04/09/20
33,464	Palm Beach	36	Female	No		Yes	FL resident	04/09/20
33,465	Palm Beach	57	Female	Unknown		Unknown	FL resident	04/09/20
33,466	Palm Beach	23	Female	Unknown		Unknown	FL resident	04/09/20
33,467	Palm Beach	51	Female	Unknown		Unknown	FL resident	04/09/20
33,468	Palm Beach	59	Male	Unknown		Unknown	FL resident	04/09/20
33,469	Palm Beach	79	Female	No		Yes	FL resident	04/09/20

# Coronavirus: line list of cases

Data verified as of May 10, 2020 at 10 AM

Data in this report are provisional and subject to change.

Case	County	Age	Gender	Travel related	Travel detail	Contact with a confirmed case	Jurisdiction	Date case counted
33,470	Palm Beach	74	Male	No		No	FL resident	04/09/20
33,471	Palm Beach	44	Female	No		Unknown	FL resident	04/09/20
33,472	Palm Beach	41	Female	No		Unknown	FL resident	04/09/20
33,473	Palm Beach	96	Female	No		Yes	FL resident	04/09/20
33,474	Palm Beach	91	Female	No		Yes	FL resident	04/09/20
33,475	Palm Beach	83	Female	No		Yes	FL resident	04/09/20
33,476	Palm Beach	91	Male	No		Yes	FL resident	04/09/20
33,477	Palm Beach	38	Male	Unknown		Unknown	FL resident	04/09/20
33,478	Palm Beach	73	Female	Unknown		Unknown	FL resident	04/09/20
33,479	Palm Beach	36	Male	Unknown		Unknown	FL resident	04/10/20
33,480	Palm Beach	35	Female	Unknown		Unknown	FL resident	04/10/20
33,481	Palm Beach	66	Female	Unknown			FL resident	04/10/20
33,482	Palm Beach	25	Female	Unknown		Unknown	FL resident	04/10/20
33,483	Palm Beach	56	Female	Unknown		Unknown	FL resident	04/10/20
33,484	Palm Beach	39	Female	Unknown		Unknown	FL resident	04/10/20
33,485	Palm Beach	64	Female	Unknown		Yes	FL resident	04/10/20
33,486	Palm Beach	61	Male	Unknown		Unknown	FL resident	04/10/20
33,487	Palm Beach	81	Female	Unknown			FL resident	04/10/20
33,488	Palm Beach	29	Female	Unknown		Unknown	FL resident	04/10/20
33,489	Palm Beach	48	Male	Unknown		Yes	FL resident	04/10/20
33,490	Palm Beach	76	Female	Unknown		Yes	FL resident	04/10/20
33,491	Palm Beach	82	Female	Unknown			FL resident	04/10/20
33,492	Palm Beach	25	Male	Unknown		Unknown	FL resident	04/10/20
33,493	Palm Beach	41	Male	No		Yes	FL resident	04/10/20
33,494	Palm Beach	54	Male	Unknown		Unknown	FL resident	04/10/20
33,495	Palm Beach	59	Male	Unknown		Unknown	FL resident	04/10/20
33,496	Palm Beach	26	Male	Unknown		Unknown	FL resident	04/10/20
33,497	Palm Beach	52	Male	Unknown		Unknown	FL resident	04/10/20
33,498	Palm Beach	66	Female	Unknown			FL resident	04/10/20
33,499	Palm Beach	28	Male	No		Unknown	FL resident	04/10/20
33,500	Palm Beach	58	Female	No		Yes	FL resident	04/10/20
33,501	Palm Beach	80	Female	Unknown			FL resident	04/10/20
33,502	Palm Beach	59	Female	Unknown		Unknown	FL resident	04/10/20
33,503	Palm Beach	58	Female	Unknown		Unknown	FL resident	04/10/20
33,504	Palm Beach	65	Male	No		Unknown	FL resident	04/10/20
33,505	Palm Beach	50	Female	Unknown		Unknown	FL resident	04/10/20
33,506	Palm Beach	54	Male	Unknown		Unknown	FL resident	04/10/20
33,507	Palm Beach	35	Female	No		Unknown	FL resident	04/10/20
33,508	Palm Beach	76	Male	Unknown			FL resident	04/10/20
33,509	Palm Beach	52	Female	Unknown		Unknown	FL resident	04/10/20
33,510	Palm Beach	68	Female	Unknown			FL resident	04/10/20
33,511	Palm Beach	25	Male	Unknown		Unknown	FL resident	04/10/20
33,512	Palm Beach	64	Female	Unknown		Unknown	FL resident	04/10/20
33,513	Palm Beach	52	Male	Unknown		Unknown	FL resident	04/10/20
33,514	Palm Beach	49	Male	Unknown		Unknown	FL resident	04/10/20
33,515	Palm Beach	38	Male	Unknown		Unknown	FL resident	04/10/20
33,516	Palm Beach	64	Male	Unknown		Unknown	FL resident	04/10/20
33,517	Palm Beach	69	Male	No		Yes	FL resident	04/10/20
33,518	Palm Beach	61	Female	Yes	FL; MI	Yes	FL resident	04/10/20
33,519	Palm Beach	22	Female	No		Unknown	FL resident	04/10/20
33,520	Palm Beach	85	Male	No		Yes	FL resident	04/10/20
33,521	Palm Beach	23	Female	Unknown		Unknown	FL resident	04/10/20
33,522	Palm Beach	66	Male	No			FL resident	04/10/20
33,523	Palm Beach	65	Female	Unknown			FL resident	04/10/20
33,524	Palm Beach	62	Male	No		Unknown	FL resident	04/10/20
33,525	Palm Beach	73	Male	No		Unknown	FL resident	04/10/20
33,526	Palm Beach	85	Male	No		Unknown	FL resident	04/10/20
33,527	Palm Beach	79	Male	No		Unknown	FL resident	04/10/20
33,528	Palm Beach	82	Male	No		Unknown	FL resident	04/10/20
33,529	Palm Beach	35	Male	Unknown		Unknown	FL resident	04/10/20
33,530	Palm Beach	24	Male	No		Unknown	FL resident	04/10/20
33,531	Palm Beach	24	Male	No		Yes	FL resident	04/10/20

# Coronavirus: line list of cases

Data verified as of May 10, 2020 at 10 AM

Data in this report are provisional and subject to change.

Case	County	Age	Gender	Travel related	Travel detail	Contact with a confirmed case	Jurisdiction	Date case counted
33,532	Palm Beach	94	Female	Yes	NY	Yes	FL resident	04/10/20
33,533	Palm Beach	78	Female	No		Yes	FL resident	04/10/20
33,534	Palm Beach	44	Male	Unknown		Unknown	FL resident	04/10/20
33,535	Palm Beach	55	Male	Unknown		Unknown	FL resident	04/10/20
33,536	Palm Beach	52	Male	Unknown		Yes	FL resident	04/10/20
33,537	Palm Beach	66	Male	No		Yes	FL resident	04/10/20
33,538	Palm Beach	40	Male	Unknown		Unknown	FL resident	04/10/20
33,539	Palm Beach	51	Female	Unknown		Unknown	FL resident	04/10/20
33,540	Palm Beach	42	Female	Unknown		Unknown	FL resident	04/10/20
33,541	Palm Beach	65	Male	No		No	FL resident	04/10/20
33,542	Palm Beach	82	Female	Unknown			FL resident	04/10/20
33,543	Palm Beach	86	Male	Unknown		Yes	FL resident	04/10/20
33,544	Palm Beach	91	Male	No		Yes	FL resident	04/10/20
33,545	Palm Beach	28	Female	Unknown		Unknown	FL resident	04/10/20
33,546	Palm Beach	86	Female	No		Unknown	FL resident	04/10/20
33,547	Palm Beach	86	Male	No		Yes	FL resident	04/10/20
33,548	Palm Beach	23	Female	Unknown		Unknown	FL resident	04/11/20
33,549	Palm Beach	60	Female	Unknown		Unknown	FL resident	04/11/20
33,550	Palm Beach	51	Female	Unknown		Unknown	FL resident	04/11/20
33,551	Palm Beach	63	Male	Unknown		Unknown	FL resident	04/11/20
33,552	Palm Beach	56	Female	Unknown		Unknown	FL resident	04/11/20
33,553	Palm Beach	66	Male	Unknown		Unknown	FL resident	04/11/20
33,554	Palm Beach	73	Male	Unknown		Unknown	FL resident	04/11/20
33,555	Palm Beach	49	Male	Unknown		Yes	FL resident	04/11/20
33,556	Palm Beach	1	Female	No		Yes	FL resident	04/11/20
33,557	Palm Beach	33	Female	No		Yes	FL resident	04/11/20
33,558	Palm Beach	66	Male	Unknown		Unknown	FL resident	04/11/20
33,559	Palm Beach	91	Female	Unknown		Unknown	FL resident	04/11/20
33,560	Palm Beach	63	Female	Unknown		Yes	FL resident	04/11/20
33,561	Palm Beach	59	Male	Unknown		Unknown	FL resident	04/11/20
33,562	Palm Beach	72	Female	No		Unknown	FL resident	04/11/20
33,563	Palm Beach	71	Female	Unknown		Unknown	FL resident	04/11/20
33,564	Palm Beach	79	Male	No		No	FL resident	04/11/20
33,565	Palm Beach	42	Female	Unknown		Unknown	FL resident	04/11/20
33,566	Palm Beach	24	Male	Unknown		Unknown	FL resident	04/11/20
33,567	Palm Beach	62	Female	Unknown		Unknown	FL resident	04/11/20
33,568	Palm Beach	59	Male	No		No	FL resident	04/11/20
33,569	Palm Beach	40	Male	No		No	FL resident	04/11/20
33,570	Palm Beach	24	Male	Yes	NY	Unknown	FL resident	04/11/20
33,571	Palm Beach	94	Female	No		No	FL resident	04/11/20
33,572	Palm Beach	46	Male	Unknown		Unknown	FL resident	04/11/20
33,573	Palm Beach	68	Female	Unknown			FL resident	04/11/20
33,574	Palm Beach	71	Female	Unknown		Unknown	FL resident	04/11/20
33,575	Palm Beach	55	Female	Unknown		No	FL resident	04/11/20
33,576	Palm Beach	35	Male	Unknown		Unknown	FL resident	04/11/20
33,577	Palm Beach	20	Female	No		No	FL resident	04/11/20
33,578	Palm Beach	70	Male	Unknown		No	FL resident	04/11/20
33,579	Palm Beach	56	Female	No		Yes	FL resident	04/11/20
33,580	Palm Beach	36	Male	Yes	NY	No	FL resident	04/11/20
33,581	Palm Beach	92	Male	Unknown		Unknown	FL resident	04/11/20
33,582	Palm Beach	68	Male	Unknown			FL resident	04/11/20
33,583	Palm Beach	50	Female	Unknown		Unknown	FL resident	04/11/20
33,584	Palm Beach	67	Male	Unknown		Unknown	FL resident	04/11/20
33,585	Palm Beach	52	Female	Unknown		Unknown	FL resident	04/11/20
33,586	Palm Beach	67	Male	Unknown			FL resident	04/11/20
33,587	Palm Beach	82	Female	Unknown			FL resident	04/11/20
33,588	Palm Beach	89	Male	Unknown			FL resident	04/11/20
33,589	Palm Beach	61	Female	Unknown		Unknown	FL resident	04/11/20
33,590	Palm Beach	68	Male	Unknown			FL resident	04/11/20
33,591	Palm Beach	42	Male	Unknown		Unknown	FL resident	04/11/20
33,592	Palm Beach	60	Female	Unknown		Unknown	FL resident	04/11/20
33,593	Palm Beach	64	Male	Unknown		Unknown	FL resident	04/11/20



# Coronavirus: line list of cases

Data verified as of May 10, 2020 at 10 AM

Data in this report are provisional and subject to change.

Case	County	Age	Gender	Travel related	Travel detail	Contact with a confirmed case	Jurisdiction	Date case counted
33,594	Palm Beach	27	Female	No		Unknown	FL resident	04/11/20
33,595	Palm Beach	50	Female	Unknown		Unknown	FL resident	04/11/20
33,596	Palm Beach	45	Female	Unknown		Unknown	FL resident	04/11/20
33,597	Palm Beach	64	Female	Unknown		Unknown	FL resident	04/11/20
33,598	Palm Beach	72	Female	No		Unknown	FL resident	04/11/20
33,599	Palm Beach	43	Female	Unknown		Unknown	FL resident	04/11/20
33,600	Palm Beach	38	Female	Unknown		Unknown	FL resident	04/11/20
33,601	Palm Beach	26	Female	Unknown		Unknown	FL resident	04/11/20
33,602	Palm Beach	46	Male	Unknown		Unknown	FL resident	04/11/20
33,603	Palm Beach	48	Female	Yes	FL; NY	No	FL resident	04/11/20
33,604	Palm Beach	69	Female	Unknown			FL resident	04/11/20
33,605	Palm Beach	47	Female	Unknown		Unknown	FL resident	04/11/20
33,606	Palm Beach	60	Male	Unknown		Unknown	FL resident	04/11/20
33,607	Palm Beach	60	Male	Unknown		Unknown	FL resident	04/11/20
33,608	Palm Beach	77	Female	Unknown			FL resident	04/11/20
33,609	Palm Beach	45	Male	Unknown		Unknown	FL resident	04/11/20
33,610	Palm Beach	43	Male	Unknown		Unknown	FL resident	04/11/20
33,611	Palm Beach	73	Male	Unknown			FL resident	04/11/20
33,612	Palm Beach	62	Male	No		Unknown	FL resident	04/11/20
33,613	Palm Beach	54	Female	Unknown		Unknown	FL resident	04/11/20
33,614	Palm Beach	22	Female	Unknown		Unknown	FL resident	04/11/20
33,615	Palm Beach	59	Female	No		Yes	FL resident	04/11/20
33,616	Palm Beach	78	Male	Unknown			FL resident	04/11/20
33,617	Palm Beach	24	Male	Unknown		Unknown	FL resident	04/11/20
33,618	Palm Beach	38	Male	Unknown		Unknown	FL resident	04/11/20
33,619	Palm Beach	76	Male	Unknown			FL resident	04/11/20
33,620	Palm Beach	41	Female	Unknown		Unknown	FL resident	04/11/20
33,621	Palm Beach	51	Female	Unknown		Unknown	FL resident	04/11/20
33,622	Palm Beach	31	Female	Unknown		Unknown	FL resident	04/11/20
33,623	Palm Beach	56	Male	Unknown		Unknown	FL resident	04/11/20
33,624	Palm Beach	48	Female	Unknown		Unknown	FL resident	04/11/20
33,625	Palm Beach	38	Female	Unknown		Unknown	FL resident	04/11/20
33,626	Palm Beach	27	Male	Unknown		Unknown	FL resident	04/11/20
33,627	Palm Beach	5	Male	No		Unknown	FL resident	04/11/20
33,628	Palm Beach	26	Female	Unknown		Unknown	FL resident	04/11/20
33,629	Palm Beach	48	Female	Unknown		Unknown	FL resident	04/11/20
33,630	Palm Beach	8	Female	Unknown		Unknown	FL resident	04/11/20
33,631	Palm Beach	72	Male	Unknown			FL resident	04/11/20
33,632	Palm Beach	68	Male	Unknown			FL resident	04/11/20
33,633	Palm Beach	21	Female	Unknown		Unknown	FL resident	04/11/20
33,634	Palm Beach	47	Female	Unknown		Unknown	FL resident	04/11/20
33,635	Palm Beach	24	Female	Unknown		Unknown	FL resident	04/11/20
33,636	Palm Beach	29	Male	Unknown		Unknown	FL resident	04/11/20
33,637	Palm Beach	59	Male	Unknown		Unknown	FL resident	04/11/20
33,638	Palm Beach	73	Female	Unknown			FL resident	04/11/20
33,639	Palm Beach	84	Male	Unknown			FL resident	04/11/20
33,640	Palm Beach	71	Female	Unknown			FL resident	04/11/20
33,641	Palm Beach	61	Male	Unknown		Unknown	FL resident	04/11/20
33,642	Palm Beach	30	Male	Unknown		Unknown	FL resident	04/11/20
33,643	Palm Beach	38	Male	Unknown		Unknown	FL resident	04/11/20
33,644	Palm Beach	54	Female	Unknown		Unknown	FL resident	04/11/20
33,645	Palm Beach	49	Female	Unknown		Unknown	FL resident	04/11/20
33,646	Palm Beach	73	Male	Unknown			FL resident	04/11/20
33,647	Palm Beach	31	Male	Unknown		Unknown	FL resident	04/11/20
33,648	Palm Beach	71	Male	Unknown			FL resident	04/11/20
33,649	Palm Beach	48	Male	Unknown		Unknown	FL resident	04/11/20
33,650	Palm Beach	42	Female	Unknown		Unknown	FL resident	04/11/20
33,651	Palm Beach	23	Female	Unknown		Unknown	FL resident	04/11/20
33,652	Palm Beach	91	Female	Unknown		Unknown	FL resident	04/11/20
33,653	Palm Beach	44	Male	Unknown		Unknown	FL resident	04/11/20
33,654	Palm Beach	65	Male	Unknown		Unknown	FL resident	04/11/20
33,655	Palm Beach	41	Female	Unknown		Unknown	FL resident	04/11/20

# Coronavirus: line list of cases

Data verified as of May 10, 2020 at 10 AM

Data in this report are provisional and subject to change.

Case	County	Age	Gender	Travel related	Travel detail	Contact with a confirmed case	Jurisdiction	Date case counted
33,656	Palm Beach	31	Female	Unknown		Unknown	FL resident	04/11/20
33,657	Palm Beach	48	Female	Unknown		Unknown	FL resident	04/11/20
33,658	Palm Beach	31	Female	Unknown		Unknown	FL resident	04/11/20
33,659	Palm Beach	30	Female	Unknown		Unknown	FL resident	04/11/20
33,660	Palm Beach	62	Female	Unknown		Unknown	FL resident	04/11/20
33,661	Palm Beach	79	Female	Unknown			FL resident	04/11/20
33,662	Palm Beach	48	Male	No		Unknown	FL resident	04/11/20
33,663	Palm Beach	58	Male	Unknown		Unknown	FL resident	04/11/20
33,664	Palm Beach	27	Female	Unknown		Unknown	FL resident	04/11/20
33,665	Palm Beach	31	Female	Unknown		Unknown	FL resident	04/11/20
33,666	Palm Beach	52	Female	Unknown		Unknown	FL resident	04/11/20
33,667	Palm Beach	28	Male	Unknown		Unknown	FL resident	04/11/20
33,668	Palm Beach	48	Female	Unknown		Unknown	FL resident	04/11/20
33,669	Palm Beach	23	Male	Unknown		Unknown	FL resident	04/11/20
33,670	Palm Beach	63	Female	Unknown		Unknown	FL resident	04/11/20
33,671	Palm Beach	32	Male	Unknown		Unknown	FL resident	04/11/20
33,672	Palm Beach	25	Male	Unknown		Unknown	FL resident	04/11/20
33,673	Palm Beach	51	Female	Unknown		Unknown	FL resident	04/11/20
33,674	Palm Beach	23	Male	Unknown		Unknown	FL resident	04/11/20
33,675	Palm Beach	69	Male	Unknown		Unknown	FL resident	04/11/20
33,676	Palm Beach	25	Male	Unknown		Unknown	FL resident	04/11/20
33,677	Palm Beach	46	Male	Unknown		Unknown	FL resident	04/11/20
33,678	Palm Beach	28	Female	No		Yes	FL resident	04/11/20
33,679	Palm Beach	54	Female	No		Unknown	FL resident	04/11/20
33,680	Palm Beach	54	Female	No		Yes	FL resident	04/11/20
33,681	Palm Beach	61	Male	Unknown		Unknown	FL resident	04/11/20
33,682	Palm Beach	23	Female	Unknown		Unknown	FL resident	04/11/20
33,683	Palm Beach	62	Female	Unknown		Unknown	FL resident	04/11/20
33,684	Palm Beach	62	Male	Unknown		Unknown	FL resident	04/11/20
33,685	Palm Beach	93	Female	Unknown		Unknown	FL resident	04/11/20
33,686	Palm Beach	42	Female	No		Yes	FL resident	04/11/20
33,687	Palm Beach	66	Female	No		Yes	FL resident	04/11/20
33,688	Palm Beach	73	Female	Unknown		No	FL resident	04/11/20
33,689	Palm Beach	83	Female	Unknown		Yes	FL resident	04/11/20
33,690	Palm Beach	74	Male	Unknown		Unknown	FL resident	04/11/20
33,691	Palm Beach	78	Male	No		Unknown	FL resident	04/11/20
33,692	Palm Beach	55	Male	Unknown		Unknown	FL resident	04/11/20
33,693	Palm Beach	73	Male	No		Yes	FL resident	04/11/20
33,694	Palm Beach	23	Male	Unknown		Unknown	FL resident	04/11/20
33,695	Palm Beach	53	Male	Unknown		Unknown	FL resident	04/11/20
33,696	Palm Beach	33	Female	Unknown		Unknown	FL resident	04/11/20
33,697	Palm Beach	61	Female	Unknown		Unknown	FL resident	04/11/20
33,698	Palm Beach	35	Male	Unknown		Unknown	FL resident	04/11/20
33,699	Palm Beach	49	Female	Unknown		Unknown	FL resident	04/11/20
33,700	Palm Beach	48	Male	No		Unknown	FL resident	04/11/20
33,701	Palm Beach	47	Male	Unknown		Unknown	FL resident	04/11/20
33,702	Palm Beach	46	Male	Unknown		Unknown	FL resident	04/11/20
33,703	Palm Beach	24	Female	No		Unknown	FL resident	04/11/20
33,704	Palm Beach	24	Male	Unknown		Yes	FL resident	04/11/20
33,705	Palm Beach	24	Male	Unknown		Unknown	FL resident	04/11/20
33,706	Palm Beach	50	Female	Unknown		Unknown	FL resident	04/11/20
33,707	Palm Beach	52	Male	Unknown		Unknown	FL resident	04/11/20
33,708	Palm Beach	59	Female	Unknown		Unknown	FL resident	04/11/20
33,709	Palm Beach	62	Male	Unknown		Unknown	FL resident	04/11/20
33,710	Palm Beach	62	Male	Unknown		Unknown	FL resident	04/11/20
33,711	Palm Beach	54	Male	Unknown		Unknown	FL resident	04/11/20
33,712	Palm Beach	37	Female	Unknown		Unknown	FL resident	04/11/20
33,713	Palm Beach	23	Female	Unknown		Unknown	FL resident	04/11/20
33,714	Palm Beach	41	Female	Unknown		Unknown	FL resident	04/11/20
33,715	Palm Beach	45	Male	Unknown		Unknown	FL resident	04/11/20
33,716	Palm Beach	33	Female	Unknown		Unknown	FL resident	04/11/20
33,717	Palm Beach	45	Female	Unknown		No	FL resident	04/11/20

# Coronavirus: line list of cases

Data verified as of May 10, 2020 at 10 AM

Data in this report are provisional and subject to change.

Case	County	Age	Gender	Travel related	Travel detail	Contact with a confirmed case	Jurisdiction	Date case counted
33,718	Palm Beach	35	Male	Unknown		Unknown	FL resident	04/11/20
33,719	Palm Beach	23	Female	Unknown		Unknown	FL resident	04/11/20
33,720	Palm Beach	30	Male	Unknown		Unknown	FL resident	04/11/20
33,721	Palm Beach	74	Female	No		Yes	FL resident	04/11/20
33,722	Palm Beach	57	Female	Unknown		Unknown	FL resident	04/11/20
33,723	Palm Beach	79	Male	No			FL resident	04/11/20
33,724	Palm Beach	64	Male	No		Yes	FL resident	04/12/20
33,725	Palm Beach	70	Female	No		Yes	FL resident	04/12/20
33,726	Palm Beach	37	Female	No		Yes	FL resident	04/12/20
33,727	Palm Beach	65	Male	Unknown		Unknown	FL resident	04/12/20
33,728	Palm Beach	62	Male	Unknown		Unknown	FL resident	04/12/20
33,729	Palm Beach	82	Male	No		Yes	FL resident	04/12/20
33,730	Palm Beach	79	Female	No		Unknown	FL resident	04/12/20
33,731	Palm Beach	44	Male	Unknown		Unknown	FL resident	04/12/20
33,732	Palm Beach	91	Male	Unknown			FL resident	04/12/20
33,733	Palm Beach	32	Male	Unknown		Unknown	FL resident	04/12/20
33,734	Palm Beach	56	Male	Unknown		Yes	FL resident	04/12/20
33,735	Palm Beach	34	Female	Unknown		Unknown	FL resident	04/12/20
33,736	Palm Beach	64	Female	Unknown		Unknown	FL resident	04/12/20
33,737	Palm Beach	76	Male	Unknown			FL resident	04/12/20
33,738	Palm Beach	82	Male	Unknown		Yes	FL resident	04/12/20
33,739	Palm Beach	35	Female	Unknown		Unknown	FL resident	04/12/20
33,740	Palm Beach	33	Male	Unknown		Unknown	FL resident	04/12/20
33,741	Palm Beach	73	Female	No		Unknown	FL resident	04/12/20
33,742	Palm Beach	30	Female	Unknown		Unknown	FL resident	04/12/20
33,743	Palm Beach	30	Female	Unknown		Unknown	FL resident	04/12/20
33,744	Palm Beach	22	Female	Unknown		Unknown	FL resident	04/12/20
33,745	Palm Beach	82	Female	Unknown		Unknown	FL resident	04/12/20
33,746	Palm Beach	83	Female	No		Unknown	FL resident	04/12/20
33,747	Palm Beach	60	Female	Unknown		Unknown	FL resident	04/12/20
33,748	Palm Beach	96	Female	No		No	FL resident	04/12/20
33,749	Palm Beach	33	Male	Unknown		Unknown	FL resident	04/12/20
33,750	Palm Beach	49	Female	Unknown		Unknown	FL resident	04/12/20
33,751	Palm Beach	24	Female	Unknown		Yes	FL resident	04/12/20
33,752	Palm Beach	47	Female	Unknown		Unknown	FL resident	04/12/20
33,753	Palm Beach	21	Male	Unknown		Yes	FL resident	04/12/20
33,754	Palm Beach	20	Male	Unknown		Unknown	FL resident	04/12/20
33,755	Palm Beach	54	Male	Unknown		Unknown	FL resident	04/12/20
33,756	Palm Beach	74	Female	Unknown		Yes	FL resident	04/12/20
33,757	Palm Beach	93	Female	Unknown		Unknown	FL resident	04/12/20
33,758	Palm Beach	28	Male	Unknown		Unknown	FL resident	04/12/20
33,759	Palm Beach	56	Female	Unknown		Unknown	FL resident	04/12/20
33,760	Palm Beach	73	Male	Unknown			FL resident	04/12/20
33,761	Palm Beach	47	Female	Unknown		Unknown	FL resident	04/12/20
33,762	Palm Beach	79	Male	No		Unknown	FL resident	04/12/20
33,763	Palm Beach	52	Male	Unknown		Unknown	FL resident	04/12/20
33,764	Palm Beach	51	Female	Unknown		Unknown	FL resident	04/12/20
33,765	Palm Beach	45	Female	Unknown		Unknown	FL resident	04/12/20
33,766	Palm Beach	57	Male	Unknown		Unknown	FL resident	04/12/20
33,767	Palm Beach	46	Female	Unknown		Unknown	FL resident	04/12/20
33,768	Palm Beach	69	Female	Unknown			FL resident	04/12/20
33,769	Palm Beach	56	Female	Unknown		Unknown	FL resident	04/12/20
33,770	Palm Beach	46	Male	Unknown		Unknown	FL resident	04/12/20
33,771	Palm Beach	40	Female	Unknown		Unknown	FL resident	04/12/20
33,772	Palm Beach	97	Female	No			FL resident	04/12/20
33,773	Palm Beach	32	Male	No		Yes	FL resident	04/12/20
33,774	Palm Beach	59	Female	Unknown		Unknown	FL resident	04/12/20
33,775	Palm Beach	19	Male	Unknown		Unknown	FL resident	04/12/20
33,776	Palm Beach	57	Female	No		Yes	FL resident	04/12/20
33,777	Palm Beach	41	Male	Unknown		Unknown	FL resident	04/12/20
33,778	Palm Beach	39	Male	Unknown		Unknown	FL resident	04/13/20
33,779	Palm Beach	57	Female	Unknown		Unknown	FL resident	04/13/20

# Coronavirus: line list of cases

Data verified as of May 10, 2020 at 10 AM

Data in this report are provisional and subject to change.

Case	County	Age	Gender	Travel related	Travel detail	Contact with a confirmed case	Jurisdiction	Date case counted
33,780	Palm Beach	36	Female	Unknown		Unknown	FL resident	04/13/20
33,781	Palm Beach	62	Female	Unknown		Unknown	FL resident	04/13/20
33,782	Palm Beach	58	Female	No		Yes	FL resident	04/13/20
33,783	Palm Beach	31	Female	Unknown		Unknown	FL resident	04/13/20
33,784	Palm Beach	36	Female	Unknown		Unknown	FL resident	04/13/20
33,785	Palm Beach	29	Female	Unknown		Unknown	FL resident	04/13/20
33,786	Palm Beach	61	Female	Unknown		Unknown	FL resident	04/13/20
33,787	Palm Beach	75	Female	Unknown		Unknown	FL resident	04/13/20
33,788	Palm Beach	35	Male	Unknown		Unknown	FL resident	04/13/20
33,789	Palm Beach	44	Male	Unknown		Unknown	FL resident	04/13/20
33,790	Palm Beach	61	Female	Unknown		Unknown	FL resident	04/13/20
33,791	Palm Beach	46	Male	Unknown		Unknown	FL resident	04/13/20
33,792	Palm Beach	22	Male	Unknown		Unknown	FL resident	04/13/20
33,793	Palm Beach	68	Female	Unknown		Unknown	FL resident	04/13/20
33,794	Palm Beach	65	Female	Unknown		Unknown	FL resident	04/13/20
33,795	Palm Beach	28	Male	Unknown		Unknown	FL resident	04/13/20
33,796	Palm Beach	45	Female	Unknown		Unknown	FL resident	04/13/20
33,797	Palm Beach	45	Male	Unknown		Unknown	FL resident	04/13/20
33,798	Palm Beach	25	Male	Unknown		Unknown	FL resident	04/13/20
33,799	Palm Beach	64	Male	Unknown		Unknown	FL resident	04/13/20
33,800	Palm Beach	64	Male	No		Yes	FL resident	04/13/20
33,801	Palm Beach	44	Male	Unknown		Unknown	FL resident	04/13/20
33,802	Palm Beach	19	Female	Unknown		Unknown	FL resident	04/13/20
33,803	Palm Beach	42	Female	Unknown		Unknown	FL resident	04/13/20
33,804	Palm Beach	68	Female	Unknown		Unknown	FL resident	04/13/20
33,805	Palm Beach	82	Female	No		Unknown	FL resident	04/13/20
33,806	Palm Beach	91	Female	No		Yes	FL resident	04/13/20
33,807	Palm Beach	55	Female	Unknown		Unknown	FL resident	04/13/20
33,808	Palm Beach	42	Male	Unknown		Unknown	FL resident	04/13/20
33,809	Palm Beach	86	Female	No		No	FL resident	04/13/20
33,810	Palm Beach	85	Female	Unknown		Yes	FL resident	04/13/20
33,811	Palm Beach	71	Female	Unknown		Unknown	FL resident	04/13/20
33,812	Palm Beach	27	Male	Unknown		Unknown	FL resident	04/13/20
33,813	Palm Beach	52	Female	Unknown		Unknown	FL resident	04/13/20
33,814	Palm Beach	68	Female	No		Unknown	FL resident	04/13/20
33,815	Palm Beach	59	Male	Unknown		Unknown	FL resident	04/13/20
33,816	Palm Beach	89	Male	Unknown			FL resident	04/13/20
33,817	Palm Beach	79	Female	Unknown		Yes	FL resident	04/13/20
33,818	Palm Beach	54	Female	Unknown		Yes	FL resident	04/13/20
33,819	Palm Beach	48	Male	Unknown		Unknown	FL resident	04/13/20
33,820	Palm Beach	41	Female	No		Yes	FL resident	04/13/20
33,821	Palm Beach	67	Female	Unknown		Unknown	FL resident	04/13/20
33,822	Palm Beach	60	Female	Unknown		Unknown	FL resident	04/13/20
33,823	Palm Beach	40	Male	Unknown		Unknown	FL resident	04/13/20
33,824	Palm Beach	51	Female	Unknown		Unknown	FL resident	04/13/20
33,825	Palm Beach	38	Female	Unknown		Unknown	FL resident	04/13/20
33,826	Palm Beach	69	Male	No		Unknown	FL resident	04/13/20
33,827	Palm Beach	40	Female	Unknown		Unknown	FL resident	04/13/20
33,828	Palm Beach	62	Female	Unknown		Unknown	FL resident	04/13/20
33,829	Palm Beach	32	Male	Unknown		Unknown	FL resident	04/13/20
33,830	Palm Beach	44	Female	No		Yes	FL resident	04/13/20
33,831	Palm Beach	74	Female	No		Unknown	FL resident	04/13/20
33,832	Palm Beach	97	Female	No		Unknown	FL resident	04/13/20
33,833	Palm Beach	96	Female	No		Unknown	FL resident	04/14/20
33,834	Palm Beach	72	Female	Unknown			FL resident	04/14/20
33,835	Palm Beach	37	Male	Unknown		Unknown	FL resident	04/14/20
33,836	Palm Beach	62	Female	Unknown		Unknown	FL resident	04/14/20
33,837	Palm Beach	93	Male	Unknown		Yes	FL resident	04/14/20
33,838	Palm Beach	96	Male	Unknown		Yes	FL resident	04/14/20
33,839	Palm Beach	15	Male	Unknown		Unknown	FL resident	04/14/20
33,840	Palm Beach	49	Male	Unknown		Unknown	FL resident	04/14/20
33,841	Palm Beach	45	Male	Unknown		Unknown	FL resident	04/14/20

# Coronavirus: line list of cases

Data verified as of May 10, 2020 at 10 AM

Data in this report are provisional and subject to change.

Case	County	Age	Gender	Travel related	Travel detail	Contact with a confirmed case	Jurisdiction	Date case counted
33,842	Palm Beach	20	Male	No		Yes	FL resident	04/14/20
33,843	Palm Beach	38	Male	Unknown		Unknown	FL resident	04/14/20
33,844	Palm Beach	39	Male	Yes	BAHAMAS	Unknown	FL resident	04/14/20
33,845	Palm Beach	67	Male	No		Yes	FL resident	04/14/20
33,846	Palm Beach	51	Female	No		Unknown	FL resident	04/14/20
33,847	Palm Beach	24	Male	No		Unknown	FL resident	04/14/20
33,848	Palm Beach	81	Female	No		Yes	FL resident	04/14/20
33,849	Palm Beach	43	Male	Unknown		Unknown	FL resident	04/14/20
33,850	Palm Beach	60	Male	No		Unknown	FL resident	04/14/20
33,851	Palm Beach	81	Male	No		Unknown	FL resident	04/14/20
33,852	Palm Beach	85	Female	No		Unknown	FL resident	04/14/20
33,853	Palm Beach	37	Male	Unknown		Unknown	FL resident	04/14/20
33,854	Palm Beach	55	Male	Unknown		Unknown	FL resident	04/14/20
33,855	Palm Beach	28	Female	Unknown		Unknown	FL resident	04/14/20
33,856	Palm Beach	86	Female	No		Yes	FL resident	04/14/20
33,857	Palm Beach	38	Male	No		Yes	FL resident	04/14/20
33,858	Palm Beach	56	Female	Unknown		Unknown	FL resident	04/14/20
33,859	Palm Beach	72	Female	Unknown		Unknown	FL resident	04/14/20
33,860	Palm Beach	68	Female	Unknown			FL resident	04/14/20
33,861	Palm Beach	24	Male	Unknown		Yes	FL resident	04/14/20
33,862	Palm Beach	38	Male	Unknown		Unknown	FL resident	04/14/20
33,863	Palm Beach	62	Female	No		No	FL resident	04/14/20
33,864	Palm Beach	43	Male	No		Yes	FL resident	04/14/20
33,865	Palm Beach	78	Female	No		No	FL resident	04/14/20
33,866	Palm Beach	81	Female	No		Unknown	FL resident	04/14/20
33,867	Palm Beach	50	Male	No		Unknown	FL resident	04/14/20
33,868	Palm Beach	54	Male	No		Yes	FL resident	04/14/20
33,869	Palm Beach	25	Male	Unknown		Yes	FL resident	04/14/20
33,870	Palm Beach	83	Female	No		Unknown	FL resident	04/14/20
33,871	Palm Beach	63	Female	Unknown		Unknown	FL resident	04/14/20
33,872	Palm Beach	81	Female	No		Unknown	FL resident	04/14/20
33,873	Palm Beach	55	Male	Unknown		Unknown	FL resident	04/14/20
33,874	Palm Beach	74	Female	No		Yes	FL resident	04/14/20
33,875	Palm Beach	59	Female	No		Yes	FL resident	04/14/20
33,876	Palm Beach	86	Female	No		Yes	FL resident	04/14/20
33,877	Palm Beach	28	Female	Unknown		Unknown	FL resident	04/14/20
33,878	Palm Beach	60	Male	Unknown		Unknown	FL resident	04/14/20
33,879	Palm Beach	60	Female	No		Yes	FL resident	04/14/20
33,880	Palm Beach	59	Female	Unknown		Unknown	FL resident	04/15/20
33,881	Palm Beach	70	Female	Unknown		Yes	FL resident	04/15/20
33,882	Palm Beach	0	Male	Unknown		Yes	FL resident	04/15/20
33,883	Palm Beach	43	Female	Unknown		Yes	FL resident	04/15/20
33,884	Palm Beach	28	Female	Unknown		Unknown	FL resident	04/15/20
33,885	Palm Beach	58	Female	No		Unknown	FL resident	04/15/20
33,886	Palm Beach	20	Female	Unknown		Unknown	FL resident	04/15/20
33,887	Palm Beach	62	Male	Unknown		Unknown	FL resident	04/15/20
33,888	Palm Beach	23	Male	Unknown		Unknown	FL resident	04/15/20
33,889	Palm Beach	58	Male	Unknown		Unknown	FL resident	04/15/20
33,890	Palm Beach	26	Male	Unknown		Unknown	FL resident	04/15/20
33,891	Palm Beach	37	Male	Unknown		Unknown	FL resident	04/15/20
33,892	Palm Beach	24	Female	Unknown		Unknown	FL resident	04/15/20
33,893	Palm Beach	54	Female	Unknown		Yes	FL resident	04/15/20
33,894	Palm Beach	97	Female	No		No	FL resident	04/15/20
33,895	Palm Beach	57	Female	Unknown		Unknown	FL resident	04/15/20
33,896	Palm Beach	82	Male	Unknown			FL resident	04/15/20
33,897	Palm Beach	64	Female	Unknown		Unknown	FL resident	04/15/20
33,898	Palm Beach	43	Male	No		Yes	FL resident	04/15/20
33,899	Palm Beach	37	Female	Unknown		Yes	FL resident	04/15/20
33,900	Palm Beach	60	Female	Unknown		Unknown	FL resident	04/15/20
33,901	Palm Beach	81	Female	Unknown		No	FL resident	04/15/20
33,902	Palm Beach	62	Female	Unknown		Unknown	FL resident	04/15/20
33,903	Palm Beach	75	Male	Unknown		Unknown	FL resident	04/15/20



# Coronavirus: line list of cases

Data verified as of May 10, 2020 at 10 AM

Data in this report are provisional and subject to change.

Case	County	Age	Gender	Travel related	Travel detail	Contact with a confirmed case	Jurisdiction	Date case counted
33,904	Palm Beach	31	Female	No		Yes	FL resident	04/15/20
33,905	Palm Beach	68	Female	No		Yes	FL resident	04/15/20
33,906	Palm Beach	36	Female	No		Yes	FL resident	04/15/20
33,907	Palm Beach	26	Male	Unknown		Unknown	FL resident	04/15/20
33,908	Palm Beach	90	Male	No		Unknown	FL resident	04/15/20
33,909	Palm Beach	65	Female	No		Yes	FL resident	04/15/20
33,910	Palm Beach	63	Male	No		Unknown	FL resident	04/15/20
33,911	Palm Beach	31	Male	No		Yes	FL resident	04/15/20
33,912	Palm Beach	43	Female	Unknown		Unknown	FL resident	04/15/20
33,913	Palm Beach	61	Female	Unknown		Unknown	FL resident	04/15/20
33,914	Palm Beach	44	Female	No		Yes	FL resident	04/15/20
33,915	Palm Beach	63	Male	No		Yes	FL resident	04/15/20
33,916	Palm Beach	71	Male	No		Yes	FL resident	04/15/20
33,917	Palm Beach	50	Male	No		Yes	FL resident	04/15/20
33,918	Palm Beach	58	Male	No		Yes	FL resident	04/15/20
33,919	Palm Beach	80	Male	No		Yes	FL resident	04/15/20
33,920	Palm Beach	29	Male	No		Yes	FL resident	04/15/20
33,921	Palm Beach	91	Female	Unknown		Unknown	FL resident	04/15/20
33,922	Palm Beach	73	Male	No		No	FL resident	04/15/20
33,923	Palm Beach	64	Male	No		Unknown	FL resident	04/15/20
33,924	Palm Beach	70	Female	No		Unknown	FL resident	04/15/20
33,925	Palm Beach	50	Male	Unknown		Unknown	FL resident	04/15/20
33,926	Palm Beach	23	Female	Unknown		Unknown	FL resident	04/15/20
33,927	Palm Beach	61	Male	Unknown		Unknown	FL resident	04/15/20
33,928	Palm Beach	71	Male	No		Unknown	FL resident	04/15/20
33,929	Palm Beach	89	Male	Unknown			FL resident	04/15/20
33,930	Palm Beach	25	Male	Unknown		Unknown	FL resident	04/15/20
33,931	Palm Beach	75	Male	Unknown			FL resident	04/15/20
33,932	Palm Beach	31	Female	No		Unknown	FL resident	04/15/20
33,933	Palm Beach	65	Female	Unknown		Unknown	FL resident	04/15/20
33,934	Palm Beach	30	Male	Unknown		Unknown	FL resident	04/15/20
33,935	Palm Beach	62	Female	Unknown		Unknown	FL resident	04/15/20
33,936	Palm Beach	42	Female	No		Unknown	FL resident	04/15/20
33,937	Palm Beach	78	Male	Unknown		Unknown	FL resident	04/15/20
33,938	Palm Beach	88	Female	No		Unknown	FL resident	04/15/20
33,939	Palm Beach	37	Female	Unknown		Yes	FL resident	04/15/20
33,940	Palm Beach	86	Male	No		Unknown	FL resident	04/15/20
33,941	Palm Beach	21	Female	Unknown		Unknown	FL resident	04/15/20
33,942	Palm Beach	78	Female	No		Yes	FL resident	04/15/20
33,943	Palm Beach	83	Female	No		Yes	FL resident	04/15/20
33,944	Palm Beach	38	Female	Unknown		Unknown	FL resident	04/15/20
33,945	Palm Beach	56	Male	Unknown		Unknown	FL resident	04/15/20
33,946	Palm Beach	59	Male	Unknown		Unknown	FL resident	04/15/20
33,947	Palm Beach	85	Male	Unknown		Unknown	FL resident	04/15/20
33,948	Palm Beach	58	Female	Unknown		Yes	FL resident	04/15/20
33,949	Palm Beach	81	Male	Unknown		Yes	FL resident	04/15/20
33,950	Palm Beach	75	Male	No			FL resident	04/15/20
33,951	Palm Beach	87	Male	No		Yes	FL resident	04/16/20
33,952	Palm Beach	67	Male	No		Unknown	FL resident	04/16/20
33,953	Palm Beach	21	Female	No		Yes	FL resident	04/16/20
33,954	Palm Beach	69	Female	Unknown		Yes	FL resident	04/16/20
33,955	Palm Beach	77	Female	Unknown		Unknown	FL resident	04/16/20
33,956	Palm Beach	50	Male	Unknown		Unknown	FL resident	04/16/20
33,957	Palm Beach	48	Female	Unknown		Unknown	FL resident	04/16/20
33,958	Palm Beach	29	Female	Unknown		Unknown	FL resident	04/16/20
33,959	Palm Beach	85	Female	No		Yes	FL resident	04/16/20
33,960	Palm Beach	19	Female	Unknown		Unknown	FL resident	04/16/20
33,961	Palm Beach	44	Female	Unknown		Unknown	FL resident	04/16/20
33,962	Palm Beach	34	Male	Unknown		Unknown	FL resident	04/16/20
33,963	Palm Beach	35	Female	Unknown		Unknown	FL resident	04/16/20
33,964	Palm Beach	52	Female	No		Unknown	FL resident	04/16/20
33,965	Palm Beach	57	Female	No		Unknown	FL resident	04/16/20



# Coronavirus: line list of cases

Data verified as of May 10, 2020 at 10 AM

Data in this report are provisional and subject to change.

Case	County	Age	Gender	Travel related	Travel detail	Contact with a confirmed case	Jurisdiction	Date case counted
33,966	Palm Beach	52	Female	Unknown		Unknown	FL resident	04/16/20
33,967	Palm Beach	65	Male	Unknown		Unknown	FL resident	04/16/20
33,968	Palm Beach	24	Male	Unknown		Unknown	FL resident	04/16/20
33,969	Palm Beach	58	Male	No		Yes	FL resident	04/16/20
33,970	Palm Beach	65	Female	Unknown		Unknown	FL resident	04/16/20
33,971	Palm Beach	65	Male	Unknown		Unknown	FL resident	04/16/20
33,972	Palm Beach	29	Male	Unknown		Unknown	FL resident	04/16/20
33,973	Palm Beach	44	Male	Unknown		Unknown	FL resident	04/16/20
33,974	Palm Beach	19	Male	Unknown		Unknown	FL resident	04/16/20
33,975	Palm Beach	53	Male	Unknown		Unknown	FL resident	04/16/20
33,976	Palm Beach	62	Male	No		Unknown	FL resident	04/16/20
33,977	Palm Beach	51	Male	Unknown		Unknown	FL resident	04/16/20
33,978	Palm Beach	54	Female	Unknown		Unknown	FL resident	04/16/20
33,979	Palm Beach	89	Male	No		Unknown	FL resident	04/16/20
33,980	Palm Beach	76	Male	No		Unknown	FL resident	04/16/20
33,981	Palm Beach	35	Female	Unknown		Unknown	FL resident	04/16/20
33,982	Palm Beach	45	Male	Unknown		Unknown	FL resident	04/16/20
33,983	Palm Beach	28	Male	Unknown		Unknown	FL resident	04/16/20
33,984	Palm Beach	63	Female	No		Yes	FL resident	04/16/20
33,985	Palm Beach	33	Female	Unknown		Unknown	FL resident	04/16/20
33,986	Palm Beach	60	Male	Unknown		Unknown	FL resident	04/16/20
33,987	Palm Beach	59	Male	Unknown		Unknown	FL resident	04/16/20
33,988	Palm Beach	85	Female	No		Unknown	FL resident	04/16/20
33,989	Palm Beach	66	Female	No		No	FL resident	04/16/20
33,990	Palm Beach	66	Male	No		Yes	FL resident	04/16/20
33,991	Palm Beach	57	Female	Unknown		Yes	FL resident	04/16/20
33,992	Palm Beach	79	Female	Unknown		Yes	FL resident	04/16/20
33,993	Palm Beach	46	Female	No		Yes	FL resident	04/16/20
33,994	Palm Beach	39	Female	No		No	FL resident	04/16/20
33,995	Palm Beach	48	Male	Unknown		Unknown	FL resident	04/16/20
33,996	Palm Beach	48	Male	Unknown		Unknown	FL resident	04/16/20
33,997	Palm Beach	30	Female	No		Unknown	FL resident	04/16/20
33,998	Palm Beach	40	Female	No		Yes	FL resident	04/16/20
33,999	Palm Beach	22	Male	Unknown		Unknown	FL resident	04/16/20
34,000	Palm Beach	64	Male	Unknown		Unknown	FL resident	04/16/20
34,001	Palm Beach	42	Female	Unknown		Unknown	FL resident	04/16/20
34,002	Palm Beach	39	Female	Unknown		Unknown	FL resident	04/16/20
34,003	Palm Beach	36	Female	Unknown		Unknown	FL resident	04/16/20
34,004	Palm Beach	51	Male	Unknown		Unknown	FL resident	04/16/20
34,005	Palm Beach	53	Female	Unknown		Unknown	FL resident	04/16/20
34,006	Palm Beach	76	Female	Unknown			FL resident	04/16/20
34,007	Palm Beach	44	Male	Unknown		Unknown	FL resident	04/16/20
34,008	Palm Beach	73	Female	Unknown			FL resident	04/16/20
34,009	Palm Beach	57	Male	Unknown		Unknown	FL resident	04/16/20
34,010	Palm Beach	30	Female	Unknown		Unknown	FL resident	04/16/20
34,011	Palm Beach	38	Male	Unknown		Unknown	FL resident	04/16/20
34,012	Palm Beach	57	Male	Unknown		Unknown	FL resident	04/16/20
34,013	Palm Beach	36	Female	Unknown		Unknown	FL resident	04/16/20
34,014	Palm Beach	33	Female	Unknown		Unknown	FL resident	04/16/20
34,015	Palm Beach	32	Male	Unknown		Unknown	FL resident	04/16/20
34,016	Palm Beach	71	Female	Unknown			FL resident	04/16/20
34,017	Palm Beach	56	Female	Unknown		Unknown	FL resident	04/16/20
34,018	Palm Beach	90	Female	No		Unknown	FL resident	04/16/20
34,019	Palm Beach	46	Female	Unknown		Unknown	FL resident	04/16/20
34,020	Palm Beach	48	Male	Unknown		Unknown	FL resident	04/16/20
34,021	Palm Beach	18	Female	Unknown		Unknown	FL resident	04/16/20
34,022	Palm Beach	58	Male	Unknown		Unknown	FL resident	04/16/20
34,023	Palm Beach	64	Female	Unknown		Unknown	FL resident	04/16/20
34,024	Palm Beach	64	Female	Unknown		Unknown	FL resident	04/16/20
34,025	Palm Beach	63	Male	Unknown		Unknown	FL resident	04/16/20
34,026	Palm Beach	41	Male	Unknown		Unknown	FL resident	04/16/20
34,027	Palm Beach	60	Male	Unknown		Unknown	FL resident	04/16/20

# Coronavirus: line list of cases

Data verified as of May 10, 2020 at 10 AM

Data in this report are provisional and subject to change.

Case	County	Age	Gender	Travel related	Travel detail	Contact with a confirmed case	Jurisdiction	Date case counted
34,028	Palm Beach	20	Female	Unknown		Unknown	FL resident	04/16/20
34,029	Palm Beach	53	Male	Unknown		Unknown	FL resident	04/16/20
34,030	Palm Beach	68	Male	Unknown			FL resident	04/16/20
34,031	Palm Beach	71	Female	Unknown		Yes	FL resident	04/16/20
34,032	Palm Beach	31	Female	No		Yes	FL resident	04/16/20
34,033	Palm Beach	55	Female	Unknown		Unknown	FL resident	04/16/20
34,034	Palm Beach	73	Male	Unknown			FL resident	04/16/20
34,035	Palm Beach	44	Female	Unknown		Yes	FL resident	04/16/20
34,036	Palm Beach	73	Male	Unknown			FL resident	04/16/20
34,037	Palm Beach	58	Female	Unknown		Unknown	FL resident	04/16/20
34,038	Palm Beach	58	Male	Unknown		Unknown	FL resident	04/16/20
34,039	Palm Beach	70	Male	Unknown		Unknown	FL resident	04/16/20
34,040	Palm Beach	40	Female	Unknown		Unknown	FL resident	04/16/20
34,041	Palm Beach	36	Male	Unknown		Unknown	FL resident	04/16/20
34,042	Palm Beach	21	Male	Unknown		Unknown	FL resident	04/16/20
34,043	Palm Beach	37	Female	Unknown		Unknown	FL resident	04/16/20
34,044	Palm Beach	47	Male	No		Yes	FL resident	04/16/20
34,045	Palm Beach	44	Female	Unknown		Unknown	FL resident	04/16/20
34,046	Palm Beach	41	Male	Unknown		Unknown	FL resident	04/16/20
34,047	Palm Beach	85	Female	Unknown		Unknown	FL resident	04/16/20
34,048	Palm Beach	85	Male	No		Unknown	FL resident	04/16/20
34,049	Palm Beach	69	Male	No		Yes	FL resident	04/16/20
34,050	Palm Beach	63	Female	No		Yes	FL resident	04/16/20
34,051	Palm Beach	84	Female	No			FL resident	04/16/20
34,052	Palm Beach	50	Female	Unknown		Unknown	FL resident	04/16/20
34,053	Palm Beach	67	Female	Unknown		Unknown	FL resident	04/16/20
34,054	Palm Beach	82	Female	No		Unknown	FL resident	04/16/20
34,055	Palm Beach	48	Male	Unknown		Unknown	FL resident	04/16/20
34,056	Palm Beach	69	Female	Unknown			FL resident	04/16/20
34,057	Palm Beach	83	Female	No		Unknown	FL resident	04/16/20
34,058	Palm Beach	61	Male	Unknown		Unknown	FL resident	04/16/20
34,059	Palm Beach	76	Male	Unknown			FL resident	04/16/20
34,060	Palm Beach	49	Female	Unknown		Unknown	FL resident	04/16/20
34,061	Palm Beach	3	Male	Unknown		Unknown	FL resident	04/16/20
34,062	Palm Beach	48	Female	Unknown		Yes	FL resident	04/16/20
34,063	Palm Beach	28	Male	Unknown		Unknown	FL resident	04/16/20
34,064	Palm Beach	57	Male	Unknown		Unknown	FL resident	04/16/20
34,065	Palm Beach	57	Female	Unknown		Unknown	FL resident	04/16/20
34,066	Palm Beach	51	Female	Unknown		Unknown	FL resident	04/16/20
34,067	Palm Beach	26	Female	Unknown		Unknown	FL resident	04/16/20
34,068	Palm Beach	23	Female	Unknown		Unknown	FL resident	04/16/20
34,069	Palm Beach	56	Female	Unknown		Unknown	FL resident	04/16/20
34,070	Palm Beach	43	Female	Unknown		Unknown	FL resident	04/16/20
34,071	Palm Beach	35	Male	Unknown		Unknown	FL resident	04/16/20
34,072	Palm Beach	96	Female	No		Unknown	FL resident	04/16/20
34,073	Palm Beach	57	Female	Unknown		Unknown	FL resident	04/16/20
34,074	Palm Beach	36	Female	No		Yes	FL resident	04/16/20
34,075	Palm Beach	50	Female	No		Unknown	FL resident	04/17/20
34,076	Palm Beach	66	Female	Unknown		Unknown	FL resident	04/17/20
34,077	Palm Beach	46	Male	Unknown		Unknown	FL resident	04/17/20
34,078	Palm Beach	95	Female	No		Unknown	FL resident	04/17/20
34,079	Palm Beach	44	Female	Unknown		Yes	FL resident	04/17/20
34,080	Palm Beach	51	Female	No		No	FL resident	04/17/20
34,081	Palm Beach	44	Male	No		Unknown	FL resident	04/17/20
34,082	Palm Beach	33	Female	Unknown		Unknown	FL resident	04/17/20
34,083	Palm Beach	84	Male	Unknown			FL resident	04/17/20
34,084	Palm Beach	61	Male	Unknown		Unknown	FL resident	04/17/20
34,085	Palm Beach	35	Male	No		Yes	FL resident	04/17/20
34,086	Palm Beach	62	Male	No		Yes	FL resident	04/17/20
34,087	Palm Beach	48	Female	Unknown		Unknown	FL resident	04/17/20
34,088	Palm Beach	89	Female	No		No	FL resident	04/17/20
34,089	Palm Beach	51	Male	Unknown		Unknown	FL resident	04/17/20

# Coronavirus: line list of cases

Data verified as of May 10, 2020 at 10 AM

Data in this report are provisional and subject to change.

Case	County	Age	Gender	Travel related	Travel detail	Contact with a confirmed case	Jurisdiction	Date case counted
34,090	Palm Beach	56	Male	No		No	FL resident	04/17/20
34,091	Palm Beach	25	Male	Unknown		Unknown	FL resident	04/17/20
34,092	Palm Beach	45	Male	Unknown		Unknown	FL resident	04/17/20
34,093	Palm Beach	87	Female	No		No	FL resident	04/17/20
34,094	Palm Beach	64	Male	Unknown		Unknown	FL resident	04/17/20
34,095	Palm Beach	26	Male	Unknown		Unknown	FL resident	04/17/20
34,096	Palm Beach	76	Female	No		Unknown	FL resident	04/17/20
34,097	Palm Beach	4	Female	No		Unknown	FL resident	04/17/20
34,098	Palm Beach	70	Male	Unknown		Unknown	FL resident	04/17/20
34,099	Palm Beach	85	Female	Unknown			FL resident	04/17/20
34,100	Palm Beach	89	Female	Unknown			FL resident	04/17/20
34,101	Palm Beach	79	Male	Unknown			FL resident	04/17/20
34,102	Palm Beach	14	Male	Unknown		Unknown	FL resident	04/17/20
34,103	Palm Beach	69	Male	Unknown			FL resident	04/17/20
34,104	Palm Beach	49	Male	Unknown		Unknown	FL resident	04/17/20
34,105	Palm Beach	63	Male	Unknown		Unknown	FL resident	04/17/20
34,106	Palm Beach	38	Male	Unknown		Unknown	FL resident	04/17/20
34,107	Palm Beach	62	Male	Unknown		Unknown	FL resident	04/17/20
34,108	Palm Beach	67	Female	No		No	FL resident	04/17/20
34,109	Palm Beach	57	Female	No		Unknown	FL resident	04/17/20
34,110	Palm Beach	84	Female	No		Unknown	FL resident	04/17/20
34,111	Palm Beach	54	Male	Unknown		Unknown	FL resident	04/17/20
34,112	Palm Beach	67	Male	No		Yes	FL resident	04/17/20
34,113	Palm Beach	60	Female	Unknown		Unknown	FL resident	04/17/20
34,114	Palm Beach	54	Male	Unknown		Unknown	FL resident	04/17/20
34,115	Palm Beach	28	Male	Unknown		Unknown	FL resident	04/17/20
34,116	Palm Beach	28	Male	Unknown		Unknown	FL resident	04/17/20
34,117	Palm Beach	41	Female	Unknown		Unknown	FL resident	04/17/20
34,118	Palm Beach	28	Female	No		Yes	FL resident	04/17/20
34,119	Palm Beach	36	Male	Unknown		Unknown	FL resident	04/17/20
34,120	Palm Beach	71	Female	Unknown			FL resident	04/17/20
34,121	Palm Beach	62	Male	Unknown		Unknown	FL resident	04/17/20
34,122	Palm Beach	63	Male	Unknown		Yes	FL resident	04/17/20
34,123	Palm Beach	76	Male	Unknown			FL resident	04/17/20
34,124	Palm Beach	57	Female	Unknown		Unknown	FL resident	04/17/20
34,125	Palm Beach	23	Female	Unknown		Unknown	FL resident	04/17/20
34,126	Palm Beach	32	Female	Unknown		Yes	FL resident	04/17/20
34,127	Palm Beach	24	Male	Unknown		Unknown	FL resident	04/17/20
34,128	Palm Beach	68	Female	Unknown			FL resident	04/17/20
34,129	Palm Beach	45	Female	Unknown		Unknown	FL resident	04/17/20
34,130	Palm Beach	22	Male	Unknown		Unknown	FL resident	04/17/20
34,131	Palm Beach	26	Female	Unknown		Unknown	FL resident	04/17/20
34,132	Palm Beach	79	Male	Unknown		Yes	FL resident	04/17/20
34,133	Palm Beach	76	Female	Unknown		Yes	FL resident	04/17/20
34,134	Palm Beach	21	Male	Unknown		Unknown	FL resident	04/17/20
34,135	Palm Beach	35	Female	Unknown		Unknown	FL resident	04/17/20
34,136	Palm Beach	80	Male	Unknown			FL resident	04/17/20
34,137	Palm Beach	52	Female	Unknown		Unknown	FL resident	04/17/20
34,138	Palm Beach	49	Female	Unknown		Unknown	FL resident	04/17/20
34,139	Palm Beach	62	Female	Unknown		Unknown	FL resident	04/17/20
34,140	Palm Beach	67	Female	No		Unknown	FL resident	04/17/20
34,141	Palm Beach	70	Male	Unknown			FL resident	04/17/20
34,142	Palm Beach	28	Male	Unknown		Unknown	FL resident	04/17/20
34,143	Palm Beach	69	Female	Unknown			FL resident	04/17/20
34,144	Palm Beach	75	Female	Unknown			FL resident	04/17/20
34,145	Palm Beach	79	Male	Unknown			FL resident	04/17/20
34,146	Palm Beach	38	Male	Unknown		Unknown	FL resident	04/17/20
34,147	Palm Beach	35	Male	Unknown		Unknown	FL resident	04/17/20
34,148	Palm Beach	53	Female	Unknown		Unknown	FL resident	04/17/20
34,149	Palm Beach	59	Female	Unknown		Unknown	FL resident	04/17/20
34,150	Palm Beach	21	Female	Unknown		Unknown	FL resident	04/17/20
34,151	Palm Beach	34	Male	Unknown		Unknown	FL resident	04/17/20

# Coronavirus: line list of cases

Data verified as of May 10, 2020 at 10 AM

Data in this report are provisional and subject to change.

Case	County	Age	Gender	Travel related	Travel detail	Contact with a confirmed case	Jurisdiction	Date case counted
34,152	Palm Beach	37	Male	Unknown		Unknown	FL resident	04/17/20
34,153	Palm Beach	37	Male	Unknown		Unknown	FL resident	04/17/20
34,154	Palm Beach	37	Female	Unknown		Unknown	FL resident	04/17/20
34,155	Palm Beach	48	Female	Unknown		Unknown	FL resident	04/17/20
34,156	Palm Beach	49	Female	Unknown		Unknown	FL resident	04/17/20
34,157	Palm Beach	32	Female	Unknown		Unknown	FL resident	04/17/20
34,158	Palm Beach	30	Male	Unknown		Unknown	FL resident	04/17/20
34,159	Palm Beach	61	Male	Unknown		Unknown	FL resident	04/17/20
34,160	Palm Beach	25	Female	Unknown		Unknown	FL resident	04/17/20
34,161	Palm Beach	49	Female	Unknown		Unknown	FL resident	04/17/20
34,162	Palm Beach	64	Male	Unknown		Unknown	FL resident	04/17/20
34,163	Palm Beach	60	Male	Unknown		Unknown	FL resident	04/17/20
34,164	Palm Beach	77	Female	Unknown			FL resident	04/17/20
34,165	Palm Beach	25	Female	Unknown		Unknown	FL resident	04/17/20
34,166	Palm Beach	34	Male	Unknown		Unknown	FL resident	04/17/20
34,167	Palm Beach	53	Female	Unknown		Unknown	FL resident	04/17/20
34,168	Palm Beach	35	Male	Unknown		Unknown	FL resident	04/17/20
34,169	Palm Beach	27	Female	Unknown		Unknown	FL resident	04/17/20
34,170	Palm Beach	15	Female	Unknown		Unknown	FL resident	04/17/20
34,171	Palm Beach	78	Male	Unknown			FL resident	04/17/20
34,172	Palm Beach	41	Female	Unknown		Unknown	FL resident	04/17/20
34,173	Palm Beach	46	Male	Unknown		Unknown	FL resident	04/17/20
34,174	Palm Beach	25	Female	Unknown		Unknown	FL resident	04/17/20
34,175	Palm Beach	55	Male	Unknown		Unknown	FL resident	04/17/20
34,176	Palm Beach	58	Male	Unknown		Unknown	FL resident	04/17/20
34,177	Palm Beach	47	Female	Unknown		Unknown	FL resident	04/17/20
34,178	Palm Beach	53	Female	Unknown		Unknown	FL resident	04/17/20
34,179	Palm Beach	53	Male	Unknown		Unknown	FL resident	04/17/20
34,180	Palm Beach	61	Male	No		No	FL resident	04/17/20
34,181	Palm Beach	38	Male	Unknown		Unknown	FL resident	04/17/20
34,182	Palm Beach	53	Male	Unknown		Unknown	FL resident	04/17/20
34,183	Palm Beach	47	Male	No		Unknown	FL resident	04/17/20
34,184	Palm Beach	34	Male	Unknown		Unknown	FL resident	04/17/20
34,185	Palm Beach	26	Female	Unknown		Unknown	FL resident	04/17/20
34,186	Palm Beach	48	Female	Unknown		Unknown	FL resident	04/17/20
34,187	Palm Beach	37	Male	Unknown		Unknown	FL resident	04/17/20
34,188	Palm Beach	37	Female	No		Unknown	FL resident	04/17/20
34,189	Palm Beach	23	Male	Unknown		Yes	FL resident	04/17/20
34,190	Palm Beach	47	Female	Unknown		Unknown	FL resident	04/17/20
34,191	Palm Beach	31	Female	Unknown		Unknown	FL resident	04/17/20
34,192	Palm Beach	32	Female	No		Yes	FL resident	04/17/20
34,193	Palm Beach	75	Male	Unknown			FL resident	04/17/20
34,194	Palm Beach	46	Female	Unknown		Unknown	FL resident	04/17/20
34,195	Palm Beach	64	Female	No		Unknown	FL resident	04/17/20
34,196	Palm Beach	88	Male	Unknown			FL resident	04/17/20
34,197	Palm Beach	56	Male	No		Yes	FL resident	04/17/20
34,198	Palm Beach	35	Female	Unknown		Unknown	FL resident	04/17/20
34,199	Palm Beach	35	Male	Unknown		Unknown	FL resident	04/17/20
34,200	Palm Beach	50	Female	Unknown		Unknown	FL resident	04/17/20
34,201	Palm Beach	48	Female	No		Yes	FL resident	04/17/20
34,202	Palm Beach	57	Female	Unknown		Unknown	FL resident	04/17/20
34,203	Palm Beach	47	Male	Unknown		Unknown	FL resident	04/17/20
34,204	Palm Beach	78	Male	Unknown			FL resident	04/17/20
34,205	Palm Beach	38	Female	No		No	FL resident	04/17/20
34,206	Palm Beach	76	Female	No		Unknown	FL resident	04/17/20
34,207	Palm Beach	34	Female	Unknown		Unknown	FL resident	04/17/20
34,208	Palm Beach	62	Female	No		Yes	FL resident	04/17/20
34,209	Palm Beach	53	Male	Unknown		Unknown	FL resident	04/17/20
34,210	Palm Beach	67	Male	No		No	FL resident	04/17/20
34,211	Palm Beach	54	Male	Unknown		Unknown	FL resident	04/17/20
34,212	Palm Beach	71	Male	Unknown			FL resident	04/17/20
34,213	Palm Beach	79	Female	Unknown			FL resident	04/17/20

# Coronavirus: line list of cases

Data verified as of May 10, 2020 at 10 AM

Data in this report are provisional and subject to change.

Case	County	Age	Gender	Travel related	Travel detail	Contact with a confirmed case	Jurisdiction	Date case counted
34,214	Palm Beach	32	Female	Unknown		Unknown	FL resident	04/17/20
34,215	Palm Beach	42	Male	No		Yes	FL resident	04/17/20
34,216	Palm Beach	84	Male	Unknown			FL resident	04/17/20
34,217	Palm Beach	87	Male	Unknown			FL resident	04/17/20
34,218	Palm Beach	60	Female	Unknown		Unknown	FL resident	04/17/20
34,219	Palm Beach	32	Female	Unknown		No	FL resident	04/17/20
34,220	Palm Beach	43	Female	Unknown		Unknown	FL resident	04/17/20
34,221	Palm Beach	61	Male	No		Unknown	FL resident	04/17/20
34,222	Palm Beach	69	Female	No		Yes	FL resident	04/17/20
34,223	Palm Beach	38	Female	No		Yes	FL resident	04/17/20
34,224	Palm Beach	75	Female	Yes	FL; HAITI	Yes	FL resident	04/17/20
34,225	Palm Beach	23	Male	No		Yes	FL resident	04/18/20
34,226	Palm Beach	54	Male	Unknown		Unknown	FL resident	04/18/20
34,227	Palm Beach	35	Male	Unknown		Unknown	FL resident	04/18/20
34,228	Palm Beach	18	Female	No		Yes	FL resident	04/18/20
34,229	Palm Beach	33	Female	Unknown		Unknown	FL resident	04/18/20
34,230	Palm Beach	77	Male	No		Unknown	FL resident	04/18/20
34,231	Palm Beach	41	Female	Unknown		Unknown	FL resident	04/18/20
34,232	Palm Beach	19	Male	Unknown		Unknown	FL resident	04/18/20
34,233	Palm Beach	54	Female	Unknown		Unknown	FL resident	04/18/20
34,234	Palm Beach	30	Male	Unknown		Unknown	FL resident	04/18/20
34,235	Palm Beach	31	Female	Unknown		Unknown	FL resident	04/18/20
34,236	Palm Beach	61	Female	Unknown		Unknown	FL resident	04/18/20
34,237	Palm Beach	59	Male	No		Yes	FL resident	04/18/20
34,238	Palm Beach	55	Male	Unknown		Unknown	FL resident	04/18/20
34,239	Palm Beach	19	Female	No		Unknown	FL resident	04/18/20
34,240	Palm Beach	74	Male	Unknown			FL resident	04/18/20
34,241	Palm Beach	65	Female	Unknown		Unknown	FL resident	04/18/20
34,242	Palm Beach	67	Male	No		No	FL resident	04/18/20
34,243	Palm Beach	95	Female	Unknown		No	FL resident	04/18/20
34,244	Palm Beach	87	Male	Unknown		No	FL resident	04/18/20
34,245	Palm Beach	92	Female	No		Unknown	FL resident	04/18/20
34,246	Palm Beach	65	Male	Unknown		Unknown	FL resident	04/18/20
34,247	Palm Beach	40	Male	Unknown		Unknown	FL resident	04/18/20
34,248	Palm Beach	41	Male	No		Yes	FL resident	04/18/20
34,249	Palm Beach	52	Male	No		Unknown	FL resident	04/18/20
34,250	Palm Beach	91	Male	Unknown		Unknown	FL resident	04/18/20
34,251	Palm Beach	37	Female	No		Unknown	FL resident	04/18/20
34,252	Palm Beach	75	Female	No		Unknown	FL resident	04/18/20
34,253	Palm Beach	41	Male	Unknown		Unknown	FL resident	04/18/20
34,254	Palm Beach	46	Male	Unknown		Yes	FL resident	04/18/20
34,255	Palm Beach	70	Male	No		No	FL resident	04/18/20
34,256	Palm Beach	62	Male	No		Yes	FL resident	04/18/20
34,257	Palm Beach	74	Male	Unknown		Unknown	FL resident	04/18/20
34,258	Palm Beach	62	Male	Unknown		Yes	FL resident	04/18/20
34,259	Palm Beach	79	Male	Unknown			FL resident	04/18/20
34,260	Palm Beach	71	Female	Unknown		No	FL resident	04/18/20
34,261	Palm Beach	57	Male	No		Yes	FL resident	04/19/20
34,262	Palm Beach	33	Male	Unknown		Yes	FL resident	04/19/20
34,263	Palm Beach	74	Female	Unknown			FL resident	04/19/20
34,264	Palm Beach	59	Female	No		No	FL resident	04/19/20
34,265	Palm Beach	75	Male	Unknown			FL resident	04/19/20
34,266	Palm Beach	46	Female	No		Yes	FL resident	04/19/20
34,267	Palm Beach	64	Male	Unknown		Unknown	FL resident	04/19/20
34,268	Palm Beach	93	Male	No		Unknown	FL resident	04/19/20
34,269	Palm Beach	62	Male	Unknown		Unknown	FL resident	04/19/20
34,270	Palm Beach	73	Male	Unknown		Unknown	FL resident	04/19/20
34,271	Palm Beach	28	Male	No		No	FL resident	04/19/20
34,272	Palm Beach	63	Female	Unknown			FL resident	04/19/20
34,273	Palm Beach	69	Male	No		Unknown	FL resident	04/19/20
34,274	Palm Beach	46	Male	Unknown		Unknown	FL resident	04/19/20
34,275	Palm Beach	81	Male	No		No	FL resident	04/19/20

# Coronavirus: line list of cases

Data verified as of May 10, 2020 at 10 AM

Data in this report are provisional and subject to change.

Case	County	Age	Gender	Travel related	Travel detail	Contact with a confirmed case	Jurisdiction	Date case counted
34,276	Palm Beach	51	Female	No		Yes	FL resident	04/19/20
34,277	Palm Beach	60	Female	No		Yes	FL resident	04/19/20
34,278	Palm Beach	87	Male	Unknown			FL resident	04/19/20
34,279	Palm Beach	82	Male	No		Unknown	FL resident	04/19/20
34,280	Palm Beach	73	Male	No		Unknown	FL resident	04/19/20
34,281	Palm Beach	71	Male	No		Unknown	FL resident	04/19/20
34,282	Palm Beach	25	Male	Unknown		Yes	FL resident	04/19/20
34,283	Palm Beach	59	Female	No		No	FL resident	04/19/20
34,284	Palm Beach	58	Female	No		Yes	FL resident	04/19/20
34,285	Palm Beach	51	Male	No		No	FL resident	04/19/20
34,286	Palm Beach	51	Male	Unknown			FL resident	04/19/20
34,287	Palm Beach	83	Male	No		Unknown	FL resident	04/19/20
34,288	Palm Beach	95	Male	No		Yes	FL resident	04/19/20
34,289	Palm Beach	64	Male	No		Yes	FL resident	04/19/20
34,290	Palm Beach	21	Male	No		Yes	FL resident	04/19/20
34,291	Palm Beach	87	Male	Unknown		Unknown	FL resident	04/19/20
34,292	Palm Beach	54	Male	No		Yes	FL resident	04/19/20
34,293	Palm Beach	46	Female	Unknown		Unknown	FL resident	04/19/20
34,294	Palm Beach	46	Male	Unknown		Unknown	FL resident	04/19/20
34,295	Palm Beach	57	Female	No		Unknown	FL resident	04/19/20
34,296	Palm Beach	0	Male	No		Yes	FL resident	04/20/20
34,297	Palm Beach	4	Male	No		Yes	FL resident	04/20/20
34,298	Palm Beach	53	Female	Unknown		Unknown	FL resident	04/20/20
34,299	Palm Beach	41	Female	Unknown		Unknown	FL resident	04/20/20
34,300	Palm Beach	95	Female	No		Unknown	FL resident	04/20/20
34,301	Palm Beach	35	Female	Unknown		Unknown	FL resident	04/20/20
34,302	Palm Beach	66	Female	Unknown			FL resident	04/20/20
34,303	Palm Beach	68	Male	Unknown			FL resident	04/20/20
34,304	Palm Beach	39	Female	Unknown		Unknown	FL resident	04/20/20
34,305	Palm Beach	34	Male	Unknown		No	FL resident	04/20/20
34,306	Palm Beach	80	Male	Unknown		Unknown	FL resident	04/20/20
34,307	Palm Beach	20	Male	Unknown		No	FL resident	04/20/20
34,308	Palm Beach	75	Female	No		Yes	FL resident	04/20/20
34,309	Palm Beach	22	Female	No		Yes	FL resident	04/20/20
34,310	Palm Beach	36	Male	No		Yes	FL resident	04/20/20
34,311	Palm Beach	85	Female	No		Yes	FL resident	04/20/20
34,312	Palm Beach	63	Female	No		Yes	FL resident	04/20/20
34,313	Palm Beach	55	Male	Unknown			FL resident	04/20/20
34,314	Palm Beach	66	Male	No		Yes	FL resident	04/20/20
34,315	Palm Beach	88	Male	Unknown			FL resident	04/20/20
34,316	Palm Beach	58	Male	Unknown		Unknown	FL resident	04/20/20
34,317	Palm Beach	91	Female	No			FL resident	04/20/20
34,318	Palm Beach	61	Female	Unknown		Unknown	FL resident	04/20/20
34,319	Palm Beach	50	Male	No		No	FL resident	04/20/20
34,320	Palm Beach	47	Male	Unknown		Unknown	FL resident	04/20/20
34,321	Palm Beach	57	Male	Unknown		No	FL resident	04/20/20
34,322	Palm Beach	40	Female	Unknown		Unknown	FL resident	04/20/20
34,323	Palm Beach	84	Female	No		Unknown	FL resident	04/20/20
34,324	Palm Beach	59	Male	Unknown		Unknown	FL resident	04/20/20
34,325	Palm Beach	81	Male	Unknown		No	FL resident	04/20/20
34,326	Palm Beach	40	Female	Unknown		Unknown	FL resident	04/20/20
34,327	Palm Beach	63	Female	No		No	FL resident	04/20/20
34,328	Palm Beach	41	Male	Unknown		Yes	FL resident	04/20/20
34,329	Palm Beach	43	Female	Unknown		Yes	FL resident	04/20/20
34,330	Palm Beach	24	Female	No		Yes	FL resident	04/20/20
34,331	Palm Beach	28	Female	No		Unknown	FL resident	04/20/20
34,332	Palm Beach	51	Male	No		Yes	FL resident	04/20/20
34,333	Palm Beach	22	Male	No		Yes	FL resident	04/20/20
34,334	Palm Beach	19	Female	Unknown		Unknown	FL resident	04/20/20
34,335	Palm Beach	70	Male	No		Yes	FL resident	04/20/20
34,336	Palm Beach	29	Male	No		No	FL resident	04/20/20
34,337	Palm Beach	52	Female	Unknown		Unknown	FL resident	04/20/20



# Coronavirus: line list of cases

Data verified as of May 10, 2020 at 10 AM

Data in this report are provisional and subject to change.

Case	County	Age	Gender	Travel related	Travel detail	Contact with a confirmed case	Jurisdiction	Date case counted
34,338	Palm Beach	58	Male	Unknown		Unknown	FL resident	04/20/20
34,339	Palm Beach	52	Male	No		No	FL resident	04/20/20
34,340	Palm Beach	23	Male	No		No	FL resident	04/20/20
34,341	Palm Beach	23	Female	Unknown		Unknown	FL resident	04/20/20
34,342	Palm Beach	41	Male	No		Yes	FL resident	04/20/20
34,343	Palm Beach	51	Female	Unknown		Unknown	FL resident	04/20/20
34,344	Palm Beach	63	Female	No		Yes	FL resident	04/20/20
34,345	Palm Beach	57	Female	Unknown		Unknown	FL resident	04/20/20
34,346	Palm Beach	52	Male	Unknown		Unknown	FL resident	04/20/20
34,347	Palm Beach	59	Male	Unknown		Unknown	FL resident	04/20/20
34,348	Palm Beach	72	Male	Unknown			FL resident	04/20/20
34,349	Palm Beach	29	Male	Unknown		Unknown	FL resident	04/20/20
34,350	Palm Beach	40	Female	Unknown		Unknown	FL resident	04/20/20
34,351	Palm Beach	32	Male	Unknown		Unknown	FL resident	04/20/20
34,352	Palm Beach	60	Male	Unknown		Unknown	FL resident	04/20/20
34,353	Palm Beach	31	Male	Unknown		Unknown	FL resident	04/20/20
34,354	Palm Beach	37	Female	No		Unknown	FL resident	04/20/20
34,355	Palm Beach	24	Male	Unknown		Unknown	FL resident	04/20/20
34,356	Palm Beach	4	Female	Unknown		Unknown	FL resident	04/20/20
34,357	Palm Beach	38	Female	Unknown		Unknown	FL resident	04/20/20
34,358	Palm Beach	61	Male	Unknown		Unknown	FL resident	04/20/20
34,359	Palm Beach	23	Male	No		Yes	FL resident	04/20/20
34,360	Palm Beach	57	Male	No		Yes	FL resident	04/20/20
34,361	Palm Beach	27	Female	Unknown		Unknown	FL resident	04/20/20
34,362	Palm Beach	49	Female	No		Yes	FL resident	04/20/20
34,363	Palm Beach	75	Male	Unknown			FL resident	04/20/20
34,364	Palm Beach	41	Male	Unknown		Unknown	FL resident	04/20/20
34,365	Palm Beach	58	Male	Unknown		Unknown	FL resident	04/20/20
34,366	Palm Beach	41	Female	Unknown		Unknown	FL resident	04/20/20
34,367	Palm Beach	24	Male	Unknown		Unknown	FL resident	04/20/20
34,368	Palm Beach	40	Male	No		No	FL resident	04/20/20
34,369	Palm Beach	33	Male	No		Yes	FL resident	04/20/20
34,370	Palm Beach	62	Female	Unknown		Yes	FL resident	04/20/20
34,371	Palm Beach	41	Female	No		Yes	FL resident	04/20/20
34,372	Palm Beach	64	Male	No		Yes	FL resident	04/20/20
34,373	Palm Beach	32	Male	Unknown		Unknown	FL resident	04/20/20
34,374	Palm Beach	7	Male	No		No	FL resident	04/20/20
34,375	Palm Beach	87	Female	Unknown			FL resident	04/20/20
34,376	Palm Beach	64	Male	Unknown		Unknown	FL resident	04/20/20
34,377	Palm Beach	62	Female	Unknown		Unknown	FL resident	04/20/20
34,378	Palm Beach	42	Female	Yes	CO	Unknown	FL resident	04/20/20
34,379	Palm Beach	81	Female	Unknown		Unknown	FL resident	04/20/20
34,380	Palm Beach	92	Female	No		Yes	FL resident	04/20/20
34,381	Palm Beach	80	Female	No		Yes	FL resident	04/20/20
34,382	Palm Beach	54	Female	No		Unknown	FL resident	04/20/20
34,383	Palm Beach	78	Male	Unknown			FL resident	04/20/20
34,384	Palm Beach	57	Female	Unknown		Unknown	FL resident	04/20/20
34,385	Palm Beach	67	Male	No		No	FL resident	04/20/20
34,386	Palm Beach	81	Male	No		Unknown	FL resident	04/21/20
34,387	Palm Beach	2	Male	No		Yes	FL resident	04/21/20
34,388	Palm Beach	83	Male	No		Unknown	FL resident	04/21/20
34,389	Palm Beach	84	Male	No		No	FL resident	04/21/20
34,390	Palm Beach	58	Female	No		Yes	FL resident	04/21/20
34,391	Palm Beach	84	Male	No		Unknown	FL resident	04/21/20
34,392	Palm Beach	22	Male	Unknown		Unknown	FL resident	04/21/20
34,393	Palm Beach	38	Male	No		Yes	FL resident	04/21/20
34,394	Palm Beach	82	Male	Unknown			FL resident	04/21/20
34,395	Palm Beach	37	Male	No		Yes	FL resident	04/21/20
34,396	Palm Beach	46	Female	No		Yes	FL resident	04/21/20
34,397	Palm Beach	43	Male	Unknown		Unknown	FL resident	04/21/20
34,398	Palm Beach	26	Male	No		No	FL resident	04/21/20
34,399	Palm Beach	41	Male	Unknown		Unknown	FL resident	04/21/20

# Coronavirus: line list of cases

Data verified as of May 10, 2020 at 10 AM

Data in this report are provisional and subject to change.

Case	County	Age	Gender	Travel related	Travel detail	Contact with a confirmed case	Jurisdiction	Date case counted
34,400	Palm Beach	87	Female	Unknown			FL resident	04/21/20
34,401	Palm Beach	88	Male	No		Unknown	FL resident	04/21/20
34,402	Palm Beach	83	Female	No		Unknown	FL resident	04/21/20
34,403	Palm Beach	32	Female	No		Unknown	FL resident	04/21/20
34,404	Palm Beach	64	Male	No		Unknown	FL resident	04/21/20
34,405	Palm Beach	80	Female	Unknown		Unknown	FL resident	04/21/20
34,406	Palm Beach	43	Male	No		Yes	FL resident	04/21/20
34,407	Palm Beach	44	Male	No		No	FL resident	04/21/20
34,408	Palm Beach	42	Female	No		Yes	FL resident	04/21/20
34,409	Palm Beach	68	Female	Unknown		Unknown	FL resident	04/21/20
34,410	Palm Beach	71	Female	Unknown		Unknown	FL resident	04/21/20
34,411	Palm Beach	40	Female	Yes	NY	Yes	FL resident	04/21/20
34,412	Palm Beach	42	Female	No		Yes	FL resident	04/21/20
34,413	Palm Beach	64	Male	Unknown		Unknown	FL resident	04/21/20
34,414	Palm Beach	28	Male	No		No	FL resident	04/21/20
34,415	Palm Beach	27	Male	No		No	FL resident	04/21/20
34,416	Palm Beach	35	Male	Unknown		Unknown	FL resident	04/21/20
34,417	Palm Beach	60	Male	Unknown		Unknown	FL resident	04/21/20
34,418	Palm Beach	68	Male	No		Unknown	FL resident	04/21/20
34,419	Palm Beach	92	Female	No		No	FL resident	04/21/20
34,420	Palm Beach	48	Male	Unknown		Unknown	FL resident	04/21/20
34,421	Palm Beach	45	Female	Unknown		Unknown	FL resident	04/21/20
34,422	Palm Beach	19	Male	Unknown		Unknown	FL resident	04/21/20
34,423	Palm Beach	85	Male	No		Yes	FL resident	04/21/20
34,424	Palm Beach	12	Male	Unknown		Unknown	FL resident	04/21/20
34,425	Palm Beach	24	Male	Unknown		Unknown	FL resident	04/21/20
34,426	Palm Beach	60	Male	Unknown		Unknown	FL resident	04/21/20
34,427	Palm Beach	86	Female	No		No	FL resident	04/21/20
34,428	Palm Beach	23	Male	Unknown		Unknown	FL resident	04/21/20
34,429	Palm Beach	53	Female	Unknown		Unknown	FL resident	04/21/20
34,430	Palm Beach	30	Female	Unknown		No	FL resident	04/21/20
34,431	Palm Beach	54	Male	Unknown			FL resident	04/21/20
34,432	Palm Beach	22	Male	No		Yes	FL resident	04/21/20
34,433	Palm Beach	40	Female	Unknown			FL resident	04/21/20
34,434	Palm Beach	55	Male	No		Yes	FL resident	04/21/20
34,435	Palm Beach	20	Male	Unknown		No	FL resident	04/21/20
34,436	Palm Beach	37	Male	Unknown		No	FL resident	04/21/20
34,437	Palm Beach	36	Female	No		No	FL resident	04/21/20
34,438	Palm Beach	61	Female	Unknown		Unknown	FL resident	04/21/20
34,439	Palm Beach	70	Male	Unknown		No	FL resident	04/21/20
34,440	Palm Beach	16	Female	No		Yes	FL resident	04/21/20
34,441	Palm Beach	36	Male	Unknown		Unknown	FL resident	04/21/20
34,442	Palm Beach	45	Female	No		Unknown	FL resident	04/21/20
34,443	Palm Beach	23	Female	Unknown		Unknown	FL resident	04/21/20
34,444	Palm Beach	11	Male	No		Yes	FL resident	04/21/20
34,445	Palm Beach	39	Female	No		Yes	FL resident	04/21/20
34,446	Palm Beach	63	Male	Unknown		Unknown	FL resident	04/21/20
34,447	Palm Beach	60	Male	No		Yes	FL resident	04/21/20
34,448	Palm Beach	83	Female	No		Yes	FL resident	04/21/20
34,449	Palm Beach	55	Male	Unknown		Unknown	FL resident	04/21/20
34,450	Palm Beach	61	Female	No		No	FL resident	04/21/20
34,451	Palm Beach	59	Male	No		Yes	FL resident	04/21/20
34,452	Palm Beach	25	Female	No		Yes	FL resident	04/21/20
34,453	Palm Beach	35	Male	Unknown		Unknown	FL resident	04/21/20
34,454	Palm Beach	53	Male	No		Unknown	FL resident	04/21/20
34,455	Palm Beach	25	Male	Unknown		Unknown	FL resident	04/21/20
34,456	Palm Beach	26	Female	No		Unknown	FL resident	04/21/20
34,457	Palm Beach	18	Female	No		Unknown	FL resident	04/21/20
34,458	Palm Beach	50	Female	No		Unknown	FL resident	04/21/20
34,459	Palm Beach	37	Male	No		Yes	FL resident	04/21/20
34,460	Palm Beach	69	Female	No		No	FL resident	04/21/20
34,461	Palm Beach	61	Female	No		Yes	FL resident	04/21/20

# Coronavirus: line list of cases

Data verified as of May 10, 2020 at 10 AM

Data in this report are provisional and subject to change.

Case	County	Age	Gender	Travel related	Travel detail	Contact with a confirmed case	Jurisdiction	Date case counted
34,462	Palm Beach	62	Male	No		Yes	FL resident	04/21/20
34,463	Palm Beach	43	Male	No		Yes	FL resident	04/21/20
34,464	Palm Beach	46	Female	No		Yes	FL resident	04/21/20
34,465	Palm Beach	45	Male	No		Yes	FL resident	04/21/20
34,466	Palm Beach	33	Female	No		Yes	FL resident	04/21/20
34,467	Palm Beach	71	Female	Unknown		Unknown	FL resident	04/21/20
34,468	Palm Beach	58	Male	No		Unknown	FL resident	04/21/20
34,469	Palm Beach	61	Female	No		Yes	FL resident	04/21/20
34,470	Palm Beach	57	Female	No		Yes	FL resident	04/21/20
34,471	Palm Beach	59	Male	Unknown		Unknown	FL resident	04/21/20
34,472	Palm Beach	36	Female	Unknown		Yes	FL resident	04/21/20
34,473	Palm Beach	58	Male	No		Yes	FL resident	04/21/20
34,474	Palm Beach	22	Male	No		Yes	FL resident	04/21/20
34,475	Palm Beach	54	Female	Unknown		Yes	FL resident	04/21/20
34,476	Palm Beach	53	Female	Unknown		No	FL resident	04/21/20
34,477	Palm Beach	47	Male	Unknown		No	FL resident	04/21/20
34,478	Palm Beach	61	Male	Unknown		Yes	FL resident	04/21/20
34,479	Palm Beach	59	Female	No		Yes	FL resident	04/21/20
34,480	Palm Beach	53	Male	No		No	FL resident	04/21/20
34,481	Palm Beach	34	Female	No		Yes	FL resident	04/21/20
34,482	Palm Beach	28	Male	No		Yes	FL resident	04/21/20
34,483	Palm Beach	45	Male	Unknown		Unknown	FL resident	04/21/20
34,484	Palm Beach	41	Female	Unknown		Unknown	FL resident	04/21/20
34,485	Palm Beach	20	Female	No		Yes	FL resident	04/21/20
34,486	Palm Beach	73	Female	No		Unknown	FL resident	04/21/20
34,487	Palm Beach	52	Male	Unknown		Yes	FL resident	04/21/20
34,488	Palm Beach	92	Male	No		Unknown	FL resident	04/21/20
34,489	Palm Beach	28	Female	No		Yes	FL resident	04/21/20
34,490	Palm Beach	59	Female	No		Unknown	FL resident	04/21/20
34,491	Palm Beach	20	Female	Unknown		Unknown	FL resident	04/21/20
34,492	Palm Beach	95	Female	Unknown			FL resident	04/21/20
34,493	Palm Beach	78	Male	Unknown			FL resident	04/21/20
34,494	Palm Beach	43	Male	No		Yes	FL resident	04/21/20
34,495	Palm Beach	73	Female	Unknown			FL resident	04/21/20
34,496	Palm Beach	76	Male	No		Yes	FL resident	04/21/20
34,497	Palm Beach	47	Female	Unknown		Unknown	FL resident	04/21/20
34,498	Palm Beach	34	Female	No		Yes	FL resident	04/21/20
34,499	Palm Beach	24	Male	No		Yes	FL resident	04/21/20
34,500	Palm Beach	50	Male	Unknown		Unknown	FL resident	04/21/20
34,501	Palm Beach	11	Male	Unknown		Unknown	FL resident	04/21/20
34,502	Palm Beach	32	Male	No		No	FL resident	04/22/20
34,503	Palm Beach	66	Male	Unknown			FL resident	04/22/20
34,504	Palm Beach	97	Female	No		Unknown	FL resident	04/22/20
34,505	Palm Beach	94	Male	No		Yes	FL resident	04/22/20
34,506	Palm Beach	34	Female	No		No	FL resident	04/22/20
34,507	Palm Beach	63	Male	Unknown		Unknown	FL resident	04/22/20
34,508	Palm Beach	57	Male	Unknown		Unknown	FL resident	04/22/20
34,509	Palm Beach	37	Female	No		No	FL resident	04/22/20
34,510	Palm Beach	97	Female	Unknown		No	FL resident	04/22/20
34,511	Palm Beach	67	Female	Unknown			FL resident	04/22/20
34,512	Palm Beach	70	Male	No		Unknown	FL resident	04/22/20
34,513	Palm Beach	86	Male	No		Unknown	FL resident	04/22/20
34,514	Palm Beach	42	Male	No		No	FL resident	04/22/20
34,515	Palm Beach	38	Female	No		Yes	FL resident	04/22/20
34,516	Palm Beach	68	Male	No		No	FL resident	04/22/20
34,517	Palm Beach	44	Female	No		Unknown	FL resident	04/22/20
34,518	Palm Beach	73	Male	Unknown		Unknown	FL resident	04/22/20
34,519	Palm Beach	63	Male	No		No	FL resident	04/22/20
34,520	Palm Beach	83	Male	No		Yes	FL resident	04/22/20
34,521	Palm Beach	56	Male	No		No	FL resident	04/22/20
34,522	Palm Beach	50	Female	No		Yes	FL resident	04/22/20
34,523	Palm Beach	32	Female	Unknown		Yes	FL resident	04/22/20

# Coronavirus: line list of cases

Data verified as of May 10, 2020 at 10 AM

Data in this report are provisional and subject to change.

Case	County	Age	Gender	Travel related	Travel detail	Contact with a confirmed case	Jurisdiction	Date case counted
34,524	Palm Beach	25	Female	No		Unknown	FL resident	04/22/20
34,525	Palm Beach	70	Female	No		No	FL resident	04/22/20
34,526	Palm Beach	56	Male	No		Unknown	FL resident	04/22/20
34,527	Palm Beach	78	Male	No		Unknown	FL resident	04/22/20
34,528	Palm Beach	84	Female	No		No	FL resident	04/22/20
34,529	Palm Beach	52	Male	No		Yes	FL resident	04/22/20
34,530	Palm Beach	80	Female	No		Unknown	FL resident	04/22/20
34,531	Palm Beach	56	Female	No		Yes	FL resident	04/22/20
34,532	Palm Beach	23	Female	No		No	FL resident	04/22/20
34,533	Palm Beach	46	Male	Unknown		Unknown	FL resident	04/22/20
34,534	Palm Beach	68	Female	No		No	FL resident	04/22/20
34,535	Palm Beach	74	Male	No		No	FL resident	04/22/20
34,536	Palm Beach	15	Male	No		Yes	FL resident	04/22/20
34,537	Palm Beach	52	Male	No		Yes	FL resident	04/22/20
34,538	Palm Beach	15	Female	No		Yes	FL resident	04/22/20
34,539	Palm Beach	54	Male	No		Yes	FL resident	04/22/20
34,540	Palm Beach	20	Male	No		No	FL resident	04/22/20
34,541	Palm Beach	45	Male	No		No	FL resident	04/22/20
34,542	Palm Beach	22	Female	Unknown		Yes	FL resident	04/22/20
34,543	Palm Beach	63	Male	No		Yes	FL resident	04/22/20
34,544	Palm Beach	38	Female	No		No	FL resident	04/22/20
34,545	Palm Beach	19	Male	No		No	FL resident	04/22/20
34,546	Palm Beach	23	Male	No		Yes	FL resident	04/22/20
34,547	Palm Beach	56	Female	Unknown			FL resident	04/22/20
34,548	Palm Beach	51	Female	No		Yes	FL resident	04/22/20
34,549	Palm Beach	55	Male	No		Yes	FL resident	04/22/20
34,550	Palm Beach	48	Female	Unknown		Unknown	FL resident	04/22/20
34,551	Palm Beach	59	Male	No		No	FL resident	04/22/20
34,552	Palm Beach	68	Male	Unknown		No	FL resident	04/22/20
34,553	Palm Beach	50	Male	No		No	FL resident	04/22/20
34,554	Palm Beach	36	Female	No		Yes	FL resident	04/22/20
34,555	Palm Beach	55	Female	No		Yes	FL resident	04/22/20
34,556	Palm Beach	43	Female	No		No	FL resident	04/22/20
34,557	Palm Beach	52	Female	No		Yes	FL resident	04/22/20
34,558	Palm Beach	23	Female	Unknown		Unknown	FL resident	04/22/20
34,559	Palm Beach	57	Female	No		Unknown	FL resident	04/22/20
34,560	Palm Beach	75	Male	Unknown			FL resident	04/22/20
34,561	Palm Beach	49	Male	Unknown		Unknown	FL resident	04/22/20
34,562	Palm Beach	22	Male	No		No	FL resident	04/22/20
34,563	Palm Beach	32	Male	No		Unknown	FL resident	04/22/20
34,564	Palm Beach	53	Male	Unknown		Yes	FL resident	04/22/20
34,565	Palm Beach	65	Female	No		Yes	FL resident	04/22/20
34,566	Palm Beach	69	Female	Unknown			FL resident	04/22/20
34,567	Palm Beach	17	Male	Unknown		Unknown	FL resident	04/22/20
34,568	Palm Beach	72	Female	Unknown			FL resident	04/22/20
34,569	Palm Beach	54	Female	Unknown		Unknown	FL resident	04/22/20
34,570	Palm Beach	21	Male	Unknown		Unknown	FL resident	04/22/20
34,571	Palm Beach	33	Male	Unknown		Unknown	FL resident	04/22/20
34,572	Palm Beach	45	Female	Unknown		Unknown	FL resident	04/22/20
34,573	Palm Beach	34	Female	No		No	FL resident	04/22/20
34,574	Palm Beach	13	Female	No		Yes	FL resident	04/22/20
34,575	Palm Beach	49	Male	Unknown		Unknown	FL resident	04/22/20
34,576	Palm Beach	26	Male	Unknown		Yes	FL resident	04/22/20
34,577	Palm Beach	29	Male	Unknown		Unknown	FL resident	04/22/20
34,578	Palm Beach	83	Female	Unknown			FL resident	04/22/20
34,579	Palm Beach	24	Female	Unknown		Unknown	FL resident	04/23/20
34,580	Palm Beach	75	Female	Unknown			FL resident	04/23/20
34,581	Palm Beach	65	Male	No		Yes	FL resident	04/23/20
34,582	Palm Beach	43	Male	Unknown		Unknown	FL resident	04/23/20
34,583	Palm Beach	30	Male	Unknown		Yes	FL resident	04/23/20
34,584	Palm Beach	25	Female	Unknown		Yes	FL resident	04/23/20
34,585	Palm Beach	61	Male	Unknown		Unknown	FL resident	04/23/20

# Coronavirus: line list of cases

Data verified as of May 10, 2020 at 10 AM

Data in this report are provisional and subject to change.

Case	County	Age	Gender	Travel related	Travel detail	Contact with a confirmed case	Jurisdiction	Date case counted
34,586	Palm Beach	43	Female	No		Yes	FL resident	04/23/20
34,587	Palm Beach	45	Male	Unknown		Unknown	FL resident	04/23/20
34,588	Palm Beach	54	Female	No		Yes	FL resident	04/23/20
34,589	Palm Beach	22	Female	Unknown		Yes	FL resident	04/23/20
34,590	Palm Beach	64	Female	Unknown			FL resident	04/23/20
34,591	Palm Beach	56	Female	Unknown		Yes	FL resident	04/23/20
34,592	Palm Beach	50	Male	No		Unknown	FL resident	04/23/20
34,593	Palm Beach	33	Female	No		Yes	FL resident	04/23/20
34,594	Palm Beach	23	Female	No		No	FL resident	04/23/20
34,595	Palm Beach	26	Female	No		No	FL resident	04/23/20
34,596	Palm Beach	27	Male	No		Yes	FL resident	04/23/20
34,597	Palm Beach	16	Male	No		Yes	FL resident	04/23/20
34,598	Palm Beach	52	Male	Unknown		Unknown	FL resident	04/23/20
34,599	Palm Beach	11	Male	No		Yes	FL resident	04/23/20
34,600	Palm Beach	17	Male	No		Yes	FL resident	04/23/20
34,601	Palm Beach	52	Female	No		No	FL resident	04/23/20
34,602	Palm Beach	43	Female	No		Yes	FL resident	04/23/20
34,603	Palm Beach	59	Male	No		No	FL resident	04/23/20
34,604	Palm Beach	28	Female	No		Yes	FL resident	04/23/20
34,605	Palm Beach	46	Male	No		No	FL resident	04/23/20
34,606	Palm Beach	64	Male	No		No	FL resident	04/23/20
34,607	Palm Beach	47	Female	No		Yes	FL resident	04/23/20
34,608	Palm Beach	25	Male	No		Yes	FL resident	04/23/20
34,609	Palm Beach	29	Female	Unknown		Yes	FL resident	04/23/20
34,610	Palm Beach	47	Male	Unknown		No	FL resident	04/23/20
34,611	Palm Beach	37	Female	Unknown		Unknown	FL resident	04/23/20
34,612	Palm Beach	31	Male	Unknown		Yes	FL resident	04/23/20
34,613	Palm Beach	69	Male	Unknown		No	FL resident	04/23/20
34,614	Palm Beach	49	Male	Unknown		No	FL resident	04/23/20
34,615	Palm Beach	63	Male	No		Yes	FL resident	04/23/20
34,616	Palm Beach	29	Female	No		Yes	FL resident	04/23/20
34,617	Palm Beach	33	Female	Unknown		Yes	FL resident	04/23/20
34,618	Palm Beach	78	Female	Unknown		Yes	FL resident	04/23/20
34,619	Palm Beach	35	Female	Unknown		No	FL resident	04/23/20
34,620	Palm Beach	88	Male	Unknown		Yes	FL resident	04/23/20
34,621	Palm Beach	29	Female	Unknown		No	FL resident	04/23/20
34,622	Palm Beach	39	Female	Unknown		Unknown	FL resident	04/23/20
34,623	Palm Beach	35	Female	Unknown		No	FL resident	04/23/20
34,624	Palm Beach	59	Male	Unknown		Unknown	FL resident	04/23/20
34,625	Palm Beach	39	Female	No		Yes	FL resident	04/23/20
34,626	Palm Beach	29	Male	No		Unknown	FL resident	04/23/20
34,627	Palm Beach	64	Male	No		Unknown	FL resident	04/23/20
34,628	Palm Beach	56	Male	Unknown		Unknown	FL resident	04/23/20
34,629	Palm Beach	36	Male	Unknown		Unknown	FL resident	04/23/20
34,630	Palm Beach	58	Male	No		Unknown	FL resident	04/23/20
34,631	Palm Beach	57	Male	Unknown		Yes	FL resident	04/23/20
34,632	Palm Beach	9	Female	Unknown		Yes	FL resident	04/23/20
34,633	Palm Beach	2	Male	No		Yes	FL resident	04/23/20
34,634	Palm Beach	74	Male	No		Unknown	FL resident	04/23/20
34,635	Palm Beach	85	Male	Unknown			FL resident	04/23/20
34,636	Palm Beach	90	Female	No		No	FL resident	04/23/20
34,637	Palm Beach	83	Male	No		Unknown	FL resident	04/23/20
34,638	Palm Beach	60	Male	No		Unknown	FL resident	04/23/20
34,639	Palm Beach	94	Female	No		No	FL resident	04/23/20
34,640	Palm Beach	62	Male	No		Unknown	FL resident	04/23/20
34,641	Palm Beach	59	Male	No		Unknown	FL resident	04/23/20
34,642	Palm Beach	43	Female	Yes	CO	No	FL resident	04/23/20
34,643	Palm Beach	24	Female	Unknown		Unknown	FL resident	04/23/20
34,644	Palm Beach	51	Male	Unknown		Unknown	FL resident	04/23/20
34,645	Palm Beach	94	Female	No		Unknown	FL resident	04/23/20
34,646	Palm Beach	59	Female	Unknown		Unknown	FL resident	04/23/20
34,647	Palm Beach	59	Male	No		Yes	FL resident	04/23/20

# Coronavirus: line list of cases

Data verified as of May 10, 2020 at 10 AM

Data in this report are provisional and subject to change.

Case	County	Age	Gender	Travel related	Travel detail	Contact with a confirmed case	Jurisdiction	Date case counted
34,648	Palm Beach	57	Female	Unknown		Unknown	FL resident	04/23/20
34,649	Palm Beach	70	Male	Unknown		Unknown	FL resident	04/23/20
34,650	Palm Beach	81	Male	No		Unknown	FL resident	04/23/20
34,651	Palm Beach	79	Male	Unknown		Unknown	FL resident	04/23/20
34,652	Palm Beach	76	Female	Unknown		Unknown	FL resident	04/23/20
34,653	Palm Beach	77	Male	Unknown		Unknown	FL resident	04/23/20
34,654	Palm Beach	95	Female	Unknown		Unknown	FL resident	04/23/20
34,655	Palm Beach	97	Male	Unknown		Unknown	FL resident	04/23/20
34,656	Palm Beach	94	Female	Unknown		Unknown	FL resident	04/23/20
34,657	Palm Beach	86	Male	Unknown		Unknown	FL resident	04/23/20
34,658	Palm Beach	25	Female	Unknown		Unknown	FL resident	04/23/20
34,659	Palm Beach	36	Male	No		Unknown	FL resident	04/23/20
34,660	Palm Beach	75	Male	Unknown			FL resident	04/23/20
34,661	Palm Beach	25	Male	Unknown		Yes	FL resident	04/23/20
34,662	Palm Beach	42	Female	Unknown		Unknown	FL resident	04/23/20
34,663	Palm Beach	36	Female	No		Yes	FL resident	04/23/20
34,664	Palm Beach	45	Male	Unknown		Unknown	FL resident	04/23/20
34,665	Palm Beach	44	Male	No		No	FL resident	04/23/20
34,666	Palm Beach	55	Female	Unknown		Unknown	FL resident	04/23/20
34,667	Palm Beach	28	Female	No		Yes	FL resident	04/23/20
34,668	Palm Beach	65	Female	Unknown		Unknown	FL resident	04/23/20
34,669	Palm Beach	35	Male	No		Unknown	FL resident	04/23/20
34,670	Palm Beach	47	Male	Unknown		No	FL resident	04/23/20
34,671	Palm Beach	50	Female	No		Yes	FL resident	04/23/20
34,672	Palm Beach	34	Female	No		Yes	FL resident	04/23/20
34,673	Palm Beach	30	Female	No		No	FL resident	04/23/20
34,674	Palm Beach	102	Female	Unknown			FL resident	04/23/20
34,675	Palm Beach	82	Female	Unknown		Yes	FL resident	04/23/20
34,676	Palm Beach	90	Female	No		No	FL resident	04/23/20
34,677	Palm Beach	78	Male	No		No	FL resident	04/23/20
34,678	Palm Beach	52	Female	No		Yes	FL resident	04/23/20
34,679	Palm Beach	89	Female	No		Unknown	FL resident	04/23/20
34,680	Palm Beach	45	Male	No		Unknown	FL resident	04/23/20
34,681	Palm Beach	53	Male	No		No	FL resident	04/23/20
34,682	Palm Beach	31	Male	Unknown		Unknown	FL resident	04/23/20
34,683	Palm Beach	72	Male	No		Unknown	FL resident	04/23/20
34,684	Palm Beach	20	Male	Unknown		Yes	FL resident	04/23/20
34,685	Palm Beach	29	Male	No		No	FL resident	04/23/20
34,686	Palm Beach	26	Female	No		Yes	FL resident	04/24/20
34,687	Palm Beach	34	Male	No		Unknown	FL resident	04/24/20
34,688	Palm Beach	58	Female	No		Unknown	FL resident	04/24/20
34,689	Palm Beach	17	Female	Unknown		Unknown	FL resident	04/24/20
34,690	Palm Beach	15	Male	No		Yes	FL resident	04/24/20
34,691	Palm Beach	52	Female	No		Yes	FL resident	04/24/20
34,692	Palm Beach	82	Female	No		Yes	FL resident	04/24/20
34,693	Palm Beach	54	Male	Unknown		Yes	FL resident	04/24/20
34,694	Palm Beach	86	Male	No		Yes	FL resident	04/24/20
34,695	Palm Beach	82	Male	No		Unknown	FL resident	04/24/20
34,696	Palm Beach	88	Male	No		Unknown	FL resident	04/24/20
34,697	Palm Beach	22	Male	No		Yes	FL resident	04/24/20
34,698	Palm Beach	58	Female	No		Yes	FL resident	04/24/20
34,699	Palm Beach	51	Male	Unknown			FL resident	04/24/20
34,700	Palm Beach	26	Male	No		No	FL resident	04/24/20
34,701	Palm Beach	20	Female	Unknown		Unknown	FL resident	04/24/20
34,702	Palm Beach	61	Male	No		Yes	FL resident	04/24/20
34,703	Palm Beach	39	Male	Unknown		Unknown	FL resident	04/24/20
34,704	Palm Beach	77	Female	Unknown			FL resident	04/24/20
34,705	Palm Beach	26	Female	Unknown		Unknown	FL resident	04/24/20
34,706	Palm Beach	89	Male	Unknown			FL resident	04/24/20
34,707	Palm Beach	57	Male	No		Unknown	FL resident	04/24/20
34,708	Palm Beach	6	Female	Unknown		Unknown	FL resident	04/24/20
34,709	Palm Beach	1	Female	Unknown		Unknown	FL resident	04/24/20



# Coronavirus: line list of cases

Data verified as of May 10, 2020 at 10 AM

Data in this report are provisional and subject to change.

Case	County	Age	Gender	Travel related	Travel detail	Contact with a confirmed case	Jurisdiction	Date case counted
34,710	Palm Beach	40	Male	No		No	FL resident	04/24/20
34,711	Palm Beach	74	Male	Unknown		No	FL resident	04/24/20
34,712	Palm Beach	51	Female	No		No	FL resident	04/24/20
34,713	Palm Beach	89	Female	Unknown		Unknown	FL resident	04/24/20
34,714	Palm Beach	41	Female	Unknown		Unknown	FL resident	04/24/20
34,715	Palm Beach	21	Male	Unknown		Unknown	FL resident	04/24/20
34,716	Palm Beach	42	Male	Unknown		Unknown	FL resident	04/24/20
34,717	Palm Beach	59	Male	Unknown		Unknown	FL resident	04/24/20
34,718	Palm Beach	26	Female	Unknown		Unknown	FL resident	04/24/20
34,719	Palm Beach	15	Male	Unknown		No	FL resident	04/25/20
34,720	Palm Beach	79	Male	No		Unknown	FL resident	04/25/20
34,721	Palm Beach	54	Female	No		Yes	FL resident	04/25/20
34,722	Palm Beach	82	Female	No		Unknown	FL resident	04/25/20
34,723	Palm Beach	84	Female	No		Unknown	FL resident	04/25/20
34,724	Palm Beach	25	Female	No		No	FL resident	04/25/20
34,725	Palm Beach	73	Female	Unknown		No	FL resident	04/25/20
34,726	Palm Beach	51	Female	Unknown		Yes	FL resident	04/25/20
34,727	Palm Beach	67	Male	Unknown			FL resident	04/25/20
34,728	Palm Beach	44	Male	Unknown		Unknown	FL resident	04/25/20
34,729	Palm Beach	33	Female	Unknown		Unknown	FL resident	04/25/20
34,730	Palm Beach	78	Female	No		Yes	FL resident	04/25/20
34,731	Palm Beach	29	Male	No		Unknown	FL resident	04/25/20
34,732	Palm Beach	59	Male	No		Yes	FL resident	04/25/20
34,733	Palm Beach	57	Male	No		Yes	FL resident	04/25/20
34,734	Palm Beach	61	Female	No		Yes	FL resident	04/25/20
34,735	Palm Beach	72	Male	No		Yes	FL resident	04/25/20
34,736	Palm Beach	40	Female	Unknown			FL resident	04/25/20
34,737	Palm Beach	35	Female	Unknown		Unknown	FL resident	04/25/20
34,738	Palm Beach	59	Male	No		No	FL resident	04/25/20
34,739	Palm Beach	69	Male	No		No	FL resident	04/25/20
34,740	Palm Beach	25	Male	Unknown		Yes	FL resident	04/25/20
34,741	Palm Beach	38	Female	Unknown		Unknown	FL resident	04/25/20
34,742	Palm Beach	43	Male	No		Unknown	FL resident	04/25/20
34,743	Palm Beach	80	Male	No		Unknown	FL resident	04/25/20
34,744	Palm Beach	68	Male	Unknown		Unknown	FL resident	04/25/20
34,745	Palm Beach	8	Female	No		Yes	FL resident	04/25/20
34,746	Palm Beach	65	Female	Unknown			FL resident	04/25/20
34,747	Palm Beach	66	Male	Unknown		Unknown	FL resident	04/25/20
34,748	Palm Beach	33	Male	Unknown		Yes	FL resident	04/25/20
34,749	Palm Beach	52	Male	Unknown		No	FL resident	04/25/20
34,750	Palm Beach	33	Male	Unknown		Unknown	FL resident	04/25/20
34,751	Palm Beach	4	Male	No		Yes	FL resident	04/25/20
34,752	Palm Beach	63	Female	No		Yes	FL resident	04/25/20
34,753	Palm Beach	68	Female	Unknown			FL resident	04/25/20
34,754	Palm Beach	42	Female	No		Yes	FL resident	04/25/20
34,755	Palm Beach	39	Female	No		Yes	FL resident	04/25/20
34,756	Palm Beach	31	Male	Unknown		Unknown	FL resident	04/25/20
34,757	Palm Beach	45	Female	Unknown		Unknown	FL resident	04/25/20
34,758	Palm Beach	50	Male	Unknown		Yes	FL resident	04/25/20
34,759	Palm Beach	53	Female	Unknown		Unknown	FL resident	04/25/20
34,760	Palm Beach	56	Female	No		Unknown	FL resident	04/25/20
34,761	Palm Beach	38	Male	Unknown		Unknown	FL resident	04/25/20
34,762	Palm Beach	31	Male	Unknown		Unknown	FL resident	04/25/20
34,763	Palm Beach	32	Female	No		Unknown	FL resident	04/25/20
34,764	Palm Beach	42	Female	Unknown		Unknown	FL resident	04/25/20
34,765	Palm Beach	35	Male	Unknown		Unknown	FL resident	04/25/20
34,766	Palm Beach	34	Male	No		Yes	FL resident	04/25/20
34,767	Palm Beach	52	Female	No		Yes	FL resident	04/25/20
34,768	Palm Beach	31	Male	Unknown		Unknown	FL resident	04/25/20
34,769	Palm Beach	44	Male	No		No	FL resident	04/25/20
34,770	Palm Beach	58	Male	No		No	FL resident	04/25/20
34,771	Palm Beach	61	Male	Unknown		Unknown	FL resident	04/25/20

# Coronavirus: line list of cases

Data verified as of May 10, 2020 at 10 AM

Data in this report are provisional and subject to change.

Case	County	Age	Gender	Travel related	Travel detail	Contact with a confirmed case	Jurisdiction	Date case counted
34,772	Palm Beach	29	Male	Unknown		Unknown	FL resident	04/25/20
34,773	Palm Beach	24	Male	No		Yes	FL resident	04/25/20
34,774	Palm Beach	15	Female	No		Yes	FL resident	04/25/20
34,775	Palm Beach	11	Male	No		Yes	FL resident	04/25/20
34,776	Palm Beach	60	Male	No		Yes	FL resident	04/25/20
34,777	Palm Beach	58	Female	No		No	FL resident	04/25/20
34,778	Palm Beach	21	Female	Unknown		Unknown	FL resident	04/25/20
34,779	Palm Beach	45	Female	No		No	FL resident	04/25/20
34,780	Palm Beach	66	Female	Unknown			FL resident	04/25/20
34,781	Palm Beach	19	Female	No		Yes	FL resident	04/25/20
34,782	Palm Beach	29	Male	No		Yes	FL resident	04/25/20
34,783	Palm Beach	73	Male	No		No	FL resident	04/25/20
34,784	Palm Beach	61	Male	No		No	FL resident	04/25/20
34,785	Palm Beach	84	Female	Unknown		Yes	FL resident	04/25/20
34,786	Palm Beach	83	Female	No		No	FL resident	04/25/20
34,787	Palm Beach	72	Male	No		Yes	FL resident	04/25/20
34,788	Palm Beach	45	Male	No		Yes	FL resident	04/25/20
34,789	Palm Beach	48	Male	Unknown		Unknown	FL resident	04/25/20
34,790	Palm Beach	67	Male	No		Yes	FL resident	04/25/20
34,791	Palm Beach	43	Female	Unknown		Yes	FL resident	04/25/20
34,792	Palm Beach	69	Female	No		Yes	FL resident	04/25/20
34,793	Palm Beach	43	Male	No		Unknown	FL resident	04/25/20
34,794	Palm Beach	72	Female	No		Yes	FL resident	04/25/20
34,795	Palm Beach	37	Male	No		Yes	FL resident	04/25/20
34,796	Palm Beach	80	Male	No		Unknown	FL resident	04/25/20
34,797	Palm Beach	36	Male	Unknown		Unknown	FL resident	04/25/20
34,798	Palm Beach	67	Male	Unknown			FL resident	04/25/20
34,799	Palm Beach	61	Male	Unknown		Unknown	FL resident	04/25/20
34,800	Palm Beach	12	Female	No		No	FL resident	04/25/20
34,801	Palm Beach	81	Male	No		Yes	FL resident	04/25/20
34,802	Palm Beach	57	Female	Unknown		Unknown	FL resident	04/25/20
34,803	Palm Beach	50	Male	No		Yes	FL resident	04/25/20
34,804	Palm Beach	86	Male	No		Yes	FL resident	04/25/20
34,805	Palm Beach	31	Male	No		No	FL resident	04/25/20
34,806	Palm Beach	31	Male	Unknown		Unknown	FL resident	04/25/20
34,807	Palm Beach	32	Female	No		Yes	FL resident	04/26/20
34,808	Palm Beach	39	Female	Unknown		Unknown	FL resident	04/26/20
34,809	Palm Beach	84	Male	Unknown			FL resident	04/26/20
34,810	Palm Beach	56	Male	No		Yes	FL resident	04/26/20
34,811	Palm Beach	17	Male	No		Yes	FL resident	04/26/20
34,812	Palm Beach	25	Female	No		Yes	FL resident	04/26/20
34,813	Palm Beach	44	Female	Unknown		Unknown	FL resident	04/26/20
34,814	Palm Beach	48	Female	Unknown		Unknown	FL resident	04/26/20
34,815	Palm Beach	37	Female	Unknown		Unknown	FL resident	04/26/20
34,816	Palm Beach	38	Male	Unknown		Unknown	FL resident	04/26/20
34,817	Palm Beach	31	Male	No		Yes	FL resident	04/26/20
34,818	Palm Beach	35	Female	Unknown		Unknown	FL resident	04/26/20
34,819	Palm Beach	51	Male	Unknown		Unknown	FL resident	04/26/20
34,820	Palm Beach	38	Female	Unknown		Unknown	FL resident	04/26/20
34,821	Palm Beach	45	Male	Unknown		Unknown	FL resident	04/26/20
34,822	Palm Beach	57	Female	No		Yes	FL resident	04/26/20
34,823	Palm Beach	27	Female	Unknown		Unknown	FL resident	04/26/20
34,824	Palm Beach	47	Male	Unknown		Unknown	FL resident	04/26/20
34,825	Palm Beach	56	Female	Unknown			FL resident	04/26/20
34,826	Palm Beach	45	Female	Unknown		Unknown	FL resident	04/26/20
34,827	Palm Beach	18	Male	Unknown			FL resident	04/26/20
34,828	Palm Beach	92	Female	No		Unknown	FL resident	04/26/20
34,829	Palm Beach	74	Female	No		No	FL resident	04/26/20
34,830	Palm Beach	63	Female	Unknown		Unknown	FL resident	04/26/20
34,831	Palm Beach	54	Male	Unknown			FL resident	04/26/20
34,832	Palm Beach	81	Female	No		Yes	FL resident	04/26/20
34,833	Palm Beach	35	Male	Unknown		Unknown	FL resident	04/26/20

# Coronavirus: line list of cases

Data verified as of May 10, 2020 at 10 AM

Data in this report are provisional and subject to change.

Case	County	Age	Gender	Travel related	Travel detail	Contact with a confirmed case	Jurisdiction	Date case counted
34,834	Palm Beach	75	Female	Yes	NY	Unknown	FL resident	04/26/20
34,835	Palm Beach	12	Male	No		Yes	FL resident	04/26/20
34,836	Palm Beach	67	Male	Unknown			FL resident	04/26/20
34,837	Palm Beach	87	Male	Unknown			FL resident	04/26/20
34,838	Palm Beach	55	Female	Unknown		Unknown	FL resident	04/26/20
34,839	Palm Beach	35	Female	Unknown		Unknown	FL resident	04/26/20
34,840	Palm Beach	48	Male	Unknown		Unknown	FL resident	04/26/20
34,841	Palm Beach	72	Male	Unknown		Unknown	FL resident	04/26/20
34,842	Palm Beach	89	Male	No			FL resident	04/26/20
34,843	Palm Beach	84	Male	No		Yes	FL resident	04/26/20
34,844	Palm Beach	74	Female	Unknown		Unknown	FL resident	04/26/20
34,845	Palm Beach	99	Male	No		Unknown	FL resident	04/26/20
34,846	Palm Beach	73	Female	No		Unknown	FL resident	04/26/20
34,847	Palm Beach	60	Female	Unknown		Unknown	FL resident	04/26/20
34,848	Palm Beach	27	Female	Unknown		Unknown	FL resident	04/26/20
34,849	Palm Beach	46	Male	No		Yes	FL resident	04/26/20
34,850	Palm Beach	103	Female	No		Unknown	FL resident	04/26/20
34,851	Palm Beach	66	Female	No		Unknown	FL resident	04/26/20
34,852	Palm Beach	98	Female	No		Yes	FL resident	04/26/20
34,853	Palm Beach	74	Female	Unknown			FL resident	04/26/20
34,854	Palm Beach	47	Male	No		Yes	FL resident	04/26/20
34,855	Palm Beach	36	Male	No		No	FL resident	04/26/20
34,856	Palm Beach	82	Male	No		Unknown	FL resident	04/26/20
34,857	Palm Beach	92	Male	Unknown		Yes	FL resident	04/26/20
34,858	Palm Beach	44	Female	No		Yes	FL resident	04/26/20
34,859	Palm Beach	25	Female	No		No	FL resident	04/26/20
34,860	Palm Beach	60	Male	No		No	FL resident	04/26/20
34,861	Palm Beach	50	Male	Unknown		Unknown	FL resident	04/26/20
34,862	Palm Beach	74	Female	No		Unknown	FL resident	04/26/20
34,863	Palm Beach	54	Female	Unknown		Yes	FL resident	04/26/20
34,864	Palm Beach	86	Female	No		Unknown	FL resident	04/26/20
34,865	Palm Beach	46	Male	No		No	FL resident	04/27/20
34,866	Palm Beach	70	Female	No		No	FL resident	04/27/20
34,867	Palm Beach	90	Female	Unknown		Yes	FL resident	04/27/20
34,868	Palm Beach	90	Male	No		Yes	FL resident	04/27/20
34,869	Palm Beach	58	Female	No		Yes	FL resident	04/27/20
34,870	Palm Beach	86	Female	No		No	FL resident	04/27/20
34,871	Palm Beach	54	Female	No		No	FL resident	04/27/20
34,872	Palm Beach	59	Male	Yes	CT; FL	Yes	FL resident	04/27/20
34,873	Palm Beach	51	Female	No		Unknown	FL resident	04/27/20
34,874	Palm Beach	56	Female	Unknown		Unknown	FL resident	04/27/20
34,875	Palm Beach	79	Male	Unknown		Unknown	FL resident	04/27/20
34,876	Palm Beach	72	Male	No		No	FL resident	04/27/20
34,877	Palm Beach	60	Female	No		Yes	FL resident	04/27/20
34,878	Palm Beach	40	Male	No		Unknown	FL resident	04/27/20
34,879	Palm Beach	37	Female	No		Unknown	FL resident	04/27/20
34,880	Palm Beach	49	Female	Yes	NY	Yes	FL resident	04/27/20
34,881	Palm Beach	58	Male	No		No	FL resident	04/27/20
34,882	Palm Beach	72	Female	No		Yes	FL resident	04/27/20
34,883	Palm Beach	68	Male	Unknown			FL resident	04/27/20
34,884	Palm Beach	63	Female	No		Yes	FL resident	04/27/20
34,885	Palm Beach	36	Male	No		Unknown	FL resident	04/27/20
34,886	Palm Beach	34	Male	No		Unknown	FL resident	04/27/20
34,887	Palm Beach	51	Male	No		Unknown	FL resident	04/27/20
34,888	Palm Beach	80	Male	Unknown			FL resident	04/27/20
34,889	Palm Beach	95	Male	No		Unknown	FL resident	04/27/20
34,890	Palm Beach	41	Female	No		Yes	FL resident	04/27/20
34,891	Palm Beach	75	Male	Yes	CA	No	FL resident	04/27/20
34,892	Palm Beach	58	Male	Unknown		Unknown	FL resident	04/27/20
34,893	Palm Beach	16	Female	No		Yes	FL resident	04/27/20
34,894	Palm Beach	60	Female	No		Yes	FL resident	04/27/20
34,895	Palm Beach	25	Male	No		Yes	FL resident	04/27/20

# Coronavirus: line list of cases

Data verified as of May 10, 2020 at 10 AM

Data in this report are provisional and subject to change.

Case	County	Age	Gender	Travel related	Travel detail	Contact with a confirmed case	Jurisdiction	Date case counted
34,896	Palm Beach	68	Female	No		Unknown	FL resident	04/27/20
34,897	Palm Beach	96	Male	No		Yes	FL resident	04/27/20
34,898	Palm Beach	12	Female	No		Yes	FL resident	04/27/20
34,899	Palm Beach	19	Female	No		Yes	FL resident	04/27/20
34,900	Palm Beach	30	Female	No		No	FL resident	04/27/20
34,901	Palm Beach	32	Female	Unknown		Unknown	FL resident	04/27/20
34,902	Palm Beach	39	Male	No		No	FL resident	04/27/20
34,903	Palm Beach	76	Female	No		No	FL resident	04/27/20
34,904	Palm Beach	42	Male	No		Yes	FL resident	04/27/20
34,905	Palm Beach	37	Male	No		Yes	FL resident	04/27/20
34,906	Palm Beach	32	Female	No		No	FL resident	04/27/20
34,907	Palm Beach	27	Male	No		No	FL resident	04/27/20
34,908	Palm Beach	38	Female	No		Unknown	FL resident	04/27/20
34,909	Palm Beach	60	Female	No		Unknown	FL resident	04/27/20
34,910	Palm Beach	41	Female	No		Yes	FL resident	04/27/20
34,911	Palm Beach	60	Male	No		Unknown	FL resident	04/27/20
34,912	Palm Beach	19	Male	No		Yes	FL resident	04/27/20
34,913	Palm Beach	49	Male	No		No	FL resident	04/27/20
34,914	Palm Beach	38	Female	Unknown		Yes	FL resident	04/27/20
34,915	Palm Beach	51	Female	Unknown		Unknown	FL resident	04/27/20
34,916	Palm Beach	24	Male	Unknown		Unknown	FL resident	04/27/20
34,917	Palm Beach	13	Male	Unknown		Yes	FL resident	04/27/20
34,918	Palm Beach	13	Female	No		Yes	FL resident	04/27/20
34,919	Palm Beach	4	Female	No		Yes	FL resident	04/27/20
34,920	Palm Beach	18	Female	No		Yes	FL resident	04/27/20
34,921	Palm Beach	25	Female	No		Yes	FL resident	04/27/20
34,922	Palm Beach	50	Female	No		No	FL resident	04/27/20
34,923	Palm Beach	40	Female	Unknown		Unknown	FL resident	04/27/20
34,924	Palm Beach	54	Male	No		Yes	FL resident	04/27/20
34,925	Palm Beach	31	Female	Unknown		Unknown	FL resident	04/27/20
34,926	Palm Beach	72	Female	No		Yes	FL resident	04/27/20
34,927	Palm Beach	23	Female	No		Yes	FL resident	04/27/20
34,928	Palm Beach	53	Female	Unknown		Unknown	FL resident	04/27/20
34,929	Palm Beach	29	Male	No		Yes	FL resident	04/27/20
34,930	Palm Beach	77	Female	Unknown		No	FL resident	04/27/20
34,931	Palm Beach	25	Male	Unknown		Yes	FL resident	04/27/20
34,932	Palm Beach	65	Female	Yes	NJ	No	FL resident	04/27/20
34,933	Palm Beach	37	Female	Unknown		No	FL resident	04/27/20
34,934	Palm Beach	43	Female	Unknown		Yes	FL resident	04/27/20
34,935	Palm Beach	45	Female	Unknown		Yes	FL resident	04/27/20
34,936	Palm Beach	85	Male	No		Yes	FL resident	04/27/20
34,937	Palm Beach	53	Male	No		Unknown	FL resident	04/27/20
34,938	Palm Beach	26	Female	No		Yes	FL resident	04/27/20
34,939	Palm Beach	66	Male	No		Yes	FL resident	04/27/20
34,940	Palm Beach	11	Male	No		Yes	FL resident	04/27/20
34,941	Palm Beach	58	Male	Unknown		Unknown	FL resident	04/27/20
34,942	Palm Beach	43	Male	No		No	FL resident	04/27/20
34,943	Palm Beach	31	Female	No		Yes	FL resident	04/27/20
34,944	Palm Beach	23	Female	Unknown		Unknown	FL resident	04/27/20
34,945	Palm Beach	58	Female	No		Yes	FL resident	04/27/20
34,946	Palm Beach	70	Male	No		No	FL resident	04/27/20
34,947	Palm Beach	36	Male	No		Unknown	FL resident	04/27/20
34,948	Palm Beach	28	Male	No		Unknown	FL resident	04/27/20
34,949	Palm Beach	29	Female	Unknown		Yes	FL resident	04/27/20
34,950	Palm Beach	39	Male	Unknown		No	FL resident	04/27/20
34,951	Palm Beach	36	Female	No		No	FL resident	04/27/20
34,952	Palm Beach	80	Male	No		No	FL resident	04/27/20
34,953	Palm Beach	40	Male	No		Yes	FL resident	04/27/20
34,954	Palm Beach	39	Female	No		Yes	FL resident	04/27/20
34,955	Palm Beach	56	Female	Unknown		Yes	FL resident	04/27/20
34,956	Palm Beach	70	Female	No		Unknown	FL resident	04/27/20
34,957	Palm Beach	33	Female	No		Unknown	FL resident	04/27/20

# Coronavirus: line list of cases

Data verified as of May 10, 2020 at 10 AM

Data in this report are provisional and subject to change.

Case	County	Age	Gender	Travel related	Travel detail	Contact with a confirmed case	Jurisdiction	Date case counted
34,958	Palm Beach	67	Male	No		Unknown	FL resident	04/27/20
34,959	Palm Beach	56	Male	No		Yes	FL resident	04/27/20
34,960	Palm Beach	50	Male	No		No	FL resident	04/27/20
34,961	Palm Beach	41	Female	No		No	FL resident	04/27/20
34,962	Palm Beach	40	Female	No		Yes	FL resident	04/27/20
34,963	Palm Beach	70	Female	Unknown		No	FL resident	04/27/20
34,964	Palm Beach	50	Female	No		No	FL resident	04/27/20
34,965	Palm Beach	57	Female	Unknown		Yes	FL resident	04/27/20
34,966	Palm Beach	50	Male	Unknown		No	FL resident	04/27/20
34,967	Palm Beach	34	Male	Unknown		Yes	FL resident	04/27/20
34,968	Palm Beach	58	Male	No		Unknown	FL resident	04/27/20
34,969	Palm Beach	54	Male	Unknown		No	FL resident	04/27/20
34,970	Palm Beach	67	Female	Unknown			FL resident	04/27/20
34,971	Palm Beach	29	Female	Unknown		Yes	FL resident	04/27/20
34,972	Palm Beach	38	Male	No		Yes	FL resident	04/27/20
34,973	Palm Beach	39	Male	Unknown		Unknown	FL resident	04/27/20
34,974	Palm Beach	32	Female	No		Yes	FL resident	04/27/20
34,975	Palm Beach	30	Female	No		No	FL resident	04/27/20
34,976	Palm Beach	63	Female	Unknown		No	FL resident	04/27/20
34,977	Palm Beach	49	Female	Unknown		Unknown	FL resident	04/27/20
34,978	Palm Beach	59	Female	Unknown		Unknown	FL resident	04/27/20
34,979	Palm Beach	59	Female	No		No	FL resident	04/27/20
34,980	Palm Beach	63	Female	No		No	FL resident	04/27/20
34,981	Palm Beach	72	Female	Unknown			FL resident	04/27/20
34,982	Palm Beach	77	Male	No		No	FL resident	04/27/20
34,983	Palm Beach	65	Male	No		No	FL resident	04/27/20
34,984	Palm Beach	38	Female	No		Yes	FL resident	04/27/20
34,985	Palm Beach	75	Male	No		Unknown	FL resident	04/28/20
34,986	Palm Beach	98	Female	No		No	FL resident	04/28/20
34,987	Palm Beach	56	Male	No		No	FL resident	04/28/20
34,988	Palm Beach	51	Male	No		No	FL resident	04/28/20
34,989	Palm Beach	47	Male	Unknown		Unknown	FL resident	04/28/20
34,990	Palm Beach	30	Female	No		No	FL resident	04/28/20
34,991	Palm Beach	21	Male	No		No	FL resident	04/28/20
34,992	Palm Beach	37	Female	No		Yes	FL resident	04/28/20
34,993	Palm Beach	94	Male	No		Yes	FL resident	04/28/20
34,994	Palm Beach	50	Male	Unknown		Unknown	FL resident	04/28/20
34,995	Palm Beach	67	Male	Unknown		Unknown	FL resident	04/28/20
34,996	Palm Beach	29	Female	No		No	FL resident	04/28/20
34,997	Palm Beach	49	Male	No		Yes	FL resident	04/28/20
34,998	Palm Beach	57	Female	No		Unknown	FL resident	04/28/20
34,999	Palm Beach	33	Male	No		No	FL resident	04/28/20
35,000	Palm Beach	51	Male	No		Yes	FL resident	04/28/20
35,001	Palm Beach	41	Female	No		No	FL resident	04/28/20
35,002	Palm Beach	82	Female	No		Unknown	FL resident	04/28/20
35,003	Palm Beach	41	Female	Yes	FL; UNKNOWN	Yes	FL resident	04/28/20
35,004	Palm Beach	25	Female	Unknown		Unknown	FL resident	04/28/20
35,005	Palm Beach	71	Male	Unknown		Yes	FL resident	04/28/20
35,006	Palm Beach	58	Female	No		Yes	FL resident	04/28/20
35,007	Palm Beach	35	Female	Unknown		Unknown	FL resident	04/28/20
35,008	Palm Beach	56	Female	Unknown		No	FL resident	04/28/20
35,009	Palm Beach	87	Female	No		No	FL resident	04/28/20
35,010	Palm Beach	58	Female	Unknown		Unknown	FL resident	04/28/20
35,011	Palm Beach	66	Male	No			FL resident	04/28/20
35,012	Palm Beach	44	Male	Unknown		Unknown	FL resident	04/28/20
35,013	Palm Beach	40	Female	No		No	FL resident	04/28/20
35,014	Palm Beach	76	Female	Unknown		Unknown	FL resident	04/28/20
35,015	Palm Beach	78	Male	Unknown		Unknown	FL resident	04/28/20
35,016	Palm Beach	65	Female	No		No	FL resident	04/28/20
35,017	Palm Beach	61	Male	No		Unknown	FL resident	04/28/20
35,018	Palm Beach	12	Male	No		Yes	FL resident	04/28/20
35,019	Palm Beach	36	Female	No		Yes	FL resident	04/28/20

# Coronavirus: line list of cases

Data verified as of May 10, 2020 at 10 AM

Data in this report are provisional and subject to change.

Case	County	Age	Gender	Travel related	Travel detail	Contact with a confirmed case	Jurisdiction	Date case counted
35,020	Palm Beach	55	Female	Unknown		Unknown	FL resident	04/28/20
35,021	Palm Beach	91	Male	Unknown		Unknown	FL resident	04/29/20
35,022	Palm Beach	93	Male	Unknown		Unknown	FL resident	04/29/20
35,023	Palm Beach	94	Female	No		Unknown	FL resident	04/29/20
35,024	Palm Beach	81	Male	No		Unknown	FL resident	04/29/20
35,025	Palm Beach	94	Female	Unknown			FL resident	04/29/20
35,026	Palm Beach	24	Male	No		Yes	FL resident	04/29/20
35,027	Palm Beach	87	Female	No		Unknown	FL resident	04/29/20
35,028	Palm Beach	83	Female	No		Unknown	FL resident	04/29/20
35,029	Palm Beach	34	Male	No		Yes	FL resident	04/29/20
35,030	Palm Beach	87	Male	Unknown			FL resident	04/29/20
35,031	Palm Beach	80	Male	Unknown			FL resident	04/29/20
35,032	Palm Beach	94	Female	Unknown			FL resident	04/29/20
35,033	Palm Beach	92	Female	Unknown			FL resident	04/29/20
35,034	Palm Beach	37	Male	Unknown		Unknown	FL resident	04/29/20
35,035	Palm Beach	67	Male	Unknown			FL resident	04/29/20
35,036	Palm Beach	53	Male	No		Unknown	FL resident	04/29/20
35,037	Palm Beach	42	Female	No		Unknown	FL resident	04/29/20
35,038	Palm Beach	42	Male	No		Unknown	FL resident	04/29/20
35,039	Palm Beach	23	Female	No		Yes	FL resident	04/29/20
35,040	Palm Beach	37	Female	No		Yes	FL resident	04/29/20
35,041	Palm Beach	22	Female	No		Unknown	FL resident	04/29/20
35,042	Palm Beach	31	Male	Unknown		Unknown	FL resident	04/29/20
35,043	Palm Beach	40	Female	Unknown		Unknown	FL resident	04/29/20
35,044	Palm Beach	45	Female	No		Unknown	FL resident	04/29/20
35,045	Palm Beach	25	Female	Unknown		Unknown	FL resident	04/29/20
35,046	Palm Beach	31	Female	No		Unknown	FL resident	04/29/20
35,047	Palm Beach	58	Male	No		No	FL resident	04/29/20
35,048	Palm Beach	37	Female	Unknown			FL resident	04/29/20
35,049	Palm Beach	36	Female	Unknown		Unknown	FL resident	04/29/20
35,050	Palm Beach	37	Male	Unknown		Unknown	FL resident	04/29/20
35,051	Palm Beach	89	Male	Unknown		Unknown	FL resident	04/29/20
35,052	Palm Beach	92	Female	No		Unknown	FL resident	04/29/20
35,053	Palm Beach	68	Female	Unknown			FL resident	04/29/20
35,054	Palm Beach	28	Male	No		Unknown	FL resident	04/29/20
35,055	Palm Beach	73	Male	Unknown		Unknown	FL resident	04/29/20
35,056	Palm Beach	85	Female	No		Yes	FL resident	04/29/20
35,057	Palm Beach	84	Female	No		Yes	FL resident	04/29/20
35,058	Palm Beach	87	Female	Unknown			FL resident	04/29/20
35,059	Palm Beach	78	Male	No		Yes	FL resident	04/29/20
35,060	Palm Beach	38	Male	Unknown		No	FL resident	04/29/20
35,061	Palm Beach	71	Female	Unknown			FL resident	04/29/20
35,062	Palm Beach	79	Female	Yes	FL; MEXICO	Yes	FL resident	04/29/20
35,063	Palm Beach	57	Male	Unknown		Unknown	FL resident	04/29/20
35,064	Palm Beach	56	Female	No		No	FL resident	04/29/20
35,065	Palm Beach	32	Male	No		No	FL resident	04/29/20
35,066	Palm Beach	65	Male	No		Unknown	FL resident	04/29/20
35,067	Palm Beach	63	Female	No		No	FL resident	04/29/20
35,068	Palm Beach	89	Female	No		Unknown	FL resident	04/29/20
35,069	Palm Beach	25	Female	No			FL resident	04/29/20
35,070	Palm Beach	65	Female	Unknown		Unknown	FL resident	04/29/20
35,071	Palm Beach	67	Male	No		No	FL resident	04/29/20
35,072	Palm Beach	49	Male	No		No	FL resident	04/29/20
35,073	Palm Beach	86	Female	Unknown		Unknown	FL resident	04/29/20
35,074	Palm Beach	84	Male	Unknown			FL resident	04/29/20
35,075	Palm Beach	34	Male	Unknown		Unknown	FL resident	04/29/20
35,076	Palm Beach	45	Female	Unknown		Unknown	FL resident	04/29/20
35,077	Palm Beach	43	Male	Unknown		Yes	FL resident	04/29/20
35,078	Palm Beach	68	Male	No		No	FL resident	04/30/20
35,079	Palm Beach	29	Male	Unknown		Unknown	FL resident	04/30/20
35,080	Palm Beach	40	Male	Unknown		Unknown	FL resident	04/30/20
35,081	Palm Beach	22	Female	Unknown		Unknown	FL resident	04/30/20



# Coronavirus: line list of cases

Data verified as of May 10, 2020 at 10 AM

Data in this report are provisional and subject to change.

Case	County	Age	Gender	Travel related	Travel detail	Contact with a confirmed case	Jurisdiction	Date case counted
35,082	Palm Beach	27	Female	Unknown		Yes	FL resident	04/30/20
35,083	Palm Beach	40	Female	No		No	FL resident	04/30/20
35,084	Palm Beach	24	Male	No		No	FL resident	04/30/20
35,085	Palm Beach	32	Male	No		Yes	FL resident	04/30/20
35,086	Palm Beach	74	Male	Unknown			FL resident	04/30/20
35,087	Palm Beach	55	Male	No		No	FL resident	04/30/20
35,088	Palm Beach	74	Female	Unknown		No	FL resident	04/30/20
35,089	Palm Beach	42	Male	Unknown		Unknown	FL resident	04/30/20
35,090	Palm Beach	37	Male	No		Yes	FL resident	04/30/20
35,091	Palm Beach	42	Male	No		No	FL resident	04/30/20
35,092	Palm Beach	39	Male	No		Yes	FL resident	04/30/20
35,093	Palm Beach	58	Female	No		Unknown	FL resident	04/30/20
35,094	Palm Beach	60	Female	No		Unknown	FL resident	04/30/20
35,095	Palm Beach	53	Female	No		Unknown	FL resident	04/30/20
35,096	Palm Beach	63	Male	No		Unknown	FL resident	04/30/20
35,097	Palm Beach	52	Male	No		Unknown	FL resident	04/30/20
35,098	Palm Beach	90	Female	Unknown		Unknown	FL resident	04/30/20
35,099	Palm Beach	42	Male	Unknown		Unknown	FL resident	04/30/20
35,100	Palm Beach	55	Male	Unknown		Unknown	FL resident	04/30/20
35,101	Palm Beach	50	Female	No		Unknown	FL resident	04/30/20
35,102	Palm Beach	78	Female	No		Unknown	FL resident	04/30/20
35,103	Palm Beach	28	Female	No		Yes	FL resident	04/30/20
35,104	Palm Beach	64	Male	Unknown		Unknown	FL resident	04/30/20
35,105	Palm Beach	61	Male	No		No	FL resident	04/30/20
35,106	Palm Beach	28	Female	Unknown		Unknown	FL resident	04/30/20
35,107	Palm Beach	19	Male	No		No	FL resident	04/30/20
35,108	Palm Beach	46	Male	Unknown		Unknown	FL resident	04/30/20
35,109	Palm Beach	21	Male	No		Unknown	FL resident	04/30/20
35,110	Palm Beach	37	Male	Unknown			FL resident	04/30/20
35,111	Palm Beach	72	Female	Unknown		Unknown	FL resident	04/30/20
35,112	Palm Beach	73	Male	Unknown			FL resident	04/30/20
35,113	Palm Beach	60	Female	No		Yes	FL resident	04/30/20
35,114	Palm Beach	31	Female	No		No	FL resident	04/30/20
35,115	Palm Beach	83	Male	No		No	FL resident	04/30/20
35,116	Palm Beach	79	Male	No		Yes	FL resident	04/30/20
35,117	Palm Beach	66	Female	No		Yes	FL resident	04/30/20
35,118	Palm Beach	62	Male	No		Unknown	FL resident	04/30/20
35,119	Palm Beach	26	Male	Unknown		Yes	FL resident	04/30/20
35,120	Palm Beach	41	Male	Unknown		Yes	FL resident	04/30/20
35,121	Palm Beach	28	Male	Unknown		Unknown	FL resident	04/30/20
35,122	Palm Beach	70	Male	No		Yes	FL resident	04/30/20
35,123	Palm Beach	49	Male	Unknown		Unknown	FL resident	04/30/20
35,124	Palm Beach	77	Female	No		No	FL resident	04/30/20
35,125	Palm Beach	25	Male	Unknown			FL resident	04/30/20
35,126	Palm Beach	65	Female	No		Yes	FL resident	04/30/20
35,127	Palm Beach	33	Female	No		Yes	FL resident	04/30/20
35,128	Palm Beach	46	Female	Unknown		Unknown	FL resident	04/30/20
35,129	Palm Beach	41	Female	Unknown		Unknown	FL resident	04/30/20
35,130	Palm Beach	40	Female	No		Yes	FL resident	04/30/20
35,131	Palm Beach	20	Male	No		Yes	FL resident	04/30/20
35,132	Palm Beach	31	Male	No		Yes	FL resident	04/30/20
35,133	Palm Beach	31	Male	No		Yes	FL resident	04/30/20
35,134	Palm Beach	23	Male	No		Unknown	FL resident	04/30/20
35,135	Palm Beach	23	Female	No		Yes	FL resident	04/30/20
35,136	Palm Beach	32	Male	No		Yes	FL resident	04/30/20
35,137	Palm Beach	39	Female	No		No	FL resident	04/30/20
35,138	Palm Beach	32	Male	No		No	FL resident	04/30/20
35,139	Palm Beach	31	Male	No		No	FL resident	04/30/20
35,140	Palm Beach	58	Female	No		Unknown	FL resident	04/30/20
35,141	Palm Beach	15	Female	No		Yes	FL resident	04/30/20
35,142	Palm Beach	55	Female	No		No	FL resident	04/30/20
35,143	Palm Beach	39	Male	No		Yes	FL resident	04/30/20

# Coronavirus: line list of cases

Data verified as of May 10, 2020 at 10 AM

Data in this report are provisional and subject to change.

Case	County	Age	Gender	Travel related	Travel detail	Contact with a confirmed case	Jurisdiction	Date case counted
35,144	Palm Beach	15	Male	No		No	FL resident	04/30/20
35,145	Palm Beach	39	Female	No		No	FL resident	04/30/20
35,146	Palm Beach	28	Male	No		Yes	FL resident	04/30/20
35,147	Palm Beach	29	Female	No		Yes	FL resident	04/30/20
35,148	Palm Beach	78	Female	No		Unknown	FL resident	04/30/20
35,149	Palm Beach	24	Male	No		Unknown	FL resident	04/30/20
35,150	Palm Beach	35	Male	No		Yes	FL resident	04/30/20
35,151	Palm Beach	54	Female	No		Yes	FL resident	04/30/20
35,152	Palm Beach	91	Female	Unknown		Unknown	FL resident	04/30/20
35,153	Palm Beach	68	Male	No		No	FL resident	05/01/20
35,154	Palm Beach	91	Female	Unknown		Unknown	FL resident	05/01/20
35,155	Palm Beach	87	Male	Unknown			FL resident	05/01/20
35,156	Palm Beach	37	Male	Unknown		Unknown	FL resident	05/01/20
35,157	Palm Beach	16	Female	Unknown		Unknown	FL resident	05/01/20
35,158	Palm Beach	66	Female	No		No	FL resident	05/01/20
35,159	Palm Beach	23	Female	No		No	FL resident	05/01/20
35,160	Palm Beach	67	Female	No		No	FL resident	05/01/20
35,161	Palm Beach	67	Female	No		No	FL resident	05/01/20
35,162	Palm Beach	42	Female	Unknown		Unknown	FL resident	05/01/20
35,163	Palm Beach	70	Male	Unknown			FL resident	05/01/20
35,164	Palm Beach	14	Female	No		No	FL resident	05/01/20
35,165	Palm Beach	59	Male	No		Yes	FL resident	05/01/20
35,166	Palm Beach	76	Male	No		No	FL resident	05/01/20
35,167	Palm Beach	58	Female	No		No	FL resident	05/01/20
35,168	Palm Beach	41	Female	No		Unknown	FL resident	05/01/20
35,169	Palm Beach	57	Female	No		Unknown	FL resident	05/01/20
35,170	Palm Beach	34	Female	No		Unknown	FL resident	05/01/20
35,171	Palm Beach	76	Male	No		Yes	FL resident	05/01/20
35,172	Palm Beach	38	Female	Unknown		Unknown	FL resident	05/01/20
35,173	Palm Beach	37	Male	No		No	FL resident	05/01/20
35,174	Palm Beach	48	Male	Unknown		Unknown	FL resident	05/01/20
35,175	Palm Beach	85	Female	No		Yes	FL resident	05/01/20
35,176	Palm Beach	45	Female	No		Unknown	FL resident	05/01/20
35,177	Palm Beach	82	Female	Unknown			FL resident	05/01/20
35,178	Palm Beach	41	Male	Unknown		Unknown	FL resident	05/01/20
35,179	Palm Beach	91	Female	Unknown		No	FL resident	05/01/20
35,180	Palm Beach	78	Male	Unknown			FL resident	05/01/20
35,181	Palm Beach	43	Female	Unknown		Unknown	FL resident	05/01/20
35,182	Palm Beach	35	Female	Unknown		Yes	FL resident	05/01/20
35,183	Palm Beach	26	Male	Unknown			FL resident	05/01/20
35,184	Palm Beach	63	Female	No		Unknown	FL resident	05/01/20
35,185	Palm Beach	23	Female	Unknown		Unknown	FL resident	05/01/20
35,186	Palm Beach	35	Male	Unknown		Yes	FL resident	05/01/20
35,187	Palm Beach	70	Male	No		Yes	FL resident	05/01/20
35,188	Palm Beach	27	Male	No		Yes	FL resident	05/01/20
35,189	Palm Beach	51	Male	No		Unknown	FL resident	05/01/20
35,190	Palm Beach	33	Male	Unknown		Unknown	FL resident	05/01/20
35,191	Palm Beach	65	Male	No		No	FL resident	05/01/20
35,192	Palm Beach	73	Female	Unknown			FL resident	05/01/20
35,193	Palm Beach	70	Female	Unknown			FL resident	05/02/20
35,194	Palm Beach	49	Male	No		No	FL resident	05/02/20
35,195	Palm Beach	54	Female	No		Yes	FL resident	05/02/20
35,196	Palm Beach	21	Male	No		Unknown	FL resident	05/02/20
35,197	Palm Beach	79	Female	No		Unknown	FL resident	05/02/20
35,198	Palm Beach	58	Male	No		No	FL resident	05/02/20
35,199	Palm Beach	63	Male	Unknown		Unknown	FL resident	05/02/20
35,200	Palm Beach	29	Female	No		Yes	FL resident	05/02/20
35,201	Palm Beach	65	Male	No		No	FL resident	05/02/20
35,202	Palm Beach	46	Male	No		Yes	FL resident	05/02/20
35,203	Palm Beach	30	Female	Unknown		Unknown	FL resident	05/02/20
35,204	Palm Beach	94	Female	Unknown			FL resident	05/02/20
35,205	Palm Beach	45	Male	No		Unknown	FL resident	05/02/20

# Coronavirus: line list of cases

Data verified as of May 10, 2020 at 10 AM

Data in this report are provisional and subject to change.

Case	County	Age	Gender	Travel related	Travel detail	Contact with a confirmed case	Jurisdiction	Date case counted
35,206	Palm Beach	38	Male	Unknown			FL resident	05/02/20
35,207	Palm Beach	80	Female	No		Yes	FL resident	05/02/20
35,208	Palm Beach	90	Female	No		Unknown	FL resident	05/02/20
35,209	Palm Beach	50	Male	Unknown		Unknown	FL resident	05/02/20
35,210	Palm Beach	29	Male	Unknown		Unknown	FL resident	05/02/20
35,211	Palm Beach	24	Male	No		Yes	FL resident	05/02/20
35,212	Palm Beach	51	Female	No		Unknown	FL resident	05/02/20
35,213	Palm Beach	28	Male	No		Yes	FL resident	05/02/20
35,214	Palm Beach	24	Male	No		Yes	FL resident	05/02/20
35,215	Palm Beach	62	Female	Unknown		Unknown	FL resident	05/02/20
35,216	Palm Beach	26	Male	No		Yes	FL resident	05/02/20
35,217	Palm Beach	81	Male	Unknown			FL resident	05/02/20
35,218	Palm Beach	90	Female	Unknown			FL resident	05/02/20
35,219	Palm Beach	40	Female	Unknown		Yes	FL resident	05/02/20
35,220	Palm Beach	80	Female	No		No	FL resident	05/02/20
35,221	Palm Beach	18	Female	No		No	FL resident	05/02/20
35,222	Palm Beach	60	Female	No		Yes	FL resident	05/02/20
35,223	Palm Beach	62	Female	No		Unknown	FL resident	05/02/20
35,224	Palm Beach	76	Female	Unknown			FL resident	05/02/20
35,225	Palm Beach	35	Male	No		No	FL resident	05/02/20
35,226	Palm Beach	34	Female	Unknown			FL resident	05/02/20
35,227	Palm Beach	65	Male	No		No	FL resident	05/02/20
35,228	Palm Beach	77	Female	No			FL resident	05/02/20
35,229	Palm Beach	64	Male	Unknown			FL resident	05/02/20
35,230	Palm Beach	37	Male	No		No	FL resident	05/02/20
35,231	Palm Beach	74	Female	No		Unknown	FL resident	05/02/20
35,232	Palm Beach	31	Female	Unknown		Yes	FL resident	05/02/20
35,233	Palm Beach	23	Male	No		No	FL resident	05/02/20
35,234	Palm Beach	65	Male	No		Unknown	FL resident	05/02/20
35,235	Palm Beach	48	Female	No		No	FL resident	05/02/20
35,236	Palm Beach	56	Male	Unknown			FL resident	05/02/20
35,237	Palm Beach	96	Female	Unknown			FL resident	05/02/20
35,238	Palm Beach	62	Male	Unknown		Unknown	FL resident	05/02/20
35,239	Palm Beach	27	Female	Unknown		Yes	FL resident	05/02/20
35,240	Palm Beach	41	Male	Unknown		Unknown	FL resident	05/02/20
35,241	Palm Beach	45	Male	Unknown			FL resident	05/02/20
35,242	Palm Beach	31	Female	No		No	FL resident	05/02/20
35,243	Palm Beach	46	Female	No		Yes	FL resident	05/02/20
35,244	Palm Beach	68	Male	No		No	FL resident	05/03/20
35,245	Palm Beach	101	Female	No			FL resident	05/03/20
35,246	Palm Beach	79	Male	No		No	FL resident	05/03/20
35,247	Palm Beach	58	Male	No		No	FL resident	05/03/20
35,248	Palm Beach	68	Male	No		No	FL resident	05/03/20
35,249	Palm Beach	61	Male	No		Yes	FL resident	05/03/20
35,250	Palm Beach	96	Male	No		Yes	FL resident	05/03/20
35,251	Palm Beach	48	Male	No		No	FL resident	05/03/20
35,252	Palm Beach	55	Female	Unknown			FL resident	05/03/20
35,253	Palm Beach	35	Female	No		Yes	FL resident	05/03/20
35,254	Palm Beach	41	Male	No		No	FL resident	05/03/20
35,255	Palm Beach	78	Male	Unknown			FL resident	05/03/20
35,256	Palm Beach	86	Male	No		Unknown	FL resident	05/03/20
35,257	Palm Beach	34	Male	No		No	FL resident	05/03/20
35,258	Palm Beach	27	Female	No		Yes	FL resident	05/03/20
35,259	Palm Beach	40	Female	No		No	FL resident	05/03/20
35,260	Palm Beach	31	Female	No		Yes	FL resident	05/03/20
35,261	Palm Beach	58	Male	No		Yes	FL resident	05/03/20
35,262	Palm Beach	27	Male	Unknown			FL resident	05/03/20
35,263	Palm Beach	51	Female	No		No	FL resident	05/03/20
35,264	Palm Beach	55	Female	No		No	FL resident	05/03/20
35,265	Palm Beach	81	Female	No		No	FL resident	05/03/20
35,266	Palm Beach	43	Female	No		No	FL resident	05/03/20
35,267	Palm Beach	17	Female	Unknown		Unknown	FL resident	05/03/20

# Coronavirus: line list of cases

Data verified as of May 10, 2020 at 10 AM

Data in this report are provisional and subject to change.

Case	County	Age	Gender	Travel related	Travel detail	Contact with a confirmed case	Jurisdiction	Date case counted
35,268	Palm Beach	75	Male	Unknown			FL resident	05/03/20
35,269	Palm Beach	43	Female	No		No	FL resident	05/03/20
35,270	Palm Beach	42	Female	Unknown			FL resident	05/03/20
35,271	Palm Beach	70	Male	Yes	FL; TX	Unknown	FL resident	05/03/20
35,272	Palm Beach	32	Male	No		No	FL resident	05/03/20
35,273	Palm Beach	19	Female	No		Yes	FL resident	05/03/20
35,274	Palm Beach	78	Male	Unknown		No	FL resident	05/03/20
35,275	Palm Beach	49	Female	No		Yes	FL resident	05/03/20
35,276	Palm Beach	49	Female	No		Yes	FL resident	05/03/20
35,277	Palm Beach	19	Female	No		No	FL resident	05/03/20
35,278	Palm Beach	26	Male	No		Yes	FL resident	05/03/20
35,279	Palm Beach	20	Female	No		Yes	FL resident	05/03/20
35,280	Palm Beach	18	Male	No		Yes	FL resident	05/03/20
35,281	Palm Beach	57	Male	No		Yes	FL resident	05/03/20
35,282	Palm Beach	49	Male	No		Unknown	FL resident	05/03/20
35,283	Palm Beach	68	Male	No		Unknown	FL resident	05/03/20
35,284	Palm Beach	29	Male	Unknown		Unknown	FL resident	05/03/20
35,285	Palm Beach	46	Male	No		No	FL resident	05/03/20
35,286	Palm Beach	43	Female	No		No	FL resident	05/03/20
35,287	Palm Beach	69	Female	No		No	FL resident	05/03/20
35,288	Palm Beach	32	Female	Unknown			FL resident	05/03/20
35,289	Palm Beach	37	Male	No		Unknown	FL resident	05/03/20
35,290	Palm Beach	42	Female	Unknown			FL resident	05/03/20
35,291	Palm Beach	15	Female	No		Yes	FL resident	05/03/20
35,292	Palm Beach	21	Female	No			FL resident	05/03/20
35,293	Palm Beach	53	Female	No		Yes	FL resident	05/03/20
35,294	Palm Beach	17	Female	No		Yes	FL resident	05/03/20
35,295	Palm Beach	31	Male	No		Yes	FL resident	05/03/20
35,296	Palm Beach	48	Male	Unknown			FL resident	05/03/20
35,297	Palm Beach	86	Male	No		No	FL resident	05/03/20
35,298	Palm Beach	28	Female	No		Yes	FL resident	05/03/20
35,299	Palm Beach	50	Female	No		No	FL resident	05/03/20
35,300	Palm Beach	52	Male	No		Yes	FL resident	05/03/20
35,301	Palm Beach	21	Male	No		Yes	FL resident	05/03/20
35,302	Palm Beach	20	Female	No		Yes	FL resident	05/03/20
35,303	Palm Beach	63	Female	No		Yes	FL resident	05/03/20
35,304	Palm Beach	55	Male	Unknown			FL resident	05/03/20
35,305	Palm Beach	30	Male	Unknown		Unknown	FL resident	05/03/20
35,306	Palm Beach	10	Female	Yes	BURKINA FASO	Yes	FL resident	05/03/20
35,307	Palm Beach	26	Male	Unknown		Unknown	FL resident	05/03/20
35,308	Palm Beach	38	Female	No		Unknown	FL resident	05/03/20
35,309	Palm Beach	56	Female	Unknown			FL resident	05/03/20
35,310	Palm Beach	30	Female	No		Yes	FL resident	05/03/20
35,311	Palm Beach	54	Female	Unknown			FL resident	05/03/20
35,312	Palm Beach	60	Female	Yes	NY	Yes	FL resident	05/03/20
35,313	Palm Beach	55	Male	Unknown		No	FL resident	05/03/20
35,314	Palm Beach	44	Male	No		Yes	FL resident	05/03/20
35,315	Palm Beach	46	Male	No		Yes	FL resident	05/03/20
35,316	Palm Beach	69	Male	Unknown			FL resident	05/03/20
35,317	Palm Beach	26	Female	No		No	FL resident	05/03/20
35,318	Palm Beach	29	Female	No		Yes	FL resident	05/03/20
35,319	Palm Beach	35	Male	No		No	FL resident	05/03/20
35,320	Palm Beach	27	Female	No		No	FL resident	05/03/20
35,321	Palm Beach	26	Female	Unknown		Unknown	FL resident	05/03/20
35,322	Palm Beach	24	Female	No		Yes	FL resident	05/03/20
35,323	Palm Beach	67	Male	No		No	FL resident	05/03/20
35,324	Palm Beach	54	Male	Unknown		Yes	FL resident	05/03/20
35,325	Palm Beach	63	Male	No		Unknown	FL resident	05/03/20
35,326	Palm Beach	52	Female	Unknown		Unknown	FL resident	05/03/20
35,327	Palm Beach	72	Male	Unknown			FL resident	05/03/20
35,328	Palm Beach	35	Male	No		Yes	FL resident	05/03/20
35,329	Palm Beach	53	Female	No		Yes	FL resident	05/03/20

# Coronavirus: line list of cases

Data verified as of May 10, 2020 at 10 AM

Data in this report are provisional and subject to change.

Case	County	Age	Gender	Travel related	Travel detail	Contact with a confirmed case	Jurisdiction	Date case counted
35,330	Palm Beach	20	Male	No		Yes	FL resident	05/03/20
35,331	Palm Beach	57	Female	No		Yes	FL resident	05/03/20
35,332	Palm Beach	26	Female	No		No	FL resident	05/03/20
35,333	Palm Beach	54	Male	No		Yes	FL resident	05/03/20
35,334	Palm Beach	62	Male	Unknown			FL resident	05/03/20
35,335	Palm Beach	52	Female	Unknown			FL resident	05/03/20
35,336	Palm Beach	60	Male	No		Yes	FL resident	05/03/20
35,337	Palm Beach	36	Female	Unknown			FL resident	05/03/20
35,338	Palm Beach	45	Female	No		Unknown	FL resident	05/03/20
35,339	Palm Beach	18	Male	Unknown		Unknown	FL resident	05/03/20
35,340	Palm Beach	95	Female	No		Yes	FL resident	05/03/20
35,341	Palm Beach	40	Male	Unknown			FL resident	05/03/20
35,342	Palm Beach	55	Female	Unknown		Unknown	FL resident	05/03/20
35,343	Palm Beach	58	Female	Unknown		Unknown	FL resident	05/03/20
35,344	Palm Beach	35	Male	Unknown		Unknown	FL resident	05/03/20
35,345	Palm Beach	56	Male	Unknown		Unknown	FL resident	05/03/20
35,346	Palm Beach	41	Male	Unknown		Unknown	FL resident	05/03/20
35,347	Palm Beach	61	Male	Unknown			FL resident	05/03/20
35,348	Palm Beach	51	Female	Unknown			FL resident	05/03/20
35,349	Palm Beach	42	Female	No		Yes	FL resident	05/03/20
35,350	Palm Beach	33	Male	Unknown		Yes	FL resident	05/03/20
35,351	Palm Beach	70	Female	Unknown			FL resident	05/03/20
35,352	Palm Beach	77	Male	Unknown			FL resident	05/03/20
35,353	Palm Beach	79	Female	Unknown		Unknown	FL resident	05/03/20
35,354	Palm Beach	63	Male	Unknown		Unknown	FL resident	05/03/20
35,355	Palm Beach	75	Male	Unknown			FL resident	05/03/20
35,356	Palm Beach	55	Female	Unknown		Unknown	FL resident	05/03/20
35,357	Palm Beach	63	Female	No		No	FL resident	05/03/20
35,358	Palm Beach	41	Male	No		Yes	FL resident	05/03/20
35,359	Palm Beach	71	Female	Unknown			FL resident	05/03/20
35,360	Palm Beach	26	Female	No		No	FL resident	05/03/20
35,361	Palm Beach	34	Female	No		Yes	FL resident	05/03/20
35,362	Palm Beach	44	Male	Unknown		Unknown	FL resident	05/03/20
35,363	Palm Beach	18	Female	Unknown		Unknown	FL resident	05/03/20
35,364	Palm Beach	57	Male	Unknown		Unknown	FL resident	05/03/20
35,365	Palm Beach	40	Male	Unknown		Unknown	FL resident	05/03/20
35,366	Palm Beach	83	Female	Unknown		Unknown	FL resident	05/03/20
35,367	Palm Beach	60	Male	No		Yes	FL resident	05/03/20
35,368	Palm Beach	31	Male	No		No	FL resident	05/03/20
35,369	Palm Beach	68	Male	No		Yes	FL resident	05/03/20
35,370	Palm Beach	66	Male	Unknown			FL resident	05/03/20
35,371	Palm Beach	29	Male	No		Yes	FL resident	05/03/20
35,372	Palm Beach	37	Male	No		Yes	FL resident	05/03/20
35,373	Palm Beach	69	Male	No		No	FL resident	05/03/20
35,374	Palm Beach	25	Female	No		Yes	FL resident	05/03/20
35,375	Palm Beach	29	Female	No		No	FL resident	05/03/20
35,376	Palm Beach	20	Male	No		Yes	FL resident	05/03/20
35,377	Palm Beach	53	Female	No		No	FL resident	05/03/20
35,378	Palm Beach	83	Female	No		No	FL resident	05/03/20
35,379	Palm Beach	65	Male	No		Yes	FL resident	05/03/20
35,380	Palm Beach	42	Female	No		Yes	FL resident	05/03/20
35,381	Palm Beach	32	Male	No		Yes	FL resident	05/03/20
35,382	Palm Beach	52	Female	Unknown		Unknown	FL resident	05/03/20
35,383	Palm Beach	6	Female	No		Yes	FL resident	05/03/20
35,384	Palm Beach	70	Female	No			FL resident	05/03/20
35,385	Palm Beach	20	Male	No		No	FL resident	05/03/20
35,386	Palm Beach	33	Female	No		Yes	FL resident	05/03/20
35,387	Palm Beach	33	Male	No		No	FL resident	05/03/20
35,388	Palm Beach	45	Male	No		No	FL resident	05/03/20
35,389	Palm Beach	67	Female	No			FL resident	05/03/20
35,390	Palm Beach	54	Female	No			FL resident	05/03/20
35,391	Palm Beach	48	Female	No		No	FL resident	05/03/20

# Coronavirus: line list of cases

Data verified as of May 10, 2020 at 10 AM

Data in this report are provisional and subject to change.

Case	County	Age	Gender	Travel related	Travel detail	Contact with a confirmed case	Jurisdiction	Date case counted
35,392	Palm Beach	48	Male	No			FL resident	05/03/20
35,393	Palm Beach	29	Male	No			FL resident	05/03/20
35,394	Palm Beach	24	Male	No		No	FL resident	05/03/20
35,395	Palm Beach	78	Male	No		No	FL resident	05/03/20
35,396	Palm Beach	73	Female	Unknown		Unknown	FL resident	05/03/20
35,397	Palm Beach	35	Male	Unknown		Unknown	FL resident	05/03/20
35,398	Palm Beach	46	Male	No		Yes	FL resident	05/03/20
35,399	Palm Beach	47	Male	No			FL resident	05/03/20
35,400	Palm Beach	0	Male	No		Yes	FL resident	05/03/20
35,401	Palm Beach	80	Female	Unknown		Unknown	FL resident	05/03/20
35,402	Palm Beach	85	Female	Unknown			FL resident	05/03/20
35,403	Palm Beach	29	Male	No		Unknown	FL resident	05/03/20
35,404	Palm Beach	29	Male	No		Unknown	FL resident	05/03/20
35,405	Palm Beach	29	Male	No		Unknown	FL resident	05/03/20
35,406	Palm Beach	28	Male	No			FL resident	05/03/20
35,407	Palm Beach	54	Female	Unknown		Unknown	FL resident	05/03/20
35,408	Palm Beach	19	Male	No			FL resident	05/03/20
35,409	Palm Beach	35	Male	No		Unknown	FL resident	05/03/20
35,410	Palm Beach	22	Male	No			FL resident	05/03/20
35,411	Palm Beach	42	Male	No		Unknown	FL resident	05/03/20
35,412	Palm Beach	31	Male	No		Yes	FL resident	05/03/20
35,413	Palm Beach	74	Male	Unknown			FL resident	05/03/20
35,414	Palm Beach	15	Female	No		Yes	FL resident	05/03/20
35,415	Palm Beach	71	Male	Unknown			FL resident	05/03/20
35,416	Palm Beach	83	Female	Unknown			FL resident	05/04/20
35,417	Palm Beach	65	Male	No		No	FL resident	05/04/20
35,418	Palm Beach	50	Female	No		Yes	FL resident	05/04/20
35,419	Palm Beach	36	Male	Unknown		Unknown	FL resident	05/04/20
35,420	Palm Beach	19	Female	No		Yes	FL resident	05/04/20
35,421	Palm Beach	27	Male	Unknown		Unknown	FL resident	05/04/20
35,422	Palm Beach	21	Male	No		Unknown	FL resident	05/04/20
35,423	Palm Beach	19	Male	No		Unknown	FL resident	05/04/20
35,424	Palm Beach	19	Male	Unknown		Unknown	FL resident	05/04/20
35,425	Palm Beach	20	Male	No		Unknown	FL resident	05/04/20
35,426	Palm Beach	41	Male	No		Unknown	FL resident	05/04/20
35,427	Palm Beach	39	Male	No		Unknown	FL resident	05/04/20
35,428	Palm Beach	37	Male	No			FL resident	05/04/20
35,429	Palm Beach	29	Male	No			FL resident	05/04/20
35,430	Palm Beach	23	Male	No		Unknown	FL resident	05/04/20
35,431	Palm Beach	19	Male	No		Unknown	FL resident	05/04/20
35,432	Palm Beach	21	Male	No		Unknown	FL resident	05/04/20
35,433	Palm Beach	52	Male	Unknown		Unknown	FL resident	05/04/20
35,434	Palm Beach	22	Male	No		Unknown	FL resident	05/04/20
35,435	Palm Beach	19	Female	No		Yes	FL resident	05/04/20
35,436	Palm Beach	78	Female	Unknown			FL resident	05/04/20
35,437	Palm Beach	29	Male	Unknown		Unknown	FL resident	05/04/20
35,438	Palm Beach	47	Female	Unknown		Unknown	FL resident	05/04/20
35,439	Palm Beach	75	Male	No		Yes	FL resident	05/04/20
35,440	Palm Beach	12	Female	No		Yes	FL resident	05/04/20
35,441	Palm Beach	45	Male	No		No	FL resident	05/04/20
35,442	Palm Beach	69	Female	No		Unknown	FL resident	05/04/20
35,443	Palm Beach	74	Female	No		No	FL resident	05/04/20
35,444	Palm Beach	70	Male	No		Yes	FL resident	05/04/20
35,445	Palm Beach	39	Male	Unknown		Unknown	FL resident	05/04/20
35,446	Palm Beach	92	Male	No		Unknown	FL resident	05/04/20
35,447	Palm Beach	49	Female	No		Unknown	FL resident	05/04/20
35,448	Palm Beach	85	Female	No		Unknown	FL resident	05/04/20
35,449	Palm Beach	94	Female	No		Unknown	FL resident	05/04/20
35,450	Palm Beach	92	Female	No		Unknown	FL resident	05/04/20
35,451	Palm Beach	88	Male	No		Unknown	FL resident	05/04/20
35,452	Palm Beach	31	Female	No		Yes	FL resident	05/04/20
35,453	Palm Beach	87	Female	No		Unknown	FL resident	05/04/20



# Coronavirus: line list of cases

Data verified as of May 10, 2020 at 10 AM

Data in this report are provisional and subject to change.

Case	County	Age	Gender	Travel related	Travel detail	Contact with a confirmed case	Jurisdiction	Date case counted
35,454	Palm Beach	37	Male	No		Unknown	FL resident	05/04/20
35,455	Palm Beach	39	Male	No		No	FL resident	05/04/20
35,456	Palm Beach	25	Female	No		No	FL resident	05/04/20
35,457	Palm Beach	43	Male	No		Yes	FL resident	05/04/20
35,458	Palm Beach	10	Female	No		Yes	FL resident	05/04/20
35,459	Palm Beach	24	Male	No		Yes	FL resident	05/04/20
35,460	Palm Beach	16	Female	No		Yes	FL resident	05/04/20
35,461	Palm Beach	33	Female	Unknown		Yes	FL resident	05/04/20
35,462	Palm Beach	40	Male	No		No	FL resident	05/04/20
35,463	Palm Beach	50	Female	Unknown			FL resident	05/04/20
35,464	Palm Beach	27	Female	No		No	FL resident	05/04/20
35,465	Palm Beach	22	Male	Unknown		No	FL resident	05/04/20
35,466	Palm Beach	50	Male	No		No	FL resident	05/04/20
35,467	Palm Beach	24	Female	No		No	FL resident	05/04/20
35,468	Palm Beach	85	Female	No		No	FL resident	05/04/20
35,469	Palm Beach	28	Male	No		Yes	FL resident	05/04/20
35,470	Palm Beach	24	Female	No		No	FL resident	05/04/20
35,471	Palm Beach	31	Female	No		Unknown	FL resident	05/04/20
35,472	Palm Beach	33	Female	No		Unknown	FL resident	05/04/20
35,473	Palm Beach	41	Male	Unknown		Yes	FL resident	05/04/20
35,474	Palm Beach	29	Male	No		Unknown	FL resident	05/04/20
35,475	Palm Beach	55	Female	No		Unknown	FL resident	05/04/20
35,476	Palm Beach	64	Male	Unknown		Unknown	FL resident	05/04/20
35,477	Palm Beach	19	Male	No		Yes	FL resident	05/04/20
35,478	Palm Beach	17	Female	No		Yes	FL resident	05/04/20
35,479	Palm Beach	43	Female	Unknown			FL resident	05/04/20
35,480	Palm Beach	26	Male	No		No	FL resident	05/04/20
35,481	Palm Beach	70	Female	No		Yes	FL resident	05/04/20
35,482	Palm Beach	33	Female	Unknown			FL resident	05/04/20
35,483	Palm Beach	63	Female	Unknown			FL resident	05/04/20
35,484	Palm Beach	24	Female	No		Yes	FL resident	05/04/20
35,485	Palm Beach	27	Female	No		Yes	FL resident	05/04/20
35,486	Palm Beach	27	Male	Unknown			FL resident	05/04/20
35,487	Palm Beach	44	Male	No		No	FL resident	05/04/20
35,488	Palm Beach	60	Female	No		Unknown	FL resident	05/04/20
35,489	Palm Beach	47	Female	No		Yes	FL resident	05/04/20
35,490	Palm Beach	6	Female	No		Yes	FL resident	05/04/20
35,491	Palm Beach	53	Female	Unknown			FL resident	05/04/20
35,492	Palm Beach	33	Female	No		No	FL resident	05/04/20
35,493	Palm Beach	21	Female	No		Unknown	FL resident	05/04/20
35,494	Palm Beach	95	Female	Unknown			FL resident	05/04/20
35,495	Palm Beach	63	Female	Unknown			FL resident	05/04/20
35,496	Palm Beach	38	Male	Unknown			FL resident	05/04/20
35,497	Palm Beach	65	Male	Unknown			FL resident	05/04/20
35,498	Palm Beach	68	Male	No		Unknown	FL resident	05/05/20
35,499	Palm Beach	30	Male	Unknown		Unknown	FL resident	05/05/20
35,500	Palm Beach	13	Female	No		Unknown	FL resident	05/05/20
35,501	Palm Beach	36	Male	Unknown		Unknown	FL resident	05/05/20
35,502	Palm Beach	65	Male	No		Unknown	FL resident	05/05/20
35,503	Palm Beach	55	Male	No		No	FL resident	05/05/20
35,504	Palm Beach	5	Female	Unknown		Unknown	FL resident	05/05/20
35,505	Palm Beach	33	Female	No		No	FL resident	05/05/20
35,506	Palm Beach	40	Female	No		No	FL resident	05/05/20
35,507	Palm Beach	35	Female	No		Yes	FL resident	05/05/20
35,508	Palm Beach	57	Female	No			FL resident	05/05/20
35,509	Palm Beach	22	Male	No		Unknown	FL resident	05/05/20
35,510	Palm Beach	58	Male	Unknown			FL resident	05/05/20
35,511	Palm Beach	64	Male	Unknown		Unknown	FL resident	05/05/20
35,512	Palm Beach	81	Male	Unknown			FL resident	05/05/20
35,513	Palm Beach	59	Female	No		Unknown	FL resident	05/05/20
35,514	Palm Beach	54	Female	Unknown		Unknown	FL resident	05/05/20
35,515	Palm Beach	56	Female	No		Unknown	FL resident	05/05/20

# Coronavirus: line list of cases

Data verified as of May 10, 2020 at 10 AM

Data in this report are provisional and subject to change.

Case	County	Age	Gender	Travel related	Travel detail	Contact with a confirmed case	Jurisdiction	Date case counted
35,516	Palm Beach	27	Male	No		No	FL resident	05/05/20
35,517	Palm Beach	40	Male	No		Unknown	FL resident	05/05/20
35,518	Palm Beach	31	Male	No		No	FL resident	05/05/20
35,519	Palm Beach	20	Male	No		No	FL resident	05/05/20
35,520	Palm Beach	22	Male	Unknown		Unknown	FL resident	05/05/20
35,521	Palm Beach	35	Male	No		Unknown	FL resident	05/05/20
35,522	Palm Beach	27	Female	Unknown		Unknown	FL resident	05/05/20
35,523	Palm Beach	55	Male	Unknown		Unknown	FL resident	05/05/20
35,524	Palm Beach	55	Female	No		Unknown	FL resident	05/05/20
35,525	Palm Beach	24	Male	Yes	CA; FL	Unknown	FL resident	05/05/20
35,526	Palm Beach	57	Male	No		Unknown	FL resident	05/05/20
35,527	Palm Beach	78	Male	Unknown			FL resident	05/05/20
35,528	Palm Beach	75	Male	Unknown			FL resident	05/05/20
35,529	Palm Beach	44	Male	No		Unknown	FL resident	05/05/20
35,530	Palm Beach	94	Female	Unknown		Unknown	FL resident	05/05/20
35,531	Palm Beach	71	Male	No		No	FL resident	05/05/20
35,532	Palm Beach	58	Male	No		No	FL resident	05/05/20
35,533	Palm Beach	31	Female	No		No	FL resident	05/05/20
35,534	Palm Beach	83	Female	Unknown			FL resident	05/05/20
35,535	Palm Beach	81	Male	No		No	FL resident	05/05/20
35,536	Palm Beach	62	Female	Unknown		Unknown	FL resident	05/05/20
35,537	Palm Beach	28	Male	No		No	FL resident	05/05/20
35,538	Palm Beach	53	Male	Unknown			FL resident	05/05/20
35,539	Palm Beach	34	Female	Unknown			FL resident	05/05/20
35,540	Palm Beach	59	Female	No		Unknown	FL resident	05/05/20
35,541	Palm Beach	47	Male	Unknown		Unknown	FL resident	05/05/20
35,542	Palm Beach	22	Female	Unknown		Unknown	FL resident	05/05/20
35,543	Palm Beach	26	Female	No		Yes	FL resident	05/05/20
35,544	Palm Beach	45	Male	No		No	FL resident	05/05/20
35,545	Palm Beach	75	Male	No		Unknown	FL resident	05/05/20
35,546	Palm Beach	16	Female	Unknown		Unknown	FL resident	05/05/20
35,547	Palm Beach	13	Female	Unknown		Unknown	FL resident	05/05/20
35,548	Palm Beach	12	Male	Unknown		Unknown	FL resident	05/05/20
35,549	Palm Beach	54	Female	No		No	FL resident	05/05/20
35,550	Palm Beach	38	Male	No		No	FL resident	05/05/20
35,551	Palm Beach	70	Female	No		No	FL resident	05/05/20
35,552	Palm Beach	53	Male	Yes	FL; NC	No	FL resident	05/05/20
35,553	Palm Beach	42	Male	No		No	FL resident	05/05/20
35,554	Palm Beach	21	Male	No		Yes	FL resident	05/05/20
35,555	Palm Beach	19	Male	No		Yes	FL resident	05/05/20
35,556	Palm Beach	28	Male	No		Yes	FL resident	05/05/20
35,557	Palm Beach	41	Male	No		Yes	FL resident	05/05/20
35,558	Palm Beach	14	Male	Unknown		Unknown	FL resident	05/05/20
35,559	Palm Beach	58	Female	No		Yes	FL resident	05/05/20
35,560	Palm Beach	42	Female	Unknown		Unknown	FL resident	05/05/20
35,561	Palm Beach	45	Male	Unknown			FL resident	05/05/20
35,562	Palm Beach	42	Female	Unknown			FL resident	05/05/20
35,563	Palm Beach	37	Male	Unknown			FL resident	05/05/20
35,564	Palm Beach	50	Female	No		No	FL resident	05/05/20
35,565	Palm Beach	47	Male	No		No	FL resident	05/05/20
35,566	Palm Beach	23	Male	No		No	FL resident	05/05/20
35,567	Palm Beach	22	Male	Unknown		Unknown	FL resident	05/05/20
35,568	Palm Beach	28	Male	Unknown		Unknown	FL resident	05/05/20
35,569	Palm Beach	19	Male	Unknown		Unknown	FL resident	05/05/20
35,570	Palm Beach	17	Female	No		Yes	FL resident	05/05/20
35,571	Palm Beach	72	Male	No		Yes	FL resident	05/05/20
35,572	Palm Beach	32	Male	Unknown			FL resident	05/05/20
35,573	Palm Beach	2	Female	No		Yes	FL resident	05/05/20
35,574	Palm Beach	52	Male	No		Yes	FL resident	05/05/20
35,575	Palm Beach	48	Male	No		Unknown	FL resident	05/05/20
35,576	Palm Beach	24	Female	Unknown		Unknown	FL resident	05/05/20
35,577	Palm Beach	54	Male	No		Yes	FL resident	05/05/20

# Coronavirus: line list of cases

Data verified as of May 10, 2020 at 10 AM

Data in this report are provisional and subject to change.

Case	County	Age	Gender	Travel related	Travel detail	Contact with a confirmed case	Jurisdiction	Date case counted
35,578	Palm Beach	5	Male	No		Yes	FL resident	05/05/20
35,579	Palm Beach	54	Male	No		Yes	FL resident	05/05/20
35,580	Palm Beach	37	Male	No		Yes	FL resident	05/05/20
35,581	Palm Beach	39	Female	No		Yes	FL resident	05/05/20
35,582	Palm Beach	52	Female	No		Yes	FL resident	05/05/20
35,583	Palm Beach	25	Male	Unknown		Unknown	FL resident	05/05/20
35,584	Palm Beach	10	Female	No		No	FL resident	05/05/20
35,585	Palm Beach	22	Female	Unknown		Unknown	FL resident	05/05/20
35,586	Palm Beach	32	Female	No		No	FL resident	05/05/20
35,587	Palm Beach	90	Female	Unknown			FL resident	05/05/20
35,588	Palm Beach	37	Male	No		Yes	FL resident	05/05/20
35,589	Palm Beach	60	Male	No		No	FL resident	05/05/20
35,590	Palm Beach	30	Female	No		Yes	FL resident	05/05/20
35,591	Palm Beach	86	Male	Unknown			FL resident	05/05/20
35,592	Palm Beach	18	Female	No		Yes	FL resident	05/05/20
35,593	Palm Beach	29	Male	No		Yes	FL resident	05/05/20
35,594	Palm Beach	57	Female	No		Yes	FL resident	05/05/20
35,595	Palm Beach	81	Male	No		Unknown	FL resident	05/05/20
35,596	Palm Beach	59	Male	No		No	FL resident	05/05/20
35,597	Palm Beach	35	Male	No		No	FL resident	05/05/20
35,598	Palm Beach	60	Male	No		Yes	FL resident	05/06/20
35,599	Palm Beach	60	Female	No		Unknown	FL resident	05/06/20
35,600	Palm Beach	47	Female	No		Unknown	FL resident	05/06/20
35,601	Palm Beach	32	Female	No		Unknown	FL resident	05/06/20
35,602	Palm Beach	24	Female	Yes	MA	Yes	FL resident	05/06/20
35,603	Palm Beach	43	Female	No		No	FL resident	05/06/20
35,604	Palm Beach	51	Male	Unknown		Unknown	FL resident	05/06/20
35,605	Palm Beach	76	Female	No		No	FL resident	05/06/20
35,606	Palm Beach	33	Female	No		No	FL resident	05/06/20
35,607	Palm Beach	87	Male	No		No	FL resident	05/06/20
35,608	Palm Beach	48	Male	Unknown			FL resident	05/06/20
35,609	Palm Beach	41	Female	No		Yes	FL resident	05/06/20
35,610	Palm Beach	36	Female	No		Unknown	FL resident	05/06/20
35,611	Palm Beach	98	Male	Unknown			FL resident	05/06/20
35,612	Palm Beach	56	Female	No		Yes	FL resident	05/06/20
35,613	Palm Beach	57	Female	No		Yes	FL resident	05/06/20
35,614	Palm Beach	21	Female	Unknown		Unknown	FL resident	05/06/20
35,615	Palm Beach	30	Female	No		No	FL resident	05/06/20
35,616	Palm Beach	23	Male	No		No	FL resident	05/06/20
35,617	Palm Beach	22	Female	No		No	FL resident	05/06/20
35,618	Palm Beach	37	Male	No		No	FL resident	05/06/20
35,619	Palm Beach	47	Male	No		No	FL resident	05/06/20
35,620	Palm Beach	38	Male	No		No	FL resident	05/06/20
35,621	Palm Beach	51	Female	No		Yes	FL resident	05/06/20
35,622	Palm Beach	67	Male	Unknown			FL resident	05/06/20
35,623	Palm Beach	50	Male	No		No	FL resident	05/06/20
35,624	Palm Beach	79	Male	Unknown			FL resident	05/06/20
35,625	Palm Beach	73	Male	Unknown			FL resident	05/06/20
35,626	Palm Beach	37	Male	No		No	FL resident	05/06/20
35,627	Palm Beach	35	Male	Unknown			FL resident	05/06/20
35,628	Palm Beach	61	Male	No		Unknown	FL resident	05/06/20
35,629	Palm Beach	20	Female	Unknown		Unknown	FL resident	05/06/20
35,630	Palm Beach	98	Male	No		Unknown	FL resident	05/06/20
35,631	Palm Beach	50	Female	No		No	FL resident	05/06/20
35,632	Palm Beach	54	Male	Unknown			FL resident	05/06/20
35,633	Palm Beach	32	Male	Unknown			FL resident	05/06/20
35,634	Palm Beach	59	Male	Yes	FL; IL	Yes	FL resident	05/06/20
35,635	Palm Beach	30	Male	No		Yes	FL resident	05/06/20
35,636	Palm Beach	63	Female	Unknown			FL resident	05/06/20
35,637	Palm Beach	78	Female	Unknown			FL resident	05/06/20
35,638	Palm Beach	73	Male	Unknown			FL resident	05/06/20
35,639	Palm Beach	37	Male	Unknown			FL resident	05/06/20

# Coronavirus: line list of cases

Data verified as of May 10, 2020 at 10 AM

Data in this report are provisional and subject to change.

Case	County	Age	Gender	Travel related	Travel detail	Contact with a confirmed case	Jurisdiction	Date case counted
35,640	Palm Beach	48	Male	Unknown			FL resident	05/06/20
35,641	Palm Beach	67	Male	Unknown			FL resident	05/06/20
35,642	Palm Beach	62	Female	Unknown		Unknown	FL resident	05/06/20
35,643	Palm Beach	49	Male	No		No	FL resident	05/06/20
35,644	Palm Beach	64	Male	No		Yes	FL resident	05/06/20
35,645	Palm Beach	50	Male	Unknown		Yes	FL resident	05/06/20
35,646	Palm Beach	50	Male	Unknown			FL resident	05/06/20
35,647	Palm Beach	28	Female	Unknown		Unknown	FL resident	05/06/20
35,648	Palm Beach	88	Female	No		Unknown	FL resident	05/06/20
35,649	Palm Beach	59	Male	No		Yes	FL resident	05/06/20
35,650	Palm Beach	37	Female	No		No	FL resident	05/06/20
35,651	Palm Beach	87	Female	No		Unknown	FL resident	05/06/20
35,652	Palm Beach	29	Female	No		Yes	FL resident	05/06/20
35,653	Palm Beach	41	Male	Unknown		Yes	FL resident	05/06/20
35,654	Palm Beach	32	Male	Unknown			FL resident	05/06/20
35,655	Palm Beach	95	Male	Unknown			FL resident	05/06/20
35,656	Palm Beach	87	Female	Unknown		Unknown	FL resident	05/06/20
35,657	Palm Beach	86	Female	Unknown			FL resident	05/06/20
35,658	Palm Beach	32	Female	No		Yes	FL resident	05/06/20
35,659	Palm Beach	27	Male	No		Yes	FL resident	05/06/20
35,660	Palm Beach	58	Male	No		Unknown	FL resident	05/06/20
35,661	Palm Beach	76	Male	No		Unknown	FL resident	05/06/20
35,662	Palm Beach	55	Female	No		Yes	FL resident	05/06/20
35,663	Palm Beach	75	Male	No		No	FL resident	05/06/20
35,664	Palm Beach	59	Male	No		No	FL resident	05/06/20
35,665	Palm Beach	57	Female	Unknown			FL resident	05/06/20
35,666	Palm Beach	47	Female	No		Unknown	FL resident	05/06/20
35,667	Palm Beach	54	Male	Unknown		Unknown	FL resident	05/06/20
35,668	Palm Beach	21	Female	Yes	FL; LA	Unknown	FL resident	05/06/20
35,669	Palm Beach	98	Female	Unknown			FL resident	05/06/20
35,670	Palm Beach	95	Female	Unknown			FL resident	05/06/20
35,671	Palm Beach	87	Male	Unknown			FL resident	05/06/20
35,672	Palm Beach	94	Female	Unknown			FL resident	05/06/20
35,673	Palm Beach	65	Male	Unknown		No	FL resident	05/06/20
35,674	Palm Beach	84	Male	No			FL resident	05/06/20
35,675	Palm Beach	49	Female	No		Unknown	FL resident	05/06/20
35,676	Palm Beach	77	Male	Unknown			FL resident	05/06/20
35,677	Palm Beach	25	Male	No		No	FL resident	05/06/20
35,678	Palm Beach	41	Male	No		Unknown	FL resident	05/06/20
35,679	Palm Beach	50	Female	No		Yes	FL resident	05/06/20
35,680	Palm Beach	58	Male	Unknown		Unknown	FL resident	05/06/20
35,681	Palm Beach	58	Male	Unknown		Yes	FL resident	05/06/20
35,682	Palm Beach	51	Female	Unknown		Unknown	FL resident	05/06/20
35,683	Palm Beach	36	Female	Unknown			FL resident	05/06/20
35,684	Palm Beach	41	Male	Unknown			FL resident	05/07/20
35,685	Palm Beach	22	Female	No		No	FL resident	05/07/20
35,686	Palm Beach	16	Female	No		Yes	FL resident	05/07/20
35,687	Palm Beach	34	Male	Unknown		Unknown	FL resident	05/07/20
35,688	Palm Beach	31	Male	Unknown		No	FL resident	05/07/20
35,689	Palm Beach	42	Male	Unknown		Unknown	FL resident	05/07/20
35,690	Palm Beach	72	Male	Unknown		Unknown	FL resident	05/07/20
35,691	Palm Beach	45	Female	No		No	FL resident	05/07/20
35,692	Palm Beach	52	Female	No		No	FL resident	05/07/20
35,693	Palm Beach	38	Female	Unknown			FL resident	05/07/20
35,694	Palm Beach	26	Female	No		No	FL resident	05/07/20
35,695	Palm Beach	72	Female	Unknown			FL resident	05/07/20
35,696	Palm Beach	54	Female	No		Yes	FL resident	05/07/20
35,697	Palm Beach	27	Female	Unknown		Unknown	FL resident	05/07/20
35,698	Palm Beach	78	Female	No		Yes	FL resident	05/07/20
35,699	Palm Beach	80	Male	Unknown			FL resident	05/07/20
35,700	Palm Beach	27	Male	Unknown		Unknown	FL resident	05/07/20
35,701	Palm Beach	47	Male	Unknown		Unknown	FL resident	05/07/20

# Coronavirus: line list of cases

Data verified as of May 10, 2020 at 10 AM

Data in this report are provisional and subject to change.

Case	County	Age	Gender	Travel related	Travel detail	Contact with a confirmed case	Jurisdiction	Date case counted
35,702	Palm Beach	25	Male	Unknown		Unknown	FL resident	05/07/20
35,703	Palm Beach	27	Male	Unknown		Unknown	FL resident	05/07/20
35,704	Palm Beach	88	Male	No		Unknown	FL resident	05/07/20
35,705	Palm Beach	29	Female	Unknown		Unknown	FL resident	05/07/20
35,706	Palm Beach	31	Male	Unknown		Unknown	FL resident	05/07/20
35,707	Palm Beach	54	Male	Unknown		Unknown	FL resident	05/07/20
35,708	Palm Beach	24	Male	Unknown		Unknown	FL resident	05/07/20
35,709	Palm Beach	52	Male	Yes	NC; NY	No	FL resident	05/07/20
35,710	Palm Beach	32	Female	Unknown		Unknown	FL resident	05/07/20
35,711	Palm Beach	32	Male	Unknown		Unknown	FL resident	05/07/20
35,712	Palm Beach	34	Male	Unknown			FL resident	05/07/20
35,713	Palm Beach	20	Female	No		No	FL resident	05/07/20
35,714	Palm Beach	30	Male	Unknown		Unknown	FL resident	05/07/20
35,715	Palm Beach	28	Female	Unknown		Unknown	FL resident	05/07/20
35,716	Palm Beach	25	Male	Unknown		Unknown	FL resident	05/07/20
35,717	Palm Beach	34	Female	Unknown		Unknown	FL resident	05/07/20
35,718	Palm Beach	86	Male	Unknown		Unknown	FL resident	05/07/20
35,719	Palm Beach	87	Female	Unknown			FL resident	05/07/20
35,720	Palm Beach	33	Female	No		Yes	FL resident	05/08/20
35,721	Palm Beach	70	Female	Unknown			FL resident	05/08/20
35,722	Palm Beach	54	Male	No		Unknown	FL resident	05/08/20
35,723	Palm Beach	52	Female	Unknown			FL resident	05/08/20
35,724	Palm Beach	23	Male	No		Yes	FL resident	05/08/20
35,725	Palm Beach	24	Male	Unknown			FL resident	05/08/20
35,726	Palm Beach	80	Male	Unknown			FL resident	05/08/20
35,727	Palm Beach	49	Male	No		Yes	FL resident	05/08/20
35,728	Palm Beach	75	Male	Unknown			FL resident	05/08/20
35,729	Palm Beach	39	Female	No		No	FL resident	05/08/20
35,730	Palm Beach	45	Male	Unknown		Unknown	FL resident	05/08/20
35,731	Palm Beach	94	Female	No		Unknown	FL resident	05/08/20
35,732	Palm Beach	81	Male	No		Unknown	FL resident	05/08/20
35,733	Palm Beach	19	Male	Unknown		Unknown	FL resident	05/08/20
35,734	Palm Beach	30	Male	Unknown		Unknown	FL resident	05/08/20
35,735	Palm Beach	21	Male	Unknown			FL resident	05/08/20
35,736	Palm Beach	26	Male	No			FL resident	05/08/20
35,737	Palm Beach	22	Male	No		Yes	FL resident	05/08/20
35,738	Palm Beach	42	Male	No		Yes	FL resident	05/08/20
35,739	Palm Beach	39	Female	No		Yes	FL resident	05/08/20
35,740	Palm Beach	20	Male	Unknown			FL resident	05/08/20
35,741	Palm Beach	64	Female	No		Unknown	FL resident	05/08/20
35,742	Palm Beach	46	Male	Unknown			FL resident	05/08/20
35,743	Palm Beach	34	Female	No		Yes	FL resident	05/08/20
35,744	Palm Beach	28	Female	No			FL resident	05/08/20
35,745	Palm Beach	79	Female	No		Unknown	FL resident	05/08/20
35,746	Palm Beach	58	Male	No		Unknown	FL resident	05/08/20
35,747	Palm Beach	28	Male	No			FL resident	05/08/20
35,748	Palm Beach	23	Female	Unknown			FL resident	05/08/20
35,749	Palm Beach	51	Male	No		Unknown	FL resident	05/08/20
35,750	Palm Beach	58	Male	No		Unknown	FL resident	05/08/20
35,751	Palm Beach	37	Male	No		Unknown	FL resident	05/08/20
35,752	Palm Beach	67	Male	No		Unknown	FL resident	05/08/20
35,753	Palm Beach	29	Female	No			FL resident	05/08/20
35,754	Palm Beach	53	Male	No		Unknown	FL resident	05/08/20
35,755	Palm Beach	49	Male	No		Unknown	FL resident	05/08/20
35,756	Palm Beach	63	Female	No		Unknown	FL resident	05/08/20
35,757	Palm Beach	30	Male	No		Unknown	FL resident	05/08/20
35,758	Palm Beach	40	Male	No			FL resident	05/08/20
35,759	Palm Beach	65	Male	No		Unknown	FL resident	05/08/20
35,760	Palm Beach	24	Female	No			FL resident	05/08/20
35,761	Palm Beach	34	Male	No		No	FL resident	05/08/20
35,762	Palm Beach	45	Male	No		Yes	FL resident	05/08/20
35,763	Palm Beach	44	Female	Unknown			FL resident	05/08/20

# Coronavirus: line list of cases

Data verified as of May 10, 2020 at 10 AM

Data in this report are provisional and subject to change.

Case	County	Age	Gender	Travel related	Travel detail	Contact with a confirmed case	Jurisdiction	Date case counted
35,764	Palm Beach	21	Male	Unknown		Unknown	FL resident	05/08/20
35,765	Palm Beach	74	Male	No		Unknown	FL resident	05/08/20
35,766	Palm Beach	63	Male	No		Unknown	FL resident	05/08/20
35,767	Palm Beach	0	Female	Unknown		Unknown	FL resident	05/08/20
35,768	Palm Beach	59	Female	No		Yes	FL resident	05/08/20
35,769	Palm Beach	46	Female	No		Yes	FL resident	05/08/20
35,770	Palm Beach	65	Male	No			FL resident	05/08/20
35,771	Palm Beach	35	Female	No		Yes	FL resident	05/08/20
35,772	Palm Beach	57	Male	No			FL resident	05/08/20
35,773	Palm Beach	49	Female	No		Yes	FL resident	05/08/20
35,774	Palm Beach	69	Male	No			FL resident	05/08/20
35,775	Palm Beach	63	Male	No			FL resident	05/08/20
35,776	Palm Beach	44	Male	No			FL resident	05/08/20
35,777	Palm Beach	60	Unknown	No			FL resident	05/08/20
35,778	Palm Beach	75	Male	Unknown			FL resident	05/08/20
35,779	Palm Beach	64	Male	No		Unknown	FL resident	05/08/20
35,780	Palm Beach	80	Male	No			FL resident	05/08/20
35,781	Palm Beach	71	Male	No			FL resident	05/08/20
35,782	Palm Beach	55	Male	No			FL resident	05/08/20
35,783	Palm Beach	29	Female	No		Yes	FL resident	05/08/20
35,784	Palm Beach	29	Unknown	No			FL resident	05/08/20
35,785	Palm Beach	37	Male	No			FL resident	05/08/20
35,786	Palm Beach	31	Male	No			FL resident	05/08/20
35,787	Palm Beach	42	Male	No			FL resident	05/08/20
35,788	Palm Beach	64	Male	No			FL resident	05/08/20
35,789	Palm Beach	40	Female	No		Yes	FL resident	05/08/20
35,790	Palm Beach	71	Male	No		Yes	FL resident	05/08/20
35,791	Palm Beach	63	Male	No			FL resident	05/08/20
35,792	Palm Beach	32	Female	No		Yes	FL resident	05/08/20
35,793	Palm Beach	40	Female	No		Yes	FL resident	05/08/20
35,794	Palm Beach	75	Unknown	No			FL resident	05/08/20
35,795	Palm Beach	47	Male	No		Unknown	FL resident	05/08/20
35,796	Palm Beach	58	Female	No		Yes	FL resident	05/08/20
35,797	Palm Beach	55	Male	No			FL resident	05/08/20
35,798	Palm Beach	67	Unknown	No			FL resident	05/08/20
35,799	Palm Beach	45	Female	No		Yes	FL resident	05/08/20
35,800	Palm Beach	35	Female	No		Yes	FL resident	05/08/20
35,801	Palm Beach	99	Female	No		Unknown	FL resident	05/08/20
35,802	Palm Beach	48	Female	No		Yes	FL resident	05/08/20
35,803	Palm Beach	27	Female	Unknown			FL resident	05/08/20
35,804	Palm Beach	79	Male	Unknown			FL resident	05/08/20
35,805	Palm Beach	53	Female	Unknown			FL resident	05/08/20
35,806	Palm Beach	46	Male	Unknown			FL resident	05/08/20
35,807	Palm Beach	29	Female	Unknown			FL resident	05/08/20
35,808	Palm Beach	43	Female	Unknown			FL resident	05/08/20
35,809	Palm Beach	29	Female	Unknown			FL resident	05/08/20
35,810	Palm Beach	34	Female	Unknown			FL resident	05/08/20
35,811	Palm Beach	58	Male	Unknown			FL resident	05/08/20
35,812	Palm Beach	23	Female	Unknown			FL resident	05/08/20
35,813	Palm Beach	30	Male	Unknown			FL resident	05/08/20
35,814	Palm Beach	30	Male	Unknown			FL resident	05/08/20
35,815	Palm Beach	51	Female	Unknown			FL resident	05/08/20
35,816	Palm Beach	34	Female	Unknown			FL resident	05/08/20
35,817	Palm Beach	20	Female	Unknown			FL resident	05/08/20
35,818	Palm Beach	20	Female	Unknown			FL resident	05/08/20
35,819	Palm Beach	69	Female	Unknown			FL resident	05/08/20
35,820	Palm Beach	27	Male	Unknown			FL resident	05/08/20
35,821	Palm Beach	16	Female	Unknown			FL resident	05/08/20
35,822	Palm Beach	20	Male	Unknown			FL resident	05/08/20
35,823	Palm Beach	22	Male	Unknown			FL resident	05/08/20
35,824	Palm Beach	18	Male	Unknown			FL resident	05/08/20
35,825	Palm Beach	28	Female	Unknown			FL resident	05/08/20



# Coronavirus: line list of cases

Data verified as of May 10, 2020 at 10 AM

Data in this report are provisional and subject to change.

Case	County	Age	Gender	Travel related	Travel detail	Contact with a confirmed case	Jurisdiction	Date case counted
35,826	Palm Beach	34	Female	Unknown			FL resident	05/08/20
35,827	Palm Beach	42	Male	Unknown			FL resident	05/08/20
35,828	Palm Beach	30	Female	Unknown			FL resident	05/08/20
35,829	Palm Beach	51	Male	Unknown			FL resident	05/08/20
35,830	Palm Beach	34	Female	Unknown			FL resident	05/08/20
35,831	Palm Beach	46	Female	No		Yes	FL resident	05/08/20
35,832	Palm Beach	34	Female	No		No	FL resident	05/08/20
35,833	Palm Beach	29	Female	Unknown			FL resident	05/08/20
35,834	Palm Beach	42	Male	No		No	FL resident	05/08/20
35,835	Palm Beach	23	Male	Unknown			FL resident	05/08/20
35,836	Palm Beach	50	Male	No		Yes	FL resident	05/08/20
35,837	Palm Beach	30	Male	Unknown		Unknown	FL resident	05/08/20
35,838	Palm Beach	45	Female	No		Yes	FL resident	05/08/20
35,839	Palm Beach	11	Female	Unknown			FL resident	05/08/20
35,840	Palm Beach	41	Female	Unknown		Unknown	FL resident	05/08/20
35,841	Palm Beach	47	Female	No		No	FL resident	05/08/20
35,842	Palm Beach	34	Male	Unknown			FL resident	05/08/20
35,843	Palm Beach	35	Female	Unknown			FL resident	05/08/20
35,844	Palm Beach	21	Male	Unknown			FL resident	05/08/20
35,845	Palm Beach	42	Male	Unknown			FL resident	05/08/20
35,846	Palm Beach	33	Male	Unknown			FL resident	05/08/20
35,847	Palm Beach	36	Male	Unknown			FL resident	05/08/20
35,848	Palm Beach	49	Female	Unknown			FL resident	05/08/20
35,849	Palm Beach	3	Male	Unknown			FL resident	05/08/20
35,850	Palm Beach	19	Female	Unknown			FL resident	05/08/20
35,851	Palm Beach	40	Male	Unknown			FL resident	05/08/20
35,852	Palm Beach	21	Female	Unknown			FL resident	05/08/20
35,853	Palm Beach	38	Female	Unknown			FL resident	05/08/20
35,854	Palm Beach	36	Female	Unknown			FL resident	05/08/20
35,855	Palm Beach	47	Male	Unknown		Yes	FL resident	05/08/20
35,856	Palm Beach	48	Female	Unknown			FL resident	05/08/20
35,857	Palm Beach	45	Male	Unknown			FL resident	05/08/20
35,858	Palm Beach	35	Male	Unknown			FL resident	05/08/20
35,859	Palm Beach	29	Female	Unknown			FL resident	05/08/20
35,860	Palm Beach	32	Male	Unknown			FL resident	05/08/20
35,861	Palm Beach	50	Male	Unknown		Unknown	FL resident	05/08/20
35,862	Palm Beach	33	Female	Unknown			FL resident	05/08/20
35,863	Palm Beach	5	Female	Unknown			FL resident	05/08/20
35,864	Palm Beach	24	Male	Unknown			FL resident	05/08/20
35,865	Palm Beach	44	Male	Unknown		Unknown	FL resident	05/08/20
35,866	Palm Beach	49	Male	Unknown			FL resident	05/08/20
35,867	Palm Beach	22	Female	No		Yes	FL resident	05/08/20
35,868	Palm Beach	29	Male	No		Yes	FL resident	05/08/20
35,869	Palm Beach	37	Male	No		Yes	FL resident	05/08/20
35,870	Palm Beach	37	Male	No		Yes	FL resident	05/08/20
35,871	Palm Beach	27	Male	No		Yes	FL resident	05/08/20
35,872	Palm Beach	38	Male	No		No	FL resident	05/08/20
35,873	Palm Beach	75	Male	Unknown			FL resident	05/08/20
35,874	Palm Beach	42	Male	No		No	FL resident	05/08/20
35,875	Palm Beach	62	Female	Unknown		Unknown	FL resident	05/08/20
35,876	Palm Beach	40	Female	Unknown			FL resident	05/08/20
35,877	Palm Beach	54	Female	Unknown			FL resident	05/08/20
35,878	Palm Beach	24	Male	No		Yes	FL resident	05/08/20
35,879	Palm Beach	32	Male	Unknown			FL resident	05/08/20
35,880	Palm Beach	26	Female	Unknown			FL resident	05/08/20
35,881	Palm Beach	46	Male	Unknown			FL resident	05/08/20
35,882	Palm Beach	33	Female	Unknown			FL resident	05/08/20
35,883	Palm Beach	37	Male	Unknown		Yes	FL resident	05/08/20
35,884	Palm Beach	39	Male	Unknown			FL resident	05/08/20
35,885	Palm Beach	30	Male	No		Yes	FL resident	05/08/20
35,886	Palm Beach	23	Female	No		Yes	FL resident	05/08/20
35,887	Palm Beach	59	Female	Unknown			FL resident	05/08/20

# Coronavirus: line list of cases

Data verified as of May 10, 2020 at 10 AM

Data in this report are provisional and subject to change.

Case	County	Age	Gender	Travel related	Travel detail	Contact with a confirmed case	Jurisdiction	Date case counted
35,888	Palm Beach	66	Male	Unknown			FL resident	05/08/20
35,889	Palm Beach	53	Male	Unknown			FL resident	05/08/20
35,890	Palm Beach	38	Male	No		Unknown	FL resident	05/08/20
35,891	Palm Beach	53	Male	No		Unknown	FL resident	05/08/20
35,892	Palm Beach	38	Male	No		Unknown	FL resident	05/08/20
35,893	Palm Beach	46	Male	No		Unknown	FL resident	05/08/20
35,894	Palm Beach	60	Male	No		No	FL resident	05/09/20
35,895	Palm Beach	57	Female	No		Yes	FL resident	05/09/20
35,896	Palm Beach	60	Male	No		No	FL resident	05/09/20
35,897	Palm Beach	47	Female	No		No	FL resident	05/09/20
35,898	Palm Beach	51	Female	Unknown			FL resident	05/09/20
35,899	Palm Beach	33	Male	No		No	FL resident	05/09/20
35,900	Palm Beach	19	Female	No		Yes	FL resident	05/09/20
35,901	Palm Beach	79	Male	Unknown			FL resident	05/09/20
35,902	Palm Beach	26	Male	Unknown			FL resident	05/09/20
35,903	Palm Beach	55	Female	No		Yes	FL resident	05/09/20
35,904	Palm Beach	58	Male	Unknown			FL resident	05/09/20
35,905	Palm Beach	61	Male	Unknown			FL resident	05/09/20
35,906	Palm Beach	60	Female	Unknown		Unknown	FL resident	05/09/20
35,907	Palm Beach	82	Female	Unknown		Unknown	FL resident	05/09/20
35,908	Palm Beach	95	Female	Unknown			FL resident	05/09/20
35,909	Palm Beach	39	Female	Unknown			FL resident	05/09/20
35,910	Palm Beach	18	Female	No		Yes	FL resident	05/09/20
35,911	Palm Beach	66	Female	Unknown			FL resident	05/09/20
35,912	Palm Beach	36	Male	No		Yes	FL resident	05/09/20
35,913	Palm Beach	60	Female	No		No	FL resident	05/09/20
35,914	Palm Beach	73	Female	Unknown			FL resident	05/09/20
35,915	Palm Beach	77	Male	Unknown			FL resident	05/09/20
35,916	Palm Beach	43	Female	Unknown			FL resident	05/09/20
35,917	Palm Beach	71	Female	Unknown			FL resident	05/09/20
35,918	Palm Beach	74	Male	Unknown			FL resident	05/09/20
35,919	Palm Beach	71	Male	Unknown			FL resident	05/09/20
35,920	Palm Beach	89	Male	Unknown			FL resident	05/09/20
35,921	Palm Beach	37	Female	Unknown			FL resident	05/09/20
35,922	Palm Beach	57	Male	Unknown			FL resident	05/09/20
35,923	Palm Beach	70	Female	Unknown			FL resident	05/09/20
35,924	Palm Beach	55	Male	Unknown			FL resident	05/09/20
35,925	Palm Beach	41	Female	Unknown			FL resident	05/09/20
35,926	Palm Beach	8	Male	Unknown			FL resident	05/09/20
35,927	Palm Beach	64	Female	Unknown		Unknown	FL resident	05/09/20
35,928	Palm Beach	67	Unknown	No			FL resident	05/09/20
35,929	Palm Beach	40	Unknown	No			FL resident	05/09/20
35,930	Palm Beach	72	Male	No			FL resident	05/09/20
35,931	Palm Beach	83	Male	Unknown			FL resident	05/09/20
35,932	Palm Beach	31	Female	Unknown			FL resident	05/09/20
35,933	Palm Beach	73	Female	No		No	FL resident	05/09/20
35,934	Palm Beach	58	Female	Unknown			FL resident	05/09/20
35,935	Palm Beach	59	Male	Unknown			FL resident	05/09/20
35,936	Palm Beach	68	Female	Unknown			FL resident	05/09/20
35,937	Palm Beach	33	Female	Unknown			FL resident	05/09/20
35,938	Palm Beach	84	Male	Unknown			FL resident	05/09/20
35,939	Palm Beach	38	Male	Unknown			FL resident	05/09/20
35,940	Palm Beach	20	Male	Unknown			FL resident	05/09/20
35,941	Palm Beach	32	Female	Unknown			FL resident	05/09/20
35,942	Palm Beach	69	Female	Unknown			FL resident	05/09/20
35,943	Palm Beach	77	Female	Unknown			FL resident	05/09/20
35,944	Palm Beach	61	Male	Unknown		Unknown	FL resident	05/09/20
35,945	Palm Beach	47	Male	Unknown			FL resident	05/09/20
35,946	Palm Beach	79	Female	Unknown			FL resident	05/09/20
35,947	Palm Beach	48	Female	Unknown			FL resident	05/09/20
35,948	Palm Beach	47	Unknown	No		No	FL resident	05/09/20
35,949	Palm Beach	55	Female	Unknown			FL resident	05/09/20

# Coronavirus: line list of cases

Data verified as of May 10, 2020 at 10 AM

Data in this report are provisional and subject to change.

Case	County	Age	Gender	Travel related	Travel detail	Contact with a confirmed case	Jurisdiction	Date case counted
35,950	Palm Beach	40	Female	Unknown			FL resident	05/09/20
35,951	Palm Beach	18	Female	Unknown			FL resident	05/09/20
35,952	Palm Beach	50	Female	Unknown		Unknown	FL resident	05/09/20
35,953	Palm Beach	70	Male	Unknown			FL resident	05/09/20
35,954	Palm Beach	33	Female	Unknown			FL resident	05/09/20
35,955	Palm Beach	62	Male	Unknown			FL resident	05/09/20
35,956	Palm Beach	39	Female	Unknown			FL resident	05/09/20
35,957	Palm Beach	18	Male	Unknown			FL resident	05/09/20
35,958	Palm Beach	65	Unknown	Unknown			FL resident	05/09/20
35,959	Palm Beach	65	Unknown	No		No	FL resident	05/09/20
35,960	Palm Beach	38	Male	No		No	FL resident	05/09/20
35,961	Palm Beach	27	Male	No		No	FL resident	05/09/20
35,962	Palm Beach	58	Male	No		Unknown	FL resident	05/09/20
35,963	Palm Beach	28	Female	Unknown			FL resident	05/09/20
35,964	Palm Beach	58	Male	No		Unknown	FL resident	05/09/20
35,965	Palm Beach	46	Female	Unknown			FL resident	05/09/20
35,966	Palm Beach	58	Male	Unknown			FL resident	05/09/20
35,967	Palm Beach	56	Male	Unknown			FL resident	05/09/20
35,968	Palm Beach	34	Male	Unknown			FL resident	05/09/20
35,969	Palm Beach	37	Female	Unknown			FL resident	05/09/20
35,970	Palm Beach	32	Female	Unknown			FL resident	05/09/20
35,971	Palm Beach	79	Female	Unknown			FL resident	05/09/20
35,972	Palm Beach	50	Male	Unknown		Unknown	FL resident	05/09/20
35,973	Palm Beach	26	Female	Unknown			FL resident	05/09/20
35,974	Palm Beach	83	Female	Unknown			FL resident	05/09/20
35,975	Palm Beach	36	Male	Unknown			FL resident	05/09/20
35,976	Palm Beach	74	Female	Unknown			FL resident	05/10/20
35,977	Palm Beach	52	Female	Unknown			FL resident	05/10/20
35,978	Palm Beach	50	Male	Unknown		Unknown	FL resident	05/10/20
35,979	Palm Beach	72	Female	Unknown			FL resident	05/10/20
35,980	Palm Beach	66	Male	Unknown			FL resident	05/10/20
35,981	Palm Beach	26	Female	Unknown			FL resident	05/10/20
35,982	Palm Beach	86	Male	Unknown			FL resident	05/10/20
35,983	Palm Beach	82	Male	Unknown			FL resident	05/10/20
35,984	Palm Beach	56	Male	Unknown			FL resident	05/10/20
35,985	Palm Beach	81	Female	Unknown			FL resident	05/10/20
35,986	Palm Beach	74	Male	Yes	BELGIUM; FL	No	Non-FL resident	03/13/20
35,987	Palm Beach	73	Male	Yes	NY	Yes	Non-FL resident	03/18/20
35,988	Palm Beach	26	Female	Unknown		Yes	Non-FL resident	03/18/20
35,989	Palm Beach	78	Female	Unknown		Unknown	Non-FL resident	03/19/20
35,990	Palm Beach	73	Male	Yes	NJ	Unknown	Non-FL resident	03/19/20
35,991	Palm Beach	23	Female	Yes	FL; JAMAICA	No	Non-FL resident	03/20/20
35,992	Palm Beach	29	Male	Unknown		Yes	Non-FL resident	03/20/20
35,993	Palm Beach	20	Female	Unknown		Unknown	Non-FL resident	03/20/20
35,994	Palm Beach	65	Male	Yes	FL; MA	No	Non-FL resident	03/25/20
35,995	Palm Beach	41	Female	Yes	NY	No	Non-FL resident	03/25/20
35,996	Palm Beach	71	Male	Unknown		Unknown	Non-FL resident	03/26/20
35,997	Palm Beach	78	Female	Unknown		Unknown	Non-FL resident	03/26/20
35,998	Palm Beach	25	Male	Unknown		Unknown	Non-FL resident	03/27/20
35,999	Palm Beach	30	Male	Unknown		No	Non-FL resident	03/27/20
36,000	Palm Beach	80	Male	Unknown		No	Non-FL resident	03/27/20
36,001	Palm Beach	76	Female	No		No	Non-FL resident	03/28/20
36,002	Palm Beach	23	Male	Unknown		Unknown	Non-FL resident	03/29/20
36,003	Palm Beach	77	Male	Unknown		No	Non-FL resident	03/30/20
36,004	Palm Beach	83	Female	Unknown			Non-FL resident	03/30/20
36,005	Palm Beach	46	Male	Yes	LA	No	Non-FL resident	03/30/20
36,006	Palm Beach	48	Female	Unknown		No	Non-FL resident	03/30/20
36,007	Palm Beach	74	Female	Unknown			Non-FL resident	03/30/20
36,008	Palm Beach	67	Female	No		Yes	Non-FL resident	03/30/20
36,009	Palm Beach	71	Female	Unknown		Unknown	Non-FL resident	03/30/20
36,010	Palm Beach	28	Female	Unknown		Unknown	Non-FL resident	04/01/20
36,011	Palm Beach	79	Female	No		Yes	Non-FL resident	04/01/20

# Coronavirus: line list of cases

Data verified as of May 10, 2020 at 10 AM

Data in this report are provisional and subject to change.

Case	County	Age	Gender	Travel related	Travel detail	Contact with a confirmed case	Jurisdiction	Date case counted
36,012	Palm Beach	84	Female	No		Unknown	Non-FL resident	04/02/20
36,013	Palm Beach	70	Male	No		Unknown	Non-FL resident	04/02/20
36,014	Palm Beach	65	Male	Unknown		Unknown	Non-FL resident	04/02/20
36,015	Palm Beach	72	Female	Unknown		Unknown	Non-FL resident	04/02/20
36,016	Palm Beach	21	Male	Unknown		No	Non-FL resident	04/02/20
36,017	Palm Beach	78	Male	Unknown		No	Non-FL resident	04/02/20
36,018	Palm Beach	72	Male	Unknown		Yes	Non-FL resident	04/02/20
36,019	Palm Beach	70	Female	Unknown			Non-FL resident	04/03/20
36,020	Palm Beach	78	Male	Unknown		No	Non-FL resident	04/04/20
36,021	Palm Beach	58	Female	Yes	NY	Unknown	Non-FL resident	04/05/20
36,022	Palm Beach	68	Male	Yes	FL; NJ	Unknown	Non-FL resident	04/06/20
36,023	Palm Beach	96	Female	Yes	FL; MI	Unknown	Non-FL resident	04/07/20
36,024	Palm Beach	24	Male	Unknown		Unknown	Non-FL resident	04/07/20
36,025	Palm Beach	67	Male	Unknown		Unknown	Non-FL resident	04/08/20
36,026	Palm Beach	82	Male	Unknown		Yes	Non-FL resident	04/08/20
36,027	Palm Beach	86	Male	Unknown		Unknown	Non-FL resident	04/08/20
36,028	Palm Beach	89	Female	Unknown			Non-FL resident	04/09/20
36,029	Palm Beach	80	Male	Unknown		Unknown	Non-FL resident	04/09/20
36,030	Palm Beach	78	Male	Yes	NY	Unknown	Non-FL resident	04/09/20
36,031	Palm Beach	78	Male	Unknown		Unknown	Non-FL resident	04/09/20
36,032	Palm Beach	78	Female	Unknown			Non-FL resident	04/11/20
36,033	Palm Beach	67	Female	Unknown			Non-FL resident	04/11/20
36,034	Palm Beach	84	Male	Unknown		Unknown	Non-FL resident	04/11/20
36,035	Palm Beach	58	Female	Unknown		Unknown	Non-FL resident	04/11/20
36,036	Palm Beach	57	Male	Unknown		Unknown	Non-FL resident	04/11/20
36,037	Palm Beach	61	Male	Yes	FL; NJ	Yes	Non-FL resident	04/13/20
36,038	Palm Beach	37	Male	Unknown		Unknown	Non-FL resident	04/13/20
36,039	Palm Beach	72	Female	Yes	NY	Unknown	Non-FL resident	04/15/20
36,040	Palm Beach	66	Male	Yes	FL; NJ	Unknown	Non-FL resident	04/16/20
36,041	Palm Beach	49	Male	Unknown		Yes	Non-FL resident	04/21/20
36,042	Palm Beach	21	Female	Yes	NY	Unknown	Non-FL resident	04/23/20
36,043	Palm Beach	92	Male	No		Unknown	Non-FL resident	04/24/20
36,044	Palm Beach	74	Male	Unknown			Non-FL resident	04/25/20
36,045	Palm Beach	42	Male	Unknown		Unknown	Non-FL resident	04/28/20
36,046	Palm Beach	29	Female	Unknown		Unknown	Non-FL resident	04/30/20
36,047	Palm Beach	81	Male	Unknown			Non-FL resident	05/01/20
36,048	Palm Beach	38	Male	Unknown			Non-FL resident	05/03/20
36,049	Palm Beach	68	Male	Unknown			Non-FL resident	05/05/20
36,050	Palm Beach	23	Female	Unknown		Unknown	Non-FL resident	05/05/20
36,051	Palm Beach	57	Female	Unknown		Unknown	Non-FL resident	05/05/20
36,052	Palm Beach	42	Female	Unknown		Unknown	Non-FL resident	05/05/20
36,053	Palm Beach	26	Female	Unknown		Unknown	Non-FL resident	05/06/20
36,054	Palm Beach	77	Male	Unknown		No	Non-FL resident	05/06/20
36,055	Palm Beach	55	Male	Unknown		Unknown	Non-FL resident	05/07/20
36,056	Palm Beach	59	Female	Unknown		Unknown	Non-FL resident	05/07/20
36,057	Palm Beach	24	Male	Yes	IN	No	Non-FL resident	05/08/20
36,058	Palm Beach	71	Female	Yes	JAPAN	Yes	Not diagnosed/isolated	03/04/20
36,059	Palm Beach	62	Female	Yes	CA	Unknown	Not diagnosed/isolated	03/26/20
36,060	Pasco	46	Male	No		Yes	FL resident	03/11/20
36,061	Pasco	67	Male	Yes	FL; NY	Yes	FL resident	03/14/20
36,062	Pasco	64	Female	Yes	FL; NY	Yes	FL resident	03/18/20
36,063	Pasco	67	Female	No		Yes	FL resident	03/19/20
36,064	Pasco	67	Male	Yes	CA	Unknown	FL resident	03/19/20
36,065	Pasco	46	Male	No		Yes	FL resident	03/20/20
36,066	Pasco	69	Male	Yes	FRANCE; PORTUGAL; SWITZERLAND	Unknown	FL resident	03/20/20
36,067	Pasco	41	Female	No		No	FL resident	03/22/20
36,068	Pasco	50	Male	Yes	MEXICO	Yes	FL resident	03/22/20
36,069	Pasco	71	Female	Yes	VA	Yes	FL resident	03/22/20
36,070	Pasco	44	Male	Yes	TX	No	FL resident	03/22/20
36,071	Pasco	48	Male	No		No	FL resident	03/22/20
36,072	Pasco	32	Female	No		No	FL resident	03/23/20

# Coronavirus: line list of cases

Data verified as of May 10, 2020 at 10 AM

Data in this report are provisional and subject to change.

Case	County	Age	Gender	Travel related	Travel detail	Contact with a confirmed case	Jurisdiction	Date case counted
36,073	Pasco	68	Female	Yes	FRANCE; PORTUGAL; SWITZERLAND	Unknown	FL resident	03/24/20
36,074	Pasco	32	Female	Yes	UT	Unknown	FL resident	03/24/20
36,075	Pasco	33	Male	Yes	UNITED KINGDOM	Yes	FL resident	03/24/20
36,076	Pasco	57	Female	Yes	NJ	Unknown	FL resident	03/25/20
36,077	Pasco	21	Male	Yes	NY	Yes	FL resident	03/25/20
36,078	Pasco	46	Male	Yes	SPAIN	Yes	FL resident	03/26/20
36,079	Pasco	21	Female	No		No	FL resident	03/26/20
36,080	Pasco	39	Female	Yes	NY	Yes	FL resident	03/26/20
36,081	Pasco	64	Female	Yes	EGYPT	Yes	FL resident	03/27/20
36,082	Pasco	28	Female	No		Yes	FL resident	03/27/20
36,083	Pasco	54	Male	No		Yes	FL resident	03/27/20
36,084	Pasco	37	Female	No		Yes	FL resident	03/28/20
36,085	Pasco	42	Female	No		Yes	FL resident	03/28/20
36,086	Pasco	45	Male	Yes	BAHAMAS	Yes	FL resident	03/28/20
36,087	Pasco	63	Female	No		Yes	FL resident	03/28/20
36,088	Pasco	49	Male	No		Yes	FL resident	03/28/20
36,089	Pasco	18	Female	No		Yes	FL resident	03/28/20
36,090	Pasco	53	Female	No		Yes	FL resident	03/28/20
36,091	Pasco	55	Female	Yes	FL; PERU	Yes	FL resident	03/28/20
36,092	Pasco	34	Male	Yes	NY	Yes	FL resident	03/28/20
36,093	Pasco	39	Female	Yes	BAHAMAS	Yes	FL resident	03/30/20
36,094	Pasco	18	Male	Yes	BAHAMAS	Yes	FL resident	03/30/20
36,095	Pasco	69	Male	Yes	NJ	Yes	FL resident	03/30/20
36,096	Pasco	75	Female	Yes	UNITED KINGDOM	Yes	FL resident	03/30/20
36,097	Pasco	24	Female	Yes	UNITED KINGDOM	No	FL resident	03/30/20
36,098	Pasco	17	Female	Yes	BAHAMAS	Yes	FL resident	03/31/20
36,099	Pasco	38	Male	No		Yes	FL resident	03/31/20
36,100	Pasco	51	Female	Yes	CA; FL	No	FL resident	03/31/20
36,101	Pasco	50	Male	No		No	FL resident	04/01/20
36,102	Pasco	46	Female	No		No	FL resident	04/01/20
36,103	Pasco	58	Male	No		No	FL resident	04/01/20
36,104	Pasco	68	Male	No		Unknown	FL resident	04/01/20
36,105	Pasco	59	Female	Unknown		Unknown	FL resident	04/01/20
36,106	Pasco	41	Female	No		Yes	FL resident	04/01/20
36,107	Pasco	31	Male	No		Yes	FL resident	04/01/20
36,108	Pasco	35	Female	No		No	FL resident	04/01/20
36,109	Pasco	65	Female	Yes	FL; NY	Unknown	FL resident	04/01/20
36,110	Pasco	82	Male	Yes	UNITED KINGDOM	Yes	FL resident	04/01/20
36,111	Pasco	28	Male	No		Yes	FL resident	04/01/20
36,112	Pasco	73	Male	No		Yes	FL resident	04/01/20
36,113	Pasco	32	Male	No		No	FL resident	04/01/20
36,114	Pasco	50	Female	Yes	CA	Unknown	FL resident	04/01/20
36,115	Pasco	38	Male	Yes	GA	No	FL resident	04/02/20
36,116	Pasco	35	Male	Unknown		Yes	FL resident	04/02/20
36,117	Pasco	61	Female	No		Yes	FL resident	04/02/20
36,118	Pasco	63	Male	No		Yes	FL resident	04/02/20
36,119	Pasco	42	Female	Yes	BAHAMAS; FL	Unknown	FL resident	04/02/20
36,120	Pasco	32	Male	No		Unknown	FL resident	04/02/20
36,121	Pasco	22	Female	No		Unknown	FL resident	04/02/20
36,122	Pasco	40	Male	Yes	NY	Yes	FL resident	04/02/20
36,123	Pasco	41	Female	Yes	FL; NV	Yes	FL resident	04/02/20
36,124	Pasco	50	Male	Yes	NY	Unknown	FL resident	04/02/20
36,125	Pasco	71	Female	No		No	FL resident	04/02/20
36,126	Pasco	38	Female	No		Yes	FL resident	04/02/20
36,127	Pasco	60	Male	No		Yes	FL resident	04/03/20
36,128	Pasco	44	Male	Yes	UNITED KINGDOM	Yes	FL resident	04/03/20
36,129	Pasco	53	Female	No		Yes	FL resident	04/03/20
36,130	Pasco	27	Female	Yes	FL; NY	Yes	FL resident	04/03/20
36,131	Pasco	55	Male	No		No	FL resident	04/03/20
36,132	Pasco	61	Female	Yes	NY	No	FL resident	04/03/20
36,133	Pasco	67	Male	No		Unknown	FL resident	04/03/20

# Coronavirus: line list of cases

Data verified as of May 10, 2020 at 10 AM

Data in this report are provisional and subject to change.

Case	County	Age	Gender	Travel related	Travel detail	Contact with a confirmed case	Jurisdiction	Date case counted
36,134	Pasco	47	Male	No		No	FL resident	04/03/20
36,135	Pasco	55	Female	No		Yes	FL resident	04/03/20
36,136	Pasco	55	Female	No		Yes	FL resident	04/03/20
36,137	Pasco	40	Male	Yes	UNITED KINGDOM	Unknown	FL resident	04/03/20
36,138	Pasco	41	Male	No		Yes	FL resident	04/03/20
36,139	Pasco	6	Male	No		Yes	FL resident	04/03/20
36,140	Pasco	1	Female	No		Yes	FL resident	04/03/20
36,141	Pasco	58	Male	No		Yes	FL resident	04/03/20
36,142	Pasco	52	Female	No		No	FL resident	04/04/20
36,143	Pasco	40	Male	No		No	FL resident	04/04/20
36,144	Pasco	39	Male	No		Yes	FL resident	04/04/20
36,145	Pasco	21	Male	No		No	FL resident	04/04/20
36,146	Pasco	70	Female	Yes	CO; MD	Unknown	FL resident	04/04/20
36,147	Pasco	40	Male	No		Yes	FL resident	04/04/20
36,148	Pasco	56	Male	No		Yes	FL resident	04/05/20
36,149	Pasco	31	Female	No		Yes	FL resident	04/05/20
36,150	Pasco	72	Male	Unknown		No	FL resident	04/05/20
36,151	Pasco	53	Female	No		Yes	FL resident	04/05/20
36,152	Pasco	52	Female	No		Unknown	FL resident	04/05/20
36,153	Pasco	35	Male	No		Yes	FL resident	04/05/20
36,154	Pasco	28	Female	No		Unknown	FL resident	04/05/20
36,155	Pasco	67	Female	No		Unknown	FL resident	04/05/20
36,156	Pasco	21	Male	Yes	NY	Unknown	FL resident	04/05/20
36,157	Pasco	44	Male	No		Yes	FL resident	04/05/20
36,158	Pasco	21	Male	No		Yes	FL resident	04/05/20
36,159	Pasco	54	Male	No		Yes	FL resident	04/06/20
36,160	Pasco	59	Female	Yes	FL; INDIA	No	FL resident	04/06/20
36,161	Pasco	36	Female	No		Yes	FL resident	04/06/20
36,162	Pasco	30	Female	No		Yes	FL resident	04/06/20
36,163	Pasco	60	Male	Yes	FL; MN	No	FL resident	04/06/20
36,164	Pasco	31	Female	Yes	PUERTO RICO	Yes	FL resident	04/06/20
36,165	Pasco	40	Female	No		Yes	FL resident	04/06/20
36,166	Pasco	70	Female	No		Unknown	FL resident	04/06/20
36,167	Pasco	44	Male	No		No	FL resident	04/06/20
36,168	Pasco	23	Male	No		Yes	FL resident	04/06/20
36,169	Pasco	53	Female	No		No	FL resident	04/07/20
36,170	Pasco	54	Male	No		Yes	FL resident	04/07/20
36,171	Pasco	52	Male	No		Yes	FL resident	04/07/20
36,172	Pasco	41	Female	No		Yes	FL resident	04/07/20
36,173	Pasco	25	Female	No		Yes	FL resident	04/07/20
36,174	Pasco	51	Male	No		Yes	FL resident	04/07/20
36,175	Pasco	23	Male	No		Yes	FL resident	04/07/20
36,176	Pasco	48	Male	No		No	FL resident	04/07/20
36,177	Pasco	64	Male	Yes	FL; SOUTH AMERICA	Yes	FL resident	04/07/20
36,178	Pasco	41	Female	No		Yes	FL resident	04/07/20
36,179	Pasco	36	Male	Yes	NJ	Yes	FL resident	04/07/20
36,180	Pasco	57	Female	Yes	NIGERIA	Yes	FL resident	04/08/20
36,181	Pasco	61	Male	No		Yes	FL resident	04/08/20
36,182	Pasco	29	Female	No		Yes	FL resident	04/08/20
36,183	Pasco	62	Male	No		Yes	FL resident	04/08/20
36,184	Pasco	61	Male	No		Yes	FL resident	04/08/20
36,185	Pasco	72	Male	No		No	FL resident	04/09/20
36,186	Pasco	53	Male	No		Yes	FL resident	04/09/20
36,187	Pasco	44	Male	Yes	NY	Yes	FL resident	04/09/20
36,188	Pasco	51	Male	No		Yes	FL resident	04/09/20
36,189	Pasco	33	Female	No		No	FL resident	04/09/20
36,190	Pasco	69	Female	No		No	FL resident	04/09/20
36,191	Pasco	17	Male	No		Yes	FL resident	04/09/20
36,192	Pasco	58	Male	Unknown		Unknown	FL resident	04/09/20
36,193	Pasco	58	Female	No		Yes	FL resident	04/09/20
36,194	Pasco	36	Female	No		Yes	FL resident	04/09/20
36,195	Pasco	75	Female	Yes	FL; TN	No	FL resident	04/10/20



# Coronavirus: line list of cases

Data verified as of May 10, 2020 at 10 AM

Data in this report are provisional and subject to change.

Case	County	Age	Gender	Travel related	Travel detail	Contact with a confirmed case	Jurisdiction	Date case counted
36,196	Pasco	45	Female	No		Yes	FL resident	04/10/20
36,197	Pasco	52	Male	No		No	FL resident	04/10/20
36,198	Pasco	25	Female	No		No	FL resident	04/10/20
36,199	Pasco	82	Female	No		No	FL resident	04/10/20
36,200	Pasco	94	Male	No		Unknown	FL resident	04/10/20
36,201	Pasco	16	Female	No		Yes	FL resident	04/11/20
36,202	Pasco	42	Female	No		Yes	FL resident	04/11/20
36,203	Pasco	22	Female	Yes	FL; GA; VA	Yes	FL resident	04/11/20
36,204	Pasco	43	Female	No		Unknown	FL resident	04/11/20
36,205	Pasco	40	Female	Yes	CUBA; FL	Yes	FL resident	04/11/20
36,206	Pasco	58	Female	No		Yes	FL resident	04/11/20
36,207	Pasco	70	Male	Yes	U.S. VIRGIN ISLANDS	Yes	FL resident	04/11/20
36,208	Pasco	26	Male	No		Yes	FL resident	04/11/20
36,209	Pasco	53	Male	No		No	FL resident	04/12/20
36,210	Pasco	46	Female	No		Unknown	FL resident	04/12/20
36,211	Pasco	49	Female	No		Yes	FL resident	04/12/20
36,212	Pasco	38	Male	Unknown		Yes	FL resident	04/12/20
36,213	Pasco	58	Female	No		Yes	FL resident	04/12/20
36,214	Pasco	87	Female	No		Yes	FL resident	04/12/20
36,215	Pasco	48	Male	No		Yes	FL resident	04/12/20
36,216	Pasco	55	Female	No		Yes	FL resident	04/12/20
36,217	Pasco	68	Male	No		Yes	FL resident	04/12/20
36,218	Pasco	67	Female	Yes	FL; SOUTH AMERICA	Yes	FL resident	04/12/20
36,219	Pasco	38	Female	No		Yes	FL resident	04/13/20
36,220	Pasco	44	Female	Unknown		Yes	FL resident	04/13/20
36,221	Pasco	25	Male	No		Yes	FL resident	04/13/20
36,222	Pasco	76	Male	No		Unknown	FL resident	04/13/20
36,223	Pasco	66	Female	No		Yes	FL resident	04/13/20
36,224	Pasco	69	Male	No		Yes	FL resident	04/13/20
36,225	Pasco	49	Male	No		Yes	FL resident	04/13/20
36,226	Pasco	42	Male	Yes	BAHAMAS	Yes	FL resident	04/14/20
36,227	Pasco	69	Female	No		No	FL resident	04/14/20
36,228	Pasco	38	Male	No		Yes	FL resident	04/14/20
36,229	Pasco	40	Female	No		Yes	FL resident	04/14/20
36,230	Pasco	66	Male	No		Yes	FL resident	04/14/20
36,231	Pasco	73	Male	No		Unknown	FL resident	04/14/20
36,232	Pasco	35	Female	No		No	FL resident	04/15/20
36,233	Pasco	58	Female	No		Yes	FL resident	04/15/20
36,234	Pasco	53	Male	No		Unknown	FL resident	04/15/20
36,235	Pasco	41	Female	No		Unknown	FL resident	04/15/20
36,236	Pasco	22	Female	No		Yes	FL resident	04/15/20
36,237	Pasco	36	Male	No		Yes	FL resident	04/15/20
36,238	Pasco	40	Male	No		Yes	FL resident	04/15/20
36,239	Pasco	48	Male	No		Yes	FL resident	04/15/20
36,240	Pasco	49	Male	No		No	FL resident	04/15/20
36,241	Pasco	61	Female	Yes	FL; NC	Yes	FL resident	04/16/20
36,242	Pasco	72	Male	Yes	FL; NJ	Unknown	FL resident	04/16/20
36,243	Pasco	25	Male	No		No	FL resident	04/16/20
36,244	Pasco	28	Female	No		Yes	FL resident	04/16/20
36,245	Pasco	26	Male	No		No	FL resident	04/16/20
36,246	Pasco	42	Female	No		Yes	FL resident	04/17/20
36,247	Pasco	72	Female	No		No	FL resident	04/17/20
36,248	Pasco	44	Female	No		Yes	FL resident	04/17/20
36,249	Pasco	64	Male	Yes	OH	No	FL resident	04/18/20
36,250	Pasco	51	Female	No		Yes	FL resident	04/18/20
36,251	Pasco	85	Male	No		Yes	FL resident	04/18/20
36,252	Pasco	92	Female	No		Yes	FL resident	04/18/20
36,253	Pasco	21	Female	No		Unknown	FL resident	04/18/20
36,254	Pasco	11	Male	No		Yes	FL resident	04/19/20
36,255	Pasco	5	Female	No		Yes	FL resident	04/19/20
36,256	Pasco	25	Female	No		Yes	FL resident	04/19/20
36,257	Pasco	4	Female	No		No	FL resident	04/20/20

# Coronavirus: line list of cases

Data verified as of May 10, 2020 at 10 AM

Data in this report are provisional and subject to change.

Case	County	Age	Gender	Travel related	Travel detail	Contact with a confirmed case	Jurisdiction	Date case counted
36,258	Pasco	23	Female	No		Yes	FL resident	04/20/20
36,259	Pasco	70	Female	No		Yes	FL resident	04/20/20
36,260	Pasco	71	Male	No		Yes	FL resident	04/20/20
36,261	Pasco	51	Female	No		Yes	FL resident	04/20/20
36,262	Pasco	74	Female	No		Yes	FL resident	04/21/20
36,263	Pasco	54	Female	No		No	FL resident	04/21/20
36,264	Pasco	29	Female	No		Yes	FL resident	04/21/20
36,265	Pasco	47	Female	No		Yes	FL resident	04/21/20
36,266	Pasco	72	Female	No		Yes	FL resident	04/21/20
36,267	Pasco	82	Male	No		Yes	FL resident	04/21/20
36,268	Pasco	64	Female	No		Yes	FL resident	04/21/20
36,269	Pasco	80	Male	No		Yes	FL resident	04/21/20
36,270	Pasco	40	Male	No		Yes	FL resident	04/22/20
36,271	Pasco	61	Male	No		Unknown	FL resident	04/22/20
36,272	Pasco	85	Male	No		Unknown	FL resident	04/22/20
36,273	Pasco	42	Female	No		No	FL resident	04/23/20
36,274	Pasco	20	Female	No		Yes	FL resident	04/23/20
36,275	Pasco	73	Female	No		Yes	FL resident	04/23/20
36,276	Pasco	2	Male	No		Unknown	FL resident	04/24/20
36,277	Pasco	21	Male	No		Yes	FL resident	04/24/20
36,278	Pasco	47	Male	No		Yes	FL resident	04/24/20
36,279	Pasco	12	Male	No		Yes	FL resident	04/24/20
36,280	Pasco	14	Female	No		Yes	FL resident	04/24/20
36,281	Pasco	40	Female	No		No	FL resident	04/24/20
36,282	Pasco	80	Female	No		Yes	FL resident	04/24/20
36,283	Pasco	79	Female	No		Yes	FL resident	04/24/20
36,284	Pasco	79	Female	No		Yes	FL resident	04/25/20
36,285	Pasco	45	Female	Yes	AL	Yes	FL resident	04/26/20
36,286	Pasco	4	Male	No		No	FL resident	04/26/20
36,287	Pasco	57	Female	Yes	FL; NC	No	FL resident	04/27/20
36,288	Pasco	7	Female	Yes	AZ	Yes	FL resident	04/27/20
36,289	Pasco	28	Female	Yes	AZ	Yes	FL resident	04/27/20
36,290	Pasco	1	Male	No		Unknown	FL resident	04/27/20
36,291	Pasco	20	Male	No		Unknown	FL resident	04/27/20
36,292	Pasco	49	Female	No		Unknown	FL resident	04/28/20
36,293	Pasco	49	Female	No		Yes	FL resident	04/28/20
36,294	Pasco	23	Female	No		Yes	FL resident	04/29/20
36,295	Pasco	56	Female	Yes	MD	No	FL resident	04/29/20
36,296	Pasco	36	Female	No		Unknown	FL resident	04/29/20
36,297	Pasco	87	Male	No		Unknown	FL resident	04/29/20
36,298	Pasco	91	Male	No		Unknown	FL resident	04/29/20
36,299	Pasco	92	Male	No		Unknown	FL resident	04/29/20
36,300	Pasco	53	Male	No		Unknown	FL resident	04/29/20
36,301	Pasco	86	Male	No		Unknown	FL resident	04/29/20
36,302	Pasco	33	Female	No		Unknown	FL resident	04/29/20
36,303	Pasco	79	Male	No		Unknown	FL resident	04/30/20
36,304	Pasco	79	Female	No		No	FL resident	04/30/20
36,305	Pasco	46	Female	No		Yes	FL resident	04/30/20
36,306	Pasco	60	Female	No		Yes	FL resident	04/30/20
36,307	Pasco	53	Male	No		Unknown	FL resident	04/30/20
36,308	Pasco	31	Female	No		Yes	FL resident	05/01/20
36,309	Pasco	69	Female	No		Yes	FL resident	05/01/20
36,310	Pasco	52	Female	No		Unknown	FL resident	05/01/20
36,311	Pasco	29	Female	No		No	FL resident	05/01/20
36,312	Pasco	50	Male	No		Yes	FL resident	05/01/20
36,313	Pasco	51	Female	No		Unknown	FL resident	05/01/20
36,314	Pasco	39	Female	No		Unknown	FL resident	05/01/20
36,315	Pasco	41	Female	No		Unknown	FL resident	05/01/20
36,316	Pasco	22	Female	No		Unknown	FL resident	05/01/20
36,317	Pasco	63	Female	No		Unknown	FL resident	05/01/20
36,318	Pasco	58	Female	No		No	FL resident	05/01/20
36,319	Pasco	52	Female	No		No	FL resident	05/01/20

# Coronavirus: line list of cases

Data verified as of May 10, 2020 at 10 AM

Data in this report are provisional and subject to change.

Case	County	Age	Gender	Travel related	Travel detail	Contact with a confirmed case	Jurisdiction	Date case counted
36,320	Pasco	32	Female	No		Unknown	FL resident	05/01/20
36,321	Pasco	58	Female	No		Unknown	FL resident	05/01/20
36,322	Pasco	42	Male	No		Unknown	FL resident	05/01/20
36,323	Pasco	20	Female	No		Yes	FL resident	05/01/20
36,324	Pasco	88	Female	No		Yes	FL resident	05/01/20
36,325	Pasco	83	Male	No		Yes	FL resident	05/01/20
36,326	Pasco	85	Female	No		Yes	FL resident	05/01/20
36,327	Pasco	38	Female	No		Yes	FL resident	05/01/20
36,328	Pasco	52	Male	No		Yes	FL resident	05/02/20
36,329	Pasco	49	Female	No		Yes	FL resident	05/02/20
36,330	Pasco	27	Male	No		No	FL resident	05/03/20
36,331	Pasco	48	Male	No		No	FL resident	05/03/20
36,332	Pasco	53	Male	No		Yes	FL resident	05/03/20
36,333	Pasco	37	Male	No		Unknown	FL resident	05/03/20
36,334	Pasco	36	Male	No		No	FL resident	05/03/20
36,335	Pasco	27	Male	No		No	FL resident	05/04/20
36,336	Pasco	34	Female	No		Unknown	FL resident	05/04/20
36,337	Pasco	61	Male	Yes	NY	Unknown	FL resident	05/05/20
36,338	Pasco	41	Male	No		No	FL resident	05/06/20
36,339	Pasco	74	Female	No		Yes	FL resident	05/06/20
36,340	Pasco	80	Female	No		Yes	FL resident	05/06/20
36,341	Pasco	53	Male	No		Yes	FL resident	05/08/20
36,342	Pasco	35	Female	No		No	FL resident	05/08/20
36,343	Pasco	37	Male	No		No	FL resident	05/09/20
36,344	Pasco	49	Male	No		No	FL resident	05/09/20
36,345	Pasco	0	Unknown	Unknown			FL resident	05/09/20
36,346	Pasco	47	Female	No		Yes	FL resident	05/09/20
36,347	Pasco	43	Male	No		Yes	FL resident	05/09/20
36,348	Pasco	73	Female	Yes	SPAIN	Yes	Non-FL resident	03/20/20
36,349	Pasco	37	Female	Yes	UNKNOWN COUNTRY	Unknown	Non-FL resident	04/01/20
36,350	Pasco	56	Male	Yes	FL; NY	Unknown	Non-FL resident	04/03/20
36,351	Pasco	69	Male	No		Yes	Non-FL resident	04/04/20
36,352	Pasco	46	Female	Yes	FL; NY	Yes	Non-FL resident	04/09/20
36,353	Pasco	47	Male	Yes	NY	Unknown	Non-FL resident	04/10/20
36,354	Pasco	66	Male	Yes	NY	Yes	Non-FL resident	04/10/20
36,355	Pasco	43	Female	Unknown			Non-FL resident	05/01/20
36,356	Pasco	50	Male	Yes	CT	Unknown	Non-FL resident	05/08/20
36,357	Pinellas	67	Male	Yes	EGYPT	Yes	FL resident	03/11/20
36,358	Pinellas	55	Male	Yes	EGYPT	Yes	FL resident	03/11/20
36,359	Pinellas	58	Male	No		Yes	FL resident	03/16/20
36,360	Pinellas	58	Male	Yes	CO	Yes	FL resident	03/16/20
36,361	Pinellas	30	Male	Yes	FL; MEXICO	No	FL resident	03/17/20
36,362	Pinellas	66	Female	Yes	ISRAEL	Yes	FL resident	03/18/20
36,363	Pinellas	52	Male	Yes	BULGARIA; GERMANY; UT	Yes	FL resident	03/18/20
36,364	Pinellas	32	Male	No		Yes	FL resident	03/18/20
36,365	Pinellas	23	Male	Yes	LA	No	FL resident	03/18/20
36,366	Pinellas	61	Female	Yes	NY	Yes	FL resident	03/18/20
36,367	Pinellas	54	Female	Yes	NY	Yes	FL resident	03/18/20
36,368	Pinellas	59	Male	No		No	FL resident	03/18/20
36,369	Pinellas	63	Female	Yes	FL; NY	Yes	FL resident	03/19/20
36,370	Pinellas	24	Female	Yes	SPAIN	Yes	FL resident	03/19/20
36,371	Pinellas	24	Male	Yes	NY	No	FL resident	03/19/20
36,372	Pinellas	62	Female	Yes	ID	No	FL resident	03/19/20
36,373	Pinellas	70	Female	Yes	BELIZE; HONDURAS; MEXICO	Yes	FL resident	03/20/20
36,374	Pinellas	68	Male	Yes	BELIZE; HONDURAS; MEXICO	Yes	FL resident	03/20/20
36,375	Pinellas	29	Male	Yes	NY	Yes	FL resident	03/20/20
36,376	Pinellas	58	Male	Yes	ISRAEL	Yes	FL resident	03/20/20
36,377	Pinellas	62	Male	No		Yes	FL resident	03/21/20
36,378	Pinellas	67	Male	Yes	FL; VA; WA	No	FL resident	03/21/20
36,379	Pinellas	60	Male	No		No	FL resident	03/21/20
36,380	Pinellas	72	Male	No		No	FL resident	03/21/20
36,381	Pinellas	29	Female	Yes	SPAIN	Yes	FL resident	03/21/20

# Coronavirus: line list of cases

Data verified as of May 10, 2020 at 10 AM

Data in this report are provisional and subject to change.

Case	County	Age	Gender	Travel related	Travel detail	Contact with a confirmed case	Jurisdiction	Date case counted
36,382	Pinellas	67	Male	No		No	FL resident	03/21/20
36,383	Pinellas	53	Male	Yes	GA	No	FL resident	03/22/20
36,384	Pinellas	70	Male	Yes	ISRAEL	Yes	FL resident	03/22/20
36,385	Pinellas	52	Male	Yes	ISRAEL	Yes	FL resident	03/22/20
36,386	Pinellas	53	Female	Yes	MA	No	FL resident	03/22/20
36,387	Pinellas	26	Male	Yes	BAHAMAS; FL	No	FL resident	03/22/20
36,388	Pinellas	66	Female	Yes	FL; NV	No	FL resident	03/22/20
36,389	Pinellas	75	Male	Yes	ISRAEL; OH	Yes	FL resident	03/22/20
36,390	Pinellas	71	Female	Yes	ISRAEL; OH	Yes	FL resident	03/22/20
36,391	Pinellas	37	Male	No		No	FL resident	03/22/20
36,392	Pinellas	69	Female	No		Yes	FL resident	03/23/20
36,393	Pinellas	69	Female	Yes	MEXICO	No	FL resident	03/23/20
36,394	Pinellas	83	Female	No		Yes	FL resident	03/23/20
36,395	Pinellas	58	Male	No		No	FL resident	03/23/20
36,396	Pinellas	42	Male	Yes	BAHAMAS; CARIBBEAN; ST. KITTS AND NEVIS	No	FL resident	03/24/20
36,397	Pinellas	51	Female	Yes	FL; NJ	Yes	FL resident	03/24/20
36,398	Pinellas	82	Male	No		No	FL resident	03/24/20
36,399	Pinellas	65	Male	Yes	FL; INDIA	Yes	FL resident	03/24/20
36,400	Pinellas	61	Male	No		Yes	FL resident	03/25/20
36,401	Pinellas	71	Male	No		No	FL resident	03/25/20
36,402	Pinellas	52	Female	Yes	FL; MI; NC	No	FL resident	03/25/20
36,403	Pinellas	65	Male	Yes	NY	No	FL resident	03/25/20
36,404	Pinellas	50	Male	No		No	FL resident	03/25/20
36,405	Pinellas	67	Male	No		Yes	FL resident	03/25/20
36,406	Pinellas	63	Female	Yes	FL; JAPAN	No	FL resident	03/25/20
36,407	Pinellas	32	Male	Yes	FL; ST. MAARTEN	No	FL resident	03/25/20
36,408	Pinellas	53	Male	No		Yes	FL resident	03/26/20
36,409	Pinellas	54	Male	Yes	NJ	No	FL resident	03/26/20
36,410	Pinellas	64	Male	No		Yes	FL resident	03/26/20
36,411	Pinellas	64	Female	No		Yes	FL resident	03/26/20
36,412	Pinellas	35	Female	No		Yes	FL resident	03/26/20
36,413	Pinellas	55	Female	No		No	FL resident	03/26/20
36,414	Pinellas	49	Male	Yes	IRELAND	No	FL resident	03/26/20
36,415	Pinellas	70	Male	Yes	NJ	No	FL resident	03/26/20
36,416	Pinellas	28	Female	No		No	FL resident	03/26/20
36,417	Pinellas	82	Male	Yes	FL; OH	Yes	FL resident	03/26/20
36,418	Pinellas	78	Female	Yes	DC; FL	Yes	FL resident	03/26/20
36,419	Pinellas	71	Male	No		Yes	FL resident	03/26/20
36,420	Pinellas	76	Female	No		Yes	FL resident	03/26/20
36,421	Pinellas	42	Male	No		Yes	FL resident	03/26/20
36,422	Pinellas	61	Male	No		Yes	FL resident	03/27/20
36,423	Pinellas	77	Male	Yes	COLOMBIA	No	FL resident	03/27/20
36,424	Pinellas	75	Male	Yes	NY	No	FL resident	03/27/20
36,425	Pinellas	43	Male	Yes	IL	Yes	FL resident	03/27/20
36,426	Pinellas	18	Male	Yes	UNITED KINGDOM	No	FL resident	03/27/20
36,427	Pinellas	69	Male	No		Yes	FL resident	03/27/20
36,428	Pinellas	82	Female	No		No	FL resident	03/27/20
36,429	Pinellas	70	Male	Yes	FL; PERU	Yes	FL resident	03/27/20
36,430	Pinellas	47	Male	No		Yes	FL resident	03/27/20
36,431	Pinellas	39	Female	Yes	NY	Yes	FL resident	03/27/20
36,432	Pinellas	55	Female	No		No	FL resident	03/27/20
36,433	Pinellas	31	Female	No		No	FL resident	03/27/20
36,434	Pinellas	66	Male	No		No	FL resident	03/28/20
36,435	Pinellas	75	Female	Yes	DOMINICAN REPUBLIC; FL; TURKS AND CAICOS	No	FL resident	03/28/20
36,436	Pinellas	64	Male	No		No	FL resident	03/28/20
36,437	Pinellas	39	Male	Yes	LA	No	FL resident	03/28/20
36,438	Pinellas	48	Male	Yes	NY	No	FL resident	03/28/20
36,439	Pinellas	68	Female	No		No	FL resident	03/28/20
36,440	Pinellas	29	Female	Yes	IL	Yes	FL resident	03/28/20
36,441	Pinellas	23	Female	No		Yes	FL resident	03/28/20

# Coronavirus: line list of cases

Data verified as of May 10, 2020 at 10 AM

Data in this report are provisional and subject to change.

Case	County	Age	Gender	Travel related	Travel detail	Contact with a confirmed case	Jurisdiction	Date case counted
36,442	Pinellas	70	Male	No		Unknown	FL resident	03/28/20
36,443	Pinellas	79	Female	No		No	FL resident	03/28/20
36,444	Pinellas	32	Female	Yes	COLOMBIA; FL	No	FL resident	03/28/20
36,445	Pinellas	41	Male	No		No	FL resident	03/28/20
36,446	Pinellas	53	Female	Yes	NY	Yes	FL resident	03/28/20
36,447	Pinellas	15	Female	No		Yes	FL resident	03/28/20
36,448	Pinellas	37	Female	Yes	FL; UT	No	FL resident	03/28/20
36,449	Pinellas	82	Female	Yes	NY	No	FL resident	03/28/20
36,450	Pinellas	63	Female	Yes	CA	Yes	FL resident	03/28/20
36,451	Pinellas	58	Male	No		Yes	FL resident	03/28/20
36,452	Pinellas	56	Female	No		Yes	FL resident	03/29/20
36,453	Pinellas	25	Female	No		No	FL resident	03/29/20
36,454	Pinellas	61	Male	No		No	FL resident	03/29/20
36,455	Pinellas	71	Male	Yes	CO	No	FL resident	03/29/20
36,456	Pinellas	27	Male	No		No	FL resident	03/29/20
36,457	Pinellas	59	Male	No		No	FL resident	03/29/20
36,458	Pinellas	56	Female	No		Yes	FL resident	03/30/20
36,459	Pinellas	52	Male	Yes	COSTA RICA	Unknown	FL resident	03/30/20
36,460	Pinellas	73	Female	Yes	CA; LA	No	FL resident	03/30/20
36,461	Pinellas	67	Female	Yes	PERU	Yes	FL resident	03/30/20
36,462	Pinellas	53	Male	Yes	AUSTRALIA	No	FL resident	03/30/20
36,463	Pinellas	50	Female	Yes	IL; NY; OH	No	FL resident	03/30/20
36,464	Pinellas	33	Female	No		No	FL resident	03/30/20
36,465	Pinellas	32	Female	Yes	NY	No	FL resident	03/30/20
36,466	Pinellas	36	Female	Yes	UNITED KINGDOM	Yes	FL resident	03/30/20
36,467	Pinellas	40	Female	No		Yes	FL resident	03/30/20
36,468	Pinellas	70	Female	Yes	MEXICO	No	FL resident	03/30/20
36,469	Pinellas	30	Female	No		Yes	FL resident	03/30/20
36,470	Pinellas	50	Male	Yes	FRANCE; UNITED KINGDOM	No	FL resident	03/30/20
36,471	Pinellas	46	Male	Yes	NC; NY	No	FL resident	03/30/20
36,472	Pinellas	36	Male	No		No	FL resident	03/30/20
36,473	Pinellas	38	Female	No		No	FL resident	03/31/20
36,474	Pinellas	75	Male	No		No	FL resident	03/31/20
36,475	Pinellas	61	Male	No		No	FL resident	03/31/20
36,476	Pinellas	40	Male	No		No	FL resident	03/31/20
36,477	Pinellas	39	Male	Yes	CA; FL	No	FL resident	03/31/20
36,478	Pinellas	29	Female	Yes	GA	No	FL resident	03/31/20
36,479	Pinellas	65	Female	No		No	FL resident	03/31/20
36,480	Pinellas	46	Female	No		Yes	FL resident	03/31/20
36,481	Pinellas	52	Male	No		Yes	FL resident	03/31/20
36,482	Pinellas	33	Female	No		Yes	FL resident	03/31/20
36,483	Pinellas	59	Female	No		Yes	FL resident	03/31/20
36,484	Pinellas	62	Female	Yes	NY	No	FL resident	03/31/20
36,485	Pinellas	48	Male	No		No	FL resident	03/31/20
36,486	Pinellas	28	Male	No		No	FL resident	03/31/20
36,487	Pinellas	29	Male	No		Yes	FL resident	03/31/20
36,488	Pinellas	60	Female	No		No	FL resident	03/31/20
36,489	Pinellas	23	Female	No		Yes	FL resident	03/31/20
36,490	Pinellas	63	Male	No		Yes	FL resident	03/31/20
36,491	Pinellas	76	Male	Yes	FRANCE	Yes	FL resident	03/31/20
36,492	Pinellas	62	Female	Yes	FRANCE	No	FL resident	03/31/20
36,493	Pinellas	32	Female	No		Yes	FL resident	03/31/20
36,494	Pinellas	23	Female	No		No	FL resident	03/31/20
36,495	Pinellas	74	Female	Yes	FRANCE	Yes	FL resident	03/31/20
36,496	Pinellas	46	Female	No		No	FL resident	03/31/20
36,497	Pinellas	61	Female	Yes	CA; FL; NV	Unknown	FL resident	03/31/20
36,498	Pinellas	39	Female	No		No	FL resident	03/31/20
36,499	Pinellas	48	Female	No		No	FL resident	03/31/20
36,500	Pinellas	60	Male	Yes	INDONESIA; NJ; THAILAND; UNITED KINGDOM	No	FL resident	03/31/20
36,501	Pinellas	69	Female	No		No	FL resident	03/31/20
36,502	Pinellas	72	Female	No		Yes	FL resident	03/31/20

# Coronavirus: line list of cases

Data verified as of May 10, 2020 at 10 AM

Data in this report are provisional and subject to change.

Case	County	Age	Gender	Travel related	Travel detail	Contact with a confirmed case	Jurisdiction	Date case counted
36,503	Pinellas	66	Female	Yes	FL; PUERTO RICO	Yes	FL resident	03/31/20
36,504	Pinellas	19	Male	No		No	FL resident	03/31/20
36,505	Pinellas	45	Female	No		Unknown	FL resident	04/01/20
36,506	Pinellas	33	Female	No		No	FL resident	04/01/20
36,507	Pinellas	48	Male	Yes	CO; FL	No	FL resident	04/01/20
36,508	Pinellas	57	Female	Yes	GA; LA; MN; TX; U.S. VIRGIN ISLANDS	No	FL resident	04/01/20
36,509	Pinellas	30	Male	No		Yes	FL resident	04/01/20
36,510	Pinellas	60	Male	Yes	EGYPT	Yes	FL resident	04/01/20
36,511	Pinellas	57	Female	Yes	NY	No	FL resident	04/01/20
36,512	Pinellas	59	Male	Yes	NJ; SPAIN	Yes	FL resident	04/01/20
36,513	Pinellas	46	Male	Yes	CA	No	FL resident	04/01/20
36,514	Pinellas	19	Female	No		No	FL resident	04/01/20
36,515	Pinellas	28	Female	Yes	UNITED KINGDOM	Unknown	FL resident	04/01/20
36,516	Pinellas	77	Female	Yes	AUSTRALIA; CA; FL	Yes	FL resident	04/01/20
36,517	Pinellas	40	Male	No		No	FL resident	04/01/20
36,518	Pinellas	56	Female	Yes	NY	No	FL resident	04/01/20
36,519	Pinellas	50	Male	Yes	NY	No	FL resident	04/01/20
36,520	Pinellas	21	Female	No		Unknown	FL resident	04/01/20
36,521	Pinellas	72	Female	No		No	FL resident	04/01/20
36,522	Pinellas	62	Male	Yes	ISRAEL	Yes	FL resident	04/01/20
36,523	Pinellas	44	Male	No		No	FL resident	04/01/20
36,524	Pinellas	65	Female	No		No	FL resident	04/01/20
36,525	Pinellas	32	Female	No		Yes	FL resident	04/01/20
36,526	Pinellas	53	Female	No		Yes	FL resident	04/01/20
36,527	Pinellas	27	Female	No		No	FL resident	04/01/20
36,528	Pinellas	34	Male	No		No	FL resident	04/01/20
36,529	Pinellas	43	Female	No		No	FL resident	04/01/20
36,530	Pinellas	52	Male	No		No	FL resident	04/01/20
36,531	Pinellas	56	Male	No		No	FL resident	04/01/20
36,532	Pinellas	52	Male	Yes	CO	Yes	FL resident	04/01/20
36,533	Pinellas	51	Male	No		No	FL resident	04/01/20
36,534	Pinellas	57	Female	No		Yes	FL resident	04/01/20
36,535	Pinellas	22	Male	Yes	FL; GA	Yes	FL resident	04/01/20
36,536	Pinellas	17	Female	Yes	UNITED KINGDOM	Yes	FL resident	04/01/20
36,537	Pinellas	41	Male	No		No	FL resident	04/01/20
36,538	Pinellas	53	Female	No		No	FL resident	04/01/20
36,539	Pinellas	85	Male	No		Yes	FL resident	04/01/20
36,540	Pinellas	29	Female	No		Yes	FL resident	04/01/20
36,541	Pinellas	71	Male	Yes	ASIA; KOREA	Yes	FL resident	04/01/20
36,542	Pinellas	56	Male	No		Yes	FL resident	04/01/20
36,543	Pinellas	31	Female	No		No	FL resident	04/01/20
36,544	Pinellas	46	Male	No		No	FL resident	04/01/20
36,545	Pinellas	57	Female	No		No	FL resident	04/01/20
36,546	Pinellas	28	Female	No		Unknown	FL resident	04/01/20
36,547	Pinellas	31	Male	No		No	FL resident	04/01/20
36,548	Pinellas	30	Male	Yes	MA	Yes	FL resident	04/01/20
36,549	Pinellas	49	Female	Yes	CANADA; FL; FINLAND; GERMANY; GREECE; SPAIN	No	FL resident	04/01/20
36,550	Pinellas	54	Male	No		No	FL resident	04/01/20
36,551	Pinellas	19	Female	Yes	BAHAMAS; FL	No	FL resident	04/01/20
36,552	Pinellas	39	Female	No		No	FL resident	04/01/20
36,553	Pinellas	60	Female	Yes	INDONESIA; MALDIVES	Yes	FL resident	04/01/20
36,554	Pinellas	67	Male	No		No	FL resident	04/01/20
36,555	Pinellas	10	Male	Yes	FL; NC	Yes	FL resident	04/01/20
36,556	Pinellas	23	Female	Yes	FL; NY	Yes	FL resident	04/01/20
36,557	Pinellas	43	Female	No		Yes	FL resident	04/01/20
36,558	Pinellas	42	Male	No		No	FL resident	04/01/20
36,559	Pinellas	49	Female	Yes	MI	Yes	FL resident	04/01/20
36,560	Pinellas	76	Male	No		No	FL resident	04/01/20
36,561	Pinellas	30	Female	No		No	FL resident	04/01/20
36,562	Pinellas	71	Male	No		No	FL resident	04/01/20



# Coronavirus: line list of cases

Data verified as of May 10, 2020 at 10 AM

Data in this report are provisional and subject to change.

Case	County	Age	Gender	Travel related	Travel detail	Contact with a confirmed case	Jurisdiction	Date case counted
36,563	Pinellas	65	Male	No		Yes	FL resident	04/01/20
36,564	Pinellas	41	Male	No		Unknown	FL resident	04/01/20
36,565	Pinellas	59	Male	Yes	EGYPT	Yes	FL resident	04/02/20
36,566	Pinellas	41	Male	Yes	CO	No	FL resident	04/02/20
36,567	Pinellas	70	Male	No		No	FL resident	04/02/20
36,568	Pinellas	29	Female	Yes	CA; FL	No	FL resident	04/02/20
36,569	Pinellas	33	Female	No		Yes	FL resident	04/02/20
36,570	Pinellas	35	Male	No		Yes	FL resident	04/02/20
36,571	Pinellas	95	Male	No		Yes	FL resident	04/02/20
36,572	Pinellas	55	Male	No		Unknown	FL resident	04/02/20
36,573	Pinellas	48	Female	No		Yes	FL resident	04/02/20
36,574	Pinellas	40	Female	No		Yes	FL resident	04/02/20
36,575	Pinellas	26	Female	No		No	FL resident	04/02/20
36,576	Pinellas	45	Male	No		Unknown	FL resident	04/02/20
36,577	Pinellas	52	Female	Yes	BAHAMAS; ECUADOR; FL	Yes	FL resident	04/02/20
36,578	Pinellas	58	Female	Yes	GREECE; UNITED ARAB EMIRATES	Yes	FL resident	04/02/20
36,579	Pinellas	60	Female	No		Yes	FL resident	04/02/20
36,580	Pinellas	50	Male	No		No	FL resident	04/02/20
36,581	Pinellas	57	Male	Yes	ISRAEL	No	FL resident	04/02/20
36,582	Pinellas	47	Male	No		Yes	FL resident	04/02/20
36,583	Pinellas	55	Male	Yes	NY	Yes	FL resident	04/02/20
36,584	Pinellas	44	Male	No		Yes	FL resident	04/02/20
36,585	Pinellas	45	Female	No		No	FL resident	04/02/20
36,586	Pinellas	48	Female	No		No	FL resident	04/02/20
36,587	Pinellas	53	Male	No		Yes	FL resident	04/02/20
36,588	Pinellas	62	Male	Yes	FL; UT	No	FL resident	04/02/20
36,589	Pinellas	50	Male	No		No	FL resident	04/02/20
36,590	Pinellas	53	Female	No		Unknown	FL resident	04/02/20
36,591	Pinellas	66	Female	Yes	MEXICO	No	FL resident	04/02/20
36,592	Pinellas	78	Female	Yes	ECUADOR	No	FL resident	04/02/20
36,593	Pinellas	47	Female	Yes	MI; NY	Yes	FL resident	04/02/20
36,594	Pinellas	51	Male	No		No	FL resident	04/02/20
36,595	Pinellas	79	Male	Yes	FL; NJ	Unknown	FL resident	04/02/20
36,596	Pinellas	26	Female	No		Unknown	FL resident	04/02/20
36,597	Pinellas	29	Female	Yes	NY	Yes	FL resident	04/02/20
36,598	Pinellas	71	Female	No		Yes	FL resident	04/02/20
36,599	Pinellas	28	Male	No		Yes	FL resident	04/02/20
36,600	Pinellas	60	Male	Yes	NY	Yes	FL resident	04/02/20
36,601	Pinellas	54	Male	No		No	FL resident	04/02/20
36,602	Pinellas	30	Male	Yes	FRANCE	No	FL resident	04/03/20
36,603	Pinellas	30	Male	Yes	NY	No	FL resident	04/03/20
36,604	Pinellas	26	Male	No		Unknown	FL resident	04/03/20
36,605	Pinellas	50	Female	Yes	CO; FL	Yes	FL resident	04/03/20
36,606	Pinellas	57	Female	Yes	CO	Yes	FL resident	04/03/20
36,607	Pinellas	55	Male	Yes	CO	Yes	FL resident	04/03/20
36,608	Pinellas	33	Male	No		No	FL resident	04/03/20
36,609	Pinellas	32	Male	No		No	FL resident	04/03/20
36,610	Pinellas	50	Male	No		Yes	FL resident	04/03/20
36,611	Pinellas	62	Male	Yes	MD; NJ; NY; PA	No	FL resident	04/03/20
36,612	Pinellas	70	Male	No		Yes	FL resident	04/03/20
36,613	Pinellas	58	Male	No		Yes	FL resident	04/03/20
36,614	Pinellas	28	Female	No		No	FL resident	04/03/20
36,615	Pinellas	36	Female	No		No	FL resident	04/03/20
36,616	Pinellas	21	Female	Yes	FL; NY	Yes	FL resident	04/03/20
36,617	Pinellas	49	Male	Yes	NY	Yes	FL resident	04/03/20
36,618	Pinellas	67	Female	Yes	AUSTRALIA	No	FL resident	04/03/20
36,619	Pinellas	56	Female	Yes	WI	Yes	FL resident	04/03/20
36,620	Pinellas	60	Female	Yes	UNITED KINGDOM	No	FL resident	04/03/20
36,621	Pinellas	58	Female	Yes	MA; NJ	No	FL resident	04/03/20
36,622	Pinellas	48	Female	No		No	FL resident	04/03/20
36,623	Pinellas	66	Female	Yes	AUSTRALIA; FL; TX	No	FL resident	04/03/20

# Coronavirus: line list of cases

Data verified as of May 10, 2020 at 10 AM

Data in this report are provisional and subject to change.

Case	County	Age	Gender	Travel related	Travel detail	Contact with a confirmed case	Jurisdiction	Date case counted
36,624	Pinellas	73	Female	No		Yes	FL resident	04/03/20
36,625	Pinellas	65	Male	Yes	CO	No	FL resident	04/03/20
36,626	Pinellas	64	Male	No		Yes	FL resident	04/03/20
36,627	Pinellas	46	Male	No		No	FL resident	04/03/20
36,628	Pinellas	36	Male	Yes	FL; NJ	Yes	FL resident	04/03/20
36,629	Pinellas	61	Female	No		Yes	FL resident	04/03/20
36,630	Pinellas	13	Female	Yes	FL; NJ	Yes	FL resident	04/03/20
36,631	Pinellas	6	Male	Yes	FL; NJ	Yes	FL resident	04/03/20
36,632	Pinellas	22	Female	Yes	FL; NY	No	FL resident	04/03/20
36,633	Pinellas	51	Male	No		No	FL resident	04/03/20
36,634	Pinellas	61	Female	No		Yes	FL resident	04/03/20
36,635	Pinellas	57	Female	Yes	BAHAMAS; ECUADOR; FL	Yes	FL resident	04/03/20
36,636	Pinellas	37	Male	Yes	VA	No	FL resident	04/03/20
36,637	Pinellas	70	Male	No		Yes	FL resident	04/03/20
36,638	Pinellas	62	Female	Yes	FL; HI	Unknown	FL resident	04/03/20
36,639	Pinellas	32	Female	No		Yes	FL resident	04/03/20
36,640	Pinellas	33	Male	No		Yes	FL resident	04/03/20
36,641	Pinellas	32	Male	No		Yes	FL resident	04/03/20
36,642	Pinellas	45	Female	No		No	FL resident	04/03/20
36,643	Pinellas	42	Female	Yes	PUERTO RICO	Yes	FL resident	04/04/20
36,644	Pinellas	56	Male	No		Yes	FL resident	04/04/20
36,645	Pinellas	68	Female	No		No	FL resident	04/04/20
36,646	Pinellas	67	Male	No		No	FL resident	04/04/20
36,647	Pinellas	40	Male	Yes	FL; TN	Yes	FL resident	04/04/20
36,648	Pinellas	32	Male	No		Yes	FL resident	04/04/20
36,649	Pinellas	66	Male	Yes	FL; NY	Yes	FL resident	04/04/20
36,650	Pinellas	57	Male	No		Yes	FL resident	04/04/20
36,651	Pinellas	27	Female	No		No	FL resident	04/04/20
36,652	Pinellas	61	Male	No		No	FL resident	04/04/20
36,653	Pinellas	35	Male	No		No	FL resident	04/04/20
36,654	Pinellas	50	Female	No		Yes	FL resident	04/04/20
36,655	Pinellas	33	Male	No		No	FL resident	04/04/20
36,656	Pinellas	31	Female	No		Yes	FL resident	04/04/20
36,657	Pinellas	56	Male	No		No	FL resident	04/04/20
36,658	Pinellas	33	Female	No		Yes	FL resident	04/05/20
36,659	Pinellas	44	Female	No		Yes	FL resident	04/05/20
36,660	Pinellas	44	Male	No		Unknown	FL resident	04/05/20
36,661	Pinellas	37	Female	No		Yes	FL resident	04/05/20
36,662	Pinellas	53	Female	Yes	FL; Turks and Caicos	Yes	FL resident	04/05/20
36,663	Pinellas	22	Male	No		No	FL resident	04/05/20
36,664	Pinellas	54	Male	No		Unknown	FL resident	04/05/20
36,665	Pinellas	19	Female	Yes	FL; SPAIN	Yes	FL resident	04/05/20
36,666	Pinellas	53	Female	Yes	LA	No	FL resident	04/05/20
36,667	Pinellas	65	Female	No		No	FL resident	04/05/20
36,668	Pinellas	54	Male	Yes	LA	Yes	FL resident	04/05/20
36,669	Pinellas	23	Female	Yes	UNITED KINGDOM	No	FL resident	04/05/20
36,670	Pinellas	66	Female	Yes	FL; PA	Yes	FL resident	04/05/20
36,671	Pinellas	57	Female	No		Yes	FL resident	04/05/20
36,672	Pinellas	53	Female	No		No	FL resident	04/05/20
36,673	Pinellas	72	Male	No		No	FL resident	04/05/20
36,674	Pinellas	74	Male	No		No	FL resident	04/05/20
36,675	Pinellas	57	Male	No		No	FL resident	04/06/20
36,676	Pinellas	31	Female	No		No	FL resident	04/06/20
36,677	Pinellas	48	Male	No		No	FL resident	04/06/20
36,678	Pinellas	59	Male	No		Yes	FL resident	04/06/20
36,679	Pinellas	52	Male	Yes	COSTA RICA; FL	Yes	FL resident	04/06/20
36,680	Pinellas	42	Female	No		No	FL resident	04/06/20
36,681	Pinellas	32	Male	Yes	CT	No	FL resident	04/06/20
36,682	Pinellas	42	Male	No		Yes	FL resident	04/06/20
36,683	Pinellas	55	Female	No		Yes	FL resident	04/06/20
36,684	Pinellas	50	Female	No		No	FL resident	04/06/20
36,685	Pinellas	31	Female	No		Yes	FL resident	04/06/20

# Coronavirus: line list of cases

Data verified as of May 10, 2020 at 10 AM

Data in this report are provisional and subject to change.

Case	County	Age	Gender	Travel related	Travel detail	Contact with a confirmed case	Jurisdiction	Date case counted
36,686	Pinellas	70	Male	Yes	BOSNIA AND HERZEGOVINA	Yes	FL resident	04/06/20
36,687	Pinellas	74	Female	Yes	MI	Yes	FL resident	04/06/20
36,688	Pinellas	88	Male	No		No	FL resident	04/06/20
36,689	Pinellas	66	Male	No		Yes	FL resident	04/06/20
36,690	Pinellas	39	Female	No		No	FL resident	04/07/20
36,691	Pinellas	61	Female	No		Yes	FL resident	04/07/20
36,692	Pinellas	28	Male	No		Yes	FL resident	04/07/20
36,693	Pinellas	81	Male	No		No	FL resident	04/07/20
36,694	Pinellas	23	Female	No		No	FL resident	04/07/20
36,695	Pinellas	47	Female	No		No	FL resident	04/07/20
36,696	Pinellas	34	Female	No		No	FL resident	04/07/20
36,697	Pinellas	20	Female	Yes	CO	Yes	FL resident	04/07/20
36,698	Pinellas	46	Male	No		Yes	FL resident	04/07/20
36,699	Pinellas	36	Female	Yes	GA	Yes	FL resident	04/07/20
36,700	Pinellas	64	Male	No		No	FL resident	04/07/20
36,701	Pinellas	86	Male	No		No	FL resident	04/07/20
36,702	Pinellas	46	Male	No		Yes	FL resident	04/07/20
36,703	Pinellas	67	Female	No		No	FL resident	04/07/20
36,704	Pinellas	67	Male	No		Yes	FL resident	04/07/20
36,705	Pinellas	36	Male	No		Yes	FL resident	04/07/20
36,706	Pinellas	84	Female	No		No	FL resident	04/07/20
36,707	Pinellas	29	Female	No		Unknown	FL resident	04/08/20
36,708	Pinellas	60	Female	No		No	FL resident	04/08/20
36,709	Pinellas	61	Female	No		Yes	FL resident	04/08/20
36,710	Pinellas	58	Male	No		Yes	FL resident	04/08/20
36,711	Pinellas	48	Female	No		Yes	FL resident	04/08/20
36,712	Pinellas	58	Male	No		No	FL resident	04/08/20
36,713	Pinellas	45	Male	No		No	FL resident	04/08/20
36,714	Pinellas	55	Female	Yes	ECUADOR; FL	Unknown	FL resident	04/08/20
36,715	Pinellas	54	Male	No		Yes	FL resident	04/08/20
36,716	Pinellas	61	Male	No		Yes	FL resident	04/08/20
36,717	Pinellas	67	Male	No		No	FL resident	04/08/20
36,718	Pinellas	50	Female	No		Yes	FL resident	04/08/20
36,719	Pinellas	60	Male	No		No	FL resident	04/08/20
36,720	Pinellas	71	Male	No		No	FL resident	04/08/20
36,721	Pinellas	26	Female	No		No	FL resident	04/08/20
36,722	Pinellas	63	Female	No		Yes	FL resident	04/08/20
36,723	Pinellas	40	Male	No		No	FL resident	04/08/20
36,724	Pinellas	30	Female	No		Yes	FL resident	04/09/20
36,725	Pinellas	1	Male	No		Yes	FL resident	04/09/20
36,726	Pinellas	35	Female	No		No	FL resident	04/09/20
36,727	Pinellas	39	Female	No		Yes	FL resident	04/09/20
36,728	Pinellas	55	Male	No		No	FL resident	04/09/20
36,729	Pinellas	32	Female	No		No	FL resident	04/09/20
36,730	Pinellas	74	Male	No		No	FL resident	04/09/20
36,731	Pinellas	55	Male	No		Yes	FL resident	04/09/20
36,732	Pinellas	80	Male	Yes	NY	Unknown	FL resident	04/09/20
36,733	Pinellas	69	Male	No		Yes	FL resident	04/09/20
36,734	Pinellas	68	Male	No		Yes	FL resident	04/09/20
36,735	Pinellas	51	Male	No		Yes	FL resident	04/09/20
36,736	Pinellas	28	Male	No		Yes	FL resident	04/09/20
36,737	Pinellas	66	Female	No		No	FL resident	04/09/20
36,738	Pinellas	79	Male	No		No	FL resident	04/09/20
36,739	Pinellas	47	Female	No		Yes	FL resident	04/09/20
36,740	Pinellas	21	Male	No		Yes	FL resident	04/09/20
36,741	Pinellas	66	Female	Yes	FL; NJ	No	FL resident	04/09/20
36,742	Pinellas	82	Male	No		Yes	FL resident	04/10/20
36,743	Pinellas	19	Female	No		Yes	FL resident	04/10/20
36,744	Pinellas	53	Female	No		Yes	FL resident	04/10/20
36,745	Pinellas	88	Female	No		Yes	FL resident	04/10/20
36,746	Pinellas	90	Male	No		Yes	FL resident	04/10/20
36,747	Pinellas	94	Female	No		Yes	FL resident	04/10/20

# Coronavirus: line list of cases

Data verified as of May 10, 2020 at 10 AM

Data in this report are provisional and subject to change.

Case	County	Age	Gender	Travel related	Travel detail	Contact with a confirmed case	Jurisdiction	Date case counted
36,748	Pinellas	23	Female	No		No	FL resident	04/10/20
36,749	Pinellas	50	Male	No		Yes	FL resident	04/10/20
36,750	Pinellas	84	Female	No		No	FL resident	04/10/20
36,751	Pinellas	64	Female	No		Yes	FL resident	04/10/20
36,752	Pinellas	45	Female	Yes	COSTA RICA; FL	Yes	FL resident	04/10/20
36,753	Pinellas	21	Female	Yes	COSTA RICA; FL	Yes	FL resident	04/10/20
36,754	Pinellas	70	Female	No		No	FL resident	04/10/20
36,755	Pinellas	50	Male	No		Unknown	FL resident	04/10/20
36,756	Pinellas	9	Male	Yes	COSTA RICA; FL	Yes	FL resident	04/10/20
36,757	Pinellas	27	Female	No		Yes	FL resident	04/11/20
36,758	Pinellas	20	Female	No		Yes	FL resident	04/11/20
36,759	Pinellas	59	Male	No		Yes	FL resident	04/11/20
36,760	Pinellas	50	Male	No		No	FL resident	04/11/20
36,761	Pinellas	20	Male	No		Yes	FL resident	04/11/20
36,762	Pinellas	65	Female	No		Yes	FL resident	04/11/20
36,763	Pinellas	45	Male	No		Yes	FL resident	04/11/20
36,764	Pinellas	98	Female	No		No	FL resident	04/11/20
36,765	Pinellas	88	Female	No		No	FL resident	04/11/20
36,766	Pinellas	34	Female	No		No	FL resident	04/11/20
36,767	Pinellas	43	Female	Yes	FL; NY	No	FL resident	04/12/20
36,768	Pinellas	22	Male	No		Yes	FL resident	04/12/20
36,769	Pinellas	28	Male	No		Yes	FL resident	04/12/20
36,770	Pinellas	35	Female	No		No	FL resident	04/12/20
36,771	Pinellas	80	Male	No		No	FL resident	04/12/20
36,772	Pinellas	91	Male	No		Yes	FL resident	04/12/20
36,773	Pinellas	72	Female	No		Yes	FL resident	04/12/20
36,774	Pinellas	80	Female	Yes	AUSTRALIA; FL; NEW ZEALAND	Yes	FL resident	04/12/20
36,775	Pinellas	45	Female	No		Yes	FL resident	04/12/20
36,776	Pinellas	56	Male	Yes	MO	Yes	FL resident	04/12/20
36,777	Pinellas	48	Female	No		No	FL resident	04/12/20
36,778	Pinellas	75	Male	No		Yes	FL resident	04/12/20
36,779	Pinellas	87	Male	No		Yes	FL resident	04/12/20
36,780	Pinellas	66	Male	No		No	FL resident	04/12/20
36,781	Pinellas	84	Female	No		No	FL resident	04/12/20
36,782	Pinellas	91	Female	No		No	FL resident	04/12/20
36,783	Pinellas	83	Male	No		No	FL resident	04/12/20
36,784	Pinellas	68	Male	No		No	FL resident	04/12/20
36,785	Pinellas	49	Male	No		No	FL resident	04/13/20
36,786	Pinellas	72	Female	No		Yes	FL resident	04/13/20
36,787	Pinellas	49	Male	Yes	FL; LA	Yes	FL resident	04/13/20
36,788	Pinellas	84	Male	No		Yes	FL resident	04/13/20
36,789	Pinellas	22	Female	Yes	MA	No	FL resident	04/13/20
36,790	Pinellas	67	Female	No		Yes	FL resident	04/13/20
36,791	Pinellas	94	Female	No		No	FL resident	04/13/20
36,792	Pinellas	16	Female	No		Yes	FL resident	04/13/20
36,793	Pinellas	46	Female	No		Yes	FL resident	04/13/20
36,794	Pinellas	46	Male	No		Unknown	FL resident	04/13/20
36,795	Pinellas	32	Female	No		No	FL resident	04/13/20
36,796	Pinellas	56	Male	No		No	FL resident	04/13/20
36,797	Pinellas	87	Female	No		Yes	FL resident	04/13/20
36,798	Pinellas	81	Female	No		Yes	FL resident	04/13/20
36,799	Pinellas	77	Female	No		No	FL resident	04/13/20
36,800	Pinellas	94	Female	No		Yes	FL resident	04/13/20
36,801	Pinellas	84	Male	No		Yes	FL resident	04/13/20
36,802	Pinellas	86	Male	No		No	FL resident	04/13/20
36,803	Pinellas	89	Female	No		No	FL resident	04/13/20
36,804	Pinellas	89	Female	No		No	FL resident	04/13/20
36,805	Pinellas	91	Female	No		No	FL resident	04/13/20
36,806	Pinellas	75	Female	No		No	FL resident	04/13/20
36,807	Pinellas	60	Female	No		Yes	FL resident	04/14/20
36,808	Pinellas	40	Male	No		Yes	FL resident	04/14/20
36,809	Pinellas	77	Female	No		No	FL resident	04/14/20

# Coronavirus: line list of cases

Data verified as of May 10, 2020 at 10 AM

Data in this report are provisional and subject to change.

Case	County	Age	Gender	Travel related	Travel detail	Contact with a confirmed case	Jurisdiction	Date case counted
36,810	Pinellas	61	Male	No		Yes	FL resident	04/14/20
36,811	Pinellas	61	Female	No		Yes	FL resident	04/14/20
36,812	Pinellas	55	Female	Yes	FL; GA	Yes	FL resident	04/14/20
36,813	Pinellas	68	Male	No		No	FL resident	04/14/20
36,814	Pinellas	60	Male	No		Yes	FL resident	04/14/20
36,815	Pinellas	57	Female	No		Yes	FL resident	04/15/20
36,816	Pinellas	55	Male	No		No	FL resident	04/15/20
36,817	Pinellas	27	Female	Yes	FL; NY	No	FL resident	04/15/20
36,818	Pinellas	51	Male	No		Yes	FL resident	04/15/20
36,819	Pinellas	96	Female	No		Unknown	FL resident	04/15/20
36,820	Pinellas	89	Male	No		Yes	FL resident	04/15/20
36,821	Pinellas	65	Female	No		Yes	FL resident	04/15/20
36,822	Pinellas	38	Male	No		Yes	FL resident	04/15/20
36,823	Pinellas	49	Male	No		Unknown	FL resident	04/15/20
36,824	Pinellas	43	Male	No		Yes	FL resident	04/15/20
36,825	Pinellas	58	Female	No		Yes	FL resident	04/15/20
36,826	Pinellas	91	Male	No		No	FL resident	04/15/20
36,827	Pinellas	75	Female	No		Unknown	FL resident	04/15/20
36,828	Pinellas	81	Female	No		Yes	FL resident	04/15/20
36,829	Pinellas	92	Male	No		Yes	FL resident	04/15/20
36,830	Pinellas	73	Female	No		Yes	FL resident	04/15/20
36,831	Pinellas	39	Male	No		Yes	FL resident	04/15/20
36,832	Pinellas	71	Male	No		Yes	FL resident	04/15/20
36,833	Pinellas	86	Male	No		No	FL resident	04/15/20
36,834	Pinellas	34	Female	No		Unknown	FL resident	04/16/20
36,835	Pinellas	29	Female	No		No	FL resident	04/16/20
36,836	Pinellas	70	Female	No		Yes	FL resident	04/16/20
36,837	Pinellas	81	Male	No		No	FL resident	04/16/20
36,838	Pinellas	79	Female	No		Yes	FL resident	04/16/20
36,839	Pinellas	49	Male	Yes	FL; MA	Yes	FL resident	04/16/20
36,840	Pinellas	52	Female	No		Yes	FL resident	04/16/20
36,841	Pinellas	51	Male	Yes	FL; LA	Yes	FL resident	04/16/20
36,842	Pinellas	85	Female	No		Yes	FL resident	04/16/20
36,843	Pinellas	27	Male	No		Yes	FL resident	04/16/20
36,844	Pinellas	33	Male	No		Yes	FL resident	04/16/20
36,845	Pinellas	76	Male	Yes	FL; MO	Unknown	FL resident	04/16/20
36,846	Pinellas	52	Female	No		No	FL resident	04/16/20
36,847	Pinellas	80	Female	No		Yes	FL resident	04/16/20
36,848	Pinellas	63	Female	No		Yes	FL resident	04/16/20
36,849	Pinellas	25	Female	No		Yes	FL resident	04/16/20
36,850	Pinellas	57	Female	No		Yes	FL resident	04/16/20
36,851	Pinellas	56	Male	No		Yes	FL resident	04/16/20
36,852	Pinellas	90	Male	No		Yes	FL resident	04/16/20
36,853	Pinellas	87	Male	No		Yes	FL resident	04/16/20
36,854	Pinellas	94	Female	No		Yes	FL resident	04/16/20
36,855	Pinellas	78	Male	No		Unknown	FL resident	04/16/20
36,856	Pinellas	50	Male	No			FL resident	04/16/20
36,857	Pinellas	94	Female	No		No	FL resident	04/16/20
36,858	Pinellas	96	Female	No		No	FL resident	04/16/20
36,859	Pinellas	92	Female	No		No	FL resident	04/16/20
36,860	Pinellas	70	Female	No		No	FL resident	04/16/20
36,861	Pinellas	96	Female	No		No	FL resident	04/16/20
36,862	Pinellas	84	Male	No		No	FL resident	04/16/20
36,863	Pinellas	75	Male	No		No	FL resident	04/16/20
36,864	Pinellas	89	Female	No		Yes	FL resident	04/16/20
36,865	Pinellas	92	Female	No		No	FL resident	04/16/20
36,866	Pinellas	66	Male	No		Yes	FL resident	04/16/20
36,867	Pinellas	81	Female	No			FL resident	04/16/20
36,868	Pinellas	54	Female	No		Yes	FL resident	04/16/20
36,869	Pinellas	93	Female	No		Yes	FL resident	04/17/20
36,870	Pinellas	78	Female	No		No	FL resident	04/17/20
36,871	Pinellas	90	Female	No		Yes	FL resident	04/17/20

# Coronavirus: line list of cases

Data verified as of May 10, 2020 at 10 AM

Data in this report are provisional and subject to change.

Case	County	Age	Gender	Travel related	Travel detail	Contact with a confirmed case	Jurisdiction	Date case counted
36,872	Pinellas	81	Female	No		Yes	FL resident	04/17/20
36,873	Pinellas	101	Female	No		Yes	FL resident	04/17/20
36,874	Pinellas	64	Male	Unknown		Yes	FL resident	04/17/20
36,875	Pinellas	64	Female	No		Yes	FL resident	04/17/20
36,876	Pinellas	50	Male	No		Yes	FL resident	04/17/20
36,877	Pinellas	55	Female	No		Yes	FL resident	04/17/20
36,878	Pinellas	88	Female	No		Yes	FL resident	04/17/20
36,879	Pinellas	29	Female	No		Yes	FL resident	04/17/20
36,880	Pinellas	68	Male	No		Yes	FL resident	04/17/20
36,881	Pinellas	68	Female	No		Yes	FL resident	04/17/20
36,882	Pinellas	55	Male	Yes	FL; LA	Yes	FL resident	04/17/20
36,883	Pinellas	90	Female	No		Yes	FL resident	04/17/20
36,884	Pinellas	68	Female	No		Yes	FL resident	04/17/20
36,885	Pinellas	82	Female	No		Yes	FL resident	04/17/20
36,886	Pinellas	77	Male	No		Yes	FL resident	04/17/20
36,887	Pinellas	75	Female	No		Yes	FL resident	04/17/20
36,888	Pinellas	28	Female	No		Yes	FL resident	04/17/20
36,889	Pinellas	73	Female	No		Yes	FL resident	04/18/20
36,890	Pinellas	91	Female	No		Yes	FL resident	04/18/20
36,891	Pinellas	54	Female	No		No	FL resident	04/18/20
36,892	Pinellas	66	Male	No		Yes	FL resident	04/18/20
36,893	Pinellas	59	Female	No		Yes	FL resident	04/18/20
36,894	Pinellas	37	Male	Yes	FL; LA	Yes	FL resident	04/18/20
36,895	Pinellas	53	Female	No		Yes	FL resident	04/18/20
36,896	Pinellas	55	Male	No		Yes	FL resident	04/18/20
36,897	Pinellas	30	Female	No		Unknown	FL resident	04/18/20
36,898	Pinellas	57	Female	No		Yes	FL resident	04/18/20
36,899	Pinellas	64	Male	No		Yes	FL resident	04/18/20
36,900	Pinellas	42	Male	No		Yes	FL resident	04/18/20
36,901	Pinellas	95	Female	No		Yes	FL resident	04/18/20
36,902	Pinellas	45	Male	No		Yes	FL resident	04/18/20
36,903	Pinellas	23	Male	No		Yes	FL resident	04/18/20
36,904	Pinellas	30	Male	No		Unknown	FL resident	04/18/20
36,905	Pinellas	35	Male	No		Yes	FL resident	04/19/20
36,906	Pinellas	70	Male	No		Yes	FL resident	04/19/20
36,907	Pinellas	81	Male	No		Yes	FL resident	04/19/20
36,908	Pinellas	82	Male	No		No	FL resident	04/19/20
36,909	Pinellas	58	Female	No		Yes	FL resident	04/19/20
36,910	Pinellas	63	Male	No		No	FL resident	04/19/20
36,911	Pinellas	73	Male	No		Yes	FL resident	04/19/20
36,912	Pinellas	85	Male	No		Yes	FL resident	04/19/20
36,913	Pinellas	99	Female	No		Unknown	FL resident	04/19/20
36,914	Pinellas	72	Female	No		No	FL resident	04/19/20
36,915	Pinellas	36	Female	No		Unknown	FL resident	04/19/20
36,916	Pinellas	55	Female	No		Yes	FL resident	04/20/20
36,917	Pinellas	38	Female	No		Yes	FL resident	04/20/20
36,918	Pinellas	67	Female	No			FL resident	04/20/20
36,919	Pinellas	91	Male	No		Yes	FL resident	04/20/20
36,920	Pinellas	89	Male	No		Yes	FL resident	04/20/20
36,921	Pinellas	97	Female	No		Yes	FL resident	04/20/20
36,922	Pinellas	90	Female	No		Yes	FL resident	04/20/20
36,923	Pinellas	82	Female	No		Yes	FL resident	04/20/20
36,924	Pinellas	73	Male	No		Yes	FL resident	04/20/20
36,925	Pinellas	99	Male	No		Yes	FL resident	04/20/20
36,926	Pinellas	75	Female	No		Yes	FL resident	04/21/20
36,927	Pinellas	93	Female	No		Yes	FL resident	04/21/20
36,928	Pinellas	63	Female	No		Yes	FL resident	04/21/20
36,929	Pinellas	55	Female	No		Unknown	FL resident	04/21/20
36,930	Pinellas	62	Female	No		Unknown	FL resident	04/21/20
36,931	Pinellas	69	Female	No		No	FL resident	04/21/20
36,932	Pinellas	55	Female	No		Yes	FL resident	04/21/20
36,933	Pinellas	29	Female	No		No	FL resident	04/21/20



# Coronavirus: line list of cases

Data verified as of May 10, 2020 at 10 AM

Data in this report are provisional and subject to change.

Case	County	Age	Gender	Travel related	Travel detail	Contact with a confirmed case	Jurisdiction	Date case counted
36,934	Pinellas	42	Female	No		Yes	FL resident	04/21/20
36,935	Pinellas	68	Female	No		Yes	FL resident	04/21/20
36,936	Pinellas	78	Female	No		Yes	FL resident	04/21/20
36,937	Pinellas	80	Female	No		Yes	FL resident	04/21/20
36,938	Pinellas	75	Female	No		Yes	FL resident	04/21/20
36,939	Pinellas	50	Female	No		Yes	FL resident	04/21/20
36,940	Pinellas	53	Male	No		No	FL resident	04/21/20
36,941	Pinellas	75	Female	No		Yes	FL resident	04/21/20
36,942	Pinellas	49	Female	Yes	FL; NJ	No	FL resident	04/21/20
36,943	Pinellas	44	Female	No		Yes	FL resident	04/21/20
36,944	Pinellas	87	Female	No		Yes	FL resident	04/21/20
36,945	Pinellas	24	Male	No		Yes	FL resident	04/21/20
36,946	Pinellas	58	Male	No		Yes	FL resident	04/21/20
36,947	Pinellas	27	Female	No		Yes	FL resident	04/21/20
36,948	Pinellas	52	Male	No		Unknown	FL resident	04/21/20
36,949	Pinellas	32	Male	No		Unknown	FL resident	04/21/20
36,950	Pinellas	21	Male	No		Yes	FL resident	04/21/20
36,951	Pinellas	41	Female	No		Unknown	FL resident	04/21/20
36,952	Pinellas	58	Female	No		Yes	FL resident	04/21/20
36,953	Pinellas	81	Female	No		No	FL resident	04/22/20
36,954	Pinellas	30	Female	No		Yes	FL resident	04/22/20
36,955	Pinellas	69	Female	No		No	FL resident	04/22/20
36,956	Pinellas	19	Female	No		Yes	FL resident	04/22/20
36,957	Pinellas	80	Male	No		Yes	FL resident	04/22/20
36,958	Pinellas	88	Female	No		Yes	FL resident	04/22/20
36,959	Pinellas	93	Male	No		Yes	FL resident	04/22/20
36,960	Pinellas	40	Male	Yes	FL; NJ	No	FL resident	04/22/20
36,961	Pinellas	47	Male	No		Yes	FL resident	04/22/20
36,962	Pinellas	41	Female	No		Yes	FL resident	04/22/20
36,963	Pinellas	85	Female	No		Yes	FL resident	04/23/20
36,964	Pinellas	46	Female	No		Yes	FL resident	04/23/20
36,965	Pinellas	44	Male	No		Yes	FL resident	04/23/20
36,966	Pinellas	67	Male	No		Yes	FL resident	04/23/20
36,967	Pinellas	62	Female	No		Yes	FL resident	04/23/20
36,968	Pinellas	30	Female	No		No	FL resident	04/23/20
36,969	Pinellas	88	Female	No		Yes	FL resident	04/23/20
36,970	Pinellas	93	Male	No		Yes	FL resident	04/23/20
36,971	Pinellas	62	Female	No		Yes	FL resident	04/23/20
36,972	Pinellas	95	Male	No		No	FL resident	04/23/20
36,973	Pinellas	91	Male	No		Yes	FL resident	04/23/20
36,974	Pinellas	42	Female	No		Yes	FL resident	04/23/20
36,975	Pinellas	25	Female	No		Yes	FL resident	04/23/20
36,976	Pinellas	35	Female	No		Yes	FL resident	04/23/20
36,977	Pinellas	82	Male	No		Yes	FL resident	04/23/20
36,978	Pinellas	39	Female	No		Yes	FL resident	04/23/20
36,979	Pinellas	94	Female	No		Yes	FL resident	04/24/20
36,980	Pinellas	97	Male	No		Yes	FL resident	04/24/20
36,981	Pinellas	97	Female	No		Yes	FL resident	04/24/20
36,982	Pinellas	85	Female	No		Yes	FL resident	04/24/20
36,983	Pinellas	78	Female	No		Yes	FL resident	04/24/20
36,984	Pinellas	85	Male	No		Yes	FL resident	04/24/20
36,985	Pinellas	86	Female	No		Yes	FL resident	04/24/20
36,986	Pinellas	36	Female	No		No	FL resident	04/24/20
36,987	Pinellas	40	Female	No		Yes	FL resident	04/24/20
36,988	Pinellas	80	Female	No		Yes	FL resident	04/24/20
36,989	Pinellas	54	Male	No		Yes	FL resident	04/24/20
36,990	Pinellas	98	Female	No		Yes	FL resident	04/24/20
36,991	Pinellas	23	Male	No		Yes	FL resident	04/24/20
36,992	Pinellas	81	Female	No		Yes	FL resident	04/24/20
36,993	Pinellas	47	Female	No		No	FL resident	04/25/20
36,994	Pinellas	68	Female	No		Yes	FL resident	04/25/20
36,995	Pinellas	81	Male	No		Yes	FL resident	04/25/20

# Coronavirus: line list of cases

Data verified as of May 10, 2020 at 10 AM

Data in this report are provisional and subject to change.

Case	County	Age	Gender	Travel related	Travel detail	Contact with a confirmed case	Jurisdiction	Date case counted
36,996	Pinellas	91	Female	No		Yes	FL resident	04/25/20
36,997	Pinellas	79	Female	No		Yes	FL resident	04/25/20
36,998	Pinellas	44	Male	No		No	FL resident	04/25/20
36,999	Pinellas	6	Male	No		Yes	FL resident	04/25/20
37,000	Pinellas	21	Female	No		Yes	FL resident	04/25/20
37,001	Pinellas	63	Female	No		Yes	FL resident	04/25/20
37,002	Pinellas	37	Male	No		Yes	FL resident	04/25/20
37,003	Pinellas	87	Male	No		No	FL resident	04/25/20
37,004	Pinellas	54	Male	No		Yes	FL resident	04/26/20
37,005	Pinellas	46	Female	No		Yes	FL resident	04/26/20
37,006	Pinellas	21	Female	No		No	FL resident	04/26/20
37,007	Pinellas	76	Female	No		No	FL resident	04/26/20
37,008	Pinellas	75	Male	No		Yes	FL resident	04/26/20
37,009	Pinellas	21	Female	No		No	FL resident	04/26/20
37,010	Pinellas	95	Female	No		No	FL resident	04/26/20
37,011	Pinellas	86	Female	No		Yes	FL resident	04/26/20
37,012	Pinellas	77	Male	No		Yes	FL resident	04/27/20
37,013	Pinellas	99	Male	No		Yes	FL resident	04/27/20
37,014	Pinellas	72	Male	No		No	FL resident	04/27/20
37,015	Pinellas	63	Female	No		No	FL resident	04/27/20
37,016	Pinellas	27	Female	No		No	FL resident	04/27/20
37,017	Pinellas	47	Female	No		No	FL resident	04/27/20
37,018	Pinellas	51	Male	Yes	CO	No	FL resident	04/27/20
37,019	Pinellas	45	Female	No		Yes	FL resident	04/27/20
37,020	Pinellas	56	Male	No		Yes	FL resident	04/27/20
37,021	Pinellas	36	Male	No		Yes	FL resident	04/27/20
37,022	Pinellas	51	Female	No		Yes	FL resident	04/27/20
37,023	Pinellas	85	Female	No		Yes	FL resident	04/28/20
37,024	Pinellas	78	Female	No		No	FL resident	04/28/20
37,025	Pinellas	64	Female	No		No	FL resident	04/28/20
37,026	Pinellas	52	Female	Yes	FL; NJ	Yes	FL resident	04/28/20
37,027	Pinellas	87	Female	No		Yes	FL resident	04/28/20
37,028	Pinellas	91	Female	No		Yes	FL resident	04/28/20
37,029	Pinellas	65	Female	No		No	FL resident	04/28/20
37,030	Pinellas	91	Male	No		Yes	FL resident	04/28/20
37,031	Pinellas	32	Female	No		Yes	FL resident	04/28/20
37,032	Pinellas	40	Female	No		Yes	FL resident	04/28/20
37,033	Pinellas	46	Female	No		Yes	FL resident	04/28/20
37,034	Pinellas	82	Male	No		No	FL resident	04/28/20
37,035	Pinellas	26	Male	Unknown		Unknown	FL resident	04/29/20
37,036	Pinellas	91	Female	No		Yes	FL resident	04/29/20
37,037	Pinellas	53	Female	No		Yes	FL resident	04/29/20
37,038	Pinellas	72	Female	No		Yes	FL resident	04/29/20
37,039	Pinellas	23	Female	No		Yes	FL resident	04/29/20
37,040	Pinellas	66	Male	No		No	FL resident	04/29/20
37,041	Pinellas	60	Female	No		Yes	FL resident	04/29/20
37,042	Pinellas	27	Female	No		No	FL resident	04/29/20
37,043	Pinellas	51	Female	No		Yes	FL resident	04/29/20
37,044	Pinellas	44	Female	No		Yes	FL resident	04/29/20
37,045	Pinellas	61	Female	No		Yes	FL resident	04/29/20
37,046	Pinellas	84	Male	No		No	FL resident	04/29/20
37,047	Pinellas	55	Female	No		Yes	FL resident	04/30/20
37,048	Pinellas	37	Female	No		Yes	FL resident	04/30/20
37,049	Pinellas	30	Female	No		Yes	FL resident	04/30/20
37,050	Pinellas	39	Male	No		Yes	FL resident	04/30/20
37,051	Pinellas	61	Male	No		No	FL resident	04/30/20
37,052	Pinellas	46	Female	No		Yes	FL resident	04/30/20
37,053	Pinellas	33	Female	No		Yes	FL resident	04/30/20
37,054	Pinellas	83	Female	No		No	FL resident	04/30/20
37,055	Pinellas	47	Female	No		Yes	FL resident	04/30/20
37,056	Pinellas	40	Female	No		Unknown	FL resident	04/30/20
37,057	Pinellas	98	Female	No		Yes	FL resident	04/30/20

# Coronavirus: line list of cases

Data verified as of May 10, 2020 at 10 AM

Data in this report are provisional and subject to change.

Case	County	Age	Gender	Travel related	Travel detail	Contact with a confirmed case	Jurisdiction	Date case counted
37,058	Pinellas	51	Male	Yes	VA	No	FL resident	04/30/20
37,059	Pinellas	14	Male	No		Unknown	FL resident	04/30/20
37,060	Pinellas	57	Female	No		Yes	FL resident	04/30/20
37,061	Pinellas	55	Female	No		No	FL resident	04/30/20
37,062	Pinellas	33	Female	No		No	FL resident	05/01/20
37,063	Pinellas	67	Female	No		No	FL resident	05/01/20
37,064	Pinellas	32	Male	No		Yes	FL resident	05/01/20
37,065	Pinellas	60	Female	No		Yes	FL resident	05/01/20
37,066	Pinellas	43	Female	No		Yes	FL resident	05/01/20
37,067	Pinellas	17	Female	No		Yes	FL resident	05/01/20
37,068	Pinellas	48	Male	Yes	FL; GA	No	FL resident	05/01/20
37,069	Pinellas	32	Male	No			FL resident	05/01/20
37,070	Pinellas	98	Male	No		Yes	FL resident	05/01/20
37,071	Pinellas	15	Female	No		Yes	FL resident	05/01/20
37,072	Pinellas	61	Female	No		No	FL resident	05/01/20
37,073	Pinellas	58	Male	No		Unknown	FL resident	05/01/20
37,074	Pinellas	20	Female	No		No	FL resident	05/02/20
37,075	Pinellas	76	Female	No		Yes	FL resident	05/02/20
37,076	Pinellas	72	Male	No		No	FL resident	05/02/20
37,077	Pinellas	60	Male	No		Yes	FL resident	05/02/20
37,078	Pinellas	27	Female	Yes	FL; NY	Unknown	FL resident	05/02/20
37,079	Pinellas	38	Female	No		No	FL resident	05/02/20
37,080	Pinellas	27	Female	No		No	FL resident	05/02/20
37,081	Pinellas	78	Female	No		No	FL resident	05/02/20
37,082	Pinellas	74	Female	No		No	FL resident	05/03/20
37,083	Pinellas	64	Male	Unknown			FL resident	05/03/20
37,084	Pinellas	66	Male	No		Yes	FL resident	05/03/20
37,085	Pinellas	63	Female	No		No	FL resident	05/03/20
37,086	Pinellas	55	Female	No		Yes	FL resident	05/03/20
37,087	Pinellas	44	Female	Unknown		Unknown	FL resident	05/03/20
37,088	Pinellas	32	Female	No		No	FL resident	05/03/20
37,089	Pinellas	41	Female	No		No	FL resident	05/03/20
37,090	Pinellas	49	Female	Unknown			FL resident	05/03/20
37,091	Pinellas	51	Female	No		Yes	FL resident	05/03/20
37,092	Pinellas	35	Female	No		No	FL resident	05/03/20
37,093	Pinellas	46	Female	Unknown		No	FL resident	05/03/20
37,094	Pinellas	85	Female	No		Yes	FL resident	05/04/20
37,095	Pinellas	18	Male	No		No	FL resident	05/04/20
37,096	Pinellas	52	Male	No		Yes	FL resident	05/04/20
37,097	Pinellas	72	Male	No		Yes	FL resident	05/04/20
37,098	Pinellas	85	Female	Unknown		Yes	FL resident	05/04/20
37,099	Pinellas	45	Female	No		Yes	FL resident	05/04/20
37,100	Pinellas	34	Male	No		No	FL resident	05/04/20
37,101	Pinellas	30	Male	No		No	FL resident	05/04/20
37,102	Pinellas	23	Male	No		No	FL resident	05/04/20
37,103	Pinellas	70	Female	No		Yes	FL resident	05/04/20
37,104	Pinellas	51	Female	No		No	FL resident	05/04/20
37,105	Pinellas	49	Female	No		Yes	FL resident	05/05/20
37,106	Pinellas	85	Female	No		Yes	FL resident	05/05/20
37,107	Pinellas	47	Female	No		Yes	FL resident	05/05/20
37,108	Pinellas	80	Female	No		No	FL resident	05/05/20
37,109	Pinellas	86	Female	No		Yes	FL resident	05/05/20
37,110	Pinellas	74	Female	No		Yes	FL resident	05/05/20
37,111	Pinellas	21	Male	Yes	FL; TX	Yes	FL resident	05/05/20
37,112	Pinellas	73	Male	Unknown			FL resident	05/05/20
37,113	Pinellas	58	Male	No		Yes	FL resident	05/05/20
37,114	Pinellas	65	Male	No		No	FL resident	05/06/20
37,115	Pinellas	76	Female	No			FL resident	05/06/20
37,116	Pinellas	89	Female	No		Yes	FL resident	05/06/20
37,117	Pinellas	63	Female	No		Yes	FL resident	05/06/20
37,118	Pinellas	40	Female	No		Unknown	FL resident	05/06/20
37,119	Pinellas	26	Female	No		No	FL resident	05/06/20

# Coronavirus: line list of cases

Data verified as of May 10, 2020 at 10 AM

Data in this report are provisional and subject to change.

Case	County	Age	Gender	Travel related	Travel detail	Contact with a confirmed case	Jurisdiction	Date case counted
37,120	Pinellas	30	Female	No		No	FL resident	05/06/20
37,121	Pinellas	50	Male	No		No	FL resident	05/06/20
37,122	Pinellas	82	Male	No		No	FL resident	05/06/20
37,123	Pinellas	39	Female	Yes	FL; GA	Yes	FL resident	05/06/20
37,124	Pinellas	48	Male	No		Yes	FL resident	05/06/20
37,125	Pinellas	100	Female	No		No	FL resident	05/06/20
37,126	Pinellas	79	Female	No		No	FL resident	05/06/20
37,127	Pinellas	81	Male	No		No	FL resident	05/06/20
37,128	Pinellas	52	Female	Unknown		Unknown	FL resident	05/06/20
37,129	Pinellas	62	Female	No		No	FL resident	05/07/20
37,130	Pinellas	78	Male	No		Unknown	FL resident	05/07/20
37,131	Pinellas	37	Female	No		Yes	FL resident	05/07/20
37,132	Pinellas	48	Male	No		Yes	FL resident	05/07/20
37,133	Pinellas	69	Male	No		Yes	FL resident	05/07/20
37,134	Pinellas	99	Female	No		Yes	FL resident	05/07/20
37,135	Pinellas	87	Female	No		Yes	FL resident	05/07/20
37,136	Pinellas	51	Female	No		Yes	FL resident	05/07/20
37,137	Pinellas	60	Female	No		Yes	FL resident	05/07/20
37,138	Pinellas	66	Male	No		No	FL resident	05/08/20
37,139	Pinellas	58	Male	No		No	FL resident	05/08/20
37,140	Pinellas	68	Female	No			FL resident	05/08/20
37,141	Pinellas	62	Female	No		No	FL resident	05/08/20
37,142	Pinellas	63	Male	No		Yes	FL resident	05/08/20
37,143	Pinellas	59	Female	No		No	FL resident	05/08/20
37,144	Pinellas	48	Male	No		No	FL resident	05/08/20
37,145	Pinellas	41	Male	No		Yes	FL resident	05/08/20
37,146	Pinellas	65	Female	No			FL resident	05/08/20
37,147	Pinellas	30	Female	Unknown			FL resident	05/08/20
37,148	Pinellas	58	Male	No		Yes	FL resident	05/08/20
37,149	Pinellas	45	Female	No		Yes	FL resident	05/08/20
37,150	Pinellas	24	Female	No			FL resident	05/08/20
37,151	Pinellas	28	Female	No		Yes	FL resident	05/08/20
37,152	Pinellas	26	Female	No			FL resident	05/08/20
37,153	Pinellas	39	Male	Unknown			FL resident	05/08/20
37,154	Pinellas	70	Female	No		No	FL resident	05/08/20
37,155	Pinellas	73	Female	No		Yes	FL resident	05/08/20
37,156	Pinellas	26	Male	Unknown			FL resident	05/09/20
37,157	Pinellas	58	Female	No		Yes	FL resident	05/09/20
37,158	Pinellas	50	Female	Unknown			FL resident	05/09/20
37,159	Pinellas	43	Female	No		Yes	FL resident	05/09/20
37,160	Pinellas	73	Male	No			FL resident	05/09/20
37,161	Pinellas	60	Male	No		No	FL resident	05/09/20
37,162	Pinellas	41	Female	No		No	FL resident	05/09/20
37,163	Pinellas	85	Male	Unknown			FL resident	05/09/20
37,164	Pinellas	44	Female	No		No	FL resident	05/09/20
37,165	Pinellas	78	Female	No			FL resident	05/09/20
37,166	Pinellas	78	Male	No		No	FL resident	05/09/20
37,167	Pinellas	37	Male	No		Yes	FL resident	05/09/20
37,168	Pinellas	24	Female	No			FL resident	05/09/20
37,169	Pinellas	34	Male	Unknown			FL resident	05/09/20
37,170	Pinellas	46	Female	Unknown			FL resident	05/10/20
37,171	Pinellas	65	Female	Unknown			FL resident	05/10/20
37,172	Pinellas	31	Female	Unknown			FL resident	05/10/20
37,173	Pinellas	31	Male	Unknown			FL resident	05/10/20
37,174	Pinellas	37	Male	Unknown			FL resident	05/10/20
37,175	Pinellas	21	Female	Yes	SPAIN	No	Non-FL resident	03/18/20
37,176	Pinellas	59	Female	Yes	BAHAMAS; ECUADOR; FL	Yes	Non-FL resident	03/20/20
37,177	Pinellas	45	Male	Yes	NY	Unknown	Non-FL resident	03/21/20
37,178	Pinellas	28	Female	Yes	NY	Yes	Non-FL resident	03/22/20
37,179	Pinellas	62	Male	Yes	BAHAMAS; ECUADOR; FL	Yes	Non-FL resident	03/23/20
37,180	Pinellas	24	Male	Yes	NY	No	Non-FL resident	03/24/20
37,181	Pinellas	29	Female	Yes	NY	No	Non-FL resident	03/25/20

# Coronavirus: line list of cases

Data verified as of May 10, 2020 at 10 AM

Data in this report are provisional and subject to change.

Case	County	Age	Gender	Travel related	Travel detail	Contact with a confirmed case	Jurisdiction	Date case counted
37,182	Pinellas	45	Male	Yes	FL; MD; NY	No	Non-FL resident	03/25/20
37,183	Pinellas	26	Male	Yes	FL; FRANCE; ITALY; MOROCCO; SPAIN	Unknown	Non-FL resident	03/26/20
37,184	Pinellas	49	Female	Yes	CANADA	No	Non-FL resident	03/26/20
37,185	Pinellas	24	Male	Yes	FL; NY	No	Non-FL resident	03/26/20
37,186	Pinellas	64	Male	Yes	MI	Yes	Non-FL resident	03/26/20
37,187	Pinellas	63	Male	Yes	FL; IN	Yes	Non-FL resident	03/27/20
37,188	Pinellas	35	Male	Yes	PA	No	Non-FL resident	03/28/20
37,189	Pinellas	33	Male	Yes	AL; FL; NY	Yes	Non-FL resident	03/29/20
37,190	Pinellas	22	Male	Yes	NY	Yes	Non-FL resident	03/29/20
37,191	Pinellas	62	Male	Yes	CT; FL	Yes	Non-FL resident	03/29/20
37,192	Pinellas	67	Female	Yes	CT; FL	Yes	Non-FL resident	03/29/20
37,193	Pinellas	91	Female	Yes	MA	No	Non-FL resident	03/31/20
37,194	Pinellas	56	Male	Yes	BAHAMAS; ECUADOR; FL	Yes	Non-FL resident	04/01/20
37,195	Pinellas	24	Female	Yes	FL; GA	No	Non-FL resident	04/01/20
37,196	Pinellas	58	Female	Yes	NY	Yes	Non-FL resident	04/01/20
37,197	Pinellas	22	Female	Yes	PUERTO RICO	No	Non-FL resident	04/01/20
37,198	Pinellas	47	Female	Yes	FL; IN	Yes	Non-FL resident	04/01/20
37,199	Pinellas	29	Male	Yes	FL; NY	Yes	Non-FL resident	04/02/20
37,200	Pinellas	43	Male	Yes	FL; NY	Unknown	Non-FL resident	04/02/20
37,201	Pinellas	63	Female	Yes	FL; NY	No	Non-FL resident	04/02/20
37,202	Pinellas	62	Male	Yes	NY	Yes	Non-FL resident	04/02/20
37,203	Pinellas	20	Female	Yes	NY	Yes	Non-FL resident	04/03/20
37,204	Pinellas	42	Male	Yes	AK; NV	No	Non-FL resident	04/03/20
37,205	Pinellas	31	Male	Yes	NY	Yes	Non-FL resident	04/03/20
37,206	Pinellas	25	Female	Yes	FL; NY	No	Non-FL resident	04/03/20
37,207	Pinellas	22	Male	Yes	NJ	No	Non-FL resident	04/03/20
37,208	Pinellas	52	Female	Yes	NY	No	Non-FL resident	04/05/20
37,209	Pinellas	67	Male	Yes	FL; NY	Yes	Non-FL resident	04/06/20
37,210	Pinellas	54	Male	Yes	FL; NY	Yes	Non-FL resident	04/07/20
37,211	Pinellas	66	Male	Yes	DC; FL; MA; NC	No	Non-FL resident	04/08/20
37,212	Pinellas	69	Male	Yes	NY	No	Non-FL resident	04/08/20
37,213	Pinellas	81	Male	Yes	FL; MI	Yes	Non-FL resident	04/09/20
37,214	Pinellas	84	Male	Yes	MA	Yes	Non-FL resident	04/13/20
37,215	Pinellas	89	Male	Yes	FL; NY	Unknown	Non-FL resident	04/14/20
37,216	Pinellas	79	Female	Unknown		Unknown	Non-FL resident	04/22/20
37,217	Pinellas	87	Male	No			Non-FL resident	05/06/20
37,218	Polk	44	Female	No		Yes	FL resident	03/17/20
37,219	Polk	22	Female	Yes	GA	Unknown	FL resident	03/18/20
37,220	Polk	88	Male	No		No	FL resident	03/19/20
37,221	Polk	55	Male	Yes	FL; SPAIN; UNITED KINGDOM	No	FL resident	03/19/20
37,222	Polk	49	Female	No		No	FL resident	03/20/20
37,223	Polk	77	Female	No		No	FL resident	03/20/20
37,224	Polk	74	Male	No		Yes	FL resident	03/20/20
37,225	Polk	8	Male	No		Yes	FL resident	03/20/20
37,226	Polk	35	Male	Yes	FRANCE; UNITED KINGDOM	No	FL resident	03/20/20
37,227	Polk	77	Female	Yes	FL; NY	Yes	FL resident	03/20/20
37,228	Polk	60	Male	No		Yes	FL resident	03/21/20
37,229	Polk	73	Female	Yes	CO; SWITZERLAND	Yes	FL resident	03/23/20
37,230	Polk	33	Male	Yes	FL; NJ; NY	No	FL resident	03/23/20
37,231	Polk	41	Male	Yes	UNITED KINGDOM	No	FL resident	03/23/20
37,232	Polk	63	Male	No		No	FL resident	03/24/20
37,233	Polk	47	Male	No		Yes	FL resident	03/24/20
37,234	Polk	34	Female	Yes	NY	Unknown	FL resident	03/25/20
37,235	Polk	72	Male	No		No	FL resident	03/25/20
37,236	Polk	63	Female	Yes	FL; NY	No	FL resident	03/25/20
37,237	Polk	53	Male	No		Yes	FL resident	03/26/20
37,238	Polk	31	Female	Yes	FL; NJ	Yes	FL resident	03/26/20
37,239	Polk	43	Male	Yes	ISRAEL	Yes	FL resident	03/26/20
37,240	Polk	20	Female	No		No	FL resident	03/26/20
37,241	Polk	56	Female	No		No	FL resident	03/26/20
37,242	Polk	45	Female	No		No	FL resident	03/26/20

# Coronavirus: line list of cases

Data verified as of May 10, 2020 at 10 AM

Data in this report are provisional and subject to change.

Case	County	Age	Gender	Travel related	Travel detail	Contact with a confirmed case	Jurisdiction	Date case counted
37,243	Polk	75	Female	No		Yes	FL resident	03/26/20
37,244	Polk	54	Male	No		Yes	FL resident	03/26/20
37,245	Polk	62	Female	No		Unknown	FL resident	03/27/20
37,246	Polk	78	Male	Yes	CO	No	FL resident	03/27/20
37,247	Polk	63	Female	No		Yes	FL resident	03/27/20
37,248	Polk	29	Female	Yes	CARIBBEAN; COLOMBIA; FL; NY	Yes	FL resident	03/27/20
37,249	Polk	33	Male	No		Yes	FL resident	03/27/20
37,250	Polk	33	Female	No		Yes	FL resident	03/27/20
37,251	Polk	43	Female	No		No	FL resident	03/27/20
37,252	Polk	59	Female	No		Yes	FL resident	03/27/20
37,253	Polk	40	Male	Yes	NY	Yes	FL resident	03/28/20
37,254	Polk	73	Female	No		Yes	FL resident	03/28/20
37,255	Polk	59	Male	Yes	FL; GA	No	FL resident	03/28/20
37,256	Polk	75	Male	No		Yes	FL resident	03/28/20
37,257	Polk	39	Female	Yes	FL; GA; IL	No	FL resident	03/28/20
37,258	Polk	23	Female	Yes	NY	No	FL resident	03/29/20
37,259	Polk	60	Female	Yes	CT; FL	Yes	FL resident	03/29/20
37,260	Polk	83	Male	No		Yes	FL resident	03/29/20
37,261	Polk	46	Female	Yes	NY	No	FL resident	03/29/20
37,262	Polk	73	Male	No		Yes	FL resident	03/29/20
37,263	Polk	37	Female	No		Yes	FL resident	03/29/20
37,264	Polk	37	Male	No		No	FL resident	03/29/20
37,265	Polk	73	Female	No		Yes	FL resident	03/29/20
37,266	Polk	69	Female	No		No	FL resident	03/29/20
37,267	Polk	46	Male	Yes	FL; NY	Yes	FL resident	03/29/20
37,268	Polk	48	Female	No		Yes	FL resident	03/30/20
37,269	Polk	51	Male	Yes	GA; LA; MS; NC; TX	Yes	FL resident	03/30/20
37,270	Polk	67	Female	Yes	CANADA; UNITED KINGDOM	Yes	FL resident	03/30/20
37,271	Polk	56	Female	No		No	FL resident	03/30/20
37,272	Polk	43	Male	No		No	FL resident	03/30/20
37,273	Polk	50	Male	No		Yes	FL resident	03/30/20
37,274	Polk	73	Female	Yes	MEXICO	No	FL resident	03/30/20
37,275	Polk	58	Male	Yes	NY	Yes	FL resident	03/30/20
37,276	Polk	49	Female	No		No	FL resident	03/30/20
37,277	Polk	23	Male	No		No	FL resident	03/30/20
37,278	Polk	31	Female	No		Yes	FL resident	03/30/20
37,279	Polk	63	Male	No		No	FL resident	03/30/20
37,280	Polk	13	Female	No		Yes	FL resident	03/30/20
37,281	Polk	62	Male	Yes	FL; NY	No	FL resident	03/30/20
37,282	Polk	10	Female	No		Yes	FL resident	03/30/20
37,283	Polk	16	Female	No		Yes	FL resident	03/30/20
37,284	Polk	13	Female	No		Yes	FL resident	03/30/20
37,285	Polk	40	Female	No		Yes	FL resident	03/30/20
37,286	Polk	35	Male	Yes	OK	Unknown	FL resident	03/30/20
37,287	Polk	34	Female	No		Yes	FL resident	03/30/20
37,288	Polk	36	Male	No		Yes	FL resident	03/30/20
37,289	Polk	53	Male	Yes	FL; NC	Yes	FL resident	03/31/20
37,290	Polk	87	Female	No		Yes	FL resident	03/31/20
37,291	Polk	82	Female	No		No	FL resident	03/31/20
37,292	Polk	44	Female	No		Yes	FL resident	03/31/20
37,293	Polk	66	Female	Yes	FL; NY	No	FL resident	03/31/20
37,294	Polk	37	Male	Yes	NY	No	FL resident	03/31/20
37,295	Polk	57	Male	No		Yes	FL resident	03/31/20
37,296	Polk	82	Female	No		No	FL resident	04/01/20
37,297	Polk	39	Female	No		No	FL resident	04/01/20
37,298	Polk	81	Female	Unknown		No	FL resident	04/01/20
37,299	Polk	71	Female	No		Yes	FL resident	04/01/20
37,300	Polk	64	Female	Yes	NC	Yes	FL resident	04/01/20
37,301	Polk	79	Male	No		No	FL resident	04/01/20
37,302	Polk	3	Female	No		Yes	FL resident	04/01/20
37,303	Polk	59	Female	No		Yes	FL resident	04/01/20
37,304	Polk	50	Female	No		Yes	FL resident	04/01/20



# Coronavirus: line list of cases

Data verified as of May 10, 2020 at 10 AM

Data in this report are provisional and subject to change.

Case	County	Age	Gender	Travel related	Travel detail	Contact with a confirmed case	Jurisdiction	Date case counted
37,305	Polk	41	Female	No		No	FL resident	04/01/20
37,306	Polk	45	Male	Yes	FL; LA	No	FL resident	04/01/20
37,307	Polk	62	Male	No		Yes	FL resident	04/01/20
37,308	Polk	63	Male	Yes	FL; NY	No	FL resident	04/01/20
37,309	Polk	61	Female	No		Yes	FL resident	04/01/20
37,310	Polk	46	Male	No		No	FL resident	04/01/20
37,311	Polk	50	Male	No		Yes	FL resident	04/01/20
37,312	Polk	23	Male	No		No	FL resident	04/01/20
37,313	Polk	28	Male	No		Yes	FL resident	04/02/20
37,314	Polk	59	Male	No		Yes	FL resident	04/02/20
37,315	Polk	42	Female	No		No	FL resident	04/02/20
37,316	Polk	65	Male	No		Yes	FL resident	04/02/20
37,317	Polk	25	Female	Yes	JAMAICA	No	FL resident	04/02/20
37,318	Polk	68	Male	No		Yes	FL resident	04/02/20
37,319	Polk	66	Male	No		No	FL resident	04/02/20
37,320	Polk	72	Female	No		No	FL resident	04/02/20
37,321	Polk	53	Female	Yes	BRAZIL	No	FL resident	04/02/20
37,322	Polk	33	Male	Yes	CT; DC; DE; GA; KY; MA; MD; ME; NC; NH; NY; RI; SC; TN; VA; VT	No	FL resident	04/02/20
37,323	Polk	71	Male	Yes	NY	Yes	FL resident	04/02/20
37,324	Polk	49	Female	Yes	FL; NY; NETHERLANDS; UNITED KINGDOM	Yes	FL resident	04/02/20
37,325	Polk	66	Female	Yes	FL; GA	Yes	FL resident	04/02/20
37,326	Polk	62	Male	Unknown		Yes	FL resident	04/02/20
37,327	Polk	83	Female	Yes	FL; GA	Yes	FL resident	04/02/20
37,328	Polk	67	Female	Yes	AUSTRALIA; CA; FL	Unknown	FL resident	04/02/20
37,329	Polk	40	Male	No		No	FL resident	04/02/20
37,330	Polk	52	Male	No		Yes	FL resident	04/02/20
37,331	Polk	64	Male	No		Unknown	FL resident	04/02/20
37,332	Polk	51	Male	Yes	DC; FL	No	FL resident	04/03/20
37,333	Polk	27	Male	No		Yes	FL resident	04/03/20
37,334	Polk	51	Female	No		Yes	FL resident	04/03/20
37,335	Polk	30	Male	No		No	FL resident	04/03/20
37,336	Polk	29	Female	No		No	FL resident	04/03/20
37,337	Polk	65	Male	No		No	FL resident	04/03/20
37,338	Polk	74	Female	Yes	FL; NJ	Unknown	FL resident	04/03/20
37,339	Polk	58	Male	Yes	NY	No	FL resident	04/03/20
37,340	Polk	31	Female	No		No	FL resident	04/03/20
37,341	Polk	31	Female	Yes	CARIBBEAN	No	FL resident	04/03/20
37,342	Polk	38	Female	Yes	EUROPE	No	FL resident	04/03/20
37,343	Polk	27	Male	No		Yes	FL resident	04/03/20
37,344	Polk	73	Female	No		Yes	FL resident	04/03/20
37,345	Polk	62	Male	Yes	NY	Yes	FL resident	04/03/20
37,346	Polk	66	Male	No		No	FL resident	04/03/20
37,347	Polk	34	Female	No		No	FL resident	04/03/20
37,348	Polk	70	Female	No		Yes	FL resident	04/03/20
37,349	Polk	84	Male	No		Yes	FL resident	04/03/20
37,350	Polk	30	Female	Yes	NJ	Yes	FL resident	04/03/20
37,351	Polk	59	Male	No		Yes	FL resident	04/03/20
37,352	Polk	56	Female	No		Yes	FL resident	04/03/20
37,353	Polk	37	Male	No		No	FL resident	04/03/20
37,354	Polk	46	Male	No		No	FL resident	04/03/20
37,355	Polk	36	Male	No		Yes	FL resident	04/03/20
37,356	Polk	61	Female	No		Yes	FL resident	04/03/20
37,357	Polk	61	Female	No		Yes	FL resident	04/03/20
37,358	Polk	48	Female	No		Yes	FL resident	04/04/20
37,359	Polk	67	Female	No		No	FL resident	04/04/20
37,360	Polk	45	Female	No		No	FL resident	04/04/20
37,361	Polk	68	Female	Yes	ANTARCTICA; ARGENTINA; CHILE	Yes	FL resident	04/04/20
37,362	Polk	44	Female	No		Yes	FL resident	04/04/20
37,363	Polk	67	Male	Yes	AUSTRALIA; CA; IL	No	FL resident	04/04/20

# Coronavirus: line list of cases

Data verified as of May 10, 2020 at 10 AM

Data in this report are provisional and subject to change.

Case	County	Age	Gender	Travel related	Travel detail	Contact with a confirmed case	Jurisdiction	Date case counted
37,364	Polk	81	Male	No		Yes	FL resident	04/04/20
37,365	Polk	86	Male	Unknown		No	FL resident	04/05/20
37,366	Polk	65	Male	Unknown			FL resident	04/05/20
37,367	Polk	29	Female	No		Yes	FL resident	04/05/20
37,368	Polk	76	Male	Unknown			FL resident	04/05/20
37,369	Polk	43	Male	No		Yes	FL resident	04/05/20
37,370	Polk	25	Male	Yes	AL	Yes	FL resident	04/05/20
37,371	Polk	51	Male	No		Yes	FL resident	04/05/20
37,372	Polk	32	Female	No		No	FL resident	04/05/20
37,373	Polk	49	Female	No		No	FL resident	04/05/20
37,374	Polk	55	Female	No		Yes	FL resident	04/05/20
37,375	Polk	30	Female	No		Yes	FL resident	04/05/20
37,376	Polk	65	Female	Yes	FL; FRANCE; NY; PORTUGAL	Yes	FL resident	04/05/20
37,377	Polk	53	Male	Yes	BAHAMAS; FL	No	FL resident	04/05/20
37,378	Polk	21	Female	No		Yes	FL resident	04/05/20
37,379	Polk	70	Male	No		No	FL resident	04/05/20
37,380	Polk	68	Male	No		No	FL resident	04/05/20
37,381	Polk	27	Male	No		Yes	FL resident	04/05/20
37,382	Polk	62	Female	No		Yes	FL resident	04/06/20
37,383	Polk	49	Female	Yes	FL; NV	No	FL resident	04/06/20
37,384	Polk	31	Male	No		Yes	FL resident	04/06/20
37,385	Polk	57	Female	No		No	FL resident	04/06/20
37,386	Polk	73	Male	No		Yes	FL resident	04/06/20
37,387	Polk	43	Female	No		Yes	FL resident	04/06/20
37,388	Polk	79	Male	No		No	FL resident	04/06/20
37,389	Polk	44	Male	No		Yes	FL resident	04/06/20
37,390	Polk	38	Female	No		No	FL resident	04/06/20
37,391	Polk	68	Female	No		Yes	FL resident	04/06/20
37,392	Polk	54	Male	Yes	FL; UT	No	FL resident	04/06/20
37,393	Polk	68	Male	No		No	FL resident	04/06/20
37,394	Polk	33	Male	No		Yes	FL resident	04/06/20
37,395	Polk	50	Female	No		Yes	FL resident	04/06/20
37,396	Polk	45	Female	No		No	FL resident	04/06/20
37,397	Polk	23	Male	No		Unknown	FL resident	04/06/20
37,398	Polk	61	Female	Unknown		No	FL resident	04/06/20
37,399	Polk	53	Male	No		Yes	FL resident	04/07/20
37,400	Polk	82	Male	No		Yes	FL resident	04/07/20
37,401	Polk	59	Male	No		No	FL resident	04/07/20
37,402	Polk	73	Male	No		Yes	FL resident	04/07/20
37,403	Polk	59	Male	No		No	FL resident	04/07/20
37,404	Polk	32	Male	Yes	FL; TX	Unknown	FL resident	04/07/20
37,405	Polk	39	Female	No		Yes	FL resident	04/07/20
37,406	Polk	43	Female	No		No	FL resident	04/07/20
37,407	Polk	74	Male	No		No	FL resident	04/07/20
37,408	Polk	63	Female	No		Yes	FL resident	04/07/20
37,409	Polk	40	Female	No		No	FL resident	04/07/20
37,410	Polk	46	Female	No		Unknown	FL resident	04/07/20
37,411	Polk	84	Male	No		Yes	FL resident	04/08/20
37,412	Polk	33	Female	No		No	FL resident	04/08/20
37,413	Polk	72	Female	No		Yes	FL resident	04/08/20
37,414	Polk	33	Female	No		Yes	FL resident	04/08/20
37,415	Polk	56	Female	No		Yes	FL resident	04/08/20
37,416	Polk	55	Female	Yes	FL; NC	Yes	FL resident	04/08/20
37,417	Polk	33	Male	Yes	AL	No	FL resident	04/08/20
37,418	Polk	54	Male	No		No	FL resident	04/08/20
37,419	Polk	60	Female	Yes	FL; MT; NY	Yes	FL resident	04/08/20
37,420	Polk	62	Male	No		No	FL resident	04/08/20
37,421	Polk	67	Male	Yes	ANTARCTICA; ARGENTINA; CHILE; URUGUAY	Yes	FL resident	04/08/20
37,422	Polk	57	Female	No		Yes	FL resident	04/08/20
37,423	Polk	35	Female	No		No	FL resident	04/09/20
37,424	Polk	97	Male	No		Yes	FL resident	04/09/20

# Coronavirus: line list of cases

Data verified as of May 10, 2020 at 10 AM

Data in this report are provisional and subject to change.

Case	County	Age	Gender	Travel related	Travel detail	Contact with a confirmed case	Jurisdiction	Date case counted
37,425	Polk	86	Female	No		Yes	FL resident	04/09/20
37,426	Polk	79	Female	No		Yes	FL resident	04/09/20
37,427	Polk	75	Female	No		Yes	FL resident	04/09/20
37,428	Polk	91	Male	No		Yes	FL resident	04/09/20
37,429	Polk	85	Female	No		Yes	FL resident	04/09/20
37,430	Polk	85	Female	No		Yes	FL resident	04/09/20
37,431	Polk	84	Female	No		Yes	FL resident	04/09/20
37,432	Polk	89	Female	No		Yes	FL resident	04/09/20
37,433	Polk	31	Female	No		No	FL resident	04/09/20
37,434	Polk	65	Male	Yes	FL; NJ	Yes	FL resident	04/09/20
37,435	Polk	52	Female	No		Yes	FL resident	04/09/20
37,436	Polk	33	Male	Yes	TX	Yes	FL resident	04/09/20
37,437	Polk	51	Female	No		Yes	FL resident	04/09/20
37,438	Polk	44	Male	No		Yes	FL resident	04/09/20
37,439	Polk	32	Female	No		Yes	FL resident	04/09/20
37,440	Polk	54	Female	No		Yes	FL resident	04/09/20
37,441	Polk	49	Female	No		No	FL resident	04/09/20
37,442	Polk	26	Female	No		Yes	FL resident	04/09/20
37,443	Polk	41	Male	No		No	FL resident	04/09/20
37,444	Polk	59	Male	No		No	FL resident	04/09/20
37,445	Polk	56	Female	No		Unknown	FL resident	04/09/20
37,446	Polk	83	Female	Unknown		Unknown	FL resident	04/09/20
37,447	Polk	79	Female	No		Yes	FL resident	04/09/20
37,448	Polk	35	Female	No		Yes	FL resident	04/09/20
37,449	Polk	49	Male	No		Yes	FL resident	04/10/20
37,450	Polk	78	Male	No		Unknown	FL resident	04/10/20
37,451	Polk	42	Male	No		No	FL resident	04/10/20
37,452	Polk	90	Female	No		Yes	FL resident	04/10/20
37,453	Polk	49	Female	No		No	FL resident	04/11/20
37,454	Polk	67	Female	Yes	NY	Yes	FL resident	04/11/20
37,455	Polk	57	Female	No		No	FL resident	04/11/20
37,456	Polk	56	Female	No		No	FL resident	04/11/20
37,457	Polk	33	Male	No		Yes	FL resident	04/11/20
37,458	Polk	26	Female	No		No	FL resident	04/11/20
37,459	Polk	41	Male	No		No	FL resident	04/12/20
37,460	Polk	60	Male	No		No	FL resident	04/12/20
37,461	Polk	57	Female	No		No	FL resident	04/12/20
37,462	Polk	31	Female	No		No	FL resident	04/12/20
37,463	Polk	64	Female	No		No	FL resident	04/12/20
37,464	Polk	49	Male	No		Yes	FL resident	04/12/20
37,465	Polk	72	Female	Yes	ARGENTINA; CHILE	No	FL resident	04/12/20
37,466	Polk	33	Female	No		No	FL resident	04/12/20
37,467	Polk	28	Female	No		No	FL resident	04/12/20
37,468	Polk	25	Female	No		No	FL resident	04/12/20
37,469	Polk	38	Male	No		No	FL resident	04/12/20
37,470	Polk	63	Female	No		Yes	FL resident	04/13/20
37,471	Polk	64	Female	No		Yes	FL resident	04/13/20
37,472	Polk	16	Male	No		Yes	FL resident	04/13/20
37,473	Polk	53	Male	No		No	FL resident	04/13/20
37,474	Polk	64	Female	Yes	CA	No	FL resident	04/13/20
37,475	Polk	44	Female	No		No	FL resident	04/13/20
37,476	Polk	31	Male	No		Yes	FL resident	04/13/20
37,477	Polk	29	Female	No		Yes	FL resident	04/13/20
37,478	Polk	71	Male	Yes	LA	Yes	FL resident	04/13/20
37,479	Polk	12	Female	No		No	FL resident	04/13/20
37,480	Polk	78	Male	No		Yes	FL resident	04/13/20
37,481	Polk	49	Male	No		Yes	FL resident	04/13/20
37,482	Polk	60	Female	No		No	FL resident	04/13/20
37,483	Polk	57	Male	Unknown		No	FL resident	04/13/20
37,484	Polk	90	Male	No		Yes	FL resident	04/13/20
37,485	Polk	78	Female	No		No	FL resident	04/13/20
37,486	Polk	37	Male	No		Yes	FL resident	04/14/20

# Coronavirus: line list of cases

Data verified as of May 10, 2020 at 10 AM

Data in this report are provisional and subject to change.

Case	County	Age	Gender	Travel related	Travel detail	Contact with a confirmed case	Jurisdiction	Date case counted
37,487	Polk	50	Male	No		No	FL resident	04/14/20
37,488	Polk	45	Male	Yes	AFRICA; FL	No	FL resident	04/14/20
37,489	Polk	82	Male	No		Yes	FL resident	04/14/20
37,490	Polk	19	Male	No		Yes	FL resident	04/14/20
37,491	Polk	84	Female	No		Yes	FL resident	04/14/20
37,492	Polk	87	Male	No		Unknown	FL resident	04/14/20
37,493	Polk	52	Female	No		Yes	FL resident	04/15/20
37,494	Polk	76	Female	No		Yes	FL resident	04/15/20
37,495	Polk	47	Male	Yes	FL; GA	No	FL resident	04/15/20
37,496	Polk	38	Female	No		Yes	FL resident	04/15/20
37,497	Polk	60	Male	No		Yes	FL resident	04/15/20
37,498	Polk	24	Female	No		Yes	FL resident	04/15/20
37,499	Polk	84	Female	No		Yes	FL resident	04/15/20
37,500	Polk	54	Male	No		No	FL resident	04/15/20
37,501	Polk	52	Male	No		No	FL resident	04/15/20
37,502	Polk	49	Female	No		Yes	FL resident	04/15/20
37,503	Polk	66	Female	No		No	FL resident	04/15/20
37,504	Polk	35	Male	No		No	FL resident	04/15/20
37,505	Polk	48	Female	No		No	FL resident	04/15/20
37,506	Polk	42	Male	No		No	FL resident	04/16/20
37,507	Polk	78	Female	Yes	FL; PA	Yes	FL resident	04/16/20
37,508	Polk	36	Male	Unknown		Yes	FL resident	04/16/20
37,509	Polk	54	Male	No		No	FL resident	04/16/20
37,510	Polk	68	Female	No		Yes	FL resident	04/16/20
37,511	Polk	82	Male	Yes	FL; PA	Yes	FL resident	04/16/20
37,512	Polk	46	Female	No		Yes	FL resident	04/16/20
37,513	Polk	87	Female	No		Yes	FL resident	04/16/20
37,514	Polk	48	Female	No		Yes	FL resident	04/16/20
37,515	Polk	45	Female	No		Yes	FL resident	04/16/20
37,516	Polk	57	Female	No		Yes	FL resident	04/16/20
37,517	Polk	90	Female	No		Yes	FL resident	04/16/20
37,518	Polk	94	Female	No		Yes	FL resident	04/16/20
37,519	Polk	90	Male	No		Yes	FL resident	04/16/20
37,520	Polk	89	Female	No		Yes	FL resident	04/16/20
37,521	Polk	74	Female	No		Yes	FL resident	04/16/20
37,522	Polk	85	Female	No		Yes	FL resident	04/16/20
37,523	Polk	39	Male	No		Yes	FL resident	04/17/20
37,524	Polk	41	Male	No		Yes	FL resident	04/17/20
37,525	Polk	58	Female	Unknown		Yes	FL resident	04/17/20
37,526	Polk	82	Female	No		Yes	FL resident	04/17/20
37,527	Polk	32	Male	No		Yes	FL resident	04/17/20
37,528	Polk	48	Female	No		Yes	FL resident	04/17/20
37,529	Polk	31	Female	Yes	FL; VA	Yes	FL resident	04/17/20
37,530	Polk	44	Female	No		No	FL resident	04/17/20
37,531	Polk	86	Male	No		Yes	FL resident	04/17/20
37,532	Polk	33	Female	No		No	FL resident	04/18/20
37,533	Polk	96	Female	No		Yes	FL resident	04/18/20
37,534	Polk	34	Female	No		No	FL resident	04/18/20
37,535	Polk	52	Female	No		No	FL resident	04/18/20
37,536	Polk	26	Male	No		Yes	FL resident	04/19/20
37,537	Polk	22	Female	Yes	BRITISH VIRGIN ISLANDS; FL; PUERTO RICO; U.S. VIRGIN ISLANDS	Yes	FL resident	04/19/20
37,538	Polk	85	Male	No		No	FL resident	04/19/20
37,539	Polk	56	Male	No		Yes	FL resident	04/19/20
37,540	Polk	30	Male	No		Yes	FL resident	04/19/20
37,541	Polk	62	Female	No		Unknown	FL resident	04/20/20
37,542	Polk	15	Female	Yes	NY	Yes	FL resident	04/20/20
37,543	Polk	35	Female	No		Yes	FL resident	04/20/20
37,544	Polk	89	Female	No		Yes	FL resident	04/20/20
37,545	Polk	39	Female	No		Yes	FL resident	04/20/20
37,546	Polk	89	Female	No		Yes	FL resident	04/20/20

# Coronavirus: line list of cases

Data verified as of May 10, 2020 at 10 AM

Data in this report are provisional and subject to change.

Case	County	Age	Gender	Travel related	Travel detail	Contact with a confirmed case	Jurisdiction	Date case counted
37,547	Polk	76	Female	No		Yes	FL resident	04/20/20
37,548	Polk	52	Male	Yes	CARIBBEAN	No	FL resident	04/20/20
37,549	Polk	78	Female	No		Yes	FL resident	04/20/20
37,550	Polk	67	Female	No		Yes	FL resident	04/20/20
37,551	Polk	81	Female	No		Yes	FL resident	04/20/20
37,552	Polk	102	Female	No		Yes	FL resident	04/20/20
37,553	Polk	84	Female	No		Yes	FL resident	04/20/20
37,554	Polk	81	Female	No		Yes	FL resident	04/20/20
37,555	Polk	91	Female	No		Yes	FL resident	04/20/20
37,556	Polk	74	Female	No		Yes	FL resident	04/20/20
37,557	Polk	60	Male	No		Yes	FL resident	04/20/20
37,558	Polk	94	Female	No		Yes	FL resident	04/20/20
37,559	Polk	80	Female	No		Yes	FL resident	04/20/20
37,560	Polk	44	Male	No		No	FL resident	04/20/20
37,561	Polk	83	Female	No		Yes	FL resident	04/20/20
37,562	Polk	96	Female	No		Yes	FL resident	04/20/20
37,563	Polk	73	Female	No		Yes	FL resident	04/21/20
37,564	Polk	40	Male	No		Yes	FL resident	04/21/20
37,565	Polk	76	Female	No		Yes	FL resident	04/21/20
37,566	Polk	76	Male	No		Yes	FL resident	04/21/20
37,567	Polk	53	Female	No		Yes	FL resident	04/21/20
37,568	Polk	82	Female	No		Yes	FL resident	04/21/20
37,569	Polk	34	Female	No		No	FL resident	04/21/20
37,570	Polk	91	Female	No		Yes	FL resident	04/21/20
37,571	Polk	49	Female	No		Yes	FL resident	04/22/20
37,572	Polk	49	Female	No		Yes	FL resident	04/22/20
37,573	Polk	41	Male	No		Yes	FL resident	04/22/20
37,574	Polk	25	Male	Yes	AL; FL; MS	Yes	FL resident	04/22/20
37,575	Polk	50	Male	No		Yes	FL resident	04/22/20
37,576	Polk	30	Female	No		Yes	FL resident	04/22/20
37,577	Polk	30	Male	No		Yes	FL resident	04/22/20
37,578	Polk	57	Female	No		Yes	FL resident	04/22/20
37,579	Polk	78	Male	No		Yes	FL resident	04/22/20
37,580	Polk	59	Female	Unknown			FL resident	04/22/20
37,581	Polk	46	Female	No		No	FL resident	04/22/20
37,582	Polk	79	Female	No		Yes	FL resident	04/23/20
37,583	Polk	85	Male	No		Yes	FL resident	04/23/20
37,584	Polk	74	Female	No		Yes	FL resident	04/23/20
37,585	Polk	58	Male	No		No	FL resident	04/23/20
37,586	Polk	84	Female	No		No	FL resident	04/23/20
37,587	Polk	56	Male	Yes	FL; OH	Yes	FL resident	04/23/20
37,588	Polk	31	Female	No		Yes	FL resident	04/23/20
37,589	Polk	31	Female	No		No	FL resident	04/23/20
37,590	Polk	37	Male	Unknown			FL resident	04/23/20
37,591	Polk	42	Female	No		Yes	FL resident	04/23/20
37,592	Polk	61	Female	Yes	MI	Unknown	FL resident	04/23/20
37,593	Polk	36	Female	Unknown			FL resident	04/23/20
37,594	Polk	24	Female	No		Yes	FL resident	04/23/20
37,595	Polk	24	Female	No		No	FL resident	04/23/20
37,596	Polk	78	Female	No		No	FL resident	04/24/20
37,597	Polk	74	Male	No		No	FL resident	04/24/20
37,598	Polk	34	Female	No		Unknown	FL resident	04/24/20
37,599	Polk	62	Female	Yes	AL	Yes	FL resident	04/24/20
37,600	Polk	36	Female	No		No	FL resident	04/24/20
37,601	Polk	60	Female	No		Yes	FL resident	04/24/20
37,602	Polk	45	Female	No		Yes	FL resident	04/24/20
37,603	Polk	53	Female	Unknown		Yes	FL resident	04/24/20
37,604	Polk	57	Female	No		Yes	FL resident	04/24/20
37,605	Polk	55	Female	No		Yes	FL resident	04/24/20
37,606	Polk	21	Male	No		Yes	FL resident	04/24/20
37,607	Polk	46	Male	No		Yes	FL resident	04/24/20
37,608	Polk	89	Male	No		Yes	FL resident	04/24/20

# Coronavirus: line list of cases

Data verified as of May 10, 2020 at 10 AM

Data in this report are provisional and subject to change.

Case	County	Age	Gender	Travel related	Travel detail	Contact with a confirmed case	Jurisdiction	Date case counted
37,609	Polk	81	Female	No		Yes	FL resident	04/24/20
37,610	Polk	90	Female	No		Yes	FL resident	04/24/20
37,611	Polk	44	Male	No		Yes	FL resident	04/24/20
37,612	Polk	73	Female	No		Yes	FL resident	04/25/20
37,613	Polk	36	Male	Yes	IN; OH	Yes	FL resident	04/25/20
37,614	Polk	28	Female	No		Unknown	FL resident	04/25/20
37,615	Polk	65	Female	No		No	FL resident	04/25/20
37,616	Polk	87	Female	No		Yes	FL resident	04/25/20
37,617	Polk	80	Female	No		Yes	FL resident	04/25/20
37,618	Polk	85	Female	No		Yes	FL resident	04/25/20
37,619	Polk	98	Female	No		Yes	FL resident	04/25/20
37,620	Polk	88	Male	No		Yes	FL resident	04/25/20
37,621	Polk	31	Female	Unknown			FL resident	04/25/20
37,622	Polk	92	Female	No		Yes	FL resident	04/26/20
37,623	Polk	74	Male	No		Yes	FL resident	04/26/20
37,624	Polk	44	Male	Yes	AL; TN	No	FL resident	04/26/20
37,625	Polk	79	Male	No		Yes	FL resident	04/26/20
37,626	Polk	90	Female	No		Yes	FL resident	04/26/20
37,627	Polk	99	Female	No		Unknown	FL resident	04/26/20
37,628	Polk	89	Female	Unknown			FL resident	04/26/20
37,629	Polk	75	Male	No		Yes	FL resident	04/26/20
37,630	Polk	99	Female	Unknown		Yes	FL resident	04/26/20
37,631	Polk	89	Female	Unknown		Yes	FL resident	04/26/20
37,632	Polk	81	Female	No		Yes	FL resident	04/26/20
37,633	Polk	93	Female	Unknown		Yes	FL resident	04/26/20
37,634	Polk	94	Female	No		Yes	FL resident	04/26/20
37,635	Polk	79	Female	No		Yes	FL resident	04/26/20
37,636	Polk	94	Female	No		Unknown	FL resident	04/26/20
37,637	Polk	73	Male	No		Yes	FL resident	04/26/20
37,638	Polk	83	Female	No		Unknown	FL resident	04/26/20
37,639	Polk	85	Female	No		Yes	FL resident	04/26/20
37,640	Polk	81	Female	No		Yes	FL resident	04/26/20
37,641	Polk	63	Female	No		Yes	FL resident	04/26/20
37,642	Polk	81	Female	No		Unknown	FL resident	04/26/20
37,643	Polk	74	Female	No		Yes	FL resident	04/26/20
37,644	Polk	32	Female	No		Yes	FL resident	04/26/20
37,645	Polk	67	Female	No		Yes	FL resident	04/26/20
37,646	Polk	52	Male	No		Yes	FL resident	04/26/20
37,647	Polk	40	Female	No		Yes	FL resident	04/26/20
37,648	Polk	28	Female	No		Yes	FL resident	04/26/20
37,649	Polk	58	Female	Yes	FL; MA	Yes	FL resident	04/26/20
37,650	Polk	52	Female	No		Unknown	FL resident	04/27/20
37,651	Polk	60	Male	No		Yes	FL resident	04/27/20
37,652	Polk	33	Male	No		Yes	FL resident	04/27/20
37,653	Polk	29	Male	Unknown			FL resident	04/27/20
37,654	Polk	22	Female	No		Yes	FL resident	04/27/20
37,655	Polk	52	Female	No		Yes	FL resident	04/27/20
37,656	Polk	40	Female	No		Yes	FL resident	04/27/20
37,657	Polk	45	Female	No		Yes	FL resident	04/27/20
37,658	Polk	25	Male	No		Yes	FL resident	04/27/20
37,659	Polk	72	Female	No		Yes	FL resident	04/27/20
37,660	Polk	36	Female	Unknown		Yes	FL resident	04/27/20
37,661	Polk	26	Female	Unknown		Yes	FL resident	04/27/20
37,662	Polk	72	Male	No		Yes	FL resident	04/27/20
37,663	Polk	49	Male	No		Yes	FL resident	04/27/20
37,664	Polk	68	Male	No		Yes	FL resident	04/27/20
37,665	Polk	30	Female	Unknown			FL resident	04/27/20
37,666	Polk	59	Female	Unknown		Yes	FL resident	04/28/20
37,667	Polk	66	Male	No		Yes	FL resident	04/28/20
37,668	Polk	73	Male	No		Unknown	FL resident	04/28/20
37,669	Polk	36	Female	No		No	FL resident	04/28/20
37,670	Polk	24	Male	No		No	FL resident	04/28/20



# Coronavirus: line list of cases

Data verified as of May 10, 2020 at 10 AM

Data in this report are provisional and subject to change.

Case	County	Age	Gender	Travel related	Travel detail	Contact with a confirmed case	Jurisdiction	Date case counted
37,671	Polk	35	Male	No		Yes	FL resident	04/28/20
37,672	Polk	88	Male	No		Yes	FL resident	04/28/20
37,673	Polk	39	Female	Unknown		No	FL resident	04/28/20
37,674	Polk	26	Female	No		No	FL resident	04/28/20
37,675	Polk	81	Male	No		Yes	FL resident	04/29/20
37,676	Polk	70	Male	No		Yes	FL resident	04/29/20
37,677	Polk	77	Male	No		Yes	FL resident	04/29/20
37,678	Polk	21	Female	No		No	FL resident	04/29/20
37,679	Polk	88	Male	No		Yes	FL resident	04/29/20
37,680	Polk	46	Female	No		Yes	FL resident	04/29/20
37,681	Polk	55	Male	No		Yes	FL resident	04/29/20
37,682	Polk	35	Female	No		No	FL resident	04/29/20
37,683	Polk	24	Female	No		No	FL resident	04/29/20
37,684	Polk	34	Female	No		Yes	FL resident	04/29/20
37,685	Polk	76	Female	No		Yes	FL resident	04/29/20
37,686	Polk	67	Male	No		Yes	FL resident	04/29/20
37,687	Polk	49	Female	Yes	GA	No	FL resident	04/29/20
37,688	Polk	86	Male	No		Yes	FL resident	04/29/20
37,689	Polk	61	Female	No		No	FL resident	04/29/20
37,690	Polk	86	Female	No		Yes	FL resident	04/29/20
37,691	Polk	86	Male	No		Yes	FL resident	04/30/20
37,692	Polk	30	Female	No		No	FL resident	04/30/20
37,693	Polk	39	Female	No		Yes	FL resident	04/30/20
37,694	Polk	84	Male	No		Yes	FL resident	04/30/20
37,695	Polk	54	Female	No		No	FL resident	04/30/20
37,696	Polk	24	Female	No		No	FL resident	04/30/20
37,697	Polk	63	Female	No		No	FL resident	04/30/20
37,698	Polk	71	Male	No		Yes	FL resident	04/30/20
37,699	Polk	19	Male	No		Yes	FL resident	04/30/20
37,700	Polk	20	Female	No		Yes	FL resident	04/30/20
37,701	Polk	37	Male	No		Yes	FL resident	04/30/20
37,702	Polk	66	Female	No		Yes	FL resident	04/30/20
37,703	Polk	32	Female	Unknown			FL resident	04/30/20
37,704	Polk	51	Female	No		Yes	FL resident	04/30/20
37,705	Polk	21	Female	Unknown			FL resident	05/01/20
37,706	Polk	56	Female	No		Yes	FL resident	05/01/20
37,707	Polk	25	Female	No		Yes	FL resident	05/01/20
37,708	Polk	36	Male	No		Yes	FL resident	05/01/20
37,709	Polk	24	Male	No		Yes	FL resident	05/01/20
37,710	Polk	72	Male	No		Unknown	FL resident	05/01/20
37,711	Polk	22	Male	Unknown			FL resident	05/01/20
37,712	Polk	48	Male	No		No	FL resident	05/01/20
37,713	Polk	26	Female	No		Unknown	FL resident	05/01/20
37,714	Polk	68	Female	No		Yes	FL resident	05/01/20
37,715	Polk	33	Female	No		Yes	FL resident	05/01/20
37,716	Polk	72	Female	No		Unknown	FL resident	05/01/20
37,717	Polk	88	Female	Unknown			FL resident	05/01/20
37,718	Polk	29	Male	No		Yes	FL resident	05/01/20
37,719	Polk	53	Female	No		Yes	FL resident	05/01/20
37,720	Polk	39	Female	No		No	FL resident	05/02/20
37,721	Polk	45	Female	No		Yes	FL resident	05/02/20
37,722	Polk	47	Female	No		Yes	FL resident	05/02/20
37,723	Polk	89	Male	No			FL resident	05/02/20
37,724	Polk	16	Female	No		Yes	FL resident	05/02/20
37,725	Polk	44	Female	Unknown		Yes	FL resident	05/02/20
37,726	Polk	54	Female	Unknown		Yes	FL resident	05/02/20
37,727	Polk	24	Male	No		Yes	FL resident	05/02/20
37,728	Polk	22	Female	No		Yes	FL resident	05/02/20
37,729	Polk	90	Female	No		Yes	FL resident	05/02/20
37,730	Polk	27	Female	No		Yes	FL resident	05/02/20
37,731	Polk	38	Female	No		Yes	FL resident	05/02/20
37,732	Polk	20	Female	No		Yes	FL resident	05/02/20

# Coronavirus: line list of cases

Data verified as of May 10, 2020 at 10 AM

Data in this report are provisional and subject to change.

Case	County	Age	Gender	Travel related	Travel detail	Contact with a confirmed case	Jurisdiction	Date case counted
37,733	Polk	43	Female	No		Yes	FL resident	05/02/20
37,734	Polk	76	Female	No		Yes	FL resident	05/03/20
37,735	Polk	36	Female	Unknown			FL resident	05/03/20
37,736	Polk	39	Female	No		Unknown	FL resident	05/03/20
37,737	Polk	54	Female	No		Yes	FL resident	05/03/20
37,738	Polk	20	Female	Unknown			FL resident	05/03/20
37,739	Polk	47	Male	No			FL resident	05/03/20
37,740	Polk	36	Female	No		Yes	FL resident	05/03/20
37,741	Polk	55	Female	No		No	FL resident	05/03/20
37,742	Polk	74	Male	No		Yes	FL resident	05/03/20
37,743	Polk	30	Female	No		Yes	FL resident	05/04/20
37,744	Polk	88	Female	No		Unknown	FL resident	05/04/20
37,745	Polk	64	Male	Unknown		No	FL resident	05/04/20
37,746	Polk	68	Female	No		Yes	FL resident	05/04/20
37,747	Polk	72	Female	No		Yes	FL resident	05/04/20
37,748	Polk	61	Female	No		Yes	FL resident	05/04/20
37,749	Polk	18	Female	No		Yes	FL resident	05/04/20
37,750	Polk	58	Female	No		Yes	FL resident	05/04/20
37,751	Polk	78	Female	No		Yes	FL resident	05/04/20
37,752	Polk	29	Female	Unknown			FL resident	05/04/20
37,753	Polk	52	Female	No		No	FL resident	05/04/20
37,754	Polk	47	Male	No		No	FL resident	05/04/20
37,755	Polk	76	Female	No		No	FL resident	05/04/20
37,756	Polk	36	Male	No		Yes	FL resident	05/05/20
37,757	Polk	66	Female	No		No	FL resident	05/05/20
37,758	Polk	27	Female	No		Yes	FL resident	05/05/20
37,759	Polk	28	Female	No		No	FL resident	05/05/20
37,760	Polk	74	Female	No		Yes	FL resident	05/05/20
37,761	Polk	52	Female	No		Yes	FL resident	05/05/20
37,762	Polk	77	Female	Unknown		No	FL resident	05/05/20
37,763	Polk	93	Female	No		Yes	FL resident	05/05/20
37,764	Polk	78	Female	No		Yes	FL resident	05/05/20
37,765	Polk	87	Female	No		Yes	FL resident	05/05/20
37,766	Polk	42	Female	No		Yes	FL resident	05/05/20
37,767	Polk	92	Male	No		Yes	FL resident	05/05/20
37,768	Polk	58	Female	No		Yes	FL resident	05/05/20
37,769	Polk	71	Male	No		Yes	FL resident	05/05/20
37,770	Polk	49	Female	Unknown		Yes	FL resident	05/05/20
37,771	Polk	57	Female	No		Yes	FL resident	05/05/20
37,772	Polk	30	Female	No		Yes	FL resident	05/05/20
37,773	Polk	64	Female	No		Yes	FL resident	05/05/20
37,774	Polk	29	Female	Unknown			FL resident	05/06/20
37,775	Polk	21	Female	Unknown			FL resident	05/06/20
37,776	Polk	90	Female	No		No	FL resident	05/06/20
37,777	Polk	32	Female	No		Unknown	FL resident	05/06/20
37,778	Polk	78	Male	No		Yes	FL resident	05/06/20
37,779	Polk	34	Male	No		No	FL resident	05/06/20
37,780	Polk	80	Female	No		Yes	FL resident	05/06/20
37,781	Polk	72	Female	No		Yes	FL resident	05/06/20
37,782	Polk	68	Female	No		Yes	FL resident	05/06/20
37,783	Polk	71	Male	No		Yes	FL resident	05/06/20
37,784	Polk	68	Female	No		Yes	FL resident	05/06/20
37,785	Polk	95	Female	No		Yes	FL resident	05/06/20
37,786	Polk	59	Female	Unknown			FL resident	05/06/20
37,787	Polk	56	Female	No		Yes	FL resident	05/06/20
37,788	Polk	40	Female	No		Yes	FL resident	05/06/20
37,789	Polk	30	Female	No		Yes	FL resident	05/06/20
37,790	Polk	48	Male	No		Yes	FL resident	05/06/20
37,791	Polk	46	Female	No		Yes	FL resident	05/06/20
37,792	Polk	32	Male	No		Yes	FL resident	05/06/20
37,793	Polk	18	Female	Unknown			FL resident	05/06/20
37,794	Polk	16	Female	Unknown			FL resident	05/06/20

# Coronavirus: line list of cases

Data verified as of May 10, 2020 at 10 AM

Data in this report are provisional and subject to change.

Case	County	Age	Gender	Travel related	Travel detail	Contact with a confirmed case	Jurisdiction	Date case counted
37,795	Polk	36	Female	No		No	FL resident	05/06/20
37,796	Polk	30	Male	Yes	MD	No	FL resident	05/06/20
37,797	Polk	80	Male	No		No	FL resident	05/06/20
37,798	Polk	38	Female	No			FL resident	05/07/20
37,799	Polk	39	Female	No		No	FL resident	05/07/20
37,800	Polk	54	Male	Unknown			FL resident	05/07/20
37,801	Polk	84	Female	Unknown			FL resident	05/07/20
37,802	Polk	73	Male	No		No	FL resident	05/07/20
37,803	Polk	38	Male	No		No	FL resident	05/07/20
37,804	Polk	57	Female	No		Yes	FL resident	05/07/20
37,805	Polk	65	Female	No		Yes	FL resident	05/07/20
37,806	Polk	76	Male	Unknown			FL resident	05/07/20
37,807	Polk	27	Male	Unknown			FL resident	05/07/20
37,808	Polk	42	Female	No		No	FL resident	05/07/20
37,809	Polk	67	Female	No		Yes	FL resident	05/07/20
37,810	Polk	69	Male	No		Yes	FL resident	05/07/20
37,811	Polk	37	Male	No		Yes	FL resident	05/08/20
37,812	Polk	57	Female	No		Yes	FL resident	05/08/20
37,813	Polk	24	Female	Unknown			FL resident	05/08/20
37,814	Polk	42	Female	No		Yes	FL resident	05/08/20
37,815	Polk	8	Male	No		Yes	FL resident	05/08/20
37,816	Polk	44	Male	No		Yes	FL resident	05/08/20
37,817	Polk	51	Male	No		Yes	FL resident	05/08/20
37,818	Polk	55	Female	Unknown			FL resident	05/08/20
37,819	Polk	29	Female	No			FL resident	05/08/20
37,820	Polk	40	Male	No		Yes	FL resident	05/08/20
37,821	Polk	73	Female	Unknown			FL resident	05/08/20
37,822	Polk	56	Male	No		No	FL resident	05/08/20
37,823	Polk	92	Female	No		Yes	FL resident	05/08/20
37,824	Polk	27	Female	No		No	FL resident	05/08/20
37,825	Polk	86	Female	No		No	FL resident	05/08/20
37,826	Polk	23	Female	Unknown			FL resident	05/08/20
37,827	Polk	43	Male	Unknown		Yes	FL resident	05/08/20
37,828	Polk	43	Male	Unknown			FL resident	05/09/20
37,829	Polk	45	Female	No		Yes	FL resident	05/09/20
37,830	Polk	19	Female	No		Yes	FL resident	05/09/20
37,831	Polk	37	Female	No		Yes	FL resident	05/09/20
37,832	Polk	78	Male	Unknown			FL resident	05/09/20
37,833	Polk	70	Female	Unknown			FL resident	05/09/20
37,834	Polk	28	Male	Yes	NY	No	FL resident	05/09/20
37,835	Polk	86	Male	Unknown			FL resident	05/09/20
37,836	Polk	83	Male	Unknown			FL resident	05/09/20
37,837	Polk	16	Male	Unknown			FL resident	05/09/20
37,838	Polk	92	Female	Unknown			FL resident	05/09/20
37,839	Polk	35	Male	Unknown			FL resident	05/09/20
37,840	Polk	24	Male	Unknown			FL resident	05/09/20
37,841	Polk	21	Unknown	Unknown			FL resident	05/09/20
37,842	Polk	56	Female	Unknown			FL resident	05/10/20
37,843	Polk	74	Male	Unknown			FL resident	05/10/20
37,844	Polk	49	Female	Unknown			FL resident	05/10/20
37,845	Polk	22	Male	Unknown			FL resident	05/10/20
37,846	Polk	44	Male	No		No	Non-FL resident	04/03/20
37,847	Polk	80	Female	Yes	CARIBBEAN; FL	Unknown	Non-FL resident	04/05/20
37,848	Polk	68	Male	Yes	FL; LA	Yes	Non-FL resident	04/05/20
37,849	Polk	65	Female	Yes	OH	No	Non-FL resident	04/06/20
37,850	Polk	23	Female	Unknown			Non-FL resident	04/06/20
37,851	Polk	49	Female	Yes	MO	No	Non-FL resident	04/10/20
37,852	Polk	26	Female	No		No	Non-FL resident	04/30/20
37,853	Polk	82	Male	Unknown			Non-FL resident	04/30/20
37,854	Putnam	67	Male	Yes	CO	Unknown	FL resident	03/20/20
37,855	Putnam	82	Female	No		Yes	FL resident	03/22/20
37,856	Putnam	65	Male	No		No	FL resident	03/24/20

# Coronavirus: line list of cases

Data verified as of May 10, 2020 at 10 AM

Data in this report are provisional and subject to change.

Case	County	Age	Gender	Travel related	Travel detail	Contact with a confirmed case	Jurisdiction	Date case counted
37,857	Putnam	71	Female	No		Yes	FL resident	03/24/20
37,858	Putnam	23	Female	Yes	NY	Unknown	FL resident	03/25/20
37,859	Putnam	47	Male	No		Yes	FL resident	03/25/20
37,860	Putnam	39	Male	No		Yes	FL resident	03/25/20
37,861	Putnam	47	Female	No		Yes	FL resident	03/25/20
37,862	Putnam	48	Female	No		Yes	FL resident	03/25/20
37,863	Putnam	69	Female	No		Yes	FL resident	03/25/20
37,864	Putnam	36	Male	No		Yes	FL resident	03/25/20
37,865	Putnam	22	Male	No		Yes	FL resident	03/25/20
37,866	Putnam	50	Female	No		Yes	FL resident	03/29/20
37,867	Putnam	54	Male	No		Yes	FL resident	04/01/20
37,868	Putnam	55	Male	No		Yes	FL resident	04/03/20
37,869	Putnam	14	Male	No		Yes	FL resident	04/03/20
37,870	Putnam	71	Female	No		No	FL resident	04/03/20
37,871	Putnam	49	Female	No		Yes	FL resident	04/04/20
37,872	Putnam	29	Female	No		Yes	FL resident	04/07/20
37,873	Putnam	33	Female	No		Yes	FL resident	04/07/20
37,874	Putnam	28	Male	No		Yes	FL resident	04/08/20
37,875	Putnam	28	Male	Yes	FL; NY	Yes	FL resident	04/08/20
37,876	Putnam	35	Female	No		Yes	FL resident	04/09/20
37,877	Putnam	51	Female	No		Yes	FL resident	04/09/20
37,878	Putnam	56	Female	Yes	FL; ID	Yes	FL resident	04/09/20
37,879	Putnam	79	Male	No		Yes	FL resident	04/09/20
37,880	Putnam	13	Female	No		Yes	FL resident	04/10/20
37,881	Putnam	46	Female	No		Yes	FL resident	04/11/20
37,882	Putnam	56	Male	No		Yes	FL resident	04/11/20
37,883	Putnam	12	Male	No		Yes	FL resident	04/11/20
37,884	Putnam	71	Male	Yes	FL; ID	Yes	FL resident	04/11/20
37,885	Putnam	47	Male	No		Yes	FL resident	04/11/20
37,886	Putnam	39	Female	No		No	FL resident	04/11/20
37,887	Putnam	38	Male	No		No	FL resident	04/12/20
37,888	Putnam	33	Female	No		Yes	FL resident	04/12/20
37,889	Putnam	10	Female	No		Yes	FL resident	04/12/20
37,890	Putnam	6	Male	No		Yes	FL resident	04/12/20
37,891	Putnam	10	Female	No		Yes	FL resident	04/12/20
37,892	Putnam	10	Female	No		Yes	FL resident	04/12/20
37,893	Putnam	8	Female	No		Yes	FL resident	04/12/20
37,894	Putnam	71	Male	No		Yes	FL resident	04/14/20
37,895	Putnam	16	Male	No		Yes	FL resident	04/14/20
37,896	Putnam	23	Female	No		Yes	FL resident	04/14/20
37,897	Putnam	21	Female	Yes	GA	Unknown	FL resident	04/15/20
37,898	Putnam	40	Male	No		Yes	FL resident	04/15/20
37,899	Putnam	46	Female	No		Yes	FL resident	04/16/20
37,900	Putnam	66	Female	No		Yes	FL resident	04/16/20
37,901	Putnam	50	Female	No		Yes	FL resident	04/16/20
37,902	Putnam	81	Male	No		Yes	FL resident	04/16/20
37,903	Putnam	16	Male	No		Yes	FL resident	04/17/20
37,904	Putnam	13	Male	No		Yes	FL resident	04/17/20
37,905	Putnam	42	Female	No		Yes	FL resident	04/17/20
37,906	Putnam	42	Female	No		Yes	FL resident	04/18/20
37,907	Putnam	60	Female	No		Yes	FL resident	04/18/20
37,908	Putnam	43	Female	No		Yes	FL resident	04/19/20
37,909	Putnam	30	Male	No		Yes	FL resident	04/19/20
37,910	Putnam	40	Male	No		No	FL resident	04/21/20
37,911	Putnam	32	Female	No		Yes	FL resident	04/21/20
37,912	Putnam	23	Female	No		Yes	FL resident	04/21/20
37,913	Putnam	54	Male	No		Yes	FL resident	04/21/20
37,914	Putnam	19	Male	No		Yes	FL resident	04/21/20
37,915	Putnam	63	Female	No		Yes	FL resident	04/21/20
37,916	Putnam	22	Female	No		Yes	FL resident	04/21/20
37,917	Putnam	36	Male	No		Yes	FL resident	04/21/20
37,918	Putnam	71	Male	No		Yes	FL resident	04/22/20

# Coronavirus: line list of cases

Data verified as of May 10, 2020 at 10 AM

Data in this report are provisional and subject to change.

Case	County	Age	Gender	Travel related	Travel detail	Contact with a confirmed case	Jurisdiction	Date case counted
37,919	Putnam	41	Female	No		Unknown	FL resident	04/22/20
37,920	Putnam	28	Female	No		No	FL resident	04/22/20
37,921	Putnam	73	Male	No		Yes	FL resident	04/23/20
37,922	Putnam	20	Female	No		Yes	FL resident	04/23/20
37,923	Putnam	56	Male	No		No	FL resident	04/23/20
37,924	Putnam	66	Female	No		Yes	FL resident	04/23/20
37,925	Putnam	61	Female	No		No	FL resident	04/23/20
37,926	Putnam	22	Female	No		Yes	FL resident	04/23/20
37,927	Putnam	48	Female	No		Yes	FL resident	04/23/20
37,928	Putnam	13	Female	No		Yes	FL resident	04/23/20
37,929	Putnam	7	Female	No		Yes	FL resident	04/23/20
37,930	Putnam	66	Female	No		No	FL resident	04/24/20
37,931	Putnam	67	Female	No		No	FL resident	04/24/20
37,932	Putnam	42	Male	No		No	FL resident	04/24/20
37,933	Putnam	40	Male	No		No	FL resident	04/24/20
37,934	Putnam	28	Female	No		Yes	FL resident	04/24/20
37,935	Putnam	42	Female	No		Yes	FL resident	04/24/20
37,936	Putnam	88	Male	No		No	FL resident	04/25/20
37,937	Putnam	45	Male	No		No	FL resident	04/25/20
37,938	Putnam	34	Female	No		No	FL resident	04/25/20
37,939	Putnam	39	Female	No		No	FL resident	04/25/20
37,940	Putnam	86	Male	No		Yes	FL resident	04/27/20
37,941	Putnam	73	Female	No		Yes	FL resident	04/27/20
37,942	Putnam	23	Female	No		Yes	FL resident	04/27/20
37,943	Putnam	36	Female	No		No	FL resident	04/27/20
37,944	Putnam	57	Female	Yes	NY	Yes	FL resident	04/27/20
37,945	Putnam	28	Female	No		Unknown	FL resident	04/27/20
37,946	Putnam	84	Male	No		Unknown	FL resident	04/27/20
37,947	Putnam	38	Male	No		Unknown	FL resident	04/27/20
37,948	Putnam	51	Female	No		Unknown	FL resident	04/27/20
37,949	Putnam	53	Female	No		Unknown	FL resident	04/27/20
37,950	Putnam	88	Female	No		Unknown	FL resident	04/27/20
37,951	Putnam	72	Female	No		Unknown	FL resident	04/27/20
37,952	Putnam	33	Male	No		Unknown	FL resident	04/27/20
37,953	Putnam	98	Female	No		Unknown	FL resident	04/27/20
37,954	Putnam	51	Female	No		Unknown	FL resident	04/27/20
37,955	Putnam	89	Female	No		Unknown	FL resident	04/27/20
37,956	Putnam	26	Female	No		Unknown	FL resident	04/27/20
37,957	Putnam	55	Female	No		Unknown	FL resident	04/29/20
37,958	Putnam	87	Male	No		Yes	FL resident	04/29/20
37,959	Putnam	24	Male	No		Yes	FL resident	04/29/20
37,960	Putnam	79	Male	No		Unknown	FL resident	04/30/20
37,961	Putnam	73	Female	No		Unknown	FL resident	04/30/20
37,962	Putnam	86	Female	No		Unknown	FL resident	05/01/20
37,963	Putnam	35	Female	No		Unknown	FL resident	05/01/20
37,964	Putnam	64	Female	No		Unknown	FL resident	05/01/20
37,965	Putnam	47	Female	No		Unknown	FL resident	05/01/20
37,966	Putnam	72	Female	No		Unknown	FL resident	05/01/20
37,967	Putnam	83	Female	No		No	FL resident	05/01/20
37,968	Putnam	88	Female	No		Unknown	FL resident	05/01/20
37,969	Putnam	76	Male	No		Unknown	FL resident	05/02/20
37,970	Putnam	65	Female	No		Unknown	FL resident	05/02/20
37,971	Putnam	79	Male	No		Unknown	FL resident	05/02/20
37,972	Putnam	75	Male	No		Unknown	FL resident	05/04/20
37,973	Putnam	78	Male	No		Unknown	FL resident	05/04/20
37,974	Putnam	66	Female	No		Yes	FL resident	05/08/20
37,975	Putnam	84	Male	No		Yes	FL resident	05/08/20
37,976	Putnam	64	Male	No		Yes	FL resident	05/08/20
37,977	Putnam	79	Female	No		Yes	FL resident	05/08/20
37,978	Putnam	79	Female	No		Yes	FL resident	05/08/20
37,979	Putnam	28	Female	No		Yes	FL resident	05/09/20
37,980	Santa Rosa	71	Male	Yes	EGYPT; ISRAEL; JORDAN	No	FL resident	03/05/20

# Coronavirus: line list of cases

Data verified as of May 10, 2020 at 10 AM

Data in this report are provisional and subject to change.

Case	County	Age	Gender	Travel related	Travel detail	Contact with a confirmed case	Jurisdiction	Date case counted
37,981	Santa Rosa	48	Male	Yes	UNITED KINGDOM	No	FL resident	03/18/20
37,982	Santa Rosa	17	Male	No		No	FL resident	03/20/20
37,983	Santa Rosa	2	Male	No		No	FL resident	03/23/20
37,984	Santa Rosa	73	Male	Yes	NY	No	FL resident	03/24/20
37,985	Santa Rosa	60	Female	Yes	MEXICO	No	FL resident	03/24/20
37,986	Santa Rosa	74	Male	No		Yes	FL resident	03/25/20
37,987	Santa Rosa	76	Male	Yes	AL; GA	Yes	FL resident	03/25/20
37,988	Santa Rosa	81	Female	Yes	FL; IN	No	FL resident	03/26/20
37,989	Santa Rosa	0	Male	No		No	FL resident	03/26/20
37,990	Santa Rosa	21	Female	No		Yes	FL resident	03/26/20
37,991	Santa Rosa	54	Male	Yes	LA	No	FL resident	03/27/20
37,992	Santa Rosa	67	Female	No		Yes	FL resident	03/27/20
37,993	Santa Rosa	67	Male	No		No	FL resident	03/27/20
37,994	Santa Rosa	30	Female	No		Yes	FL resident	03/28/20
37,995	Santa Rosa	34	Female	Yes	DC; IRELAND; MD; MN; UNITED KINGDOM; VA; WA	No	FL resident	03/28/20
37,996	Santa Rosa	38	Male	Yes	CARIBBEAN; FL; PUERTO RICO	No	FL resident	03/28/20
37,997	Santa Rosa	53	Male	Yes	NY	No	FL resident	03/28/20
37,998	Santa Rosa	21	Female	Yes	FL; GA	Yes	FL resident	03/28/20
37,999	Santa Rosa	22	Female	No		No	FL resident	03/28/20
38,000	Santa Rosa	31	Male	No		No	FL resident	03/29/20
38,001	Santa Rosa	49	Male	Yes	LA	No	FL resident	03/29/20
38,002	Santa Rosa	69	Male	Yes	AUSTRALIA	Yes	FL resident	03/29/20
38,003	Santa Rosa	71	Female	Yes	AUSTRALIA	Yes	FL resident	03/29/20
38,004	Santa Rosa	38	Male	Yes	NY	No	FL resident	03/29/20
38,005	Santa Rosa	58	Female	Yes	IL	No	FL resident	03/29/20
38,006	Santa Rosa	40	Male	Yes	TX	No	FL resident	03/29/20
38,007	Santa Rosa	59	Female	Yes	FRANCE	No	FL resident	03/29/20
38,008	Santa Rosa	34	Male	Yes	GA	Yes	FL resident	03/29/20
38,009	Santa Rosa	24	Female	No		No	FL resident	03/30/20
38,010	Santa Rosa	51	Male	Yes	AZ; FL; LA; TX; UT	No	FL resident	03/30/20
38,011	Santa Rosa	63	Female	No		No	FL resident	03/30/20
38,012	Santa Rosa	26	Female	Yes	AL; FL	Yes	FL resident	03/30/20
38,013	Santa Rosa	39	Female	No		No	FL resident	03/30/20
38,014	Santa Rosa	22	Male	No		Yes	FL resident	03/30/20
38,015	Santa Rosa	24	Male	No		Yes	FL resident	03/30/20
38,016	Santa Rosa	33	Female	No		Yes	FL resident	03/30/20
38,017	Santa Rosa	46	Male	No		Yes	FL resident	03/30/20
38,018	Santa Rosa	37	Male	No		No	FL resident	03/30/20
38,019	Santa Rosa	59	Female	Yes	FL; TN	No	FL resident	03/31/20
38,020	Santa Rosa	26	Female	No		Yes	FL resident	03/31/20
38,021	Santa Rosa	58	Male	Yes	FL; GA	Yes	FL resident	03/31/20
38,022	Santa Rosa	57	Female	No		Yes	FL resident	03/31/20
38,023	Santa Rosa	26	Male	Yes	UT	No	FL resident	03/31/20
38,024	Santa Rosa	24	Female	No		Yes	FL resident	04/01/20
38,025	Santa Rosa	37	Male	No		No	FL resident	04/01/20
38,026	Santa Rosa	21	Male	No		No	FL resident	04/02/20
38,027	Santa Rosa	62	Male	Yes	COSTA RICA; FL	Yes	FL resident	04/03/20
38,028	Santa Rosa	64	Male	Yes	FL; HI; WA	No	FL resident	04/03/20
38,029	Santa Rosa	84	Male	No		Yes	FL resident	04/04/20
38,030	Santa Rosa	77	Female	Yes	FL; WI	Yes	FL resident	04/05/20
38,031	Santa Rosa	39	Male	No		Yes	FL resident	04/05/20
38,032	Santa Rosa	24	Female	No		Yes	FL resident	04/05/20
38,033	Santa Rosa	62	Male	Yes	BELIZE; FL; TX	No	FL resident	04/05/20
38,034	Santa Rosa	68	Male	No		Yes	FL resident	04/05/20
38,035	Santa Rosa	45	Male	No		Yes	FL resident	04/05/20
38,036	Santa Rosa	45	Male	No		Yes	FL resident	04/05/20
38,037	Santa Rosa	65	Male	No		Yes	FL resident	04/06/20
38,038	Santa Rosa	65	Female	No		Yes	FL resident	04/06/20
38,039	Santa Rosa	74	Male	Yes	FL; TX	Yes	FL resident	04/06/20
38,040	Santa Rosa	35	Male	No		Yes	FL resident	04/06/20
38,041	Santa Rosa	51	Male	No		Yes	FL resident	04/06/20



# Coronavirus: line list of cases

Data verified as of May 10, 2020 at 10 AM

Data in this report are provisional and subject to change.

Case	County	Age	Gender	Travel related	Travel detail	Contact with a confirmed case	Jurisdiction	Date case counted
38,042	Santa Rosa	55	Female	No		No	FL resident	04/06/20
38,043	Santa Rosa	35	Female	Yes	LA	No	FL resident	04/06/20
38,044	Santa Rosa	62	Female	No		No	FL resident	04/06/20
38,045	Santa Rosa	50	Female	Yes	AL; FL	Yes	FL resident	04/07/20
38,046	Santa Rosa	60	Male	Yes	DC; GA	Yes	FL resident	04/07/20
38,047	Santa Rosa	38	Male	No		Yes	FL resident	04/07/20
38,048	Santa Rosa	55	Female	No		No	FL resident	04/08/20
38,049	Santa Rosa	51	Female	Yes	GA	Yes	FL resident	04/08/20
38,050	Santa Rosa	61	Male	No		Yes	FL resident	04/08/20
38,051	Santa Rosa	47	Male	No		Yes	FL resident	04/09/20
38,052	Santa Rosa	33	Male	No		Yes	FL resident	04/09/20
38,053	Santa Rosa	24	Male	No		Yes	FL resident	04/09/20
38,054	Santa Rosa	72	Male	No		Yes	FL resident	04/09/20
38,055	Santa Rosa	33	Male	No		Yes	FL resident	04/09/20
38,056	Santa Rosa	39	Male	No		Yes	FL resident	04/09/20
38,057	Santa Rosa	41	Male	No		Yes	FL resident	04/09/20
38,058	Santa Rosa	49	Male	No		Yes	FL resident	04/09/20
38,059	Santa Rosa	31	Male	No		Yes	FL resident	04/09/20
38,060	Santa Rosa	35	Male	No		Yes	FL resident	04/09/20
38,061	Santa Rosa	46	Male	No		Unknown	FL resident	04/09/20
38,062	Santa Rosa	53	Male	No		Yes	FL resident	04/09/20
38,063	Santa Rosa	47	Male	No		Unknown	FL resident	04/09/20
38,064	Santa Rosa	43	Male	No		Yes	FL resident	04/09/20
38,065	Santa Rosa	51	Male	No		Yes	FL resident	04/09/20
38,066	Santa Rosa	51	Male	No		Yes	FL resident	04/09/20
38,067	Santa Rosa	44	Male	No		Yes	FL resident	04/09/20
38,068	Santa Rosa	40	Male	No		Yes	FL resident	04/09/20
38,069	Santa Rosa	34	Male	No		Yes	FL resident	04/09/20
38,070	Santa Rosa	44	Male	No		Yes	FL resident	04/09/20
38,071	Santa Rosa	39	Male	No		Yes	FL resident	04/09/20
38,072	Santa Rosa	32	Male	No		Yes	FL resident	04/09/20
38,073	Santa Rosa	52	Male	No		Yes	FL resident	04/09/20
38,074	Santa Rosa	23	Male	No		Yes	FL resident	04/09/20
38,075	Santa Rosa	26	Male	No		Yes	FL resident	04/09/20
38,076	Santa Rosa	32	Female	No		No	FL resident	04/09/20
38,077	Santa Rosa	20	Male	Yes	FL; KY; NY	Yes	FL resident	04/09/20
38,078	Santa Rosa	25	Male	No		Yes	FL resident	04/09/20
38,079	Santa Rosa	66	Male	No		Yes	FL resident	04/09/20
38,080	Santa Rosa	36	Male	Yes	FL; TN	No	FL resident	04/09/20
38,081	Santa Rosa	39	Male	Yes	FL; NY	Yes	FL resident	04/09/20
38,082	Santa Rosa	63	Male	No		No	FL resident	04/10/20
38,083	Santa Rosa	69	Male	No		Yes	FL resident	04/10/20
38,084	Santa Rosa	39	Female	Yes	FL; NY	Yes	FL resident	04/10/20
38,085	Santa Rosa	60	Male	Unknown		Yes	FL resident	04/11/20
38,086	Santa Rosa	88	Female	No		Yes	FL resident	04/11/20
38,087	Santa Rosa	52	Male	Yes	AL; FL	No	FL resident	04/12/20
38,088	Santa Rosa	69	Female	No		Yes	FL resident	04/12/20
38,089	Santa Rosa	50	Female	No		Unknown	FL resident	04/13/20
38,090	Santa Rosa	83	Male	No		No	FL resident	04/13/20
38,091	Santa Rosa	49	Male	Yes	AL; FL	Yes	FL resident	04/13/20
38,092	Santa Rosa	52	Male	No		Yes	FL resident	04/13/20
38,093	Santa Rosa	89	Male	No		Yes	FL resident	04/15/20
38,094	Santa Rosa	26	Male	No		Yes	FL resident	04/15/20
38,095	Santa Rosa	71	Male	No		Yes	FL resident	04/15/20
38,096	Santa Rosa	40	Female	Yes	LA	Yes	FL resident	04/16/20
38,097	Santa Rosa	48	Male	No		Yes	FL resident	04/16/20
38,098	Santa Rosa	51	Male	No		Yes	FL resident	04/16/20
38,099	Santa Rosa	45	Male	No		Yes	FL resident	04/16/20
38,100	Santa Rosa	68	Male	No		Yes	FL resident	04/16/20
38,101	Santa Rosa	81	Female	No		Unknown	FL resident	04/16/20
38,102	Santa Rosa	90	Female	No		Unknown	FL resident	04/16/20
38,103	Santa Rosa	90	Male	No		Unknown	FL resident	04/16/20

# Coronavirus: line list of cases

Data verified as of May 10, 2020 at 10 AM

Data in this report are provisional and subject to change.

Case	County	Age	Gender	Travel related	Travel detail	Contact with a confirmed case	Jurisdiction	Date case counted
38,104	Santa Rosa	92	Female	No		Unknown	FL resident	04/16/20
38,105	Santa Rosa	94	Male	No		Unknown	FL resident	04/16/20
38,106	Santa Rosa	82	Female	No		Unknown	FL resident	04/16/20
38,107	Santa Rosa	30	Female	No		Yes	FL resident	04/17/20
38,108	Santa Rosa	36	Female	No		Yes	FL resident	04/17/20
38,109	Santa Rosa	31	Male	No		Yes	FL resident	04/17/20
38,110	Santa Rosa	51	Male	Yes	AFGHANISTAN; FL	Yes	FL resident	04/18/20
38,111	Santa Rosa	61	Male	No		Yes	FL resident	04/18/20
38,112	Santa Rosa	64	Male	No		Yes	FL resident	04/18/20
38,113	Santa Rosa	60	Male	No		Yes	FL resident	04/18/20
38,114	Santa Rosa	68	Male	No		Yes	FL resident	04/18/20
38,115	Santa Rosa	35	Male	No		Yes	FL resident	04/18/20
38,116	Santa Rosa	23	Female	No		No	FL resident	04/18/20
38,117	Santa Rosa	44	Male	No		Yes	FL resident	04/20/20
38,118	Santa Rosa	34	Male	No		Yes	FL resident	04/22/20
38,119	Santa Rosa	2	Male	No		No	FL resident	04/22/20
38,120	Santa Rosa	20	Female	No		No	FL resident	04/23/20
38,121	Santa Rosa	56	Male	No		Yes	FL resident	04/24/20
38,122	Santa Rosa	68	Male	Unknown		Yes	FL resident	04/24/20
38,123	Santa Rosa	32	Female	Unknown		Unknown	FL resident	04/24/20
38,124	Santa Rosa	64	Male	No		Yes	FL resident	04/24/20
38,125	Santa Rosa	40	Male	No		Yes	FL resident	04/25/20
38,126	Santa Rosa	58	Male	No		Yes	FL resident	04/25/20
38,127	Santa Rosa	65	Female	No		No	FL resident	04/25/20
38,128	Santa Rosa	16	Male	No		No	FL resident	04/26/20
38,129	Santa Rosa	55	Female	No		No	FL resident	04/27/20
38,130	Santa Rosa	57	Female	No		Unknown	FL resident	04/28/20
38,131	Santa Rosa	55	Male	Yes	VA	Yes	FL resident	04/29/20
38,132	Santa Rosa	38	Female	No		Yes	FL resident	04/29/20
38,133	Santa Rosa	45	Female	No		Yes	FL resident	04/30/20
38,134	Santa Rosa	6	Female	No		Yes	FL resident	04/30/20
38,135	Santa Rosa	27	Female	No		Yes	FL resident	04/30/20
38,136	Santa Rosa	54	Female	No		Yes	FL resident	05/03/20
38,137	Santa Rosa	66	Female	No		No	FL resident	05/06/20
38,138	Santa Rosa	31	Male	Yes	FL; TX	No	FL resident	05/07/20
38,139	Santa Rosa	35	Female	Yes	GA		FL resident	05/07/20
38,140	Santa Rosa	63	Male	No		Yes	FL resident	05/07/20
38,141	Santa Rosa	82	Male	No		Yes	FL resident	05/08/20
38,142	Santa Rosa	69	Male	No		No	FL resident	05/08/20
38,143	Santa Rosa	68	Male	No		Yes	FL resident	05/08/20
38,144	Santa Rosa	69	Male	No		Yes	FL resident	05/08/20
38,145	Santa Rosa	69	Male	No		Yes	FL resident	05/08/20
38,146	Santa Rosa	79	Male	No		Yes	FL resident	05/08/20
38,147	Santa Rosa	76	Male	No		Yes	FL resident	05/08/20
38,148	Santa Rosa	67	Male	No		Yes	FL resident	05/08/20
38,149	Santa Rosa	51	Male	Yes	AL	Unknown	FL resident	05/09/20
38,150	Santa Rosa	77	Male	No		Yes	FL resident	05/09/20
38,151	Santa Rosa	88	Female	Unknown		Unknown	Non-FL resident	04/19/20
38,152	Santa Rosa	34	Female	Yes	SC	Yes	Non-FL resident	05/08/20
38,153	Sarasota	50	Female	Yes	NY	No	FL resident	03/13/20
38,154	Sarasota	87	Male	No		Yes	FL resident	03/16/20
38,155	Sarasota	53	Male	No		Yes	FL resident	03/19/20
38,156	Sarasota	76	Male	No		Yes	FL resident	03/20/20
38,157	Sarasota	74	Male	No		No	FL resident	03/20/20
38,158	Sarasota	75	Male	Yes	NJ; NY	No	FL resident	03/21/20
38,159	Sarasota	70	Female	No		No	FL resident	03/21/20
38,160	Sarasota	87	Male	No		Yes	FL resident	03/21/20
38,161	Sarasota	76	Male	Yes	FL; NY	No	FL resident	03/21/20
38,162	Sarasota	64	Male	Yes	SPAIN	No	FL resident	03/21/20
38,163	Sarasota	61	Male	Yes	CO; FL	Unknown	FL resident	03/21/20
38,164	Sarasota	80	Male	Yes	ISRAEL	Unknown	FL resident	03/22/20
38,165	Sarasota	86	Female	No		Yes	FL resident	03/22/20

# Coronavirus: line list of cases

Data verified as of May 10, 2020 at 10 AM

Data in this report are provisional and subject to change.

Case	County	Age	Gender	Travel related	Travel detail	Contact with a confirmed case	Jurisdiction	Date case counted
38,166	Sarasota	71	Female	No		Unknown	FL resident	03/22/20
38,167	Sarasota	78	Female	No		No	FL resident	03/22/20
38,168	Sarasota	75	Female	No		Yes	FL resident	03/22/20
38,169	Sarasota	53	Male	No		Yes	FL resident	03/23/20
38,170	Sarasota	81	Male	Yes	NY	No	FL resident	03/23/20
38,171	Sarasota	81	Female	No		No	FL resident	03/23/20
38,172	Sarasota	82	Male	No		Yes	FL resident	03/24/20
38,173	Sarasota	70	Female	Yes	ISRAEL; SPAIN	No	FL resident	03/25/20
38,174	Sarasota	58	Male	Yes	CARIBBEAN	Unknown	FL resident	03/25/20
38,175	Sarasota	62	Male	No		No	FL resident	03/25/20
38,176	Sarasota	76	Male	No		No	FL resident	03/25/20
38,177	Sarasota	73	Female	No		Yes	FL resident	03/25/20
38,178	Sarasota	73	Female	No		Yes	FL resident	03/25/20
38,179	Sarasota	21	Female	No		No	FL resident	03/25/20
38,180	Sarasota	74	Female	Yes	CA; PHILIPPINES	No	FL resident	03/26/20
38,181	Sarasota	56	Female	No		Yes	FL resident	03/26/20
38,182	Sarasota	87	Female	No		Yes	FL resident	03/26/20
38,183	Sarasota	21	Male	Yes	CARIBBEAN	No	FL resident	03/27/20
38,184	Sarasota	75	Male	Yes	CA	No	FL resident	03/27/20
38,185	Sarasota	74	Female	No		Yes	FL resident	03/27/20
38,186	Sarasota	70	Female	No		Yes	FL resident	03/27/20
38,187	Sarasota	80	Female	Yes	ISRAEL	Yes	FL resident	03/27/20
38,188	Sarasota	35	Female	No		Unknown	FL resident	03/27/20
38,189	Sarasota	35	Female	No		Unknown	FL resident	03/27/20
38,190	Sarasota	71	Male	No		Yes	FL resident	03/27/20
38,191	Sarasota	74	Female	No		Yes	FL resident	03/27/20
38,192	Sarasota	90	Female	No		Yes	FL resident	03/27/20
38,193	Sarasota	80	Female	No		Unknown	FL resident	03/27/20
38,194	Sarasota	77	Male	No		Yes	FL resident	03/28/20
38,195	Sarasota	28	Male	Yes	FL; IL	No	FL resident	03/28/20
38,196	Sarasota	38	Female	No		Unknown	FL resident	03/29/20
38,197	Sarasota	28	Female	Yes	CO; FL	Unknown	FL resident	03/29/20
38,198	Sarasota	48	Female	No		Yes	FL resident	03/29/20
38,199	Sarasota	53	Female	No		Yes	FL resident	03/29/20
38,200	Sarasota	82	Male	No		Yes	FL resident	03/29/20
38,201	Sarasota	59	Female	Yes	NY	No	FL resident	03/29/20
38,202	Sarasota	82	Male	No		Yes	FL resident	03/29/20
38,203	Sarasota	76	Female	No		Unknown	FL resident	03/29/20
38,204	Sarasota	42	Female	Yes	CA; CARIBBEAN; LA; MEXICO	Yes	FL resident	03/29/20
38,205	Sarasota	75	Male	No		No	FL resident	03/30/20
38,206	Sarasota	74	Male	No		Yes	FL resident	03/30/20
38,207	Sarasota	63	Male	Yes	NY; NETHERLANDS	No	FL resident	03/30/20
38,208	Sarasota	67	Female	Yes	FRANCE; TN	Yes	FL resident	03/30/20
38,209	Sarasota	36	Female	No		No	FL resident	03/30/20
38,210	Sarasota	59	Female	No		No	FL resident	03/30/20
38,211	Sarasota	73	Female	No		Yes	FL resident	03/30/20
38,212	Sarasota	54	Male	No		Yes	FL resident	03/30/20
38,213	Sarasota	27	Female	Yes	CO; FL	Yes	FL resident	03/30/20
38,214	Sarasota	73	Male	No		No	FL resident	03/30/20
38,215	Sarasota	80	Female	No		No	FL resident	03/30/20
38,216	Sarasota	77	Male	No		Yes	FL resident	03/31/20
38,217	Sarasota	53	Female	No		Unknown	FL resident	03/31/20
38,218	Sarasota	45	Male	Yes	CA; CARIBBEAN; LA; MEXICO	Yes	FL resident	03/31/20
38,219	Sarasota	58	Female	Yes	CA; FL	No	FL resident	03/31/20
38,220	Sarasota	34	Male	No		No	FL resident	03/31/20
38,221	Sarasota	56	Male	No		No	FL resident	03/31/20
38,222	Sarasota	68	Male	No		Yes	FL resident	03/31/20
38,223	Sarasota	45	Female	No		Yes	FL resident	03/31/20
38,224	Sarasota	47	Female	No		Yes	FL resident	03/31/20
38,225	Sarasota	50	Female	Yes	CUBA	No	FL resident	04/01/20
38,226	Sarasota	90	Female	No		No	FL resident	04/01/20
38,227	Sarasota	86	Male	No		No	FL resident	04/01/20

# Coronavirus: line list of cases

Data verified as of May 10, 2020 at 10 AM

Data in this report are provisional and subject to change.

Case	County	Age	Gender	Travel related	Travel detail	Contact with a confirmed case	Jurisdiction	Date case counted
38,228	Sarasota	58	Female	No		No	FL resident	04/01/20
38,229	Sarasota	98	Female	No		Yes	FL resident	04/01/20
38,230	Sarasota	75	Female	No		Yes	FL resident	04/01/20
38,231	Sarasota	83	Female	No		Yes	FL resident	04/01/20
38,232	Sarasota	99	Female	No		Unknown	FL resident	04/01/20
38,233	Sarasota	85	Female	No		Unknown	FL resident	04/01/20
38,234	Sarasota	76	Male	No		No	FL resident	04/01/20
38,235	Sarasota	82	Male	No		No	FL resident	04/01/20
38,236	Sarasota	69	Male	No		No	FL resident	04/01/20
38,237	Sarasota	4	Female	No		No	FL resident	04/01/20
38,238	Sarasota	70	Female	No		Unknown	FL resident	04/01/20
38,239	Sarasota	73	Female	No		No	FL resident	04/01/20
38,240	Sarasota	20	Male	No		No	FL resident	04/01/20
38,241	Sarasota	65	Female	Yes	NY	Unknown	FL resident	04/01/20
38,242	Sarasota	85	Male	No		Yes	FL resident	04/01/20
38,243	Sarasota	82	Male	No		No	FL resident	04/02/20
38,244	Sarasota	53	Female	No		Unknown	FL resident	04/02/20
38,245	Sarasota	25	Female	No		No	FL resident	04/02/20
38,246	Sarasota	72	Male	No		No	FL resident	04/02/20
38,247	Sarasota	62	Female	Yes	BELIZE; FL	Yes	FL resident	04/02/20
38,248	Sarasota	26	Female	No		No	FL resident	04/02/20
38,249	Sarasota	0	Female	No		Yes	FL resident	04/02/20
38,250	Sarasota	31	Male	No		Unknown	FL resident	04/02/20
38,251	Sarasota	73	Male	No		Unknown	FL resident	04/02/20
38,252	Sarasota	49	Male	No		Yes	FL resident	04/02/20
38,253	Sarasota	18	Female	Yes	UNITED KINGDOM	No	FL resident	04/02/20
38,254	Sarasota	76	Male	Yes	SPAIN	Yes	FL resident	04/02/20
38,255	Sarasota	42	Female	No		No	FL resident	04/02/20
38,256	Sarasota	55	Male	No		No	FL resident	04/02/20
38,257	Sarasota	74	Male	No		Yes	FL resident	04/02/20
38,258	Sarasota	88	Female	No		Unknown	FL resident	04/02/20
38,259	Sarasota	72	Female	No		Yes	FL resident	04/02/20
38,260	Sarasota	74	Female	No		No	FL resident	04/03/20
38,261	Sarasota	45	Female	No		No	FL resident	04/03/20
38,262	Sarasota	39	Male	No		No	FL resident	04/03/20
38,263	Sarasota	57	Male	No		Yes	FL resident	04/03/20
38,264	Sarasota	71	Male	No		No	FL resident	04/03/20
38,265	Sarasota	69	Male	No		Unknown	FL resident	04/03/20
38,266	Sarasota	64	Female	No		No	FL resident	04/04/20
38,267	Sarasota	62	Male	Yes	CA; FL; MA; TX	Yes	FL resident	04/04/20
38,268	Sarasota	43	Female	No		Yes	FL resident	04/04/20
38,269	Sarasota	42	Female	Yes	FL; OR	Unknown	FL resident	04/04/20
38,270	Sarasota	72	Female	No		Yes	FL resident	04/04/20
38,271	Sarasota	39	Male	No		No	FL resident	04/04/20
38,272	Sarasota	42	Male	No		Yes	FL resident	04/04/20
38,273	Sarasota	73	Female	No		Unknown	FL resident	04/04/20
38,274	Sarasota	24	Male	No		Unknown	FL resident	04/04/20
38,275	Sarasota	88	Female	No		No	FL resident	04/05/20
38,276	Sarasota	62	Male	No		Yes	FL resident	04/05/20
38,277	Sarasota	81	Female	No		Yes	FL resident	04/05/20
38,278	Sarasota	62	Female	No		Unknown	FL resident	04/05/20
38,279	Sarasota	33	Female	Yes	GA	Yes	FL resident	04/05/20
38,280	Sarasota	73	Female	No		Yes	FL resident	04/05/20
38,281	Sarasota	85	Female	No		Yes	FL resident	04/06/20
38,282	Sarasota	32	Male	No		No	FL resident	04/06/20
38,283	Sarasota	66	Male	No		Yes	FL resident	04/06/20
38,284	Sarasota	30	Male	Yes	CA; NY; PA; TX	No	FL resident	04/06/20
38,285	Sarasota	56	Female	No		No	FL resident	04/06/20
38,286	Sarasota	65	Male	Yes	CA	Yes	FL resident	04/06/20
38,287	Sarasota	75	Male	No		No	FL resident	04/06/20
38,288	Sarasota	63	Female	No		No	FL resident	04/06/20
38,289	Sarasota	45	Female	Yes	NY	Yes	FL resident	04/06/20

# Coronavirus: line list of cases

Data verified as of May 10, 2020 at 10 AM

Data in this report are provisional and subject to change.

Case	County	Age	Gender	Travel related	Travel detail	Contact with a confirmed case	Jurisdiction	Date case counted
38,290	Sarasota	71	Male	No		Yes	FL resident	04/06/20
38,291	Sarasota	67	Male	No		Yes	FL resident	04/06/20
38,292	Sarasota	46	Female	No		No	FL resident	04/06/20
38,293	Sarasota	39	Female	No		No	FL resident	04/06/20
38,294	Sarasota	65	Female	No		Yes	FL resident	04/06/20
38,295	Sarasota	82	Female	Yes	FL; ISRAEL	Yes	FL resident	04/06/20
38,296	Sarasota	76	Female	No		Unknown	FL resident	04/06/20
38,297	Sarasota	59	Female	Yes	UNITED KINGDOM	No	FL resident	04/06/20
38,298	Sarasota	44	Female	No		Yes	FL resident	04/06/20
38,299	Sarasota	49	Female	No		Yes	FL resident	04/06/20
38,300	Sarasota	82	Male	No		Yes	FL resident	04/06/20
38,301	Sarasota	30	Male	No		No	FL resident	04/06/20
38,302	Sarasota	30	Male	Yes	CO; FL	No	FL resident	04/06/20
38,303	Sarasota	39	Male	No		No	FL resident	04/06/20
38,304	Sarasota	90	Male	No		No	FL resident	04/06/20
38,305	Sarasota	74	Male	No		No	FL resident	04/06/20
38,306	Sarasota	71	Female	No		Unknown	FL resident	04/06/20
38,307	Sarasota	94	Female	No		Yes	FL resident	04/07/20
38,308	Sarasota	59	Female	No		Yes	FL resident	04/07/20
38,309	Sarasota	64	Female	No		Yes	FL resident	04/07/20
38,310	Sarasota	59	Female	No		No	FL resident	04/07/20
38,311	Sarasota	73	Male	No		Unknown	FL resident	04/07/20
38,312	Sarasota	53	Female	No		Unknown	FL resident	04/07/20
38,313	Sarasota	65	Female	No		No	FL resident	04/07/20
38,314	Sarasota	31	Female	Yes	NY	Unknown	FL resident	04/07/20
38,315	Sarasota	53	Female	Yes	NY	Yes	FL resident	04/07/20
38,316	Sarasota	76	Male	No		Yes	FL resident	04/07/20
38,317	Sarasota	57	Female	Yes	CUBA	Yes	FL resident	04/08/20
38,318	Sarasota	49	Female	No		Yes	FL resident	04/08/20
38,319	Sarasota	26	Male	No		Yes	FL resident	04/08/20
38,320	Sarasota	30	Male	Yes	ECUADOR; GA	Yes	FL resident	04/08/20
38,321	Sarasota	27	Female	No		Yes	FL resident	04/08/20
38,322	Sarasota	79	Male	No		No	FL resident	04/08/20
38,323	Sarasota	53	Female	No		No	FL resident	04/08/20
38,324	Sarasota	42	Female	No		No	FL resident	04/08/20
38,325	Sarasota	57	Male	Yes	NJ	No	FL resident	04/08/20
38,326	Sarasota	47	Female	No		Unknown	FL resident	04/08/20
38,327	Sarasota	24	Female	No		Yes	FL resident	04/08/20
38,328	Sarasota	46	Female	No		Yes	FL resident	04/09/20
38,329	Sarasota	59	Male	No		Unknown	FL resident	04/09/20
38,330	Sarasota	40	Female	No		Unknown	FL resident	04/09/20
38,331	Sarasota	66	Female	No		Yes	FL resident	04/09/20
38,332	Sarasota	59	Female	No		Yes	FL resident	04/09/20
38,333	Sarasota	52	Male	No		Unknown	FL resident	04/09/20
38,334	Sarasota	41	Female	No		Unknown	FL resident	04/09/20
38,335	Sarasota	45	Male	No		No	FL resident	04/09/20
38,336	Sarasota	49	Male	Yes	NY	Yes	FL resident	04/09/20
38,337	Sarasota	74	Female	Yes	FL; NY; SPAIN	Yes	FL resident	04/09/20
38,338	Sarasota	72	Female	Yes	FL; MEXICO	Unknown	FL resident	04/09/20
38,339	Sarasota	29	Female	No		Yes	FL resident	04/09/20
38,340	Sarasota	46	Female	No		No	FL resident	04/09/20
38,341	Sarasota	29	Female	No		No	FL resident	04/09/20
38,342	Sarasota	45	Male	No		Unknown	FL resident	04/09/20
38,343	Sarasota	67	Male	Yes	NY	No	FL resident	04/09/20
38,344	Sarasota	48	Male	No		No	FL resident	04/09/20
38,345	Sarasota	31	Female	No		Unknown	FL resident	04/10/20
38,346	Sarasota	55	Male	No		No	FL resident	04/10/20
38,347	Sarasota	69	Male	No		No	FL resident	04/10/20
38,348	Sarasota	62	Male	No		Yes	FL resident	04/10/20
38,349	Sarasota	46	Female	Yes	CA; NJ; NY	No	FL resident	04/10/20
38,350	Sarasota	44	Female	No		No	FL resident	04/10/20
38,351	Sarasota	65	Male	Yes	FL; NY; UNITED KINGDOM	Unknown	FL resident	04/10/20

# Coronavirus: line list of cases

Data verified as of May 10, 2020 at 10 AM

Data in this report are provisional and subject to change.

Case	County	Age	Gender	Travel related	Travel detail	Contact with a confirmed case	Jurisdiction	Date case counted
38,352	Sarasota	83	Male	No		Yes	FL resident	04/10/20
38,353	Sarasota	66	Male	No		No	FL resident	04/10/20
38,354	Sarasota	40	Female	No		Yes	FL resident	04/11/20
38,355	Sarasota	77	Male	No		Yes	FL resident	04/11/20
38,356	Sarasota	29	Female	No		Yes	FL resident	04/11/20
38,357	Sarasota	59	Female	Yes	FL; TN	Yes	FL resident	04/11/20
38,358	Sarasota	57	Male	No		Unknown	FL resident	04/11/20
38,359	Sarasota	66	Male	No		Yes	FL resident	04/11/20
38,360	Sarasota	38	Male	No		No	FL resident	04/11/20
38,361	Sarasota	32	Male	No		Yes	FL resident	04/11/20
38,362	Sarasota	74	Male	No		No	FL resident	04/12/20
38,363	Sarasota	96	Female	No		Yes	FL resident	04/12/20
38,364	Sarasota	73	Male	Yes	FL; GA	No	FL resident	04/12/20
38,365	Sarasota	58	Male	No		Unknown	FL resident	04/12/20
38,366	Sarasota	56	Female	Yes	CA; FL	Unknown	FL resident	04/12/20
38,367	Sarasota	39	Female	No		No	FL resident	04/12/20
38,368	Sarasota	60	Female	No		Yes	FL resident	04/12/20
38,369	Sarasota	74	Female	No		Yes	FL resident	04/12/20
38,370	Sarasota	68	Male	No		Unknown	FL resident	04/12/20
38,371	Sarasota	83	Male	No		Yes	FL resident	04/13/20
38,372	Sarasota	88	Male	No		Yes	FL resident	04/13/20
38,373	Sarasota	31	Female	Unknown		No	FL resident	04/14/20
38,374	Sarasota	85	Female	No		Yes	FL resident	04/14/20
38,375	Sarasota	48	Female	No		Yes	FL resident	04/14/20
38,376	Sarasota	16	Male	No		Yes	FL resident	04/14/20
38,377	Sarasota	58	Male	No		Yes	FL resident	04/14/20
38,378	Sarasota	20	Female	No		Yes	FL resident	04/14/20
38,379	Sarasota	66	Female	Yes	MEXICO	No	FL resident	04/14/20
38,380	Sarasota	42	Female	No		Yes	FL resident	04/14/20
38,381	Sarasota	48	Female	No		No	FL resident	04/14/20
38,382	Sarasota	56	Female	No		Yes	FL resident	04/14/20
38,383	Sarasota	91	Female	No		Yes	FL resident	04/14/20
38,384	Sarasota	85	Female	No		No	FL resident	04/14/20
38,385	Sarasota	102	Female	No		Unknown	FL resident	04/14/20
38,386	Sarasota	74	Male	Yes	CA	Yes	FL resident	04/14/20
38,387	Sarasota	79	Male	No		Yes	FL resident	04/15/20
38,388	Sarasota	77	Female	No		No	FL resident	04/15/20
38,389	Sarasota	89	Male	No		No	FL resident	04/15/20
38,390	Sarasota	59	Female	No		Yes	FL resident	04/15/20
38,391	Sarasota	11	Male	No		Yes	FL resident	04/15/20
38,392	Sarasota	63	Female	No		No	FL resident	04/15/20
38,393	Sarasota	22	Female	No		Unknown	FL resident	04/16/20
38,394	Sarasota	66	Female	No		No	FL resident	04/16/20
38,395	Sarasota	25	Female	No		No	FL resident	04/16/20
38,396	Sarasota	48	Male	No		Yes	FL resident	04/16/20
38,397	Sarasota	47	Female	No		No	FL resident	04/16/20
38,398	Sarasota	67	Female	No		Yes	FL resident	04/16/20
38,399	Sarasota	72	Male	No		Unknown	FL resident	04/16/20
38,400	Sarasota	88	Female	No		Yes	FL resident	04/16/20
38,401	Sarasota	79	Female	No		Unknown	FL resident	04/16/20
38,402	Sarasota	98	Male	No		Yes	FL resident	04/16/20
38,403	Sarasota	62	Male	No		Unknown	FL resident	04/16/20
38,404	Sarasota	88	Female	No		Unknown	FL resident	04/16/20
38,405	Sarasota	24	Female	No		Unknown	FL resident	04/16/20
38,406	Sarasota	36	Female	No		Yes	FL resident	04/16/20
38,407	Sarasota	58	Female	No		Unknown	FL resident	04/17/20
38,408	Sarasota	43	Male	No		Yes	FL resident	04/17/20
38,409	Sarasota	53	Male	No		Unknown	FL resident	04/17/20
38,410	Sarasota	41	Female	No		No	FL resident	04/17/20
38,411	Sarasota	75	Female	No		Yes	FL resident	04/17/20
38,412	Sarasota	93	Male	No		Yes	FL resident	04/17/20
38,413	Sarasota	54	Male	No		Yes	FL resident	04/17/20



# Coronavirus: line list of cases

Data verified as of May 10, 2020 at 10 AM

Data in this report are provisional and subject to change.

Case	County	Age	Gender	Travel related	Travel detail	Contact with a confirmed case	Jurisdiction	Date case counted
38,414	Sarasota	83	Male	No		Yes	FL resident	04/17/20
38,415	Sarasota	86	Male	No		Yes	FL resident	04/17/20
38,416	Sarasota	93	Female	No		Yes	FL resident	04/18/20
38,417	Sarasota	34	Female	No		No	FL resident	04/18/20
38,418	Sarasota	81	Male	No		Yes	FL resident	04/18/20
38,419	Sarasota	29	Female	No		No	FL resident	04/19/20
38,420	Sarasota	84	Male	No		Yes	FL resident	04/19/20
38,421	Sarasota	62	Female	No		Yes	FL resident	04/19/20
38,422	Sarasota	35	Male	Yes	GA	Unknown	FL resident	04/19/20
38,423	Sarasota	69	Female	No		Yes	FL resident	04/19/20
38,424	Sarasota	79	Female	No		No	FL resident	04/20/20
38,425	Sarasota	91	Female	No		Yes	FL resident	04/20/20
38,426	Sarasota	89	Male	No		Yes	FL resident	04/20/20
38,427	Sarasota	82	Male	Unknown		Yes	FL resident	04/20/20
38,428	Sarasota	77	Female	No		Unknown	FL resident	04/20/20
38,429	Sarasota	69	Male	No		Yes	FL resident	04/20/20
38,430	Sarasota	89	Female	No		Yes	FL resident	04/20/20
38,431	Sarasota	23	Male	No		Unknown	FL resident	04/20/20
38,432	Sarasota	58	Female	No		Yes	FL resident	04/20/20
38,433	Sarasota	60	Male	No		Yes	FL resident	04/20/20
38,434	Sarasota	58	Female	No		Yes	FL resident	04/20/20
38,435	Sarasota	27	Male	No		No	FL resident	04/21/20
38,436	Sarasota	29	Female	No		Unknown	FL resident	04/21/20
38,437	Sarasota	86	Female	No		Unknown	FL resident	04/21/20
38,438	Sarasota	33	Female	No		Yes	FL resident	04/22/20
38,439	Sarasota	33	Female	No		Yes	FL resident	04/22/20
38,440	Sarasota	84	Male	No		Yes	FL resident	04/22/20
38,441	Sarasota	90	Male	No		Yes	FL resident	04/22/20
38,442	Sarasota	33	Female	No		Yes	FL resident	04/23/20
38,443	Sarasota	66	Female	No		Yes	FL resident	04/23/20
38,444	Sarasota	42	Female	No		Yes	FL resident	04/23/20
38,445	Sarasota	87	Female	No		Yes	FL resident	04/23/20
38,446	Sarasota	66	Female	No		Unknown	FL resident	04/23/20
38,447	Sarasota	89	Male	No		Yes	FL resident	04/23/20
38,448	Sarasota	66	Male	No		No	FL resident	04/23/20
38,449	Sarasota	76	Male	No		Yes	FL resident	04/23/20
38,450	Sarasota	55	Male	No		Yes	FL resident	04/23/20
38,451	Sarasota	81	Male	No		No	FL resident	04/23/20
38,452	Sarasota	38	Female	Unknown		Unknown	FL resident	04/24/20
38,453	Sarasota	51	Female	No		Yes	FL resident	04/24/20
38,454	Sarasota	51	Female	No		Yes	FL resident	04/25/20
38,455	Sarasota	82	Male	No		Yes	FL resident	04/25/20
38,456	Sarasota	39	Female	No		No	FL resident	04/25/20
38,457	Sarasota	66	Male	No		No	FL resident	04/25/20
38,458	Sarasota	60	Female	No		Yes	FL resident	04/25/20
38,459	Sarasota	35	Female	No		No	FL resident	04/25/20
38,460	Sarasota	51	Female	No		Yes	FL resident	04/25/20
38,461	Sarasota	61	Female	No		Yes	FL resident	04/26/20
38,462	Sarasota	89	Male	No		Yes	FL resident	04/26/20
38,463	Sarasota	42	Male	No		No	FL resident	04/26/20
38,464	Sarasota	66	Female	No		Yes	FL resident	04/26/20
38,465	Sarasota	33	Male	No		Yes	FL resident	04/27/20
38,466	Sarasota	44	Female	No		Yes	FL resident	04/27/20
38,467	Sarasota	39	Female	No		Yes	FL resident	04/27/20
38,468	Sarasota	66	Male	Yes	IL	Yes	FL resident	04/27/20
38,469	Sarasota	62	Female	Yes	IL; IN; LA	No	FL resident	04/27/20
38,470	Sarasota	80	Female	No		Yes	FL resident	04/27/20
38,471	Sarasota	78	Male	No		Yes	FL resident	04/27/20
38,472	Sarasota	87	Female	No		Yes	FL resident	04/27/20
38,473	Sarasota	57	Female	No		Yes	FL resident	04/28/20
38,474	Sarasota	77	Female	No		Yes	FL resident	04/28/20
38,475	Sarasota	86	Male	No		Yes	FL resident	04/28/20

# Coronavirus: line list of cases

Data verified as of May 10, 2020 at 10 AM

Data in this report are provisional and subject to change.

Case	County	Age	Gender	Travel related	Travel detail	Contact with a confirmed case	Jurisdiction	Date case counted
38,476	Sarasota	60	Female	No		Yes	FL resident	04/28/20
38,477	Sarasota	25	Male	No		Yes	FL resident	04/28/20
38,478	Sarasota	89	Male	No		Yes	FL resident	04/28/20
38,479	Sarasota	36	Female	Unknown		Yes	FL resident	04/28/20
38,480	Sarasota	44	Female	No		Yes	FL resident	04/29/20
38,481	Sarasota	37	Male	No		Yes	FL resident	04/29/20
38,482	Sarasota	35	Male	No		Yes	FL resident	04/29/20
38,483	Sarasota	78	Male	No		Yes	FL resident	04/29/20
38,484	Sarasota	64	Female	No		Yes	FL resident	04/29/20
38,485	Sarasota	93	Female	No		Unknown	FL resident	04/29/20
38,486	Sarasota	58	Female	No		No	FL resident	04/29/20
38,487	Sarasota	18	Female	No		No	FL resident	04/29/20
38,488	Sarasota	92	Male	No		Unknown	FL resident	04/29/20
38,489	Sarasota	60	Male	No		Yes	FL resident	04/29/20
38,490	Sarasota	75	Male	No		Yes	FL resident	04/30/20
38,491	Sarasota	52	Female	No		Unknown	FL resident	04/30/20
38,492	Sarasota	74	Male	No		Yes	FL resident	04/30/20
38,493	Sarasota	20	Female	No		Unknown	FL resident	04/30/20
38,494	Sarasota	39	Female	No		No	FL resident	04/30/20
38,495	Sarasota	56	Male	No		Yes	FL resident	04/30/20
38,496	Sarasota	21	Female	No		Yes	FL resident	04/30/20
38,497	Sarasota	48	Male	No		No	FL resident	04/30/20
38,498	Sarasota	52	Female	No		Unknown	FL resident	04/30/20
38,499	Sarasota	88	Female	No		Yes	FL resident	04/30/20
38,500	Sarasota	69	Female	No		Unknown	FL resident	04/30/20
38,501	Sarasota	67	Male	No		Yes	FL resident	04/30/20
38,502	Sarasota	56	Female	No		Yes	FL resident	04/30/20
38,503	Sarasota	46	Male	No		Yes	FL resident	05/01/20
38,504	Sarasota	93	Male	No		No	FL resident	05/01/20
38,505	Sarasota	36	Male	No		Unknown	FL resident	05/01/20
38,506	Sarasota	31	Female	No		Unknown	FL resident	05/01/20
38,507	Sarasota	79	Female	No		Unknown	FL resident	05/01/20
38,508	Sarasota	89	Female	No		No	FL resident	05/01/20
38,509	Sarasota	83	Female	No		Unknown	FL resident	05/01/20
38,510	Sarasota	15	Female	No		Unknown	FL resident	05/02/20
38,511	Sarasota	36	Female	No		Yes	FL resident	05/02/20
38,512	Sarasota	86	Female	No		Yes	FL resident	05/02/20
38,513	Sarasota	47	Male	No		Unknown	FL resident	05/03/20
38,514	Sarasota	84	Female	No		Yes	FL resident	05/03/20
38,515	Sarasota	82	Female	No		Yes	FL resident	05/03/20
38,516	Sarasota	82	Male	No		No	FL resident	05/03/20
38,517	Sarasota	92	Male	No		No	FL resident	05/03/20
38,518	Sarasota	64	Female	No		Yes	FL resident	05/03/20
38,519	Sarasota	44	Male	No		Unknown	FL resident	05/03/20
38,520	Sarasota	62	Female	No		Yes	FL resident	05/03/20
38,521	Sarasota	54	Female	No		Unknown	FL resident	05/03/20
38,522	Sarasota	22	Female	Yes	MD	Yes	FL resident	05/03/20
38,523	Sarasota	76	Male	No		No	FL resident	05/04/20
38,524	Sarasota	20	Male	No		Yes	FL resident	05/04/20
38,525	Sarasota	53	Male	No		Unknown	FL resident	05/04/20
38,526	Sarasota	76	Female	No		Yes	FL resident	05/04/20
38,527	Sarasota	50	Female	No		Yes	FL resident	05/04/20
38,528	Sarasota	65	Female	No		Yes	FL resident	05/04/20
38,529	Sarasota	95	Female	No		Unknown	FL resident	05/04/20
38,530	Sarasota	49	Female	No		Yes	FL resident	05/05/20
38,531	Sarasota	81	Male	No		Unknown	FL resident	05/05/20
38,532	Sarasota	96	Female	No		Yes	FL resident	05/05/20
38,533	Sarasota	86	Female	No		Unknown	FL resident	05/05/20
38,534	Sarasota	45	Female	No		Yes	FL resident	05/05/20
38,535	Sarasota	87	Male	No		Yes	FL resident	05/05/20
38,536	Sarasota	23	Female	No		Unknown	FL resident	05/05/20
38,537	Sarasota	55	Female	No		Unknown	FL resident	05/05/20

# Coronavirus: line list of cases

Data verified as of May 10, 2020 at 10 AM

Data in this report are provisional and subject to change.

Case	County	Age	Gender	Travel related	Travel detail	Contact with a confirmed case	Jurisdiction	Date case counted
38,538	Sarasota	72	Male	No		Unknown	FL resident	05/05/20
38,539	Sarasota	78	Male	No		Yes	FL resident	05/06/20
38,540	Sarasota	39	Female	No		Yes	FL resident	05/06/20
38,541	Sarasota	74	Female	No		No	FL resident	05/06/20
38,542	Sarasota	86	Male	No		Unknown	FL resident	05/06/20
38,543	Sarasota	33	Female	No		No	FL resident	05/06/20
38,544	Sarasota	76	Female	No		Unknown	FL resident	05/06/20
38,545	Sarasota	50	Female	Yes	MN	Unknown	FL resident	05/06/20
38,546	Sarasota	26	Female	No		Yes	FL resident	05/07/20
38,547	Sarasota	66	Male	No		Unknown	FL resident	05/07/20
38,548	Sarasota	77	Female	No		Unknown	FL resident	05/07/20
38,549	Sarasota	45	Male	No		Unknown	FL resident	05/07/20
38,550	Sarasota	39	Female	No		Unknown	FL resident	05/08/20
38,551	Sarasota	57	Female	No		No	FL resident	05/08/20
38,552	Sarasota	32	Female	No		Yes	FL resident	05/08/20
38,553	Sarasota	86	Male	No		No	FL resident	05/08/20
38,554	Sarasota	66	Male	No		Unknown	FL resident	05/09/20
38,555	Sarasota	69	Male	Unknown			FL resident	05/09/20
38,556	Sarasota	40	Female	Unknown			FL resident	05/09/20
38,557	Sarasota	60	Female	Unknown			FL resident	05/09/20
38,558	Sarasota	61	Female	Unknown			FL resident	05/09/20
38,559	Sarasota	35	Female	Unknown			FL resident	05/09/20
38,560	Sarasota	66	Female	Unknown			FL resident	05/10/20
38,561	Sarasota	76	Male	Unknown			FL resident	05/10/20
38,562	Sarasota	75	Female	Unknown			FL resident	05/10/20
38,563	Sarasota	70	Male	No		No	Non-FL resident	03/13/20
38,564	Sarasota	80	Male	No		Yes	Non-FL resident	03/16/20
38,565	Sarasota	78	Female	No		Yes	Non-FL resident	03/19/20
38,566	Sarasota	73	Female	Yes	FL; NY	Yes	Non-FL resident	03/21/20
38,567	Sarasota	75	Male	Yes	FL; NY	Yes	Non-FL resident	03/21/20
38,568	Sarasota	49	Male	Yes	CO	Unknown	Non-FL resident	03/24/20
38,569	Sarasota	41	Male	Yes	NY	No	Non-FL resident	03/27/20
38,570	Sarasota	85	Male	No		No	Non-FL resident	03/27/20
38,571	Sarasota	73	Male	Yes	NJ	Unknown	Non-FL resident	03/29/20
38,572	Sarasota	78	Female	No		No	Non-FL resident	04/01/20
38,573	Sarasota	72	Female	Yes	FL; GA	No	Non-FL resident	04/03/20
38,574	Sarasota	51	Male	Yes	FL; OR	No	Non-FL resident	04/03/20
38,575	Sarasota	64	Female	Yes	FL; NY	No	Non-FL resident	04/06/20
38,576	Sarasota	79	Female	No		No	Non-FL resident	04/10/20
38,577	Sarasota	49	Male	Yes	MA	Unknown	Non-FL resident	04/22/20
38,578	Sarasota	66	Male	Unknown			Non-FL resident	04/29/20
38,579	Seminole	68	Male	Yes	EGYPT; JORDAN	Yes	FL resident	03/12/20
38,580	Seminole	68	Female	Yes	EGYPT; JORDAN	Yes	FL resident	03/14/20
38,581	Seminole	43	Female	No		Yes	FL resident	03/14/20
38,582	Seminole	47	Male	No		No	FL resident	03/14/20
38,583	Seminole	45	Female	No		No	FL resident	03/17/20
38,584	Seminole	57	Female	Yes	EGYPT	Yes	FL resident	03/18/20
38,585	Seminole	55	Male	Yes	FL; NY	No	FL resident	03/18/20
38,586	Seminole	61	Male	No		No	FL resident	03/20/20
38,587	Seminole	62	Female	Yes	CT; FL; NY; OK	Yes	FL resident	03/20/20
38,588	Seminole	61	Female	Yes	FL; PA	No	FL resident	03/20/20
38,589	Seminole	41	Female	No		Yes	FL resident	03/21/20
38,590	Seminole	25	Female	Yes	FL; UNITED KINGDOM	No	FL resident	03/21/20
38,591	Seminole	64	Female	Yes	CA	No	FL resident	03/21/20
38,592	Seminole	44	Male	Yes	FL; Germany	Yes	FL resident	03/21/20
38,593	Seminole	60	Female	Yes	NY	No	FL resident	03/22/20
38,594	Seminole	64	Female	Yes	FL; NC; NY	No	FL resident	03/22/20
38,595	Seminole	56	Male	Yes	AL; FL	No	FL resident	03/22/20
38,596	Seminole	76	Female	Yes	EGYPT; ISRAEL; JORDAN	No	FL resident	03/23/20
38,597	Seminole	30	Male	No		Yes	FL resident	03/23/20
38,598	Seminole	22	Female	Yes	UNITED KINGDOM	No	FL resident	03/23/20
38,599	Seminole	29	Female	No		Yes	FL resident	03/23/20

# Coronavirus: line list of cases

Data verified as of May 10, 2020 at 10 AM

Data in this report are provisional and subject to change.

Case	County	Age	Gender	Travel related	Travel detail	Contact with a confirmed case	Jurisdiction	Date case counted
38,600	Seminole	55	Male	Yes	FL; PORTUGAL; SPAIN	Yes	FL resident	03/24/20
38,601	Seminole	27	Female	No		No	FL resident	03/24/20
38,602	Seminole	41	Female	Yes	IL	Yes	FL resident	03/24/20
38,603	Seminole	29	Female	Yes	NY	Yes	FL resident	03/24/20
38,604	Seminole	52	Male	Yes	DOMINICAN REPUBLIC; FL	No	FL resident	03/24/20
38,605	Seminole	65	Male	No		No	FL resident	03/24/20
38,606	Seminole	44	Male	Yes	FL; GA	No	FL resident	03/24/20
38,607	Seminole	43	Male	No		No	FL resident	03/25/20
38,608	Seminole	74	Female	No		No	FL resident	03/25/20
38,609	Seminole	49	Male	No		Yes	FL resident	03/25/20
38,610	Seminole	49	Female	No		Yes	FL resident	03/25/20
38,611	Seminole	48	Female	Yes	FL; PORTUGAL; SPAIN	Yes	FL resident	03/25/20
38,612	Seminole	34	Male	No		Yes	FL resident	03/26/20
38,613	Seminole	29	Male	No		No	FL resident	03/26/20
38,614	Seminole	20	Male	Yes	UNITED KINGDOM	No	FL resident	03/26/20
38,615	Seminole	66	Male	No		Yes	FL resident	03/26/20
38,616	Seminole	52	Male	Yes	FL; GUATEMALA	No	FL resident	03/26/20
38,617	Seminole	47	Female	Yes	FL; UNITED KINGDOM	Yes	FL resident	03/26/20
38,618	Seminole	36	Male	No		Yes	FL resident	03/26/20
38,619	Seminole	22	Female	Yes	Ireland	No	FL resident	03/26/20
38,620	Seminole	48	Male	Yes	GA	No	FL resident	03/26/20
38,621	Seminole	19	Female	Yes	FL; UNITED KINGDOM	Yes	FL resident	03/26/20
38,622	Seminole	58	Female	No		Yes	FL resident	03/26/20
38,623	Seminole	64	Male	Yes	CT; FL; OK	Yes	FL resident	03/26/20
38,624	Seminole	69	Female	Yes	FL; IA	Yes	FL resident	03/27/20
38,625	Seminole	33	Female	No		Yes	FL resident	03/27/20
38,626	Seminole	27	Female	No		Yes	FL resident	03/27/20
38,627	Seminole	33	Female	No		No	FL resident	03/27/20
38,628	Seminole	55	Male	No		No	FL resident	03/27/20
38,629	Seminole	42	Male	No		No	FL resident	03/27/20
38,630	Seminole	32	Male	No		Yes	FL resident	03/27/20
38,631	Seminole	37	Female	No		No	FL resident	03/27/20
38,632	Seminole	47	Female	No		Yes	FL resident	03/27/20
38,633	Seminole	50	Male	No		Yes	FL resident	03/27/20
38,634	Seminole	40	Male	No		Yes	FL resident	03/27/20
38,635	Seminole	54	Male	Yes	NY	Yes	FL resident	03/27/20
38,636	Seminole	32	Female	Yes	NY	Unknown	FL resident	03/27/20
38,637	Seminole	22	Male	No		No	FL resident	03/27/20
38,638	Seminole	26	Female	No		No	FL resident	03/28/20
38,639	Seminole	66	Male	No		No	FL resident	03/28/20
38,640	Seminole	72	Female	Yes	DOMINICAN REPUBLIC; FL	Yes	FL resident	03/28/20
38,641	Seminole	43	Female	No		No	FL resident	03/28/20
38,642	Seminole	29	Female	No		No	FL resident	03/28/20
38,643	Seminole	55	Female	No		Yes	FL resident	03/28/20
38,644	Seminole	71	Female	No		No	FL resident	03/28/20
38,645	Seminole	69	Female	No		Yes	FL resident	03/28/20
38,646	Seminole	73	Female	Yes	FL; NJ; PA	Yes	FL resident	03/28/20
38,647	Seminole	67	Female	Yes	FL; NC	No	FL resident	03/28/20
38,648	Seminole	22	Male	No		Unknown	FL resident	03/28/20
38,649	Seminole	65	Male	Yes	FL; SC	No	FL resident	03/28/20
38,650	Seminole	71	Female	Yes	UNITED KINGDOM	Yes	FL resident	03/28/20
38,651	Seminole	72	Female	Yes	FL; NJ; PA	Yes	FL resident	03/28/20
38,652	Seminole	45	Female	No		No	FL resident	03/28/20
38,653	Seminole	45	Male	No		Yes	FL resident	03/29/20
38,654	Seminole	50	Male	Yes	FL; UNITED KINGDOM	No	FL resident	03/29/20
38,655	Seminole	36	Male	No		No	FL resident	03/29/20
38,656	Seminole	25	Male	Yes	United Kingdom	No	FL resident	03/29/20
38,657	Seminole	50	Female	No		Yes	FL resident	03/29/20
38,658	Seminole	71	Female	Yes	FL; LA	No	FL resident	03/29/20
38,659	Seminole	38	Female	No		Yes	FL resident	03/29/20
38,660	Seminole	36	Female	No		Yes	FL resident	03/29/20
38,661	Seminole	71	Male	Yes	CA; FL; HI	Yes	FL resident	03/29/20

# Coronavirus: line list of cases

Data verified as of May 10, 2020 at 10 AM

Data in this report are provisional and subject to change.

Case	County	Age	Gender	Travel related	Travel detail	Contact with a confirmed case	Jurisdiction	Date case counted
38,662	Seminole	58	Male	No		Yes	FL resident	03/29/20
38,663	Seminole	45	Female	No		No	FL resident	03/29/20
38,664	Seminole	55	Female	No		No	FL resident	03/29/20
38,665	Seminole	71	Male	No		Yes	FL resident	03/30/20
38,666	Seminole	68	Female	No		Yes	FL resident	03/30/20
38,667	Seminole	69	Male	No		No	FL resident	03/30/20
38,668	Seminole	32	Female	No		No	FL resident	03/30/20
38,669	Seminole	68	Male	No		No	FL resident	03/30/20
38,670	Seminole	68	Male	No		Yes	FL resident	03/30/20
38,671	Seminole	52	Male	Yes	FL; NJ; NY; PA	Yes	FL resident	03/30/20
38,672	Seminole	57	Male	No		Yes	FL resident	03/30/20
38,673	Seminole	53	Female	No		Yes	FL resident	03/30/20
38,674	Seminole	36	Male	Unknown		No	FL resident	03/30/20
38,675	Seminole	55	Female	No		Yes	FL resident	03/30/20
38,676	Seminole	60	Female	No		Unknown	FL resident	03/31/20
38,677	Seminole	19	Female	No		Yes	FL resident	03/31/20
38,678	Seminole	50	Female	Yes	FL; NY	Yes	FL resident	03/31/20
38,679	Seminole	31	Male	No		No	FL resident	03/31/20
38,680	Seminole	24	Male	Yes	FL; NY	Yes	FL resident	03/31/20
38,681	Seminole	64	Female	No		Yes	FL resident	03/31/20
38,682	Seminole	70	Female	Yes	CA; FL; HI	Yes	FL resident	03/31/20
38,683	Seminole	45	Female	No		No	FL resident	03/31/20
38,684	Seminole	49	Female	No		Yes	FL resident	03/31/20
38,685	Seminole	66	Female	No		Yes	FL resident	03/31/20
38,686	Seminole	28	Female	Unknown		Unknown	FL resident	03/31/20
38,687	Seminole	65	Male	No		No	FL resident	03/31/20
38,688	Seminole	23	Female	Yes	AZ; TX	No	FL resident	04/01/20
38,689	Seminole	44	Male	No		No	FL resident	04/01/20
38,690	Seminole	30	Male	Yes	FL; SPAIN	No	FL resident	04/01/20
38,691	Seminole	50	Male	No		No	FL resident	04/01/20
38,692	Seminole	27	Male	No		No	FL resident	04/01/20
38,693	Seminole	25	Female	No		No	FL resident	04/01/20
38,694	Seminole	68	Male	No		Yes	FL resident	04/01/20
38,695	Seminole	39	Male	Yes	FL; NY	No	FL resident	04/01/20
38,696	Seminole	49	Female	No		Yes	FL resident	04/01/20
38,697	Seminole	20	Female	No		Yes	FL resident	04/01/20
38,698	Seminole	21	Female	Yes	NY	Yes	FL resident	04/01/20
38,699	Seminole	71	Male	No		Yes	FL resident	04/01/20
38,700	Seminole	55	Male	No		No	FL resident	04/01/20
38,701	Seminole	35	Female	No		No	FL resident	04/01/20
38,702	Seminole	70	Male	No		No	FL resident	04/01/20
38,703	Seminole	54	Female	No		Yes	FL resident	04/01/20
38,704	Seminole	52	Female	Yes	NY	Yes	FL resident	04/01/20
38,705	Seminole	91	Male	No		No	FL resident	04/01/20
38,706	Seminole	51	Female	No		Yes	FL resident	04/01/20
38,707	Seminole	71	Male	No		Yes	FL resident	04/01/20
38,708	Seminole	68	Female	No		Yes	FL resident	04/01/20
38,709	Seminole	31	Male	Yes	FL; LA	No	FL resident	04/01/20
38,710	Seminole	43	Female	No		Yes	FL resident	04/01/20
38,711	Seminole	80	Male	No		No	FL resident	04/01/20
38,712	Seminole	51	Female	No		Yes	FL resident	04/01/20
38,713	Seminole	65	Male	Yes	AZ; FL	No	FL resident	04/01/20
38,714	Seminole	30	Female	No		Yes	FL resident	04/01/20
38,715	Seminole	22	Male	No		Yes	FL resident	04/01/20
38,716	Seminole	45	Female	Yes	SOUTH AMERICA	No	FL resident	04/01/20
38,717	Seminole	36	Female	No		Yes	FL resident	04/02/20
38,718	Seminole	29	Female	No		No	FL resident	04/02/20
38,719	Seminole	55	Male	No		Yes	FL resident	04/02/20
38,720	Seminole	45	Female	No		Yes	FL resident	04/02/20
38,721	Seminole	23	Male	No		No	FL resident	04/02/20
38,722	Seminole	29	Male	No		No	FL resident	04/02/20
38,723	Seminole	49	Male	No		No	FL resident	04/02/20

# Coronavirus: line list of cases

Data verified as of May 10, 2020 at 10 AM

Data in this report are provisional and subject to change.

Case	County	Age	Gender	Travel related	Travel detail	Contact with a confirmed case	Jurisdiction	Date case counted
38,724	Seminole	24	Male	No		Yes	FL resident	04/02/20
38,725	Seminole	42	Female	No		No	FL resident	04/02/20
38,726	Seminole	68	Female	No		Yes	FL resident	04/02/20
38,727	Seminole	57	Male	No		Yes	FL resident	04/02/20
38,728	Seminole	66	Female	No		Yes	FL resident	04/02/20
38,729	Seminole	46	Male	Yes	IRELAND	No	FL resident	04/02/20
38,730	Seminole	54	Female	Yes	FL; Germany; NJ	No	FL resident	04/02/20
38,731	Seminole	63	Male	No		No	FL resident	04/02/20
38,732	Seminole	50	Female	Yes	FL; NY	No	FL resident	04/02/20
38,733	Seminole	21	Female	No		Yes	FL resident	04/02/20
38,734	Seminole	29	Female	Yes	FL; GA	No	FL resident	04/03/20
38,735	Seminole	39	Male	No		Yes	FL resident	04/03/20
38,736	Seminole	55	Male	No		No	FL resident	04/03/20
38,737	Seminole	45	Female	No		Yes	FL resident	04/03/20
38,738	Seminole	27	Female	No		No	FL resident	04/03/20
38,739	Seminole	58	Male	No		Yes	FL resident	04/03/20
38,740	Seminole	55	Female	Yes	CT; FL; MA; NY	No	FL resident	04/03/20
38,741	Seminole	71	Female	No		No	FL resident	04/03/20
38,742	Seminole	100	Male	Yes	FL; MD	Yes	FL resident	04/03/20
38,743	Seminole	51	Male	No		Yes	FL resident	04/03/20
38,744	Seminole	85	Male	No		Yes	FL resident	04/03/20
38,745	Seminole	31	Male	No		Yes	FL resident	04/04/20
38,746	Seminole	73	Male	No		Unknown	FL resident	04/04/20
38,747	Seminole	26	Male	No		Yes	FL resident	04/04/20
38,748	Seminole	72	Male	No		No	FL resident	04/04/20
38,749	Seminole	77	Female	No		No	FL resident	04/04/20
38,750	Seminole	52	Female	No		Yes	FL resident	04/04/20
38,751	Seminole	46	Male	No		Yes	FL resident	04/04/20
38,752	Seminole	21	Female	No		Yes	FL resident	04/04/20
38,753	Seminole	27	Female	No		Yes	FL resident	04/04/20
38,754	Seminole	49	Female	No		No	FL resident	04/04/20
38,755	Seminole	50	Female	No		No	FL resident	04/04/20
38,756	Seminole	45	Female	No		Yes	FL resident	04/04/20
38,757	Seminole	65	Female	No		Yes	FL resident	04/04/20
38,758	Seminole	40	Female	No		Yes	FL resident	04/05/20
38,759	Seminole	21	Male	No		No	FL resident	04/05/20
38,760	Seminole	79	Male	No		No	FL resident	04/05/20
38,761	Seminole	43	Female	No		Yes	FL resident	04/05/20
38,762	Seminole	39	Female	No		No	FL resident	04/05/20
38,763	Seminole	49	Female	No		Yes	FL resident	04/05/20
38,764	Seminole	27	Male	No		Yes	FL resident	04/05/20
38,765	Seminole	34	Female	No		Yes	FL resident	04/05/20
38,766	Seminole	37	Female	No		Unknown	FL resident	04/05/20
38,767	Seminole	25	Female	Yes	DE; FL	Unknown	FL resident	04/05/20
38,768	Seminole	45	Female	No		Yes	FL resident	04/05/20
38,769	Seminole	32	Male	Yes	FL; LA; TX	Yes	FL resident	04/05/20
38,770	Seminole	50	Male	No		Yes	FL resident	04/05/20
38,771	Seminole	48	Male	No		Yes	FL resident	04/06/20
38,772	Seminole	30	Female	No		Yes	FL resident	04/06/20
38,773	Seminole	45	Male	No		Yes	FL resident	04/06/20
38,774	Seminole	81	Male	Yes	FL; NJ	Yes	FL resident	04/06/20
38,775	Seminole	75	Male	No		Yes	FL resident	04/06/20
38,776	Seminole	35	Female	Unknown		Unknown	FL resident	04/07/20
38,777	Seminole	24	Male	No		Yes	FL resident	04/07/20
38,778	Seminole	50	Male	No		Yes	FL resident	04/07/20
38,779	Seminole	50	Female	No		Yes	FL resident	04/07/20
38,780	Seminole	35	Female	Yes	UNITED KINGDOM	Yes	FL resident	04/07/20
38,781	Seminole	31	Male	No		Yes	FL resident	04/07/20
38,782	Seminole	30	Female	No		Yes	FL resident	04/07/20
38,783	Seminole	60	Male	No		Yes	FL resident	04/08/20
38,784	Seminole	46	Male	No		Yes	FL resident	04/08/20
38,785	Seminole	20	Male	No		No	FL resident	04/08/20



# Coronavirus: line list of cases

Data verified as of May 10, 2020 at 10 AM

Data in this report are provisional and subject to change.

Case	County	Age	Gender	Travel related	Travel detail	Contact with a confirmed case	Jurisdiction	Date case counted
38,786	Seminole	83	Female	No		Yes	FL resident	04/08/20
38,787	Seminole	50	Male	No		No	FL resident	04/08/20
38,788	Seminole	55	Female	Unknown		Yes	FL resident	04/08/20
38,789	Seminole	25	Male	No		Yes	FL resident	04/08/20
38,790	Seminole	6	Female	No		No	FL resident	04/08/20
38,791	Seminole	30	Female	No		Yes	FL resident	04/08/20
38,792	Seminole	22	Female	No		No	FL resident	04/08/20
38,793	Seminole	90	Male	No		Yes	FL resident	04/08/20
38,794	Seminole	90	Female	No		Yes	FL resident	04/08/20
38,795	Seminole	91	Female	No		Yes	FL resident	04/08/20
38,796	Seminole	91	Female	No		Yes	FL resident	04/08/20
38,797	Seminole	74	Female	No		Yes	FL resident	04/08/20
38,798	Seminole	74	Male	Unknown		Unknown	FL resident	04/08/20
38,799	Seminole	70	Female	No		Yes	FL resident	04/08/20
38,800	Seminole	62	Male	No		Yes	FL resident	04/08/20
38,801	Seminole	64	Female	Yes	NY	Unknown	FL resident	04/09/20
38,802	Seminole	48	Male	No		Yes	FL resident	04/09/20
38,803	Seminole	45	Female	No		Yes	FL resident	04/09/20
38,804	Seminole	37	Male	No		Yes	FL resident	04/09/20
38,805	Seminole	56	Male	No		Yes	FL resident	04/09/20
38,806	Seminole	79	Male	No		Unknown	FL resident	04/09/20
38,807	Seminole	43	Male	No		Yes	FL resident	04/09/20
38,808	Seminole	18	Male	No		Yes	FL resident	04/09/20
38,809	Seminole	56	Male	No		Yes	FL resident	04/09/20
38,810	Seminole	52	Female	No		No	FL resident	04/09/20
38,811	Seminole	79	Female	No		Yes	FL resident	04/09/20
38,812	Seminole	49	Male	No		Yes	FL resident	04/10/20
38,813	Seminole	41	Male	No		Yes	FL resident	04/10/20
38,814	Seminole	65	Female	No		Yes	FL resident	04/10/20
38,815	Seminole	73	Female	No		Yes	FL resident	04/10/20
38,816	Seminole	18	Male	No		No	FL resident	04/11/20
38,817	Seminole	93	Male	No		Yes	FL resident	04/11/20
38,818	Seminole	33	Female	No		No	FL resident	04/11/20
38,819	Seminole	76	Male	No		Yes	FL resident	04/11/20
38,820	Seminole	58	Male	No		Yes	FL resident	04/11/20
38,821	Seminole	75	Female	No		Yes	FL resident	04/11/20
38,822	Seminole	46	Female	No		Yes	FL resident	04/11/20
38,823	Seminole	56	Female	No		No	FL resident	04/11/20
38,824	Seminole	35	Male	No		Yes	FL resident	04/11/20
38,825	Seminole	30	Female	No		Yes	FL resident	04/11/20
38,826	Seminole	37	Female	No		No	FL resident	04/11/20
38,827	Seminole	28	Male	No		No	FL resident	04/11/20
38,828	Seminole	52	Male	No		Yes	FL resident	04/11/20
38,829	Seminole	61	Male	No		No	FL resident	04/11/20
38,830	Seminole	33	Female	No		Yes	FL resident	04/12/20
38,831	Seminole	63	Male	No		No	FL resident	04/12/20
38,832	Seminole	69	Male	No		Yes	FL resident	04/12/20
38,833	Seminole	97	Female	No		Yes	FL resident	04/12/20
38,834	Seminole	53	Female	No		No	FL resident	04/12/20
38,835	Seminole	75	Male	No		Yes	FL resident	04/12/20
38,836	Seminole	59	Female	No		No	FL resident	04/12/20
38,837	Seminole	70	Male	No		No	FL resident	04/12/20
38,838	Seminole	29	Male	No		Yes	FL resident	04/12/20
38,839	Seminole	24	Female	No		Yes	FL resident	04/12/20
38,840	Seminole	35	Male	No		No	FL resident	04/12/20
38,841	Seminole	57	Male	No		No	FL resident	04/12/20
38,842	Seminole	45	Female	No		Yes	FL resident	04/12/20
38,843	Seminole	22	Female	No		Yes	FL resident	04/12/20
38,844	Seminole	23	Male	No		No	FL resident	04/13/20
38,845	Seminole	6	Male	No		Yes	FL resident	04/13/20
38,846	Seminole	38	Female	No		Yes	FL resident	04/13/20
38,847	Seminole	18	Female	No		Yes	FL resident	04/13/20

# Coronavirus: line list of cases

Data verified as of May 10, 2020 at 10 AM

Data in this report are provisional and subject to change.

Case	County	Age	Gender	Travel related	Travel detail	Contact with a confirmed case	Jurisdiction	Date case counted
38,848	Seminole	78	Female	No		No	FL resident	04/13/20
38,849	Seminole	29	Male	No		Yes	FL resident	04/14/20
38,850	Seminole	30	Female	No		Yes	FL resident	04/14/20
38,851	Seminole	57	Male	No		No	FL resident	04/14/20
38,852	Seminole	37	Female	No		Yes	FL resident	04/15/20
38,853	Seminole	1	Female	No		Yes	FL resident	04/15/20
38,854	Seminole	86	Female	No		Yes	FL resident	04/15/20
38,855	Seminole	68	Male	No		Yes	FL resident	04/15/20
38,856	Seminole	71	Male	No		Yes	FL resident	04/15/20
38,857	Seminole	84	Male	No		Yes	FL resident	04/15/20
38,858	Seminole	57	Male	No		Yes	FL resident	04/15/20
38,859	Seminole	87	Male	No		Yes	FL resident	04/15/20
38,860	Seminole	56	Male	No		Yes	FL resident	04/15/20
38,861	Seminole	76	Female	No		Yes	FL resident	04/15/20
38,862	Seminole	72	Male	No		Yes	FL resident	04/15/20
38,863	Seminole	11	Female	No		Yes	FL resident	04/16/20
38,864	Seminole	36	Female	No		Yes	FL resident	04/16/20
38,865	Seminole	21	Female	No		No	FL resident	04/16/20
38,866	Seminole	44	Male	Yes	FL; UNKNOWN	Yes	FL resident	04/16/20
38,867	Seminole	48	Male	No		Yes	FL resident	04/16/20
38,868	Seminole	19	Female	No		Yes	FL resident	04/16/20
38,869	Seminole	27	Female	No		No	FL resident	04/16/20
38,870	Seminole	8	Female	No		Yes	FL resident	04/16/20
38,871	Seminole	70	Male	No		Yes	FL resident	04/16/20
38,872	Seminole	55	Female	No		Yes	FL resident	04/16/20
38,873	Seminole	1	Male	No		Yes	FL resident	04/16/20
38,874	Seminole	41	Female	No		Yes	FL resident	04/16/20
38,875	Seminole	35	Female	No		Yes	FL resident	04/16/20
38,876	Seminole	59	Male	No		Yes	FL resident	04/16/20
38,877	Seminole	31	Female	Yes	NY	No	FL resident	04/16/20
38,878	Seminole	72	Male	No		Yes	FL resident	04/16/20
38,879	Seminole	31	Male	No		Unknown	FL resident	04/16/20
38,880	Seminole	21	Male	No		Yes	FL resident	04/16/20
38,881	Seminole	41	Female	No		Yes	FL resident	04/16/20
38,882	Seminole	48	Male	Yes	FL; UNKNOWN	Yes	FL resident	04/16/20
38,883	Seminole	30	Female	No		Yes	FL resident	04/16/20
38,884	Seminole	36	Female	No		No	FL resident	04/16/20
38,885	Seminole	51	Female	No		Yes	FL resident	04/17/20
38,886	Seminole	27	Female	No		Yes	FL resident	04/17/20
38,887	Seminole	73	Male	No		No	FL resident	04/17/20
38,888	Seminole	23	Male	No		No	FL resident	04/17/20
38,889	Seminole	1	Male	No		Yes	FL resident	04/17/20
38,890	Seminole	33	Male	No		Yes	FL resident	04/17/20
38,891	Seminole	76	Male	Yes	FL; UNKNOWN	No	FL resident	04/18/20
38,892	Seminole	79	Male	No		Yes	FL resident	04/19/20
38,893	Seminole	31	Female	No		Yes	FL resident	04/19/20
38,894	Seminole	51	Male	Yes	DE; FL; MO	Yes	FL resident	04/19/20
38,895	Seminole	31	Male	No		No	FL resident	04/19/20
38,896	Seminole	25	Female	No		No	FL resident	04/19/20
38,897	Seminole	53	Female	No		Yes	FL resident	04/19/20
38,898	Seminole	75	Female	No		Yes	FL resident	04/19/20
38,899	Seminole	48	Female	No		Yes	FL resident	04/19/20
38,900	Seminole	51	Male	No		Yes	FL resident	04/20/20
38,901	Seminole	28	Male	No		Yes	FL resident	04/20/20
38,902	Seminole	57	Female	No		Yes	FL resident	04/21/20
38,903	Seminole	40	Male	No		No	FL resident	04/21/20
38,904	Seminole	44	Female	No		No	FL resident	04/21/20
38,905	Seminole	44	Male	No		No	FL resident	04/21/20
38,906	Seminole	65	Female	No		Yes	FL resident	04/22/20
38,907	Seminole	32	Female	No		Unknown	FL resident	04/22/20
38,908	Seminole	53	Male	No		Unknown	FL resident	04/22/20
38,909	Seminole	37	Male	No		Yes	FL resident	04/22/20

# Coronavirus: line list of cases

Data verified as of May 10, 2020 at 10 AM

Data in this report are provisional and subject to change.

Case	County	Age	Gender	Travel related	Travel detail	Contact with a confirmed case	Jurisdiction	Date case counted
38,910	Seminole	80	Male	No		Yes	FL resident	04/22/20
38,911	Seminole	21	Male	Yes	FL; PUERTO RICO	Yes	FL resident	04/23/20
38,912	Seminole	27	Male	No		Yes	FL resident	04/23/20
38,913	Seminole	26	Female	No		Yes	FL resident	04/23/20
38,914	Seminole	41	Female	No		Yes	FL resident	04/23/20
38,915	Seminole	43	Male	No		Unknown	FL resident	04/23/20
38,916	Seminole	26	Female	No		Yes	FL resident	04/23/20
38,917	Seminole	38	Male	No		Yes	FL resident	04/24/20
38,918	Seminole	28	Female	Yes	CT; FL	No	FL resident	04/24/20
38,919	Seminole	13	Female	No		Yes	FL resident	04/24/20
38,920	Seminole	25	Male	No		Yes	FL resident	04/24/20
38,921	Seminole	31	Female	No		Yes	FL resident	04/24/20
38,922	Seminole	52	Male	No		Yes	FL resident	04/24/20
38,923	Seminole	23	Female	No		Yes	FL resident	04/25/20
38,924	Seminole	91	Female	No		Yes	FL resident	04/25/20
38,925	Seminole	91	Female	No		Yes	FL resident	04/25/20
38,926	Seminole	98	Female	No		Yes	FL resident	04/25/20
38,927	Seminole	77	Female	No		Yes	FL resident	04/25/20
38,928	Seminole	84	Female	No		Yes	FL resident	04/25/20
38,929	Seminole	39	Female	No		Yes	FL resident	04/25/20
38,930	Seminole	36	Female	No		Yes	FL resident	04/25/20
38,931	Seminole	15	Male	No		Yes	FL resident	04/26/20
38,932	Seminole	43	Female	No		Yes	FL resident	04/26/20
38,933	Seminole	42	Female	No		Yes	FL resident	04/26/20
38,934	Seminole	78	Female	No		Yes	FL resident	04/26/20
38,935	Seminole	32	Female	No		Yes	FL resident	04/26/20
38,936	Seminole	7	Female	No		Yes	FL resident	04/26/20
38,937	Seminole	47	Male	No		Yes	FL resident	04/26/20
38,938	Seminole	35	Female	No		Yes	FL resident	04/27/20
38,939	Seminole	23	Male	No		Yes	FL resident	04/27/20
38,940	Seminole	60	Female	No		Yes	FL resident	04/27/20
38,941	Seminole	22	Male	No		Yes	FL resident	04/27/20
38,942	Seminole	71	Female	Yes	FL; SC	No	FL resident	04/27/20
38,943	Seminole	27	Female	No		Yes	FL resident	04/27/20
38,944	Seminole	61	Male	No		Yes	FL resident	04/27/20
38,945	Seminole	46	Female	No		Yes	FL resident	04/27/20
38,946	Seminole	22	Male	No		Yes	FL resident	04/28/20
38,947	Seminole	88	Male	No		No	FL resident	04/28/20
38,948	Seminole	21	Male	No		Yes	FL resident	04/28/20
38,949	Seminole	36	Female	No		Yes	FL resident	04/29/20
38,950	Seminole	7	Female	No		Yes	FL resident	04/29/20
38,951	Seminole	52	Female	No			FL resident	04/29/20
38,952	Seminole	52	Male	No		Yes	FL resident	04/29/20
38,953	Seminole	28	Male	No		Yes	FL resident	04/29/20
38,954	Seminole	68	Male	No		No	FL resident	04/30/20
38,955	Seminole	27	Male	No		Yes	FL resident	04/30/20
38,956	Seminole	27	Female	No		Yes	FL resident	04/30/20
38,957	Seminole	61	Male	No		Yes	FL resident	04/30/20
38,958	Seminole	83	Female	No		Yes	FL resident	04/30/20
38,959	Seminole	48	Female	No		Unknown	FL resident	04/30/20
38,960	Seminole	55	Female	No		No	FL resident	04/30/20
38,961	Seminole	68	Female	No		No	FL resident	04/30/20
38,962	Seminole	21	Male	No		Yes	FL resident	04/30/20
38,963	Seminole	0	Female	No		No	FL resident	05/01/20
38,964	Seminole	57	Female	No		No	FL resident	05/01/20
38,965	Seminole	52	Female	Unknown		Yes	FL resident	05/01/20
38,966	Seminole	55	Male	No		Yes	FL resident	05/01/20
38,967	Seminole	14	Male	No		No	FL resident	05/01/20
38,968	Seminole	42	Female	No		No	FL resident	05/01/20
38,969	Seminole	31	Female	No		Unknown	FL resident	05/01/20
38,970	Seminole	91	Female	No		Yes	FL resident	05/01/20
38,971	Seminole	53	Female	No		Yes	FL resident	05/01/20

# Coronavirus: line list of cases

Data verified as of May 10, 2020 at 10 AM

Data in this report are provisional and subject to change.

Case	County	Age	Gender	Travel related	Travel detail	Contact with a confirmed case	Jurisdiction	Date case counted
38,972	Seminole	21	Female	No		Yes	FL resident	05/03/20
38,973	Seminole	23	Female	No		Yes	FL resident	05/03/20
38,974	Seminole	39	Female	No		No	FL resident	05/04/20
38,975	Seminole	68	Female	No		No	FL resident	05/04/20
38,976	Seminole	89	Female	No		No	FL resident	05/04/20
38,977	Seminole	57	Female	No		Yes	FL resident	05/04/20
38,978	Seminole	66	Female	No		Unknown	FL resident	05/04/20
38,979	Seminole	66	Male	No		Unknown	FL resident	05/05/20
38,980	Seminole	62	Male	No		Yes	FL resident	05/05/20
38,981	Seminole	54	Male	No		Yes	FL resident	05/05/20
38,982	Seminole	39	Male	No		Yes	FL resident	05/05/20
38,983	Seminole	2	Male	No		Yes	FL resident	05/06/20
38,984	Seminole	2	Female	No		Unknown	FL resident	05/07/20
38,985	Seminole	23	Female	No		Yes	FL resident	05/08/20
38,986	Seminole	22	Female	No		No	FL resident	05/08/20
38,987	Seminole	48	Male	Unknown			FL resident	05/10/20
38,988	Seminole	70	Male	Yes	NY	Yes	Non-FL resident	03/17/20
38,989	Seminole	29	Female	Yes	NY	No	Non-FL resident	03/26/20
38,990	Seminole	25	Female	Yes	NY	No	Non-FL resident	03/28/20
38,991	Seminole	44	Male	No		No	Non-FL resident	03/29/20
38,992	Seminole	29	Female	Yes	FL; NJ	No	Non-FL resident	04/04/20
38,993	Seminole	42	Female	Yes	NY	Unknown	Non-FL resident	04/04/20
38,994	St. Johns	64	Female	No		No	FL resident	03/14/20
38,995	St. Johns	49	Male	Yes	EUROPE; HUNGARY	No	FL resident	03/16/20
38,996	St. Johns	53	Female	Yes	CO	Yes	FL resident	03/18/20
38,997	St. Johns	68	Male	No		No	FL resident	03/20/20
38,998	St. Johns	47	Male	No		Yes	FL resident	03/20/20
38,999	St. Johns	47	Female	No		Yes	FL resident	03/20/20
39,000	St. Johns	38	Female	Yes	FL; MN	Yes	FL resident	03/20/20
39,001	St. Johns	49	Male	No		No	FL resident	03/21/20
39,002	St. Johns	67	Male	No		Yes	FL resident	03/21/20
39,003	St. Johns	50	Male	No		Yes	FL resident	03/22/20
39,004	St. Johns	76	Male	No		No	FL resident	03/22/20
39,005	St. Johns	33	Male	No		No	FL resident	03/22/20
39,006	St. Johns	40	Male	No		No	FL resident	03/22/20
39,007	St. Johns	53	Female	No		Yes	FL resident	03/22/20
39,008	St. Johns	44	Male	No		No	FL resident	03/22/20
39,009	St. Johns	69	Male	No		No	FL resident	03/22/20
39,010	St. Johns	22	Male	No		Yes	FL resident	03/22/20
39,011	St. Johns	72	Male	No		Yes	FL resident	03/23/20
39,012	St. Johns	52	Male	Yes	FL; MN	Yes	FL resident	03/23/20
39,013	St. Johns	21	Male	No		Yes	FL resident	03/23/20
39,014	St. Johns	63	Male	Yes	UNITED KINGDOM	Unknown	FL resident	03/24/20
39,015	St. Johns	59	Male	Yes	BURKINA FASO	Yes	FL resident	03/24/20
39,016	St. Johns	34	Male	Yes	NY	Yes	FL resident	03/24/20
39,017	St. Johns	44	Female	No		Unknown	FL resident	03/25/20
39,018	St. Johns	69	Female	Yes	GA	Yes	FL resident	03/25/20
39,019	St. Johns	72	Female	No		Yes	FL resident	03/25/20
39,020	St. Johns	12	Male	Yes	CO; FL	Yes	FL resident	03/26/20
39,021	St. Johns	12	Male	Yes	CO; FL	Yes	FL resident	03/26/20
39,022	St. Johns	48	Female	Yes	CO; FL	Yes	FL resident	03/26/20
39,023	St. Johns	70	Female	No		Yes	FL resident	03/26/20
39,024	St. Johns	57	Female	No		No	FL resident	03/26/20
39,025	St. Johns	21	Male	Yes	PORTUGAL; SPAIN; UNITED KINGDOM	Yes	FL resident	03/26/20
39,026	St. Johns	72	Female	No		No	FL resident	03/26/20
39,027	St. Johns	52	Male	Yes	NY	Yes	FL resident	03/26/20
39,028	St. Johns	52	Female	No		No	FL resident	03/26/20
39,029	St. Johns	57	Male	Yes	TX	Yes	FL resident	03/27/20
39,030	St. Johns	74	Female	No		No	FL resident	03/27/20
39,031	St. Johns	64	Male	Yes	LA	No	FL resident	03/27/20
39,032	St. Johns	63	Male	Yes	NY	No	FL resident	03/27/20

# Coronavirus: line list of cases

Data verified as of May 10, 2020 at 10 AM

Data in this report are provisional and subject to change.

Case	County	Age	Gender	Travel related	Travel detail	Contact with a confirmed case	Jurisdiction	Date case counted
39,033	St. Johns	91	Female	No		No	FL resident	03/27/20
39,034	St. Johns	74	Male	No		Yes	FL resident	03/27/20
39,035	St. Johns	56	Male	Yes	LA	Yes	FL resident	03/27/20
39,036	St. Johns	33	Male	Yes	CARIBBEAN	No	FL resident	03/27/20
39,037	St. Johns	81	Male	No		Yes	FL resident	03/27/20
39,038	St. Johns	39	Male	Yes	FL; NJ	No	FL resident	03/28/20
39,039	St. Johns	62	Male	Yes	MT	Yes	FL resident	03/28/20
39,040	St. Johns	44	Male	No		Yes	FL resident	03/28/20
39,041	St. Johns	76	Male	Yes	MT	Yes	FL resident	03/28/20
39,042	St. Johns	49	Male	Yes	CURACAO; MA	No	FL resident	03/29/20
39,043	St. Johns	30	Male	Yes	ST. KITTS AND NEVIS	Yes	FL resident	03/29/20
39,044	St. Johns	81	Male	Yes	CA	No	FL resident	03/29/20
39,045	St. Johns	57	Female	No		Yes	FL resident	03/29/20
39,046	St. Johns	69	Female	No		No	FL resident	03/29/20
39,047	St. Johns	61	Male	No		Yes	FL resident	03/29/20
39,048	St. Johns	73	Female	No		Yes	FL resident	03/29/20
39,049	St. Johns	32	Male	No		Yes	FL resident	03/29/20
39,050	St. Johns	52	Male	No		Yes	FL resident	03/29/20
39,051	St. Johns	57	Female	No		No	FL resident	03/29/20
39,052	St. Johns	9	Female	No		Yes	FL resident	03/29/20
39,053	St. Johns	55	Female	Yes	FL; OH	No	FL resident	03/29/20
39,054	St. Johns	70	Male	Yes	CA; LA	Yes	FL resident	03/30/20
39,055	St. Johns	50	Female	No		Yes	FL resident	03/30/20
39,056	St. Johns	22	Male	Yes	MA	Yes	FL resident	03/30/20
39,057	St. Johns	68	Female	No		No	FL resident	03/30/20
39,058	St. Johns	62	Female	No		No	FL resident	03/30/20
39,059	St. Johns	51	Male	Yes	CO	No	FL resident	03/31/20
39,060	St. Johns	37	Female	No		Yes	FL resident	03/31/20
39,061	St. Johns	69	Female	Yes	Greece; India; Turkey	Unknown	FL resident	03/31/20
39,062	St. Johns	68	Female	Yes	CO; ID	No	FL resident	03/31/20
39,063	St. Johns	45	Female	No		Yes	FL resident	03/31/20
39,064	St. Johns	27	Female	Yes	SC	Yes	FL resident	03/31/20
39,065	St. Johns	56	Female	Yes	CA; LA	Yes	FL resident	03/31/20
39,066	St. Johns	30	Female	No		Yes	FL resident	03/31/20
39,067	St. Johns	63	Female	No		Yes	FL resident	03/31/20
39,068	St. Johns	62	Male	Yes	DC; IL; IN; MD; NY; OH; PA; RI; TX	Unknown	FL resident	03/31/20
39,069	St. Johns	18	Female	No		Yes	FL resident	03/31/20
39,070	St. Johns	62	Male	Yes	FL; MA	Yes	FL resident	03/31/20
39,071	St. Johns	51	Male	Yes	FL; INDIA; NJ	No	FL resident	03/31/20
39,072	St. Johns	65	Male	Yes	NY	Yes	FL resident	03/31/20
39,073	St. Johns	52	Male	No		No	FL resident	04/01/20
39,074	St. Johns	47	Female	No		Yes	FL resident	04/01/20
39,075	St. Johns	62	Female	Yes	FL; MA; NJ; PA	No	FL resident	04/01/20
39,076	St. Johns	73	Male	No		Yes	FL resident	04/01/20
39,077	St. Johns	28	Female	No		Yes	FL resident	04/01/20
39,078	St. Johns	38	Female	No		Yes	FL resident	04/01/20
39,079	St. Johns	64	Male	Yes	CA; MEXICO	No	FL resident	04/01/20
39,080	St. Johns	58	Female	No		Yes	FL resident	04/01/20
39,081	St. Johns	26	Female	Unknown		Yes	FL resident	04/01/20
39,082	St. Johns	57	Male	Unknown		No	FL resident	04/01/20
39,083	St. Johns	60	Male	No		No	FL resident	04/02/20
39,084	St. Johns	75	Male	Yes	AZ; NC; WV	Yes	FL resident	04/02/20
39,085	St. Johns	66	Female	No		No	FL resident	04/02/20
39,086	St. Johns	44	Female	No		Yes	FL resident	04/02/20
39,087	St. Johns	69	Female	No		Yes	FL resident	04/02/20
39,088	St. Johns	70	Female	No		No	FL resident	04/02/20
39,089	St. Johns	36	Female	No		Yes	FL resident	04/02/20
39,090	St. Johns	48	Female	No		No	FL resident	04/02/20
39,091	St. Johns	62	Female	No		No	FL resident	04/02/20
39,092	St. Johns	59	Male	No		Yes	FL resident	04/02/20
39,093	St. Johns	57	Male	No		Yes	FL resident	04/02/20

# Coronavirus: line list of cases

Data verified as of May 10, 2020 at 10 AM

Data in this report are provisional and subject to change.

Case	County	Age	Gender	Travel related	Travel detail	Contact with a confirmed case	Jurisdiction	Date case counted
39,094	St. Johns	58	Female	Yes	NY	Yes	FL resident	04/02/20
39,095	St. Johns	35	Female	Yes	FL; NY	Yes	FL resident	04/02/20
39,096	St. Johns	18	Female	No		Yes	FL resident	04/03/20
39,097	St. Johns	43	Male	No		Yes	FL resident	04/03/20
39,098	St. Johns	68	Female	Yes	CARIBBEAN; MT	Yes	FL resident	04/03/20
39,099	St. Johns	53	Male	Unknown		Yes	FL resident	04/03/20
39,100	St. Johns	57	Male	No		No	FL resident	04/03/20
39,101	St. Johns	24	Male	Yes	CO	No	FL resident	04/03/20
39,102	St. Johns	48	Female	No		No	FL resident	04/03/20
39,103	St. Johns	59	Female	Yes	NY	Yes	FL resident	04/03/20
39,104	St. Johns	48	Male	No		Yes	FL resident	04/03/20
39,105	St. Johns	66	Male	Yes	CA; FL; TX	Yes	FL resident	04/03/20
39,106	St. Johns	29	Female	No		Unknown	FL resident	04/03/20
39,107	St. Johns	56	Male	Yes	LA; NY	No	FL resident	04/03/20
39,108	St. Johns	45	Female	Yes	CO	No	FL resident	04/03/20
39,109	St. Johns	20	Female	Unknown		Yes	FL resident	04/03/20
39,110	St. Johns	53	Male	No		Unknown	FL resident	04/03/20
39,111	St. Johns	62	Male	No		Yes	FL resident	04/03/20
39,112	St. Johns	70	Male	Yes	BRAZIL; CA; CO	Yes	FL resident	04/04/20
39,113	St. Johns	48	Female	Yes	CURACAO	Yes	FL resident	04/04/20
39,114	St. Johns	65	Female	Yes	NY	Yes	FL resident	04/04/20
39,115	St. Johns	52	Male	Yes	FL; NC	No	FL resident	04/04/20
39,116	St. Johns	53	Female	Unknown		No	FL resident	04/04/20
39,117	St. Johns	60	Male	Unknown		Yes	FL resident	04/04/20
39,118	St. Johns	49	Female	No		Yes	FL resident	04/04/20
39,119	St. Johns	52	Female	No		Yes	FL resident	04/04/20
39,120	St. Johns	58	Female	No		No	FL resident	04/04/20
39,121	St. Johns	64	Male	No		Yes	FL resident	04/04/20
39,122	St. Johns	66	Female	No		No	FL resident	04/04/20
39,123	St. Johns	75	Male	No		Yes	FL resident	04/04/20
39,124	St. Johns	64	Male	Yes	FL; ID; TX	No	FL resident	04/04/20
39,125	St. Johns	58	Female	No		Yes	FL resident	04/04/20
39,126	St. Johns	50	Male	No		Yes	FL resident	04/04/20
39,127	St. Johns	68	Male	No		No	FL resident	04/05/20
39,128	St. Johns	61	Female	No		Yes	FL resident	04/05/20
39,129	St. Johns	33	Male	Yes	NY	Yes	FL resident	04/05/20
39,130	St. Johns	73	Male	Unknown		Yes	FL resident	04/05/20
39,131	St. Johns	69	Female	Yes	CA	Yes	FL resident	04/05/20
39,132	St. Johns	48	Female	No		Yes	FL resident	04/05/20
39,133	St. Johns	48	Female	No		Yes	FL resident	04/05/20
39,134	St. Johns	17	Female	No		Yes	FL resident	04/06/20
39,135	St. Johns	31	Male	No		Yes	FL resident	04/06/20
39,136	St. Johns	64	Male	Yes	IL; MA	No	FL resident	04/06/20
39,137	St. Johns	58	Male	No		Yes	FL resident	04/06/20
39,138	St. Johns	80	Male	No		No	FL resident	04/06/20
39,139	St. Johns	49	Male	Yes	NM	Yes	FL resident	04/06/20
39,140	St. Johns	36	Male	No		Yes	FL resident	04/07/20
39,141	St. Johns	29	Female	No		Yes	FL resident	04/07/20
39,142	St. Johns	20	Female	No		No	FL resident	04/07/20
39,143	St. Johns	28	Female	No		Yes	FL resident	04/07/20
39,144	St. Johns	79	Male	Yes	PA	Yes	FL resident	04/07/20
39,145	St. Johns	61	Male	No		No	FL resident	04/08/20
39,146	St. Johns	48	Male	No		Yes	FL resident	04/08/20
39,147	St. Johns	83	Male	No		Unknown	FL resident	04/08/20
39,148	St. Johns	41	Male	No		No	FL resident	04/08/20
39,149	St. Johns	46	Male	Yes	FL; MI	No	FL resident	04/09/20
39,150	St. Johns	42	Male	Unknown		Unknown	FL resident	04/09/20
39,151	St. Johns	57	Female	No		Yes	FL resident	04/09/20
39,152	St. Johns	27	Female	No		No	FL resident	04/09/20
39,153	St. Johns	55	Female	No			FL resident	04/09/20
39,154	St. Johns	35	Male	No		No	FL resident	04/09/20
39,155	St. Johns	9	Female	Yes	FL; MD	Yes	FL resident	04/10/20



# Coronavirus: line list of cases

Data verified as of May 10, 2020 at 10 AM

Data in this report are provisional and subject to change.

Case	County	Age	Gender	Travel related	Travel detail	Contact with a confirmed case	Jurisdiction	Date case counted
39,156	St. Johns	21	Male	No		Yes	FL resident	04/10/20
39,157	St. Johns	2	Female	No		No	FL resident	04/10/20
39,158	St. Johns	67	Male	Yes	CHILE; FL; FALKLAND ISLANDS	Yes	FL resident	04/11/20
39,159	St. Johns	52	Female	No		Yes	FL resident	04/11/20
39,160	St. Johns	32	Female	No		No	FL resident	04/11/20
39,161	St. Johns	53	Female	No		Yes	FL resident	04/11/20
39,162	St. Johns	21	Female	No		Yes	FL resident	04/12/20
39,163	St. Johns	45	Female	No		No	FL resident	04/12/20
39,164	St. Johns	46	Female	Yes	FL; MD	Yes	FL resident	04/12/20
39,165	St. Johns	46	Female	No		No	FL resident	04/12/20
39,166	St. Johns	66	Male	No		No	FL resident	04/13/20
39,167	St. Johns	44	Male	No		Yes	FL resident	04/14/20
39,168	St. Johns	48	Male	Yes	FL; MD	Yes	FL resident	04/15/20
39,169	St. Johns	63	Female	No		No	FL resident	04/15/20
39,170	St. Johns	56	Male	Unknown		Yes	FL resident	04/15/20
39,171	St. Johns	65	Male	No		Yes	FL resident	04/15/20
39,172	St. Johns	62	Female	Yes	NJ	No	FL resident	04/16/20
39,173	St. Johns	27	Male	Yes	FL; NJ	No	FL resident	04/16/20
39,174	St. Johns	71	Female	No		Yes	FL resident	04/16/20
39,175	St. Johns	65	Female	No		No	FL resident	04/17/20
39,176	St. Johns	47	Male	No		Yes	FL resident	04/17/20
39,177	St. Johns	55	Male	No		Yes	FL resident	04/17/20
39,178	St. Johns	58	Female	No		Yes	FL resident	04/17/20
39,179	St. Johns	80	Female	No		No	FL resident	04/19/20
39,180	St. Johns	28	Male	No		Unknown	FL resident	04/19/20
39,181	St. Johns	19	Female	No		No	FL resident	04/19/20
39,182	St. Johns	55	Male	Unknown		No	FL resident	04/20/20
39,183	St. Johns	50	Female	No		No	FL resident	04/20/20
39,184	St. Johns	41	Female	Yes	GA	Yes	FL resident	04/21/20
39,185	St. Johns	61	Male	Yes	NY	Yes	FL resident	04/22/20
39,186	St. Johns	12	Male	Yes	NY	Yes	FL resident	04/23/20
39,187	St. Johns	21	Female	No		Yes	FL resident	04/23/20
39,188	St. Johns	66	Female	Yes	ARGENTINA; CHILE; FALKLAND ISLANDS	Yes	FL resident	04/23/20
39,189	St. Johns	50	Female	No		Yes	FL resident	04/23/20
39,190	St. Johns	35	Male	No		Yes	FL resident	04/23/20
39,191	St. Johns	67	Male	No		No	FL resident	04/23/20
39,192	St. Johns	70	Female	No		Yes	FL resident	04/24/20
39,193	St. Johns	60	Female	Yes	NY	Yes	FL resident	04/24/20
39,194	St. Johns	19	Female	No		Yes	FL resident	04/25/20
39,195	St. Johns	37	Female	No		Unknown	FL resident	04/27/20
39,196	St. Johns	97	Female	No		Unknown	FL resident	04/27/20
39,197	St. Johns	41	Male	No		No	FL resident	04/27/20
39,198	St. Johns	59	Male	Unknown			FL resident	04/27/20
39,199	St. Johns	39	Female	No		Yes	FL resident	04/30/20
39,200	St. Johns	42	Male	No		Unknown	FL resident	05/01/20
39,201	St. Johns	47	Female	No		No	FL resident	05/02/20
39,202	St. Johns	37	Male	Unknown			FL resident	05/04/20
39,203	St. Johns	25	Male	No		No	FL resident	05/05/20
39,204	St. Johns	23	Female	Yes	FL; IL		FL resident	05/05/20
39,205	St. Johns	50	Female	No		Yes	FL resident	05/07/20
39,206	St. Johns	32	Female	No		Unknown	FL resident	05/08/20
39,207	St. Johns	63	Male	Yes	NY	No	Non-FL resident	03/12/20
39,208	St. Johns	46	Male	Yes	FL; MN	Yes	Non-FL resident	03/18/20
39,209	St. Johns	70	Male	Yes	NJ	Unknown	Non-FL resident	03/24/20
39,210	St. Johns	25	Male	Yes	NJ	No	Non-FL resident	03/30/20
39,211	St. Johns	70	Female	Yes	NY	Yes	Non-FL resident	04/01/20
39,212	St. Johns	85	Male	Yes	NY	Unknown	Non-FL resident	04/12/20
39,213	St. Johns	54	Male	Yes	NJ		Non-FL resident	04/17/20
39,214	St. Johns	77	Female	Yes	NY		Non-FL resident	04/21/20
39,215	St. Johns	19	Female	Yes	MD		Non-FL resident	04/29/20
39,216	St. Lucie	56	Male	No		Yes	FL resident	03/21/20

# Coronavirus: line list of cases

Data verified as of May 10, 2020 at 10 AM

Data in this report are provisional and subject to change.

Case	County	Age	Gender	Travel related	Travel detail	Contact with a confirmed case	Jurisdiction	Date case counted
39,217	St. Lucie	77	Male	Yes	DOMINICAN REPUBLIC; FL; TURKS AND CAICOS	No	FL resident	03/22/20
39,218	St. Lucie	45	Female	No		No	FL resident	03/22/20
39,219	St. Lucie	77	Female	No		No	FL resident	03/23/20
39,220	St. Lucie	26	Female	No		Yes	FL resident	03/23/20
39,221	St. Lucie	35	Male	No		No	FL resident	03/24/20
39,222	St. Lucie	51	Male	No		Yes	FL resident	03/24/20
39,223	St. Lucie	26	Female	No		No	FL resident	03/25/20
39,224	St. Lucie	73	Male	No		No	FL resident	03/26/20
39,225	St. Lucie	95	Female	No		No	FL resident	03/26/20
39,226	St. Lucie	67	Female	No		Yes	FL resident	03/26/20
39,227	St. Lucie	59	Male	No		No	FL resident	03/27/20
39,228	St. Lucie	60	Male	Yes	FL; NY	No	FL resident	03/27/20
39,229	St. Lucie	60	Female	No		No	FL resident	03/27/20
39,230	St. Lucie	41	Male	Yes	FL; GA	No	FL resident	03/27/20
39,231	St. Lucie	56	Female	Yes	FL; NY	Yes	FL resident	03/27/20
39,232	St. Lucie	54	Female	No		No	FL resident	03/27/20
39,233	St. Lucie	34	Male	Yes	FL; OH	No	FL resident	03/27/20
39,234	St. Lucie	70	Female	No		Yes	FL resident	03/28/20
39,235	St. Lucie	31	Female	No		No	FL resident	03/28/20
39,236	St. Lucie	42	Female	No		No	FL resident	03/29/20
39,237	St. Lucie	86	Male	No		No	FL resident	03/30/20
39,238	St. Lucie	74	Female	Yes	UNITED KINGDOM	No	FL resident	03/30/20
39,239	St. Lucie	18	Male	No		No	FL resident	03/30/20
39,240	St. Lucie	80	Male	No		No	FL resident	03/30/20
39,241	St. Lucie	53	Male	No		No	FL resident	03/30/20
39,242	St. Lucie	69	Female	No		No	FL resident	03/30/20
39,243	St. Lucie	65	Male	Yes	NY	Yes	FL resident	03/30/20
39,244	St. Lucie	51	Male	No		No	FL resident	03/30/20
39,245	St. Lucie	68	Male	No		Yes	FL resident	03/30/20
39,246	St. Lucie	62	Female	No		No	FL resident	03/31/20
39,247	St. Lucie	60	Female	Yes	NY	Yes	FL resident	03/31/20
39,248	St. Lucie	77	Female	Yes	FL; NJ	Yes	FL resident	03/31/20
39,249	St. Lucie	61	Female	No		No	FL resident	03/31/20
39,250	St. Lucie	65	Male	Yes	NY	No	FL resident	03/31/20
39,251	St. Lucie	75	Female	Yes	NY	Yes	FL resident	03/31/20
39,252	St. Lucie	80	Male	No		No	FL resident	03/31/20
39,253	St. Lucie	30	Male	No		No	FL resident	03/31/20
39,254	St. Lucie	59	Male	No		No	FL resident	04/01/20
39,255	St. Lucie	57	Female	No		No	FL resident	04/01/20
39,256	St. Lucie	61	Female	Yes	SOUTH AFRICA	Yes	FL resident	04/01/20
39,257	St. Lucie	71	Male	Yes	SOUTH AFRICA	Yes	FL resident	04/01/20
39,258	St. Lucie	71	Female	No		No	FL resident	04/01/20
39,259	St. Lucie	66	Male	Yes	FL; TN	No	FL resident	04/01/20
39,260	St. Lucie	65	Female	Yes	NY	No	FL resident	04/01/20
39,261	St. Lucie	45	Female	No		Yes	FL resident	04/02/20
39,262	St. Lucie	93	Male	No		No	FL resident	04/03/20
39,263	St. Lucie	61	Male	Yes	NJ	No	FL resident	04/03/20
39,264	St. Lucie	68	Female	No		Yes	FL resident	04/03/20
39,265	St. Lucie	69	Male	No		Yes	FL resident	04/03/20
39,266	St. Lucie	57	Male	Yes	NY	No	FL resident	04/03/20
39,267	St. Lucie	21	Male	Yes	NY	Yes	FL resident	04/03/20
39,268	St. Lucie	72	Male	No		Yes	FL resident	04/03/20
39,269	St. Lucie	35	Female	No		No	FL resident	04/03/20
39,270	St. Lucie	41	Female	No		No	FL resident	04/03/20
39,271	St. Lucie	71	Female	No		Yes	FL resident	04/03/20
39,272	St. Lucie	79	Female	No		No	FL resident	04/03/20
39,273	St. Lucie	88	Female	No		Yes	FL resident	04/03/20
39,274	St. Lucie	73	Male	Yes	EGYPT; GERMANY	No	FL resident	04/03/20
39,275	St. Lucie	52	Female	No		No	FL resident	04/03/20
39,276	St. Lucie	48	Male	Yes	CARIBBEAN; FL	Unknown	FL resident	04/03/20
39,277	St. Lucie	54	Female	Yes	EGYPT	No	FL resident	04/03/20

# Coronavirus: line list of cases

Data verified as of May 10, 2020 at 10 AM

Data in this report are provisional and subject to change.

Case	County	Age	Gender	Travel related	Travel detail	Contact with a confirmed case	Jurisdiction	Date case counted
39,278	St. Lucie	62	Female	No		Yes	FL resident	04/03/20
39,279	St. Lucie	75	Female	No		No	FL resident	04/03/20
39,280	St. Lucie	59	Male	No		Yes	FL resident	04/04/20
39,281	St. Lucie	60	Female	No		No	FL resident	04/04/20
39,282	St. Lucie	63	Female	No		No	FL resident	04/04/20
39,283	St. Lucie	32	Male	No		No	FL resident	04/04/20
39,284	St. Lucie	71	Male	No		No	FL resident	04/04/20
39,285	St. Lucie	76	Male	No		Yes	FL resident	04/04/20
39,286	St. Lucie	61	Female	No		Yes	FL resident	04/04/20
39,287	St. Lucie	39	Female	No		Yes	FL resident	04/04/20
39,288	St. Lucie	67	Female	No		Yes	FL resident	04/04/20
39,289	St. Lucie	66	Male	No		No	FL resident	04/04/20
39,290	St. Lucie	38	Female	No		No	FL resident	04/04/20
39,291	St. Lucie	23	Female	No		Yes	FL resident	04/04/20
39,292	St. Lucie	43	Female	Yes	BAHAMAS; FL	No	FL resident	04/04/20
39,293	St. Lucie	82	Male	No		Yes	FL resident	04/05/20
39,294	St. Lucie	48	Female	Yes	NY	Yes	FL resident	04/05/20
39,295	St. Lucie	50	Female	No		No	FL resident	04/05/20
39,296	St. Lucie	36	Male	No		No	FL resident	04/05/20
39,297	St. Lucie	82	Male	No		No	FL resident	04/05/20
39,298	St. Lucie	85	Female	Yes	FL; NY	Yes	FL resident	04/05/20
39,299	St. Lucie	82	Female	No		No	FL resident	04/05/20
39,300	St. Lucie	62	Female	No		No	FL resident	04/05/20
39,301	St. Lucie	65	Female	No		Yes	FL resident	04/05/20
39,302	St. Lucie	43	Female	No		No	FL resident	04/05/20
39,303	St. Lucie	64	Female	No		No	FL resident	04/05/20
39,304	St. Lucie	39	Female	No		Yes	FL resident	04/05/20
39,305	St. Lucie	61	Female	No		No	FL resident	04/05/20
39,306	St. Lucie	43	Male	No		No	FL resident	04/05/20
39,307	St. Lucie	53	Male	No		No	FL resident	04/06/20
39,308	St. Lucie	50	Male	Yes	FL; NJ	No	FL resident	04/06/20
39,309	St. Lucie	29	Female	No		Yes	FL resident	04/06/20
39,310	St. Lucie	38	Female	No		Yes	FL resident	04/06/20
39,311	St. Lucie	67	Male	No		No	FL resident	04/06/20
39,312	St. Lucie	37	Male	Unknown		No	FL resident	04/06/20
39,313	St. Lucie	70	Female	Yes	NY	Yes	FL resident	04/06/20
39,314	St. Lucie	57	Male	No		No	FL resident	04/06/20
39,315	St. Lucie	60	Female	No		Yes	FL resident	04/06/20
39,316	St. Lucie	66	Male	No		No	FL resident	04/06/20
39,317	St. Lucie	74	Male	No		Yes	FL resident	04/06/20
39,318	St. Lucie	52	Male	No		Yes	FL resident	04/06/20
39,319	St. Lucie	82	Male	No		No	FL resident	04/06/20
39,320	St. Lucie	76	Male	No		No	FL resident	04/06/20
39,321	St. Lucie	74	Male	No		No	FL resident	04/06/20
39,322	St. Lucie	30	Female	No		No	FL resident	04/06/20
39,323	St. Lucie	29	Female	No		Yes	FL resident	04/06/20
39,324	St. Lucie	55	Male	No		No	FL resident	04/07/20
39,325	St. Lucie	75	Female	Yes	FL; NY	No	FL resident	04/07/20
39,326	St. Lucie	19	Male	Unknown		Yes	FL resident	04/07/20
39,327	St. Lucie	27	Female	Yes	FL; LA	Yes	FL resident	04/07/20
39,328	St. Lucie	62	Male	No		Yes	FL resident	04/07/20
39,329	St. Lucie	22	Male	No		Yes	FL resident	04/07/20
39,330	St. Lucie	82	Female	No		Yes	FL resident	04/07/20
39,331	St. Lucie	93	Female	No		Yes	FL resident	04/07/20
39,332	St. Lucie	78	Female	No		Yes	FL resident	04/07/20
39,333	St. Lucie	67	Female	Yes	CO; FL; NY; TX	No	FL resident	04/07/20
39,334	St. Lucie	96	Female	No		Yes	FL resident	04/07/20
39,335	St. Lucie	36	Female	No		Yes	FL resident	04/08/20
39,336	St. Lucie	78	Male	No		Yes	FL resident	04/08/20
39,337	St. Lucie	61	Female	No		Yes	FL resident	04/08/20
39,338	St. Lucie	40	Female	No		Yes	FL resident	04/08/20
39,339	St. Lucie	22	Female	Yes	FL; NY	No	FL resident	04/08/20

# Coronavirus: line list of cases

Data verified as of May 10, 2020 at 10 AM

Data in this report are provisional and subject to change.

Case	County	Age	Gender	Travel related	Travel detail	Contact with a confirmed case	Jurisdiction	Date case counted
39,340	St. Lucie	51	Male	No		Yes	FL resident	04/08/20
39,341	St. Lucie	42	Female	No		No	FL resident	04/08/20
39,342	St. Lucie	58	Male	Yes	CT	No	FL resident	04/08/20
39,343	St. Lucie	92	Female	No		Yes	FL resident	04/09/20
39,344	St. Lucie	35	Female	No		No	FL resident	04/09/20
39,345	St. Lucie	43	Female	Yes	CT	No	FL resident	04/09/20
39,346	St. Lucie	61	Female	No		No	FL resident	04/09/20
39,347	St. Lucie	83	Female	No		Yes	FL resident	04/09/20
39,348	St. Lucie	74	Female	No		Yes	FL resident	04/09/20
39,349	St. Lucie	81	Female	No		Yes	FL resident	04/09/20
39,350	St. Lucie	89	Male	Unknown		Yes	FL resident	04/09/20
39,351	St. Lucie	73	Female	No		Yes	FL resident	04/09/20
39,352	St. Lucie	81	Female	No		Yes	FL resident	04/09/20
39,353	St. Lucie	54	Male	Yes	FL; NY	No	FL resident	04/09/20
39,354	St. Lucie	50	Female	Unknown		Yes	FL resident	04/09/20
39,355	St. Lucie	53	Female	Unknown		Yes	FL resident	04/10/20
39,356	St. Lucie	31	Male	No		Yes	FL resident	04/10/20
39,357	St. Lucie	53	Male	Yes	NY	No	FL resident	04/10/20
39,358	St. Lucie	80	Female	No		Yes	FL resident	04/10/20
39,359	St. Lucie	29	Male	No		Yes	FL resident	04/10/20
39,360	St. Lucie	57	Male	No		No	FL resident	04/11/20
39,361	St. Lucie	70	Female	No		Yes	FL resident	04/12/20
39,362	St. Lucie	24	Female	No		Yes	FL resident	04/12/20
39,363	St. Lucie	93	Female	No		Yes	FL resident	04/12/20
39,364	St. Lucie	40	Male	Yes	NY	Yes	FL resident	04/12/20
39,365	St. Lucie	55	Female	No		Yes	FL resident	04/12/20
39,366	St. Lucie	91	Female	No		Yes	FL resident	04/12/20
39,367	St. Lucie	82	Female	Yes	ECUADOR	No	FL resident	04/12/20
39,368	St. Lucie	60	Female	No		No	FL resident	04/12/20
39,369	St. Lucie	25	Male	No		Yes	FL resident	04/13/20
39,370	St. Lucie	20	Female	No		No	FL resident	04/13/20
39,371	St. Lucie	68	Female	Yes	AL; GA; NY	Yes	FL resident	04/13/20
39,372	St. Lucie	82	Female	No		No	FL resident	04/13/20
39,373	St. Lucie	66	Male	No		Yes	FL resident	04/13/20
39,374	St. Lucie	53	Female	No		Yes	FL resident	04/13/20
39,375	St. Lucie	42	Male	No		Yes	FL resident	04/14/20
39,376	St. Lucie	47	Female	No		No	FL resident	04/14/20
39,377	St. Lucie	52	Male	No		Yes	FL resident	04/14/20
39,378	St. Lucie	71	Female	No		Yes	FL resident	04/14/20
39,379	St. Lucie	35	Female	No		Yes	FL resident	04/15/20
39,380	St. Lucie	39	Female	No		Yes	FL resident	04/15/20
39,381	St. Lucie	88	Female	No		Yes	FL resident	04/15/20
39,382	St. Lucie	23	Female	Yes	FL; NJ	Yes	FL resident	04/15/20
39,383	St. Lucie	37	Male	No		No	FL resident	04/15/20
39,384	St. Lucie	66	Female	No		Yes	FL resident	04/15/20
39,385	St. Lucie	90	Male	No		Yes	FL resident	04/15/20
39,386	St. Lucie	74	Male	No		Yes	FL resident	04/15/20
39,387	St. Lucie	41	Female	No		Yes	FL resident	04/16/20
39,388	St. Lucie	32	Female	No		Yes	FL resident	04/16/20
39,389	St. Lucie	47	Male	No		No	FL resident	04/16/20
39,390	St. Lucie	29	Female	No		Yes	FL resident	04/16/20
39,391	St. Lucie	31	Female	No		Yes	FL resident	04/16/20
39,392	St. Lucie	40	Male	No		Yes	FL resident	04/16/20
39,393	St. Lucie	37	Female	No		Yes	FL resident	04/16/20
39,394	St. Lucie	24	Female	No		Yes	FL resident	04/16/20
39,395	St. Lucie	29	Male	No		No	FL resident	04/16/20
39,396	St. Lucie	19	Female	No		Yes	FL resident	04/16/20
39,397	St. Lucie	49	Female	No		Yes	FL resident	04/16/20
39,398	St. Lucie	86	Male	No		Yes	FL resident	04/16/20
39,399	St. Lucie	84	Male	No		No	FL resident	04/17/20
39,400	St. Lucie	53	Female	No		Yes	FL resident	04/18/20
39,401	St. Lucie	40	Female	No		Yes	FL resident	04/18/20

# Coronavirus: line list of cases

Data verified as of May 10, 2020 at 10 AM

Data in this report are provisional and subject to change.

Case	County	Age	Gender	Travel related	Travel detail	Contact with a confirmed case	Jurisdiction	Date case counted
39,402	St. Lucie	37	Female	No		Yes	FL resident	04/18/20
39,403	St. Lucie	9	Male	No		Yes	FL resident	04/18/20
39,404	St. Lucie	94	Female	No		No	FL resident	04/18/20
39,405	St. Lucie	58	Female	No		Yes	FL resident	04/18/20
39,406	St. Lucie	61	Female	No		Yes	FL resident	04/18/20
39,407	St. Lucie	5	Male	No		Yes	FL resident	04/19/20
39,408	St. Lucie	73	Female	No		Yes	FL resident	04/19/20
39,409	St. Lucie	74	Male	No		No	FL resident	04/19/20
39,410	St. Lucie	62	Male	No		Yes	FL resident	04/20/20
39,411	St. Lucie	58	Male	No		Yes	FL resident	04/20/20
39,412	St. Lucie	97	Female	No		Yes	FL resident	04/21/20
39,413	St. Lucie	41	Male	No		Yes	FL resident	04/21/20
39,414	St. Lucie	3	Male	No		Yes	FL resident	04/21/20
39,415	St. Lucie	91	Female	No		Yes	FL resident	04/22/20
39,416	St. Lucie	73	Male	No		Yes	FL resident	04/22/20
39,417	St. Lucie	88	Female	No		Yes	FL resident	04/22/20
39,418	St. Lucie	29	Female	No		No	FL resident	04/22/20
39,419	St. Lucie	91	Female	No		Yes	FL resident	04/22/20
39,420	St. Lucie	71	Female	No		No	FL resident	04/22/20
39,421	St. Lucie	86	Female	No		Yes	FL resident	04/22/20
39,422	St. Lucie	49	Male	No		No	FL resident	04/23/20
39,423	St. Lucie	34	Male	No		Yes	FL resident	04/23/20
39,424	St. Lucie	42	Female	No		Yes	FL resident	04/23/20
39,425	St. Lucie	4	Female	No		Yes	FL resident	04/23/20
39,426	St. Lucie	56	Female	Unknown			FL resident	04/23/20
39,427	St. Lucie	66	Female	No		Yes	FL resident	04/23/20
39,428	St. Lucie	50	Female	No		No	FL resident	04/23/20
39,429	St. Lucie	80	Female	Unknown		Yes	FL resident	04/24/20
39,430	St. Lucie	67	Male	No		Yes	FL resident	04/24/20
39,431	St. Lucie	30	Male	Yes	AFRICA; UNKNOWN	Unknown	FL resident	04/24/20
39,432	St. Lucie	47	Male	No		No	FL resident	04/25/20
39,433	St. Lucie	53	Male	No		No	FL resident	04/26/20
39,434	St. Lucie	14	Female	No		Yes	FL resident	04/26/20
39,435	St. Lucie	68	Male	No		No	FL resident	04/26/20
39,436	St. Lucie	56	Female	No		No	FL resident	04/26/20
39,437	St. Lucie	44	Male	No		Yes	FL resident	04/26/20
39,438	St. Lucie	30	Female	No		Yes	FL resident	04/26/20
39,439	St. Lucie	43	Male	No		Yes	FL resident	04/26/20
39,440	St. Lucie	42	Female	No		No	FL resident	04/27/20
39,441	St. Lucie	92	Male	No		No	FL resident	04/27/20
39,442	St. Lucie	90	Female	No		Yes	FL resident	04/27/20
39,443	St. Lucie	64	Female	No		Yes	FL resident	04/27/20
39,444	St. Lucie	51	Female	No		Yes	FL resident	04/27/20
39,445	St. Lucie	53	Female	No		Yes	FL resident	04/29/20
39,446	St. Lucie	86	Female	No		Yes	FL resident	04/29/20
39,447	St. Lucie	76	Male	No			FL resident	04/29/20
39,448	St. Lucie	42	Female	No		No	FL resident	04/29/20
39,449	St. Lucie	39	Female	No		Yes	FL resident	04/29/20
39,450	St. Lucie	64	Male	No		Yes	FL resident	04/29/20
39,451	St. Lucie	29	Female	No		Yes	FL resident	04/29/20
39,452	St. Lucie	14	Male	No		Yes	FL resident	04/30/20
39,453	St. Lucie	22	Male	No		Yes	FL resident	05/01/20
39,454	St. Lucie	51	Male	No		No	FL resident	05/01/20
39,455	St. Lucie	73	Female	Unknown			FL resident	05/01/20
39,456	St. Lucie	71	Male	No		No	FL resident	05/01/20
39,457	St. Lucie	50	Female	No		Yes	FL resident	05/02/20
39,458	St. Lucie	20	Female	No		Yes	FL resident	05/02/20
39,459	St. Lucie	41	Male	No		No	FL resident	05/02/20
39,460	St. Lucie	20	Female	Unknown			FL resident	05/02/20
39,461	St. Lucie	76	Female	No		No	FL resident	05/02/20
39,462	St. Lucie	79	Male	No		Yes	FL resident	05/03/20
39,463	St. Lucie	24	Female	No		No	FL resident	05/03/20

# Coronavirus: line list of cases

Data verified as of May 10, 2020 at 10 AM

Data in this report are provisional and subject to change.

Case	County	Age	Gender	Travel related	Travel detail	Contact with a confirmed case	Jurisdiction	Date case counted
39,464	St. Lucie	64	Female	No		No	FL resident	05/03/20
39,465	St. Lucie	54	Female	No		Yes	FL resident	05/05/20
39,466	St. Lucie	53	Male	No		No	FL resident	05/05/20
39,467	St. Lucie	55	Male	No		Yes	FL resident	05/05/20
39,468	St. Lucie	67	Female	No		No	FL resident	05/05/20
39,469	St. Lucie	80	Female	No		No	FL resident	05/05/20
39,470	St. Lucie	75	Female	No		No	FL resident	05/05/20
39,471	St. Lucie	24	Female	No		Yes	FL resident	05/06/20
39,472	St. Lucie	49	Male	Unknown		No	FL resident	05/06/20
39,473	St. Lucie	64	Male	Unknown		No	FL resident	05/06/20
39,474	St. Lucie	32	Male	No		No	FL resident	05/07/20
39,475	St. Lucie	77	Male	No		No	FL resident	05/07/20
39,476	St. Lucie	56	Male	No		Unknown	FL resident	05/08/20
39,477	St. Lucie	26	Male	No		Yes	FL resident	05/08/20
39,478	St. Lucie	26	Male	No		Yes	FL resident	05/08/20
39,479	St. Lucie	76	Female	Unknown		No	FL resident	05/08/20
39,480	St. Lucie	45	Female	Unknown			FL resident	05/08/20
39,481	St. Lucie	56	Male	Unknown			FL resident	05/08/20
39,482	St. Lucie	23	Female	Unknown		Unknown	FL resident	05/09/20
39,483	St. Lucie	75	Female	Unknown			FL resident	05/09/20
39,484	St. Lucie	47	Male	Unknown			FL resident	05/09/20
39,485	St. Lucie	26	Female	Unknown			FL resident	05/09/20
39,486	St. Lucie	25	Female	Unknown			FL resident	05/09/20
39,487	St. Lucie	51	Male	Unknown		Unknown	FL resident	05/09/20
39,488	St. Lucie	51	Female	No		Yes	FL resident	05/09/20
39,489	St. Lucie	19	Female	Yes	NY	No	Non-FL resident	03/24/20
39,490	St. Lucie	59	Male	Yes	NY	No	Non-FL resident	03/26/20
39,491	St. Lucie	50	Female	Yes	FL; MA	Yes	Non-FL resident	04/03/20
39,492	St. Lucie	63	Male	Yes	FL; NY	Yes	Non-FL resident	04/13/20
39,493	St. Lucie	24	Female	Yes	MA	Unknown	Non-FL resident	04/14/20
39,494	St. Lucie	39	Female	Yes	NJ	Yes	Non-FL resident	04/22/20
39,495	St. Lucie	87	Female	Yes	NY	Yes	Non-FL resident	04/22/20
39,496	St. Lucie	40	Female	Yes	NJ		Non-FL resident	04/29/20
39,497	St. Lucie	77	Male	Yes	ME		Non-FL resident	04/30/20
39,498	Sumter	68	Male	Yes	EGYPT	Yes	FL resident	03/18/20
39,499	Sumter	66	Male	No		Yes	FL resident	03/19/20
39,500	Sumter	67	Female	Yes	BELIZE; FL; HONDURAS; MEXICO	Yes	FL resident	03/21/20
39,501	Sumter	71	Male	Yes	BELIZE; FL; HONDURAS; MEXICO	Yes	FL resident	03/21/20
39,502	Sumter	75	Male	No		No	FL resident	03/22/20
39,503	Sumter	68	Female	No		Yes	FL resident	03/22/20
39,504	Sumter	78	Male	Yes	OR	No	FL resident	03/22/20
39,505	Sumter	67	Male	Yes	FL; MA; RI	No	FL resident	03/22/20
39,506	Sumter	74	Male	Yes	TX	Yes	FL resident	03/23/20
39,507	Sumter	73	Male	No		No	FL resident	03/23/20
39,508	Sumter	75	Male	Yes	FL; PANAMA	Yes	FL resident	03/23/20
39,509	Sumter	75	Female	Yes	FL; PANAMA	Yes	FL resident	03/23/20
39,510	Sumter	68	Male	No		No	FL resident	03/23/20
39,511	Sumter	79	Male	No		No	FL resident	03/24/20
39,512	Sumter	84	Female	No		Yes	FL resident	03/24/20
39,513	Sumter	75	Male	Yes	CARIBBEAN; FL	Yes	FL resident	03/25/20
39,514	Sumter	79	Female	No		No	FL resident	03/25/20
39,515	Sumter	68	Female	Yes	VT	Yes	FL resident	03/25/20
39,516	Sumter	49	Female	Yes	CA; LA; PANAMA	Yes	FL resident	03/25/20
39,517	Sumter	18	Female	Yes	CA; FL; PANAMA; TX	Yes	FL resident	03/25/20
39,518	Sumter	73	Female	Yes	CARIBBEAN; FL	Yes	FL resident	03/25/20
39,519	Sumter	74	Female	Yes	FL; TURKS AND CAICOS	Unknown	FL resident	03/25/20
39,520	Sumter	85	Male	No		Yes	FL resident	03/25/20
39,521	Sumter	66	Female	Yes	NJ	Unknown	FL resident	03/26/20
39,522	Sumter	73	Male	Yes	CARIBBEAN	Yes	FL resident	03/26/20
39,523	Sumter	69	Female	Yes	CARIBBEAN	Yes	FL resident	03/26/20
39,524	Sumter	92	Male	No		Yes	FL resident	03/26/20
39,525	Sumter	37	Female	No		No	FL resident	03/26/20



# Coronavirus: line list of cases

Data verified as of May 10, 2020 at 10 AM

Data in this report are provisional and subject to change.

Case	County	Age	Gender	Travel related	Travel detail	Contact with a confirmed case	Jurisdiction	Date case counted
39,526	Sumter	76	Female	No		No	FL resident	03/26/20
39,527	Sumter	68	Male	No		No	FL resident	03/26/20
39,528	Sumter	71	Female	No		No	FL resident	03/26/20
39,529	Sumter	72	Male	No		No	FL resident	03/26/20
39,530	Sumter	65	Male	Yes	CA	Yes	FL resident	03/27/20
39,531	Sumter	87	Male	No		Yes	FL resident	03/27/20
39,532	Sumter	74	Male	No		Yes	FL resident	03/27/20
39,533	Sumter	73	Female	Yes	TX	Yes	FL resident	03/28/20
39,534	Sumter	83	Female	No		No	FL resident	03/28/20
39,535	Sumter	69	Female	No		No	FL resident	03/28/20
39,536	Sumter	49	Male	No		Yes	FL resident	03/28/20
39,537	Sumter	47	Female	No		Yes	FL resident	03/28/20
39,538	Sumter	37	Female	Yes	NY	Yes	FL resident	03/28/20
39,539	Sumter	65	Male	No		Yes	FL resident	03/28/20
39,540	Sumter	59	Female	No		Yes	FL resident	03/29/20
39,541	Sumter	47	Male	No		No	FL resident	03/29/20
39,542	Sumter	44	Male	No		Yes	FL resident	03/29/20
39,543	Sumter	55	Male	Yes	BAHAMAS; FL	No	FL resident	03/29/20
39,544	Sumter	77	Female	No		Yes	FL resident	03/29/20
39,545	Sumter	66	Female	Yes	MI	No	FL resident	03/30/20
39,546	Sumter	68	Male	No		Yes	FL resident	03/30/20
39,547	Sumter	83	Male	No		Yes	FL resident	03/30/20
39,548	Sumter	79	Female	No		Unknown	FL resident	03/30/20
39,549	Sumter	79	Female	No		Yes	FL resident	03/30/20
39,550	Sumter	65	Female	No		Yes	FL resident	03/30/20
39,551	Sumter	44	Male	No		Yes	FL resident	03/31/20
39,552	Sumter	76	Male	No		No	FL resident	03/31/20
39,553	Sumter	62	Female	No		Yes	FL resident	04/01/20
39,554	Sumter	44	Female	No		Yes	FL resident	04/01/20
39,555	Sumter	59	Male	No		Yes	FL resident	04/01/20
39,556	Sumter	64	Male	No		Yes	FL resident	04/01/20
39,557	Sumter	62	Female	No		Yes	FL resident	04/01/20
39,558	Sumter	82	Male	No		Yes	FL resident	04/01/20
39,559	Sumter	69	Male	No		Yes	FL resident	04/01/20
39,560	Sumter	74	Female	No		Yes	FL resident	04/01/20
39,561	Sumter	55	Male	No		Yes	FL resident	04/02/20
39,562	Sumter	69	Male	No		No	FL resident	04/02/20
39,563	Sumter	68	Female	No		Yes	FL resident	04/02/20
39,564	Sumter	79	Male	No		Yes	FL resident	04/02/20
39,565	Sumter	79	Male	No		Yes	FL resident	04/03/20
39,566	Sumter	84	Male	No		No	FL resident	04/03/20
39,567	Sumter	68	Male	Yes	AUSTRALIA; FL	Unknown	FL resident	04/03/20
39,568	Sumter	78	Female	No		Yes	FL resident	04/03/20
39,569	Sumter	52	Male	No		No	FL resident	04/04/20
39,570	Sumter	89	Female	No		Yes	FL resident	04/04/20
39,571	Sumter	81	Female	No		Yes	FL resident	04/04/20
39,572	Sumter	70	Male	Yes	FL; NJ	No	FL resident	04/04/20
39,573	Sumter	55	Male	Yes	FL; UNITED KINGDOM	No	FL resident	04/04/20
39,574	Sumter	50	Female	No		Yes	FL resident	04/04/20
39,575	Sumter	72	Male	Yes	FL; IN	Yes	FL resident	04/05/20
39,576	Sumter	63	Male	No		Yes	FL resident	04/06/20
39,577	Sumter	83	Male	No		Yes	FL resident	04/06/20
39,578	Sumter	61	Female	No		Yes	FL resident	04/06/20
39,579	Sumter	73	Female	No		Yes	FL resident	04/06/20
39,580	Sumter	65	Female	No		Unknown	FL resident	04/06/20
39,581	Sumter	82	Female	Yes	FL; OH	Unknown	FL resident	04/06/20
39,582	Sumter	60	Male	Yes	FL; OR; UT	No	FL resident	04/07/20
39,583	Sumter	67	Female	No		Yes	FL resident	04/07/20
39,584	Sumter	46	Female	No		Yes	FL resident	04/07/20
39,585	Sumter	66	Female	No		Yes	FL resident	04/07/20
39,586	Sumter	60	Female	Yes	FL; OR; UT	Yes	FL resident	04/07/20
39,587	Sumter	76	Male	No		Yes	FL resident	04/07/20

# Coronavirus: line list of cases

Data verified as of May 10, 2020 at 10 AM

Data in this report are provisional and subject to change.

Case	County	Age	Gender	Travel related	Travel detail	Contact with a confirmed case	Jurisdiction	Date case counted
39,588	Sumter	72	Male	No		Yes	FL resident	04/07/20
39,589	Sumter	54	Male	No		Yes	FL resident	04/08/20
39,590	Sumter	47	Female	No		Yes	FL resident	04/08/20
39,591	Sumter	62	Female	No		No	FL resident	04/08/20
39,592	Sumter	77	Male	Yes	ID	Yes	FL resident	04/08/20
39,593	Sumter	66	Male	No		Yes	FL resident	04/08/20
39,594	Sumter	21	Female	Yes	FL; MA; NY	Yes	FL resident	04/08/20
39,595	Sumter	71	Male	Yes	FL; NY	No	FL resident	04/08/20
39,596	Sumter	62	Female	No		Yes	FL resident	04/08/20
39,597	Sumter	73	Male	No		Yes	FL resident	04/08/20
39,598	Sumter	56	Male	No		Yes	FL resident	04/08/20
39,599	Sumter	67	Female	No		Yes	FL resident	04/08/20
39,600	Sumter	31	Female	No		Yes	FL resident	04/09/20
39,601	Sumter	48	Male	No		Yes	FL resident	04/09/20
39,602	Sumter	26	Female	No		Yes	FL resident	04/09/20
39,603	Sumter	38	Male	Yes	FL; UNKNOWN	Unknown	FL resident	04/09/20
39,604	Sumter	48	Male	Yes	FL; MA; NY	Yes	FL resident	04/09/20
39,605	Sumter	76	Male	No		Yes	FL resident	04/10/20
39,606	Sumter	63	Female	Yes	ARGENTINA; CA; CHILE; FL; NC	Yes	FL resident	04/10/20
39,607	Sumter	78	Female	No		Unknown	FL resident	04/10/20
39,608	Sumter	65	Male	No		Yes	FL resident	04/11/20
39,609	Sumter	78	Female	No		Yes	FL resident	04/13/20
39,610	Sumter	69	Male	No		No	FL resident	04/13/20
39,611	Sumter	64	Male	Yes	FL; NY	No	FL resident	04/14/20
39,612	Sumter	79	Female	No		Yes	FL resident	04/14/20
39,613	Sumter	89	Male	No		Yes	FL resident	04/14/20
39,614	Sumter	64	Female	Yes	ARGENTINA; CA; FL	Yes	FL resident	04/15/20
39,615	Sumter	54	Male	No		Yes	FL resident	04/17/20
39,616	Sumter	43	Male	No		Yes	FL resident	04/17/20
39,617	Sumter	54	Male	No		Yes	FL resident	04/17/20
39,618	Sumter	50	Male	No		Yes	FL resident	04/17/20
39,619	Sumter	79	Male	No		Yes	FL resident	04/17/20
39,620	Sumter	71	Male	No		Yes	FL resident	04/17/20
39,621	Sumter	48	Female	No		Yes	FL resident	04/17/20
39,622	Sumter	78	Female	No		Yes	FL resident	04/17/20
39,623	Sumter	49	Male	No		No	FL resident	04/18/20
39,624	Sumter	30	Male	No		Yes	FL resident	04/18/20
39,625	Sumter	65	Male	No		Yes	FL resident	04/18/20
39,626	Sumter	44	Male	No		Yes	FL resident	04/18/20
39,627	Sumter	69	Male	No		Yes	FL resident	04/18/20
39,628	Sumter	63	Male	No		Yes	FL resident	04/18/20
39,629	Sumter	50	Male	No		Yes	FL resident	04/18/20
39,630	Sumter	46	Male	No		Yes	FL resident	04/18/20
39,631	Sumter	51	Male	No		Yes	FL resident	04/18/20
39,632	Sumter	68	Male	No		Yes	FL resident	04/18/20
39,633	Sumter	66	Male	No		Yes	FL resident	04/18/20
39,634	Sumter	66	Male	No		Yes	FL resident	04/18/20
39,635	Sumter	47	Male	No		Yes	FL resident	04/18/20
39,636	Sumter	57	Male	No		Yes	FL resident	04/18/20
39,637	Sumter	56	Male	No		Yes	FL resident	04/18/20
39,638	Sumter	51	Male	No		Yes	FL resident	04/18/20
39,639	Sumter	54	Male	No		Yes	FL resident	04/18/20
39,640	Sumter	66	Male	No		Yes	FL resident	04/18/20
39,641	Sumter	71	Male	No		Yes	FL resident	04/18/20
39,642	Sumter	44	Male	No		Yes	FL resident	04/18/20
39,643	Sumter	44	Male	No		Yes	FL resident	04/18/20
39,644	Sumter	64	Male	Yes	ARGENTINA; BRAZIL; CHILE	No	FL resident	04/18/20
39,645	Sumter	39	Male	No		Yes	FL resident	04/19/20
39,646	Sumter	69	Male	No		Yes	FL resident	04/19/20
39,647	Sumter	67	Male	No		Yes	FL resident	04/19/20
39,648	Sumter	25	Male	No		Yes	FL resident	04/19/20
39,649	Sumter	56	Female	No		Yes	FL resident	04/20/20

# Coronavirus: line list of cases

Data verified as of May 10, 2020 at 10 AM

Data in this report are provisional and subject to change.

Case	County	Age	Gender	Travel related	Travel detail	Contact with a confirmed case	Jurisdiction	Date case counted
39,650	Sumter	17	Female	No		Yes	FL resident	04/20/20
39,651	Sumter	56	Male	No		Yes	FL resident	04/20/20
39,652	Sumter	36	Male	No		Yes	FL resident	04/21/20
39,653	Sumter	63	Male	No		Yes	FL resident	04/21/20
39,654	Sumter	57	Male	No		Yes	FL resident	04/21/20
39,655	Sumter	38	Male	No		Yes	FL resident	04/21/20
39,656	Sumter	55	Male	No		Yes	FL resident	04/21/20
39,657	Sumter	48	Male	No		Yes	FL resident	04/21/20
39,658	Sumter	67	Male	No		Yes	FL resident	04/21/20
39,659	Sumter	42	Male	No		Yes	FL resident	04/21/20
39,660	Sumter	18	Male	No		Yes	FL resident	04/21/20
39,661	Sumter	49	Female	No		Yes	FL resident	04/21/20
39,662	Sumter	58	Male	No		Yes	FL resident	04/23/20
39,663	Sumter	69	Male	No		Yes	FL resident	04/23/20
39,664	Sumter	62	Male	No		No	FL resident	04/23/20
39,665	Sumter	60	Male	No		Yes	FL resident	04/24/20
39,666	Sumter	48	Male	No		Yes	FL resident	04/25/20
39,667	Sumter	65	Male	No		Yes	FL resident	04/25/20
39,668	Sumter	60	Male	No		Yes	FL resident	04/25/20
39,669	Sumter	48	Male	No		Yes	FL resident	04/25/20
39,670	Sumter	37	Male	No		Yes	FL resident	04/26/20
39,671	Sumter	61	Male	No		Yes	FL resident	04/26/20
39,672	Sumter	47	Male	No		Yes	FL resident	04/29/20
39,673	Sumter	50	Male	No		Yes	FL resident	04/29/20
39,674	Sumter	31	Male	No		Yes	FL resident	04/29/20
39,675	Sumter	68	Male	No		Yes	FL resident	04/29/20
39,676	Sumter	68	Male	No		Yes	FL resident	04/29/20
39,677	Sumter	50	Male	No		Yes	FL resident	04/30/20
39,678	Sumter	39	Male	No		Yes	FL resident	04/30/20
39,679	Sumter	48	Male	No		Yes	FL resident	04/30/20
39,680	Sumter	38	Male	No		Yes	FL resident	04/30/20
39,681	Sumter	68	Male	No		Yes	FL resident	04/30/20
39,682	Sumter	67	Male	No		Yes	FL resident	04/30/20
39,683	Sumter	69	Male	No		Yes	FL resident	04/30/20
39,684	Sumter	72	Male	No		Yes	FL resident	04/30/20
39,685	Sumter	67	Male	No		Yes	FL resident	04/30/20
39,686	Sumter	51	Male	No		Yes	FL resident	04/30/20
39,687	Sumter	66	Male	No		Yes	FL resident	04/30/20
39,688	Sumter	87	Male	No		Yes	FL resident	04/30/20
39,689	Sumter	37	Male	No		Yes	FL resident	04/30/20
39,690	Sumter	39	Male	No		Yes	FL resident	04/30/20
39,691	Sumter	64	Male	No		Yes	FL resident	04/30/20
39,692	Sumter	68	Male	No		Yes	FL resident	04/30/20
39,693	Sumter	66	Male	No		Yes	FL resident	04/30/20
39,694	Sumter	65	Male	No		Yes	FL resident	04/30/20
39,695	Sumter	75	Male	No		Yes	FL resident	04/30/20
39,696	Sumter	76	Male	No		Yes	FL resident	04/30/20
39,697	Sumter	41	Male	No		Yes	FL resident	04/30/20
39,698	Sumter	68	Male	No		Yes	FL resident	04/30/20
39,699	Sumter	68	Male	No		Yes	FL resident	04/30/20
39,700	Sumter	65	Male	No		Yes	FL resident	04/30/20
39,701	Sumter	66	Male	No		Yes	FL resident	04/30/20
39,702	Sumter	65	Male	No		Yes	FL resident	04/30/20
39,703	Sumter	65	Male	No		Yes	FL resident	04/30/20
39,704	Sumter	72	Male	No		Yes	FL resident	04/30/20
39,705	Sumter	69	Male	No		Yes	FL resident	04/30/20
39,706	Sumter	70	Male	No		Yes	FL resident	04/30/20
39,707	Sumter	76	Male	No		Yes	FL resident	04/30/20
39,708	Sumter	47	Male	No		Yes	FL resident	04/30/20
39,709	Sumter	76	Male	No		Yes	FL resident	04/30/20
39,710	Sumter	65	Male	No		Yes	FL resident	04/30/20
39,711	Sumter	70	Male	No		Yes	FL resident	04/30/20

# Coronavirus: line list of cases

Data verified as of May 10, 2020 at 10 AM

Data in this report are provisional and subject to change.

Case	County	Age	Gender	Travel related	Travel detail	Contact with a confirmed case	Jurisdiction	Date case counted
39,712	Sumter	87	Male	No		No	FL resident	04/30/20
39,713	Sumter	67	Male	No		Yes	FL resident	05/01/20
39,714	Sumter	43	Male	No		Yes	FL resident	05/01/20
39,715	Sumter	76	Male	No		Yes	FL resident	05/01/20
39,716	Sumter	67	Male	No		Yes	FL resident	05/01/20
39,717	Sumter	47	Male	No		Yes	FL resident	05/03/20
39,718	Sumter	54	Male	No		Yes	FL resident	05/03/20
39,719	Sumter	32	Male	No		Yes	FL resident	05/03/20
39,720	Sumter	23	Male	No		Yes	FL resident	05/03/20
39,721	Sumter	50	Male	No		Yes	FL resident	05/04/20
39,722	Sumter	81	Male	No		No	FL resident	05/04/20
39,723	Sumter	74	Male	No		No	FL resident	05/04/20
39,724	Sumter	67	Female	No		No	FL resident	05/04/20
39,725	Sumter	67	Female	No		No	FL resident	05/04/20
39,726	Sumter	48	Female	No		Yes	FL resident	05/05/20
39,727	Sumter	24	Male	No		Yes	FL resident	05/06/20
39,728	Sumter	61	Male	No		Yes	FL resident	05/06/20
39,729	Sumter	36	Male	No		Yes	FL resident	05/06/20
39,730	Sumter	37	Male	No		Yes	FL resident	05/06/20
39,731	Sumter	65	Female	No		Yes	FL resident	05/07/20
39,732	Sumter	35	Male	No		Yes	FL resident	05/08/20
39,733	Sumter	36	Male	No		Yes	FL resident	05/08/20
39,734	Sumter	40	Female	No		Yes	FL resident	05/08/20
39,735	Sumter	35	Male	Unknown			FL resident	05/09/20
39,736	Sumter	54	Male	Unknown			FL resident	05/09/20
39,737	Sumter	60	Male	Unknown			FL resident	05/09/20
39,738	Sumter	48	Female	No		Yes	FL resident	05/10/20
39,739	Sumter	97	Female	Unknown		Unknown	Non-FL resident	04/27/20
39,740	Sumter	60	Male	Unknown		Unknown	Non-FL resident	05/03/20
39,741	Sumter	72	Male	Unknown		Unknown	Non-FL resident	05/04/20
39,742	Suwannee	51	Female	No		Unknown	FL resident	03/26/20
39,743	Suwannee	47	Male	No		Yes	FL resident	03/29/20
39,744	Suwannee	64	Female	No		Yes	FL resident	03/29/20
39,745	Suwannee	40	Female	No		Yes	FL resident	03/31/20
39,746	Suwannee	46	Female	No		Yes	FL resident	04/01/20
39,747	Suwannee	80	Male	No		Yes	FL resident	04/01/20
39,748	Suwannee	60	Female	No		Yes	FL resident	04/01/20
39,749	Suwannee	39	Female	Unknown		Yes	FL resident	04/02/20
39,750	Suwannee	24	Female	No		Yes	FL resident	04/02/20
39,751	Suwannee	37	Female	No		Yes	FL resident	04/02/20
39,752	Suwannee	80	Male	No		Yes	FL resident	04/03/20
39,753	Suwannee	23	Female	No		Yes	FL resident	04/03/20
39,754	Suwannee	29	Female	No		Yes	FL resident	04/03/20
39,755	Suwannee	78	Female	Unknown		Yes	FL resident	04/03/20
39,756	Suwannee	21	Female	No		Yes	FL resident	04/03/20
39,757	Suwannee	33	Female	No		Yes	FL resident	04/03/20
39,758	Suwannee	27	Female	Unknown		Yes	FL resident	04/03/20
39,759	Suwannee	38	Female	Unknown		Yes	FL resident	04/04/20
39,760	Suwannee	84	Female	No		Yes	FL resident	04/05/20
39,761	Suwannee	43	Female	No		Yes	FL resident	04/05/20
39,762	Suwannee	33	Female	No		Yes	FL resident	04/05/20
39,763	Suwannee	20	Female	No		Yes	FL resident	04/05/20
39,764	Suwannee	67	Male	No		Yes	FL resident	04/05/20
39,765	Suwannee	43	Female	No		Yes	FL resident	04/05/20
39,766	Suwannee	74	Male	No		Yes	FL resident	04/05/20
39,767	Suwannee	29	Female	No		Yes	FL resident	04/05/20
39,768	Suwannee	39	Female	No		Yes	FL resident	04/05/20
39,769	Suwannee	76	Female	No		Yes	FL resident	04/05/20
39,770	Suwannee	74	Male	No		Yes	FL resident	04/05/20
39,771	Suwannee	59	Female	No		Yes	FL resident	04/06/20
39,772	Suwannee	64	Female	No		Yes	FL resident	04/06/20
39,773	Suwannee	5	Female	Unknown		No	FL resident	04/07/20

# Coronavirus: line list of cases

Data verified as of May 10, 2020 at 10 AM

Data in this report are provisional and subject to change.

Case	County	Age	Gender	Travel related	Travel detail	Contact with a confirmed case	Jurisdiction	Date case counted
39,774	Suwannee	84	Female	No		Yes	FL resident	04/07/20
39,775	Suwannee	22	Female	Unknown		No	FL resident	04/07/20
39,776	Suwannee	56	Female	No		Yes	FL resident	04/07/20
39,777	Suwannee	56	Female	No		Yes	FL resident	04/07/20
39,778	Suwannee	20	Female	No		Yes	FL resident	04/07/20
39,779	Suwannee	18	Female	Unknown		Yes	FL resident	04/07/20
39,780	Suwannee	28	Male	Unknown		Yes	FL resident	04/07/20
39,781	Suwannee	67	Male	Unknown		Yes	FL resident	04/07/20
39,782	Suwannee	66	Female	No		Yes	FL resident	04/07/20
39,783	Suwannee	59	Male	Unknown		Yes	FL resident	04/07/20
39,784	Suwannee	73	Female	Unknown		Yes	FL resident	04/07/20
39,785	Suwannee	26	Male	No		Yes	FL resident	04/07/20
39,786	Suwannee	55	Female	No		Yes	FL resident	04/07/20
39,787	Suwannee	53	Female	Unknown		Yes	FL resident	04/08/20
39,788	Suwannee	45	Female	No		Yes	FL resident	04/08/20
39,789	Suwannee	23	Female	No		Yes	FL resident	04/08/20
39,790	Suwannee	74	Male	No		Yes	FL resident	04/08/20
39,791	Suwannee	57	Male	Unknown		Yes	FL resident	04/08/20
39,792	Suwannee	85	Female	No		Yes	FL resident	04/08/20
39,793	Suwannee	64	Male	Unknown		Yes	FL resident	04/08/20
39,794	Suwannee	67	Male	Unknown		Yes	FL resident	04/08/20
39,795	Suwannee	89	Female	Unknown		Yes	FL resident	04/08/20
39,796	Suwannee	85	Female	No		Yes	FL resident	04/08/20
39,797	Suwannee	63	Female	No		Yes	FL resident	04/09/20
39,798	Suwannee	22	Female	Unknown		Yes	FL resident	04/09/20
39,799	Suwannee	26	Female	Unknown		Yes	FL resident	04/09/20
39,800	Suwannee	41	Female	Unknown		Yes	FL resident	04/09/20
39,801	Suwannee	34	Male	Unknown		Yes	FL resident	04/10/20
39,802	Suwannee	88	Female	No		Yes	FL resident	04/10/20
39,803	Suwannee	70	Female	No		Yes	FL resident	04/10/20
39,804	Suwannee	52	Female	Unknown		Yes	FL resident	04/10/20
39,805	Suwannee	68	Male	No		Yes	FL resident	04/10/20
39,806	Suwannee	72	Female	Unknown		Yes	FL resident	04/10/20
39,807	Suwannee	90	Female	No		Yes	FL resident	04/10/20
39,808	Suwannee	28	Female	Unknown		Yes	FL resident	04/10/20
39,809	Suwannee	77	Female	No		Yes	FL resident	04/11/20
39,810	Suwannee	81	Male	No		Yes	FL resident	04/13/20
39,811	Suwannee	90	Female	Unknown		Yes	FL resident	04/13/20
39,812	Suwannee	93	Female	No		Yes	FL resident	04/13/20
39,813	Suwannee	86	Female	No		Yes	FL resident	04/13/20
39,814	Suwannee	71	Female	No		Yes	FL resident	04/13/20
39,815	Suwannee	88	Male	No		Yes	FL resident	04/13/20
39,816	Suwannee	62	Female	No		Yes	FL resident	04/13/20
39,817	Suwannee	74	Male	No		Yes	FL resident	04/13/20
39,818	Suwannee	79	Male	Unknown		Yes	FL resident	04/14/20
39,819	Suwannee	71	Female	Unknown		Yes	FL resident	04/14/20
39,820	Suwannee	84	Female	Unknown			FL resident	04/14/20
39,821	Suwannee	67	Female	No		Yes	FL resident	04/14/20
39,822	Suwannee	19	Female	Unknown		Yes	FL resident	04/15/20
39,823	Suwannee	38	Male	Unknown		Yes	FL resident	04/15/20
39,824	Suwannee	54	Female	Unknown		Yes	FL resident	04/15/20
39,825	Suwannee	63	Male	No		Yes	FL resident	04/16/20
39,826	Suwannee	76	Male	No		Yes	FL resident	04/16/20
39,827	Suwannee	39	Female	No		Yes	FL resident	04/16/20
39,828	Suwannee	25	Male	No		Yes	FL resident	04/17/20
39,829	Suwannee	73	Female	No		Yes	FL resident	04/17/20
39,830	Suwannee	26	Male	Yes	FL; PUERTO RICO	Yes	FL resident	04/17/20
39,831	Suwannee	93	Female	No		Yes	FL resident	04/18/20
39,832	Suwannee	80	Female	No		Yes	FL resident	04/18/20
39,833	Suwannee	51	Female	No		Yes	FL resident	04/19/20
39,834	Suwannee	51	Male	No		Yes	FL resident	04/19/20
39,835	Suwannee	85	Female	No		Yes	FL resident	04/19/20

# Coronavirus: line list of cases

Data verified as of May 10, 2020 at 10 AM

Data in this report are provisional and subject to change.

Case	County	Age	Gender	Travel related	Travel detail	Contact with a confirmed case	Jurisdiction	Date case counted
39,836	Suwannee	41	Female	No		Yes	FL resident	04/19/20
39,837	Suwannee	83	Male	No		Yes	FL resident	04/19/20
39,838	Suwannee	102	Female	No		Yes	FL resident	04/19/20
39,839	Suwannee	66	Male	No		Yes	FL resident	04/19/20
39,840	Suwannee	64	Male	No		Yes	FL resident	04/19/20
39,841	Suwannee	79	Female	No		Yes	FL resident	04/20/20
39,842	Suwannee	86	Male	No		Yes	FL resident	04/20/20
39,843	Suwannee	43	Female	No		Yes	FL resident	04/20/20
39,844	Suwannee	89	Female	No		Yes	FL resident	04/21/20
39,845	Suwannee	76	Female	No		Yes	FL resident	04/21/20
39,846	Suwannee	43	Female	No		Yes	FL resident	04/22/20
39,847	Suwannee	45	Female	Unknown		Unknown	FL resident	04/23/20
39,848	Suwannee	12	Female	No		No	FL resident	04/24/20
39,849	Suwannee	50	Male	Unknown		Yes	FL resident	04/24/20
39,850	Suwannee	96	Male	No		Yes	FL resident	04/25/20
39,851	Suwannee	79	Female	No		Yes	FL resident	04/25/20
39,852	Suwannee	85	Female	No		Yes	FL resident	04/25/20
39,853	Suwannee	82	Female	No		Yes	FL resident	04/25/20
39,854	Suwannee	45	Female	No		Yes	FL resident	04/25/20
39,855	Suwannee	84	Female	No		Yes	FL resident	04/25/20
39,856	Suwannee	92	Female	No		Yes	FL resident	04/25/20
39,857	Suwannee	10	Female	Unknown		Unknown	FL resident	04/25/20
39,858	Suwannee	75	Male	No		Yes	FL resident	04/26/20
39,859	Suwannee	65	Female	Unknown		Unknown	FL resident	04/26/20
39,860	Suwannee	60	Female	No		Yes	FL resident	04/27/20
39,861	Suwannee	54	Female	No		Yes	FL resident	04/27/20
39,862	Suwannee	54	Female	No		Yes	FL resident	04/27/20
39,863	Suwannee	35	Female	No		Yes	FL resident	04/27/20
39,864	Suwannee	78	Female	No		Yes	FL resident	04/27/20
39,865	Suwannee	75	Female	No		Yes	FL resident	04/27/20
39,866	Suwannee	80	Male	No		Yes	FL resident	04/27/20
39,867	Suwannee	85	Female	Unknown		Yes	FL resident	04/27/20
39,868	Suwannee	88	Female	No		Yes	FL resident	04/27/20
39,869	Suwannee	82	Female	No		Yes	FL resident	04/27/20
39,870	Suwannee	63	Female	Unknown		Yes	FL resident	04/28/20
39,871	Suwannee	36	Male	No		No	FL resident	04/29/20
39,872	Suwannee	52	Female	No		Unknown	FL resident	04/30/20
39,873	Suwannee	31	Male	Unknown			FL resident	04/30/20
39,874	Suwannee	83	Female	No		Yes	FL resident	04/30/20
39,875	Suwannee	43	Male	Unknown		Yes	FL resident	04/30/20
39,876	Suwannee	76	Male	No		Yes	FL resident	04/30/20
39,877	Suwannee	78	Male	Unknown		Yes	FL resident	04/30/20
39,878	Suwannee	77	Female	Unknown		Yes	FL resident	04/30/20
39,879	Suwannee	91	Male	Unknown		Yes	FL resident	04/30/20
39,880	Suwannee	41	Male	Unknown			FL resident	05/01/20
39,881	Suwannee	73	Female	No		Yes	FL resident	05/01/20
39,882	Suwannee	42	Male	No		Yes	FL resident	05/01/20
39,883	Suwannee	45	Male	No		Unknown	FL resident	05/04/20
39,884	Suwannee	17	Male	Unknown			FL resident	05/07/20
39,885	Suwannee	19	Male	Unknown			FL resident	05/07/20
39,886	Suwannee	40	Female	No		Yes	FL resident	05/07/20
39,887	Suwannee	64	Female	Unknown			FL resident	05/09/20
39,888	Taylor	29	Female	Yes	FL; MEXICO	No	FL resident	04/06/20
39,889	Taylor	60	Female	No		Yes	FL resident	04/20/20
39,890	Taylor	47	Female	No		Unknown	FL resident	04/23/20
39,891	Union	60	Female	No		No	FL resident	03/31/20
39,892	Union	25	Male	Yes	NY	Unknown	FL resident	04/05/20
39,893	Union	55	Female	No		Unknown	FL resident	04/21/20
39,894	Union	55	Male	No		Unknown	FL resident	04/24/20
39,895	Union	30	Female	No		Yes	FL resident	04/30/20
39,896	Union	59	Male	No		Unknown	FL resident	05/08/20
39,897	Unknown	47	Male	Unknown			FL resident	05/05/20



# Coronavirus: line list of cases

Data verified as of May 10, 2020 at 10 AM

Data in this report are provisional and subject to change.

Case	County	Age	Gender	Travel related	Travel detail	Contact with a confirmed case	Jurisdiction	Date case counted
39,898	Unknown	76	Male	Unknown		Yes	Non-FL resident	04/04/20
39,899	Unknown	86	Female	Unknown		Unknown	Non-FL resident	04/21/20
39,900	Unknown	23	Male	Unknown			Non-FL resident	04/25/20
39,901	Unknown	77	Male	Yes	NY	Unknown	Non-FL resident	04/27/20
39,902	Unknown	26	Female	No		Yes	Non-FL resident	05/02/20
39,903	Unknown	45	Female	Unknown			Non-FL resident	05/05/20
39,904	Unknown	47	Male	Unknown			Non-FL resident	05/05/20
39,905	Unknown	34	Male	Unknown			Non-FL resident	05/05/20
39,906	Unknown	35	Male	Unknown			Non-FL resident	05/05/20
39,907	Unknown	51	Male	Unknown			Non-FL resident	05/05/20
39,908	Unknown	52	Male	Unknown			Non-FL resident	05/05/20
39,909	Unknown	28	Male	Unknown			Non-FL resident	05/05/20
39,910	Unknown	26	Male	Unknown			Non-FL resident	05/05/20
39,911	Unknown	31	Female	Unknown			Non-FL resident	05/05/20
39,912	Unknown	51	Male	Unknown			Non-FL resident	05/05/20
39,913	Unknown	43	Female	Unknown			Non-FL resident	05/05/20
39,914	Unknown	36	Male	Unknown			Non-FL resident	05/05/20
39,915	Unknown	56	Male	Unknown			Non-FL resident	05/05/20
39,916	Unknown	49	Male	Unknown			Non-FL resident	05/05/20
39,917	Unknown	47	Male	Unknown			Non-FL resident	05/05/20
39,918	Unknown	47	Male	Unknown			Non-FL resident	05/05/20
39,919	Unknown	30	Female	Unknown			Non-FL resident	05/05/20
39,920	Unknown	41	Male	Unknown			Non-FL resident	05/05/20
39,921	Unknown	49	Male	Unknown			Non-FL resident	05/05/20
39,922	Unknown	56	Male	Unknown			Non-FL resident	05/05/20
39,923	Unknown	31	Male	Unknown			Non-FL resident	05/05/20
39,924	Unknown	60	Male	Unknown			Non-FL resident	05/05/20
39,925	Unknown	55	Male	Unknown			Non-FL resident	05/05/20
39,926	Unknown	28	Male	Unknown			Non-FL resident	05/05/20
39,927	Unknown	53	Male	Unknown			Non-FL resident	05/05/20
39,928	Unknown	39	Male	Unknown			Non-FL resident	05/05/20
39,929	Unknown	26	Male	Unknown			Non-FL resident	05/05/20
39,930	Unknown	32	Male	Unknown			Non-FL resident	05/05/20
39,931	Unknown	35	Female	Yes	NJ		Non-FL resident	05/07/20
39,932	Unknown	41	Female	Yes	NJ		Non-FL resident	05/07/20
39,933	Unknown	28	Male	Yes	NJ		Non-FL resident	05/07/20
39,934	Unknown	27	Male	Yes	NJ		Non-FL resident	05/07/20
39,935	Unknown	41	Male	Unknown			Non-FL resident	05/08/20
39,936	Unknown	31	Male	Unknown			Non-FL resident	05/08/20
39,937	Unknown	31	Male	Unknown			Non-FL resident	05/08/20
39,938	Unknown	59	Female	Unknown			Non-FL resident	05/08/20
39,939	Unknown	31	Female	Unknown			Non-FL resident	05/08/20
39,940	Unknown	40	Female	Unknown			Non-FL resident	05/09/20
39,941	Unknown	41	Male	Unknown			Non-FL resident	05/09/20
39,942	Unknown	42	Female	Unknown			Non-FL resident	05/09/20
39,943	Unknown	39	Male	Unknown			Non-FL resident	05/09/20
39,944	Unknown	27	Male	Unknown			Non-FL resident	05/09/20
39,945	Unknown	48	Female	Unknown			Non-FL resident	05/09/20
39,946	Unknown	52	Male	Unknown			Non-FL resident	05/09/20
39,947	Volusia	66	Female	Yes	EGYPT; GERMANY; ISRAEL	Yes	FL resident	03/08/20
39,948	Volusia	60	Female	Yes	EGYPT; GERMANY; ISRAEL	Yes	FL resident	03/09/20
39,949	Volusia	70	Female	Yes	EGYPT; JORDAN	Yes	FL resident	03/13/20
39,950	Volusia	71	Male	Yes	EGYPT; JORDAN	Yes	FL resident	03/14/20
39,951	Volusia	39	Male	Yes	TRINIDAD AND TOBAGO	Yes	FL resident	03/14/20
39,952	Volusia	89	Female	No		Yes	FL resident	03/14/20
39,953	Volusia	48	Female	Yes	DC; FL	Yes	FL resident	03/15/20
39,954	Volusia	37	Female	No		Yes	FL resident	03/16/20
39,955	Volusia	60	Female	No		Yes	FL resident	03/17/20
39,956	Volusia	62	Male	No		Yes	FL resident	03/20/20
39,957	Volusia	32	Female	No		Unknown	FL resident	03/21/20
39,958	Volusia	23	Female	Yes	SPAIN	Yes	FL resident	03/21/20
39,959	Volusia	65	Male	Yes	IRELAND	Yes	FL resident	03/22/20

# Coronavirus: line list of cases

Data verified as of May 10, 2020 at 10 AM

Data in this report are provisional and subject to change.

Case	County	Age	Gender	Travel related	Travel detail	Contact with a confirmed case	Jurisdiction	Date case counted
39,960	Volusia	66	Female	Yes	IRELAND	Yes	FL resident	03/22/20
39,961	Volusia	54	Male	No		Yes	FL resident	03/23/20
39,962	Volusia	71	Female	Yes	GA	Yes	FL resident	03/23/20
39,963	Volusia	17	Male	No		Yes	FL resident	03/23/20
39,964	Volusia	78	Female	No		No	FL resident	03/24/20
39,965	Volusia	78	Male	Yes	ST. LUCIA	Unknown	FL resident	03/24/20
39,966	Volusia	49	Female	No		Yes	FL resident	03/24/20
39,967	Volusia	36	Female	Yes	HAITI; MEXICO	Yes	FL resident	03/24/20
39,968	Volusia	53	Male	Yes	FL; NY	Unknown	FL resident	03/25/20
39,969	Volusia	42	Female	No		No	FL resident	03/25/20
39,970	Volusia	53	Female	No		Yes	FL resident	03/25/20
39,971	Volusia	68	Male	No		No	FL resident	03/25/20
39,972	Volusia	69	Male	No		No	FL resident	03/25/20
39,973	Volusia	48	Female	No		Yes	FL resident	03/25/20
39,974	Volusia	43	Female	No		Yes	FL resident	03/25/20
39,975	Volusia	45	Male	Yes	CUBA; FL	No	FL resident	03/25/20
39,976	Volusia	79	Female	No		No	FL resident	03/26/20
39,977	Volusia	65	Male	No		No	FL resident	03/26/20
39,978	Volusia	25	Female	Yes	NY	Unknown	FL resident	03/26/20
39,979	Volusia	23	Male	No		Unknown	FL resident	03/26/20
39,980	Volusia	28	Male	Yes	CO; FL	Yes	FL resident	03/26/20
39,981	Volusia	22	Male	Yes	FL; TN	Yes	FL resident	03/26/20
39,982	Volusia	84	Male	No		Unknown	FL resident	03/26/20
39,983	Volusia	71	Male	Yes	CAYMAN ISLANDS; MEXICO	Yes	FL resident	03/26/20
39,984	Volusia	71	Female	Yes	CAYMAN ISLANDS; MEXICO	Yes	FL resident	03/26/20
39,985	Volusia	30	Female	No		Yes	FL resident	03/27/20
39,986	Volusia	60	Male	Yes	FRANCE; ITALY	Unknown	FL resident	03/27/20
39,987	Volusia	42	Female	Yes	GA	Yes	FL resident	03/27/20
39,988	Volusia	49	Female	No		Yes	FL resident	03/27/20
39,989	Volusia	54	Male	Yes	MEXICO	Yes	FL resident	03/27/20
39,990	Volusia	35	Female	Yes	NY	Yes	FL resident	03/27/20
39,991	Volusia	21	Female	Yes	FL; TN	Yes	FL resident	03/27/20
39,992	Volusia	35	Male	Yes	NY	Yes	FL resident	03/28/20
39,993	Volusia	69	Female	Yes	EUROPE; NY	Yes	FL resident	03/28/20
39,994	Volusia	62	Male	Yes	NY	Unknown	FL resident	03/28/20
39,995	Volusia	29	Male	No		Yes	FL resident	03/28/20
39,996	Volusia	73	Female	Yes	NY	Yes	FL resident	03/28/20
39,997	Volusia	87	Female	Yes	UT	No	FL resident	03/29/20
39,998	Volusia	44	Female	No		No	FL resident	03/29/20
39,999	Volusia	75	Female	No		No	FL resident	03/29/20
40,000	Volusia	72	Male	Yes	GA	Yes	FL resident	03/29/20
40,001	Volusia	65	Male	Yes	GA	No	FL resident	03/29/20
40,002	Volusia	79	Male	Yes	ARUBA; CURACAO; FL	No	FL resident	03/29/20
40,003	Volusia	47	Male	No		Yes	FL resident	03/29/20
40,004	Volusia	37	Male	Yes	HAITI; MEXICO	Yes	FL resident	03/29/20
40,005	Volusia	71	Male	Yes	FRANCE; PUERTO RICO	Yes	FL resident	03/29/20
40,006	Volusia	33	Female	No		No	FL resident	03/29/20
40,007	Volusia	32	Female	No		No	FL resident	03/30/20
40,008	Volusia	67	Male	Yes	FL; ST. LUCIA	No	FL resident	03/30/20
40,009	Volusia	70	Male	Yes	EUROPE	Yes	FL resident	03/30/20
40,010	Volusia	56	Female	Yes	NY	No	FL resident	03/30/20
40,011	Volusia	62	Male	Yes	FL; NY	Unknown	FL resident	03/30/20
40,012	Volusia	27	Male	No		Yes	FL resident	03/30/20
40,013	Volusia	26	Female	Yes	FL; SC	No	FL resident	03/30/20
40,014	Volusia	66	Female	Yes	NJ	Yes	FL resident	03/30/20
40,015	Volusia	70	Male	No		Yes	FL resident	03/30/20
40,016	Volusia	58	Female	No		Yes	FL resident	03/30/20
40,017	Volusia	40	Female	No		Yes	FL resident	03/30/20
40,018	Volusia	23	Male	No		Unknown	FL resident	03/31/20
40,019	Volusia	31	Male	No		No	FL resident	03/31/20
40,020	Volusia	31	Female	Yes	FL; NY	No	FL resident	03/31/20
40,021	Volusia	61	Male	Yes	NJ	Yes	FL resident	03/31/20

# Coronavirus: line list of cases

Data verified as of May 10, 2020 at 10 AM

Data in this report are provisional and subject to change.

Case	County	Age	Gender	Travel related	Travel detail	Contact with a confirmed case	Jurisdiction	Date case counted
40,022	Volusia	33	Male	Yes	FL; GA; LA; TX	Unknown	FL resident	03/31/20
40,023	Volusia	75	Male	No		No	FL resident	03/31/20
40,024	Volusia	20	Female	No		Unknown	FL resident	03/31/20
40,025	Volusia	66	Female	Yes	FRANCE; PUERTO RICO	Yes	FL resident	03/31/20
40,026	Volusia	70	Male	No		Yes	FL resident	04/01/20
40,027	Volusia	41	Female	No		Yes	FL resident	04/01/20
40,028	Volusia	52	Male	No		Unknown	FL resident	04/01/20
40,029	Volusia	65	Female	Yes	NY	No	FL resident	04/01/20
40,030	Volusia	31	Male	No		Yes	FL resident	04/01/20
40,031	Volusia	70	Male	No		No	FL resident	04/01/20
40,032	Volusia	52	Female	No		Yes	FL resident	04/01/20
40,033	Volusia	42	Male	Yes	FL; NY	No	FL resident	04/01/20
40,034	Volusia	61	Male	No		Yes	FL resident	04/01/20
40,035	Volusia	78	Female	Yes	ECUADOR	Yes	FL resident	04/01/20
40,036	Volusia	50	Male	No		No	FL resident	04/01/20
40,037	Volusia	63	Male	Yes	CA; FL	No	FL resident	04/01/20
40,038	Volusia	54	Female	No		Yes	FL resident	04/01/20
40,039	Volusia	49	Female	No		Unknown	FL resident	04/01/20
40,040	Volusia	75	Male	No		No	FL resident	04/01/20
40,041	Volusia	83	Female	Yes	NY	Yes	FL resident	04/01/20
40,042	Volusia	71	Female	Yes	ECUADOR	Yes	FL resident	04/01/20
40,043	Volusia	35	Female	No		Yes	FL resident	04/01/20
40,044	Volusia	73	Male	Yes	CA	No	FL resident	04/01/20
40,045	Volusia	30	Female	Yes	NJ	No	FL resident	04/01/20
40,046	Volusia	72	Female	No		Yes	FL resident	04/02/20
40,047	Volusia	59	Male	No		Unknown	FL resident	04/02/20
40,048	Volusia	69	Male	No		No	FL resident	04/02/20
40,049	Volusia	62	Male	No		Yes	FL resident	04/02/20
40,050	Volusia	65	Male	No		No	FL resident	04/02/20
40,051	Volusia	72	Female	Yes	LA	Yes	FL resident	04/02/20
40,052	Volusia	64	Female	No		No	FL resident	04/02/20
40,053	Volusia	31	Female	No		No	FL resident	04/02/20
40,054	Volusia	33	Female	No		Yes	FL resident	04/02/20
40,055	Volusia	33	Male	Yes	FL; MO; NC; TX	No	FL resident	04/02/20
40,056	Volusia	55	Female	Yes	FL; NY	Yes	FL resident	04/02/20
40,057	Volusia	83	Male	No		No	FL resident	04/02/20
40,058	Volusia	40	Male	No		Yes	FL resident	04/03/20
40,059	Volusia	73	Male	No		No	FL resident	04/03/20
40,060	Volusia	32	Male	No		Yes	FL resident	04/03/20
40,061	Volusia	68	Male	No		No	FL resident	04/03/20
40,062	Volusia	36	Female	No		Yes	FL resident	04/03/20
40,063	Volusia	55	Male	No		No	FL resident	04/03/20
40,064	Volusia	73	Female	No		Yes	FL resident	04/03/20
40,065	Volusia	54	Male	No		Yes	FL resident	04/03/20
40,066	Volusia	63	Male	No		No	FL resident	04/03/20
40,067	Volusia	34	Female	No		No	FL resident	04/03/20
40,068	Volusia	81	Female	No		Unknown	FL resident	04/03/20
40,069	Volusia	63	Male	No		Yes	FL resident	04/03/20
40,070	Volusia	38	Female	No		Yes	FL resident	04/03/20
40,071	Volusia	24	Male	No		Unknown	FL resident	04/04/20
40,072	Volusia	35	Male	No		Unknown	FL resident	04/04/20
40,073	Volusia	28	Female	No		Yes	FL resident	04/04/20
40,074	Volusia	44	Female	No		Unknown	FL resident	04/04/20
40,075	Volusia	71	Male	Yes	GA	Yes	FL resident	04/04/20
40,076	Volusia	59	Male	No		No	FL resident	04/04/20
40,077	Volusia	55	Female	No		Yes	FL resident	04/04/20
40,078	Volusia	65	Female	No		No	FL resident	04/04/20
40,079	Volusia	45	Female	No		No	FL resident	04/04/20
40,080	Volusia	65	Male	No		Yes	FL resident	04/04/20
40,081	Volusia	46	Female	No		Yes	FL resident	04/04/20
40,082	Volusia	53	Male	Yes	ECUADOR	Yes	FL resident	04/04/20
40,083	Volusia	28	Male	No		Yes	FL resident	04/04/20

# Coronavirus: line list of cases

Data verified as of May 10, 2020 at 10 AM

Data in this report are provisional and subject to change.

Case	County	Age	Gender	Travel related	Travel detail	Contact with a confirmed case	Jurisdiction	Date case counted
40,084	Volusia	44	Male	No		Yes	FL resident	04/05/20
40,085	Volusia	47	Male	No		No	FL resident	04/05/20
40,086	Volusia	61	Male	Yes	FL; LA; MA	No	FL resident	04/05/20
40,087	Volusia	69	Female	Yes	DOMINICAN REPUBLIC	No	FL resident	04/05/20
40,088	Volusia	49	Female	No		Yes	FL resident	04/05/20
40,089	Volusia	44	Male	Yes	FL; UT	No	FL resident	04/05/20
40,090	Volusia	75	Female	No		No	FL resident	04/05/20
40,091	Volusia	60	Male	No		Yes	FL resident	04/05/20
40,092	Volusia	65	Male	No		Yes	FL resident	04/05/20
40,093	Volusia	31	Male	No		Yes	FL resident	04/05/20
40,094	Volusia	28	Female	Yes	FL; LA	Yes	FL resident	04/06/20
40,095	Volusia	62	Male	Yes	FL; NY	Yes	FL resident	04/06/20
40,096	Volusia	65	Female	No		No	FL resident	04/06/20
40,097	Volusia	56	Male	Yes	FL; OH	Yes	FL resident	04/06/20
40,098	Volusia	26	Male	No		Yes	FL resident	04/06/20
40,099	Volusia	23	Female	No		Unknown	FL resident	04/08/20
40,100	Volusia	68	Male	No		Unknown	FL resident	04/08/20
40,101	Volusia	53	Female	No		Yes	FL resident	04/08/20
40,102	Volusia	72	Male	No		No	FL resident	04/08/20
40,103	Volusia	51	Female	No		No	FL resident	04/08/20
40,104	Volusia	80	Female	No		Unknown	FL resident	04/08/20
40,105	Volusia	46	Male	No		No	FL resident	04/08/20
40,106	Volusia	73	Male	No		No	FL resident	04/08/20
40,107	Volusia	61	Female	No		Yes	FL resident	04/08/20
40,108	Volusia	25	Female	No		Yes	FL resident	04/08/20
40,109	Volusia	92	Female	No		Yes	FL resident	04/08/20
40,110	Volusia	91	Female	No		Unknown	FL resident	04/08/20
40,111	Volusia	84	Male	No		Yes	FL resident	04/08/20
40,112	Volusia	64	Male	No		Yes	FL resident	04/08/20
40,113	Volusia	82	Female	No		Yes	FL resident	04/08/20
40,114	Volusia	69	Male	Yes	CT	No	FL resident	04/09/20
40,115	Volusia	62	Male	Yes	IRELAND	No	FL resident	04/09/20
40,116	Volusia	63	Female	No		No	FL resident	04/09/20
40,117	Volusia	42	Female	No		Yes	FL resident	04/09/20
40,118	Volusia	21	Female	No		Yes	FL resident	04/09/20
40,119	Volusia	71	Male	No		Yes	FL resident	04/09/20
40,120	Volusia	29	Male	Yes	GA	Yes	FL resident	04/09/20
40,121	Volusia	22	Female	No		No	FL resident	04/10/20
40,122	Volusia	48	Female	No		Yes	FL resident	04/10/20
40,123	Volusia	47	Male	No		Yes	FL resident	04/10/20
40,124	Volusia	38	Female	No		No	FL resident	04/10/20
40,125	Volusia	1	Male	No		No	FL resident	04/10/20
40,126	Volusia	89	Female	No		Yes	FL resident	04/10/20
40,127	Volusia	55	Female	No		No	FL resident	04/10/20
40,128	Volusia	37	Female	No		No	FL resident	04/10/20
40,129	Volusia	40	Female	No		No	FL resident	04/10/20
40,130	Volusia	29	Male	No		Unknown	FL resident	04/11/20
40,131	Volusia	10	Female	Yes	MEXICO	Yes	FL resident	04/11/20
40,132	Volusia	35	Male	No		Yes	FL resident	04/11/20
40,133	Volusia	54	Female	No		Yes	FL resident	04/11/20
40,134	Volusia	74	Male	No		Yes	FL resident	04/11/20
40,135	Volusia	79	Female	No		No	FL resident	04/12/20
40,136	Volusia	20	Male	No		Yes	FL resident	04/12/20
40,137	Volusia	50	Female	No		No	FL resident	04/12/20
40,138	Volusia	18	Female	No		Yes	FL resident	04/12/20
40,139	Volusia	59	Female	No		Yes	FL resident	04/12/20
40,140	Volusia	90	Female	No		Yes	FL resident	04/12/20
40,141	Volusia	46	Male	No		No	FL resident	04/12/20
40,142	Volusia	36	Female	No		Yes	FL resident	04/12/20
40,143	Volusia	61	Male	No		No	FL resident	04/12/20
40,144	Volusia	59	Male	Yes	IL; KY; NV	Yes	FL resident	04/12/20
40,145	Volusia	36	Female	No		No	FL resident	04/12/20

# Coronavirus: line list of cases

Data verified as of May 10, 2020 at 10 AM

Data in this report are provisional and subject to change.

Case	County	Age	Gender	Travel related	Travel detail	Contact with a confirmed case	Jurisdiction	Date case counted
40,146	Volusia	31	Male	No		No	FL resident	04/12/20
40,147	Volusia	79	Female	Yes	NY	Yes	FL resident	04/12/20
40,148	Volusia	29	Male	No		Unknown	FL resident	04/13/20
40,149	Volusia	68	Female	No		Yes	FL resident	04/13/20
40,150	Volusia	74	Female	No		No	FL resident	04/13/20
40,151	Volusia	48	Male	No		Yes	FL resident	04/13/20
40,152	Volusia	30	Female	No		Yes	FL resident	04/13/20
40,153	Volusia	50	Female	No		Yes	FL resident	04/13/20
40,154	Volusia	46	Male	No		No	FL resident	04/13/20
40,155	Volusia	65	Female	No		Yes	FL resident	04/13/20
40,156	Volusia	90	Female	No		No	FL resident	04/13/20
40,157	Volusia	37	Male	No		Yes	FL resident	04/13/20
40,158	Volusia	46	Female	No		Unknown	FL resident	04/14/20
40,159	Volusia	36	Male	Yes	GA	Yes	FL resident	04/14/20
40,160	Volusia	56	Female	No		Yes	FL resident	04/14/20
40,161	Volusia	59	Male	No		Yes	FL resident	04/14/20
40,162	Volusia	61	Male	No		No	FL resident	04/14/20
40,163	Volusia	73	Female	No		Yes	FL resident	04/14/20
40,164	Volusia	59	Female	No		Yes	FL resident	04/14/20
40,165	Volusia	60	Male	Yes	FL; NY	Unknown	FL resident	04/15/20
40,166	Volusia	46	Female	No		Yes	FL resident	04/15/20
40,167	Volusia	49	Male	No		Yes	FL resident	04/15/20
40,168	Volusia	68	Female	No		No	FL resident	04/15/20
40,169	Volusia	42	Male	No		Yes	FL resident	04/15/20
40,170	Volusia	97	Female	No		Yes	FL resident	04/15/20
40,171	Volusia	19	Male	Yes	FL; NY	Yes	FL resident	04/15/20
40,172	Volusia	73	Male	No		Yes	FL resident	04/15/20
40,173	Volusia	49	Male	No		Yes	FL resident	04/15/20
40,174	Volusia	29	Male	No		Unknown	FL resident	04/15/20
40,175	Volusia	62	Male	No		Unknown	FL resident	04/15/20
40,176	Volusia	51	Male	No		Yes	FL resident	04/15/20
40,177	Volusia	47	Male	No		Unknown	FL resident	04/15/20
40,178	Volusia	35	Male	No		Unknown	FL resident	04/15/20
40,179	Volusia	34	Male	No		Yes	FL resident	04/15/20
40,180	Volusia	78	Male	No		Yes	FL resident	04/15/20
40,181	Volusia	25	Female	No		No	FL resident	04/15/20
40,182	Volusia	58	Male	No		Yes	FL resident	04/15/20
40,183	Volusia	68	Female	No		Yes	FL resident	04/15/20
40,184	Volusia	51	Female	No		Yes	FL resident	04/15/20
40,185	Volusia	75	Male	No		Yes	FL resident	04/15/20
40,186	Volusia	64	Male	No		Yes	FL resident	04/15/20
40,187	Volusia	51	Female	No		Yes	FL resident	04/16/20
40,188	Volusia	46	Female	No		No	FL resident	04/16/20
40,189	Volusia	45	Male	No		No	FL resident	04/16/20
40,190	Volusia	33	Male	No		No	FL resident	04/16/20
40,191	Volusia	69	Female	No		Yes	FL resident	04/16/20
40,192	Volusia	51	Male	No		Yes	FL resident	04/16/20
40,193	Volusia	94	Female	No		Yes	FL resident	04/16/20
40,194	Volusia	46	Male	Yes	MO	Yes	FL resident	04/16/20
40,195	Volusia	70	Male	No		Yes	FL resident	04/16/20
40,196	Volusia	43	Male	Yes	FL; PA	Yes	FL resident	04/16/20
40,197	Volusia	64	Female	Yes	FL; PUERTO RICO	Yes	FL resident	04/16/20
40,198	Volusia	12	Male	No		Yes	FL resident	04/16/20
40,199	Volusia	70	Male	No		Yes	FL resident	04/16/20
40,200	Volusia	85	Male	No		Yes	FL resident	04/16/20
40,201	Volusia	33	Male	Yes	CA; NV; TX	No	FL resident	04/17/20
40,202	Volusia	68	Male	No		No	FL resident	04/17/20
40,203	Volusia	52	Female	No		No	FL resident	04/17/20
40,204	Volusia	72	Male	No		Unknown	FL resident	04/17/20
40,205	Volusia	74	Male	No		Yes	FL resident	04/17/20
40,206	Volusia	73	Male	No		Yes	FL resident	04/17/20
40,207	Volusia	78	Male	No		Yes	FL resident	04/17/20

# Coronavirus: line list of cases

Data verified as of May 10, 2020 at 10 AM

Data in this report are provisional and subject to change.

Case	County	Age	Gender	Travel related	Travel detail	Contact with a confirmed case	Jurisdiction	Date case counted
40,208	Volusia	50	Male	No		Unknown	FL resident	04/17/20
40,209	Volusia	71	Male	No		Unknown	FL resident	04/17/20
40,210	Volusia	42	Female	No		Yes	FL resident	04/17/20
40,211	Volusia	63	Male	No		Unknown	FL resident	04/17/20
40,212	Volusia	39	Female	No		Yes	FL resident	04/17/20
40,213	Volusia	22	Female	No		Yes	FL resident	04/17/20
40,214	Volusia	56	Male	No		Yes	FL resident	04/17/20
40,215	Volusia	86	Male	No		Unknown	FL resident	04/17/20
40,216	Volusia	34	Female	No		Yes	FL resident	04/17/20
40,217	Volusia	15	Male	Yes	MEXICO	Yes	FL resident	04/17/20
40,218	Volusia	64	Female	No		Unknown	FL resident	04/17/20
40,219	Volusia	92	Female	No		Yes	FL resident	04/17/20
40,220	Volusia	27	Male	No		Yes	FL resident	04/17/20
40,221	Volusia	20	Female	No		Yes	FL resident	04/18/20
40,222	Volusia	29	Male	No		No	FL resident	04/18/20
40,223	Volusia	31	Female	No		Yes	FL resident	04/18/20
40,224	Volusia	65	Male	No		No	FL resident	04/18/20
40,225	Volusia	51	Male	No		Yes	FL resident	04/18/20
40,226	Volusia	73	Male	No		Yes	FL resident	04/18/20
40,227	Volusia	72	Male	No		Yes	FL resident	04/18/20
40,228	Volusia	64	Male	Yes	FL; PUERTO RICO	Yes	FL resident	04/18/20
40,229	Volusia	43	Male	No		Yes	FL resident	04/18/20
40,230	Volusia	40	Male	No		Yes	FL resident	04/18/20
40,231	Volusia	34	Male	No		Yes	FL resident	04/18/20
40,232	Volusia	56	Male	No		Unknown	FL resident	04/18/20
40,233	Volusia	53	Male	No		Yes	FL resident	04/18/20
40,234	Volusia	42	Male	No		Yes	FL resident	04/18/20
40,235	Volusia	36	Male	Unknown		Unknown	FL resident	04/18/20
40,236	Volusia	48	Male	No		Yes	FL resident	04/18/20
40,237	Volusia	45	Male	No		Unknown	FL resident	04/18/20
40,238	Volusia	68	Male	No		Yes	FL resident	04/18/20
40,239	Volusia	42	Male	No		Yes	FL resident	04/18/20
40,240	Volusia	57	Male	No		Yes	FL resident	04/18/20
40,241	Volusia	51	Male	No		Yes	FL resident	04/18/20
40,242	Volusia	60	Male	No		Yes	FL resident	04/18/20
40,243	Volusia	70	Male	No		Yes	FL resident	04/18/20
40,244	Volusia	43	Male	No		Yes	FL resident	04/18/20
40,245	Volusia	52	Male	Unknown		Yes	FL resident	04/18/20
40,246	Volusia	54	Male	No		Yes	FL resident	04/18/20
40,247	Volusia	46	Male	No		Yes	FL resident	04/18/20
40,248	Volusia	32	Male	No		Yes	FL resident	04/18/20
40,249	Volusia	50	Male	No		Yes	FL resident	04/18/20
40,250	Volusia	34	Male	No		Yes	FL resident	04/18/20
40,251	Volusia	62	Male	No		Yes	FL resident	04/18/20
40,252	Volusia	58	Male	No		Yes	FL resident	04/18/20
40,253	Volusia	59	Male	No		Yes	FL resident	04/18/20
40,254	Volusia	22	Male	No		Yes	FL resident	04/18/20
40,255	Volusia	36	Male	No		Yes	FL resident	04/18/20
40,256	Volusia	38	Male	No		Yes	FL resident	04/18/20
40,257	Volusia	57	Male	No		Yes	FL resident	04/18/20
40,258	Volusia	55	Male	No		Yes	FL resident	04/18/20
40,259	Volusia	45	Male	No		Yes	FL resident	04/18/20
40,260	Volusia	70	Male	No		Yes	FL resident	04/18/20
40,261	Volusia	29	Male	Yes	GA	Yes	FL resident	04/19/20
40,262	Volusia	26	Female	No		Yes	FL resident	04/19/20
40,263	Volusia	41	Female	No		Yes	FL resident	04/19/20
40,264	Volusia	36	Female	No		Yes	FL resident	04/19/20
40,265	Volusia	29	Male	No		Yes	FL resident	04/19/20
40,266	Volusia	51	Male	No		Yes	FL resident	04/19/20
40,267	Volusia	21	Female	Yes	PA	Yes	FL resident	04/19/20
40,268	Volusia	52	Female	No		Yes	FL resident	04/19/20
40,269	Volusia	44	Female	No		Yes	FL resident	04/19/20



# Coronavirus: line list of cases

Data verified as of May 10, 2020 at 10 AM

Data in this report are provisional and subject to change.

Case	County	Age	Gender	Travel related	Travel detail	Contact with a confirmed case	Jurisdiction	Date case counted
40,270	Volusia	49	Male	No		Unknown	FL resident	04/19/20
40,271	Volusia	43	Male	No		Unknown	FL resident	04/19/20
40,272	Volusia	64	Female	No		Yes	FL resident	04/20/20
40,273	Volusia	88	Female	No		Yes	FL resident	04/20/20
40,274	Volusia	50	Female	No		No	FL resident	04/20/20
40,275	Volusia	88	Male	No		Yes	FL resident	04/20/20
40,276	Volusia	68	Male	No		Yes	FL resident	04/20/20
40,277	Volusia	75	Male	No		Yes	FL resident	04/20/20
40,278	Volusia	38	Female	No		Yes	FL resident	04/20/20
40,279	Volusia	64	Male	Yes	FL; NY	No	FL resident	04/20/20
40,280	Volusia	90	Female	No		No	FL resident	04/20/20
40,281	Volusia	51	Female	No		Yes	FL resident	04/20/20
40,282	Volusia	80	Male	No		Yes	FL resident	04/20/20
40,283	Volusia	85	Female	No		Yes	FL resident	04/20/20
40,284	Volusia	87	Female	No		Yes	FL resident	04/20/20
40,285	Volusia	92	Female	No		Yes	FL resident	04/20/20
40,286	Volusia	86	Male	No		Yes	FL resident	04/20/20
40,287	Volusia	42	Female	No		Yes	FL resident	04/20/20
40,288	Volusia	12	Female	No		Yes	FL resident	04/21/20
40,289	Volusia	62	Male	No		No	FL resident	04/21/20
40,290	Volusia	30	Male	No		Yes	FL resident	04/21/20
40,291	Volusia	56	Male	No		No	FL resident	04/21/20
40,292	Volusia	39	Female	No		Yes	FL resident	04/21/20
40,293	Volusia	41	Male	No		Yes	FL resident	04/21/20
40,294	Volusia	88	Female	No		Yes	FL resident	04/21/20
40,295	Volusia	92	Female	No		Yes	FL resident	04/21/20
40,296	Volusia	94	Female	No		Yes	FL resident	04/21/20
40,297	Volusia	102	Female	No		Yes	FL resident	04/21/20
40,298	Volusia	88	Female	No		Yes	FL resident	04/21/20
40,299	Volusia	92	Male	No		Yes	FL resident	04/21/20
40,300	Volusia	81	Male	No		Yes	FL resident	04/21/20
40,301	Volusia	92	Female	No		Yes	FL resident	04/21/20
40,302	Volusia	95	Male	No		Yes	FL resident	04/21/20
40,303	Volusia	40	Female	Yes	NY	Yes	FL resident	04/21/20
40,304	Volusia	47	Female	No		Yes	FL resident	04/21/20
40,305	Volusia	34	Female	No		Yes	FL resident	04/21/20
40,306	Volusia	71	Male	No		Yes	FL resident	04/22/20
40,307	Volusia	21	Female	Yes	FL; NY	No	FL resident	04/22/20
40,308	Volusia	32	Female	No		Yes	FL resident	04/22/20
40,309	Volusia	28	Male	No		Yes	FL resident	04/22/20
40,310	Volusia	53	Female	No		Yes	FL resident	04/22/20
40,311	Volusia	82	Male	No		Unknown	FL resident	04/22/20
40,312	Volusia	49	Female	No		Yes	FL resident	04/22/20
40,313	Volusia	88	Female	No		Yes	FL resident	04/22/20
40,314	Volusia	64	Female	No		No	FL resident	04/22/20
40,315	Volusia	67	Female	No		No	FL resident	04/23/20
40,316	Volusia	23	Male	No		No	FL resident	04/23/20
40,317	Volusia	9	Female	No		Unknown	FL resident	04/23/20
40,318	Volusia	54	Male	No		Yes	FL resident	04/23/20
40,319	Volusia	45	Female	No		No	FL resident	04/23/20
40,320	Volusia	57	Male	No		Unknown	FL resident	04/23/20
40,321	Volusia	58	Male	No		Yes	FL resident	04/23/20
40,322	Volusia	63	Male	No		Yes	FL resident	04/23/20
40,323	Volusia	38	Male	No		Yes	FL resident	04/23/20
40,324	Volusia	61	Male	No		Yes	FL resident	04/23/20
40,325	Volusia	63	Male	No		Yes	FL resident	04/23/20
40,326	Volusia	30	Male	No		Yes	FL resident	04/23/20
40,327	Volusia	50	Male	No		Yes	FL resident	04/23/20
40,328	Volusia	50	Male	No		Yes	FL resident	04/23/20
40,329	Volusia	50	Male	No		Yes	FL resident	04/23/20
40,330	Volusia	40	Male	No		Yes	FL resident	04/23/20
40,331	Volusia	54	Male	No		Yes	FL resident	04/23/20

# Coronavirus: line list of cases

Data verified as of May 10, 2020 at 10 AM

Data in this report are provisional and subject to change.

Case	County	Age	Gender	Travel related	Travel detail	Contact with a confirmed case	Jurisdiction	Date case counted
40,332	Volusia	56	Male	No		Yes	FL resident	04/23/20
40,333	Volusia	58	Male	No		Yes	FL resident	04/23/20
40,334	Volusia	36	Male	No		Yes	FL resident	04/23/20
40,335	Volusia	66	Male	No		Yes	FL resident	04/23/20
40,336	Volusia	52	Male	No		Yes	FL resident	04/23/20
40,337	Volusia	47	Male	No		Yes	FL resident	04/23/20
40,338	Volusia	60	Male	No		Yes	FL resident	04/23/20
40,339	Volusia	49	Male	No		Yes	FL resident	04/23/20
40,340	Volusia	51	Male	No		Yes	FL resident	04/23/20
40,341	Volusia	47	Male	No		Yes	FL resident	04/23/20
40,342	Volusia	42	Male	No		Yes	FL resident	04/23/20
40,343	Volusia	47	Male	No		Yes	FL resident	04/23/20
40,344	Volusia	49	Male	No		Yes	FL resident	04/23/20
40,345	Volusia	53	Male	No		Yes	FL resident	04/23/20
40,346	Volusia	67	Male	No		Yes	FL resident	04/23/20
40,347	Volusia	35	Male	No		Yes	FL resident	04/23/20
40,348	Volusia	58	Male	No		Yes	FL resident	04/23/20
40,349	Volusia	57	Male	No		Yes	FL resident	04/23/20
40,350	Volusia	43	Male	No		Yes	FL resident	04/23/20
40,351	Volusia	34	Male	No		Yes	FL resident	04/23/20
40,352	Volusia	29	Male	No		Yes	FL resident	04/23/20
40,353	Volusia	62	Male	No		Yes	FL resident	04/23/20
40,354	Volusia	69	Female	No		Yes	FL resident	04/23/20
40,355	Volusia	37	Male	No		Yes	FL resident	04/23/20
40,356	Volusia	52	Female	No		Yes	FL resident	04/23/20
40,357	Volusia	42	Male	No		Yes	FL resident	04/24/20
40,358	Volusia	32	Male	No		Yes	FL resident	04/24/20
40,359	Volusia	29	Female	No		Yes	FL resident	04/24/20
40,360	Volusia	62	Female	No		Yes	FL resident	04/24/20
40,361	Volusia	46	Female	No		Yes	FL resident	04/24/20
40,362	Volusia	28	Male	No		Yes	FL resident	04/24/20
40,363	Volusia	69	Female	No		Yes	FL resident	04/24/20
40,364	Volusia	27	Male	No		Yes	FL resident	04/24/20
40,365	Volusia	77	Female	No		No	FL resident	04/24/20
40,366	Volusia	32	Female	No		Yes	FL resident	04/24/20
40,367	Volusia	61	Male	No		Yes	FL resident	04/25/20
40,368	Volusia	69	Female	Yes	ARGENTINA; CA; FL	Yes	FL resident	04/25/20
40,369	Volusia	24	Male	No		No	FL resident	04/25/20
40,370	Volusia	55	Male	No		Yes	FL resident	04/25/20
40,371	Volusia	57	Male	No		Yes	FL resident	04/26/20
40,372	Volusia	62	Female	Yes	AZ; FL	No	FL resident	04/26/20
40,373	Volusia	15	Female	No		Yes	FL resident	04/26/20
40,374	Volusia	34	Male	Yes	UNITED ARAB EMIRATES; UNITED KINGDOM	No	FL resident	04/27/20
40,375	Volusia	49	Female	No		Yes	FL resident	04/27/20
40,376	Volusia	58	Female	No		Yes	FL resident	04/27/20
40,377	Volusia	28	Female	No		Yes	FL resident	04/27/20
40,378	Volusia	52	Female	No		Yes	FL resident	04/27/20
40,379	Volusia	56	Female	No		Yes	FL resident	04/27/20
40,380	Volusia	53	Female	No		Yes	FL resident	04/27/20
40,381	Volusia	60	Male	No		Yes	FL resident	04/28/20
40,382	Volusia	93	Male	No		Yes	FL resident	04/28/20
40,383	Volusia	88	Male	No		Yes	FL resident	04/28/20
40,384	Volusia	28	Female	No		Yes	FL resident	04/29/20
40,385	Volusia	15	Female	No		No	FL resident	04/29/20
40,386	Volusia	66	Male	No		No	FL resident	04/29/20
40,387	Volusia	29	Male	No		No	FL resident	04/29/20
40,388	Volusia	60	Female	No		No	FL resident	04/30/20
40,389	Volusia	22	Male	No		No	FL resident	04/30/20
40,390	Volusia	53	Male	No		Yes	FL resident	04/30/20
40,391	Volusia	52	Male	No		Yes	FL resident	04/30/20
40,392	Volusia	57	Male	No		Yes	FL resident	04/30/20

# Coronavirus: line list of cases

Data verified as of May 10, 2020 at 10 AM

Data in this report are provisional and subject to change.

Case	County	Age	Gender	Travel related	Travel detail	Contact with a confirmed case	Jurisdiction	Date case counted
40,393	Volusia	47	Male	No		Yes	FL resident	04/30/20
40,394	Volusia	38	Male	No		Yes	FL resident	04/30/20
40,395	Volusia	65	Male	No		Yes	FL resident	04/30/20
40,396	Volusia	42	Male	No		Yes	FL resident	04/30/20
40,397	Volusia	66	Male	No		Yes	FL resident	04/30/20
40,398	Volusia	65	Male	No		Yes	FL resident	04/30/20
40,399	Volusia	38	Male	No		Yes	FL resident	04/30/20
40,400	Volusia	70	Male	No		Yes	FL resident	04/30/20
40,401	Volusia	69	Male	No		Yes	FL resident	04/30/20
40,402	Volusia	70	Male	No		Yes	FL resident	04/30/20
40,403	Volusia	67	Male	No		Yes	FL resident	04/30/20
40,404	Volusia	54	Male	No		Yes	FL resident	04/30/20
40,405	Volusia	58	Male	No		Yes	FL resident	04/30/20
40,406	Volusia	40	Male	No		Yes	FL resident	04/30/20
40,407	Volusia	59	Male	No		Yes	FL resident	04/30/20
40,408	Volusia	50	Male	No		Yes	FL resident	04/30/20
40,409	Volusia	33	Male	No		Yes	FL resident	04/30/20
40,410	Volusia	29	Male	No		Yes	FL resident	04/30/20
40,411	Volusia	65	Male	No		Yes	FL resident	04/30/20
40,412	Volusia	48	Male	No		Yes	FL resident	04/30/20
40,413	Volusia	48	Male	No		Yes	FL resident	04/30/20
40,414	Volusia	67	Male	No		Yes	FL resident	04/30/20
40,415	Volusia	72	Male	No		Yes	FL resident	04/30/20
40,416	Volusia	70	Male	No		Yes	FL resident	04/30/20
40,417	Volusia	54	Male	No		Yes	FL resident	04/30/20
40,418	Volusia	67	Male	No		Yes	FL resident	04/30/20
40,419	Volusia	35	Male	No		Yes	FL resident	04/30/20
40,420	Volusia	44	Male	No		Yes	FL resident	04/30/20
40,421	Volusia	57	Male	No		Yes	FL resident	04/30/20
40,422	Volusia	51	Male	No		Yes	FL resident	04/30/20
40,423	Volusia	66	Male	No		Yes	FL resident	04/30/20
40,424	Volusia	33	Male	No		Yes	FL resident	04/30/20
40,425	Volusia	52	Male	No		Yes	FL resident	04/30/20
40,426	Volusia	59	Male	No		Yes	FL resident	04/30/20
40,427	Volusia	69	Male	No		Yes	FL resident	04/30/20
40,428	Volusia	57	Male	No		Yes	FL resident	04/30/20
40,429	Volusia	68	Male	No		Yes	FL resident	04/30/20
40,430	Volusia	68	Male	No		Yes	FL resident	04/30/20
40,431	Volusia	80	Female	No		Unknown	FL resident	04/30/20
40,432	Volusia	34	Female	No		Yes	FL resident	04/30/20
40,433	Volusia	61	Female	No		Yes	FL resident	05/01/20
40,434	Volusia	27	Female	No		Unknown	FL resident	05/01/20
40,435	Volusia	54	Male	No		Yes	FL resident	05/01/20
40,436	Volusia	70	Male	No		Yes	FL resident	05/01/20
40,437	Volusia	52	Male	No		Yes	FL resident	05/01/20
40,438	Volusia	66	Male	Yes	CO; FL	Yes	FL resident	05/01/20
40,439	Volusia	62	Male	Yes	AL; FL; MS; OH; OK	No	FL resident	05/01/20
40,440	Volusia	29	Male	No		Yes	FL resident	05/02/20
40,441	Volusia	60	Female	No		Yes	FL resident	05/02/20
40,442	Volusia	60	Female	No		Yes	FL resident	05/02/20
40,443	Volusia	61	Male	No		Unknown	FL resident	05/02/20
40,444	Volusia	54	Male	No		Unknown	FL resident	05/02/20
40,445	Volusia	59	Female	No		No	FL resident	05/02/20
40,446	Volusia	65	Male	No		Unknown	FL resident	05/02/20
40,447	Volusia	49	Male	No		Unknown	FL resident	05/02/20
40,448	Volusia	59	Female	No		Unknown	FL resident	05/02/20
40,449	Volusia	35	Female	No		Unknown	FL resident	05/02/20
40,450	Volusia	23	Male	No		Yes	FL resident	05/02/20
40,451	Volusia	33	Female	No		No	FL resident	05/03/20
40,452	Volusia	53	Female	No		No	FL resident	05/03/20
40,453	Volusia	65	Female	No		Unknown	FL resident	05/03/20
40,454	Volusia	32	Female	No		Yes	FL resident	05/04/20

# Coronavirus: line list of cases

Data verified as of May 10, 2020 at 10 AM

Data in this report are provisional and subject to change.

Case	County	Age	Gender	Travel related	Travel detail	Contact with a confirmed case	Jurisdiction	Date case counted
40,455	Volusia	81	Male	No		Yes	FL resident	05/04/20
40,456	Volusia	80	Male	No		No	FL resident	05/04/20
40,457	Volusia	68	Male	No		No	FL resident	05/04/20
40,458	Volusia	74	Male	No		No	FL resident	05/05/20
40,459	Volusia	23	Female	No		No	FL resident	05/05/20
40,460	Volusia	55	Female	No		Unknown	FL resident	05/06/20
40,461	Volusia	36	Female	No		Yes	FL resident	05/06/20
40,462	Volusia	55	Female	No		Yes	FL resident	05/06/20
40,463	Volusia	53	Female	No		No	FL resident	05/06/20
40,464	Volusia	43	Male	No		No	FL resident	05/06/20
40,465	Volusia	53	Female	No		Unknown	FL resident	05/06/20
40,466	Volusia	71	Male	No		Unknown	FL resident	05/06/20
40,467	Volusia	0	Female	No		Unknown	FL resident	05/06/20
40,468	Volusia	61	Female	No		No	FL resident	05/07/20
40,469	Volusia	28	Male	No		Yes	FL resident	05/07/20
40,470	Volusia	81	Female	Unknown			FL resident	05/07/20
40,471	Volusia	69	Female	No		Unknown	FL resident	05/07/20
40,472	Volusia	71	Female	Unknown		Yes	FL resident	05/08/20
40,473	Volusia	70	Female	No		No	FL resident	05/08/20
40,474	Volusia	8	Female	No		Yes	FL resident	05/08/20
40,475	Volusia	31	Female	No		Yes	FL resident	05/09/20
40,476	Volusia	59	Female	No		Yes	FL resident	05/09/20
40,477	Volusia	77	Female	No		Yes	FL resident	05/09/20
40,478	Volusia	52	Female	Unknown			FL resident	05/09/20
40,479	Volusia	53	Female	Unknown			FL resident	05/09/20
40,480	Volusia	52	Female	Unknown			FL resident	05/09/20
40,481	Volusia	55	Female	Unknown			FL resident	05/10/20
40,482	Volusia	81	Male	Unknown			FL resident	05/10/20
40,483	Volusia	73	Female	Yes	WV	Yes	Non-FL resident	03/26/20
40,484	Volusia	21	Female	Yes	CA	Unknown	Non-FL resident	03/29/20
40,485	Volusia	45	Male	Yes	NY	Yes	Non-FL resident	04/01/20
40,486	Volusia	76	Male	No		No	Non-FL resident	04/02/20
40,487	Volusia	32	Female	Yes	WA	Unknown	Non-FL resident	04/05/20
40,488	Volusia	82	Male	Yes	OR	Unknown	Non-FL resident	04/05/20
40,489	Volusia	85	Female	Yes	MN	Yes	Non-FL resident	04/06/20
40,490	Volusia	67	Female	Yes	NY	Yes	Non-FL resident	04/09/20
40,491	Volusia	73	Male	Yes	NY	Yes	Non-FL resident	04/09/20
40,492	Volusia	76	Female	Yes	MI		Non-FL resident	04/17/20
40,493	Volusia	79	Female	Yes	NY		Non-FL resident	04/30/20
40,494	Volusia	31	Male	No		Unknown	Non-FL resident	05/04/20
40,495	Wakulla	45	Female	No		Yes	FL resident	03/29/20
40,496	Wakulla	65	Male	No		Yes	FL resident	04/01/20
40,497	Wakulla	54	Female	No		Yes	FL resident	04/03/20
40,498	Wakulla	27	Female	No		Yes	FL resident	04/03/20
40,499	Wakulla	53	Male	No		Yes	FL resident	04/04/20
40,500	Wakulla	35	Female	Yes	FL; FINLAND; INDIA; MOROCCO; UNITED KINGDOM	No	FL resident	04/04/20
40,501	Wakulla	26	Female	No		No	FL resident	04/07/20
40,502	Wakulla	46	Female	No		No	FL resident	04/12/20
40,503	Wakulla	31	Female	No		Yes	FL resident	04/12/20
40,504	Wakulla	47	Male	No		Yes	FL resident	04/12/20
40,505	Wakulla	26	Male	No		Yes	FL resident	04/12/20
40,506	Wakulla	32	Female	No		Yes	FL resident	04/12/20
40,507	Wakulla	24	Female	No		Unknown	FL resident	04/14/20
40,508	Wakulla	21	Female	No		Yes	FL resident	04/20/20
40,509	Wakulla	56	Female	No		Unknown	FL resident	04/22/20
40,510	Wakulla	22	Male	No		Yes	FL resident	04/23/20
40,511	Wakulla	63	Female	No		Yes	FL resident	04/23/20
40,512	Wakulla	47	Female	No		Yes	FL resident	04/23/20
40,513	Wakulla	19	Female	No		Yes	FL resident	04/23/20
40,514	Wakulla	41	Female	No		Yes	FL resident	04/25/20
40,515	Wakulla	65	Male	No		Yes	FL resident	04/26/20

# Coronavirus: line list of cases

Data verified as of May 10, 2020 at 10 AM

Data in this report are provisional and subject to change.

Case	County	Age	Gender	Travel related	Travel detail	Contact with a confirmed case	Jurisdiction	Date case counted
40,516	Wakulla	43	Male	No		Yes	FL resident	04/29/20
40,517	Wakulla	86	Female	No		Yes	FL resident	05/04/20
40,518	Wakulla	59	Female	No		Yes	FL resident	05/04/20
40,519	Wakulla	47	Male	No		Unknown	FL resident	05/04/20
40,520	Wakulla	49	Female	No		Unknown	FL resident	05/04/20
40,521	Wakulla	57	Female	No		Unknown	FL resident	05/04/20
40,522	Wakulla	45	Female	Yes	GA	Unknown	Non-FL resident	04/16/20
40,523	Wakulla	84	Female	Unknown		Unknown	Non-FL resident	04/30/20
40,524	Walton	49	Male	No		No	FL resident	03/20/20
40,525	Walton	20	Female	Yes	FL; SPAIN	Unknown	FL resident	03/20/20
40,526	Walton	58	Male	No		Yes	FL resident	03/23/20
40,527	Walton	61	Female	Yes	COSTA RICA; FL	Yes	FL resident	03/23/20
40,528	Walton	49	Female	No		Yes	FL resident	03/24/20
40,529	Walton	58	Female	No		No	FL resident	03/27/20
40,530	Walton	72	Female	No		No	FL resident	03/27/20
40,531	Walton	52	Female	Yes	FL; IL	Unknown	FL resident	03/30/20
40,532	Walton	26	Female	No		Unknown	FL resident	03/31/20
40,533	Walton	90	Male	No		No	FL resident	03/31/20
40,534	Walton	76	Female	No		Unknown	FL resident	04/02/20
40,535	Walton	53	Male	No		Unknown	FL resident	04/03/20
40,536	Walton	32	Female	Yes	FL; NY	Unknown	FL resident	04/03/20
40,537	Walton	46	Female	No		Unknown	FL resident	04/04/20
40,538	Walton	43	Male	No		Unknown	FL resident	04/04/20
40,539	Walton	39	Male	No		Unknown	FL resident	04/06/20
40,540	Walton	26	Female	No		Unknown	FL resident	04/06/20
40,541	Walton	65	Female	No		No	FL resident	04/06/20
40,542	Walton	62	Female	No		Unknown	FL resident	04/09/20
40,543	Walton	78	Female	No		Unknown	FL resident	04/11/20
40,544	Walton	37	Female	No		Unknown	FL resident	04/11/20
40,545	Walton	41	Male	No		Yes	FL resident	04/17/20
40,546	Walton	52	Female	No		Yes	FL resident	04/17/20
40,547	Walton	28	Male	No		No	FL resident	04/18/20
40,548	Walton	31	Female	No		Yes	FL resident	04/23/20
40,549	Walton	60	Female	No		Unknown	FL resident	04/23/20
40,550	Walton	39	Male	No		Yes	FL resident	04/24/20
40,551	Walton	72	Female	No		Yes	FL resident	04/29/20
40,552	Walton	55	Female	No		Yes	FL resident	04/29/20
40,553	Walton	84	Male	No		Yes	FL resident	04/29/20
40,554	Walton	26	Male	No		Yes	FL resident	05/01/20
40,555	Walton	71	Male	No		No	FL resident	05/01/20
40,556	Walton	94	Female	No		Yes	FL resident	05/01/20
40,557	Walton	66	Male	No		Yes	FL resident	05/01/20
40,558	Walton	60	Male	No		Yes	FL resident	05/01/20
40,559	Walton	70	Female	No		Yes	FL resident	05/02/20
40,560	Walton	87	Male	No		Yes	FL resident	05/02/20
40,561	Walton	73	Female	No		Yes	FL resident	05/02/20
40,562	Walton	91	Female	No		Yes	FL resident	05/02/20
40,563	Walton	67	Female	No		Yes	FL resident	05/02/20
40,564	Walton	39	Male	No		Yes	FL resident	05/02/20
40,565	Walton	75	Female	No		Unknown	FL resident	05/07/20
40,566	Walton	90	Female	No		Yes	FL resident	05/08/20
40,567	Walton	57	Male	No		Yes	FL resident	05/08/20
40,568	Walton	83	Female	No		Yes	FL resident	05/08/20
40,569	Walton	70	Male	No		Yes	FL resident	05/09/20
40,570	Walton	71	Male	No		No	FL resident	05/09/20
40,571	Walton	73	Female	No		Yes	FL resident	05/09/20
40,572	Walton	80	Male	No		Yes	FL resident	05/09/20
40,573	Walton	59	Female	No		Yes	FL resident	05/09/20
40,574	Walton	77	Female	Yes	FL; MI	Yes	Non-FL resident	03/18/20
40,575	Walton	22	Female	Yes	FL; TX	Unknown	Non-FL resident	03/23/20
40,576	Walton	78	Male	No		Yes	Non-FL resident	03/23/20
40,577	Walton	45	Male	No		Unknown	Non-FL resident	03/23/20

## Coronavirus: line list of cases

Data verified as of May 10, 2020 at 10 AM

Data in this report are provisional and subject to change.

Case	County	Age	Gender	Travel related	Travel detail	Contact with a confirmed case	Jurisdiction	Date case counted
40,578	Walton	79	Male	Yes	FL; MI	Yes	Non-FL resident	03/23/20
40,579	Walton	38	Female	Yes	CA; FL	Unknown	Non-FL resident	03/24/20
40,580	Walton	72	Male	Yes	FL; IN	Yes	Non-FL resident	03/24/20
40,581	Walton	21	Female	Yes	FL; TN	Unknown	Non-FL resident	03/25/20
40,582	Walton	27	Female	Yes	AL; FL	Yes	Non-FL resident	05/03/20
40,583	Walton	55	Female	Yes	AL; FL	No	Non-FL resident	05/08/20
40,584	Walton	36	Female	Yes	AL; FL	Unknown	Non-FL resident	05/09/20
40,585	Washington	53	Male	Yes	AL; FL	Unknown	FL resident	03/26/20
40,586	Washington	49	Male	No		No	FL resident	04/06/20
40,587	Washington	25	Female	No		Yes	FL resident	04/08/20
40,588	Washington	25	Male	No		Yes	FL resident	04/11/20
40,589	Washington	55	Female	No		Yes	FL resident	04/14/20
40,590	Washington	62	Male	No		Unknown	FL resident	04/18/20
40,591	Washington	59	Female	No		No	FL resident	04/20/20
40,592	Washington	54	Female	No		No	FL resident	04/21/20
40,593	Washington	31	Female	Yes	AL; FL	Yes	FL resident	04/21/20
40,594	Washington	56	Male	Yes	FL; GA	Yes	FL resident	04/21/20
40,595	Washington	57	Male	No		Yes	FL resident	04/24/20
40,596	Washington	59	Male	No		Yes	FL resident	04/24/20