

COVID-19: summary for Florida

Data through Jul 5, 2020 verified as of Jul 6, 2020 at 09:25 AM

Data in this report are provisional and subject to change.

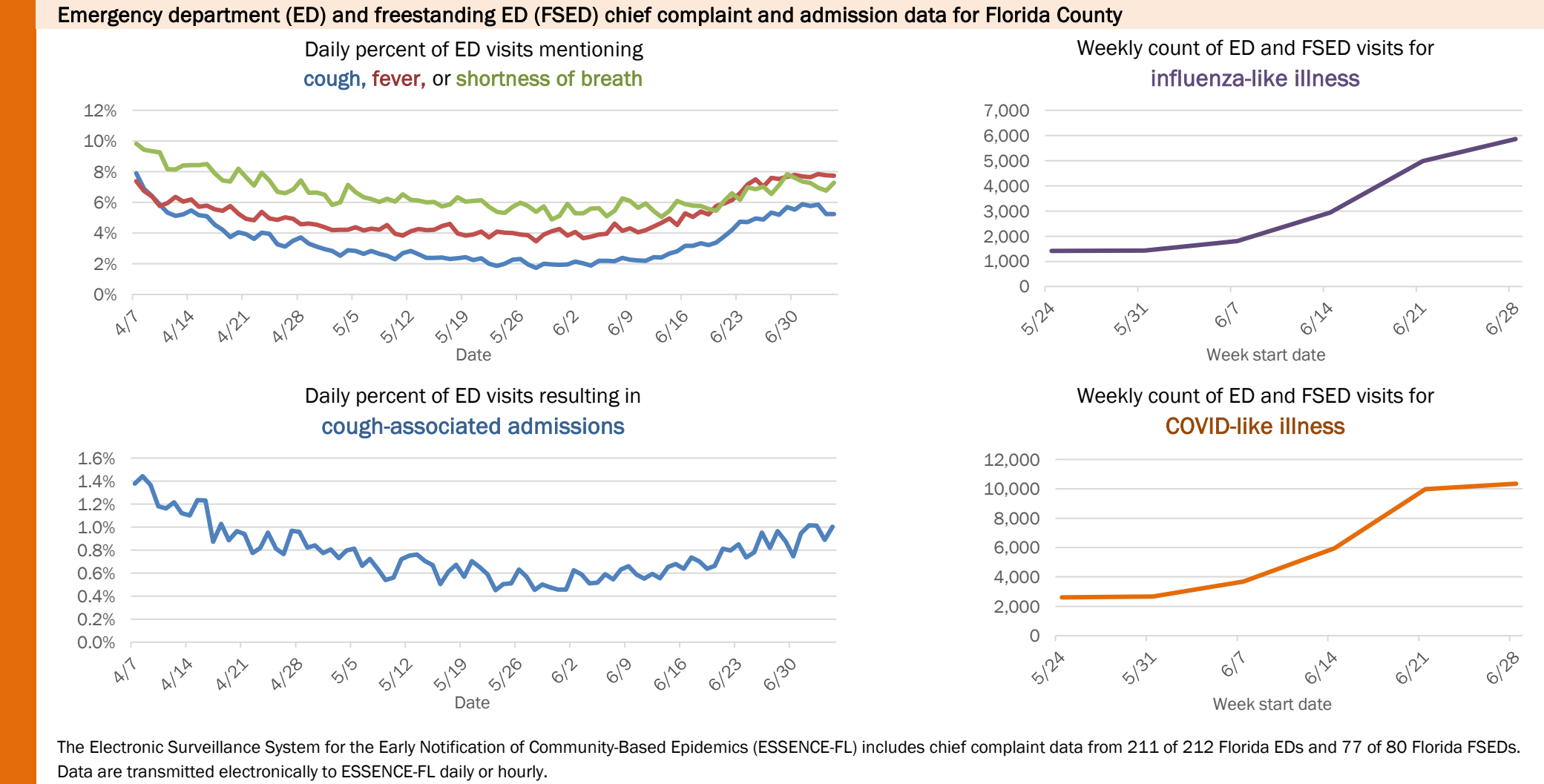
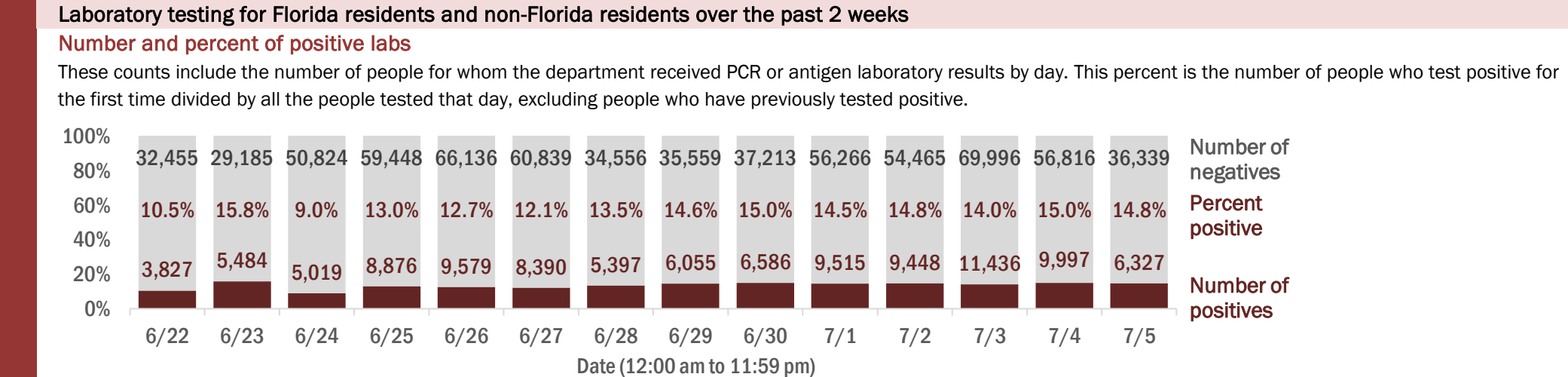
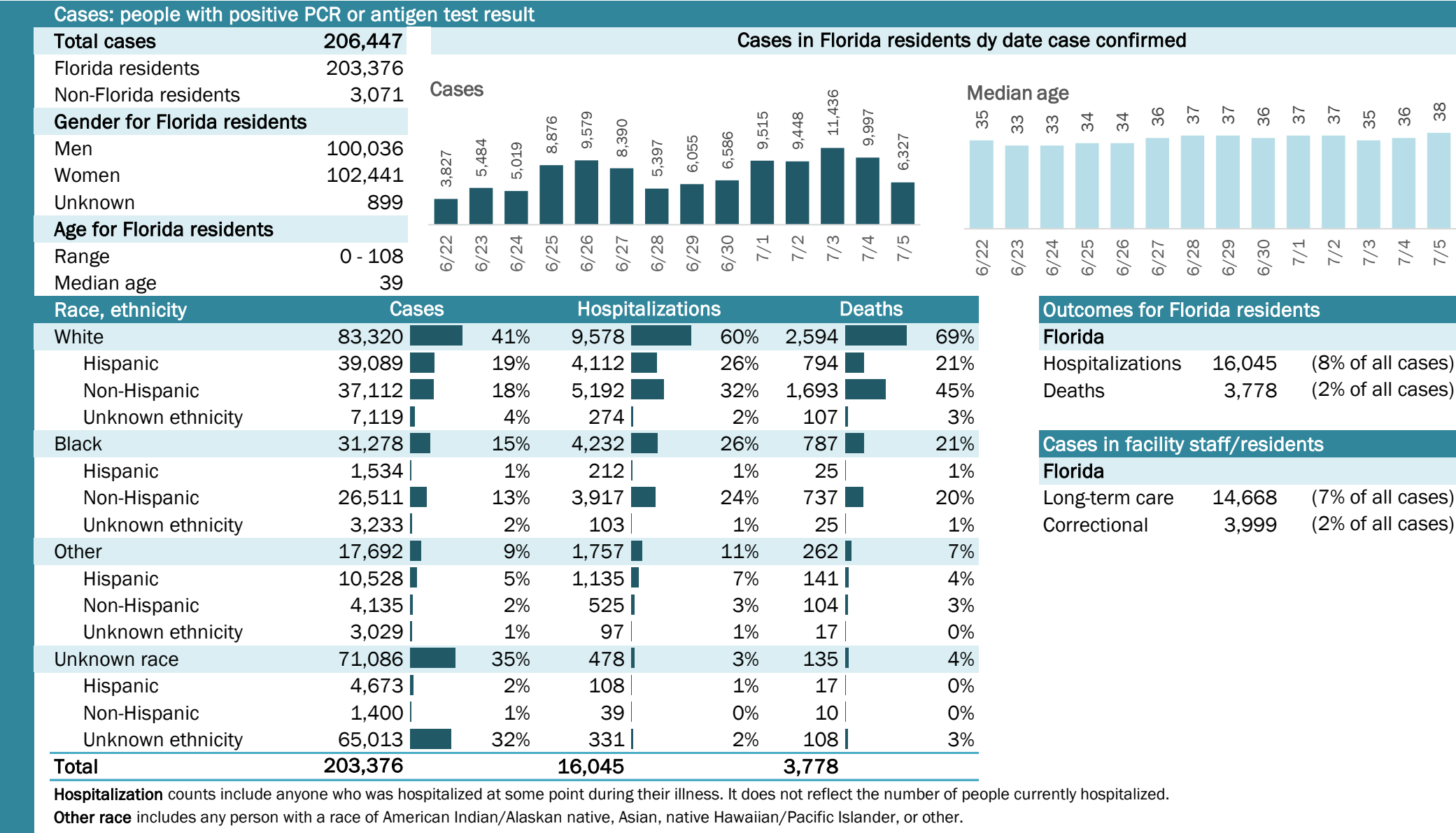

COVID-19: summary for Alachua County

Data through Jul 5, 2020 verified as of Jul 6, 2020 at 09:25 AM

Data in this report are provisional and subject to change.

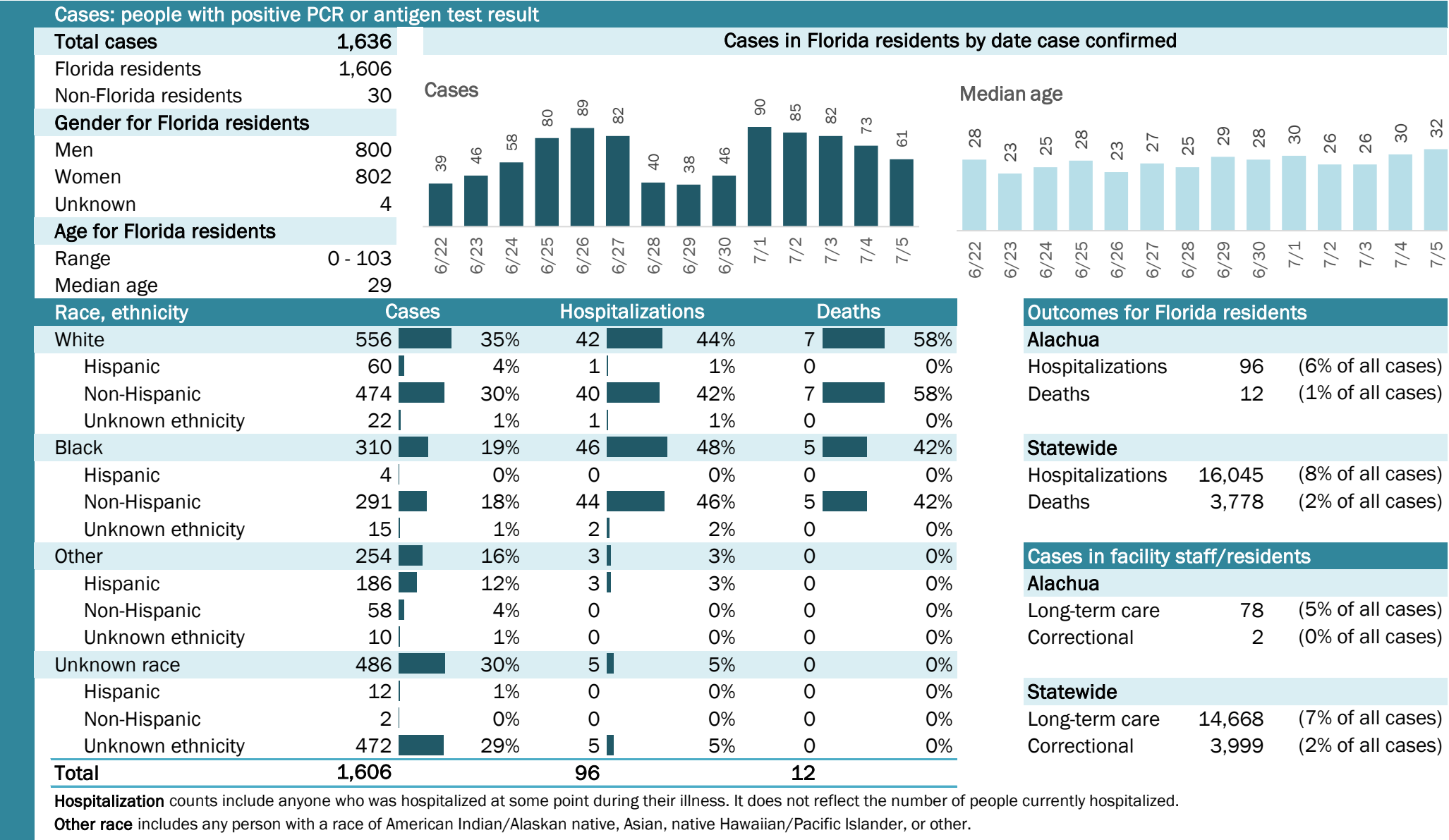

Laboratory testing for Florida residents and non-Florida residents over the past 2 weeks

Number and percent of positive labs

These counts include the number of people for whom the department received PCR or antigen laboratory results by day. This percent is the number of people who test positive for the first time divided by all the people tested that day, excluding people who have previously tested positive.

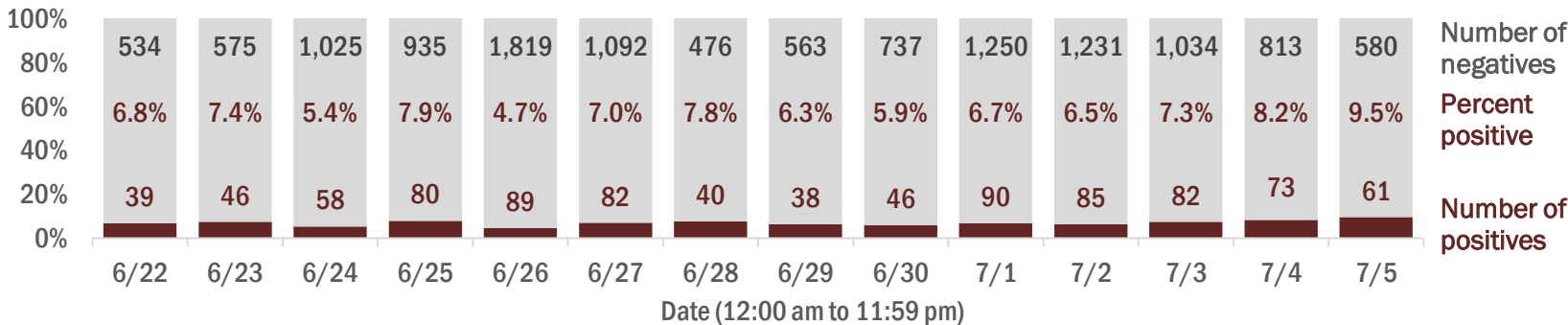

Emergency department (ED) and freestanding ED (FSED) chief complaint and admission data for Alachua County

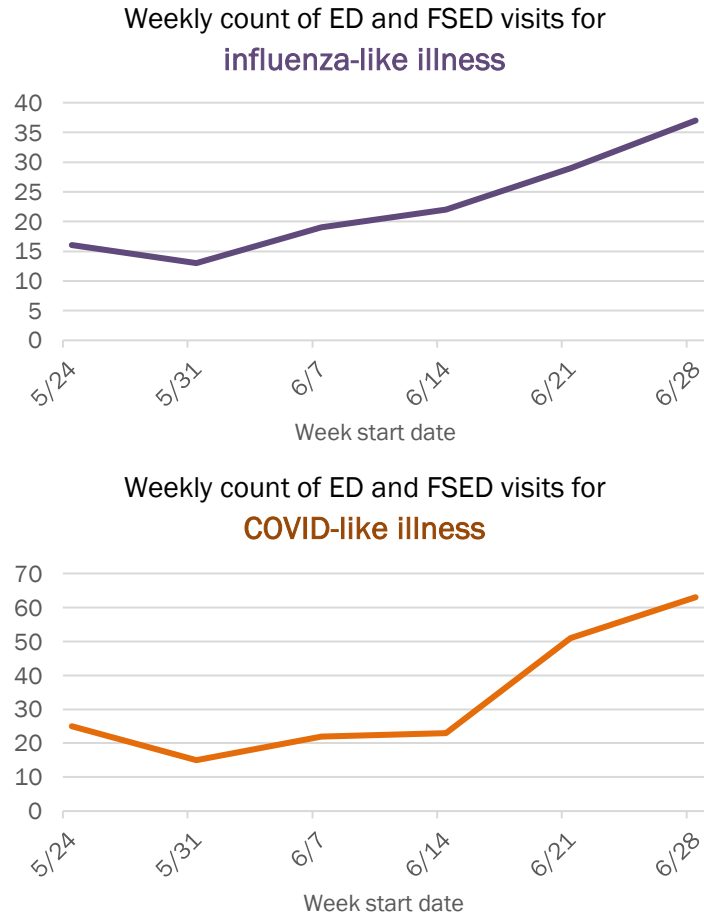
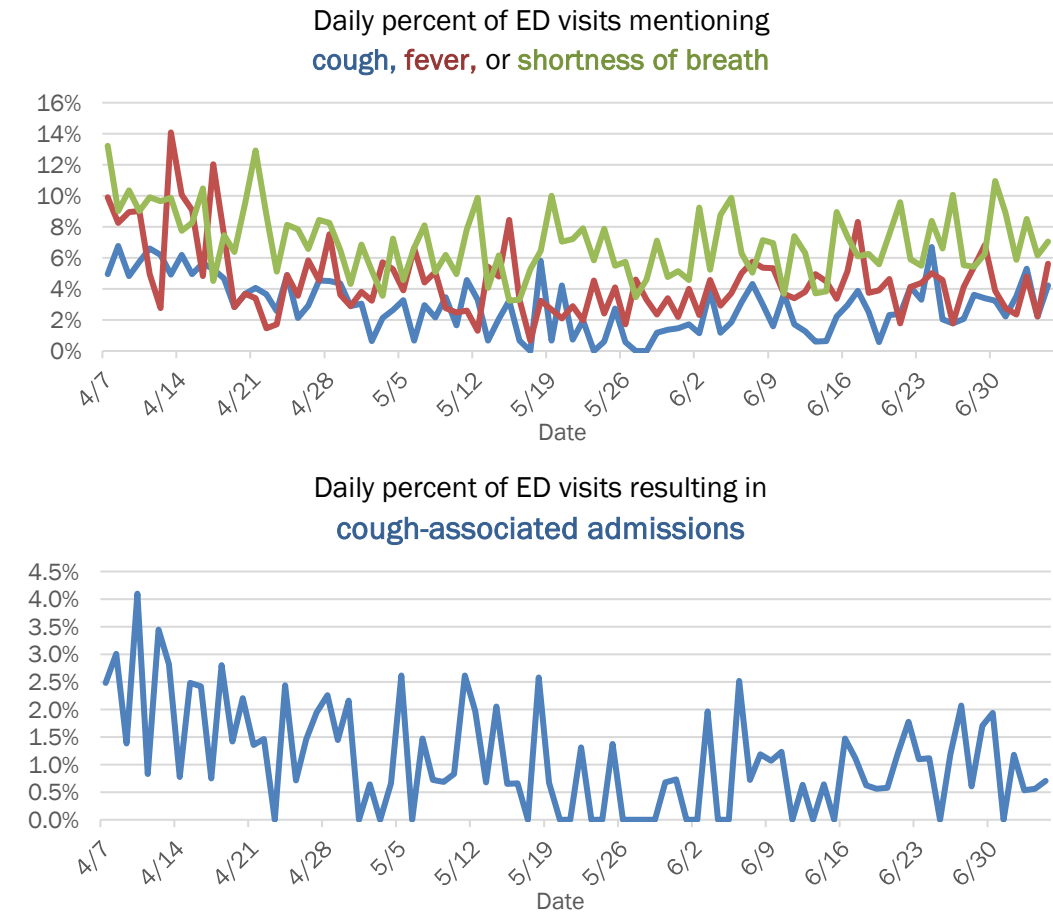

The Electronic Surveillance System for the Early Notification of Community-Based Epidemics (ESSENCE-FL) includes chief complaint data from 211 of 212 Florida EDs and 77 of 80 Florida FSEDs. Data are transmitted electronically to ESSENCE-FL daily or hourly.

COVID-19: summary for Baker County

Data through Jul 5, 2020 verified as of Jul 6, 2020 at 09:25 AM

Data in this report are provisional and subject to change.

Cases: people with positive PCR or antigen test result

Total cases	106
Florida residents	106
Non-Florida residents	0
Gender for Florida residents	
Men	61
Women	45
Unknown	0
Age for Florida residents	
Range	7 - 97
Median age	47

Cases in Florida residents by date case confirmed

Cases

Median age

Race, ethnicity	Cases	Hospitalizations	Deaths
White	79	13	3
Hispanic	1	0	0
Non-Hispanic	77	13	3
Unknown ethnicity	1	0	0
Black	18	3	1
Hispanic	0	0	0
Non-Hispanic	16	3	1
Unknown ethnicity	2	0	0
Other	4	2	0
Hispanic	0	0	0
Non-Hispanic	3	2	0
Unknown ethnicity	1	0	0
Unknown race	5	0	0
Hispanic	0	0	0
Non-Hispanic	0	0	0
Unknown ethnicity	5	0	0
Total	106	18	4

Hospitalization counts include anyone who was hospitalized at some point during their illness. It does not reflect the number of people currently hospitalized.

Other race includes any person with a race of American Indian/Alaskan native, Asian, native Hawaiian/Pacific Islander, or other.

Outcomes for Florida residents

Baker

Statewide

Cases in facility staff/residents

Baker

Statewide

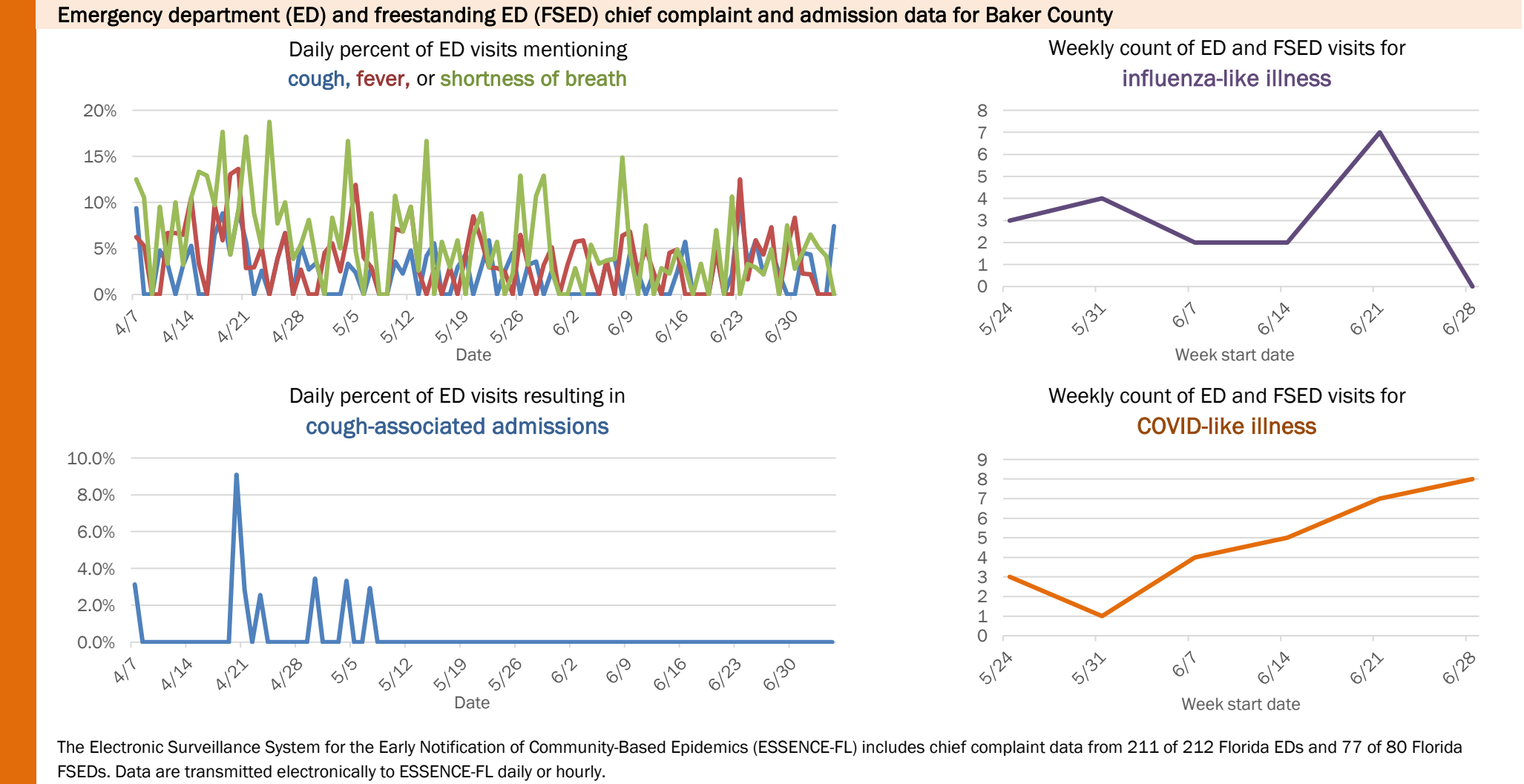
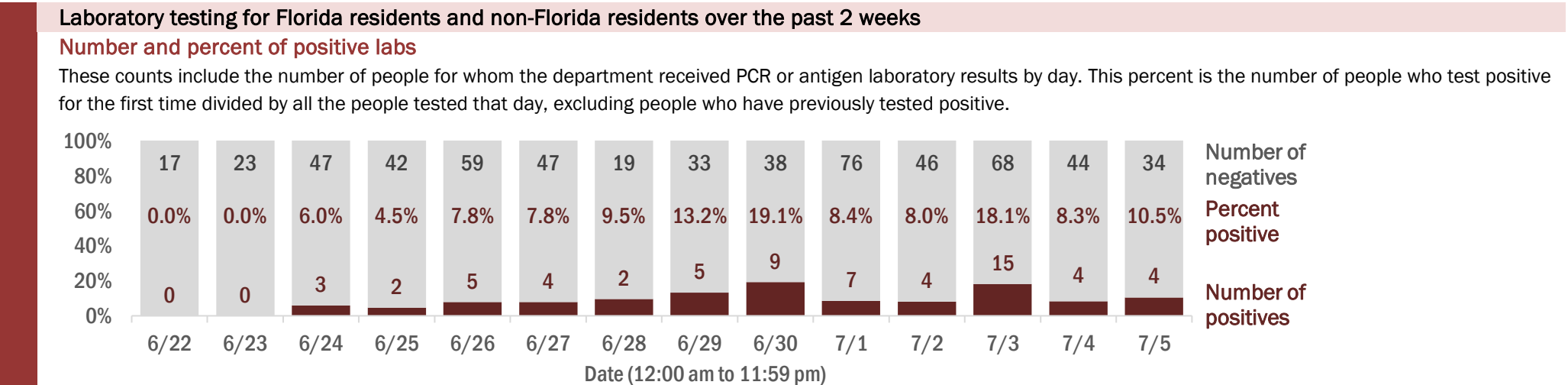

COVID-19: summary for Bay County

Data through Jul 5, 2020 verified as of Jul 6, 2020 at 09:25 AM

Data in this report are provisional and subject to change.

Cases: people with positive PCR or antigen test result

Total cases744

Florida residents710

Non-Florida residents34

Gender for Florida residents

Men330

Women379

Unknown1

Age for Florida residents

Range0 - 95

Median age37

Cases in Florida residents by date case confirmed

Cases

Median age

Race, ethnicity	Cases	Hospitalizations	Deaths
White	46165%	2771%	480%
Hispanic	11616%	821%	00%
Non-Hispanic	33347%	1847%	480%
Unknown ethnicity	122%	13%	00%
Black	8512%	513%	00%
Hispanic	00%	00%	00%
Non-Hispanic	7511%	513%	00%
Unknown ethnicity	101%	00%	00%
Other	395%	513%	120%
Hispanic	183%	513%	120%
Non-Hispanic	183%	00%	00%
Unknown ethnicity	30%	00%	00%
Unknown race	12518%	13%	00%
Hispanic	10%	00%	00%
Non-Hispanic	30%	13%	00%
Unknown ethnicity	12117%	00%	00%
Total	710	38	5

Hospitalization

counts include anyone who was hospitalized at some point during their illness. It does not reflect the number of people currently hospitalized.

Other race

includes any person with a race of American Indian/Alaskan native, Asian, native Hawaiian/Pacific Islander, or other.

Outcomes for Florida residents

Bay

Hospitalizations38(5% of all cases)

Deaths5(1% of all cases)

Statewide

Hospitalizations16,045(8% of all cases)

Deaths3,778(2% of all cases)

Cases in facility staff/residents

Bay

Long-term care50(7% of all cases)

Correctional4(1% of all cases)

Statewide

Long-term care14,668(7% of all cases)

Correctional3,999(2% of all cases)

Laboratory testing for Florida residents and non-Florida residents over the past 2 weeks

Number and percent of positive labs

These counts include the number of people for whom the department received PCR or antigen laboratory results by day. This percent is the number of people who test positive for the first time divided by all the people tested that day, excluding people who have previously tested positive.

Date	Number of positives	Percent positive	Number of negatives
6/22	24	6.0%	378
6/23	16	18.0%	73
6/24	15	10.5%	128
6/25	48	12.2%	345
6/26	29	22.7%	99
6/27	16	12.5%	112
6/28	24	13.9%	149
6/29	42	12.1%	305
6/30	42	36.5%	73
7/1	53	21.7%	191
7/2	43	16.3%	221
7/3	57	13.4%	368
7/4	29	20.3%	114
7/5	31	14.8%	178

Emergency department (ED) and freestanding ED (FSED) chief complaint and admission data for Bay County

Daily percent of ED visits mentioning cough, fever, or shortness of breath

Date	Percent
4/7	14%
4/14	10%
4/21	8%
4/28	6%
5/5	4%
5/12	6%
5/19	8%
5/26	6%
6/2	4%
6/9	6%
6/16	8%
6/23	6%
6/30	10%

Daily percent of ED visits resulting in cough-associated admissions

Date	Percent
4/7	0.0%
4/14	1.5%
4/21	0.5%
4/28	1.4%
5/5	0.5%
5/12	1.9%
5/19	1.2%
5/26	0.5%
6/2	0.5%
6/9	0.5%
6/16	0.9%
6/23	1.0%
6/30	0.5%

Weekly count of ED and FSED visits for influenza-like illness

Week start date	Count
5/24	12
5/31	12
6/7	6
6/14	10
6/21	22
6/28	38

Weekly count of ED and FSED visits for COVID-like illness

Week start date	Count
5/24	8
5/31	7
6/7	15
6/14	28
6/21	32
6/28	40

The Electronic Surveillance System for the Early Notification of Community-Based Epidemics (ESSENCE-FL) includes chief complaint data from 211 of 212 Florida EDs and 77 of 80 Florida FSEDs. Data are transmitted electronically to ESSENCE-FL daily or hourly.

COVID-19: summary for Bradford County

Data through Jul 5, 2020 verified as of Jul 6, 2020 at 09:25 AM

Data in this report are provisional and subject to change.

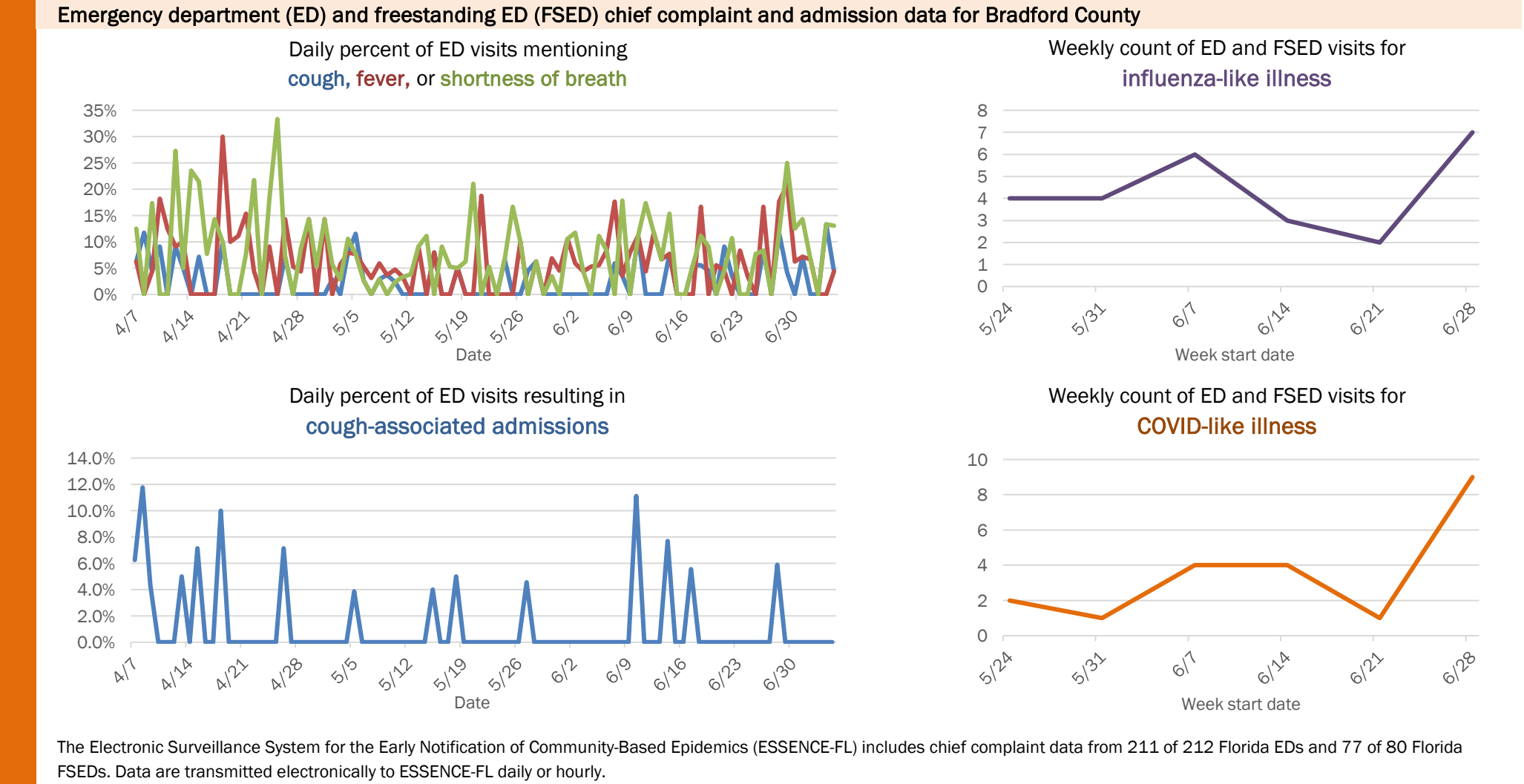
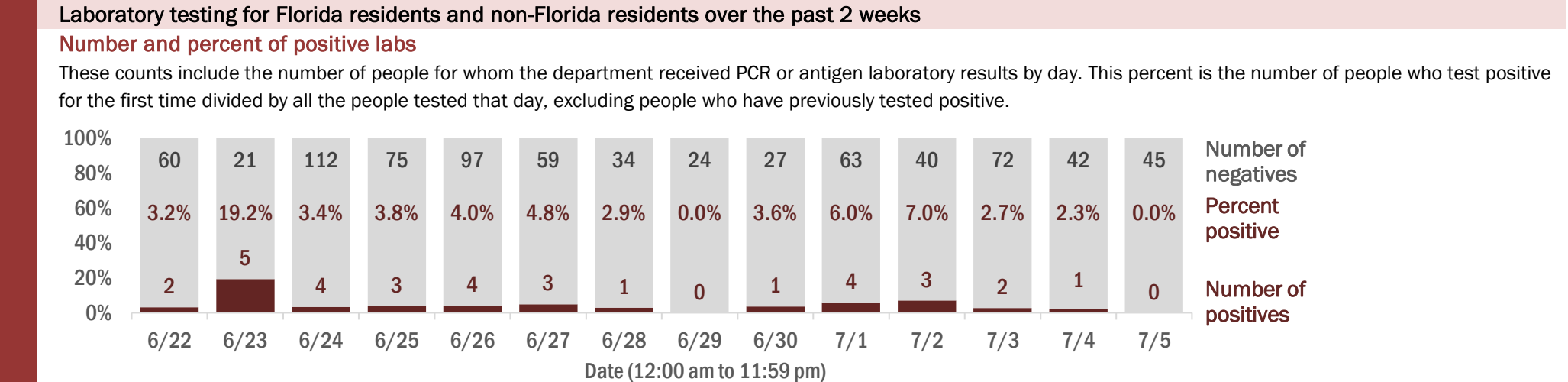
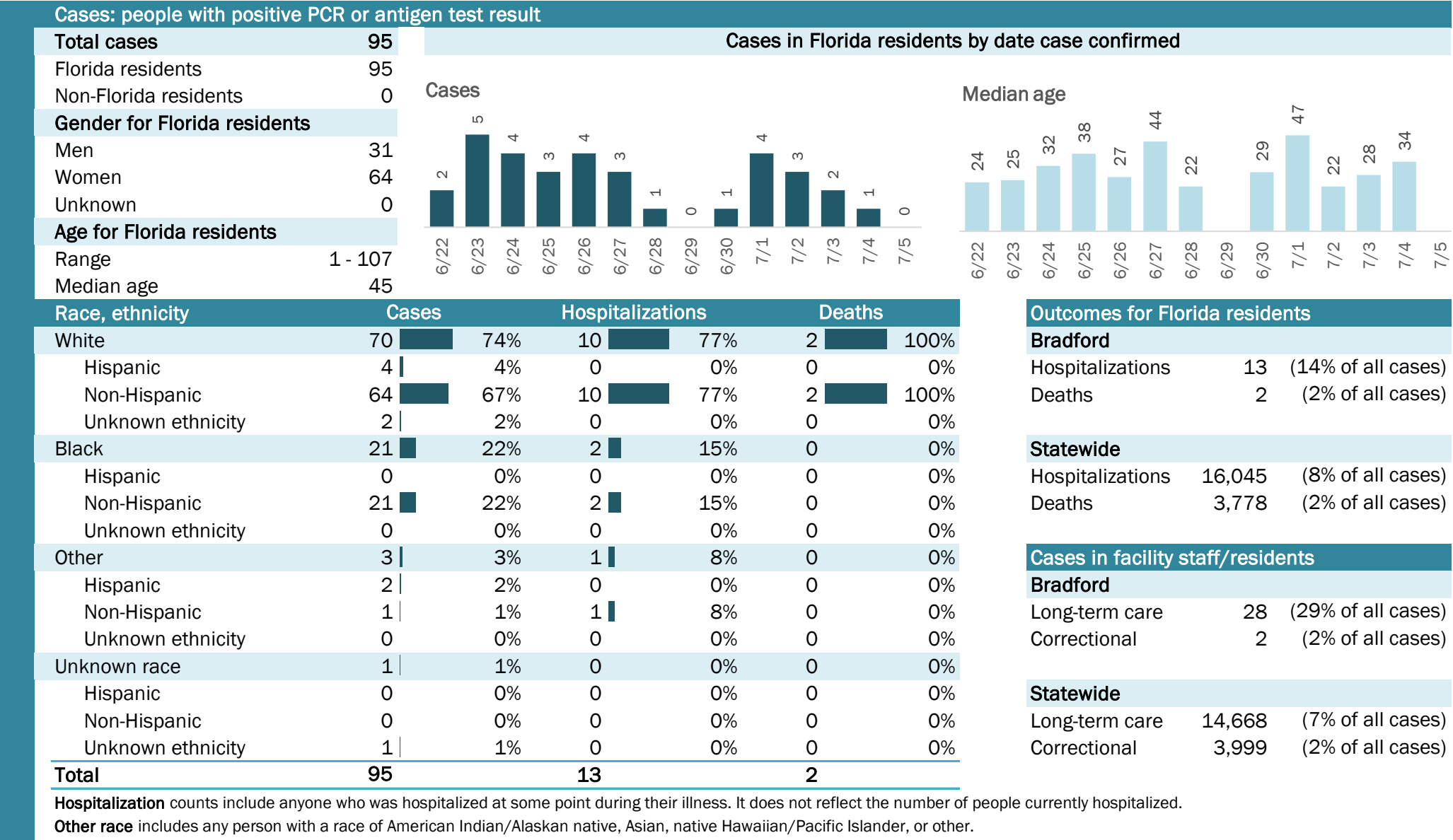

COVID-19: summary for Brevard County

Data through Jul 5, 2020 verified as of Jul 6, 2020 at 09:25 AM

Data in this report are provisional and subject to change.

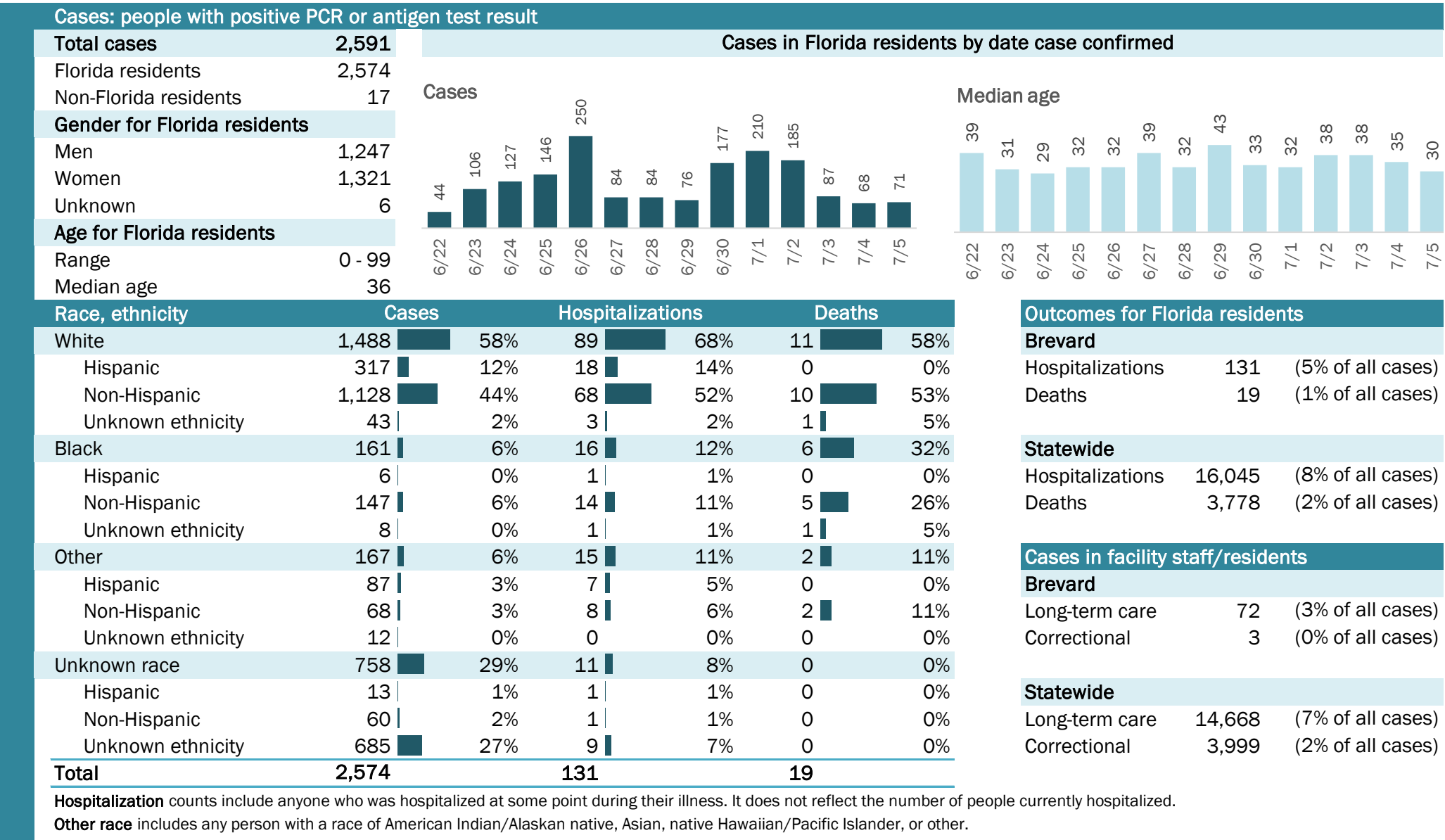

COVID-19: summary for Broward County

Data through Jul 5, 2020 verified as of Jul 6, 2020 at 09:25 AM

Data in this report are provisional and subject to change.

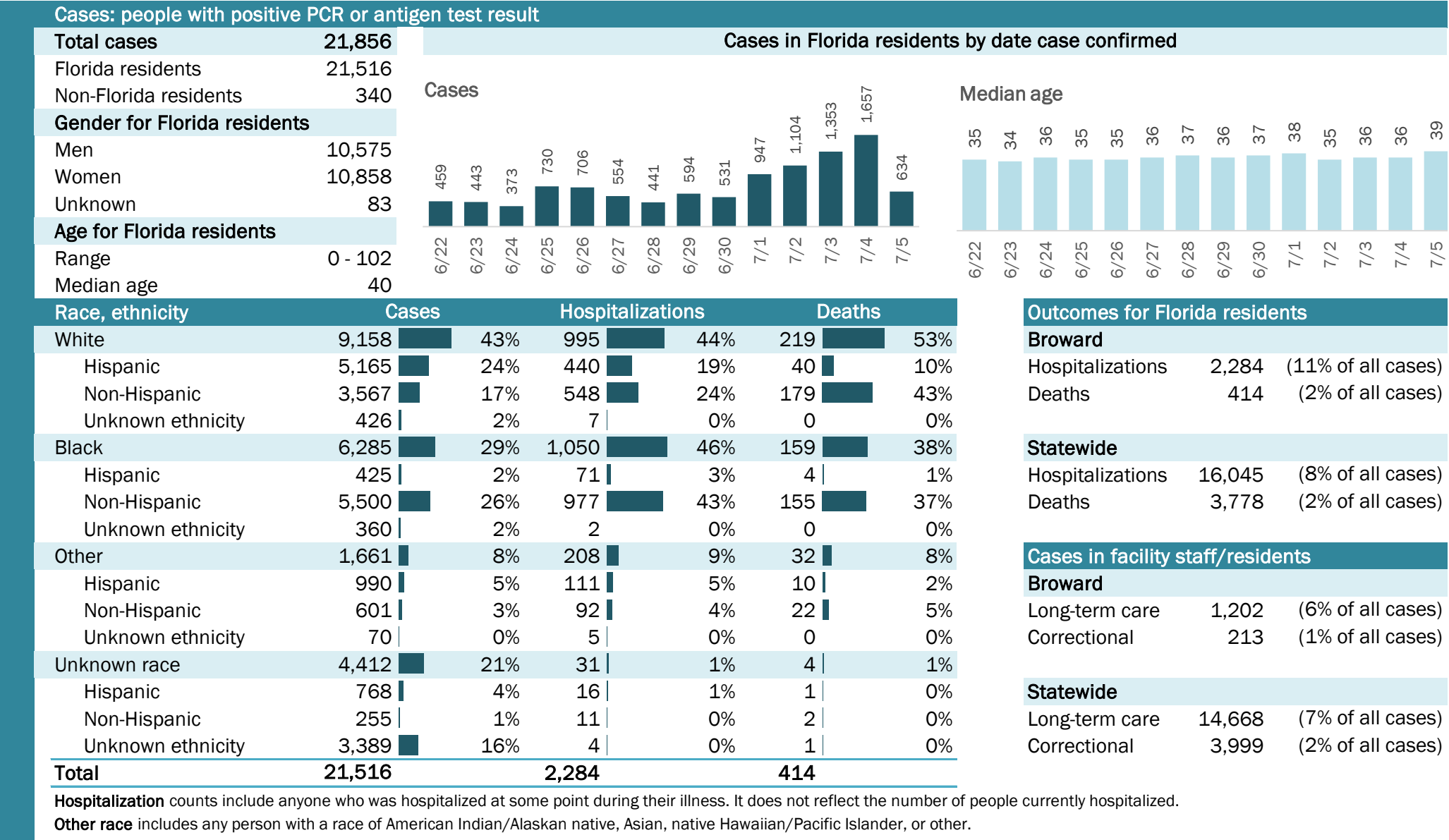

COVID-19: summary for Calhoun County

Data through Jul 5, 2020 verified as of Jul 6, 2020 at 09:25 AM

Data in this report are provisional and subject to change.

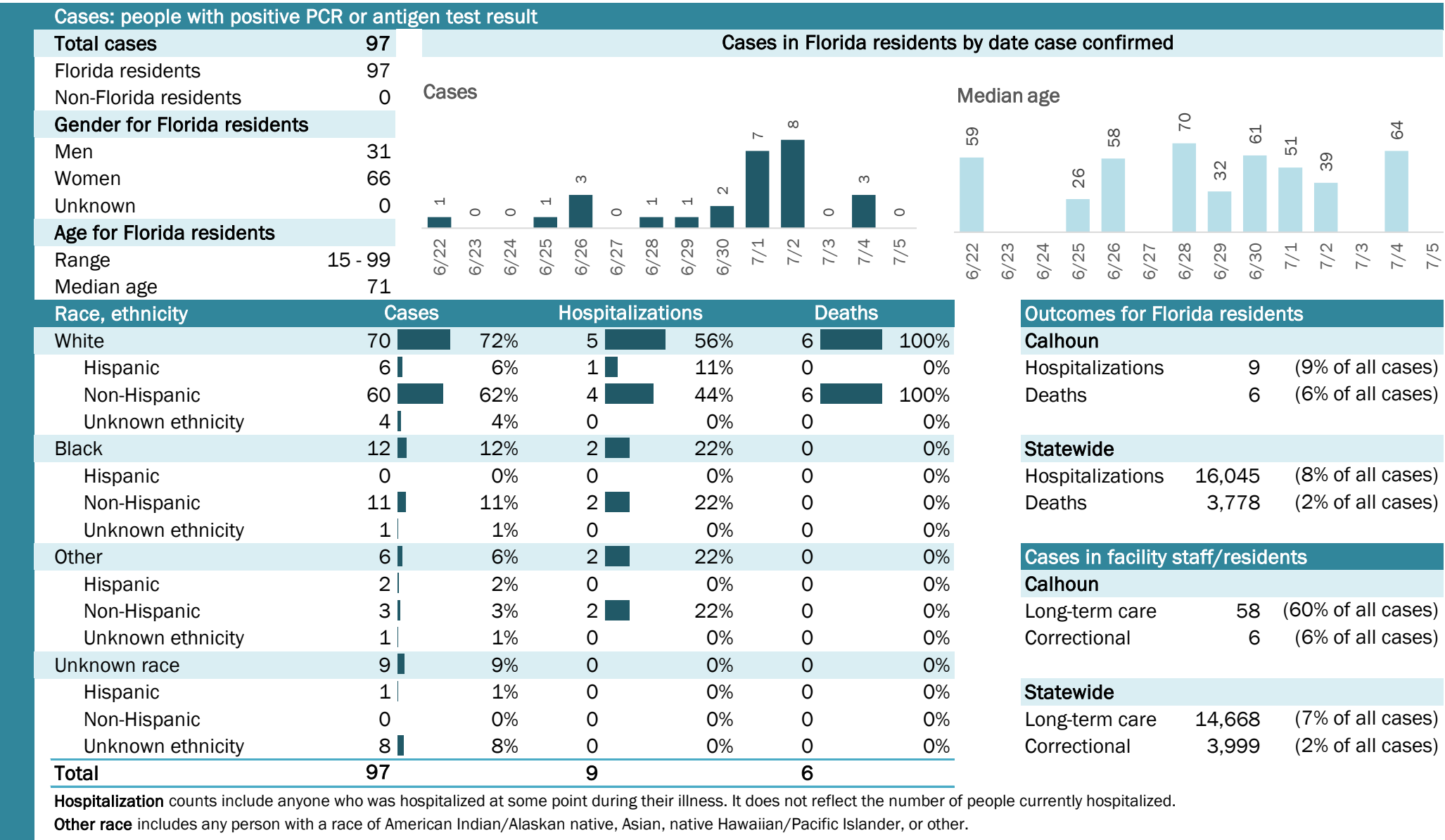

COVID-19: summary for Charlotte County

Data through Jul 5, 2020 verified as of Jul 6, 2020 at 09:25 AM

Data in this report are provisional and subject to change.

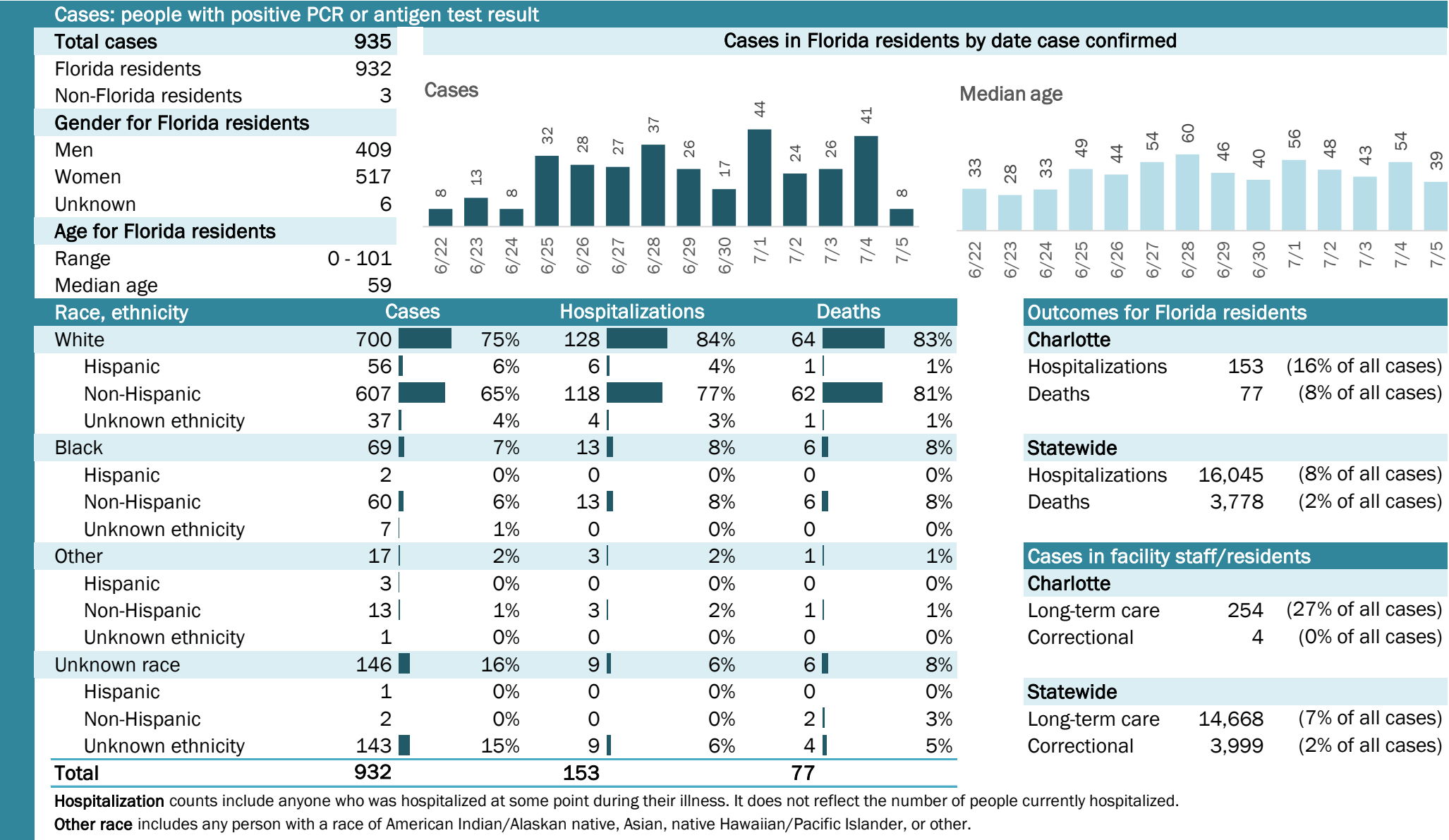

COVID-19: summary for Citrus County

Data through Jul 5, 2020 verified as of Jul 6, 2020 at 09:25 AM

Data in this report are provisional and subject to change.

Cases: people with positive PCR or antigen test result

Total cases	399
Florida residents	399
Non-Florida residents	0
Gender for Florida residents	
Men	201
Women	197
Unknown	1
Age for Florida residents	
Range	0 - 97
Median age	52

Cases in Florida residents by date case confirmed

Cases

Median age

Race, ethnicity	Cases	Hospitalizations	Deaths
White	306 77%	39 87%	13 100%
Hispanic	23 6%	1 2%	0 0%
Non-Hispanic	278 70%	38 84%	13 100%
Unknown ethnicity	5 1%	0 0%	0 0%
Black	23 6%	2 4%	0 0%
Hispanic	2 1%	0 0%	0 0%
Non-Hispanic	20 5%	2 4%	0 0%
Unknown ethnicity	1 0%	0 0%	0 0%
Other	20 5%	0 0%	0 0%
Hispanic	5 1%	0 0%	0 0%
Non-Hispanic	14 4%	0 0%	0 0%
Unknown ethnicity	1 0%	0 0%	0 0%
Unknown race	50 13%	4 9%	0 0%
Hispanic	4 1%	0 0%	0 0%
Non-Hispanic	0 0%	0 0%	0 0%
Unknown ethnicity	46 12%	4 9%	0 0%
Total	399	45	13

Hospitalization counts include anyone who was hospitalized at some point during their illness. It does not reflect the number of people currently hospitalized.

Other race includes any person with a race of American Indian/Alaskan native, Asian, native Hawaiian/Pacific Islander, or other.

Outcomes for Florida residents

Citrus

Hospitalizations	45	(11% of all cases)
Deaths	13	(3% of all cases)

Statewide

Hospitalizations	16,045	(8% of all cases)
Deaths	3,778	(2% of all cases)

Cases in facility staff/residents

Citrus

Long-term care	22	(6% of all cases)
Correctional	7	(2% of all cases)

Statewide

Long-term care	14,668	(7% of all cases)
Correctional	3,999	(2% of all cases)

Laboratory testing for Florida residents and non-Florida residents over the past 2 weeks

Number and percent of positive labs

These counts include the number of people for whom the department received PCR or antigen laboratory results by day. This percent is the number of people who test positive for the first time divided by all the people tested that day, excluding people who have previously tested positive.

Date	Negatives	Positives	Percent Positive
6/22	293	6	2.0%
6/23	98	15	13.3%
6/24	205	7	3.3%
6/25	231	13	5.3%
6/26	320	23	6.7%
6/27	310	13	4.0%
6/28	196	9	4.4%
6/29	85	9	9.6%
6/30	146	31	17.5%
7/1	392	19	4.6%
7/2	169	20	10.6%
7/3	121	8	6.2%
7/4	352	7	1.9%
7/5	383	22	5.4%

Emergency department (ED) and freestanding ED (FSED) chief complaint and admission data for Citrus County

Daily percent of ED visits mentioning cough, fever, or shortness of breath

Daily percent of ED visits resulting in cough-associated admissions

Weekly count of ED and FSED visits for influenza-like illness

Weekly count of ED and FSED visits for COVID-like illness

The Electronic Surveillance System for the Early Notification of Community-Based Epidemics (ESSENCE-FL) includes chief complaint data from 211 of 212 Florida EDs and 77 of 80 Florida FSEDs. Data are transmitted electronically to ESSENCE-FL daily or hourly.

COVID-19: summary for Clay County

Data through Jul 5, 2020 verified as of Jul 6, 2020 at 09:25 AM

Data in this report are provisional and subject to change.

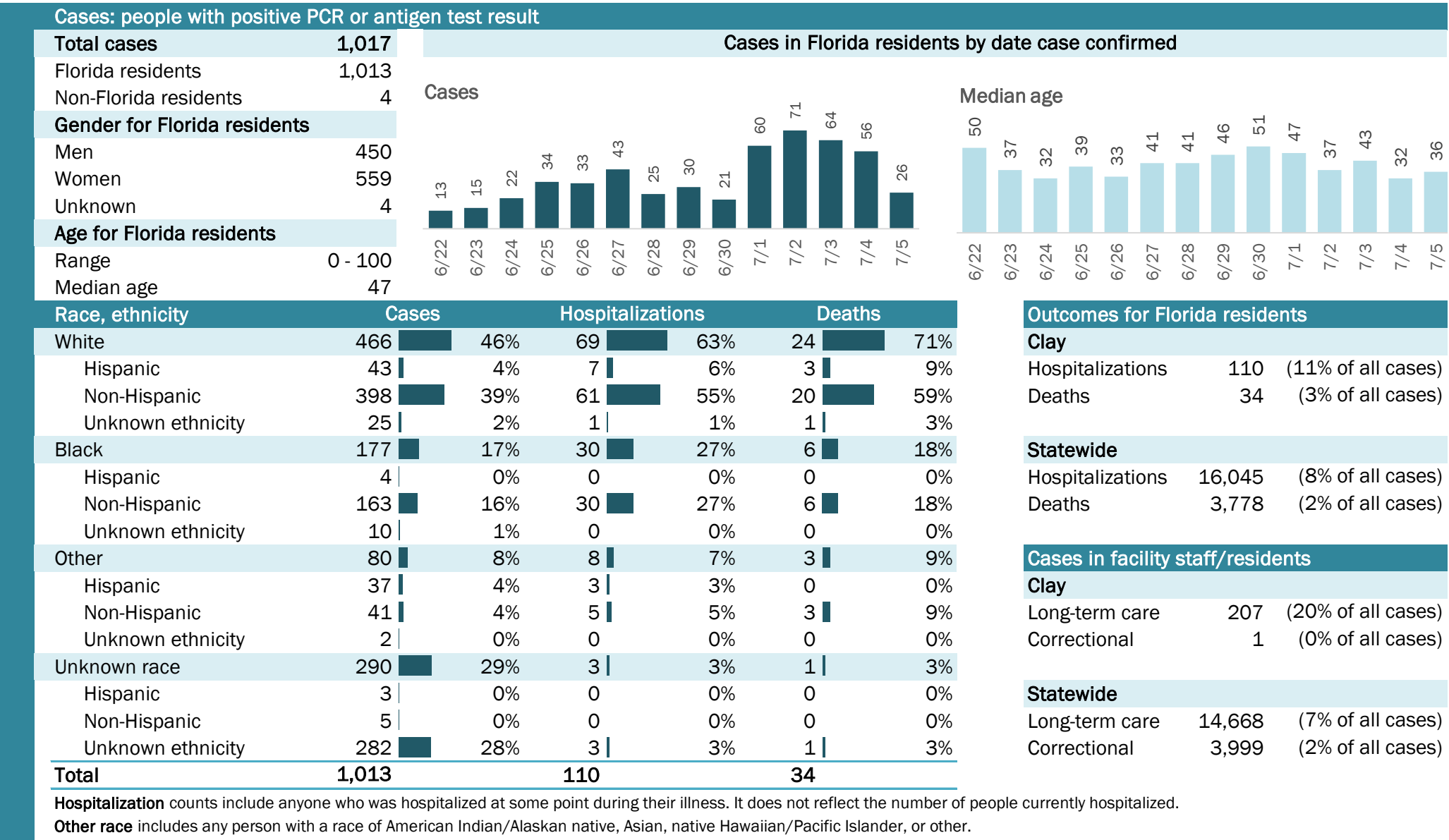

COVID-19: summary for Collier County

Data through Jul 5, 2020 verified as of Jul 6, 2020 at 09:25 AM

Data in this report are provisional and subject to change.

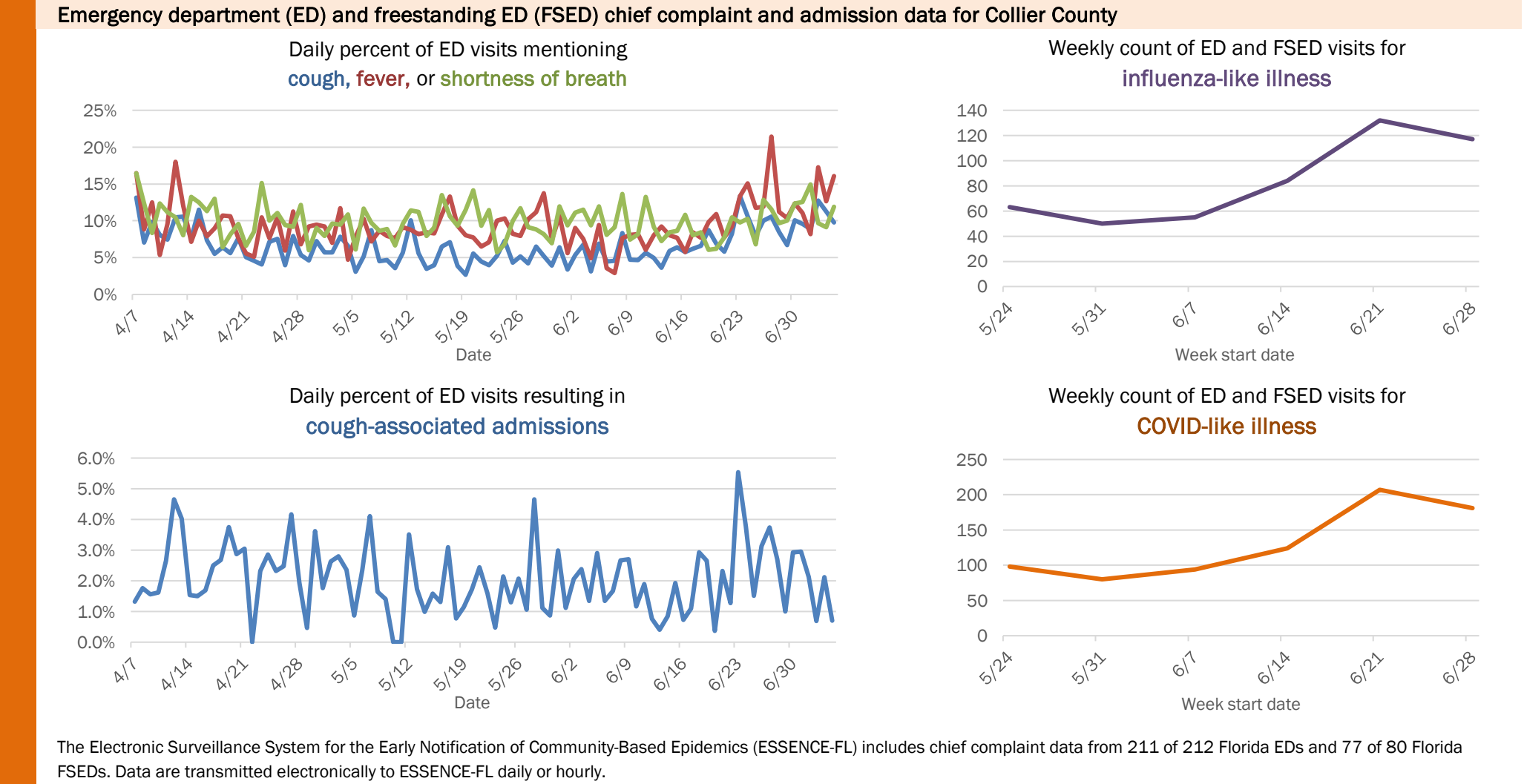
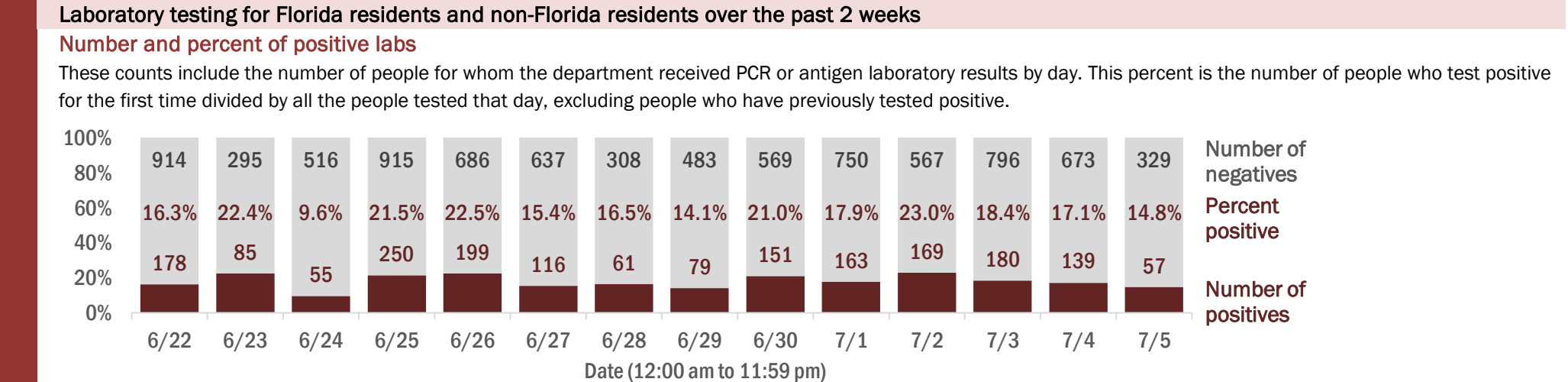
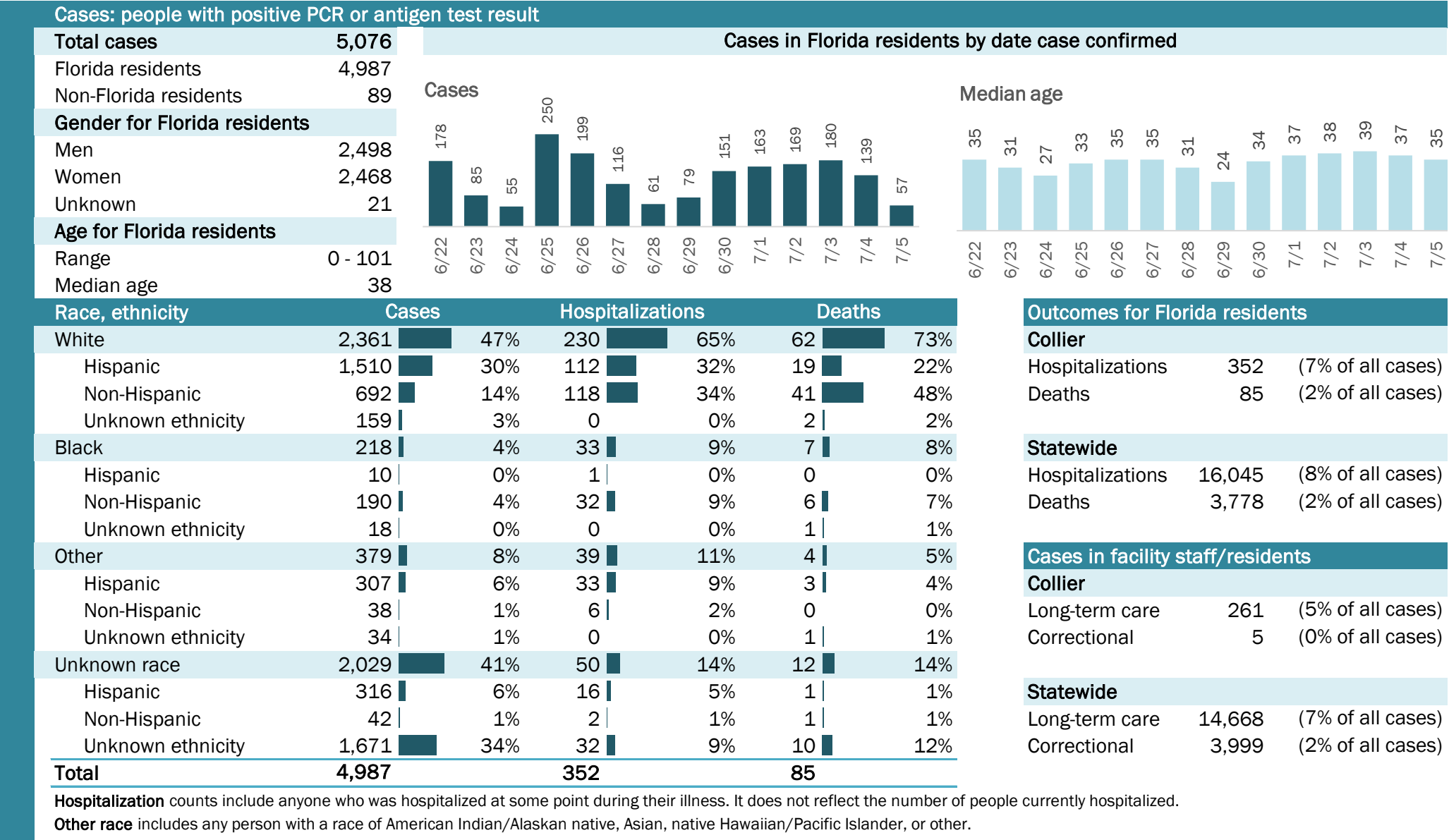

COVID-19: summary for Columbia County

Data through Jul 5, 2020 verified as of Jul 6, 2020 at 09:25 AM

Data in this report are provisional and subject to change.

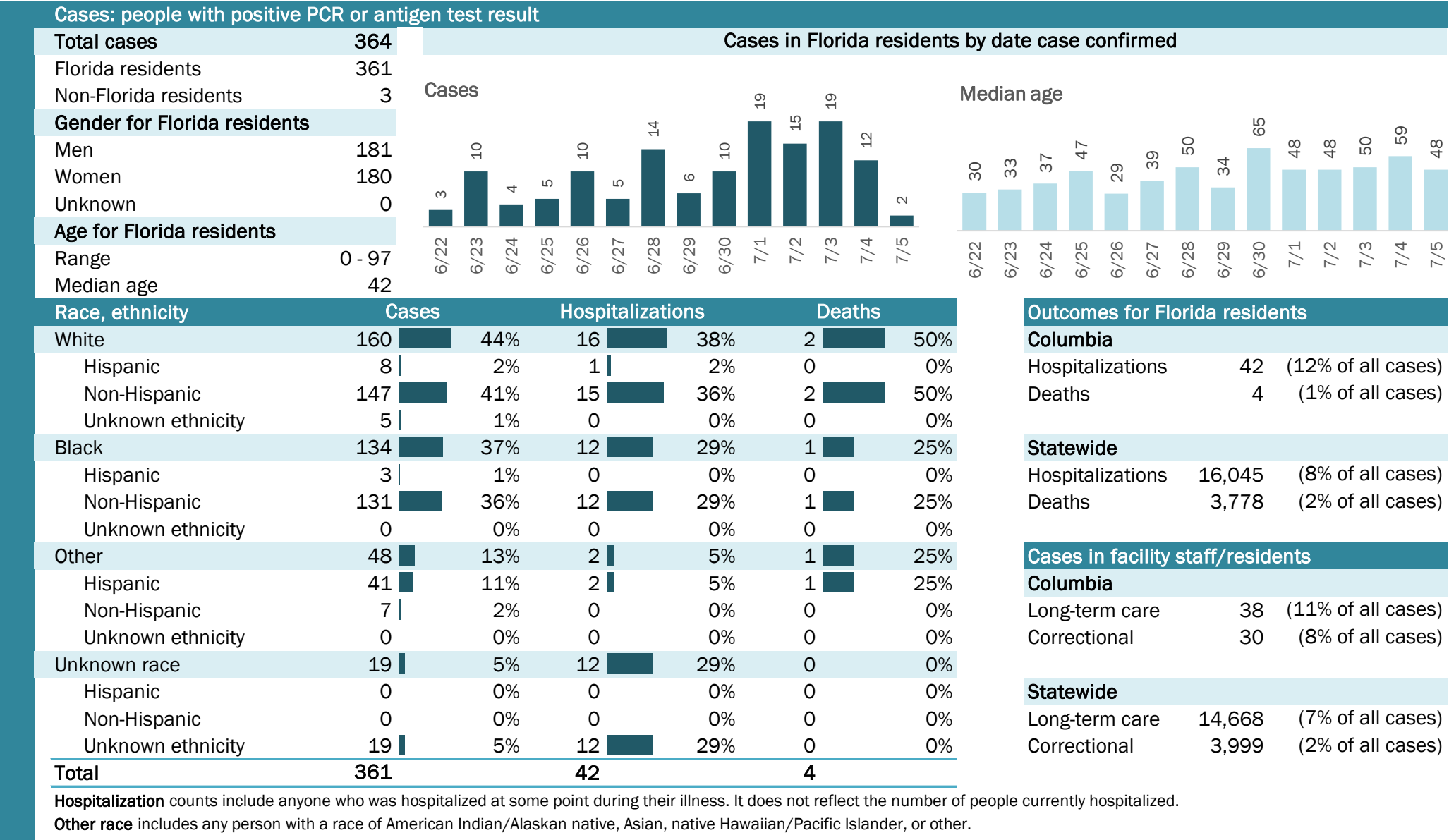

COVID-19: summary for Dade County

Data through Jul 5, 2020 verified as of Jul 6, 2020 at 09:25 AM

Data in this report are provisional and subject to change.

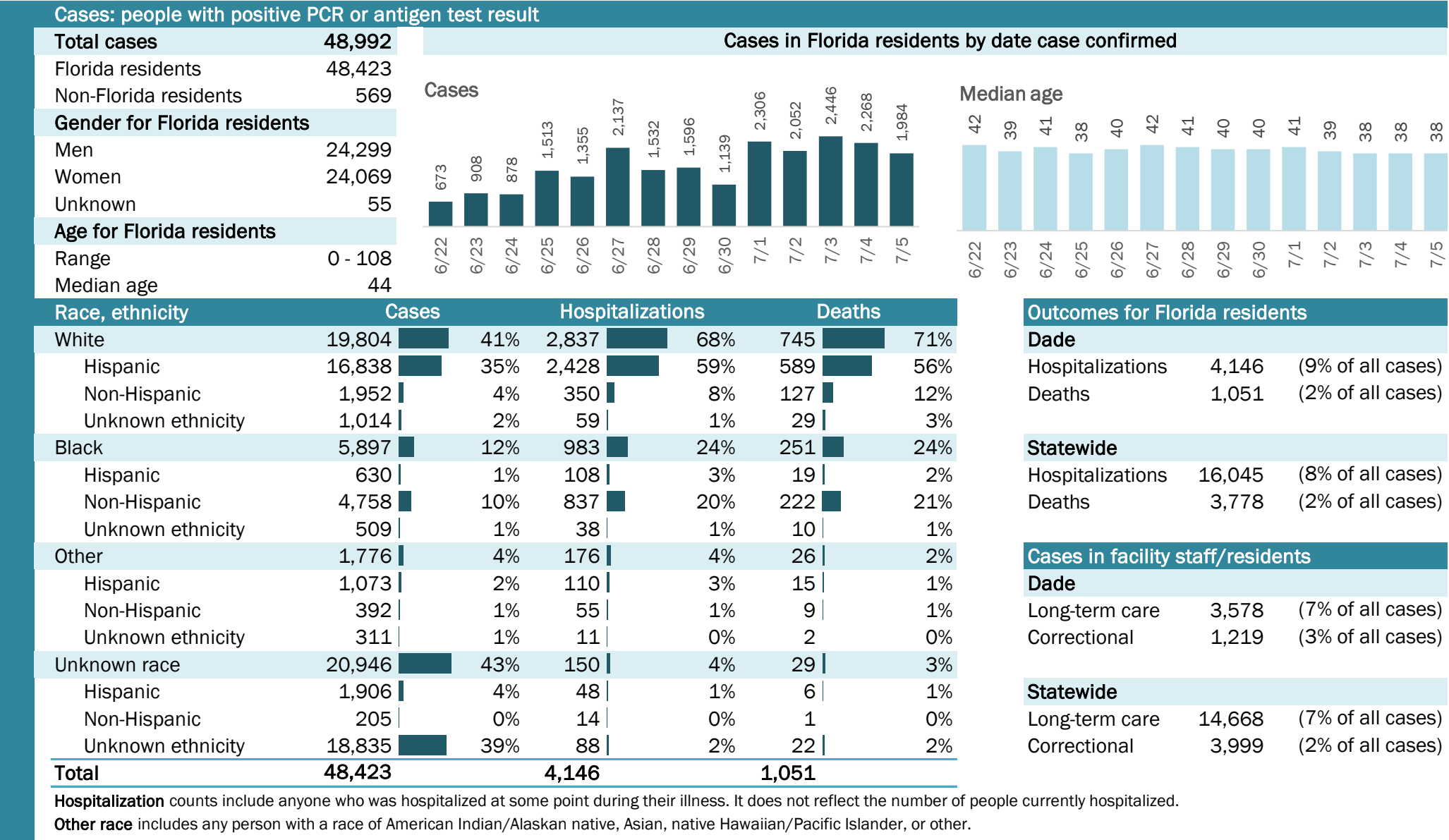

COVID-19: summary for Desoto County

Data through Jul 5, 2020 verified as of Jul 6, 2020 at 09:25 AM

Data in this report are provisional and subject to change.

Cases: people with positive PCR or antigen test result

Total cases752

Florida residents752

Non-Florida residents0

Gender for Florida residents

Men412

Women337

Unknown3

Age for Florida residents

Range0 - 92

Median age35

Cases in Florida residents by date case confirmed

Cases

Median age

Race, ethnicity	Cases	Hospitalizations	Deaths
White	55273%	4262%	660%
Hispanic	42557%	2435%	110%
Non-Hispanic	10914%	1421%	440%
Unknown ethnicity	182%	46%	110%
Black	8111%	1116%	110%
Hispanic	20%	00%	00%
Non-Hispanic	7210%	1116%	110%
Unknown ethnicity	71%	00%	00%
Other	274%	812%	00%
Hispanic	213%	69%	00%
Non-Hispanic	61%	23%	00%
Unknown ethnicity	00%	00%	00%
Unknown race	9212%	710%	330%
Hispanic	142%	11%	00%
Non-Hispanic	00%	00%	00%
Unknown ethnicity	7810%	69%	330%
Total	752	68	10

Hospitalization

counts include anyone who was hospitalized at some point during their illness. It does not reflect the number of people currently hospitalized.

Other race

includes any person with a race of American Indian/Alaskan native, Asian, native Hawaiian/Pacific Islander, or other.

Outcomes for Florida residents

Desoto

Hospitalizations68(9% of all cases)

Deaths10(1% of all cases)

Statewide

Hospitalizations16,045(8% of all cases)

Deaths3,778(2% of all cases)

Cases in facility staff/residents

Desoto

Long-term care19(3% of all cases)

Correctional22(3% of all cases)

Statewide

Long-term care14,668(7% of all cases)

Correctional3,999(2% of all cases)

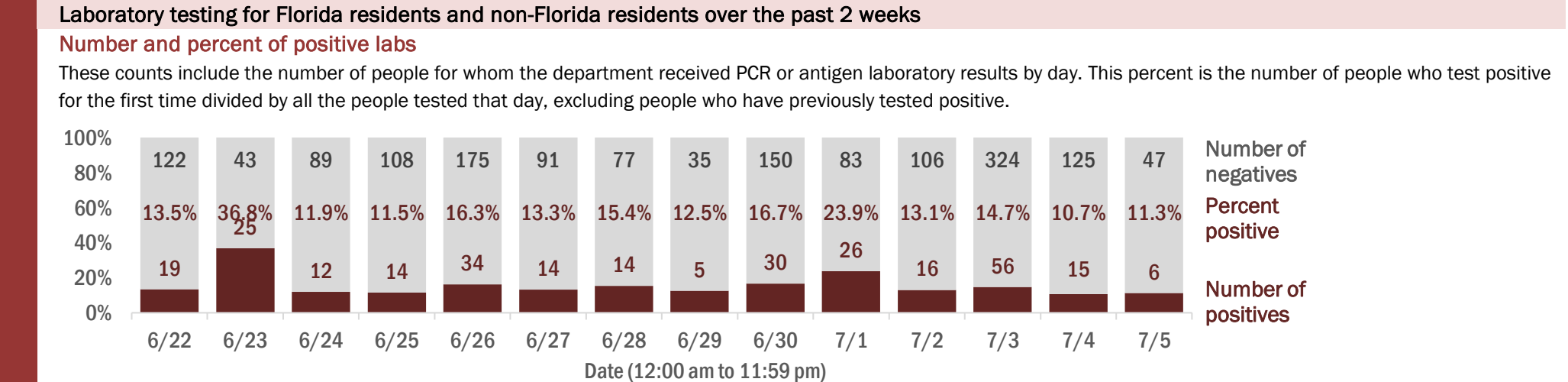

COVID-19: summary for Dixie County

Data through Jul 5, 2020 verified as of Jul 6, 2020 at 09:25 AM

Data in this report are provisional and subject to change.

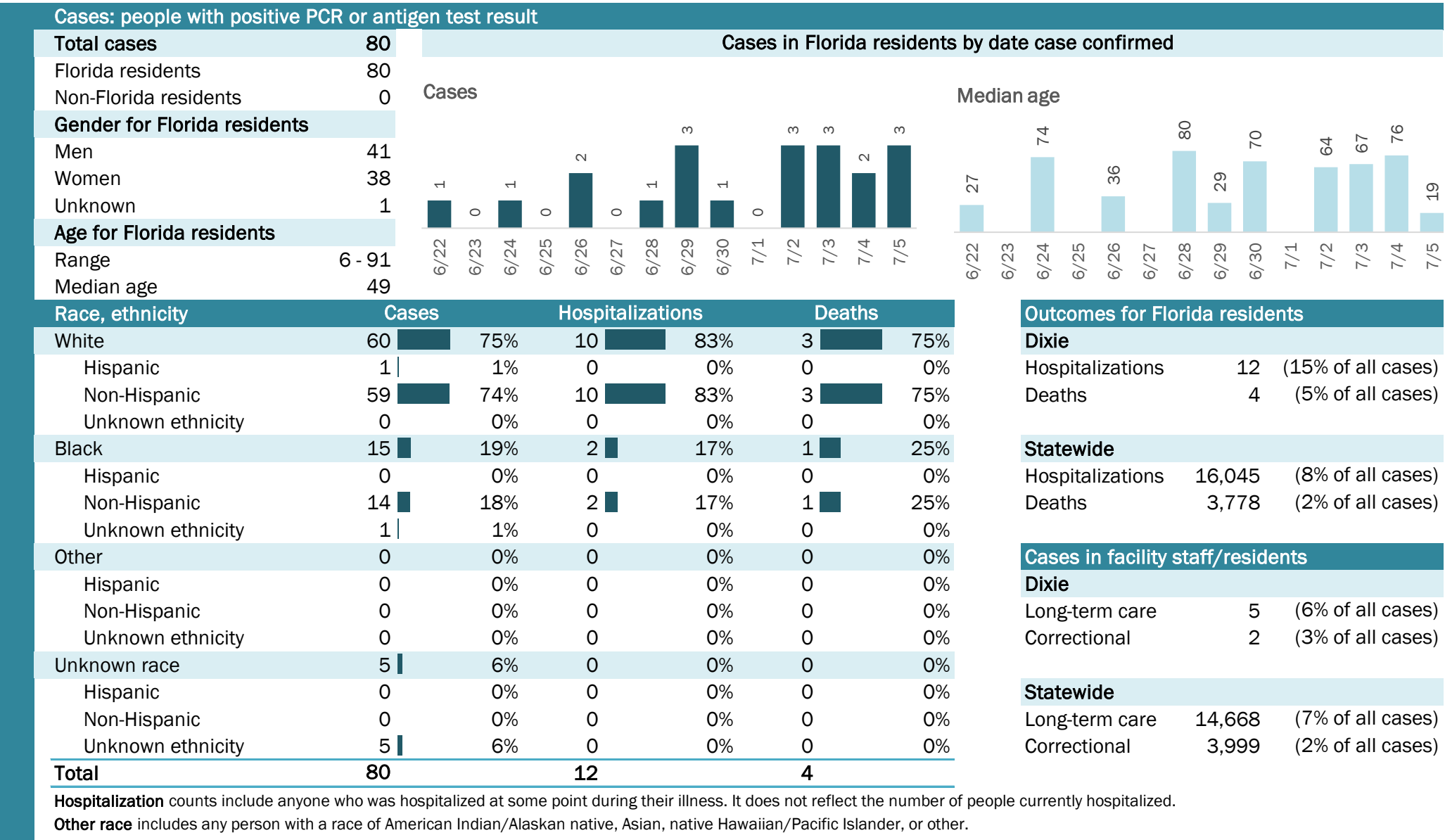

COVID-19: summary for Duval County

Data through Jul 5, 2020 verified as of Jul 6, 2020 at 09:25 AM

Data in this report are provisional and subject to change.

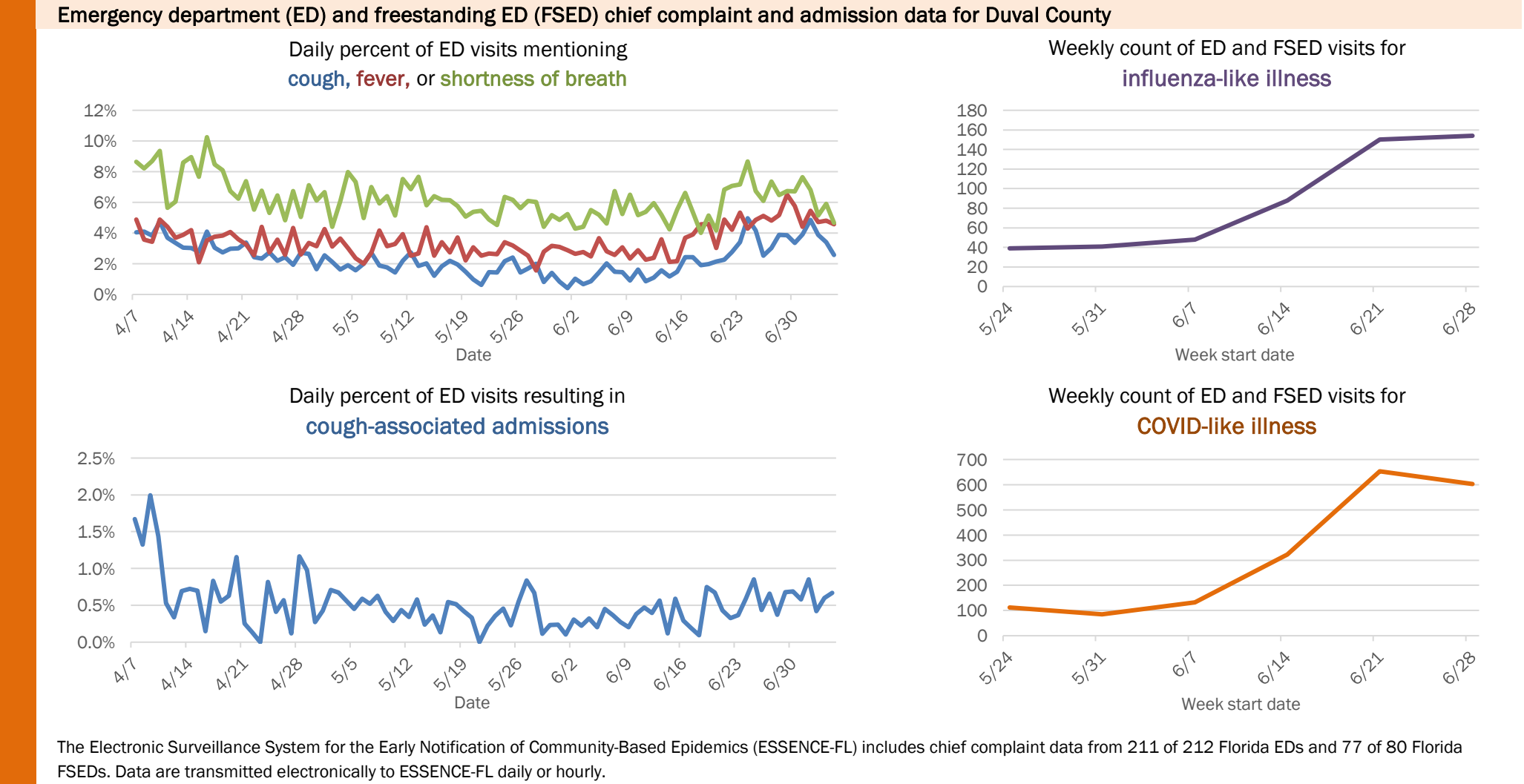
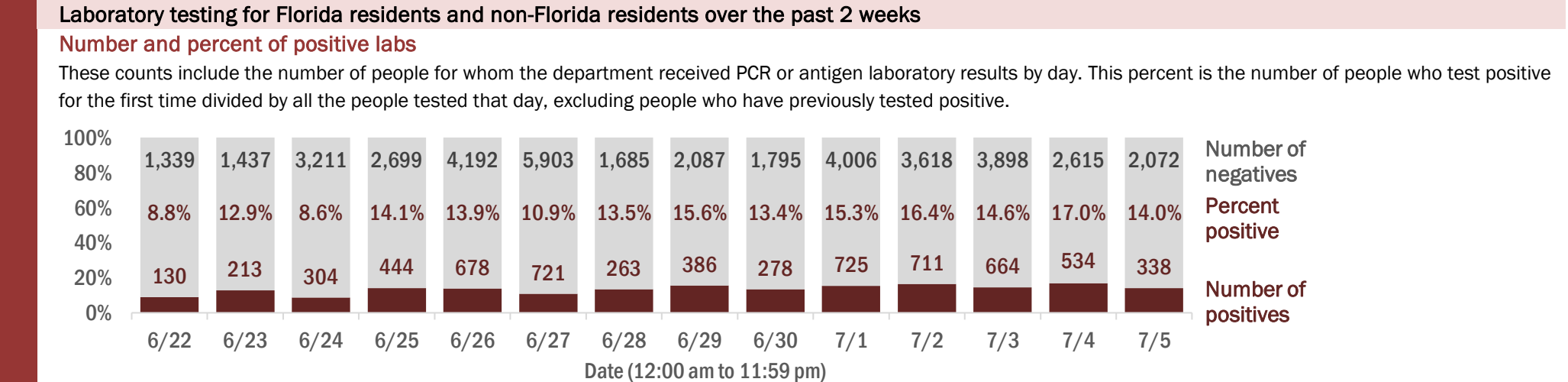
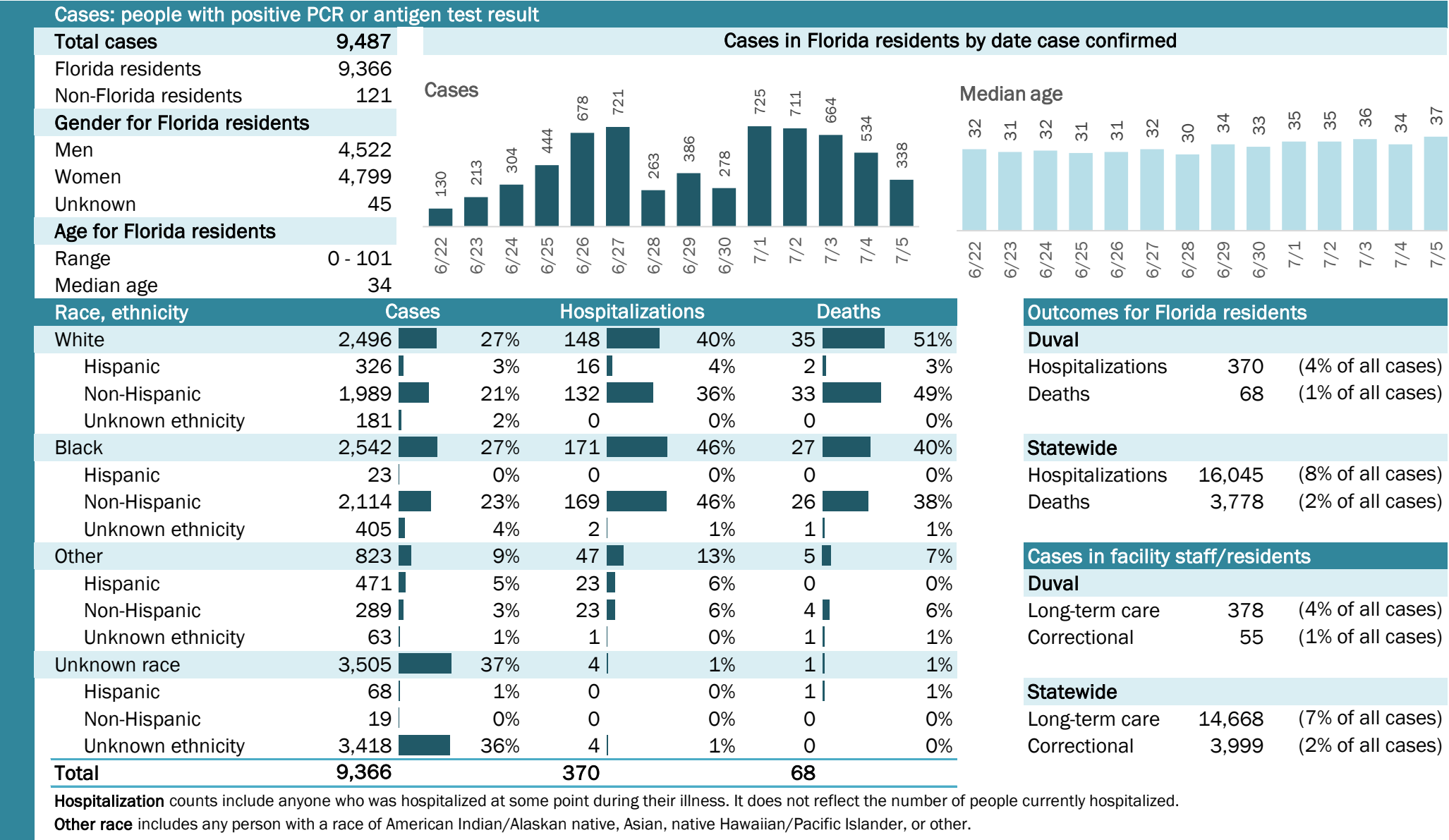

COVID-19: summary for Escambia County

Data through Jul 5, 2020 verified as of Jul 6, 2020 at 09:25 AM

Data in this report are provisional and subject to change.

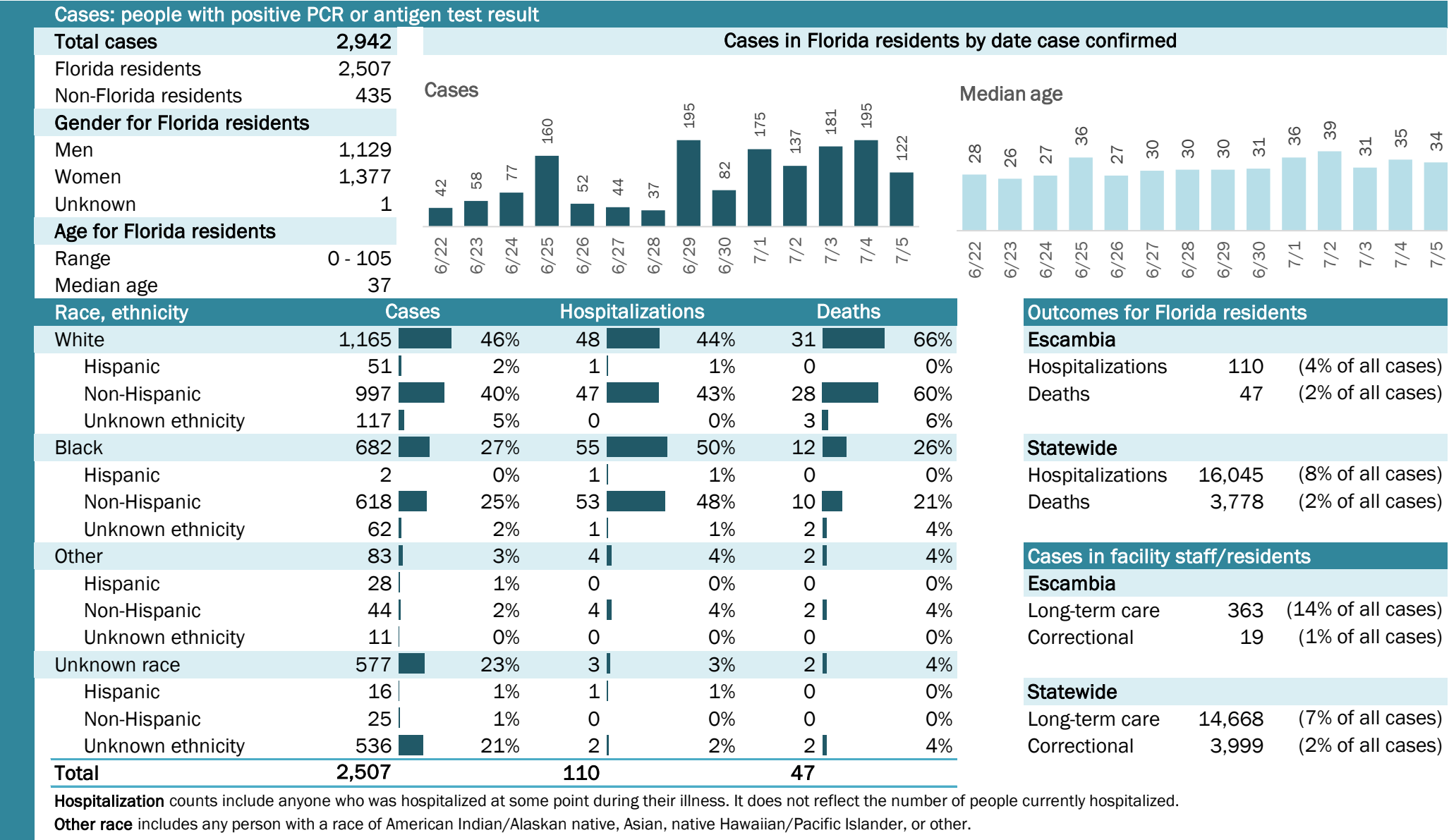

COVID-19: summary for Flagler County

Data through Jul 5, 2020 verified as of Jul 6, 2020 at 09:25 AM

Data in this report are provisional and subject to change.

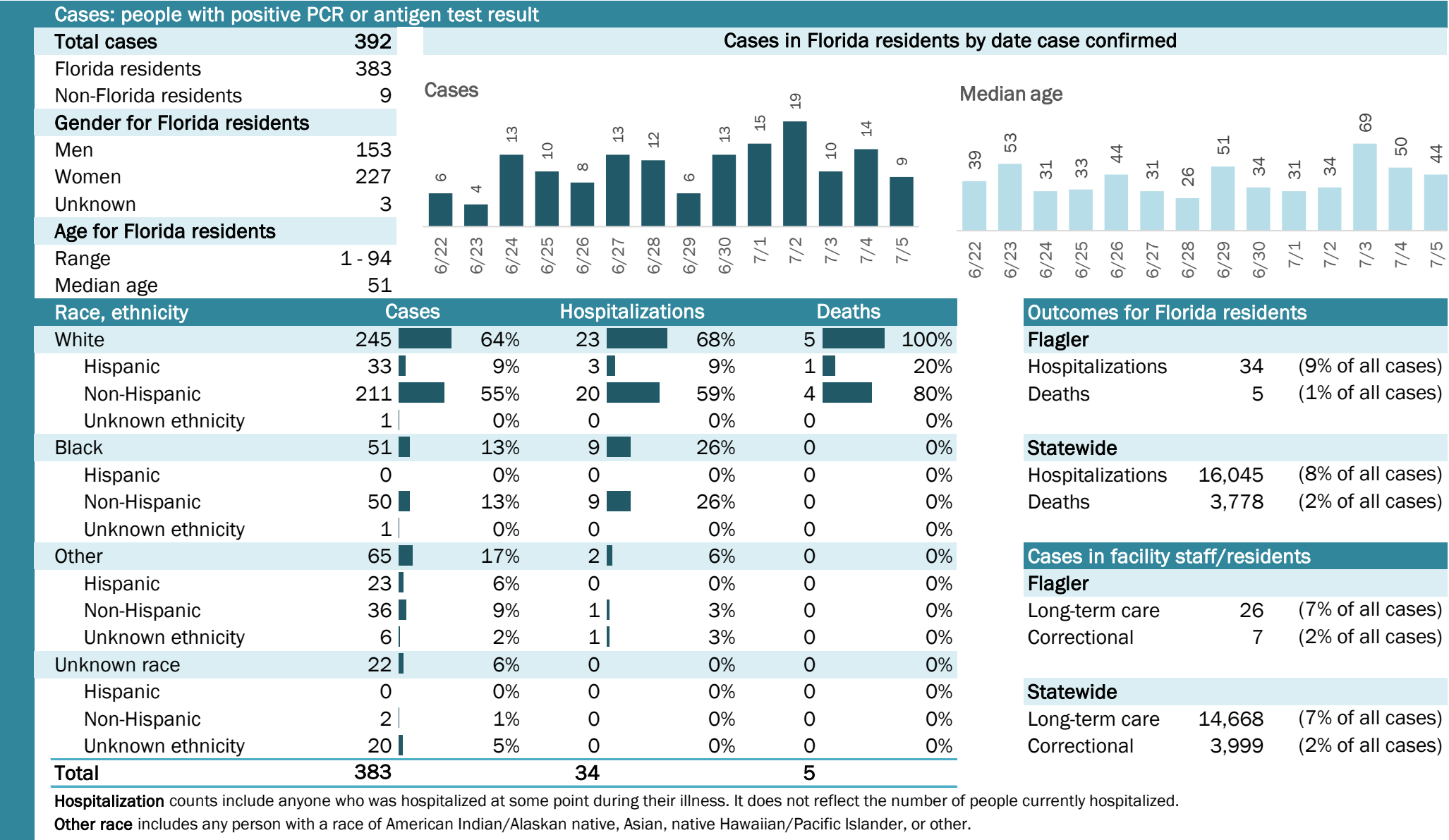

COVID-19: summary for Franklin County

Data through Jul 5, 2020 verified as of Jul 6, 2020 at 09:25 AM

Data in this report are provisional and subject to change.

Cases: people with positive PCR or antigen test result

Total cases	15
Florida residents	14
Non-Florida residents	1
Gender for Florida residents	
Men	2
Women	12
Unknown	0
Age for Florida residents	
Range	21 - 77
Median age	63

Cases in Florida residents by date case confirmed

Cases

Median age

Race, ethnicity	Cases	Hospitalizations	Deaths			
White	11	79%	0	N/A	0	N/A
Hispanic	0	0%	0	N/A	0	N/A
Non-Hispanic	11	79%	0	N/A	0	N/A
Unknown ethnicity	0	0%	0	N/A	0	N/A
Black	2	14%	0	N/A	0	N/A
Hispanic	0	0%	0	N/A	0	N/A
Non-Hispanic	2	14%	0	N/A	0	N/A
Unknown ethnicity	0	0%	0	N/A	0	N/A
Other	0	0%	0	N/A	0	N/A
Hispanic	0	0%	0	N/A	0	N/A
Non-Hispanic	0	0%	0	N/A	0	N/A
Unknown ethnicity	0	0%	0	N/A	0	N/A
Unknown race	1	7%	0	N/A	0	N/A
Hispanic	0	0%	0	N/A	0	N/A
Non-Hispanic	0	0%	0	N/A	0	N/A
Unknown ethnicity	1	7%	0	N/A	0	N/A
Total	14	0	0			

Hospitalization counts include anyone who was hospitalized at some point during their illness. It does not reflect the number of people currently hospitalized.

Other race includes any person with a race of American Indian/Alaskan native, Asian, native Hawaiian/Pacific Islander, or other.

Outcomes for Florida residents

Franklin

Hospitalizations	0	(0% of all cases)
Deaths	0	(0% of all cases)

Statewide

Hospitalizations	16,045	(8% of all cases)
Deaths	3,778	(2% of all cases)

Cases in facility staff/residents

Franklin

Long-term care	0	(0% of all cases)
Correctional	0	(0% of all cases)

Statewide

Long-term care	14,668	(7% of all cases)
Correctional	3,999	(2% of all cases)

Laboratory testing for Florida residents and non-Florida residents over the past 2 weeks

Number and percent of positive labs

These counts include the number of people for whom the department received PCR or antigen laboratory results by day. This percent is the number of people who test positive for the first time divided by all the people tested that day, excluding people who have previously tested positive.

Date	Number of negatives	Percent positive	Number of positives
6/22	39	0.0%	0
6/23	1	0.0%	0
6/24	31	0.0%	0
6/25	10	9.1%	1
6/26	4	33.3%	2
6/27	5	0.0%	0
6/28	3	0.0%	0
6/29	36	0.0%	0
6/30	3	0.0%	0
7/1	140	2.1%	3
7/2	247	0.4%	1
7/3	46	0.0%	0
7/4	133	2.9%	4
7/5	15	0.0%	0

Emergency department (ED) and freestanding ED (FSED) chief complaint and admission data for Franklin County

Daily percent of ED visits mentioning cough, fever, or shortness of breath

Daily percent of ED visits resulting in cough-associated admissions

Weekly count of ED and FSED visits for influenza-like illness

Weekly count of ED and FSED visits for COVID-like illness

The Electronic Surveillance System for the Early Notification of Community-Based Epidemics (ESSENCE-FL) includes chief complaint data from 211 of 212 Florida EDs and 77 of 80 Florida FSEDs. Data are transmitted electronically to ESSENCE-FL daily or hourly.

COVID-19: summary for Gadsden County

Data through Jul 5, 2020 verified as of Jul 6, 2020 at 09:25 AM

Data in this report are provisional and subject to change.

Cases: people with positive PCR or antigen test result

Total cases468

Florida residents464

Non-Florida residents4

Gender for Florida residents

Men153

Women311

Unknown0

Age for Florida residents

Range0 - 98

Median age41

Cases in Florida residents by date case confirmed

Cases

Median age

Race, ethnicity	Cases	Hospitalizations	Deaths
White	16736%	1826%	114%
Hispanic	409%	23%	00%
Non-Hispanic	11725%	1521%	114%
Unknown ethnicity	102%	11%	00%
Black	17438%	4564%	686%
Hispanic	10%	00%	00%
Non-Hispanic	16135%	4564%	686%
Unknown ethnicity	123%	00%	00%
Other	255%	69%	00%
Hispanic	184%	69%	00%
Non-Hispanic	72%	00%	00%
Unknown ethnicity	00%	00%	00%
Unknown race	9821%	11%	00%
Hispanic	41%	00%	00%
Non-Hispanic	41%	00%	00%
Unknown ethnicity	9019%	11%	00%
Total	464	70	7

Hospitalization

counts include anyone who was hospitalized at some point during their illness. It does not reflect the number of people currently hospitalized.

Other race

includes any person with a race of American Indian/Alaskan native, Asian, native Hawaiian/Pacific Islander, or other.

Outcomes for Florida residents

Gadsden

Hospitalizations70(15% of all cases)

Deaths7(2% of all cases)

Statewide

Hospitalizations16,045(8% of all cases)

Deaths3,778(2% of all cases)

Cases in facility staff/residents

Gadsden

Long-term care51(11% of all cases)

Correctional109(23% of all cases)

Statewide

Long-term care14,668(7% of all cases)

Correctional3,999(2% of all cases)

Laboratory testing for Florida residents and non-Florida residents over the past 2 weeks

Number and percent of positive labs

These counts include the number of people for whom the department received PCR or antigen laboratory results by day. This percent is the number of people who test positive for the first time divided by all the people tested that day, excluding people who have previously tested positive.

Date	Number of negatives	Percent positive	Number of positives
6/22	44	6.4%	3
6/23	11	21.4%	3
6/24	23	11.5%	3
6/25	102	16.4%	20
6/26	85	13.3%	13
6/27	151	6.2%	10
6/28	29	9.4%	3
6/29	43	8.5%	4
6/30	41	16.3%	8
7/1	86	13.1%	13
7/2	150	12.8%	22
7/3	103	14.9%	18
7/4	196	9.7%	21
7/5	64	3.0%	2

Emergency department (ED) and freestanding ED (FSED) chief complaint and admission data for Gadsden County

Daily percent of ED visits mentioning cough, fever, or shortness of breath

Daily percent of ED visits resulting in cough-associated admissions

Weekly count of ED and FSED visits for influenza-like illness

Weekly count of ED and FSED visits for COVID-like illness

The Electronic Surveillance System for the Early Notification of Community-Based Epidemics (ESSENCE-FL) includes chief complaint data from 211 of 212 Florida EDs and 77 of 80 Florida FSEDs. Data are transmitted electronically to ESSENCE-FL daily or hourly.

COVID-19: summary for Gilchrist County

Data through Jul 5, 2020 verified as of Jul 6, 2020 at 09:25 AM

Data in this report are provisional and subject to change.

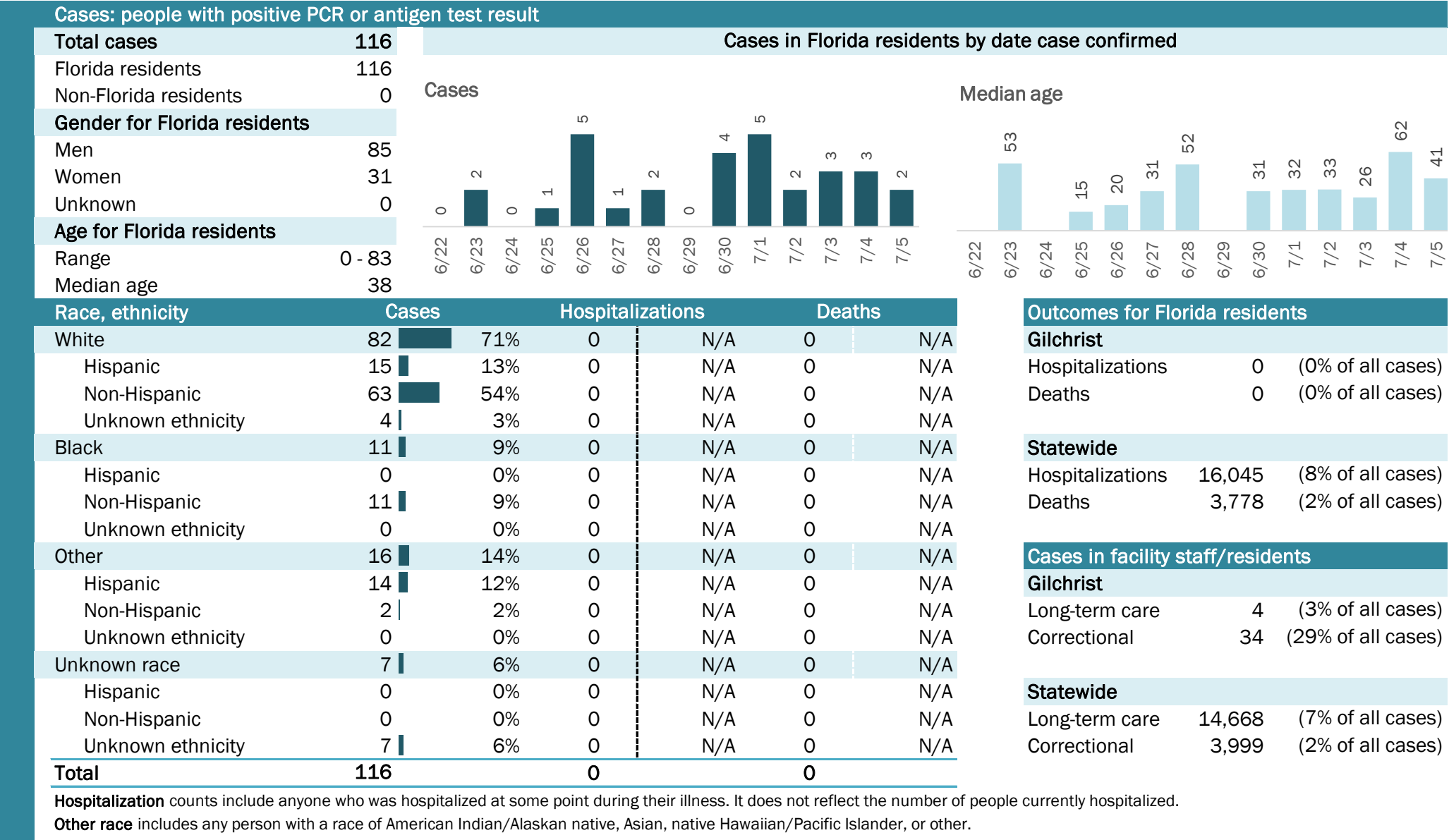

Laboratory testing for Florida residents and non-Florida residents over the past 2 weeks

Number and percent of positive labs

These counts include the number of people for whom the department received PCR or antigen laboratory results by day. This percent is the number of people who test positive for the first time divided by all the people tested that day, excluding people who have previously tested positive.

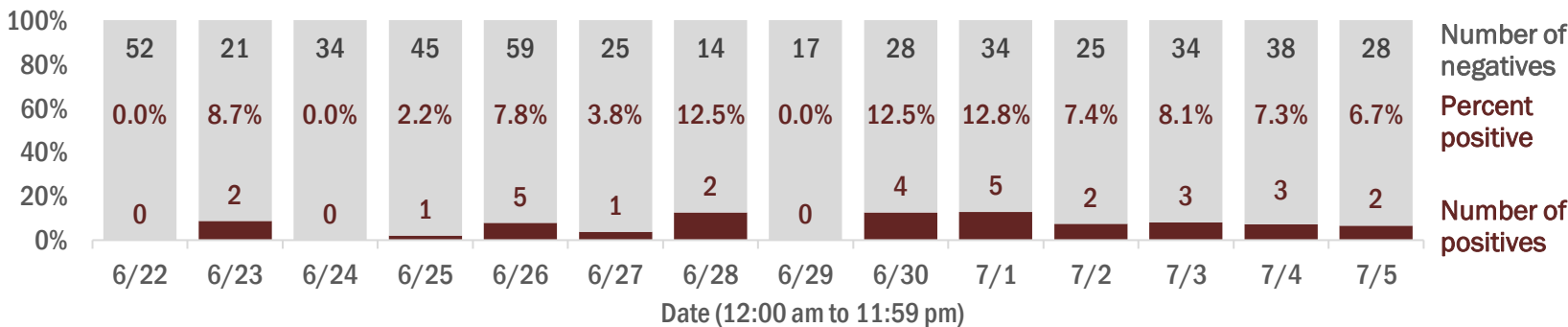

Emergency department (ED) and freestanding ED (FSED) chief complaint and admission data for Gilchrist County

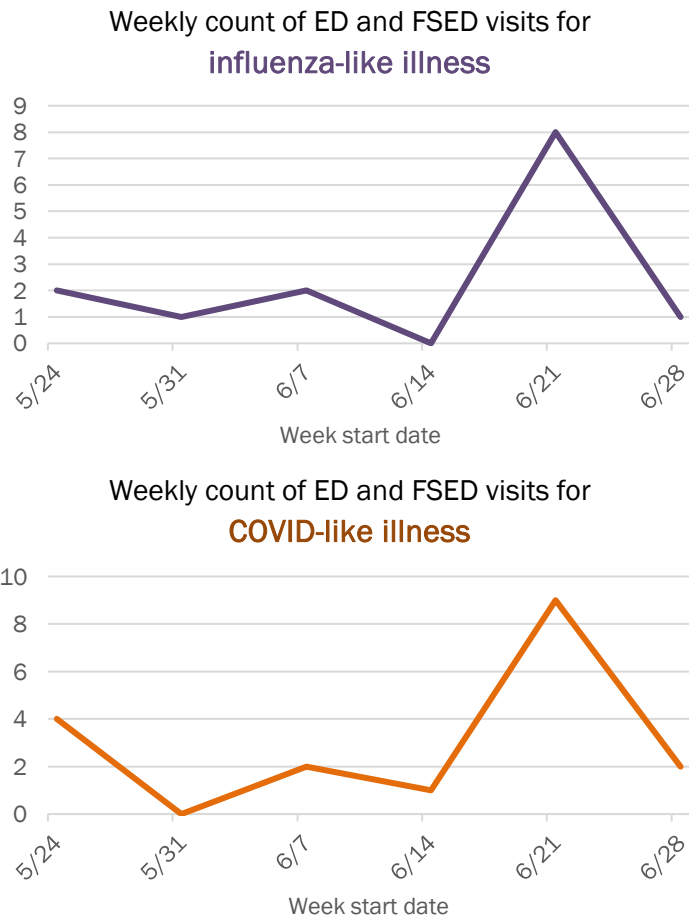
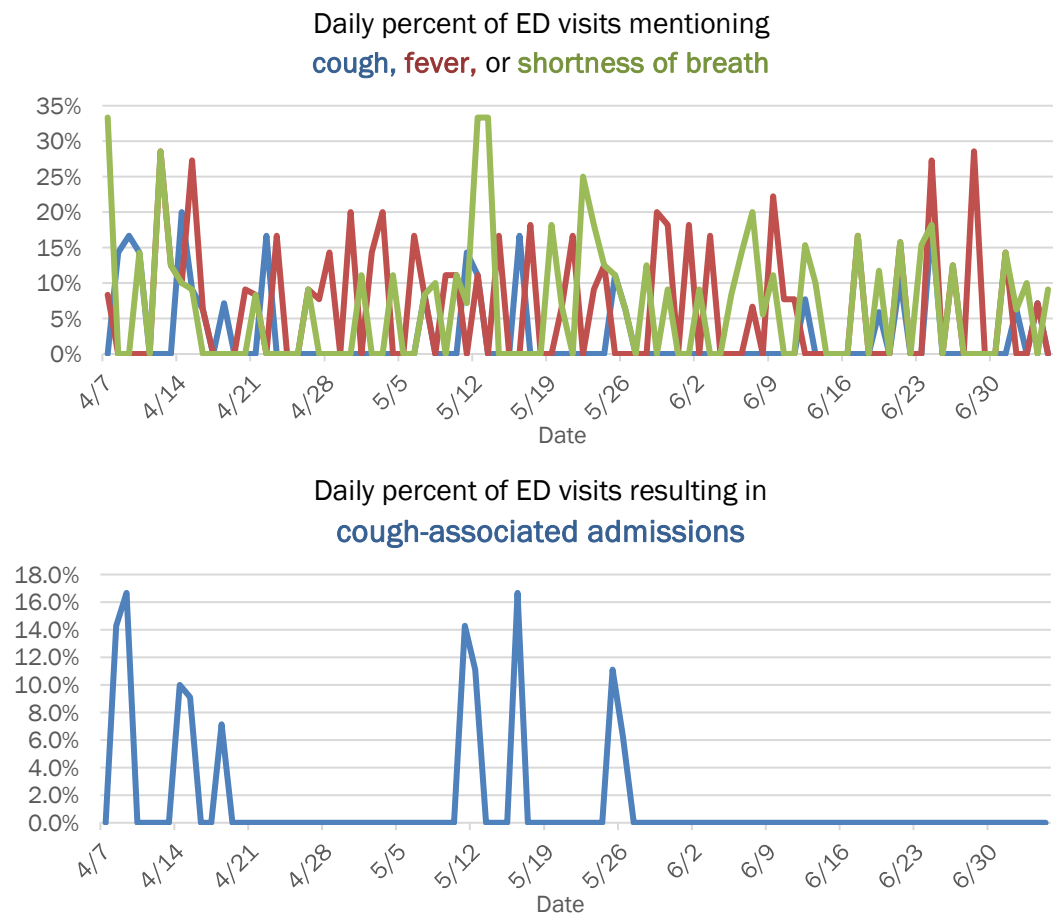

The Electronic Surveillance System for the Early Notification of Community-Based Epidemics (ESSENCE-FL) includes chief complaint data from 211 of 212 Florida EDs and 77 of 80 Florida FSEDs. Data are transmitted electronically to ESSENCE-FL daily or hourly.

COVID-19: summary for Glades County

Data through Jul 5, 2020 verified as of Jul 6, 2020 at 09:25 AM

Data in this report are provisional and subject to change.

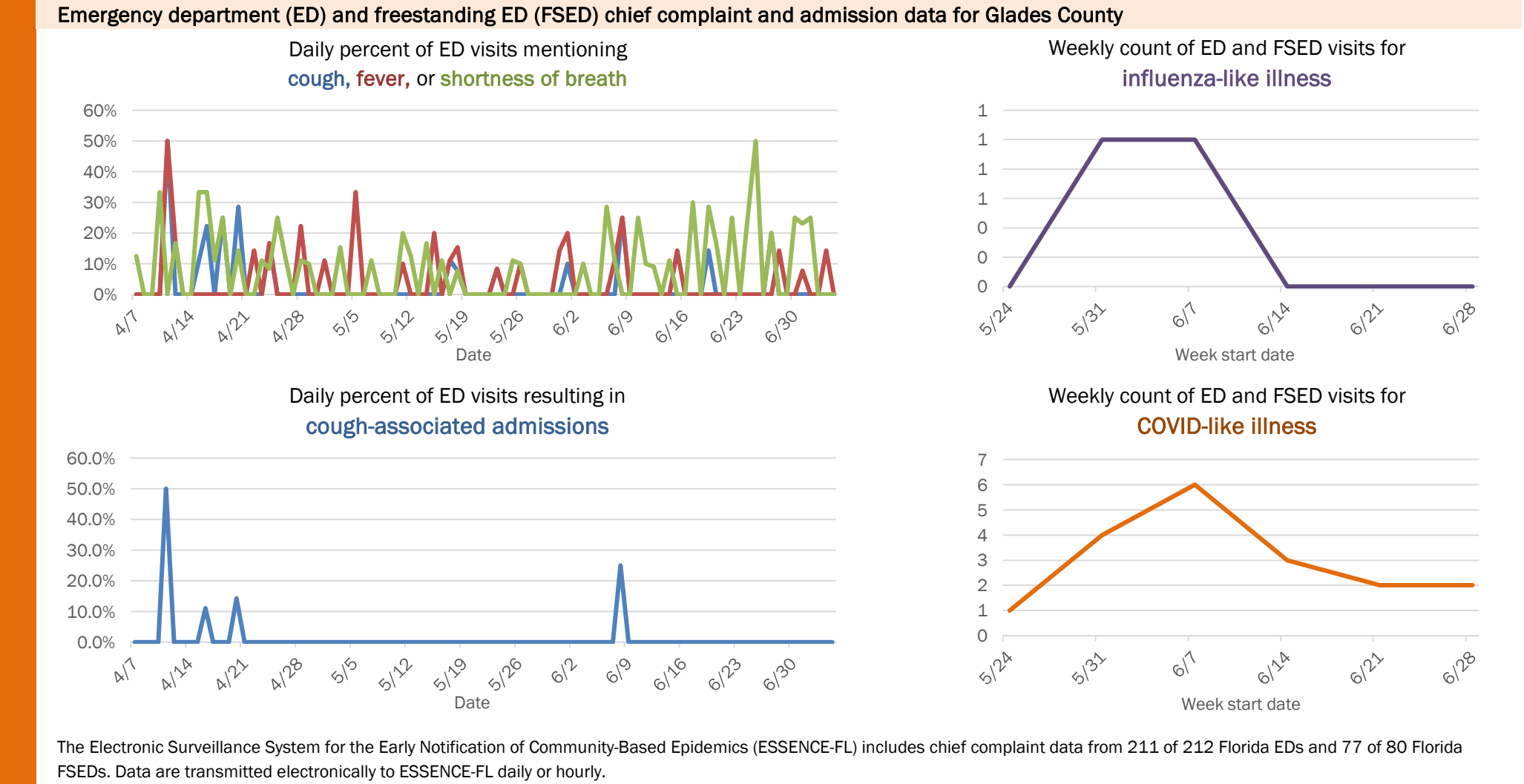
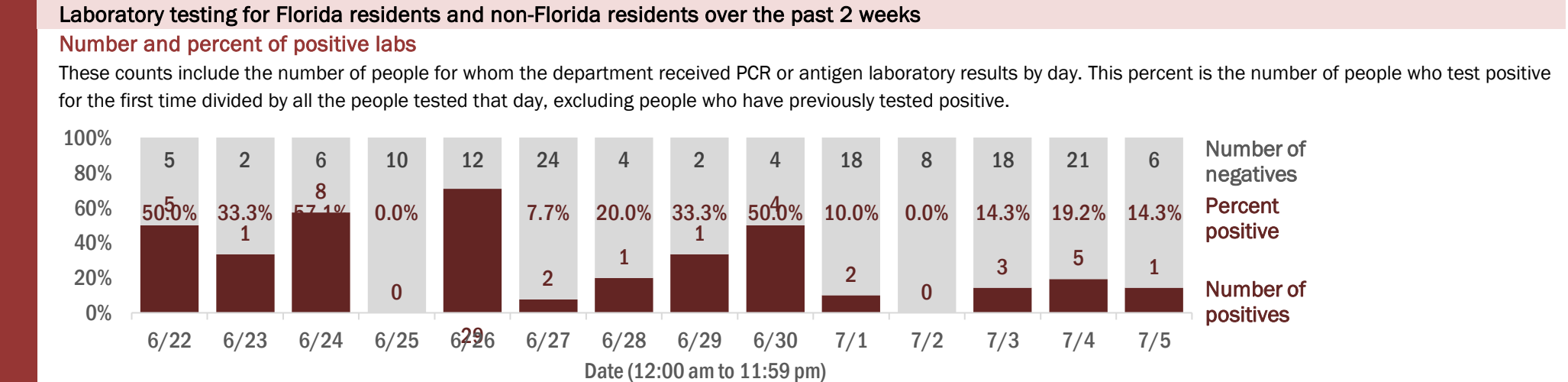
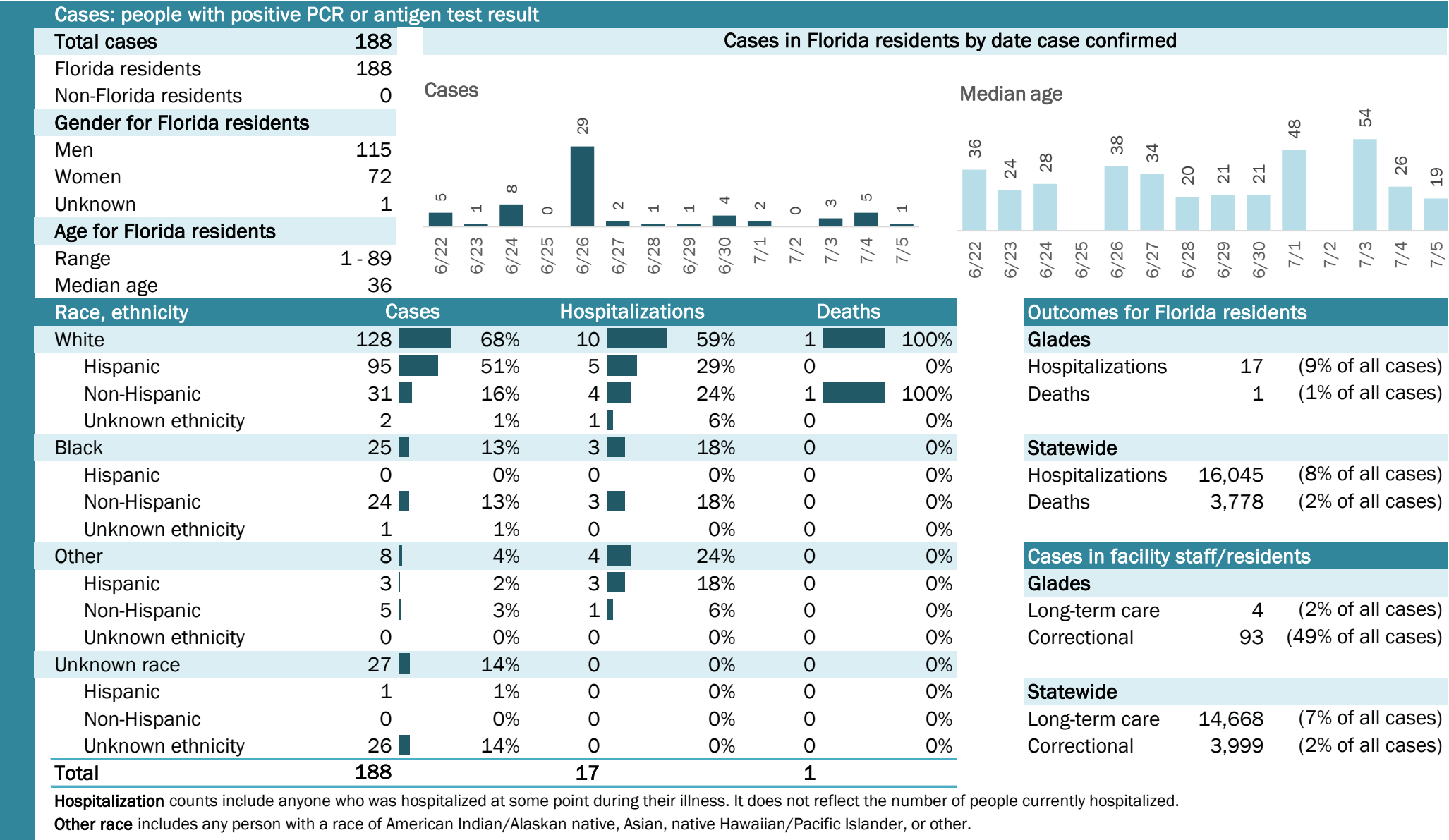

COVID-19: summary for Gulf County

Data through Jul 5, 2020 verified as of Jul 6, 2020 at 09:25 AM

Data in this report are provisional and subject to change.

Cases: people with positive PCR or antigen test result

Total cases	54
Florida residents	48
Non-Florida residents	6
Gender for Florida residents	
Men	27
Women	21
Unknown	0
Age for Florida residents	
Range	9 - 89
Median age	41

Cases in Florida residents by date case confirmed

Cases

Median age

Race, ethnicity	Cases	Hospitalizations	Deaths
White	34 71%	3 100%	0 N/A
Hispanic	9 19%	0 0%	0 N/A
Non-Hispanic	25 52%	3 100%	0 N/A
Unknown ethnicity	0 0%	0 0%	0 N/A
Black	10 21%	0 0%	0 N/A
Hispanic	0 0%	0 0%	0 N/A
Non-Hispanic	10 21%	0 0%	0 N/A
Unknown ethnicity	0 0%	0 0%	0 N/A
Other	2 4%	0 0%	0 N/A
Hispanic	2 4%	0 0%	0 N/A
Non-Hispanic	0 0%	0 0%	0 N/A
Unknown ethnicity	0 0%	0 0%	0 N/A
Unknown race	2 4%	0 0%	0 N/A
Hispanic	0 0%	0 0%	0 N/A
Non-Hispanic	0 0%	0 0%	0 N/A
Unknown ethnicity	2 4%	0 0%	0 N/A
Total	48	3	0

Hospitalization counts include anyone who was hospitalized at some point during their illness. It does not reflect the number of people currently hospitalized.

Other race includes any person with a race of American Indian/Alaskan native, Asian, native Hawaiian/Pacific Islander, or other.

Outcomes for Florida residents

Gulf

Hospitalizations	3	(6% of all cases)
Deaths	0	(0% of all cases)

Statewide

Hospitalizations	16,045	(8% of all cases)
Deaths	3,778	(2% of all cases)

Cases in facility staff/residents

Gulf

Long-term care	3	(6% of all cases)
Correctional	0	(0% of all cases)

Statewide

Long-term care	14,668	(7% of all cases)
Correctional	3,999	(2% of all cases)

Laboratory testing for Florida residents and non-Florida residents over the past 2 weeks

Number and percent of positive labs

These counts include the number of people for whom the department received PCR or antigen laboratory results by day. This percent is the number of people who test positive for the first time divided by all the people tested that day, excluding people who have previously tested positive.

Date	Positives	Negatives	Percent Positive
6/22	2	80	2.4%
6/23	4	5	44.4%
6/24	2	26	7.1%
6/25	1	20	4.8%
6/26	4	14	22.2%
6/27	0	11	0.0%
6/28	0	26	0.0%
6/29	1	94	1.1%
6/30	0	26	0.0%
7/1	4	52	7.1%
7/2	1	50	2.0%
7/3	0	62	0.0%
7/4	18	189	8.7%
7/5	0	25	0.0%

Emergency department (ED) and freestanding ED (FSED) chief complaint and admission data for Gulf County

Daily percent of ED visits mentioning cough, fever, or shortness of breath

Daily percent of ED visits resulting in cough-associated admissions

Weekly count of ED and FSED visits for influenza-like illness

Weekly count of ED and FSED visits for COVID-like illness

The Electronic Surveillance System for the Early Notification of Community-Based Epidemics (ESSENCE-FL) includes chief complaint data from 211 of 212 Florida EDs and 77 of 80 Florida FSEDs. Data are transmitted electronically to ESSENCE-FL daily or hourly.

COVID-19: summary for Hamilton County

Data through Jul 5, 2020 verified as of Jul 6, 2020 at 09:25 AM

Data in this report are provisional and subject to change.

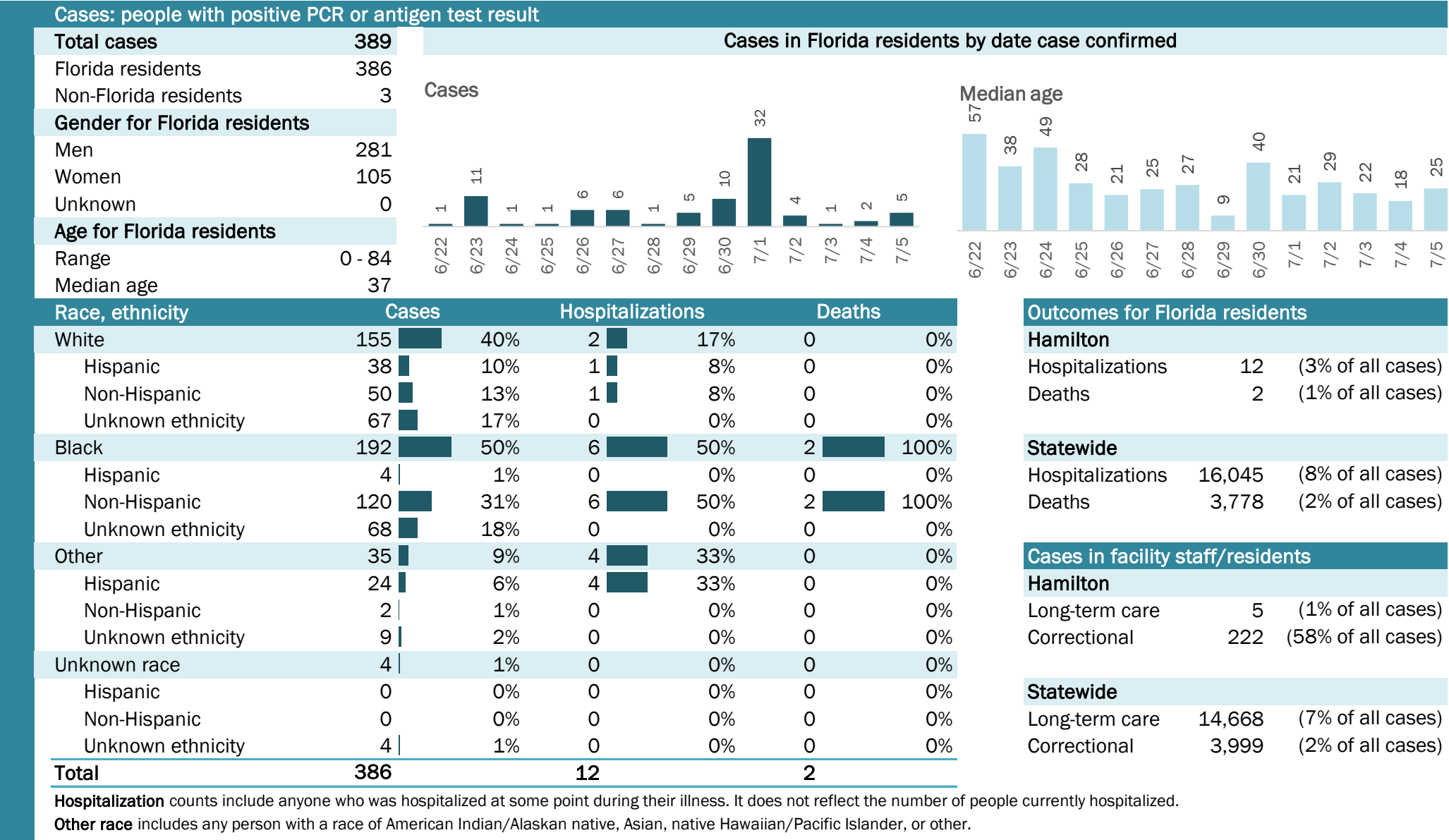

COVID-19: summary for Hardee County

Data through Jul 5, 2020 verified as of Jul 6, 2020 at 09:25 AM

Data in this report are provisional and subject to change.

Cases: people with positive PCR or antigen test result

Total cases	509
Florida residents	502
Non-Florida residents	7
Gender for Florida residents	
Men	244
Women	254
Unknown	4
Age for Florida residents	
Range	0 - 86
Median age	33

Cases in Florida residents by date case confirmed

Cases

Median age

Race, ethnicity	Cases	Hospitalizations	Deaths
White	367 73%	19 43%	3 100%
Hispanic	311 62%	11 25%	1 33%
Non-Hispanic	56 11%	8 18%	2 67%
Unknown ethnicity	0 0%	0 0%	0 0%
Black	60 12%	11 25%	0 0%
Hispanic	0 0%	0 0%	0 0%
Non-Hispanic	59 12%	11 25%	0 0%
Unknown ethnicity	1 0%	0 0%	0 0%
Other	49 10%	14 32%	0 0%
Hispanic	34 7%	9 20%	0 0%
Non-Hispanic	15 3%	5 11%	0 0%
Unknown ethnicity	0 0%	0 0%	0 0%
Unknown race	26 5%	0 0%	0 0%
Hispanic	4 1%	0 0%	0 0%
Non-Hispanic	0 0%	0 0%	0 0%
Unknown ethnicity	22 4%	0 0%	0 0%
Total	502	44	3

Hospitalization counts include anyone who was hospitalized at some point during their illness. It does not reflect the number of people currently hospitalized.

Other race includes any person with a race of American Indian/Alaskan native, Asian, native Hawaiian/Pacific Islander, or other.

Outcomes for Florida residents

Hardee

Hospitalizations	44	(9% of all cases)
Deaths	3	(1% of all cases)

Statewide

Hospitalizations	16,045	(8% of all cases)
Deaths	3,778	(2% of all cases)

Cases in facility staff/residents

Hardee

Long-term care	25	(5% of all cases)
Correctional	2	(0% of all cases)

Statewide

Long-term care	14,668	(7% of all cases)
Correctional	3,999	(2% of all cases)

Laboratory testing for Florida residents and non-Florida residents over the past 2 weeks

Number and percent of positive labs

These counts include the number of people for whom the department received PCR or antigen laboratory results by day. This percent is the number of people who test positive for the first time divided by all the people tested that day, excluding people who have previously tested positive.

Date	Positives	Percent Positive	Negatives
6/22	16	15.1%	90
6/23	17	33.3%	34
6/24	5	13.5%	32
6/25	30	23.8%	96
6/26	30	14.2%	182
6/27	9	13.6%	57
6/28	17	35.4%	31
6/29	4	18.2%	18
6/30	9	23.7%	29
7/1	24	19.5%	99
7/2	28	21.1%	105
7/3	12	30.0%	28
7/4	1	2.3%	42
7/5	3	14.3%	18

Emergency department (ED) and freestanding ED (FSED) chief complaint and admission data for Hardee County

Daily percent of ED visits mentioning cough, fever, or shortness of breath

Daily percent of ED visits resulting in cough-associated admissions

Weekly count of ED and FSED visits for influenza-like illness

Weekly count of ED and FSED visits for COVID-like illness

The Electronic Surveillance System for the Early Notification of Community-Based Epidemics (ESSENCE-FL) includes chief complaint data from 211 of 212 Florida EDs and 77 of 80 Florida FSEDs. Data are transmitted electronically to ESSENCE-FL daily or hourly.

COVID-19: summary for Hendry County

Data through Jul 5, 2020 verified as of Jul 6, 2020 at 09:25 AM

Data in this report are provisional and subject to change.

Cases: people with positive PCR or antigen test result

Total cases1,101

Florida residents1,101

Non-Florida residents0

Gender for Florida residents

Men639

Women455

Unknown7

Age for Florida residents

Range0 - 101

Median age36

Cases in Florida residents by date case confirmed

Cases

Median age

Race, ethnicity	Cases	Hospitalizations	Deaths
White	88080%5962%1970%		
Hispanic	73467%3941%622%		
Non-Hispanic	14113%2021%1348%		
Unknown ethnicity	50%00%00%		
Black	11110%1718%519%		
Hispanic	10%00%00%		
Non-Hispanic	10610%1516%519%		
Unknown ethnicity	40%22%00%		
Other	353%1516%27%		
Hispanic	182%1213%27%		
Non-Hispanic	161%33%00%		
Unknown ethnicity	10%00%00%		
Unknown race	757%44%14%		
Hispanic	262%00%00%		
Non-Hispanic	00%00%00%		
Unknown ethnicity	494%44%14%		
Total	1,101	95	27

Hospitalization

counts include anyone who was hospitalized at some point during their illness. It does not reflect the number of people currently hospitalized.

Other race

includes any person with a race of American Indian/Alaskan native, Asian, native Hawaiian/Pacific Islander, or other.

Outcomes for Florida residents

Hendry

Hospitalizations95(9% of all cases)

Deaths27(2% of all cases)

Statewide

Hospitalizations16,045(8% of all cases)

Deaths3,778(2% of all cases)

Cases in facility staff/residents

Hendry

Long-term care75(7% of all cases)

Correctional44(4% of all cases)

Statewide

Long-term care14,668(7% of all cases)

Correctional3,999(2% of all cases)

Laboratory testing for Florida residents and non-Florida residents over the past 2 weeks

Number and percent of positive labs

These counts include the number of people for whom the department received PCR or antigen laboratory results by day. This percent is the number of people who test positive for the first time divided by all the people tested that day, excluding people who have previously tested positive.

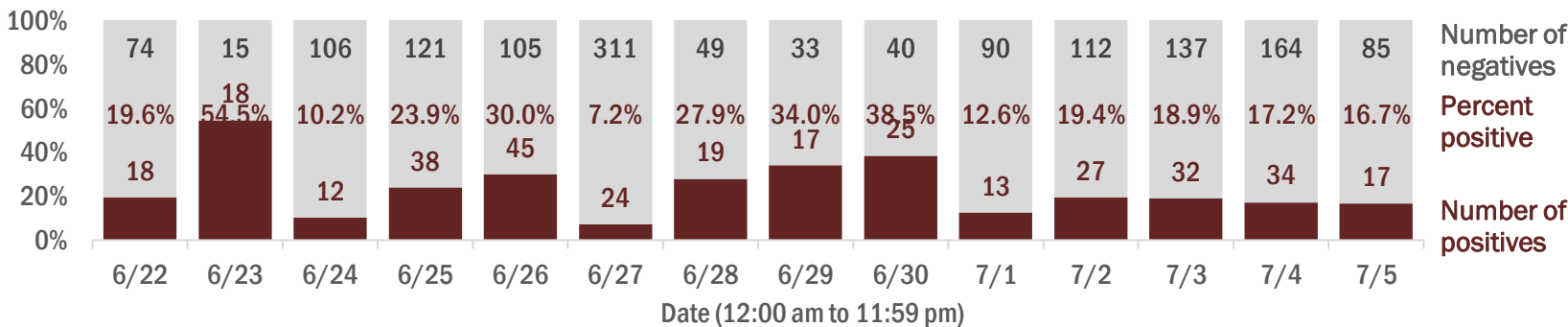

Emergency department (ED) and freestanding ED (FSED) chief complaint and admission data for Hendry County

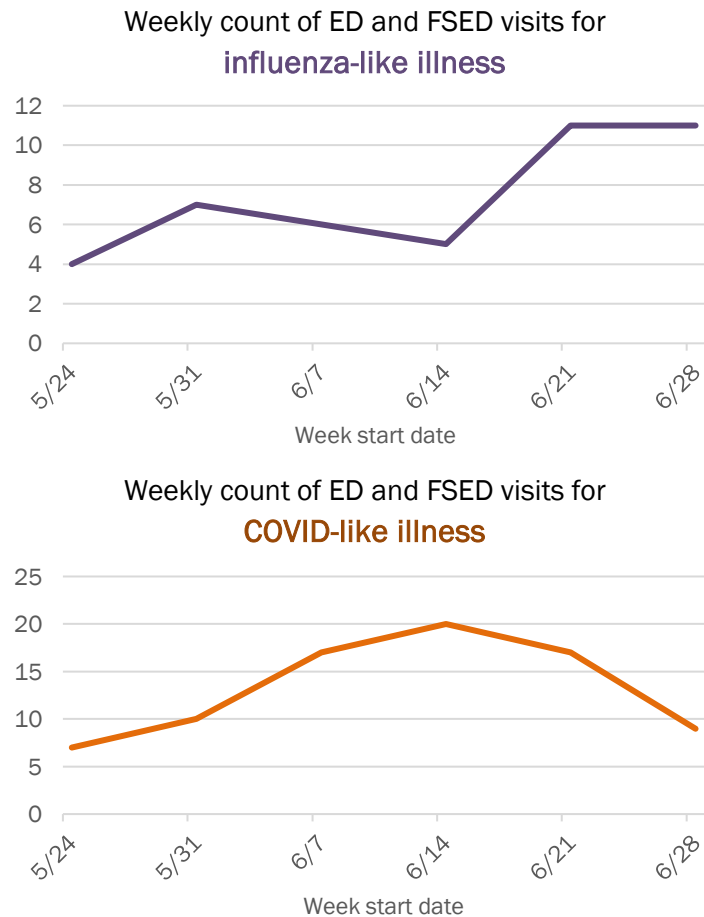
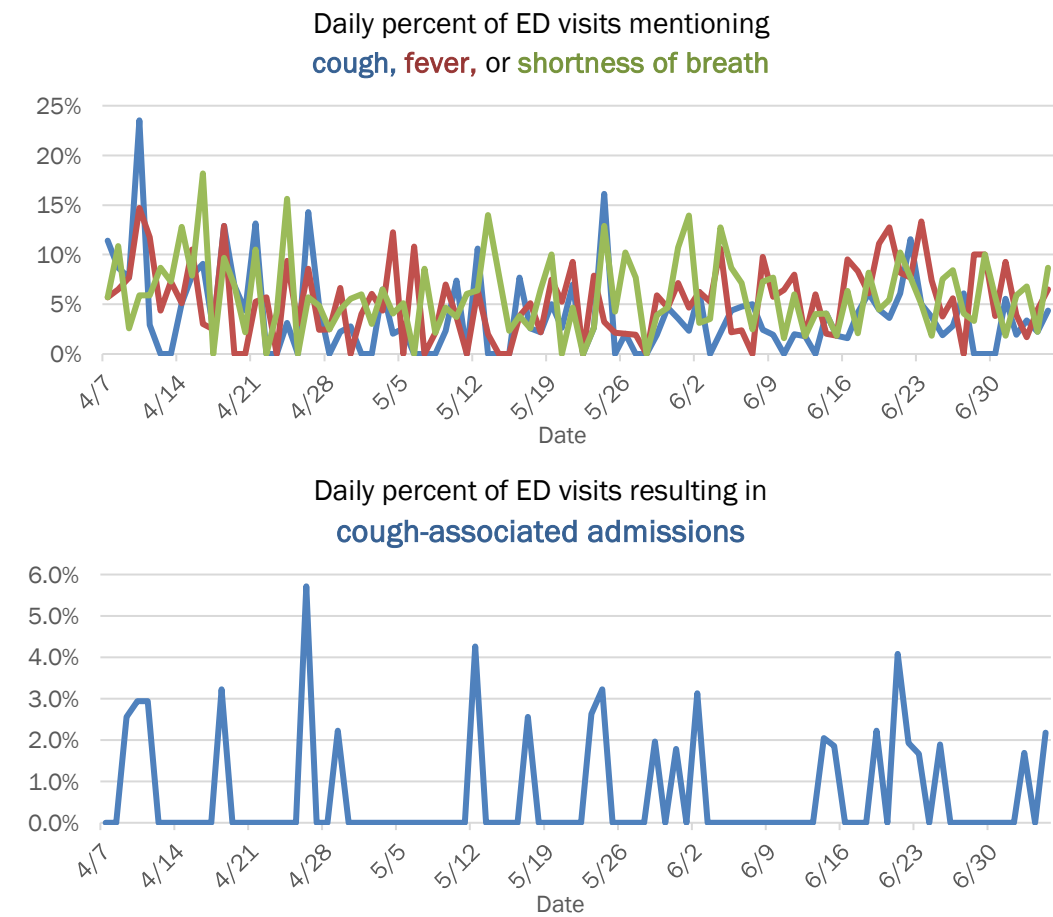

The Electronic Surveillance System for the Early Notification of Community-Based Epidemics (ESSENCE-FL) includes chief complaint data from 211 of 212 Florida EDs and 77 of 80 Florida FSEDs. Data are transmitted electronically to ESSENCE-FL daily or hourly.

COVID-19: summary for Hernando County

Data through Jul 5, 2020 verified as of Jul 6, 2020 at 09:25 AM

Data in this report are provisional and subject to change.

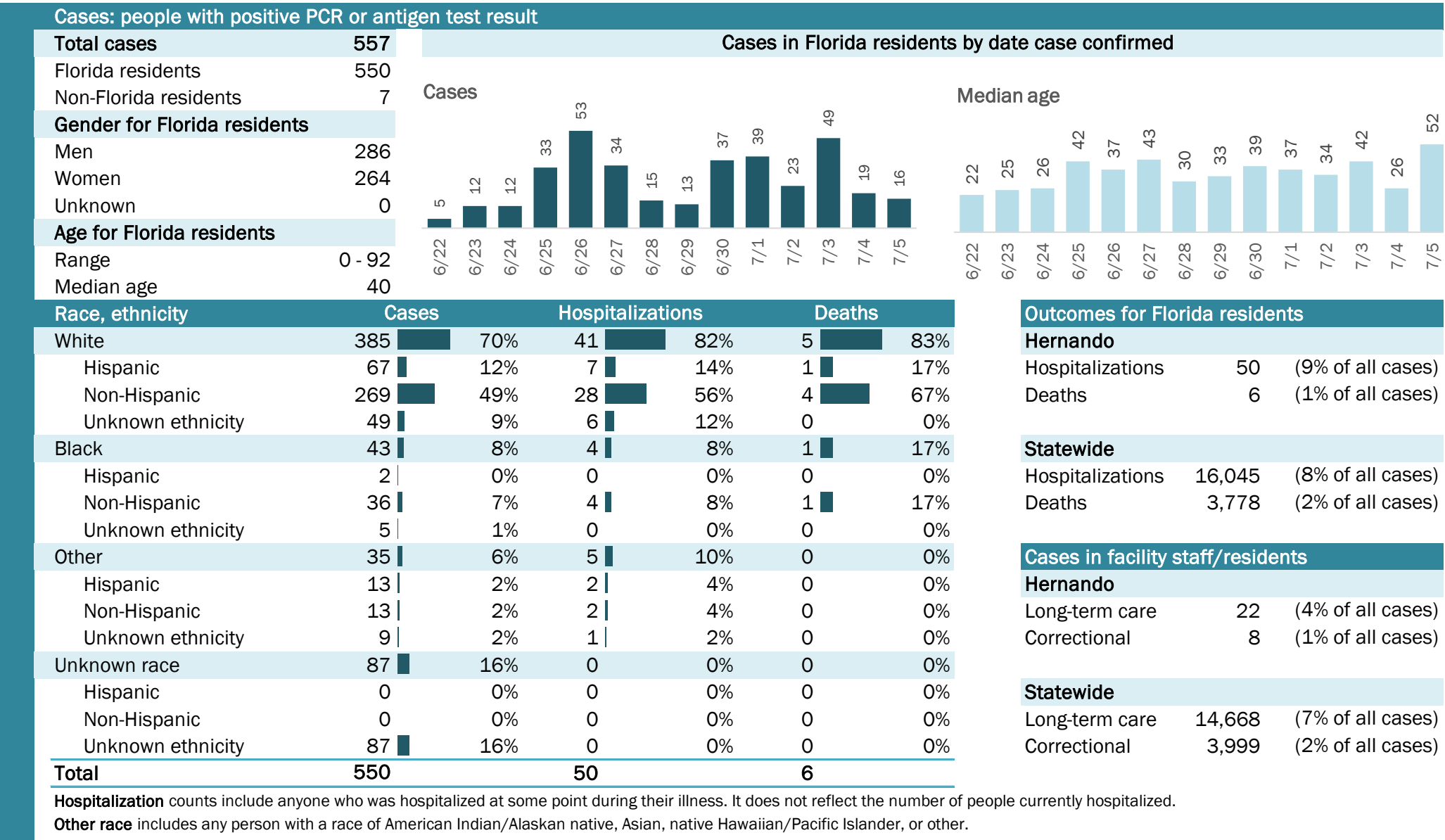

Laboratory testing for Florida residents and non-Florida residents over the past 2 weeks

Number and percent of positive labs

These counts include the number of people for whom the department received PCR or antigen laboratory results by day. This percent is the number of people who test positive for the first time divided by all the people tested that day, excluding people who have previously tested positive.

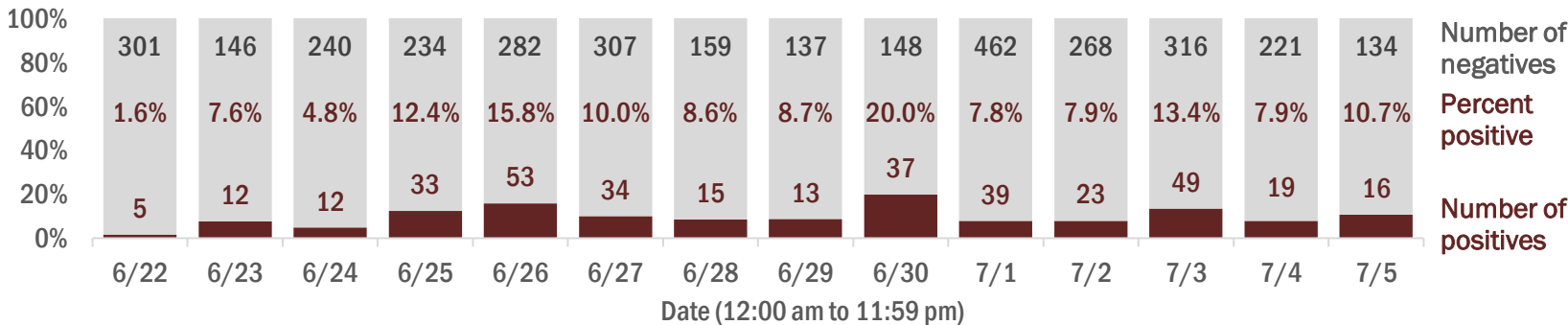

Emergency department (ED) and freestanding ED (FSED) chief complaint and admission data for Hernando County

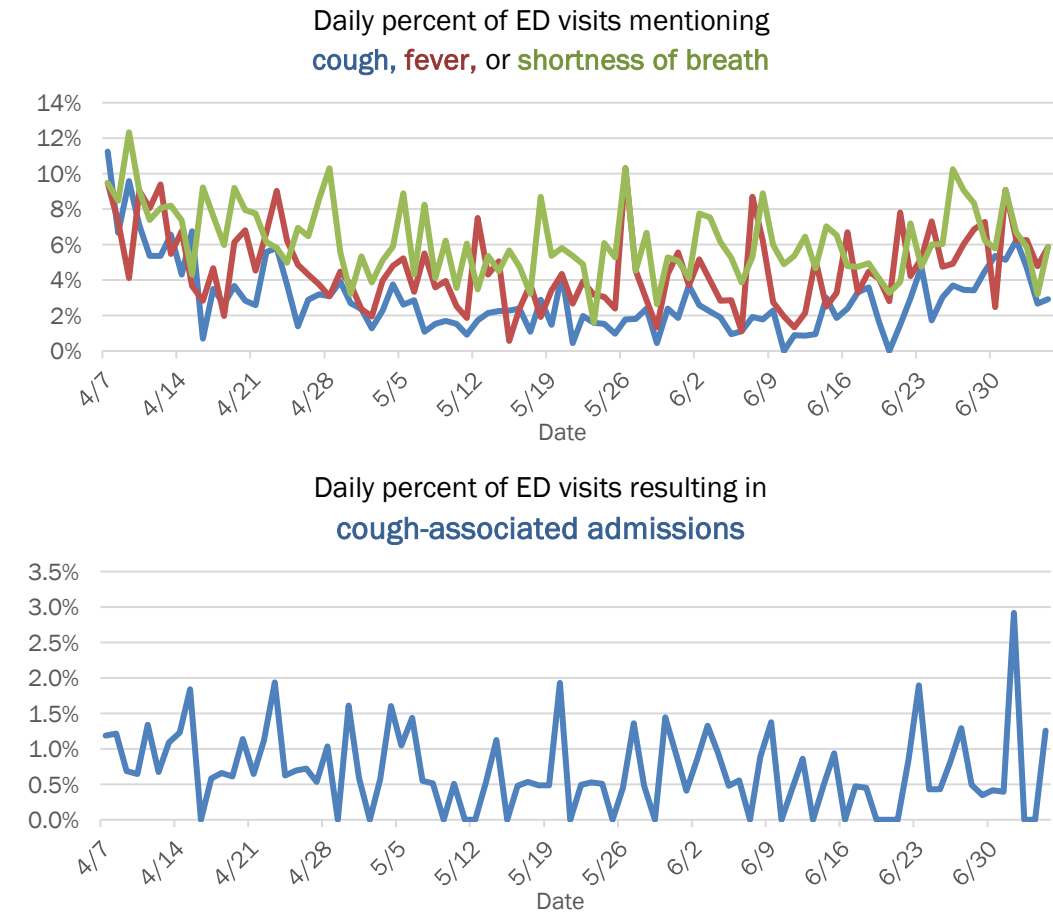

COVID-19: summary for Highlands County

Data through Jul 5, 2020 verified as of Jul 6, 2020 at 09:25 AM

Data in this report are provisional and subject to change.

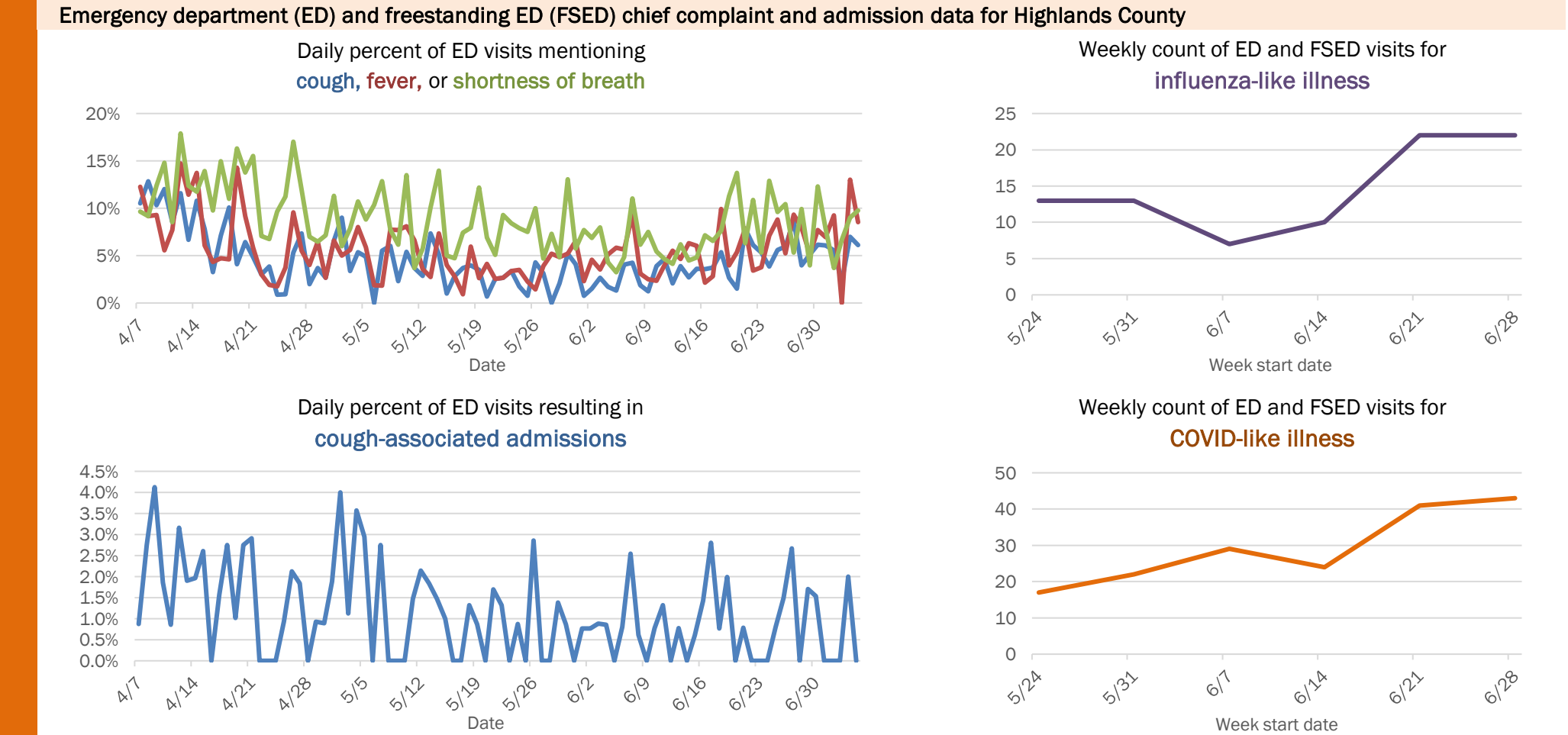
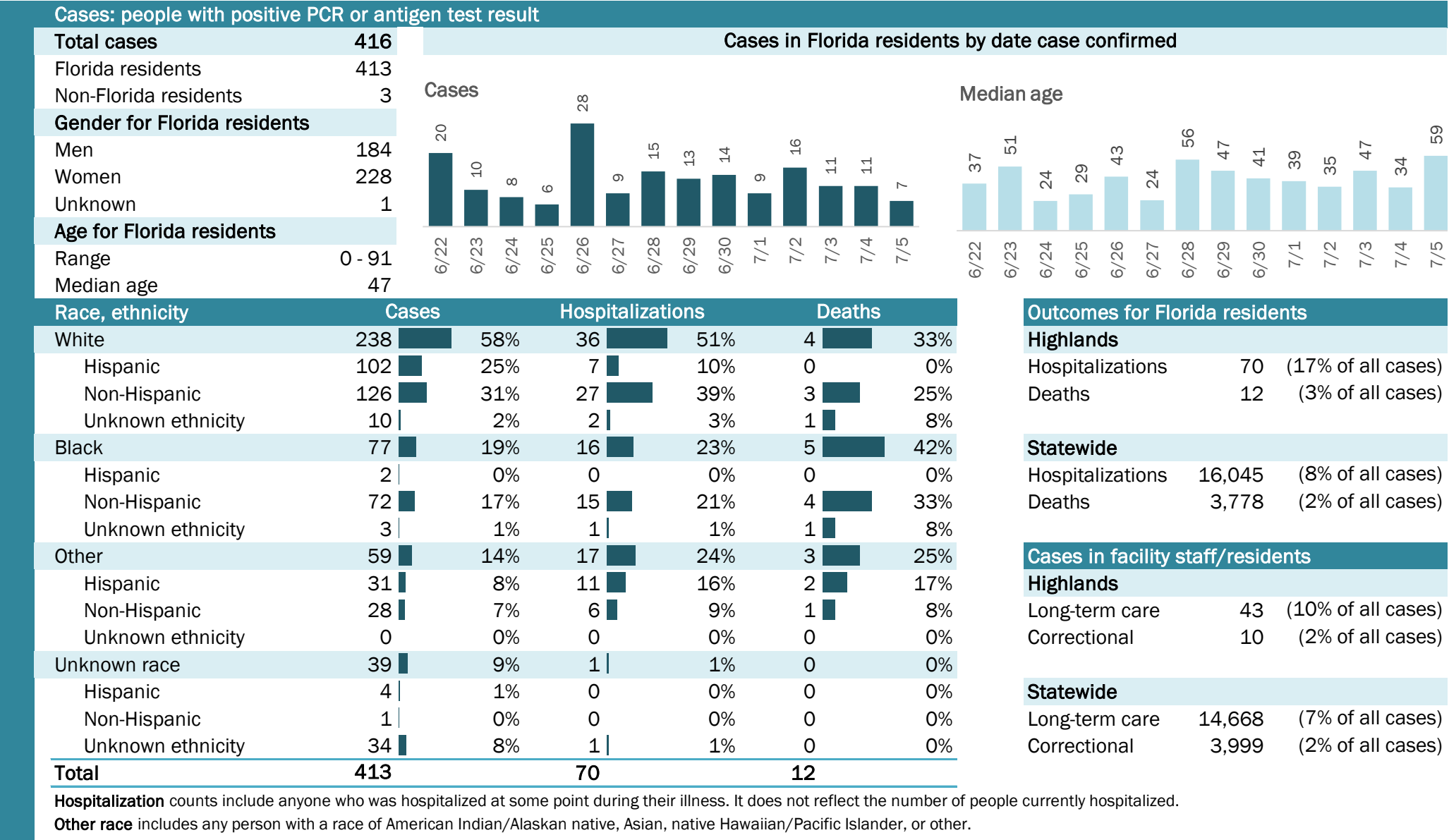

The Electronic Surveillance System for the Early Notification of Community-Based Epidemics (ESSENCE-FL) includes chief complaint data from 211 of 212 Florida EDs and 77 of 80 Florida FSEDs. Data are transmitted electronically to ESSENCE-FL daily or hourly.

COVID-19: summary for Hillsborough County

Data through Jul 5, 2020 verified as of Jul 6, 2020 at 09:25 AM

Data in this report are provisional and subject to change.

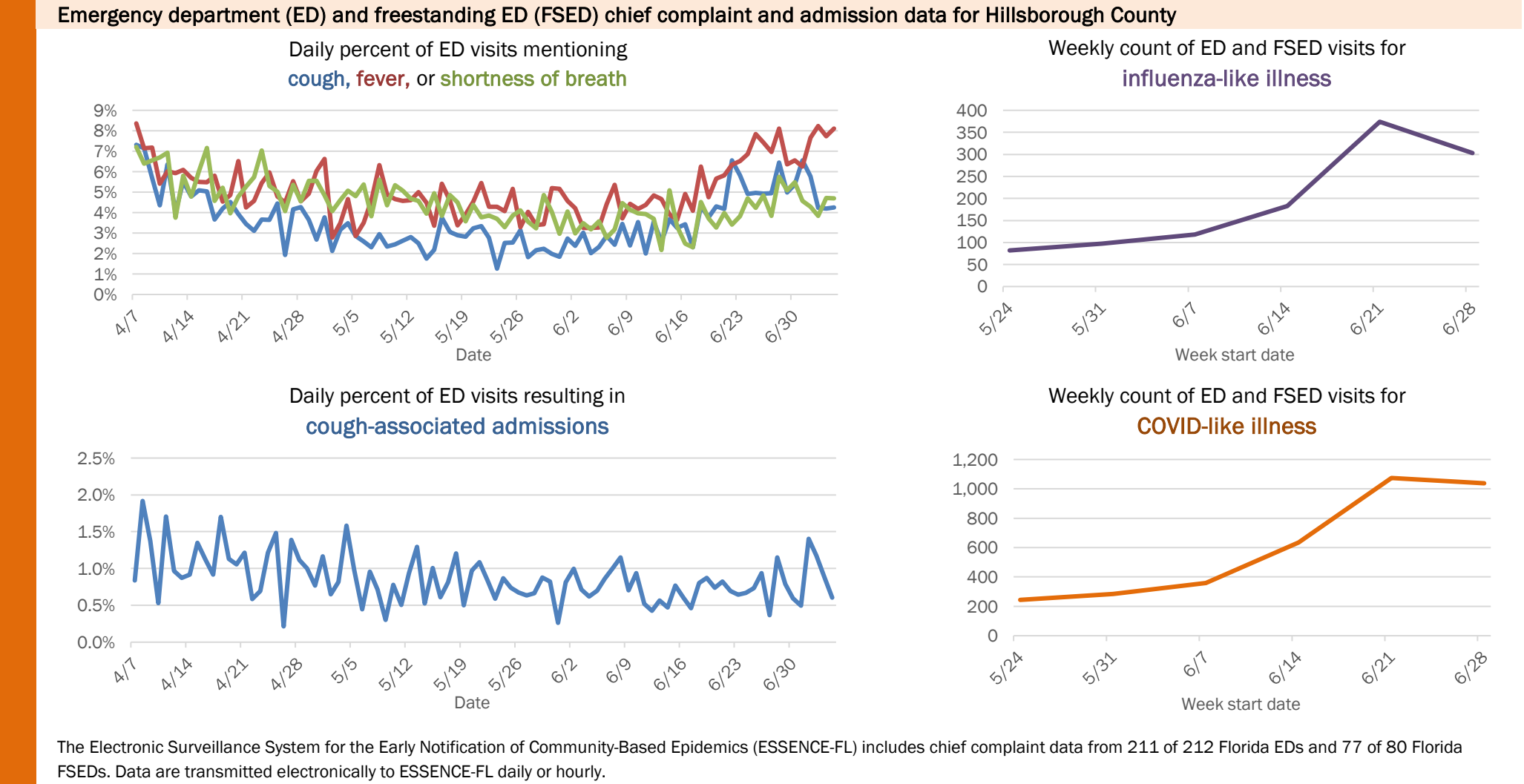
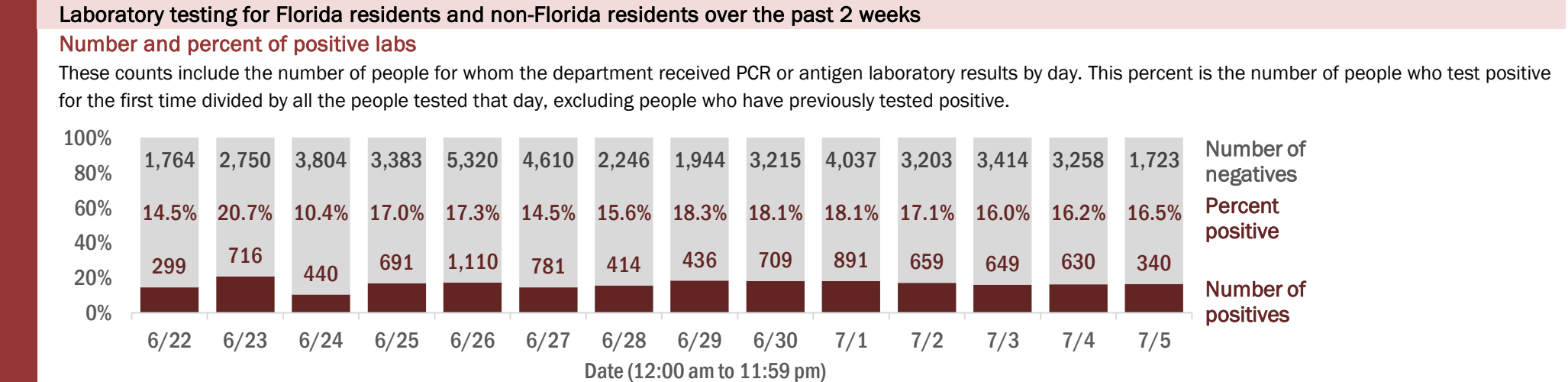
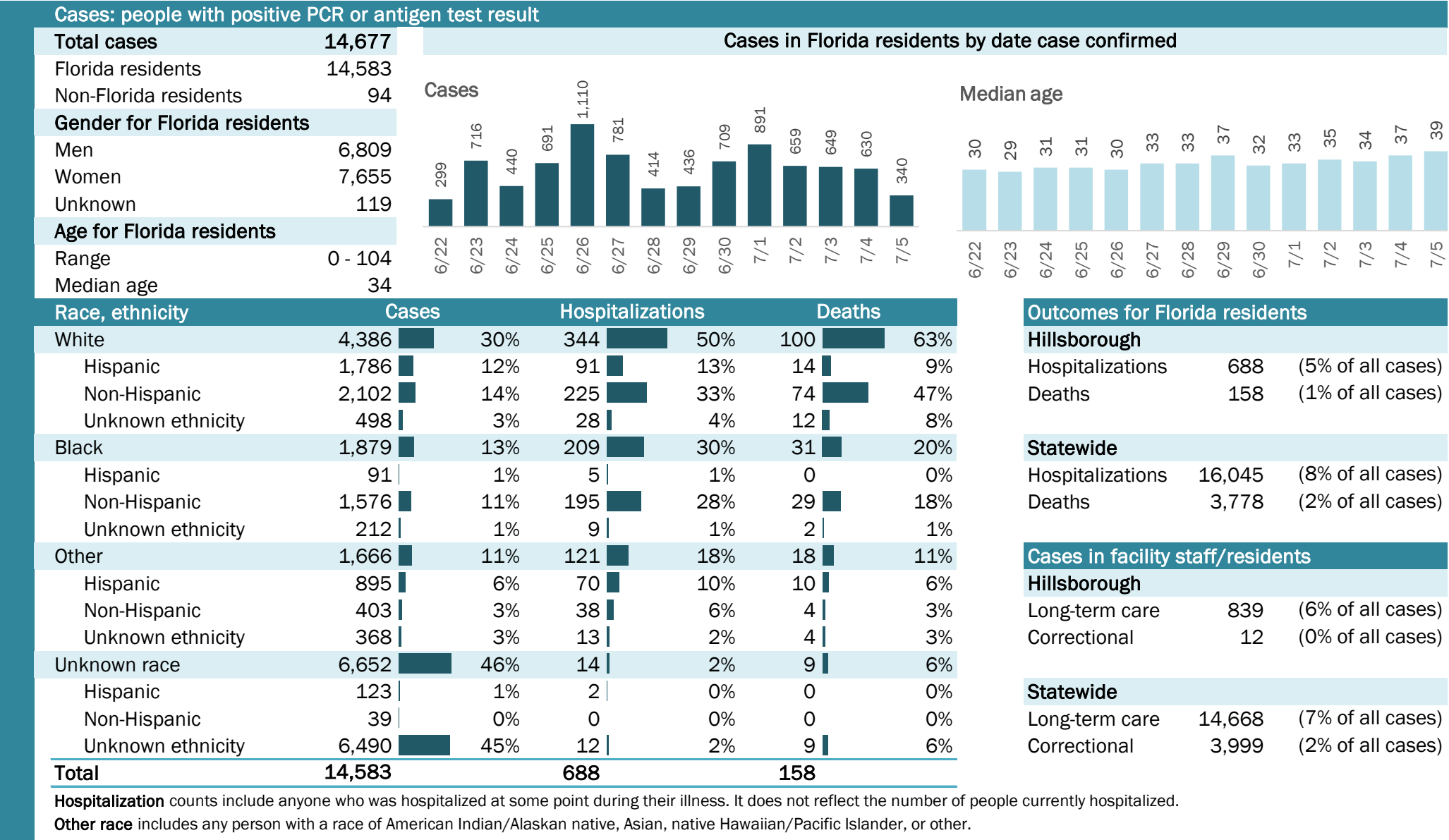

COVID-19: summary for Holmes County

Data through Jul 5, 2020 verified as of Jul 6, 2020 at 09:25 AM

Data in this report are provisional and subject to change.

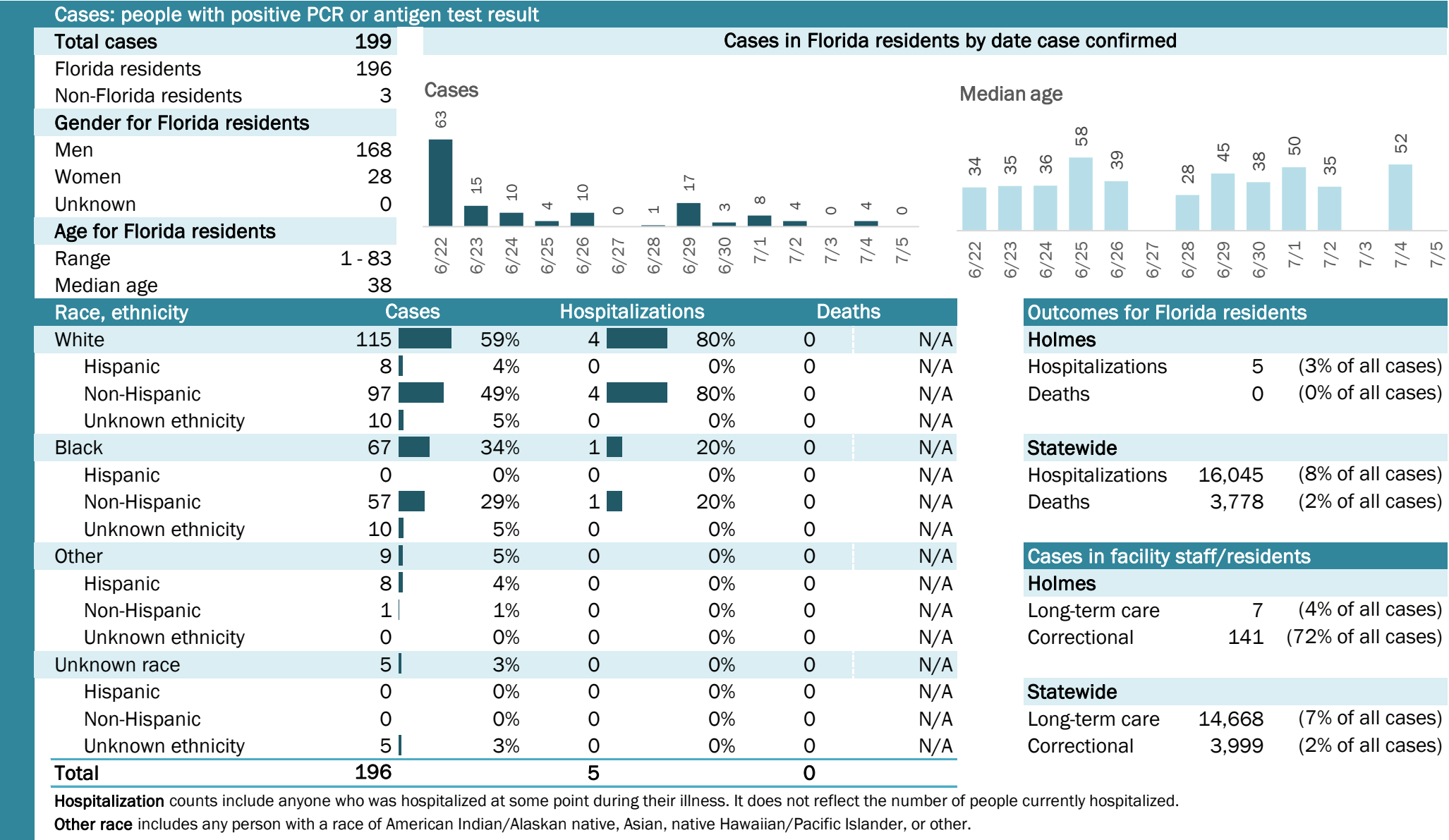

COVID-19: summary for Indian River County

Data through Jul 5, 2020 verified as of Jul 6, 2020 at 09:25 AM

Data in this report are provisional and subject to change.

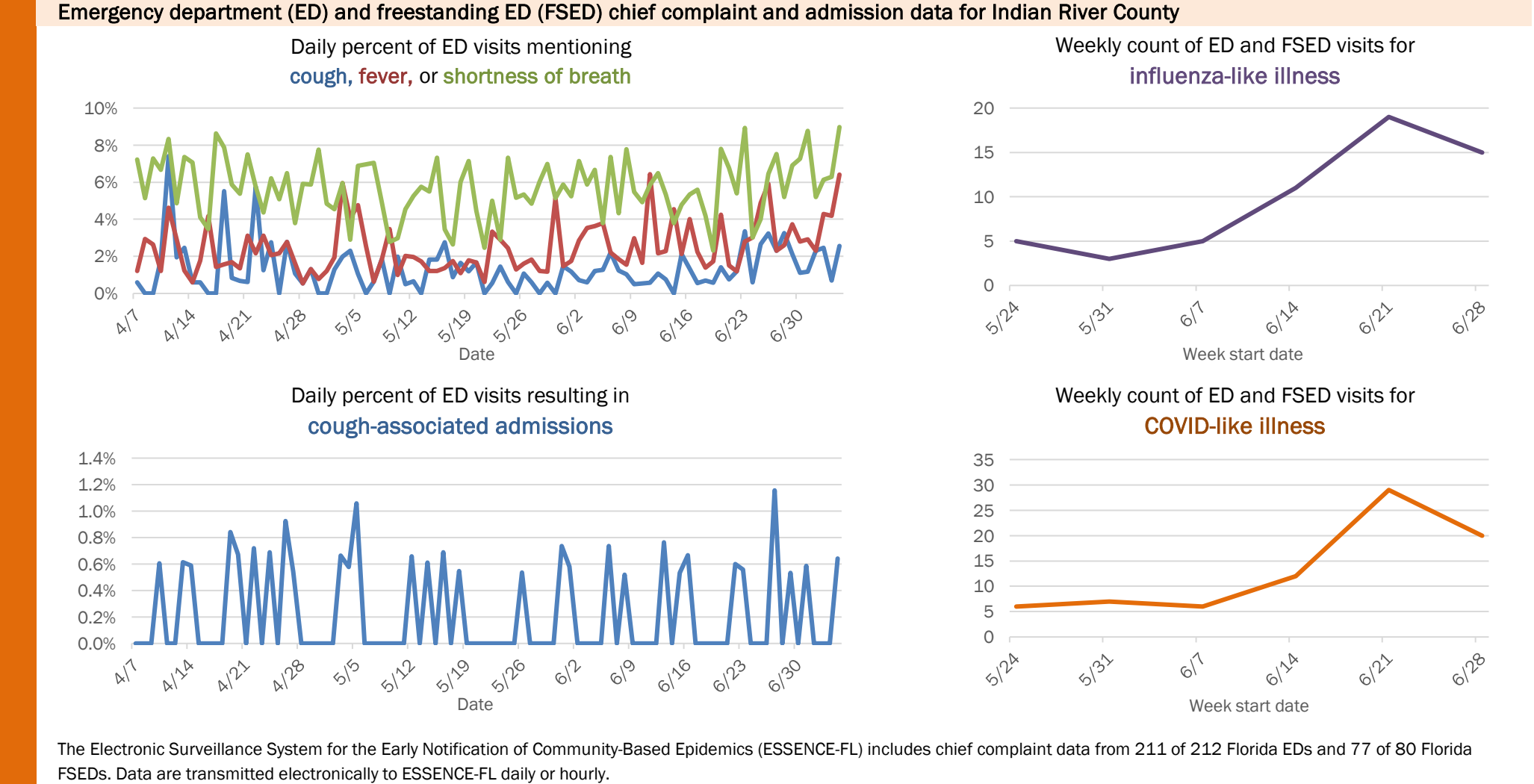
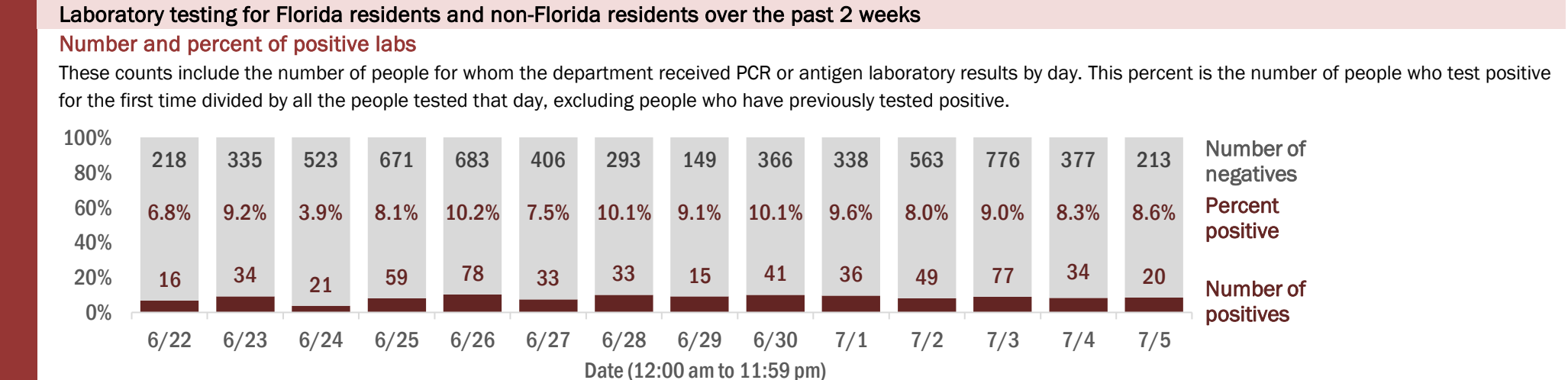
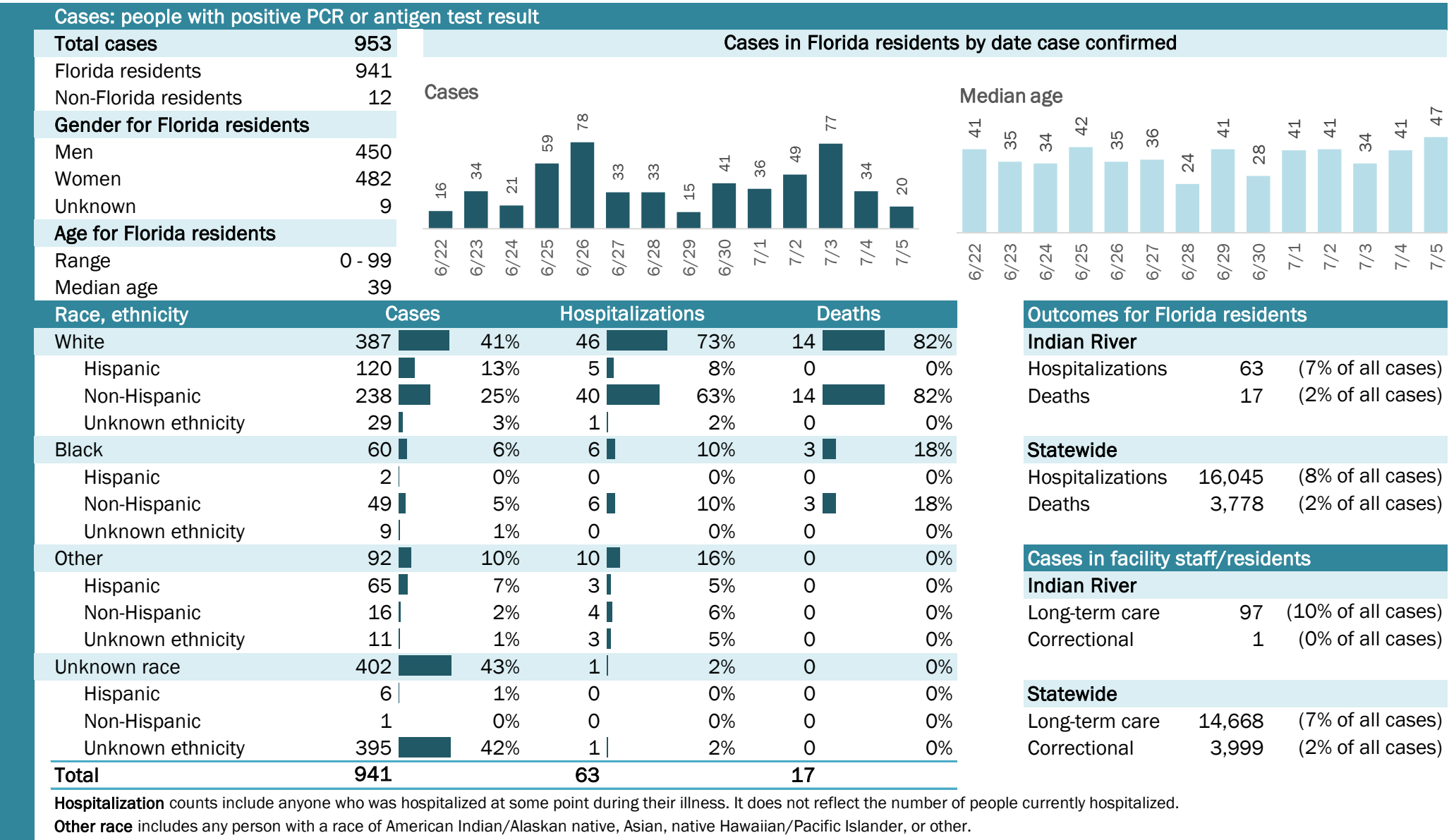

COVID-19: summary for Jackson County

Data through Jul 5, 2020 verified as of Jul 6, 2020 at 09:25 AM

Data in this report are provisional and subject to change.

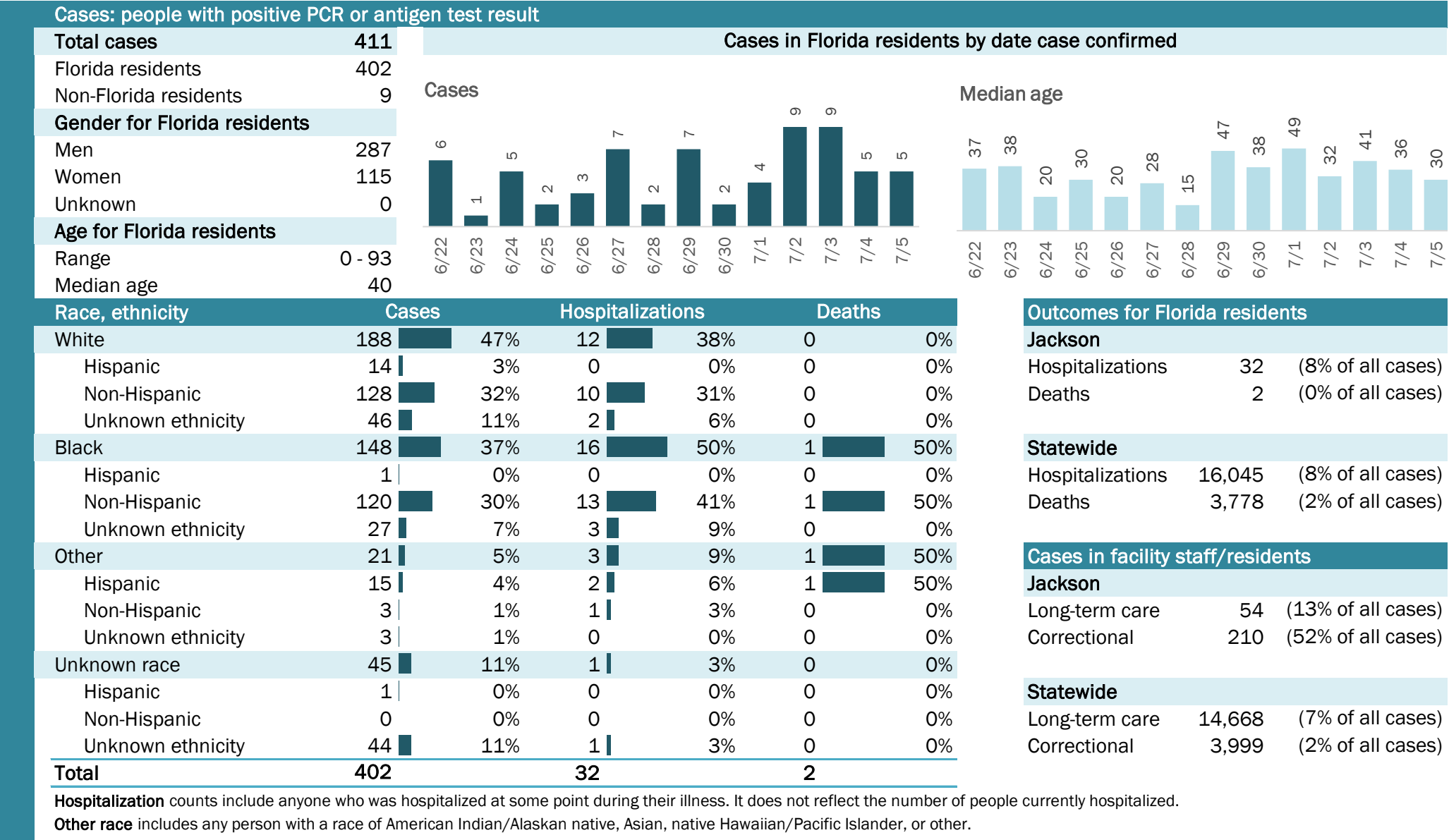

COVID-19: summary for Jefferson County

Data through Jul 5, 2020 verified as of Jul 6, 2020 at 09:25 AM

Data in this report are provisional and subject to change.

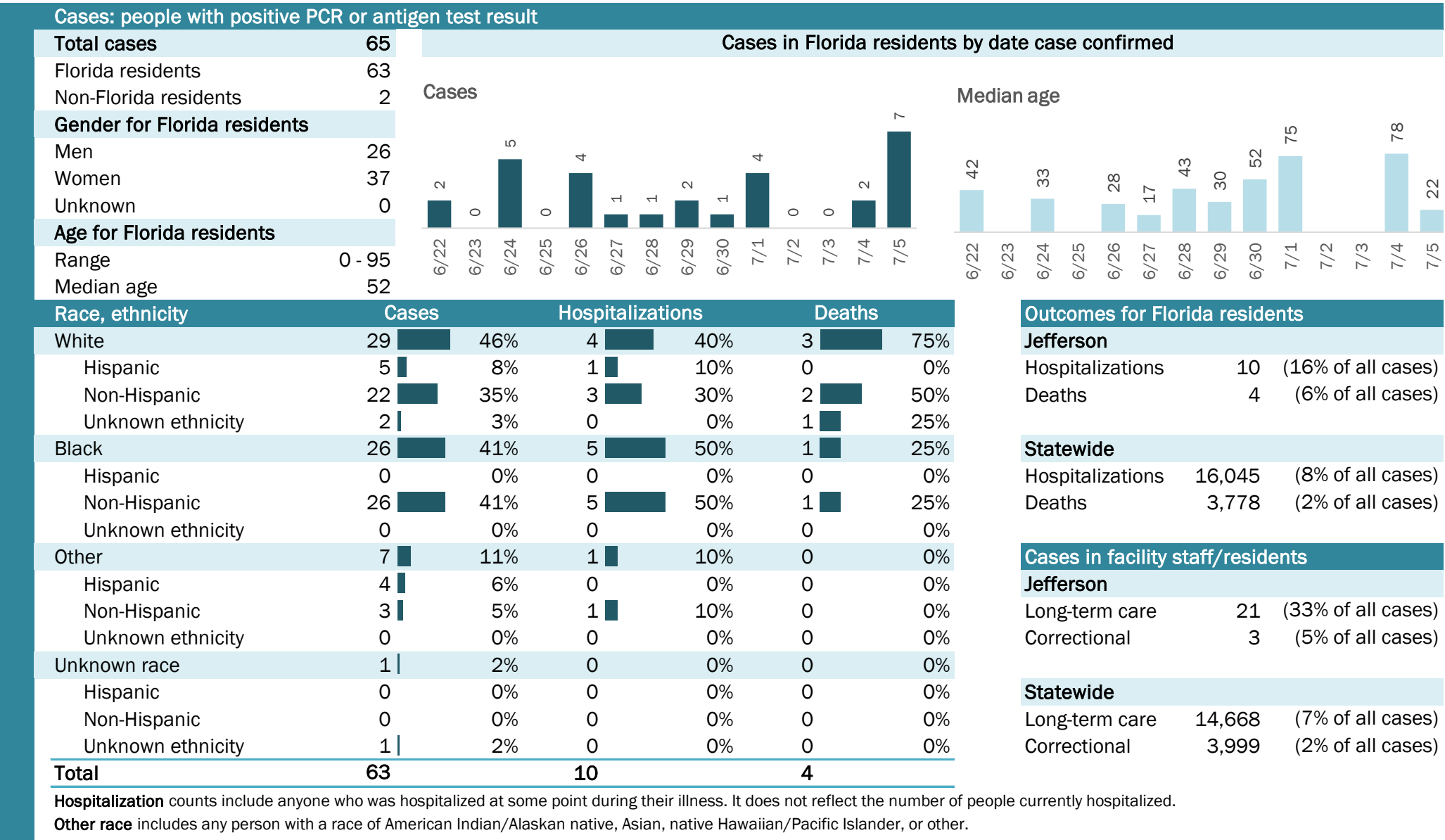

COVID-19: summary for Lafayette County

Data through Jul 5, 2020 verified as of Jul 6, 2020 at 09:25 AM

Data in this report are provisional and subject to change.

Cases: people with positive PCR or antigen test result

Total cases	40
Florida residents	40
Non-Florida residents	0
Gender for Florida residents	
Men	19
Women	21
Unknown	0
Age for Florida residents	
Range	3 - 98
Median age	36

Cases in Florida residents by date case confirmed

Cases

Date	Cases
6/22	0
6/23	0
6/24	2
6/25	5
6/26	4
6/27	0
6/28	0
6/29	1
6/30	0
7/1	1
7/2	1
7/3	2
7/4	0
7/5	4

Median age

Date	Median age
6/22	
6/23	
6/24	35
6/25	36
6/26	53
6/27	
6/28	
6/29	29
6/30	
7/1	26
7/2	40
7/3	57
7/4	
7/5	18

Race, ethnicity	Cases	Hospitalizations	Deaths
White	23	3	0
Hispanic	4	0	0
Non-Hispanic	19	3	0
Unknown ethnicity	0	0	0
Black	8	0	0
Hispanic	0	0	0
Non-Hispanic	6	0	0
Unknown ethnicity	2	0	0
Other	2	0	0
Hispanic	2	0	0
Non-Hispanic	0	0	0
Unknown ethnicity	0	0	0
Unknown race	7	0	0
Hispanic	1	0	0
Non-Hispanic	0	0	0
Unknown ethnicity	6	0	0
Total	40	3	0

Outcomes for Florida residents

Lafayette

Hospitalizations	3	(8% of all cases)
Deaths	0	(0% of all cases)

Statewide

Hospitalizations	16,045	(8% of all cases)
Deaths	3,778	(2% of all cases)

Cases in facility staff/residents

Lafayette

Long-term care	7	(18% of all cases)
Correctional	0	(0% of all cases)

Statewide

Long-term care	14,668	(7% of all cases)
Correctional	3,999	(2% of all cases)

Hospitalization counts include anyone who was hospitalized at some point during their illness. It does not reflect the number of people currently hospitalized.

Other race includes any person with a race of American Indian/Alaskan native, Asian, native Hawaiian/Pacific Islander, or other.

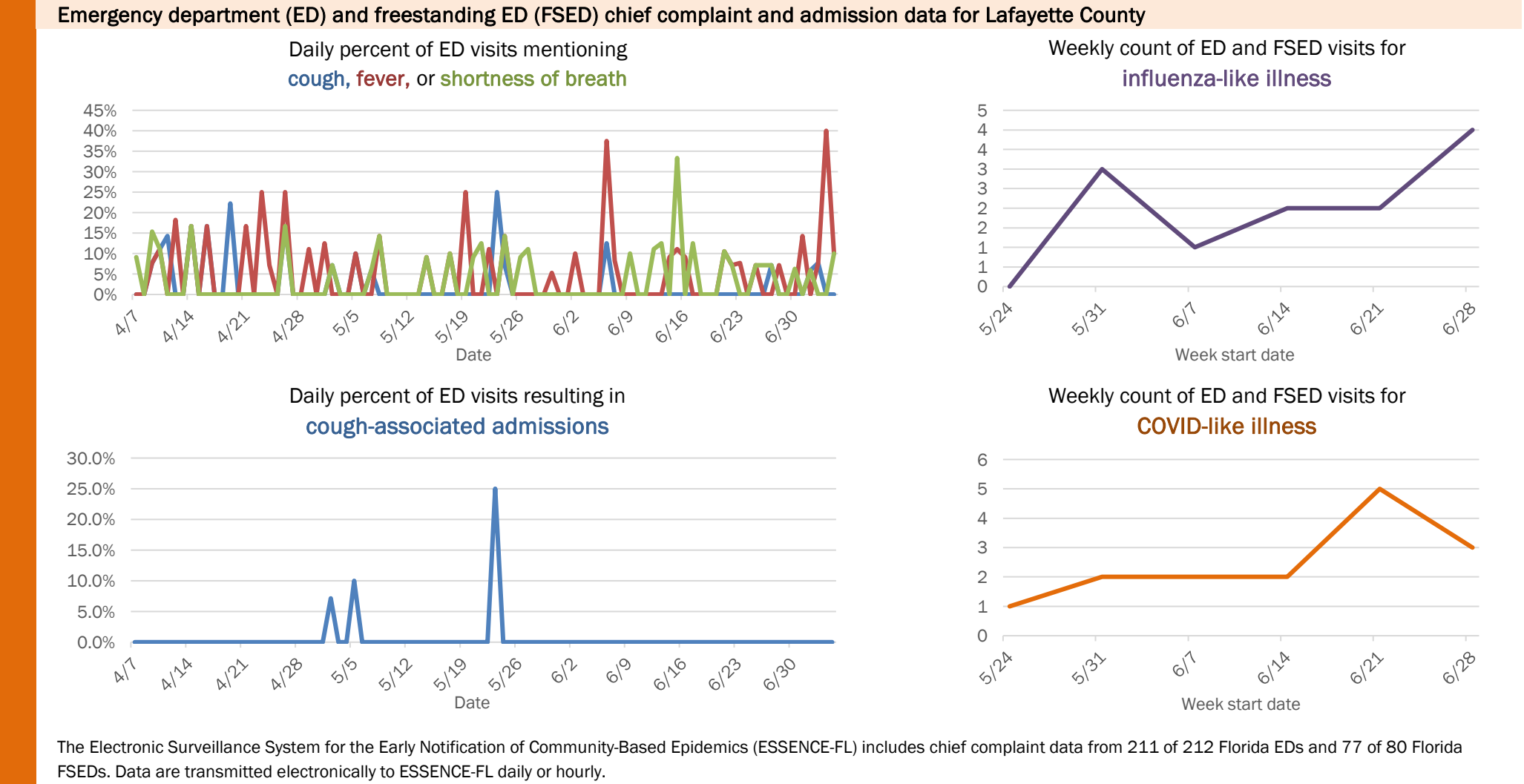
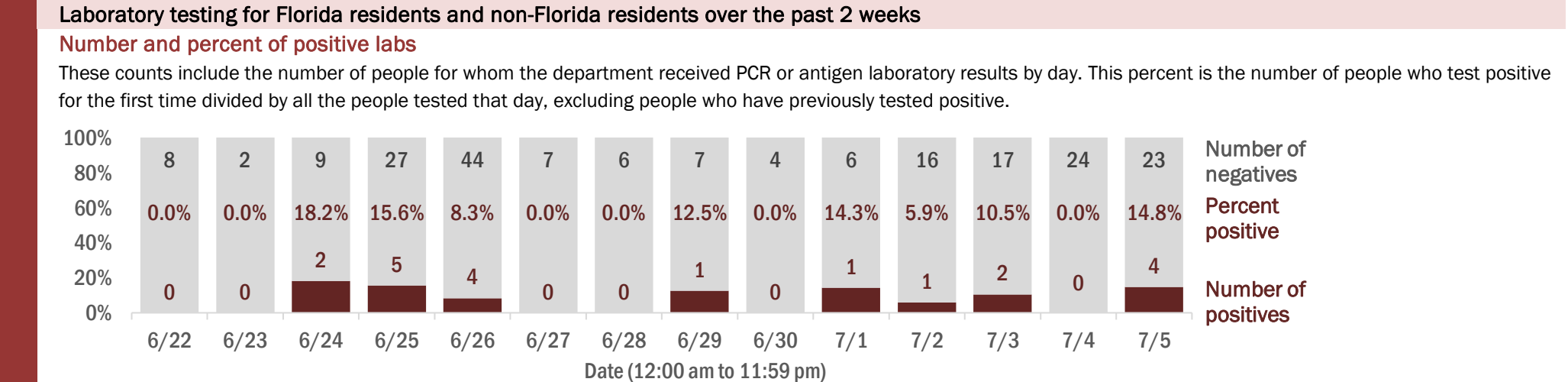

COVID-19: summary for Lake County

Data through Jul 5, 2020 verified as of Jul 6, 2020 at 09:25 AM

Data in this report are provisional and subject to change.

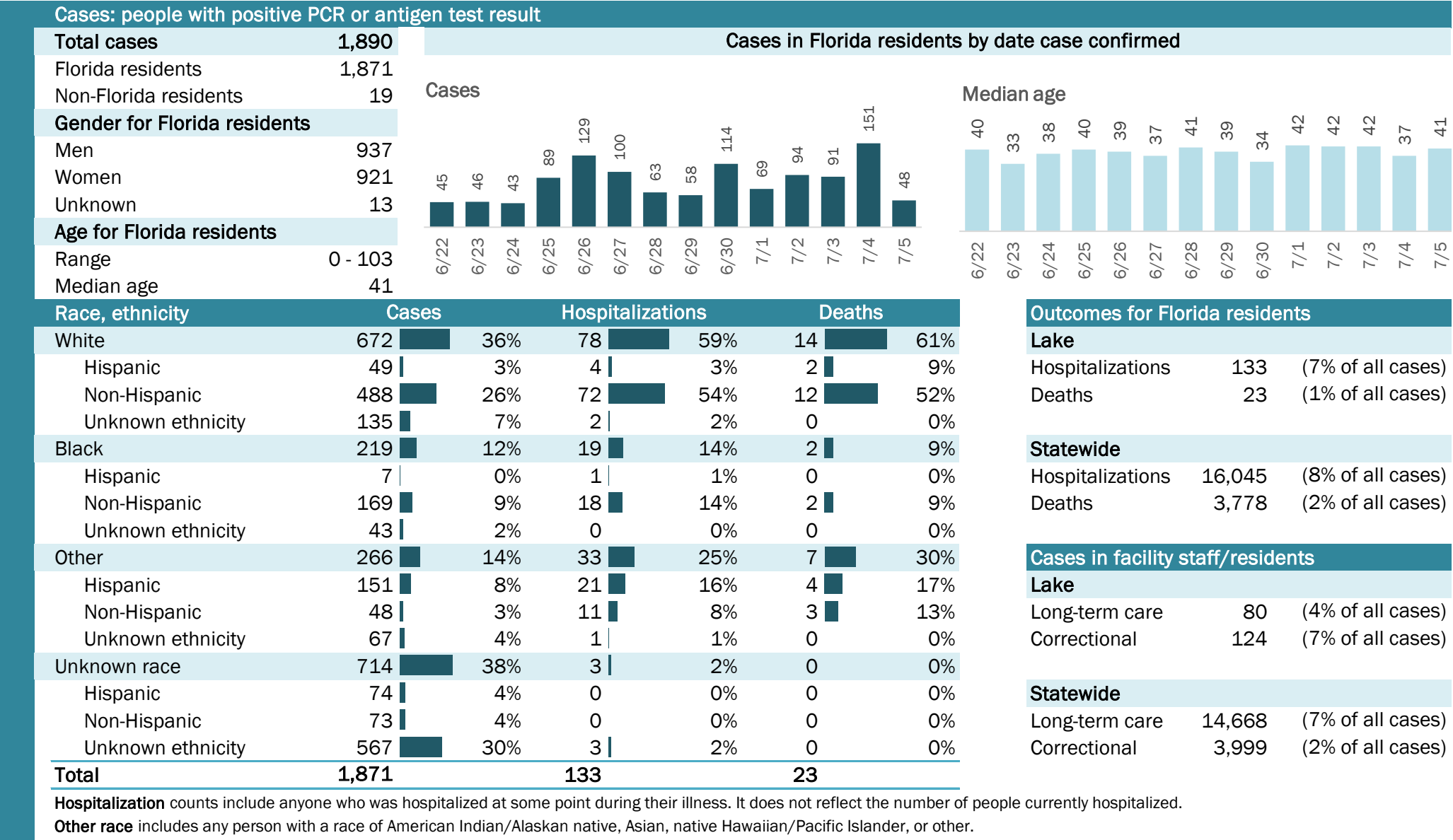

COVID-19: summary for Lee County

Data through Jul 5, 2020 verified as of Jul 6, 2020 at 09:25 AM

Data in this report are provisional and subject to change.

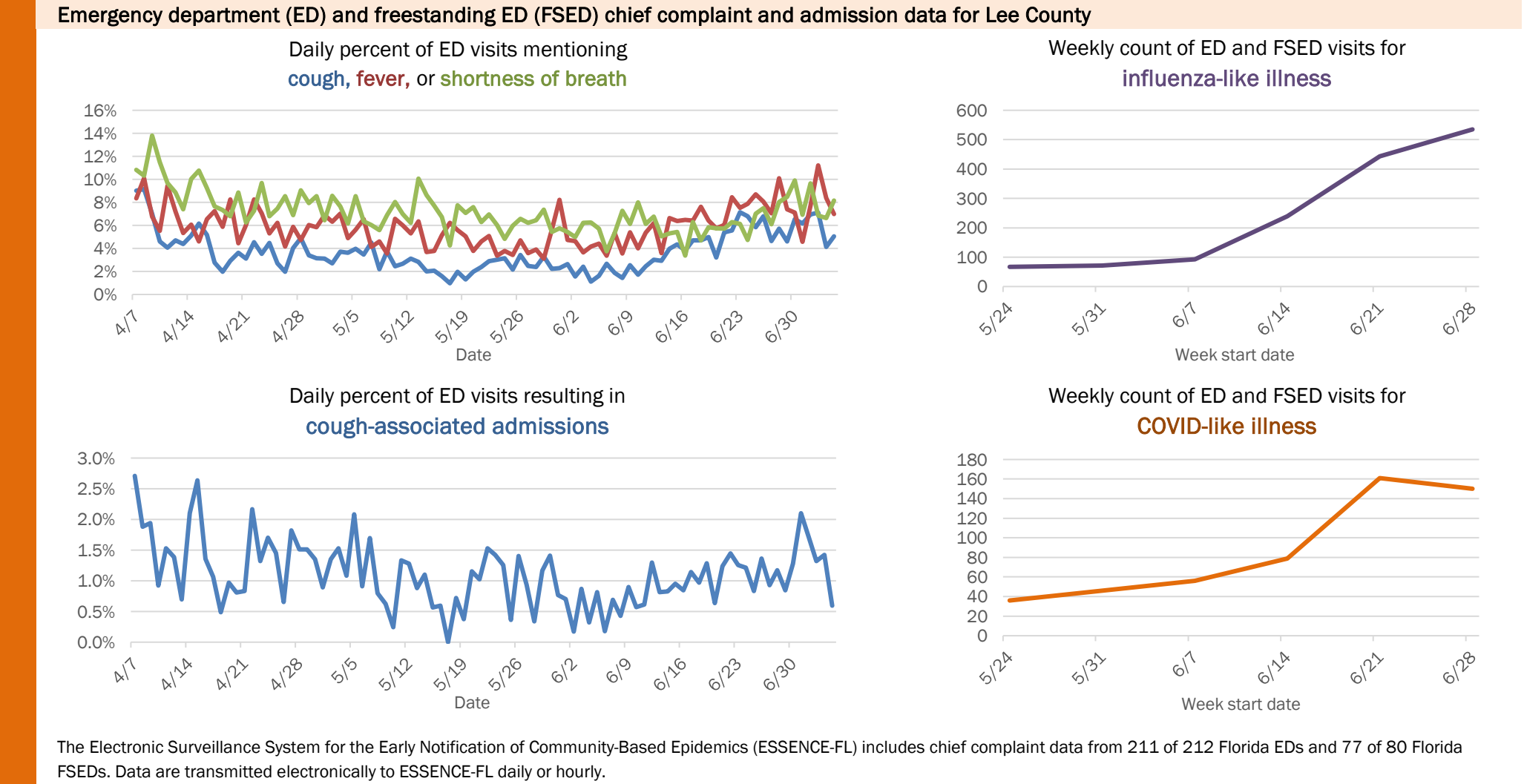
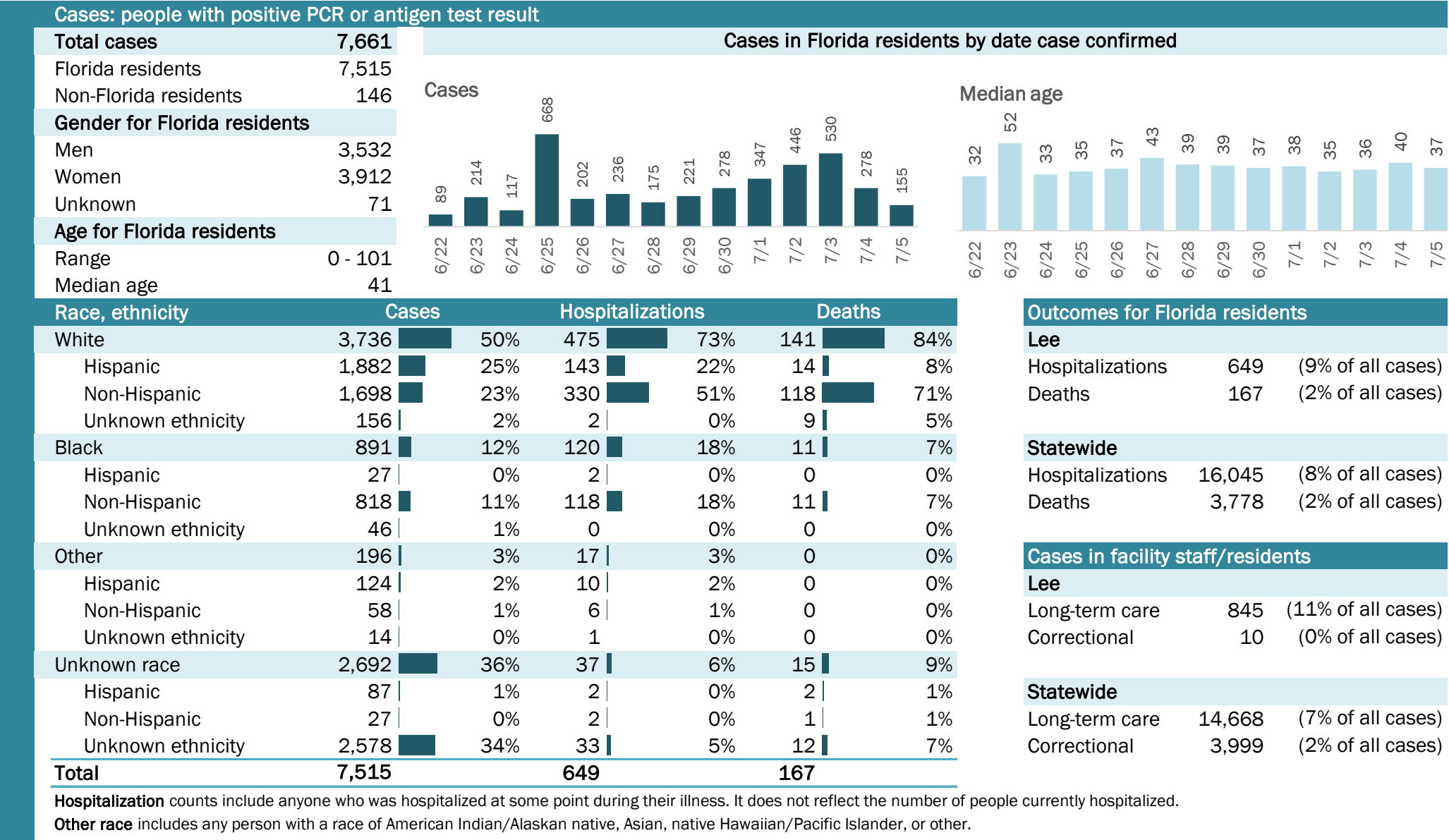

COVID-19: summary for Leon County

Data through Jul 5, 2020 verified as of Jul 6, 2020 at 09:25 AM

Data in this report are provisional and subject to change.

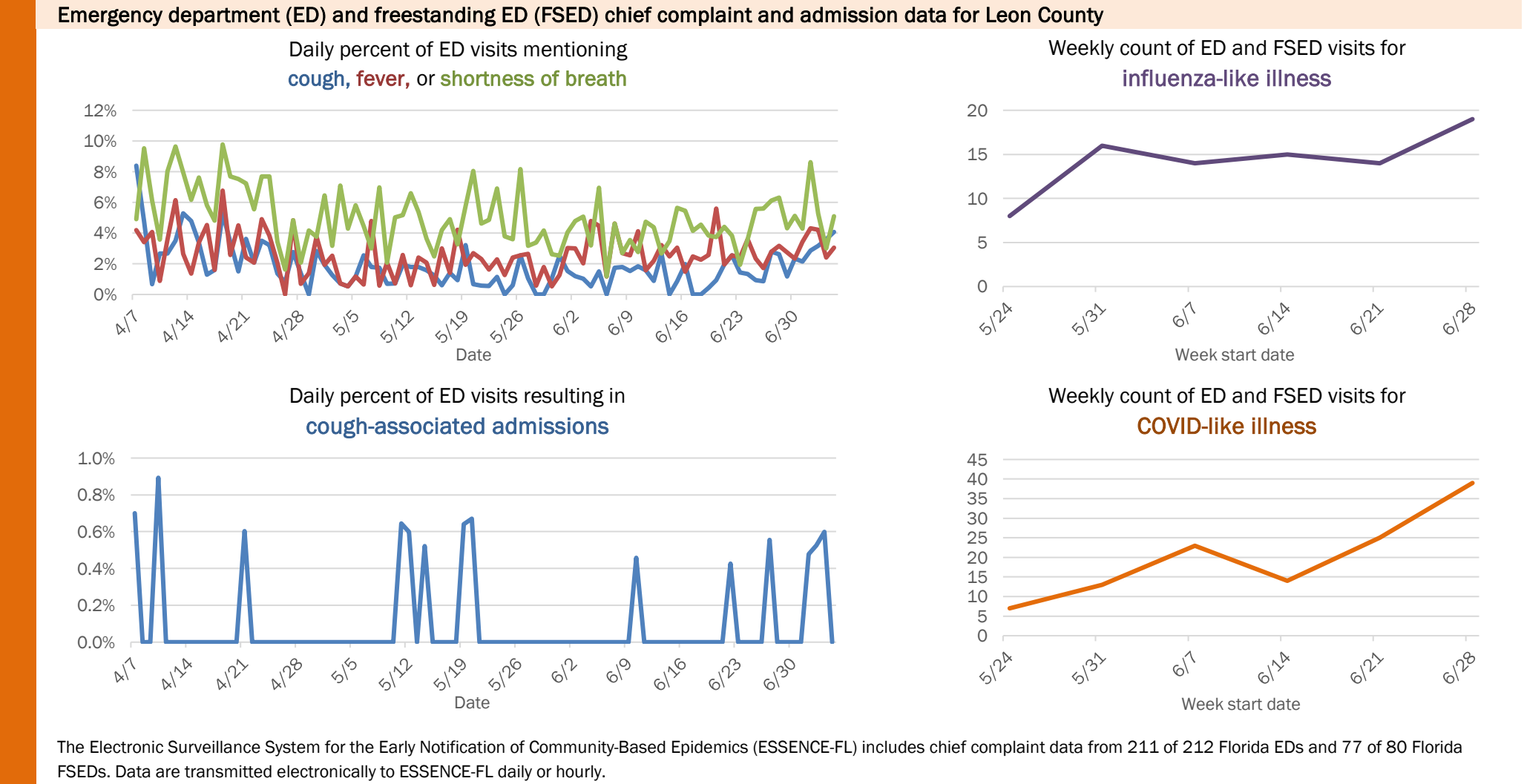
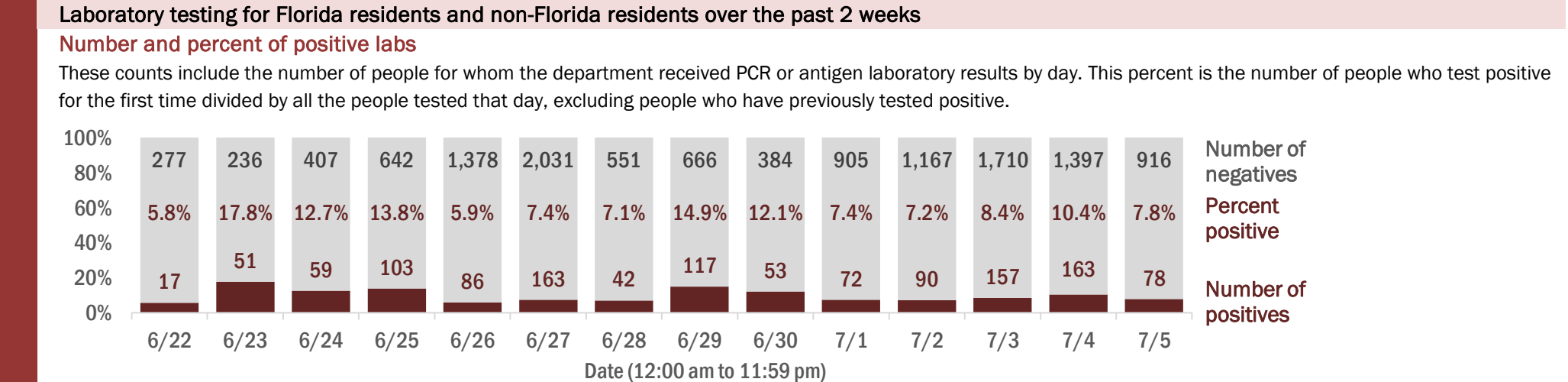
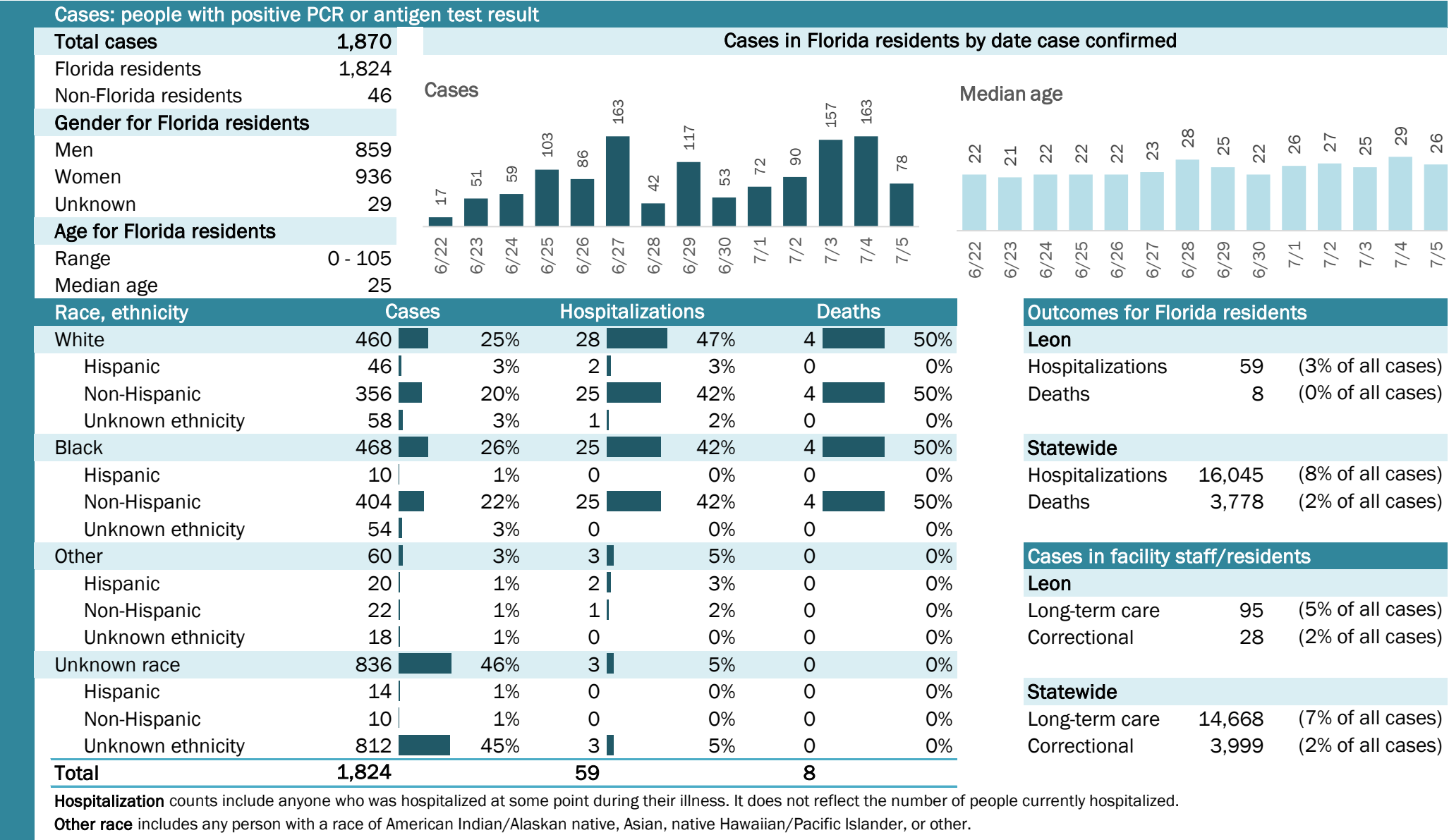

COVID-19: summary for Levy County

Data through Jul 5, 2020 verified as of Jul 6, 2020 at 09:25 AM

Data in this report are provisional and subject to change.

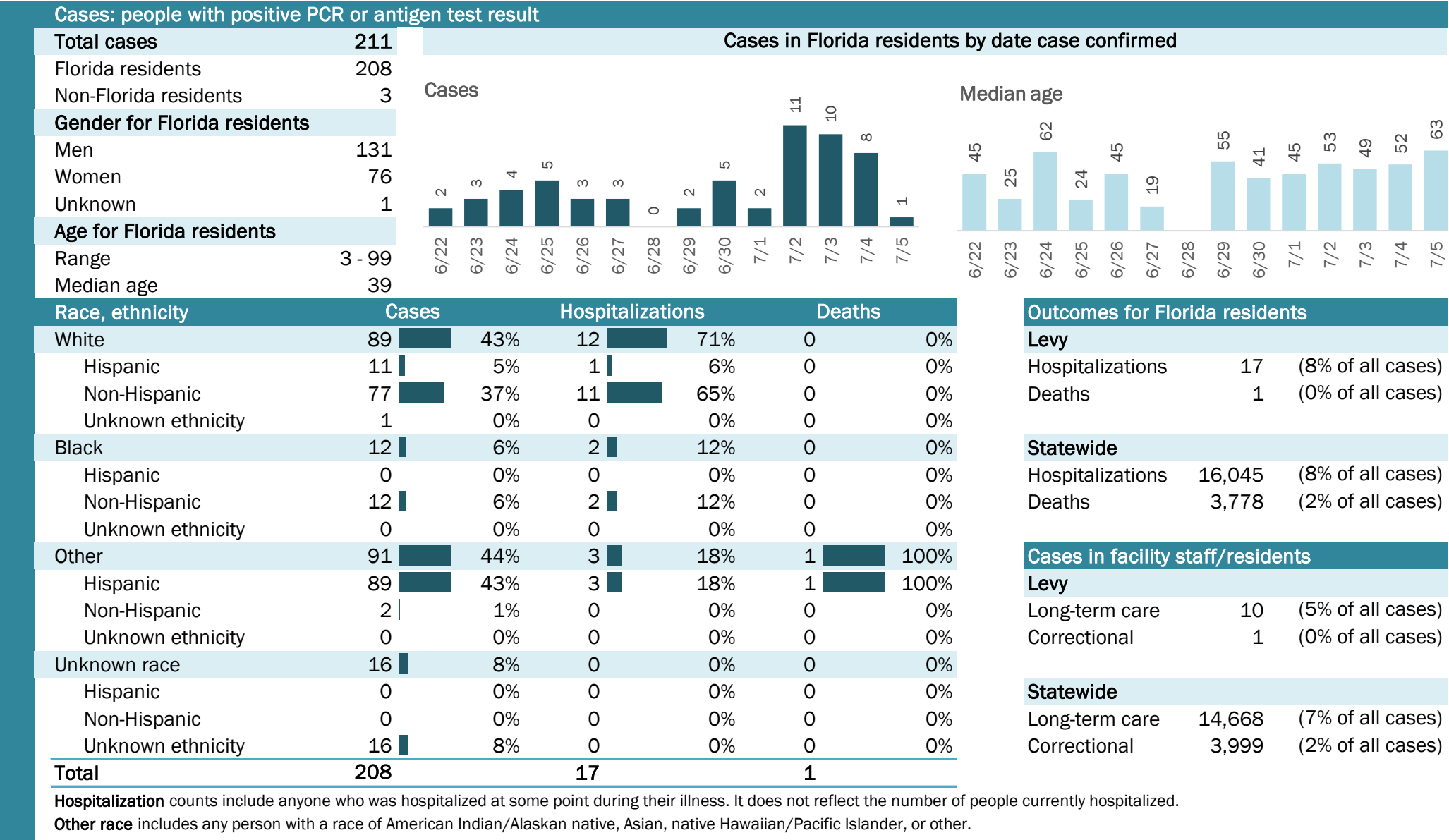

COVID-19: summary for Liberty County

Data through Jul 5, 2020 verified as of Jul 6, 2020 at 09:25 AM

Data in this report are provisional and subject to change.

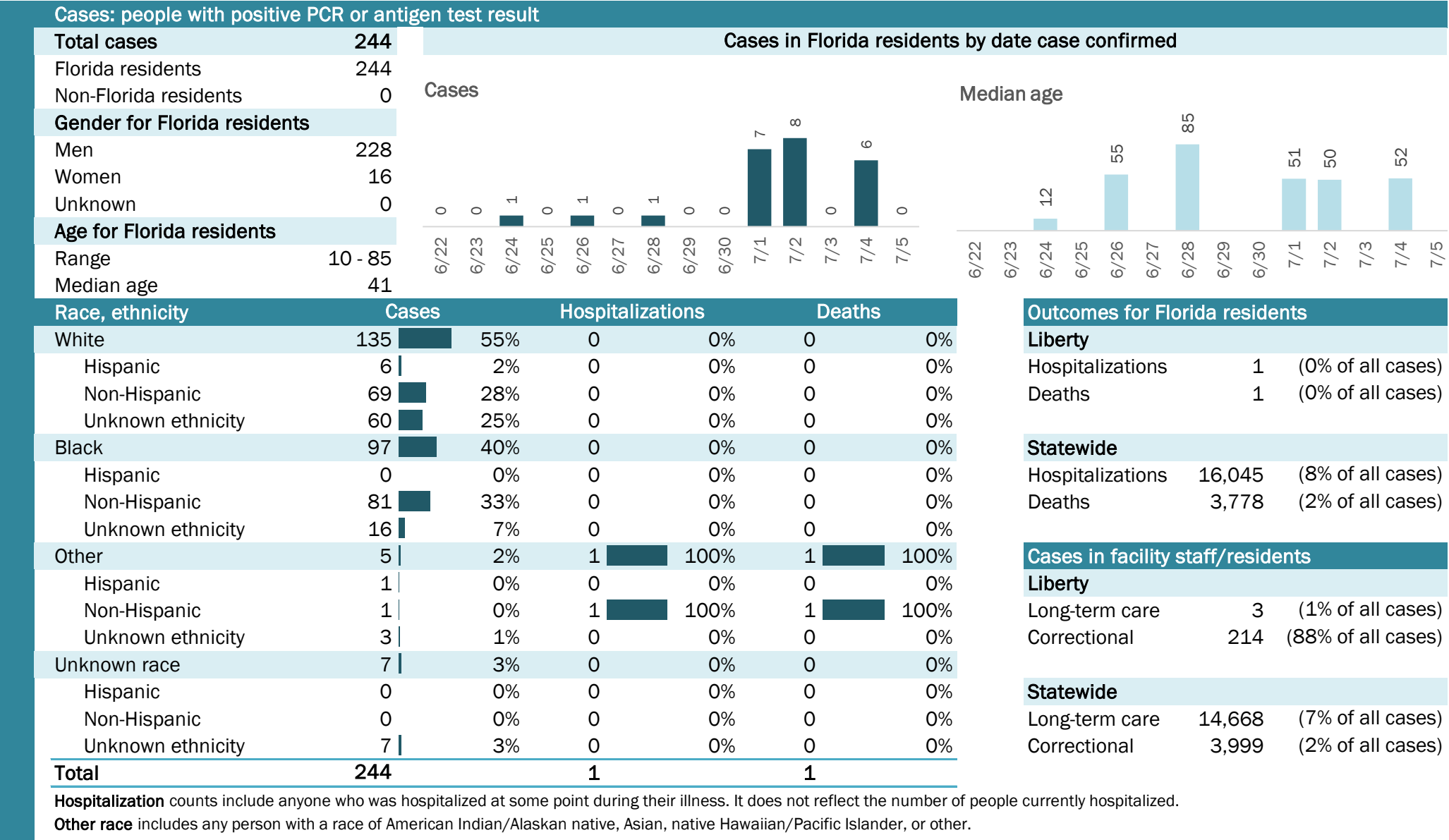

COVID-19: summary for Madison County

Data through Jul 5, 2020 verified as of Jul 6, 2020 at 09:25 AM

Data in this report are provisional and subject to change.

Cases: people with positive PCR or antigen test result

Total cases	255
Florida residents	250
Non-Florida residents	5
Gender for Florida residents	
Men	90
Women	160
Unknown	0
Age for Florida residents	
Range	0 - 98
Median age	42

Cases in Florida residents by date case confirmed

Cases

Median age

Race, ethnicity	Cases	Hospitalizations	Deaths
White	53 21%	1 13%	0 0%
Hispanic	6 2%	0 0%	0 0%
Non-Hispanic	42 17%	1 13%	0 0%
Unknown ethnicity	5 2%	0 0%	0 0%
Black	172 69%	6 75%	4 100%
Hispanic	2 1%	0 0%	0 0%
Non-Hispanic	159 64%	6 75%	4 100%
Unknown ethnicity	11 4%	0 0%	0 0%
Other	17 7%	1 13%	0 0%
Hispanic	11 4%	1 13%	0 0%
Non-Hispanic	5 2%	0 0%	0 0%
Unknown ethnicity	1 0%	0 0%	0 0%
Unknown race	8 3%	0 0%	0 0%
Hispanic	0 0%	0 0%	0 0%
Non-Hispanic	0 0%	0 0%	0 0%
Unknown ethnicity	8 3%	0 0%	0 0%
Total	250	8	4

Hospitalization counts include anyone who was hospitalized at some point during their illness. It does not reflect the number of people currently hospitalized.

Other race includes any person with a race of American Indian/Alaskan native, Asian, native Hawaiian/Pacific Islander, or other.

Outcomes for Florida residents

Madison

Hospitalizations	8	(3% of all cases)
Deaths	4	(2% of all cases)

Statewide

Hospitalizations	16,045	(8% of all cases)
Deaths	3,778	(2% of all cases)

Cases in facility staff/residents

Madison

Long-term care	48	(19% of all cases)
Correctional	6	(2% of all cases)

Statewide

Long-term care	14,668	(7% of all cases)
Correctional	3,999	(2% of all cases)

Laboratory testing for Florida residents and non-Florida residents over the past 2 weeks

Number and percent of positive labs

These counts include the number of people for whom the department received PCR or antigen laboratory results by day. This percent is the number of people who test positive for the first time divided by all the people tested that day, excluding people who have previously tested positive.

Date	Positives	Percent Positive	Negatives
6/22	1	4.5%	21
6/23	1	9.1%	10
6/24	13	29.5%	31
6/25	16	23.5%	52
6/26	8	30.8%	18
6/27	8	11.3%	63
6/28	4	10.5%	34
6/29	5	25.0%	15
6/30	3	15.8%	16
7/1	18	21.2%	67
7/2	3	4.9%	58
7/3	19	13.9%	118
7/4	6	11.3%	47
7/5	9	31.0%	20

Emergency department (ED) and freestanding ED (FSED) chief complaint and admission data for Madison County

Daily percent of ED visits mentioning cough, fever, or shortness of breath

Daily percent of ED visits resulting in cough-associated admissions

Weekly count of ED and FSED visits for influenza-like illness

Weekly count of ED and FSED visits for COVID-like illness

The Electronic Surveillance System for the Early Notification of Community-Based Epidemics (ESSENCE-FL) includes chief complaint data from 211 of 212 Florida EDs and 77 of 80 Florida FSEDs. Data are transmitted electronically to ESSENCE-FL daily or hourly.

COVID-19: summary for Manatee County

Data through Jul 5, 2020 verified as of Jul 6, 2020 at 09:25 AM

Data in this report are provisional and subject to change.

Cases: people with positive PCR or antigen test result

Total cases3,785

Florida residents3,758

Non-Florida residents27

Gender for Florida residents

Men1,821

Women1,927

Unknown10

Age for Florida residents

Range0 - 101

Median age39

Race, ethnicity

	Cases	Hospitalizations	Deaths
White	1,730	176	88
Hispanic	749	26	5
Non-Hispanic	854	133	76
Unknown ethnicity	127	17	7
Black	320	53	26
Hispanic	11	0	1
Non-Hispanic	285	51	24
Unknown ethnicity	24	2	1
Other	322	50	15
Hispanic	220	35	9
Non-Hispanic	61	7	2
Unknown ethnicity	41	8	4
Unknown race	1,386	6	3
Hispanic	31	0	0
Non-Hispanic	30	1	0
Unknown ethnicity	1,325	5	3
Total	3,758	285	132

Hospitalization counts include anyone who was hospitalized at some point during their illness. It does not reflect the number of people currently hospitalized.

Other race includes any person with a race of American Indian/Alaskan native, Asian, native Hawaiian/Pacific Islander, or other.

Cases in Florida residents by date case confirmed

Cases

Median age

Outcomes for Florida residents

Manatee

Hospitalizations285(8% of all cases)

Deaths132(4% of all cases)

Statewide

Hospitalizations16,045(8% of all cases)

Deaths3,778(2% of all cases)

Cases in facility staff/residents

Manatee

Long-term care492(13% of all cases)

Correctional5(0% of all cases)

Statewide

Long-term care14,668(7% of all cases)

Correctional3,999(2% of all cases)

Laboratory testing for Florida residents and non-Florida residents over the past 2 weeks

Number and percent of positive labs

These counts include the number of people for whom the department received PCR or antigen laboratory results by day. This percent is the number of people who test positive for the first time divided by all the people tested that day, excluding people who have previously tested positive.

Date	Number of negatives	Percent positive	Number of positives
6/22	380	9.3%	39
6/23	904	11.1%	113
6/24	897	7.0%	67
6/25	2,282	6.9%	168
6/26	2,053	11.7%	273
6/27	828	10.3%	95
6/28	561	11.7%	74
6/29	337	11.8%	45
6/30	1,008	13.4%	156
7/1	1,158	12.3%	162
7/2	791	9.7%	85
7/3	2,522	10.2%	288
7/4	1,397	10.3%	161
7/5	571	10.9%	70

Emergency department (ED) and freestanding ED (FSED) chief complaint and admission data for Manatee County

Daily percent of ED visits mentioning cough, fever, or shortness of breath

Daily percent of ED visits resulting in cough-associated admissions

Weekly count of ED and FSED visits for influenza-like illness

Weekly count of ED and FSED visits for COVID-like illness

The Electronic Surveillance System for the Early Notification of Community-Based Epidemics (ESSENCE-FL) includes chief complaint data from 211 of 212 Florida EDs and 77 of 80 Florida FSEDs. Data are transmitted electronically to ESSENCE-FL daily or hourly.

COVID-19: summary for Marion County

Data through Jul 5, 2020 verified as of Jul 6, 2020 at 09:25 AM

Data in this report are provisional and subject to change.

Cases: people with positive PCR or antigen test result

Total cases986

Florida residents981

Non-Florida residents5

Gender for Florida residents

Men470

Women510

Unknown1

Age for Florida residents

Range0 - 97

Median age39

Cases in Florida residents by date case confirmed

Cases

Median age

Race, ethnicity	Cases	Hospitalizations	Deaths
White	67369%	5963%	12100%
Hispanic	14615%	910%	325%
Non-Hispanic	51753%	5054%	975%
Unknown ethnicity	101%	00%	00%
Black	15015%	1920%	00%
Hispanic	10%	00%	00%
Non-Hispanic	14715%	1920%	00%
Unknown ethnicity	20%	00%	00%
Other	657%	1314%	00%
Hispanic	313%	78%	00%
Non-Hispanic	343%	66%	00%
Unknown ethnicity	00%	00%	00%
Unknown race	939%	22%	00%
Hispanic	00%	00%	00%
Non-Hispanic	10%	00%	00%
Unknown ethnicity	929%	22%	00%
Total	981	93	12

Hospitalization

counts include anyone who was hospitalized at some point during their illness. It does not reflect the number of people currently hospitalized.

Other race

includes any person with a race of American Indian/Alaskan native, Asian, native Hawaiian/Pacific Islander, or other.

Outcomes for Florida residents

Marion

Hospitalizations93

(9% of all cases)

Deaths12

(1% of all cases)

Statewide

Hospitalizations16,045

(8% of all cases)

Deaths3,778

(2% of all cases)

Cases in facility staff/residents

Marion

Long-term care54

(6% of all cases)

Correctional68

(7% of all cases)

Statewide

Long-term care14,668

(7% of all cases)

Correctional3,999

(2% of all cases)

Laboratory testing for Florida residents and non-Florida residents over the past 2 weeks

Number and percent of positive labs

These counts include the number of people for whom the department received PCR or antigen laboratory results by day. This percent is the number of people who test positive for the first time divided by all the people tested that day, excluding people who have previously tested positive.

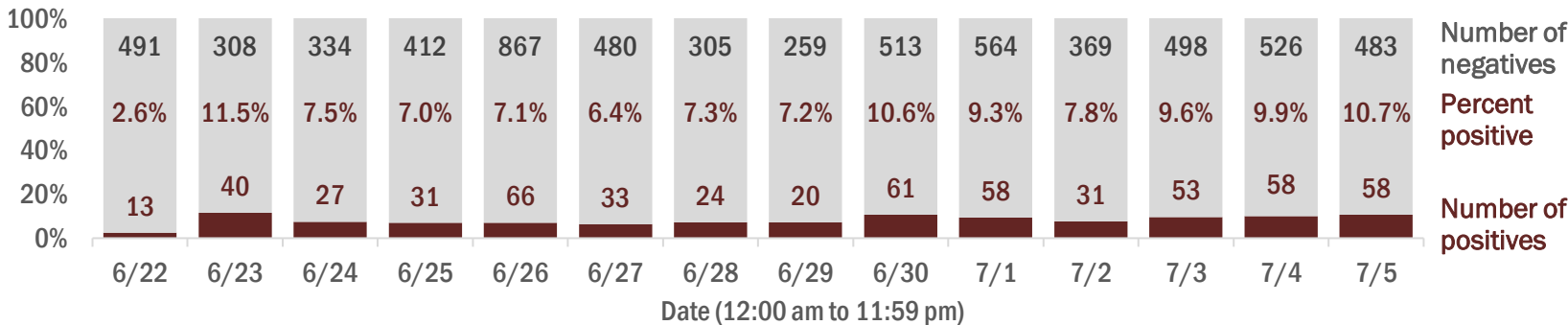

Emergency department (ED) and freestanding ED (FSED) chief complaint and admission data for Marion County

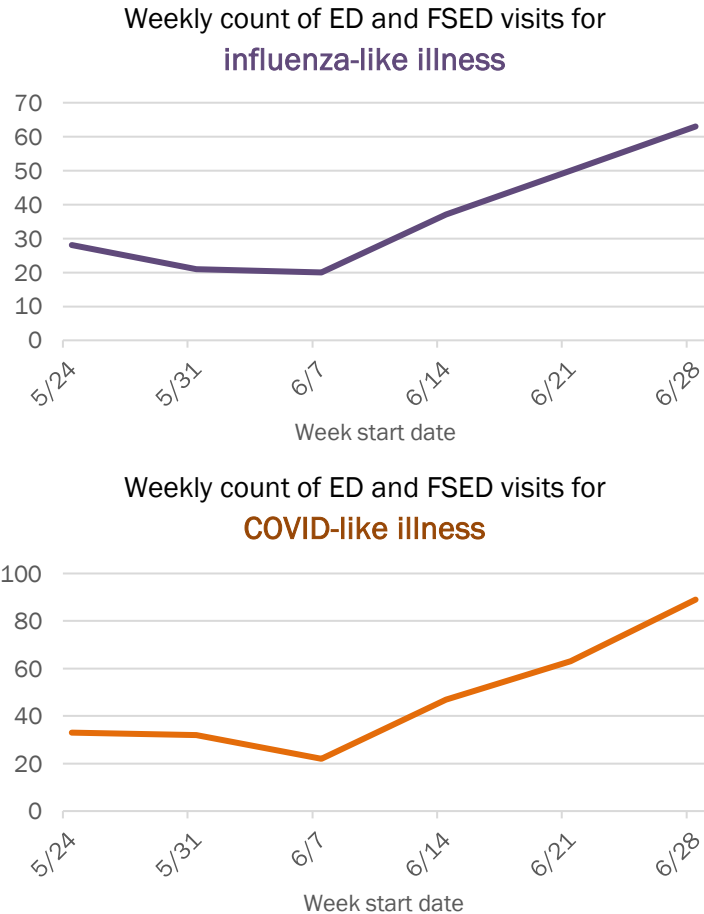
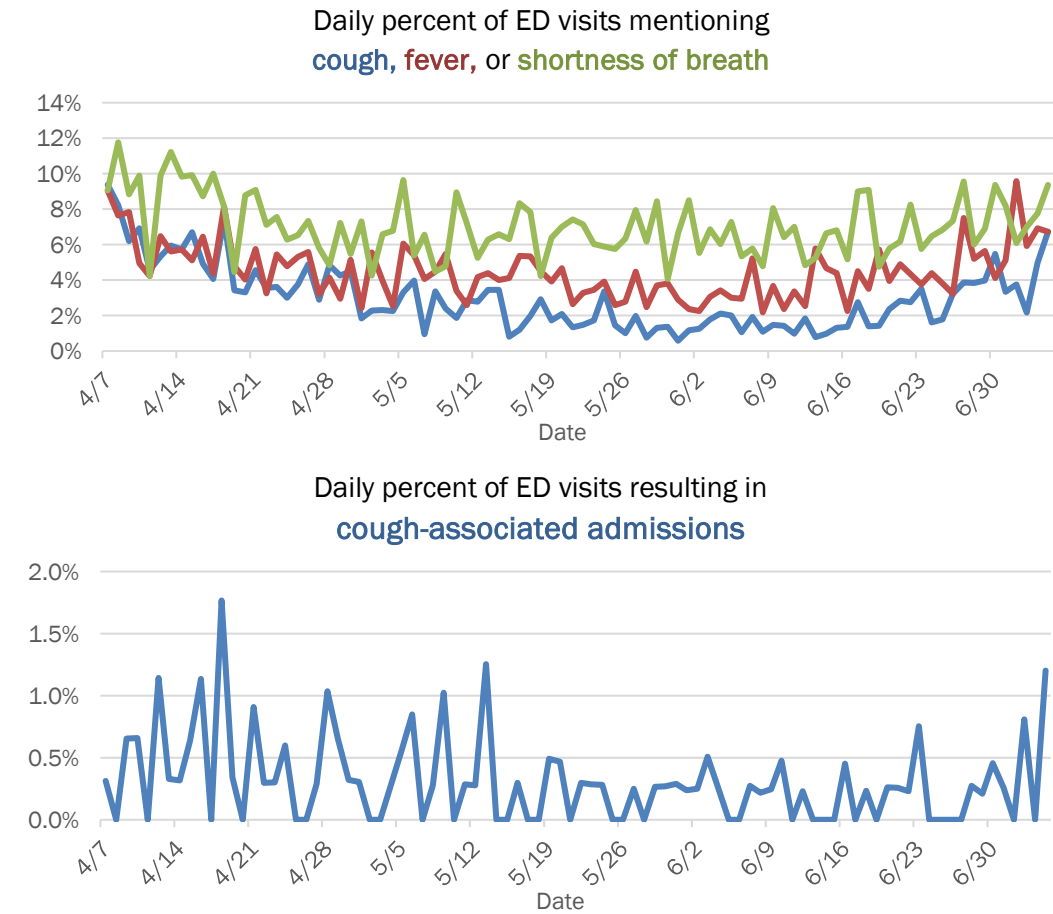

The Electronic Surveillance System for the Early Notification of Community-Based Epidemics (ESSENCE-FL) includes chief complaint data from 211 of 212 Florida EDs and 77 of 80 Florida FSEDs. Data are transmitted electronically to ESSENCE-FL daily or hourly.

COVID-19: summary for Martin County

Data through Jul 5, 2020 verified as of Jul 6, 2020 at 09:25 AM

Data in this report are provisional and subject to change.

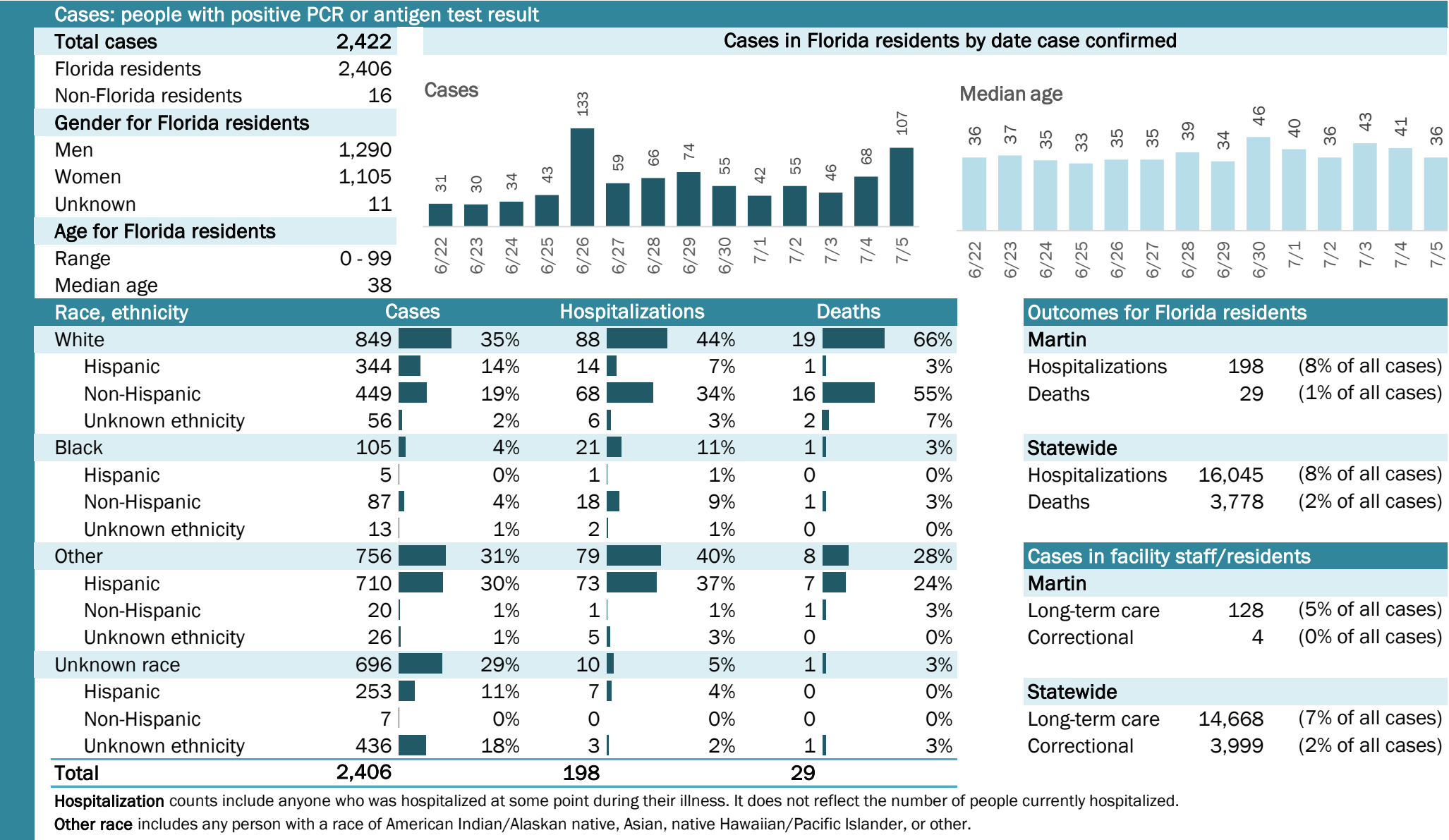

COVID-19: summary for Monroe County

Data through Jul 5, 2020 verified as of Jul 6, 2020 at 09:25 AM

Data in this report are provisional and subject to change.

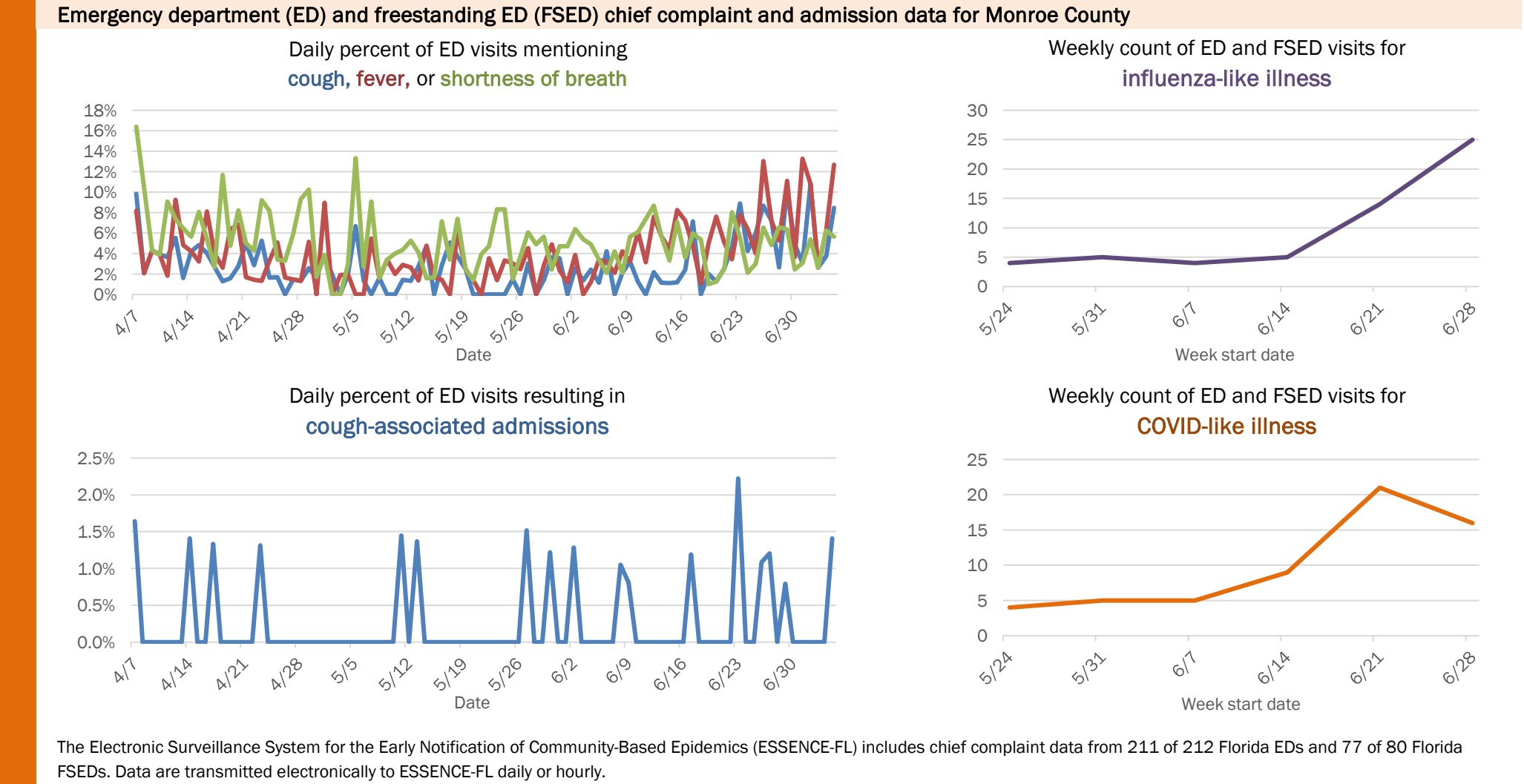
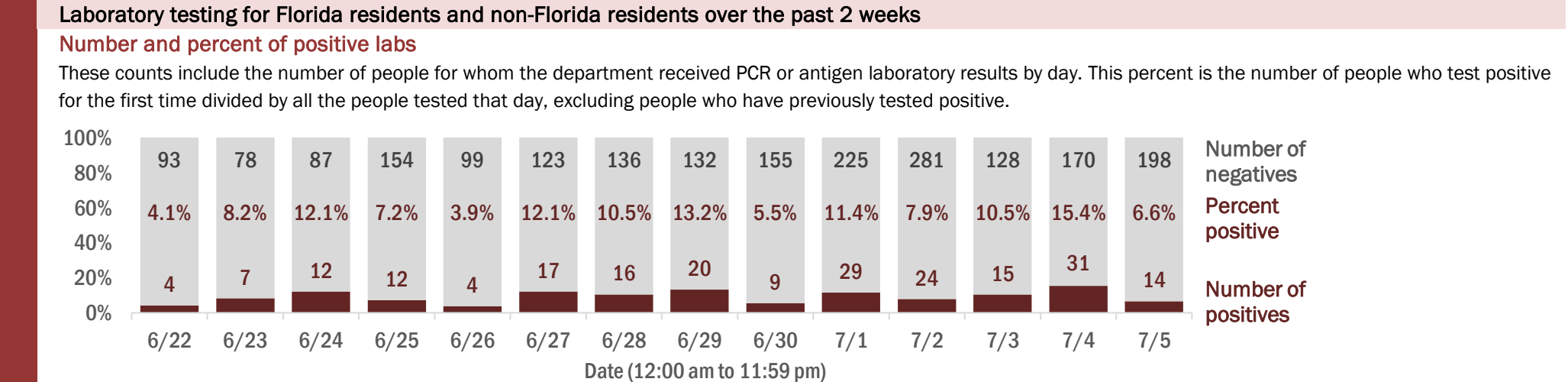
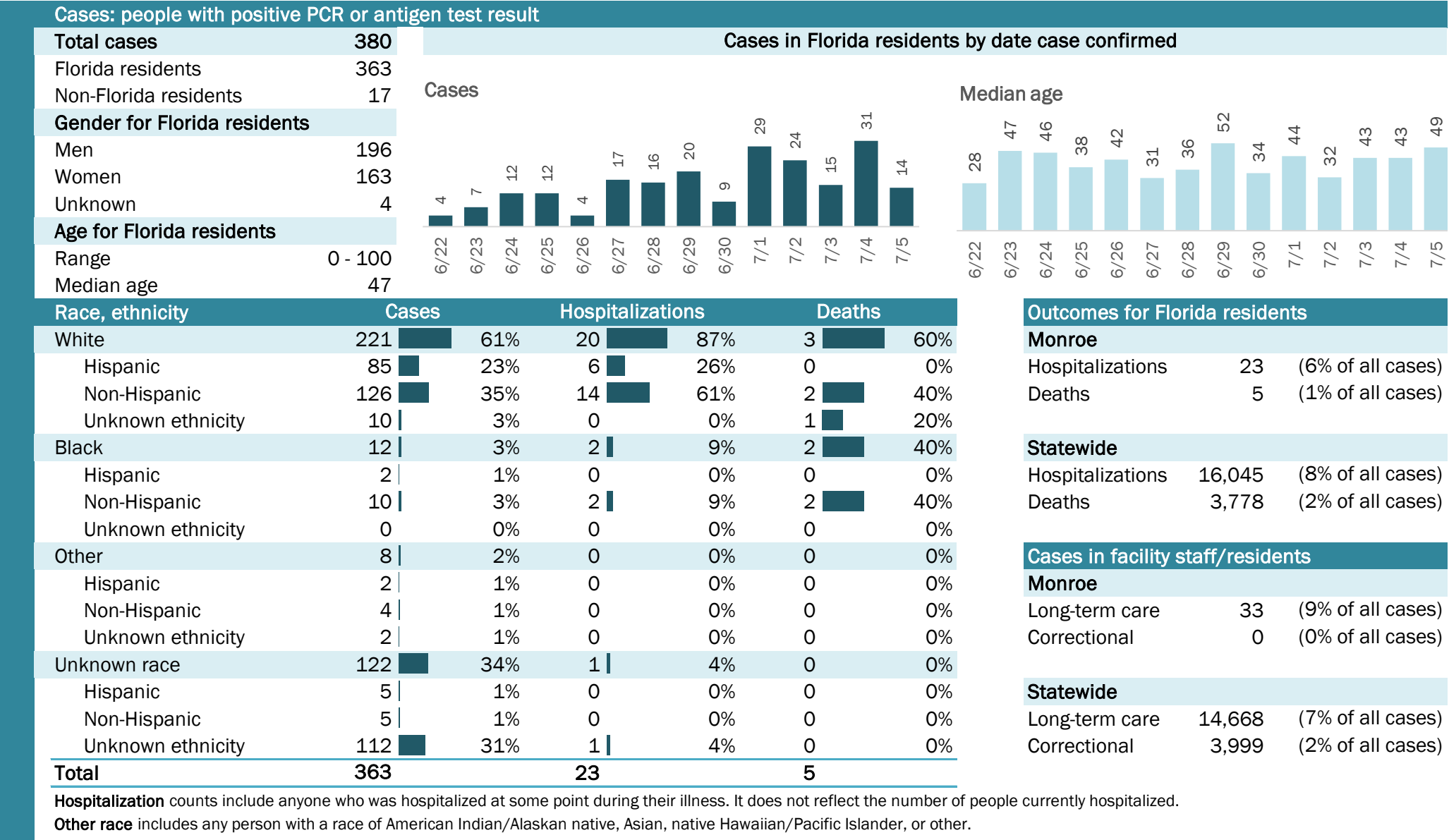

COVID-19: summary for Nassau County

Data through Jul 5, 2020 verified as of Jul 6, 2020 at 09:25 AM

Data in this report are provisional and subject to change.

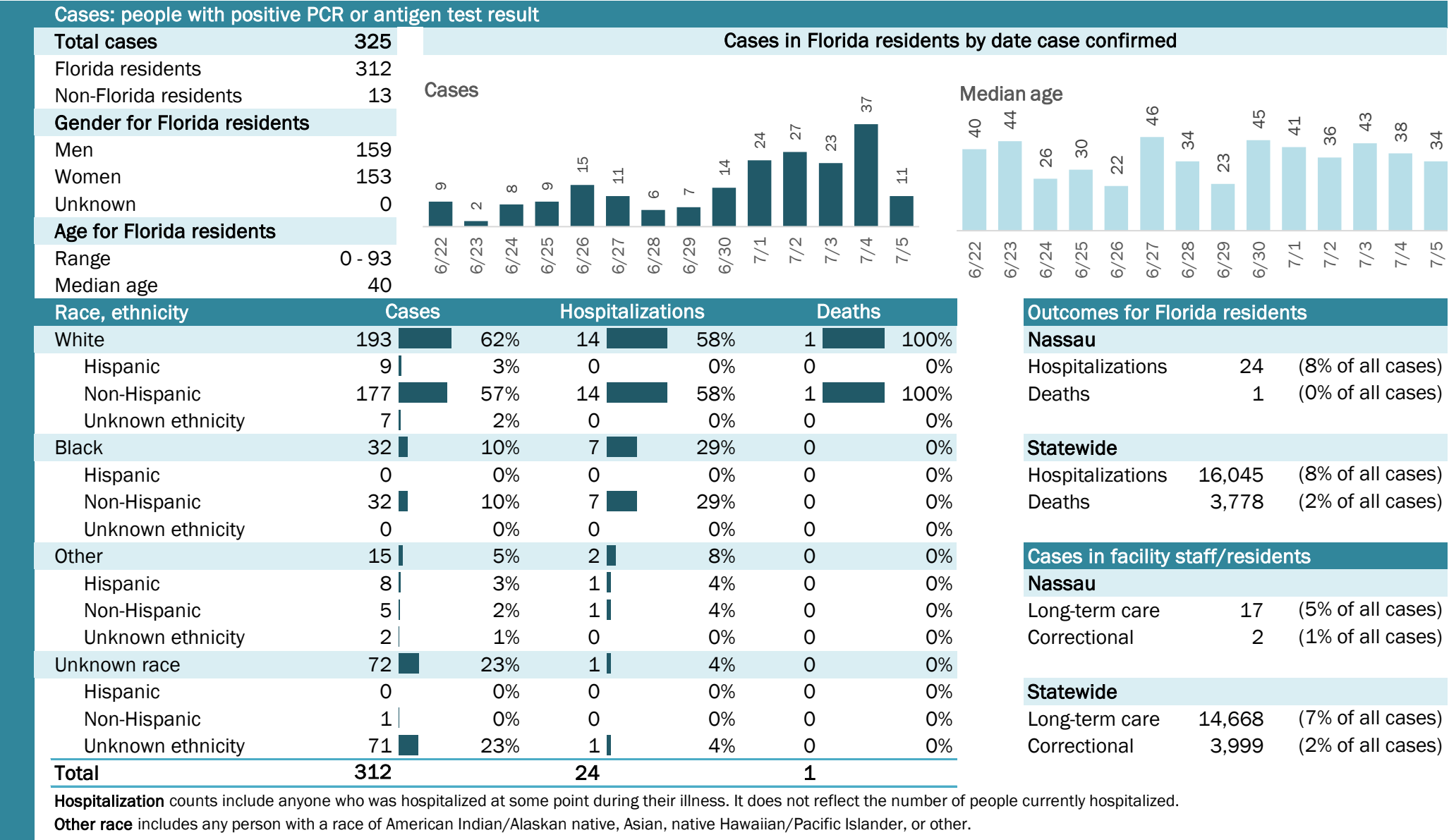

COVID-19: summary for Okaloosa County

Data through Jul 5, 2020 verified as of Jul 6, 2020 at 09:25 AM

Data in this report are provisional and subject to change.

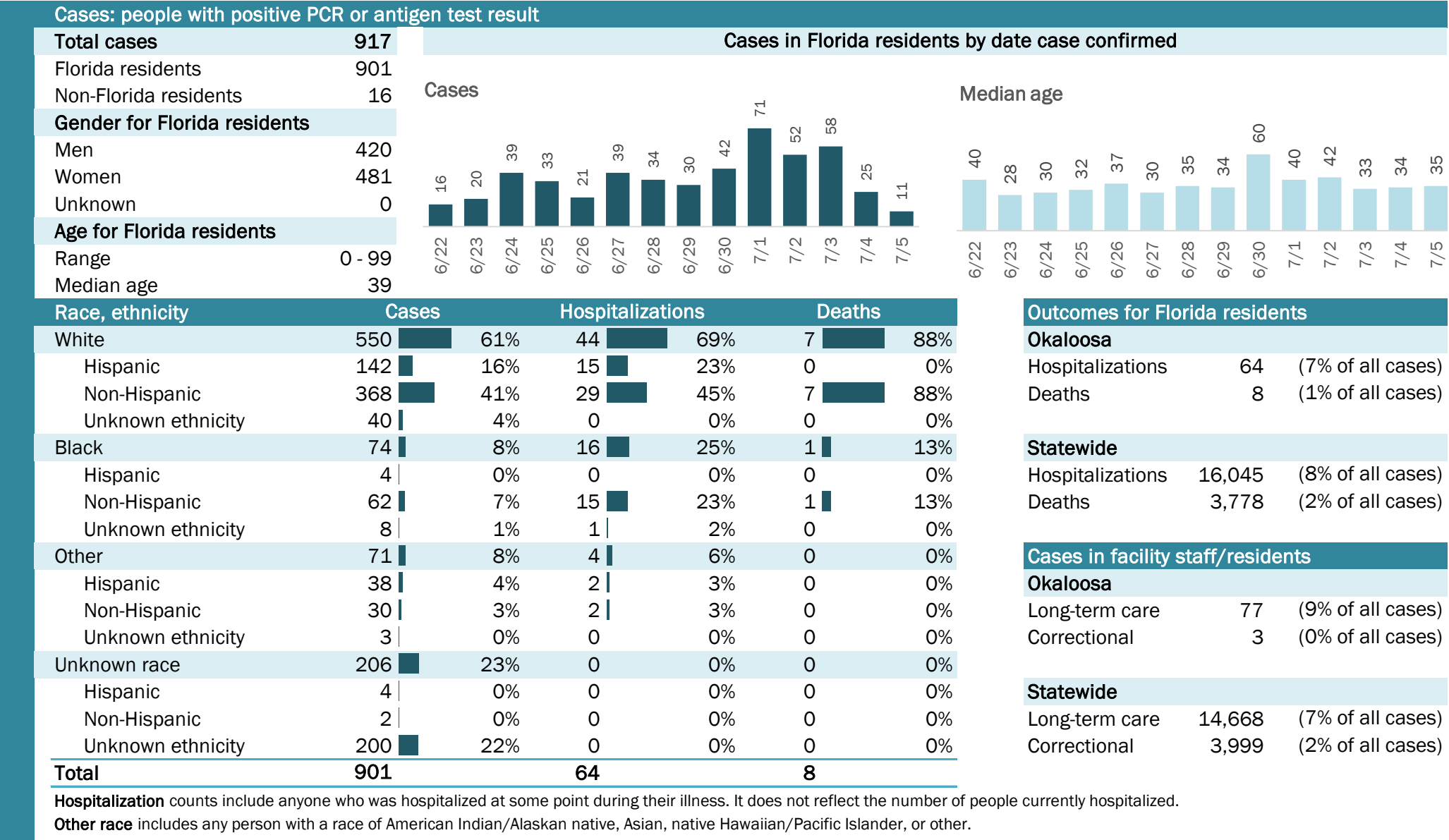

COVID-19: summary for Okeechobee County

Data through Jul 5, 2020 verified as of Jul 6, 2020 at 09:25 AM

Data in this report are provisional and subject to change.

Cases: people with positive PCR or antigen test result

Total cases439

Florida residents437

Non-Florida residents2

Gender for Florida residents

Men211

Women225

Unknown1

Age for Florida residents

Range0 - 93

Median age35

Cases in Florida residents by date case confirmed

Cases

Median age

Race, ethnicity	Cases	Hospitalizations	Deaths
White	29066%	2256%	0N/A
Hispanic	17741%	410%	0N/A
Non-Hispanic	10825%	1846%	0N/A
Unknown ethnicity	51%	00%	0N/A
Black	399%	38%	0N/A
Hispanic	00%	00%	0N/A
Non-Hispanic	399%	38%	0N/A
Unknown ethnicity	00%	00%	0N/A
Other	5412%	1333%	0N/A
Hispanic	4811%	1231%	0N/A
Non-Hispanic	41%	00%	0N/A
Unknown ethnicity	20%	13%	0N/A
Unknown race	5412%	13%	0N/A
Hispanic	31%	00%	0N/A
Non-Hispanic	00%	00%	0N/A
Unknown ethnicity	5112%	13%	0N/A
Total	437	39	0

Hospitalization

counts include anyone who was hospitalized at some point during their illness. It does not reflect the number of people currently hospitalized.

Other race

includes any person with a race of American Indian/Alaskan native, Asian, native Hawaiian/Pacific Islander, or other.

Outcomes for Florida residents

Okeechobee

Hospitalizations39(9% of all cases)

Deaths0(0% of all cases)

Statewide

Hospitalizations16,045(8% of all cases)

Deaths3,778(2% of all cases)

Cases in facility staff/residents

Okeechobee

Long-term care22(5% of all cases)

Correctional42(10% of all cases)

Statewide

Long-term care14,668(7% of all cases)

Correctional3,999(2% of all cases)

Laboratory testing for Florida residents and non-Florida residents over the past 2 weeks

Number and percent of positive labs

These counts include the number of people for whom the department received PCR or antigen laboratory results by day. This percent is the number of people who test positive for the first time divided by all the people tested that day, excluding people who have previously tested positive.

Date	Number of negatives	Percent positive	Number of positives
6/22	60	11.8%	8
6/23	42	23.6%	13
6/24	194	6.3%	13
6/25	80	18.4%	18
6/26	184	11.5%	24
6/27	100	9.9%	11
6/28	64	21.0%	17
6/29	105	12.5%	15
6/30	73	9.9%	8
7/1	128	5.2%	7
7/2	112	9.7%	12
7/3	106	9.4%	11
7/4	110	9.1%	11
7/5	88	15.4%	16

Emergency department (ED) and freestanding ED (FSED) chief complaint and admission data for Okeechobee County

Daily percent of ED visits mentioning cough, fever, or shortness of breath

Daily percent of ED visits resulting in cough-associated admissions

Weekly count of ED and FSED visits for influenza-like illness

Weekly count of ED and FSED visits for COVID-like illness

The Electronic Surveillance System for the Early Notification of Community-Based Epidemics (ESSENCE-FL) includes chief complaint data from 211 of 212 Florida EDs and 77 of 80 Florida FSEDs. Data are transmitted electronically to ESSENCE-FL daily or hourly.

COVID-19: summary for Orange County

Data through Jul 5, 2020 verified as of Jul 6, 2020 at 09:25 AM

Data in this report are provisional and subject to change.

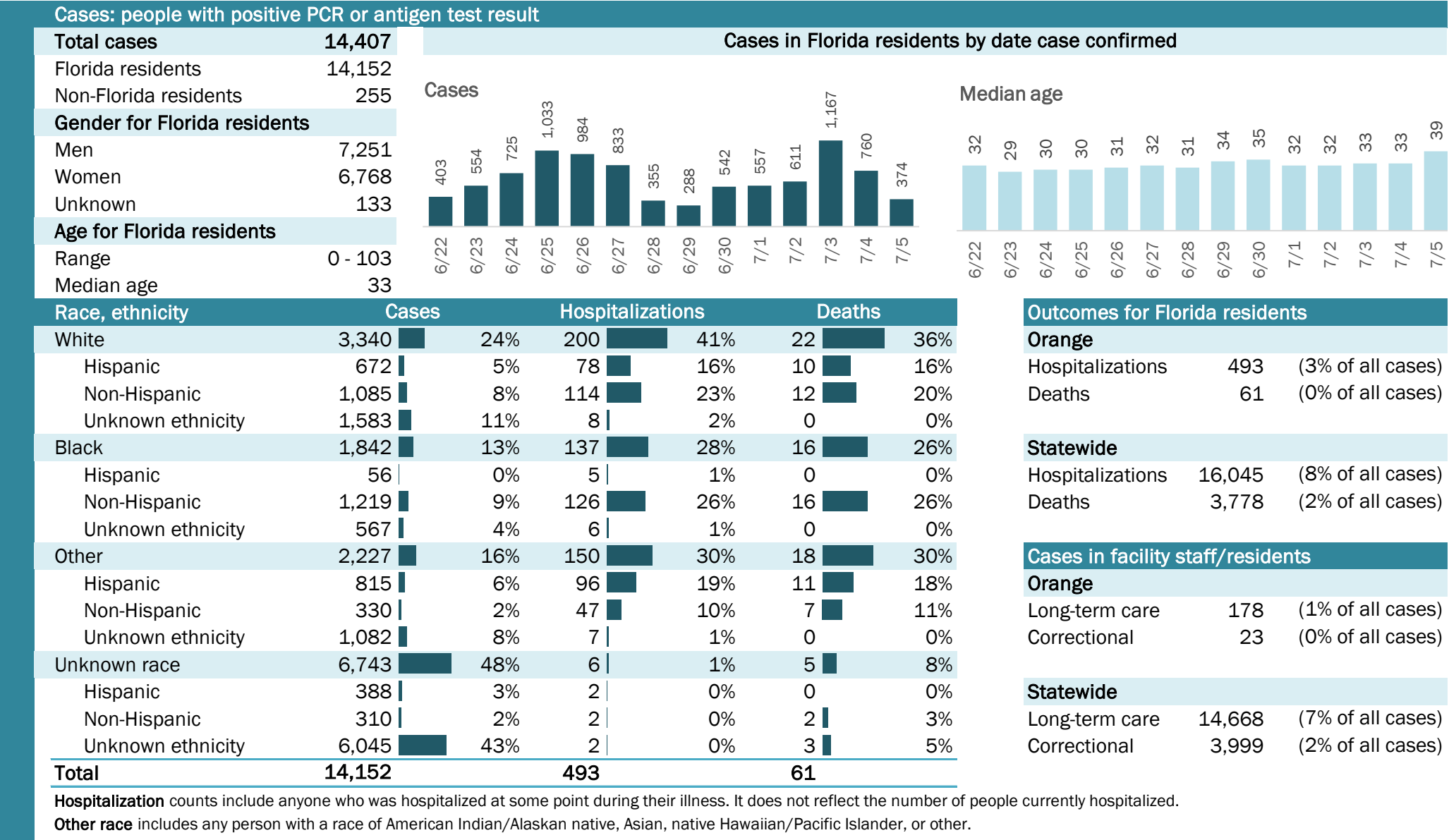

COVID-19: summary for Osceola County

Data through Jul 5, 2020 verified as of Jul 6, 2020 at 09:25 AM

Data in this report are provisional and subject to change.

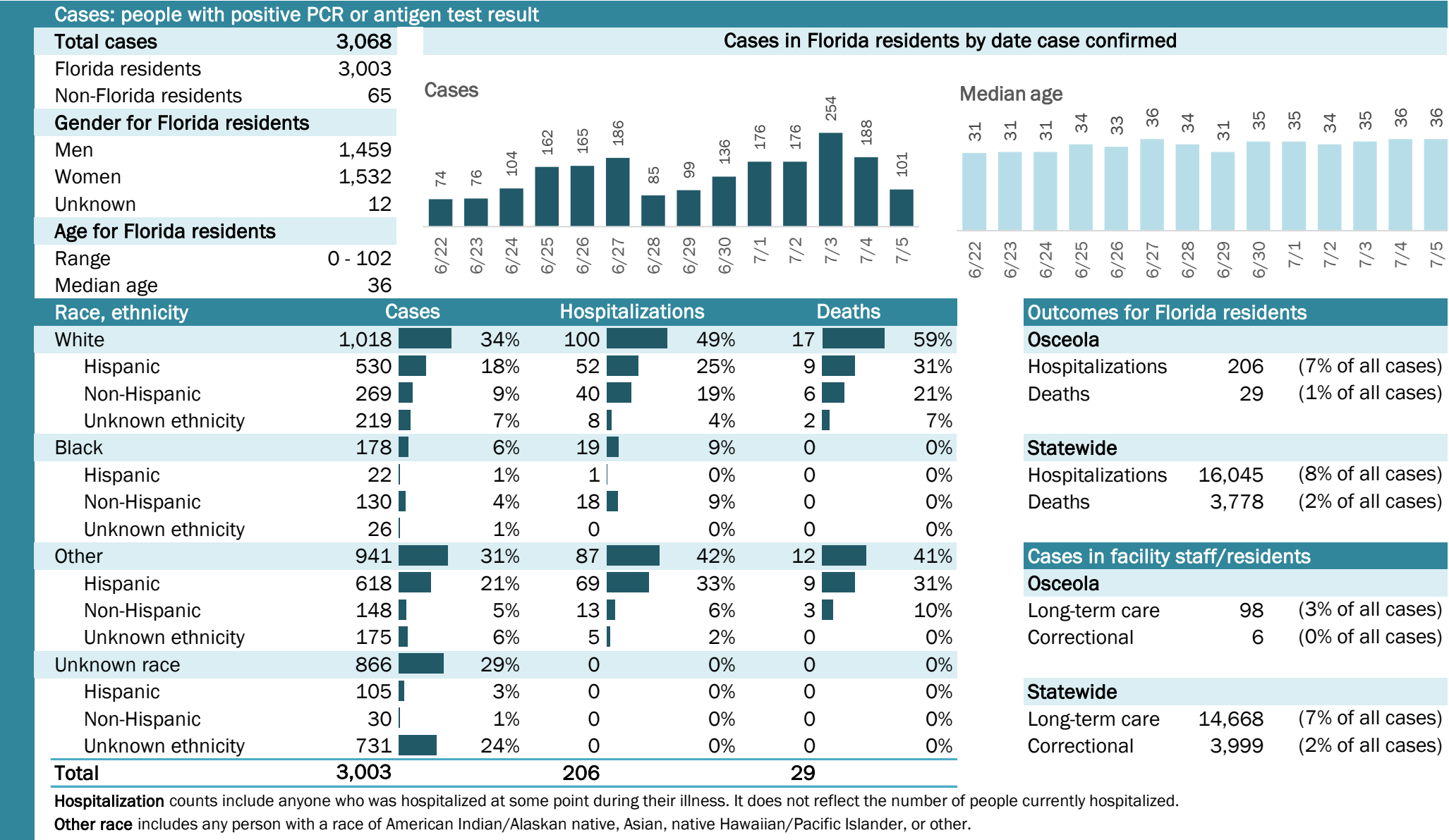

COVID-19: summary for Palm Beach County

Data through Jul 5, 2020 verified as of Jul 6, 2020 at 09:25 AM

Data in this report are provisional and subject to change.

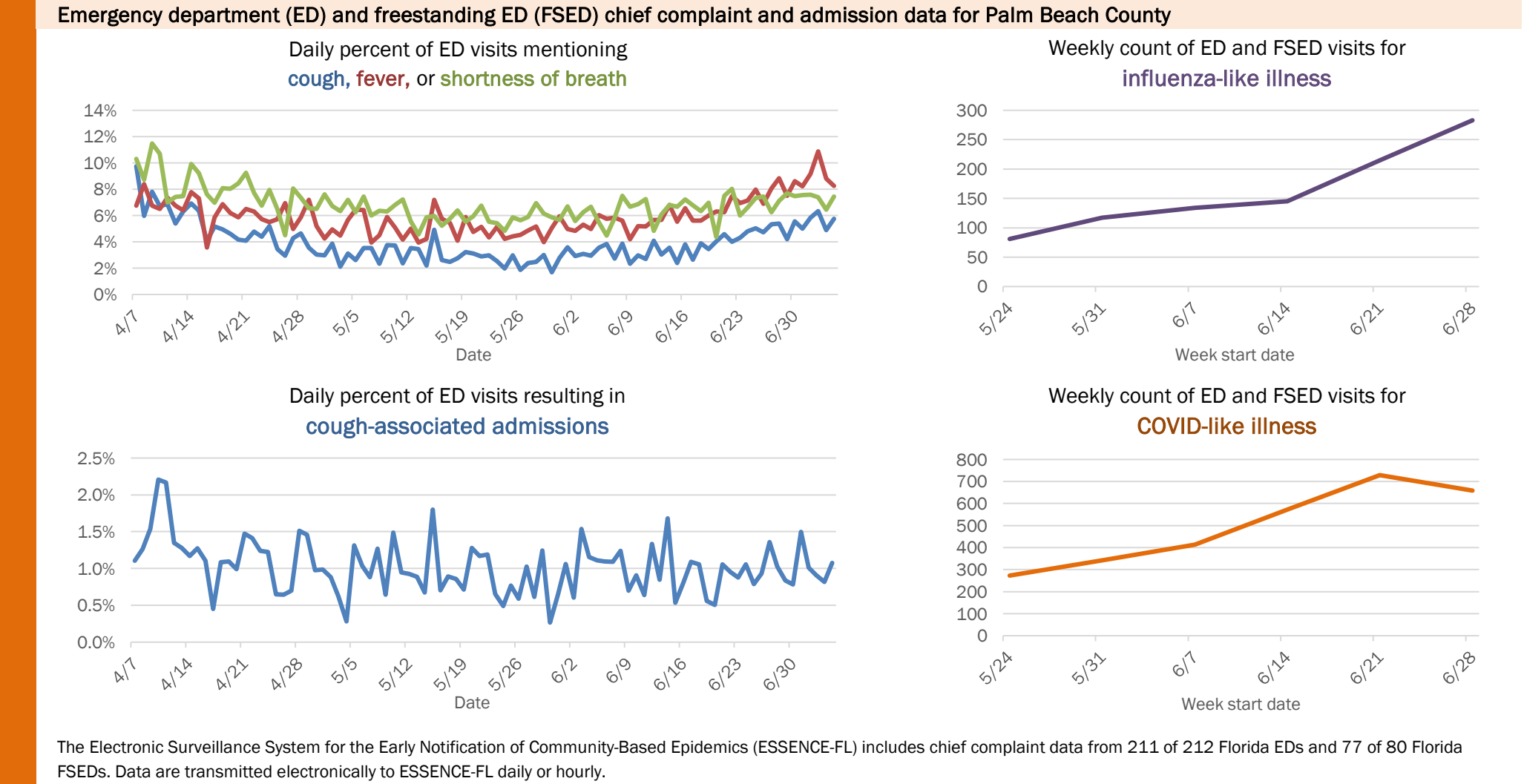
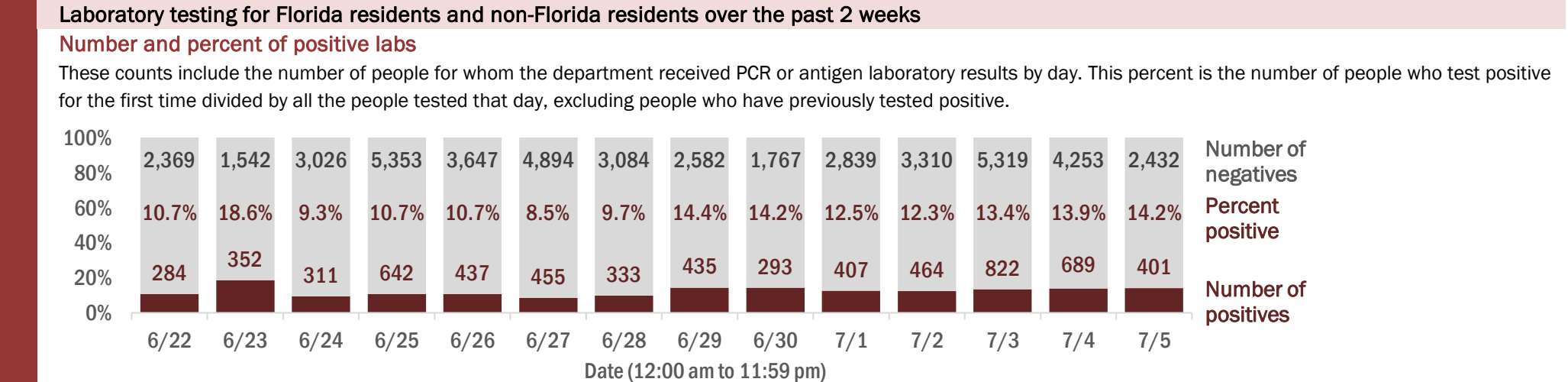
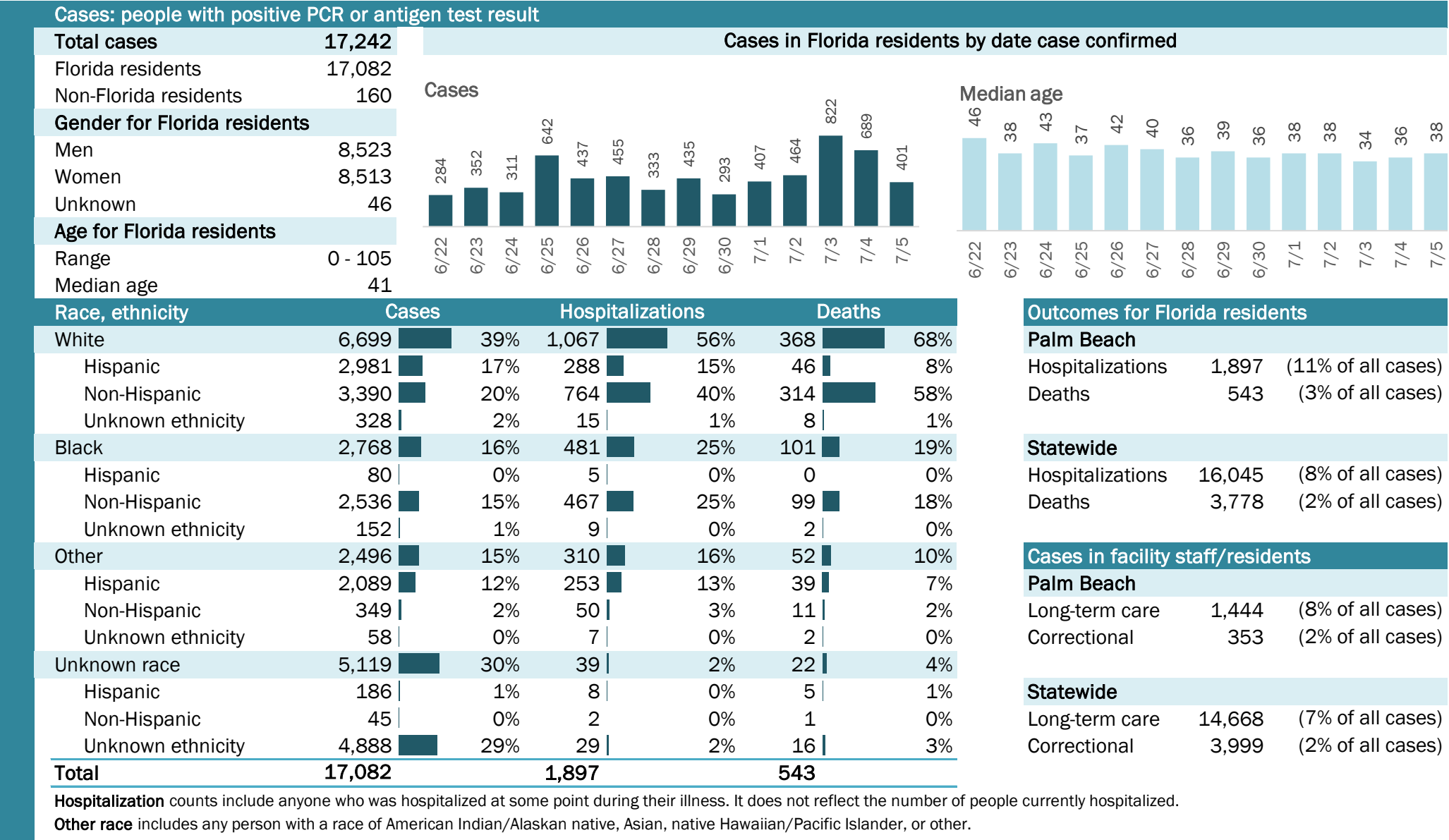

COVID-19: summary for Pasco County

Data through Jul 5, 2020 verified as of Jul 6, 2020 at 09:25 AM

Data in this report are provisional and subject to change.

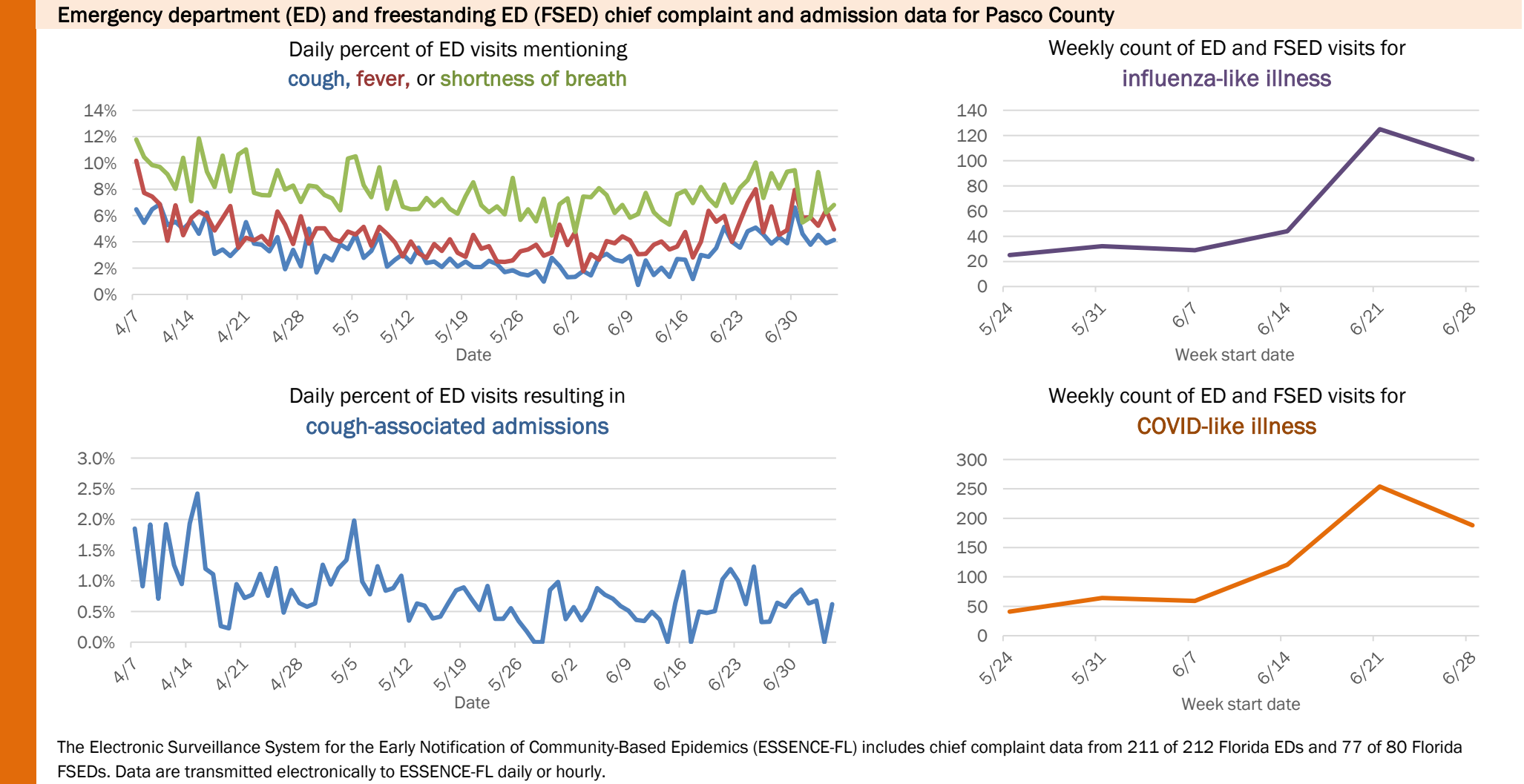
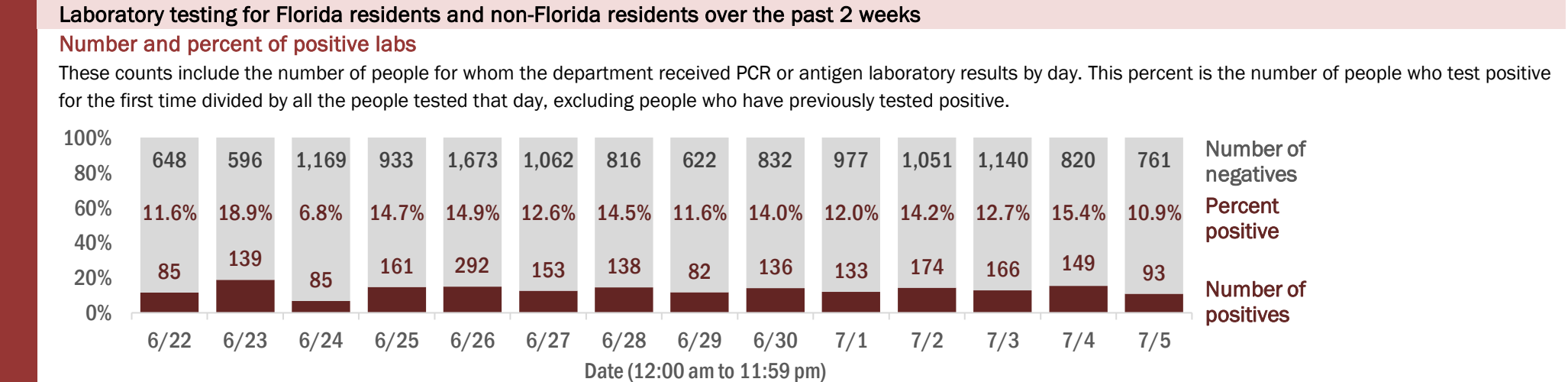
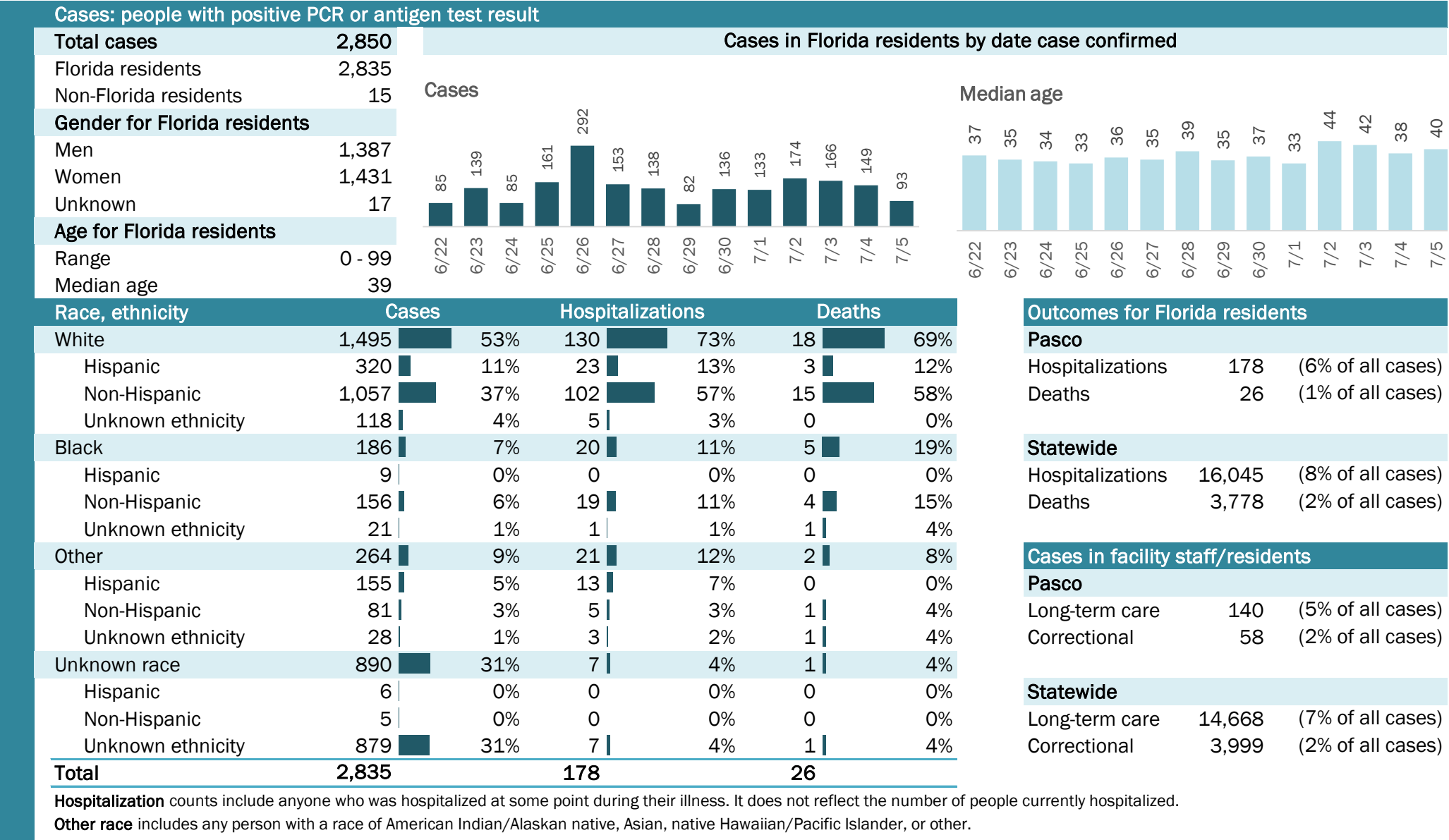

COVID-19: summary for Pinellas County

Data through Jul 5, 2020 verified as of Jul 6, 2020 at 09:25 AM

Data in this report are provisional and subject to change.

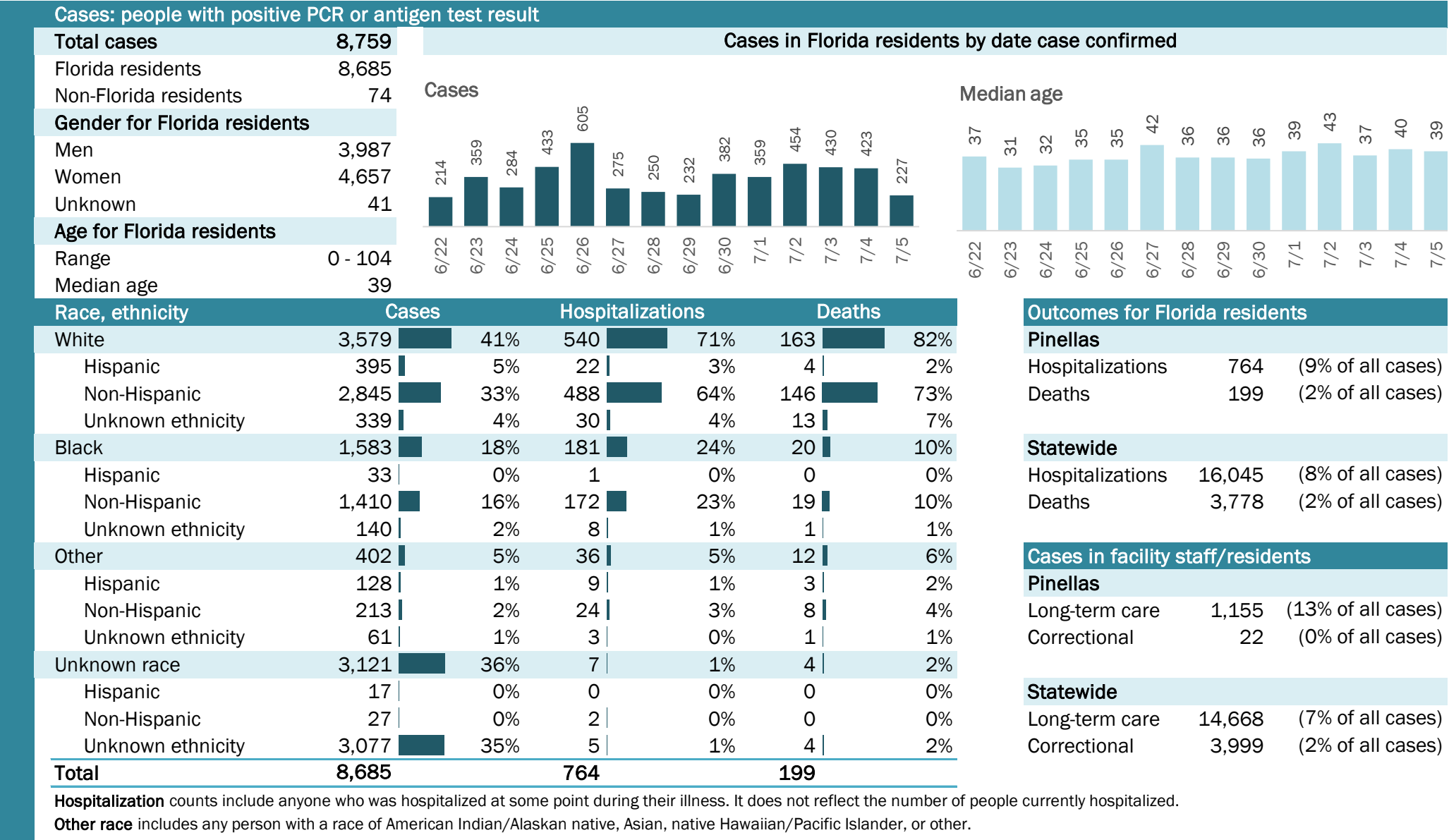

COVID-19: summary for Polk County

Data through Jul 5, 2020 verified as of Jul 6, 2020 at 09:25 AM

Data in this report are provisional and subject to change.

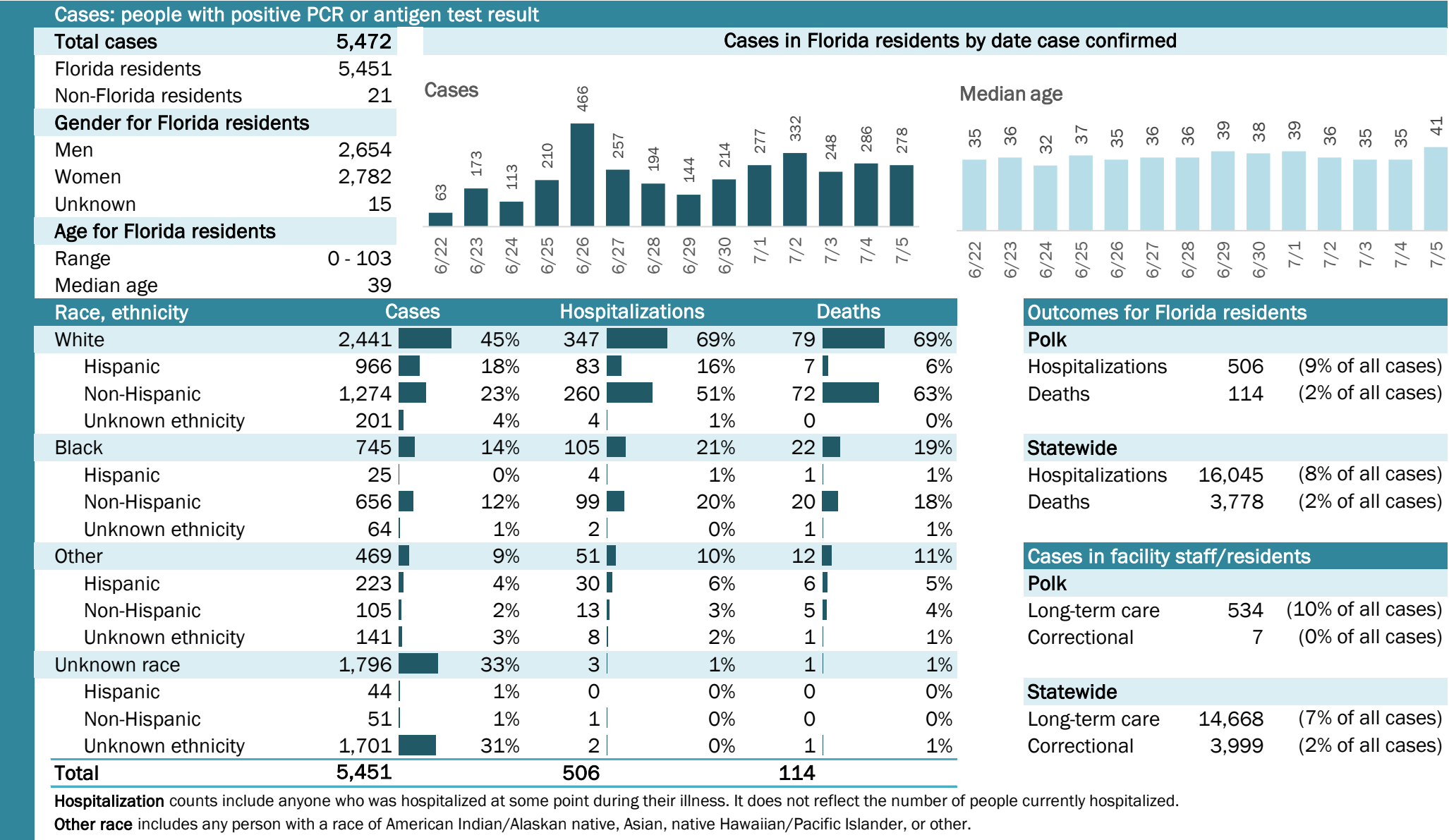

COVID-19: summary for Putnam County

Data through Jul 5, 2020 verified as of Jul 6, 2020 at 09:25 AM

Data in this report are provisional and subject to change.

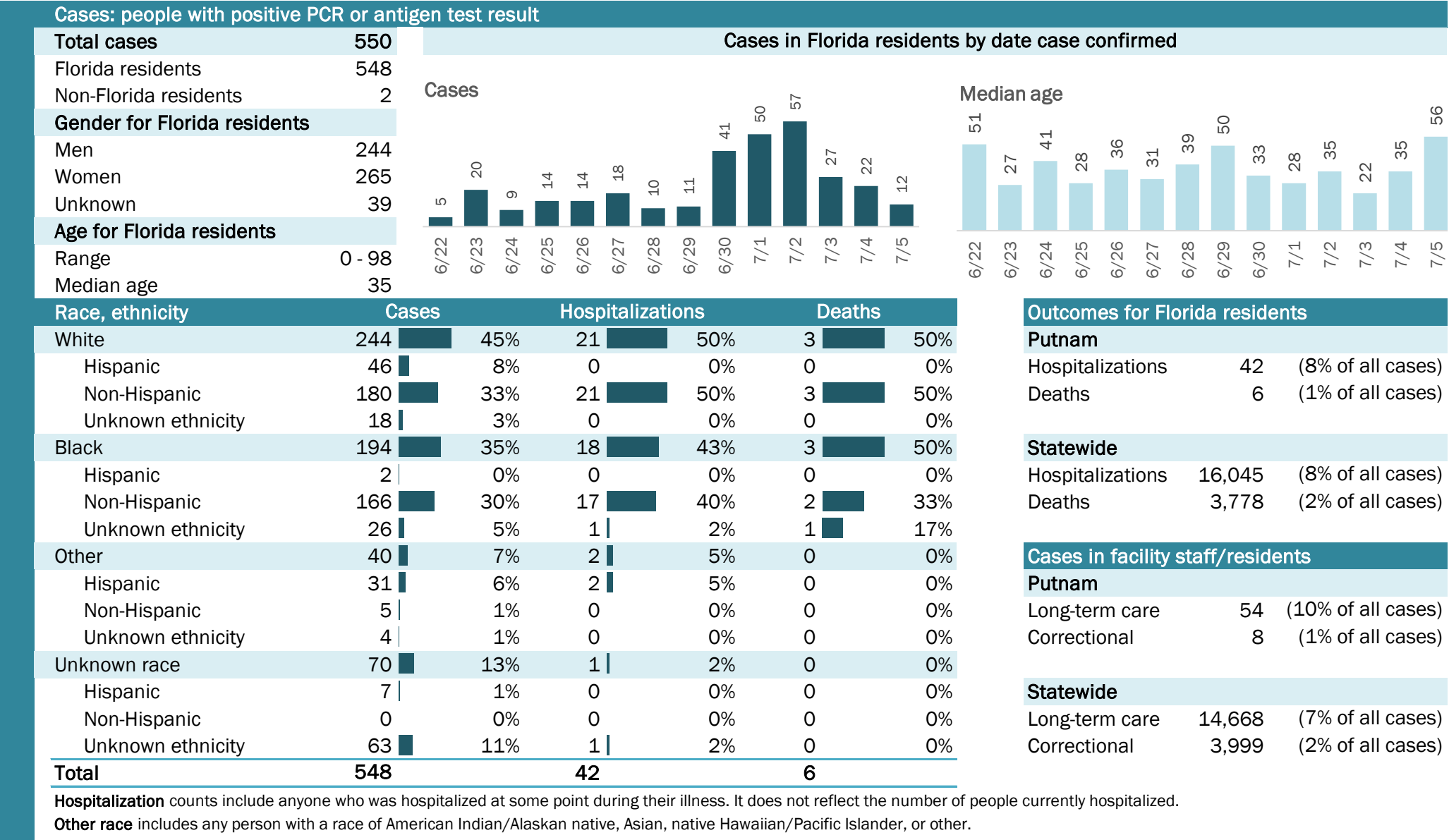

COVID-19: summary for Santa Rosa County

Data through Jul 5, 2020 verified as of Jul 6, 2020 at 09:25 AM

Data in this report are provisional and subject to change.

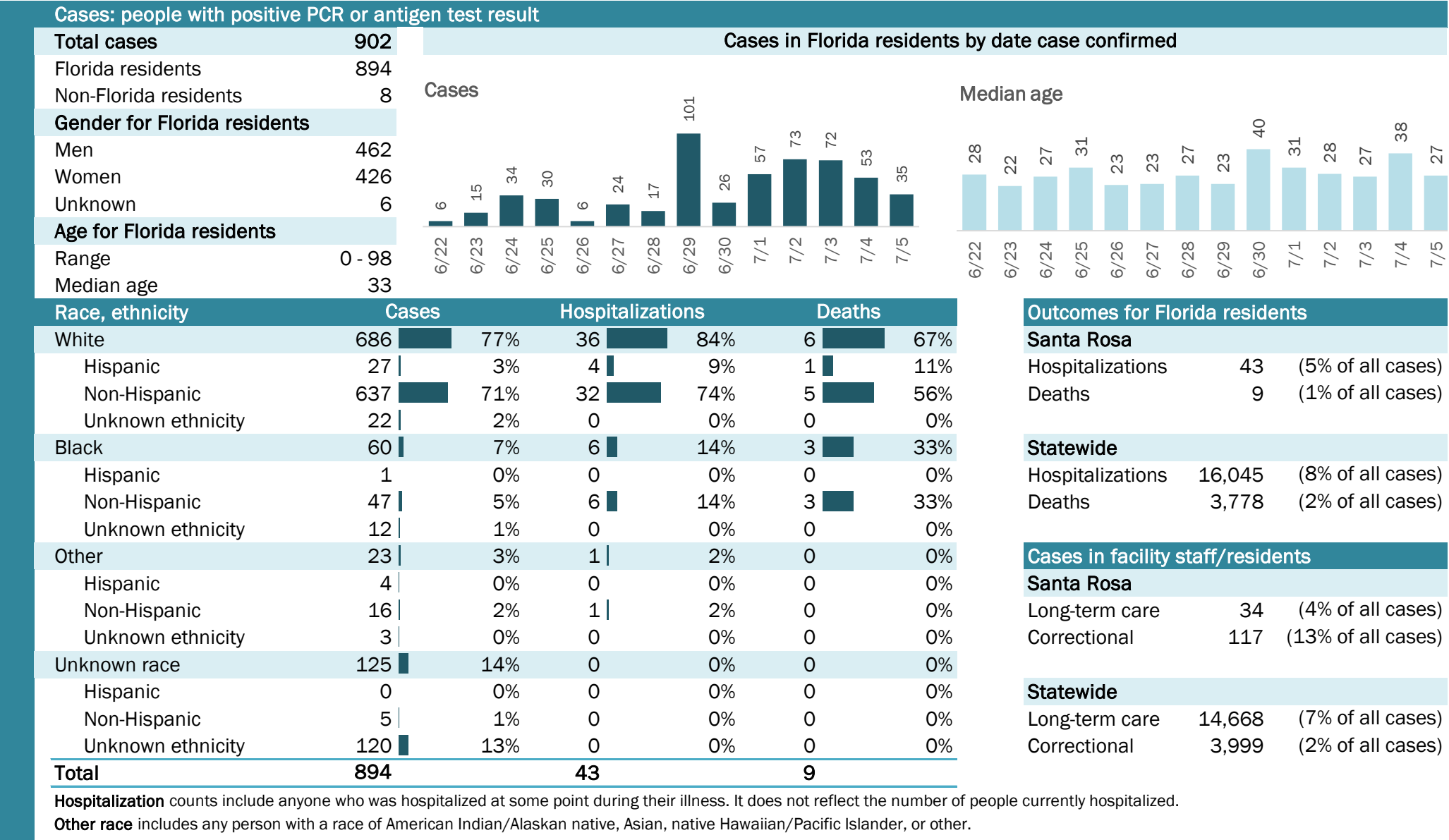

COVID-19: summary for Sarasota County

Data through Jul 5, 2020 verified as of Jul 6, 2020 at 09:25 AM

Data in this report are provisional and subject to change.

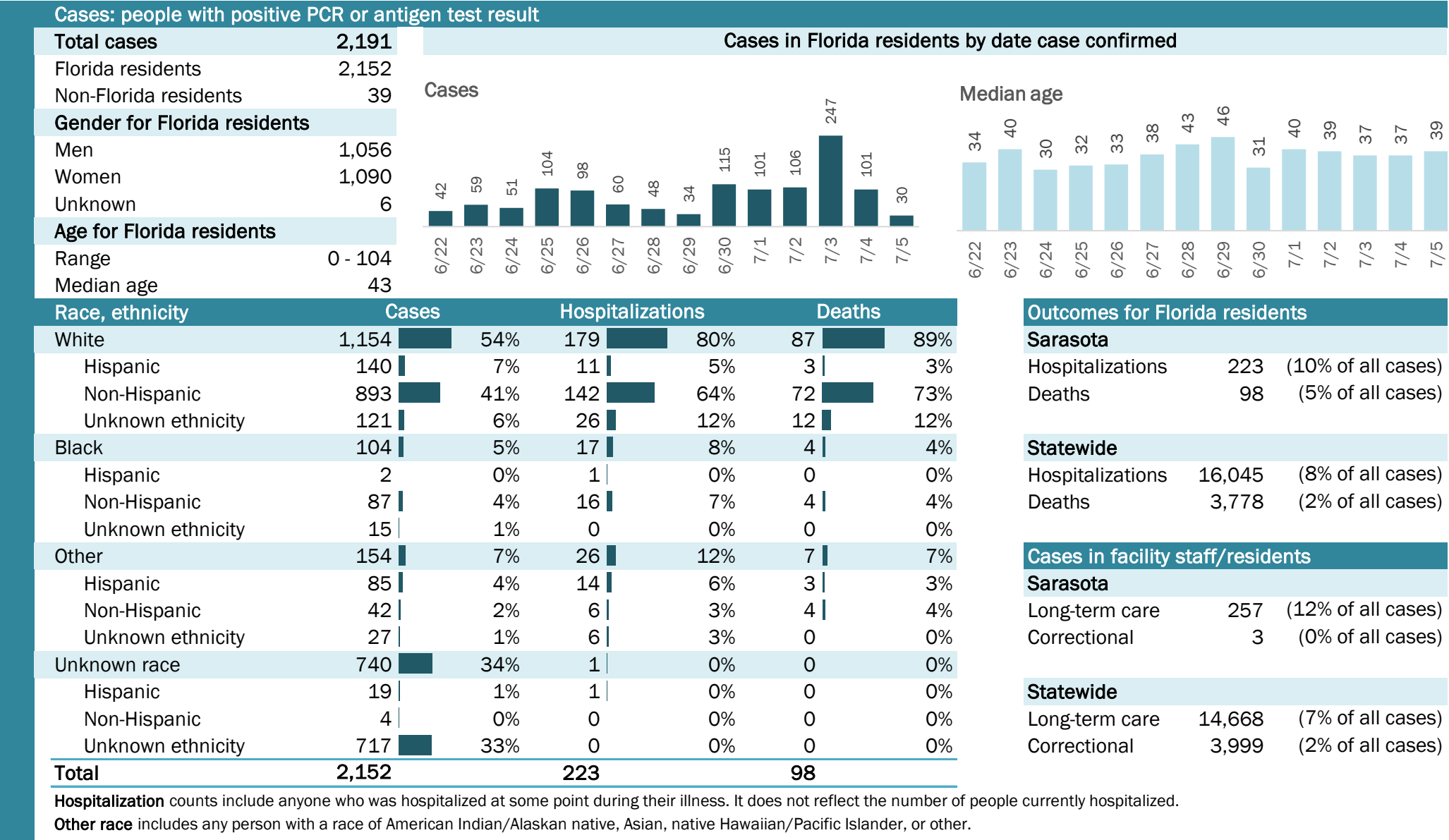

COVID-19: summary for Seminole County

Data through Jul 5, 2020 verified as of Jul 6, 2020 at 09:25 AM

Data in this report are provisional and subject to change.

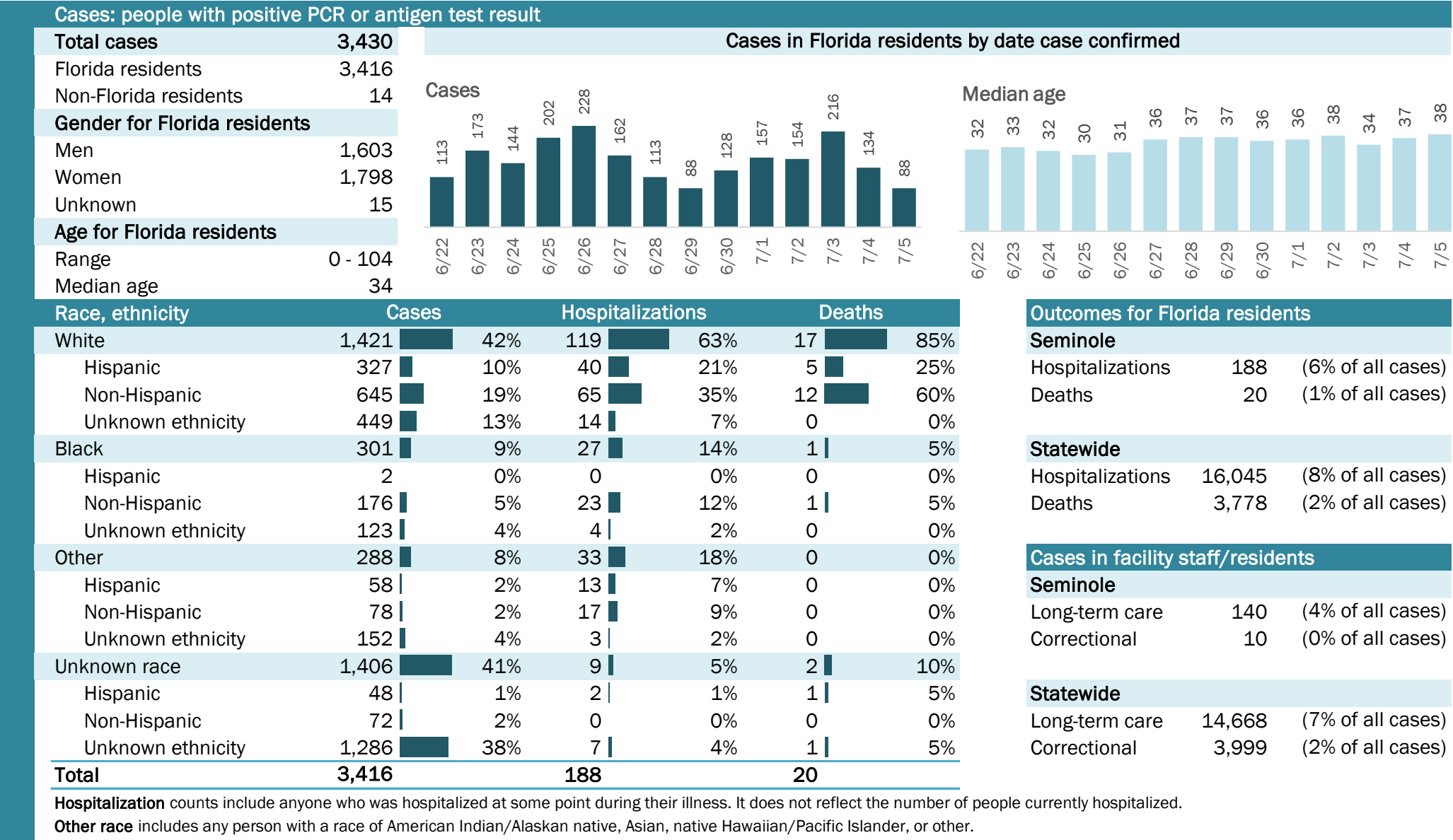

Laboratory testing for Florida residents and non-Florida residents over the past 2 weeks

Number and percent of positive labs

These counts include the number of people for whom the department received PCR or antigen laboratory results by day. This percent is the number of people who test positive for the first time divided by all the people tested that day, excluding people who have previously tested positive.

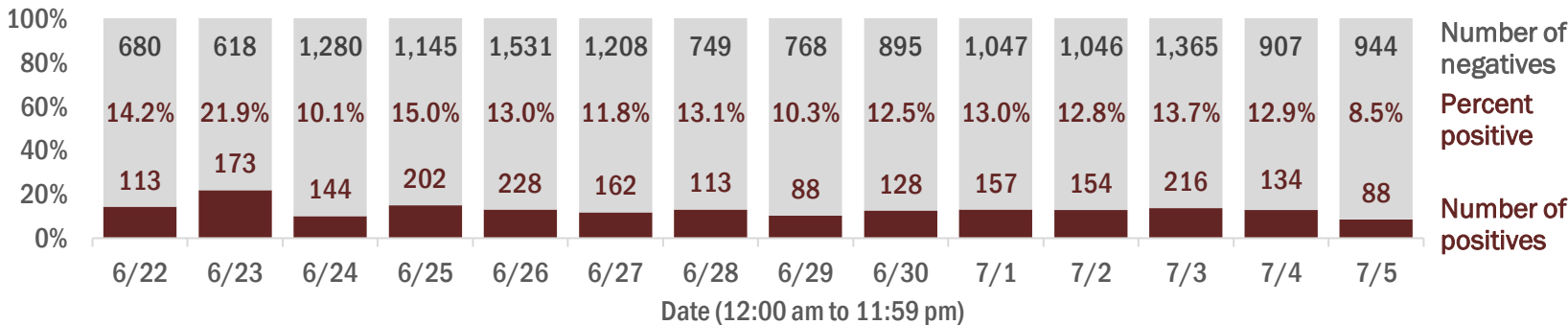

Emergency department (ED) and freestanding ED (FSED) chief complaint and admission data for Seminole County

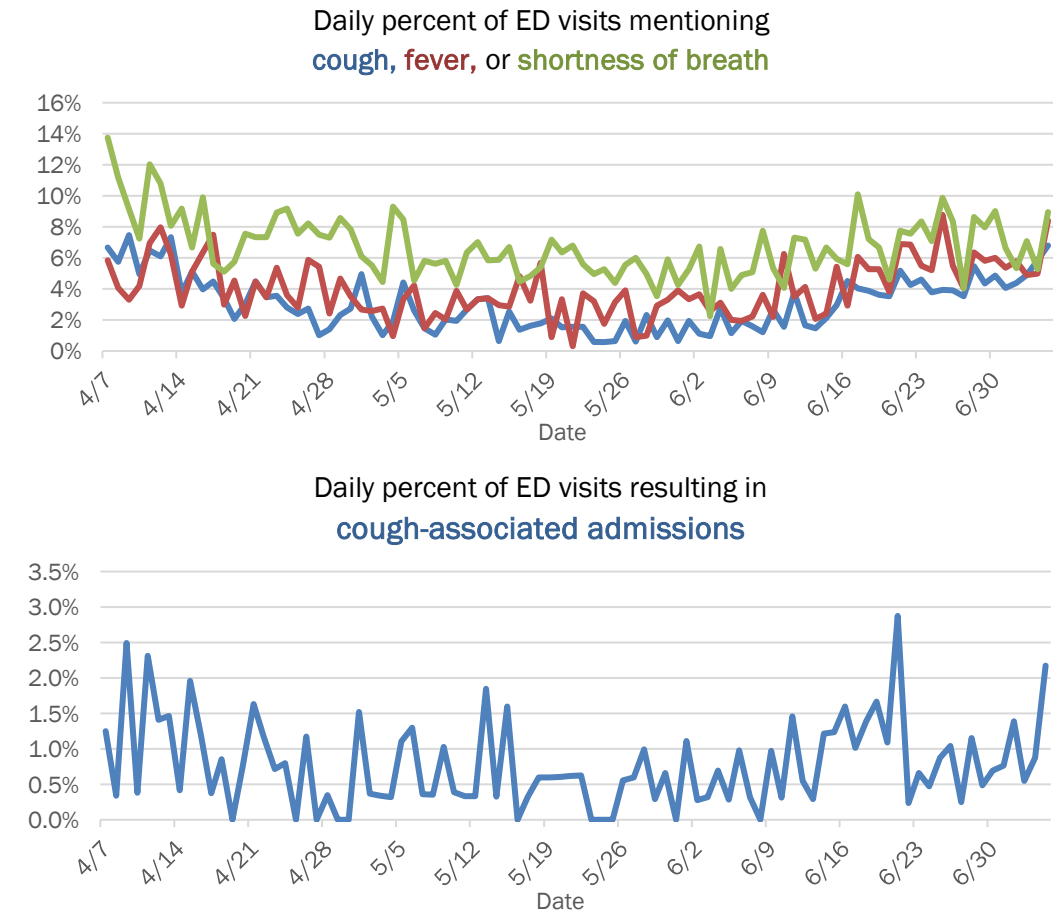

COVID-19: summary for St. Johns County

Data through Jul 5, 2020 verified as of Jul 6, 2020 at 09:25 AM

Data in this report are provisional and subject to change.

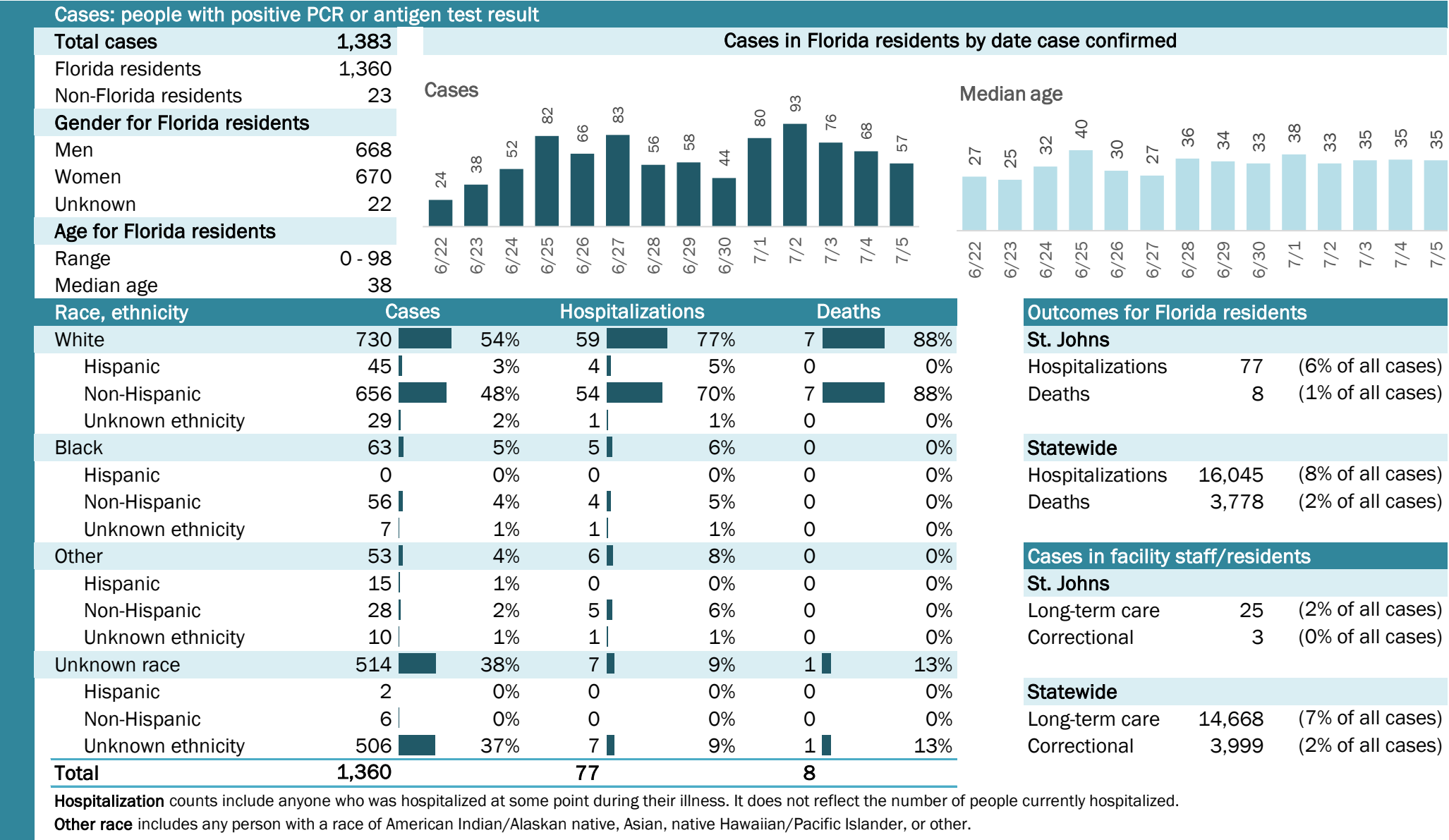

COVID-19: summary for St. Lucie County

Data through Jul 5, 2020 verified as of Jul 6, 2020 at 09:25 AM

Data in this report are provisional and subject to change.

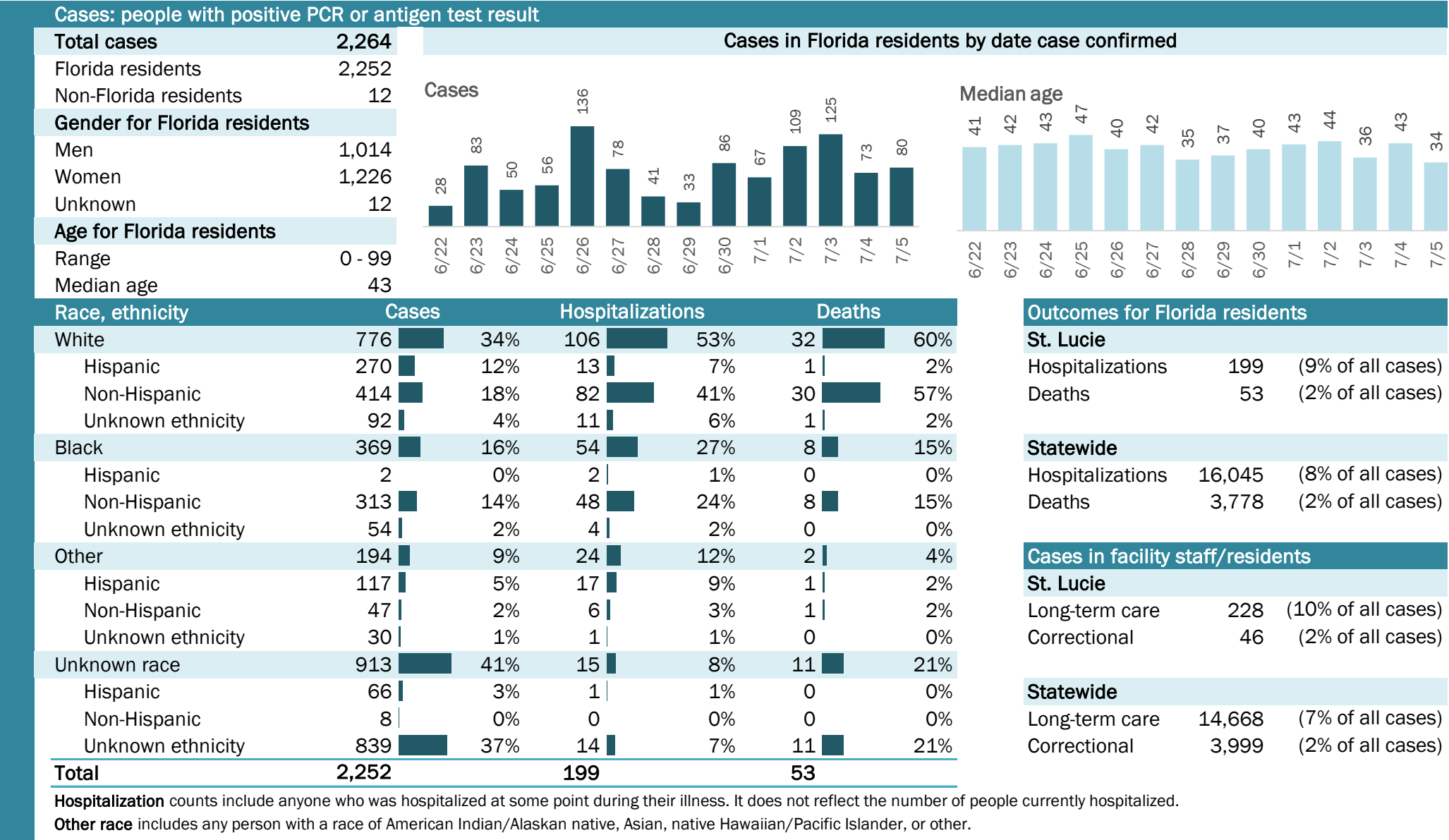

COVID-19: summary for Sumter County

Data through Jul 5, 2020 verified as of Jul 6, 2020 at 09:25 AM

Data in this report are provisional and subject to change.

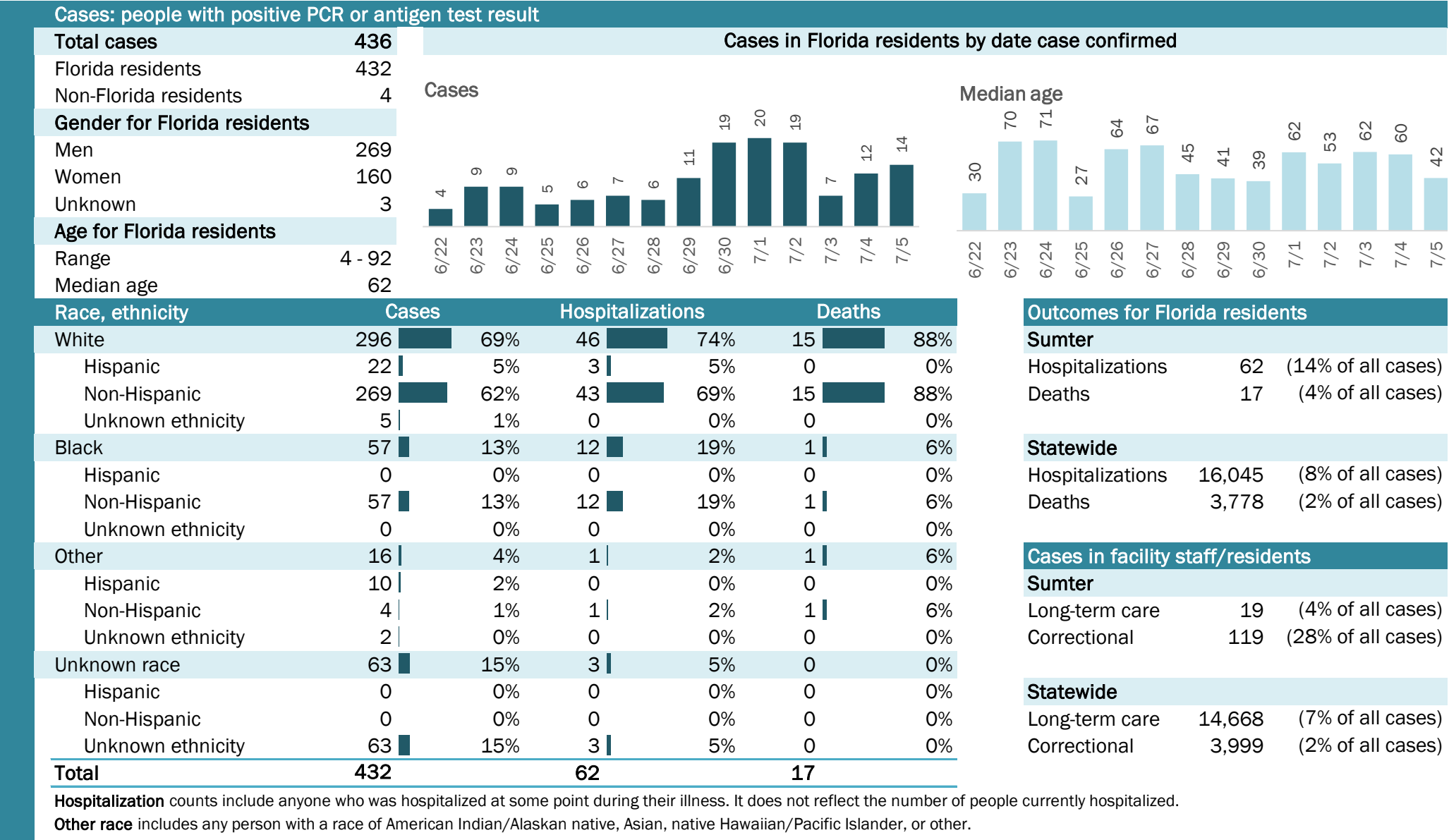

COVID-19: summary for Suwannee County

Data through Jul 5, 2020 verified as of Jul 6, 2020 at 09:25 AM

Data in this report are provisional and subject to change.

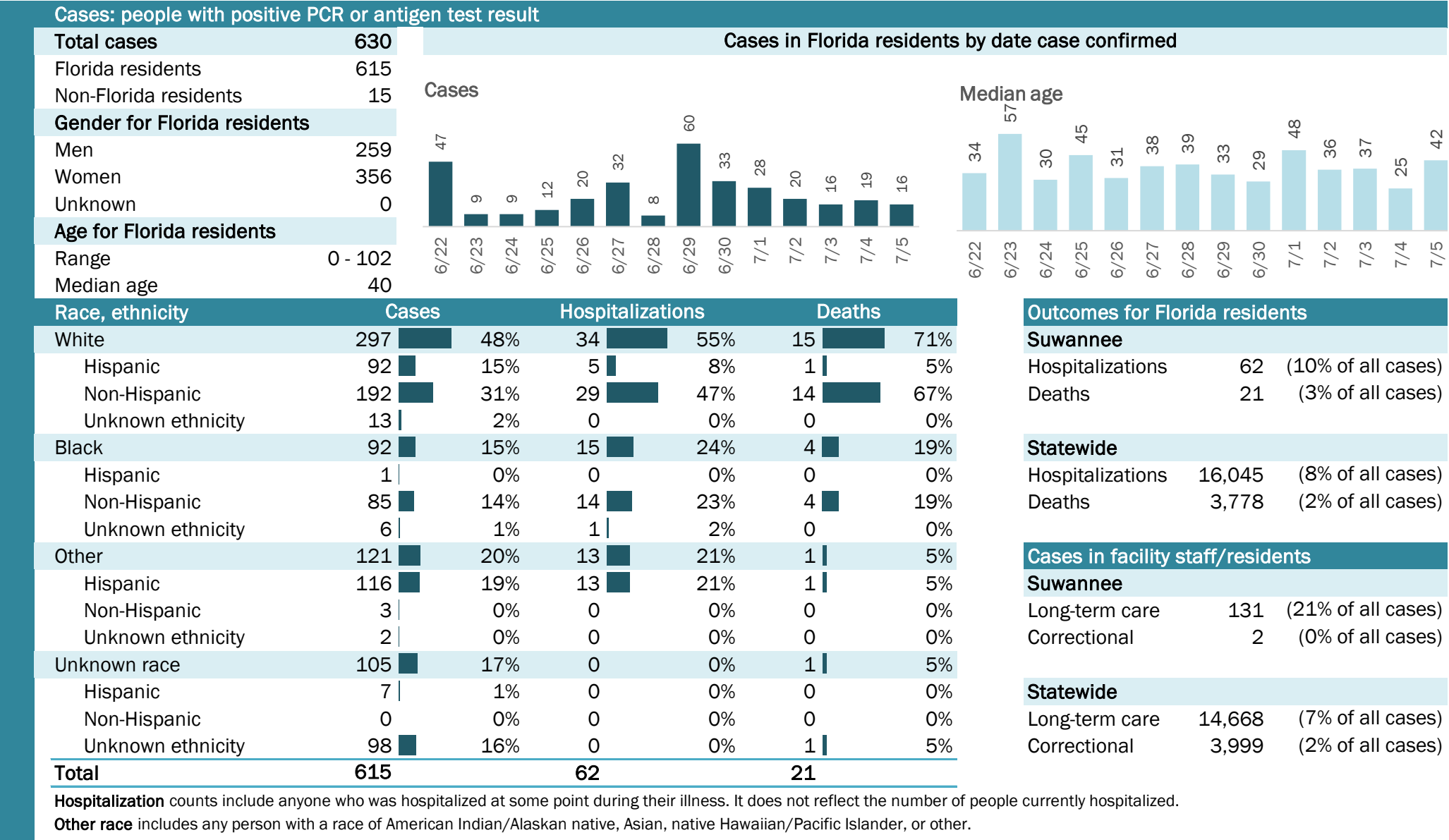

COVID-19: summary for Taylor County

Data through Jul 5, 2020 verified as of Jul 6, 2020 at 09:25 AM

Data in this report are provisional and subject to change.

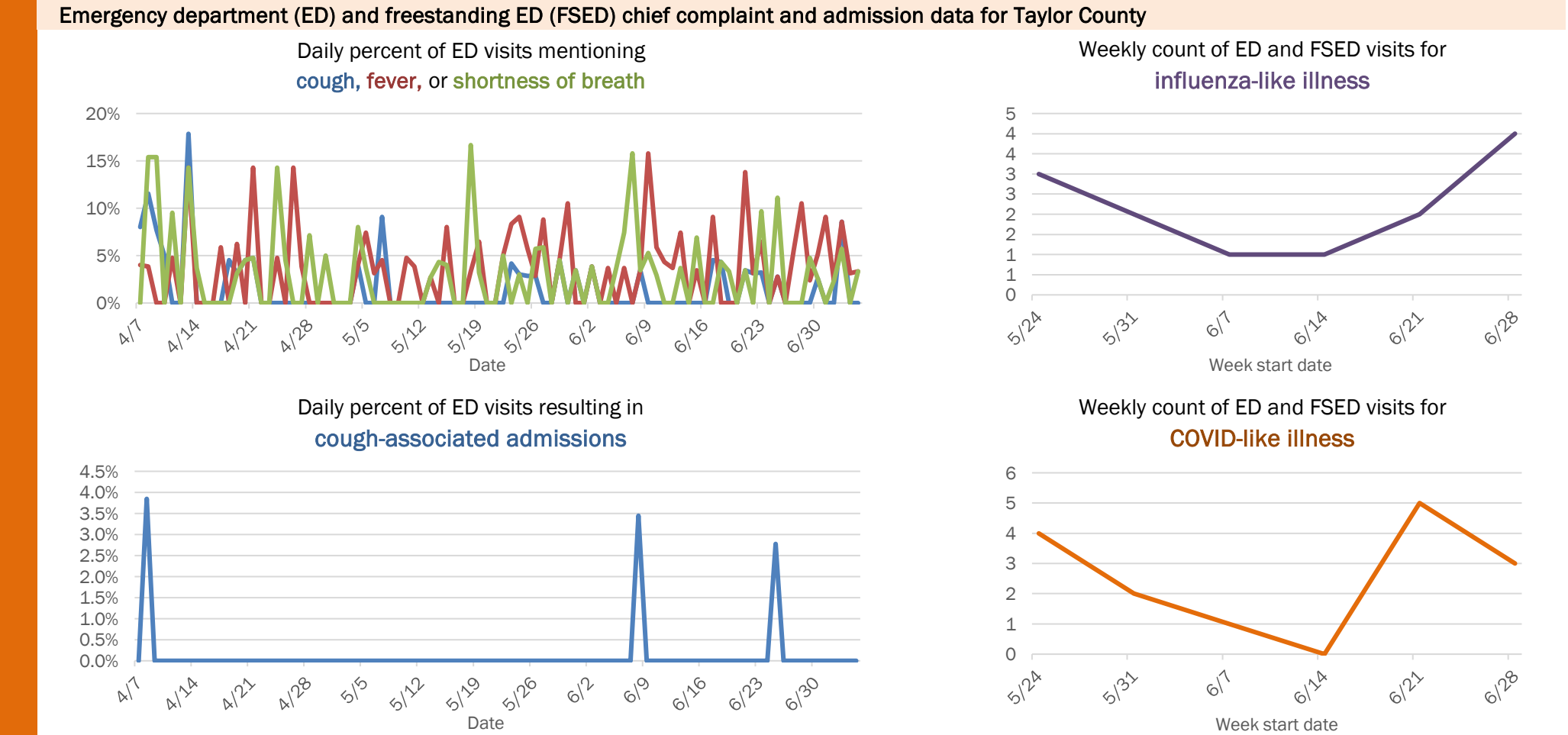
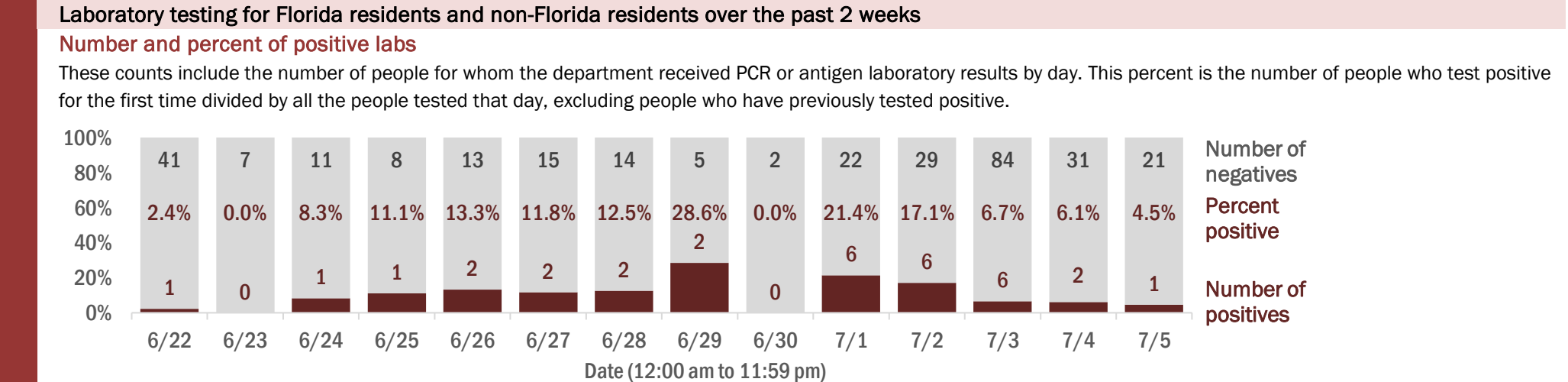
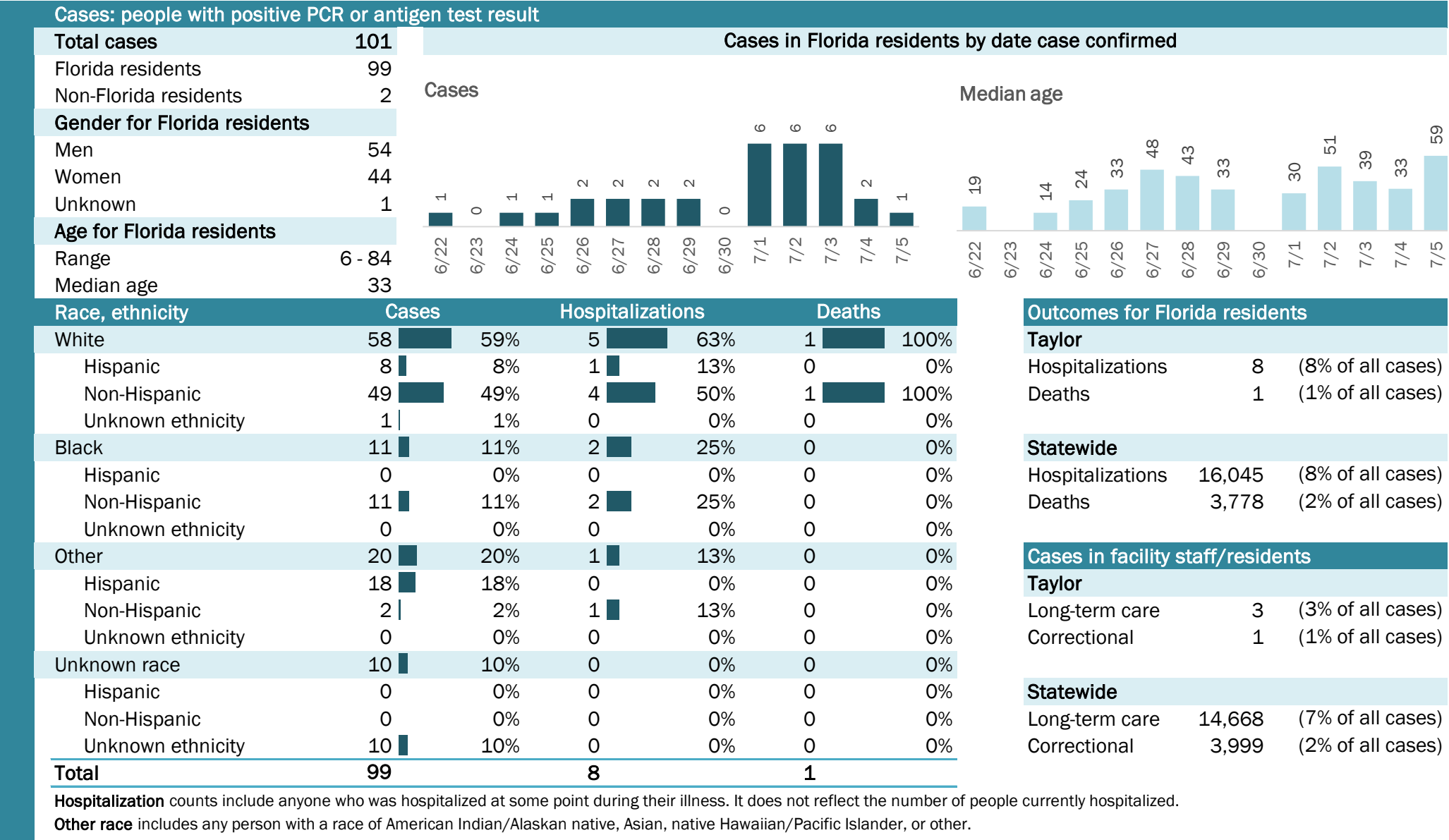

The Electronic Surveillance System for the Early Notification of Community-Based Epidemics (ESSENCE-FL) includes chief complaint data from 211 of 212 Florida EDs and 77 of 80 Florida FSEDs. Data are transmitted electronically to ESSENCE-FL daily or hourly.

COVID-19: summary for Union County

Data through Jul 5, 2020 verified as of Jul 6, 2020 at 09:25 AM

Data in this report are provisional and subject to change.

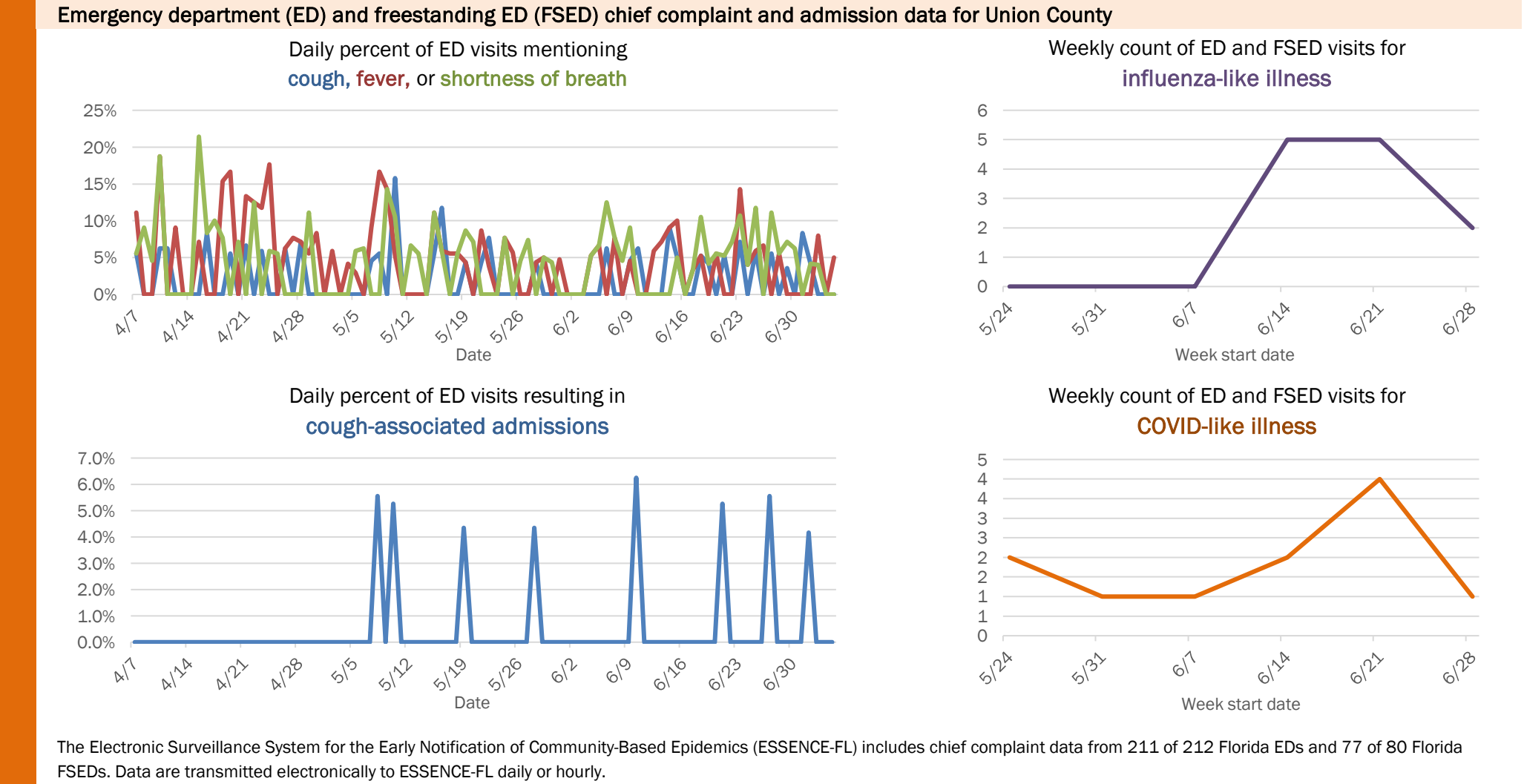
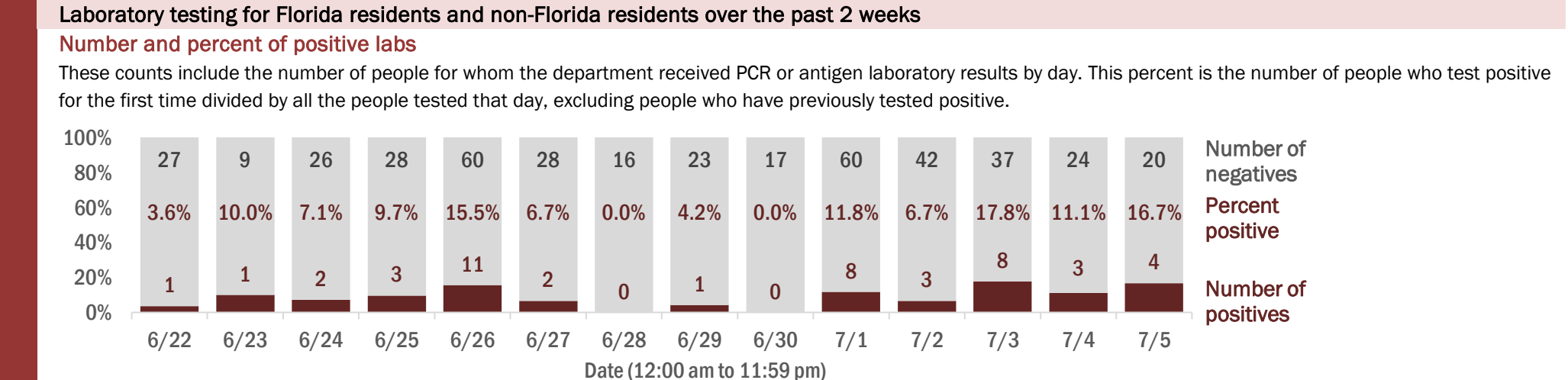
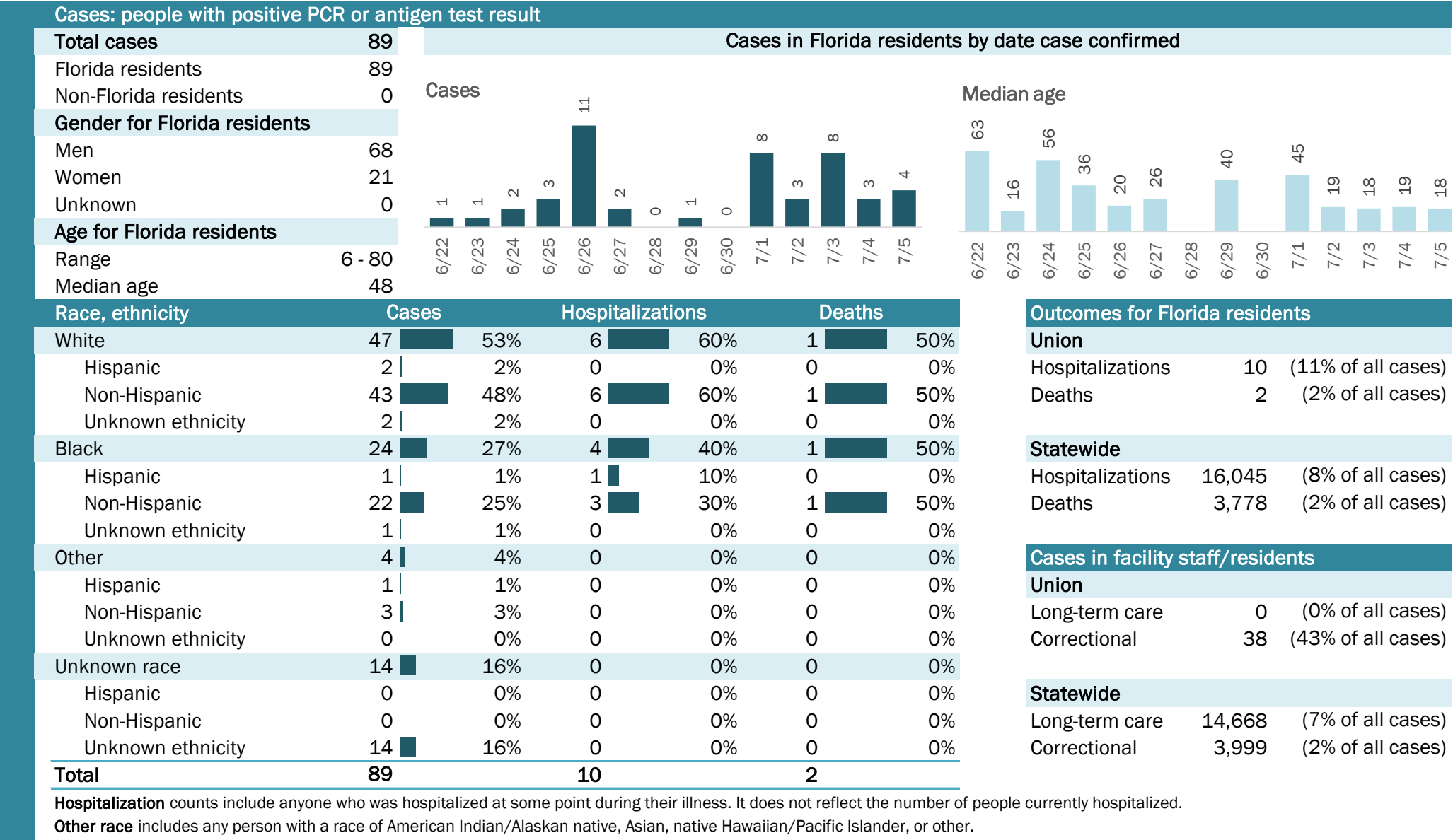

COVID-19: summary for Volusia County

Data through Jul 5, 2020 verified as of Jul 6, 2020 at 09:25 AM

Data in this report are provisional and subject to change.

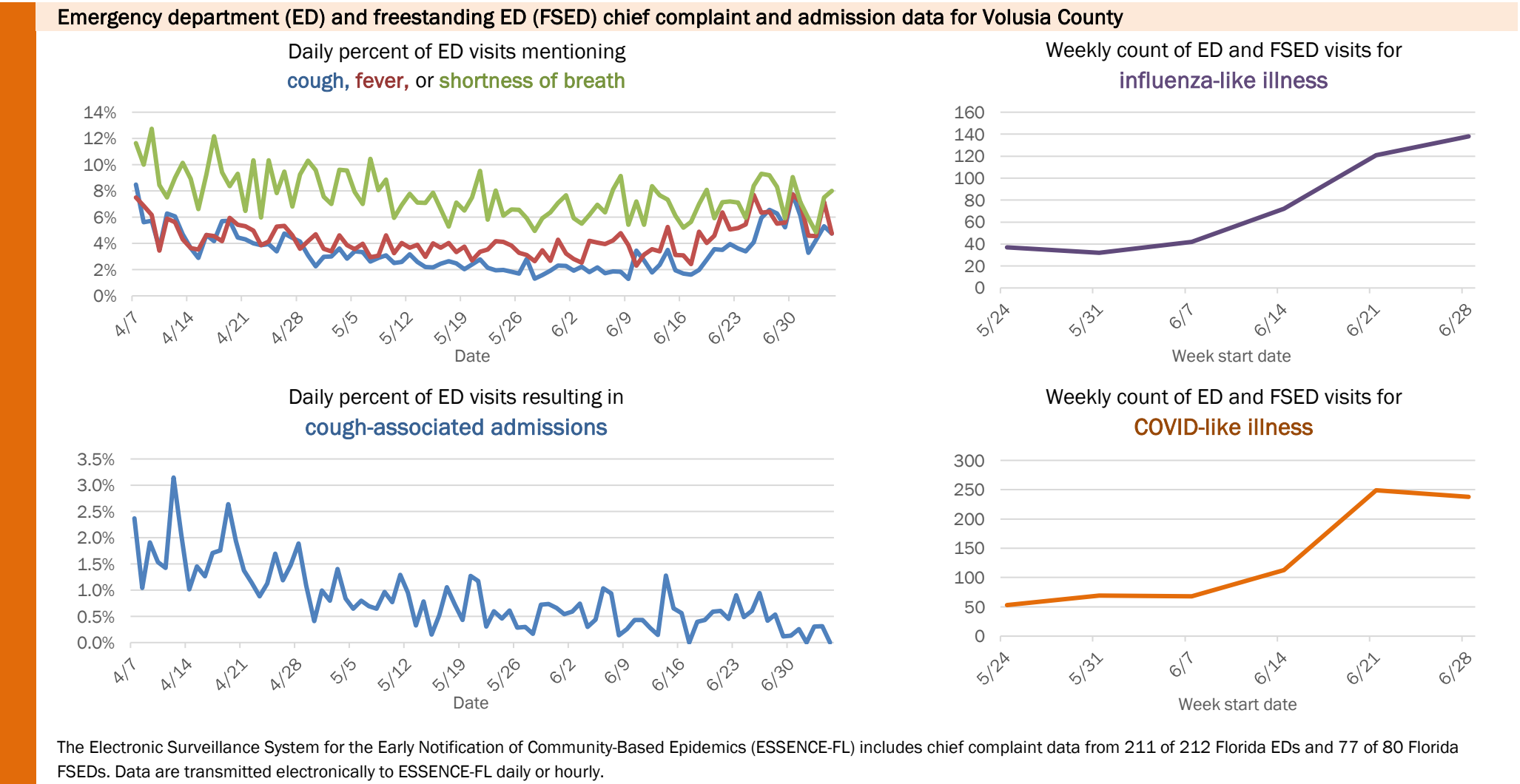
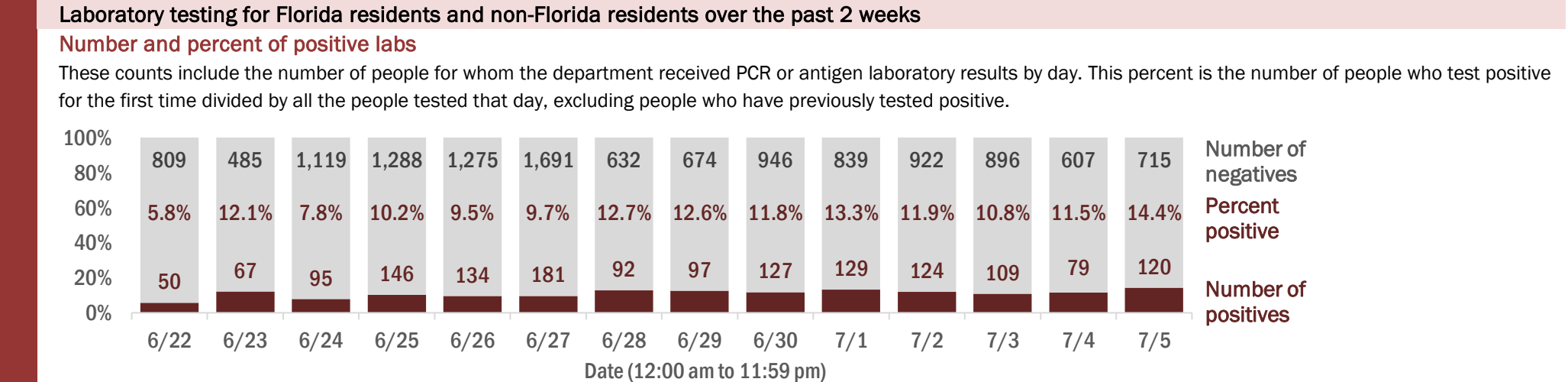
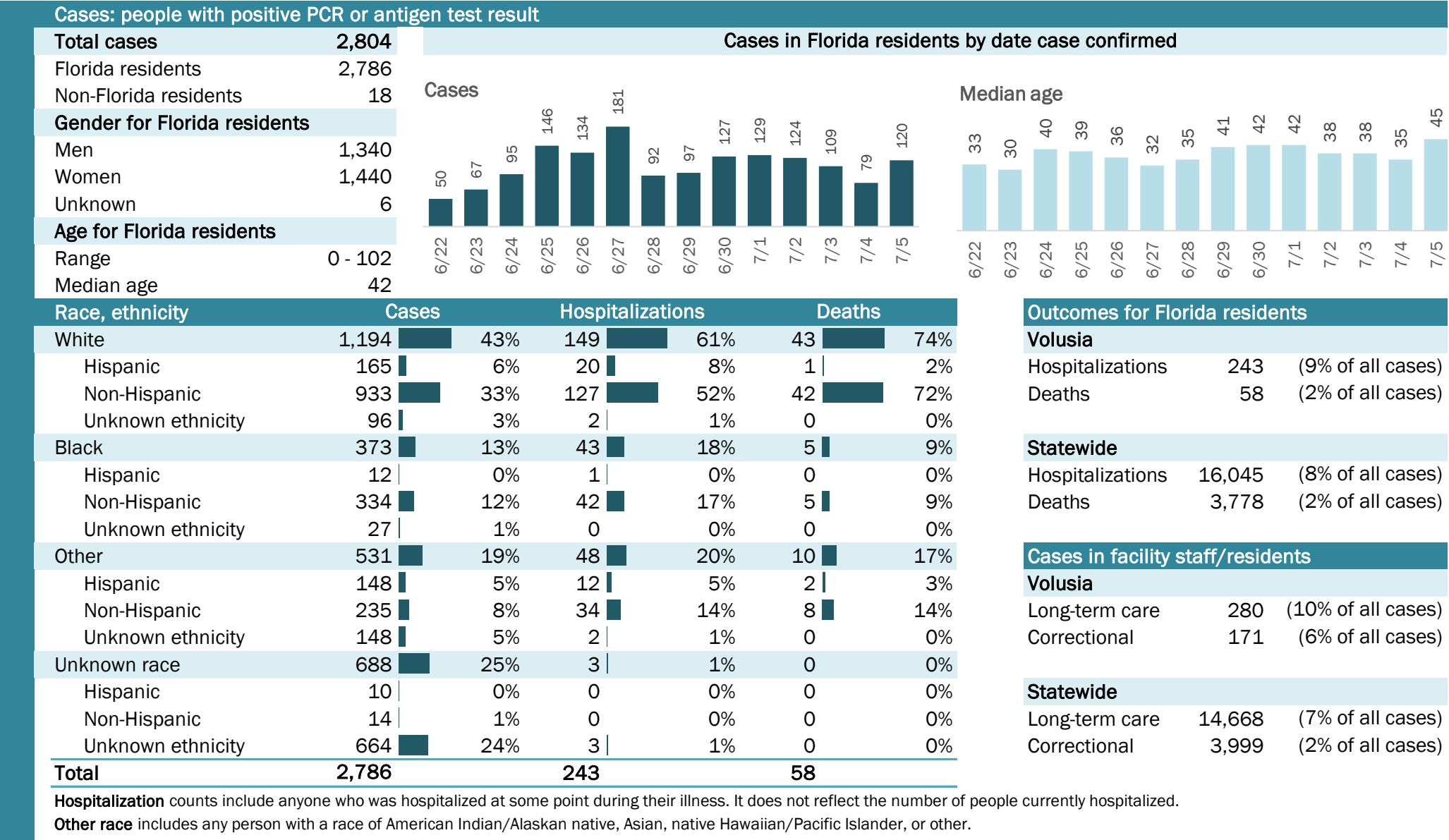

COVID-19: summary for Wakulla County

Data through Jul 5, 2020 verified as of Jul 6, 2020 at 09:25 AM

Data in this report are provisional and subject to change.

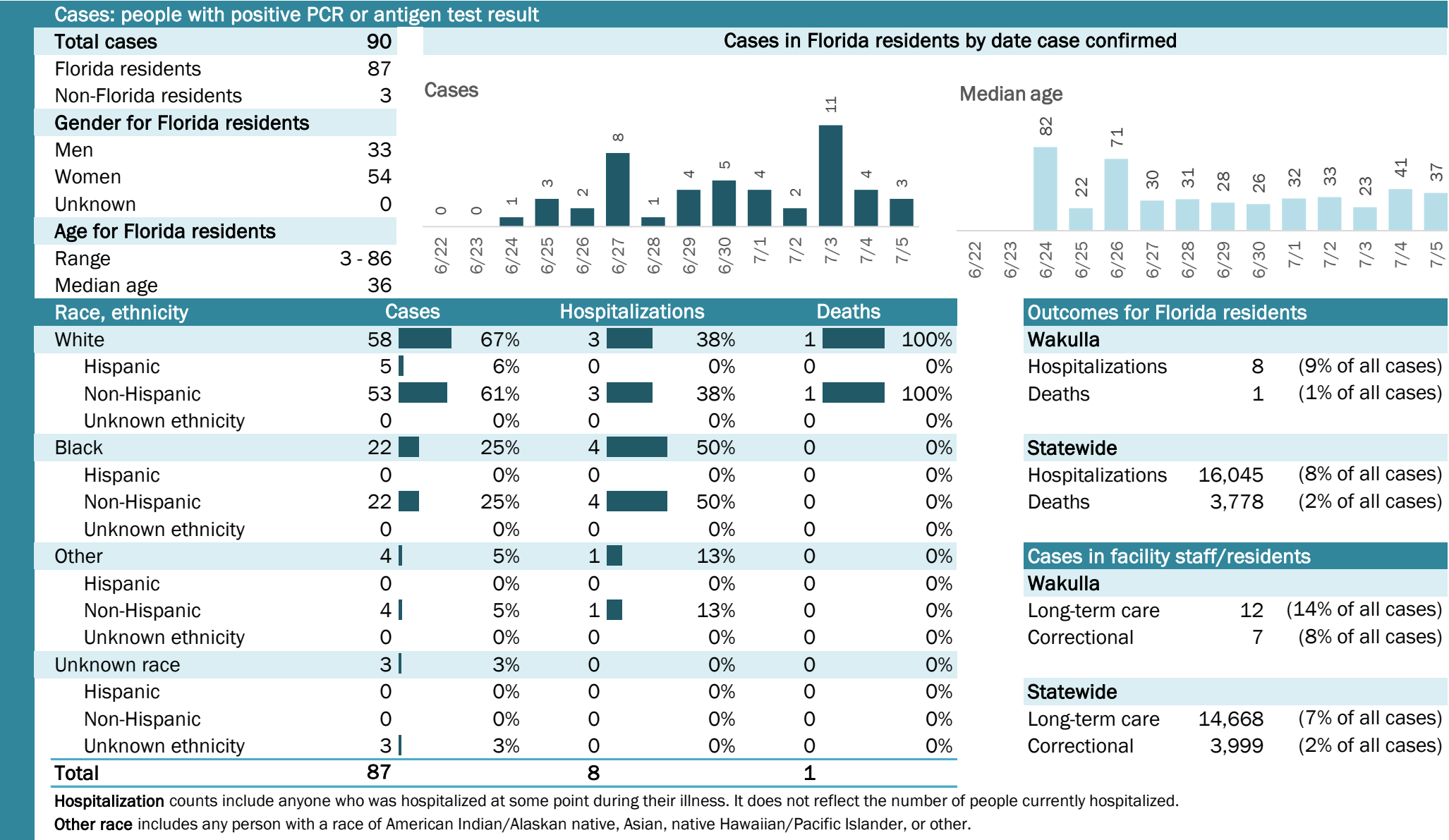

COVID-19: summary for Walton County

Data through Jul 5, 2020 verified as of Jul 6, 2020 at 09:25 AM

Data in this report are provisional and subject to change.

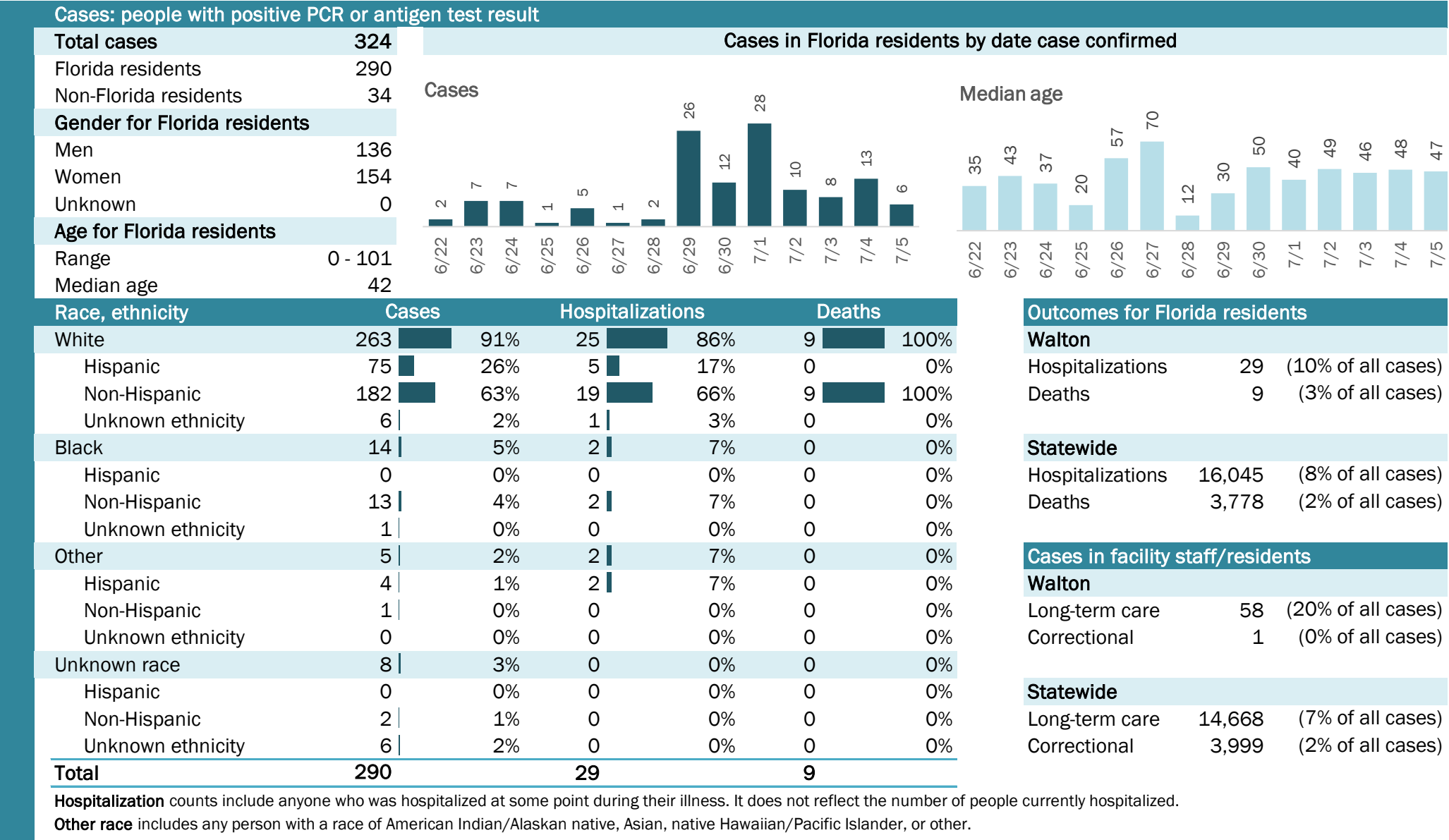

COVID-19: summary for Washington County

Data through Jul 5, 2020 verified as of Jul 6, 2020 at 09:25 AM

Data in this report are provisional and subject to change.

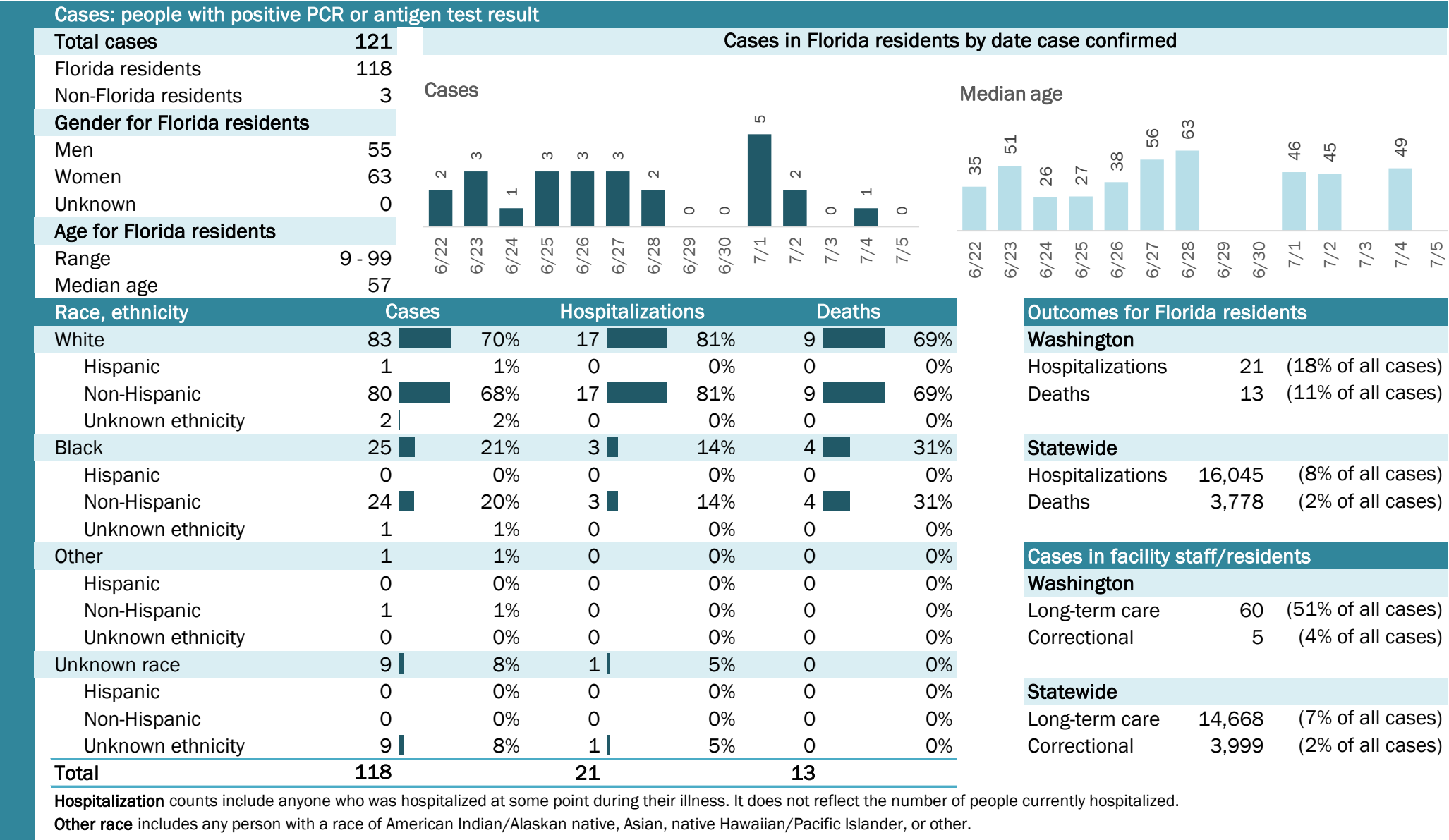

The Electronic Surveillance System for the Early Notification of Community-Based Epidemics (ESSENCE-FL) includes chief complaint data from 211 of 212 Florida EDs and 77 of 80 Florida FSEDs. Data are transmitted electronically to ESSENCE-FL daily or hourly.