

COVID-19: summary for Florida

Data through Jul 2, 2020 verified as of Jul 3, 2020 at 09:25 AM

Data in this report are provisional and subject to change.

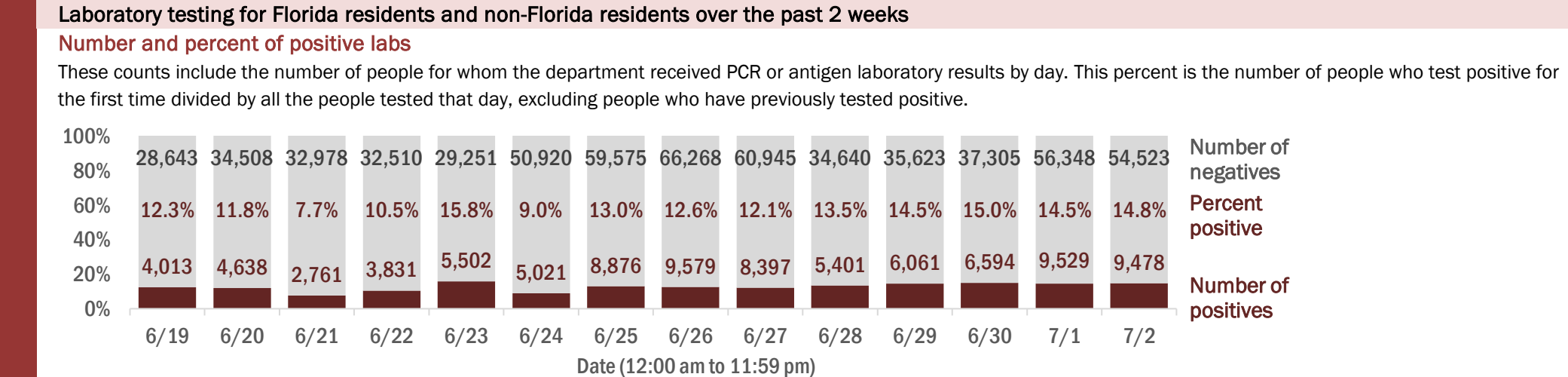
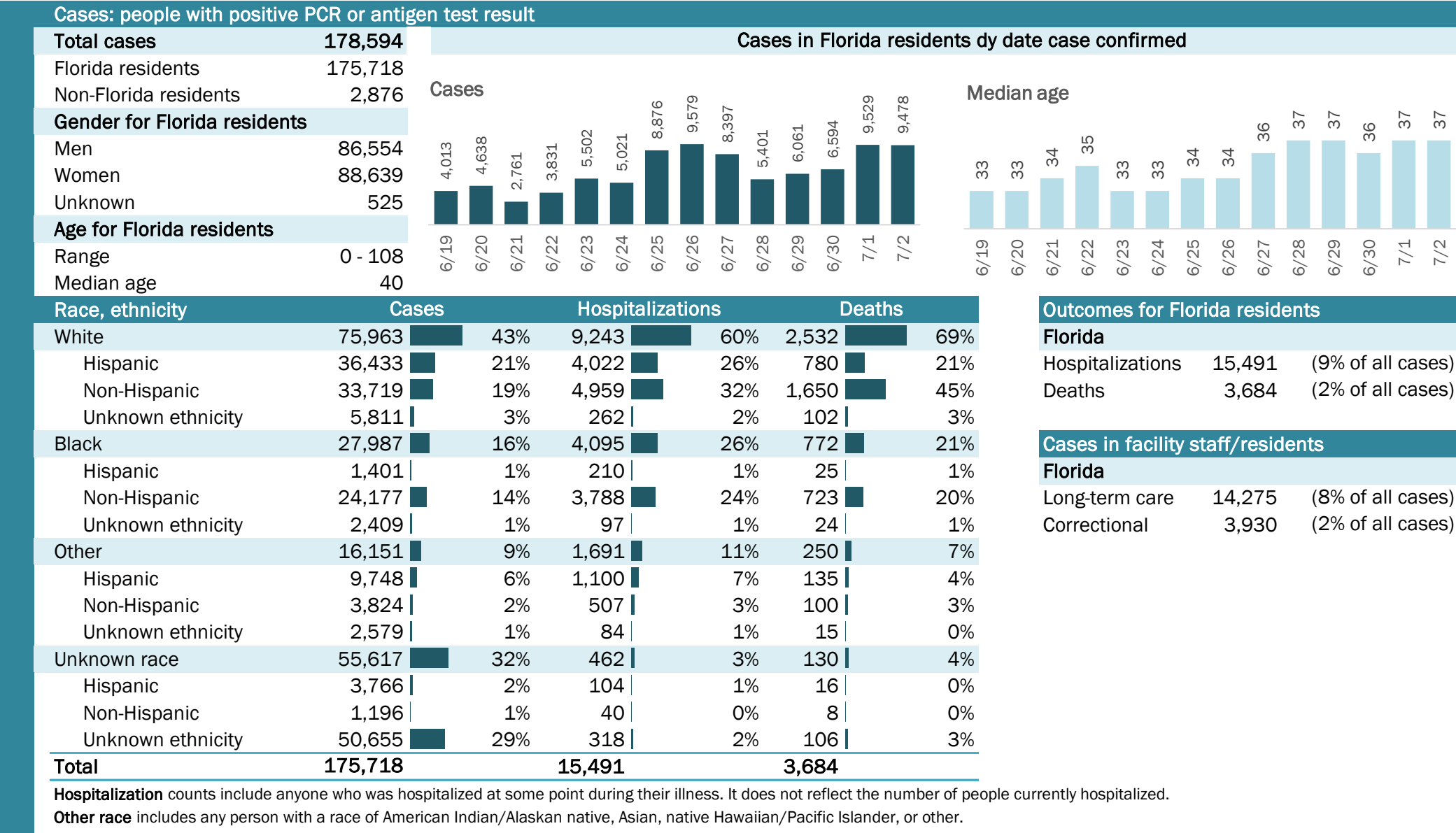

COVID-19: summary for Alachua County

Data through Jul 2, 2020 verified as of Jul 3, 2020 at 09:25 AM

Data in this report are provisional and subject to change.

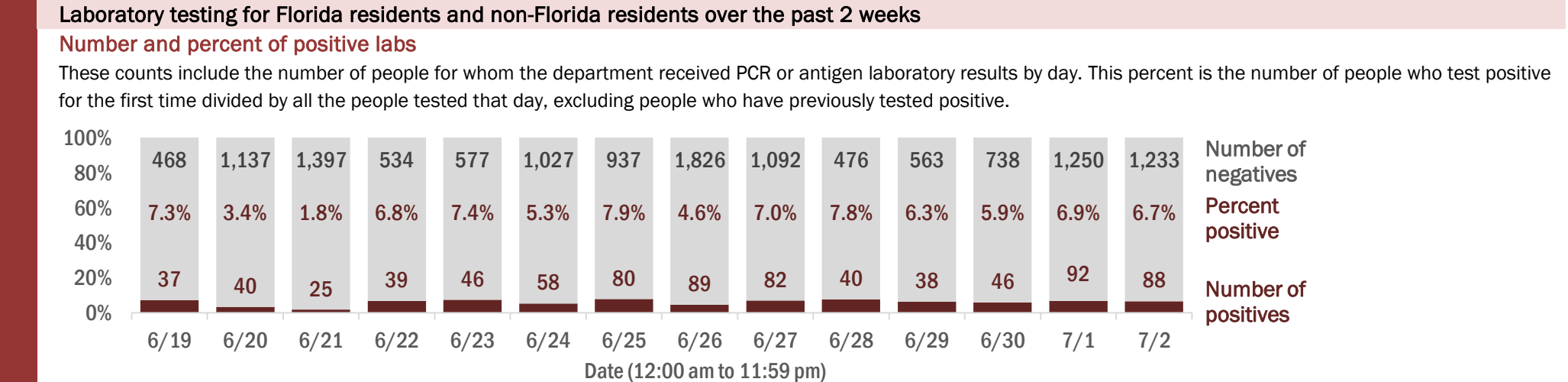
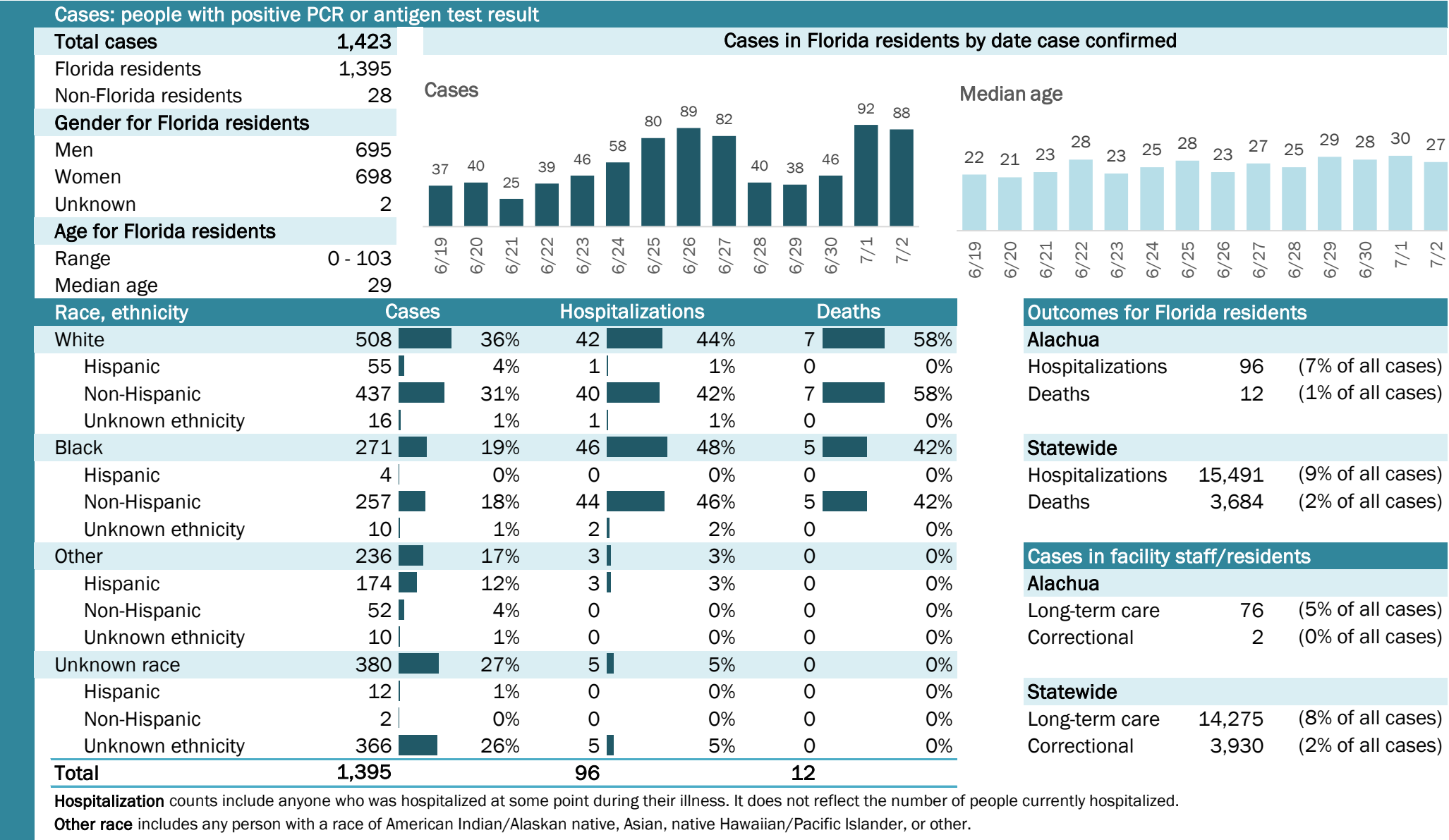

COVID-19: summary for Baker County

Data through Jul 2, 2020 verified as of Jul 3, 2020 at 09:25 AM

Data in this report are provisional and subject to change.

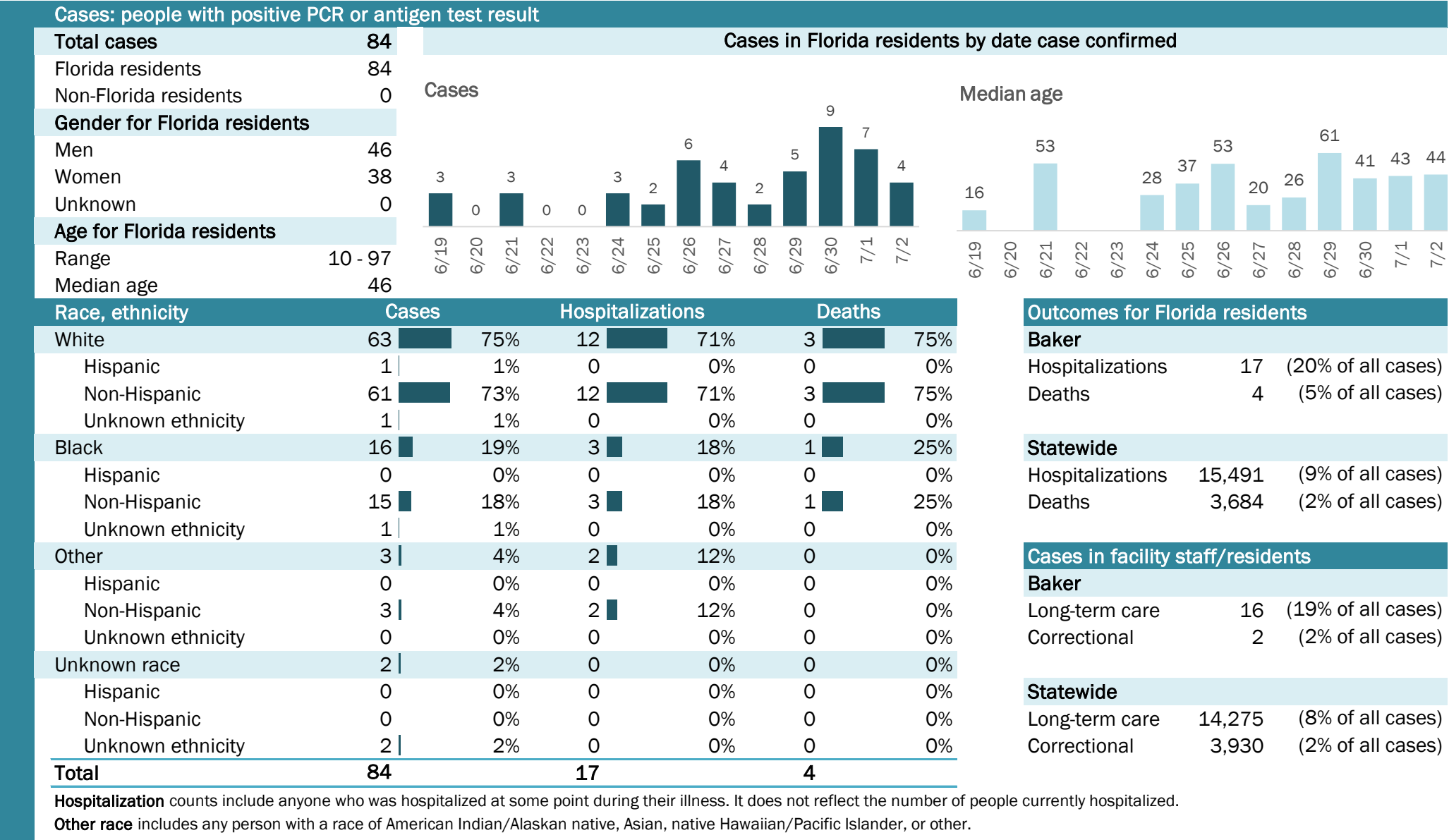

COVID-19: summary for Bay County

Data through Jul 2, 2020 verified as of Jul 3, 2020 at 09:25 AM

Data in this report are provisional and subject to change.

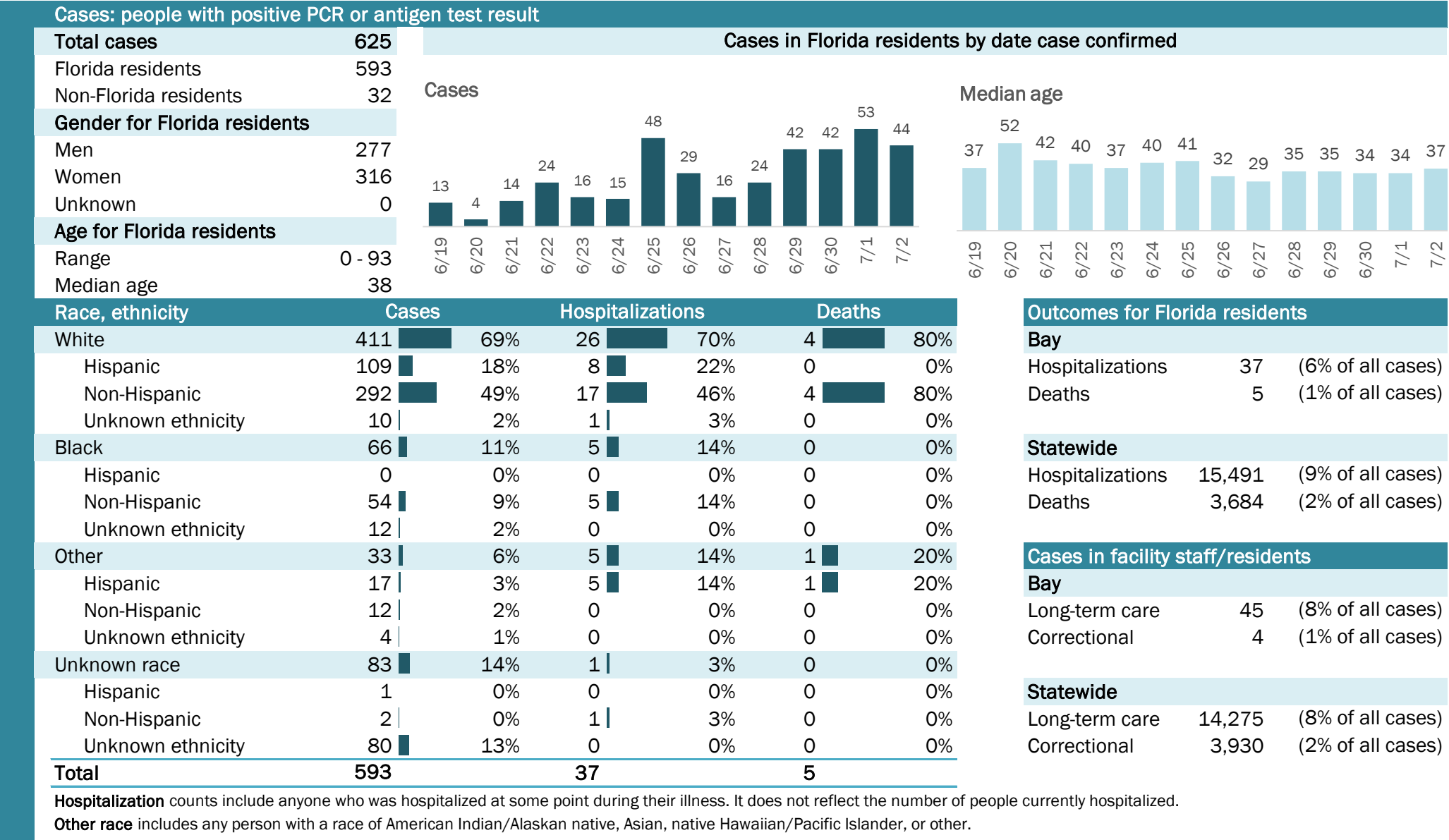

COVID-19: summary for Bradford County

Data through Jul 2, 2020 verified as of Jul 3, 2020 at 09:25 AM

Data in this report are provisional and subject to change.

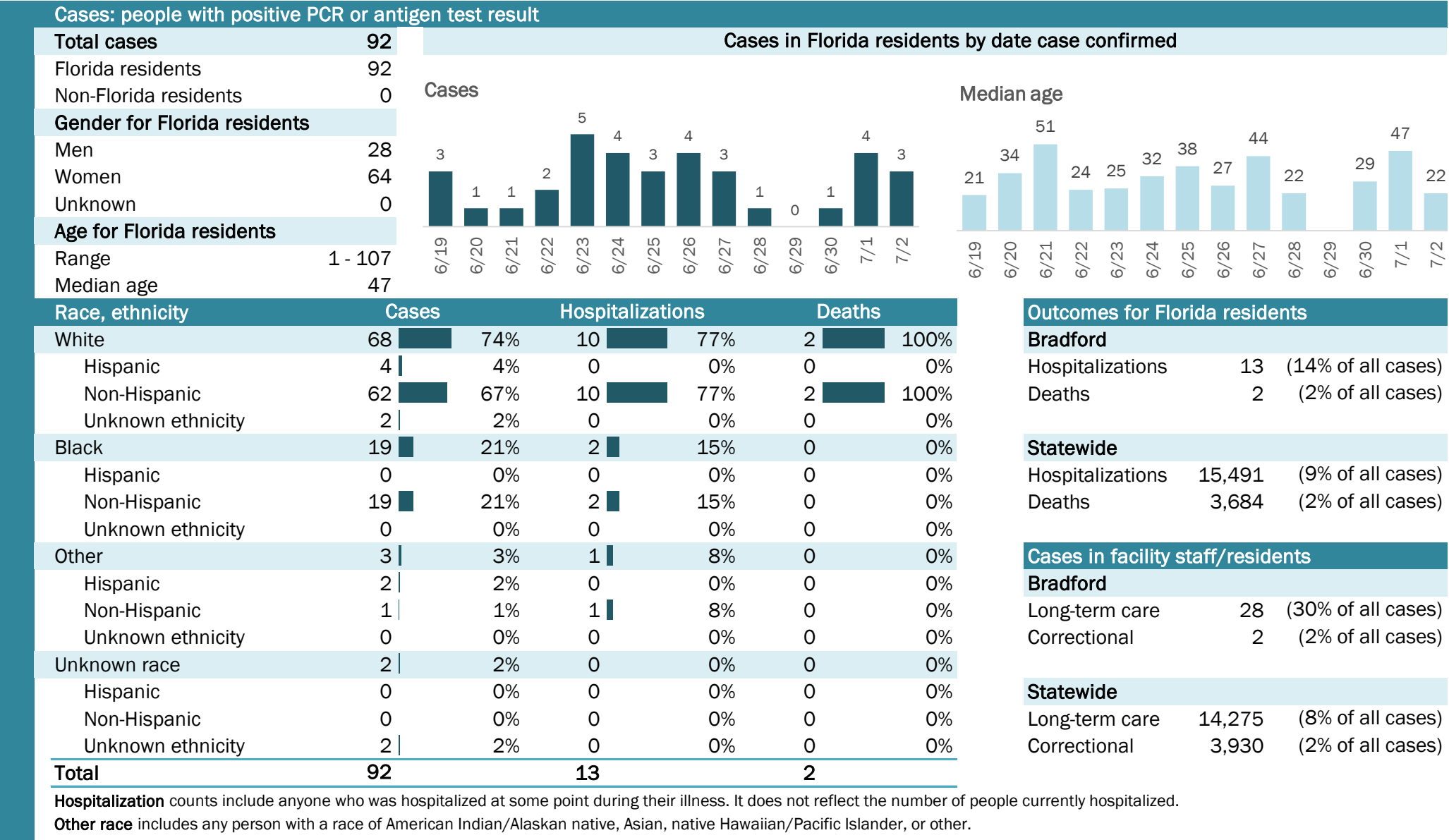

COVID-19: summary for Brevard County

Data through Jul 2, 2020 verified as of Jul 3, 2020 at 09:25 AM

Data in this report are provisional and subject to change.

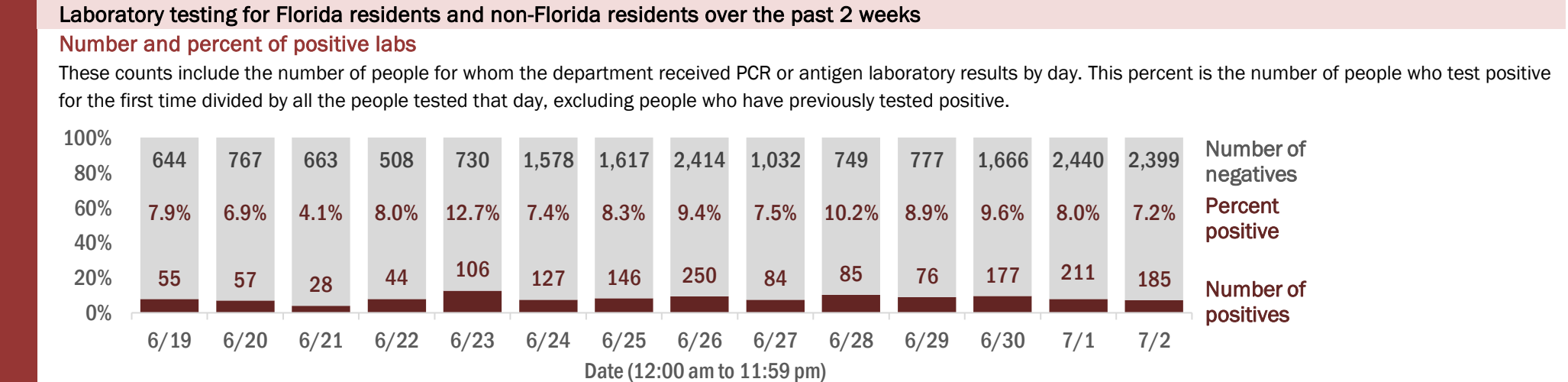
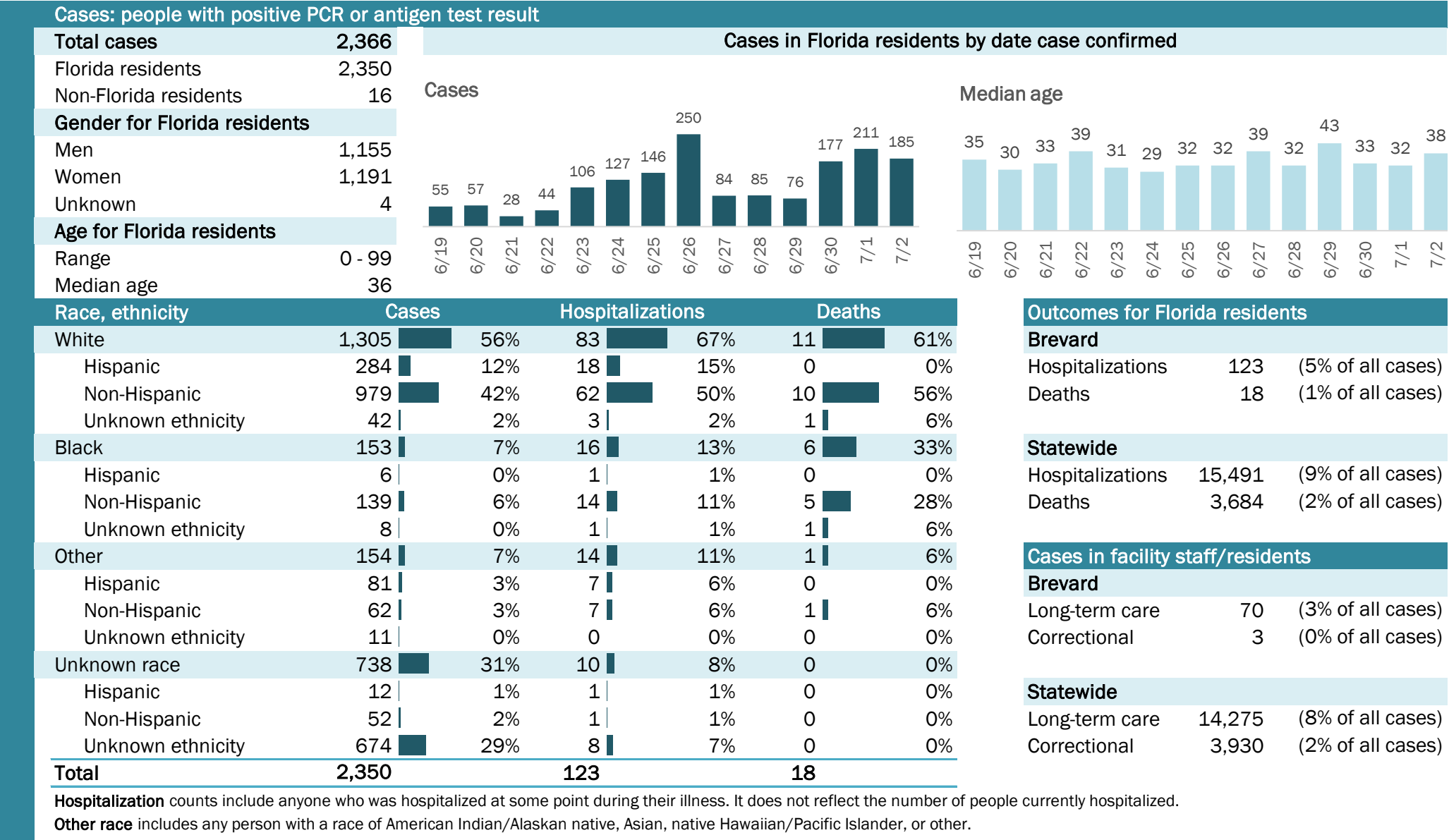

COVID-19: summary for Broward County

Data through Jul 2, 2020 verified as of Jul 3, 2020 at 09:25 AM

Data in this report are provisional and subject to change.

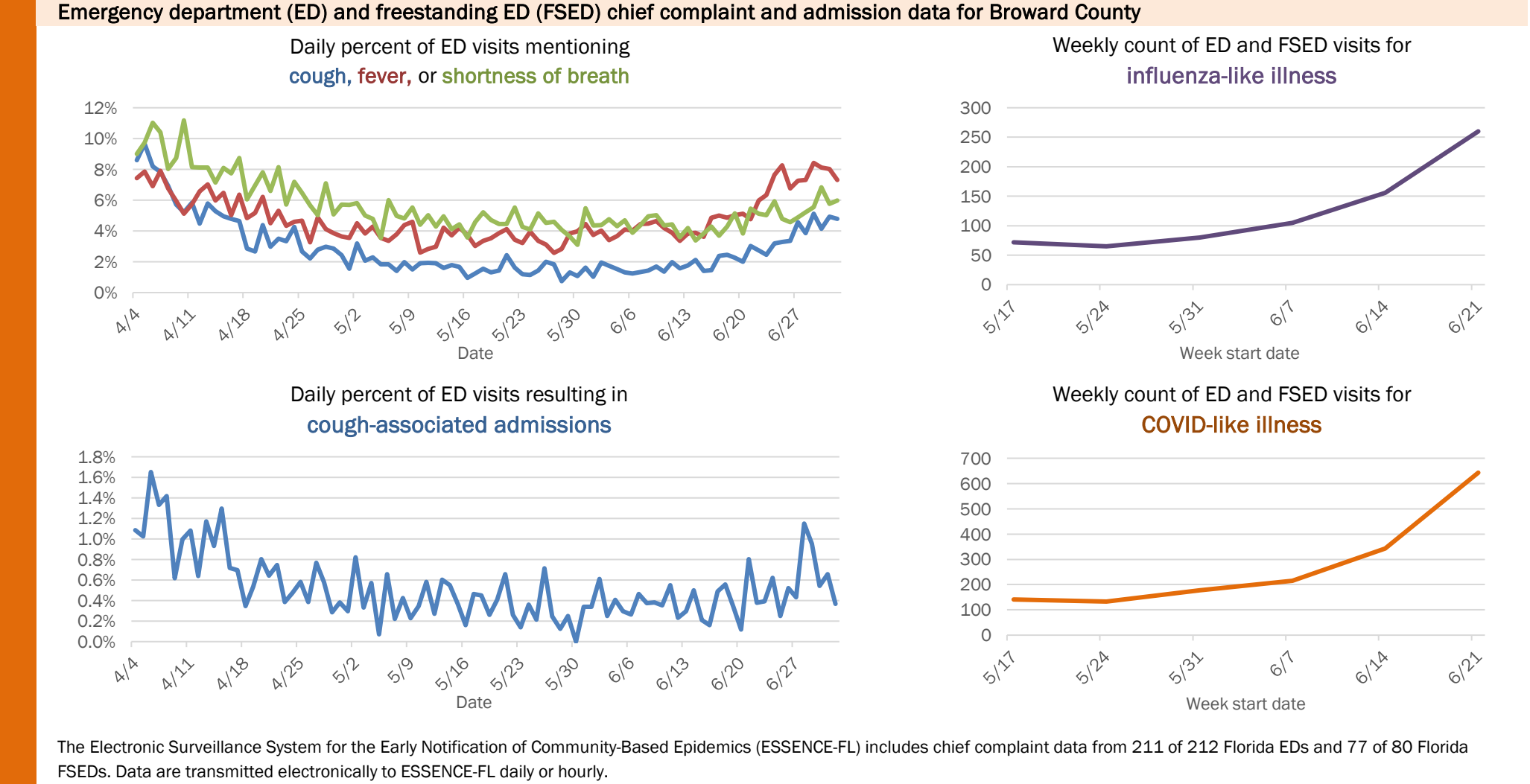
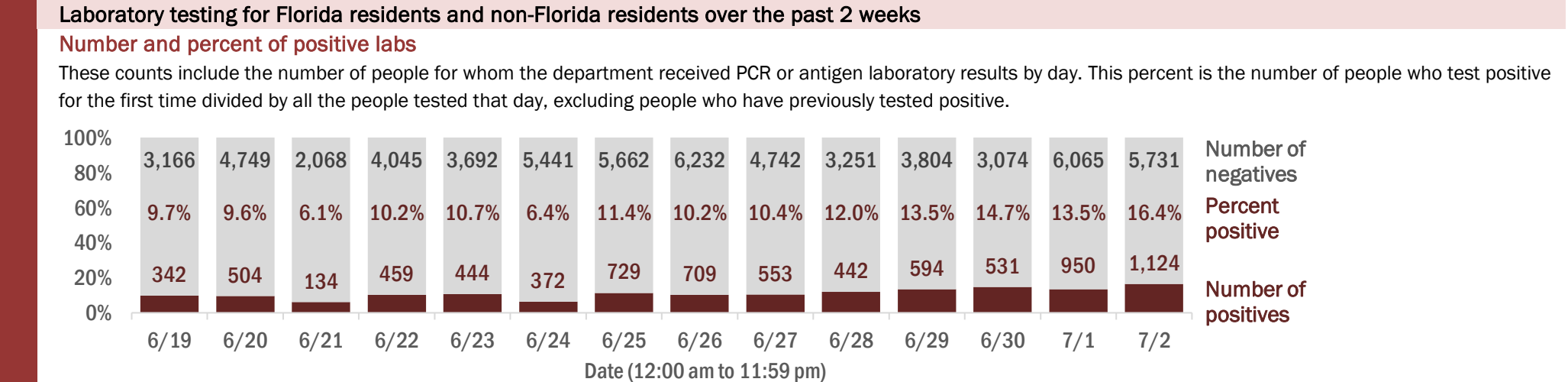
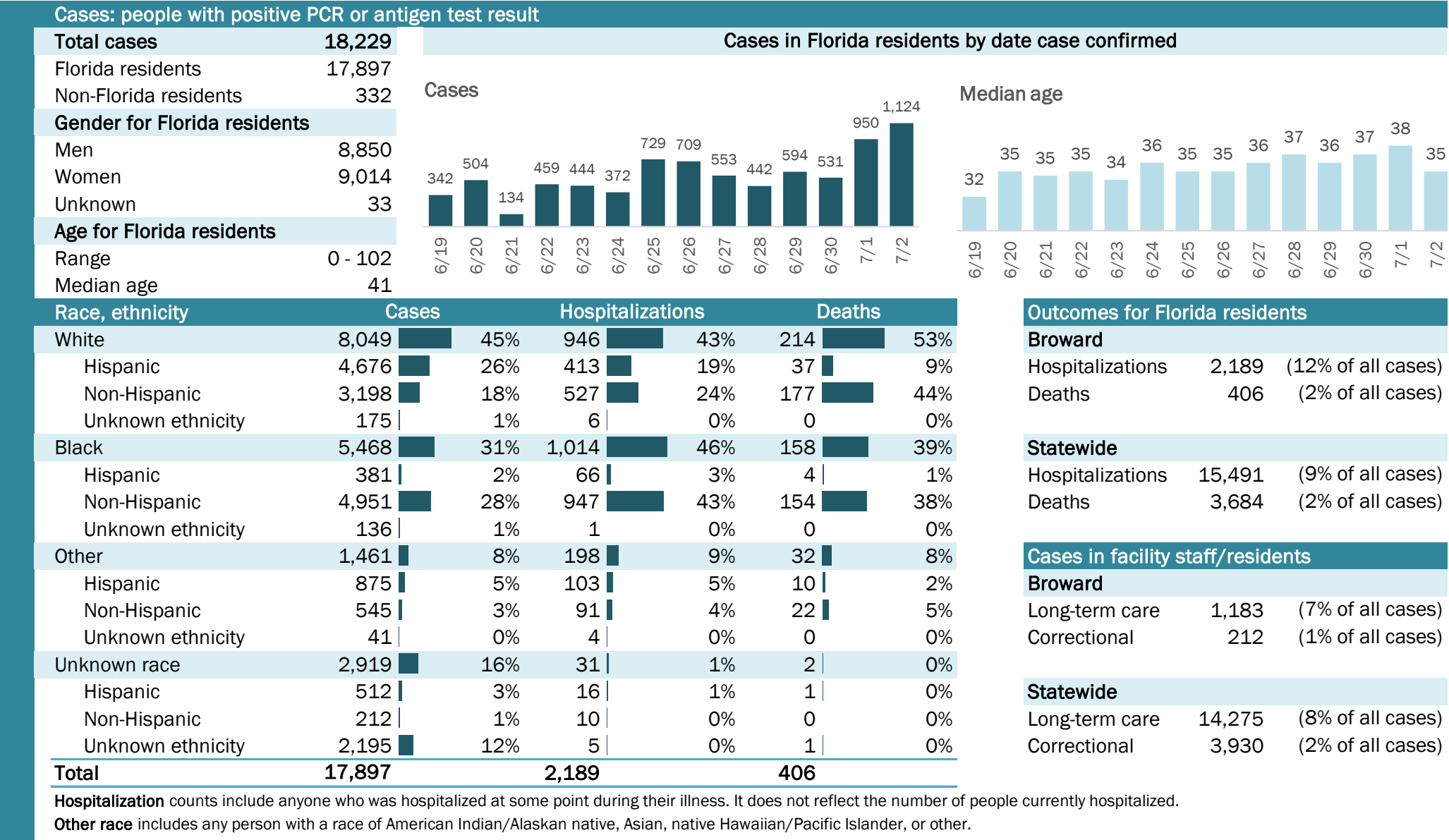

The Electronic Surveillance System for the Early Notification of Community-Based Epidemics (ESSENCE-FL) includes chief complaint data from 211 of 212 Florida EDs and 77 of 80 Florida FSEDs. Data are transmitted electronically to ESSENCE-FL daily or hourly.

COVID-19: summary for Calhoun County

Data through Jul 2, 2020 verified as of Jul 3, 2020 at 09:25 AM

Data in this report are provisional and subject to change.

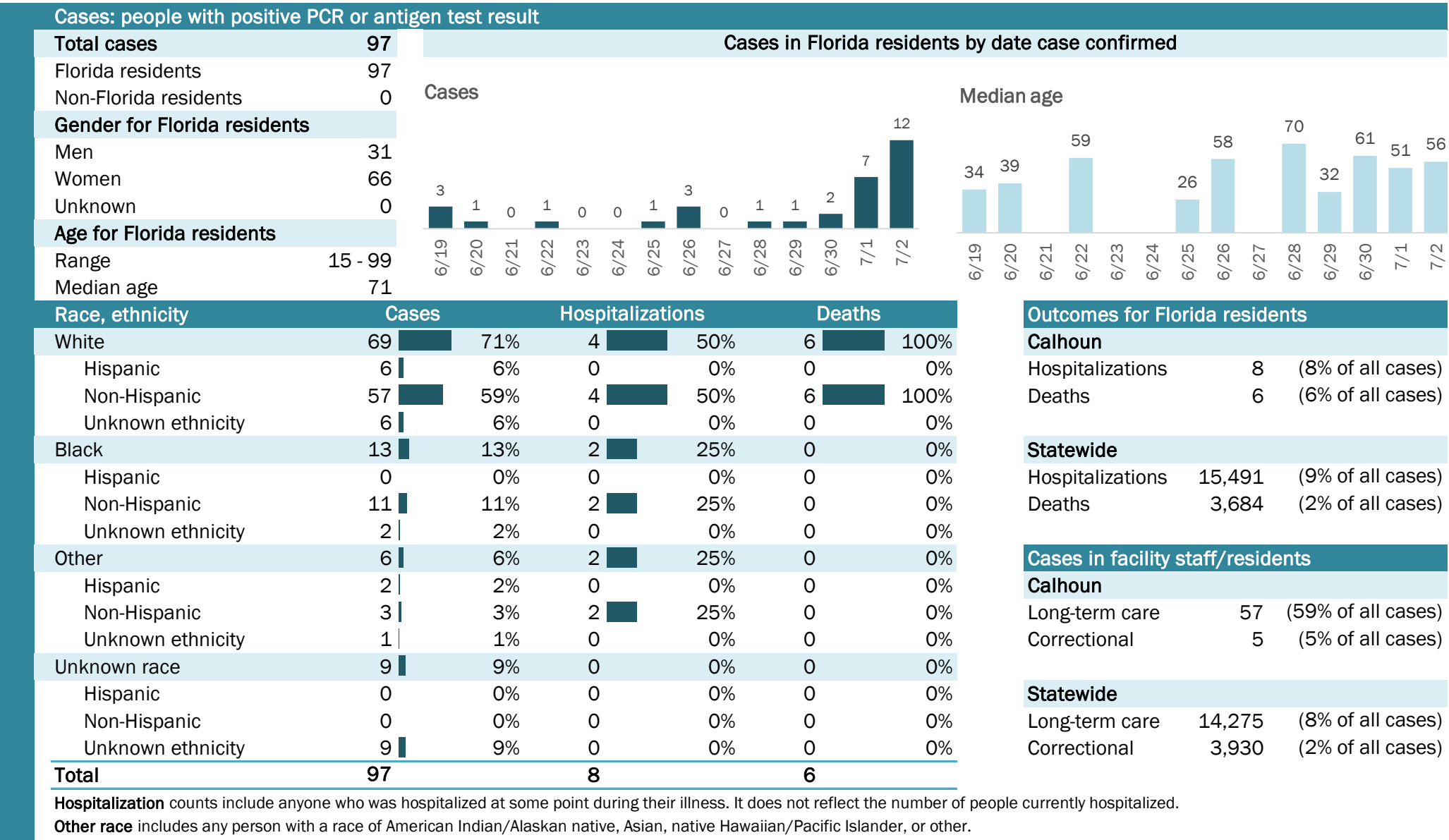

The Electronic Surveillance System for the Early Notification of Community-Based Epidemics (ESSENCE-FL) includes chief complaint data from 211 of 212 Florida EDs and 77 of 80 Florida FSEDs. Data are transmitted electronically to ESSENCE-FL daily or hourly.

COVID-19: summary for Charlotte County

Data through Jul 2, 2020 verified as of Jul 3, 2020 at 09:25 AM

Data in this report are provisional and subject to change.

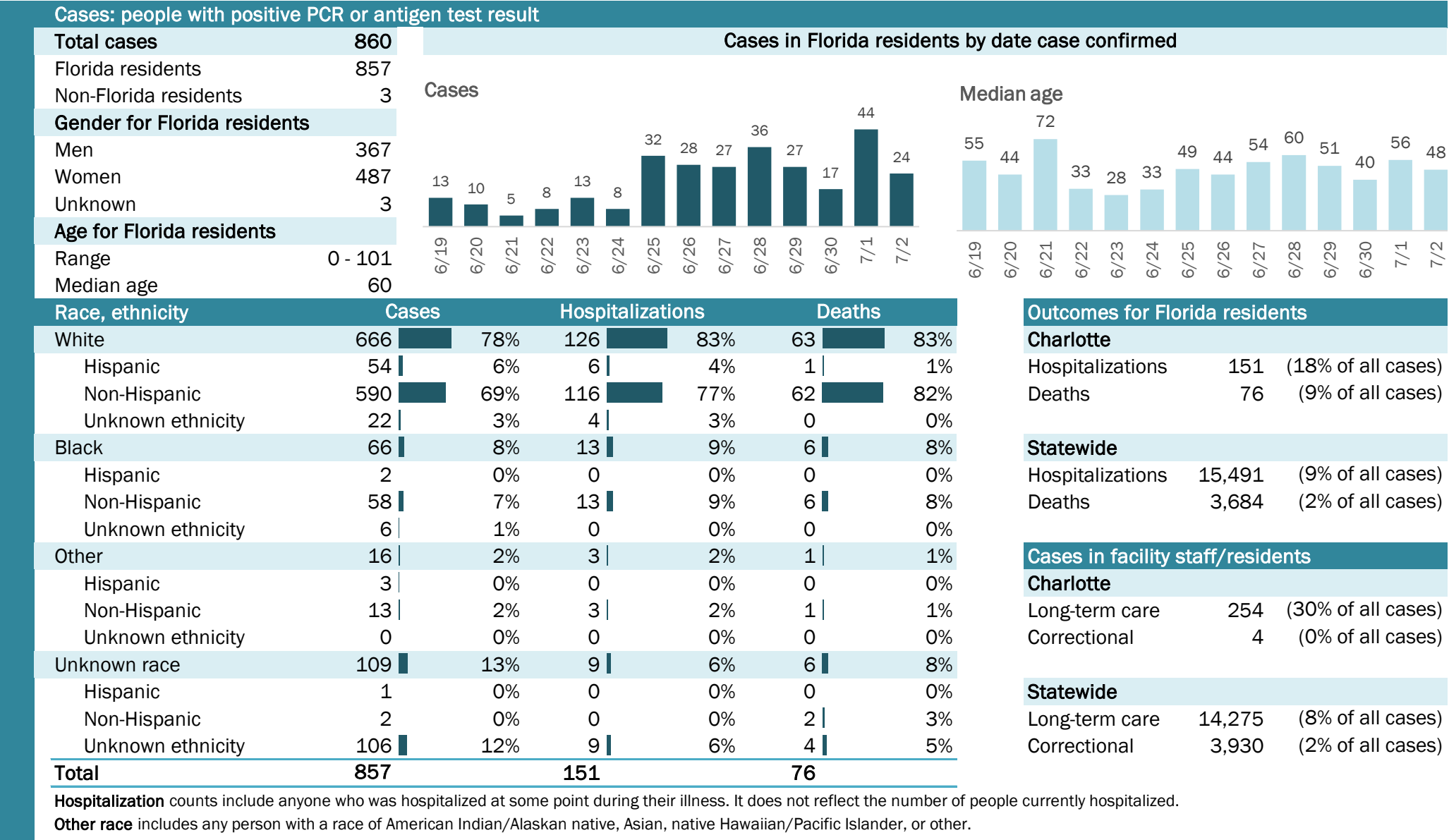

COVID-19: summary for Citrus County

Data through Jul 2, 2020 verified as of Jul 3, 2020 at 09:25 AM

Data in this report are provisional and subject to change.

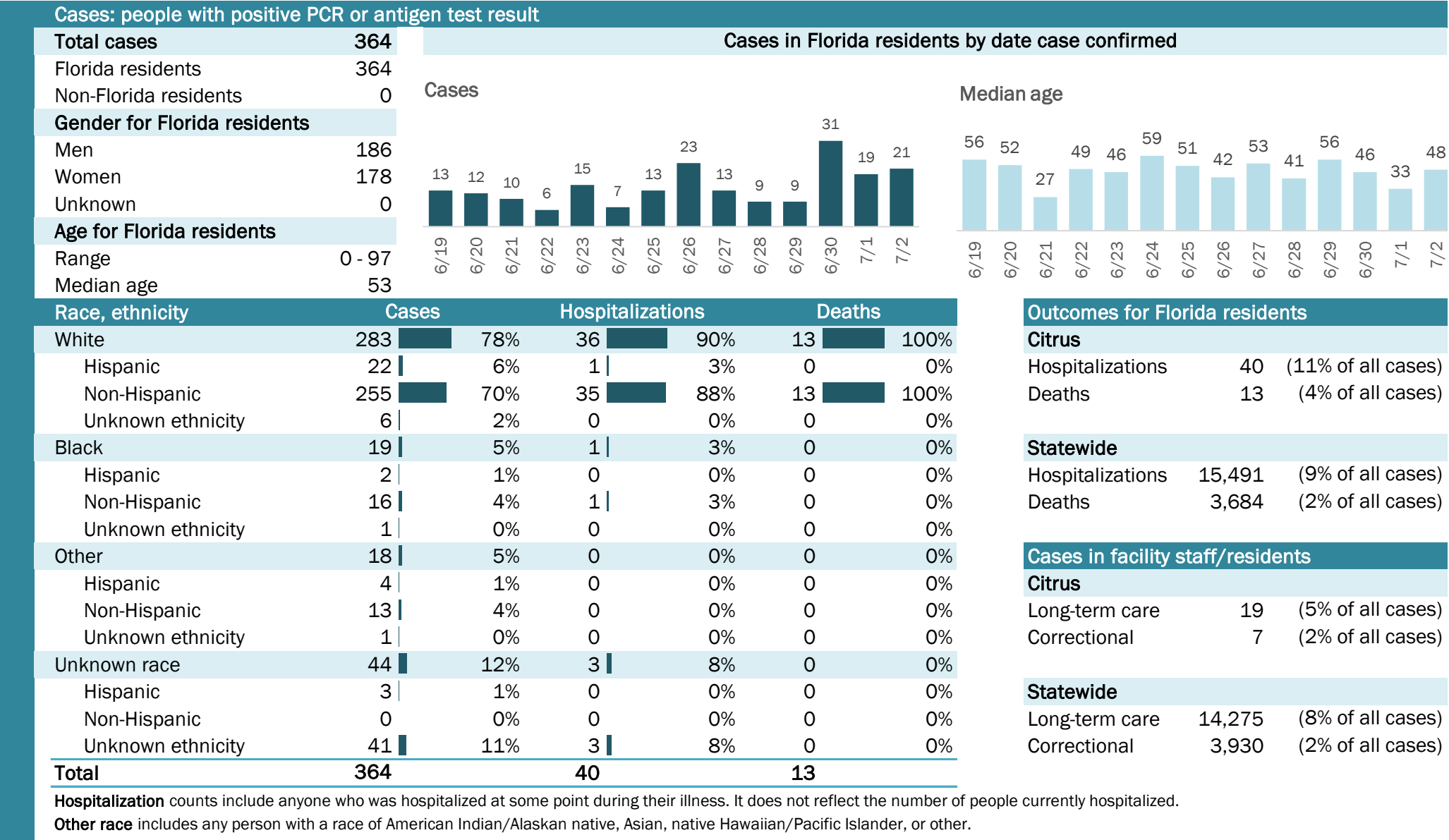

COVID-19: summary for Clay County

Data through Jul 2, 2020 verified as of Jul 3, 2020 at 09:25 AM

Data in this report are provisional and subject to change.

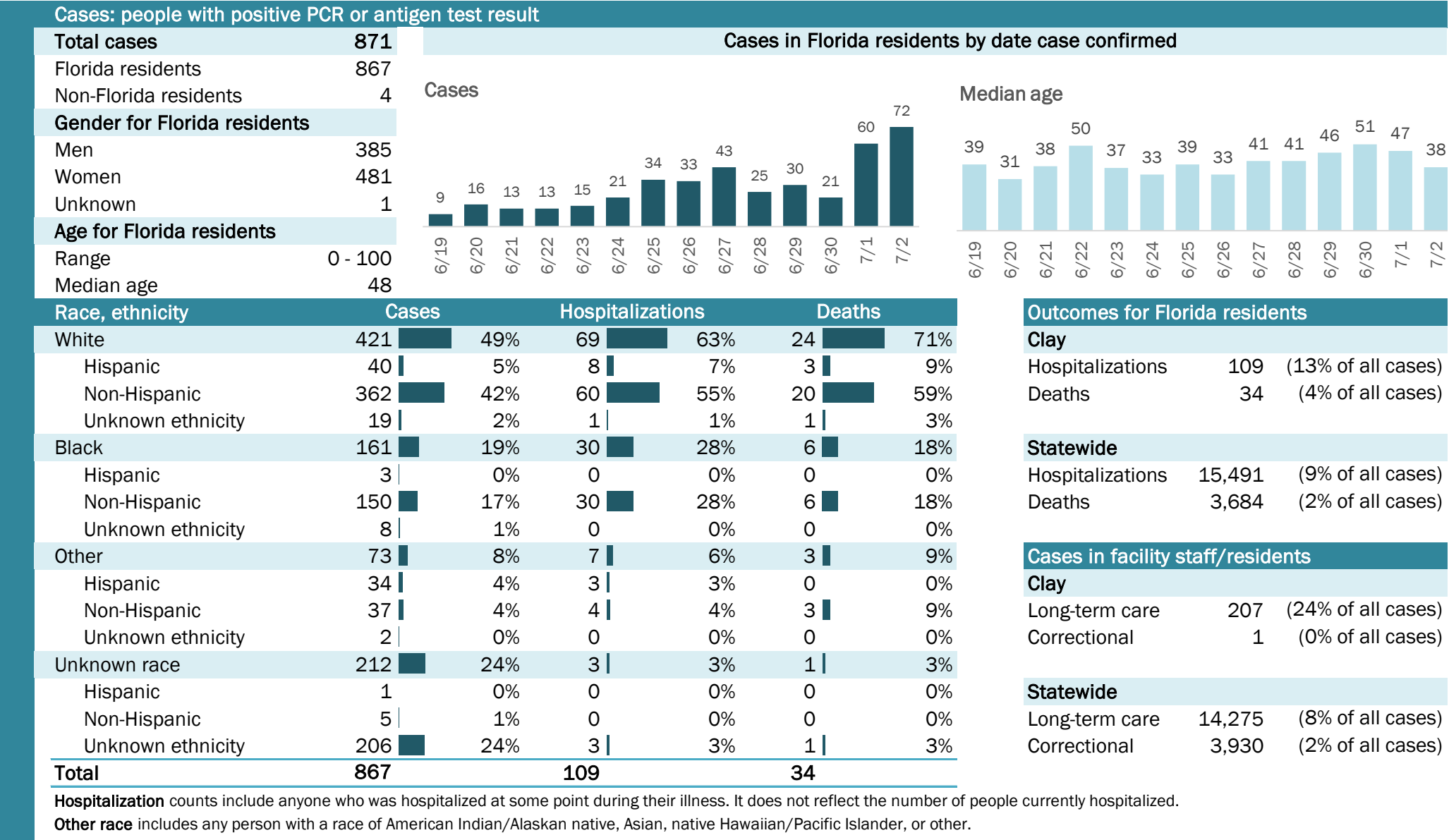

COVID-19: summary for Collier County

Data through Jul 2, 2020 verified as of Jul 3, 2020 at 09:25 AM

Data in this report are provisional and subject to change.

Cases: people with positive PCR or antigen test result

Total cases4,701

Florida residents4,612

Non-Florida residents89

Gender for Florida residents

Men2,327

Women2,266

Unknown19

Age for Florida residents

Range0 - 101

Median age38

Cases in Florida residents by date case confirmed

Cases

Median age

Race, ethnicity	Cases	Hospitalizations	Deaths
White	2,31050%	23065%	6273%
Hispanic	1,49532%	11232%	1922%
Non-Hispanic	67615%	11834%	4148%
Unknown ethnicity	1393%	00%	22%
Black	2085%	339%	78%
Hispanic	90%	10%	00%
Non-Hispanic	1874%	329%	67%
Unknown ethnicity	120%	00%	11%
Other	3678%	3911%	45%
Hispanic	3007%	339%	34%
Non-Hispanic	371%	62%	00%
Unknown ethnicity	301%	00%	11%
Unknown race	1,72737%	5014%	1214%
Hispanic	3147%	165%	11%
Non-Hispanic	421%	21%	11%
Unknown ethnicity	1,37130%	329%	1012%
Total	4,612	352	85

Hospitalization

counts include anyone who was hospitalized at some point during their illness. It does not reflect the number of people currently hospitalized.

Other race

includes any person with a race of American Indian/Alaskan native, Asian, native Hawaiian/Pacific Islander, or other.

Outcomes for Florida residents

Collier

Hospitalizations352

Deaths85

(8% of all cases)
(2% of all cases)

Statewide

Hospitalizations15,491

Deaths3,684

(9% of all cases)
(2% of all cases)

Cases in facility staff/residents

Collier

Long-term care261

Correctional5

(6% of all cases)
(0% of all cases)

Statewide

Long-term care14,275

Correctional3,930

(8% of all cases)
(2% of all cases)

Laboratory testing for Florida residents and non-Florida residents over the past 2 weeks

Number and percent of positive labs

These counts include the number of people for whom the department received PCR or antigen laboratory results by day. This percent is the number of people who test positive for the first time divided by all the people tested that day, excluding people who have previously tested positive.

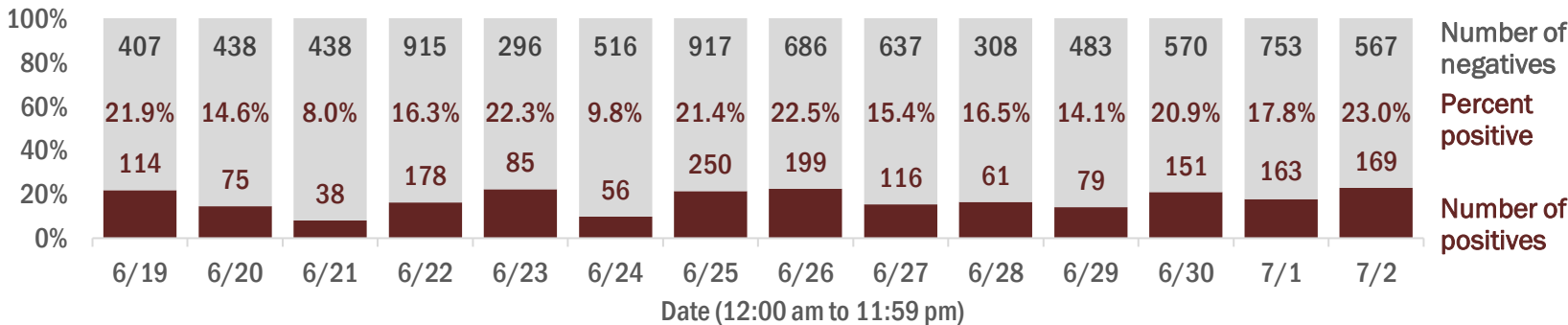

Emergency department (ED) and freestanding ED (FSED) chief complaint and admission data for Collier County

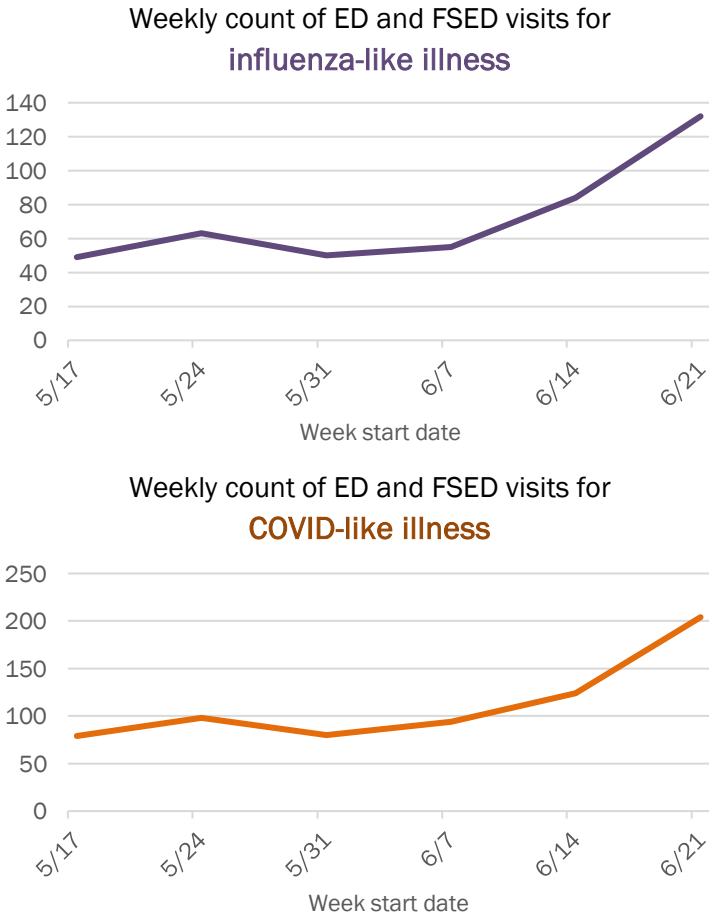
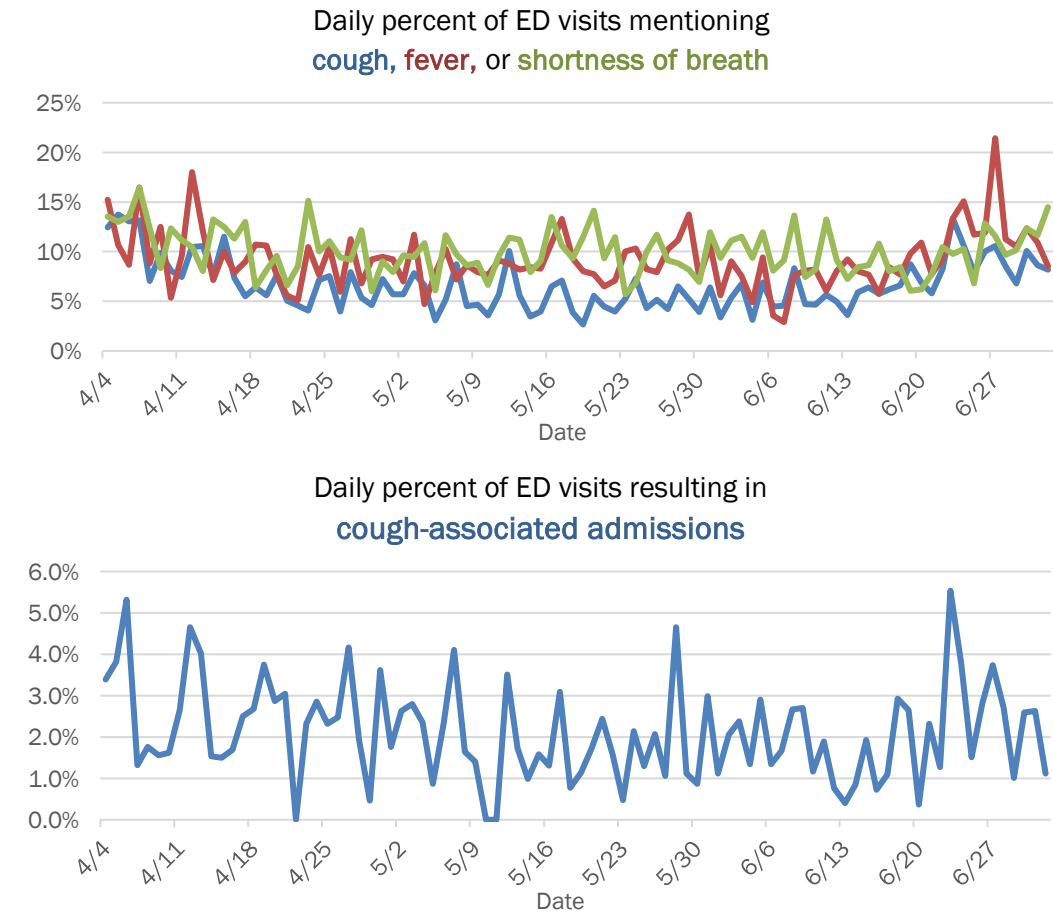

The Electronic Surveillance System for the Early Notification of Community-Based Epidemics (ESSENCE-FL) includes chief complaint data from 211 of 212 Florida EDs and 77 of 80 Florida FSEDs. Data are transmitted electronically to ESSENCE-FL daily or hourly.

COVID-19: summary for Columbia County

Data through Jul 2, 2020 verified as of Jul 3, 2020 at 09:25 AM

Data in this report are provisional and subject to change.

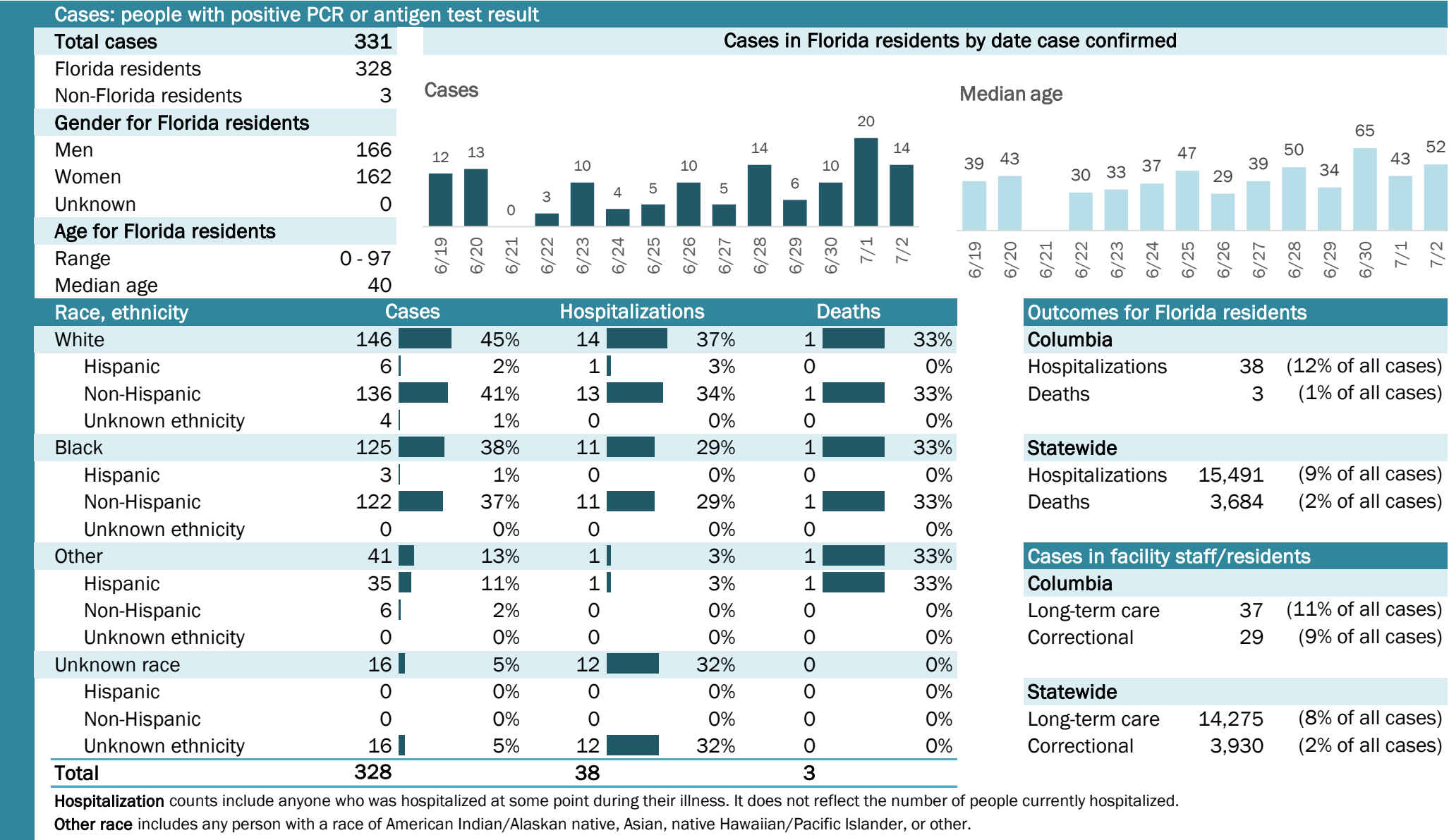

Laboratory testing for Florida residents and non-Florida residents over the past 2 weeks

Number and percent of positive labs

These counts include the number of people for whom the department received PCR or antigen laboratory results by day. This percent is the number of people who test positive for the first time divided by all the people tested that day, excluding people who have previously tested positive.

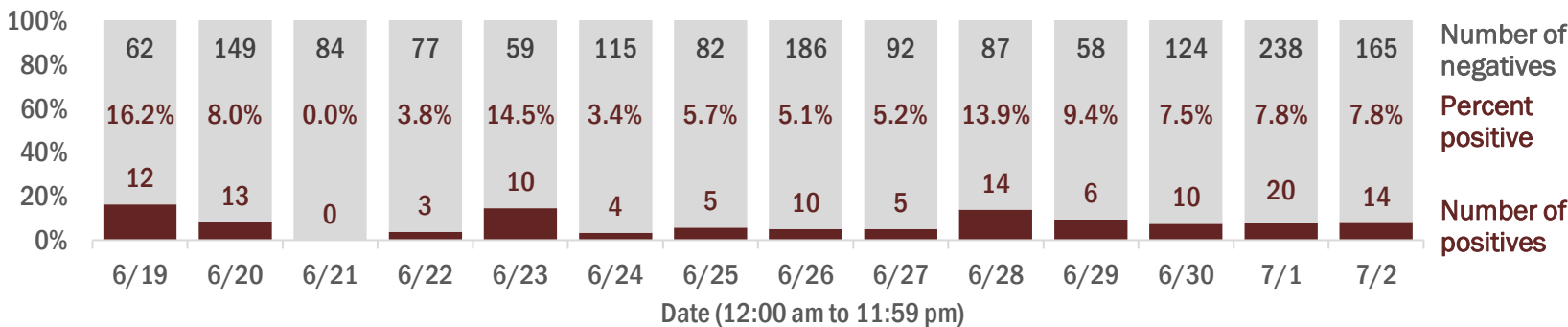

Emergency department (ED) and freestanding ED (FSED) chief complaint and admission data for Columbia County

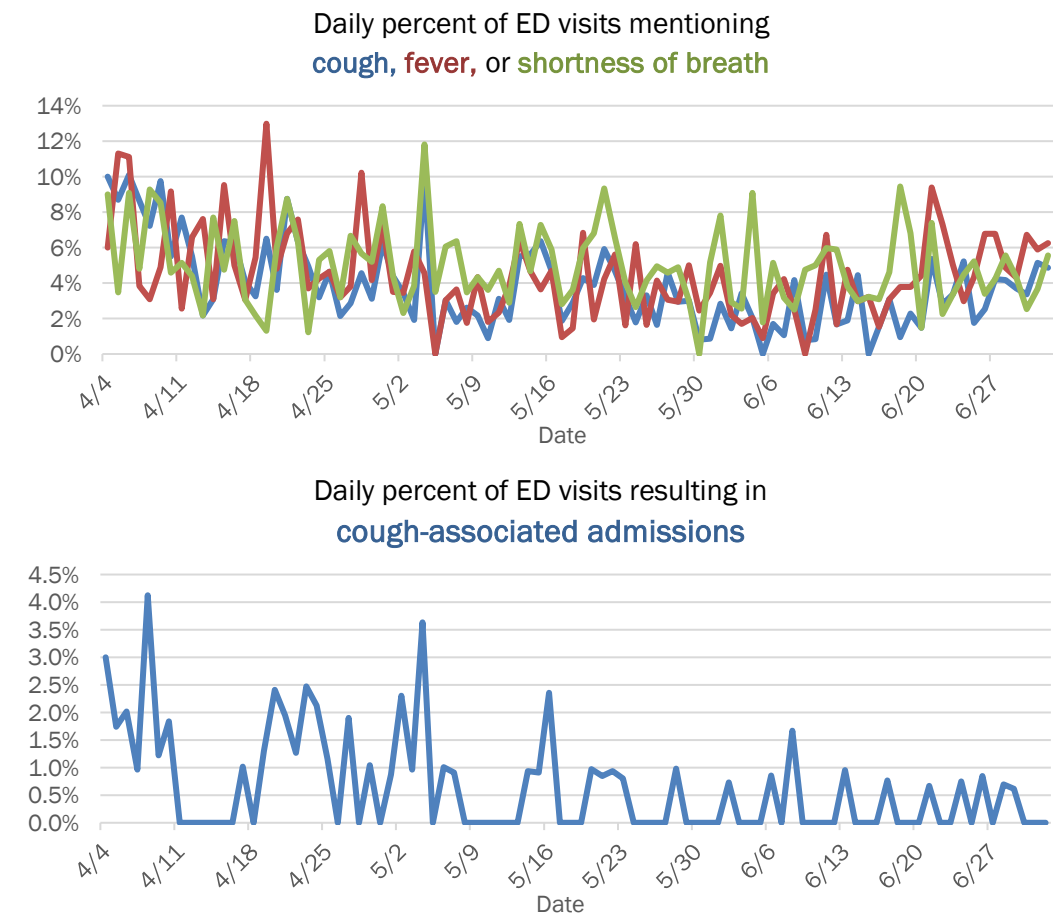

COVID-19: summary for Dade County

Data through Jul 2, 2020 verified as of Jul 3, 2020 at 09:25 AM

Data in this report are provisional and subject to change.

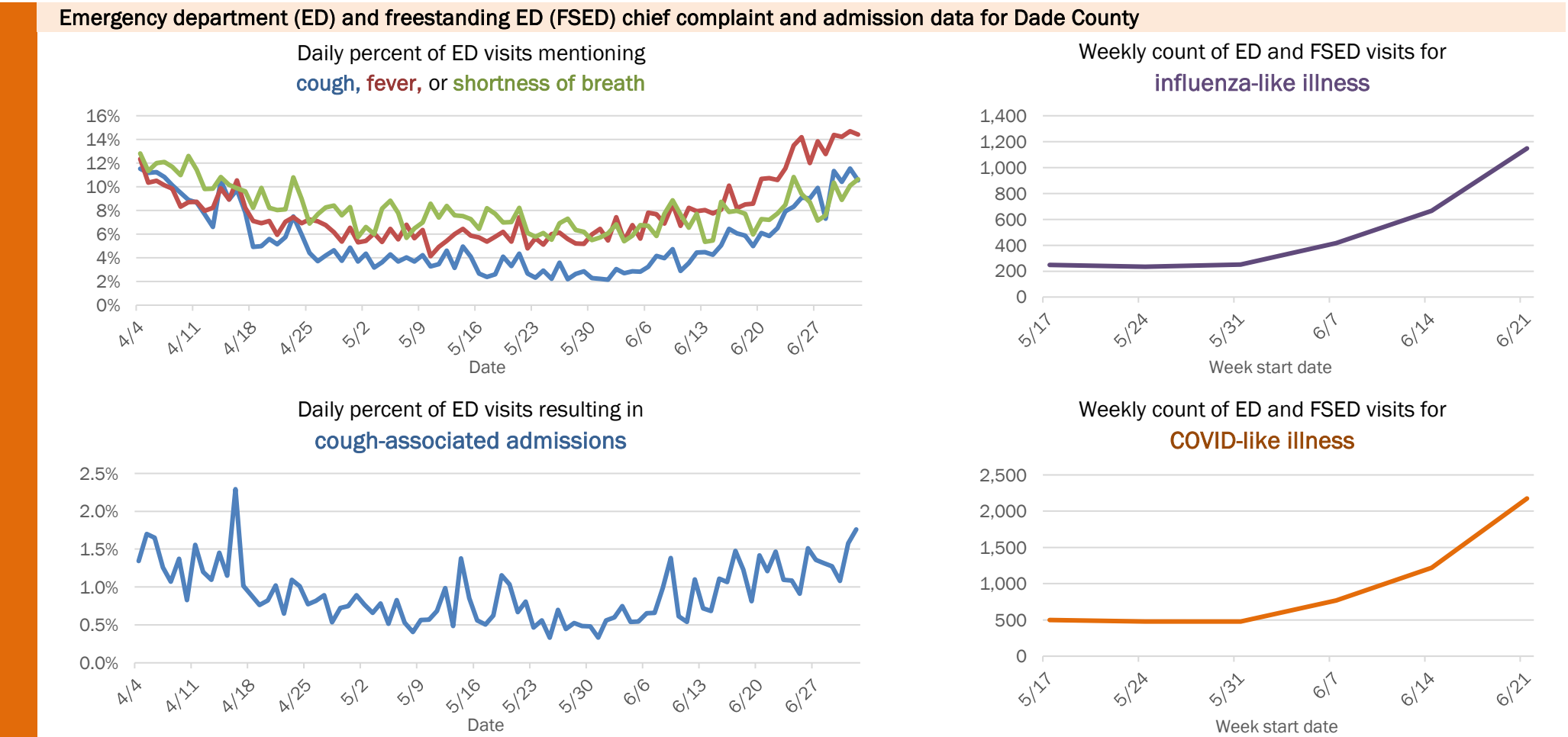
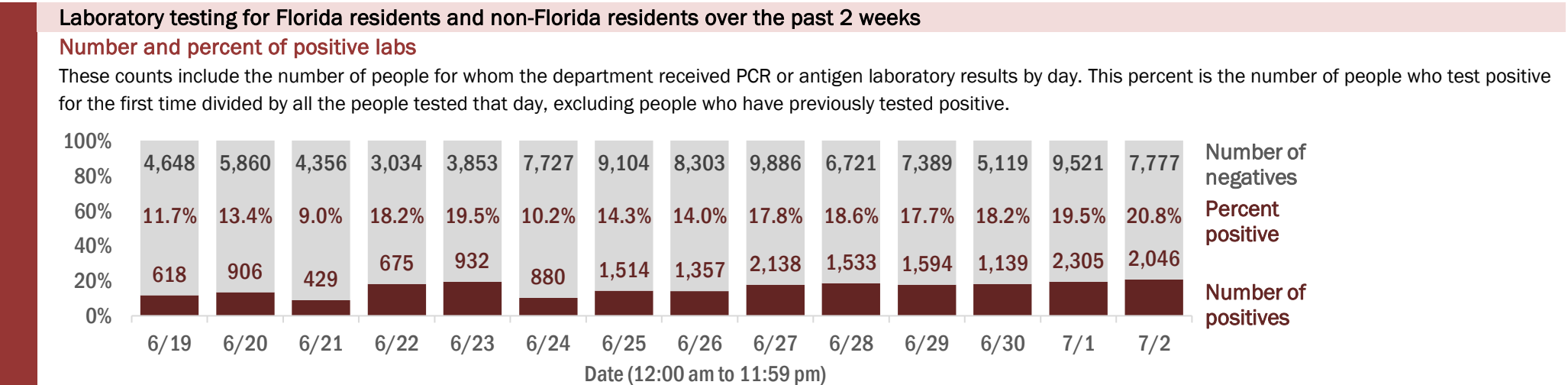
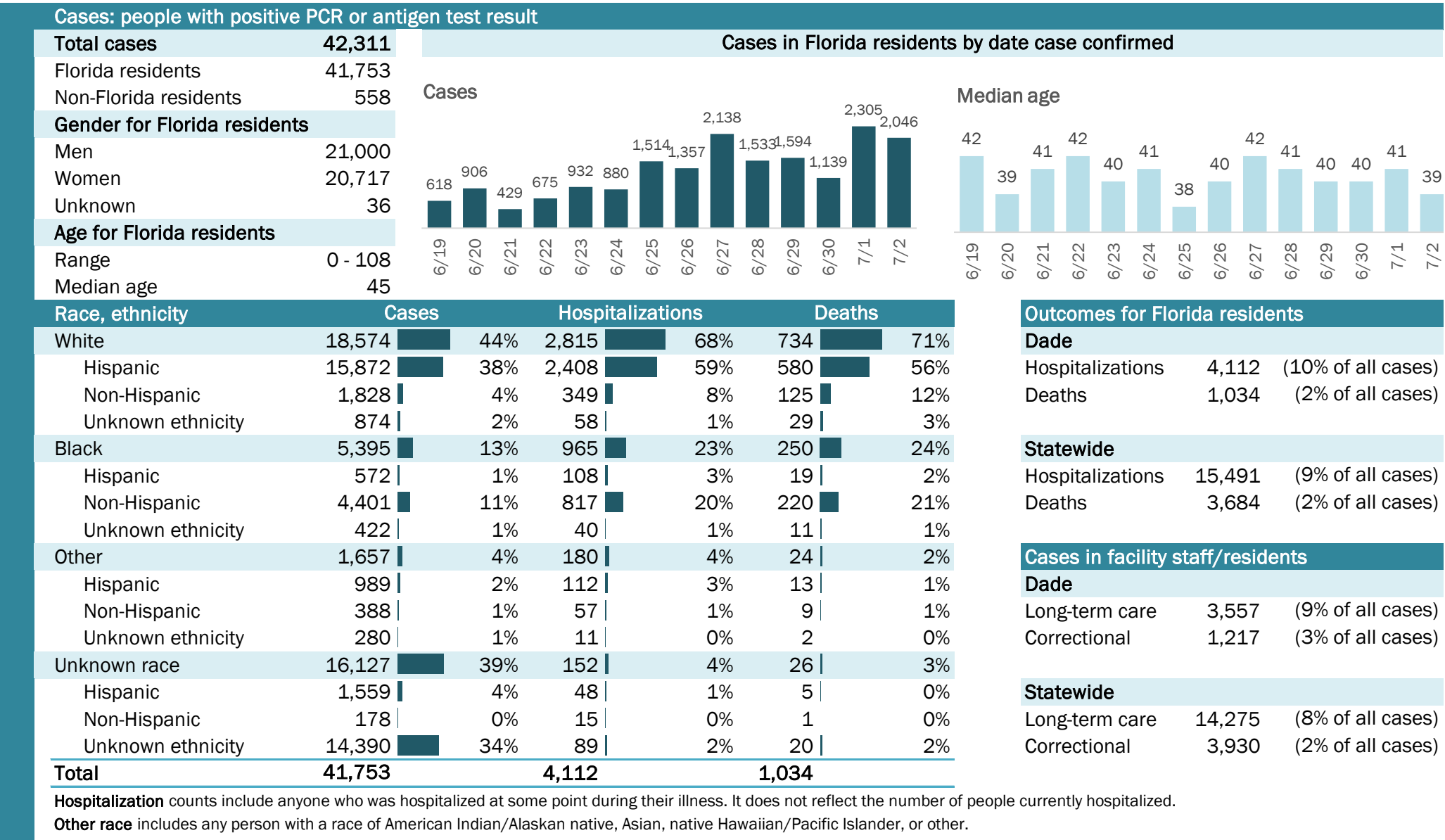

The Electronic Surveillance System for the Early Notification of Community-Based Epidemics (ESSENCE-FL) includes chief complaint data from 211 of 212 Florida EDs and 77 of 80 Florida FSEDs. Data are transmitted electronically to ESSENCE-FL daily or hourly.

COVID-19: summary for Desoto County

Data through Jul 2, 2020 verified as of Jul 3, 2020 at 09:25 AM

Data in this report are provisional and subject to change.

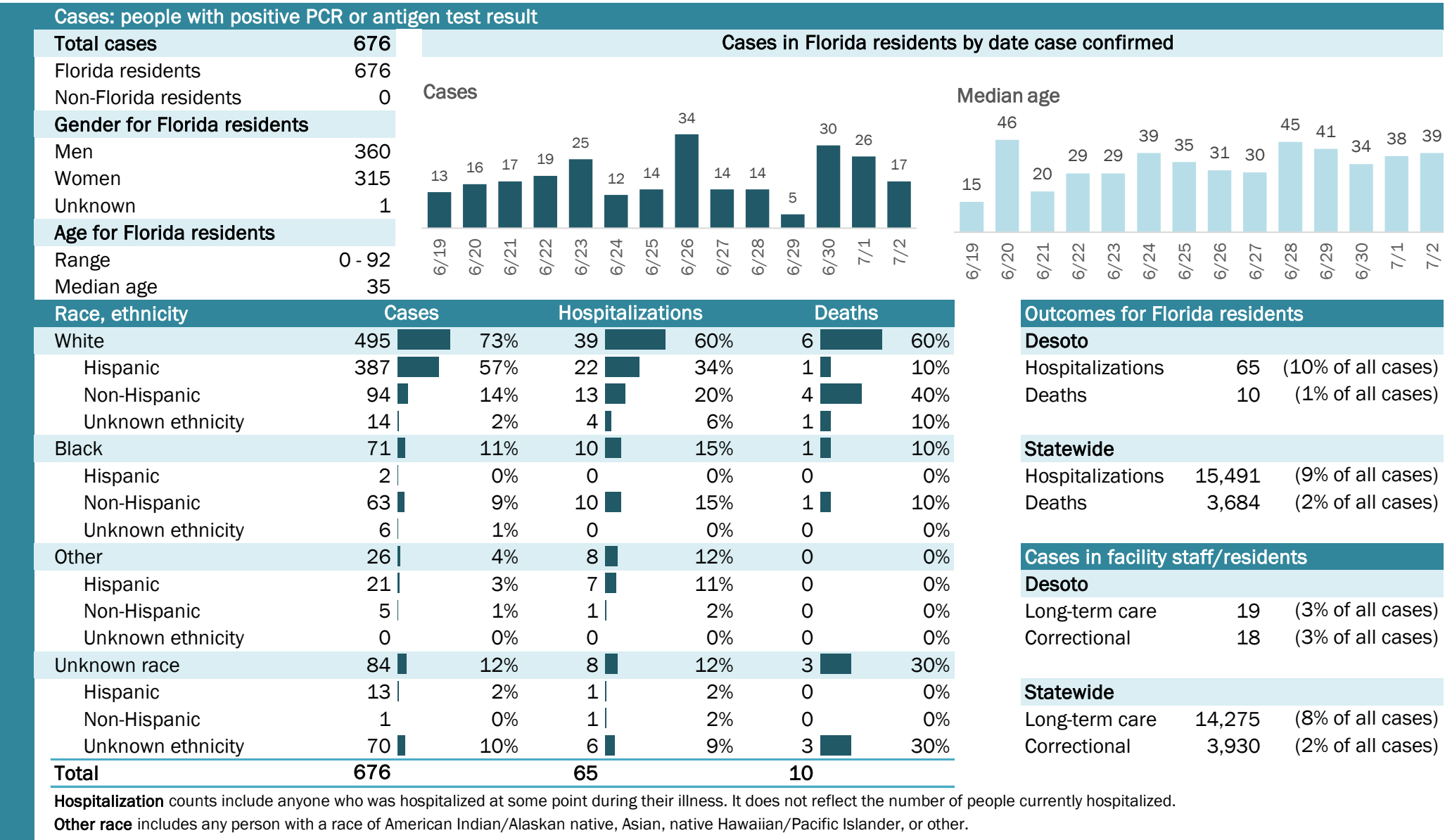

Laboratory testing for Florida residents and non-Florida residents over the past 2 weeks

Number and percent of positive labs

These counts include the number of people for whom the department received PCR or antigen laboratory results by day. This percent is the number of people who test positive for the first time divided by all the people tested that day, excluding people who have previously tested positive.

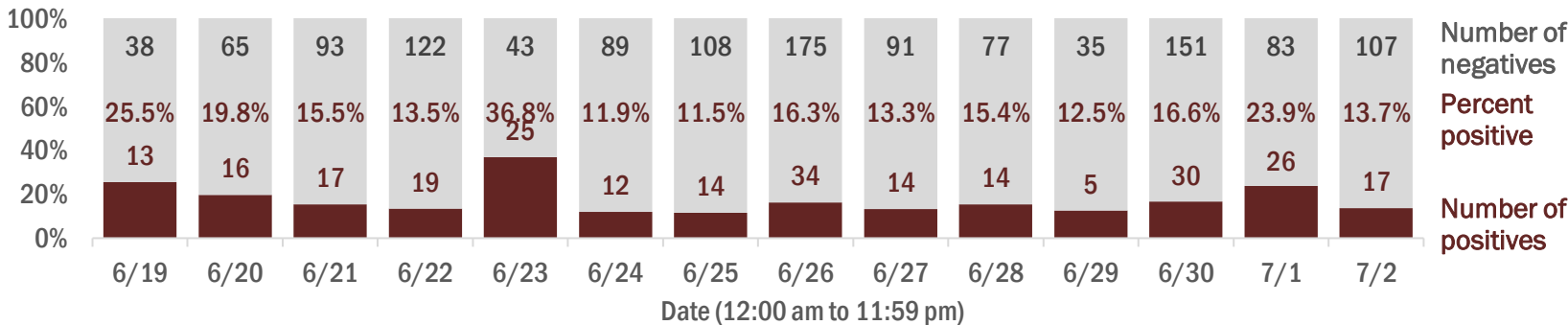

Emergency department (ED) and freestanding ED (FSED) chief complaint and admission data for Desoto County

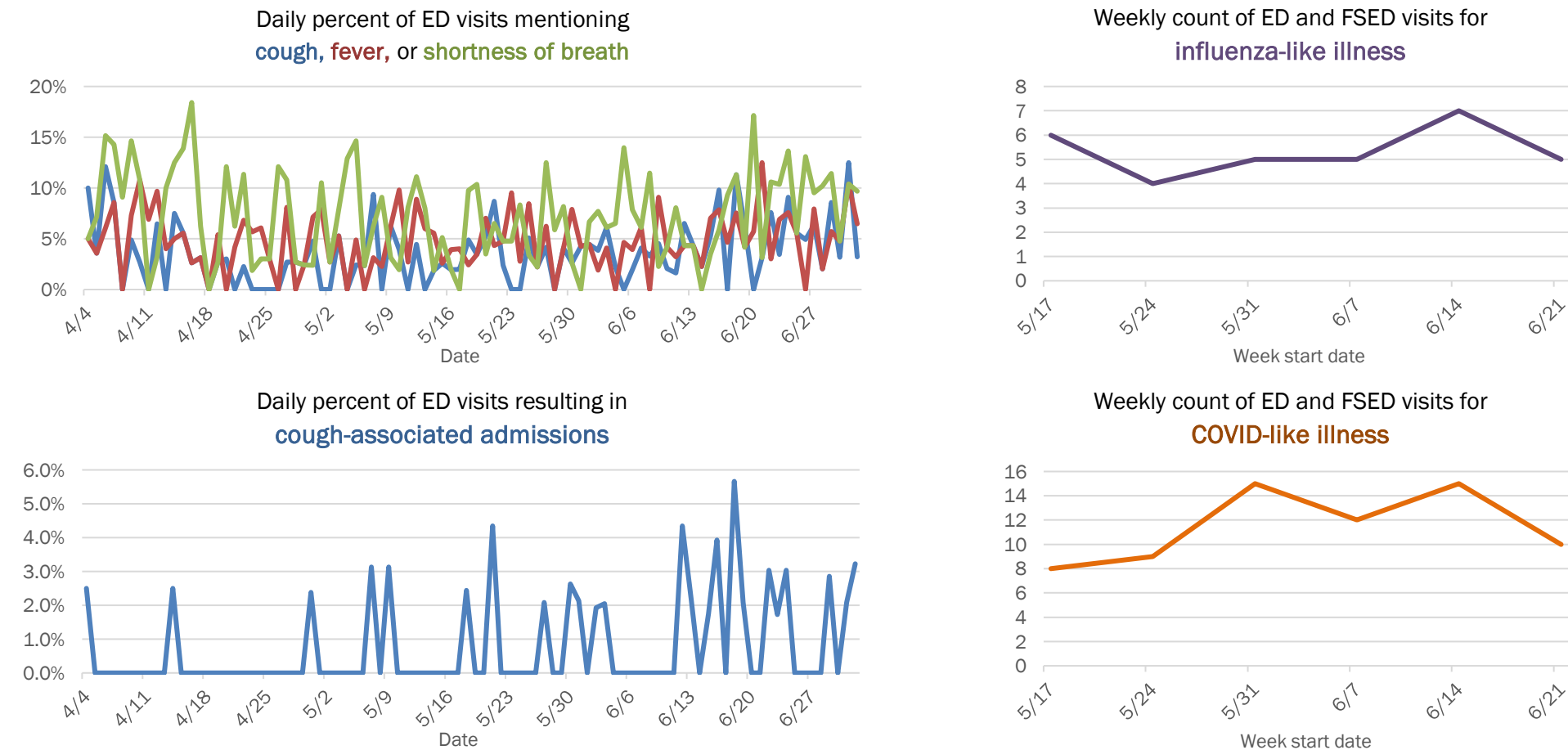

The Electronic Surveillance System for the Early Notification of Community-Based Epidemics (ESSENCE-FL) includes chief complaint data from 211 of 212 Florida EDs and 77 of 80 Florida FSEDs. Data are transmitted electronically to ESSENCE-FL daily or hourly.

COVID-19: summary for Dixie County

Data through Jul 2, 2020 verified as of Jul 3, 2020 at 09:25 AM

Data in this report are provisional and subject to change.

Cases: people with positive PCR or antigen test result

Total cases	72
Florida residents	72
Non-Florida residents	0
Gender for Florida residents	
Men	37
Women	35
Unknown	0
Age for Florida residents	
Range	6 - 91
Median age	49

Cases in Florida residents by date case confirmed

Cases

Median age

Race, ethnicity	Cases	Hospitalizations	Deaths
White	55 76%	10 83%	3 75%
Hispanic	0 0%	0 0%	0 0%
Non-Hispanic	55 76%	10 83%	3 75%
Unknown ethnicity	0 0%	0 0%	0 0%
Black	15 21%	2 17%	1 25%
Hispanic	0 0%	0 0%	0 0%
Non-Hispanic	14 19%	2 17%	1 25%
Unknown ethnicity	1 1%	0 0%	0 0%
Other	0 0%	0 0%	0 0%
Hispanic	0 0%	0 0%	0 0%
Non-Hispanic	0 0%	0 0%	0 0%
Unknown ethnicity	0 0%	0 0%	0 0%
Unknown race	2 3%	0 0%	0 0%
Hispanic	0 0%	0 0%	0 0%
Non-Hispanic	0 0%	0 0%	0 0%
Unknown ethnicity	2 3%	0 0%	0 0%
Total	72	12	4

Outcomes for Florida residents

Dixie

Hospitalizations 12 (17% of all cases)

Deaths 4 (6% of all cases)

Statewide

Hospitalizations 15,491 (9% of all cases)

Deaths 3,684 (2% of all cases)

Cases in facility staff/residents

Dixie

Long-term care 5 (7% of all cases)

Correctional 2 (3% of all cases)

Statewide

Long-term care 14,275 (8% of all cases)

Correctional 3,930 (2% of all cases)

Hospitalization counts include anyone who was hospitalized at some point during their illness. It does not reflect the number of people currently hospitalized.

Other race includes any person with a race of American Indian/Alaskan native, Asian, native Hawaiian/Pacific Islander, or other.

Laboratory testing for Florida residents and non-Florida residents over the past 2 weeks

Number and percent of positive labs

These counts include the number of people for whom the department received PCR or antigen laboratory results by day. This percent is the number of people who test positive for the first time divided by all the people tested that day, excluding people who have previously tested positive.

Date	Number of positives	Percent positive	Number of negatives
6/19	0	0.0%	8
6/20	0	0.0%	15
6/21	0	0.0%	11
6/22	1	2.3%	42
6/23	0	0.0%	12
6/24	1	3.4%	28
6/25	0	0.0%	20
6/26	2	8.0%	23
6/27	0	0.0%	14
6/28	1	8.3%	11
6/29	3	14.3%	18
6/30	1	12.5%	7
7/1	0	0.0%	30
7/2	3	10.7%	25

Emergency department (ED) and freestanding ED (FSED) chief complaint and admission data for Dixie County

Daily percent of ED visits mentioning cough, fever, or shortness of breath

Daily percent of ED visits resulting in cough-associated admissions

Weekly count of ED and FSED visits for influenza-like illness

Weekly count of ED and FSED visits for COVID-like illness

The Electronic Surveillance System for the Early Notification of Community-Based Epidemics (ESSENCE-FL) includes chief complaint data from 211 of 212 Florida EDs and 77 of 80 Florida FSEDs. Data are transmitted electronically to ESSENCE-FL daily or hourly.

COVID-19: summary for Duval County

Data through Jul 2, 2020 verified as of Jul 3, 2020 at 09:25 AM

Data in this report are provisional and subject to change.

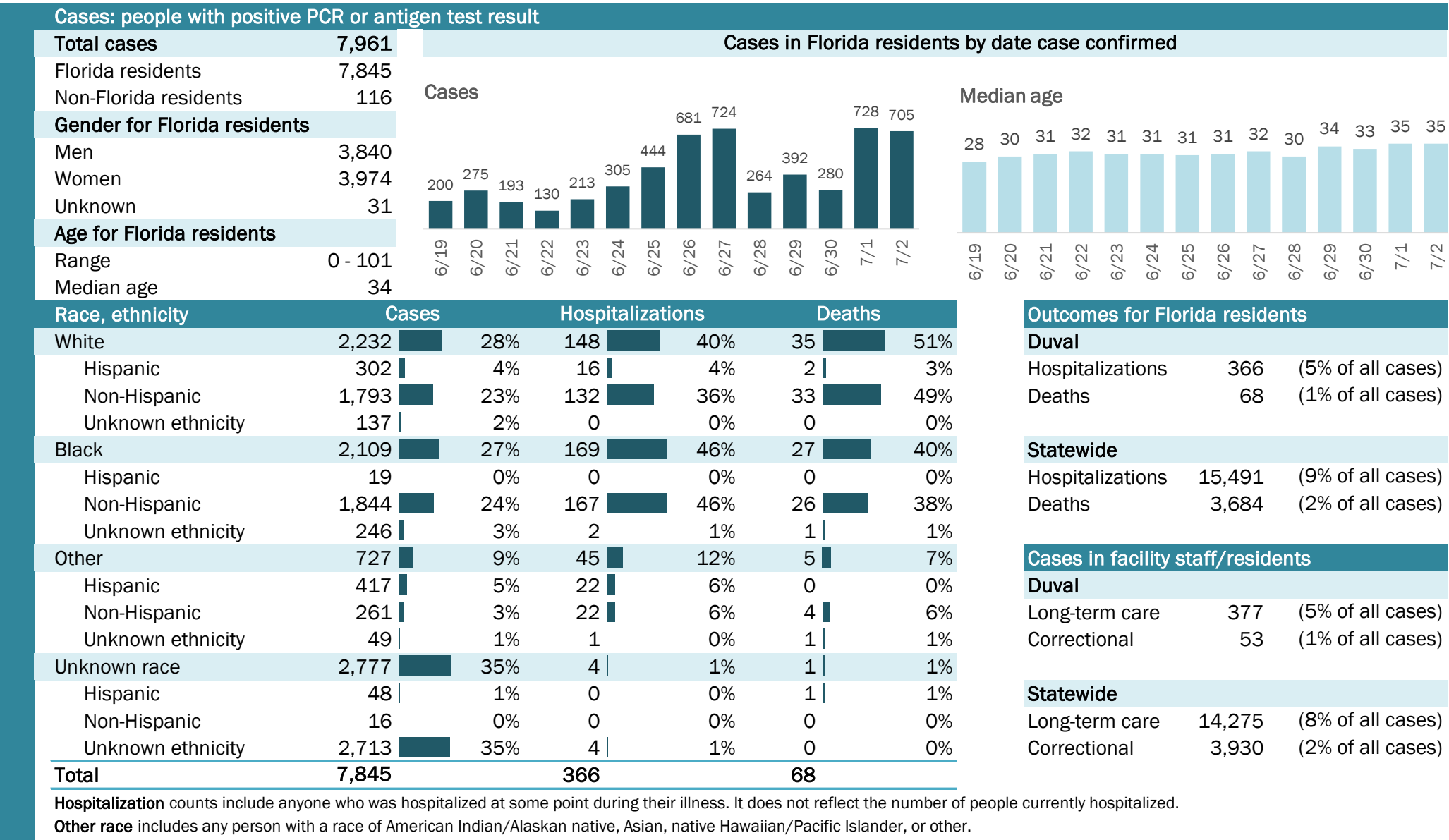

COVID-19: summary for Escambia County

Data through Jul 2, 2020 verified as of Jul 3, 2020 at 09:25 AM

Data in this report are provisional and subject to change.

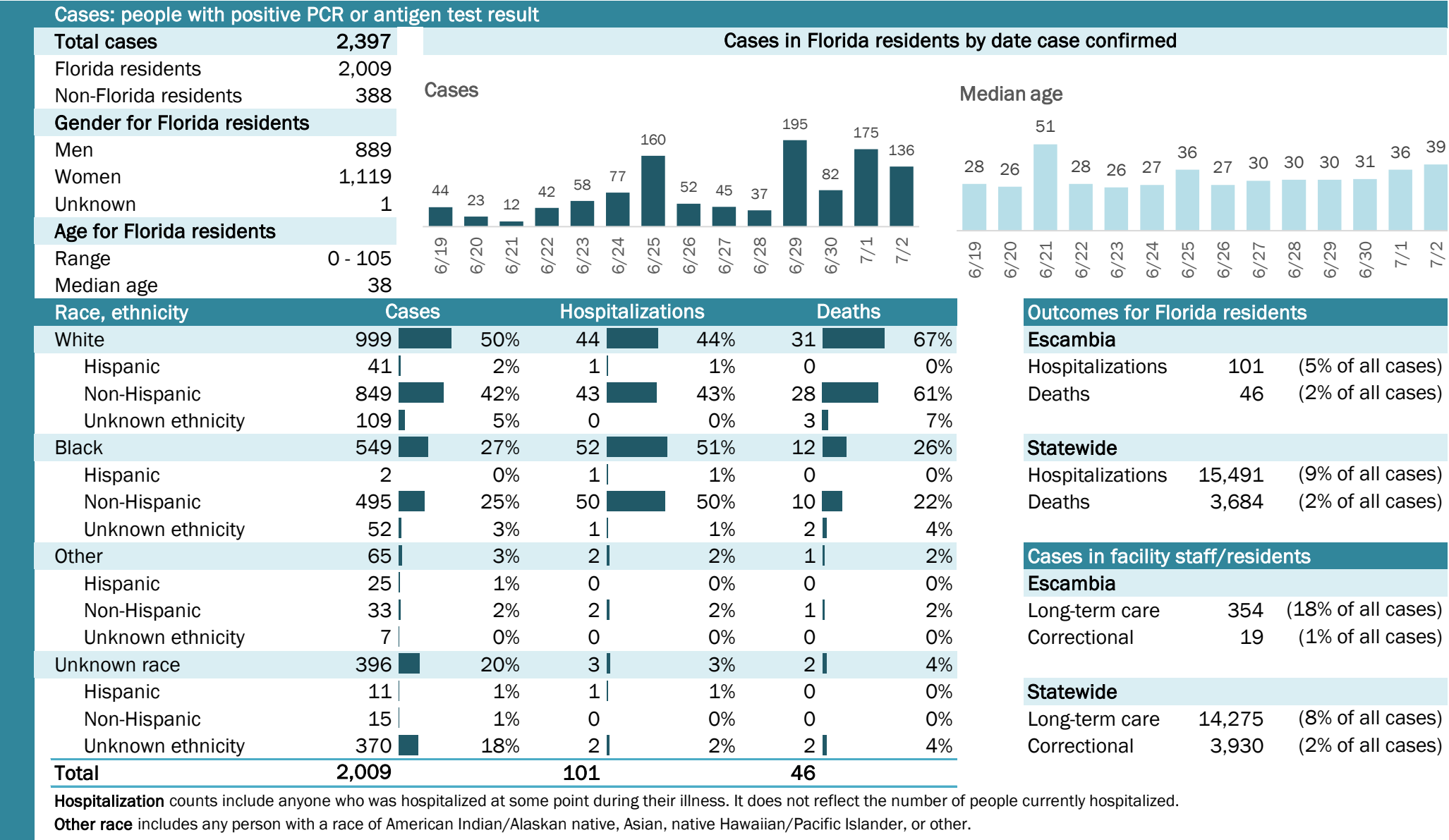

COVID-19: summary for Flagler County

Data through Jul 2, 2020 verified as of Jul 3, 2020 at 09:25 AM

Data in this report are provisional and subject to change.

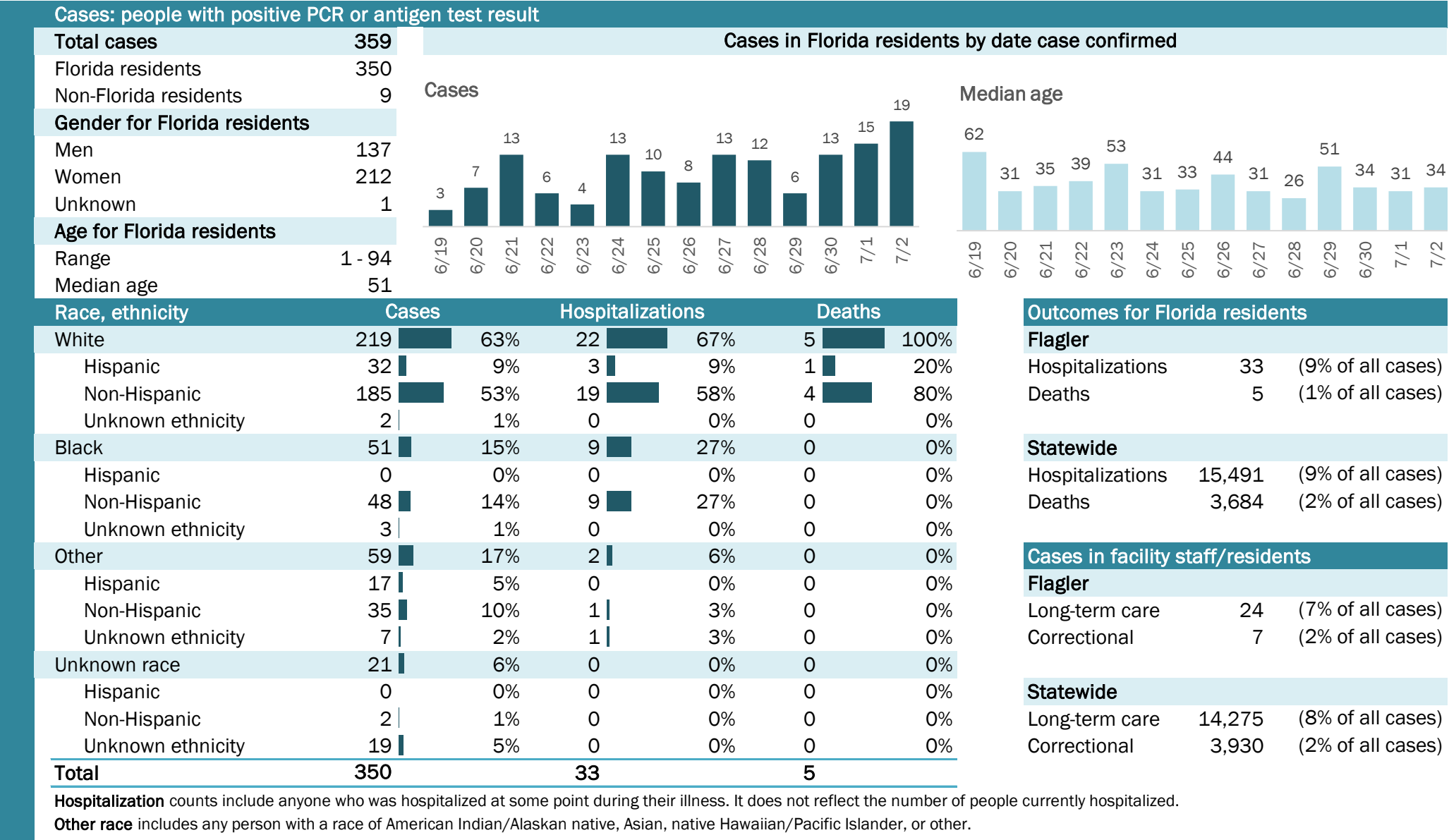

COVID-19: summary for Franklin County

Data through Jul 2, 2020 verified as of Jul 3, 2020 at 09:25 AM

Data in this report are provisional and subject to change.

Cases: people with positive PCR or antigen test result

Total cases	11
Florida residents	10
Non-Florida residents	1
Gender for Florida residents	
Men	2
Women	8
Unknown	0
Age for Florida residents	
Range	21 - 77
Median age	65

Cases in Florida residents by date case confirmed

Cases

Median age

Race, ethnicity	Cases	Hospitalizations	Deaths
White	10100%	0N/A	0N/A
Hispanic	00%	0N/A	0N/A
Non-Hispanic	10100%	0N/A	0N/A
Unknown ethnicity	00%	0N/A	0N/A
Black	00%	0N/A	0N/A
Hispanic	00%	0N/A	0N/A
Non-Hispanic	00%	0N/A	0N/A
Unknown ethnicity	00%	0N/A	0N/A
Other	00%	0N/A	0N/A
Hispanic	00%	0N/A	0N/A
Non-Hispanic	00%	0N/A	0N/A
Unknown ethnicity	00%	0N/A	0N/A
Unknown race	00%	0N/A	0N/A
Hispanic	00%	0N/A	0N/A
Non-Hispanic	00%	0N/A	0N/A
Unknown ethnicity	00%	0N/A	0N/A
Total	10	0	0

Hospitalization counts include anyone who was hospitalized at some point during their illness. It does not reflect the number of people currently hospitalized.

Other race includes any person with a race of American Indian/Alaskan native, Asian, native Hawaiian/Pacific Islander, or other.

Outcomes for Florida residents

Franklin

Statewide

Laboratory testing for Florida residents and non-Florida residents over the past 2 weeks

Number and percent of positive labs

These counts include the number of people for whom the department received PCR or antigen laboratory results by day. This percent is the number of people who test positive for the first time divided by all the people tested that day, excluding people who have previously tested positive.

Number of negatives

Percent positive

Number of positives

Date (12:00 am to 11:59 pm)	Number of negatives	Percent positive	Number of positives
6/19	3	0.0%	0
6/20	6	0.0%	0
6/21	3	40.0%	2
6/22	39	0.0%	0
6/23	1	0.0%	0
6/24	31	0.0%	0
6/25	10	9.1%	1
6/26	4	33.3%	2
6/27	5	0.0%	0
6/28	3	0.0%	0
6/29	36	0.0%	0
6/30	3	0.0%	0
7/1	140	2.1%	3
7/2	247	0.4%	1

Emergency department (ED) and freestanding ED (FSED) chief complaint and admission data for Franklin County

Daily percent of ED visits mentioning cough, fever, or shortness of breath

Daily percent of ED visits resulting in cough-associated admissions

Weekly count of ED and FSED visits for influenza-like illness

Weekly count of ED and FSED visits for COVID-like illness

The Electronic Surveillance System for the Early Notification of Community-Based Epidemics (ESSENCE-FL) includes chief complaint data from 211 of 212 Florida EDs and 77 of 80 Florida FSEDs. Data are transmitted electronically to ESSENCE-FL daily or hourly.

COVID-19: summary for Gadsden County

Data through Jul 2, 2020 verified as of Jul 3, 2020 at 09:25 AM

Data in this report are provisional and subject to change.

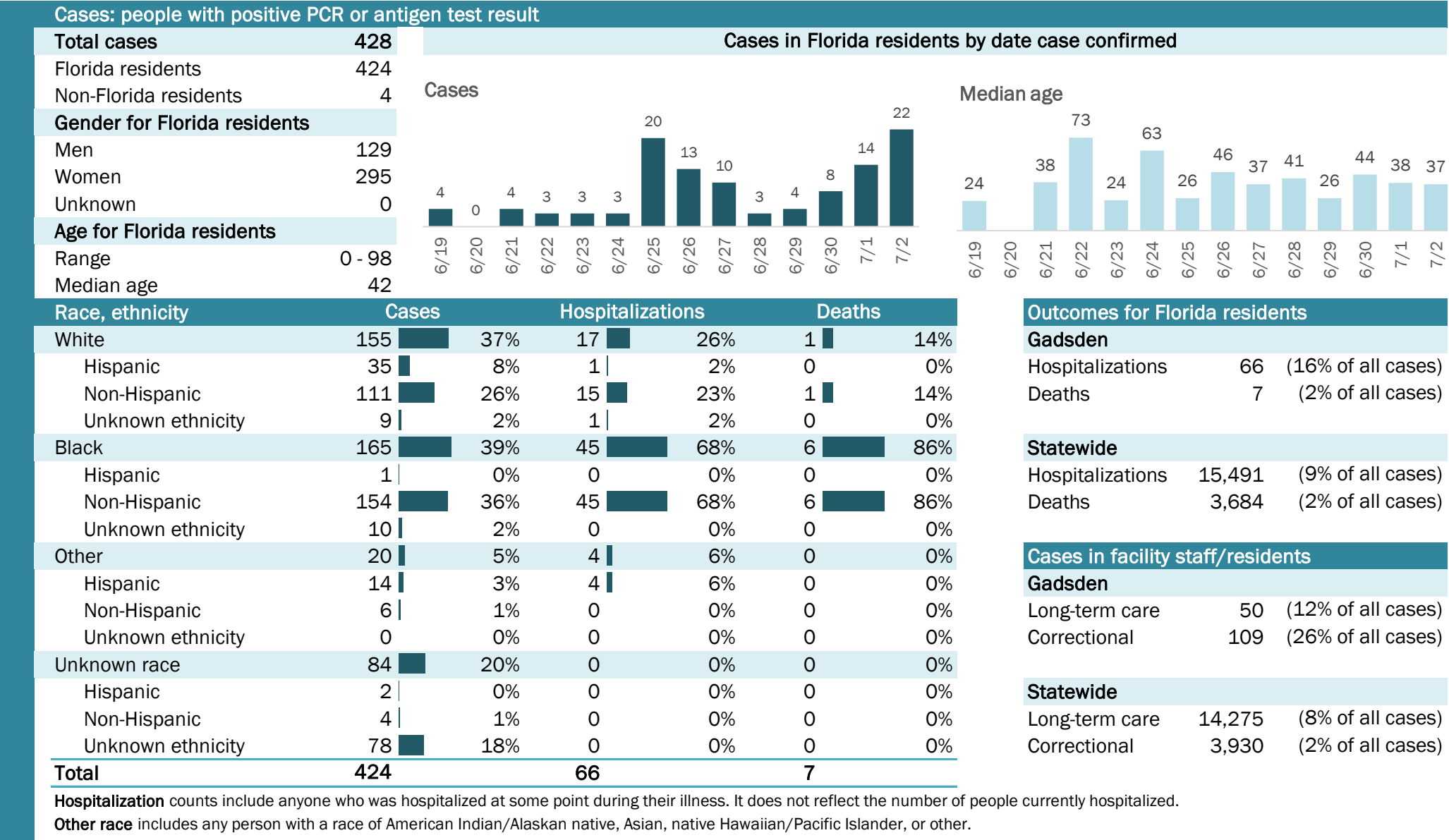

COVID-19: summary for Gilchrist County

Data through Jul 2, 2020 verified as of Jul 3, 2020 at 09:25 AM

Data in this report are provisional and subject to change.

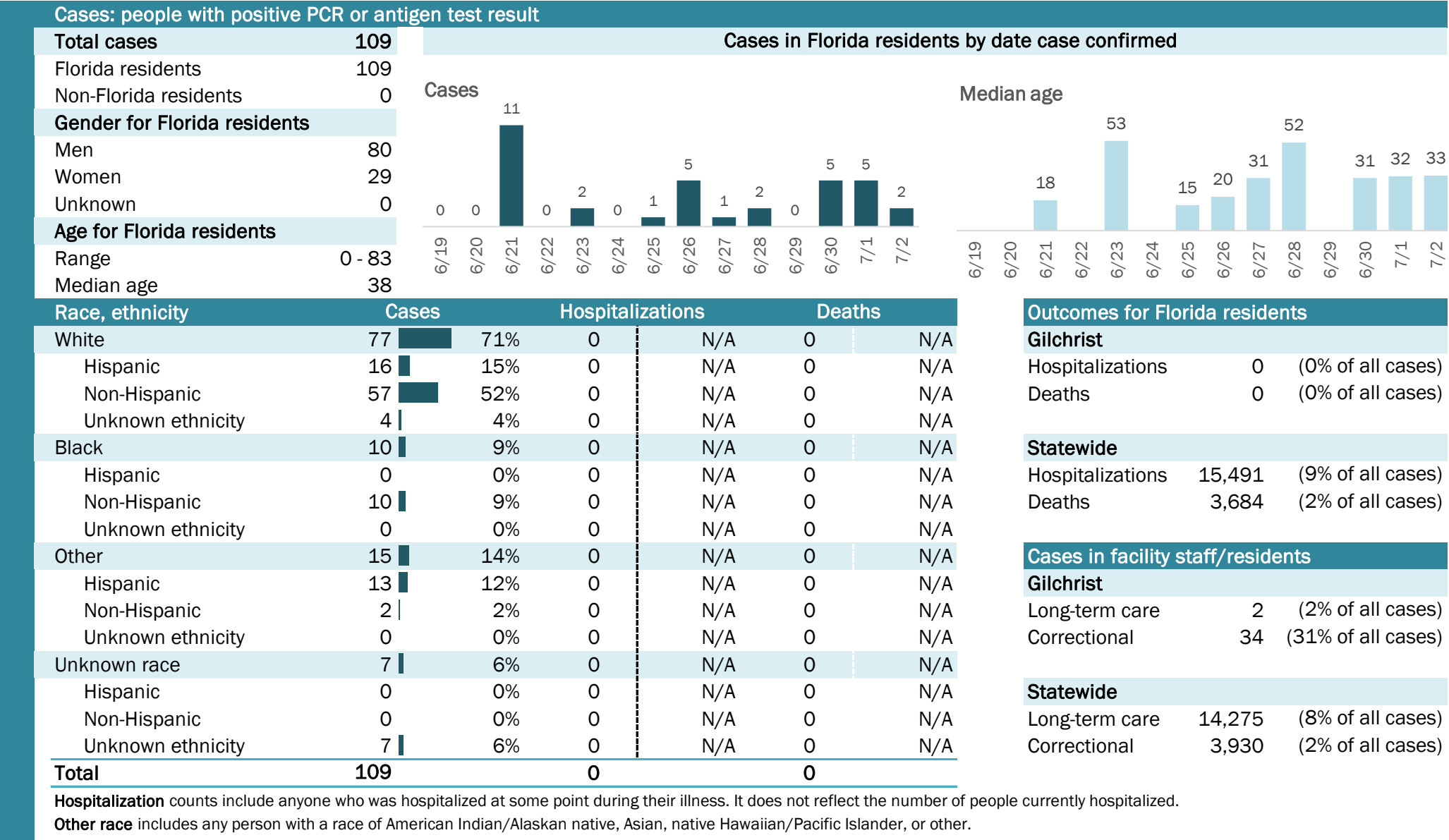

COVID-19: summary for Glades County

Data through Jul 2, 2020 verified as of Jul 3, 2020 at 09:25 AM

Data in this report are provisional and subject to change.

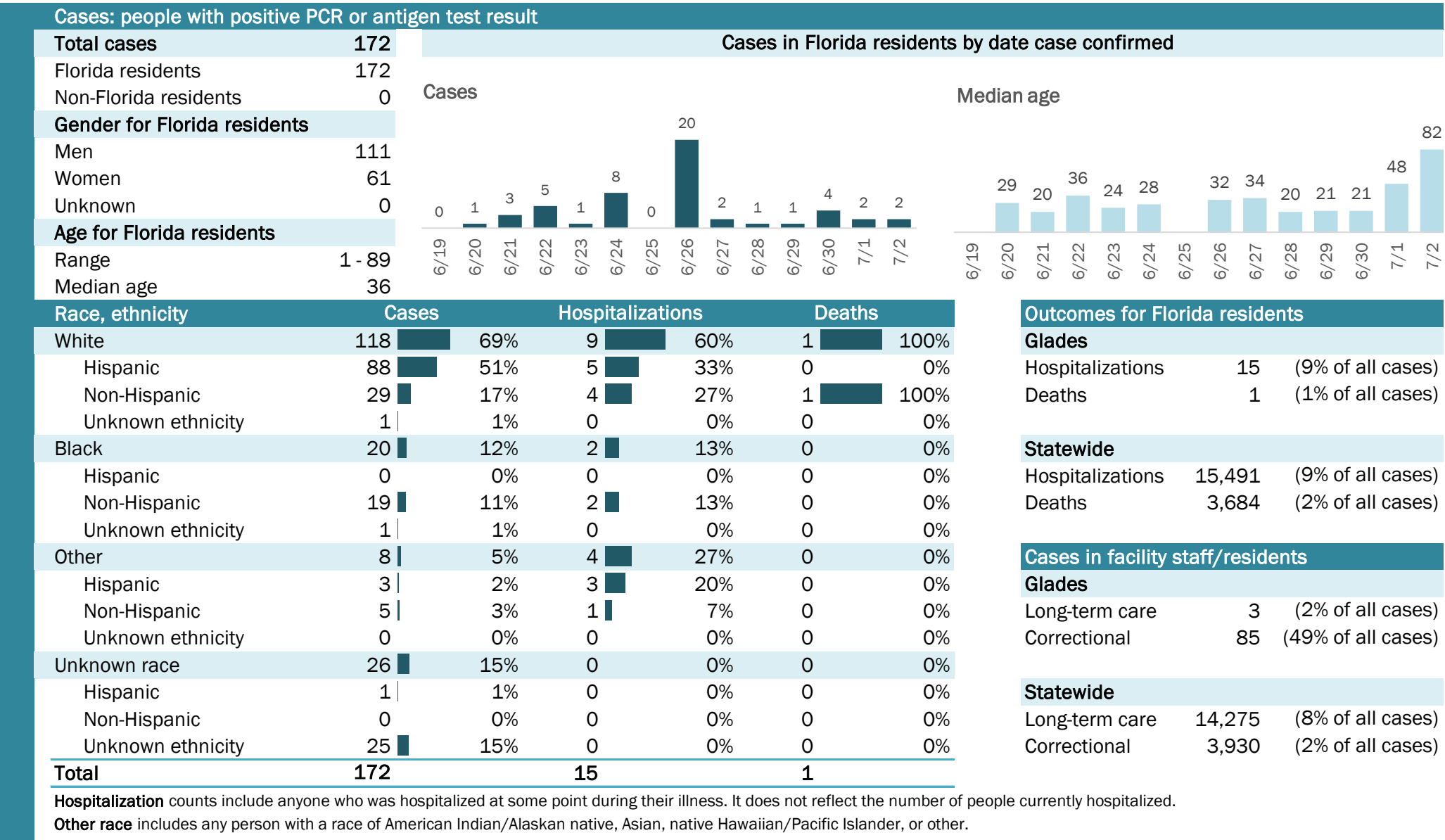

COVID-19: summary for Gulf County

Data through Jul 2, 2020 verified as of Jul 3, 2020 at 09:25 AM

Data in this report are provisional and subject to change.

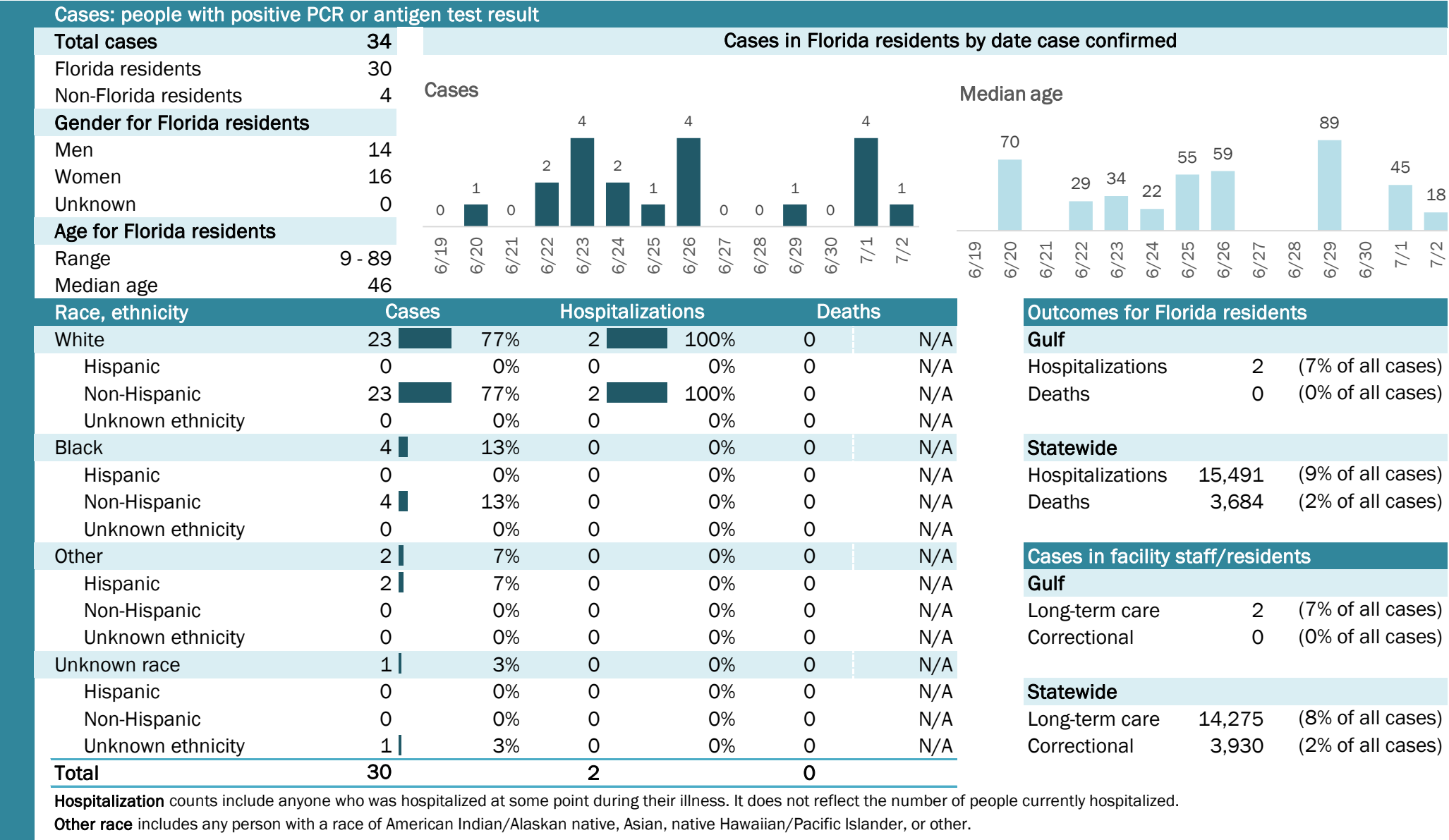

COVID-19: summary for Hamilton County

Data through Jul 2, 2020 verified as of Jul 3, 2020 at 09:25 AM

Data in this report are provisional and subject to change.

Cases: people with positive PCR or antigen test result

Total cases380

Florida residents377

Non-Florida residents3

Gender for Florida residents

Men278

Women99

Unknown0

Age for Florida residents

Range0 - 84

Median age37

Cases in Florida residents by date case confirmed

Cases

Median age

Race, ethnicity	Cases	Hospitalizations	Deaths
White	15341%	218%	00%
Hispanic	3810%	19%	00%
Non-Hispanic	4813%	19%	00%
Unknown ethnicity	6718%	00%	00%
Black	18449%	545%	2100%
Hispanic	41%	00%	00%
Non-Hispanic	11129%	545%	2100%
Unknown ethnicity	6918%	00%	00%
Other	359%	436%	00%
Hispanic	246%	436%	00%
Non-Hispanic	21%	00%	00%
Unknown ethnicity	92%	00%	00%
Unknown race	51%	00%	00%
Hispanic	00%	00%	00%
Non-Hispanic	00%	00%	00%
Unknown ethnicity	51%	00%	00%
Total	377	11	2

Hospitalization

counts include anyone who was hospitalized at some point during their illness. It does not reflect the number of people currently hospitalized.

Other race

includes any person with a race of American Indian/Alaskan native, Asian, native Hawaiian/Pacific Islander, or other.

Outcomes for Florida residents

Hamilton

Hospitalizations11(3% of all cases)

Deaths2(1% of all cases)

Statewide

Hospitalizations15,491(9% of all cases)

Deaths3,684(2% of all cases)

Cases in facility staff/residents

Hamilton

Long-term care5(1% of all cases)

Correctional220(58% of all cases)

Statewide

Long-term care14,275(8% of all cases)

Correctional3,930(2% of all cases)

Laboratory testing for Florida residents and non-Florida residents over the past 2 weeks

Number and percent of positive labs

These counts include the number of people for whom the department received PCR or antigen laboratory results by day. This percent is the number of people who test positive for the first time divided by all the people tested that day, excluding people who have previously tested positive.

Date	Number of positives	Percent positive	Number of negatives
6/19	3	18.8%	13
6/20	8	50.0%	8
6/21	8	13.3%	52
6/22	1	4.5%	21
6/23	11	21.6%	40
6/24	1	2.9%	33
6/25	1	7.7%	12
6/26	6	15.4%	33
6/27	6	30.0%	14
6/28	1	5.6%	17
6/29	5	18.5%	22
6/30	10	15.6%	54
7/1	31	14.0%	191
7/2	4	14.3%	24

Emergency department (ED) and freestanding ED (FSED) chief complaint and admission data for Hamilton County

Daily percent of ED visits mentioning cough, fever, or shortness of breath

Daily percent of ED visits resulting in cough-associated admissions

Weekly count of ED and FSED visits for influenza-like illness

Weekly count of ED and FSED visits for COVID-like illness

The Electronic Surveillance System for the Early Notification of Community-Based Epidemics (ESSENCE-FL) includes chief complaint data from 211 of 212 Florida EDs and 77 of 80 Florida FSEDs. Data are transmitted electronically to ESSENCE-FL daily or hourly.

COVID-19: summary for Hardee County

Data through Jul 2, 2020 verified as of Jul 3, 2020 at 09:25 AM

Data in this report are provisional and subject to change.

Cases: people with positive PCR or antigen test result

Total cases	496
Florida residents	491
Non-Florida residents	5
Gender for Florida residents	
Men	240
Women	251
Unknown	0
Age for Florida residents	
Range	0 - 86
Median age	32

Cases in Florida residents by date case confirmed

Cases

Median age

Race, ethnicity	Cases	Hospitalizations	Deaths
White	358 73%	19 44%	3 100%
Hispanic	308 63%	11 26%	1 33%
Non-Hispanic	50 10%	8 19%	2 67%
Unknown ethnicity	0 0%	0 0%	0 0%
Black	64 13%	10 23%	0 0%
Hispanic	0 0%	0 0%	0 0%
Non-Hispanic	63 13%	10 23%	0 0%
Unknown ethnicity	1 0%	0 0%	0 0%
Other	47 10%	14 33%	0 0%
Hispanic	34 7%	9 21%	0 0%
Non-Hispanic	13 3%	5 12%	0 0%
Unknown ethnicity	0 0%	0 0%	0 0%
Unknown race	22 4%	0 0%	0 0%
Hispanic	4 1%	0 0%	0 0%
Non-Hispanic	0 0%	0 0%	0 0%
Unknown ethnicity	18 4%	0 0%	0 0%
Total	491	43	3

Hospitalization counts include anyone who was hospitalized at some point during their illness. It does not reflect the number of people currently hospitalized.

Other race includes any person with a race of American Indian/Alaskan native, Asian, native Hawaiian/Pacific Islander, or other.

Outcomes for Florida residents

Hardee

Hospitalizations	43	(9% of all cases)
Deaths	3	(1% of all cases)

Statewide

Hospitalizations	15,491	(9% of all cases)
Deaths	3,684	(2% of all cases)

Cases in facility staff/residents

Hardee

Long-term care	24	(5% of all cases)
Correctional	2	(0% of all cases)

Statewide

Long-term care	14,275	(8% of all cases)
Correctional	3,930	(2% of all cases)

Laboratory testing for Florida residents and non-Florida residents over the past 2 weeks

Number and percent of positive labs

These counts include the number of people for whom the department received PCR or antigen laboratory results by day. This percent is the number of people who test positive for the first time divided by all the people tested that day, excluding people who have previously tested positive.

Date	Positives	Percent Positive	Negatives
6/19	42	42.6%	57
6/20	37	37.3%	63
6/21	14	24.6%	43
6/22	16	15.1%	90
6/23	17	33.3%	34
6/24	5	13.5%	32
6/25	30	23.8%	96
6/26	30	14.2%	182
6/27	9	13.6%	57
6/28	17	35.4%	31
6/29	4	18.2%	18
6/30	10	25.6%	29
7/1	24	19.5%	99
7/2	32	23.4%	105

Emergency department (ED) and freestanding ED (FSED) chief complaint and admission data for Hardee County

Daily percent of ED visits mentioning cough, fever, or shortness of breath

Daily percent of ED visits resulting in cough-associated admissions

Weekly count of ED and FSED visits for influenza-like illness

Weekly count of ED and FSED visits for COVID-like illness

The Electronic Surveillance System for the Early Notification of Community-Based Epidemics (ESSENCE-FL) includes chief complaint data from 211 of 212 Florida EDs and 77 of 80 Florida FSEDs. Data are transmitted electronically to ESSENCE-FL daily or hourly.

COVID-19: summary for Hendry County

Data through Jul 2, 2020 verified as of Jul 3, 2020 at 09:25 AM

Data in this report are provisional and subject to change.

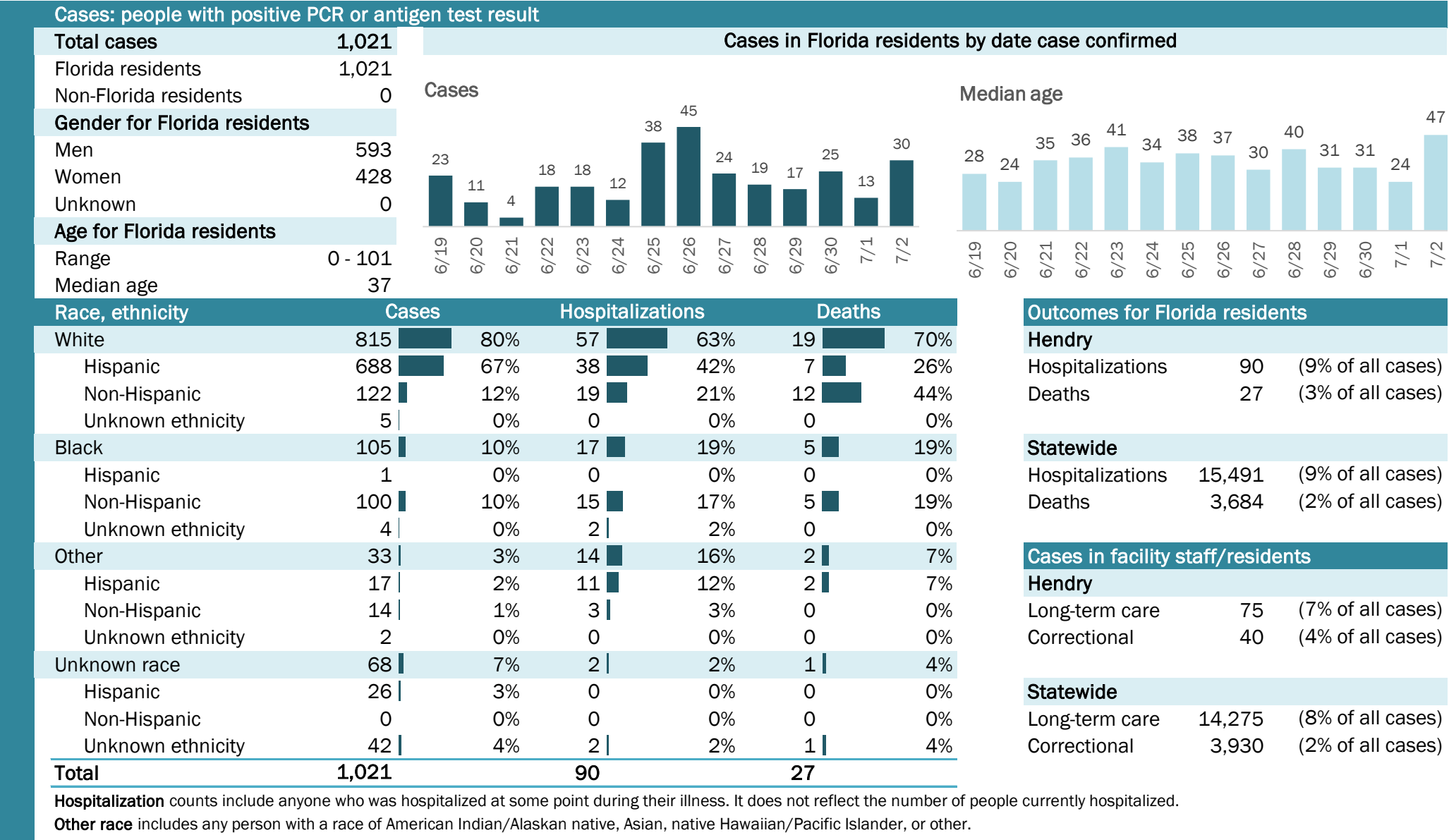

COVID-19: summary for Hernando County

Data through Jul 2, 2020 verified as of Jul 3, 2020 at 09:25 AM

Data in this report are provisional and subject to change.

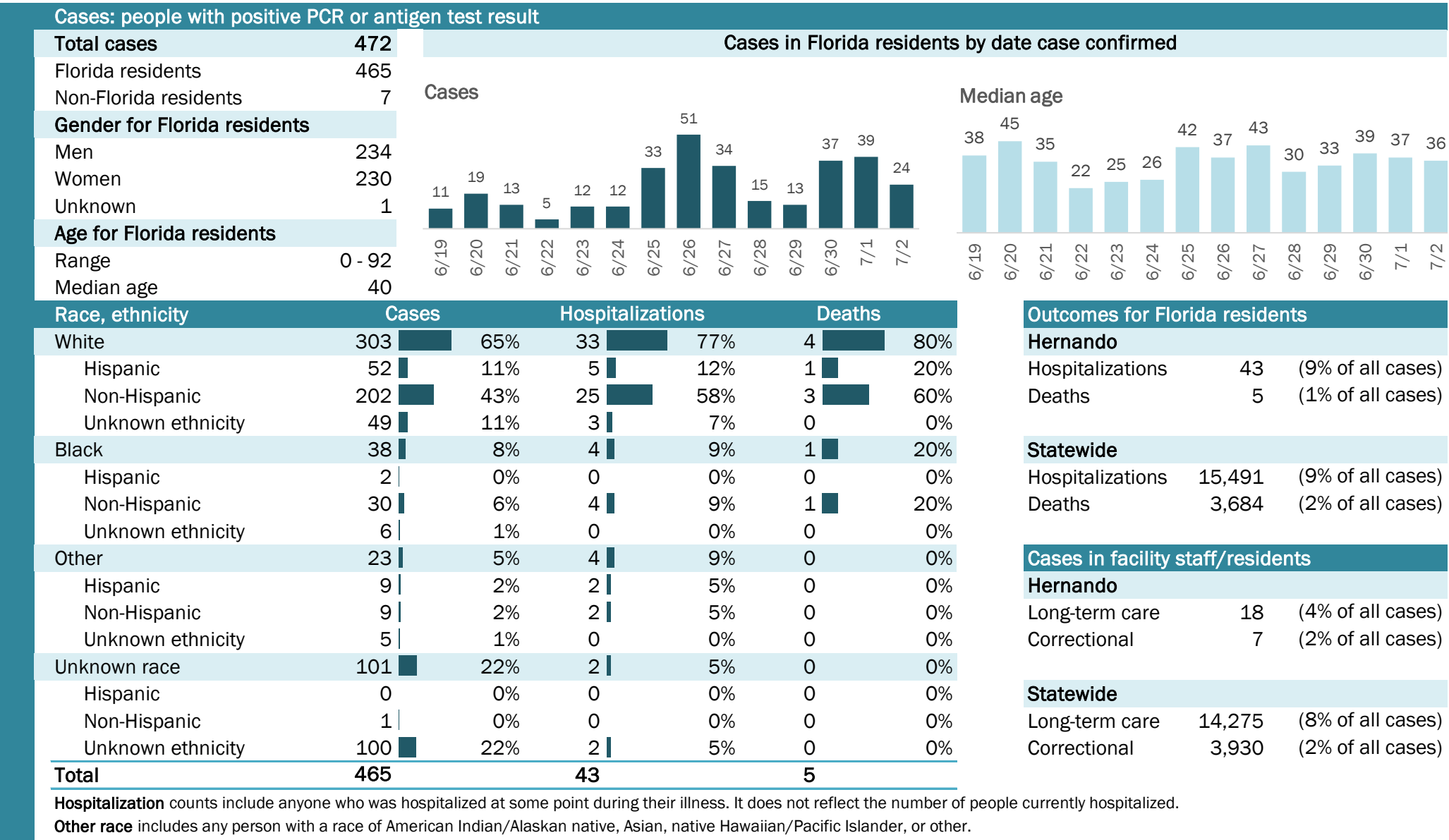

COVID-19: summary for Highlands County

Data through Jul 2, 2020 verified as of Jul 3, 2020 at 09:25 AM

Data in this report are provisional and subject to change.

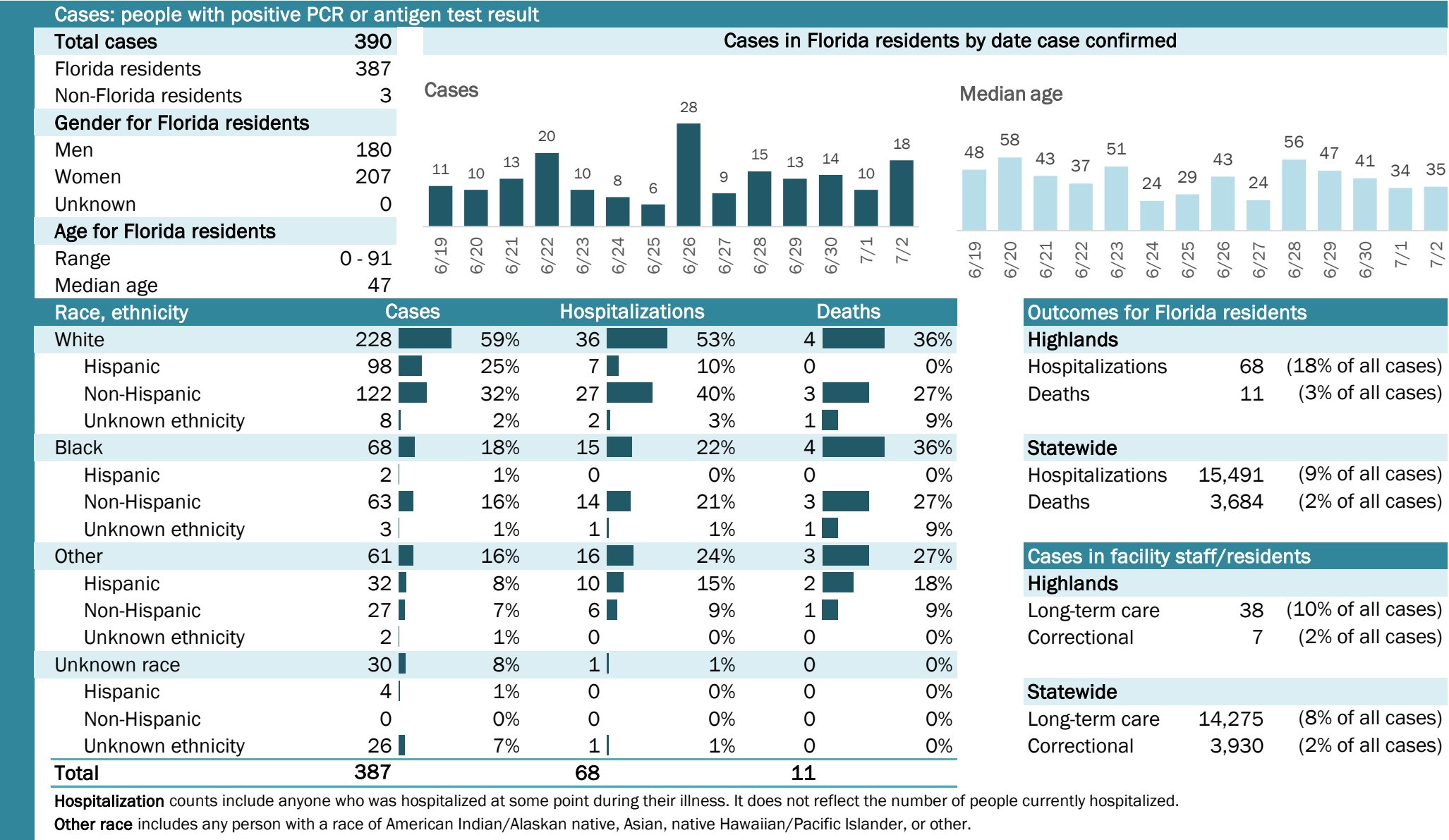

COVID-19: summary for Hillsborough County

Data through Jul 2, 2020 verified as of Jul 3, 2020 at 09:25 AM

Data in this report are provisional and subject to change.

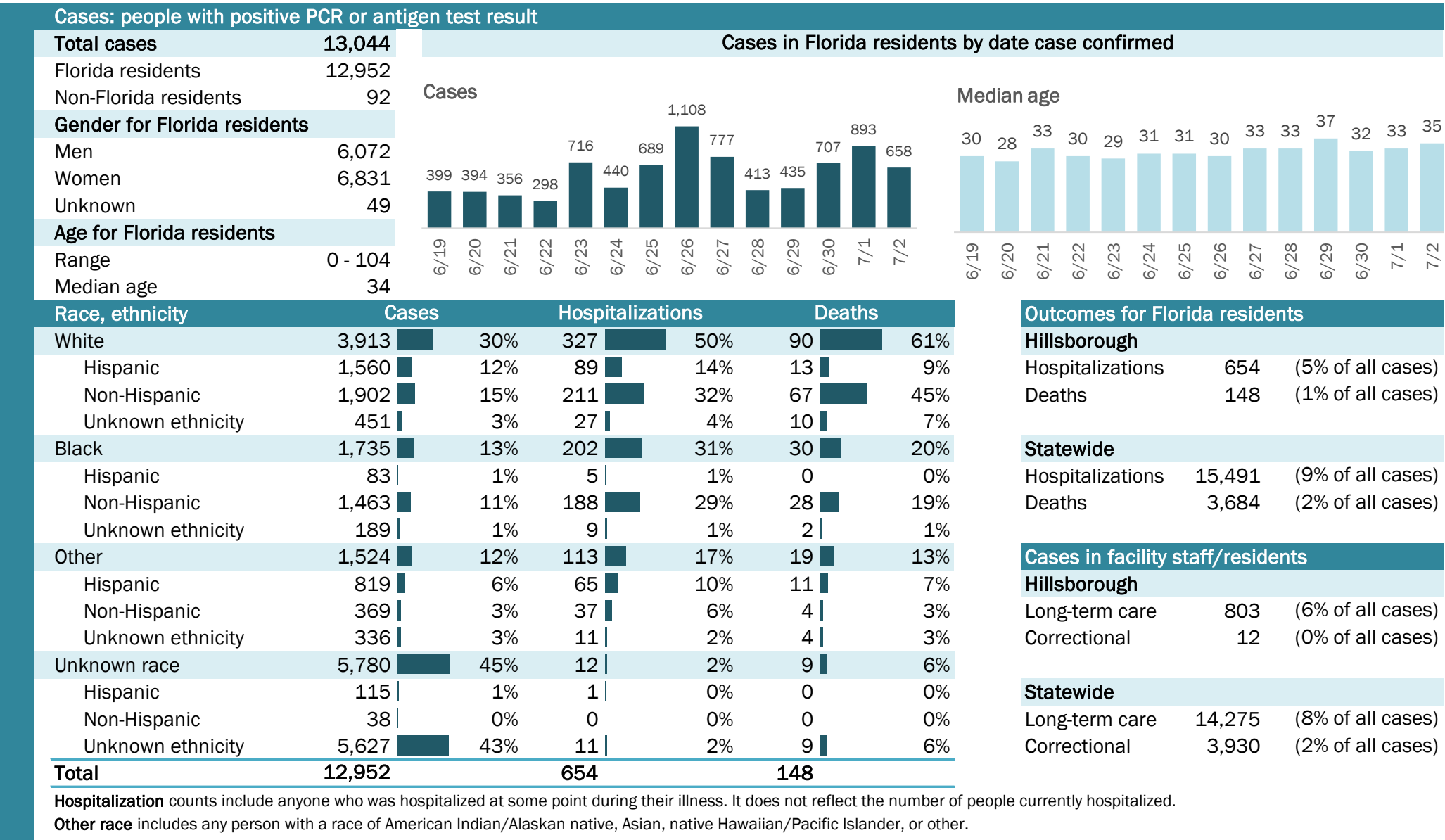

Laboratory testing for Florida residents and non-Florida residents over the past 2 weeks

Number and percent of positive labs

These counts include the number of people for whom the department received PCR or antigen laboratory results by day. This percent is the number of people who test positive for the first time divided by all the people tested that day, excluding people who have previously tested positive.

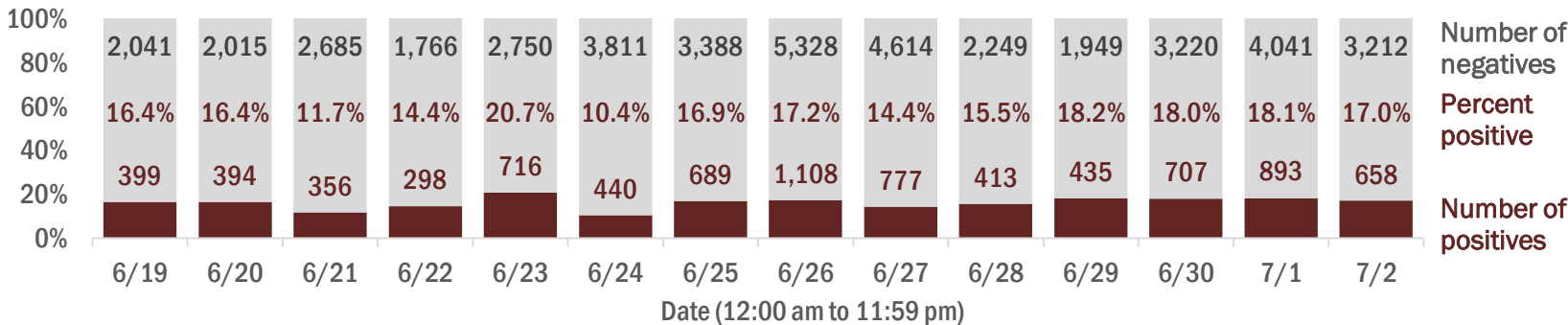

Emergency department (ED) and freestanding ED (FSED) chief complaint and admission data for Hillsborough County

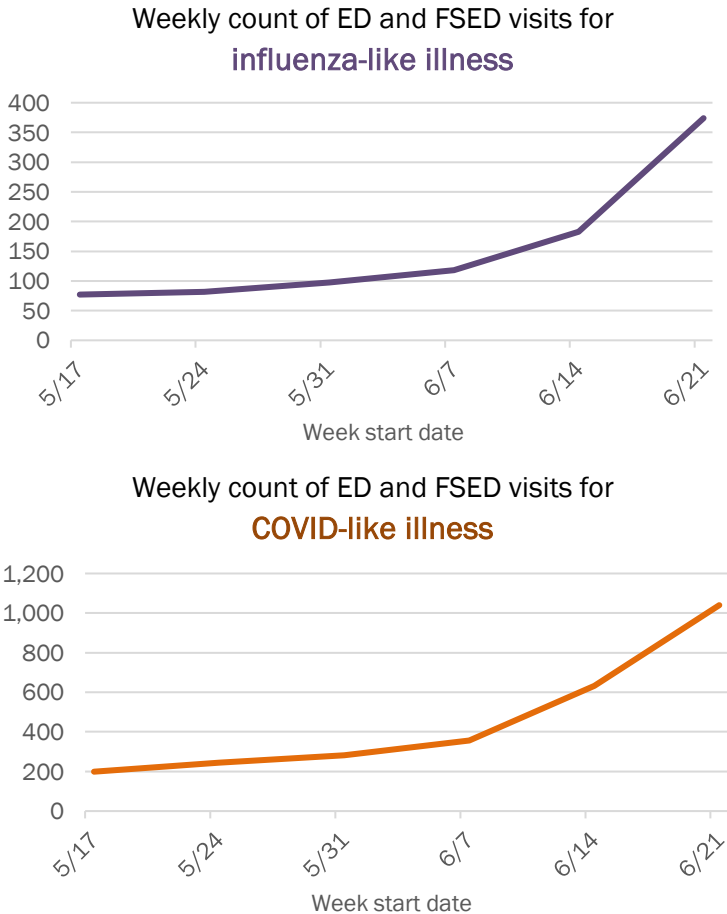
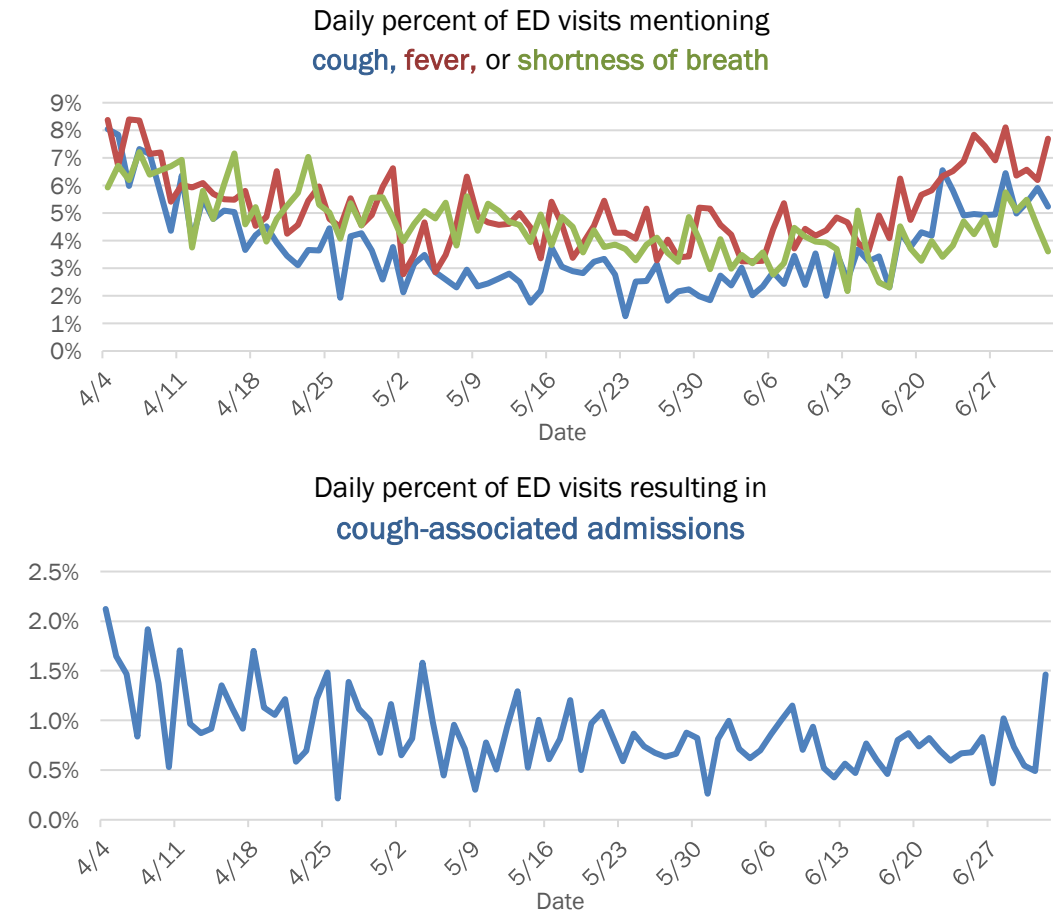

The Electronic Surveillance System for the Early Notification of Community-Based Epidemics (ESSENCE-FL) includes chief complaint data from 211 of 212 Florida EDs and 77 of 80 Florida FSEDs. Data are transmitted electronically to ESSENCE-FL daily or hourly.

COVID-19: summary for Holmes County

Data through Jul 2, 2020 verified as of Jul 3, 2020 at 09:25 AM

Data in this report are provisional and subject to change.

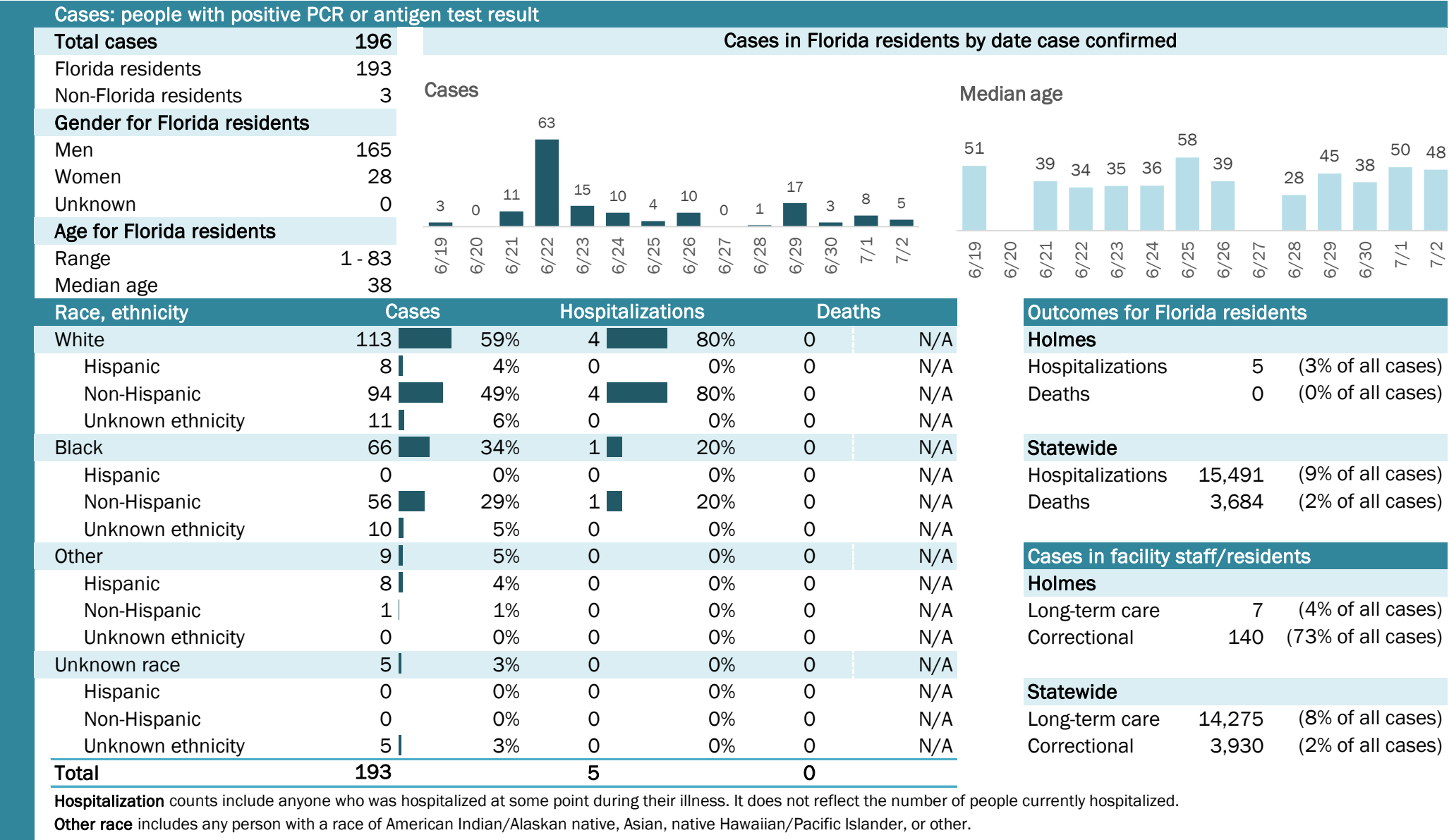

COVID-19: summary for Indian River County

Data through Jul 2, 2020 verified as of Jul 3, 2020 at 09:25 AM

Data in this report are provisional and subject to change.

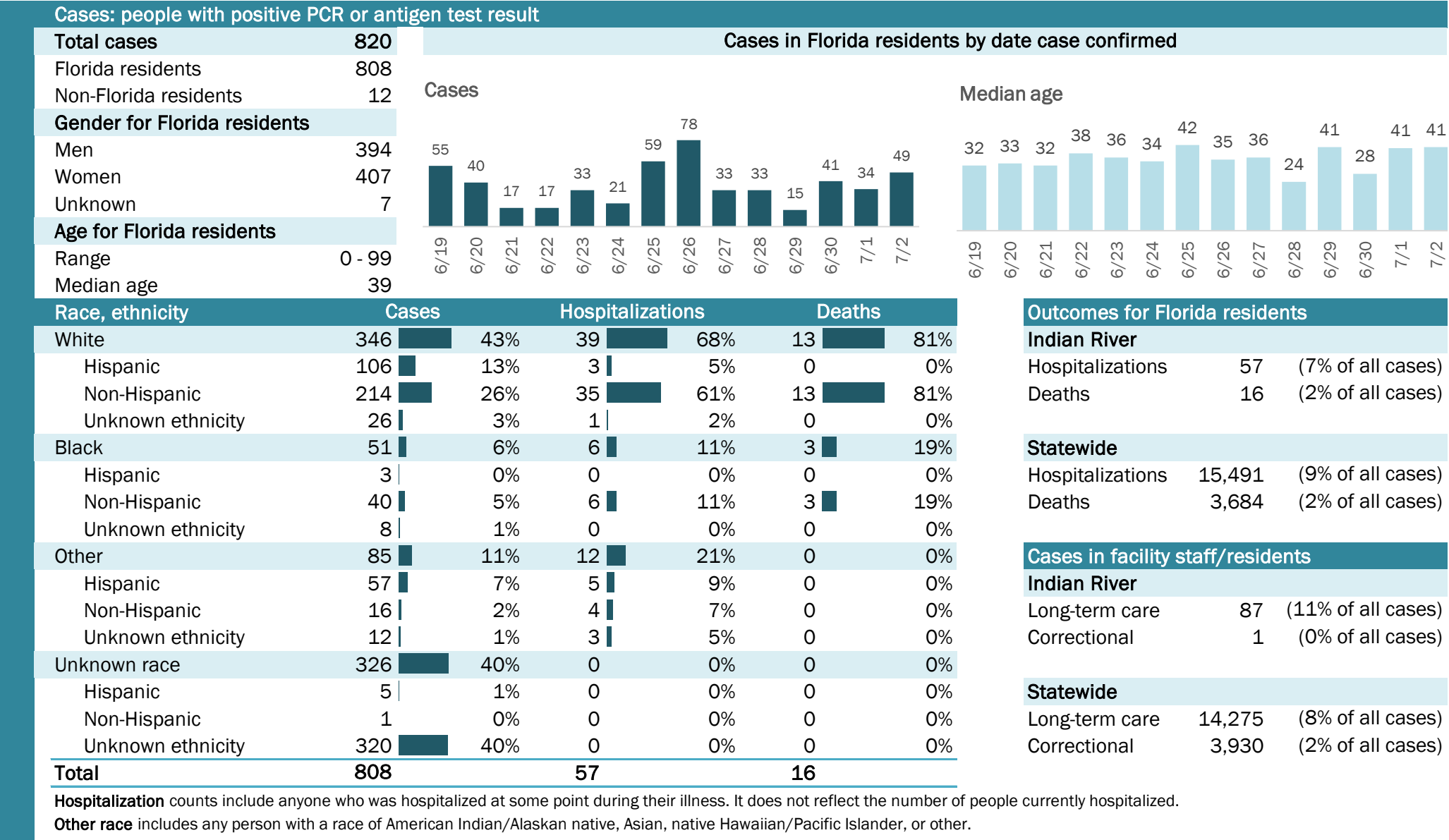

COVID-19: summary for Jackson County

Data through Jul 2, 2020 verified as of Jul 3, 2020 at 09:25 AM

Data in this report are provisional and subject to change.

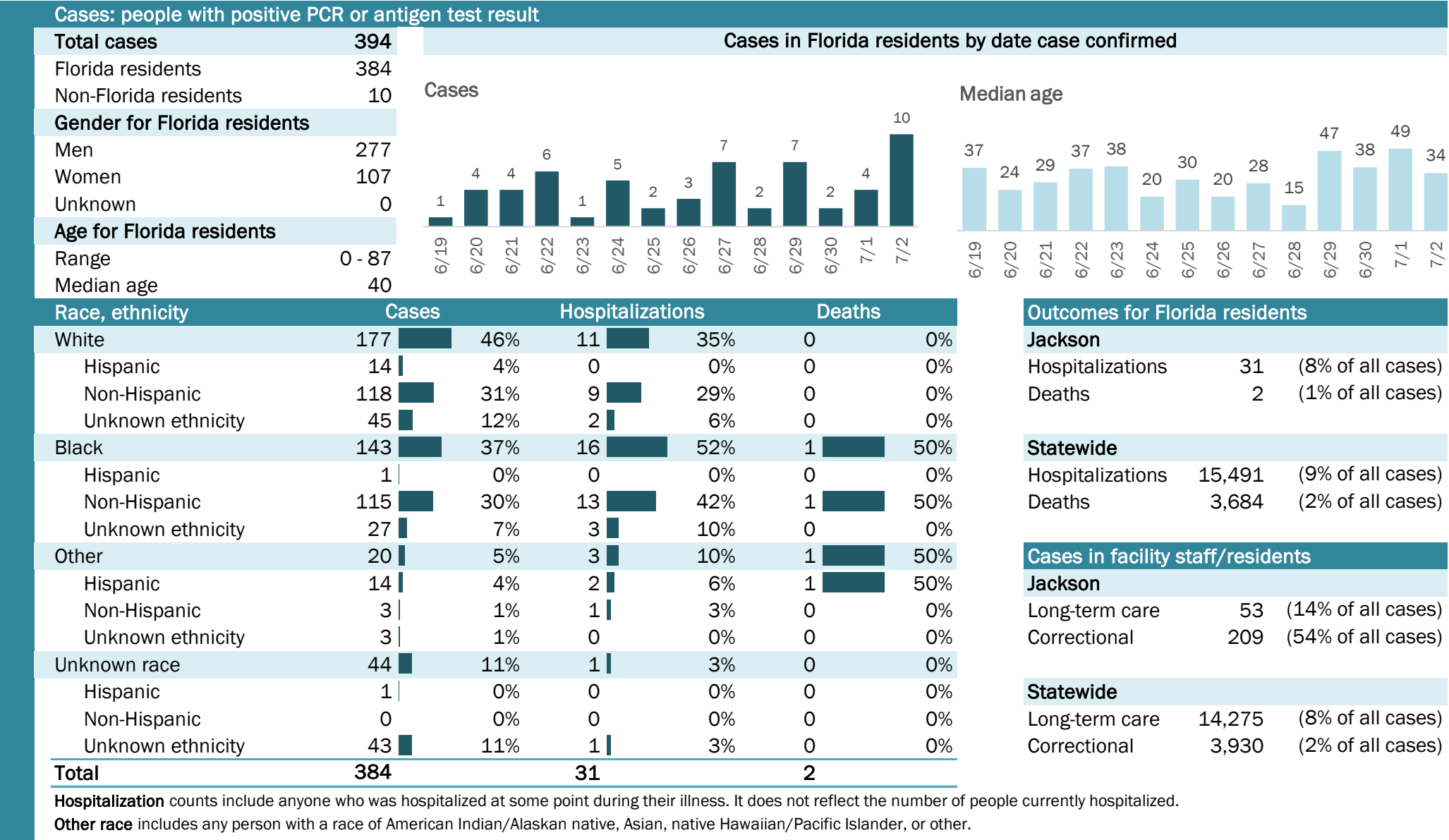

COVID-19: summary for Jefferson County

Data through Jul 2, 2020 verified as of Jul 3, 2020 at 09:25 AM

Data in this report are provisional and subject to change.

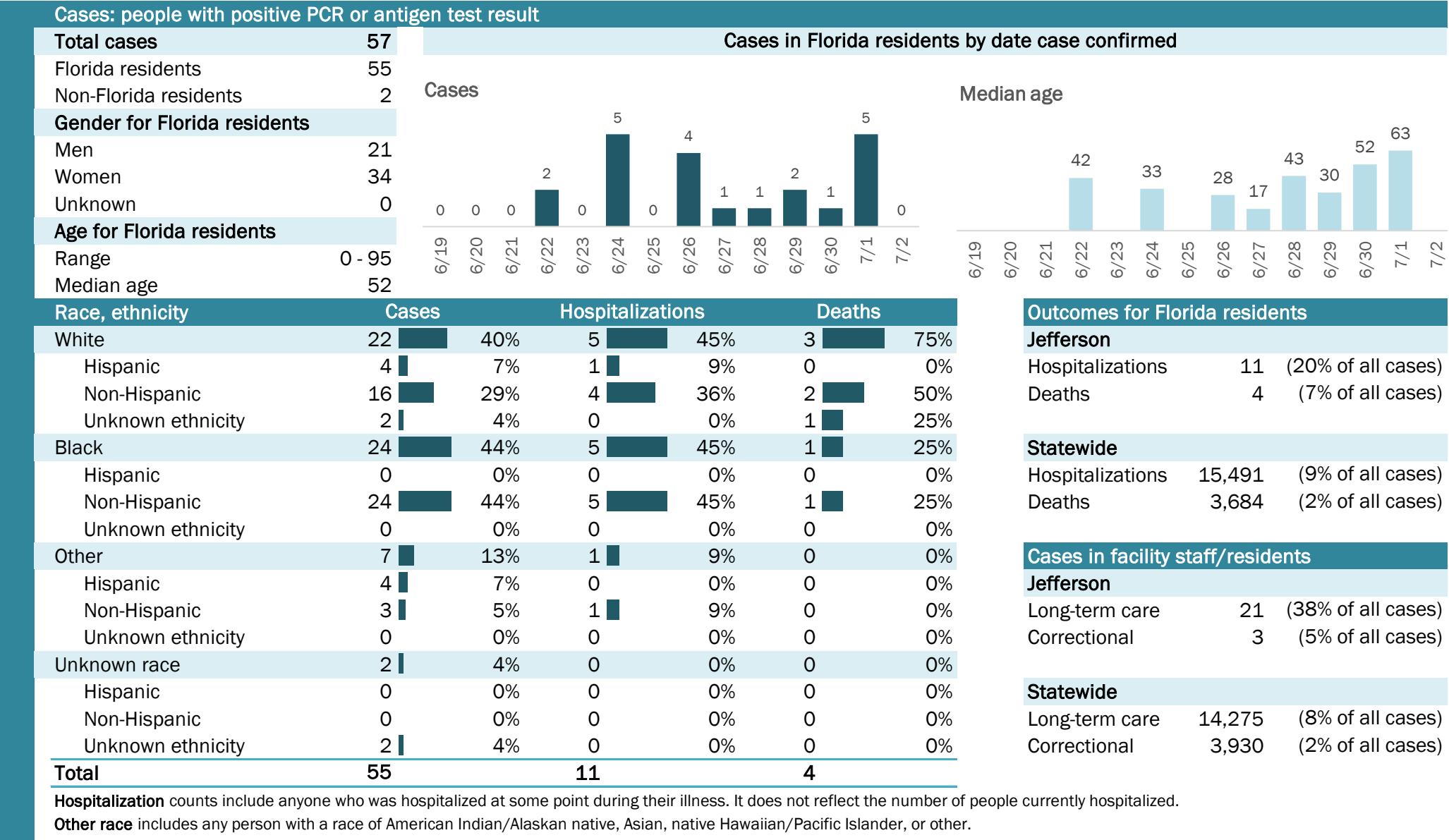

COVID-19: summary for Lafayette County

Data through Jul 2, 2020 verified as of Jul 3, 2020 at 09:25 AM

Data in this report are provisional and subject to change.

Cases: people with positive PCR or antigen test result

Total cases	34
Florida residents	34
Non-Florida residents	0
Gender for Florida residents	
Men	17
Women	17
Unknown	0
Age for Florida residents	
Range	3 - 98
Median age	38
Race, ethnicity	
White	23
Hispanic	4
Non-Hispanic	19
Unknown ethnicity	0
Black	7
Hispanic	0
Non-Hispanic	6
Unknown ethnicity	1
Other	2
Hispanic	2
Non-Hispanic	0
Unknown ethnicity	0
Unknown race	2
Hispanic	1
Non-Hispanic	0
Unknown ethnicity	1
Total	34

Cases in Florida residents by date case confirmed

Cases

Date	Cases
6/19	0
6/20	2
6/21	0
6/22	0
6/23	0
6/24	2
6/25	5
6/26	4
6/27	0
6/28	0
6/29	1
6/30	0
7/1	1
7/2	1

Median age

Date	Median age
6/19	41
6/20	35
6/21	36
6/22	53
6/23	29
6/24	26
6/25	40
6/26	29
6/27	26
6/28	40
6/29	26
6/30	40
7/1	26
7/2	40

Outcomes for Florida residents

Lafayette

Hospitalizations	3	(9% of all cases)
Deaths	0	(0% of all cases)

Statewide

Hospitalizations	15,491	(9% of all cases)
Deaths	3,684	(2% of all cases)

Cases in facility staff/residents

Lafayette

Long-term care	7	(21% of all cases)
Correctional	0	(0% of all cases)

Statewide

Long-term care	14,275	(8% of all cases)
Correctional	3,930	(2% of all cases)

Hospitalization counts include anyone who was hospitalized at some point during their illness. It does not reflect the number of people currently hospitalized.

Other race includes any person with a race of American Indian/Alaskan native, Asian, native Hawaiian/Pacific Islander, or other.

Laboratory testing for Florida residents and non-Florida residents over the past 2 weeks

Number and percent of positive labs

These counts include the number of people for whom the department received PCR or antigen laboratory results by day. This percent is the number of people who test positive for the first time divided by all the people tested that day, excluding people who have previously tested positive.

Date	Positives	Negatives	Percent Positive
6/19	0	4	0.0%
6/20	2	5	28.6%
6/21	0	5	0.0%
6/22	0	8	0.0%
6/23	0	2	0.0%
6/24	2	9	18.2%
6/25	5	28	15.2%
6/26	4	45	8.2%
6/27	0	7	0.0%
6/28	0	6	0.0%
6/29	1	7	12.5%
6/30	0	4	0.0%
7/1	1	6	14.3%
7/2	1	16	5.9%

Emergency department (ED) and freestanding ED (FSED) chief complaint and admission data for Lafayette County

Daily percent of ED visits mentioning cough, fever, or shortness of breath

Daily percent of ED visits resulting in cough-associated admissions

Weekly count of ED and FSED visits for influenza-like illness

Weekly count of ED and FSED visits for COVID-like illness

The Electronic Surveillance System for the Early Notification of Community-Based Epidemics (ESSENCE-FL) includes chief complaint data from 211 of 212 Florida EDs and 77 of 80 Florida FSEDs. Data are transmitted electronically to ESSENCE-FL daily or hourly.

COVID-19: summary for Lake County

Data through Jul 2, 2020 verified as of Jul 3, 2020 at 09:25 AM

Data in this report are provisional and subject to change.

Cases: people with positive PCR or antigen test result

Total cases1,603

Florida residents1,584

Non-Florida residents19

Gender for Florida residents

Men788

Women789

Unknown7

Age for Florida residents

Range0 - 103

Median age41

Cases in Florida residents by date case confirmed

Cases

Median age

Race, ethnicity	Cases	Hospitalizations	Deaths
White	60738%	7859%	1461%
Hispanic	453%	43%	29%
Non-Hispanic	46629%	7255%	1252%
Unknown ethnicity	966%	22%	00%
Black	18412%	1814%	29%
Hispanic	70%	11%	00%
Non-Hispanic	15810%	1713%	29%
Unknown ethnicity	191%	00%	00%
Other	25216%	3325%	730%
Hispanic	1449%	2116%	417%
Non-Hispanic	453%	118%	313%
Unknown ethnicity	634%	11%	00%
Unknown race	54134%	32%	00%
Hispanic	433%	00%	00%
Non-Hispanic	584%	00%	00%
Unknown ethnicity	44028%	32%	00%
Total	1,584	132	23

Hospitalization

counts include anyone who was hospitalized at some point during their illness. It does not reflect the number of people currently hospitalized.

Other race

includes any person with a race of American Indian/Alaskan native, Asian, native Hawaiian/Pacific Islander, or other.

Outcomes for Florida residents

Lake

Hospitalizations132(8% of all cases)

Deaths23(1% of all cases)

Statewide

Hospitalizations15,491(9% of all cases)

Deaths3,684(2% of all cases)

Cases in facility staff/residents

Lake

Long-term care75(5% of all cases)

Correctional123(8% of all cases)

Statewide

Long-term care14,275(8% of all cases)

Correctional3,930(2% of all cases)

Laboratory testing for Florida residents and non-Florida residents over the past 2 weeks

Number and percent of positive labs

These counts include the number of people for whom the department received PCR or antigen laboratory results by day. This percent is the number of people who test positive for the first time divided by all the people tested that day, excluding people who have previously tested positive.

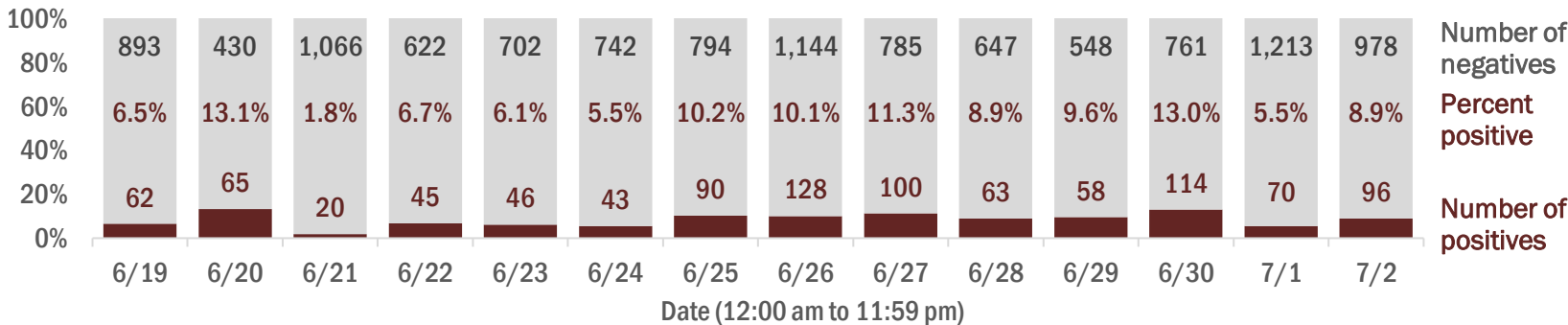

Emergency department (ED) and freestanding ED (FSED) chief complaint and admission data for Lake County

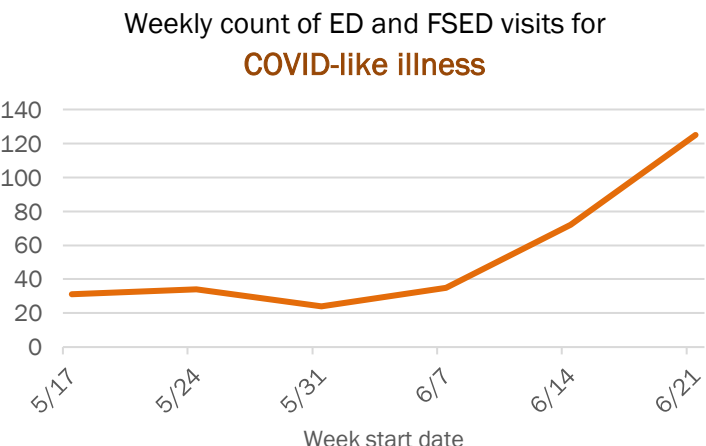
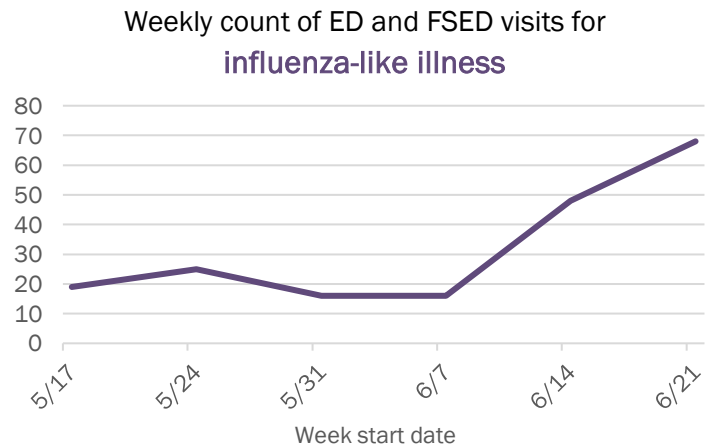
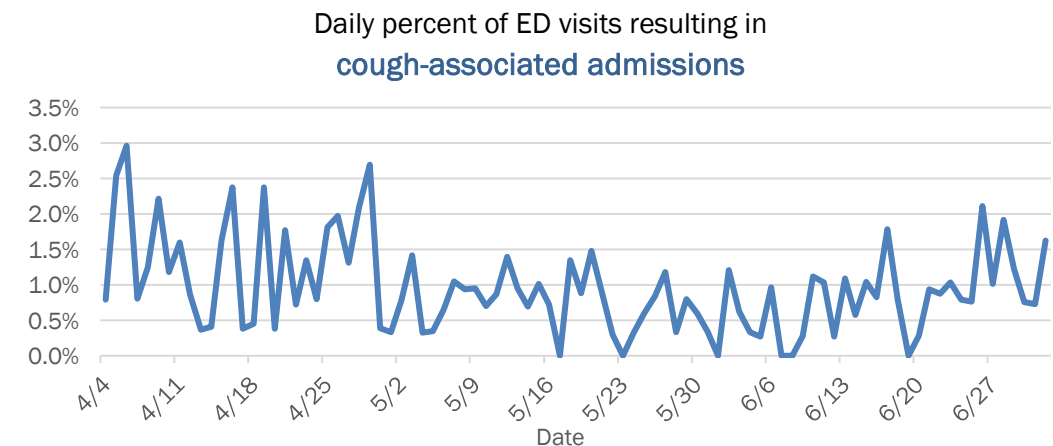
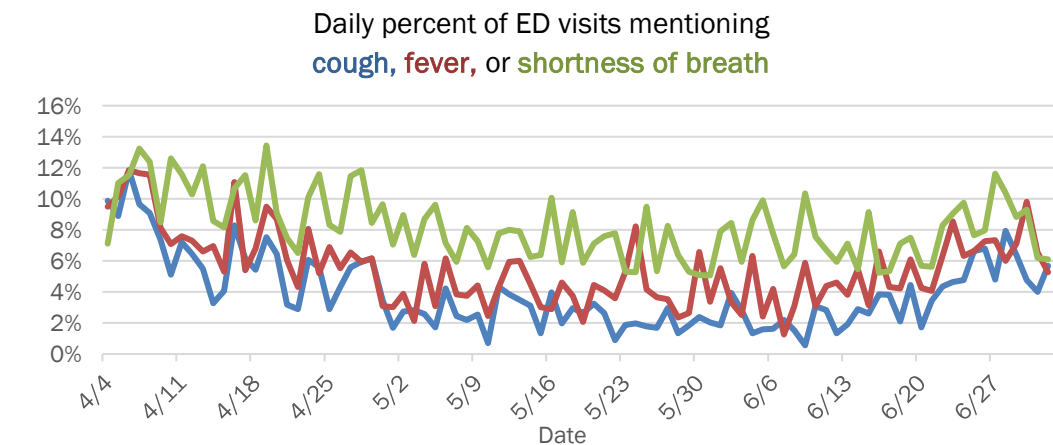

The Electronic Surveillance System for the Early Notification of Community-Based Epidemics (ESSENCE-FL) includes chief complaint data from 211 of 212 Florida EDs and 77 of 80 Florida FSEDs. Data are transmitted electronically to ESSENCE-FL daily or hourly.

COVID-19: summary for Lee County

Data through Jul 2, 2020 verified as of Jul 3, 2020 at 09:25 AM

Data in this report are provisional and subject to change.

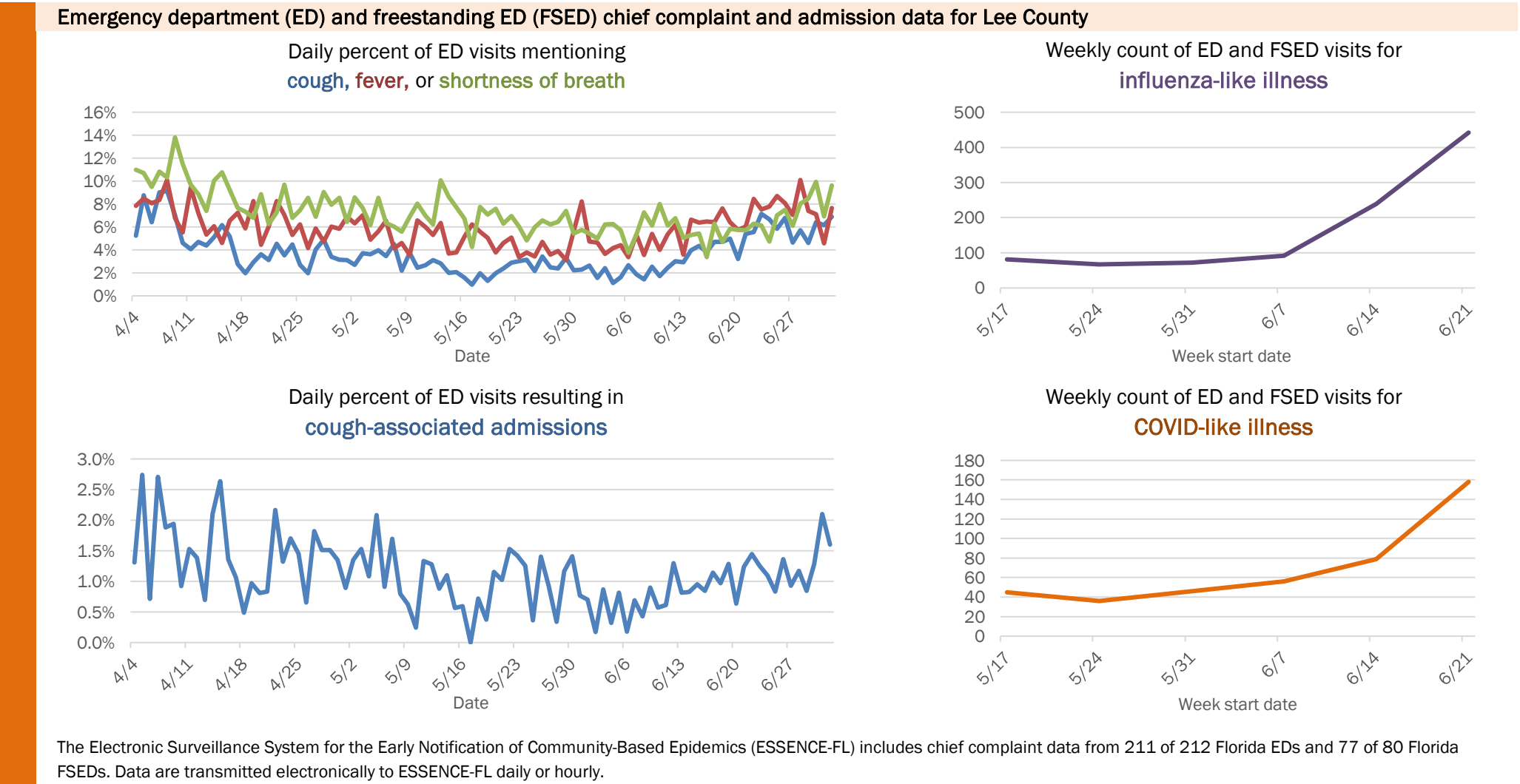
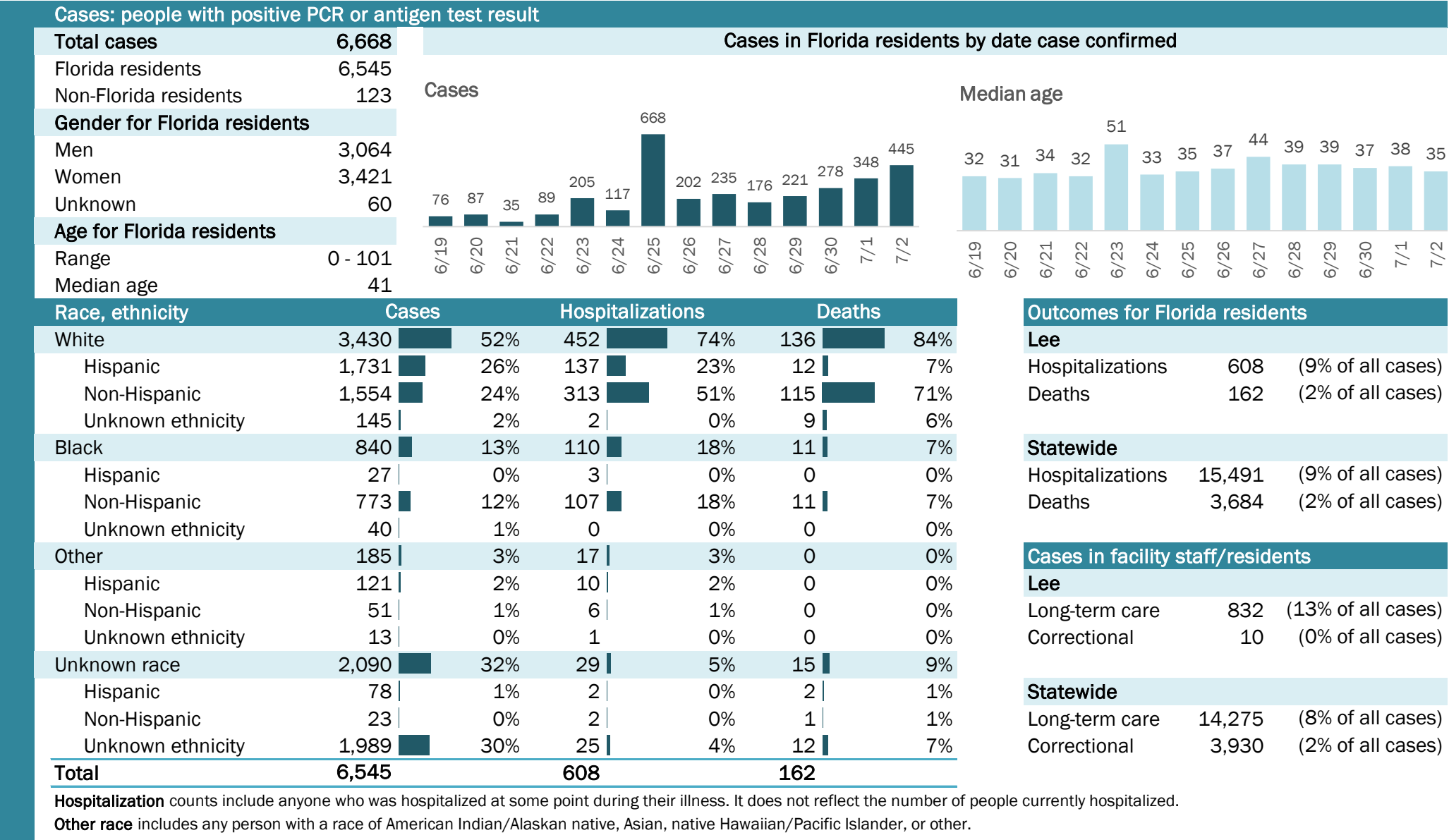

COVID-19: summary for Leon County

Data through Jul 2, 2020 verified as of Jul 3, 2020 at 09:25 AM

Data in this report are provisional and subject to change.

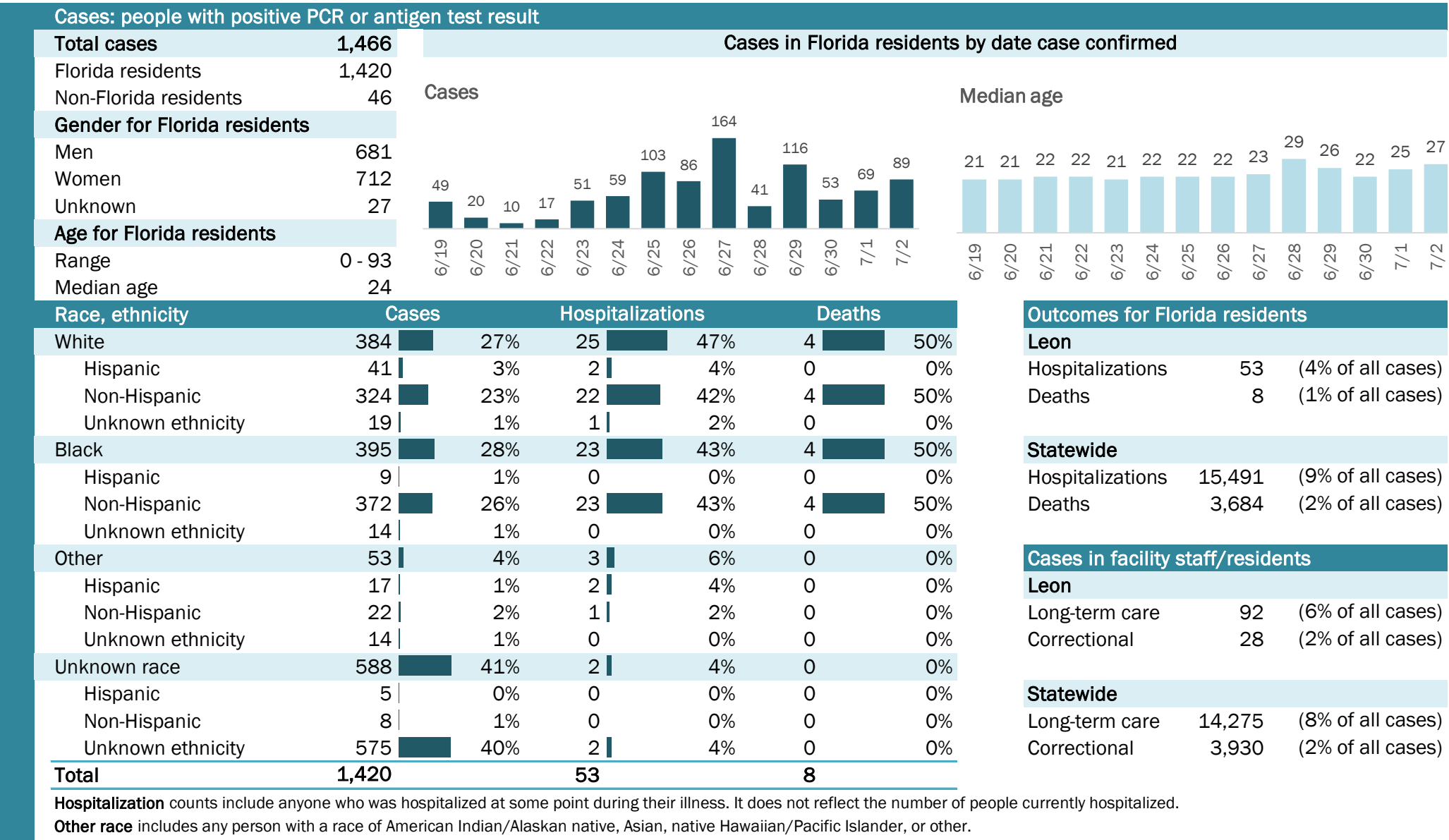

COVID-19: summary for Levy County

Data through Jul 2, 2020 verified as of Jul 3, 2020 at 09:25 AM

Data in this report are provisional and subject to change.

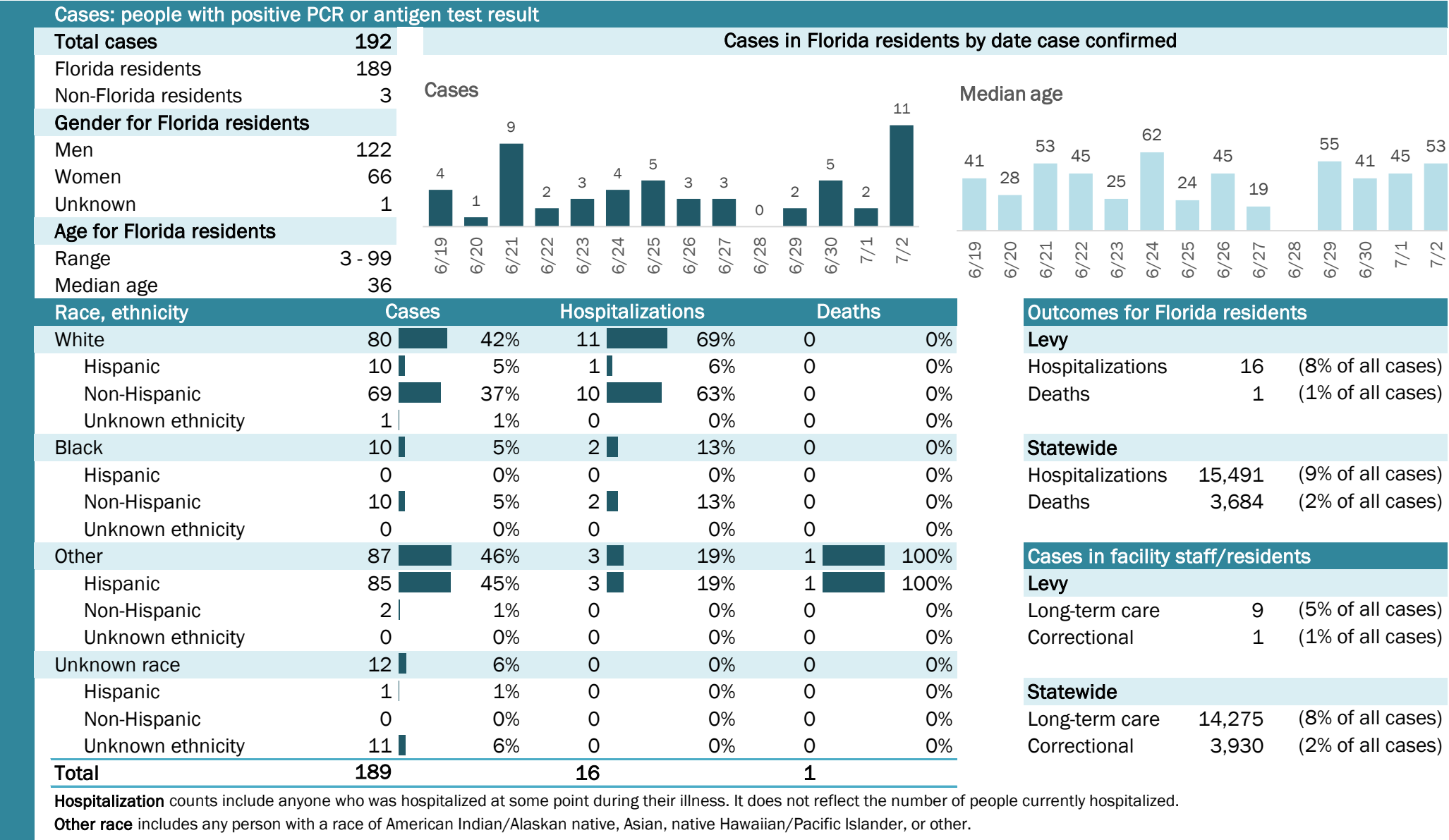

Laboratory testing for Florida residents and non-Florida residents over the past 2 weeks

Number and percent of positive labs

These counts include the number of people for whom the department received PCR or antigen laboratory results by day. This percent is the number of people who test positive for the first time divided by all the people tested that day, excluding people who have previously tested positive.

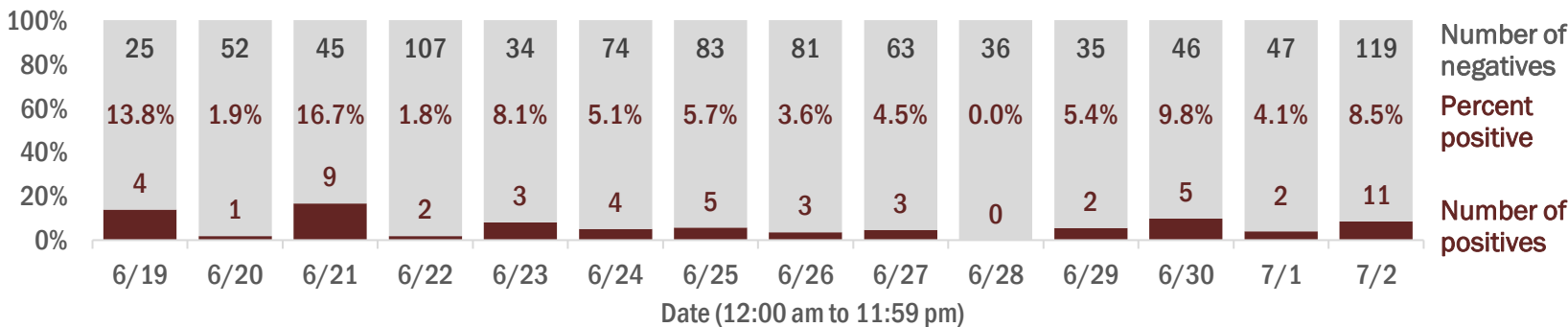

Emergency department (ED) and freestanding ED (FSED) chief complaint and admission data for Levy County

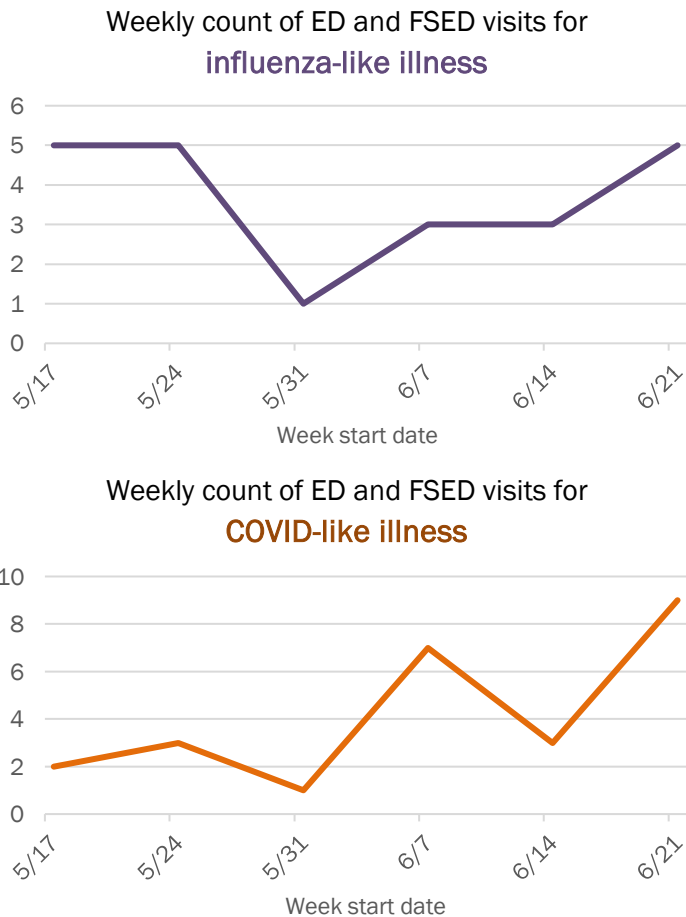
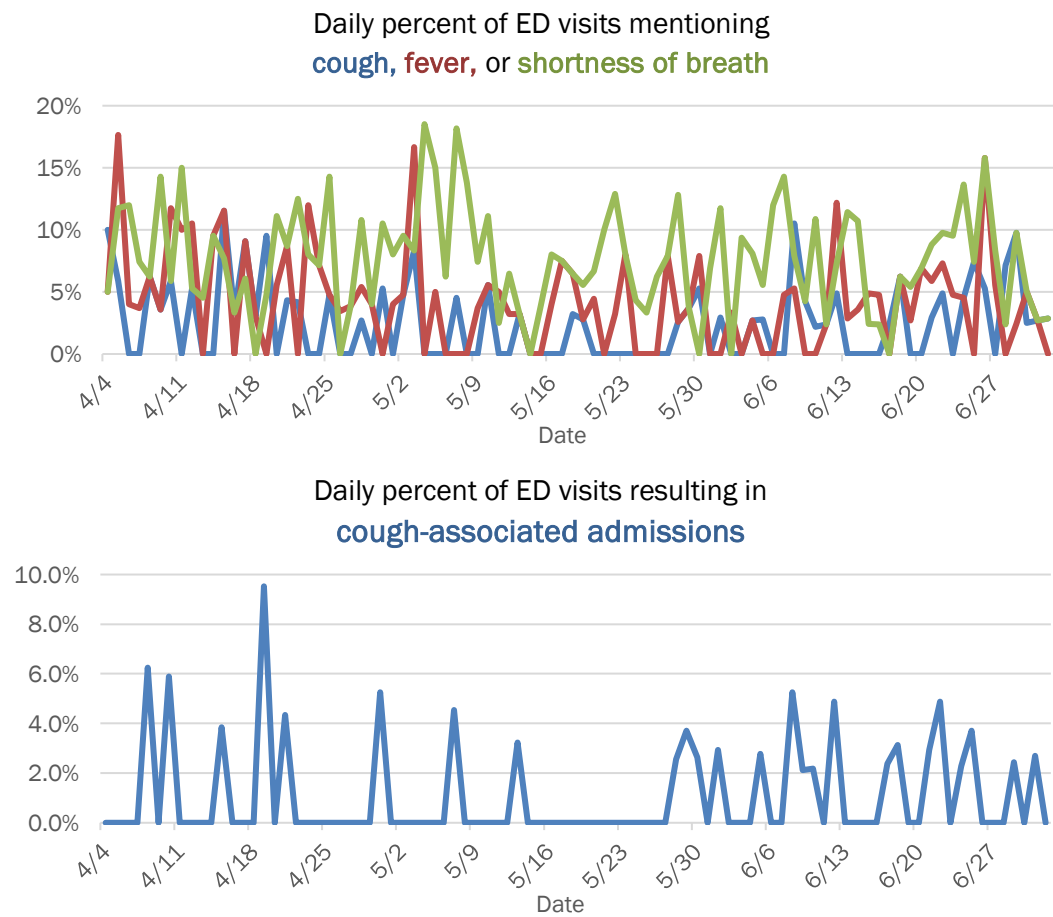

The Electronic Surveillance System for the Early Notification of Community-Based Epidemics (ESSENCE-FL) includes chief complaint data from 211 of 212 Florida EDs and 77 of 80 Florida FSEDs. Data are transmitted electronically to ESSENCE-FL daily or hourly.

COVID-19: summary for Liberty County

Data through Jul 2, 2020 verified as of Jul 3, 2020 at 09:25 AM

Data in this report are provisional and subject to change.

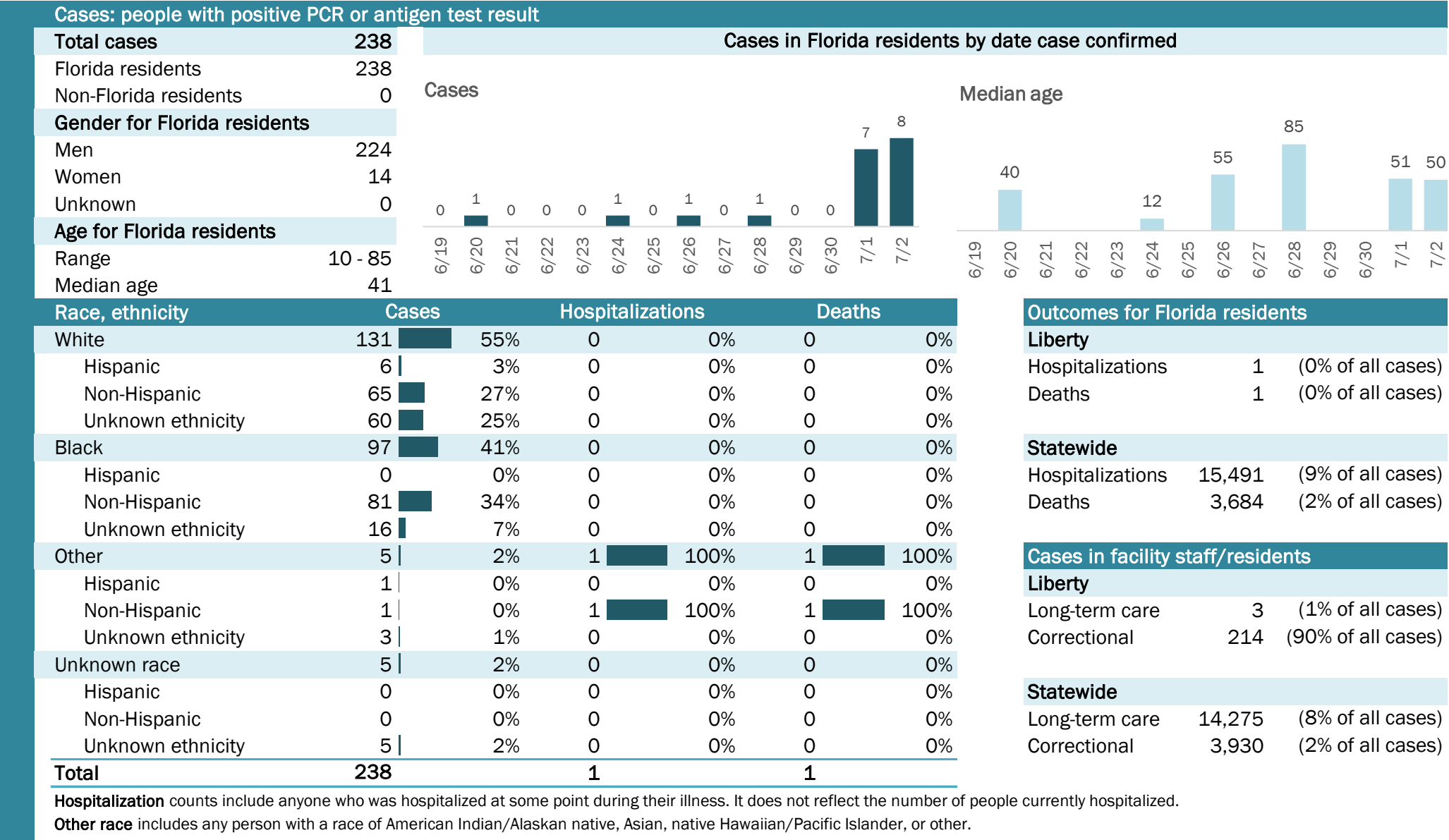

Laboratory testing for Florida residents and non-Florida residents over the past 2 weeks

Number and percent of positive labs

These counts include the number of people for whom the department received PCR or antigen laboratory results by day. This percent is the number of people who test positive for the first time divided by all the people tested that day, excluding people who have previously tested positive.

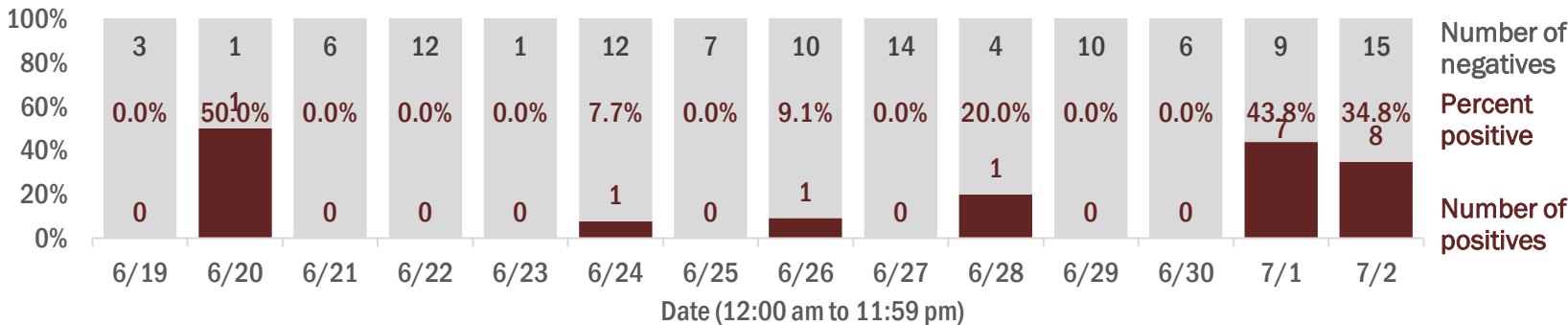

Emergency department (ED) and freestanding ED (FSED) chief complaint and admission data for Liberty County

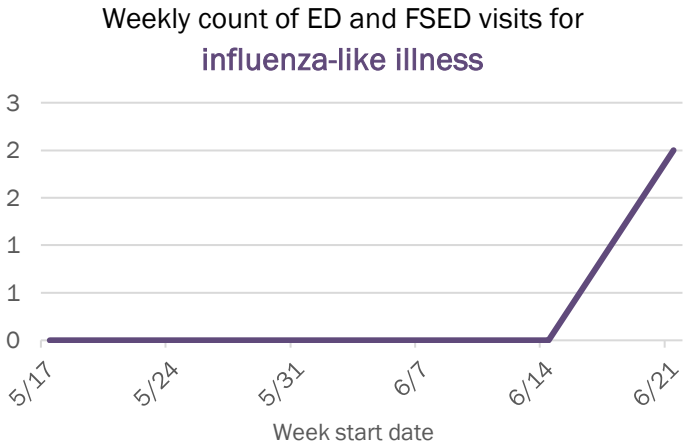
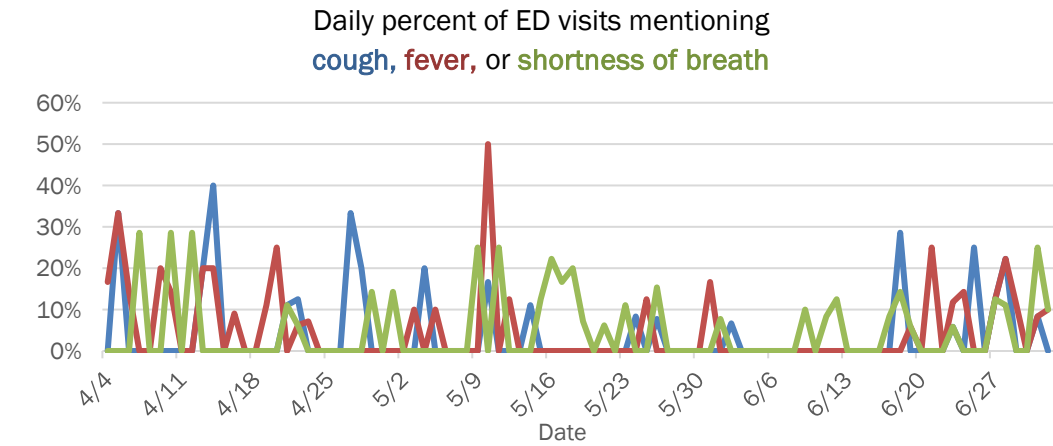

The Electronic Surveillance System for the Early Notification of Community-Based Epidemics (ESSENCE-FL) includes chief complaint data from 211 of 212 Florida EDs and 77 of 80 Florida FSEDs. Data are transmitted electronically to ESSENCE-FL daily or hourly.

COVID-19: summary for Madison County

Data through Jul 2, 2020 verified as of Jul 3, 2020 at 09:25 AM

Data in this report are provisional and subject to change.

Cases: people with positive PCR or antigen test result

Total cases220

Florida residents216

Non-Florida residents4

Gender for Florida residents

Men81

Women135

Unknown0

Age for Florida residents

Range0 - 98

Median age42

Cases in Florida residents by date case confirmed

Cases

Median age

Race, ethnicity	Cases	Hospitalizations	Deaths
White	4822%	00%	00%
Hispanic	52%	00%	00%
Non-Hispanic	3818%	00%	00%
Unknown ethnicity	52%	00%	00%
Black	14869%	686%	3100%
Hispanic	00%	00%	00%
Non-Hispanic	13964%	686%	3100%
Unknown ethnicity	94%	00%	00%
Other	167%	114%	00%
Hispanic	115%	114%	00%
Non-Hispanic	42%	00%	00%
Unknown ethnicity	10%	00%	00%
Unknown race	42%	00%	00%
Hispanic	00%	00%	00%
Non-Hispanic	00%	00%	00%
Unknown ethnicity	42%	00%	00%
Total	216	7	3

Hospitalization

counts include anyone who was hospitalized at some point during their illness. It does not reflect the number of people currently hospitalized.

Other race

includes any person with a race of American Indian/Alaskan native, Asian, native Hawaiian/Pacific Islander, or other.

Outcomes for Florida residents

Madison

Hospitalizations7(3% of all cases)

Deaths3(1% of all cases)

Statewide

Hospitalizations15,491(9% of all cases)

Deaths3,684(2% of all cases)

Cases in facility staff/residents

Madison

Long-term care47(22% of all cases)

Correctional4(2% of all cases)

Statewide

Long-term care14,275(8% of all cases)

Correctional3,930(2% of all cases)

Laboratory testing for Florida residents and non-Florida residents over the past 2 weeks

Number and percent of positive labs

These counts include the number of people for whom the department received PCR or antigen laboratory results by day. This percent is the number of people who test positive for the first time divided by all the people tested that day, excluding people who have previously tested positive.

100%80%60%40%20%0%

3525.5%12

2051.2%21

4420.0%11

214.5%1

109.1%1

3129.5%13

5323.2%16

1830.8%8

6311.3%8

3410.5%4

1525.0%5

1615.8%3

6820.9%18

584.9%3

6/196/206/216/226/236/246/256/266/276/286/296/307/17/2

Date (12:00 am to 11:59 pm)

Number of negatives

Percent positive

Number of positives

Emergency department (ED) and freestanding ED (FSED) chief complaint and admission data for Madison County

Daily percent of ED visits mentioning cough, fever, or shortness of breath

Weekly count of ED and FSED visits for influenza-like illness

Daily percent of ED visits resulting in cough-associated admissions

Weekly count of ED and FSED visits for COVID-like illness

The Electronic Surveillance System for the Early Notification of Community-Based Epidemics (ESSENCE-FL) includes chief complaint data from 211 of 212 Florida EDs and 77 of 80 Florida FSEDs. Data are transmitted electronically to ESSENCE-FL daily or hourly.

COVID-19: summary for Manatee County

Data through Jul 2, 2020 verified as of Jul 3, 2020 at 09:25 AM

Data in this report are provisional and subject to change.

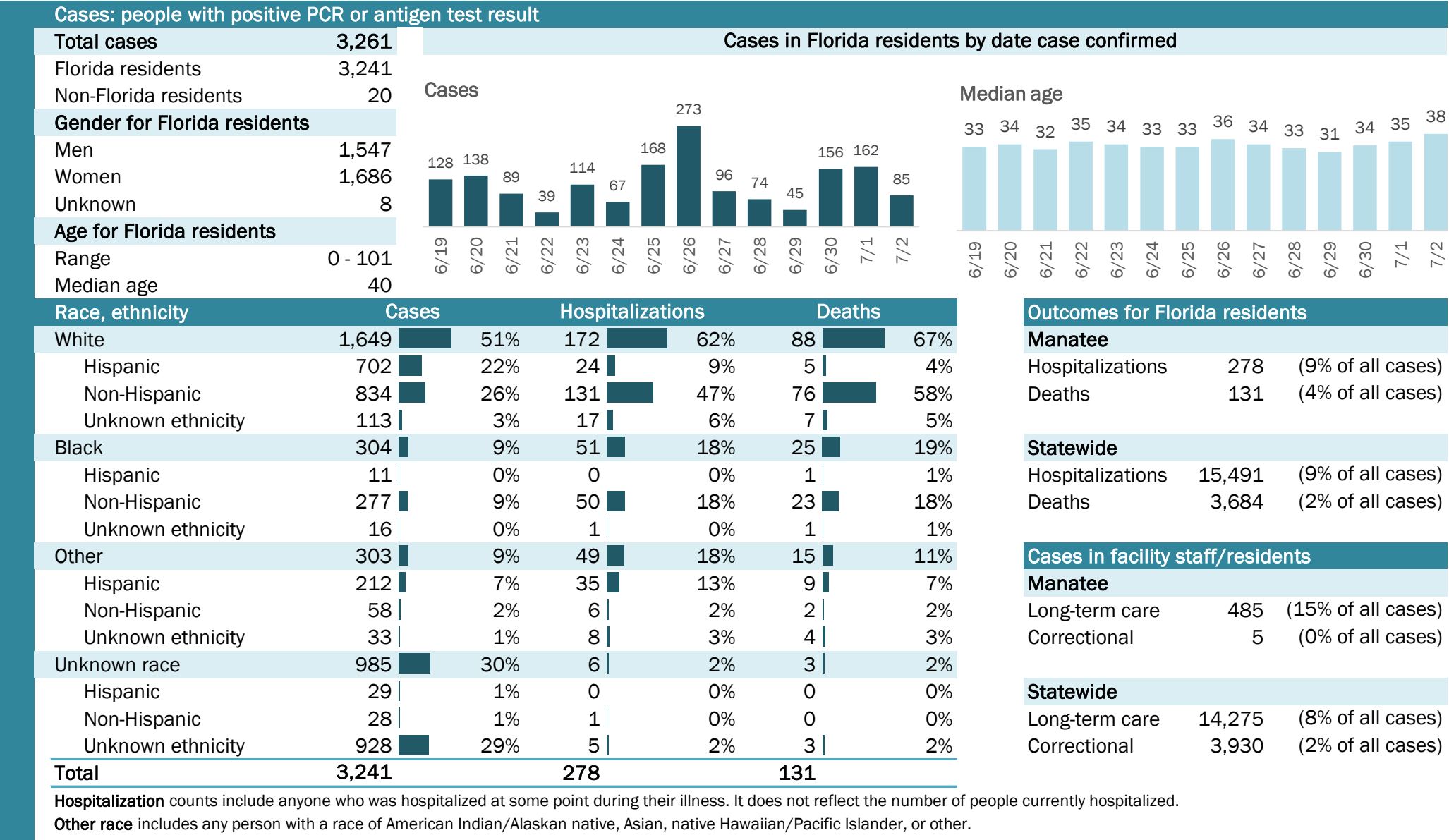

COVID-19: summary for Marion County

Data through Jul 2, 2020 verified as of Jul 3, 2020 at 09:25 AM

Data in this report are provisional and subject to change.

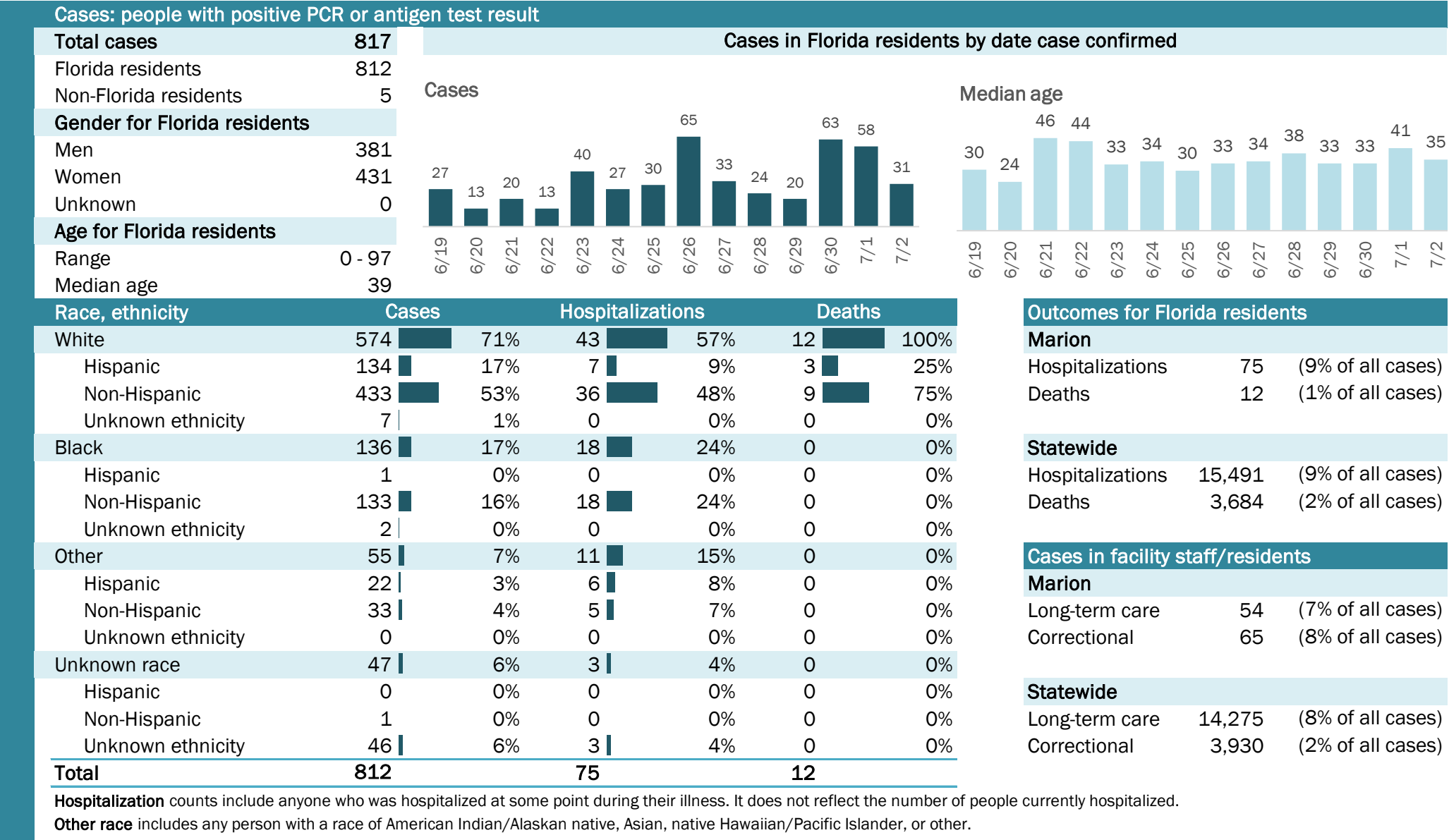

COVID-19: summary for Martin County

Data through Jul 2, 2020 verified as of Jul 3, 2020 at 09:25 AM

Data in this report are provisional and subject to change.

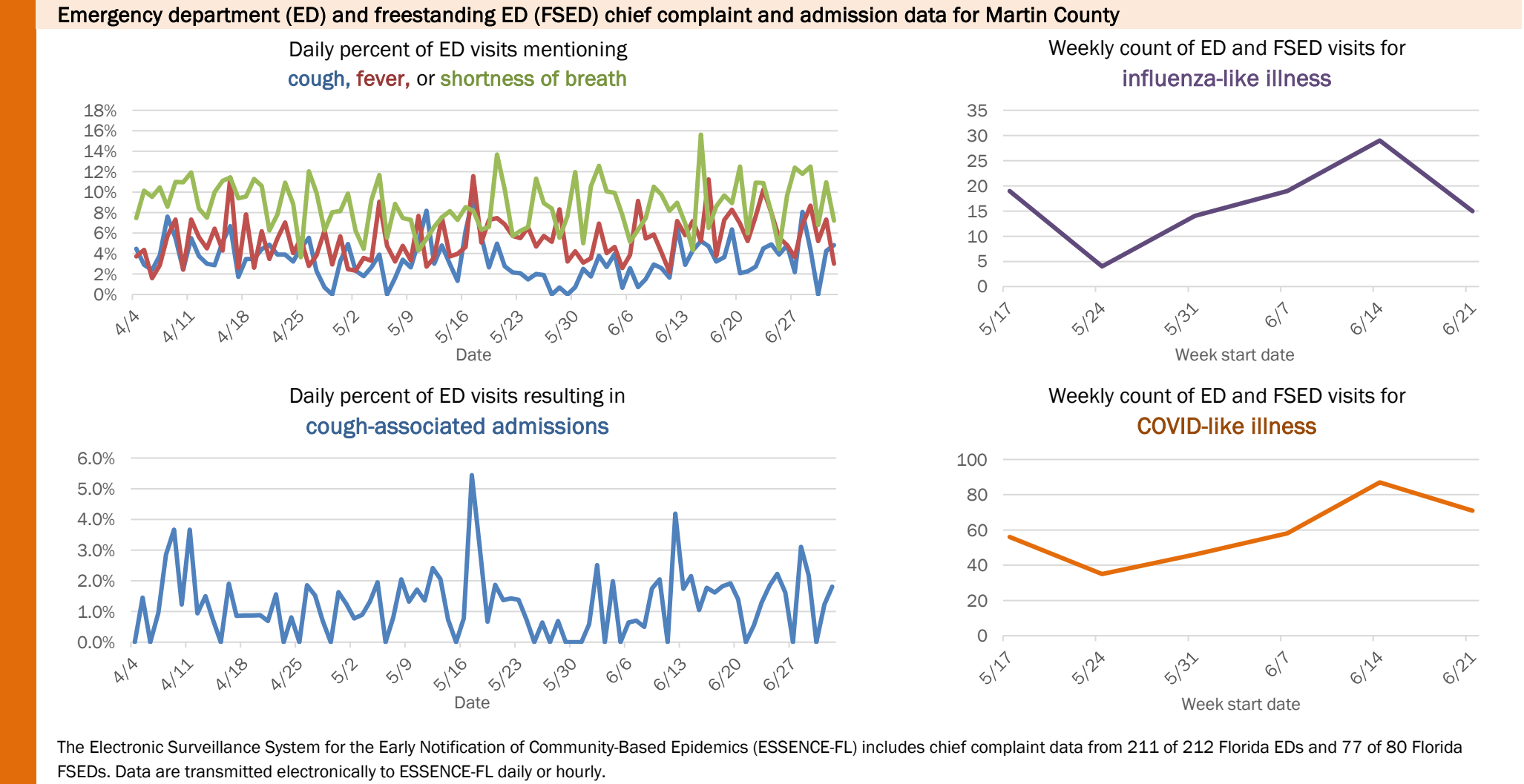
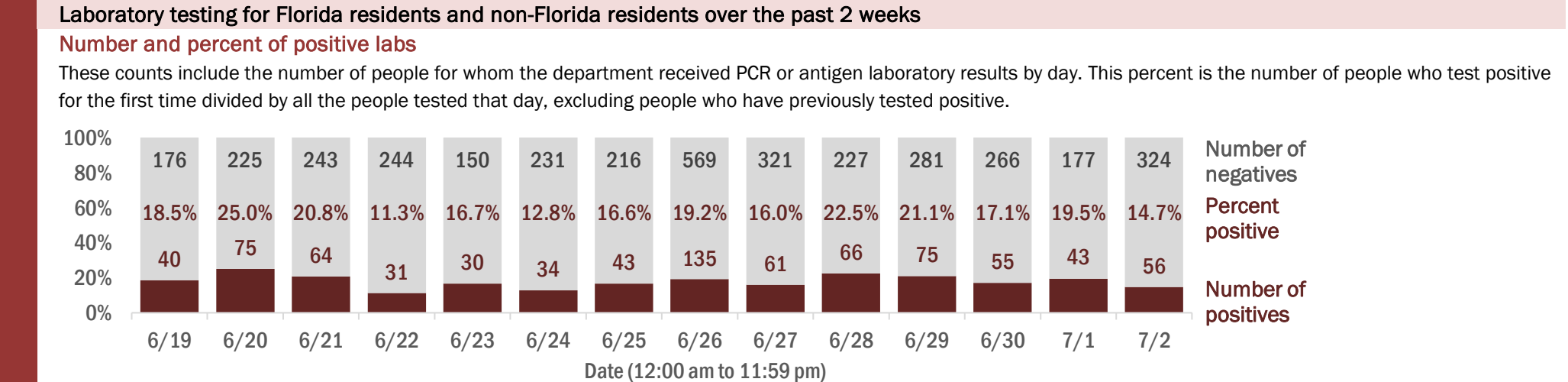
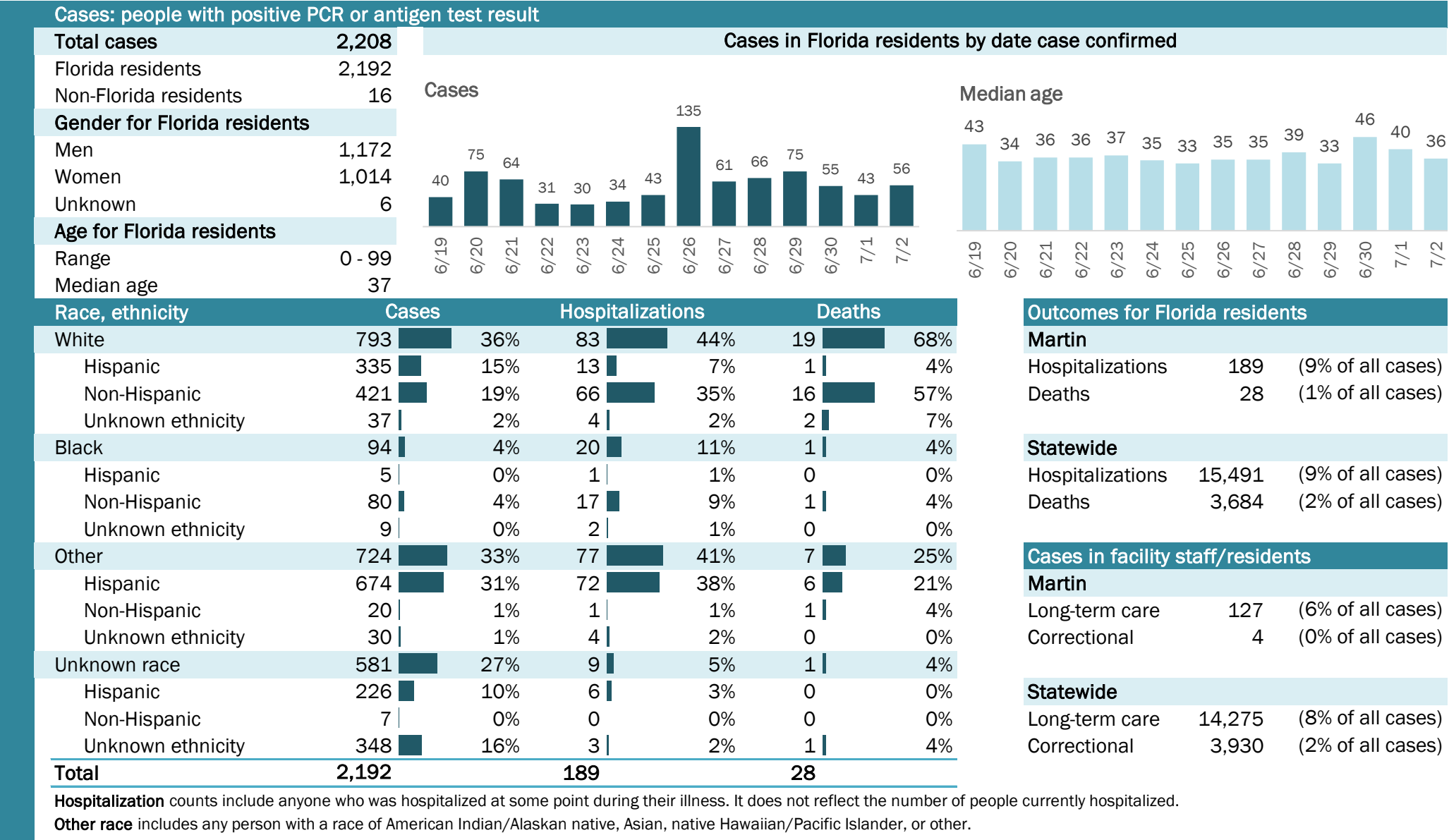

COVID-19: summary for Monroe County

Data through Jul 2, 2020 verified as of Jul 3, 2020 at 09:25 AM

Data in this report are provisional and subject to change.

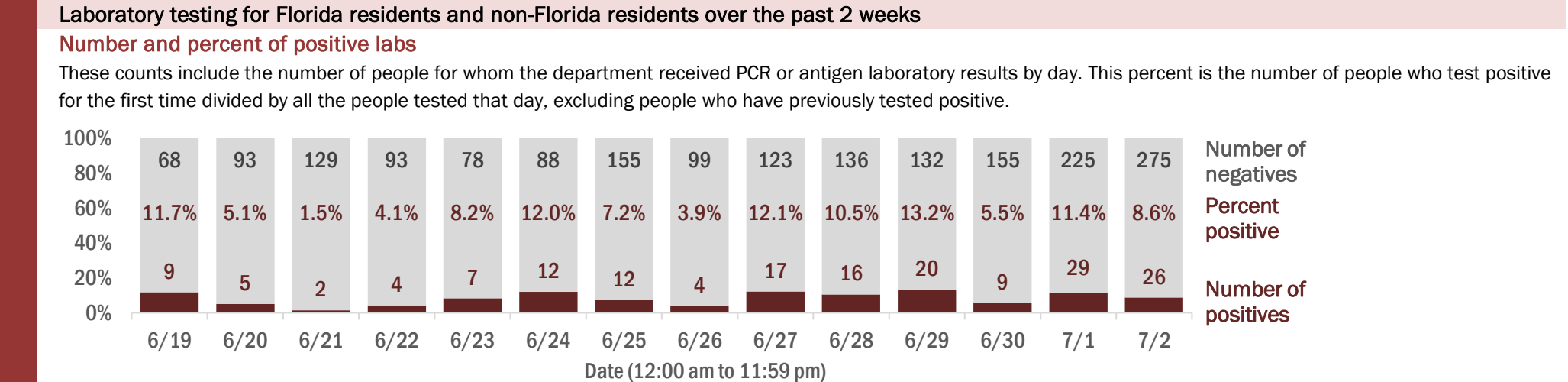
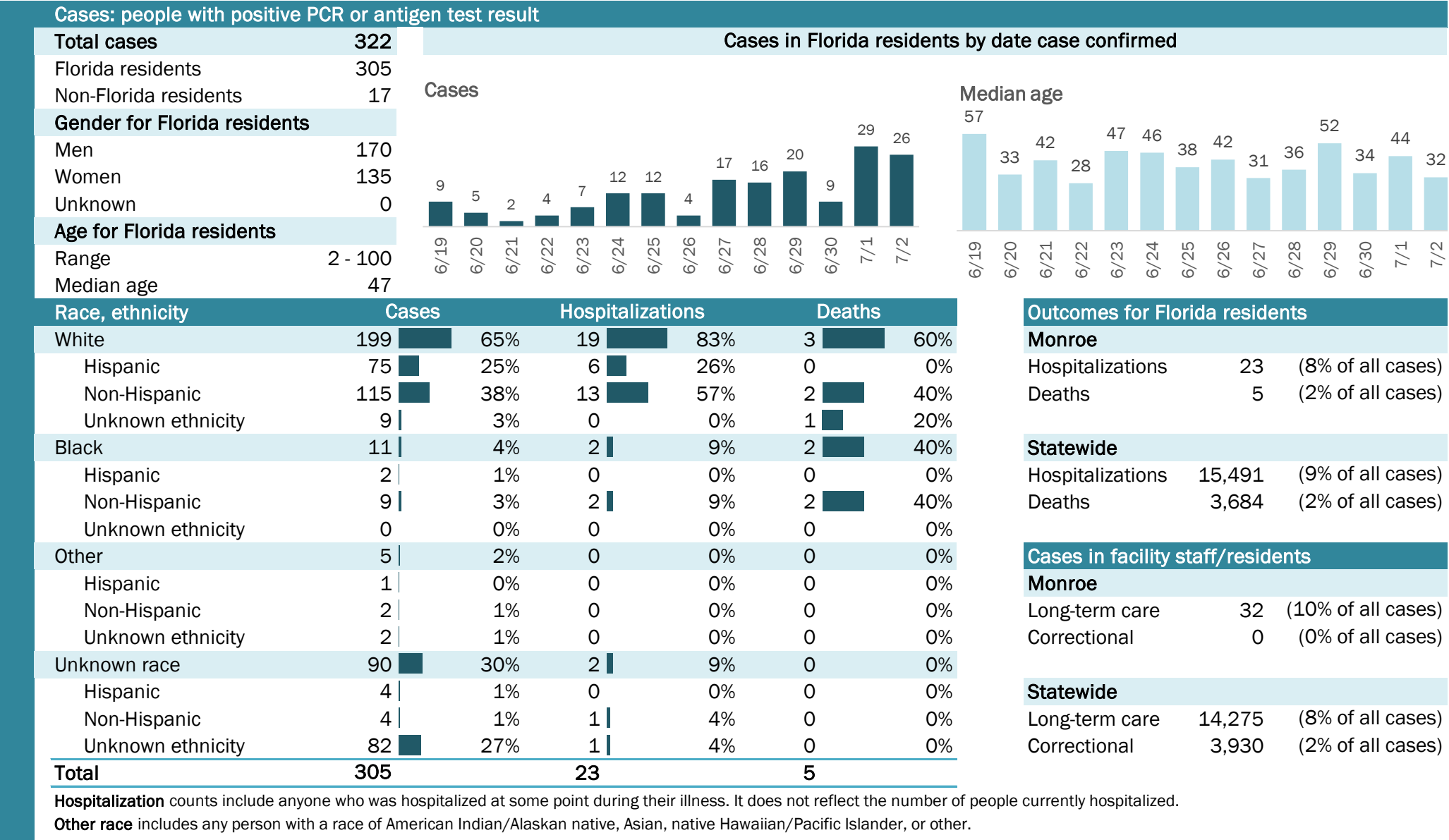

COVID-19: summary for Nassau County

Data through Jul 2, 2020 verified as of Jul 3, 2020 at 09:25 AM

Data in this report are provisional and subject to change.

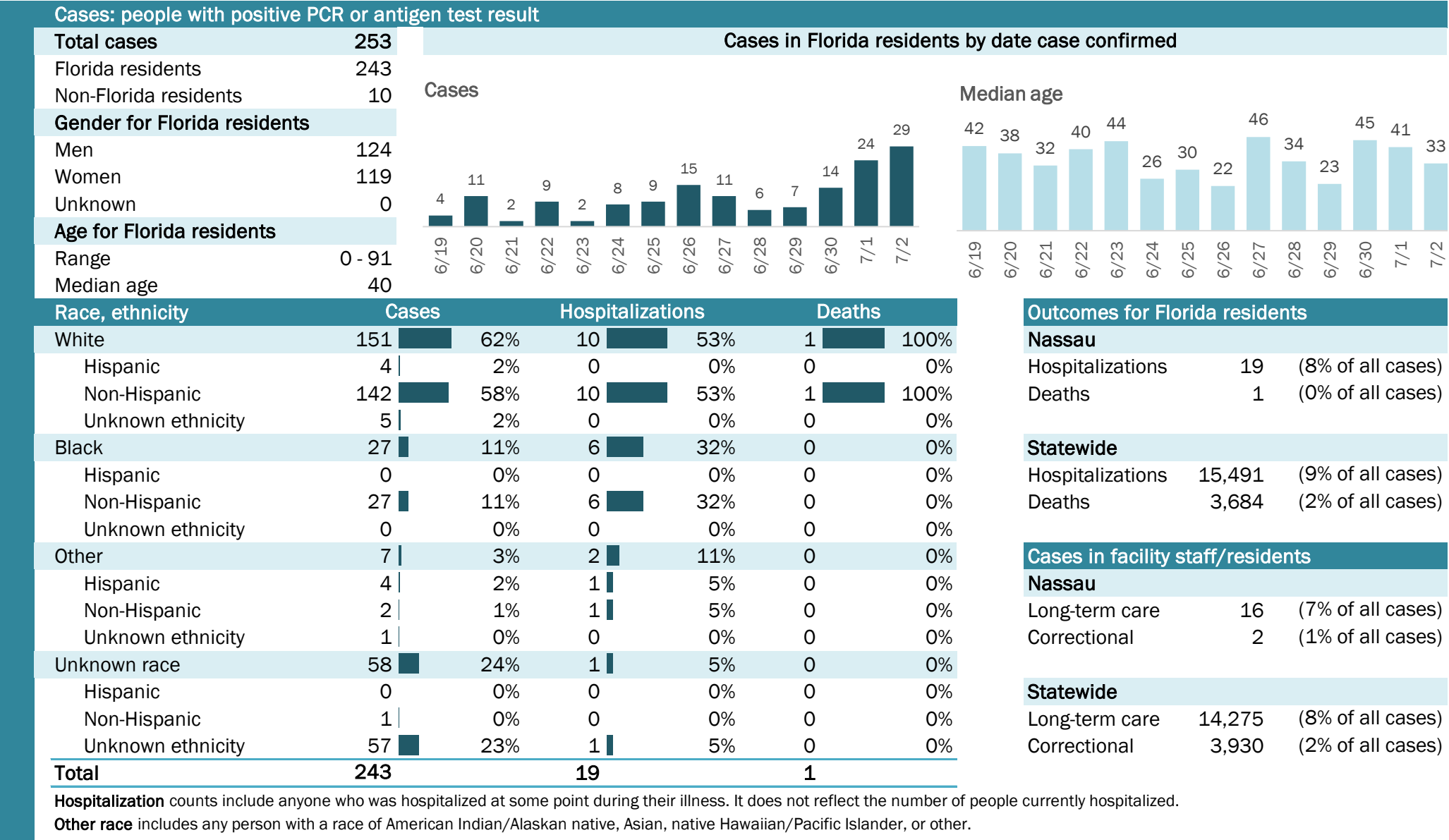

COVID-19: summary for Okaloosa County

Data through Jul 2, 2020 verified as of Jul 3, 2020 at 09:25 AM

Data in this report are provisional and subject to change.

Cases: people with positive PCR or antigen test result

Total cases	820
Florida residents	805
Non-Florida residents	15
Gender for Florida residents	
Men	383
Women	422
Unknown	0
Age for Florida residents	
Range	0 - 99
Median age	40

Cases in Florida residents by date case confirmed

Cases

Median age

Race, ethnicity	Cases	Hospitalizations	Deaths
White	528 66%	44 69%	7 88%
Hispanic	138 17%	15 23%	0 0%
Non-Hispanic	353 44%	29 45%	7 88%
Unknown ethnicity	37 5%	0 0%	0 0%
Black	69 9%	16 25%	1 13%
Hispanic	4 0%	0 0%	0 0%
Non-Hispanic	57 7%	15 23%	1 13%
Unknown ethnicity	8 1%	1 2%	0 0%
Other	68 8%	4 6%	0 0%
Hispanic	36 4%	2 3%	0 0%
Non-Hispanic	30 4%	2 3%	0 0%
Unknown ethnicity	2 0%	0 0%	0 0%
Unknown race	140 17%	0 0%	0 0%
Hispanic	4 0%	0 0%	0 0%
Non-Hispanic	1 0%	0 0%	0 0%
Unknown ethnicity	135 17%	0 0%	0 0%
Total	805	64	8

Outcomes for Florida residents

Okaloosa

Hospitalizations	64	(8% of all cases)
Deaths	8	(1% of all cases)

Statewide

Hospitalizations	15,491	(9% of all cases)
Deaths	3,684	(2% of all cases)

Cases in facility staff/residents

Okaloosa

Long-term care	75	(9% of all cases)
Correctional	2	(0% of all cases)

Statewide

Long-term care	14,275	(8% of all cases)
Correctional	3,930	(2% of all cases)

Hospitalization counts include anyone who was hospitalized at some point during their illness. It does not reflect the number of people currently hospitalized.

Other race includes any person with a race of American Indian/Alaskan native, Asian, native Hawaiian/Pacific Islander, or other.

Laboratory testing for Florida residents and non-Florida residents over the past 2 weeks

Number and percent of positive labs

These counts include the number of people for whom the department received PCR or antigen laboratory results by day. This percent is the number of people who test positive for the first time divided by all the people tested that day, excluding people who have previously tested positive.

Date	Positives	Percent Positive	Negatives
6/19	14	12.0%	103
6/20	4	5.1%	75
6/21	20	16.1%	104
6/22	16	4.4%	345
6/23	20	20.8%	76
6/24	39	8.2%	438
6/25	33	7.2%	424
6/26	21	7.8%	249
6/27	39	15.2%	217
6/28	34	20.1%	135
6/29	30	9.3%	291
6/30	42	8.1%	478
7/1	69	8.5%	743
7/2	52	6.9%	705

Emergency department (ED) and freestanding ED (FSED) chief complaint and admission data for Okaloosa County

Daily percent of ED visits mentioning cough, fever, or shortness of breath

Daily percent of ED visits resulting in cough-associated admissions

Weekly count of ED and FSED visits for influenza-like illness

Weekly count of ED and FSED visits for COVID-like illness

The Electronic Surveillance System for the Early Notification of Community-Based Epidemics (ESSENCE-FL) includes chief complaint data from 211 of 212 Florida EDs and 77 of 80 Florida FSEDs. Data are transmitted electronically to ESSENCE-FL daily or hourly.

COVID-19: summary for Okeechobee County

Data through Jul 2, 2020 verified as of Jul 3, 2020 at 09:25 AM

Data in this report are provisional and subject to change.

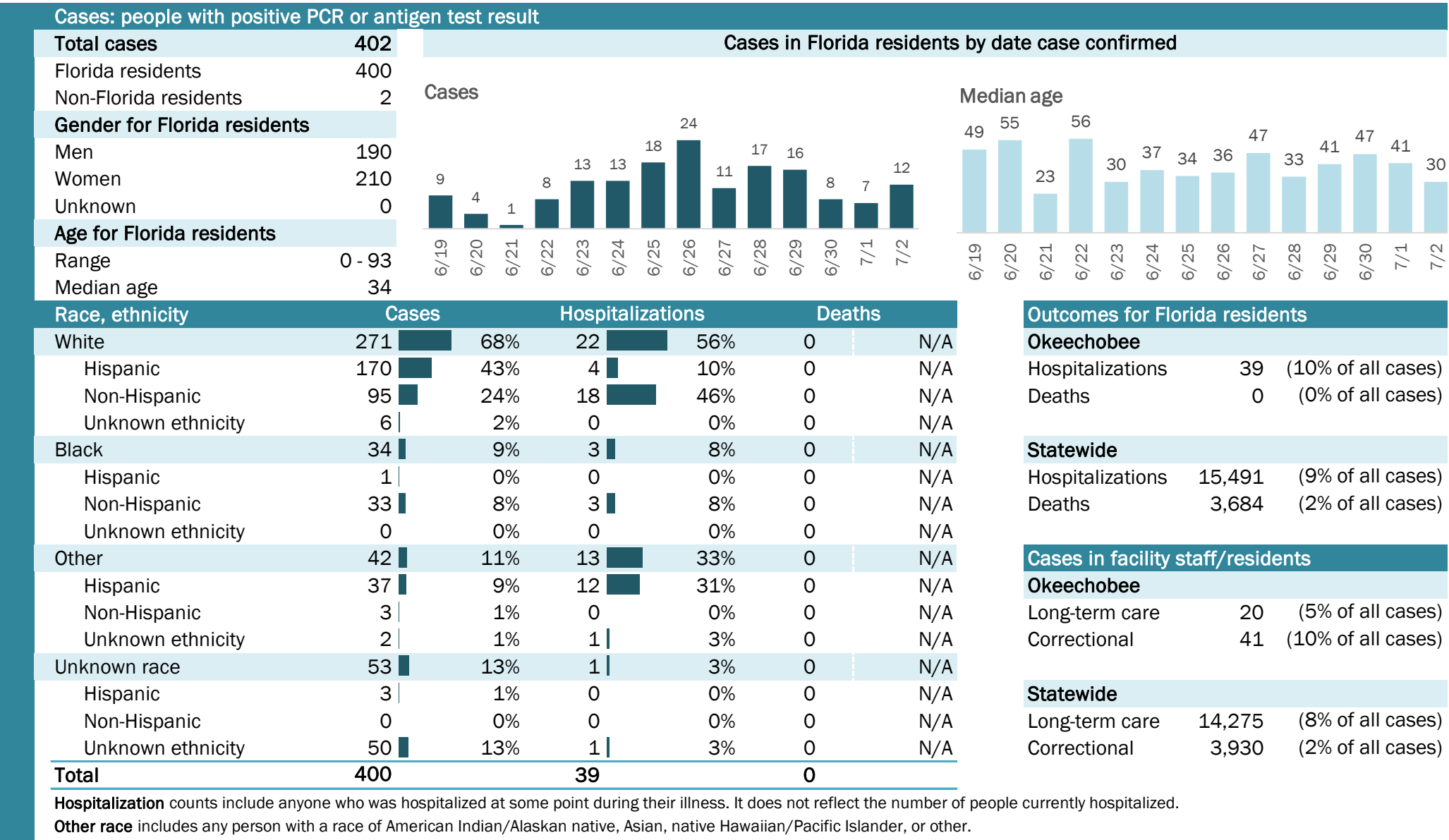

Laboratory testing for Florida residents and non-Florida residents over the past 2 weeks

Number and percent of positive labs

These counts include the number of people for whom the department received PCR or antigen laboratory results by day. This percent is the number of people who test positive for the first time divided by all the people tested that day, excluding people who have previously tested positive.

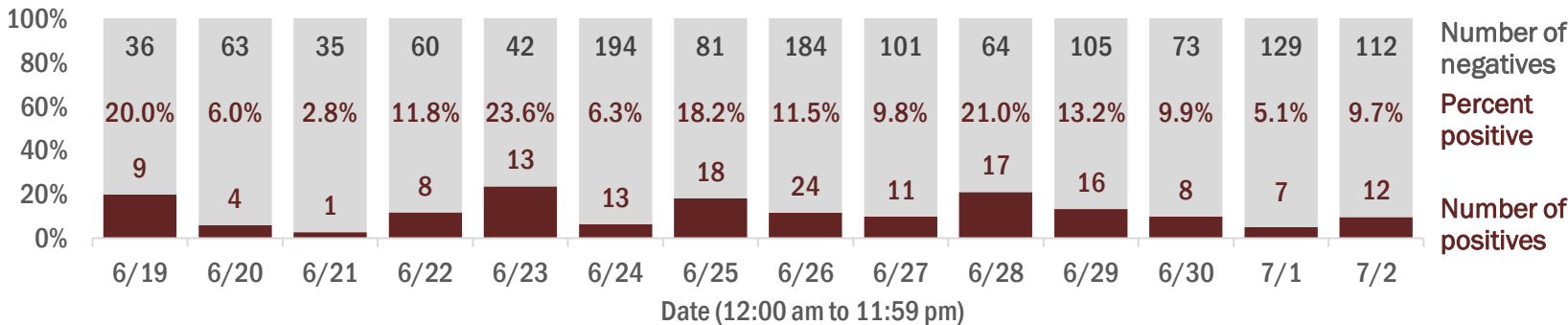

Emergency department (ED) and freestanding ED (FSED) chief complaint and admission data for Okeechobee County

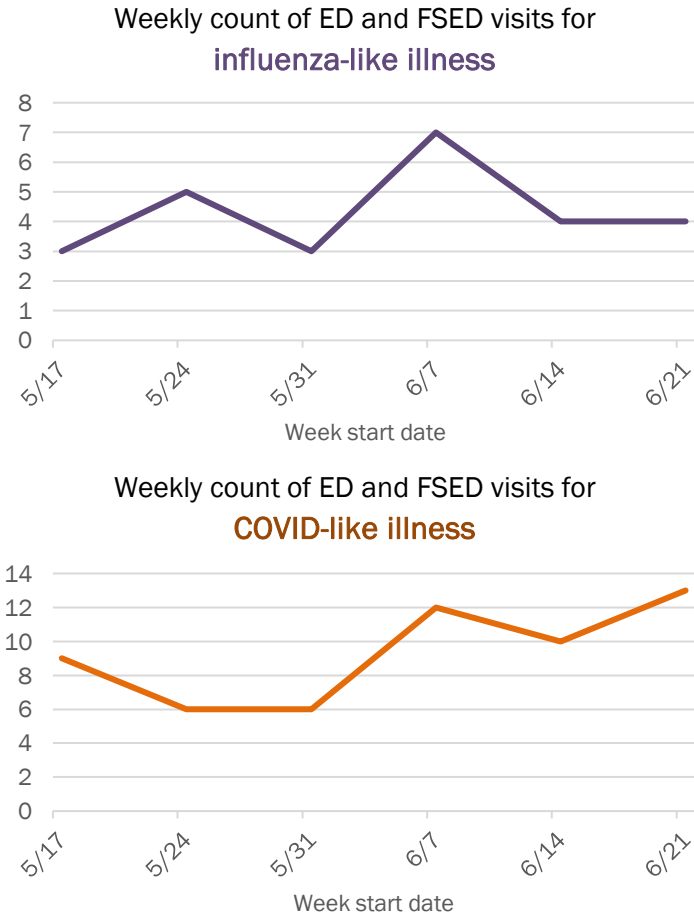
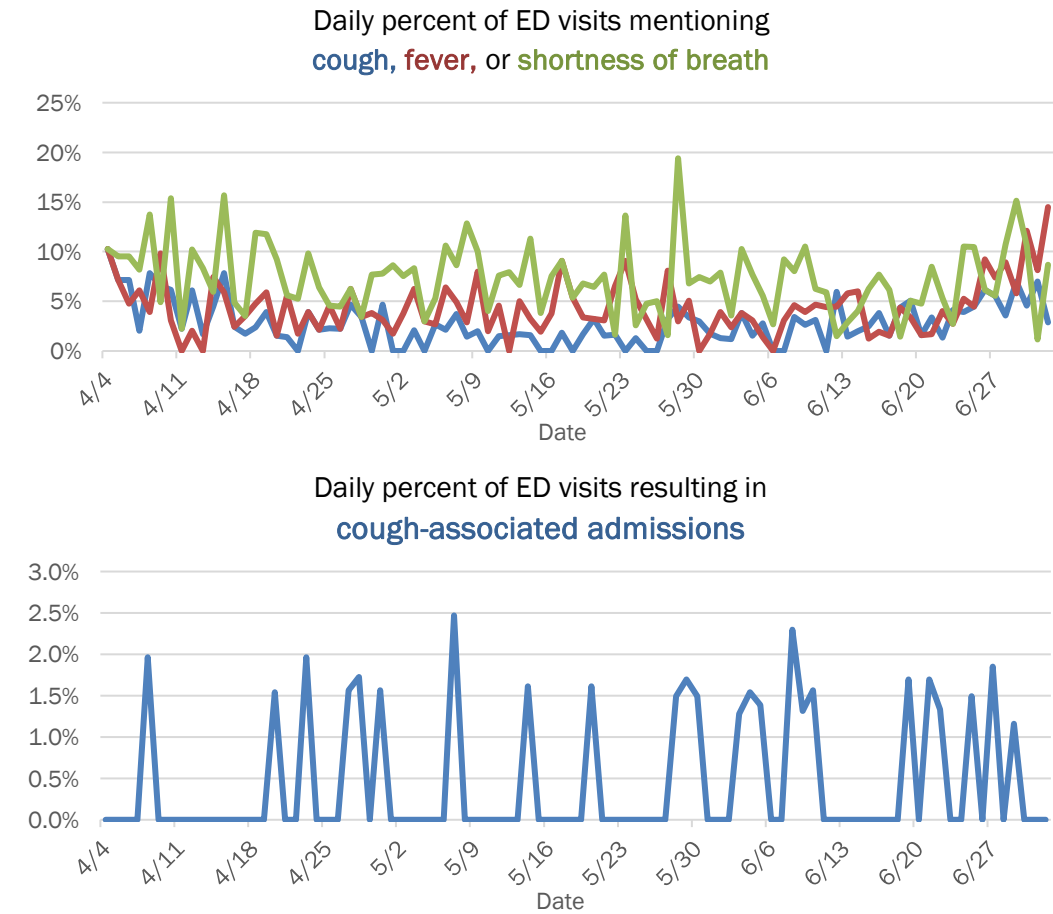

The Electronic Surveillance System for the Early Notification of Community-Based Epidemics (ESSENCE-FL) includes chief complaint data from 211 of 212 Florida EDs and 77 of 80 Florida FSEDs. Data are transmitted electronically to ESSENCE-FL daily or hourly.

COVID-19: summary for Orange County

Data through Jul 2, 2020 verified as of Jul 3, 2020 at 09:25 AM

Data in this report are provisional and subject to change.

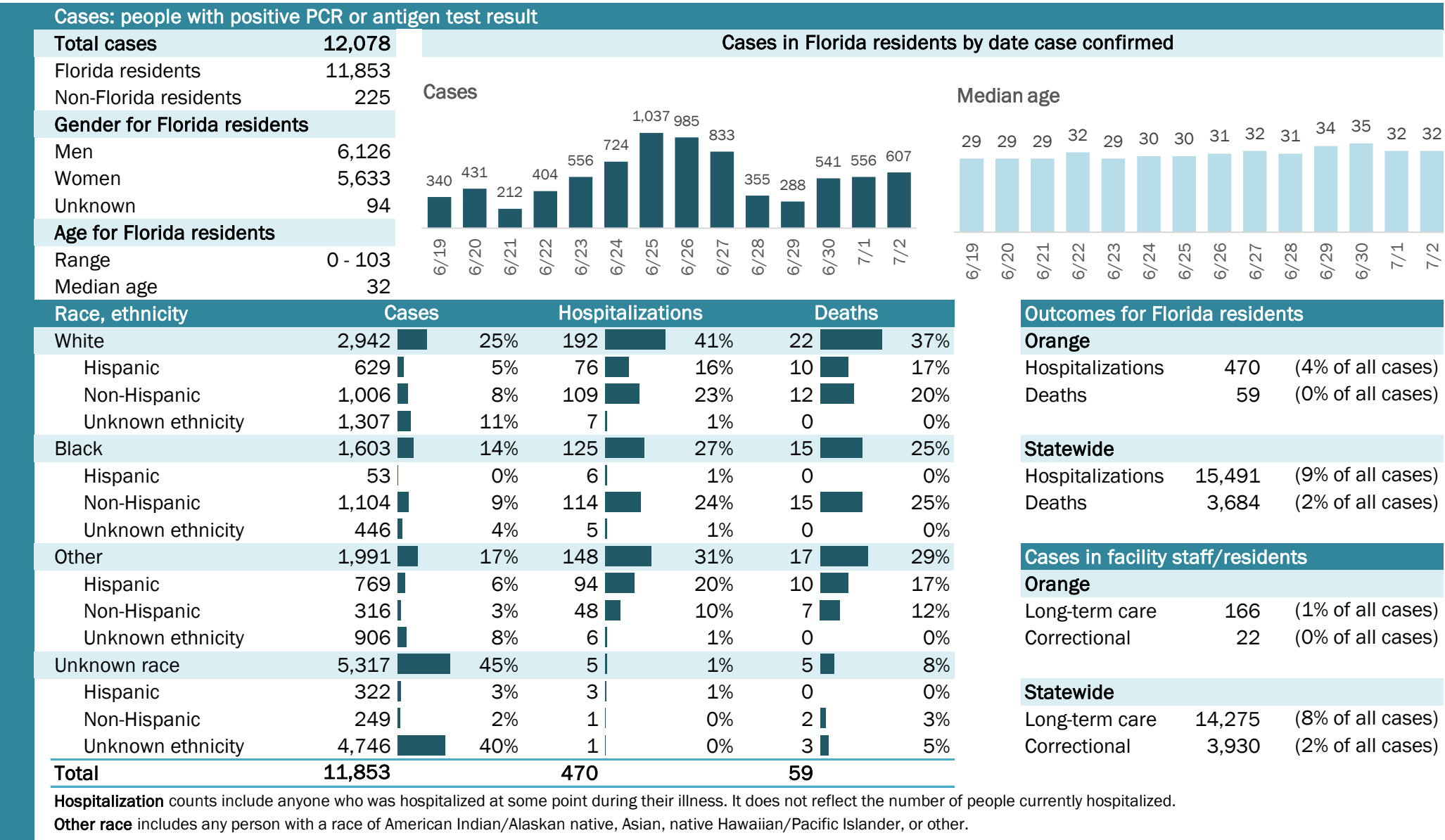

COVID-19: summary for Osceola County

Data through Jul 2, 2020 verified as of Jul 3, 2020 at 09:25 AM

Data in this report are provisional and subject to change.

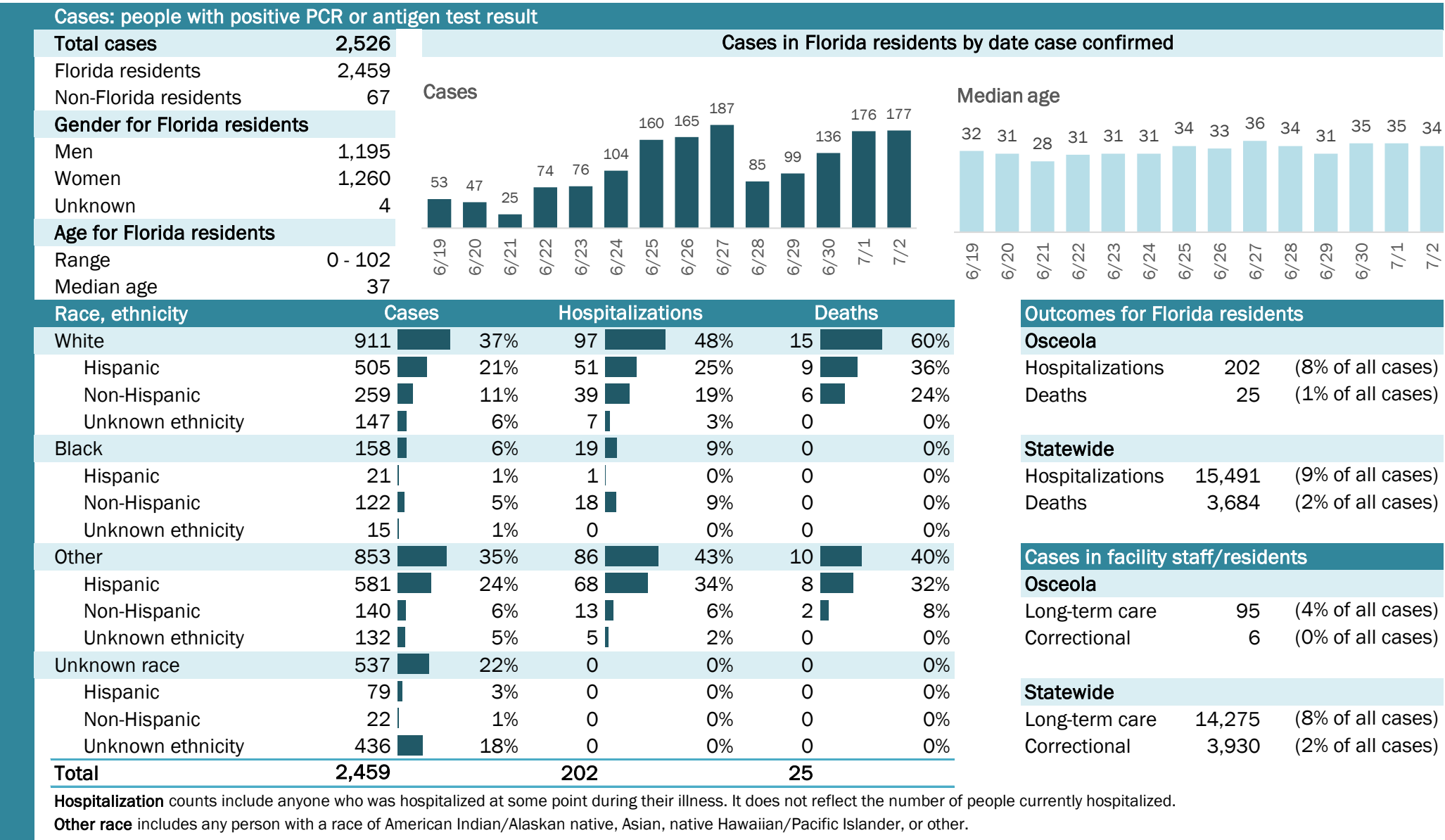

COVID-19: summary for Palm Beach County

Data through Jul 2, 2020 verified as of Jul 3, 2020 at 09:25 AM

Data in this report are provisional and subject to change.

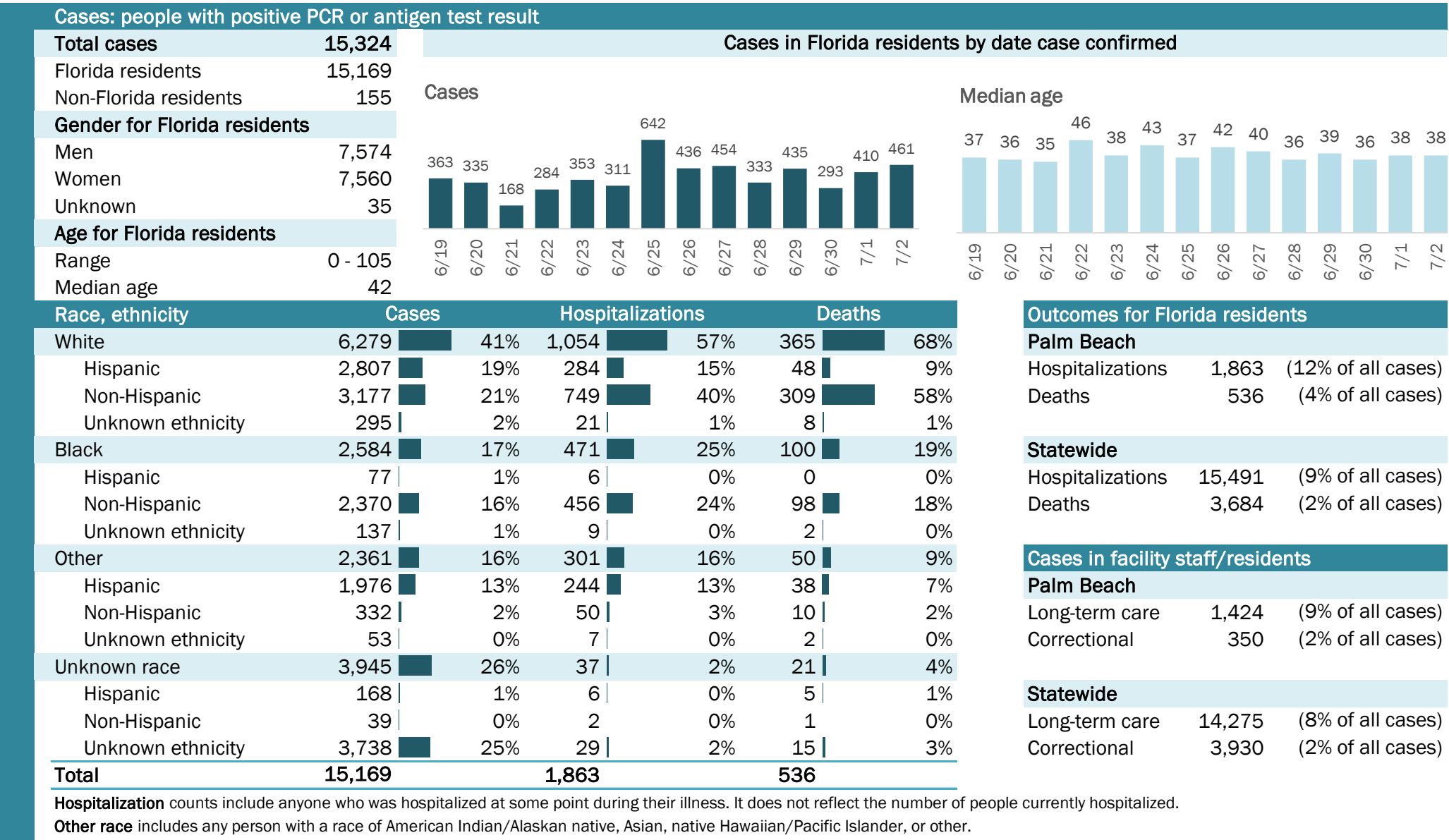

COVID-19: summary for Pasco County

Data through Jul 2, 2020 verified as of Jul 3, 2020 at 09:25 AM

Data in this report are provisional and subject to change.

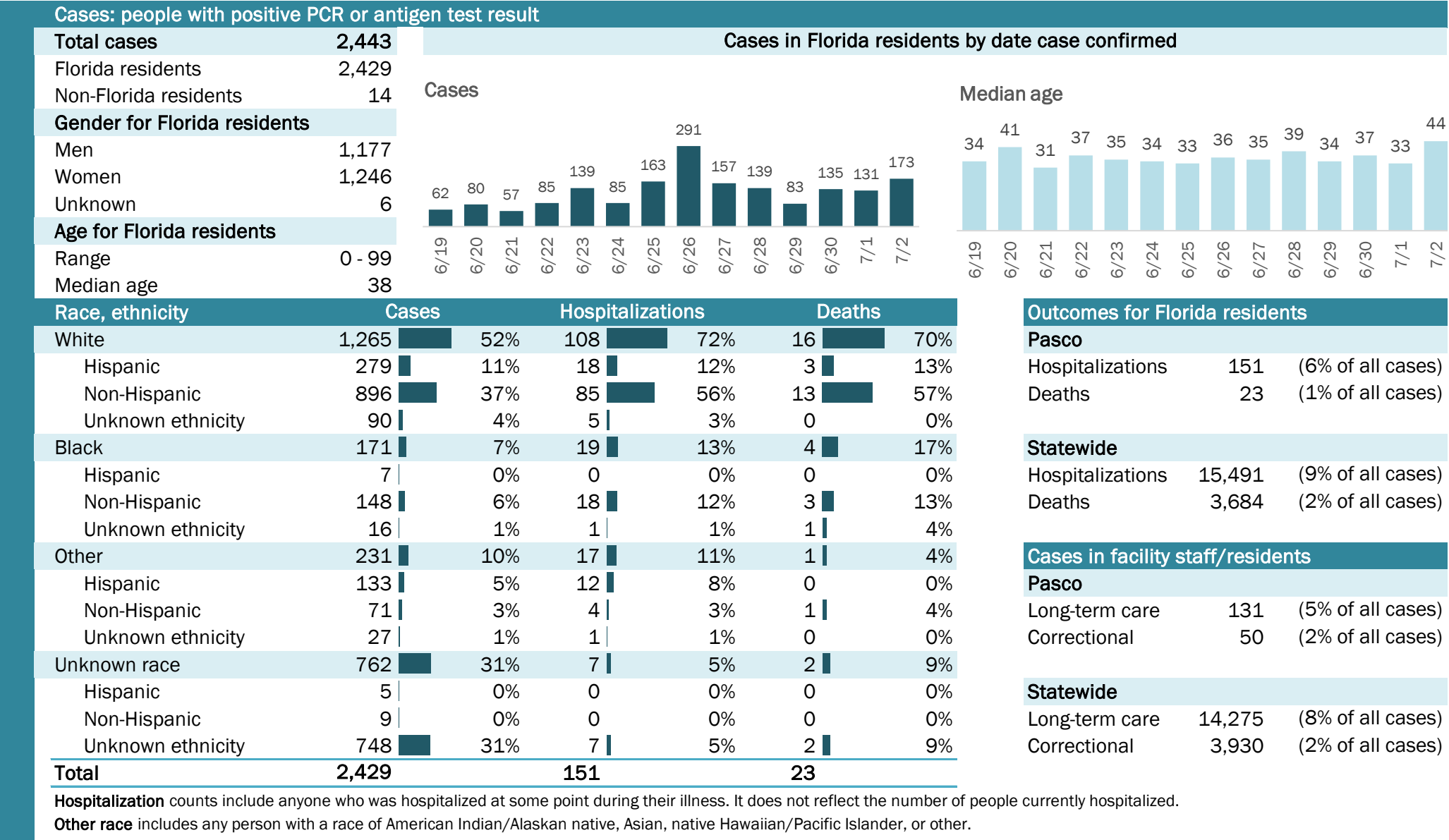

The Electronic Surveillance System for the Early Notification of Community-Based Epidemics (ESSENCE-FL) includes chief complaint data from 211 of 212 Florida EDs and 77 of 80 Florida FSEDs. Data are transmitted electronically to ESSENCE-FL daily or hourly.

COVID-19: summary for Pinellas County

Data through Jul 2, 2020 verified as of Jul 3, 2020 at 09:25 AM

Data in this report are provisional and subject to change.

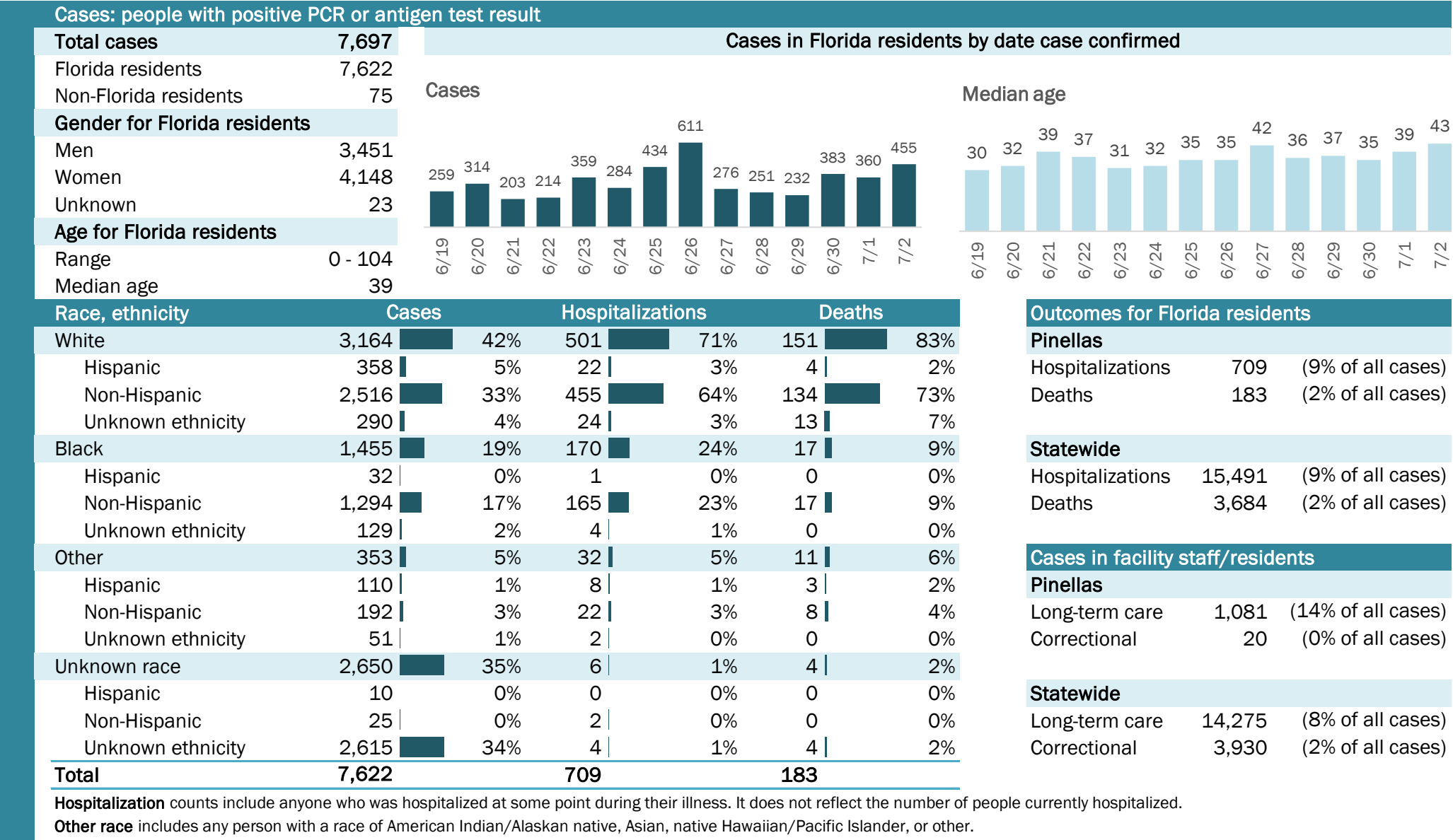

COVID-19: summary for Polk County

Data through Jul 2, 2020 verified as of Jul 3, 2020 at 09:25 AM

Data in this report are provisional and subject to change.

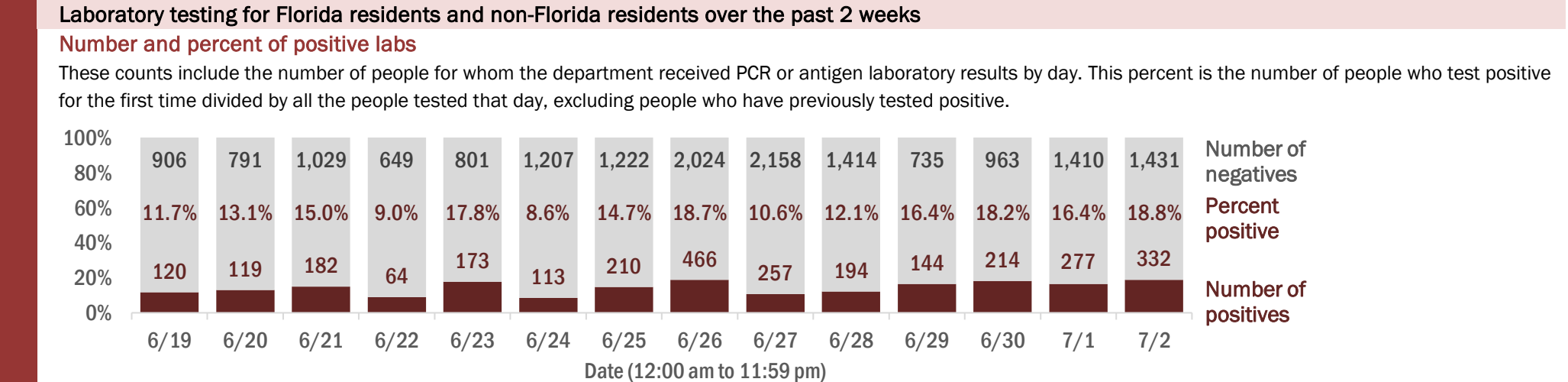
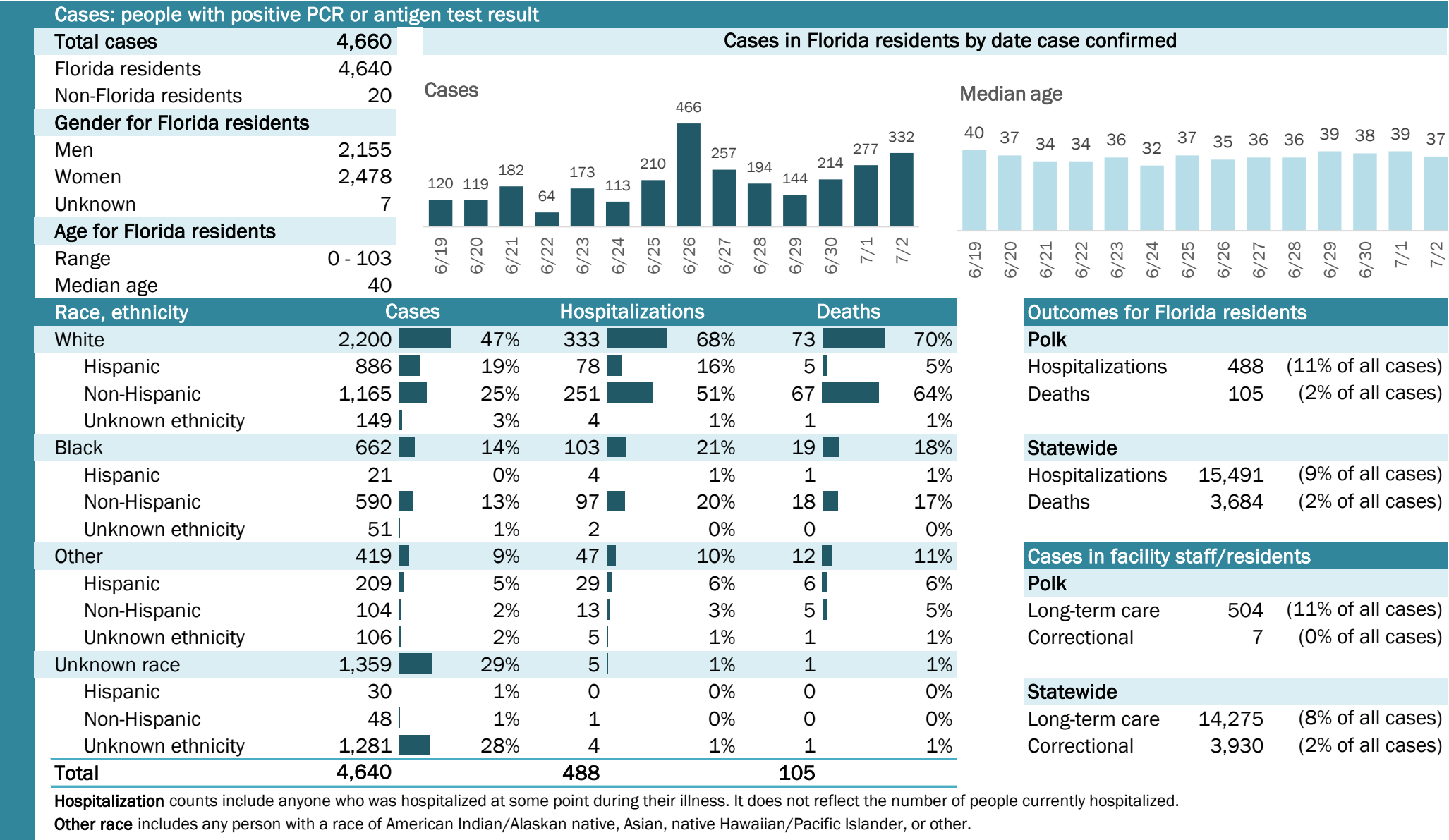

COVID-19: summary for Putnam County

Data through Jul 2, 2020 verified as of Jul 3, 2020 at 09:25 AM

Data in this report are provisional and subject to change.

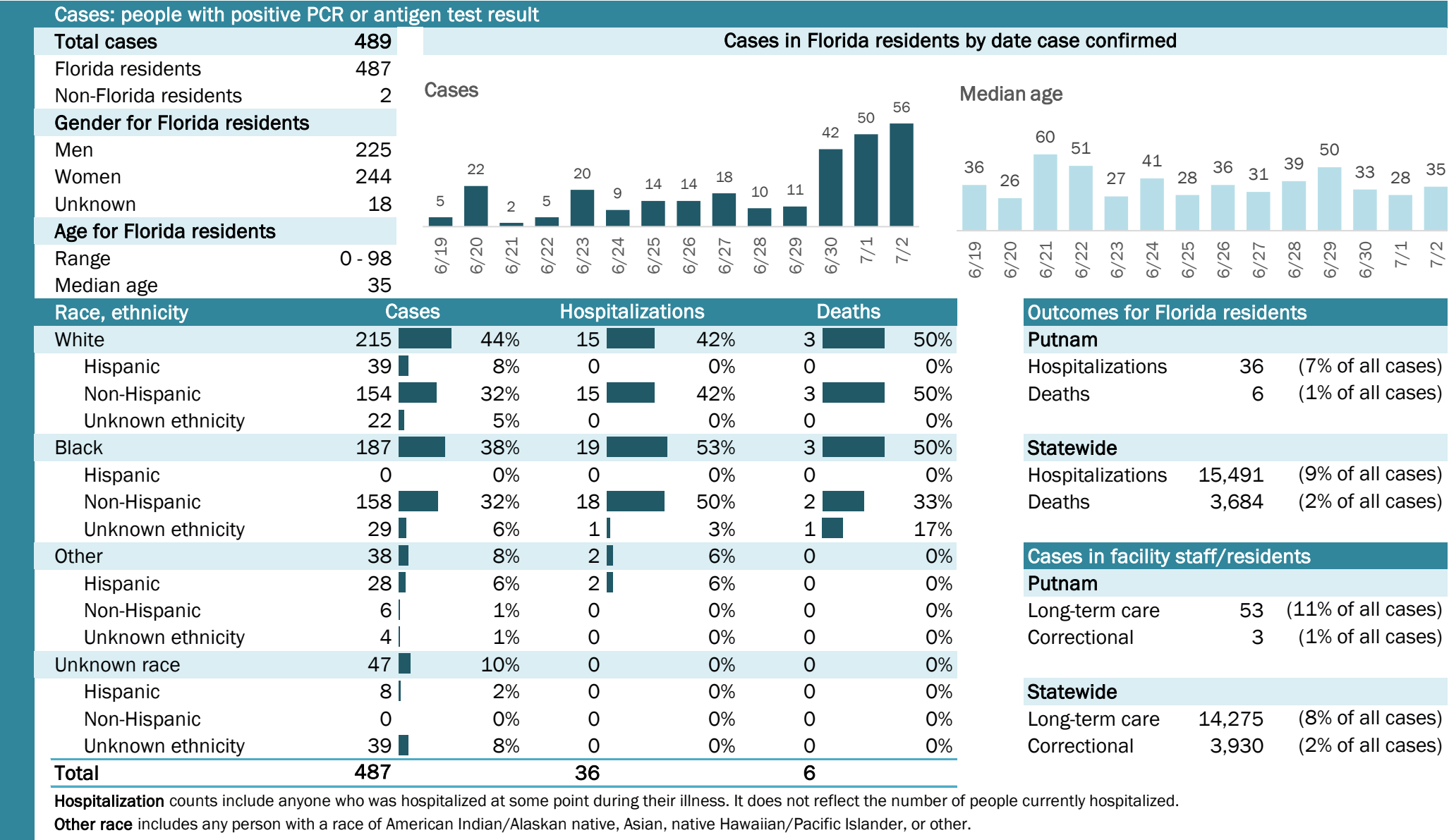

COVID-19: summary for Santa Rosa County

Data through Jul 2, 2020 verified as of Jul 3, 2020 at 09:25 AM

Data in this report are provisional and subject to change.

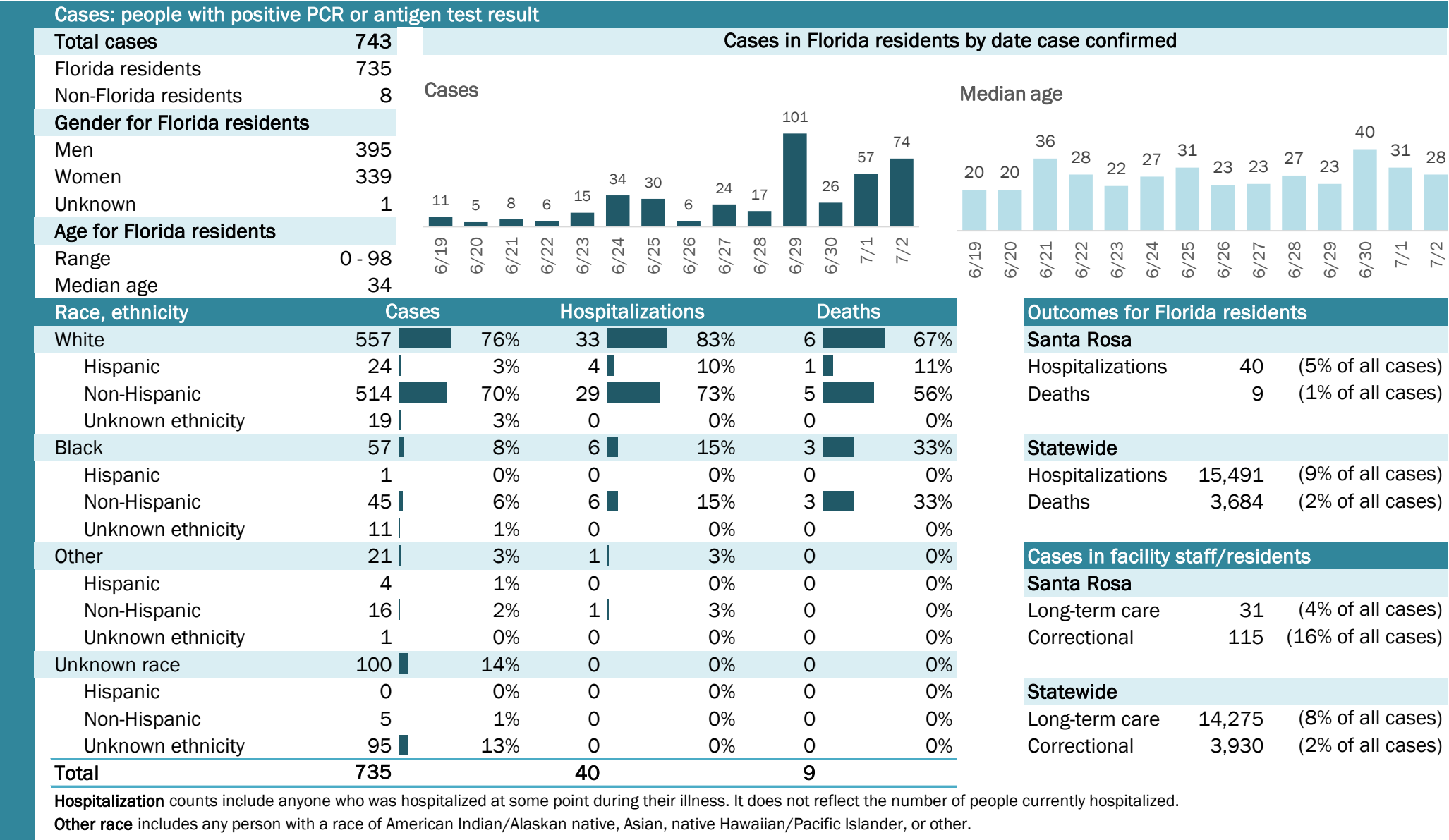

The Electronic Surveillance System for the Early Notification of Community-Based Epidemics (ESSENCE-FL) includes chief complaint data from 211 of 212 Florida EDs and 77 of 80 Florida FSEDs. Data are transmitted electronically to ESSENCE-FL daily or hourly.

COVID-19: summary for Sarasota County

Data through Jul 2, 2020 verified as of Jul 3, 2020 at 09:25 AM

Data in this report are provisional and subject to change.

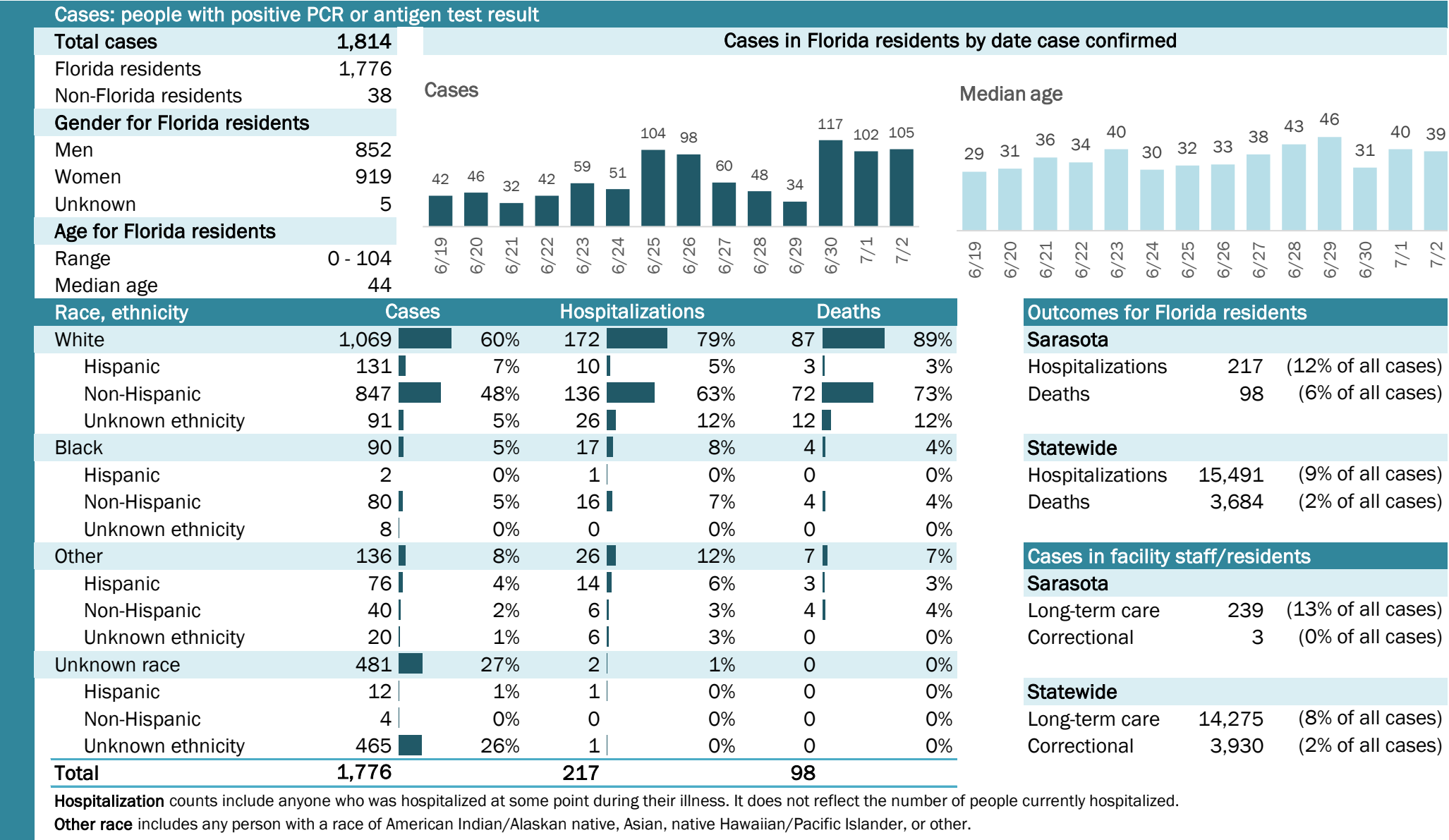

COVID-19: summary for Seminole County

Data through Jul 2, 2020 verified as of Jul 3, 2020 at 09:25 AM

Data in this report are provisional and subject to change.

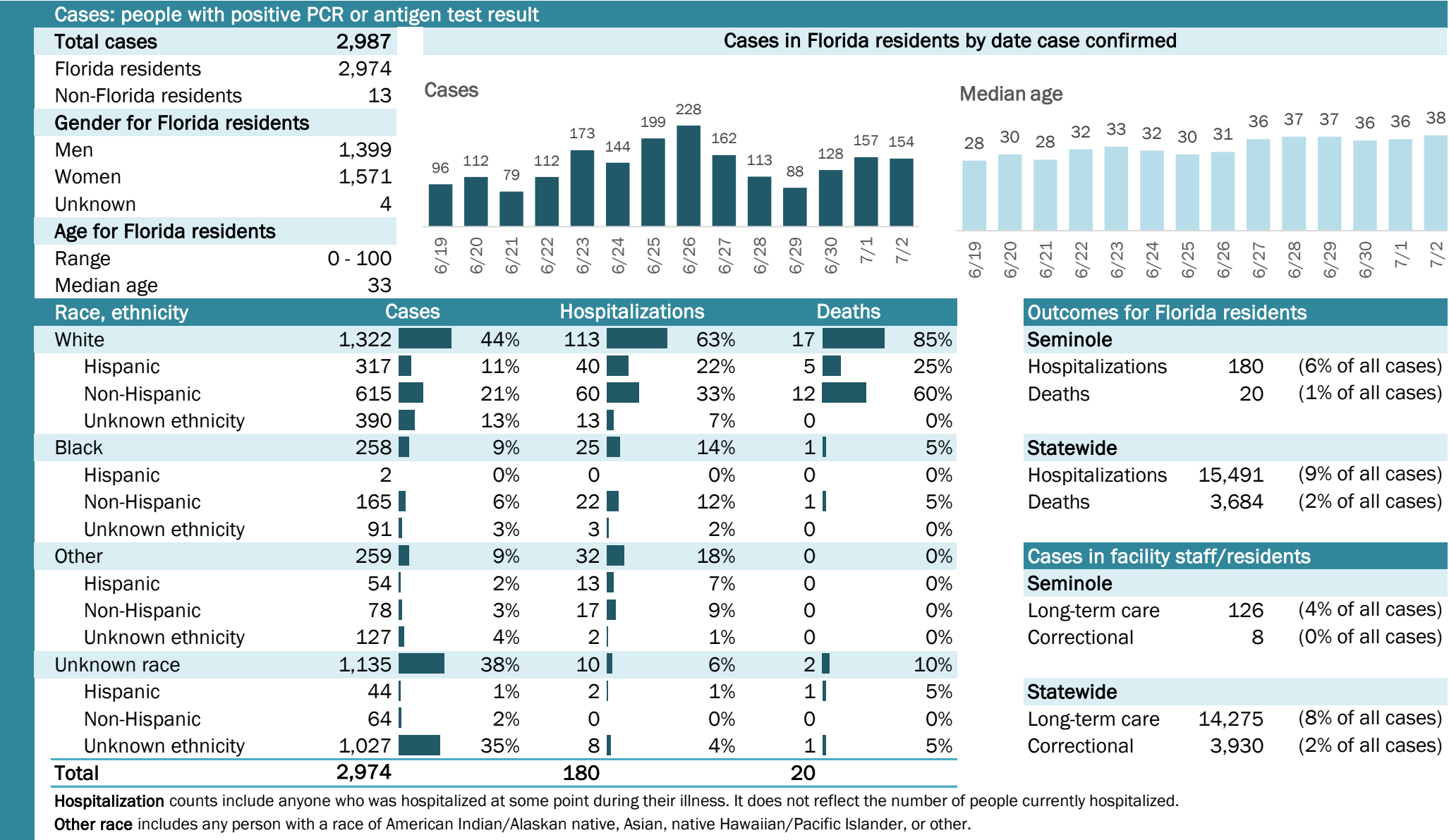

COVID-19: summary for St. Johns County

Data through Jul 2, 2020 verified as of Jul 3, 2020 at 09:25 AM

Data in this report are provisional and subject to change.

Cases: people with positive PCR or antigen test result

Total cases1,188

Florida residents1,166

Non-Florida residents22

Gender for Florida residents

Men579

Women580

Unknown7

Age for Florida residents

Range0 - 97

Median age39

Cases in Florida residents by date case confirmed

Cases

Median age

Race, ethnicity	Cases	Hospitalizations	Deaths
White	65556%	5276%	788%
Hispanic	414%	46%	00%
Non-Hispanic	58650%	4769%	788%
Unknown ethnicity	282%	11%	00%
Black	575%	69%	00%
Hispanic	00%	00%	00%
Non-Hispanic	504%	57%	00%
Unknown ethnicity	71%	11%	00%
Other	504%	57%	00%
Hispanic	161%	00%	00%
Non-Hispanic	252%	46%	00%
Unknown ethnicity	91%	11%	00%
Unknown race	40435%	57%	113%
Hispanic	20%	00%	00%
Non-Hispanic	50%	00%	00%
Unknown ethnicity	39734%	57%	113%
Total	1,166	68	8

Hospitalization

counts include anyone who was hospitalized at some point during their illness. It does not reflect the number of people currently hospitalized.

Other race

includes any person with a race of American Indian/Alaskan native, Asian, native Hawaiian/Pacific Islander, or other.

Outcomes for Florida residents

St. Johns

Hospitalizations68(6% of all cases)

Deaths8(1% of all cases)

Statewide

Hospitalizations15,491(9% of all cases)

Deaths3,684(2% of all cases)

Cases in facility staff/residents

St. Johns

Long-term care22(2% of all cases)

Correctional3(0% of all cases)

Statewide

Long-term care14,275(8% of all cases)

Correctional3,930(2% of all cases)

Laboratory testing for Florida residents and non-Florida residents over the past 2 weeks

Number and percent of positive labs

These counts include the number of people for whom the department received PCR or antigen laboratory results by day. This percent is the number of people who test positive for the first time divided by all the people tested that day, excluding people who have previously tested positive.

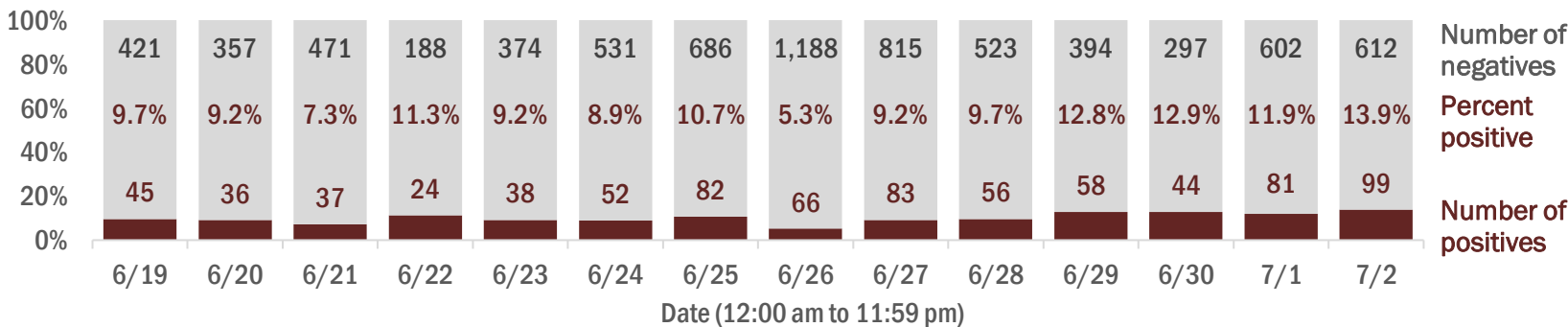

Emergency department (ED) and freestanding ED (FSED) chief complaint and admission data for St. Johns County

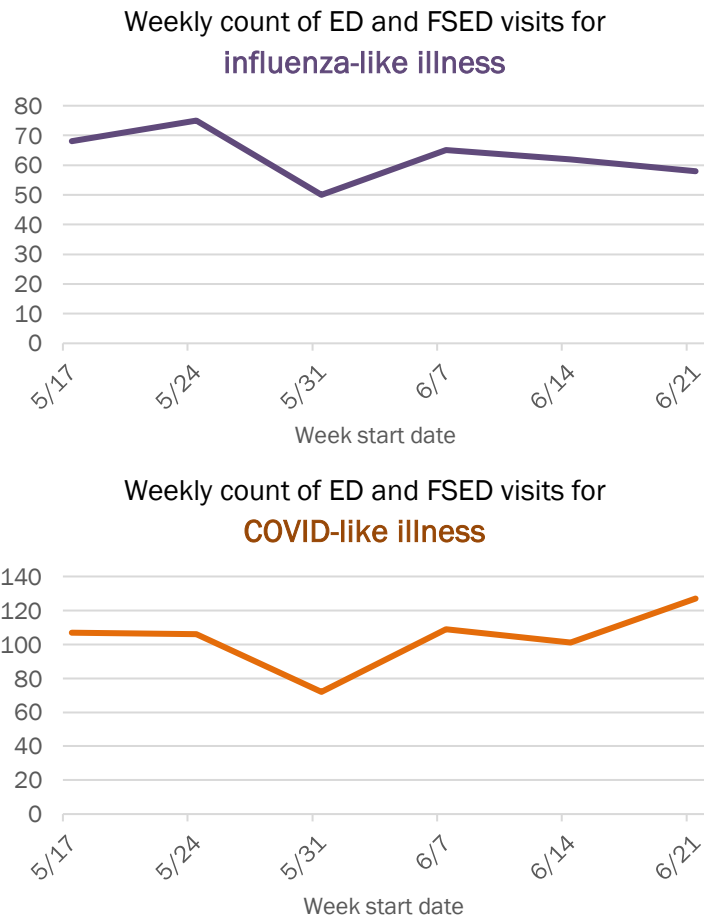
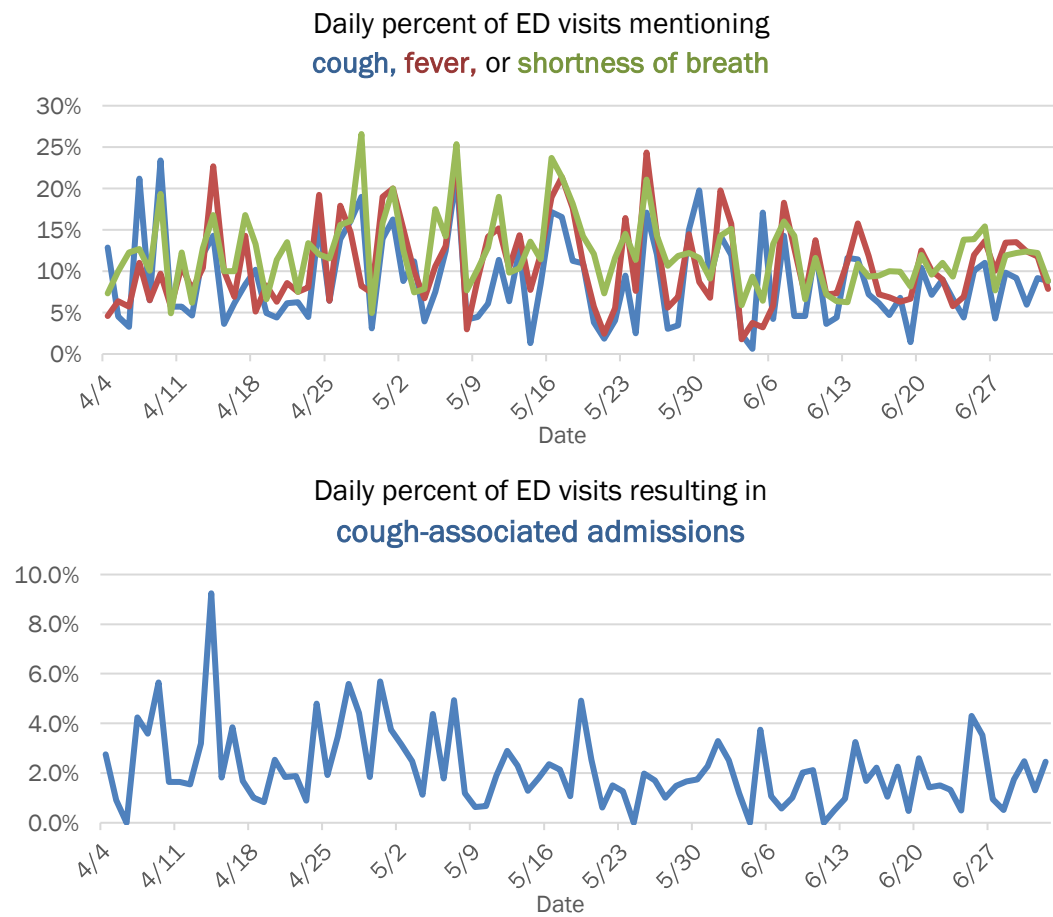

The Electronic Surveillance System for the Early Notification of Community-Based Epidemics (ESSENCE-FL) includes chief complaint data from 211 of 212 Florida EDs and 77 of 80 Florida FSEDs. Data are transmitted electronically to ESSENCE-FL daily or hourly.

COVID-19: summary for St. Lucie County

Data through Jul 2, 2020 verified as of Jul 3, 2020 at 09:25 AM

Data in this report are provisional and subject to change.

Cases: people with positive PCR or antigen test result

Total cases1,983

Florida residents1,972

Non-Florida residents11

Gender for Florida residents

Men894

Women1,070

Unknown8

Age for Florida residents

Range0 - 99

Median age43

Cases in Florida residents by date case confirmed

Cases

Median age

Race, ethnicity	Cases	Hospitalizations	Deaths
White	68435%	9755%	3060%
Hispanic	24212%	106%	12%
Non-Hispanic	36118%	7643%	2958%
Unknown ethnicity	814%	116%	00%
Black	32016%	4727%	816%
Hispanic	20%	21%	00%
Non-Hispanic	27214%	4123%	816%
Unknown ethnicity	462%	42%	00%
Other	1799%	2011%	12%
Hispanic	1096%	148%	00%
Non-Hispanic	362%	53%	12%
Unknown ethnicity	342%	11%	00%
Unknown race	78940%	137%	1122%
Hispanic	322%	00%	00%
Non-Hispanic	60%	00%	00%
Unknown ethnicity	75138%	137%	1122%
Total	1,972	177	50

Hospitalization

counts include anyone who was hospitalized at some point during their illness. It does not reflect the number of people currently hospitalized.

Other race

includes any person with a race of American Indian/Alaskan native, Asian, native Hawaiian/Pacific Islander, or other.

Outcomes for Florida residents

St. Lucie

Hospitalizations177(9% of all cases)

Deaths50(3% of all cases)

Statewide

Hospitalizations15,491(9% of all cases)

Deaths3,684(2% of all cases)

Cases in facility staff/residents

St. Lucie

Long-term care214(11% of all cases)

Correctional46(2% of all cases)

Statewide

Long-term care14,275(8% of all cases)

Correctional3,930(2% of all cases)

Laboratory testing for Florida residents and non-Florida residents over the past 2 weeks

Number and percent of positive labs

These counts include the number of people for whom the department received PCR or antigen laboratory results by day. This percent is the number of people who test positive for the first time divided by all the people tested that day, excluding people who have previously tested positive.

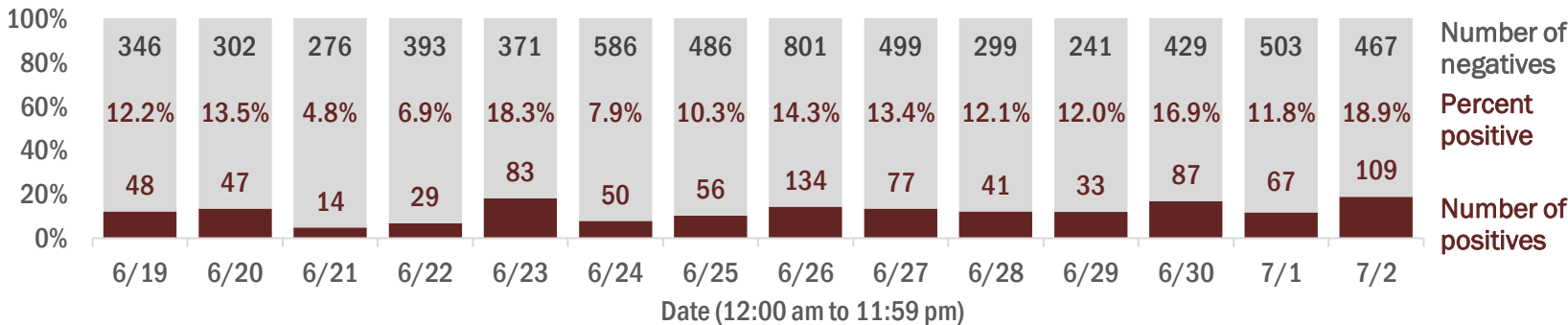

Emergency department (ED) and freestanding ED (FSED) chief complaint and admission data for St. Lucie County

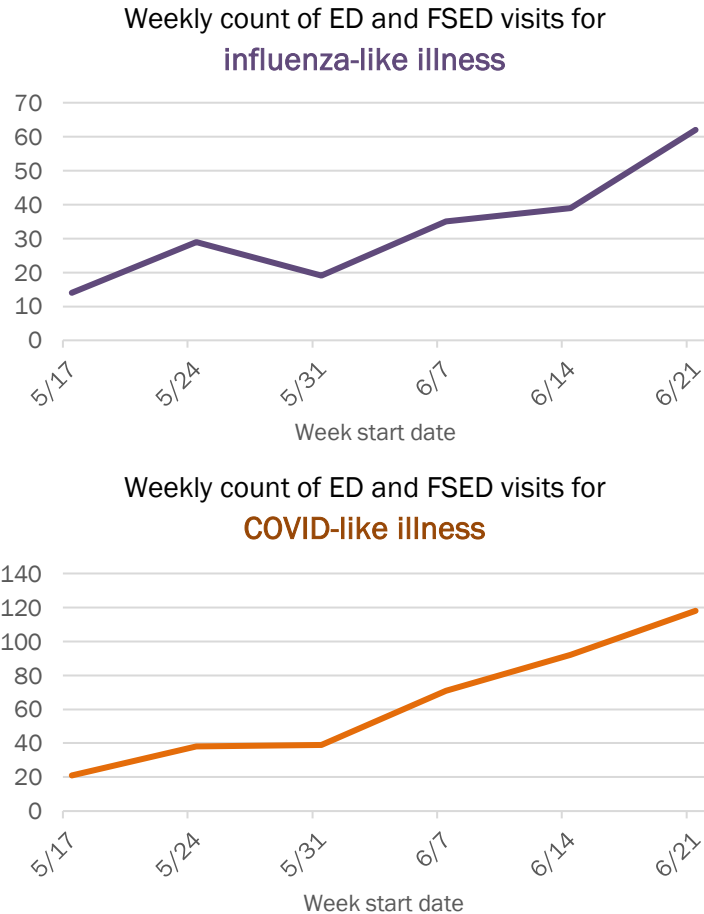
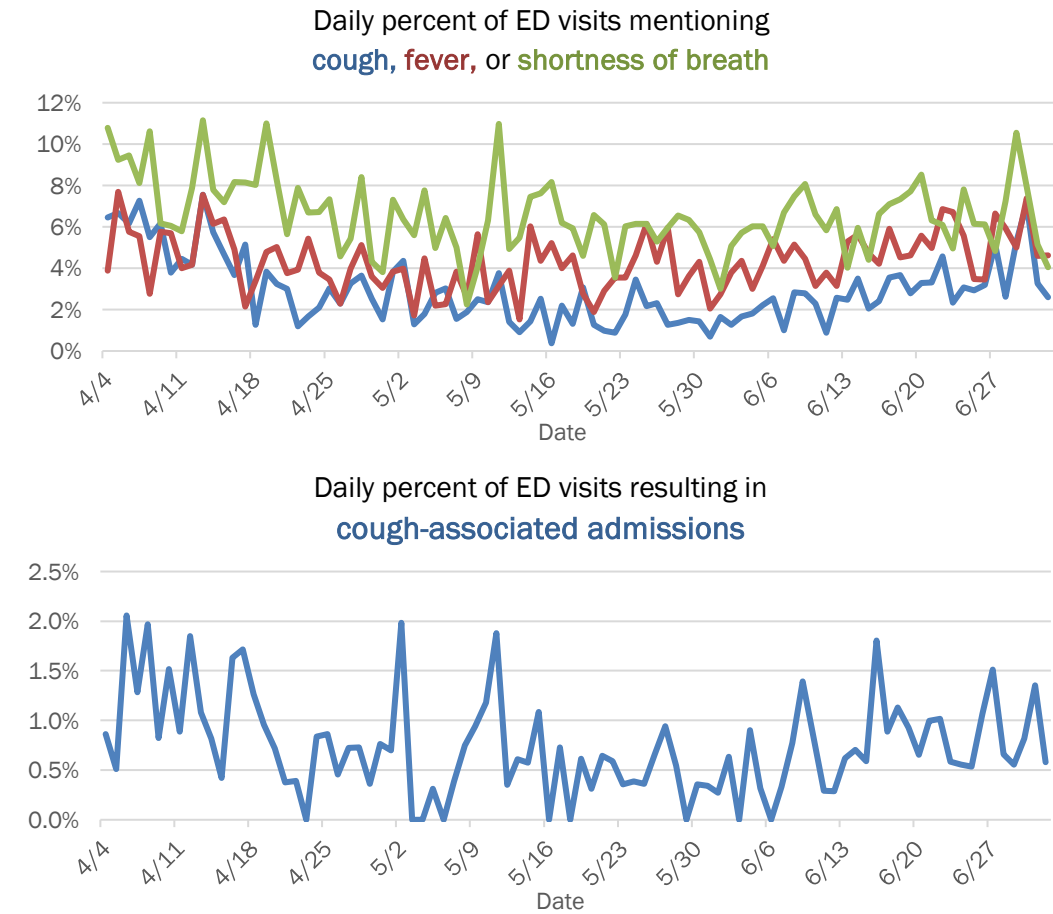

The Electronic Surveillance System for the Early Notification of Community-Based Epidemics (ESSENCE-FL) includes chief complaint data from 211 of 212 Florida EDs and 77 of 80 Florida FSEDs. Data are transmitted electronically to ESSENCE-FL daily or hourly.

COVID-19: summary for Sumter County

Data through Jul 2, 2020 verified as of Jul 3, 2020 at 09:25 AM

Data in this report are provisional and subject to change.

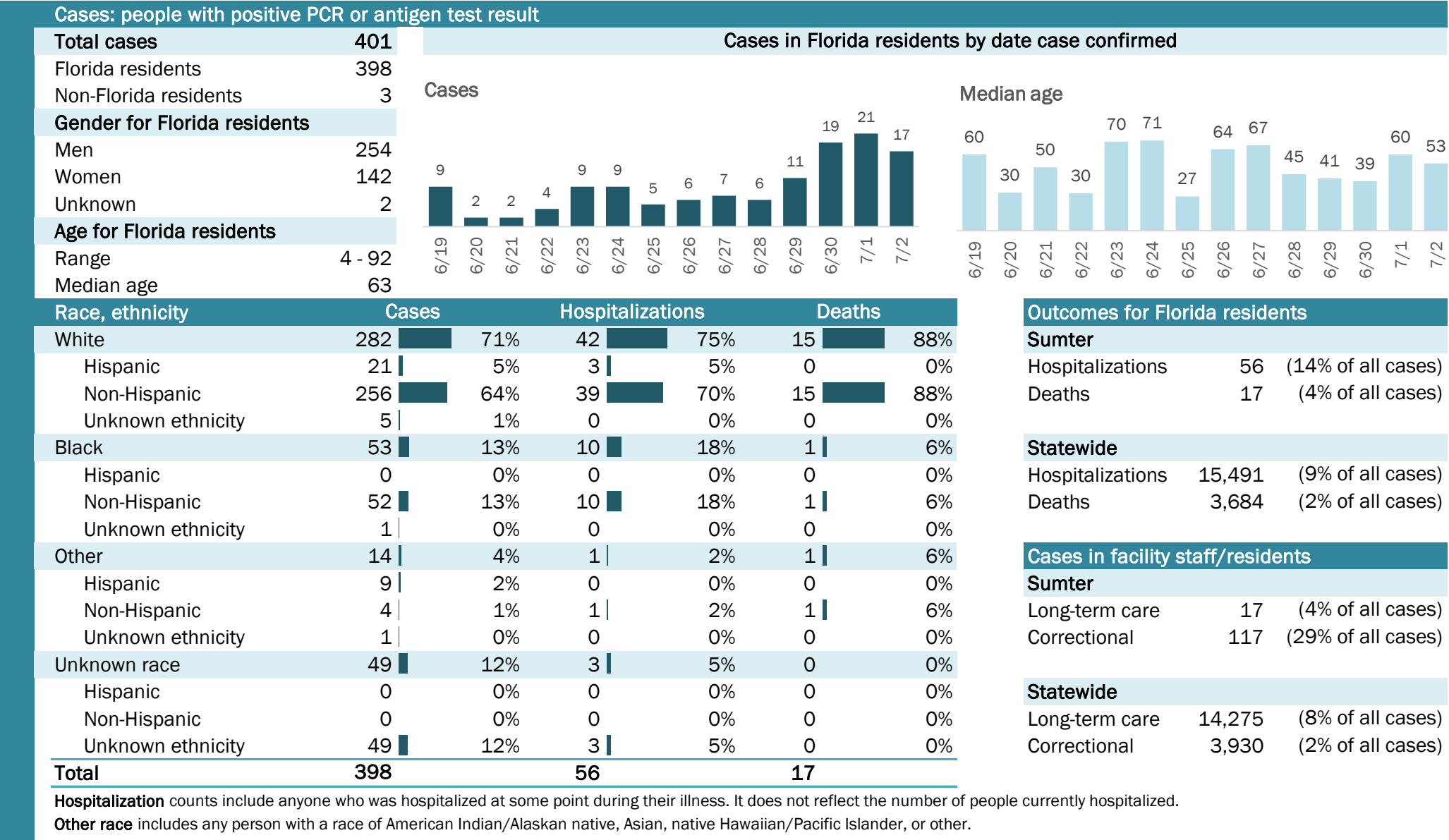

COVID-19: summary for Suwannee County

Data through Jul 2, 2020 verified as of Jul 3, 2020 at 09:25 AM

Data in this report are provisional and subject to change.

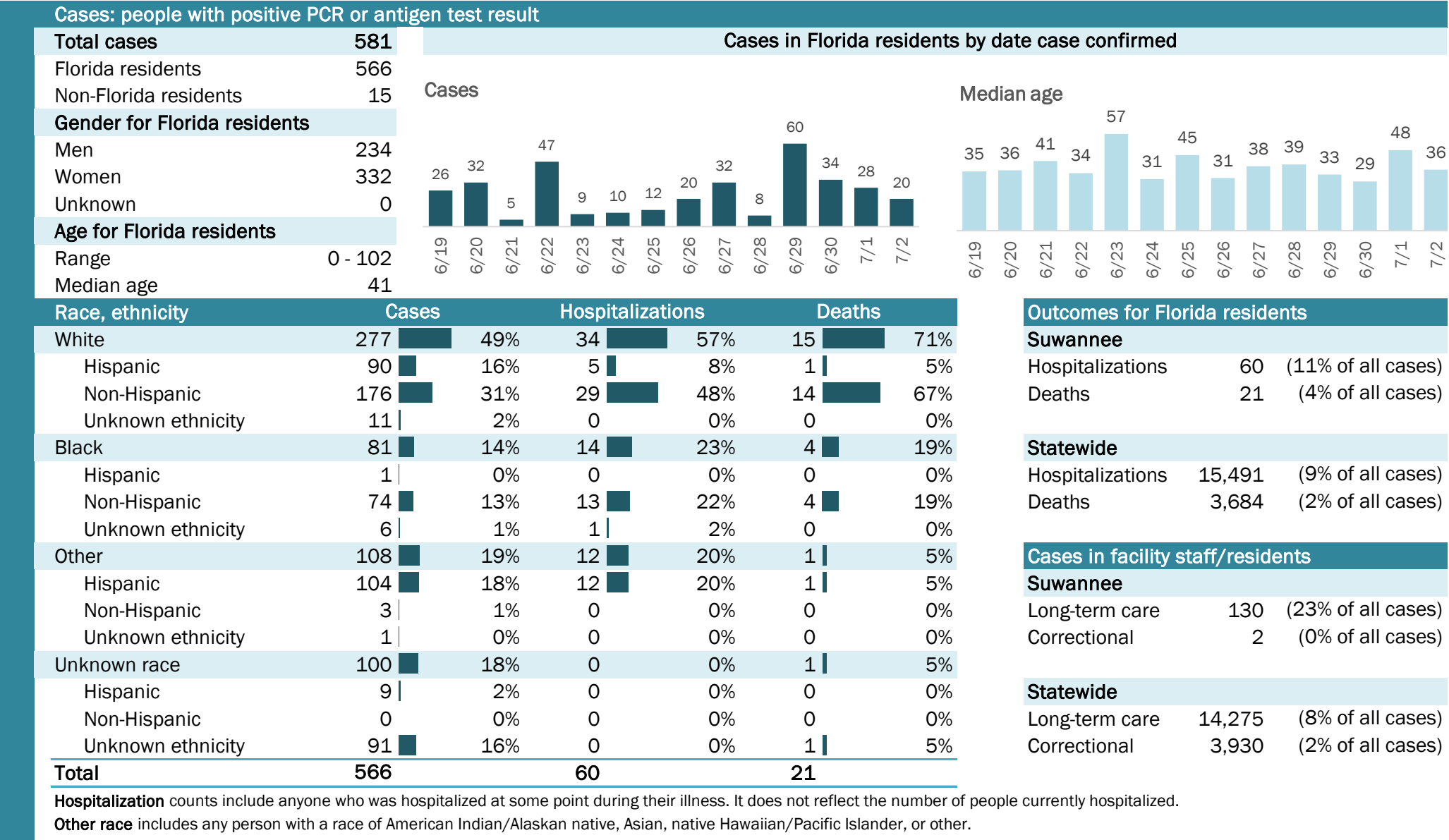

COVID-19: summary for Taylor County

Data through Jul 2, 2020 verified as of Jul 3, 2020 at 09:25 AM

Data in this report are provisional and subject to change.

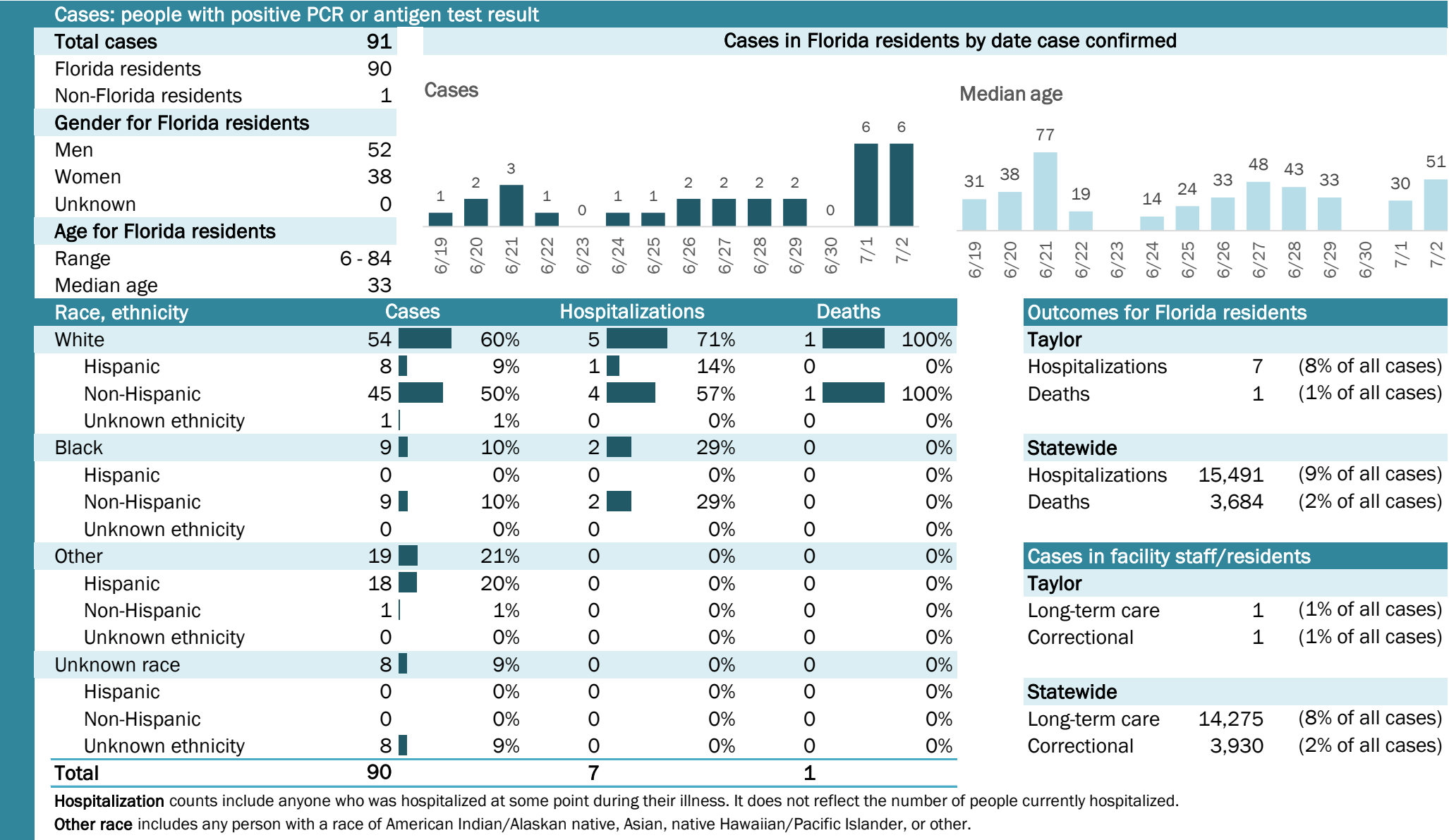

COVID-19: summary for Union County

Data through Jul 2, 2020 verified as of Jul 3, 2020 at 09:25 AM

Data in this report are provisional and subject to change.

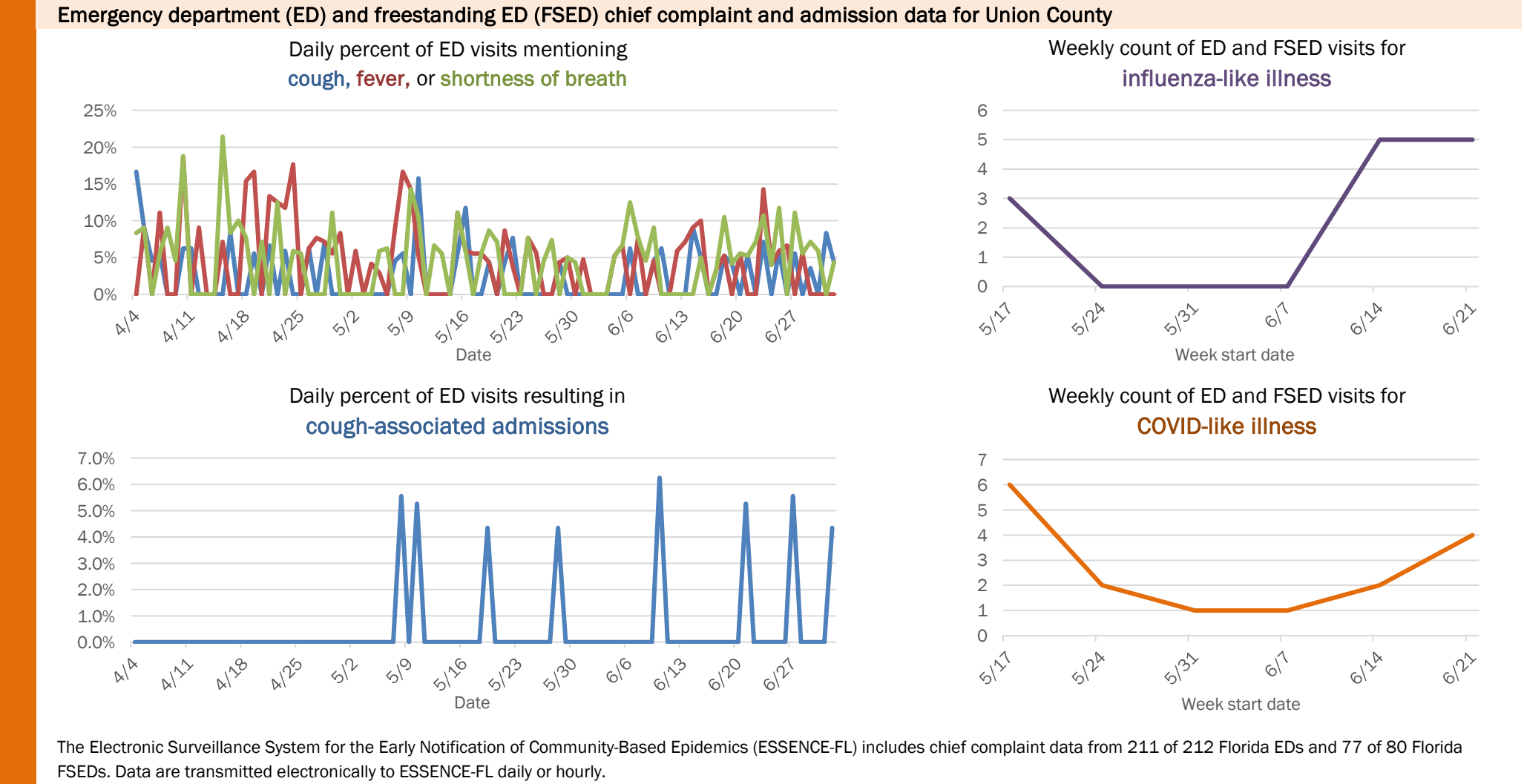
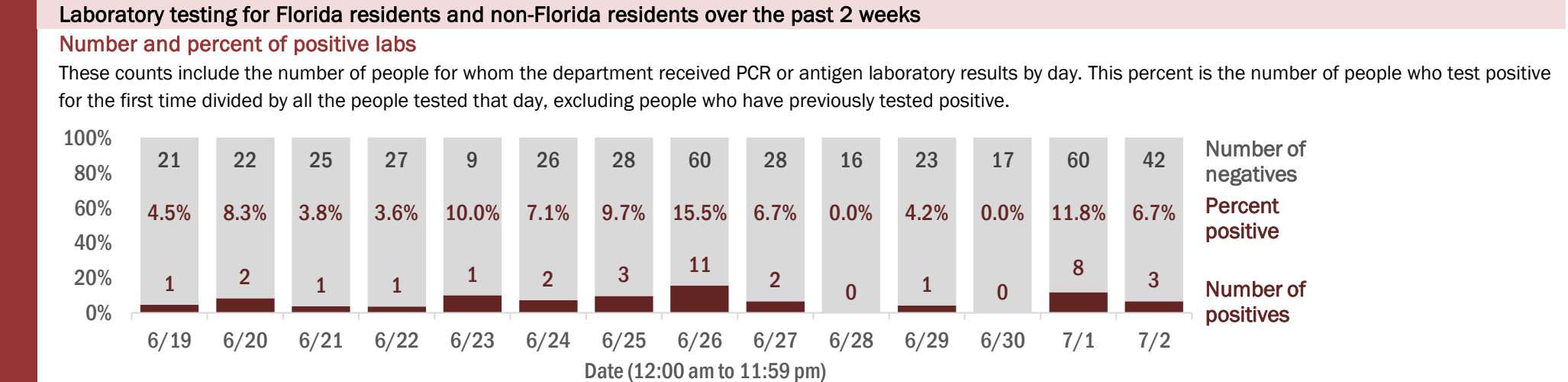
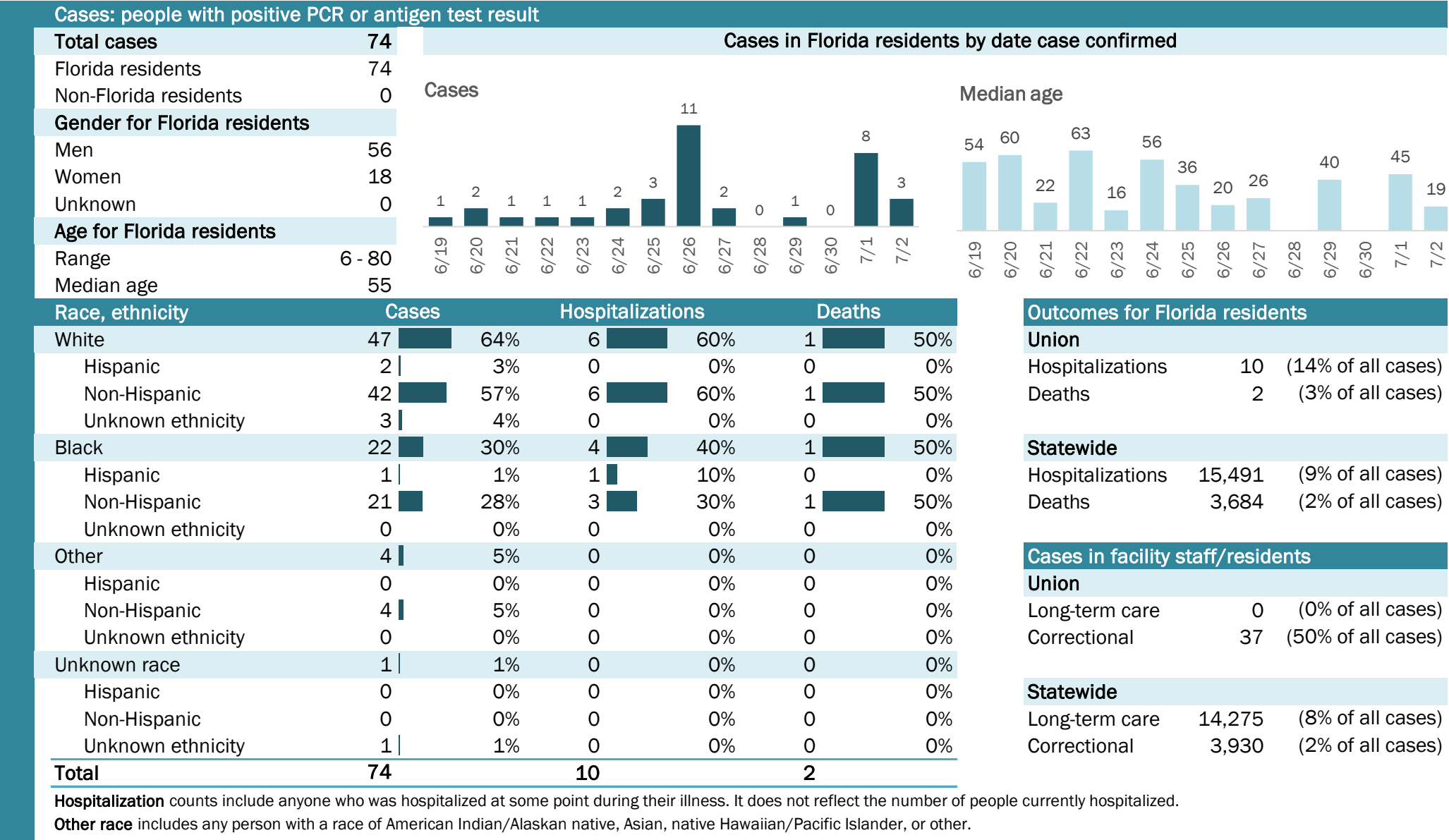

COVID-19: summary for Volusia County

Data through Jul 2, 2020 verified as of Jul 3, 2020 at 09:25 AM

Data in this report are provisional and subject to change.

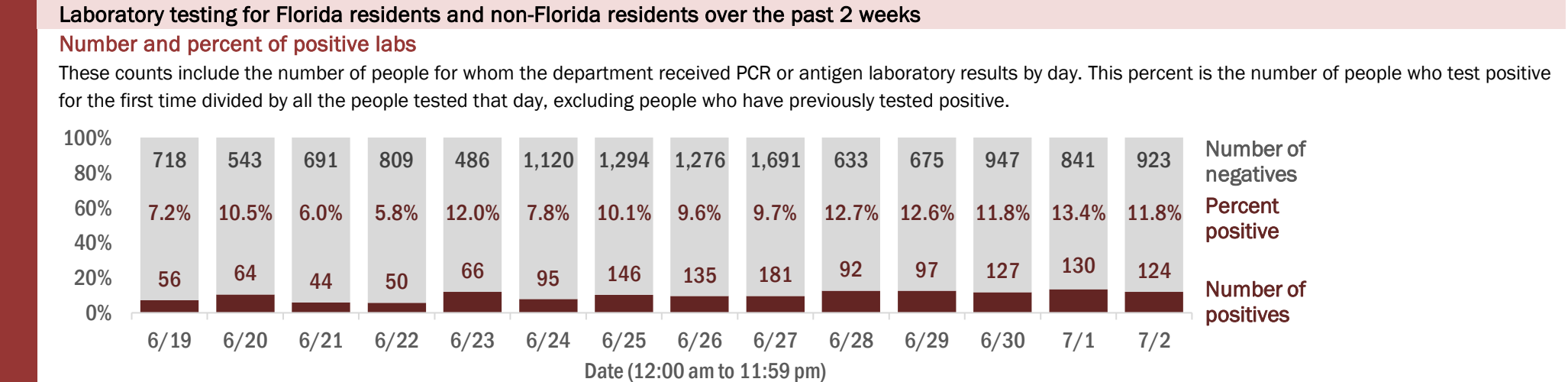
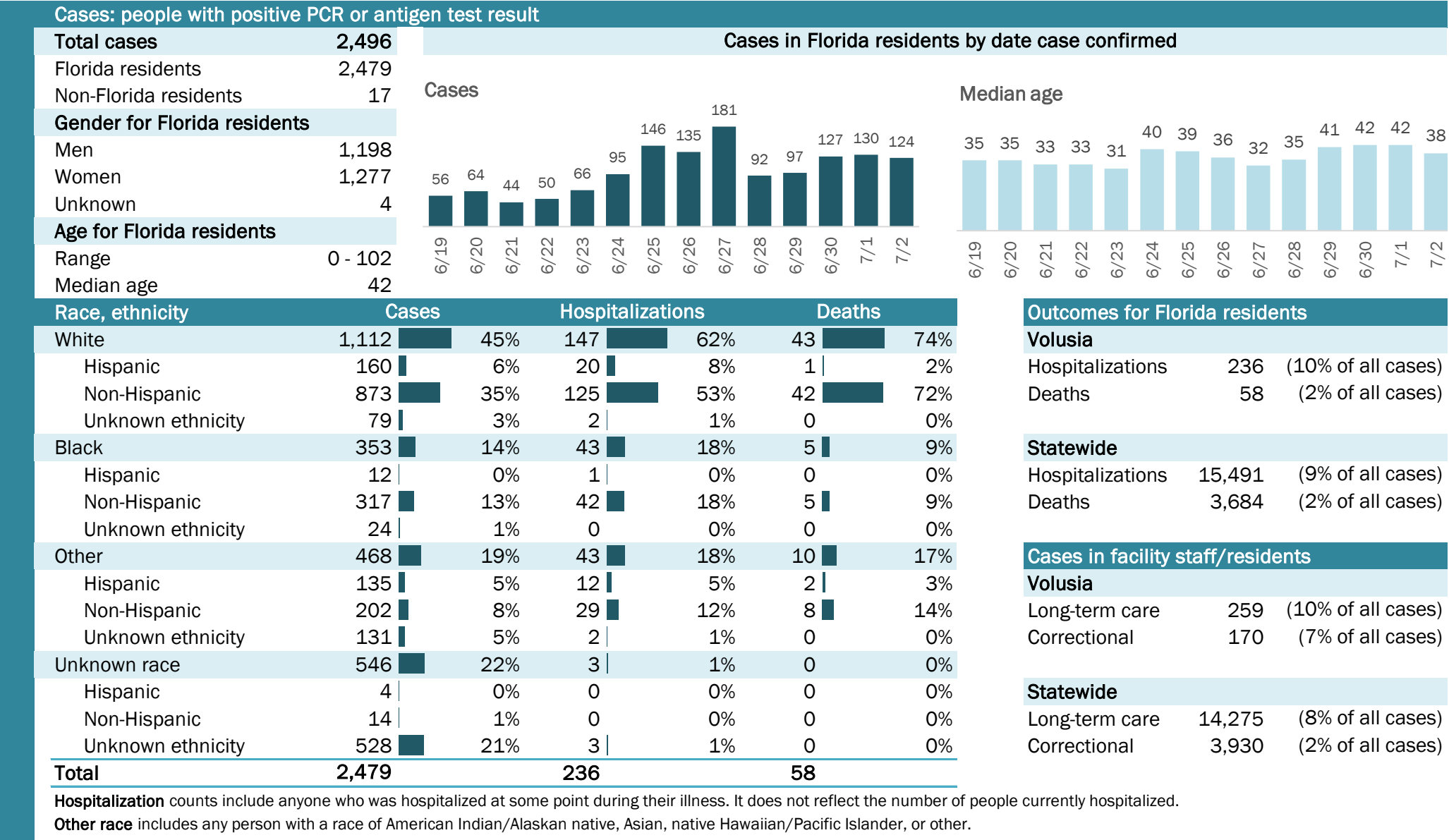

COVID-19: summary for Wakulla County

Data through Jul 2, 2020 verified as of Jul 3, 2020 at 09:25 AM

Data in this report are provisional and subject to change.

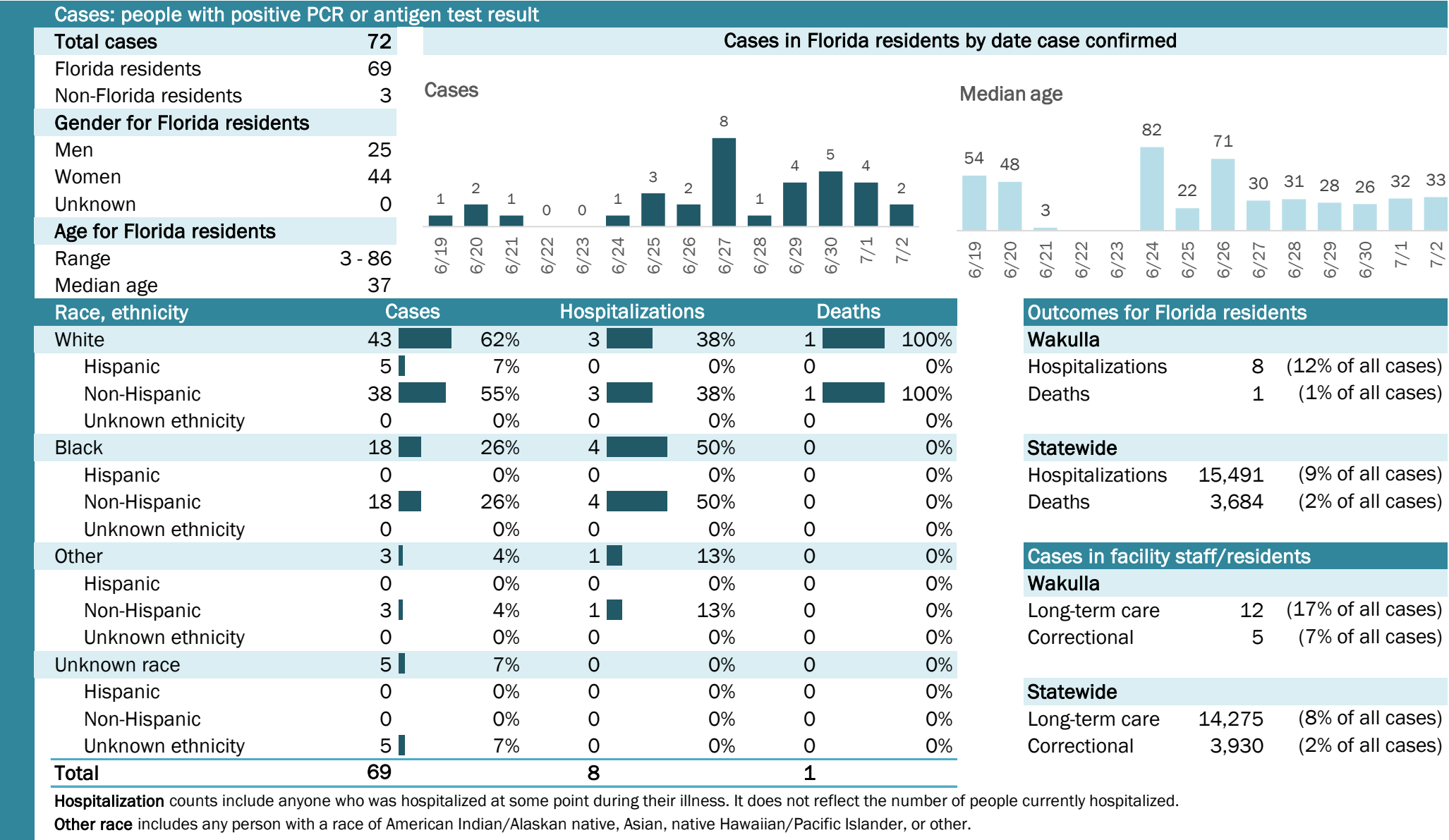

COVID-19: summary for Walton County

Data through Jul 2, 2020 verified as of Jul 3, 2020 at 09:25 AM

Data in this report are provisional and subject to change.

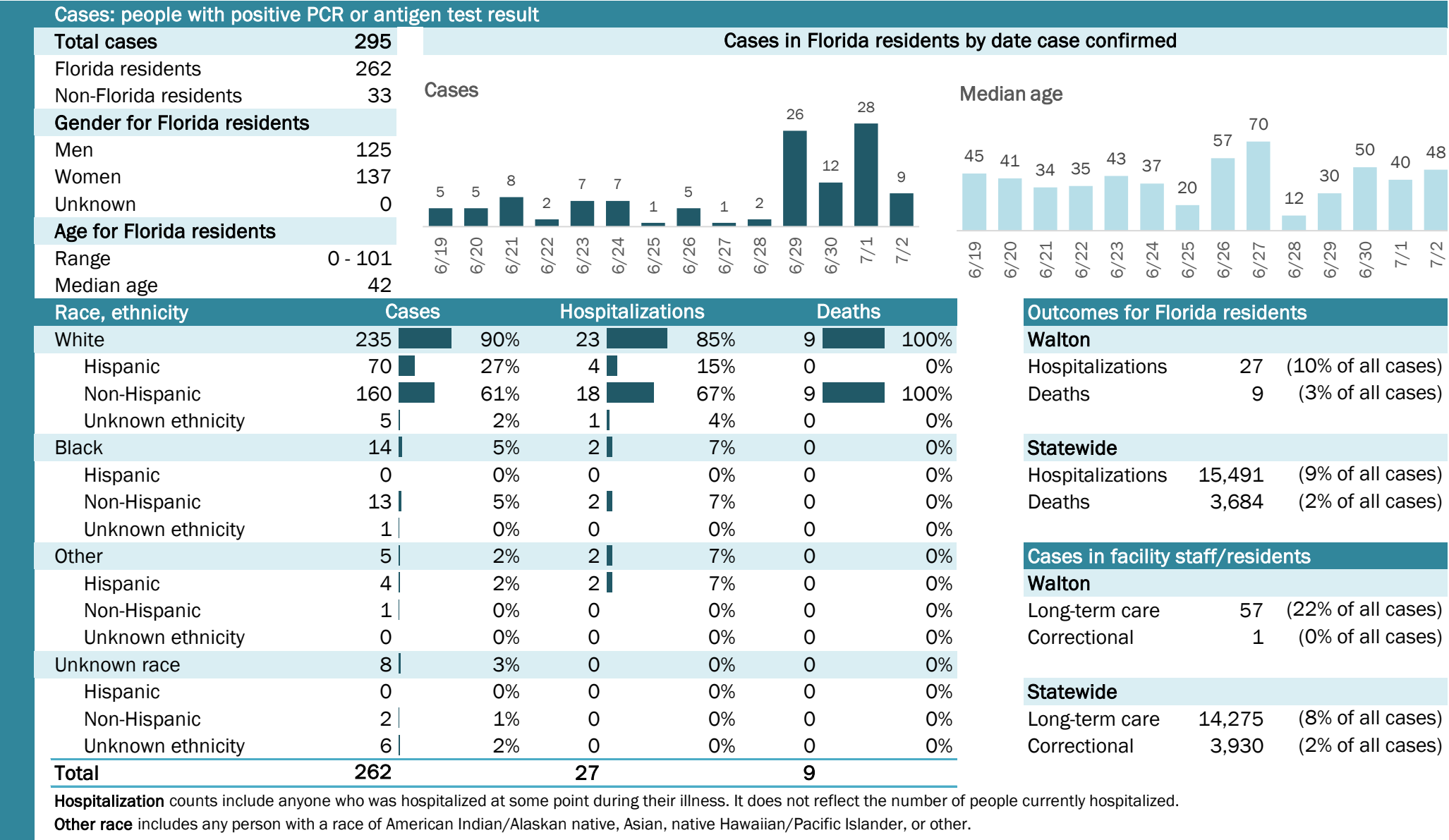

COVID-19: summary for Washington County

Data through Jul 2, 2020 verified as of Jul 3, 2020 at 09:25 AM

Data in this report are provisional and subject to change.

