

# COVID-19: summary for Florida

Data through Jun 29, 2020 verified as of Jun 30, 2020 at 09:25 AM

Data in this report are provisional and subject to change.

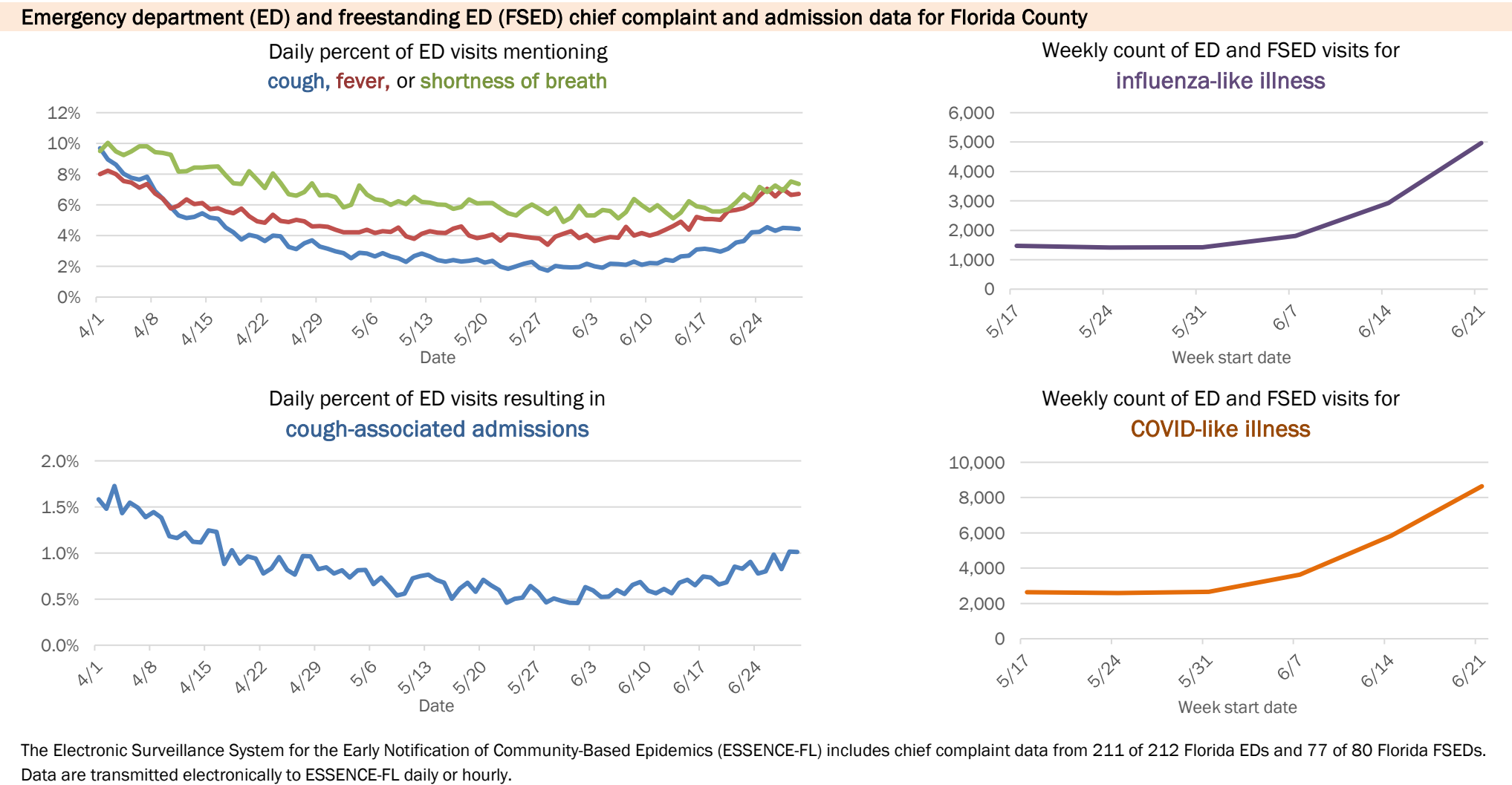
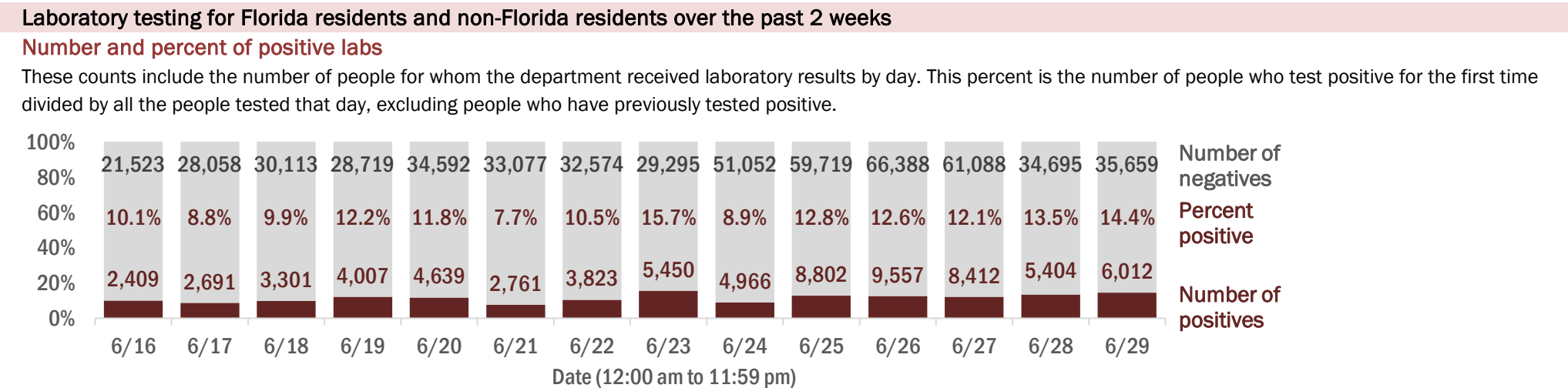
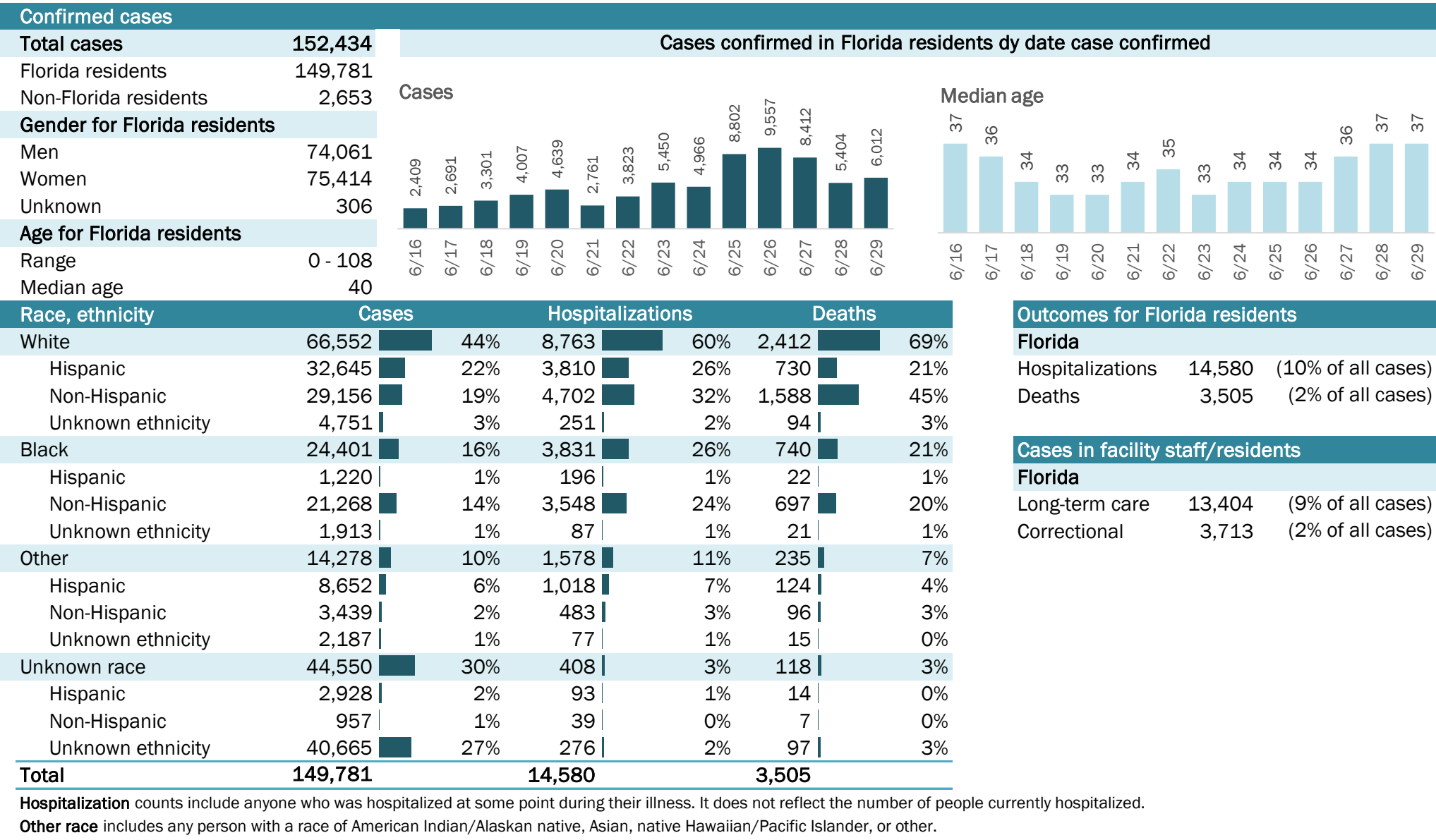

# COVID-19: summary for Alachua County

Data through Jun 29, 2020 verified as of Jun 30, 2020 at 09:25 AM

Data in this report are provisional and subject to change.

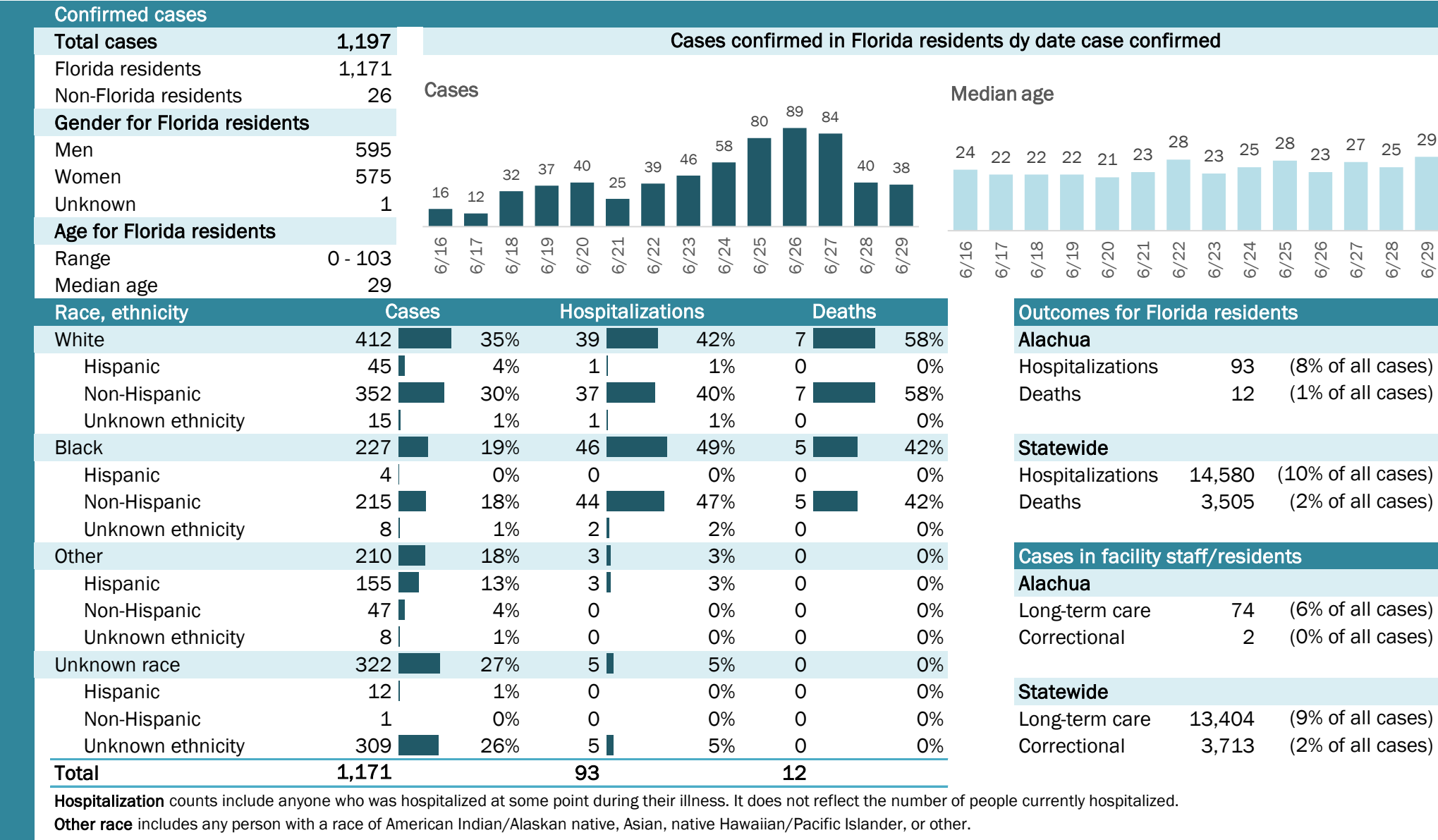

## Laboratory testing for Florida residents and non-Florida residents over the past 2 weeks

### Number and percent of positive labs

These counts include the number of people for whom the department received laboratory results by day. This percent is the number of people who test positive for the first time divided by all the people tested that day, excluding people who have previously tested positive.

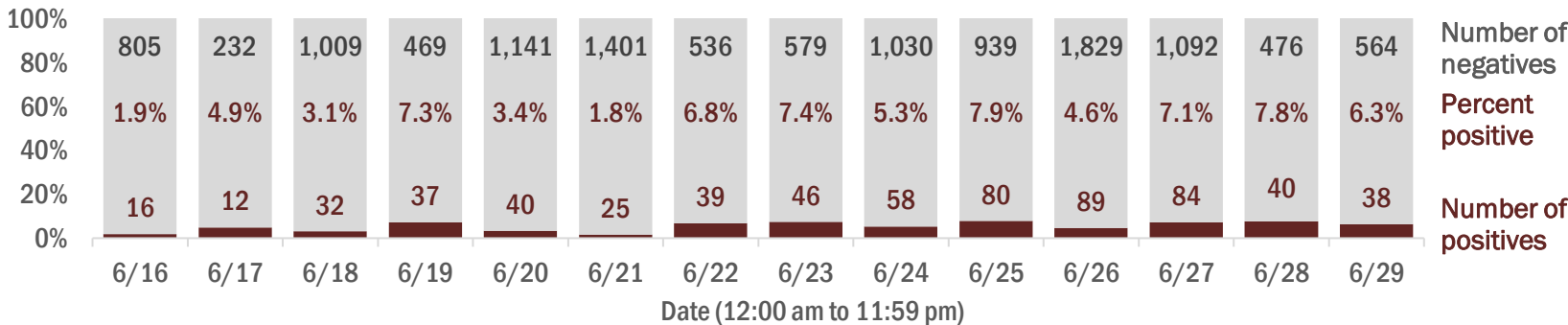

## Emergency department (ED) and freestanding ED (FSED) chief complaint and admission data for Alachua County

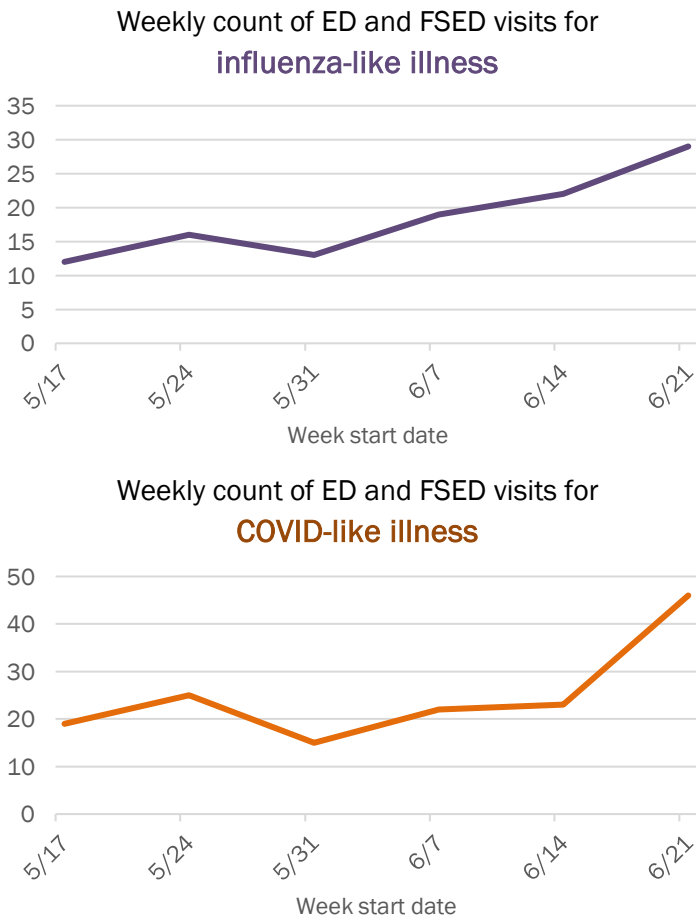
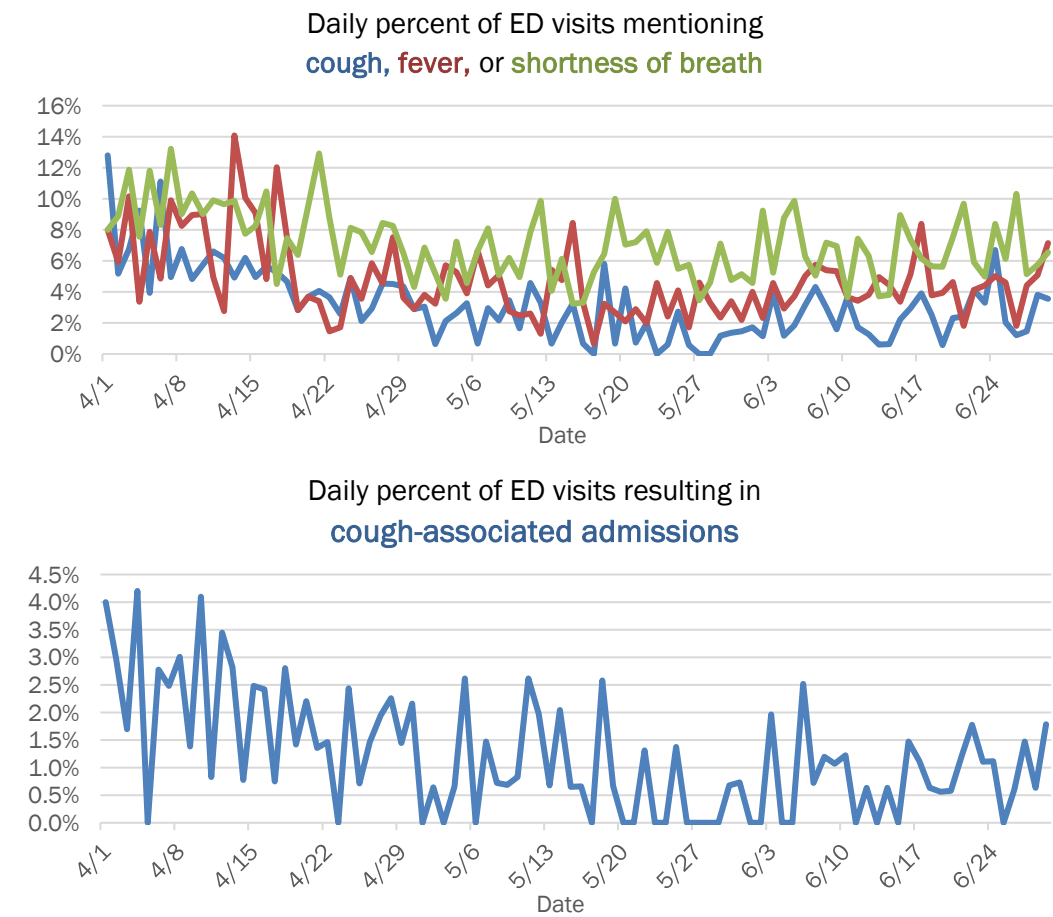

The Electronic Surveillance System for the Early Notification of Community-Based Epidemics (ESSENCE-FL) includes chief complaint data from 211 of 212 Florida EDs and 77 of 80 Florida FSEDs. Data are transmitted electronically to ESSENCE-FL daily or hourly.

# COVID-19: summary for Baker County

Data through Jun 29, 2020 verified as of Jun 30, 2020 at 09:25 AM

Data in this report are provisional and subject to change.

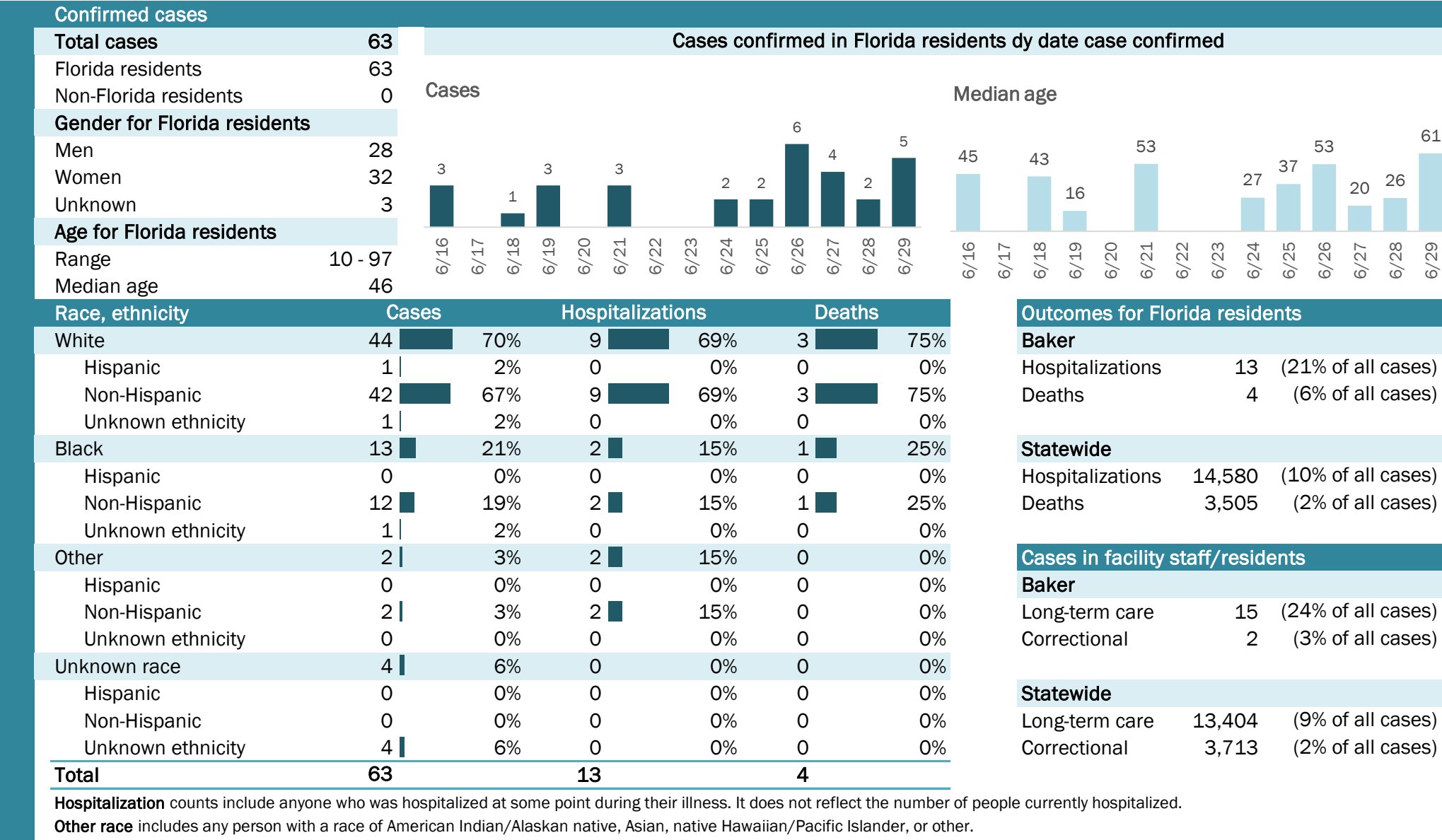

## Laboratory testing for Florida residents and non-Florida residents over the past 2 weeks

### Number and percent of positive labs

These counts include the number of people for whom the department received laboratory results by day. This percent is the number of people who test positive for the first time divided by all the people tested that day, excluding people who have previously tested positive.

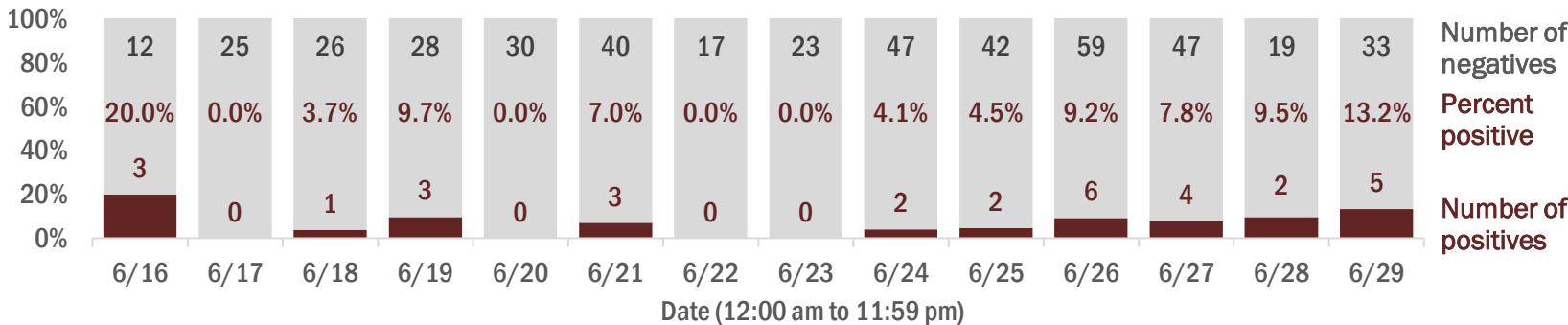

## Emergency department (ED) and freestanding ED (FSED) chief complaint and admission data for Baker County

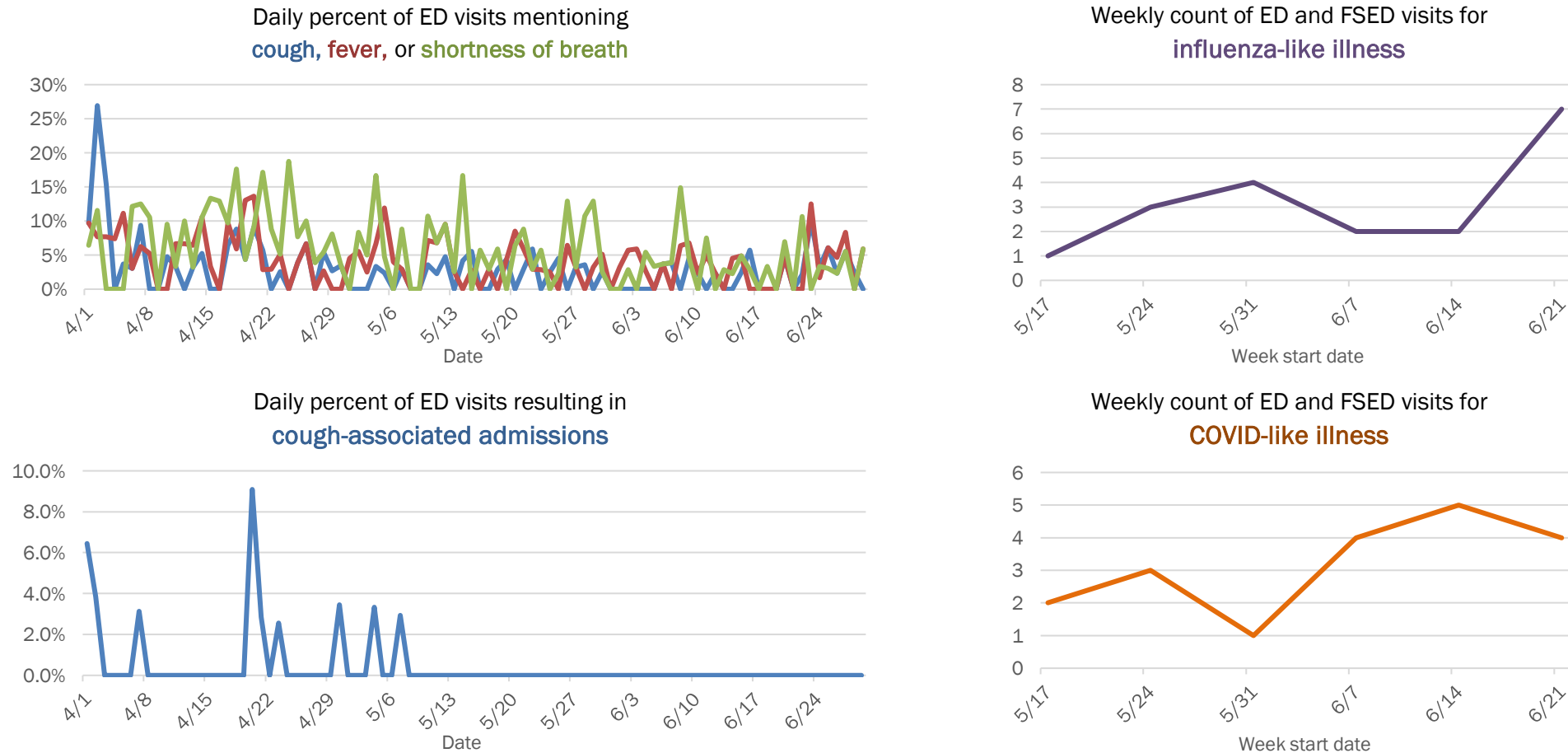

The Electronic Surveillance System for the Early Notification of Community-Based Epidemics (ESSENCE-FL) includes chief complaint data from 211 of 212 Florida EDs and 77 of 80 Florida FSEDs. Data are transmitted electronically to ESSENCE-FL daily or hourly.



# COVID-19: summary for Bay County

Data through Jun 29, 2020 verified as of Jun 30, 2020 at 09:25 AM

Data in this report are provisional and subject to change.

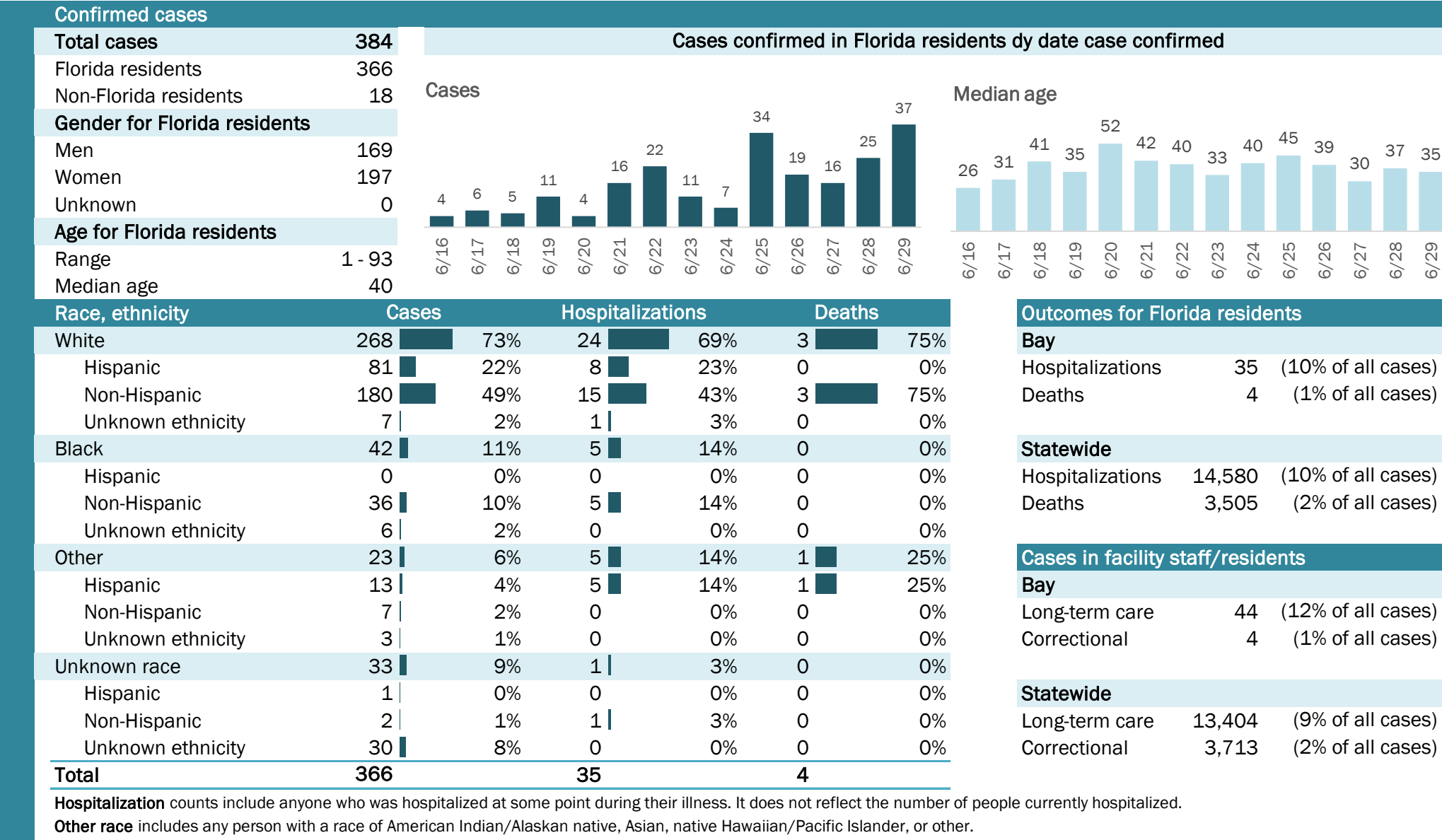

# COVID-19: summary for Bradford County

Data through Jun 29, 2020 verified as of Jun 30, 2020 at 09:25 AM

Data in this report are provisional and subject to change.

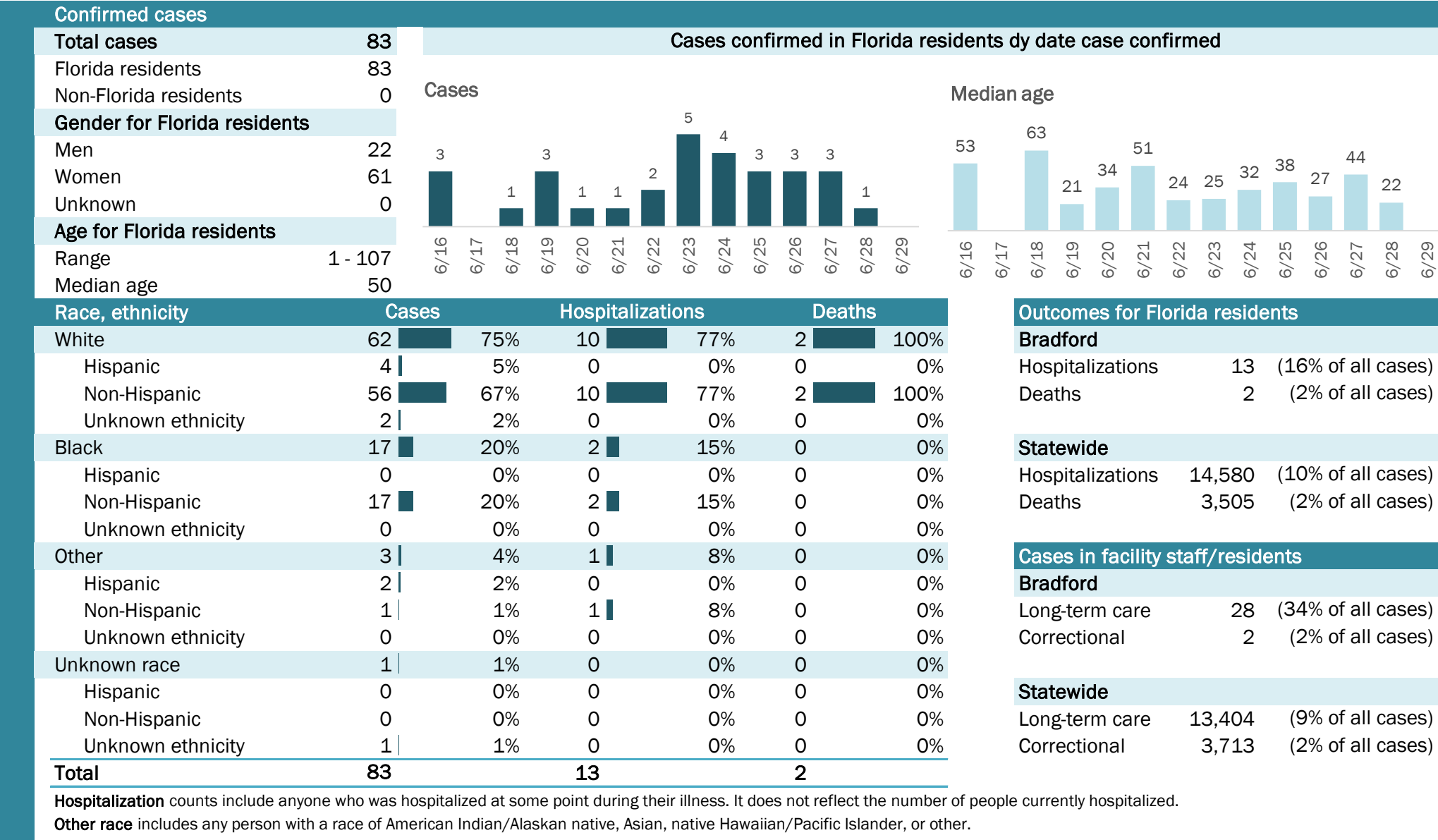

# COVID-19: summary for Brevard County

Data through Jun 29, 2020 verified as of Jun 30, 2020 at 09:25 AM

Data in this report are provisional and subject to change.

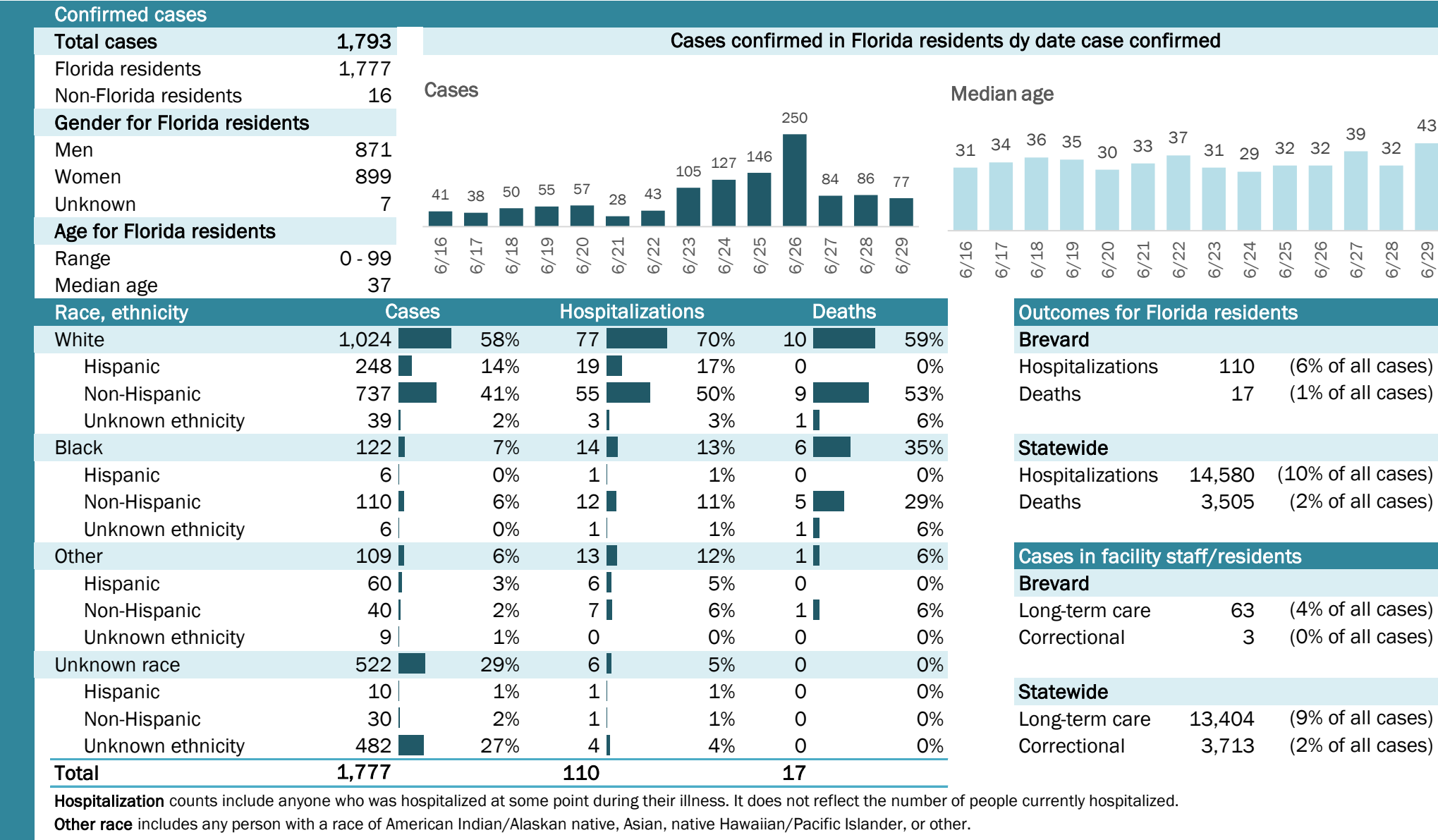



# COVID-19: summary for Broward County

Data through Jun 29, 2020 verified as of Jun 30, 2020 at 09:25 AM

Data in this report are provisional and subject to change.

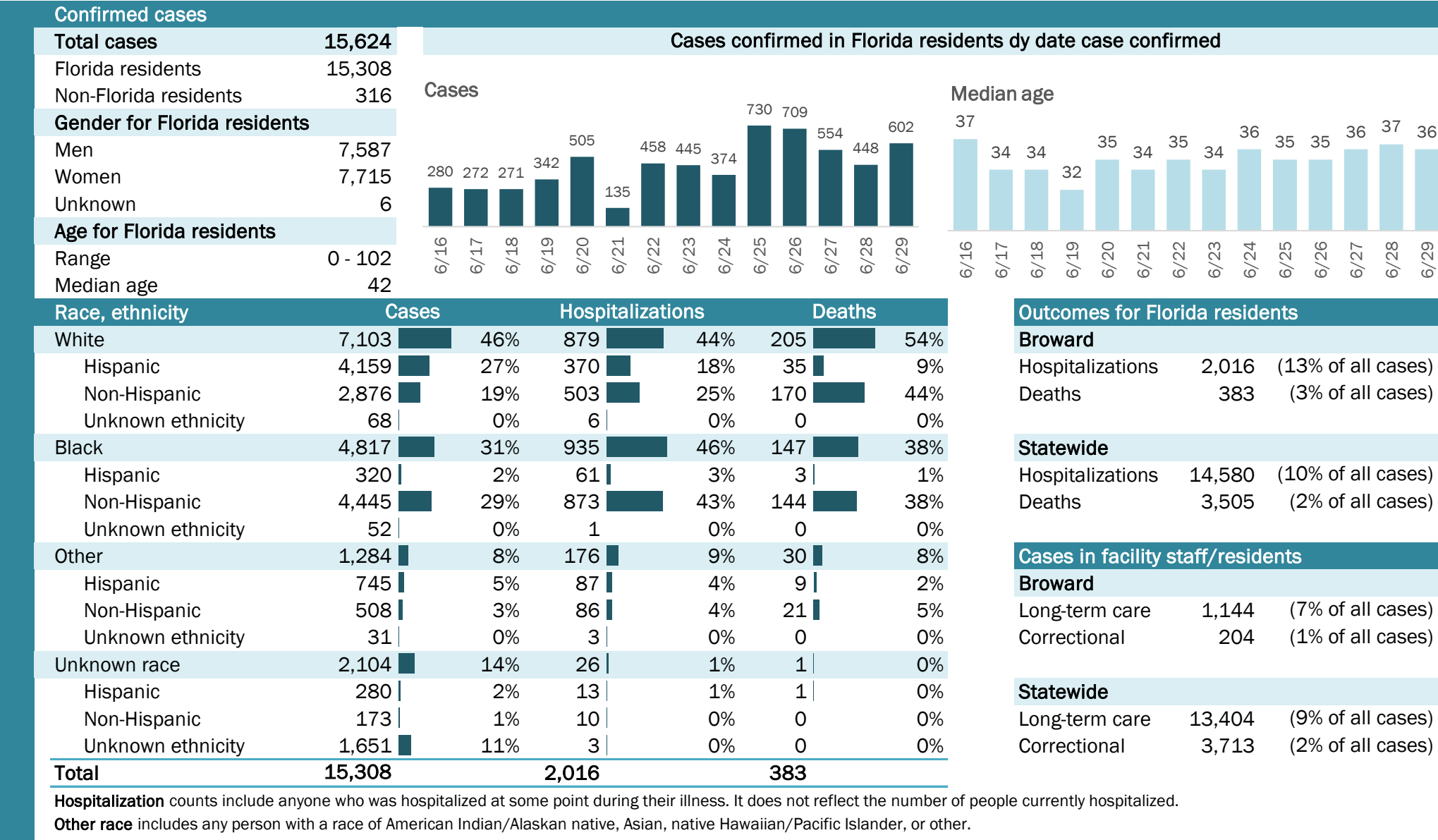

# COVID-19: summary for Calhoun County

Data through Jun 29, 2020 verified as of Jun 30, 2020 at 09:25 AM

Data in this report are provisional and subject to change.

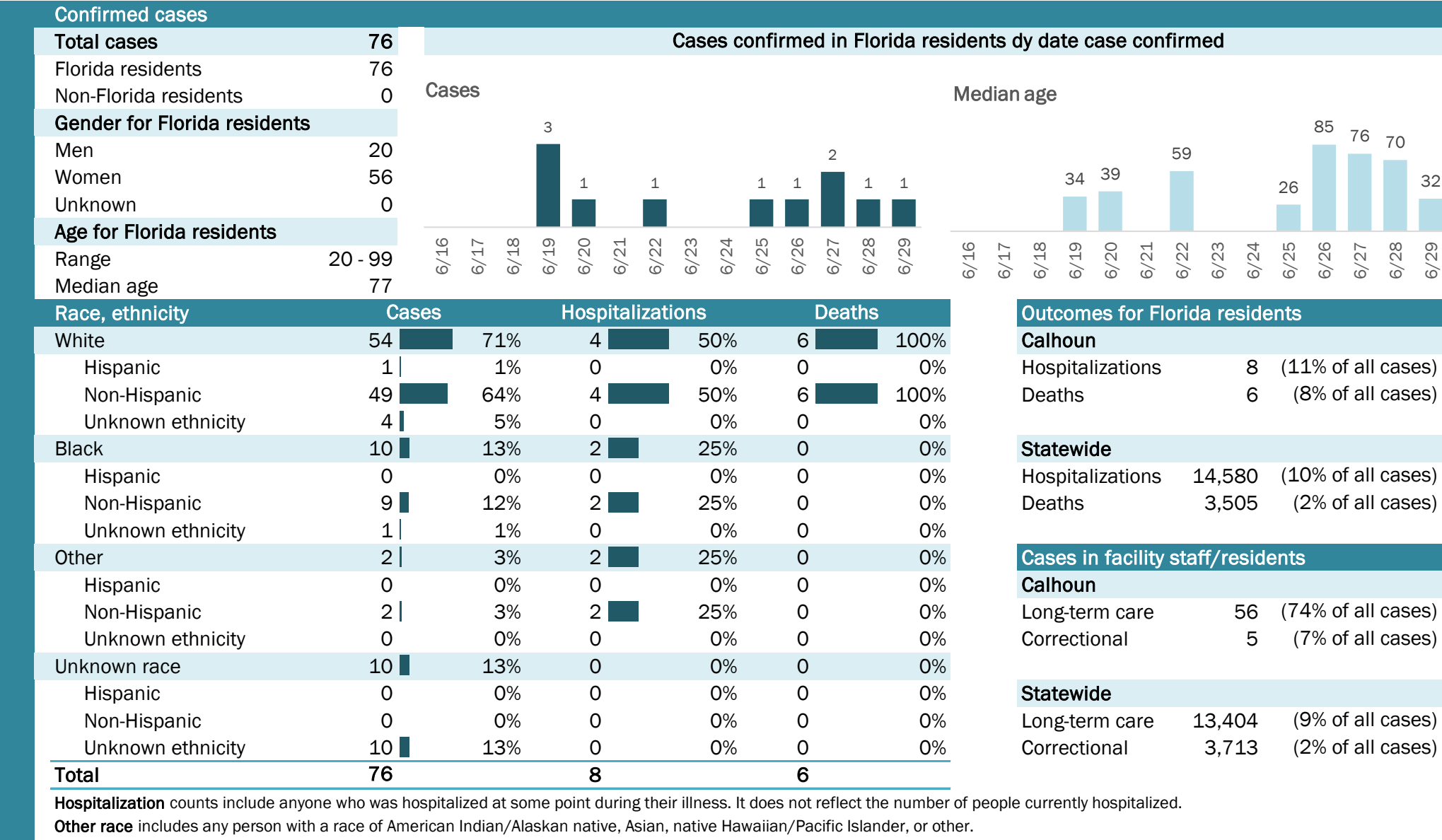

The Electronic Surveillance System for the Early Notification of Community-Based Epidemics (ESSENCE-FL) includes chief complaint data from 211 of 212 Florida EDs and 77 of 80 Florida FSEDs. Data are transmitted electronically to ESSENCE-FL daily or hourly.



# COVID-19: summary for Charlotte County

Data through Jun 29, 2020 verified as of Jun 30, 2020 at 09:25 AM

Data in this report are provisional and subject to change.

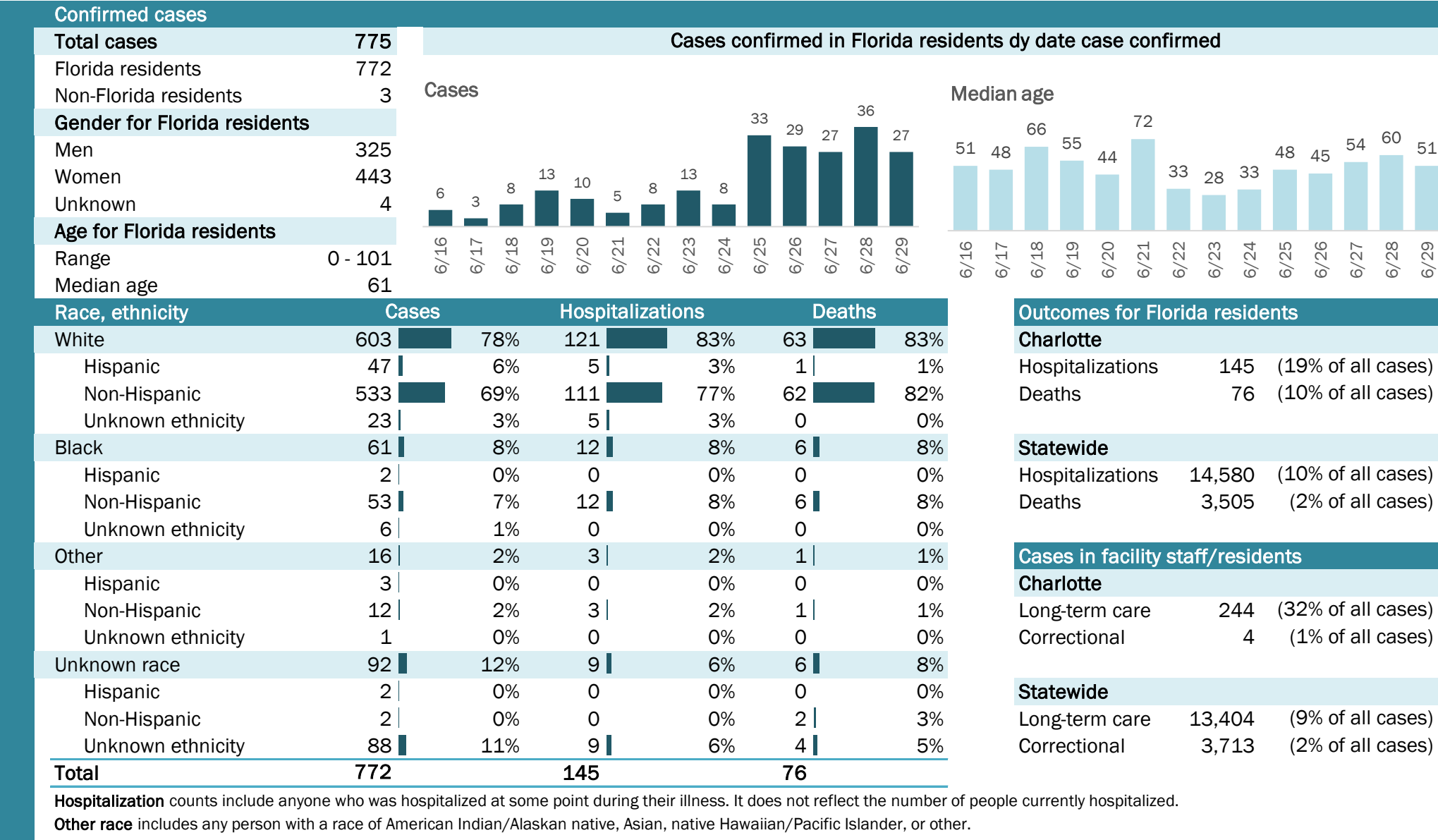

# COVID-19: summary for Citrus County

Data through Jun 29, 2020 verified as of Jun 30, 2020 at 09:25 AM

Data in this report are provisional and subject to change.

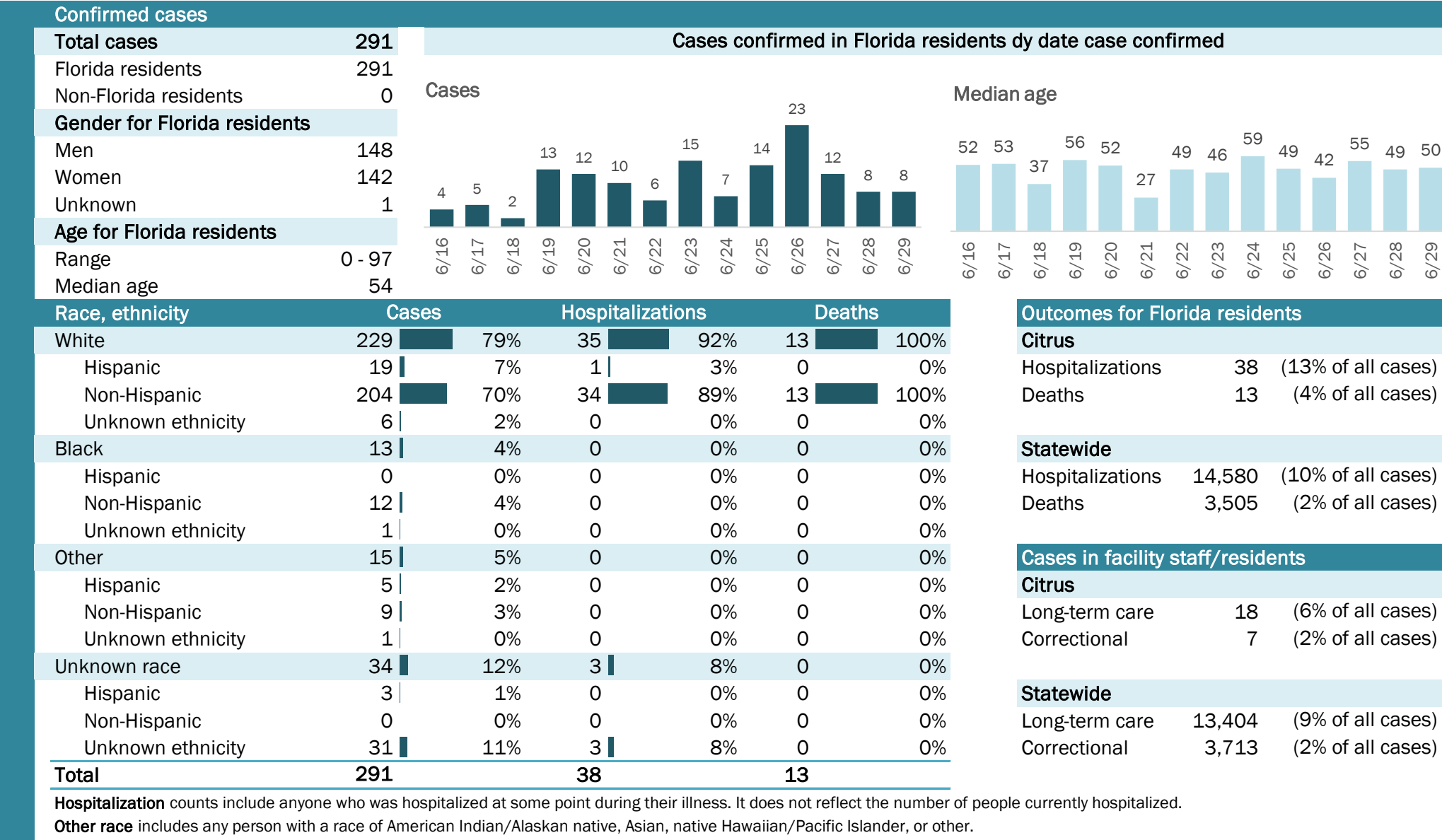

# COVID-19: summary for Clay County

Data through Jun 29, 2020 verified as of Jun 30, 2020 at 09:25 AM

Data in this report are provisional and subject to change.

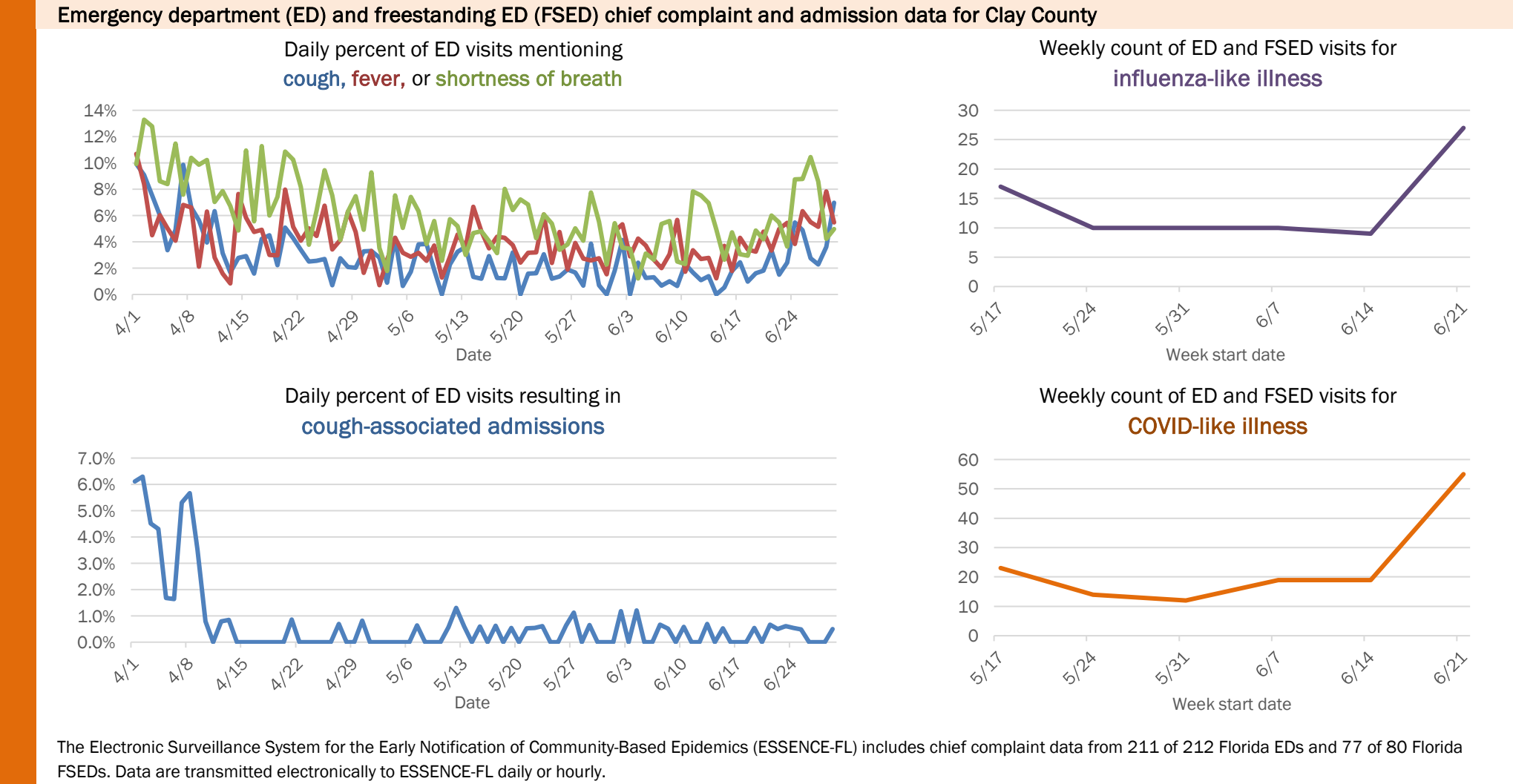
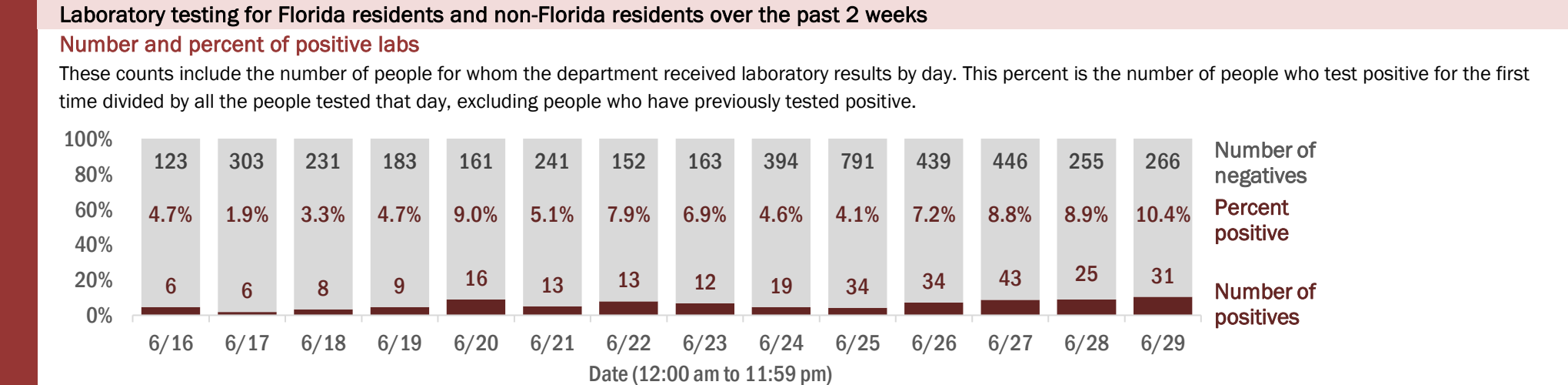
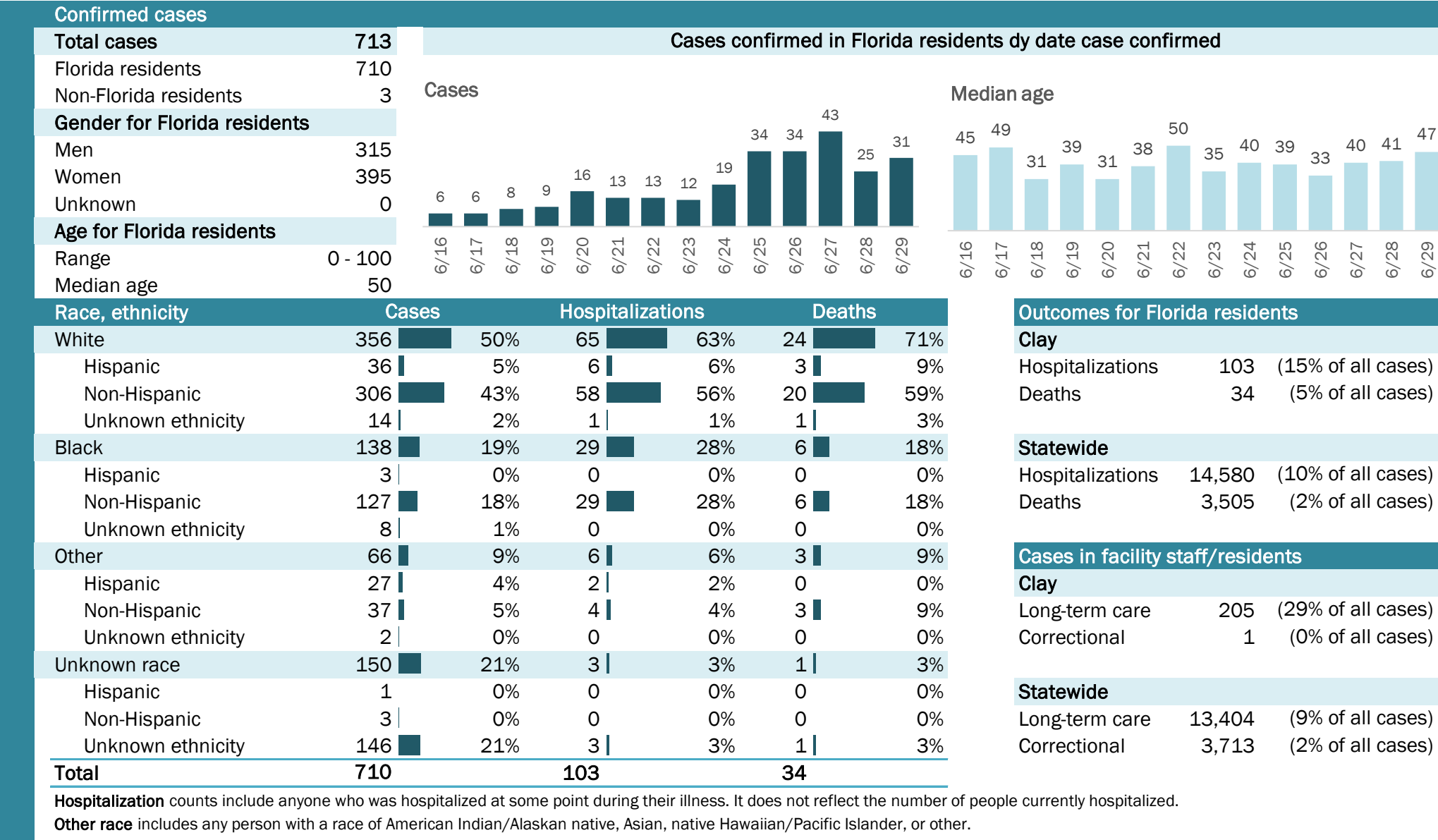



# COVID-19: summary for Collier County

Data through Jun 29, 2020 verified as of Jun 30, 2020 at 09:25 AM

Data in this report are provisional and subject to change.

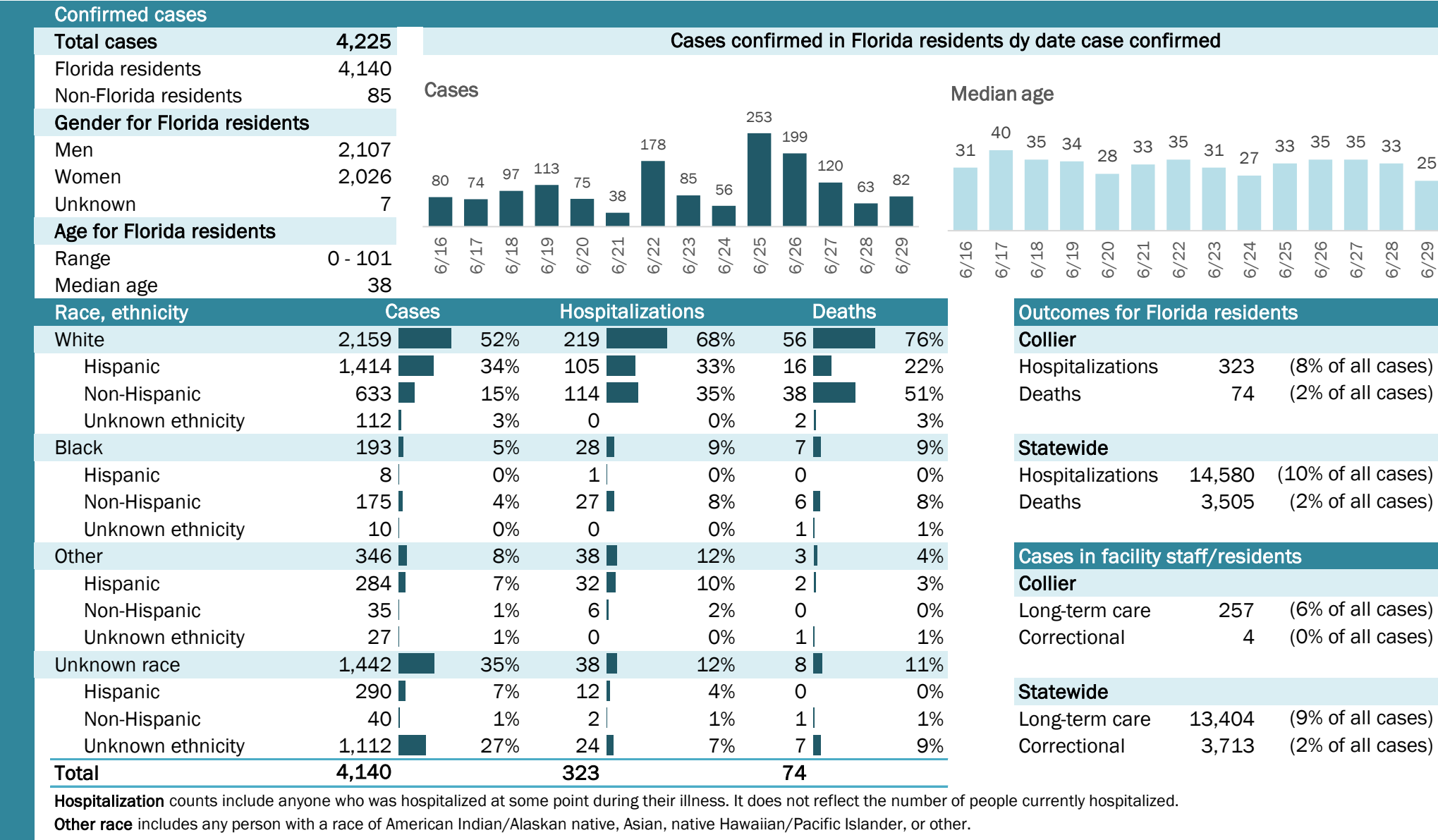

## Laboratory testing for Florida residents and non-Florida residents over the past 2 weeks

### Number and percent of positive labs

These counts include the number of people for whom the department received laboratory results by day. This percent is the number of people who test positive for the first time divided by all the people tested that day, excluding people who have previously tested positive.

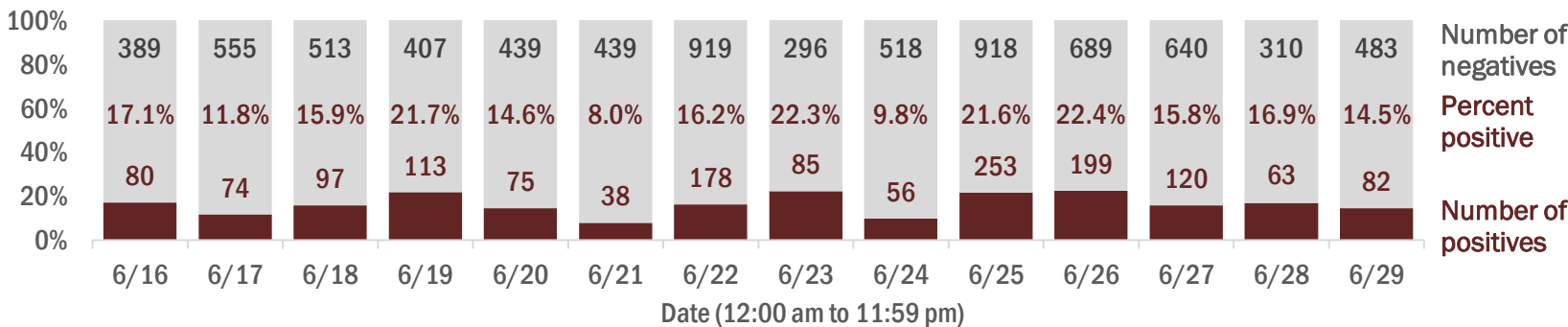

## Emergency department (ED) and freestanding ED (FSED) chief complaint and admission data for Collier County

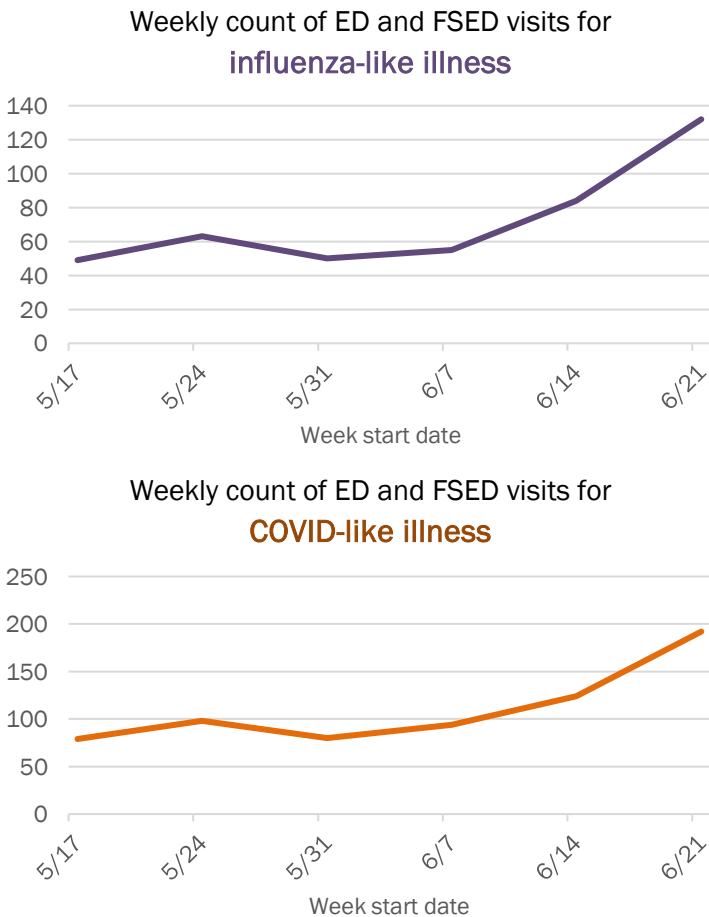
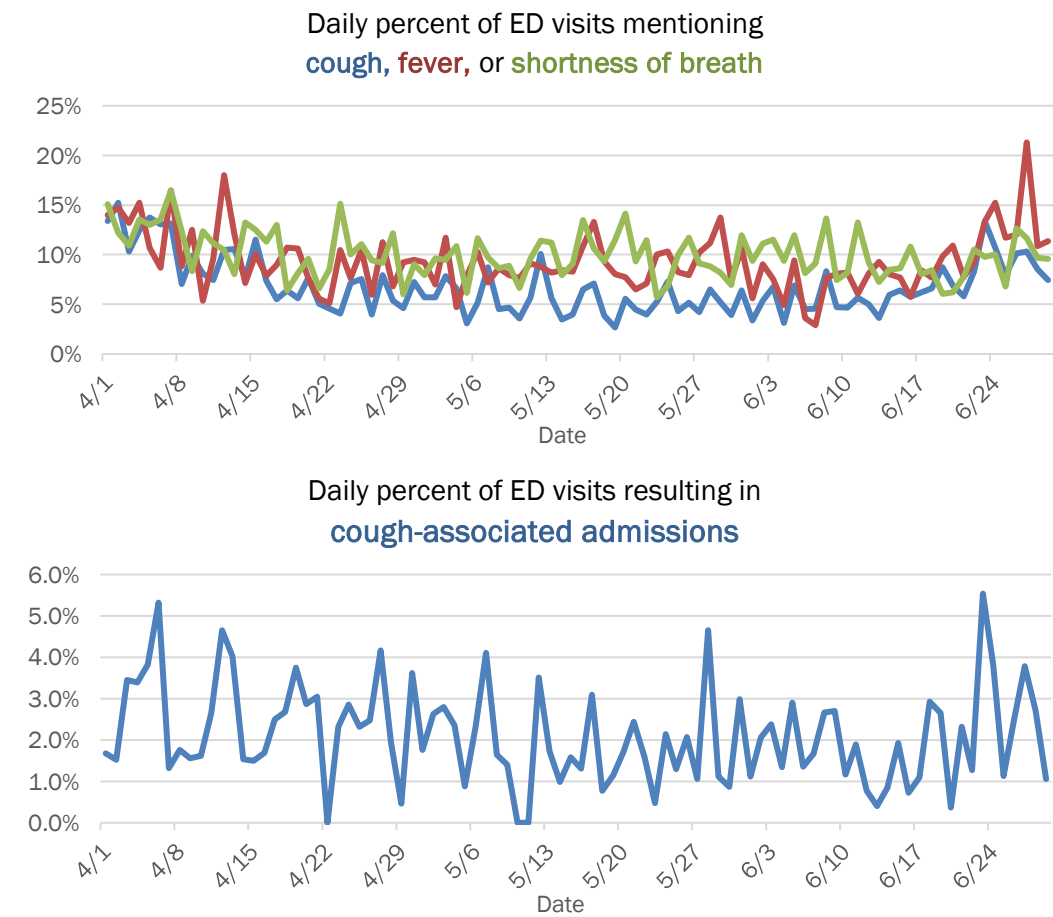

The Electronic Surveillance System for the Early Notification of Community-Based Epidemics (ESSENCE-FL) includes chief complaint data from 211 of 212 Florida EDs and 77 of 80 Florida FSEDs. Data are transmitted electronically to ESSENCE-FL daily or hourly.

# COVID-19: summary for Columbia County

Data through Jun 29, 2020 verified as of Jun 30, 2020 at 09:25 AM

Data in this report are provisional and subject to change.

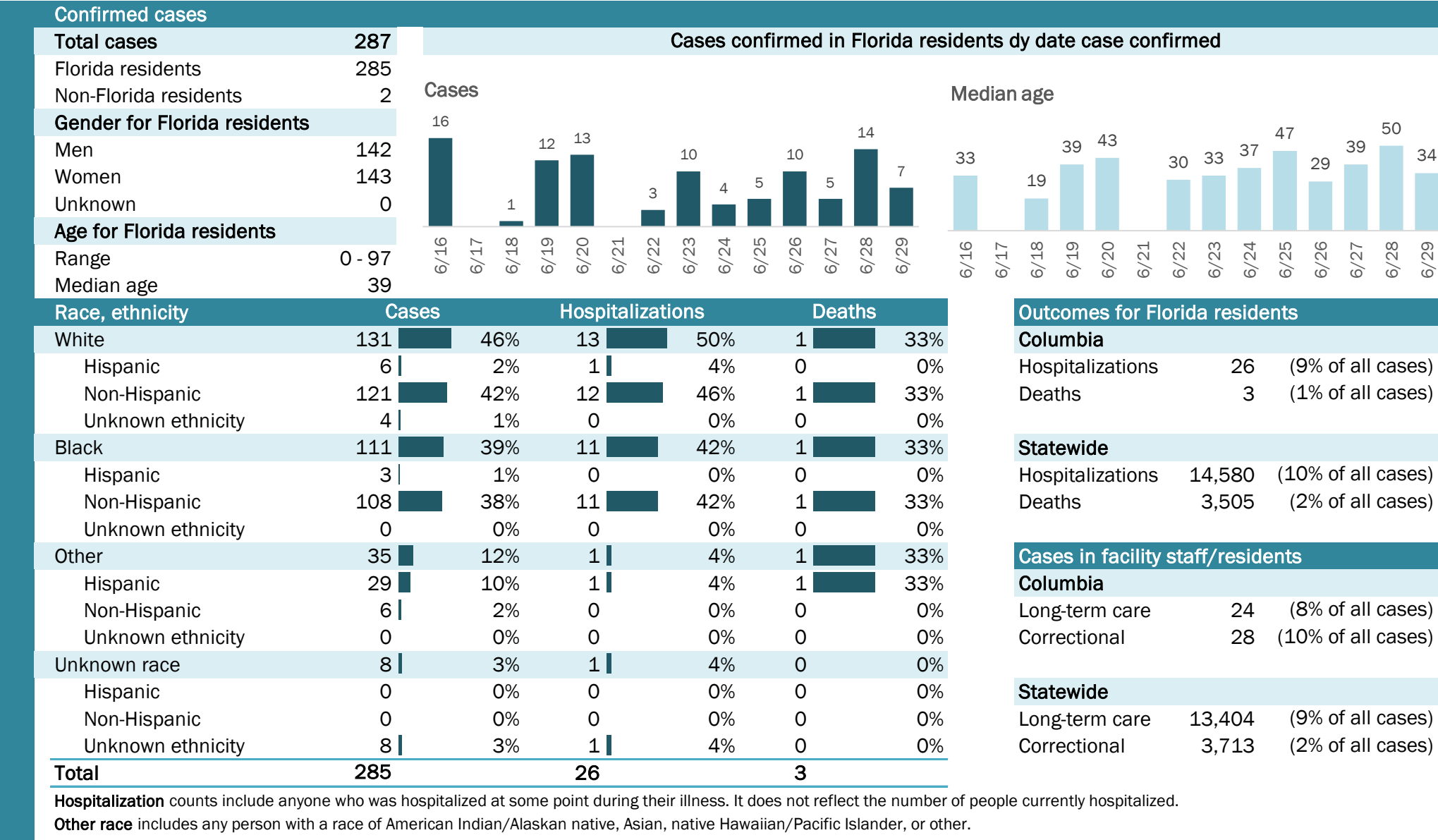

# COVID-19: summary for Dade County

Data through Jun 29, 2020 verified as of Jun 30, 2020 at 09:25 AM

Data in this report are provisional and subject to change.

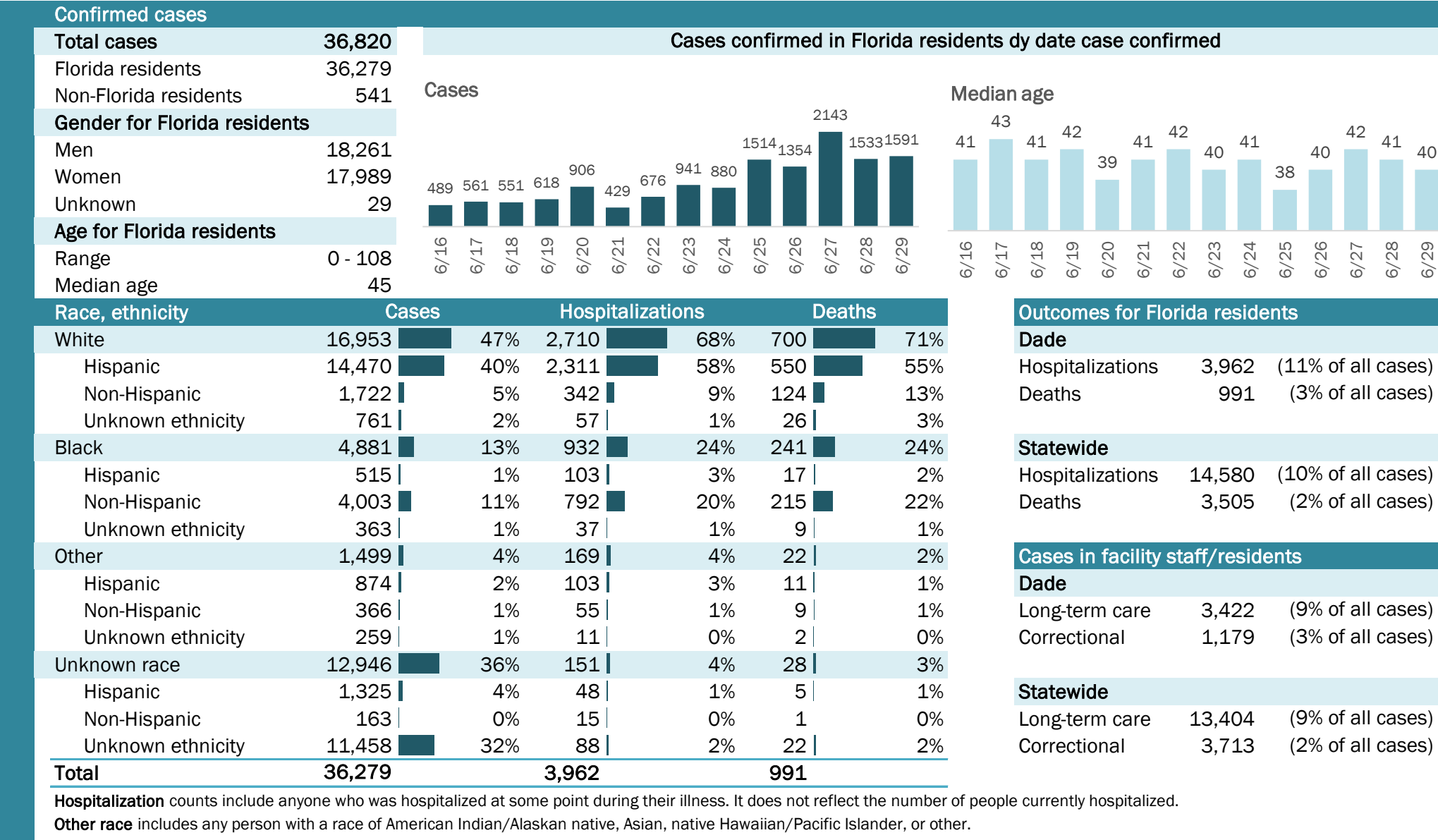



# COVID-19: summary for Desoto County

Data through Jun 29, 2020 verified as of Jun 30, 2020 at 09:25 AM

Data in this report are provisional and subject to change.

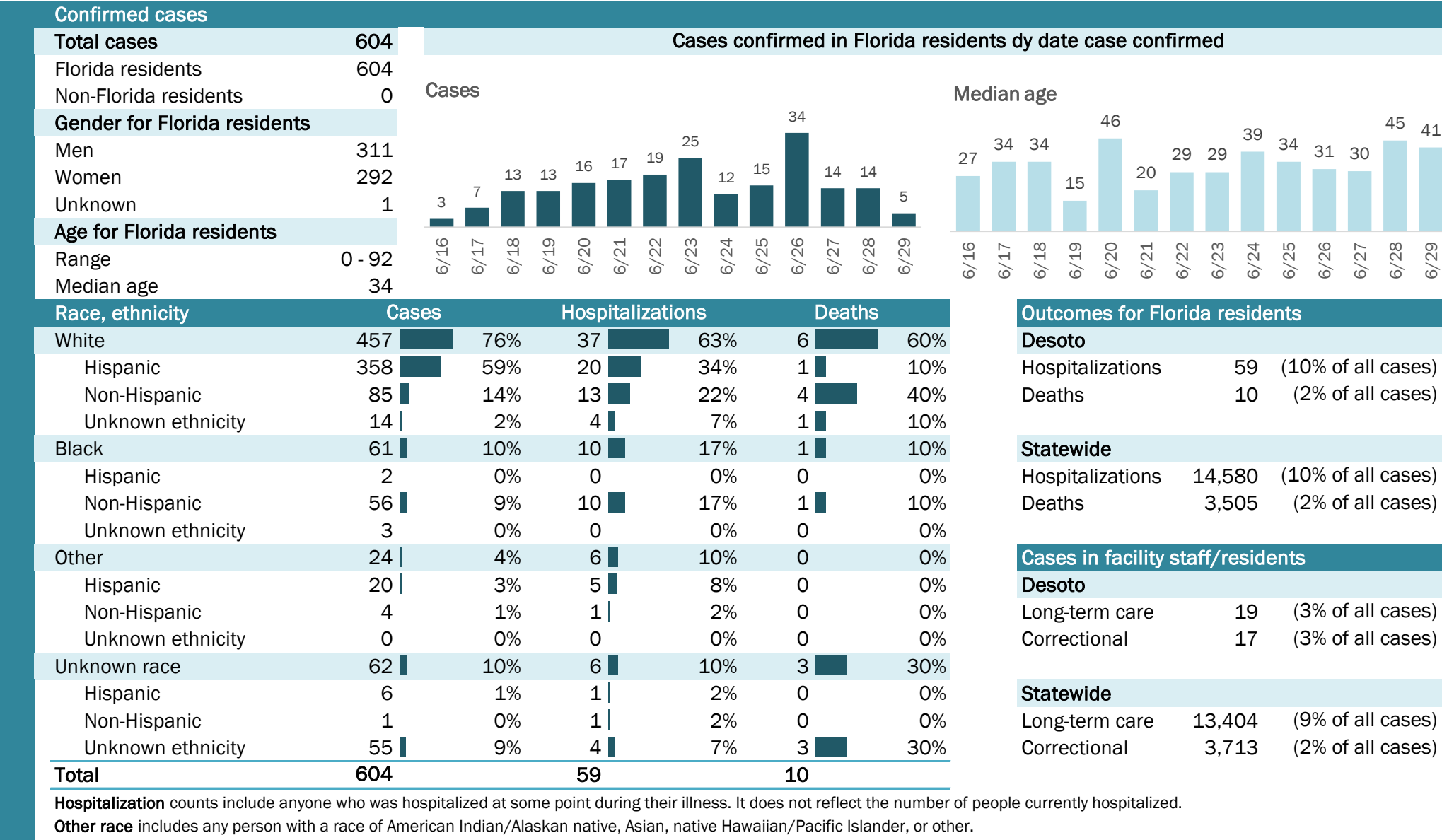

## Laboratory testing for Florida residents and non-Florida residents over the past 2 weeks

### Number and percent of positive labs

These counts include the number of people for whom the department received laboratory results by day. This percent is the number of people who test positive for the first time divided by all the people tested that day, excluding people who have previously tested positive.

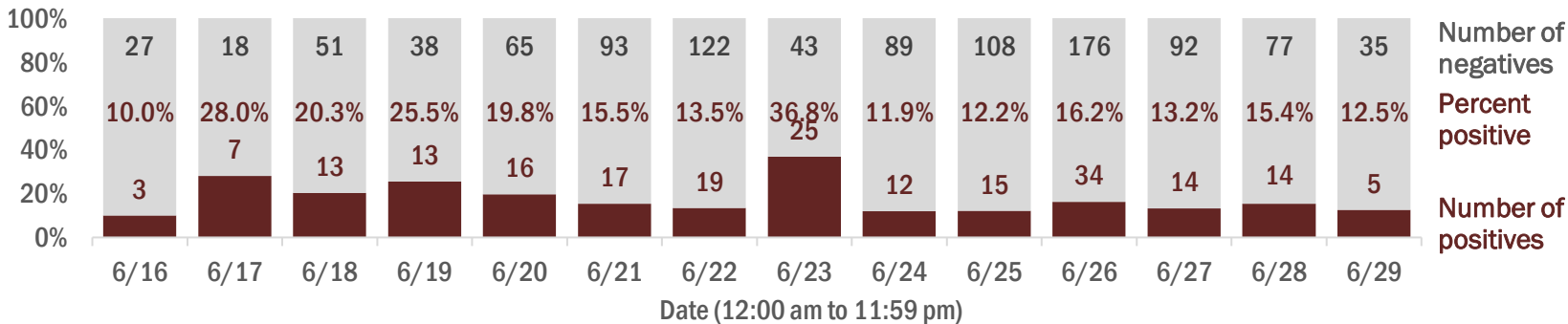

## Emergency department (ED) and freestanding ED (FSED) chief complaint and admission data for Desoto County

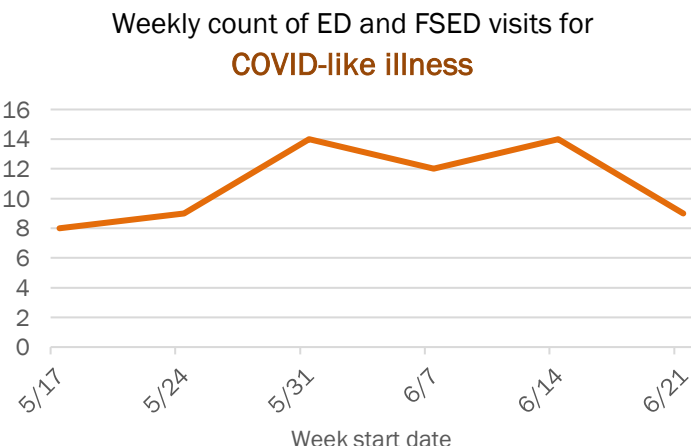
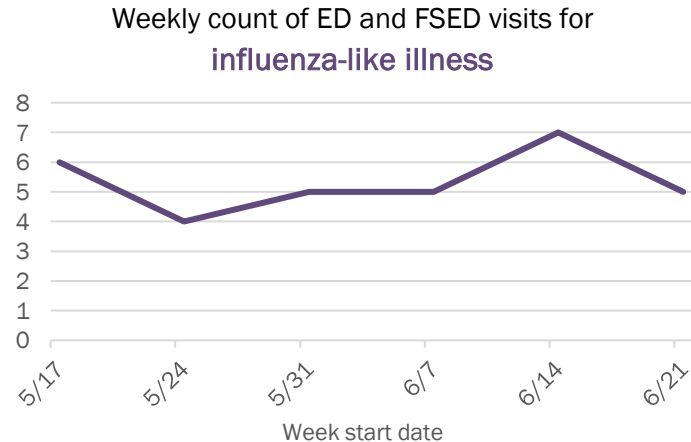
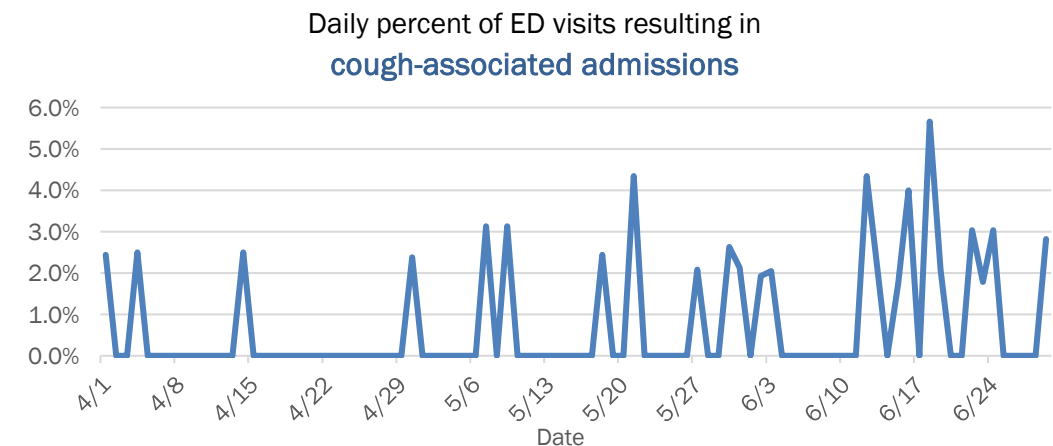
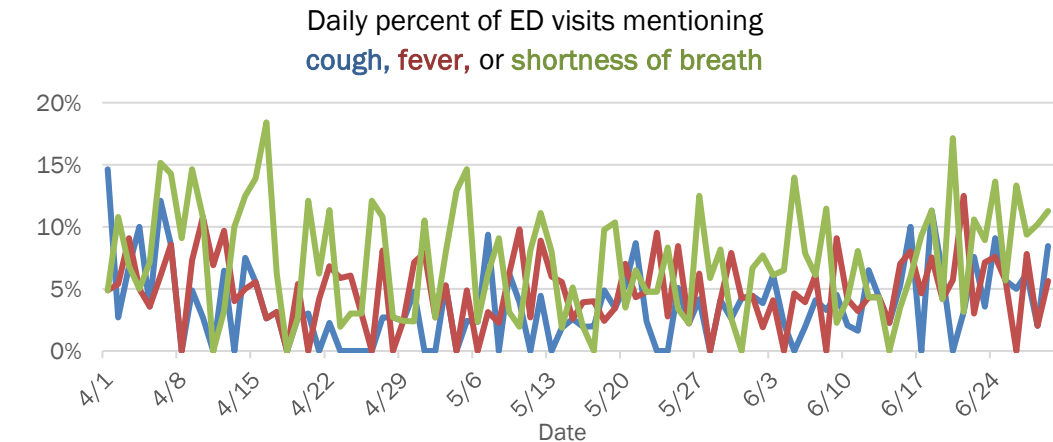

The Electronic Surveillance System for the Early Notification of Community-Based Epidemics (ESSENCE-FL) includes chief complaint data from 211 of 212 Florida EDs and 77 of 80 Florida FSEDs. Data are transmitted electronically to ESSENCE-FL daily or hourly.

# COVID-19: summary for Dixie County

Data through Jun 29, 2020 verified as of Jun 30, 2020 at 09:25 AM

Data in this report are provisional and subject to change.

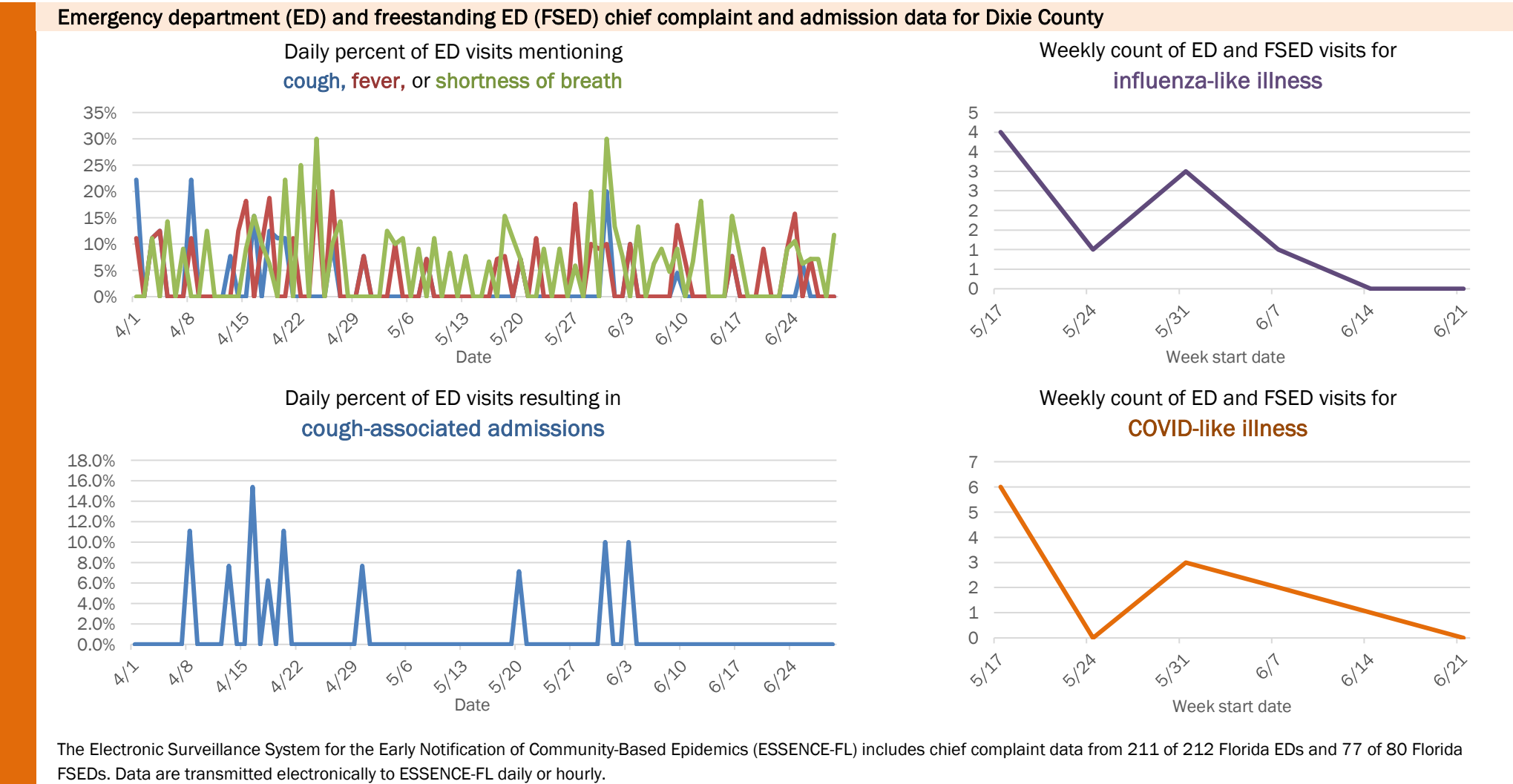
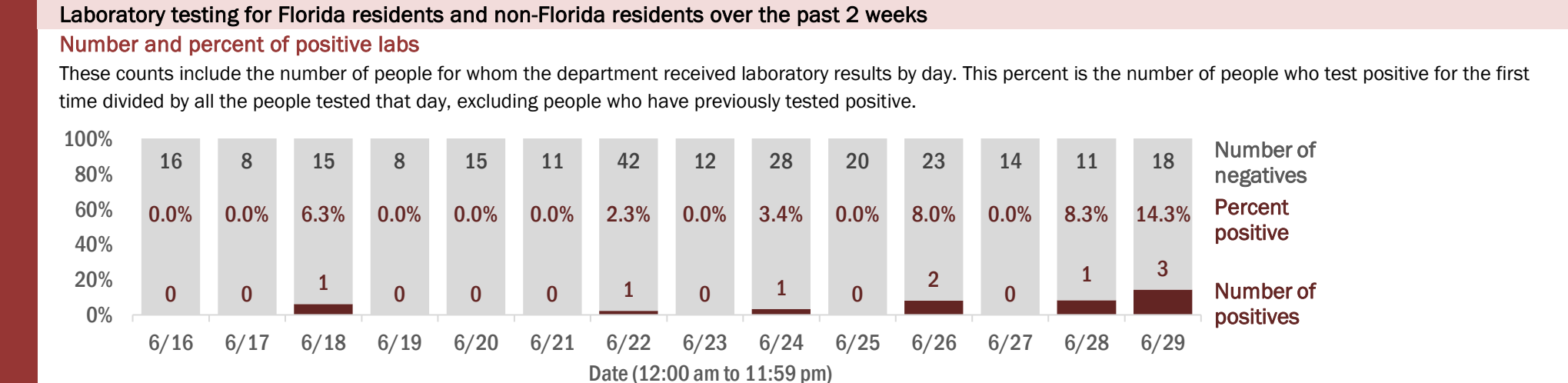
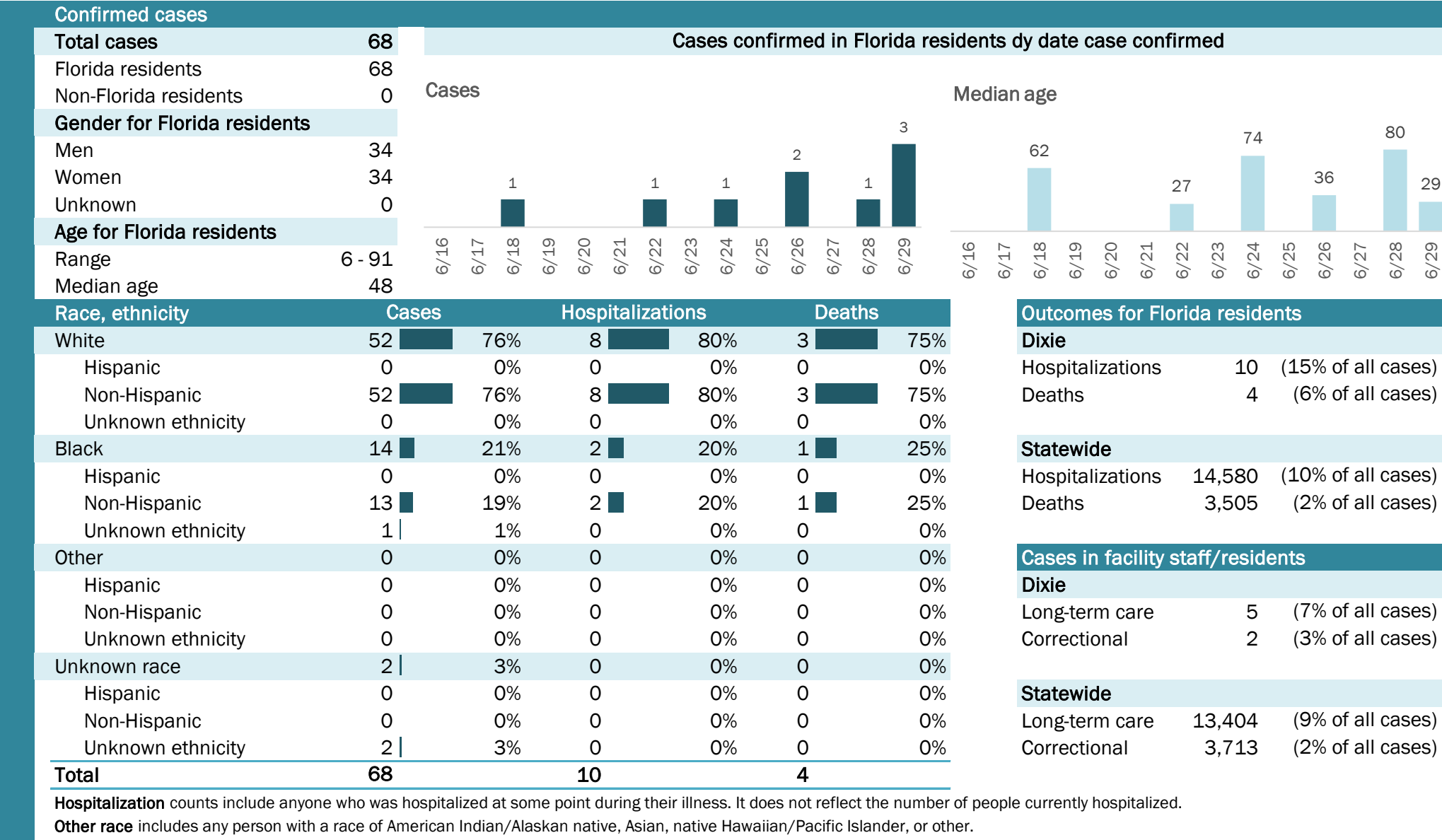

# COVID-19: summary for Duval County

Data through Jun 29, 2020 verified as of Jun 30, 2020 at 09:25 AM

Data in this report are provisional and subject to change.

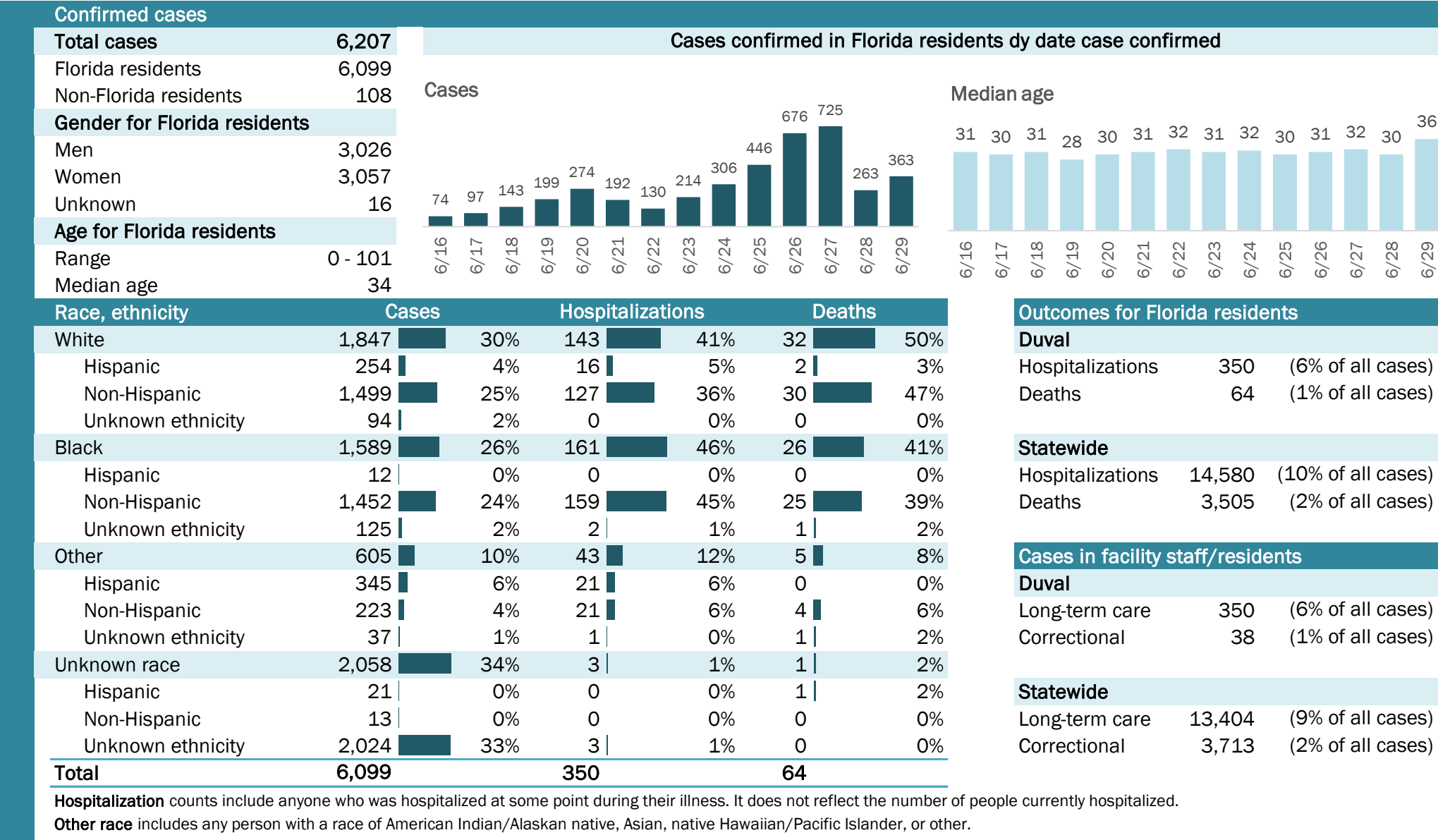



# COVID-19: summary for Escambia County

Data through Jun 29, 2020 verified as of Jun 30, 2020 at 09:25 AM

Data in this report are provisional and subject to change.

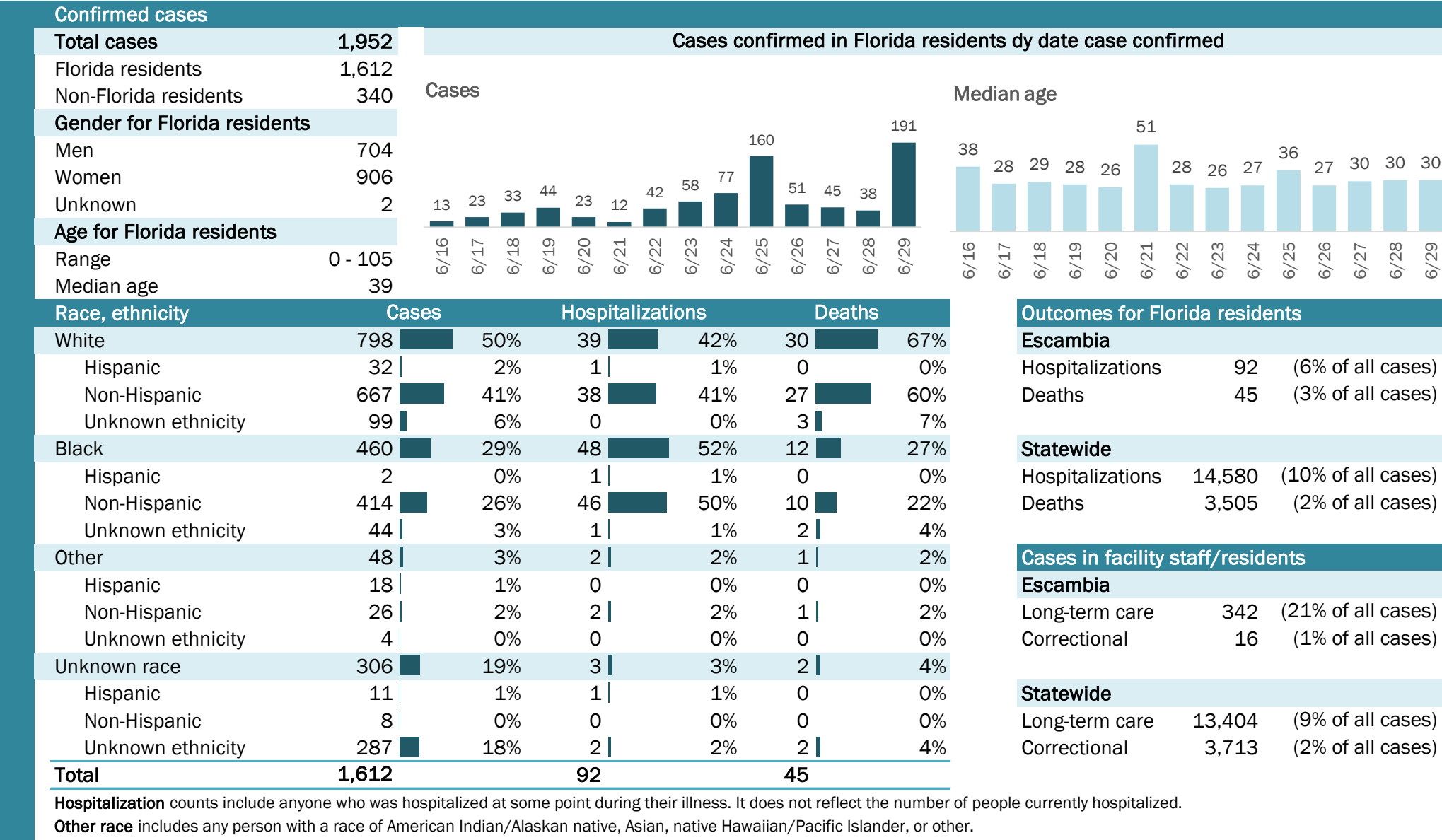

# COVID-19: summary for Flagler County

Data through Jun 29, 2020 verified as of Jun 30, 2020 at 09:25 AM

Data in this report are provisional and subject to change.

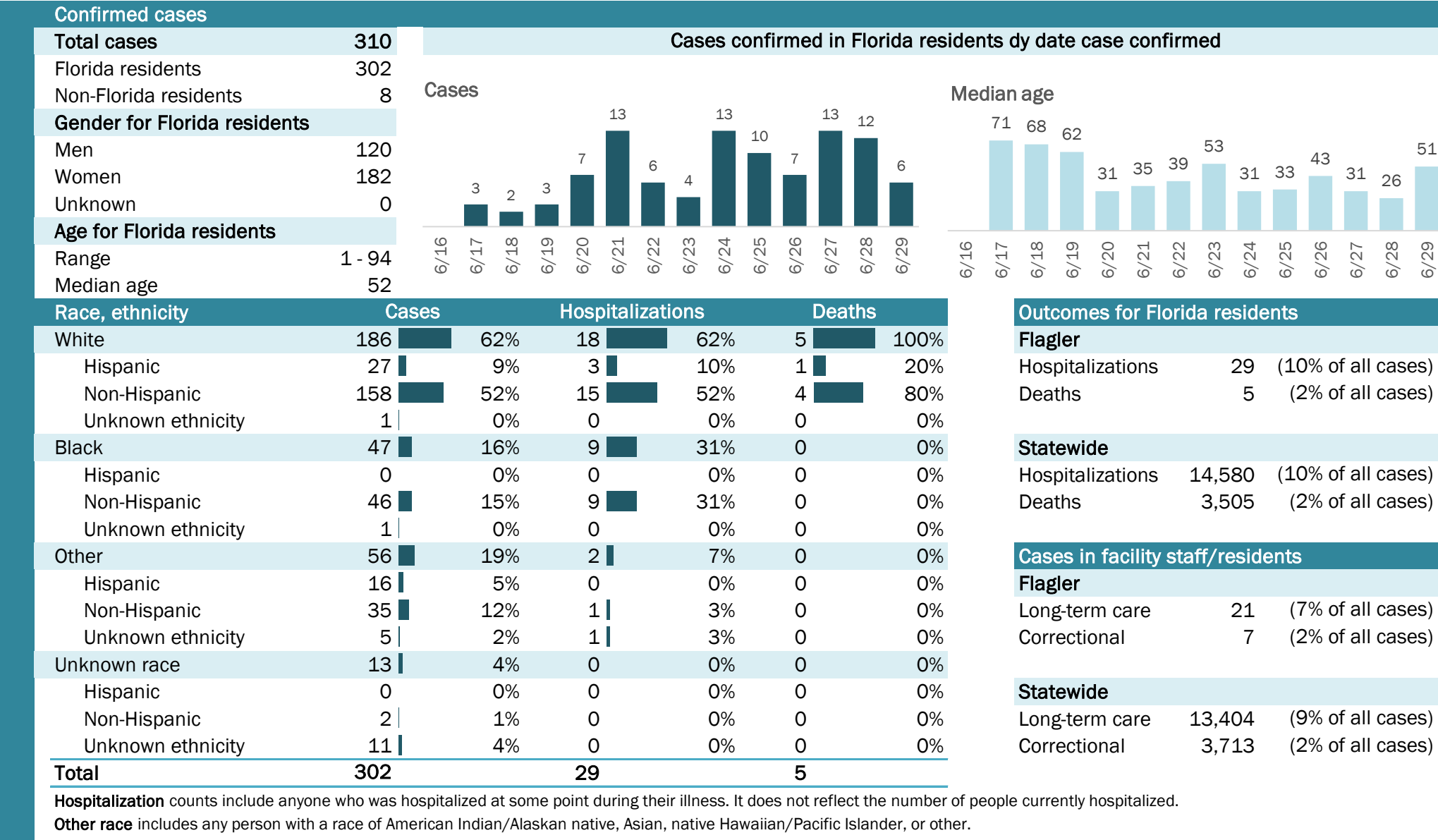

# COVID-19: summary for Franklin County

Data through Jun 29, 2020 verified as of Jun 30, 2020 at 09:25 AM

Data in this report are provisional and subject to change.

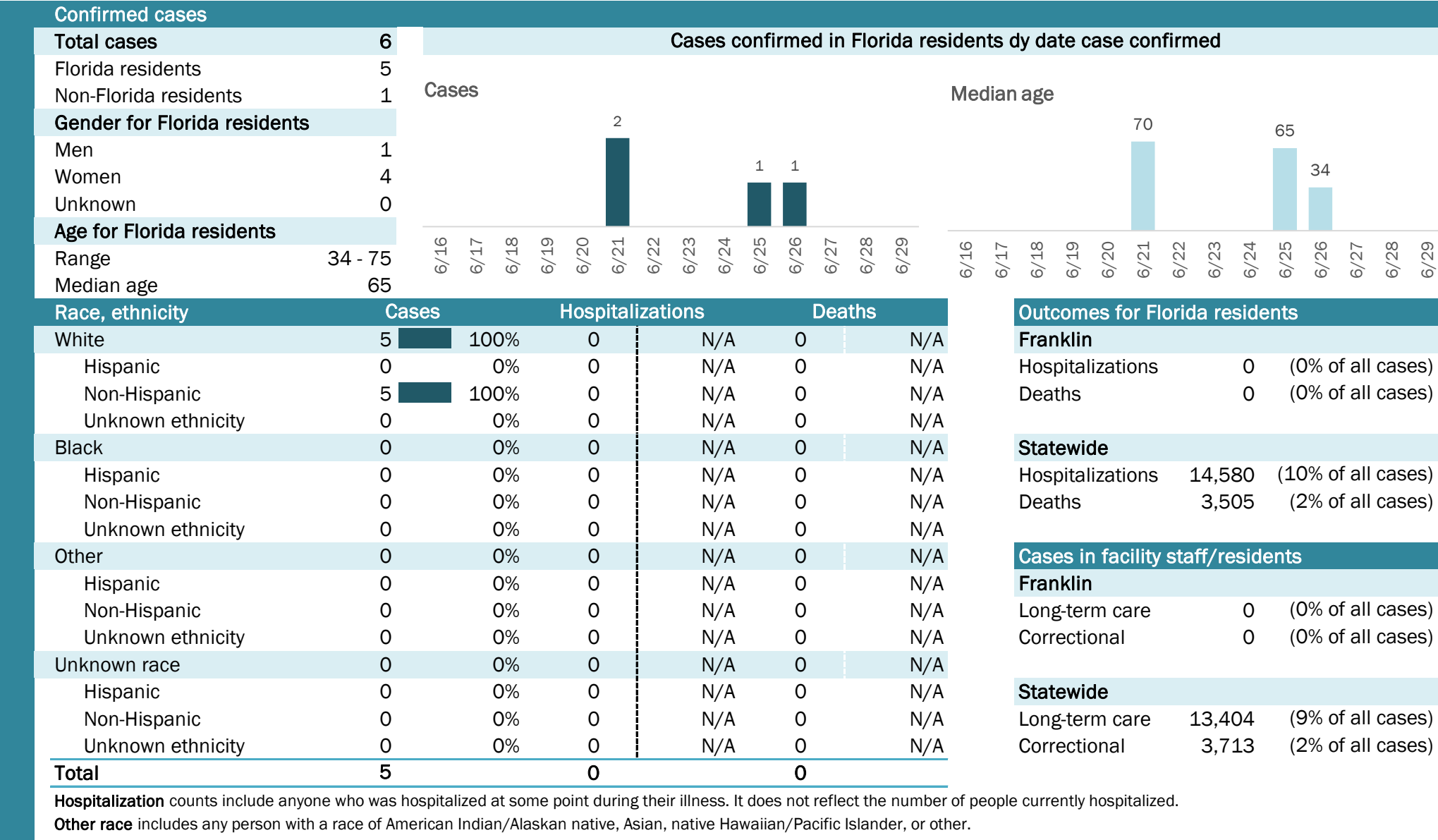

## Laboratory testing for Florida residents and non-Florida residents over the past 2 weeks

### Number and percent of positive labs

These counts include the number of people for whom the department received laboratory results by day. This percent is the number of people who test positive for the first time divided by all the people tested that day, excluding people who have previously tested positive.

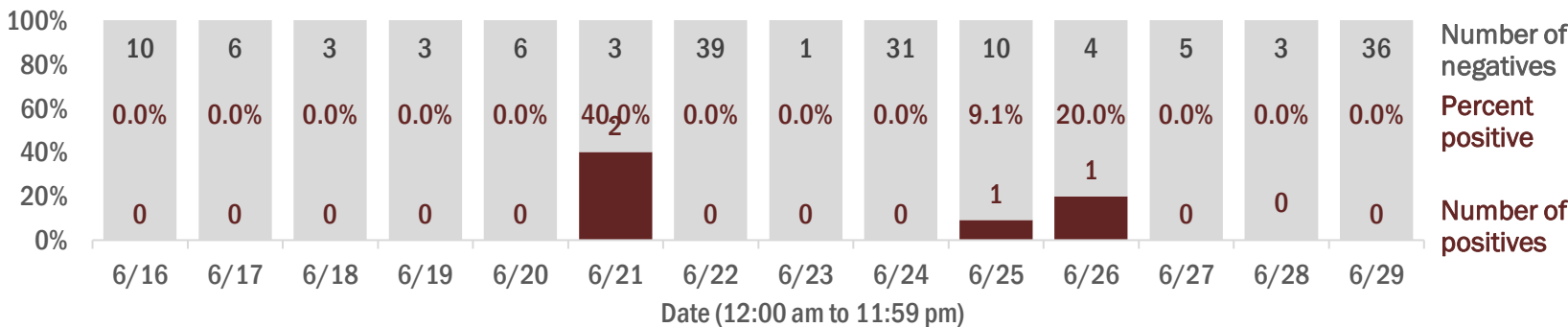

## Emergency department (ED) and freestanding ED (FSED) chief complaint and admission data for Franklin County

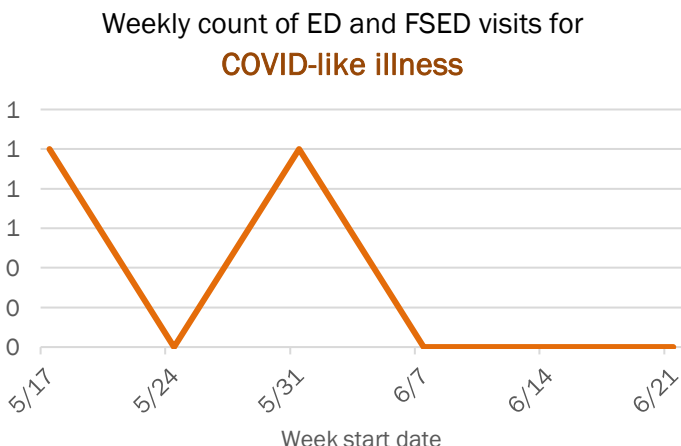
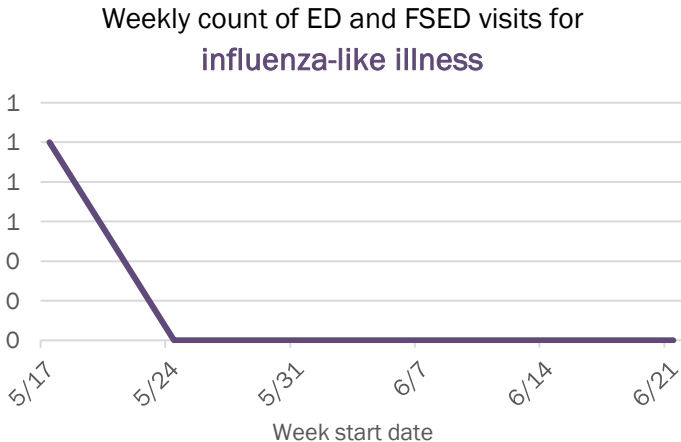
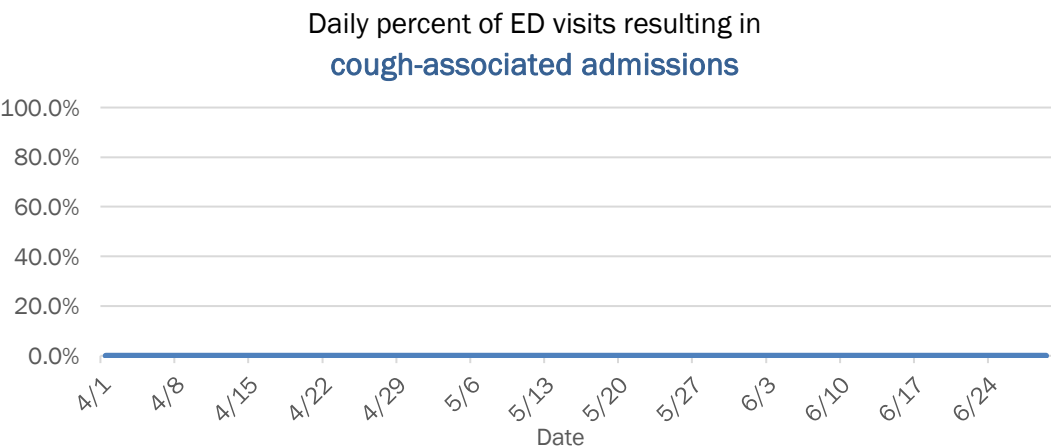
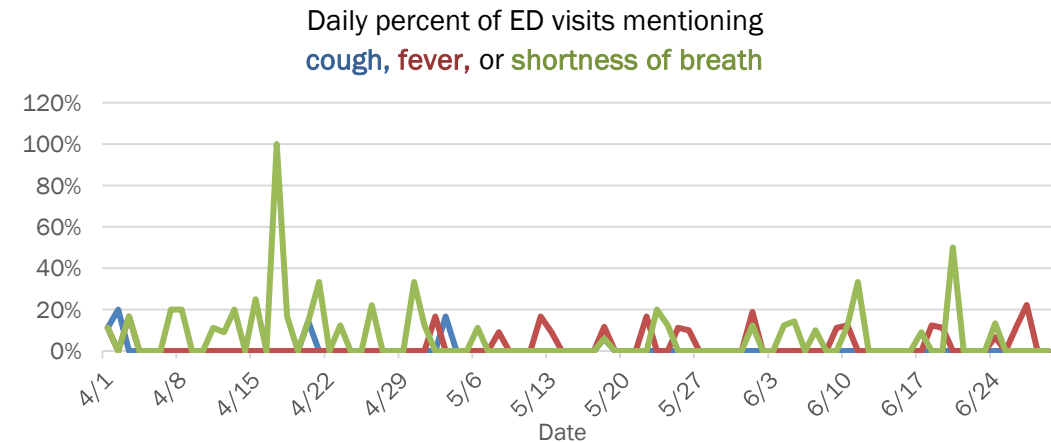

The Electronic Surveillance System for the Early Notification of Community-Based Epidemics (ESSENCE-FL) includes chief complaint data from 211 of 212 Florida EDs and 77 of 80 Florida FSEDs. Data are transmitted electronically to ESSENCE-FL daily or hourly.



# COVID-19: summary for Gadsden County

Data through Jun 29, 2020 verified as of Jun 30, 2020 at 09:25 AM

Data in this report are provisional and subject to change.

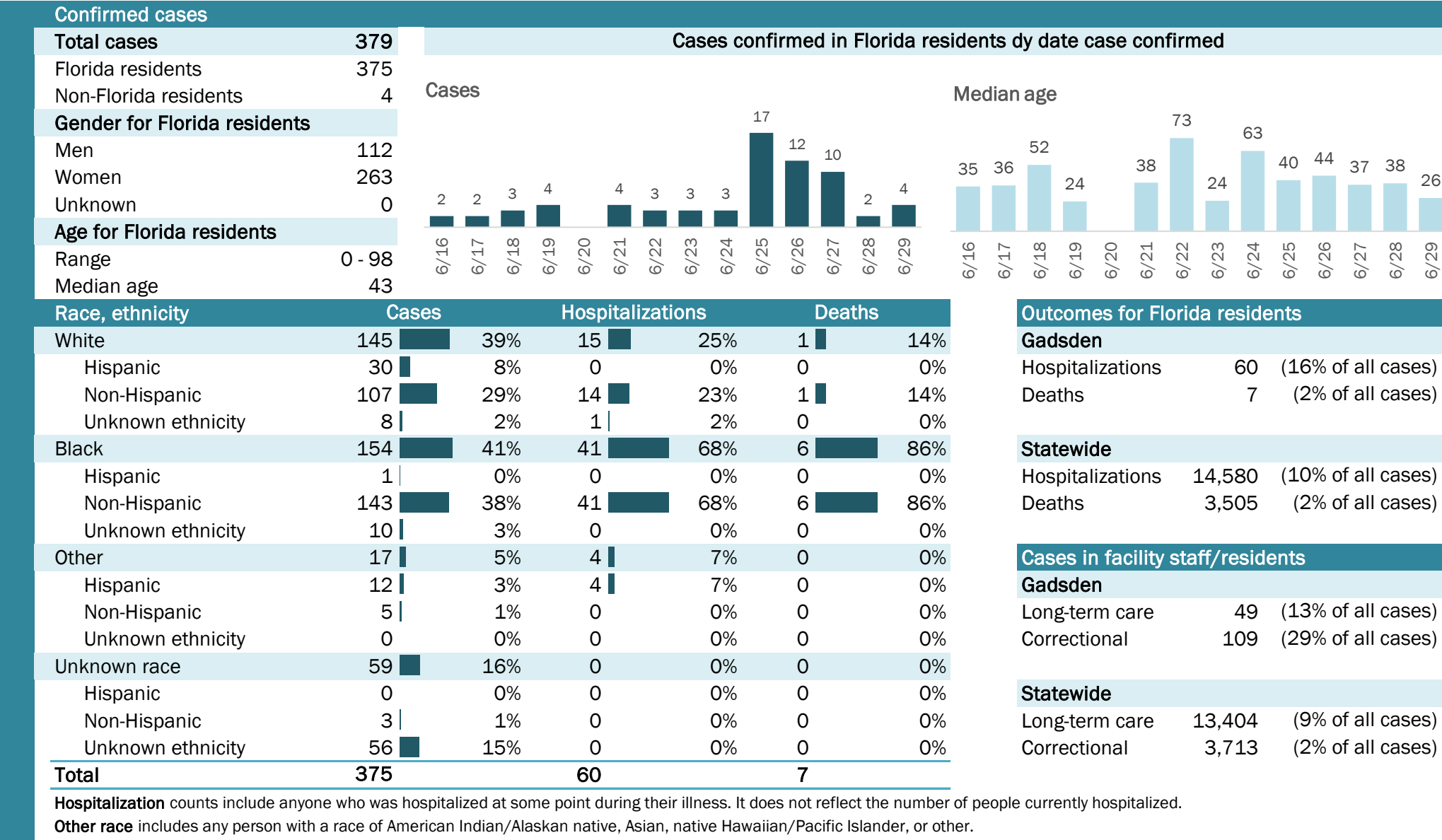

# COVID-19: summary for Gilchrist County

Data through Jun 29, 2020 verified as of Jun 30, 2020 at 09:25 AM

Data in this report are provisional and subject to change.

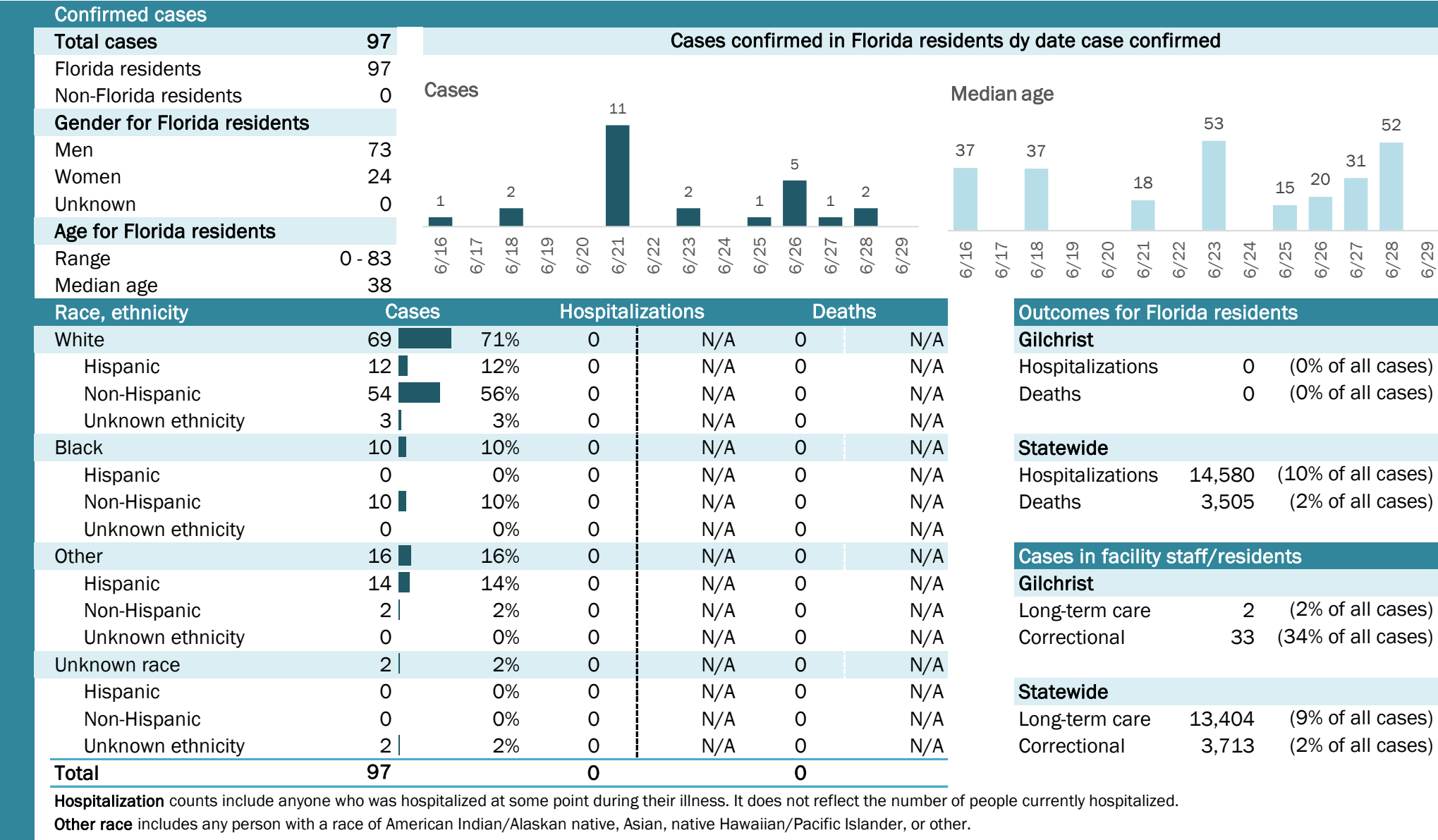

# COVID-19: summary for Glades County

Data through Jun 29, 2020 verified as of Jun 30, 2020 at 09:25 AM

Data in this report are provisional and subject to change.

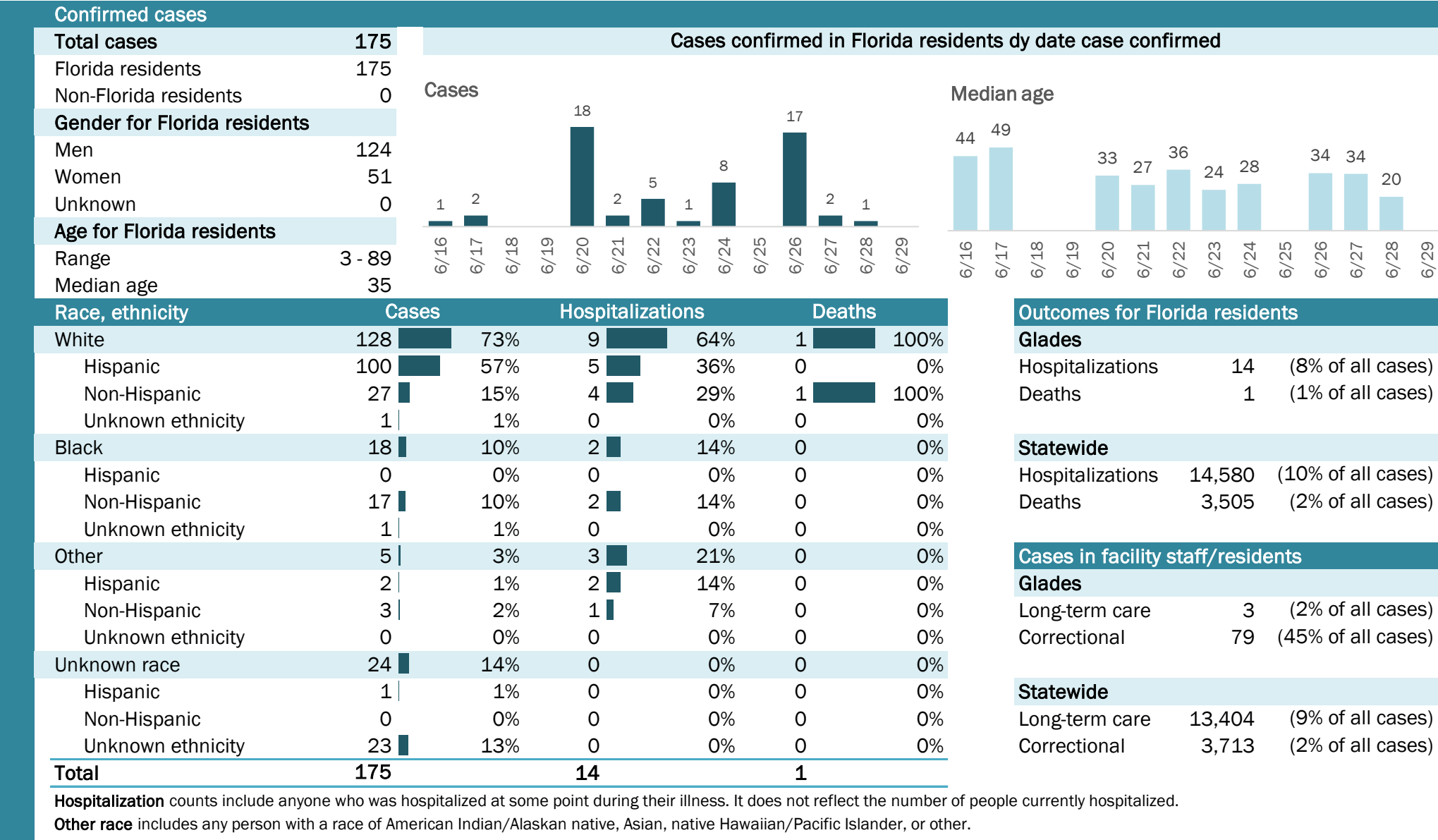



# COVID-19: summary for Gulf County

Data through Jun 29, 2020 verified as of Jun 30, 2020 at 09:25 AM

Data in this report are provisional and subject to change.

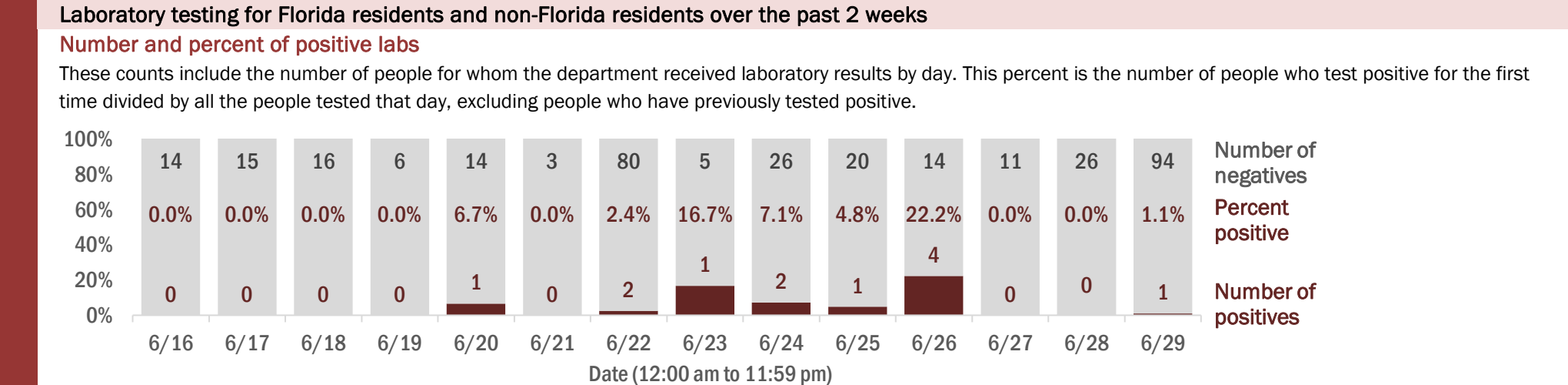
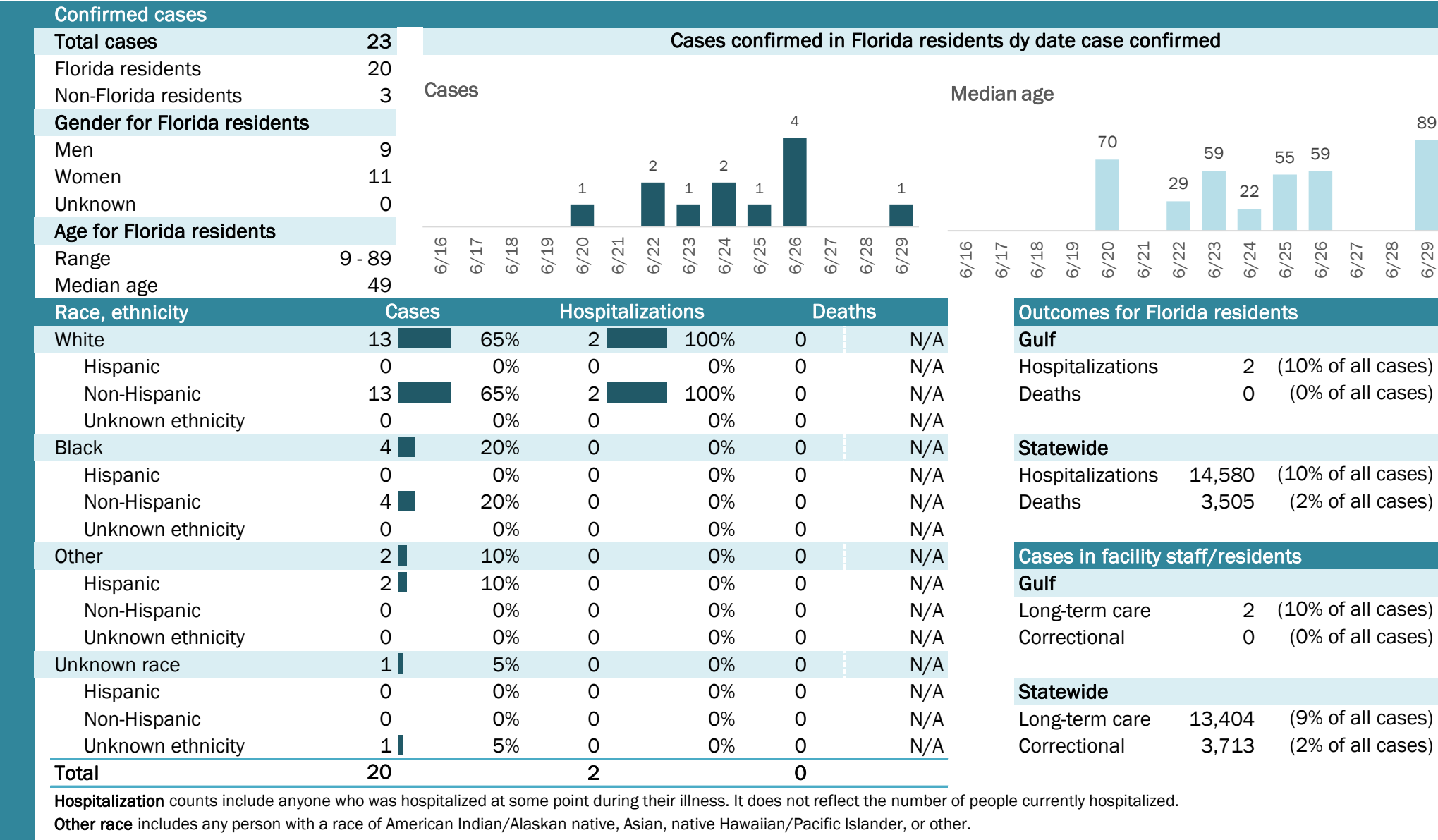

# COVID-19: summary for Hamilton County

Data through Jun 29, 2020 verified as of Jun 30, 2020 at 09:25 AM

Data in this report are provisional and subject to change.

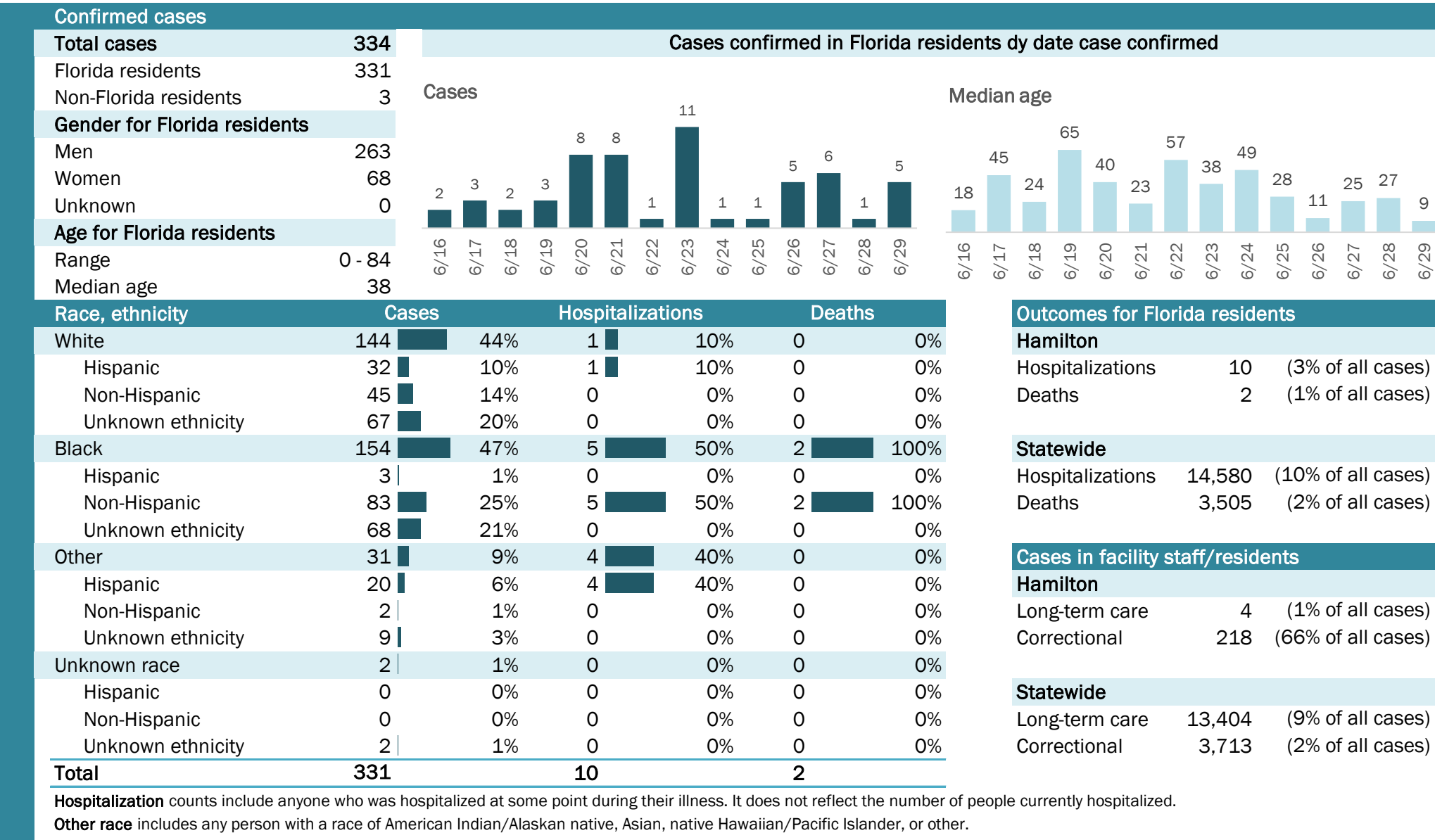

# COVID-19: summary for Hardee County

Data through Jun 29, 2020 verified as of Jun 30, 2020 at 09:25 AM

Data in this report are provisional and subject to change.

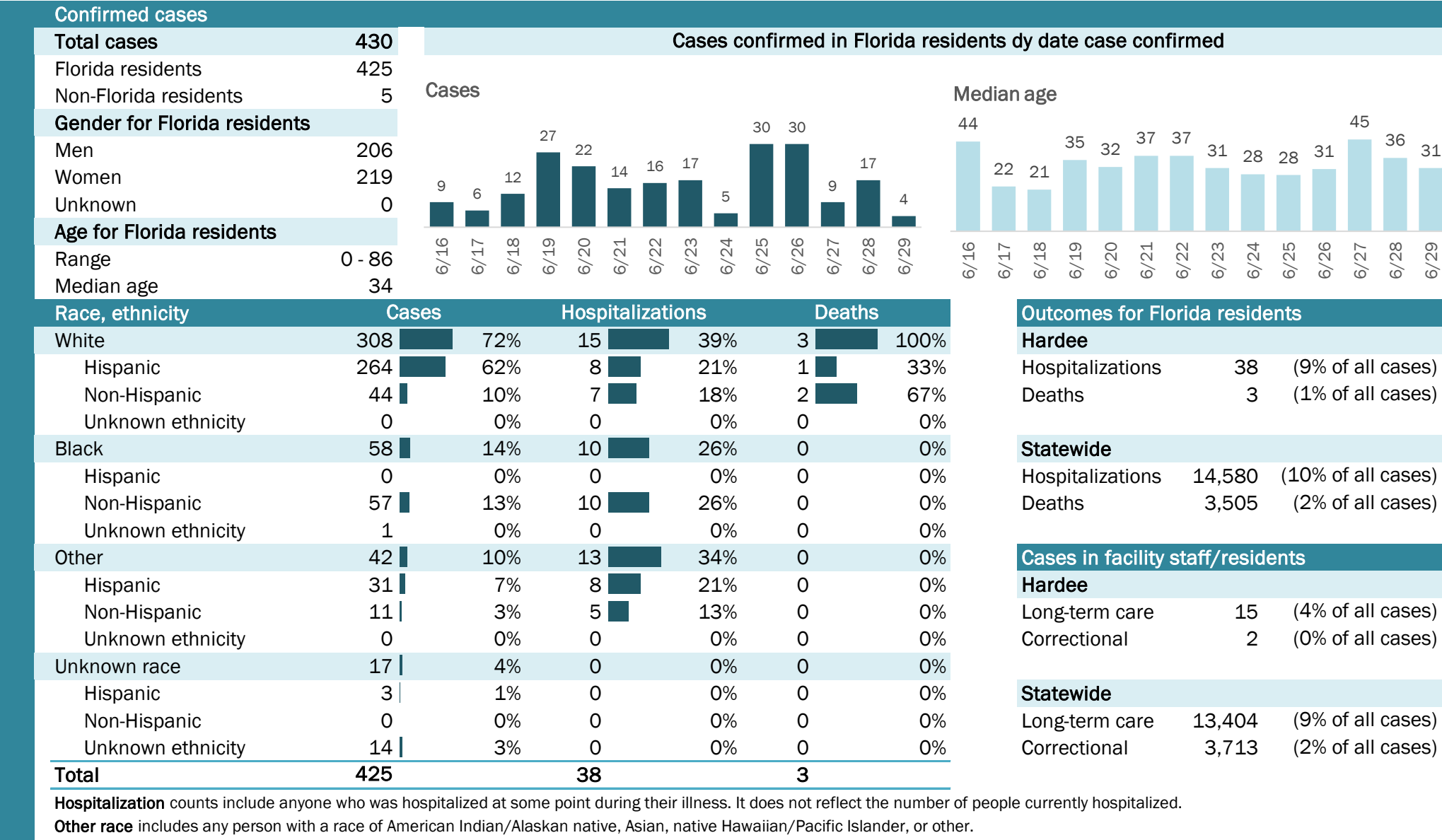



# COVID-19: summary for Hendry County

Data through Jun 29, 2020 verified as of Jun 30, 2020 at 09:25 AM

Data in this report are provisional and subject to change.

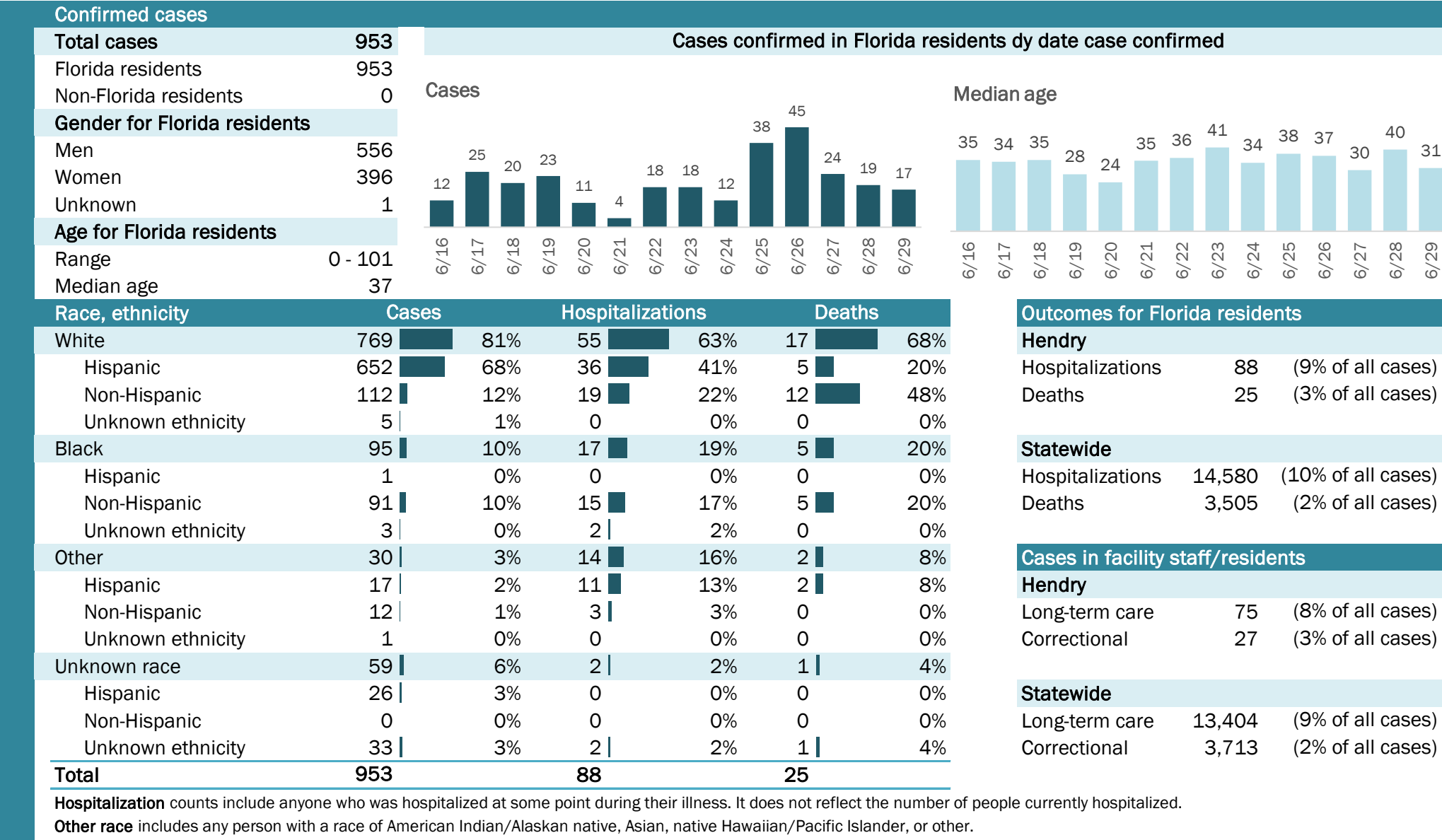

# COVID-19: summary for Hernando County

Data through Jun 29, 2020 verified as of Jun 30, 2020 at 09:25 AM

Data in this report are provisional and subject to change.

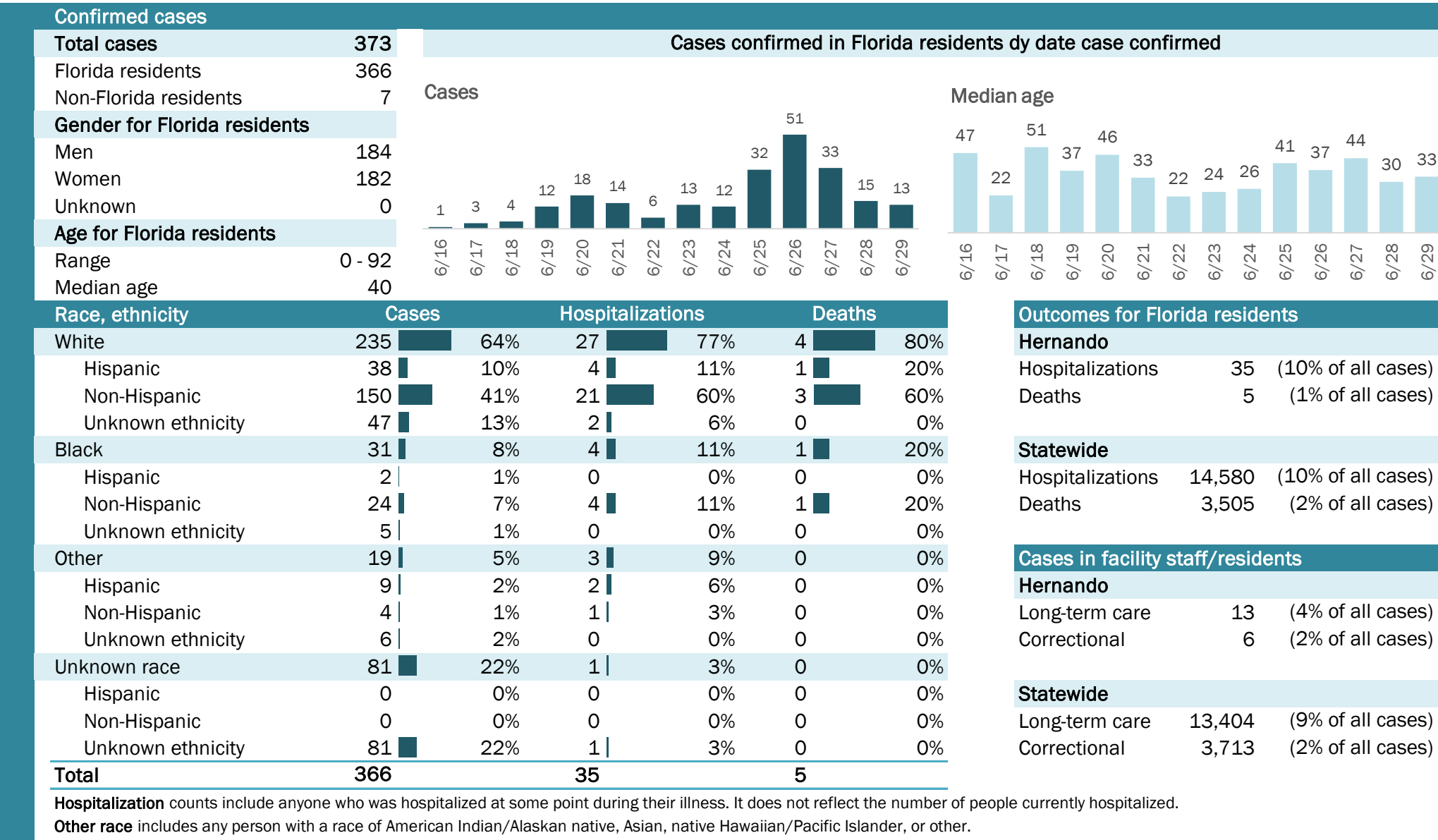

# COVID-19: summary for Highlands County

Data through Jun 29, 2020 verified as of Jun 30, 2020 at 09:25 AM

Data in this report are provisional and subject to change.

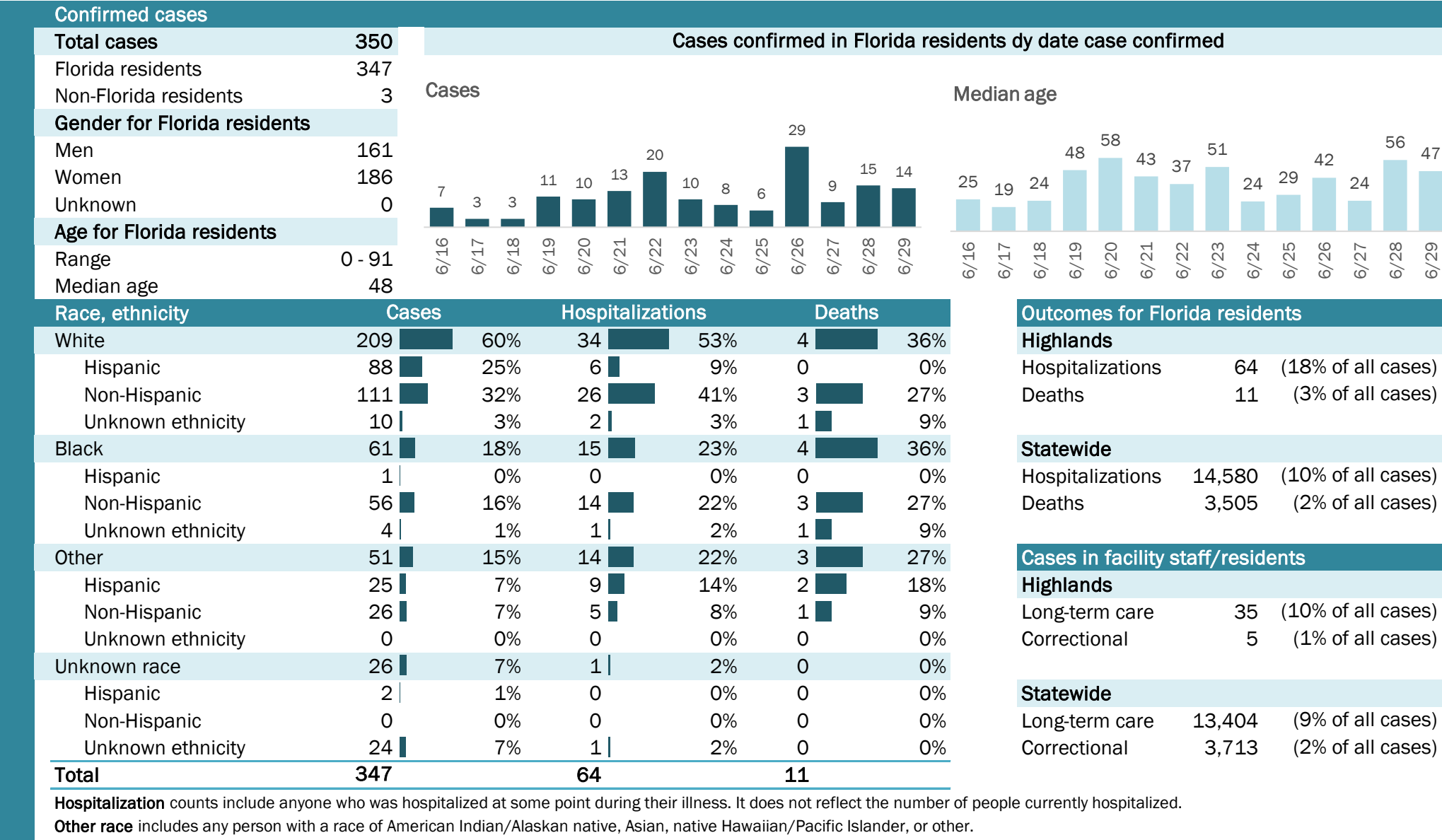



# COVID-19: summary for Hillsborough County

Data through Jun 29, 2020 verified as of Jun 30, 2020 at 09:25 AM

Data in this report are provisional and subject to change.

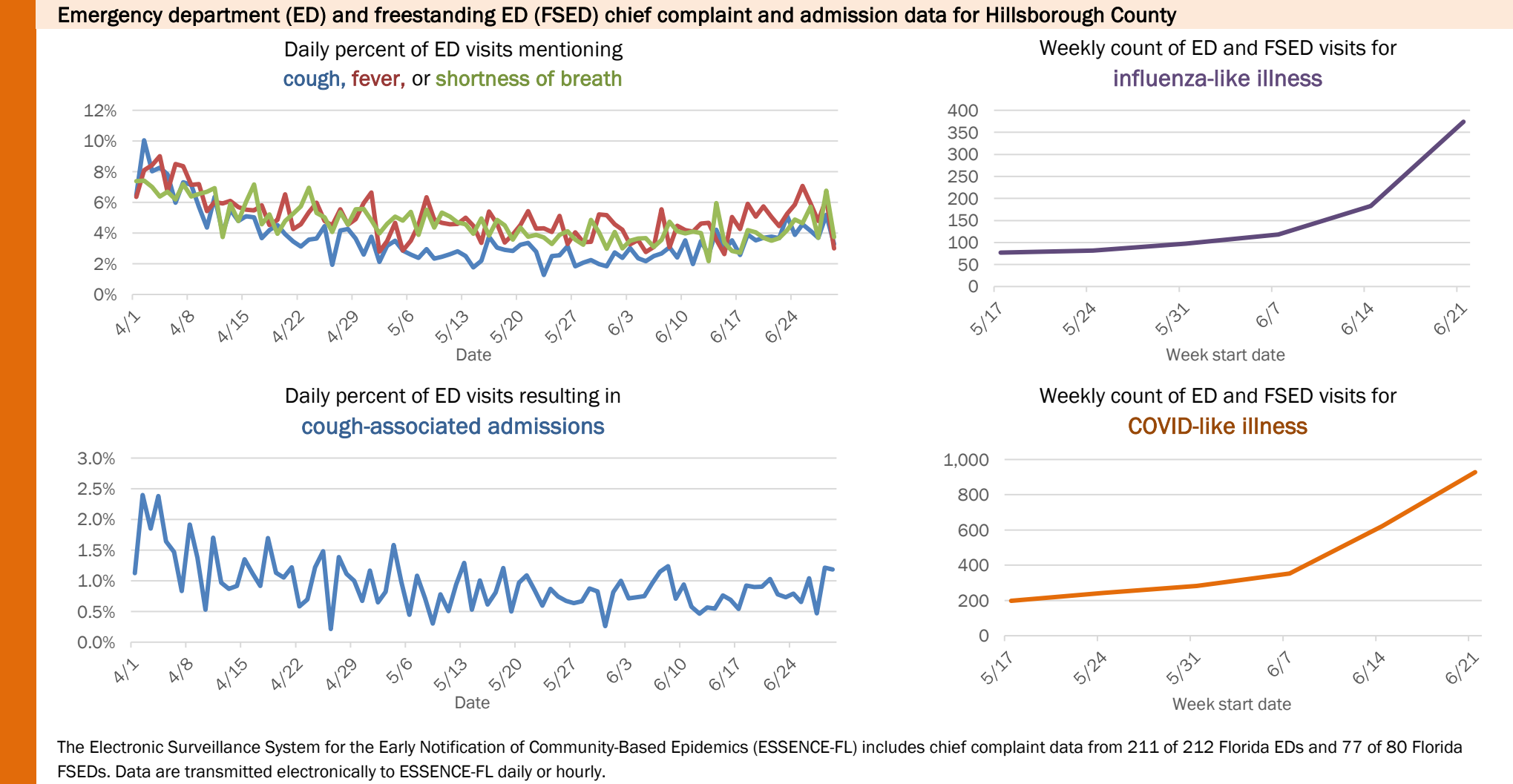
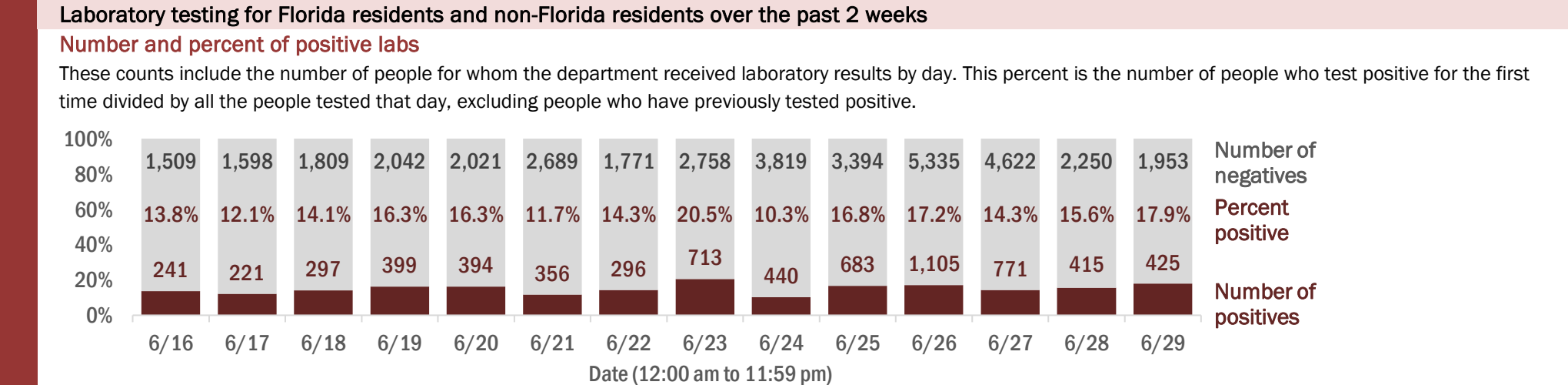
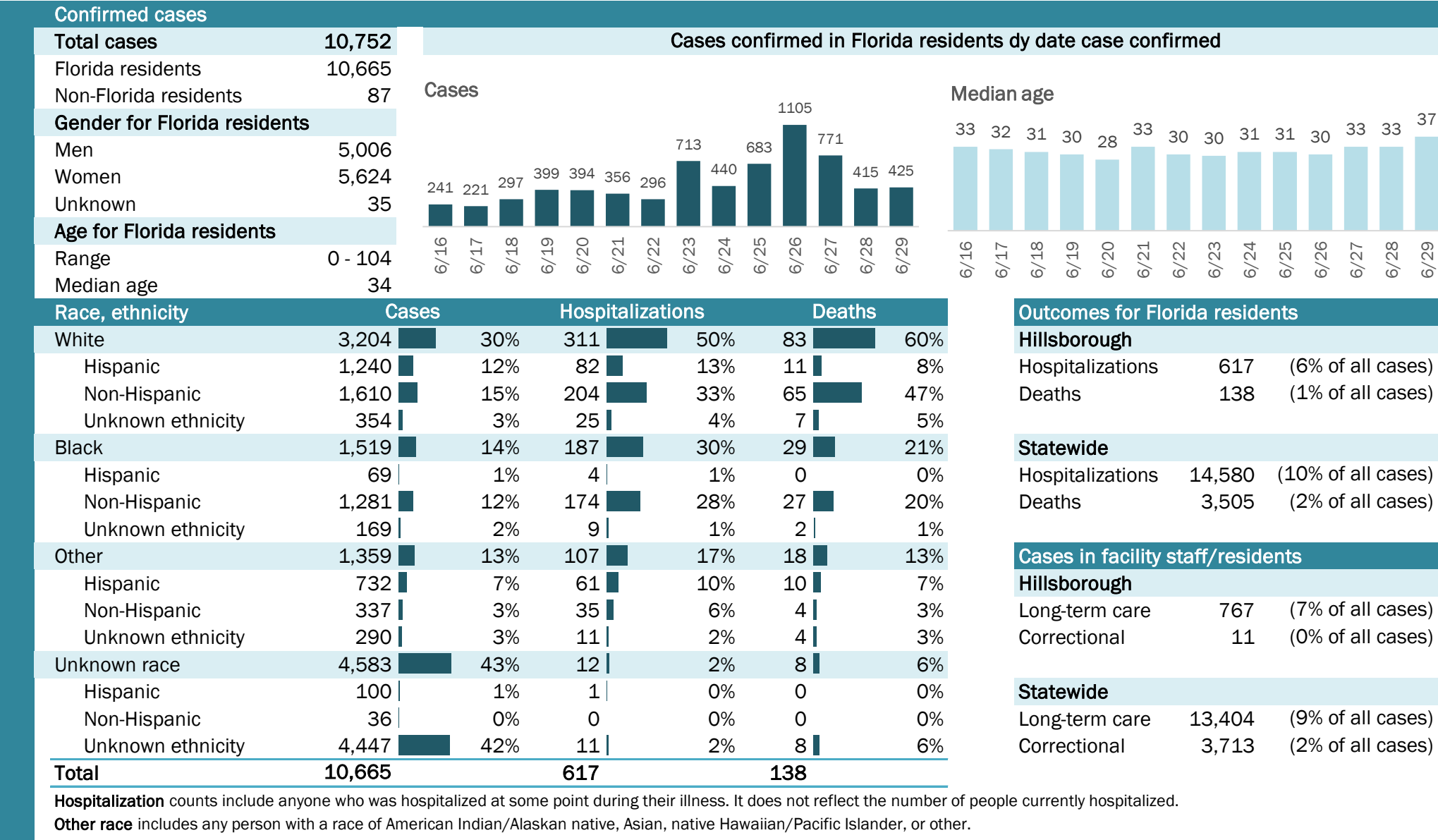

# COVID-19: summary for Holmes County

Data through Jun 29, 2020 verified as of Jun 30, 2020 at 09:25 AM

Data in this report are provisional and subject to change.

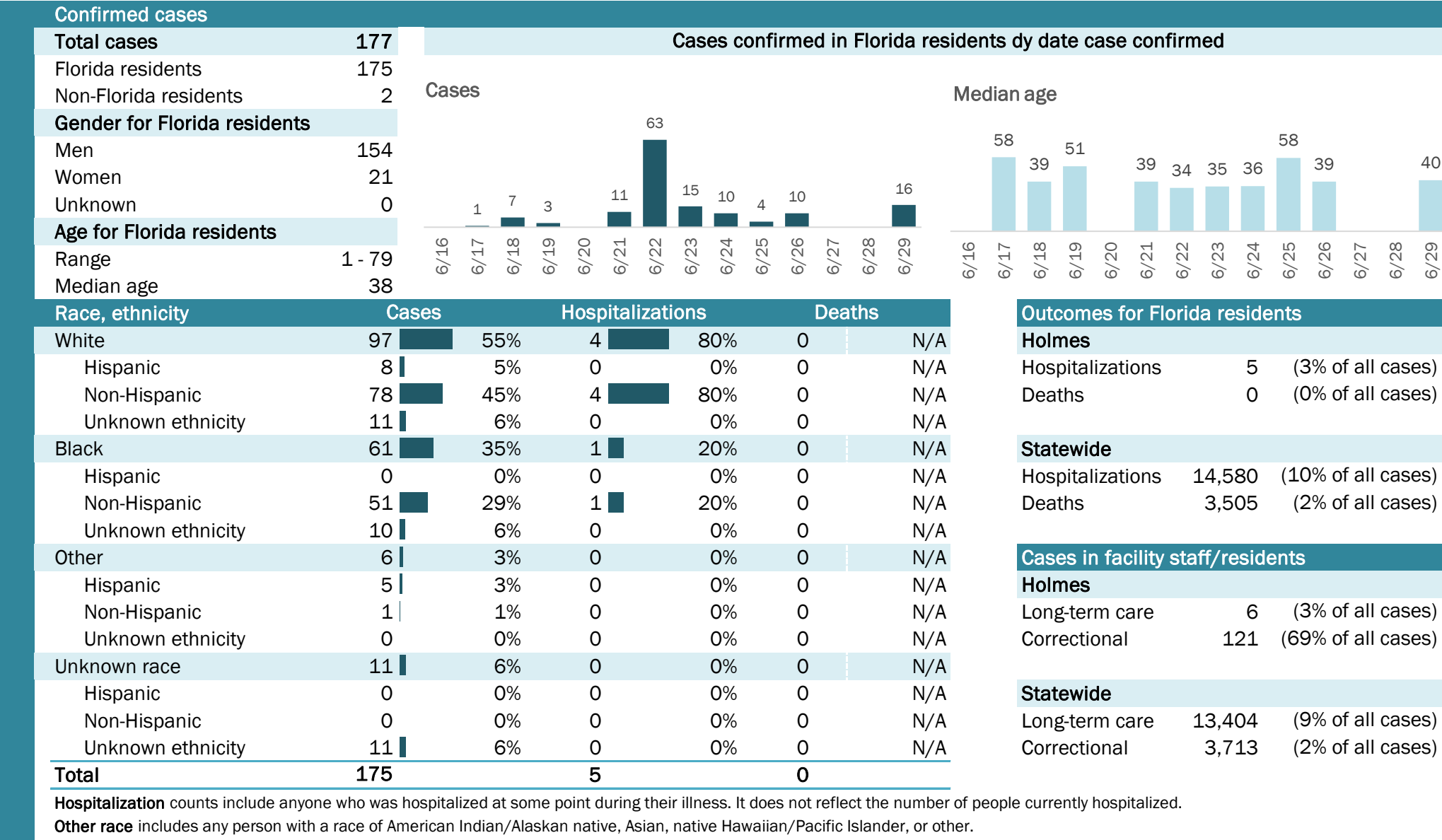

## Laboratory testing for Florida residents and non-Florida residents over the past 2 weeks

### Number and percent of positive labs

These counts include the number of people for whom the department received laboratory results by day. This percent is the number of people who test positive for the first time divided by all the people tested that day, excluding people who have previously tested positive.

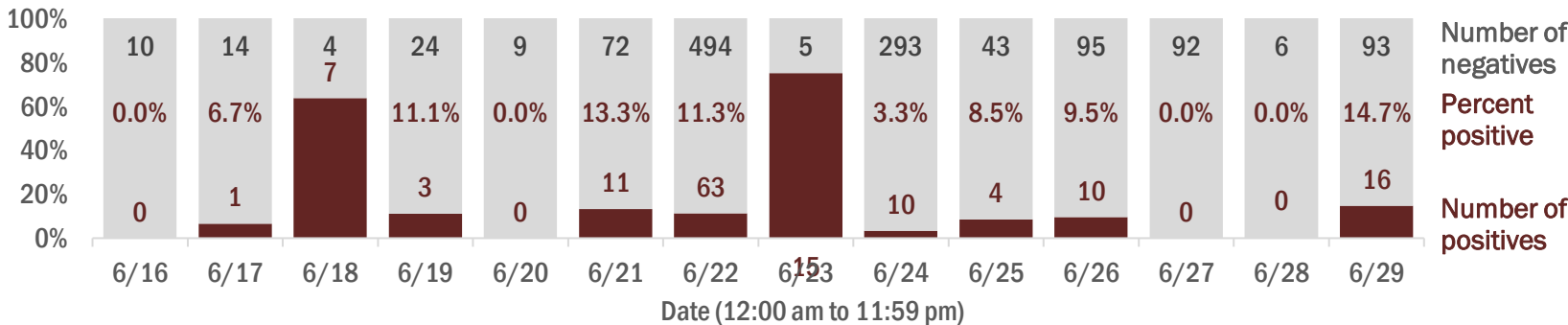

## Emergency department (ED) and freestanding ED (FSED) chief complaint and admission data for Holmes County

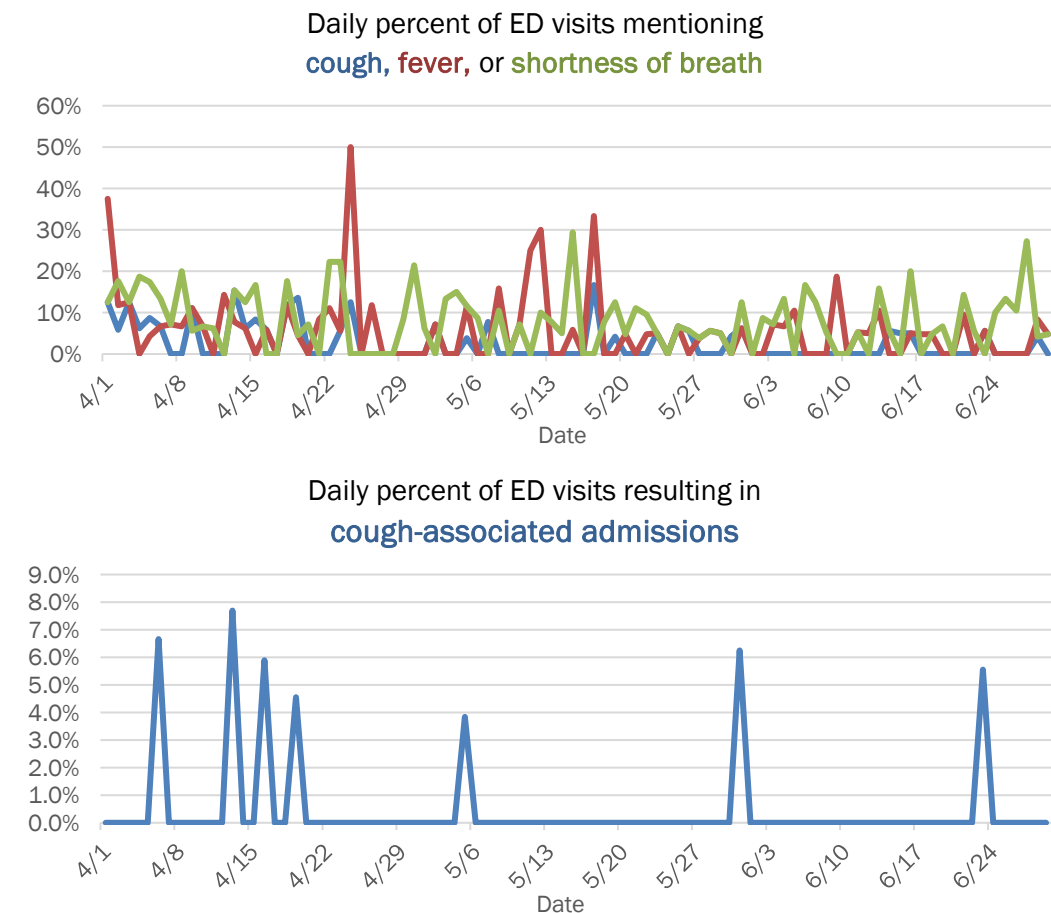

# COVID-19: summary for Indian River County

Data through Jun 29, 2020 verified as of Jun 30, 2020 at 09:25 AM

Data in this report are provisional and subject to change.

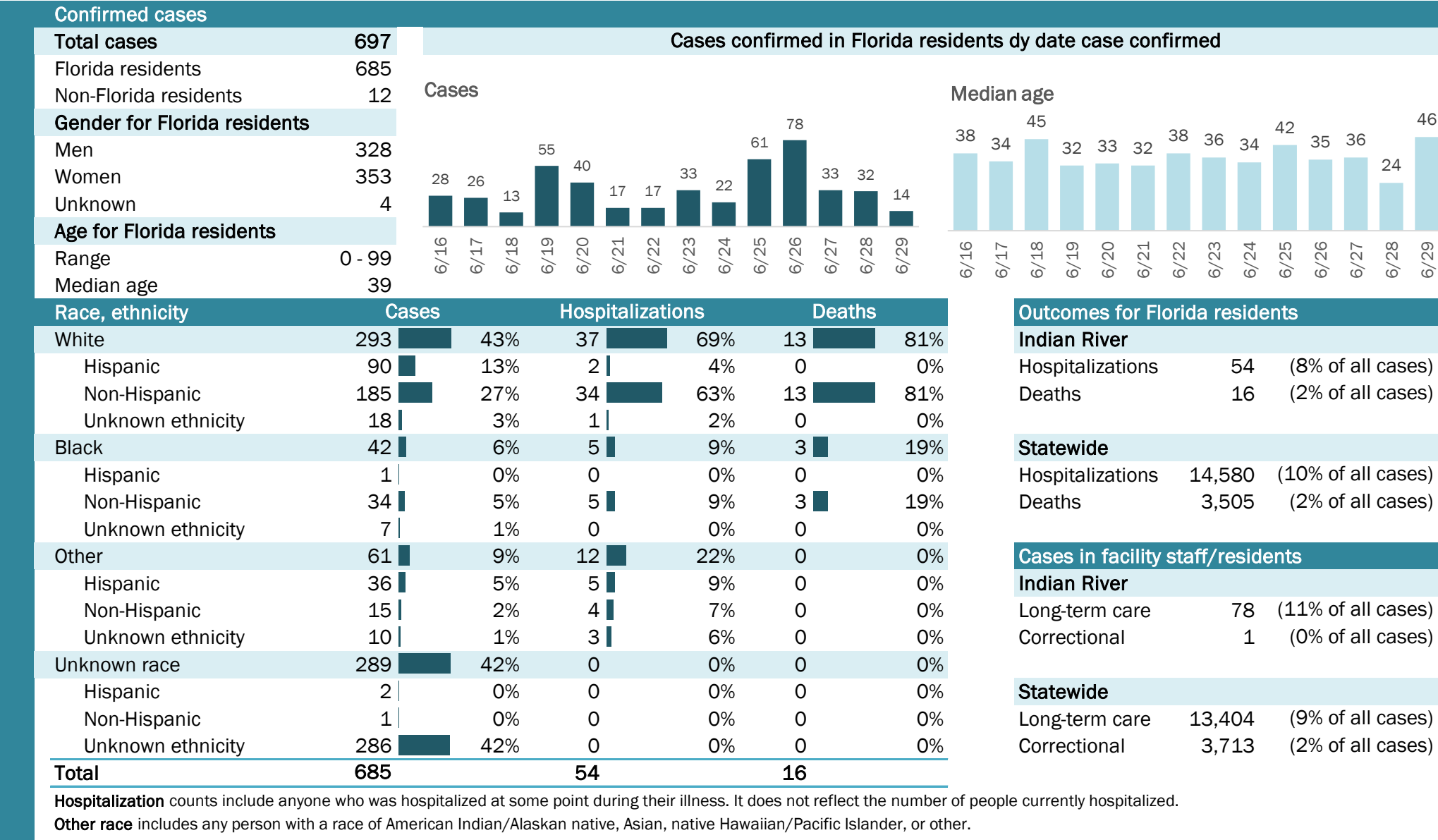



# COVID-19: summary for Jackson County

Data through Jun 29, 2020 verified as of Jun 30, 2020 at 09:25 AM

Data in this report are provisional and subject to change.

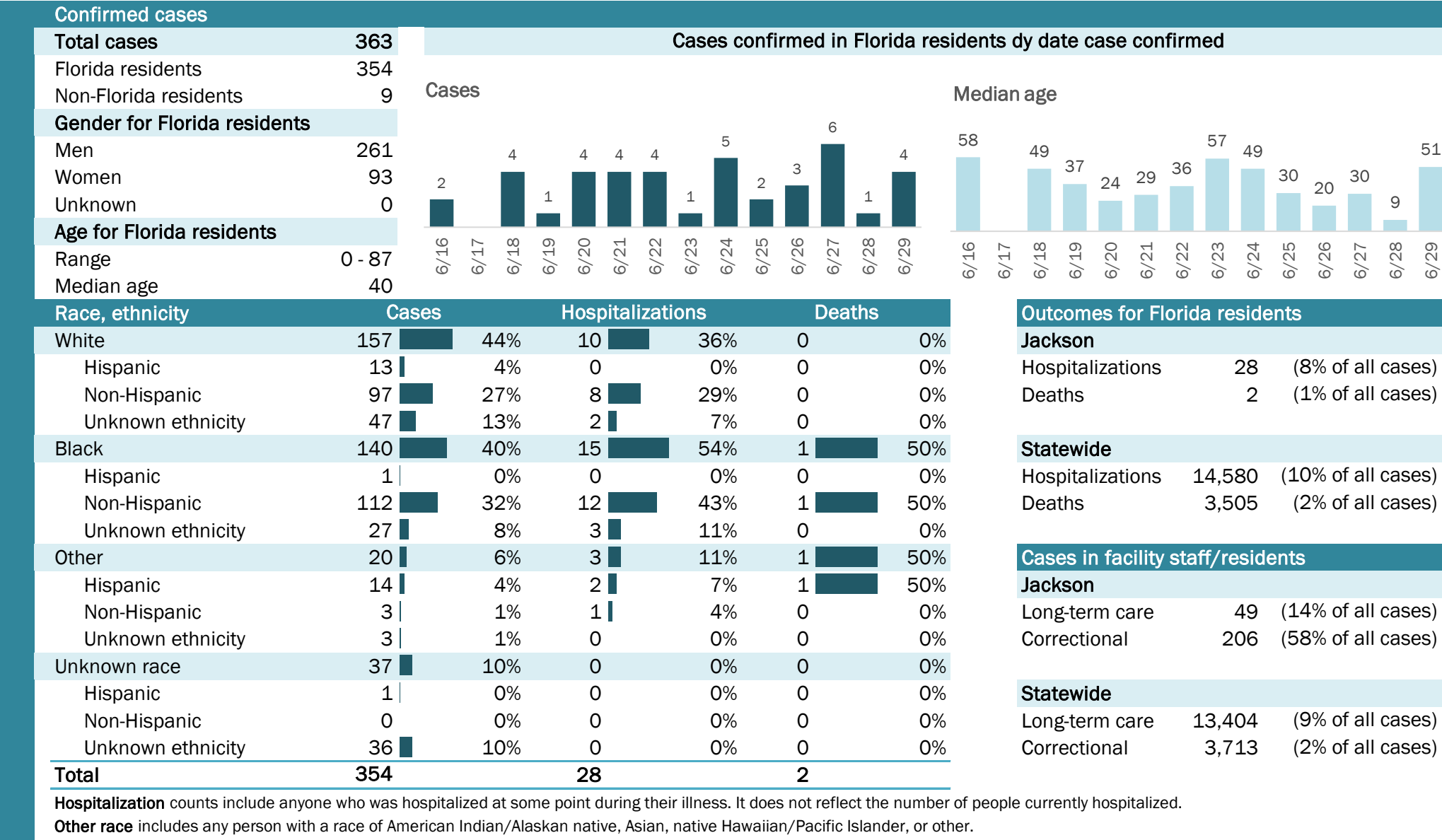

## Laboratory testing for Florida residents and non-Florida residents over the past 2 weeks

### Number and percent of positive labs

These counts include the number of people for whom the department received laboratory results by day. This percent is the number of people who test positive for the first time divided by all the people tested that day, excluding people who have previously tested positive.

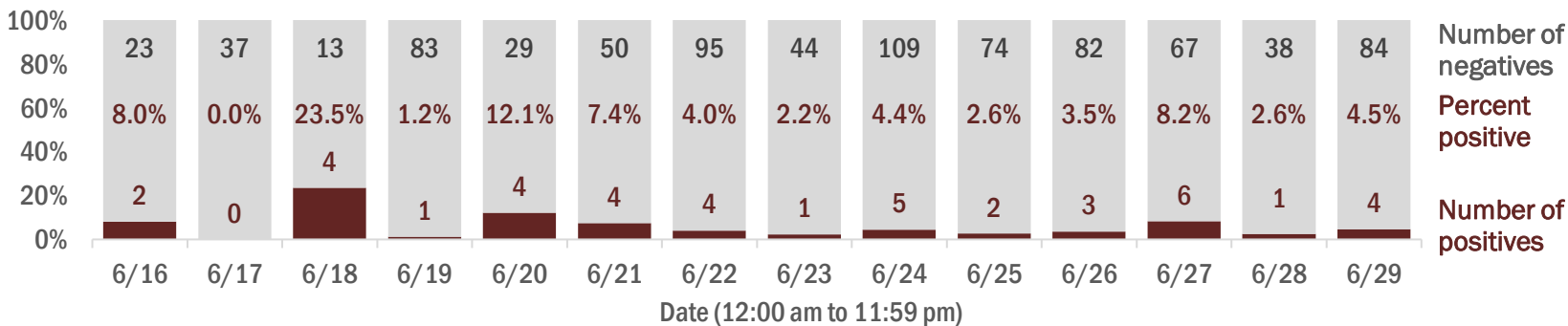

## Emergency department (ED) and freestanding ED (FSED) chief complaint and admission data for Jackson County

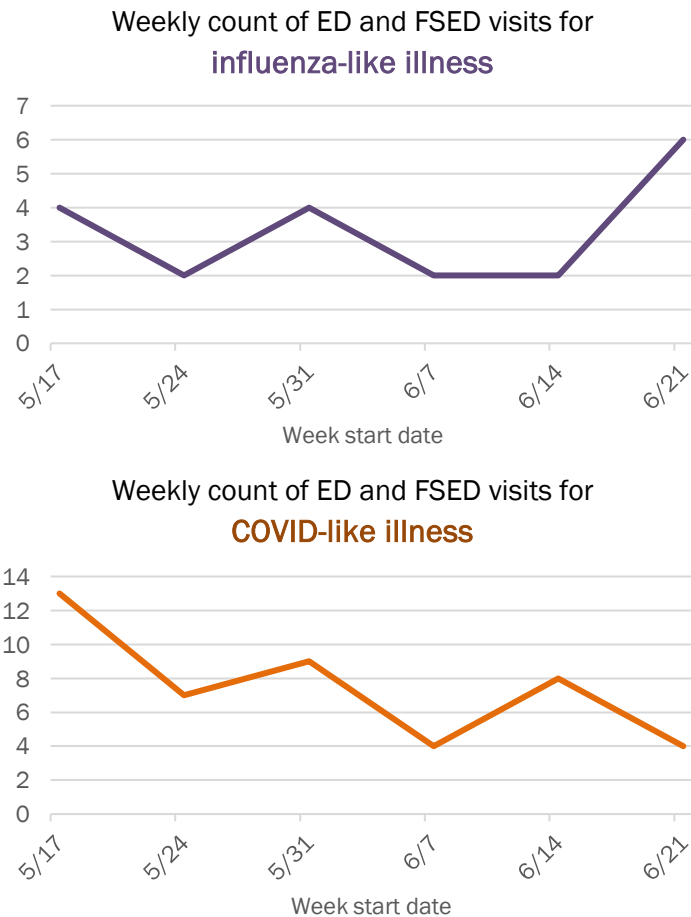
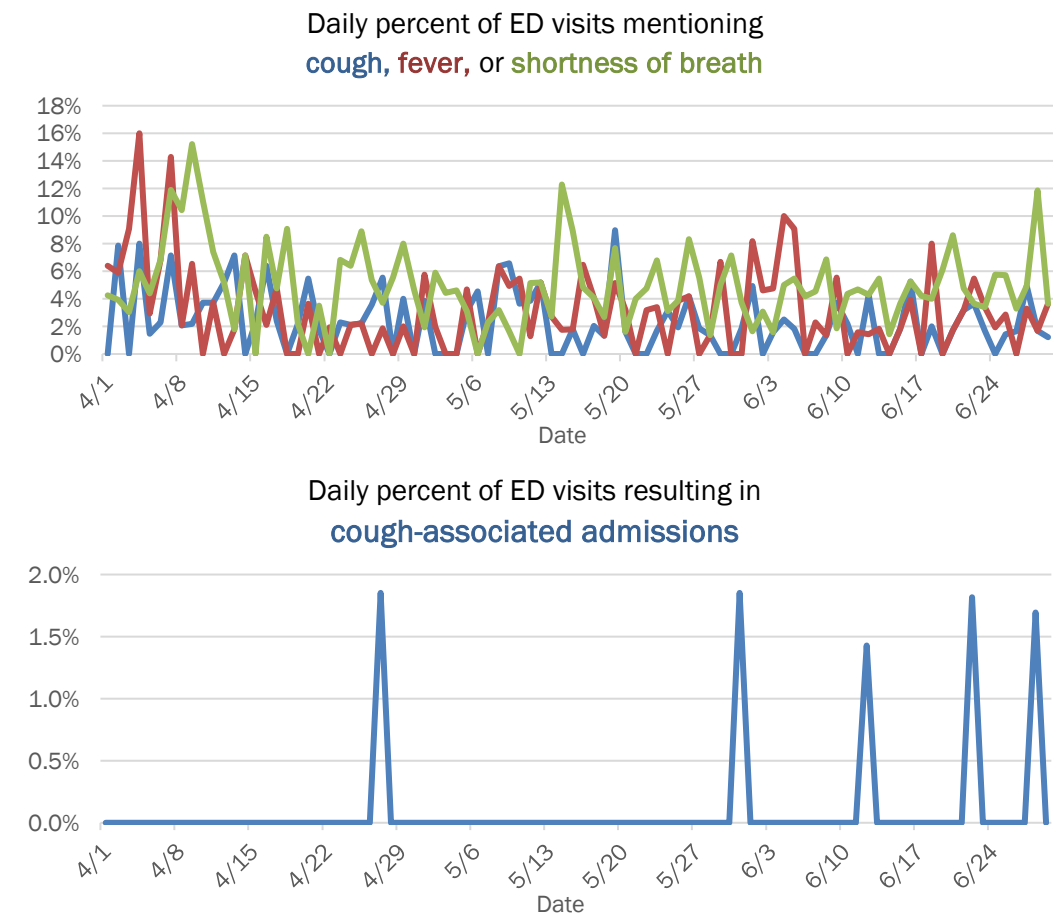

The Electronic Surveillance System for the Early Notification of Community-Based Epidemics (ESSENCE-FL) includes chief complaint data from 211 of 212 Florida EDs and 77 of 80 Florida FSEDs. Data are transmitted electronically to ESSENCE-FL daily or hourly.

# COVID-19: summary for Jefferson County

Data through Jun 29, 2020 verified as of Jun 30, 2020 at 09:25 AM

Data in this report are provisional and subject to change.

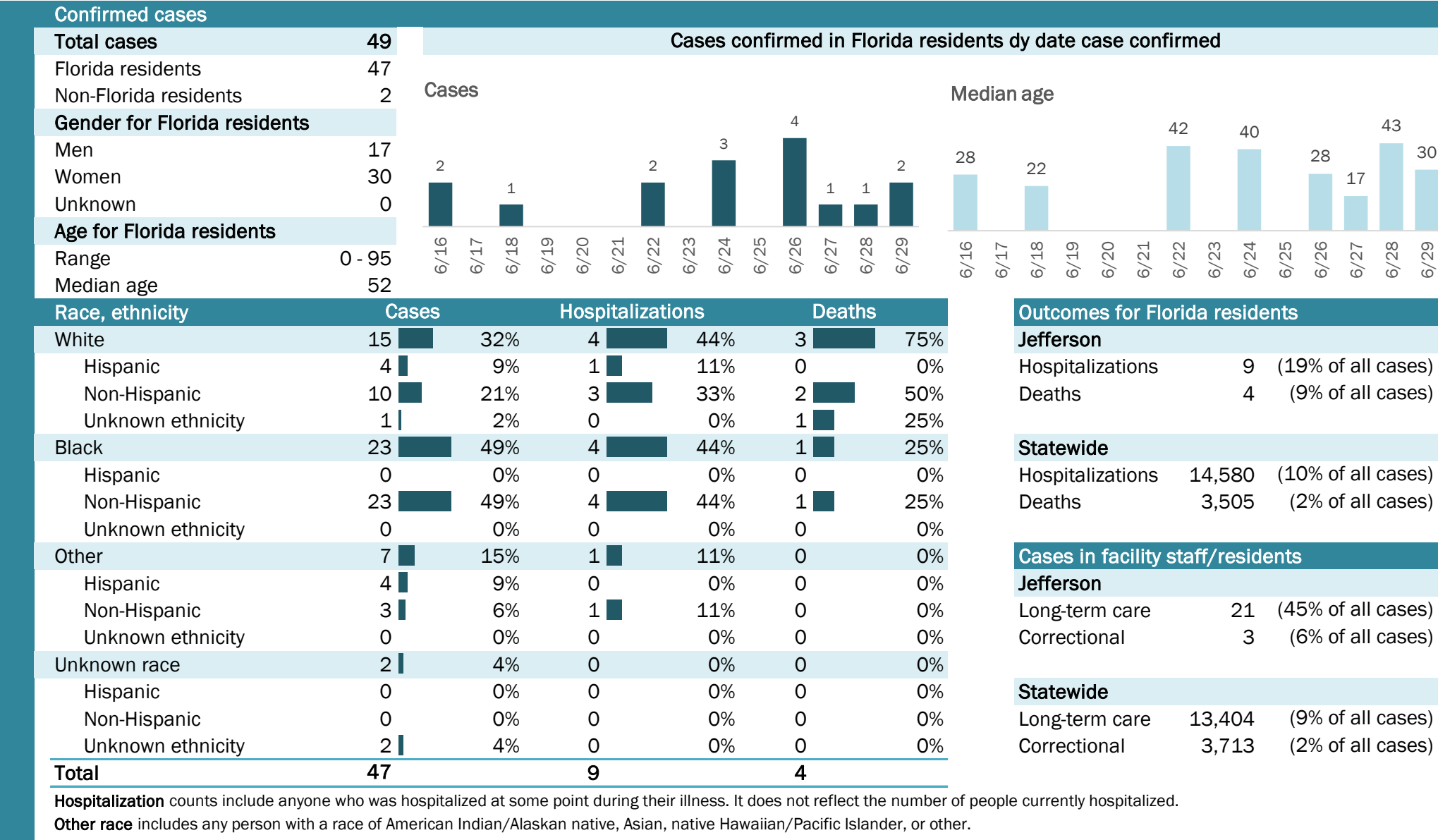

## Laboratory testing for Florida residents and non-Florida residents over the past 2 weeks

### Number and percent of positive labs

These counts include the number of people for whom the department received laboratory results by day. This percent is the number of people who test positive for the first time divided by all the people tested that day, excluding people who have previously tested positive.

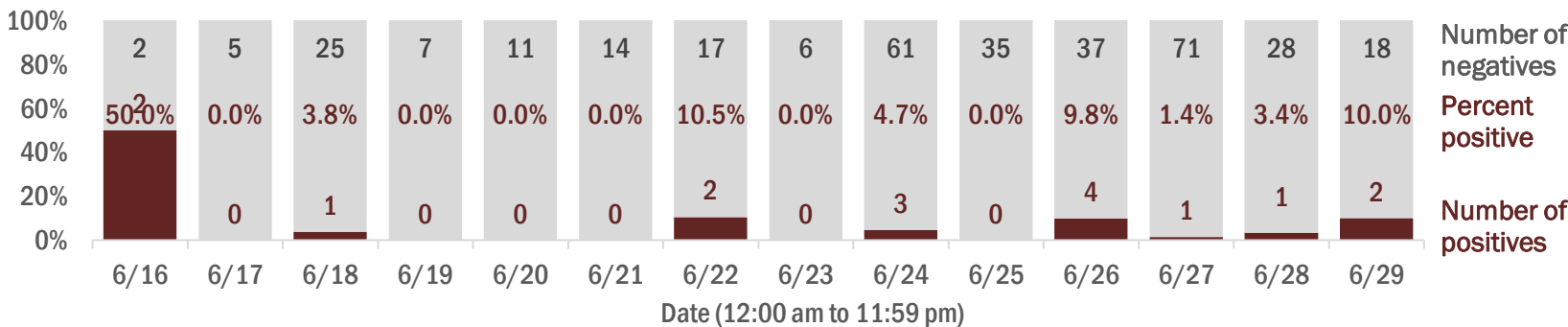

## Emergency department (ED) and freestanding ED (FSED) chief complaint and admission data for Jefferson County

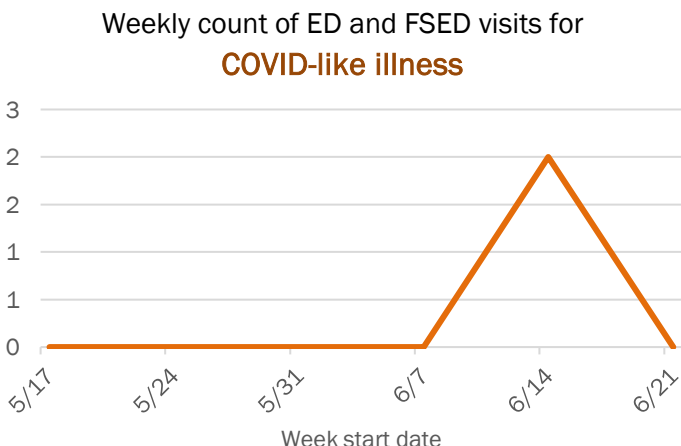
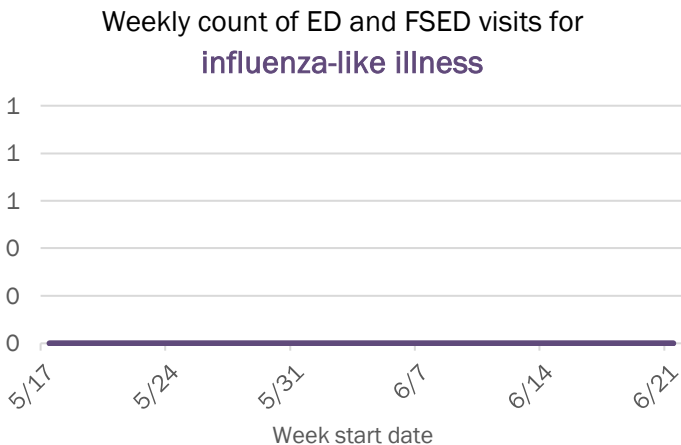
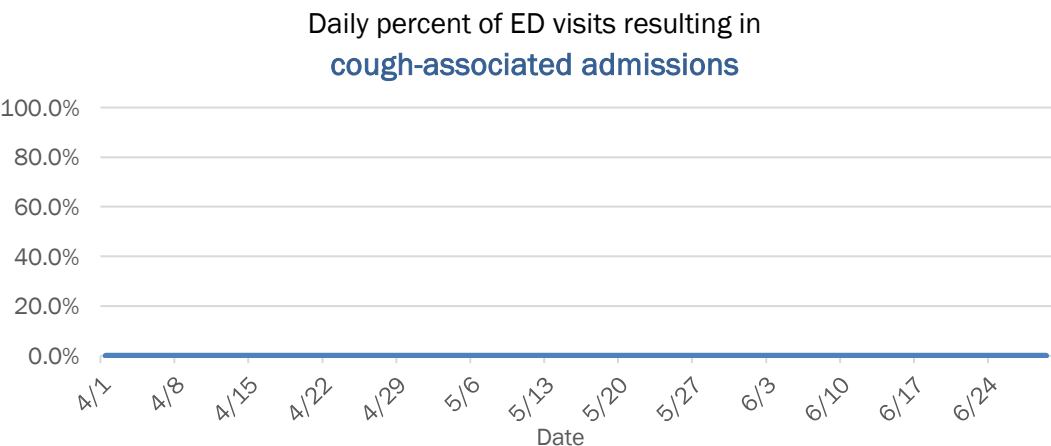
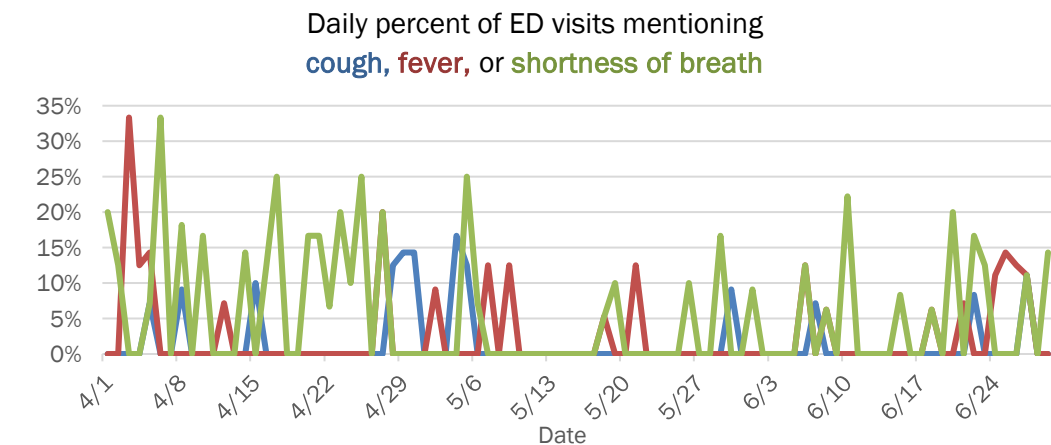

The Electronic Surveillance System for the Early Notification of Community-Based Epidemics (ESSENCE-FL) includes chief complaint data from 211 of 212 Florida EDs and 77 of 80 Florida FSEDs. Data are transmitted electronically to ESSENCE-FL daily or hourly.

# COVID-19: summary for Lafayette County

Data through Jun 29, 2020 verified as of Jun 30, 2020 at 09:25 AM

Data in this report are provisional and subject to change.

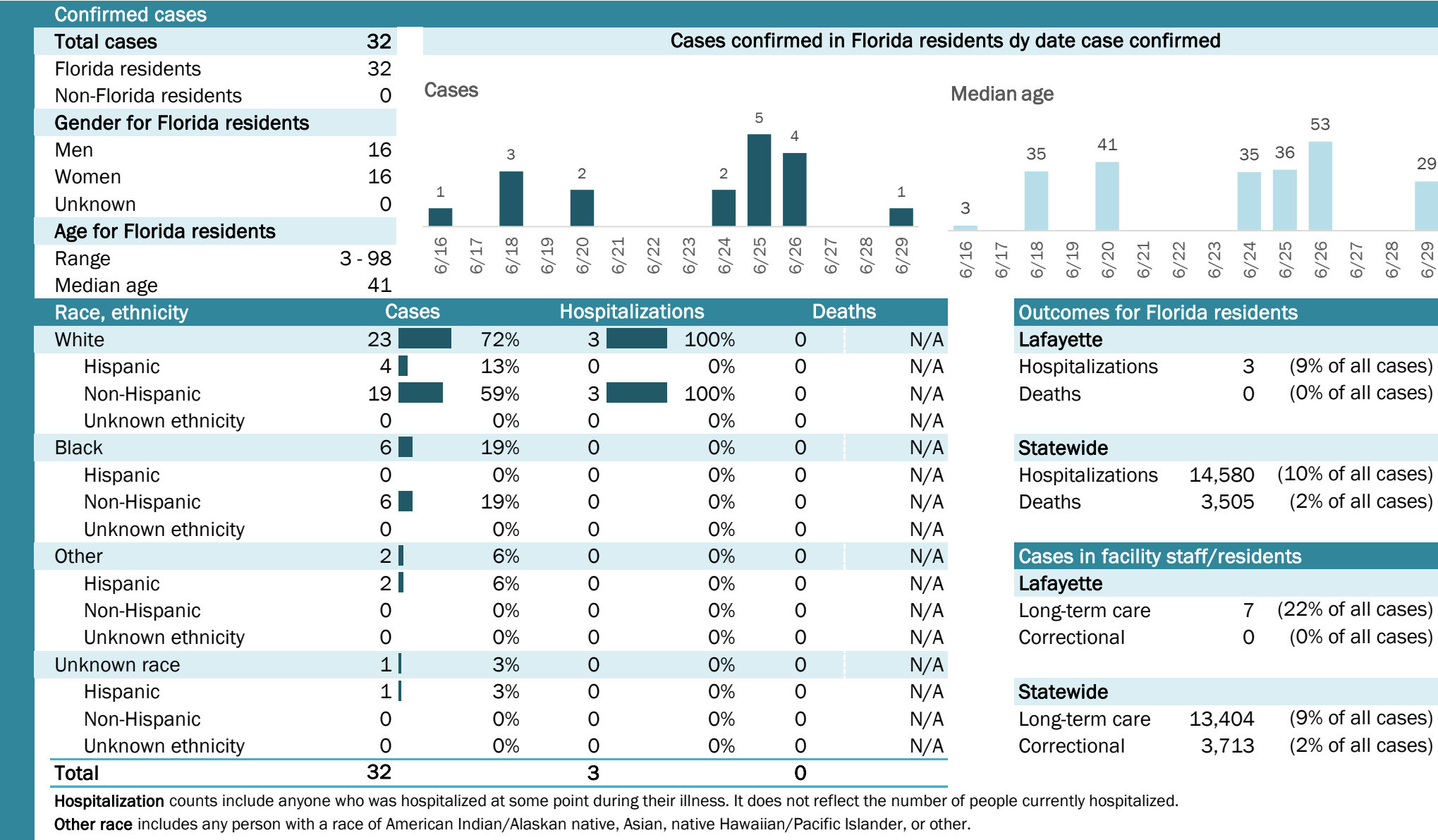

## Laboratory testing for Florida residents and non-Florida residents over the past 2 weeks

### Number and percent of positive labs

These counts include the number of people for whom the department received laboratory results by day. This percent is the number of people who test positive for the first time divided by all the people tested that day, excluding people who have previously tested positive.

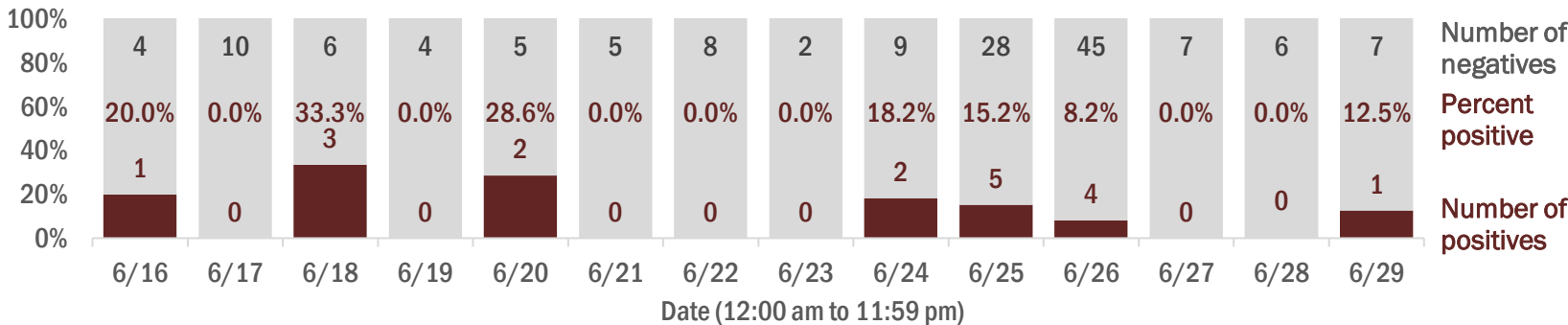

## Emergency department (ED) and freestanding ED (FSED) chief complaint and admission data for Lafayette County

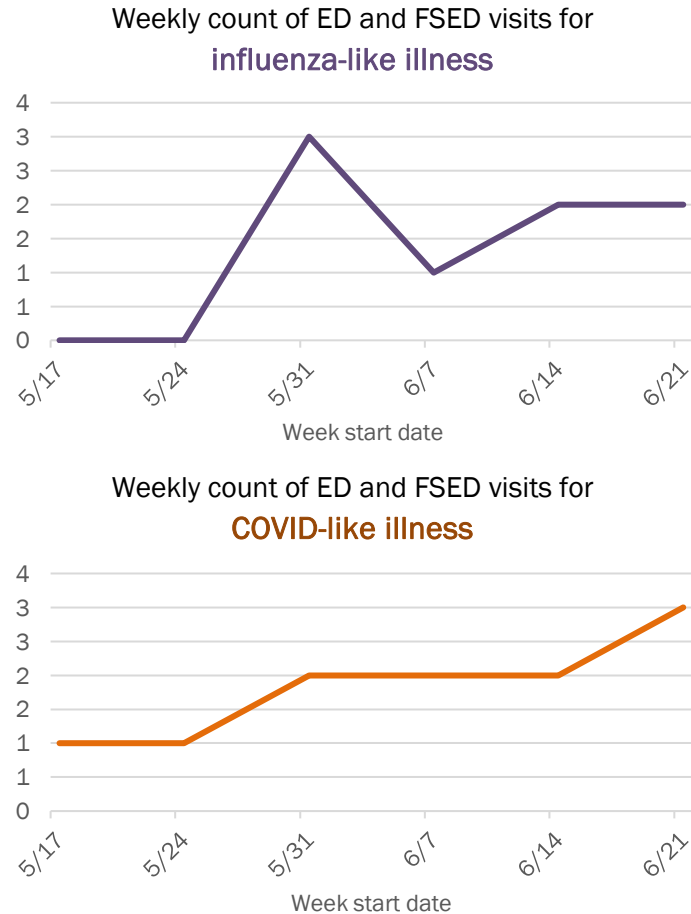
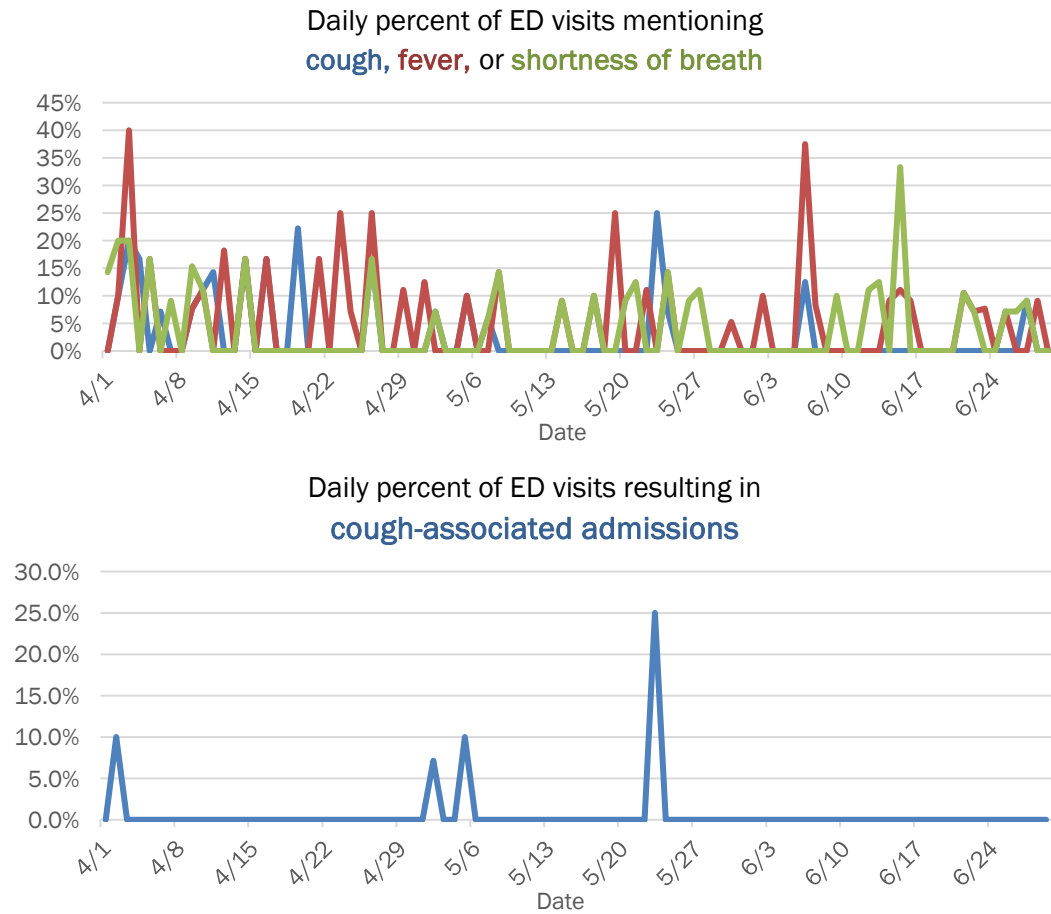

The Electronic Surveillance System for the Early Notification of Community-Based Epidemics (ESSENCE-FL) includes chief complaint data from 211 of 212 Florida EDs and 77 of 80 Florida FSEDs. Data are transmitted electronically to ESSENCE-FL daily or hourly.



# COVID-19: summary for Lake County

Data through Jun 29, 2020 verified as of Jun 30, 2020 at 09:25 AM

Data in this report are provisional and subject to change.

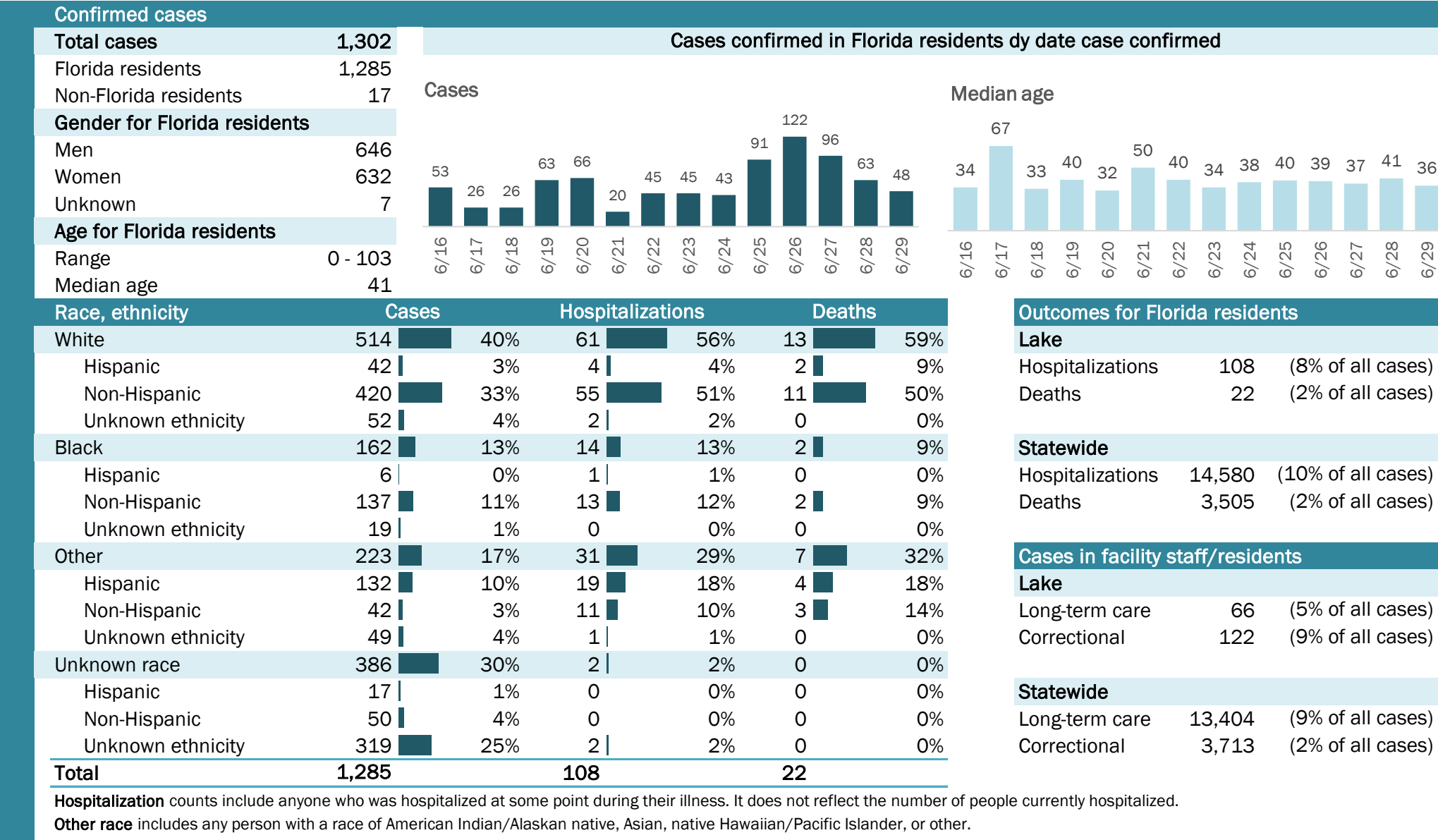

# COVID-19: summary for Lee County

Data through Jun 29, 2020 verified as of Jun 30, 2020 at 09:25 AM

Data in this report are provisional and subject to change.

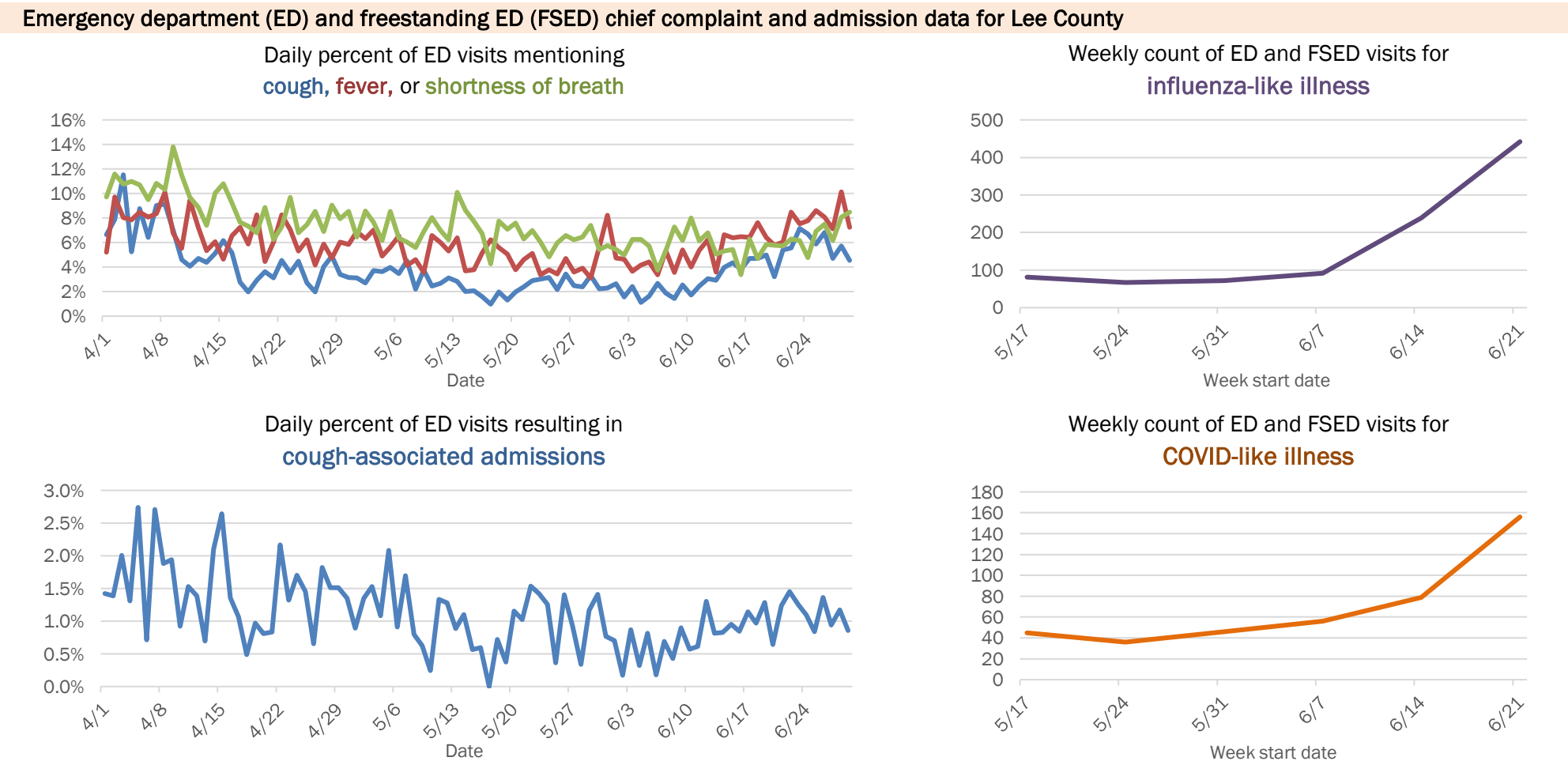
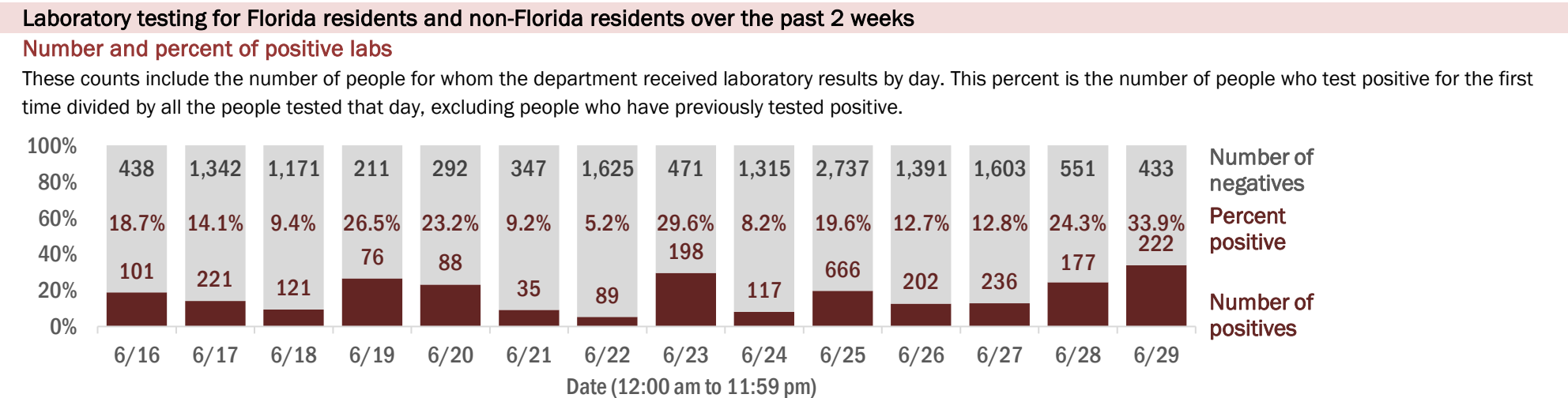
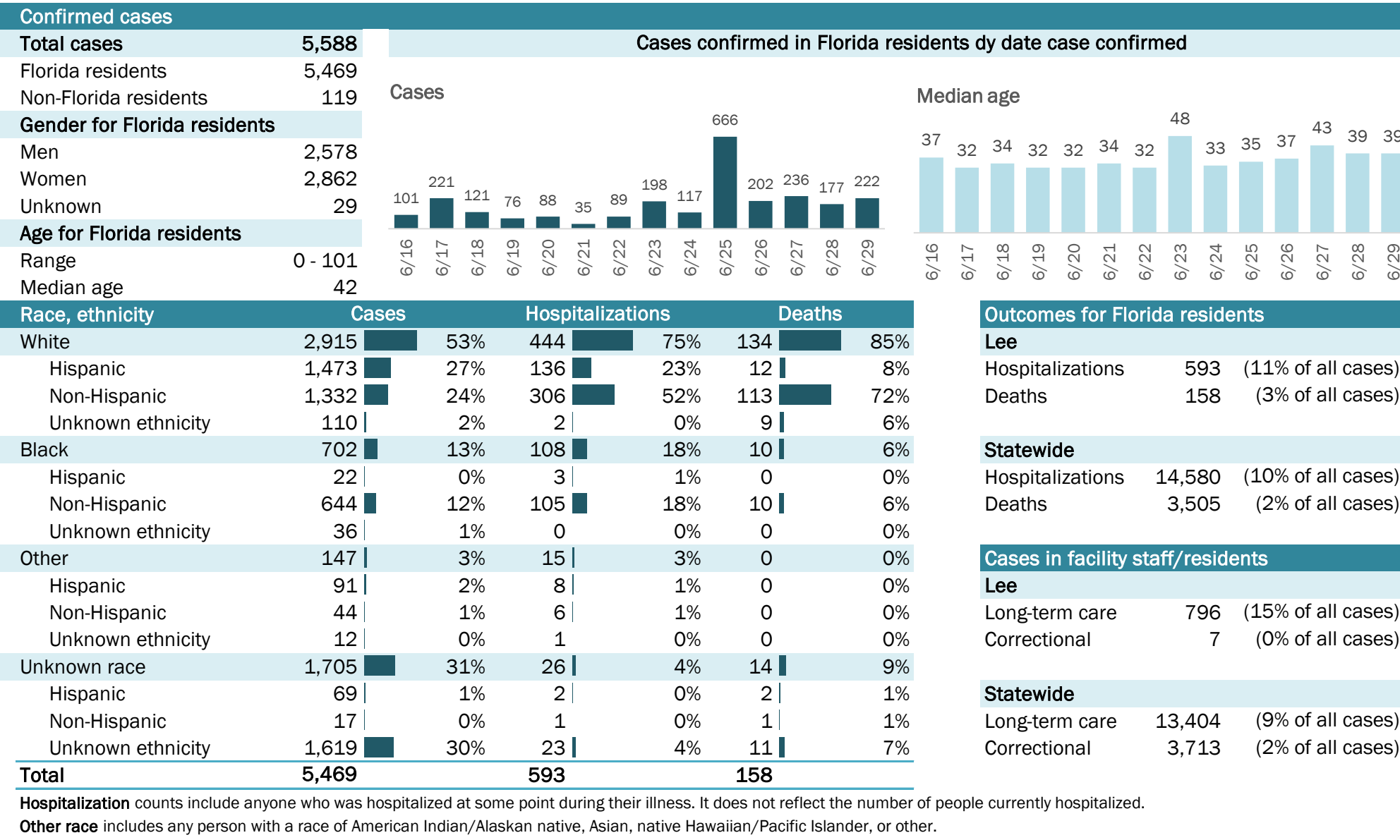

The Electronic Surveillance System for the Early Notification of Community-Based Epidemics (ESSENCE-FL) includes chief complaint data from 211 of 212 Florida EDs and 77 of 80 Florida FSEDs. Data are transmitted electronically to ESSENCE-FL daily or hourly.

# COVID-19: summary for Leon County

Data through Jun 29, 2020 verified as of Jun 30, 2020 at 09:25 AM

Data in this report are provisional and subject to change.

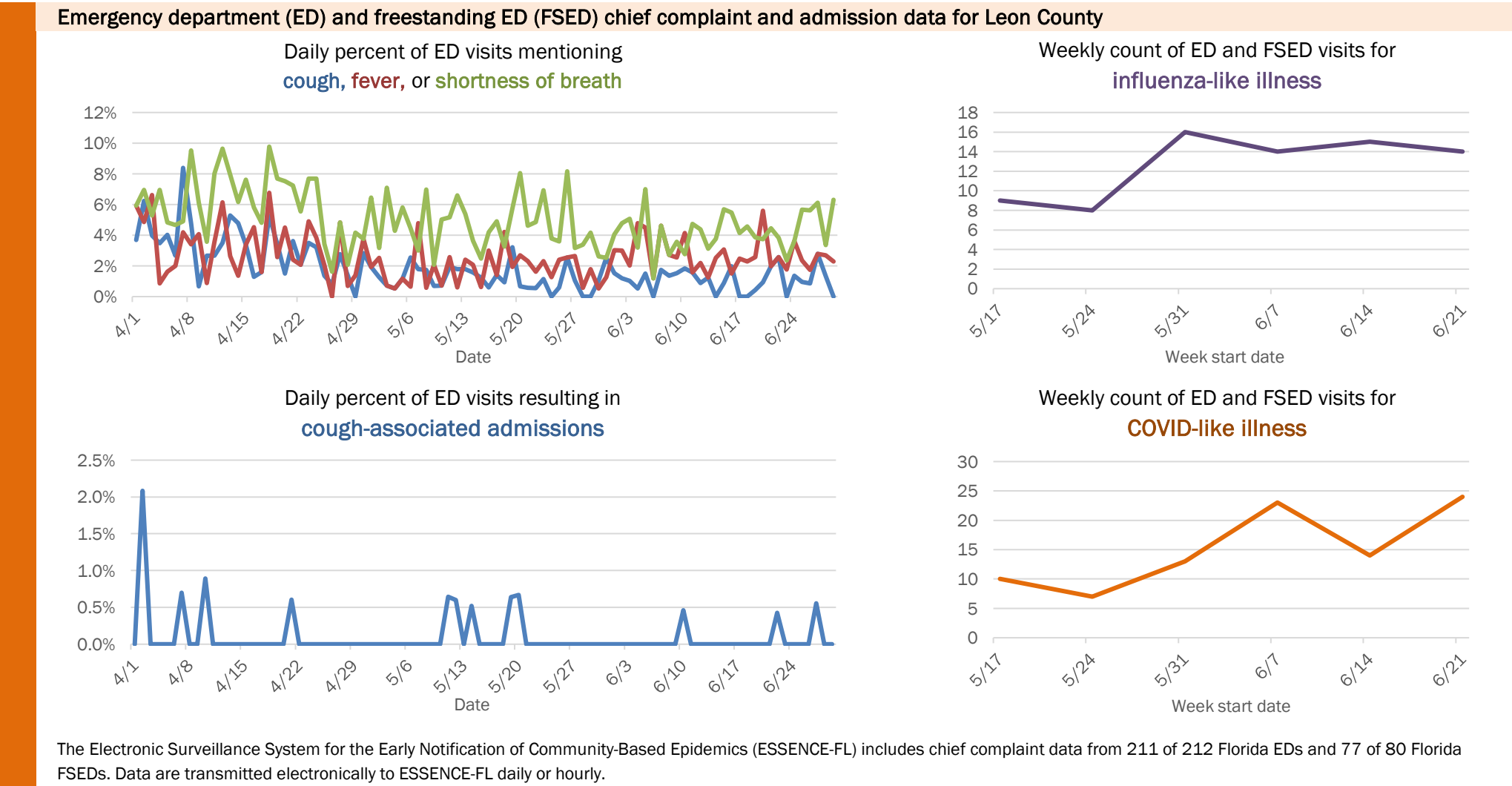
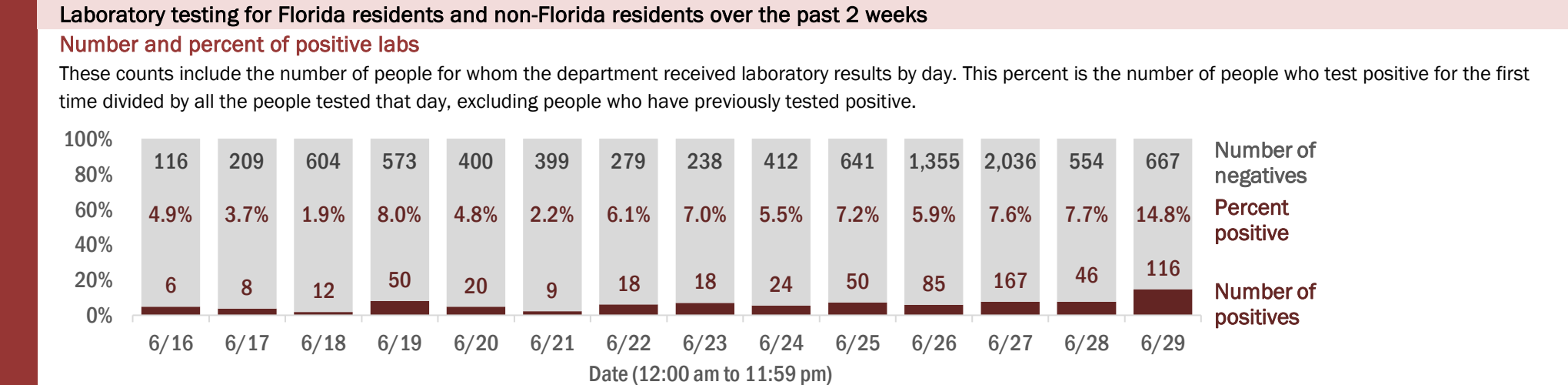
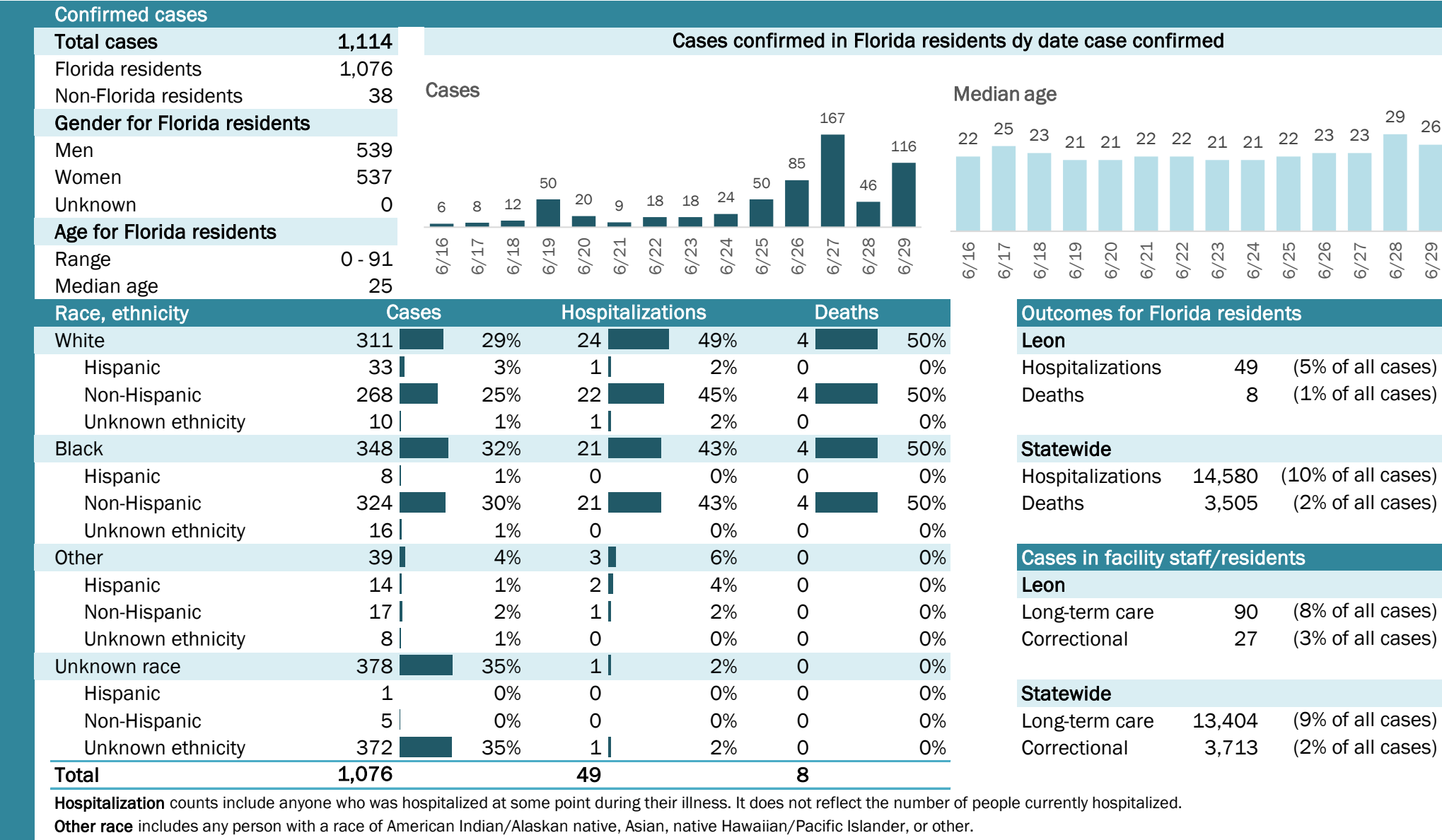



# COVID-19: summary for Levy County

Data through Jun 29, 2020 verified as of Jun 30, 2020 at 09:25 AM

Data in this report are provisional and subject to change.

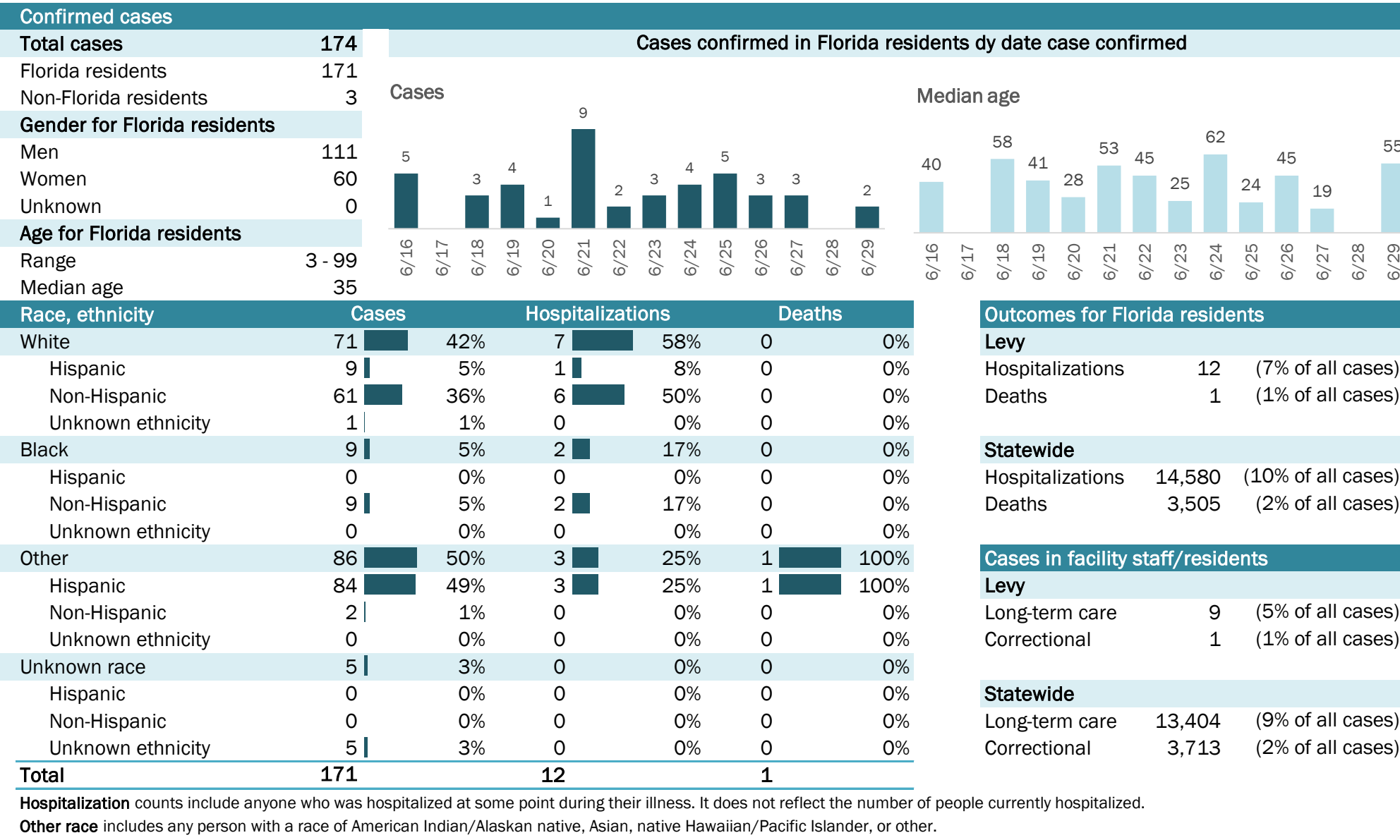

COVID-19: summary for Liberty County

Data through Jun 29, 2020 verified as of Jun 30, 2020 at 09:25 AM

Data in this report are provisional and subject to change.

Confirmed cases

Total cases

222

Florida residents

222

Non-Florida residents

0

Gender for Florida residents

Men

216

Women

6

Unknown

0

Age for Florida residents

Range

20 - 85

Median age

41

Cases confirmed in Florida residents dy date case confirmed

Cases

Median age

Race, ethnicity

Cases

Hospitalizations

Deaths

White

116

52%

0

0%

0

0%

Hispanic

6

3%

0

0%

0

0%

Non-Hispanic

51

23%

0

0%

0

0%

Unknown ethnicity

59

27%

0

0%

0

0%

Black

97

44%

0

0%

0

0%

Hispanic

0

0%

0

0%

0

0%

Non-Hispanic

81

36%

0

0%

0

0%

Unknown ethnicity

16

7%

0

0%

0

0%

Other

5

2%

1

100%

1

100%

Hispanic

1

0%

0

0%

0

0%

Non-Hispanic

1

0%

1

100%

1

100%

Unknown ethnicity

3

1%

0

0%

0

0%

Unknown race

4

2%

0

0%

0

0%

Hispanic

0

0%

0

0%

0

0%

Non-Hispanic

0

0%

0

0%

0

0%

Unknown ethnicity

4

2%

0

0%

0

0%

Total

222

1

1

Outcomes for Florida residents

Liberty

Hospitalizations

1

(0% of all cases)

Deaths

1

(0% of all cases)

Statewide

Hospitalizations

14,580

(10% of all cases)

Deaths

3,505

(2% of all cases)

Cases in facility staff/residents

Liberty

Long-term care

3

(1% of all cases)

Correctional

214

(96% of all cases)

Statewide

Long-term care

13,404

(9% of all cases)

Correctional

3,713

(2% of all cases)

Hospitalization counts include anyone who was hospitalized at some point during their illness. It does not reflect the number of people currently hospitalized.

Other race includes any person with a race of American Indian/Alaskan native, Asian, native Hawaiian/Pacific Islander, or other.

Laboratory testing for Florida residents and non-Florida residents over the past 2 weeks

Number and percent of positive labs

These counts include the number of people for whom the department received laboratory results by day. This percent is the number of people who test positive for the first time divided by all the people tested that day, excluding people who have previously tested positive.

Date	Number of positives	Percent positive	Number of negatives
6/16	0	0.0%	0
6/17	0	0.0%	4
6/18	0	0.0%	4
6/19	0	0.0%	3
6/20	1	50.0%	1
6/21	0	0.0%	6
6/22	0	0.0%	12
6/23	0	0.0%	1
6/24	0	0.0%	12
6/25	0	0.0%	7
6/26	1	9.1%	10
6/27	0	0.0%	14
6/28	1	20.0%	4
6/29	0	0.0%	10

Emergency department (ED) and freestanding ED (FSED) chief complaint and admission data for Liberty County

Daily percent of ED visits mentioning cough, fever, or shortness of breath

Daily percent of ED visits resulting in cough-associated admissions

Weekly count of ED and FSED visits for influenza-like illness

Weekly count of ED and FSED visits for COVID-like illness

The Electronic Surveillance System for the Early Notification of Community-Based Epidemics (ESSENCE-FL) includes chief complaint data from 211 of 212 Florida EDs and 77 of 80 Florida FSEDs. Data are transmitted electronically to ESSENCE-FL daily or hourly.

# COVID-19: summary for Madison County

Data through Jun 29, 2020 verified as of Jun 30, 2020 at 09:25 AM

Data in this report are provisional and subject to change.

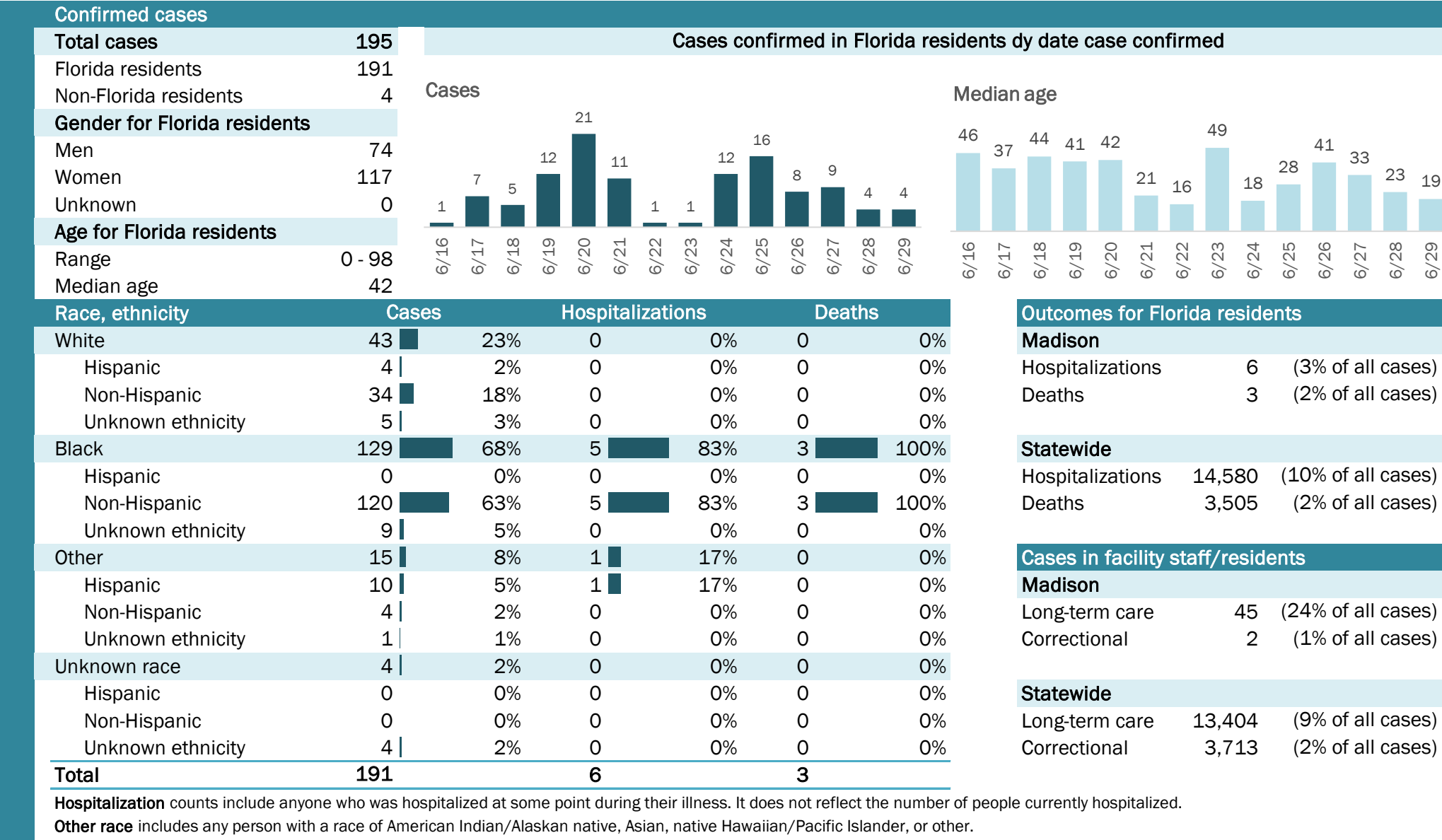



# COVID-19: summary for Manatee County

Data through Jun 29, 2020 verified as of Jun 30, 2020 at 09:25 AM

Data in this report are provisional and subject to change.

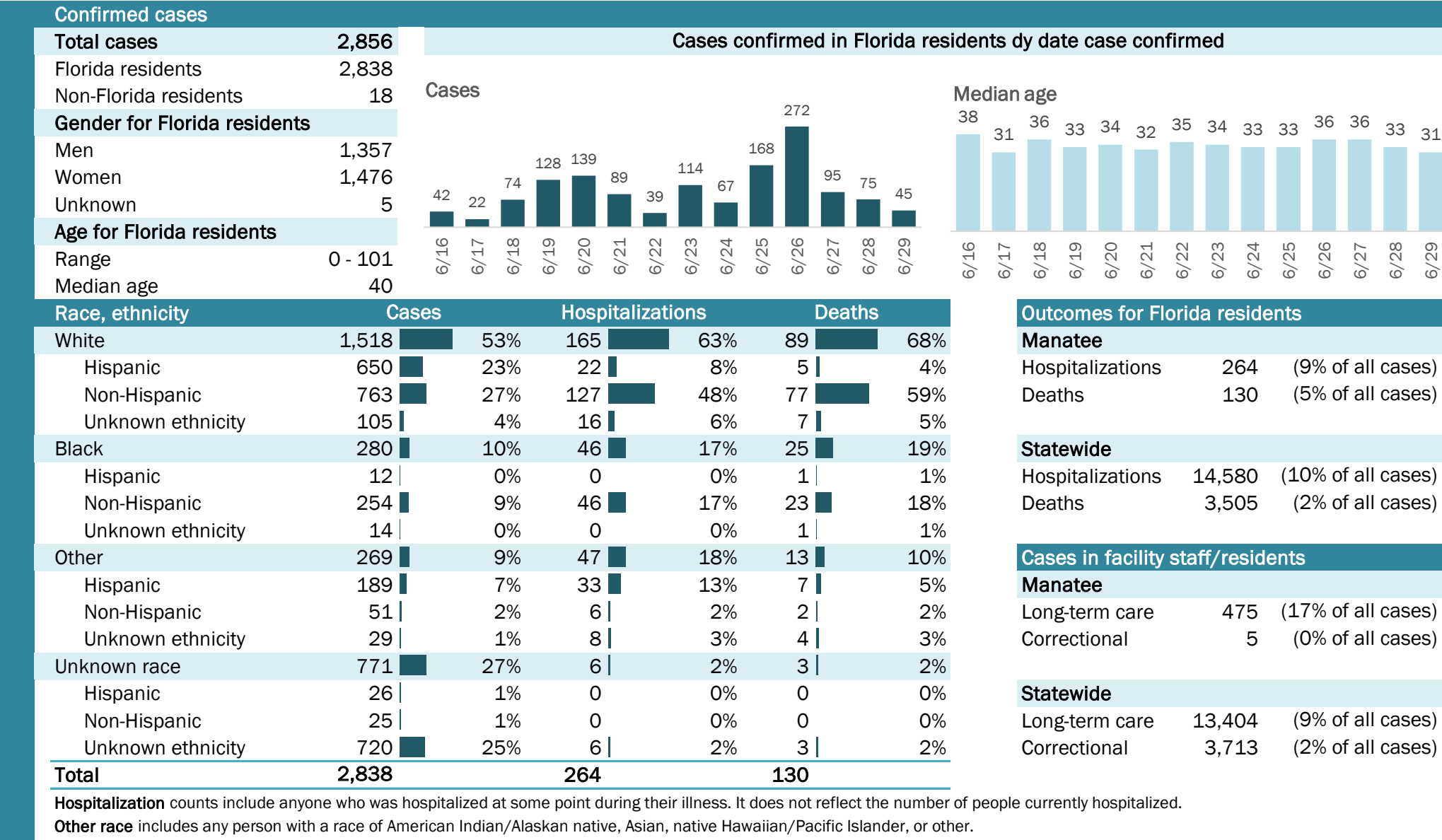

# COVID-19: summary for Marion County

Data through Jun 29, 2020 verified as of Jun 30, 2020 at 09:25 AM

Data in this report are provisional and subject to change.

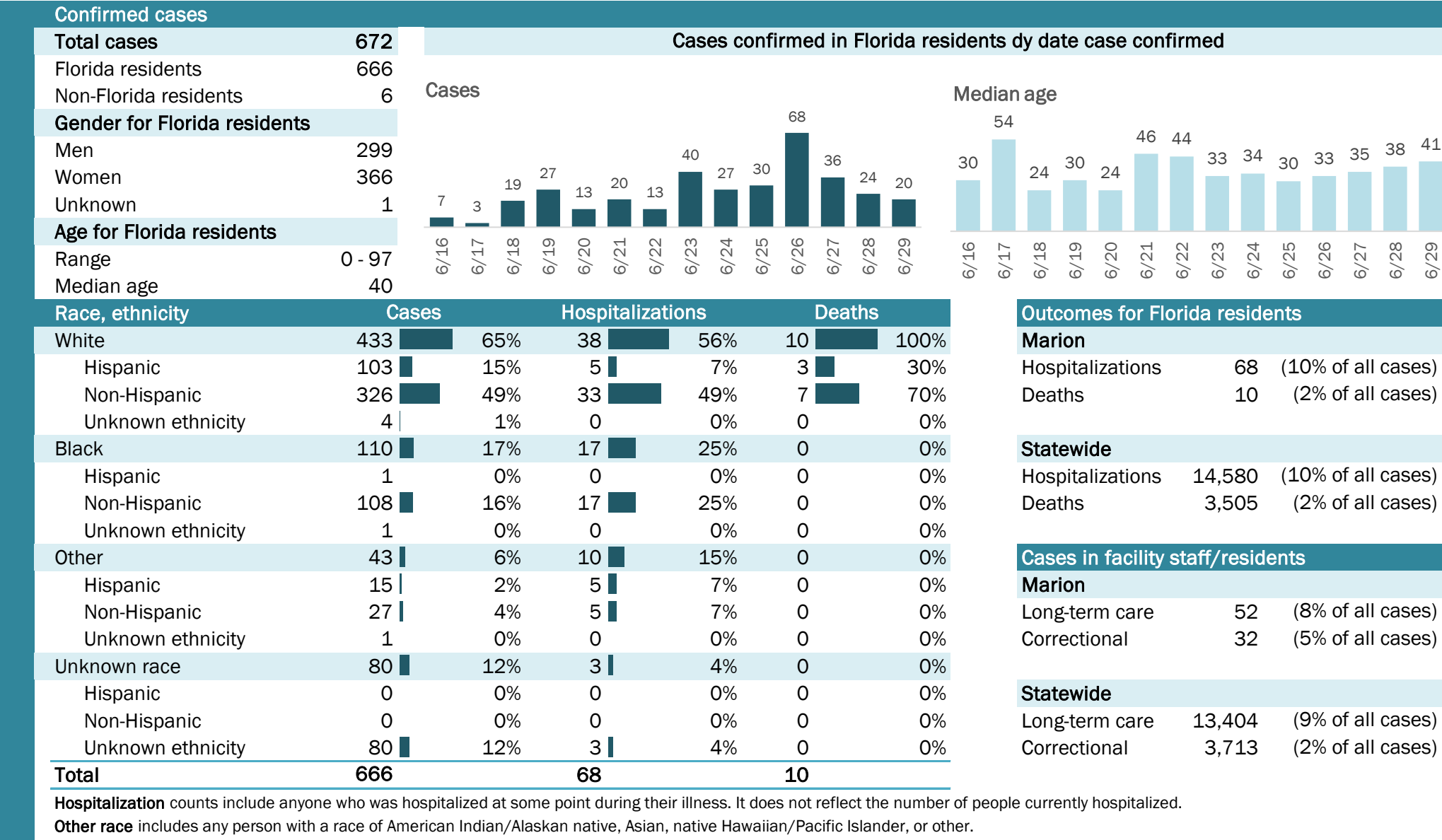

## Laboratory testing for Florida residents and non-Florida residents over the past 2 weeks

### Number and percent of positive labs

These counts include the number of people for whom the department received laboratory results by day. This percent is the number of people who test positive for the first time divided by all the people tested that day, excluding people who have previously tested positive.

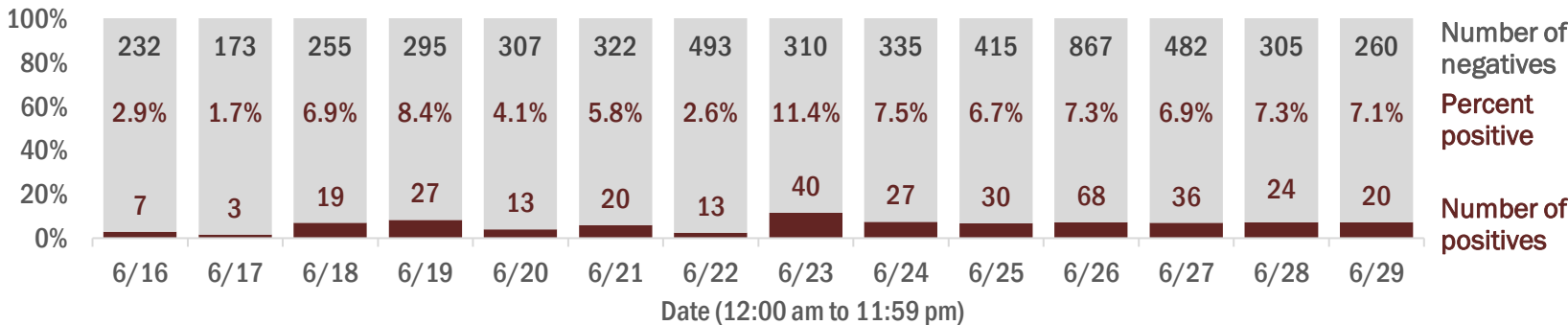

## Emergency department (ED) and freestanding ED (FSED) chief complaint and admission data for Marion County

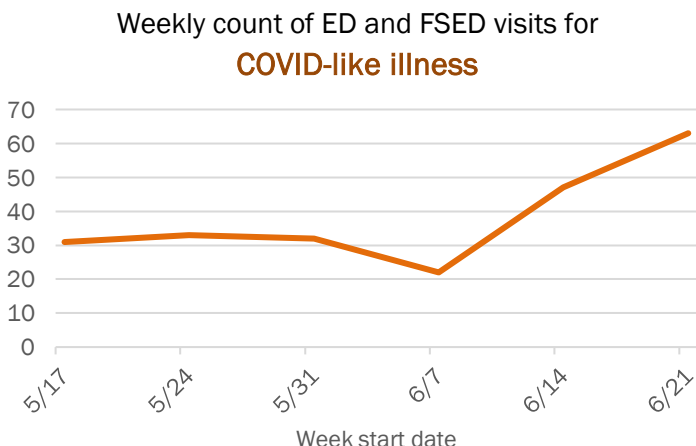
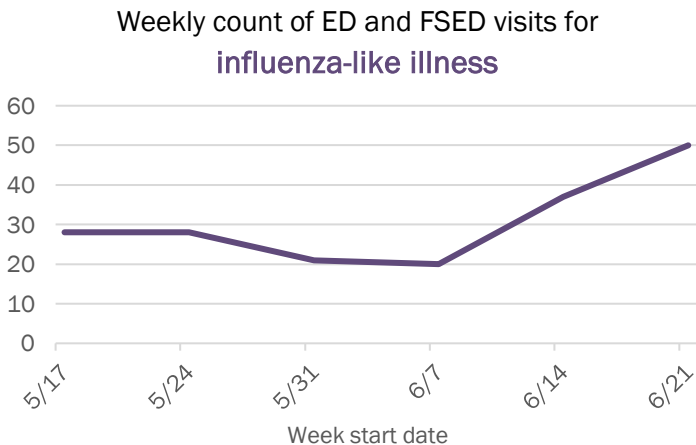
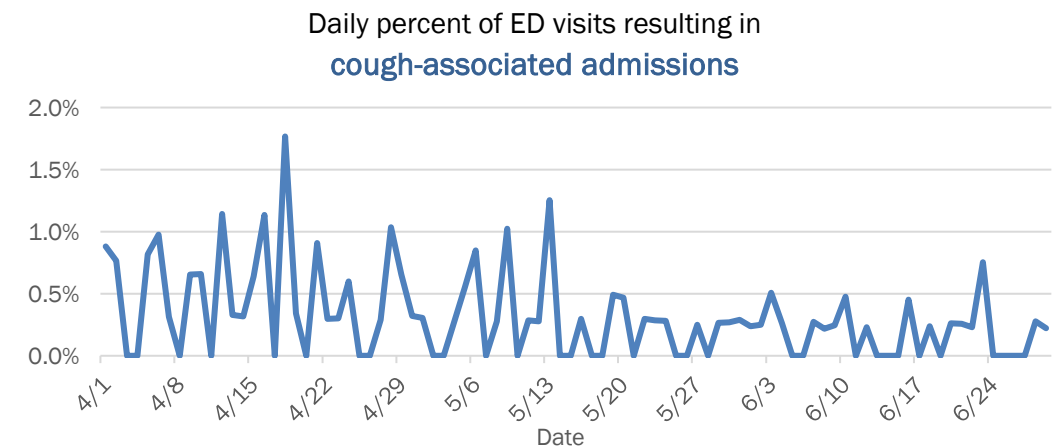
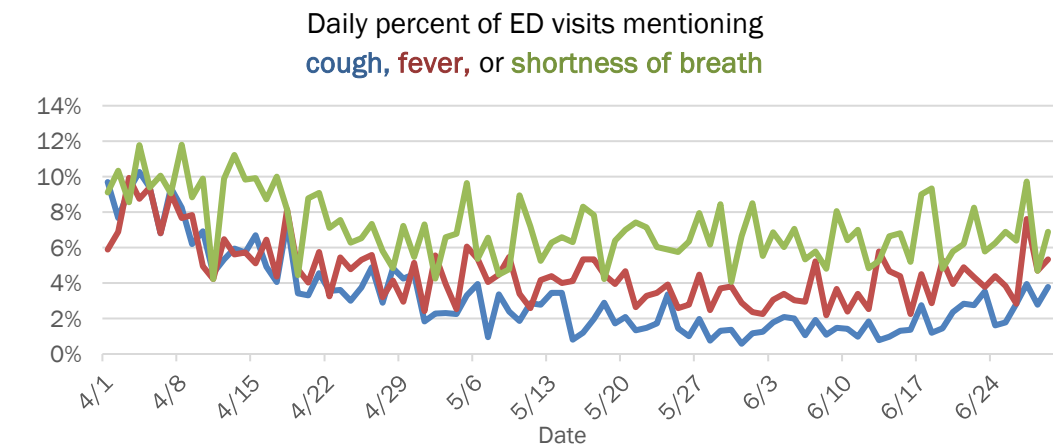

The Electronic Surveillance System for the Early Notification of Community-Based Epidemics (ESSENCE-FL) includes chief complaint data from 211 of 212 Florida EDs and 77 of 80 Florida FSEDs. Data are transmitted electronically to ESSENCE-FL daily or hourly.

# COVID-19: summary for Martin County

Data through Jun 29, 2020 verified as of Jun 30, 2020 at 09:25 AM

Data in this report are provisional and subject to change.

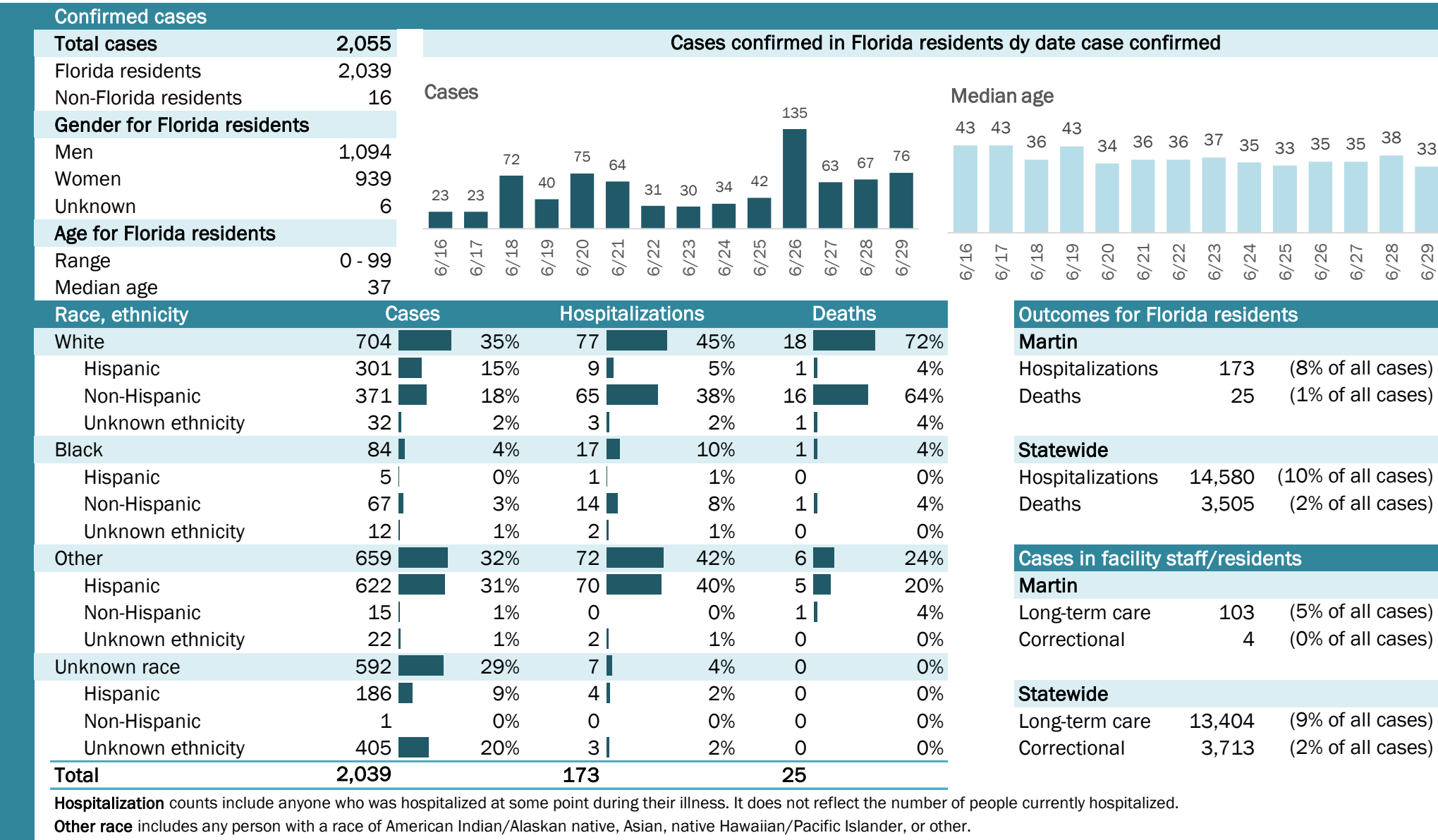

## Laboratory testing for Florida residents and non-Florida residents over the past 2 weeks

### Number and percent of positive labs

These counts include the number of people for whom the department received laboratory results by day. This percent is the number of people who test positive for the first time divided by all the people tested that day, excluding people who have previously tested positive.

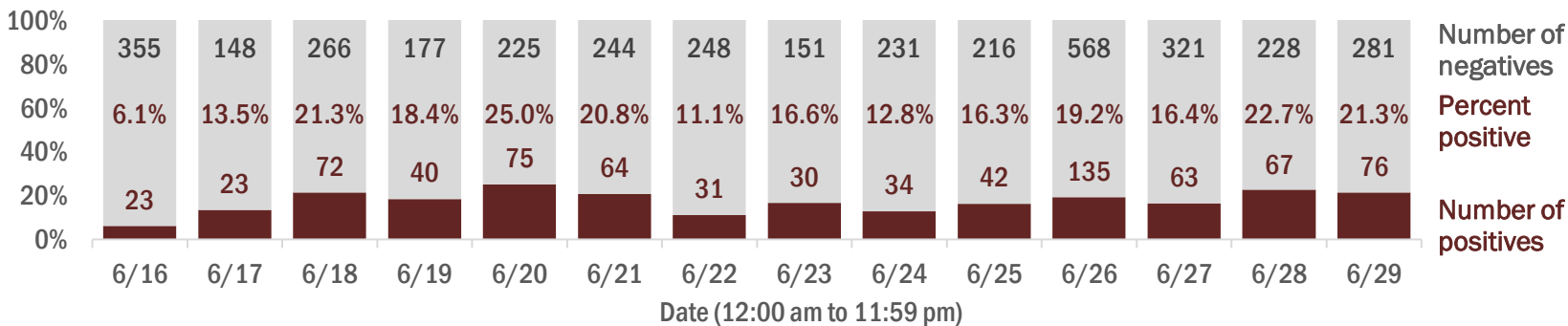

## Emergency department (ED) and freestanding ED (FSED) chief complaint and admission data for Martin County

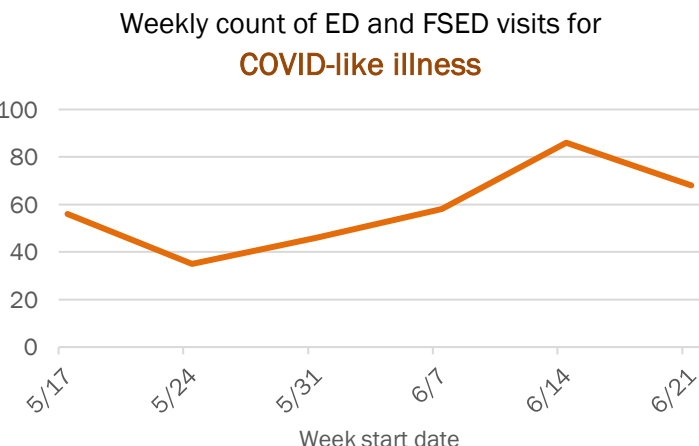
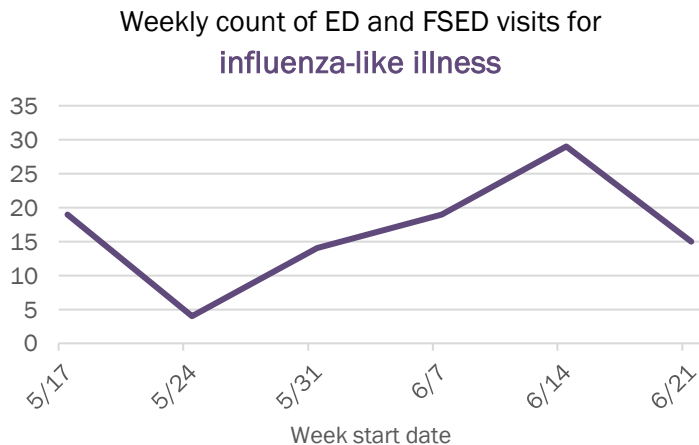
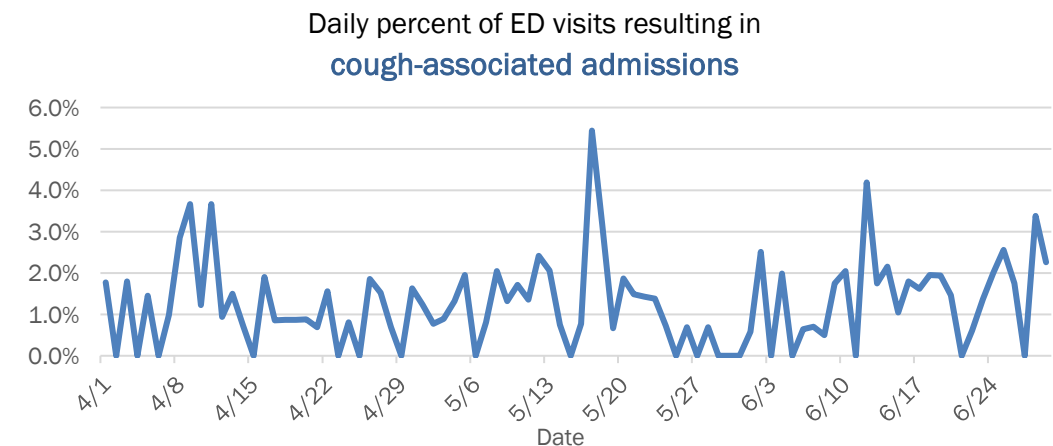
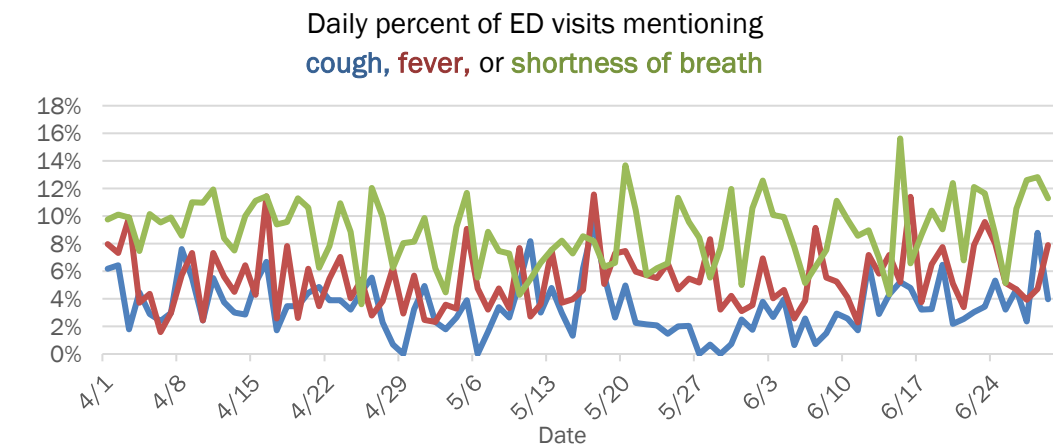

The Electronic Surveillance System for the Early Notification of Community-Based Epidemics (ESSENCE-FL) includes chief complaint data from 211 of 212 Florida EDs and 77 of 80 Florida FSEDs. Data are transmitted electronically to ESSENCE-FL daily or hourly.



# COVID-19: summary for Monroe County

Data through Jun 29, 2020 verified as of Jun 30, 2020 at 09:25 AM

Data in this report are provisional and subject to change.

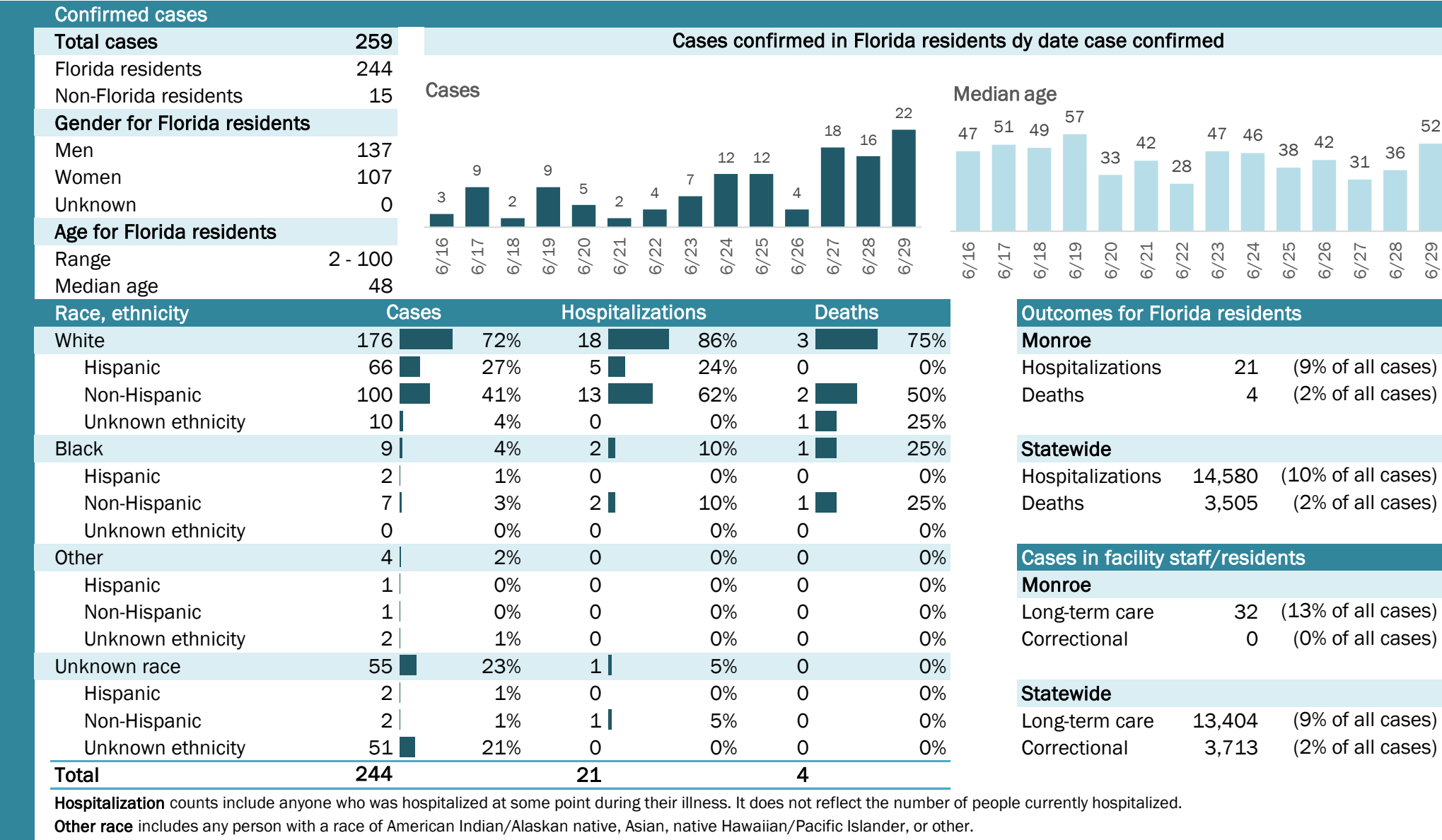

# COVID-19: summary for Nassau County

Data through Jun 29, 2020 verified as of Jun 30, 2020 at 09:25 AM

Data in this report are provisional and subject to change.

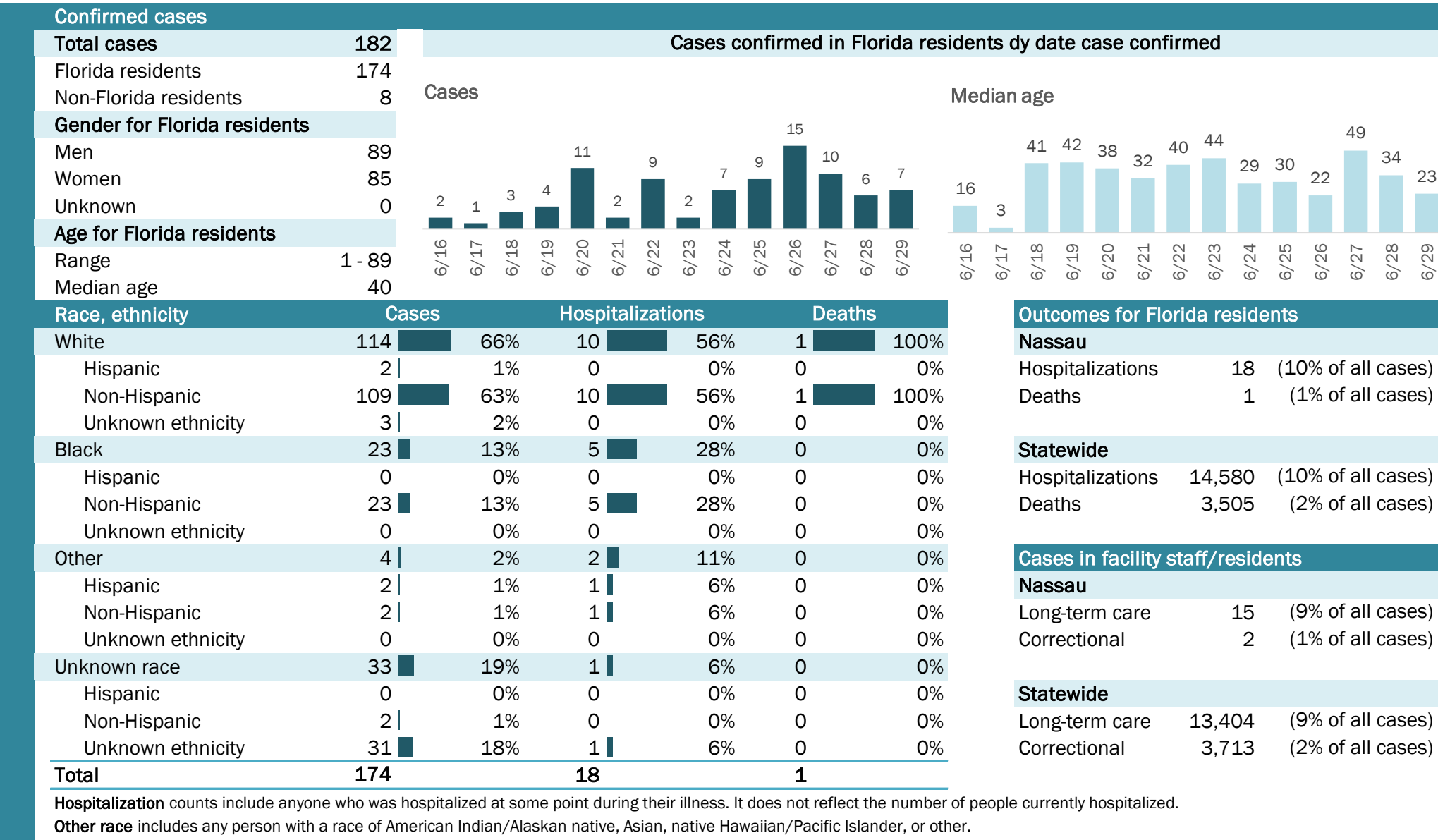

# COVID-19: summary for Okaloosa County

Data through Jun 29, 2020 verified as of Jun 30, 2020 at 09:25 AM

Data in this report are provisional and subject to change.

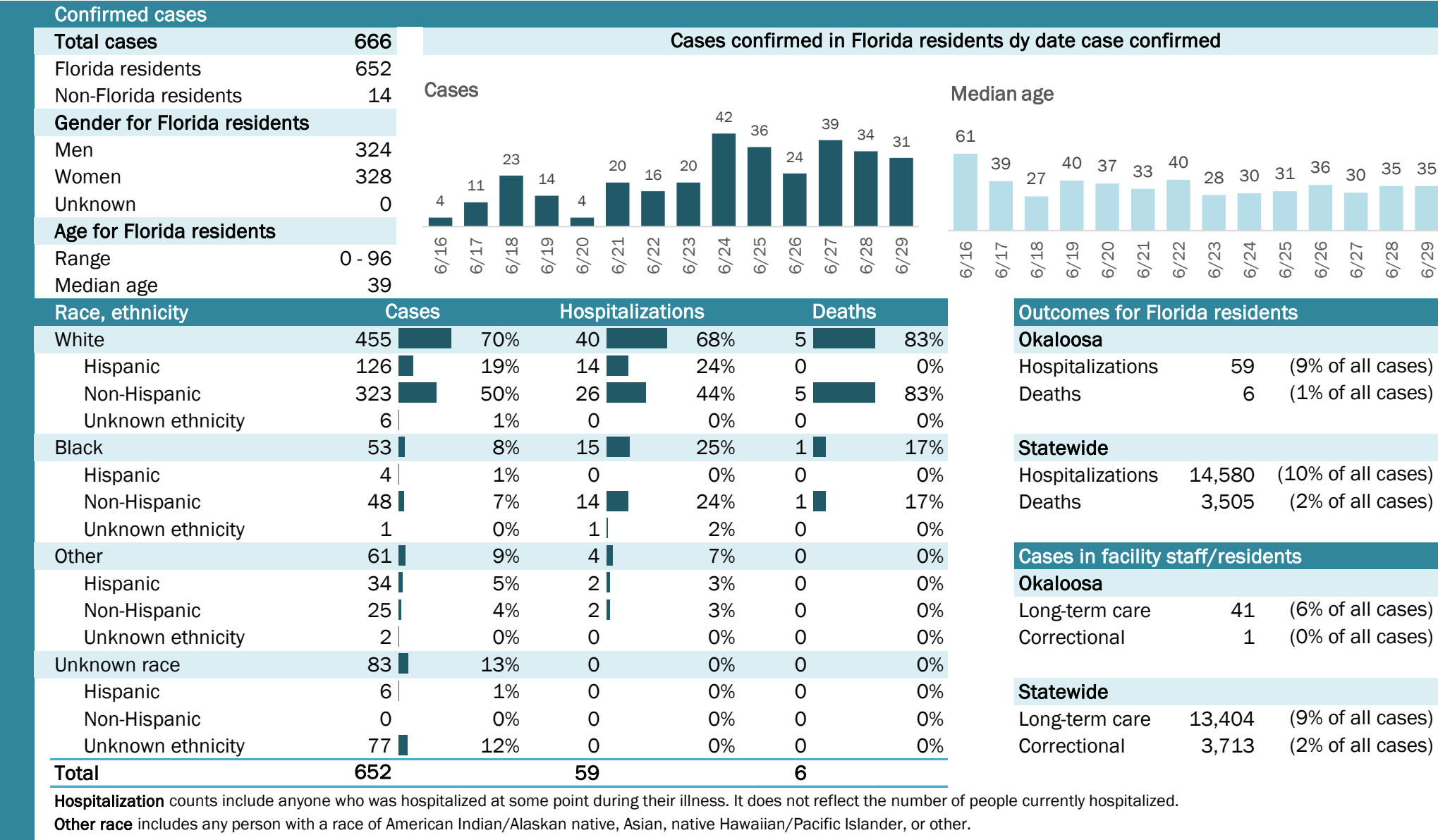



# COVID-19: summary for Okeechobee County

Data through Jun 29, 2020 verified as of Jun 30, 2020 at 09:25 AM

Data in this report are provisional and subject to change.

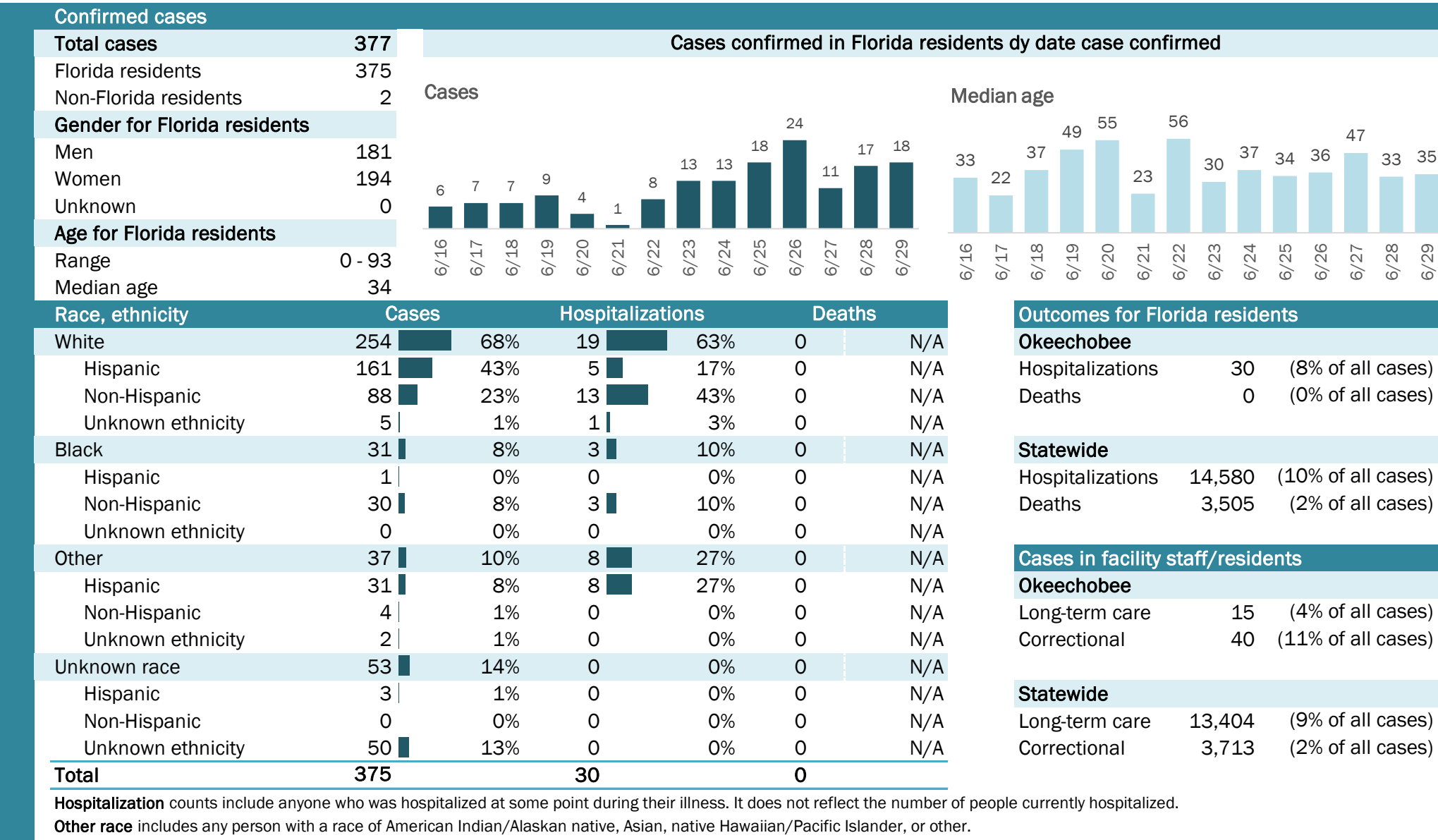

## Laboratory testing for Florida residents and non-Florida residents over the past 2 weeks

### Number and percent of positive labs

These counts include the number of people for whom the department received laboratory results by day. This percent is the number of people who test positive for the first time divided by all the people tested that day, excluding people who have previously tested positive.

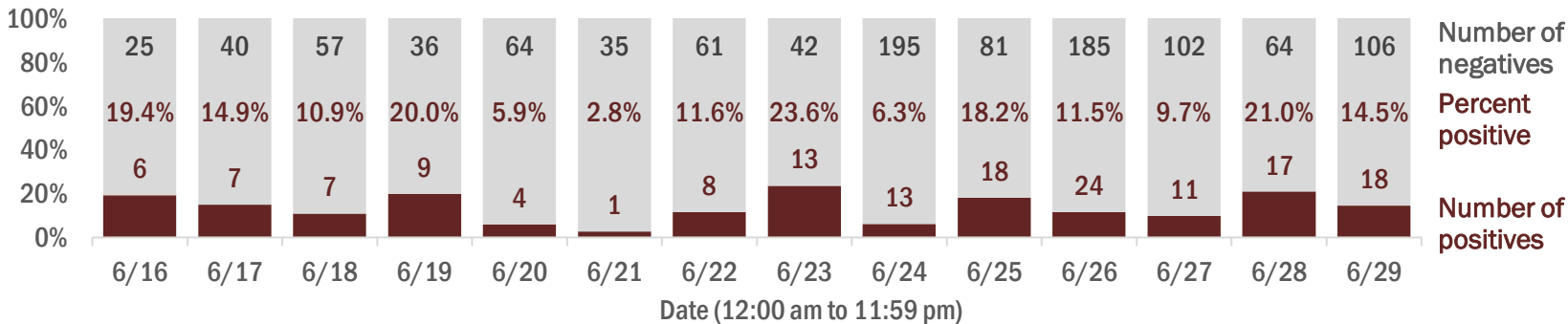

## Emergency department (ED) and freestanding ED (FSED) chief complaint and admission data for Okeechobee County

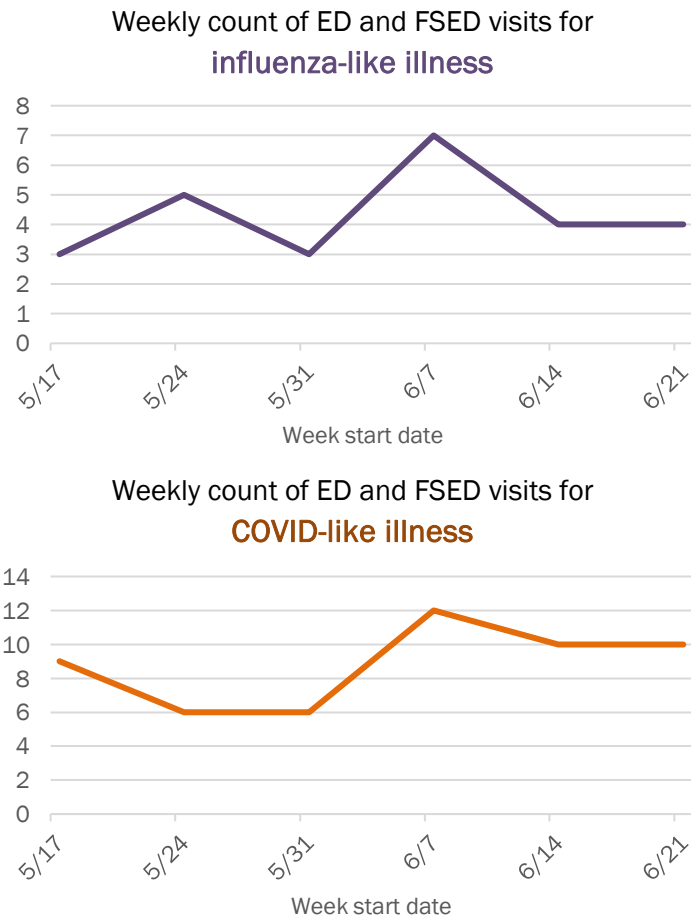
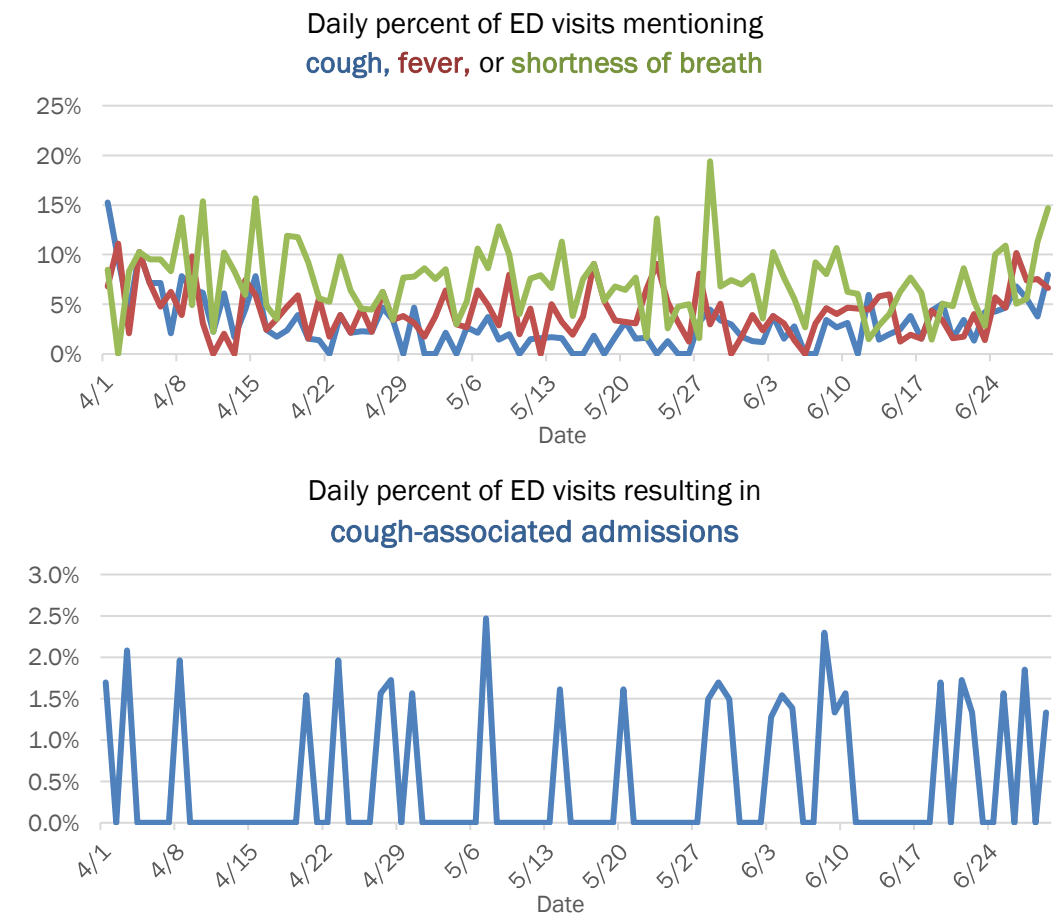

The Electronic Surveillance System for the Early Notification of Community-Based Epidemics (ESSENCE-FL) includes chief complaint data from 211 of 212 Florida EDs and 77 of 80 Florida FSEDs. Data are transmitted electronically to ESSENCE-FL daily or hourly.

# COVID-19: summary for Orange County

Data through Jun 29, 2020 verified as of Jun 30, 2020 at 09:25 AM

Data in this report are provisional and subject to change.

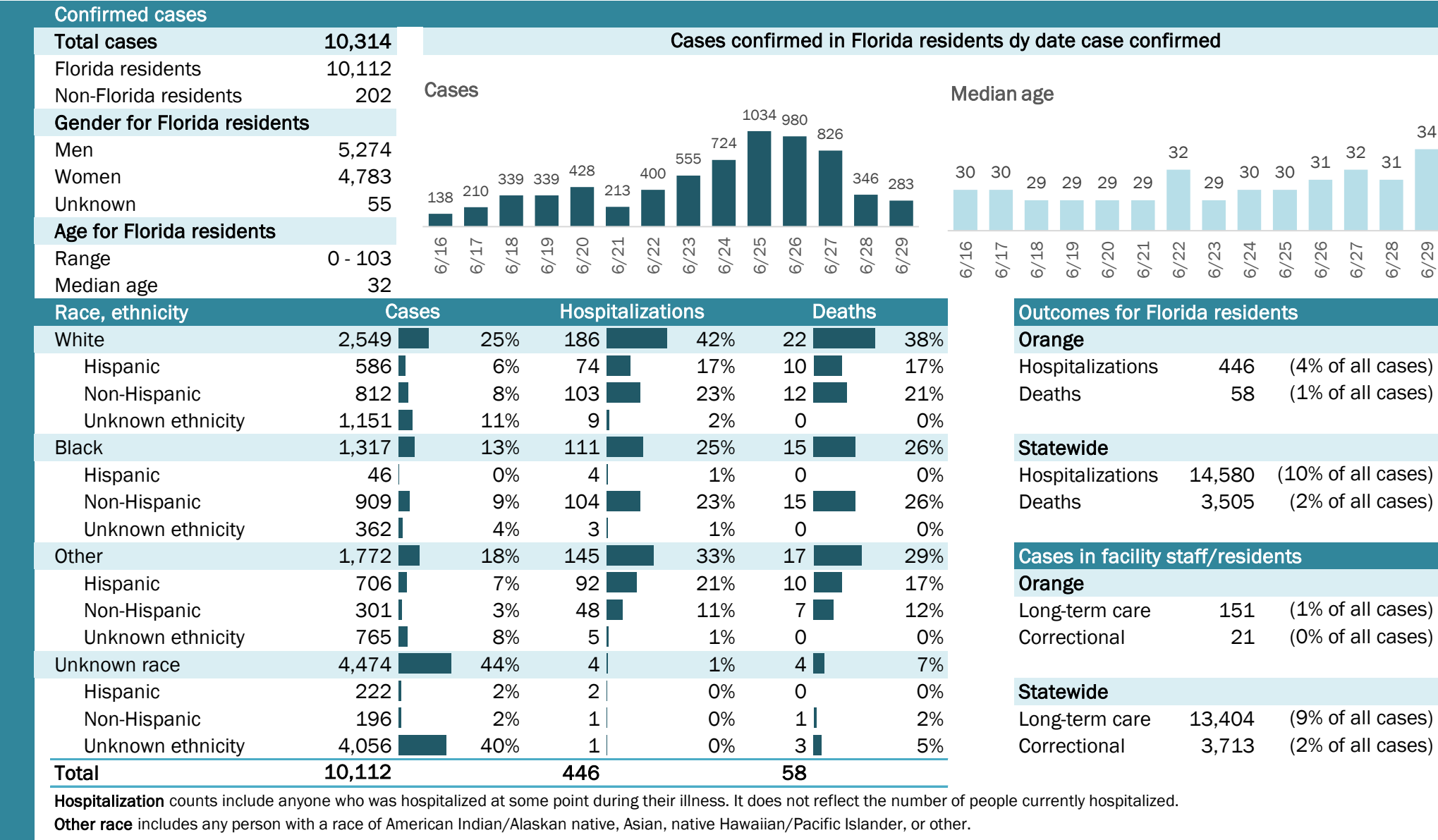

## Laboratory testing for Florida residents and non-Florida residents over the past 2 weeks

### Number and percent of positive labs

These counts include the number of people for whom the department received laboratory results by day. This percent is the number of people who test positive for the first time divided by all the people tested that day, excluding people who have previously tested positive.

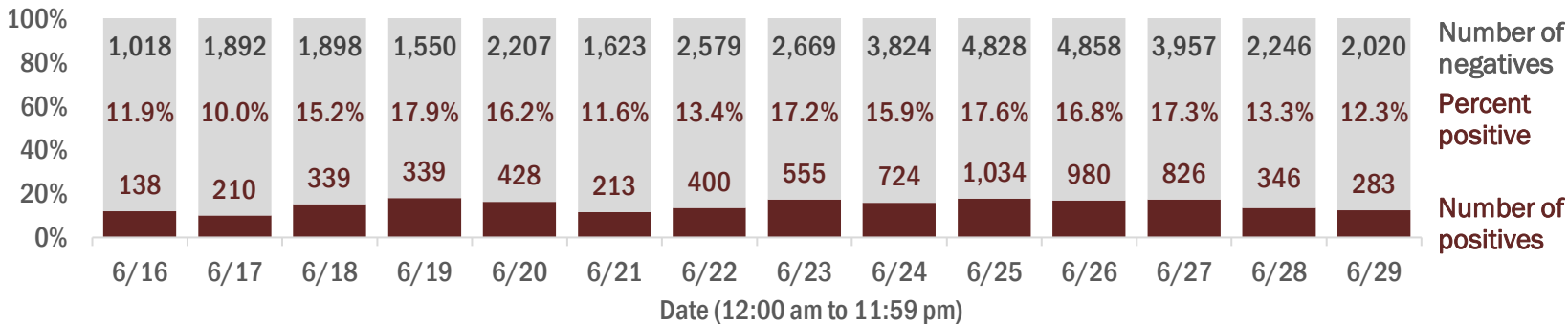

## Emergency department (ED) and freestanding ED (FSED) chief complaint and admission data for Orange County

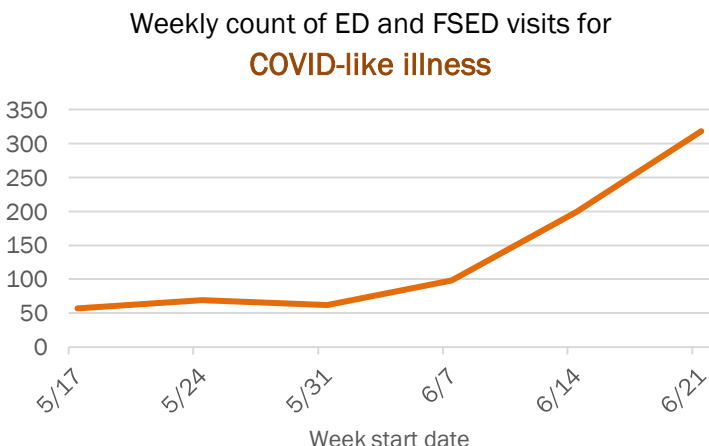
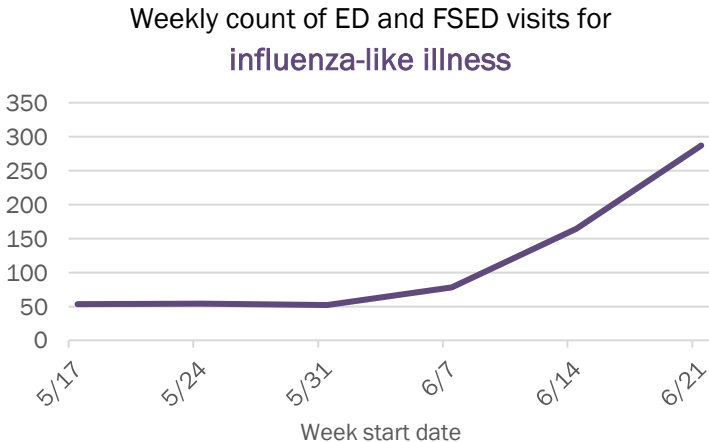
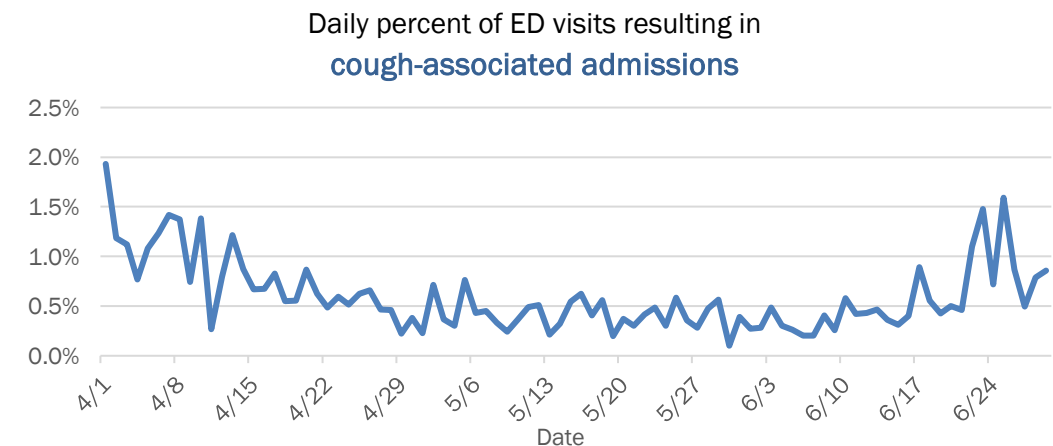
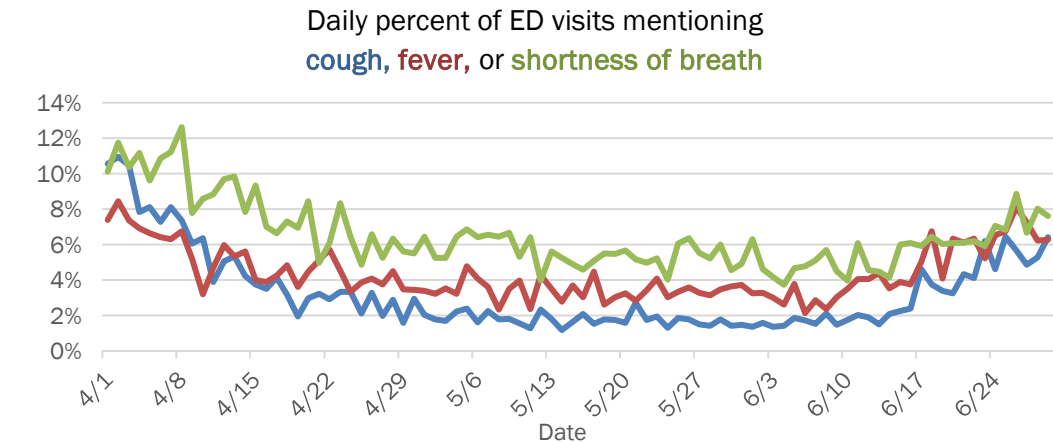

The Electronic Surveillance System for the Early Notification of Community-Based Epidemics (ESSENCE-FL) includes chief complaint data from 211 of 212 Florida EDs and 77 of 80 Florida FSEDs. Data are transmitted electronically to ESSENCE-FL daily or hourly.

# COVID-19: summary for Osceola County

Data through Jun 29, 2020 verified as of Jun 30, 2020 at 09:25 AM

Data in this report are provisional and subject to change.

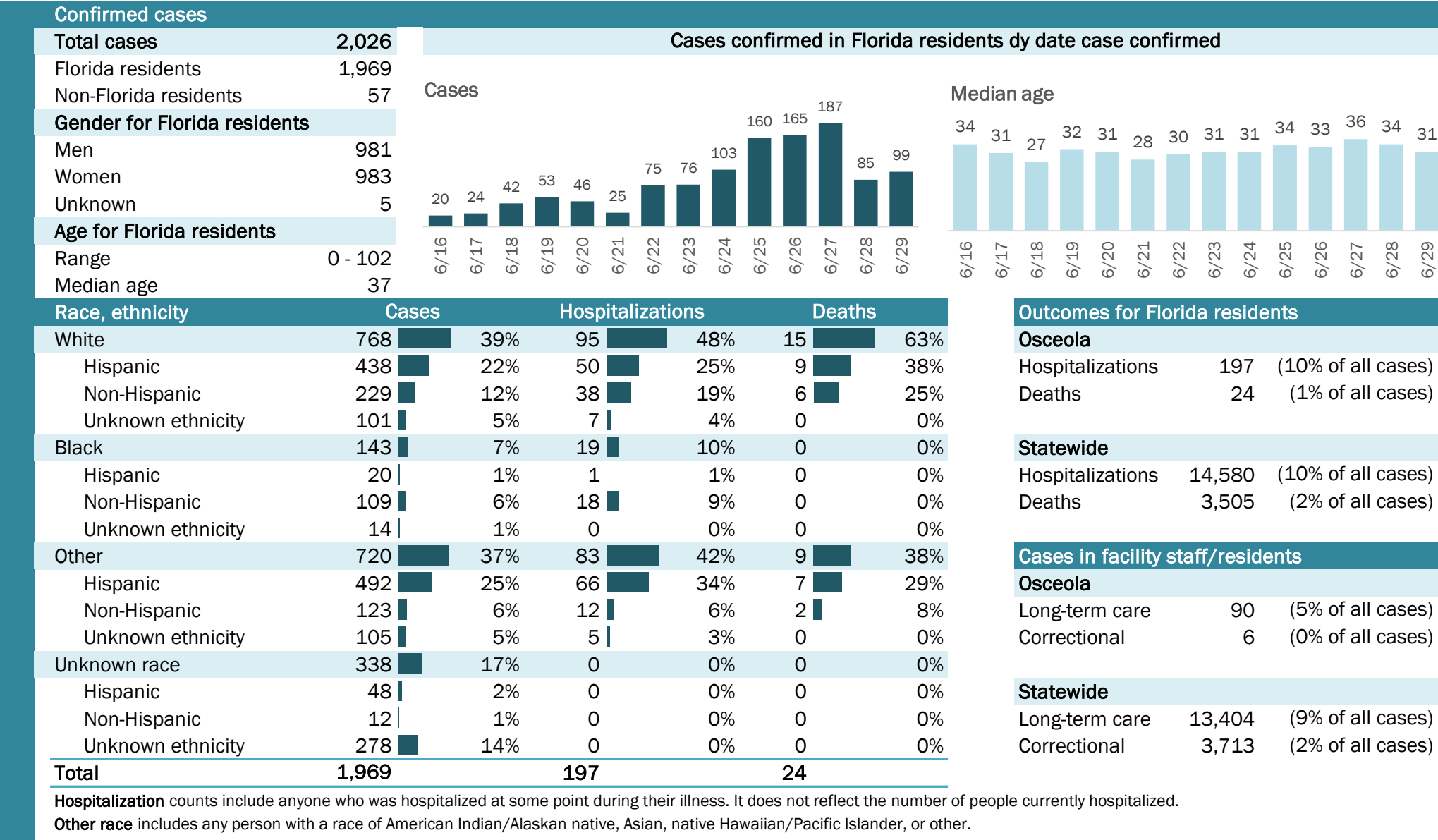

## Laboratory testing for Florida residents and non-Florida residents over the past 2 weeks

### Number and percent of positive labs

These counts include the number of people for whom the department received laboratory results by day. This percent is the number of people who test positive for the first time divided by all the people tested that day, excluding people who have previously tested positive.

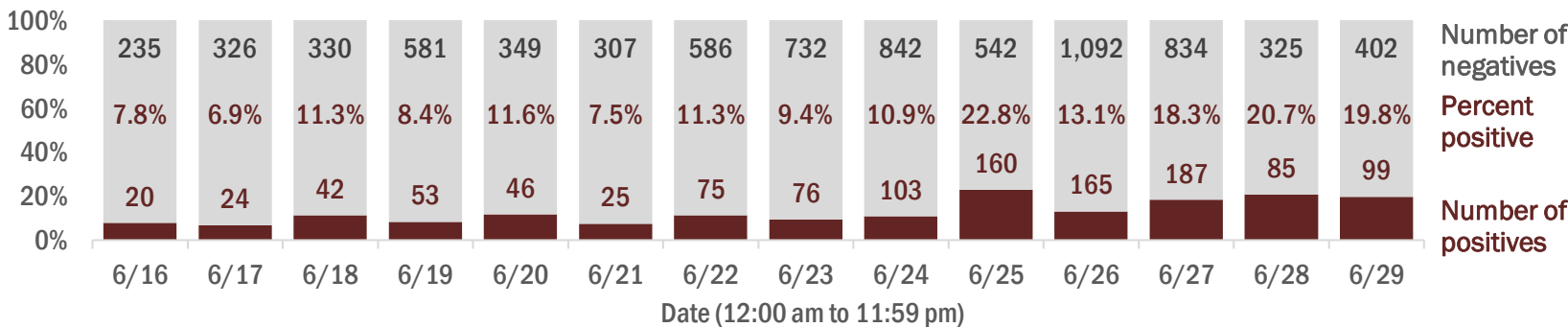

## Emergency department (ED) and freestanding ED (FSED) chief complaint and admission data for Osceola County

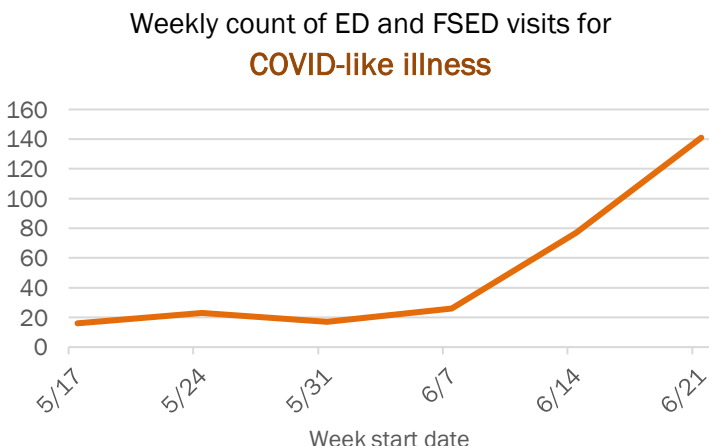
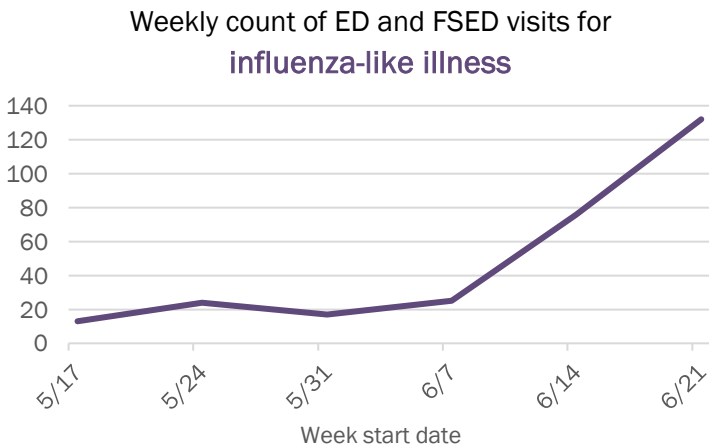
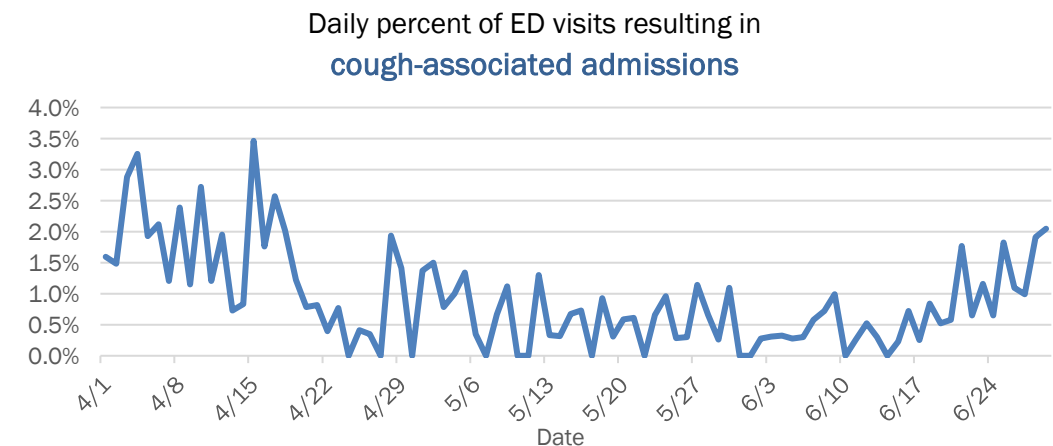
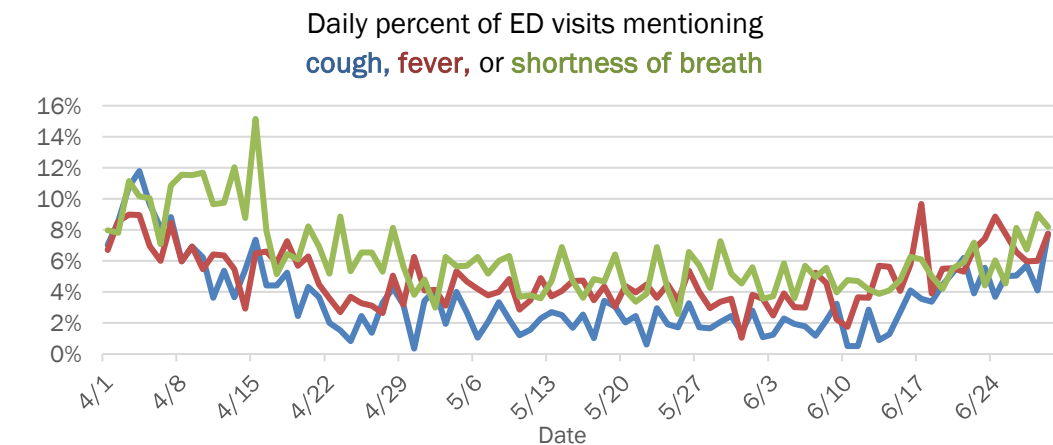

The Electronic Surveillance System for the Early Notification of Community-Based Epidemics (ESSENCE-FL) includes chief complaint data from 211 of 212 Florida EDs and 77 of 80 Florida FSEDs. Data are transmitted electronically to ESSENCE-FL daily or hourly.



# COVID-19: summary for Palm Beach County

Data through Jun 29, 2020 verified as of Jun 30, 2020 at 09:25 AM

Data in this report are provisional and subject to change.

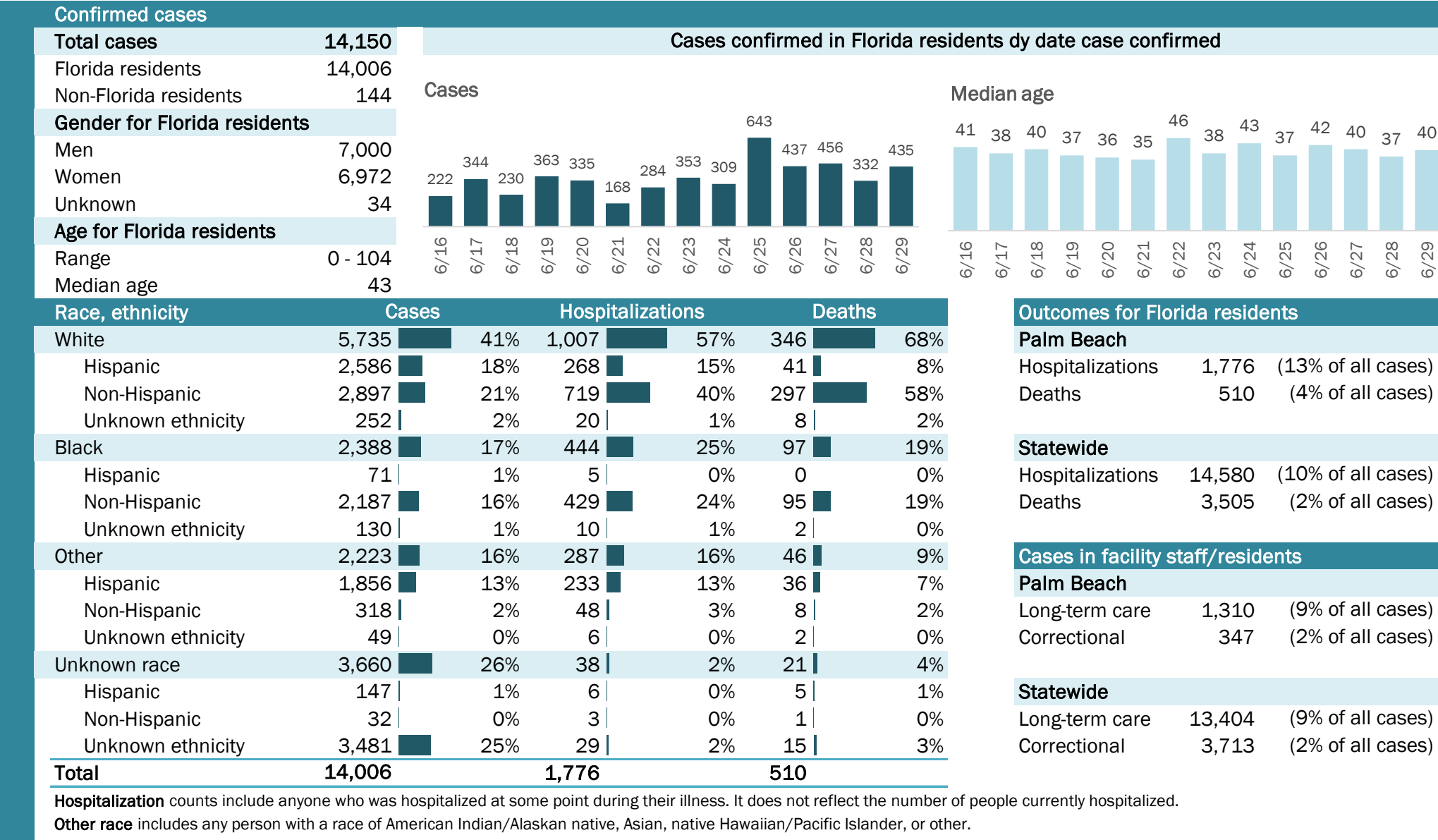

# COVID-19: summary for Pasco County

Data through Jun 29, 2020 verified as of Jun 30, 2020 at 09:25 AM

Data in this report are provisional and subject to change.

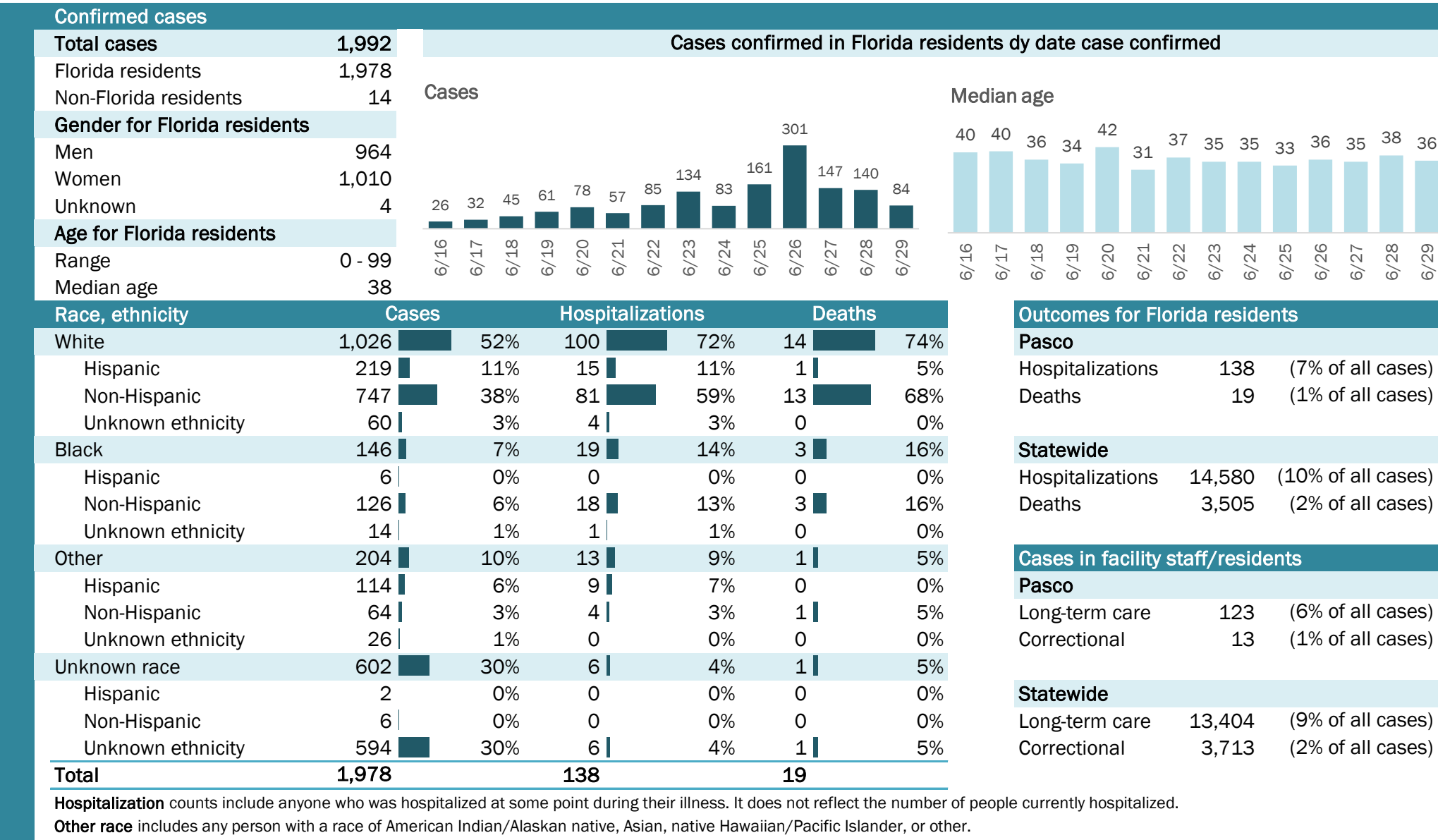

# COVID-19: summary for Pinellas County

Data through Jun 29, 2020 verified as of Jun 30, 2020 at 09:25 AM

Data in this report are provisional and subject to change.

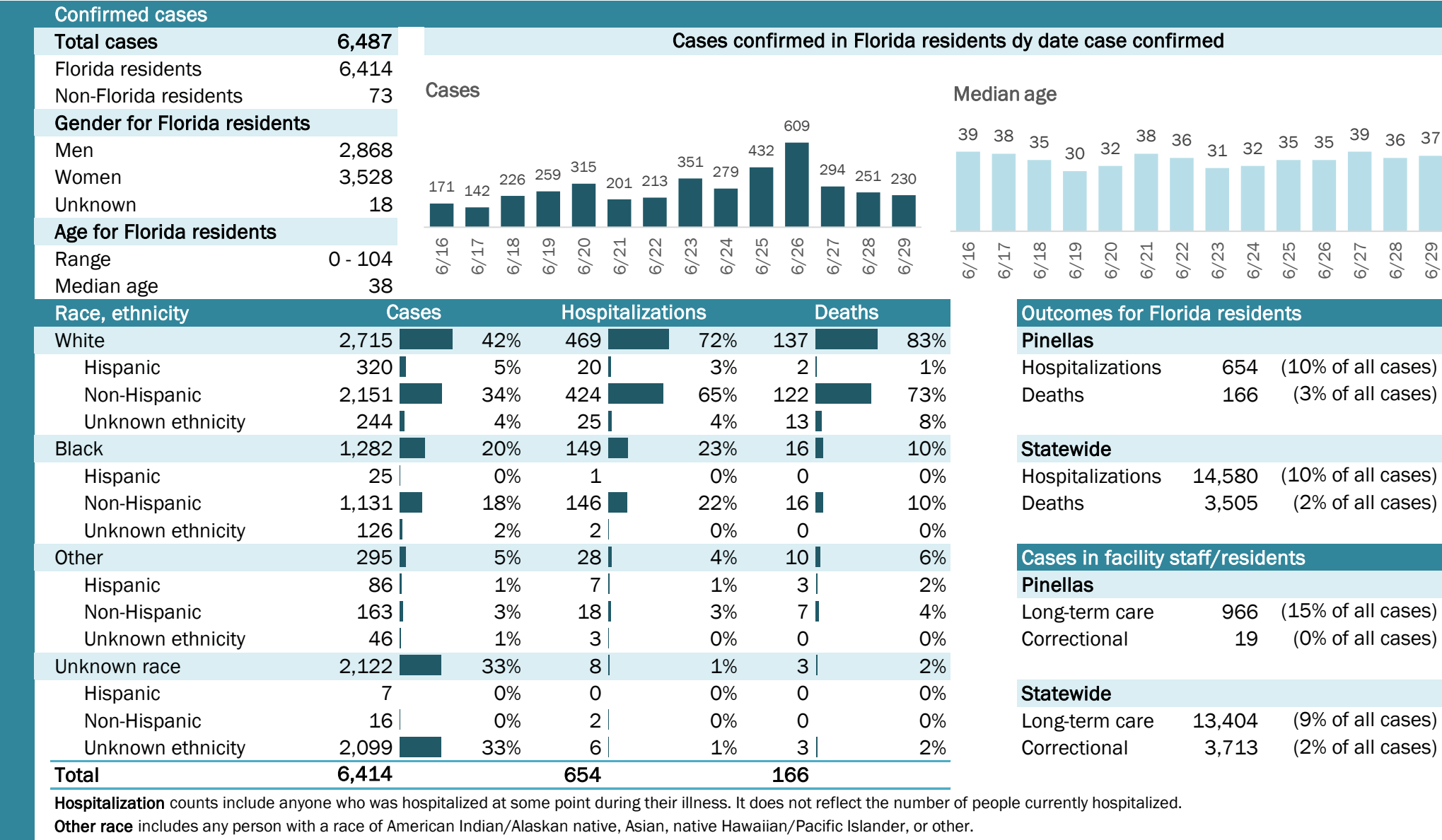



# COVID-19: summary for Polk County

Data through Jun 29, 2020 verified as of Jun 30, 2020 at 09:25 AM

Data in this report are provisional and subject to change.

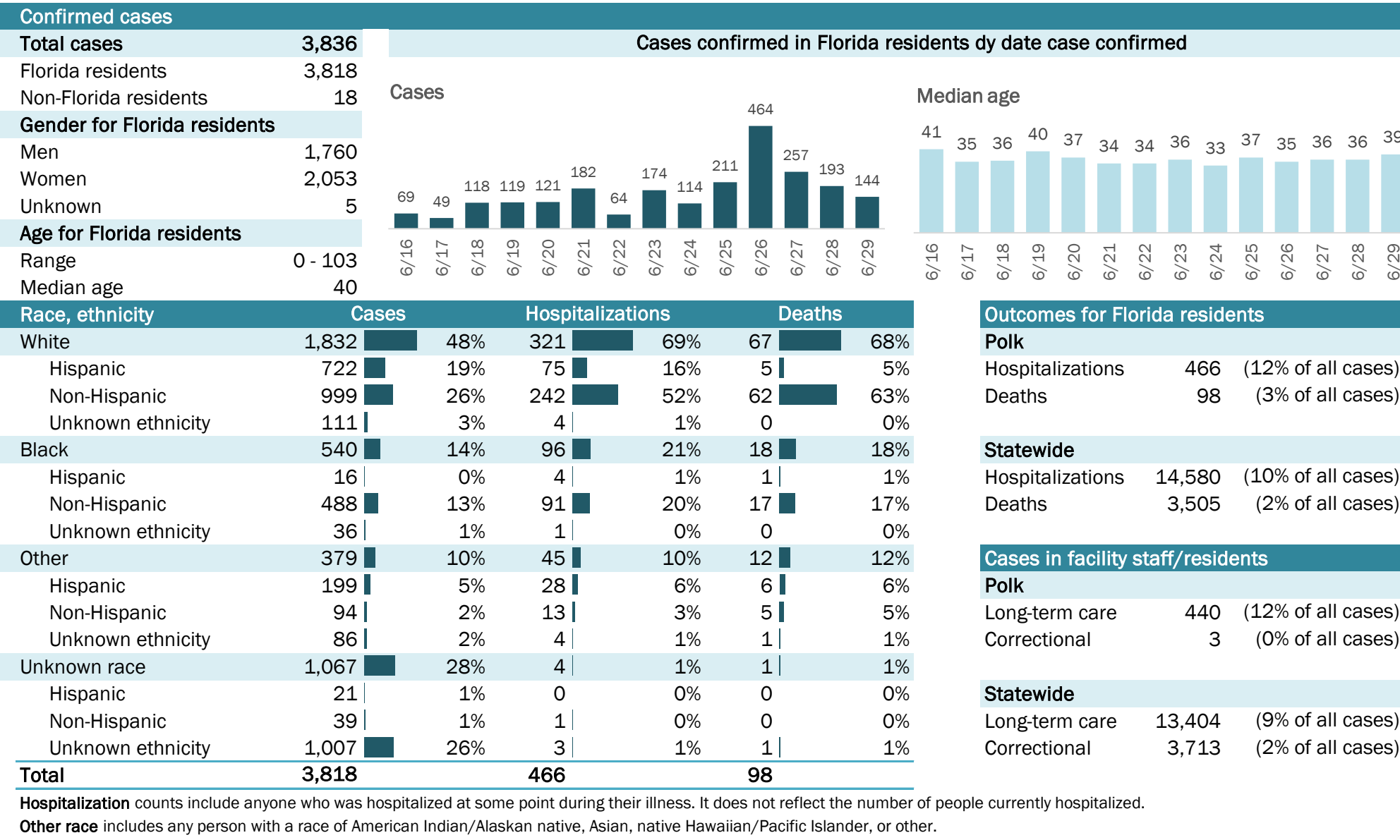

# COVID-19: summary for Putnam County

Data through Jun 29, 2020 verified as of Jun 30, 2020 at 09:25 AM

Data in this report are provisional and subject to change.

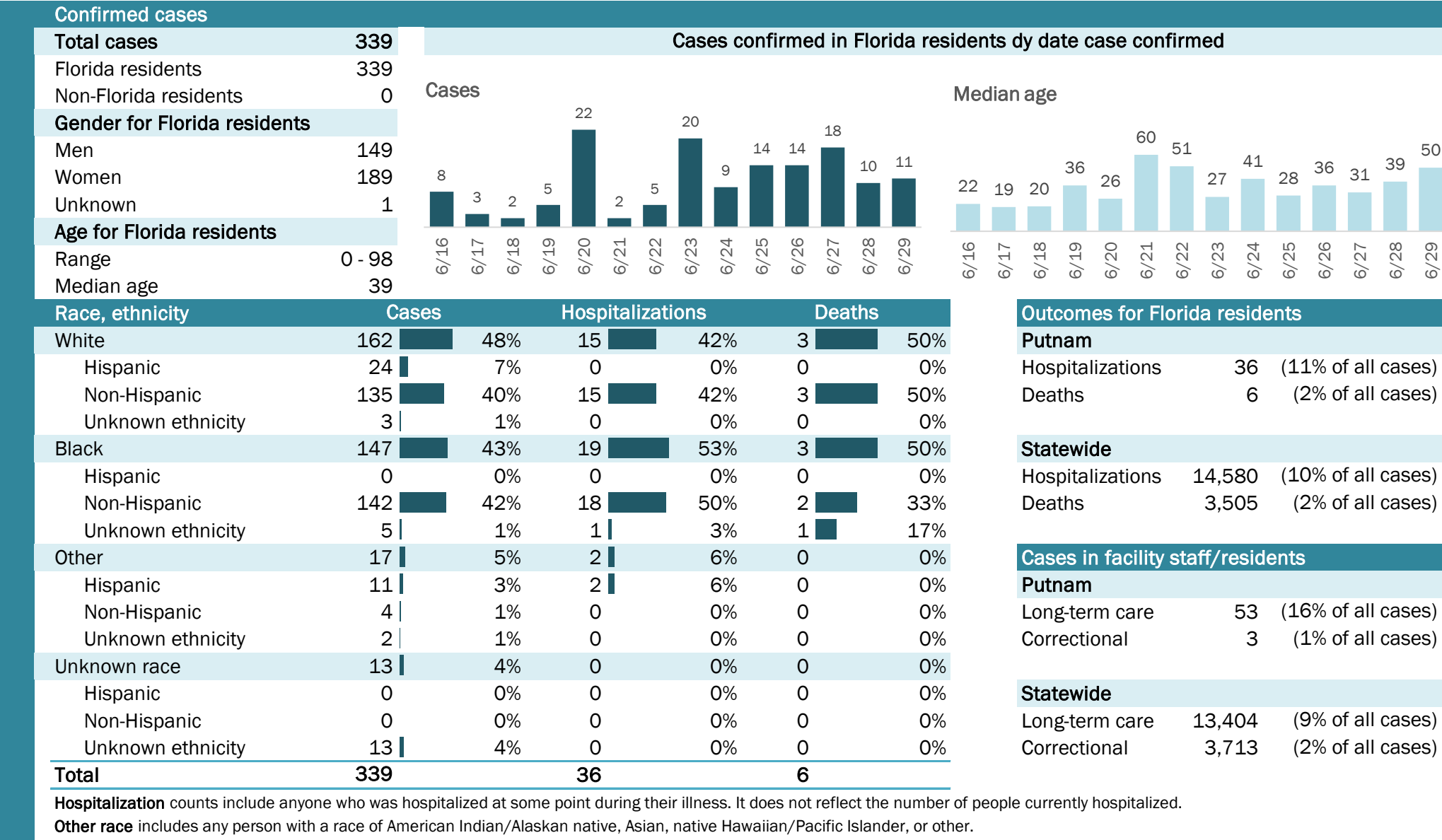

# COVID-19: summary for Santa Rosa County

Data through Jun 29, 2020 verified as of Jun 30, 2020 at 09:25 AM

Data in this report are provisional and subject to change.

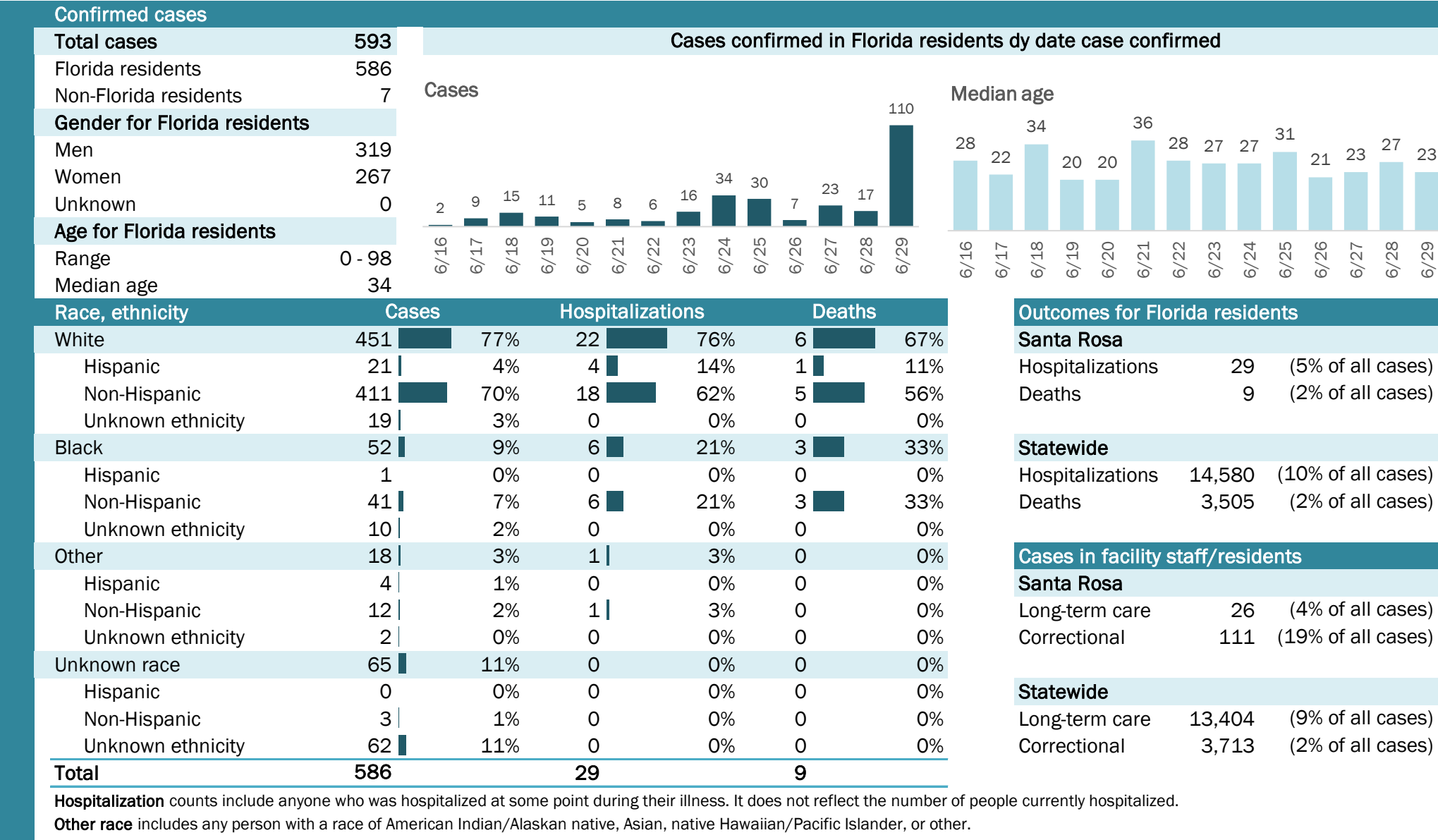

## Laboratory testing for Florida residents and non-Florida residents over the past 2 weeks

### Number and percent of positive labs

These counts include the number of people for whom the department received laboratory results by day. This percent is the number of people who test positive for the first time divided by all the people tested that day, excluding people who have previously tested positive.

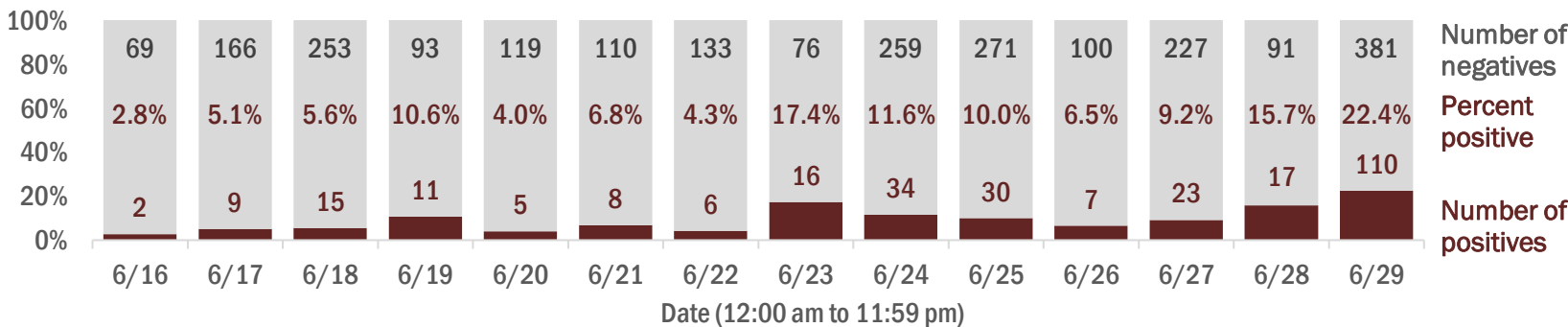

## Emergency department (ED) and freestanding ED (FSED) chief complaint and admission data for Santa Rosa County

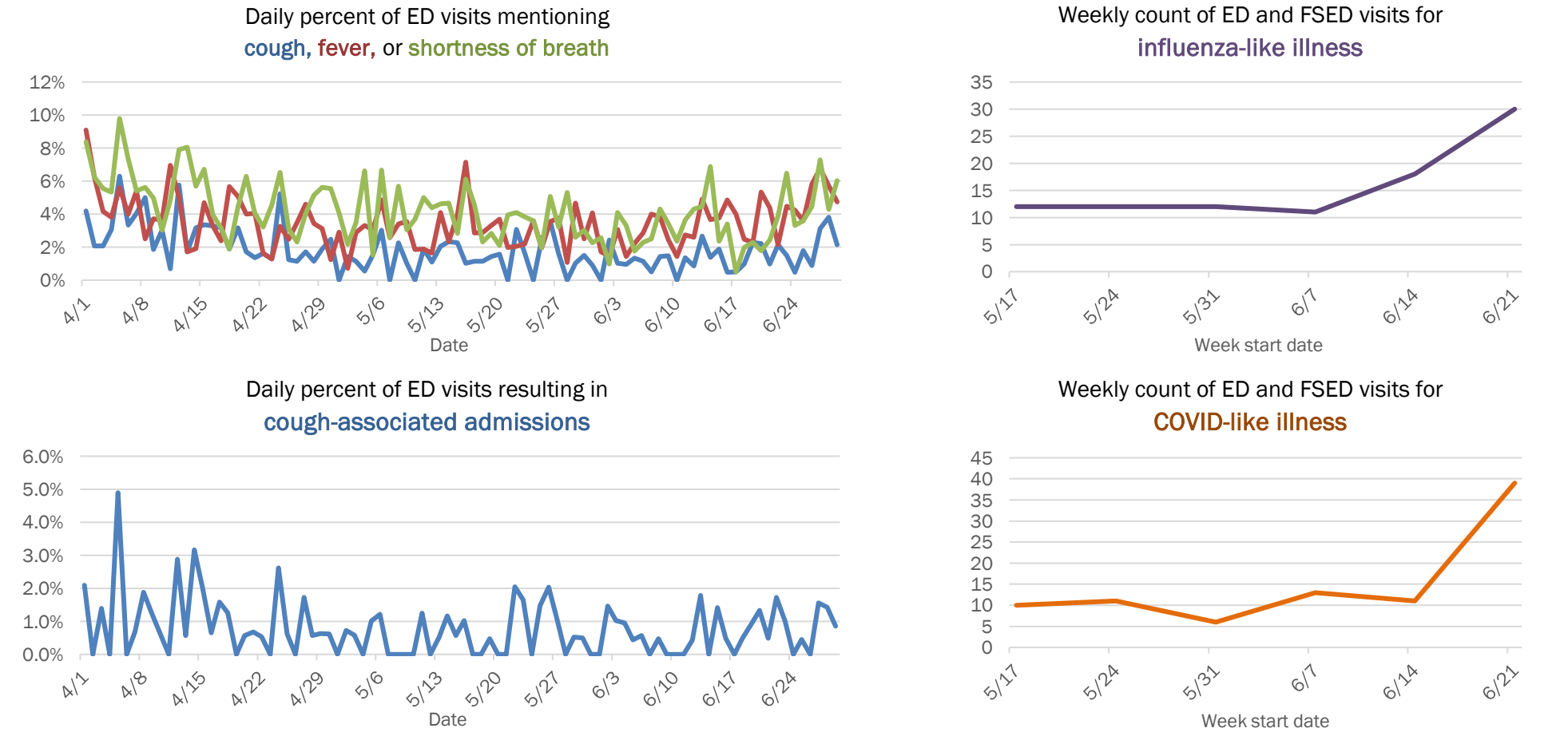

The Electronic Surveillance System for the Early Notification of Community-Based Epidemics (ESSENCE-FL) includes chief complaint data from 211 of 212 Florida EDs and 77 of 80 Florida FSEDs. Data are transmitted electronically to ESSENCE-FL daily or hourly.



# COVID-19: summary for Sarasota County

Data through Jun 29, 2020 verified as of Jun 30, 2020 at 09:25 AM

Data in this report are provisional and subject to change.

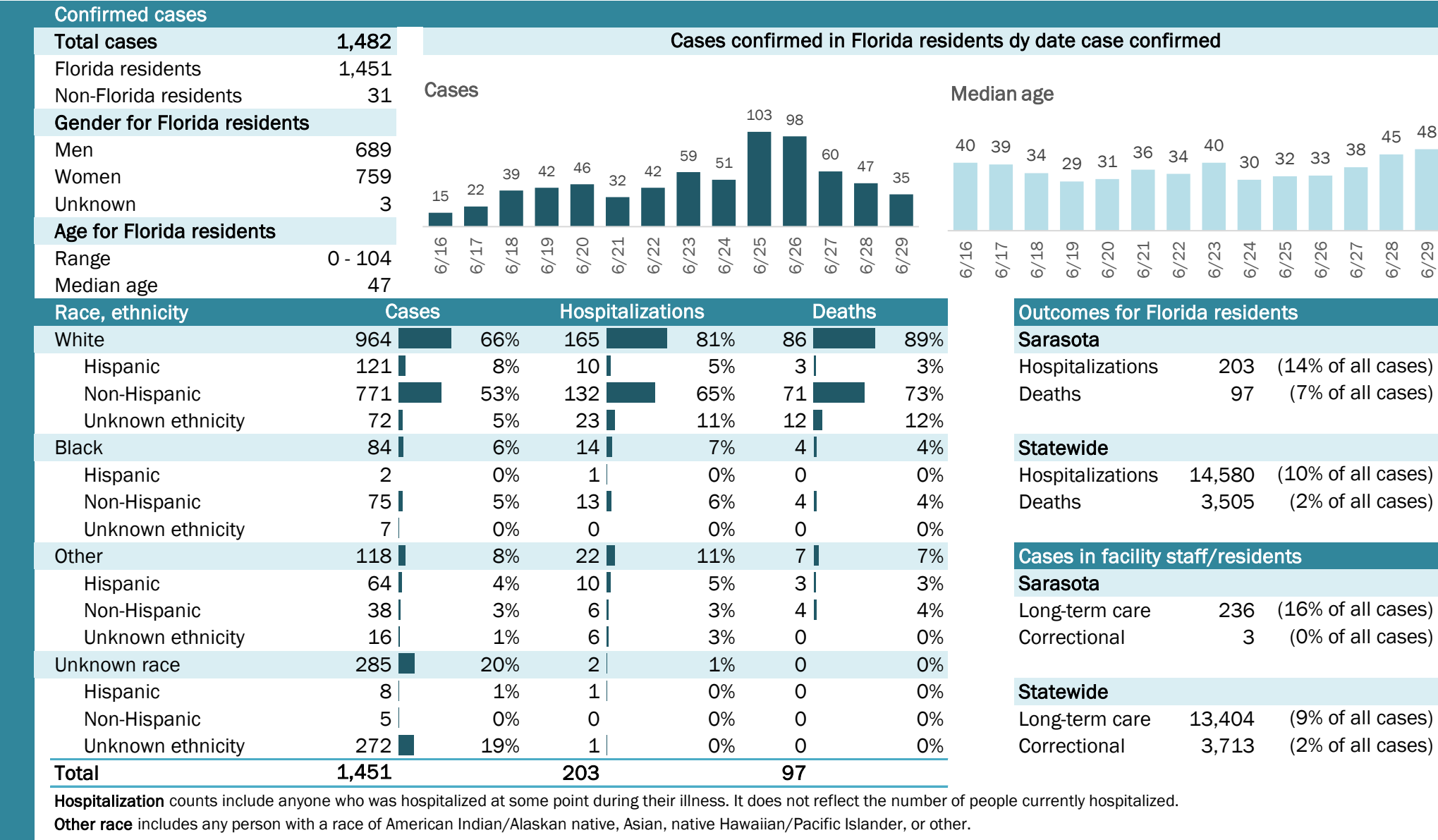

# COVID-19: summary for Seminole County

Data through Jun 29, 2020 verified as of Jun 30, 2020 at 09:25 AM

Data in this report are provisional and subject to change.

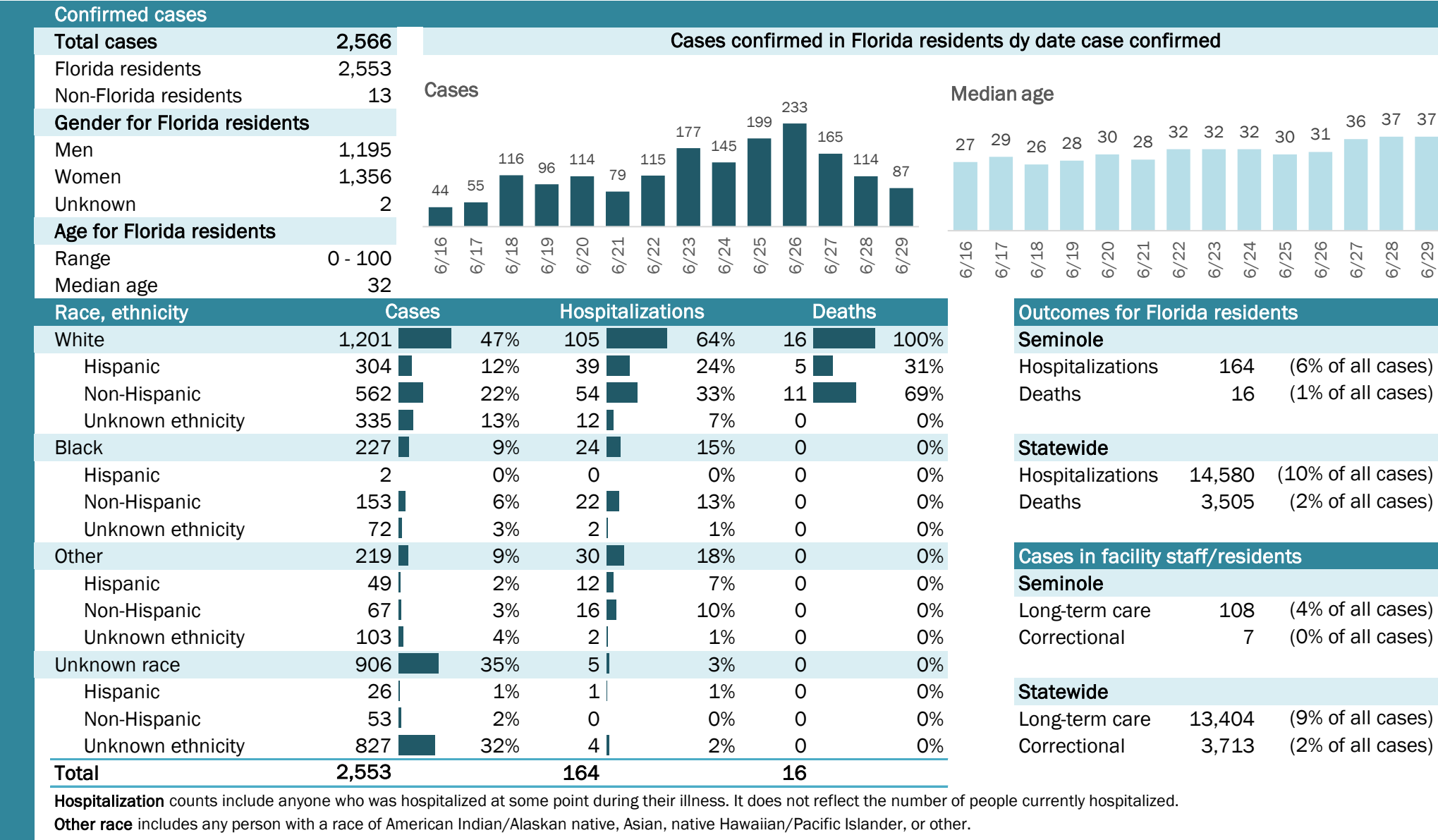

# COVID-19: summary for St. Johns County

Data through Jun 29, 2020 verified as of Jun 30, 2020 at 09:25 AM

Data in this report are provisional and subject to change.

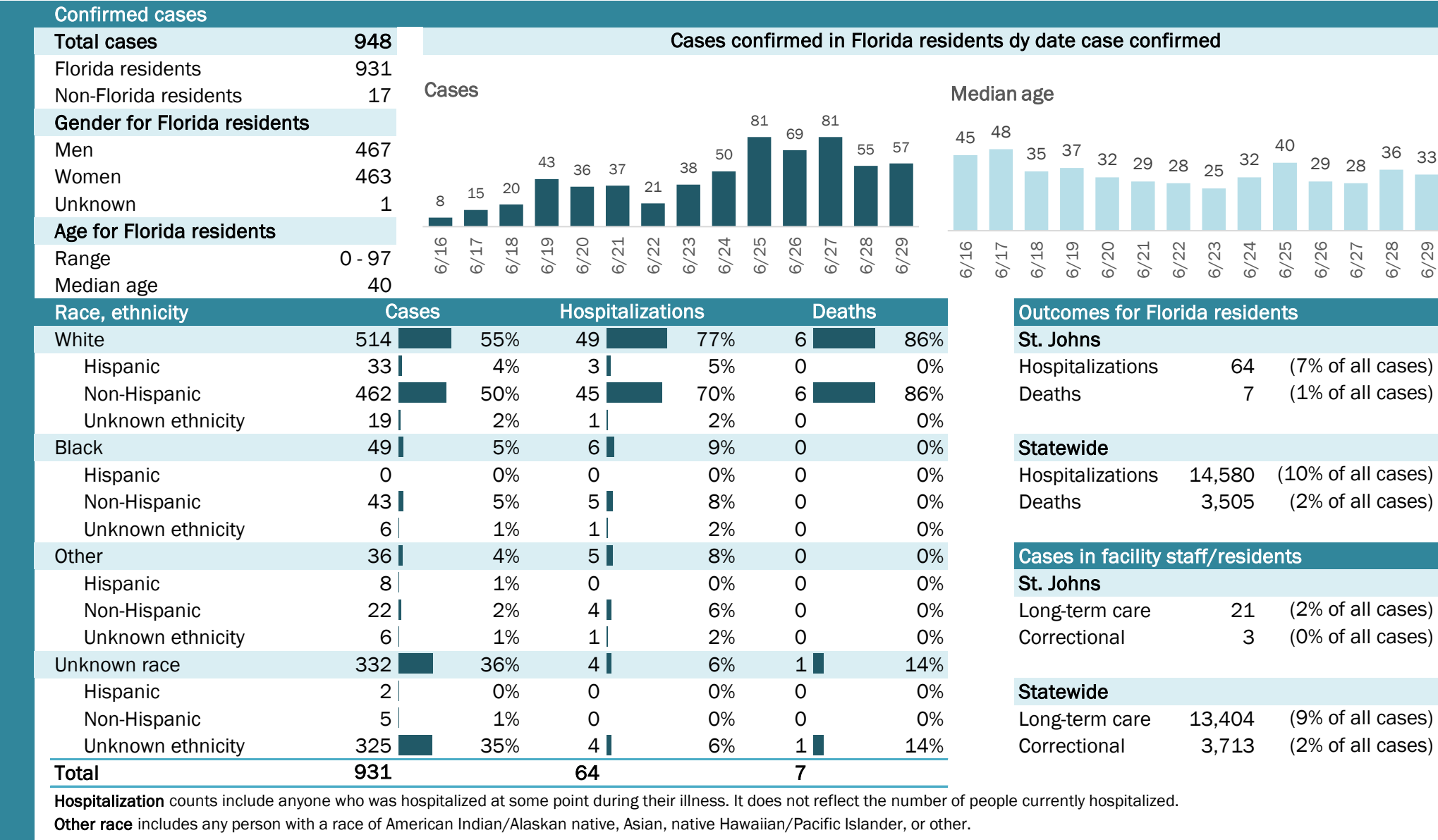



# COVID-19: summary for St. Lucie County

Data through Jun 29, 2020 verified as of Jun 30, 2020 at 09:25 AM

Data in this report are provisional and subject to change.

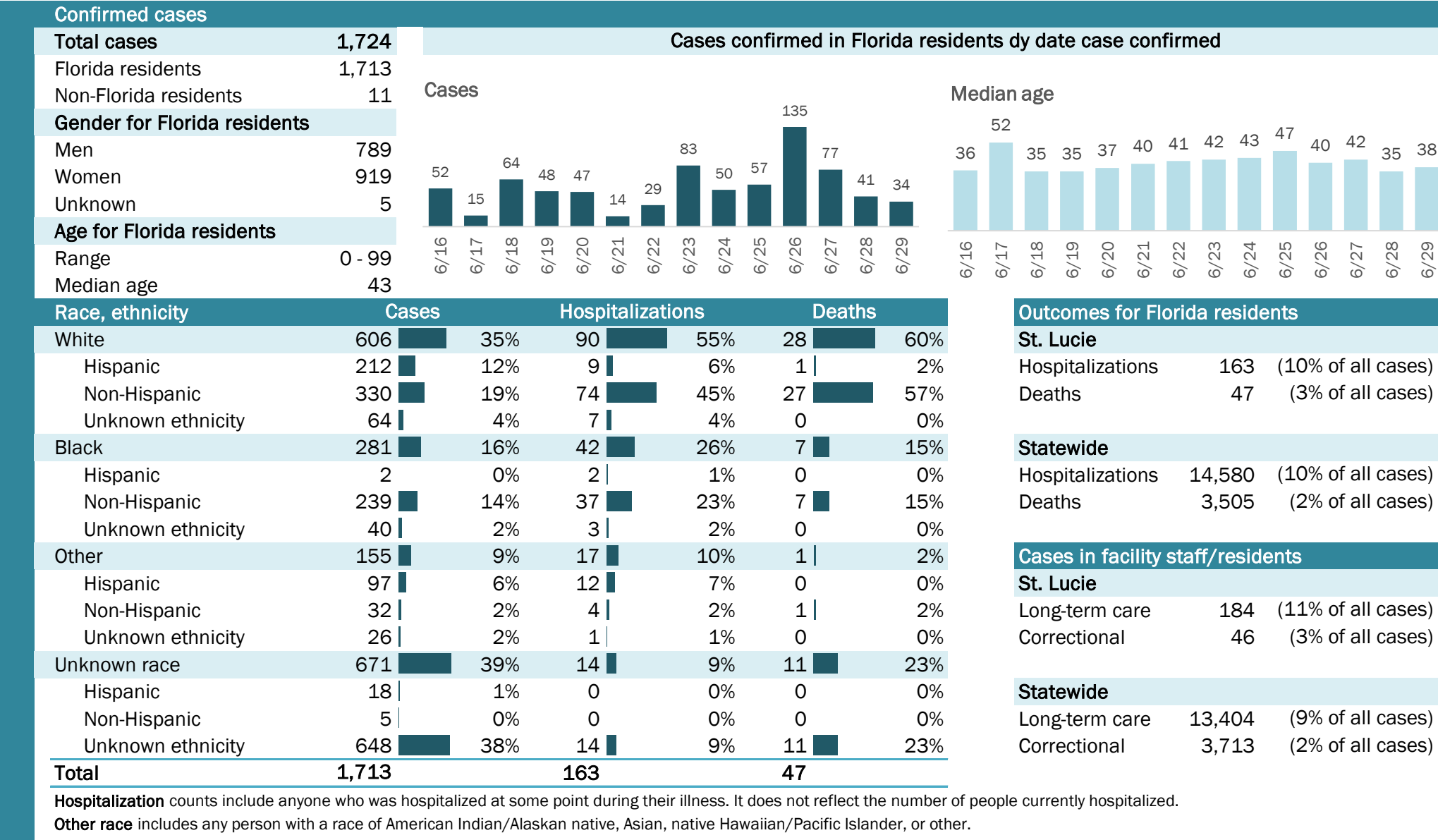

## Laboratory testing for Florida residents and non-Florida residents over the past 2 weeks

### Number and percent of positive labs

These counts include the number of people for whom the department received laboratory results by day. This percent is the number of people who test positive for the first time divided by all the people tested that day, excluding people who have previously tested positive.

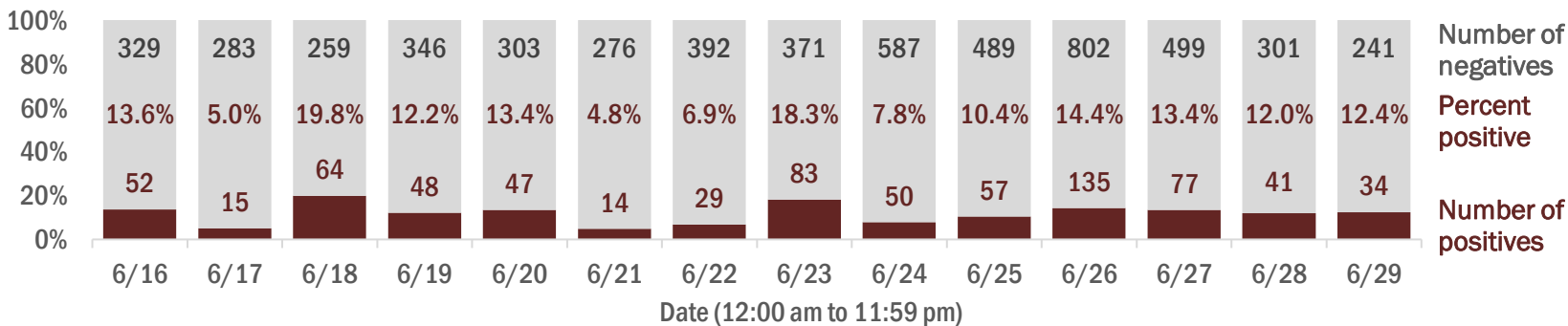

## Emergency department (ED) and freestanding ED (FSED) chief complaint and admission data for St. Lucie County

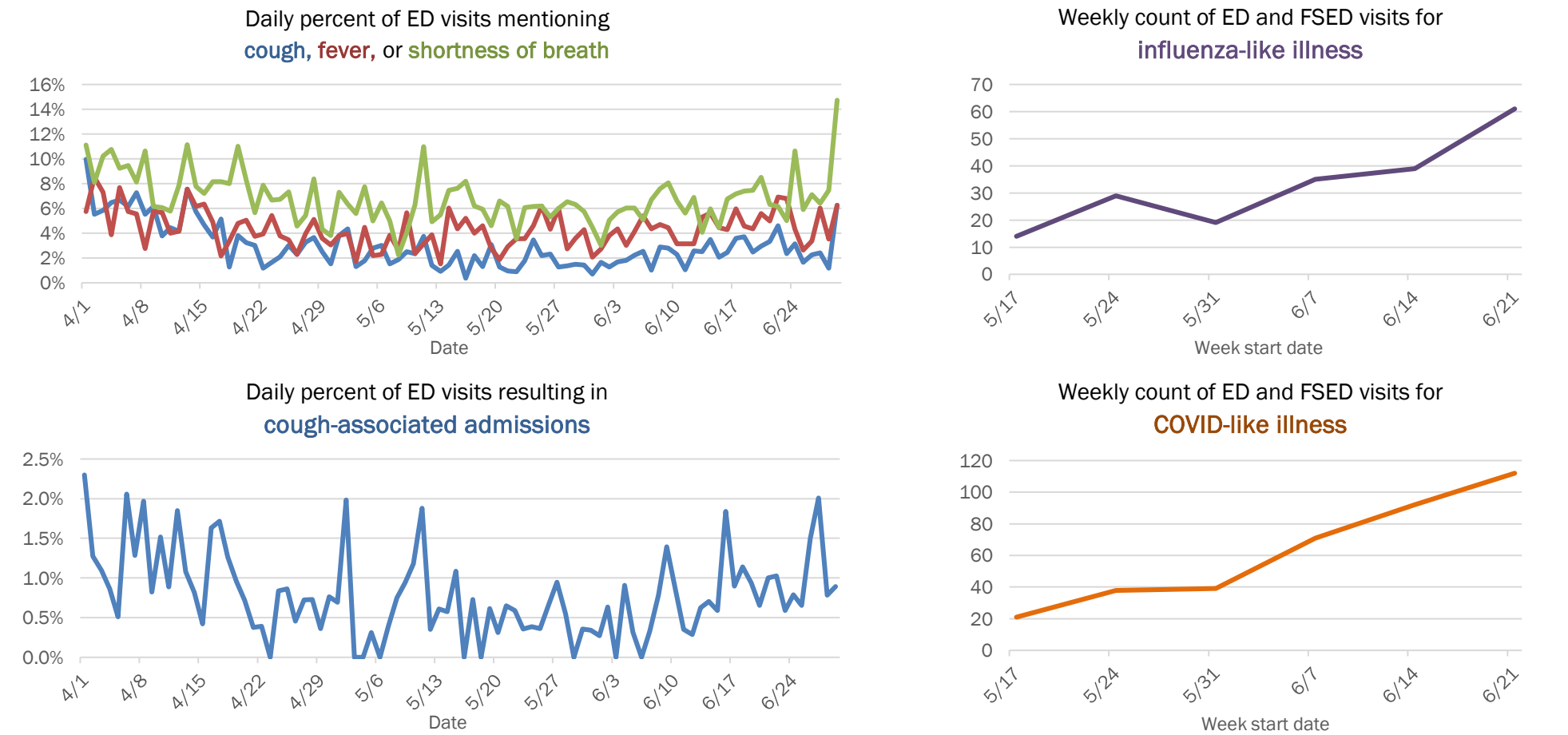

The Electronic Surveillance System for the Early Notification of Community-Based Epidemics (ESSENCE-FL) includes chief complaint data from 211 of 212 Florida EDs and 77 of 80 Florida FSEDs. Data are transmitted electronically to ESSENCE-FL daily or hourly.

# COVID-19: summary for Sumter County

Data through Jun 29, 2020 verified as of Jun 30, 2020 at 09:25 AM

Data in this report are provisional and subject to change.

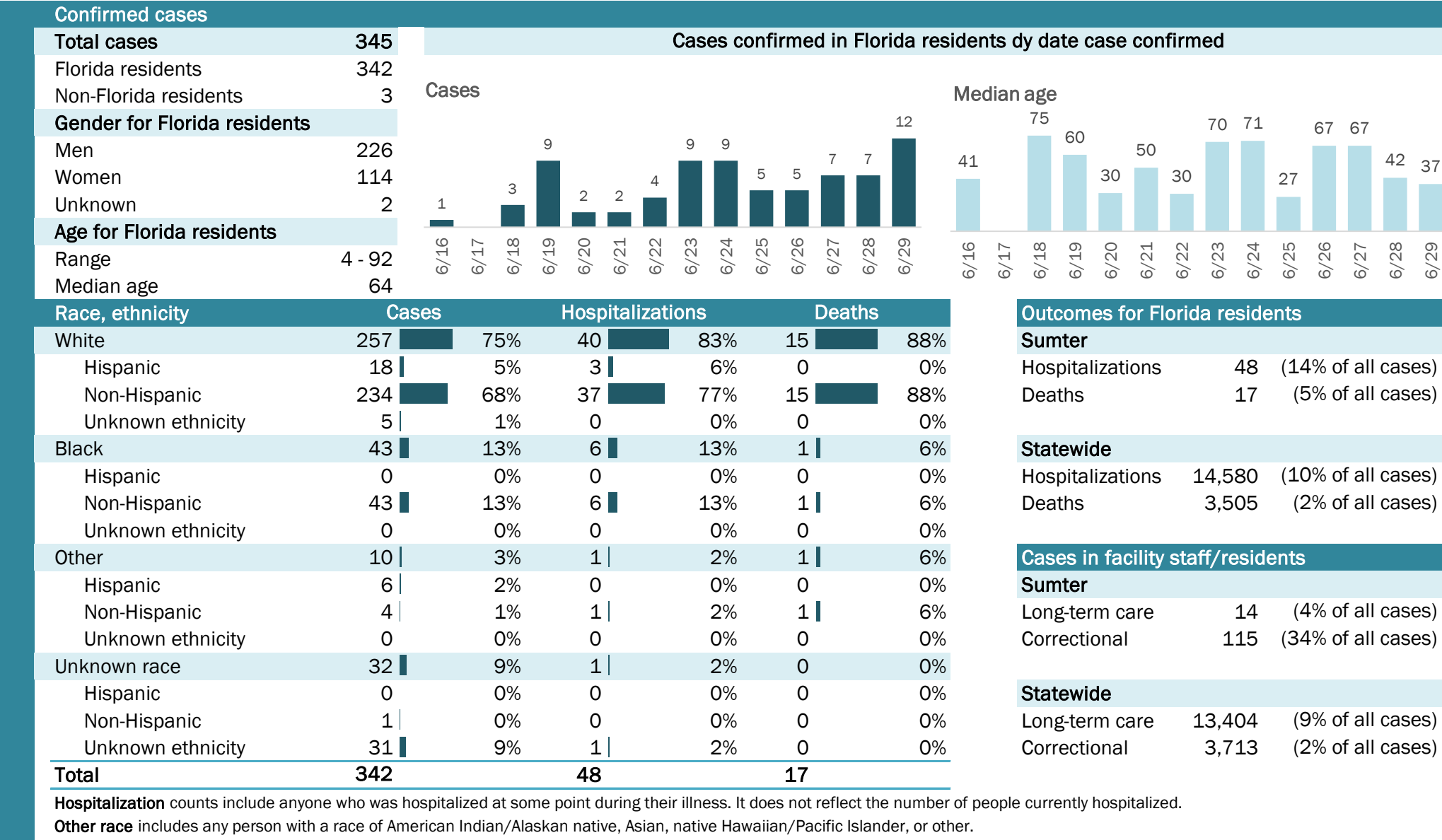

# COVID-19: summary for Suwannee County

Data through Jun 29, 2020 verified as of Jun 30, 2020 at 09:25 AM

Data in this report are provisional and subject to change.

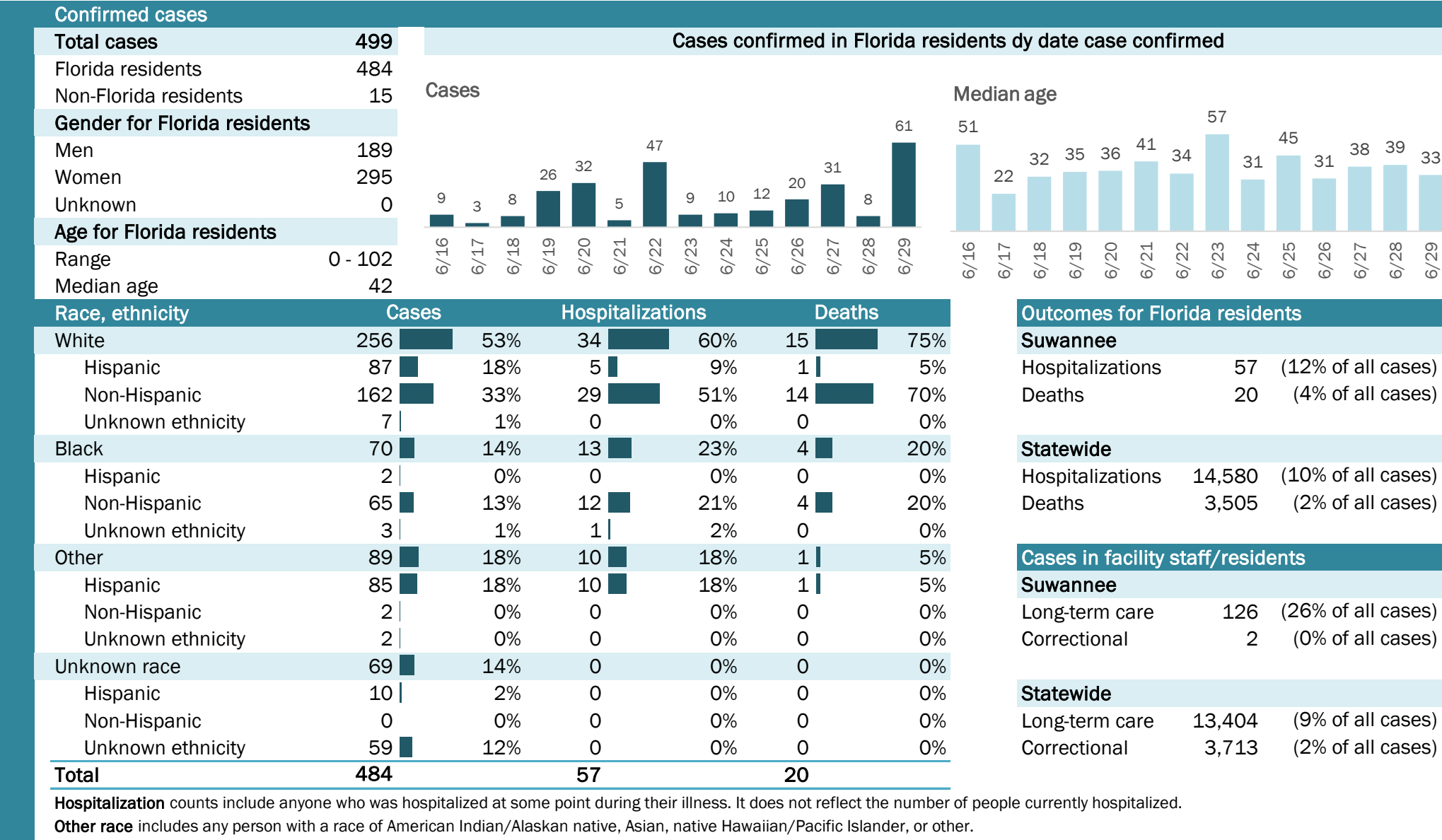

The Electronic Surveillance System for the Early Notification of Community-Based Epidemics (ESSENCE-FL) includes chief complaint data from 211 of 212 Florida EDs and 77 of 80 Florida FSEDs. Data are transmitted electronically to ESSENCE-FL daily or hourly.



# COVID-19: summary for Taylor County

Data through Jun 29, 2020 verified as of Jun 30, 2020 at 09:25 AM

Data in this report are provisional and subject to change.

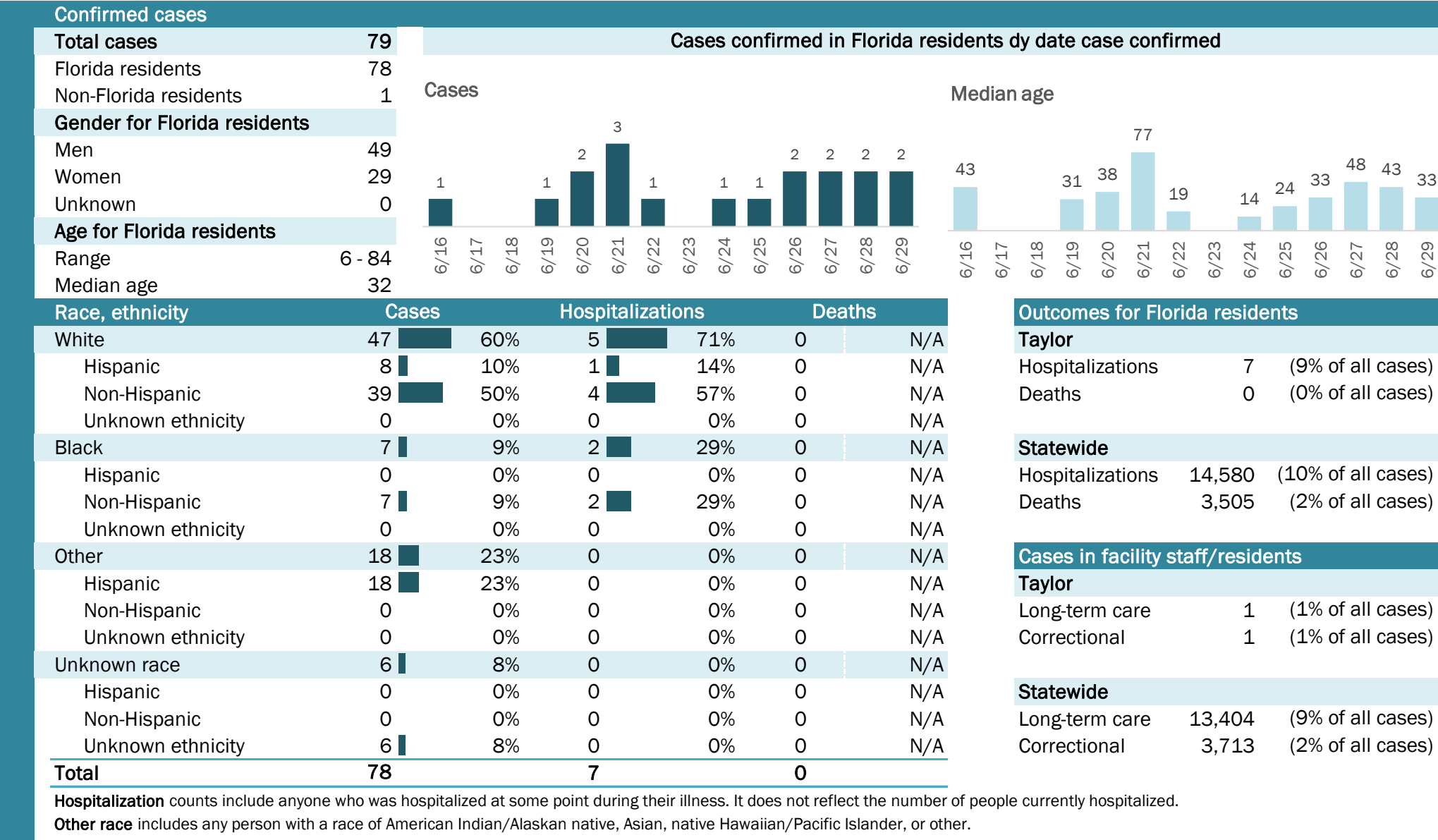

# COVID-19: summary for Union County

Data through Jun 29, 2020 verified as of Jun 30, 2020 at 09:25 AM

Data in this report are provisional and subject to change.

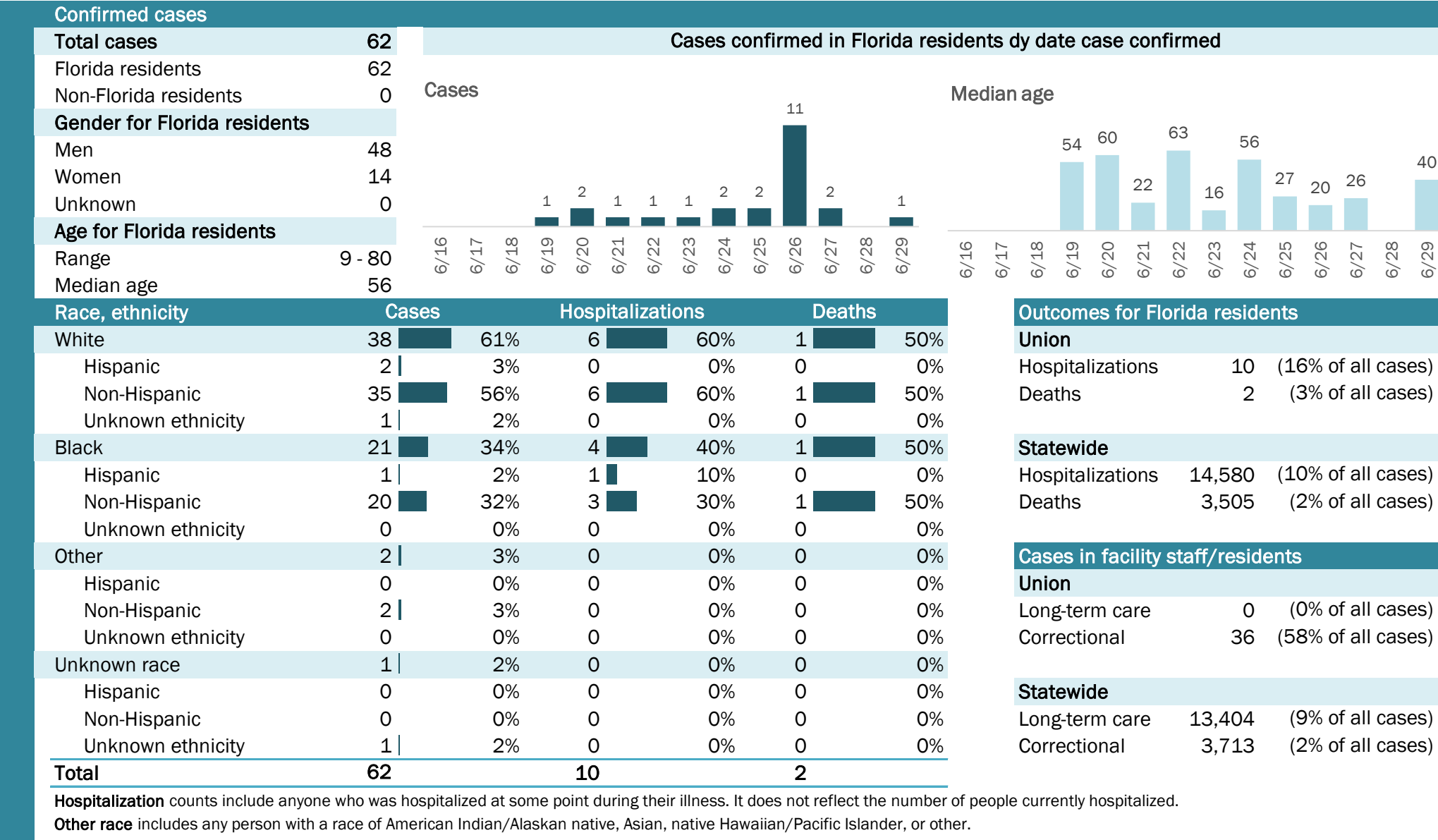

# COVID-19: summary for Volusia County

Data through Jun 29, 2020 verified as of Jun 30, 2020 at 09:25 AM

Data in this report are provisional and subject to change.

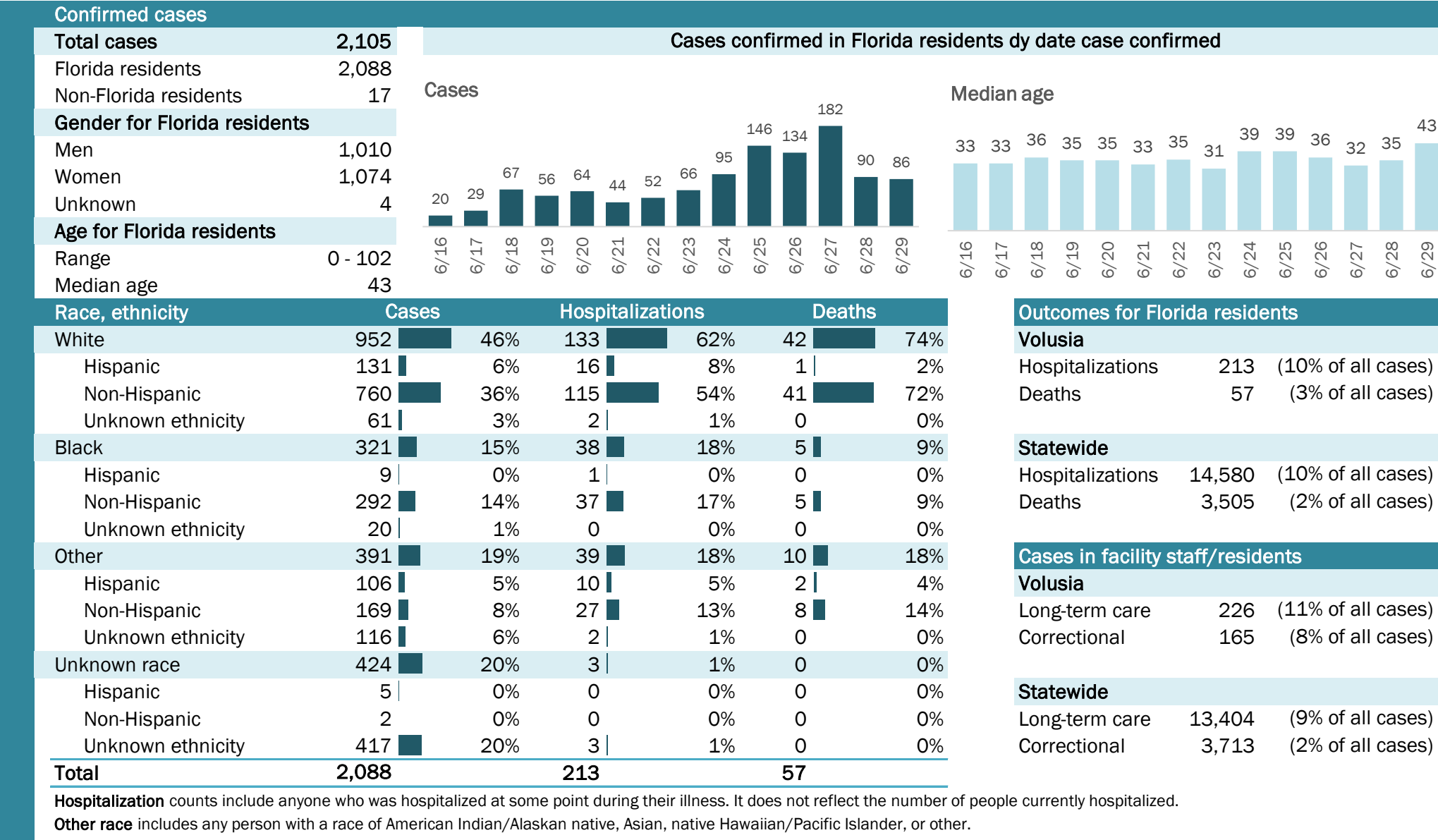



# COVID-19: summary for Wakulla County

Data through Jun 29, 2020 verified as of Jun 30, 2020 at 09:25 AM

Data in this report are provisional and subject to change.

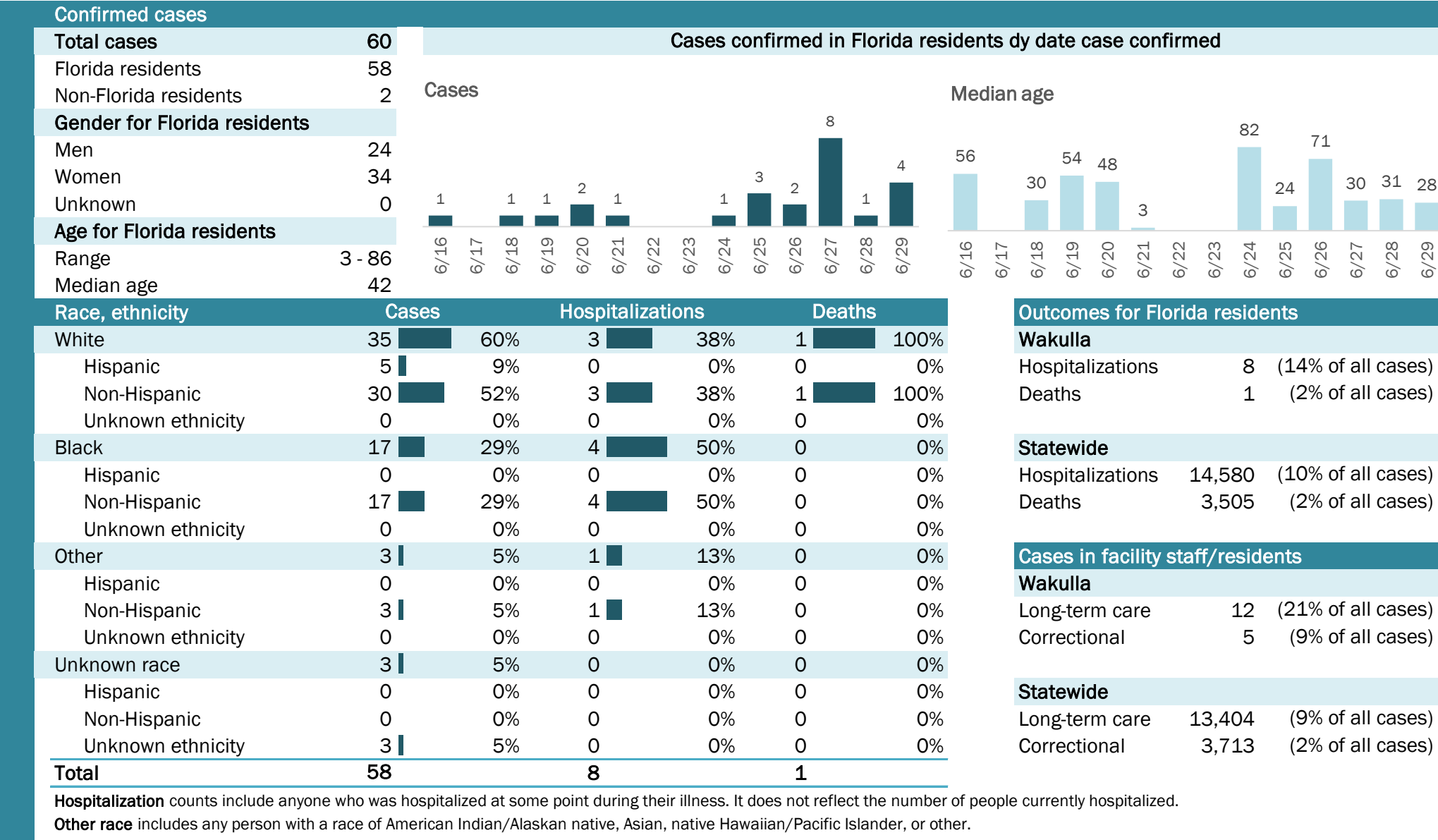

# COVID-19: summary for Walton County

Data through Jun 29, 2020 verified as of Jun 30, 2020 at 09:25 AM

Data in this report are provisional and subject to change.

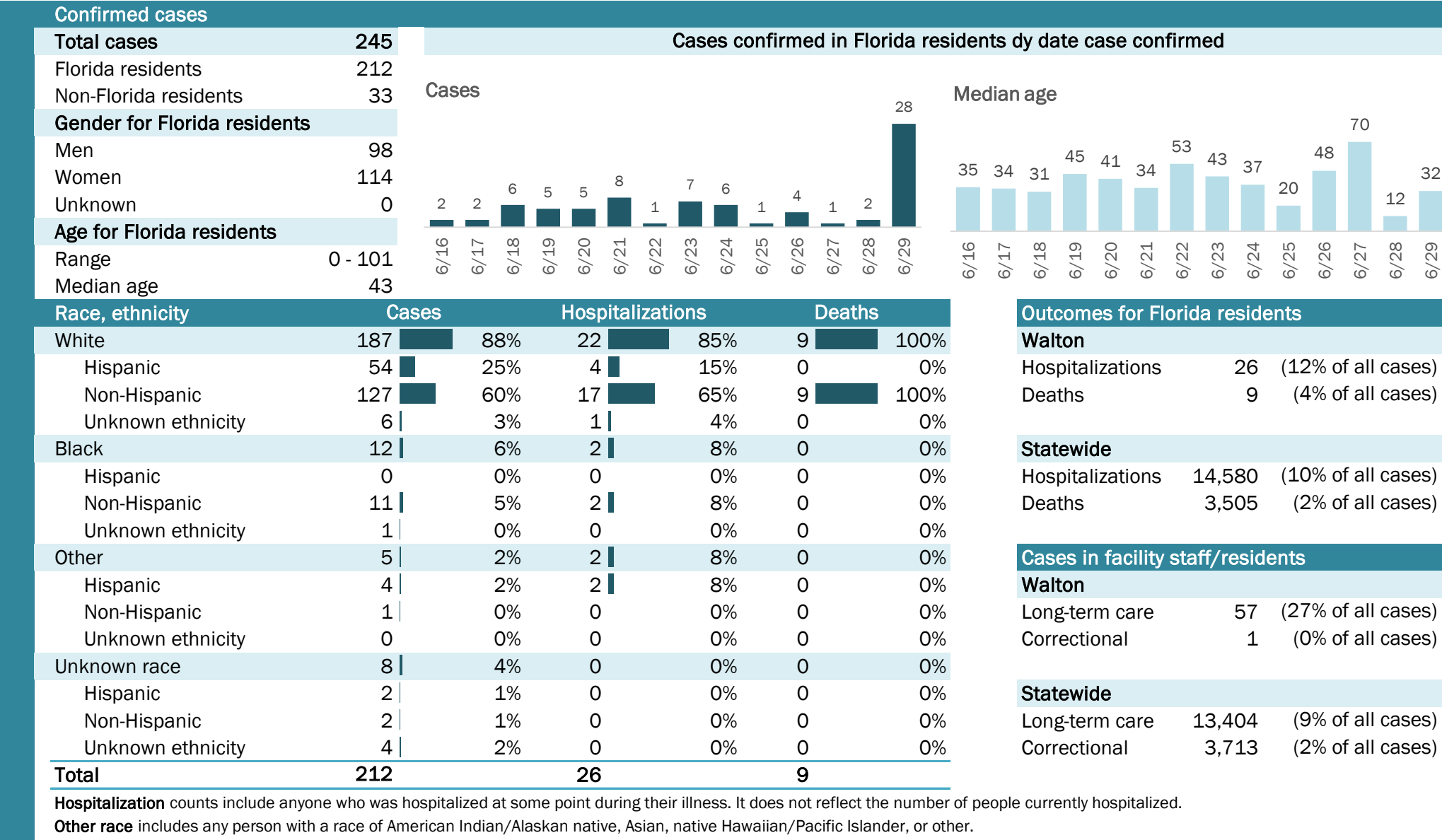

## Laboratory testing for Florida residents and non-Florida residents over the past 2 weeks

### Number and percent of positive labs

These counts include the number of people for whom the department received laboratory results by day. This percent is the number of people who test positive for the first time divided by all the people tested that day, excluding people who have previously tested positive.

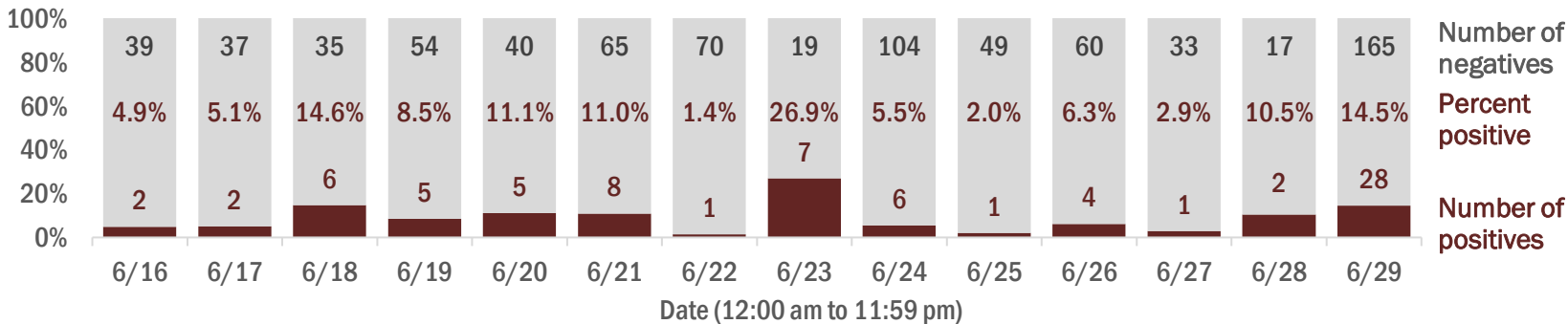

## Emergency department (ED) and freestanding ED (FSED) chief complaint and admission data for Walton County

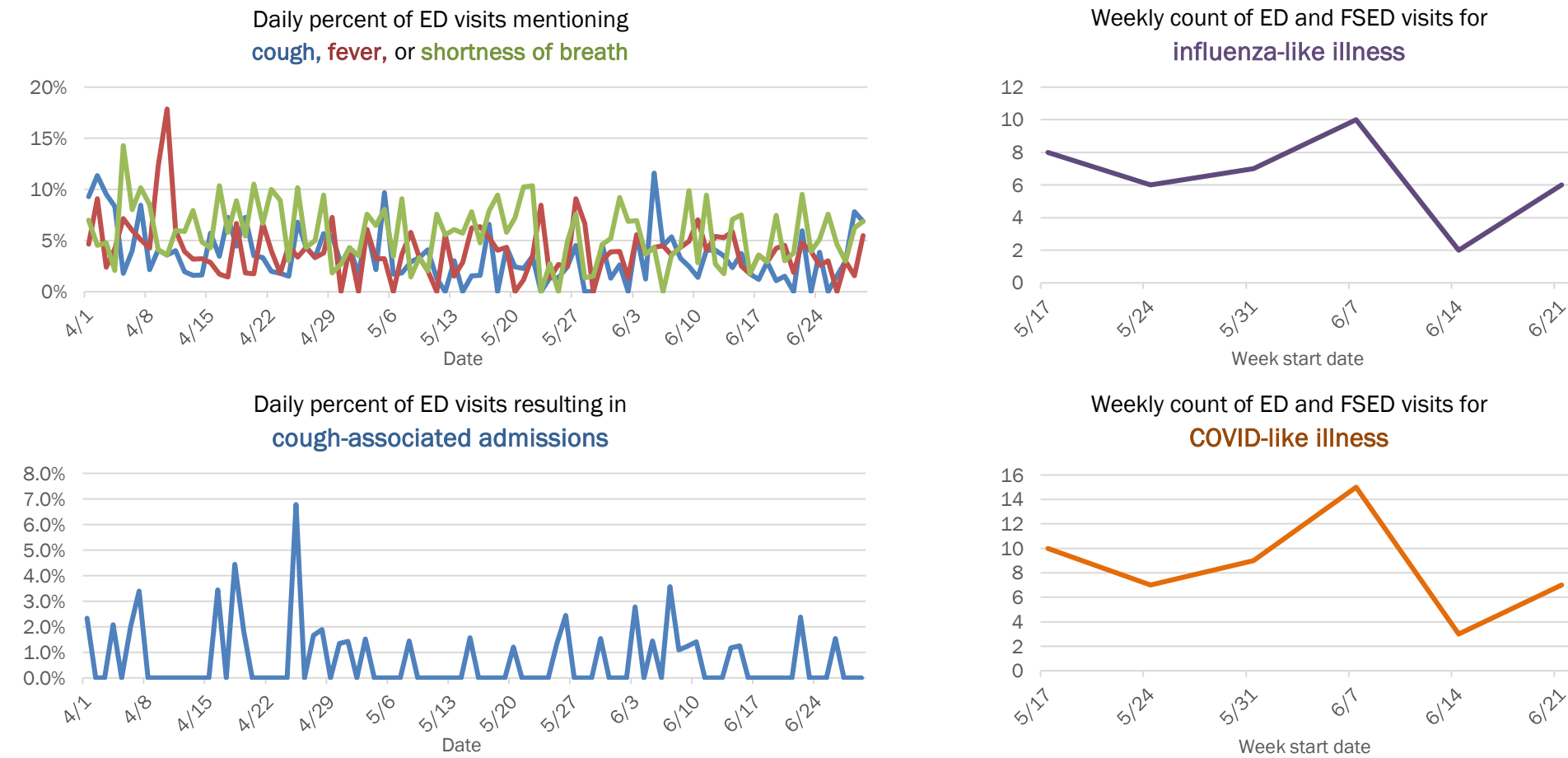

The Electronic Surveillance System for the Early Notification of Community-Based Epidemics (ESSENCE-FL) includes chief complaint data from 211 of 212 Florida EDs and 77 of 80 Florida FSEDs. Data are transmitted electronically to ESSENCE-FL daily or hourly.

# COVID-19: summary for Washington County

Data through Jun 29, 2020 verified as of Jun 30, 2020 at 09:25 AM

Data in this report are provisional and subject to change.

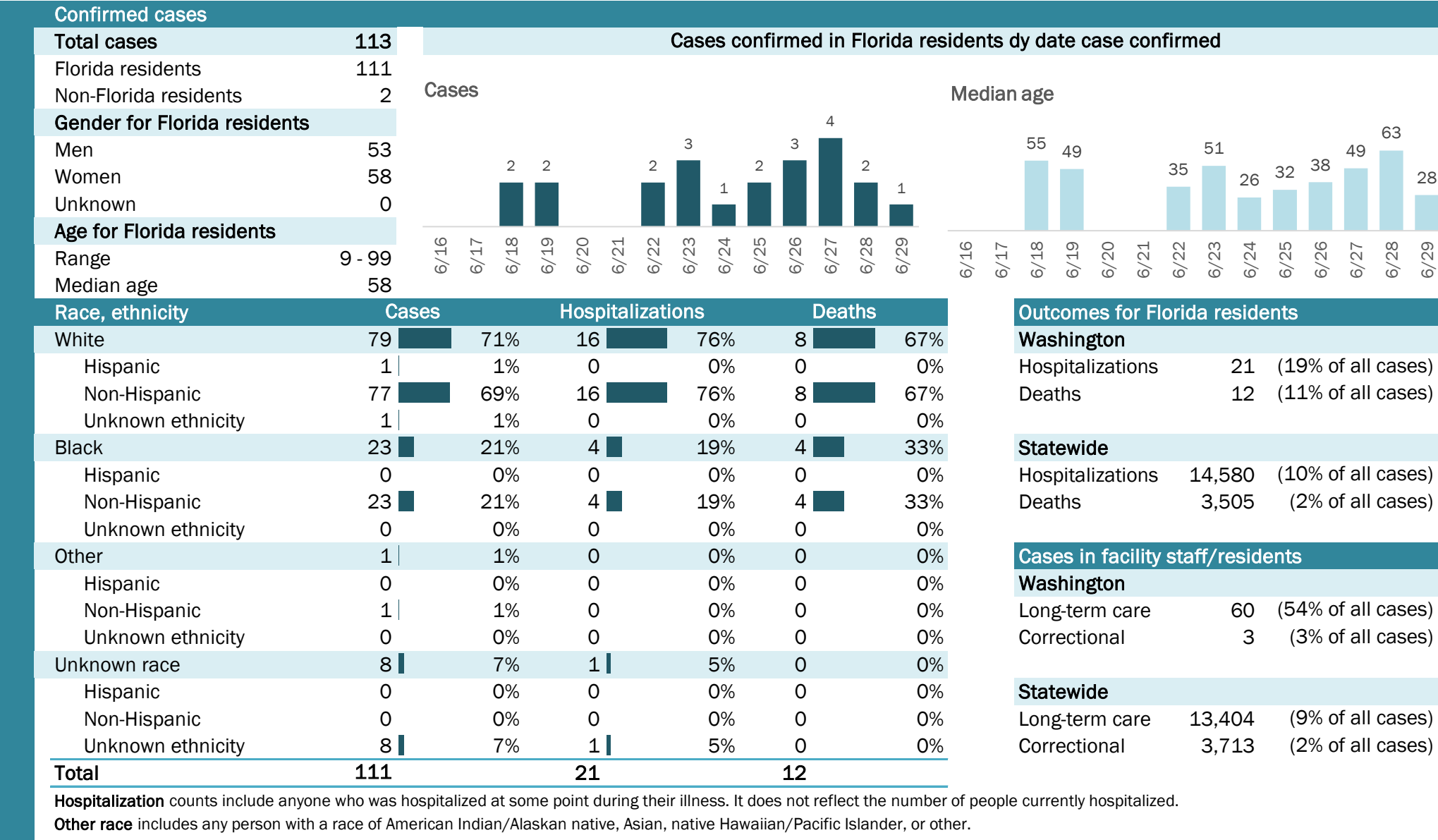

## Laboratory testing for Florida residents and non-Florida residents over the past 2 weeks

### Number and percent of positive labs

These counts include the number of people for whom the department received laboratory results by day. This percent is the number of people who test positive for the first time divided by all the people tested that day, excluding people who have previously tested positive.

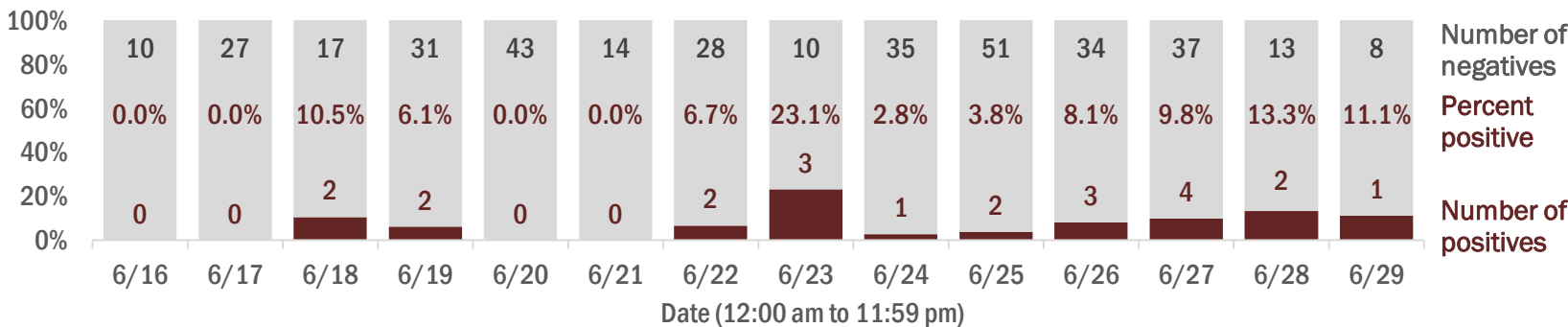

## Emergency department (ED) and freestanding ED (FSED) chief complaint and admission data for Washington County

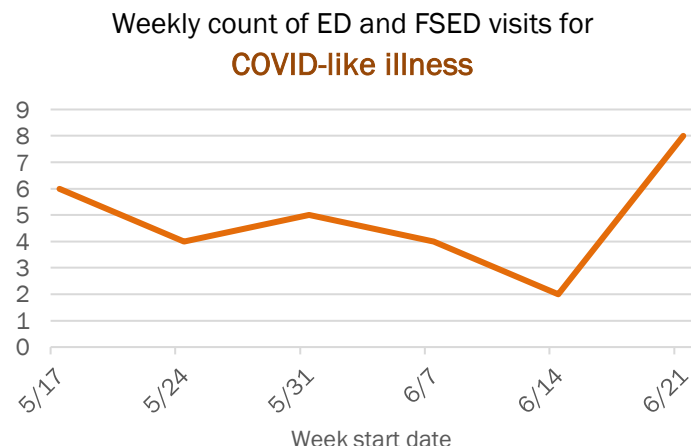
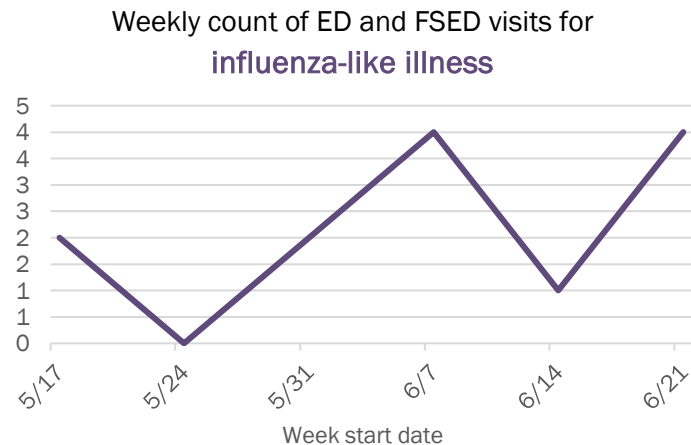
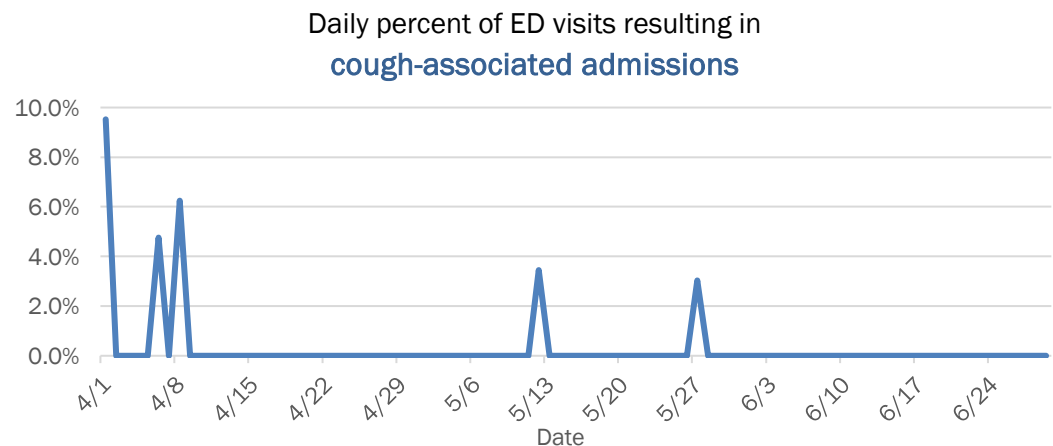
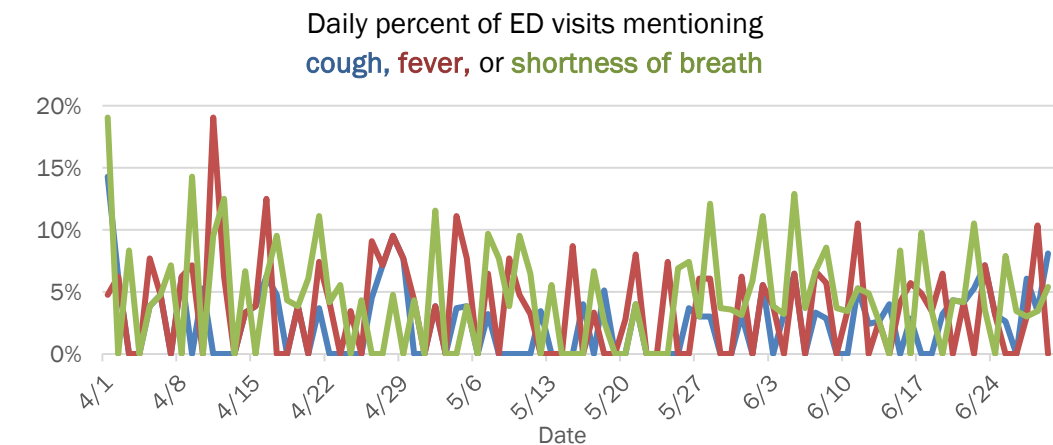

The Electronic Surveillance System for the Early Notification of Community-Based Epidemics (ESSENCE-FL) includes chief complaint data from 211 of 212 Florida EDs and 77 of 80 Florida FSEDs. Data are transmitted electronically to ESSENCE-FL daily or hourly.