

COVID-19: summary for Florida

Data through Jun 26, 2020 verified as of Jun 27, 2020 at 09:25 AM

Data in this report are provisional and subject to change.

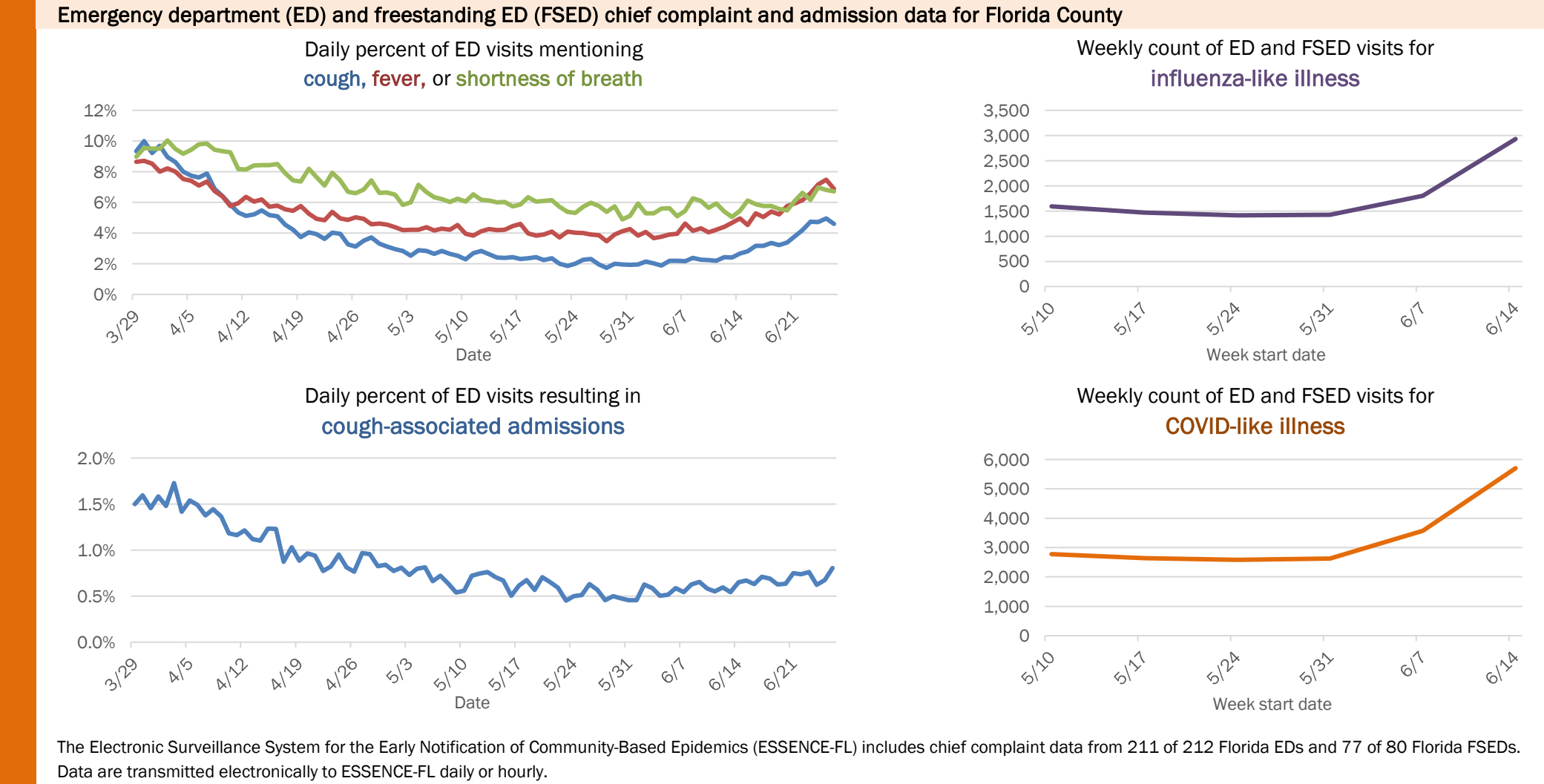
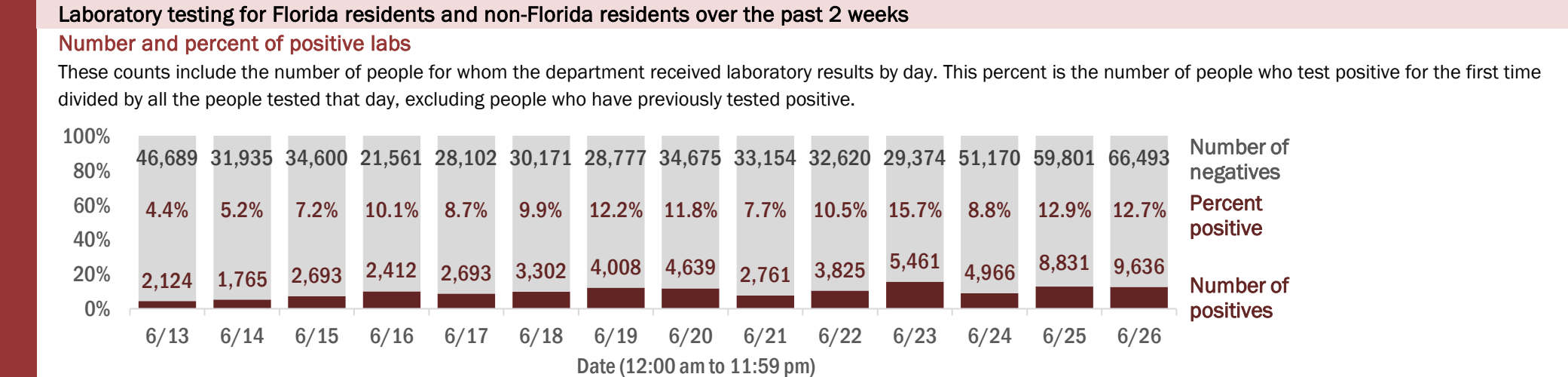
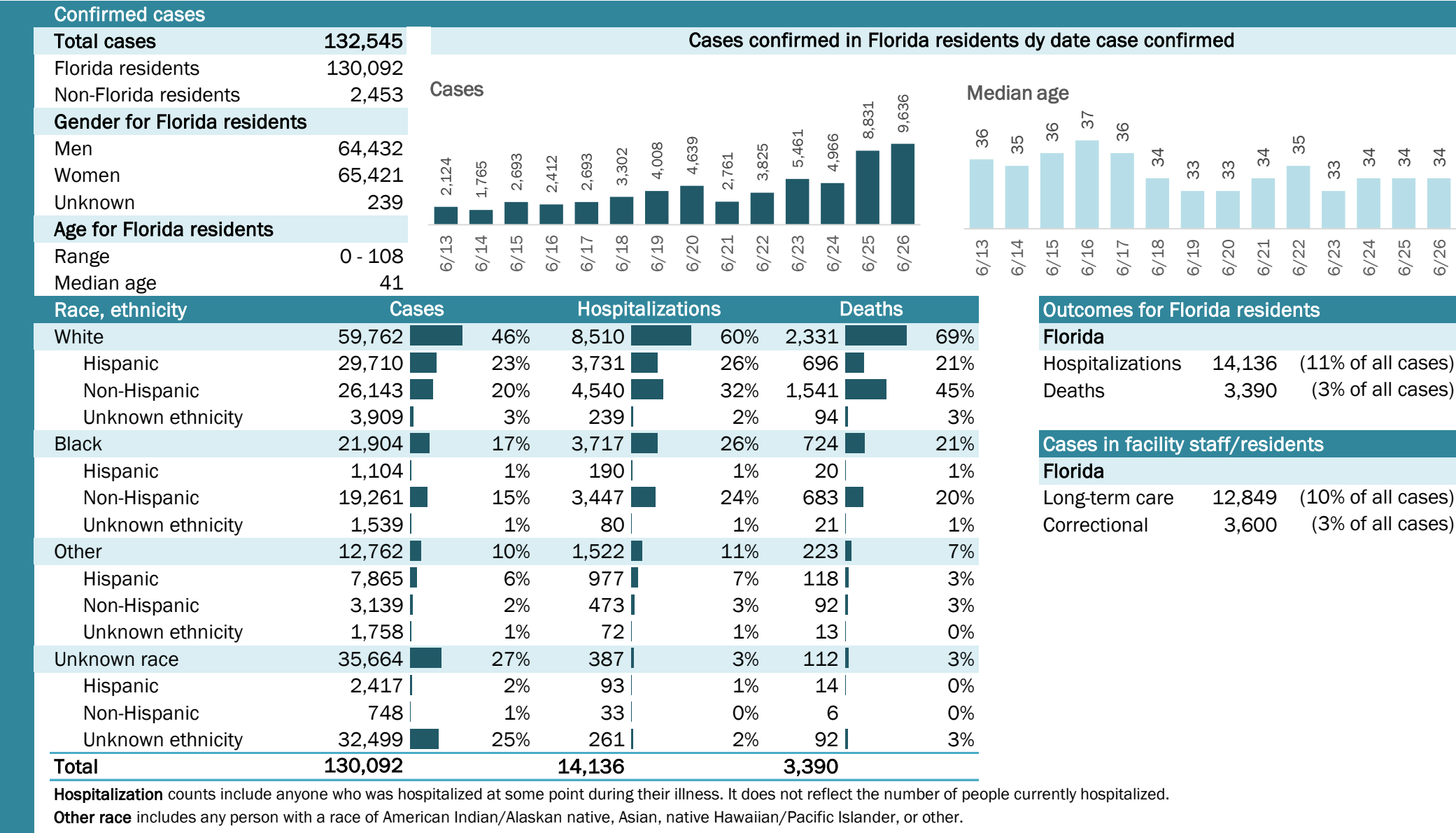

COVID-19: summary for Alachua County

Data through Jun 26, 2020 verified as of Jun 27, 2020 at 09:25 AM

Data in this report are provisional and subject to change.

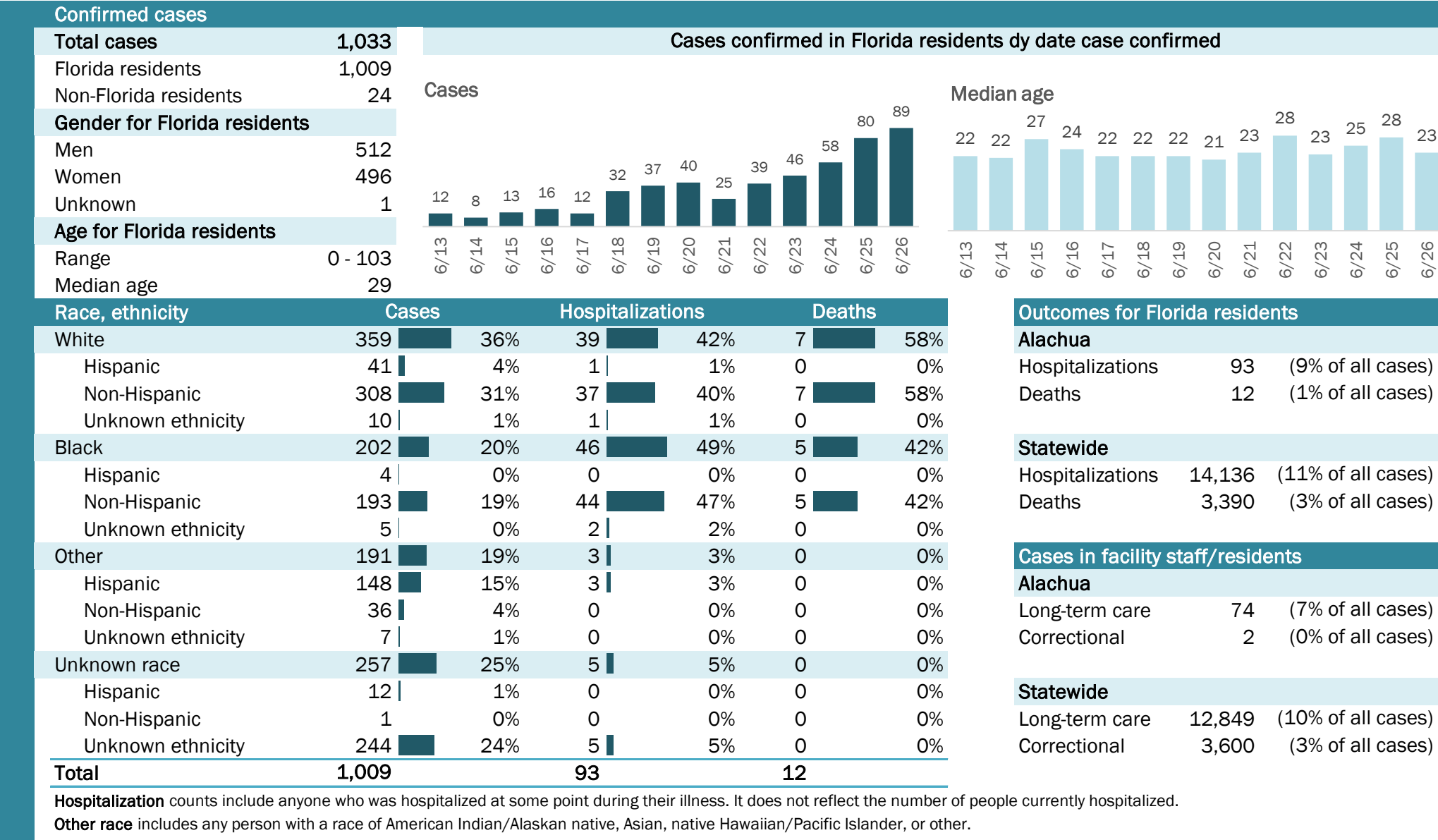

Laboratory testing for Florida residents and non-Florida residents over the past 2 weeks

Number and percent of positive labs

These counts include the number of people for whom the department received laboratory results by day. This percent is the number of people who test positive for the first time divided by all the people tested that day, excluding people who have previously tested positive.

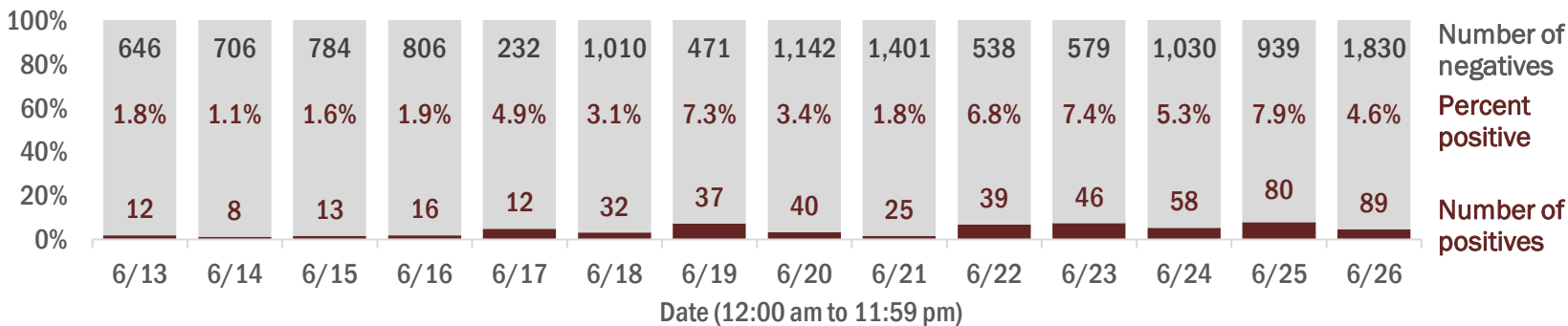

Emergency department (ED) and freestanding ED (FSED) chief complaint and admission data for Alachua County

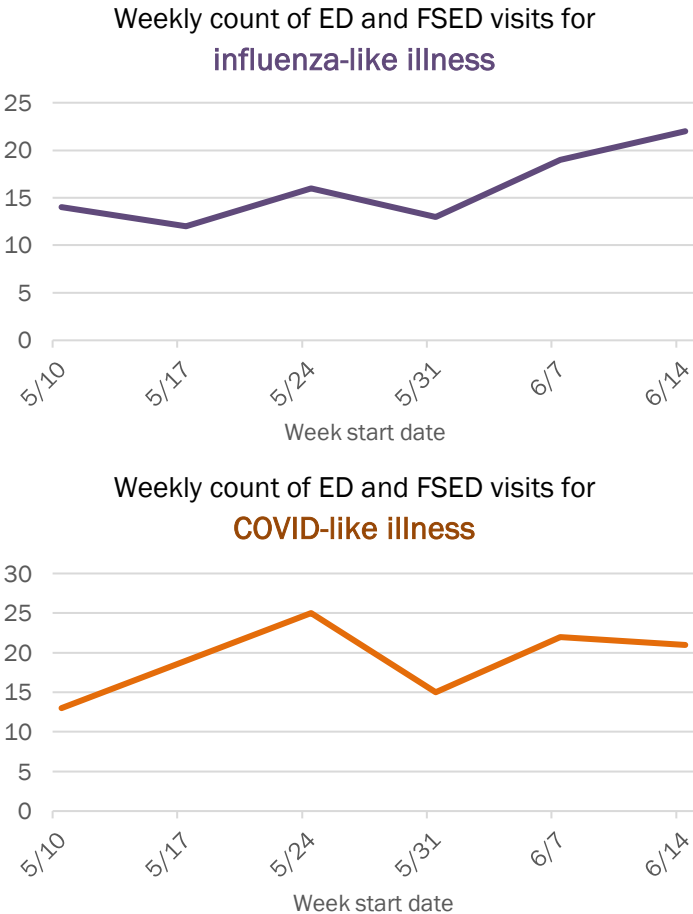
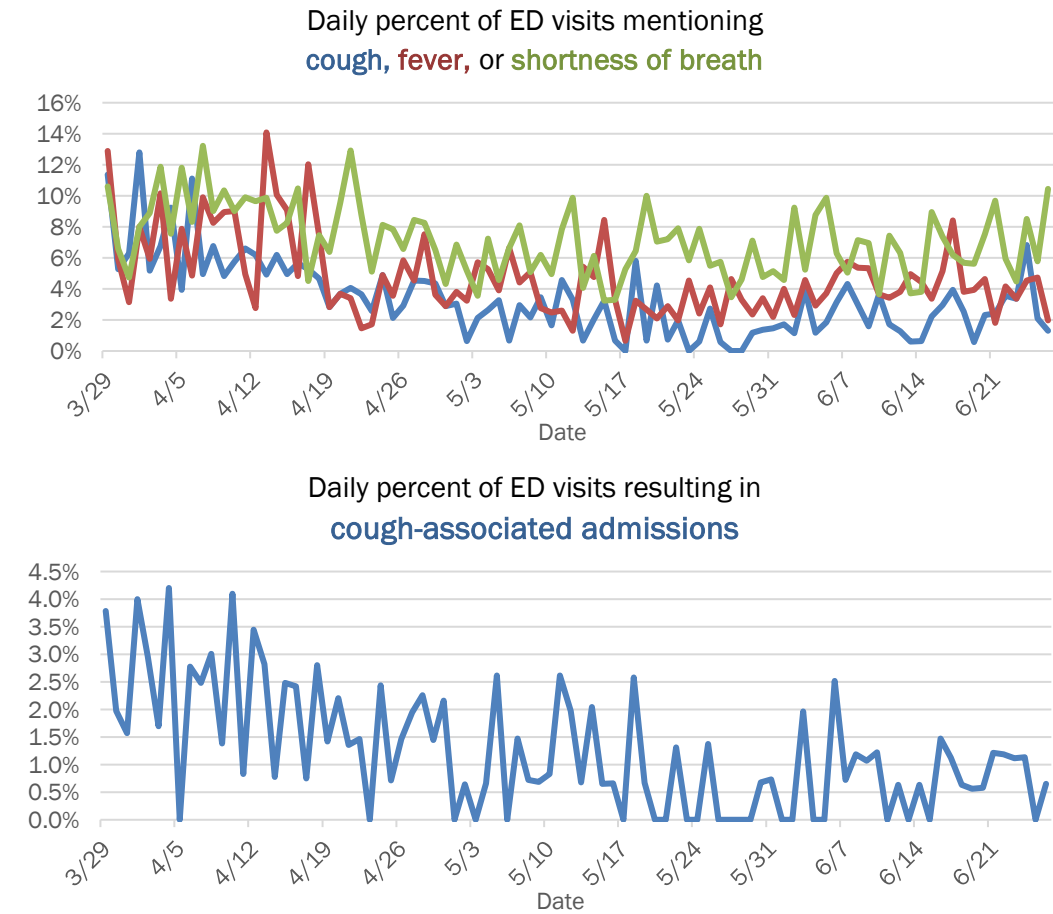

The Electronic Surveillance System for the Early Notification of Community-Based Epidemics (ESSENCE-FL) includes chief complaint data from 211 of 212 Florida EDs and 77 of 80 Florida FSEDs. Data are transmitted electronically to ESSENCE-FL daily or hourly.

COVID-19: summary for Baker County

Data through Jun 26, 2020 verified as of Jun 27, 2020 at 09:25 AM

Data in this report are provisional and subject to change.

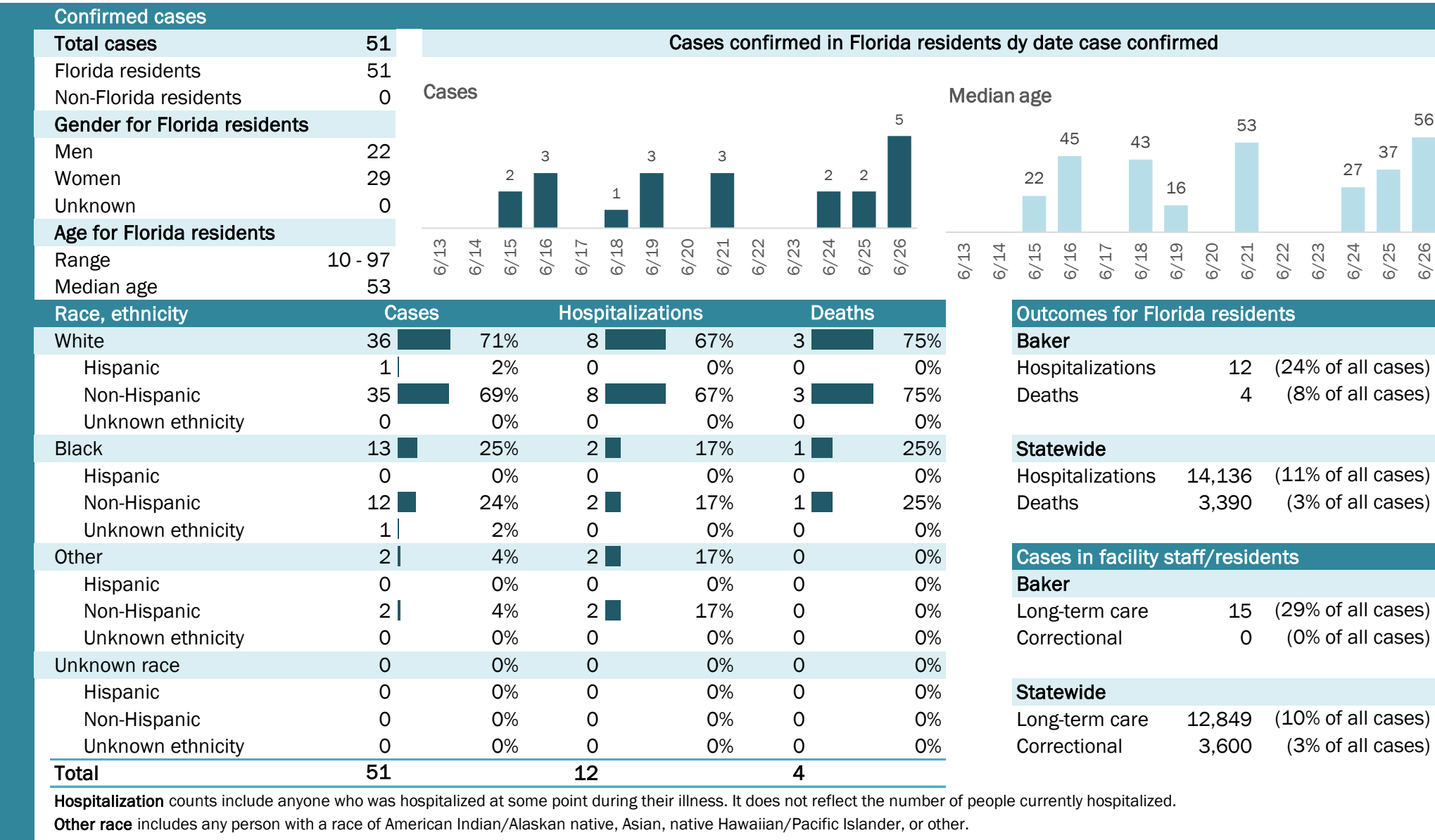

Laboratory testing for Florida residents and non-Florida residents over the past 2 weeks

Number and percent of positive labs

These counts include the number of people for whom the department received laboratory results by day. This percent is the number of people who test positive for the first time divided by all the people tested that day, excluding people who have previously tested positive.

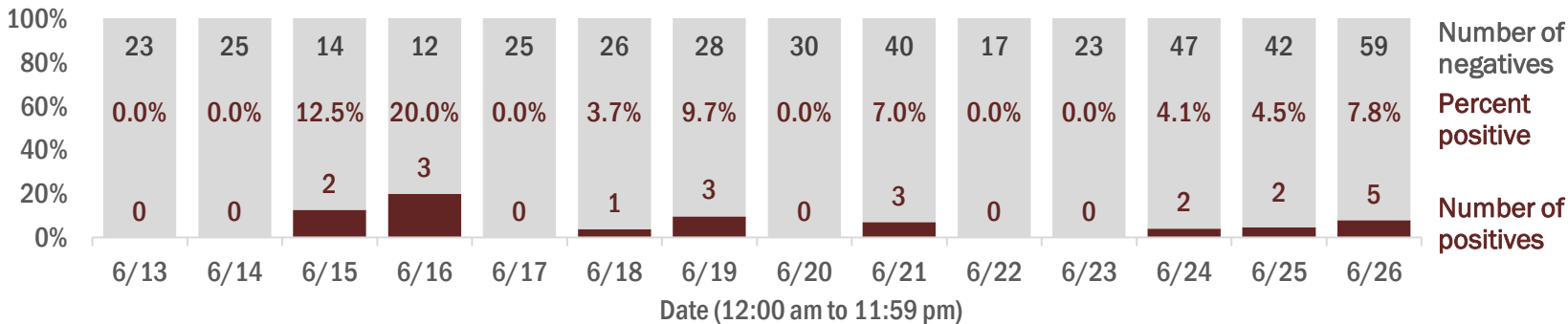

COVID-19: summary for Bay County

Data through Jun 26, 2020 verified as of Jun 27, 2020 at 09:25 AM

Data in this report are provisional and subject to change.

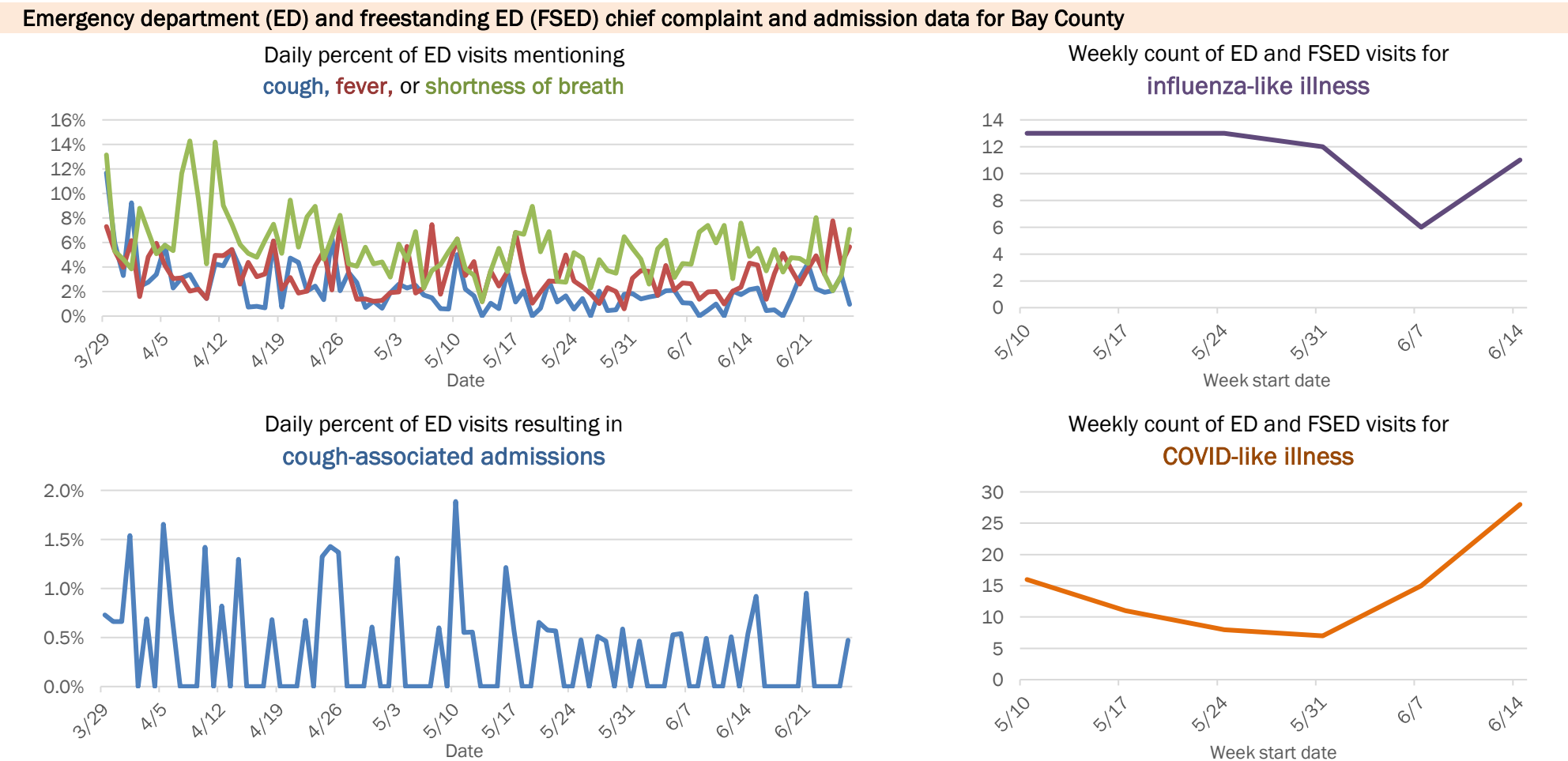
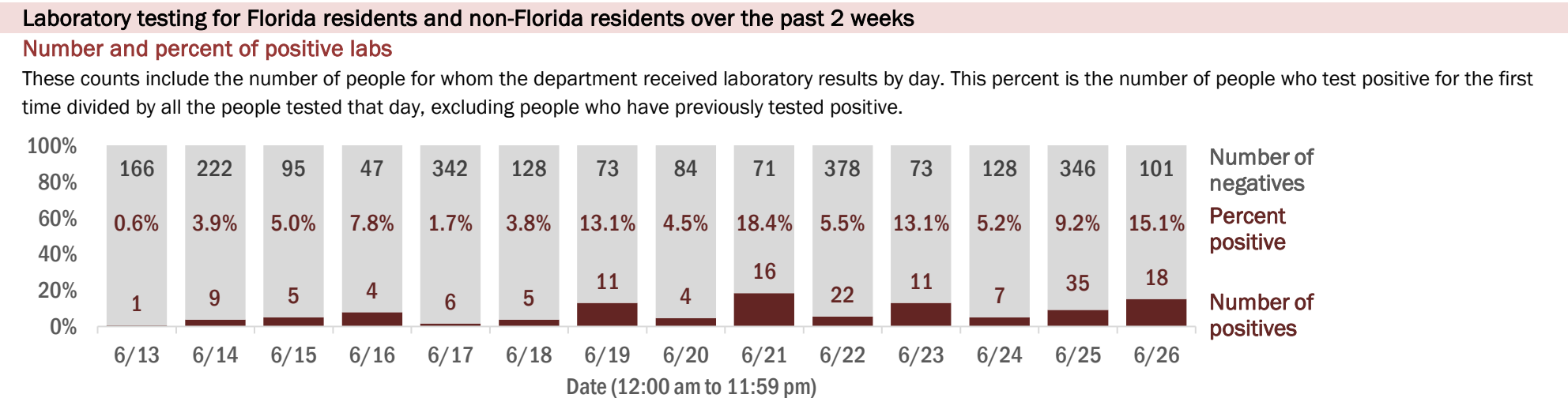
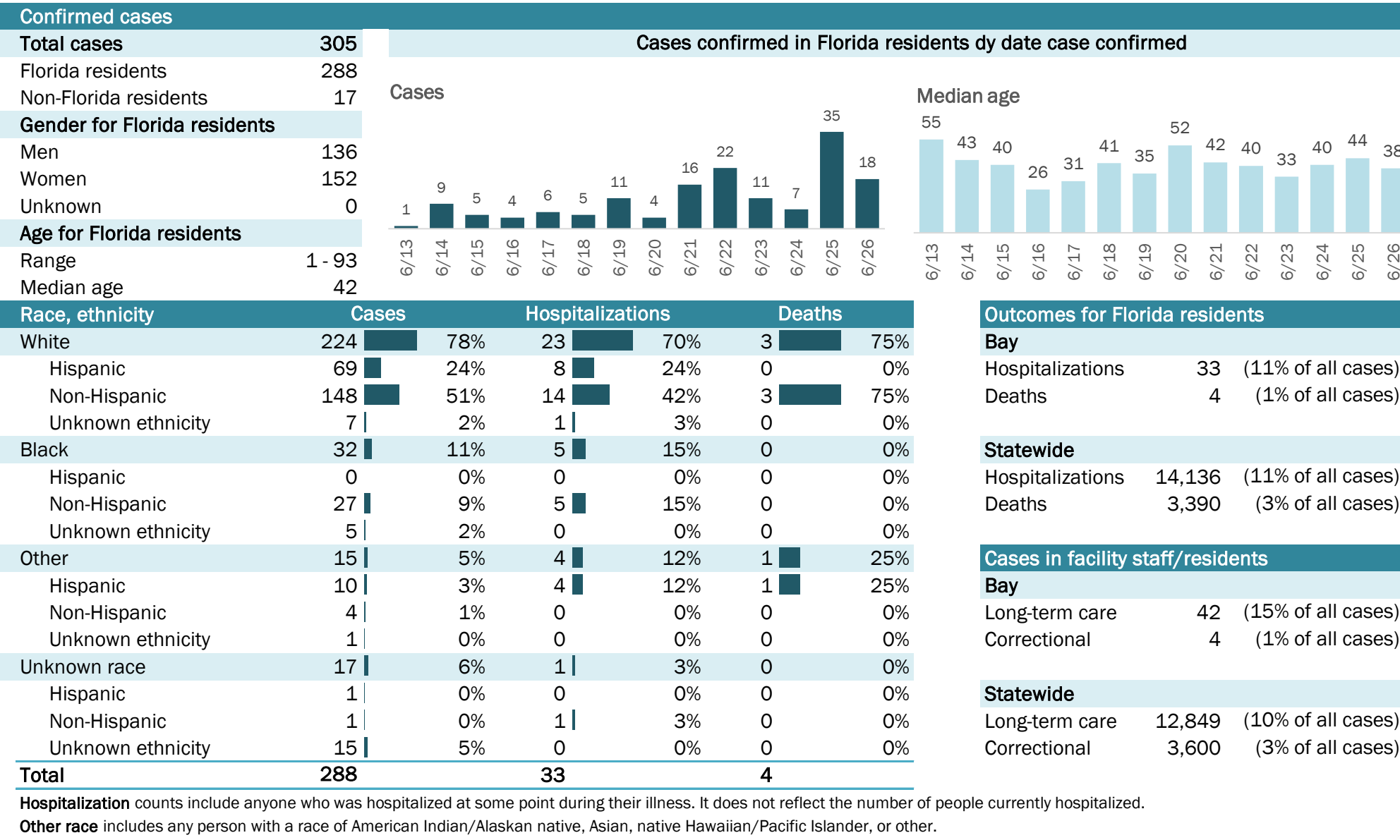

The Electronic Surveillance System for the Early Notification of Community-Based Epidemics (ESSENCE-FL) includes chief complaint data from 211 of 212 Florida EDs and 77 of 80 Florida FSEDs. Data are transmitted electronically to ESSENCE-FL daily or hourly.

COVID-19: summary for Bradford County

Data through Jun 26, 2020 verified as of Jun 27, 2020 at 09:25 AM

Data in this report are provisional and subject to change.

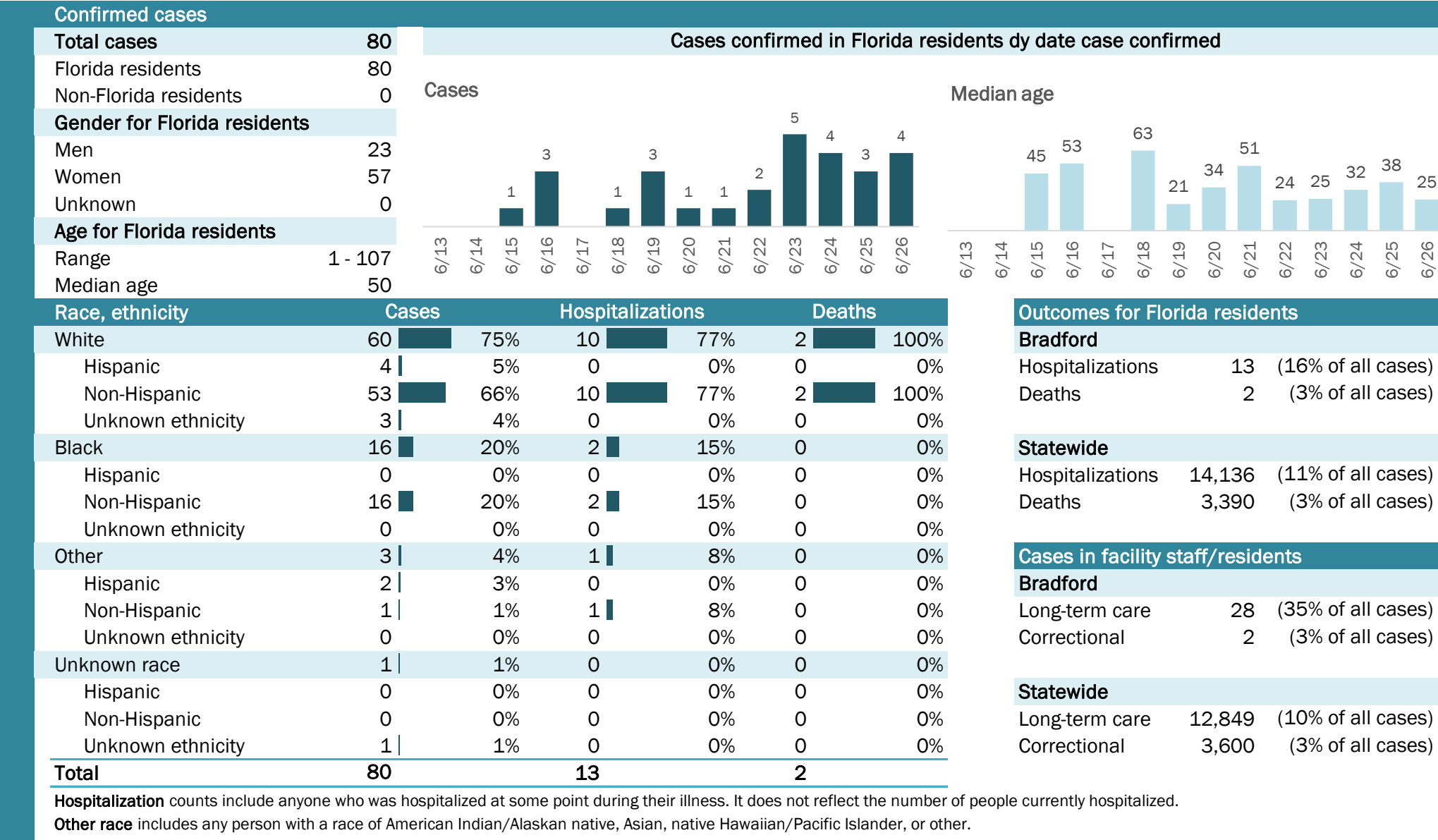

COVID-19: summary for Brevard County

Data through Jun 26, 2020 verified as of Jun 27, 2020 at 09:25 AM

Data in this report are provisional and subject to change.

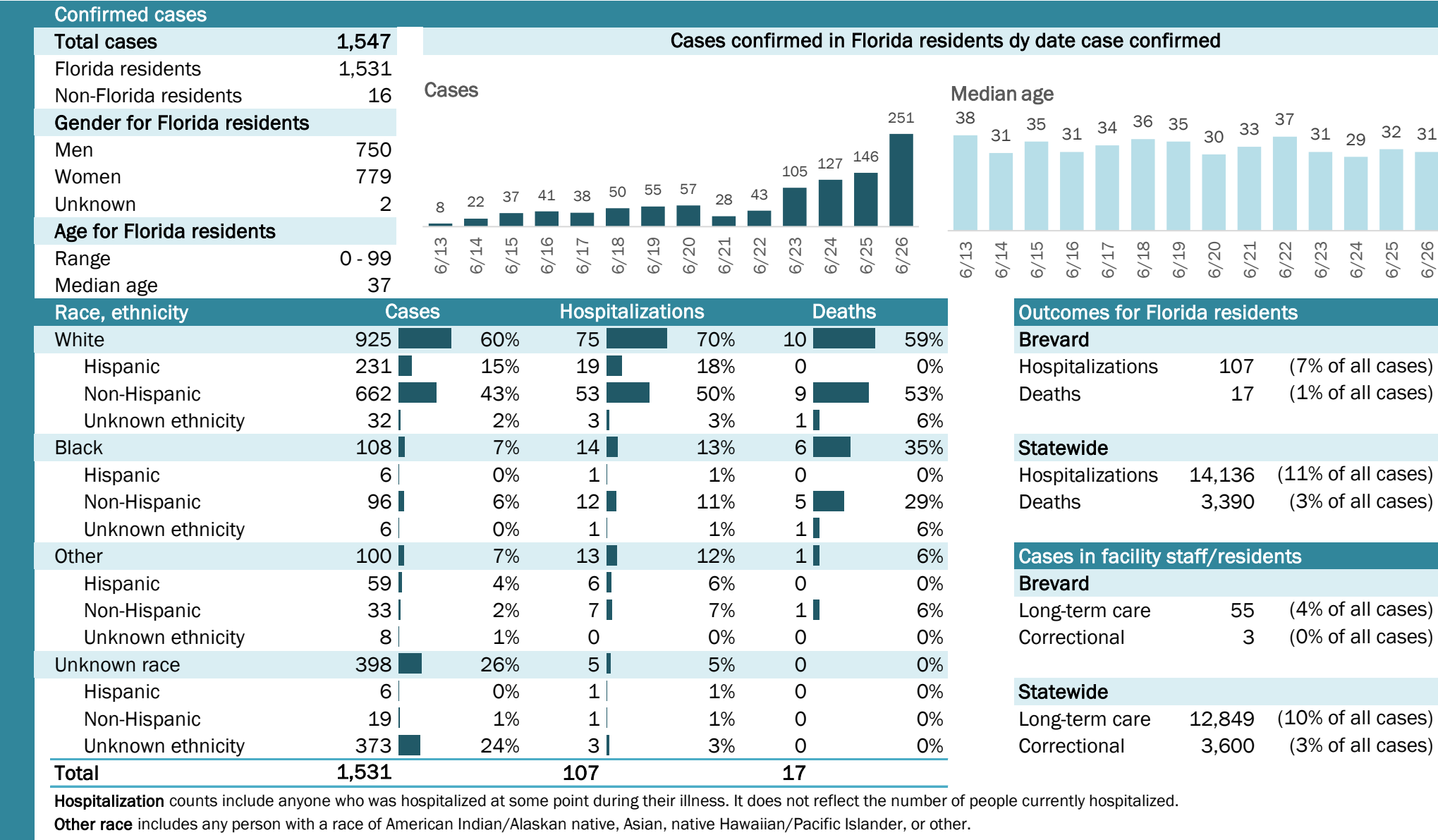

COVID-19: summary for Broward County

Data through Jun 26, 2020 verified as of Jun 27, 2020 at 09:25 AM

Data in this report are provisional and subject to change.

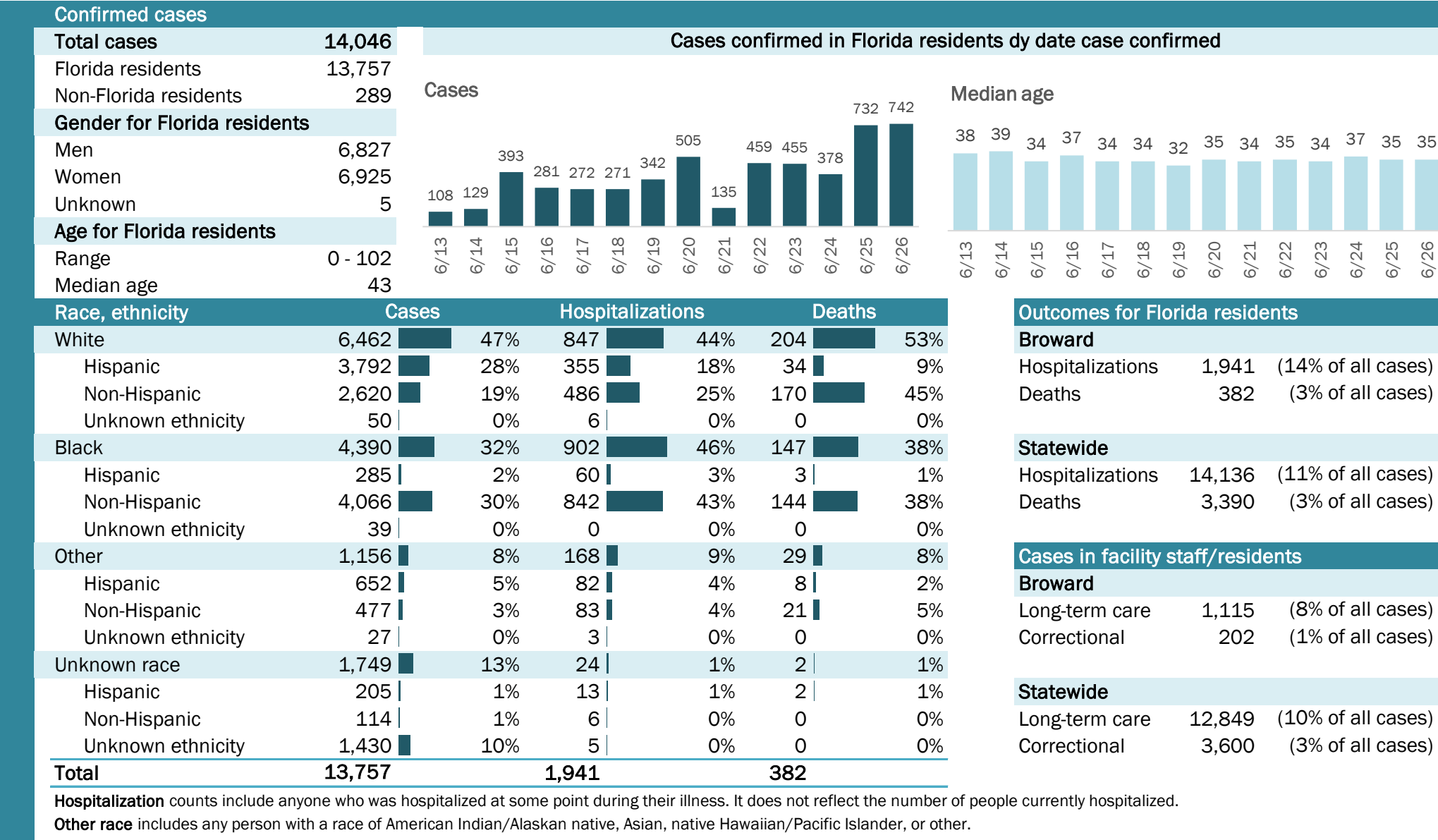

Laboratory testing for Florida residents and non-Florida residents over the past 2 weeks

Number and percent of positive labs

These counts include the number of people for whom the department received laboratory results by day. This percent is the number of people who test positive for the first time divided by all the people tested that day, excluding people who have previously tested positive.

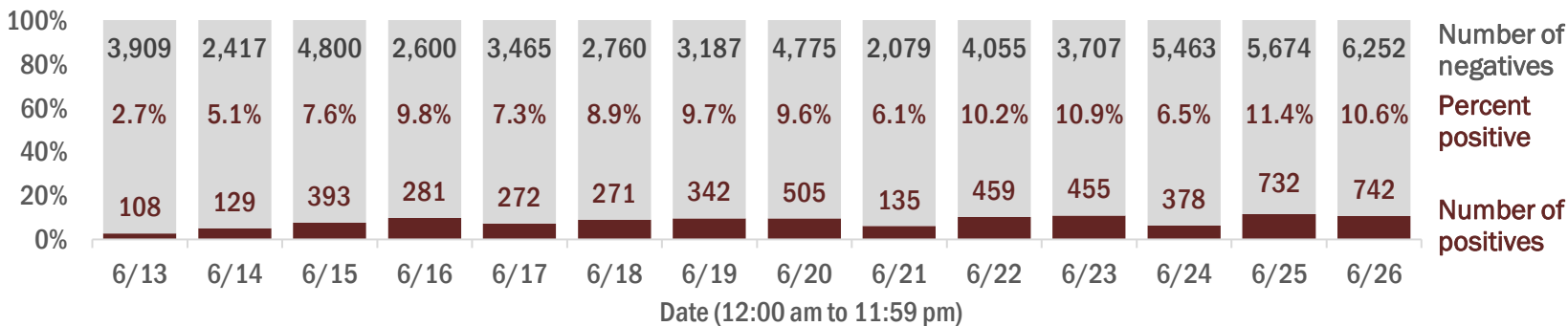

Emergency department (ED) and freestanding ED (FSED) chief complaint and admission data for Broward County

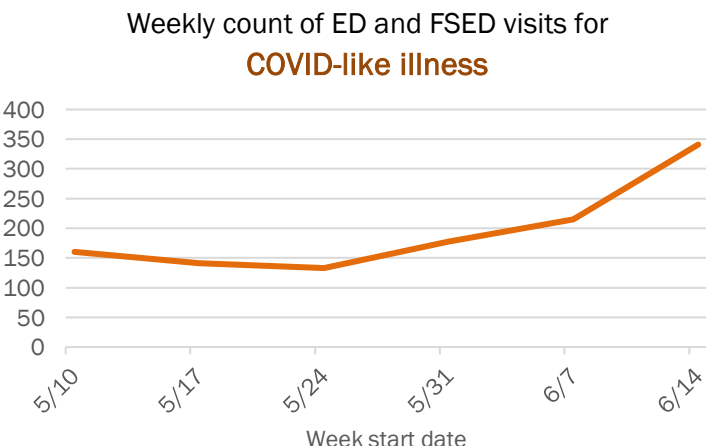
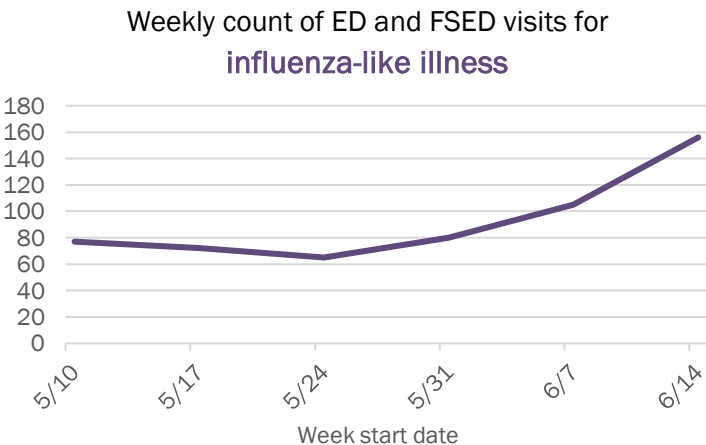
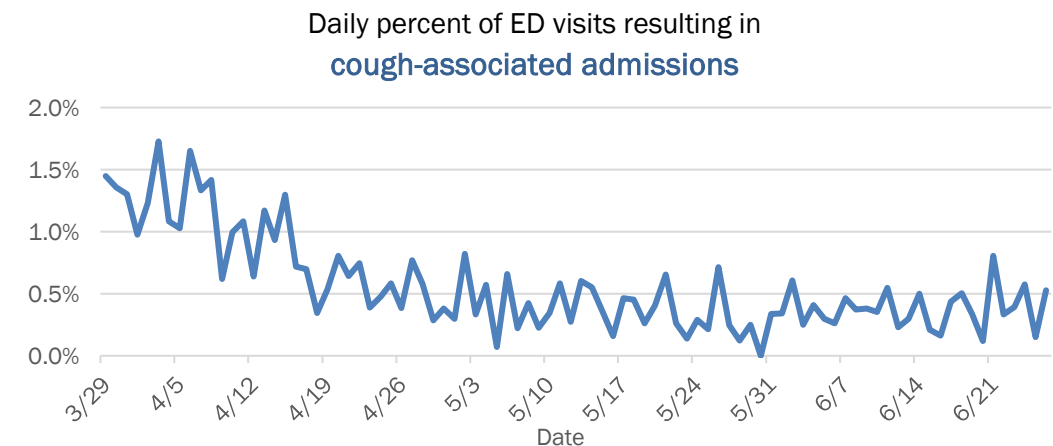
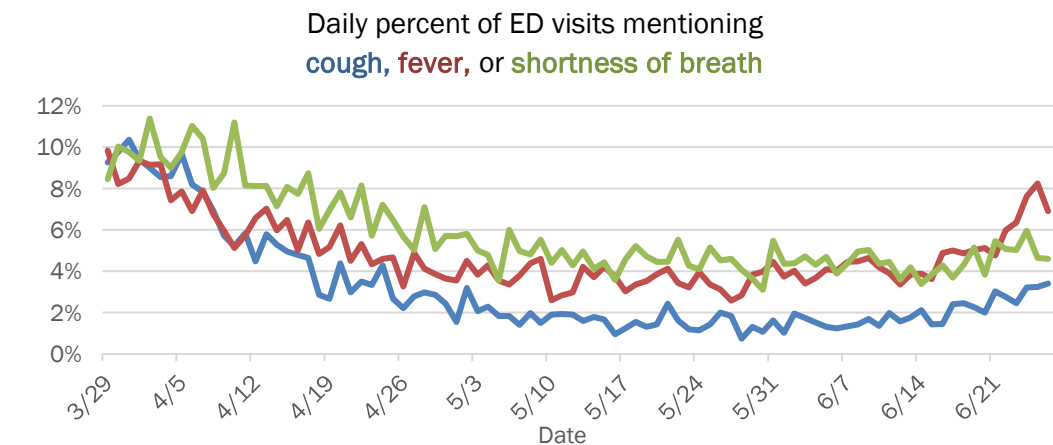

The Electronic Surveillance System for the Early Notification of Community-Based Epidemics (ESSENCE-FL) includes chief complaint data from 211 of 212 Florida EDs and 77 of 80 Florida FSEDs. Data are transmitted electronically to ESSENCE-FL daily or hourly.

COVID-19: summary for Calhoun County

Data through Jun 26, 2020 verified as of Jun 27, 2020 at 09:25 AM

Data in this report are provisional and subject to change.

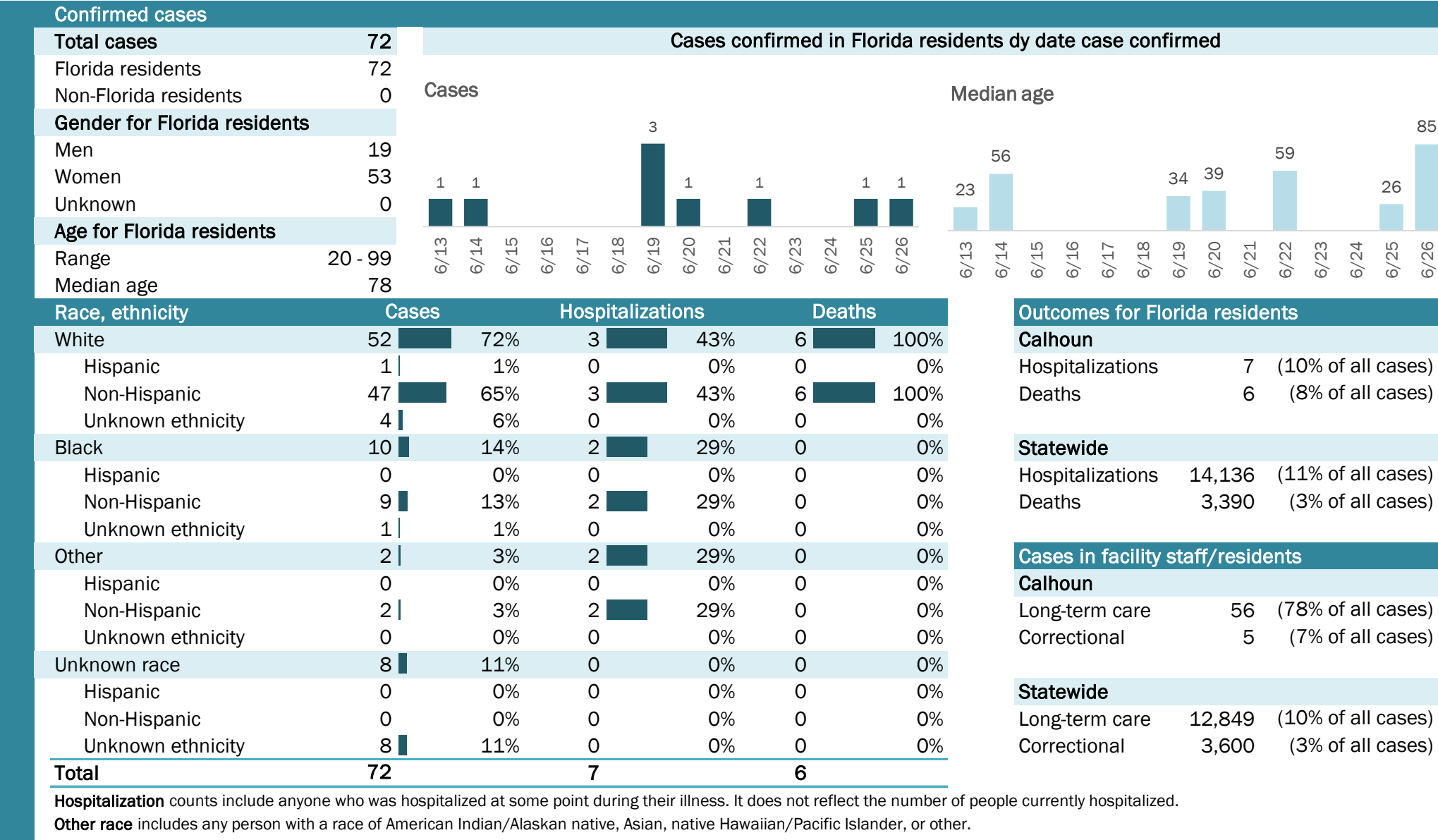

Laboratory testing for Florida residents and non-Florida residents over the past 2 weeks

Number and percent of positive labs

These counts include the number of people for whom the department received laboratory results by day. This percent is the number of people who test positive for the first time divided by all the people tested that day, excluding people who have previously tested positive.

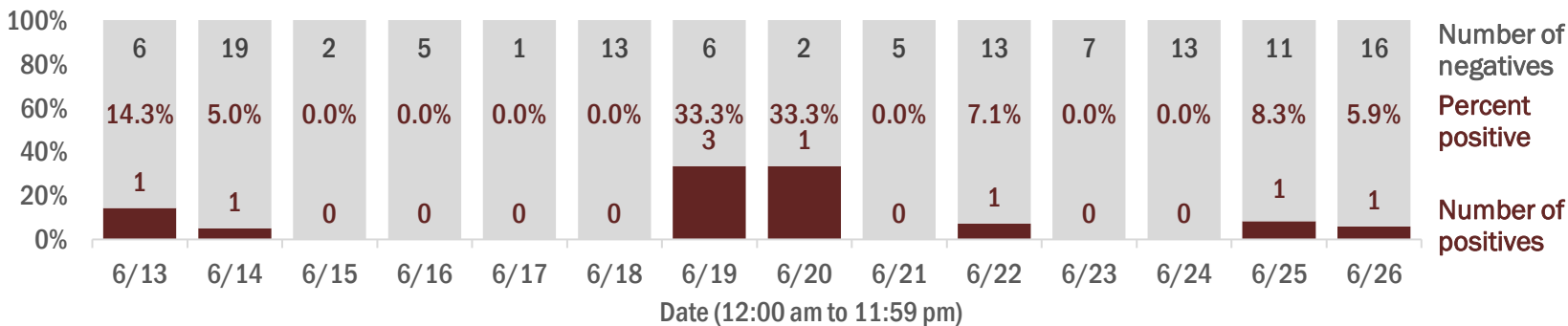

Emergency department (ED) and freestanding ED (FSED) chief complaint and admission data for Calhoun County

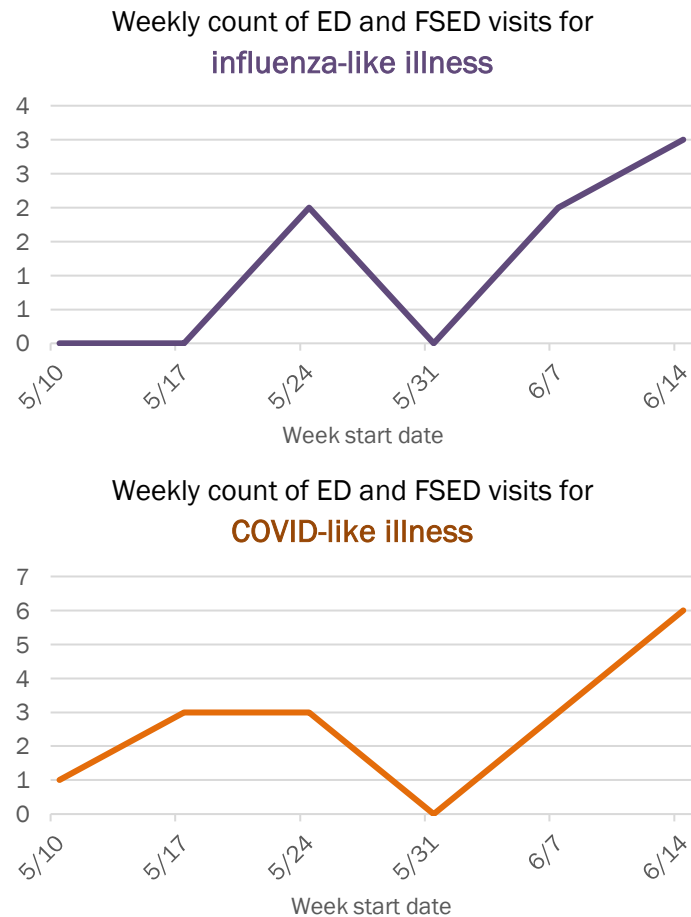
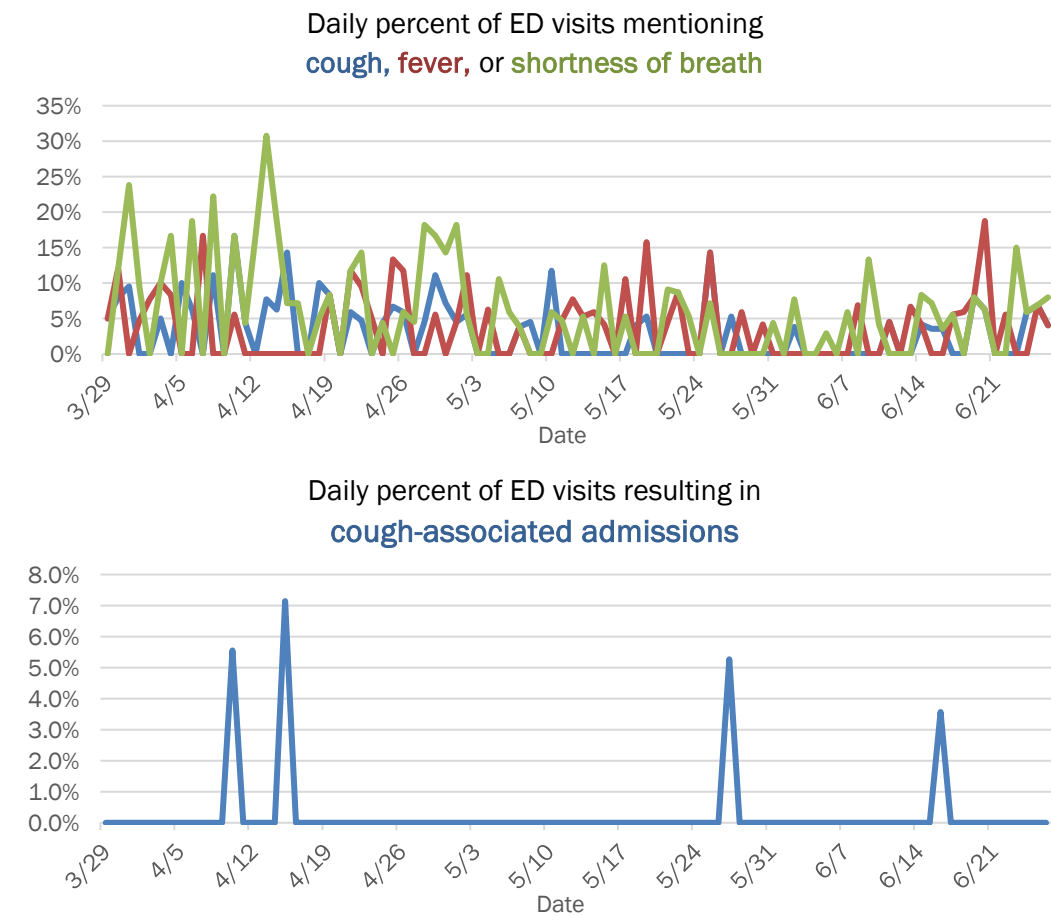

The Electronic Surveillance System for the Early Notification of Community-Based Epidemics (ESSENCE-FL) includes chief complaint data from 211 of 212 Florida EDs and 77 of 80 Florida FSEDs. Data are transmitted electronically to ESSENCE-FL daily or hourly.

COVID-19: summary for Charlotte County

Data through Jun 26, 2020 verified as of Jun 27, 2020 at 09:25 AM

Data in this report are provisional and subject to change.

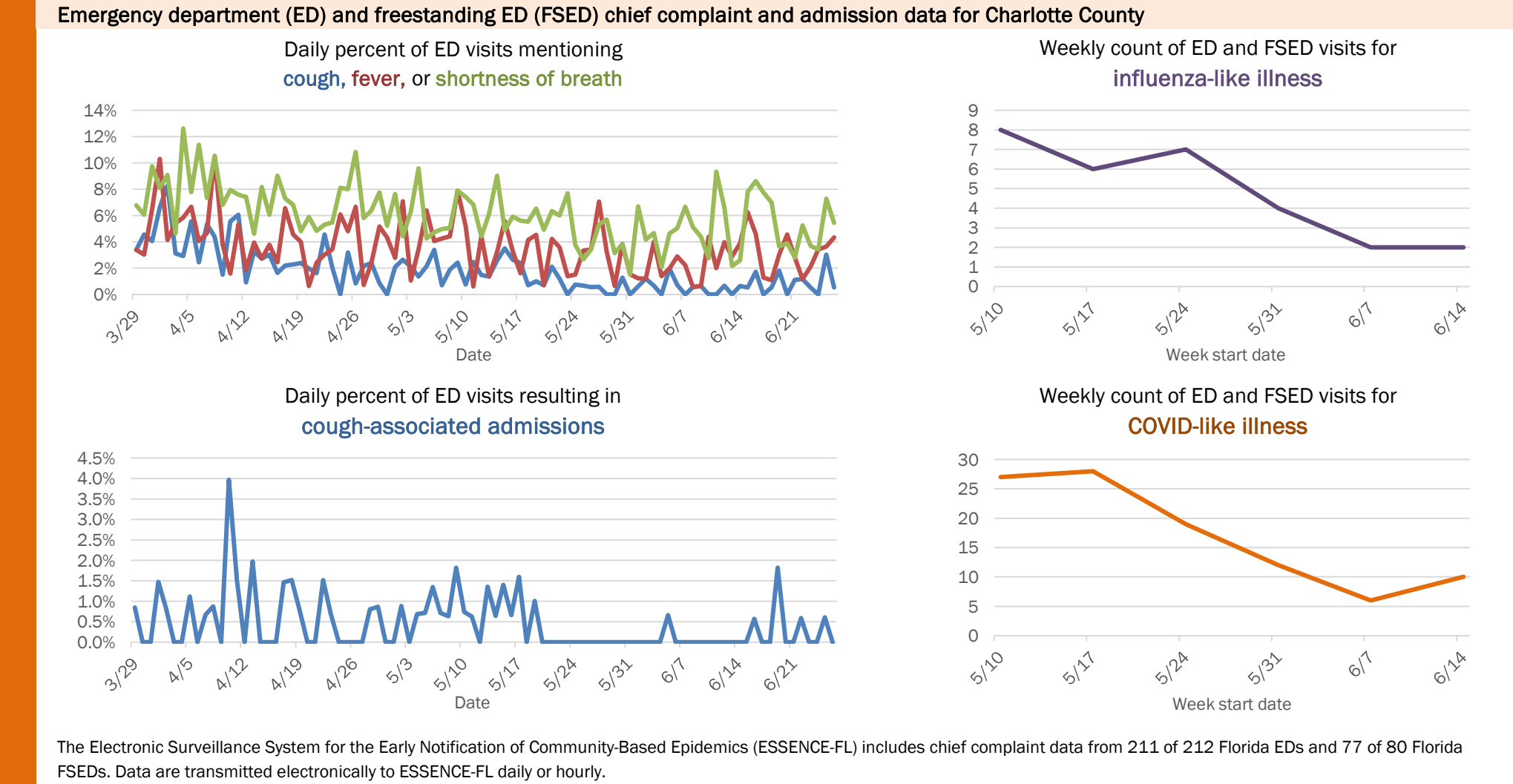
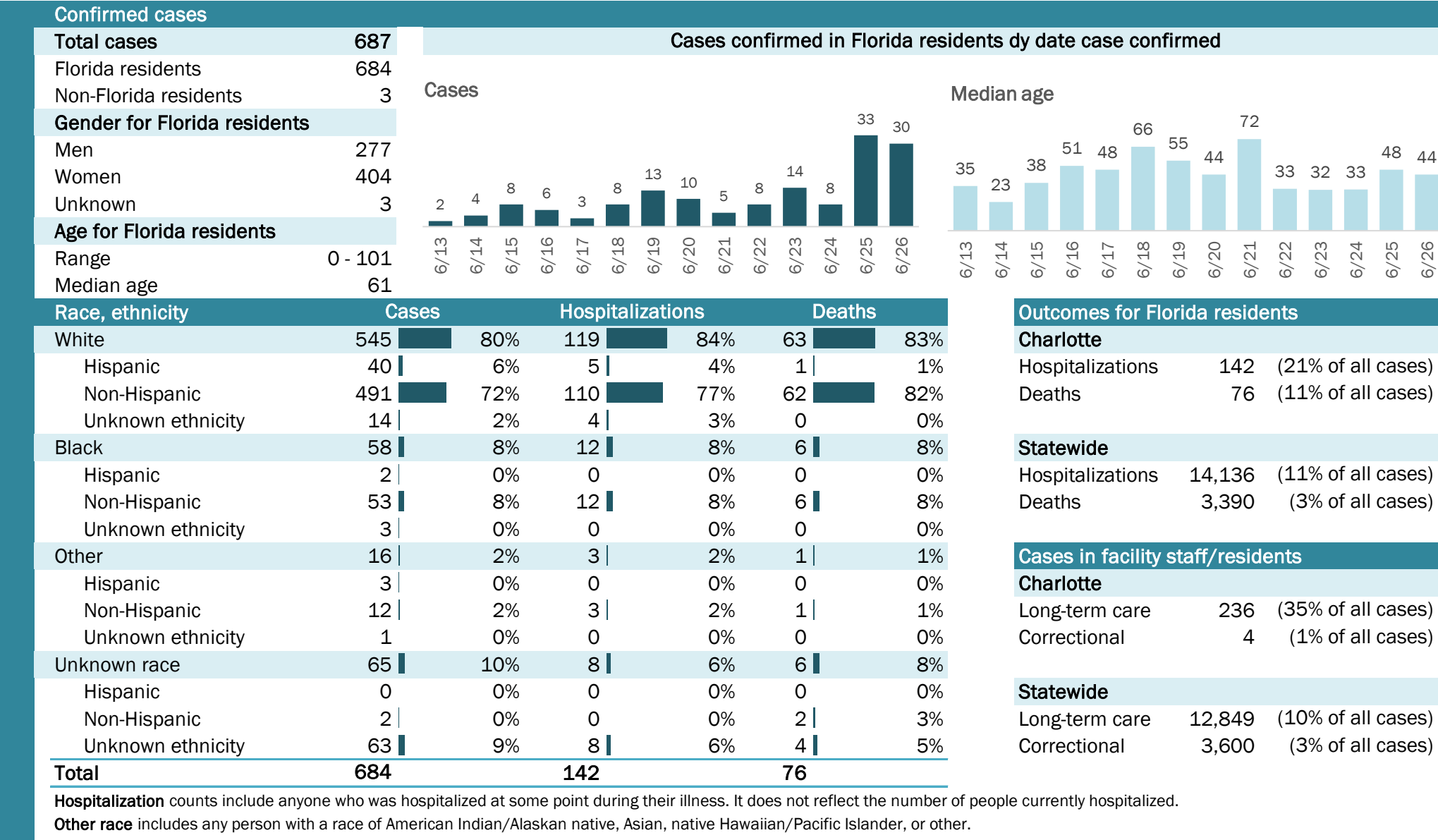

COVID-19: summary for Citrus County

Data through Jun 26, 2020 verified as of Jun 27, 2020 at 09:25 AM

Data in this report are provisional and subject to change.

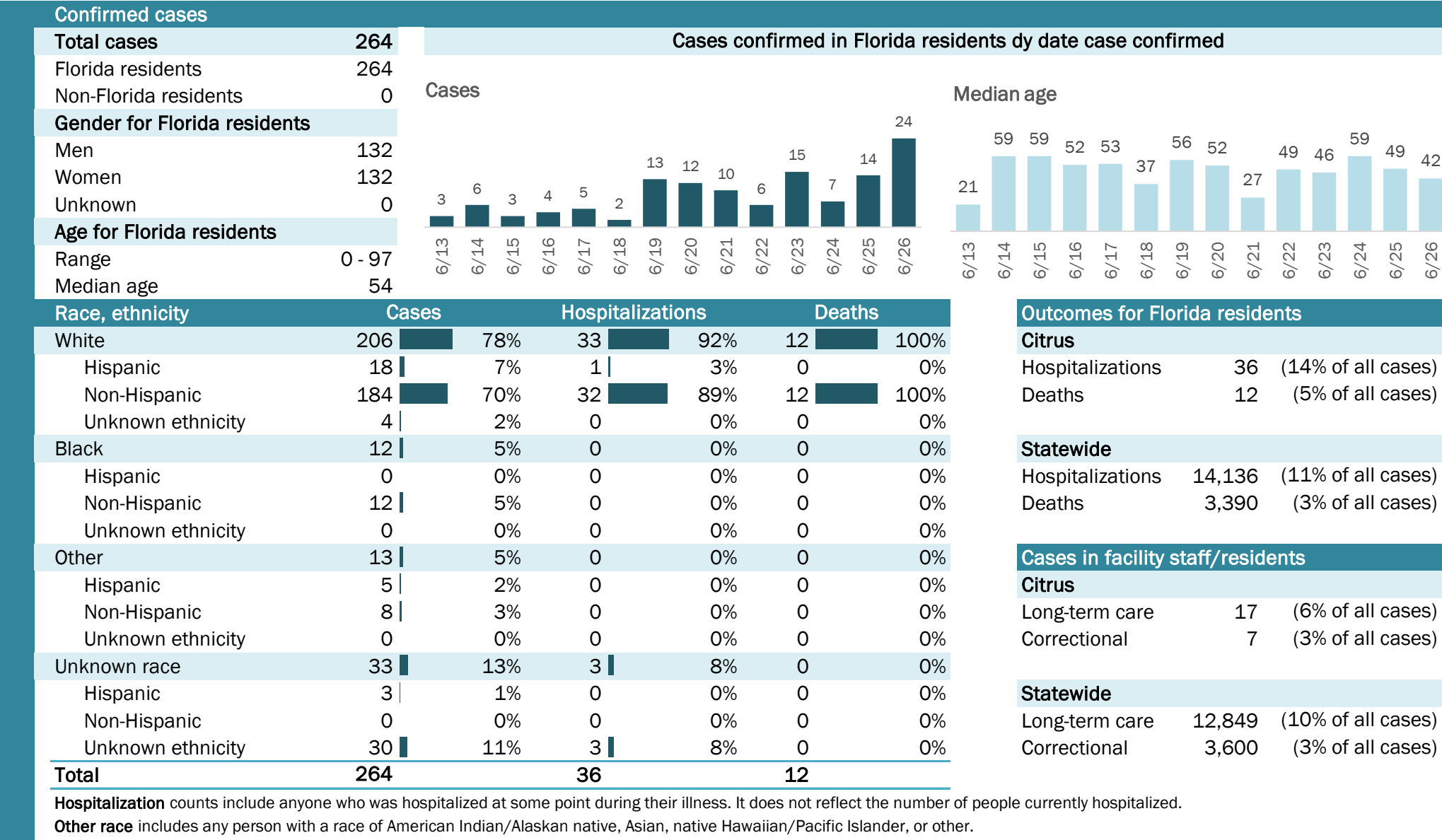

COVID-19: summary for Clay County

Data through Jun 26, 2020 verified as of Jun 27, 2020 at 09:25 AM

Data in this report are provisional and subject to change.

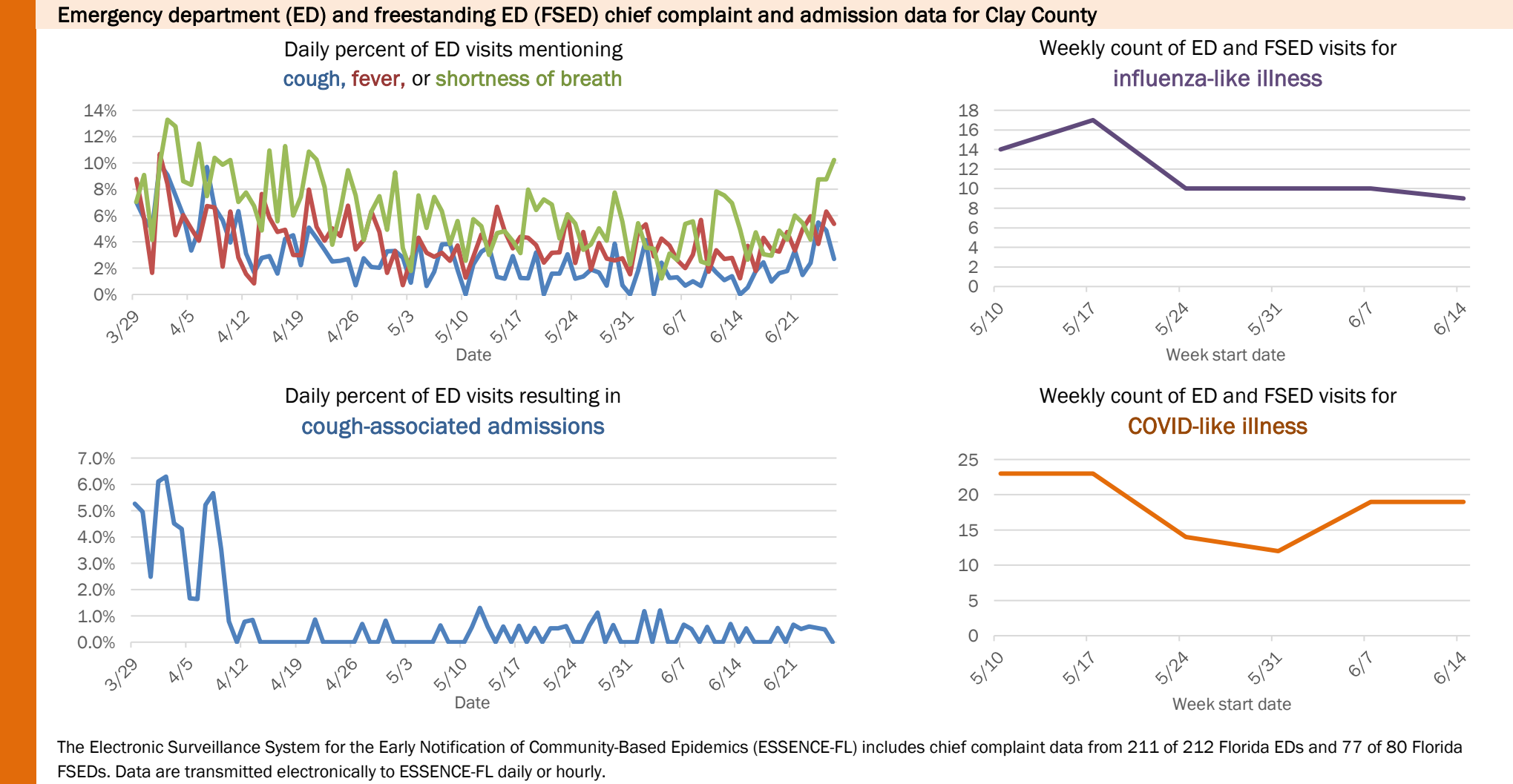
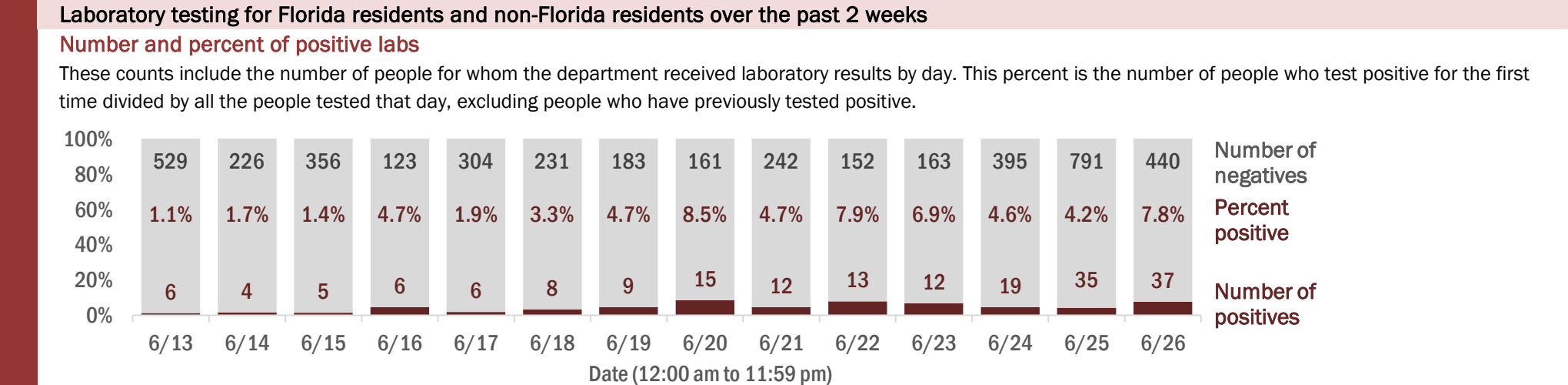
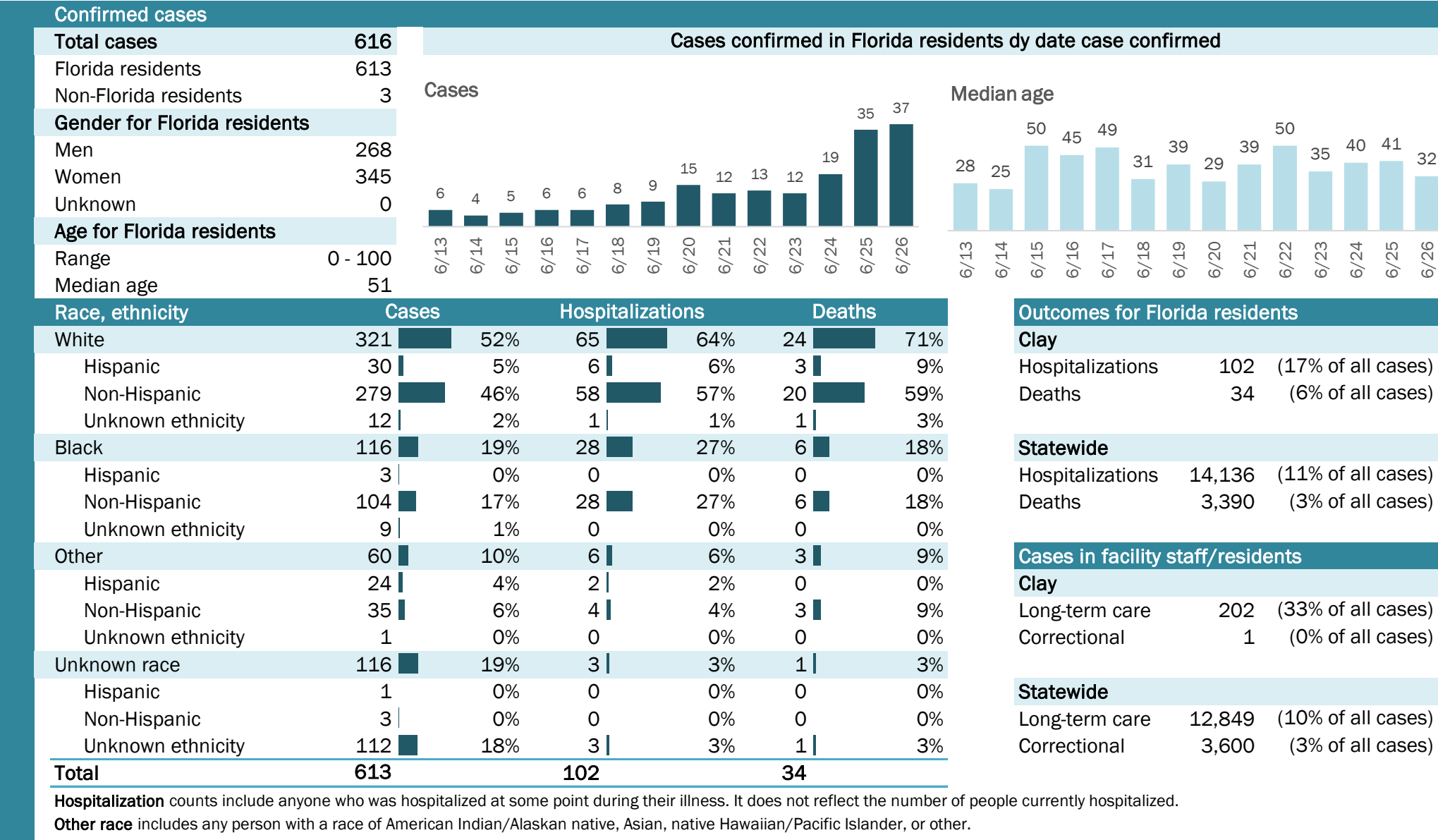

COVID-19: summary for Collier County

Data through Jun 26, 2020 verified as of Jun 27, 2020 at 09:25 AM

Data in this report are provisional and subject to change.

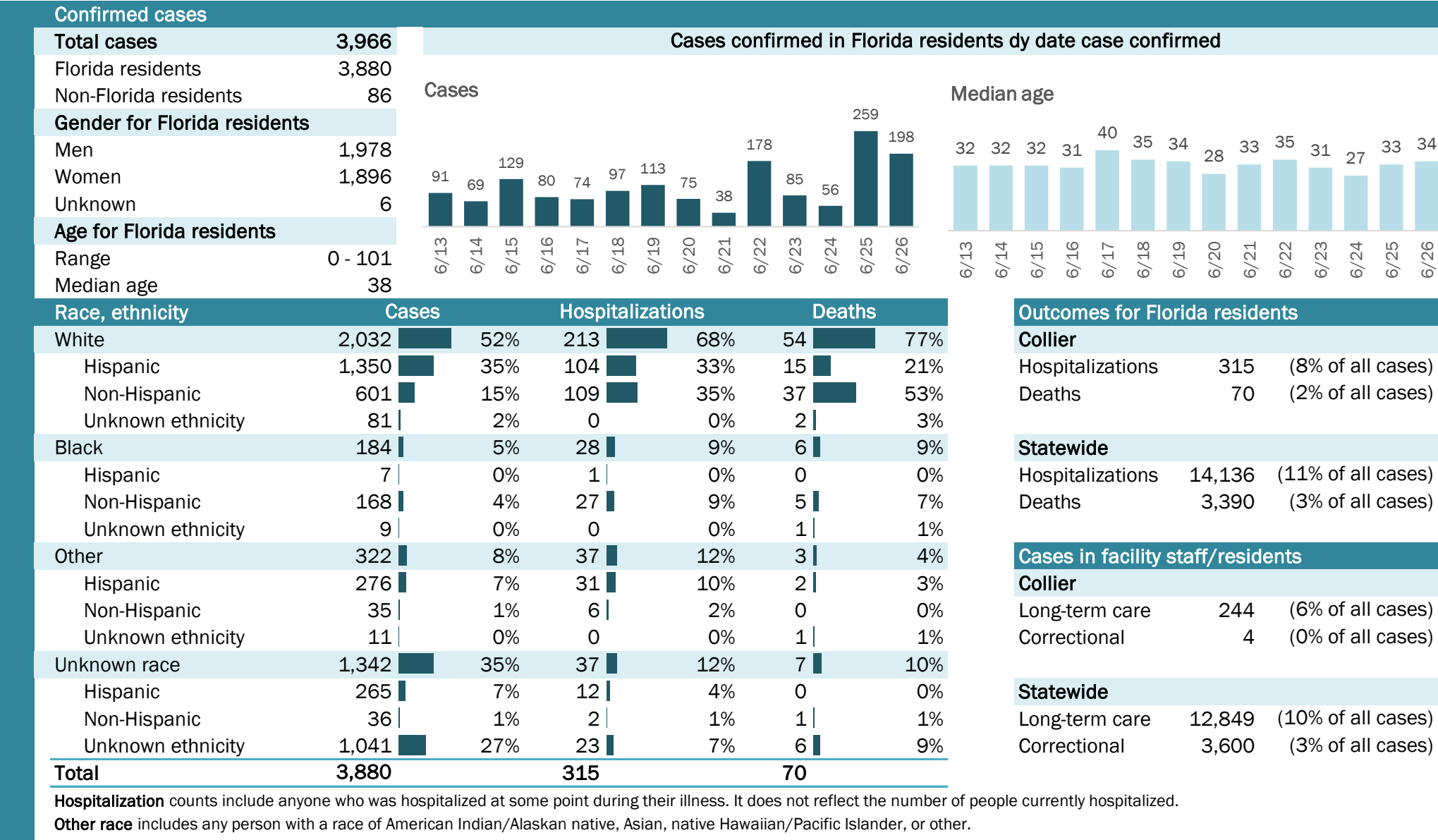

The Electronic Surveillance System for the Early Notification of Community-Based Epidemics (ESSENCE-FL) includes chief complaint data from 211 of 212 Florida EDs and 77 of 80 Florida FSEDs. Data are transmitted electronically to ESSENCE-FL daily or hourly.

COVID-19: summary for Columbia County

Data through Jun 26, 2020 verified as of Jun 27, 2020 at 09:25 AM

Data in this report are provisional and subject to change.

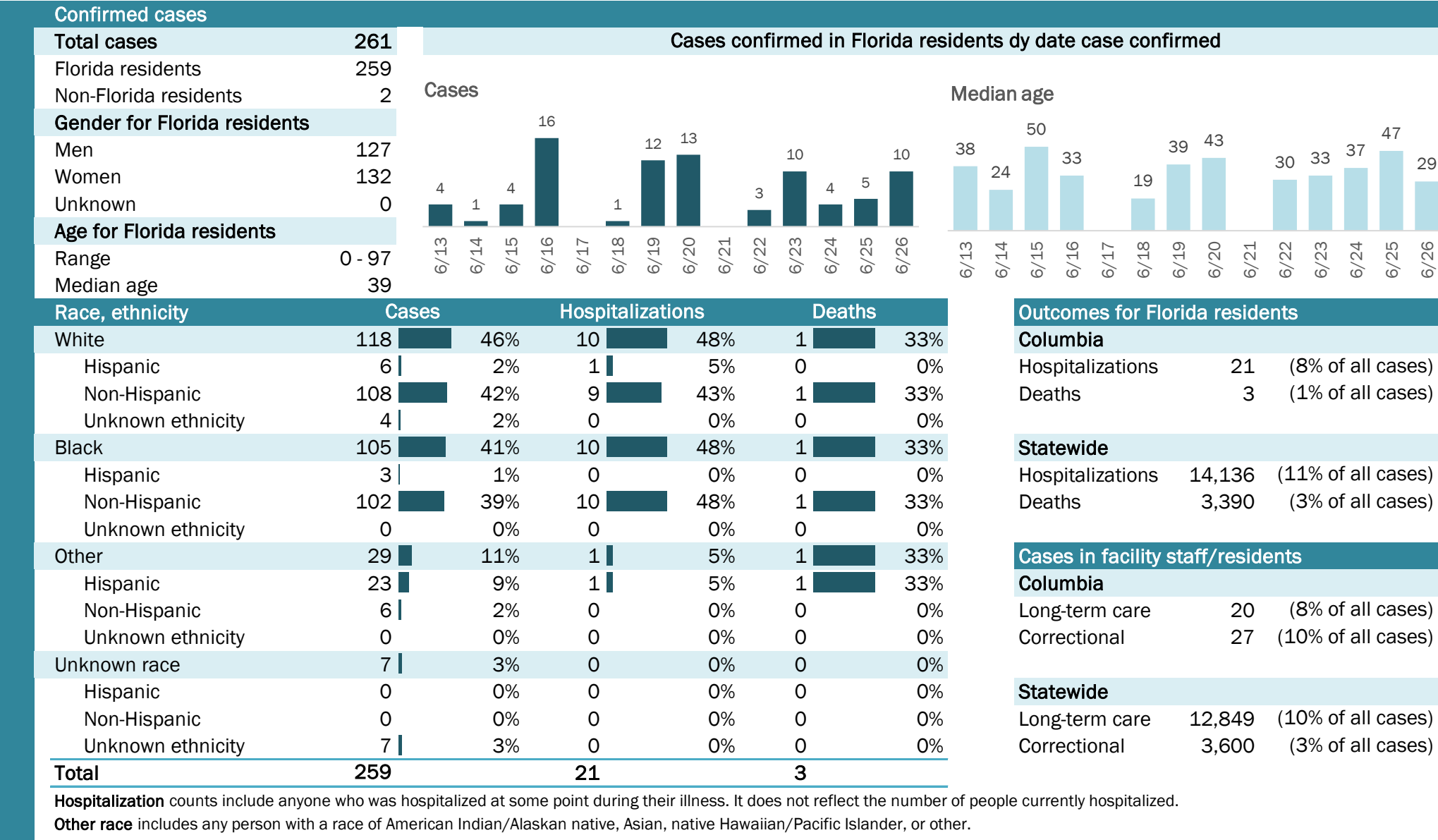

COVID-19: summary for Dade County

Data through Jun 26, 2020 verified as of Jun 27, 2020 at 09:25 AM

Data in this report are provisional and subject to change.

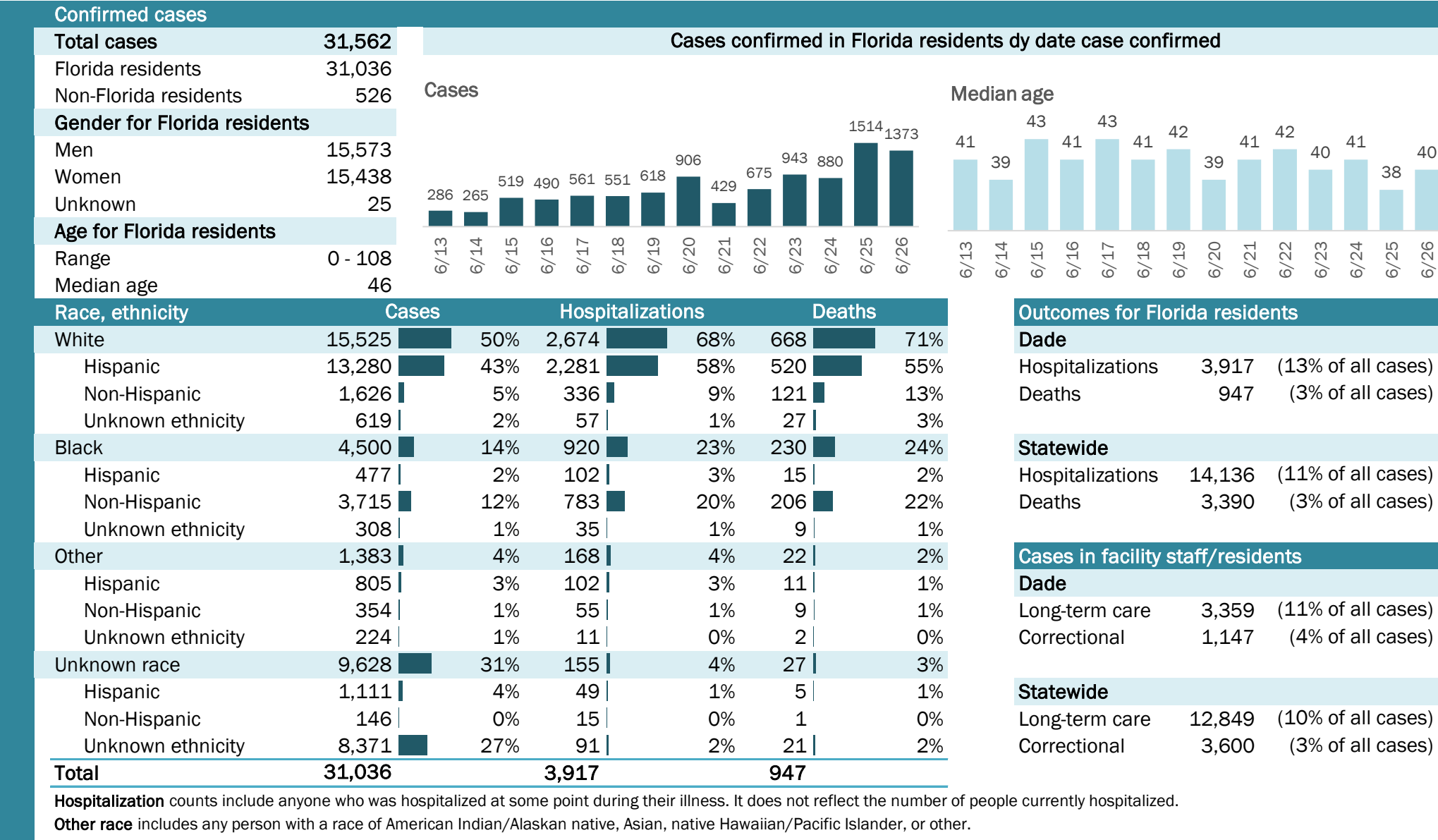

COVID-19: summary for Desoto County

Data through Jun 26, 2020 verified as of Jun 27, 2020 at 09:25 AM

Data in this report are provisional and subject to change.

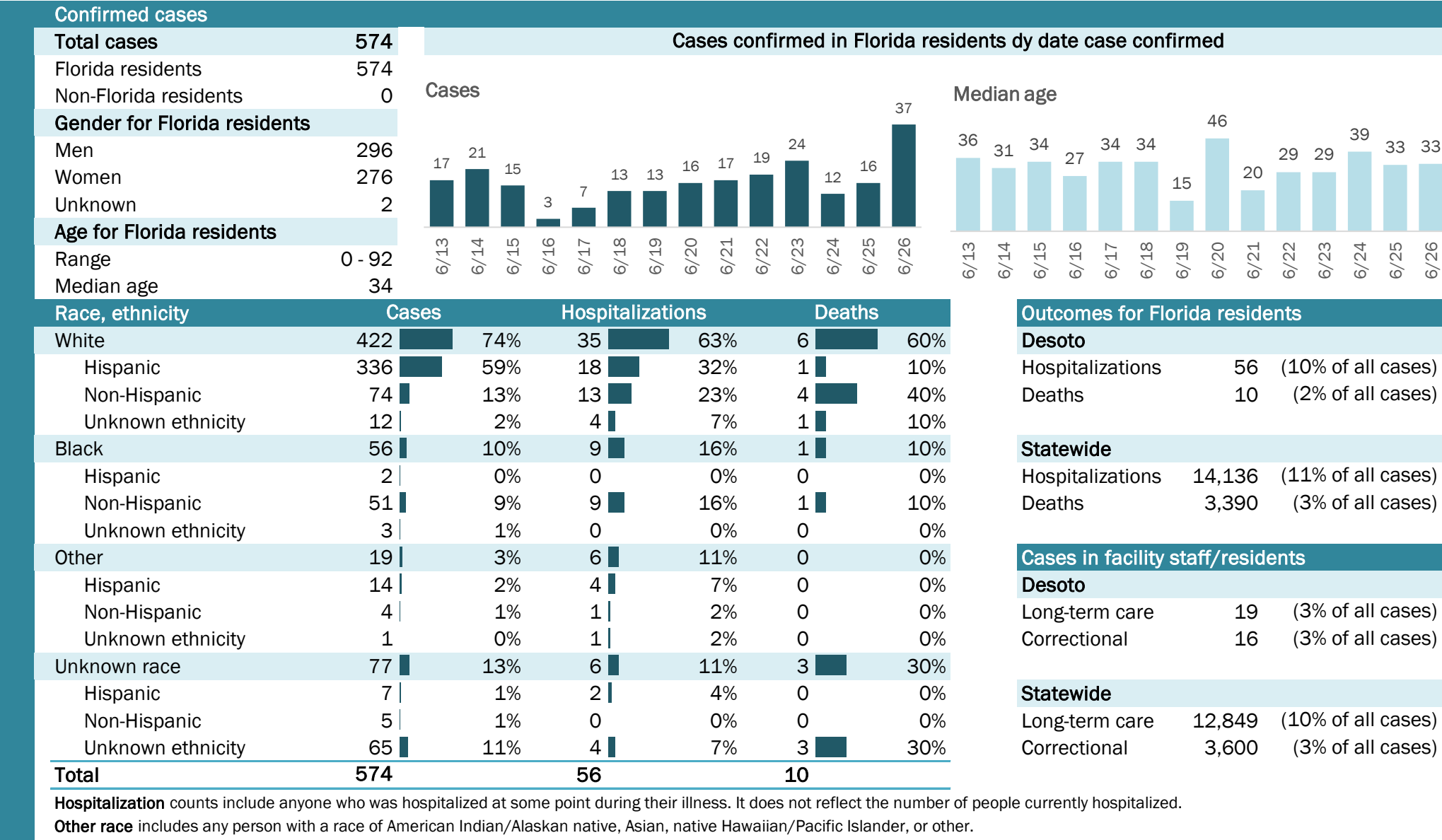

The Electronic Surveillance System for the Early Notification of Community-Based Epidemics (ESSENCE-FL) includes chief complaint data from 211 of 212 Florida EDs and 77 of 80 Florida FSEDs. Data are transmitted electronically to ESSENCE-FL daily or hourly.

COVID-19: summary for Dixie County

Data through Jun 26, 2020 verified as of Jun 27, 2020 at 09:25 AM

Data in this report are provisional and subject to change.

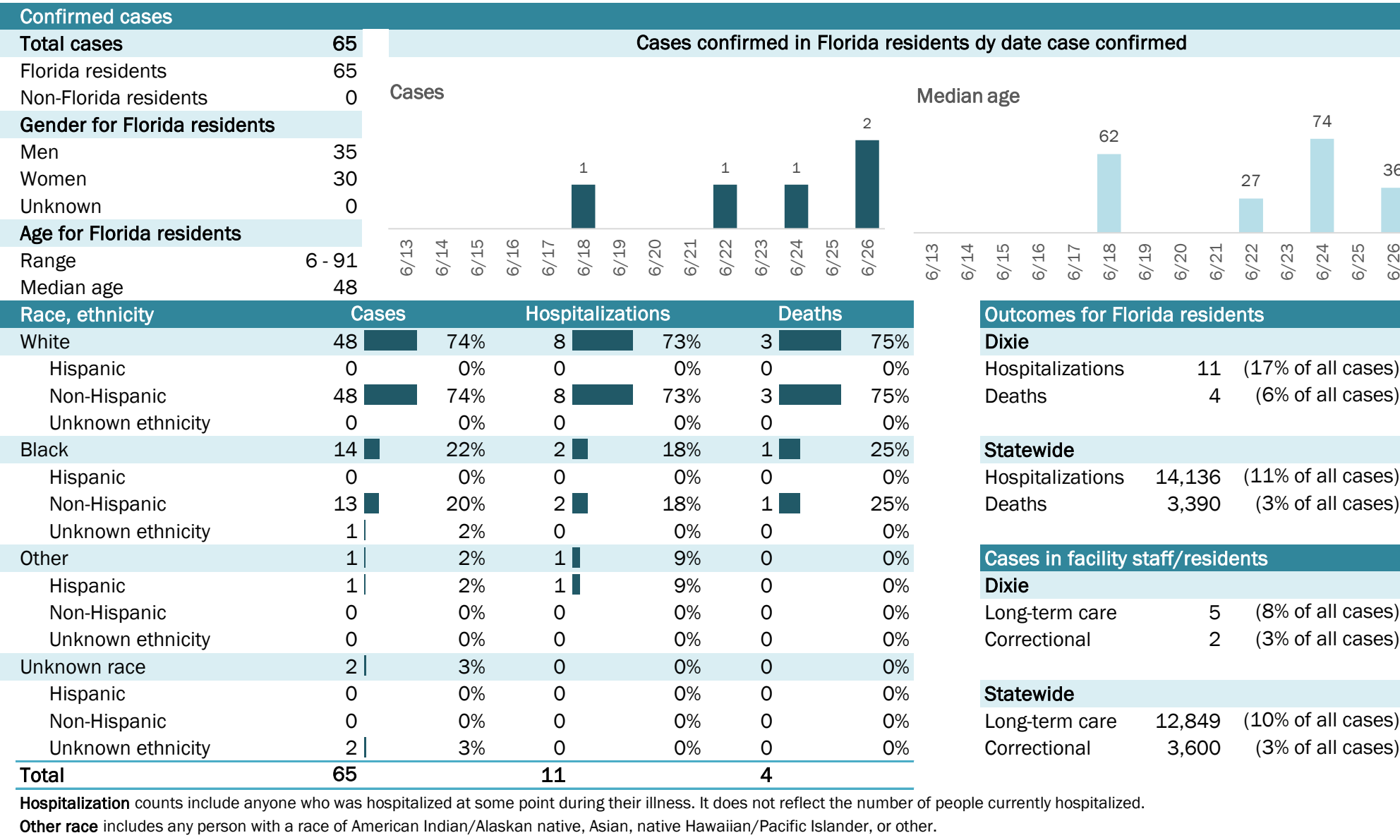

Laboratory testing for Florida residents and non-Florida residents over the past 2 weeks

Number and percent of positive labs

These counts include the number of people for whom the department received laboratory results by day. This percent is the number of people who test positive for the first time divided by all the people tested that day, excluding people who have previously tested positive.

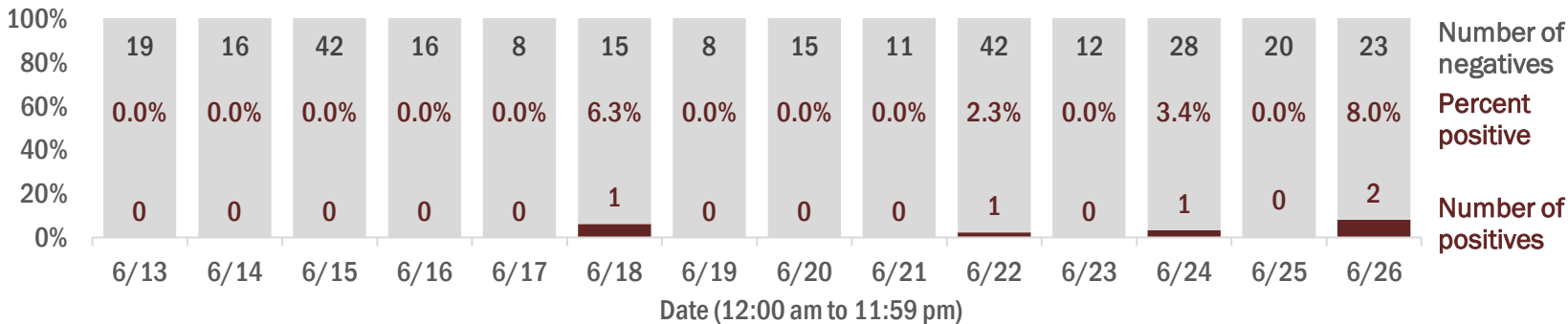

Emergency department (ED) and freestanding ED (FSED) chief complaint and admission data for Dixie County

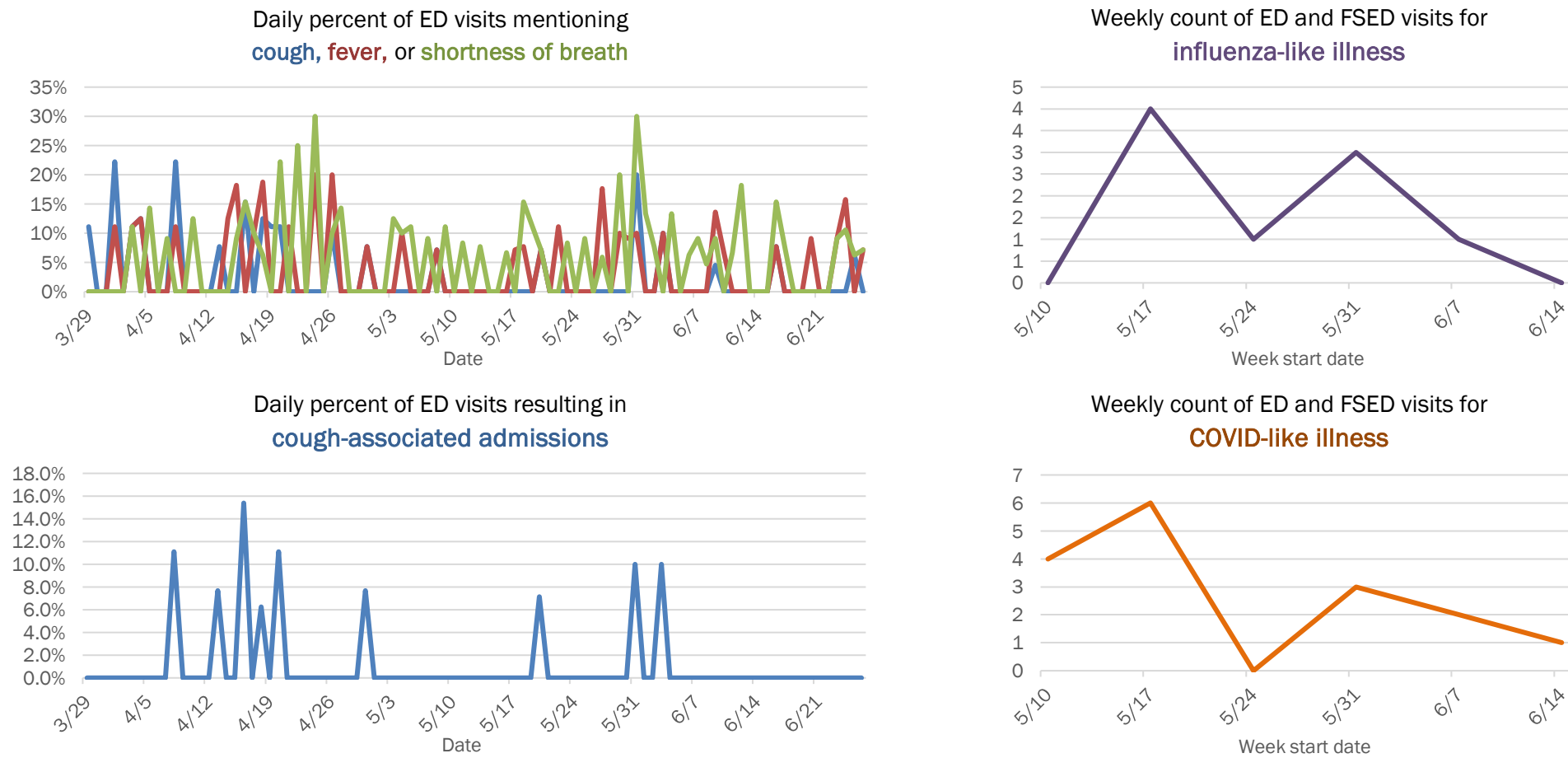

COVID-19: summary for Duval County

Data through Jun 26, 2020 verified as of Jun 27, 2020 at 09:25 AM

Data in this report are provisional and subject to change.

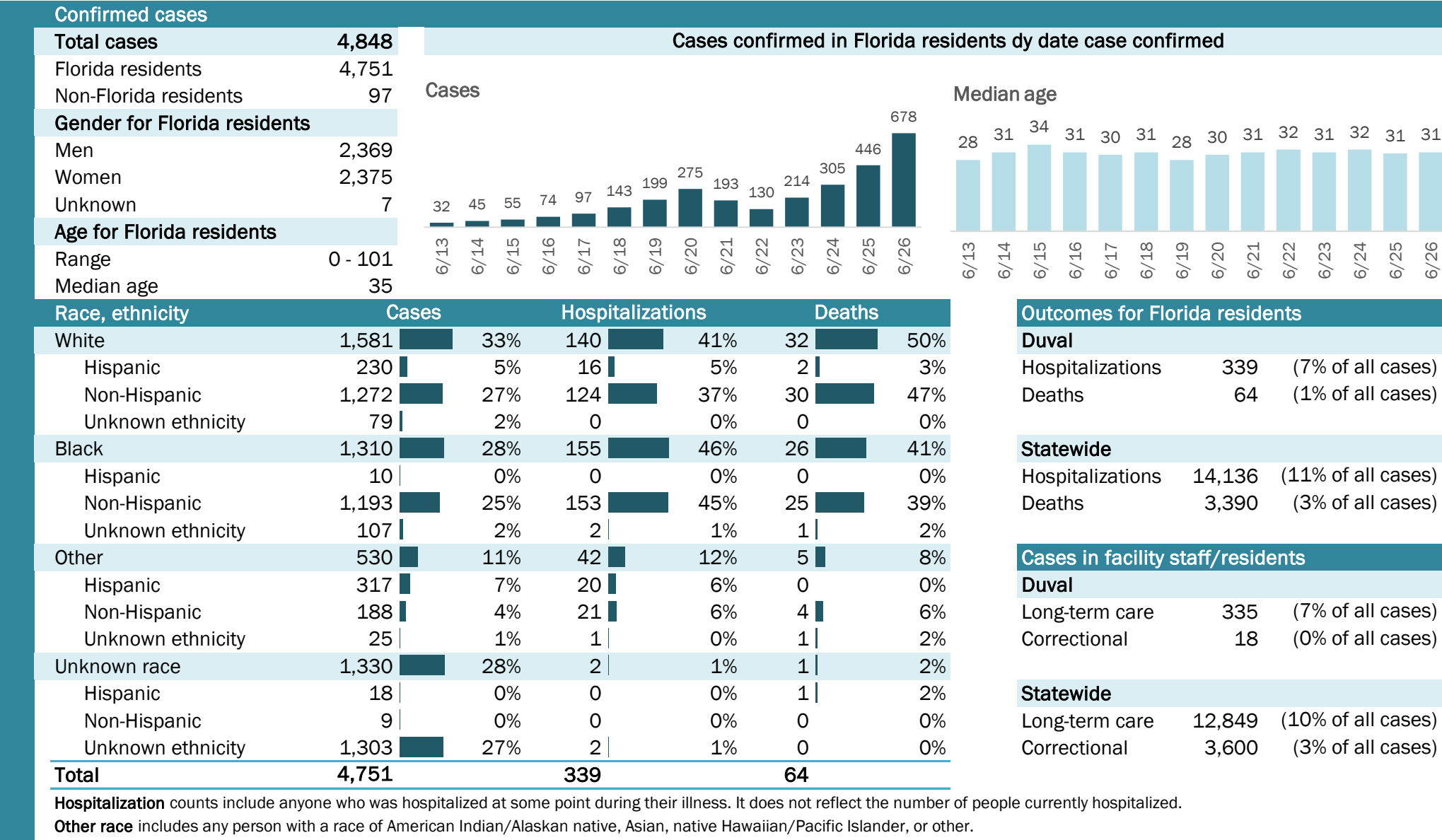

Laboratory testing for Florida residents and non-Florida residents over the past 2 weeks

Number and percent of positive labs

These counts include the number of people for whom the department received laboratory results by day. This percent is the number of people who test positive for the first time divided by all the people tested that day, excluding people who have previously tested positive.

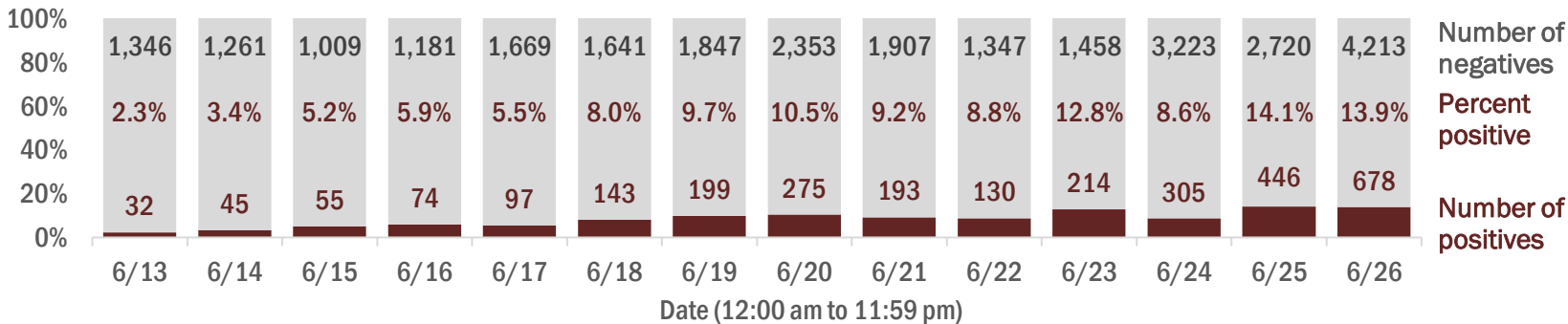

Emergency department (ED) and freestanding ED (FSED) chief complaint and admission data for Duval County

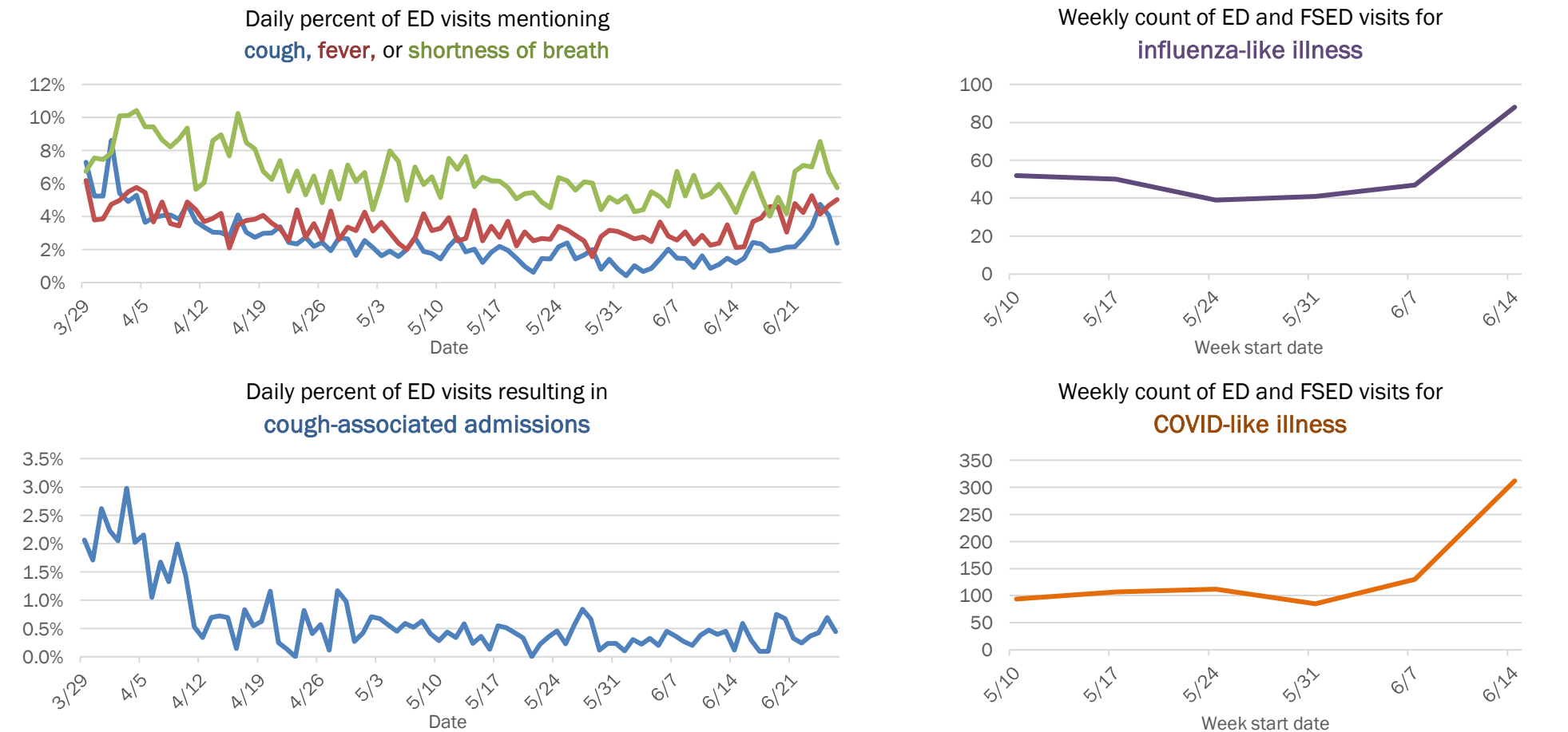

The Electronic Surveillance System for the Early Notification of Community-Based Epidemics (ESSENCE-FL) includes chief complaint data from 211 of 212 Florida EDs and 77 of 80 Florida FSEDs. Data are transmitted electronically to ESSENCE-FL daily or hourly.

COVID-19: summary for Escambia County

Data through Jun 26, 2020 verified as of Jun 27, 2020 at 09:25 AM

Data in this report are provisional and subject to change.

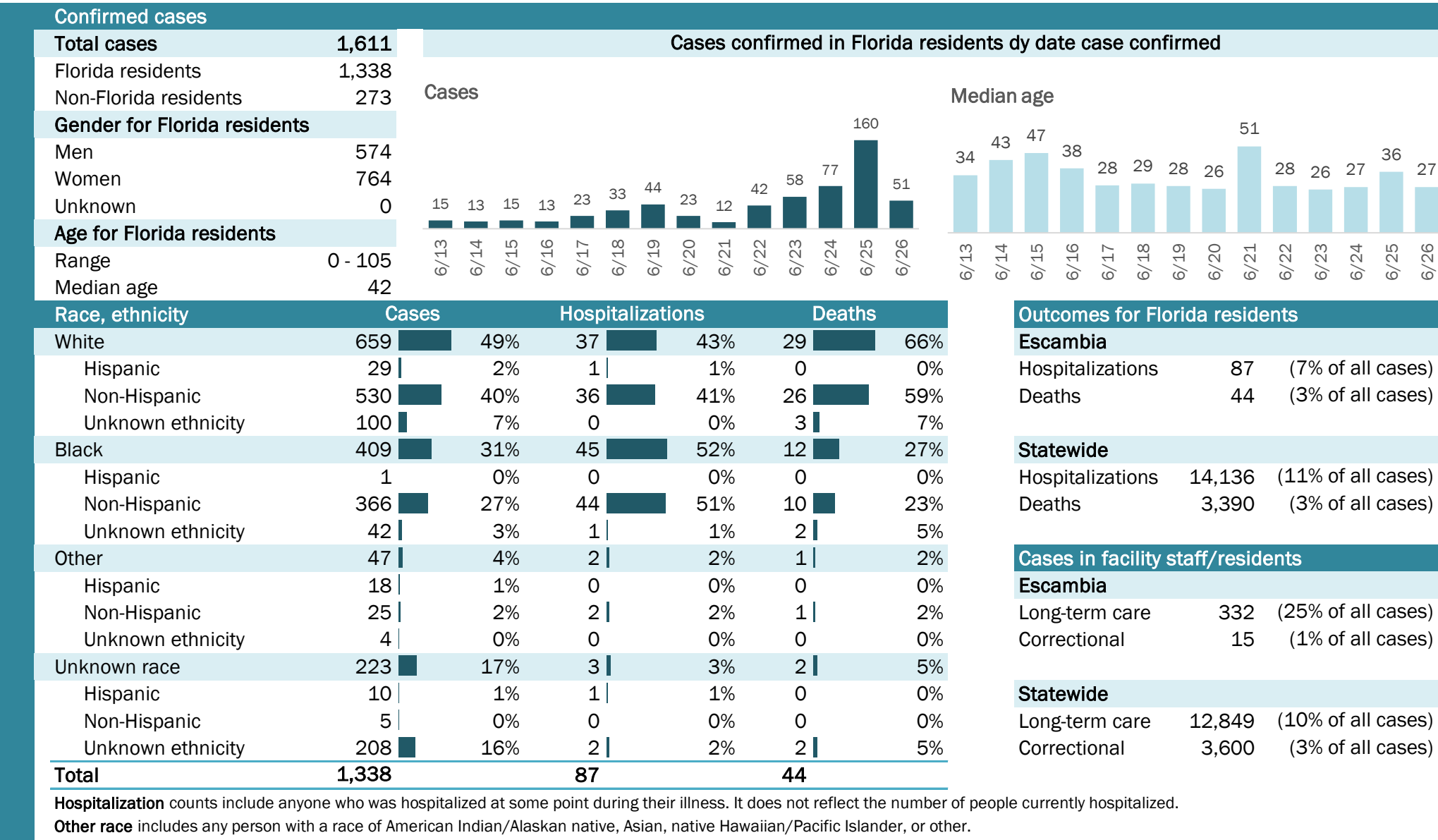

COVID-19: summary for Flagler County

Data through Jun 26, 2020 verified as of Jun 27, 2020 at 09:25 AM

Data in this report are provisional and subject to change.

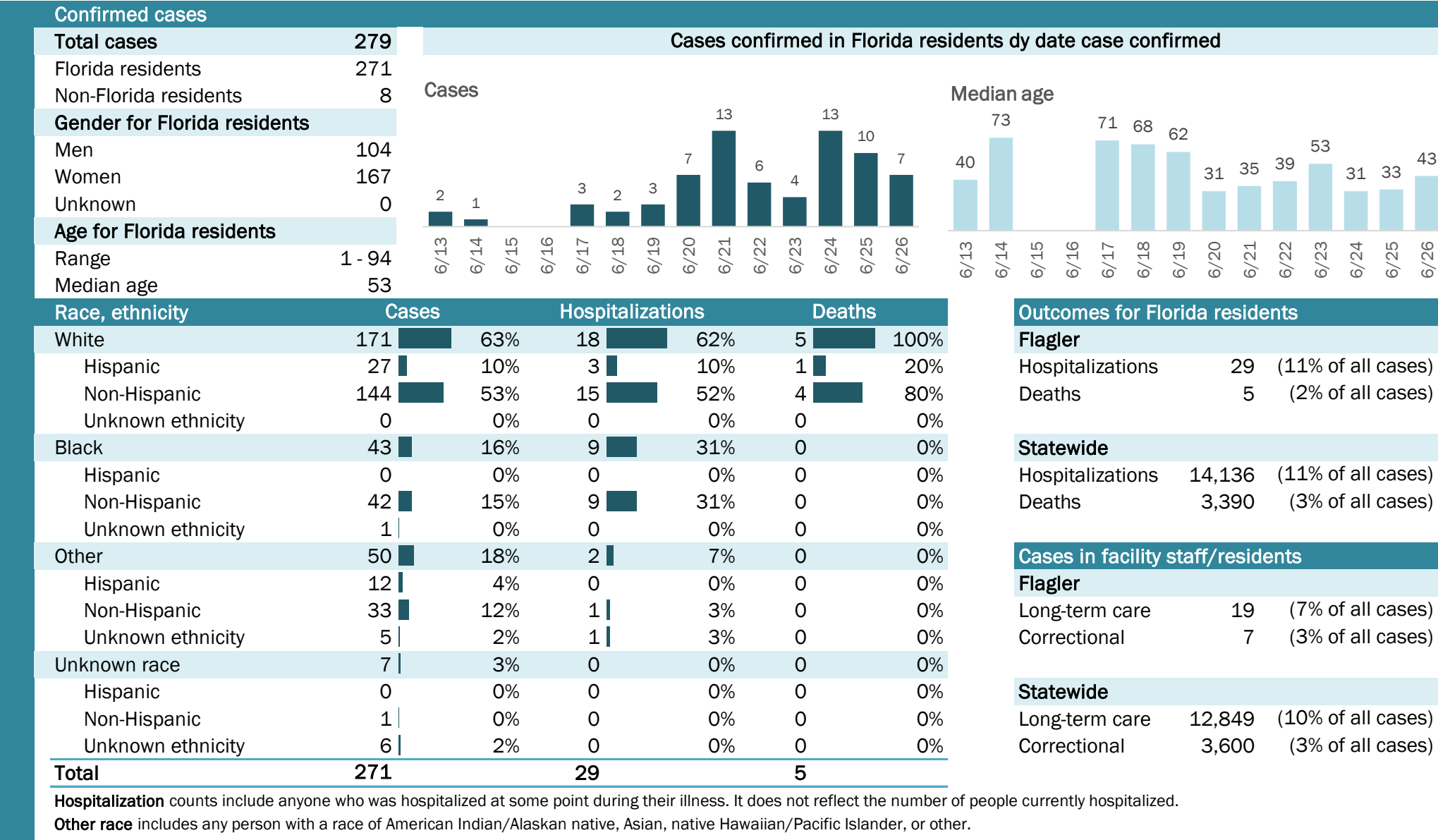

COVID-19: summary for Franklin County

Data through Jun 26, 2020 verified as of Jun 27, 2020 at 09:25 AM

Data in this report are provisional and subject to change.

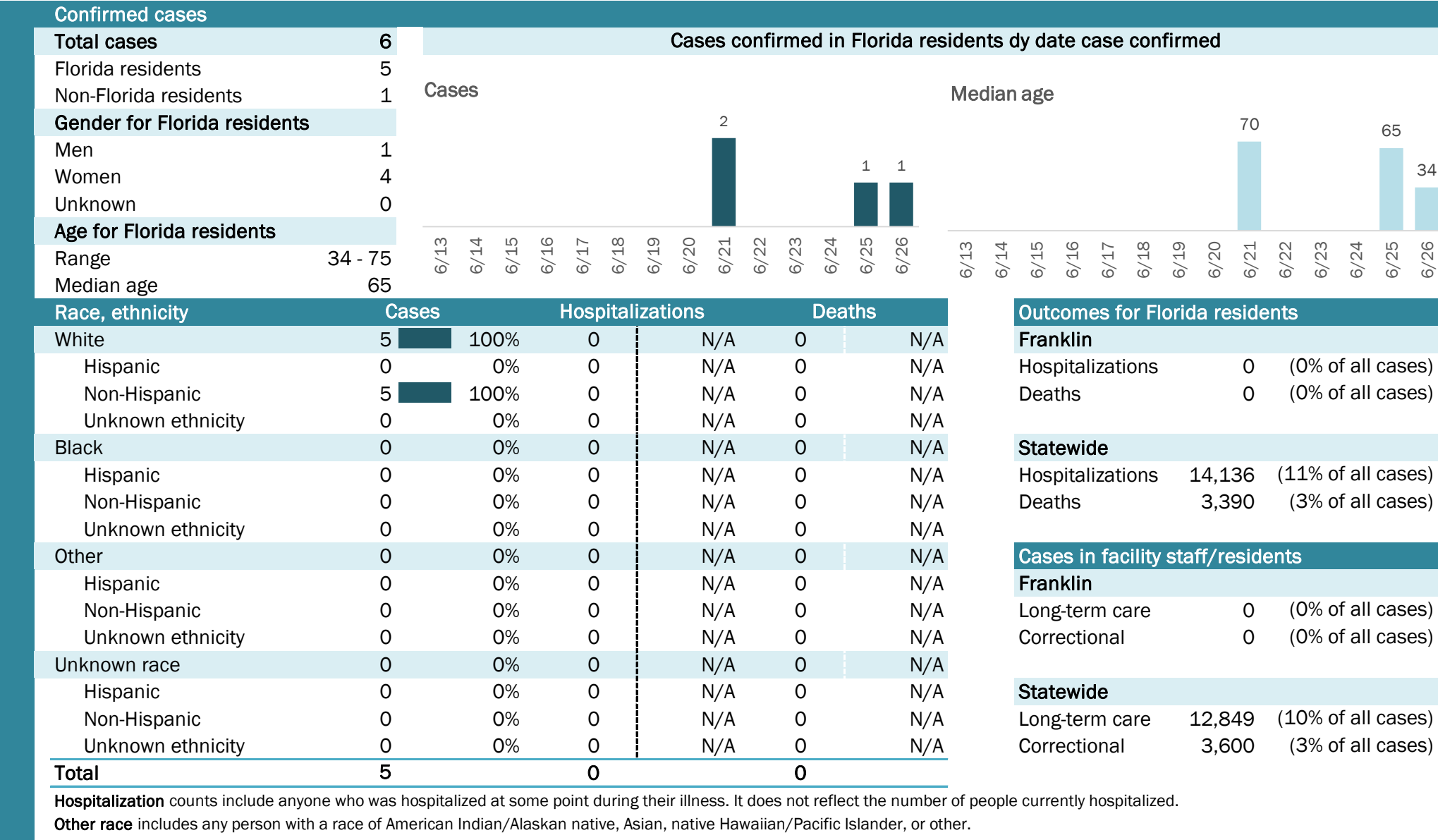

Laboratory testing for Florida residents and non-Florida residents over the past 2 weeks

Number and percent of positive labs

These counts include the number of people for whom the department received laboratory results by day. This percent is the number of people who test positive for the first time divided by all the people tested that day, excluding people who have previously tested positive.

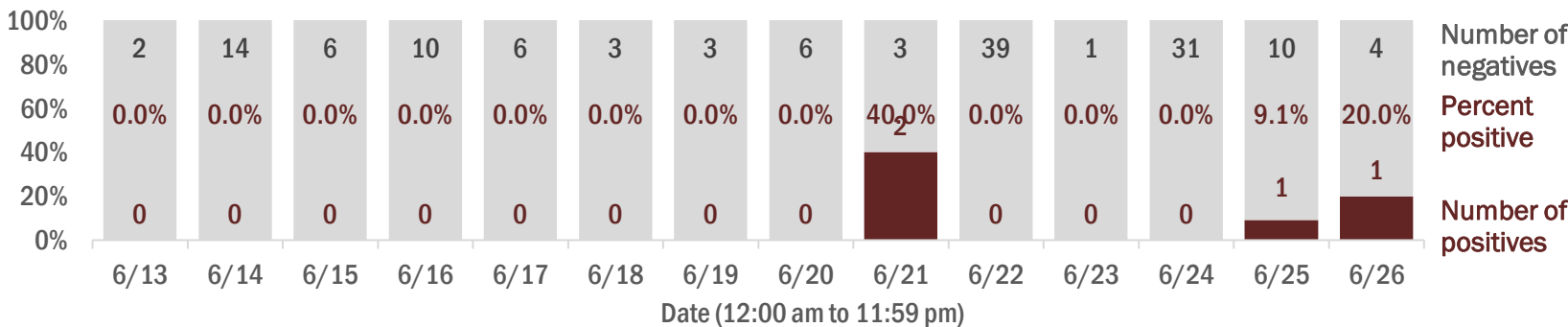

Emergency department (ED) and freestanding ED (FSED) chief complaint and admission data for Franklin County

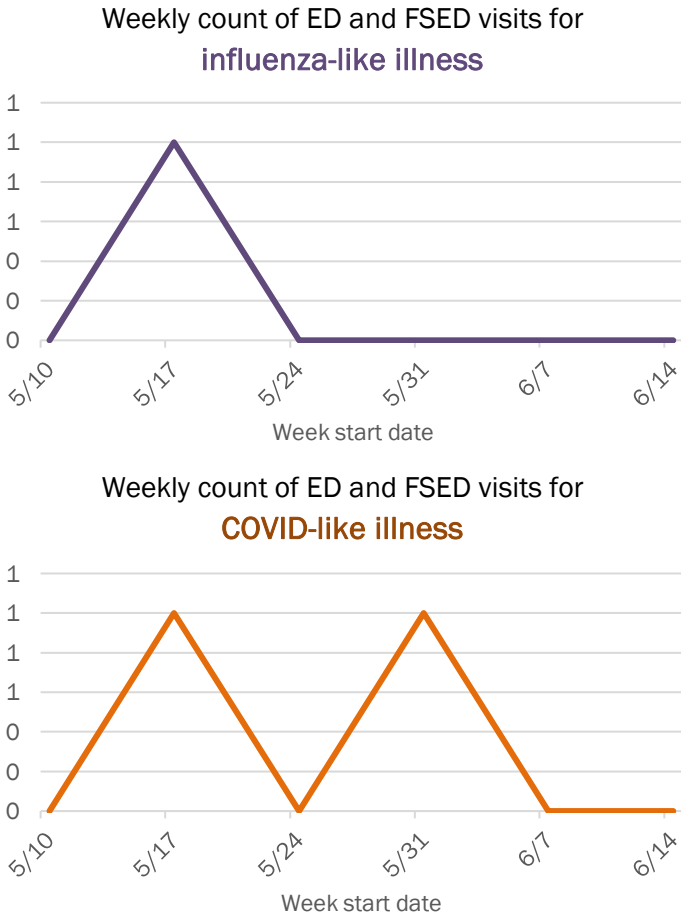
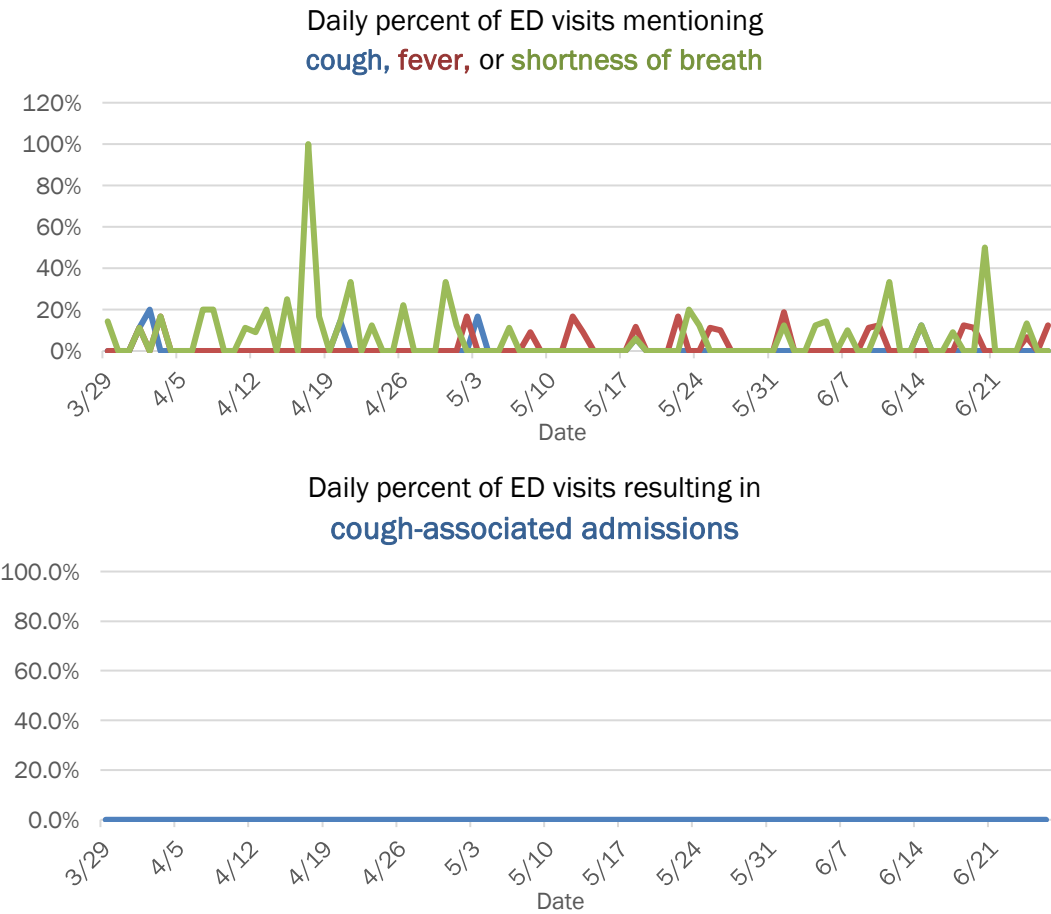

The Electronic Surveillance System for the Early Notification of Community-Based Epidemics (ESSENCE-FL) includes chief complaint data from 211 of 212 Florida EDs and 77 of 80 Florida FSEDs. Data are transmitted electronically to ESSENCE-FL daily or hourly.

COVID-19: summary for Gadsden County

Data through Jun 26, 2020 verified as of Jun 27, 2020 at 09:25 AM

Data in this report are provisional and subject to change.

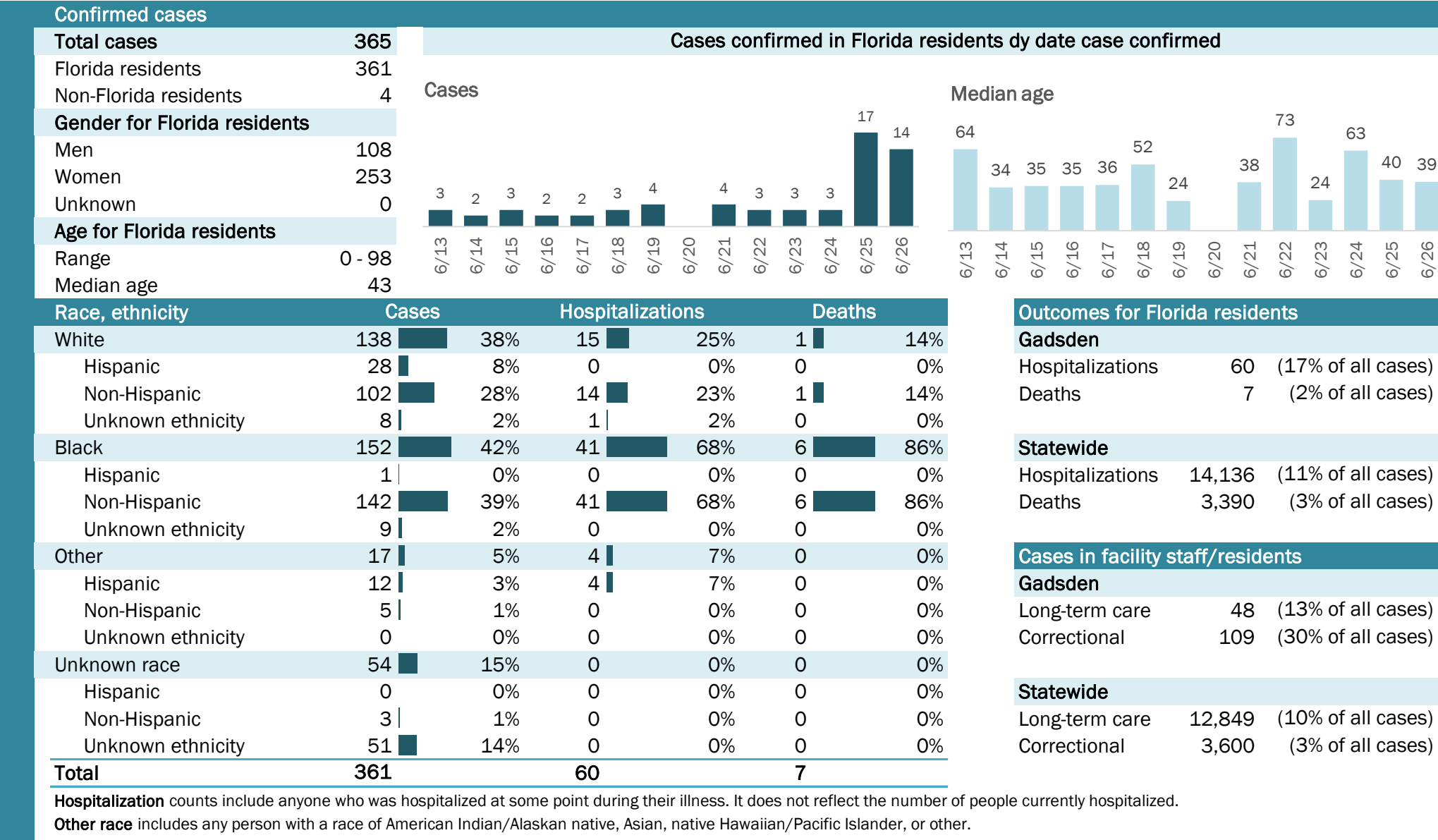

COVID-19: summary for Gilchrist County

Data through Jun 26, 2020 verified as of Jun 27, 2020 at 09:25 AM

Data in this report are provisional and subject to change.

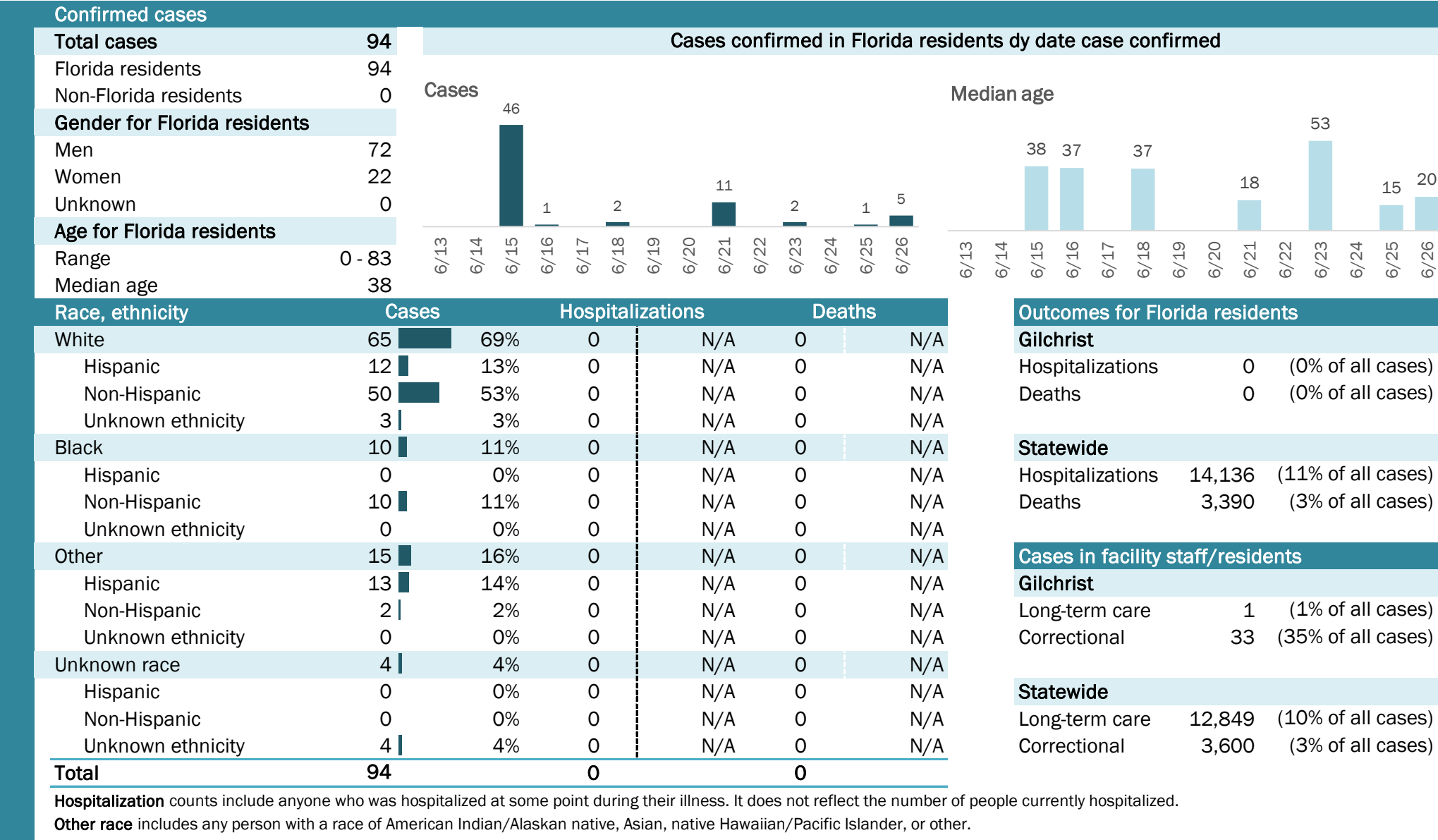

COVID-19: summary for Glades County

Data through Jun 26, 2020 verified as of Jun 27, 2020 at 09:25 AM

Data in this report are provisional and subject to change.

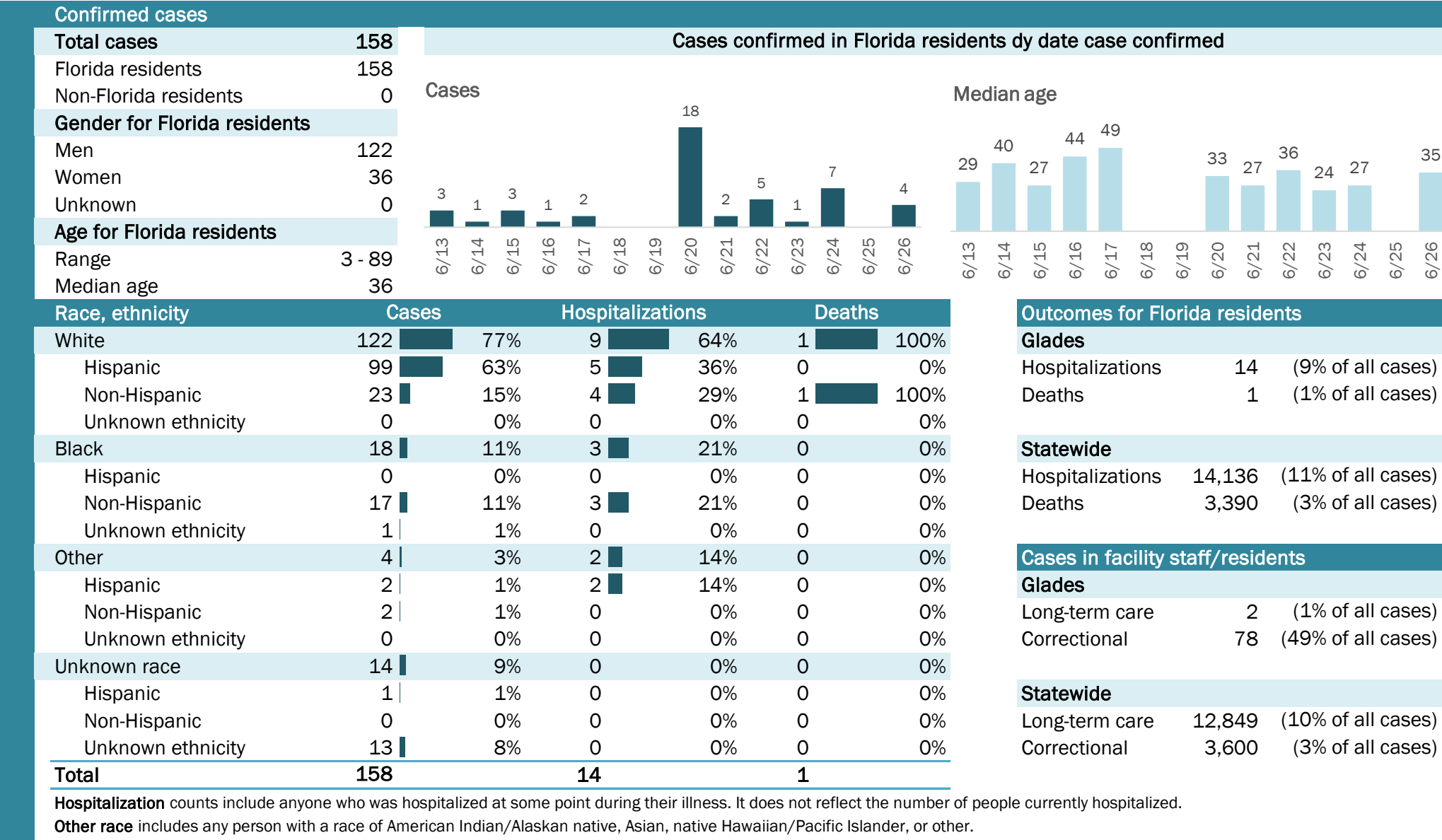

Laboratory testing for Florida residents and non-Florida residents over the past 2 weeks

Number and percent of positive labs

These counts include the number of people for whom the department received laboratory results by day. This percent is the number of people who test positive for the first time divided by all the people tested that day, excluding people who have previously tested positive.

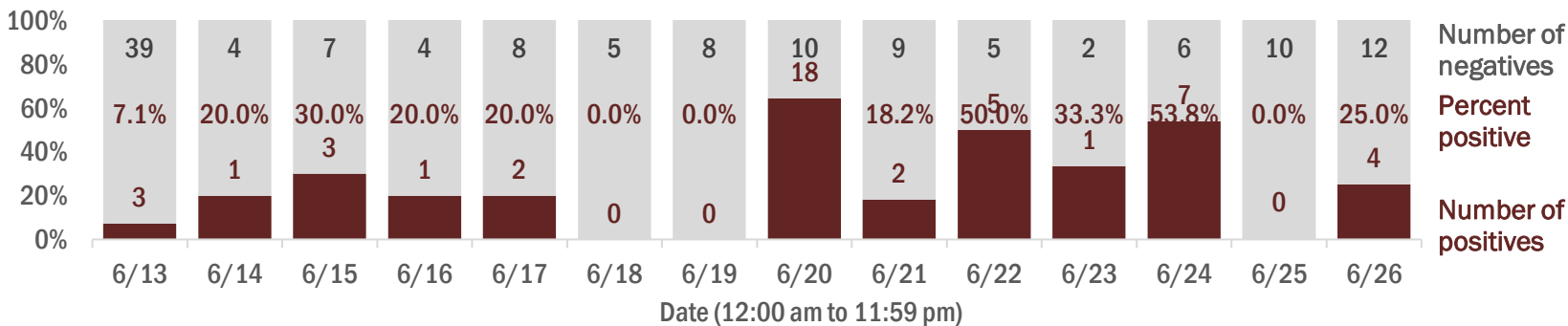

Emergency department (ED) and freestanding ED (FSED) chief complaint and admission data for Glades County

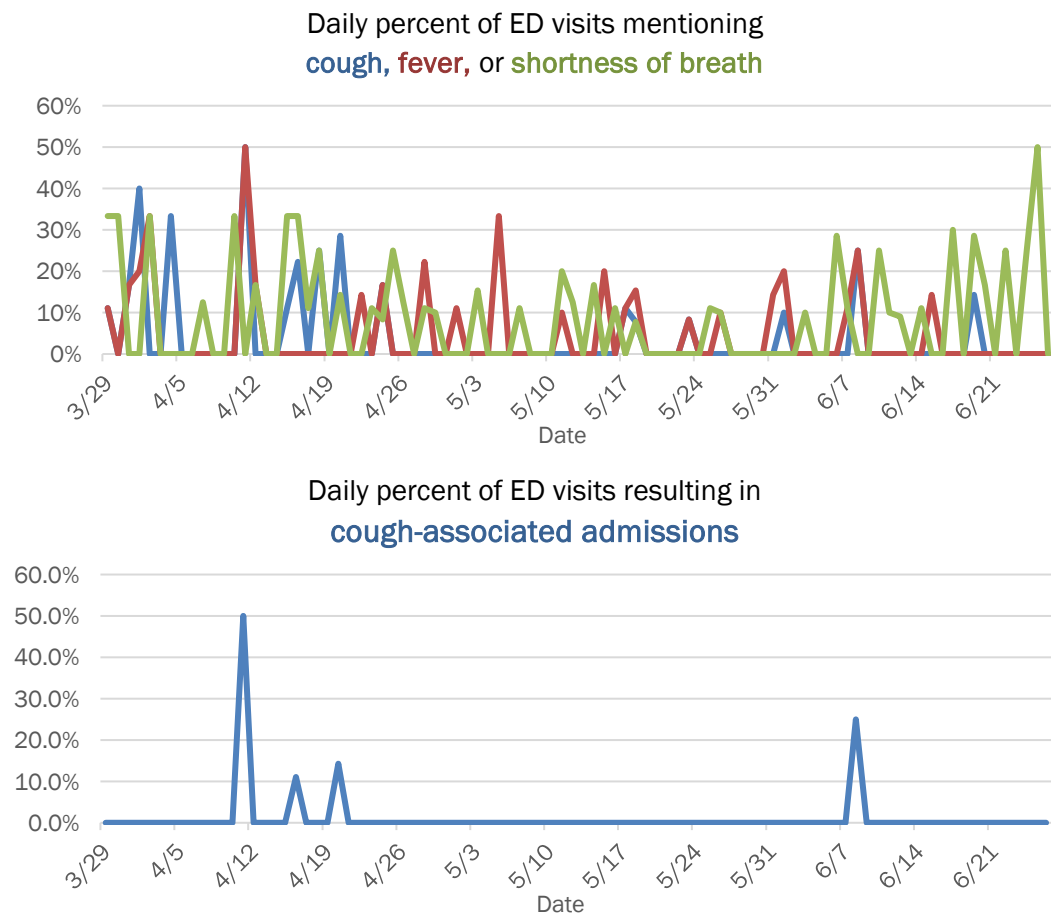

The Electronic Surveillance System for the Early Notification of Community-Based Epidemics (ESSENCE-FL) includes chief complaint data from 211 of 212 Florida EDs and 77 of 80 Florida FSEDs. Data are transmitted electronically to ESSENCE-FL daily or hourly.

COVID-19: summary for Gulf County

Data through Jun 26, 2020 verified as of Jun 27, 2020 at 09:25 AM

Data in this report are provisional and subject to change.

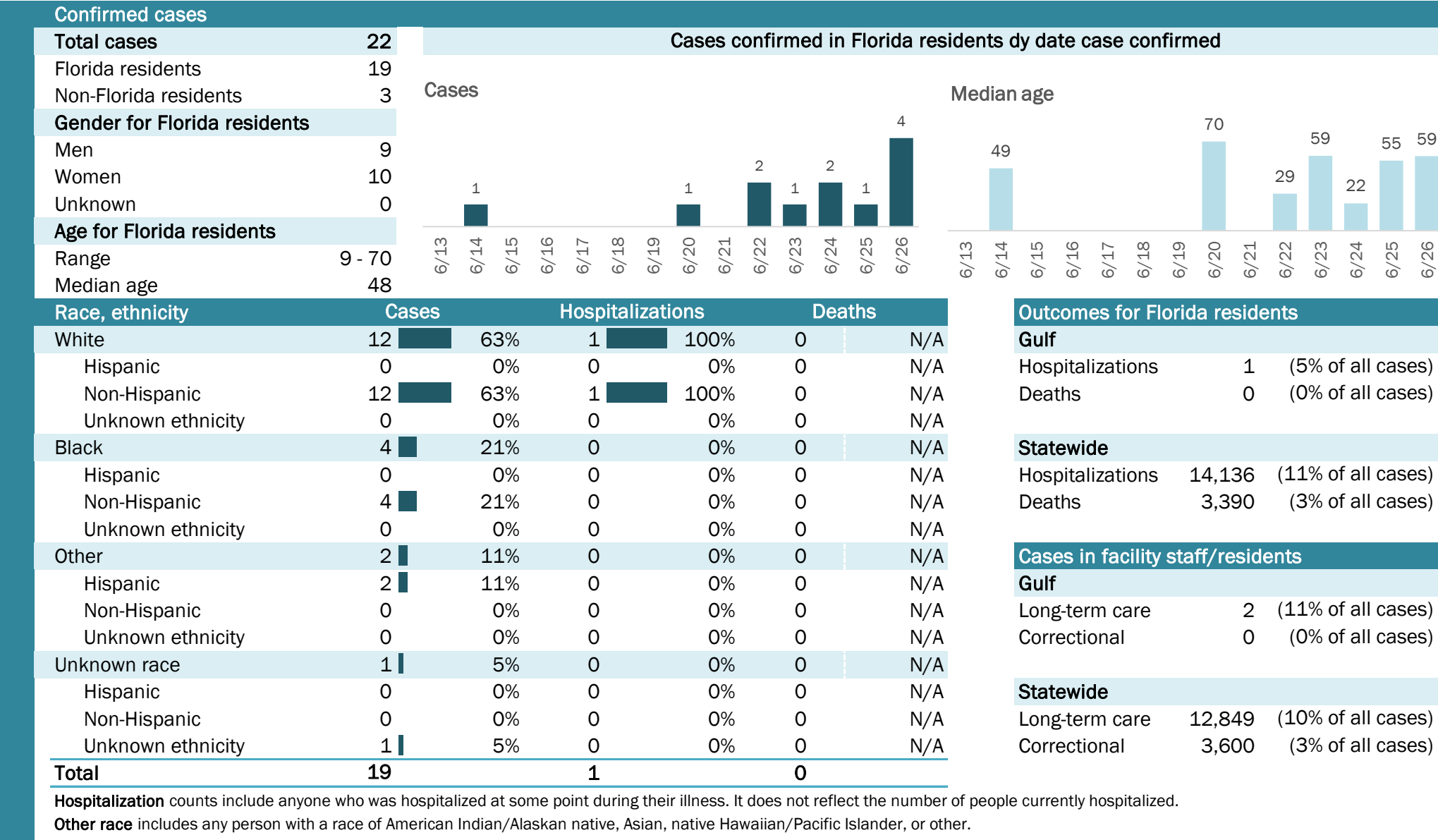

COVID-19: summary for Hamilton County

Data through Jun 26, 2020 verified as of Jun 27, 2020 at 09:25 AM

Data in this report are provisional and subject to change.

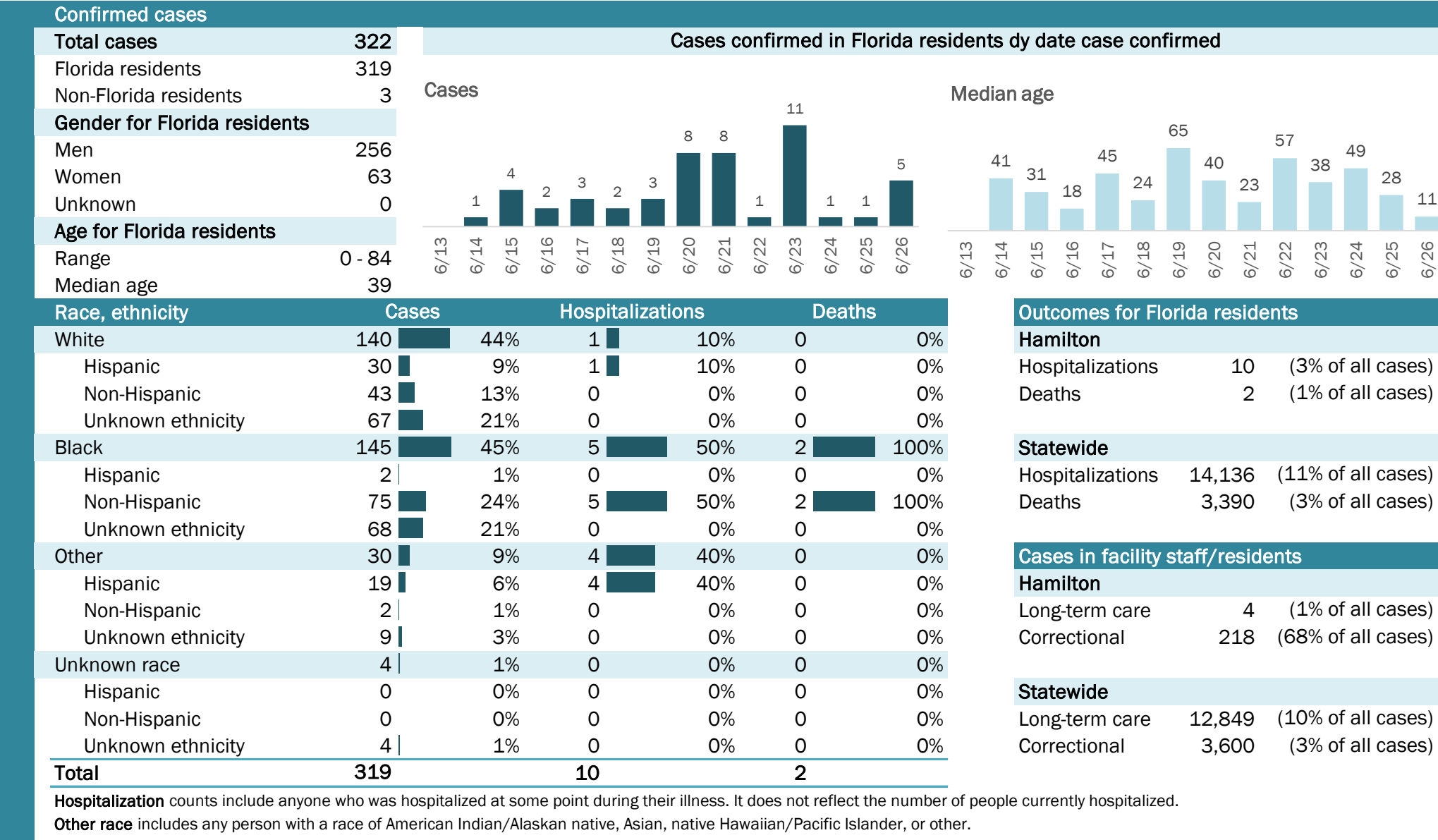

The Electronic Surveillance System for the Early Notification of Community-Based Epidemics (ESSENCE-FL) includes chief complaint data from 211 of 212 Florida EDs and 77 of 80 Florida FSEDs. Data are transmitted electronically to ESSENCE-FL daily or hourly.

COVID-19: summary for Hardee County

Data through Jun 26, 2020 verified as of Jun 27, 2020 at 09:25 AM

Data in this report are provisional and subject to change.

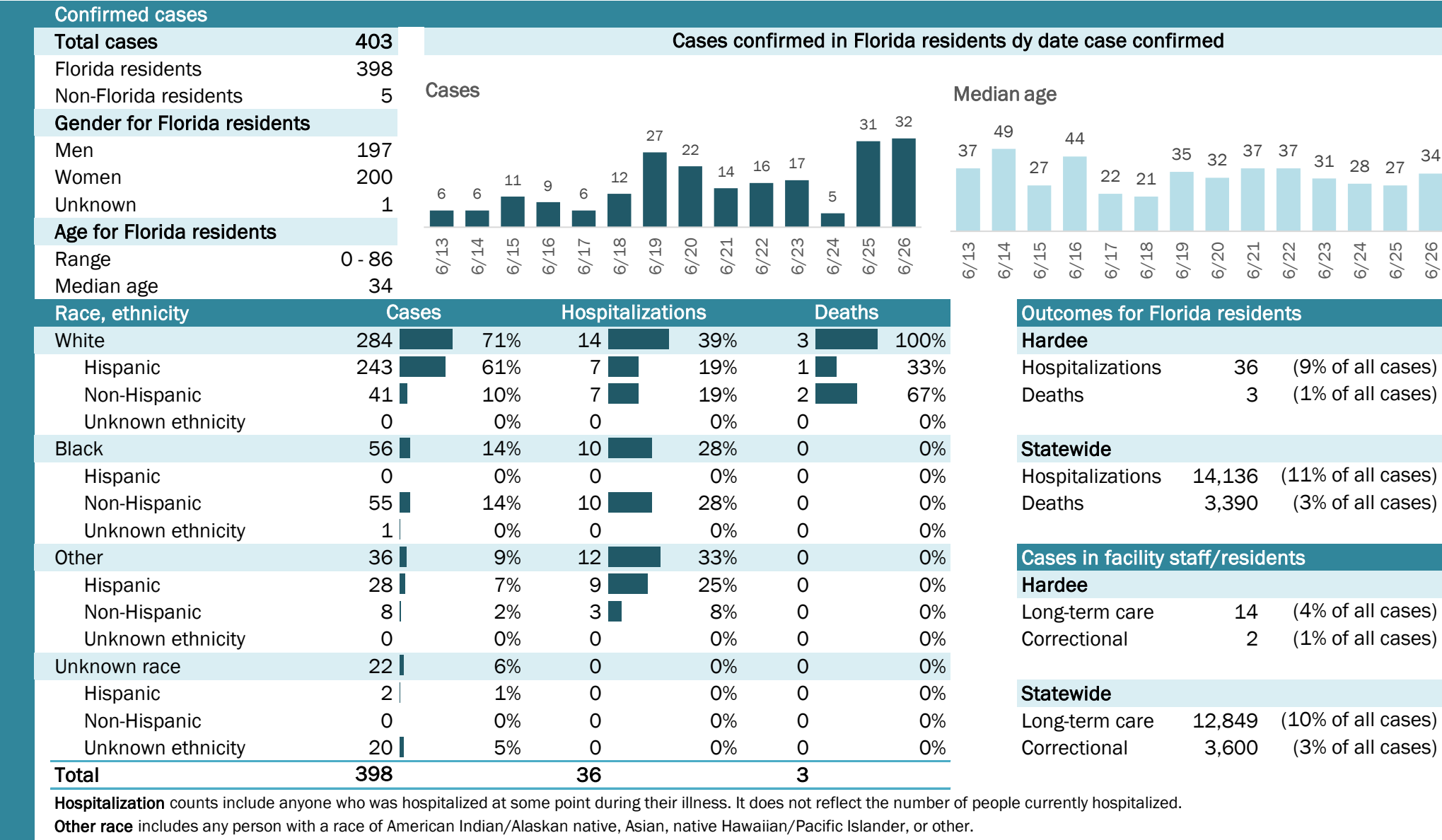

COVID-19: summary for Hendry County

Data through Jun 26, 2020 verified as of Jun 27, 2020 at 09:25 AM

Data in this report are provisional and subject to change.

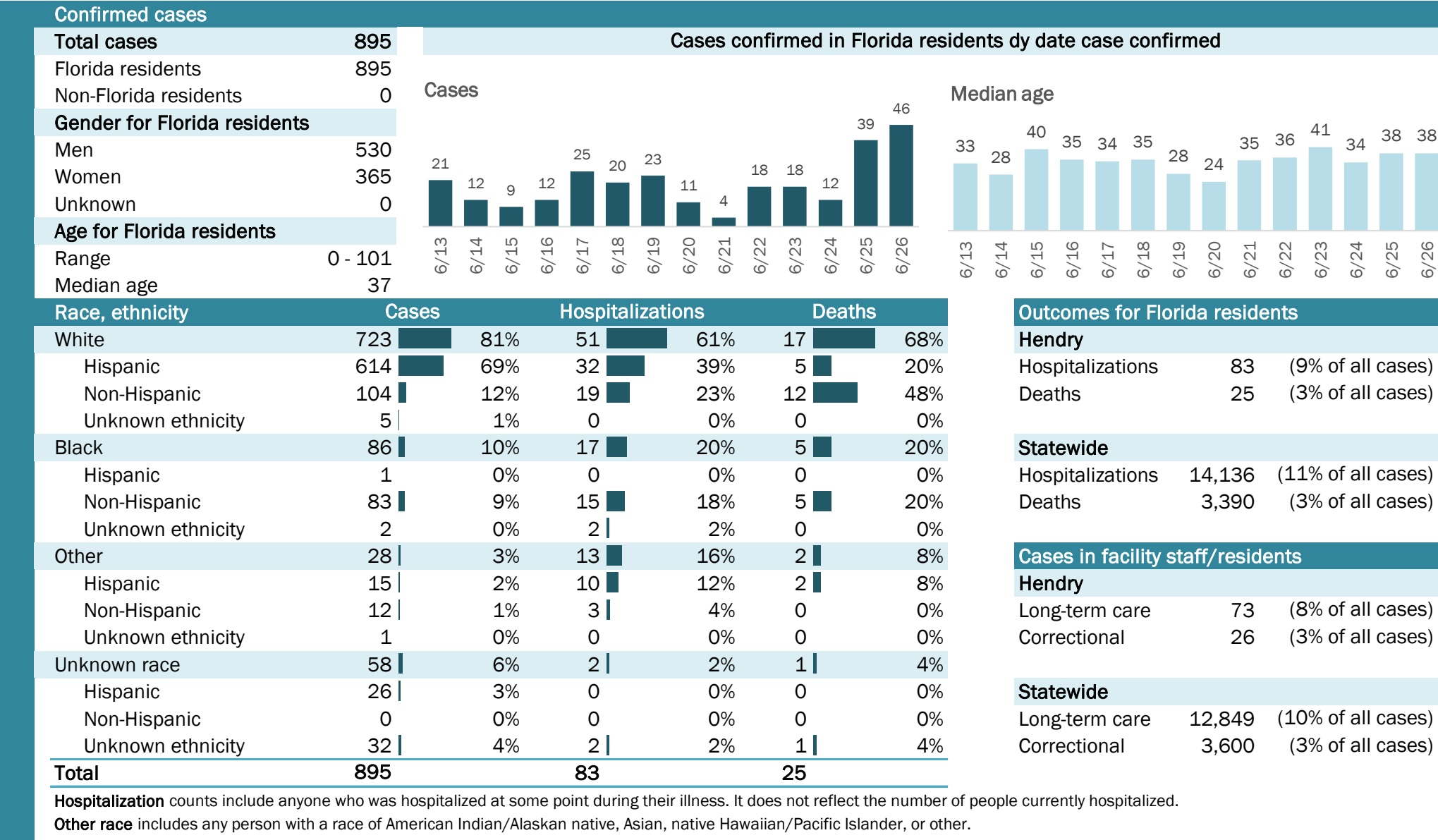

COVID-19: summary for Hernando County

Data through Jun 26, 2020 verified as of Jun 27, 2020 at 09:25 AM

Data in this report are provisional and subject to change.

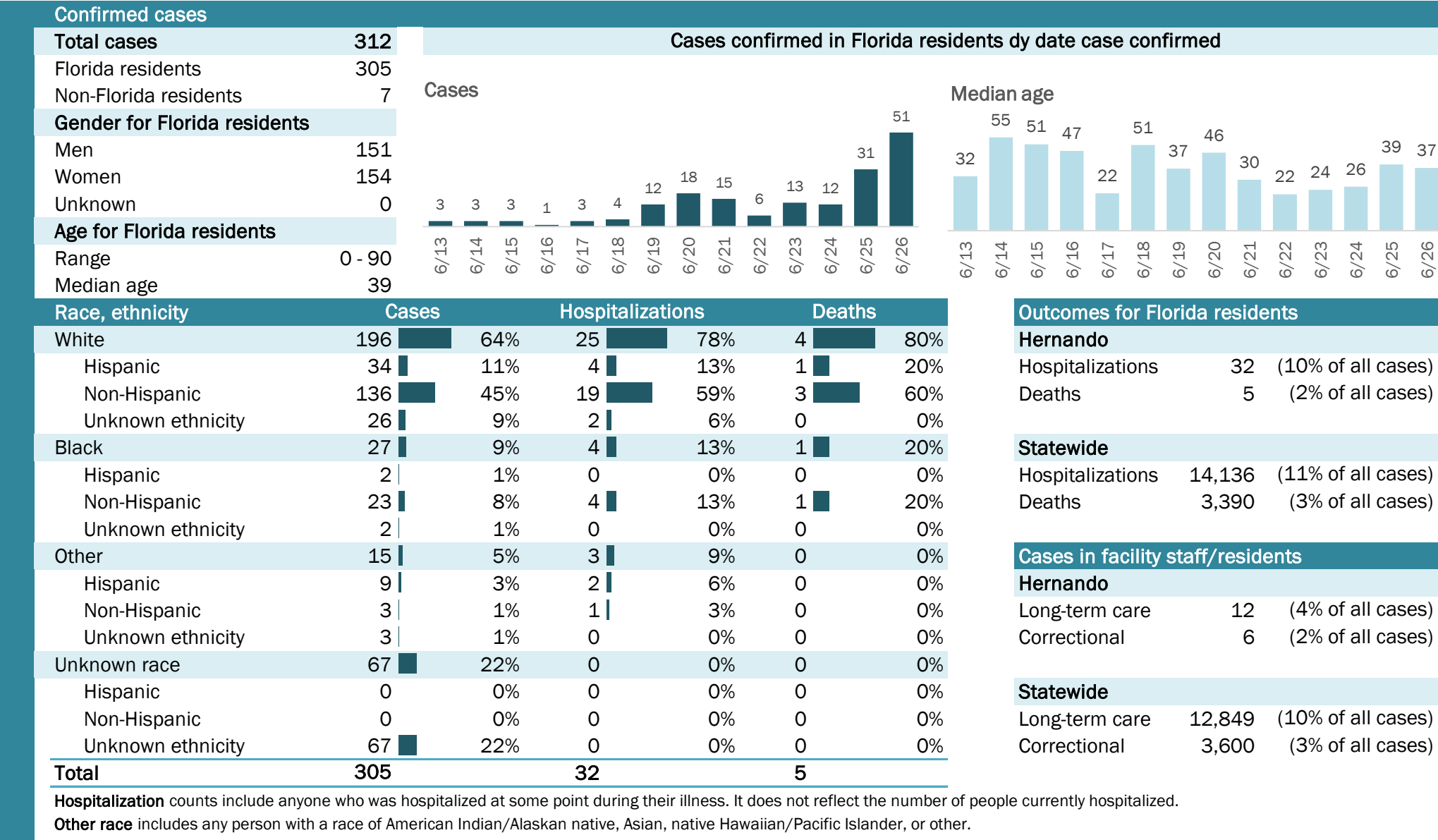

Laboratory testing for Florida residents and non-Florida residents over the past 2 weeks

Number and percent of positive labs

These counts include the number of people for whom the department received laboratory results by day. This percent is the number of people who test positive for the first time divided by all the people tested that day, excluding people who have previously tested positive.

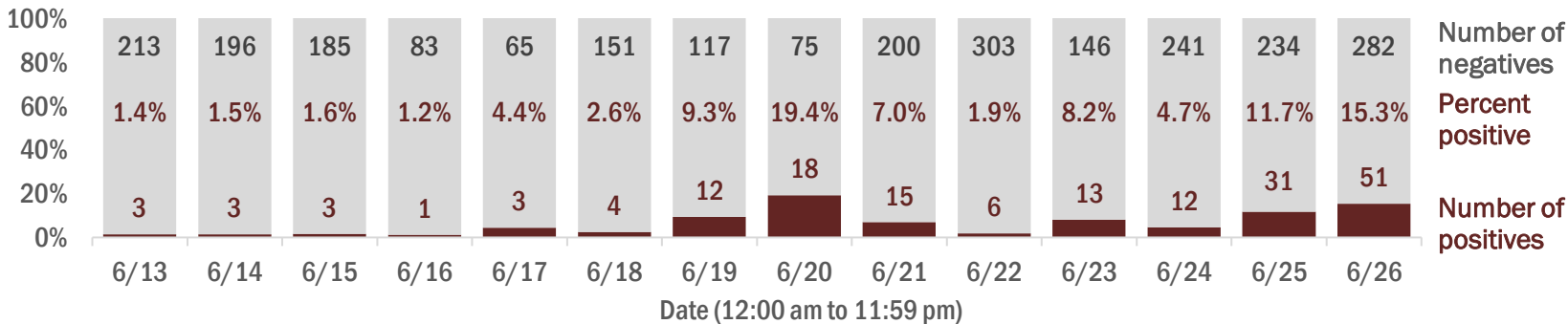

Emergency department (ED) and freestanding ED (FSED) chief complaint and admission data for Hernando County

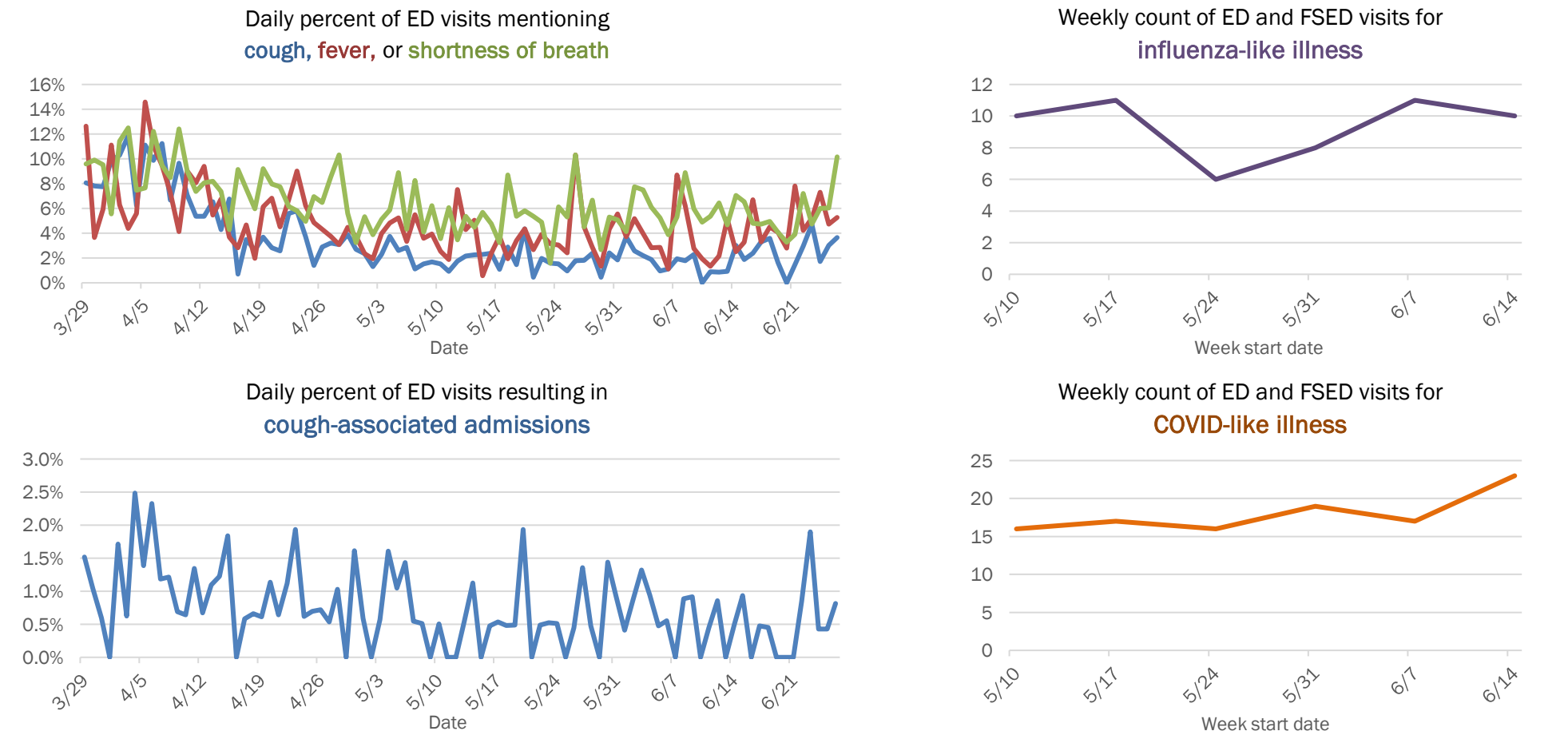

The Electronic Surveillance System for the Early Notification of Community-Based Epidemics (ESSENCE-FL) includes chief complaint data from 211 of 212 Florida EDs and 77 of 80 Florida FSEDs. Data are transmitted electronically to ESSENCE-FL daily or hourly.

COVID-19: summary for Highlands County

Data through Jun 26, 2020 verified as of Jun 27, 2020 at 09:25 AM

Data in this report are provisional and subject to change.

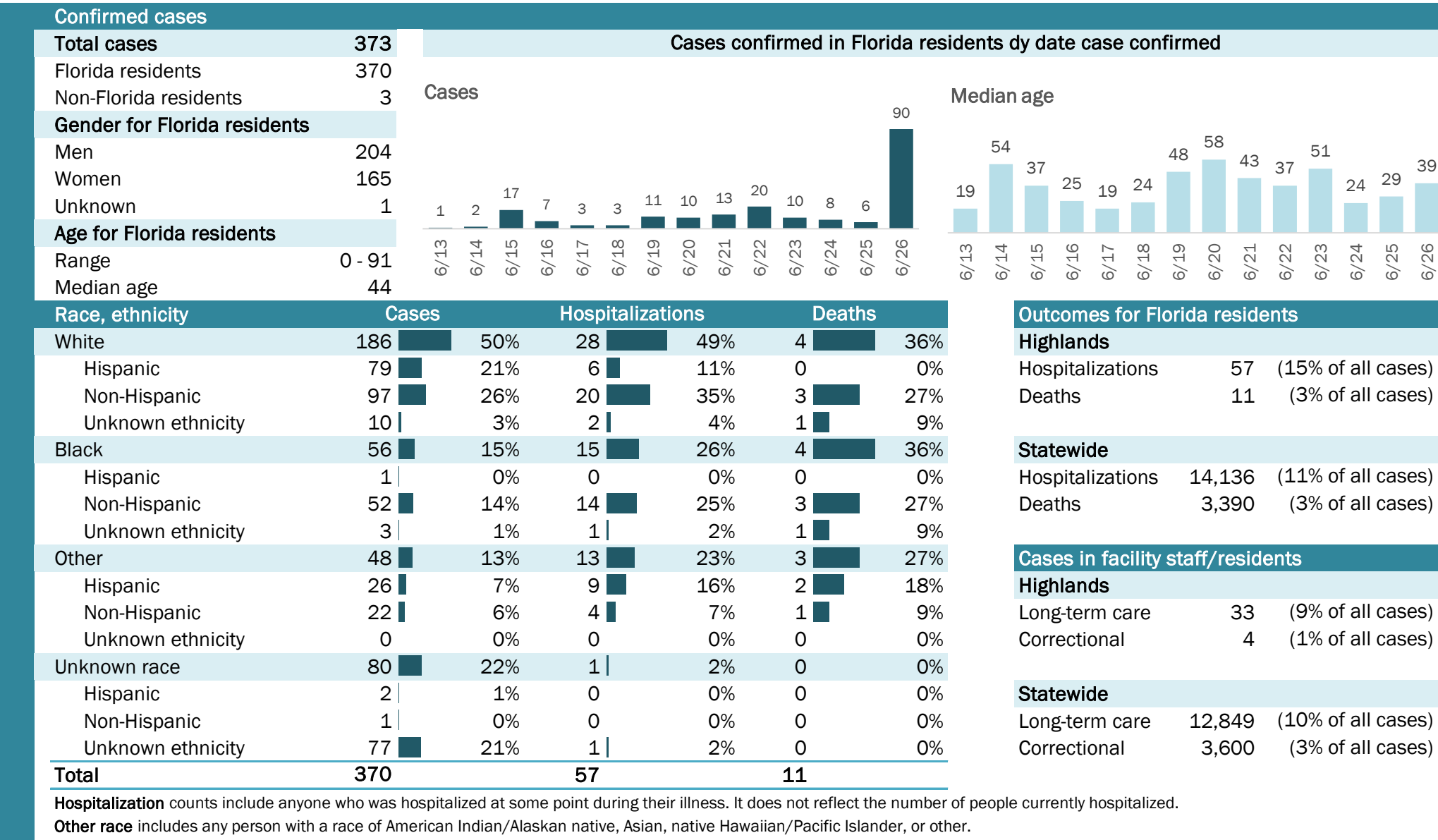

Laboratory testing for Florida residents and non-Florida residents over the past 2 weeks

Number and percent of positive labs

These counts include the number of people for whom the department received laboratory results by day. This percent is the number of people who test positive for the first time divided by all the people tested that day, excluding people who have previously tested positive.

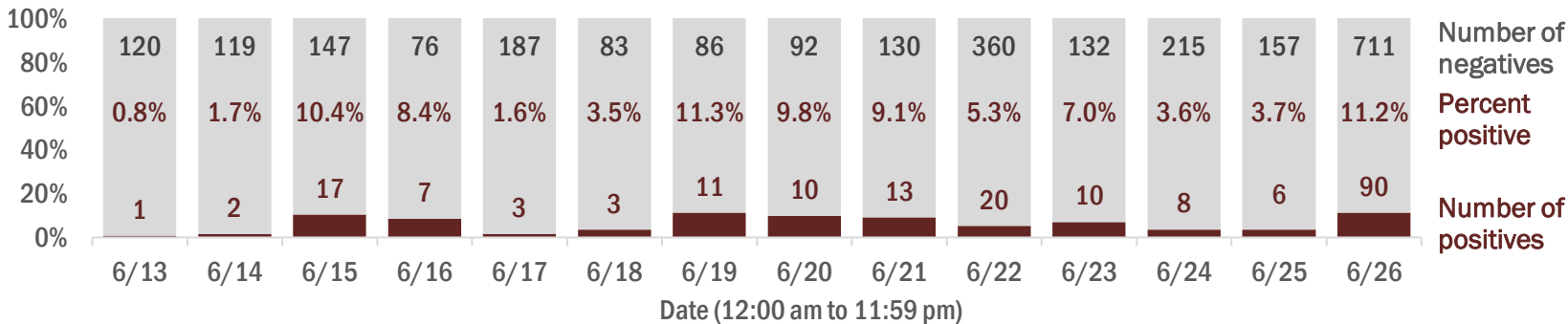

Emergency department (ED) and freestanding ED (FSED) chief complaint and admission data for Highlands County

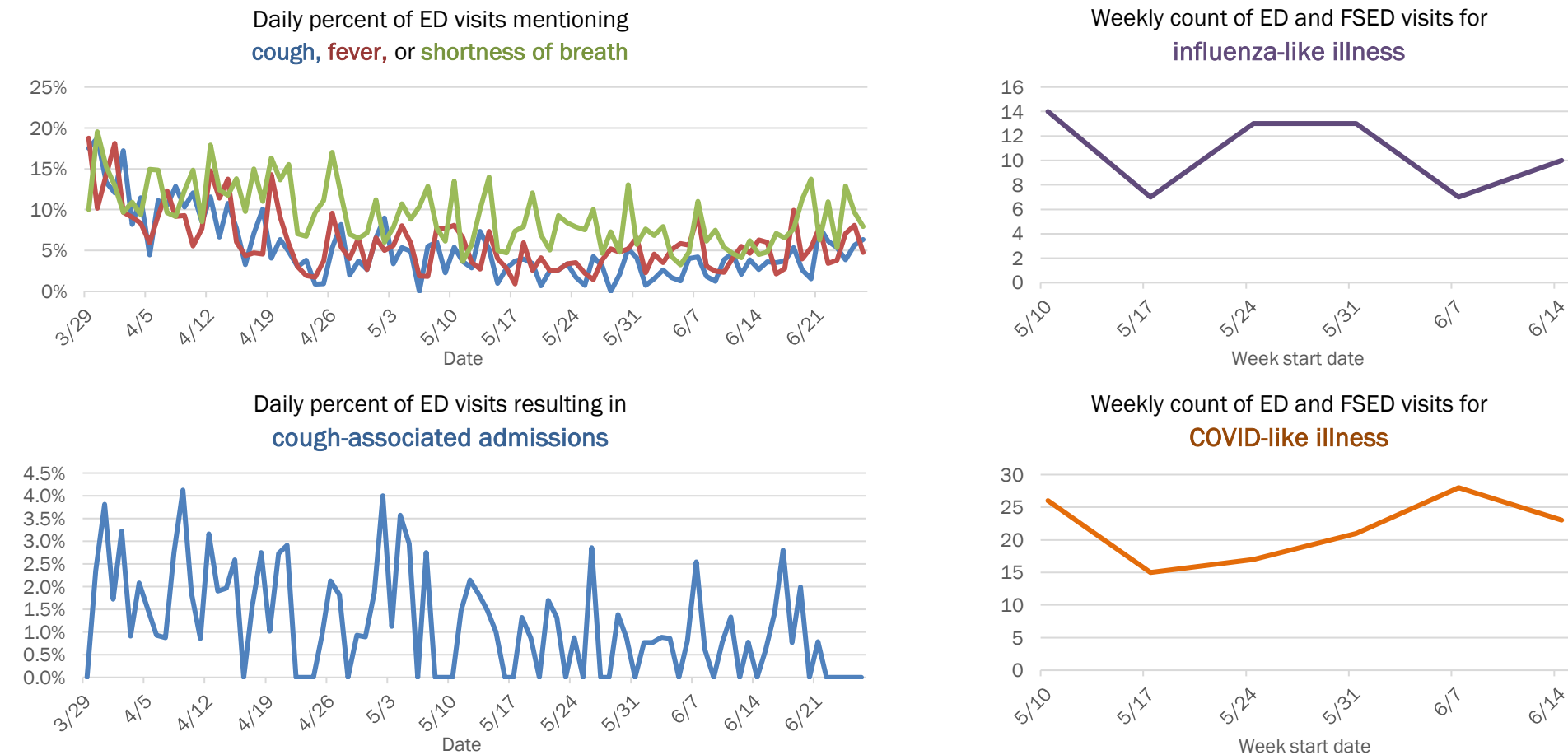

The Electronic Surveillance System for the Early Notification of Community-Based Epidemics (ESSENCE-FL) includes chief complaint data from 211 of 212 Florida EDs and 77 of 80 Florida FSEDs. Data are transmitted electronically to ESSENCE-FL daily or hourly.

COVID-19: summary for Hillsborough County

Data through Jun 26, 2020 verified as of Jun 27, 2020 at 09:25 AM

Data in this report are provisional and subject to change.

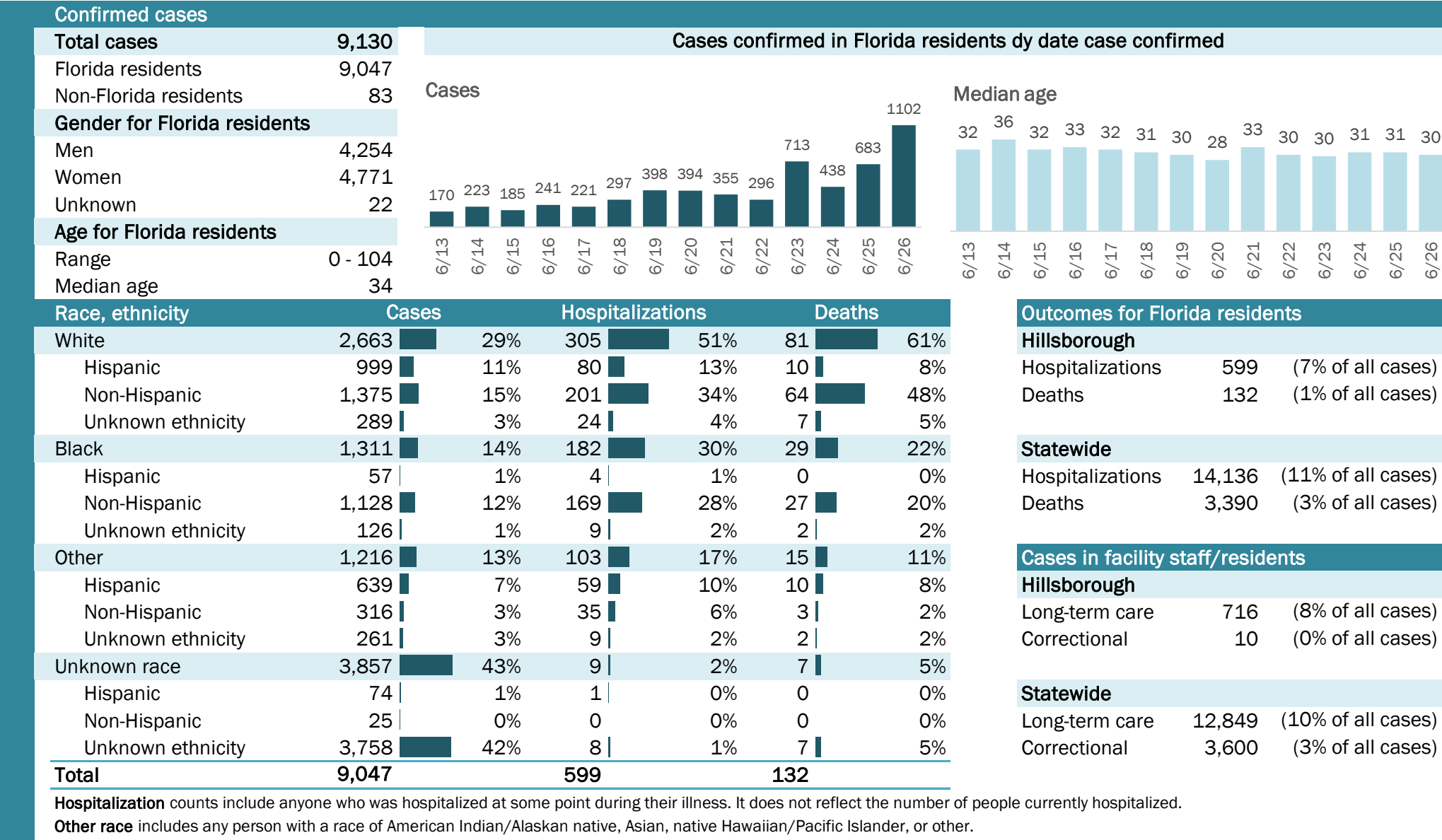

COVID-19: summary for Holmes County

Data through Jun 26, 2020 verified as of Jun 27, 2020 at 09:25 AM

Data in this report are provisional and subject to change.

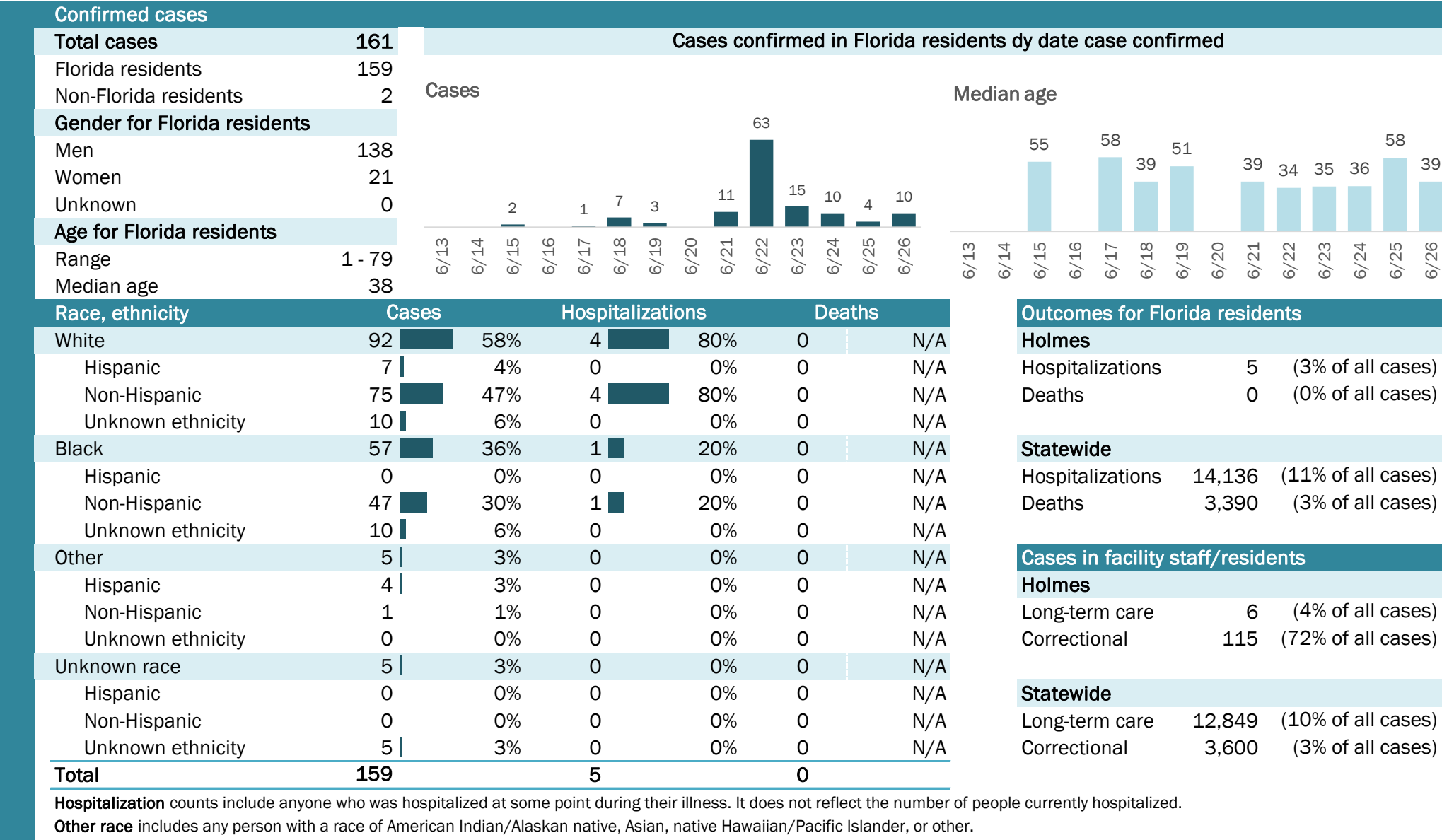

Laboratory testing for Florida residents and non-Florida residents over the past 2 weeks

Number and percent of positive labs

These counts include the number of people for whom the department received laboratory results by day. This percent is the number of people who test positive for the first time divided by all the people tested that day, excluding people who have previously tested positive.

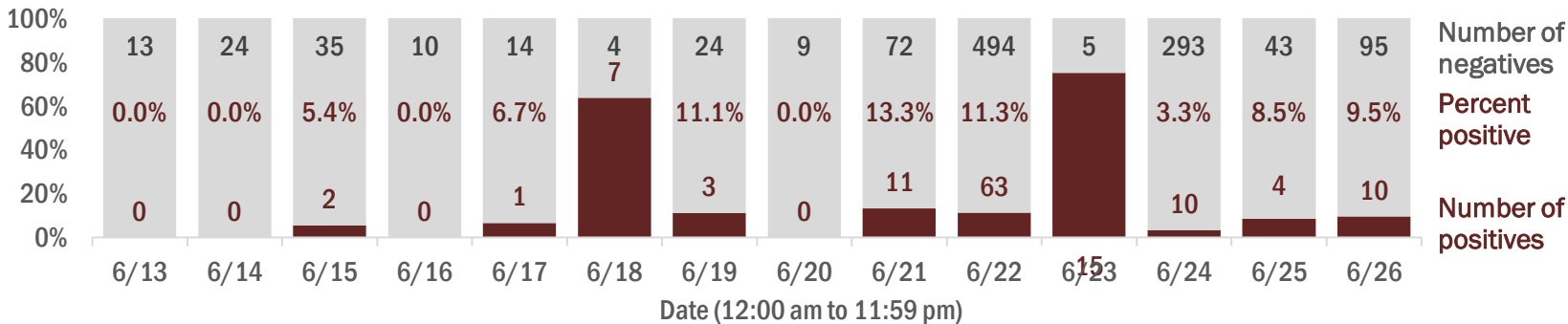

Emergency department (ED) and freestanding ED (FSED) chief complaint and admission data for Holmes County

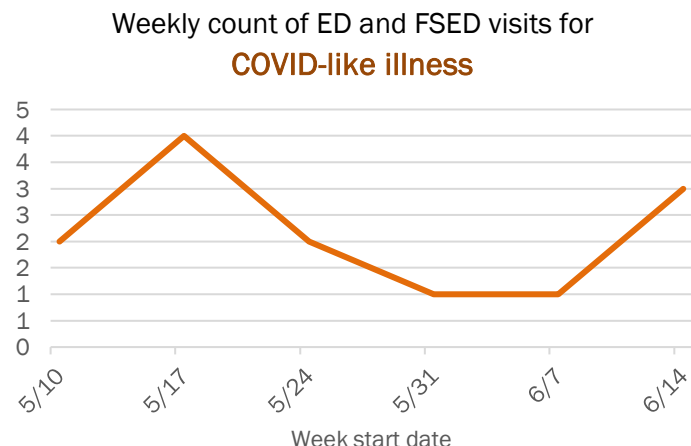
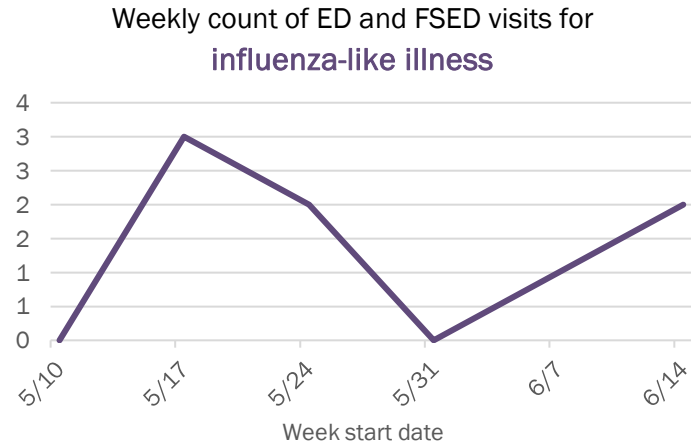
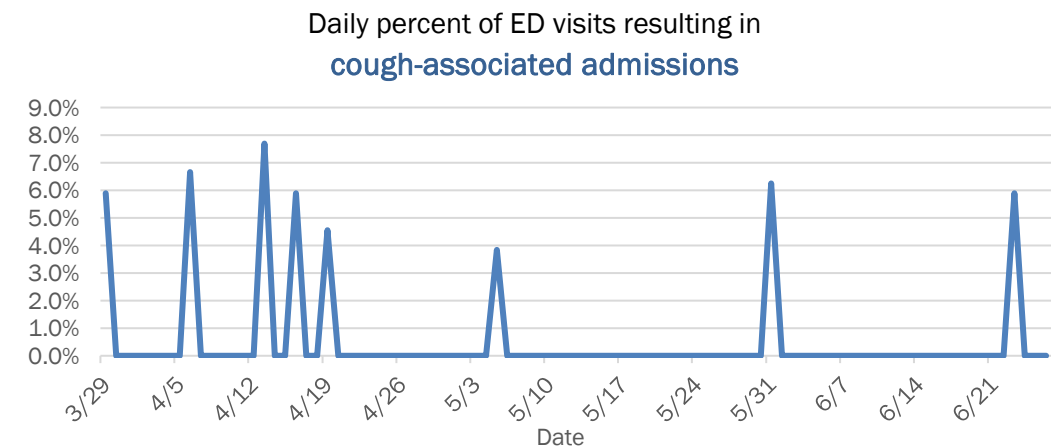
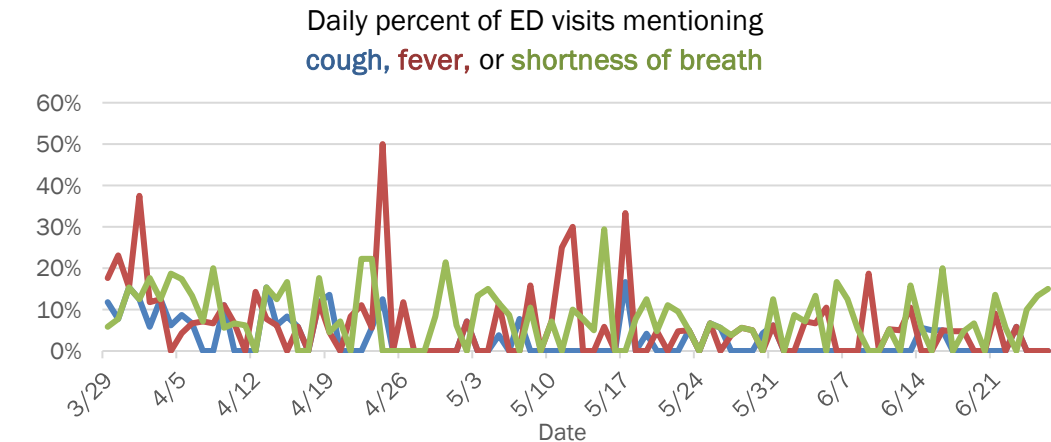

The Electronic Surveillance System for the Early Notification of Community-Based Epidemics (ESSENCE-FL) includes chief complaint data from 211 of 212 Florida EDs and 77 of 80 Florida FSEDs. Data are transmitted electronically to ESSENCE-FL daily or hourly.

COVID-19: summary for Indian River County

Data through Jun 26, 2020 verified as of Jun 27, 2020 at 09:25 AM

Data in this report are provisional and subject to change.

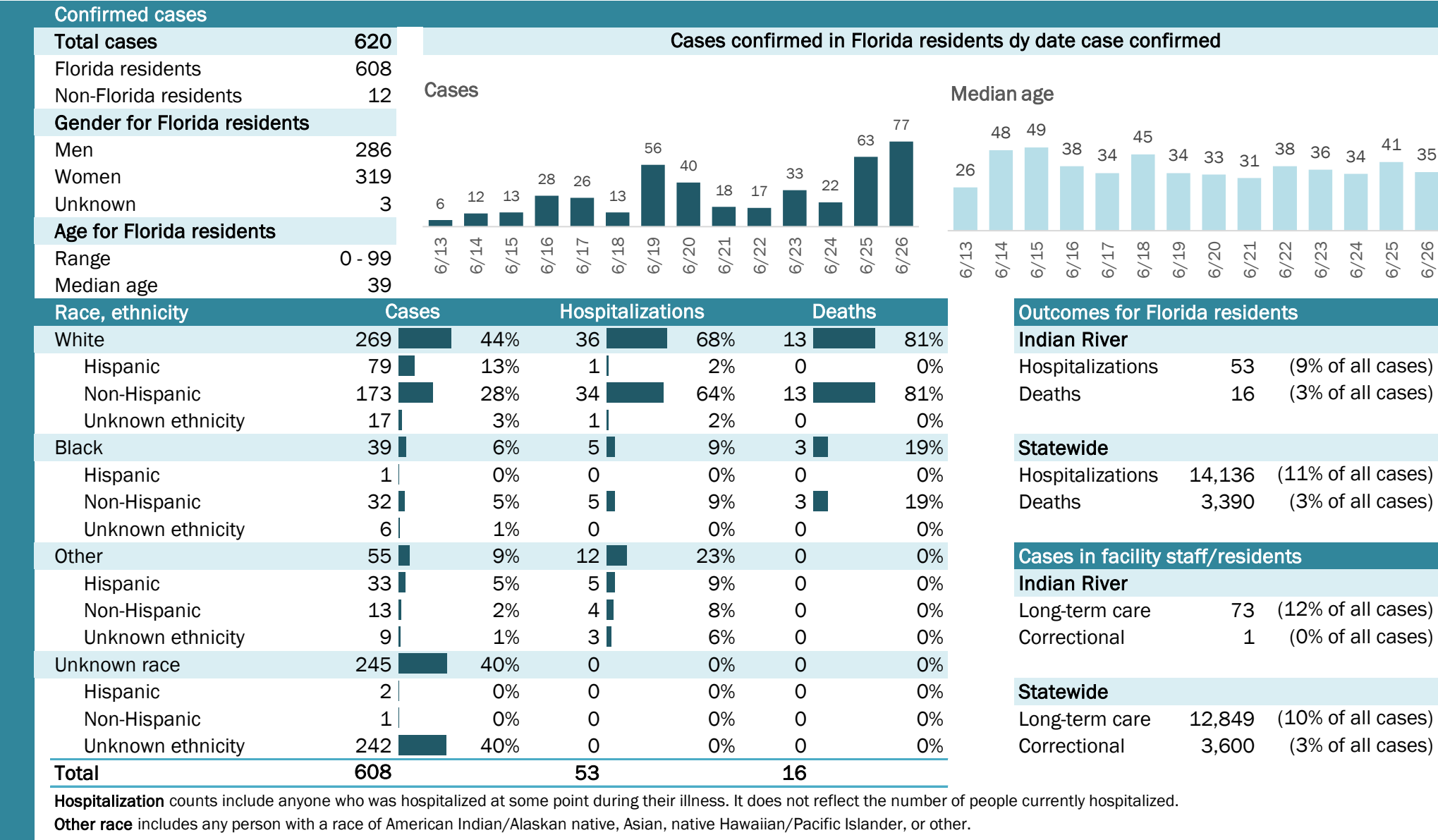

Laboratory testing for Florida residents and non-Florida residents over the past 2 weeks

Number and percent of positive labs

These counts include the number of people for whom the department received laboratory results by day. This percent is the number of people who test positive for the first time divided by all the people tested that day, excluding people who have previously tested positive.

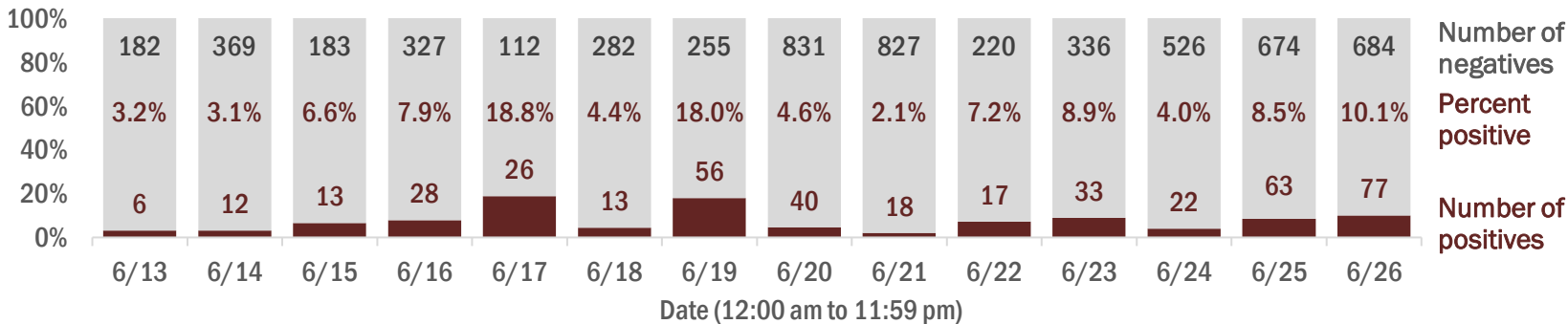

Emergency department (ED) and freestanding ED (FSED) chief complaint and admission data for Indian River County

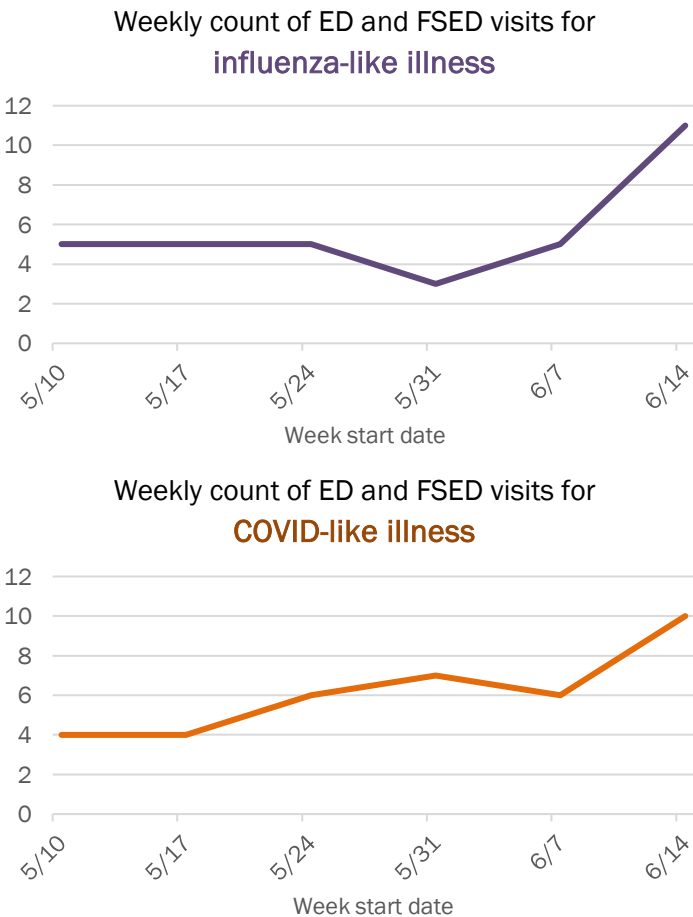
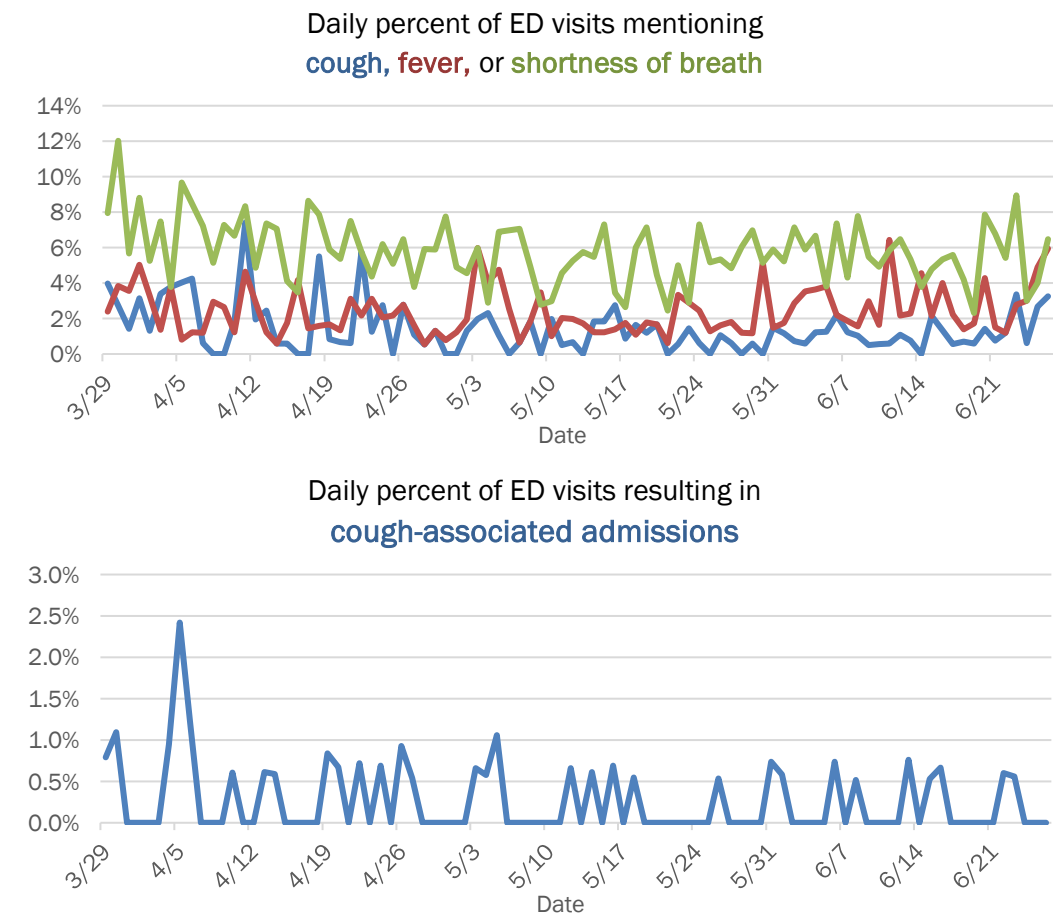

The Electronic Surveillance System for the Early Notification of Community-Based Epidemics (ESSENCE-FL) includes chief complaint data from 211 of 212 Florida EDs and 77 of 80 Florida FSEDs. Data are transmitted electronically to ESSENCE-FL daily or hourly.

COVID-19: summary for Jackson County

Data through Jun 26, 2020 verified as of Jun 27, 2020 at 09:25 AM

Data in this report are provisional and subject to change.

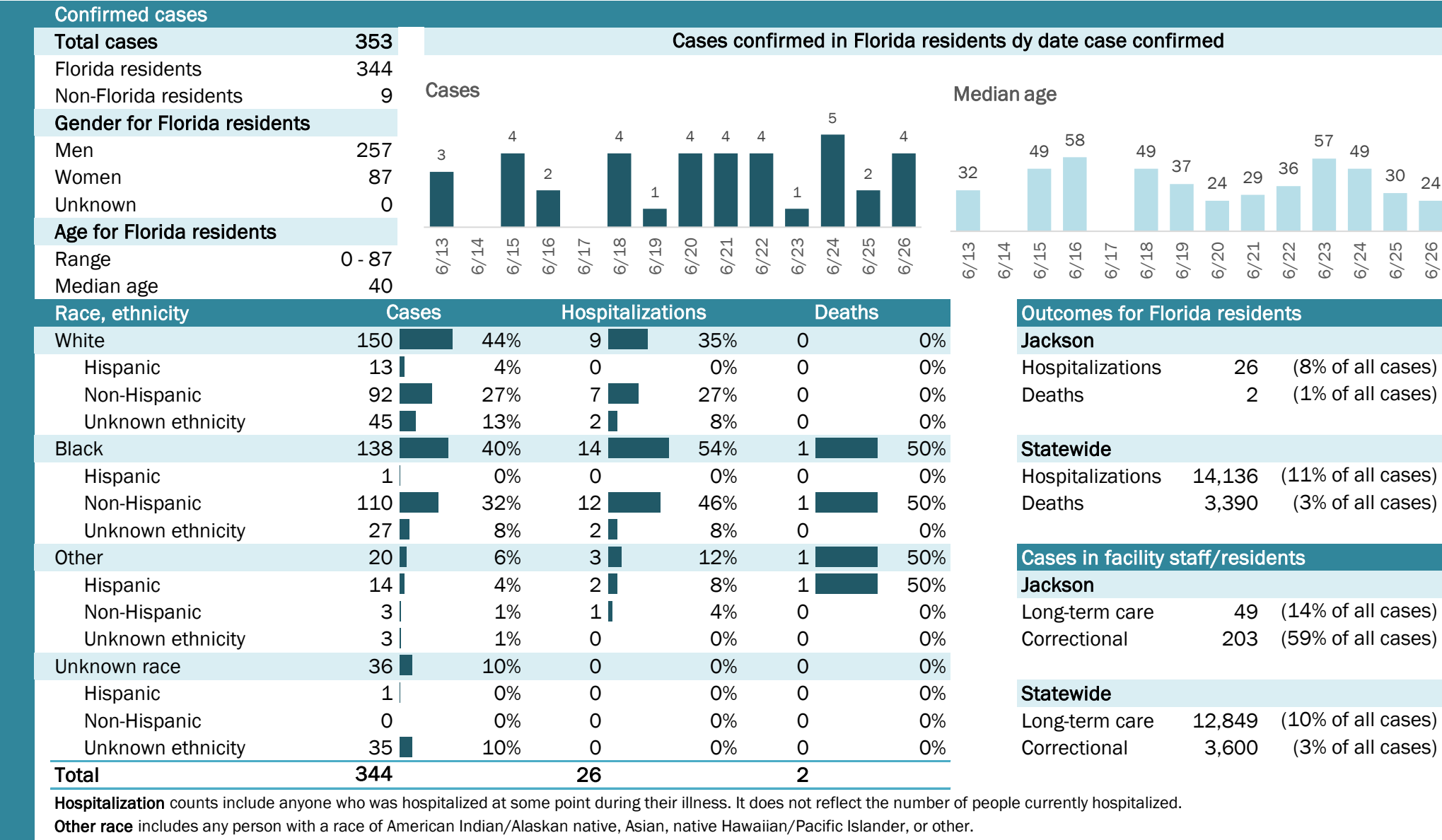

Laboratory testing for Florida residents and non-Florida residents over the past 2 weeks

Number and percent of positive labs

These counts include the number of people for whom the department received laboratory results by day. This percent is the number of people who test positive for the first time divided by all the people tested that day, excluding people who have previously tested positive.

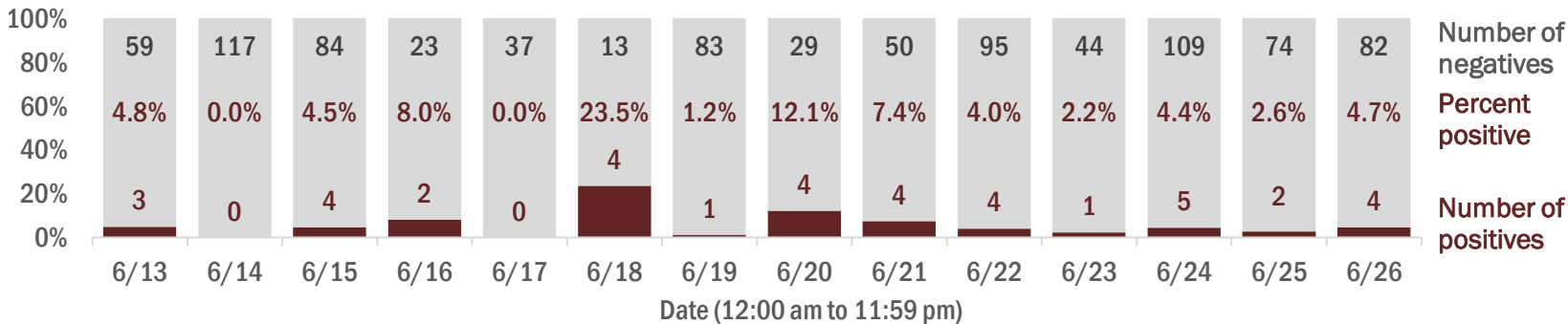

Emergency department (ED) and freestanding ED (FSED) chief complaint and admission data for Jackson County

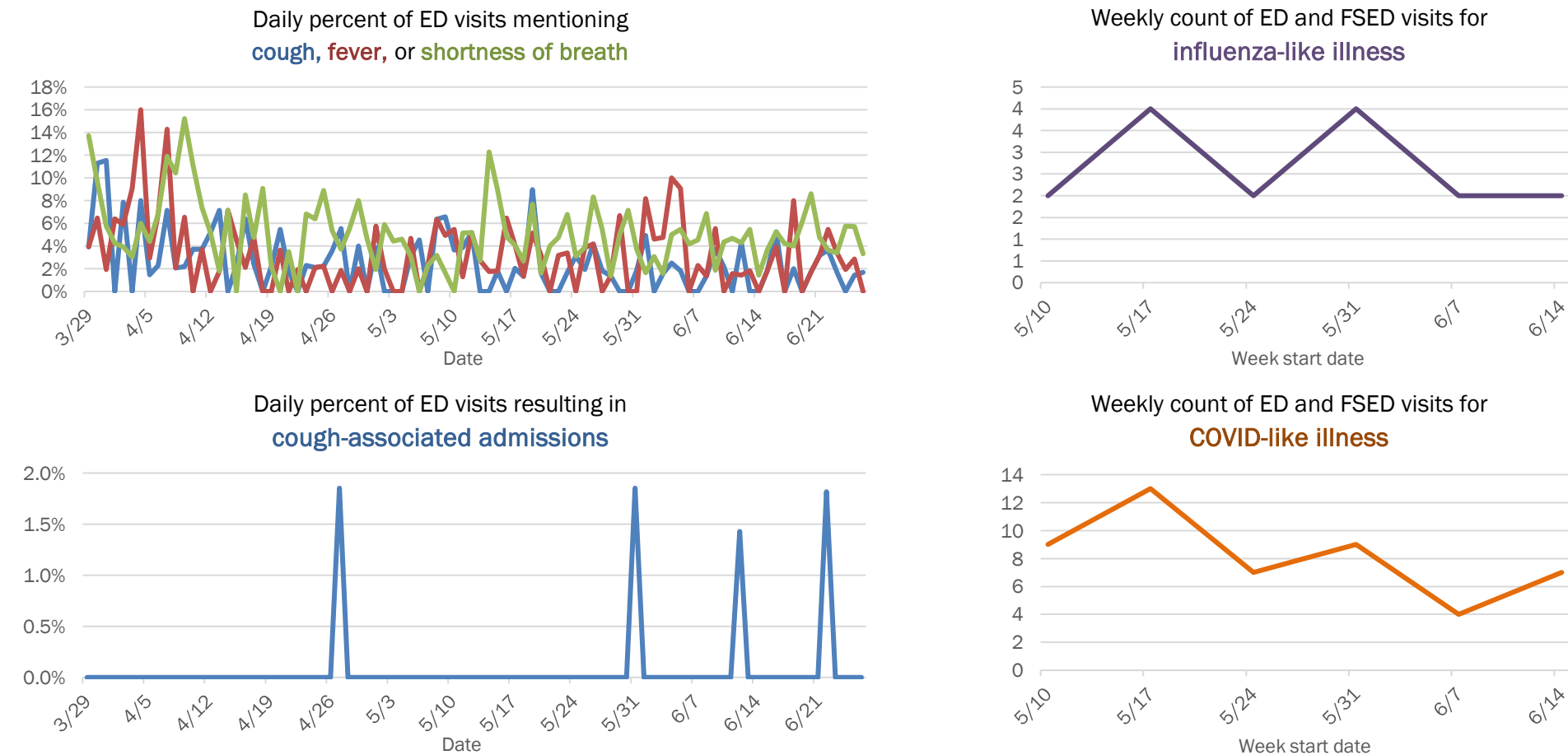

The Electronic Surveillance System for the Early Notification of Community-Based Epidemics (ESSENCE-FL) includes chief complaint data from 211 of 212 Florida EDs and 77 of 80 Florida FSEDs. Data are transmitted electronically to ESSENCE-FL daily or hourly.

COVID-19: summary for Jefferson County

Data through Jun 26, 2020 verified as of Jun 27, 2020 at 09:25 AM

Data in this report are provisional and subject to change.

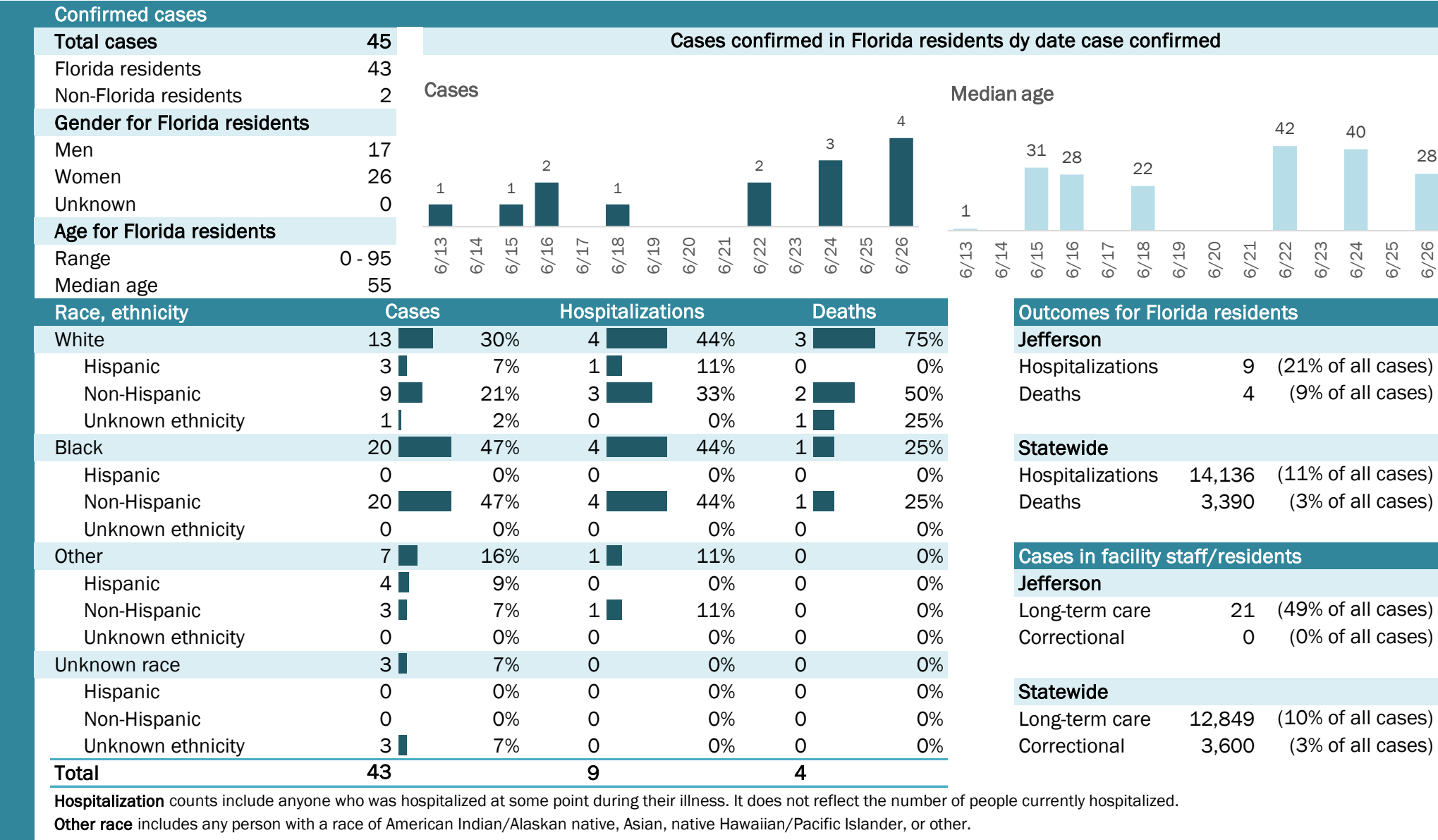

COVID-19: summary for Lafayette County

Data through Jun 26, 2020 verified as of Jun 27, 2020 at 09:25 AM

Data in this report are provisional and subject to change.

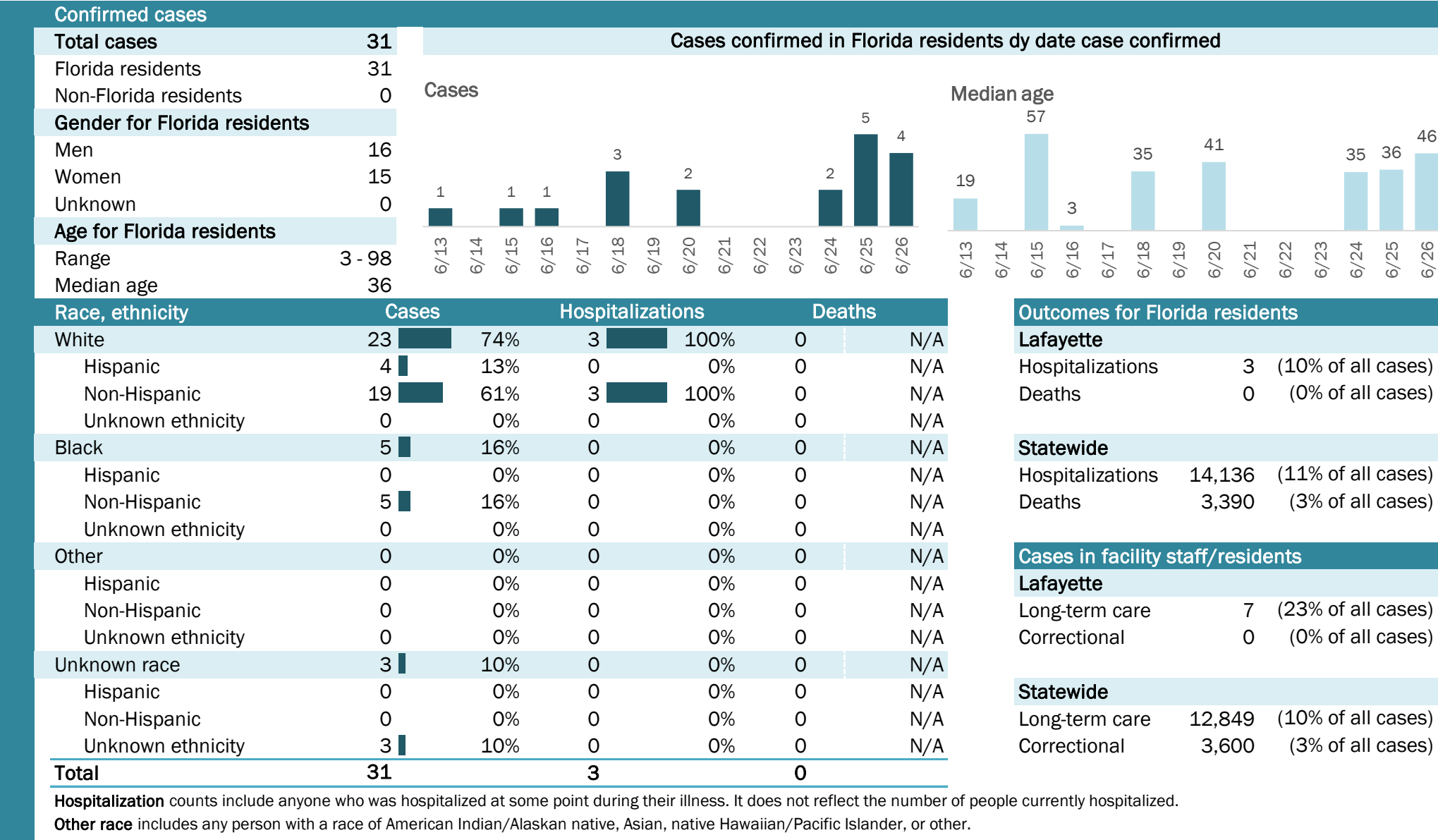

COVID-19: summary for Lake County

Data through Jun 26, 2020 verified as of Jun 27, 2020 at 09:25 AM

Data in this report are provisional and subject to change.

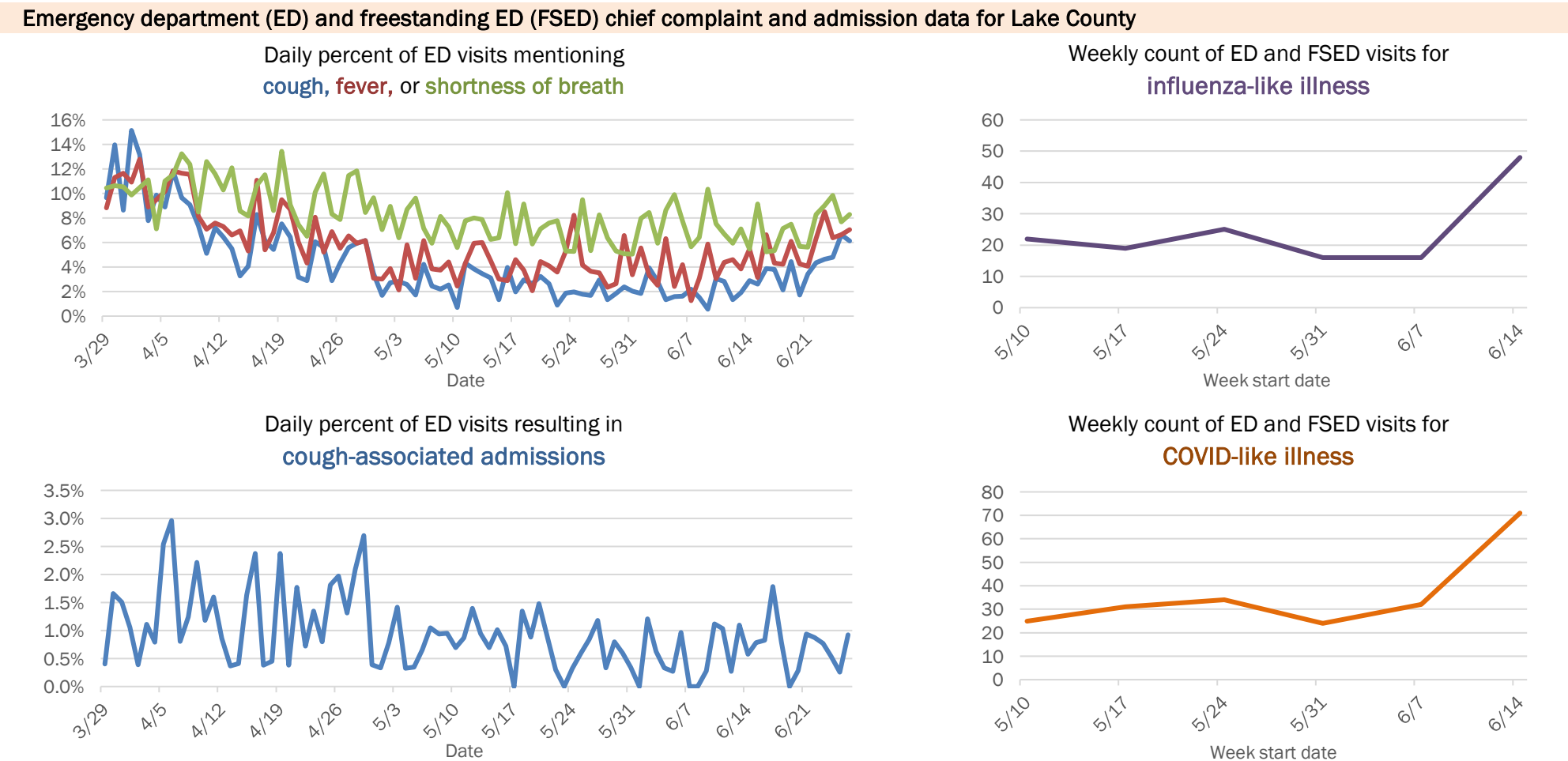
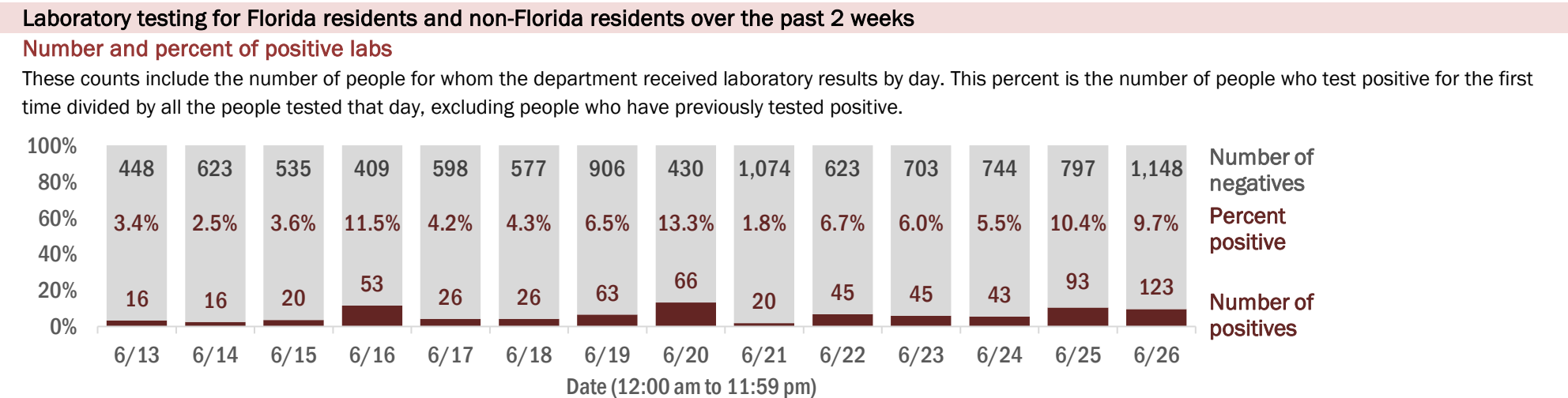
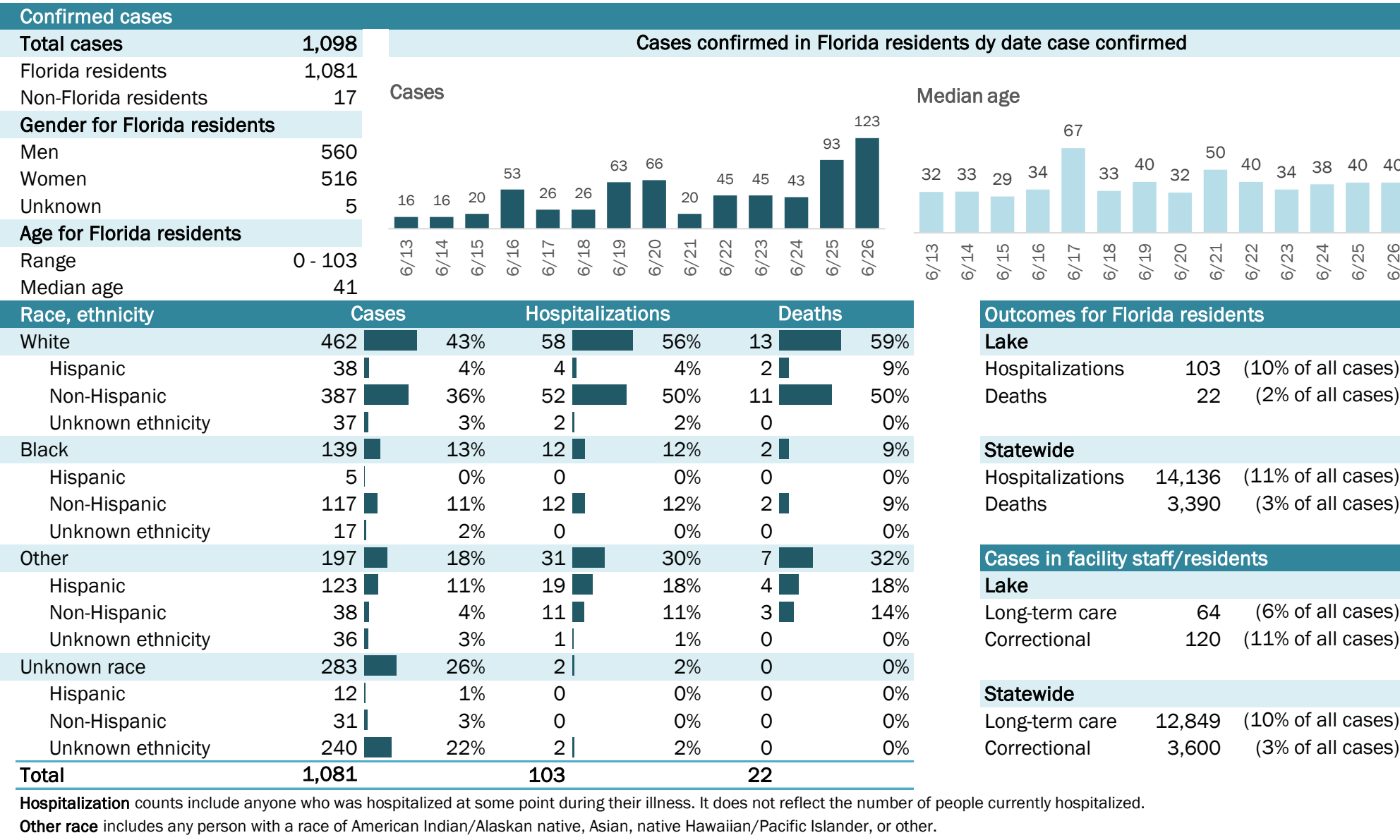

The Electronic Surveillance System for the Early Notification of Community-Based Epidemics (ESSENCE-FL) includes chief complaint data from 211 of 212 Florida EDs and 77 of 80 Florida FSEDs. Data are transmitted electronically to ESSENCE-FL daily or hourly.

COVID-19: summary for Lee County

Data through Jun 26, 2020 verified as of Jun 27, 2020 at 09:25 AM

Data in this report are provisional and subject to change.

Confirmed cases

Total cases	4,956
Florida residents	4,840
Non-Florida residents	116
Gender for Florida residents	
Men	2,290
Women	2,527
Unknown	23
Age for Florida residents	
Range	0 - 101
Median age	43

Cases confirmed in Florida residents dy date case confirmed

Cases

Median age

Race, ethnicity	Cases	Hospitalizations	Deaths
White	2,555	432	130
Hispanic	1,288	133	12
Non-Hispanic	1,189	297	109
Unknown ethnicity	78	2	9
Black	601	104	9
Hispanic	20	2	0
Non-Hispanic	559	102	9
Unknown ethnicity	22	0	0
Other	130	13	0
Hispanic	78	7	0
Non-Hispanic	41	6	0
Unknown ethnicity	11	0	0
Unknown race	1,554	25	13
Hispanic	54	2	1
Non-Hispanic	16	1	1
Unknown ethnicity	1,484	22	11
Total	4,840	574	152

Outcomes for Florida residents

Lee

Hospitalizations	574	(12% of all cases)
Deaths	152	(3% of all cases)

Statewide

Hospitalizations	14,136	(11% of all cases)
Deaths	3,390	(3% of all cases)

Cases in facility staff/residents

Lee

Long-term care	694	(14% of all cases)
Correctional	7	(0% of all cases)

Statewide

Long-term care	12,849	(10% of all cases)
Correctional	3,600	(3% of all cases)

Hospitalization counts include anyone who was hospitalized at some point during their illness. It does not reflect the number of people currently hospitalized.

Other race includes any person with a race of American Indian/Alaskan native, Asian, native Hawaiian/Pacific Islander, or other.

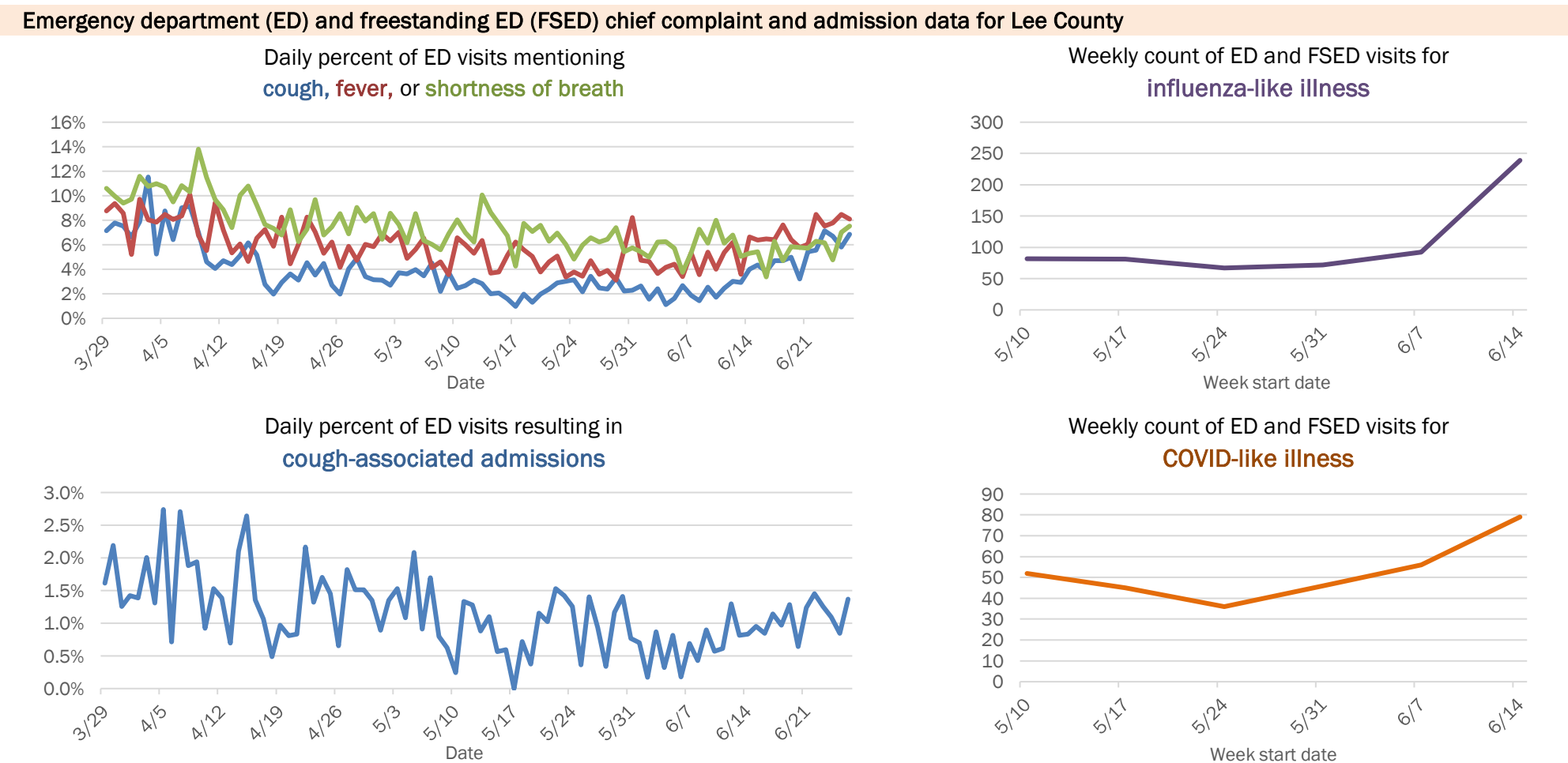
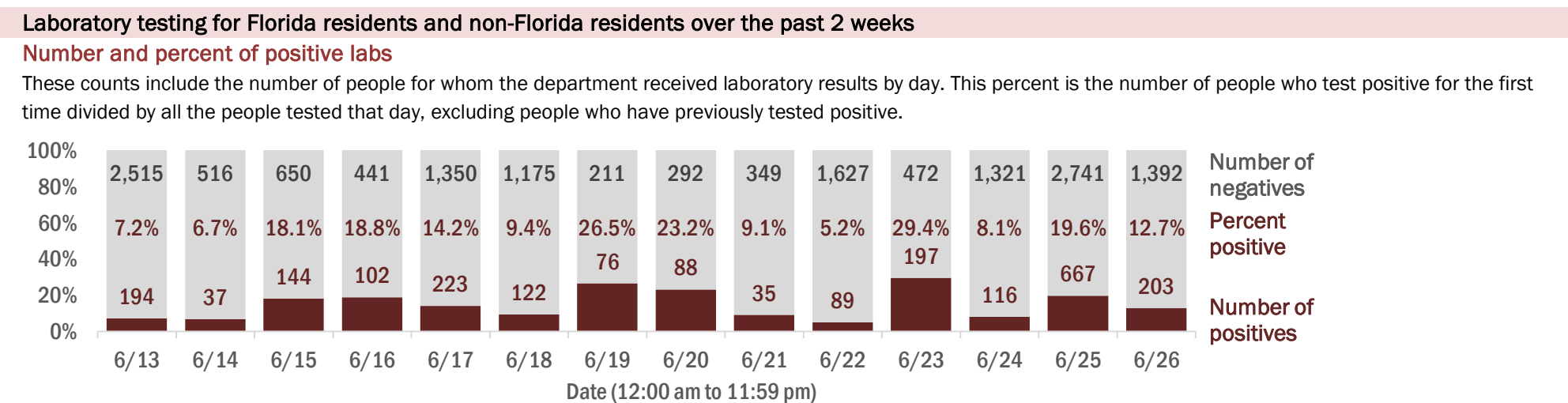

The Electronic Surveillance System for the Early Notification of Community-Based Epidemics (ESSENCE-FL) includes chief complaint data from 211 of 212 Florida EDs and 77 of 80 Florida FSEDs. Data are transmitted electronically to ESSENCE-FL daily or hourly.

COVID-19: summary for Leon County

Data through Jun 26, 2020 verified as of Jun 27, 2020 at 09:25 AM

Data in this report are provisional and subject to change.

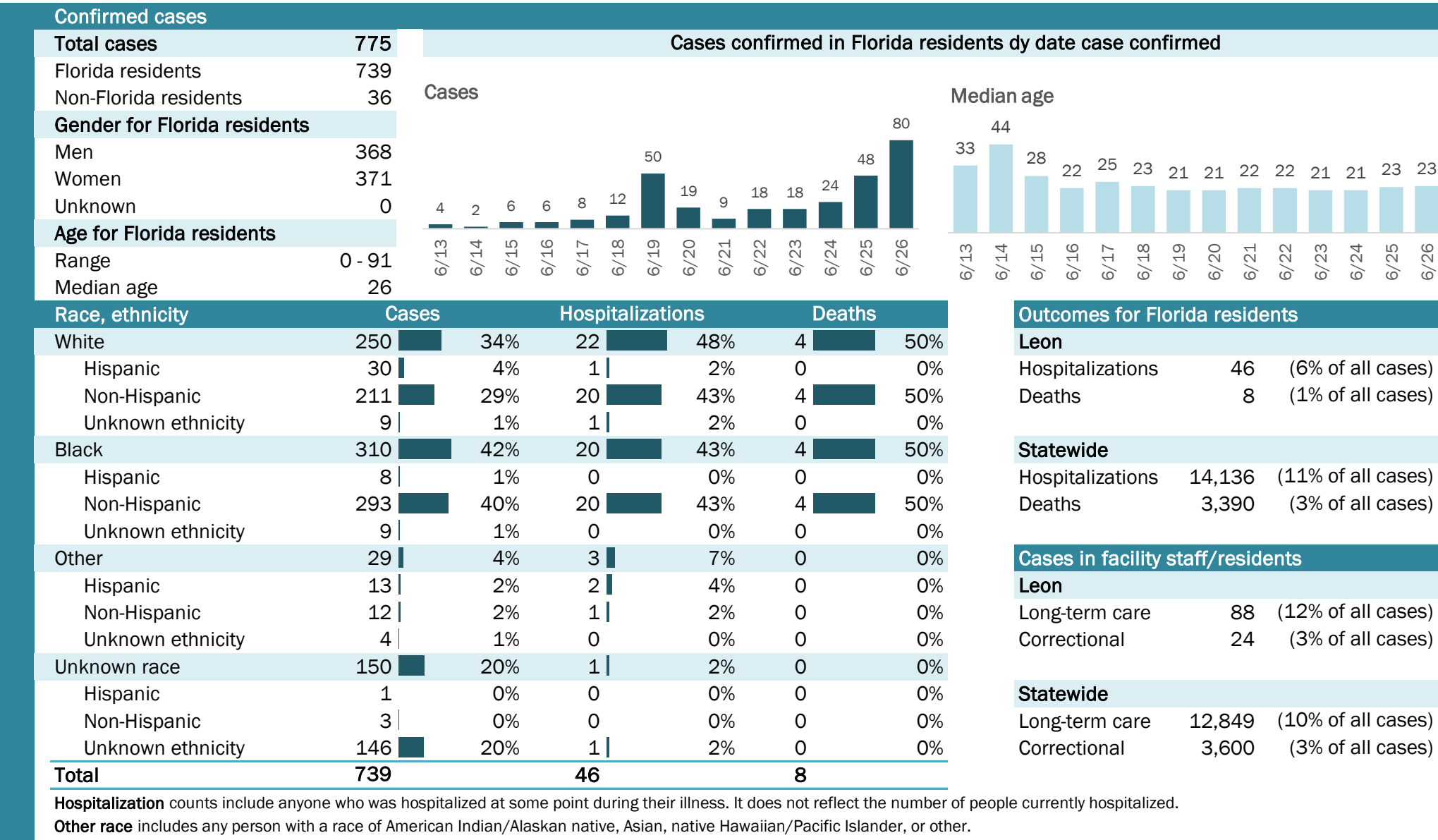

COVID-19: summary for Levy County

Data through Jun 26, 2020 verified as of Jun 27, 2020 at 09:25 AM

Data in this report are provisional and subject to change.

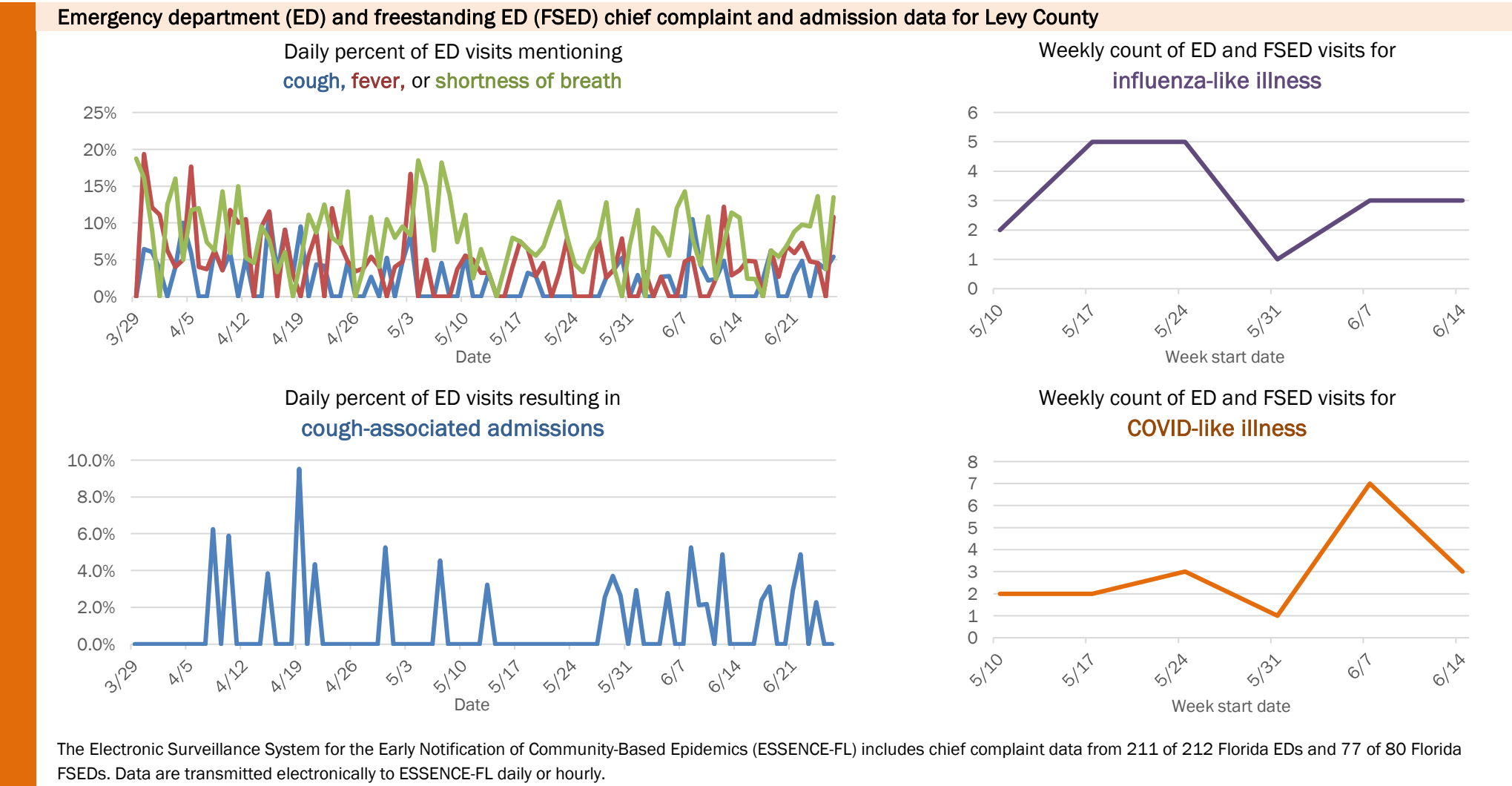
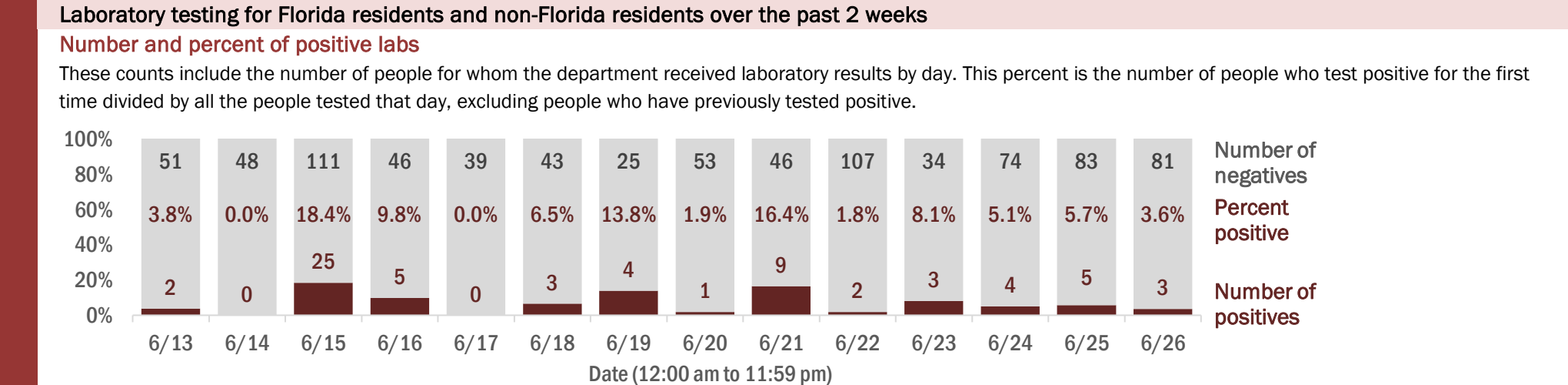
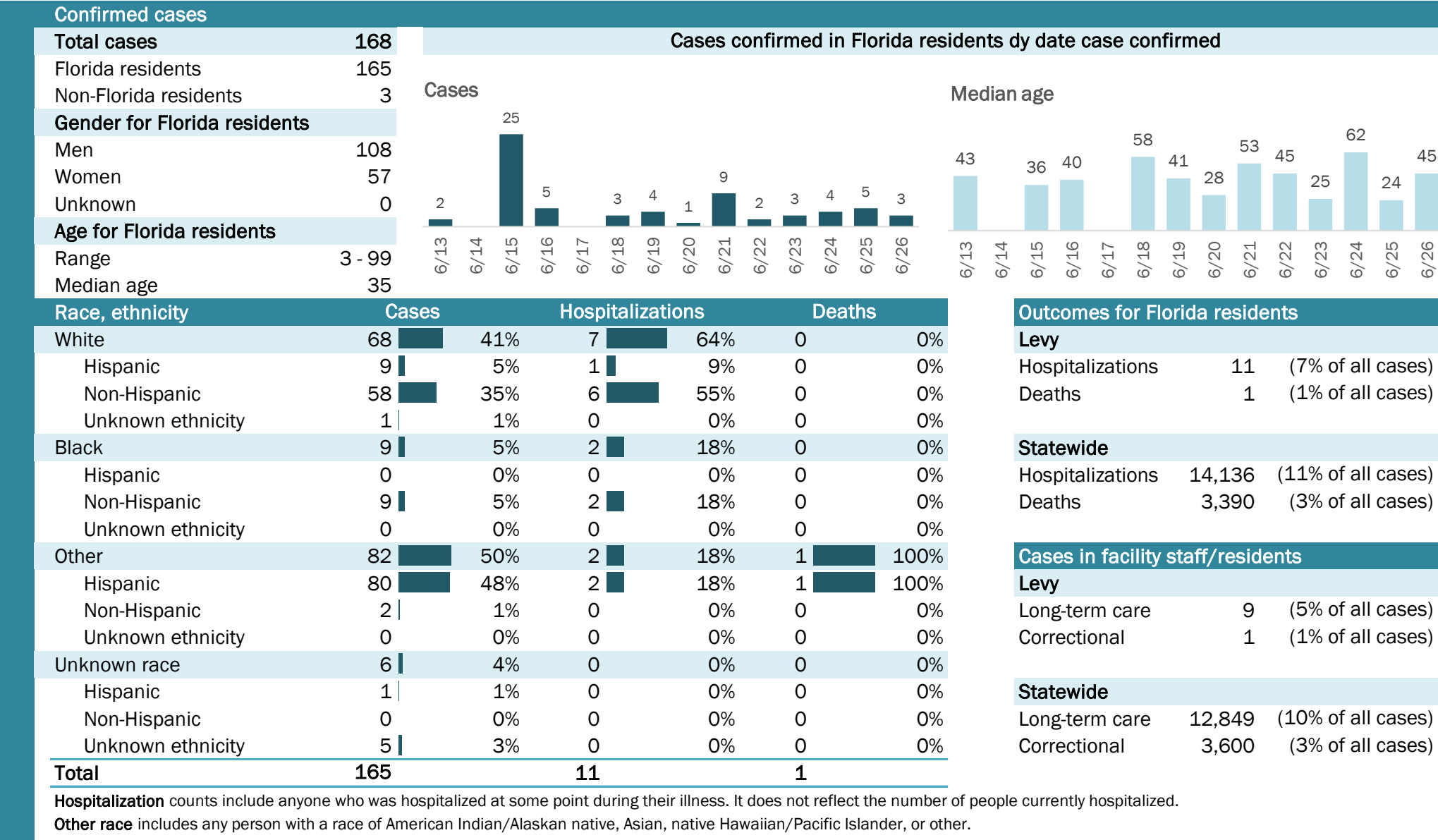

Weekly count of ED and FSED visits for influenza-like illness

Weekly count of ED and FSED visits for COVID-like illness

The Electronic Surveillance System for the Early Notification of Community-Based Epidemics (ESSENCE-FL) includes chief complaint data from 211 of 212 Florida EDs and 77 of 80 Florida FSEDs. Data are transmitted electronically to ESSENCE-FL daily or hourly.

COVID-19: summary for Liberty County

Data through Jun 26, 2020 verified as of Jun 27, 2020 at 09:25 AM

Data in this report are provisional and subject to change.

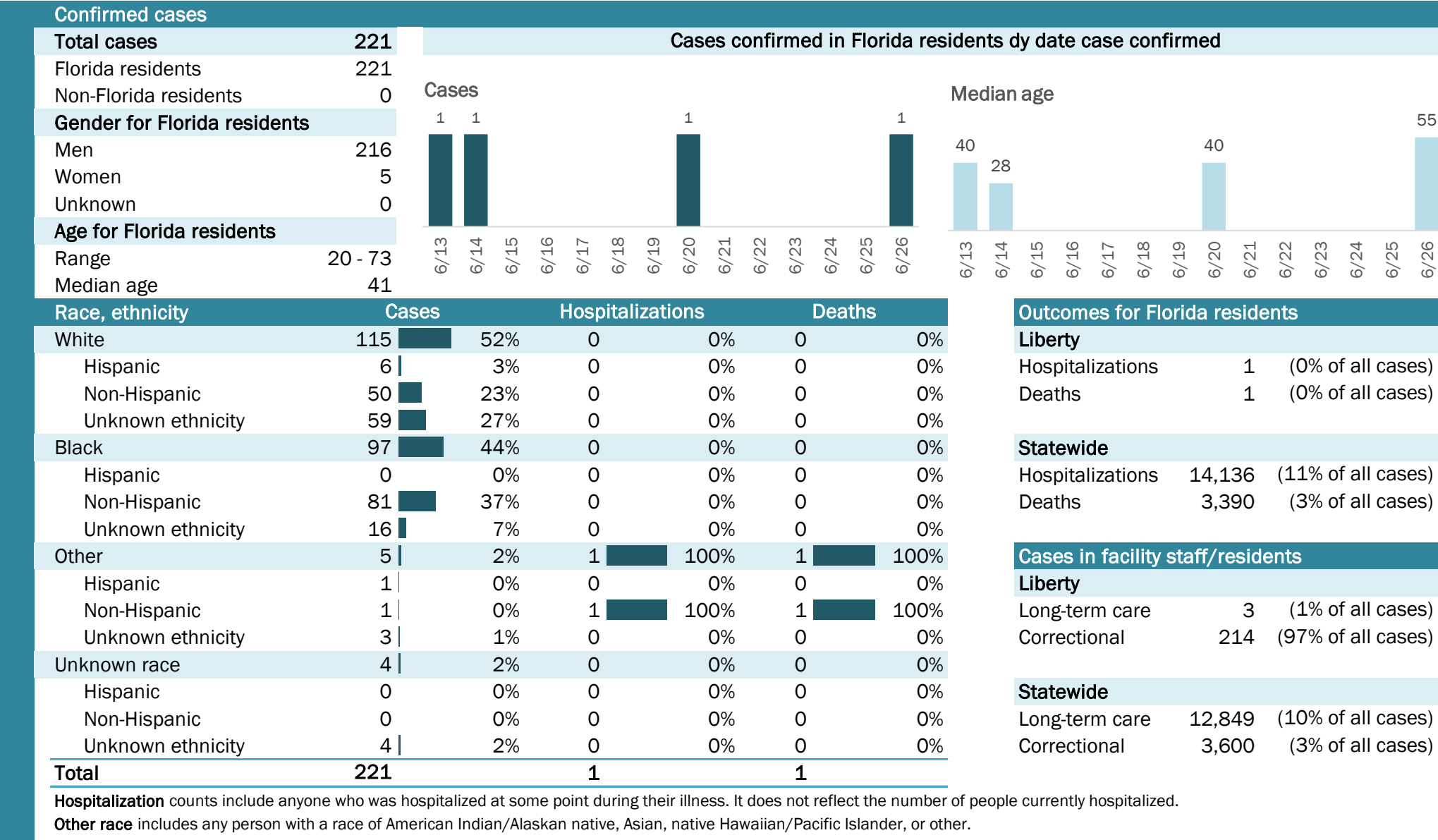

Laboratory testing for Florida residents and non-Florida residents over the past 2 weeks

Number and percent of positive labs

These counts include the number of people for whom the department received laboratory results by day. This percent is the number of people who test positive for the first time divided by all the people tested that day, excluding people who have previously tested positive.

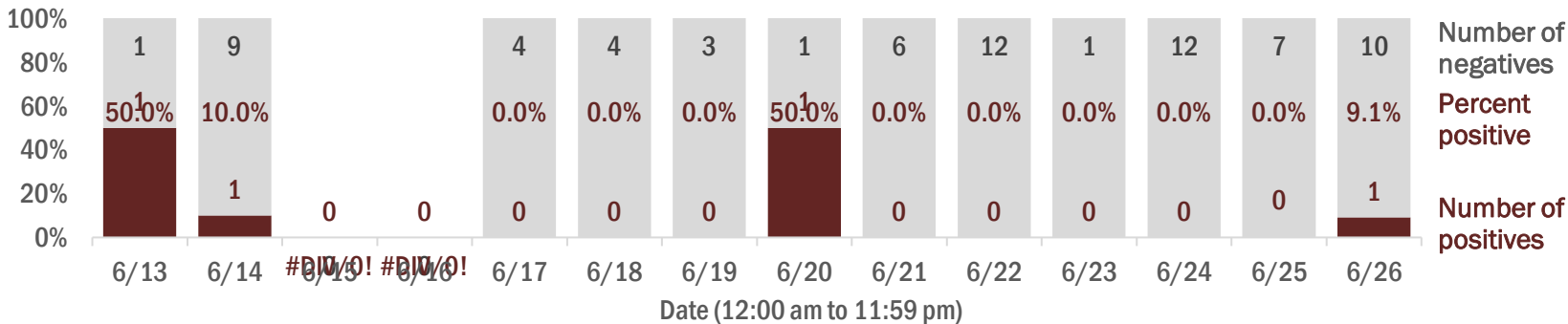

Emergency department (ED) and freestanding ED (FSED) chief complaint and admission data for Liberty County

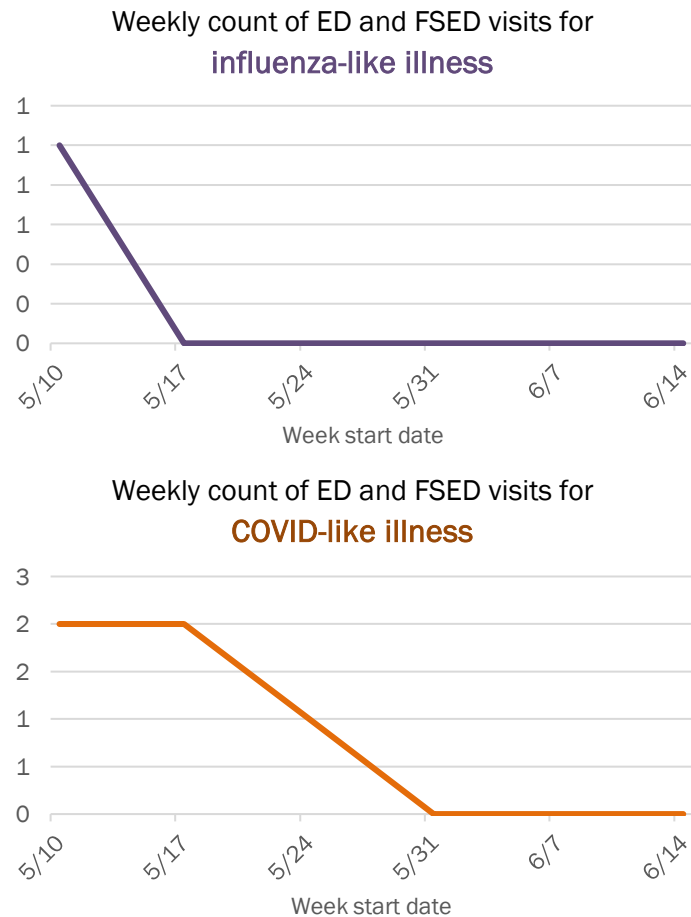
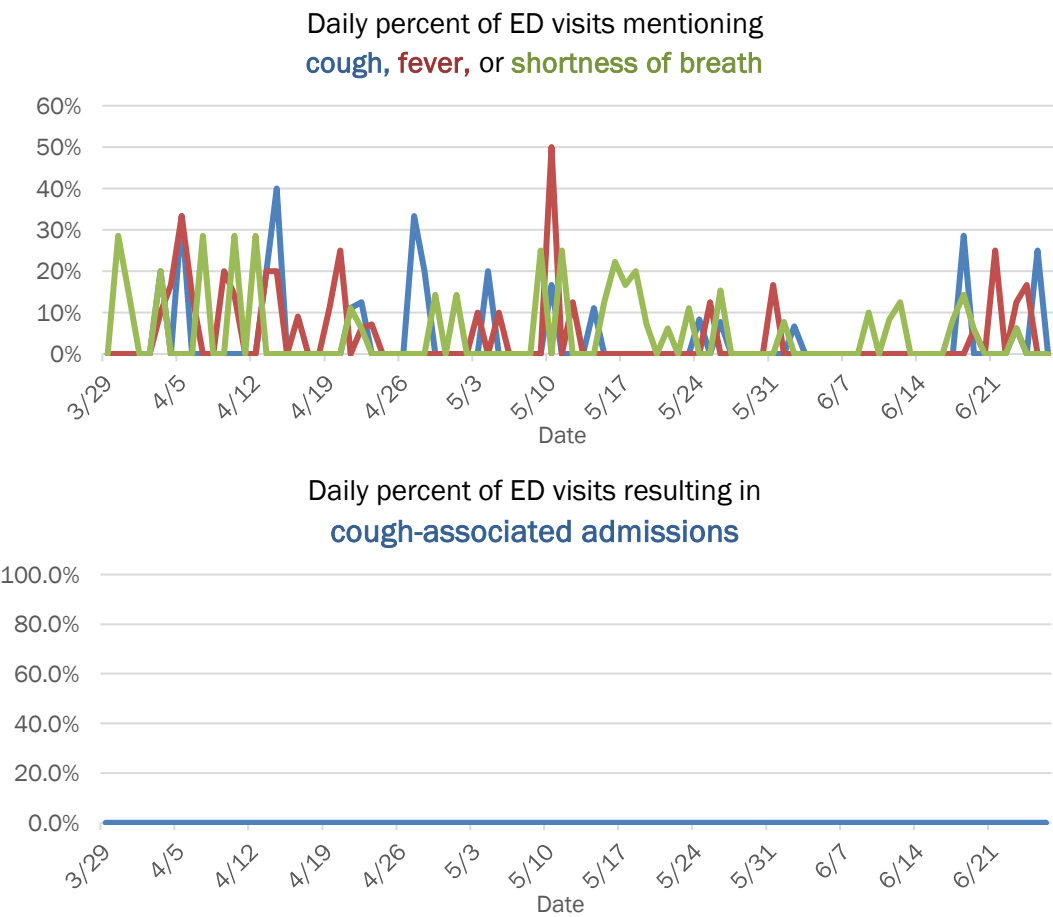

The Electronic Surveillance System for the Early Notification of Community-Based Epidemics (ESSENCE-FL) includes chief complaint data from 211 of 212 Florida EDs and 77 of 80 Florida FSEDs. Data are transmitted electronically to ESSENCE-FL daily or hourly.

COVID-19: summary for Madison County

Data through Jun 26, 2020 verified as of Jun 27, 2020 at 09:25 AM

Data in this report are provisional and subject to change.

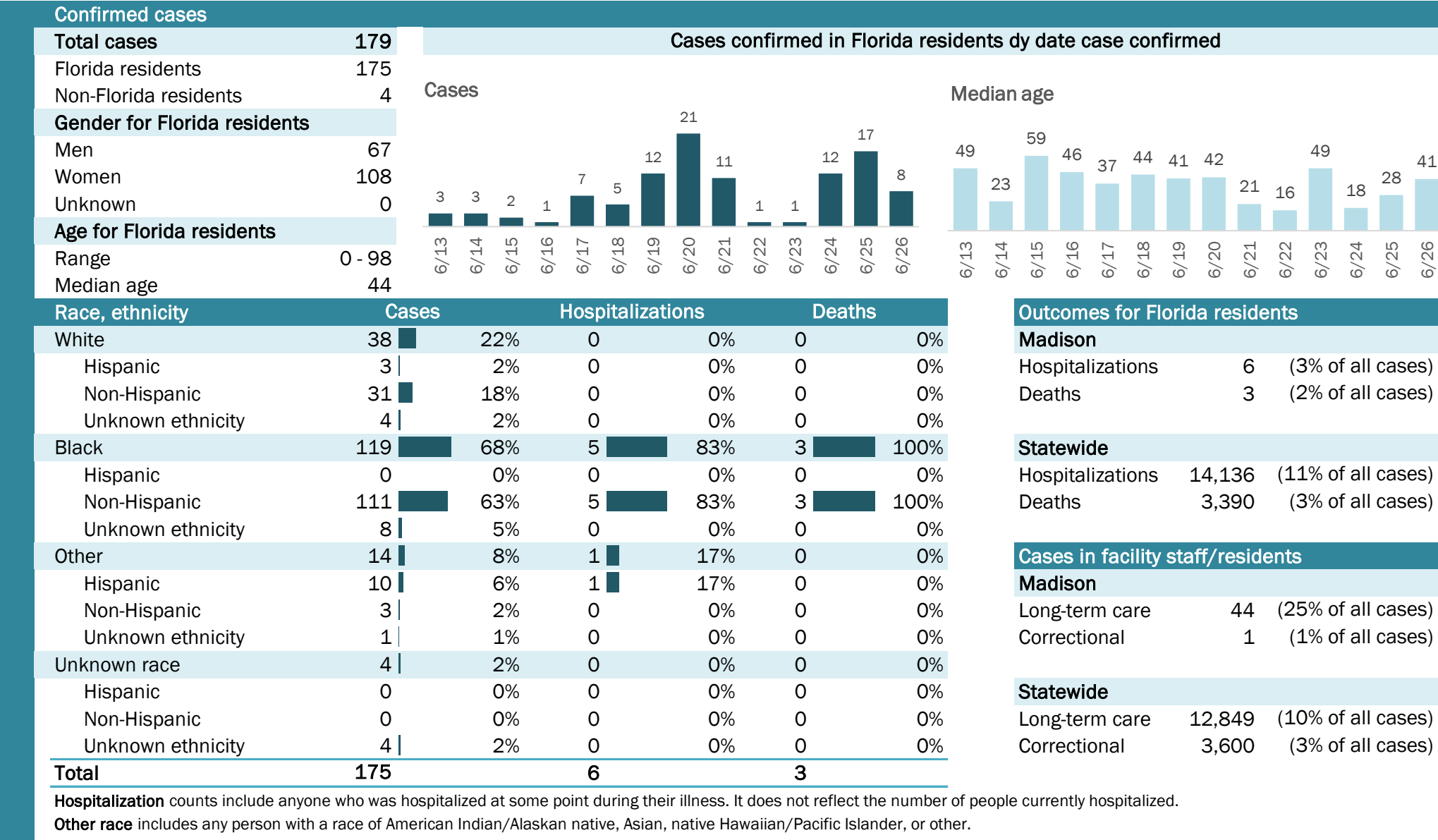

COVID-19: summary for Manatee County

Data through Jun 26, 2020 verified as of Jun 27, 2020 at 09:25 AM

Data in this report are provisional and subject to change.

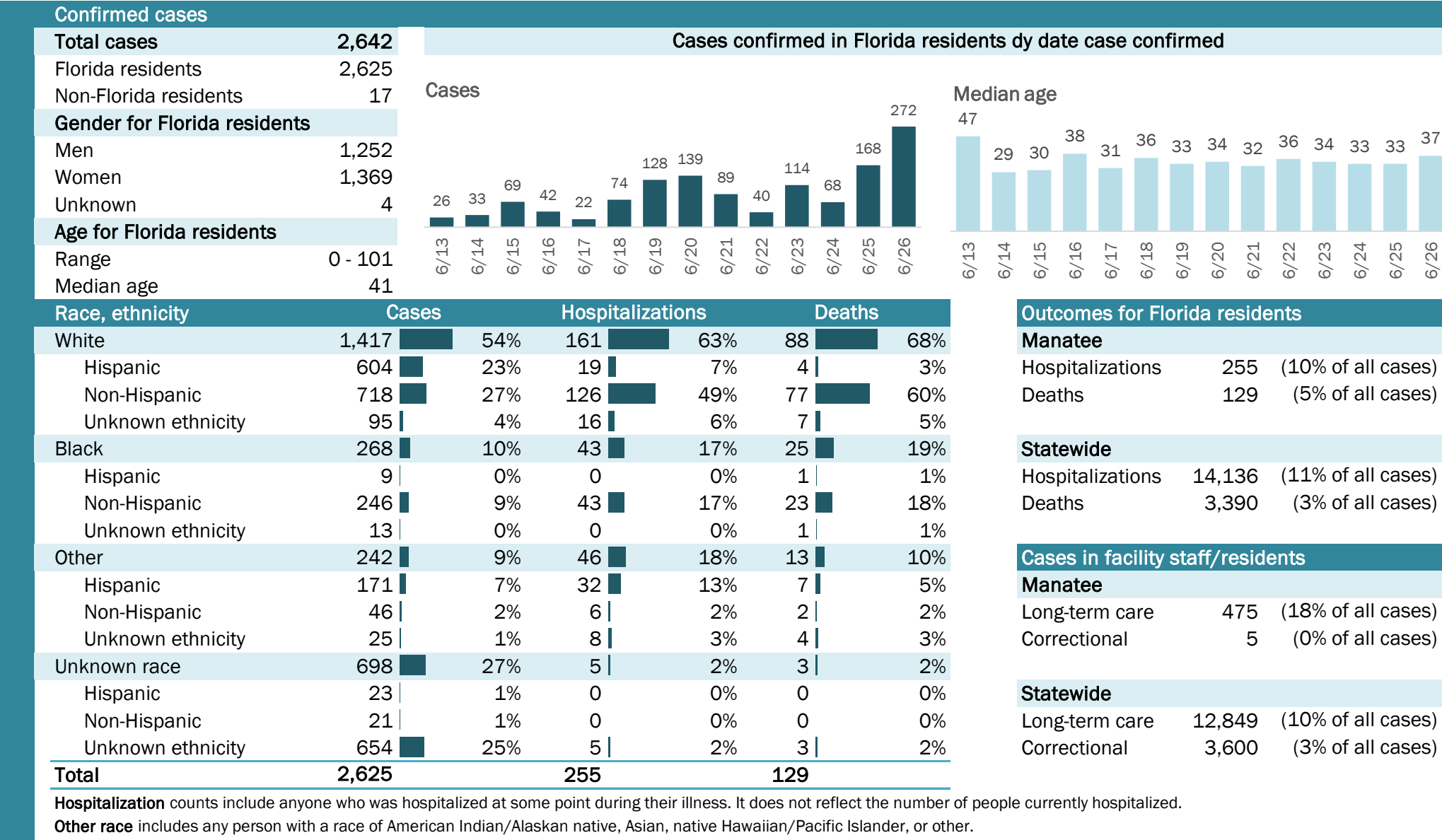

Laboratory testing for Florida residents and non-Florida residents over the past 2 weeks

Number and percent of positive labs

These counts include the number of people for whom the department received laboratory results by day. This percent is the number of people who test positive for the first time divided by all the people tested that day, excluding people who have previously tested positive.

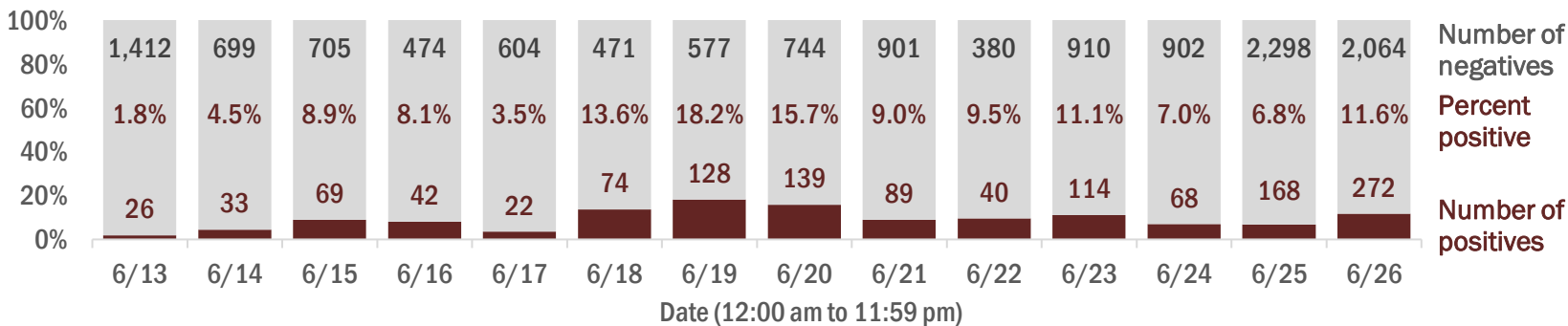

Emergency department (ED) and freestanding ED (FSED) chief complaint and admission data for Manatee County

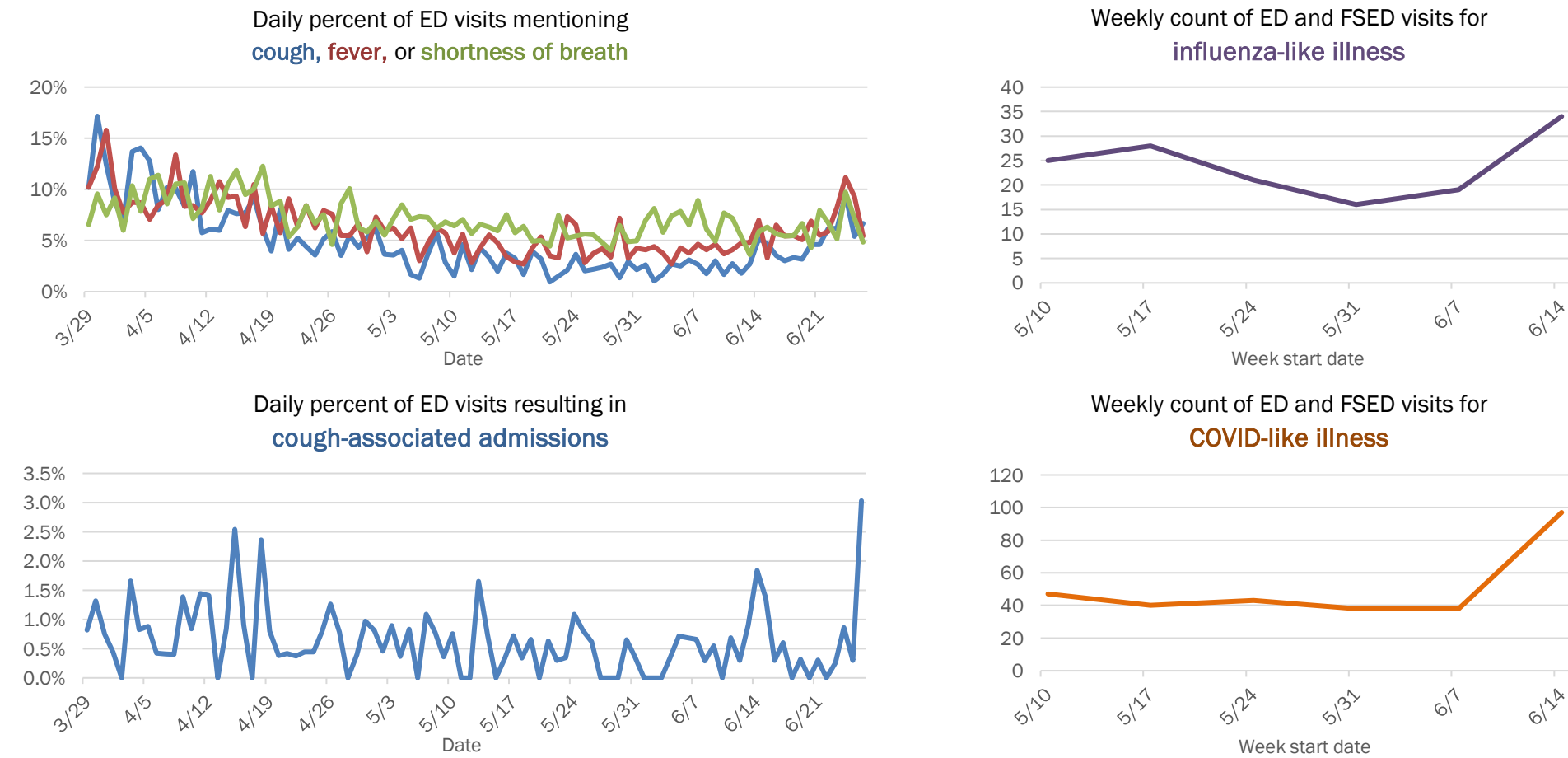

COVID-19: summary for Marion County

Data through Jun 26, 2020 verified as of Jun 27, 2020 at 09:25 AM

Data in this report are provisional and subject to change.

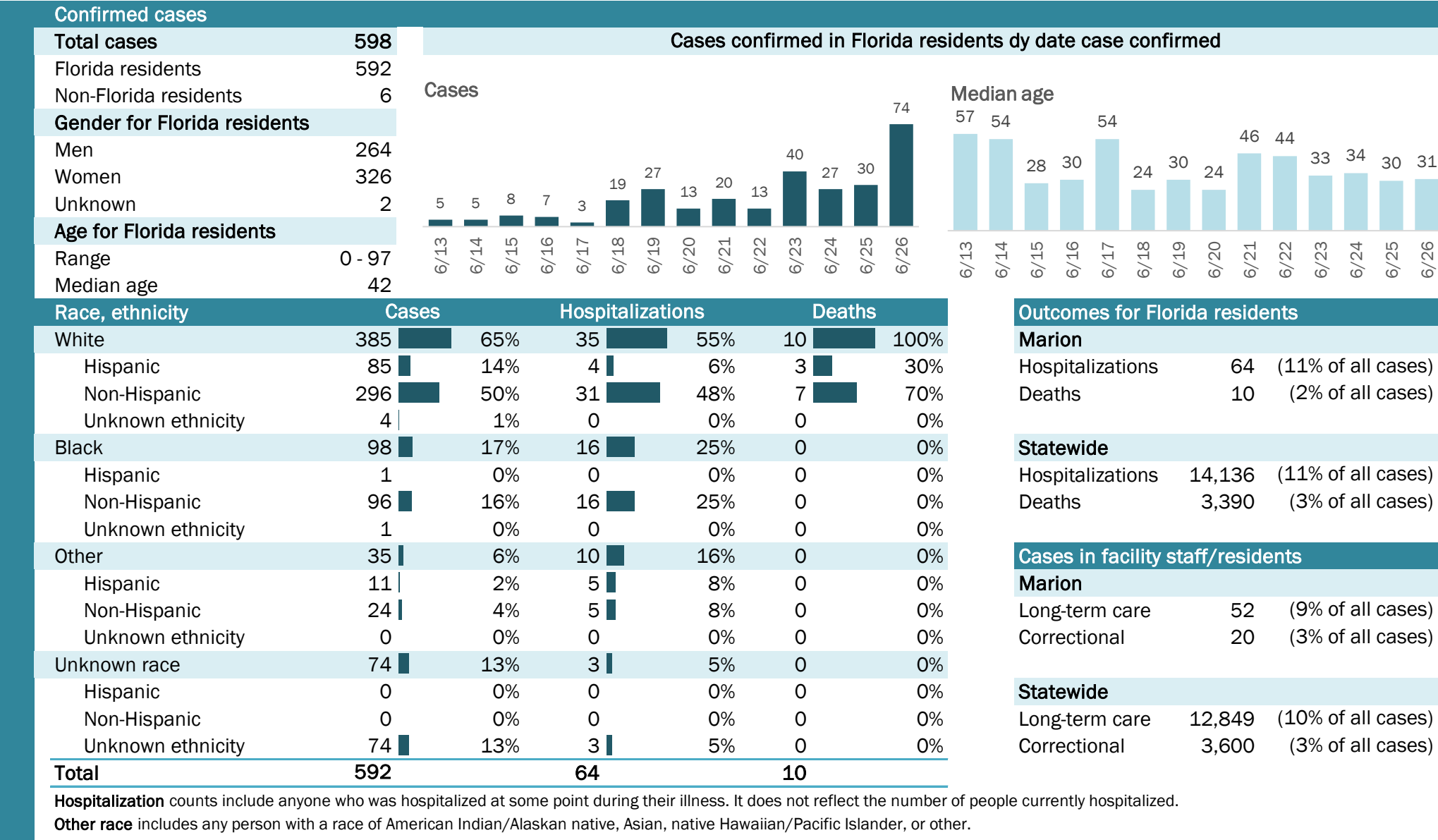

COVID-19: summary for Martin County

Data through Jun 26, 2020 verified as of Jun 27, 2020 at 09:25 AM

Data in this report are provisional and subject to change.

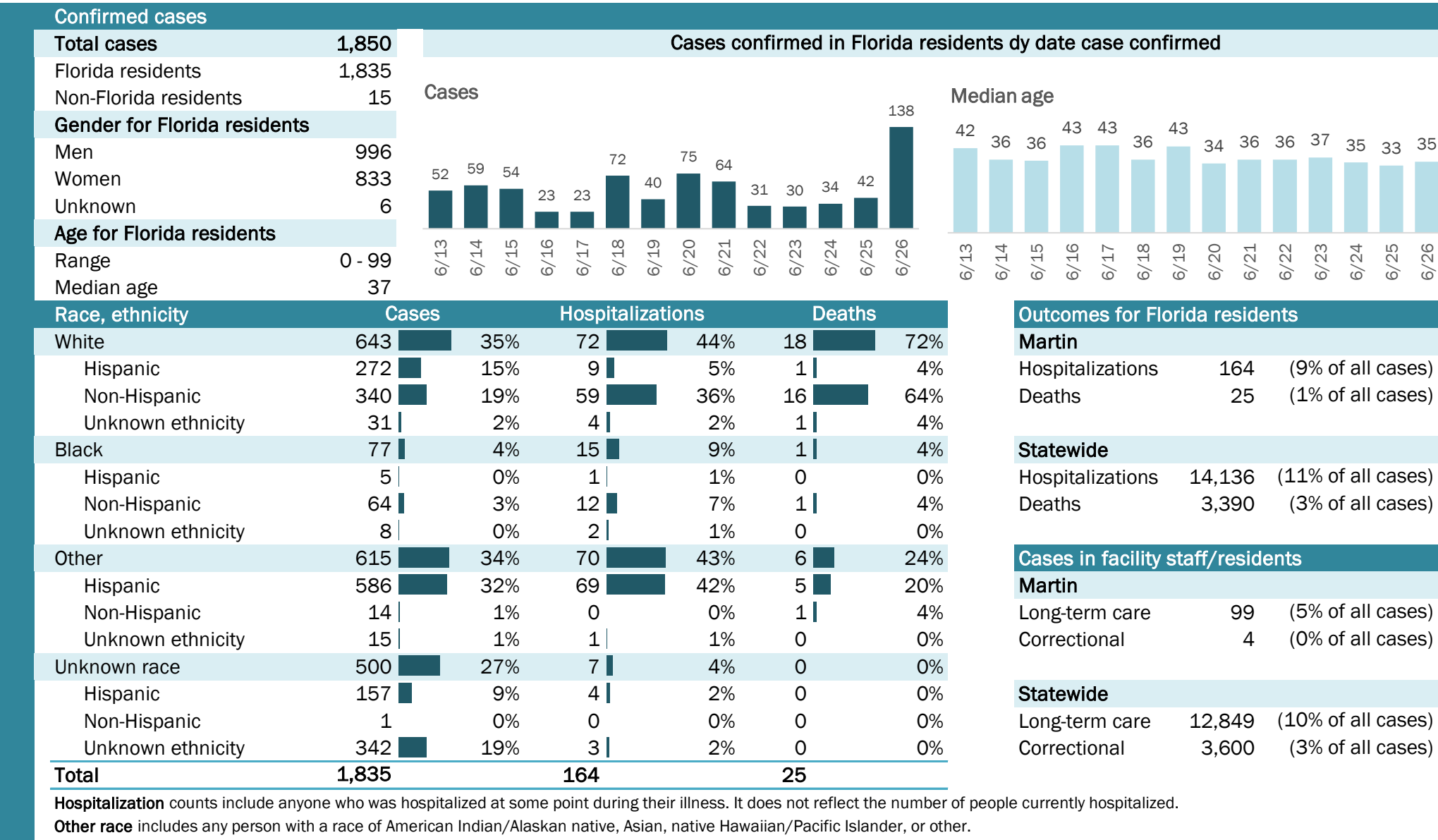

Laboratory testing for Florida residents and non-Florida residents over the past 2 weeks

Number and percent of positive labs

These counts include the number of people for whom the department received laboratory results by day. This percent is the number of people who test positive for the first time divided by all the people tested that day, excluding people who have previously tested positive.

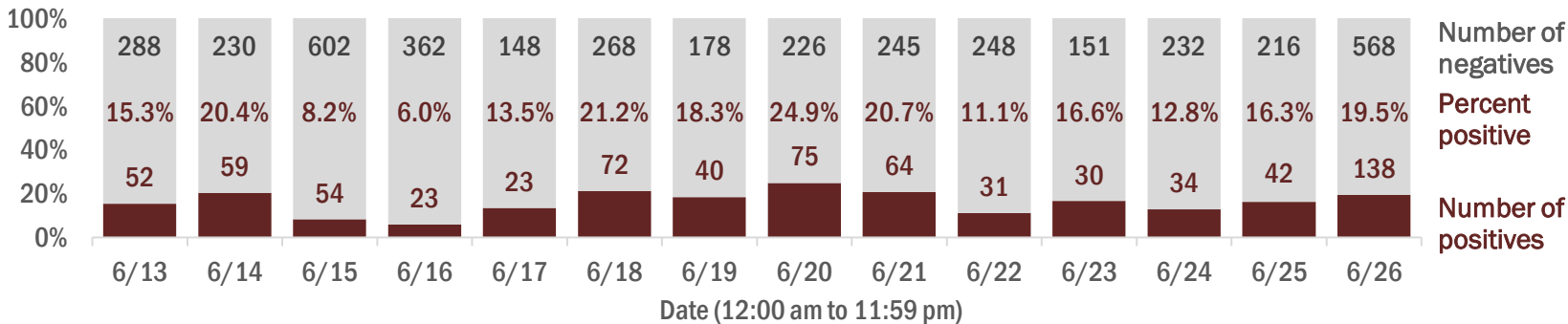

Emergency department (ED) and freestanding ED (FSED) chief complaint and admission data for Martin County

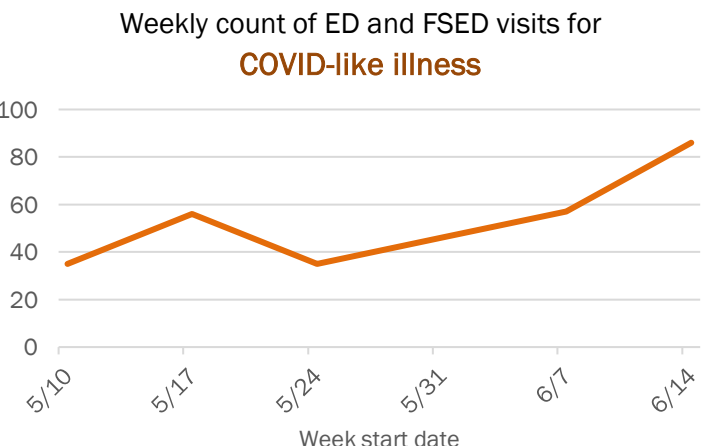
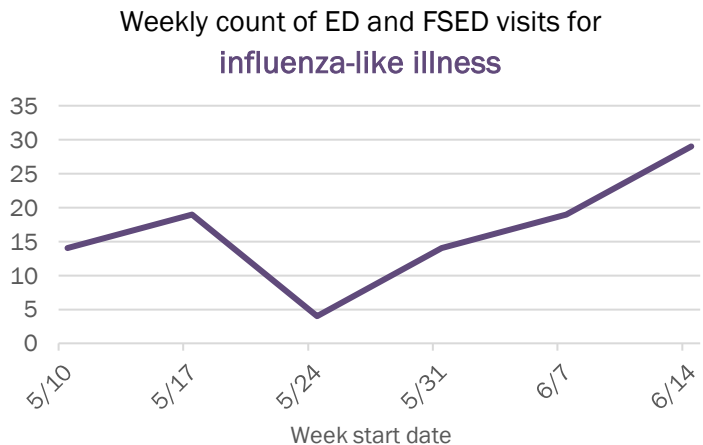
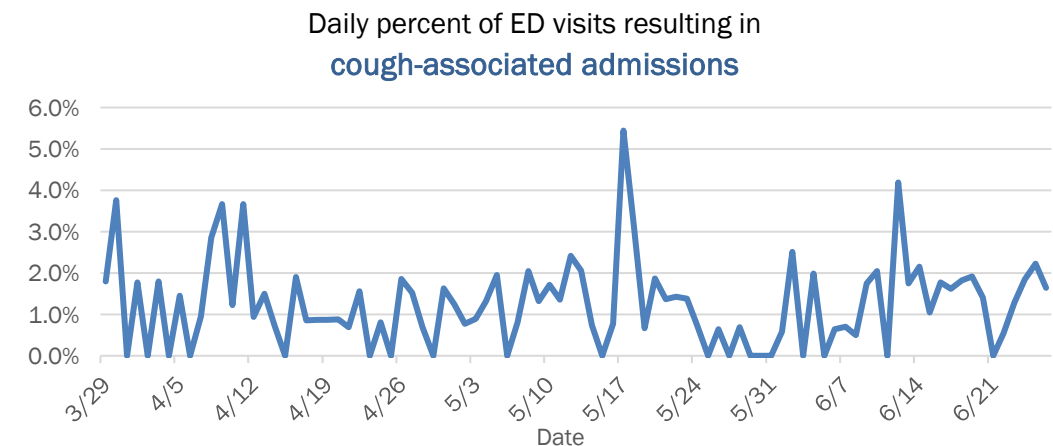
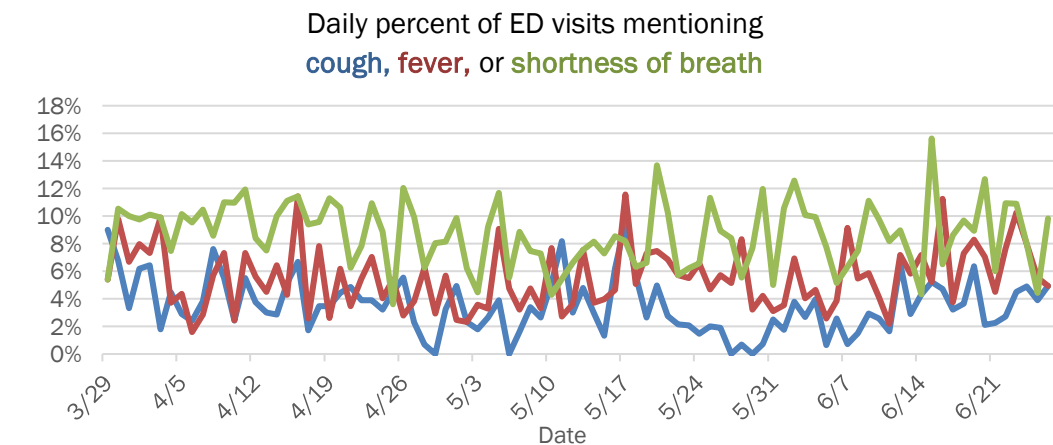

The Electronic Surveillance System for the Early Notification of Community-Based Epidemics (ESSENCE-FL) includes chief complaint data from 211 of 212 Florida EDs and 77 of 80 Florida FSEDs. Data are transmitted electronically to ESSENCE-FL daily or hourly.

COVID-19: summary for Monroe County

Data through Jun 26, 2020 verified as of Jun 27, 2020 at 09:25 AM

Data in this report are provisional and subject to change.

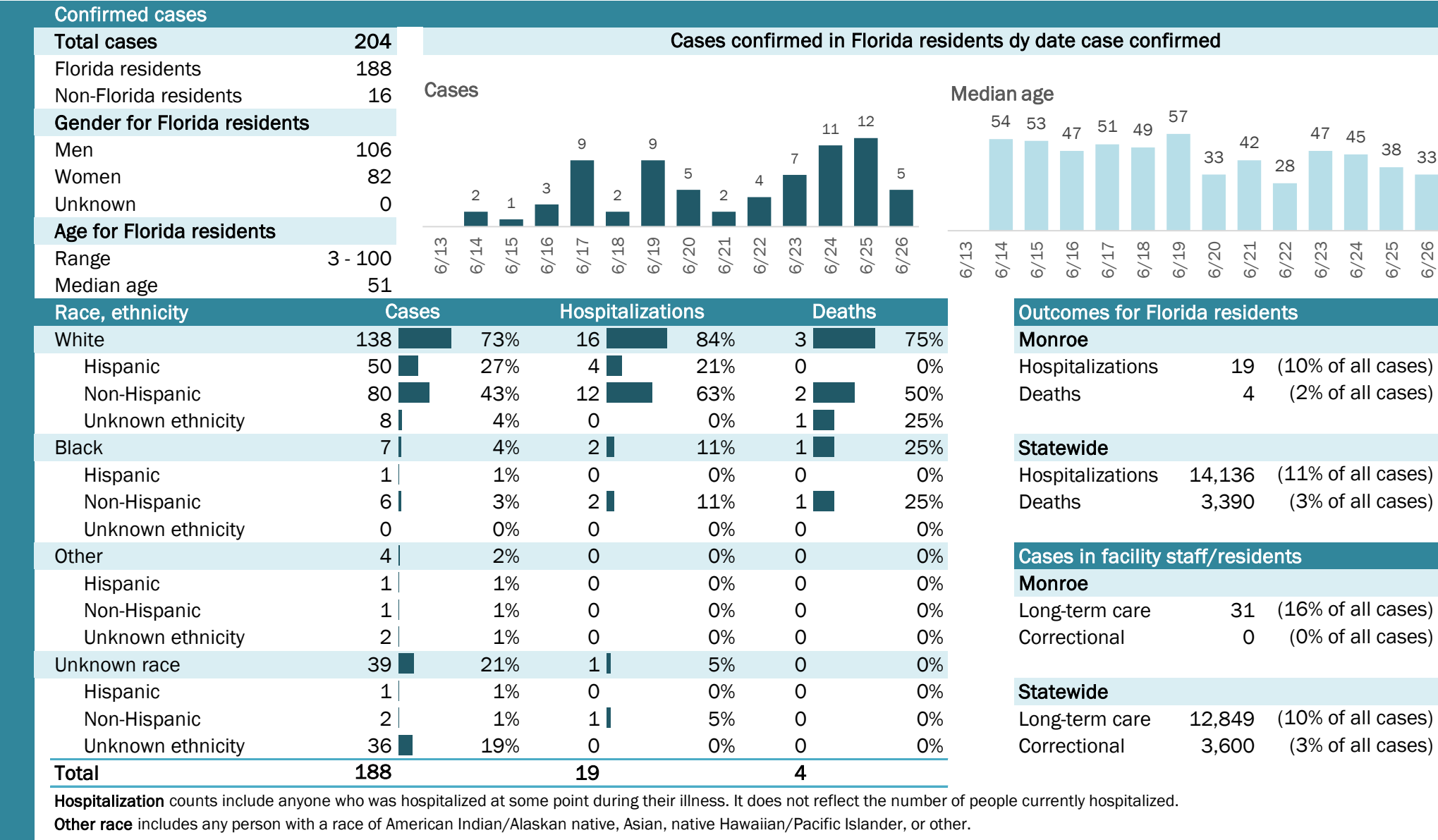

COVID-19: summary for Nassau County

Data through Jun 26, 2020 verified as of Jun 27, 2020 at 09:25 AM

Data in this report are provisional and subject to change.

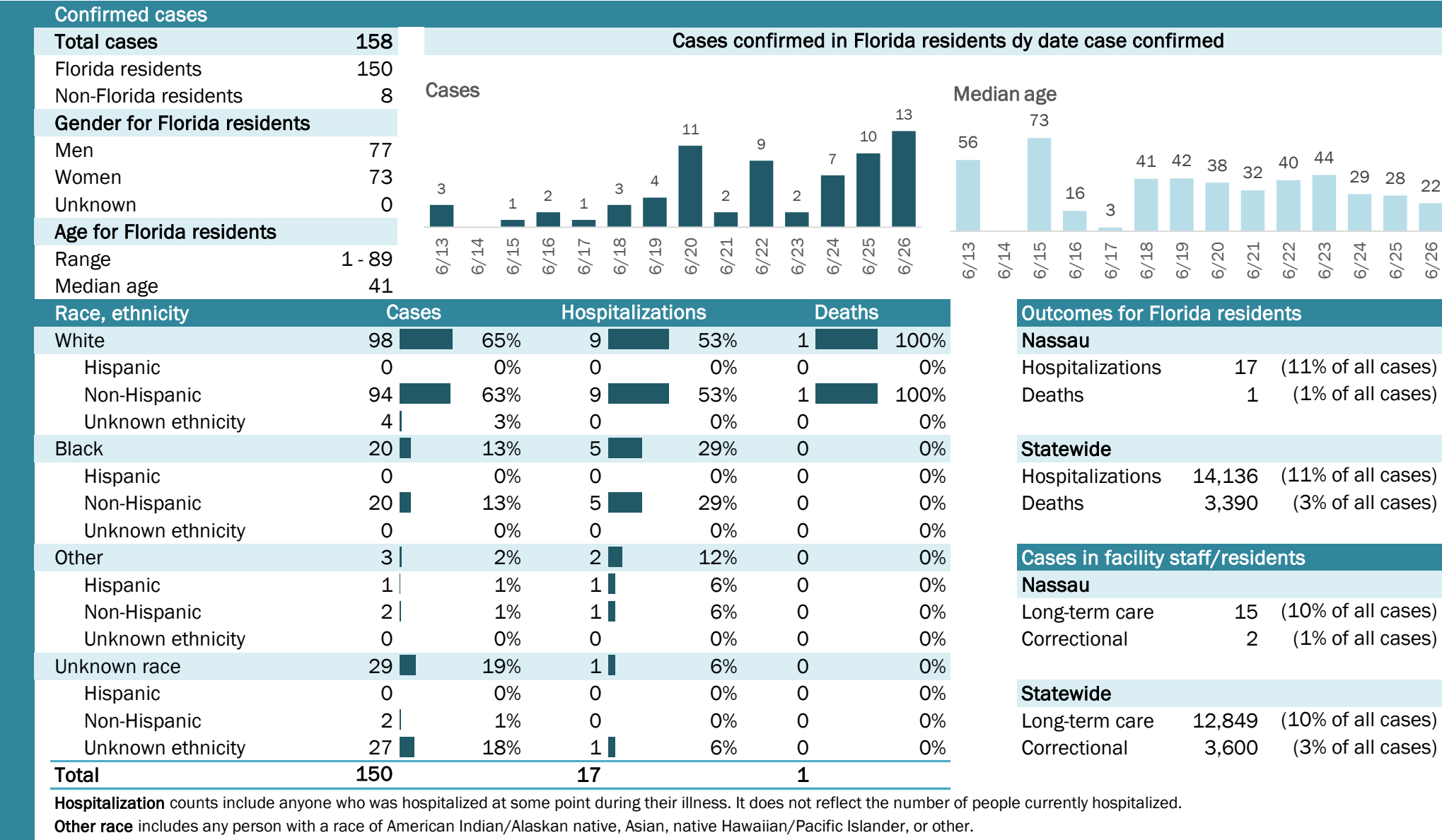

Laboratory testing for Florida residents and non-Florida residents over the past 2 weeks

Number and percent of positive labs

These counts include the number of people for whom the department received laboratory results by day. This percent is the number of people who test positive for the first time divided by all the people tested that day, excluding people who have previously tested positive.

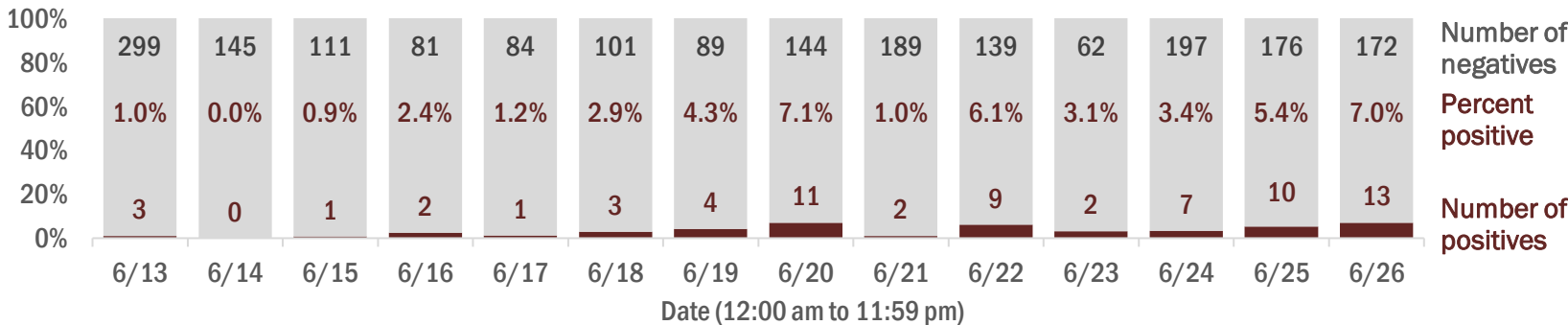

Emergency department (ED) and freestanding ED (FSED) chief complaint and admission data for Nassau County

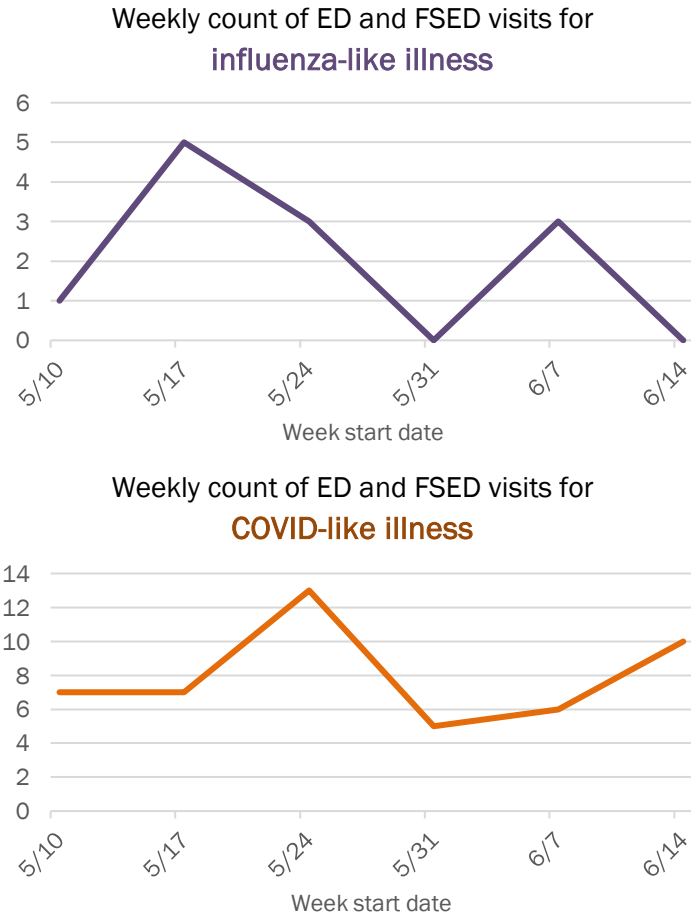
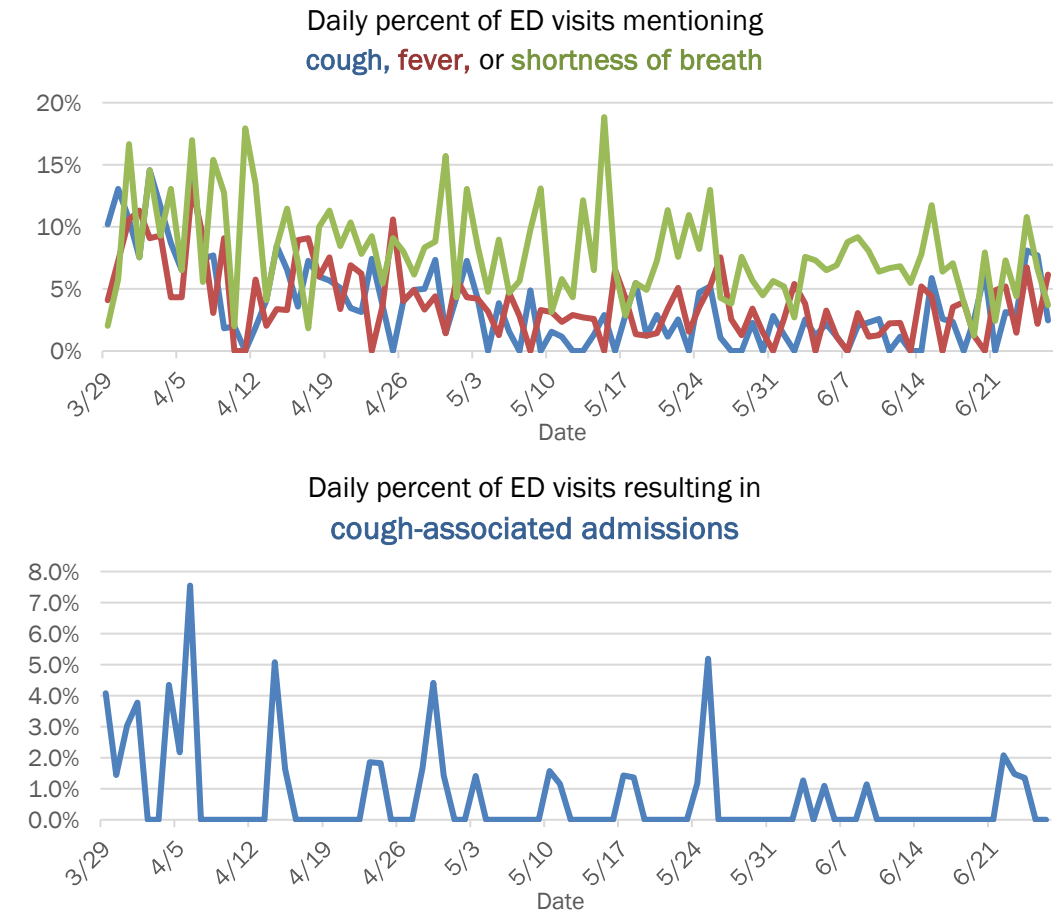

The Electronic Surveillance System for the Early Notification of Community-Based Epidemics (ESSENCE-FL) includes chief complaint data from 211 of 212 Florida EDs and 77 of 80 Florida FSEDs. Data are transmitted electronically to ESSENCE-FL daily or hourly.

COVID-19: summary for Okaloosa County

Data through Jun 26, 2020 verified as of Jun 27, 2020 at 09:25 AM

Data in this report are provisional and subject to change.

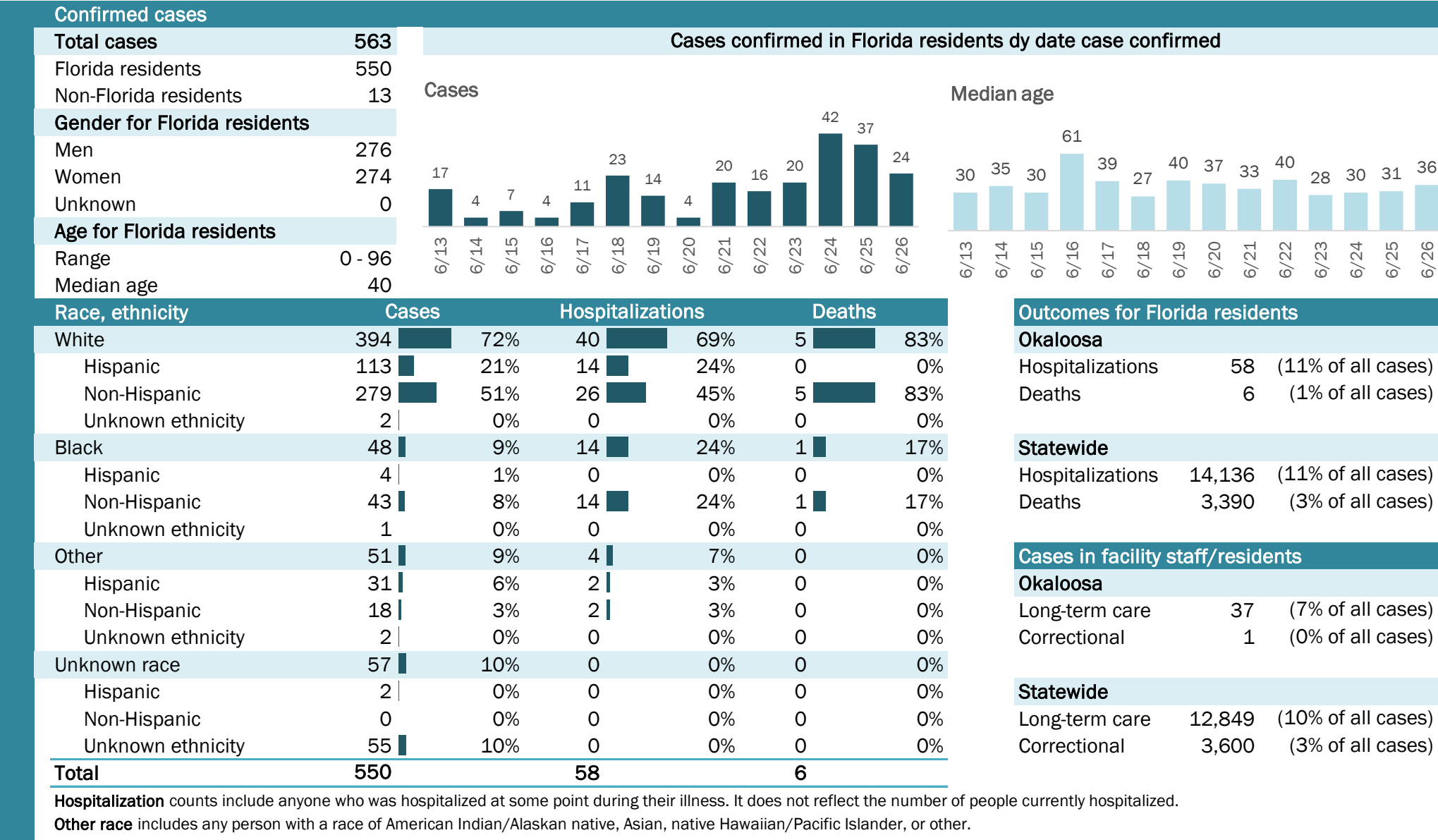

COVID-19: summary for Okeechobee County

Data through Jun 26, 2020 verified as of Jun 27, 2020 at 09:25 AM

Data in this report are provisional and subject to change.

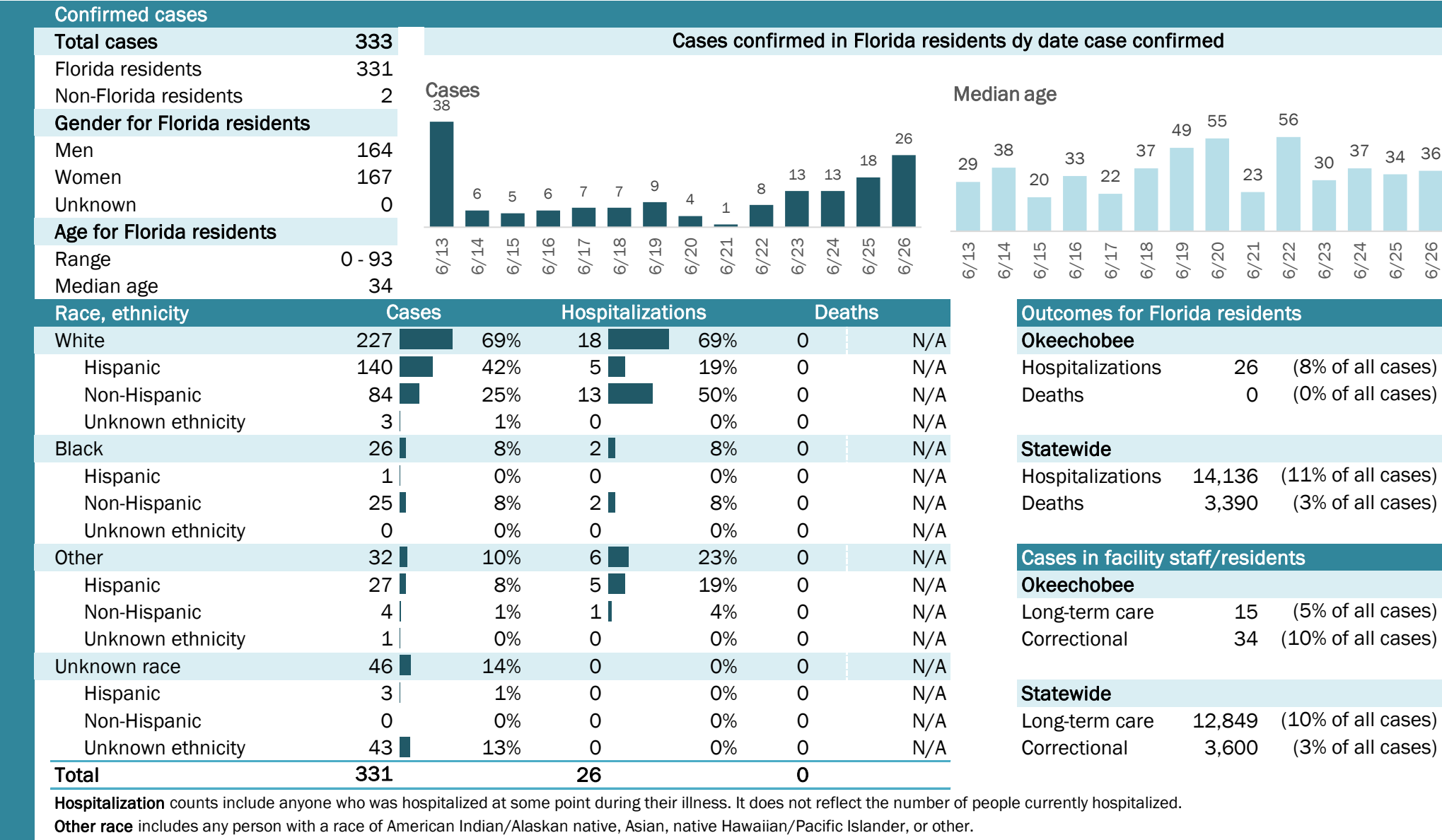

The Electronic Surveillance System for the Early Notification of Community-Based Epidemics (ESSENCE-FL) includes chief complaint data from 211 of 212 Florida EDs and 77 of 80 Florida FSEDs. Data are transmitted electronically to ESSENCE-FL daily or hourly.

COVID-19: summary for Orange County

Data through Jun 26, 2020 verified as of Jun 27, 2020 at 09:25 AM

Data in this report are provisional and subject to change.

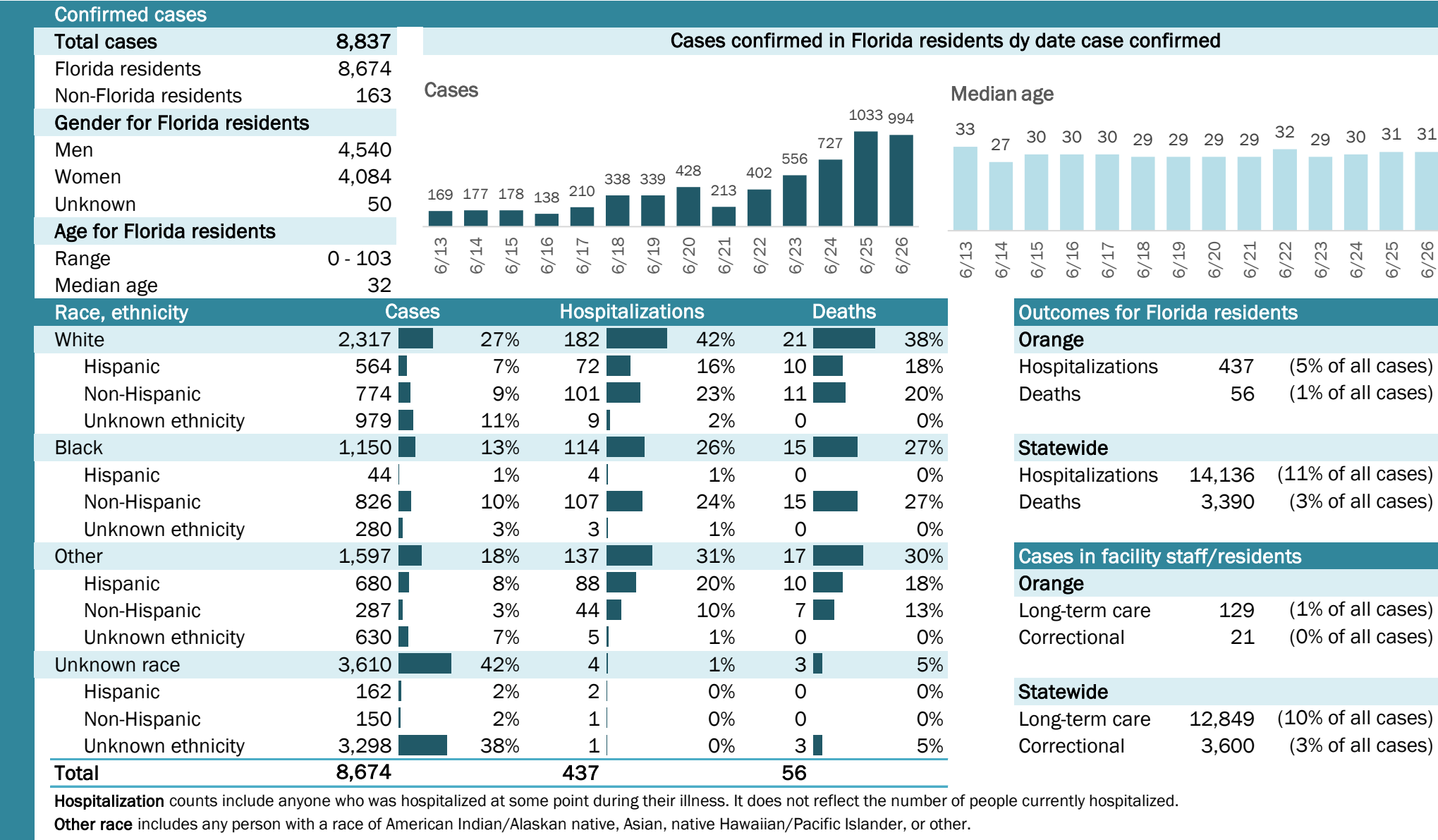

Laboratory testing for Florida residents and non-Florida residents over the past 2 weeks

Number and percent of positive labs

These counts include the number of people for whom the department received laboratory results by day. This percent is the number of people who test positive for the first time divided by all the people tested that day, excluding people who have previously tested positive.

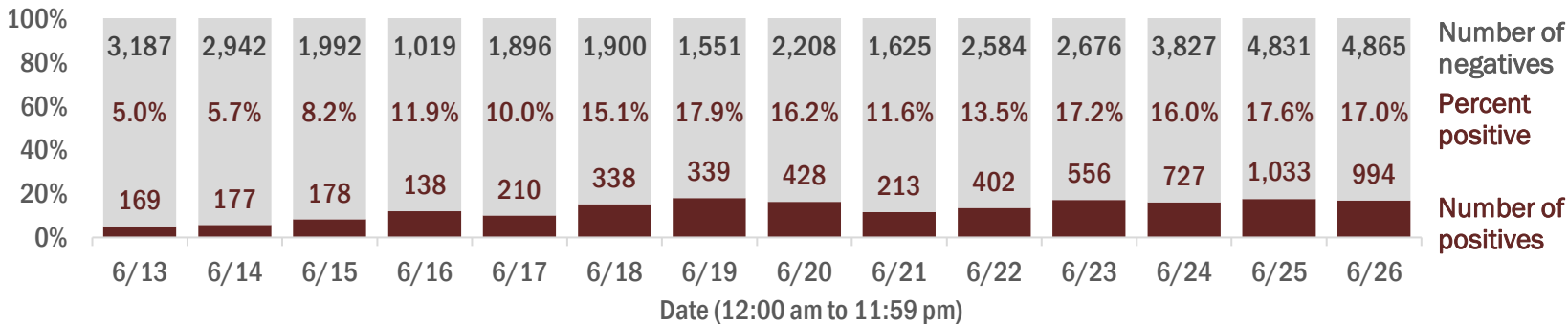

Emergency department (ED) and freestanding ED (FSED) chief complaint and admission data for Orange County

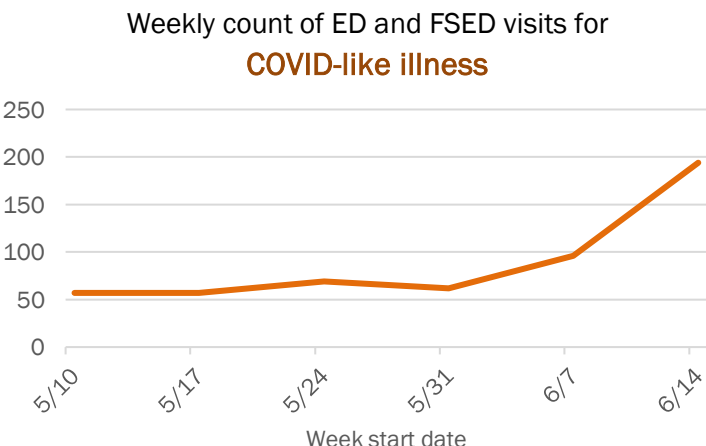
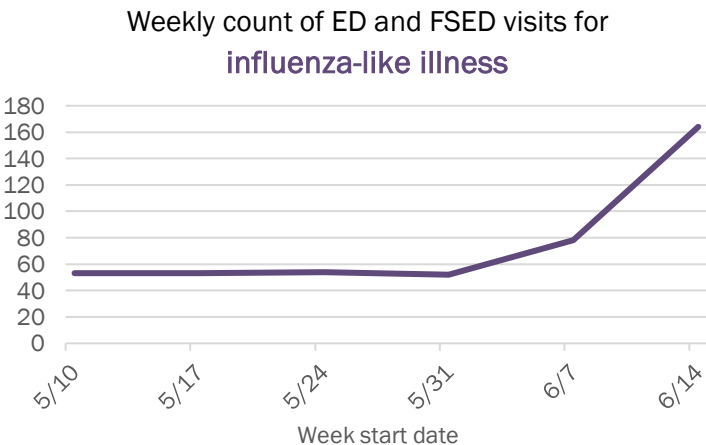
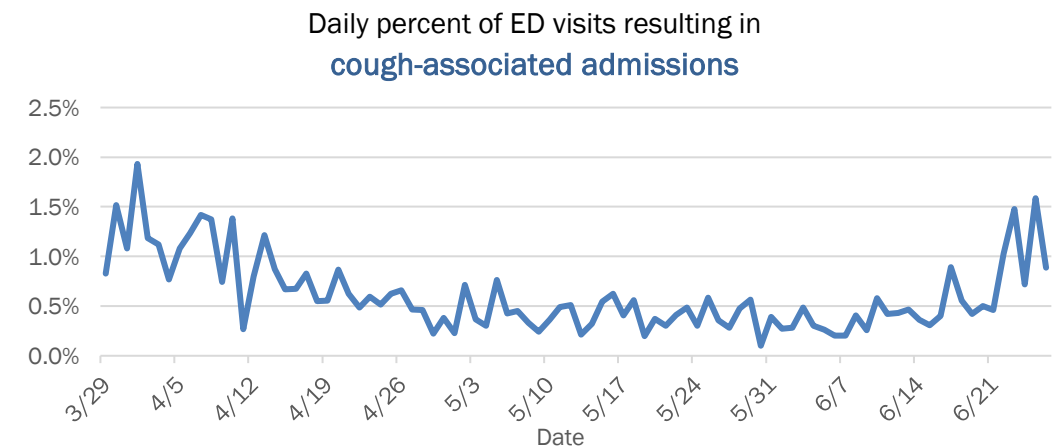
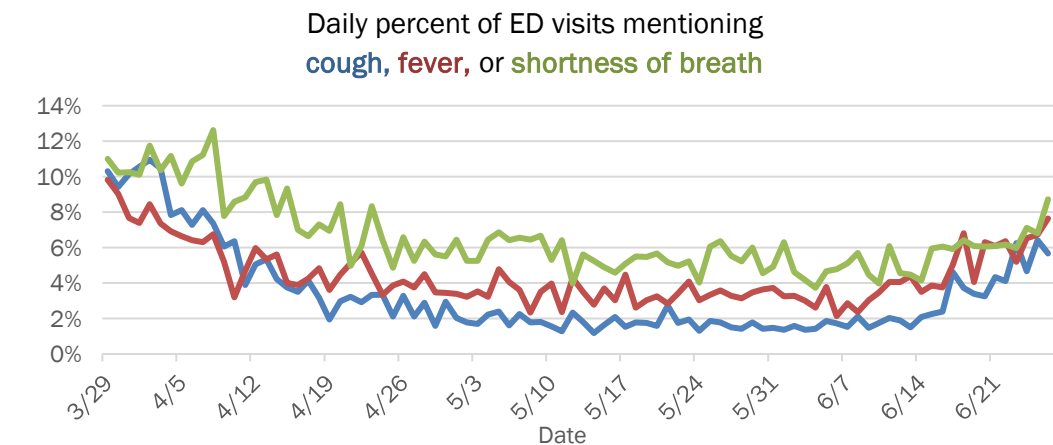

The Electronic Surveillance System for the Early Notification of Community-Based Epidemics (ESSENCE-FL) includes chief complaint data from 211 of 212 Florida EDs and 77 of 80 Florida FSEDs. Data are transmitted electronically to ESSENCE-FL daily or hourly.

COVID-19: summary for Osceola County

Data through Jun 26, 2020 verified as of Jun 27, 2020 at 09:25 AM

Data in this report are provisional and subject to change.

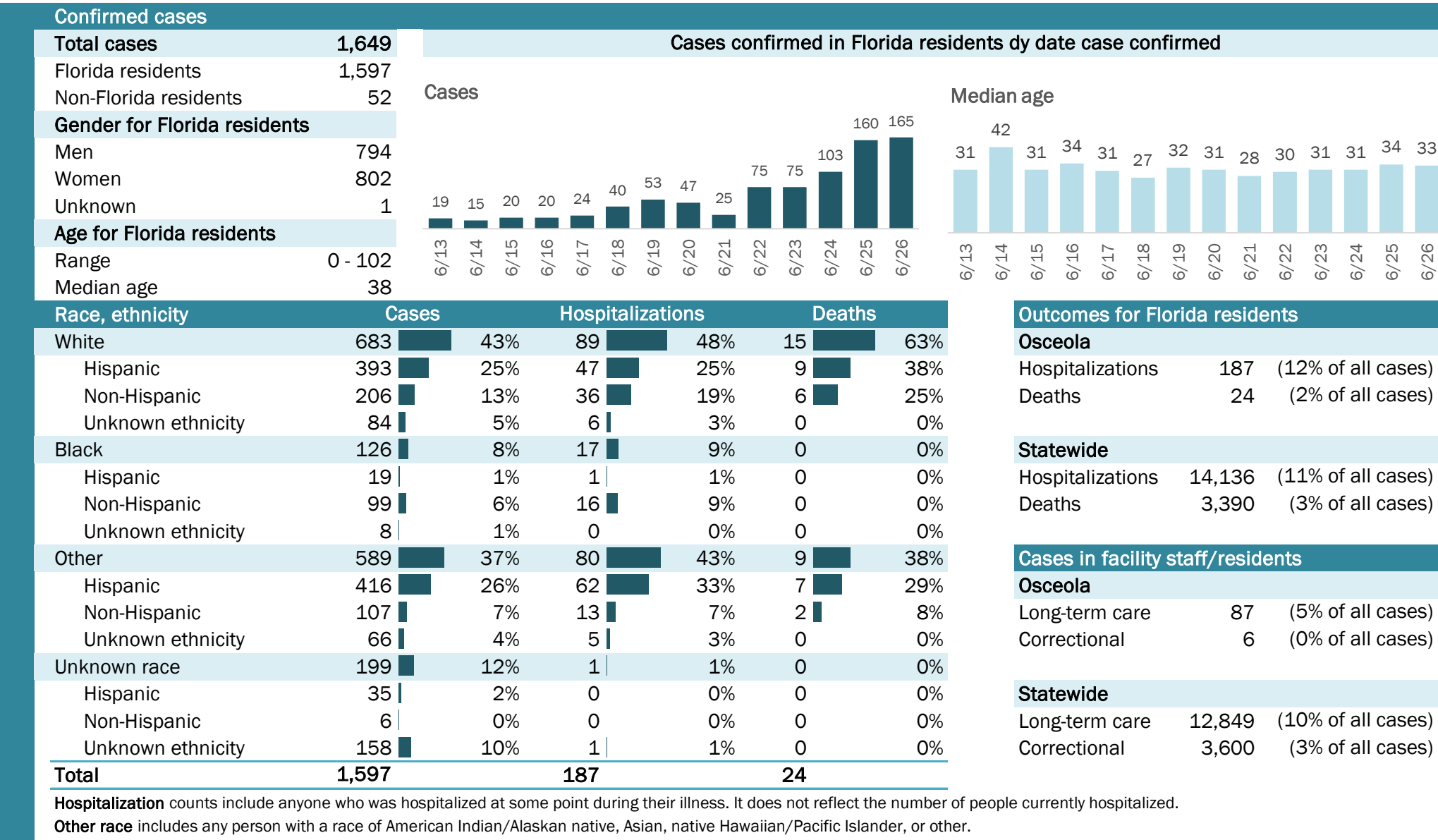

COVID-19: summary for Palm Beach County

Data through Jun 26, 2020 verified as of Jun 27, 2020 at 09:25 AM

Data in this report are provisional and subject to change.

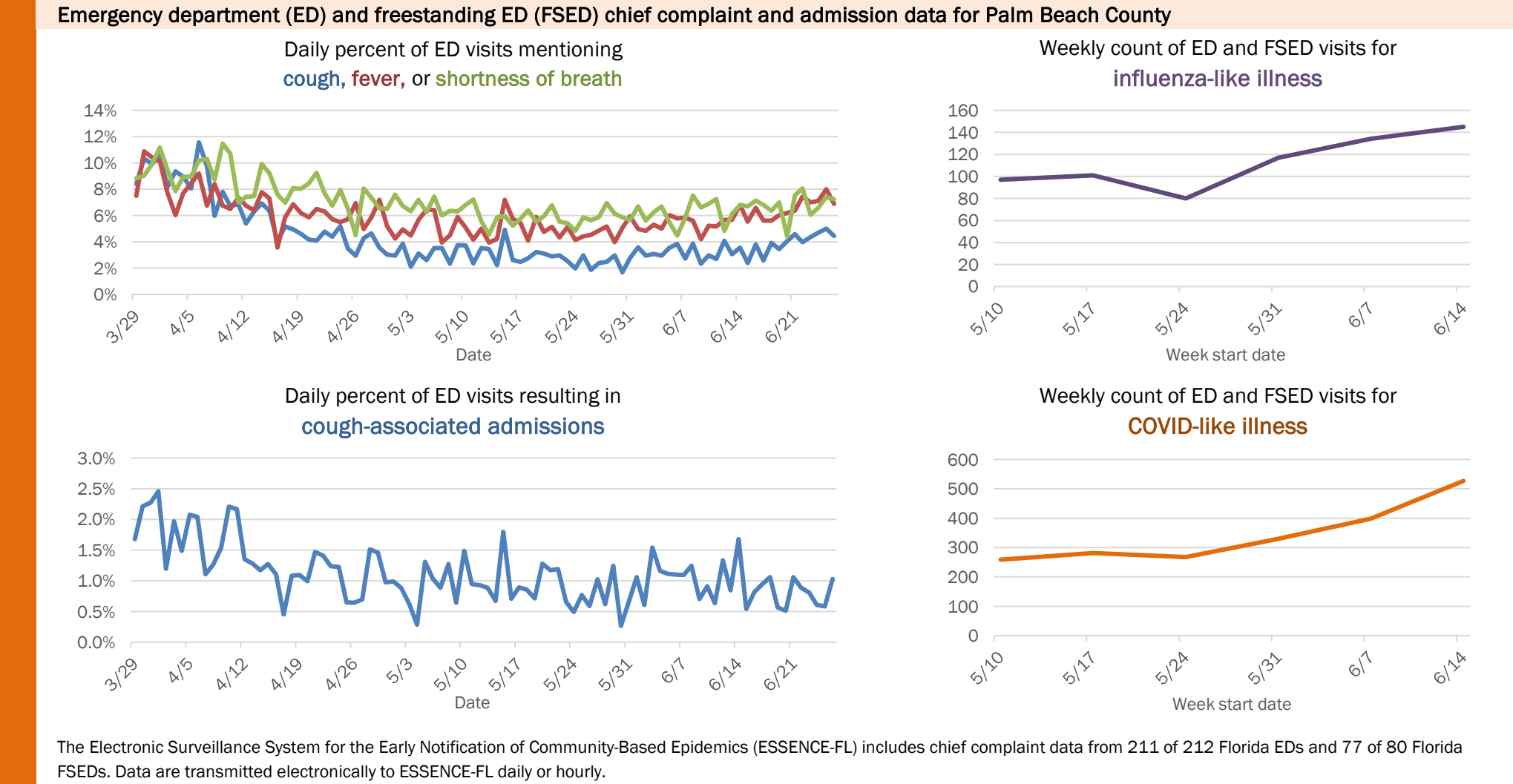
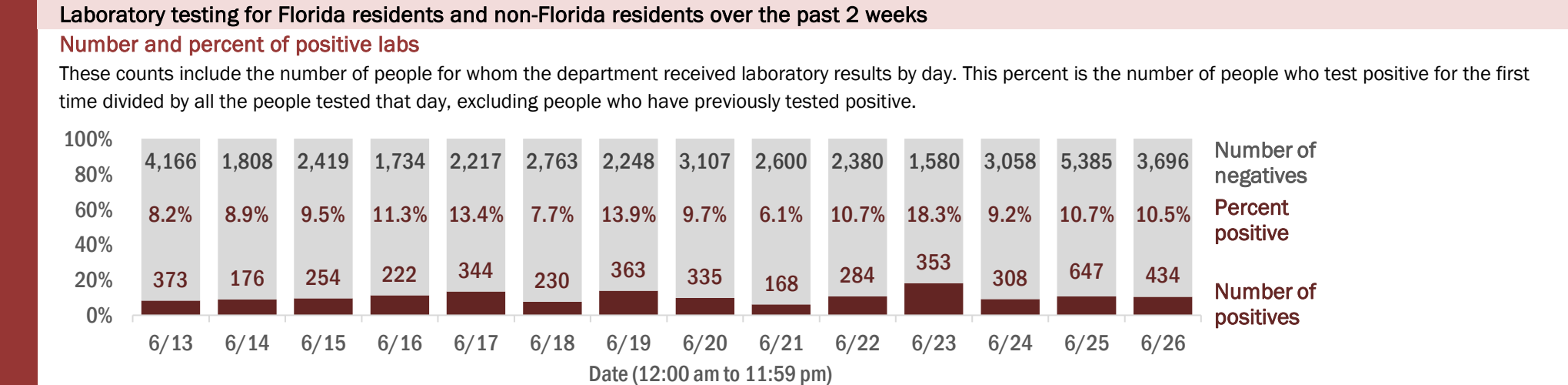
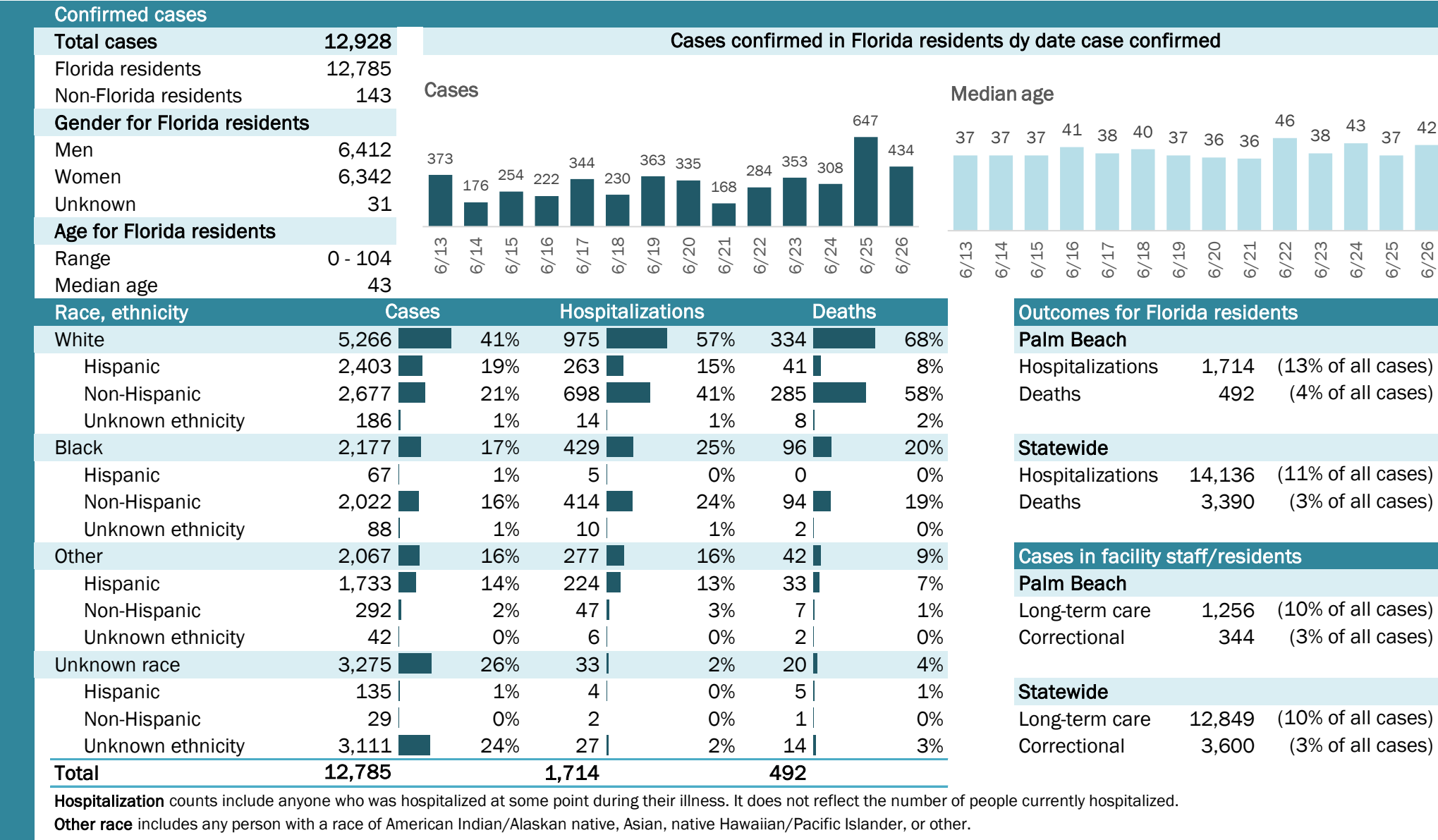

COVID-19: summary for Pasco County

Data through Jun 26, 2020 verified as of Jun 27, 2020 at 09:25 AM

Data in this report are provisional and subject to change.

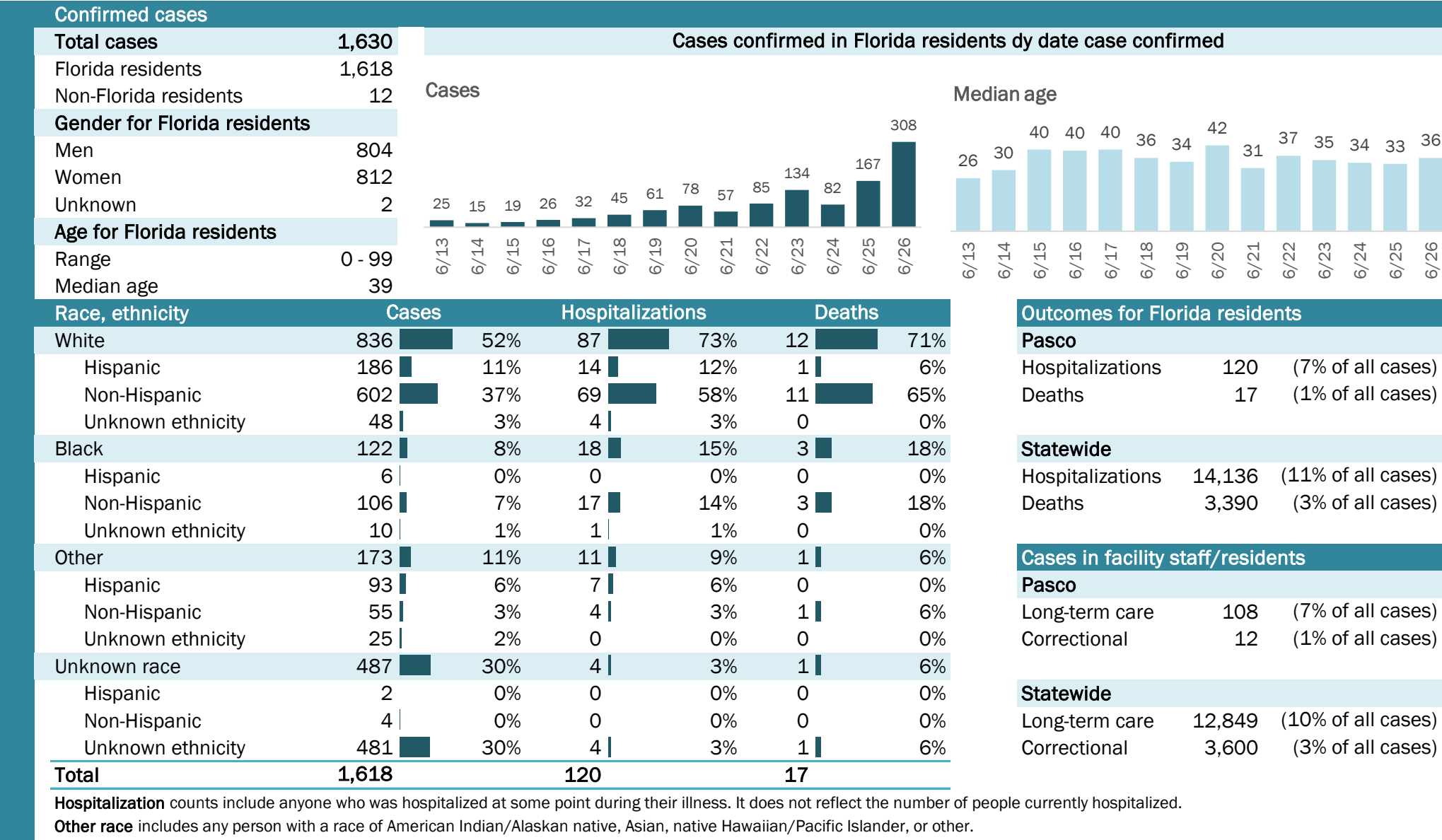

COVID-19: summary for Pinellas County

Data through Jun 26, 2020 verified as of Jun 27, 2020 at 09:25 AM

Data in this report are provisional and subject to change.

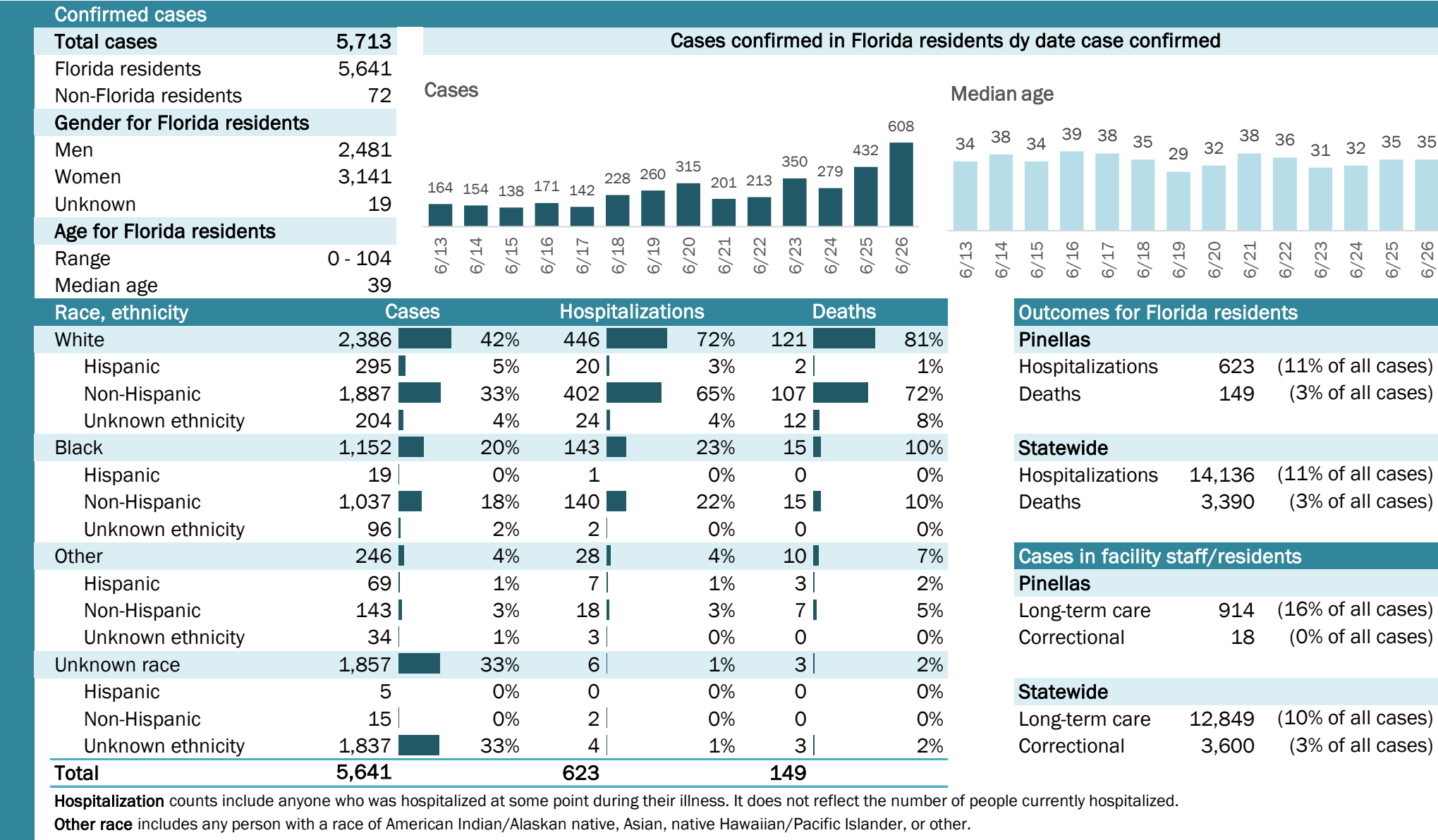

COVID-19: summary for Polk County

Data through Jun 26, 2020 verified as of Jun 27, 2020 at 09:25 AM

Data in this report are provisional and subject to change.

Confirmed cases

Total cases	3,182
Florida residents	3,166
Non-Florida residents	16
Gender for Florida residents	
Men	1,413
Women	1,749
Unknown	4
Age for Florida residents	
Range	0 - 103
Median age	41
Race, ethnicity	
White	1,584
Hispanic	613
Non-Hispanic	895
Unknown ethnicity	76
Black	457
Hispanic	13
Non-Hispanic	415
Unknown ethnicity	29
Other	331
Hispanic	171
Non-Hispanic	89
Unknown ethnicity	71
Unknown race	794
Hispanic	15
Non-Hispanic	33
Unknown ethnicity	746
Total	3,166

Cases confirmed in Florida residents dy date case confirmed

Cases

Median age

	Cases	Hospitalizations	Deaths
White	1,584	314	62
Hispanic	613	75	5
Non-Hispanic	895	236	57
Unknown ethnicity	76	3	0
Black	457	92	17
Hispanic	13	4	1
Non-Hispanic	415	87	16
Unknown ethnicity	29	1	0
Other	331	44	12
Hispanic	171	26	6
Non-Hispanic	89	14	5
Unknown ethnicity	71	4	1
Unknown race	794	4	1
Hispanic	15	0	0
Non-Hispanic	33	1	0
Unknown ethnicity	746	3	1
Total	3,166	454	92

Outcomes for Florida residents

Polk

Hospitalizations 454 (14% of all cases)

Deaths 92 (3% of all cases)

Statewide

Hospitalizations 14,136 (11% of all cases)

Deaths 3,390 (3% of all cases)

Cases in facility staff/residents

Polk

Long-term care 419 (13% of all cases)

Correctional 2 (0% of all cases)

Statewide

Long-term care 12,849 (10% of all cases)

Correctional 3,600 (3% of all cases)

Hospitalization

Other race

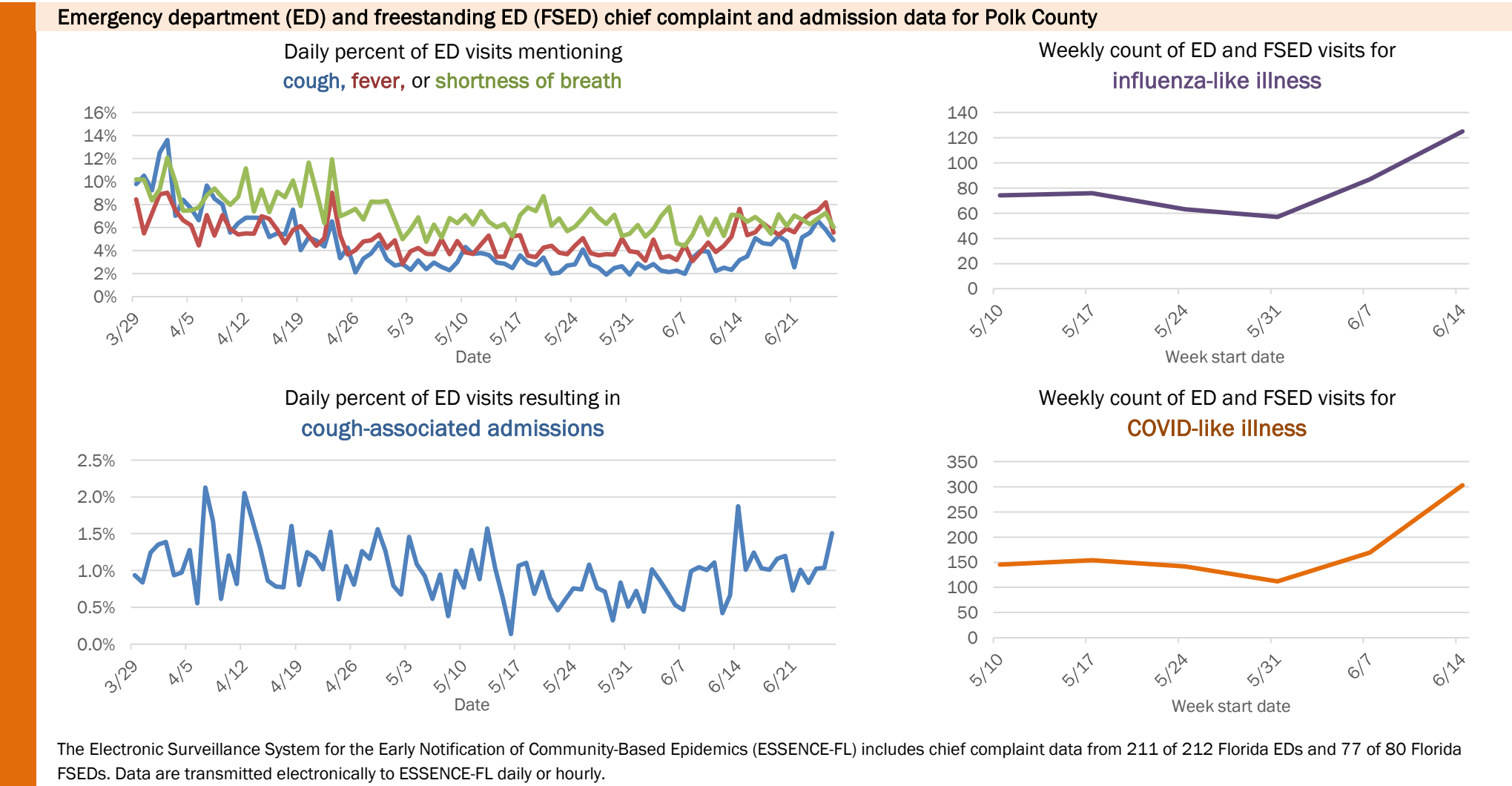
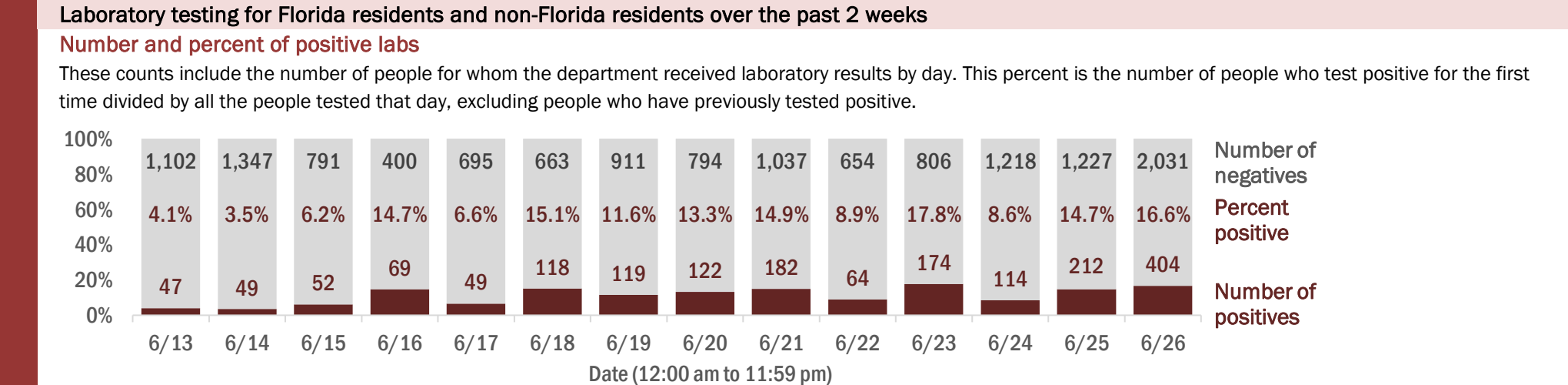

COVID-19: summary for Putnam County

Data through Jun 26, 2020 verified as of Jun 27, 2020 at 09:25 AM

Data in this report are provisional and subject to change.

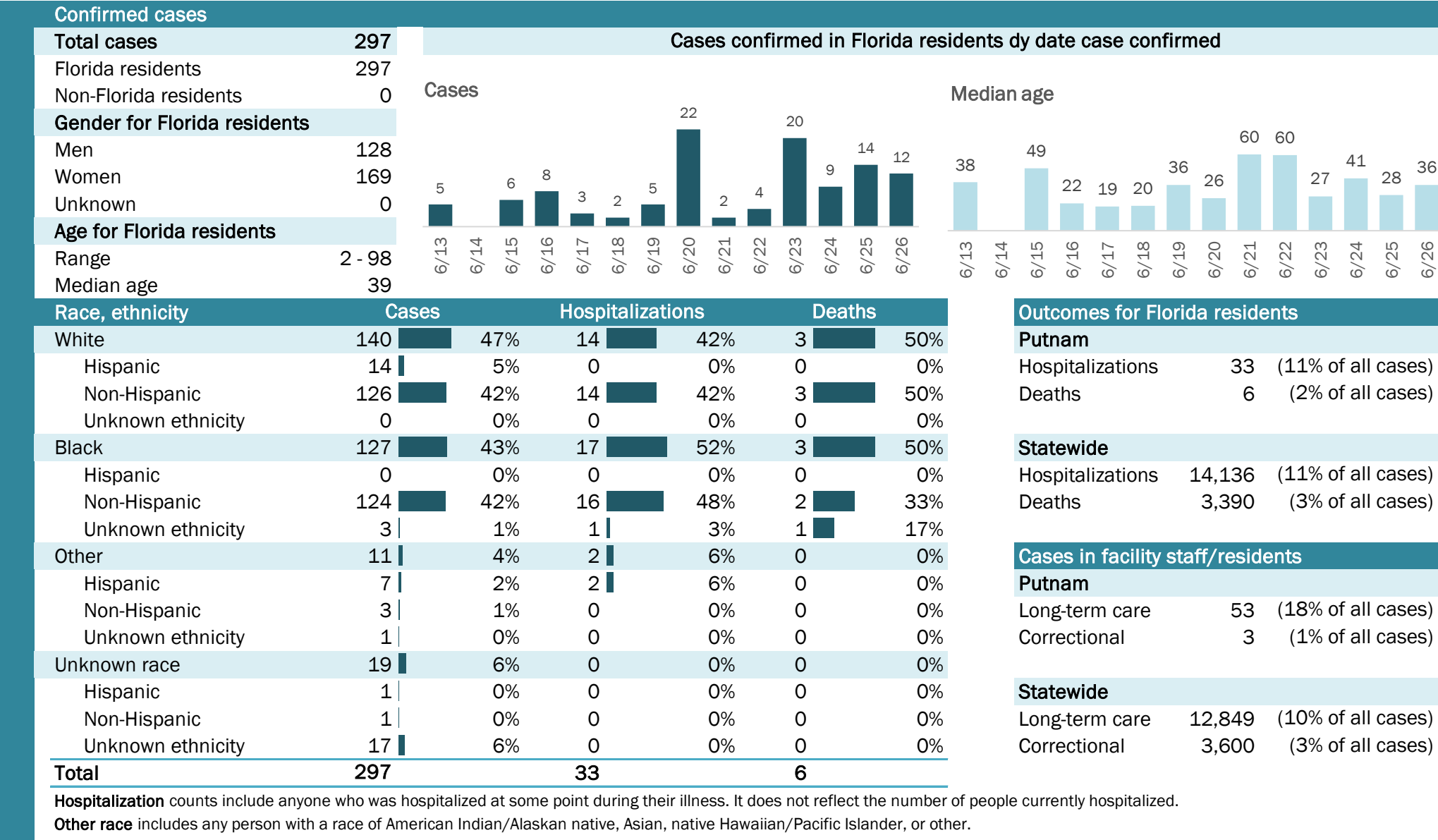

Laboratory testing for Florida residents and non-Florida residents over the past 2 weeks

Number and percent of positive labs

These counts include the number of people for whom the department received laboratory results by day. This percent is the number of people who test positive for the first time divided by all the people tested that day, excluding people who have previously tested positive.

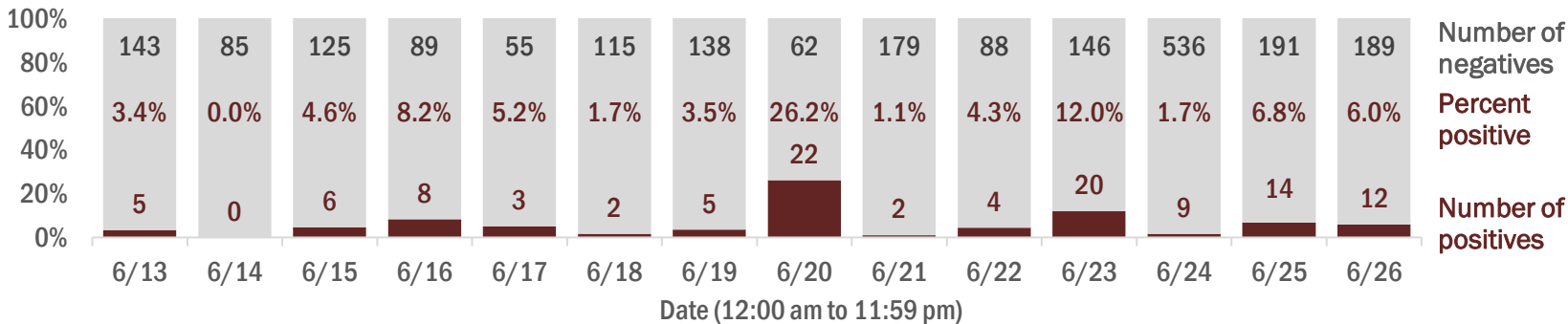

Emergency department (ED) and freestanding ED (FSED) chief complaint and admission data for Putnam County

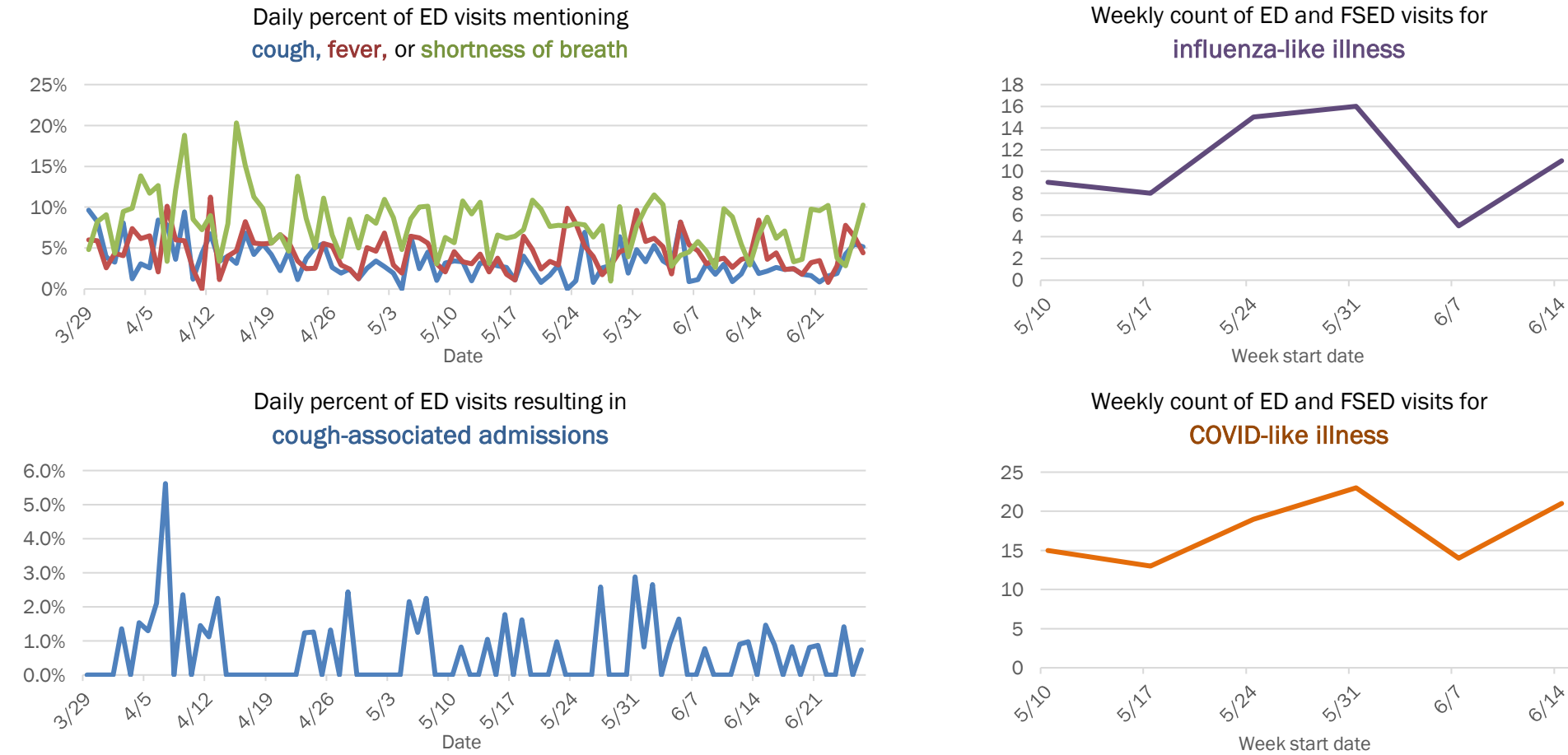

The Electronic Surveillance System for the Early Notification of Community-Based Epidemics (ESSENCE-FL) includes chief complaint data from 211 of 212 Florida EDs and 77 of 80 Florida FSEDs. Data are transmitted electronically to ESSENCE-FL daily or hourly.

COVID-19: summary for Santa Rosa County

Data through Jun 26, 2020 verified as of Jun 27, 2020 at 09:25 AM

Data in this report are provisional and subject to change.

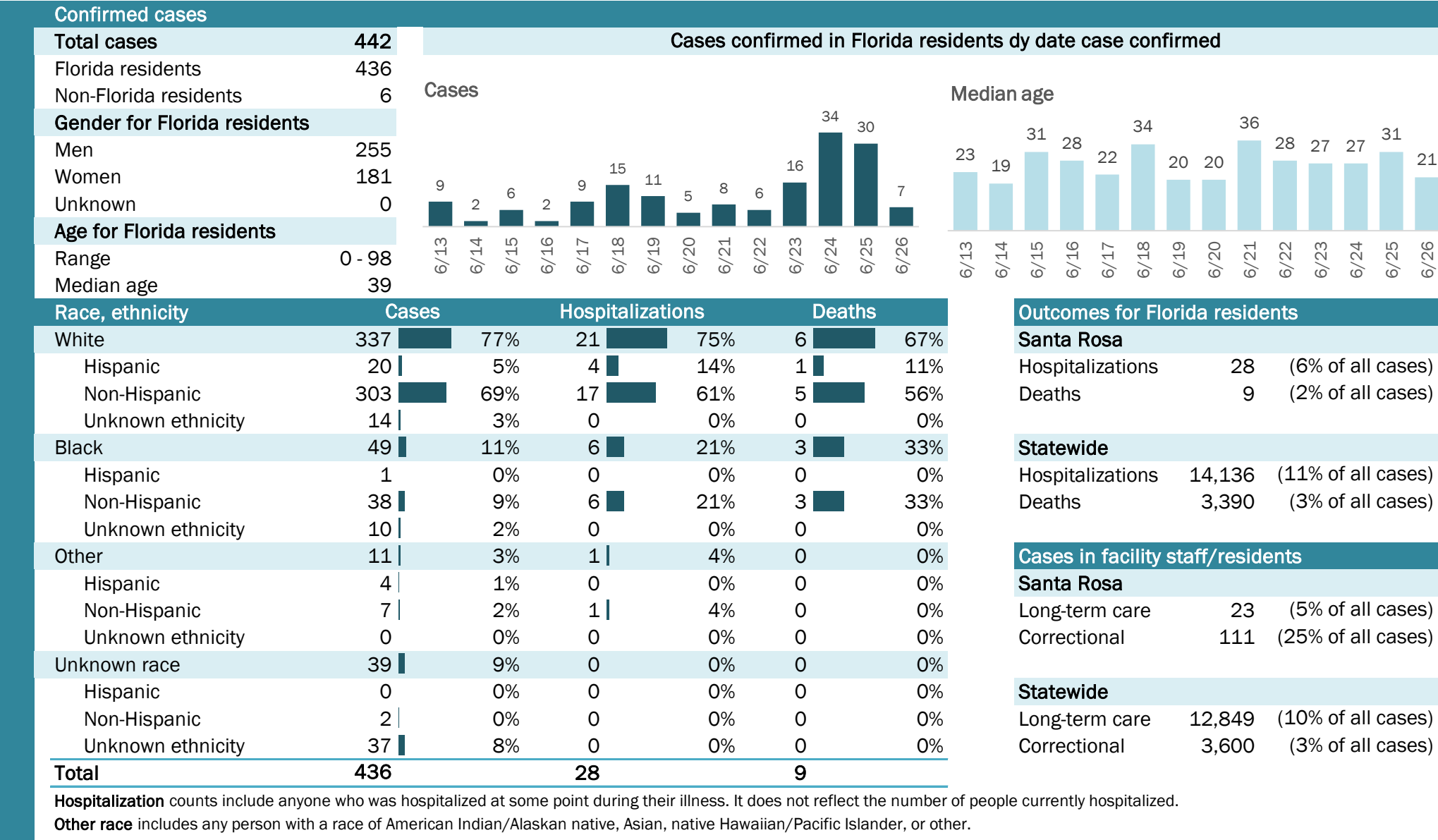

COVID-19: summary for Sarasota County

Data through Jun 26, 2020 verified as of Jun 27, 2020 at 09:25 AM

Data in this report are provisional and subject to change.

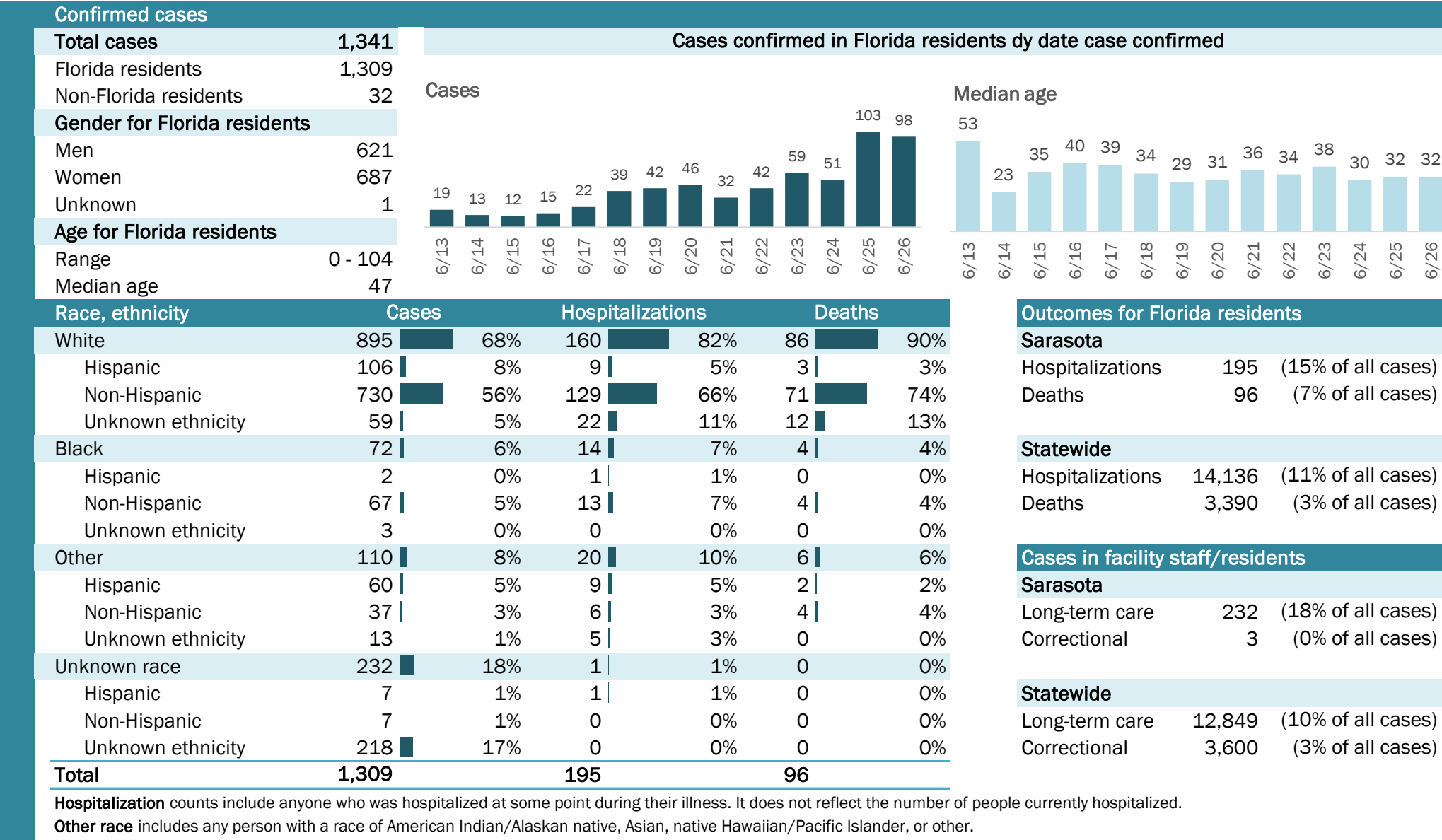

COVID-19: summary for Seminole County

Data through Jun 26, 2020 verified as of Jun 27, 2020 at 09:25 AM

Data in this report are provisional and subject to change.

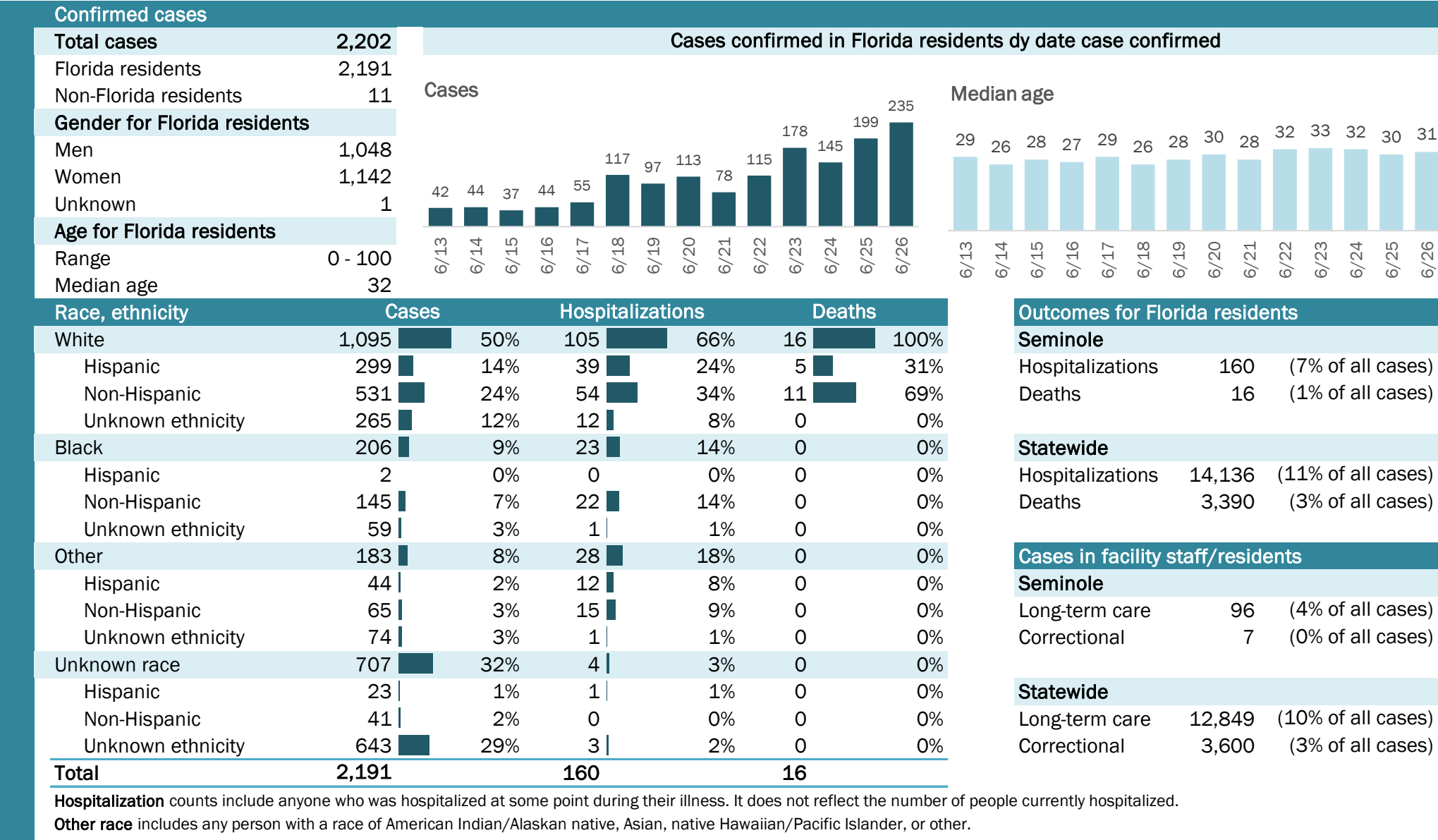

COVID-19: summary for St. Johns County

Data through Jun 26, 2020 verified as of Jun 27, 2020 at 09:25 AM

Data in this report are provisional and subject to change.

Confirmed cases

Total cases	756
Florida residents	741
Non-Florida residents	15
Gender for Florida residents	
Men	375
Women	364
Unknown	2
Age for Florida residents	
Range	0 - 97
Median age	43
Race, ethnicity	
White	428
Hispanic	32
Non-Hispanic	378
Unknown ethnicity	18
Black	41
Hispanic	0
Non-Hispanic	35
Unknown ethnicity	6
Other	29
Hispanic	4
Non-Hispanic	19
Unknown ethnicity	6
Unknown race	243
Hispanic	2
Non-Hispanic	5
Unknown ethnicity	236
Total	741

Cases confirmed in Florida residents dy date case confirmed

Cases

Median age

Race, ethnicity	Cases	Hospitalizations	Deaths
White	428	46	6
Hispanic	32	3	0
Non-Hispanic	378	42	6
Unknown ethnicity	18	1	0
Black	41	5	0
Hispanic	0	0	0
Non-Hispanic	35	4	0
Unknown ethnicity	6	1	0
Other	29	5	0
Hispanic	4	0	0
Non-Hispanic	19	4	0
Unknown ethnicity	6	1	0
Unknown race	243	3	1
Hispanic	2	0	0
Non-Hispanic	5	0	0
Unknown ethnicity	236	3	1
Total	741	59	7

Hospitalization counts include anyone who was hospitalized at some point during their illness. It does not reflect the number of people currently hospitalized.

Other race includes any person with a race of American Indian/Alaskan native, Asian, native Hawaiian/Pacific Islander, or other.

Outcomes for Florida residents

St. Johns

Hospitalizations 59 (8% of all cases)

Deaths 7 (1% of all cases)

Statewide

Hospitalizations 14,136 (11% of all cases)

Deaths 3,390 (3% of all cases)

Cases in facility staff/residents

St. Johns

Long-term care 21 (3% of all cases)

Correctional 3 (0% of all cases)

Statewide

Long-term care 12,849 (10% of all cases)

Correctional 3,600 (3% of all cases)

Laboratory testing for Florida residents and non-Florida residents over the past 2 weeks

Number and percent of positive labs

These counts include the number of people for whom the department received laboratory results by day. This percent is the number of people who test positive for the first time divided by all the people tested that day, excluding people who have previously tested positive.

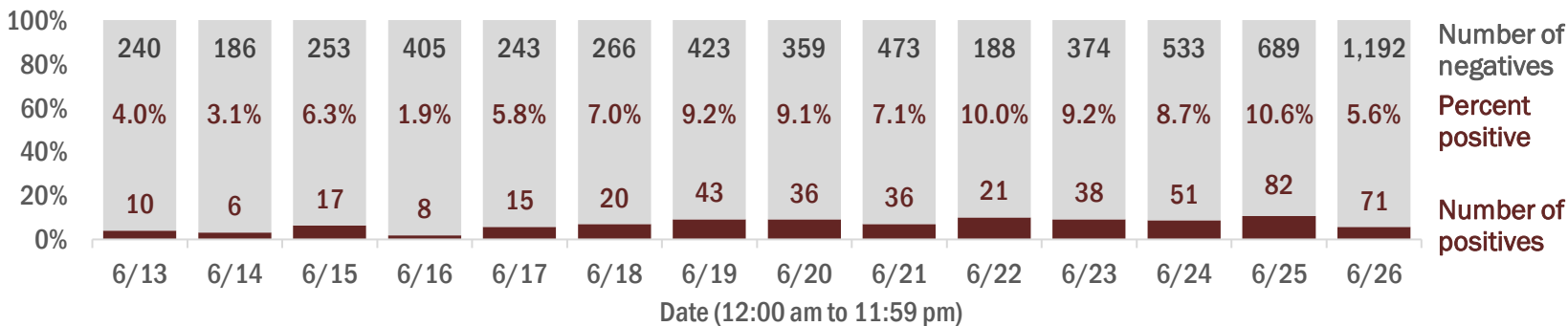

Emergency department (ED) and freestanding ED (FSED) chief complaint and admission data for St. Johns County

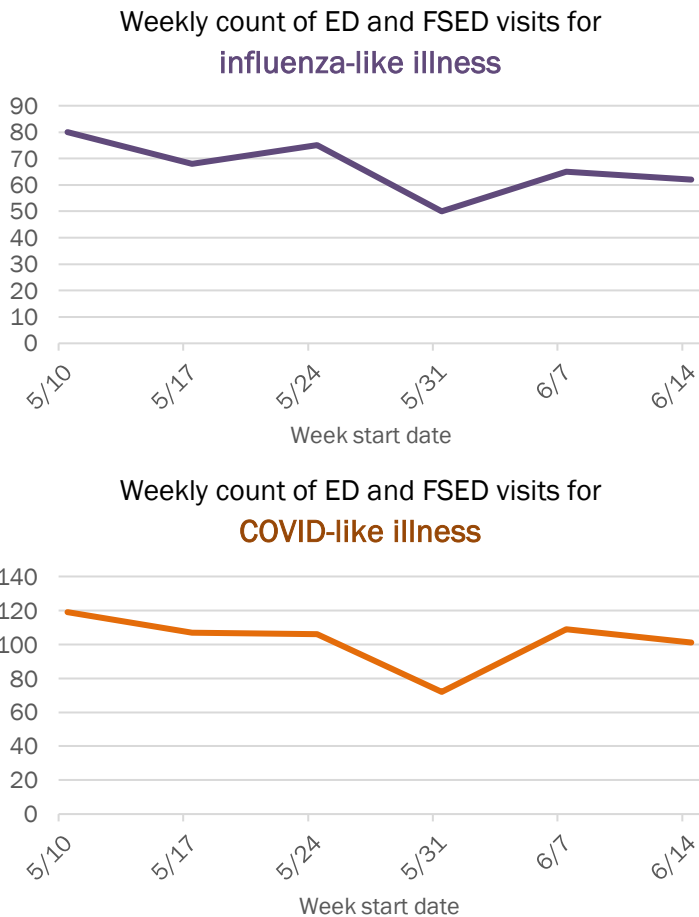
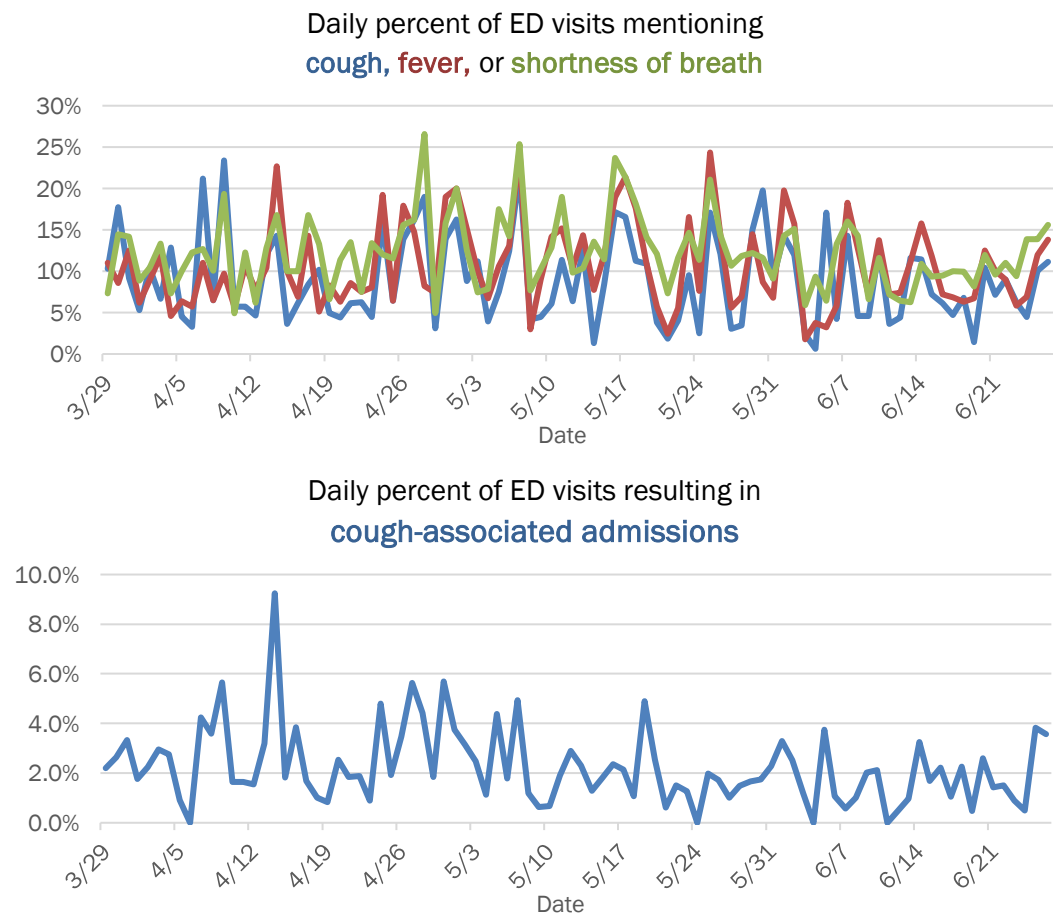

The Electronic Surveillance System for the Early Notification of Community-Based Epidemics (ESSENCE-FL) includes chief complaint data from 211 of 212 Florida EDs and 77 of 80 Florida FSEDs. Data are transmitted electronically to ESSENCE-FL daily or hourly.

COVID-19: summary for St. Lucie County

Data through Jun 26, 2020 verified as of Jun 27, 2020 at 09:25 AM

Data in this report are provisional and subject to change.

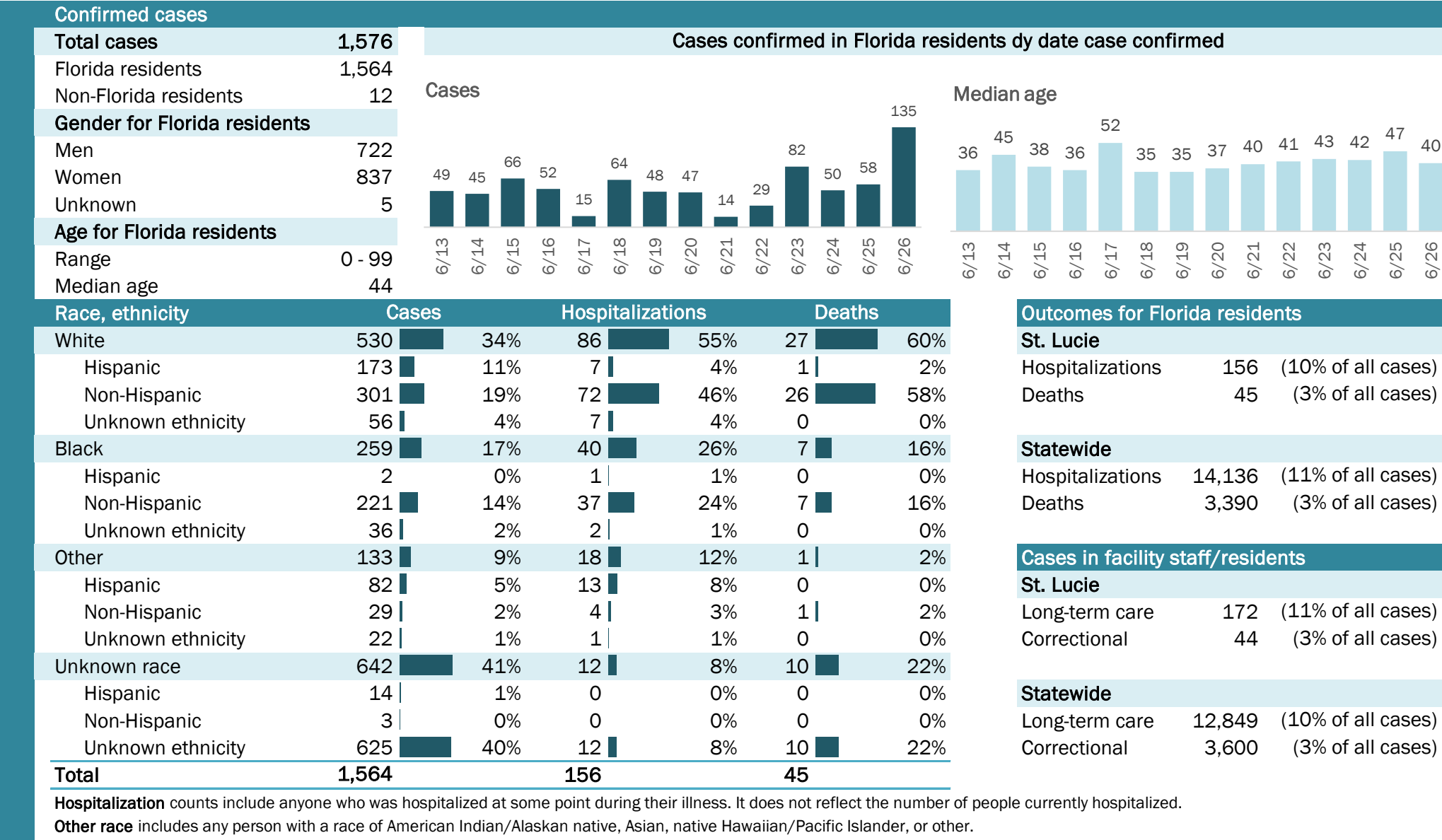

COVID-19: summary for Sumter County

Data through Jun 26, 2020 verified as of Jun 27, 2020 at 09:25 AM

Data in this report are provisional and subject to change.

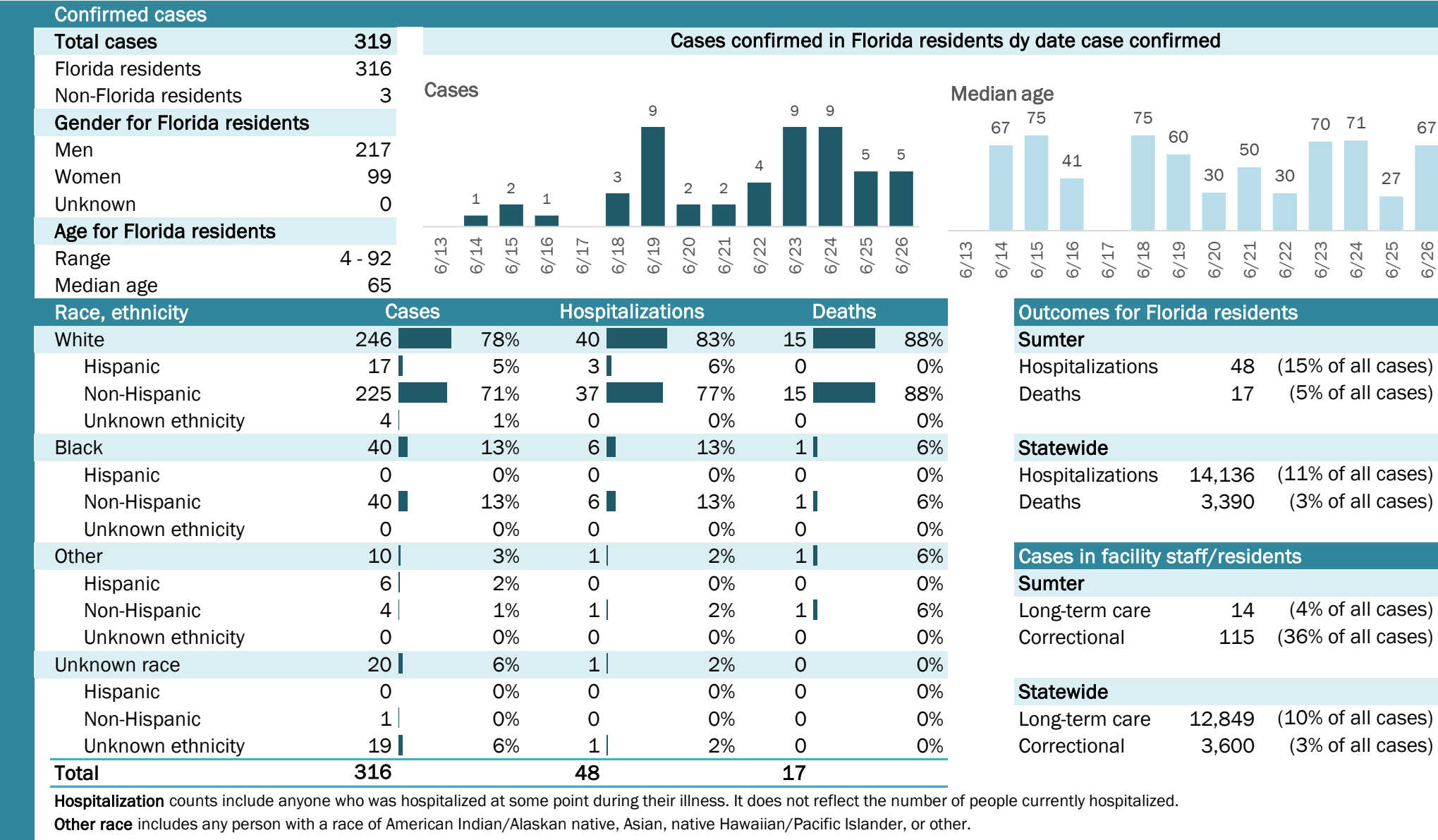

COVID-19: summary for Suwannee County

Data through Jun 26, 2020 verified as of Jun 27, 2020 at 09:25 AM

Data in this report are provisional and subject to change.

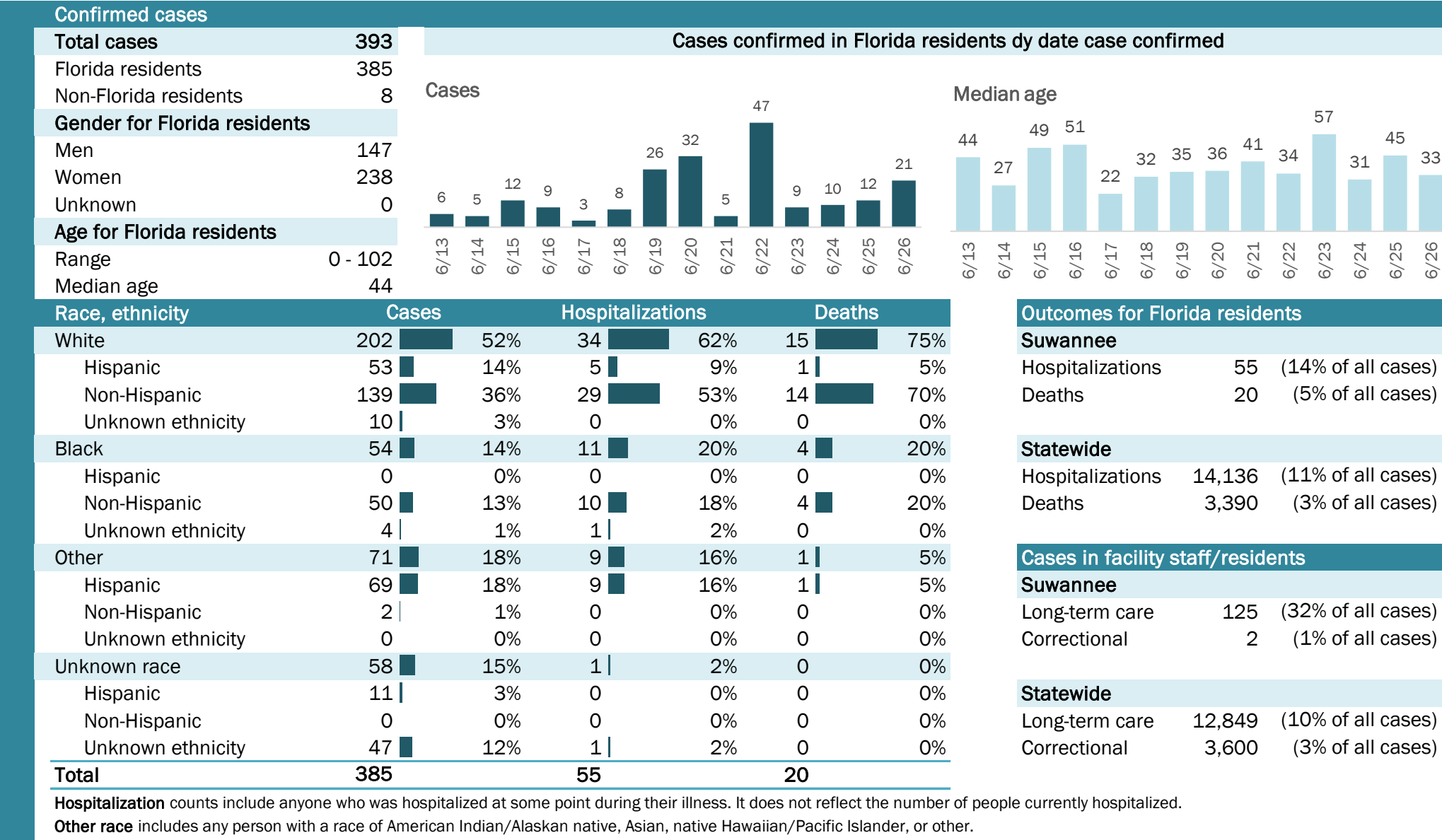

The Electronic Surveillance System for the Early Notification of Community-Based Epidemics (ESSENCE-FL) includes chief complaint data from 211 of 212 Florida EDs and 77 of 80 Florida FSEDs. Data are transmitted electronically to ESSENCE-FL daily or hourly.

COVID-19: summary for Taylor County

Data through Jun 26, 2020 verified as of Jun 27, 2020 at 09:25 AM

Data in this report are provisional and subject to change.

Confirmed cases

Total cases	73
Florida residents	72
Non-Florida residents	1
Gender for Florida residents	
Men	48
Women	24
Unknown	0
Age for Florida residents	
Range	6 - 84
Median age	32

Cases confirmed in Florida residents dy date case confirmed

Cases

Median age

Race, ethnicity	Cases	Hospitalizations	Deaths
White	45	5	0
Hispanic	8	1	0
Non-Hispanic	37	4	0
Unknown ethnicity	0	0	0
Black	5	1	0
Hispanic	0	0	0
Non-Hispanic	5	1	0
Unknown ethnicity	0	0	0
Other	18	0	0
Hispanic	18	0	0
Non-Hispanic	0	0	0
Unknown ethnicity	0	0	0
Unknown race	4	0	0
Hispanic	0	0	0
Non-Hispanic	0	0	0
Unknown ethnicity	4	0	0
Total	72	6	0

Hospitalization counts include anyone who was hospitalized at some point during their illness. It does not reflect the number of people currently hospitalized.

Other race includes any person with a race of American Indian/Alaskan native, Asian, native Hawaiian/Pacific Islander, or other.

Outcomes for Florida residents

Taylor

Statewide

Cases in facility staff/residents

Taylor

Statewide

Laboratory testing for Florida residents and non-Florida residents over the past 2 weeks

Number and percent of positive labs

These counts include the number of people for whom the department received laboratory results by day. This percent is the number of people who test positive for the first time divided by all the people tested that day, excluding people who have previously tested positive.

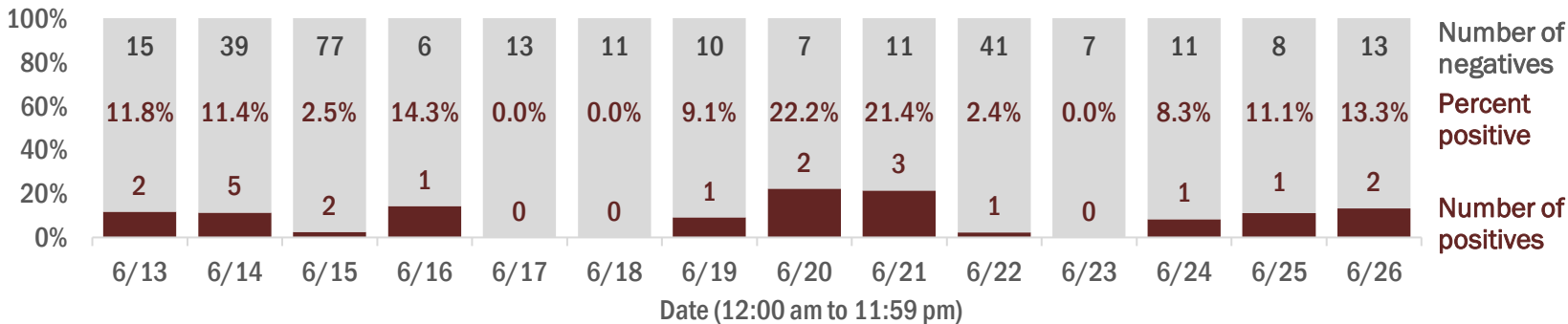

Emergency department (ED) and freestanding ED (FSED) chief complaint and admission data for Taylor County

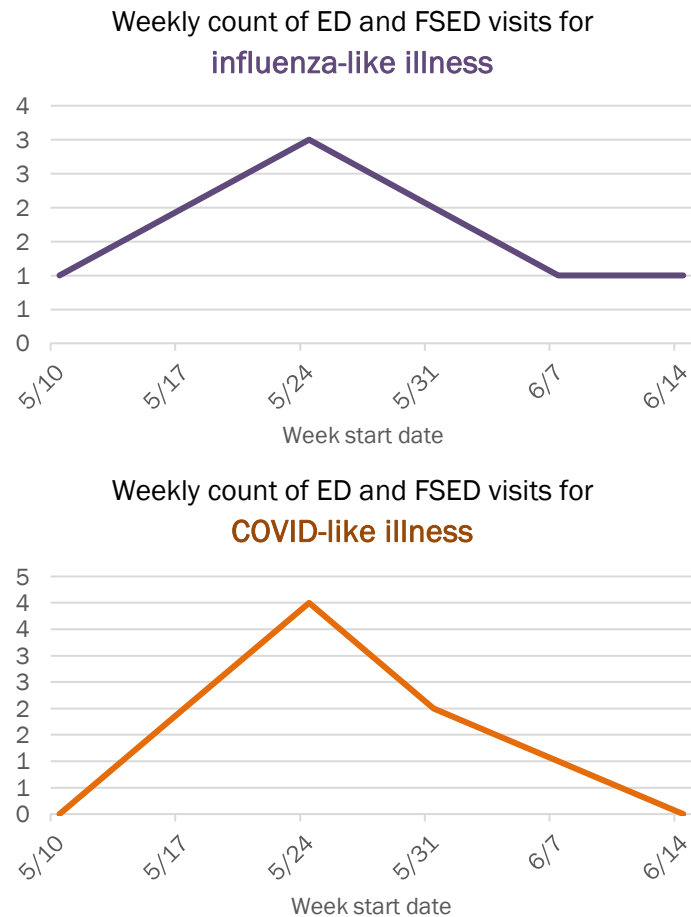
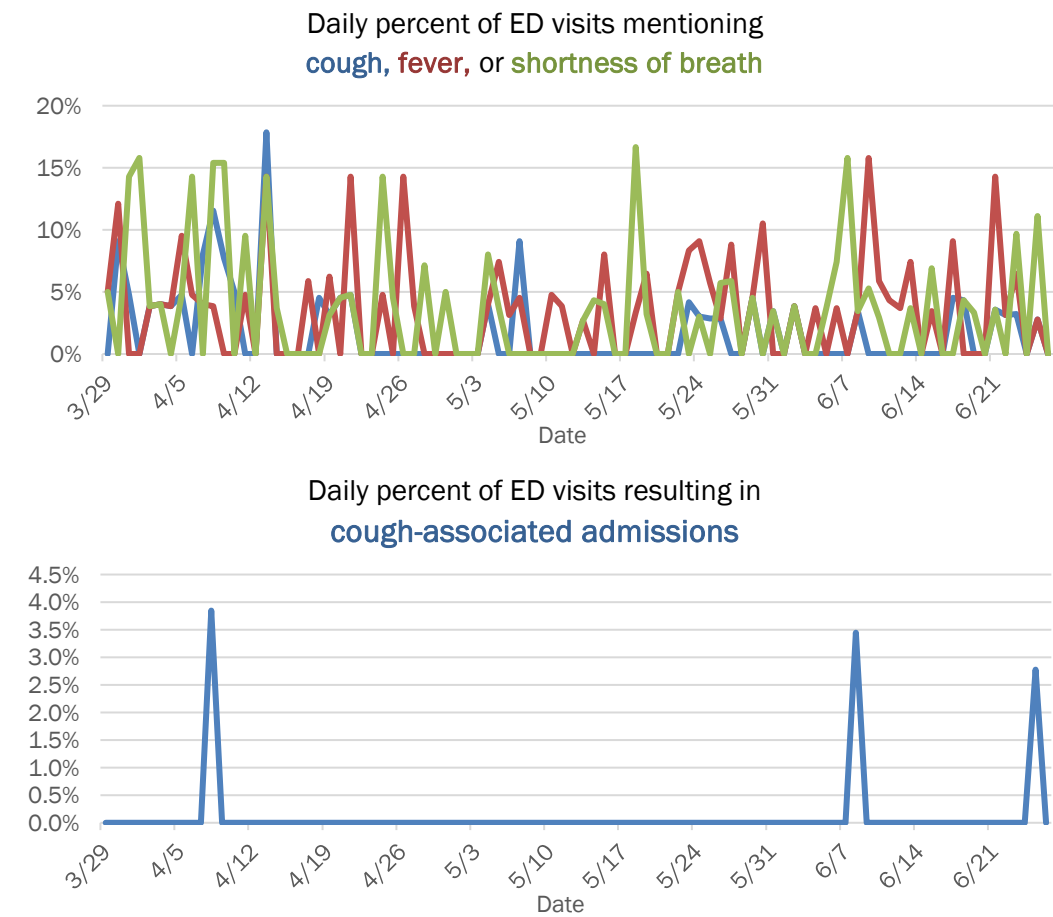

The Electronic Surveillance System for the Early Notification of Community-Based Epidemics (ESSENCE-FL) includes chief complaint data from 211 of 212 Florida EDs and 77 of 80 Florida FSEDs. Data are transmitted electronically to ESSENCE-FL daily or hourly.

COVID-19: summary for Union County

Data through Jun 26, 2020 verified as of Jun 27, 2020 at 09:25 AM

Data in this report are provisional and subject to change.

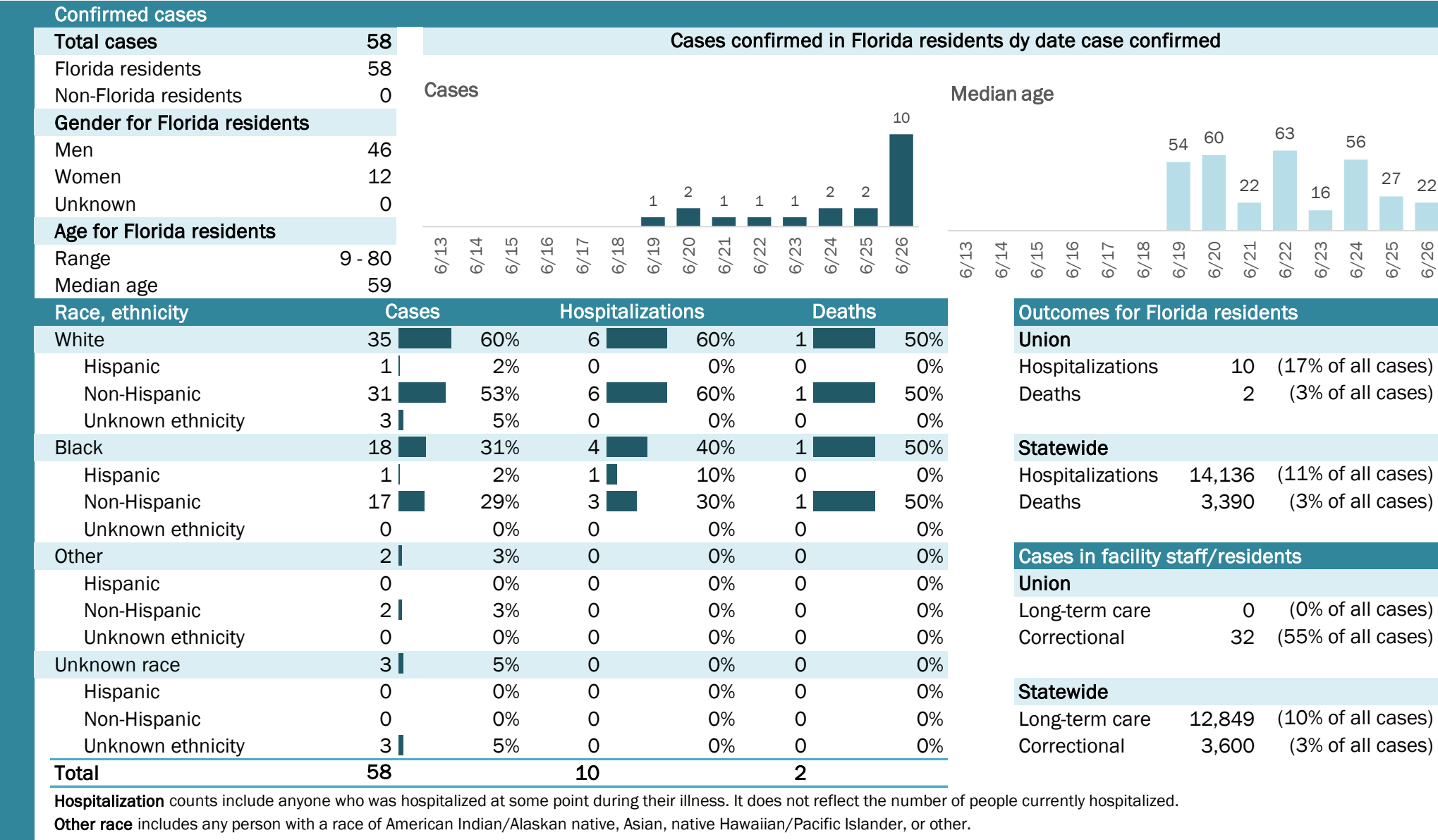

Laboratory testing for Florida residents and non-Florida residents over the past 2 weeks

Number and percent of positive labs

These counts include the number of people for whom the department received laboratory results by day. This percent is the number of people who test positive for the first time divided by all the people tested that day, excluding people who have previously tested positive.

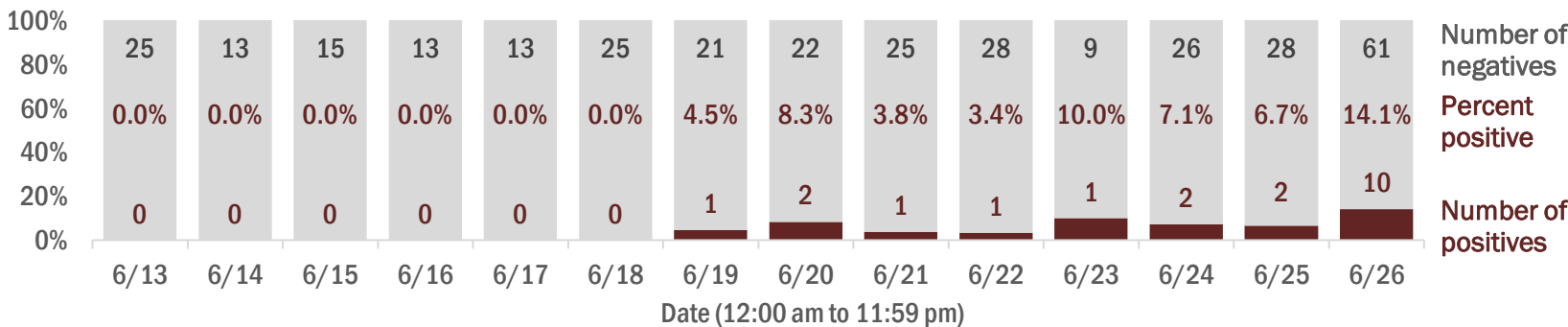

Emergency department (ED) and freestanding ED (FSED) chief complaint and admission data for Union County

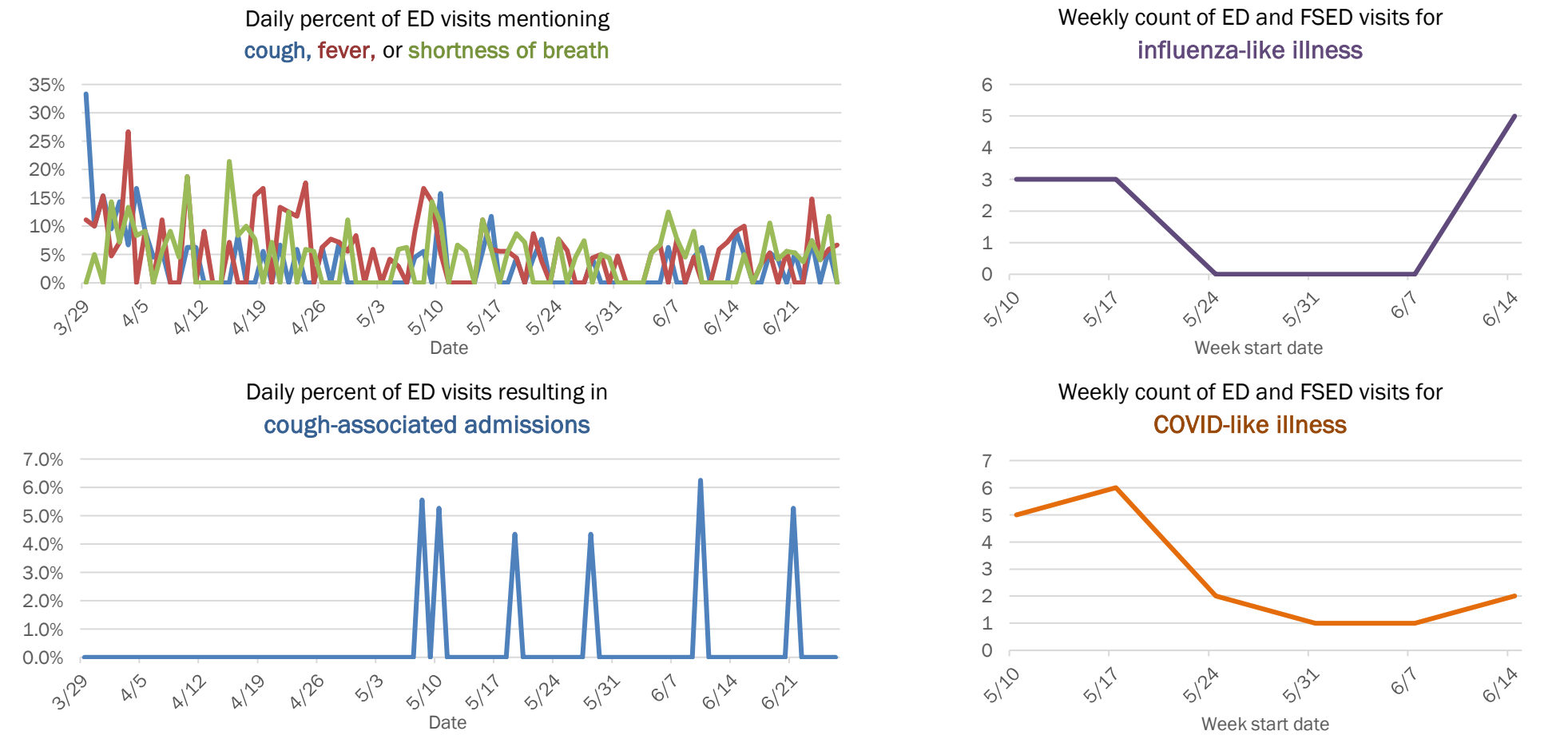

The Electronic Surveillance System for the Early Notification of Community-Based Epidemics (ESSENCE-FL) includes chief complaint data from 211 of 212 Florida EDs and 77 of 80 Florida FSEDs. Data are transmitted electronically to ESSENCE-FL daily or hourly.

COVID-19: summary for Volusia County

Data through Jun 26, 2020 verified as of Jun 27, 2020 at 09:25 AM

Data in this report are provisional and subject to change.

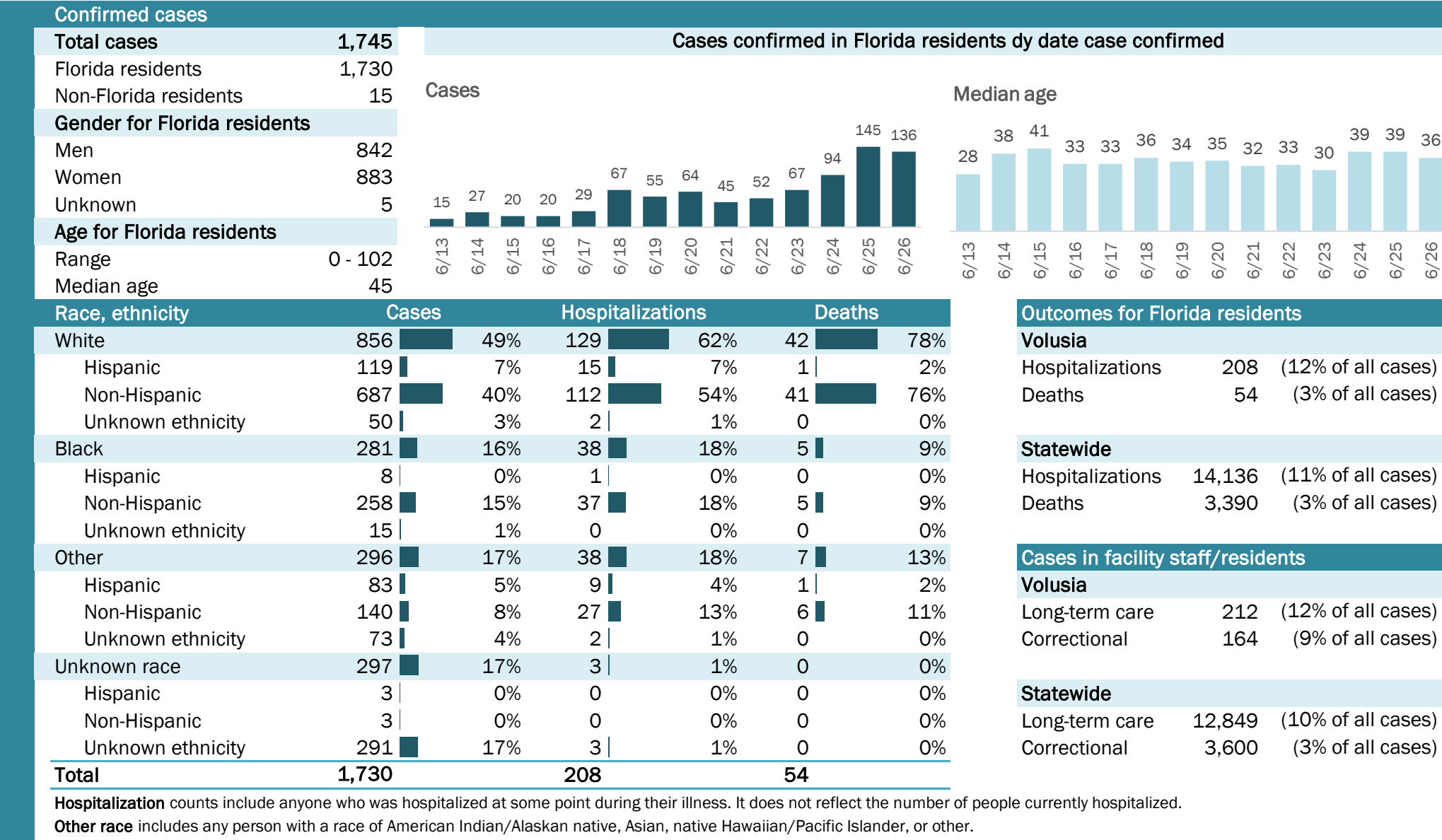

Laboratory testing for Florida residents and non-Florida residents over the past 2 weeks

Number and percent of positive labs

These counts include the number of people for whom the department received laboratory results by day. This percent is the number of people who test positive for the first time divided by all the people tested that day, excluding people who have previously tested positive.

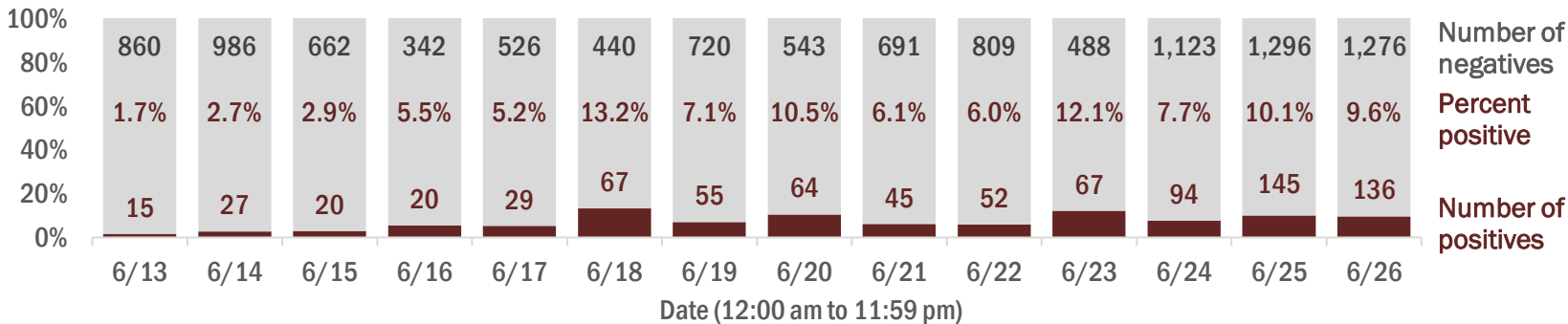

Emergency department (ED) and freestanding ED (FSED) chief complaint and admission data for Volusia County

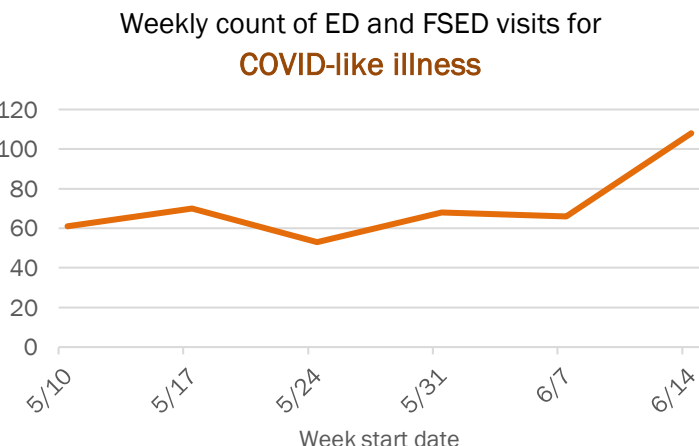
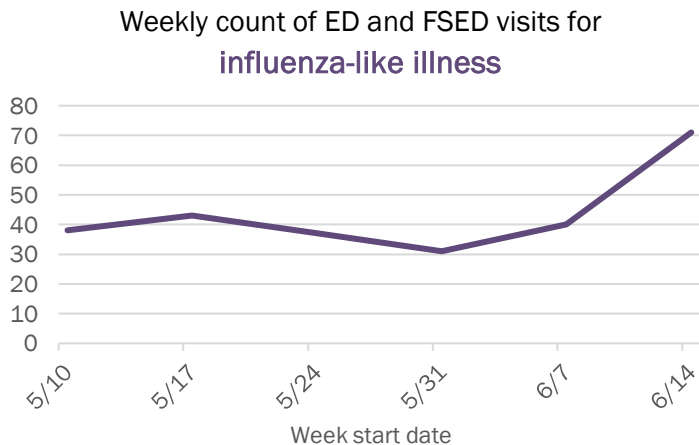
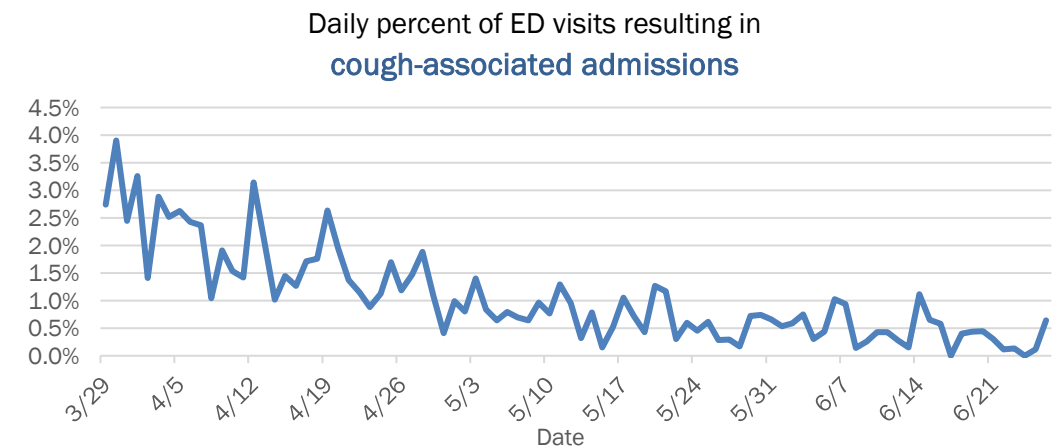
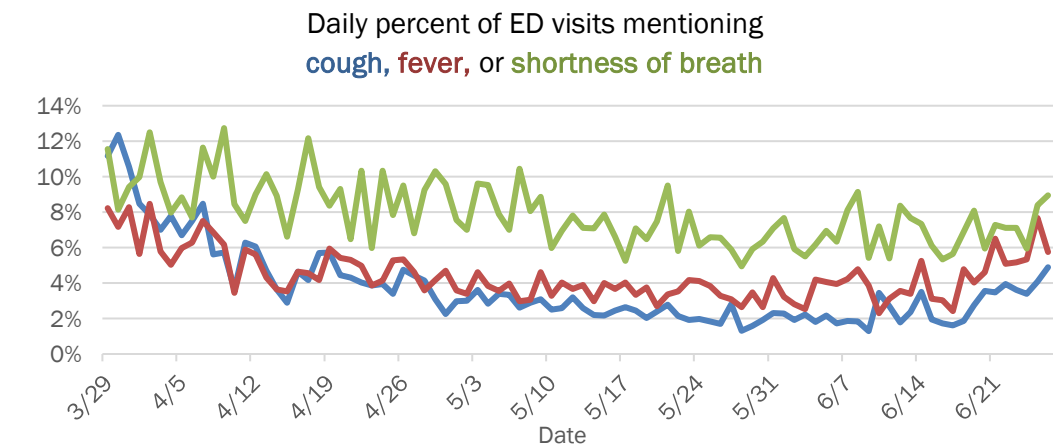

The Electronic Surveillance System for the Early Notification of Community-Based Epidemics (ESSENCE-FL) includes chief complaint data from 211 of 212 Florida EDs and 77 of 80 Florida FSEDs. Data are transmitted electronically to ESSENCE-FL daily or hourly.

COVID-19: summary for Wakulla County

Data through Jun 26, 2020 verified as of Jun 27, 2020 at 09:25 AM

Data in this report are provisional and subject to change.

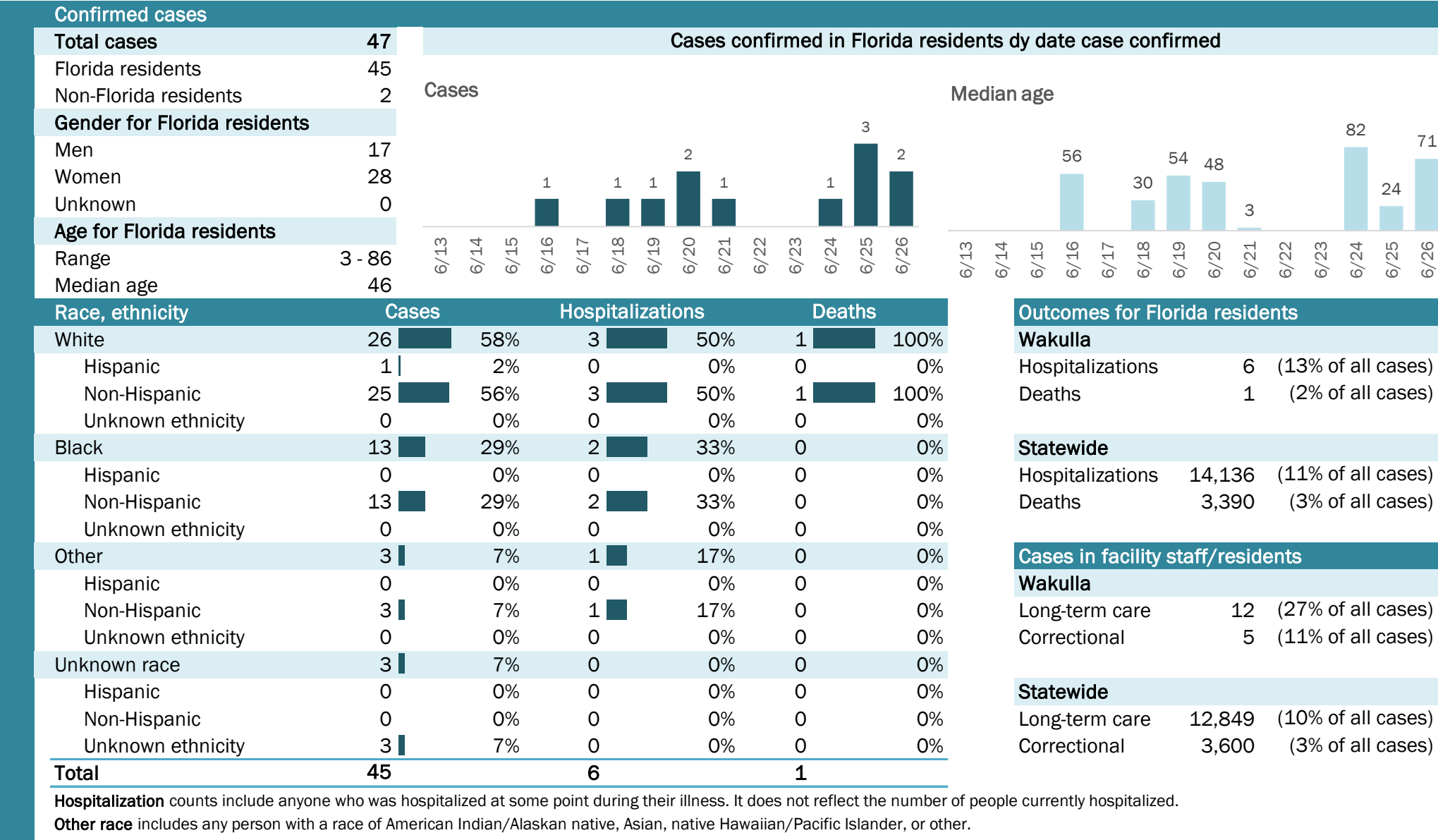

Laboratory testing for Florida residents and non-Florida residents over the past 2 weeks

Number and percent of positive labs

These counts include the number of people for whom the department received laboratory results by day. This percent is the number of people who test positive for the first time divided by all the people tested that day, excluding people who have previously tested positive.

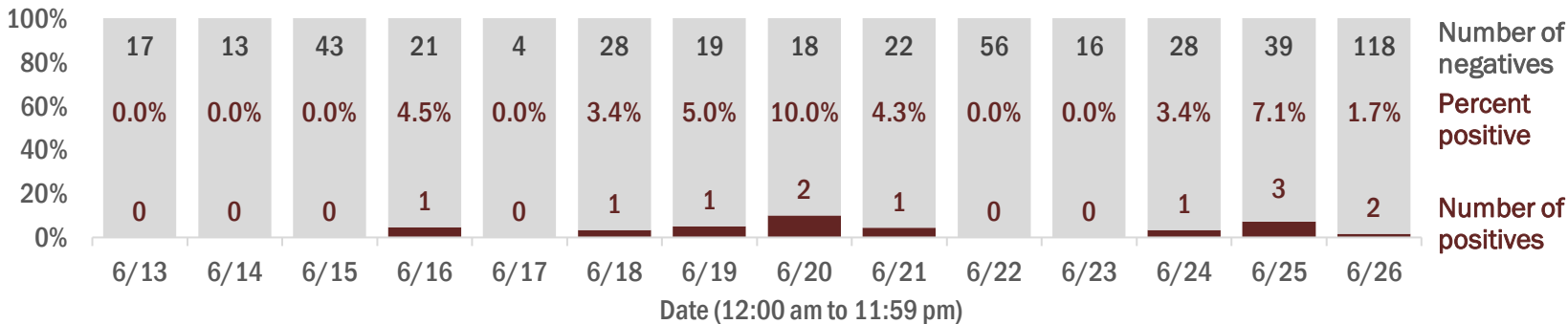

Emergency department (ED) and freestanding ED (FSED) chief complaint and admission data for Wakulla County

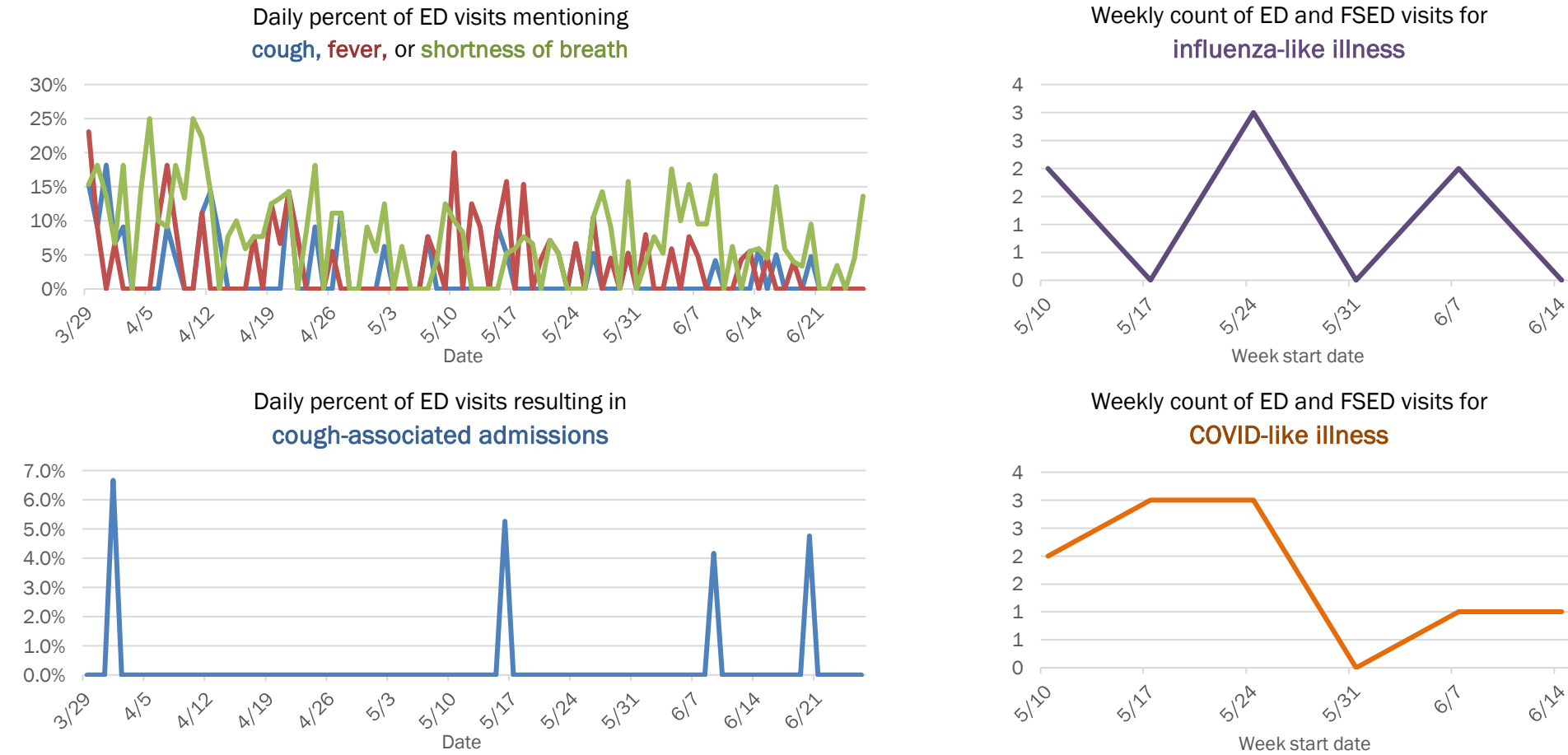

The Electronic Surveillance System for the Early Notification of Community-Based Epidemics (ESSENCE-FL) includes chief complaint data from 211 of 212 Florida EDs and 77 of 80 Florida FSEDs. Data are transmitted electronically to ESSENCE-FL daily or hourly.

COVID-19: summary for Walton County

Data through Jun 26, 2020 verified as of Jun 27, 2020 at 09:25 AM

Data in this report are provisional and subject to change.

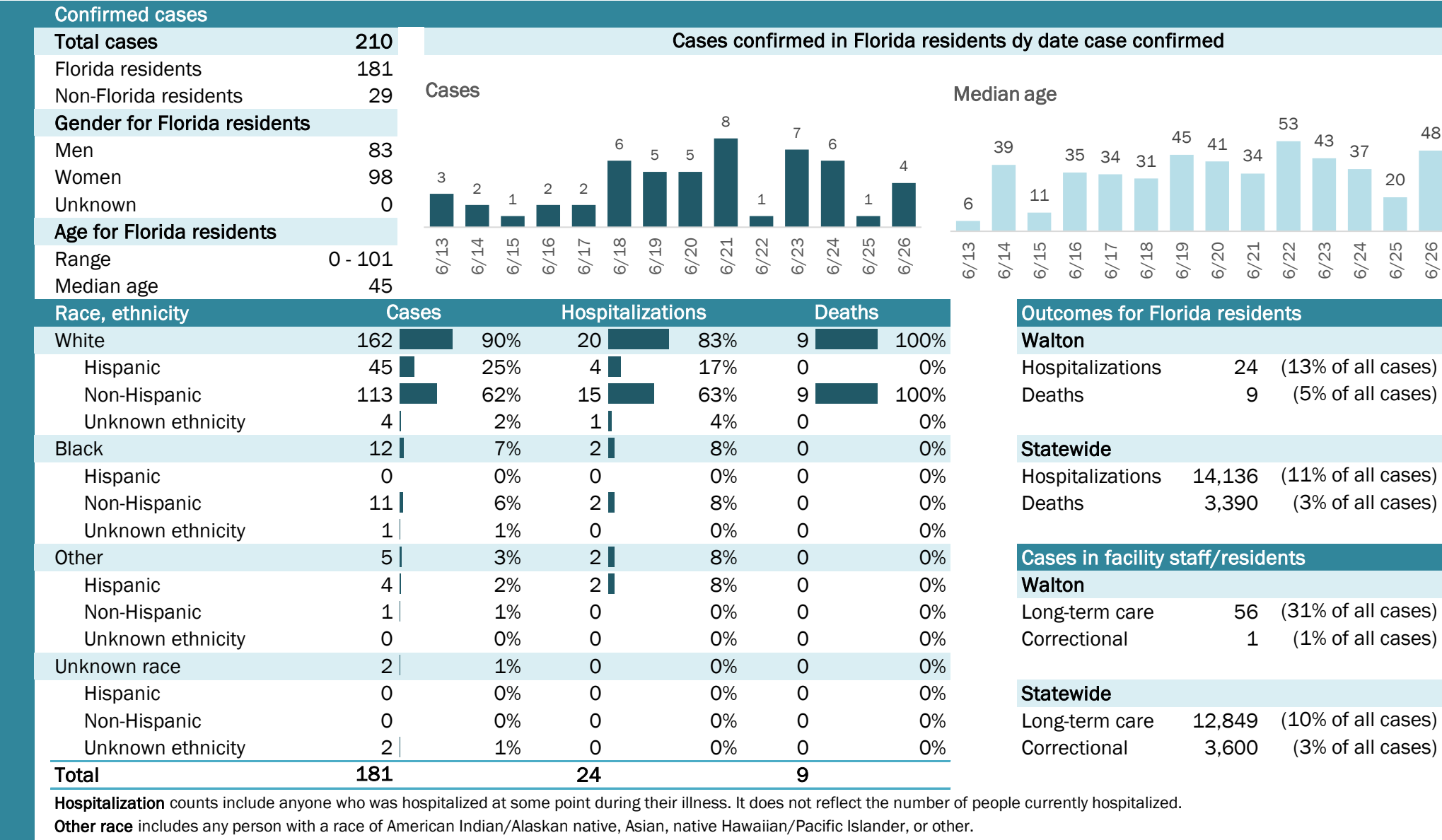

Laboratory testing for Florida residents and non-Florida residents over the past 2 weeks

Number and percent of positive labs

These counts include the number of people for whom the department received laboratory results by day. This percent is the number of people who test positive for the first time divided by all the people tested that day, excluding people who have previously tested positive.

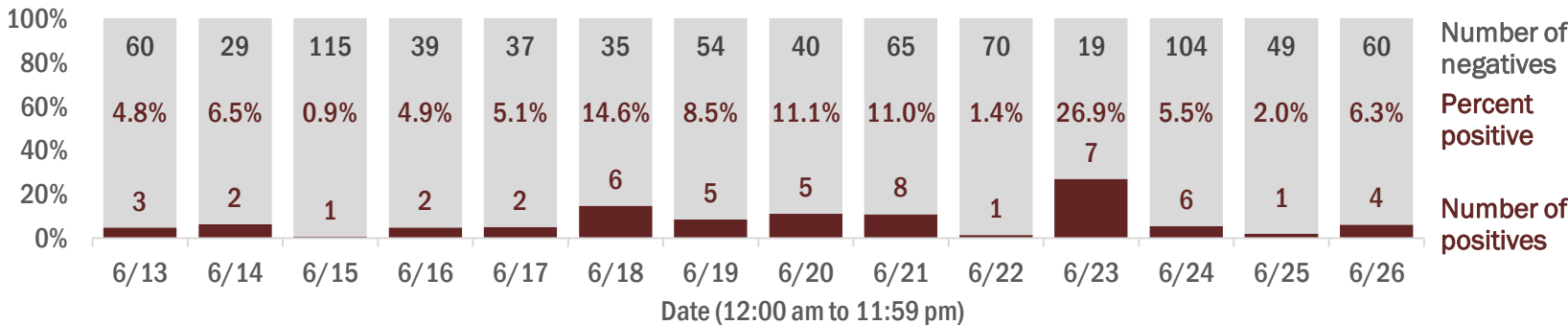

Emergency department (ED) and freestanding ED (FSED) chief complaint and admission data for Walton County

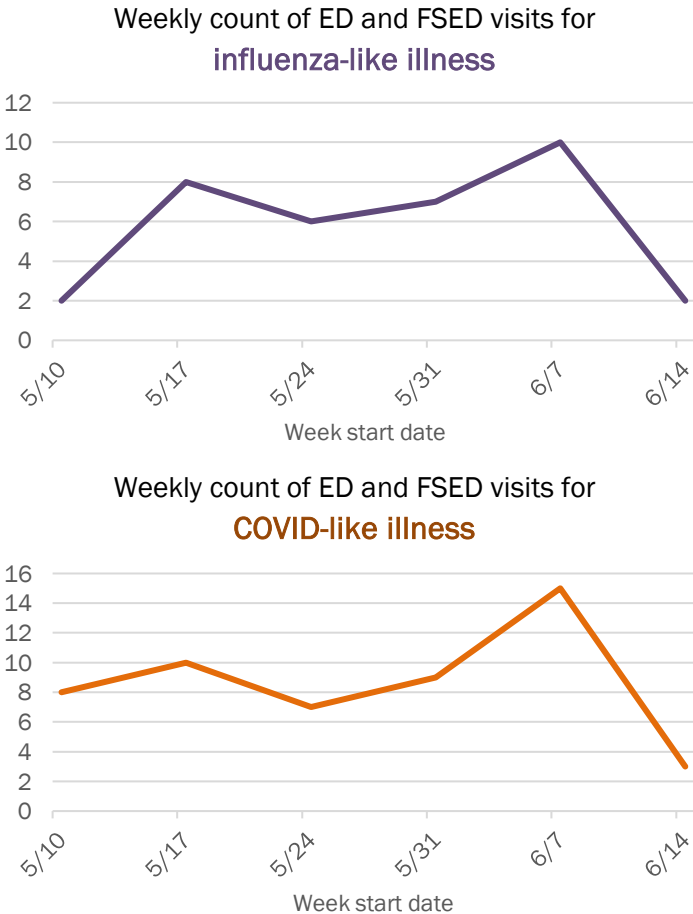
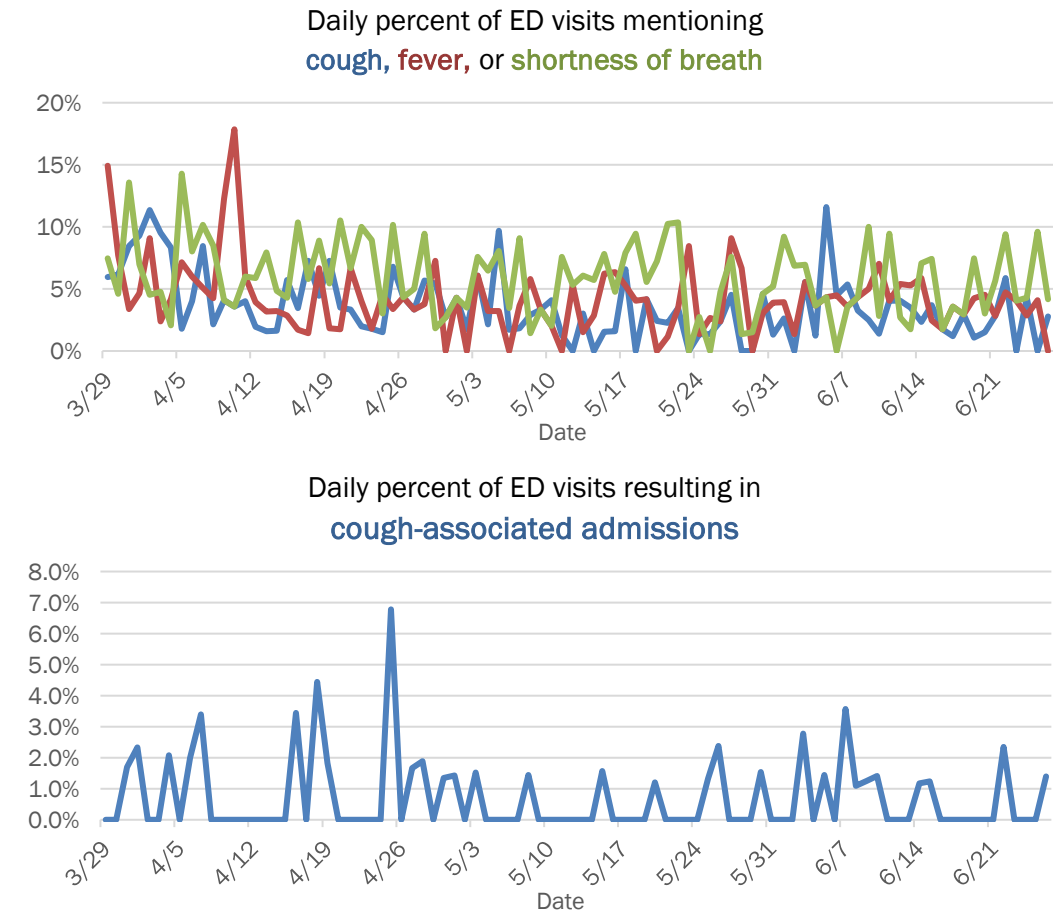

The Electronic Surveillance System for the Early Notification of Community-Based Epidemics (ESSENCE-FL) includes chief complaint data from 211 of 212 Florida EDs and 77 of 80 Florida FSEDs. Data are transmitted electronically to ESSENCE-FL daily or hourly.

COVID-19: summary for Washington County

Data through Jun 26, 2020 verified as of Jun 27, 2020 at 09:25 AM

Data in this report are provisional and subject to change.

Confirmed cases

Total cases

106

Florida residents

104

Non-Florida residents

2

Gender for Florida residents

Men

49

Women

55

Unknown

0

Age for Florida residents

Range

9 - 99

Median age

58

Cases confirmed in Florida residents dy date case confirmed

Cases

Median age

Race, ethnicity

Cases

Hospitalizations

Deaths

White

75

72%

16

80%

8

67%

Hispanic

1

1%

0

0%

0

0%

Non-Hispanic

73

70%

16

80%

8

67%

Unknown ethnicity

1

1%

0

0%

0

0%

Black

21

20%

3

15%

4

33%

Hispanic

0

0%

0

0%

0

0%

Non-Hispanic

21

20%

3

15%

4

33%

Unknown ethnicity

0

0%

0

0%

0

0%

Other

1

1%

0

0%

0

0%

Hispanic

0

0%

0

0%

0

0%

Non-Hispanic

1

1%

0

0%

0

0%

Unknown ethnicity

0

0%

0

0%

0

0%

Unknown race

7

7%

1

5%

0

0%

Hispanic

0

0%

0

0%

0

0%

Non-Hispanic

0

0%

0

0%

0

0%

Unknown ethnicity

7

7%

1

5%

0

0%

Total

104

20

12

Outcomes for Florida residents

Washington

Hospitalizations

20

(19% of all cases)

Deaths

12

(12% of all cases)

Statewide

Hospitalizations

14,136

(11% of all cases)

Deaths

3,390

(3% of all cases)

Cases in facility staff/residents

Washington

Long-term care

58

(56% of all cases)

Correctional

2

(2% of all cases)

Statewide

Long-term care

12,849

(10% of all cases)

Correctional

3,600

(3% of all cases)

Hospitalization counts include anyone who was hospitalized at some point during their illness. It does not reflect the number of people currently hospitalized.

Other race includes any person with a race of American Indian/Alaskan native, Asian, native Hawaiian/Pacific Islander, or other.

Laboratory testing for Florida residents and non-Florida residents over the past 2 weeks

Number and percent of positive labs

These counts include the number of people for whom the department received laboratory results by day. This percent is the number of people who test positive for the first time divided by all the people tested that day, excluding people who have previously tested positive.

Date	Number of negatives	Percent positive	Number of positives
6/13	19	0.0%	0
6/14	21	0.0%	0
6/15	48	5.9%	3
6/16	10	0.0%	0
6/17	27	0.0%	0
6/18	17	10.5%	2
6/19	31	6.1%	2
6/20	43	0.0%	0
6/21	14	0.0%	0
6/22	28	6.7%	2
6/23	10	23.1%	3
6/24	35	2.8%	1
6/25	51	3.8%	2
6/26	34	8.1%	3

Emergency department (ED) and freestanding ED (FSED) chief complaint and admission data for Washington County

Daily percent of ED visits mentioning cough, fever, or shortness of breath

Daily percent of ED visits resulting in cough-associated admissions

Weekly count of ED and FSED visits for influenza-like illness

Weekly count of ED and FSED visits for COVID-like illness

The Electronic Surveillance System for the Early Notification of Community-Based Epidemics (ESSENCE-FL) includes chief complaint data from 211 of 212 Florida EDs and 77 of 80 Florida FSEDs. Data are transmitted electronically to ESSENCE-FL daily or hourly.