

# COVID-19: summary for Florida

Data through Jun 25, 2020 verified as of Jun 26, 2020 at 09:25 AM

Data in this report are provisional and subject to change.

Confirmed cases

Total cases	122,960
Florida residents	120,574
Non-Florida residents	2,386
Gender for Florida residents	
Men	59,682
Women	60,671
Unknown	221
Age for Florida residents	
Range	0 - 108
Median age	42

Cases confirmed in Florida residents dy date case confirmed

Cases

Date	Cases
6/12	2,317
6/13	2,124
6/14	1,765
6/15	2,695
6/16	2,412
6/17	2,692
6/18	3,303
6/19	4,009
6/20	4,640
6/21	2,761
6/22	3,826
6/23	5,463
6/24	4,974
6/25	8,933

Median age

Date	Median age
6/12	37
6/13	36
6/14	35
6/15	36
6/16	37
6/17	36
6/18	34
6/19	33
6/20	33
6/21	34
6/22	35
6/23	33
6/24	34
6/25	34

Race, ethnicity	Cases	Hospitalizations	Deaths
White	57,060 47%	8,436 60%	2,317 69%
Hispanic	28,690 24%	3,700 26%	695 21%
Non-Hispanic	24,931 21%	4,503 32%	1,528 45%
Unknown ethnicity	3,439 3%	233 2%	94 3%
Black	20,850 17%	3,672 26%	715 21%
Hispanic	1,050 1%	185 1%	19 1%
Non-Hispanic	18,467 15%	3,408 24%	675 20%
Unknown ethnicity	1,333 1%	79 1%	21 1%
Other	12,111 10%	1,498 11%	220 7%
Hispanic	7,563 6%	962 7%	116 3%
Non-Hispanic	3,031 3%	463 3%	91 3%
Unknown ethnicity	1,517 1%	73 1%	13 0%
Unknown race	30,553 25%	381 3%	114 3%
Hispanic	2,200 2%	91 1%	13 0%
Non-Hispanic	586 0%	35 0%	6 0%
Unknown ethnicity	27,767 23%	255 2%	95 3%
Total	120,574	13,987	3,366

**Hospitalization** counts include anyone who was hospitalized at some point during their illness. It does not reflect the number of people currently hospitalized.

**Other race** includes any person with a race of American Indian/Alaskan native, Asian, native Hawaiian/Pacific Islander, or other.

Outcomes for Florida residents

Florida

Hospitalizations	13,987	(12% of all cases)
Deaths	3,366	(3% of all cases)

Cases in facility staff/residents

Florida

Long-term care	12,624	(10% of all cases)
Correctional	3,553	(3% of all cases)

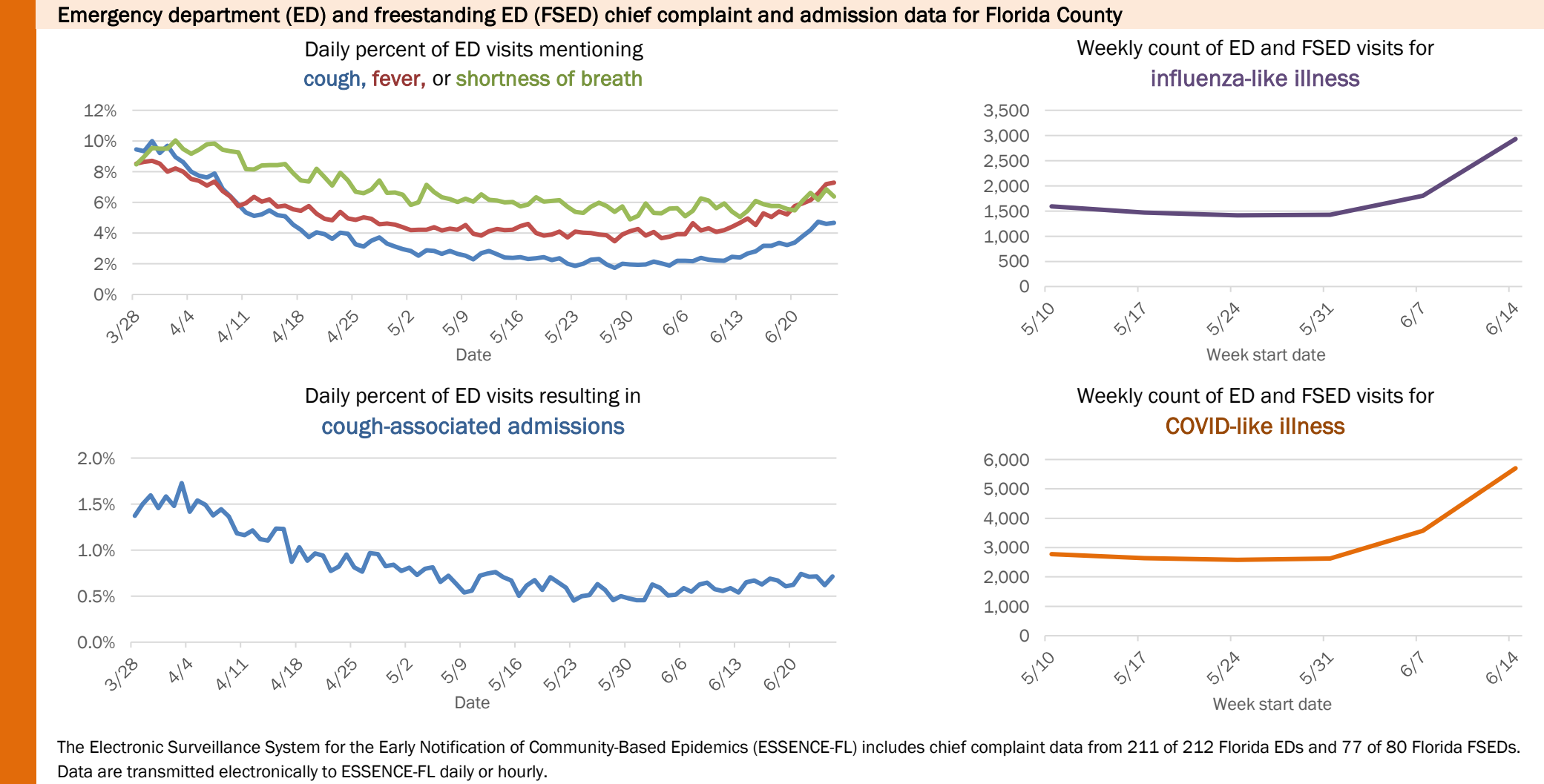
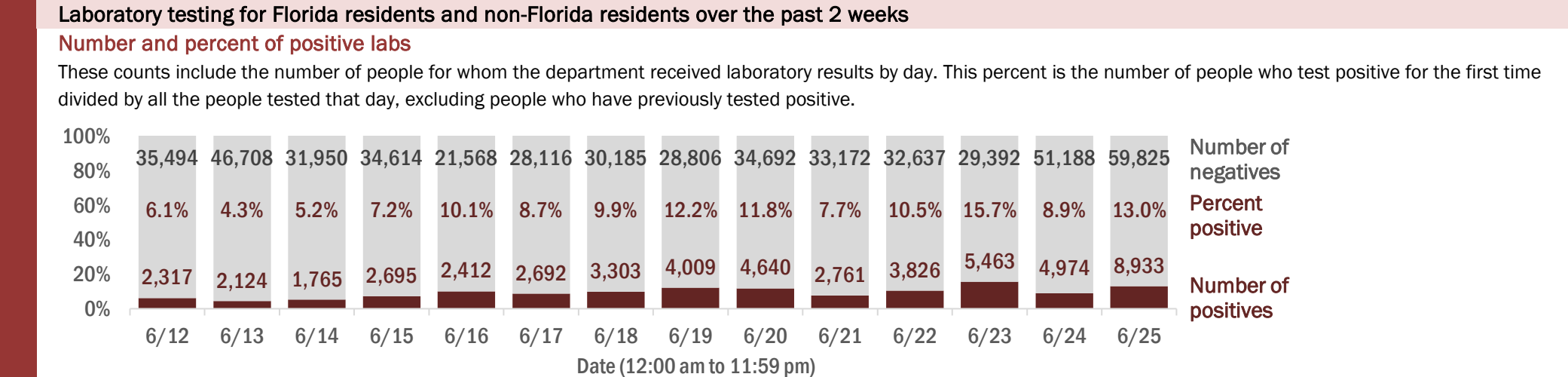

# COVID-19: summary for Alachua County

Data through Jun 25, 2020 verified as of Jun 26, 2020 at 09:25 AM

Data in this report are provisional and subject to change.

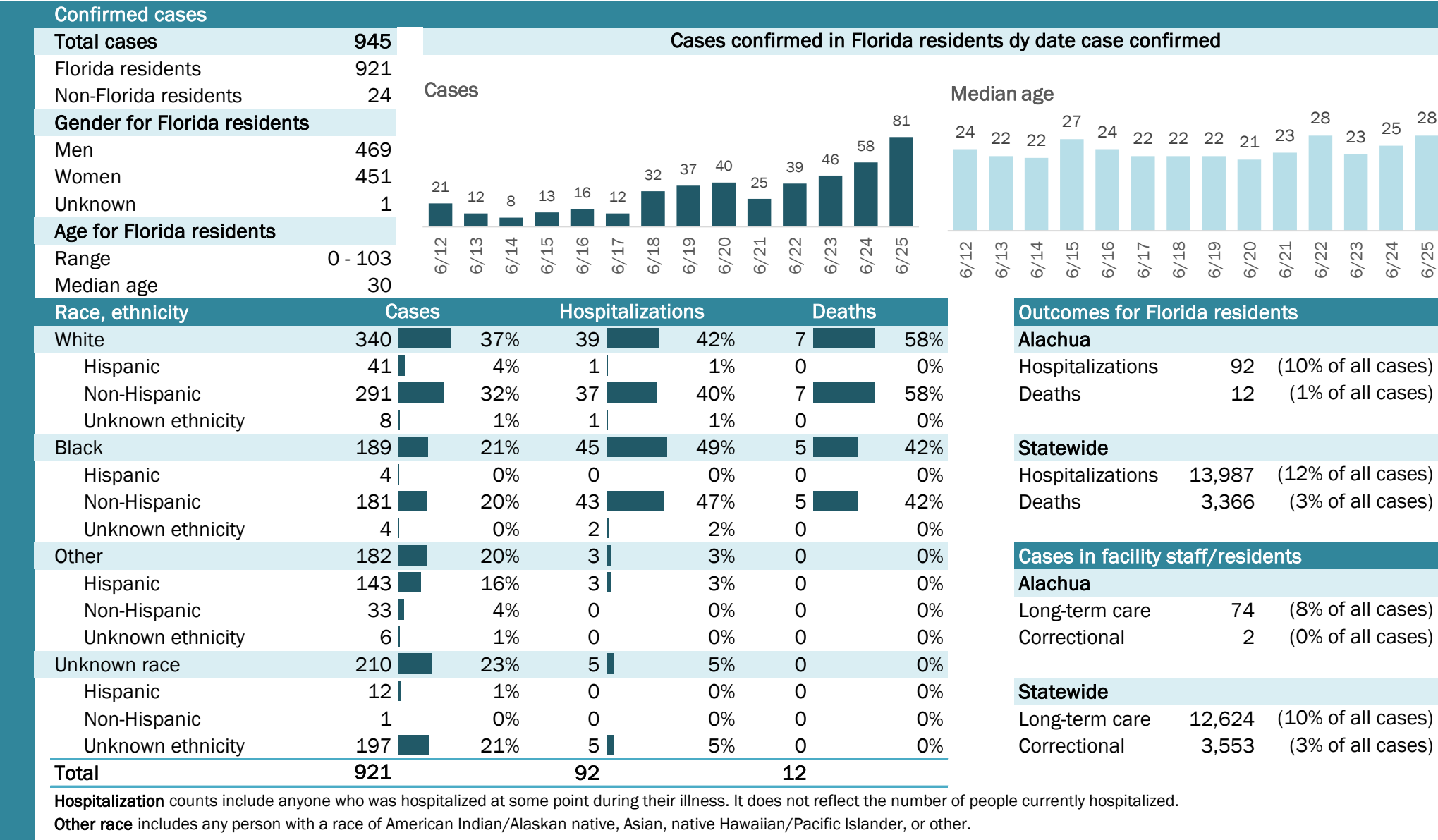

## Laboratory testing for Florida residents and non-Florida residents over the past 2 weeks

### Number and percent of positive labs

These counts include the number of people for whom the department received laboratory results by day. This percent is the number of people who test positive for the first time divided by all the people tested that day, excluding people who have previously tested positive.

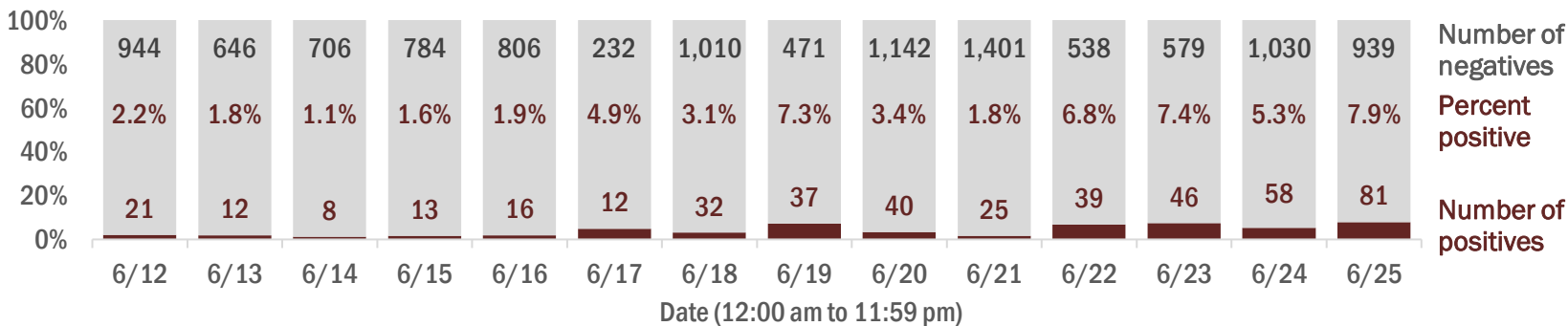

## Emergency department (ED) and freestanding ED (FSED) chief complaint and admission data for Alachua County

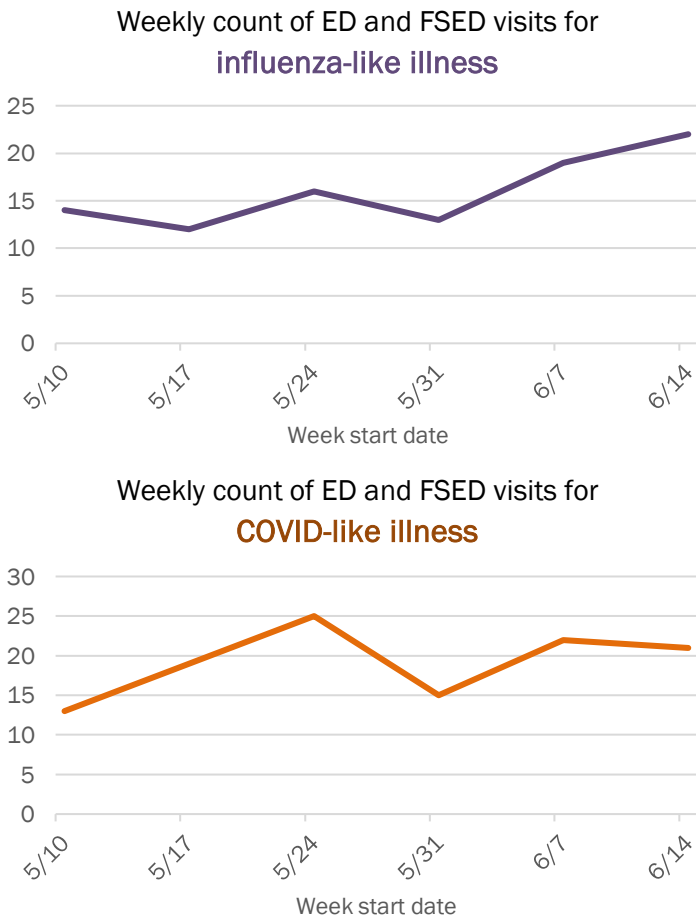
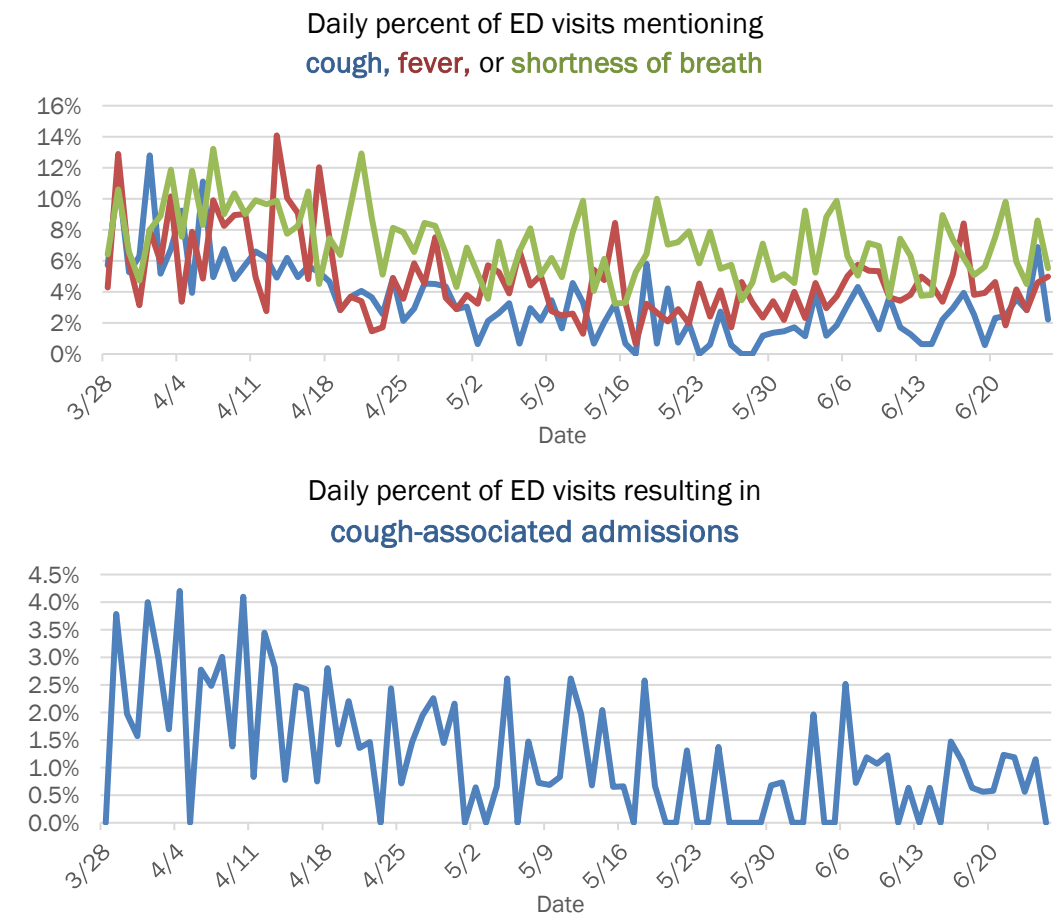

The Electronic Surveillance System for the Early Notification of Community-Based Epidemics (ESSENCE-FL) includes chief complaint data from 211 of 212 Florida EDs and 77 of 80 Florida FSEDs. Data are transmitted electronically to ESSENCE-FL daily or hourly.

# COVID-19: summary for Baker County

Data through Jun 25, 2020 verified as of Jun 26, 2020 at 09:25 AM

Data in this report are provisional and subject to change.

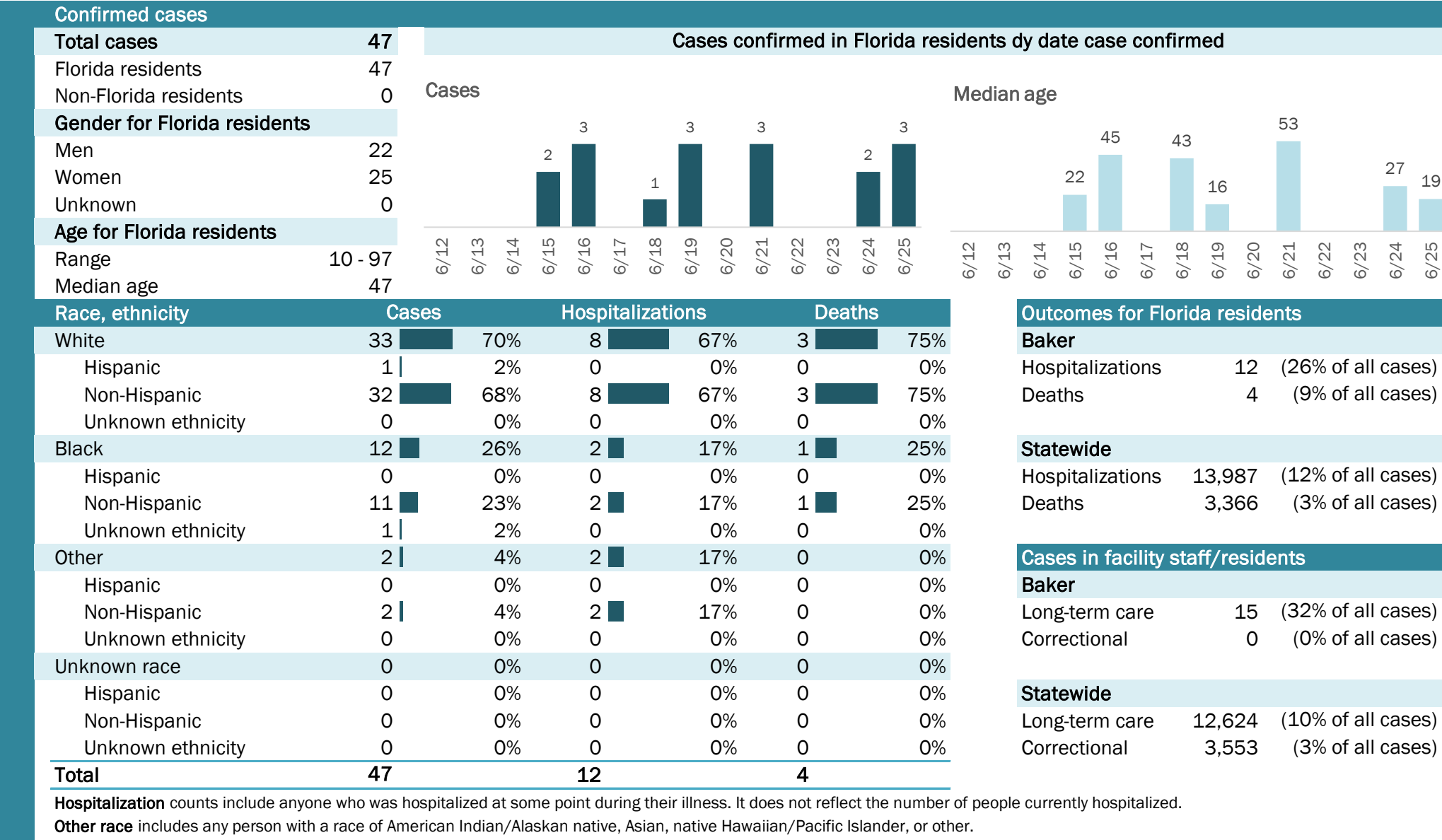



# COVID-19: summary for Bay County

Data through Jun 25, 2020 verified as of Jun 26, 2020 at 09:25 AM

Data in this report are provisional and subject to change.

Confirmed cases

Total cases	287
Florida residents	273
Non-Florida residents	14
Gender for Florida residents	
Men	124
Women	149
Unknown	0
Age for Florida residents	
Range	1 - 93
Median age	43

Cases confirmed in Florida residents dy date case confirmed

Cases

Median age

Race, ethnicity	Cases	Hospitalizations	Deaths
White	216	22	3
Hispanic	65	7	0
Non-Hispanic	143	14	3
Unknown ethnicity	8	1	0
Black	29	5	0
Hispanic	0	0	0
Non-Hispanic	25	5	0
Unknown ethnicity	4	0	0
Other	14	4	1
Hispanic	10	4	1
Non-Hispanic	3	0	0
Unknown ethnicity	1	0	0
Unknown race	14	1	0
Hispanic	1	0	0
Non-Hispanic	1	1	0
Unknown ethnicity	12	0	0
Total	273	32	4

Hospitalization

Other race

Outcomes for Florida residents

Bay

Statewide

Cases in facility staff/residents

Bay

Statewide

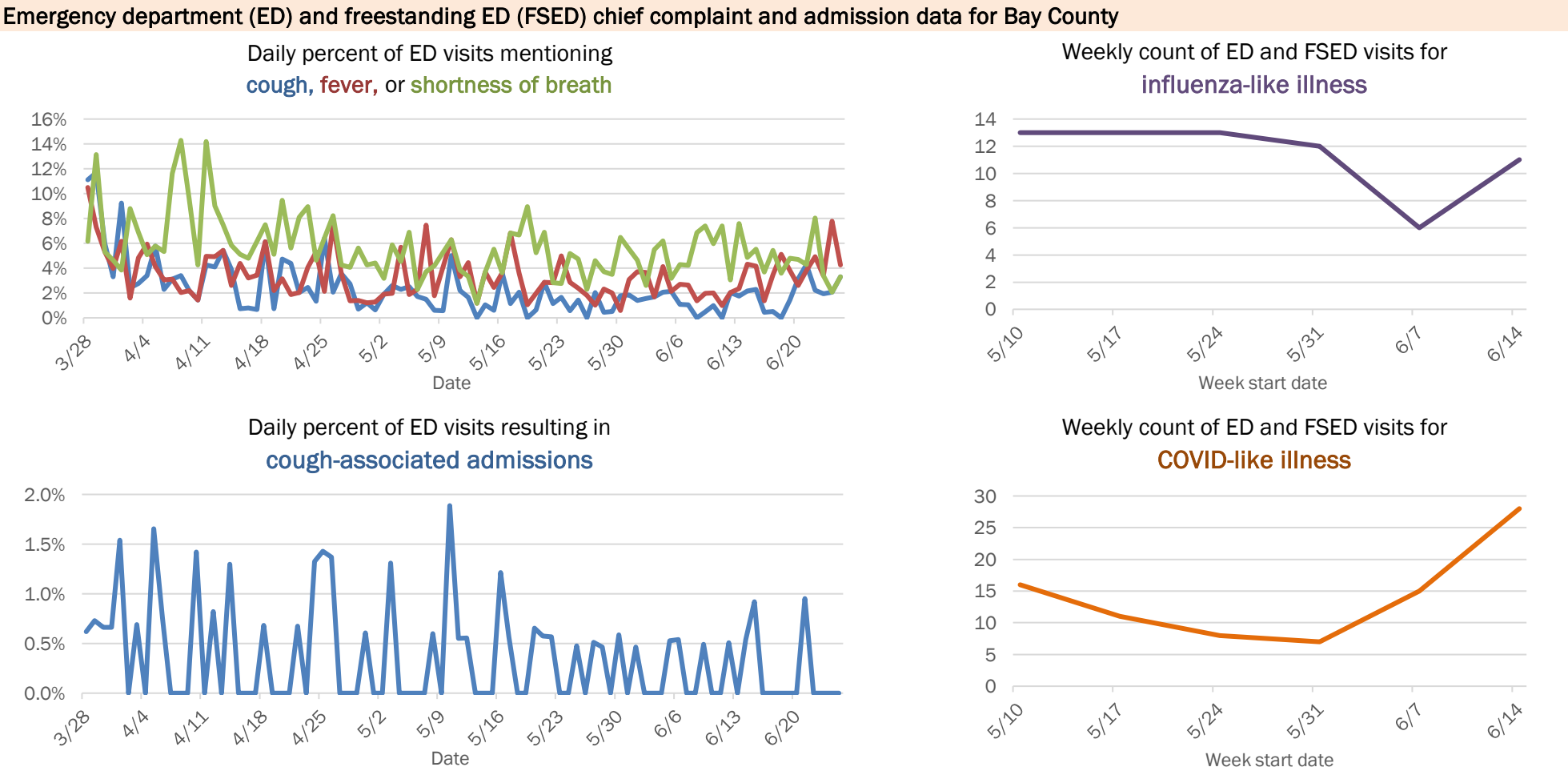
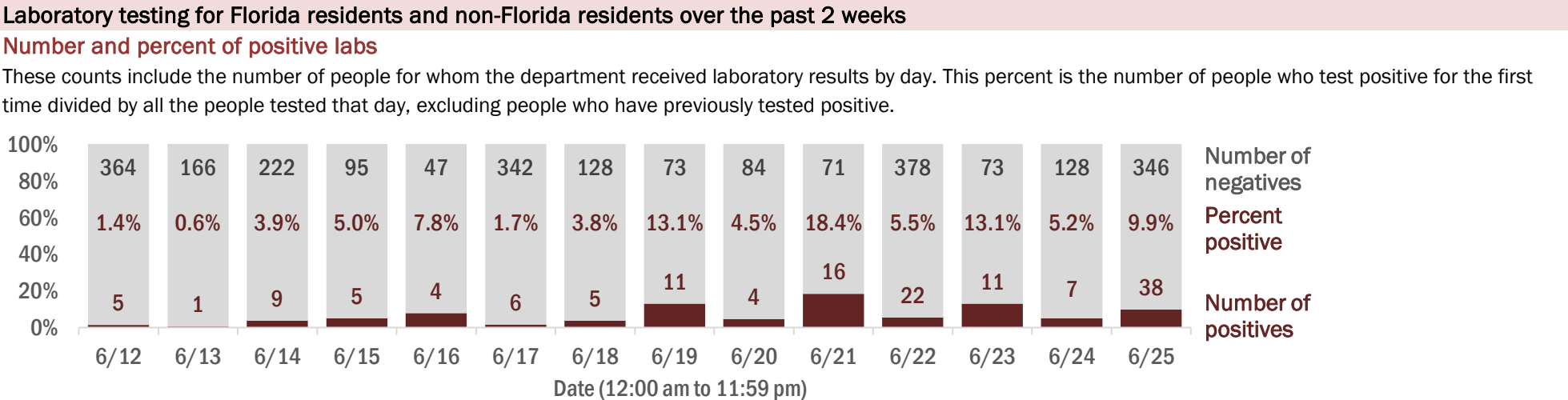

The Electronic Surveillance System for the Early Notification of Community-Based Epidemics (ESSENCE-FL) includes chief complaint data from 211 of 212 Florida EDs and 77 of 80 Florida FSEDs. Data are transmitted electronically to ESSENCE-FL daily or hourly.

# COVID-19: summary for Bradford County

Data through Jun 25, 2020 verified as of Jun 26, 2020 at 09:25 AM

Data in this report are provisional and subject to change.

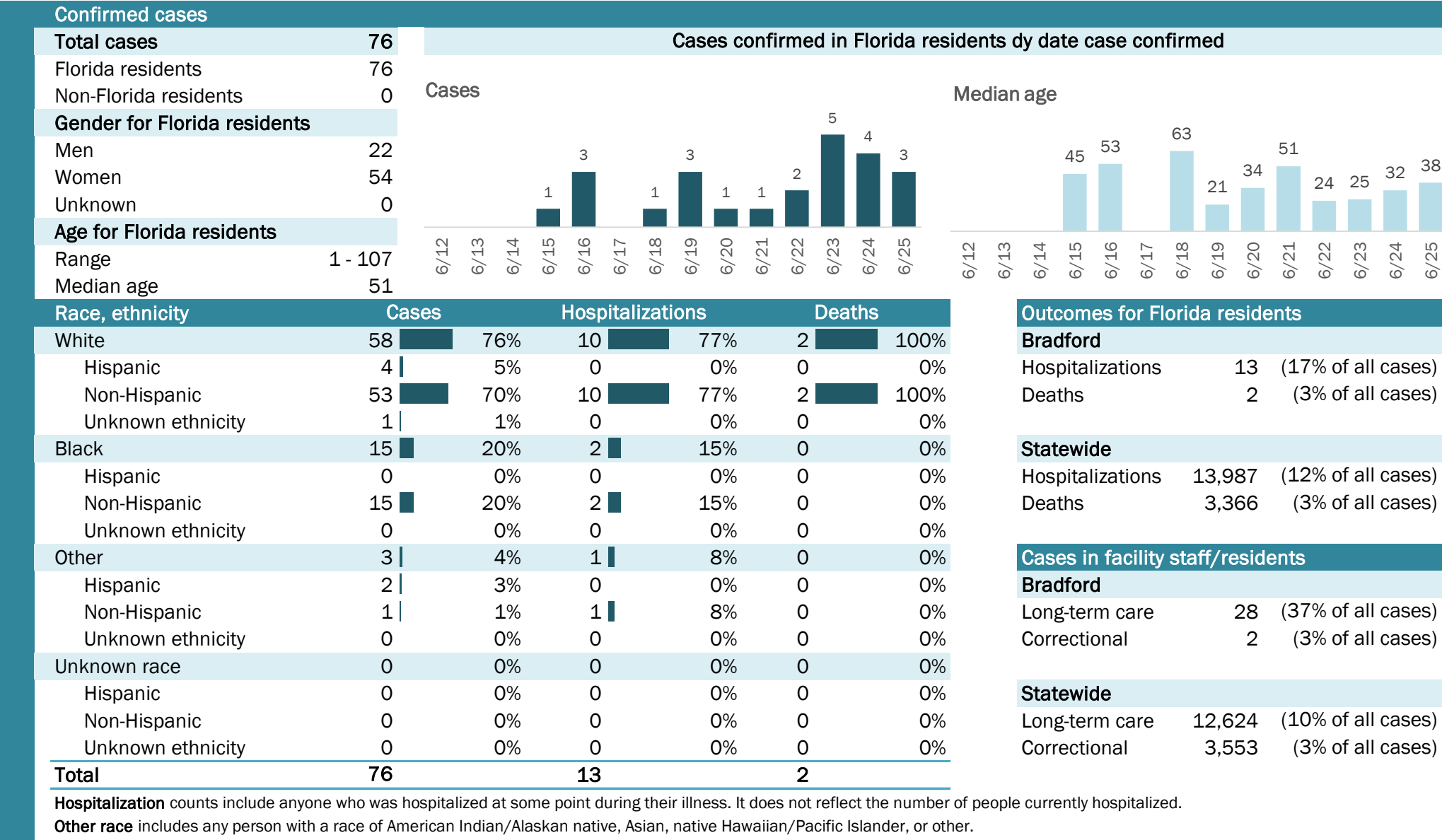

# COVID-19: summary for Brevard County

Data through Jun 25, 2020 verified as of Jun 26, 2020 at 09:25 AM

Data in this report are provisional and subject to change.

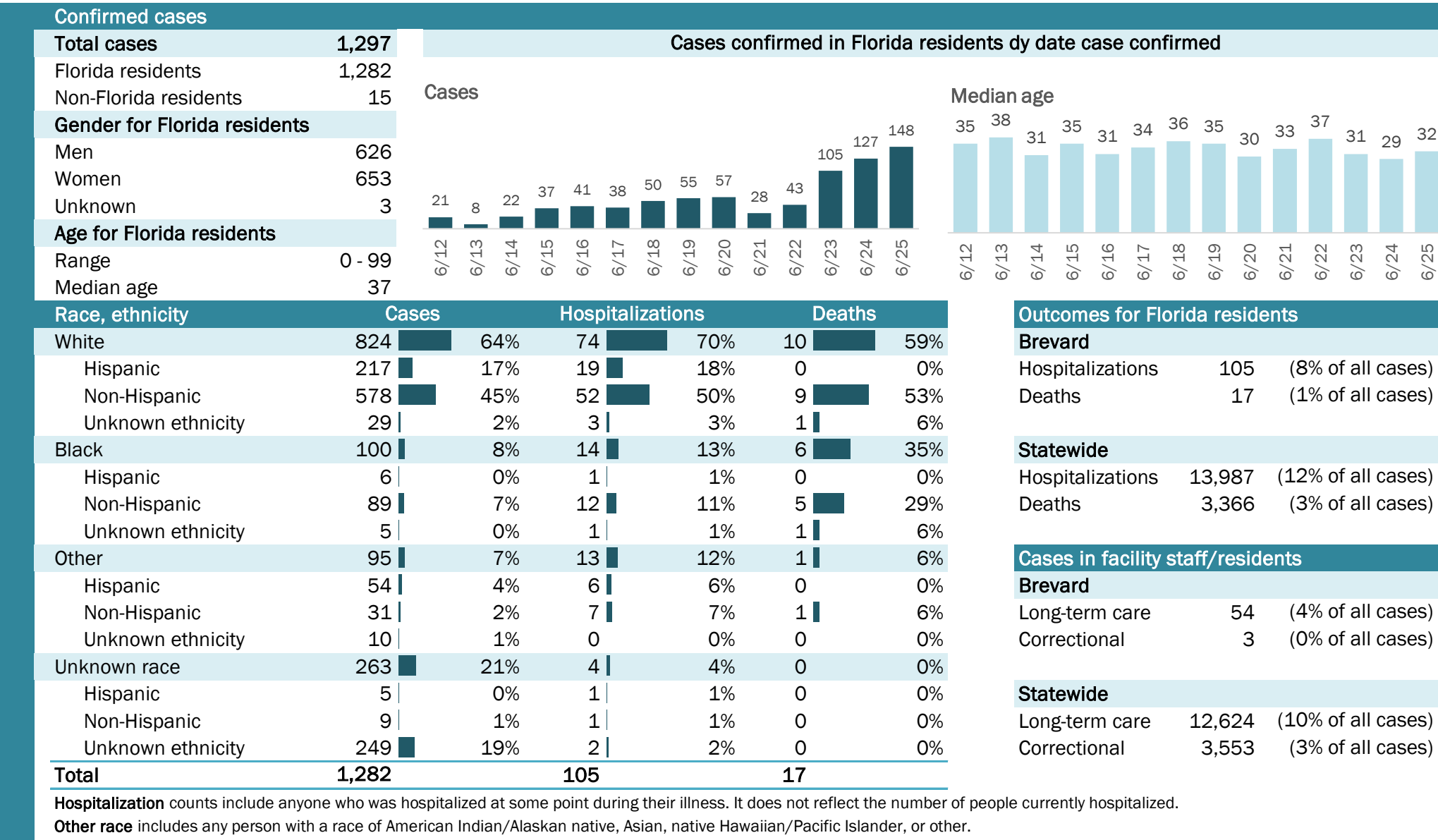



# COVID-19: summary for Broward County

Data through Jun 25, 2020 verified as of Jun 26, 2020 at 09:25 AM

Data in this report are provisional and subject to change.

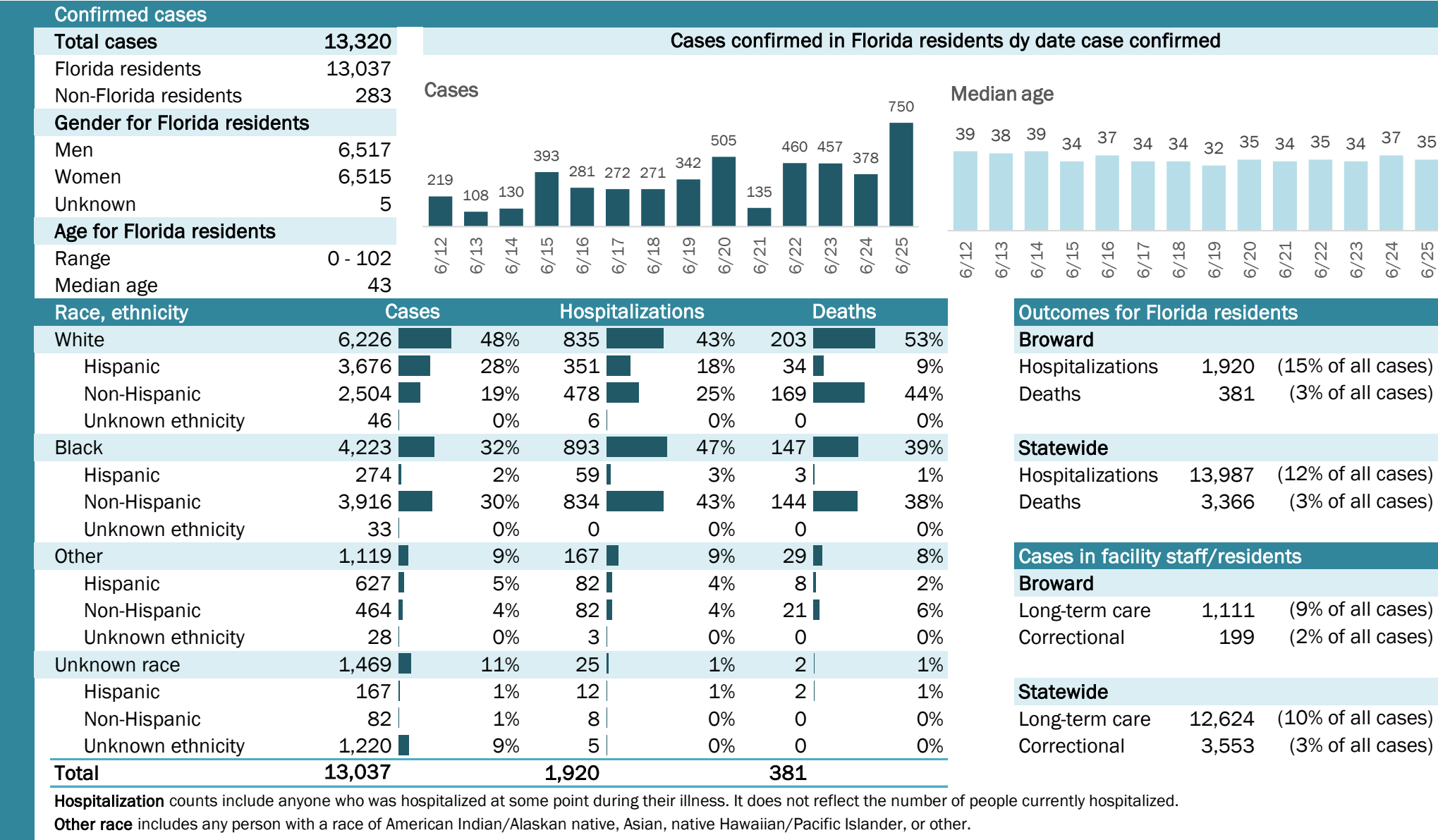

# COVID-19: summary for Calhoun County

Data through Jun 25, 2020 verified as of Jun 26, 2020 at 09:25 AM

Data in this report are provisional and subject to change.

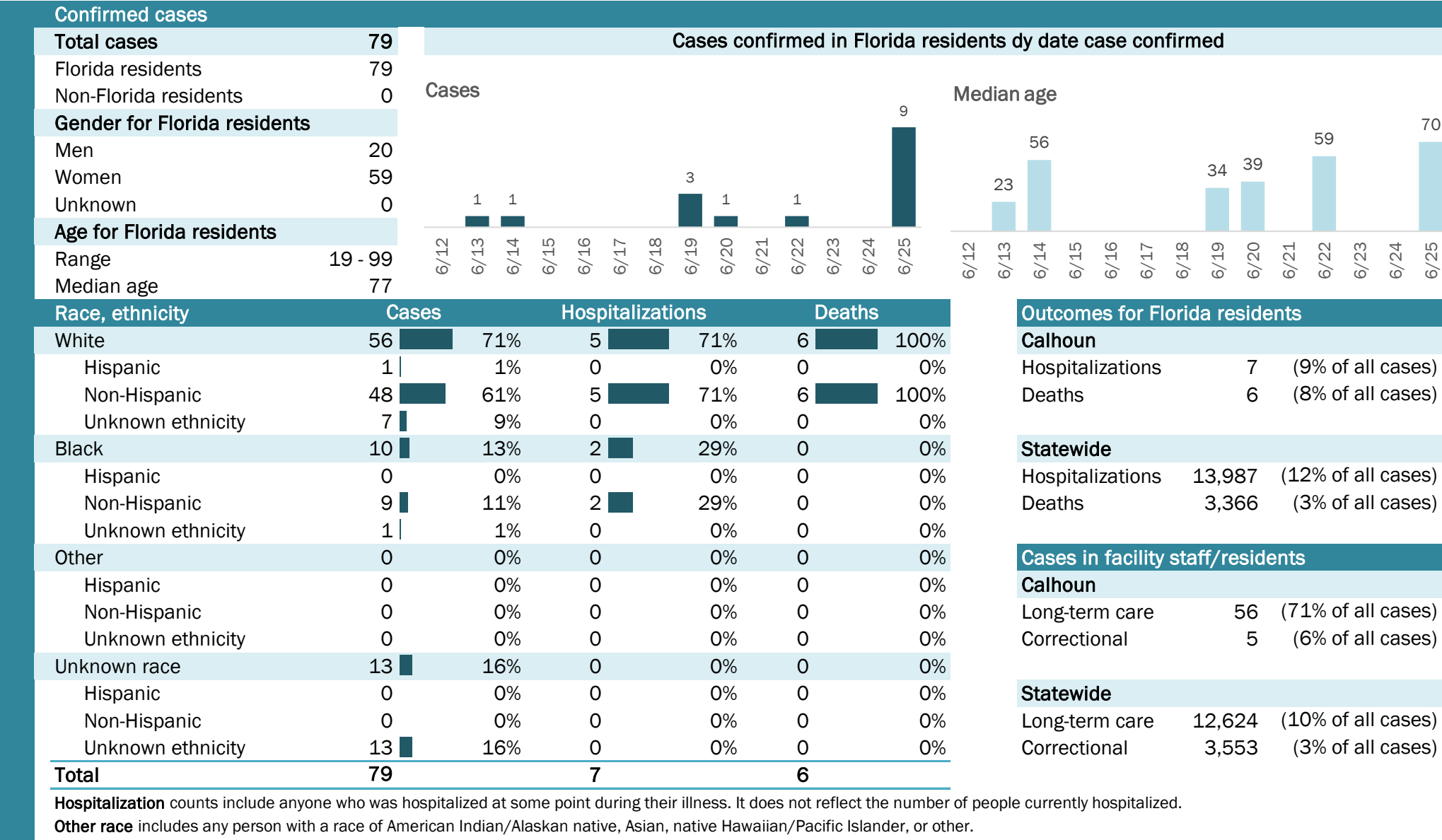

## Laboratory testing for Florida residents and non-Florida residents over the past 2 weeks

### Number and percent of positive labs

These counts include the number of people for whom the department received laboratory results by day. This percent is the number of people who test positive for the first time divided by all the people tested that day, excluding people who have previously tested positive.

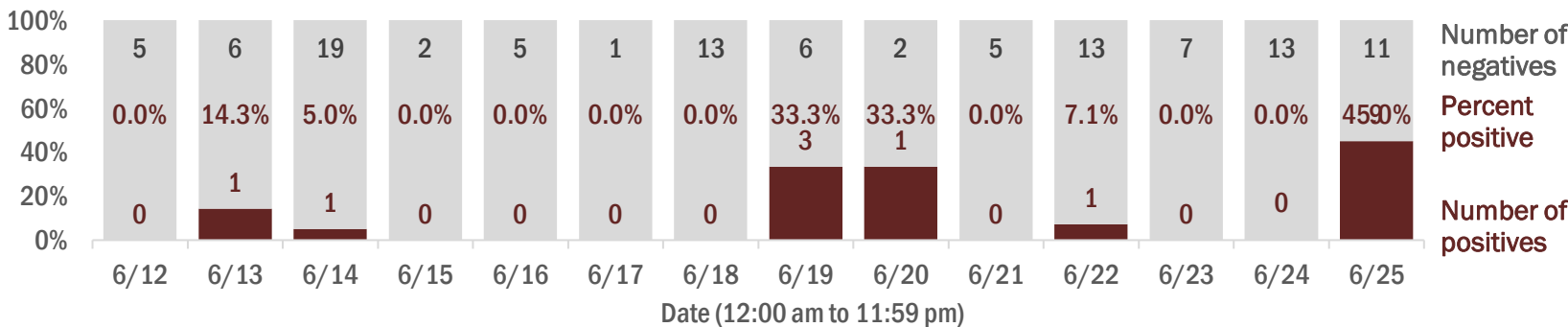

## Emergency department (ED) and freestanding ED (FSED) chief complaint and admission data for Calhoun County

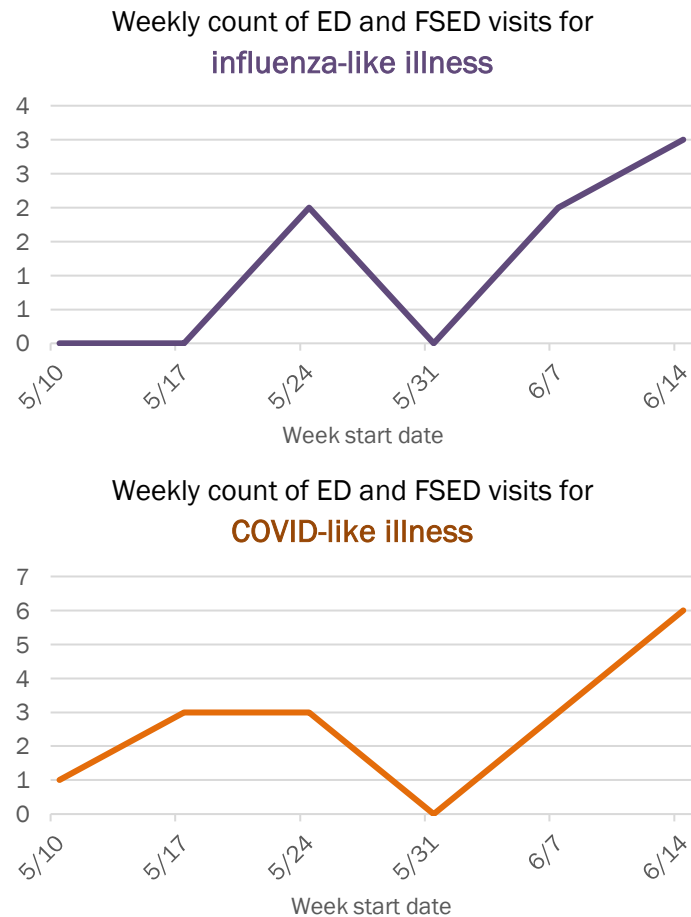
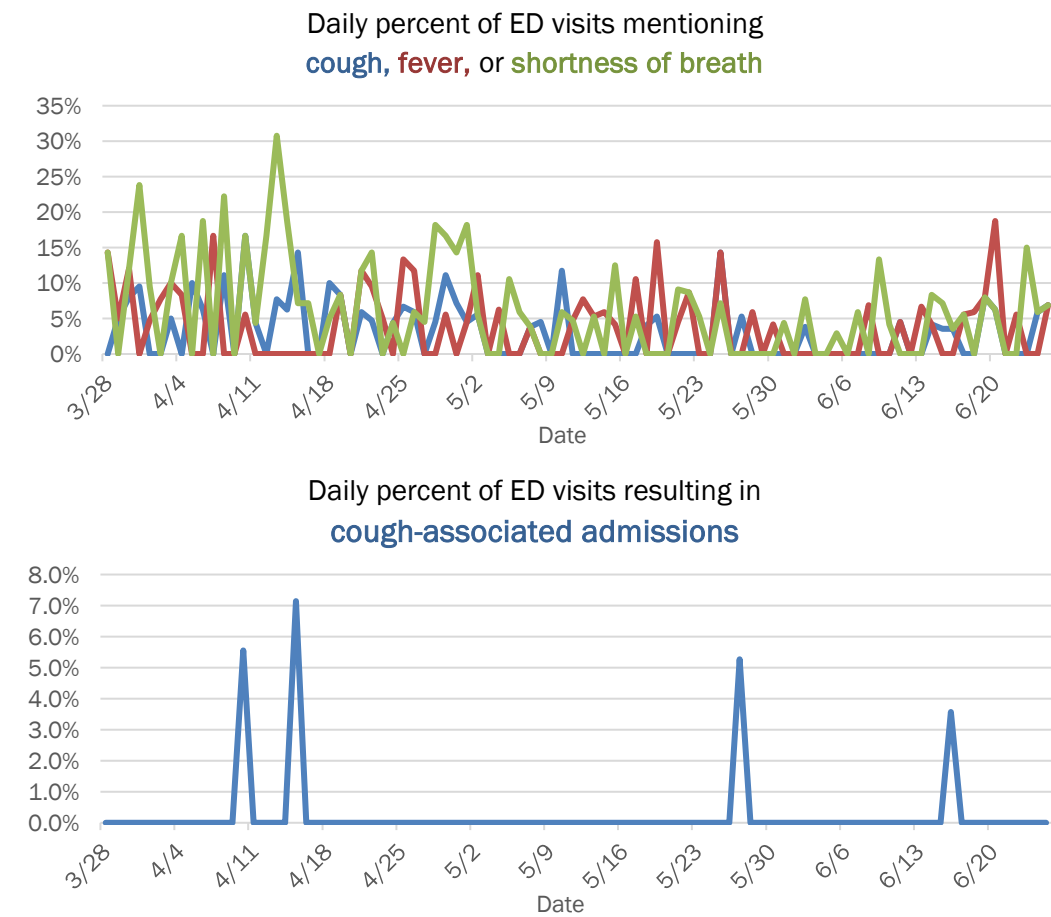

The Electronic Surveillance System for the Early Notification of Community-Based Epidemics (ESSENCE-FL) includes chief complaint data from 211 of 212 Florida EDs and 77 of 80 Florida FSEDs. Data are transmitted electronically to ESSENCE-FL daily or hourly.



# COVID-19: summary for Charlotte County

Data through Jun 25, 2020 verified as of Jun 26, 2020 at 09:25 AM

Data in this report are provisional and subject to change.

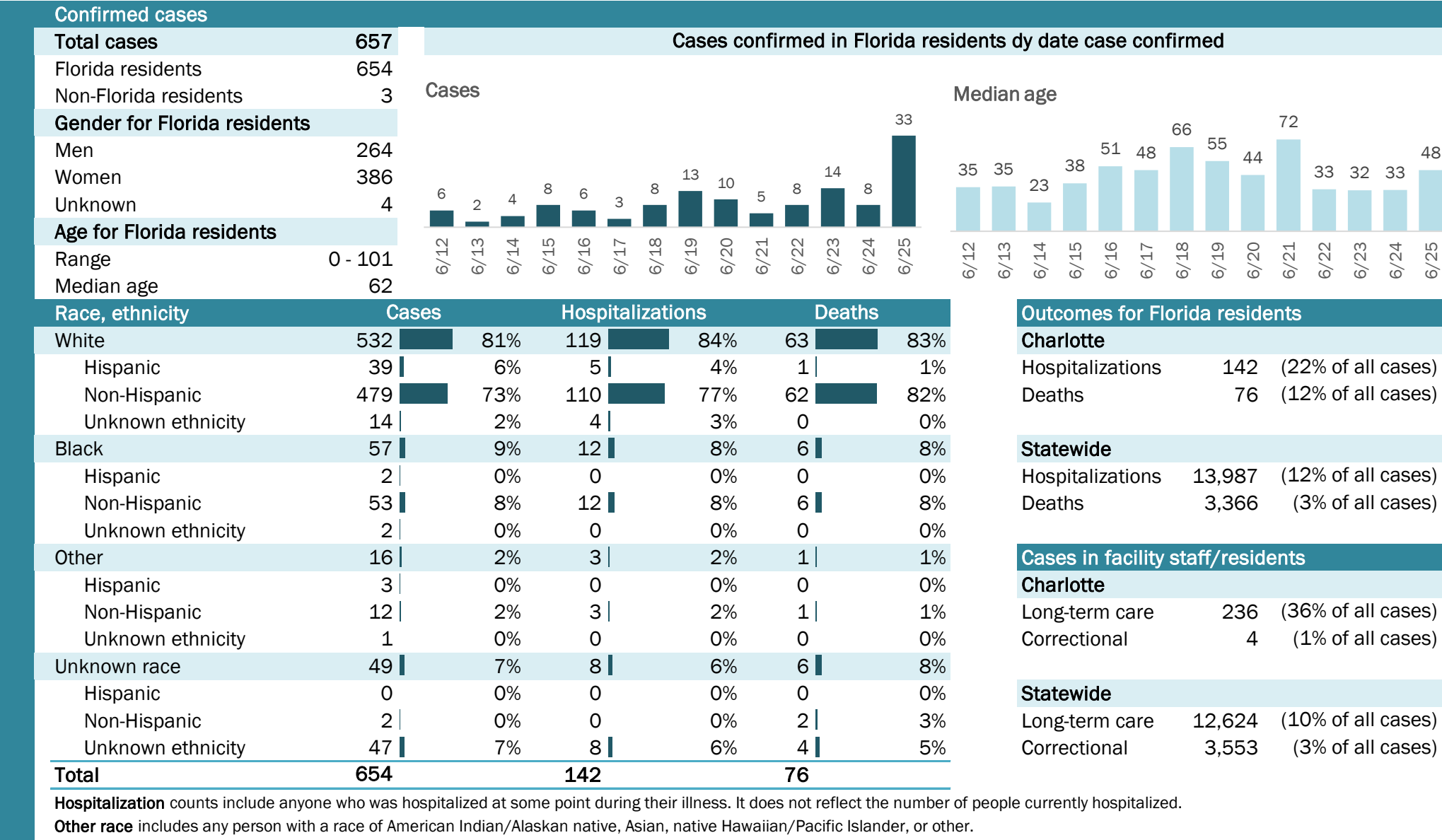

The Electronic Surveillance System for the Early Notification of Community-Based Epidemics (ESSENCE-FL) includes chief complaint data from 211 of 212 Florida EDs and 77 of 80 Florida FSEDs. Data are transmitted electronically to ESSENCE-FL daily or hourly.

# COVID-19: summary for Citrus County

Data through Jun 25, 2020 verified as of Jun 26, 2020 at 09:25 AM

Data in this report are provisional and subject to change.

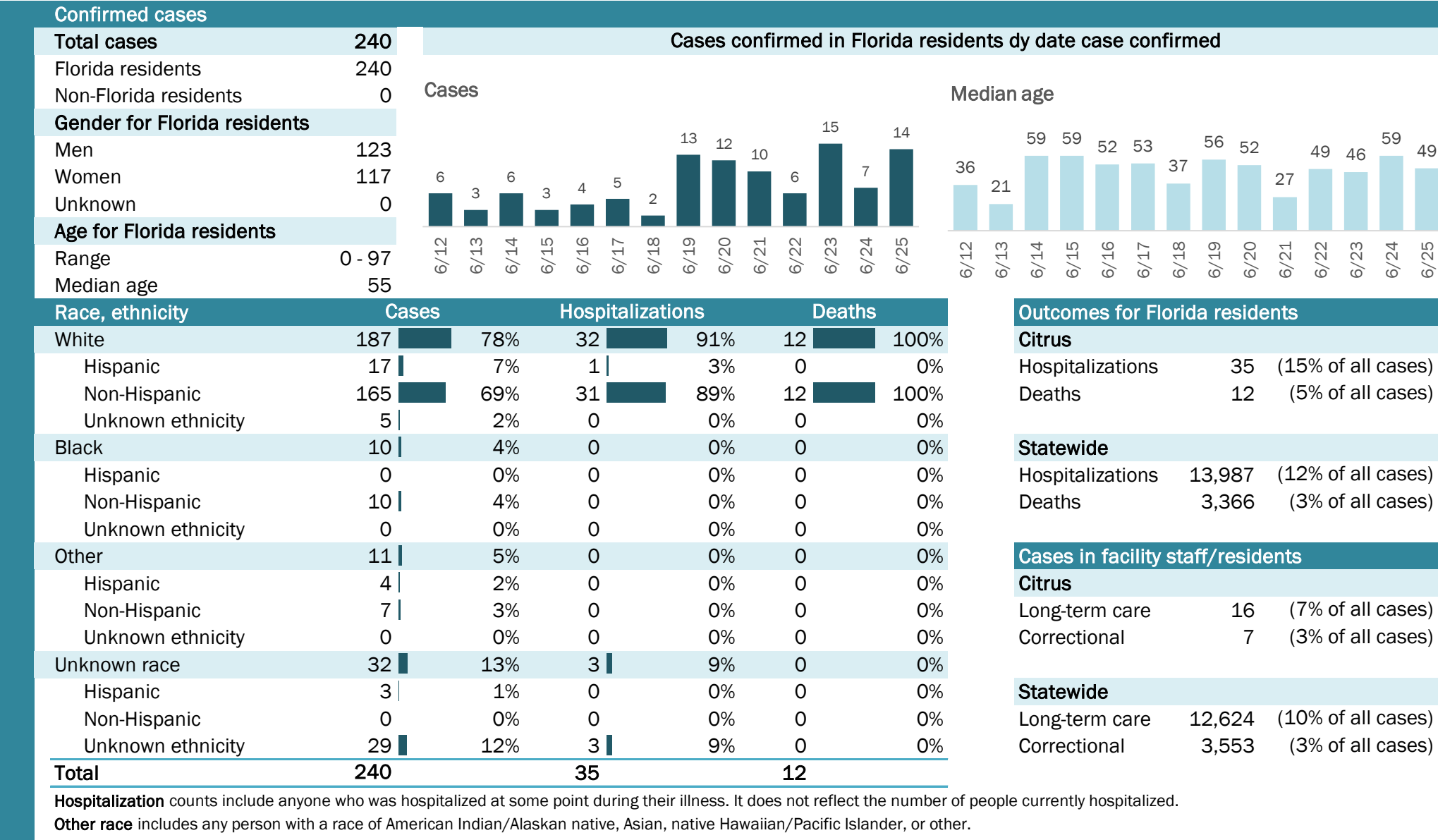

## Emergency department (ED) and freestanding ED (FSED) chief complaint and admission data for Citrus County

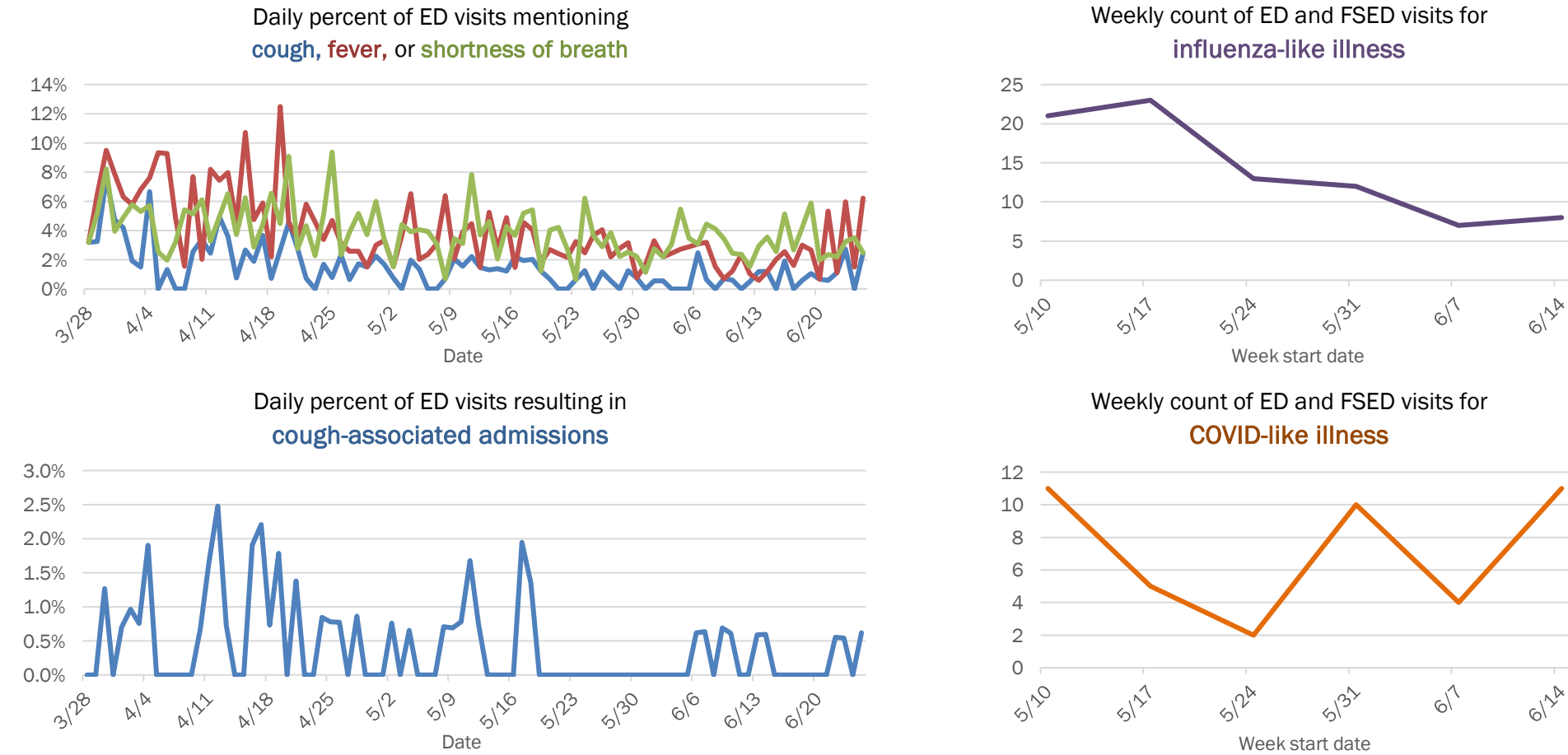

# COVID-19: summary for Clay County

Data through Jun 25, 2020 verified as of Jun 26, 2020 at 09:25 AM

Data in this report are provisional and subject to change.

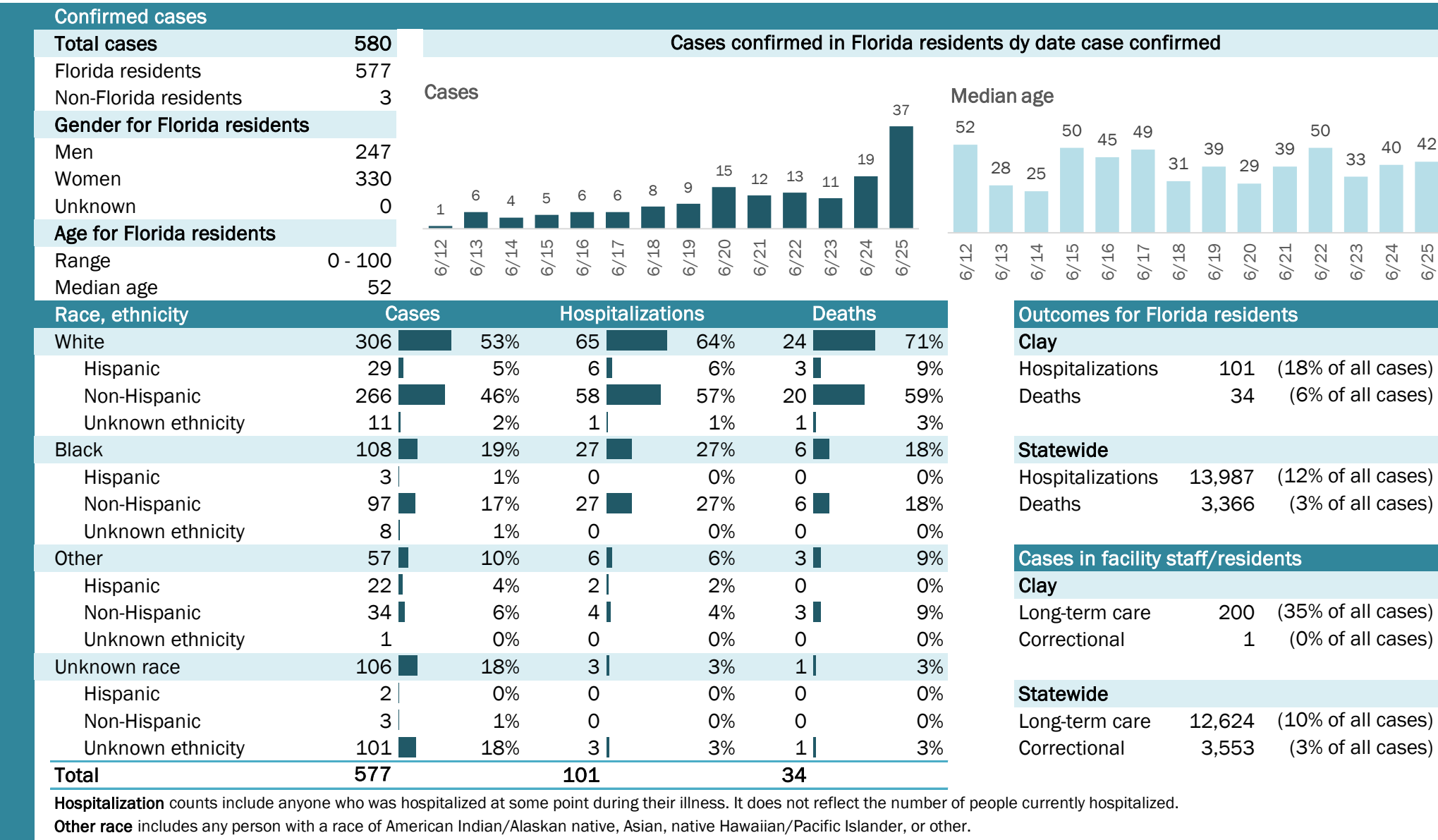

## Laboratory testing for Florida residents and non-Florida residents over the past 2 weeks

### Number and percent of positive labs

These counts include the number of people for whom the department received laboratory results by day. This percent is the number of people who test positive for the first time divided by all the people tested that day, excluding people who have previously tested positive.

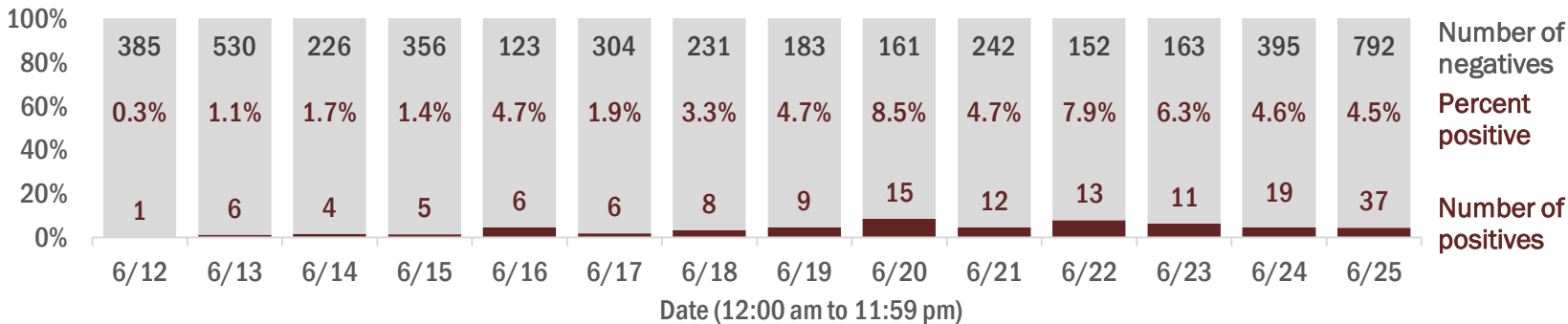

## Emergency department (ED) and freestanding ED (FSED) chief complaint and admission data for Clay County

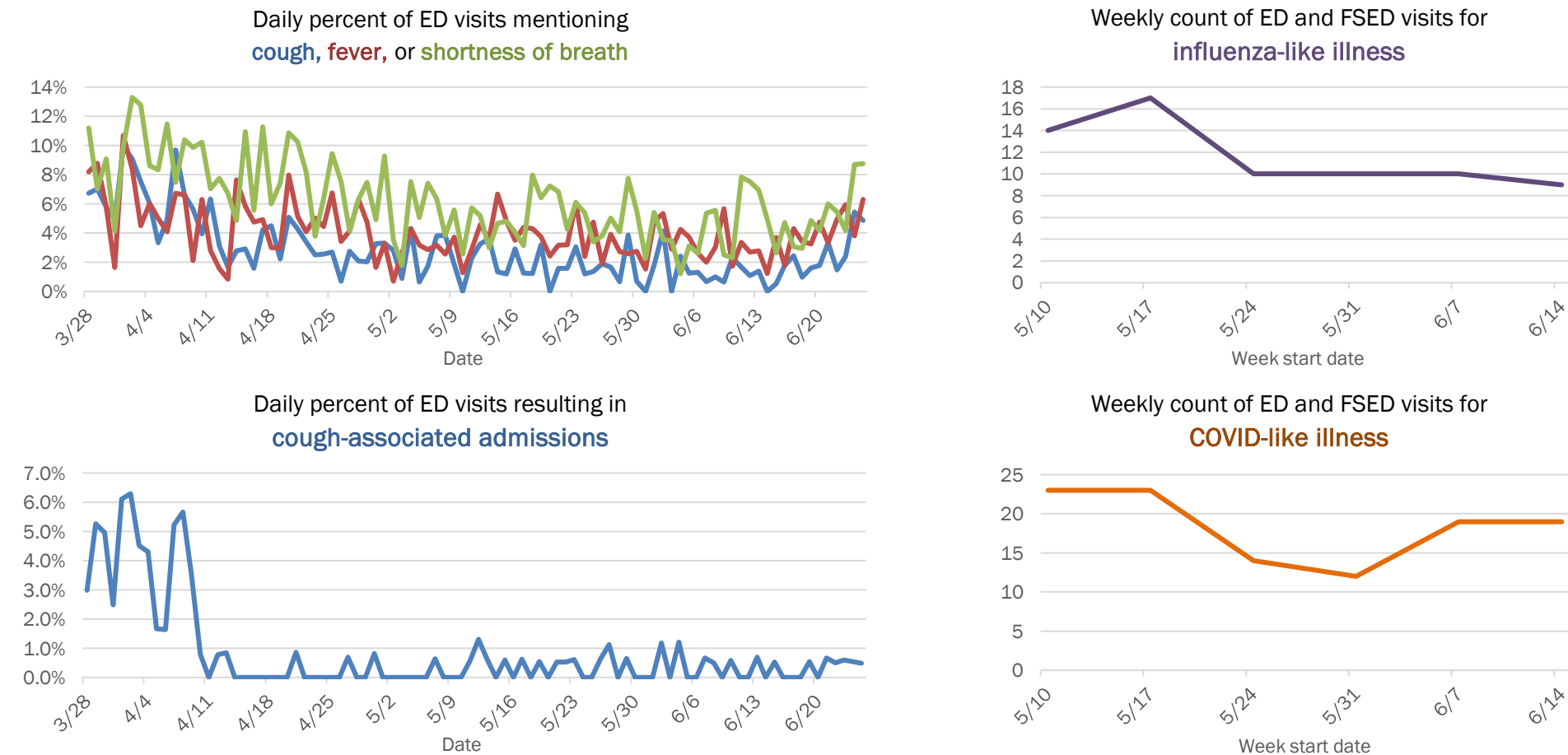

The Electronic Surveillance System for the Early Notification of Community-Based Epidemics (ESSENCE-FL) includes chief complaint data from 211 of 212 Florida EDs and 77 of 80 Florida FSEDs. Data are transmitted electronically to ESSENCE-FL daily or hourly.



# COVID-19: summary for Collier County

Data through Jun 25, 2020 verified as of Jun 26, 2020 at 09:25 AM

Data in this report are provisional and subject to change.

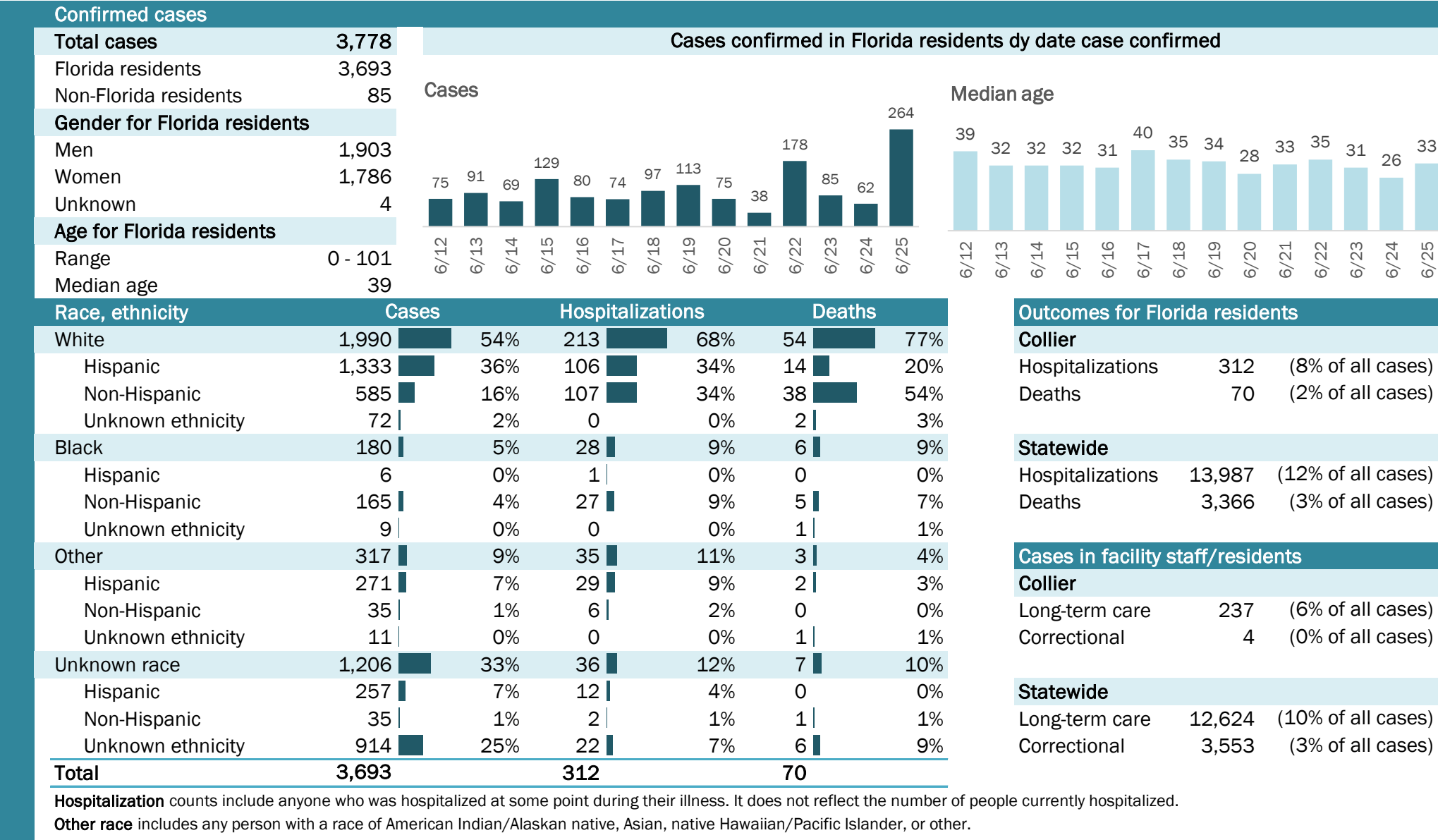

The Electronic Surveillance System for the Early Notification of Community-Based Epidemics (ESSENCE-FL) includes chief complaint data from 211 of 212 Florida EDs and 77 of 80 Florida FSEDs. Data are transmitted electronically to ESSENCE-FL daily or hourly.

# COVID-19: summary for Columbia County

Data through Jun 25, 2020 verified as of Jun 26, 2020 at 09:25 AM

Data in this report are provisional and subject to change.

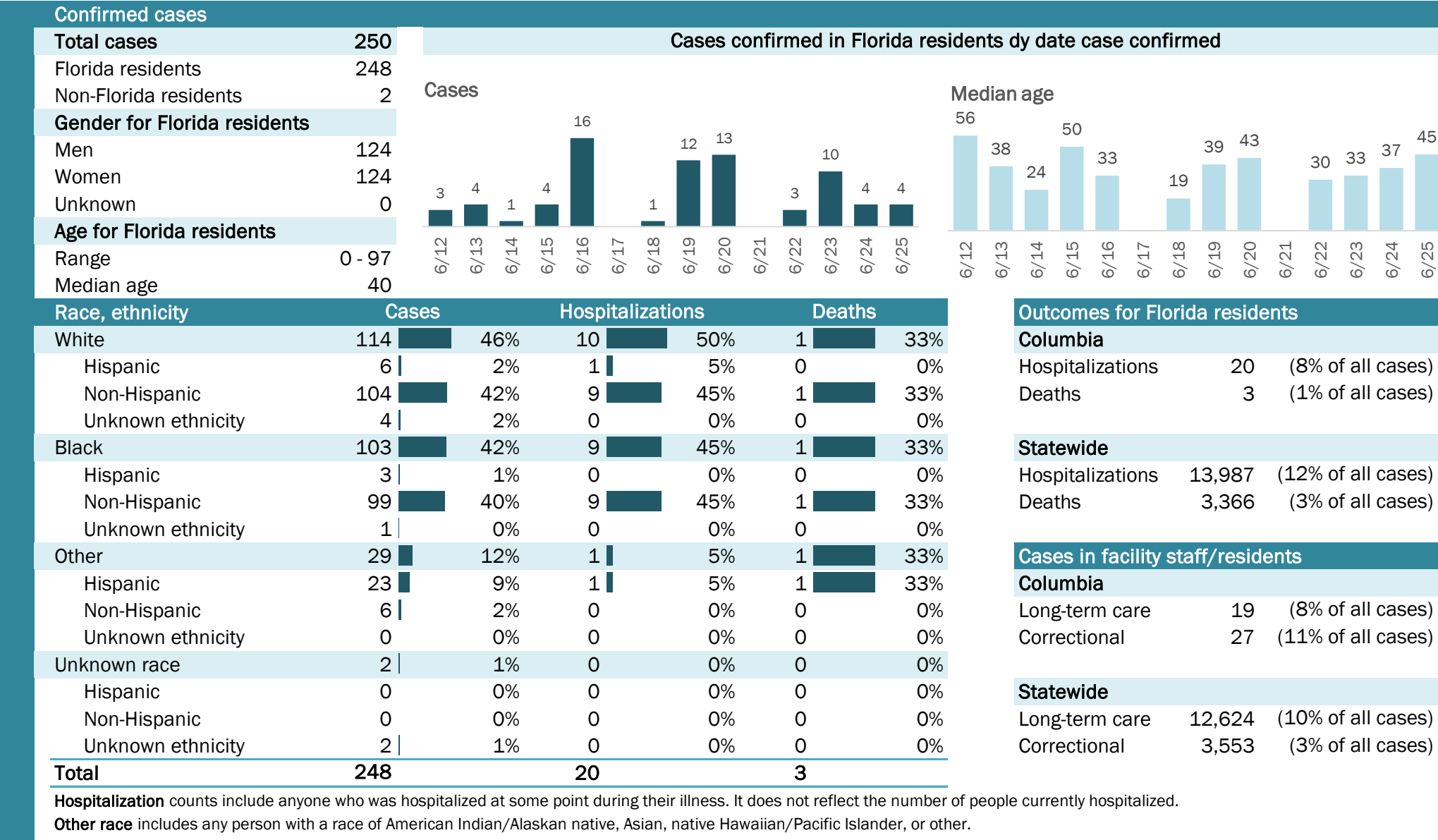

## Laboratory testing for Florida residents and non-Florida residents over the past 2 weeks

### Number and percent of positive labs

These counts include the number of people for whom the department received laboratory results by day. This percent is the number of people who test positive for the first time divided by all the people tested that day, excluding people who have previously tested positive.

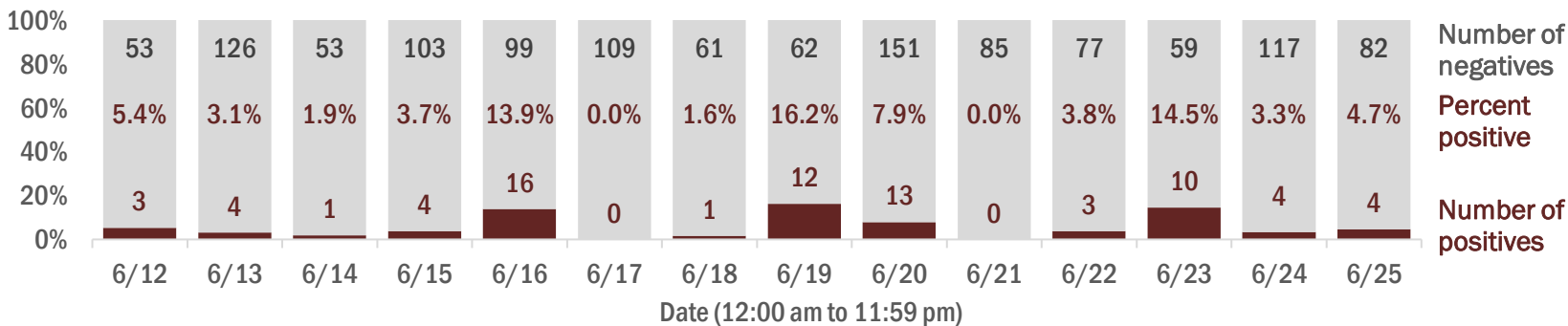

## Emergency department (ED) and freestanding ED (FSED) chief complaint and admission data for Columbia County

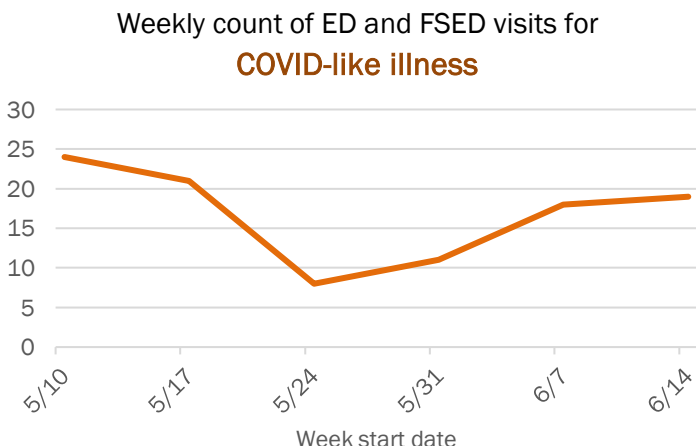
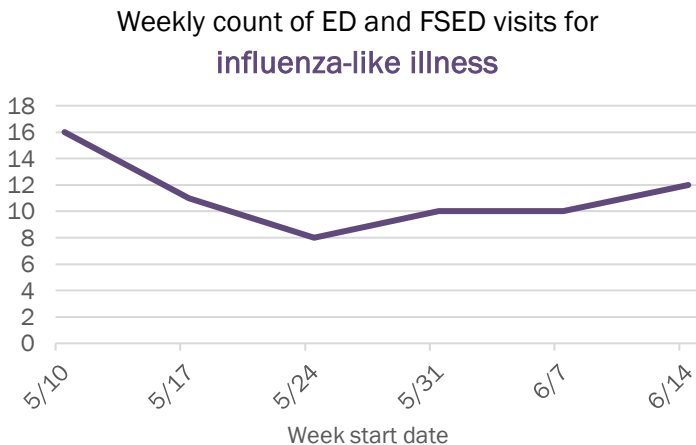
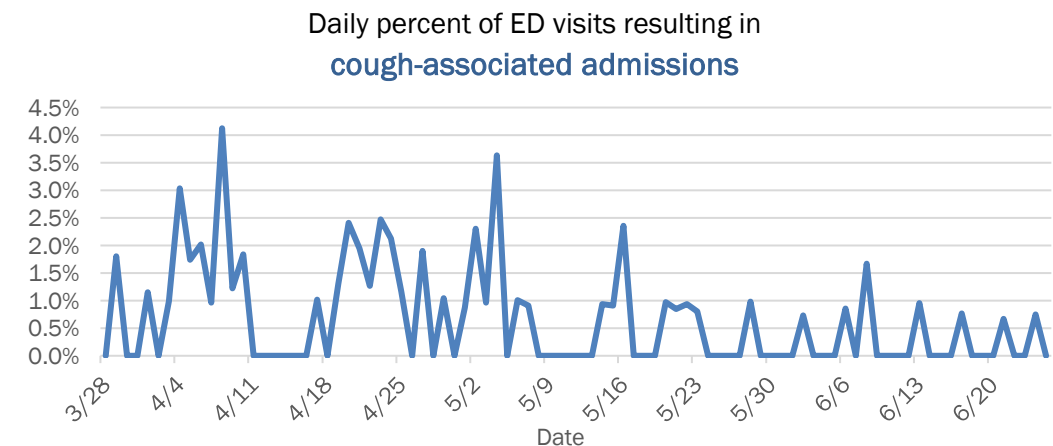
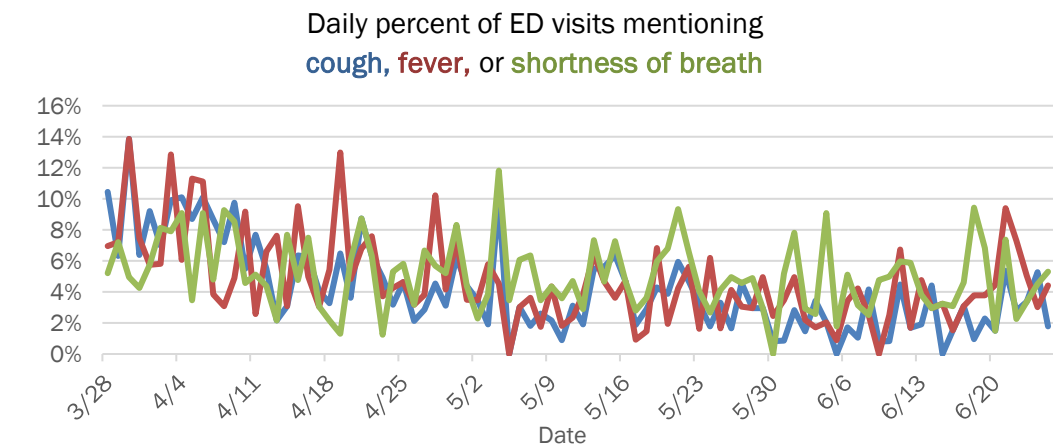

The Electronic Surveillance System for the Early Notification of Community-Based Epidemics (ESSENCE-FL) includes chief complaint data from 211 of 212 Florida EDs and 77 of 80 Florida FSEDs. Data are transmitted electronically to ESSENCE-FL daily or hourly.

# COVID-19: summary for Dade County

Data through Jun 25, 2020 verified as of Jun 26, 2020 at 09:25 AM

Data in this report are provisional and subject to change.

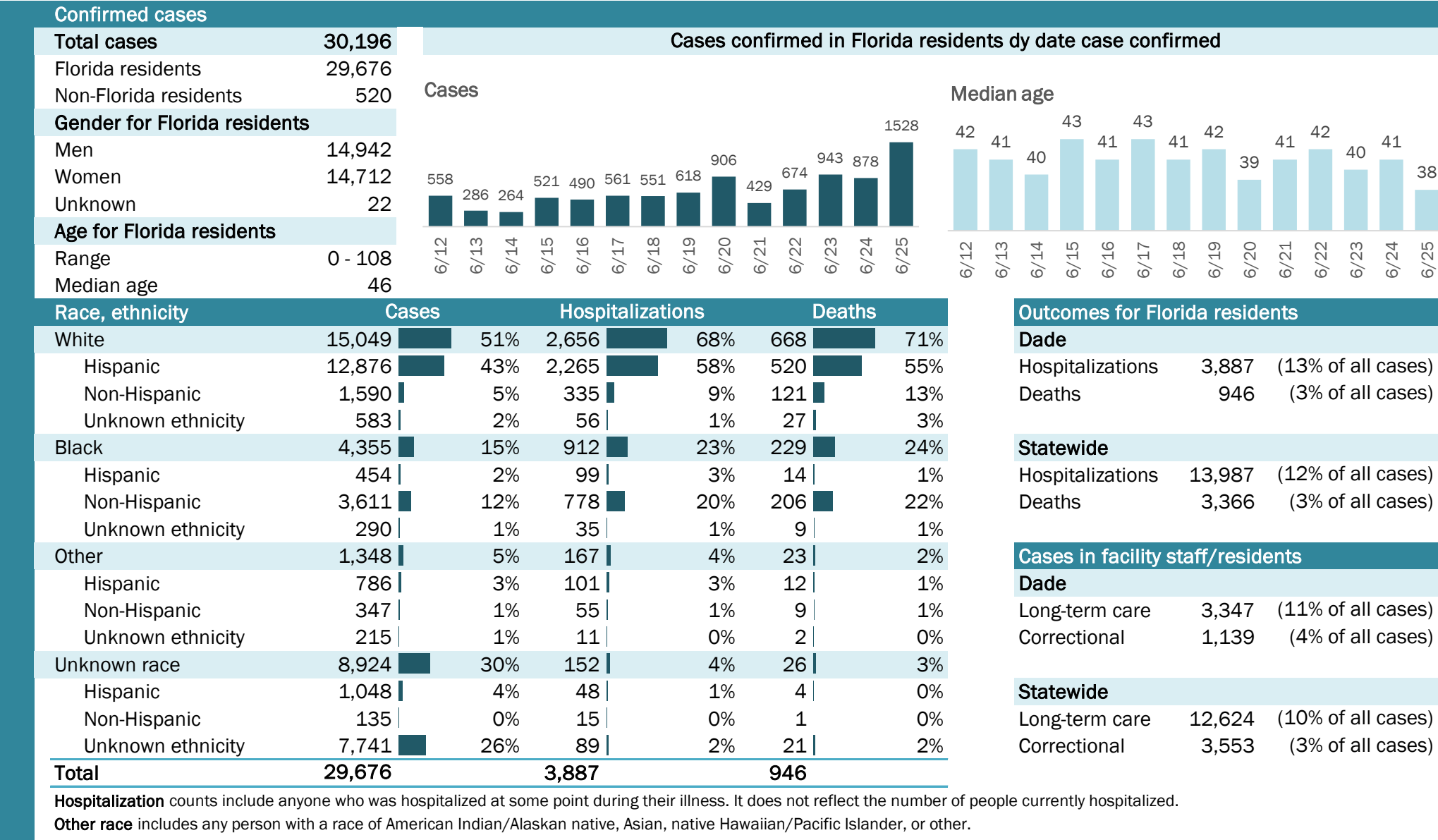

## Laboratory testing for Florida residents and non-Florida residents over the past 2 weeks

### Number and percent of positive labs

These counts include the number of people for whom the department received laboratory results by day. This percent is the number of people who test positive for the first time divided by all the people tested that day, excluding people who have previously tested positive.

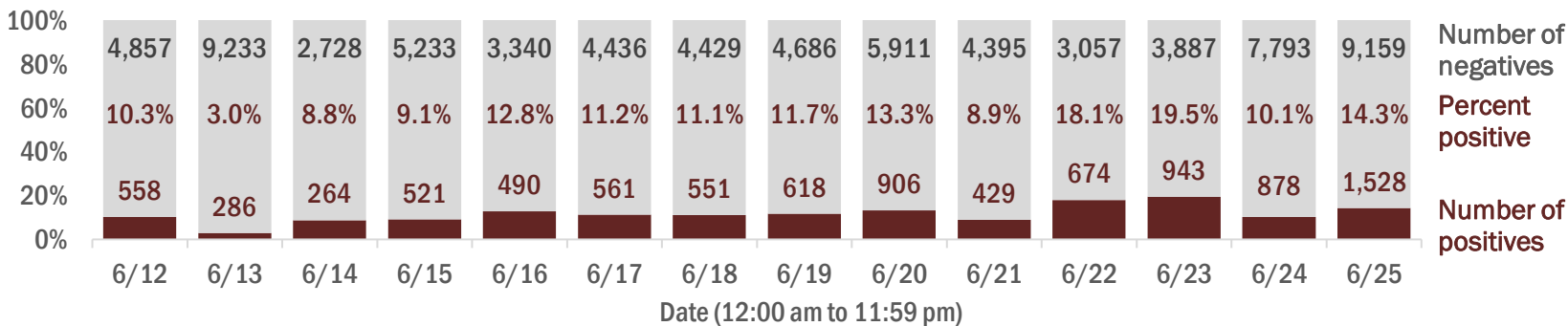

## Emergency department (ED) and freestanding ED (FSED) chief complaint and admission data for Dade County

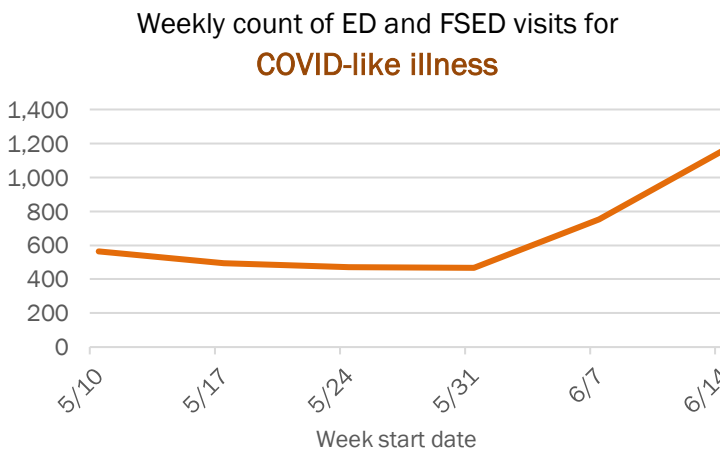
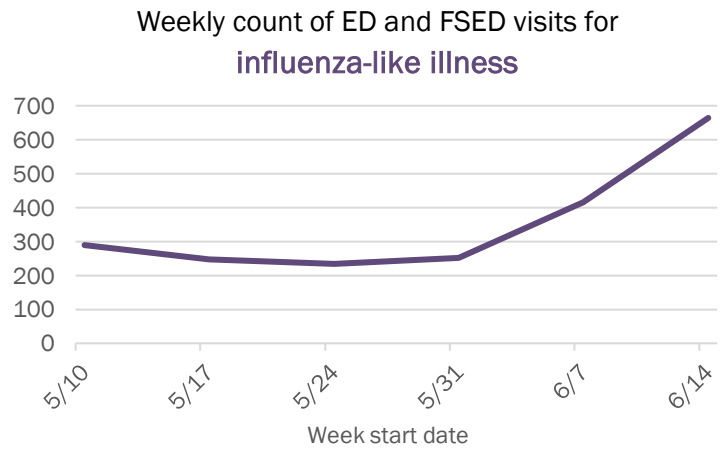
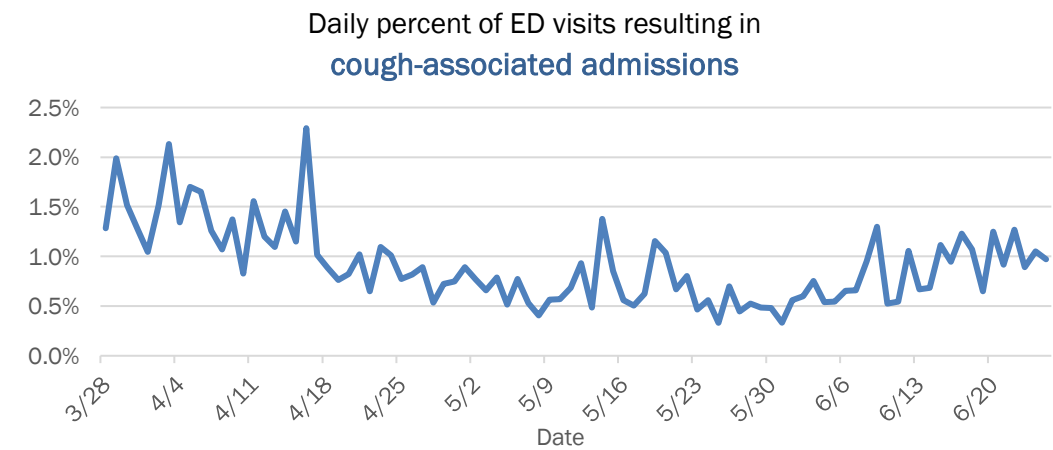
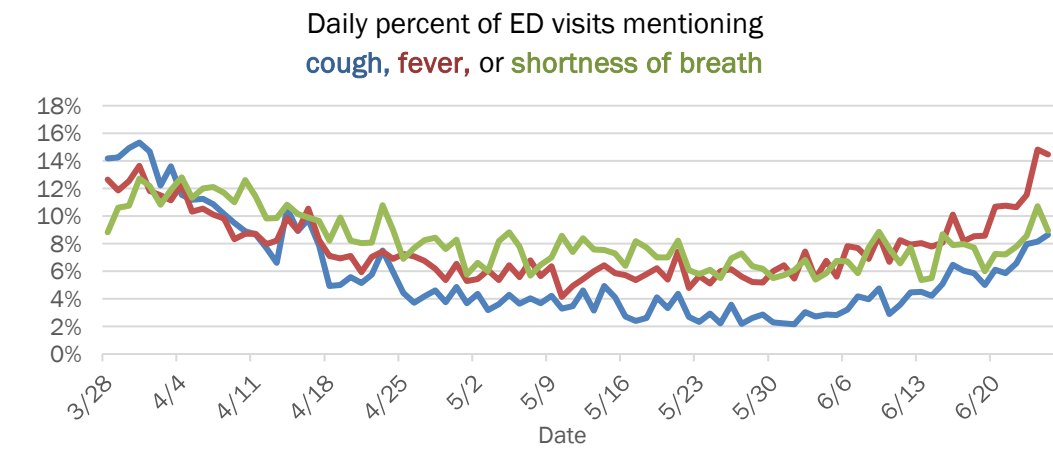

The Electronic Surveillance System for the Early Notification of Community-Based Epidemics (ESSENCE-FL) includes chief complaint data from 211 of 212 Florida EDs and 77 of 80 Florida FSEDs. Data are transmitted electronically to ESSENCE-FL daily or hourly.



# COVID-19: summary for Desoto County

Data through Jun 25, 2020 verified as of Jun 26, 2020 at 09:25 AM

Data in this report are provisional and subject to change.

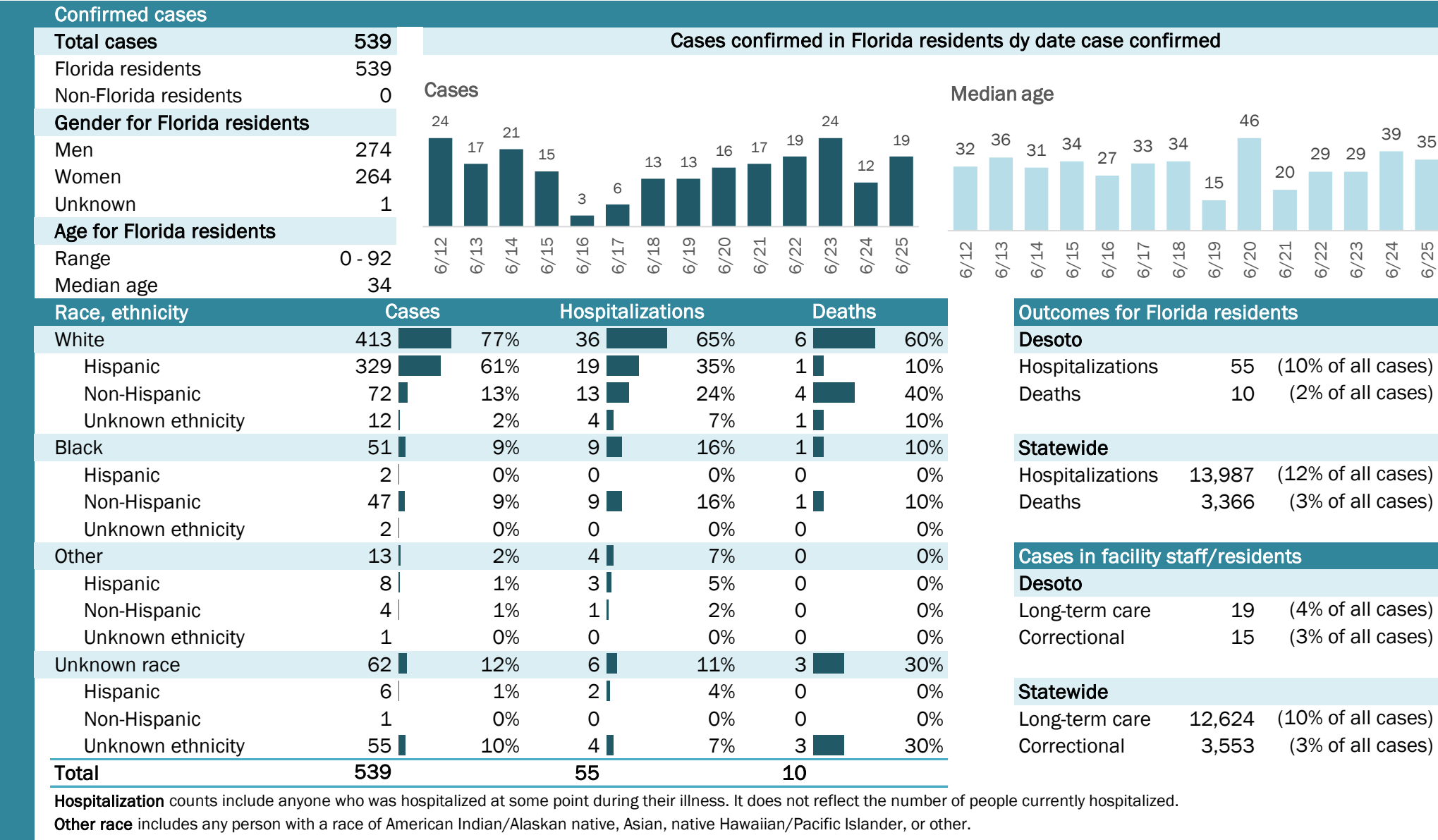

# COVID-19: summary for Dixie County

Data through Jun 25, 2020 verified as of Jun 26, 2020 at 09:25 AM

Data in this report are provisional and subject to change.

Confirmed cases

Total cases	63
Florida residents	63
Non-Florida residents	0
Gender for Florida residents	
Men	34
Women	29
Unknown	0
Age for Florida residents	
Range	6 - 91
Median age	48

Cases confirmed in Florida residents dy date case confirmed

Cases

Median age

Race, ethnicity	Cases	Hospitalizations	Deaths
White	47 75%	8 73%	3 75%
Hispanic	0 0%	0 0%	0 0%
Non-Hispanic	47 75%	8 73%	3 75%
Unknown ethnicity	0 0%	0 0%	0 0%
Black	14 22%	2 18%	1 25%
Hispanic	0 0%	0 0%	0 0%
Non-Hispanic	13 21%	2 18%	1 25%
Unknown ethnicity	1 2%	0 0%	0 0%
Other	1 2%	1 9%	0 0%
Hispanic	1 2%	1 9%	0 0%
Non-Hispanic	0 0%	0 0%	0 0%
Unknown ethnicity	0 0%	0 0%	0 0%
Unknown race	1 2%	0 0%	0 0%
Hispanic	0 0%	0 0%	0 0%
Non-Hispanic	0 0%	0 0%	0 0%
Unknown ethnicity	1 2%	0 0%	0 0%
Total	63	11	4

Outcomes for Florida residents

Dixie

Hospitalizations 11 (17% of all cases)

Deaths 4 (6% of all cases)

Statewide

Hospitalizations 13,987 (12% of all cases)

Deaths 3,366 (3% of all cases)

Cases in facility staff/residents

Dixie

Long-term care 5 (8% of all cases)

Correctional 2 (3% of all cases)

Statewide

Long-term care 12,624 (10% of all cases)

Correctional 3,553 (3% of all cases)

Hospitalization

Other race

## Laboratory testing for Florida residents and non-Florida residents over the past 2 weeks

Number and percent of positive labs

These counts include the number of people for whom the department received laboratory results by day. This percent is the number of people who test positive for the first time divided by all the people tested that day, excluding people who have previously tested positive.

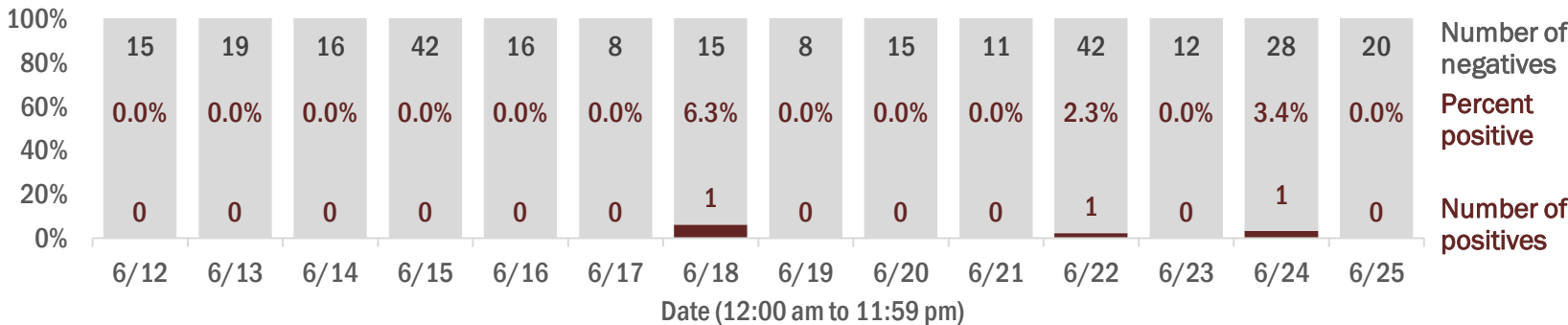

## Emergency department (ED) and freestanding ED (FSED) chief complaint and admission data for Dixie County

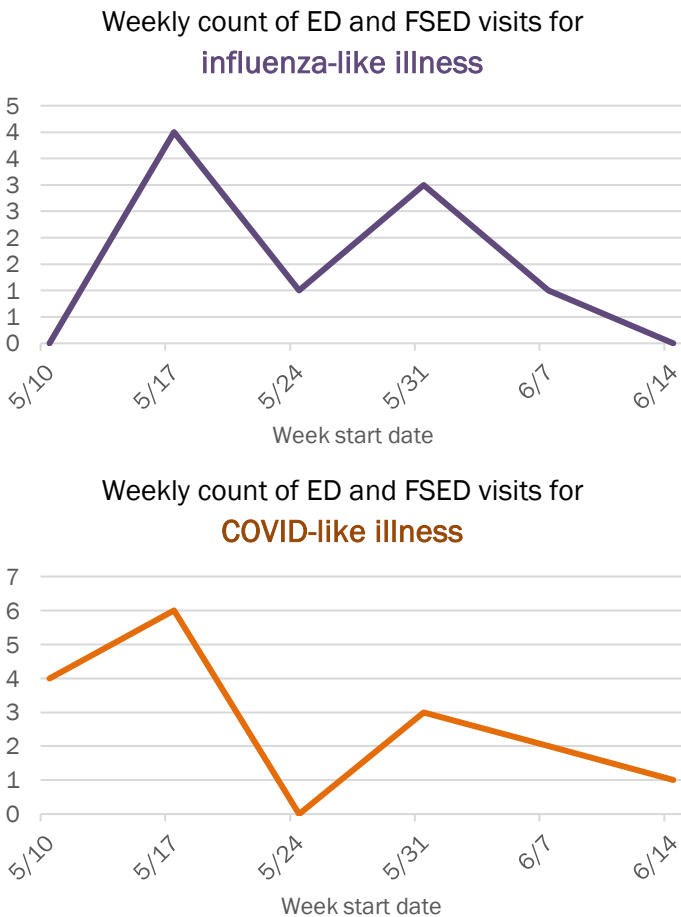
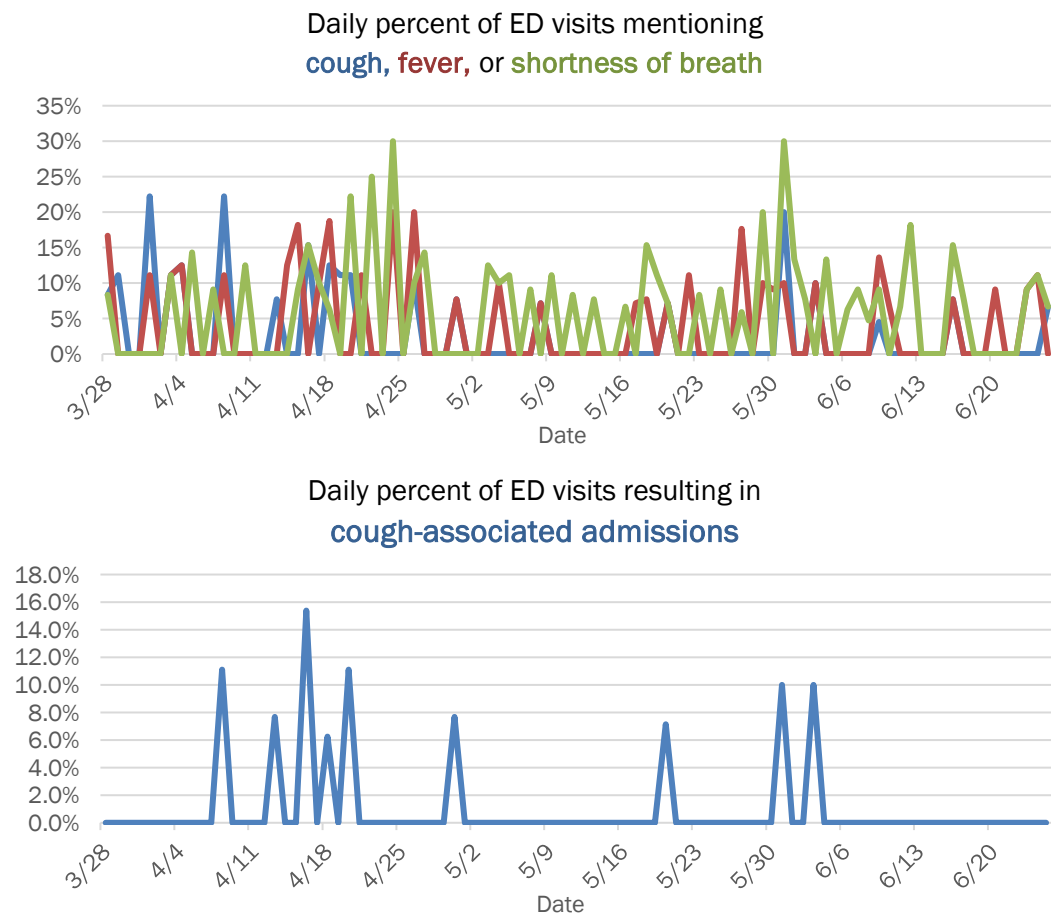

The Electronic Surveillance System for the Early Notification of Community-Based Epidemics (ESSENCE-FL) includes chief complaint data from 211 of 212 Florida EDs and 77 of 80 Florida FSEDs. Data are transmitted electronically to ESSENCE-FL daily or hourly.

# COVID-19: summary for Duval County

Data through Jun 25, 2020 verified as of Jun 26, 2020 at 09:25 AM

Data in this report are provisional and subject to change.

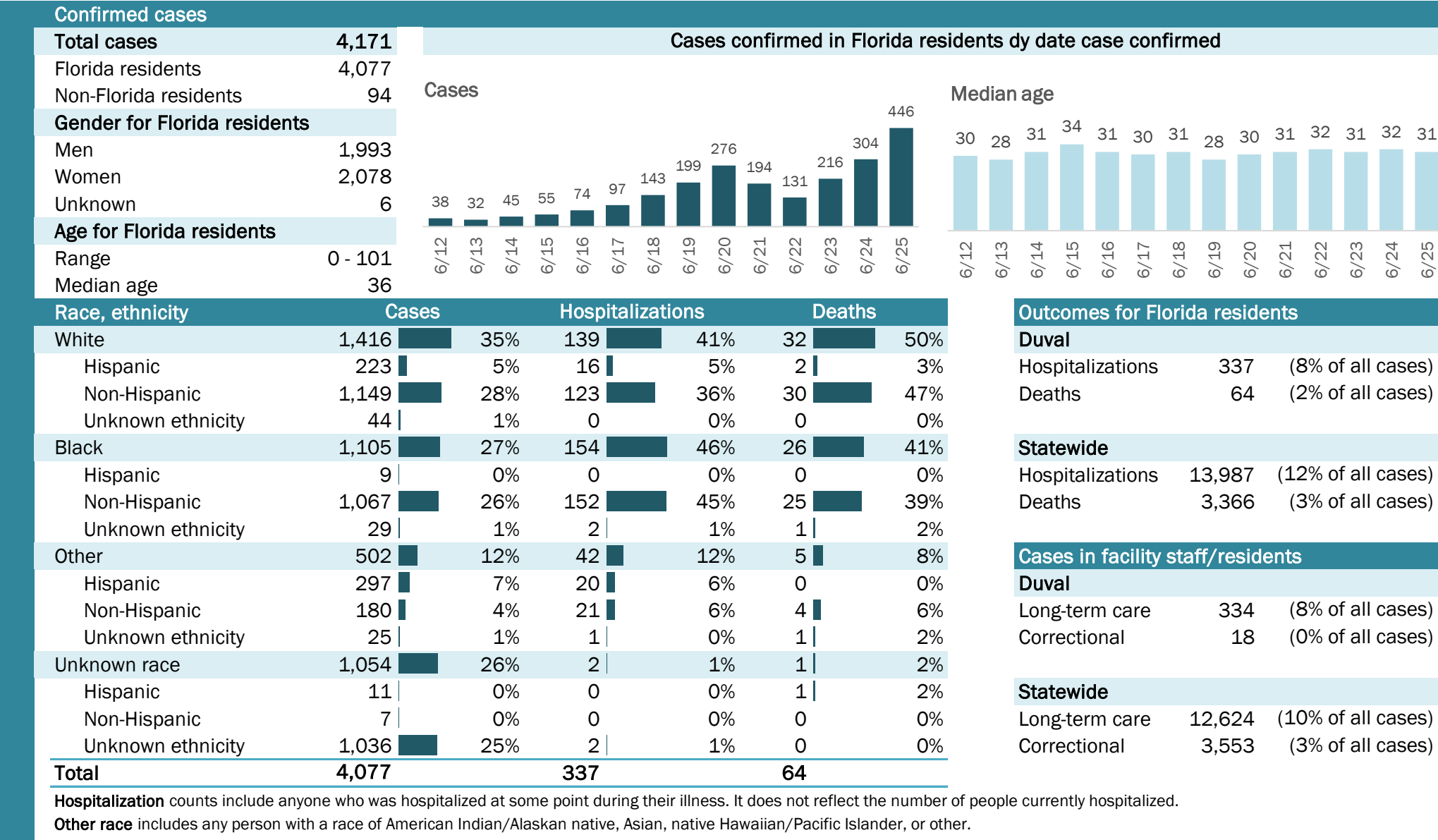



# COVID-19: summary for Escambia County

Data through Jun 25, 2020 verified as of Jun 26, 2020 at 09:25 AM

Data in this report are provisional and subject to change.

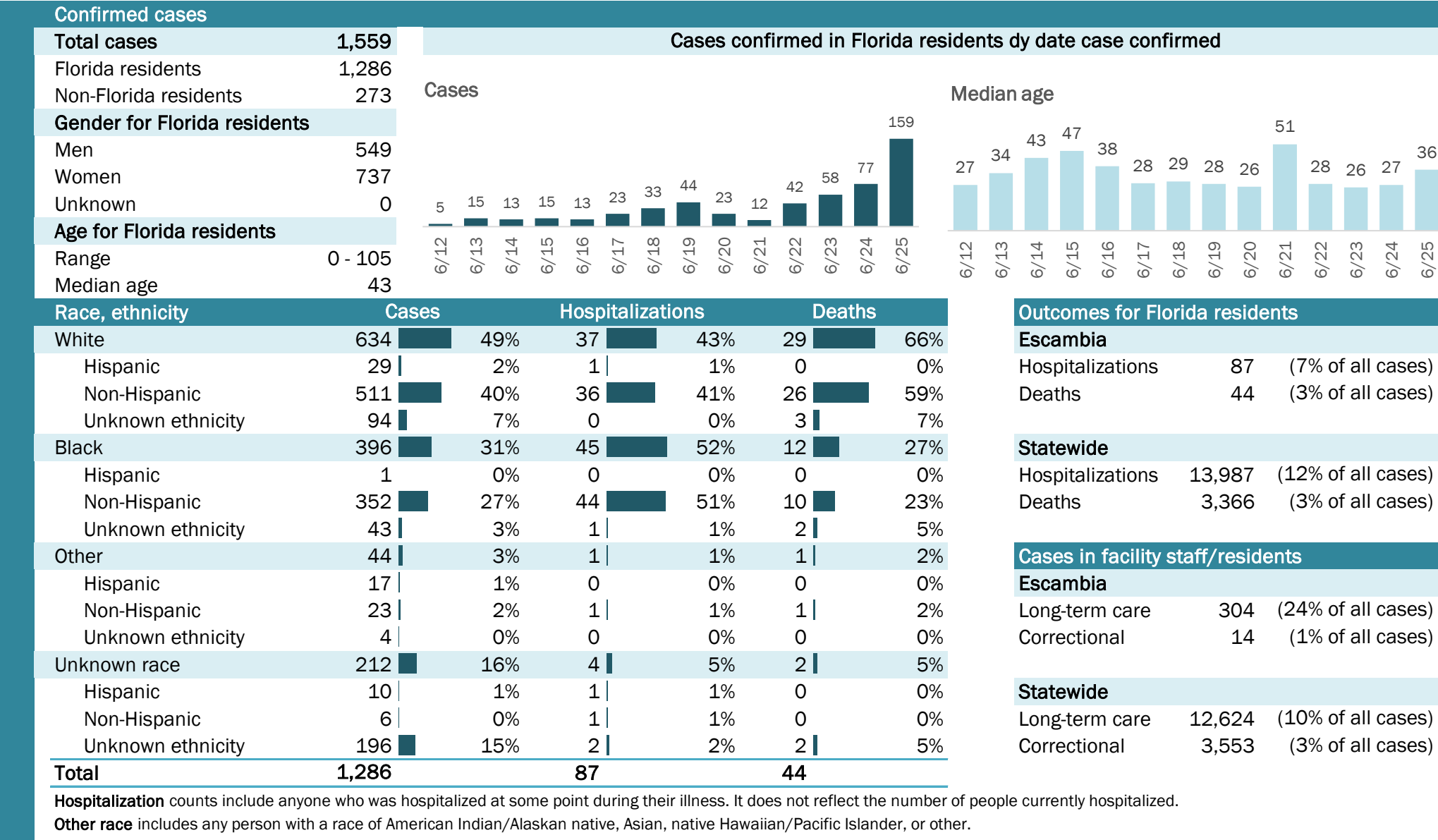

# COVID-19: summary for Flagler County

Data through Jun 25, 2020 verified as of Jun 26, 2020 at 09:25 AM

Data in this report are provisional and subject to change.

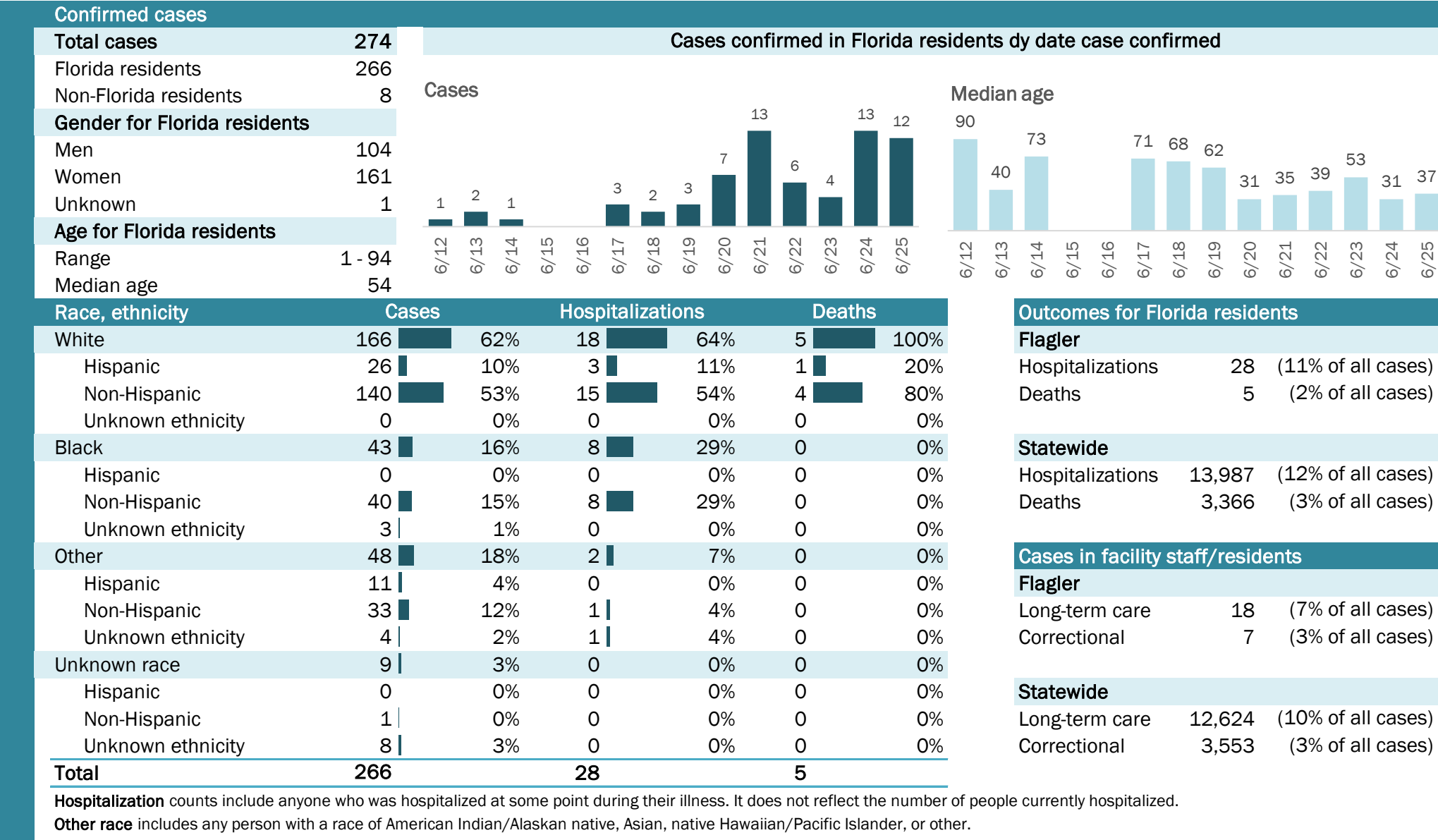

## Laboratory testing for Florida residents and non-Florida residents over the past 2 weeks

### Number and percent of positive labs

These counts include the number of people for whom the department received laboratory results by day. This percent is the number of people who test positive for the first time divided by all the people tested that day, excluding people who have previously tested positive.

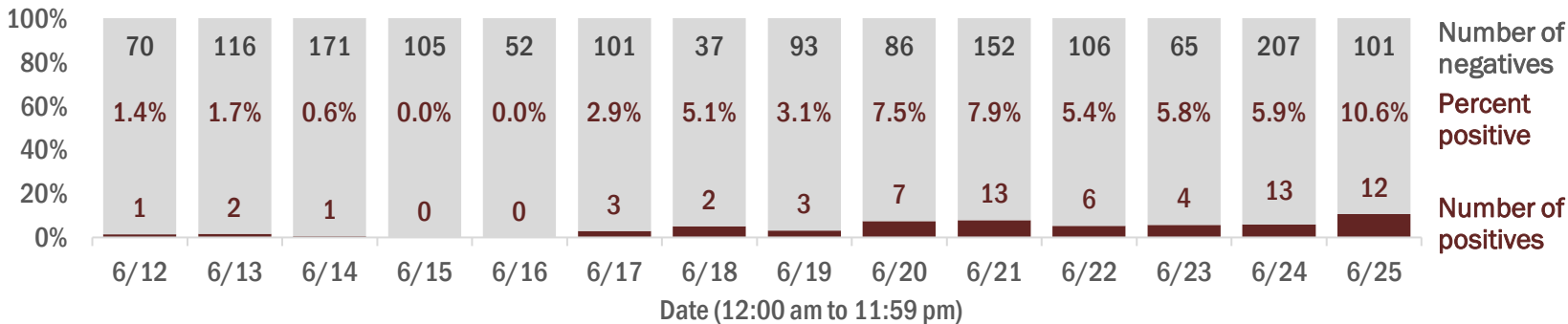

## Emergency department (ED) and freestanding ED (FSED) chief complaint and admission data for Flagler County

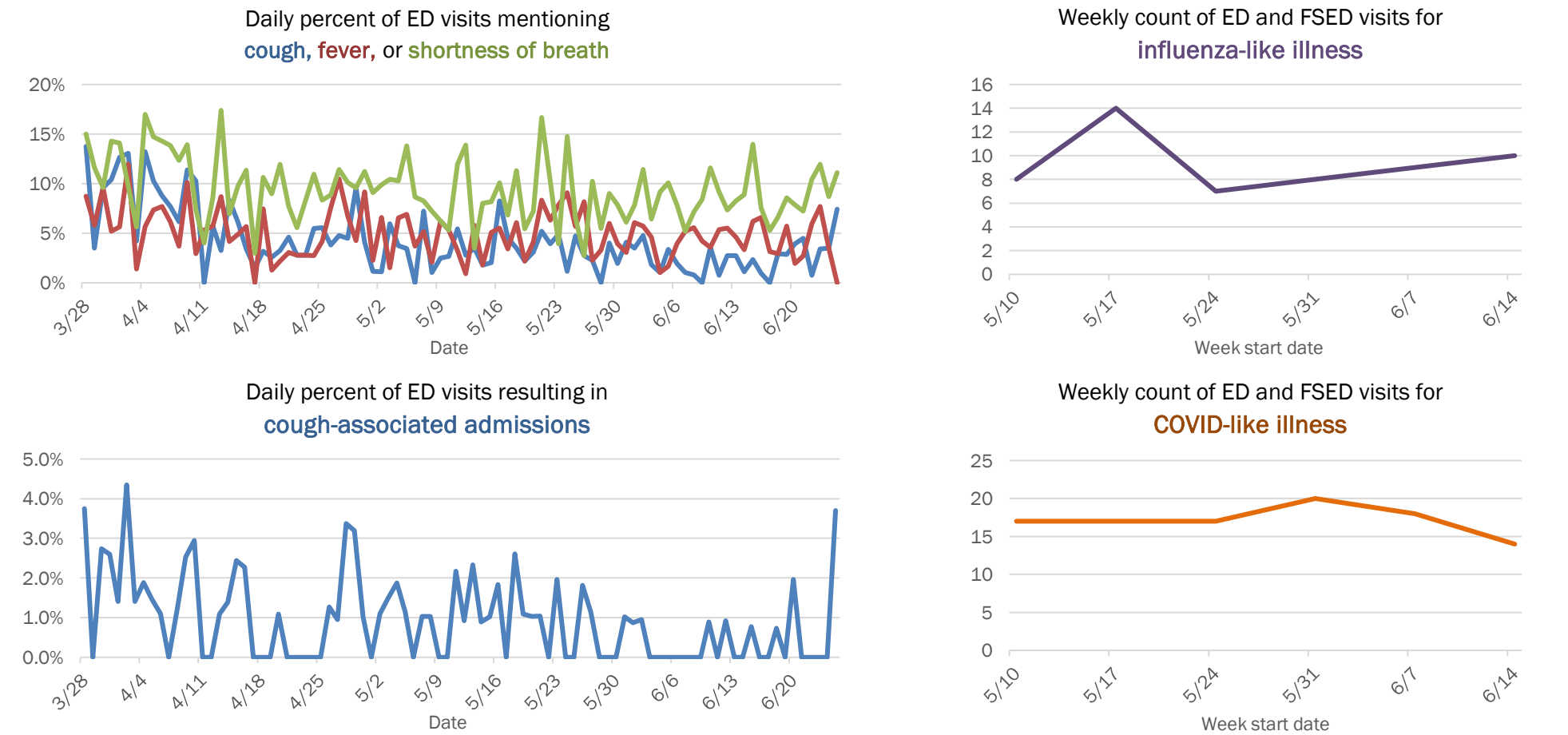

The Electronic Surveillance System for the Early Notification of Community-Based Epidemics (ESSENCE-FL) includes chief complaint data from 211 of 212 Florida EDs and 77 of 80 Florida FSEDs. Data are transmitted electronically to ESSENCE-FL daily or hourly.

# COVID-19: summary for Franklin County

Data through Jun 25, 2020 verified as of Jun 26, 2020 at 09:25 AM

Data in this report are provisional and subject to change.

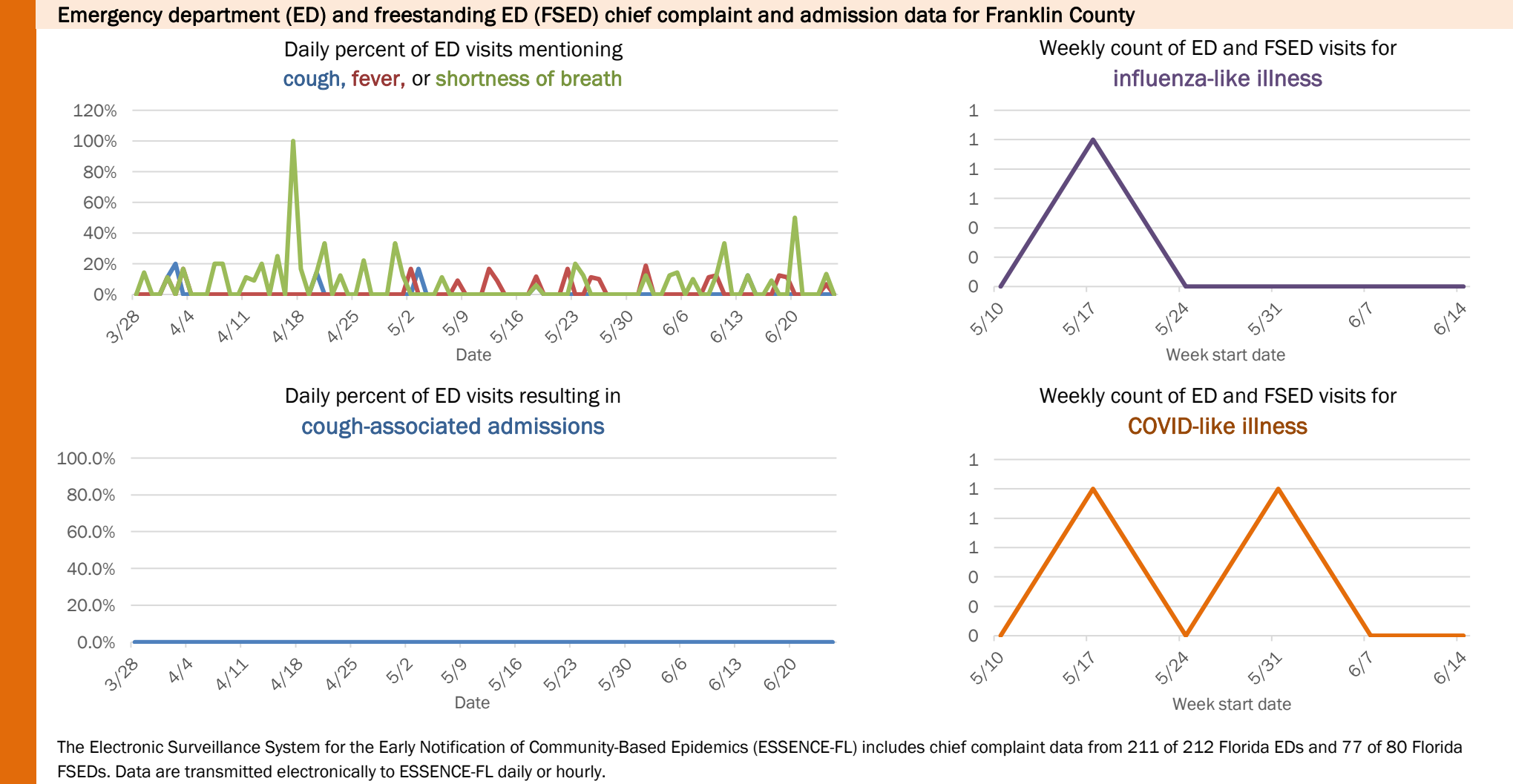
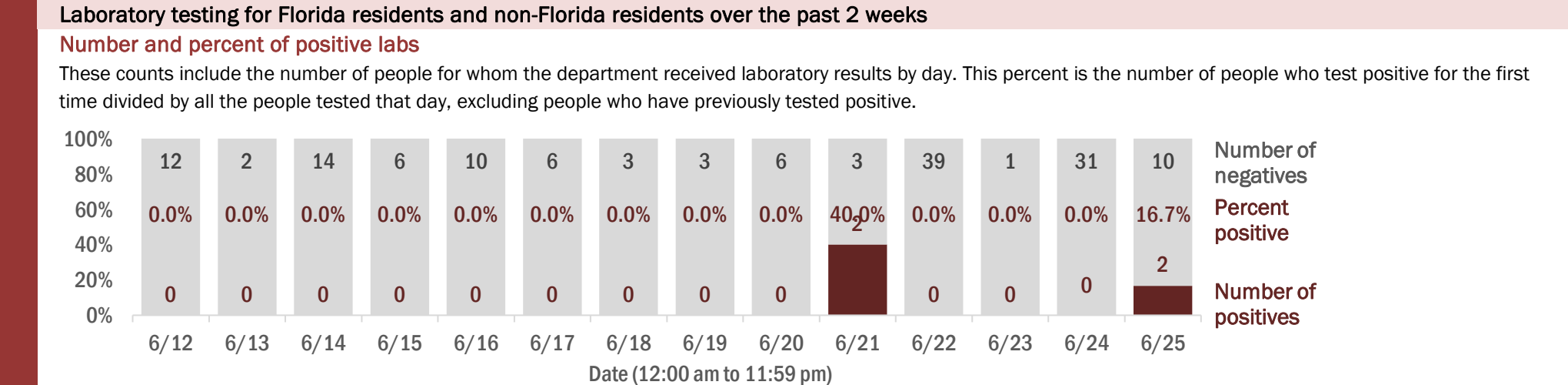
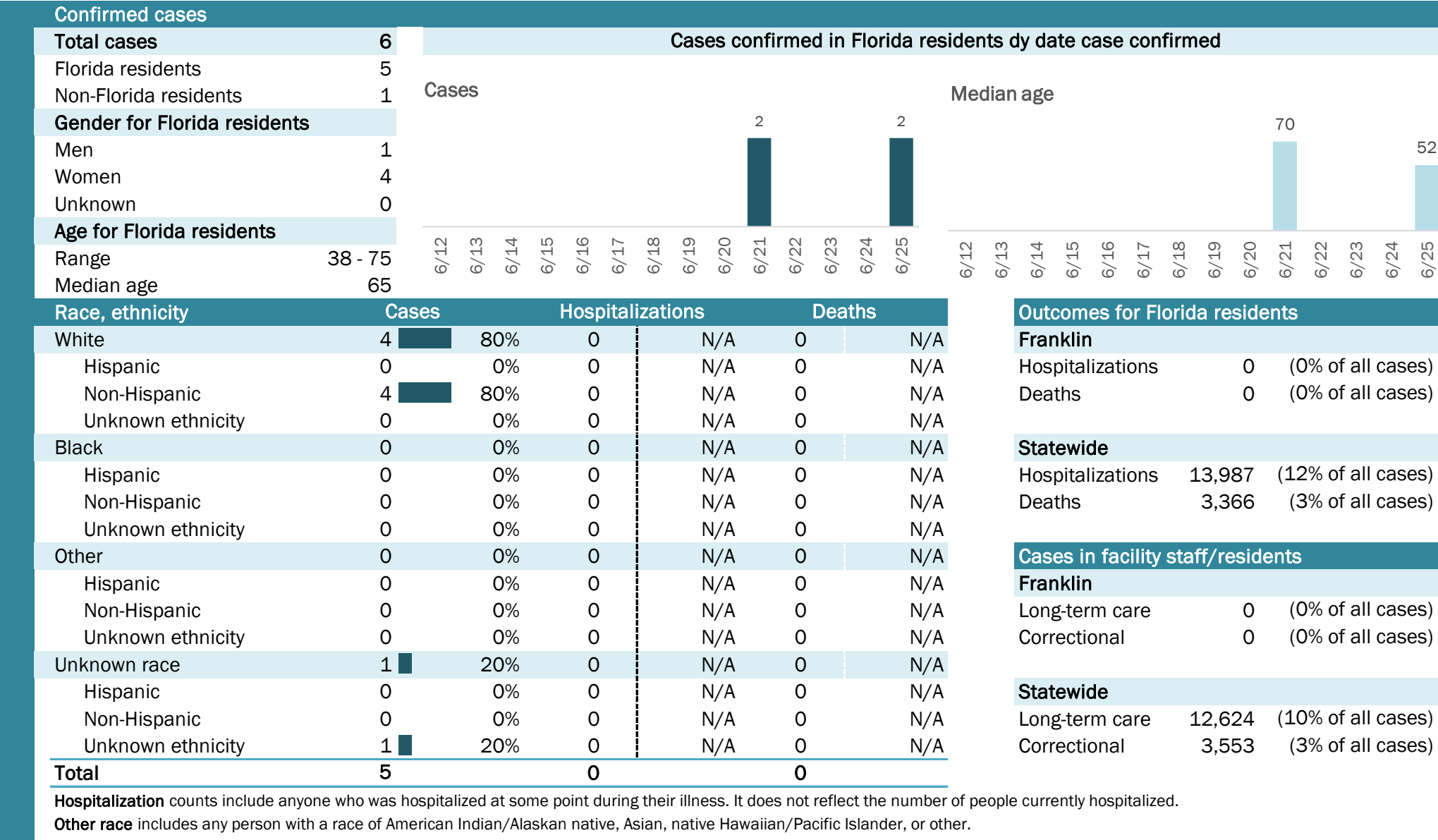



# COVID-19: summary for Gadsden County

Data through Jun 25, 2020 verified as of Jun 26, 2020 at 09:25 AM

Data in this report are provisional and subject to change.

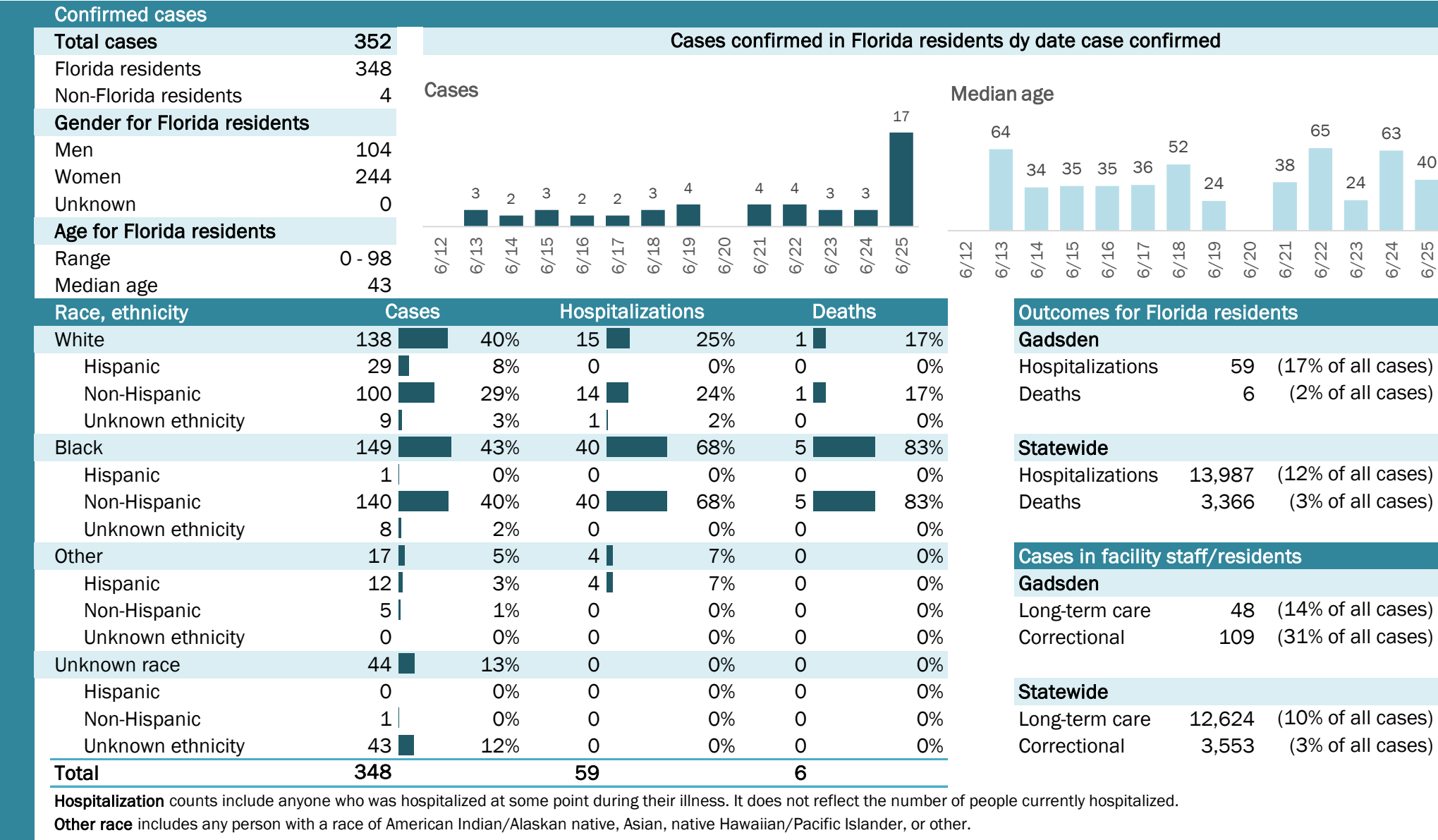

COVID-19: summary for Gilchrist County

Data through Jun 25, 2020 verified as of Jun 26, 2020 at 09:25 AM

Data in this report are provisional and subject to change.

Confirmed cases

Total cases

89

Florida residents

89

Non-Florida residents

0

Gender for Florida residents

Men

69

Women

20

Unknown

0

Age for Florida residents

Range

0 - 79

Median age

39

Cases confirmed in Florida residents dy date case confirmed

Cases

Median age

Race, ethnicity	Cases	Hospitalizations	Deaths
White	62	0	0
Hispanic	12	0	0
Non-Hispanic	47	0	0
Unknown ethnicity	3	0	0
Black	10	0	0
Hispanic	0	0	0
Non-Hispanic	10	0	0
Unknown ethnicity	0	0	0
Other	15	0	0
Hispanic	13	0	0
Non-Hispanic	2	0	0
Unknown ethnicity	0	0	0
Unknown race	2	0	0
Hispanic	0	0	0
Non-Hispanic	0	0	0
Unknown ethnicity	2	0	0
Total	89	0	0

Hospitalization

counts include anyone who was hospitalized at some point during their illness. It does not reflect the number of people currently hospitalized.

Other race

includes any person with a race of American Indian/Alaskan native, Asian, native Hawaiian/Pacific Islander, or other.

Outcomes for Florida residents

Gilchrist

Hospitalizations

0

(0% of all cases)

Deaths

0

(0% of all cases)

Statewide

Hospitalizations

13,987

(12% of all cases)

Deaths

3,366

(3% of all cases)

Cases in facility staff/residents

Gilchrist

Long-term care

1

(1% of all cases)

Correctional

33

(37% of all cases)

Statewide

Long-term care

12,624

(10% of all cases)

Correctional

3,553

(3% of all cases)

Laboratory testing for Florida residents and non-Florida residents over the past 2 weeks

Number and percent of positive labs

These counts include the number of people for whom the department received laboratory results by day. This percent is the number of people who test positive for the first time divided by all the people tested that day, excluding people who have previously tested positive.

Date	Number of negatives	Percent positive	Number of positives
6/12	29	14.7%	5
6/13	11	0.0%	0
6/14	34	0.0%	0
6/15	491	8.6%	46
6/16	12	7.7%	1
6/17	103	0.0%	0
6/18	182	1.1%	2
6/19	13	0.0%	0
6/20	23	0.0%	0
6/21	18	37.9%	11
6/22	52	0.0%	0
6/23	21	8.7%	2
6/24	34	0.0%	0
6/25	45	2.2%	1

Emergency department (ED) and freestanding ED (FSED) chief complaint and admission data for Gilchrist County

Daily percent of ED visits mentioning cough, fever, or shortness of breath

Daily percent of ED visits resulting in cough-associated admissions

Weekly count of ED and FSED visits for influenza-like illness

Weekly count of ED and FSED visits for COVID-like illness

The Electronic Surveillance System for the Early Notification of Community-Based Epidemics (ESSENCE-FL) includes chief complaint data from 211 of 212 Florida EDs and 77 of 80 Florida FSEDs. Data are transmitted electronically to ESSENCE-FL daily or hourly.

# COVID-19: summary for Glades County

Data through Jun 25, 2020 verified as of Jun 26, 2020 at 09:25 AM

Data in this report are provisional and subject to change.

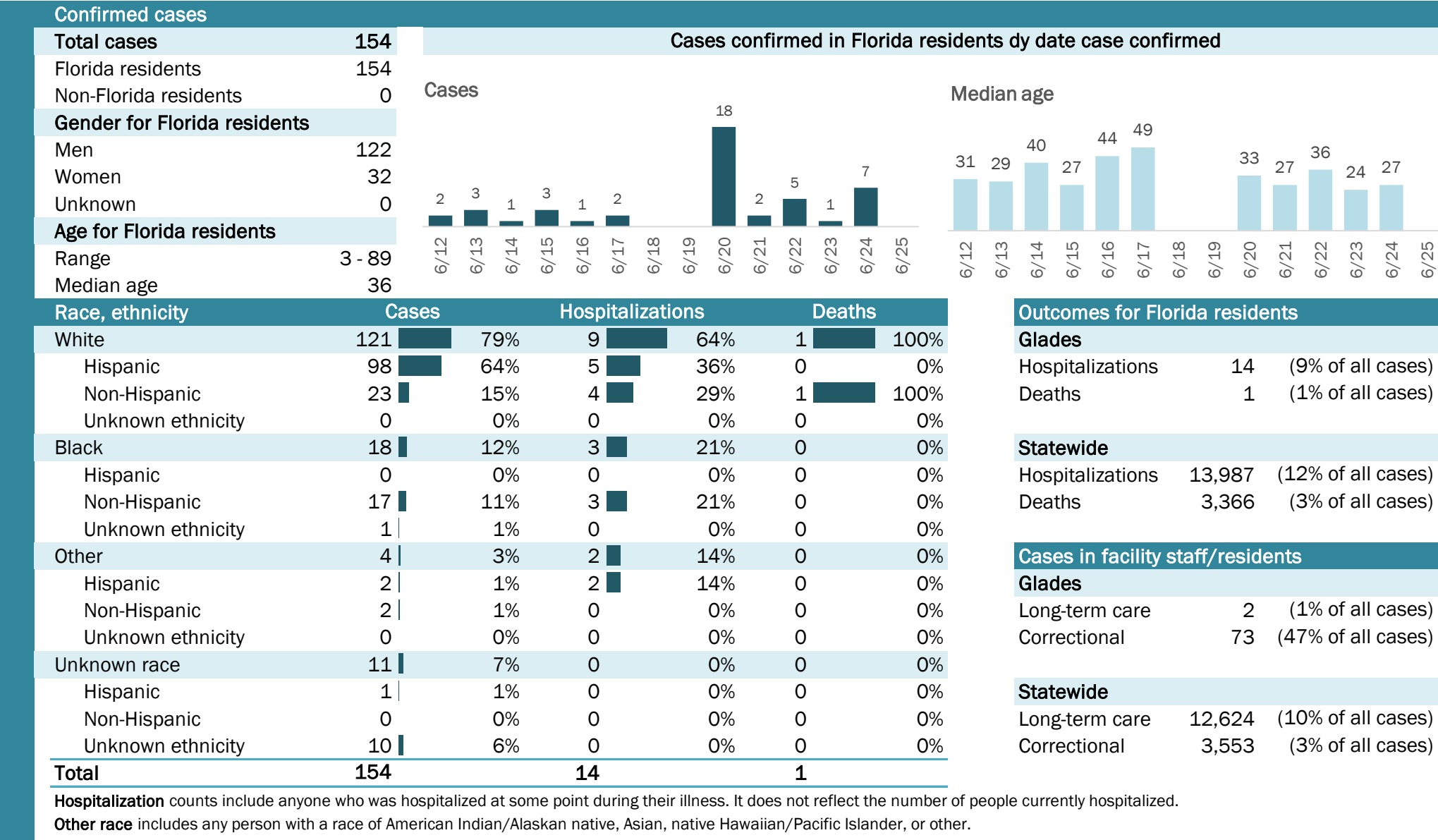

The Electronic Surveillance System for the Early Notification of Community-Based Epidemics (ESSENCE-FL) includes chief complaint data from 211 of 212 Florida EDs and 77 of 80 Florida FSEDs. Data are transmitted electronically to ESSENCE-FL daily or hourly.



# COVID-19: summary for Gulf County

Data through Jun 25, 2020 verified as of Jun 26, 2020 at 09:25 AM

Data in this report are provisional and subject to change.

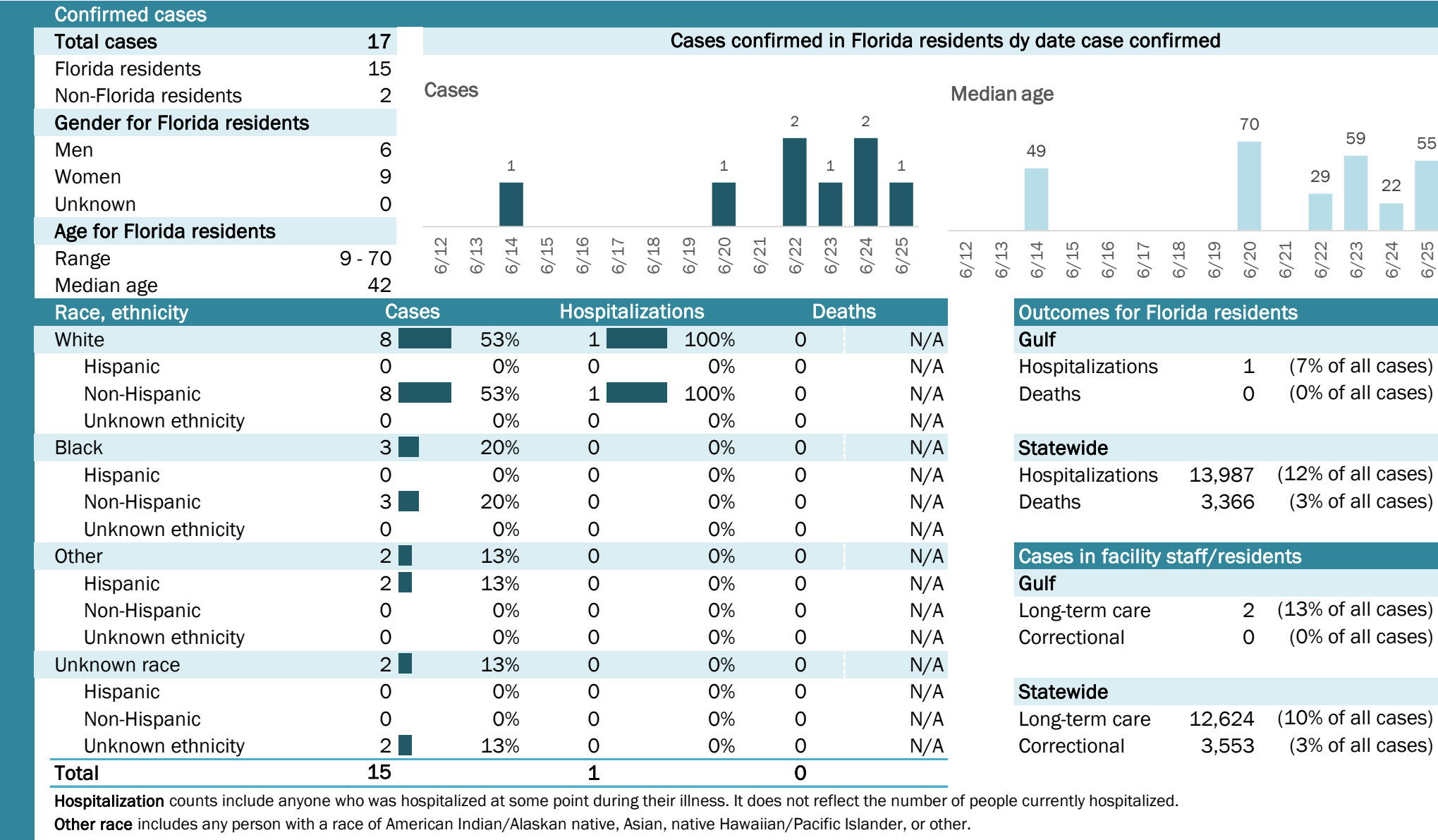

# COVID-19: summary for Hamilton County

Data through Jun 25, 2020 verified as of Jun 26, 2020 at 09:25 AM

Data in this report are provisional and subject to change.

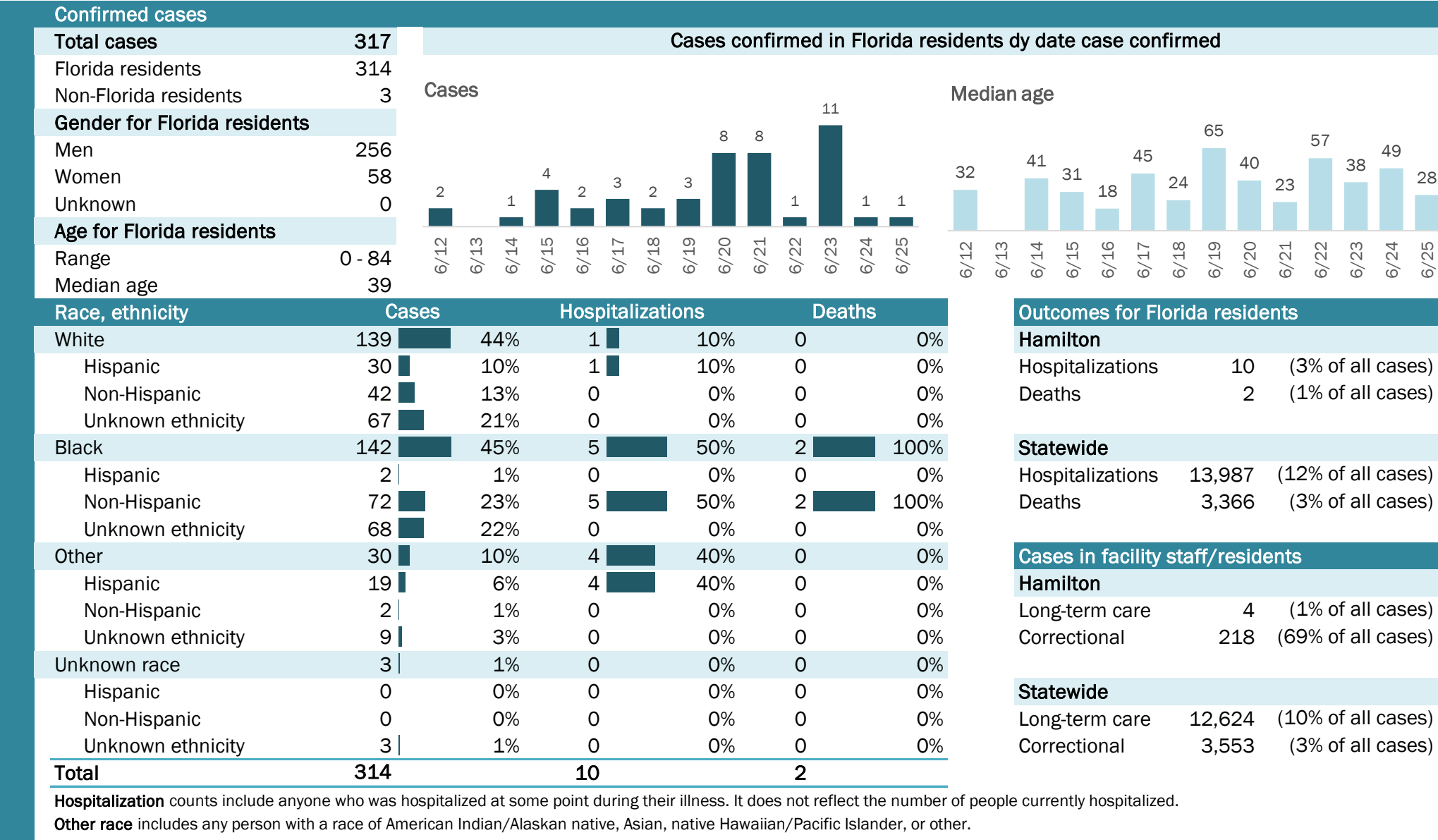

COVID-19: summary for Hardee County

Data through Jun 25, 2020 verified as of Jun 26, 2020 at 09:25 AM

Data in this report are provisional and subject to change.

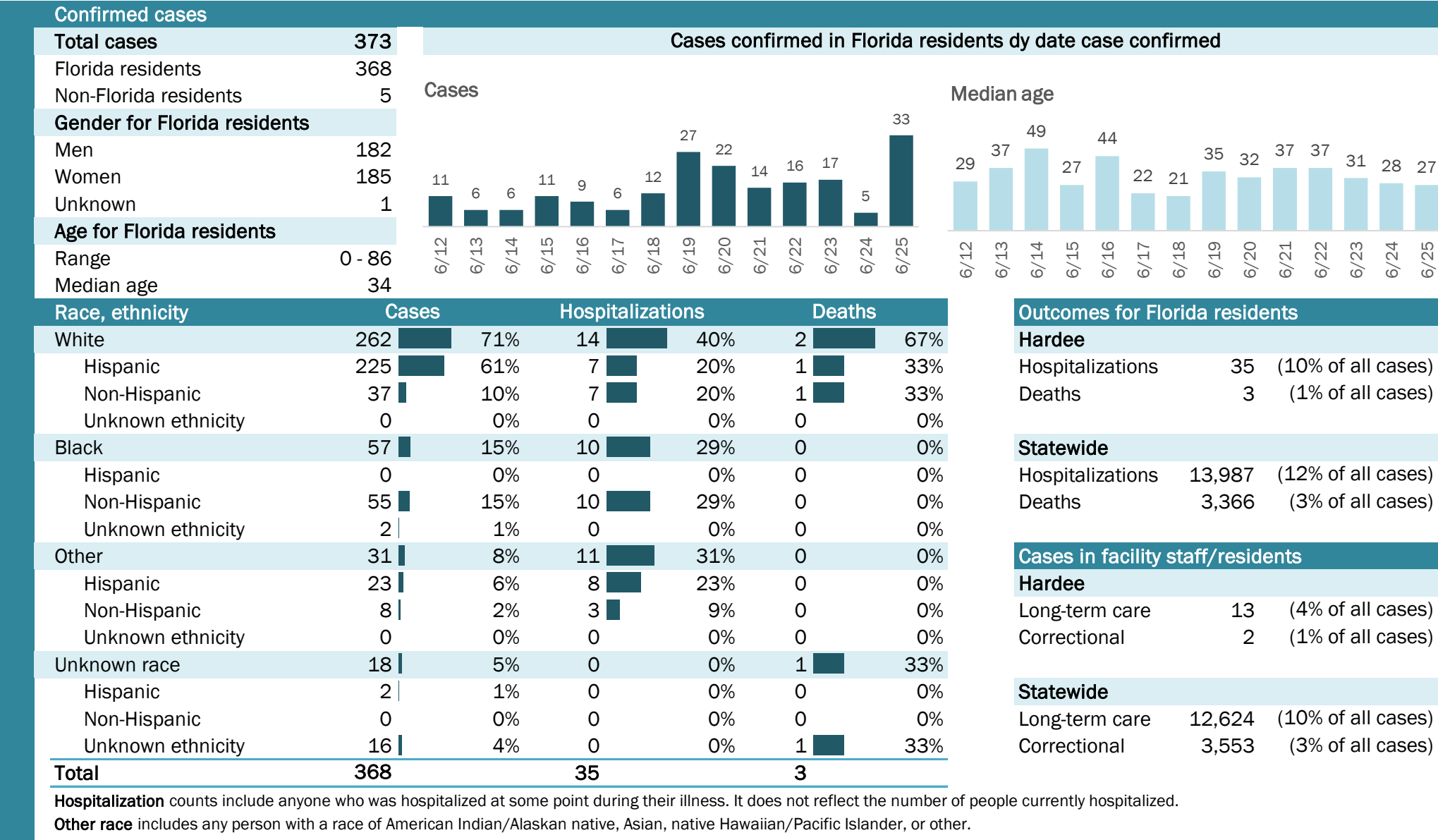

Laboratory testing for Florida residents and non-Florida residents over the past 2 weeks

Number and percent of positive labs

These counts include the number of people for whom the department received laboratory results by day. This percent is the number of people who test positive for the first time divided by all the people tested that day, excluding people who have previously tested positive.

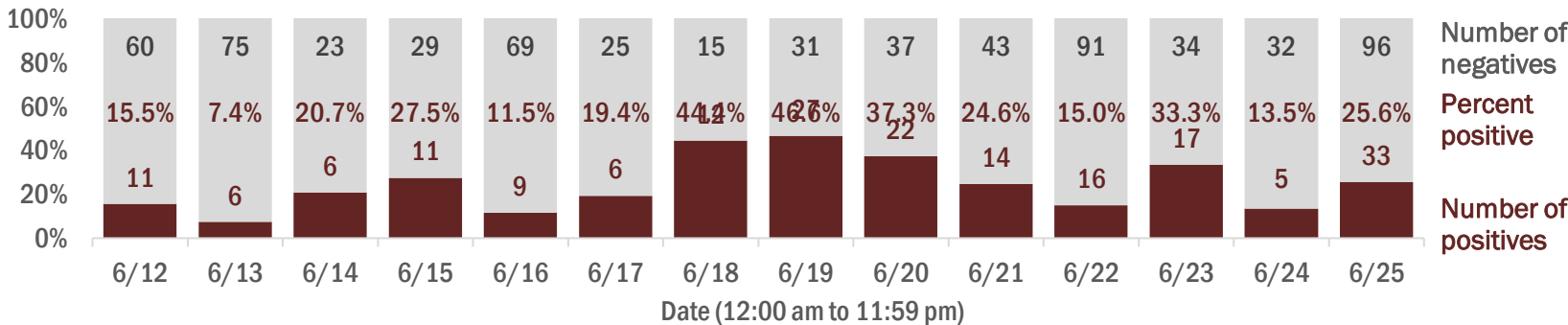

Emergency department (ED) and freestanding ED (FSED) chief complaint and admission data for Hardee County

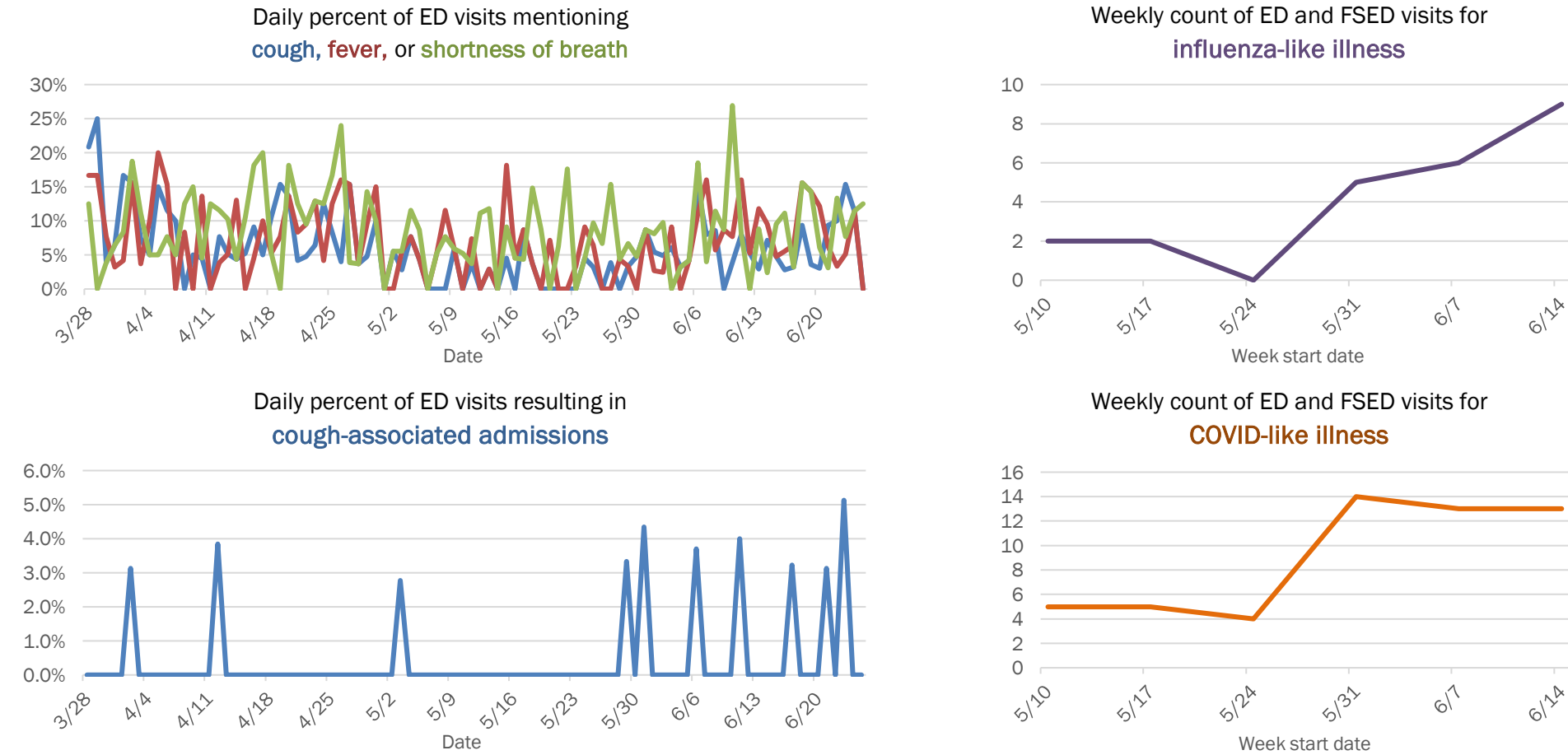

The Electronic Surveillance System for the Early Notification of Community-Based Epidemics (ESSENCE-FL) includes chief complaint data from 211 of 212 Florida EDs and 77 of 80 Florida FSEDs. Data are transmitted electronically to ESSENCE-FL daily or hourly.



# COVID-19: summary for Hendry County

Data through Jun 25, 2020 verified as of Jun 26, 2020 at 09:25 AM

Data in this report are provisional and subject to change.

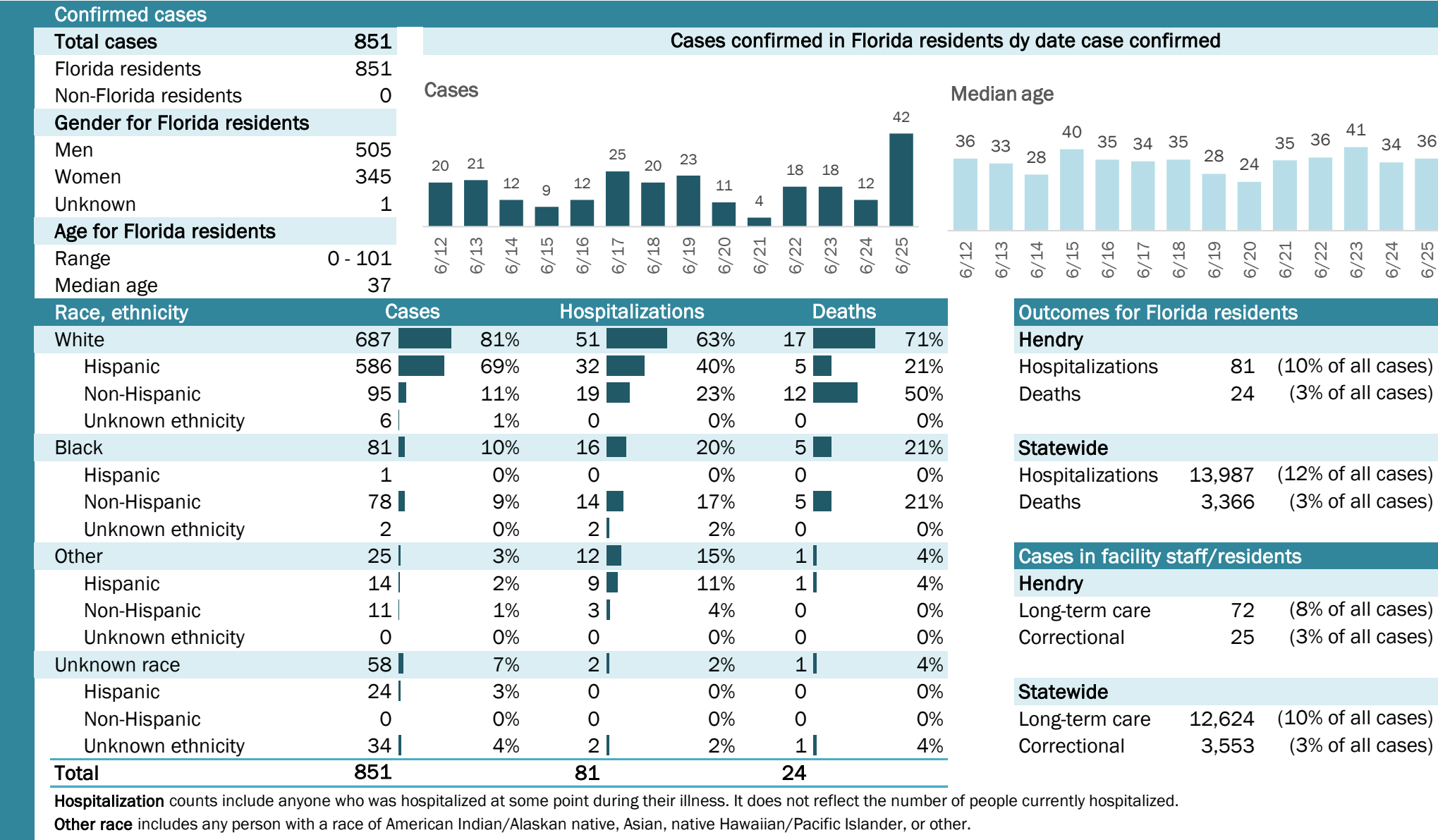

# COVID-19: summary for Hernando County

Data through Jun 25, 2020 verified as of Jun 26, 2020 at 09:25 AM

Data in this report are provisional and subject to change.

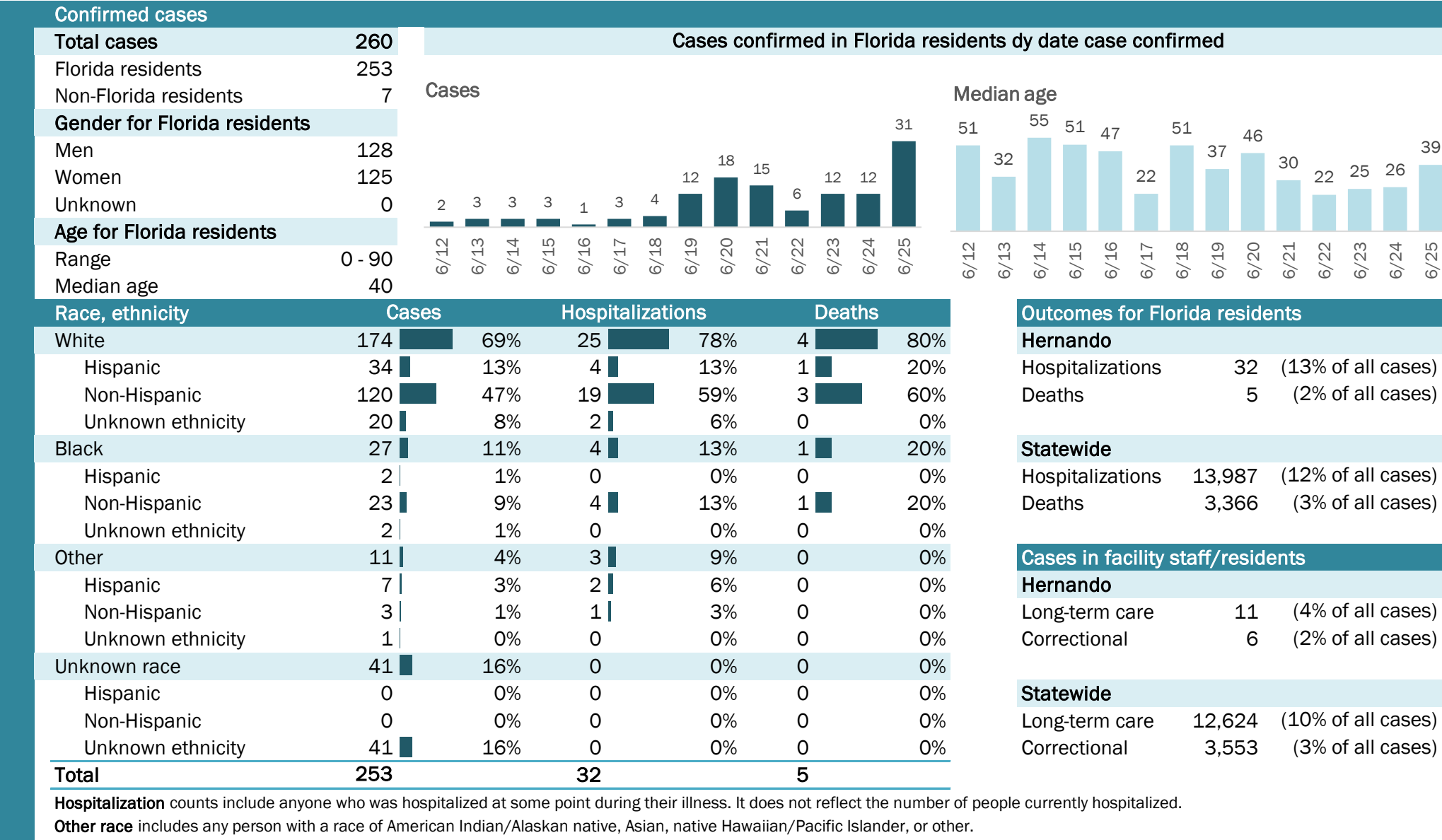

## Laboratory testing for Florida residents and non-Florida residents over the past 2 weeks

### Number and percent of positive labs

These counts include the number of people for whom the department received laboratory results by day. This percent is the number of people who test positive for the first time divided by all the people tested that day, excluding people who have previously tested positive.

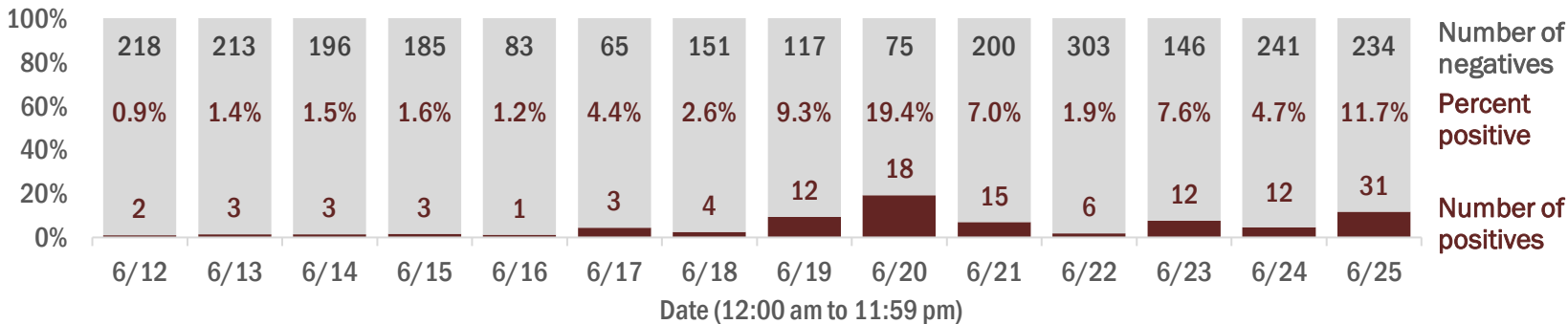

## Emergency department (ED) and freestanding ED (FSED) chief complaint and admission data for Hernando County

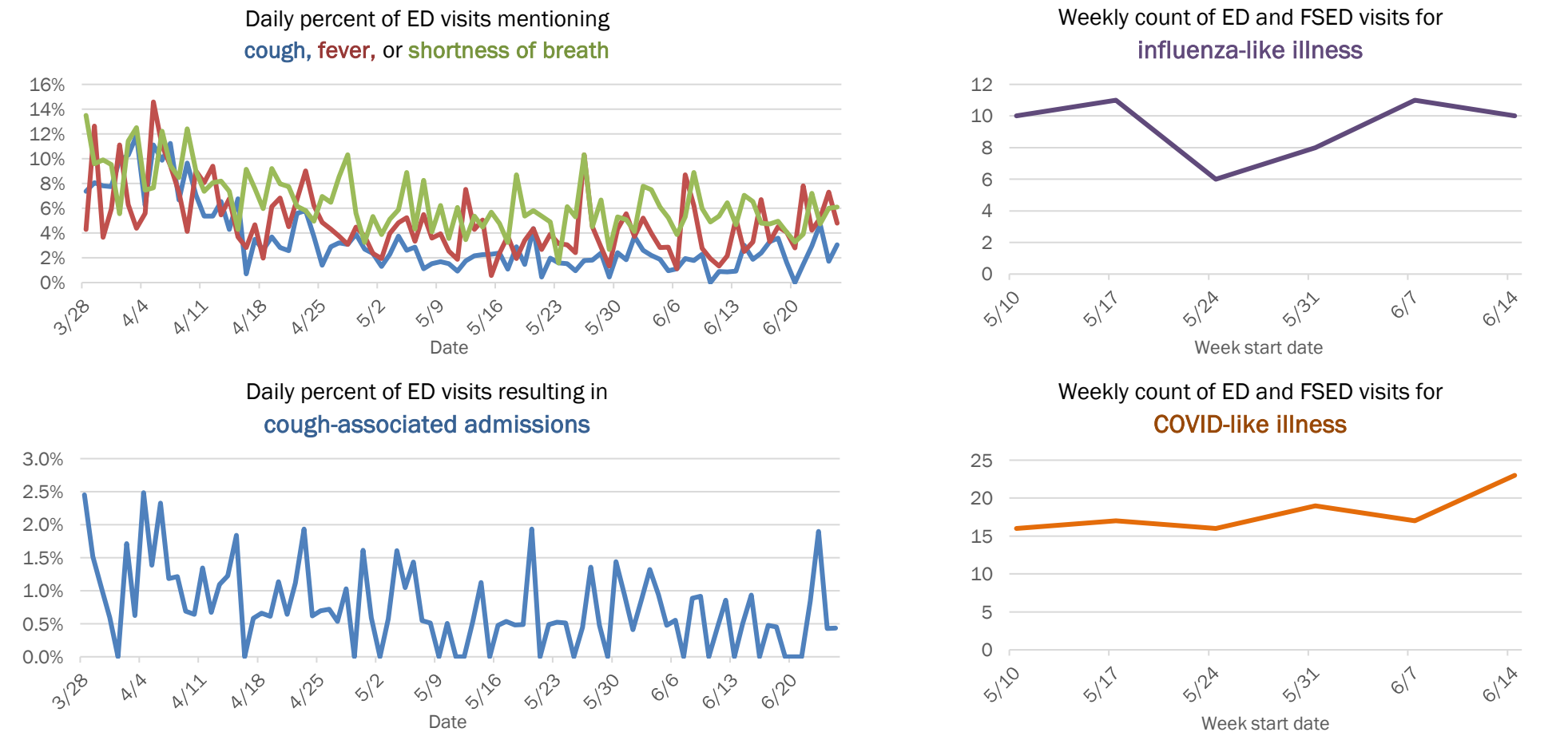

The Electronic Surveillance System for the Early Notification of Community-Based Epidemics (ESSENCE-FL) includes chief complaint data from 211 of 212 Florida EDs and 77 of 80 Florida FSEDs. Data are transmitted electronically to ESSENCE-FL daily or hourly.

# COVID-19: summary for Highlands County

Data through Jun 25, 2020 verified as of Jun 26, 2020 at 09:25 AM

Data in this report are provisional and subject to change.

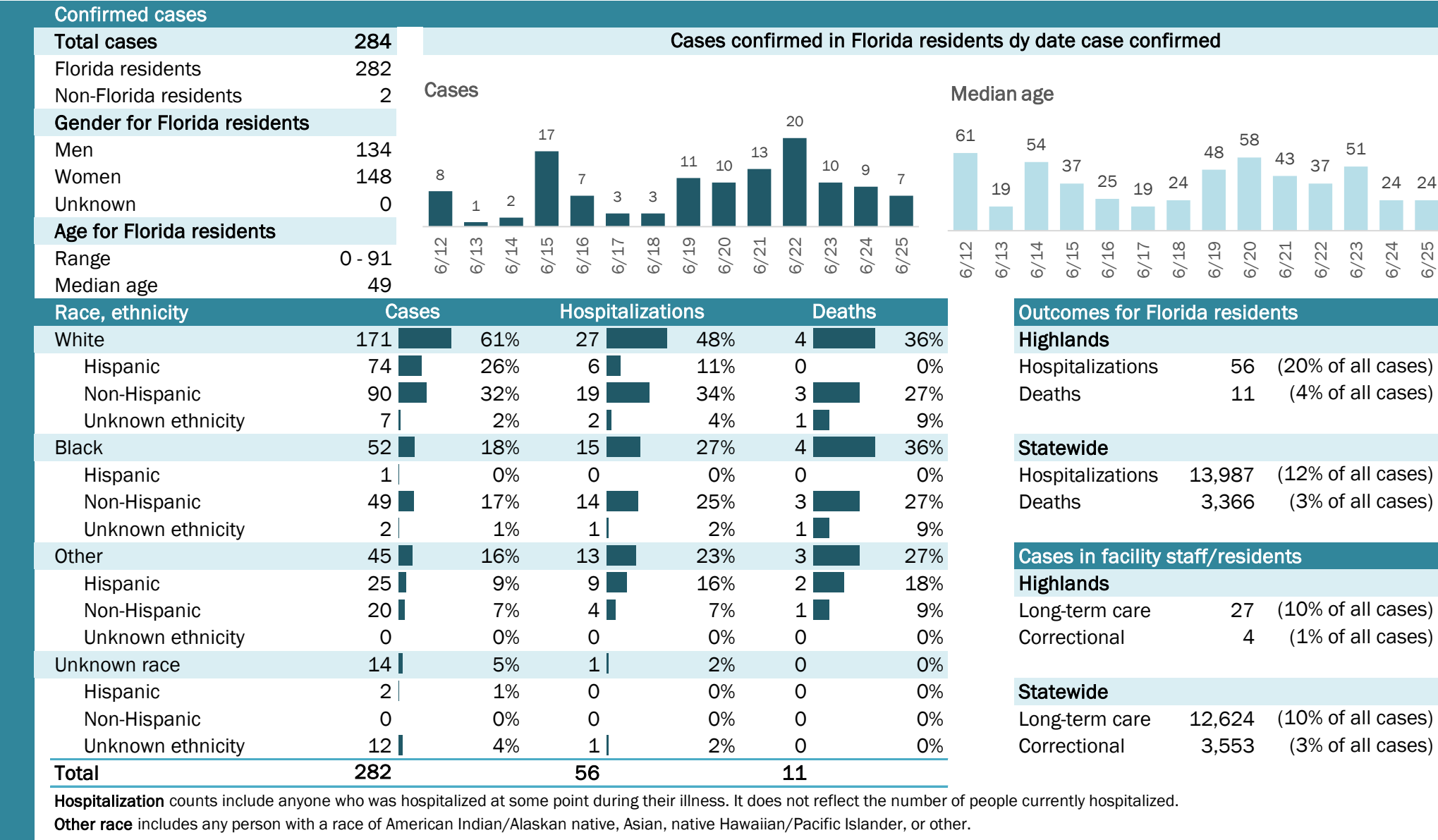

The Electronic Surveillance System for the Early Notification of Community-Based Epidemics (ESSENCE-FL) includes chief complaint data from 211 of 212 Florida EDs and 77 of 80 Florida FSEDs. Data are transmitted electronically to ESSENCE-FL daily or hourly.



COVID-19: summary for Hillsborough County

Data through Jun 25, 2020 verified as of Jun 26, 2020 at 09:25 AM

Data in this report are provisional and subject to change.

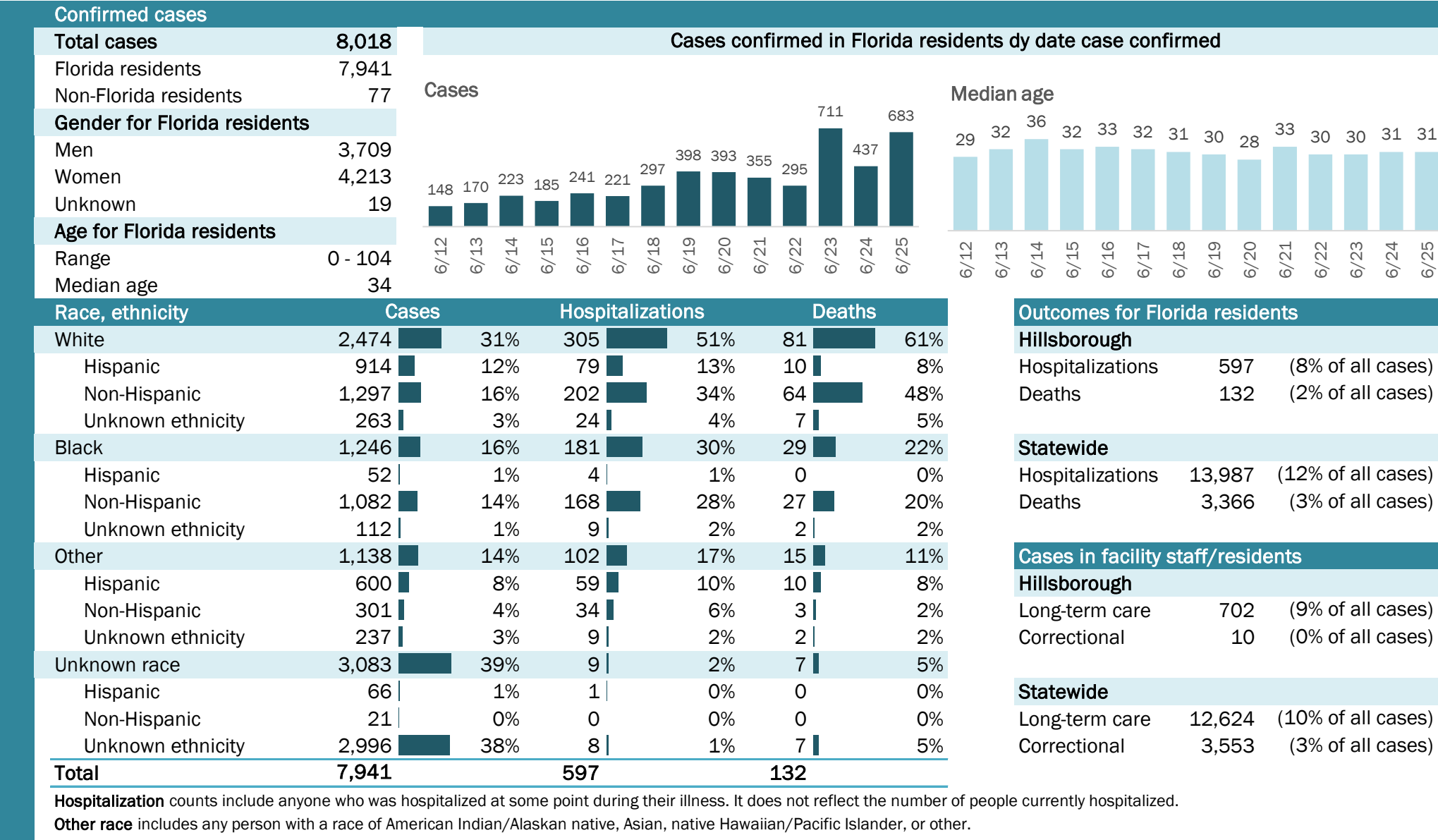

Laboratory testing for Florida residents and non-Florida residents over the past 2 weeks

Number and percent of positive labs

These counts include the number of people for whom the department received laboratory results by day. This percent is the number of people who test positive for the first time divided by all the people tested that day, excluding people who have previously tested positive.

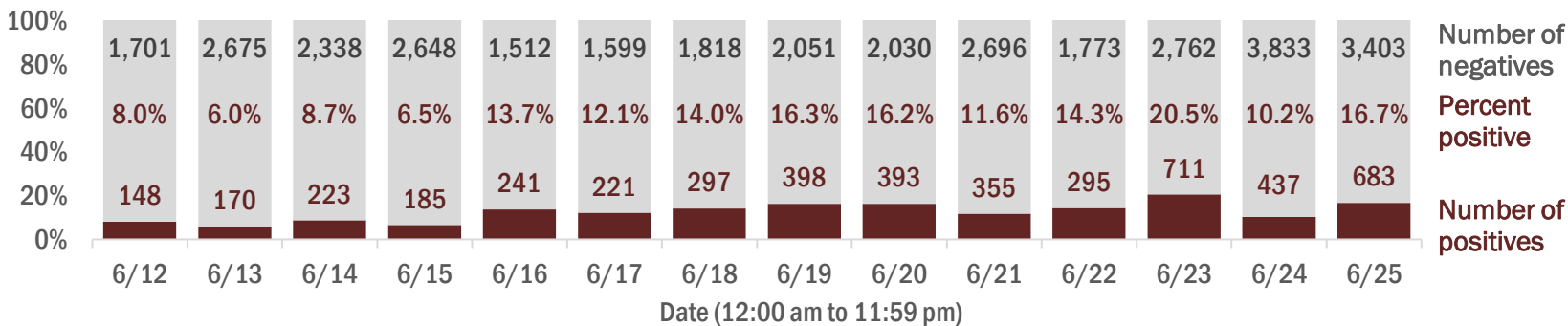

Emergency department (ED) and freestanding ED (FSED) chief complaint and admission data for Hillsborough County

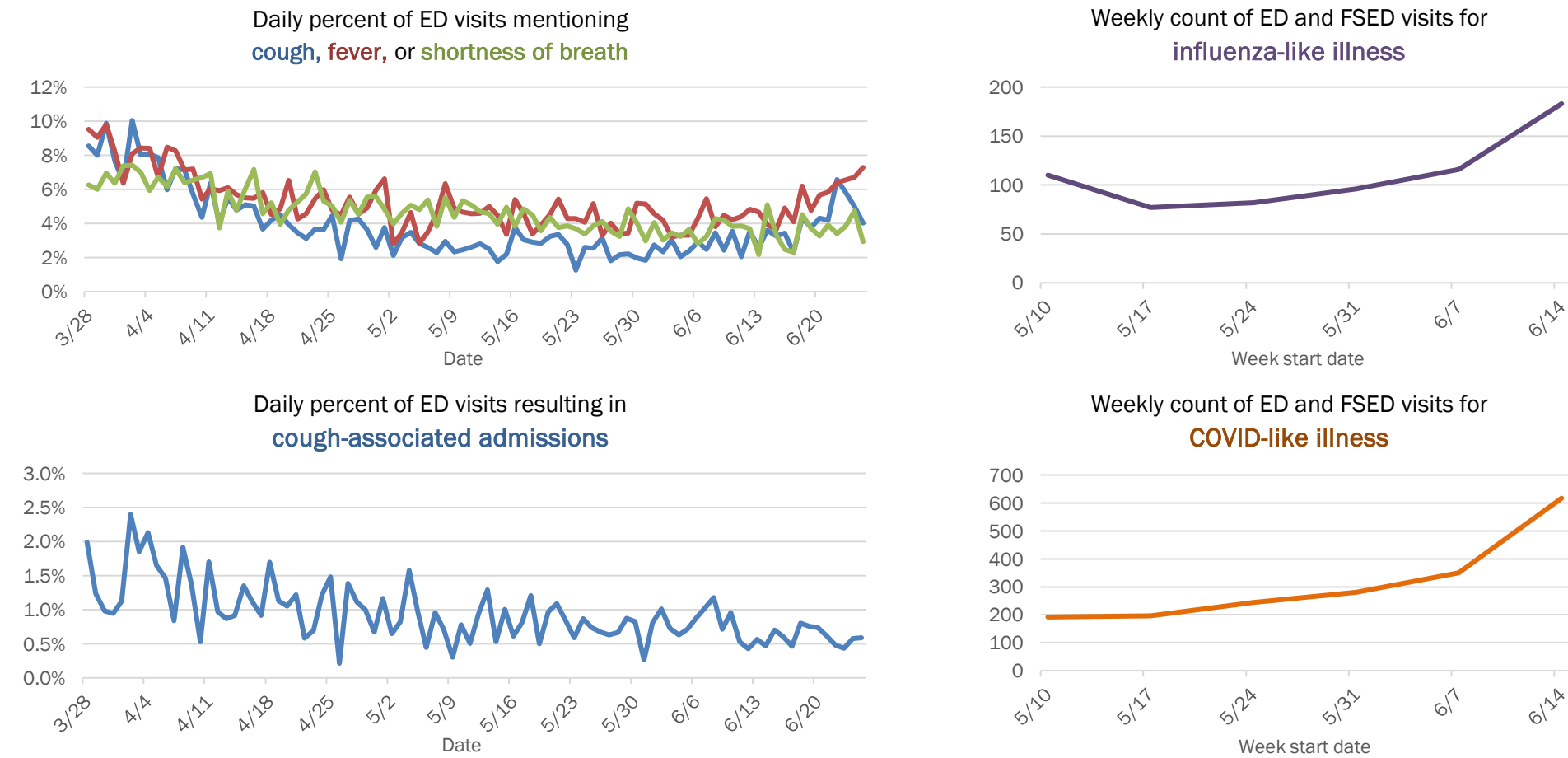

The Electronic Surveillance System for the Early Notification of Community-Based Epidemics (ESSENCE-FL) includes chief complaint data from 211 of 212 Florida EDs and 77 of 80 Florida FSEDs. Data are transmitted electronically to ESSENCE-FL daily or hourly.

# COVID-19: summary for Holmes County

Data through Jun 25, 2020 verified as of Jun 26, 2020 at 09:25 AM

Data in this report are provisional and subject to change.

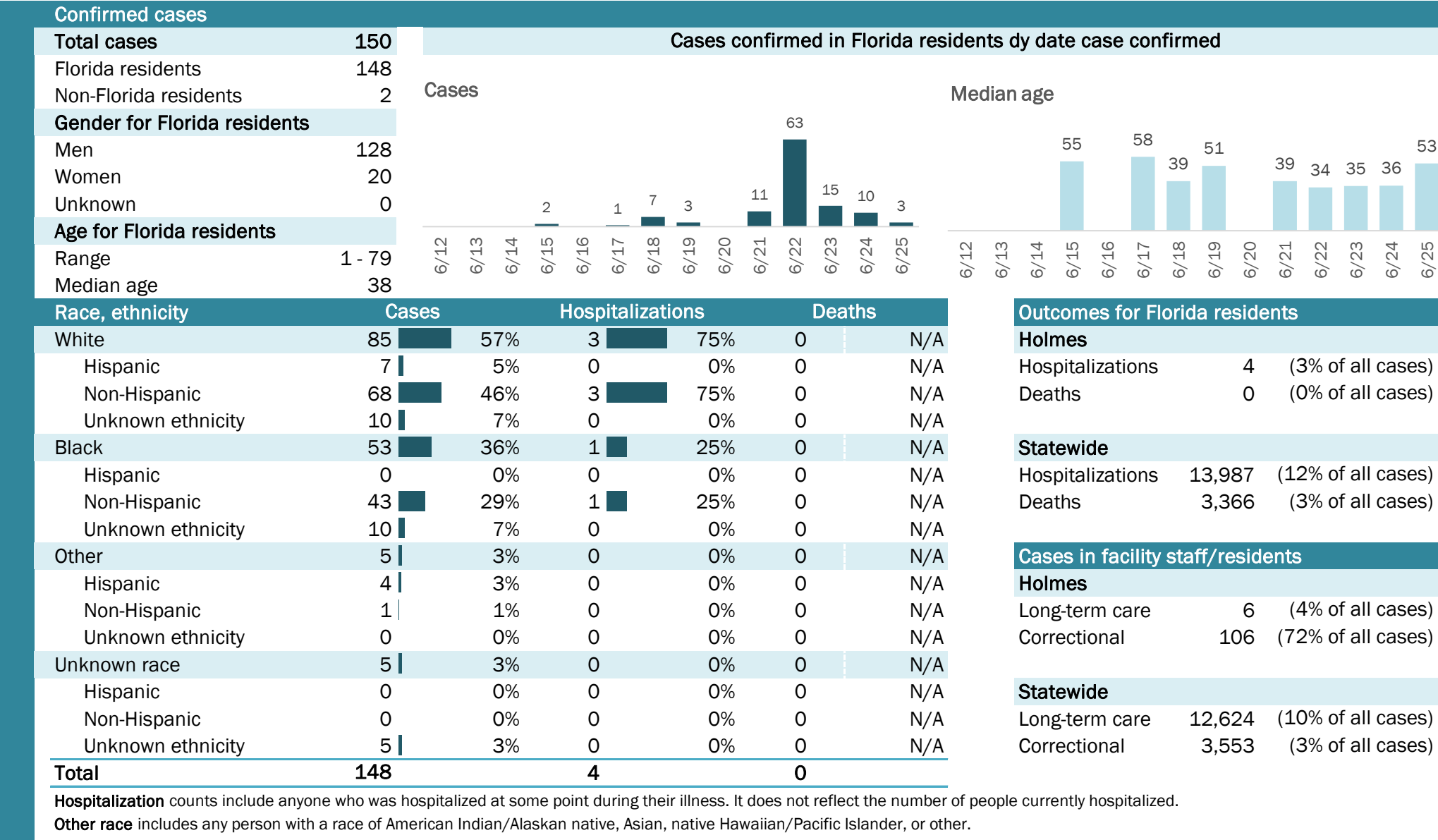

# COVID-19: summary for Indian River County

Data through Jun 25, 2020 verified as of Jun 26, 2020 at 09:25 AM

Data in this report are provisional and subject to change.

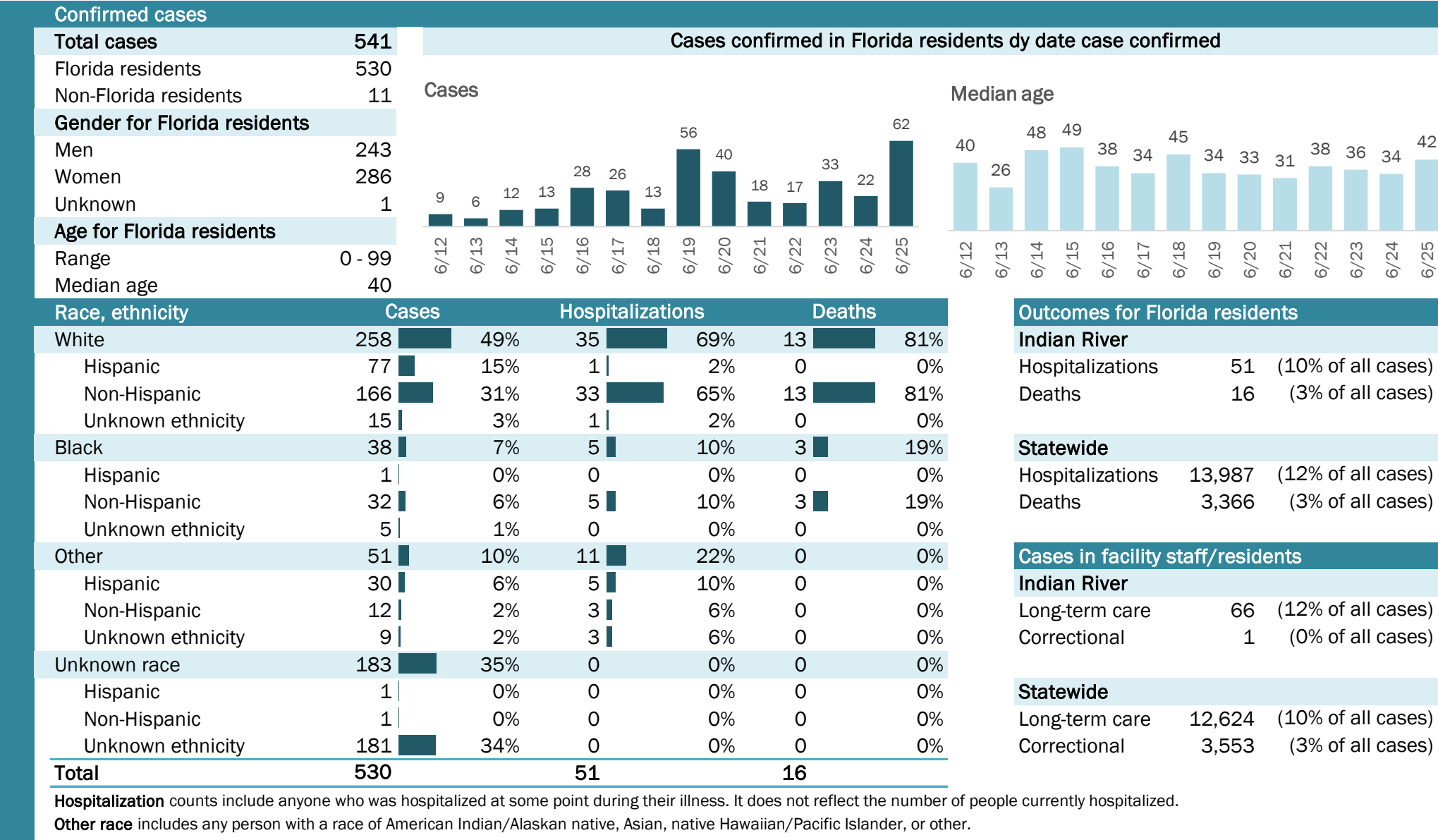



# COVID-19: summary for Jackson County

Data through Jun 25, 2020 verified as of Jun 26, 2020 at 09:25 AM

Data in this report are provisional and subject to change.

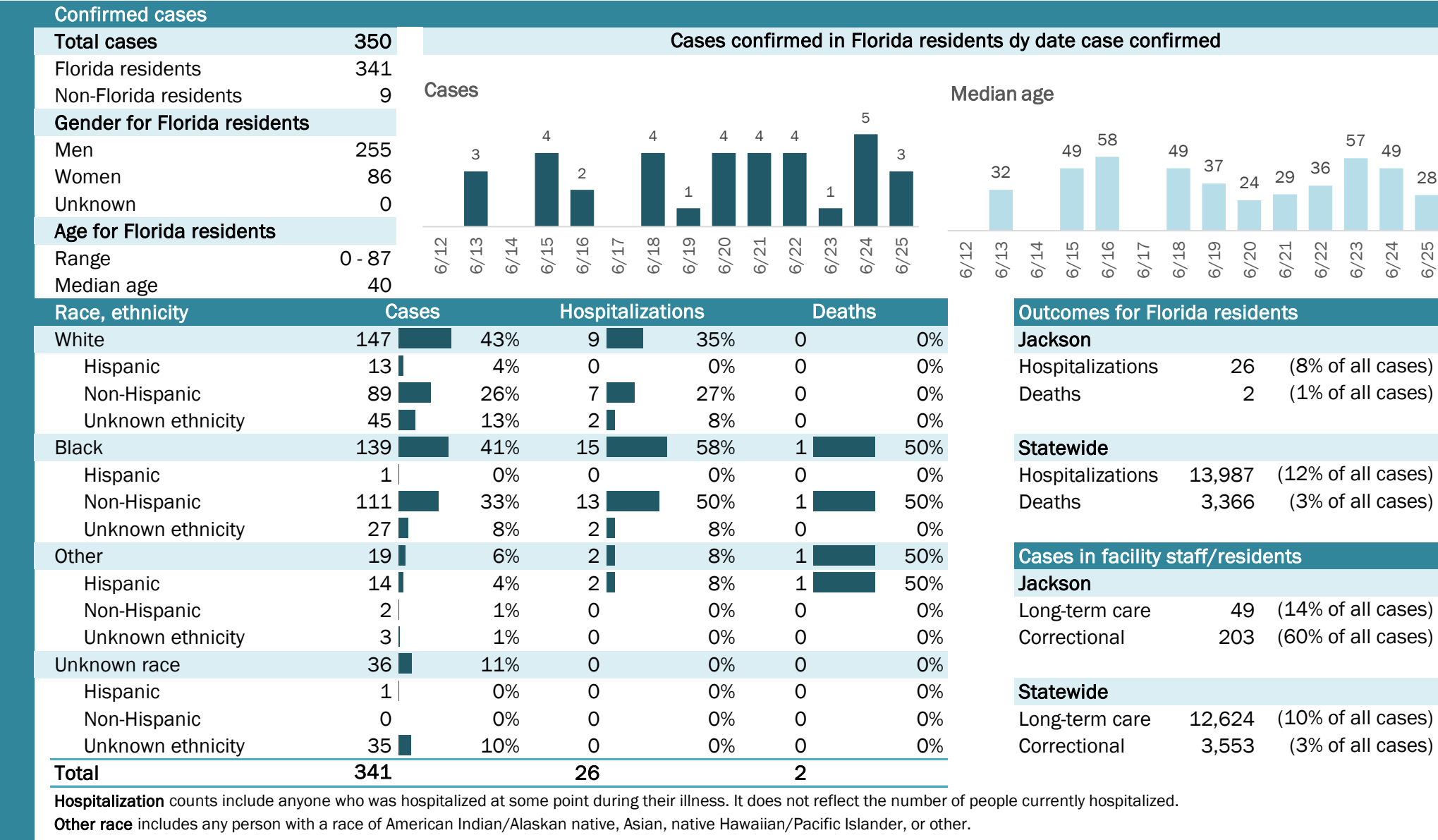

# COVID-19: summary for Jefferson County

Data through Jun 25, 2020 verified as of Jun 26, 2020 at 09:25 AM

Data in this report are provisional and subject to change.

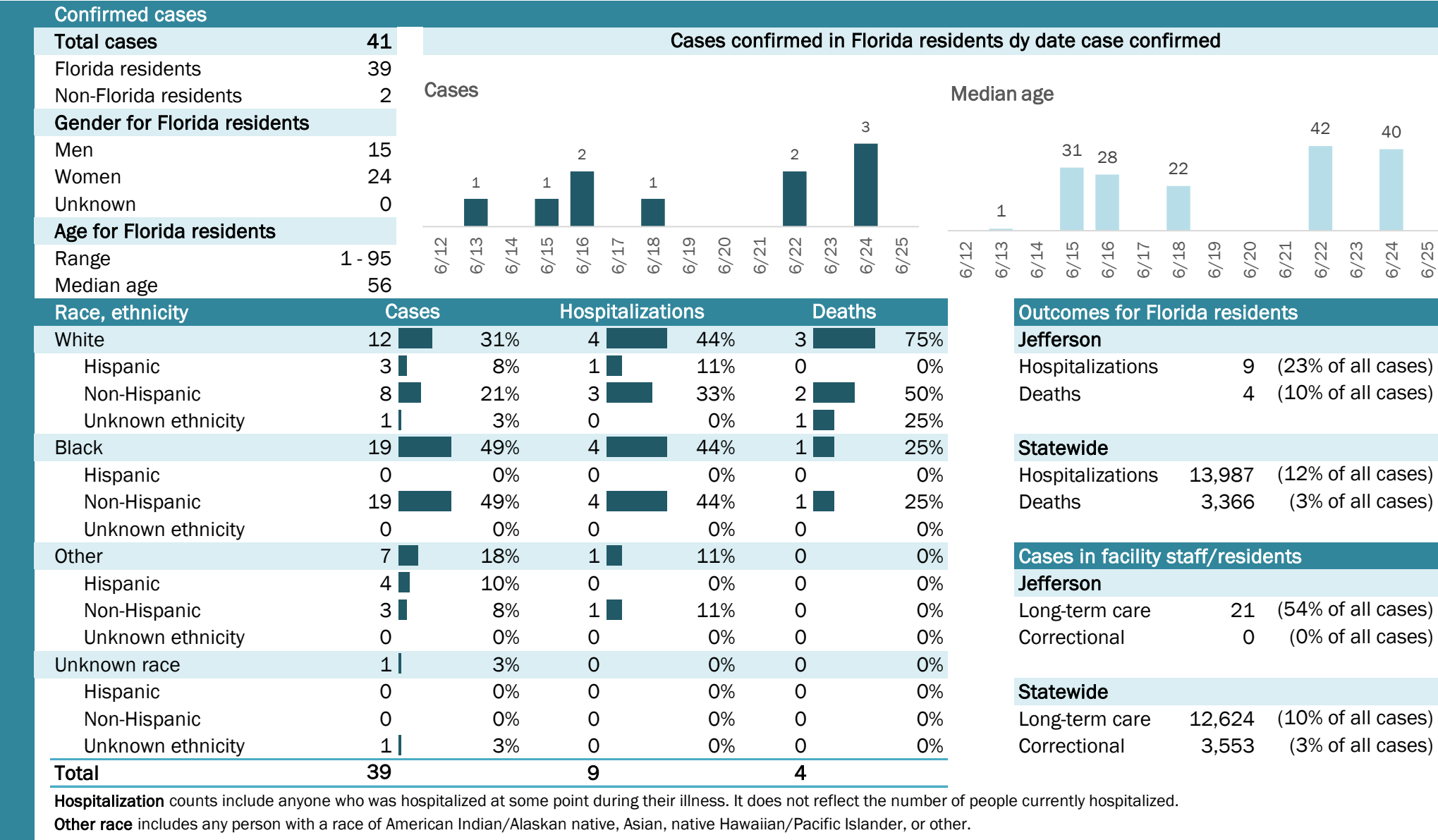

## Laboratory testing for Florida residents and non-Florida residents over the past 2 weeks

### Number and percent of positive labs

These counts include the number of people for whom the department received laboratory results by day. This percent is the number of people who test positive for the first time divided by all the people tested that day, excluding people who have previously tested positive.

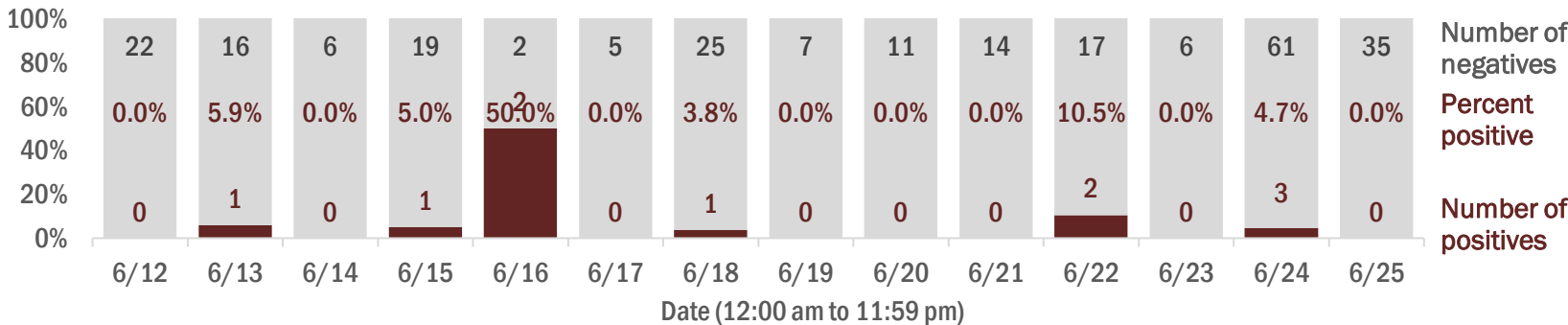

## Emergency department (ED) and freestanding ED (FSED) chief complaint and admission data for Jefferson County

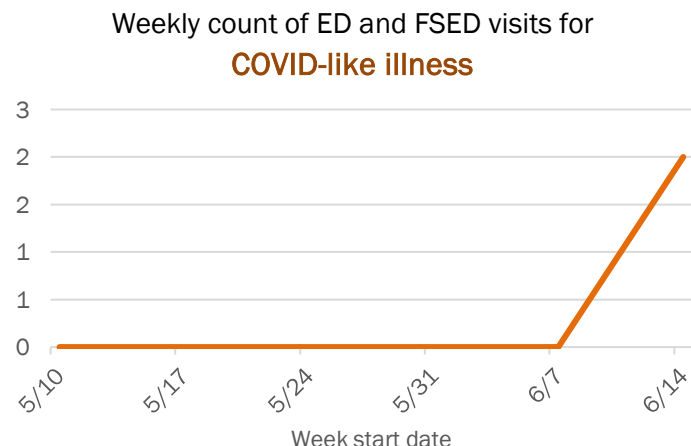
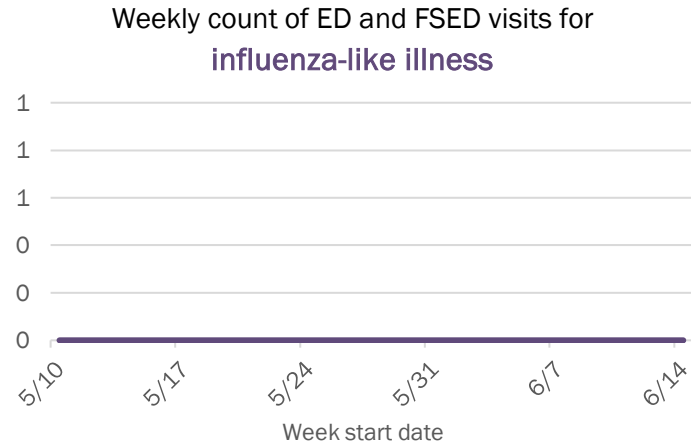
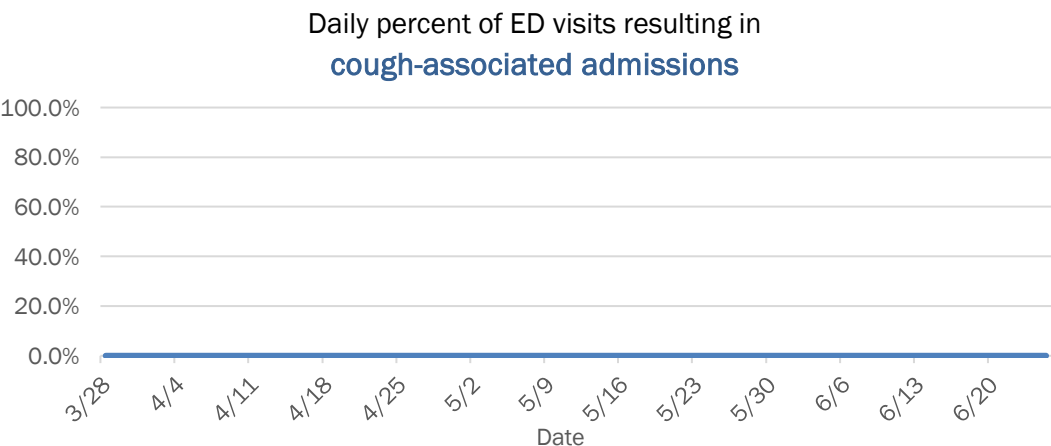
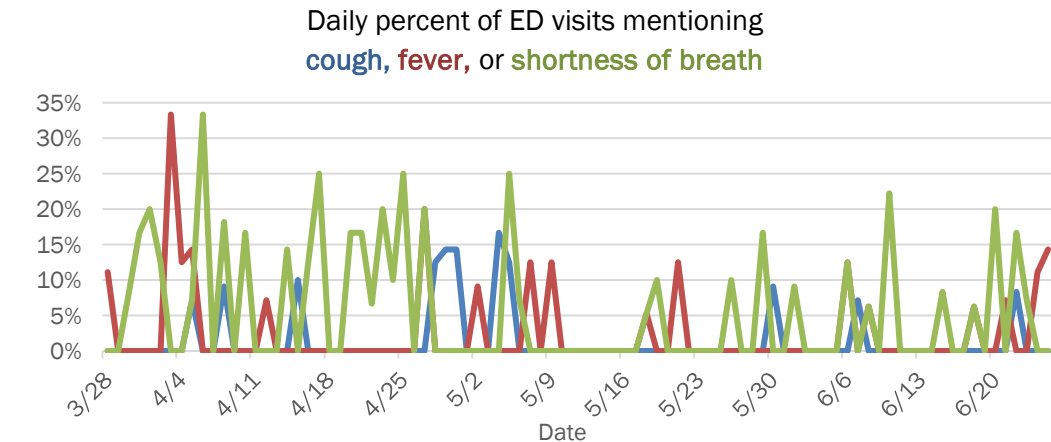

The Electronic Surveillance System for the Early Notification of Community-Based Epidemics (ESSENCE-FL) includes chief complaint data from 211 of 212 Florida EDs and 77 of 80 Florida FSEDs. Data are transmitted electronically to ESSENCE-FL daily or hourly.

# COVID-19: summary for Lafayette County

Data through Jun 25, 2020 verified as of Jun 26, 2020 at 09:25 AM

Data in this report are provisional and subject to change.

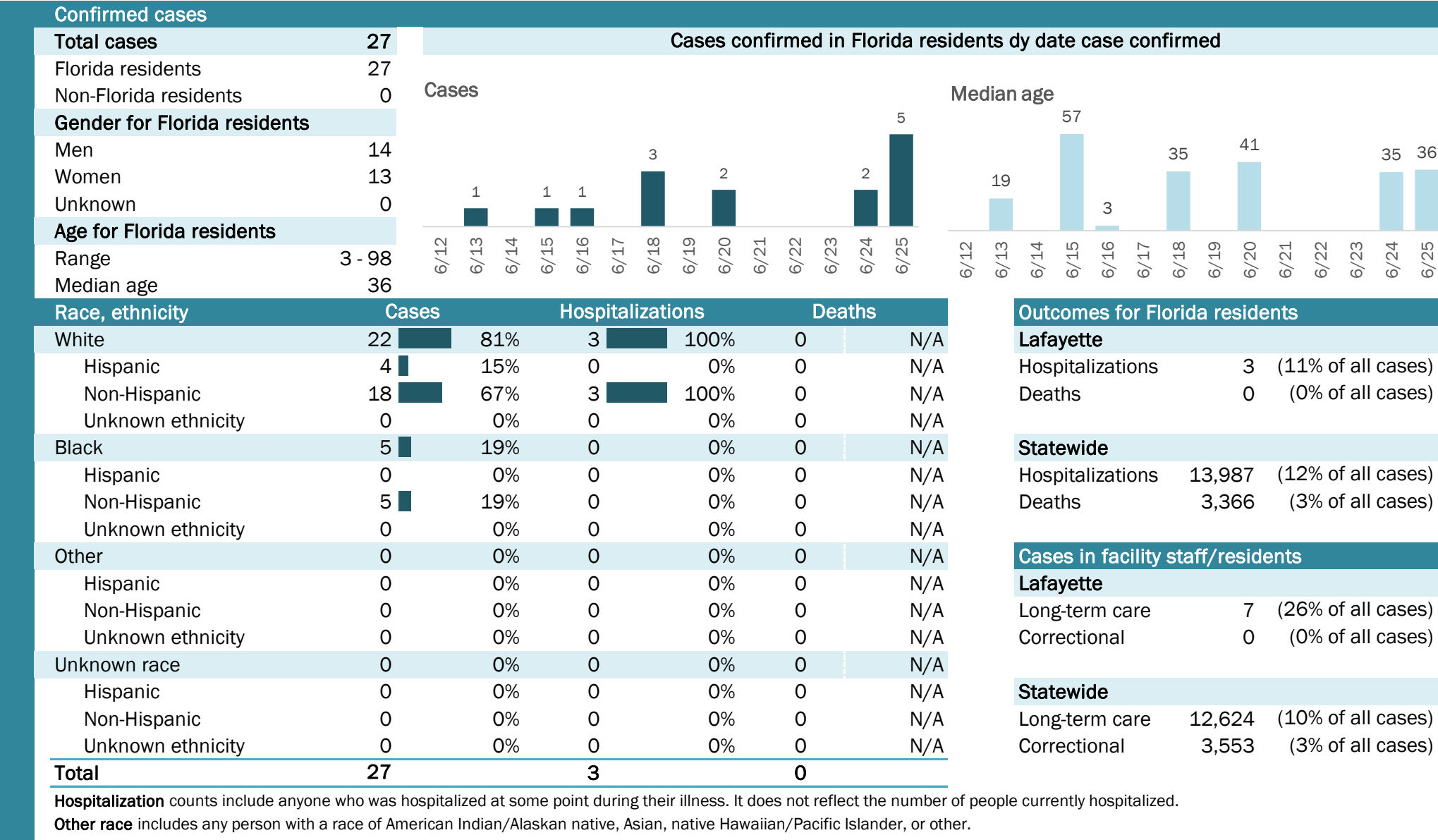

## Laboratory testing for Florida residents and non-Florida residents over the past 2 weeks

### Number and percent of positive labs

These counts include the number of people for whom the department received laboratory results by day. This percent is the number of people who test positive for the first time divided by all the people tested that day, excluding people who have previously tested positive.

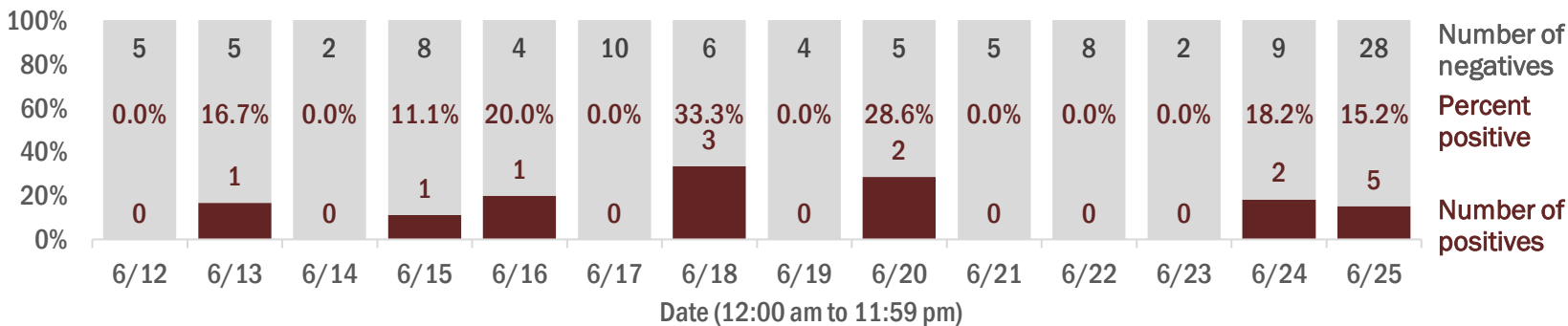

## Emergency department (ED) and freestanding ED (FSED) chief complaint and admission data for Lafayette County

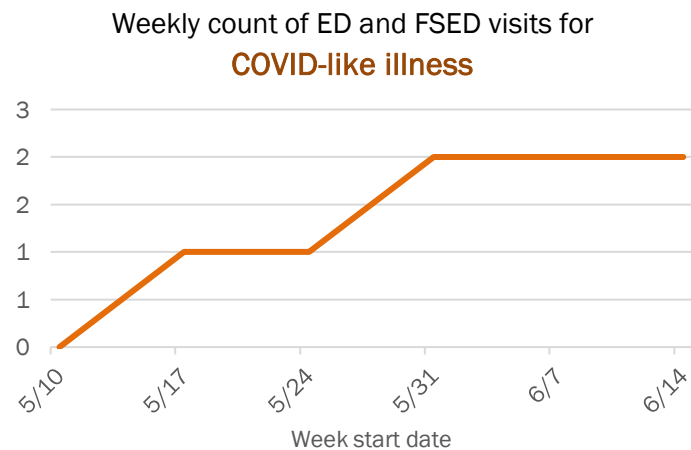
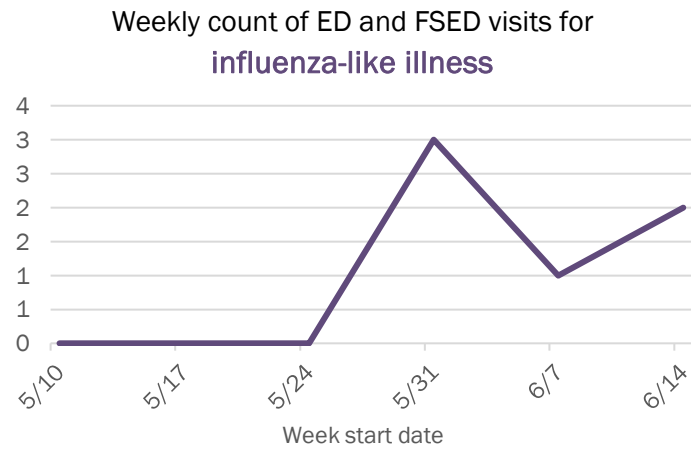
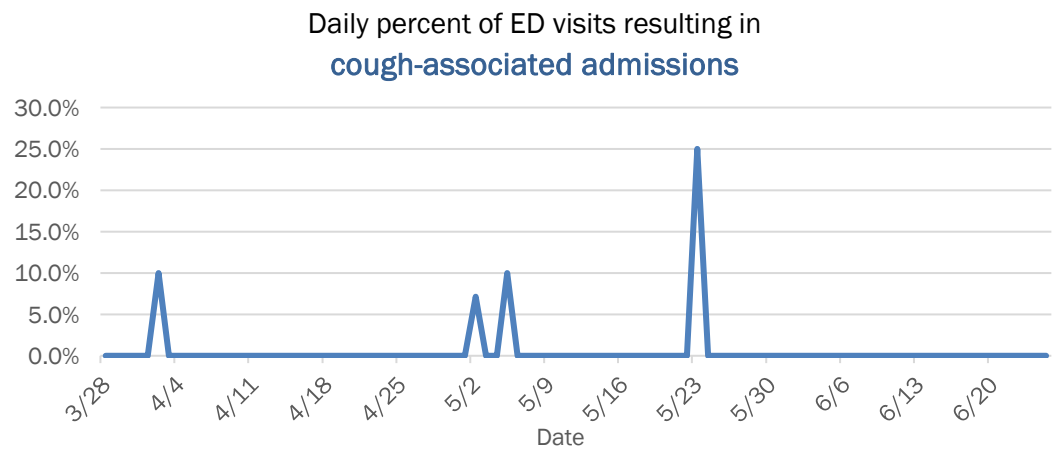
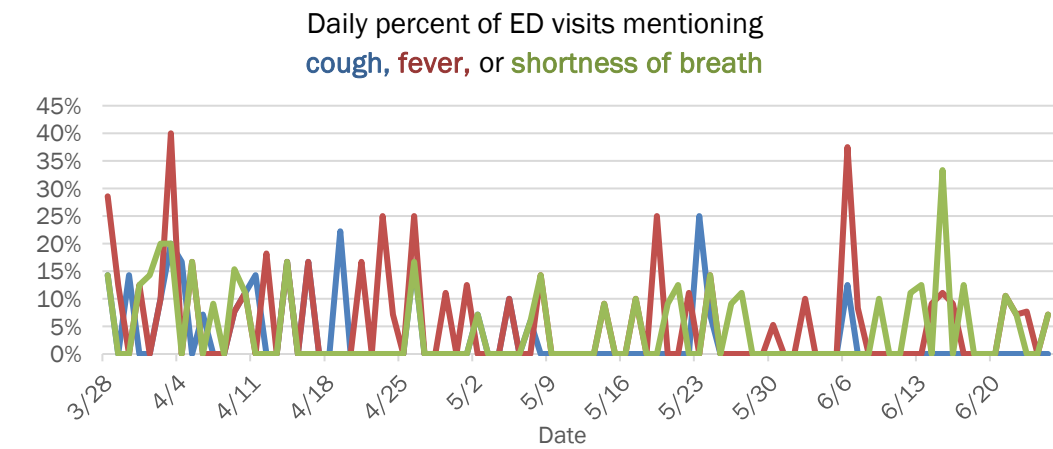

The Electronic Surveillance System for the Early Notification of Community-Based Epidemics (ESSENCE-FL) includes chief complaint data from 211 of 212 Florida EDs and 77 of 80 Florida FSEDs. Data are transmitted electronically to ESSENCE-FL daily or hourly.



# COVID-19: summary for Lake County

Data through Jun 25, 2020 verified as of Jun 26, 2020 at 09:25 AM

Data in this report are provisional and subject to change.

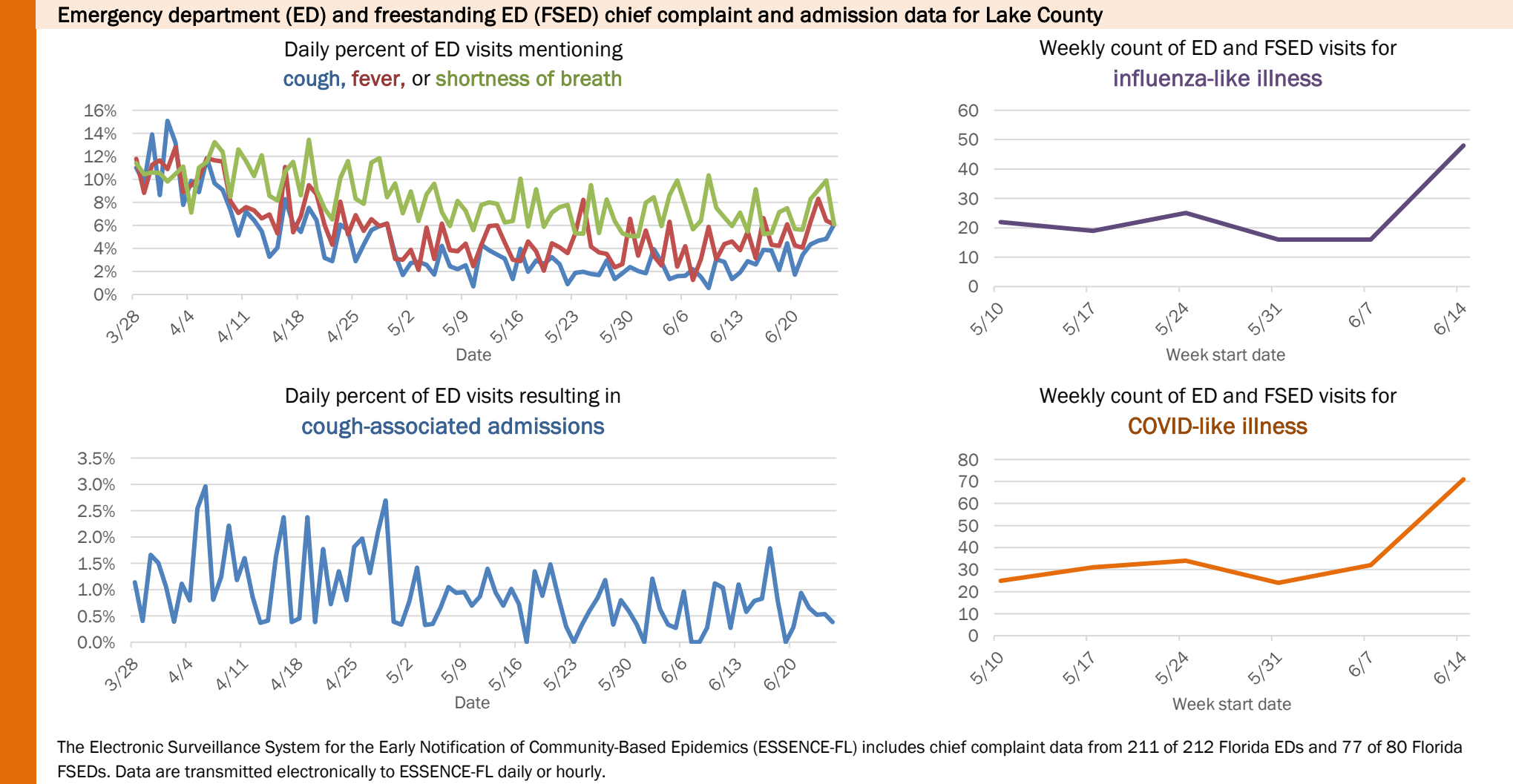
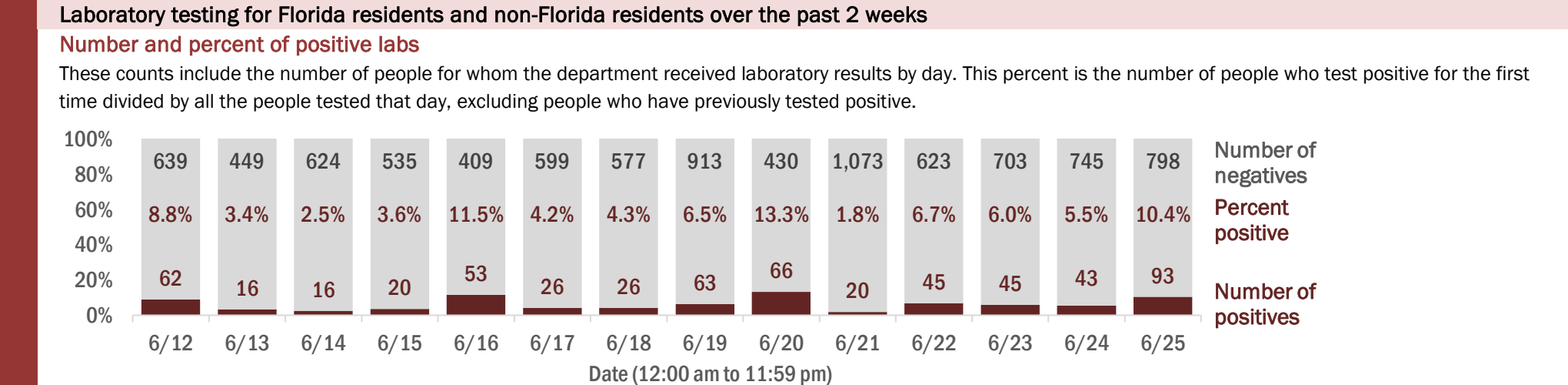
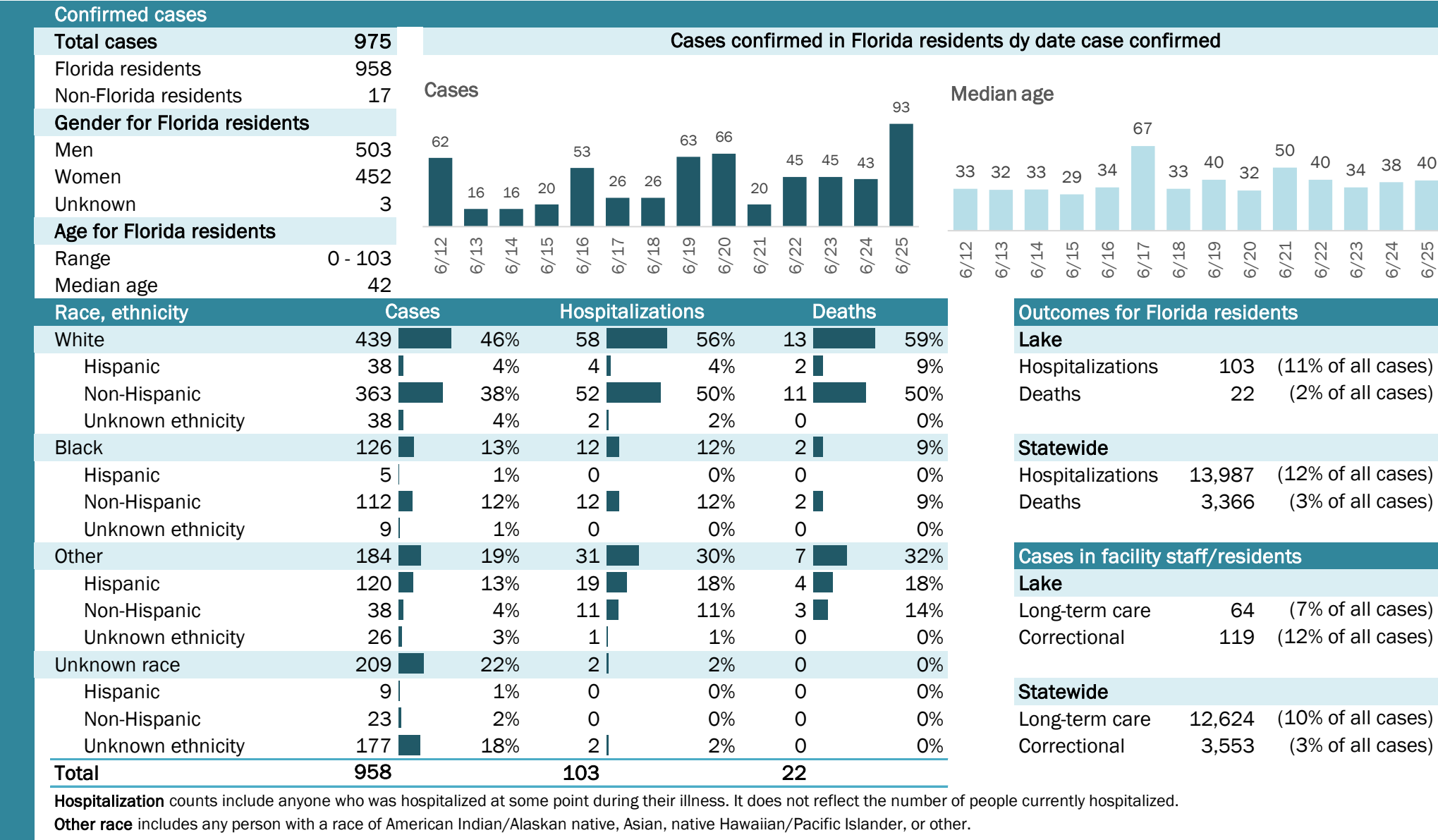

# COVID-19: summary for Lee County

Data through Jun 25, 2020 verified as of Jun 26, 2020 at 09:25 AM

Data in this report are provisional and subject to change.

Confirmed cases

Total cases	4,757
Florida residents	4,642
Non-Florida residents	115
Gender for Florida residents	
Men	2,200
Women	2,420
Unknown	22
Age for Florida residents	
Range	0 - 101
Median age	43
Race, ethnicity	
White	2,456
Hispanic	1,222
Non-Hispanic	1,160
Unknown ethnicity	74
Black	579
Hispanic	19
Non-Hispanic	539
Unknown ethnicity	21
Other	121
Hispanic	76
Non-Hispanic	40
Unknown ethnicity	5
Unknown race	1,486
Hispanic	55
Non-Hispanic	15
Unknown ethnicity	1,416
Total	4,642

Cases confirmed in Florida residents dy date case confirmed

Cases

Median age

Outcomes for Florida residents

Lee

Statewide

Cases in facility staff/residents

Lee

Statewide

Hospitalization counts include anyone who was hospitalized at some point during their illness. It does not reflect the number of people currently hospitalized.

Other race includes any person with a race of American Indian/Alaskan native, Asian, native Hawaiian/Pacific Islander, or other.

## Laboratory testing for Florida residents and non-Florida residents over the past 2 weeks

### Number and percent of positive labs

These counts include the number of people for whom the department received laboratory results by day. This percent is the number of people who test positive for the first time divided by all the people tested that day, excluding people who have previously tested positive.

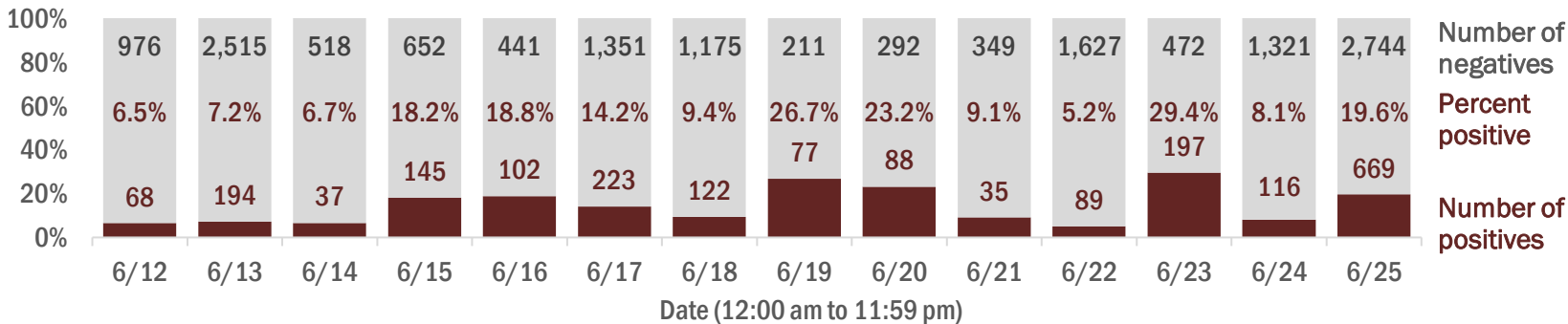

## Emergency department (ED) and freestanding ED (FSED) chief complaint and admission data for Lee County

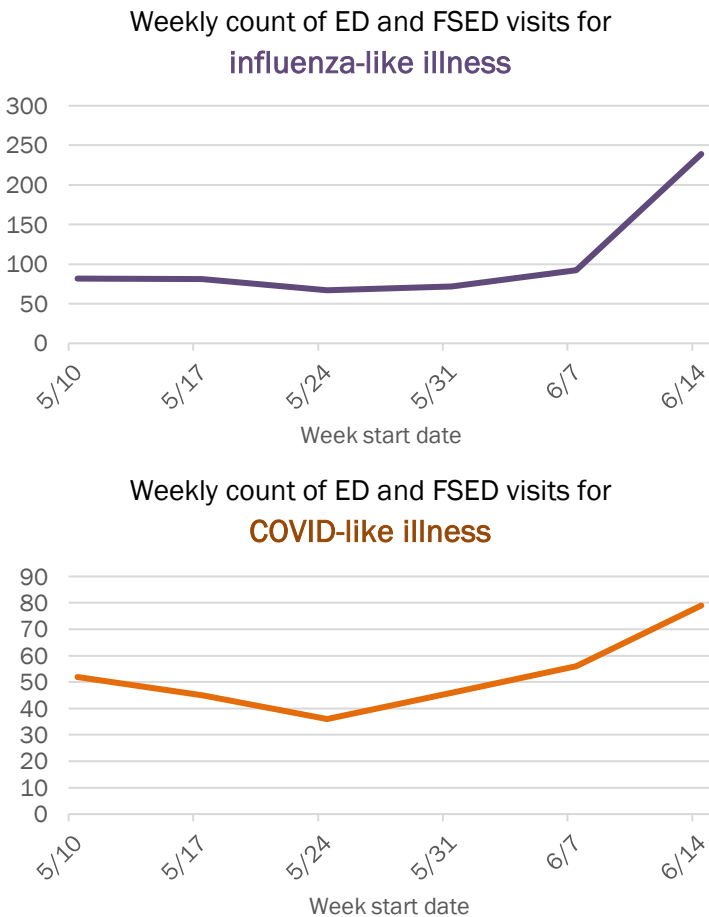
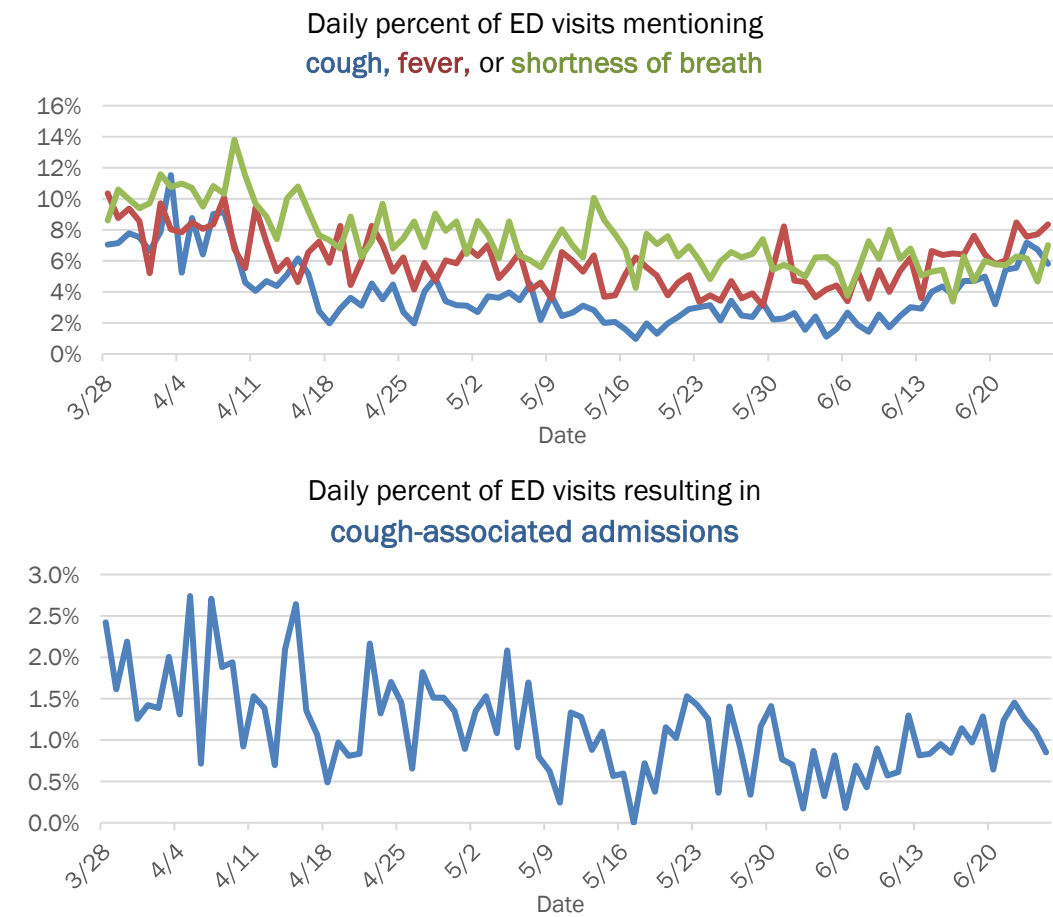

The Electronic Surveillance System for the Early Notification of Community-Based Epidemics (ESSENCE-FL) includes chief complaint data from 211 of 212 Florida EDs and 77 of 80 Florida FSEDs. Data are transmitted electronically to ESSENCE-FL daily or hourly.

# COVID-19: summary for Leon County

Data through Jun 25, 2020 verified as of Jun 26, 2020 at 09:25 AM

Data in this report are provisional and subject to change.

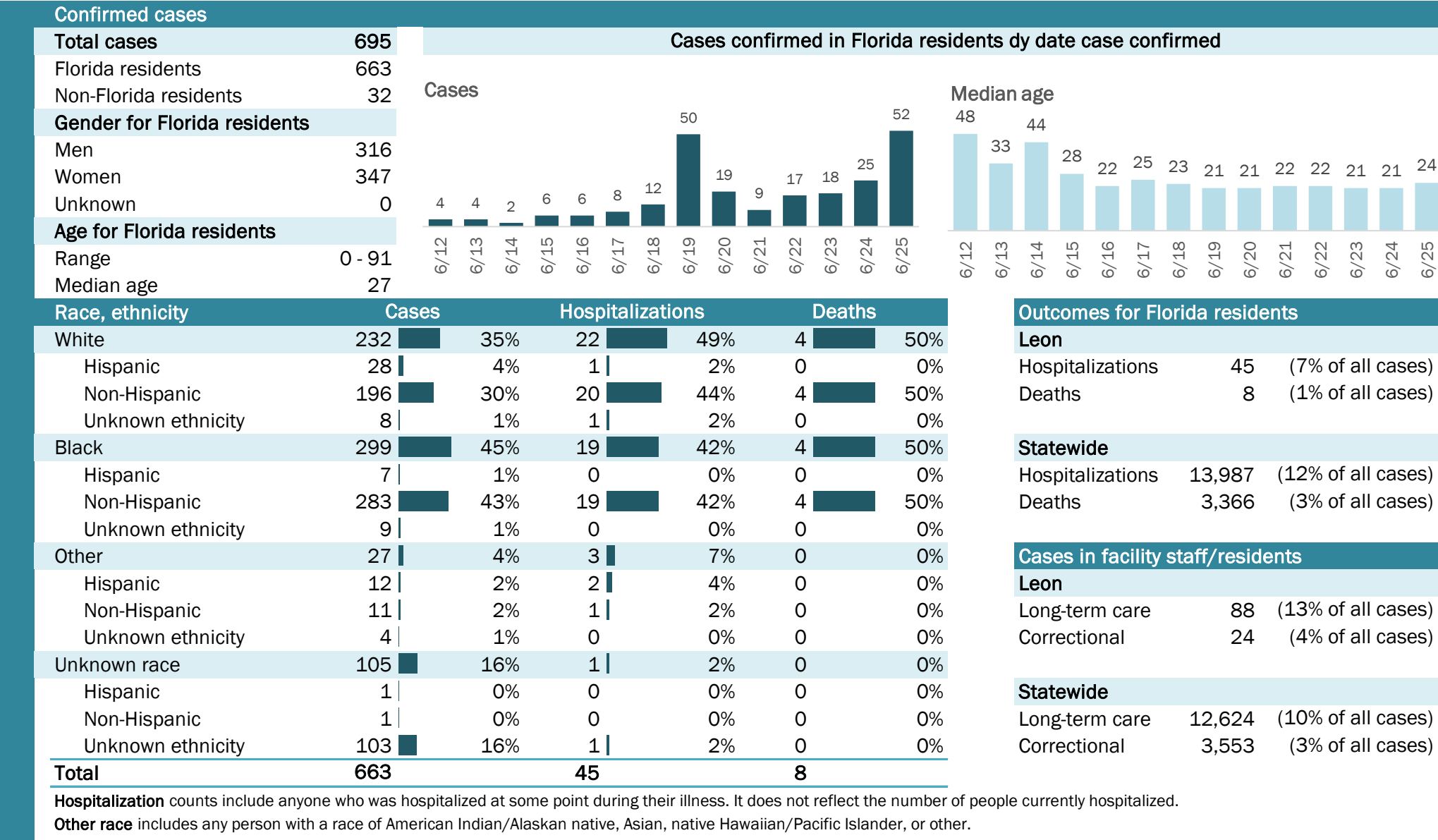



# COVID-19: summary for Levy County

Data through Jun 25, 2020 verified as of Jun 26, 2020 at 09:25 AM

Data in this report are provisional and subject to change.

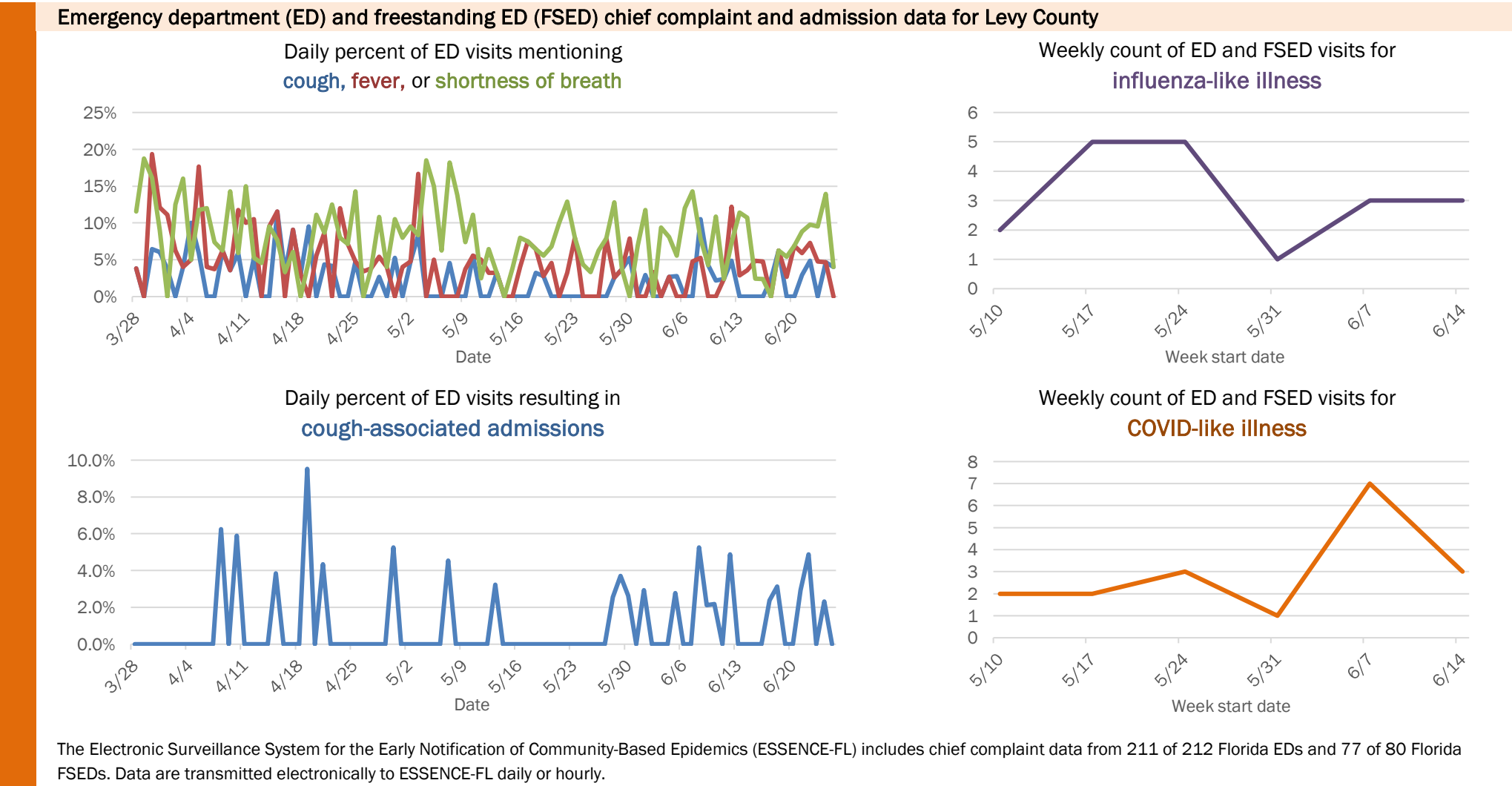
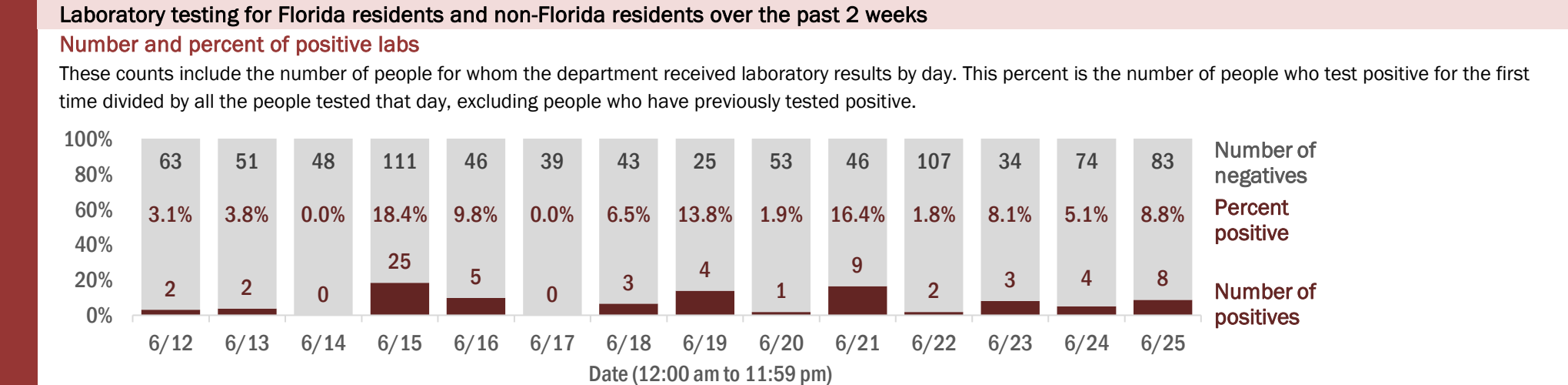
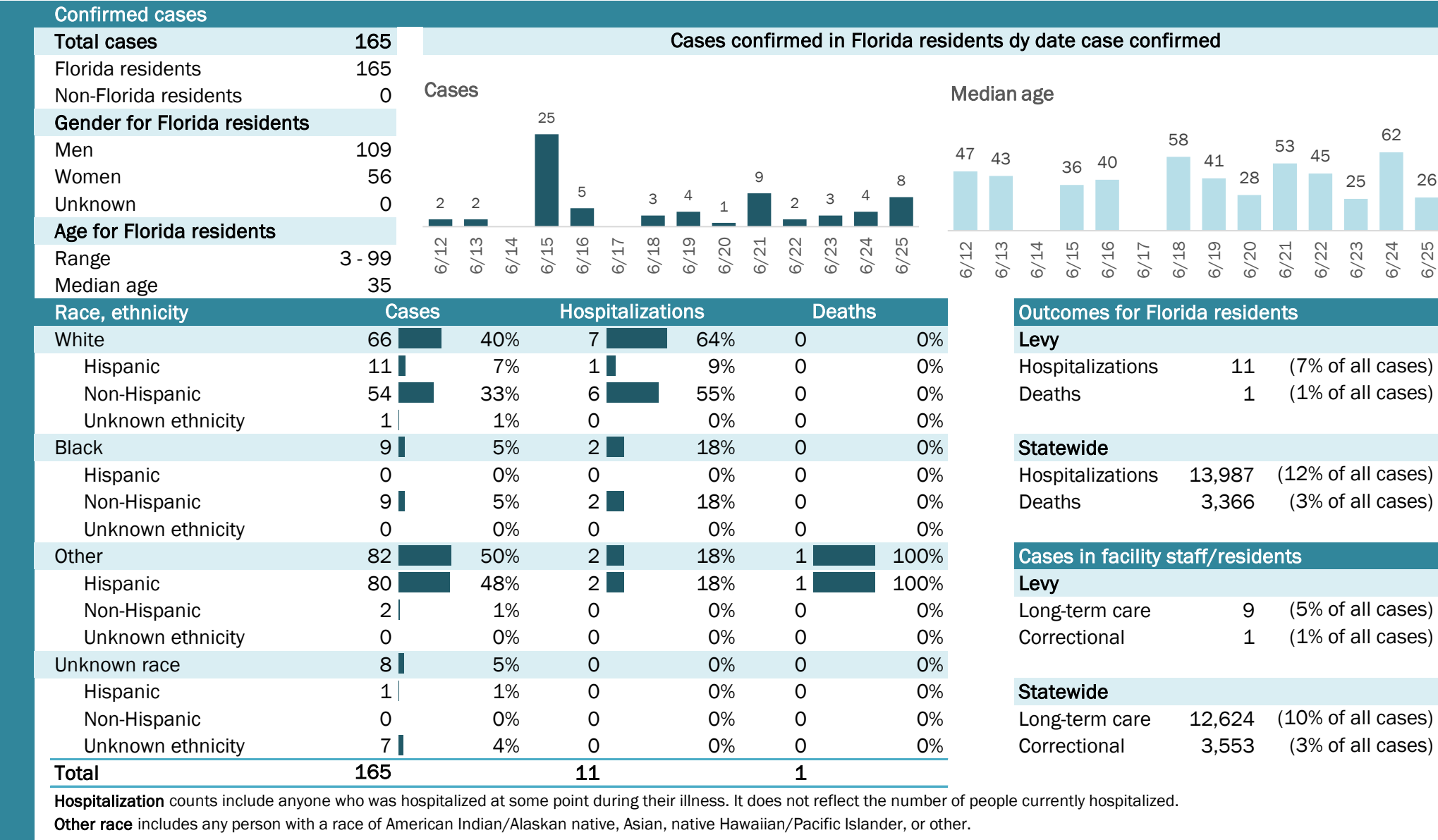

The Electronic Surveillance System for the Early Notification of Community-Based Epidemics (ESSENCE-FL) includes chief complaint data from 211 of 212 Florida EDs and 77 of 80 Florida FSEDs. Data are transmitted electronically to ESSENCE-FL daily or hourly.

# COVID-19: summary for Liberty County

Data through Jun 25, 2020 verified as of Jun 26, 2020 at 09:25 AM

Data in this report are provisional and subject to change.

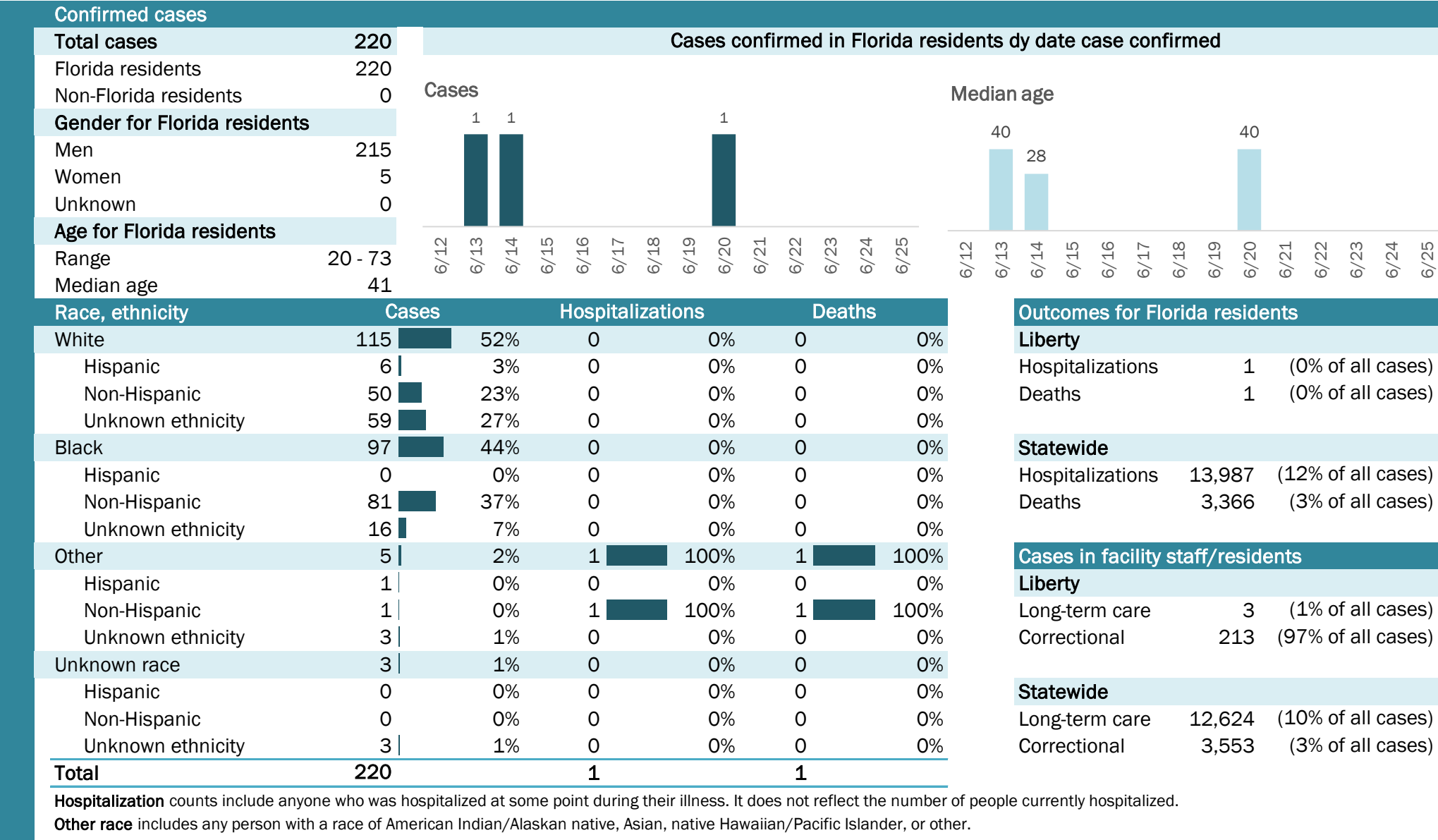

Data in this report are provisional and subject to change.

**Hospitalization** counts include anyone who was hospitalized at some point during their illness. It does not reflect the number of people currently hospitalized. **Other race** includes any person with a race of American Indian/Alaskan native, Asian, native Hawaiian/Pacific Islander, or other.

The Electronic Surveillance System for the Early Notification of Community-Based Epidemics (ESSENCE-FL) includes chief complaint data from 211 of 212 Florida EDs and 77 of 80 Florida FSEDs. Data are transmitted electronically to ESSENCE-FL daily or hourly.



# COVID-19: summary for Manatee County

Data through Jun 25, 2020 verified as of Jun 26, 2020 at 09:25 AM

Data in this report are provisional and subject to change.

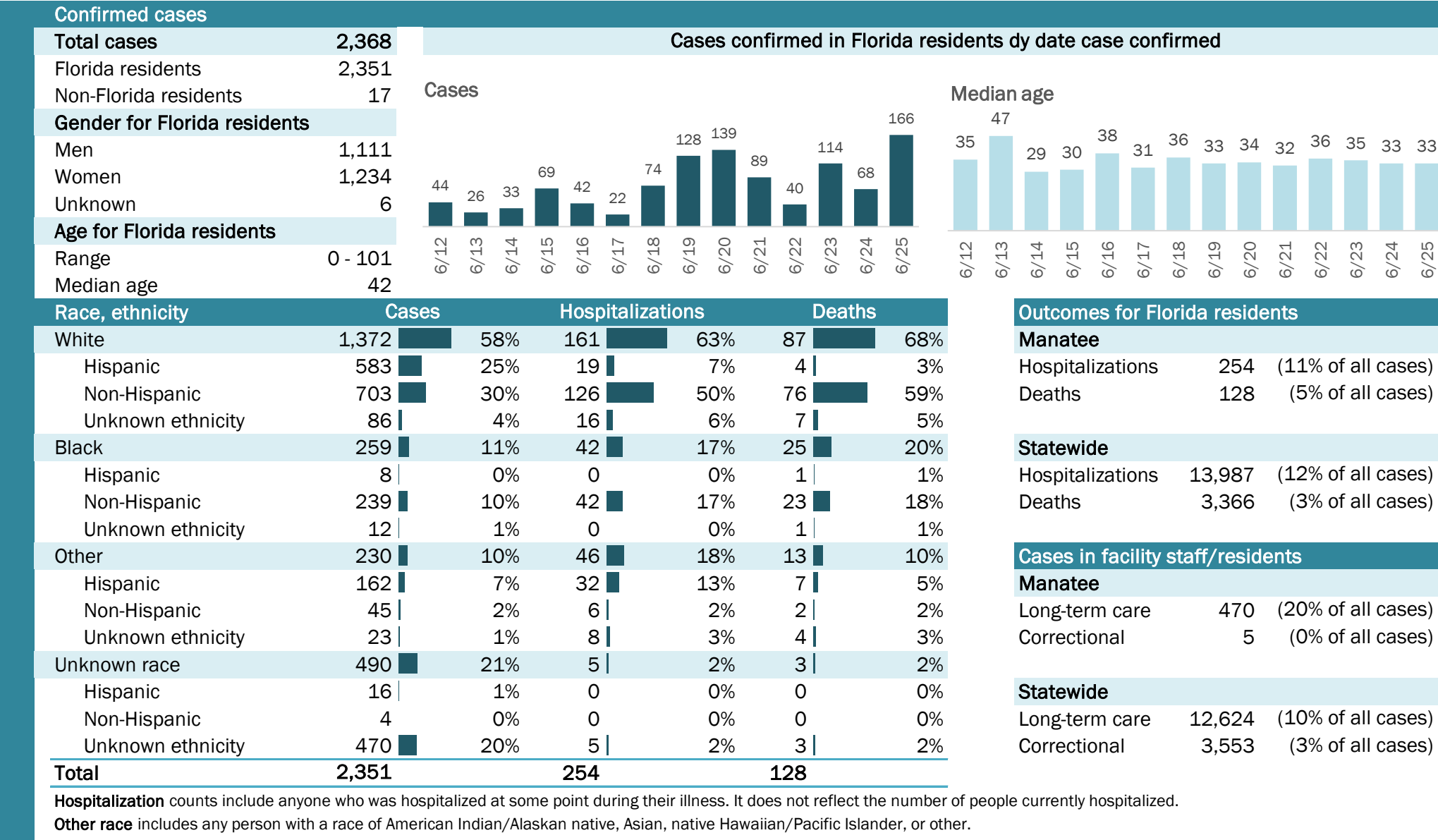

## Laboratory testing for Florida residents and non-Florida residents over the past 2 weeks

### Number and percent of positive labs

These counts include the number of people for whom the department received laboratory results by day. This percent is the number of people who test positive for the first time divided by all the people tested that day, excluding people who have previously tested positive.

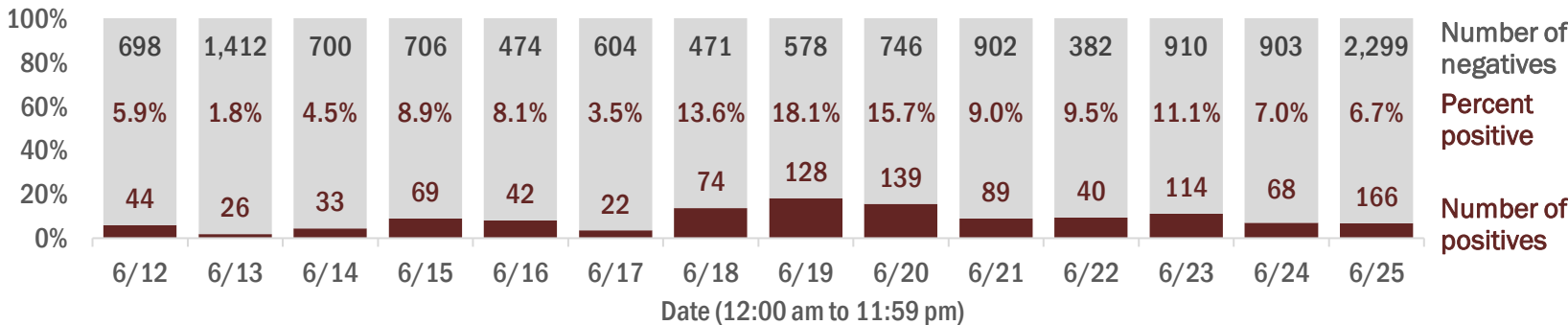

## Emergency department (ED) and freestanding ED (FSED) chief complaint and admission data for Manatee County

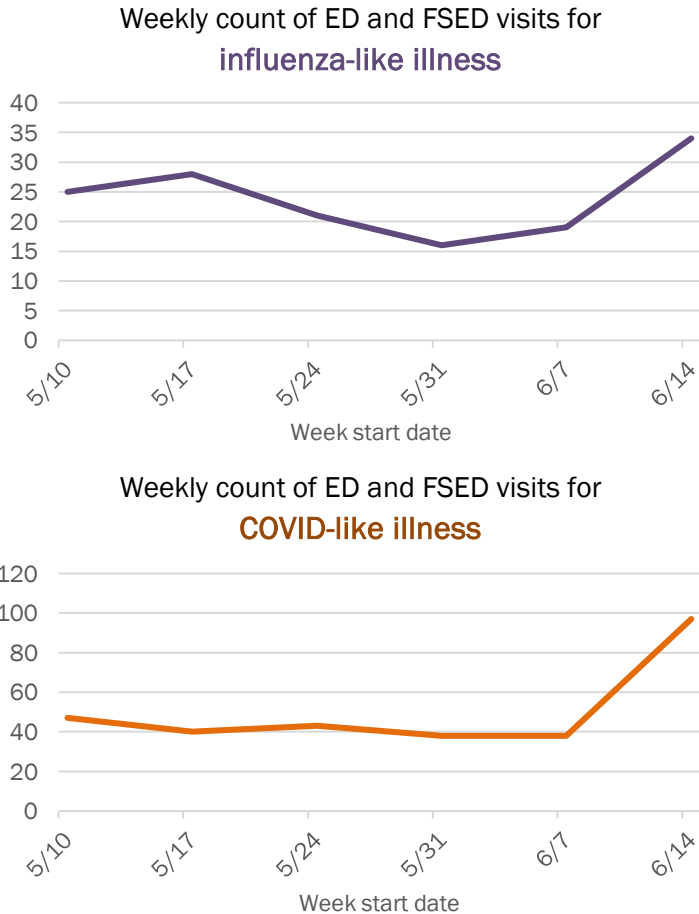
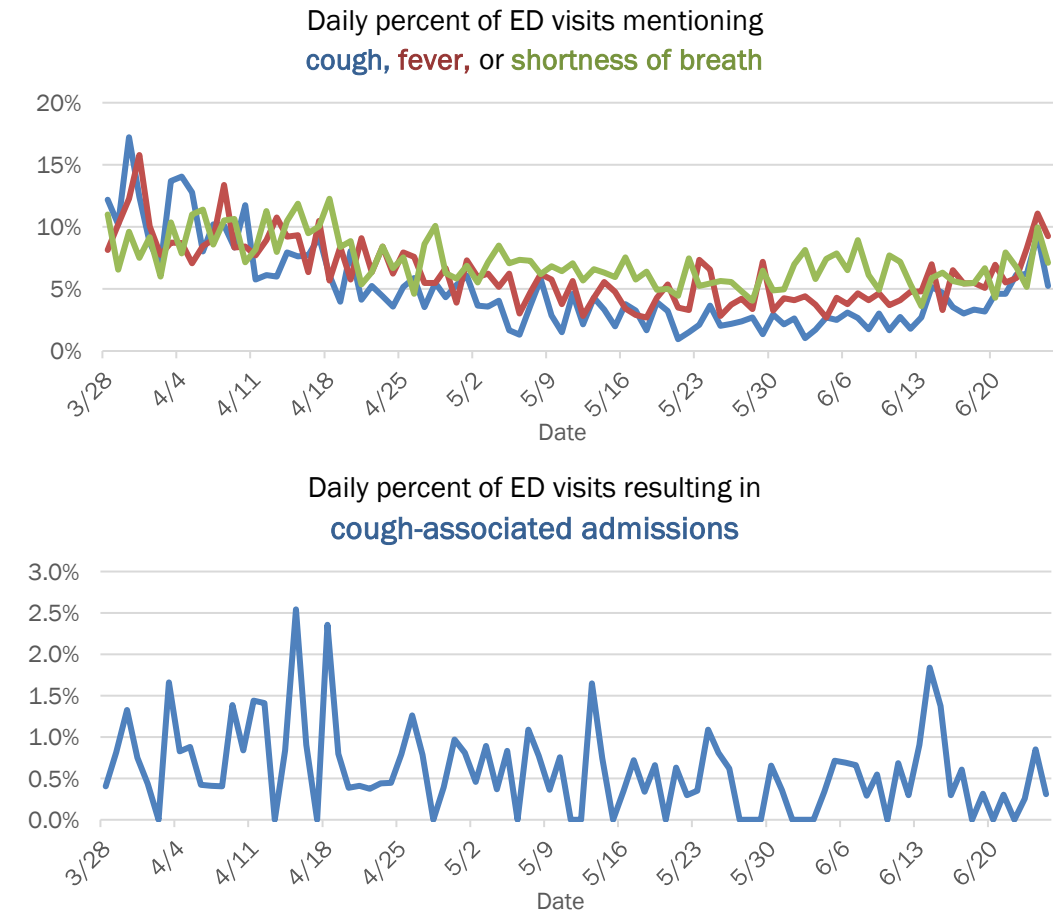

The Electronic Surveillance System for the Early Notification of Community-Based Epidemics (ESSENCE-FL) includes chief complaint data from 211 of 212 Florida EDs and 77 of 80 Florida FSEDs. Data are transmitted electronically to ESSENCE-FL daily or hourly.

# COVID-19: summary for Marion County

Data through Jun 25, 2020 verified as of Jun 26, 2020 at 09:25 AM

Data in this report are provisional and subject to change.

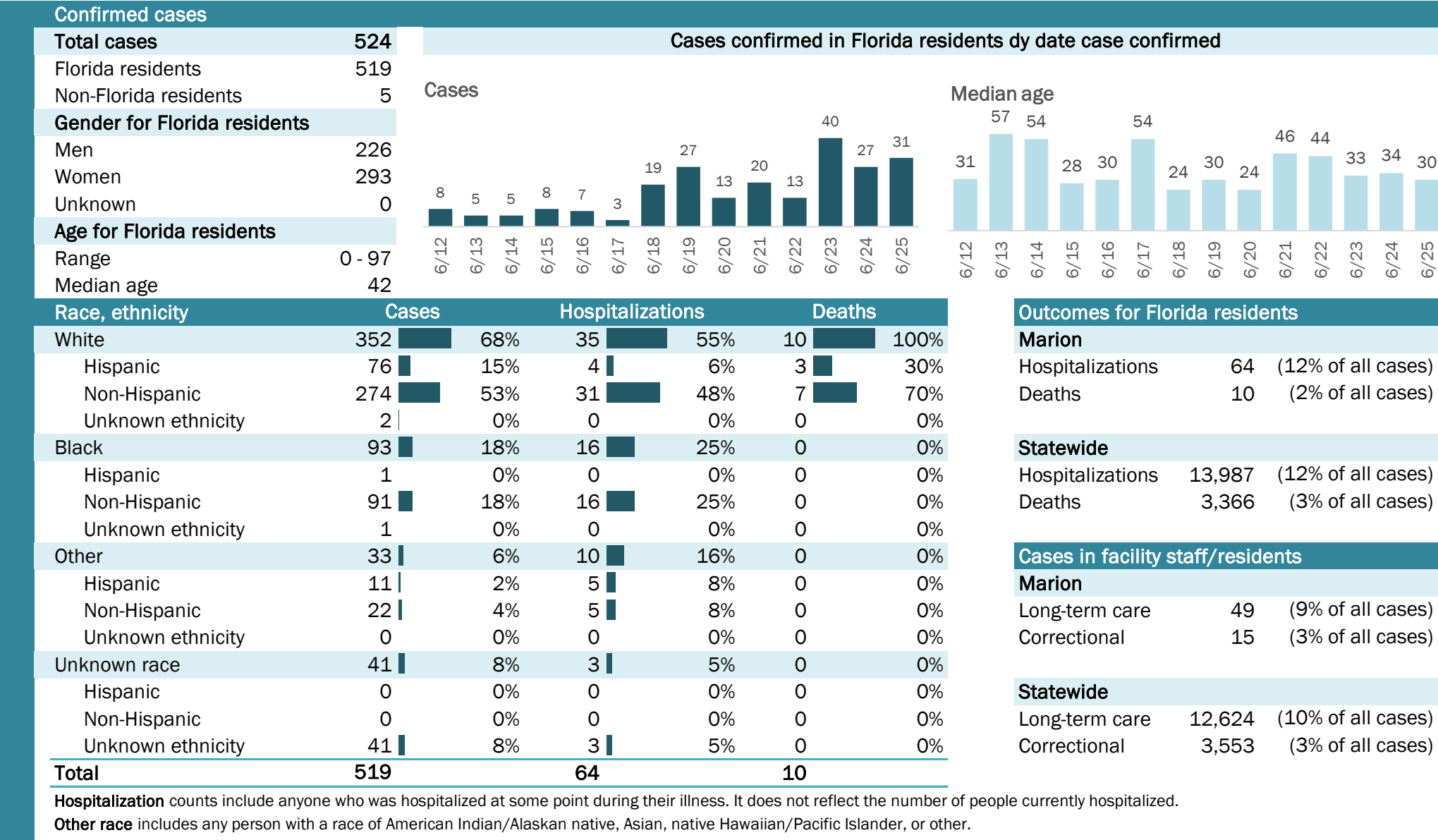

## Emergency department (ED) and freestanding ED (FSED) chief complaint and admission data for Marion County

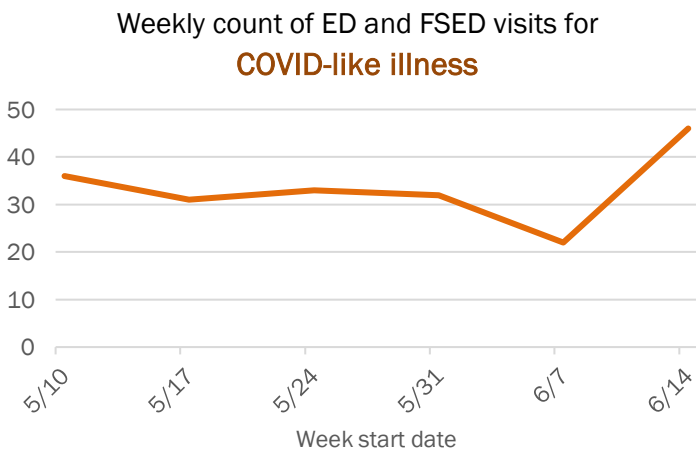
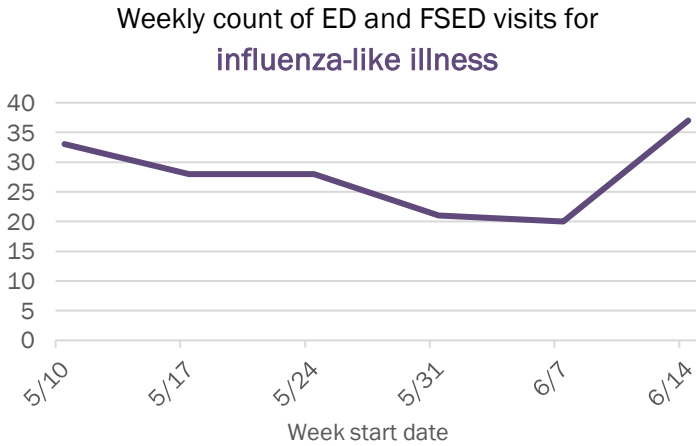
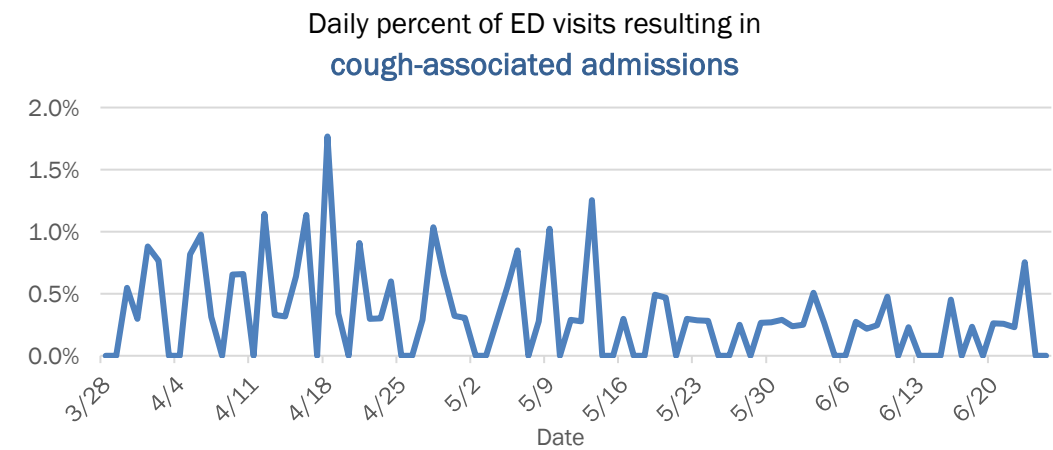
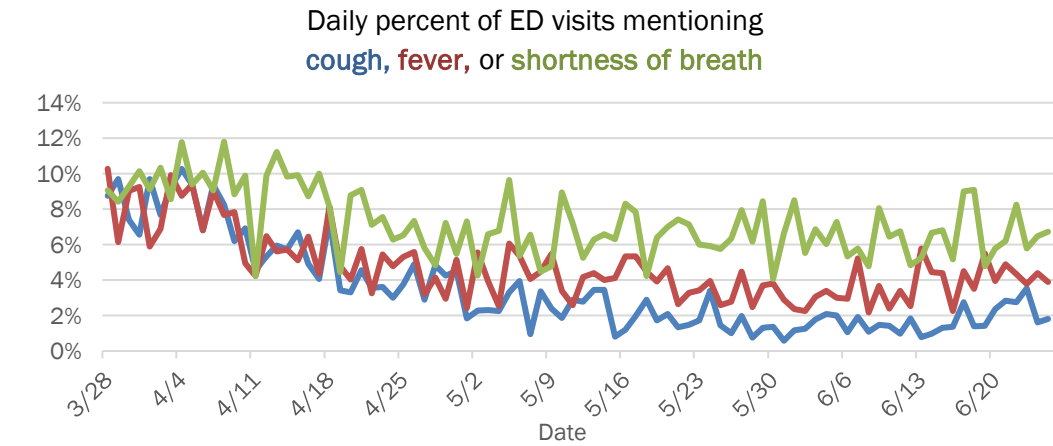

The Electronic Surveillance System for the Early Notification of Community-Based Epidemics (ESSENCE-FL) includes chief complaint data from 211 of 212 Florida EDs and 77 of 80 Florida FSEDs. Data are transmitted electronically to ESSENCE-FL daily or hourly.

# COVID-19: summary for Martin County

Data through Jun 25, 2020 verified as of Jun 26, 2020 at 09:25 AM

Data in this report are provisional and subject to change.

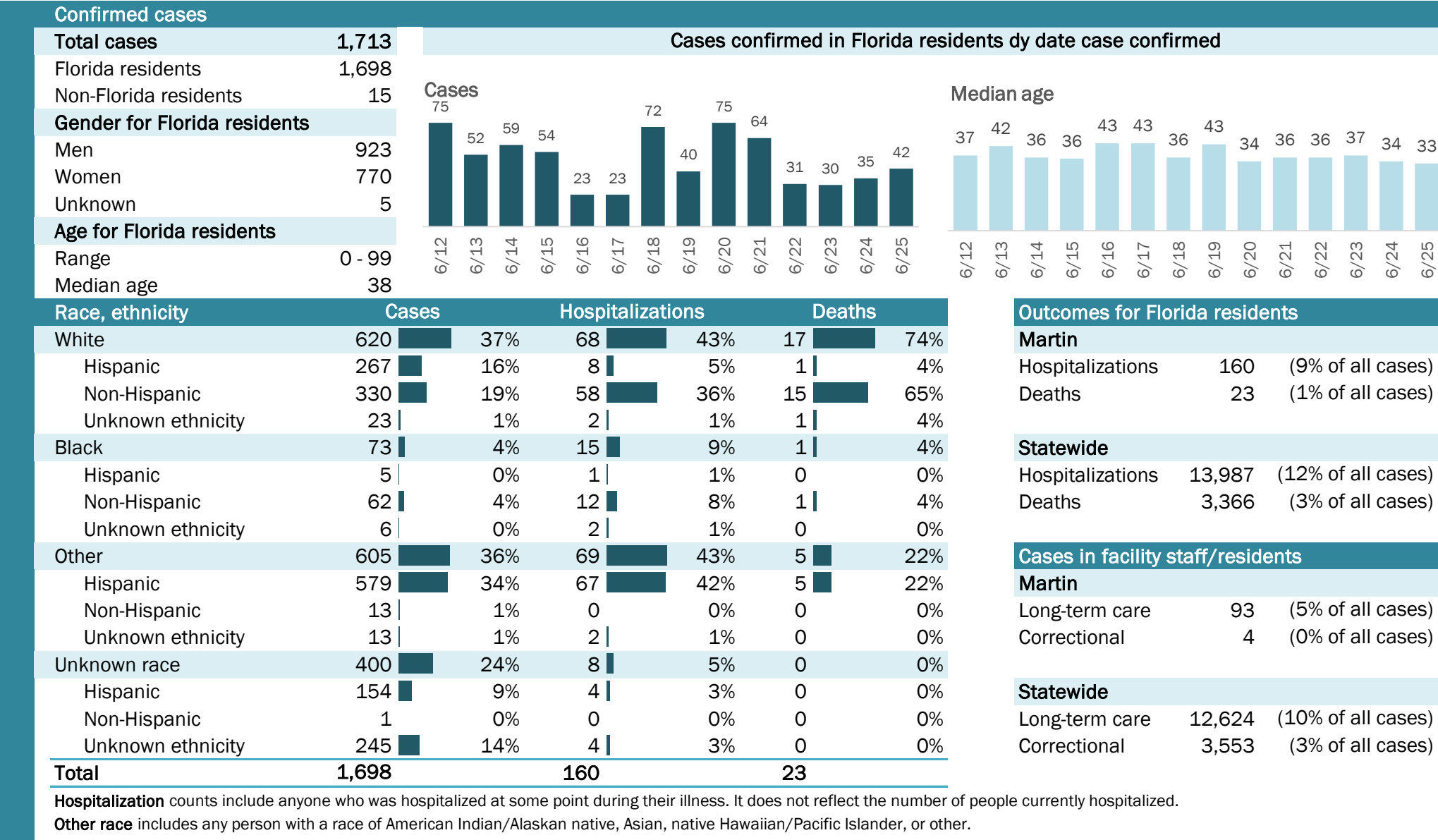



# COVID-19: summary for Monroe County

Data through Jun 25, 2020 verified as of Jun 26, 2020 at 09:25 AM

Data in this report are provisional and subject to change.

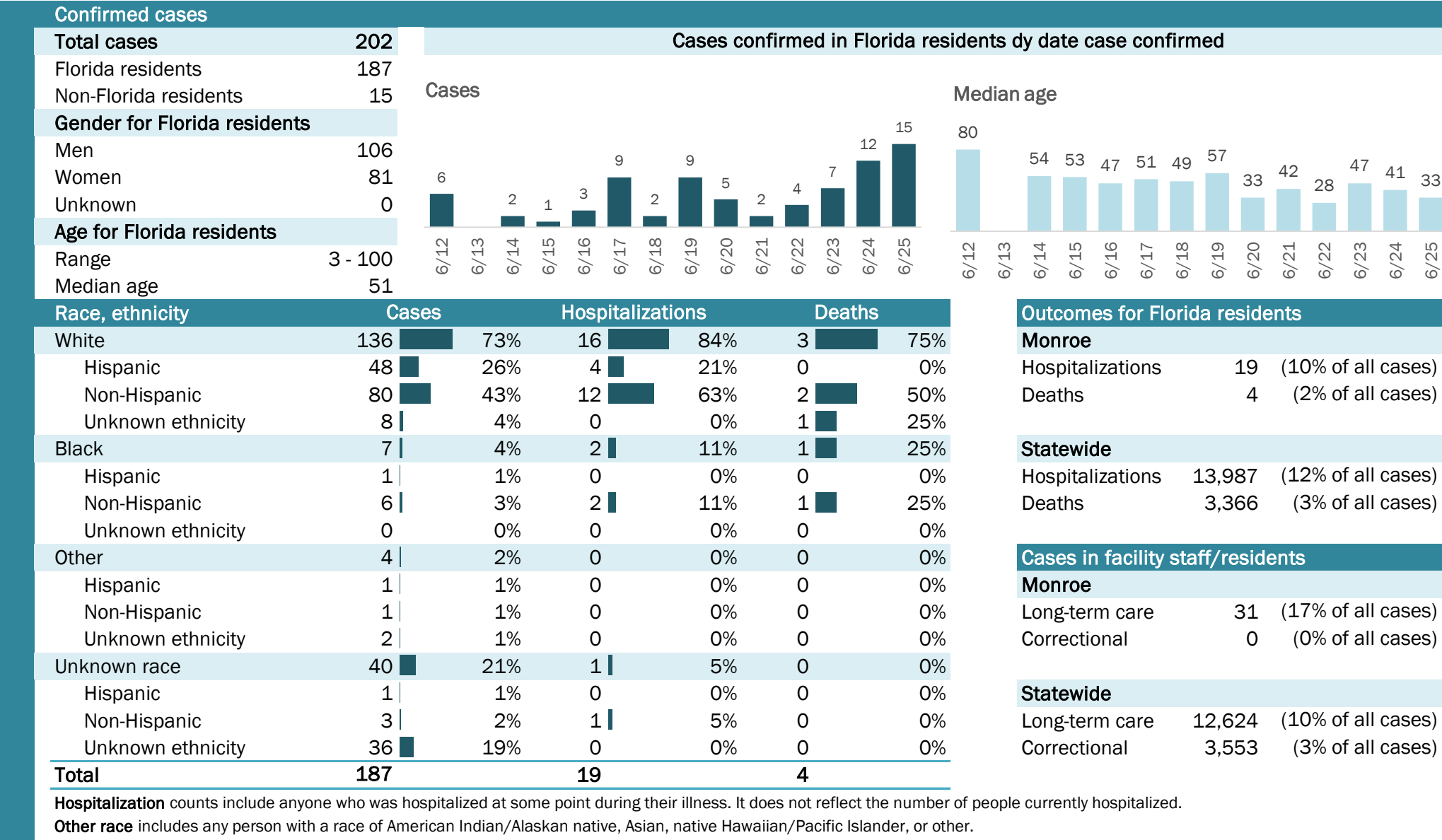

## Laboratory testing for Florida residents and non-Florida residents over the past 2 weeks

### Number and percent of positive labs

These counts include the number of people for whom the department received laboratory results by day. This percent is the number of people who test positive for the first time divided by all the people tested that day, excluding people who have previously tested positive.

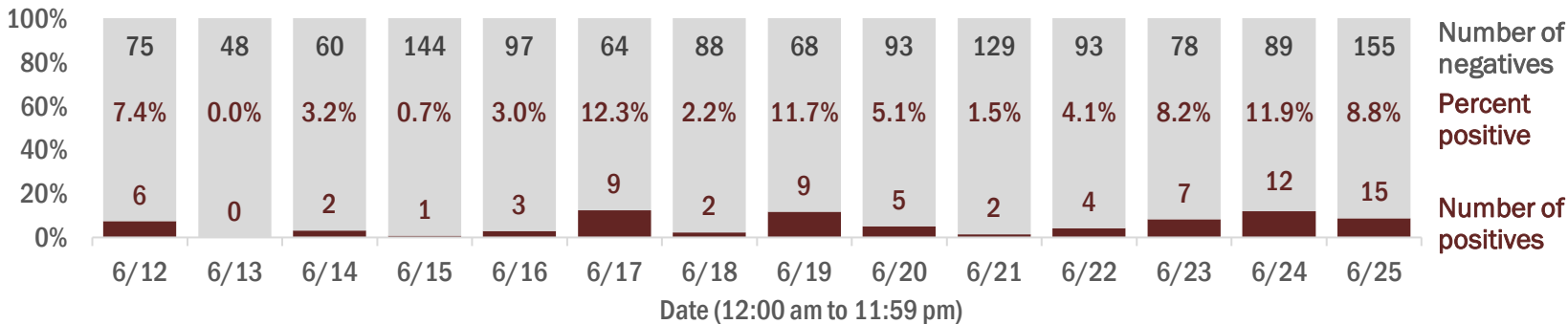

## Emergency department (ED) and freestanding ED (FSED) chief complaint and admission data for Monroe County

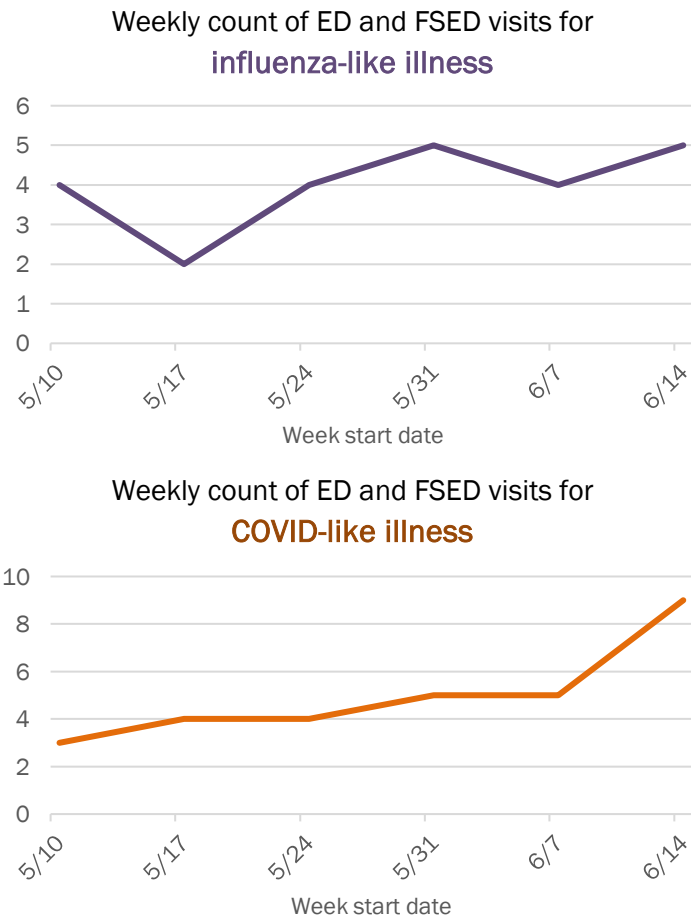
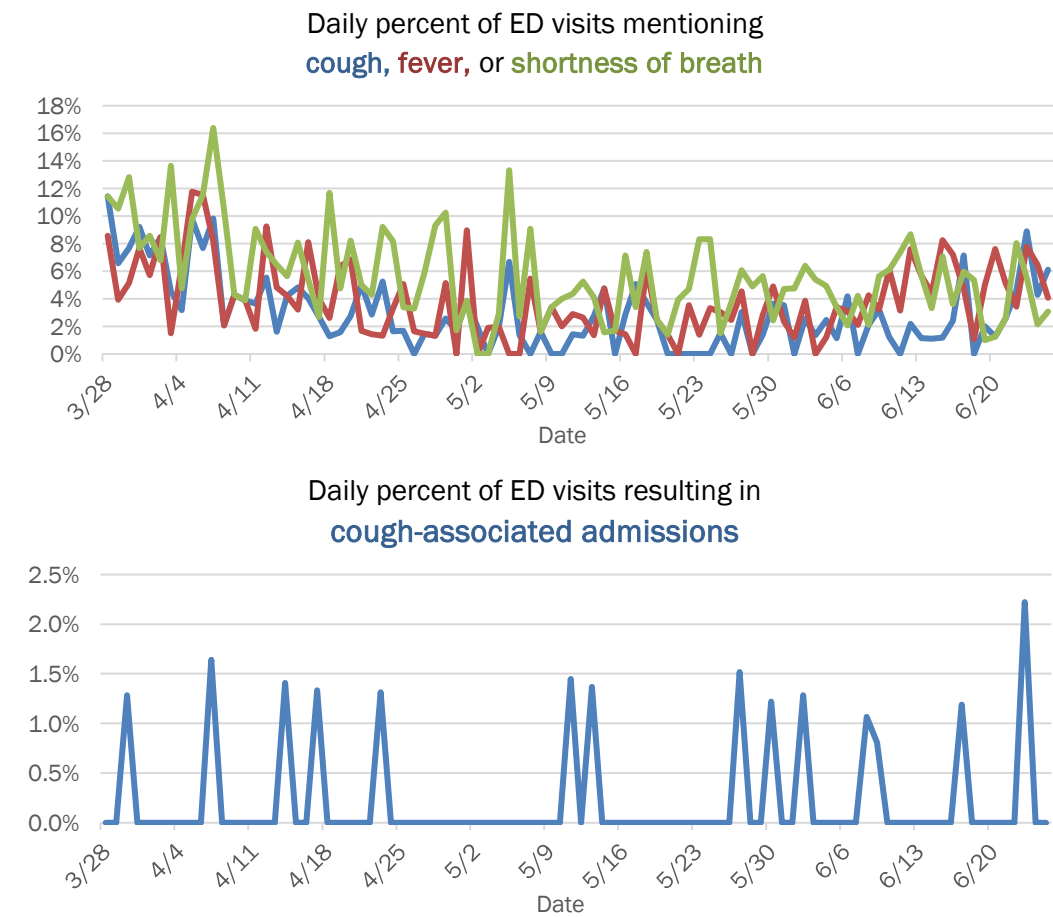

The Electronic Surveillance System for the Early Notification of Community-Based Epidemics (ESSENCE-FL) includes chief complaint data from 211 of 212 Florida EDs and 77 of 80 Florida FSEDs. Data are transmitted electronically to ESSENCE-FL daily or hourly.

# COVID-19: summary for Nassau County

Data through Jun 25, 2020 verified as of Jun 26, 2020 at 09:25 AM

Data in this report are provisional and subject to change.

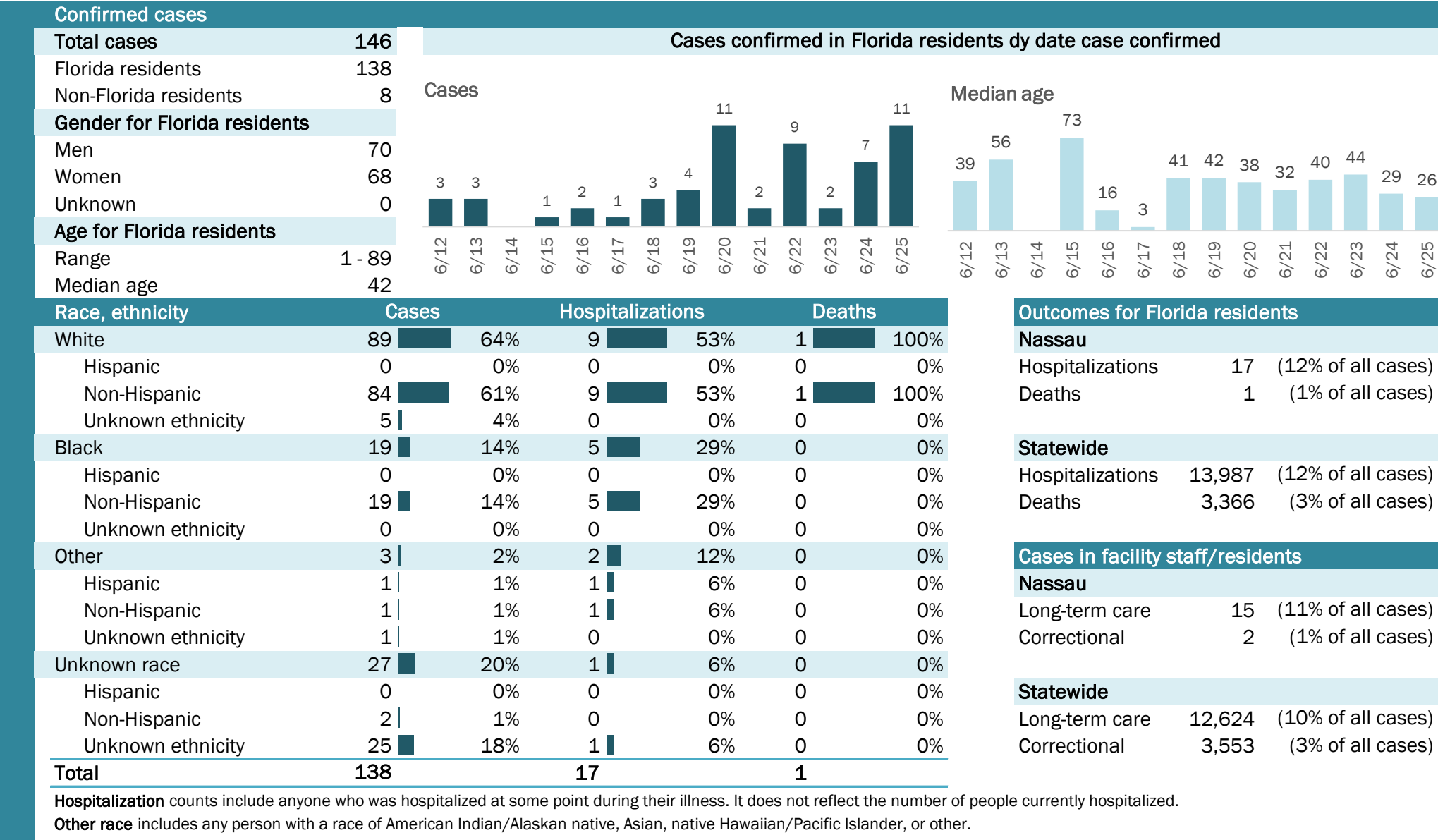

## Laboratory testing for Florida residents and non-Florida residents over the past 2 weeks

### Number and percent of positive labs

These counts include the number of people for whom the department received laboratory results by day. This percent is the number of people who test positive for the first time divided by all the people tested that day, excluding people who have previously tested positive.

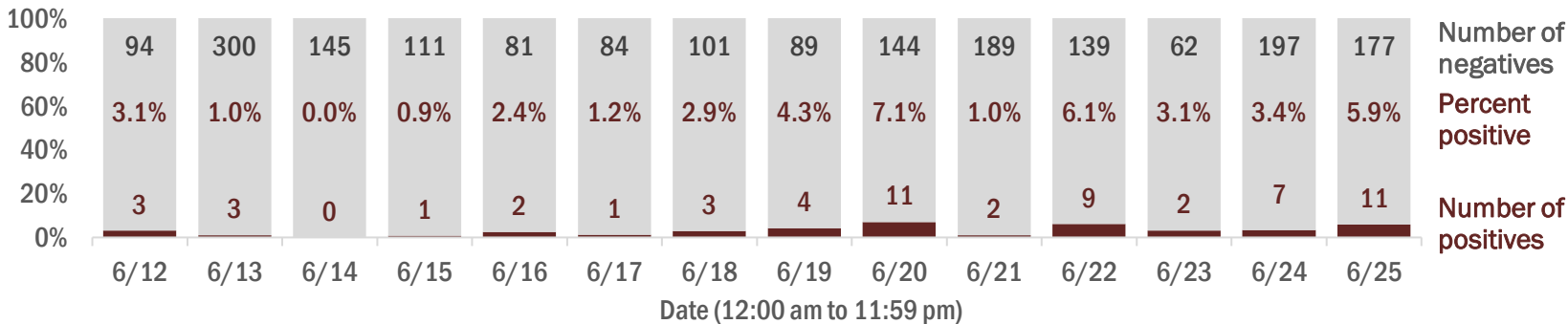

## Emergency department (ED) and freestanding ED (FSED) chief complaint and admission data for Nassau County

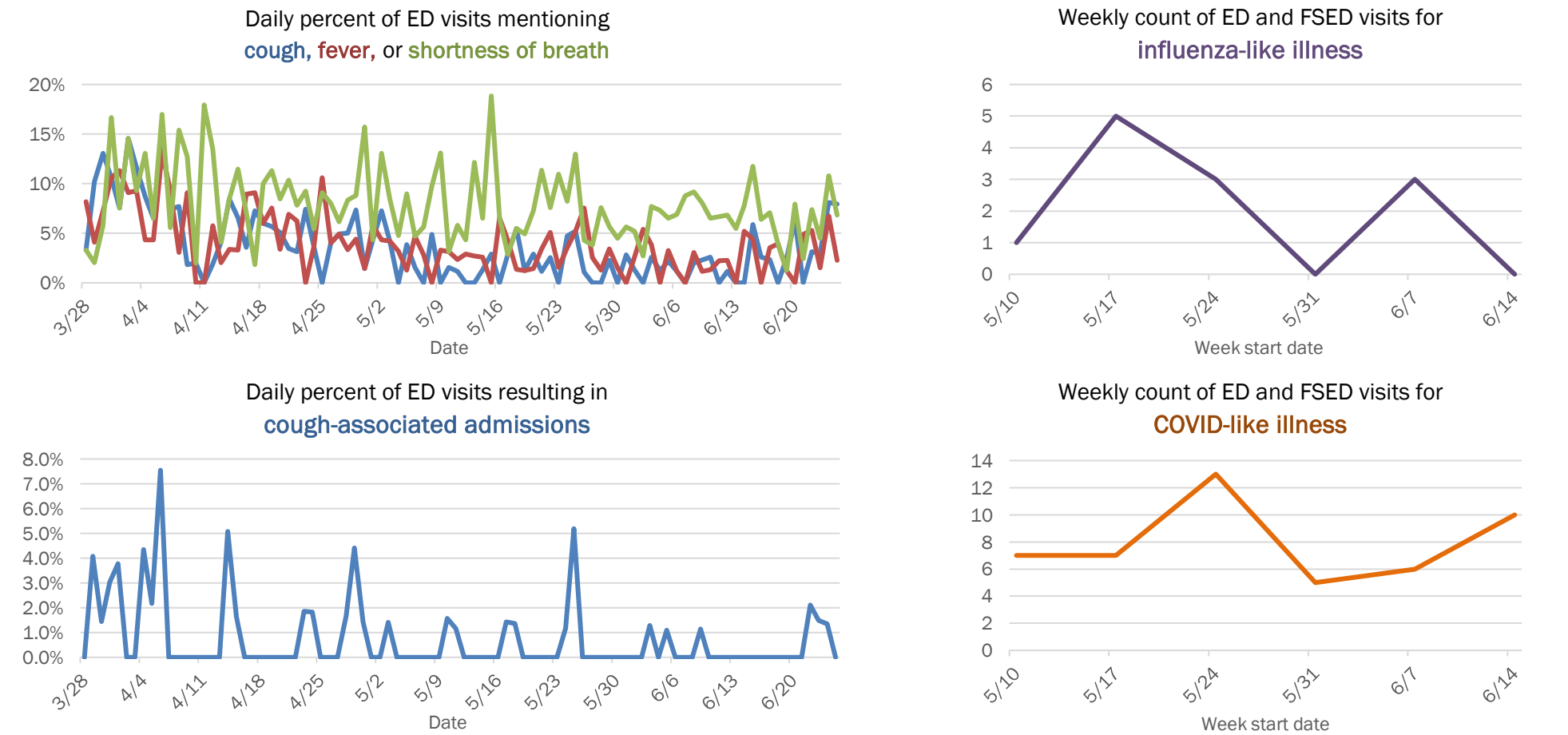

The Electronic Surveillance System for the Early Notification of Community-Based Epidemics (ESSENCE-FL) includes chief complaint data from 211 of 212 Florida EDs and 77 of 80 Florida FSEDs. Data are transmitted electronically to ESSENCE-FL daily or hourly.

# COVID-19: summary for Okaloosa County

Data through Jun 25, 2020 verified as of Jun 26, 2020 at 09:25 AM

Data in this report are provisional and subject to change.

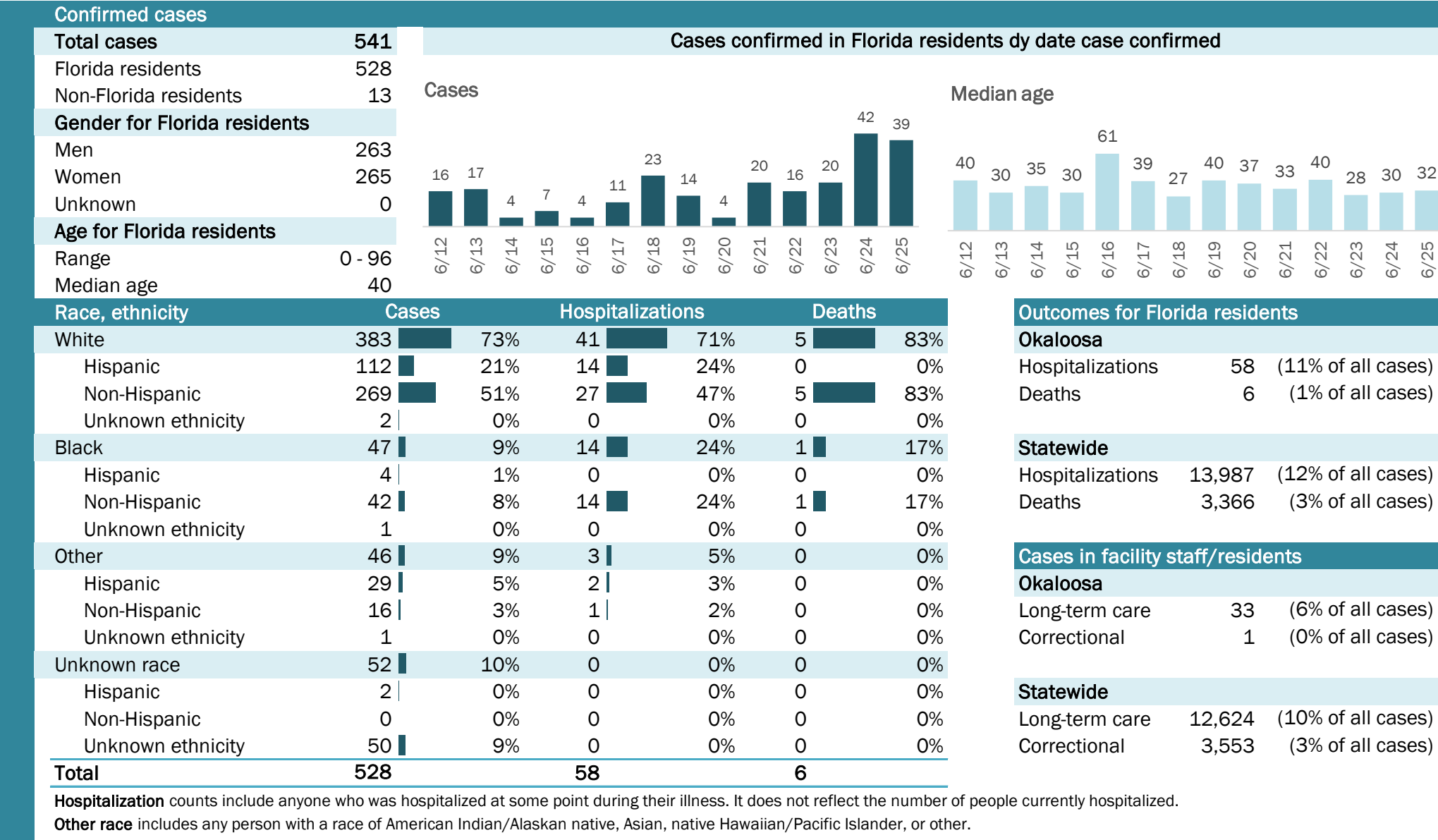



# COVID-19: summary for Okeechobee County

Data through Jun 25, 2020 verified as of Jun 26, 2020 at 09:25 AM

Data in this report are provisional and subject to change.

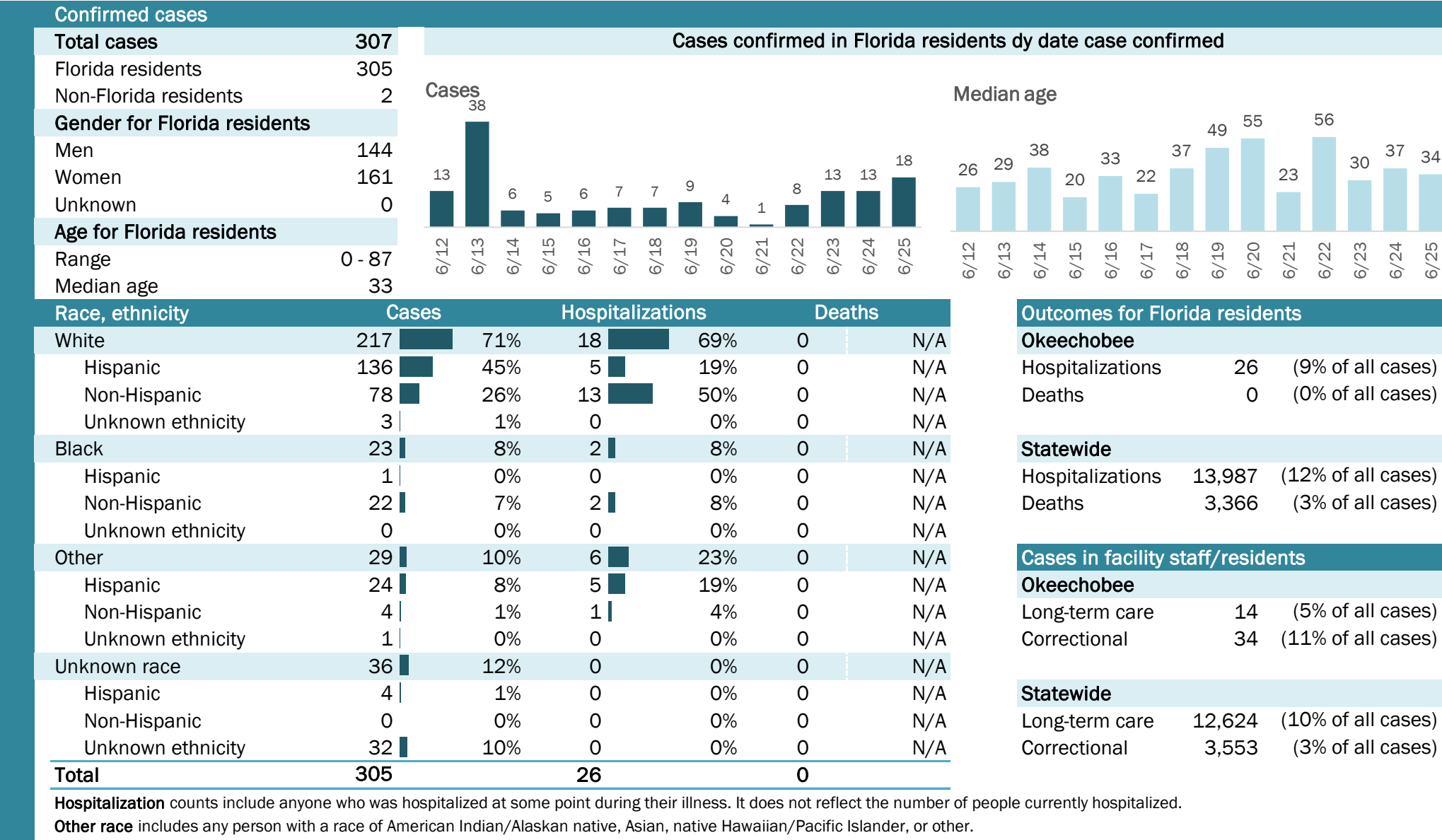

# COVID-19: summary for Orange County

Data through Jun 25, 2020 verified as of Jun 26, 2020 at 09:25 AM

Data in this report are provisional and subject to change.

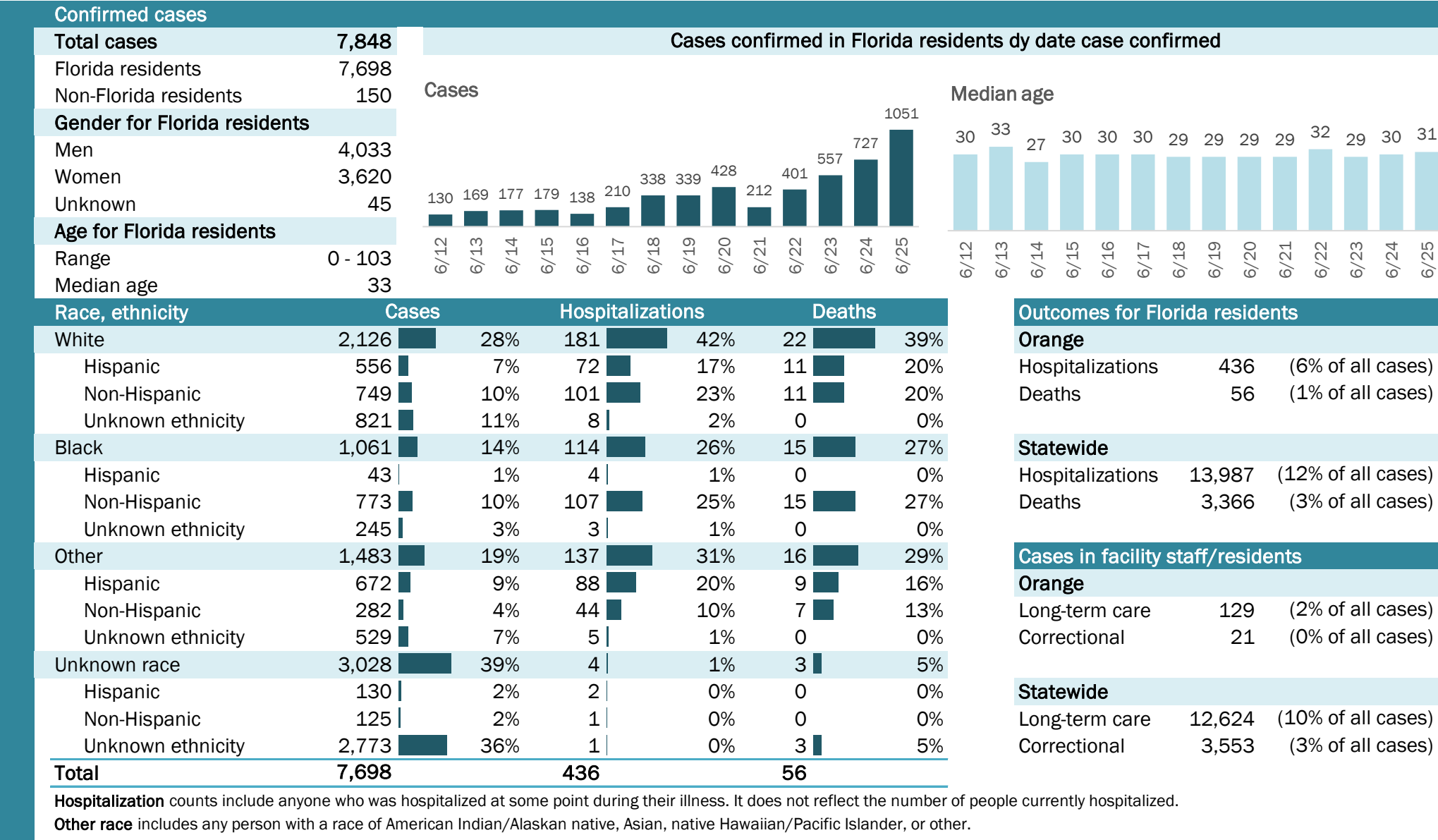

## Laboratory testing for Florida residents and non-Florida residents over the past 2 weeks

### Number and percent of positive labs

These counts include the number of people for whom the department received laboratory results by day. This percent is the number of people who test positive for the first time divided by all the people tested that day, excluding people who have previously tested positive.

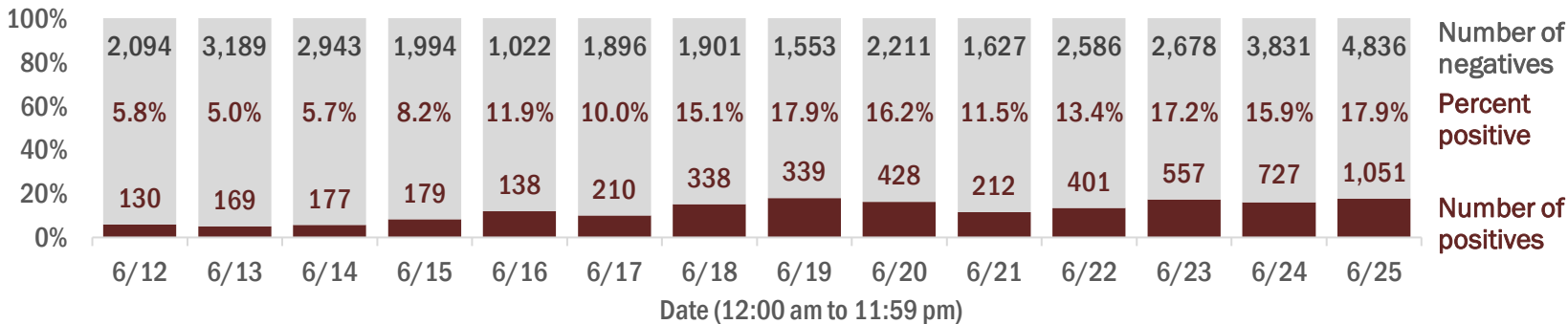

## Emergency department (ED) and freestanding ED (FSED) chief complaint and admission data for Orange County

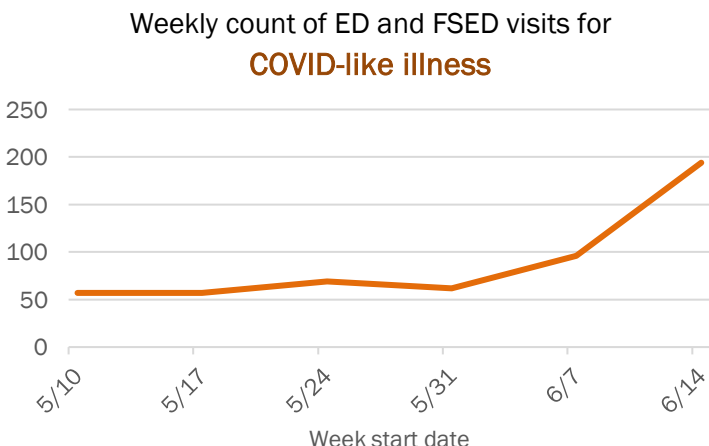
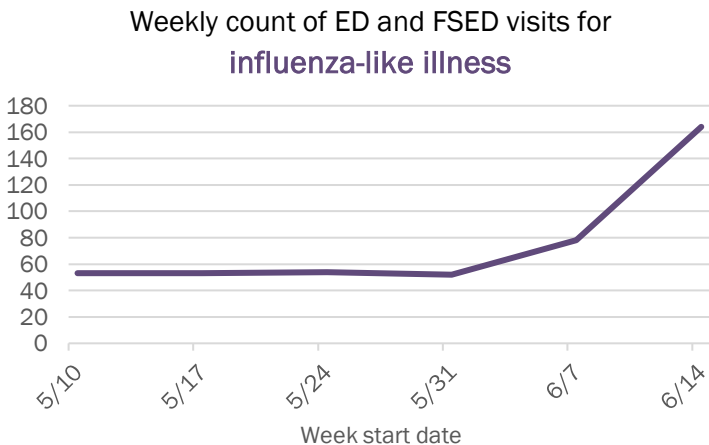
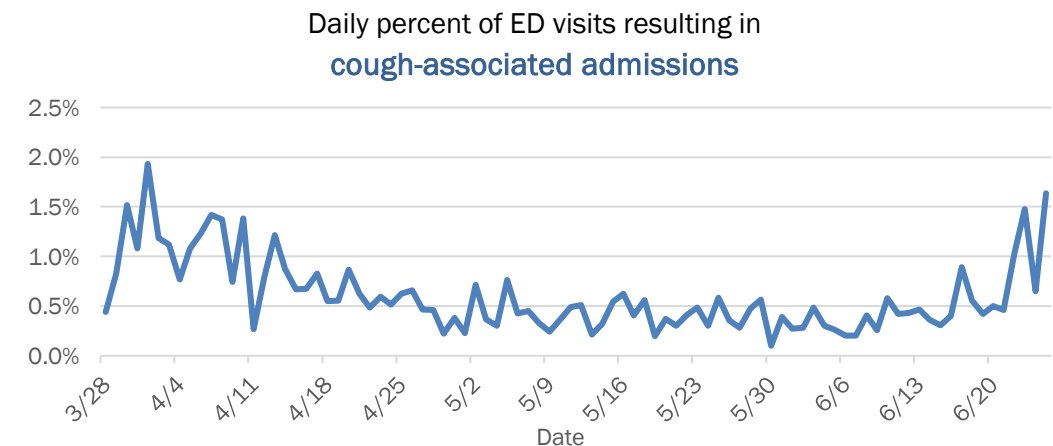
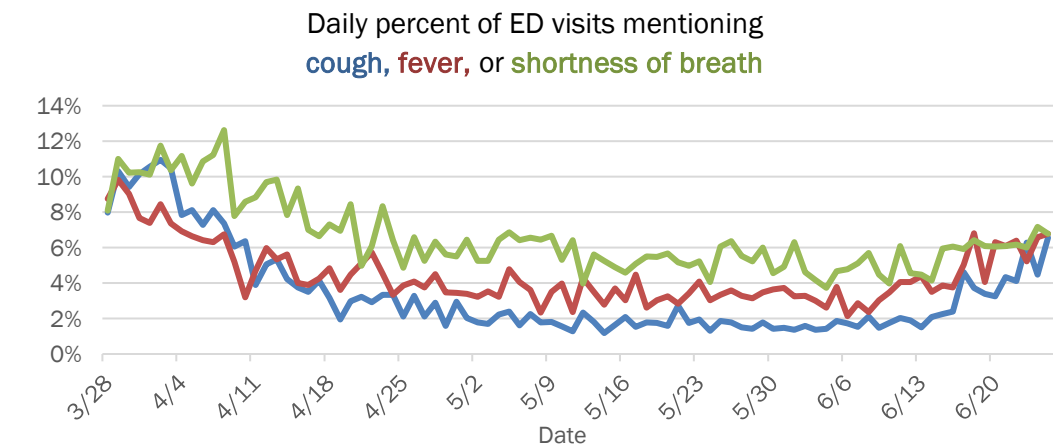

The Electronic Surveillance System for the Early Notification of Community-Based Epidemics (ESSENCE-FL) includes chief complaint data from 211 of 212 Florida EDs and 77 of 80 Florida FSEDs. Data are transmitted electronically to ESSENCE-FL daily or hourly.

# COVID-19: summary for Osceola County

Data through Jun 25, 2020 verified as of Jun 26, 2020 at 09:25 AM

Data in this report are provisional and subject to change.

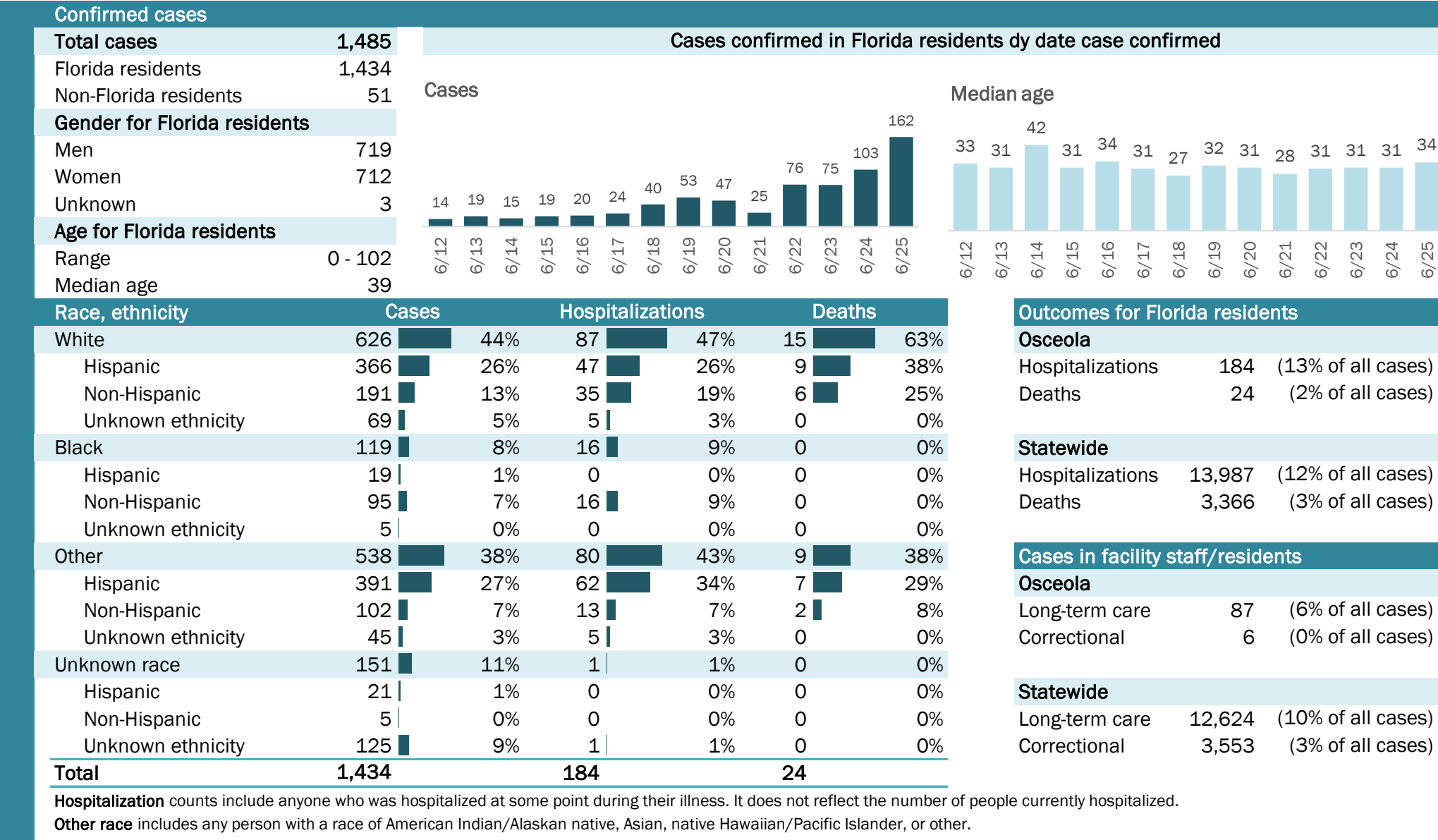

## Laboratory testing for Florida residents and non-Florida residents over the past 2 weeks

### Number and percent of positive labs

These counts include the number of people for whom the department received laboratory results by day. This percent is the number of people who test positive for the first time divided by all the people tested that day, excluding people who have previously tested positive.

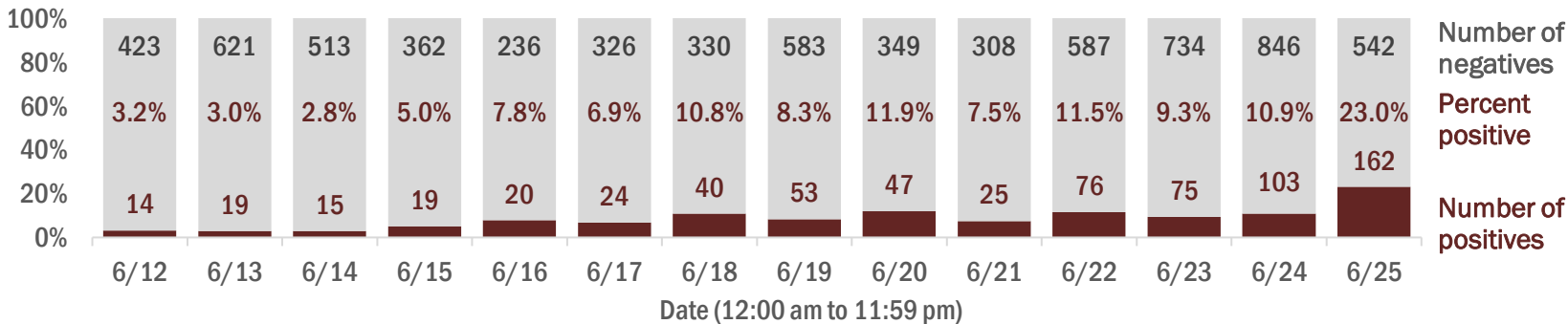

## Emergency department (ED) and freestanding ED (FSED) chief complaint and admission data for Osceola County

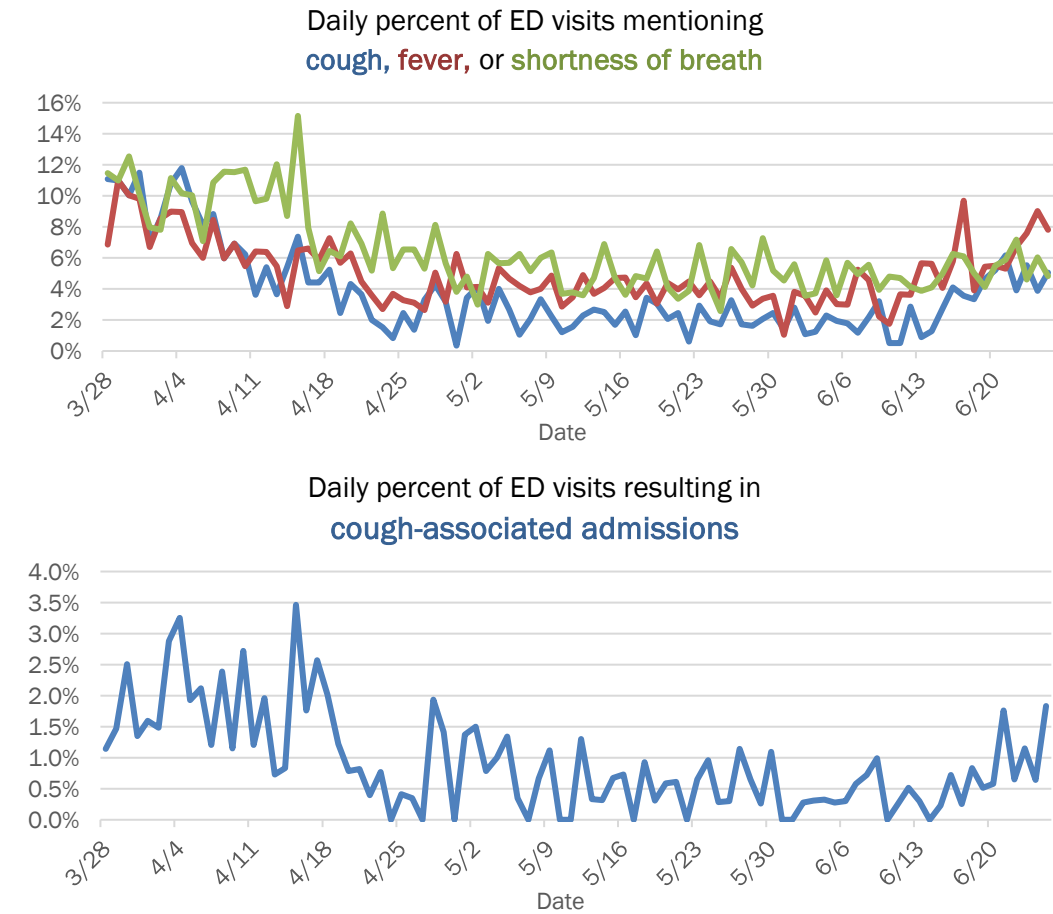



# COVID-19: summary for Palm Beach County

Data through Jun 25, 2020 verified as of Jun 26, 2020 at 09:25 AM

Data in this report are provisional and subject to change.

Confirmed cases

Total cases

12,498

Florida residents

12,359

Non-Florida residents

139

Gender for Florida residents

Men

6,191

Women

6,140

Unknown

28

Age for Florida residents

Range

0 - 104

Median age

43

Cases confirmed in Florida residents dy date case confirmed

Cases

Median age

Race, ethnicity	Cases	Hospitalizations	Deaths
White	5,111	965	331
Hispanic	2,350	258	41
Non-Hispanic	2,603	693	282
Unknown ethnicity	158	14	8
Black	2,114	423	95
Hispanic	62	5	0
Non-Hispanic	1,978	409	93
Unknown ethnicity	74	9	2
Other	2,004	270	42
Hispanic	1,678	219	33
Non-Hispanic	286	45	7
Unknown ethnicity	40	6	2
Unknown race	3,130	32	22
Hispanic	127	4	5
Non-Hispanic	26	2	1
Unknown ethnicity	2,977	26	16
Total	12,359	1,690	490

Hospitalization

counts include anyone who was hospitalized at some point during their illness. It does not reflect the number of people currently hospitalized.

Other race

includes any person with a race of American Indian/Alaskan native, Asian, native Hawaiian/Pacific Islander, or other.

Outcomes for Florida residents

Palm Beach

Hospitalizations

1,690

(14% of all cases)

Deaths

490

(4% of all cases)

Statewide

Hospitalizations

13,987

(12% of all cases)

Deaths

3,366

(3% of all cases)

Cases in facility staff/residents

Palm Beach

Long-term care

1,235

(10% of all cases)

Correctional

342

(3% of all cases)

Statewide

Long-term care

12,624

(10% of all cases)

Correctional

3,553

(3% of all cases)

## Laboratory testing for Florida residents and non-Florida residents over the past 2 weeks

### Number and percent of positive labs

These counts include the number of people for whom the department received laboratory results by day. This percent is the number of people who test positive for the first time divided by all the people tested that day, excluding people who have previously tested positive.

Date	Number of negatives	Percent positive	Number of positives
6/12	3,118	10.4%	361
6/13	4,166	8.2%	373
6/14	1,808	8.9%	176
6/15	2,420	9.5%	254
6/16	1,734	11.3%	222
6/17	2,218	13.4%	344
6/18	2,764	7.7%	230
6/19	2,251	13.9%	363
6/20	3,109	9.7%	335
6/21	2,602	6.1%	168
6/22	2,380	10.7%	284
6/23	1,581	18.3%	353
6/24	3,061	9.2%	309
6/25	5,385	10.8%	654

## Emergency department (ED) and freestanding ED (FSED) chief complaint and admission data for Palm Beach County

Daily percent of ED visits mentioning cough, fever, or shortness of breath

Daily percent of ED visits resulting in cough-associated admissions

Weekly count of ED and FSED visits for influenza-like illness

Weekly count of ED and FSED visits for COVID-like illness

The Electronic Surveillance System for the Early Notification of Community-Based Epidemics (ESSENCE-FL) includes chief complaint data from 211 of 212 Florida EDs and 77 of 80 Florida FSEDs. Data are transmitted electronically to ESSENCE-FL daily or hourly.

# COVID-19: summary for Pasco County

Data through Jun 25, 2020 verified as of Jun 26, 2020 at 09:25 AM

Data in this report are provisional and subject to change.

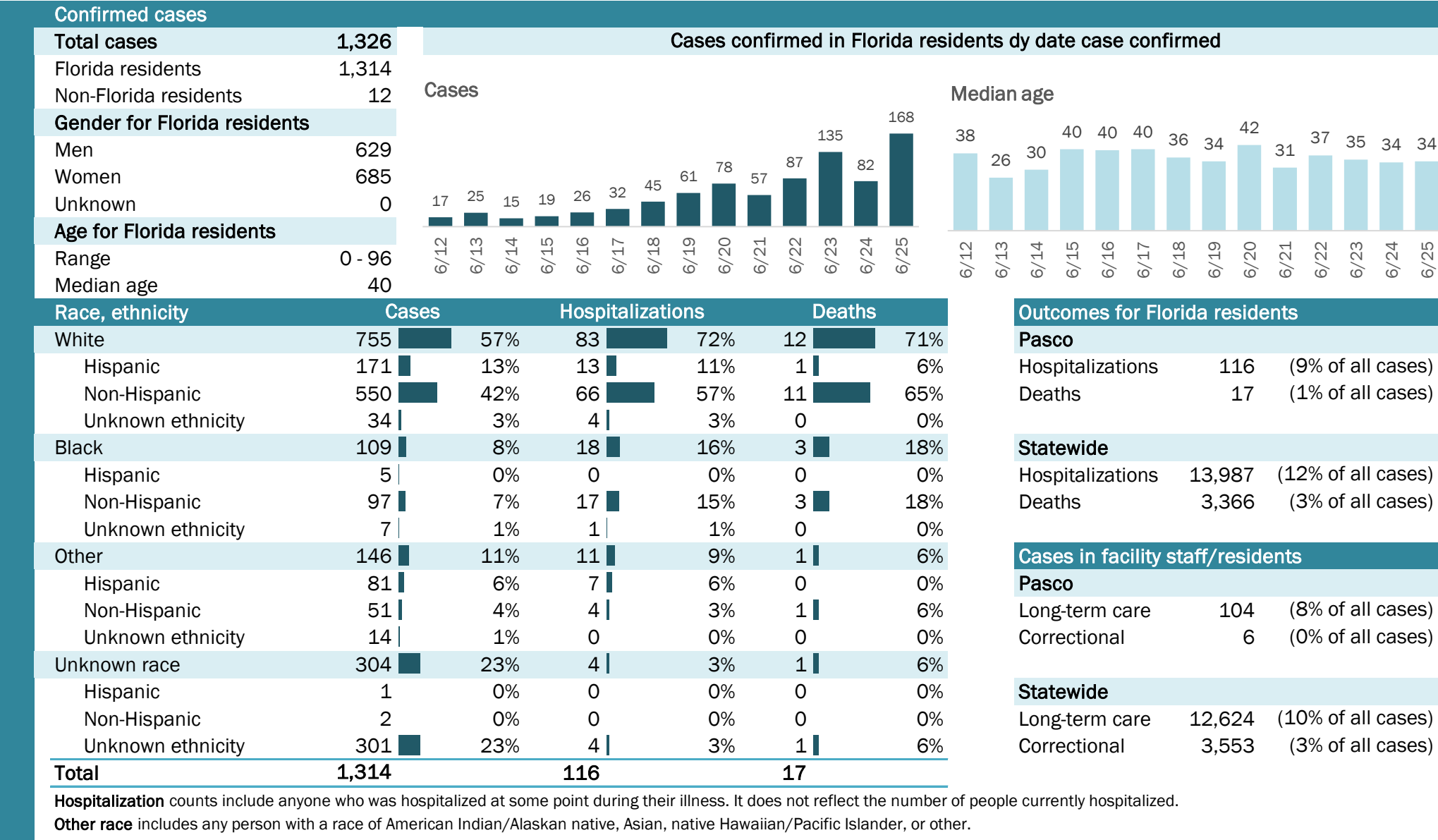

# COVID-19: summary for Pinellas County

Data through Jun 25, 2020 verified as of Jun 26, 2020 at 09:25 AM

Data in this report are provisional and subject to change.

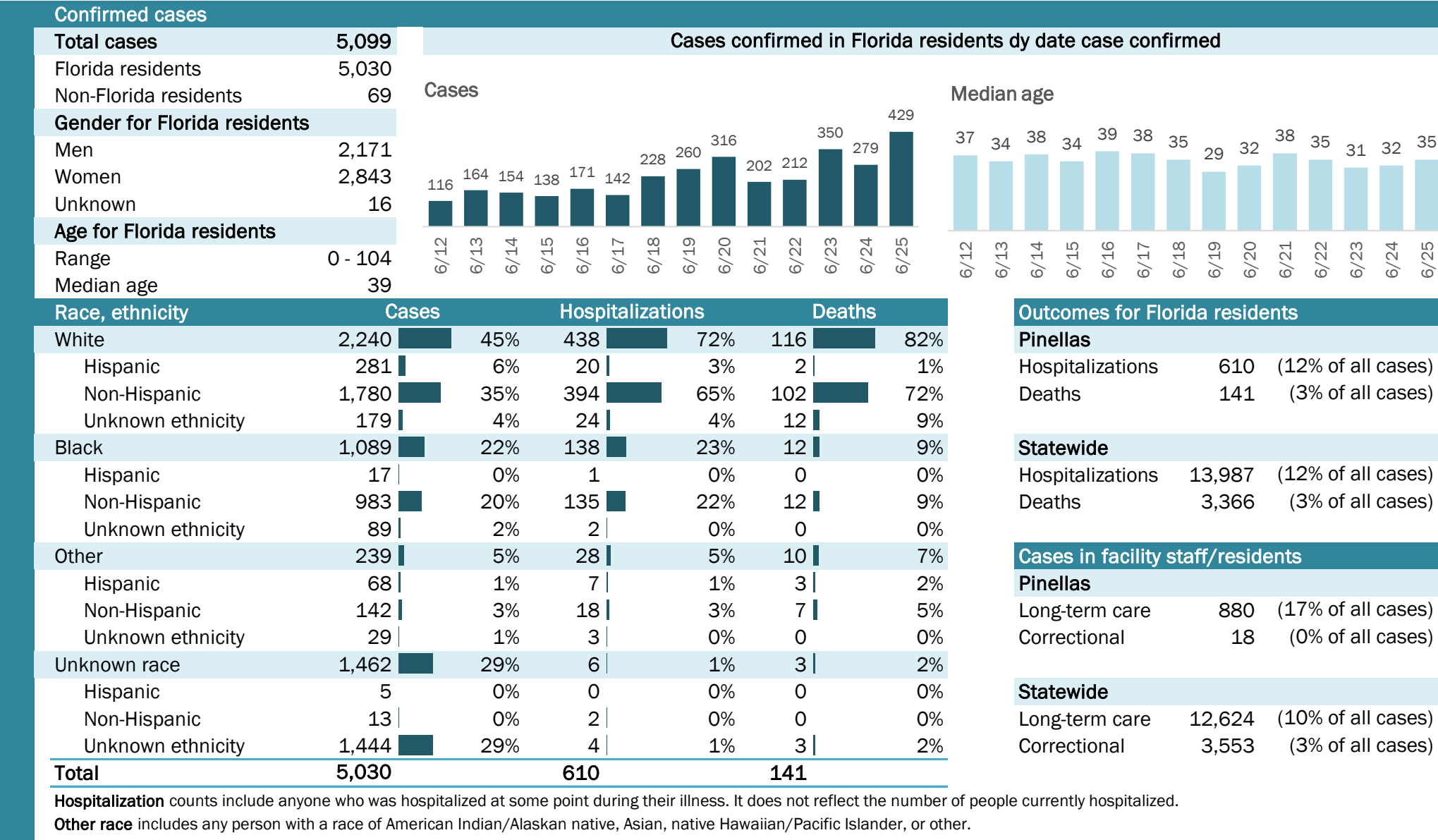



# COVID-19: summary for Polk County

Data through Jun 25, 2020 verified as of Jun 26, 2020 at 09:25 AM

Data in this report are provisional and subject to change.

Confirmed cases

Total cases	2,780
Florida residents	2,764
Non-Florida residents	16
Gender for Florida residents	
Men	1,223
Women	1,537
Unknown	4
Age for Florida residents	
Range	0 - 103
Median age	42

Cases confirmed in Florida residents dy date case confirmed

Cases

Median age

Race, ethnicity	Cases	Hospitalizations	Deaths
White	1,459	311	59
Hispanic	562	75	4
Non-Hispanic	838	234	55
Unknown ethnicity	59	2	0
Black	424	89	15
Hispanic	12	4	1
Non-Hispanic	384	84	14
Unknown ethnicity	28	1	0
Other	313	44	12
Hispanic	160	26	6
Non-Hispanic	88	14	5
Unknown ethnicity	65	4	1
Unknown race	568	1	1
Hispanic	10	0	0
Non-Hispanic	10	0	0
Unknown ethnicity	548	1	1
Total	2,764	445	87

Outcomes for Florida residents

Polk

Hospitalizations	445	(16% of all cases)
Deaths	87	(3% of all cases)

Statewide

Hospitalizations	13,987	(12% of all cases)
Deaths	3,366	(3% of all cases)

Cases in facility staff/residents

Polk

Long-term care	412	(15% of all cases)
Correctional	2	(0% of all cases)

Statewide

Long-term care	12,624	(10% of all cases)
Correctional	3,553	(3% of all cases)

**Hospitalization** counts include anyone who was hospitalized at some point during their illness. It does not reflect the number of people currently hospitalized.

**Other race** includes any person with a race of American Indian/Alaskan native, Asian, native Hawaiian/Pacific Islander, or other.

Laboratory testing for Florida residents and non-Florida residents over the past 2 weeks

Number and percent of positive labs

These counts include the number of people for whom the department received laboratory results by day. This percent is the number of people who test positive for the first time divided by all the people tested that day, excluding people who have previously tested positive.

Date	6/12	6/13	6/14	6/15	6/16	6/17	6/18	6/19	6/20	6/21	6/22	6/23	6/24	6/25
Number of negatives	1,248	1,104	1,348	791	400	698	663	911	794	1,037	655	807	1,218	1,227
Percent positive	3.4%	4.1%	3.5%	6.2%	14.7%	6.6%	15.1%	11.6%	13.3%	14.9%	8.9%	17.8%	8.6%	14.8%
Number of positives	44	47	49	52	69	49	118	119	122	182	64	175	114	213

Emergency department (ED) and freestanding ED (FSED) chief complaint and admission data for Polk County

Daily percent of ED visits mentioning cough, fever, or shortness of breath

Daily percent of ED visits resulting in cough-associated admissions

Weekly count of ED and FSED visits for influenza-like illness

Weekly count of ED and FSED visits for COVID-like illness

The Electronic Surveillance System for the Early Notification of Community-Based Epidemics (ESSENCE-FL) includes chief complaint data from 211 of 212 Florida EDs and 77 of 80 Florida FSEDs. Data are transmitted electronically to ESSENCE-FL daily or hourly.

# COVID-19: summary for Putnam County

Data through Jun 25, 2020 verified as of Jun 26, 2020 at 09:25 AM

Data in this report are provisional and subject to change.

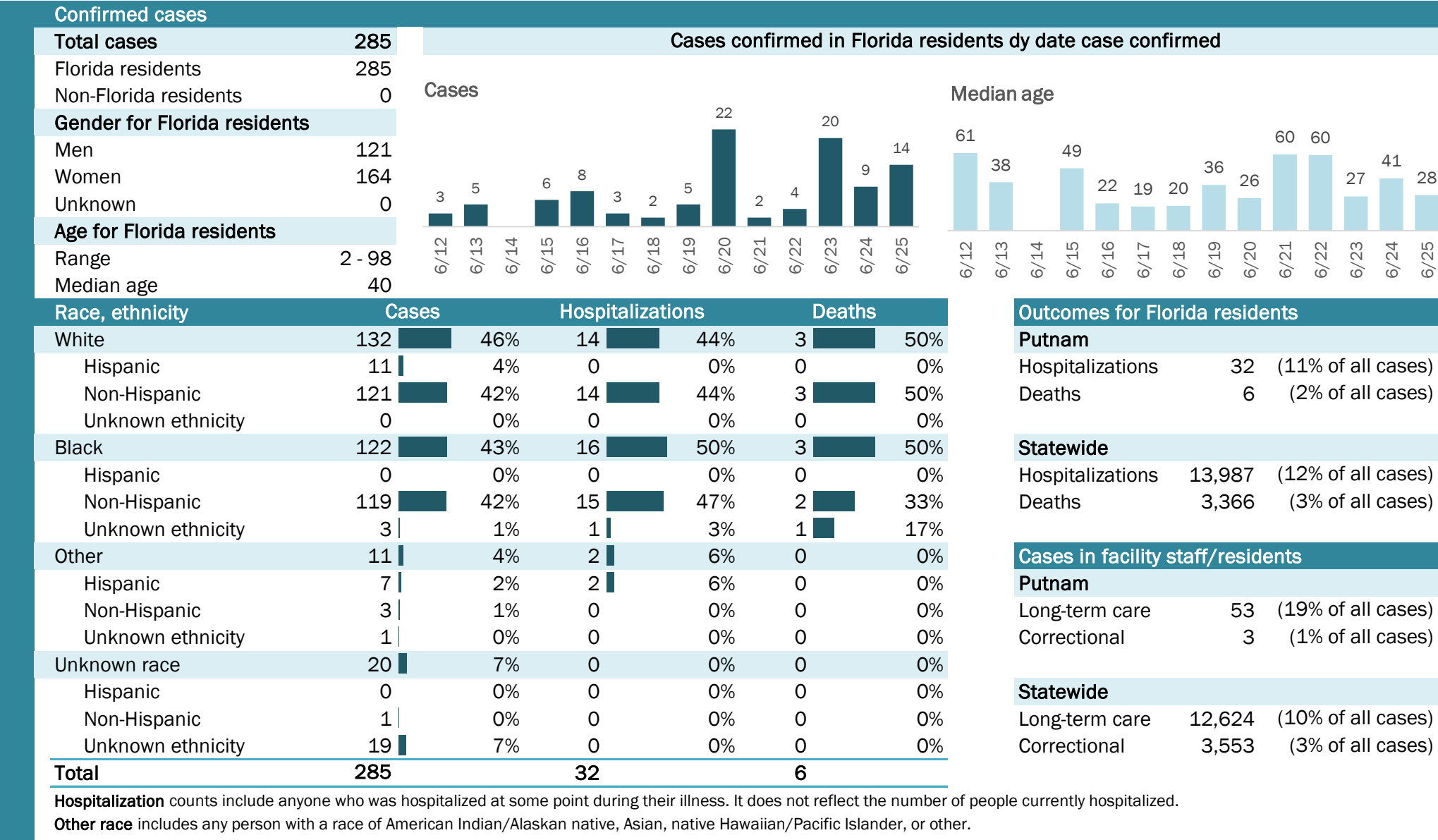

# COVID-19: summary for Santa Rosa County

Data through Jun 25, 2020 verified as of Jun 26, 2020 at 09:25 AM

Data in this report are provisional and subject to change.

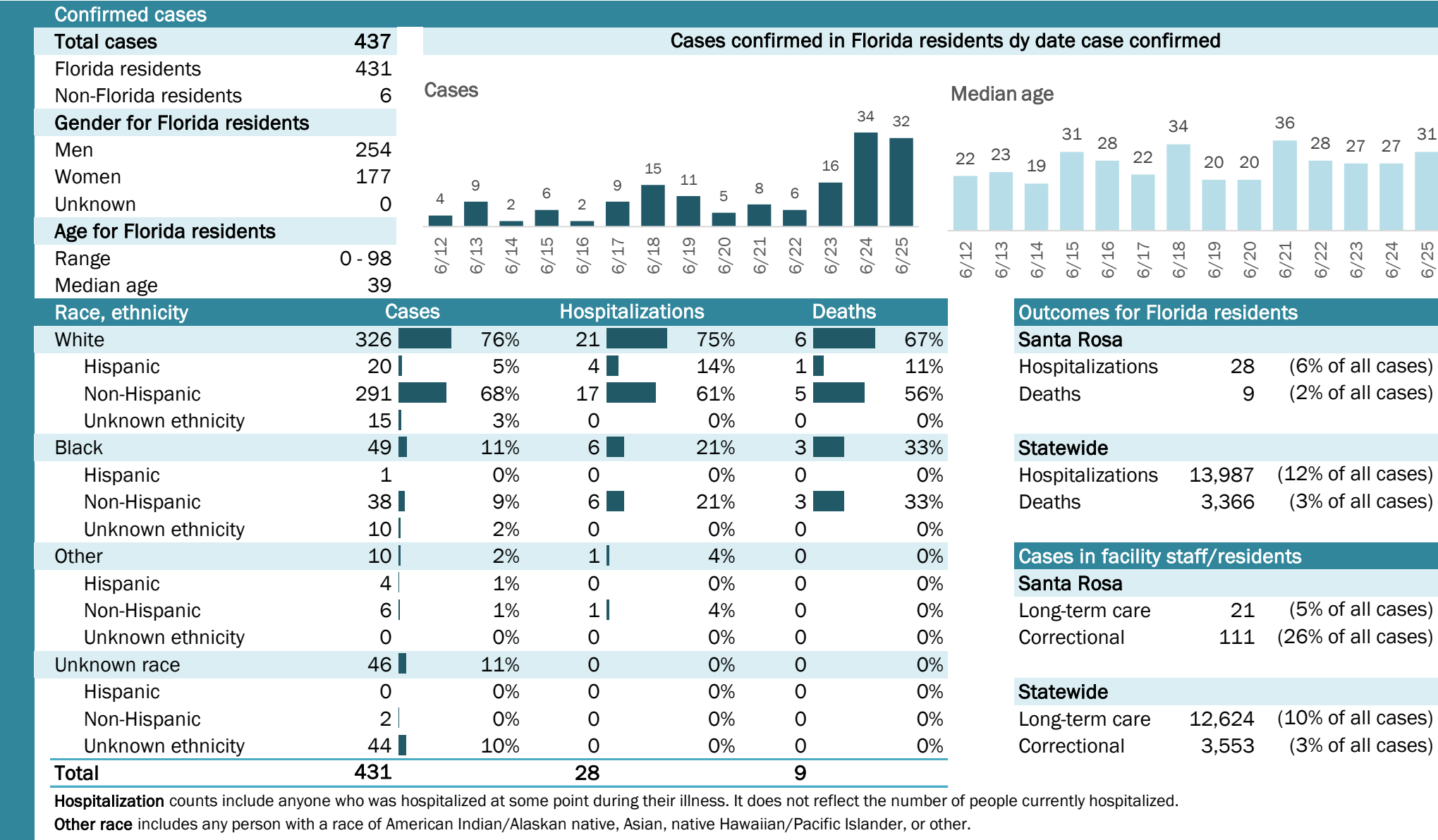



# COVID-19: summary for Sarasota County

Data through Jun 25, 2020 verified as of Jun 26, 2020 at 09:25 AM

Data in this report are provisional and subject to change.

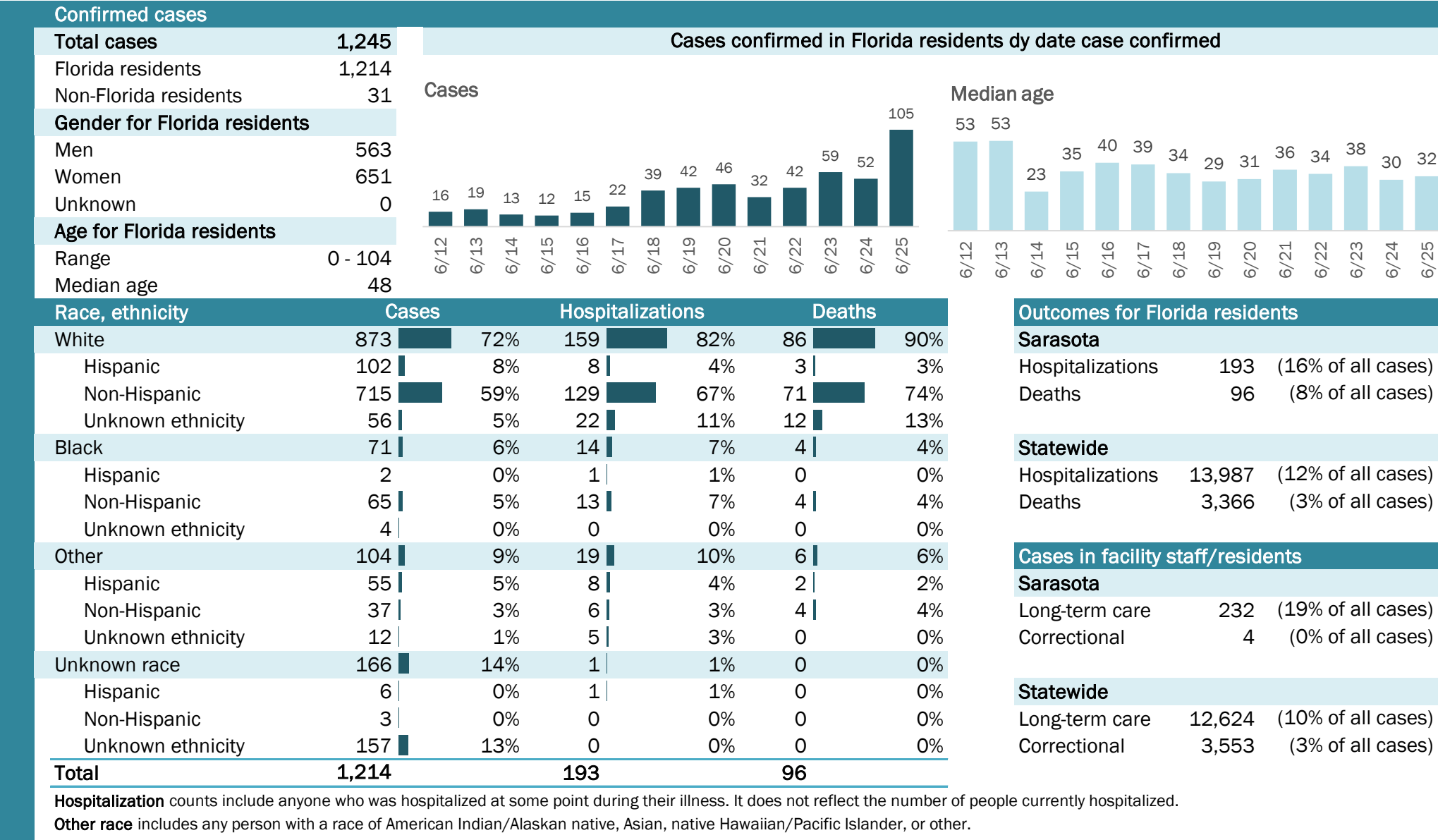

# COVID-19: summary for Seminole County

Data through Jun 25, 2020 verified as of Jun 26, 2020 at 09:25 AM

Data in this report are provisional and subject to change.

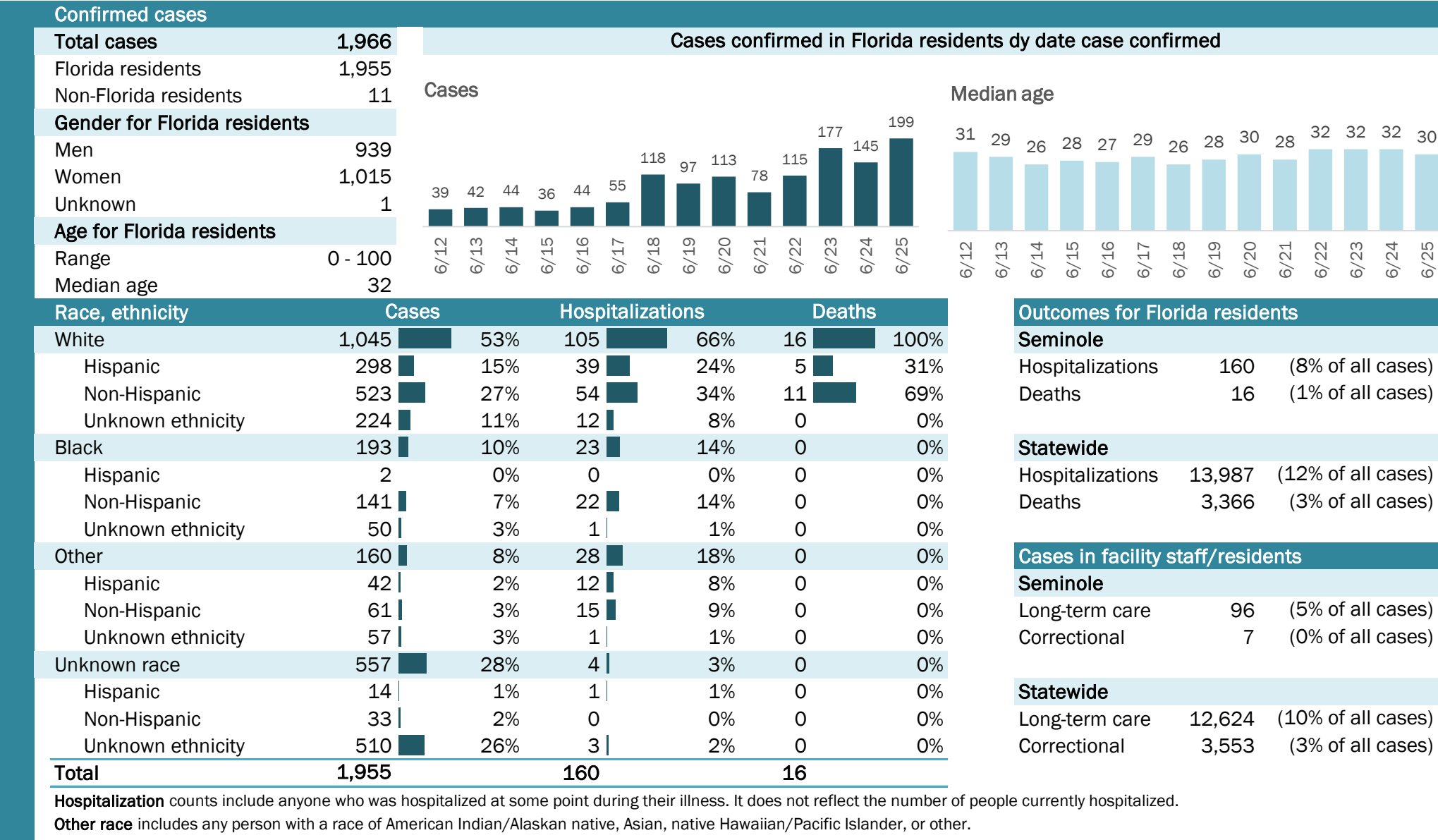

# COVID-19: summary for St. Johns County

Data through Jun 25, 2020 verified as of Jun 26, 2020 at 09:25 AM

Data in this report are provisional and subject to change.

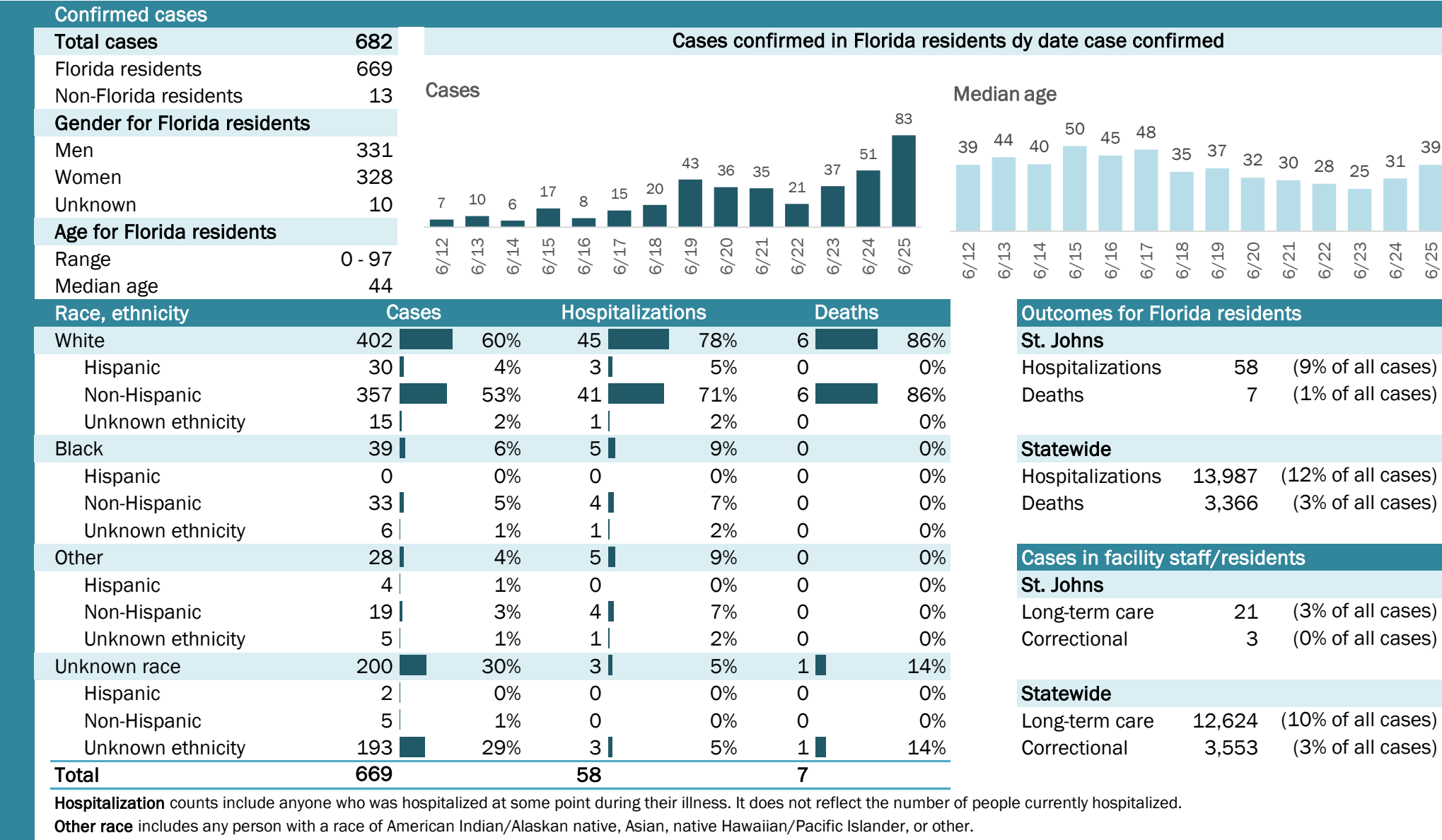



# COVID-19: summary for St. Lucie County

Data through Jun 25, 2020 verified as of Jun 26, 2020 at 09:25 AM

Data in this report are provisional and subject to change.

Confirmed cases

Total cases

1,441

Florida residents

1,429

Non-Florida residents

12

Gender for Florida residents

Men

665

Women

760

Unknown

4

Age for Florida residents

Range

0 - 98

Median age

45

Cases confirmed in Florida residents dy date case confirmed

Cases

Median age

Race, ethnicity	Cases	Hospitalizations	Deaths
White	504	86	27
Hispanic	163	7	1
Non-Hispanic	291	72	26
Unknown ethnicity	50	7	0
Black	243	40	7
Hispanic	2	1	0
Non-Hispanic	209	37	7
Unknown ethnicity	32	2	0
Other	119	18	1
Hispanic	71	12	0
Non-Hispanic	28	4	1
Unknown ethnicity	20	2	0
Unknown race	563	12	10
Hispanic	9	0	0
Non-Hispanic	3	0	0
Unknown ethnicity	551	12	10
Total	1,429	156	45

Hospitalization

counts include anyone who was hospitalized at some point during their illness. It does not reflect the number of people currently hospitalized.

Other race

includes any person with a race of American Indian/Alaskan native, Asian, native Hawaiian/Pacific Islander, or other.

Outcomes for Florida residents

St. Lucie

Hospitalizations

156

(11% of all cases)

Deaths

45

(3% of all cases)

Statewide

Hospitalizations

13,987

(12% of all cases)

Deaths

3,366

(3% of all cases)

Cases in facility staff/residents

St. Lucie

Long-term care

167

(12% of all cases)

Correctional

43

(3% of all cases)

Statewide

Long-term care

12,624

(10% of all cases)

Correctional

3,553

(3% of all cases)

## Laboratory testing for Florida residents and non-Florida residents over the past 2 weeks

### Number and percent of positive labs

These counts include the number of people for whom the department received laboratory results by day. This percent is the number of people who test positive for the first time divided by all the people tested that day, excluding people who have previously tested positive.

Date	Number of positives	Percent positive	Number of negatives
6/12	37	8.7%	390
6/13	49	8.4%	535
6/14	45	6.3%	664
6/15	66	9.0%	667
6/16	52	13.6%	329
6/17	15	5.0%	283
6/18	64	19.8%	260
6/19	48	12.1%	348
6/20	47	13.4%	303
6/21	14	4.8%	276
6/22	29	6.9%	392
6/23	82	18.1%	371
6/24	50	7.8%	588
6/25	58	10.6%	489

## Emergency department (ED) and freestanding ED (FSED) chief complaint and admission data for St. Lucie County

Daily percent of ED visits mentioning cough, fever, or shortness of breath

Daily percent of ED visits resulting in cough-associated admissions

Weekly count of ED and FSED visits for influenza-like illness

Weekly count of ED and FSED visits for COVID-like illness

The Electronic Surveillance System for the Early Notification of Community-Based Epidemics (ESSENCE-FL) includes chief complaint data from 211 of 212 Florida EDs and 77 of 80 Florida FSEDs. Data are transmitted electronically to ESSENCE-FL daily or hourly.

# COVID-19: summary for Sumter County

Data through Jun 25, 2020 verified as of Jun 26, 2020 at 09:25 AM

Data in this report are provisional and subject to change.

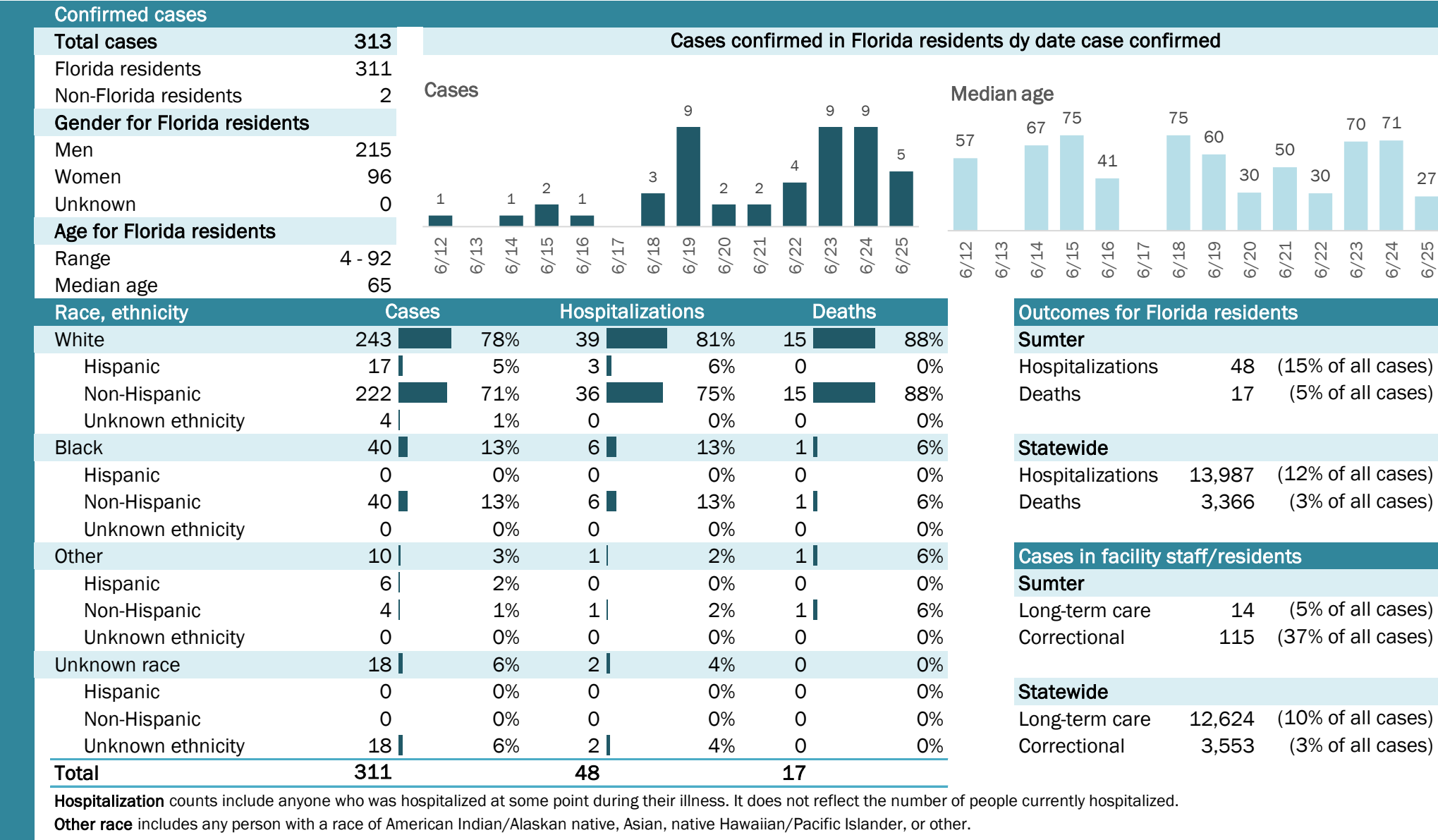

## Laboratory testing for Florida residents and non-Florida residents over the past 2 weeks

### Number and percent of positive labs

These counts include the number of people for whom the department received laboratory results by day. This percent is the number of people who test positive for the first time divided by all the people tested that day, excluding people who have previously tested positive.

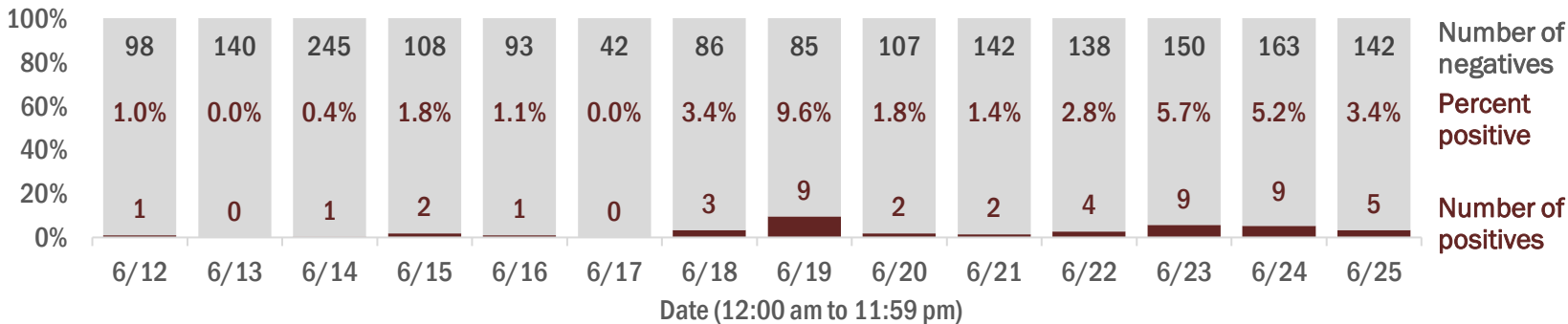

## Emergency department (ED) and freestanding ED (FSED) chief complaint and admission data for Sumter County

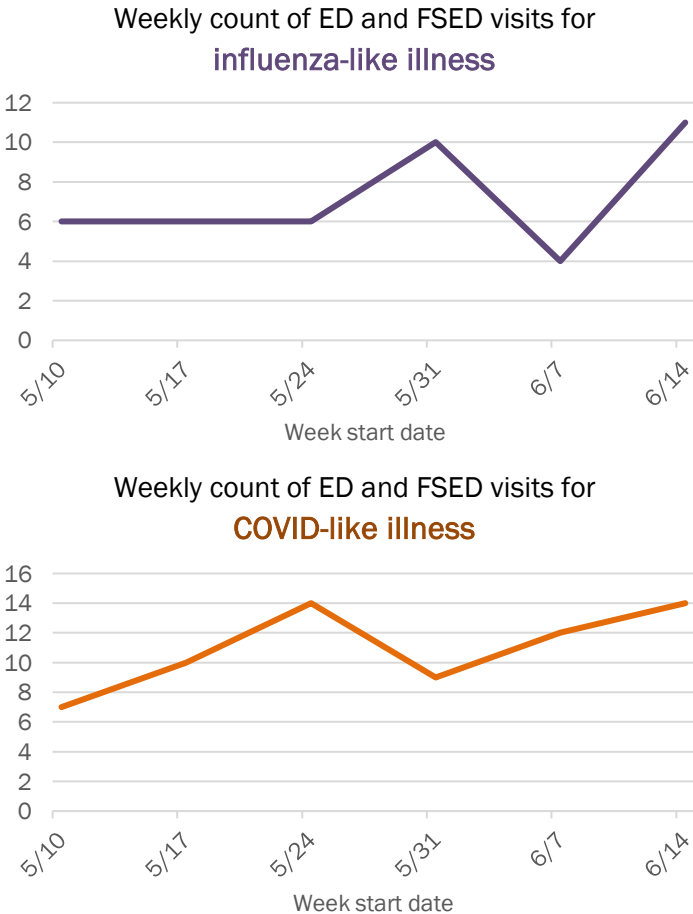
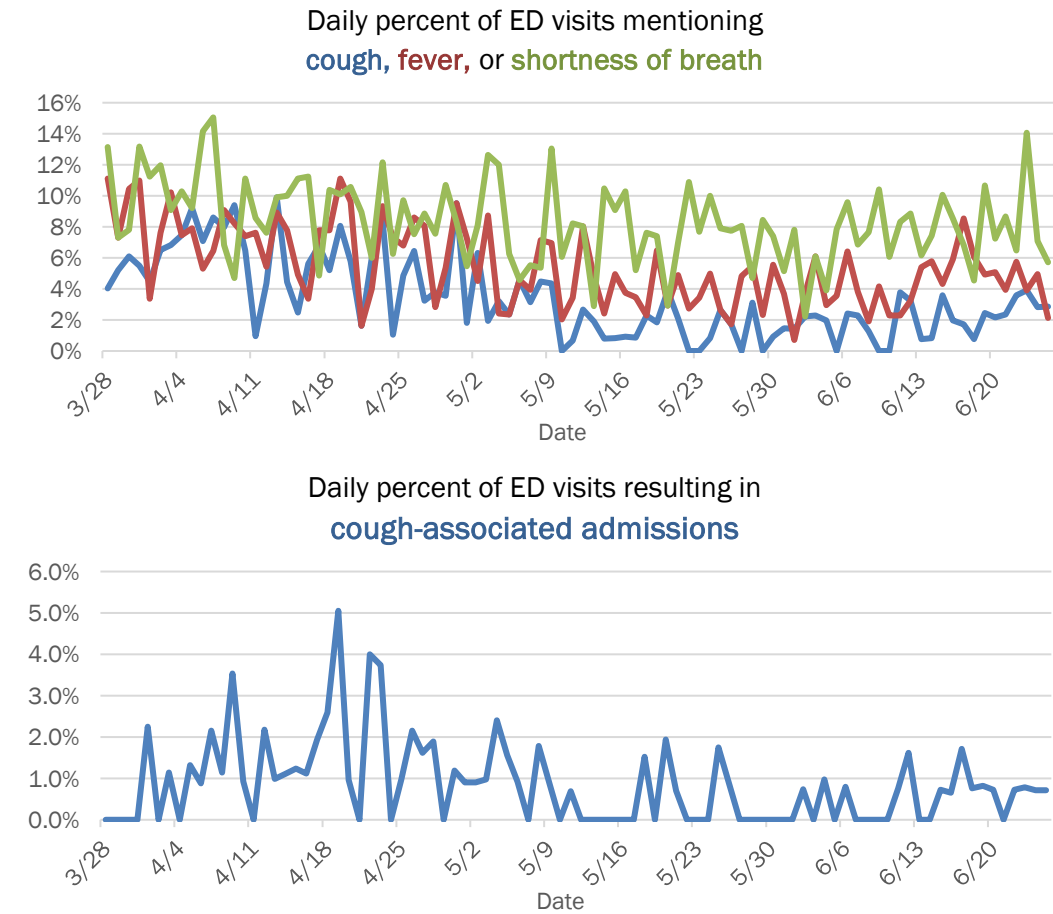

The Electronic Surveillance System for the Early Notification of Community-Based Epidemics (ESSENCE-FL) includes chief complaint data from 211 of 212 Florida EDs and 77 of 80 Florida FSEDs. Data are transmitted electronically to ESSENCE-FL daily or hourly.

# COVID-19: summary for Suwannee County

Data through Jun 25, 2020 verified as of Jun 26, 2020 at 09:25 AM

Data in this report are provisional and subject to change.

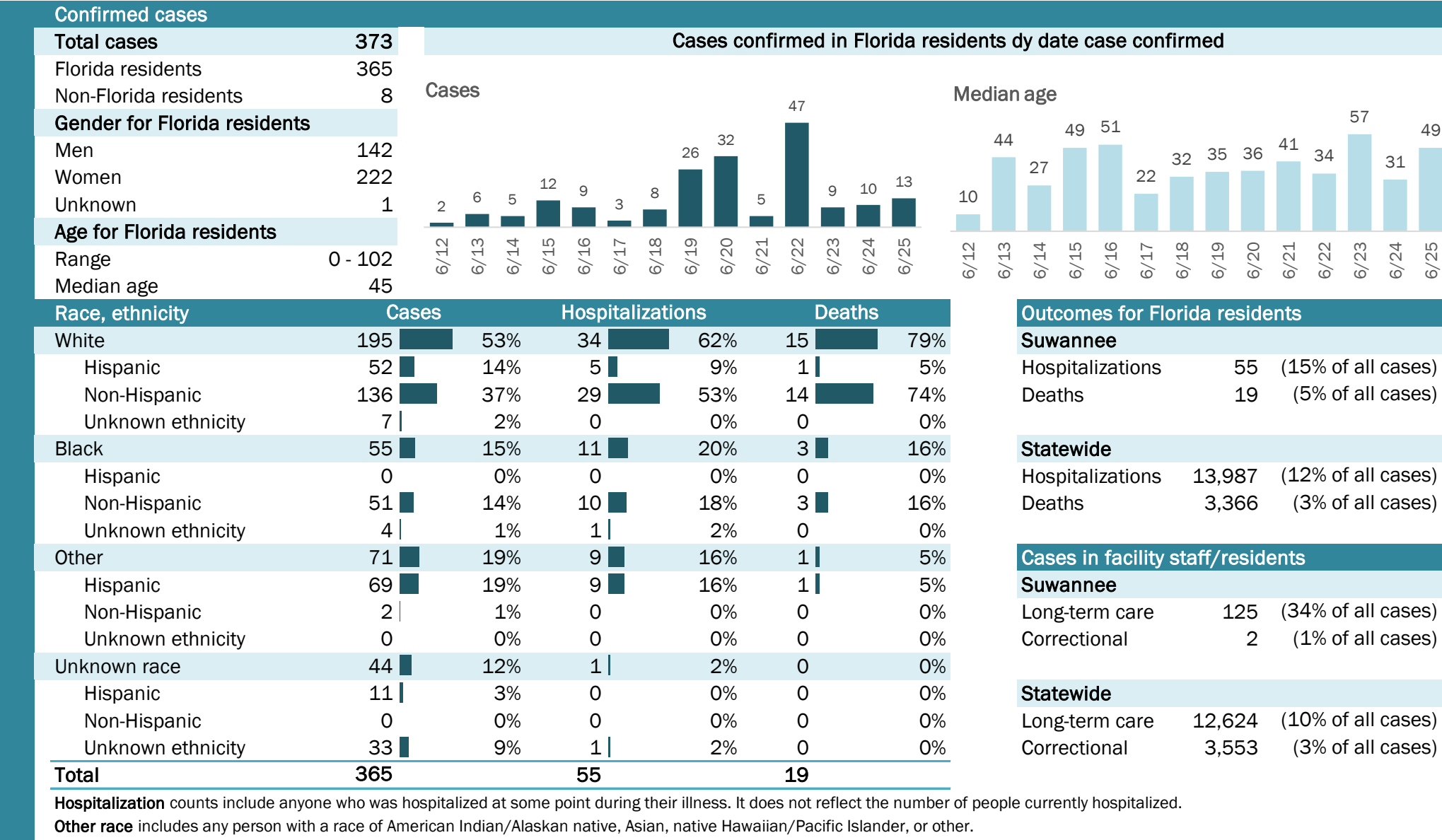

The Electronic Surveillance System for the Early Notification of Community-Based Epidemics (ESSENCE-FL) includes chief complaint data from 211 of 212 Florida EDs and 77 of 80 Florida FSEDs. Data are transmitted electronically to ESSENCE-FL daily or hourly.



# COVID-19: summary for Taylor County

Data through Jun 25, 2020 verified as of Jun 26, 2020 at 09:25 AM

Data in this report are provisional and subject to change.

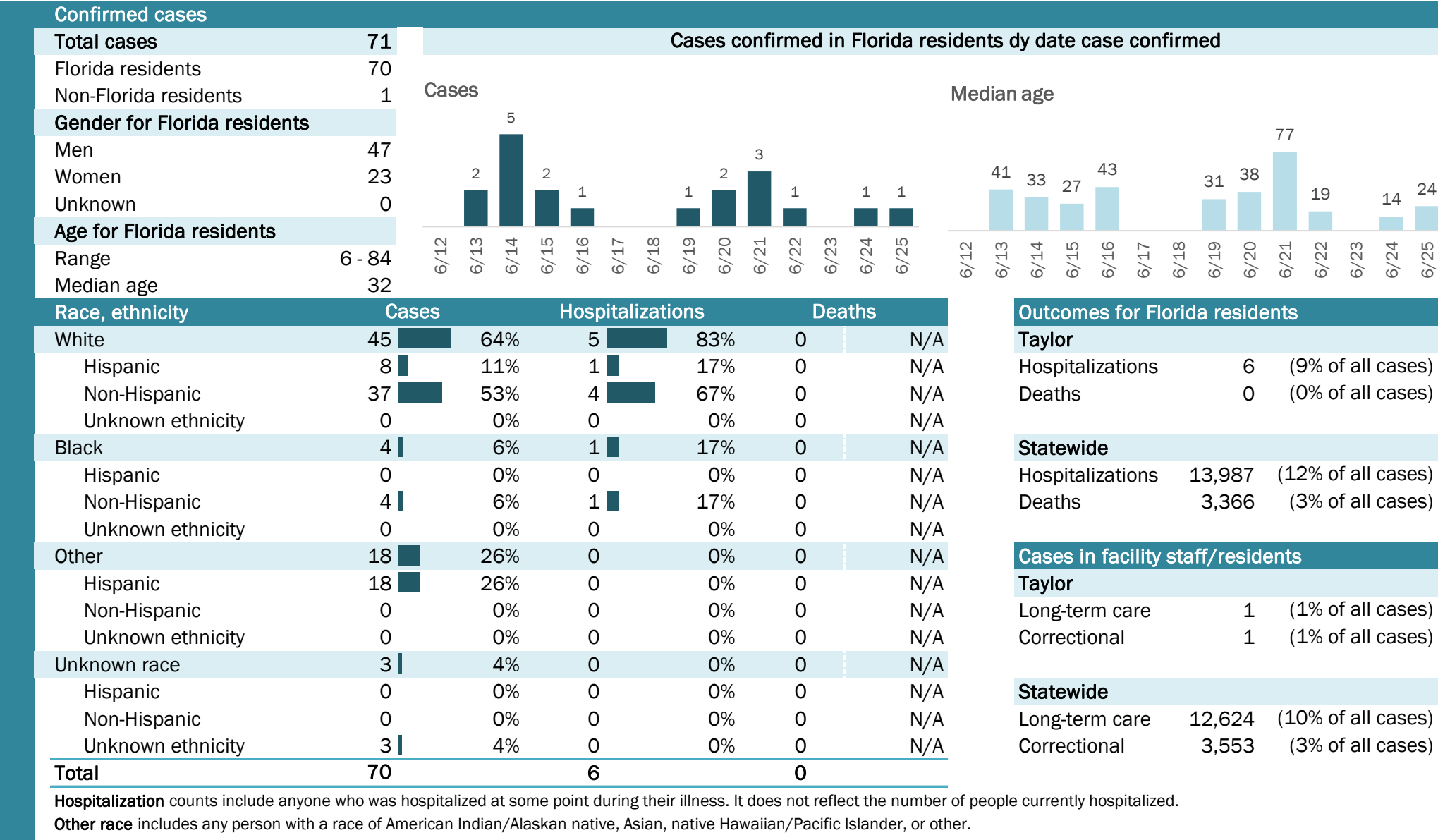

The Electronic Surveillance System for the Early Notification of Community-Based Epidemics (ESSENCE-FL) includes chief complaint data from 211 of 212 Florida EDs and 77 of 80 Florida FSEDs. Data are transmitted electronically to ESSENCE-FL daily or hourly.

# COVID-19: summary for Union County

Data through Jun 25, 2020 verified as of Jun 26, 2020 at 09:25 AM

Data in this report are provisional and subject to change.

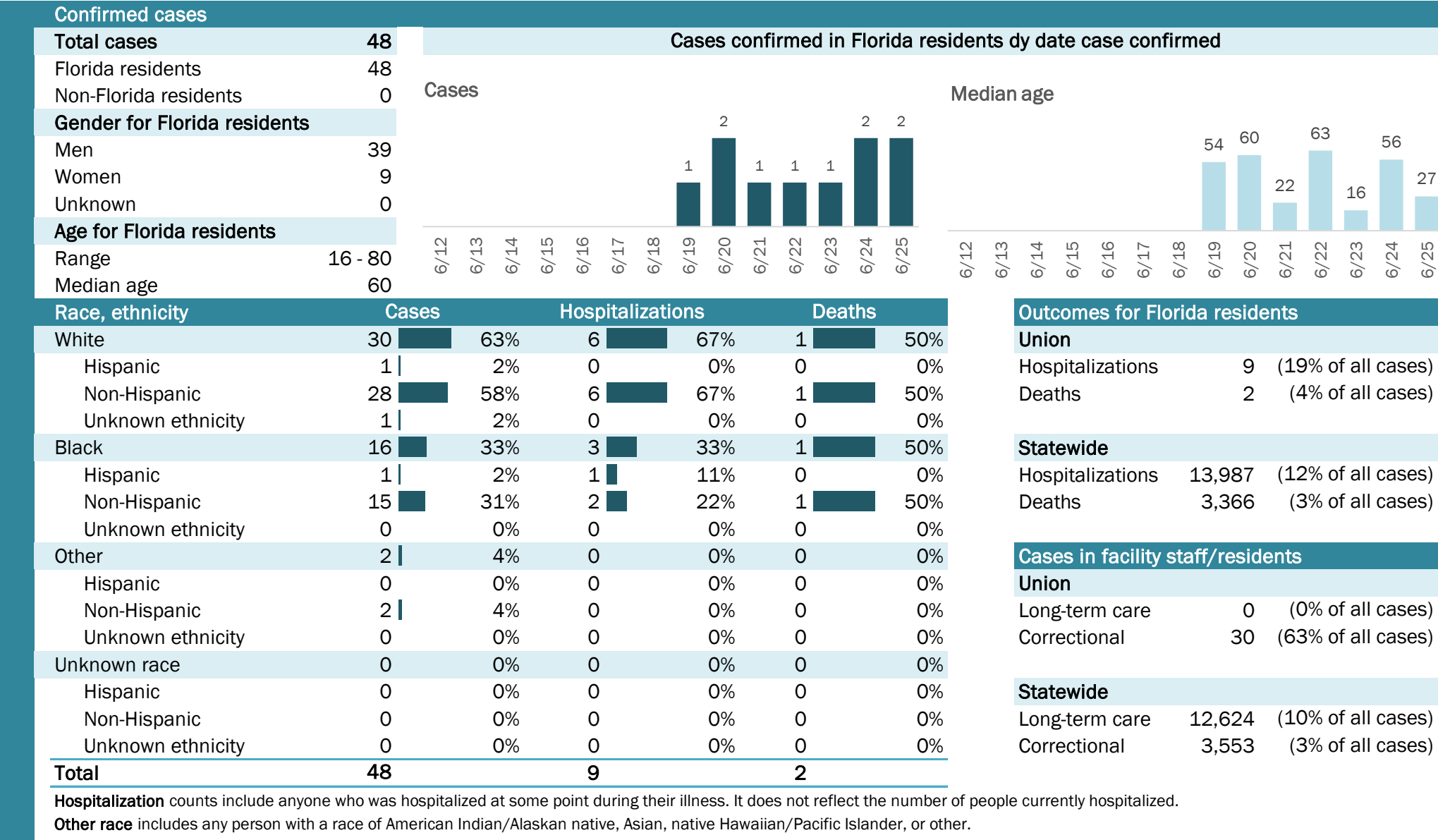

## Laboratory testing for Florida residents and non-Florida residents over the past 2 weeks

### Number and percent of positive labs

These counts include the number of people for whom the department received laboratory results by day. This percent is the number of people who test positive for the first time divided by all the people tested that day, excluding people who have previously tested positive.

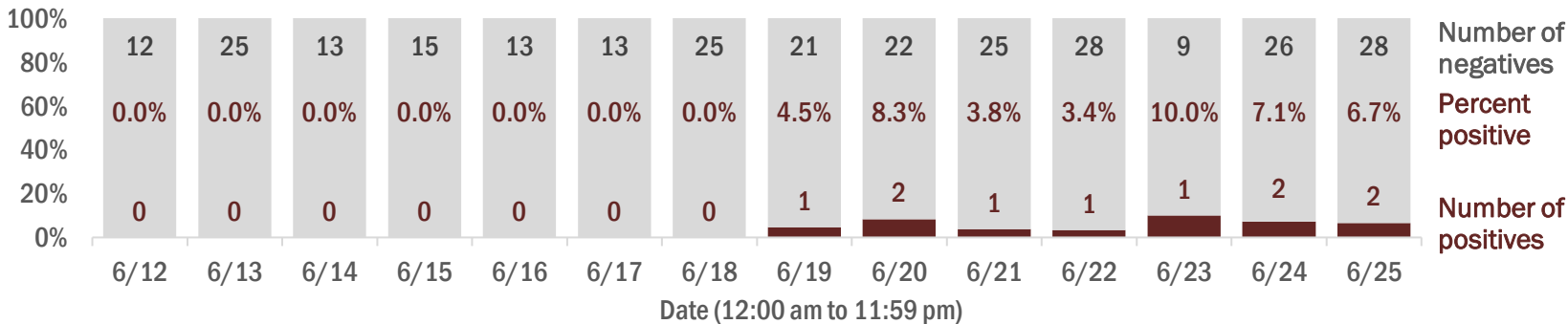

## Emergency department (ED) and freestanding ED (FSED) chief complaint and admission data for Union County

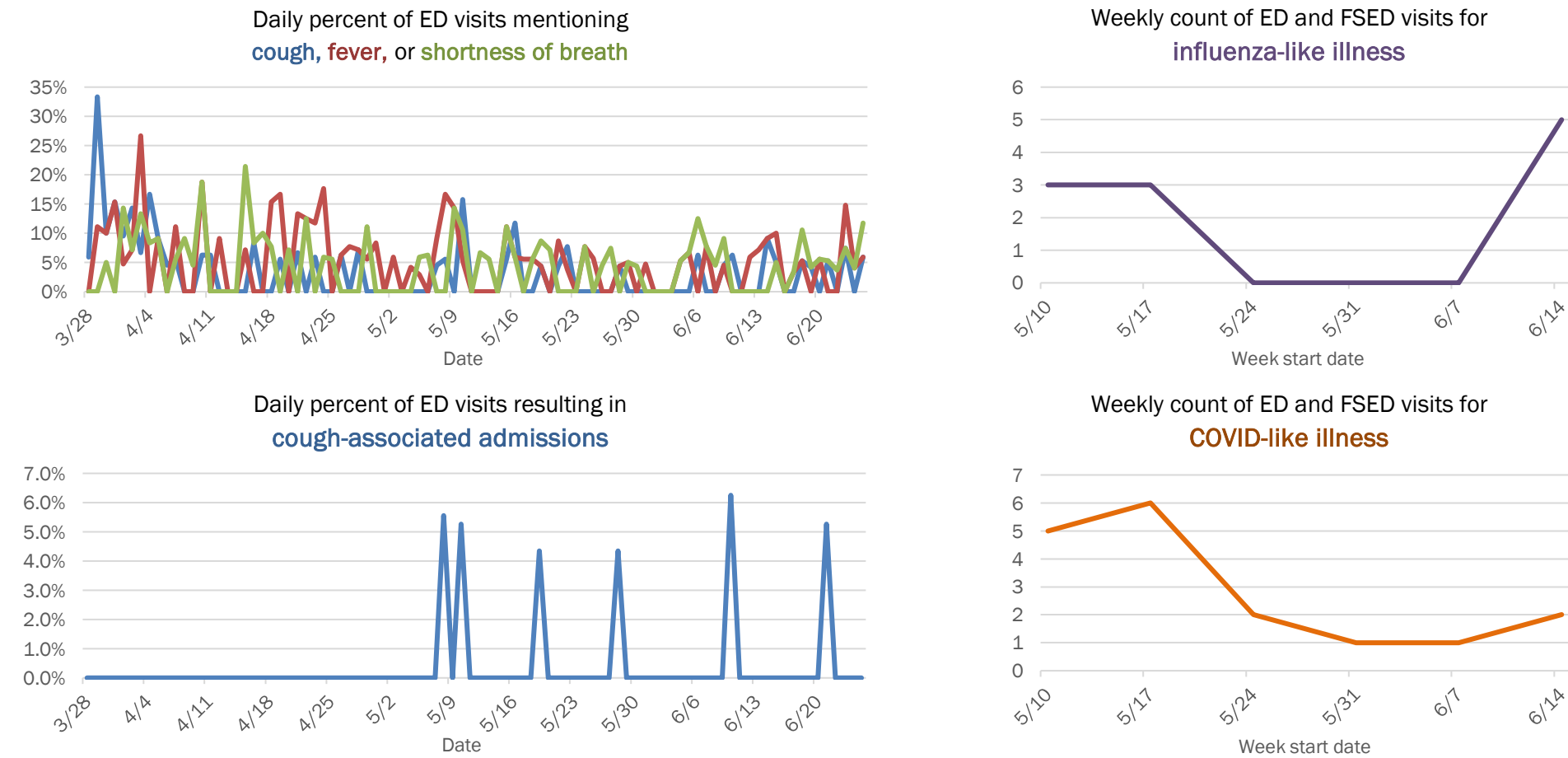

The Electronic Surveillance System for the Early Notification of Community-Based Epidemics (ESSENCE-FL) includes chief complaint data from 211 of 212 Florida EDs and 77 of 80 Florida FSEDs. Data are transmitted electronically to ESSENCE-FL daily or hourly.

# COVID-19: summary for Volusia County

Data through Jun 25, 2020 verified as of Jun 26, 2020 at 09:25 AM

Data in this report are provisional and subject to change.

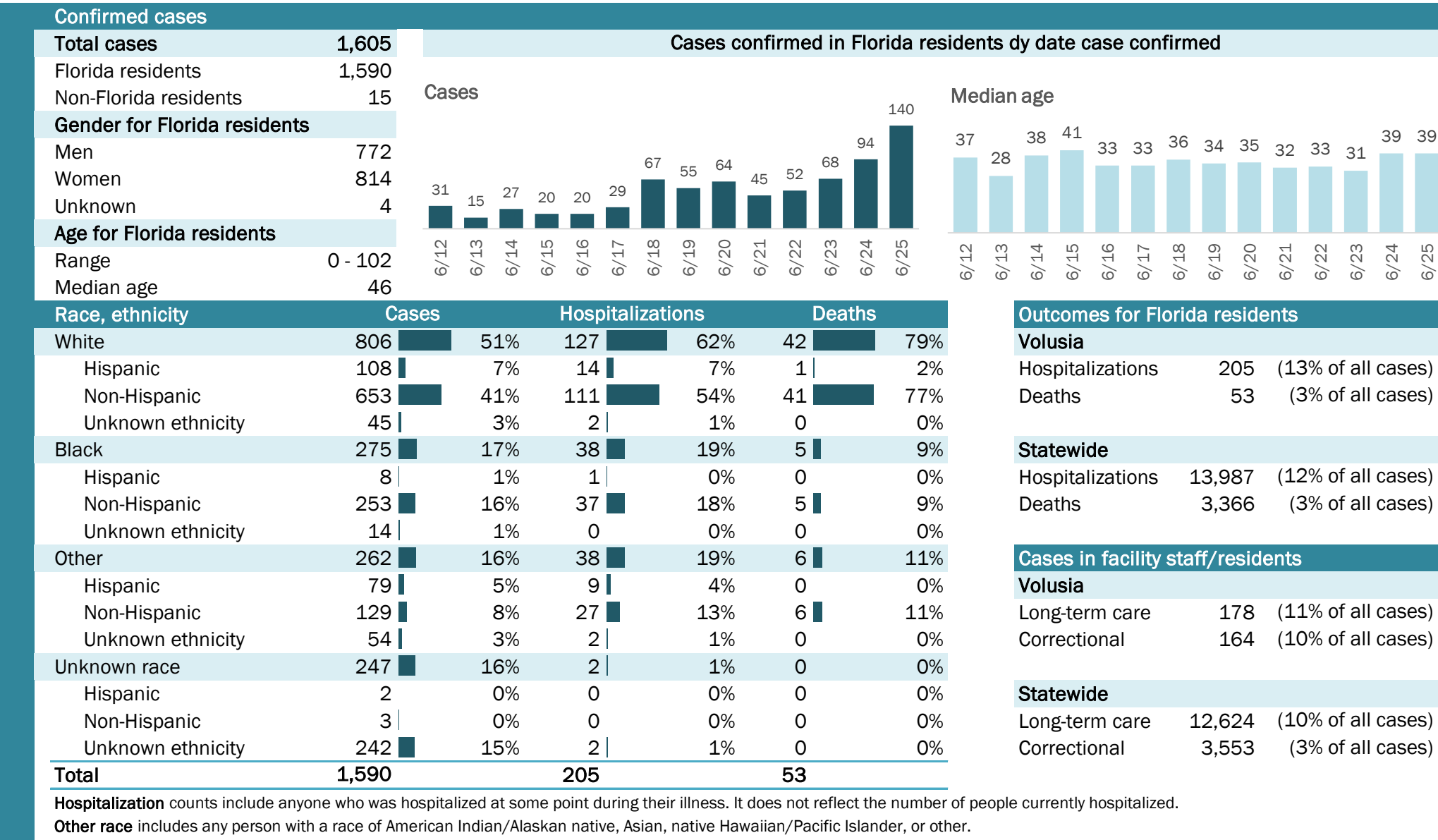



# COVID-19: summary for Wakulla County

Data through Jun 25, 2020 verified as of Jun 26, 2020 at 09:25 AM

Data in this report are provisional and subject to change.

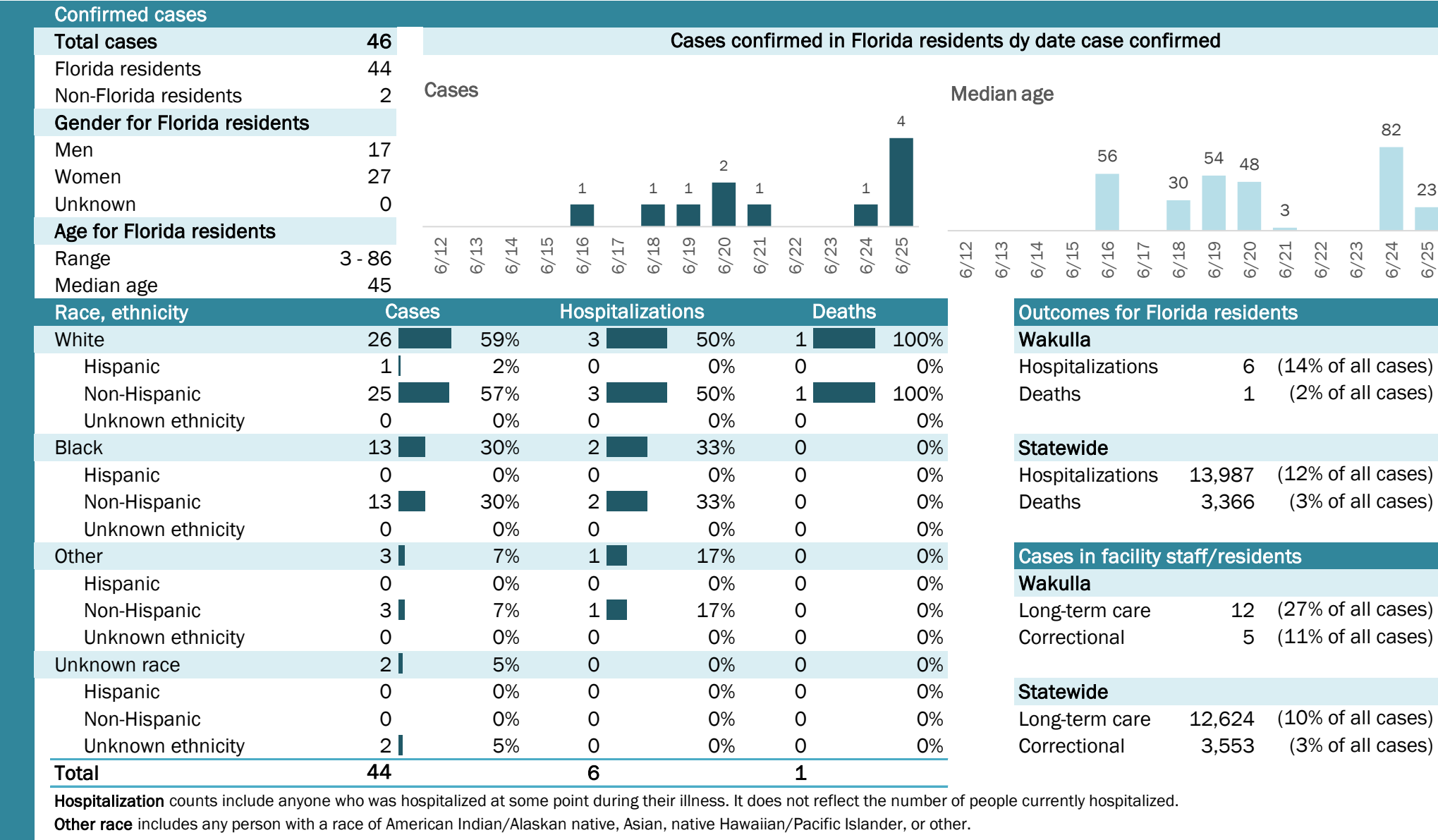

# COVID-19: summary for Walton County

Data through Jun 25, 2020 verified as of Jun 26, 2020 at 09:25 AM

Data in this report are provisional and subject to change.

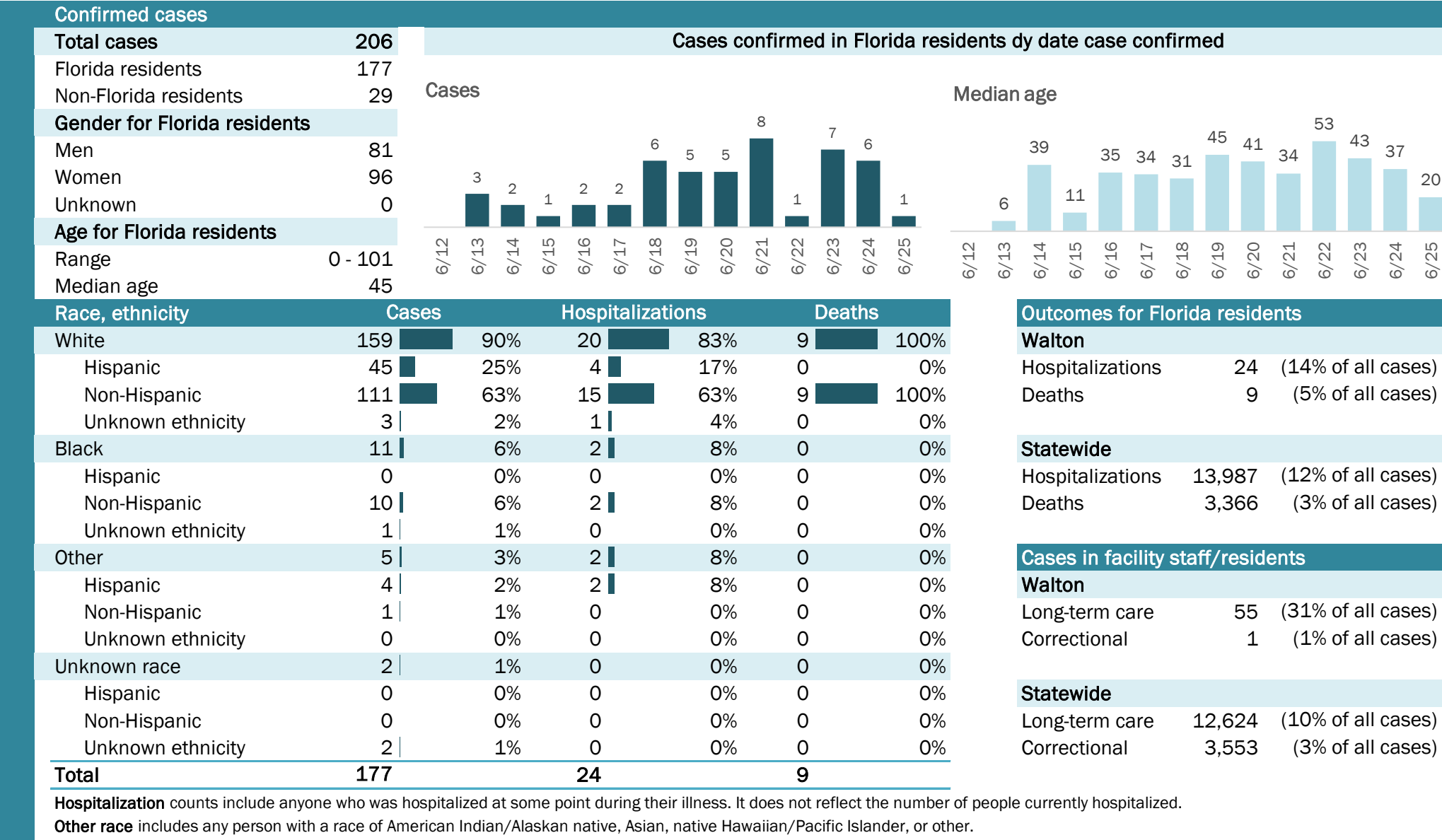

The Electronic Surveillance System for the Early Notification of Community-Based Epidemics (ESSENCE-FL) includes chief complaint data from 211 of 212 Florida EDs and 77 of 80 Florida FSEDs. Data are transmitted electronically to ESSENCE-FL daily or hourly.

# COVID-19: summary for Washington County

Data through Jun 25, 2020 verified as of Jun 26, 2020 at 09:25 AM

Data in this report are provisional and subject to change.

Confirmed cases

Total cases	101
Florida residents	99
Non-Florida residents	2
Gender for Florida residents	
Men	47
Women	52
Unknown	0
Age for Florida residents	
Range	9 - 99
Median age	59

Cases confirmed in Florida residents dy date case confirmed

Cases

Median age

Race, ethnicity	Cases	Hospitalizations	Deaths
White	72	16	8
Hispanic	1	0	0
Non-Hispanic	70	16	8
Unknown ethnicity	1	0	0
Black	19	3	4
Hispanic	0	0	0
Non-Hispanic	19	3	4
Unknown ethnicity	0	0	0
Other	1	0	0
Hispanic	0	0	0
Non-Hispanic	1	0	0
Unknown ethnicity	0	0	0
Unknown race	7	1	0
Hispanic	0	0	0
Non-Hispanic	0	0	0
Unknown ethnicity	7	1	0
Total	99	20	12

**Hospitalization** counts include anyone who was hospitalized at some point during their illness. It does not reflect the number of people currently hospitalized.

**Other race** includes any person with a race of American Indian/Alaskan native, Asian, native Hawaiian/Pacific Islander, or other.

Outcomes for Florida residents

Washington

Hospitalizations	20	(20% of all cases)
Deaths	12	(12% of all cases)

Statewide

Hospitalizations	13,987	(12% of all cases)
Deaths	3,366	(3% of all cases)

Cases in facility staff/residents

Washington

Long-term care	57	(58% of all cases)
Correctional	1	(1% of all cases)

Statewide

Long-term care	12,624	(10% of all cases)
Correctional	3,553	(3% of all cases)

## Laboratory testing for Florida residents and non-Florida residents over the past 2 weeks

### Number and percent of positive labs

These counts include the number of people for whom the department received laboratory results by day. This percent is the number of people who test positive for the first time divided by all the people tested that day, excluding people who have previously tested positive.

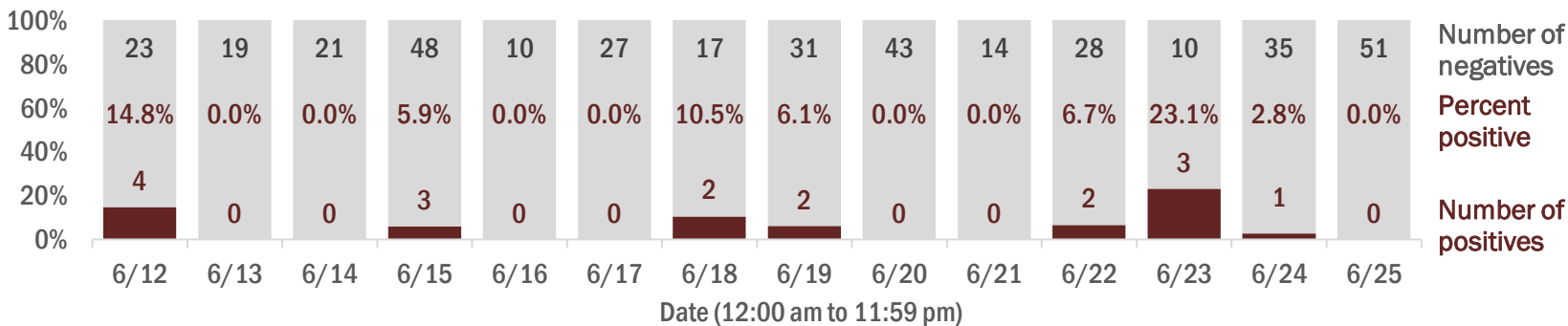

## Emergency department (ED) and freestanding ED (FSED) chief complaint and admission data for Washington County

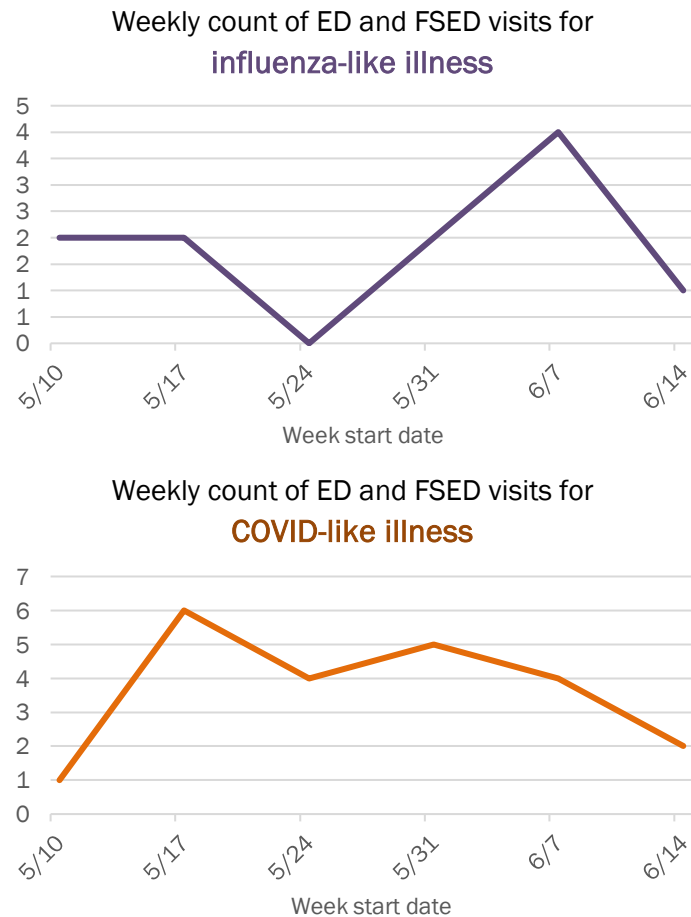
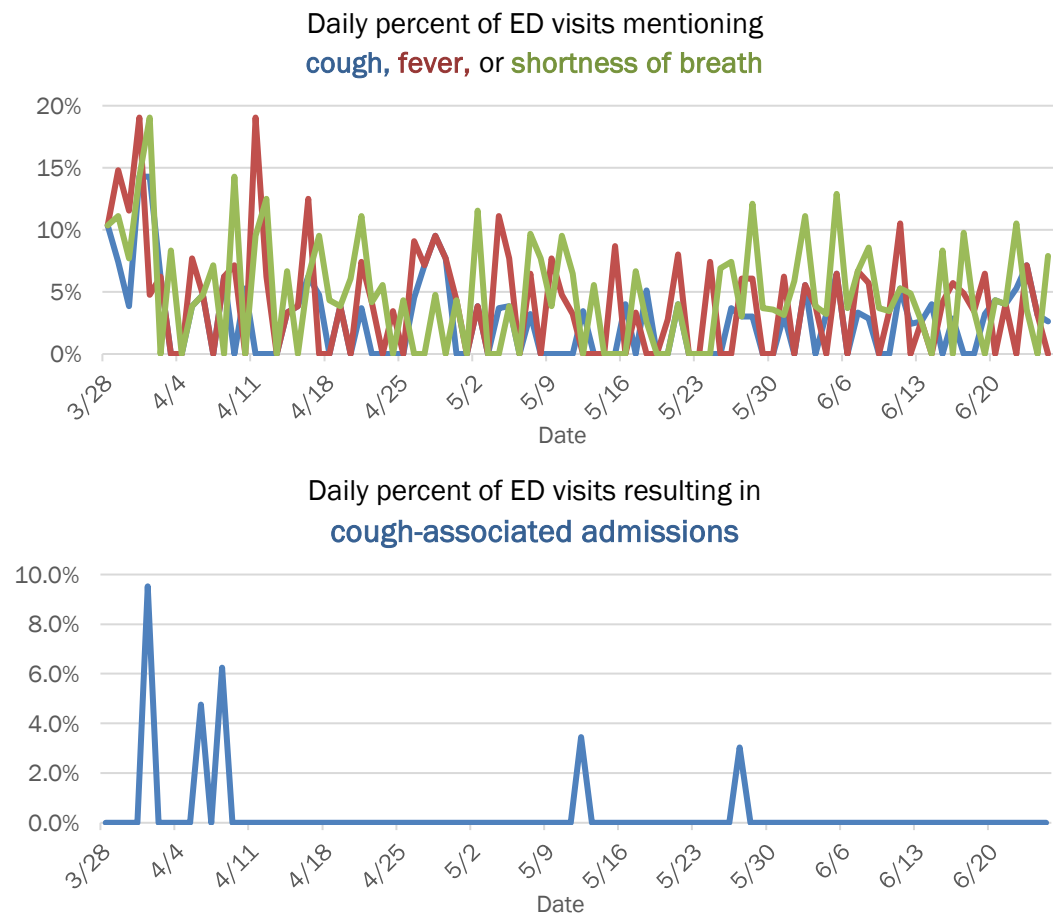

The Electronic Surveillance System for the Early Notification of Community-Based Epidemics (ESSENCE-FL) includes chief complaint data from 211 of 212 Florida EDs and 77 of 80 Florida FSEDs. Data are transmitted electronically to ESSENCE-FL daily or hourly.