

# Coronavirus: summary for Alachua County

Data for Jun 12, 2020 (verified at 10 AM)

Data in this report are provisional and subject to change.

Confirmed cases

Total cases

506

Florida residents

486

Non-Florida residents

20

Gender for Florida residents

Men

243

Women

243

Unknown

0

Age for Florida residents

Range

0 - 103

Median age

38

Cases confirmed in Florida residents per day

1

3

1

1

1

2

2

7

4

1

4

6

30

61

5/29

5/30

5/31

6/1

6/2

6/3

6/4

6/5

6/6

6/7

6/8

6/9

6/10

6/11

Date case confirmed

Race, ethnicity	Cases	Hospitalizations	Deaths
White	16233%	3643%	550%
Hispanic	163%	00%	00%
Non-Hispanic	14229%	3542%	550%
Unknown ethnicity	41%	11%	00%
Black	14430%	4048%	550%
Hispanic	10%	00%	00%
Non-Hispanic	14129%	3845%	550%
Unknown ethnicity	20%	22%	00%
Other	459%	34%	00%
Hispanic	296%	34%	00%
Non-Hispanic	143%	00%	00%
Unknown ethnicity	20%	00%	00%
Unknown race	13528%	56%	00%
Hispanic	112%	00%	00%
Non-Hispanic	00%	00%	00%
Unknown ethnicity	12426%	56%	00%
Total	486	84	10

Hospitalization

counts include anyone who was hospitalized at some point during their illness. It does not reflect the number of people currently hospitalized.

Other race

includes any person with a race of American Indian/Alaskan native, Asian, native Hawaiian/Pacific Islander, or other.

Outcomes for Florida residents

Alachua

Hospitalizations

84

(17% of all cases)

Deaths

10

(2% of all cases)

Statewide

Hospitalizations

11,706

(17% of all cases)

Deaths

2,877

(4% of all cases)

Cases in facility staff/residents

Alachua

Long-term care

69

(14% of all cases)

Correctional

2

(0% of all cases)

Statewide

Long-term care

10,668

(15% of all cases)

Correctional

2,998

(4% of all cases)

## Laboratory testing for Florida residents and non-Florida residents over the past 2 weeks

### Number and percent of positive labs

These counts include the number of people for whom the department received laboratory results by day. This percent is the number of people who test positive for the first time divided by all the people tested that day, excluding people who have previously tested positive.

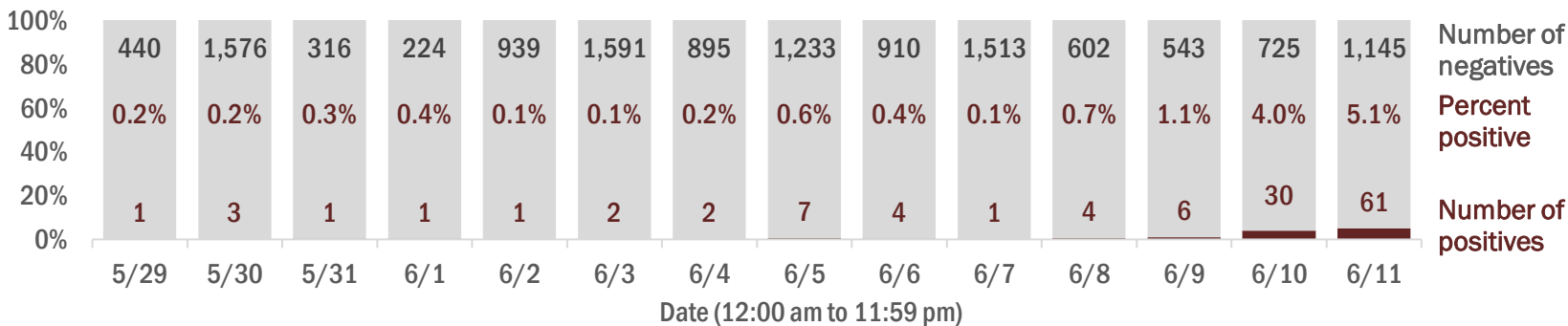

## Emergency department (ED) and freestanding ED (FSED) chief complaint and admission data for Alachua County

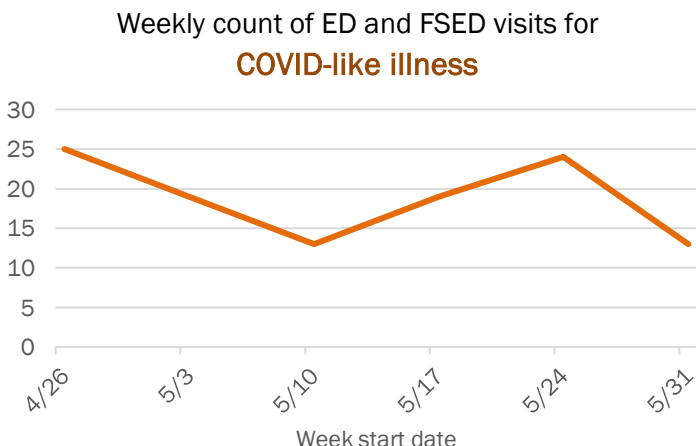
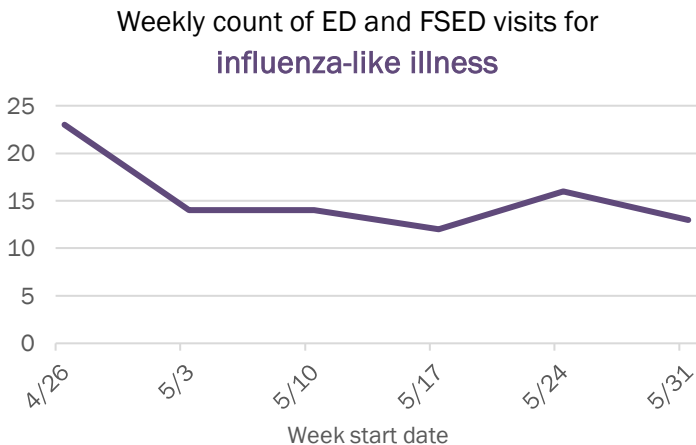
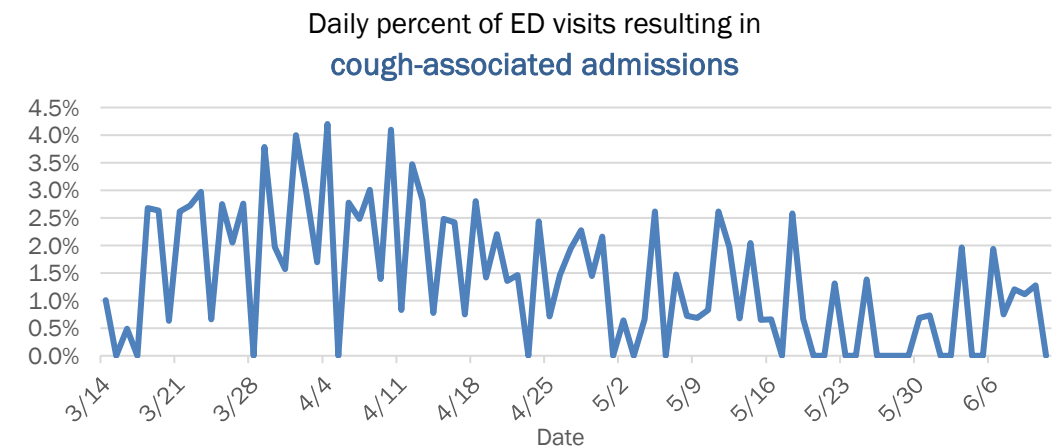
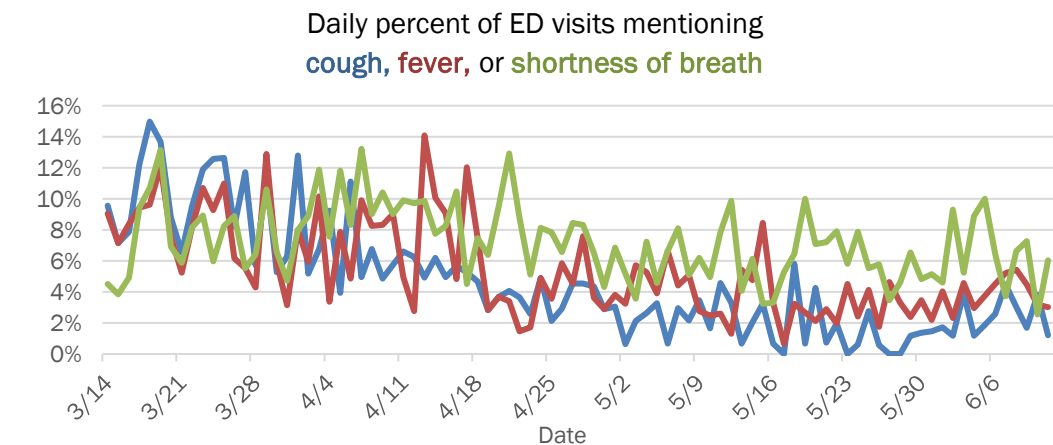

The Electronic Surveillance System for the Early Notification of Community-Based Epidemics (ESSENCE-FL) includes chief complaint data from 211 of 212 Florida EDs and 74 of 79 Florida FSEDs. Data are transmitted electronically to ESSENCE-FL daily or hourly.

# Coronavirus: summary for Baker County

Data for Jun 12, 2020 (verified at 10 AM)

Data in this report are provisional and subject to change.

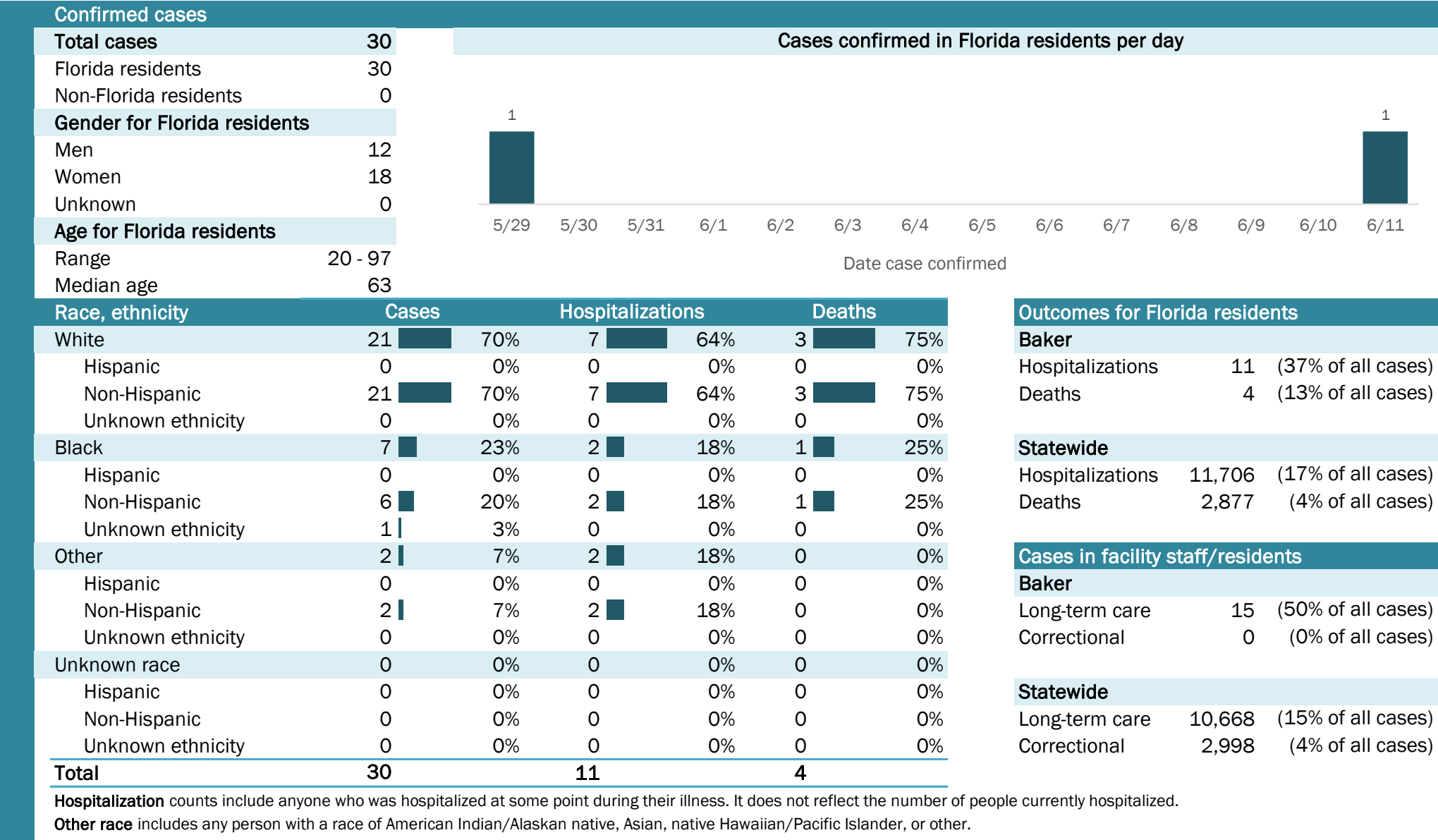

## Laboratory testing for Florida residents and non-Florida residents over the past 2 weeks

### Number and percent of positive labs

These counts include the number of people for whom the department received laboratory results by day. This percent is the number of people who test positive for the first time divided by all the people tested that day, excluding people who have previously tested positive.

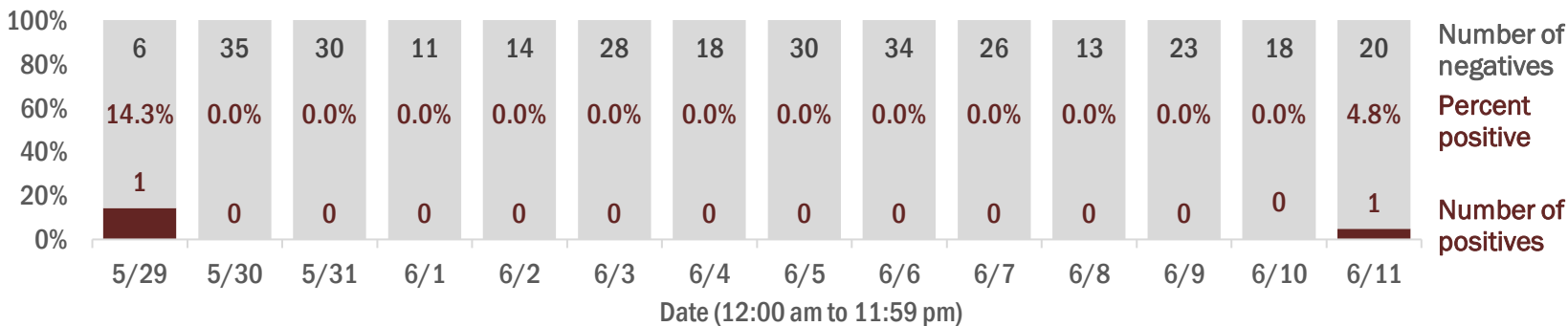

## Emergency department (ED) and freestanding ED (FSED) chief complaint and admission data for Baker County

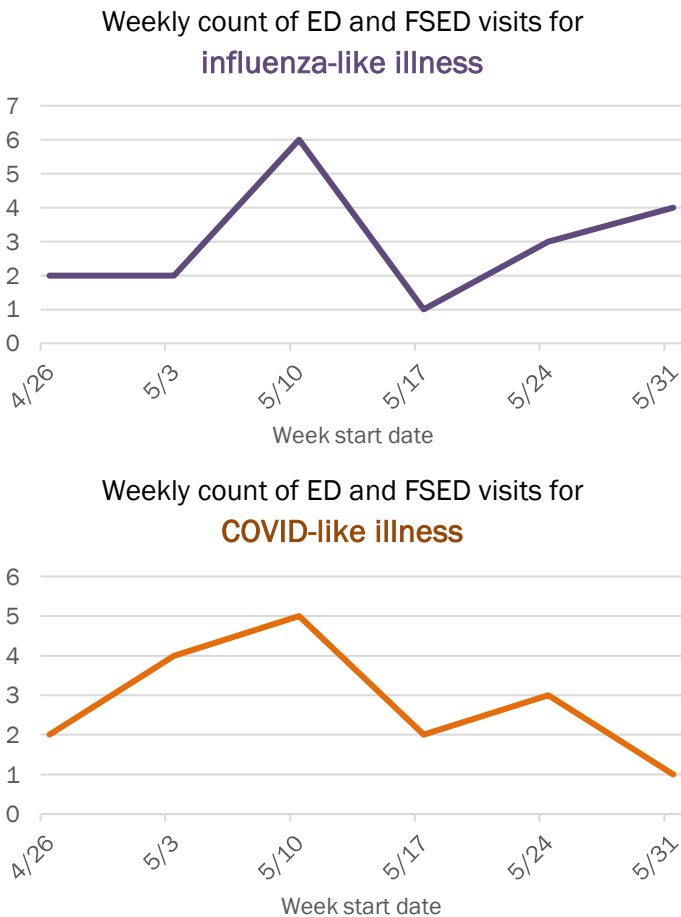
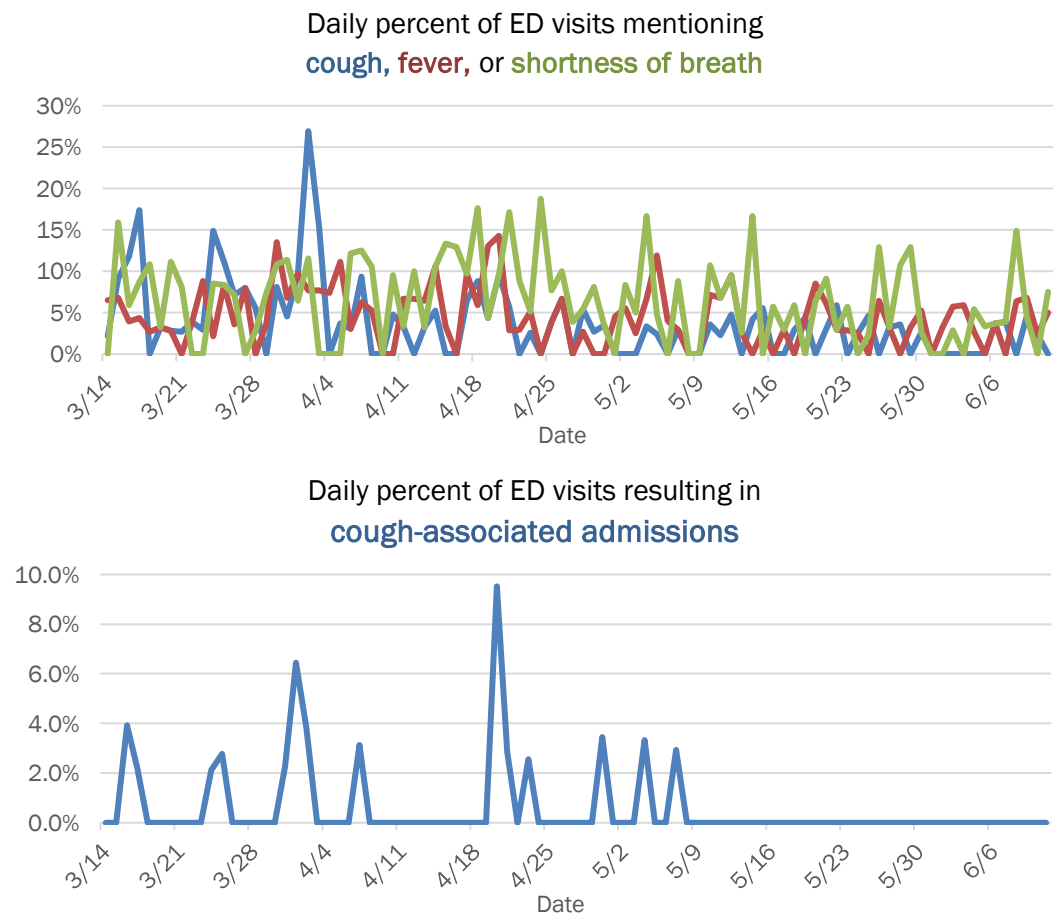

The Electronic Surveillance System for the Early Notification of Community-Based Epidemics (ESSENCE-FL) includes chief complaint data from 211 of 212 Florida EDs and 74 of 79 Florida FSEDs. Data are transmitted electronically to ESSENCE-FL daily or hourly.

# Coronavirus: summary for Bay County

Data for Jun 12, 2020 (verified at 10 AM)

Data in this report are provisional and subject to change.

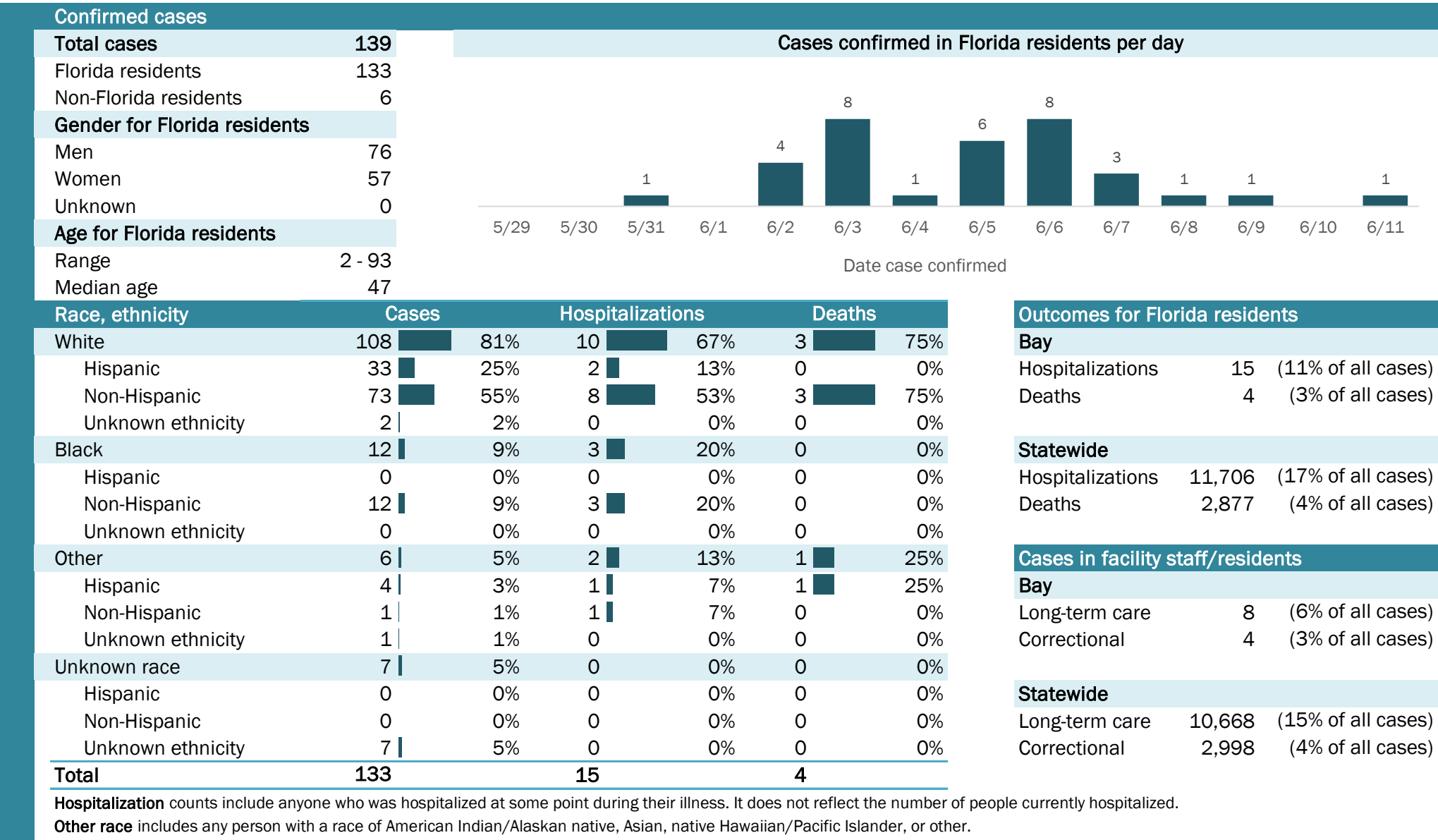

# Coronavirus: summary for Bradford County

Data for Jun 12, 2020 (verified at 10 AM)

Data in this report are provisional and subject to change.

Confirmed cases

Total cases

52

Florida residents

52

Non-Florida residents

0

Gender for Florida residents

Men

11

Women

41

Unknown

0

Age for Florida residents

Range

8 - 107

Median age

71

Cases confirmed in Florida residents per day

1

5/295/305/316/16/26/36/46/56/66/76/86/96/106/11

Date case confirmed

Race, ethnicity	Cases	Hospitalizations	Deaths
White	4688%	982%	2100%
Hispanic	00%	00%	00%
Non-Hispanic	4688%	982%	2100%
Unknown ethnicity	00%	00%	00%
Black	510%	19%	00%
Hispanic	00%	00%	00%
Non-Hispanic	510%	19%	00%
Unknown ethnicity	00%	00%	00%
Other	12%	19%	00%
Hispanic	00%	00%	00%
Non-Hispanic	12%	19%	00%
Unknown ethnicity	00%	00%	00%
Unknown race	00%	00%	00%
Hispanic	00%	00%	00%
Non-Hispanic	00%	00%	00%
Unknown ethnicity	00%	00%	00%
Total	52	11	2

Hospitalization

counts include anyone who was hospitalized at some point during their illness. It does not reflect the number of people currently hospitalized.

Other race

includes any person with a race of American Indian/Alaskan native, Asian, native Hawaiian/Pacific Islander, or other.

Outcomes for Florida residents

Bradford

Hospitalizations

11

(21% of all cases)

Deaths

2

(4% of all cases)

Statewide

Hospitalizations

11,706

(17% of all cases)

Deaths

2,877

(4% of all cases)

Cases in facility staff/residents

Bradford

Long-term care

28

(54% of all cases)

Correctional

0

(0% of all cases)

Statewide

Long-term care

10,668

(15% of all cases)

Correctional

2,998

(4% of all cases)

## Laboratory testing for Florida residents and non-Florida residents over the past 2 weeks

### Number and percent of positive labs

These counts include the number of people for whom the department received laboratory results by day. This percent is the number of people who test positive for the first time divided by all the people tested that day, excluding people who have previously tested positive.

Date	Number of negatives	Percent positive	Number of positives
5/29	15	0.0%	0
5/30	63	0.0%	0
5/31	22	0.0%	0
6/1	24	0.0%	0
6/2	15	0.0%	0
6/3	32	0.0%	0
6/4	28	0.0%	0
6/5	41	2.4%	1
6/6	59	0.0%	0
6/7	54	0.0%	0
6/8	27	0.0%	0
6/9	26	0.0%	0
6/10	47	0.0%	0
6/11	13	0.0%	0

## Emergency department (ED) and freestanding ED (FSED) chief complaint and admission data for Bradford County

Daily percent of ED visits mentioning cough, fever, or shortness of breath

Daily percent of ED visits resulting in cough-associated admissions

Weekly count of ED and FSED visits for influenza-like illness

Weekly count of ED and FSED visits for COVID-like illness

The Electronic Surveillance System for the Early Notification of Community-Based Epidemics (ESSENCE-FL) includes chief complaint data from 211 of 212 Florida EDs and 74 of 79 Florida FSEDs. Data are transmitted electronically to ESSENCE-FL daily or hourly.



# Coronavirus: summary for Brevard County

Data for Jun 12, 2020 (verified at 10 AM)

Data in this report are provisional and subject to change.

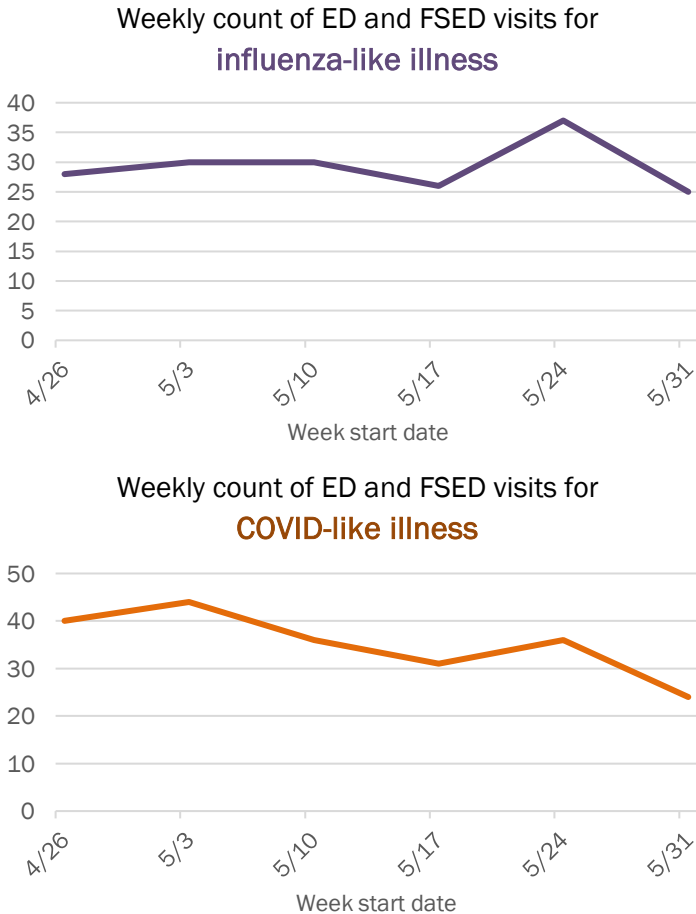
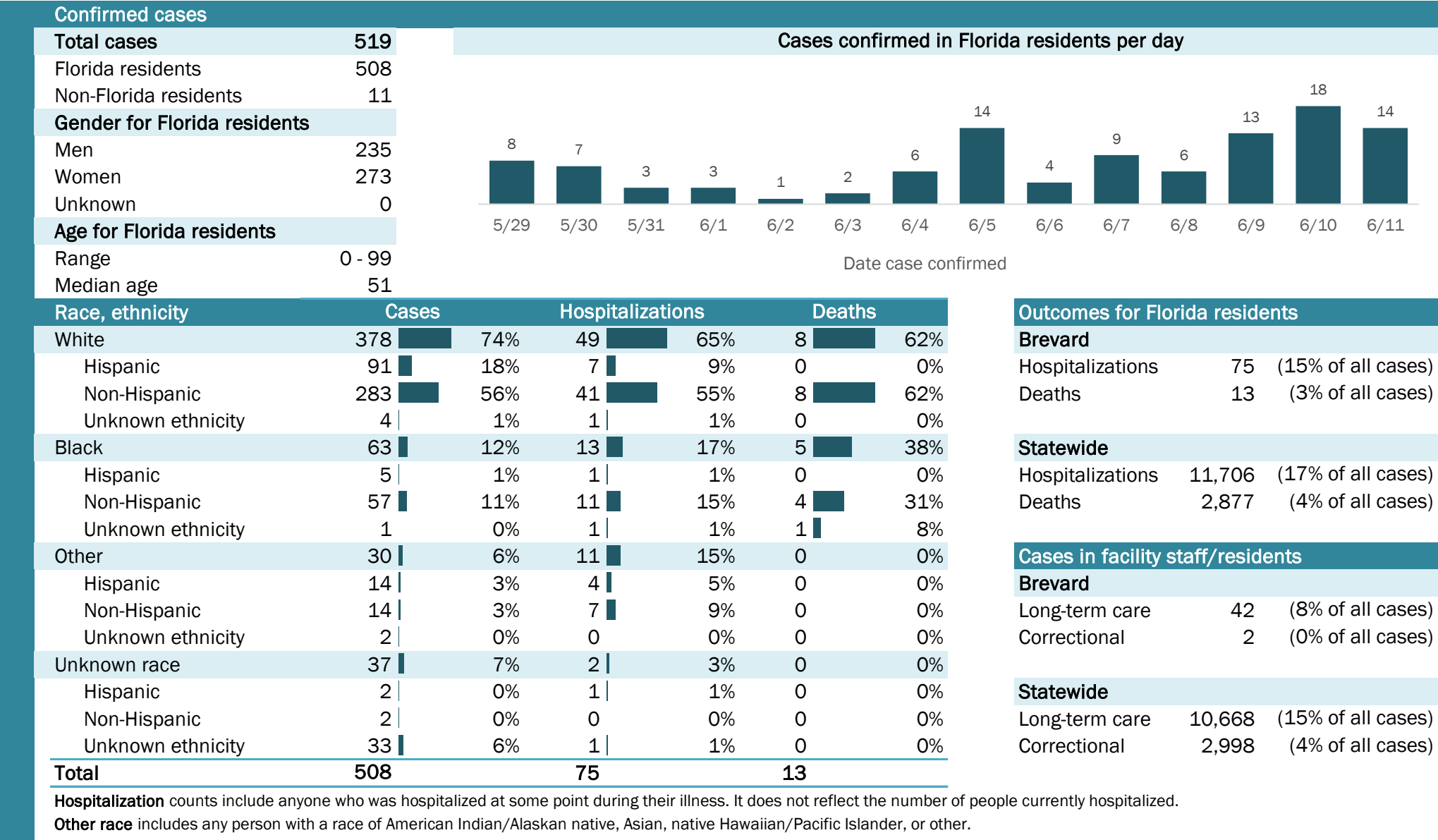

Weekly count of ED and FSED visits for

COVID-like illness

50

40

30

20

10

0

4/26

5/3

5/10

5/17

5/24

5/31

Week start date

The Electronic Surveillance System for the Early Notification of Community-Based Epidemics (ESSENCE-FL) includes chief complaint data from 211 of 212 Florida EDs and 74 of 79 Florida FSEDs. Data are transmitted electronically to ESSENCE-FL daily or hourly.

# Coronavirus: summary for Broward County

Data for Jun 12, 2020 (verified at 10 AM)

Data in this report are provisional and subject to change.

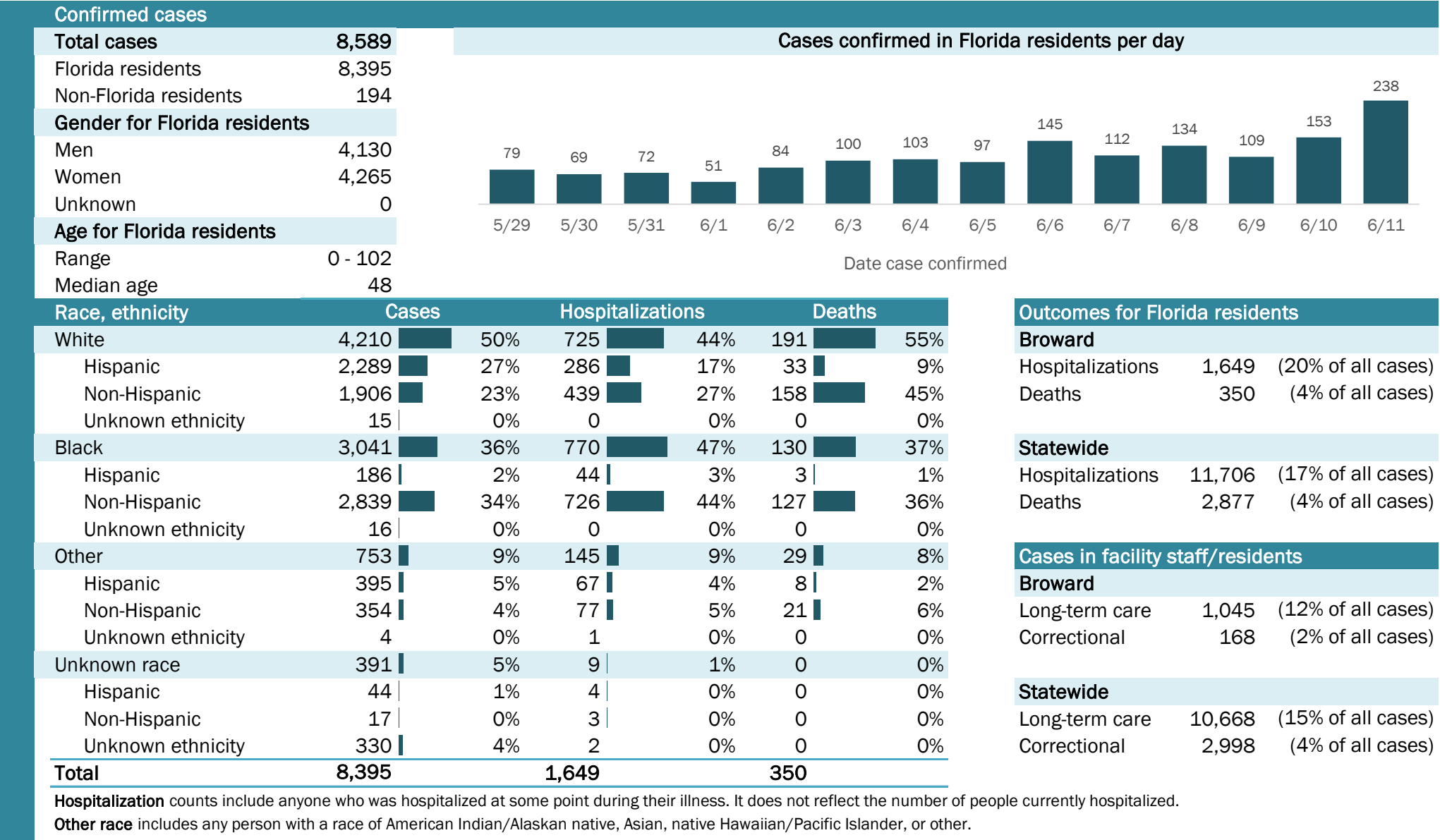

# Coronavirus: summary for Calhoun County

Data for Jun 12, 2020 (verified at 10 AM)

Data in this report are provisional and subject to change.

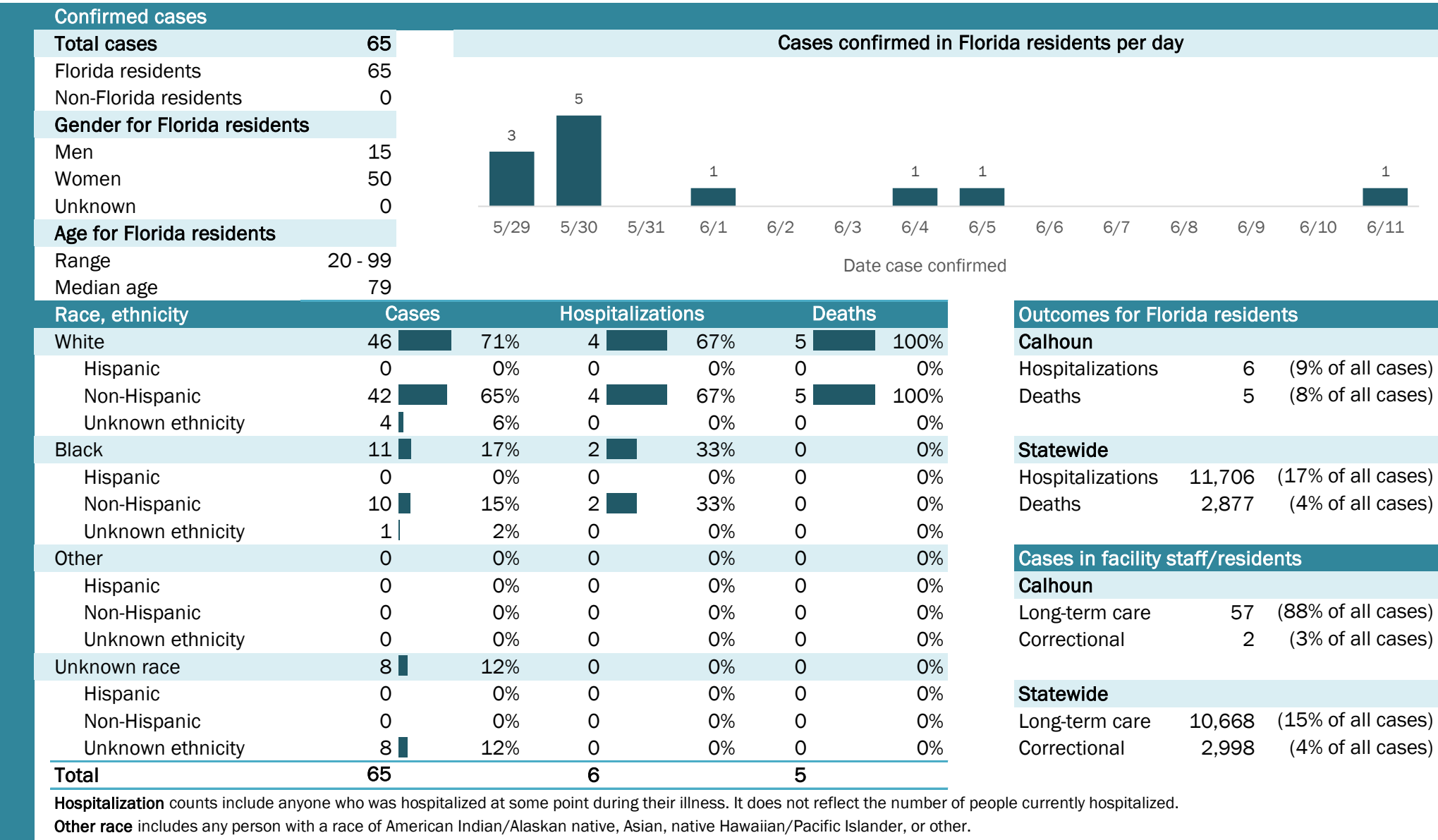

## Laboratory testing for Florida residents and non-Florida residents over the past 2 weeks

### Number and percent of positive labs

These counts include the number of people for whom the department received laboratory results by day. This percent is the number of people who test positive for the first time divided by all the people tested that day, excluding people who have previously tested positive.

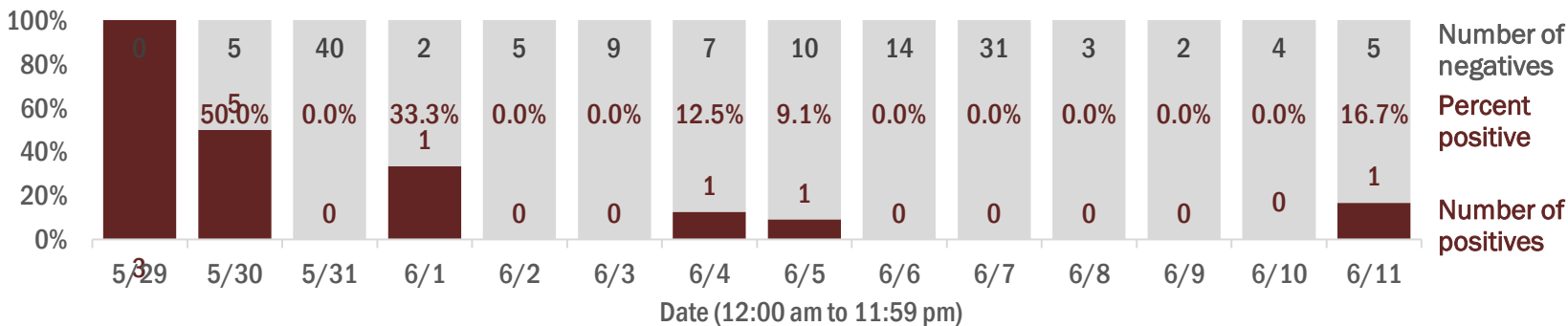

## Emergency department (ED) and freestanding ED (FSED) chief complaint and admission data for Calhoun County

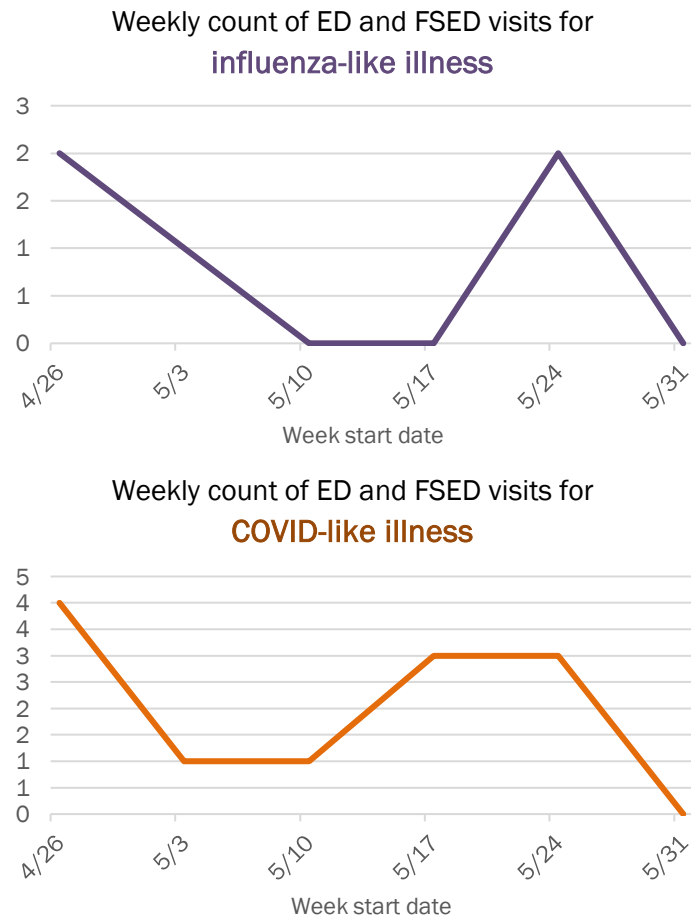
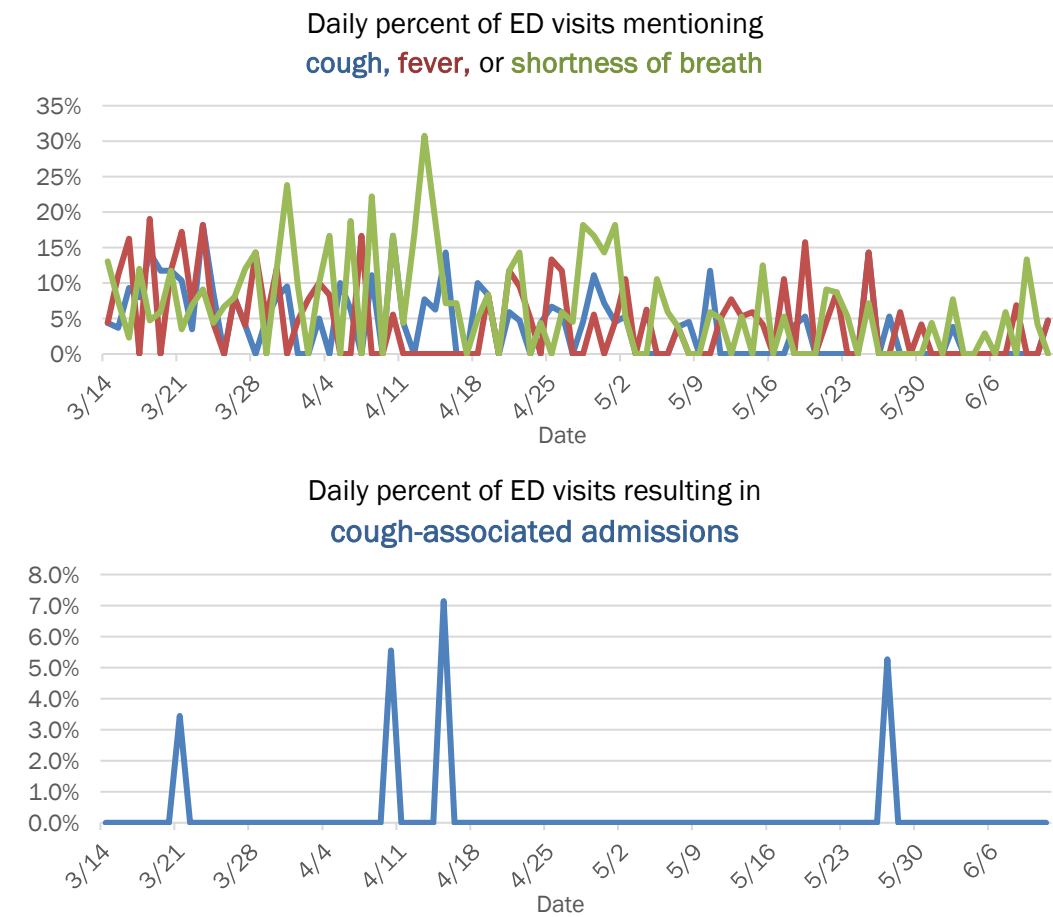

The Electronic Surveillance System for the Early Notification of Community-Based Epidemics (ESSENCE-FL) includes chief complaint data from 211 of 212 Florida EDs and 74 of 79 Florida FSEDs. Data are transmitted electronically to ESSENCE-FL daily or hourly.

# Coronavirus: summary for Charlotte County

Data for Jun 12, 2020 (verified at 10 AM)

Data in this report are provisional and subject to change.

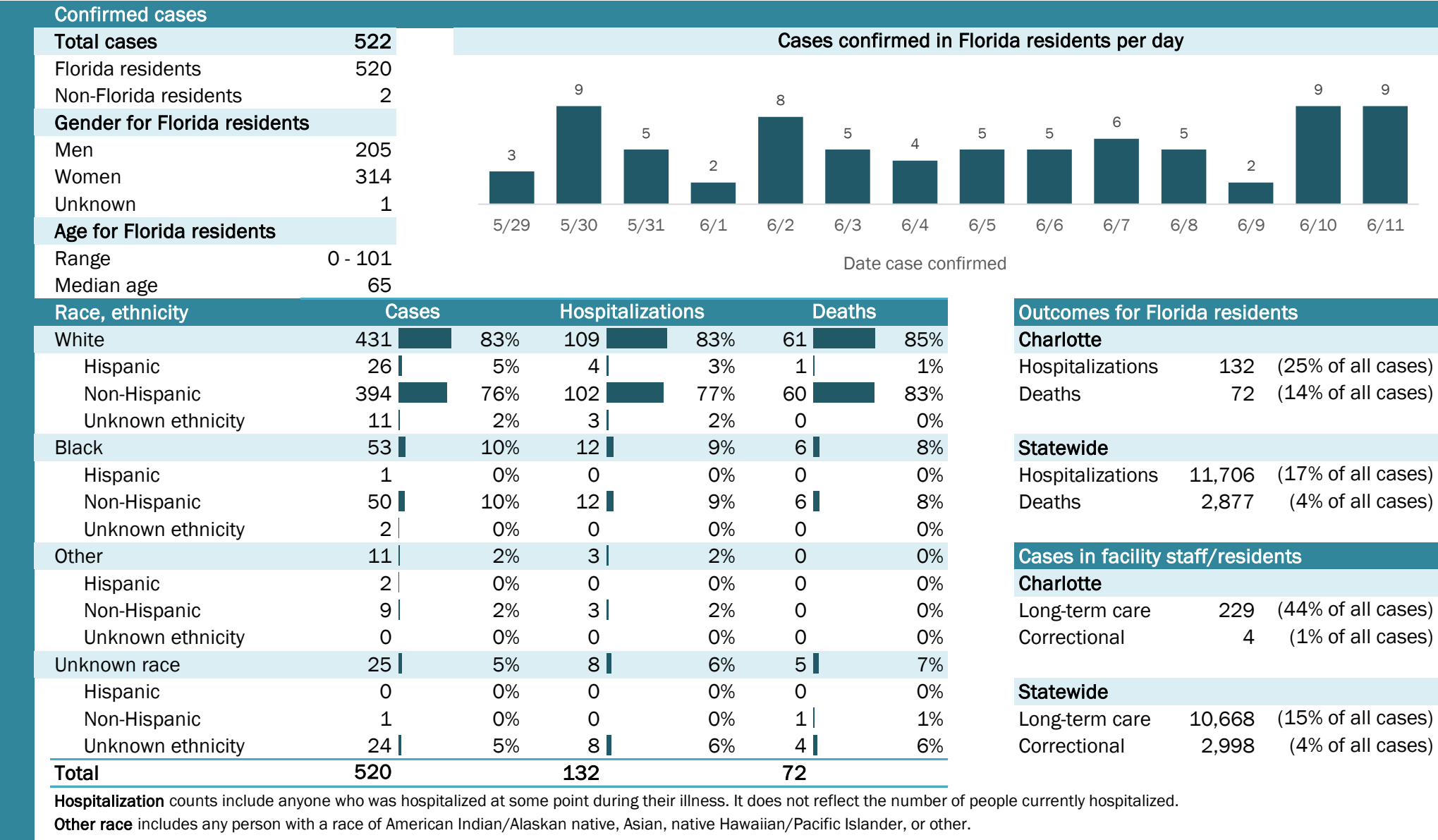

## Laboratory testing for Florida residents and non-Florida residents over the past 2 weeks

### Number and percent of positive labs

These counts include the number of people for whom the department received laboratory results by day. This percent is the number of people who test positive for the first time divided by all the people tested that day, excluding people who have previously tested positive.

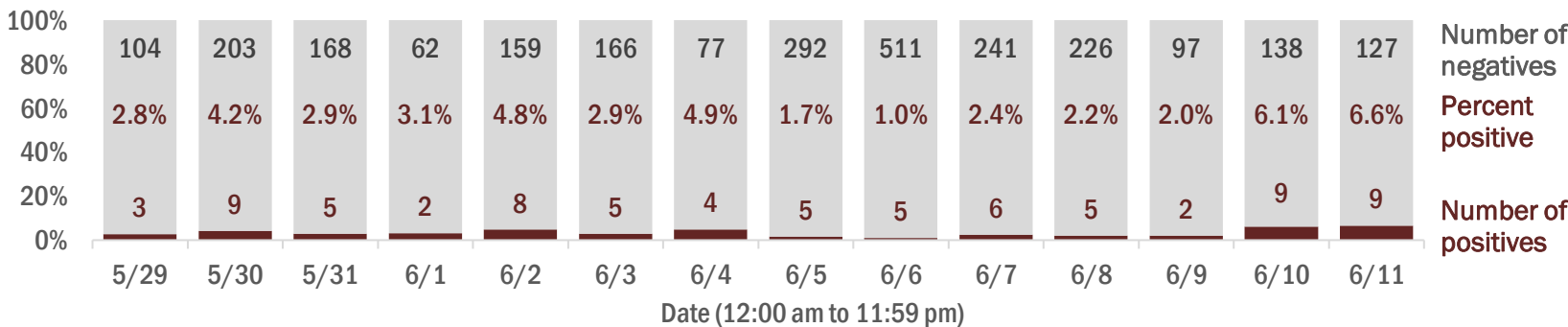

## Emergency department (ED) and freestanding ED (FSED) chief complaint and admission data for Charlotte County

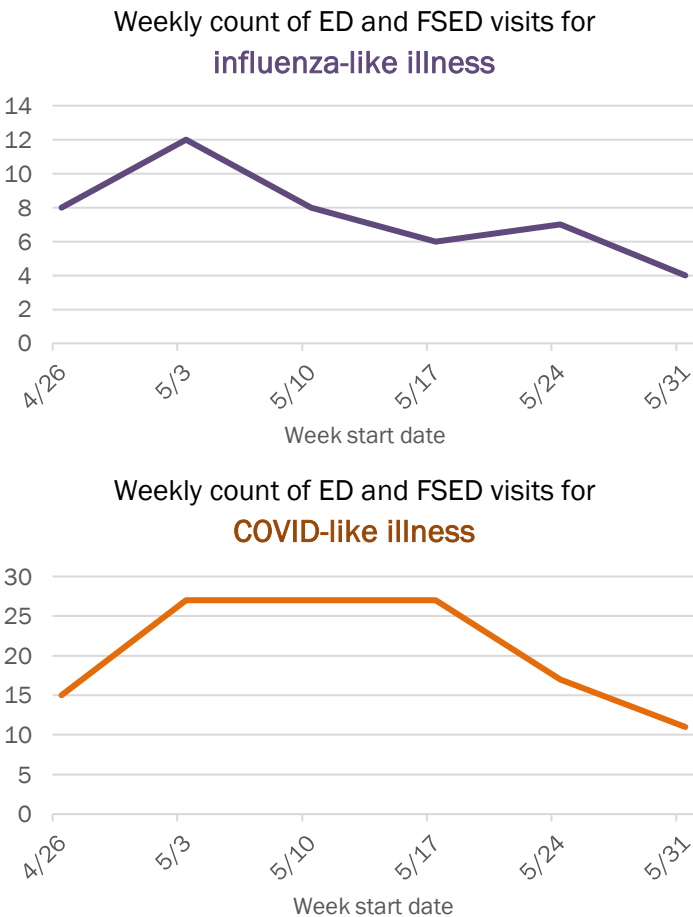
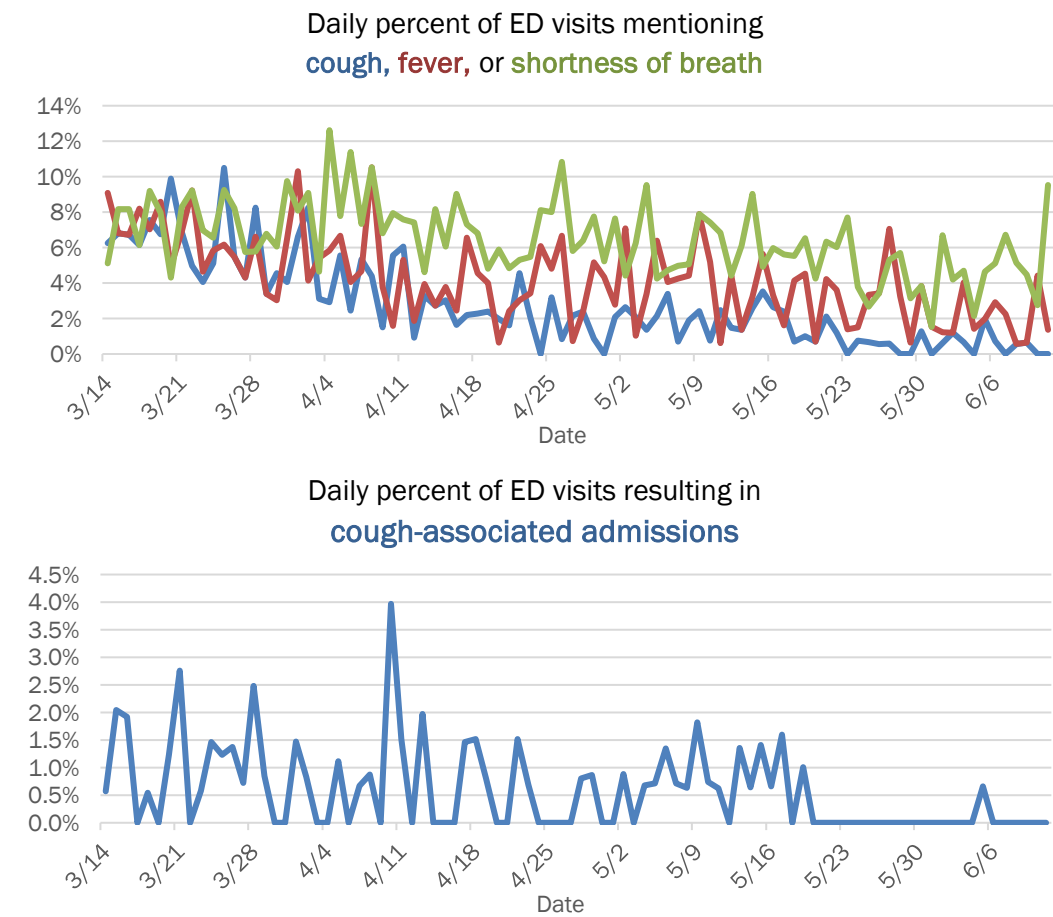

The Electronic Surveillance System for the Early Notification of Community-Based Epidemics (ESSENCE-FL) includes chief complaint data from 211 of 212 Florida EDs and 74 of 79 Florida FSEDs. Data are transmitted electronically to ESSENCE-FL daily or hourly.



# Coronavirus: summary for Citrus County

Data for Jun 12, 2020 (verified at 10 AM)

Data in this report are provisional and subject to change.

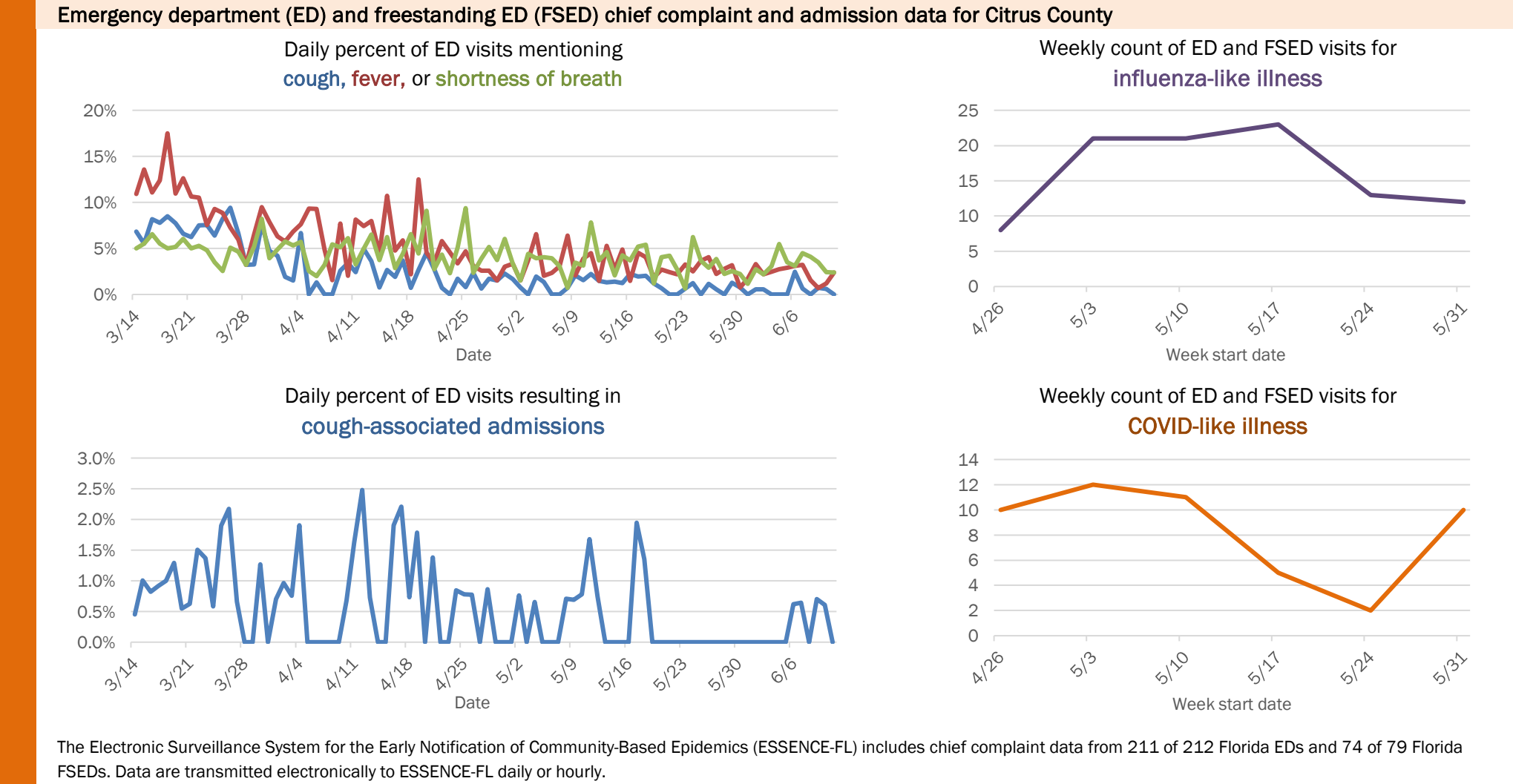
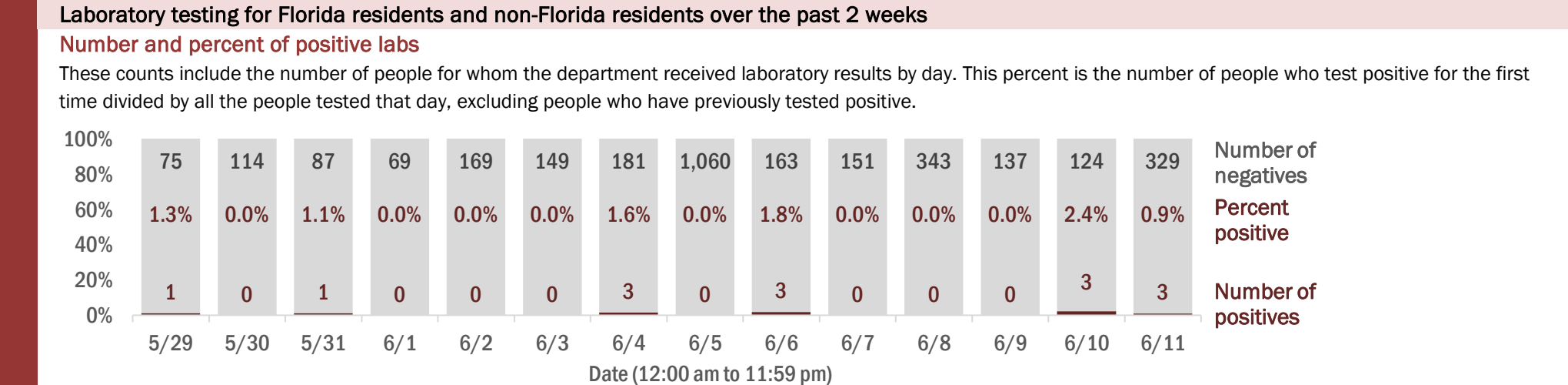
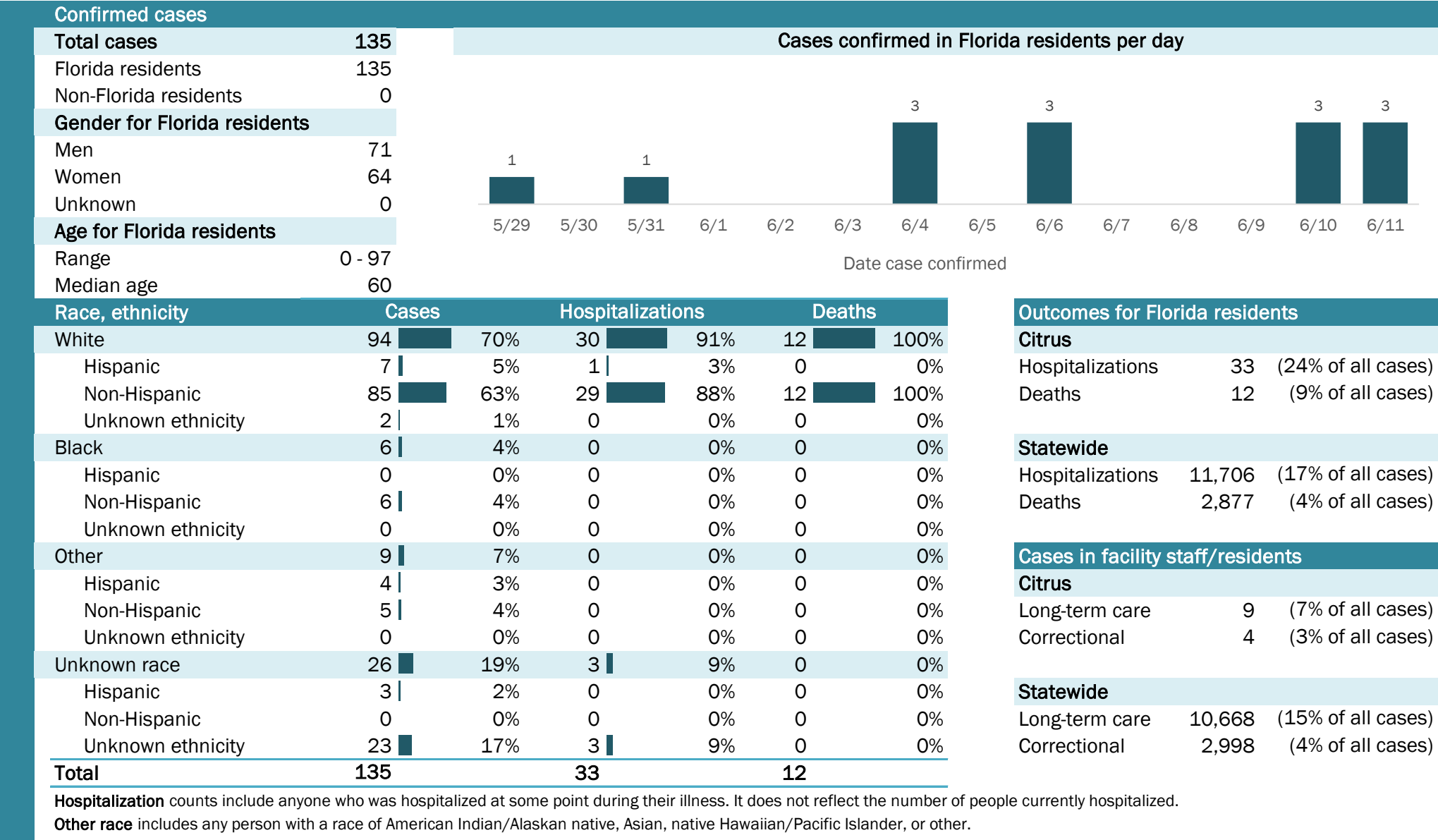

# Coronavirus: summary for Clay County

Data for Jun 12, 2020 (verified at 10 AM)

Data in this report are provisional and subject to change.

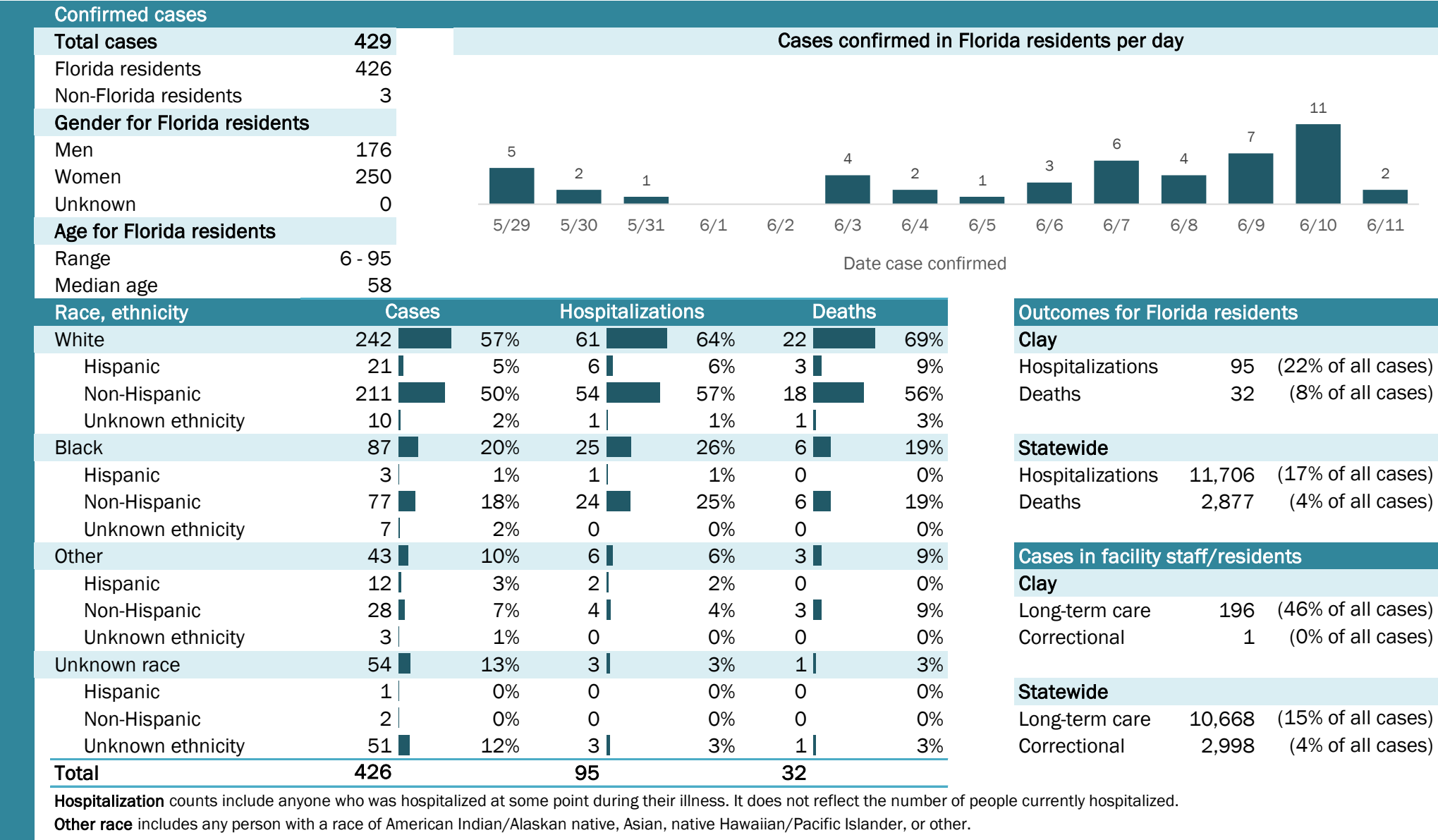

# Coronavirus: summary for Collier County

Data for Jun 12, 2020 (verified at 10 AM)

Data in this report are provisional and subject to change.

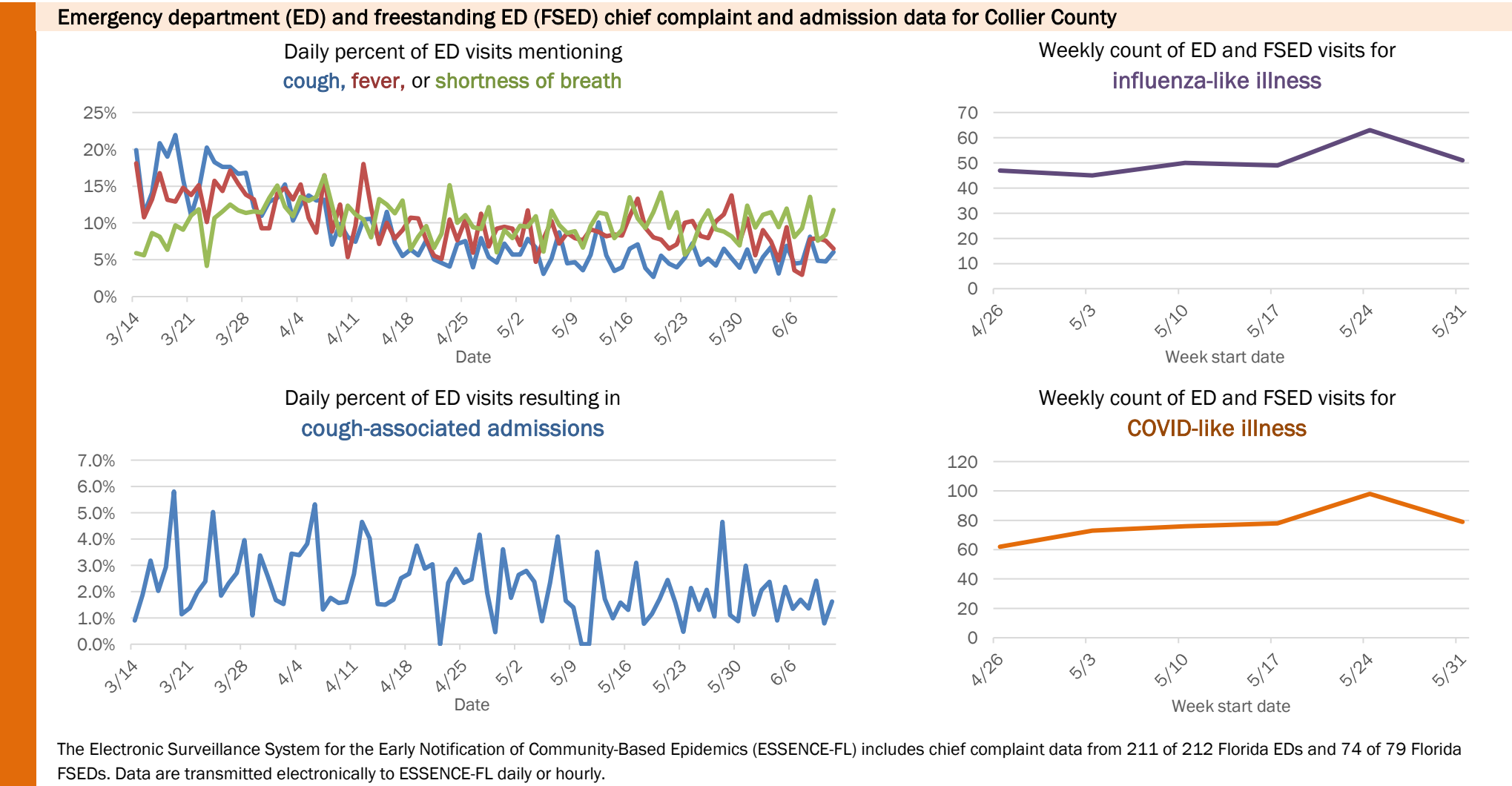
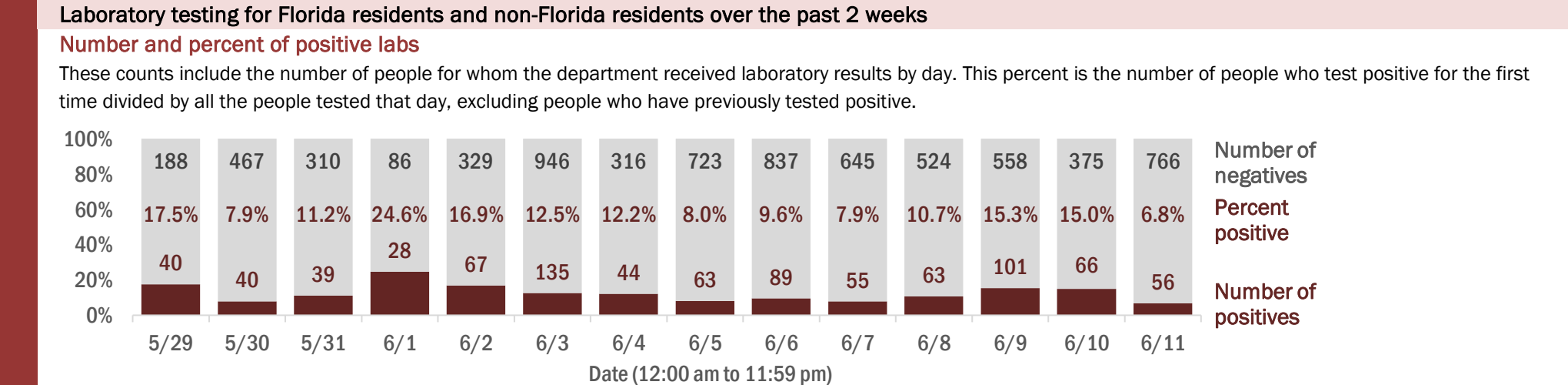
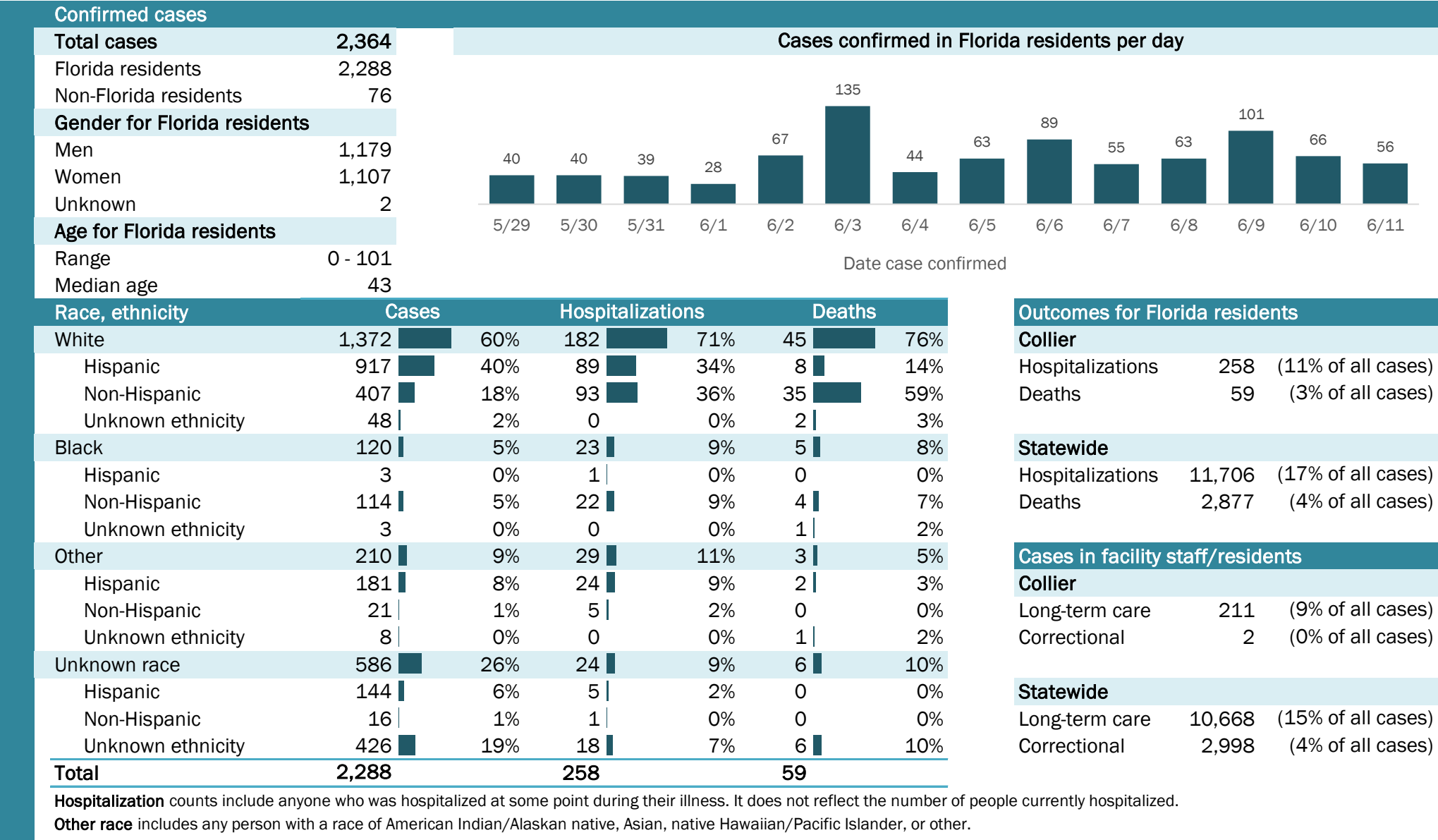

# Coronavirus: summary for Columbia County

Data for Jun 12, 2020 (verified at 10 AM)

Data in this report are provisional and subject to change.

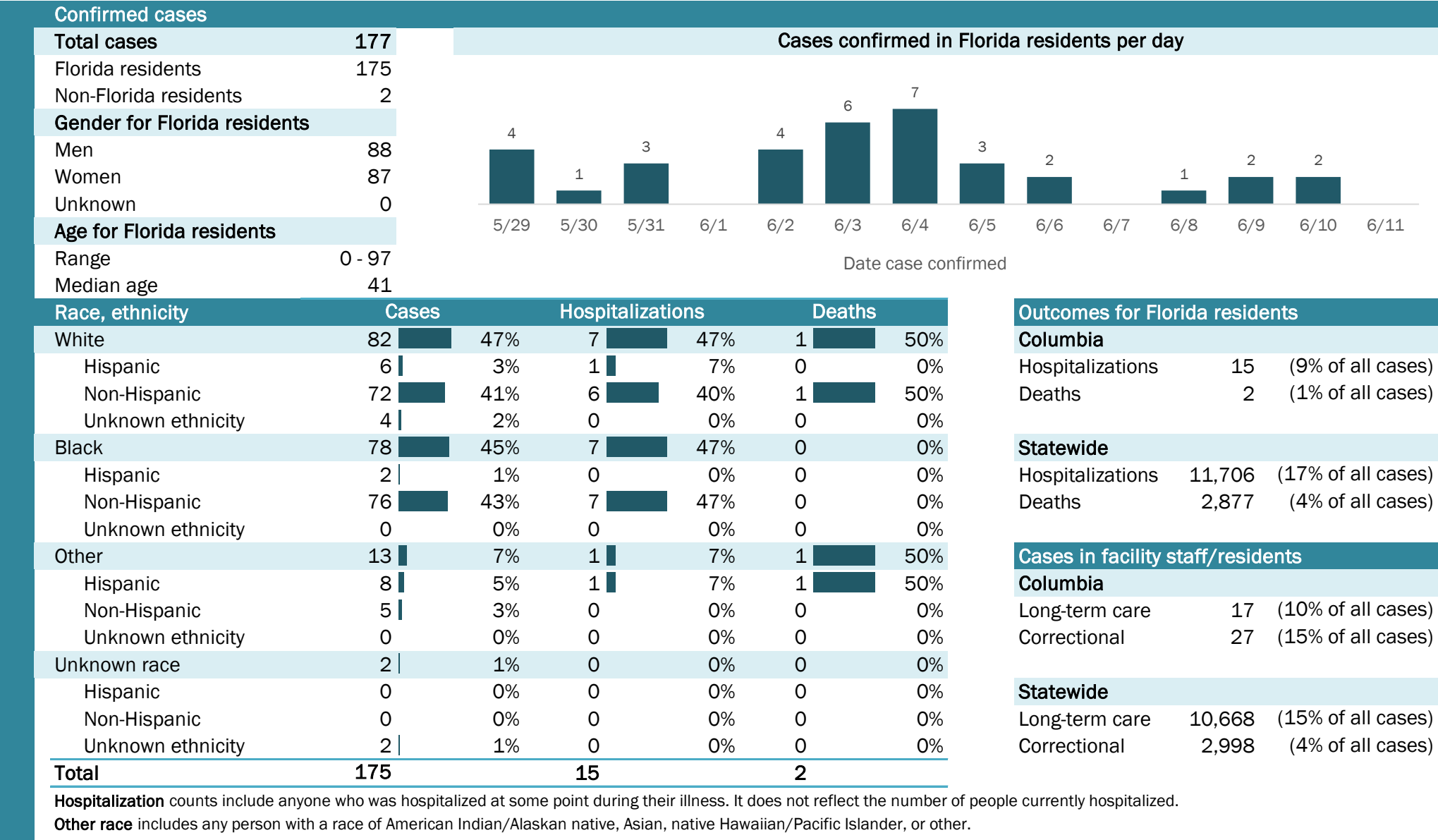

## Laboratory testing for Florida residents and non-Florida residents over the past 2 weeks

### Number and percent of positive labs

These counts include the number of people for whom the department received laboratory results by day. This percent is the number of people who test positive for the first time divided by all the people tested that day, excluding people who have previously tested positive.

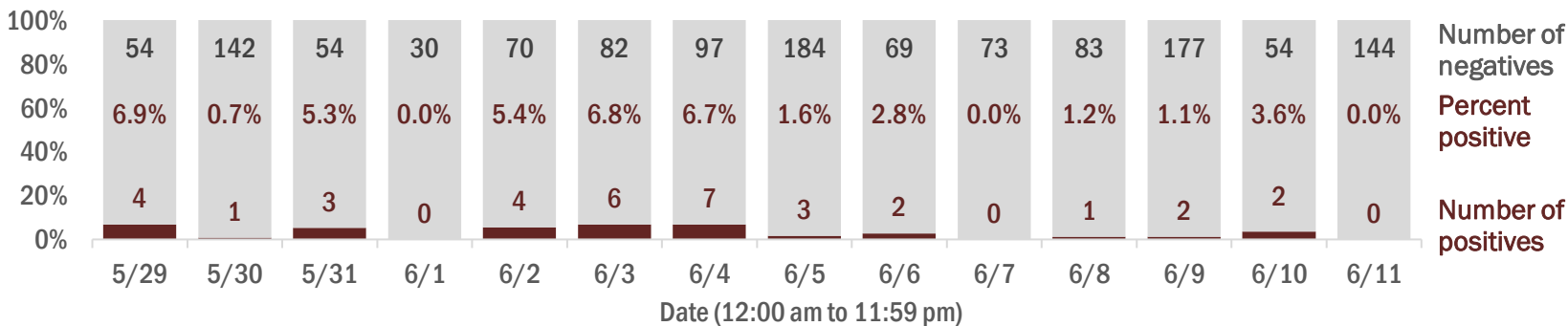

## Emergency department (ED) and freestanding ED (FSED) chief complaint and admission data for Columbia County

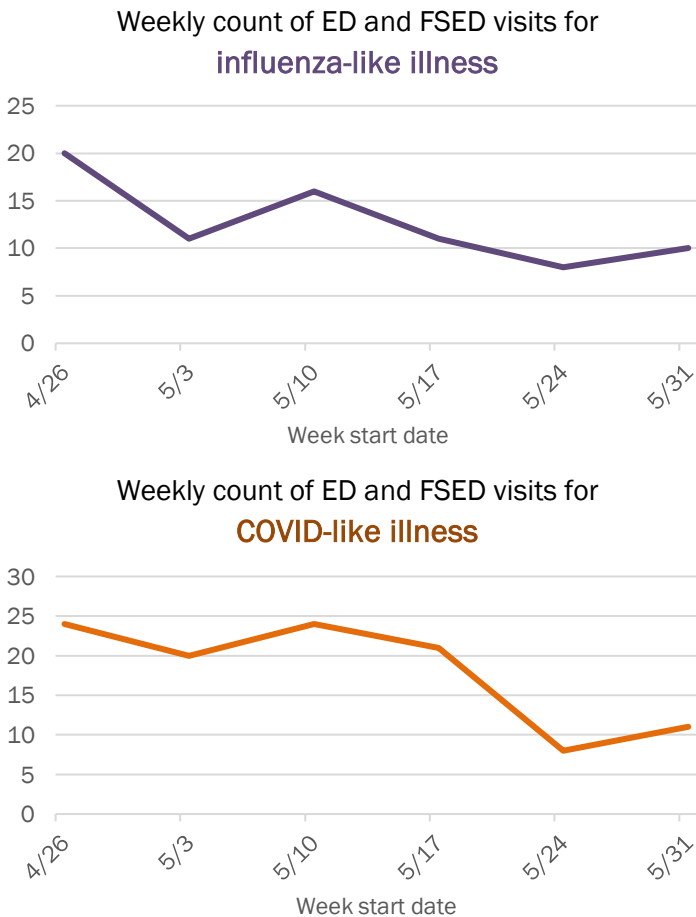
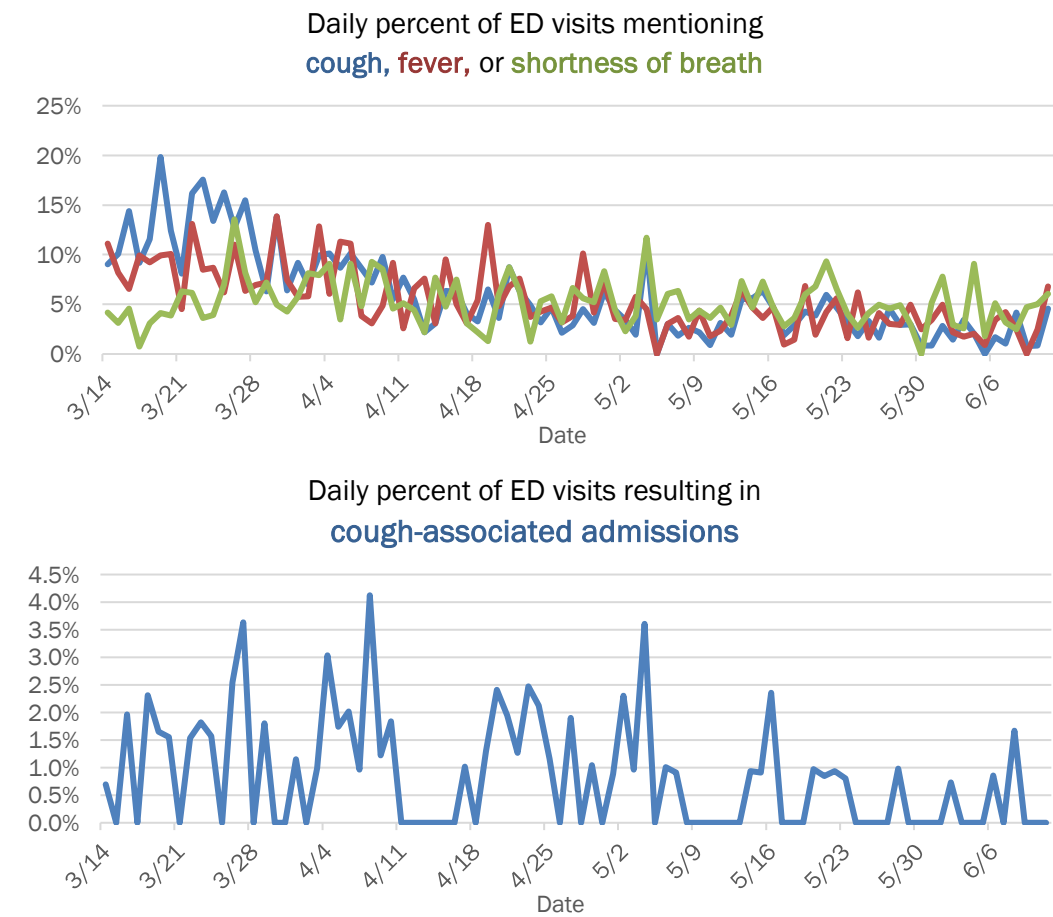

The Electronic Surveillance System for the Early Notification of Community-Based Epidemics (ESSENCE-FL) includes chief complaint data from 211 of 212 Florida EDs and 74 of 79 Florida FSEDs. Data are transmitted electronically to ESSENCE-FL daily or hourly.



# Coronavirus: summary for Dade County

Data for Jun 12, 2020 (verified at 10 AM)

Data in this report are provisional and subject to change.

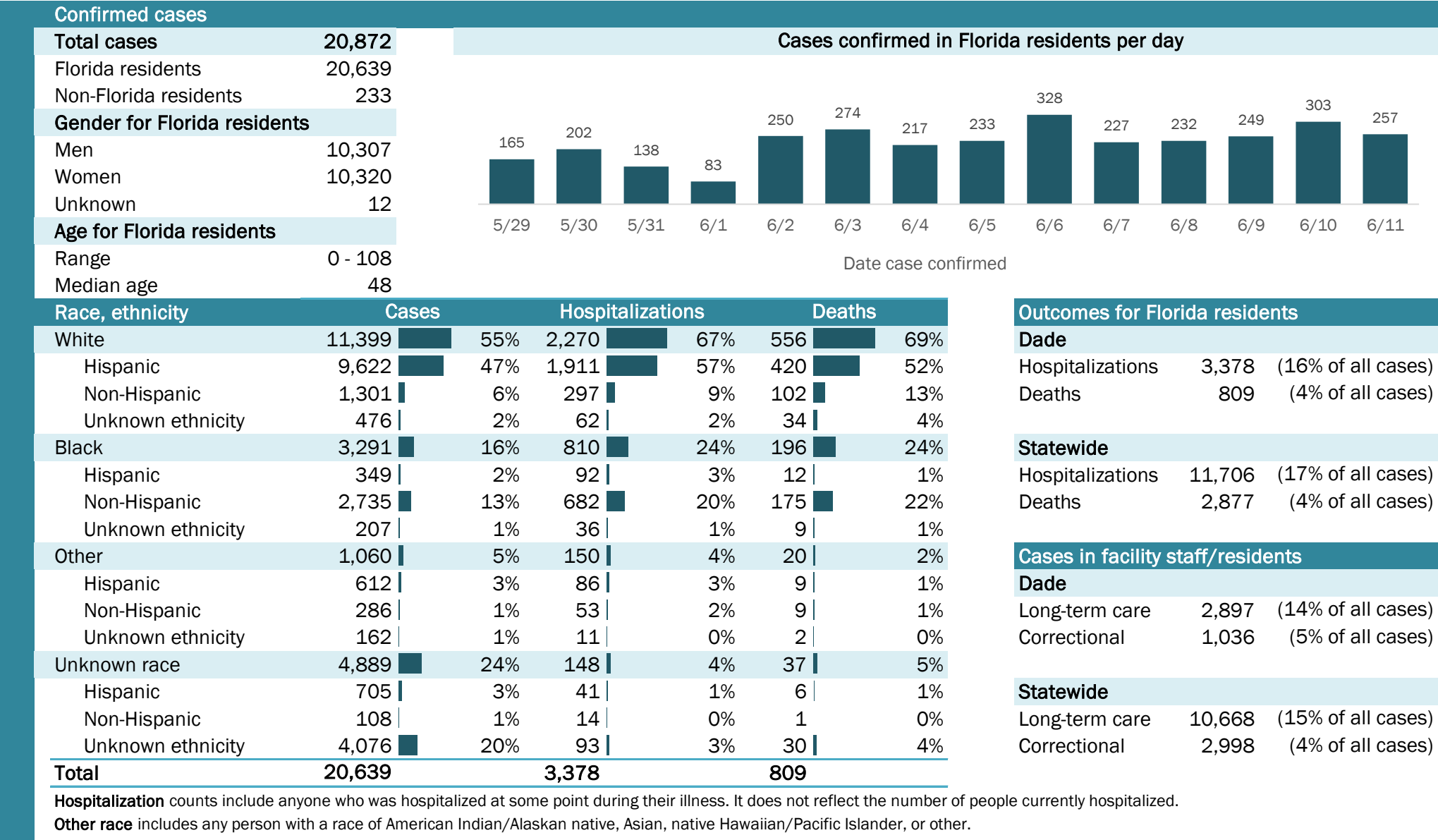

## Laboratory testing for Florida residents and non-Florida residents over the past 2 weeks

### Number and percent of positive labs

These counts include the number of people for whom the department received laboratory results by day. This percent is the number of people who test positive for the first time divided by all the people tested that day, excluding people who have previously tested positive.

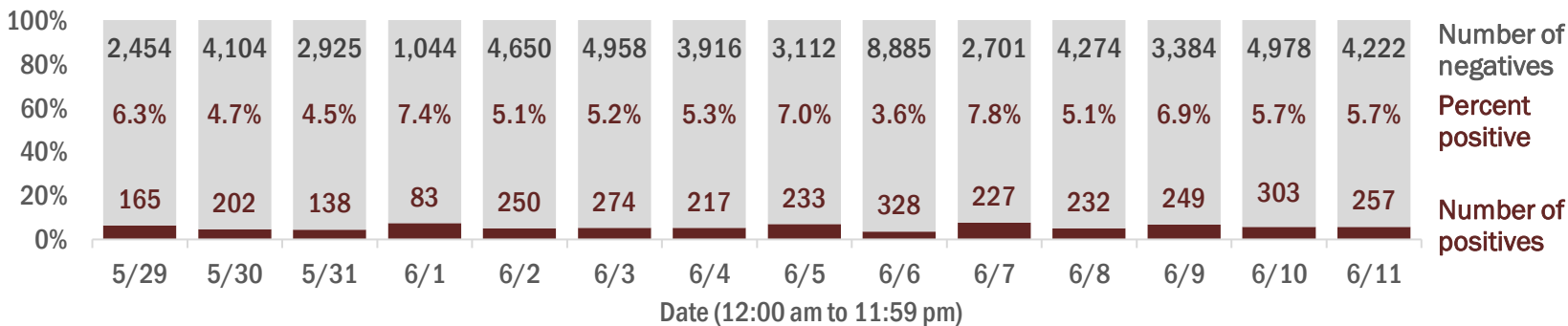

## Emergency department (ED) and freestanding ED (FSED) chief complaint and admission data for Dade County

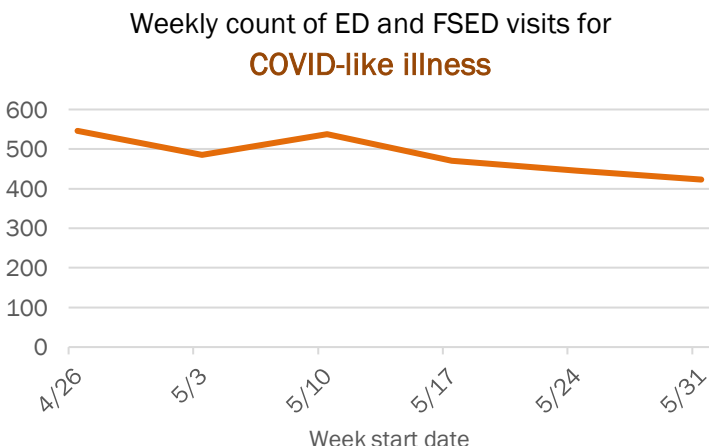
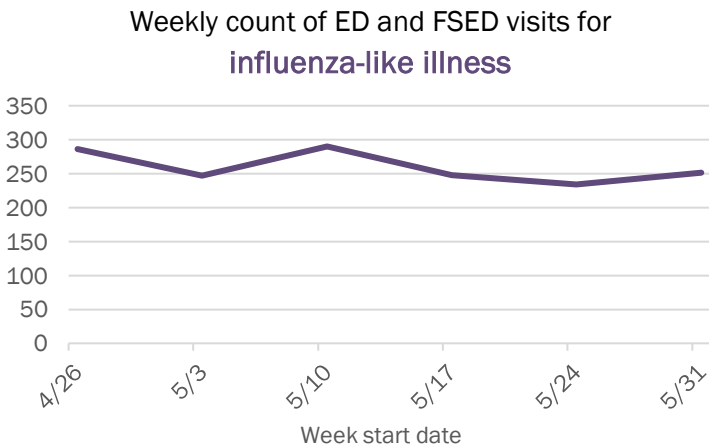
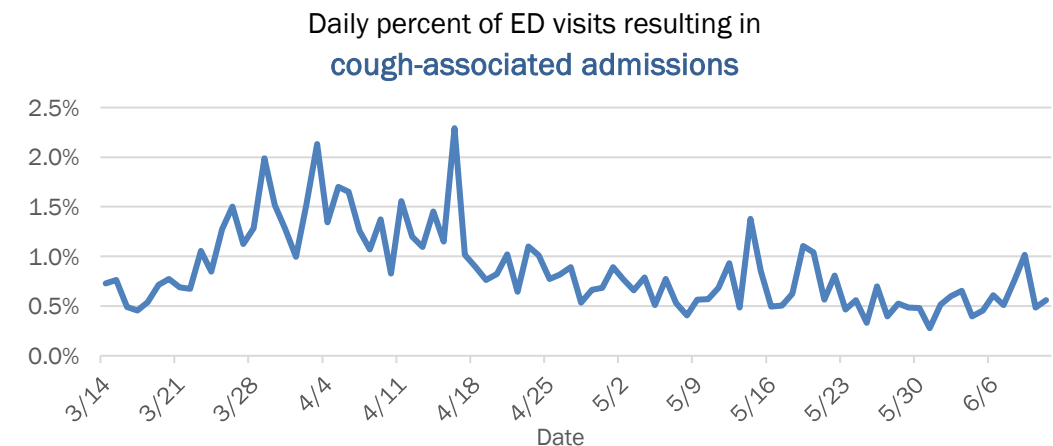
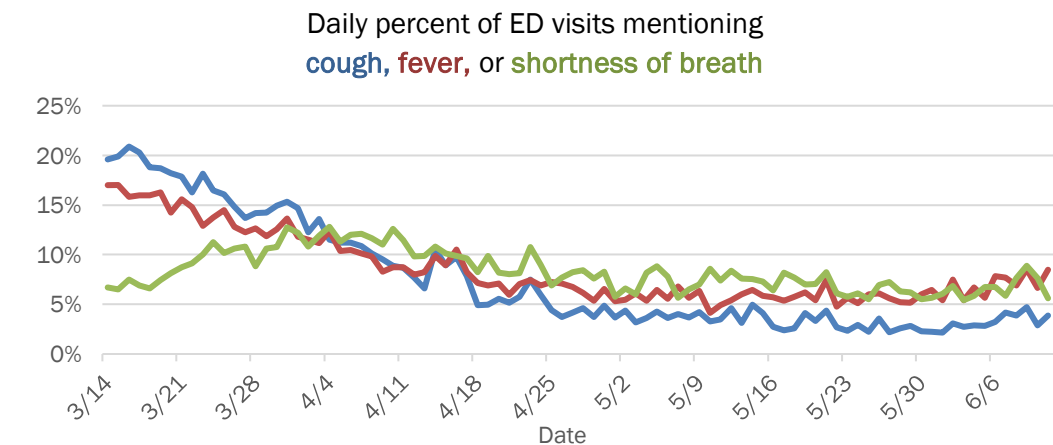

The Electronic Surveillance System for the Early Notification of Community-Based Epidemics (ESSENCE-FL) includes chief complaint data from 211 of 212 Florida EDs and 74 of 79 Florida FSEDs. Data are transmitted electronically to ESSENCE-FL daily or hourly.

# Coronavirus: summary for Desoto County

Data for Jun 12, 2020 (verified at 10 AM)

Data in this report are provisional and subject to change.

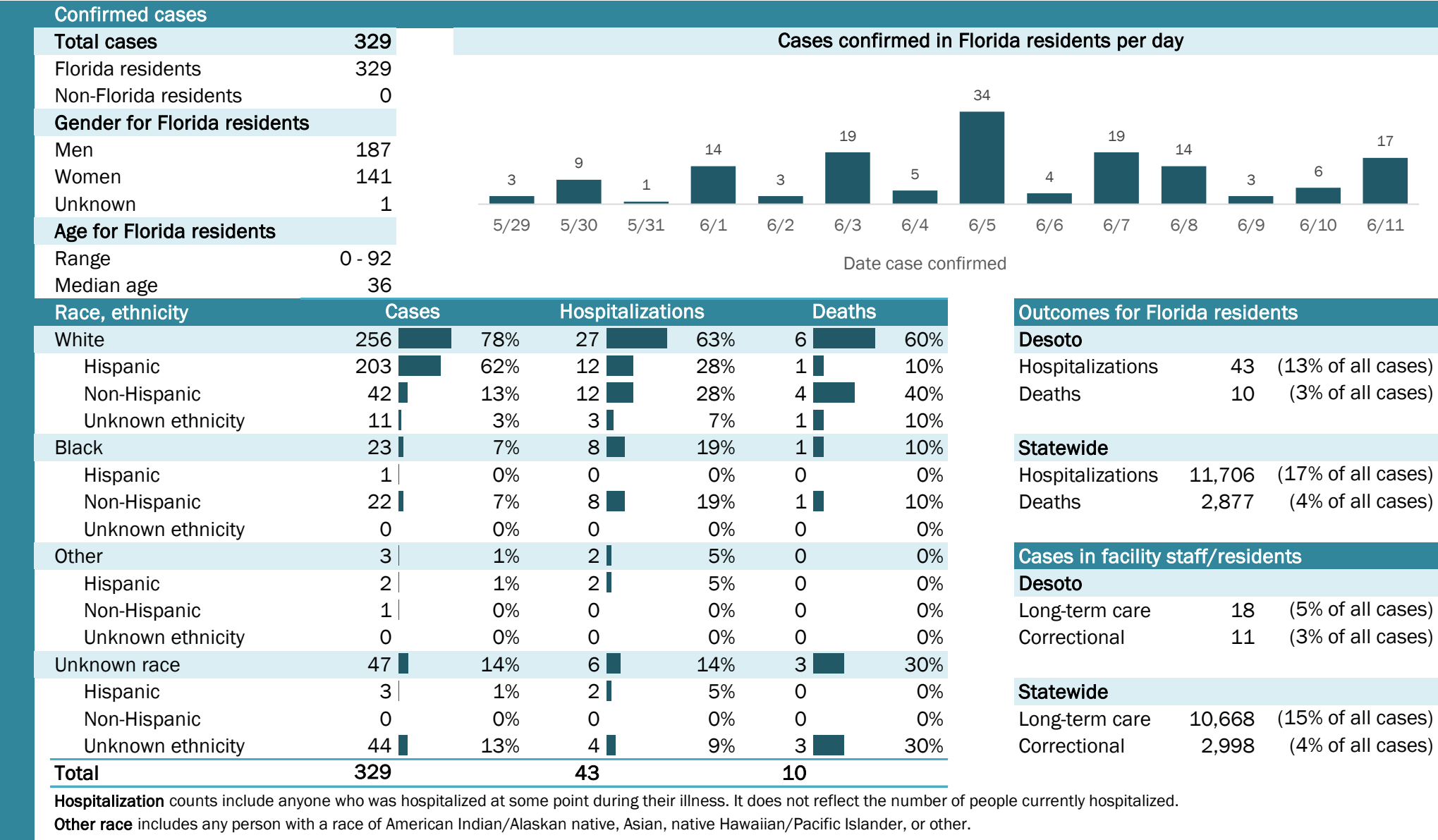

# Coronavirus: summary for Dixie County

Data for Jun 12, 2020 (verified at 10 AM)

Data in this report are provisional and subject to change.

Confirmed cases

Total cases

60

Florida residents

60

Non-Florida residents

0

Gender for Florida residents

Men

31

Women

29

Unknown

0

Age for Florida residents

Range

6 - 91

Median age

48

Cases confirmed in Florida residents per day

2

2

1

1

1

1

1

2

5/29

5/30

5/31

6/1

6/2

6/3

6/4

6/5

6/6

6/7

6/8

6/9

6/10

6/11

Date case confirmed

Race, ethnicity	Cases	Hospitalizations	Deaths
White	4473%	770%	267%
Hispanic	00%	00%	00%
Non-Hispanic	4473%	770%	267%
Unknown ethnicity	00%	00%	00%
Black	1423%	220%	133%
Hispanic	00%	00%	00%
Non-Hispanic	1322%	220%	133%
Unknown ethnicity	12%	00%	00%
Other	12%	110%	00%
Hispanic	12%	110%	00%
Non-Hispanic	00%	00%	00%
Unknown ethnicity	00%	00%	00%
Unknown race	12%	00%	00%
Hispanic	00%	00%	00%
Non-Hispanic	00%	00%	00%
Unknown ethnicity	12%	00%	00%
Total	60	10	3

Hospitalization

counts include anyone who was hospitalized at some point during their illness. It does not reflect the number of people currently hospitalized.

Other race

includes any person with a race of American Indian/Alaskan native, Asian, native Hawaiian/Pacific Islander, or other.

Outcomes for Florida residents

Dixie

Hospitalizations

10

(17% of all cases)

Deaths

3

(5% of all cases)

Cases in facility staff/residents

Dixie

Long-term care

5

(8% of all cases)

Correctional

2

(3% of all cases)

Statewide

Long-term care

11,706

(17% of all cases)

Deaths

2,877

(4% of all cases)

Statewide

Long-term care

10,668

(15% of all cases)

Correctional

2,998

(4% of all cases)

## Laboratory testing for Florida residents and non-Florida residents over the past 2 weeks

### Number and percent of positive labs

These counts include the number of people for whom the department received laboratory results by day. This percent is the number of people who test positive for the first time divided by all the people tested that day, excluding people who have previously tested positive.

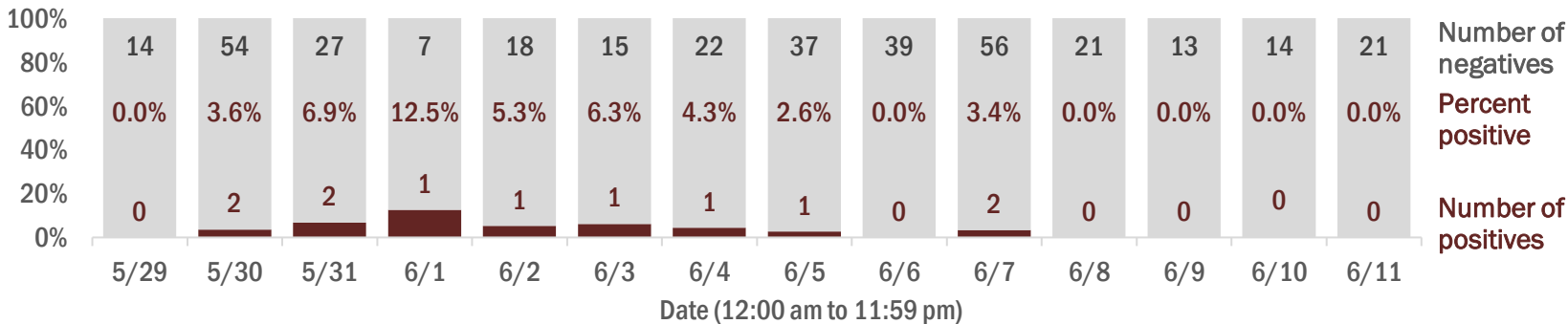

## Emergency department (ED) and freestanding ED (FSED) chief complaint and admission data for Dixie County

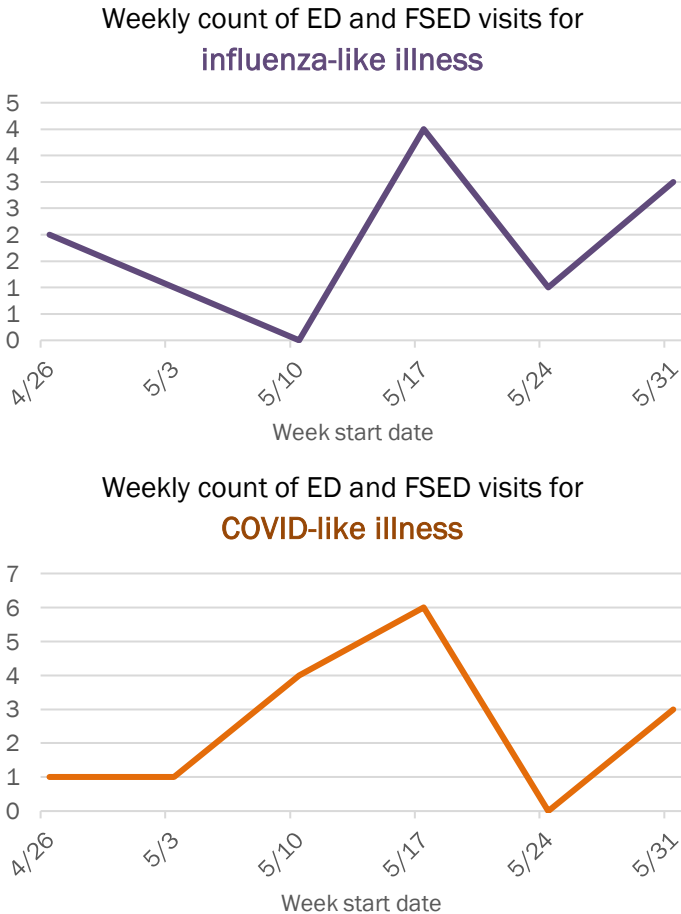
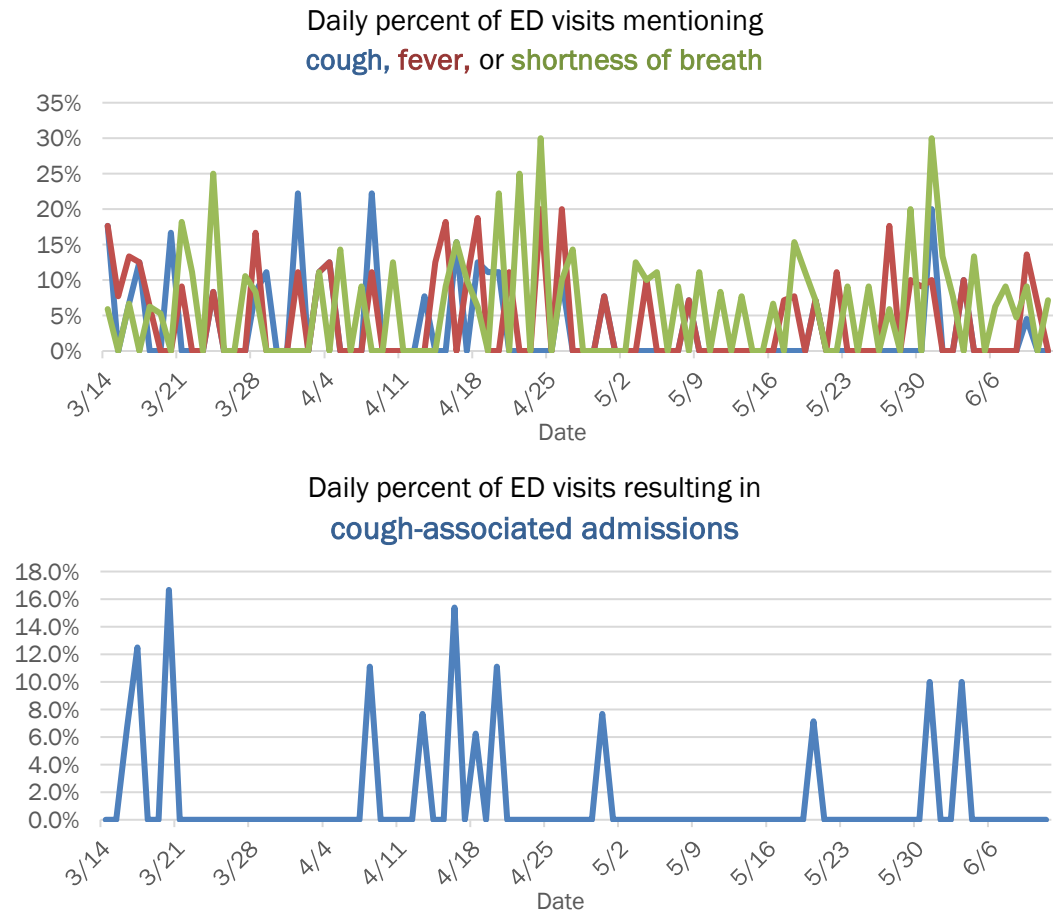

The Electronic Surveillance System for the Early Notification of Community-Based Epidemics (ESSENCE-FL) includes chief complaint data from 211 of 212 Florida EDs and 74 of 79 Florida FSEDs. Data are transmitted electronically to ESSENCE-FL daily or hourly.

# Coronavirus: summary for Duval County

Data for Jun 12, 2020 (verified at 10 AM)

Data in this report are provisional and subject to change.

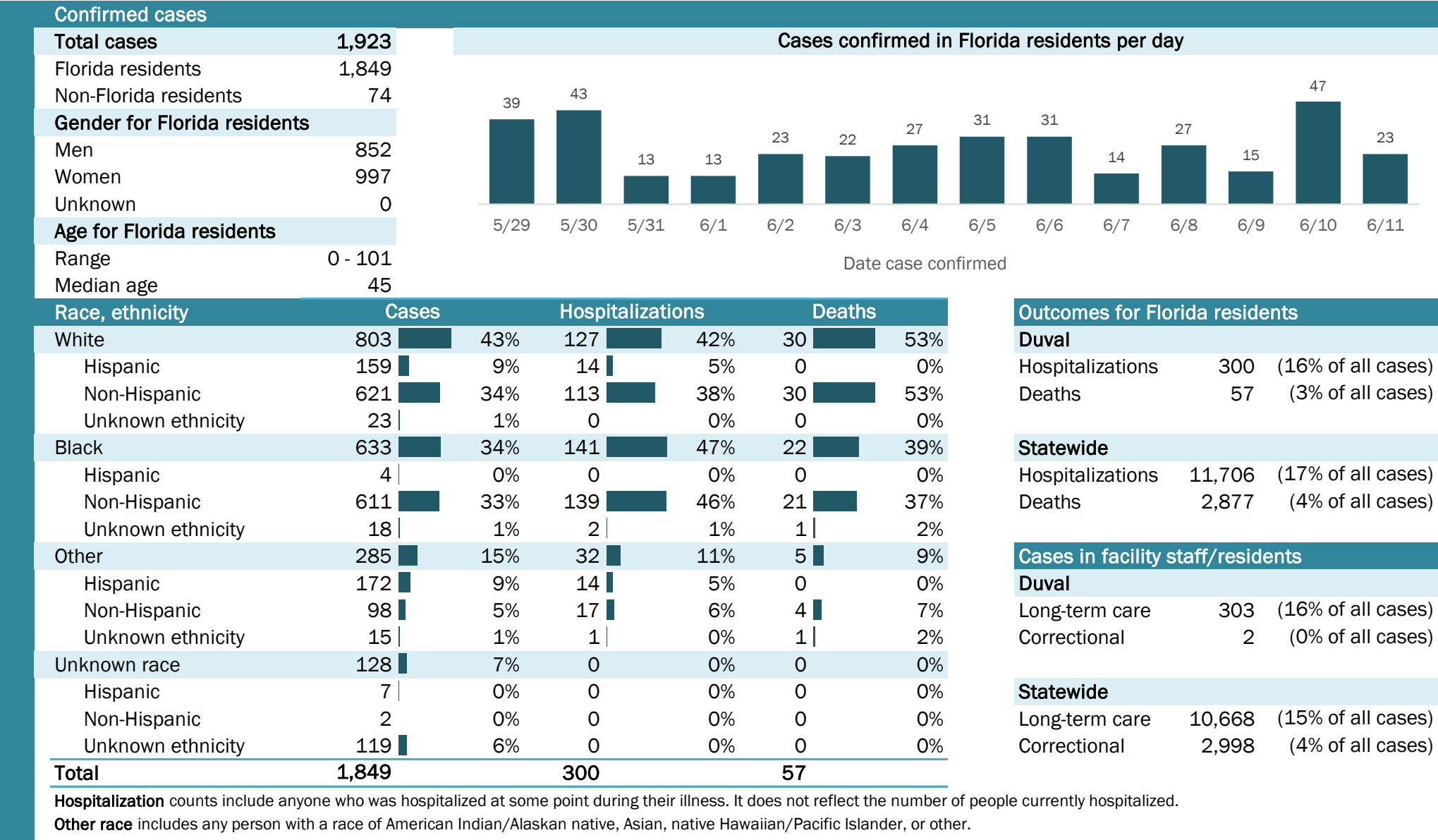



# Coronavirus: summary for Escambia County

Data for Jun 12, 2020 (verified at 10 AM)

Data in this report are provisional and subject to change.

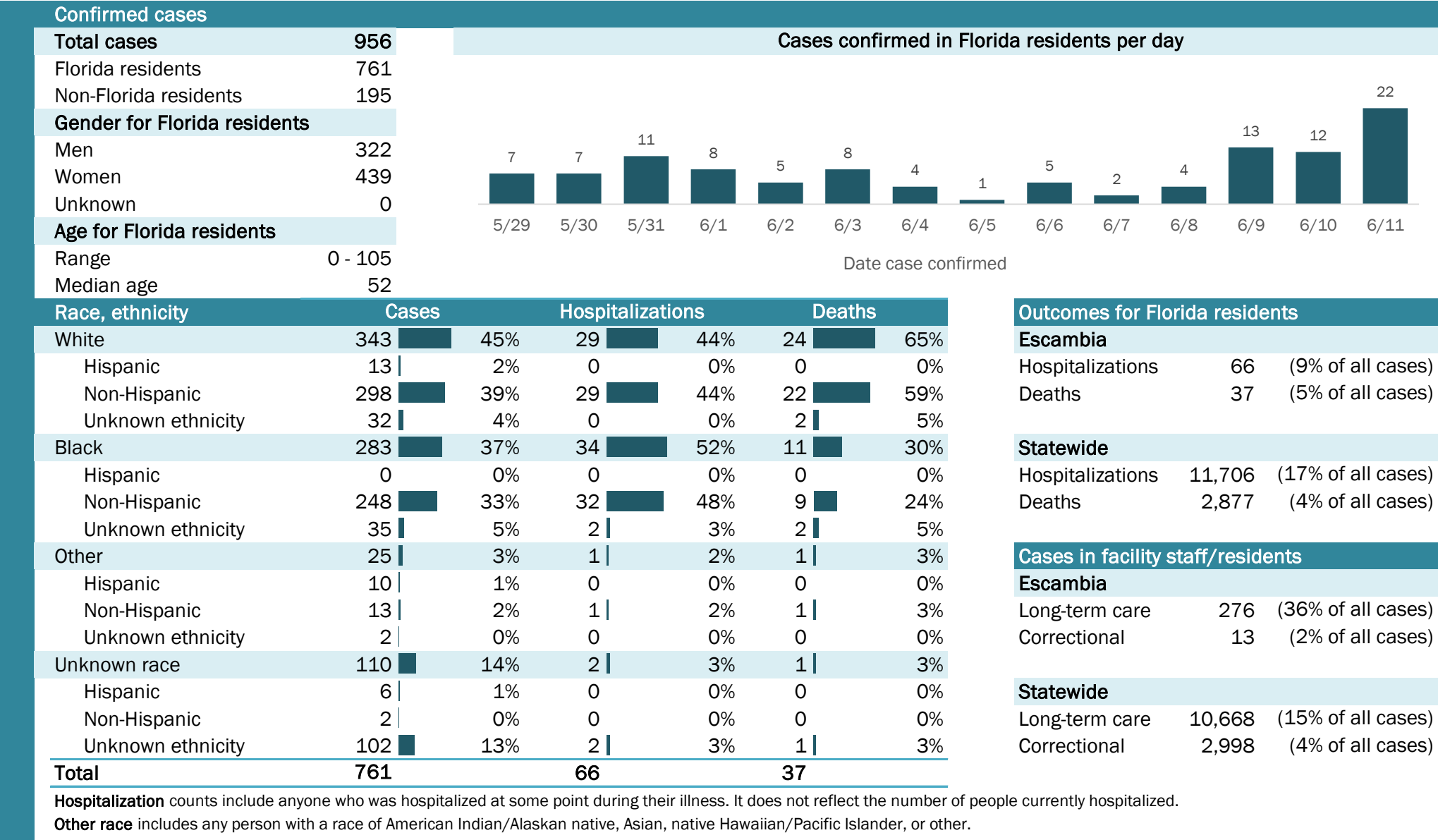

# Coronavirus: summary for Flagler County

Data for Jun 12, 2020 (verified at 10 AM)

Data in this report are provisional and subject to change.

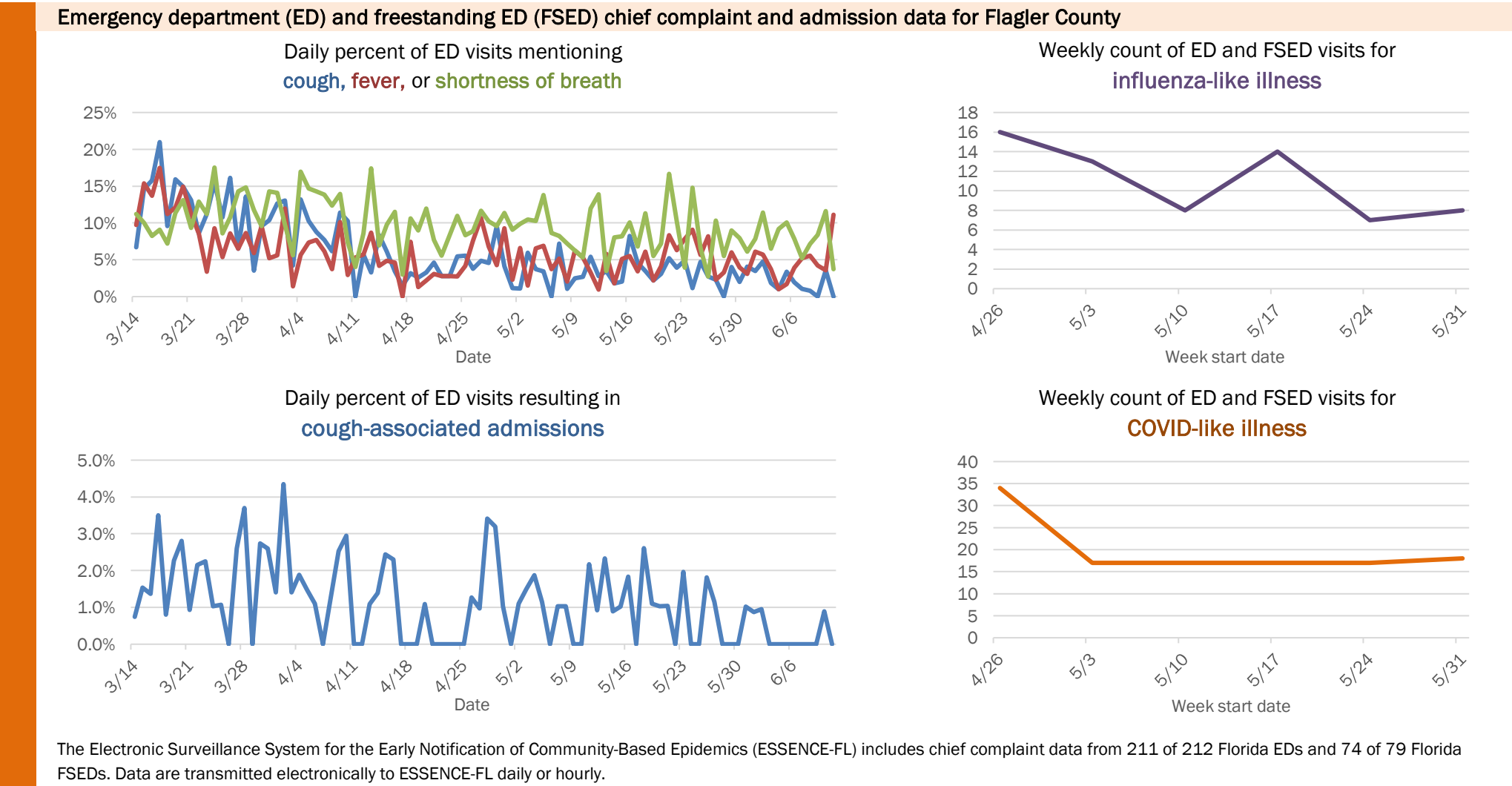
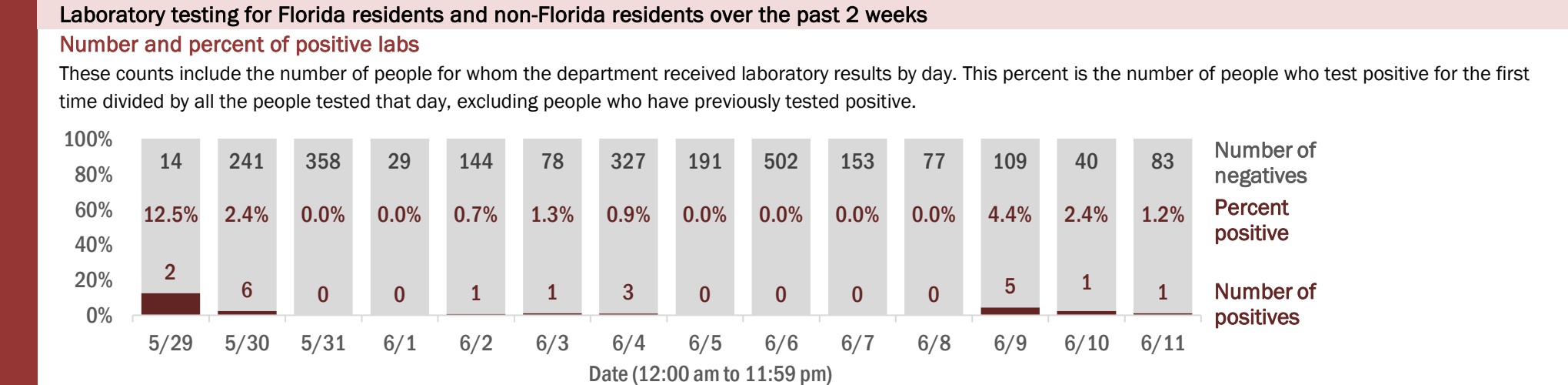
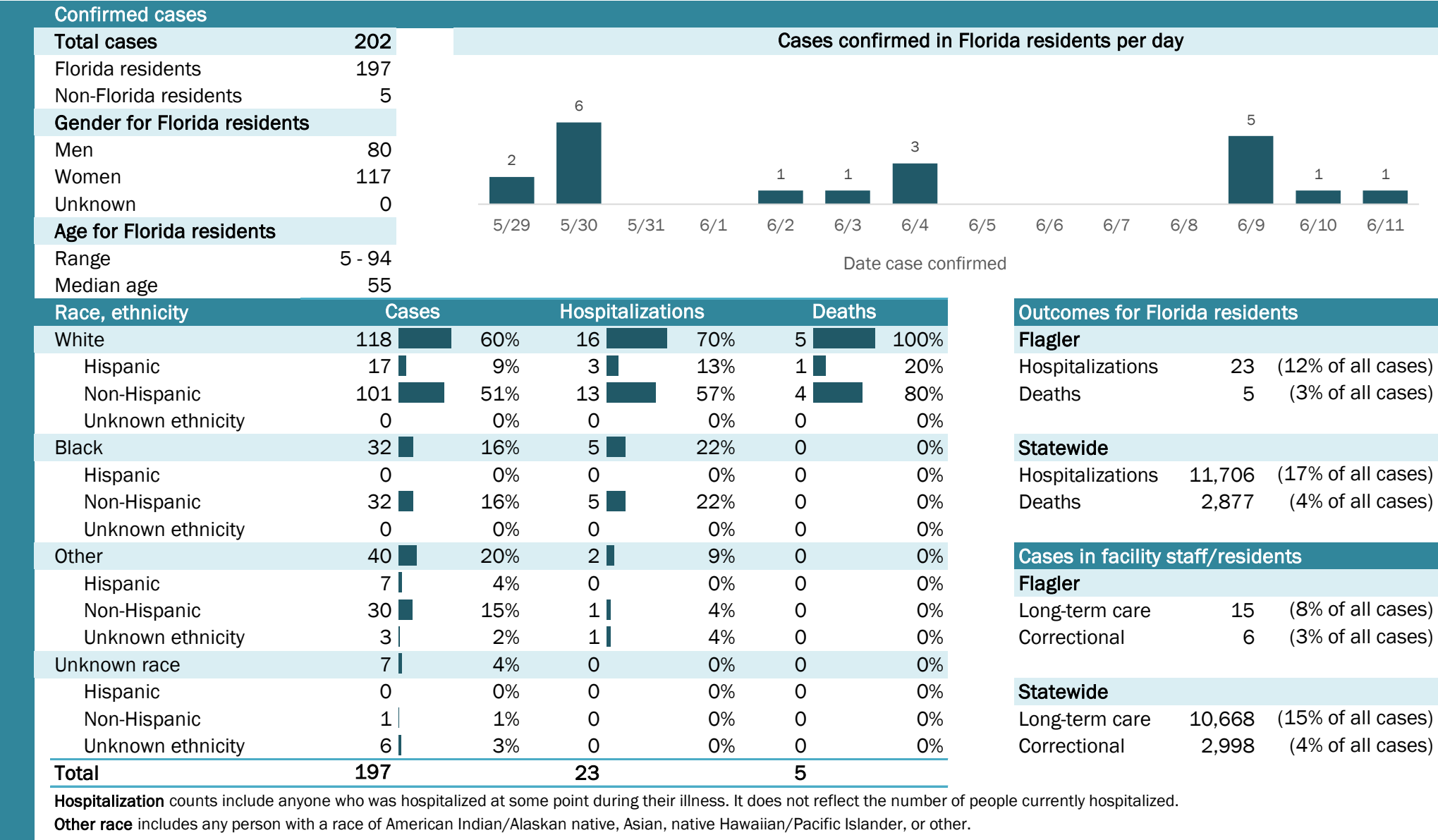

# Coronavirus: summary for Franklin County

Data for Jun 12, 2020 (verified at 10 AM)

Data in this report are provisional and subject to change.

Confirmed cases			Cases confirmed in Florida residents per day														
Total cases	2																
Florida residents	1																
Non-Florida residents	1																
Gender for Florida residents																	
Men	0																
Women	1																
Unknown	0																
Age for Florida residents			5/29	5/30	5/31	6/1	6/2	6/3	6/4	6/5	6/6	6/7	6/8	6/9	6/10	6/11	
Range	60 - 60		Date case confirmed														
Median age	60																
Race, ethnicity		Cases	Hospitalizations			Deaths			Outcomes for Florida residents								
White	1	<div><div></div></div> 100%	0		N/A	0		N/A	<b>Franklin</b>								
Hispanic	0	<div><div></div></div> 0%	0		N/A	0		N/A	Hospitalizations	0	(0% of all cases)						
Non-Hispanic	1	<div><div></div></div> 100%	0		N/A	0		N/A	Deaths	0	(0% of all cases)						
Unknown ethnicity	0	<div><div></div></div> 0%	0		N/A	0		N/A									
Black	0	<div><div></div></div> 0%	0		N/A	0		N/A	<b>Statewide</b>								
Hispanic	0	<div><div></div></div> 0%	0		N/A	0		N/A	Hospitalizations	11,706	(17% of all cases)						
Non-Hispanic	0	<div><div></div></div> 0%	0		N/A	0		N/A	Deaths	2,877	(4% of all cases)						
Unknown ethnicity	0	<div><div></div></div> 0%	0		N/A	0		N/A									
Other	0	<div><div></div></div> 0%	0		N/A	0		N/A	<b>Cases in facility staff/residents</b>								
Hispanic	0	<div><div></div></div> 0%	0		N/A	0		N/A	<b>Franklin</b>								
Non-Hispanic	0	<div><div></div></div> 0%	0		N/A	0		N/A	Long-term care	0	(0% of all cases)						
Unknown ethnicity	0	<div><div></div></div> 0%	0		N/A	0		N/A	Correctional	0	(0% of all cases)						
Unknown race	0	<div><div></div></div> 0%	0		N/A	0		N/A	<b>Statewide</b>								
Hispanic	0	<div><div></div></div> 0%	0		N/A	0		N/A	Long-term care	10,668	(15% of all cases)						
Non-Hispanic	0	<div><div></div></div> 0%	0		N/A	0		N/A	Correctional	2,998	(4% of all cases)						
Unknown ethnicity	0	<div><div></div></div> 0%	0		N/A	0		N/A									
Total	1		0			0											

**Hospitalization** counts include anyone who was hospitalized at some point during their illness. It does not reflect the number of people currently hospitalized.

**Other race** includes any person with a race of American Indian/Alaskan native, Asian, native Hawaiian/Pacific Islander, or other.

## Laboratory testing for Florida residents and non-Florida residents over the past 2 weeks

### Number and percent of positive labs

These counts include the number of people for whom the department received laboratory results by day. This percent is the number of people who test positive for the first time divided by all the people tested that day, excluding people who have previously tested positive.

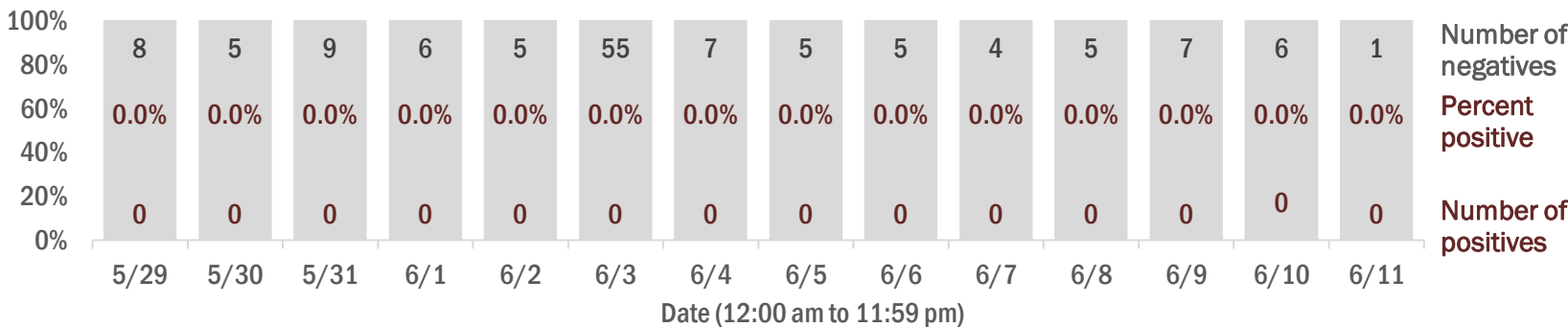

## Emergency department (ED) and freestanding ED (FSED) chief complaint and admission data for Franklin County

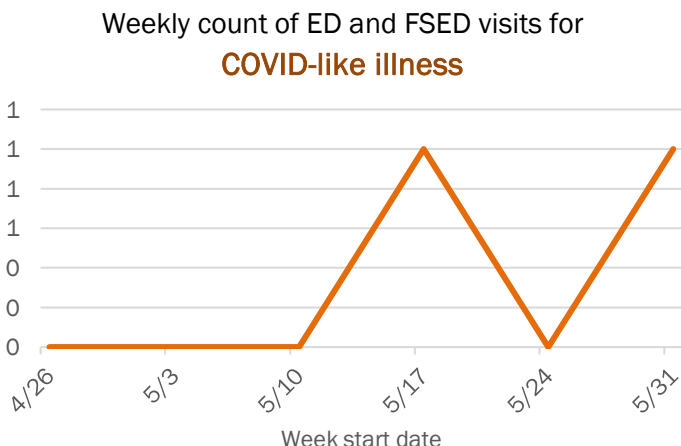
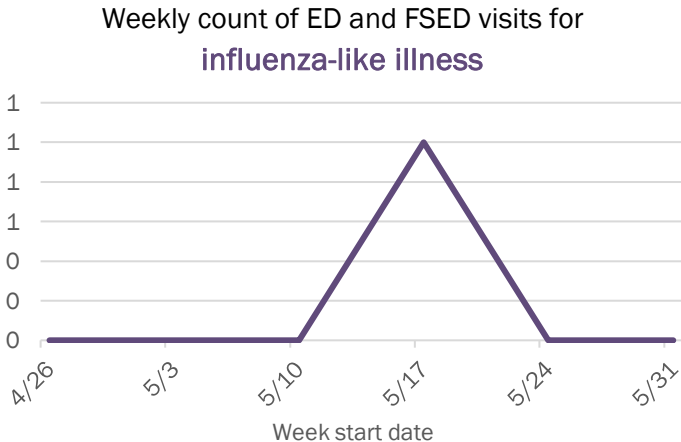
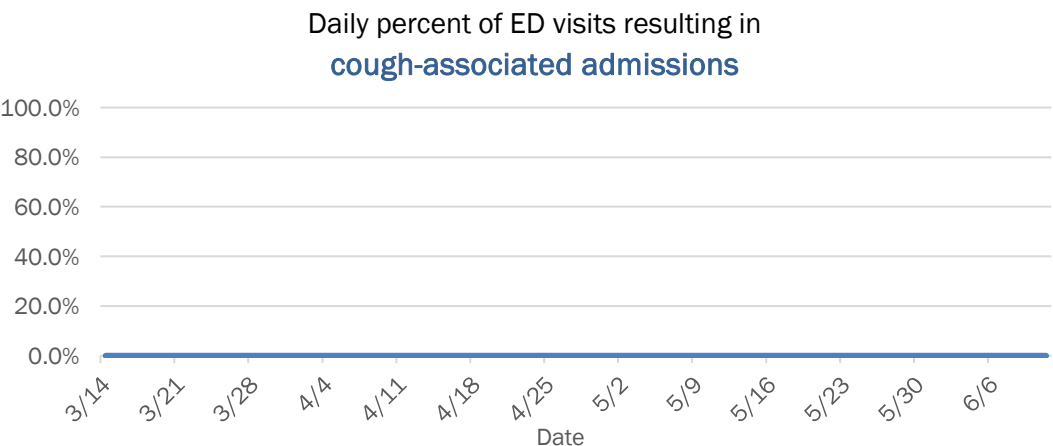
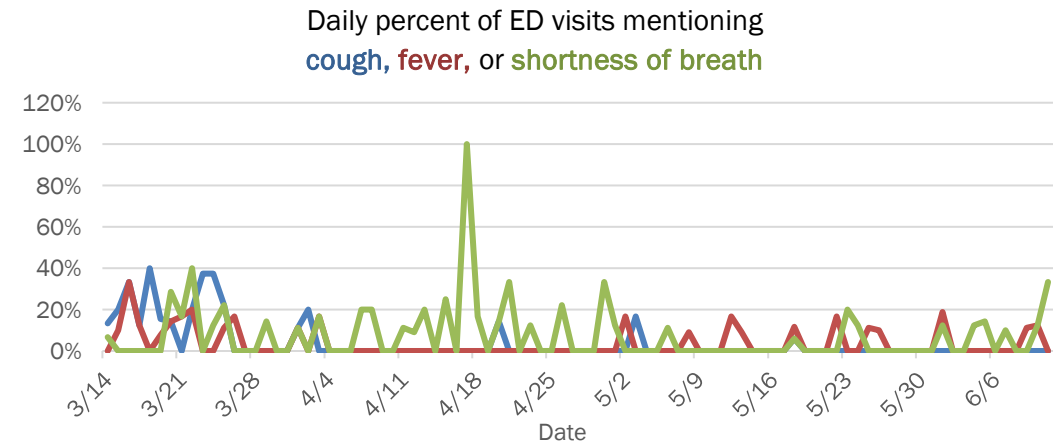

The Electronic Surveillance System for the Early Notification of Community-Based Epidemics (ESSENCE-FL) includes chief complaint data from 211 of 212 Florida EDs and 74 of 79 Florida FSEDs. Data are transmitted electronically to ESSENCE-FL daily or hourly.

# Coronavirus: summary for Gadsden County

Data for Jun 12, 2020 (verified at 10 AM)

Data in this report are provisional and subject to change.

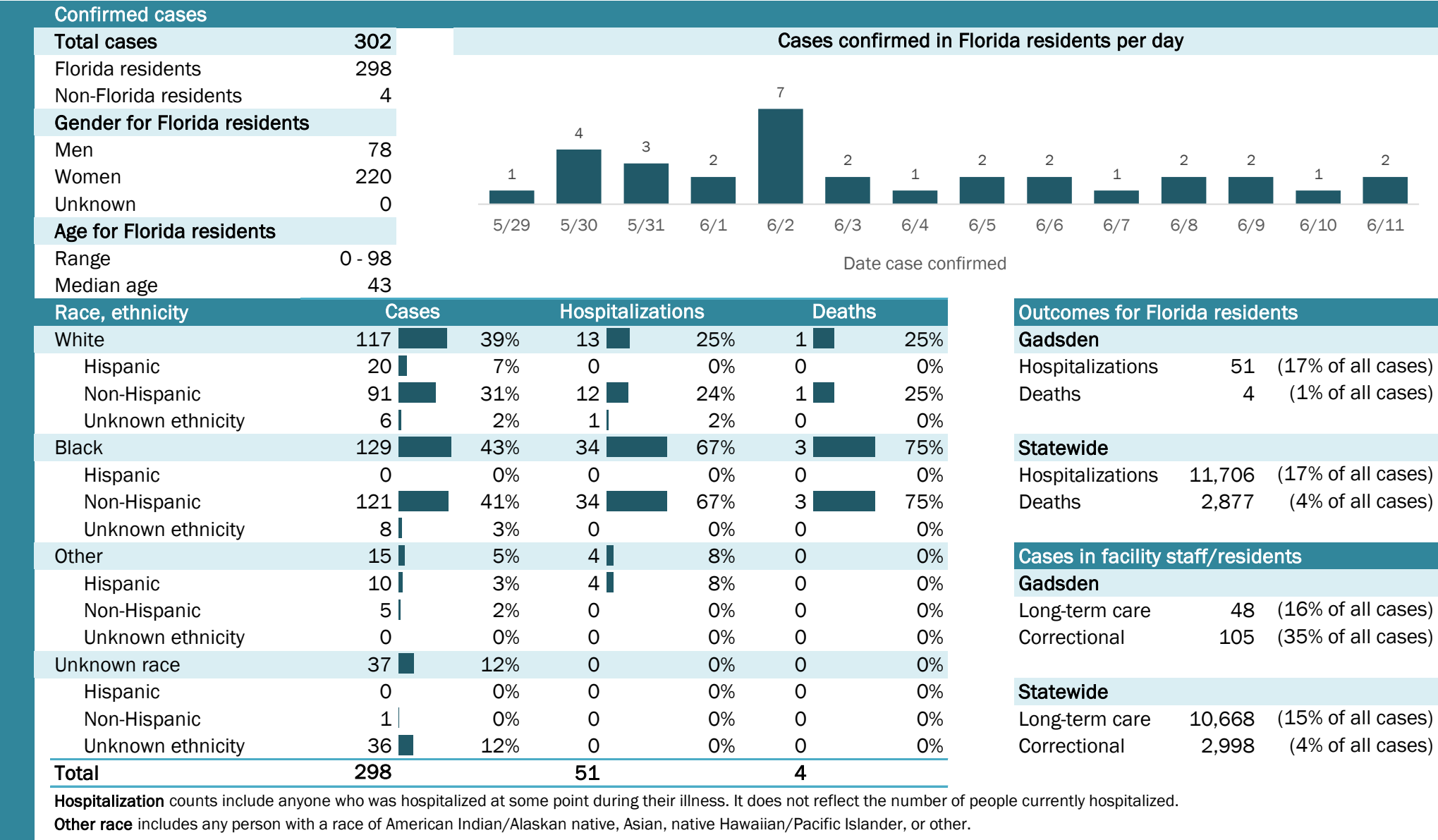



# Coronavirus: summary for Gilchrist County

Data for Jun 12, 2020 (verified at 10 AM)

Data in this report are provisional and subject to change.

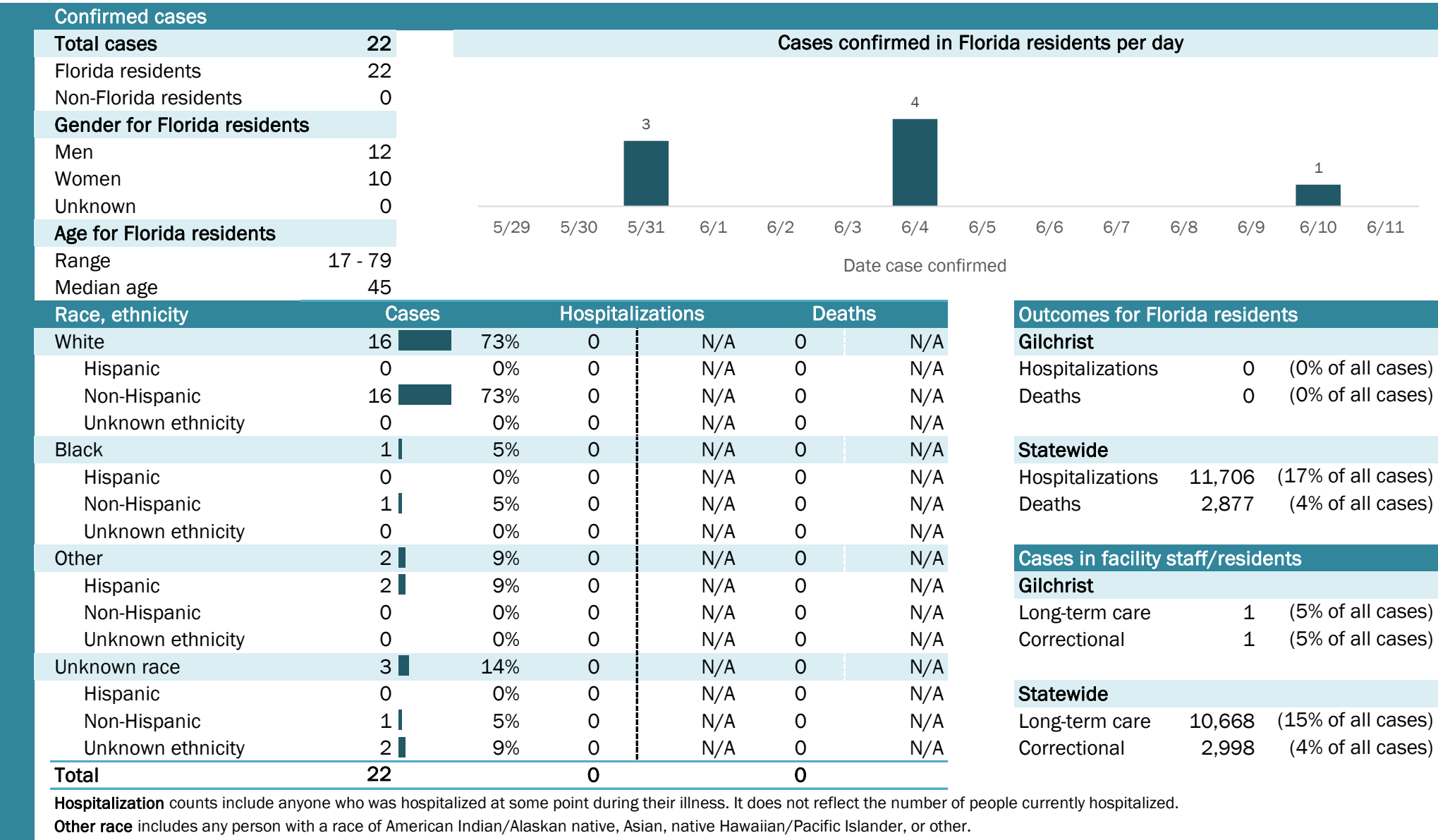

## Laboratory testing for Florida residents and non-Florida residents over the past 2 weeks

### Number and percent of positive labs

These counts include the number of people for whom the department received laboratory results by day. This percent is the number of people who test positive for the first time divided by all the people tested that day, excluding people who have previously tested positive.

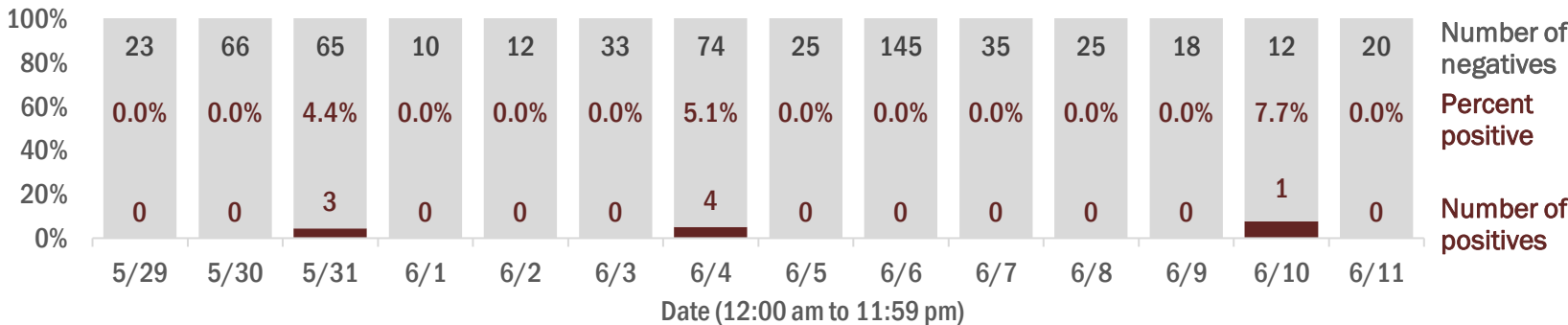

## Emergency department (ED) and freestanding ED (FSED) chief complaint and admission data for Gilchrist County

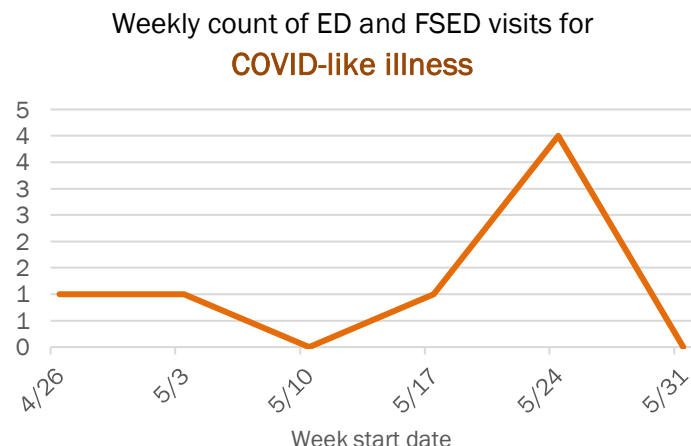
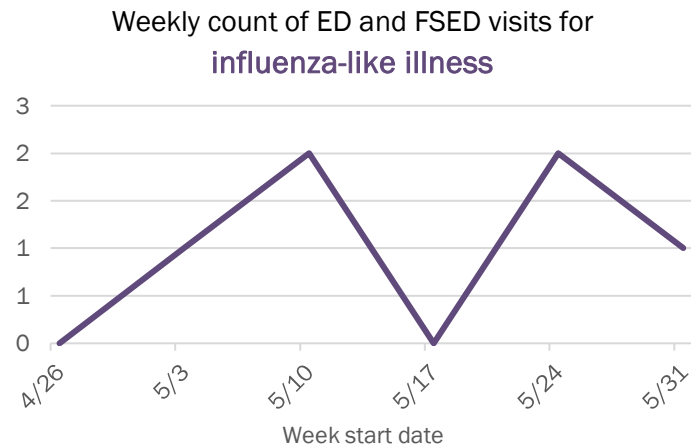
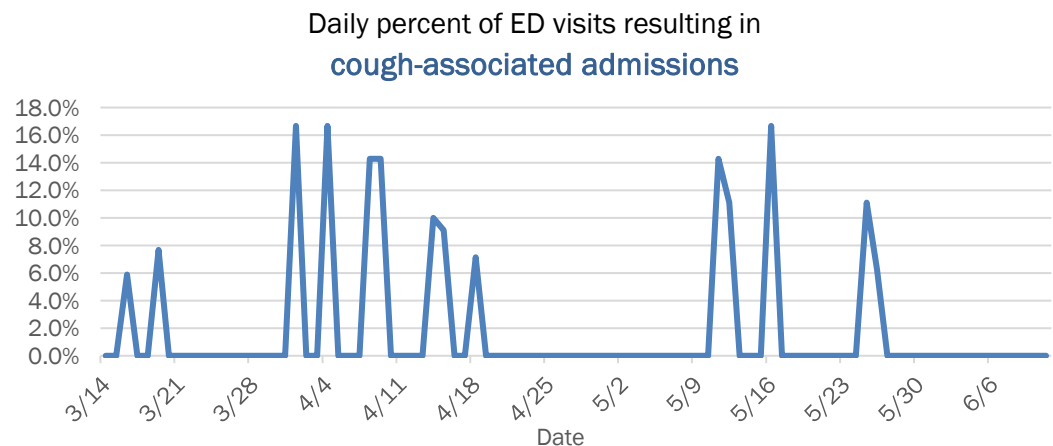
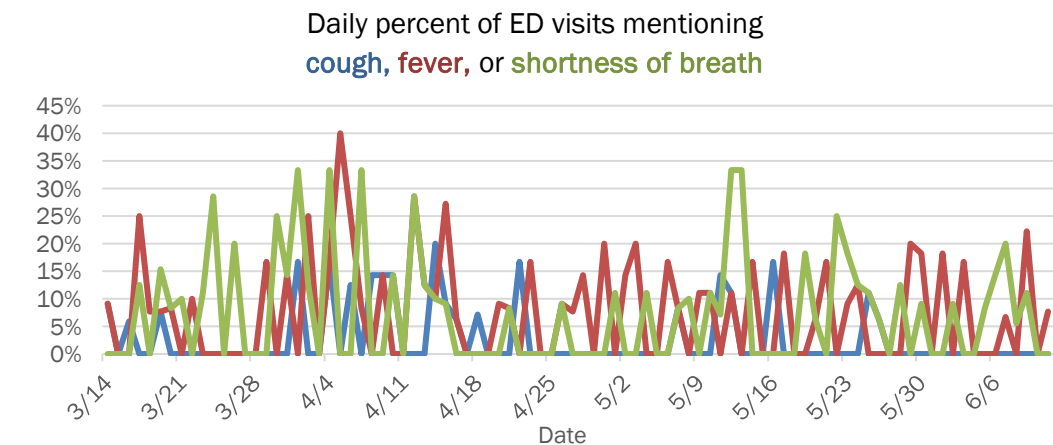

The Electronic Surveillance System for the Early Notification of Community-Based Epidemics (ESSENCE-FL) includes chief complaint data from 211 of 212 Florida EDs and 74 of 79 Florida FSEDs. Data are transmitted electronically to ESSENCE-FL daily or hourly.

# Coronavirus: summary for Glades County

Data for Jun 12, 2020 (verified at 10 AM)

Data in this report are provisional and subject to change.

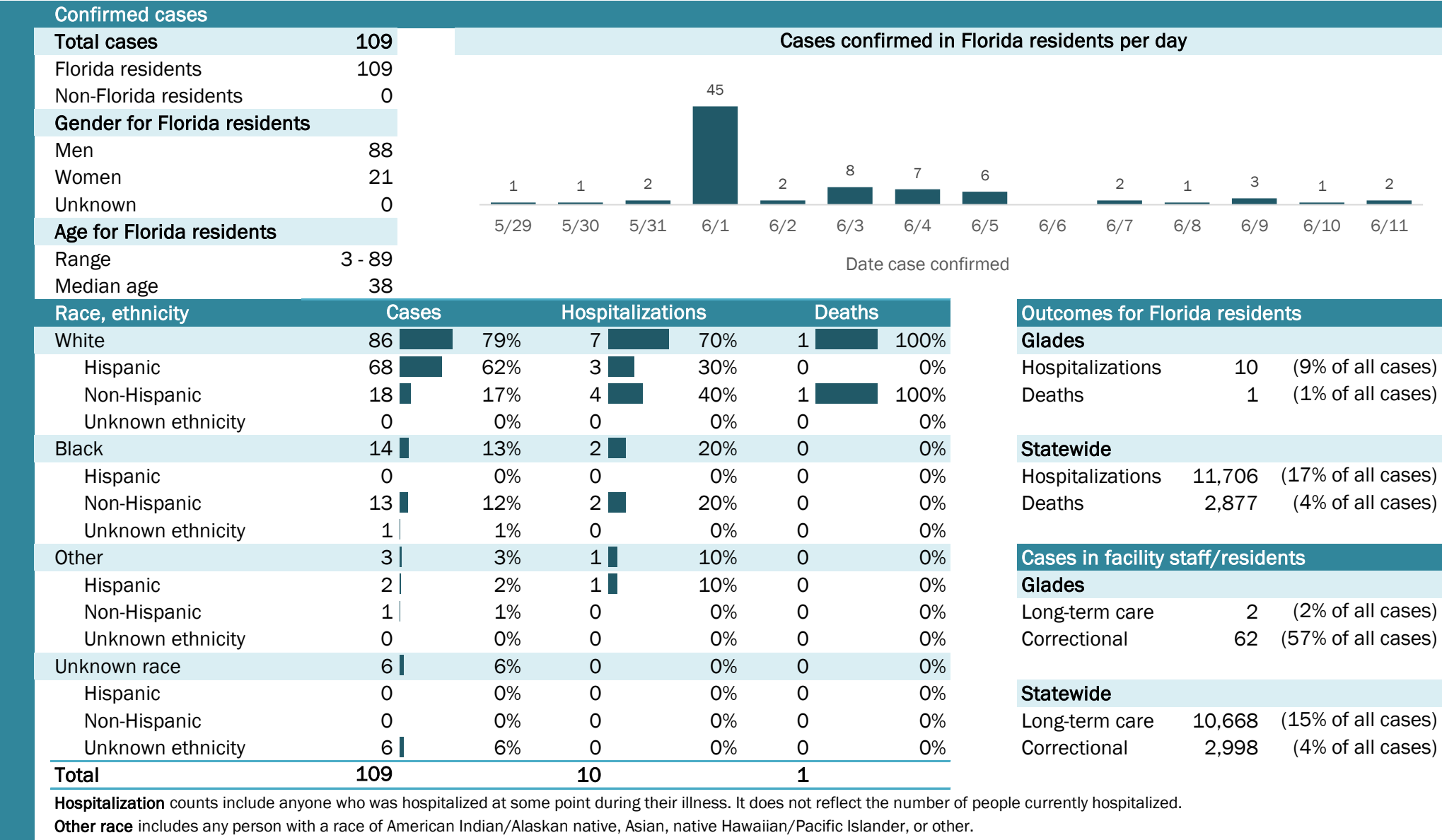

## Laboratory testing for Florida residents and non-Florida residents over the past 2 weeks

### Number and percent of positive labs

These counts include the number of people for whom the department received laboratory results by day. This percent is the number of people who test positive for the first time divided by all the people tested that day, excluding people who have previously tested positive.

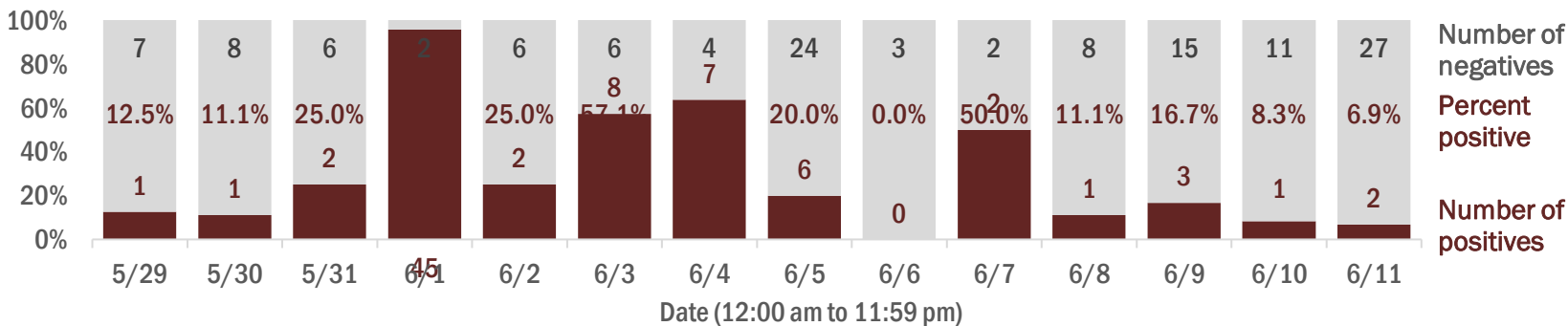

## Emergency department (ED) and freestanding ED (FSED) chief complaint and admission data for Glades County

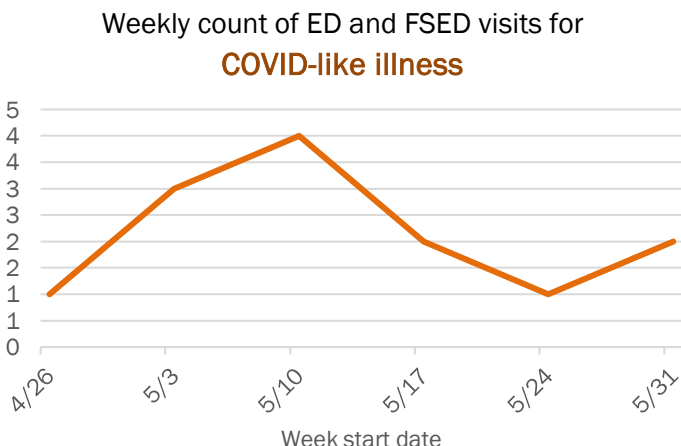
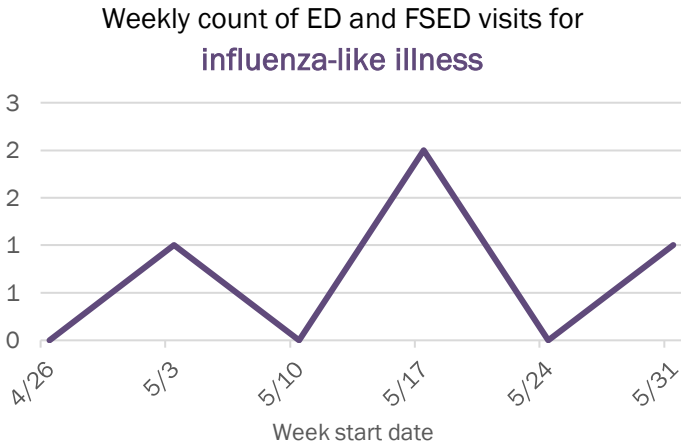
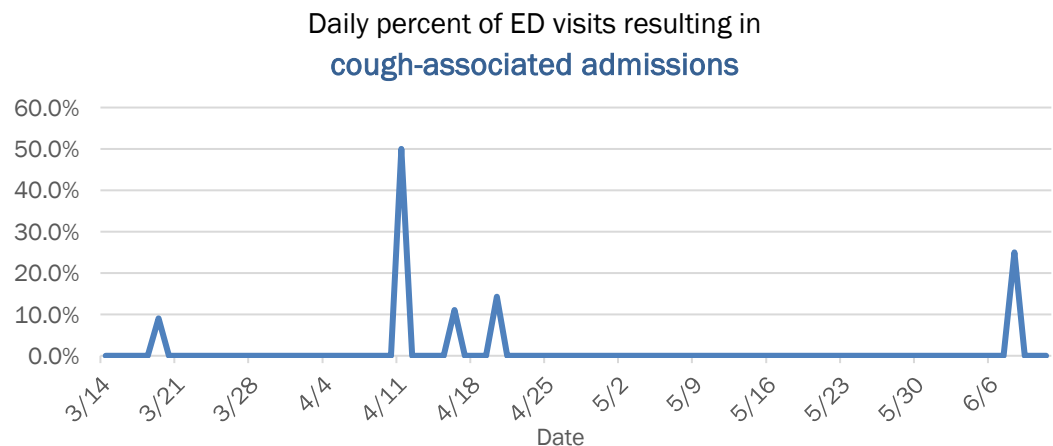
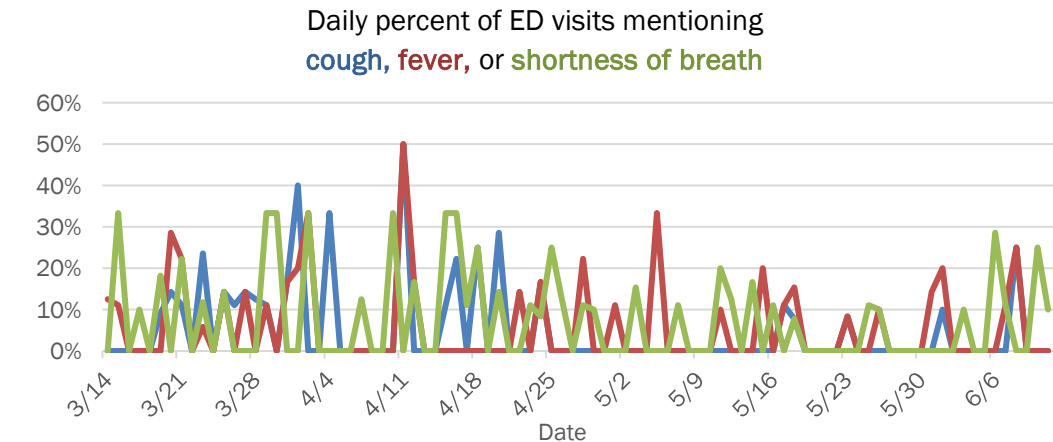

The Electronic Surveillance System for the Early Notification of Community-Based Epidemics (ESSENCE-FL) includes chief complaint data from 211 of 212 Florida EDs and 74 of 79 Florida FSEDs. Data are transmitted electronically to ESSENCE-FL daily or hourly.

# Coronavirus: summary for Gulf County

Data for Jun 12, 2020 (verified at 10 AM)

Data in this report are provisional and subject to change.

Confirmed cases

Total cases

8

Cases confirmed in Florida residents per day

1

1

2

2

5/29

5/30

5/31

6/1

6/2

6/3

6/4

6/5

6/6

6/7

6/8

6/9

6/10

6/11

Florida residents

7

Non-Florida residents

1

Gender for Florida residents

Men

4

Women

3

Unknown

0

Age for Florida residents

Range

9 - 52

Median age

42

Race, ethnicity	Cases	Hospitalizations	Deaths
White	571%	0	N/A0N/A
Hispanic	00%	0	N/A0N/A
Non-Hispanic	571%	0	N/A0N/A
Unknown ethnicity	00%	0	N/A0N/A
Black	00%	0	N/A0N/A
Hispanic	00%	0	N/A0N/A
Non-Hispanic	00%	0	N/A0N/A
Unknown ethnicity	00%	0	N/A0N/A
Other	229%	0	N/A0N/A
Hispanic	229%	0	N/A0N/A
Non-Hispanic	00%	0	N/A0N/A
Unknown ethnicity	00%	0	N/A0N/A
Unknown race	00%	0	N/A0N/A
Hispanic	00%	0	N/A0N/A
Non-Hispanic	00%	0	N/A0N/A
Unknown ethnicity	00%	0	N/A0N/A
Total	7	0	0

Hospitalization

counts include anyone who was hospitalized at some point during their illness. It does not reflect the number of people currently hospitalized.

Other race

includes any person with a race of American Indian/Alaskan native, Asian, native Hawaiian/Pacific Islander, or other.

Outcomes for Florida residents

Gulf

Hospitalizations

0

(0% of all cases)

Deaths

0

(0% of all cases)

Statewide

Hospitalizations

11,706

(17% of all cases)

Deaths

2,877

(4% of all cases)

Cases in facility staff/residents

Gulf

Long-term care

2

(29% of all cases)

Correctional

0

(0% of all cases)

Statewide

Long-term care

10,668

(15% of all cases)

Correctional

2,998

(4% of all cases)

## Laboratory testing for Florida residents and non-Florida residents over the past 2 weeks

### Number and percent of positive labs

These counts include the number of people for whom the department received laboratory results by day. This percent is the number of people who test positive for the first time divided by all the people tested that day, excluding people who have previously tested positive.

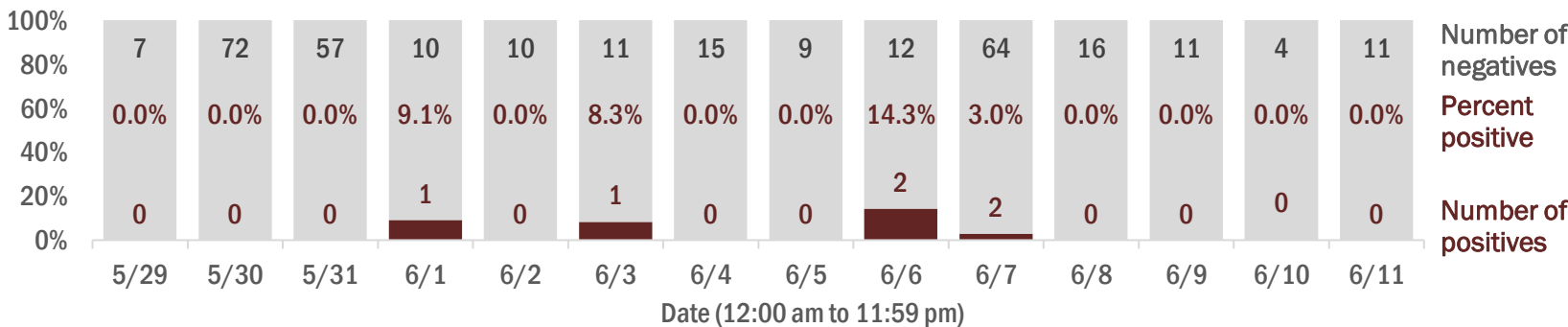

## Emergency department (ED) and freestanding ED (FSED) chief complaint and admission data for Gulf County

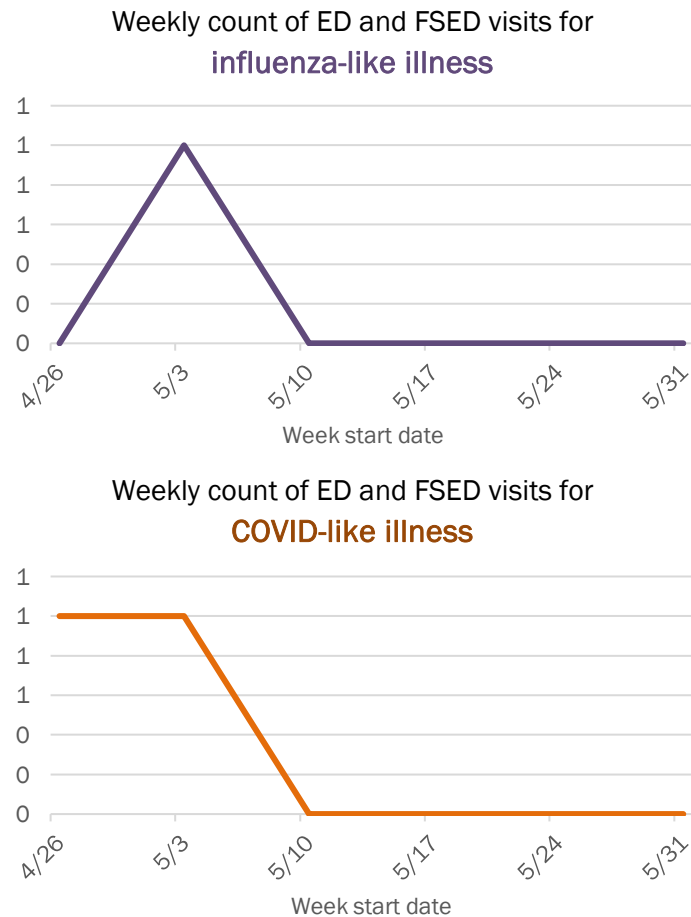
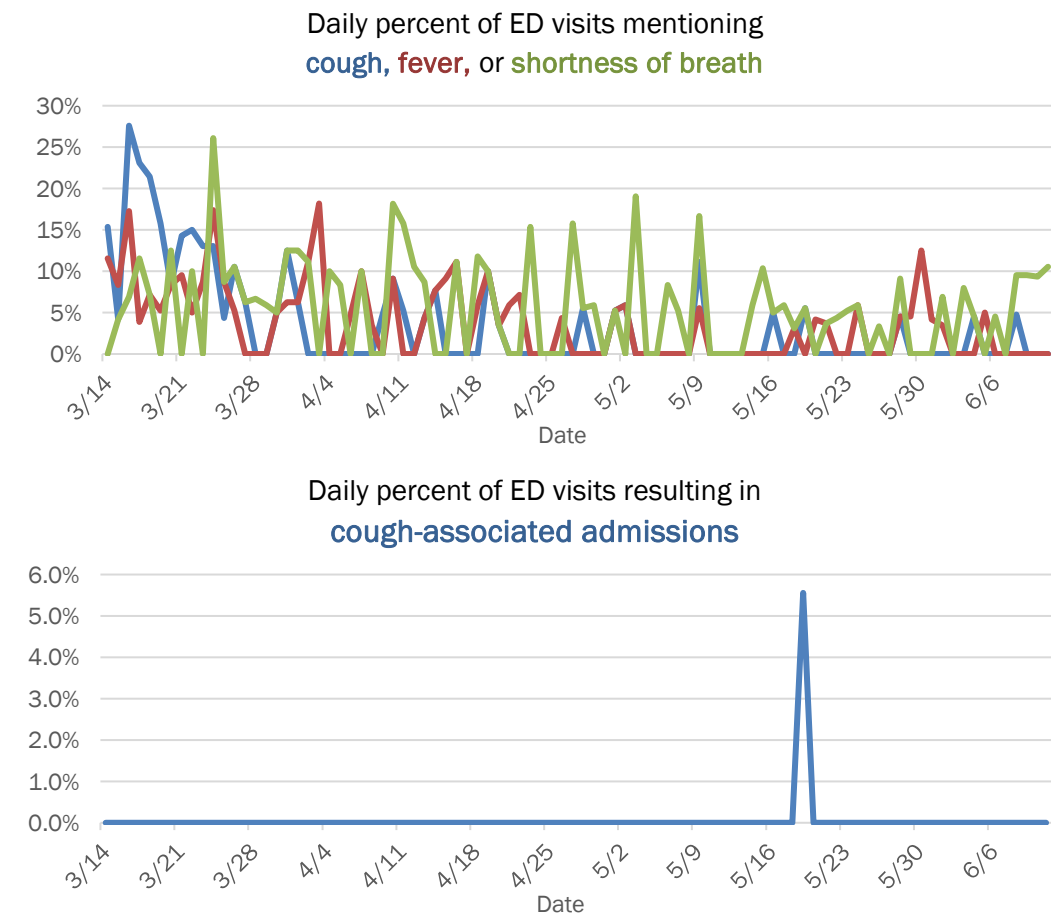

The Electronic Surveillance System for the Early Notification of Community-Based Epidemics (ESSENCE-FL) includes chief complaint data from 211 of 212 Florida EDs and 74 of 79 Florida FSEDs. Data are transmitted electronically to ESSENCE-FL daily or hourly.

# Coronavirus: summary for Hamilton County

Data for Jun 12, 2020 (verified at 10 AM)

Data in this report are provisional and subject to change.

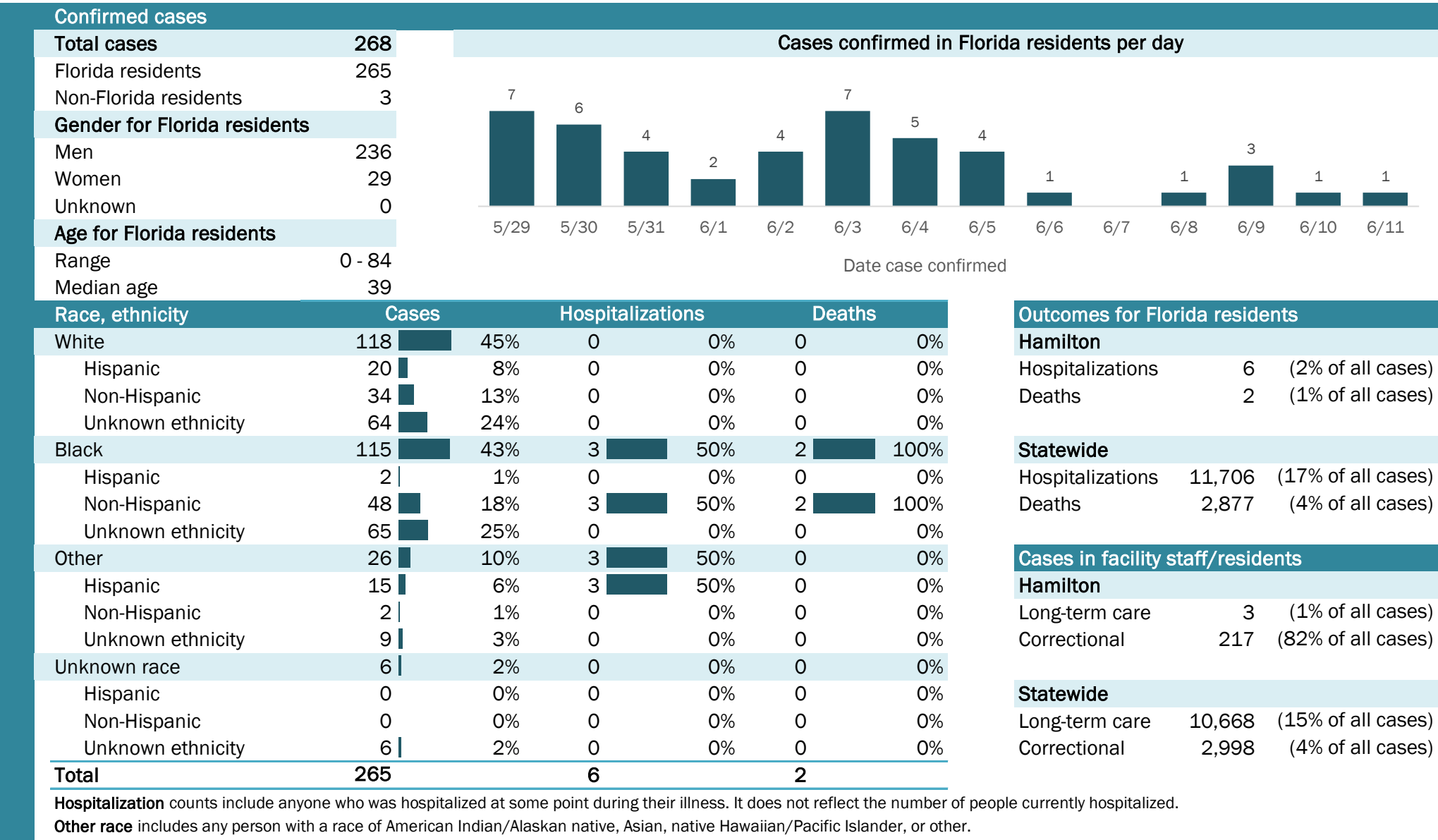



# Coronavirus: summary for Hardee County

Data for Jun 12, 2020 (verified at 10 AM)

Data in this report are provisional and subject to change.

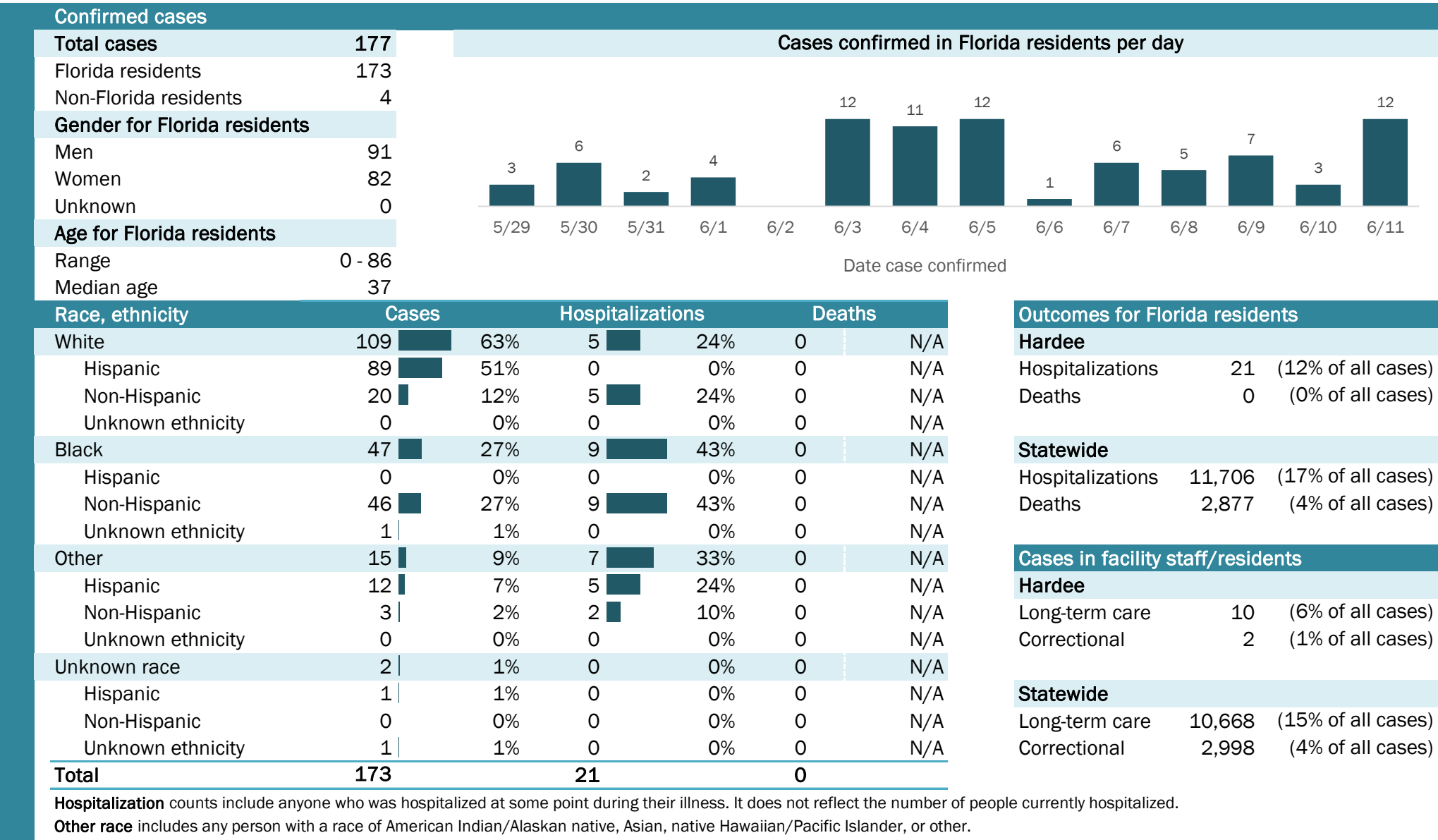

## Laboratory testing for Florida residents and non-Florida residents over the past 2 weeks

### Number and percent of positive labs

These counts include the number of people for whom the department received laboratory results by day. This percent is the number of people who test positive for the first time divided by all the people tested that day, excluding people who have previously tested positive.

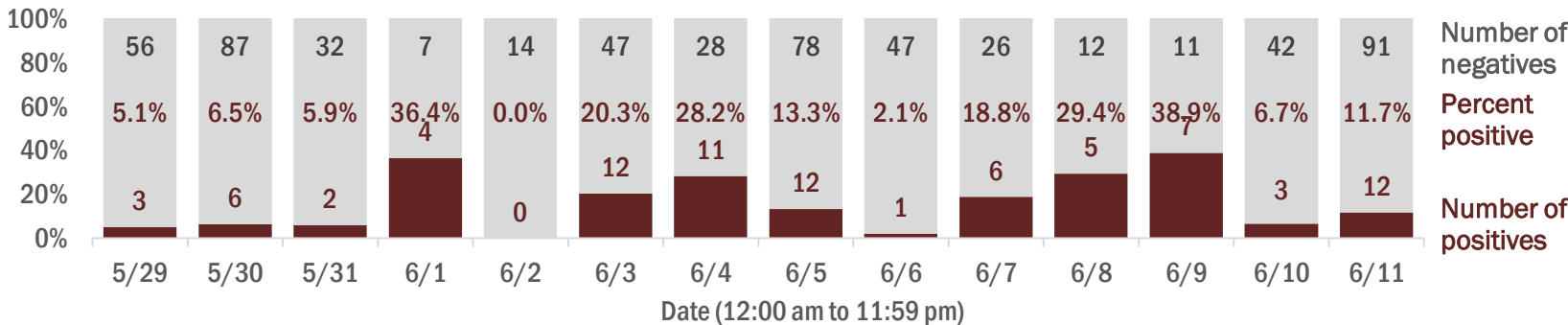

## Emergency department (ED) and freestanding ED (FSED) chief complaint and admission data for Hardee County

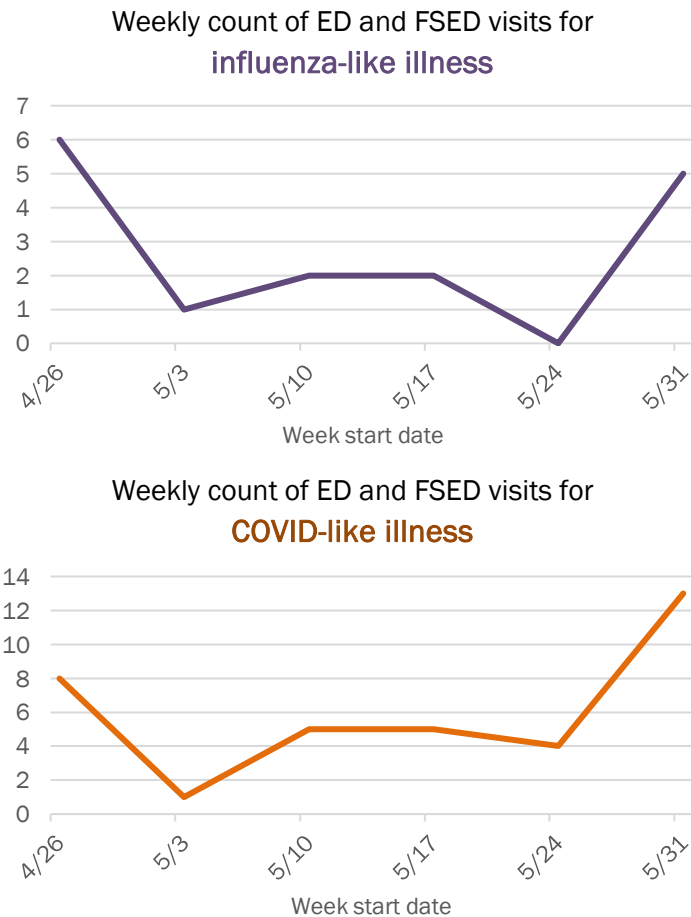
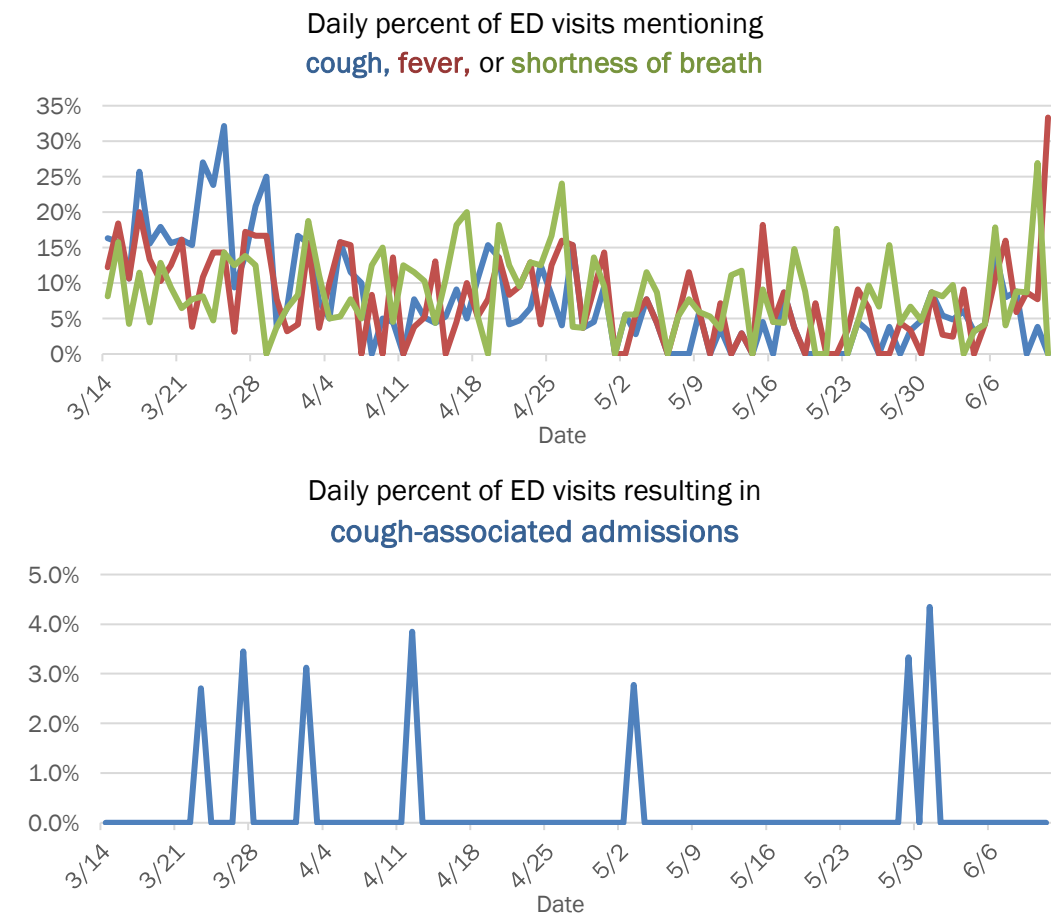

The Electronic Surveillance System for the Early Notification of Community-Based Epidemics (ESSENCE-FL) includes chief complaint data from 211 of 212 Florida EDs and 74 of 79 Florida FSEDs. Data are transmitted electronically to ESSENCE-FL daily or hourly.

# Coronavirus: summary for Hendry County

Data for Jun 12, 2020 (verified at 10 AM)

Data in this report are provisional and subject to change.

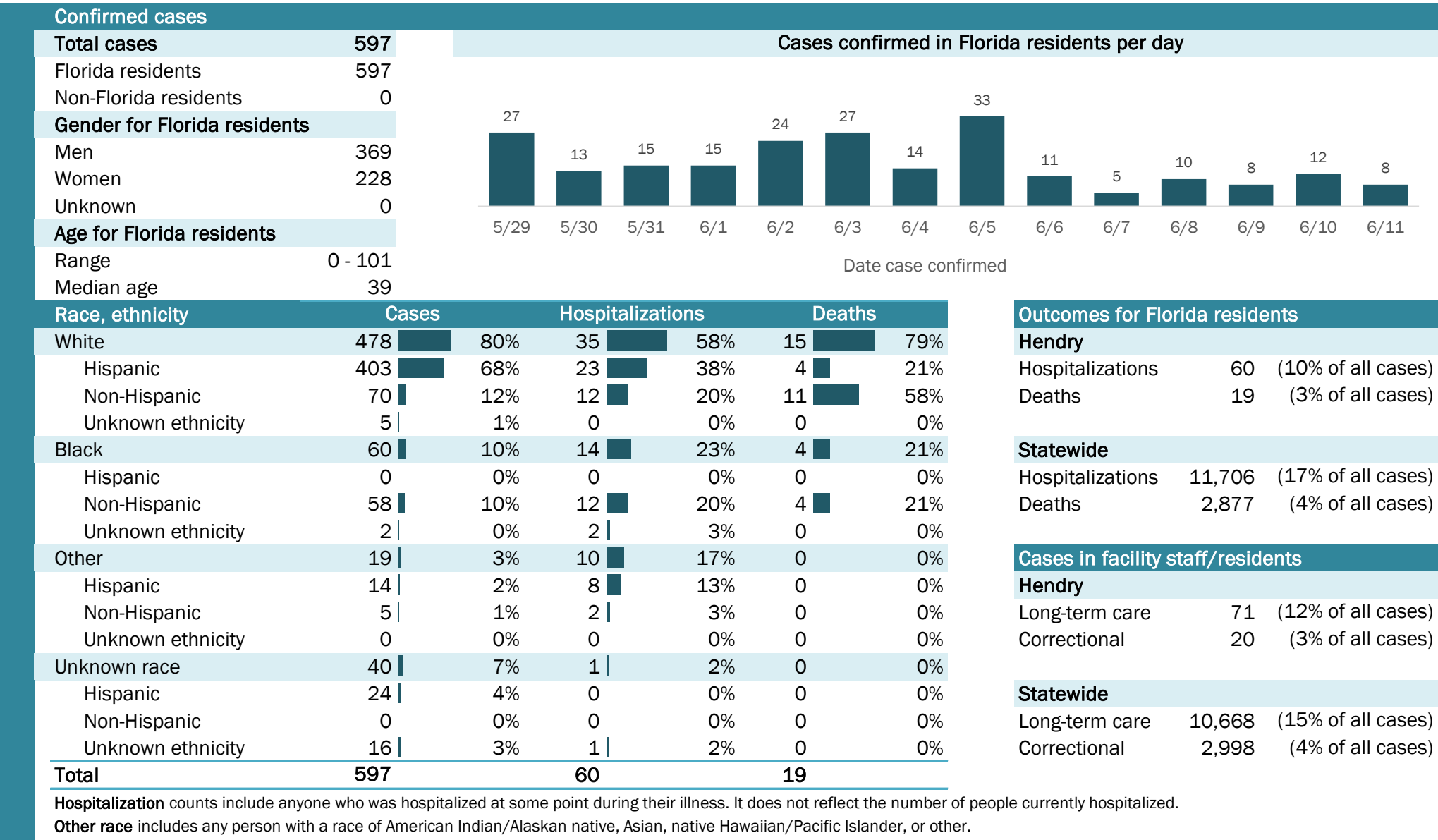

# Coronavirus: summary for Hernando County

Data for Jun 12, 2020 (verified at 10 AM)

Data in this report are provisional and subject to change.

Confirmed cases

Total cases

132

Florida residents

127

Non-Florida residents

5

Gender for Florida residents

Men

66

Women

61

Unknown

0

Age for Florida residents

Range

1 - 88

Median age

47

Cases confirmed in Florida residents per day

2

4

2

2

2

1

2

3

5/29

5/30

5/31

6/1

6/2

6/3

6/4

6/5

6/6

6/7

6/8

6/9

6/10

6/11

Date case confirmed

Race, ethnicity	Cases	Hospitalizations	Deaths
White	104	21	4
Hispanic	24	4	1
Non-Hispanic	78	16	3
Unknown ethnicity	2	1	0
Black	17	3	1
Hispanic	0	0	0
Non-Hispanic	17	3	1
Unknown ethnicity	0	0	0
Other	6	3	0
Hispanic	3	2	0
Non-Hispanic	3	1	0
Unknown ethnicity	0	0	0
Unknown race	0	0	0
Hispanic	0	0	0
Non-Hispanic	0	0	0
Unknown ethnicity	0	0	0
Total	127	27	5

Hospitalization

counts include anyone who was hospitalized at some point during their illness. It does not reflect the number of people currently hospitalized.

Other race

includes any person with a race of American Indian/Alaskan native, Asian, native Hawaiian/Pacific Islander, or other.

Outcomes for Florida residents

Hernando

Hospitalizations

27

(21% of all cases)

Deaths

5

(4% of all cases)

Statewide

Hospitalizations

11,706

(17% of all cases)

Deaths

2,877

(4% of all cases)

Cases in facility staff/residents

Hernando

Long-term care

8

(6% of all cases)

Correctional

6

(5% of all cases)

Statewide

Long-term care

10,668

(15% of all cases)

Correctional

2,998

(4% of all cases)

## Laboratory testing for Florida residents and non-Florida residents over the past 2 weeks

### Number and percent of positive labs

These counts include the number of people for whom the department received laboratory results by day. This percent is the number of people who test positive for the first time divided by all the people tested that day, excluding people who have previously tested positive.

127

0.0%

0

174

1.1%

2

140

0.0%

0

113

3.4%

4

142

0.0%

0

167

1.2%

2

360

0.0%

0

212

0.0%

0

681

0.3%

2

204

1.0%

2

162

0.6%

1

209

0.9%

2

324

0.0%

0

291

1.0%

3

5/29

5/30

5/31

6/1

6/2

6/3

6/4

6/5

6/6

6/7

6/8

6/9

6/10

6/11

Date (12:00 am to 11:59 pm)

Number of negatives

Percent positive

Number of positives

## Emergency department (ED) and freestanding ED (FSED) chief complaint and admission data for Hernando County

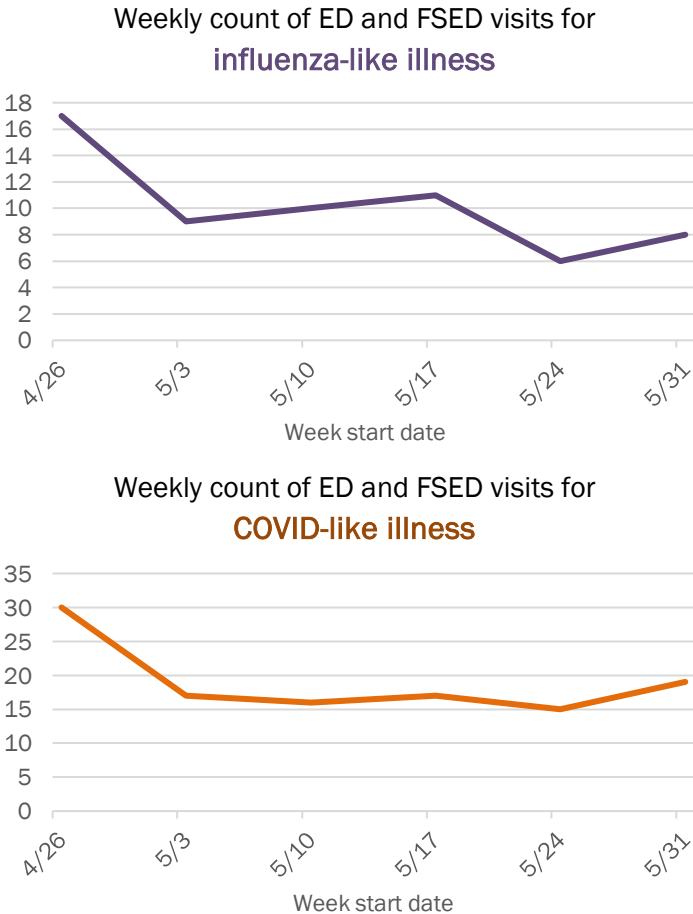
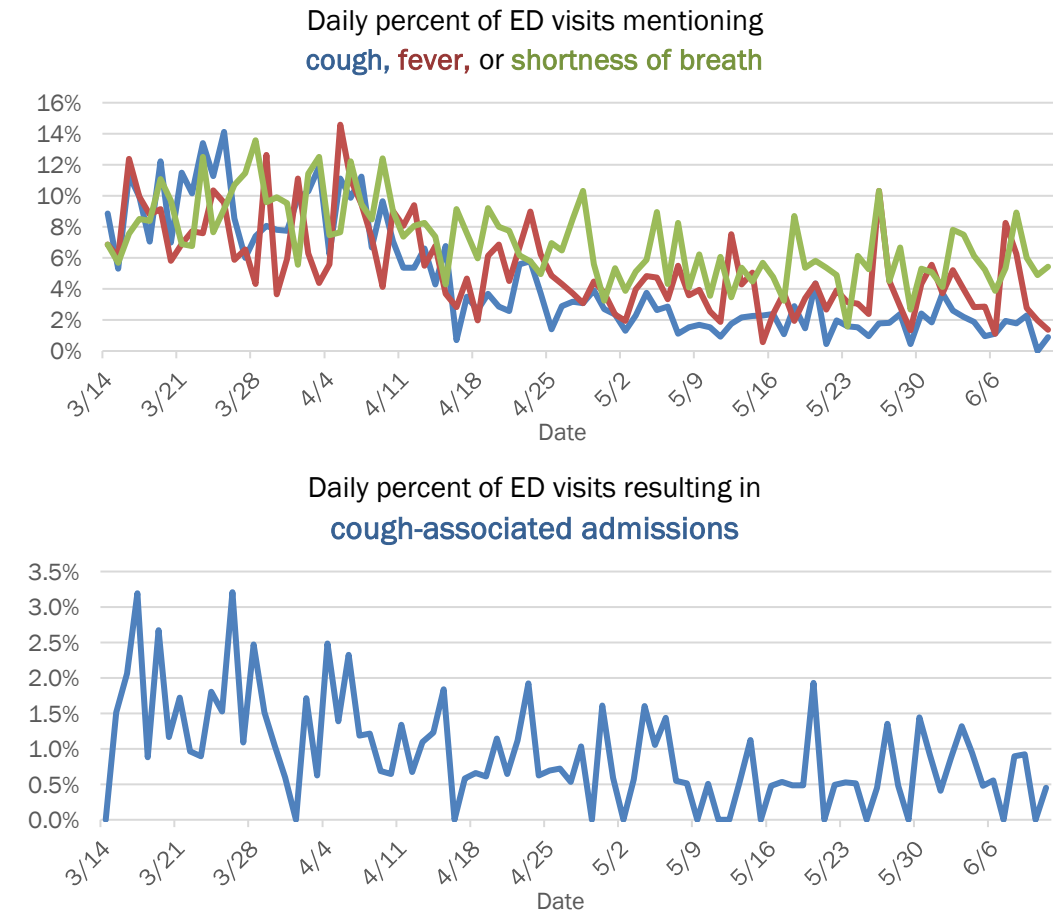

The Electronic Surveillance System for the Early Notification of Community-Based Epidemics (ESSENCE-FL) includes chief complaint data from 211 of 212 Florida EDs and 74 of 79 Florida FSEDs. Data are transmitted electronically to ESSENCE-FL daily or hourly.

# Coronavirus: summary for Highlands County

Data for Jun 12, 2020 (verified at 10 AM)

Data in this report are provisional and subject to change.

Confirmed cases

Total cases

169

Florida residents

167

Non-Florida residents

2

Gender for Florida residents

Men

81

Women

86

Unknown

0

Age for Florida residents

Range

0 - 91

Median age

54

Cases confirmed in Florida residents per day

9

1

2

1

2

1

5

1

6

4

4

6

5/29

5/30

5/31

6/1

6/2

6/3

6/4

6/5

6/6

6/7

6/8

6/9

6/10

6/11

Date case confirmed

Race, ethnicity	Cases	Hospitalizations	Deaths
White	98	18	2
Hispanic	37	4	0
Non-Hispanic	51	12	2
Unknown ethnicity	10	2	0
Black	35	13	4
Hispanic	1	0	0
Non-Hispanic	33	12	3
Unknown ethnicity	1	1	1
Other	26	12	3
Hispanic	19	9	2
Non-Hispanic	7	3	1
Unknown ethnicity	0	0	0
Unknown race	8	0	0
Hispanic	1	0	0
Non-Hispanic	0	0	0
Unknown ethnicity	7	0	0
Total	167	43	9

Hospitalization

counts include anyone who was hospitalized at some point during their illness. It does not reflect the number of people currently hospitalized.

Other race

includes any person with a race of American Indian/Alaskan native, Asian, native Hawaiian/Pacific Islander, or other.

Outcomes for Florida residents

Highlands

Hospitalizations

43

(26% of all cases)

Deaths

9

(5% of all cases)

Statewide

Hospitalizations

11,706

(17% of all cases)

Deaths

2,877

(4% of all cases)

Cases in facility staff/residents

Highlands

Long-term care

13

(8% of all cases)

Correctional

1

(1% of all cases)

Statewide

Long-term care

10,668

(15% of all cases)

Correctional

2,998

(4% of all cases)

## Laboratory testing for Florida residents and non-Florida residents over the past 2 weeks

### Number and percent of positive labs

These counts include the number of people for whom the department received laboratory results by day. This percent is the number of people who test positive for the first time divided by all the people tested that day, excluding people who have previously tested positive.

100%

80%

60%

40%

20%

0%

64

184

85

24

107

102

181

89

263

144

67

59

103

82

12.3%

0.5%

2.3%

0.0%

0.9%

1.9%

0.5%

5.3%

0.4%

4.0%

0.0%

6.3%

3.7%

6.8%

9

1

2

0

1

2

1

5

1

6

0

4

4

6

5/29

5/30

5/31

6/1

6/2

6/3

6/4

6/5

6/6

6/7

6/8

6/9

6/10

6/11

Date (12:00 am to 11:59 pm)

Number of negatives

Percent positive

Number of positives

## Emergency department (ED) and freestanding ED (FSED) chief complaint and admission data for Highlands County

Daily percent of ED visits mentioning  
cough, fever, or shortness of breath

25%

20%

15%

10%

5%

0%

3/14

3/21

3/28

4/4

4/11

4/18

4/25

5/2

5/9

5/16

5/23

5/30

6/6

Date

Daily percent of ED visits resulting in  
cough-associated admissions

4.5%

4.0%

3.5%

3.0%

2.5%

2.0%

1.5%

1.0%

0.5%

0.0%

3/14

3/21

3/28

4/4

4/11

4/18

4/25

5/2

5/9

5/16

5/23

5/30

6/6

Date

Weekly count of ED and FSED visits for  
influenza-like illness

18

16

14

12

10

8

6

4

2

0

4/26

5/3

5/10

5/17

5/24

5/31

Week start date

Weekly count of ED and FSED visits for  
COVID-like illness

35

30

25

20

15

10

5

0

4/26

5/3

5/10

5/17

5/24

5/31

Week start date

The Electronic Surveillance System for the Early Notification of Community-Based Epidemics (ESSENCE-FL) includes chief complaint data from 211 of 212 Florida EDs and 74 of 79 Florida FSEDs. Data are transmitted electronically to ESSENCE-FL daily or hourly.



# Coronavirus: summary for Hillsborough County

Data for Jun 12, 2020 (verified at 10 AM)

Data in this report are provisional and subject to change.

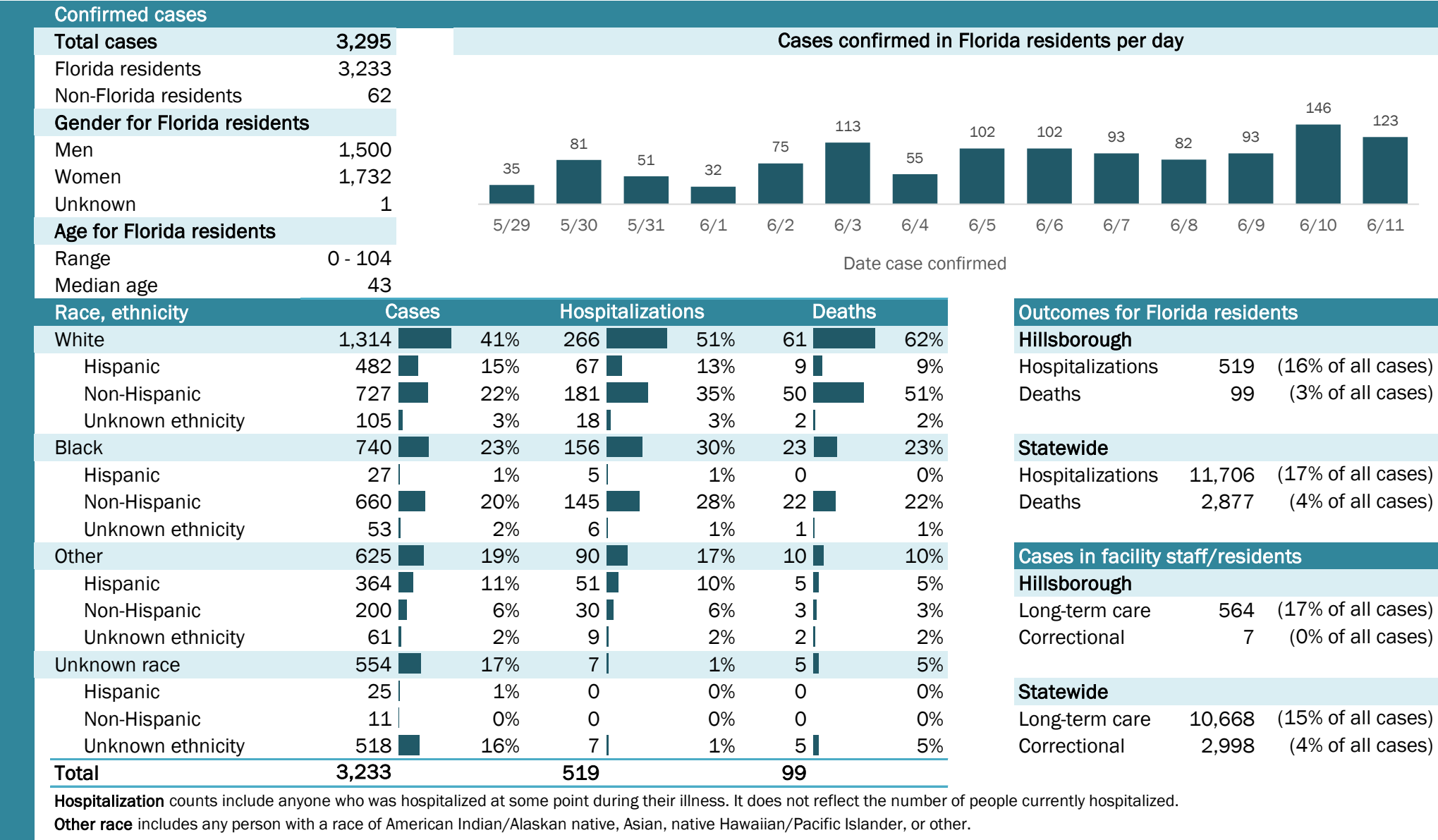

# Coronavirus: summary for Holmes County

Data for Jun 12, 2020 (verified at 10 AM)

Data in this report are provisional and subject to change.

Confirmed cases

Total cases

31

Cases confirmed in Florida residents per day

4

1

2

2

1

1

5/295/305/316/16/26/36/46/56/66/76/86/96/106/11

Date case confirmed

Florida residents

30

Non-Florida residents

1

Gender for Florida residents

Men

15

Women

15

Unknown

0

Age for Florida residents

Range

1 - 79

Median age

42

Race, ethnicity	Cases	Hospitalizations	Deaths
White	2377%	00%	0N/A
Hispanic	00%	00%	0N/A
Non-Hispanic	2273%	00%	0N/A
Unknown ethnicity	13%	00%	0N/A
Black	310%	1100%	0N/A
Hispanic	00%	00%	0N/A
Non-Hispanic	310%	1100%	0N/A
Unknown ethnicity	00%	00%	0N/A
Other	13%	00%	0N/A
Hispanic	00%	00%	0N/A
Non-Hispanic	13%	00%	0N/A
Unknown ethnicity	00%	00%	0N/A
Unknown race	310%	00%	0N/A
Hispanic	00%	00%	0N/A
Non-Hispanic	00%	00%	0N/A
Unknown ethnicity	310%	00%	0N/A
Total	30	1	0

Hospitalization

counts include anyone who was hospitalized at some point during their illness. It does not reflect the number of people currently hospitalized.

Other race

includes any person with a race of American Indian/Alaskan native, Asian, native Hawaiian/Pacific Islander, or other.

Outcomes for Florida residents

Holmes

Hospitalizations

1

(3% of all cases)

Deaths

0

(0% of all cases)

Statewide

Hospitalizations

11,706

(17% of all cases)

Deaths

2,877

(4% of all cases)

Cases in facility staff/residents

Holmes

Long-term care

5

(17% of all cases)

Correctional

1

(3% of all cases)

Statewide

Long-term care

10,668

(15% of all cases)

Correctional

2,998

(4% of all cases)

## Laboratory testing for Florida residents and non-Florida residents over the past 2 weeks

### Number and percent of positive labs

These counts include the number of people for whom the department received laboratory results by day. This percent is the number of people who test positive for the first time divided by all the people tested that day, excluding people who have previously tested positive.

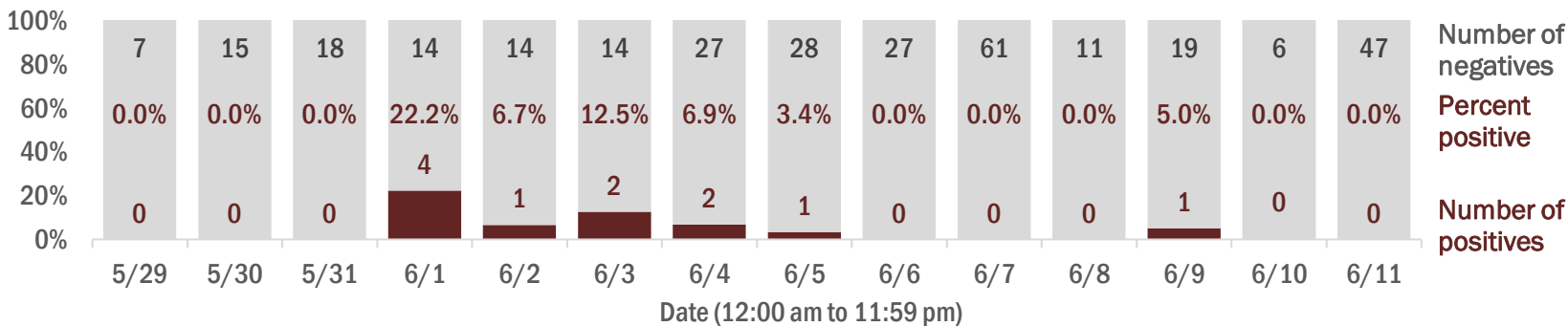

## Emergency department (ED) and freestanding ED (FSED) chief complaint and admission data for Holmes County

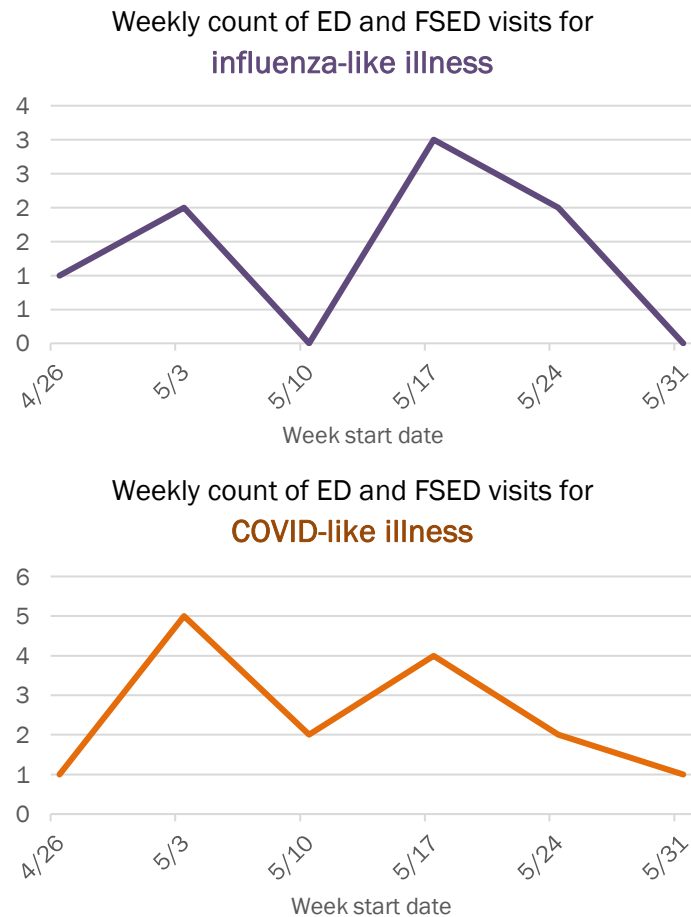
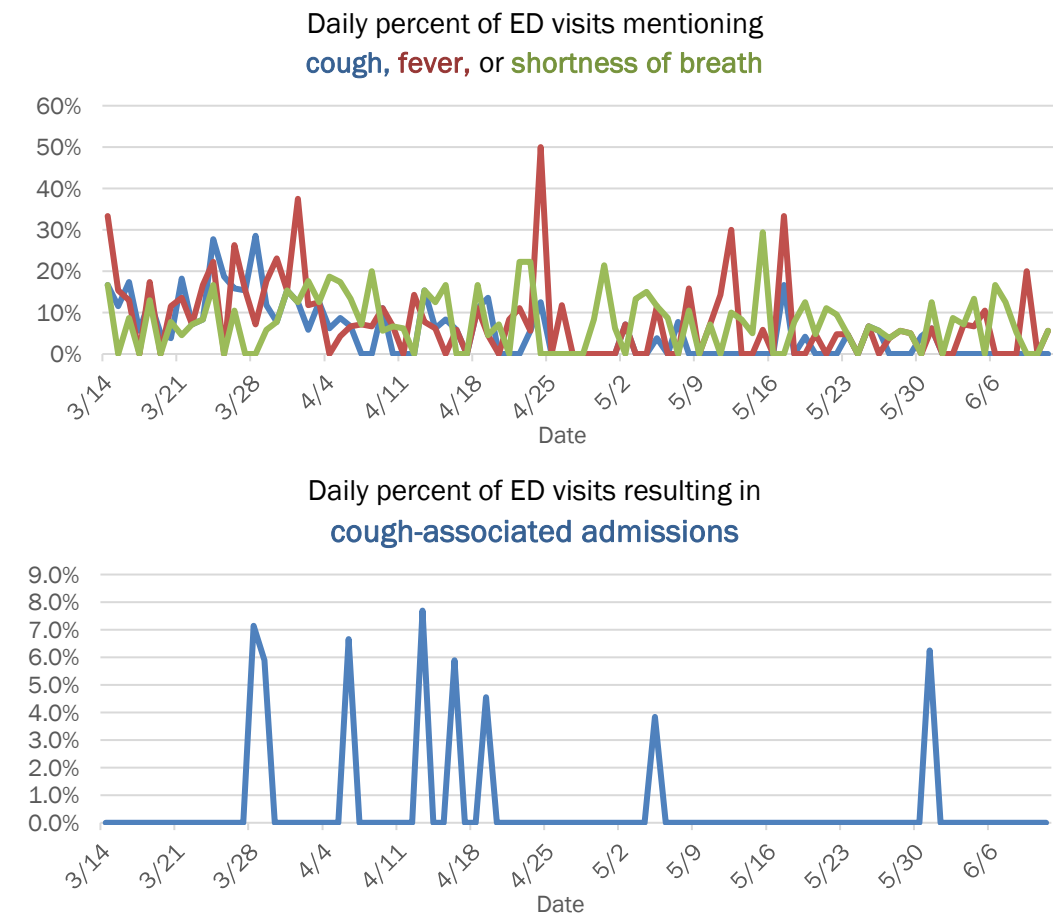

The Electronic Surveillance System for the Early Notification of Community-Based Epidemics (ESSENCE-FL) includes chief complaint data from 211 of 212 Florida EDs and 74 of 79 Florida FSEDs. Data are transmitted electronically to ESSENCE-FL daily or hourly.

# Coronavirus: summary for Indian River County

Data for Jun 12, 2020 (verified at 10 AM)

Data in this report are provisional and subject to change.

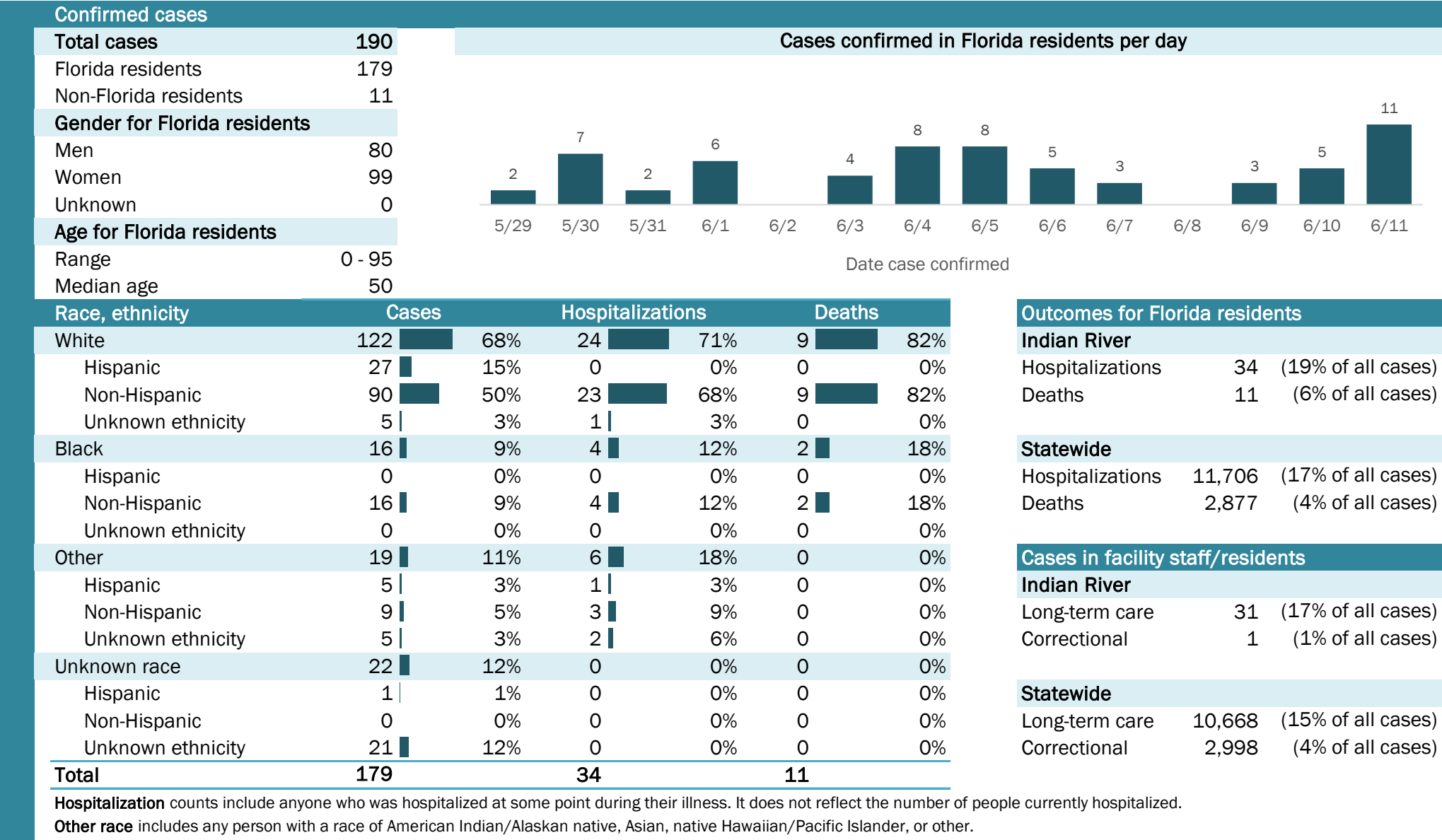

# Coronavirus: summary for Jackson County

Data for Jun 12, 2020 (verified at 10 AM)

Data in this report are provisional and subject to change.

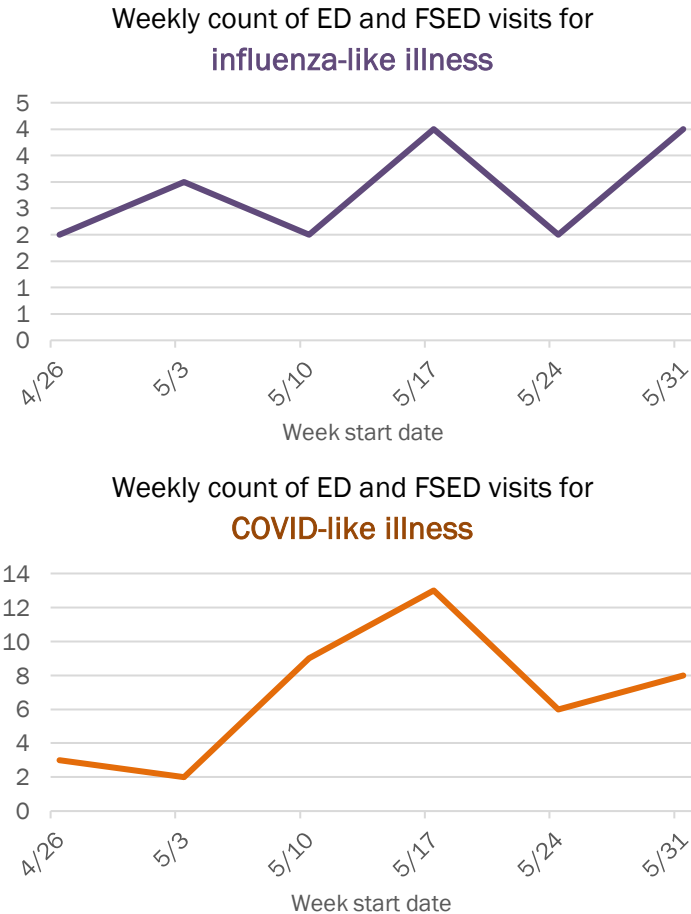
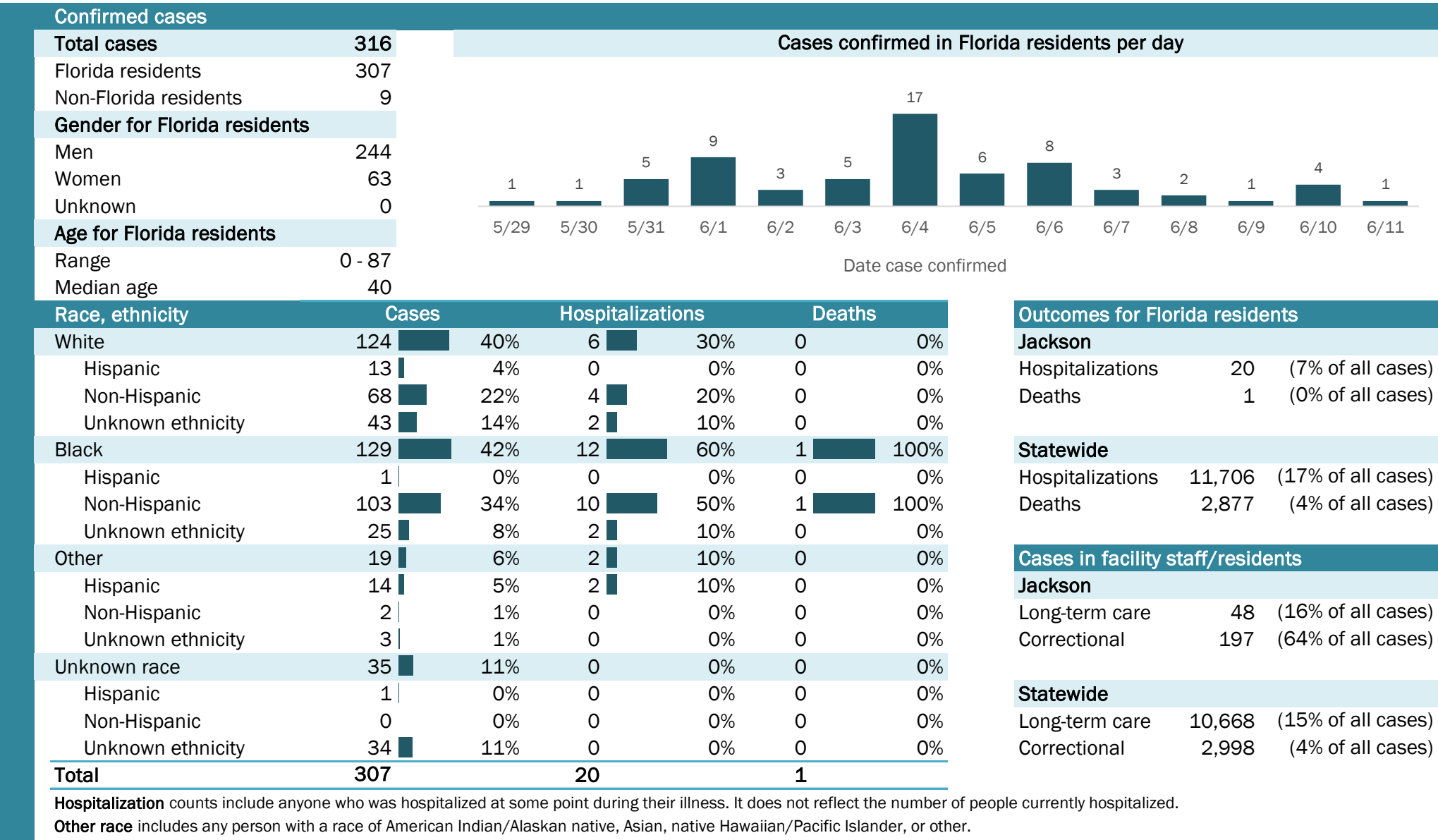

Weekly count of ED and FSED visits for

COVID-like illness

14

12

10

8

6

4

2

0

4/26

5/3

5/10

5/17

5/24

5/31

Week start date

The Electronic Surveillance System for the Early Notification of Community-Based Epidemics (ESSENCE-FL) includes chief complaint data from 211 of 212 Florida EDs and 74 of 79 Florida FSEDs. Data are transmitted electronically to ESSENCE-FL daily or hourly.



# Coronavirus: summary for Jefferson County

Data for Jun 12, 2020 (verified at 10 AM)

Data in this report are provisional and subject to change.

Confirmed cases

Total cases

31

Cases confirmed in Florida residents per day

1

1

5/29

5/30

5/31

6/1

6/2

6/3

6/4

6/5

6/6

6/7

6/8

6/9

6/10

6/11

Florida residents

29

Non-Florida residents

2

Gender for Florida residents

Men

12

Women

17

Unknown

0

Age for Florida residents

Range

29 - 95

Median age

66

Race, ethnicity	Cases	Hospitalizations	Deaths
White	931%	343%	375%
Hispanic	00%	00%	00%
Non-Hispanic	828%	343%	250%
Unknown ethnicity	13%	00%	125%
Black	1448%	343%	125%
Hispanic	00%	00%	00%
Non-Hispanic	1448%	343%	125%
Unknown ethnicity	00%	00%	00%
Other	621%	114%	00%
Hispanic	310%	00%	00%
Non-Hispanic	310%	114%	00%
Unknown ethnicity	00%	00%	00%
Unknown race	00%	00%	00%
Hispanic	00%	00%	00%
Non-Hispanic	00%	00%	00%
Unknown ethnicity	00%	00%	00%
Total	29	7	4

Hospitalization

counts include anyone who was hospitalized at some point during their illness. It does not reflect the number of people currently hospitalized.

Other race

includes any person with a race of American Indian/Alaskan native, Asian, native Hawaiian/Pacific Islander, or other.

Outcomes for Florida residents

Jefferson

Hospitalizations

7

(24% of all cases)

Deaths

4

(14% of all cases)

Statewide

Hospitalizations

11,706

(17% of all cases)

Deaths

2,877

(4% of all cases)

Cases in facility staff/residents

Jefferson

Long-term care

21

(72% of all cases)

Correctional

0

(0% of all cases)

Statewide

Long-term care

10,668

(15% of all cases)

Correctional

2,998

(4% of all cases)

## Laboratory testing for Florida residents and non-Florida residents over the past 2 weeks

### Number and percent of positive labs

These counts include the number of people for whom the department received laboratory results by day. This percent is the number of people who test positive for the first time divided by all the people tested that day, excluding people who have previously tested positive.

Date	Number of negatives	Percent positive	Number of positives
5/29	11	0.0%	0
5/30	22	0.0%	0
5/31	38	0.0%	0
6/1	7	0.0%	0
6/2	10	0.0%	0
6/3	13	0.0%	0
6/4	9	0.0%	0
6/5	68	1.4%	1
6/6	8	11.1%	1
6/7	53	0.0%	0
6/8	17	0.0%	0
6/9	6	0.0%	0
6/10	22	0.0%	0
6/11	12	0.0%	0

## Emergency department (ED) and freestanding ED (FSED) chief complaint and admission data for Jefferson County

Daily percent of ED visits mentioning cough, fever, or shortness of breath

Daily percent of ED visits resulting in cough-associated admissions

Weekly count of ED and FSED visits for influenza-like illness

Weekly count of ED and FSED visits for COVID-like illness

The Electronic Surveillance System for the Early Notification of Community-Based Epidemics (ESSENCE-FL) includes chief complaint data from 211 of 212 Florida EDs and 74 of 79 Florida FSEDs. Data are transmitted electronically to ESSENCE-FL daily or hourly.

# Coronavirus: summary for Lafayette County

Data for Jun 12, 2020 (verified at 10 AM)

Data in this report are provisional and subject to change.

Confirmed cases

Total cases

12

Florida residents

12

Non-Florida residents

0

Gender for Florida residents

Men

7

Women

5

Unknown

0

Age for Florida residents

Range

19 - 98

Median age

47

Cases confirmed in Florida residents per day

1

1

2

5/29

5/30

5/31

6/1

6/2

6/3

6/4

6/5

6/6

6/7

6/8

6/9

6/10

6/11

Date case confirmed

Race, ethnicity	Cases	Hospitalizations	Deaths
White	1192%	1100%	0N/A
Hispanic	325%	00%	0N/A
Non-Hispanic	867%	1100%	0N/A
Unknown ethnicity	00%	00%	0N/A
Black	00%	00%	0N/A
Hispanic	00%	00%	0N/A
Non-Hispanic	00%	00%	0N/A
Unknown ethnicity	00%	00%	0N/A
Other	00%	00%	0N/A
Hispanic	00%	00%	0N/A
Non-Hispanic	00%	00%	0N/A
Unknown ethnicity	00%	00%	0N/A
Unknown race	18%	00%	0N/A
Hispanic	00%	00%	0N/A
Non-Hispanic	00%	00%	0N/A
Unknown ethnicity	18%	00%	0N/A
Total	12	1	0

Hospitalization

counts include anyone who was hospitalized at some point during their illness. It does not reflect the number of people currently hospitalized.

Other race

includes any person with a race of American Indian/Alaskan native, Asian, native Hawaiian/Pacific Islander, or other.

Outcomes for Florida residents

Lafayette

Hospitalizations

1

(8% of all cases)

Deaths

0

(0% of all cases)

Statewide

Hospitalizations

11,706

(17% of all cases)

Deaths

2,877

(4% of all cases)

Cases in facility staff/residents

Lafayette

Long-term care

7

(58% of all cases)

Correctional

0

(0% of all cases)

Statewide

Long-term care

10,668

(15% of all cases)

Correctional

2,998

(4% of all cases)

## Laboratory testing for Florida residents and non-Florida residents over the past 2 weeks

### Number and percent of positive labs

These counts include the number of people for whom the department received laboratory results by day. This percent is the number of people who test positive for the first time divided by all the people tested that day, excluding people who have previously tested positive.

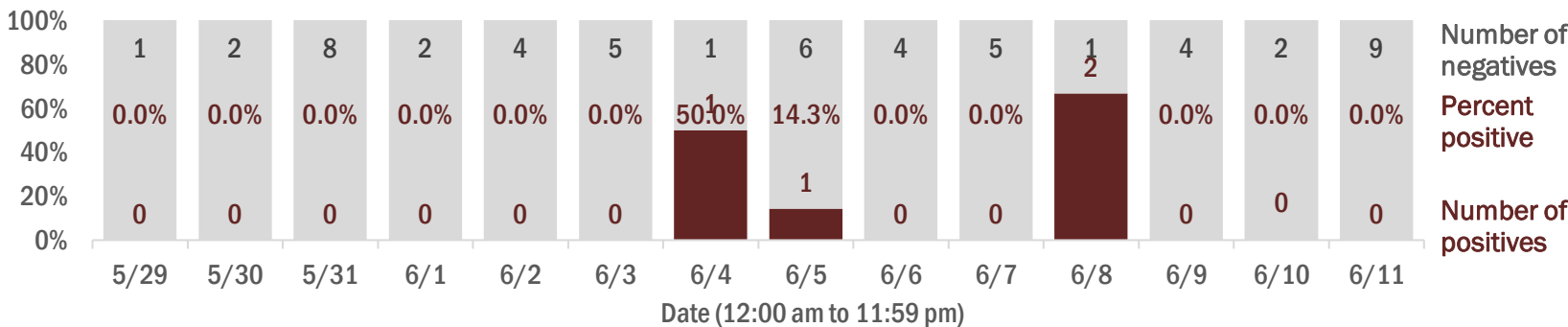

## Emergency department (ED) and freestanding ED (FSED) chief complaint and admission data for Lafayette County

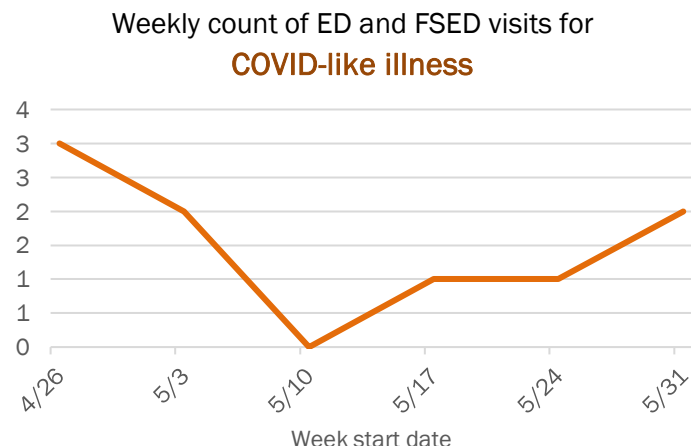
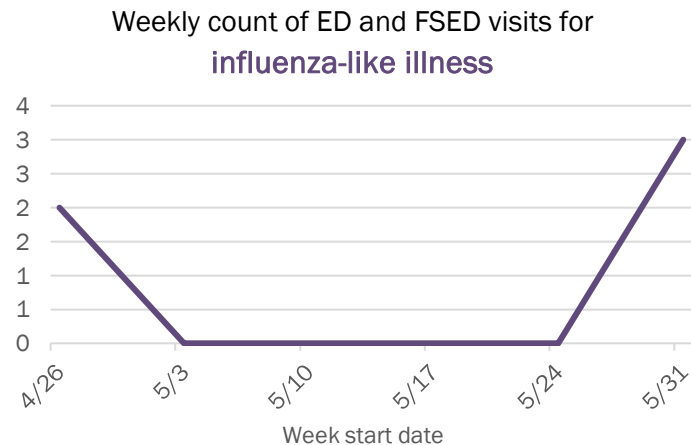
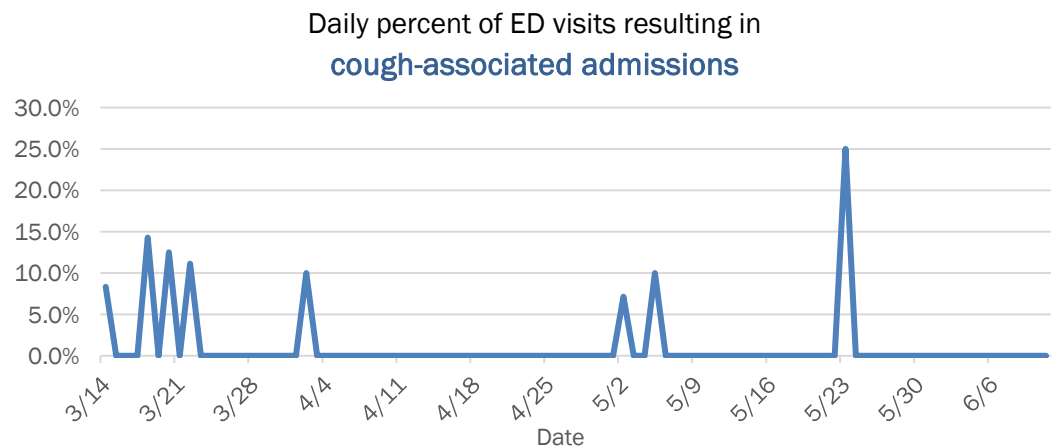
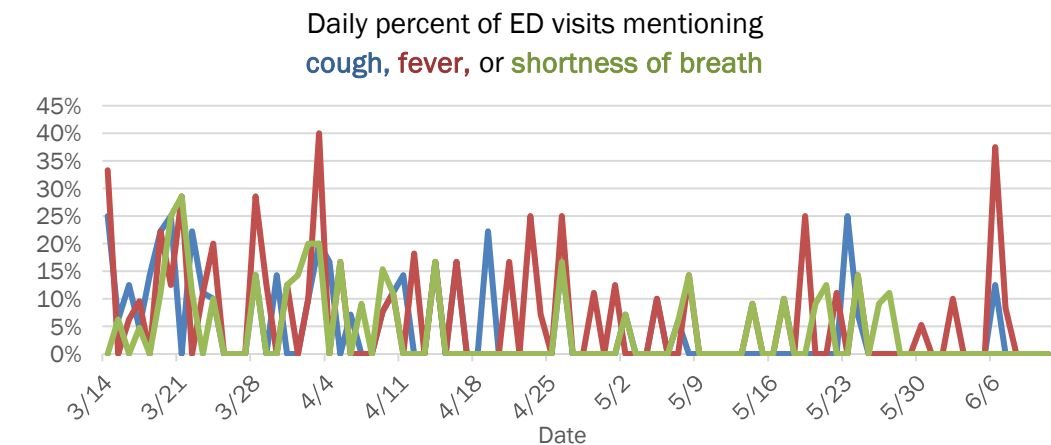

The Electronic Surveillance System for the Early Notification of Community-Based Epidemics (ESSENCE-FL) includes chief complaint data from 211 of 212 Florida EDs and 74 of 79 Florida FSEDs. Data are transmitted electronically to ESSENCE-FL daily or hourly.

# Coronavirus: summary for Lake County

Data for Jun 12, 2020 (verified at 10 AM)

Data in this report are provisional and subject to change.

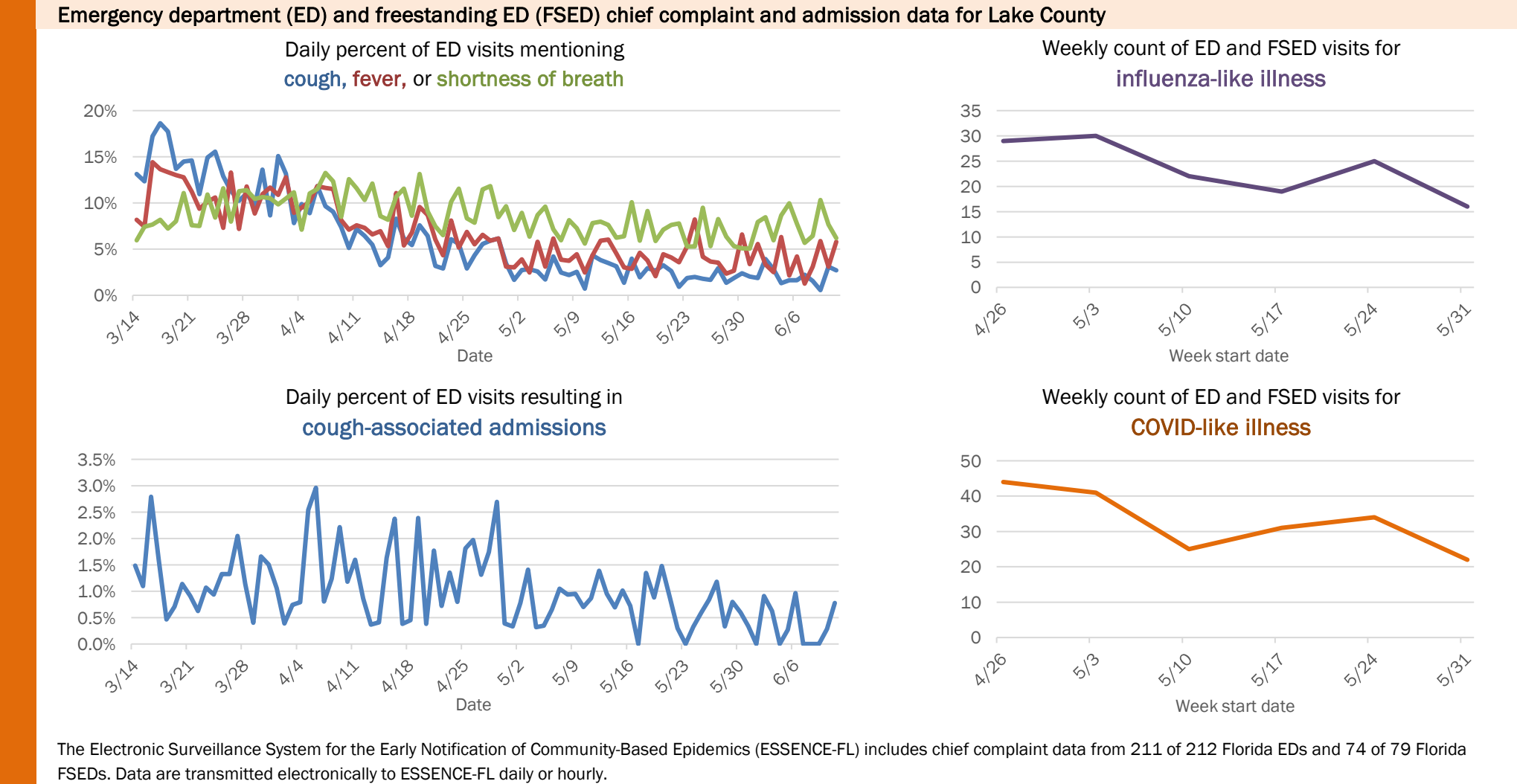
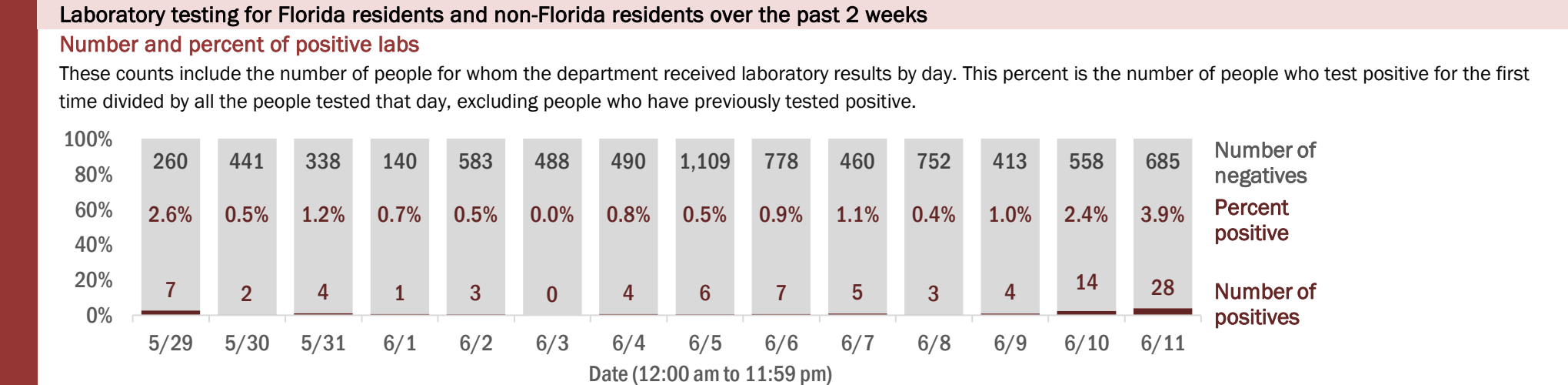
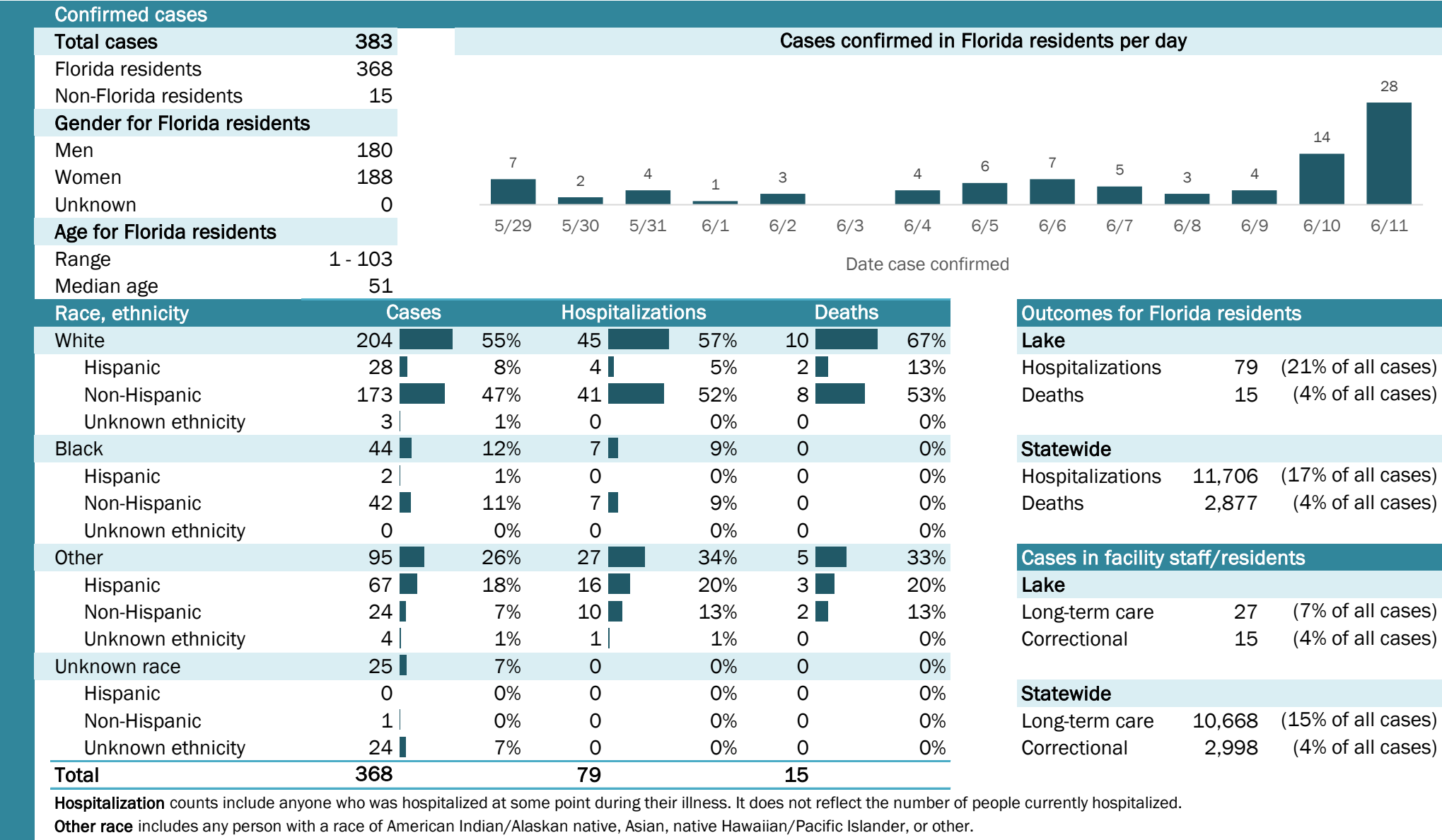

The Electronic Surveillance System for the Early Notification of Community-Based Epidemics (ESSENCE-FL) includes chief complaint data from 211 of 212 Florida EDs and 74 of 79 Florida FSEDs. Data are transmitted electronically to ESSENCE-FL daily or hourly.

# Coronavirus: summary for Lee County

Data for Jun 12, 2020 (verified at 10 AM)

Data in this report are provisional and subject to change.

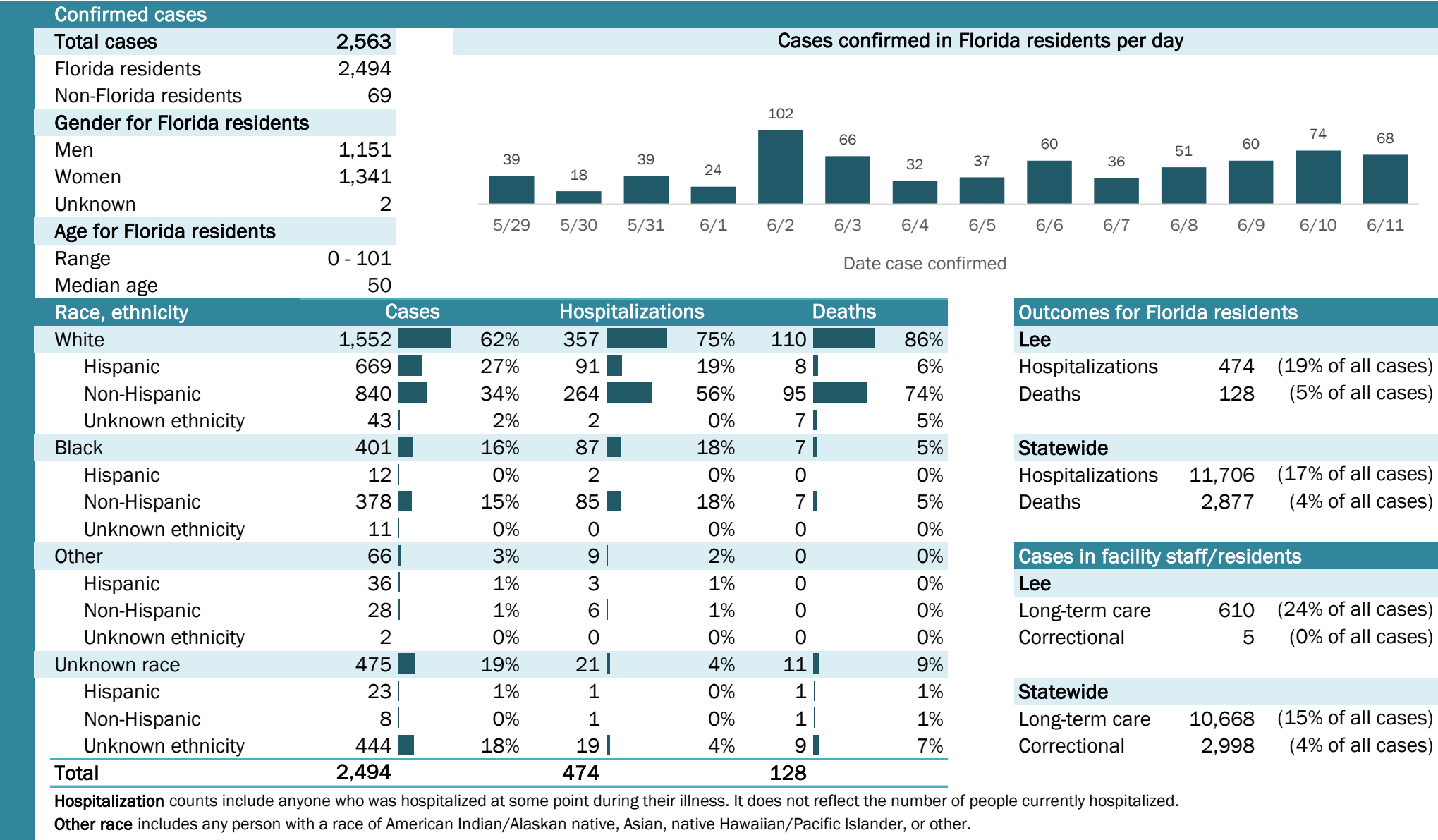

## Laboratory testing for Florida residents and non-Florida residents over the past 2 weeks

### Number and percent of positive labs

These counts include the number of people for whom the department received laboratory results by day. This percent is the number of people who test positive for the first time divided by all the people tested that day, excluding people who have previously tested positive.

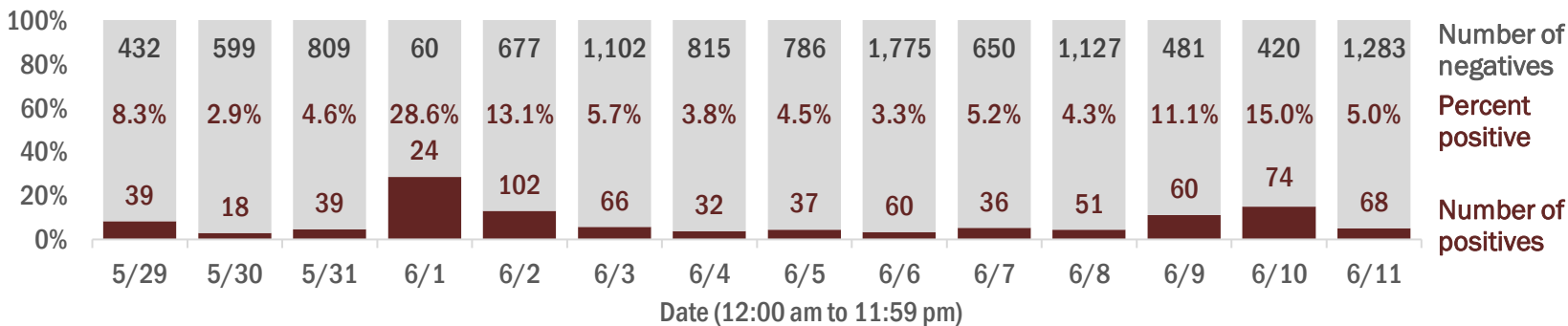

## Emergency department (ED) and freestanding ED (FSED) chief complaint and admission data for Lee County

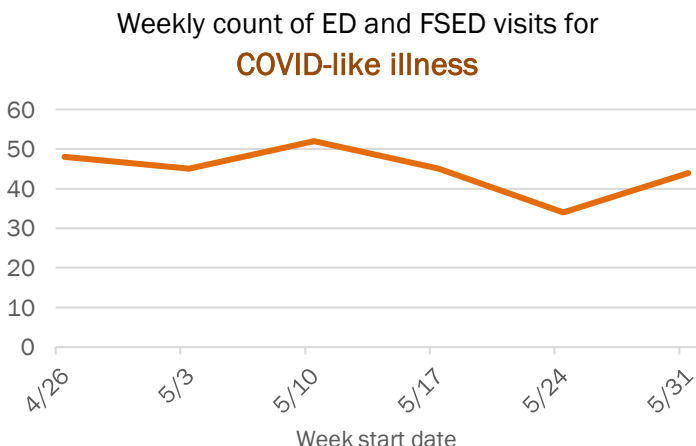
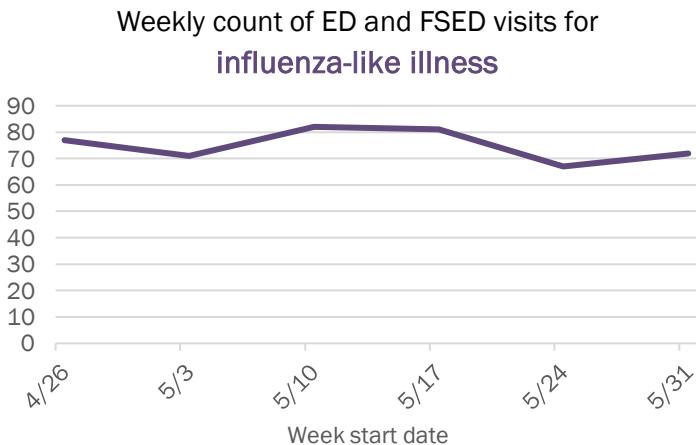
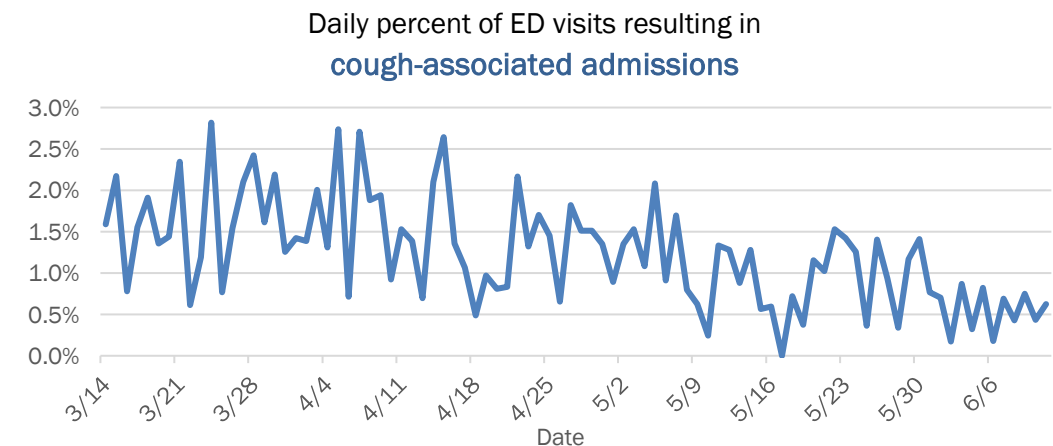
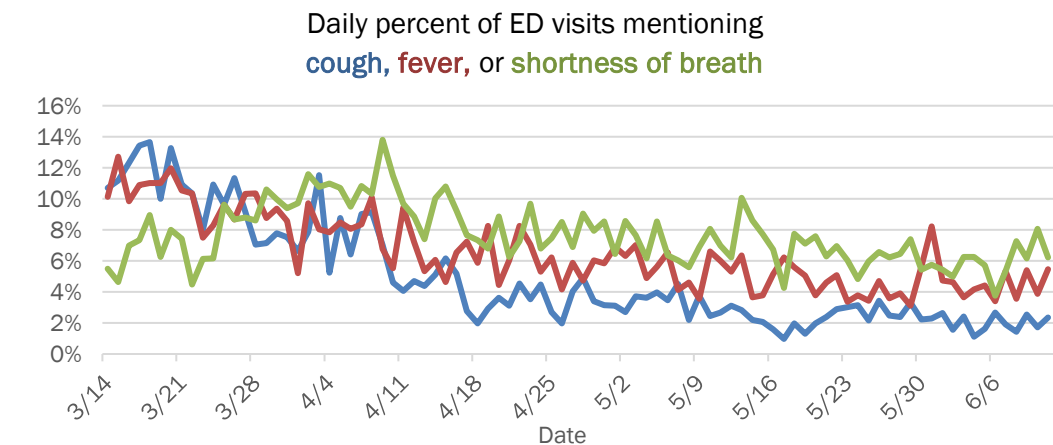

The Electronic Surveillance System for the Early Notification of Community-Based Epidemics (ESSENCE-FL) includes chief complaint data from 211 of 212 Florida EDs and 74 of 79 Florida FSEDs. Data are transmitted electronically to ESSENCE-FL daily or hourly.



# Coronavirus: summary for Leon County

Data for Jun 12, 2020 (verified at 10 AM)

Data in this report are provisional and subject to change.

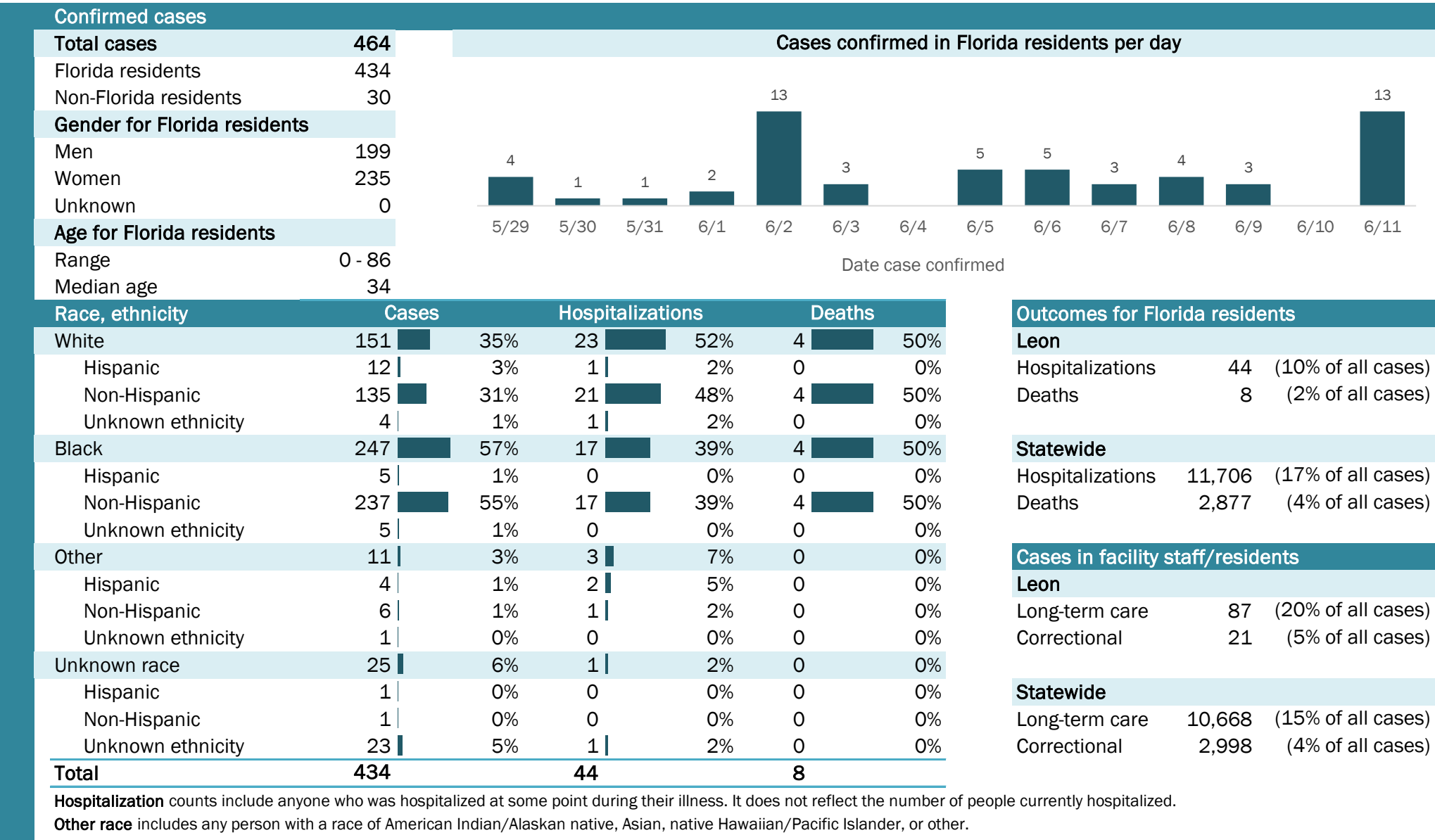

# Coronavirus: summary for Levy County

Data for Jun 12, 2020 (verified at 10 AM)

Data in this report are provisional and subject to change.

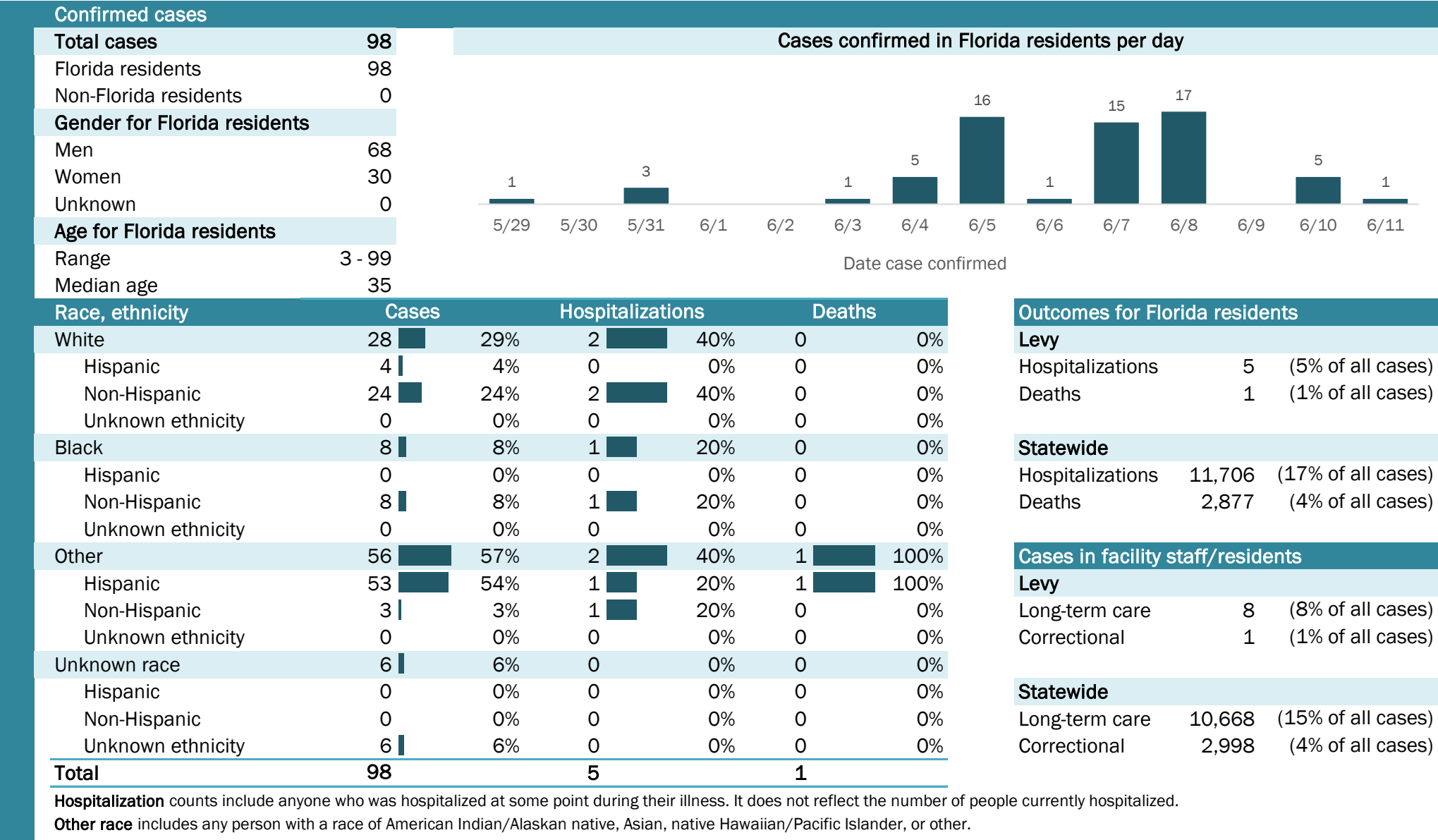

## Laboratory testing for Florida residents and non-Florida residents over the past 2 weeks

### Number and percent of positive labs

These counts include the number of people for whom the department received laboratory results by day. This percent is the number of people who test positive for the first time divided by all the people tested that day, excluding people who have previously tested positive.

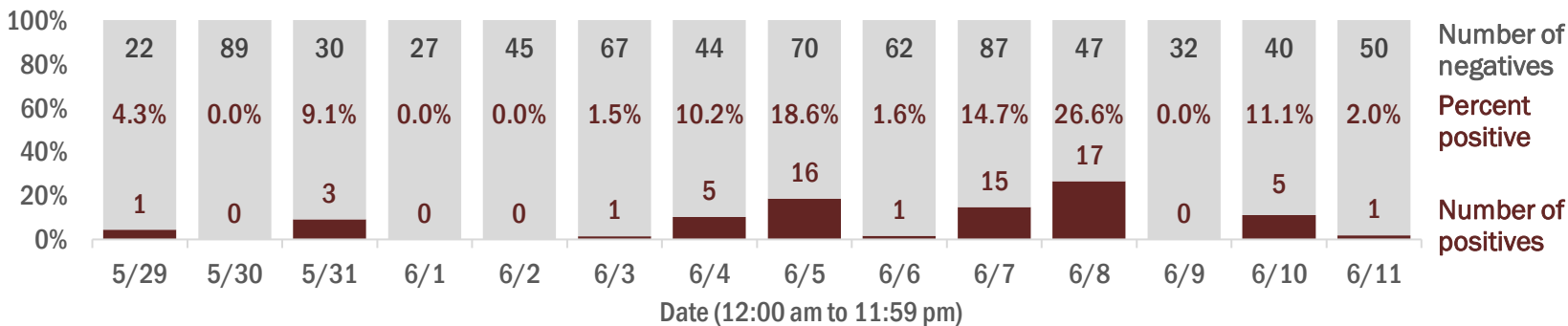

## Emergency department (ED) and freestanding ED (FSED) chief complaint and admission data for Levy County

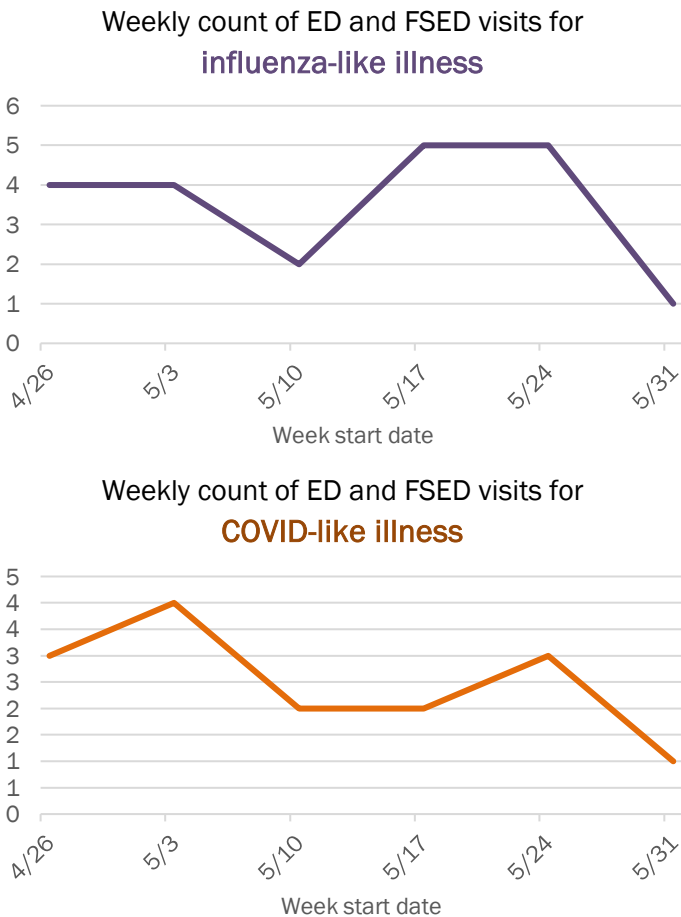
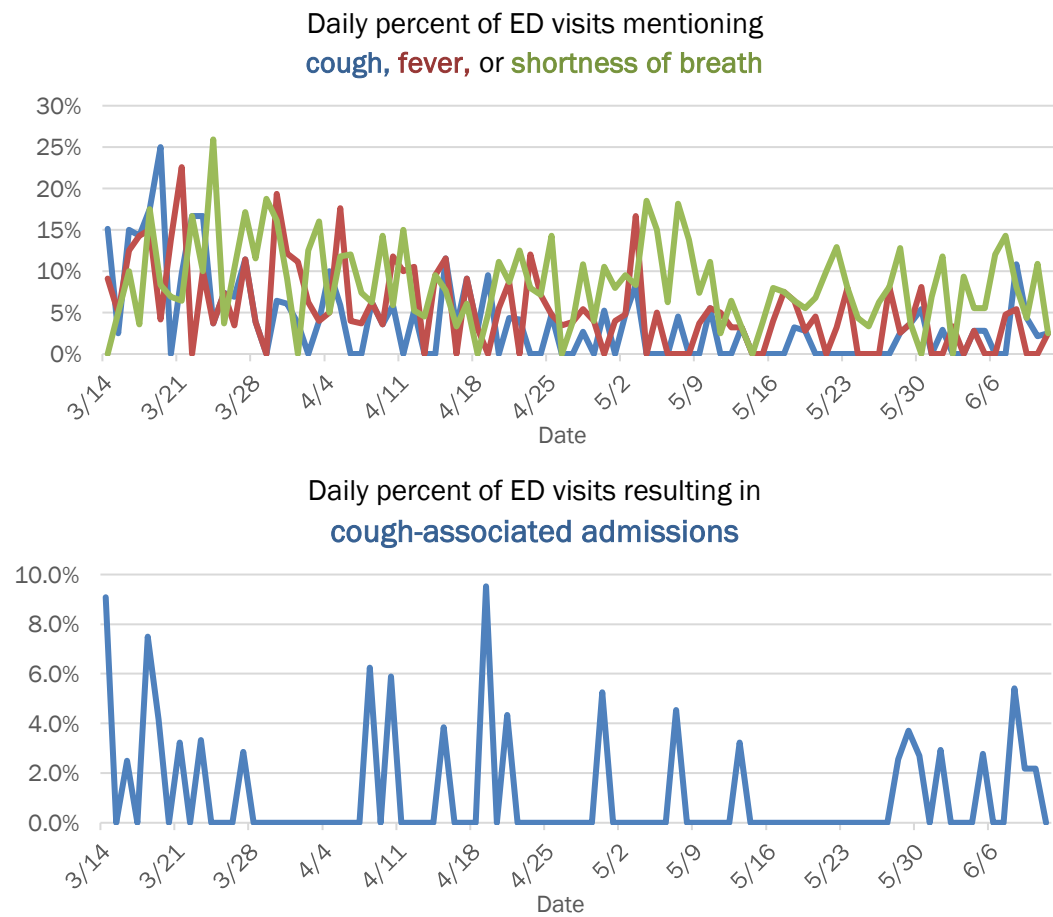

The Electronic Surveillance System for the Early Notification of Community-Based Epidemics (ESSENCE-FL) includes chief complaint data from 211 of 212 Florida EDs and 74 of 79 Florida FSEDs. Data are transmitted electronically to ESSENCE-FL daily or hourly.

# Coronavirus: summary for Liberty County

Data for Jun 12, 2020 (verified at 10 AM)

Data in this report are provisional and subject to change.

Confirmed cases

Total cases

218

Florida residents

218

Non-Florida residents

0

Gender for Florida residents

Men

213

Women

5

Unknown

0

Age for Florida residents

Range

20 - 73

Median age

41

Cases confirmed in Florida residents per day

5

5/295/305/316/16/26/36/46/56/66/76/86/96/106/11

Date case confirmed

Race, ethnicity	Cases	Hospitalizations	Deaths
White	11553%00%	00%	00%
Hispanic	63%00%	00%	00%
Non-Hispanic	5023%00%	00%	00%
Unknown ethnicity	5927%00%	00%	00%
Black	9644%00%	00%	00%
Hispanic	00%00%	00%	00%
Non-Hispanic	8137%00%	00%	00%
Unknown ethnicity	157%00%	00%	00%
Other	52%1100%	1100%	1100%
Hispanic	10%00%	00%	00%
Non-Hispanic	10%1100%	1100%	1100%
Unknown ethnicity	31%00%	00%	00%
Unknown race	21%00%	00%	00%
Hispanic	00%00%	00%	00%
Non-Hispanic	00%00%	00%	00%
Unknown ethnicity	21%00%	00%	00%
Total	218	1	1

Hospitalization

counts include anyone who was hospitalized at some point during their illness. It does not reflect the number of people currently hospitalized.

Other race

includes any person with a race of American Indian/Alaskan native, Asian, native Hawaiian/Pacific Islander, or other.

Outcomes for Florida residents

Liberty

Hospitalizations

1

(0% of all cases)

Deaths

1

(0% of all cases)

Statewide

Hospitalizations

11,706

(17% of all cases)

Deaths

2,877

(4% of all cases)

Cases in facility staff/residents

Liberty

Long-term care

3

(1% of all cases)

Correctional

211

(97% of all cases)

Statewide

Long-term care

10,668

(15% of all cases)

Correctional

2,998

(4% of all cases)

## Laboratory testing for Florida residents and non-Florida residents over the past 2 weeks

### Number and percent of positive labs

These counts include the number of people for whom the department received laboratory results by day. This percent is the number of people who test positive for the first time divided by all the people tested that day, excluding people who have previously tested positive.

Date	Number of negatives	Percent positive	Number of positives
5/29	1	0.0%	0
5/30	2	0.0%	0
5/31	12	0.0%	0
6/1	1	0.0%	0
6/2	3	0.0%	5
6/3	8	0.0%	0
6/4	6	0.0%	0
6/5	6	0.0%	0
6/6	5	0.0%	0
6/7	5	0.0%	0
6/8	6	0.0%	0
6/9	1	0.0%	0
6/10	3	0.0%	0
6/11	1	0.0%	0

## Emergency department (ED) and freestanding ED (FSED) chief complaint and admission data for Liberty County

Daily percent of ED visits mentioning cough, fever, or shortness of breath

Daily percent of ED visits resulting in cough-associated admissions

Weekly count of ED and FSED visits for influenza-like illness

Weekly count of ED and FSED visits for COVID-like illness

The Electronic Surveillance System for the Early Notification of Community-Based Epidemics (ESSENCE-FL) includes chief complaint data from 211 of 212 Florida EDs and 74 of 79 Florida FSEDs. Data are transmitted electronically to ESSENCE-FL daily or hourly.

# Coronavirus: summary for Madison County

Data for Jun 12, 2020 (verified at 10 AM)

Data in this report are provisional and subject to change.

Confirmed cases

Total cases	75
Florida residents	71
Non-Florida residents	4
Gender for Florida residents	
Men	29
Women	42
Unknown	0
Age for Florida residents	
Range	0 - 98
Median age	57

Cases confirmed in Florida residents per day

Date	Cases
5/29	0
5/30	0
5/31	0
6/1	0
6/2	0
6/3	0
6/4	2
6/5	0
6/6	0
6/7	0
6/8	0
6/9	0
6/10	4
6/11	0

Race, ethnicity	Cases	Hospitalizations	Deaths
White	21 (30%)	0 (0%)	0 (0%)
Hispanic	0 (0%)	0 (0%)	0 (0%)
Non-Hispanic	18 (25%)	0 (0%)	0 (0%)
Unknown ethnicity	3 (4%)	0 (0%)	0 (0%)
Black	42 (59%)	4 (100%)	3 (100%)
Hispanic	0 (0%)	0 (0%)	0 (0%)
Non-Hispanic	36 (51%)	4 (100%)	3 (100%)
Unknown ethnicity	6 (8%)	0 (0%)	0 (0%)
Other	5 (7%)	0 (0%)	0 (0%)
Hispanic	2 (3%)	0 (0%)	0 (0%)
Non-Hispanic	2 (3%)	0 (0%)	0 (0%)
Unknown ethnicity	1 (1%)	0 (0%)	0 (0%)
Unknown race	3 (4%)	0 (0%)	0 (0%)
Hispanic	0 (0%)	0 (0%)	0 (0%)
Non-Hispanic	0 (0%)	0 (0%)	0 (0%)
Unknown ethnicity	3 (4%)	0 (0%)	0 (0%)
Total	71	4	3

**Hospitalization** counts include anyone who was hospitalized at some point during their illness. It does not reflect the number of people currently hospitalized.

**Other race** includes any person with a race of American Indian/Alaskan native, Asian, native Hawaiian/Pacific Islander, or other.

Outcomes for Florida residents

Madison

Hospitalizations	4	(6% of all cases)
Deaths	3	(4% of all cases)

Statewide

Hospitalizations	11,706	(17% of all cases)
Deaths	2,877	(4% of all cases)

Cases in facility staff/residents

Madison

Long-term care	43	(61% of all cases)
Correctional	0	(0% of all cases)

Statewide

Long-term care	10,668	(15% of all cases)
Correctional	2,998	(4% of all cases)

## Laboratory testing for Florida residents and non-Florida residents over the past 2 weeks

### Number and percent of positive labs

These counts include the number of people for whom the department received laboratory results by day. This percent is the number of people who test positive for the first time divided by all the people tested that day, excluding people who have previously tested positive.

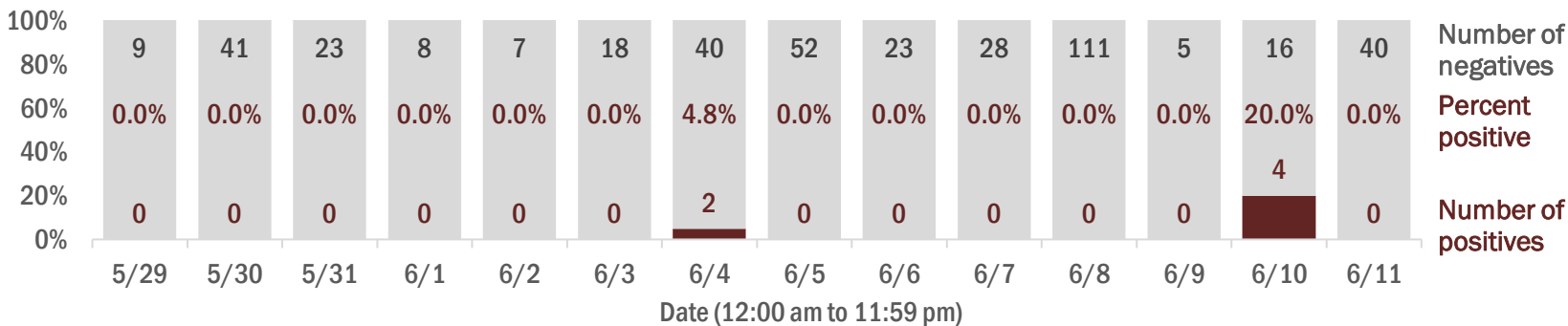

## Emergency department (ED) and freestanding ED (FSED) chief complaint and admission data for Madison County

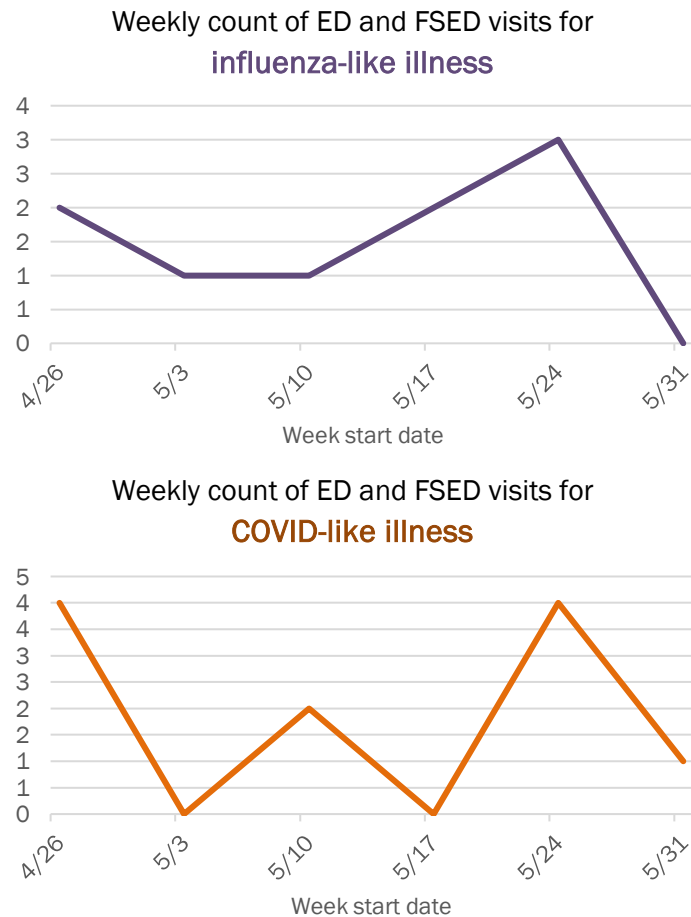
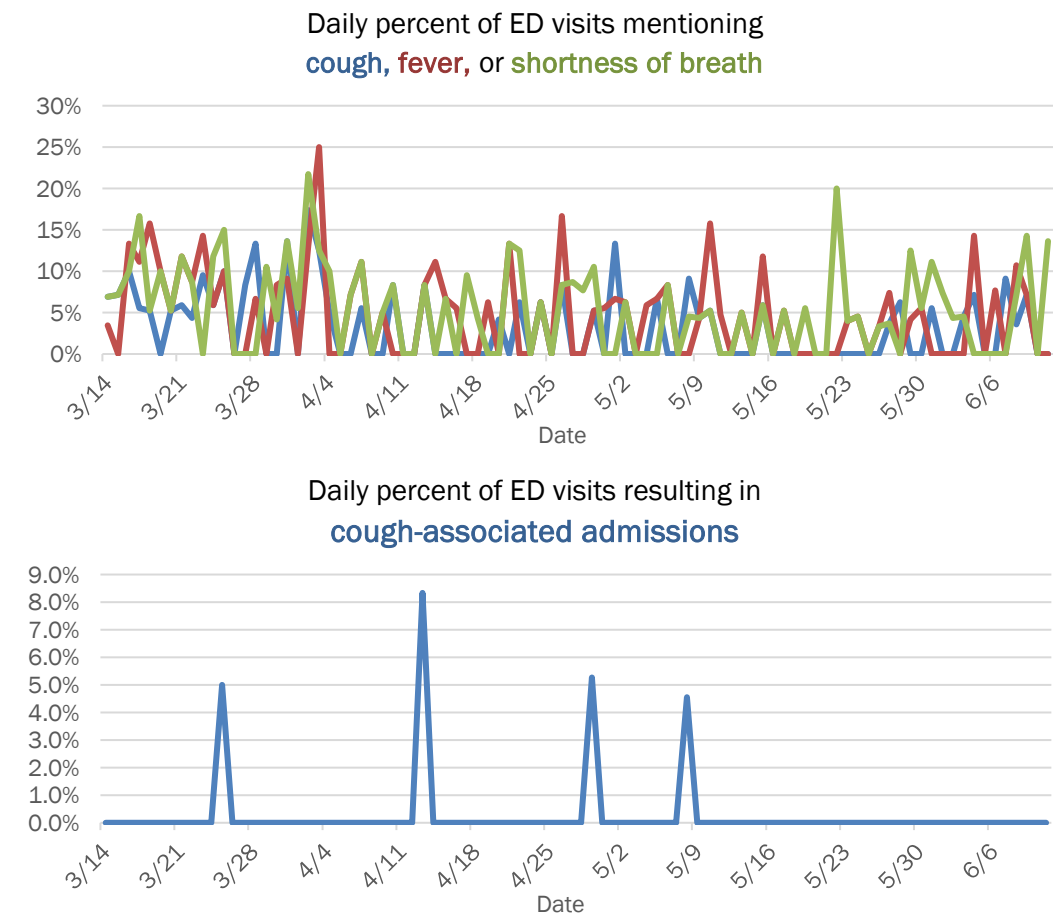

The Electronic Surveillance System for the Early Notification of Community-Based Epidemics (ESSENCE-FL) includes chief complaint data from 211 of 212 Florida EDs and 74 of 79 Florida FSEDs. Data are transmitted electronically to ESSENCE-FL daily or hourly.



# Coronavirus: summary for Manatee County

Data for Jun 12, 2020 (verified at 10 AM)

Data in this report are provisional and subject to change.

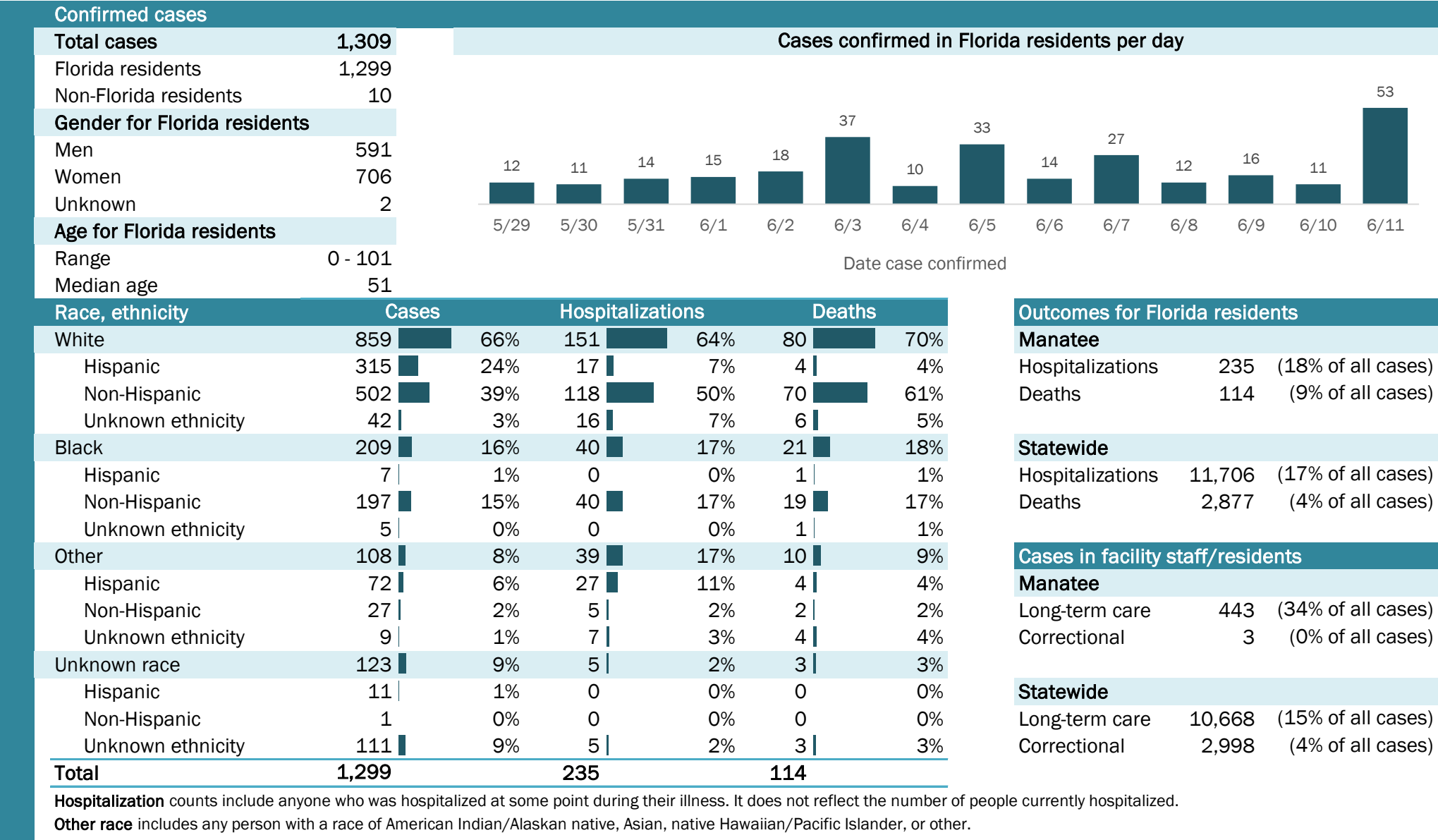

## Laboratory testing for Florida residents and non-Florida residents over the past 2 weeks

### Number and percent of positive labs

These counts include the number of people for whom the department received laboratory results by day. This percent is the number of people who test positive for the first time divided by all the people tested that day, excluding people who have previously tested positive.

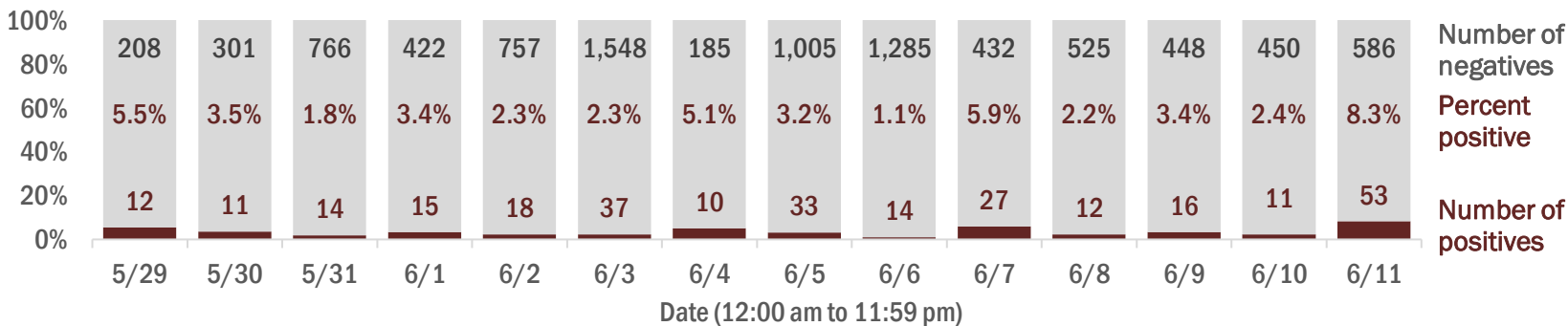

## Emergency department (ED) and freestanding ED (FSED) chief complaint and admission data for Manatee County

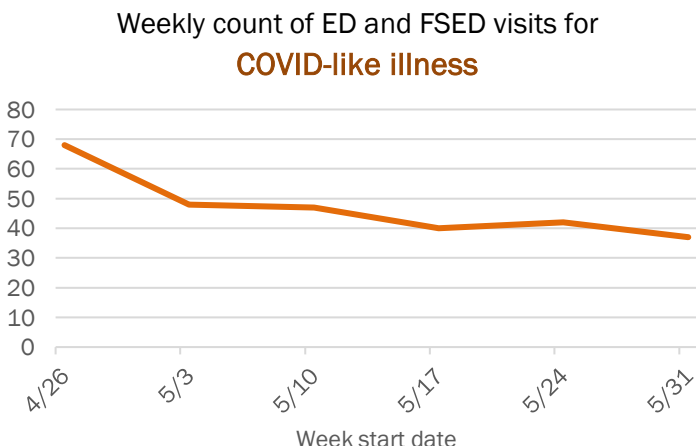
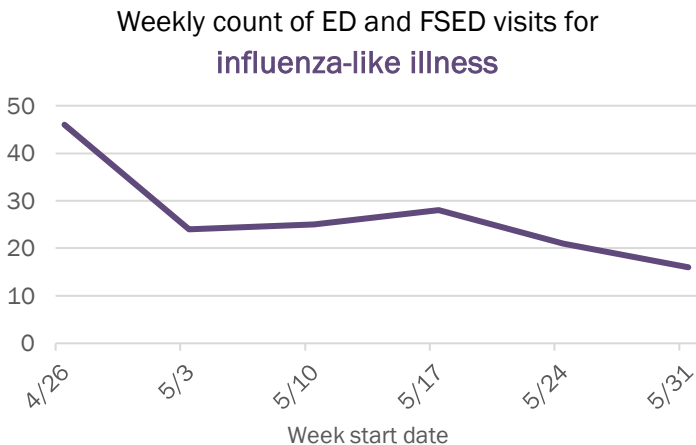
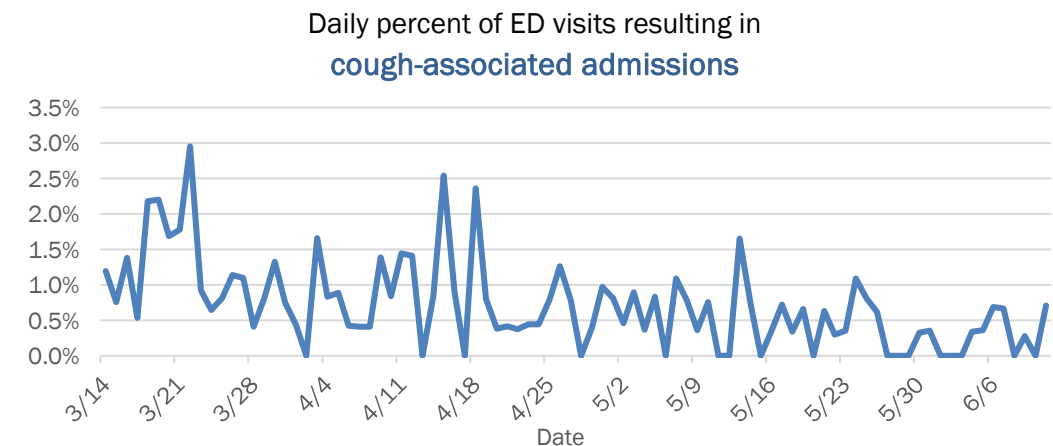
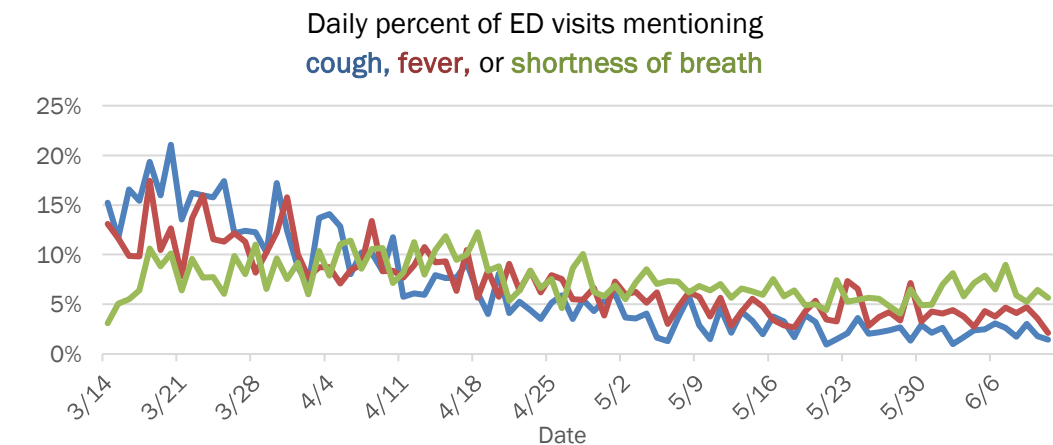

The Electronic Surveillance System for the Early Notification of Community-Based Epidemics (ESSENCE-FL) includes chief complaint data from 211 of 212 Florida EDs and 74 of 79 Florida FSEDs. Data are transmitted electronically to ESSENCE-FL daily or hourly.

# Coronavirus: summary for Marion County

Data for Jun 12, 2020 (verified at 10 AM)

Data in this report are provisional and subject to change.

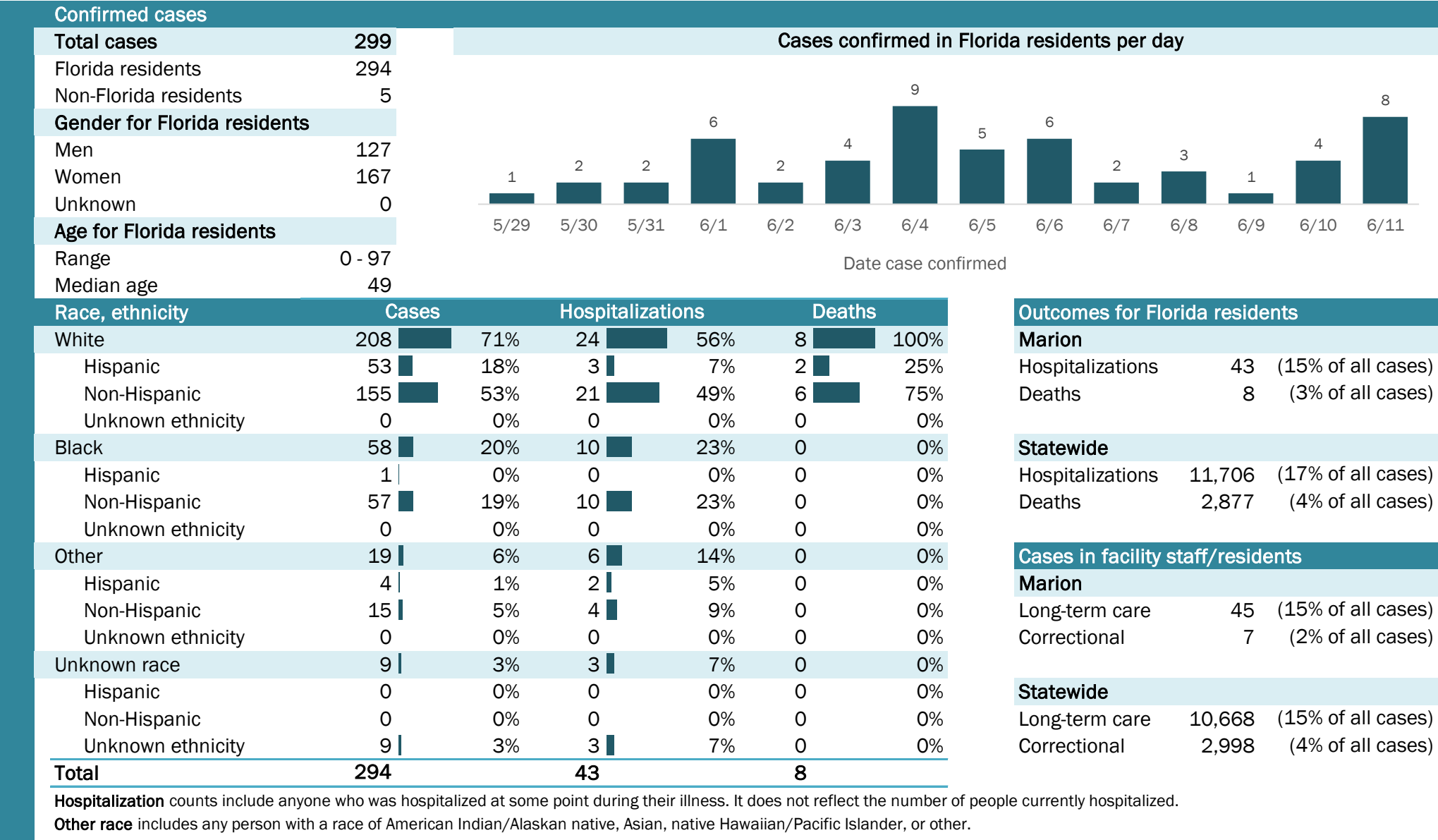

# Coronavirus: summary for Martin County

Data for Jun 12, 2020 (verified at 10 AM)

Data in this report are provisional and subject to change.

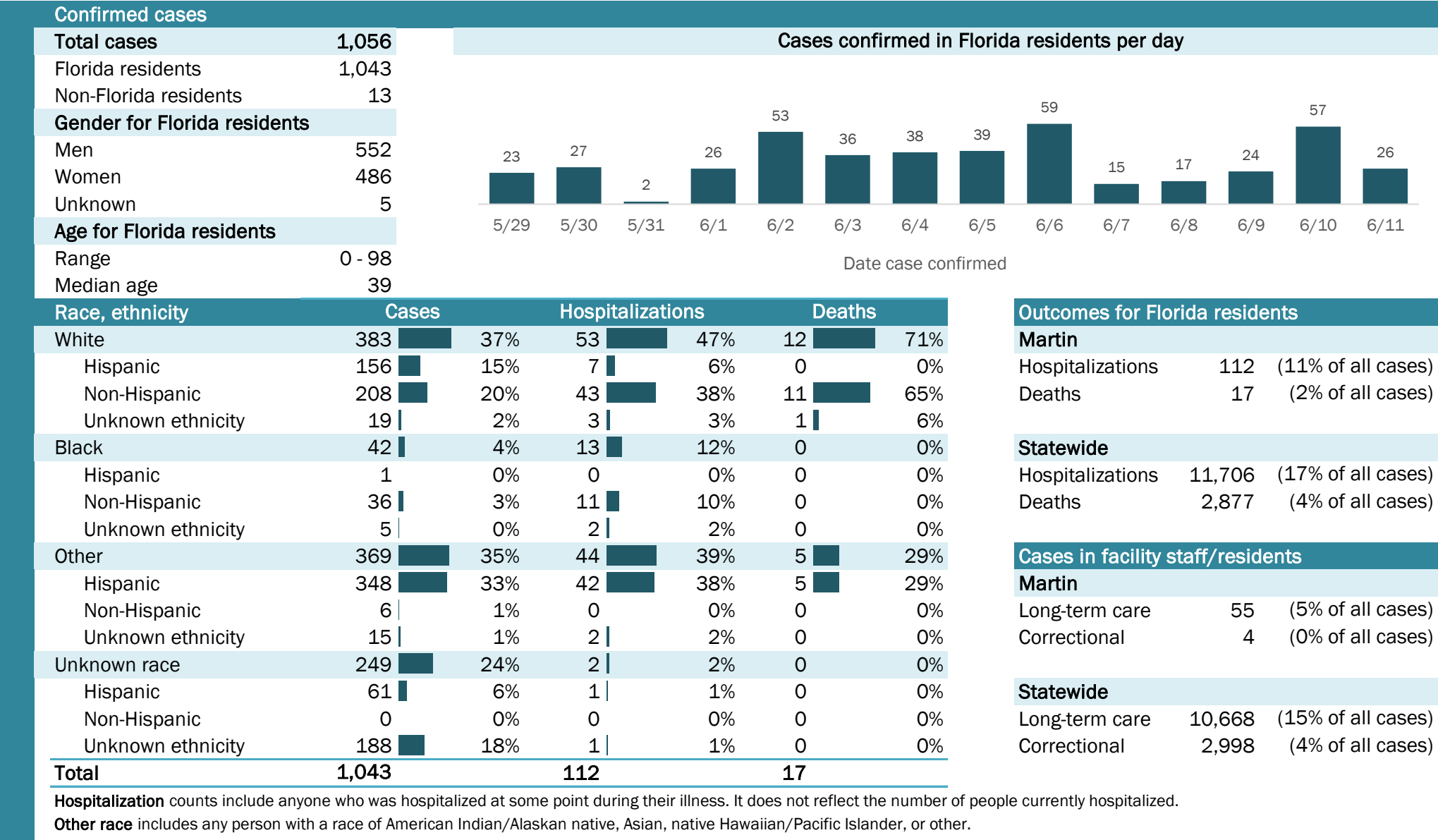

# Coronavirus: summary for Monroe County

Data for Jun 12, 2020 (verified at 10 AM)

Data in this report are provisional and subject to change.

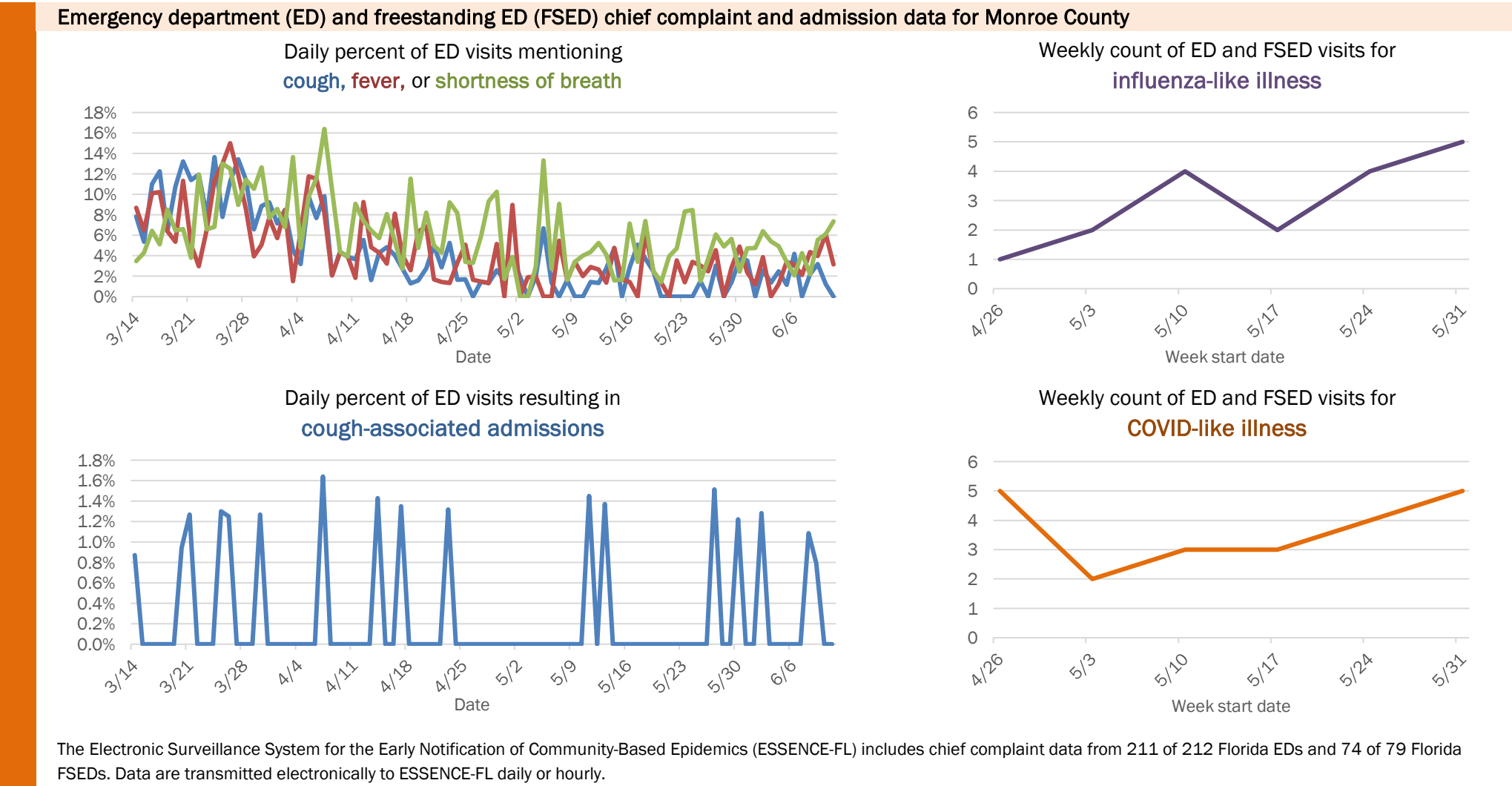
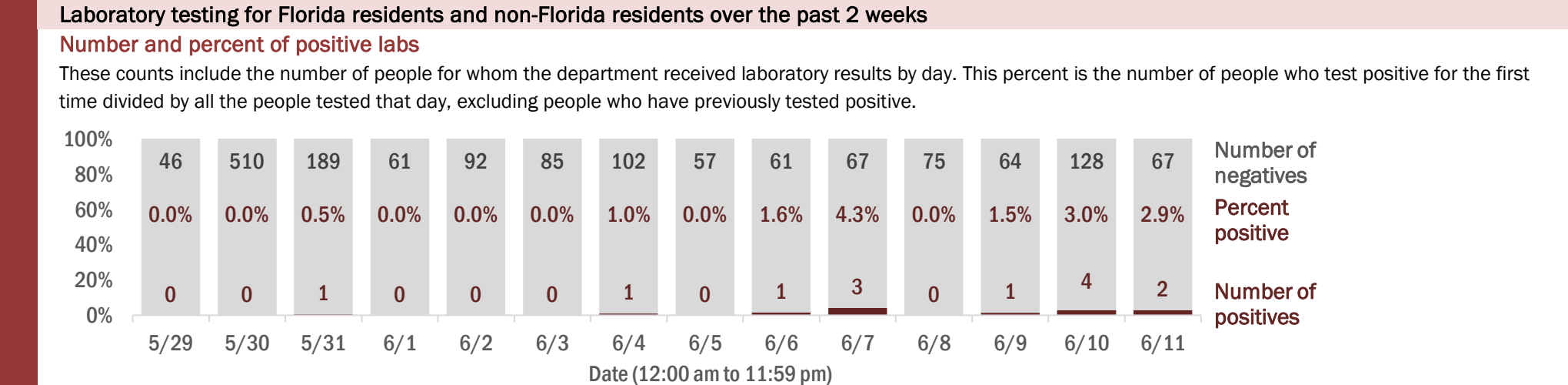
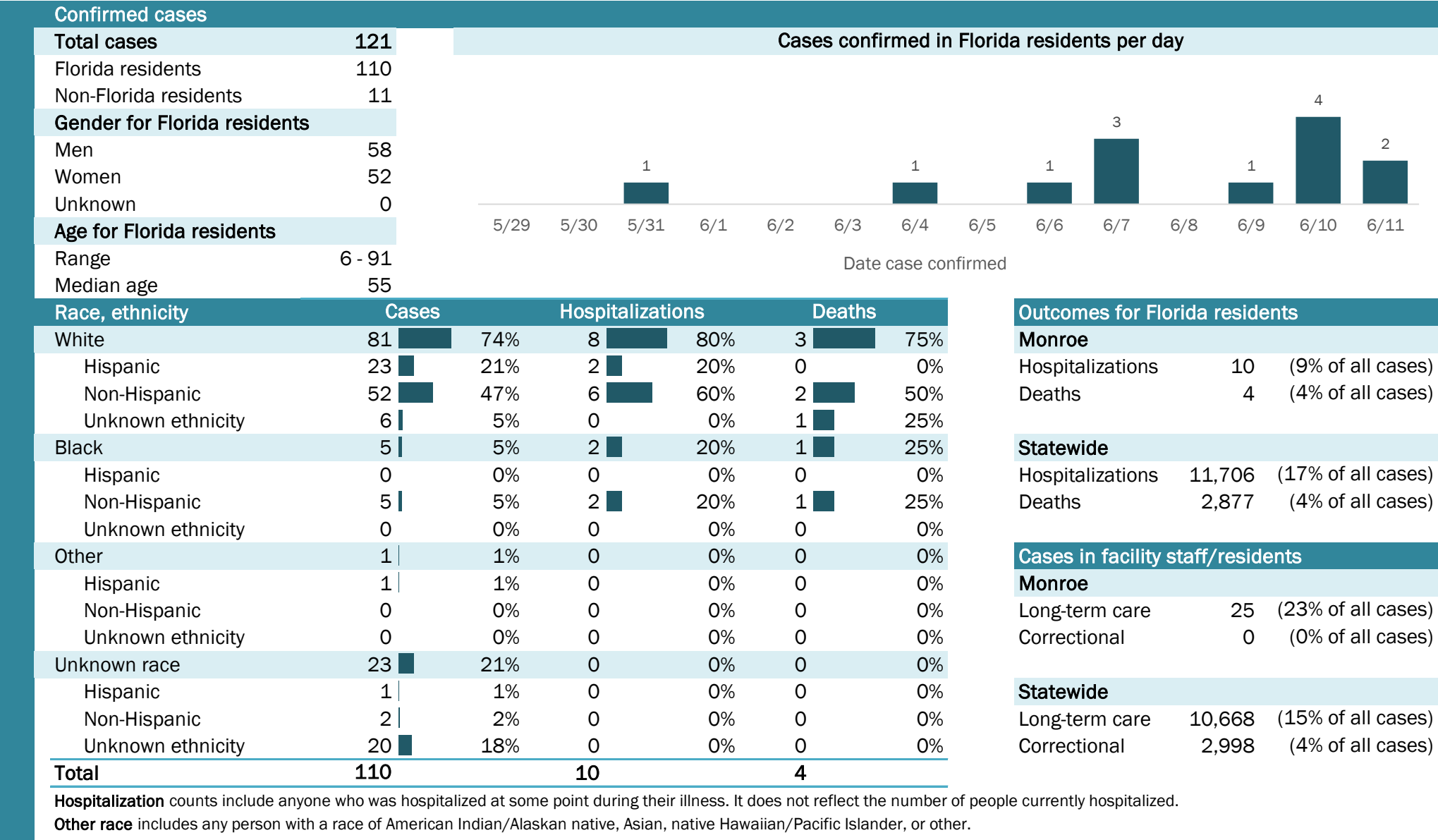



# Coronavirus: summary for Nassau County

Data for Jun 12, 2020 (verified at 10 AM)

Data in this report are provisional and subject to change.

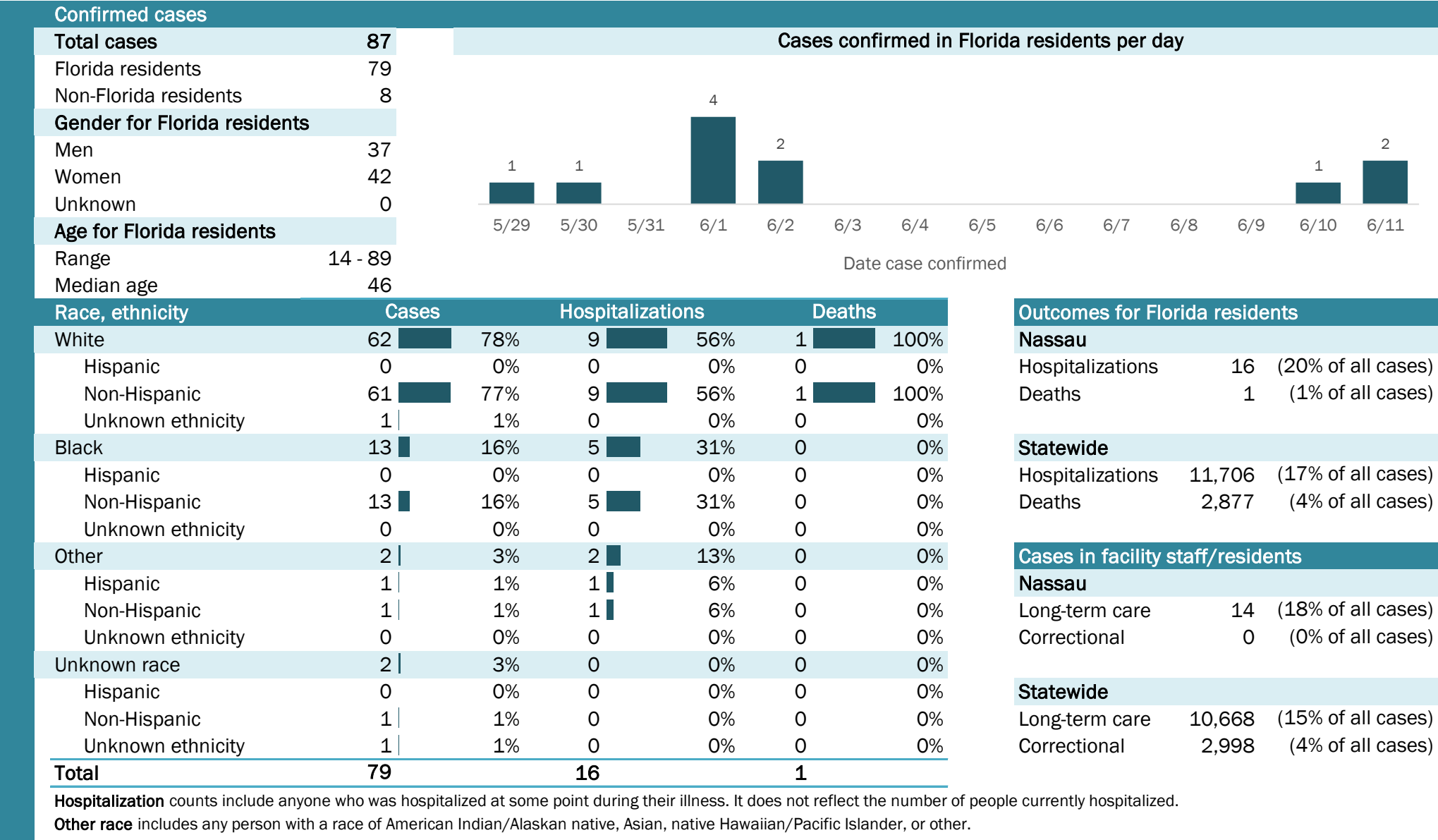

## Laboratory testing for Florida residents and non-Florida residents over the past 2 weeks

### Number and percent of positive labs

These counts include the number of people for whom the department received laboratory results by day. This percent is the number of people who test positive for the first time divided by all the people tested that day, excluding people who have previously tested positive.

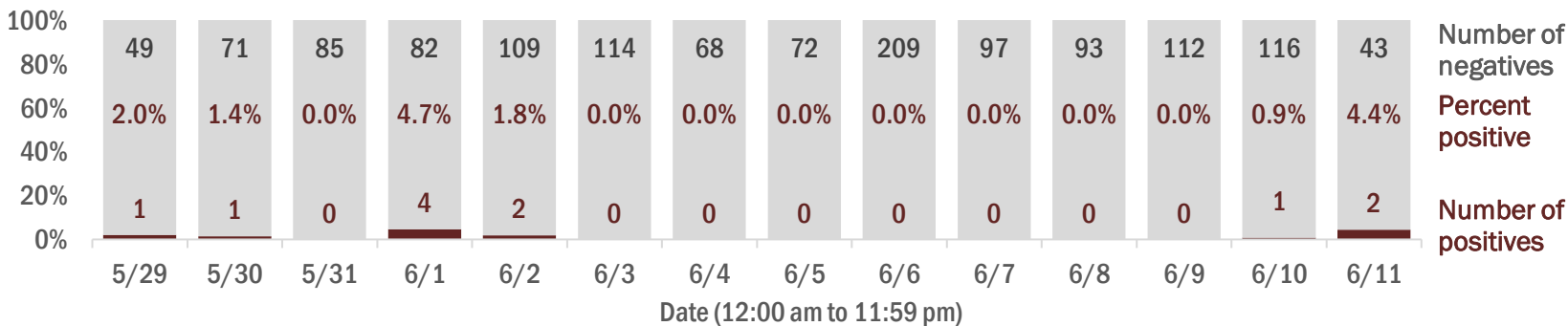

## Emergency department (ED) and freestanding ED (FSED) chief complaint and admission data for Nassau County

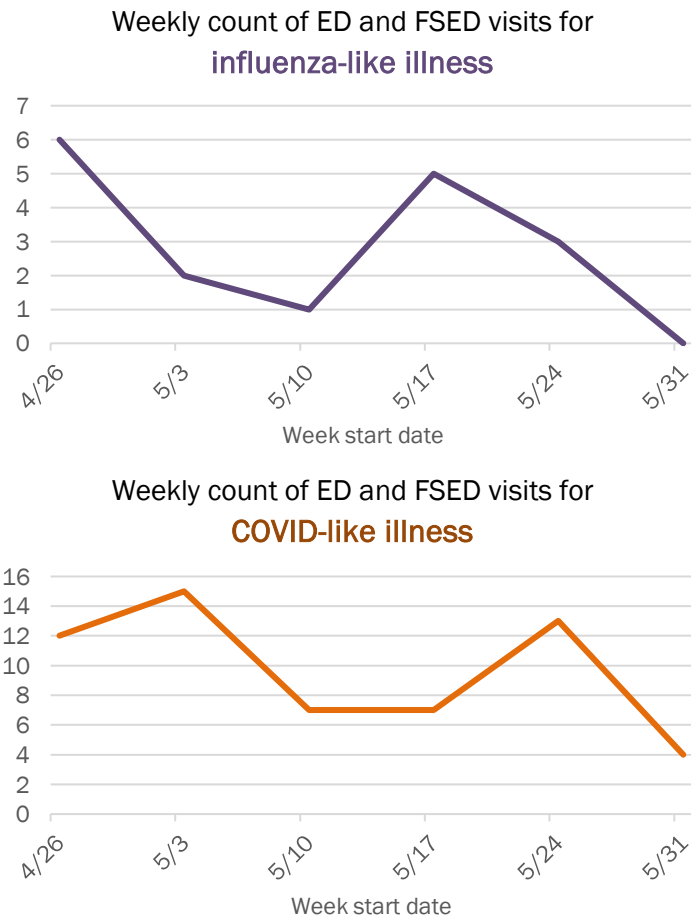
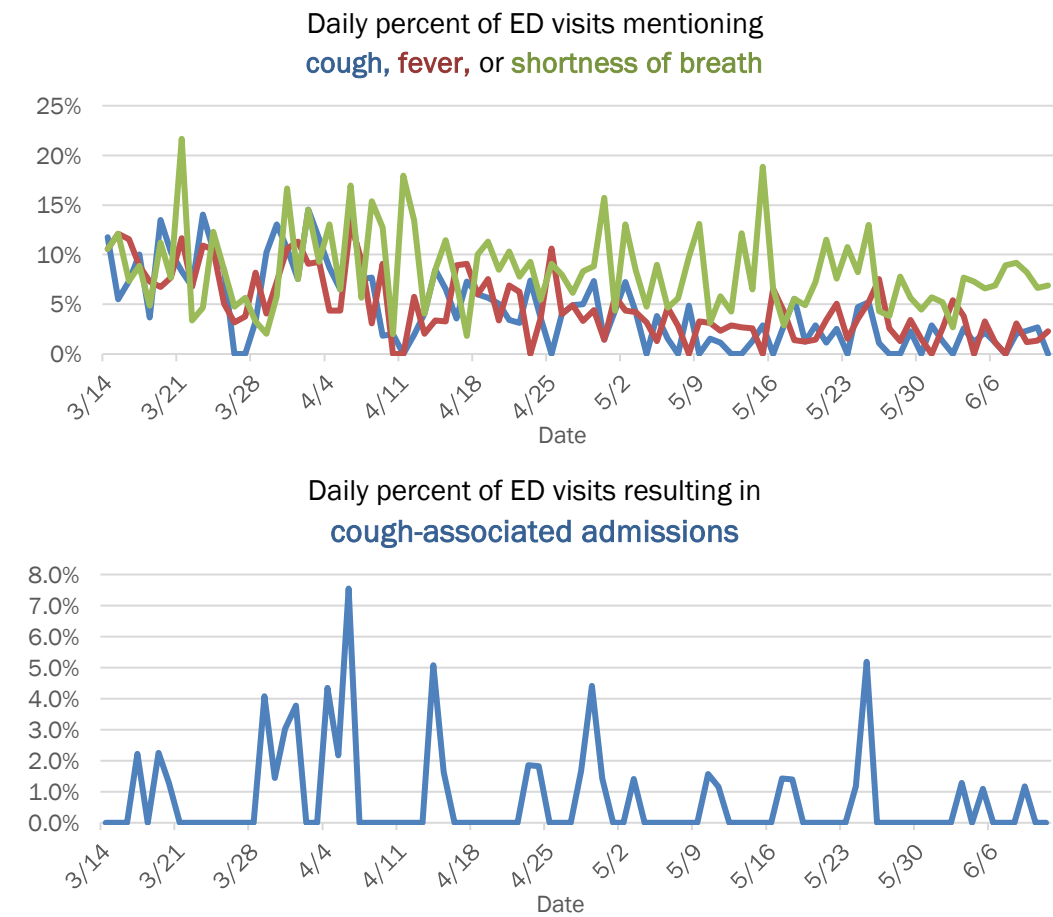

The Electronic Surveillance System for the Early Notification of Community-Based Epidemics (ESSENCE-FL) includes chief complaint data from 211 of 212 Florida EDs and 74 of 79 Florida FSEDs. Data are transmitted electronically to ESSENCE-FL daily or hourly.

# Coronavirus: summary for Okaloosa County

Data for Jun 12, 2020 (verified at 10 AM)

Data in this report are provisional and subject to change.

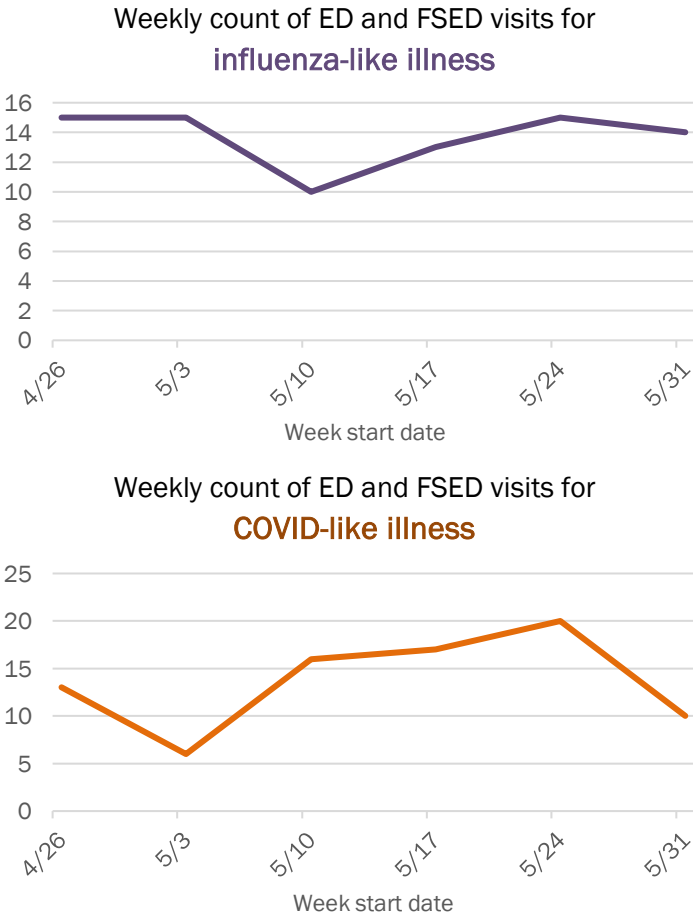
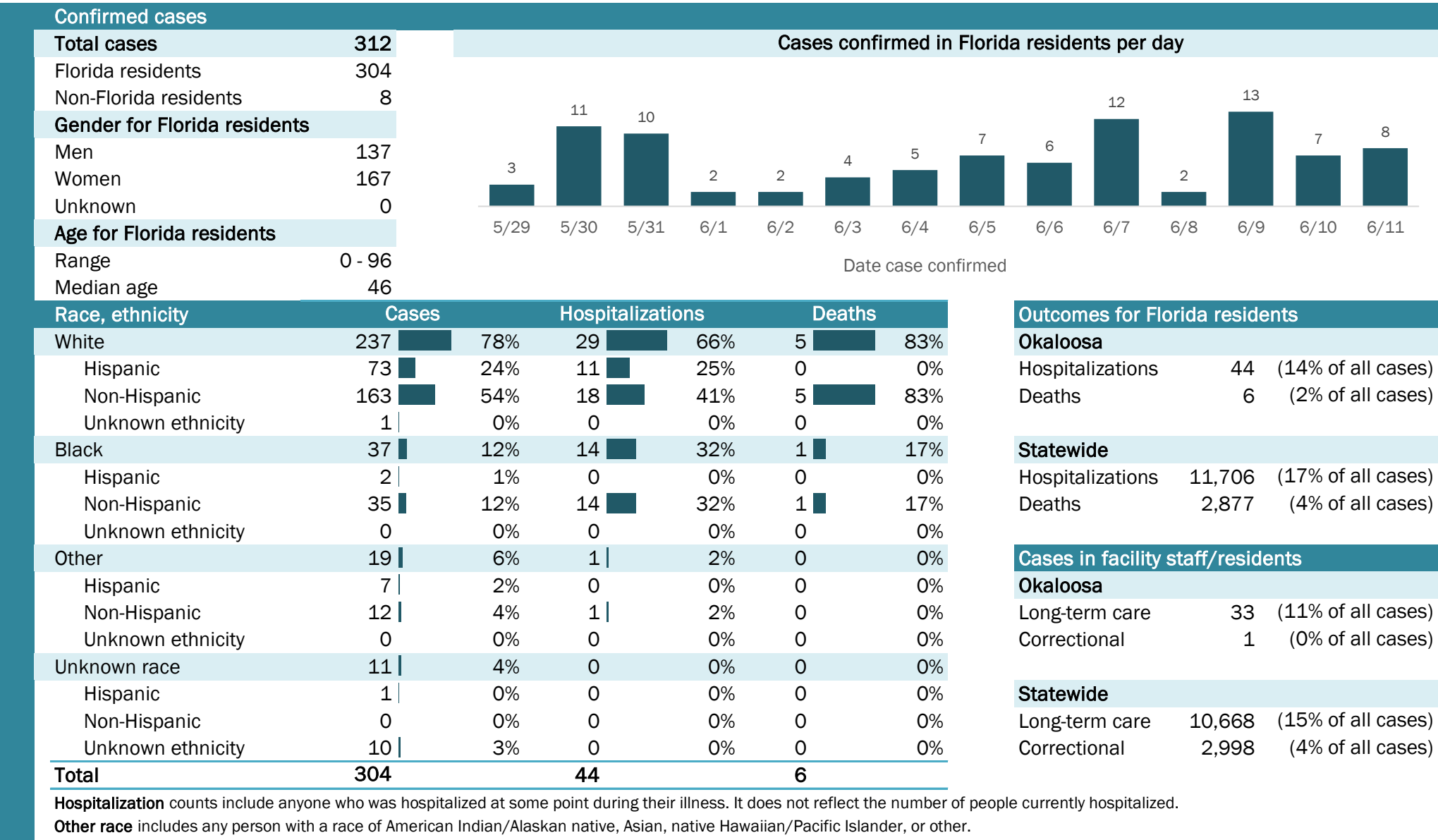

Weekly count of ED and FSED visits for

COVID-like illness

25

20

15

10

5

0

4/26

5/3

5/10

5/17

5/24

5/31

Week start date

The Electronic Surveillance System for the Early Notification of Community-Based Epidemics (ESSENCE-FL) includes chief complaint data from 211 of 212 Florida EDs and 74 of 79 Florida FSEDs. Data are transmitted electronically to ESSENCE-FL daily or hourly.

# Coronavirus: summary for Okeechobee County

Data for Jun 12, 2020 (verified at 10 AM)

Data in this report are provisional and subject to change.

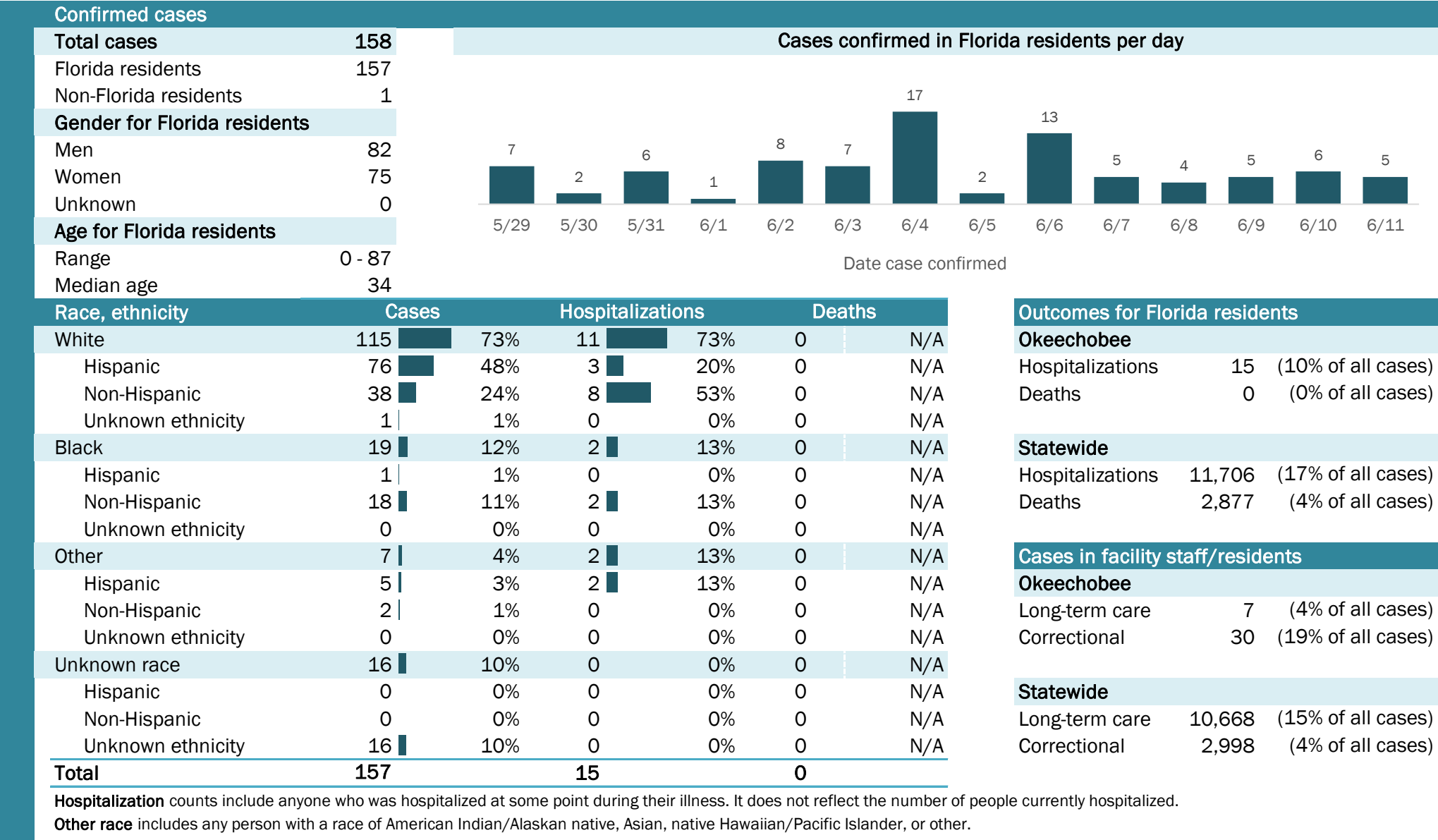

# Coronavirus: summary for Orange County

Data for Jun 12, 2020 (verified at 10 AM)

Data in this report are provisional and subject to change.

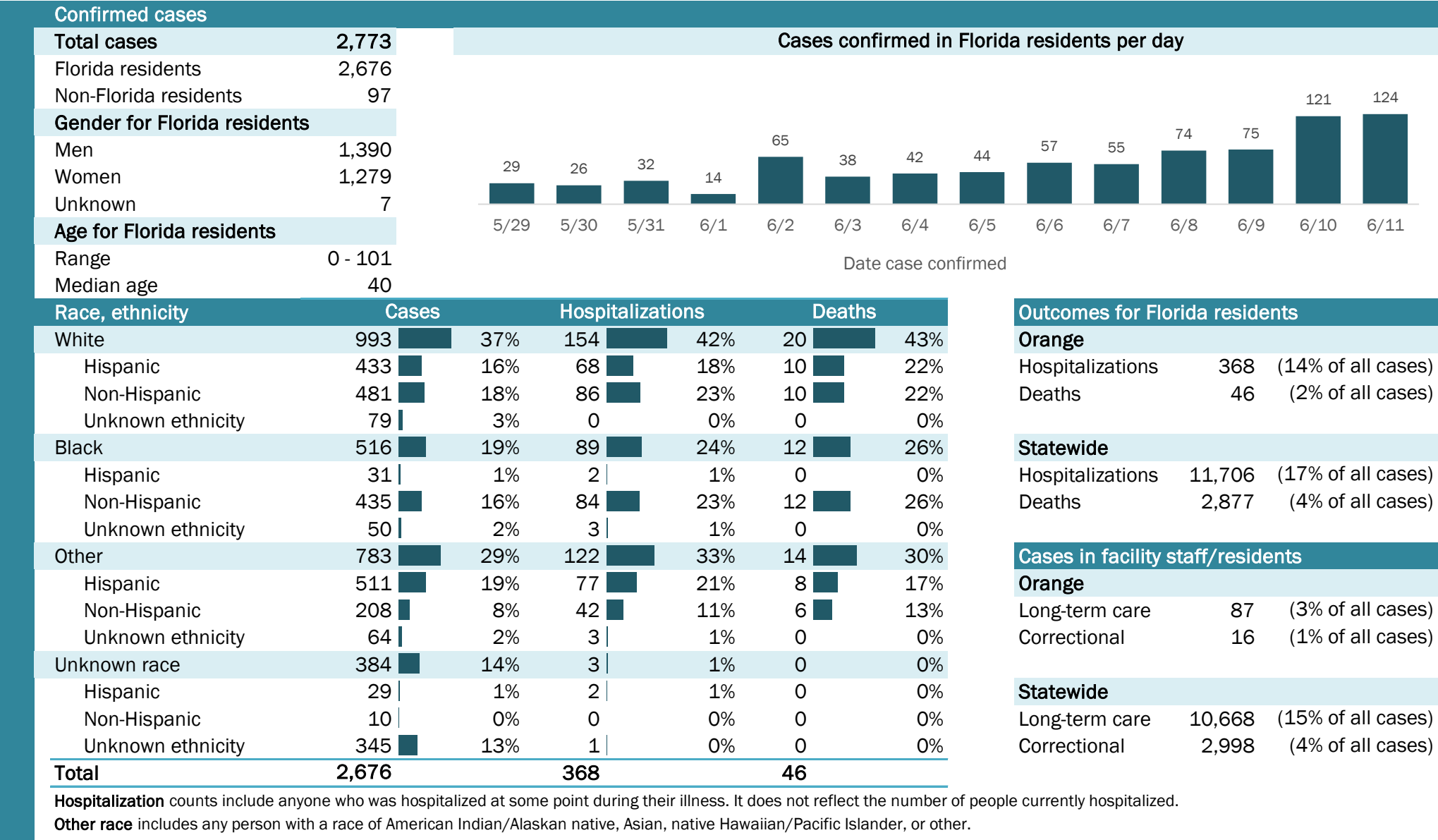

## Laboratory testing for Florida residents and non-Florida residents over the past 2 weeks

### Number and percent of positive labs

These counts include the number of people for whom the department received laboratory results by day. This percent is the number of people who test positive for the first time divided by all the people tested that day, excluding people who have previously tested positive.

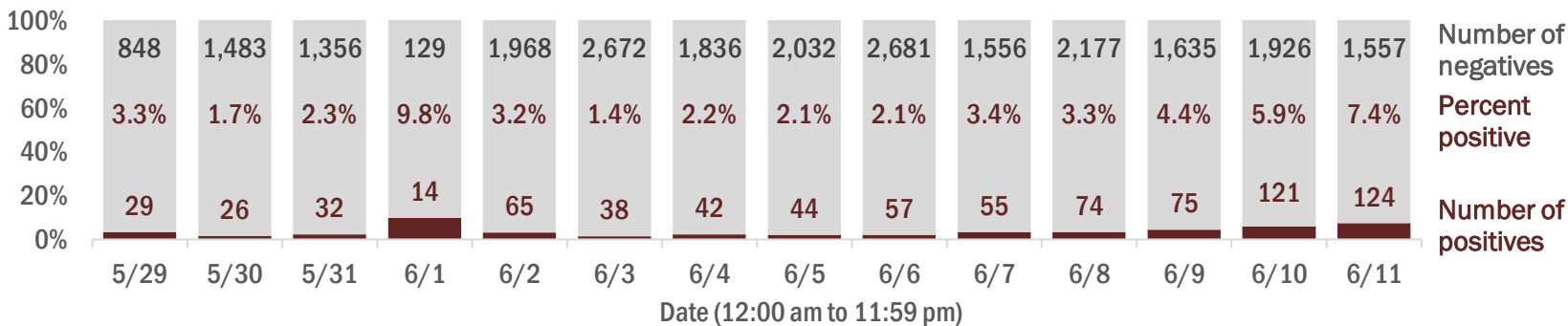

## Emergency department (ED) and freestanding ED (FSED) chief complaint and admission data for Orange County

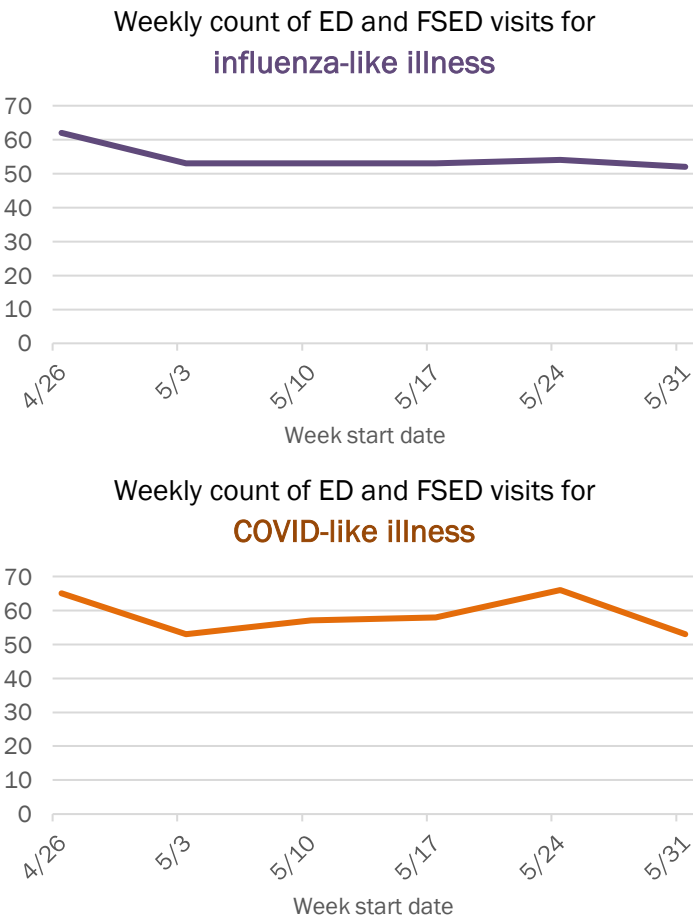
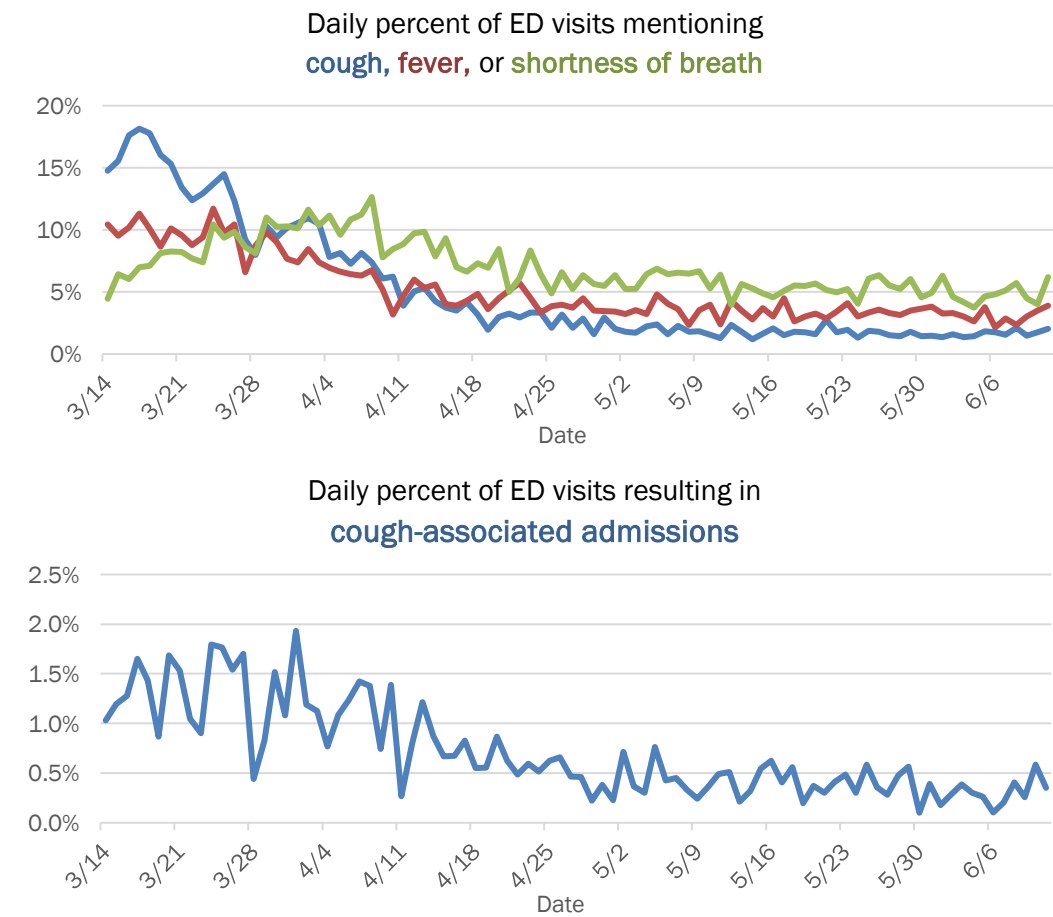

The Electronic Surveillance System for the Early Notification of Community-Based Epidemics (ESSENCE-FL) includes chief complaint data from 211 of 212 Florida EDs and 74 of 79 Florida FSEDs. Data are transmitted electronically to ESSENCE-FL daily or hourly.



# Coronavirus: summary for Osceola County

Data for Jun 12, 2020 (verified at 10 AM)

Data in this report are provisional and subject to change.

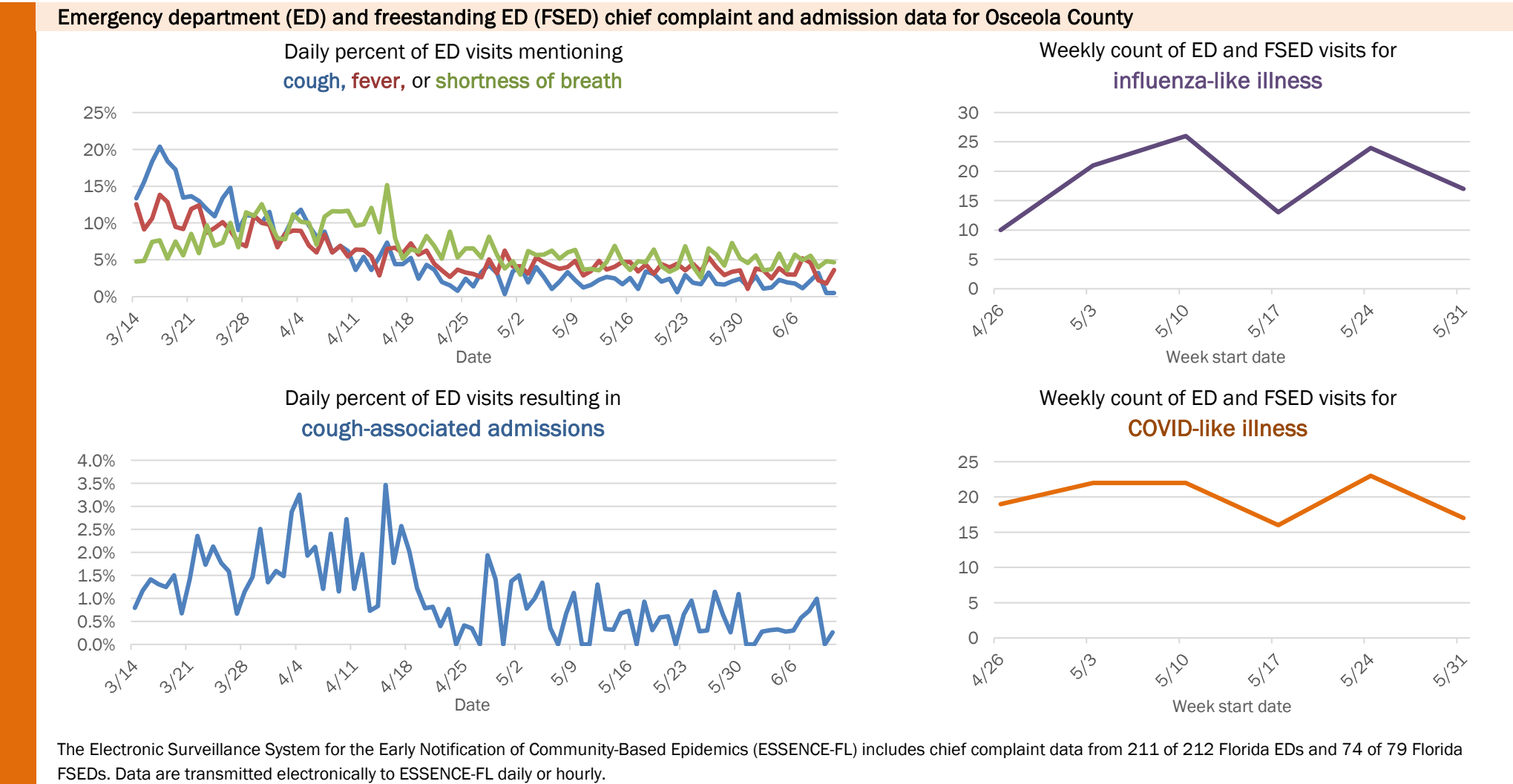
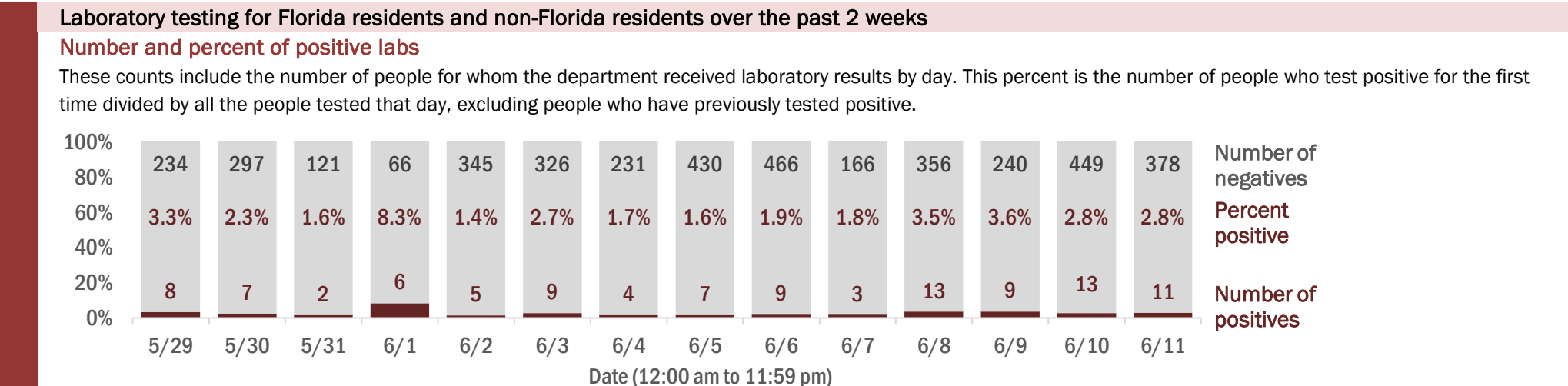
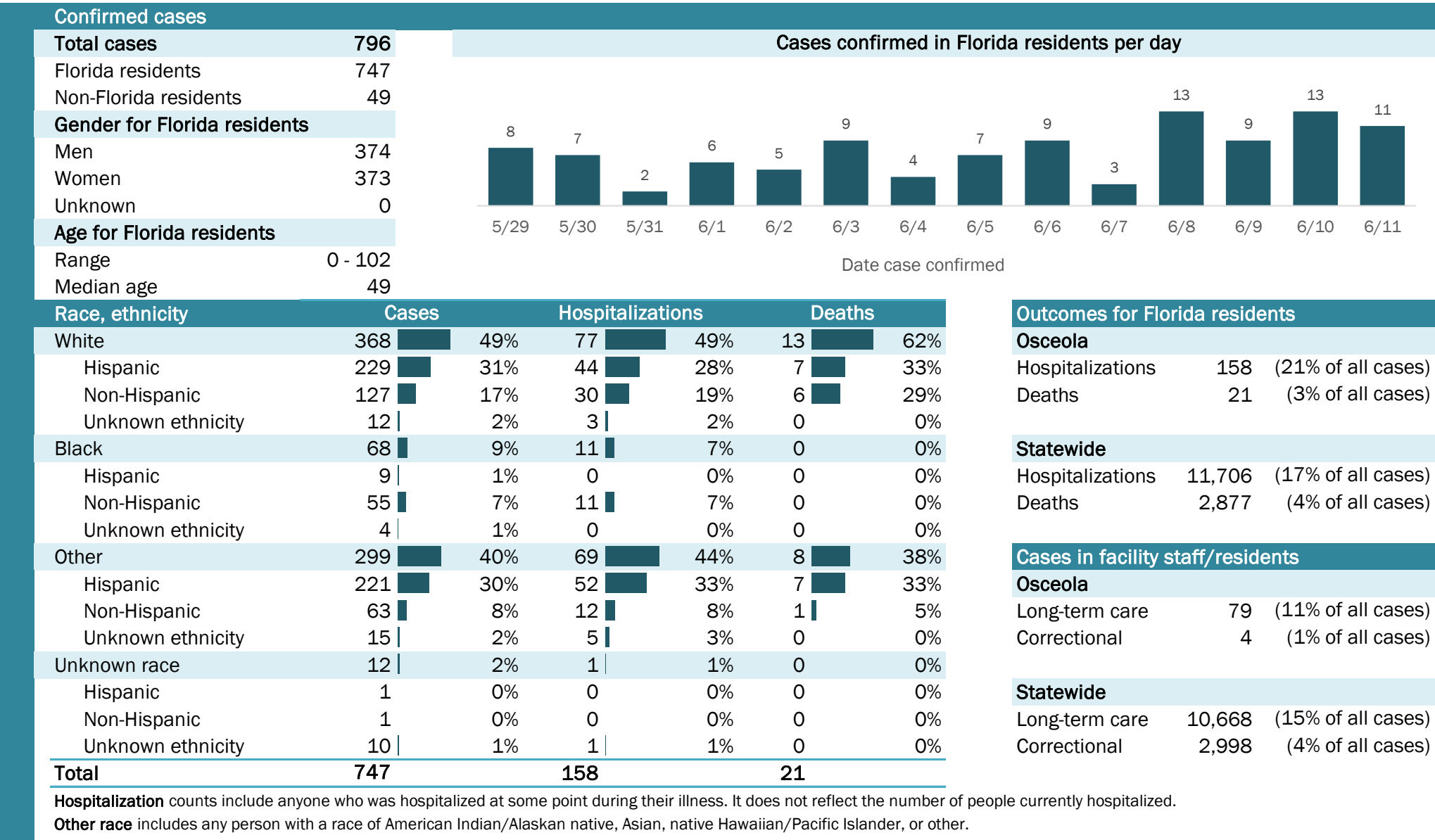

# Coronavirus: summary for Palm Beach County

Data for Jun 12, 2020 (verified at 10 AM)

Data in this report are provisional and subject to change.

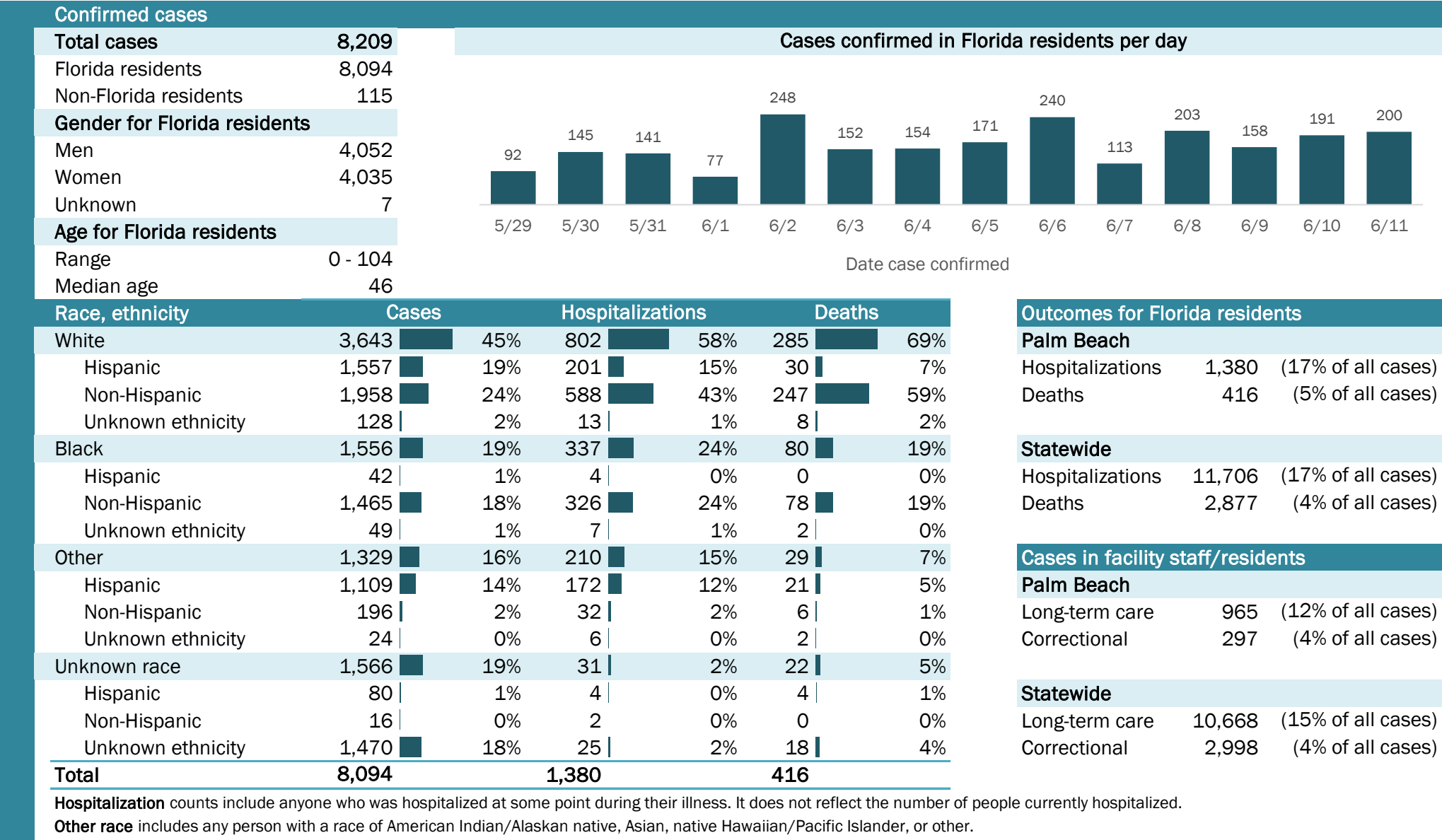

# Coronavirus: summary for Pasco County

Data for Jun 12, 2020 (verified at 10 AM)

Data in this report are provisional and subject to change.

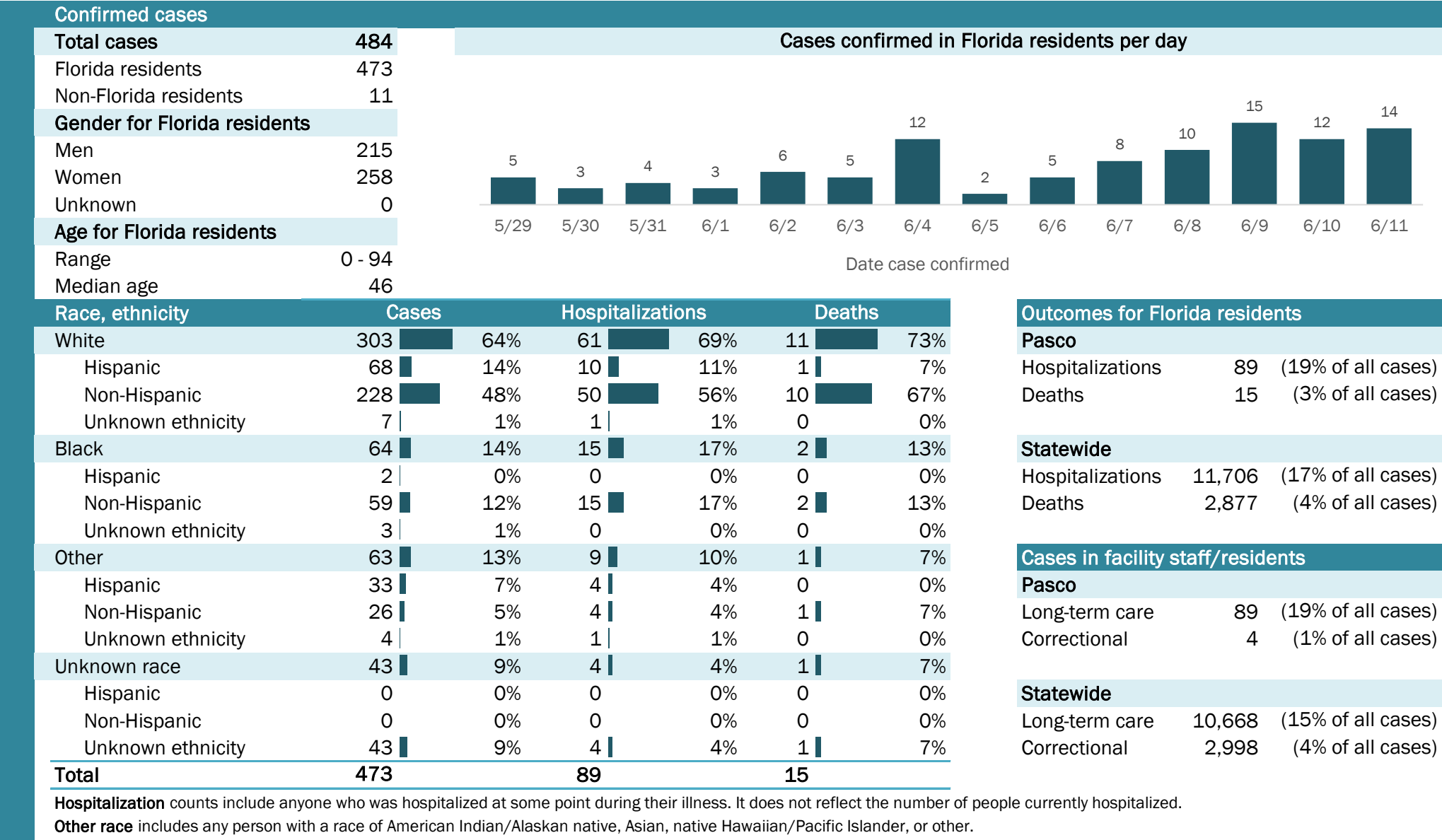



# Coronavirus: summary for Pinellas County

Data for Jun 12, 2020 (verified at 10 AM)

Data in this report are provisional and subject to change.

Confirmed cases

Total cases

1,941

Florida residents

1,889

Non-Florida residents

52

Gender for Florida residents

Men

787

Women

1,102

Unknown

0

Age for Florida residents

Range

0 - 101

Median age

48

Cases confirmed in Florida residents per day

22

31

20

22

23

40

57

59

47

66

45

51

123

77

5/29

5/30

5/31

6/1

6/2

6/3

6/4

6/5

6/6

6/7

6/8

6/9

6/10

6/11

Date case confirmed

Race, ethnicity	Cases	Hospitalizations	Deaths
White	1,127	335	91
Hispanic	159	18	1
Non-Hispanic	926	301	85
Unknown ethnicity	42	16	5
Black	464	81	5
Hispanic	5	0	0
Non-Hispanic	429	81	5
Unknown ethnicity	30	0	0
Other	123	19	6
Hispanic	34	5	2
Non-Hispanic	83	14	4
Unknown ethnicity	6	0	0
Unknown race	175	5	0
Hispanic	2	0	0
Non-Hispanic	6	2	0
Unknown ethnicity	167	3	0
Total	1,889	440	102

Hospitalization

counts include anyone who was hospitalized at some point during their illness. It does not reflect the number of people currently hospitalized.

Other race

includes any person with a race of American Indian/Alaskan native, Asian, native Hawaiian/Pacific Islander, or other.

Outcomes for Florida residents

Pinellas

Hospitalizations

440

(23% of all cases)

Deaths

102

(5% of all cases)

Statewide

Hospitalizations

11,706

(17% of all cases)

Deaths

2,877

(4% of all cases)

Cases in facility staff/residents

Pinellas

Long-term care

542

(29% of all cases)

Correctional

5

(0% of all cases)

Statewide

Long-term care

10,668

(15% of all cases)

Correctional

2,998

(4% of all cases)

## Laboratory testing for Florida residents and non-Florida residents over the past 2 weeks

### Number and percent of positive labs

These counts include the number of people for whom the department received laboratory results by day. This percent is the number of people who test positive for the first time divided by all the people tested that day, excluding people who have previously tested positive.

100%

80%

60%

40%

20%

0%

1,009

1,640

1,701

938

1,822

1,904

1,257

1,861

2,853

2,239

2,472

1,589

2,572

1,947

2.1%

1.9%

1.2%

2.3%

1.2%

2.1%

4.3%

3.1%

1.6%

2.9%

1.8%

3.1%

4.6%

3.8%

22

31

20

22

23

40

57

59

47

66

45

51

123

77

5/29

5/30

5/31

6/1

6/2

6/3

6/4

6/5

6/6

6/7

6/8

6/9

6/10

6/11

Date (12:00 am to 11:59 pm)

Number of negatives

Percent positive

Number of positives

## Emergency department (ED) and freestanding ED (FSED) chief complaint and admission data for Pinellas County

Daily percent of ED visits mentioning

cough, fever, or shortness of breath

12%

10%

8%

6%

4%

2%

0%

3/14

3/21

3/28

4/4

4/11

4/18

4/25

5/2

5/9

5/16

5/23

5/30

6/6

Date

Daily percent of ED visits resulting in

cough-associated admissions

3.5%

3.0%

2.5%

2.0%

1.5%

1.0%

0.5%

0.0%

3/14

3/21

3/28

4/4

4/11

4/18

4/25

5/2

5/9

5/16

5/23

5/30

6/6

Date

Weekly count of ED and FSED visits for

influenza-like illness

90

80

70

60

50

40

30

20

10

0

4/26

5/3

5/10

5/17

5/24

5/31

Week start date

Weekly count of ED and FSED visits for

COVID-like illness

250

200

150

100

50

0

4/26

5/3

5/10

5/17

5/24

5/31

Week start date

The Electronic Surveillance System for the Early Notification of Community-Based Epidemics (ESSENCE-FL) includes chief complaint data from 211 of 212 Florida EDs and 74 of 79 Florida FSEDs. Data are transmitted electronically to ESSENCE-FL daily or hourly.



# Coronavirus: summary for Polk County

Data for Jun 12, 2020 (verified at 10 AM)

Data in this report are provisional and subject to change.

Confirmed cases

Total cases

1,373

Florida residents

1,360

Non-Florida residents

13

Gender for Florida residents

Men

543

Women

814

Unknown

3

Age for Florida residents

Range

0 - 103

Median age

50

Cases confirmed in Florida residents per day

17

23

17

15

23

19

27

22

27

27

37

48

42

34

5/29

5/30

5/31

6/1

6/2

6/3

6/4

6/5

6/6

6/7

6/8

6/9

6/10

6/11

Date case confirmed

Race, ethnicity	Cases	Hospitalizations	Deaths
White	87564%	25871%	5270%
Hispanic	30923%	4613%	45%
Non-Hispanic	54140%	20857%	4865%
Unknown ethnicity	252%	41%	00%
Black	25219%	7019%	1216%
Hispanic	91%	21%	11%
Non-Hispanic	23918%	6718%	1115%
Unknown ethnicity	40%	10%	00%
Other	17213%	349%	912%
Hispanic	977%	185%	45%
Non-Hispanic	544%	113%	45%
Unknown ethnicity	212%	51%	11%
Unknown race	614%	21%	11%
Hispanic	30%	00%	00%
Non-Hispanic	00%	00%	00%
Unknown ethnicity	584%	21%	11%
Total	1,360	364	74

Hospitalization

counts include anyone who was hospitalized at some point during their illness. It does not reflect the number of people currently hospitalized.

Other race

includes any person with a race of American Indian/Alaskan native, Asian, native Hawaiian/Pacific Islander, or other.

Outcomes for Florida residents

Polk

Hospitalizations

364

(27% of all cases)

Deaths

74

(5% of all cases)

Statewide

Hospitalizations

11,706

(17% of all cases)

Deaths

2,877

(4% of all cases)

Cases in facility staff/residents

Polk

Long-term care

351

(26% of all cases)

Correctional

1

(0% of all cases)

Statewide

Long-term care

10,668

(15% of all cases)

Correctional

2,998

(4% of all cases)

## Laboratory testing for Florida residents and non-Florida residents over the past 2 weeks

### Number and percent of positive labs

These counts include the number of people for whom the department received laboratory results by day. This percent is the number of people who test positive for the first time divided by all the people tested that day, excluding people who have previously tested positive.

Date (12:00 am to 11:59 pm)	Number of negatives	Percent positive	Number of positives
5/29	377	4.3%	17
5/30	714	3.1%	23
5/31	481	3.4%	17
6/1	383	3.8%	15
6/2	509	4.3%	23
6/3	679	2.7%	19
6/4	656	4.0%	27
6/5	1,290	1.7%	22
6/6	1,300	2.0%	27
6/7	777	3.4%	27
6/8	661	5.3%	37
6/9	590	7.5%	48
6/10	1,209	3.4%	42
6/11	1,323	2.5%	34

## Emergency department (ED) and freestanding ED (FSED) chief complaint and admission data for Polk County

Daily percent of ED visits mentioning cough, fever, or shortness of breath

Daily percent of ED visits resulting in cough-associated admissions

Weekly count of ED and FSED visits for influenza-like illness

Weekly count of ED and FSED visits for COVID-like illness

The Electronic Surveillance System for the Early Notification of Community-Based Epidemics (ESSENCE-FL) includes chief complaint data from 211 of 212 Florida EDs and 74 of 79 Florida FSEDs. Data are transmitted electronically to ESSENCE-FL daily or hourly.

# Coronavirus: summary for Putnam County

Data for Jun 12, 2020 (verified at 10 AM)

Data in this report are provisional and subject to change.

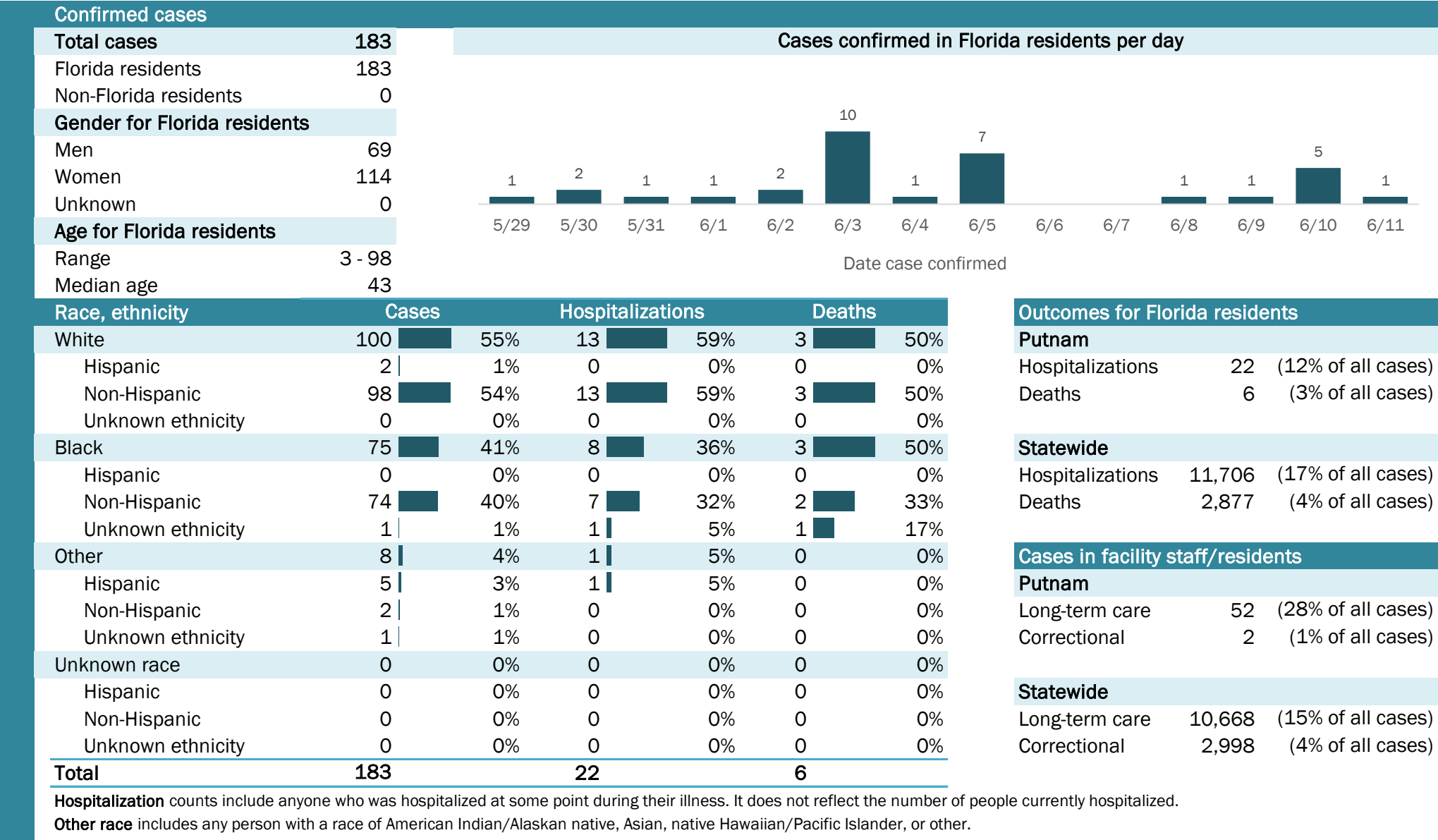

# Coronavirus: summary for Santa Rosa County

Data for Jun 12, 2020 (verified at 10 AM)

Data in this report are provisional and subject to change.

Confirmed cases

Total cases

275

Florida residents

271

Non-Florida residents

4

Gender for Florida residents

Men

185

Women

86

Unknown

0

Age for Florida residents

Range

0 - 98

Median age

47

Cases confirmed in Florida residents per day

2

5/29

1

5/30

1

5/31

1

6/1

1

6/2

2

6/3

5

6/4

3

6/6

2

6/8

2

6/9

10

6/10

4

6/11

Date case confirmed

Race, ethnicity	Cases	Hospitalizations	Deaths
White	19973%	1973%	667%
Hispanic	135%	28%	111%
Non-Hispanic	17364%	1765%	556%
Unknown ethnicity	135%	00%	00%
Black	4215%	623%	333%
Hispanic	10%	00%	00%
Non-Hispanic	3111%	623%	333%
Unknown ethnicity	104%	00%	00%
Other	62%	14%	00%
Hispanic	21%	00%	00%
Non-Hispanic	41%	14%	00%
Unknown ethnicity	00%	00%	00%
Unknown race	249%	00%	00%
Hispanic	00%	00%	00%
Non-Hispanic	21%	00%	00%
Unknown ethnicity	228%	00%	00%
Total	271	26	9

Hospitalization

counts include anyone who was hospitalized at some point during their illness. It does not reflect the number of people currently hospitalized.

Other race

includes any person with a race of American Indian/Alaskan native, Asian, native Hawaiian/Pacific Islander, or other.

Outcomes for Florida residents

Santa Rosa

Hospitalizations

26

(10% of all cases)

Deaths

9

(3% of all cases)

Statewide

Hospitalizations

11,706

(17% of all cases)

Deaths

2,877

(4% of all cases)

Cases in facility staff/residents

Santa Rosa

Long-term care

17

(6% of all cases)

Correctional

109

(40% of all cases)

Statewide

Long-term care

10,668

(15% of all cases)

Correctional

2,998

(4% of all cases)

## Laboratory testing for Florida residents and non-Florida residents over the past 2 weeks

### Number and percent of positive labs

These counts include the number of people for whom the department received laboratory results by day. This percent is the number of people who test positive for the first time divided by all the people tested that day, excluding people who have previously tested positive.

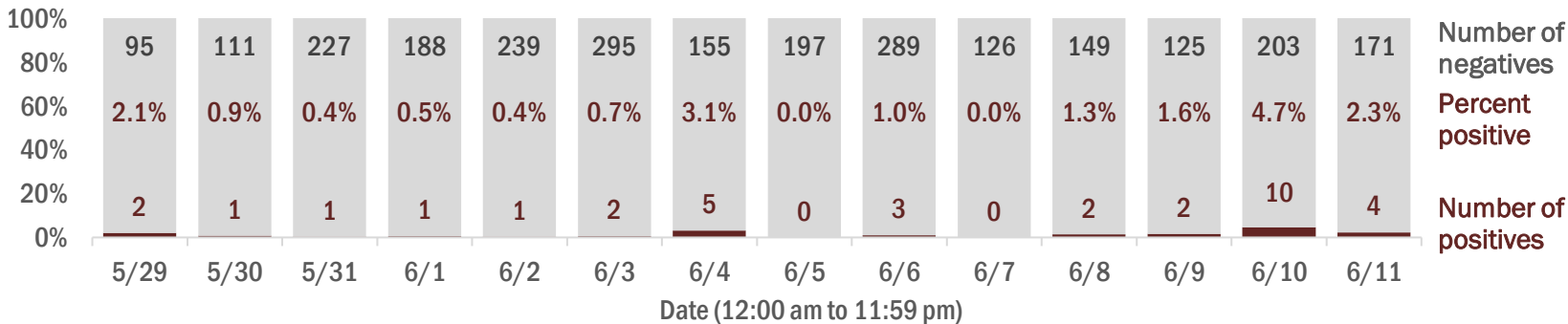

## Emergency department (ED) and freestanding ED (FSED) chief complaint and admission data for Santa Rosa County

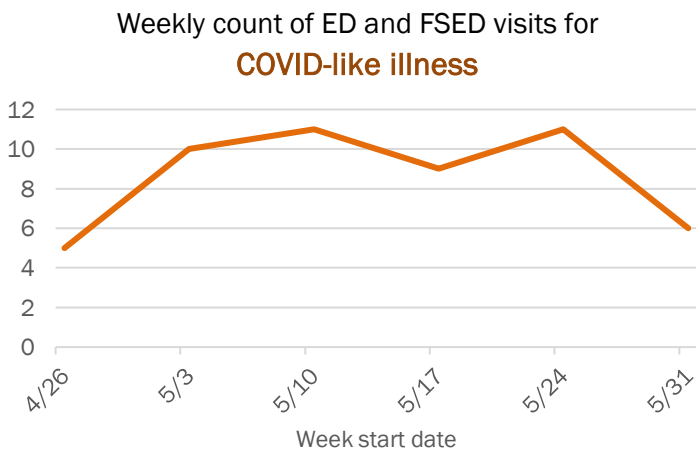
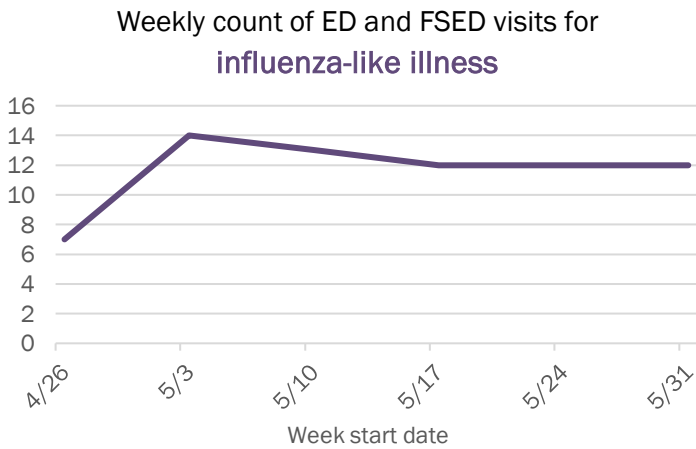
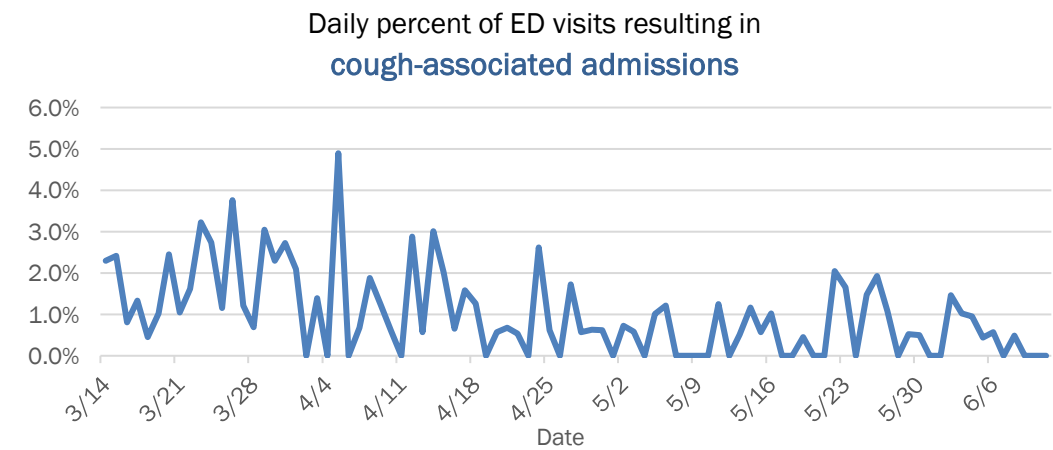
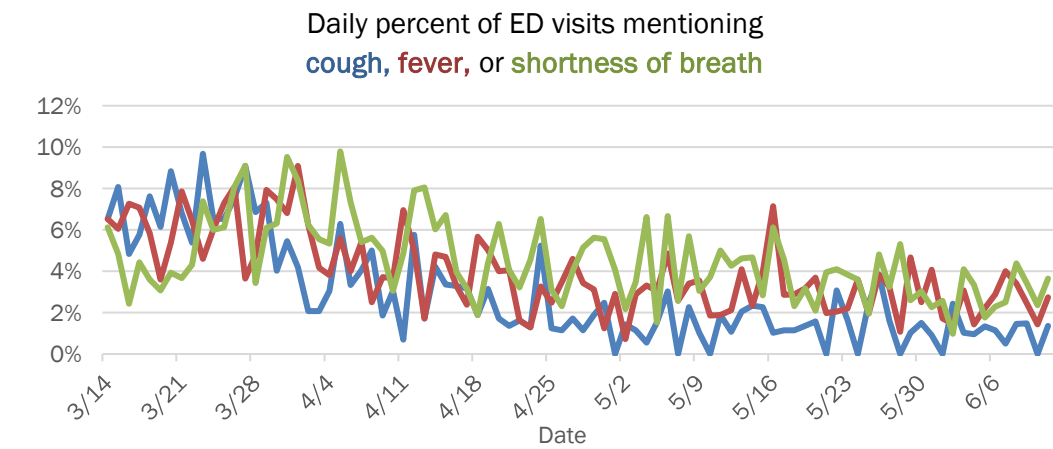

The Electronic Surveillance System for the Early Notification of Community-Based Epidemics (ESSENCE-FL) includes chief complaint data from 211 of 212 Florida EDs and 74 of 79 Florida FSEDs. Data are transmitted electronically to ESSENCE-FL daily or hourly.

# Coronavirus: summary for Sarasota County

Data for Jun 12, 2020 (verified at 10 AM)

Data in this report are provisional and subject to change.

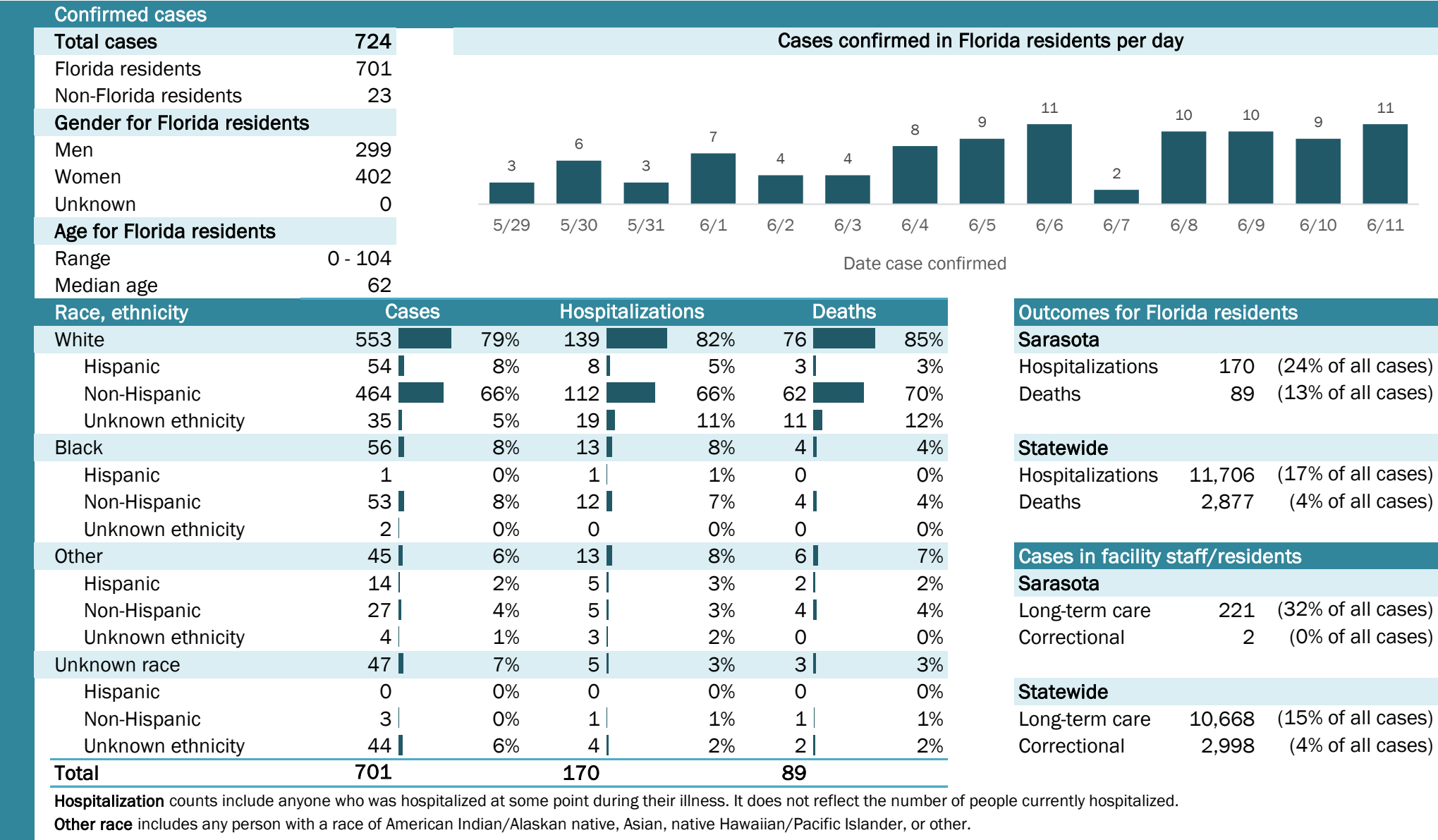



# Coronavirus: summary for Seminole County

Data for Jun 12, 2020 (verified at 10 AM)

Data in this report are provisional and subject to change.

Confirmed cases

Total cases

663

Florida residents

655

Non-Florida residents

8

Gender for Florida residents

Men

305

Women

350

Unknown

0

Age for Florida residents

Range

0 - 100

Median age

41

Cases confirmed in Florida residents per day

3

4

4

1

9

6

2

9

9

12

8

30

39

30

5/29

5/30

5/31

6/1

6/2

6/3

6/4

6/5

6/6

6/7

6/8

6/9

6/10

6/11

Date case confirmed

Race, ethnicity	Cases	Hospitalizations	Deaths
White	43767%	7965%	12100%
Hispanic	18128%	3630%	542%
Non-Hispanic	23736%	4336%	758%
Unknown ethnicity	193%	00%	00%
Black	8713%	1916%	00%
Hispanic	00%	00%	00%
Non-Hispanic	8513%	1815%	00%
Unknown ethnicity	20%	11%	00%
Other	7812%	2319%	00%
Hispanic	264%	97%	00%
Non-Hispanic	457%	1412%	00%
Unknown ethnicity	71%	00%	00%
Unknown race	538%	00%	00%
Hispanic	00%	00%	00%
Non-Hispanic	10%	00%	00%
Unknown ethnicity	528%	00%	00%
Total	655	121	12

Hospitalization

counts include anyone who was hospitalized at some point during their illness. It does not reflect the number of people currently hospitalized.

Other race

includes any person with a race of American Indian/Alaskan native, Asian, native Hawaiian/Pacific Islander, or other.

Outcomes for Florida residents

Seminole

Hospitalizations

121

(18% of all cases)

Deaths

12

(2% of all cases)

Statewide

Hospitalizations

11,706

(17% of all cases)

Deaths

2,877

(4% of all cases)

Cases in facility staff/residents

Seminole

Long-term care

65

(10% of all cases)

Correctional

7

(1% of all cases)

Statewide

Long-term care

10,668

(15% of all cases)

Correctional

2,998

(4% of all cases)

## Laboratory testing for Florida residents and non-Florida residents over the past 2 weeks

### Number and percent of positive labs

These counts include the number of people for whom the department received laboratory results by day. This percent is the number of people who test positive for the first time divided by all the people tested that day, excluding people who have previously tested positive.

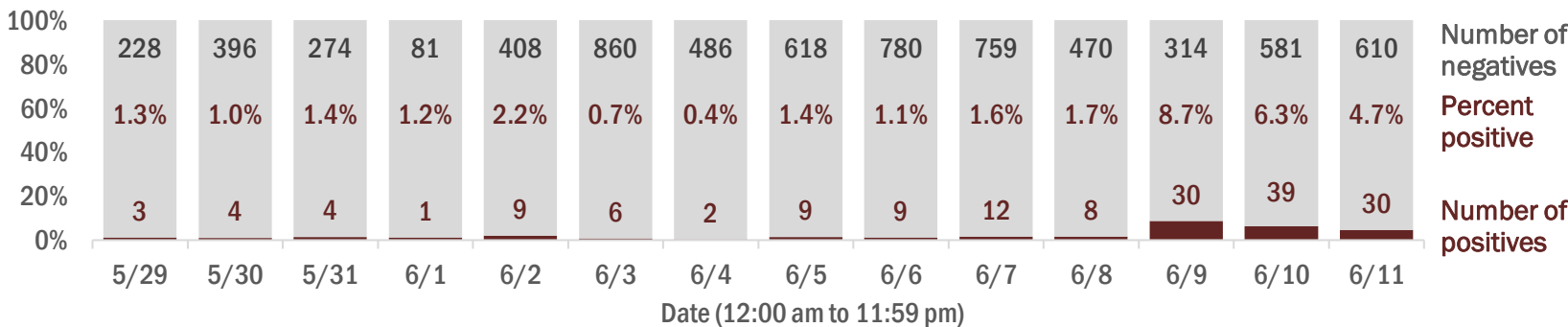

## Emergency department (ED) and freestanding ED (FSED) chief complaint and admission data for Seminole County

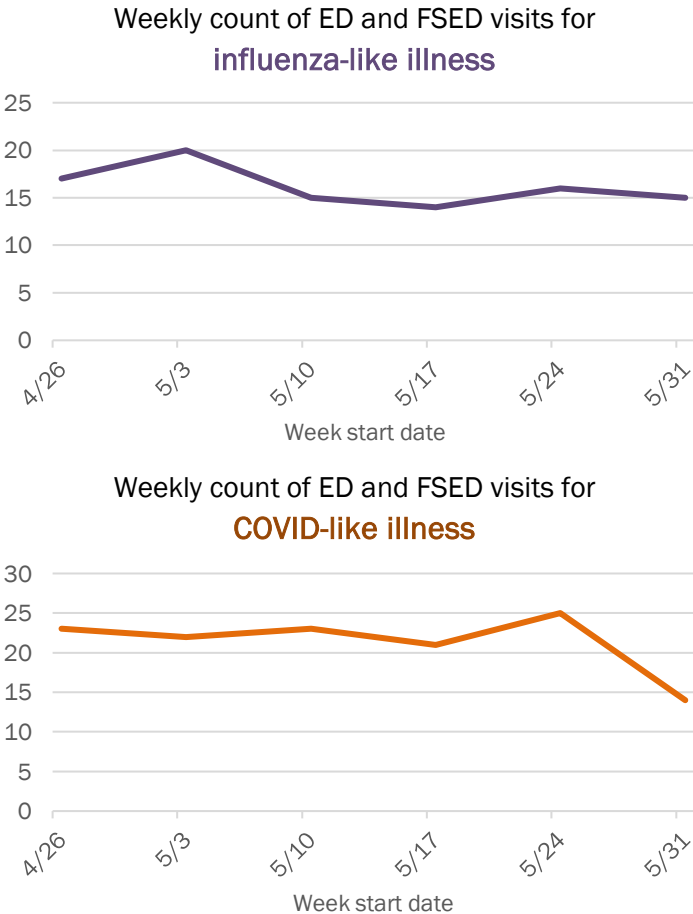
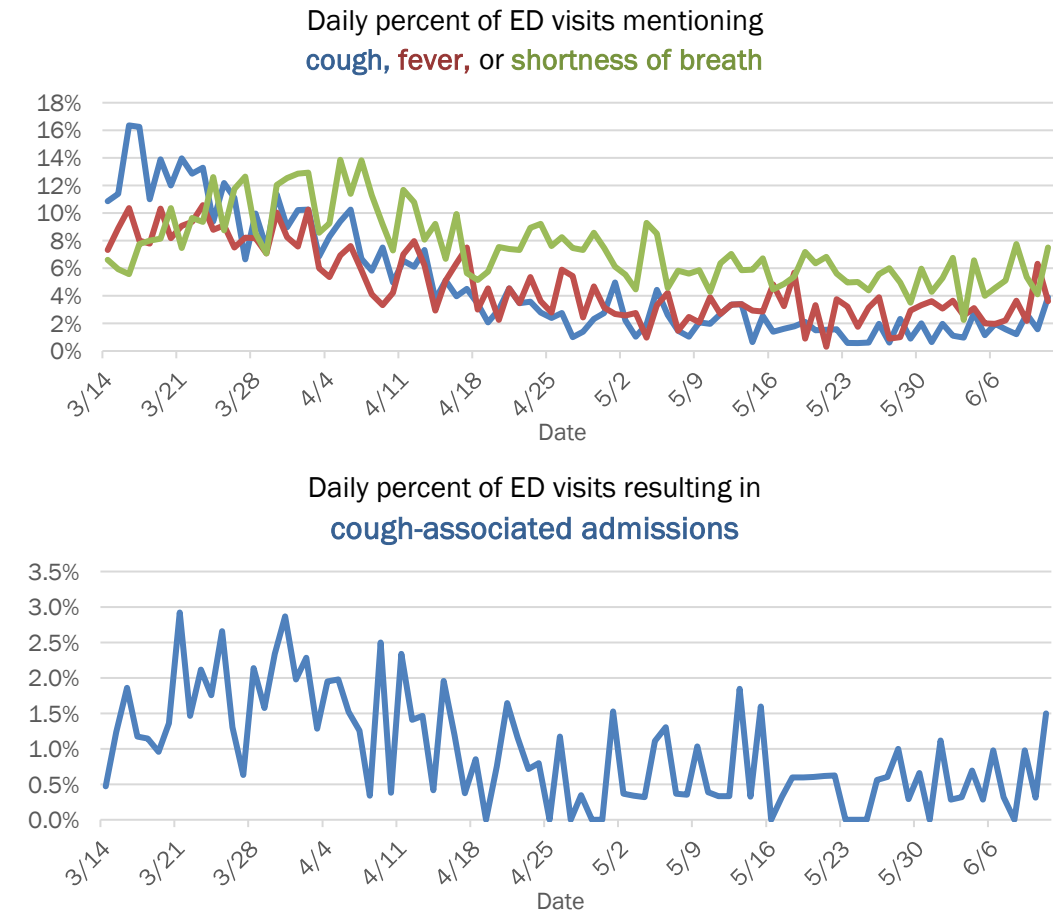

The Electronic Surveillance System for the Early Notification of Community-Based Epidemics (ESSENCE-FL) includes chief complaint data from 211 of 212 Florida EDs and 74 of 79 Florida FSEDs. Data are transmitted electronically to ESSENCE-FL daily or hourly.

# Coronavirus: summary for St. Johns County

Data for Jun 12, 2020 (verified at 10 AM)

Data in this report are provisional and subject to change.

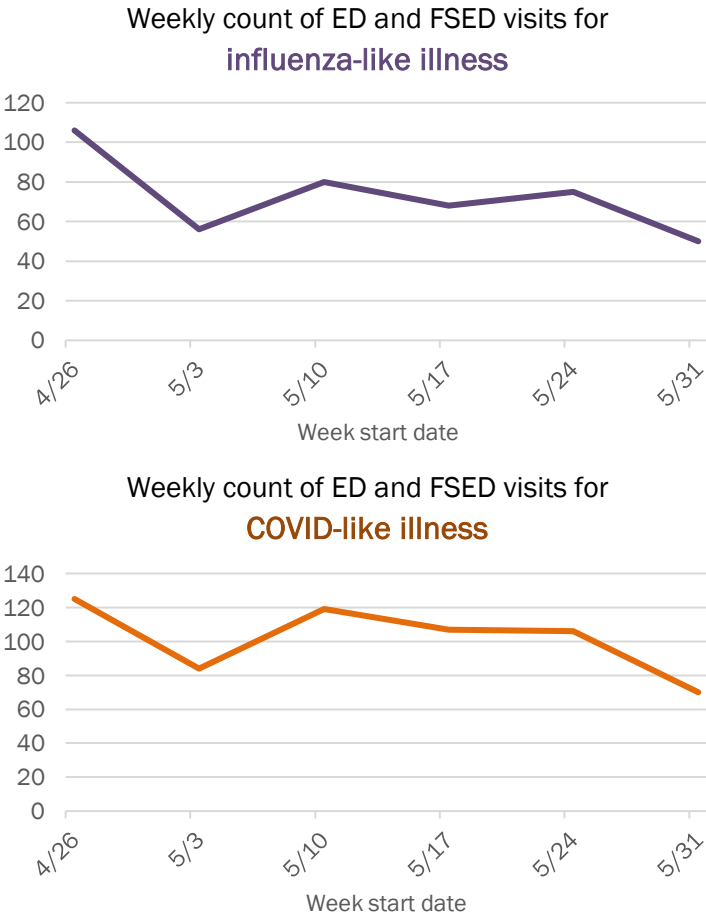
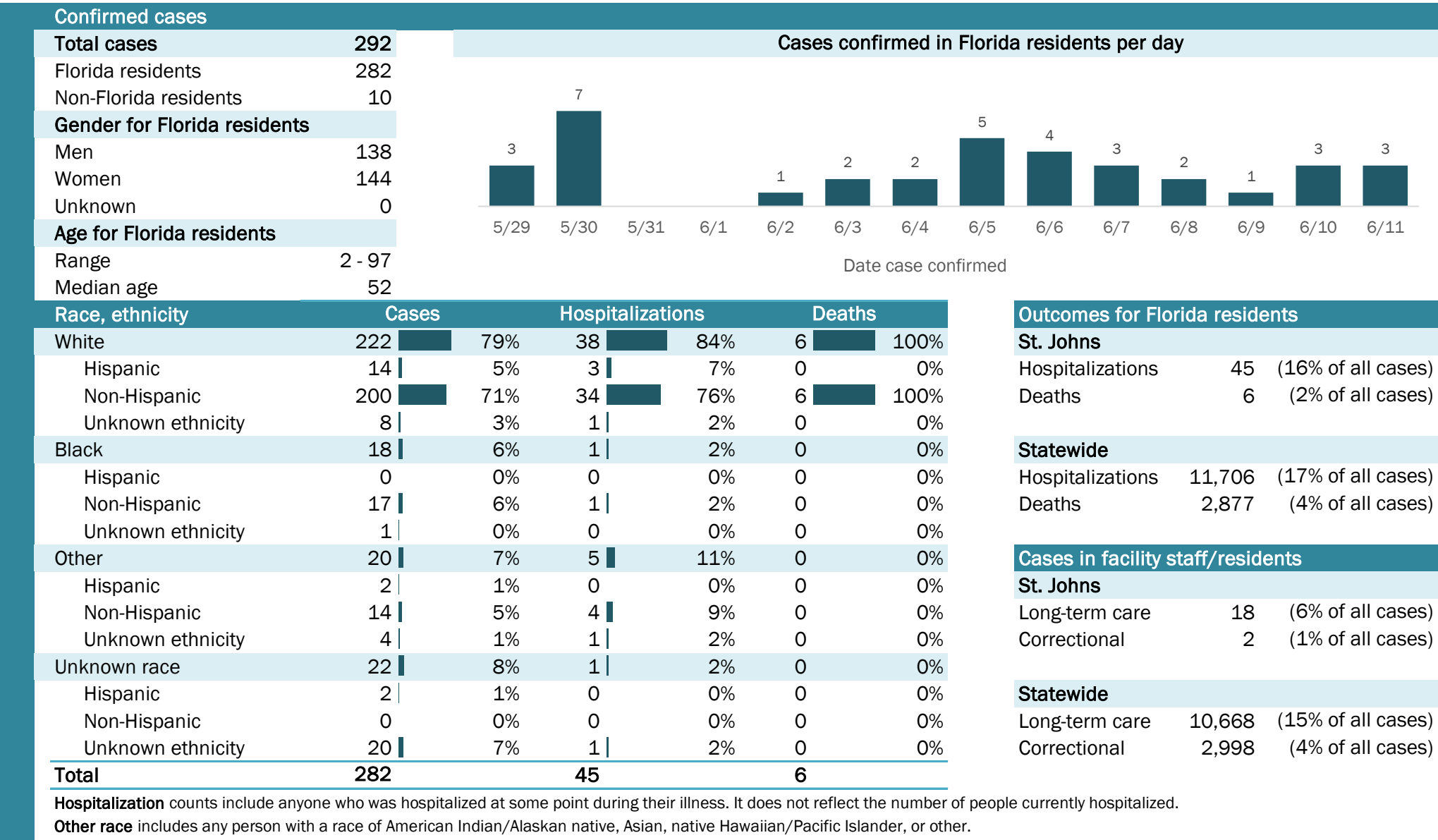

Weekly count of ED and FSED visits for

COVID-like illness

140

120

100

80

60

40

20

0

4/26

5/3

5/10

5/17

5/24

5/31

Week start date

The Electronic Surveillance System for the Early Notification of Community-Based Epidemics (ESSENCE-FL) includes chief complaint data from 211 of 212 Florida EDs and 74 of 79 Florida FSEDs. Data are transmitted electronically to ESSENCE-FL daily or hourly.

# Coronavirus: summary for St. Lucie County

Data for Jun 12, 2020 (verified at 10 AM)

Data in this report are provisional and subject to change.

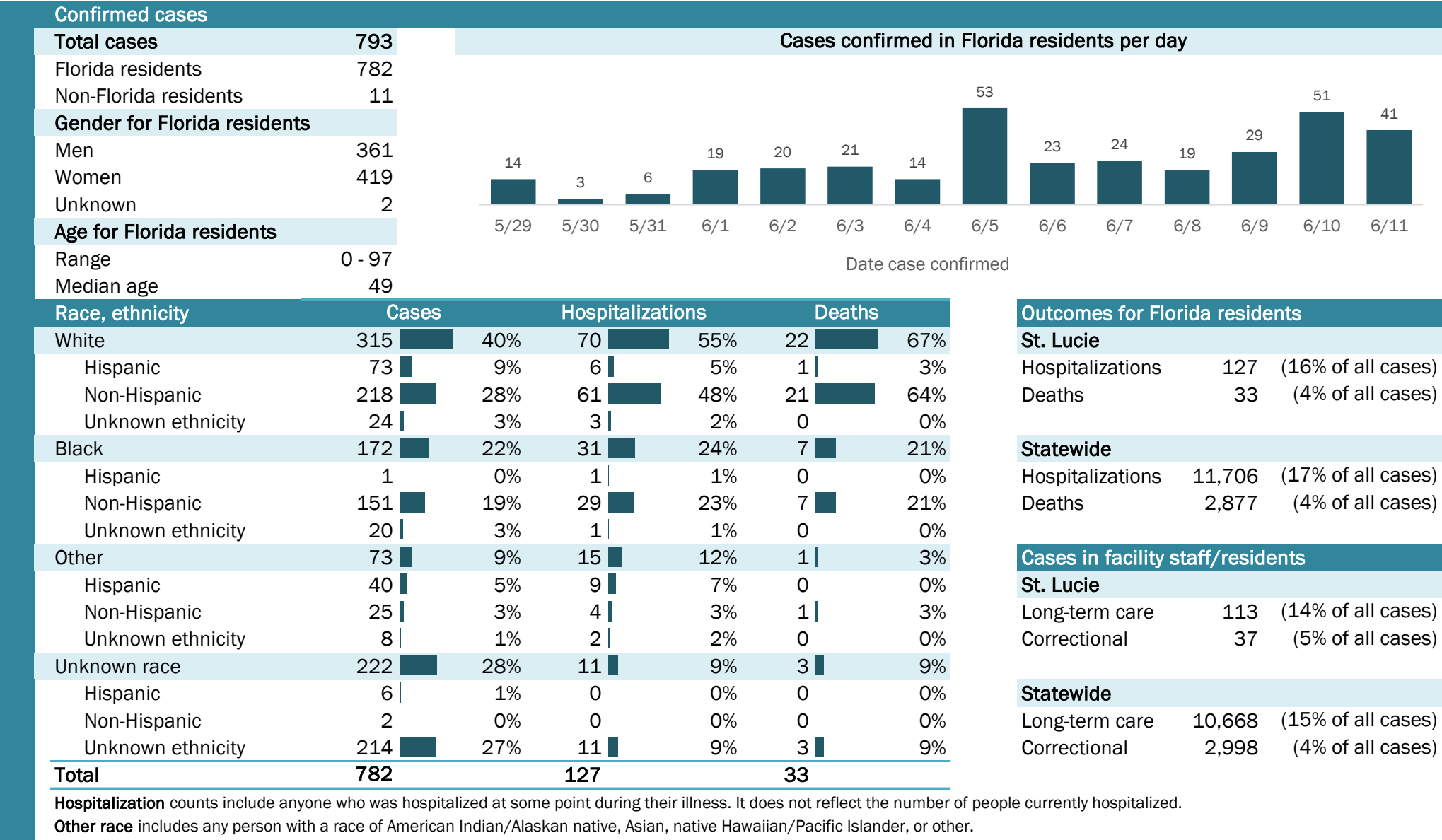

## Laboratory testing for Florida residents and non-Florida residents over the past 2 weeks

### Number and percent of positive labs

These counts include the number of people for whom the department received laboratory results by day. This percent is the number of people who test positive for the first time divided by all the people tested that day, excluding people who have previously tested positive.

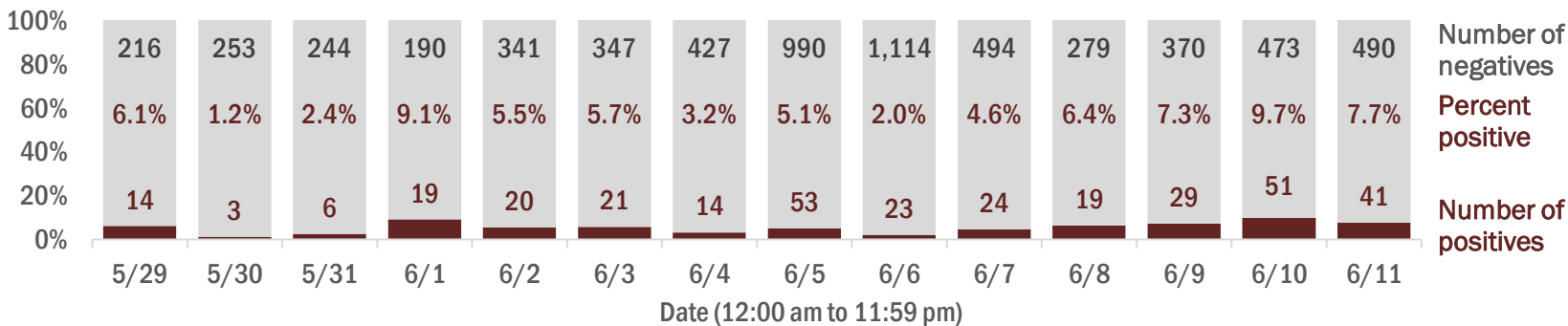

## Emergency department (ED) and freestanding ED (FSED) chief complaint and admission data for St. Lucie County

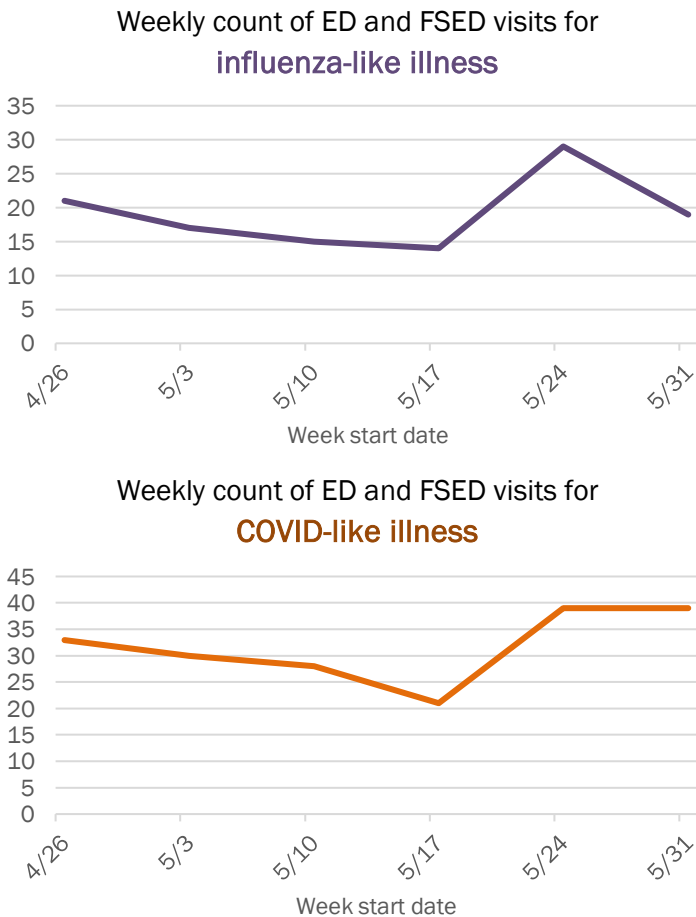
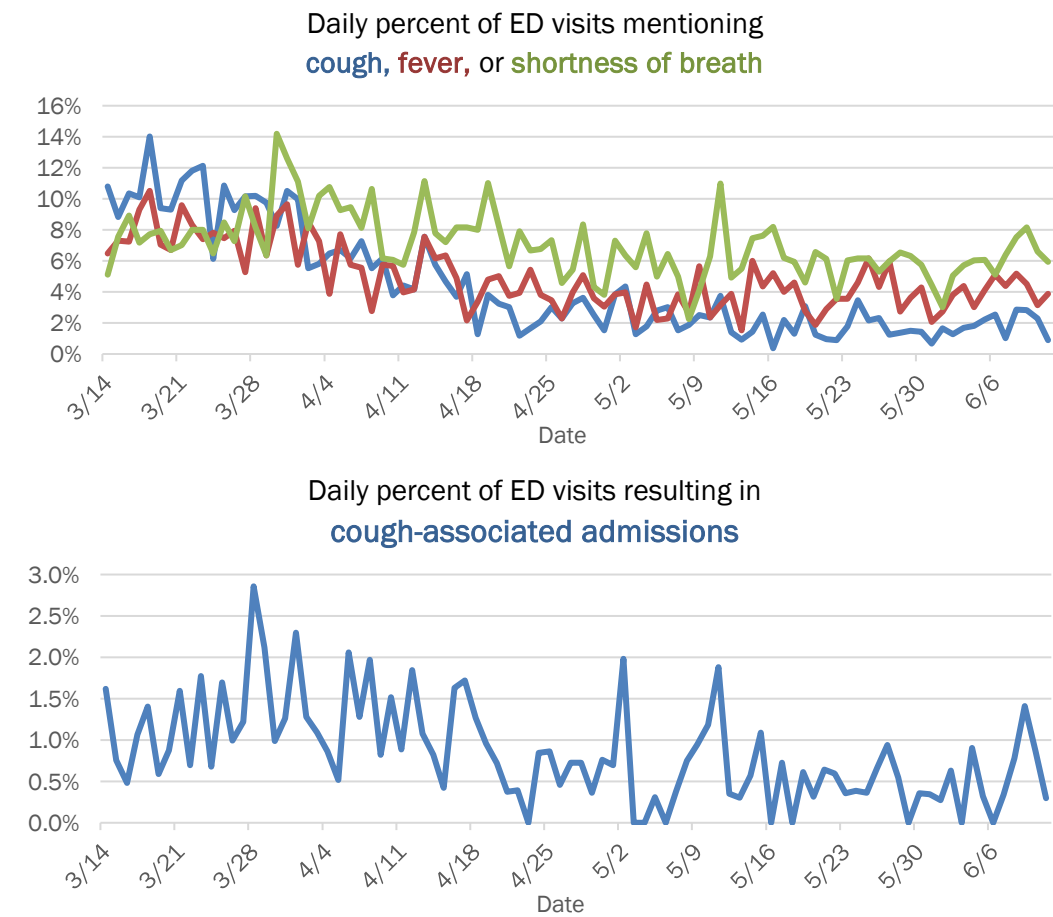

The Electronic Surveillance System for the Early Notification of Community-Based Epidemics (ESSENCE-FL) includes chief complaint data from 211 of 212 Florida EDs and 74 of 79 Florida FSEDs. Data are transmitted electronically to ESSENCE-FL daily or hourly.



# Coronavirus: summary for Sumter County

Data for Jun 12, 2020 (verified at 10 AM)

Data in this report are provisional and subject to change.

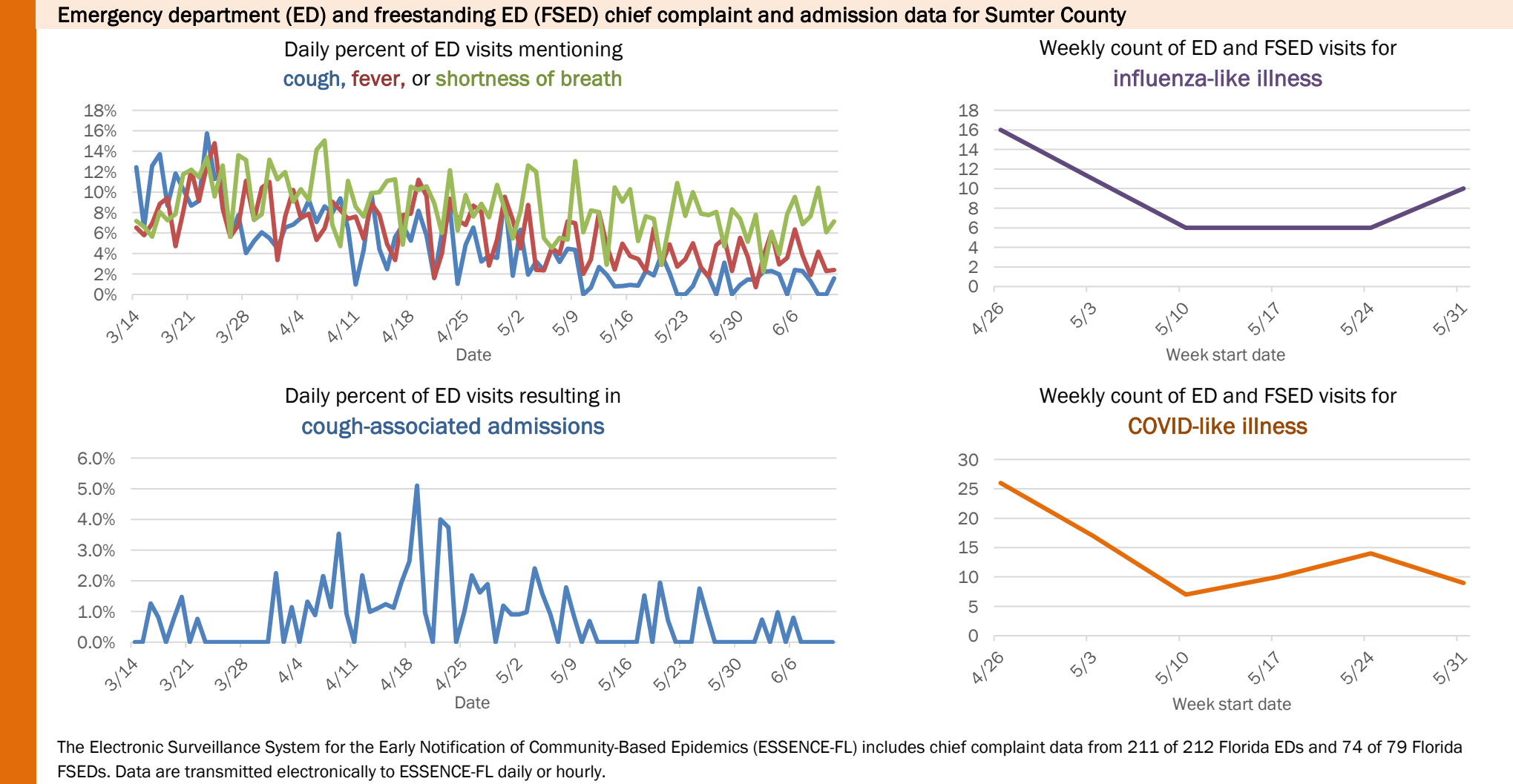
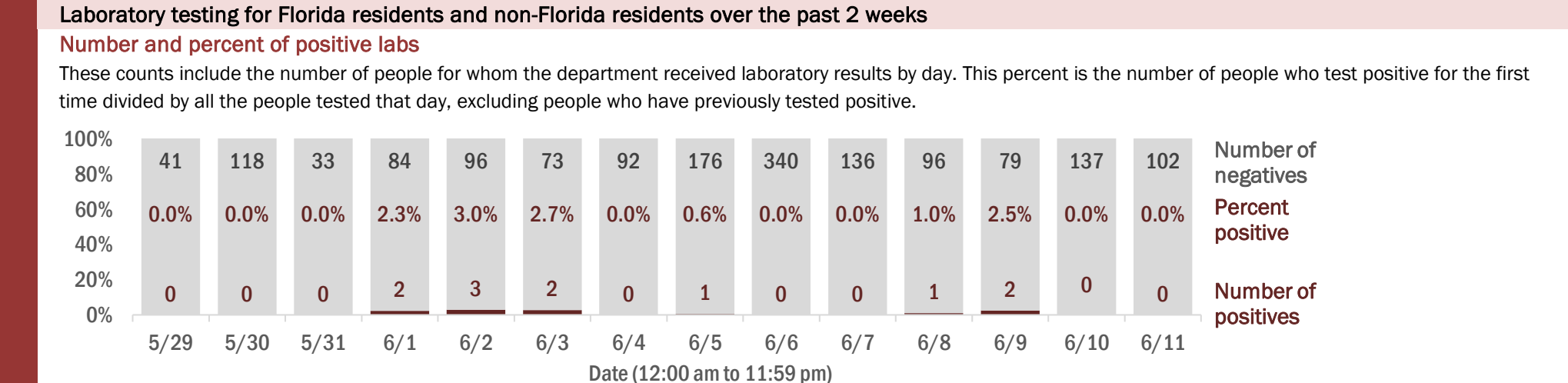
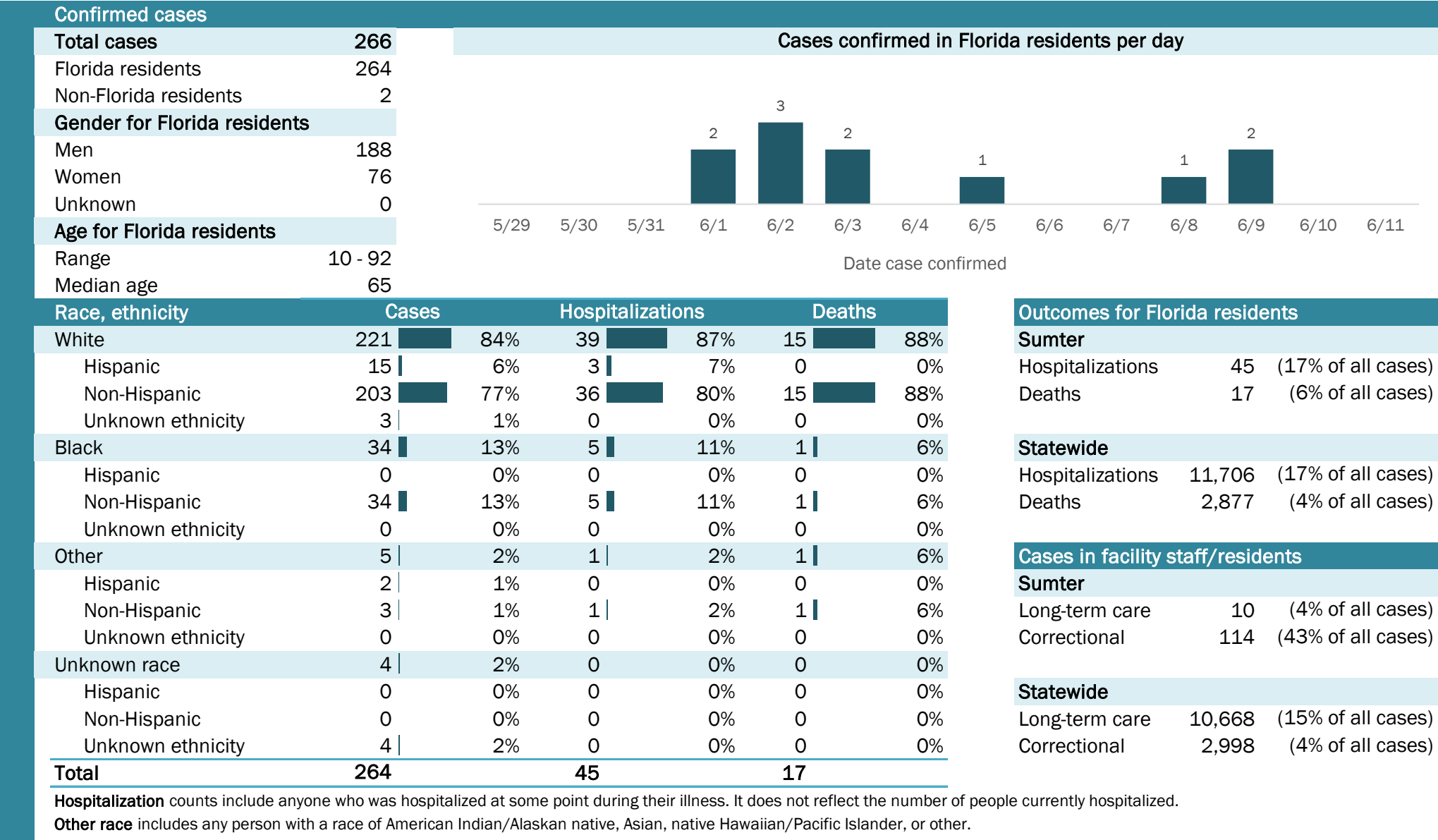

The Electronic Surveillance System for the Early Notification of Community-Based Epidemics (ESSENCE-FL) includes chief complaint data from 211 of 212 Florida EDs and 74 of 79 Florida FSEDs. Data are transmitted electronically to ESSENCE-FL daily or hourly.



# Coronavirus: summary for Suwannee County

Data for Jun 12, 2020 (verified at 10 AM)

Data in this report are provisional and subject to change.

Confirmed cases

Total cases

185

Florida residents

180

Non-Florida residents

5

Gender for Florida residents

Men

56

Women

124

Unknown

0

Age for Florida residents

Range

1 - 102

Median age

56

Cases confirmed in Florida residents per day

1

1

2

1

2

1

1

1

1

4

3

5/29

5/30

5/31

6/1

6/2

6/3

6/4

6/5

6/6

6/7

6/8

6/9

6/10

6/11

Date case confirmed

Race, ethnicity	Cases	Hospitalizations	Deaths
White	118	26	15
Hispanic	16	3	1
Non-Hispanic	101	23	14
Unknown ethnicity	1	0	0
Black	45	11	3
Hispanic	0	0	0
Non-Hispanic	44	10	3
Unknown ethnicity	1	1	0
Other	9	2	0
Hispanic	8	2	0
Non-Hispanic	1	0	0
Unknown ethnicity	0	0	0
Unknown race	8	1	0
Hispanic	0	0	0
Non-Hispanic	0	0	0
Unknown ethnicity	8	1	0
Total	180	40	18

Hospitalization

counts include anyone who was hospitalized at some point during their illness. It does not reflect the number of people currently hospitalized.

Other race

includes any person with a race of American Indian/Alaskan native, Asian, native Hawaiian/Pacific Islander, or other.

Outcomes for Florida residents

Suwannee

Hospitalizations

40

(22% of all cases)

Deaths

18

(10% of all cases)

Statewide

Hospitalizations

11,706

(17% of all cases)

Deaths

2,877

(4% of all cases)

Cases in facility staff/residents

Suwannee

Long-term care

119

(66% of all cases)

Correctional

1

(1% of all cases)

Statewide

Long-term care

10,668

(15% of all cases)

Correctional

2,998

(4% of all cases)

## Laboratory testing for Florida residents and non-Florida residents over the past 2 weeks

### Number and percent of positive labs

These counts include the number of people for whom the department received laboratory results by day. This percent is the number of people who test positive for the first time divided by all the people tested that day, excluding people who have previously tested positive.

12

0.0%

0

45

2.2%

1

39

2.5%

1

19

0.0%

0

32

5.9%

2

31

3.1%

1

43

4.4%

2

46

2.1%

1

45

2.2%

1

64

0.0%

0

48

2.0%

1

31

3.1%

1

34

10.5%

4

37

7.5%

3

Number of negatives

Percent positive

Number of positives

5/29

5/30

5/31

6/1

6/2

6/3

6/4

6/5

6/6

6/7

6/8

6/9

6/10

6/11

Date (12:00 am to 11:59 pm)

## Emergency department (ED) and freestanding ED (FSED) chief complaint and admission data for Suwannee County

Daily percent of ED visits mentioning  
cough, fever, or shortness of breath

30%

25%

20%

15%

10%

5%

0%

3/14

3/21

3/28

4/4

4/11

4/18

4/25

5/2

5/9

5/16

5/23

5/30

6/6

Date

Daily percent of ED visits resulting in  
cough-associated admissions

18.0%

16.0%

14.0%

12.0%

10.0%

8.0%

6.0%

4.0%

2.0%

0.0%

3/14

3/21

3/28

4/4

4/11

4/18

4/25

5/2

5/9

5/16

5/23

5/30

6/6

Date

Weekly count of ED and FSED visits for  
influenza-like illness

10

8

6

4

2

0

4/26

5/3

5/10

5/17

5/24

5/31

Week start date

Weekly count of ED and FSED visits for  
COVID-like illness

10

8

6

4

2

0

4/26

5/3

5/10

5/17

5/24

5/31

Week start date

The Electronic Surveillance System for the Early Notification of Community-Based Epidemics (ESSENCE-FL) includes chief complaint data from 211 of 212 Florida EDs and 74 of 79 Florida FSEDs. Data are transmitted electronically to ESSENCE-FL daily or hourly.

# Coronavirus: summary for Taylor County

Data for Jun 12, 2020 (verified at 10 AM)

Data in this report are provisional and subject to change.

Confirmed cases

Total cases

52

Cases confirmed in Florida residents per day

1

2

2

4

2

15

3

1

2

5/295/305/316/16/26/36/46/56/66/76/86/96/106/11

Date case confirmed

Florida residents

51

Non-Florida residents

1

Gender for Florida residents

Men

33

Women

18

Unknown

0

Age for Florida residents

Range

6 - 84

Median age

31

Race, ethnicity	Cases	Hospitalizations	Deaths
White	3365%	5100%	0N/A
Hispanic	36%	120%	0N/A
Non-Hispanic	3059%	480%	0N/A
Unknown ethnicity	00%	00%	0N/A
Black	24%	00%	0N/A
Hispanic	00%	00%	0N/A
Non-Hispanic	24%	00%	0N/A
Unknown ethnicity	00%	00%	0N/A
Other	1427%	00%	0N/A
Hispanic	1427%	00%	0N/A
Non-Hispanic	00%	00%	0N/A
Unknown ethnicity	00%	00%	0N/A
Unknown race	24%	00%	0N/A
Hispanic	00%	00%	0N/A
Non-Hispanic	00%	00%	0N/A
Unknown ethnicity	24%	00%	0N/A
Total	51	5	0

Hospitalization

counts include anyone who was hospitalized at some point during their illness. It does not reflect the number of people currently hospitalized.

Other race

includes any person with a race of American Indian/Alaskan native, Asian, native Hawaiian/Pacific Islander, or other.

Outcomes for Florida residents

Taylor

Hospitalizations

5

(10% of all cases)

Deaths

0

(0% of all cases)

Statewide

Hospitalizations

11,706

(17% of all cases)

Deaths

2,877

(4% of all cases)

Cases in facility staff/residents

Taylor

Long-term care

1

(2% of all cases)

Correctional

0

(0% of all cases)

Statewide

Long-term care

10,668

(15% of all cases)

Correctional

2,998

(4% of all cases)

## Laboratory testing for Florida residents and non-Florida residents over the past 2 weeks

### Number and percent of positive labs

These counts include the number of people for whom the department received laboratory results by day. This percent is the number of people who test positive for the first time divided by all the people tested that day, excluding people who have previously tested positive.

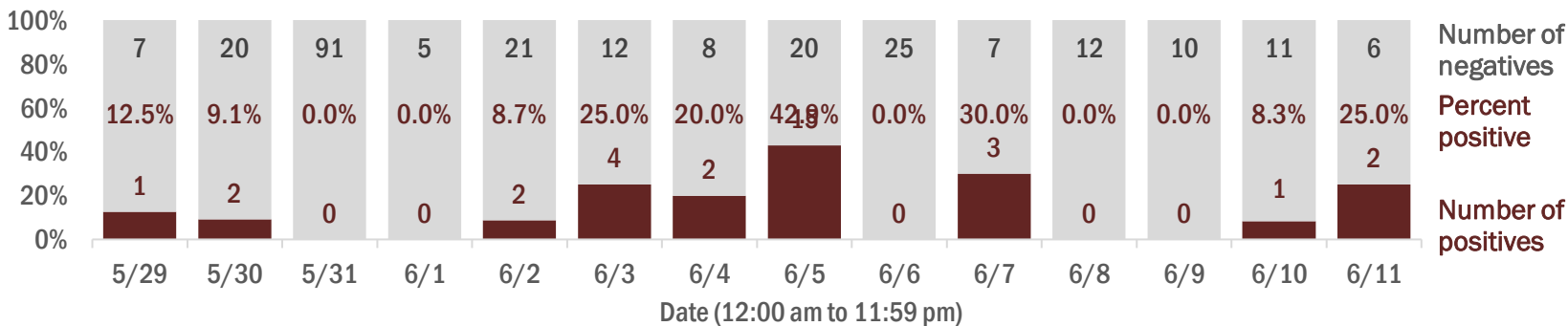

## Emergency department (ED) and freestanding ED (FSED) chief complaint and admission data for Taylor County

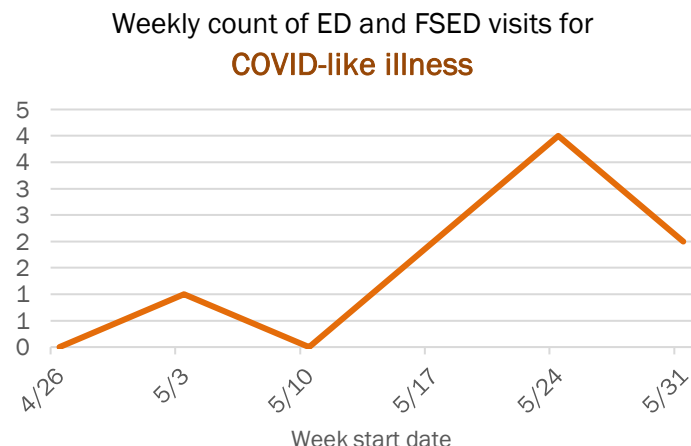
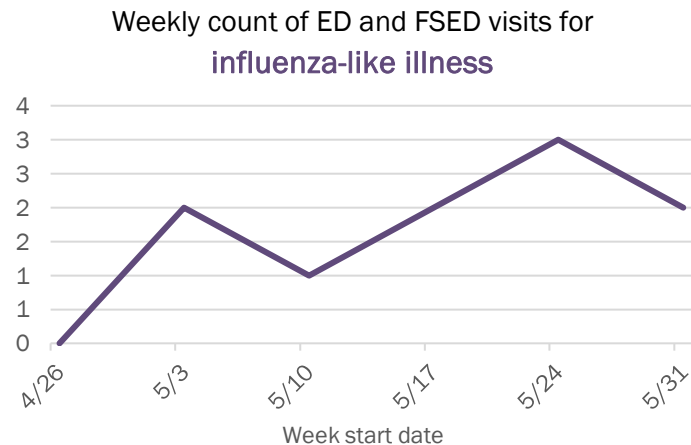
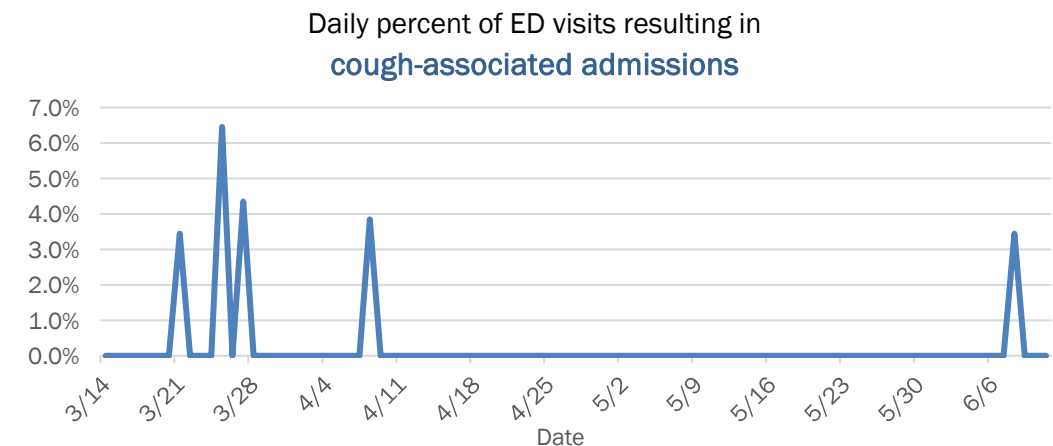
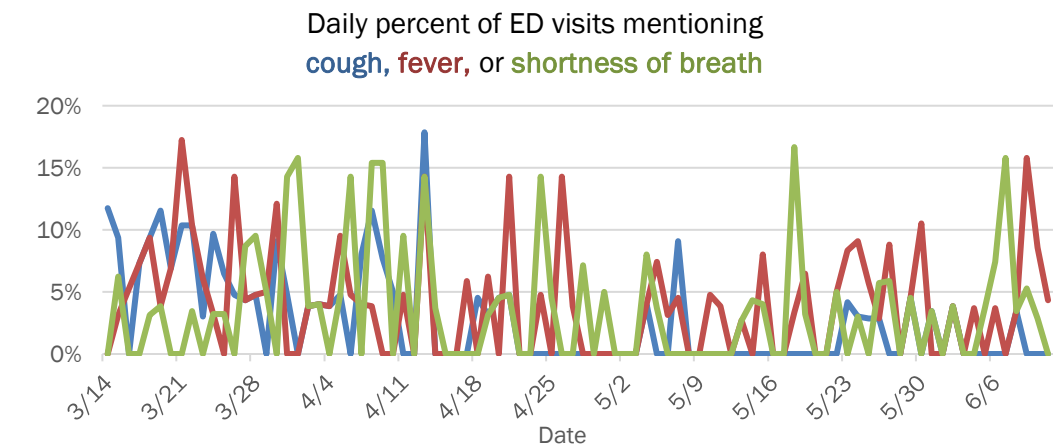

The Electronic Surveillance System for the Early Notification of Community-Based Epidemics (ESSENCE-FL) includes chief complaint data from 211 of 212 Florida EDs and 74 of 79 Florida FSEDs. Data are transmitted electronically to ESSENCE-FL daily or hourly.

# Coronavirus: summary for Union County

Data for Jun 12, 2020 (verified at 10 AM)

Data in this report are provisional and subject to change.

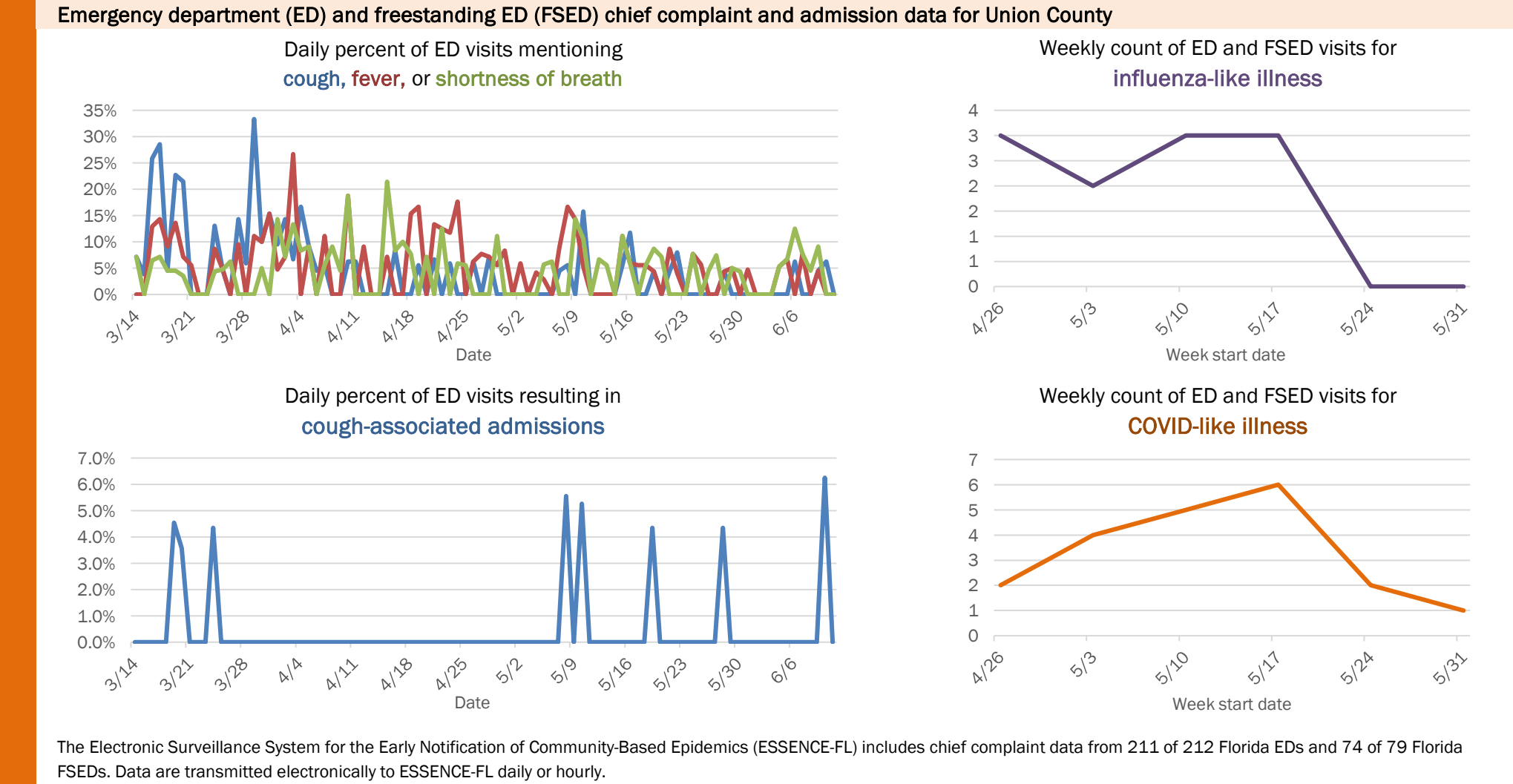
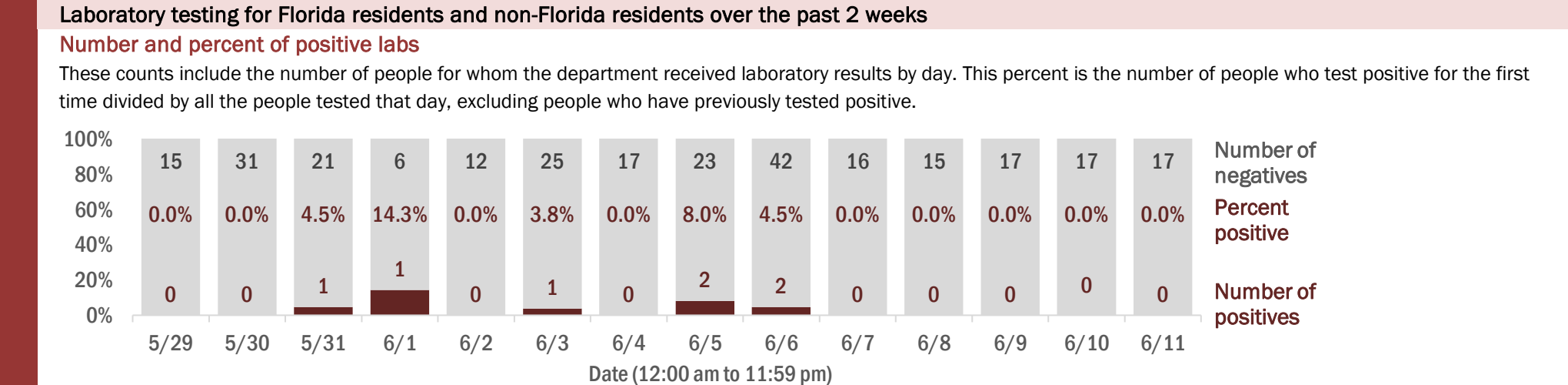
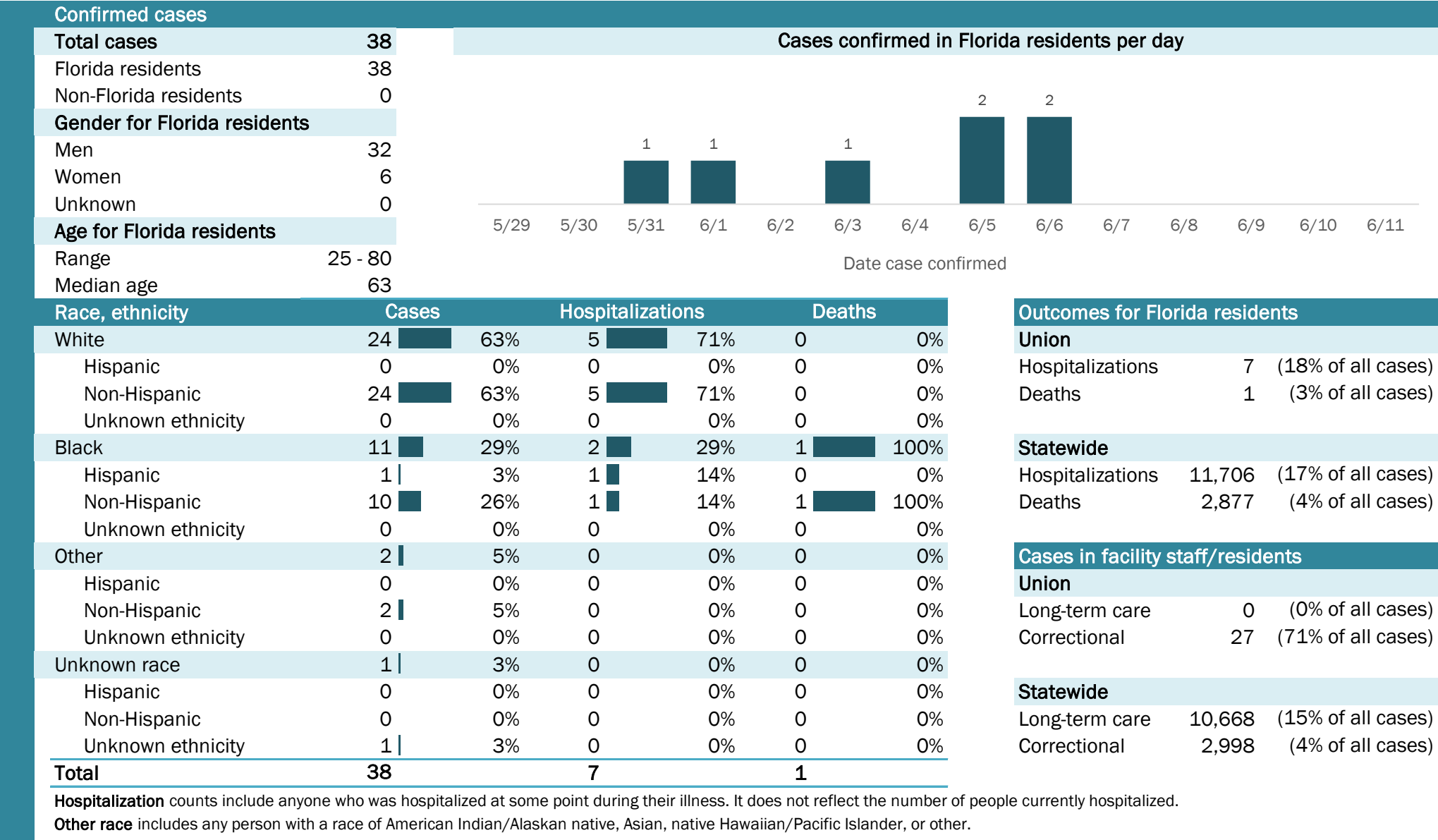

The Electronic Surveillance System for the Early Notification of Community-Based Epidemics (ESSENCE-FL) includes chief complaint data from 211 of 212 Florida EDs and 74 of 79 Florida FSEDs. Data are transmitted electronically to ESSENCE-FL daily or hourly.

# Coronavirus: summary for Volusia County

Data for Jun 12, 2020 (verified at 10 AM)

Data in this report are provisional and subject to change.

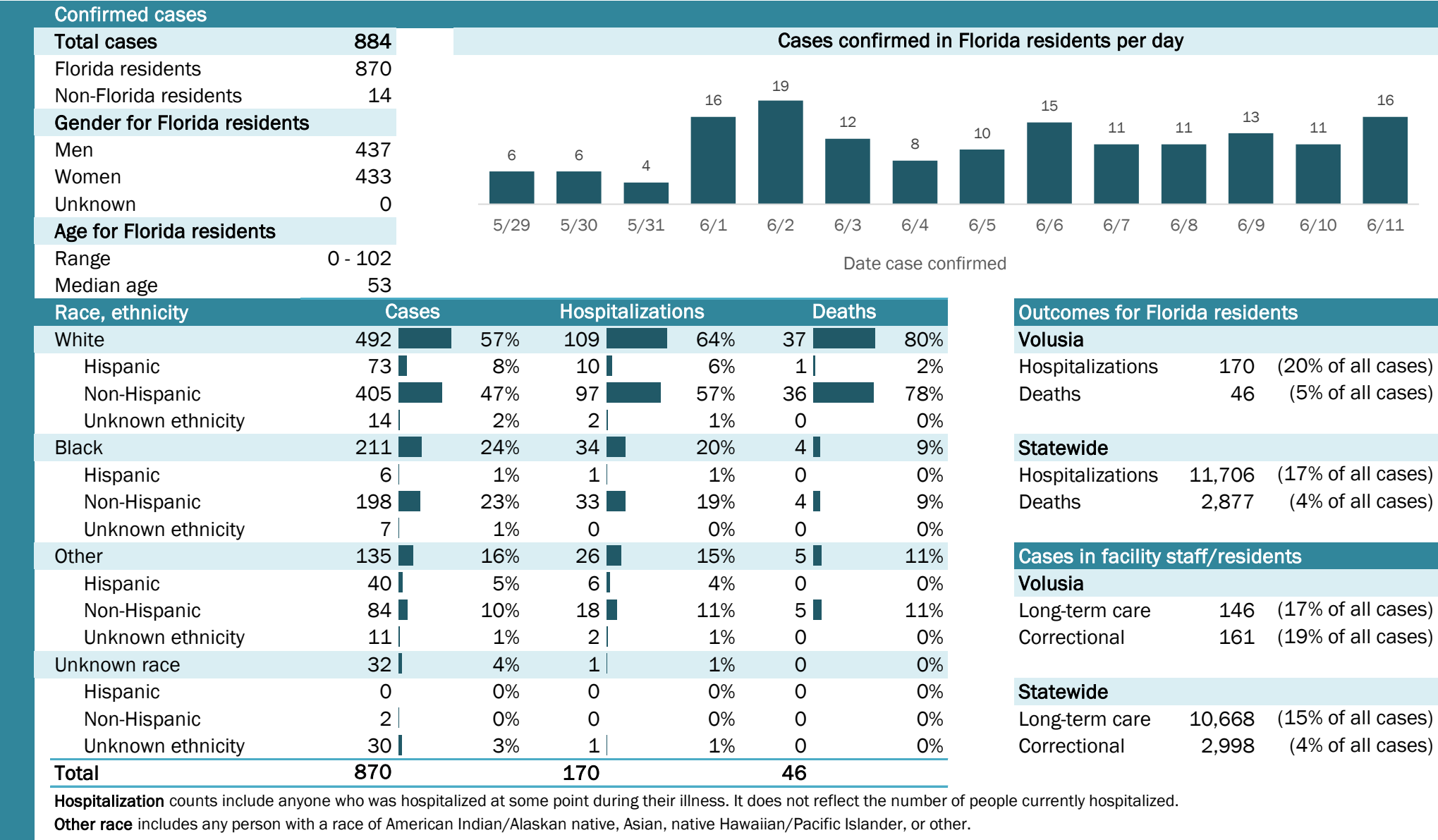

## Laboratory testing for Florida residents and non-Florida residents over the past 2 weeks

### Number and percent of positive labs

These counts include the number of people for whom the department received laboratory results by day. This percent is the number of people who test positive for the first time divided by all the people tested that day, excluding people who have previously tested positive.

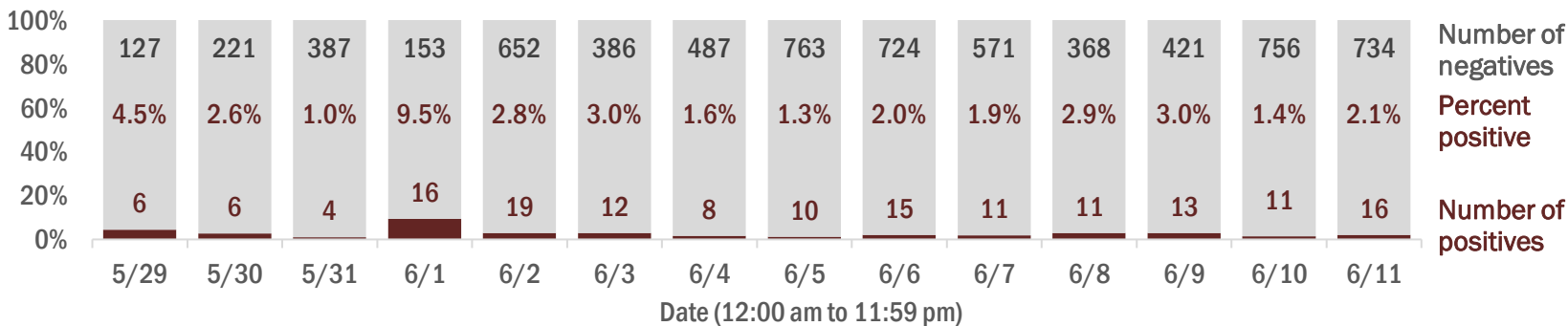

## Emergency department (ED) and freestanding ED (FSED) chief complaint and admission data for Volusia County

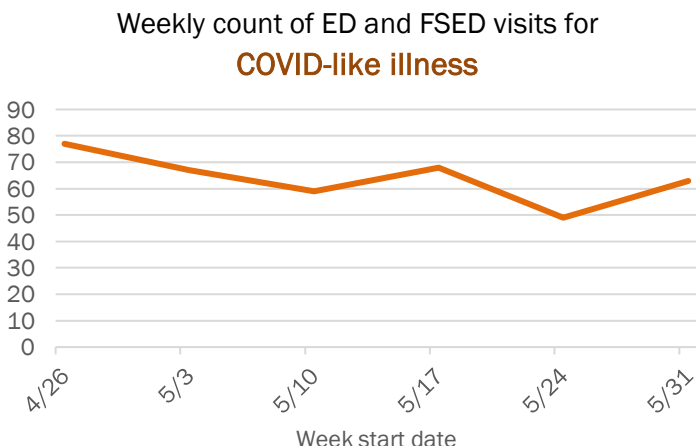
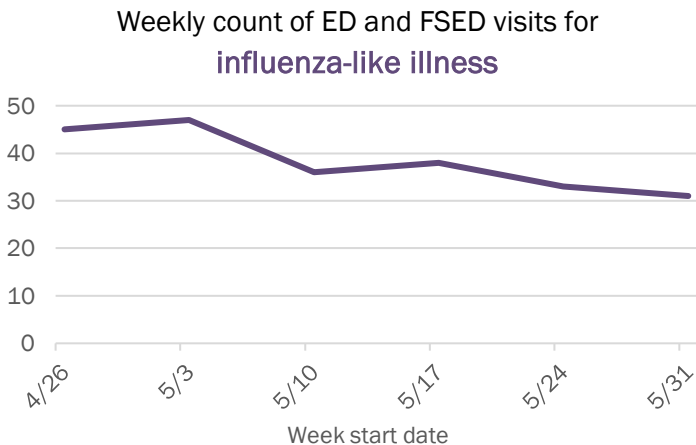
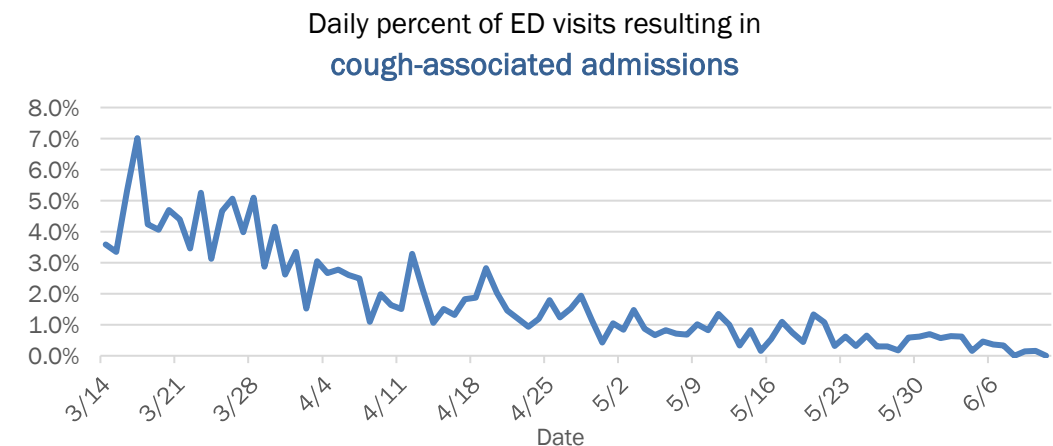
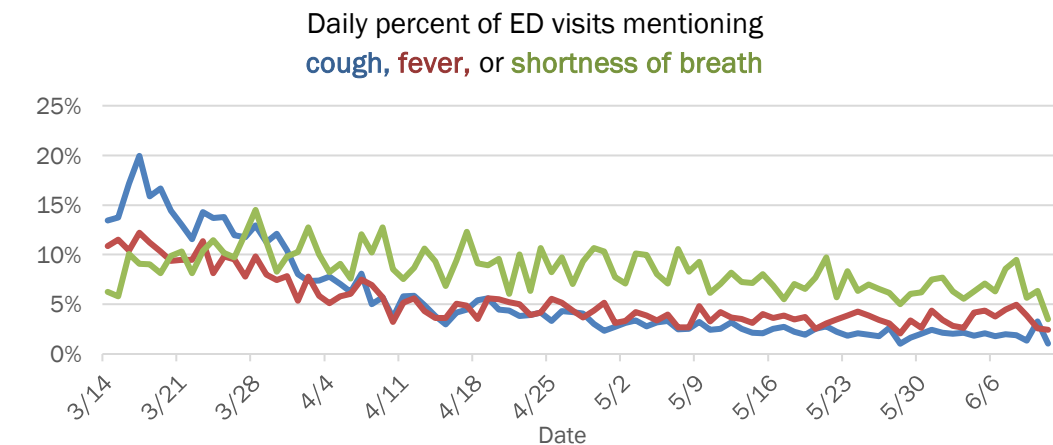

The Electronic Surveillance System for the Early Notification of Community-Based Epidemics (ESSENCE-FL) includes chief complaint data from 211 of 212 Florida EDs and 74 of 79 Florida FSEDs. Data are transmitted electronically to ESSENCE-FL daily or hourly.



# Coronavirus: summary for Wakulla County

Data for Jun 12, 2020 (verified at 10 AM)

Data in this report are provisional and subject to change.

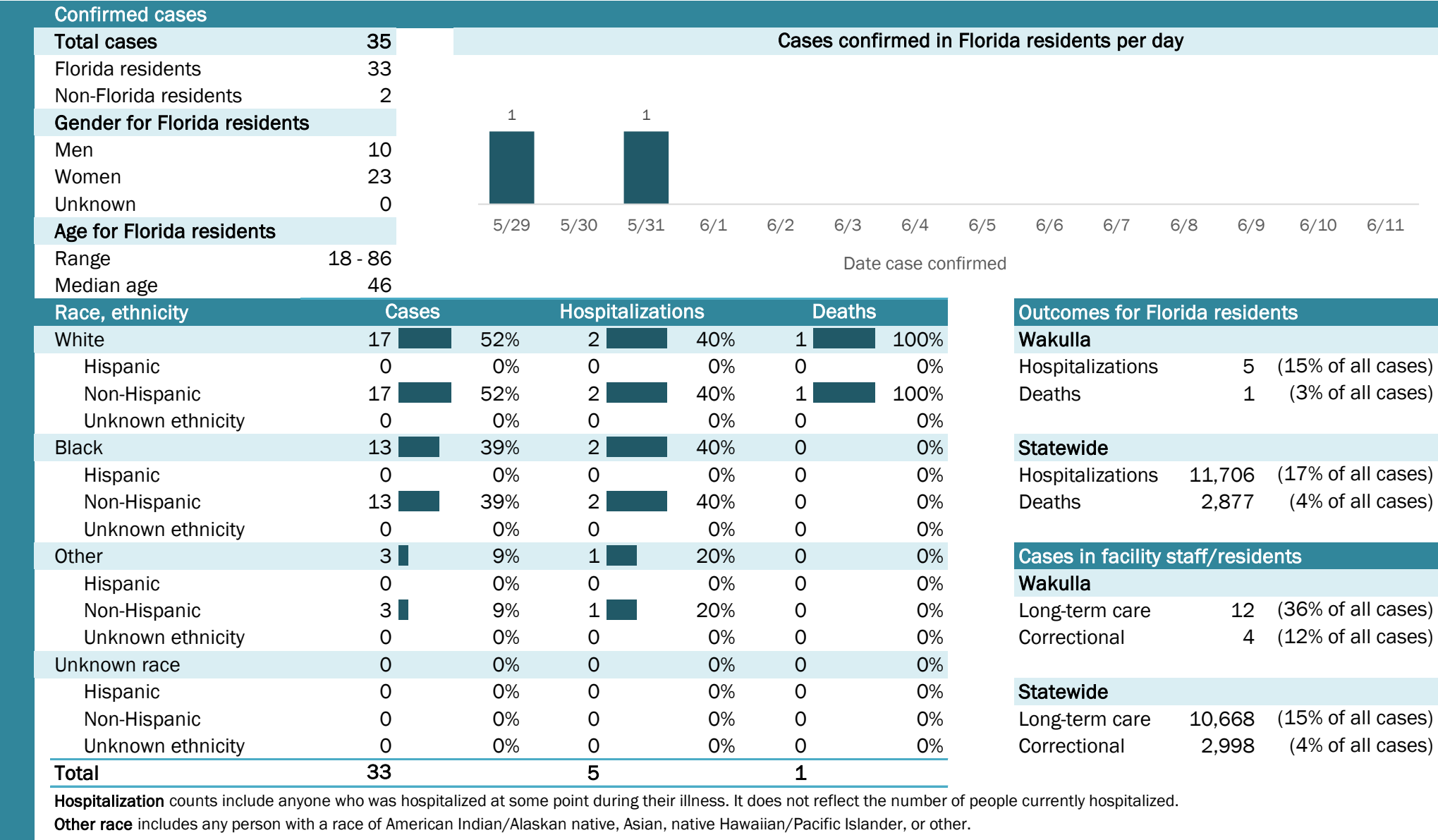

## Laboratory testing for Florida residents and non-Florida residents over the past 2 weeks

### Number and percent of positive labs

These counts include the number of people for whom the department received laboratory results by day. This percent is the number of people who test positive for the first time divided by all the people tested that day, excluding people who have previously tested positive.

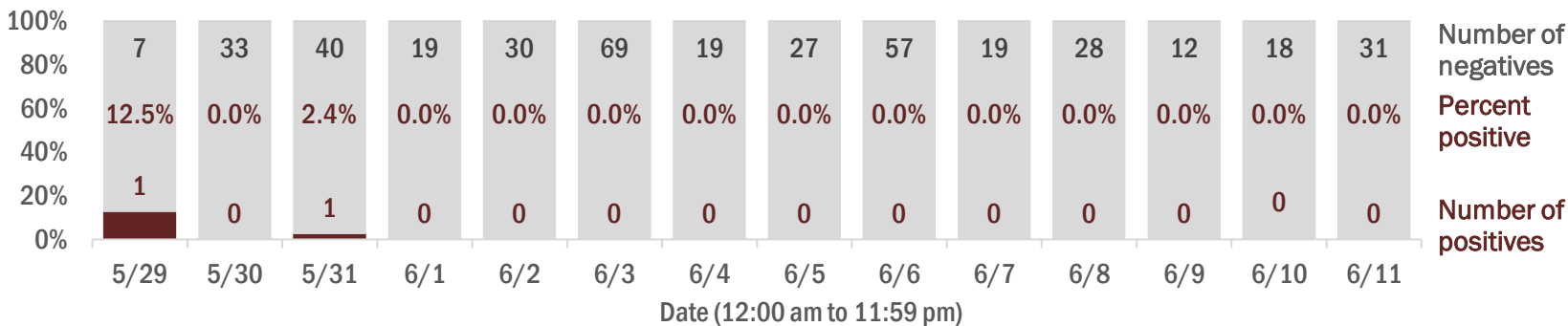

## Emergency department (ED) and freestanding ED (FSED) chief complaint and admission data for Wakulla County

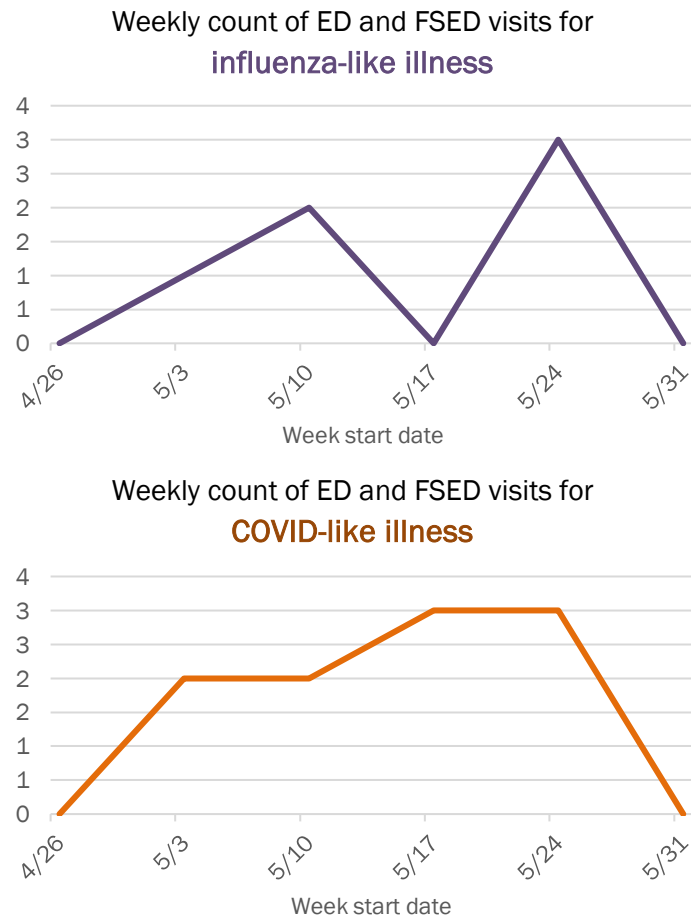
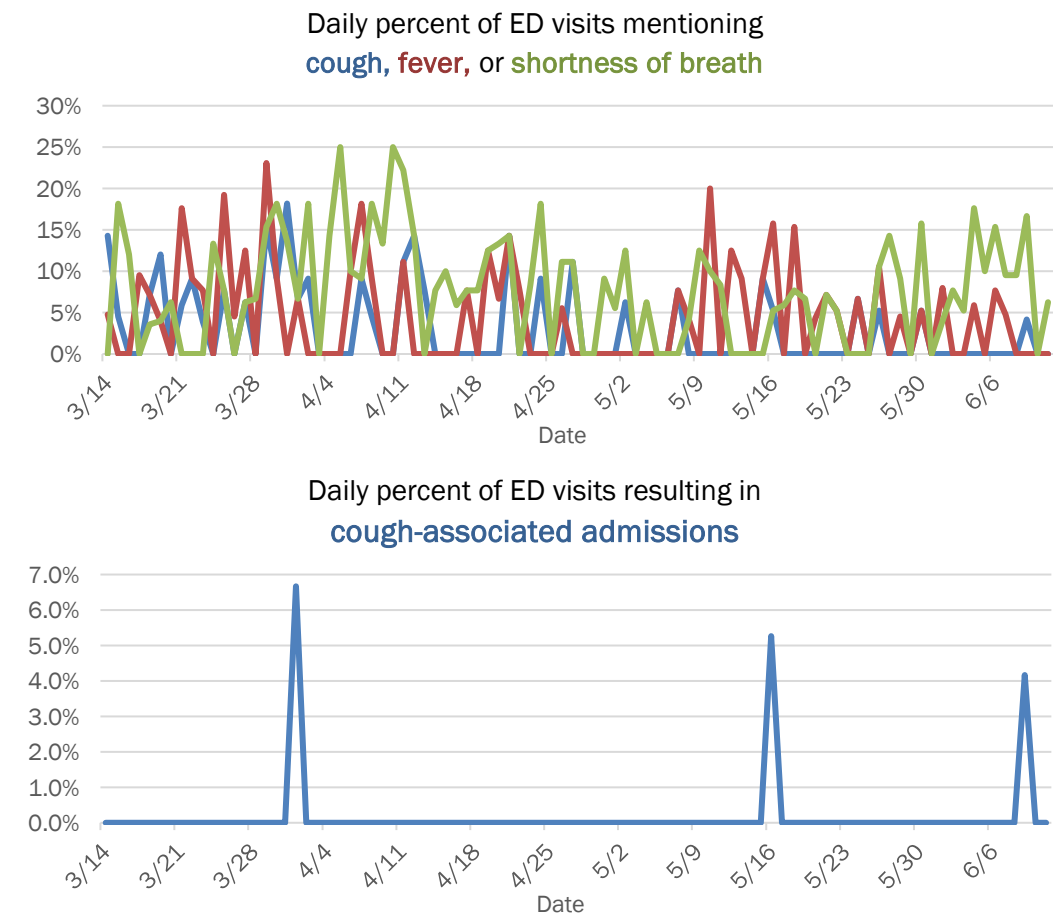

The Electronic Surveillance System for the Early Notification of Community-Based Epidemics (ESSENCE-FL) includes chief complaint data from 211 of 212 Florida EDs and 74 of 79 Florida FSEDs. Data are transmitted electronically to ESSENCE-FL daily or hourly.

# Coronavirus: summary for Walton County

Data for Jun 12, 2020 (verified at 10 AM)

Data in this report are provisional and subject to change.

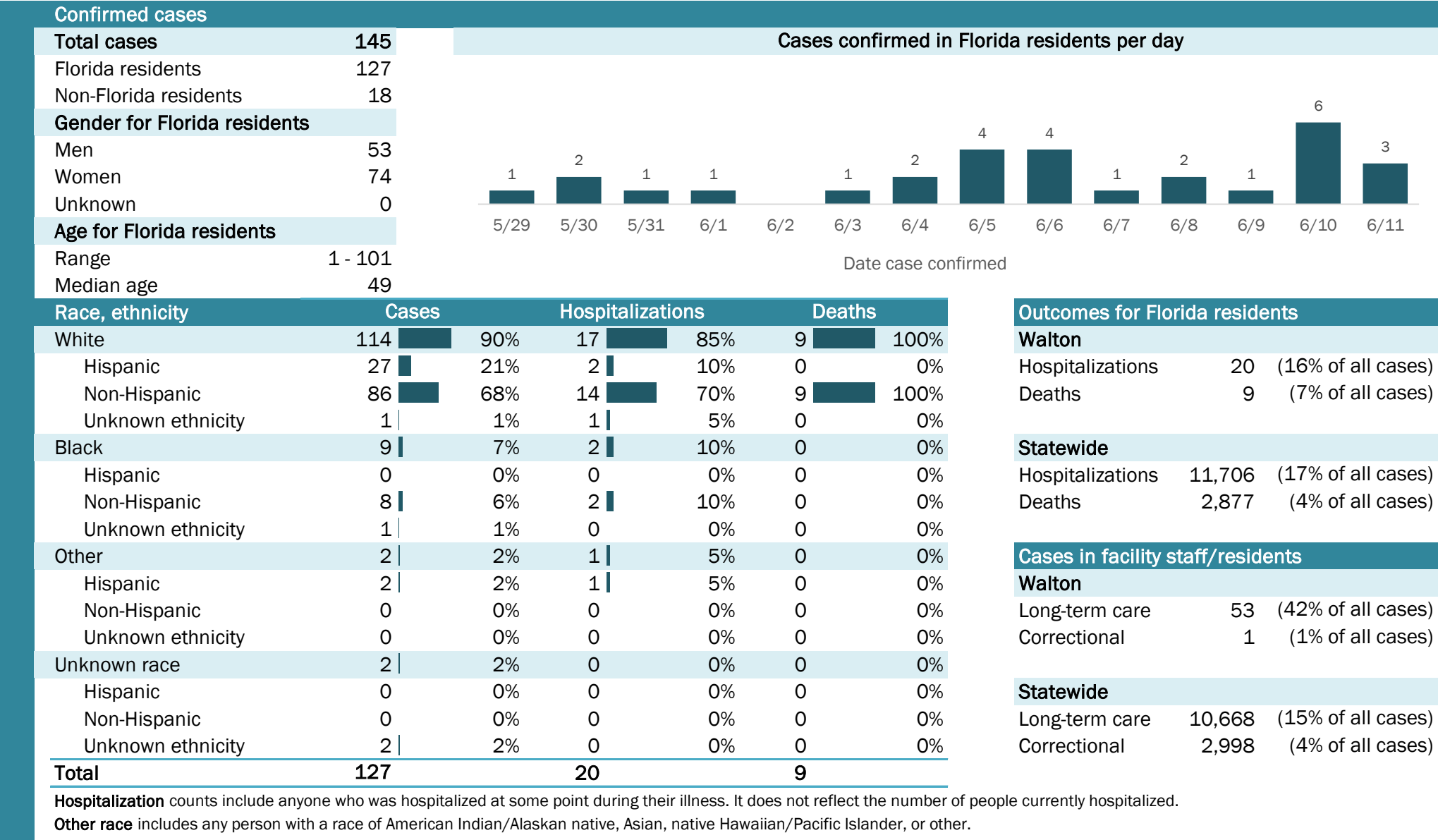

# Coronavirus: summary for Washington County

Data for Jun 12, 2020 (verified at 10 AM)

Data in this report are provisional and subject to change.

Confirmed cases

Total cases

87

Florida residents

85

Non-Florida residents

2

Gender for Florida residents

Men

41

Women

44

Unknown

0

Age for Florida residents

Range

9 - 99

Median age

60

Cases confirmed in Florida residents per day

5/29

5/30

5/31

6/1

6/2

6/3

6/4

6/5

6/6

6/7

6/8

6/9

6/10

6/11

2

1

6

1

6

3

6

1

1

1

2

Race, ethnicity

Cases

Hospitalizations

Deaths

White

60

71%

13

72%

6

67%

Hispanic

1

1%

0

0%

0

0%

Non-Hispanic

58

68%

13

72%

6

67%

Unknown ethnicity

1

1%

0

0%

0

0%

Black

18

21%

3

17%

3

33%

Hispanic

0

0%

0

0%

0

0%

Non-Hispanic

18

21%

3

17%

3

33%

Unknown ethnicity

0

0%

0

0%

0

0%

Other

1

1%

0

0%

0

0%

Hispanic

0

0%

0

0%

0

0%

Non-Hispanic

1

1%

0

0%

0

0%

Unknown ethnicity

0

0%

0

0%

0

0%

Unknown race

6

7%

2

11%

0

0%

Hispanic

0

0%

0

0%

0

0%

Non-Hispanic

0

0%

0

0%

0

0%

Unknown ethnicity

6

7%

2

11%

0

0%

Total

85

18

9

Outcomes for Florida residents

Washington

Hospitalizations

18

(21% of all cases)

Deaths

9

(11% of all cases)

Statewide

Hospitalizations

11,706

(17% of all cases)

Deaths

2,877

(4% of all cases)

Cases in facility staff/residents

Washington

Long-term care

54

(64% of all cases)

Correctional

0

(0% of all cases)

Statewide

Long-term care

10,668

(15% of all cases)

Correctional

2,998

(4% of all cases)

Hospitalization counts include anyone who was hospitalized at some point during their illness. It does not reflect the number of people currently hospitalized.

Other race includes any person with a race of American Indian/Alaskan native, Asian, native Hawaiian/Pacific Islander, or other.

Laboratory testing for Florida residents and non-Florida residents over the past 2 weeks

Number and percent of positive labs

These counts include the number of people for whom the department received laboratory results by day. This percent is the number of people who test positive for the first time divided by all the people tested that day, excluding people who have previously tested positive.

100%

80%

60%

40%

20%

0%

19

57

49

6

20

28

63

82

101

40

18

53

33

48

0.0%

3.4%

2.0%

50.0%

4.8%

17.6%

4.5%

6.8%

1.0%

2.4%

5.3%

0.0%

5.7%

0.0%

0

2

1

6

1

6

3

6

1

1

1

0

2

0

5/29

5/30

5/31

6/1

6/2

6/3

6/4

6/5

6/6

6/7

6/8

6/9

6/10

6/11

Number of negatives

Percent positive

Number of positives

Date (12:00 am to 11:59 pm)

Emergency department (ED) and freestanding ED (FSED) chief complaint and admission data for Washington County

Daily percent of ED visits mentioning cough, fever, or shortness of breath

30%

25%

20%

15%

10%

5%

0%

3/14

3/21

3/28

4/4

4/11

4/18

4/25

5/2

5/9

5/16

5/23

5/30

6/6

Date

Weekly count of ED and FSED visits for influenza-like illness

5

4

3

2

1

0

4/26

5/3

5/10

5/17

5/24

5/31

Week start date

Daily percent of ED visits resulting in cough-associated admissions

10.0%

8.0%

6.0%

4.0%

2.0%

0.0%

3/14

3/21

3/28

4/4

4/11

4/18

4/25

5/2

5/9

5/16

5/23

5/30

6/6

Date

Weekly count of ED and FSED visits for COVID-like illness

6

5

4

3

2

1

0

4/26

5/3

5/10

5/17

5/24

5/31

Week start date

The Electronic Surveillance System for the Early Notification of Community-Based Epidemics (ESSENCE-FL) includes chief complaint data from 211 of 212 Florida EDs and 74 of 79 Florida FSEDs. Data are transmitted electronically to ESSENCE-FL daily or hourly.