

Coronavirus: summary for Alachua County

Data for Jun 9, 2020 (verified at 10 AM)

Data in this report are provisional and subject to change.

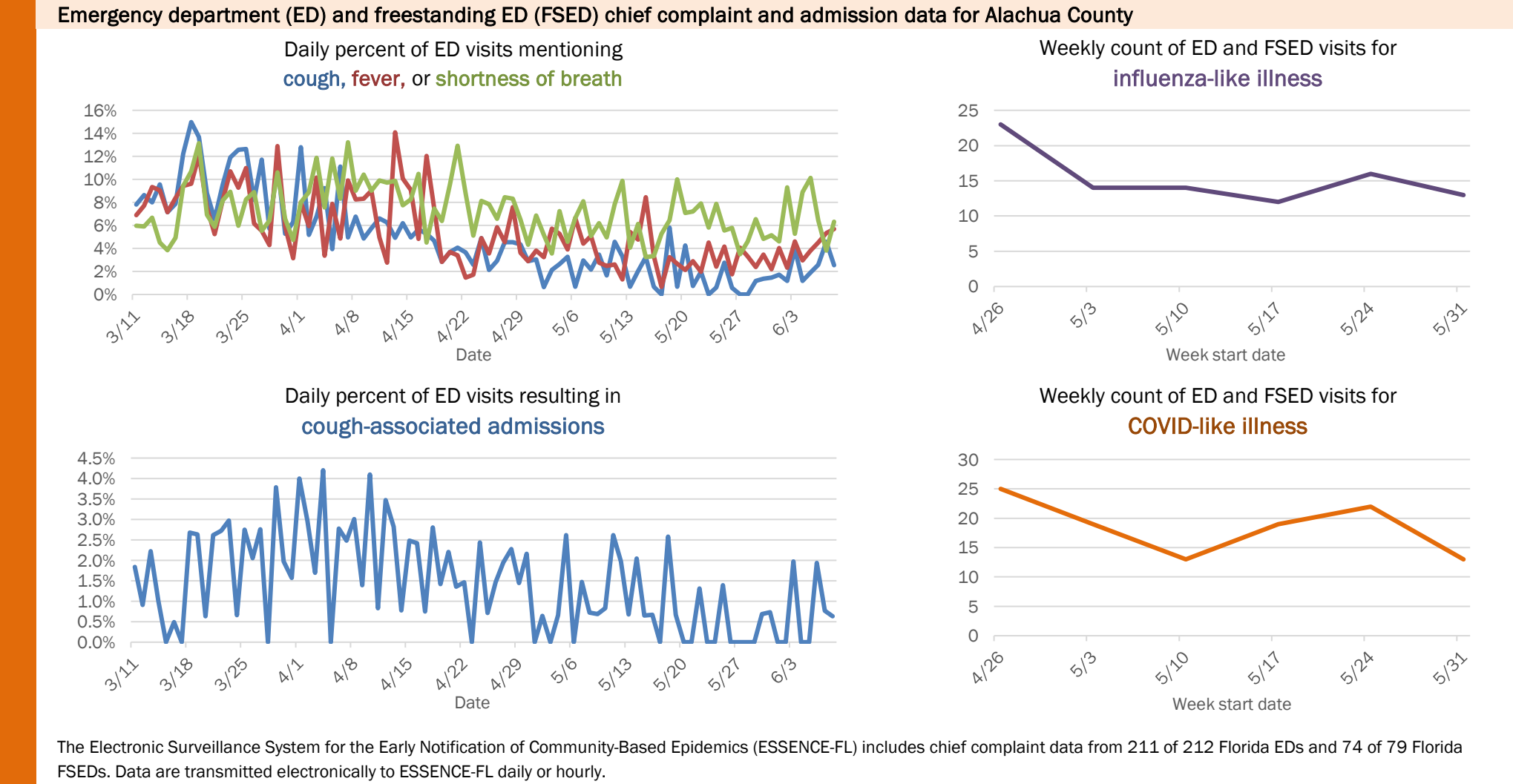
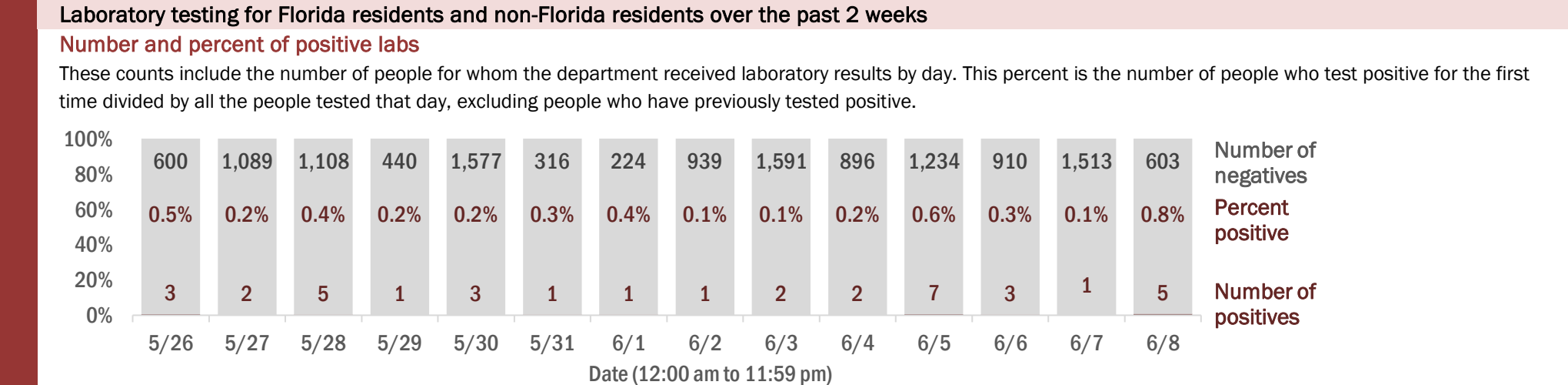
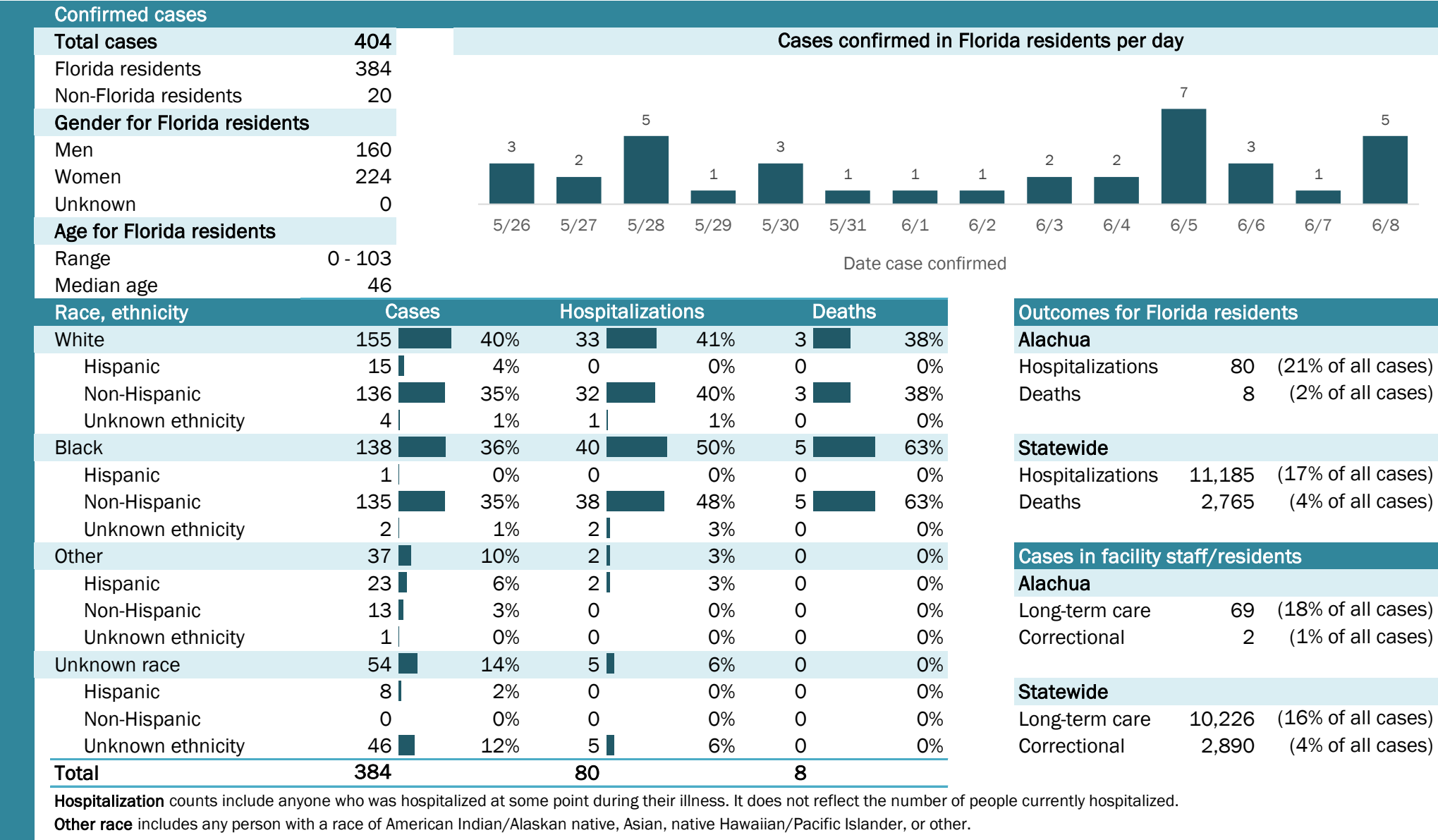

Coronavirus: summary for Baker County

Data for Jun 9, 2020 (verified at 10 AM)

Data in this report are provisional and subject to change.

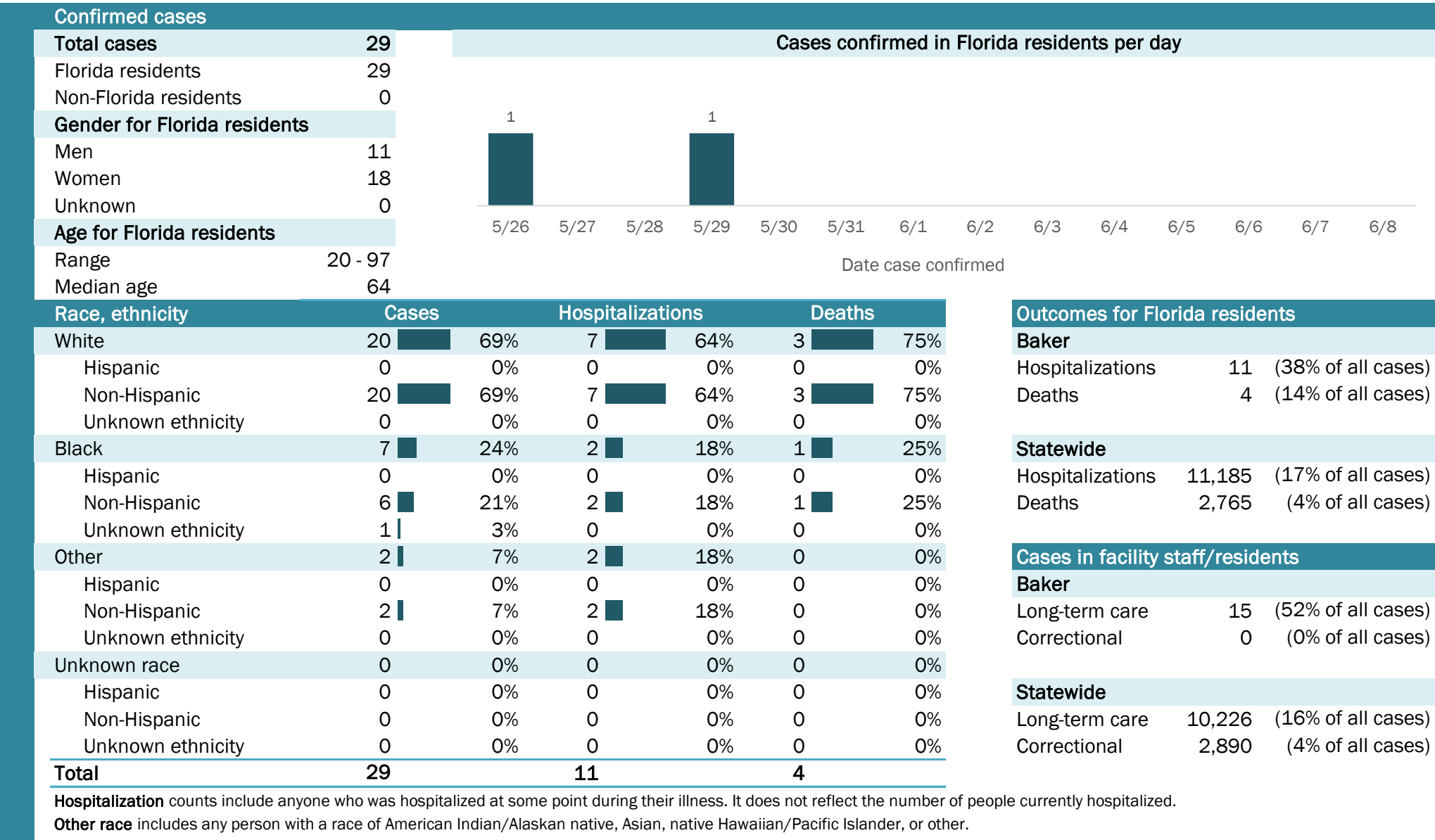

Laboratory testing for Florida residents and non-Florida residents over the past 2 weeks

Number and percent of positive labs

These counts include the number of people for whom the department received laboratory results by day. This percent is the number of people who test positive for the first time divided by all the people tested that day, excluding people who have previously tested positive.

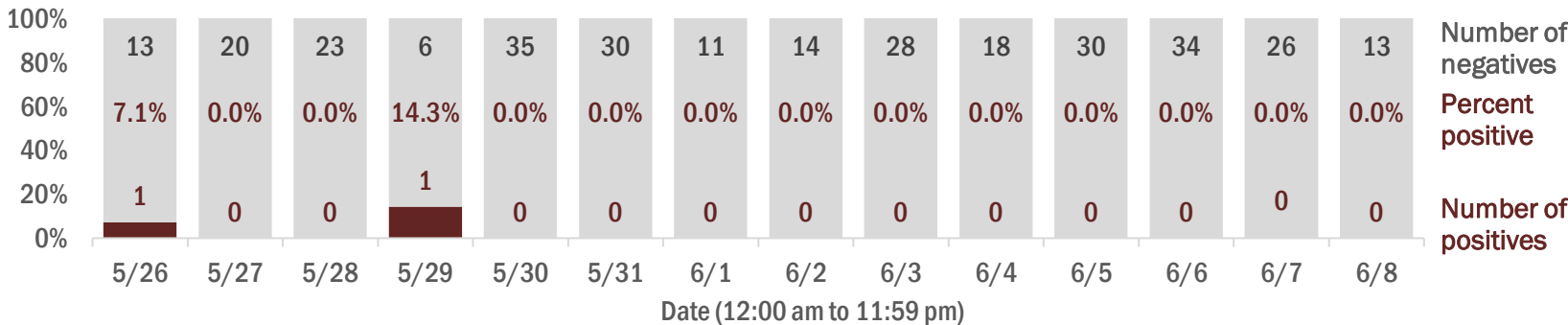

Emergency department (ED) and freestanding ED (FSED) chief complaint and admission data for Baker County

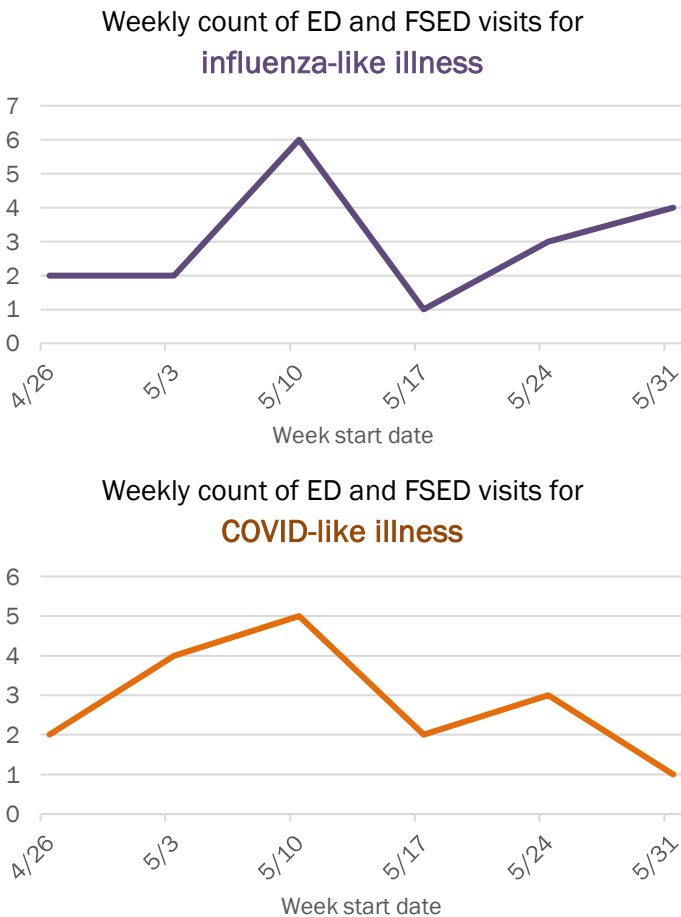
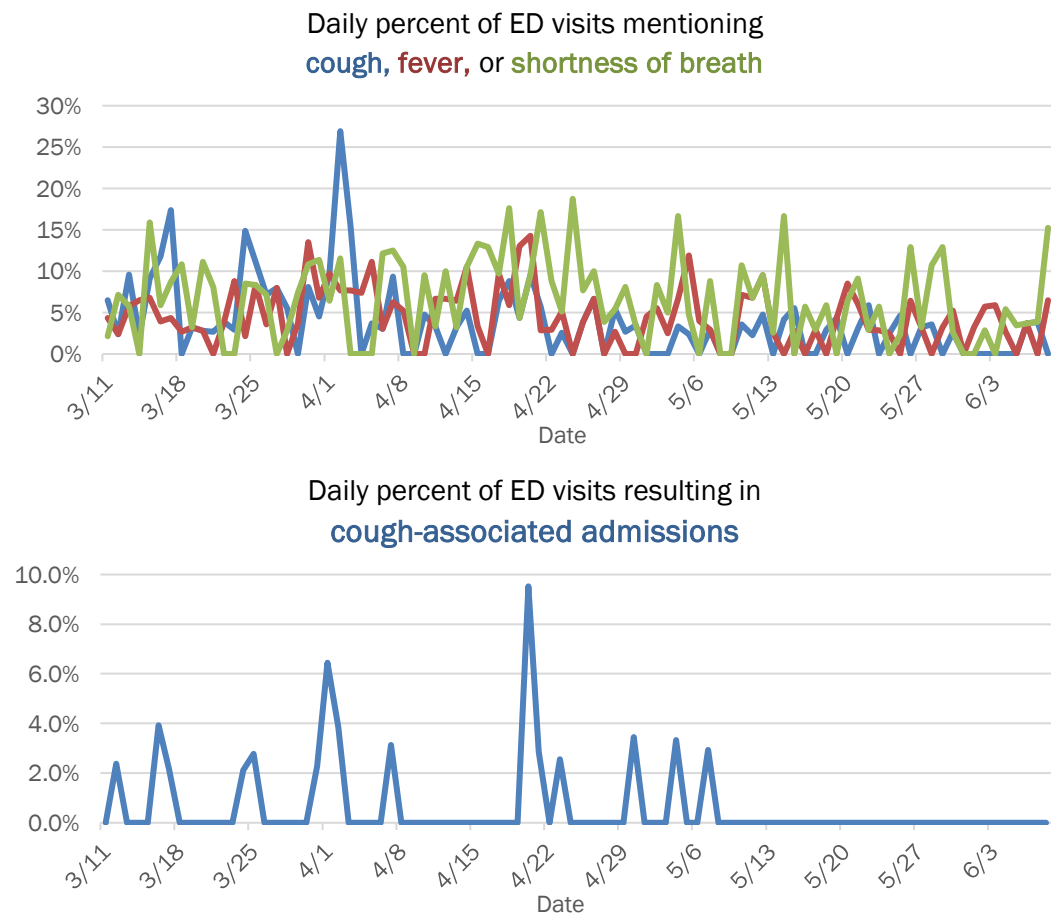

The Electronic Surveillance System for the Early Notification of Community-Based Epidemics (ESSENCE-FL) includes chief complaint data from 211 of 212 Florida EDs and 74 of 79 Florida FSEDs. Data are transmitted electronically to ESSENCE-FL daily or hourly.

Coronavirus: summary for Bay County

Data for Jun 9, 2020 (verified at 10 AM)

Data in this report are provisional and subject to change.

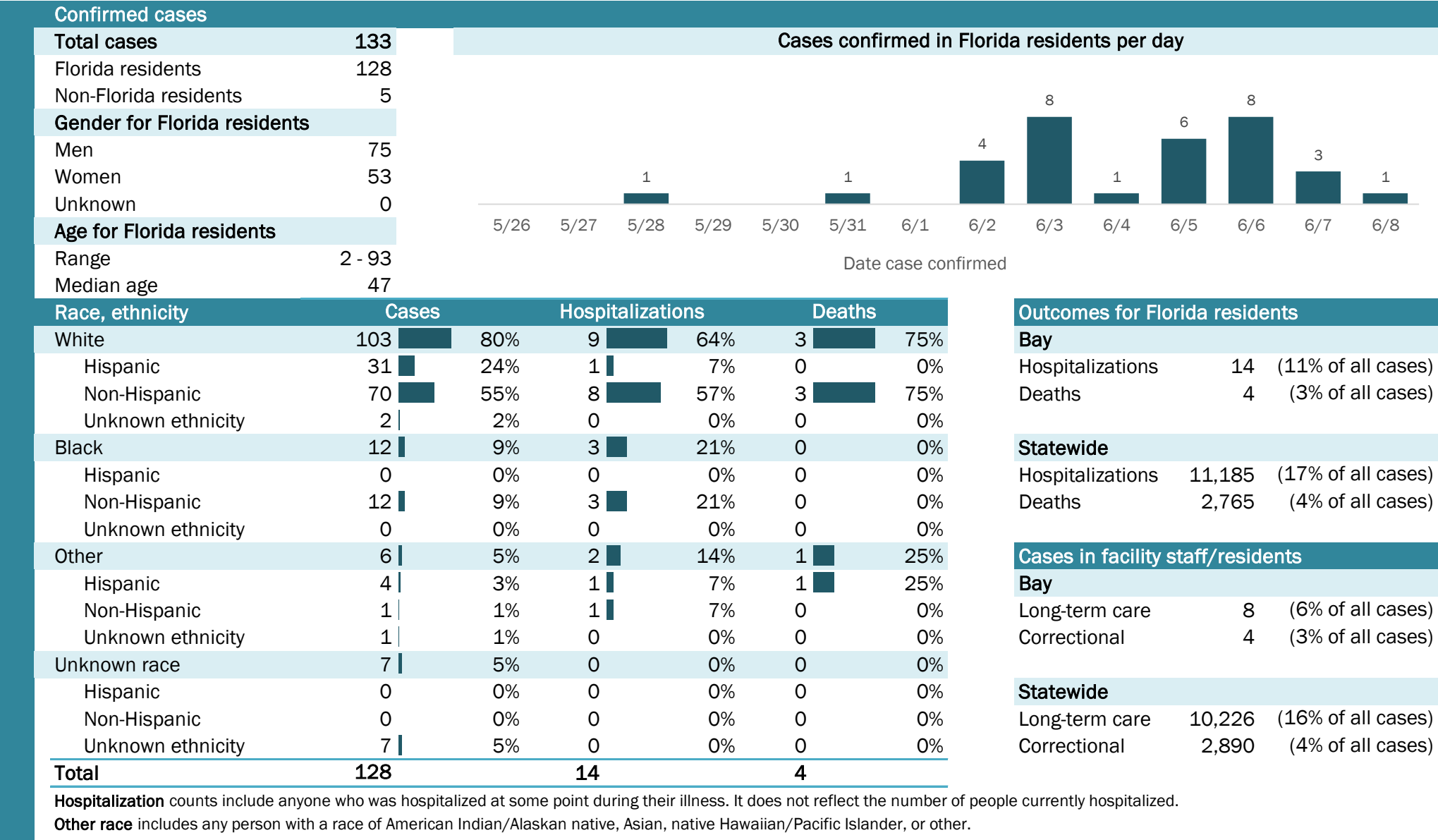

Laboratory testing for Florida residents and non-Florida residents over the past 2 weeks

Number and percent of positive labs

These counts include the number of people for whom the department received laboratory results by day. This percent is the number of people who test positive for the first time divided by all the people tested that day, excluding people who have previously tested positive.

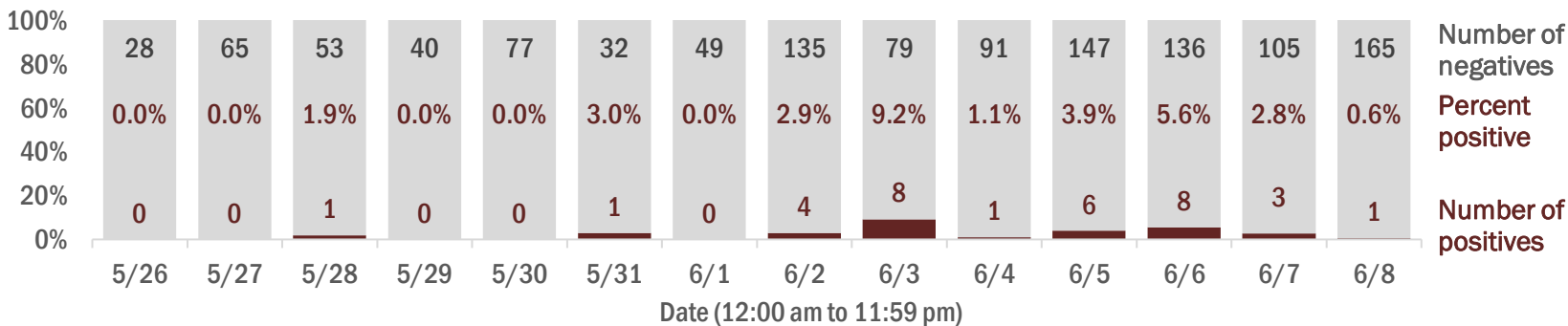

Emergency department (ED) and freestanding ED (FSED) chief complaint and admission data for Bay County

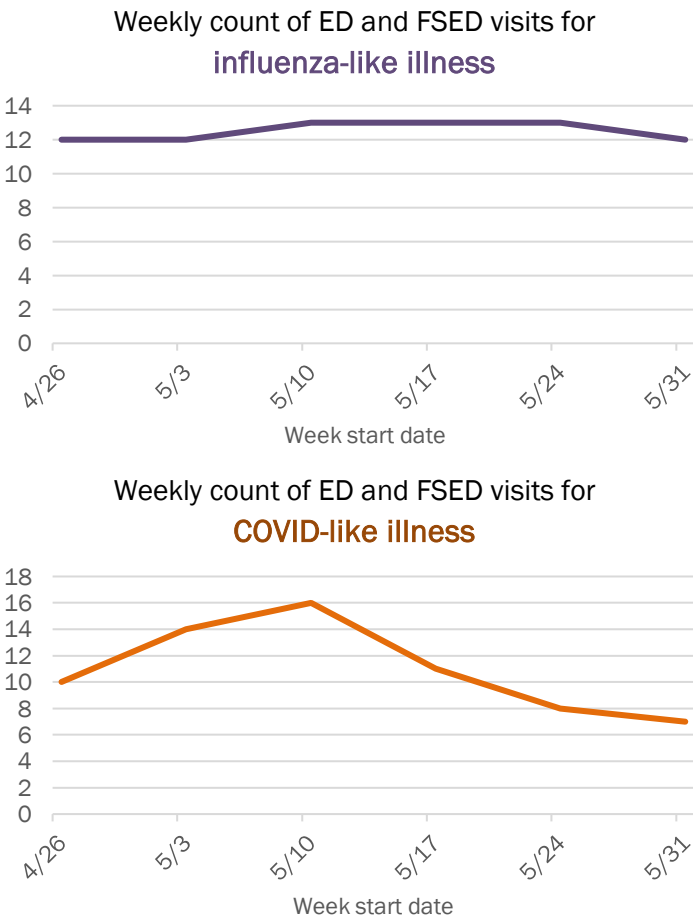
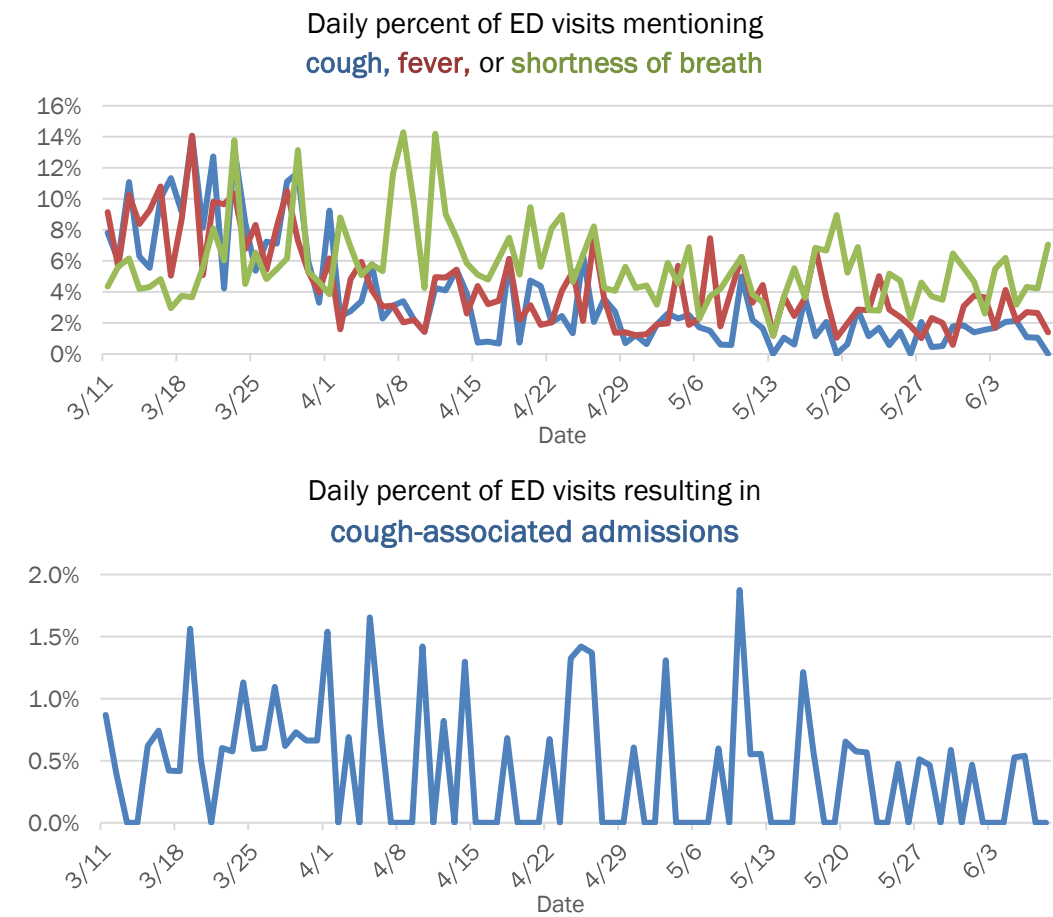

The Electronic Surveillance System for the Early Notification of Community-Based Epidemics (ESSENCE-FL) includes chief complaint data from 211 of 212 Florida EDs and 74 of 79 Florida FSEDs. Data are transmitted electronically to ESSENCE-FL daily or hourly.

Coronavirus: summary for Bradford County

Data for Jun 9, 2020 (verified at 10 AM)

Data in this report are provisional and subject to change.

Confirmed cases

Total cases

52

Cases confirmed in Florida residents per day

1

5/265/275/285/295/305/316/16/26/36/46/56/66/76/8

Florida residents

52

Non-Florida residents

0

Gender for Florida residents

Men

11

Women

41

Unknown

0

Age for Florida residents

Range

8 - 107

Median age

71

Race, ethnicity	Cases	Hospitalizations	Deaths
White	4688%	982%	2100%
Hispanic	00%	00%	00%
Non-Hispanic	4688%	982%	2100%
Unknown ethnicity	00%	00%	00%
Black	510%	19%	00%
Hispanic	00%	00%	00%
Non-Hispanic	510%	19%	00%
Unknown ethnicity	00%	00%	00%
Other	12%	19%	00%
Hispanic	00%	00%	00%
Non-Hispanic	12%	19%	00%
Unknown ethnicity	00%	00%	00%
Unknown race	00%	00%	00%
Hispanic	00%	00%	00%
Non-Hispanic	00%	00%	00%
Unknown ethnicity	00%	00%	00%
Total	52	11	2

Hospitalization

counts include anyone who was hospitalized at some point during their illness. It does not reflect the number of people currently hospitalized.

Other race

includes any person with a race of American Indian/Alaskan native, Asian, native Hawaiian/Pacific Islander, or other.

Outcomes for Florida residents

Bradford

Hospitalizations

11

(21% of all cases)

Deaths

2

(4% of all cases)

Statewide

Hospitalizations

11,185

(17% of all cases)

Deaths

2,765

(4% of all cases)

Cases in facility staff/residents

Bradford

Long-term care

28

(54% of all cases)

Correctional

0

(0% of all cases)

Statewide

Long-term care

10,226

(16% of all cases)

Correctional

2,890

(4% of all cases)

Laboratory testing for Florida residents and non-Florida residents over the past 2 weeks

Number and percent of positive labs

These counts include the number of people for whom the department received laboratory results by day. This percent is the number of people who test positive for the first time divided by all the people tested that day, excluding people who have previously tested positive.

Date	Number of negatives	Percent positive	Number of positives
5/26	20	0.0%	0
5/27	25	0.0%	0
5/28	44	0.0%	0
5/29	15	0.0%	0
5/30	63	0.0%	0
5/31	22	0.0%	0
6/1	24	0.0%	0
6/2	15	0.0%	0
6/3	32	0.0%	0
6/4	28	0.0%	0
6/5	41	2.4%	1
6/6	59	0.0%	0
6/7	54	0.0%	0
6/8	27	0.0%	0

Emergency department (ED) and freestanding ED (FSED) chief complaint and admission data for Bradford County

Daily percent of ED visits mentioning cough, fever, or shortness of breath

Daily percent of ED visits resulting in cough-associated admissions

Weekly count of ED and FSED visits for influenza-like illness

Weekly count of ED and FSED visits for COVID-like illness

The Electronic Surveillance System for the Early Notification of Community-Based Epidemics (ESSENCE-FL) includes chief complaint data from 211 of 212 Florida EDs and 74 of 79 Florida FSEDs. Data are transmitted electronically to ESSENCE-FL daily or hourly.

Coronavirus: summary for Brevard County

Data for Jun 9, 2020 (verified at 10 AM)

Data in this report are provisional and subject to change.

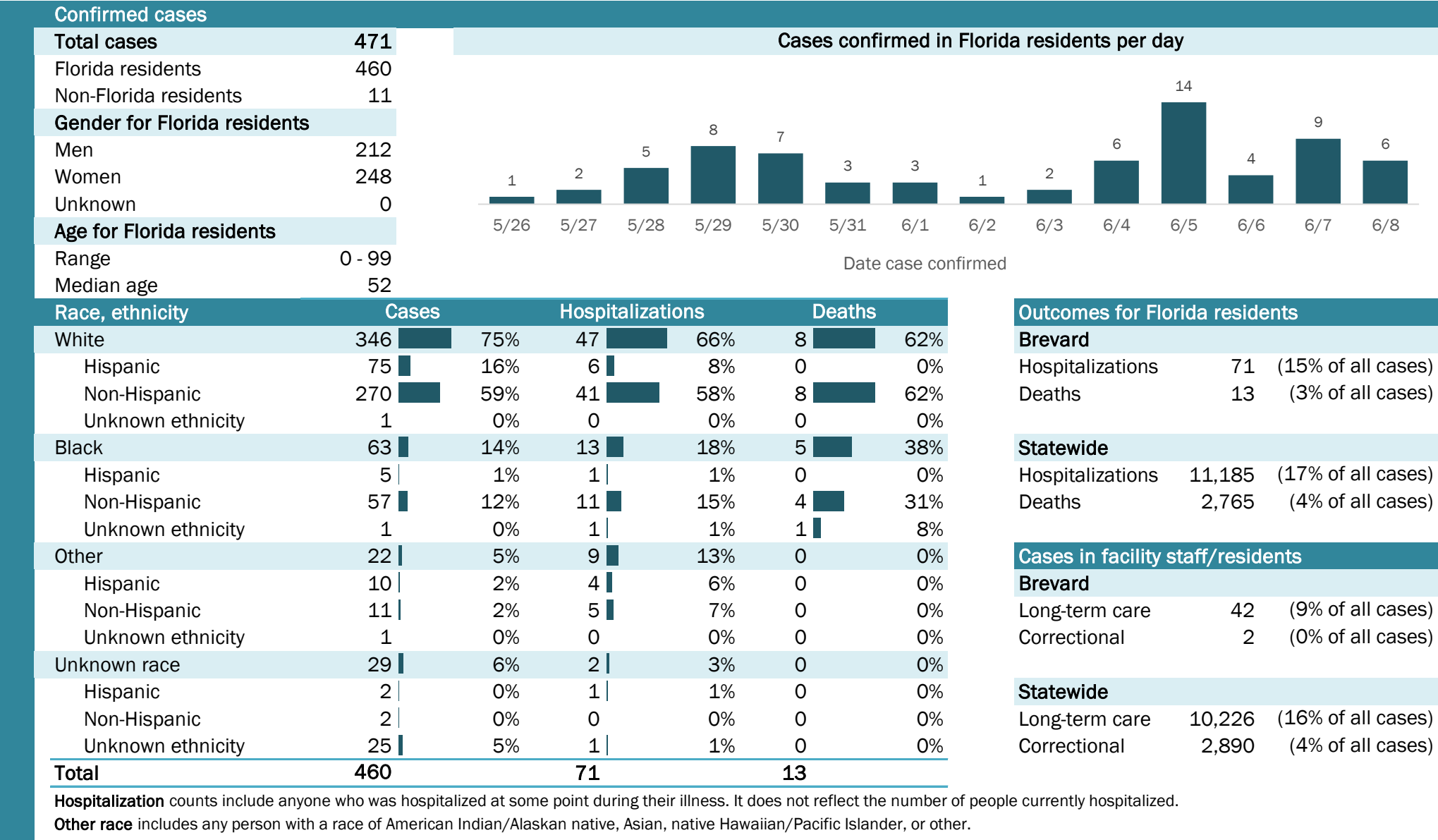

Laboratory testing for Florida residents and non-Florida residents over the past 2 weeks

Number and percent of positive labs

These counts include the number of people for whom the department received laboratory results by day. This percent is the number of people who test positive for the first time divided by all the people tested that day, excluding people who have previously tested positive.

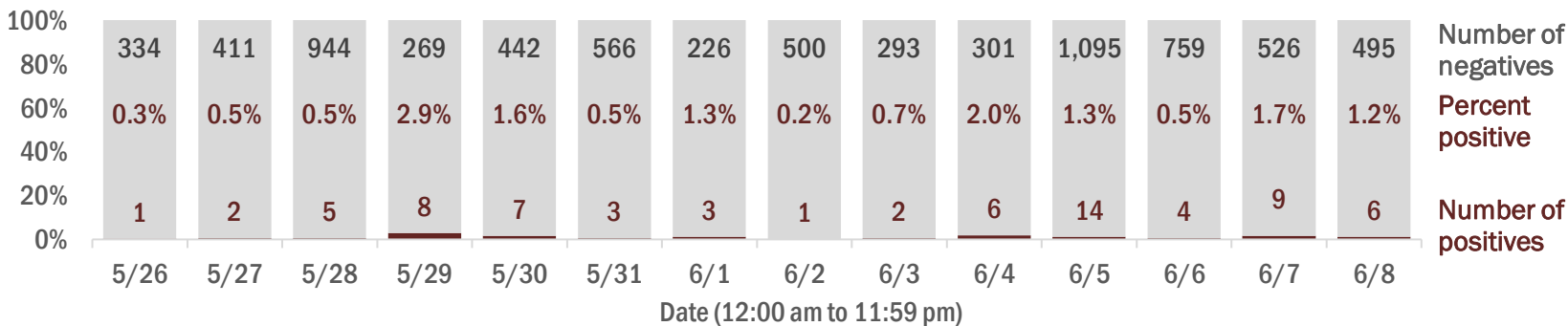

Emergency department (ED) and freestanding ED (FSED) chief complaint and admission data for Brevard County

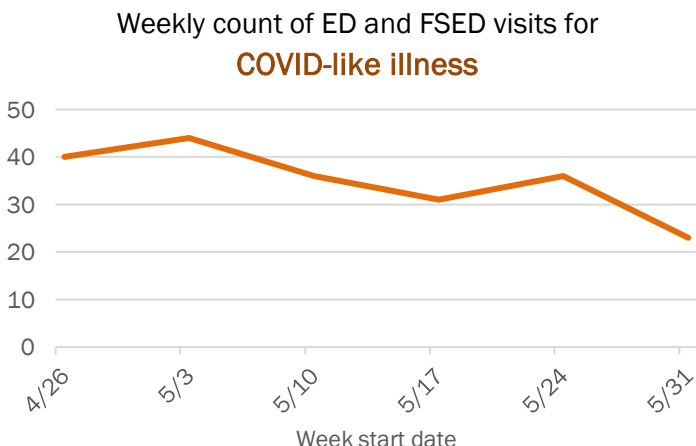
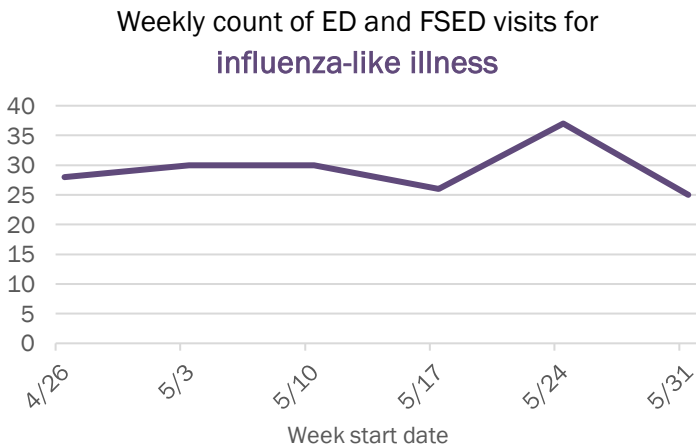
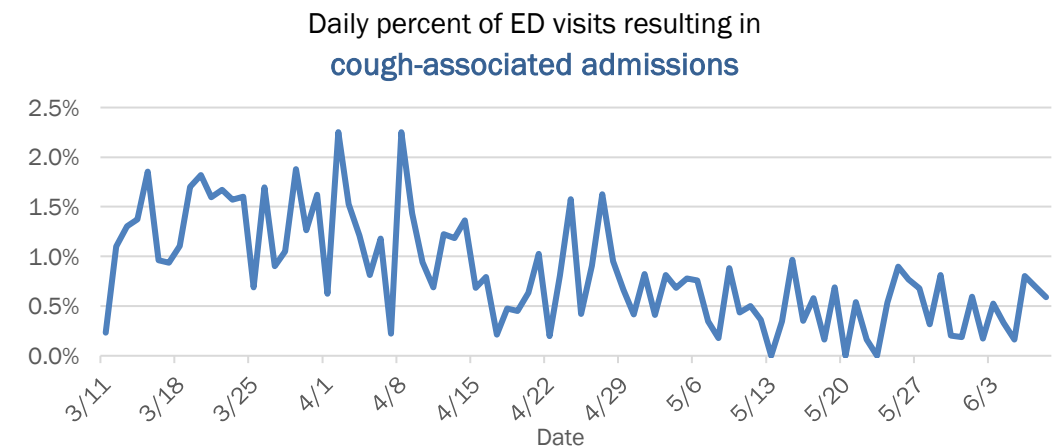
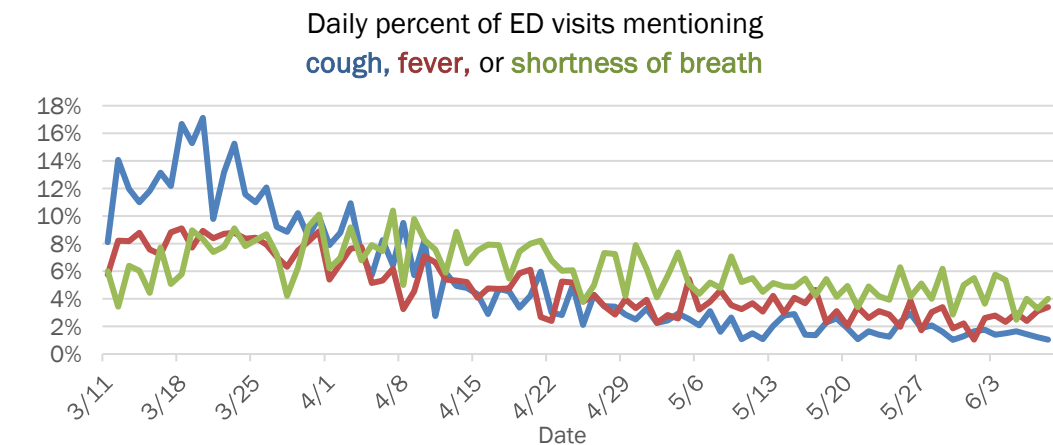

The Electronic Surveillance System for the Early Notification of Community-Based Epidemics (ESSENCE-FL) includes chief complaint data from 211 of 212 Florida EDs and 74 of 79 Florida FSEDs. Data are transmitted electronically to ESSENCE-FL daily or hourly.

Coronavirus: summary for Broward County

Data for Jun 9, 2020 (verified at 10 AM)

Data in this report are provisional and subject to change.

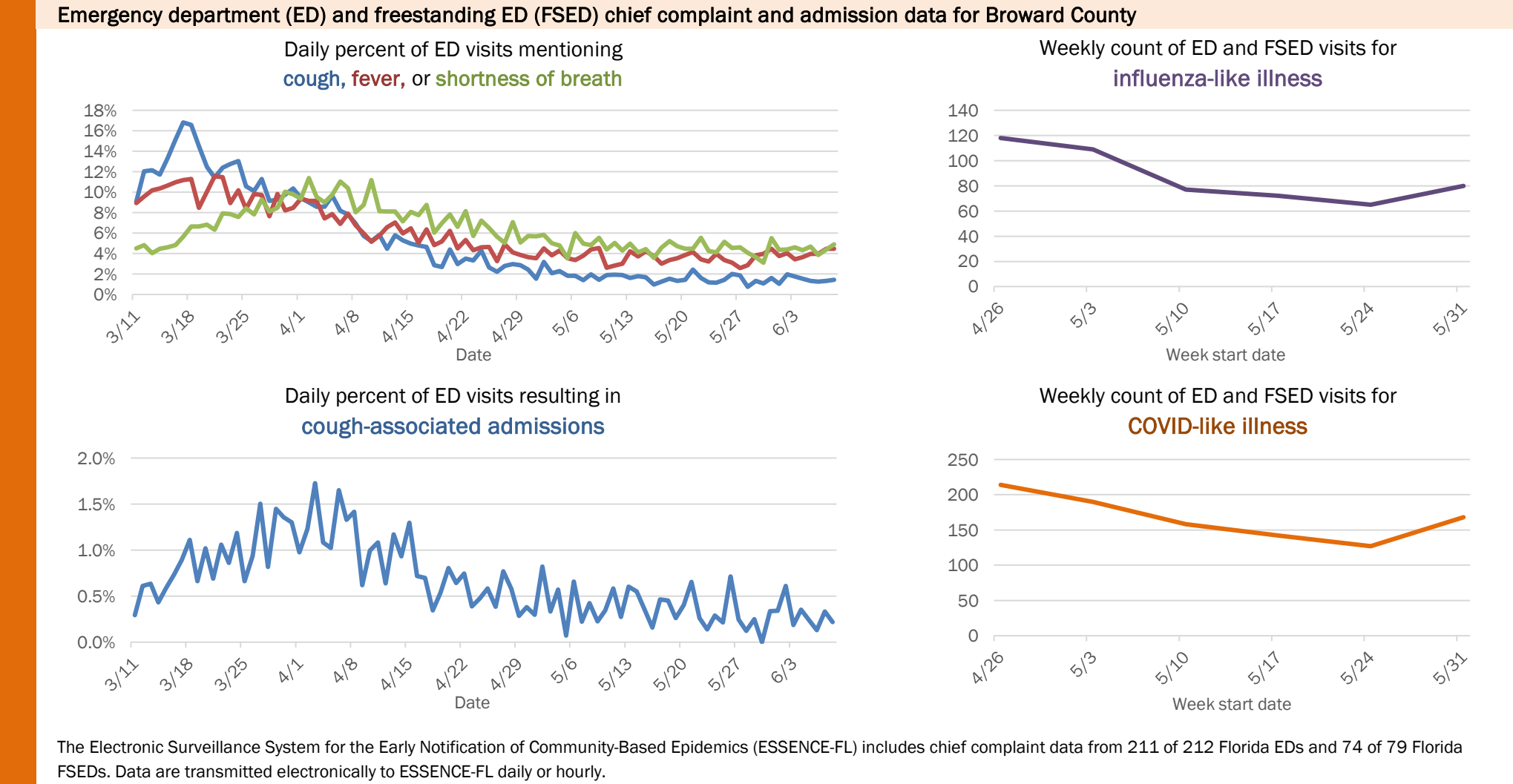
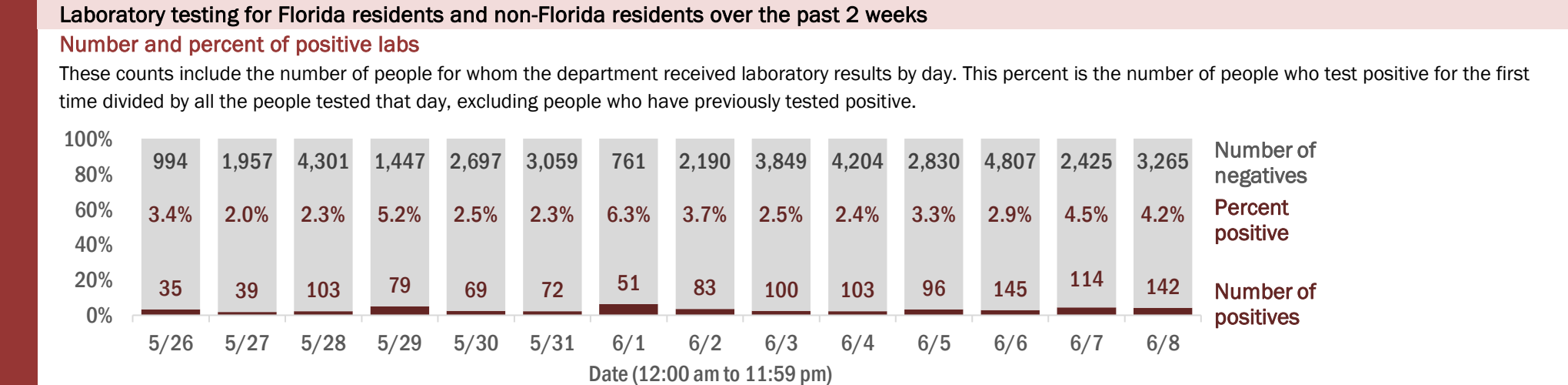
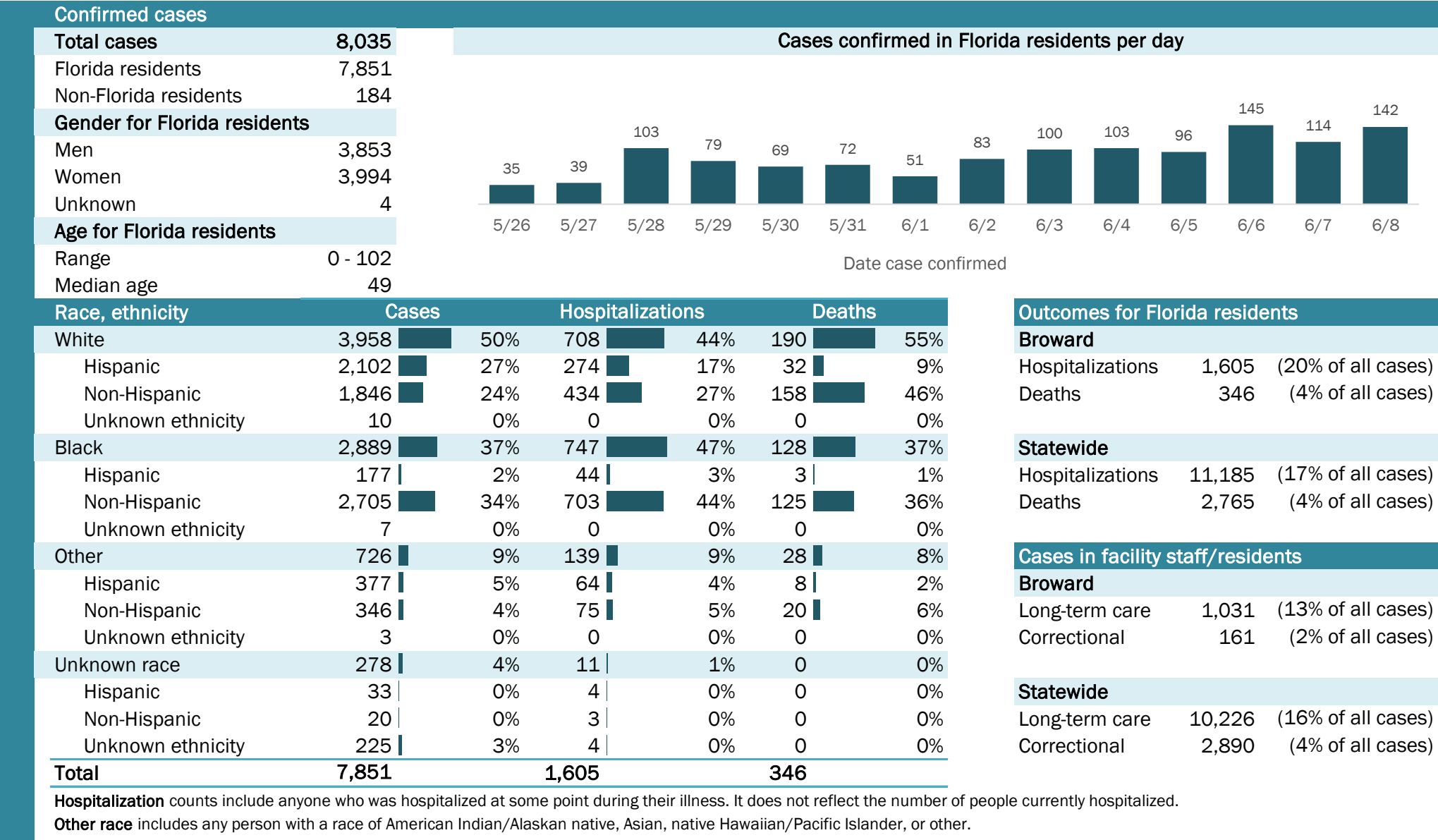

Coronavirus: summary for Calhoun County

Data for Jun 9, 2020 (verified at 10 AM)

Data in this report are provisional and subject to change.

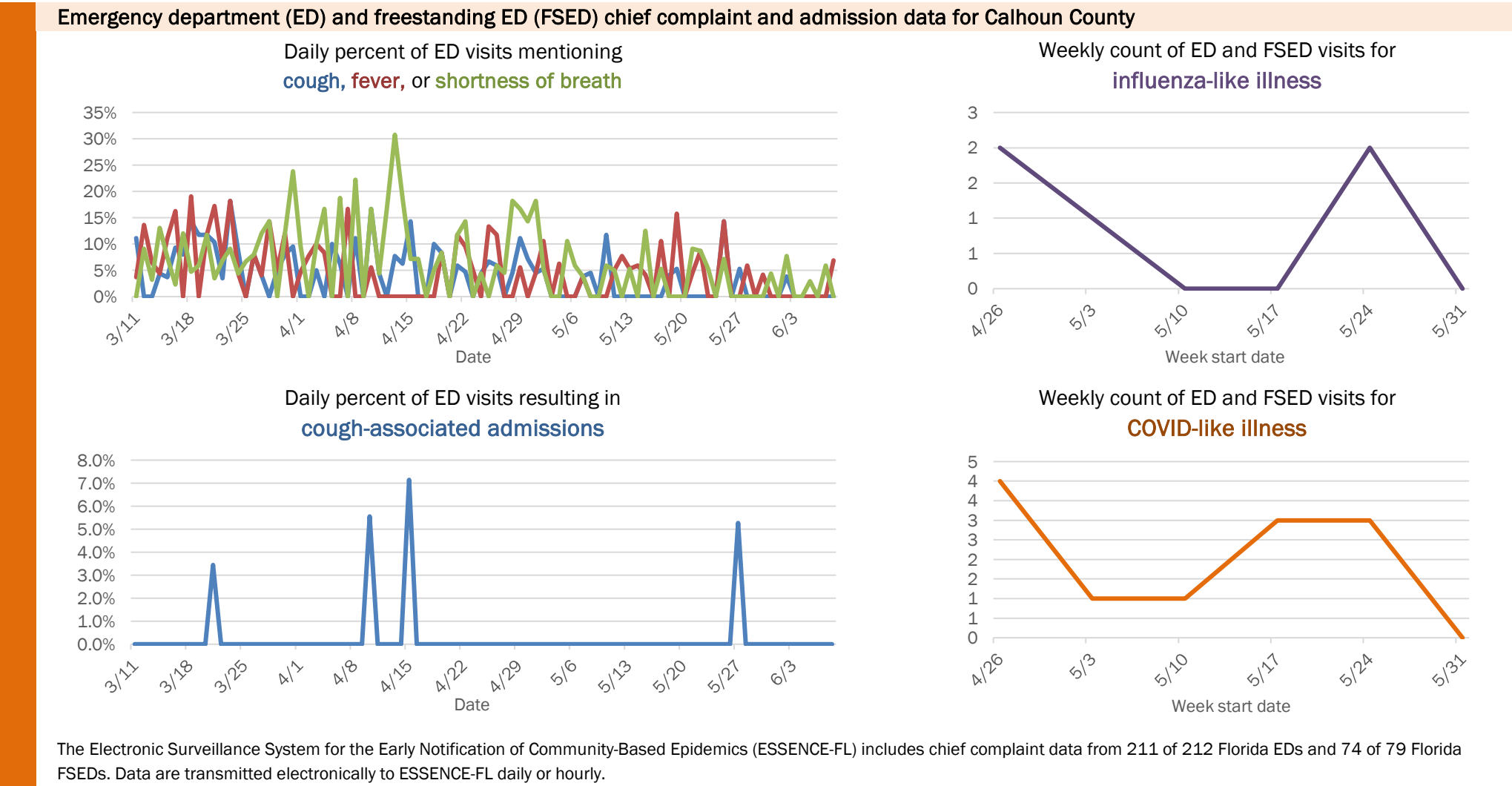
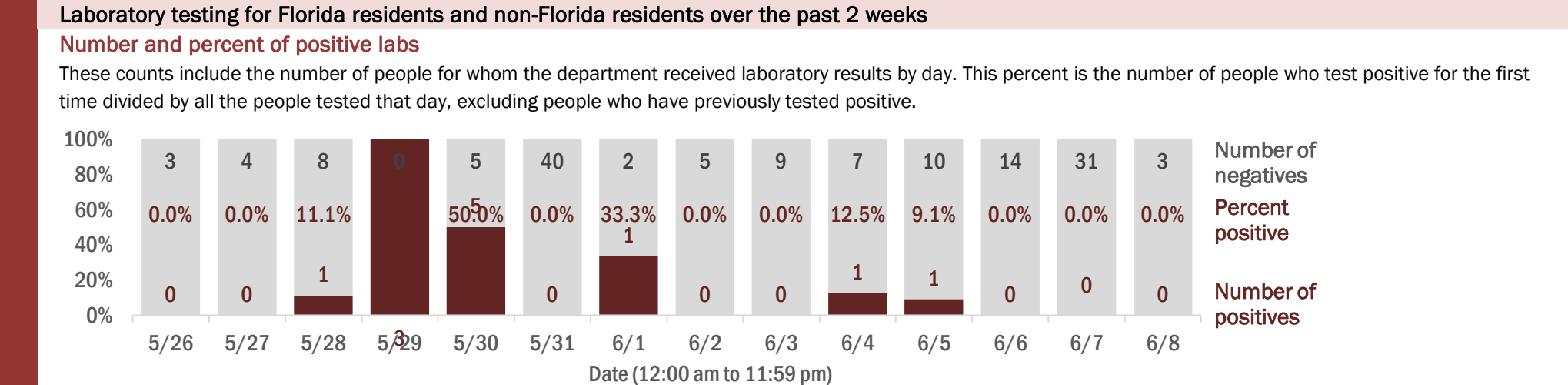
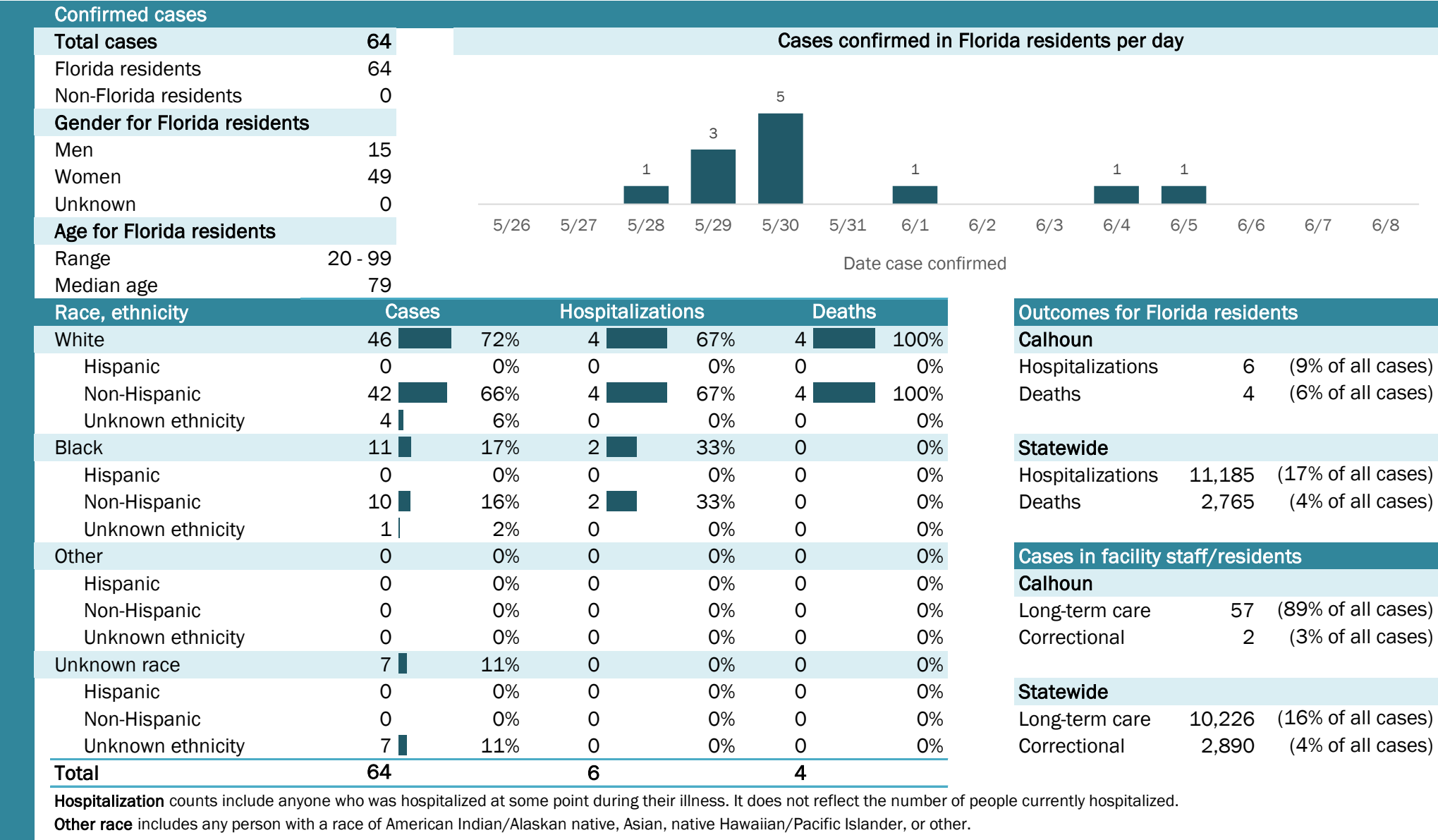

The Electronic Surveillance System for the Early Notification of Community-Based Epidemics (ESSENCE-FL) includes chief complaint data from 211 of 212 Florida EDs and 74 of 79 Florida FSEDs. Data are transmitted electronically to ESSENCE-FL daily or hourly.

Coronavirus: summary for Charlotte County

Data for Jun 9, 2020 (verified at 10 AM)

Data in this report are provisional and subject to change.

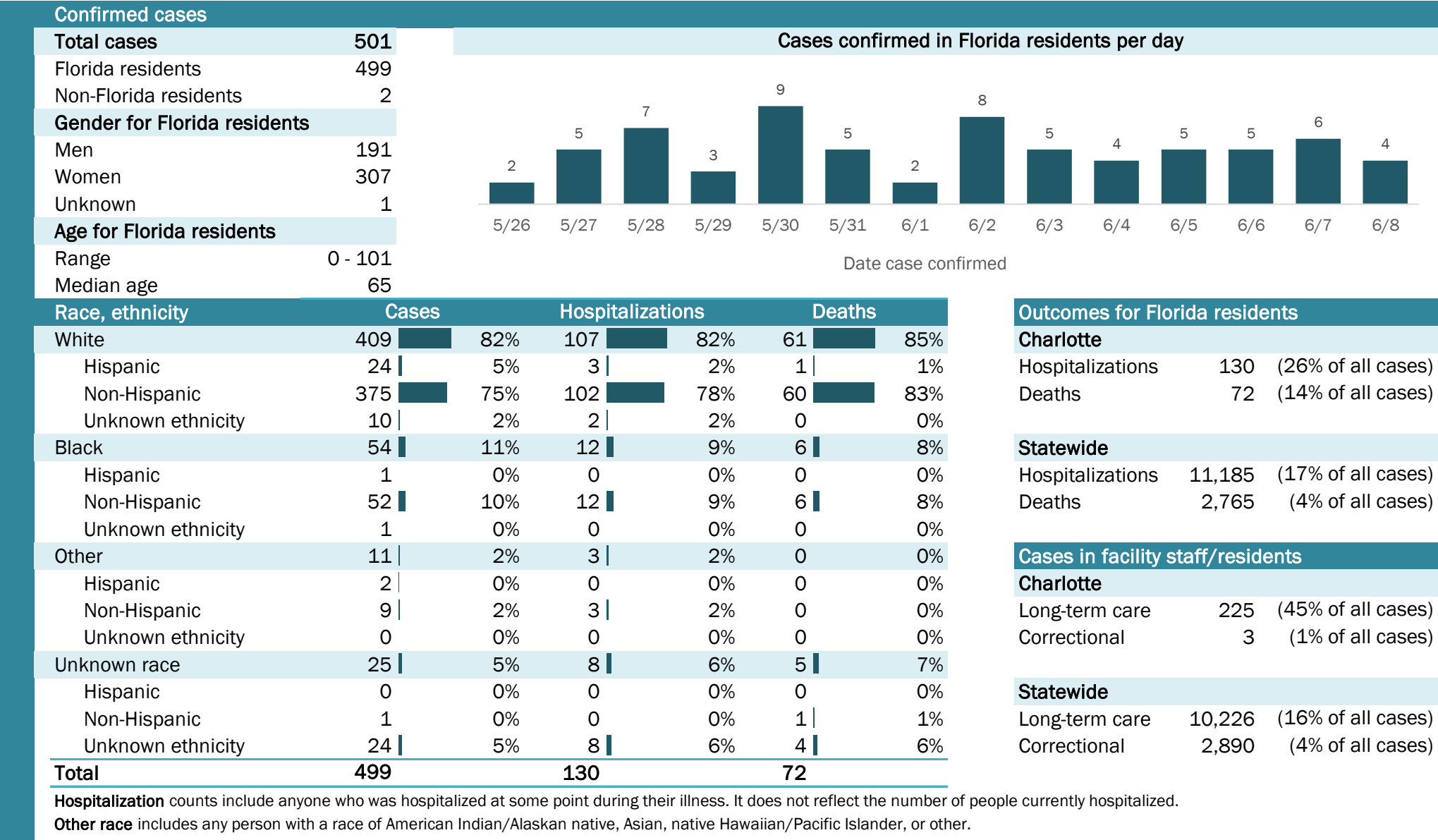

Coronavirus: summary for Citrus County

Data for Jun 9, 2020 (verified at 10 AM)

Data in this report are provisional and subject to change.

Confirmed cases

Total cases

128

Florida residents

128

Non-Florida residents

0

Gender for Florida residents

Men

66

Women

62

Unknown

0

Age for Florida residents

Range

0 - 97

Median age

60

Cases confirmed in Florida residents per day

1

1

1

3

3

5/26

5/27

5/28

5/29

5/30

5/31

6/1

6/2

6/3

6/4

6/5

6/6

6/7

6/8

Date case confirmed

Race, ethnicity	Cases	Hospitalizations	Deaths
White	9070%	3091%	12100%
Hispanic	75%	13%	00%
Non-Hispanic	8163%	2988%	12100%
Unknown ethnicity	22%	00%	00%
Black	43%	00%	00%
Hispanic	00%	00%	00%
Non-Hispanic	43%	00%	00%
Unknown ethnicity	00%	00%	00%
Other	108%	00%	00%
Hispanic	43%	00%	00%
Non-Hispanic	65%	00%	00%
Unknown ethnicity	00%	00%	00%
Unknown race	2419%	39%	00%
Hispanic	32%	00%	00%
Non-Hispanic	00%	00%	00%
Unknown ethnicity	2116%	39%	00%
Total	128	33	12

Hospitalization

counts include anyone who was hospitalized at some point during their illness. It does not reflect the number of people currently hospitalized.

Other race

includes any person with a race of American Indian/Alaskan native, Asian, native Hawaiian/Pacific Islander, or other.

Outcomes for Florida residents

Citrus

Hospitalizations

33

(26% of all cases)

Deaths

12

(9% of all cases)

Statewide

Hospitalizations

11,185

(17% of all cases)

Deaths

2,765

(4% of all cases)

Cases in facility staff/residents

Citrus

Long-term care

9

(7% of all cases)

Correctional

3

(2% of all cases)

Statewide

Long-term care

10,226

(16% of all cases)

Correctional

2,890

(4% of all cases)

Laboratory testing for Florida residents and non-Florida residents over the past 2 weeks

Number and percent of positive labs

These counts include the number of people for whom the department received laboratory results by day. This percent is the number of people who test positive for the first time divided by all the people tested that day, excluding people who have previously tested positive.

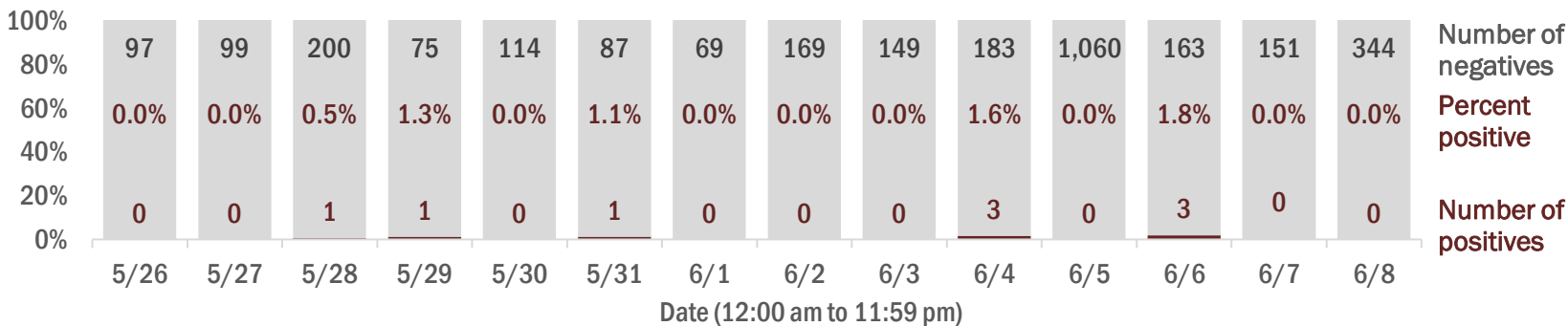

Emergency department (ED) and freestanding ED (FSED) chief complaint and admission data for Citrus County

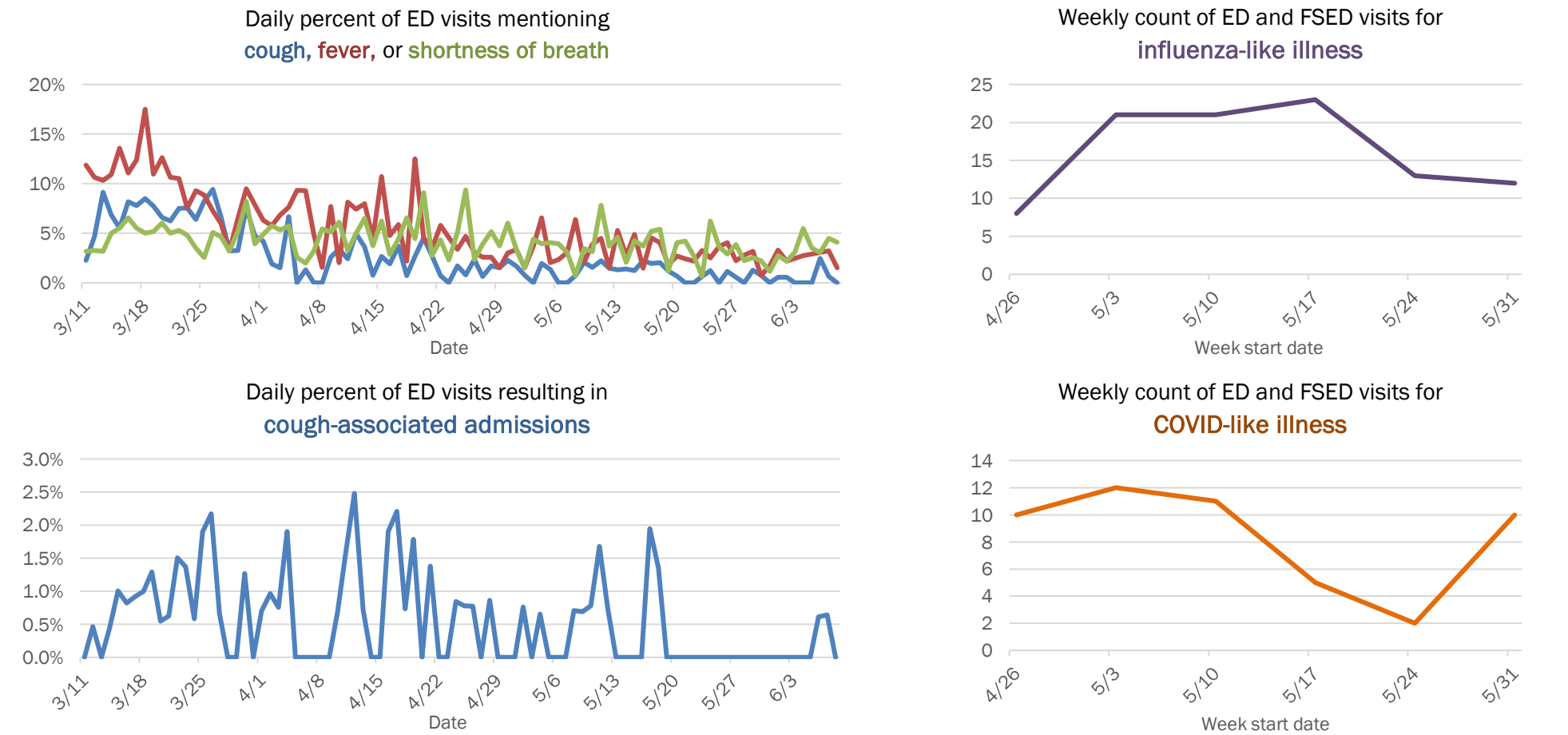

The Electronic Surveillance System for the Early Notification of Community-Based Epidemics (ESSENCE-FL) includes chief complaint data from 211 of 212 Florida EDs and 74 of 79 Florida FSEDs. Data are transmitted electronically to ESSENCE-FL daily or hourly.

Coronavirus: summary for Clay County

Data for Jun 9, 2020 (verified at 10 AM)

Data in this report are provisional and subject to change.

Confirmed cases

Total cases

411

Florida residents

408

Non-Florida residents

3

Gender for Florida residents

Men

168

Women

240

Unknown

0

Age for Florida residents

Range

6 - 95

Median age

59

Race, ethnicity

Cases

Hospitalizations

Deaths

White

237

58%

60

65%

22

69%

Hispanic

20

5%

6

6%

3

9%

Non-Hispanic

208

51%

53

57%

18

56%

Unknown ethnicity

9

2%

1

1%

1

3%

Black

84

21%

24

26%

6

19%

Hispanic

3

1%

1

1%

0

0%

Non-Hispanic

72

18%

23

25%

6

19%

Unknown ethnicity

9

2%

0

0%

0

0%

Other

34

8%

6

6%

3

9%

Hispanic

7

2%

1

1%

0

0%

Non-Hispanic

26

6%

5

5%

3

9%

Unknown ethnicity

1

0%

0

0%

0

0%

Unknown race

53

13%

3

3%

1

3%

Hispanic

0

0%

0

0%

0

0%

Non-Hispanic

2

0%

0

0%

0

0%

Unknown ethnicity

51

13%

3

3%

1

3%

Total

408

93

32

Cases confirmed in Florida residents per day

3

2

5

5

2

1

4

2

1

3

6

5

5/26

5/27

5/28

5/29

5/30

5/31

6/1

6/2

6/3

6/4

6/5

6/6

6/7

6/8

Date case confirmed

Outcomes for Florida residents

Clay

Hospitalizations

93

(23% of all cases)

Deaths

32

(8% of all cases)

Statewide

Hospitalizations

11,185

(17% of all cases)

Deaths

2,765

(4% of all cases)

Cases in facility staff/residents

Clay

Long-term care

193

(47% of all cases)

Correctional

1

(0% of all cases)

Statewide

Long-term care

10,226

(16% of all cases)

Correctional

2,890

(4% of all cases)

Hospitalization counts include anyone who was hospitalized at some point during their illness. It does not reflect the number of people currently hospitalized.

Other race includes any person with a race of American Indian/Alaskan native, Asian, native Hawaiian/Pacific Islander, or other.

Laboratory testing for Florida residents and non-Florida residents over the past 2 weeks

Number and percent of positive labs

These counts include the number of people for whom the department received laboratory results by day. This percent is the number of people who test positive for the first time divided by all the people tested that day, excluding people who have previously tested positive.

100%

80%

60%

40%

20%

0%

150

166

380

80

280

165

94

152

550

388

270

509

171

625

2.0%

1.2%

1.3%

5.9%

0.7%

0.6%

0.0%

0.0%

0.7%

0.5%

0.4%

0.6%

3.4%

0.8%

3

2

5

5

2

1

0

0

4

2

1

3

6

5

5/26

5/27

5/28

5/29

5/30

5/31

6/1

6/2

6/3

6/4

6/5

6/6

6/7

6/8

Number of negatives

Percent positive

Number of positives

Date (12:00 am to 11:59 pm)

Emergency department (ED) and freestanding ED (FSED) chief complaint and admission data for Clay County

Daily percent of ED visits mentioning

cough, fever, or shortness of breath

18%

16%

14%

12%

10%

8%

6%

4%

2%

0%

3/11

3/18

3/25

4/1

4/8

4/15

4/22

4/29

5/6

5/13

5/20

5/27

6/3

Date

Daily percent of ED visits resulting in

cough-associated admissions

12.0%

10.0%

8.0%

6.0%

4.0%

2.0%

0.0%

3/11

3/18

3/25

4/1

4/8

4/15

4/22

4/29

5/6

5/13

5/20

5/27

6/3

Date

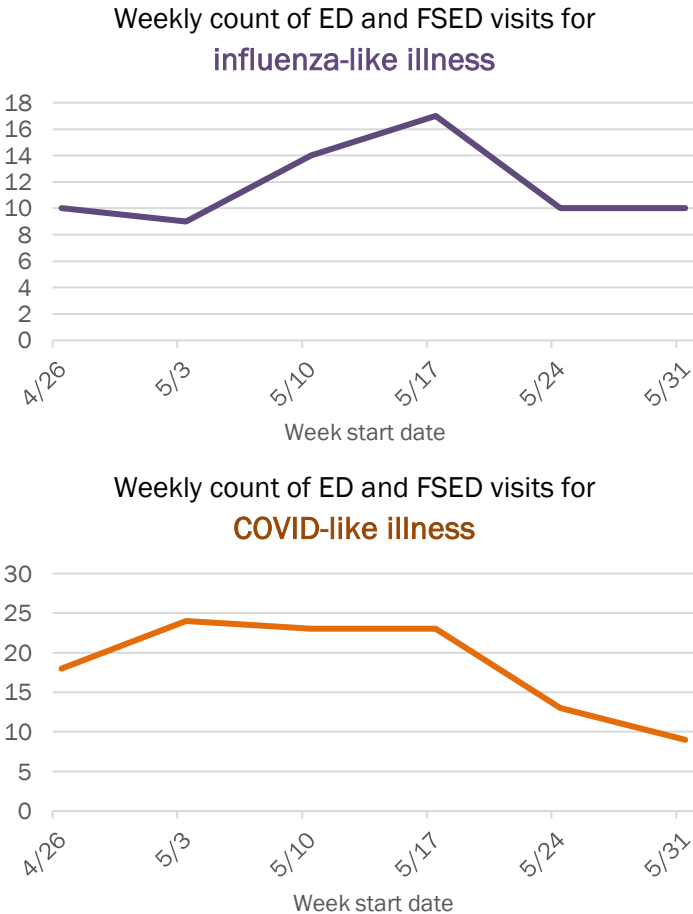

Weekly count of ED and FSED visits for

COVID-like illness

30

25

20

15

10

5

0

4/26

5/3

5/10

5/17

5/24

5/31

Week start date

The Electronic Surveillance System for the Early Notification of Community-Based Epidemics (ESSENCE-FL) includes chief complaint data from 211 of 212 Florida EDs and 74 of 79 Florida FSEDs. Data are transmitted electronically to ESSENCE-FL daily or hourly.

Coronavirus: summary for Collier County

Data for Jun 9, 2020 (verified at 10 AM)

Data in this report are provisional and subject to change.

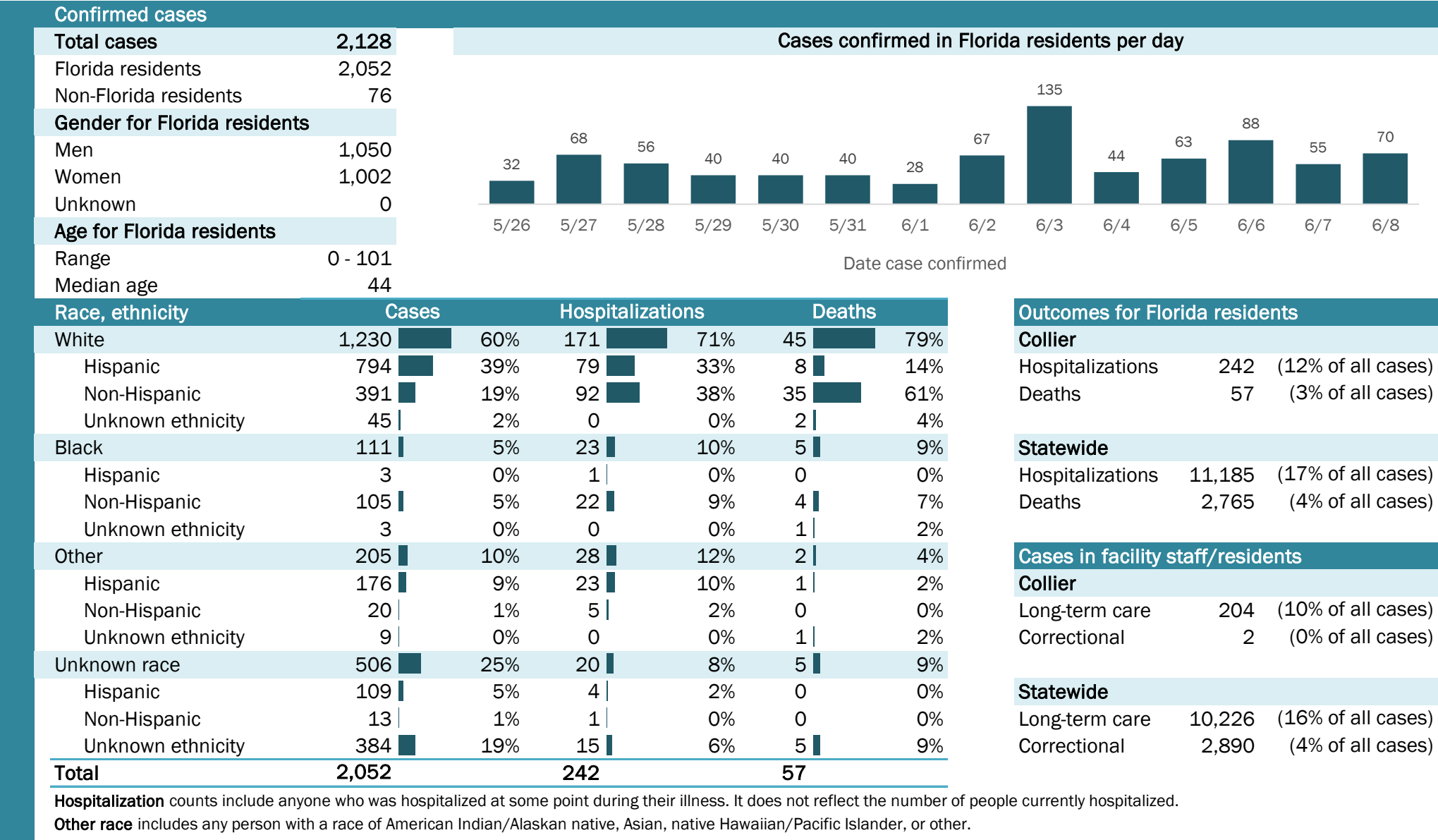

Laboratory testing for Florida residents and non-Florida residents over the past 2 weeks

Number and percent of positive labs

These counts include the number of people for whom the department received laboratory results by day. This percent is the number of people who test positive for the first time divided by all the people tested that day, excluding people who have previously tested positive.

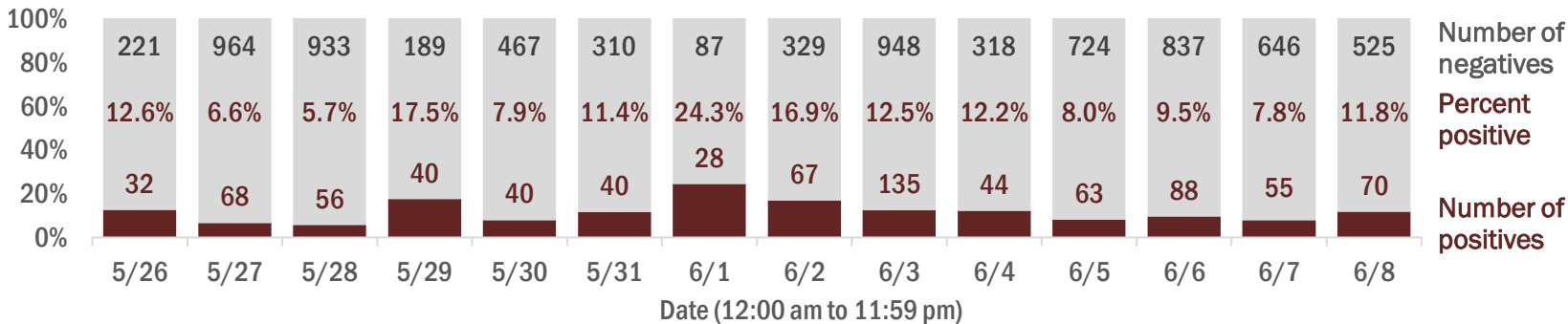

Emergency department (ED) and freestanding ED (FSED) chief complaint and admission data for Collier County

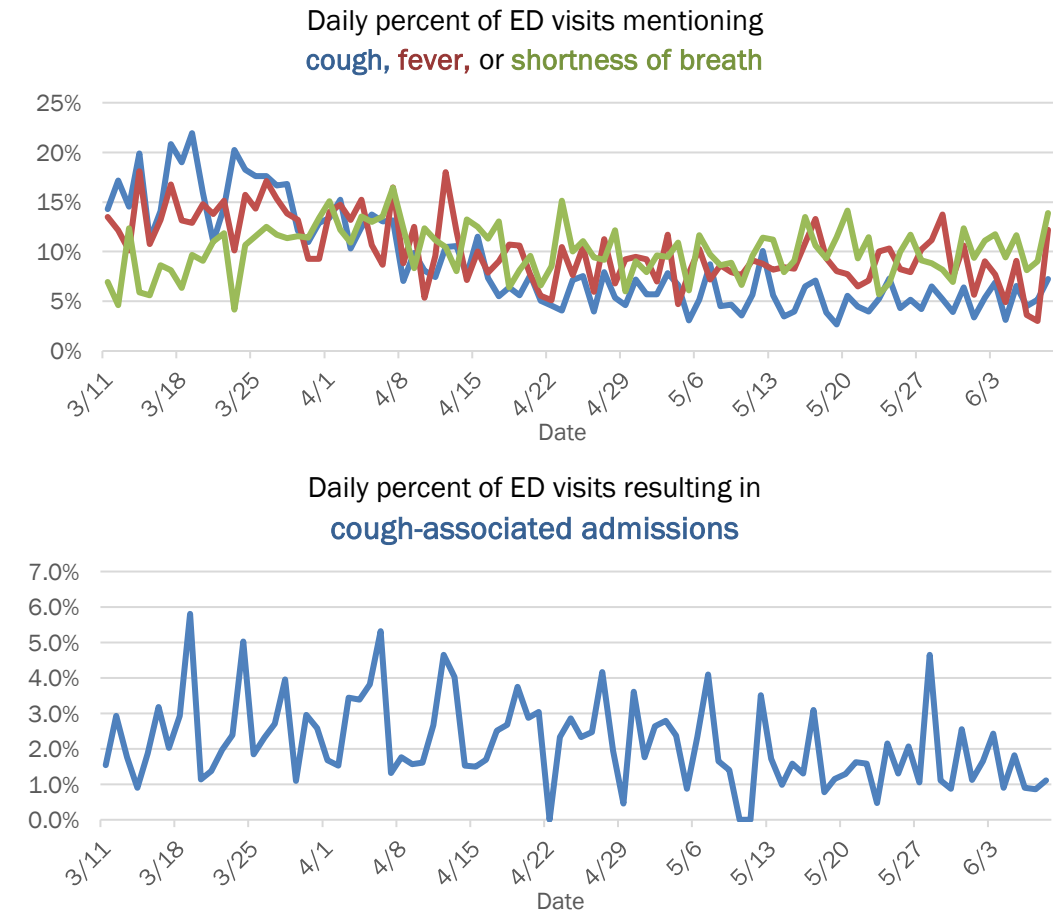

Coronavirus: summary for Columbia County

Data for Jun 9, 2020 (verified at 10 AM)

Data in this report are provisional and subject to change.

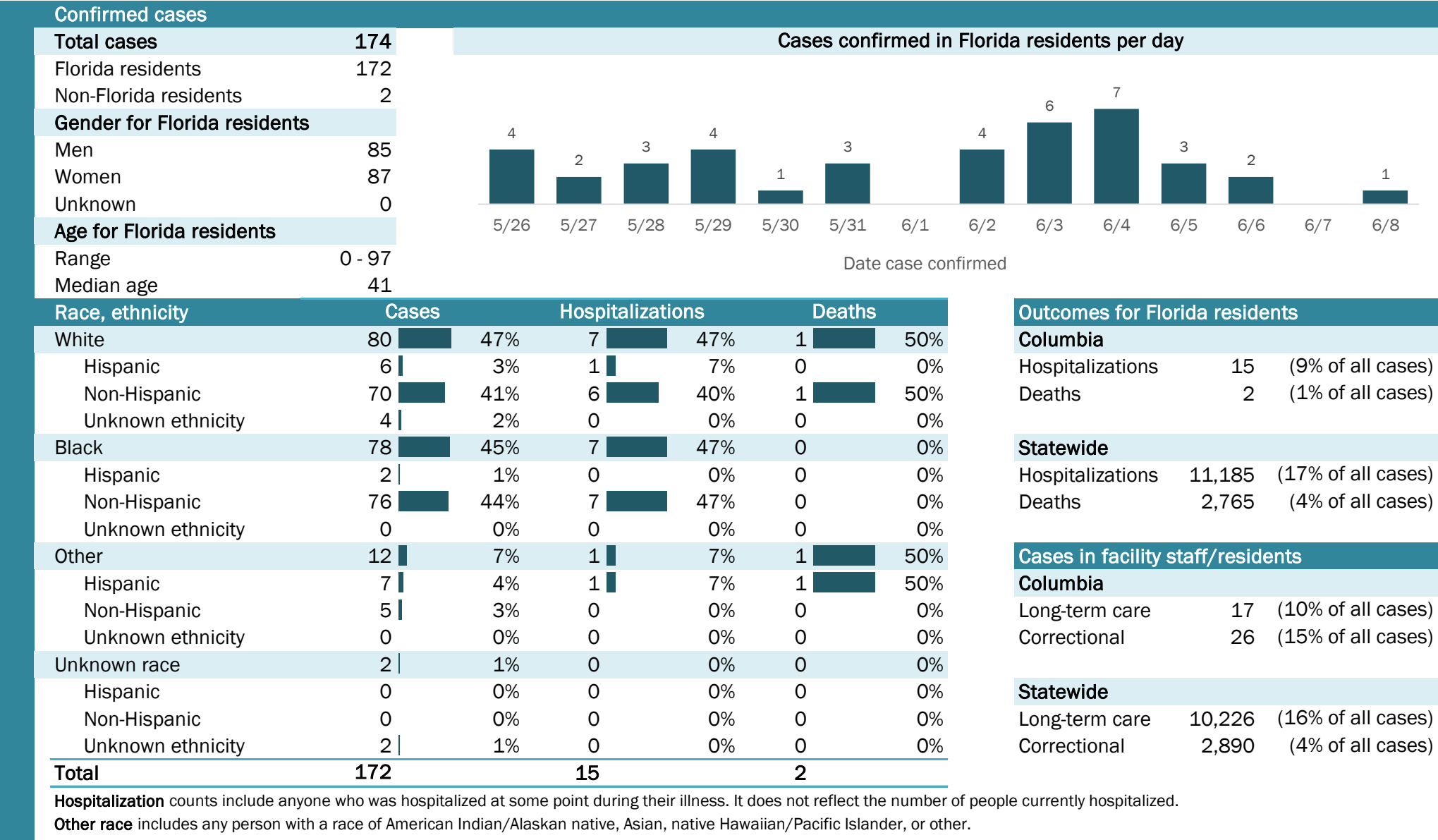

Hospitalization counts include anyone who was hospitalized at some point during their illness. It does not reflect the number of people currently hospitalized.

Other race includes any person with a race of American Indian/Alaskan native, Asian, native Hawaiian/Pacific Islander, or other.

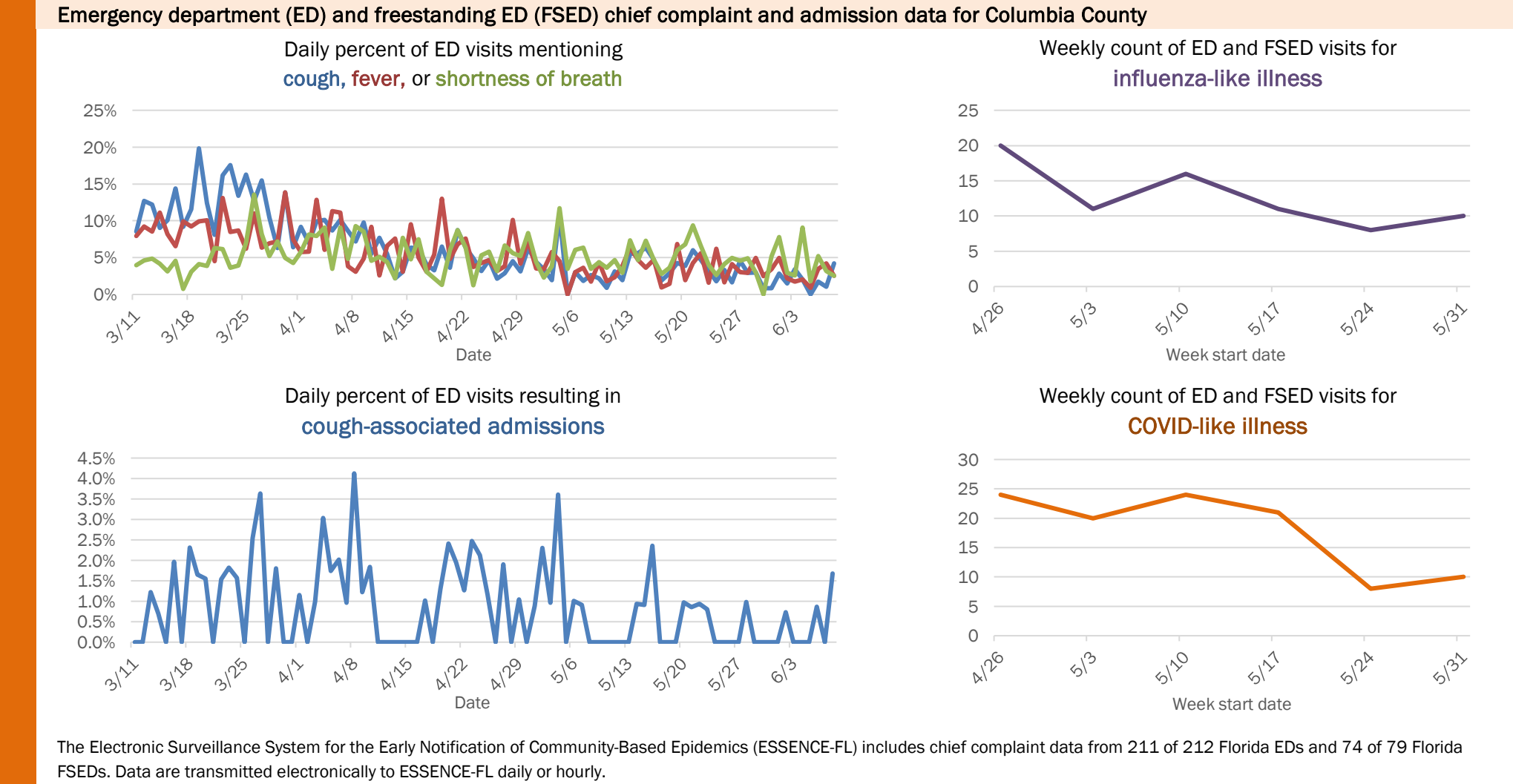
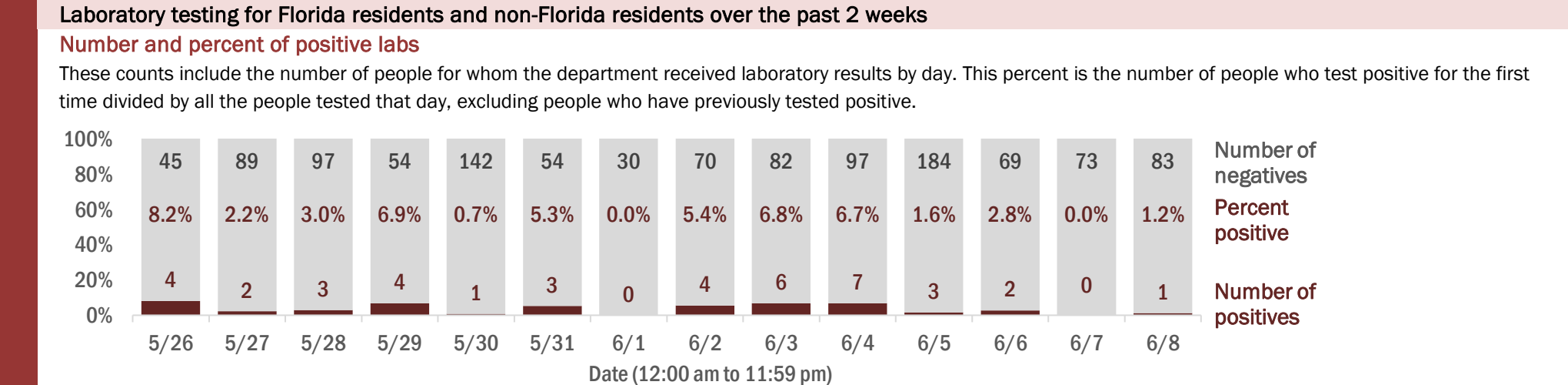

Coronavirus: summary for Dade County

Data for Jun 9, 2020 (verified at 10 AM)

Data in this report are provisional and subject to change.

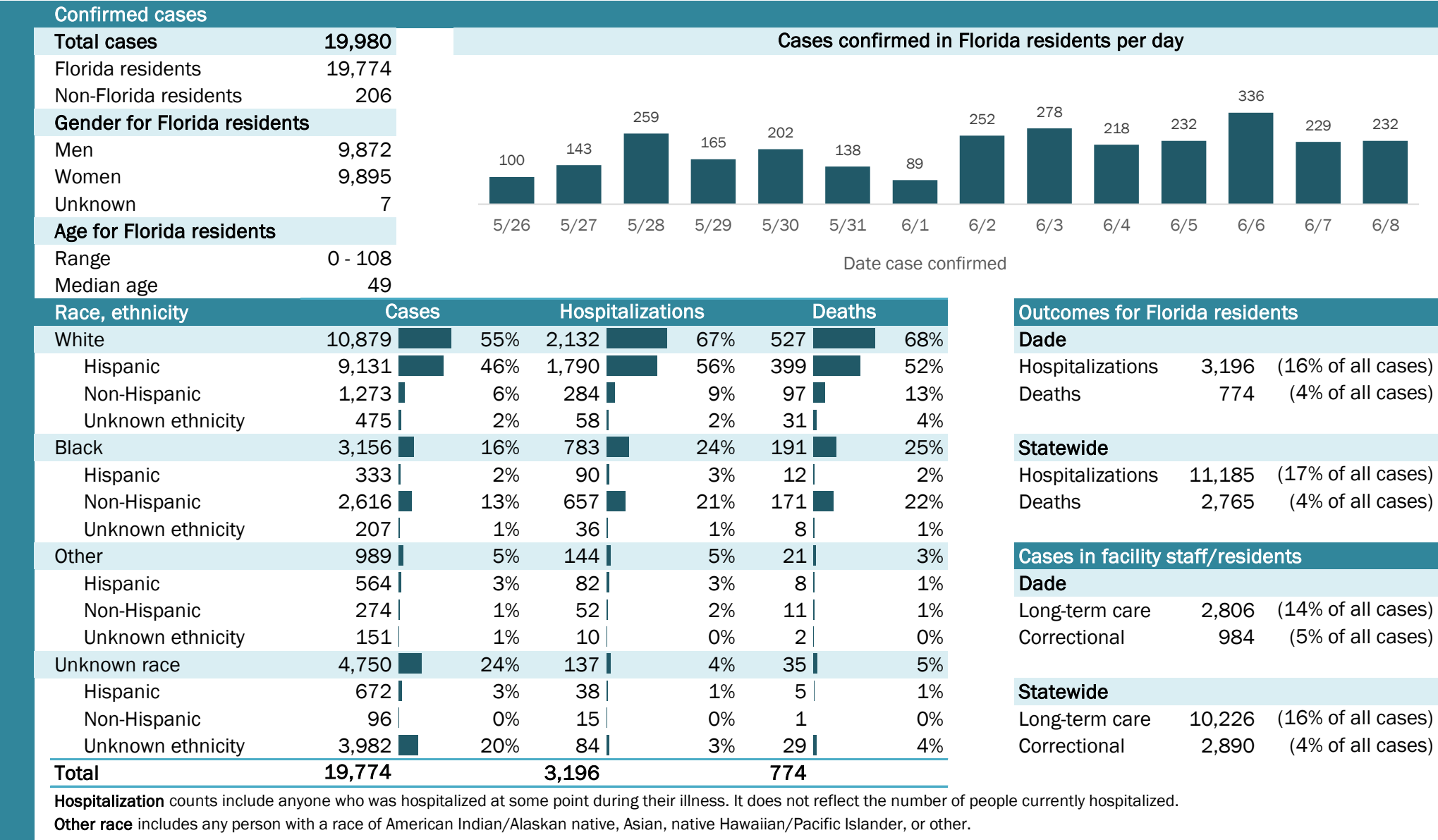

Laboratory testing for Florida residents and non-Florida residents over the past 2 weeks

Number and percent of positive labs

These counts include the number of people for whom the department received laboratory results by day. This percent is the number of people who test positive for the first time divided by all the people tested that day, excluding people who have previously tested positive.

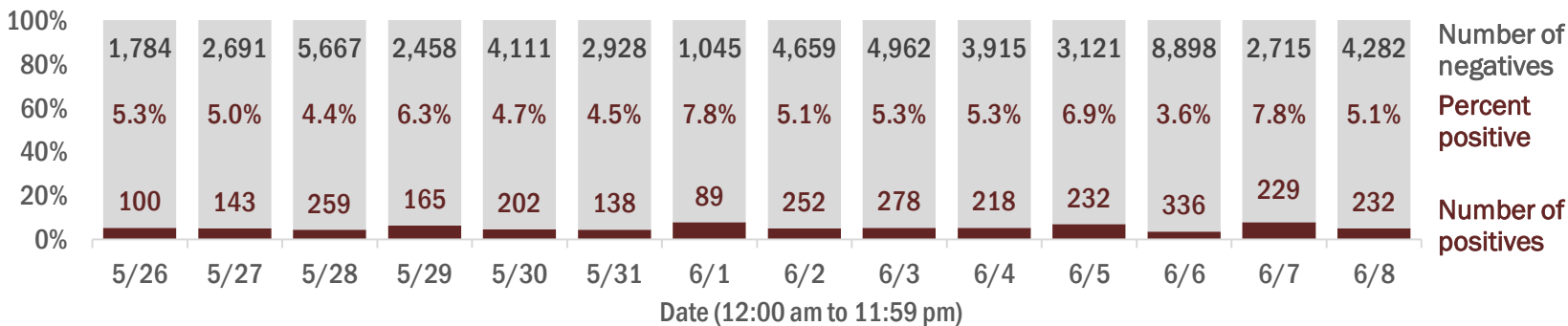

Emergency department (ED) and freestanding ED (FSED) chief complaint and admission data for Dade County

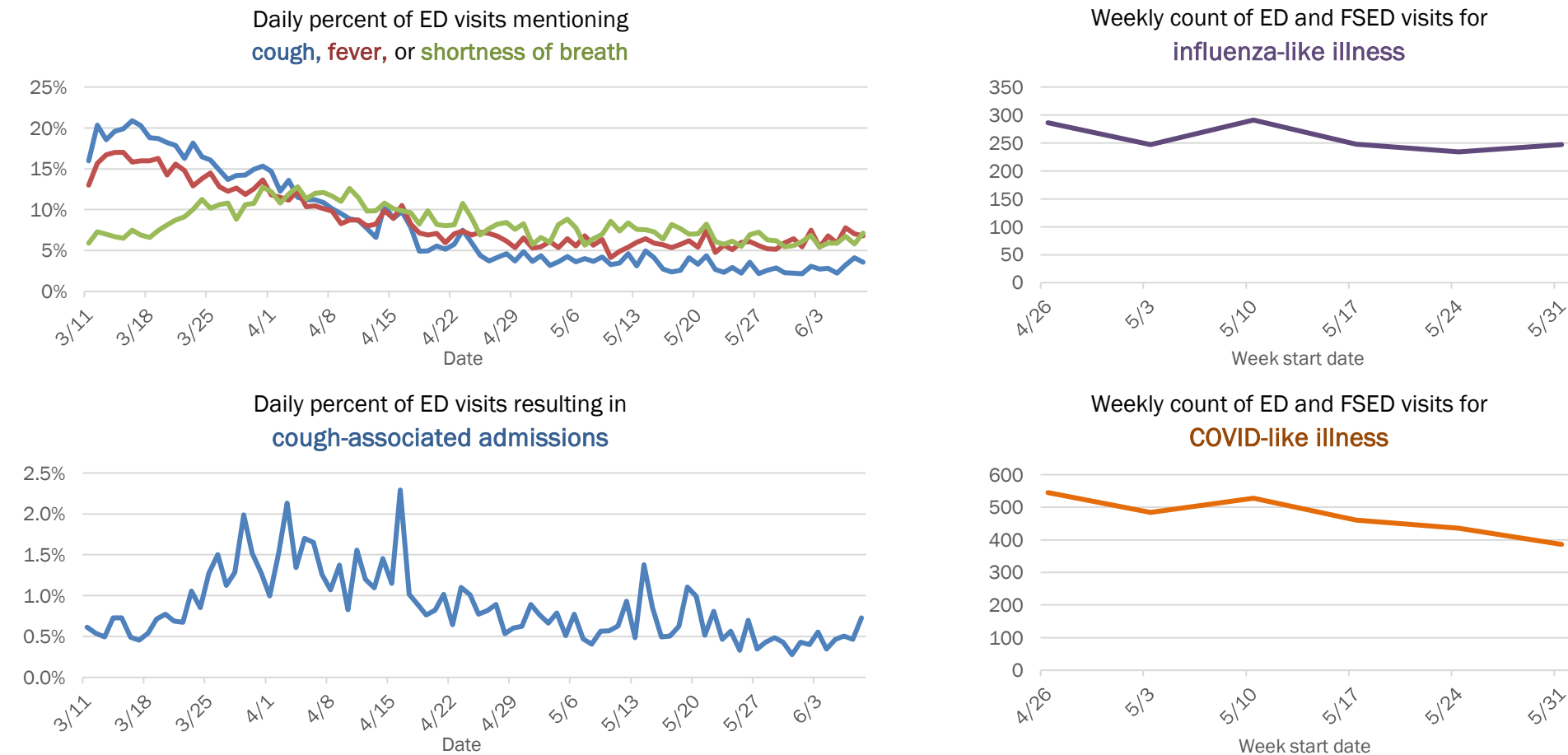

The Electronic Surveillance System for the Early Notification of Community-Based Epidemics (ESSENCE-FL) includes chief complaint data from 211 of 212 Florida EDs and 74 of 79 Florida FSEDs. Data are transmitted electronically to ESSENCE-FL daily or hourly.

Coronavirus: summary for Desoto County

Data for Jun 9, 2020 (verified at 10 AM)

Data in this report are provisional and subject to change.

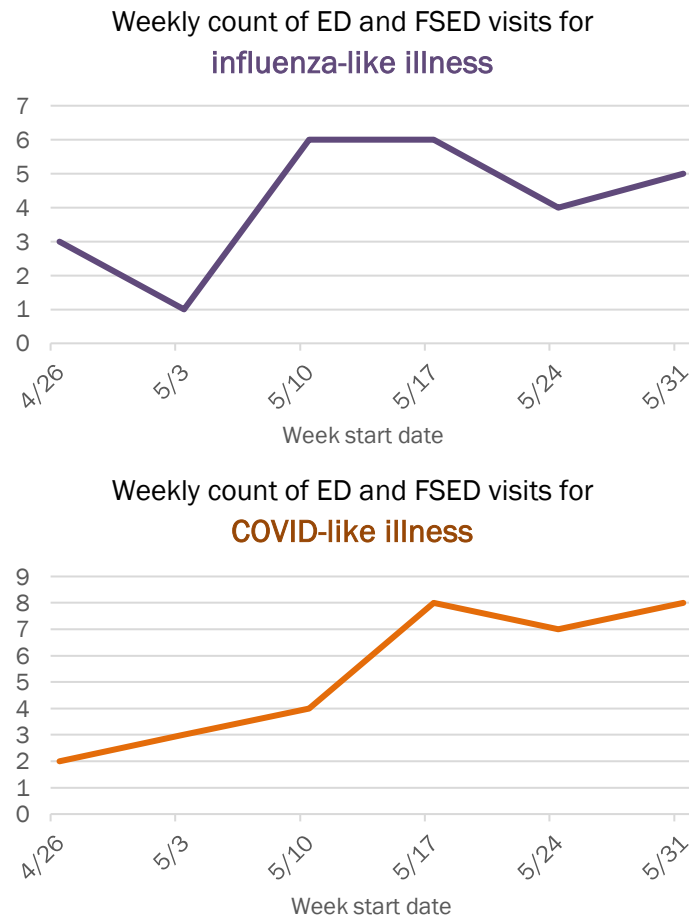
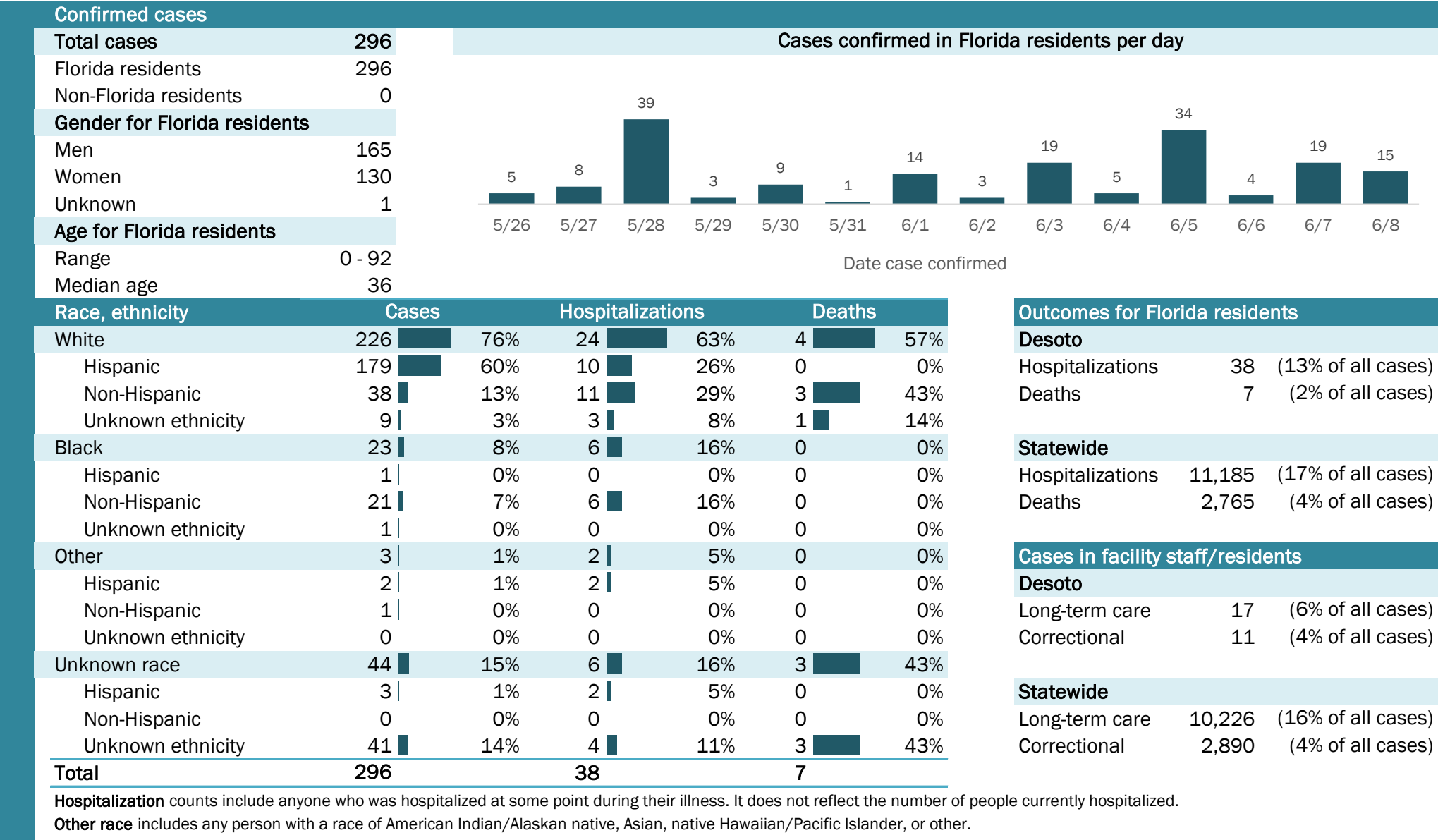

Weekly count of ED and FSED visits for

COVID-like illness

9

8

7

6

5

4

3

2

1

0

4/26

5/3

5/10

5/17

5/24

5/31

Week start date

The Electronic Surveillance System for the Early Notification of Community-Based Epidemics (ESSENCE-FL) includes chief complaint data from 211 of 212 Florida EDs and 74 of 79 Florida FSEDs. Data are transmitted electronically to ESSENCE-FL daily or hourly.

Coronavirus: summary for Dixie County

Data for Jun 9, 2020 (verified at 10 AM)

Data in this report are provisional and subject to change.

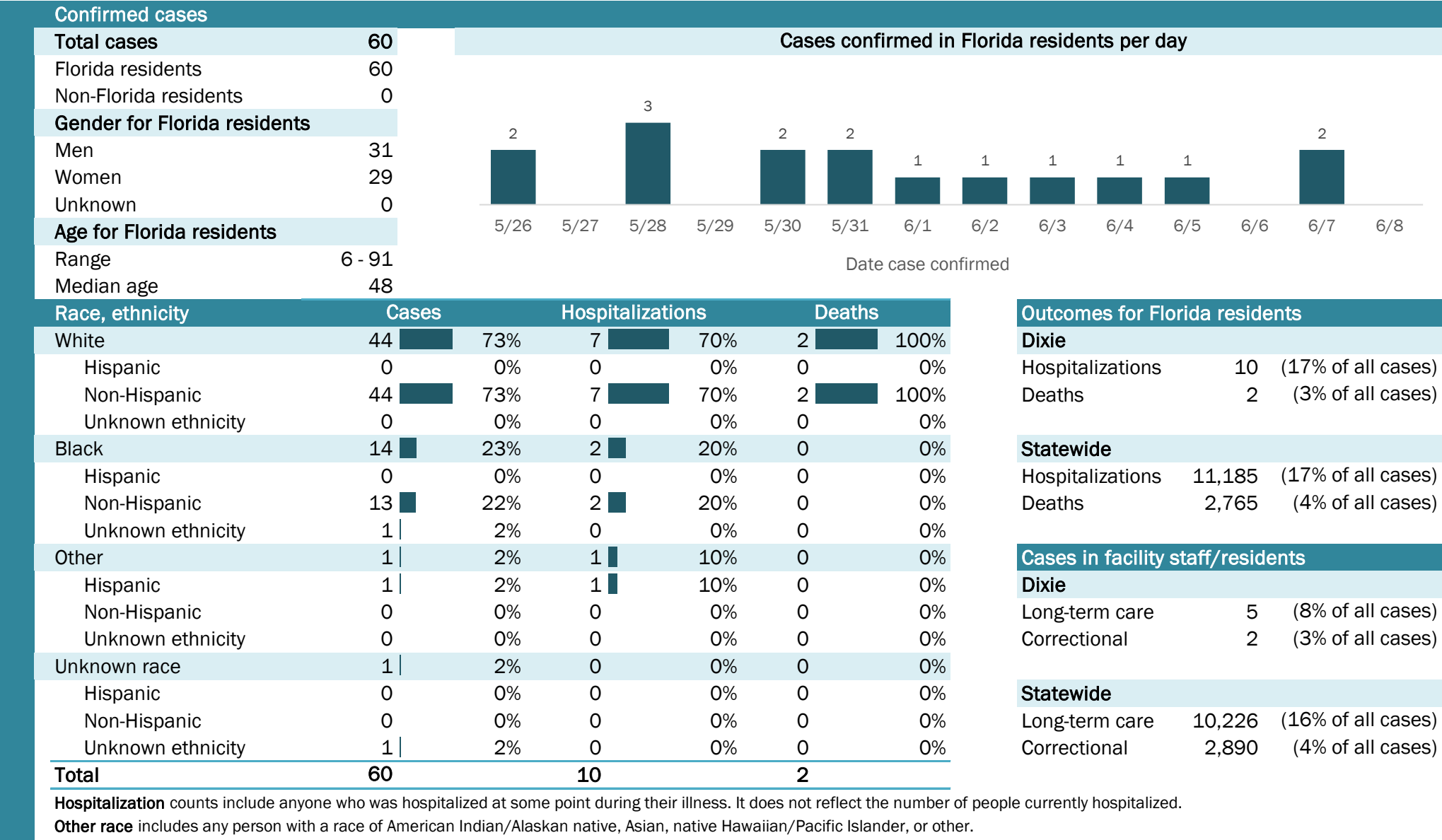

Laboratory testing for Florida residents and non-Florida residents over the past 2 weeks

Number and percent of positive labs

These counts include the number of people for whom the department received laboratory results by day. This percent is the number of people who test positive for the first time divided by all the people tested that day, excluding people who have previously tested positive.

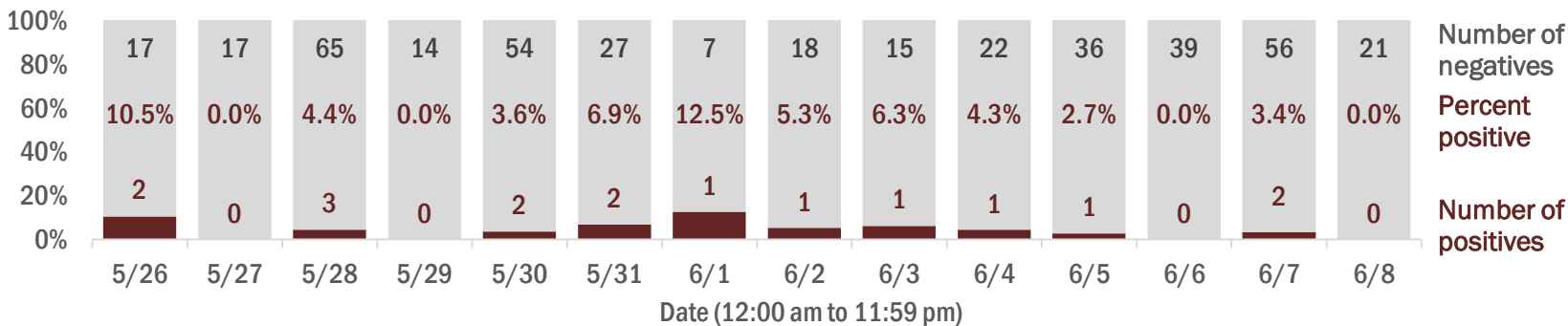

Emergency department (ED) and freestanding ED (FSED) chief complaint and admission data for Dixie County

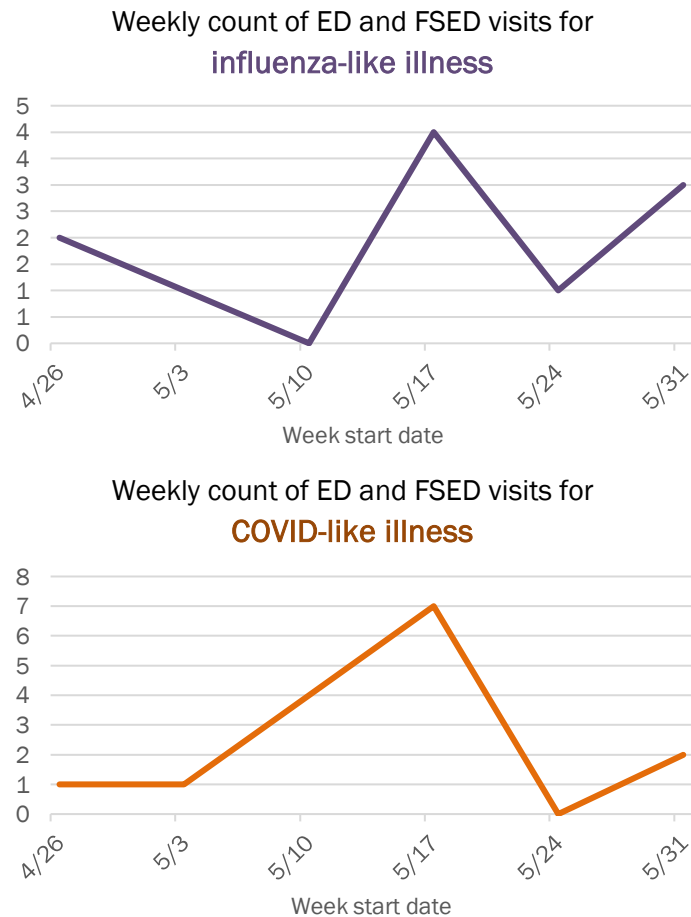
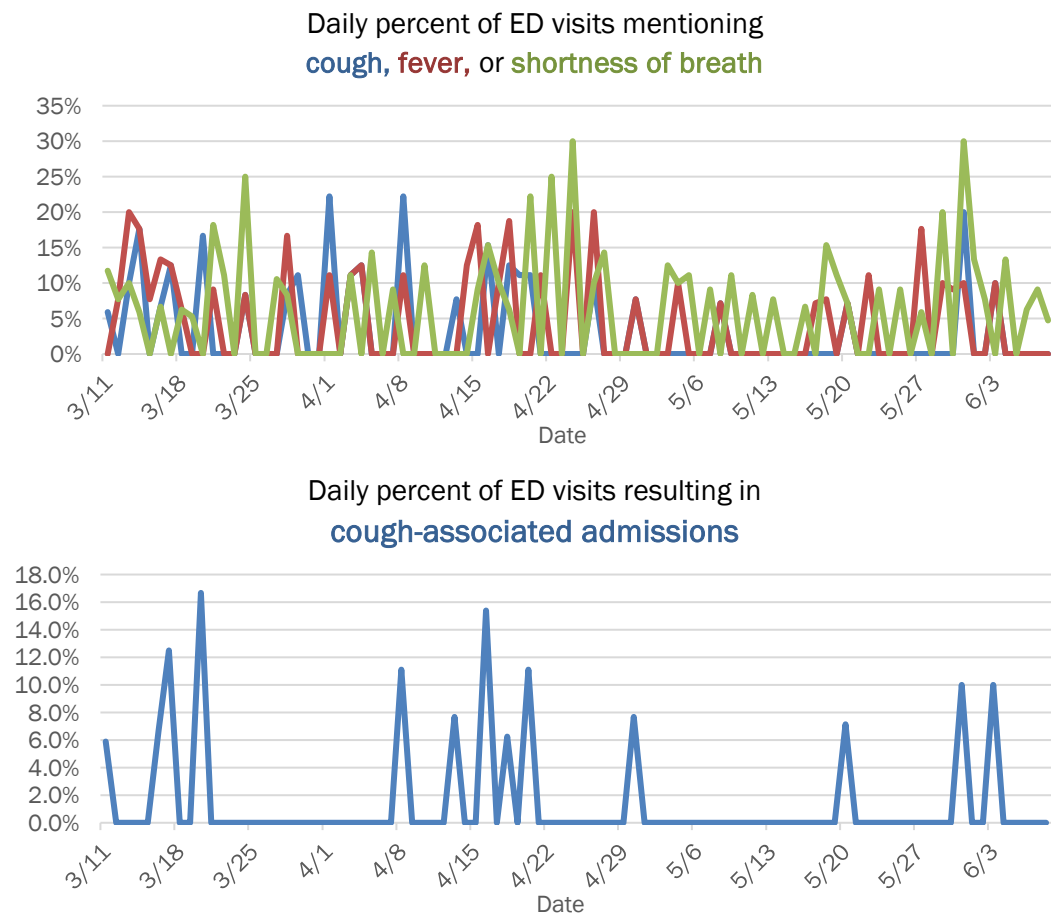

The Electronic Surveillance System for the Early Notification of Community-Based Epidemics (ESSENCE-FL) includes chief complaint data from 211 of 212 Florida EDs and 74 of 79 Florida FSEDs. Data are transmitted electronically to ESSENCE-FL daily or hourly.

Coronavirus: summary for Duval County

Data for Jun 9, 2020 (verified at 10 AM)

Data in this report are provisional and subject to change.

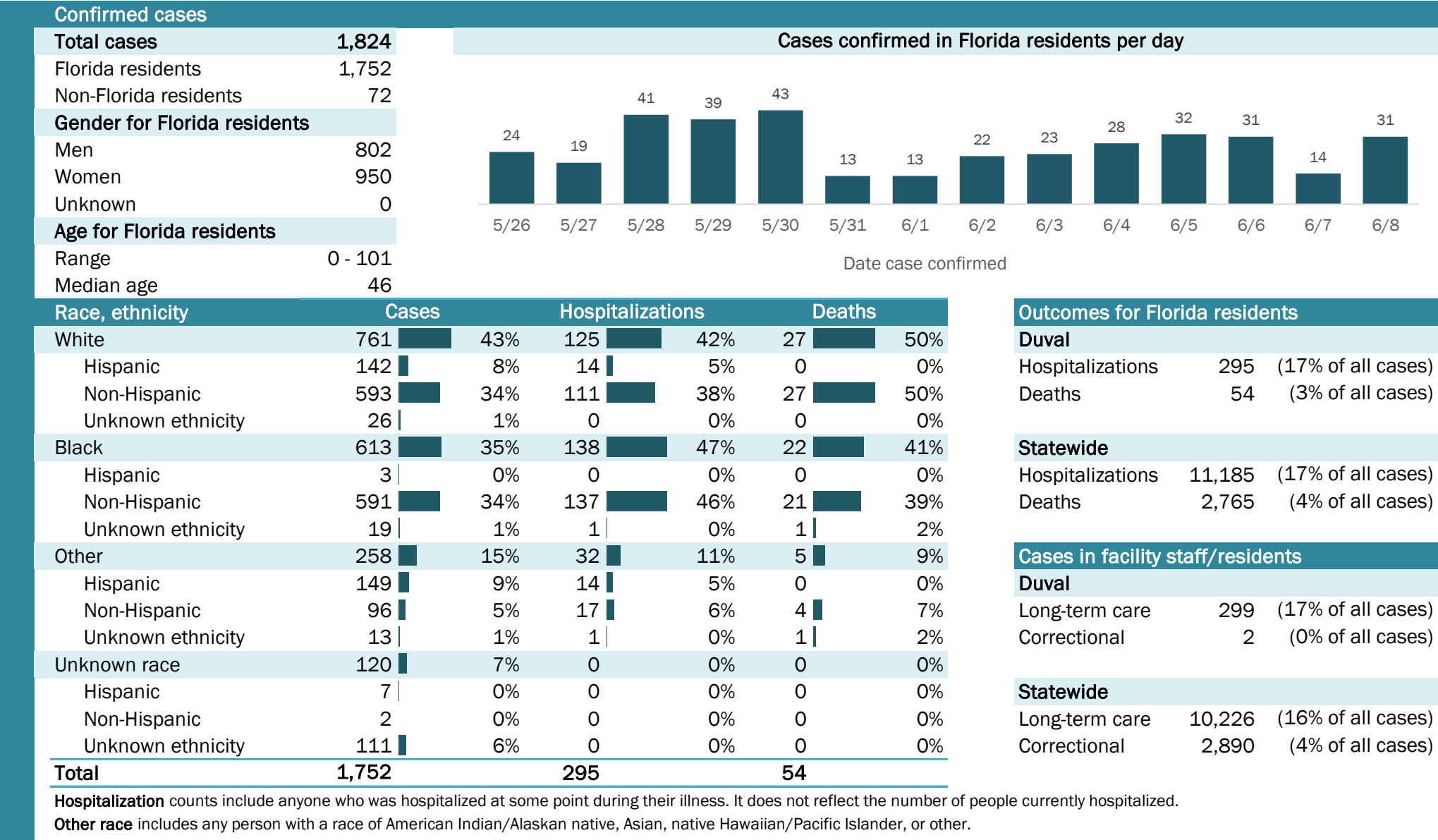

Laboratory testing for Florida residents and non-Florida residents over the past 2 weeks

Number and percent of positive labs

These counts include the number of people for whom the department received laboratory results by day. This percent is the number of people who test positive for the first time divided by all the people tested that day, excluding people who have previously tested positive.

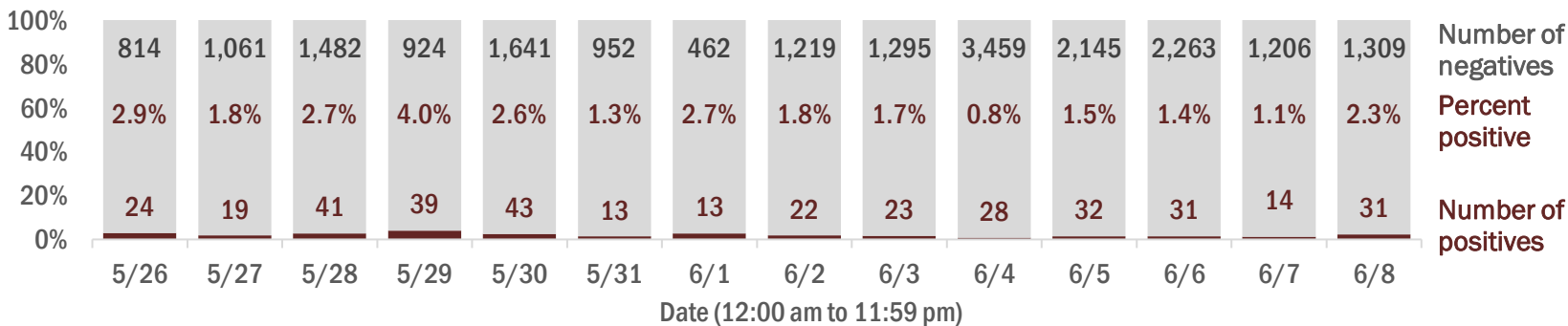

Emergency department (ED) and freestanding ED (FSED) chief complaint and admission data for Duval County

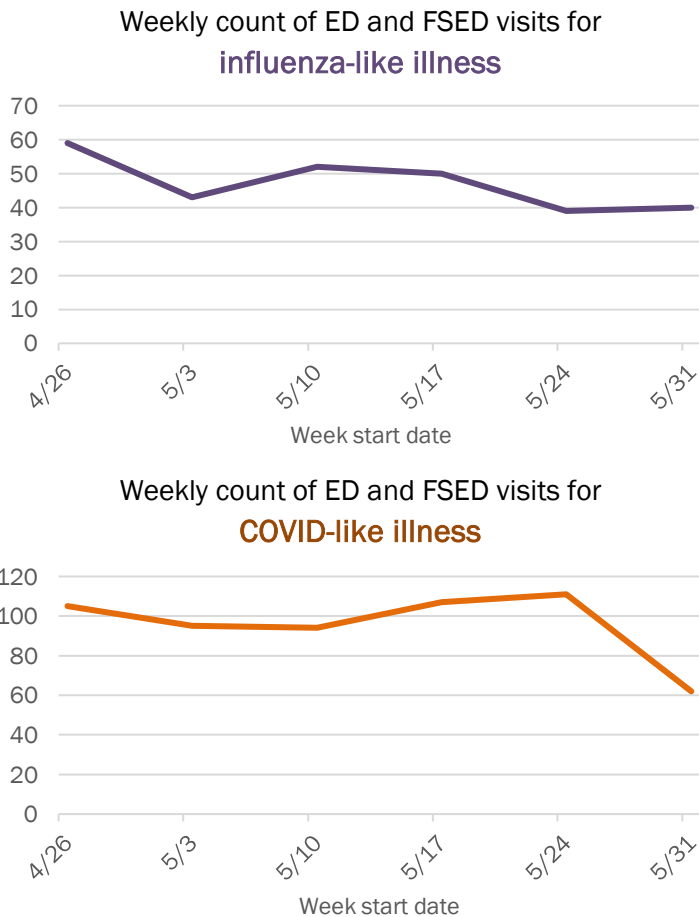
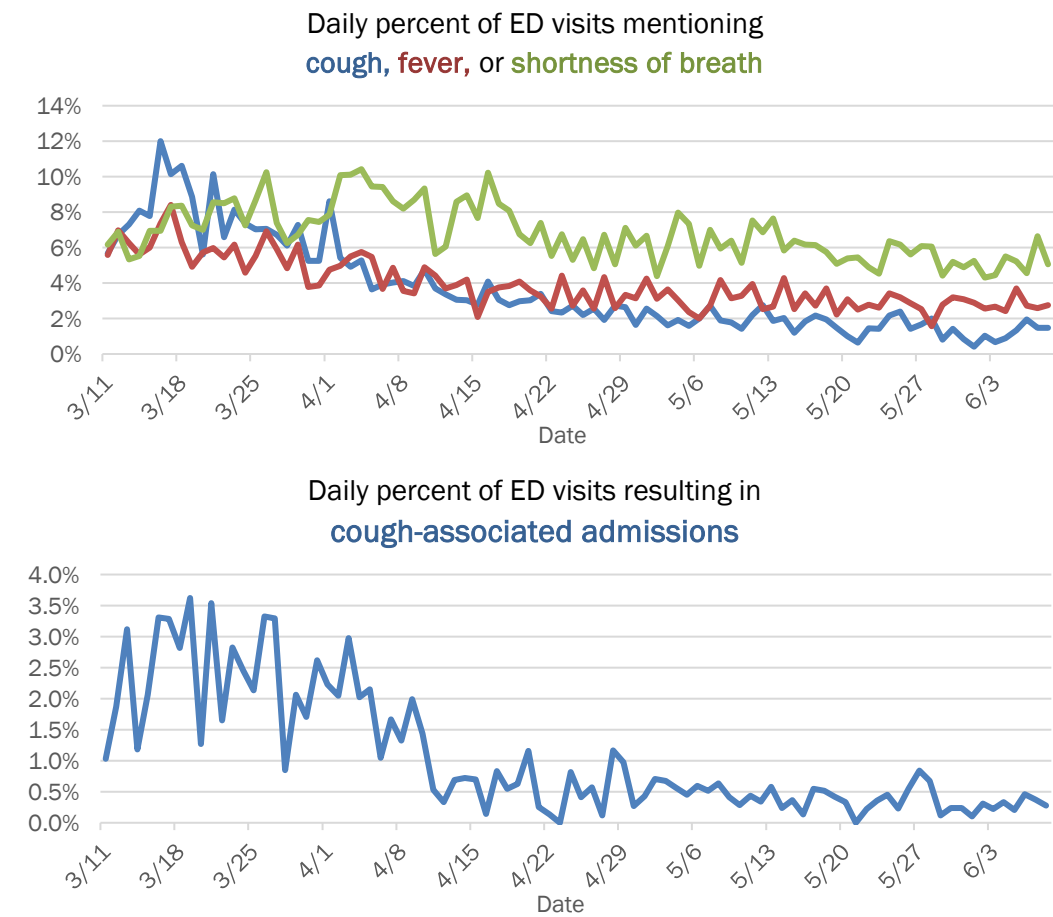

The Electronic Surveillance System for the Early Notification of Community-Based Epidemics (ESSENCE-FL) includes chief complaint data from 211 of 212 Florida EDs and 74 of 79 Florida FSEDs. Data are transmitted electronically to ESSENCE-FL daily or hourly.

Coronavirus: summary for Escambia County

Data for Jun 9, 2020 (verified at 10 AM)

Data in this report are provisional and subject to change.

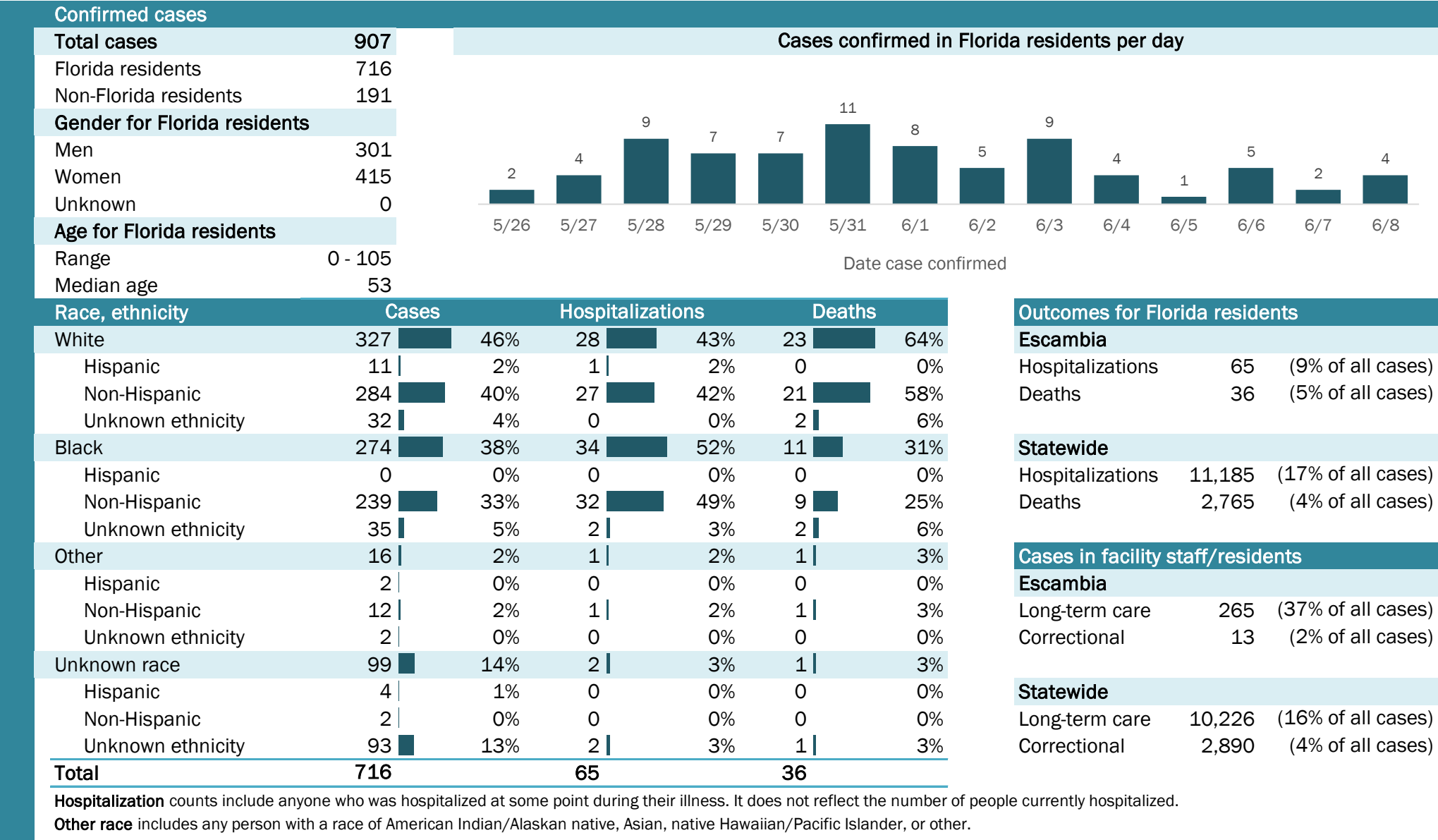

Coronavirus: summary for Flagler County

Data for Jun 9, 2020 (verified at 10 AM)

Data in this report are provisional and subject to change.

Confirmed cases

Total cases

195

Florida residents

190

Non-Florida residents

5

Gender for Florida residents

Men

78

Women

112

Unknown

0

Age for Florida residents

Range

5 - 94

Median age

55

Cases confirmed in Florida residents per day

1

5/26

1

5/27

3

5/28

2

5/29

6

5/30

5/31

6/1

1

6/2

1

6/3

3

6/4

6/5

6/6

6/7

6/8

Date case confirmed

Race, ethnicity	Cases	Hospitalizations	Deaths
White	115 61%	15 68%	4 100%
Hispanic	16 8%	2 9%	1 25%
Non-Hispanic	99 52%	13 59%	3 75%
Unknown ethnicity	0 0%	0 0%	0 0%
Black	29 15%	4 18%	0 0%
Hispanic	0 0%	0 0%	0 0%
Non-Hispanic	29 15%	4 18%	0 0%
Unknown ethnicity	0 0%	0 0%	0 0%
Other	39 21%	3 14%	0 0%
Hispanic	7 4%	1 5%	0 0%
Non-Hispanic	29 15%	1 5%	0 0%
Unknown ethnicity	3 2%	1 5%	0 0%
Unknown race	7 4%	0 0%	0 0%
Hispanic	0 0%	0 0%	0 0%
Non-Hispanic	1 1%	0 0%	0 0%
Unknown ethnicity	6 3%	0 0%	0 0%
Total	190	22	4

Hospitalization

counts include anyone who was hospitalized at some point during their illness. It does not reflect the number of people currently hospitalized.

Other race

includes any person with a race of American Indian/Alaskan native, Asian, native Hawaiian/Pacific Islander, or other.

Outcomes for Florida residents

Flagler

Hospitalizations

22

(12% of all cases)

Deaths

4

(2% of all cases)

Statewide

Hospitalizations

11,185

(17% of all cases)

Deaths

2,765

(4% of all cases)

Cases in facility staff/residents

Flagler

Long-term care

15

(8% of all cases)

Correctional

6

(3% of all cases)

Statewide

Long-term care

10,226

(16% of all cases)

Correctional

2,890

(4% of all cases)

Laboratory testing for Florida residents and non-Florida residents over the past 2 weeks

Number and percent of positive labs

These counts include the number of people for whom the department received laboratory results by day. This percent is the number of people who test positive for the first time divided by all the people tested that day, excluding people who have previously tested positive.

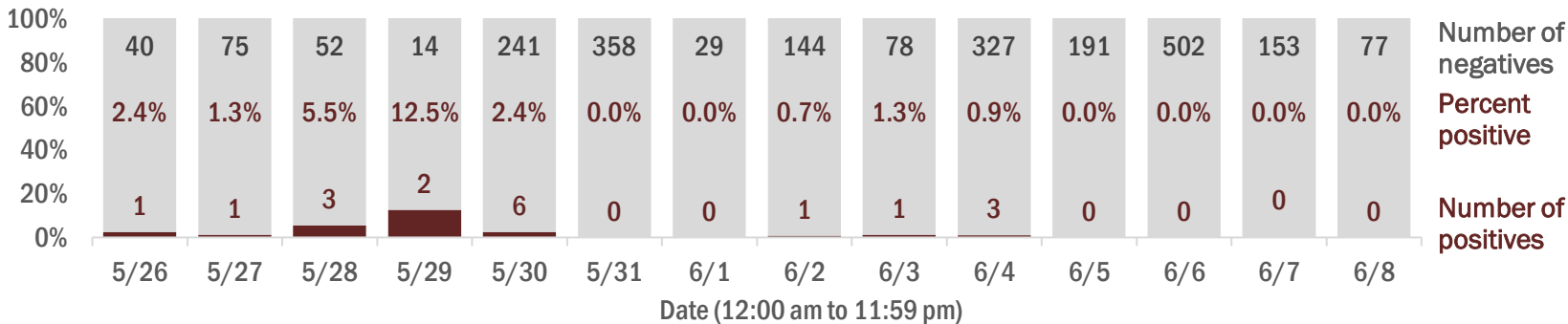

Emergency department (ED) and freestanding ED (FSED) chief complaint and admission data for Flagler County

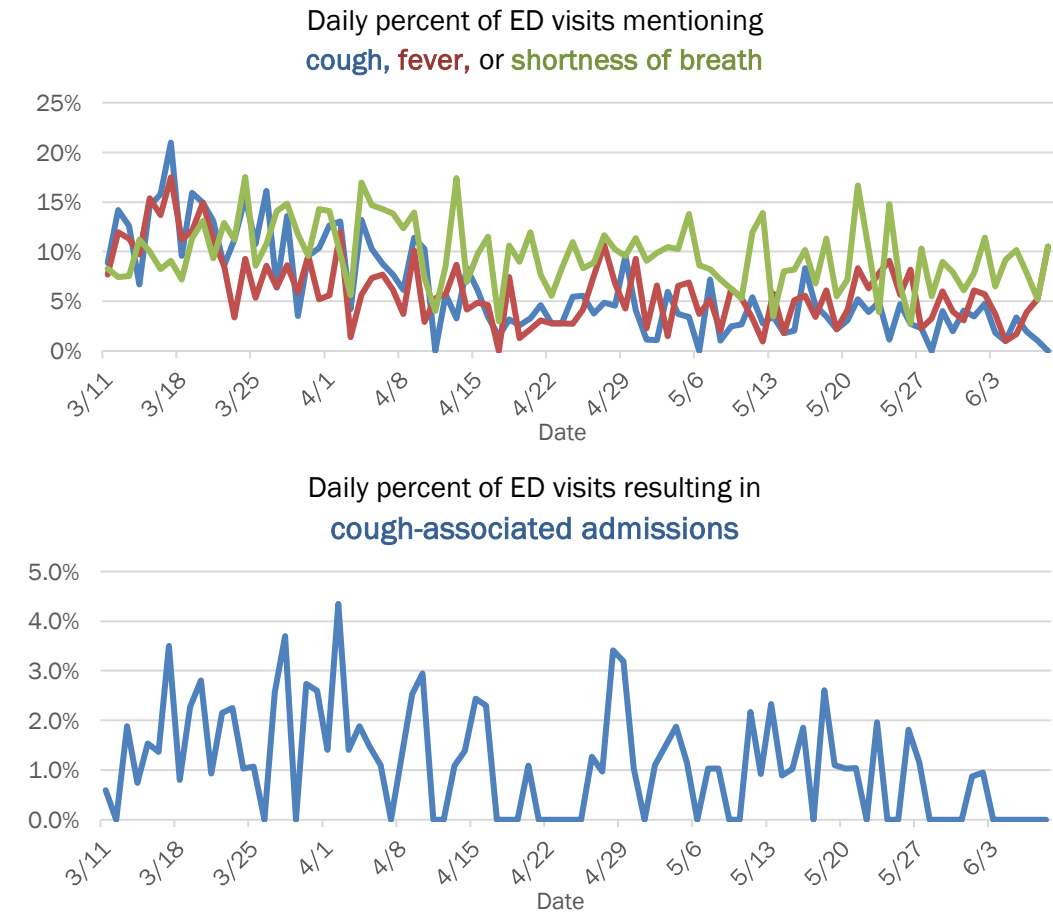

Coronavirus: summary for Franklin County

Data for Jun 9, 2020 (verified at 10 AM)

Data in this report are provisional and subject to change.

Confirmed cases			Cases confirmed in Florida residents per day													
Total cases	2															
Florida residents	1															
Non-Florida residents	1															
Gender for Florida residents																
Men	0															
Women	1															
Unknown	0															
Age for Florida residents			5/26	5/27	5/28	5/29	5/30	5/31	6/1	6/2	6/3	6/4	6/5	6/6	6/7	6/8
Range	60 - 60		Date case confirmed													
Median age	60															
Race, ethnicity		Cases	Hospitalizations				Deaths				Outcomes for Florida residents					
White	1	<div><div></div></div> 100%	0		N/A	0		N/A	0		Franklin					
Hispanic	0	<div><div></div></div> 0%	0		N/A	0		N/A	0		Hospitalizations 0 (0% of all cases)					
Non-Hispanic	1	<div><div></div></div> 100%	0		N/A	0		N/A	0		Deaths 0 (0% of all cases)					
Unknown ethnicity	0	<div><div></div></div> 0%	0		N/A	0		N/A	0							
Black	0	<div><div></div></div> 0%	0		N/A	0		N/A	0		Statewide					
Hispanic	0	<div><div></div></div> 0%	0		N/A	0		N/A	0		Hospitalizations 11,185 (17% of all cases)					
Non-Hispanic	0	<div><div></div></div> 0%	0		N/A	0		N/A	0		Deaths 2,765 (4% of all cases)					
Unknown ethnicity	0	<div><div></div></div> 0%	0		N/A	0		N/A	0							
Other	0	<div><div></div></div> 0%	0		N/A	0		N/A	0		Cases in facility staff/residents					
Hispanic	0	<div><div></div></div> 0%	0		N/A	0		N/A	0		Franklin					
Non-Hispanic	0	<div><div></div></div> 0%	0		N/A	0		N/A	0		Long-term care 0 (0% of all cases)					
Unknown ethnicity	0	<div><div></div></div> 0%	0		N/A	0		N/A	0		Correctional 0 (0% of all cases)					
Unknown race	0	<div><div></div></div> 0%	0		N/A	0		N/A	0		Statewide					
Hispanic	0	<div><div></div></div> 0%	0		N/A	0		N/A	0		Long-term care 10,226 (16% of all cases)					
Non-Hispanic	0	<div><div></div></div> 0%	0		N/A	0		N/A	0		Correctional 2,890 (4% of all cases)					
Unknown ethnicity	0	<div><div></div></div> 0%	0		N/A	0		N/A	0							
Total	1		0			0			0							

Hospitalization counts include anyone who was hospitalized at some point during their illness. It does not reflect the number of people currently hospitalized.

Other race includes any person with a race of American Indian/Alaskan native, Asian, native Hawaiian/Pacific Islander, or other.

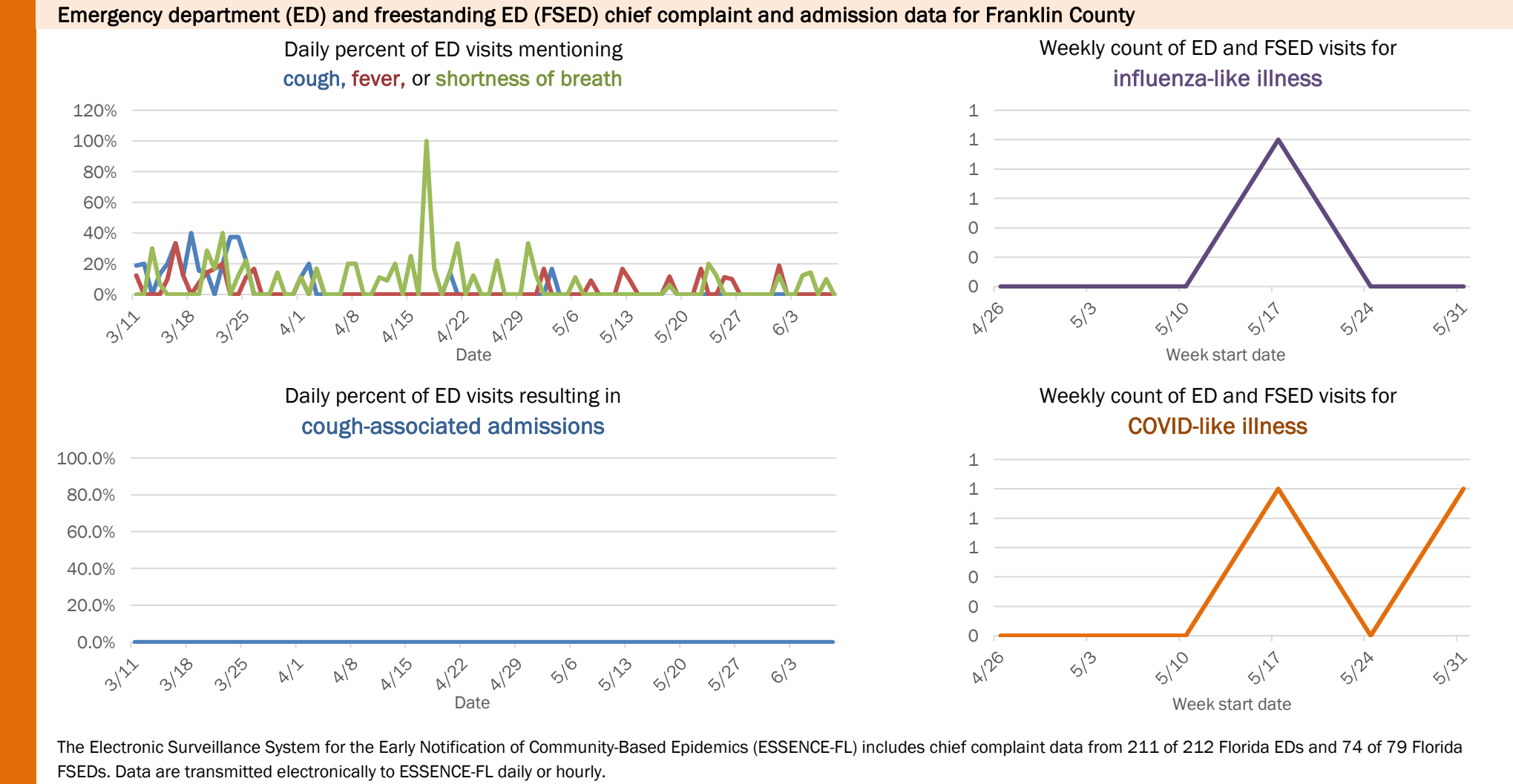
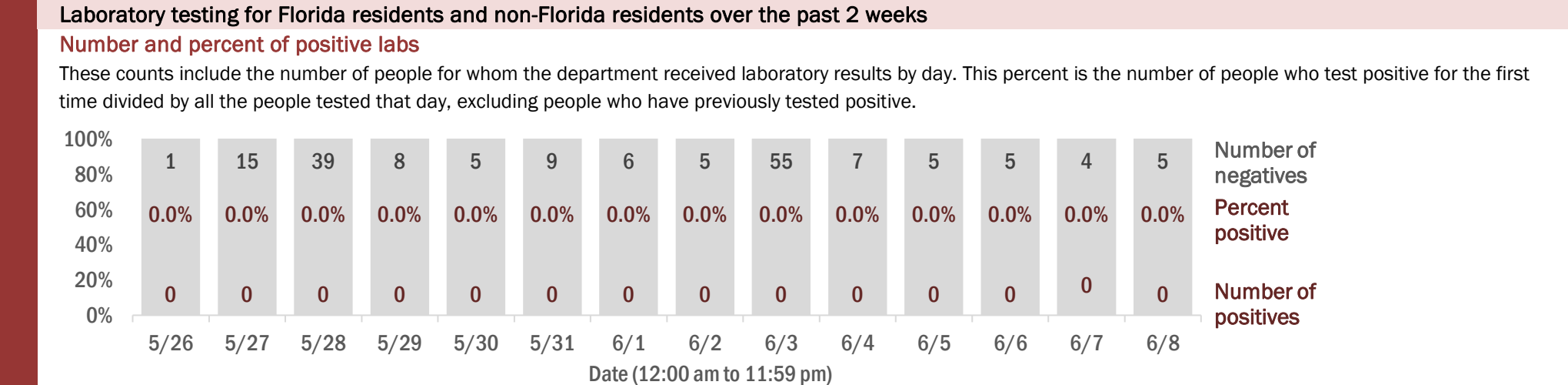

The Electronic Surveillance System for the Early Notification of Community-Based Epidemics (ESSENCE-FL) includes chief complaint data from 211 of 212 Florida EDs and 74 of 79 Florida FSEDs. Data are transmitted electronically to ESSENCE-FL daily or hourly.

Coronavirus: summary for Gadsden County

Data for Jun 9, 2020 (verified at 10 AM)

Data in this report are provisional and subject to change.

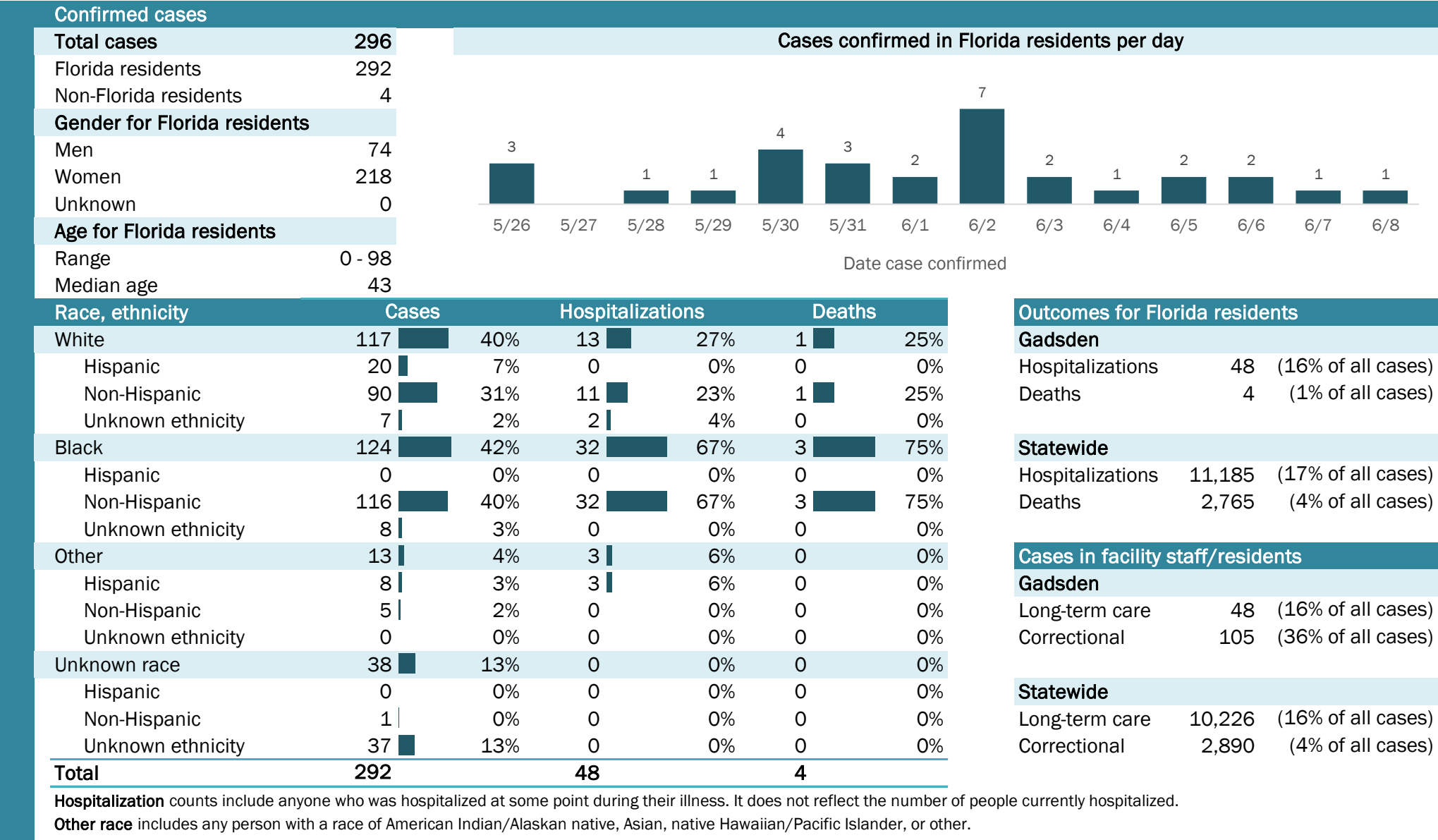

Coronavirus: summary for Gilchrist County

Data for Jun 9, 2020 (verified at 10 AM)

Data in this report are provisional and subject to change.

Confirmed cases

Total cases	19
Florida residents	19
Non-Florida residents	0
Gender for Florida residents	
Men	11
Women	8
Unknown	0
Age for Florida residents	
Range	17 - 79
Median age	45

Cases confirmed in Florida residents per day

Date	Cases
5/26	0
5/27	0
5/28	0
5/29	0
5/30	0
5/31	3
6/1	0
6/2	0
6/3	0
6/4	4
6/5	0
6/6	0
6/7	0
6/8	0

Race, ethnicity	Cases	Hospitalizations	Deaths
White	14 74%	0	N/A
Hispanic	0 0%	0	N/A
Non-Hispanic	14 74%	0	N/A
Unknown ethnicity	0 0%	0	N/A
Black	1 5%	0	N/A
Hispanic	0 0%	0	N/A
Non-Hispanic	1 5%	0	N/A
Unknown ethnicity	0 0%	0	N/A
Other	2 11%	0	N/A
Hispanic	2 11%	0	N/A
Non-Hispanic	0 0%	0	N/A
Unknown ethnicity	0 0%	0	N/A
Unknown race	2 11%	0	N/A
Hispanic	0 0%	0	N/A
Non-Hispanic	1 5%	0	N/A
Unknown ethnicity	1 5%	0	N/A
Total	19	0	0

Hospitalization counts include anyone who was hospitalized at some point during their illness. It does not reflect the number of people currently hospitalized.

Other race includes any person with a race of American Indian/Alaskan native, Asian, native Hawaiian/Pacific Islander, or other.

Outcomes for Florida residents

Gilchrist

Hospitalizations	0	(0% of all cases)
Deaths	0	(0% of all cases)

Statewide

Hospitalizations	11,185	(17% of all cases)
Deaths	2,765	(4% of all cases)

Cases in facility staff/residents

Gilchrist

Long-term care	1	(5% of all cases)
Correctional	1	(5% of all cases)

Statewide

Long-term care	10,226	(16% of all cases)
Correctional	2,890	(4% of all cases)

Laboratory testing for Florida residents and non-Florida residents over the past 2 weeks

Number and percent of positive labs

These counts include the number of people for whom the department received laboratory results by day. This percent is the number of people who test positive for the first time divided by all the people tested that day, excluding people who have previously tested positive.

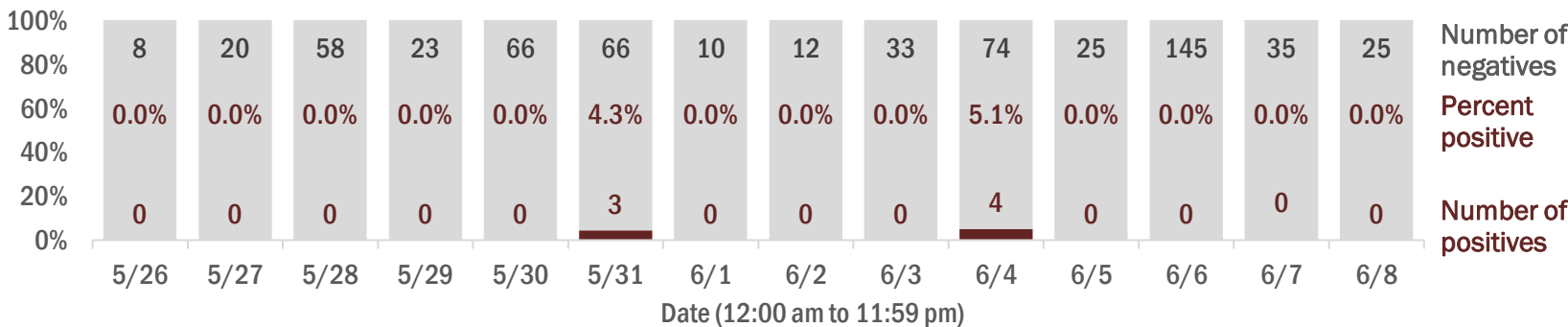

Emergency department (ED) and freestanding ED (FSED) chief complaint and admission data for Gilchrist County

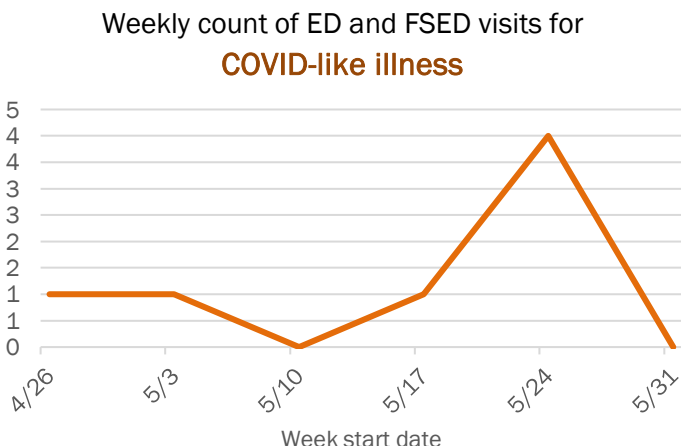
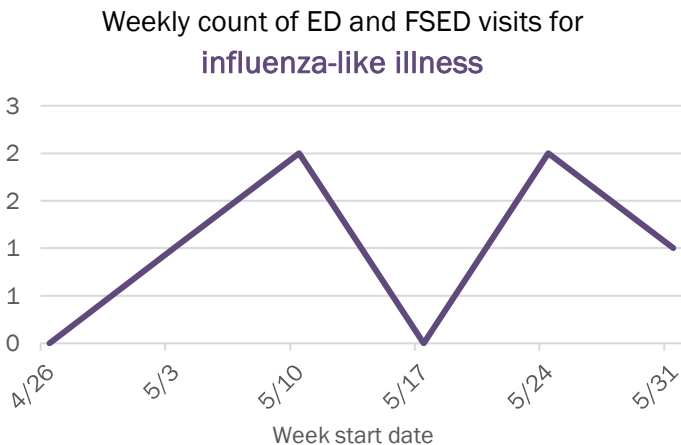
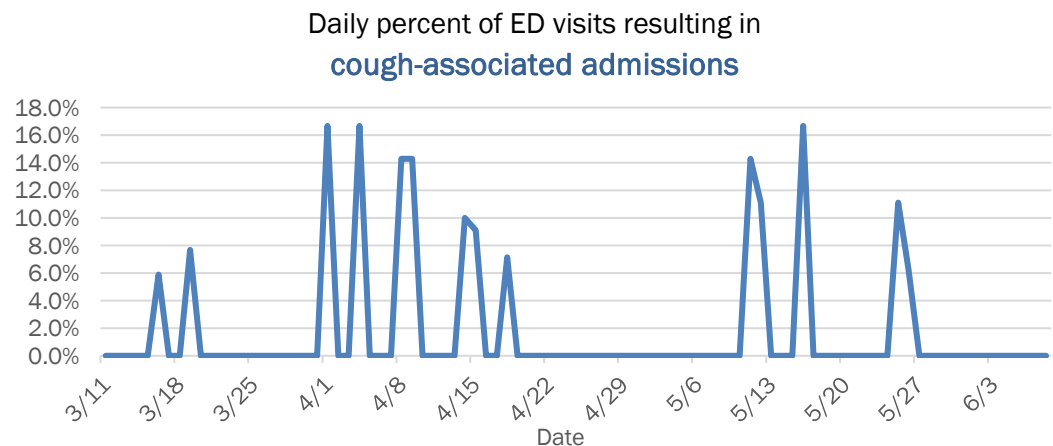
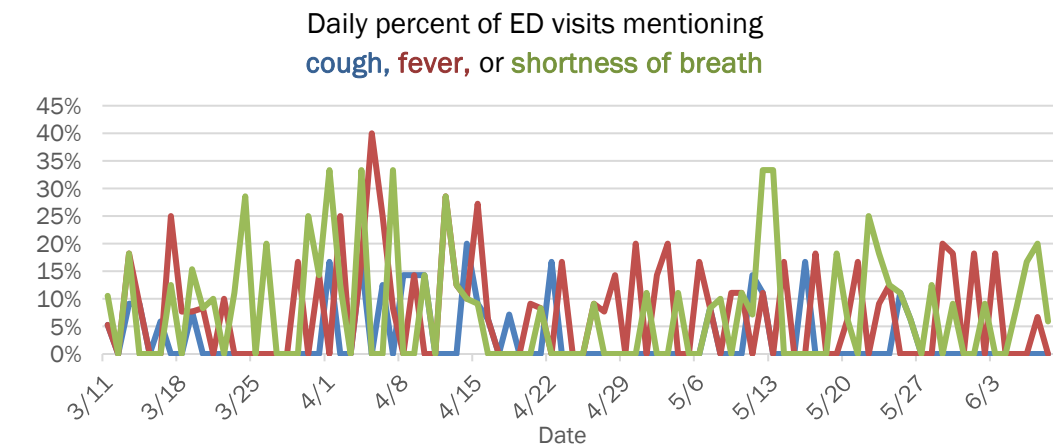

The Electronic Surveillance System for the Early Notification of Community-Based Epidemics (ESSENCE-FL) includes chief complaint data from 211 of 212 Florida EDs and 74 of 79 Florida FSEDs. Data are transmitted electronically to ESSENCE-FL daily or hourly.

Coronavirus: summary for Glades County

Data for Jun 9, 2020 (verified at 10 AM)

Data in this report are provisional and subject to change.

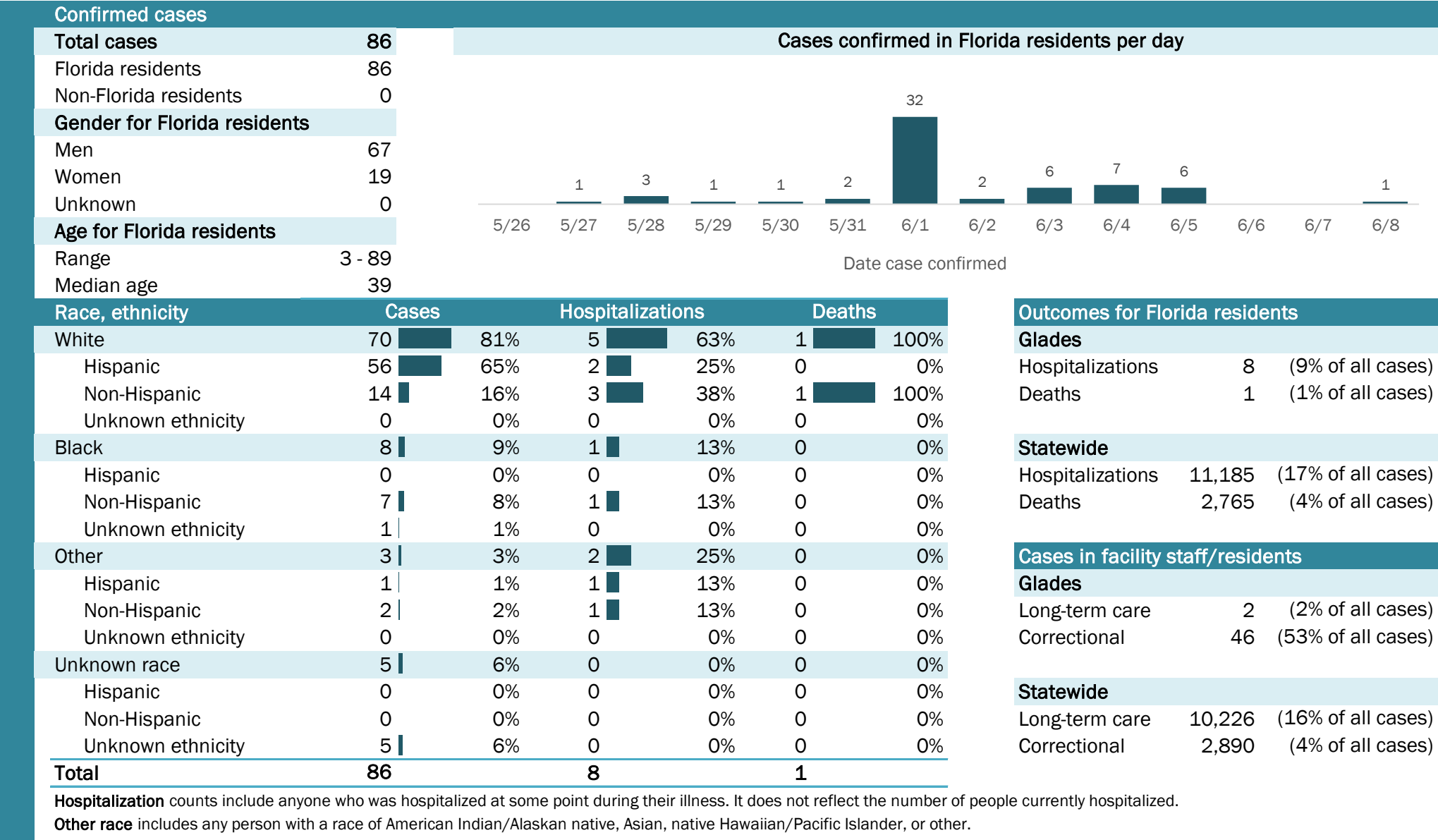

Laboratory testing for Florida residents and non-Florida residents over the past 2 weeks

Number and percent of positive labs

These counts include the number of people for whom the department received laboratory results by day. This percent is the number of people who test positive for the first time divided by all the people tested that day, excluding people who have previously tested positive.

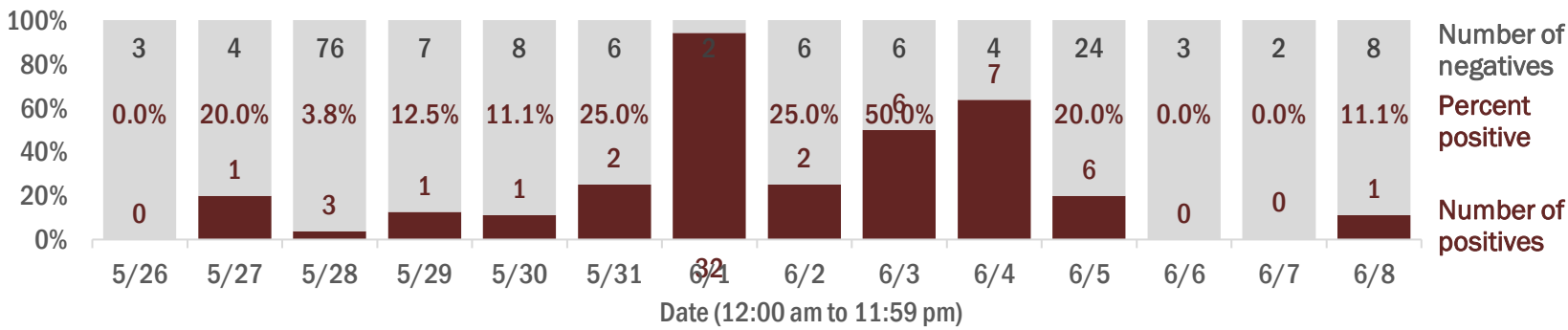

Emergency department (ED) and freestanding ED (FSED) chief complaint and admission data for Glades County

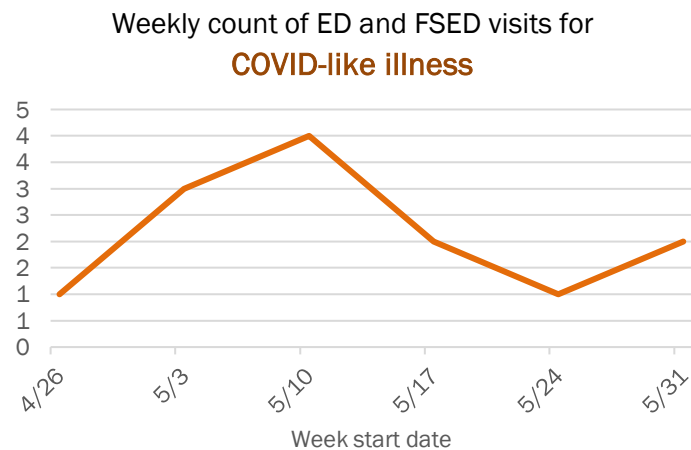
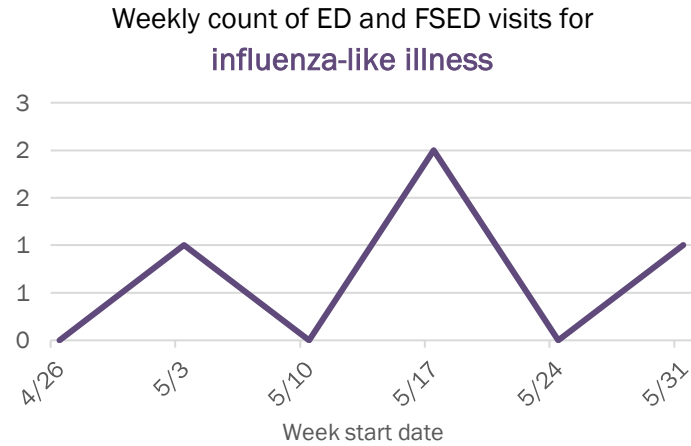
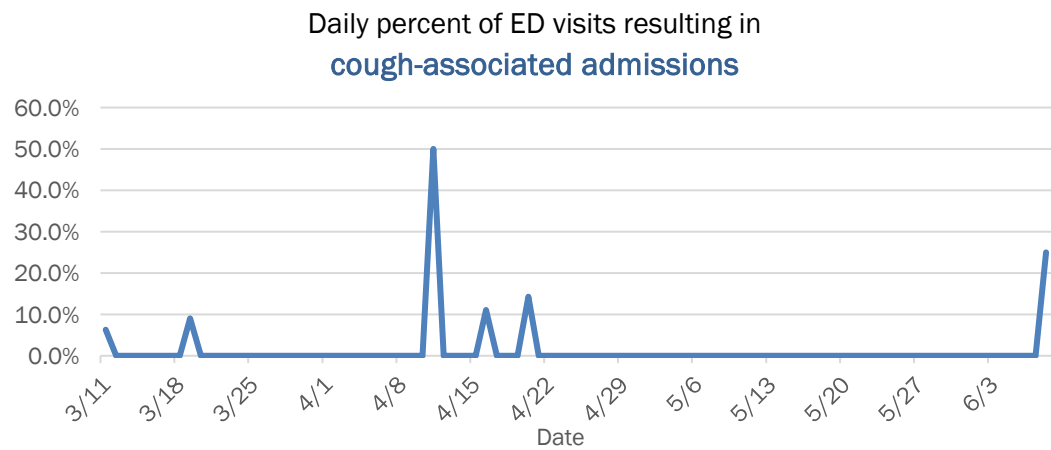
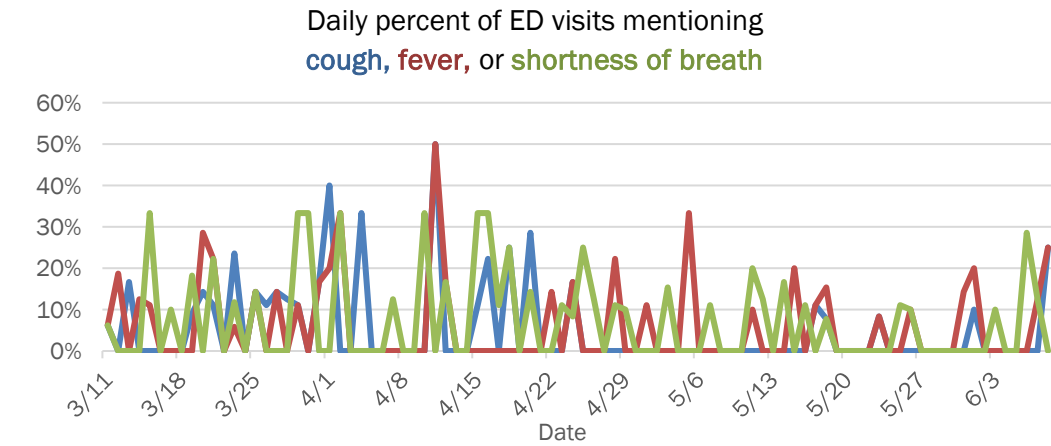

The Electronic Surveillance System for the Early Notification of Community-Based Epidemics (ESSENCE-FL) includes chief complaint data from 211 of 212 Florida EDs and 74 of 79 Florida FSEDs. Data are transmitted electronically to ESSENCE-FL daily or hourly.

Coronavirus: summary for Gulf County

Data for Jun 9, 2020 (verified at 10 AM)

Data in this report are provisional and subject to change.

Confirmed cases

Total cases	7
Florida residents	7
Non-Florida residents	0
Gender for Florida residents	
Men	4
Women	3
Unknown	0
Age for Florida residents	
Range	9 - 52
Median age	42

Cases confirmed in Florida residents per day

Date	Cases
5/26	0
5/27	0
5/28	0
5/29	0
5/30	0
5/31	0
6/1	1
6/2	0
6/3	1
6/4	0
6/5	0
6/6	2
6/7	2
6/8	0

Race, ethnicity	Cases	Hospitalizations	Deaths
White	5 (71%)	0	0
Hispanic	0 (0%)	0	0
Non-Hispanic	5 (71%)	0	0
Unknown ethnicity	0 (0%)	0	0
Black	0 (0%)	0	0
Hispanic	0 (0%)	0	0
Non-Hispanic	0 (0%)	0	0
Unknown ethnicity	0 (0%)	0	0
Other	2 (29%)	0	0
Hispanic	2 (29%)	0	0
Non-Hispanic	0 (0%)	0	0
Unknown ethnicity	0 (0%)	0	0
Unknown race	0 (0%)	0	0
Hispanic	0 (0%)	0	0
Non-Hispanic	0 (0%)	0	0
Unknown ethnicity	0 (0%)	0	0
Total	7	0	0

Hospitalization counts include anyone who was hospitalized at some point during their illness. It does not reflect the number of people currently hospitalized.

Other race includes any person with a race of American Indian/Alaskan native, Asian, native Hawaiian/Pacific Islander, or other.

Outcomes for Florida residents

Gulf

Hospitalizations	0	(0% of all cases)
Deaths	0	(0% of all cases)

Statewide

Hospitalizations	11,185	(17% of all cases)
Deaths	2,765	(4% of all cases)

Cases in facility staff/residents

Gulf

Long-term care	2	(29% of all cases)
Correctional	0	(0% of all cases)

Statewide

Long-term care	10,226	(16% of all cases)
Correctional	2,890	(4% of all cases)

Laboratory testing for Florida residents and non-Florida residents over the past 2 weeks

Number and percent of positive labs

These counts include the number of people for whom the department received laboratory results by day. This percent is the number of people who test positive for the first time divided by all the people tested that day, excluding people who have previously tested positive.

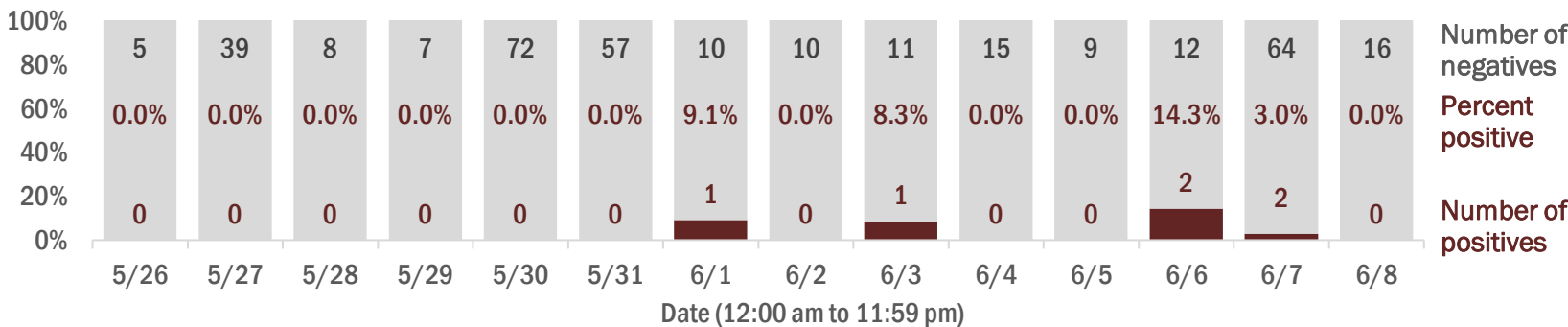

Emergency department (ED) and freestanding ED (FSED) chief complaint and admission data for Gulf County

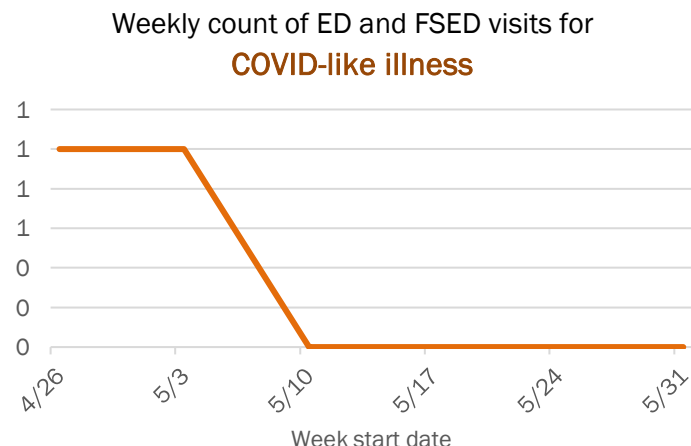
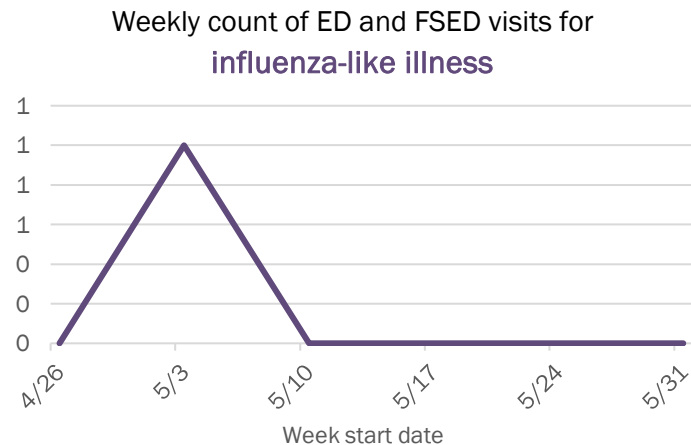
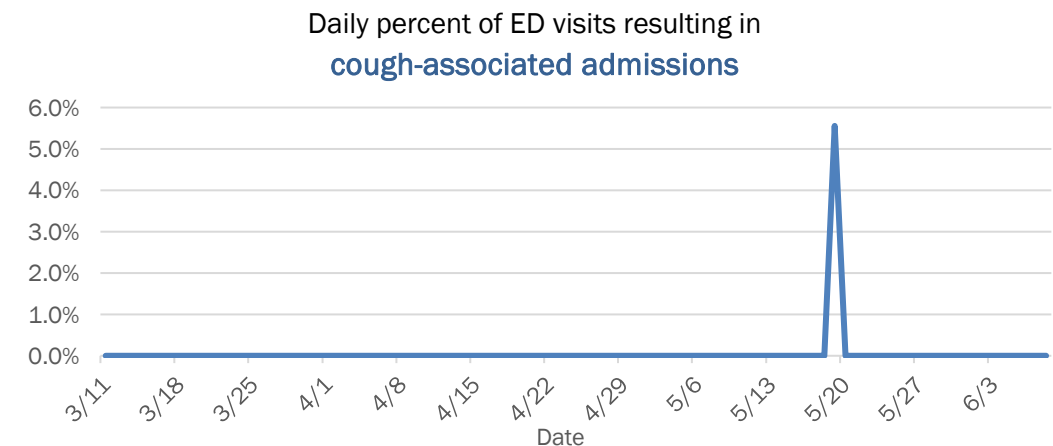
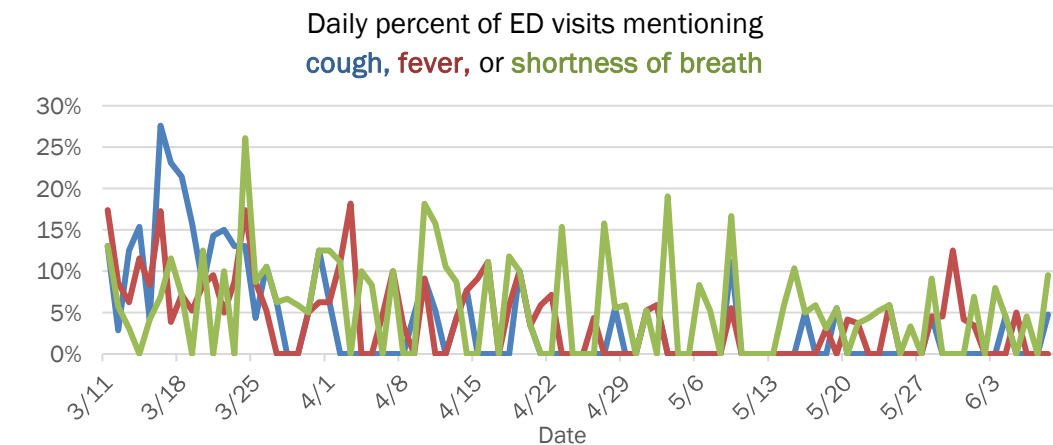

The Electronic Surveillance System for the Early Notification of Community-Based Epidemics (ESSENCE-FL) includes chief complaint data from 211 of 212 Florida EDs and 74 of 79 Florida FSEDs. Data are transmitted electronically to ESSENCE-FL daily or hourly.

Coronavirus: summary for Hamilton County

Data for Jun 9, 2020 (verified at 10 AM)

Data in this report are provisional and subject to change.

Confirmed cases

Total cases

263

Florida residents

260

Non-Florida residents

3

Gender for Florida residents

Men

234

Women

26

Unknown

0

Age for Florida residents

Range

3 - 84

Median age

39

Race, ethnicity

Cases

Hospitalizations

Deaths

White

114

44%

0

0%

0

0%

Hispanic

18

7%

0

0%

0

0%

Non-Hispanic

32

12%

0

0%

0

0%

Unknown ethnicity

64

25%

0

0%

0

0%

Black

115

44%

2

40%

1

100%

Hispanic

2

1%

0

0%

0

0%

Non-Hispanic

48

18%

2

40%

1

100%

Unknown ethnicity

65

25%

0

0%

0

0%

Other

25

10%

3

60%

0

0%

Hispanic

14

5%

3

60%

0

0%

Non-Hispanic

2

1%

0

0%

0

0%

Unknown ethnicity

9

3%

0

0%

0

0%

Unknown race

6

2%

0

0%

0

0%

Hispanic

0

0%

0

0%

0

0%

Non-Hispanic

0

0%

0

0%

0

0%

Unknown ethnicity

6

2%

0

0%

0

0%

Total

260

5

1

Cases confirmed in Florida residents per day

3

11

7

6

4

2

4

7

5

4

1

1

5/26

5/27

5/28

5/29

5/30

5/31

6/1

6/2

6/3

6/4

6/5

6/6

6/7

6/8

Date case confirmed

Outcomes for Florida residents

Hamilton

Hospitalizations

5

(2% of all cases)

Deaths

1

(0% of all cases)

Statewide

Hospitalizations

11,185

(17% of all cases)

Deaths

2,765

(4% of all cases)

Cases in facility staff/residents

Hamilton

Long-term care

3

(1% of all cases)

Correctional

217

(83% of all cases)

Statewide

Long-term care

10,226

(16% of all cases)

Correctional

2,890

(4% of all cases)

Hospitalization counts include anyone who was hospitalized at some point during their illness. It does not reflect the number of people currently hospitalized.

Other race includes any person with a race of American Indian/Alaskan native, Asian, native Hawaiian/Pacific Islander, or other.

Laboratory testing for Florida residents and non-Florida residents over the past 2 weeks

Number and percent of positive labs

These counts include the number of people for whom the department received laboratory results by day. This percent is the number of people who test positive for the first time divided by all the people tested that day, excluding people who have previously tested positive.

Date	Number of negatives	Percent positive	Number of positives
5/26	3	0.0%	0
5/27	18	14.3%	3
5/28	15	42.3%	7
5/29	10	41.7%	5
5/30	62	8.8%	6
5/31	52	7.1%	4
6/1	4	33.3%	2
6/2	8	33.3%	4
6/3	57	10.9%	7
6/4	20	20.0%	5
6/5	36	10.0%	4
6/6	18	5.3%	1
6/7	7	0.0%	0
6/8	20	4.8%	1

Emergency department (ED) and freestanding ED (FSED) chief complaint and admission data for Hamilton County

Daily percent of ED visits mentioning cough, fever, or shortness of breath

Daily percent of ED visits resulting in cough-associated admissions

Weekly count of ED and FSED visits for influenza-like illness

Weekly count of ED and FSED visits for COVID-like illness

The Electronic Surveillance System for the Early Notification of Community-Based Epidemics (ESSENCE-FL) includes chief complaint data from 211 of 212 Florida EDs and 74 of 79 Florida FSEDs. Data are transmitted electronically to ESSENCE-FL daily or hourly.

Coronavirus: summary for Hardee County

Data for Jun 9, 2020 (verified at 10 AM)

Data in this report are provisional and subject to change.

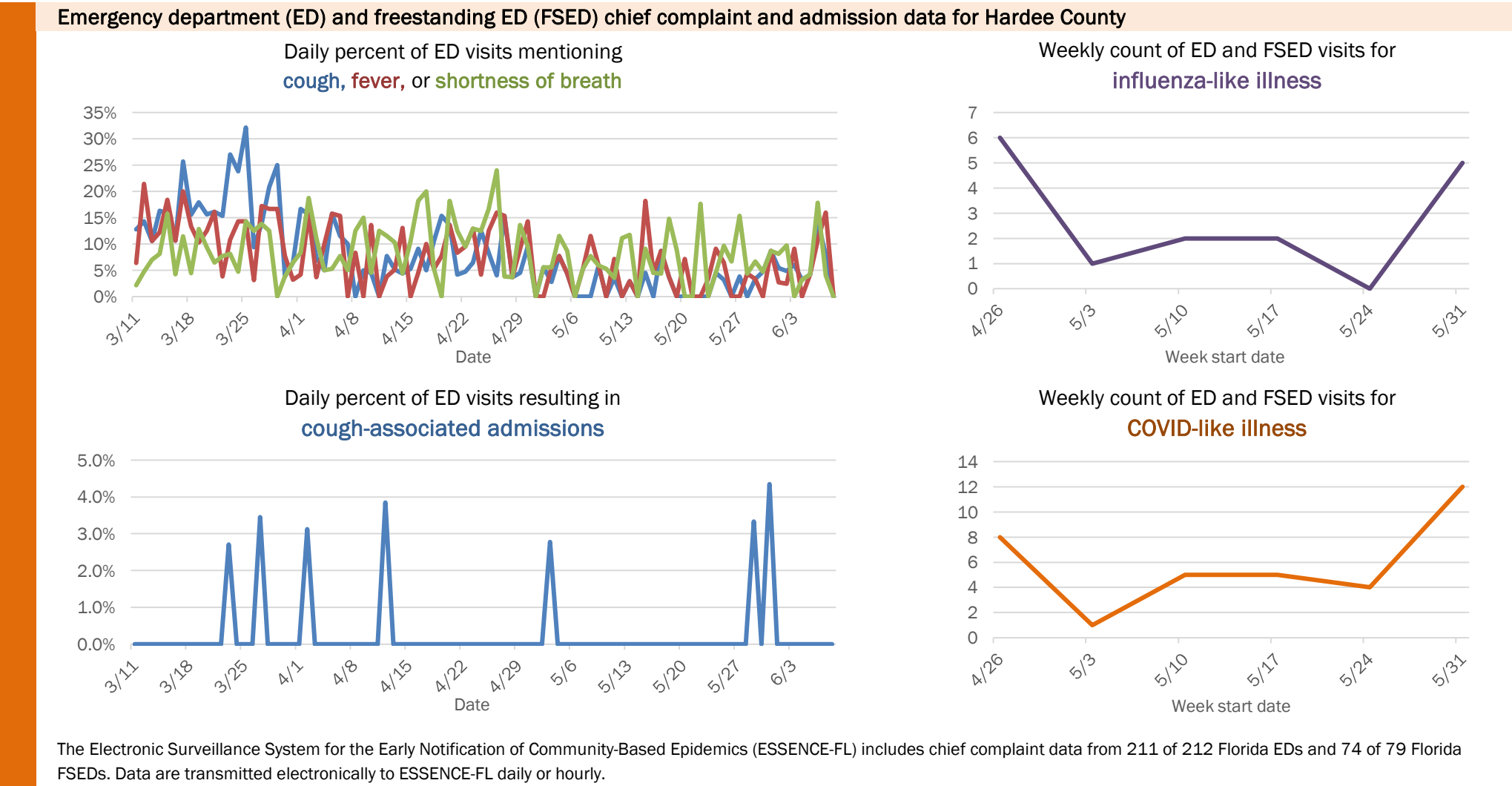
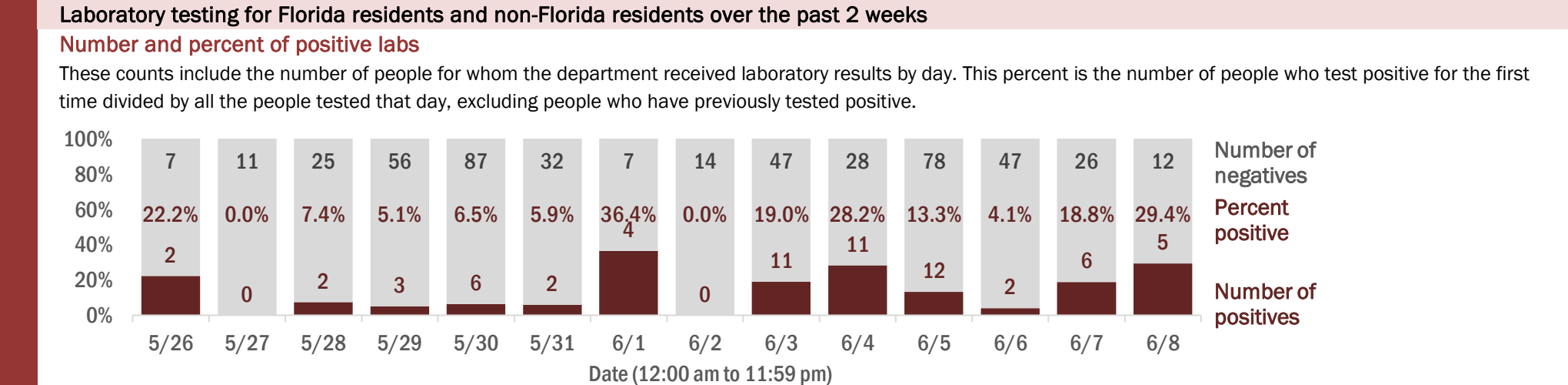
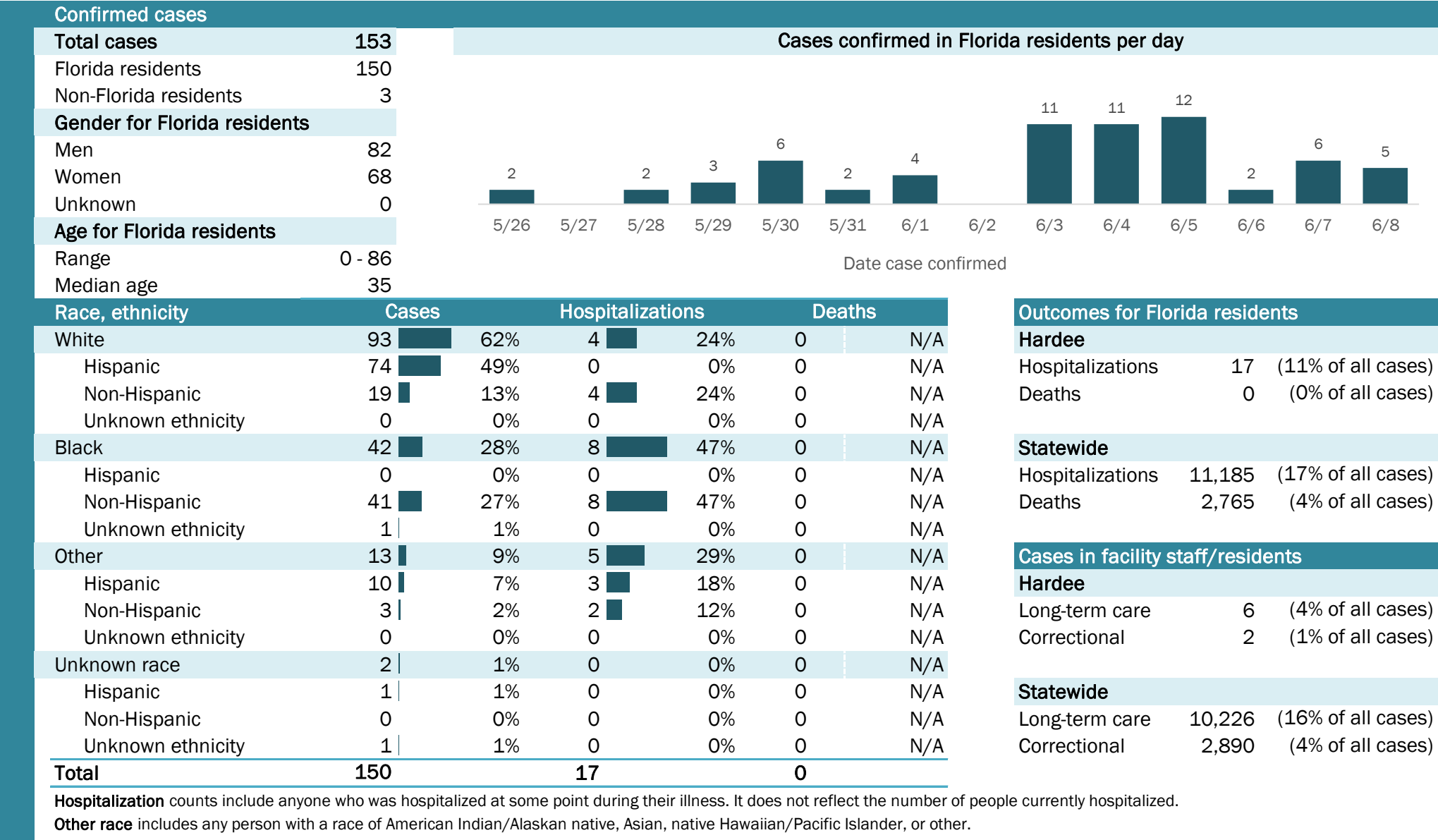

Coronavirus: summary for Hendry County

Data for Jun 9, 2020 (verified at 10 AM)

Data in this report are provisional and subject to change.

Confirmed cases

Total cases

572

Florida residents

572

Non-Florida residents

0

Gender for Florida residents

Men

356

Women

216

Unknown

0

Age for Florida residents

Range

0 - 101

Median age

39

Race, ethnicity

Cases

Hospitalizations

Deaths

White

463

81%

34

59%

15

79%

Hispanic

391

68%

22

38%

4

21%

Non-Hispanic

67

12%

12

21%

11

58%

Unknown ethnicity

5

1%

0

0%

0

0%

Black

56

10%

14

24%

4

21%

Hispanic

0

0%

0

0%

0

0%

Non-Hispanic

54

9%

12

21%

4

21%

Unknown ethnicity

2

0%

2

3%

0

0%

Other

17

3%

9

16%

0

0%

Hispanic

13

2%

8

14%

0

0%

Non-Hispanic

4

1%

1

2%

0

0%

Unknown ethnicity

0

0%

0

0%

0

0%

Unknown race

36

6%

1

2%

0

0%

Hispanic

24

4%

0

0%

0

0%

Non-Hispanic

0

0%

0

0%

0

0%

Unknown ethnicity

12

2%

1

2%

0

0%

Total

572

58

19

Cases confirmed in Florida residents per day

3

13

23

27

13

15

15

24

29

14

33

11

5

10

5/26

5/27

5/28

5/29

5/30

5/31

6/1

6/2

6/3

6/4

6/5

6/6

6/7

6/8

Date case confirmed

Outcomes for Florida residents

Hendry

Hospitalizations

58

(10% of all cases)

Deaths

19

(3% of all cases)

Statewide

Hospitalizations

11,185

(17% of all cases)

Deaths

2,765

(4% of all cases)

Cases in facility staff/residents

Hendry

Long-term care

70

(12% of all cases)

Correctional

20

(3% of all cases)

Statewide

Long-term care

10,226

(16% of all cases)

Correctional

2,890

(4% of all cases)

Hospitalization counts include anyone who was hospitalized at some point during their illness. It does not reflect the number of people currently hospitalized.

Other race includes any person with a race of American Indian/Alaskan native, Asian, native Hawaiian/Pacific Islander, or other.

Laboratory testing for Florida residents and non-Florida residents over the past 2 weeks

Number and percent of positive labs

These counts include the number of people for whom the department received laboratory results by day. This percent is the number of people who test positive for the first time divided by all the people tested that day, excluding people who have previously tested positive.

Date	Number of positives	Percent positive	Number of negatives
5/26	3	20.0%	12
5/27	13	31.7%	28
5/28	23	17.3%	110
5/29	27	17.2%	130
5/30	13	9.6%	123
5/31	15	16.3%	77
6/1	15	19.7%	61
6/2	24	21.1%	90
6/3	29	15.3%	160
6/4	14	17.9%	64
6/5	33	24.8%	100
6/6	11	8.5%	118
6/7	5	5.7%	83
6/8	10	7.0%	133

Emergency department (ED) and freestanding ED (FSED) chief complaint and admission data for Hendry County

Daily percent of ED visits mentioning cough, fever, or shortness of breath

Daily percent of ED visits resulting in cough-associated admissions

Weekly count of ED and FSED visits for influenza-like illness

Weekly count of ED and FSED visits for COVID-like illness

The Electronic Surveillance System for the Early Notification of Community-Based Epidemics (ESSENCE-FL) includes chief complaint data from 211 of 212 Florida EDs and 74 of 79 Florida FSEDs. Data are transmitted electronically to ESSENCE-FL daily or hourly.

Coronavirus: summary for Hernando County

Data for Jun 9, 2020 (verified at 10 AM)

Data in this report are provisional and subject to change.

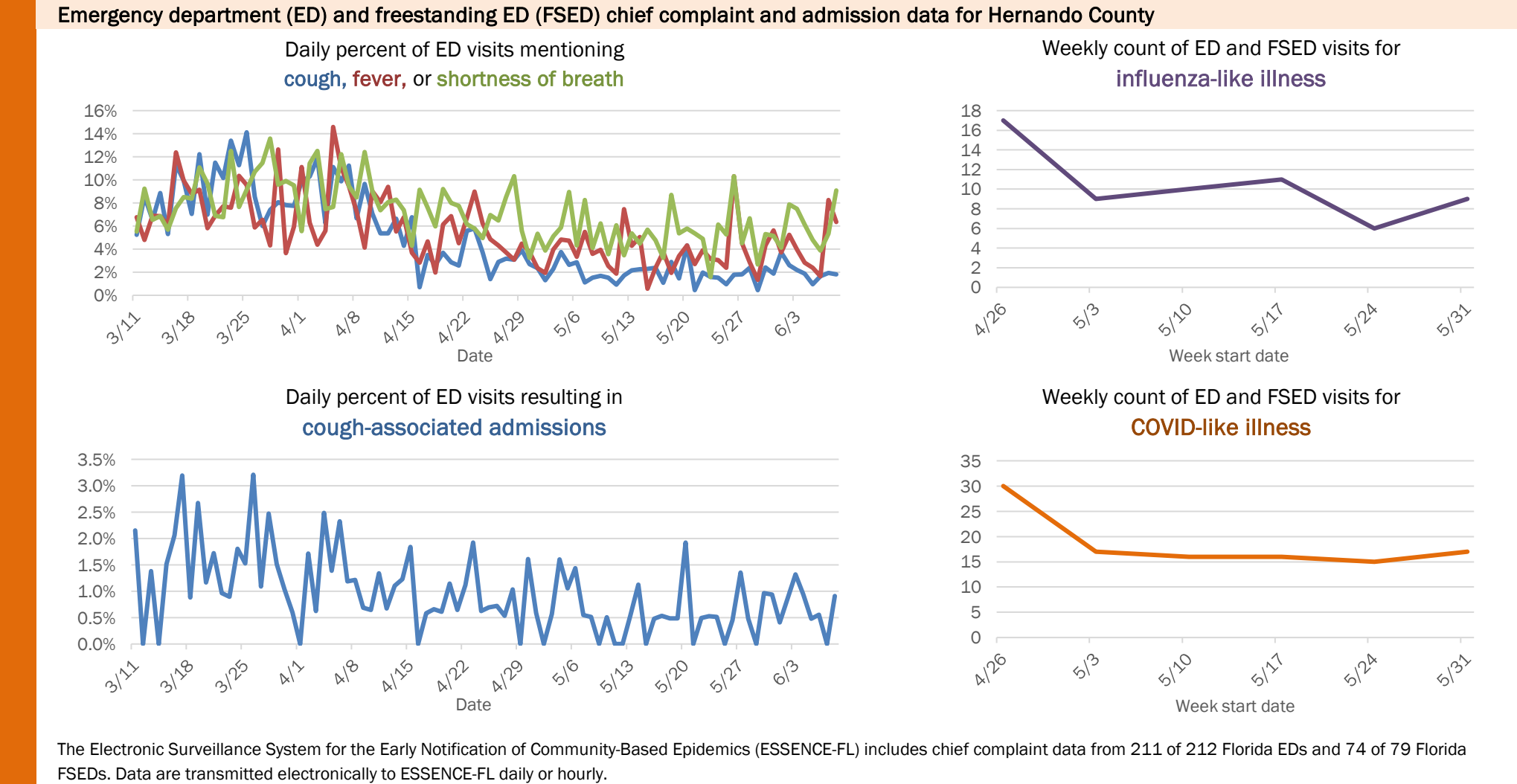
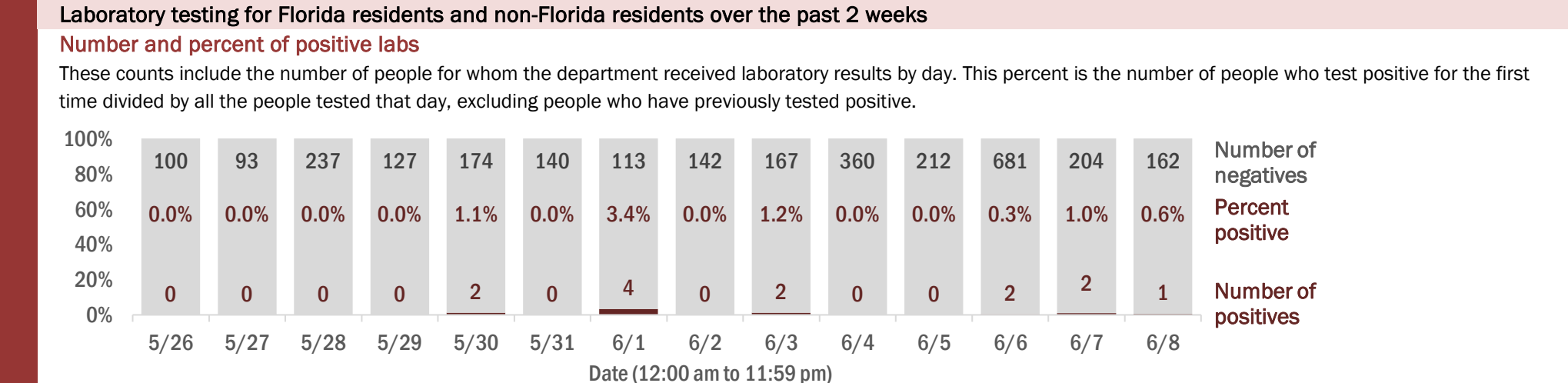
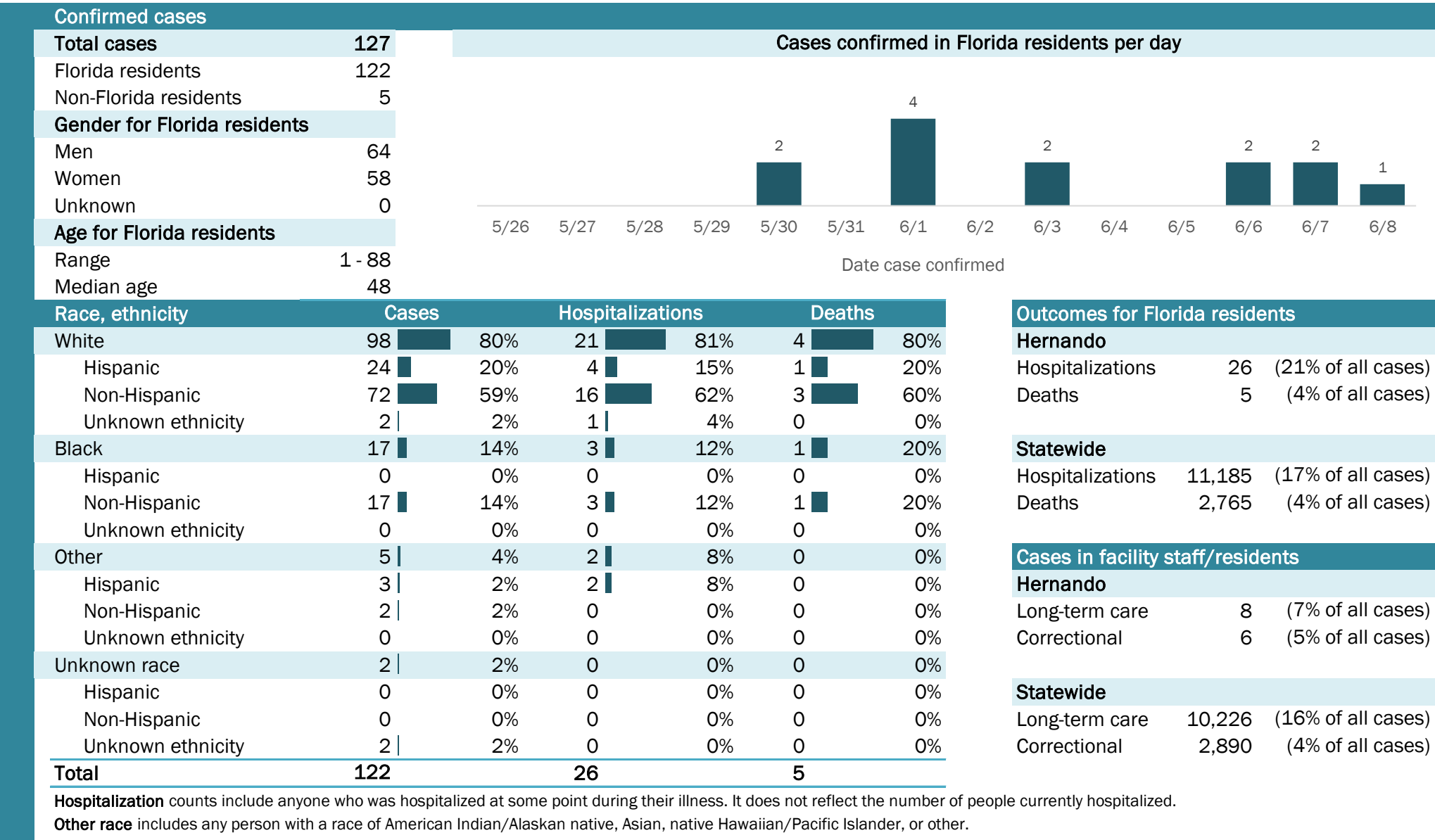

Coronavirus: summary for Highlands County

Data for Jun 9, 2020 (verified at 10 AM)

Data in this report are provisional and subject to change.

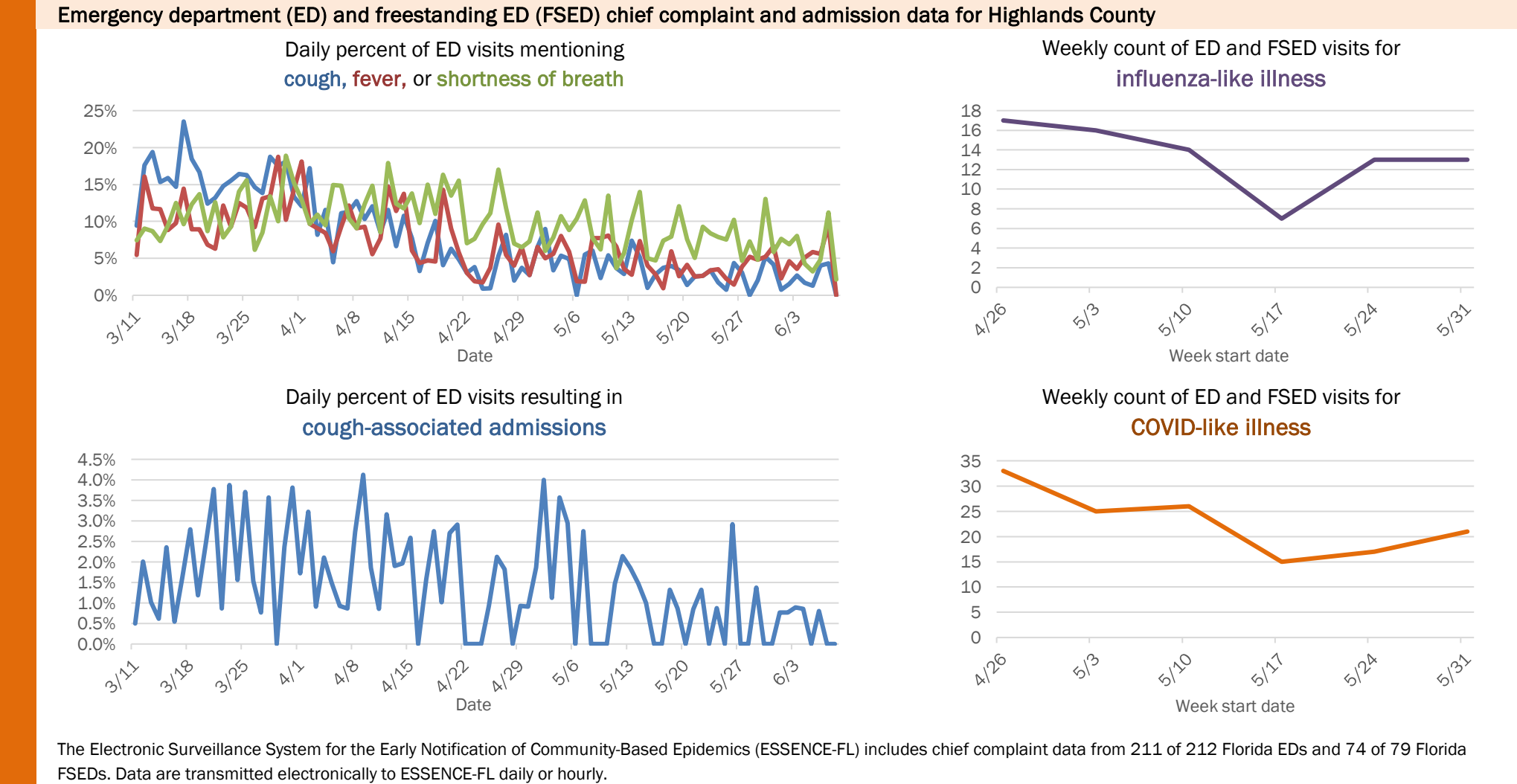
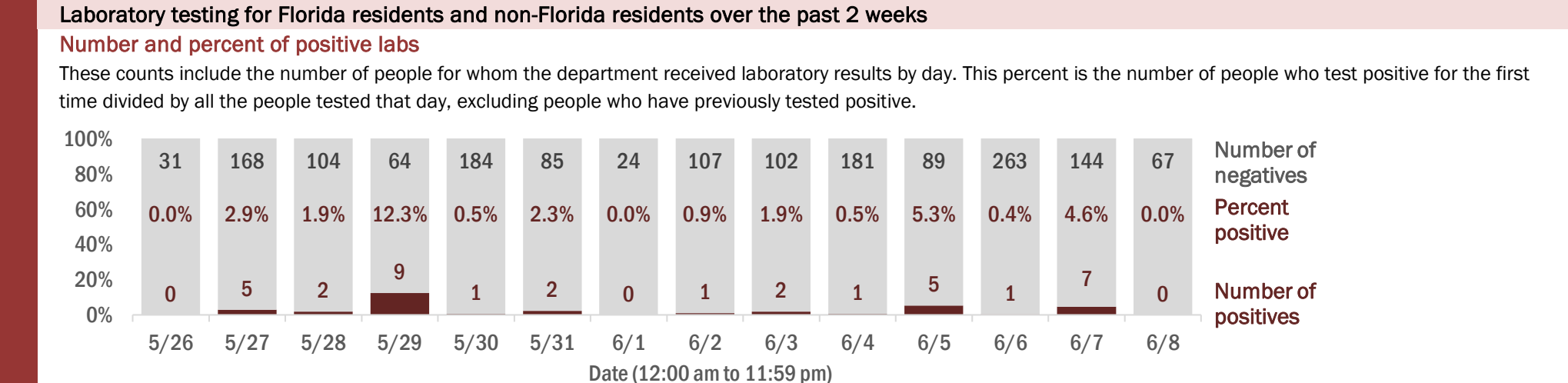
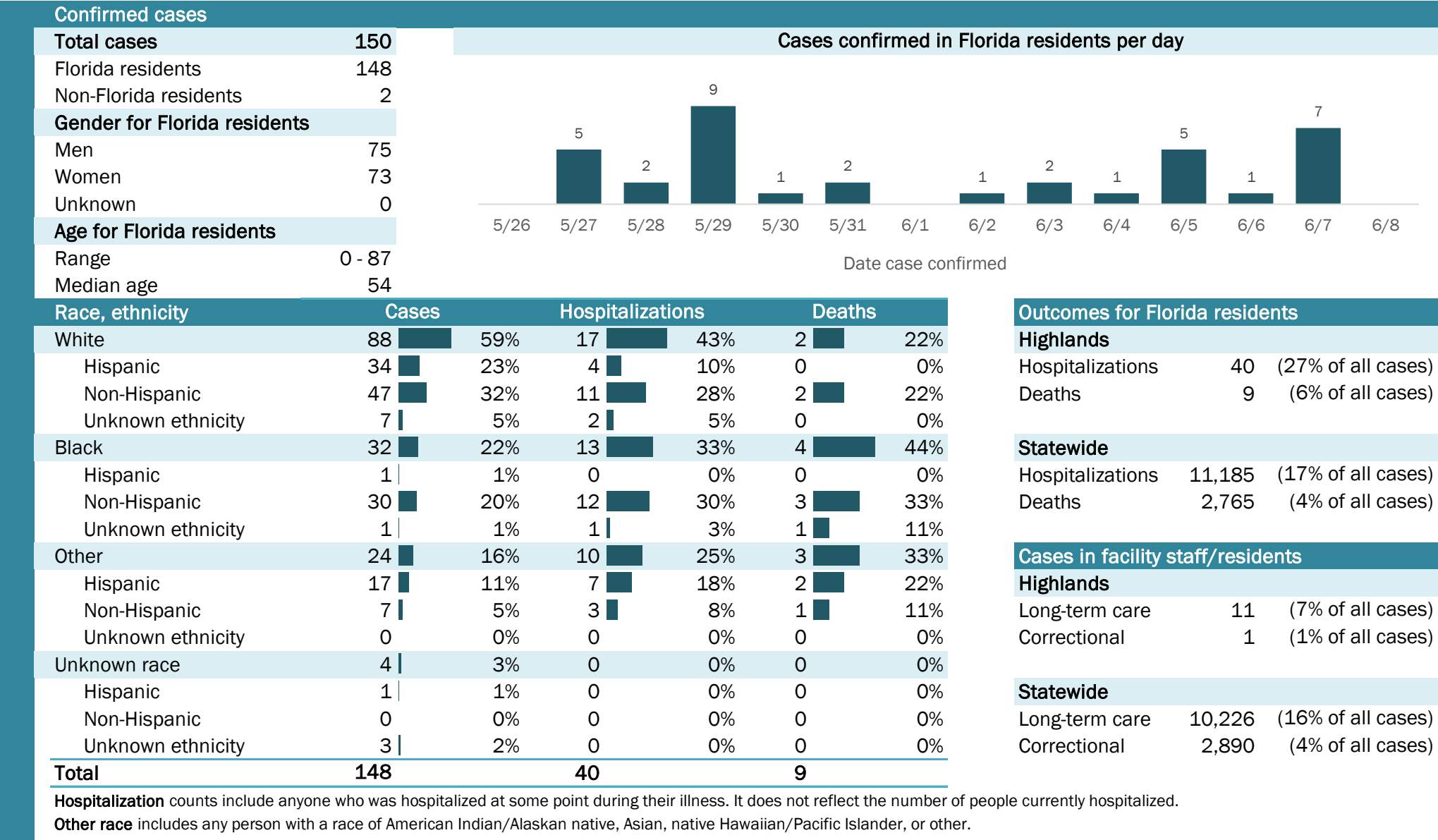

Coronavirus: summary for Hillsborough County

Data for Jun 9, 2020 (verified at 10 AM)

Data in this report are provisional and subject to change.

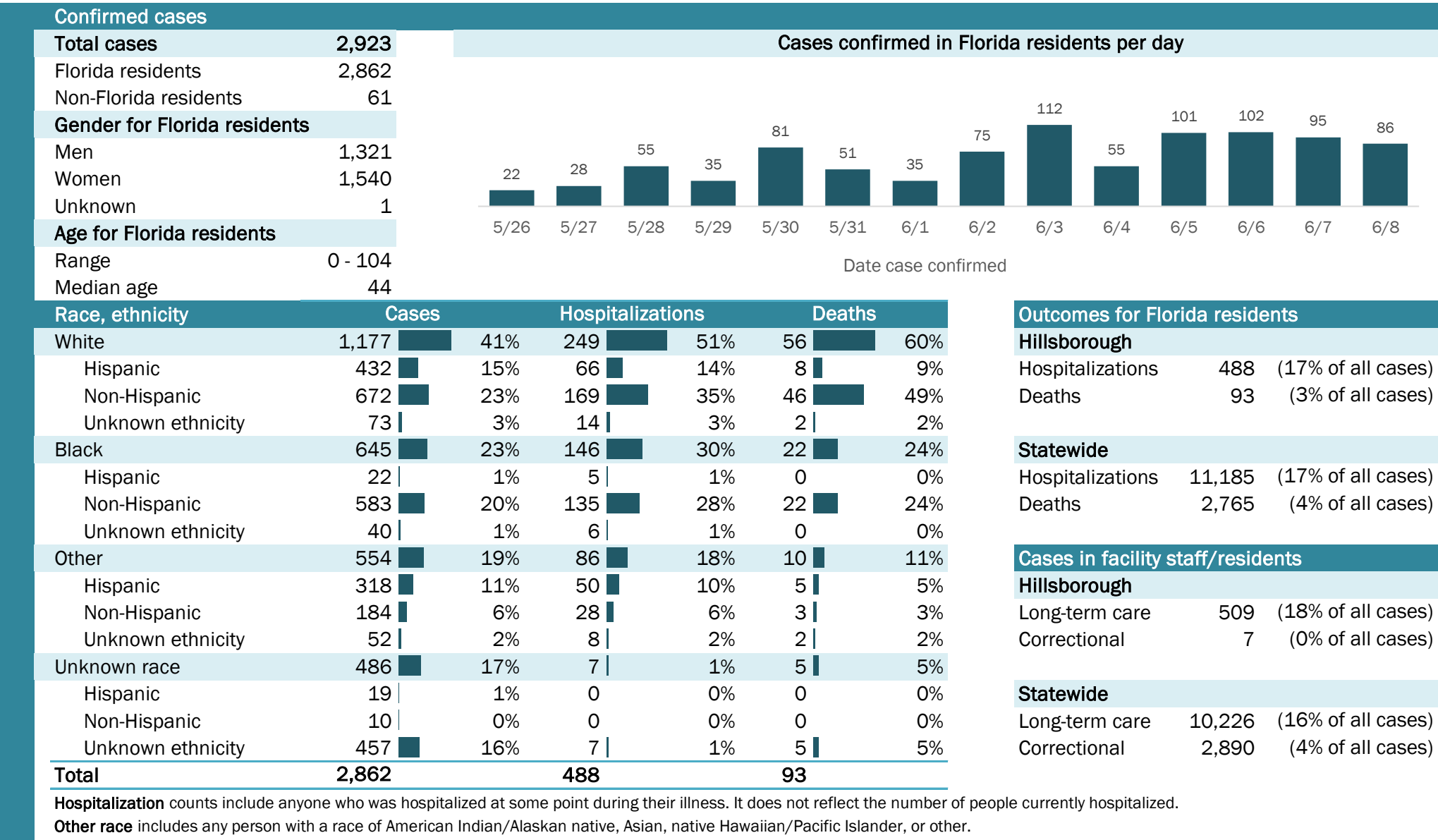

Coronavirus: summary for Holmes County

Data for Jun 9, 2020 (verified at 10 AM)

Data in this report are provisional and subject to change.

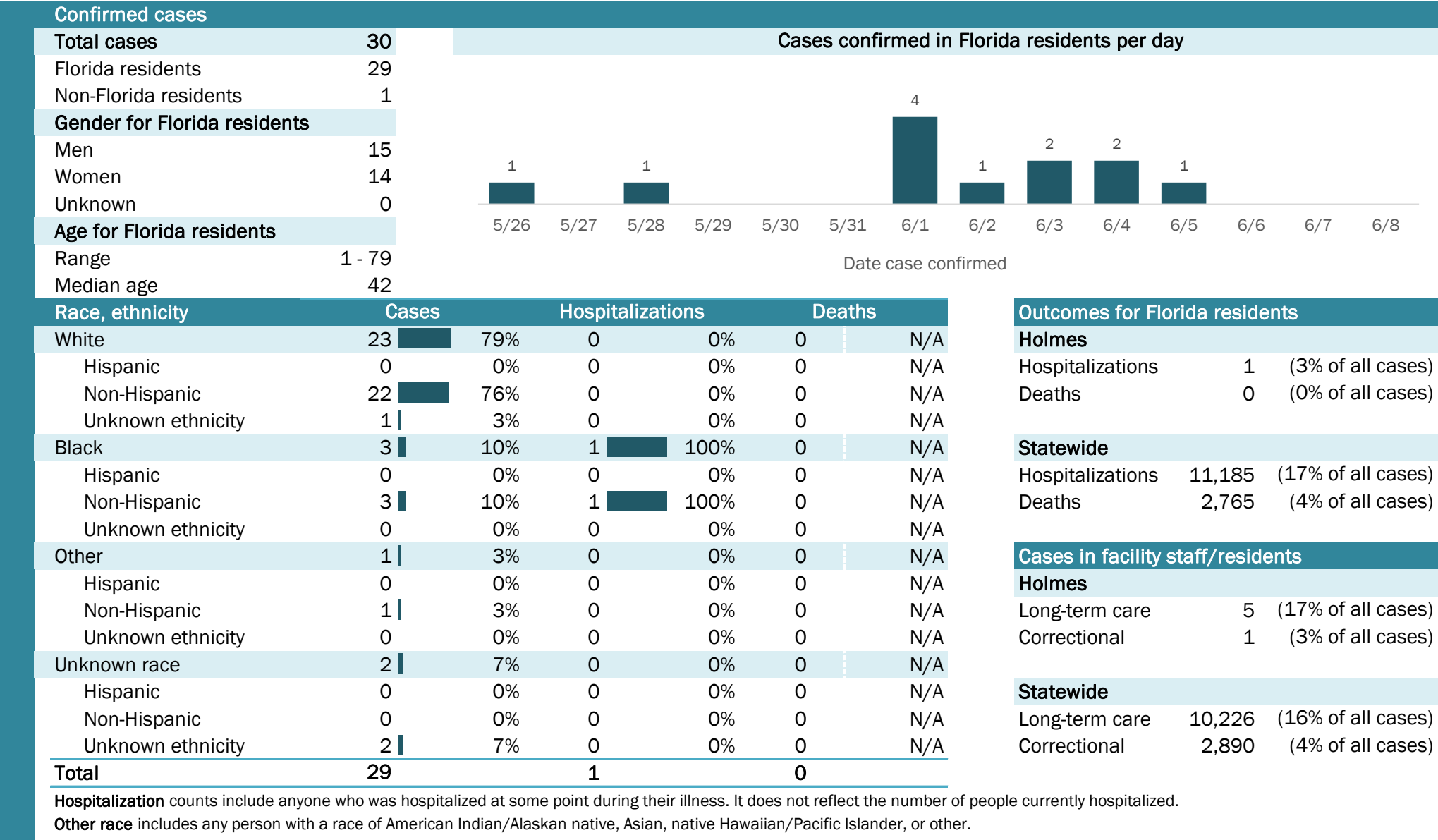

Laboratory testing for Florida residents and non-Florida residents over the past 2 weeks

Number and percent of positive labs

These counts include the number of people for whom the department received laboratory results by day. This percent is the number of people who test positive for the first time divided by all the people tested that day, excluding people who have previously tested positive.

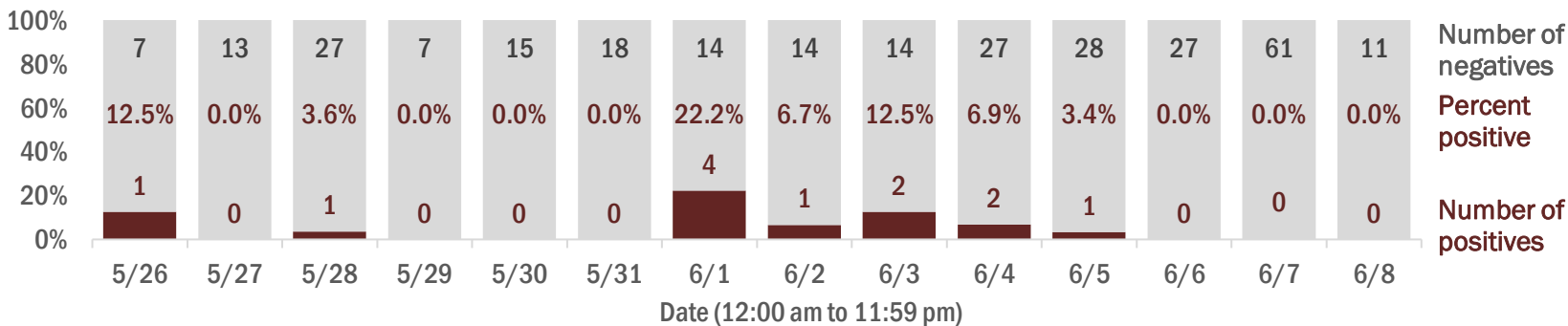

Emergency department (ED) and freestanding ED (FSED) chief complaint and admission data for Holmes County

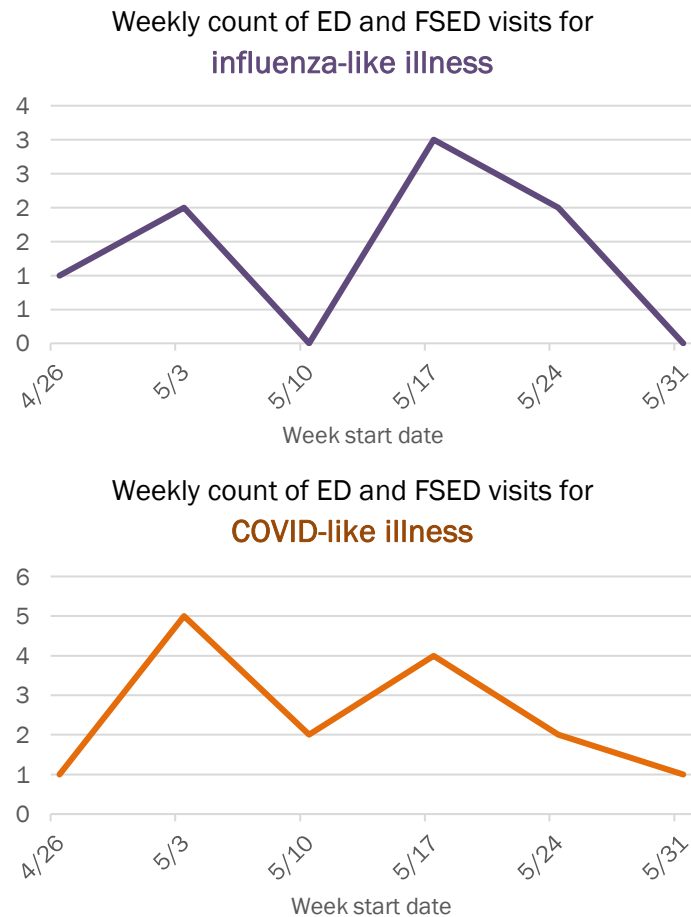
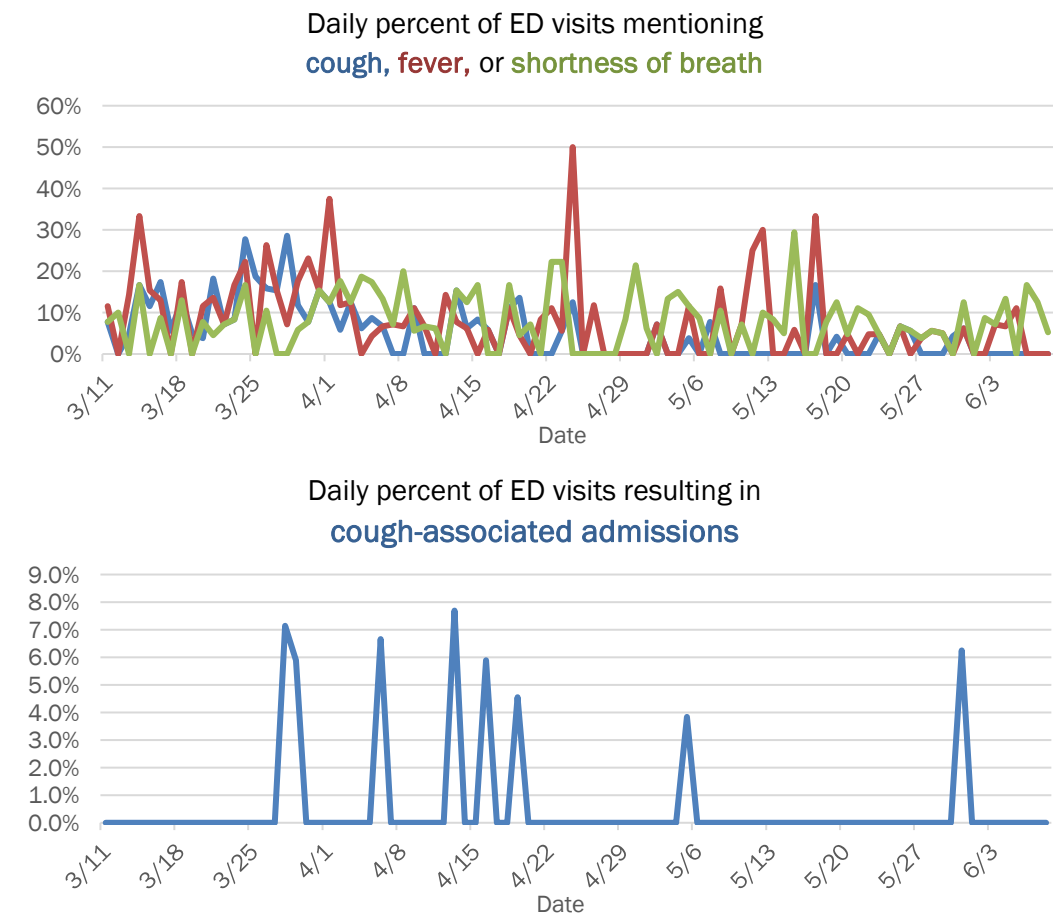

The Electronic Surveillance System for the Early Notification of Community-Based Epidemics (ESSENCE-FL) includes chief complaint data from 211 of 212 Florida EDs and 74 of 79 Florida FSEDs. Data are transmitted electronically to ESSENCE-FL daily or hourly.

Coronavirus: summary for Indian River County

Data for Jun 9, 2020 (verified at 10 AM)

Data in this report are provisional and subject to change.

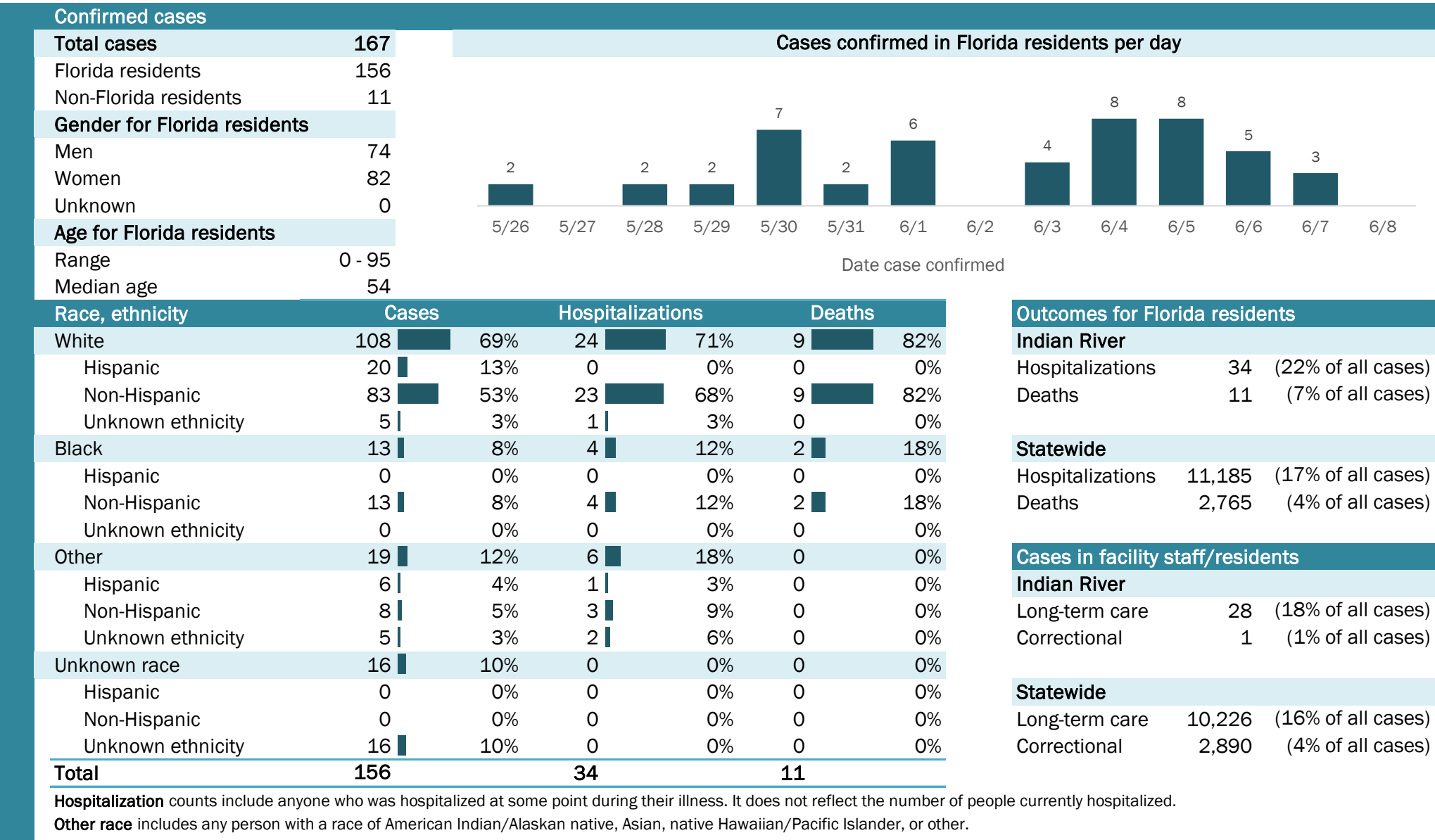

Coronavirus: summary for Jackson County

Data for Jun 9, 2020 (verified at 10 AM)

Data in this report are provisional and subject to change.

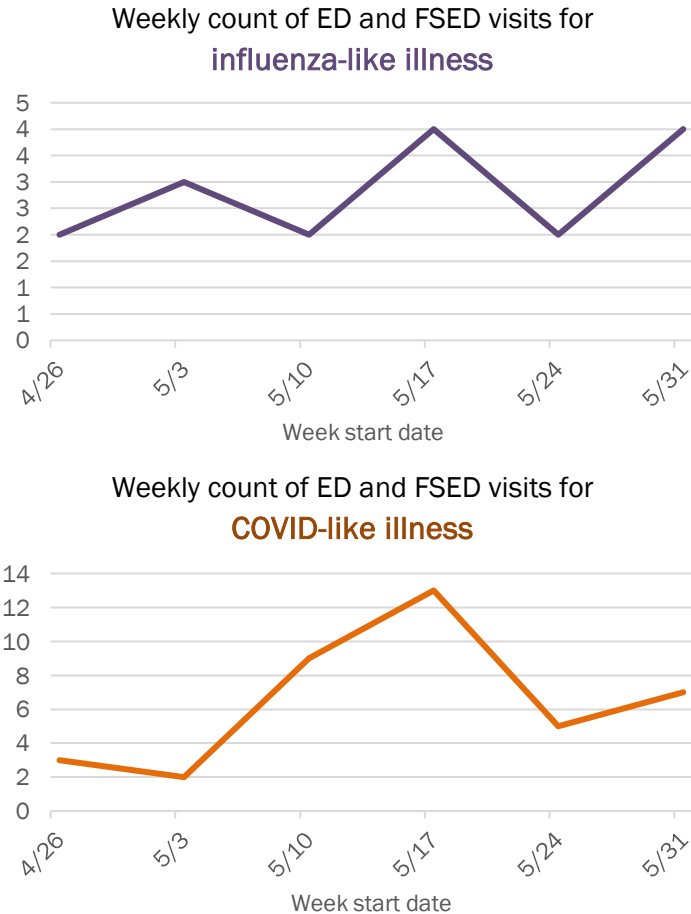
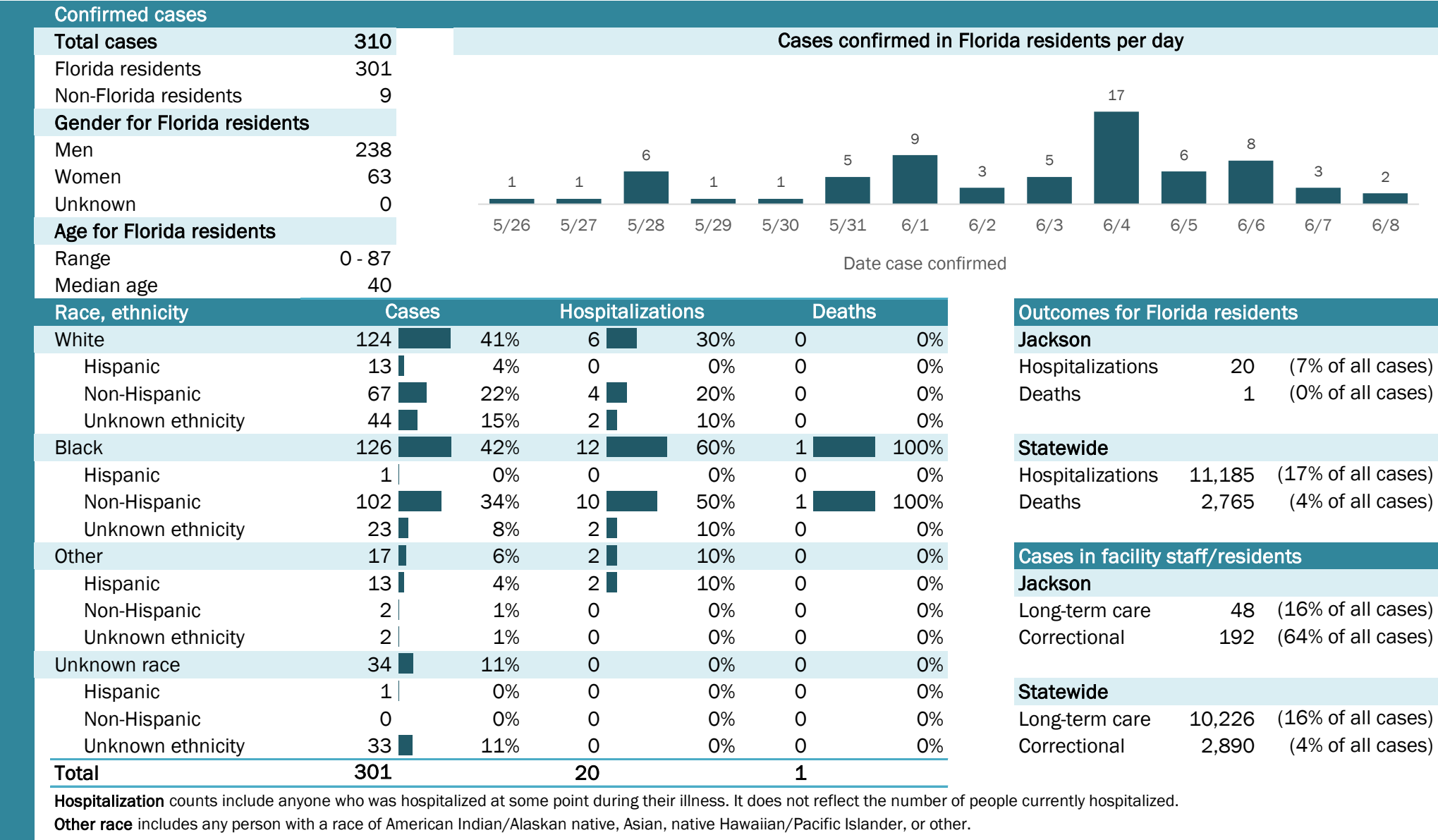

Weekly count of ED and FSED visits for

COVID-like illness

14

12

10

8

6

4

2

0

4/26

5/3

5/10

5/17

5/24

5/31

Week start date

The Electronic Surveillance System for the Early Notification of Community-Based Epidemics (ESSENCE-FL) includes chief complaint data from 211 of 212 Florida EDs and 74 of 79 Florida FSEDs. Data are transmitted electronically to ESSENCE-FL daily or hourly.

Coronavirus: summary for Jefferson County

Data for Jun 9, 2020 (verified at 10 AM)

Data in this report are provisional and subject to change.

Confirmed cases

Total cases

31

Cases confirmed in Florida residents per day

1

1

5/26

5/27

5/28

5/29

5/30

5/31

6/1

6/2

6/3

6/4

6/5

6/6

6/7

6/8

Florida residents

29

Non-Florida residents

2

Gender for Florida residents

Men

12

Women

17

Unknown

0

Age for Florida residents

Range

29 - 95

Median age

66

Race, ethnicity	Cases	Hospitalizations	Deaths
White	931%	343%	375%
Hispanic	00%	00%	00%
Non-Hispanic	828%	343%	250%
Unknown ethnicity	13%	00%	125%
Black	1448%	343%	125%
Hispanic	00%	00%	00%
Non-Hispanic	1448%	343%	125%
Unknown ethnicity	00%	00%	00%
Other	621%	114%	00%
Hispanic	310%	00%	00%
Non-Hispanic	310%	114%	00%
Unknown ethnicity	00%	00%	00%
Unknown race	00%	00%	00%
Hispanic	00%	00%	00%
Non-Hispanic	00%	00%	00%
Unknown ethnicity	00%	00%	00%
Total	29	7	4

Hospitalization

counts include anyone who was hospitalized at some point during their illness. It does not reflect the number of people currently hospitalized.

Other race

includes any person with a race of American Indian/Alaskan native, Asian, native Hawaiian/Pacific Islander, or other.

Outcomes for Florida residents

Jefferson

Hospitalizations

7

(24% of all cases)

Deaths

4

(14% of all cases)

Statewide

Hospitalizations

11,185

(17% of all cases)

Deaths

2,765

(4% of all cases)

Cases in facility staff/residents

Jefferson

Long-term care

21

(72% of all cases)

Correctional

0

(0% of all cases)

Statewide

Long-term care

10,226

(16% of all cases)

Correctional

2,890

(4% of all cases)

Laboratory testing for Florida residents and non-Florida residents over the past 2 weeks

Number and percent of positive labs

These counts include the number of people for whom the department received laboratory results by day. This percent is the number of people who test positive for the first time divided by all the people tested that day, excluding people who have previously tested positive.

Date	Number of negatives	Percent positive	Number of positives
5/26	5	0.0%	0
5/27	12	0.0%	0
5/28	27	0.0%	0
5/29	11	0.0%	0
5/30	22	0.0%	0
5/31	38	0.0%	0
6/1	7	0.0%	0
6/2	10	0.0%	0
6/3	13	0.0%	0
6/4	9	0.0%	0
6/5	68	1.4%	1
6/6	8	11.1%	1
6/7	53	0.0%	0
6/8	17	0.0%	0

Emergency department (ED) and freestanding ED (FSED) chief complaint and admission data for Jefferson County

The Electronic Surveillance System for the Early Notification of Community-Based Epidemics (ESSENCE-FL) includes chief complaint data from 211 of 212 Florida EDs and 74 of 79 Florida FSEDs. Data are transmitted electronically to ESSENCE-FL daily or hourly.

Coronavirus: summary for Lafayette County

Data for Jun 9, 2020 (verified at 10 AM)

Data in this report are provisional and subject to change.

Confirmed cases

Total cases

13

Cases confirmed in Florida residents per day

1

1

2

5/26

5/27

5/28

5/29

5/30

5/31

6/1

6/2

6/3

6/4

6/5

6/6

6/7

6/8

Florida residents

13

Non-Florida residents

0

Gender for Florida residents

Men

7

Women

6

Unknown

0

Age for Florida residents

Range

19 - 98

Median age

47

Race, ethnicity	Cases	Hospitalizations	Deaths
White	12	92%	1
Hispanic	3	23%	0
Non-Hispanic	9	69%	1
Unknown ethnicity	0	0%	0
Black	0	0%	0
Hispanic	0	0%	0
Non-Hispanic	0	0%	0
Unknown ethnicity	0	0%	0
Other	0	0%	0
Hispanic	0	0%	0
Non-Hispanic	0	0%	0
Unknown ethnicity	0	0%	0
Unknown race	1	8%	0
Hispanic	0	0%	0
Non-Hispanic	0	0%	0
Unknown ethnicity	1	8%	0
Total	13	1	0

Hospitalization

counts include anyone who was hospitalized at some point during their illness. It does not reflect the number of people currently hospitalized.

Other race

includes any person with a race of American Indian/Alaskan native, Asian, native Hawaiian/Pacific Islander, or other.

Outcomes for Florida residents

Lafayette

Hospitalizations

1

(8% of all cases)

Deaths

0

(0% of all cases)

Statewide

Hospitalizations

11,185

(17% of all cases)

Deaths

2,765

(4% of all cases)

Cases in facility staff/residents

Lafayette

Long-term care

7

(54% of all cases)

Correctional

0

(0% of all cases)

Statewide

Long-term care

10,226

(16% of all cases)

Correctional

2,890

(4% of all cases)

Laboratory testing for Florida residents and non-Florida residents over the past 2 weeks

Number and percent of positive labs

These counts include the number of people for whom the department received laboratory results by day. This percent is the number of people who test positive for the first time divided by all the people tested that day, excluding people who have previously tested positive.

Date	Number of negatives	Percent positive	Number of positives
5/26	4	0.0%	0
5/27	3	0.0%	0
5/28	12	0.0%	0
5/29	1	0.0%	0
5/30	2	0.0%	0
5/31	8	0.0%	0
6/1	2	0.0%	0
6/2	4	0.0%	0
6/3	5	0.0%	0
6/4	1	50.0%	1
6/5	6	14.3%	1
6/6	4	0.0%	0
6/7	5	0.0%	0
6/8	1	100.0%	1

Emergency department (ED) and freestanding ED (FSED) chief complaint and admission data for Lafayette County

Daily percent of ED visits mentioning cough, fever, or shortness of breath

Daily percent of ED visits resulting in cough-associated admissions

Weekly count of ED and FSED visits for influenza-like illness

Weekly count of ED and FSED visits for COVID-like illness

The Electronic Surveillance System for the Early Notification of Community-Based Epidemics (ESSENCE-FL) includes chief complaint data from 211 of 212 Florida EDs and 74 of 79 Florida FSEDs. Data are transmitted electronically to ESSENCE-FL daily or hourly.

Coronavirus: summary for Lake County

Data for Jun 9, 2020 (verified at 10 AM)

Data in this report are provisional and subject to change.

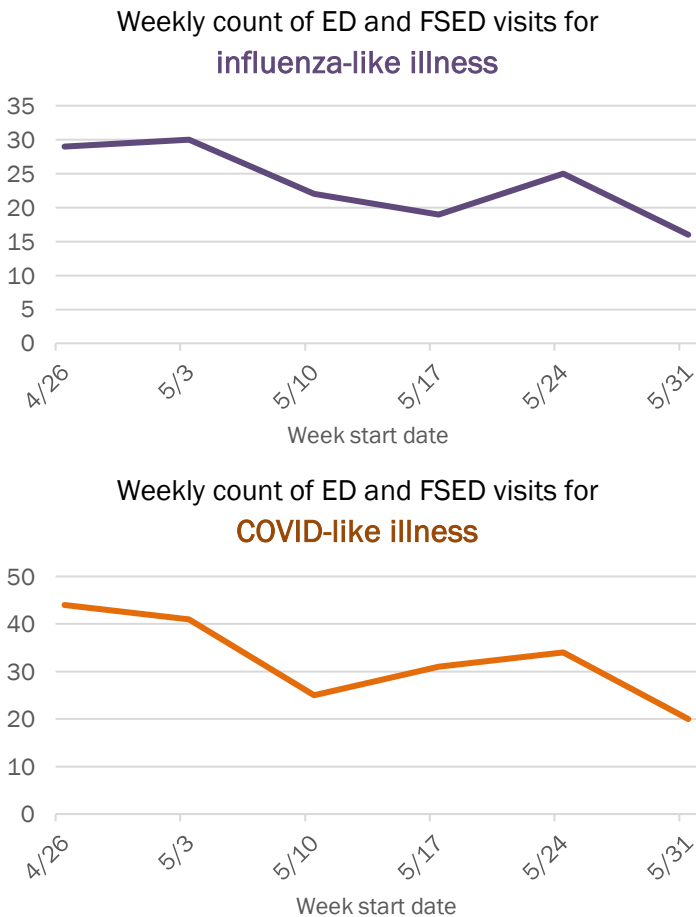
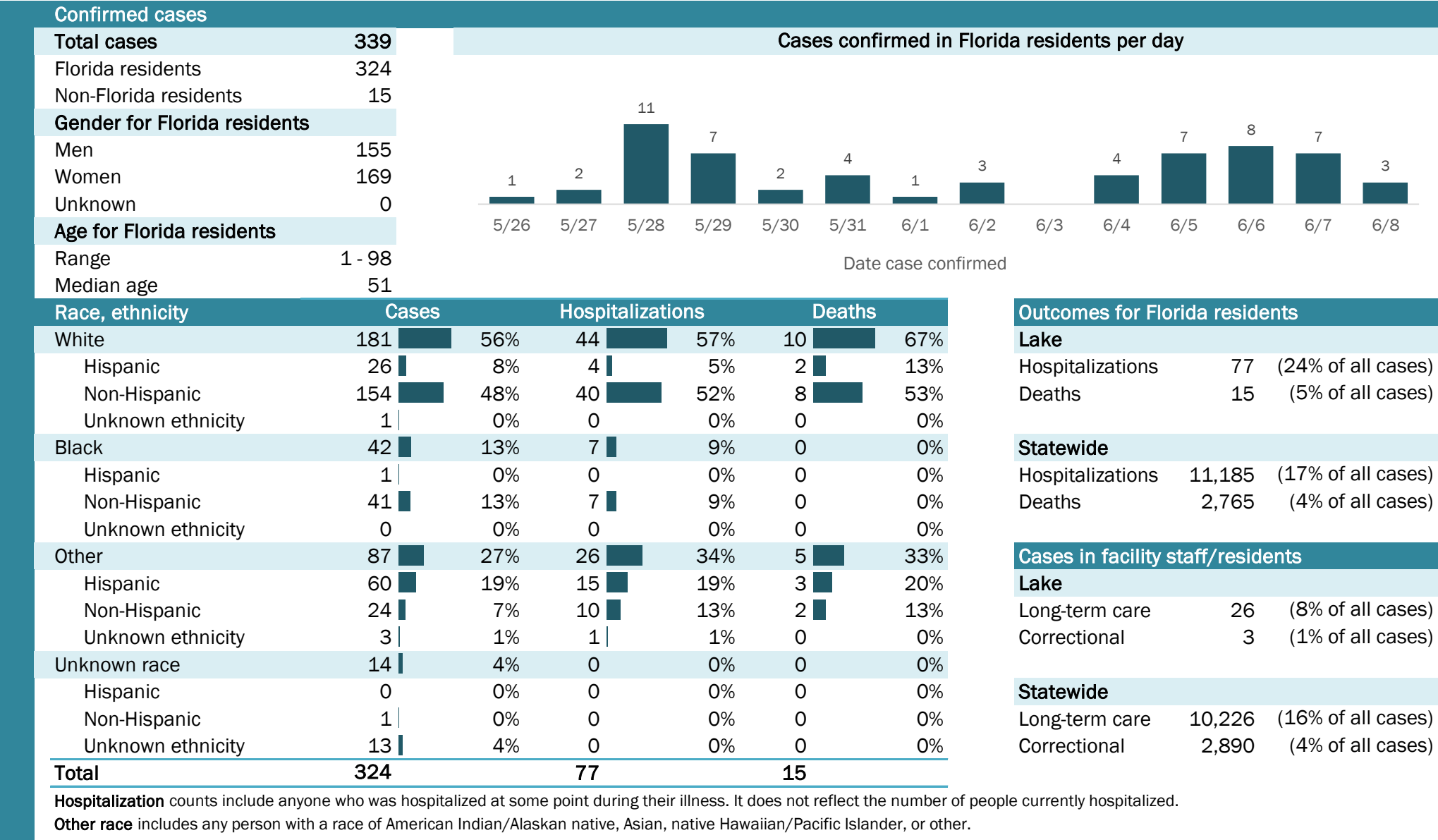

Weekly count of ED and FSED visits for

COVID-like illness

50

40

30

20

10

0

4/26

5/3

5/10

5/17

5/24

5/31

Week start date

The Electronic Surveillance System for the Early Notification of Community-Based Epidemics (ESSENCE-FL) includes chief complaint data from 211 of 212 Florida EDs and 74 of 79 Florida FSEDs. Data are transmitted electronically to ESSENCE-FL daily or hourly.

Coronavirus: summary for Lee County

Data for Jun 9, 2020 (verified at 10 AM)

Data in this report are provisional and subject to change.

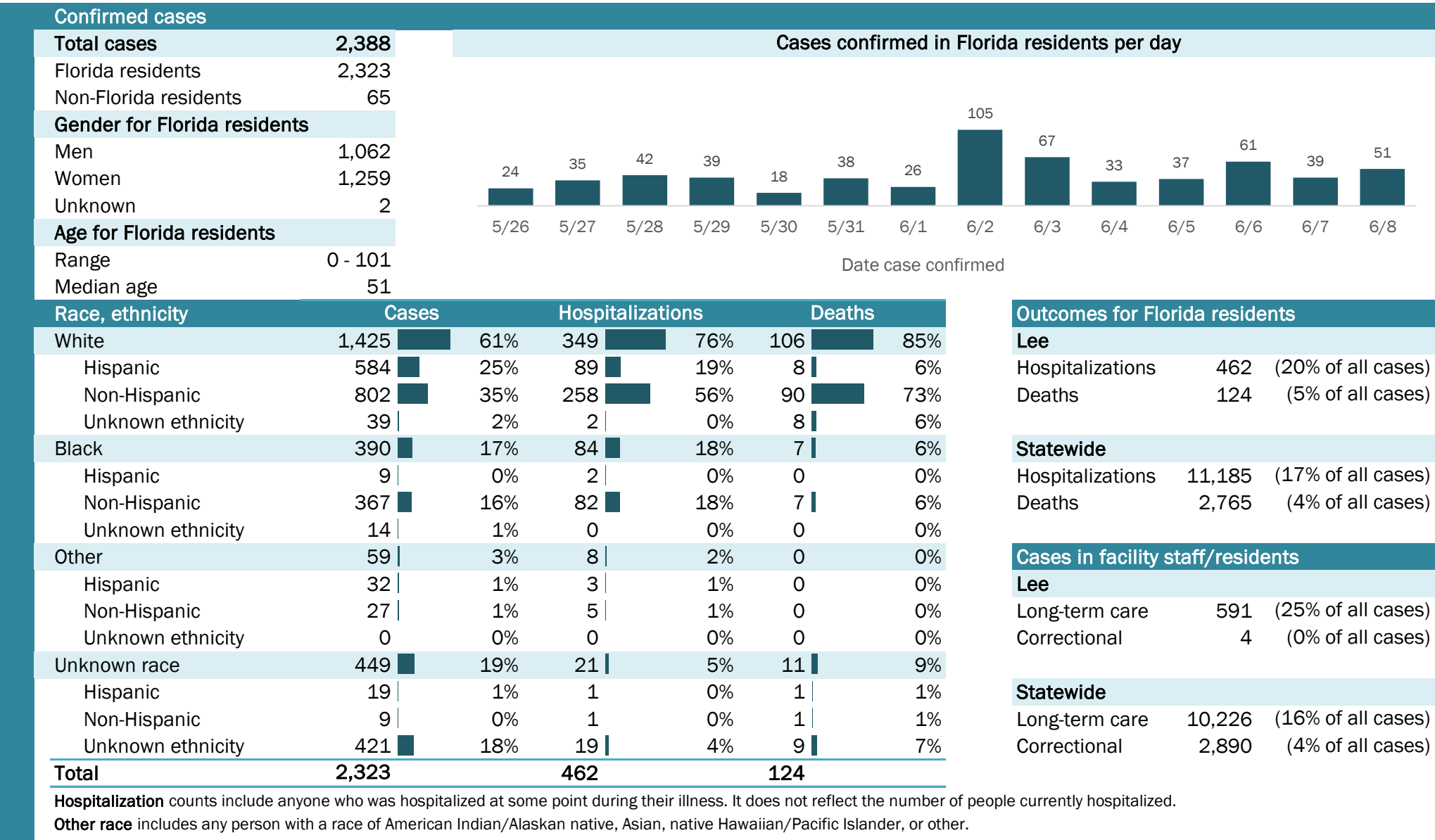

Coronavirus: summary for Leon County

Data for Jun 9, 2020 (verified at 10 AM)

Data in this report are provisional and subject to change.

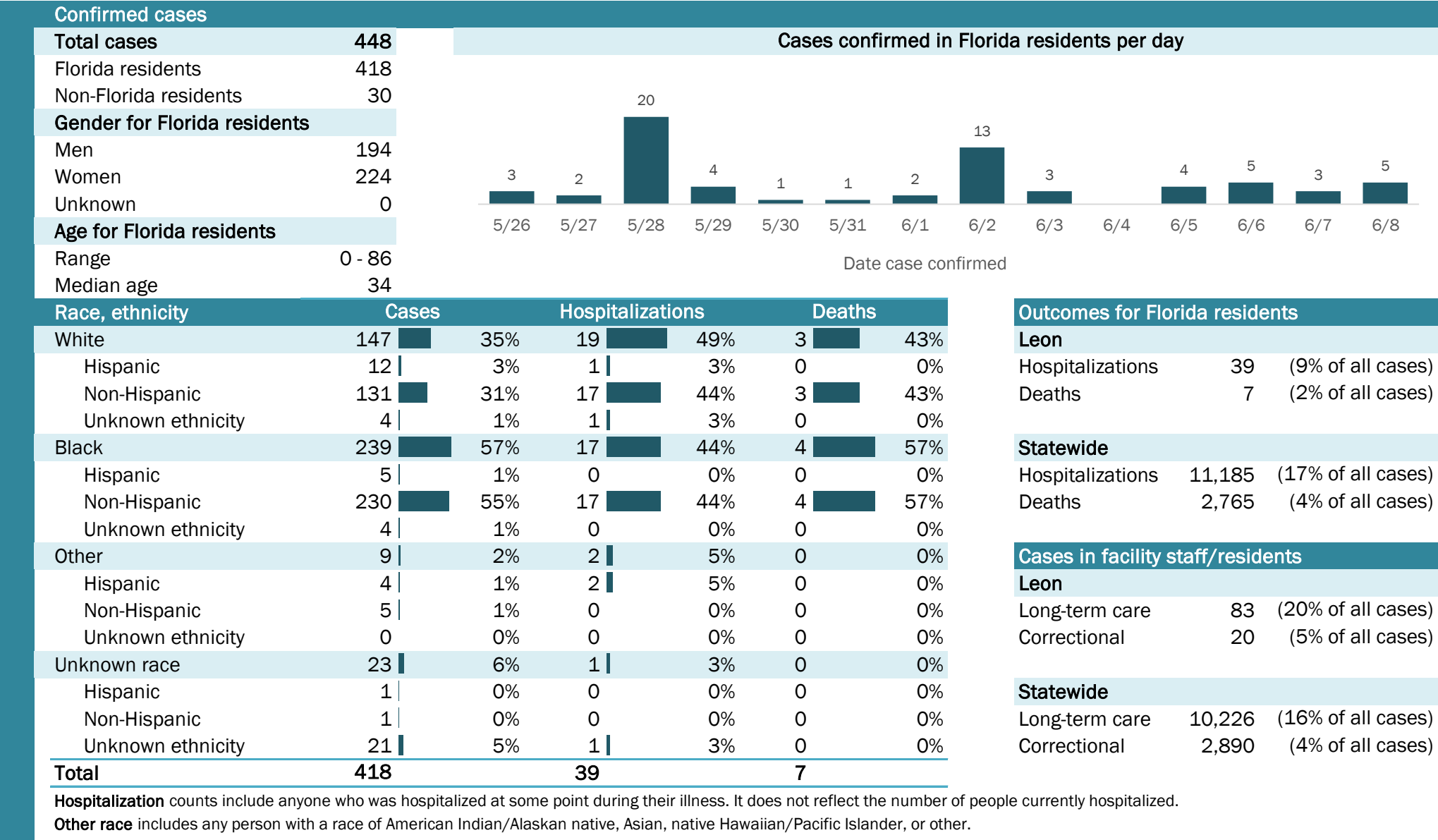

Laboratory testing for Florida residents and non-Florida residents over the past 2 weeks

Number and percent of positive labs

These counts include the number of people for whom the department received laboratory results by day. This percent is the number of people who test positive for the first time divided by all the people tested that day, excluding people who have previously tested positive.

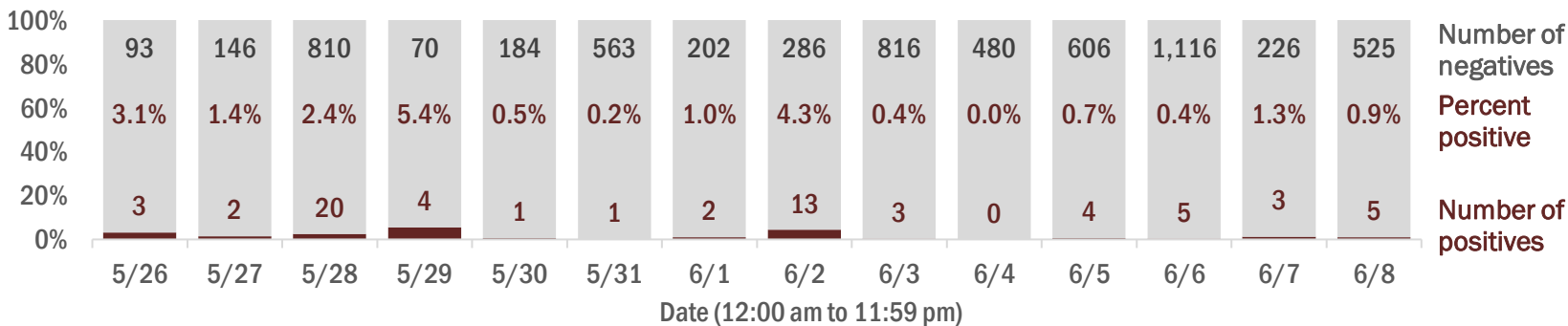

Emergency department (ED) and freestanding ED (FSED) chief complaint and admission data for Leon County

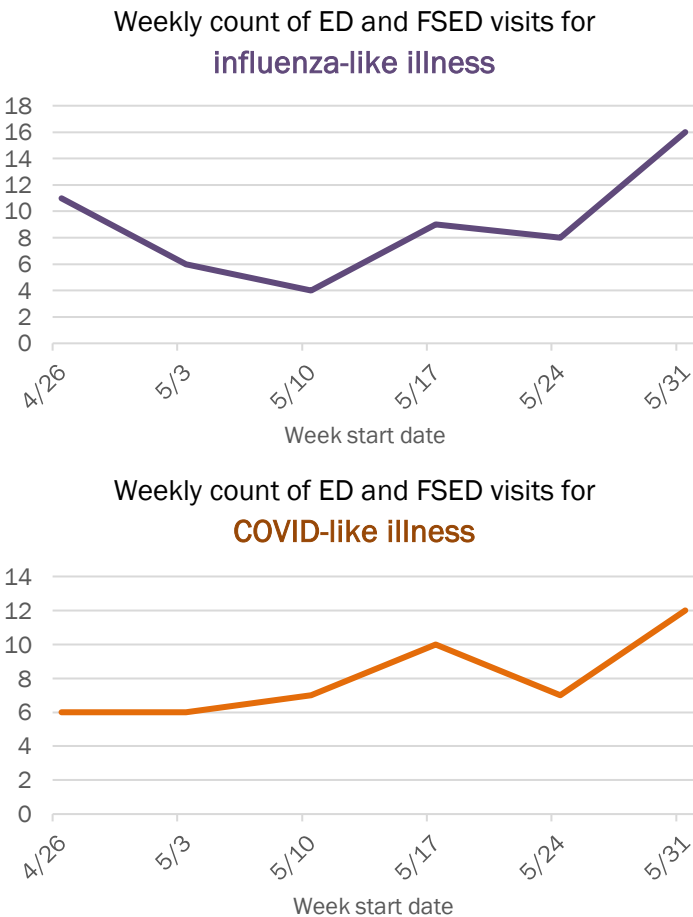
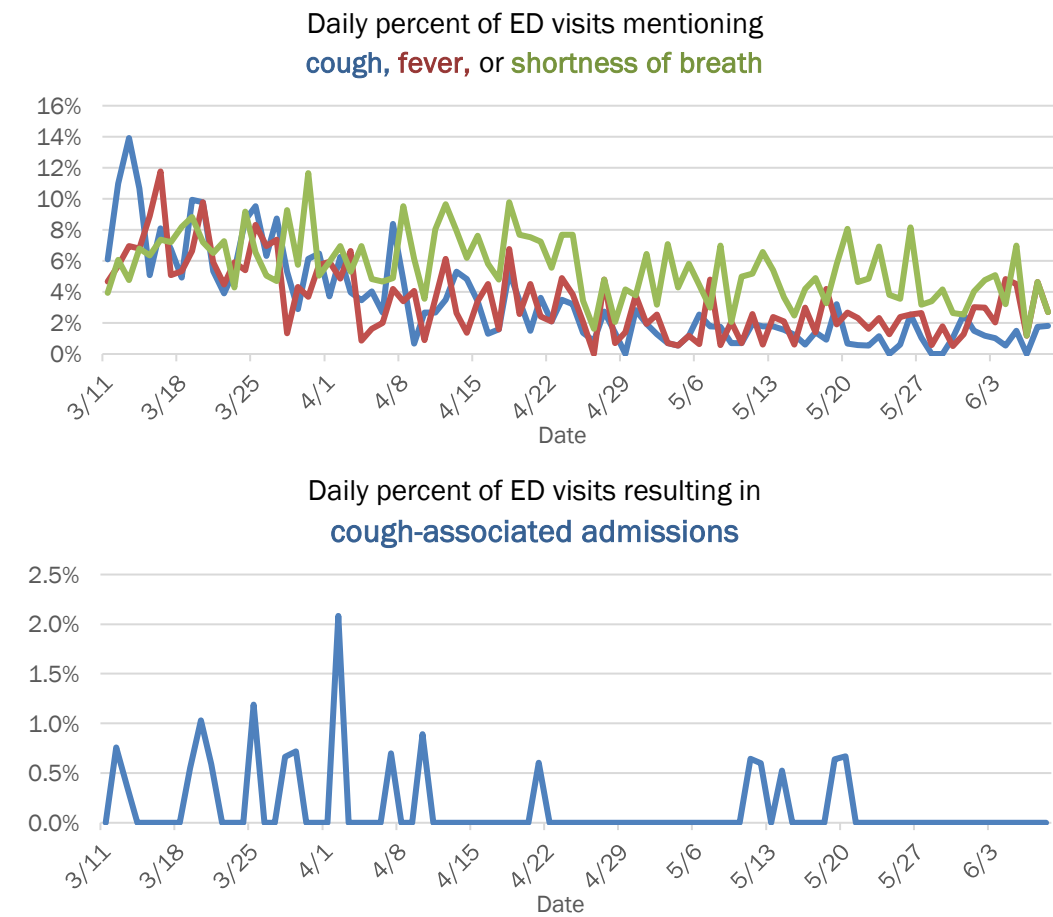

The Electronic Surveillance System for the Early Notification of Community-Based Epidemics (ESSENCE-FL) includes chief complaint data from 211 of 212 Florida EDs and 74 of 79 Florida FSEDs. Data are transmitted electronically to ESSENCE-FL daily or hourly.

Coronavirus: summary for Levy County

Data for Jun 9, 2020 (verified at 10 AM)

Data in this report are provisional and subject to change.

Confirmed cases

Total cases

90

Florida residents

90

Non-Florida residents

0

Gender for Florida residents

Men

61

Women

29

Unknown

0

Age for Florida residents

Range

3 - 99

Median age

35

Race, ethnicity

Cases

Hospitalizations

Deaths

White

28

31%

1

25%

0

0%

Hispanic

6

7%

0

0%

0

0%

Non-Hispanic

22

24%

1

25%

0

0%

Unknown ethnicity

0

0%

0

0%

0

0%

Black

8

9%

1

25%

0

0%

Hispanic

0

0%

0

0%

0

0%

Non-Hispanic

8

9%

1

25%

0

0%

Unknown ethnicity

0

0%

0

0%

0

0%

Other

6

7%

2

50%

1

100%

Hispanic

3

3%

1

25%

1

100%

Non-Hispanic

3

3%

1

25%

0

0%

Unknown ethnicity

0

0%

0

0%

0

0%

Unknown race

48

53%

0

0%

0

0%

Hispanic

0

0%

0

0%

0

0%

Non-Hispanic

0

0%

0

0%

0

0%

Unknown ethnicity

48

53%

0

0%

0

0%

Total

90

4

1

Cases confirmed in Florida residents per day

1

1

1

3

1

5

16

1

15

17

5/26

5/27

5/28

5/29

5/30

5/31

6/1

6/2

6/3

6/4

6/5

6/6

6/7

6/8

Date case confirmed

Outcomes for Florida residents

Levy

Hospitalizations

4

(4% of all cases)

Deaths

1

(1% of all cases)

Cases in facility staff/residents

Levy

Long-term care

8

(9% of all cases)

Correctional

1

(1% of all cases)

Statewide

Hospitalizations

11,185

(17% of all cases)

Deaths

2,765

(4% of all cases)

Statewide

Long-term care

10,226

(16% of all cases)

Correctional

2,890

(4% of all cases)

Hospitalization counts include anyone who was hospitalized at some point during their illness. It does not reflect the number of people currently hospitalized.

Other race includes any person with a race of American Indian/Alaskan native, Asian, native Hawaiian/Pacific Islander, or other.

Laboratory testing for Florida residents and non-Florida residents over the past 2 weeks

Number and percent of positive labs

These counts include the number of people for whom the department received laboratory results by day. This percent is the number of people who test positive for the first time divided by all the people tested that day, excluding people who have previously tested positive.

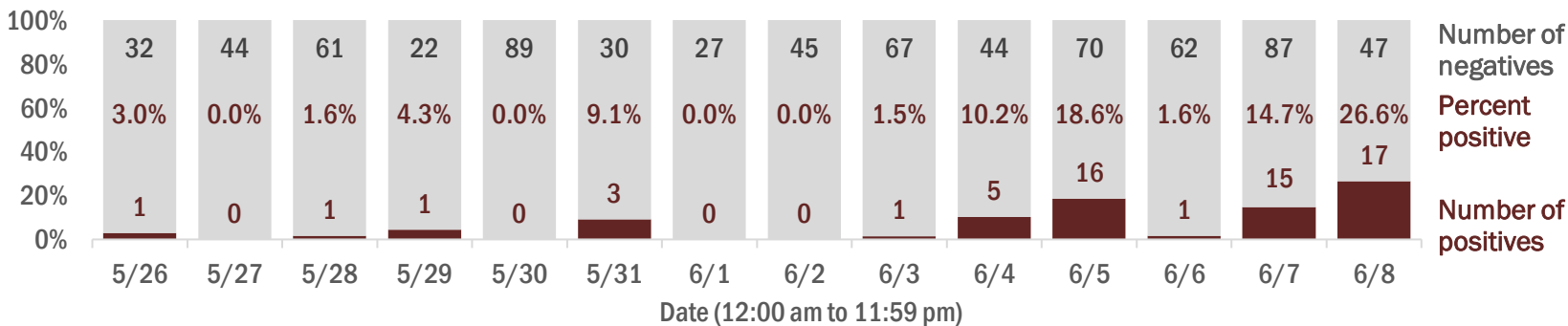

Emergency department (ED) and freestanding ED (FSED) chief complaint and admission data for Levy County

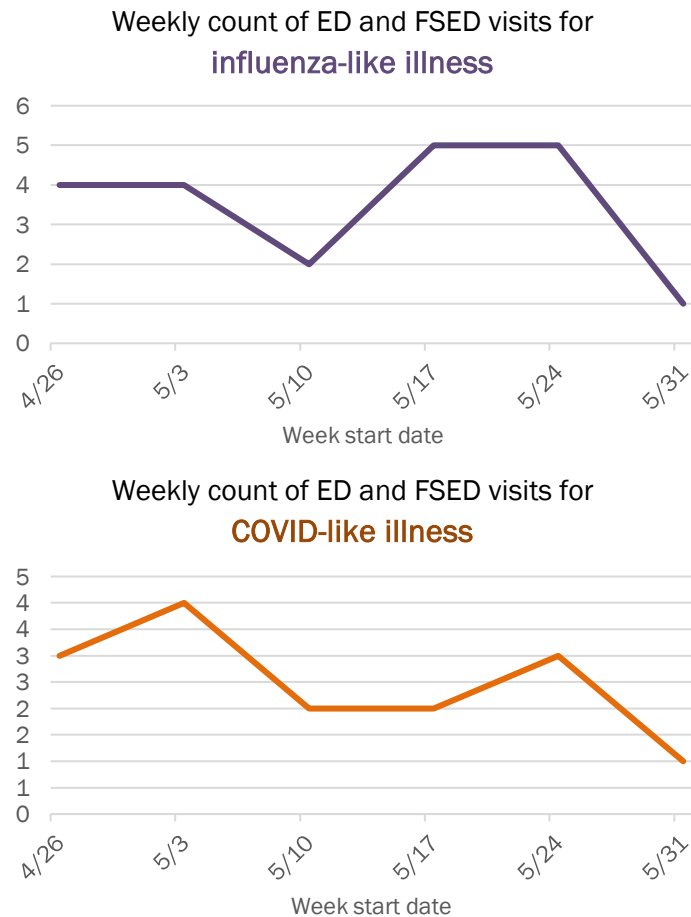
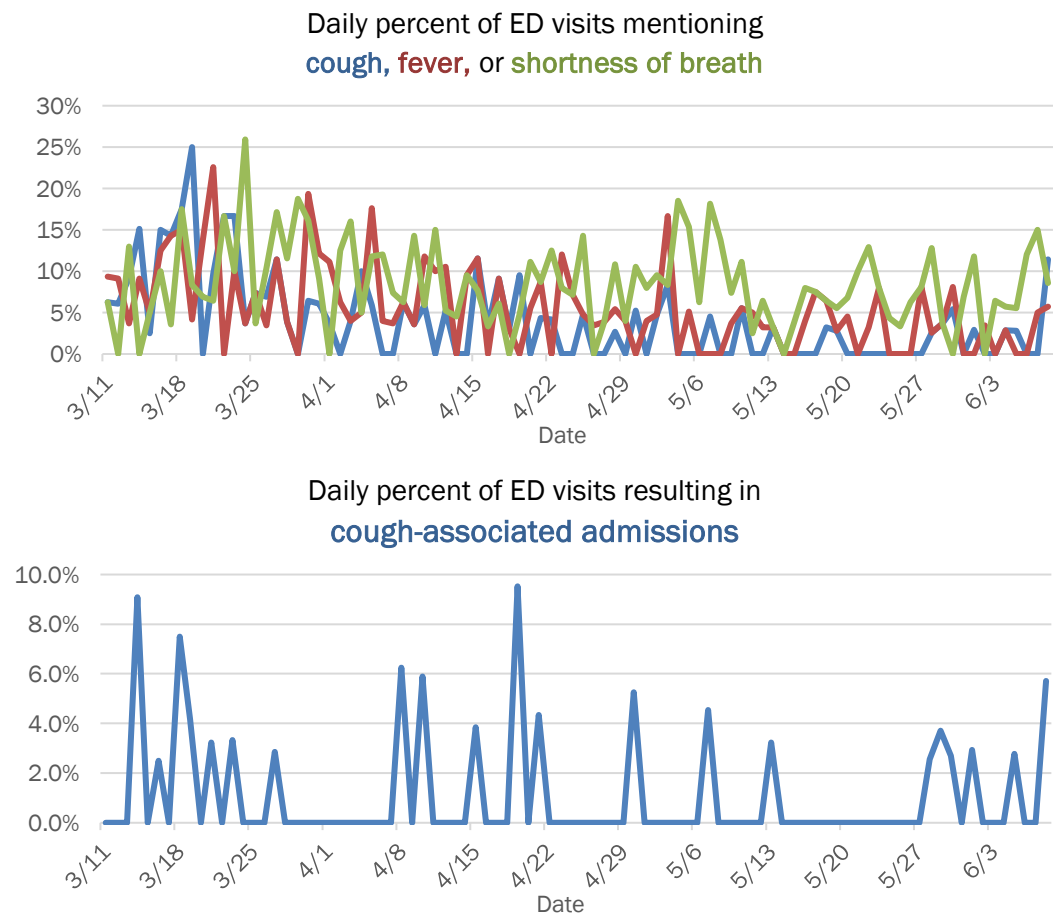

The Electronic Surveillance System for the Early Notification of Community-Based Epidemics (ESSENCE-FL) includes chief complaint data from 211 of 212 Florida EDs and 74 of 79 Florida FSEDs. Data are transmitted electronically to ESSENCE-FL daily or hourly.

Coronavirus: summary for Liberty County

Data for Jun 9, 2020 (verified at 10 AM)

Data in this report are provisional and subject to change.

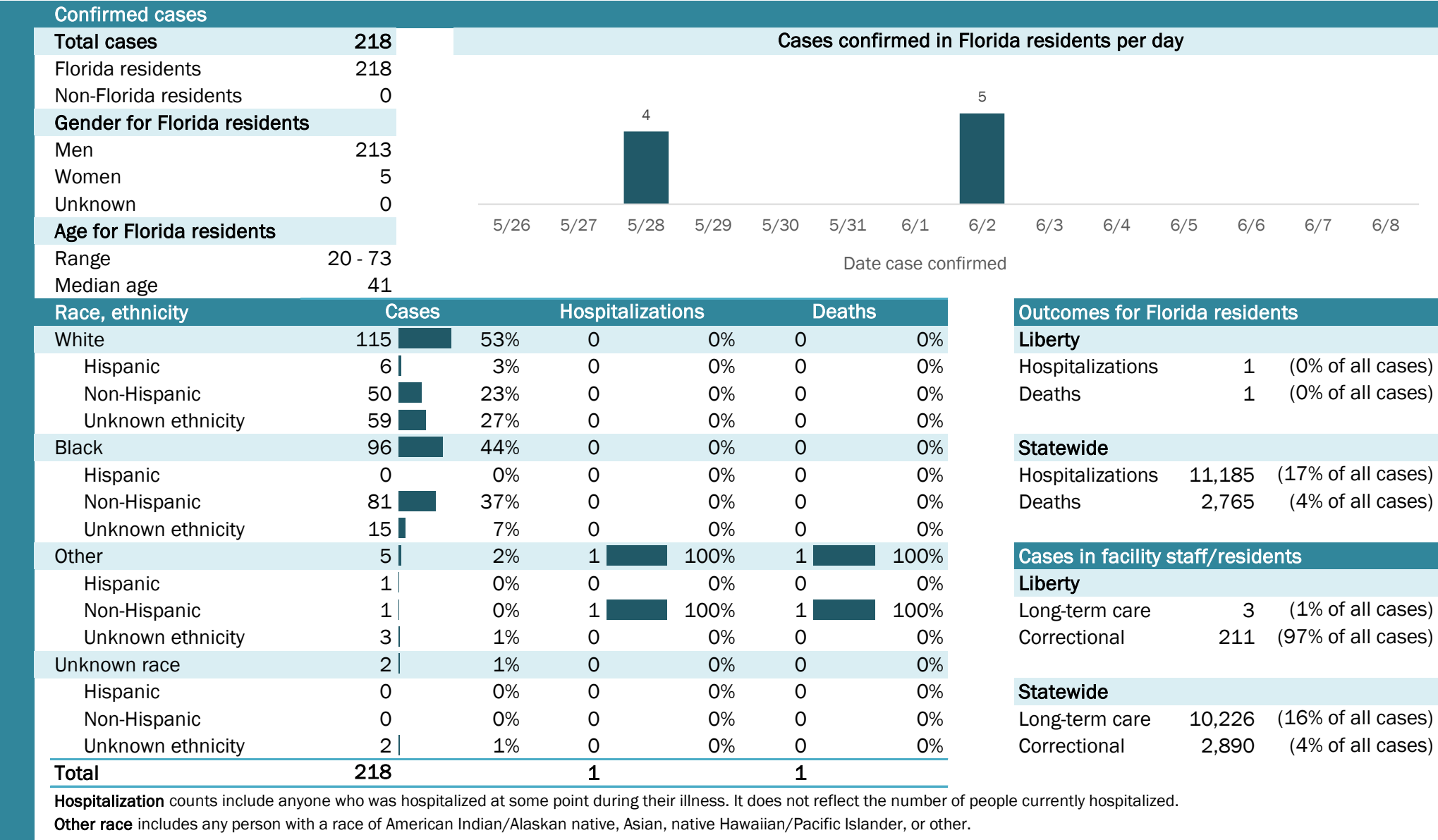

Laboratory testing for Florida residents and non-Florida residents over the past 2 weeks

Number and percent of positive labs

These counts include the number of people for whom the department received laboratory results by day. This percent is the number of people who test positive for the first time divided by all the people tested that day, excluding people who have previously tested positive.

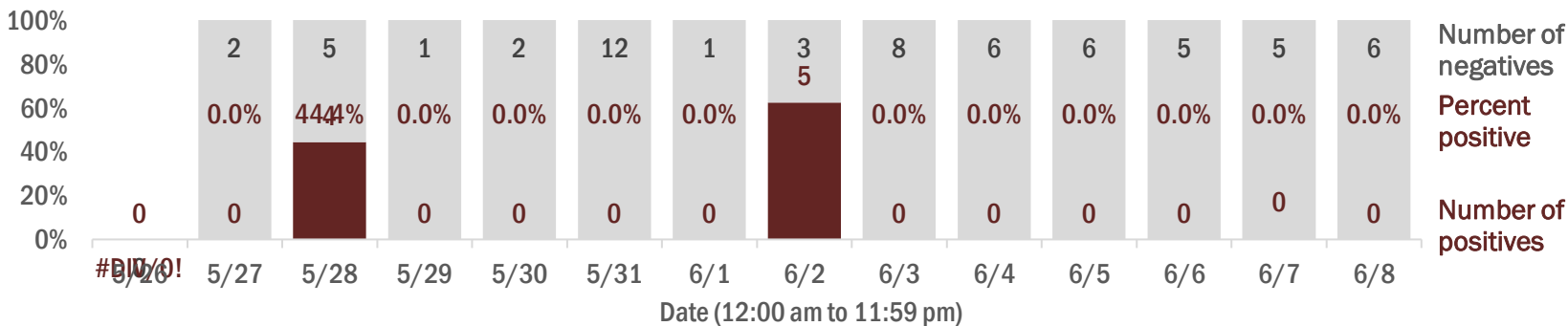

Emergency department (ED) and freestanding ED (FSED) chief complaint and admission data for Liberty County

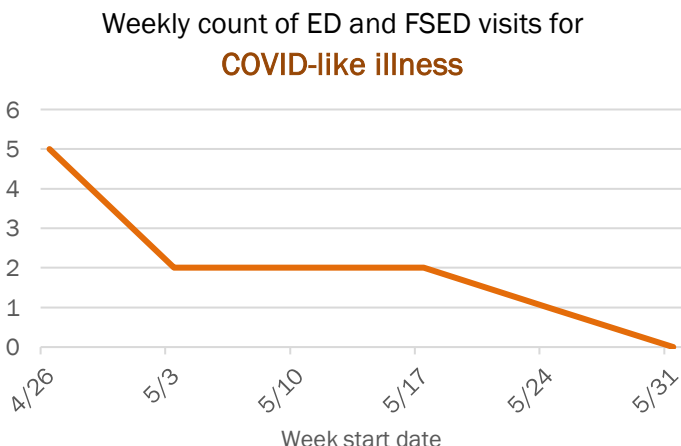
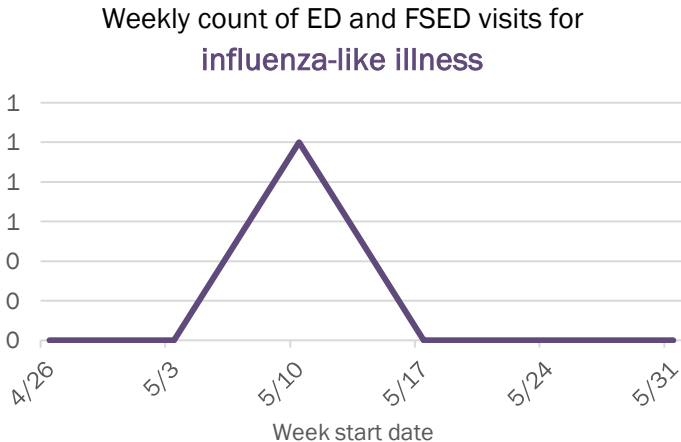
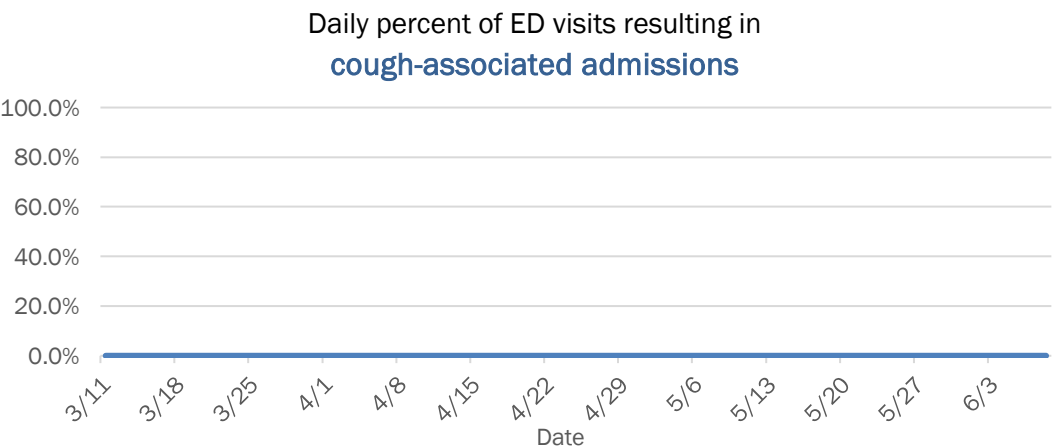
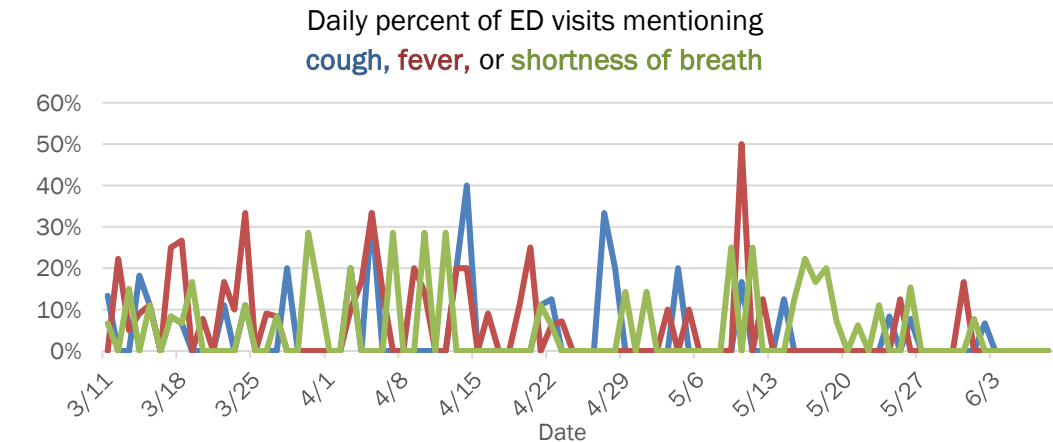

The Electronic Surveillance System for the Early Notification of Community-Based Epidemics (ESSENCE-FL) includes chief complaint data from 211 of 212 Florida EDs and 74 of 79 Florida FSEDs. Data are transmitted electronically to ESSENCE-FL daily or hourly.

Coronavirus: summary for Madison County

Data for Jun 9, 2020 (verified at 10 AM)

Data in this report are provisional and subject to change.

Confirmed cases

Total cases	71
Florida residents	67
Non-Florida residents	4
Gender for Florida residents	
Men	27
Women	40
Unknown	0
Age for Florida residents	
Range	0 - 98
Median age	58

Cases confirmed in Florida residents per day

Date	Cases
5/26	0
5/27	0
5/28	0
5/29	0
5/30	0
5/31	0
6/1	0
6/2	0
6/3	0
6/4	2
6/5	0
6/6	0
6/7	0
6/8	0

Race, ethnicity	Cases	Hospitalizations	Deaths
White	21 (31%)	0 (0%)	0 (0%)
Hispanic	0 (0%)	0 (0%)	0 (0%)
Non-Hispanic	18 (27%)	0 (0%)	0 (0%)
Unknown ethnicity	3 (4%)	0 (0%)	0 (0%)
Black	38 (57%)	4 (100%)	3 (100%)
Hispanic	0 (0%)	0 (0%)	0 (0%)
Non-Hispanic	33 (49%)	4 (100%)	3 (100%)
Unknown ethnicity	5 (7%)	0 (0%)	0 (0%)
Other	4 (6%)	0 (0%)	0 (0%)
Hispanic	1 (1%)	0 (0%)	0 (0%)
Non-Hispanic	2 (3%)	0 (0%)	0 (0%)
Unknown ethnicity	1 (1%)	0 (0%)	0 (0%)
Unknown race	4 (6%)	0 (0%)	0 (0%)
Hispanic	0 (0%)	0 (0%)	0 (0%)
Non-Hispanic	0 (0%)	0 (0%)	0 (0%)
Unknown ethnicity	4 (6%)	0 (0%)	0 (0%)
Total	67	4	3

Hospitalization counts include anyone who was hospitalized at some point during their illness. It does not reflect the number of people currently hospitalized.

Other race includes any person with a race of American Indian/Alaskan native, Asian, native Hawaiian/Pacific Islander, or other.

Outcomes for Florida residents

Madison

Hospitalizations	4	(6% of all cases)
Deaths	3	(4% of all cases)

Statewide

Hospitalizations	11,185	(17% of all cases)
Deaths	2,765	(4% of all cases)

Cases in facility staff/residents

Madison

Long-term care	43	(64% of all cases)
Correctional	0	(0% of all cases)

Statewide

Long-term care	10,226	(16% of all cases)
Correctional	2,890	(4% of all cases)

Laboratory testing for Florida residents and non-Florida residents over the past 2 weeks

Number and percent of positive labs

These counts include the number of people for whom the department received laboratory results by day. This percent is the number of people who test positive for the first time divided by all the people tested that day, excluding people who have previously tested positive.

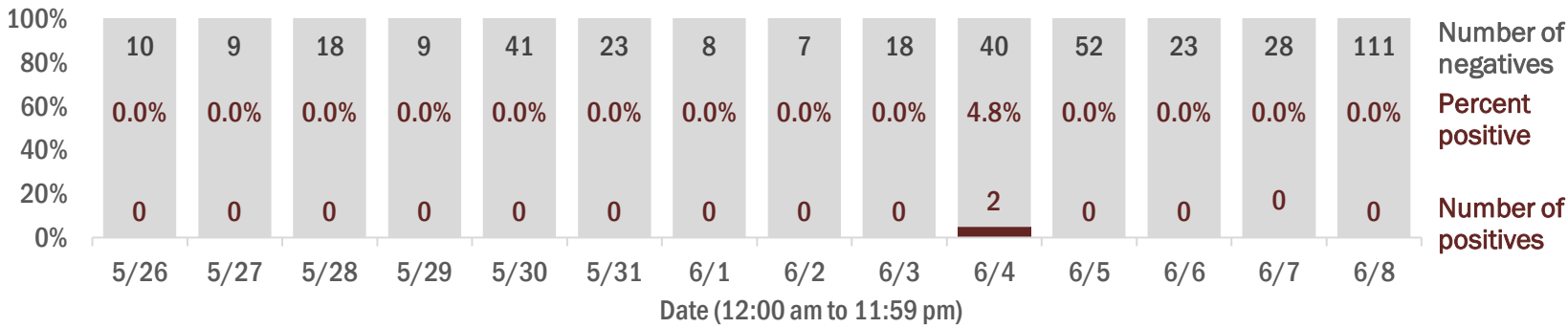

Emergency department (ED) and freestanding ED (FSED) chief complaint and admission data for Madison County

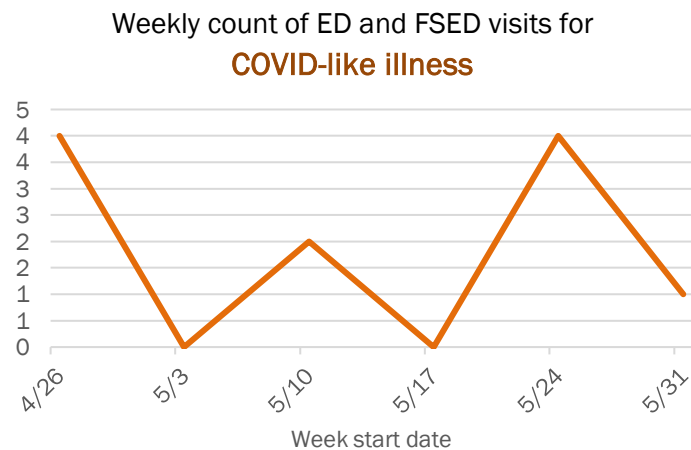
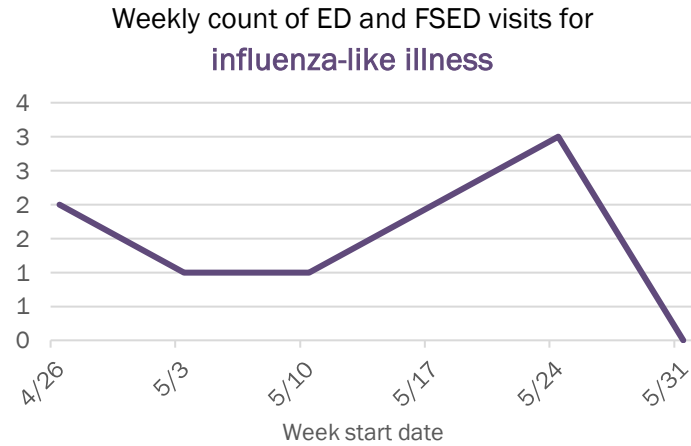
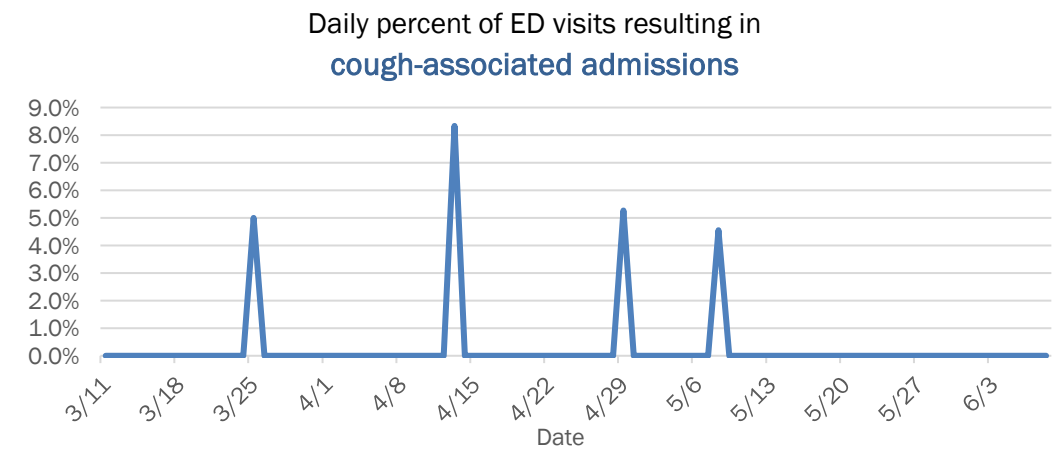
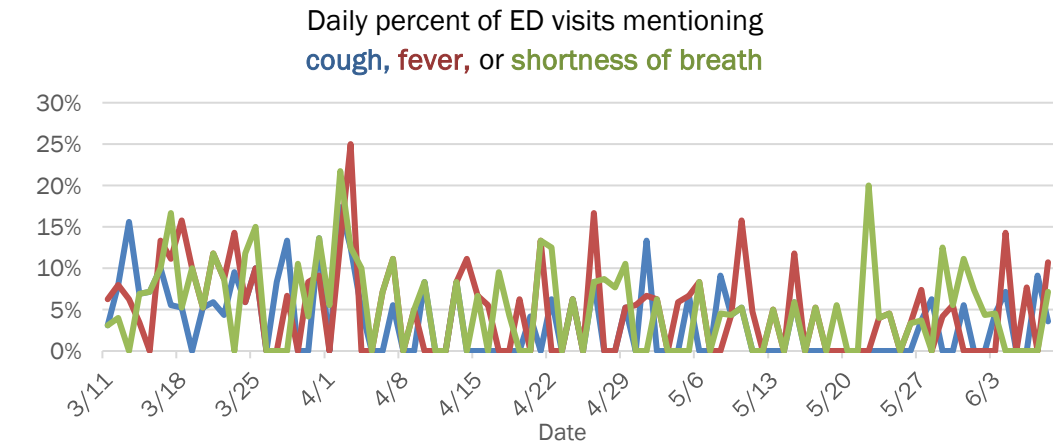

The Electronic Surveillance System for the Early Notification of Community-Based Epidemics (ESSENCE-FL) includes chief complaint data from 211 of 212 Florida EDs and 74 of 79 Florida FSEDs. Data are transmitted electronically to ESSENCE-FL daily or hourly.

Coronavirus: summary for Manatee County

Data for Jun 9, 2020 (verified at 10 AM)

Data in this report are provisional and subject to change.

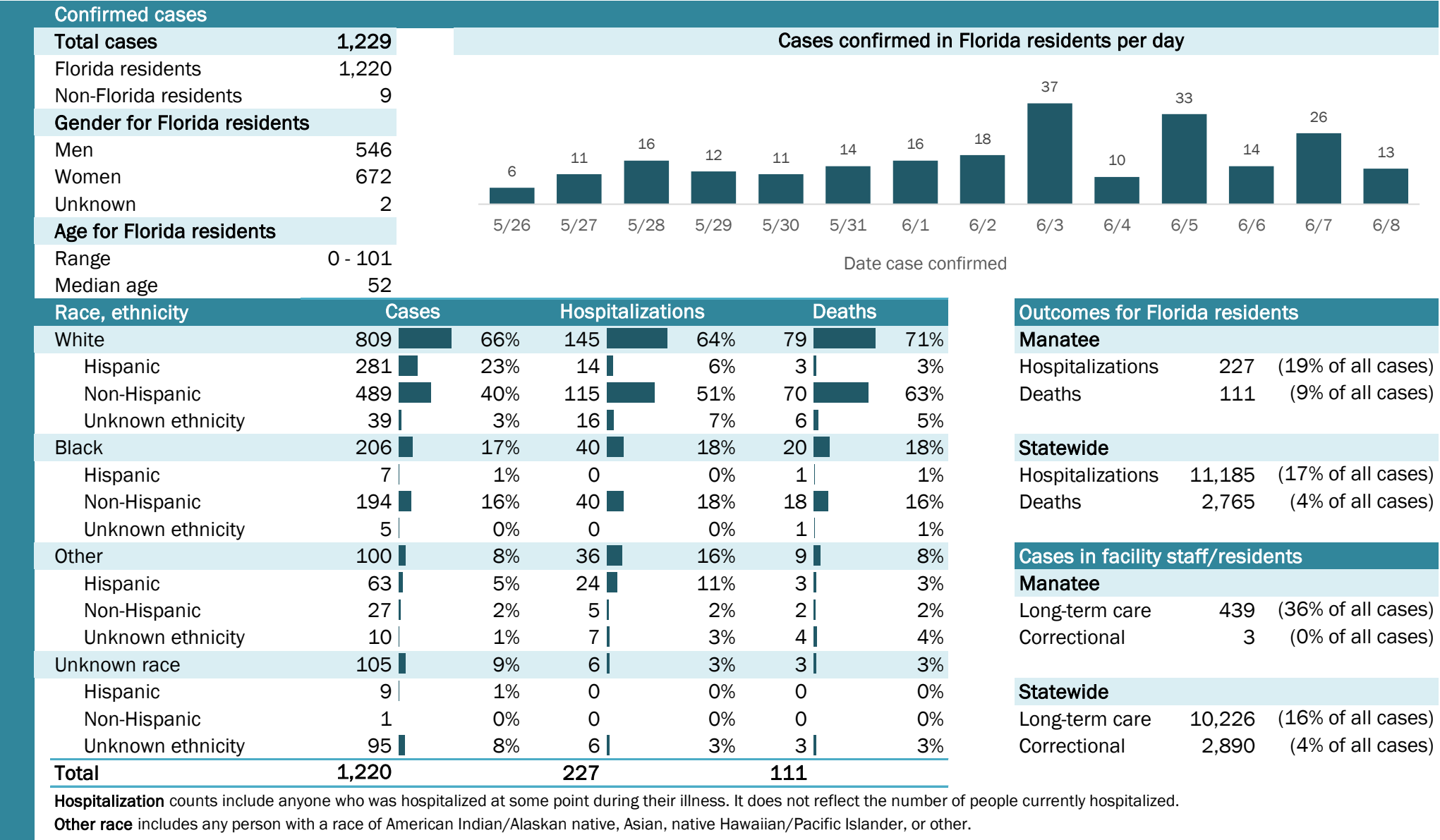

Coronavirus: summary for Marion County

Data for Jun 9, 2020 (verified at 10 AM)

Data in this report are provisional and subject to change.

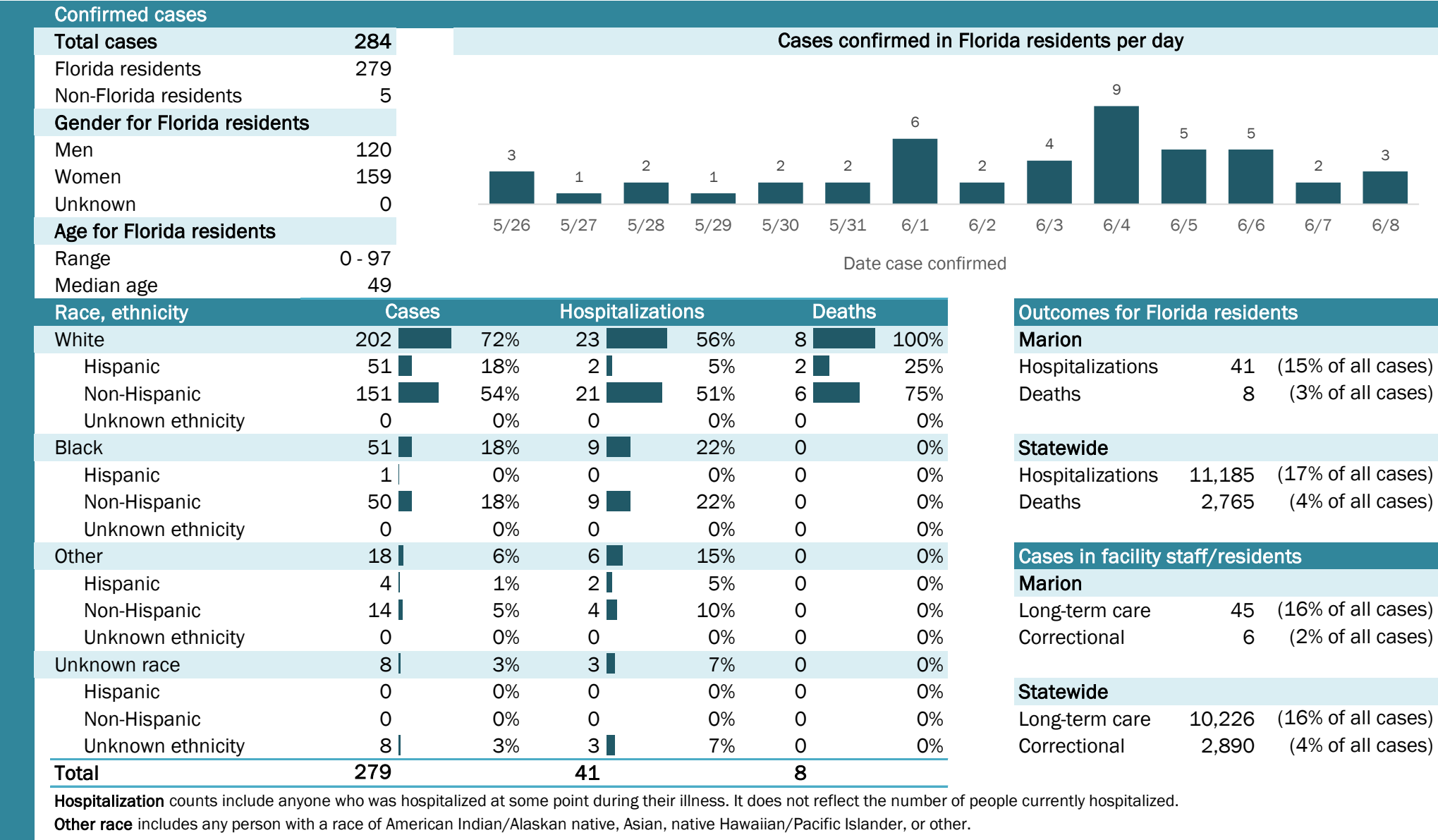

Laboratory testing for Florida residents and non-Florida residents over the past 2 weeks

Number and percent of positive labs

These counts include the number of people for whom the department received laboratory results by day. This percent is the number of people who test positive for the first time divided by all the people tested that day, excluding people who have previously tested positive.

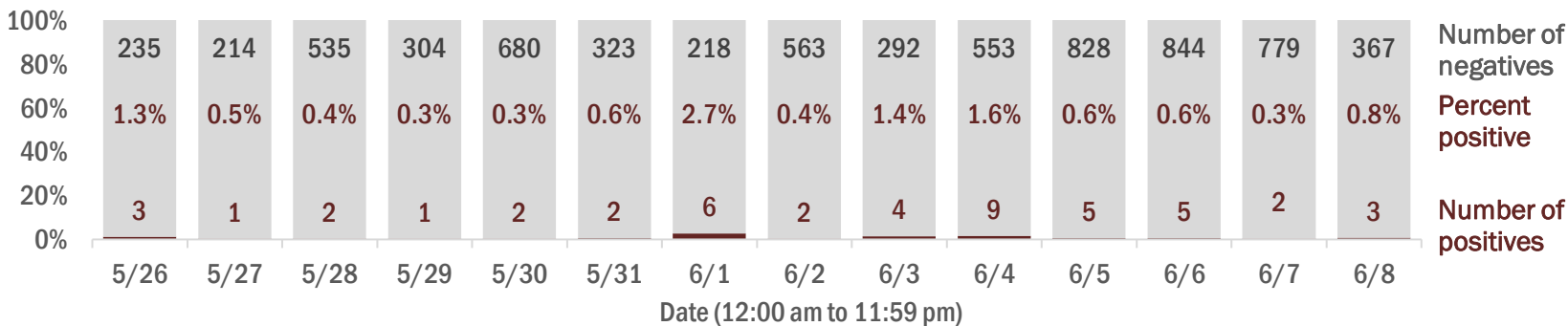

Emergency department (ED) and freestanding ED (FSED) chief complaint and admission data for Marion County

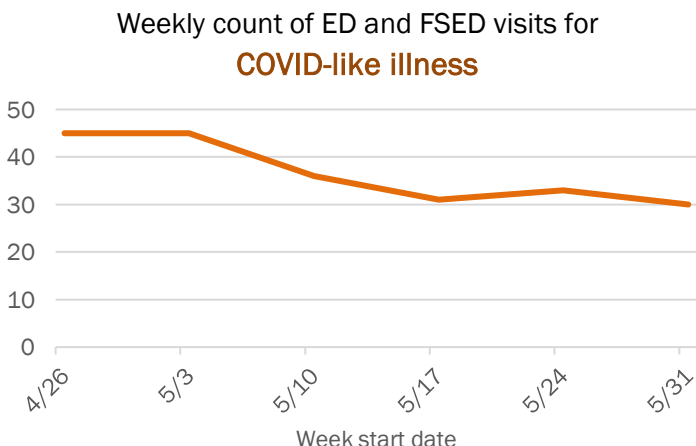
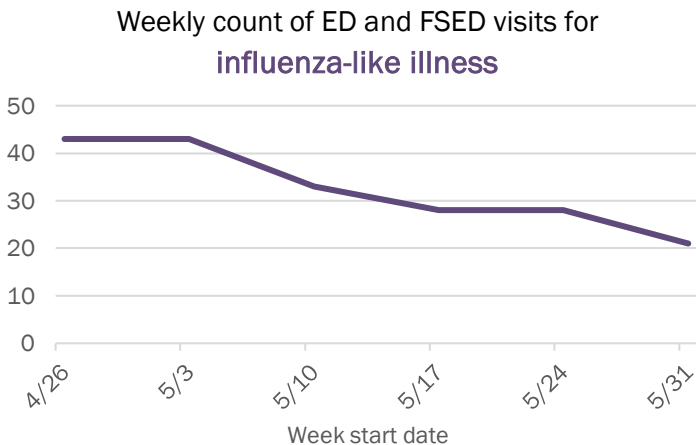
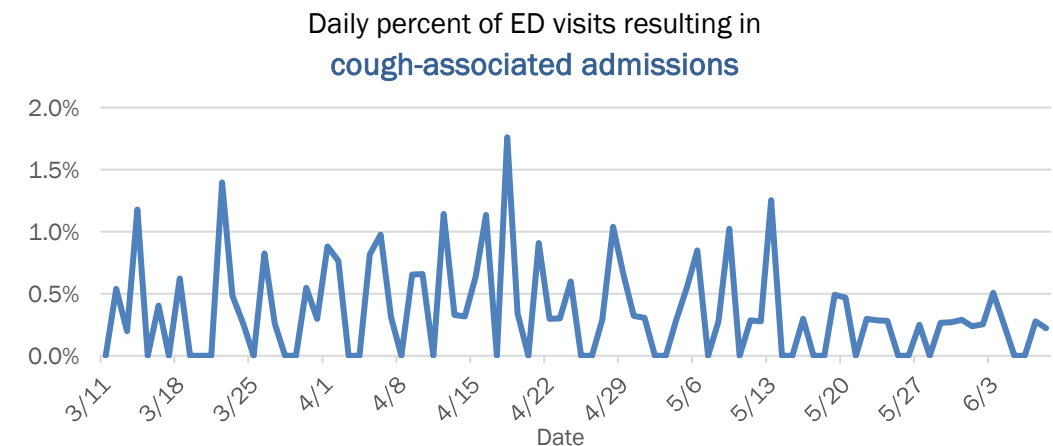
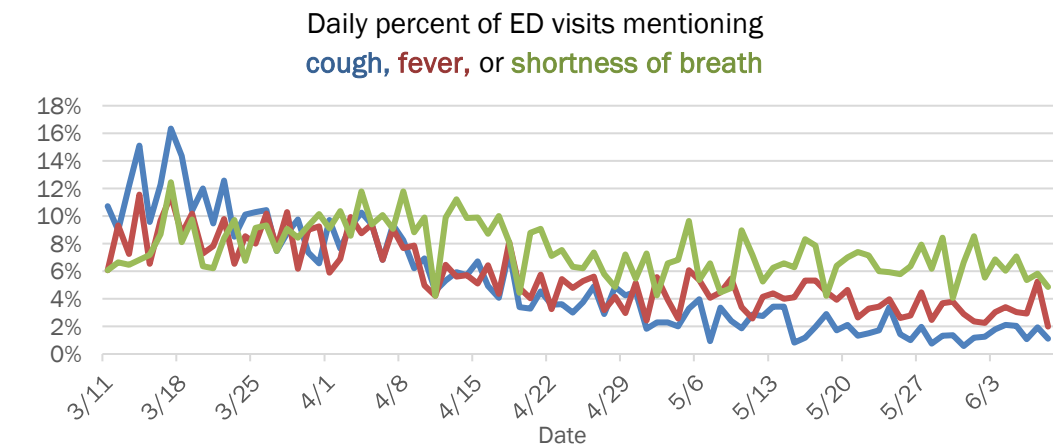

The Electronic Surveillance System for the Early Notification of Community-Based Epidemics (ESSENCE-FL) includes chief complaint data from 211 of 212 Florida EDs and 74 of 79 Florida FSEDs. Data are transmitted electronically to ESSENCE-FL daily or hourly.

Coronavirus: summary for Martin County

Data for Jun 9, 2020 (verified at 10 AM)

Data in this report are provisional and subject to change.

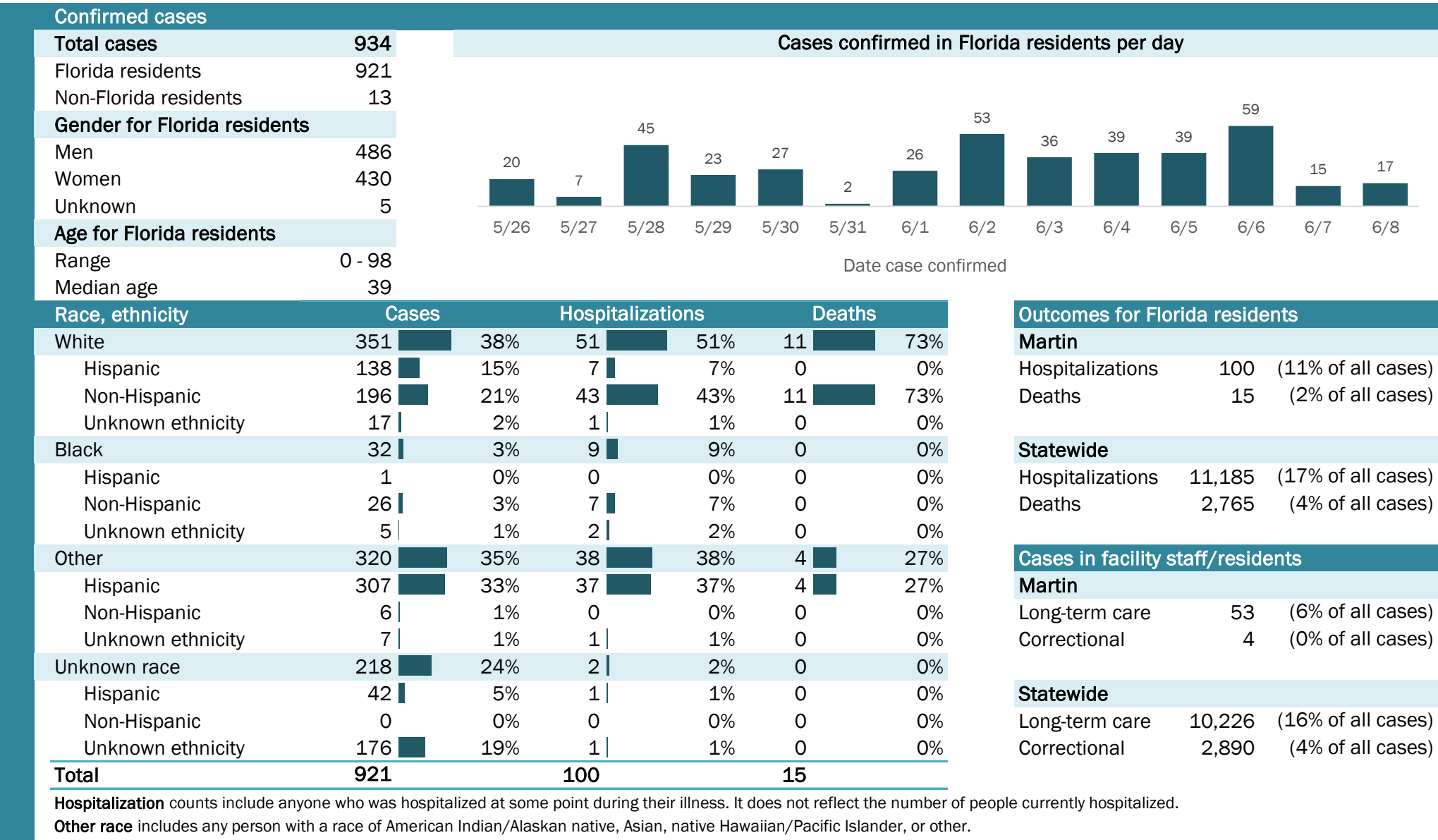

Laboratory testing for Florida residents and non-Florida residents over the past 2 weeks

Number and percent of positive labs

These counts include the number of people for whom the department received laboratory results by day. This percent is the number of people who test positive for the first time divided by all the people tested that day, excluding people who have previously tested positive.

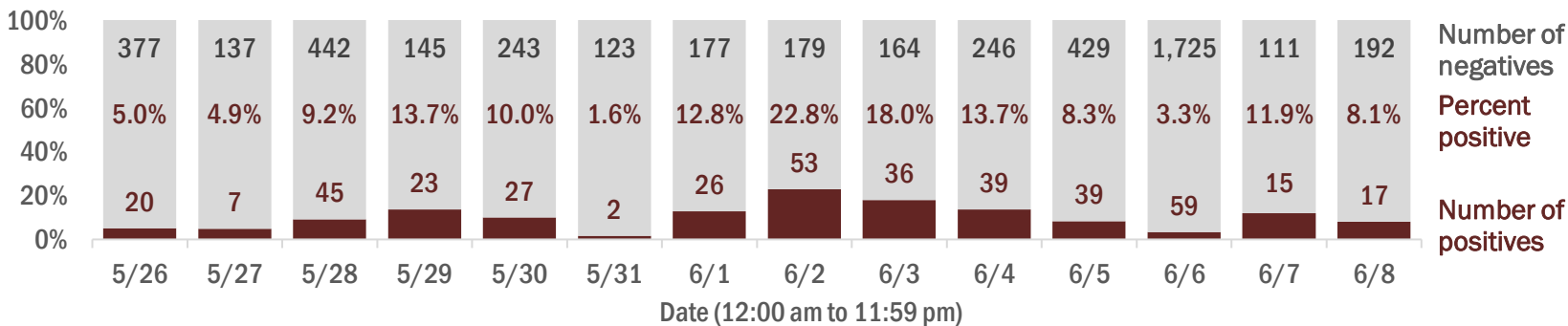

Emergency department (ED) and freestanding ED (FSED) chief complaint and admission data for Martin County

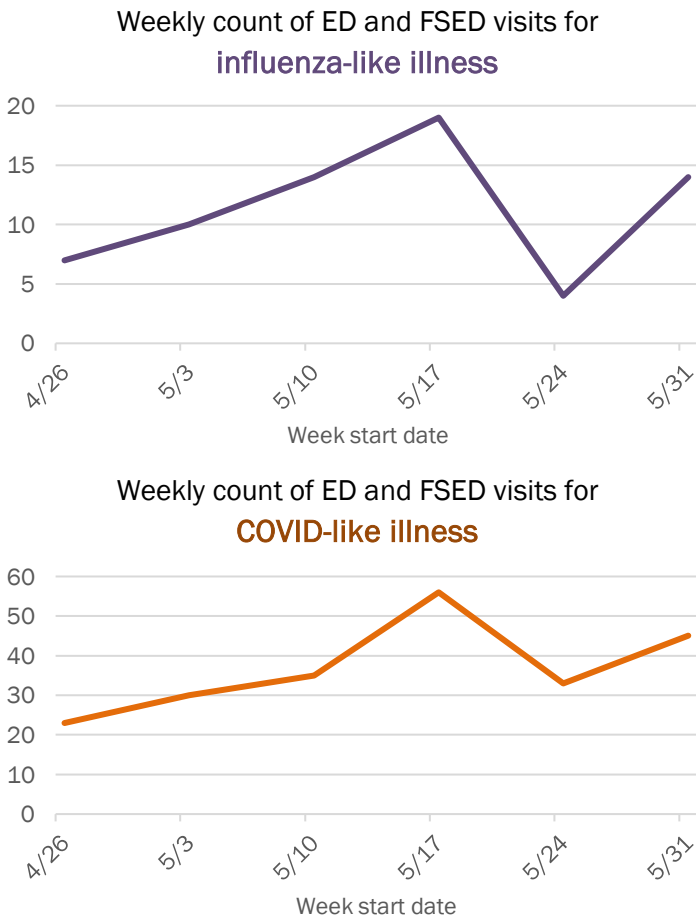
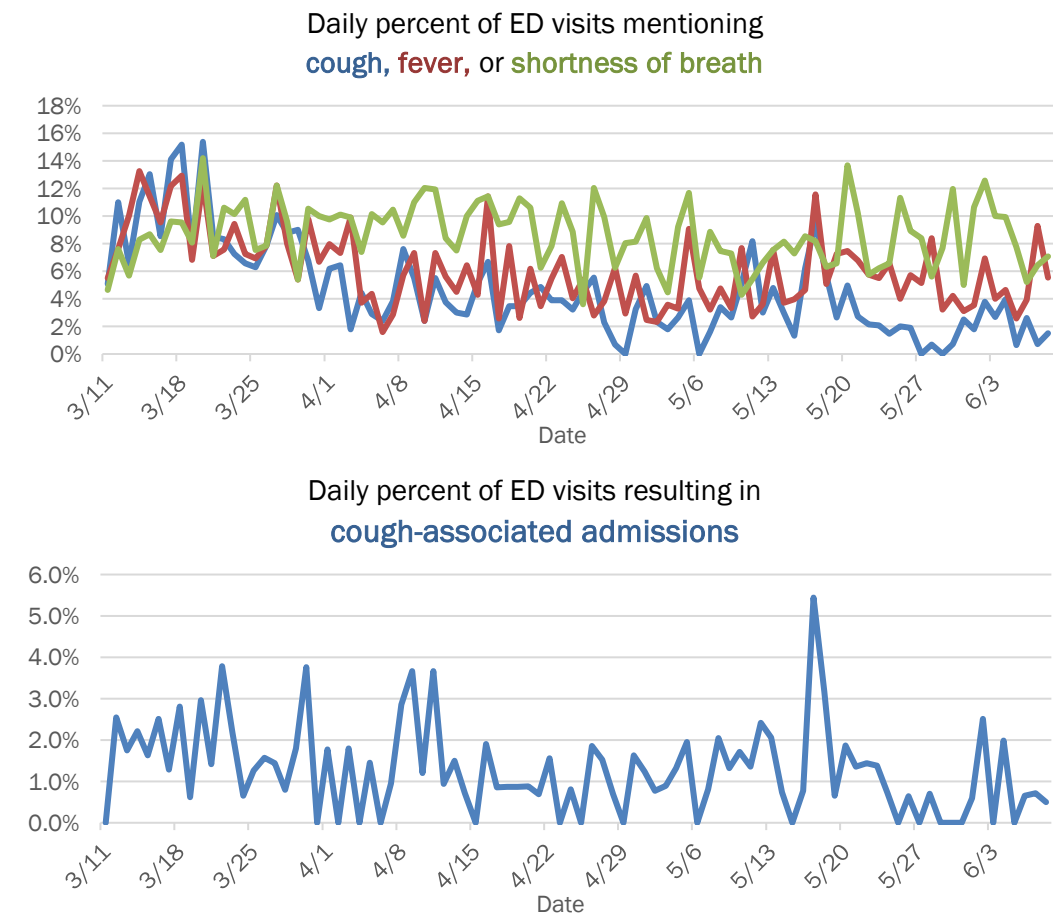

The Electronic Surveillance System for the Early Notification of Community-Based Epidemics (ESSENCE-FL) includes chief complaint data from 211 of 212 Florida EDs and 74 of 79 Florida FSEDs. Data are transmitted electronically to ESSENCE-FL daily or hourly.

Coronavirus: summary for Monroe County

Data for Jun 9, 2020 (verified at 10 AM)

Data in this report are provisional and subject to change.

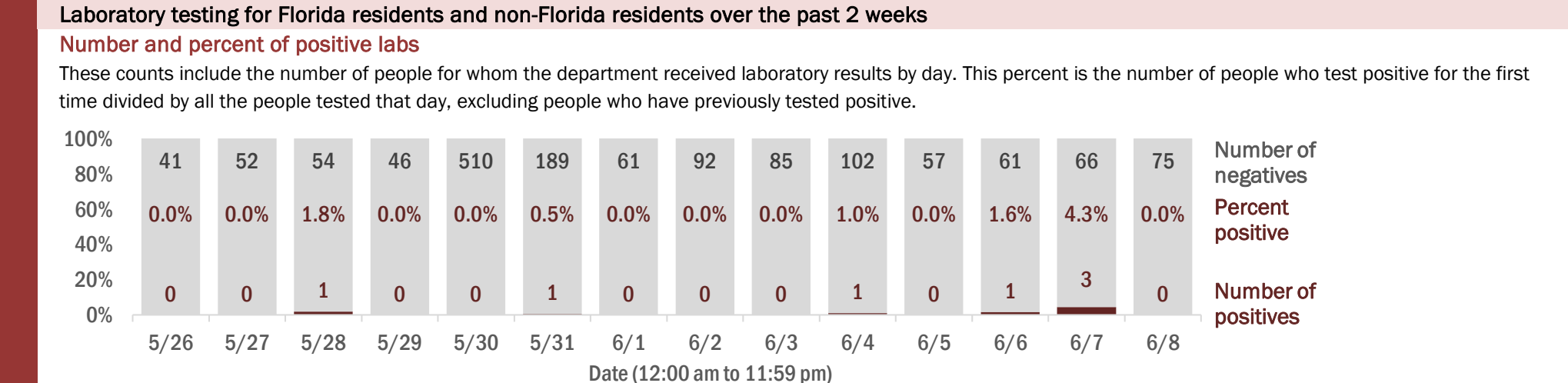
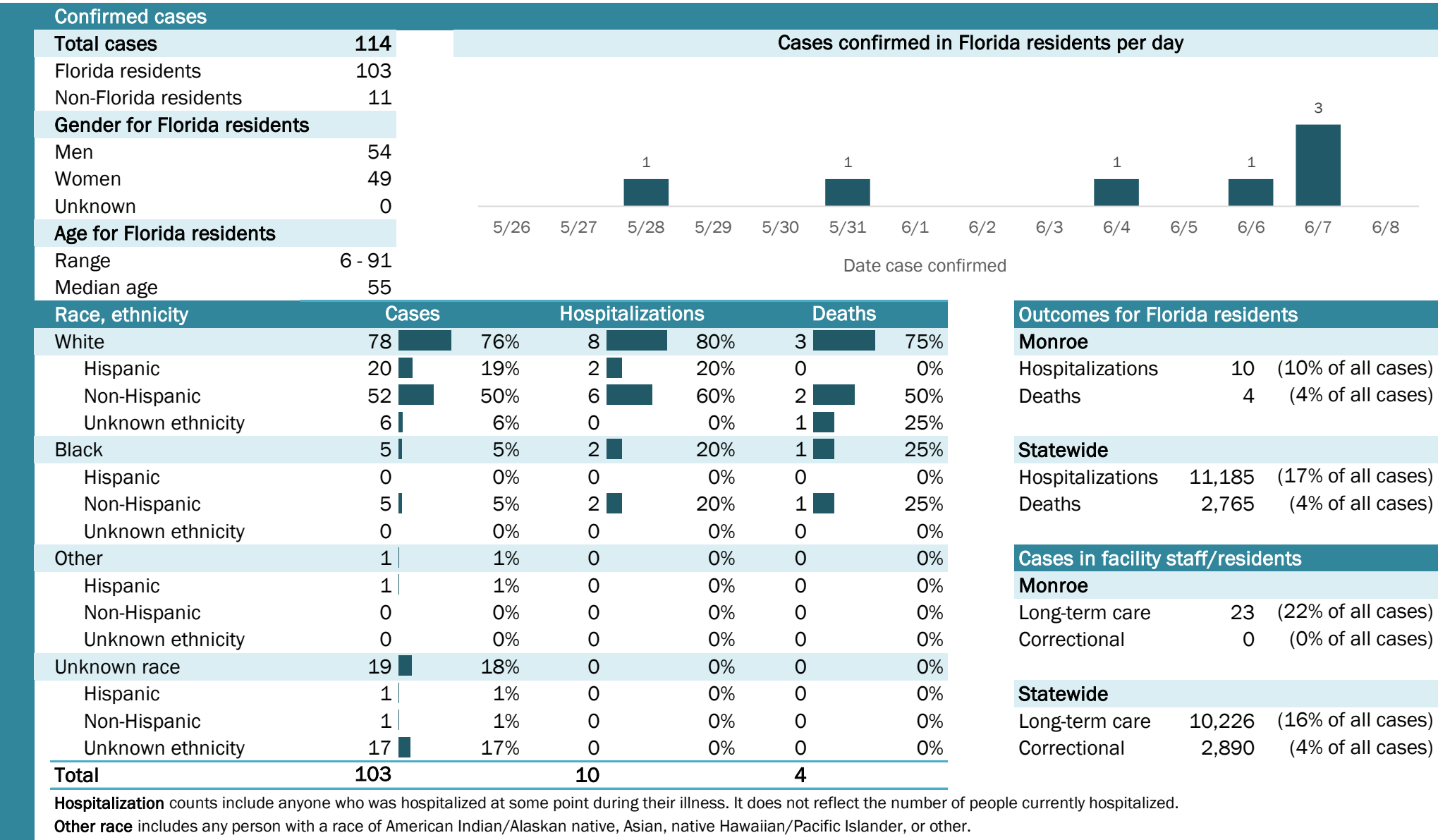

Coronavirus: summary for Nassau County

Data for Jun 9, 2020 (verified at 10 AM)

Data in this report are provisional and subject to change.

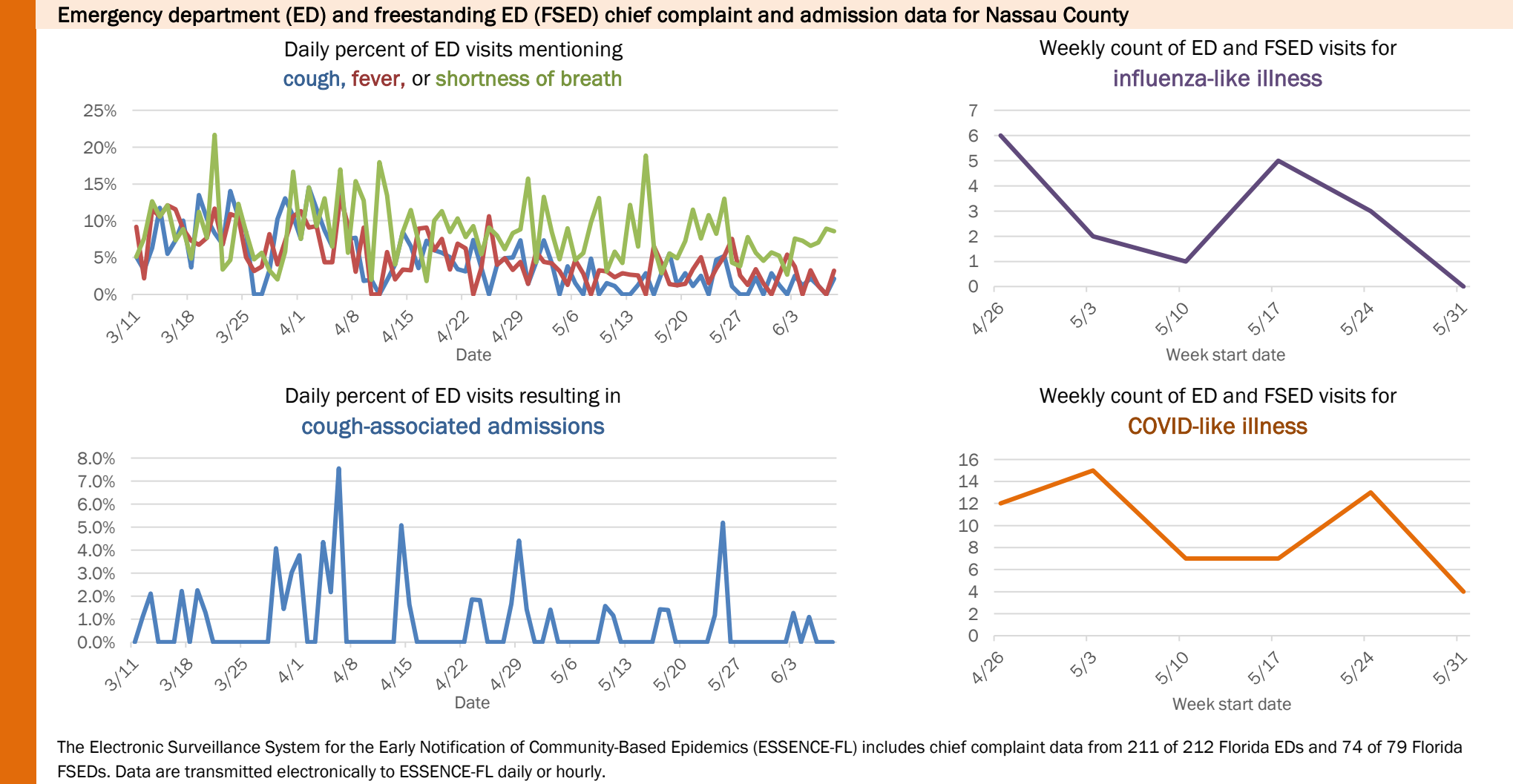
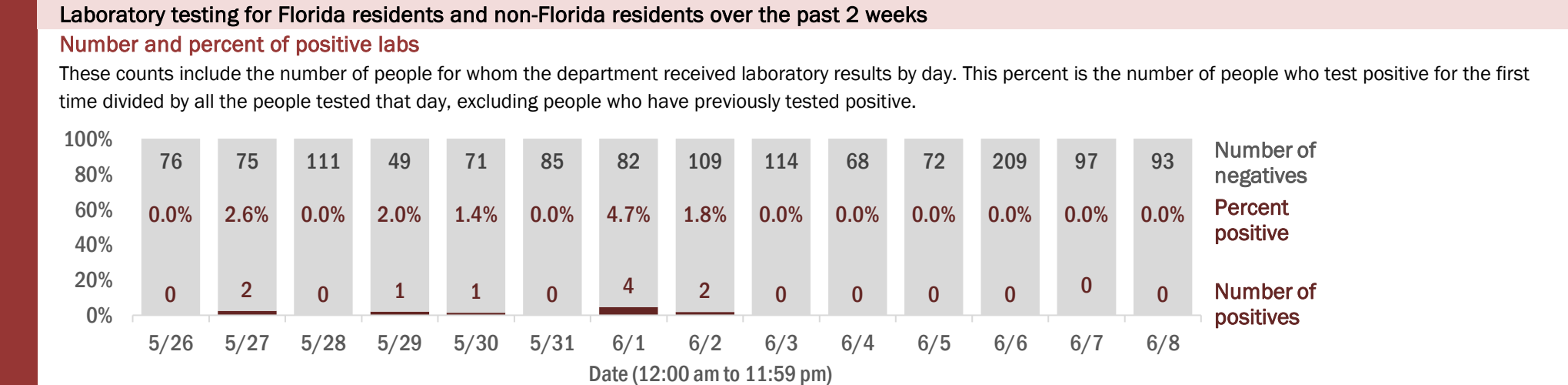
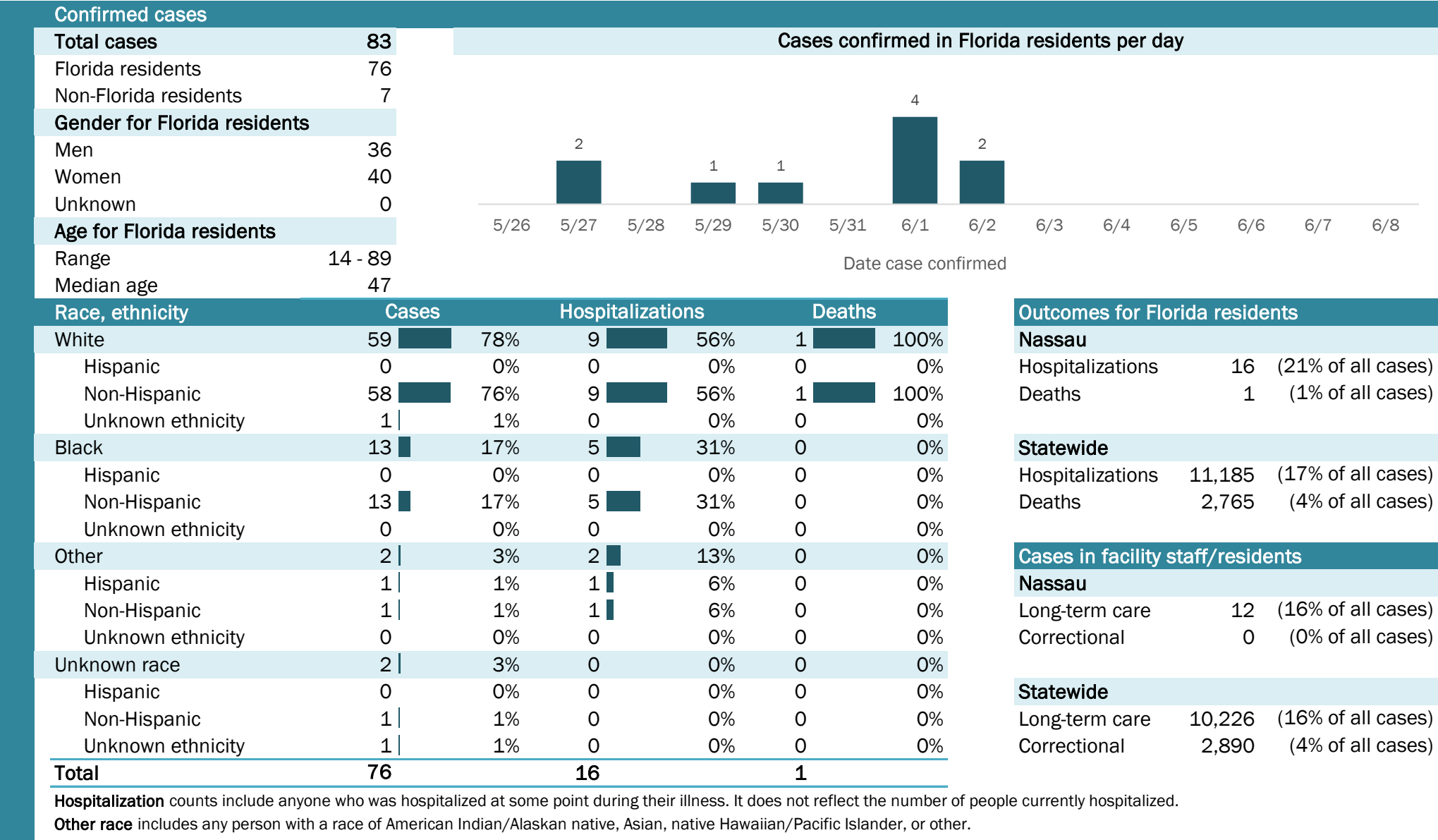

Coronavirus: summary for Okaloosa County

Data for Jun 9, 2020 (verified at 10 AM)

Data in this report are provisional and subject to change.

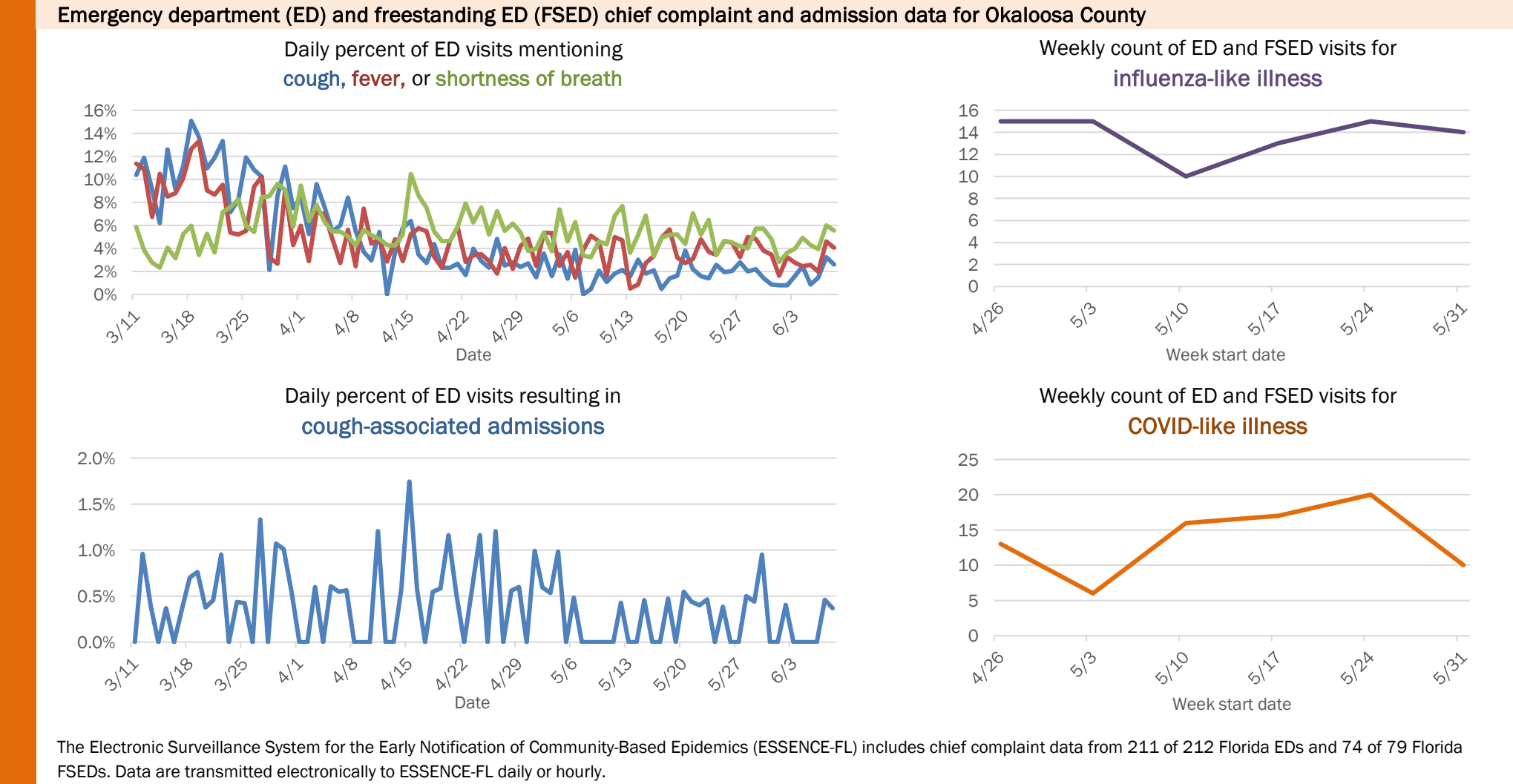
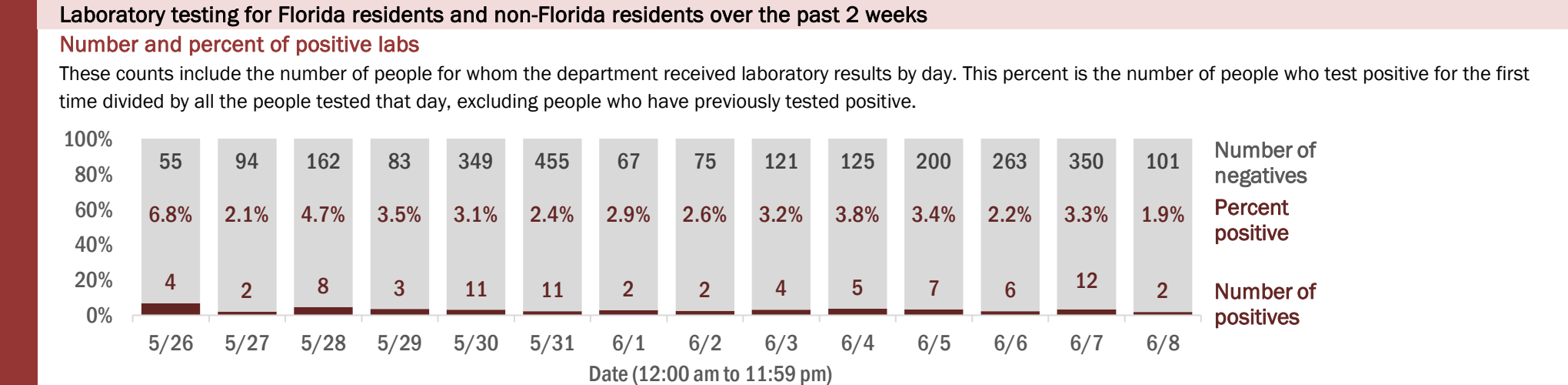
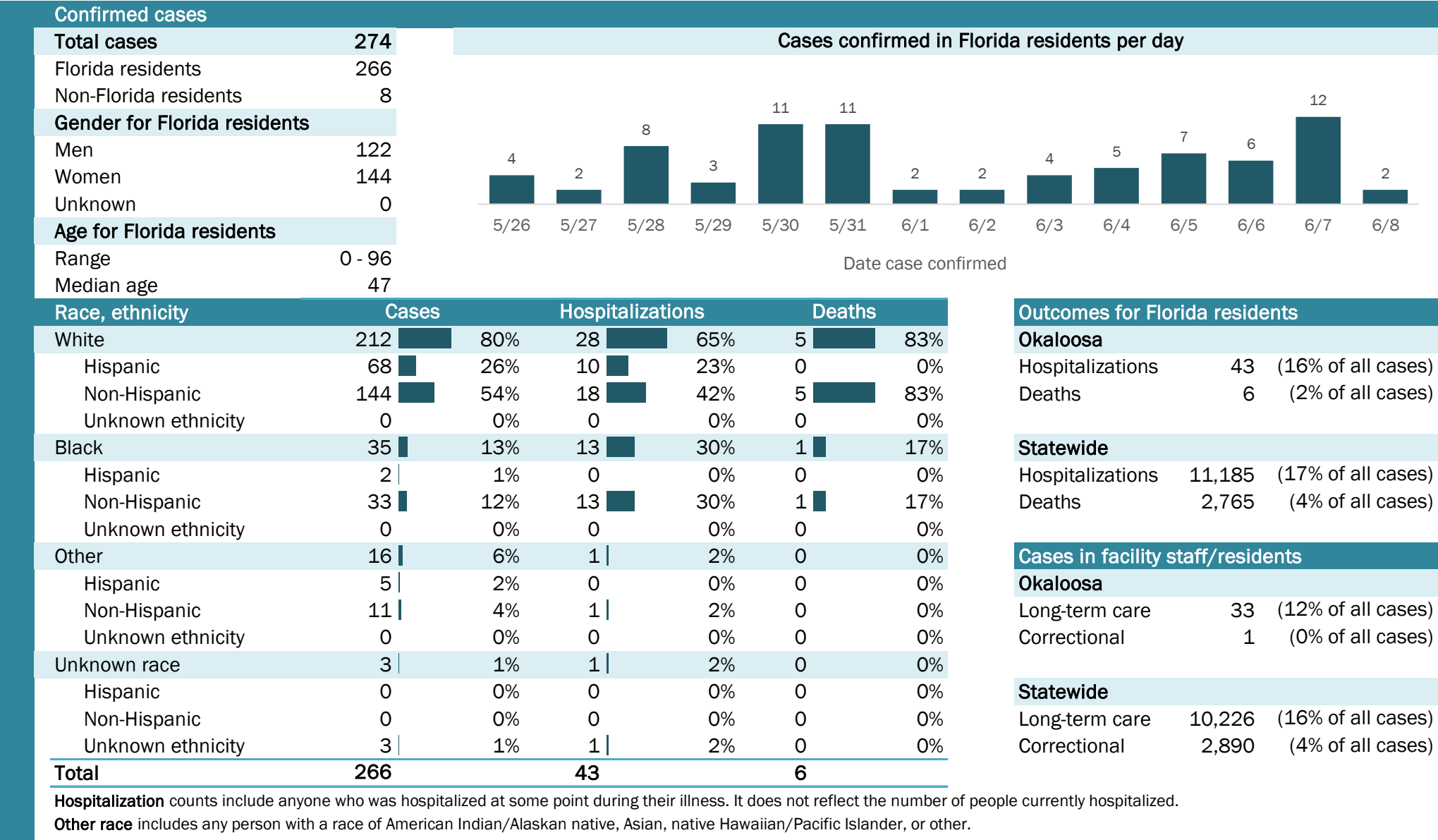

Coronavirus: summary for Okeechobee County

Data for Jun 9, 2020 (verified at 10 AM)

Data in this report are provisional and subject to change.

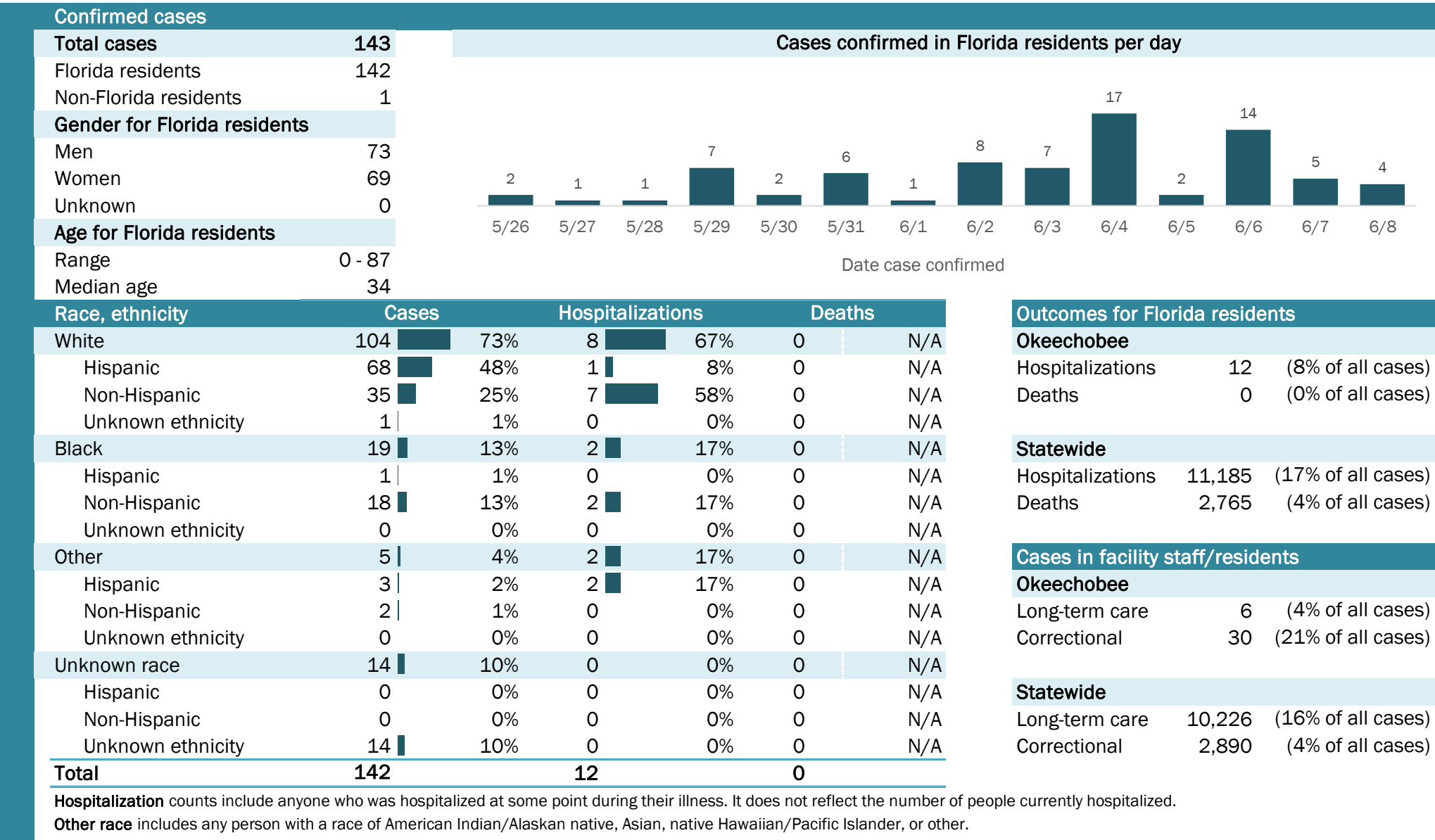

Coronavirus: summary for Orange County

Data for Jun 9, 2020 (verified at 10 AM)

Data in this report are provisional and subject to change.

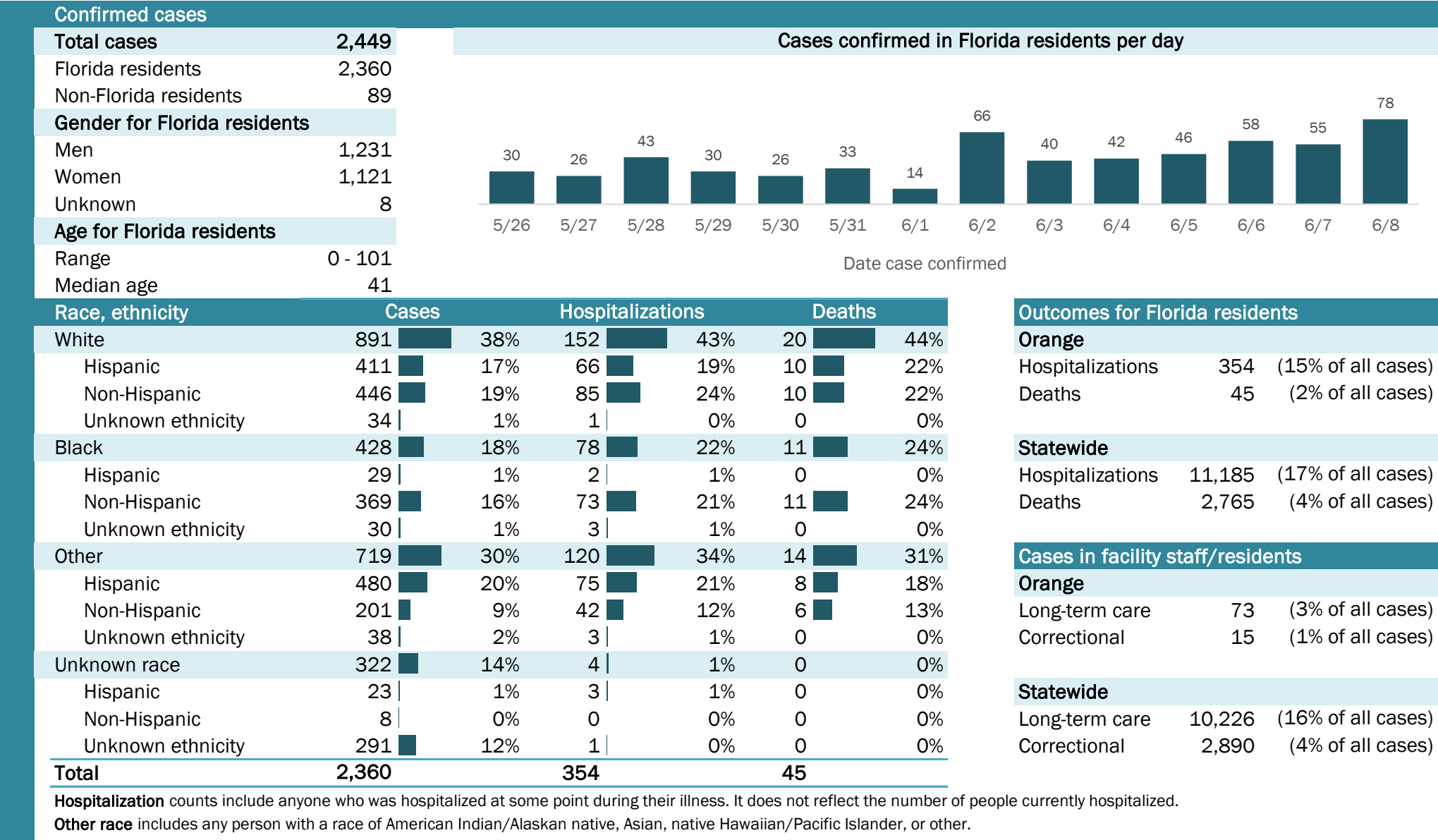

Laboratory testing for Florida residents and non-Florida residents over the past 2 weeks

Number and percent of positive labs

These counts include the number of people for whom the department received laboratory results by day. This percent is the number of people who test positive for the first time divided by all the people tested that day, excluding people who have previously tested positive.

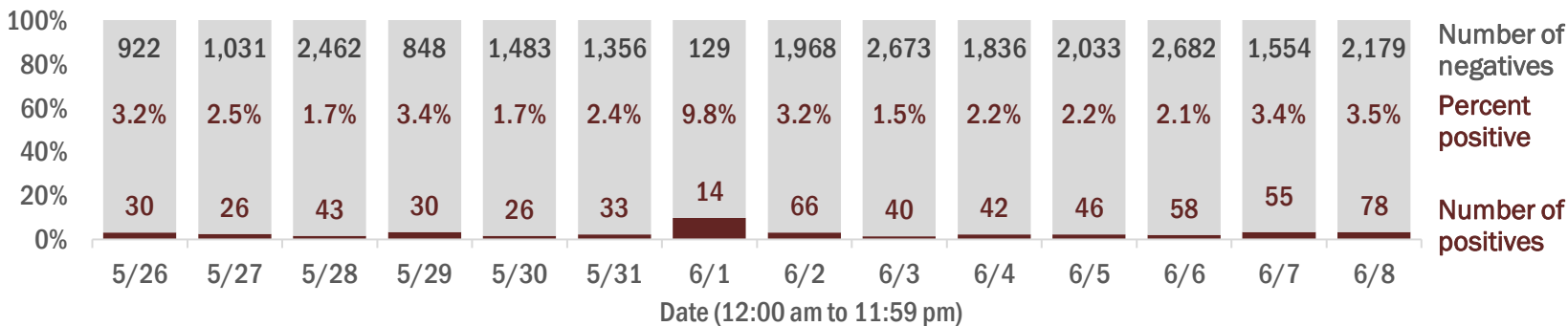

Emergency department (ED) and freestanding ED (FSED) chief complaint and admission data for Orange County

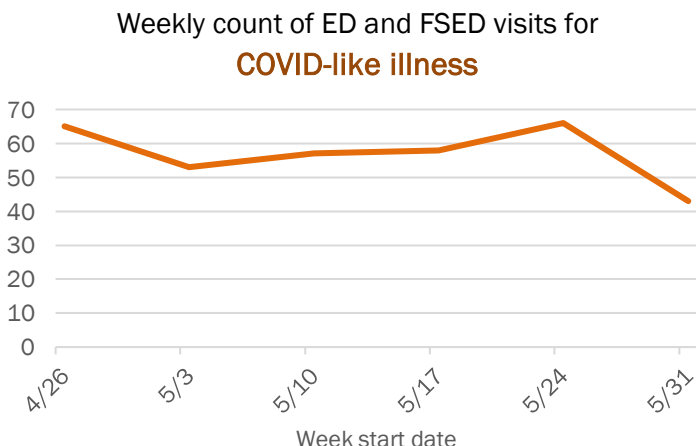
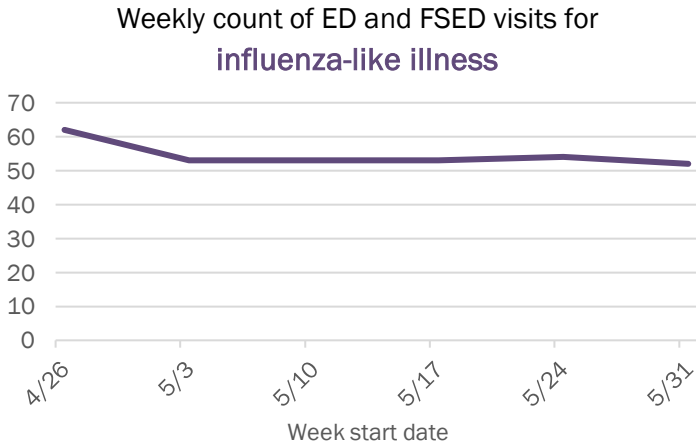
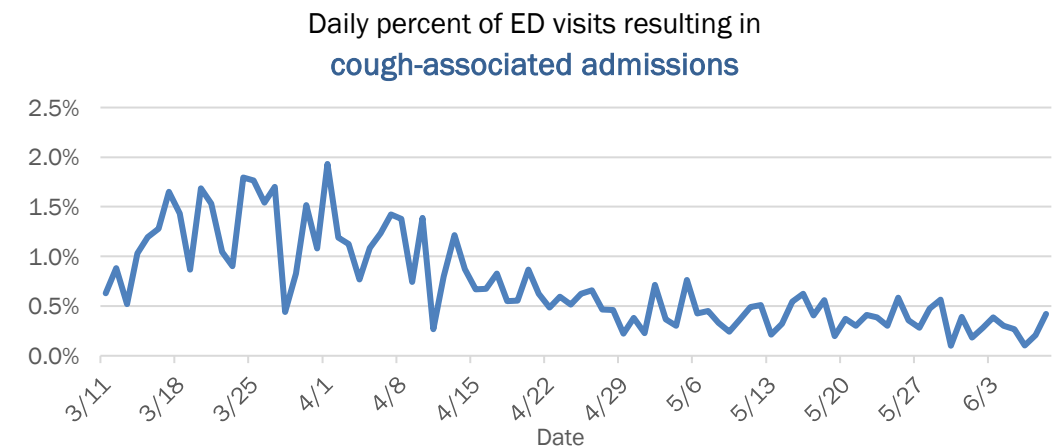
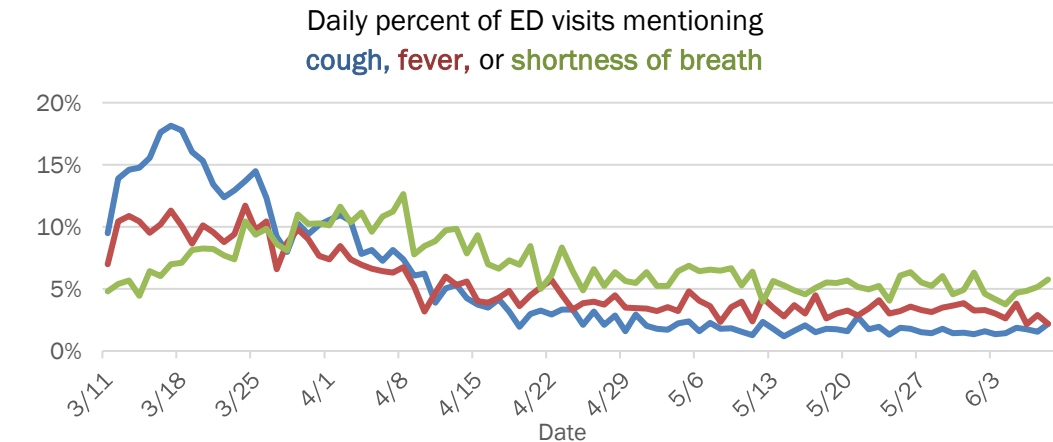

The Electronic Surveillance System for the Early Notification of Community-Based Epidemics (ESSENCE-FL) includes chief complaint data from 211 of 212 Florida EDs and 74 of 79 Florida FSEDs. Data are transmitted electronically to ESSENCE-FL daily or hourly.

Coronavirus: summary for Osceola County

Data for Jun 9, 2020 (verified at 10 AM)

Data in this report are provisional and subject to change.

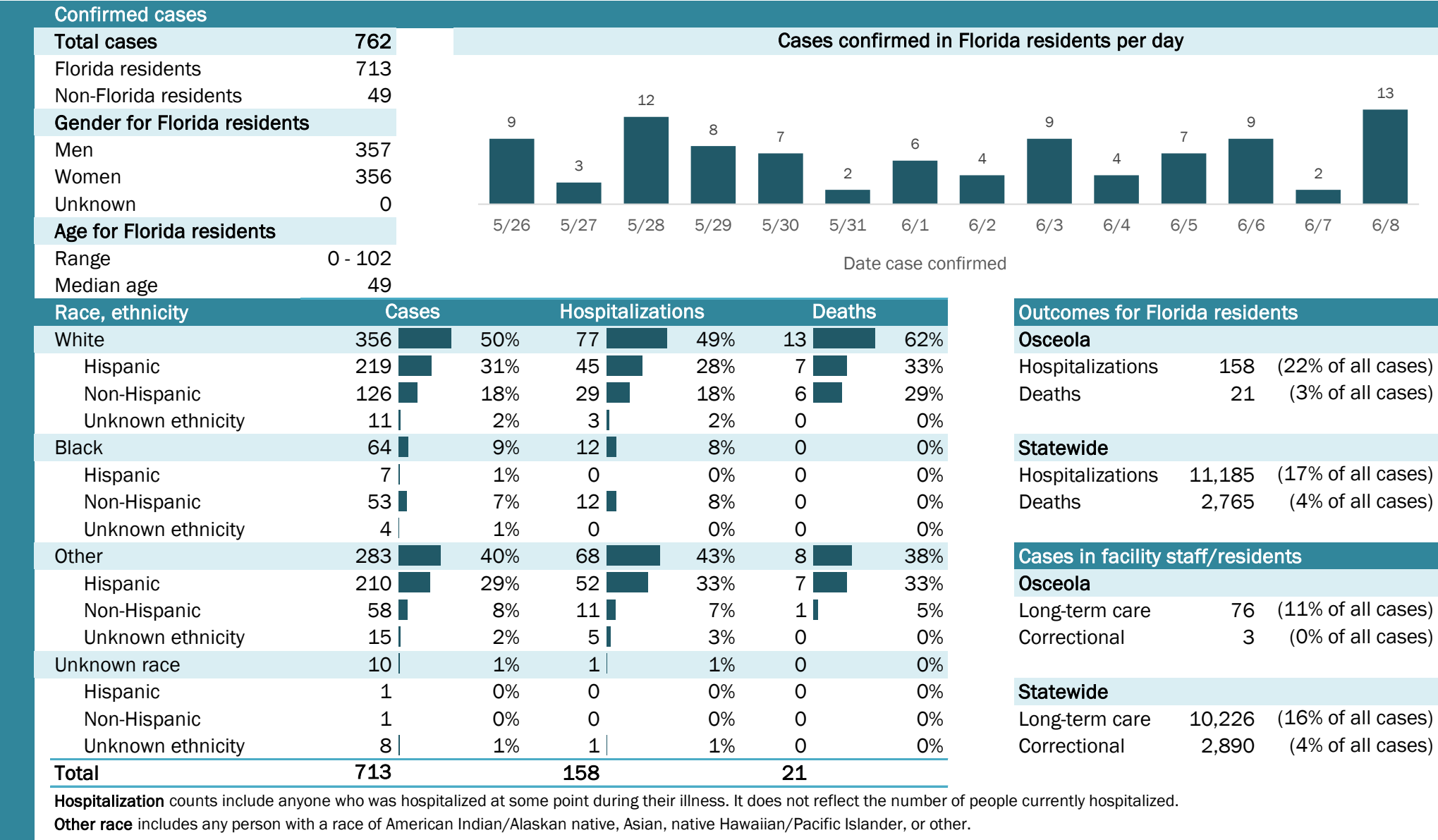

The Electronic Surveillance System for the Early Notification of Community-Based Epidemics (ESSENCE-FL) includes chief complaint data from 211 of 212 Florida EDs and 74 of 79 Florida FSEDs. Data are transmitted electronically to ESSENCE-FL daily or hourly.

Coronavirus: summary for Palm Beach County

Data for Jun 9, 2020 (verified at 10 AM)

Data in this report are provisional and subject to change.

Confirmed cases

Total cases

7,518

Florida residents

7,407

Non-Florida residents

111

Gender for Florida residents

Men

3,729

Women

3,671

Unknown

7

Age for Florida residents

Range

0 - 104

Median age

47

Cases confirmed in Florida residents per day

36

83

231

92

145

141

77

248

152

154

172

237

113

212

5/26

5/27

5/28

5/29

5/30

5/31

6/1

6/2

6/3

6/4

6/5

6/6

6/7

6/8

Date case confirmed

Race, ethnicity	Cases	Hospitalizations	Deaths
White	3,361	45%	768
Hispanic	1,388	19%	188
Non-Hispanic	1,854	25%	569
Unknown ethnicity	119	2%	11
Black	1,424	19%	318
Hispanic	34	0%	4
Non-Hispanic	1,345	18%	307
Unknown ethnicity	45	1%	7
Other	1,169	16%	194
Hispanic	980	13%	159
Non-Hispanic	171	2%	30
Unknown ethnicity	18	0%	5
Unknown race	1,453	20%	32
Hispanic	72	1%	4
Non-Hispanic	13	0%	2
Unknown ethnicity	1,368	18%	26
Total	7,407	1,312	388

Hospitalization

counts include anyone who was hospitalized at some point during their illness. It does not reflect the number of people currently hospitalized.

Other race

includes any person with a race of American Indian/Alaskan native, Asian, native Hawaiian/Pacific Islander, or other.

Outcomes for Florida residents

Palm Beach

Hospitalizations

1,312

(18% of all cases)

Deaths

388

(5% of all cases)

Statewide

Hospitalizations

11,185

(17% of all cases)

Deaths

2,765

(4% of all cases)

Cases in facility staff/residents

Palm Beach

Long-term care

896

(12% of all cases)

Correctional

293

(4% of all cases)

Statewide

Long-term care

10,226

(16% of all cases)

Correctional

2,890

(4% of all cases)

Laboratory testing for Florida residents and non-Florida residents over the past 2 weeks

Number and percent of positive labs

These counts include the number of people for whom the department received laboratory results by day. This percent is the number of people who test positive for the first time divided by all the people tested that day, excluding people who have previously tested positive.

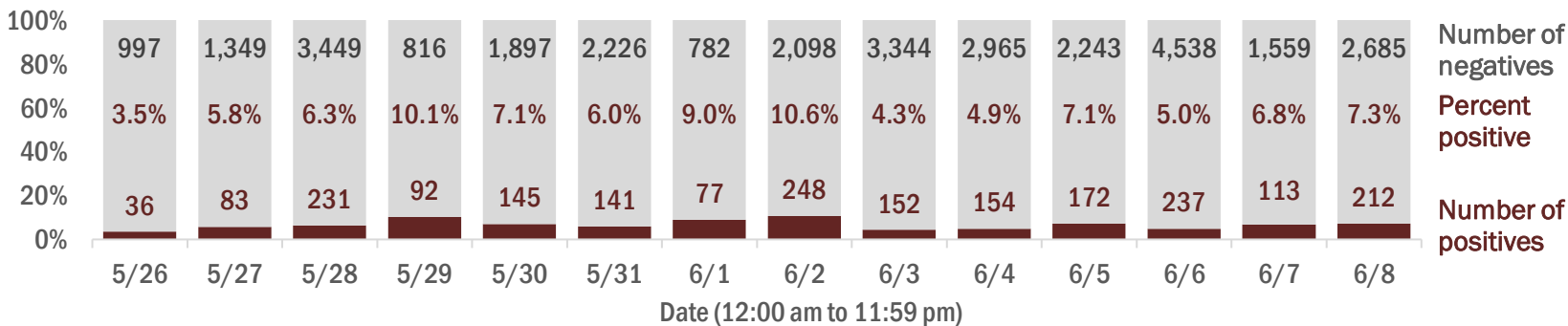

Emergency department (ED) and freestanding ED (FSED) chief complaint and admission data for Palm Beach County

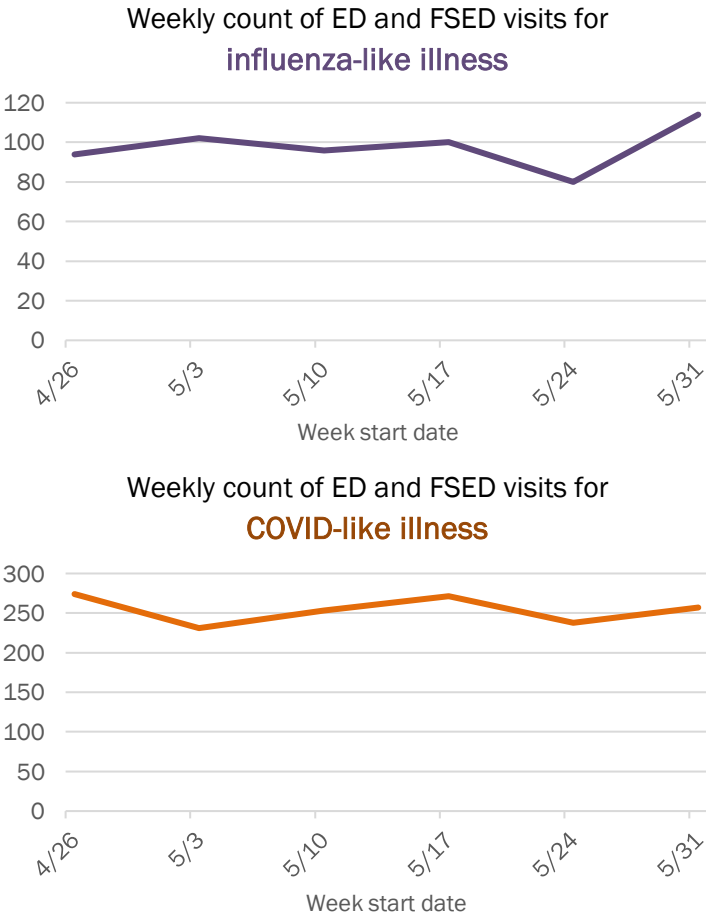
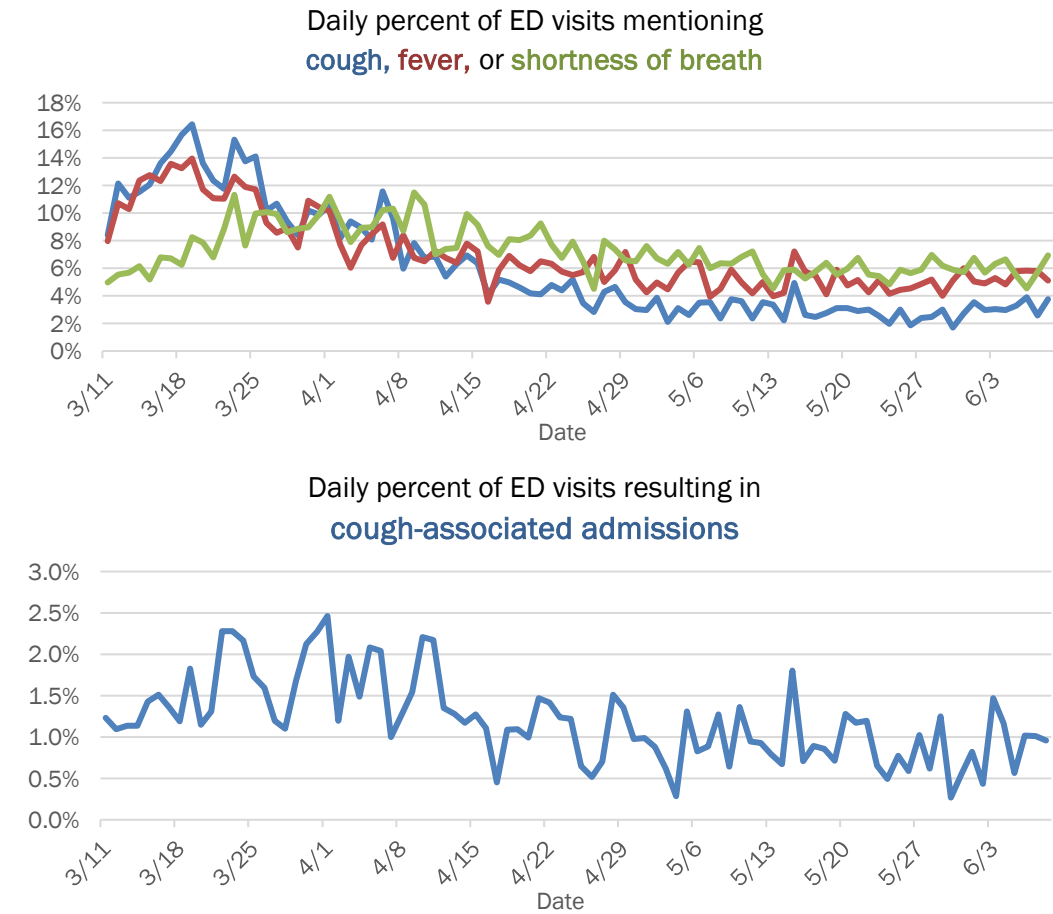

The Electronic Surveillance System for the Early Notification of Community-Based Epidemics (ESSENCE-FL) includes chief complaint data from 211 of 212 Florida EDs and 74 of 79 Florida FSEDs. Data are transmitted electronically to ESSENCE-FL daily or hourly.

Coronavirus: summary for Pasco County

Data for Jun 9, 2020 (verified at 10 AM)

Data in this report are provisional and subject to change.

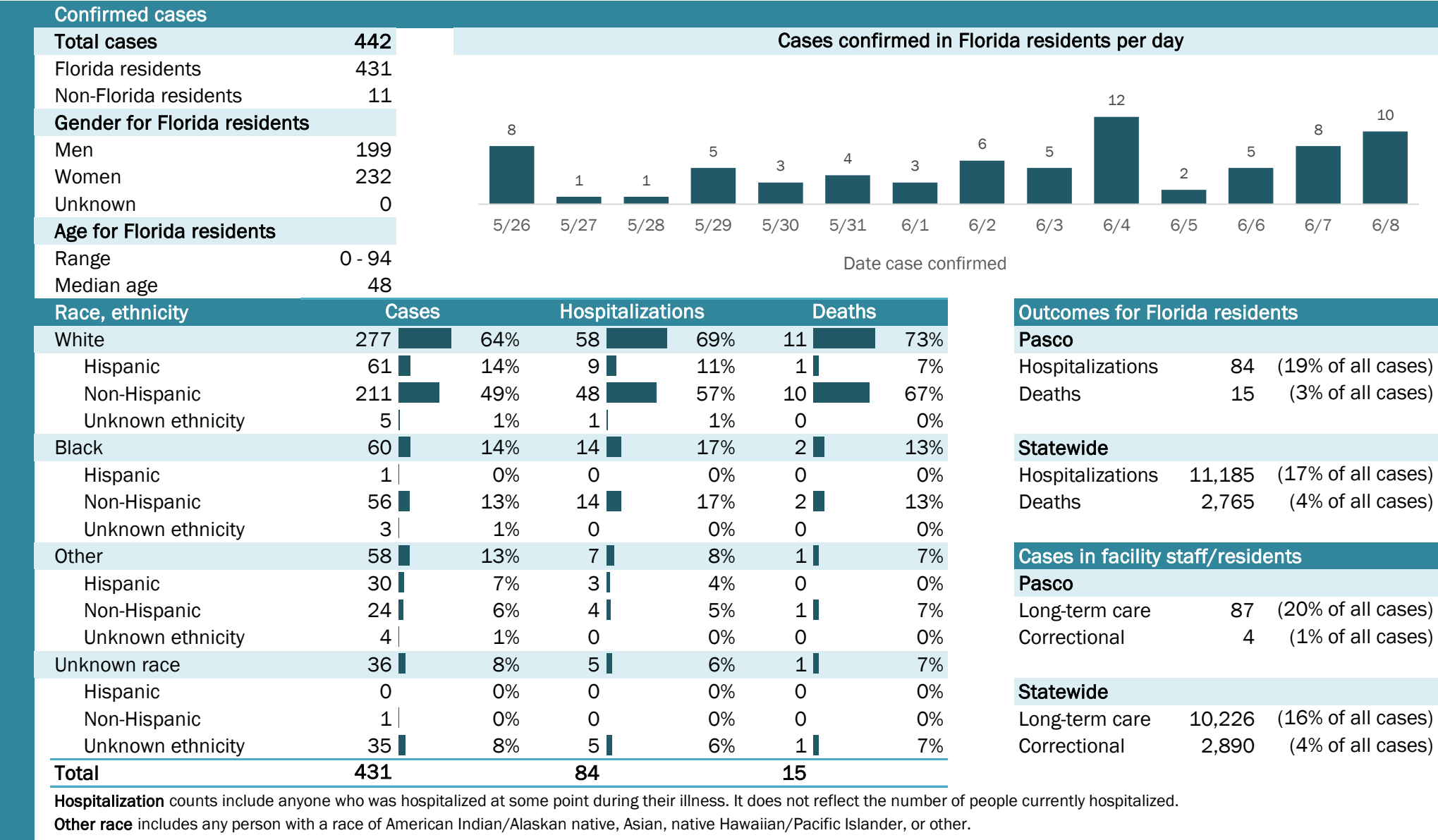

Laboratory testing for Florida residents and non-Florida residents over the past 2 weeks

Number and percent of positive labs

These counts include the number of people for whom the department received laboratory results by day. This percent is the number of people who test positive for the first time divided by all the people tested that day, excluding people who have previously tested positive.

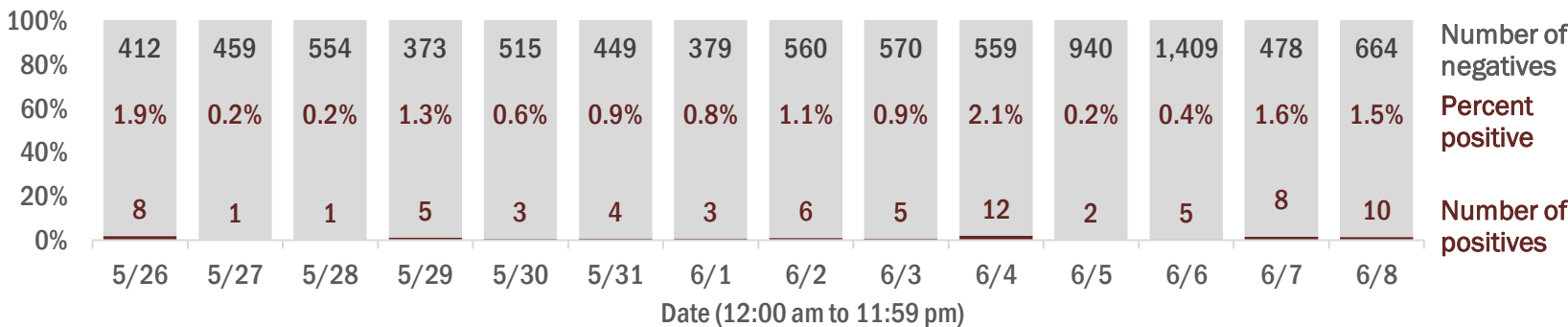

Emergency department (ED) and freestanding ED (FSED) chief complaint and admission data for Pasco County

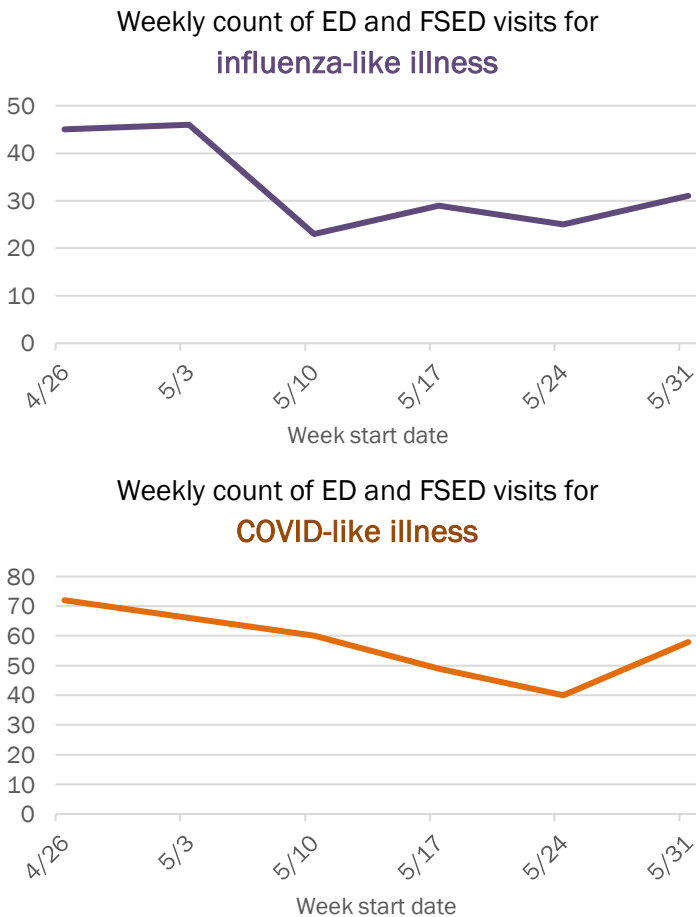
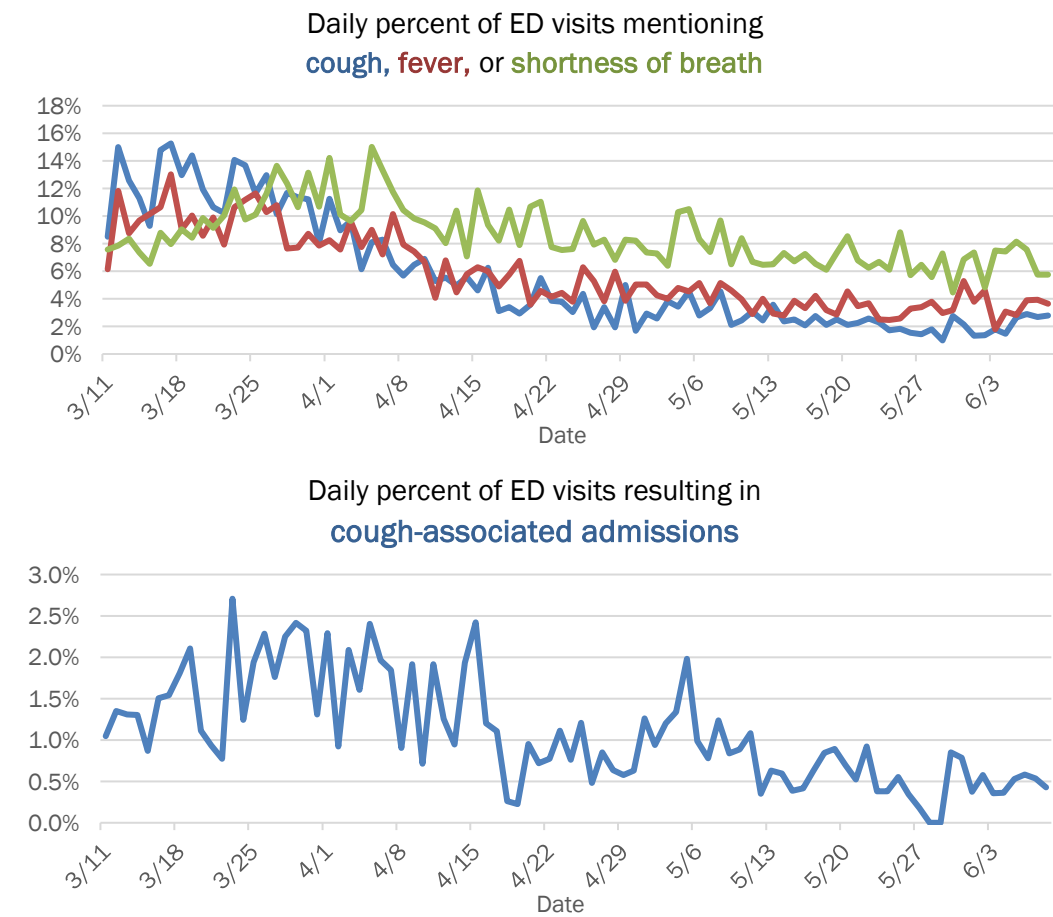

The Electronic Surveillance System for the Early Notification of Community-Based Epidemics (ESSENCE-FL) includes chief complaint data from 211 of 212 Florida EDs and 74 of 79 Florida FSEDs. Data are transmitted electronically to ESSENCE-FL daily or hourly.

Coronavirus: summary for Pinellas County

Data for Jun 9, 2020 (verified at 10 AM)

Data in this report are provisional and subject to change.

Confirmed cases

Total cases

1,679

Florida residents

1,627

Non-Florida residents

52

Gender for Florida residents

Men

690

Women

937

Unknown

0

Age for Florida residents

Range

0 - 101

Median age

50

Cases confirmed in Florida residents per day

7

13

23

22

31

20

23

23

40

58

59

47

66

40

5/26

5/27

5/28

5/29

5/30

5/31

6/1

6/2

6/3

6/4

6/5

6/6

6/7

6/8

Date case confirmed

Race, ethnicity	Cases	Hospitalizations	Deaths
White	1,043	329	89
Hispanic	150	18	1
Non-Hispanic	859	298	83
Unknown ethnicity	34	13	5
Black	360	73	5
Hispanic	4	0	0
Non-Hispanic	341	73	5
Unknown ethnicity	15	0	0
Other	106	18	5
Hispanic	32	5	2
Non-Hispanic	71	13	3
Unknown ethnicity	3	0	0
Unknown race	118	4	0
Hispanic	2	0	0
Non-Hispanic	4	2	0
Unknown ethnicity	112	2	0
Total	1,627	424	99

Hospitalization

counts include anyone who was hospitalized at some point during their illness. It does not reflect the number of people currently hospitalized.

Other race

includes any person with a race of American Indian/Alaskan native, Asian, native Hawaiian/Pacific Islander, or other.

Outcomes for Florida residents

Pinellas

Hospitalizations

424

(26% of all cases)

Deaths

99

(6% of all cases)

Statewide

Hospitalizations

11,185

(17% of all cases)

Deaths

2,765

(4% of all cases)

Cases in facility staff/residents

Pinellas

Long-term care

497

(31% of all cases)

Correctional

2

(0% of all cases)

Statewide

Long-term care

10,226

(16% of all cases)

Correctional

2,890

(4% of all cases)

Laboratory testing for Florida residents and non-Florida residents over the past 2 weeks

Number and percent of positive labs

These counts include the number of people for whom the department received laboratory results by day. This percent is the number of people who test positive for the first time divided by all the people tested that day, excluding people who have previously tested positive.

100%

80%

60%

40%

20%

0%

1,259

1,061

1,624

1,010

1,642

1,702

938

1,822

1,905

1,257

1,864

2,854

2,243

2,478

0.6%

1.2%

1.4%

2.1%

1.9%

1.2%

2.4%

1.2%

2.1%

4.4%

3.1%

1.6%

2.9%

1.6%

7

13

23

22

31

20

23

23

40

58

59

47

66

40

5/26

5/27

5/28

5/29

5/30

5/31

6/1

6/2

6/3

6/4

6/5

6/6

6/7

6/8

Date (12:00 am to 11:59 pm)

Number of negatives

Percent positive

Number of positives

Emergency department (ED) and freestanding ED (FSED) chief complaint and admission data for Pinellas County

Daily percent of ED visits mentioning

cough, fever, or shortness of breath

12%

10%

8%

6%

4%

2%

0%

3/11

3/18

3/25

4/1

4/8

4/15

4/22

4/29

5/6

5/13

5/20

5/27

6/3

Date

Daily percent of ED visits resulting in

cough-associated admissions

3.5%

3.0%

2.5%

2.0%

1.5%

1.0%

0.5%

0.0%

3/11

3/18

3/25

4/1

4/8

4/15

4/22

4/29

5/6

5/13

5/20

5/27

6/3

Date

Weekly count of ED and FSED visits for

influenza-like illness

90

80

70

60

50

40

30

20

10

0

4/26

5/3

5/10

5/17

5/24

5/31

Week start date

Weekly count of ED and FSED visits for

COVID-like illness

250

200

150

100

50

0

4/26

5/3

5/10

5/17

5/24

5/31

Week start date

The Electronic Surveillance System for the Early Notification of Community-Based Epidemics (ESSENCE-FL) includes chief complaint data from 211 of 212 Florida EDs and 74 of 79 Florida FSEDs. Data are transmitted electronically to ESSENCE-FL daily or hourly.

Coronavirus: summary for Polk County

Data for Jun 9, 2020 (verified at 10 AM)

Data in this report are provisional and subject to change.

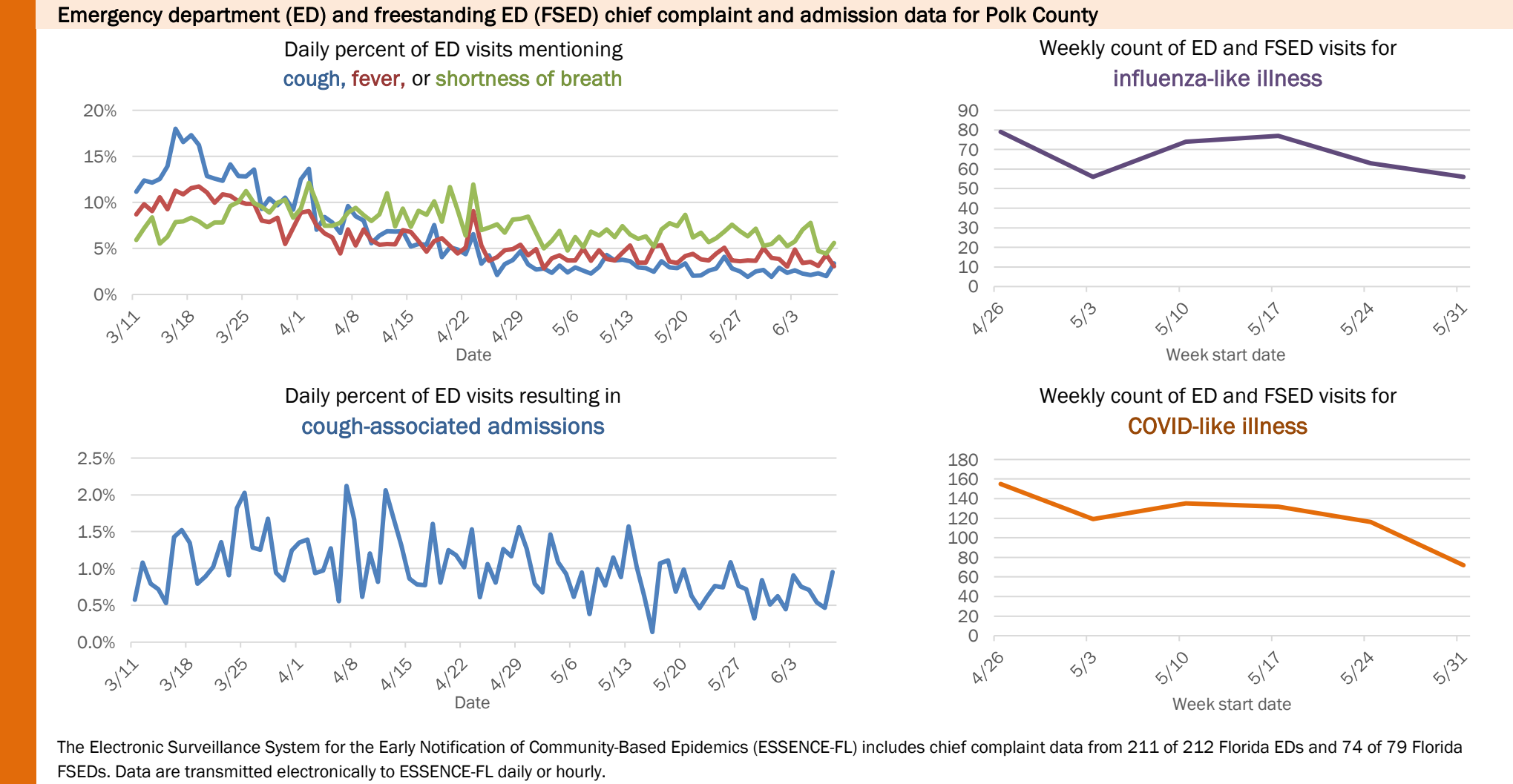
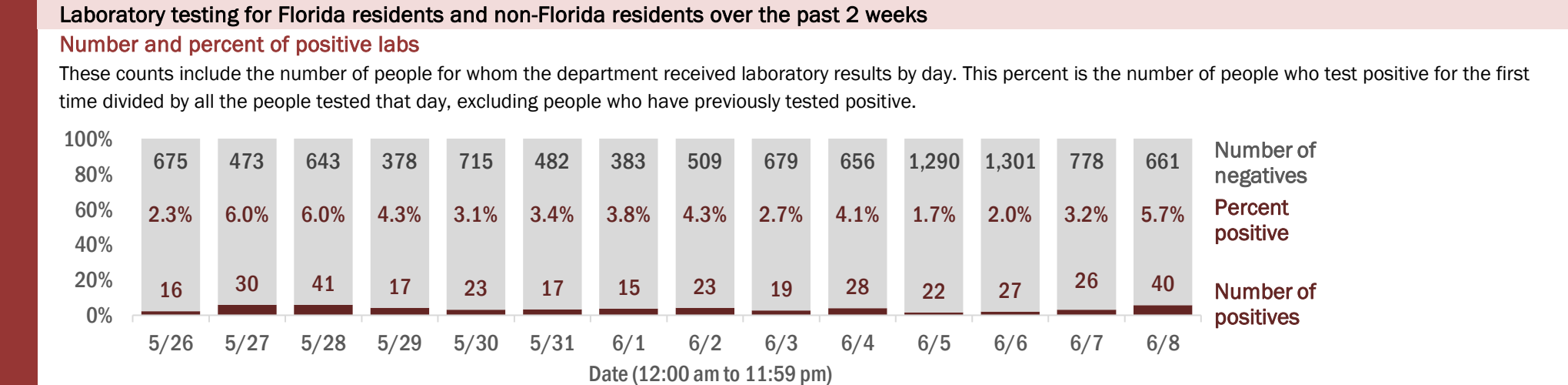
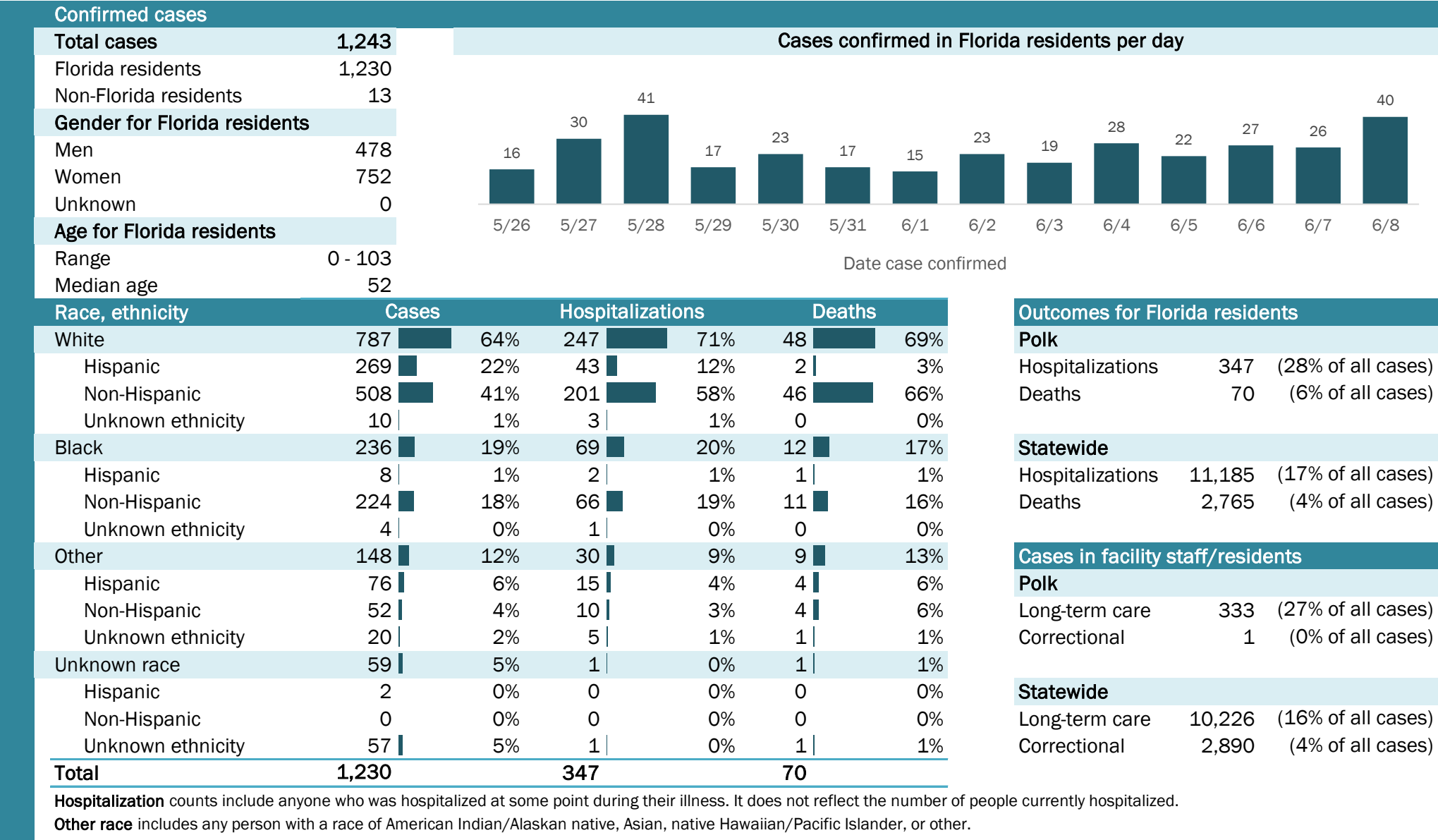

Coronavirus: summary for Putnam County

Data for Jun 9, 2020 (verified at 10 AM)

Data in this report are provisional and subject to change.

Confirmed cases

Total cases

175

Florida residents

175

Non-Florida residents

0

Gender for Florida residents

Men

66

Women

109

Unknown

0

Age for Florida residents

Range

3 - 98

Median age

45

Cases confirmed in Florida residents per day

5

1

2

1

1

2

10

1

7

1

5/26

5/27

5/28

5/29

5/30

5/31

6/1

6/2

6/3

6/4

6/5

6/6

6/7

6/8

Date case confirmed

Race, ethnicity	Cases	Hospitalizations	Deaths
White	9554%	1362%	350%
Hispanic	21%	00%	00%
Non-Hispanic	9353%	1362%	350%
Unknown ethnicity	00%	00%	00%
Black	7241%	733%	350%
Hispanic	00%	00%	00%
Non-Hispanic	7141%	629%	233%
Unknown ethnicity	11%	15%	117%
Other	85%	15%	00%
Hispanic	53%	15%	00%
Non-Hispanic	21%	00%	00%
Unknown ethnicity	11%	00%	00%
Unknown race	00%	00%	00%
Hispanic	00%	00%	00%
Non-Hispanic	00%	00%	00%
Unknown ethnicity	00%	00%	00%
Total	175	21	6

Hospitalization

counts include anyone who was hospitalized at some point during their illness. It does not reflect the number of people currently hospitalized.

Other race

includes any person with a race of American Indian/Alaskan native, Asian, native Hawaiian/Pacific Islander, or other.

Outcomes for Florida residents

Putnam

Hospitalizations

21

(12% of all cases)

Deaths

6

(3% of all cases)

Statewide

Hospitalizations

11,185

(17% of all cases)

Deaths

2,765

(4% of all cases)

Cases in facility staff/residents

Putnam

Long-term care

52

(30% of all cases)

Correctional

2

(1% of all cases)

Statewide

Long-term care

10,226

(16% of all cases)

Correctional

2,890

(4% of all cases)

Laboratory testing for Florida residents and non-Florida residents over the past 2 weeks

Number and percent of positive labs

These counts include the number of people for whom the department received laboratory results by day. This percent is the number of people who test positive for the first time divided by all the people tested that day, excluding people who have previously tested positive.

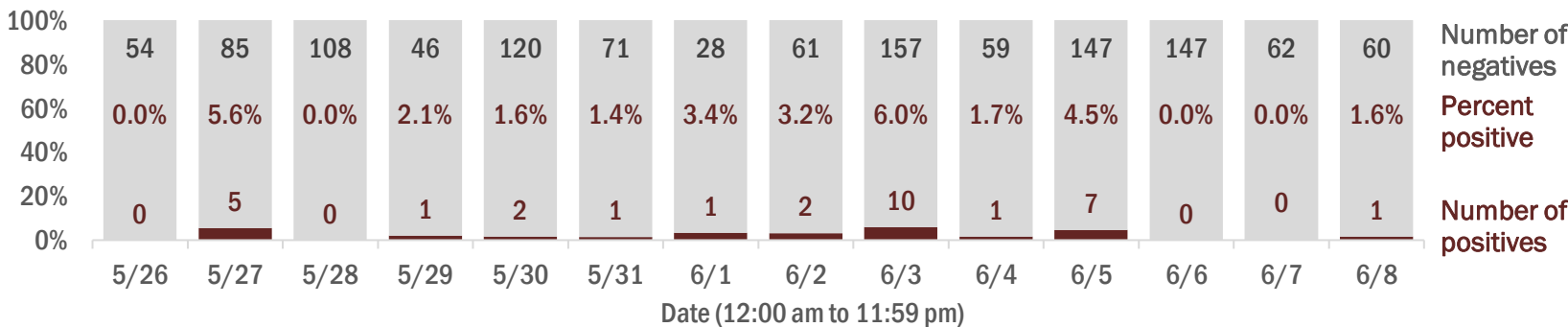

Emergency department (ED) and freestanding ED (FSED) chief complaint and admission data for Putnam County

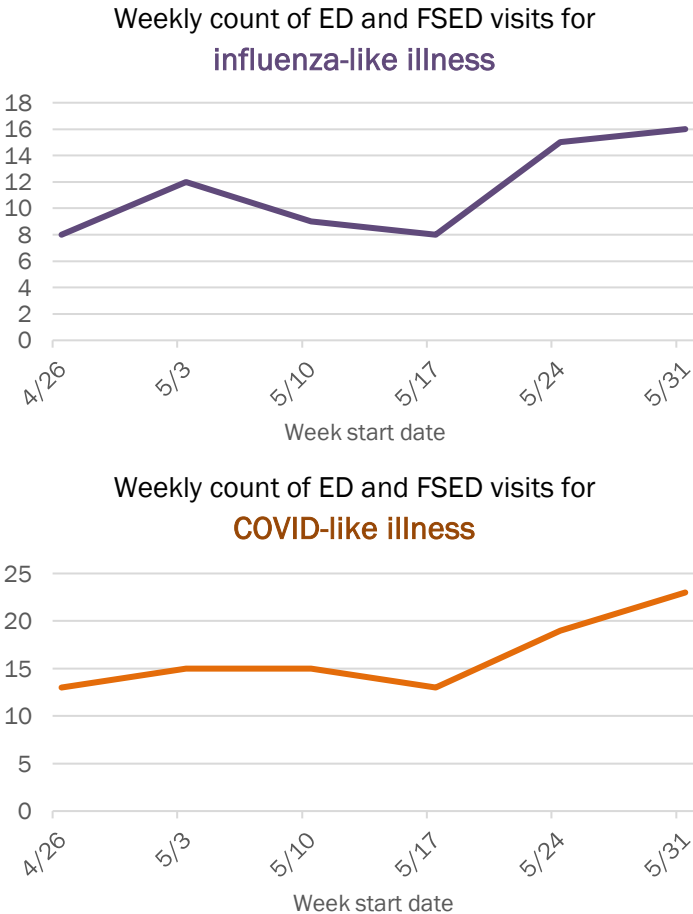
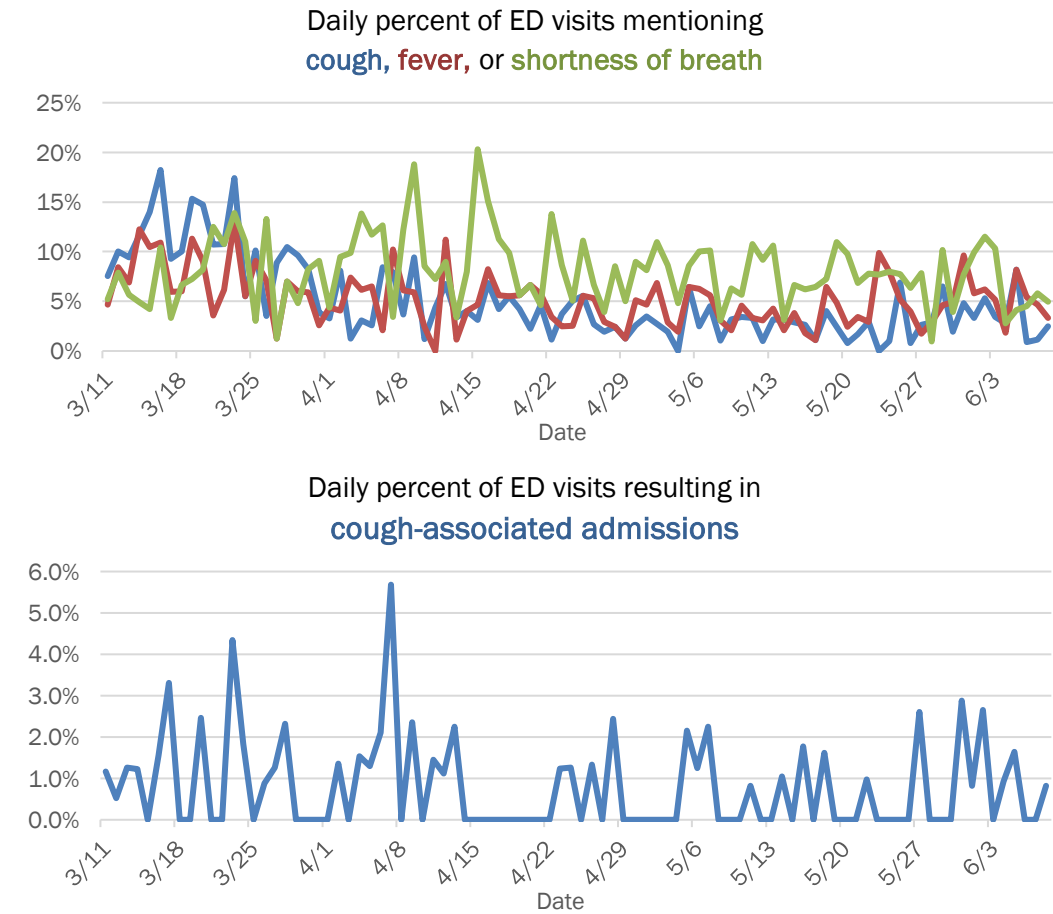

The Electronic Surveillance System for the Early Notification of Community-Based Epidemics (ESSENCE-FL) includes chief complaint data from 211 of 212 Florida EDs and 74 of 79 Florida FSEDs. Data are transmitted electronically to ESSENCE-FL daily or hourly.

Coronavirus: summary for Santa Rosa County

Data for Jun 9, 2020 (verified at 10 AM)

Data in this report are provisional and subject to change.

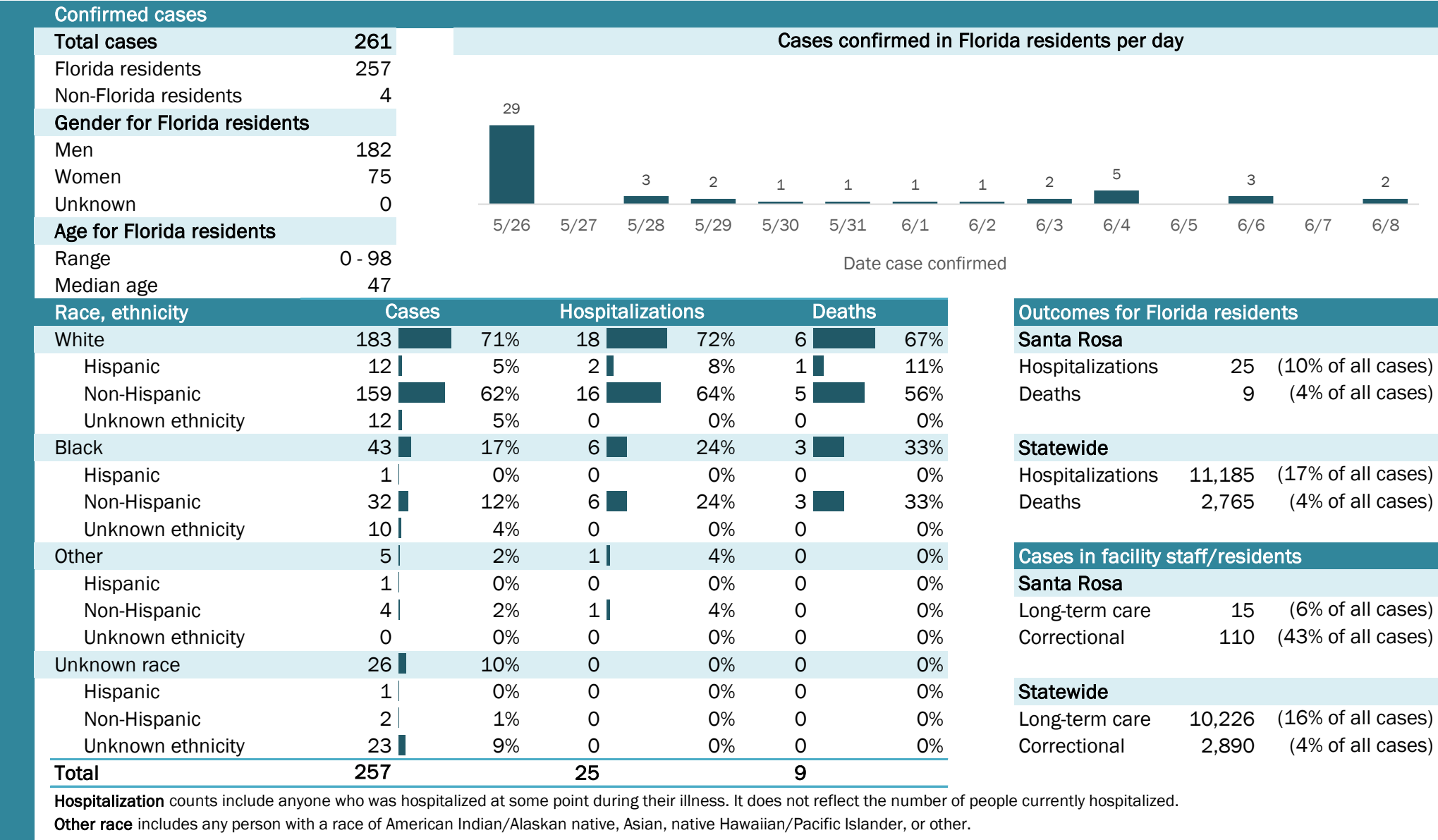

Laboratory testing for Florida residents and non-Florida residents over the past 2 weeks

Number and percent of positive labs

These counts include the number of people for whom the department received laboratory results by day. This percent is the number of people who test positive for the first time divided by all the people tested that day, excluding people who have previously tested positive.

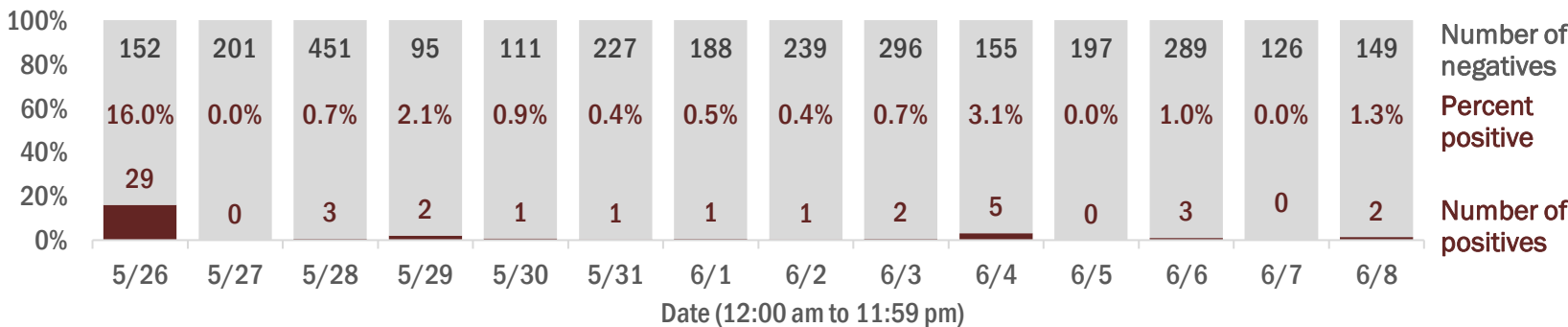

Emergency department (ED) and freestanding ED (FSED) chief complaint and admission data for Santa Rosa County

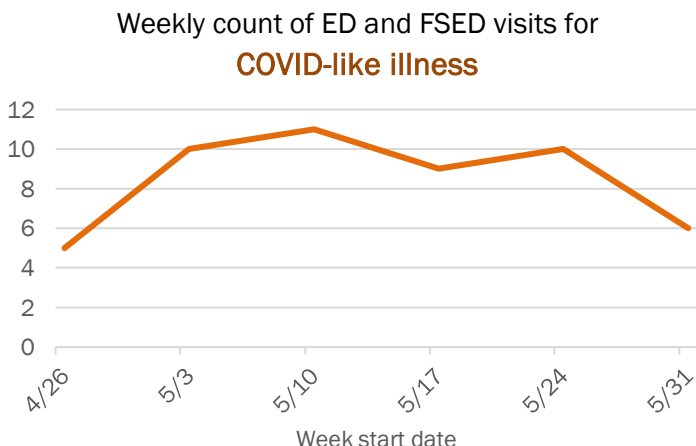
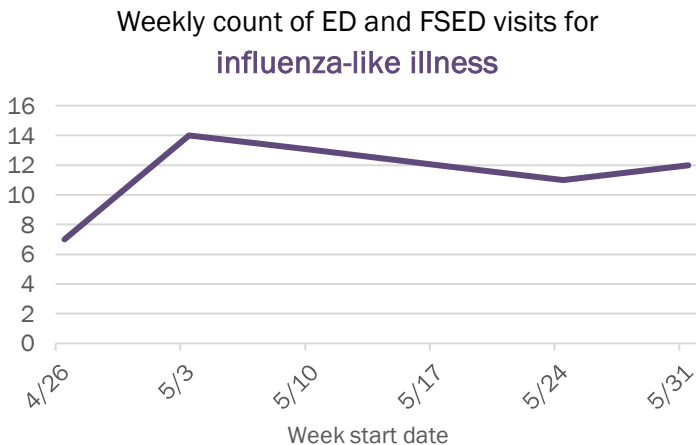
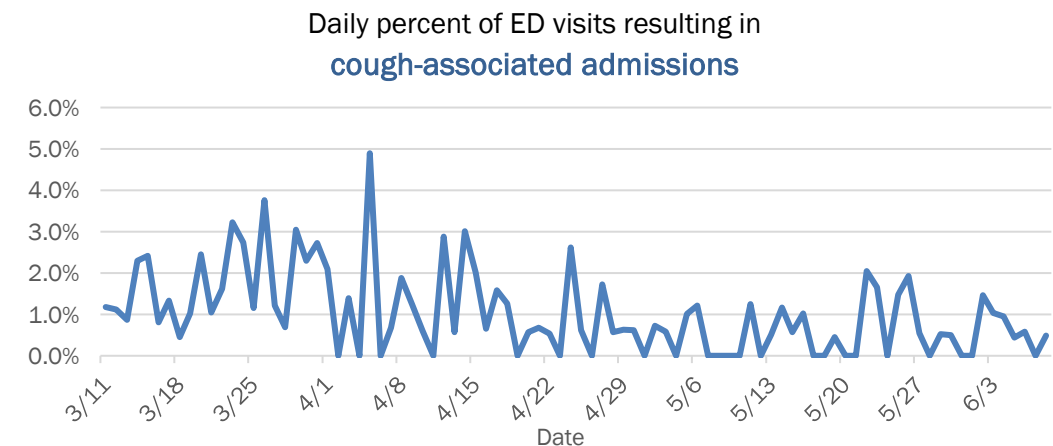
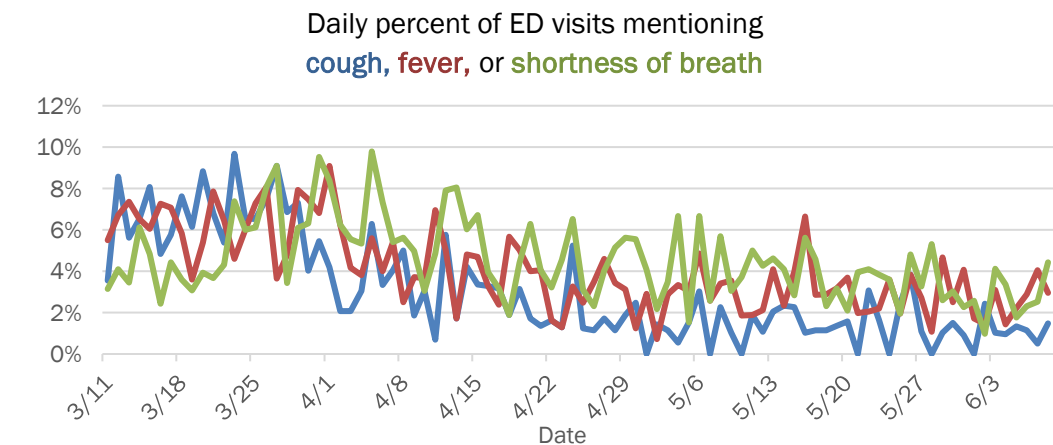

The Electronic Surveillance System for the Early Notification of Community-Based Epidemics (ESSENCE-FL) includes chief complaint data from 211 of 212 Florida EDs and 74 of 79 Florida FSEDs. Data are transmitted electronically to ESSENCE-FL daily or hourly.

Coronavirus: summary for Sarasota County

Data for Jun 9, 2020 (verified at 10 AM)

Data in this report are provisional and subject to change.

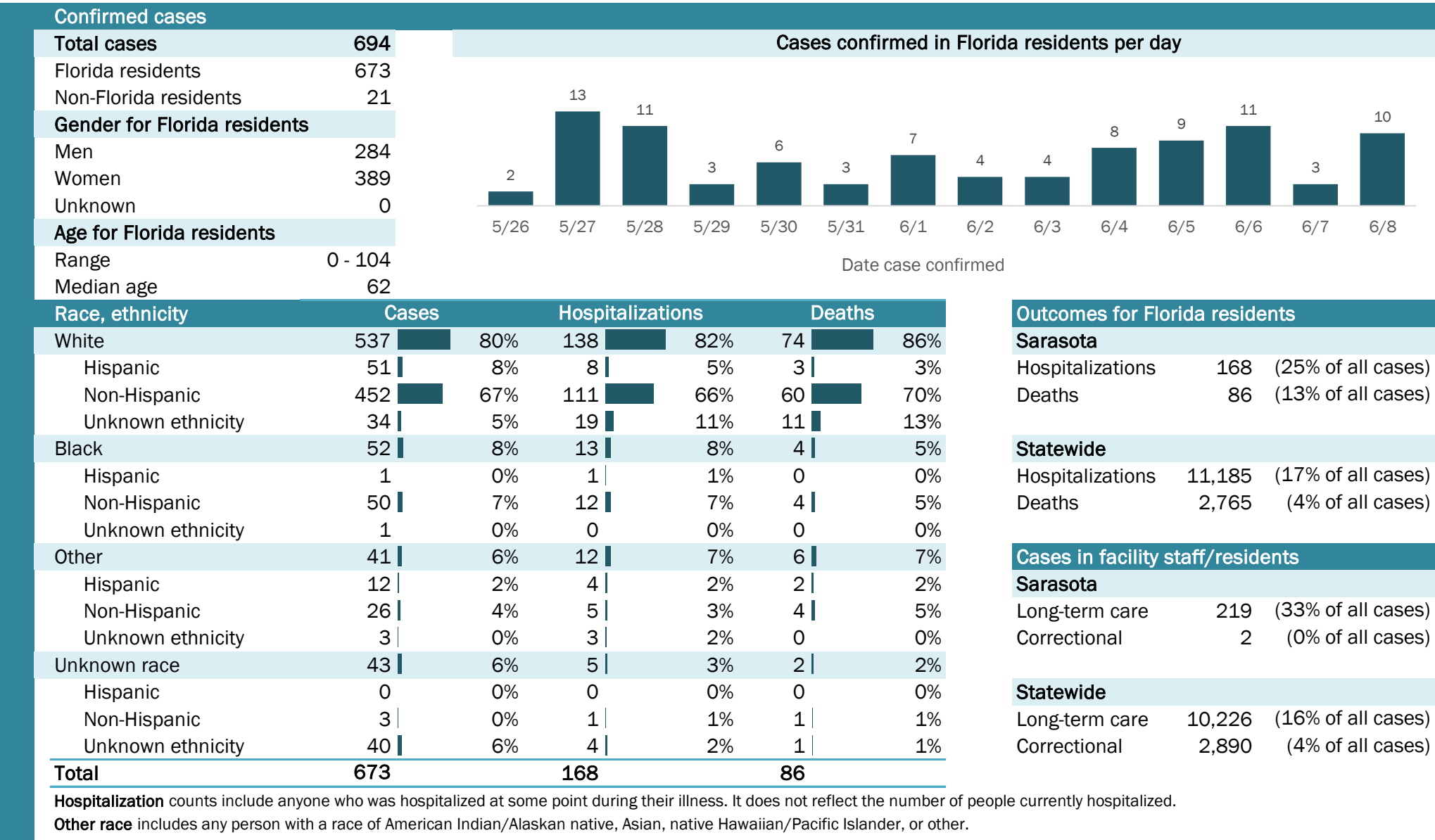

Coronavirus: summary for Seminole County

Data for Jun 9, 2020 (verified at 10 AM)

Data in this report are provisional and subject to change.

Confirmed cases

Total cases

556

Florida residents

549

Non-Florida residents

7

Gender for Florida residents

Men

254

Women

295

Unknown

0

Age for Florida residents

Range

0 - 100

Median age

45

Cases confirmed in Florida residents per day

8

2

8

3

4

4

1

9

6

2

8

9

12

8

5/26

5/27

5/28

5/29

5/30

5/31

6/1

6/2

6/3

6/4

6/5

6/6

6/7

6/8

Date case confirmed

Race, ethnicity	Cases	Hospitalizations	Deaths
White	39071%	7867%	12100%
Hispanic	17231%	3631%	542%
Non-Hispanic	21740%	4236%	758%
Unknown ethnicity	10%	00%	00%
Black	8015%	1614%	00%
Hispanic	00%	00%	00%
Non-Hispanic	7814%	1513%	00%
Unknown ethnicity	20%	11%	00%
Other	6512%	2219%	00%
Hispanic	224%	87%	00%
Non-Hispanic	417%	1412%	00%
Unknown ethnicity	20%	00%	00%
Unknown race	143%	00%	00%
Hispanic	00%	00%	00%
Non-Hispanic	00%	00%	00%
Unknown ethnicity	143%	00%	00%
Total	549	116	12

Hospitalization

counts include anyone who was hospitalized at some point during their illness. It does not reflect the number of people currently hospitalized.

Other race

includes any person with a race of American Indian/Alaskan native, Asian, native Hawaiian/Pacific Islander, or other.

Outcomes for Florida residents

Seminole

Hospitalizations

116

(21% of all cases)

Deaths

12

(2% of all cases)

Statewide

Hospitalizations

11,185

(17% of all cases)

Deaths

2,765

(4% of all cases)

Cases in facility staff/residents

Seminole

Long-term care

64

(12% of all cases)

Correctional

6

(1% of all cases)

Statewide

Long-term care

10,226

(16% of all cases)

Correctional

2,890

(4% of all cases)

Laboratory testing for Florida residents and non-Florida residents over the past 2 weeks

Number and percent of positive labs

These counts include the number of people for whom the department received laboratory results by day. This percent is the number of people who test positive for the first time divided by all the people tested that day, excluding people who have previously tested positive.

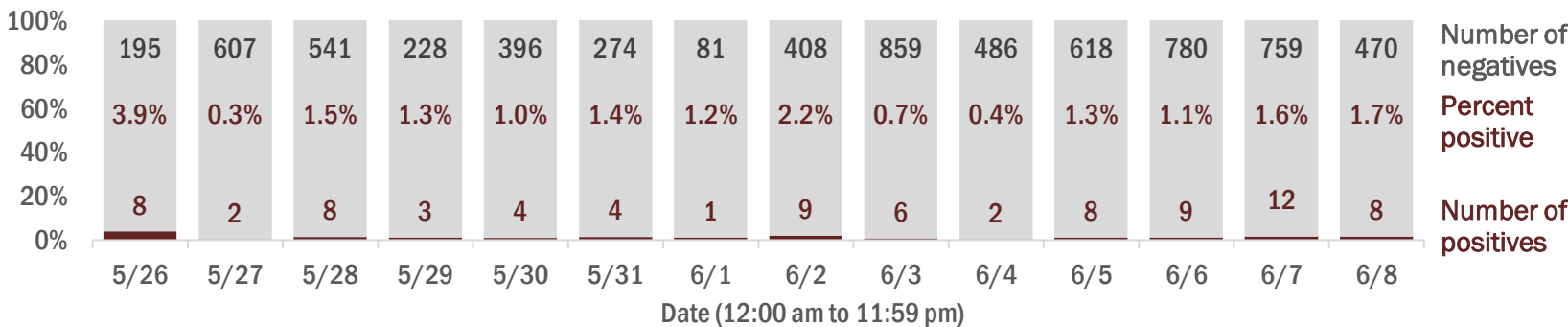

Emergency department (ED) and freestanding ED (FSED) chief complaint and admission data for Seminole County

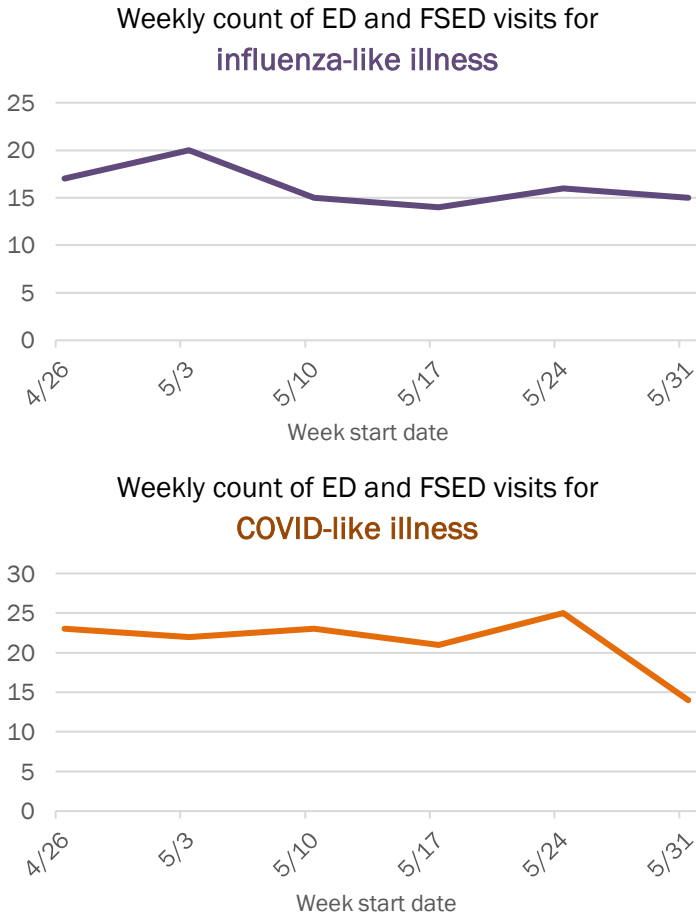
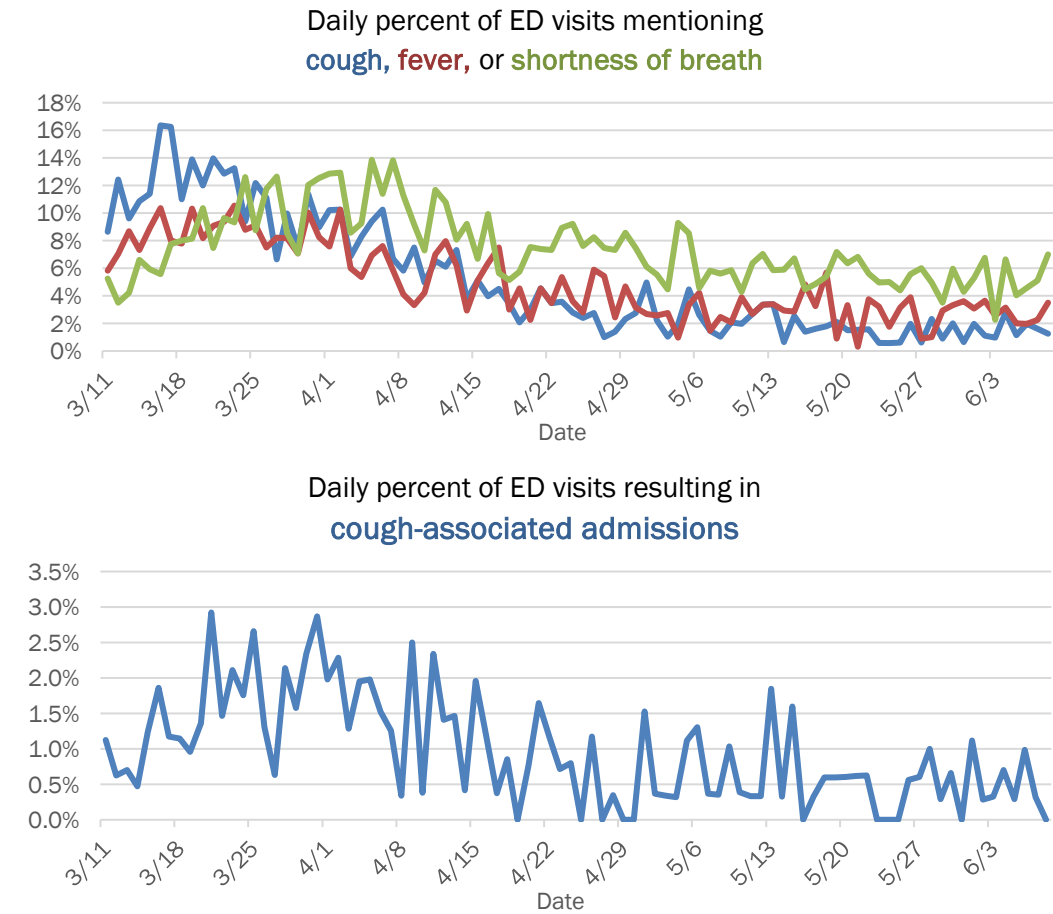

The Electronic Surveillance System for the Early Notification of Community-Based Epidemics (ESSENCE-FL) includes chief complaint data from 211 of 212 Florida EDs and 74 of 79 Florida FSEDs. Data are transmitted electronically to ESSENCE-FL daily or hourly.

Coronavirus: summary for St. Johns County

Data for Jun 9, 2020 (verified at 10 AM)

Data in this report are provisional and subject to change.

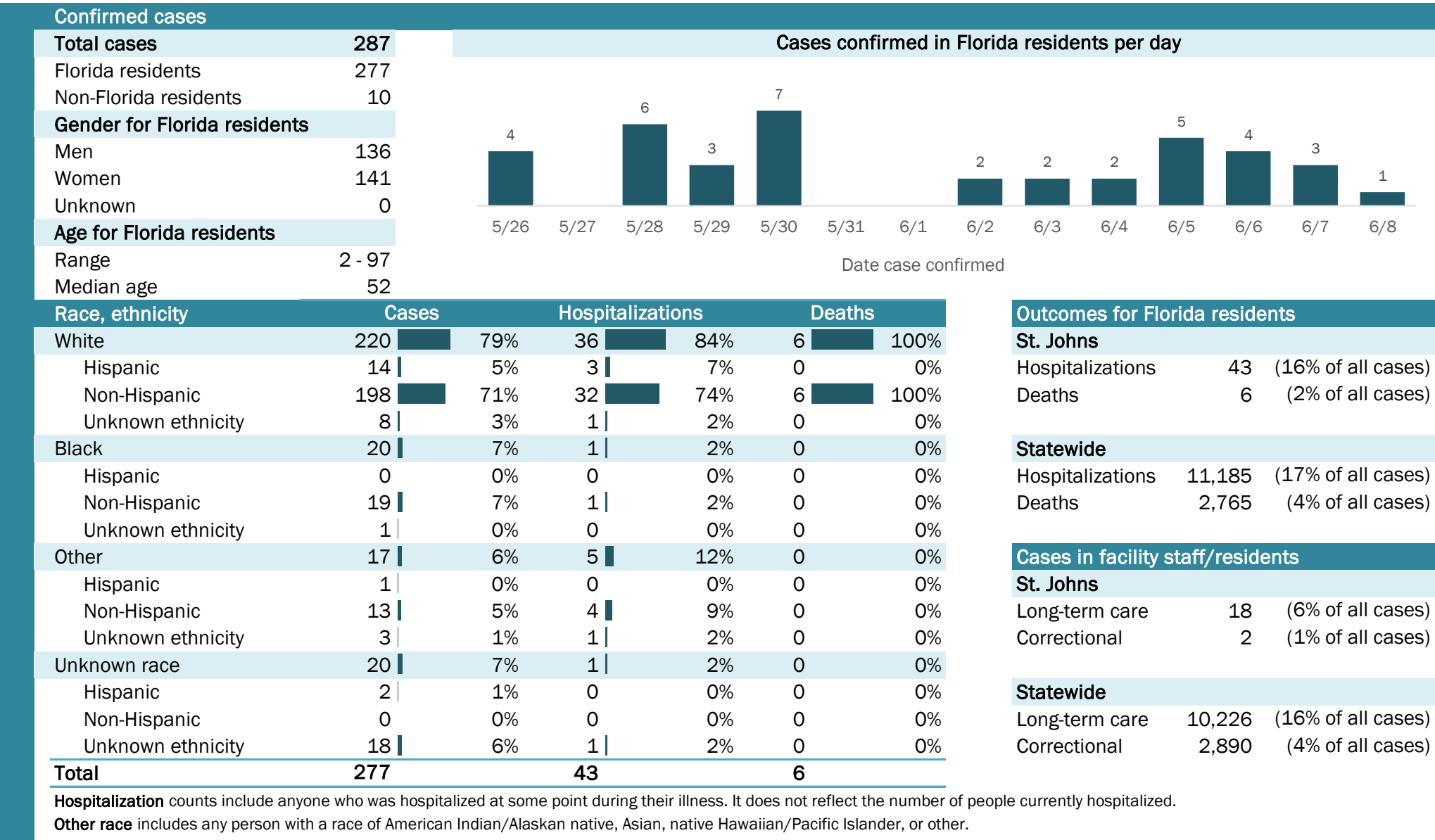

Laboratory testing for Florida residents and non-Florida residents over the past 2 weeks

Number and percent of positive labs

These counts include the number of people for whom the department received laboratory results by day. This percent is the number of people who test positive for the first time divided by all the people tested that day, excluding people who have previously tested positive.

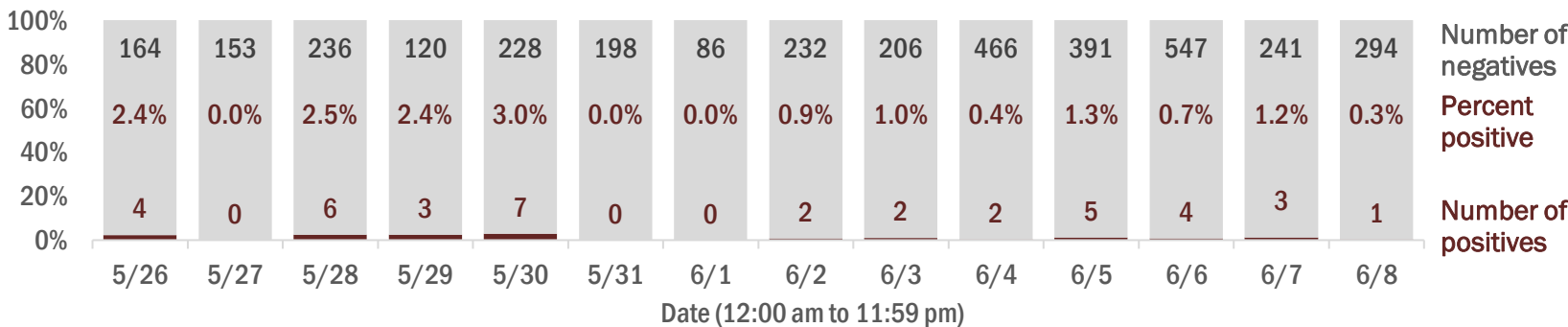

Emergency department (ED) and freestanding ED (FSED) chief complaint and admission data for St. Johns County

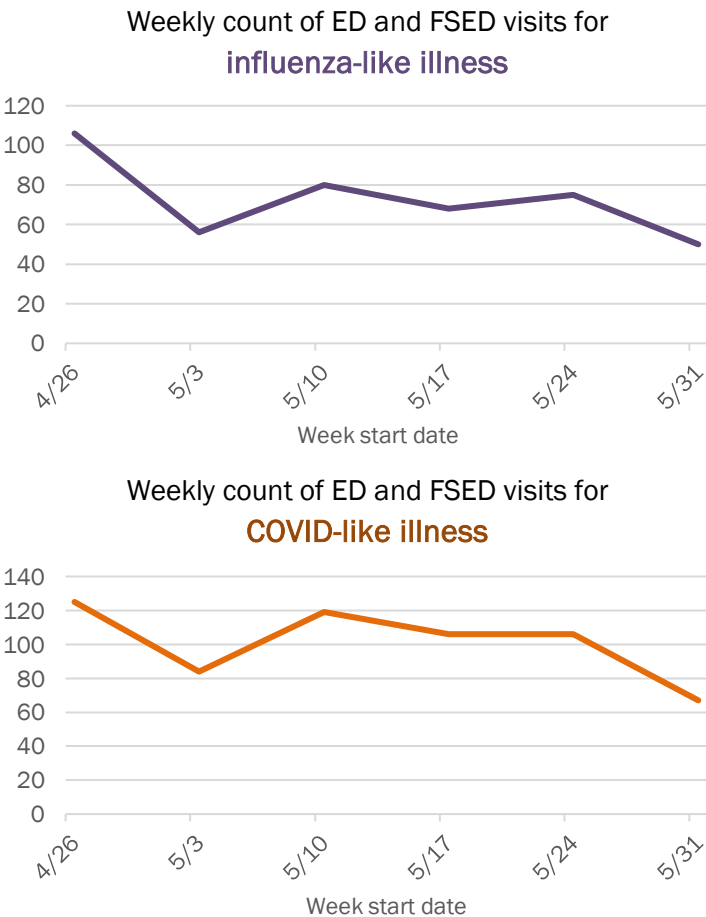
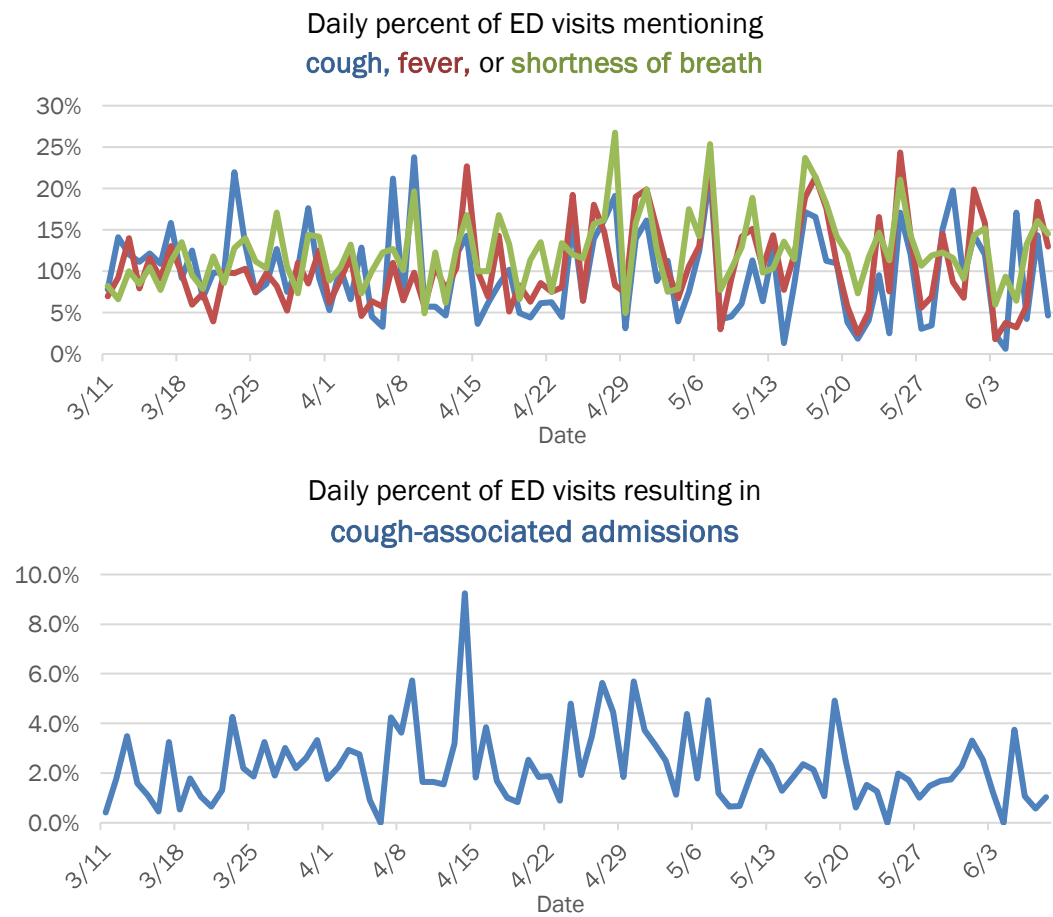

The Electronic Surveillance System for the Early Notification of Community-Based Epidemics (ESSENCE-FL) includes chief complaint data from 211 of 212 Florida EDs and 74 of 79 Florida FSEDs. Data are transmitted electronically to ESSENCE-FL daily or hourly.

Coronavirus: summary for St. Lucie County

Data for Jun 9, 2020 (verified at 10 AM)

Data in this report are provisional and subject to change.

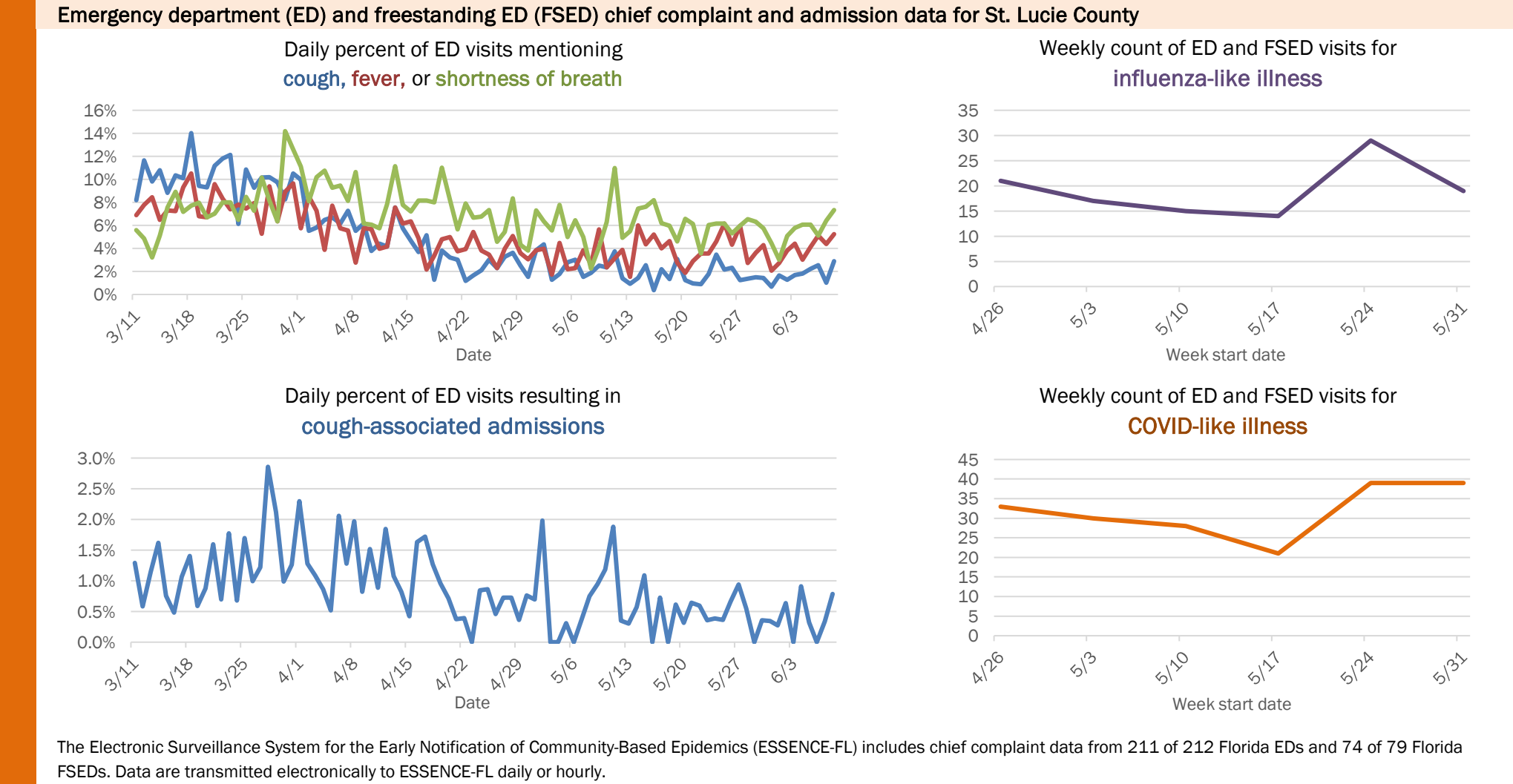
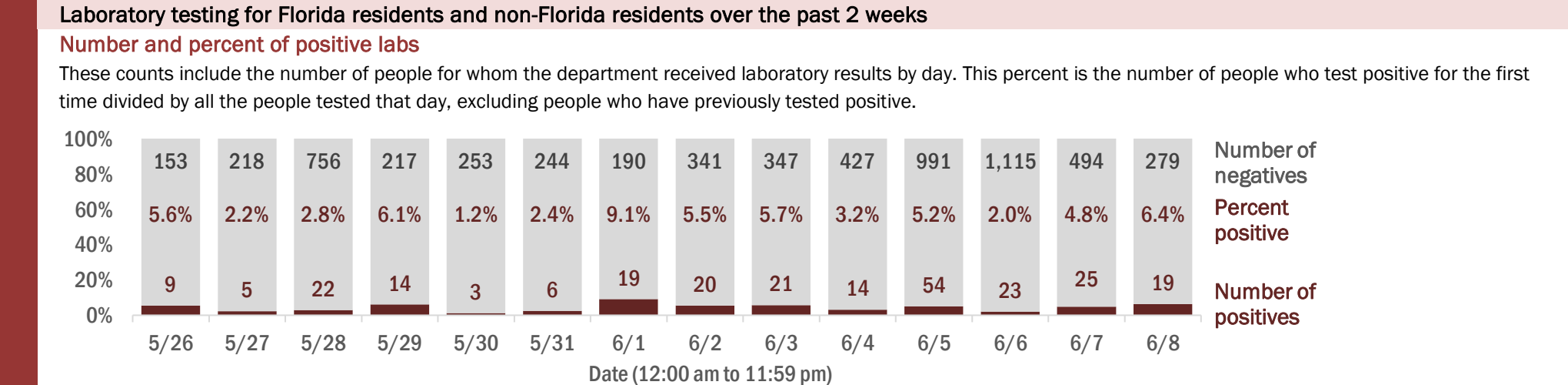
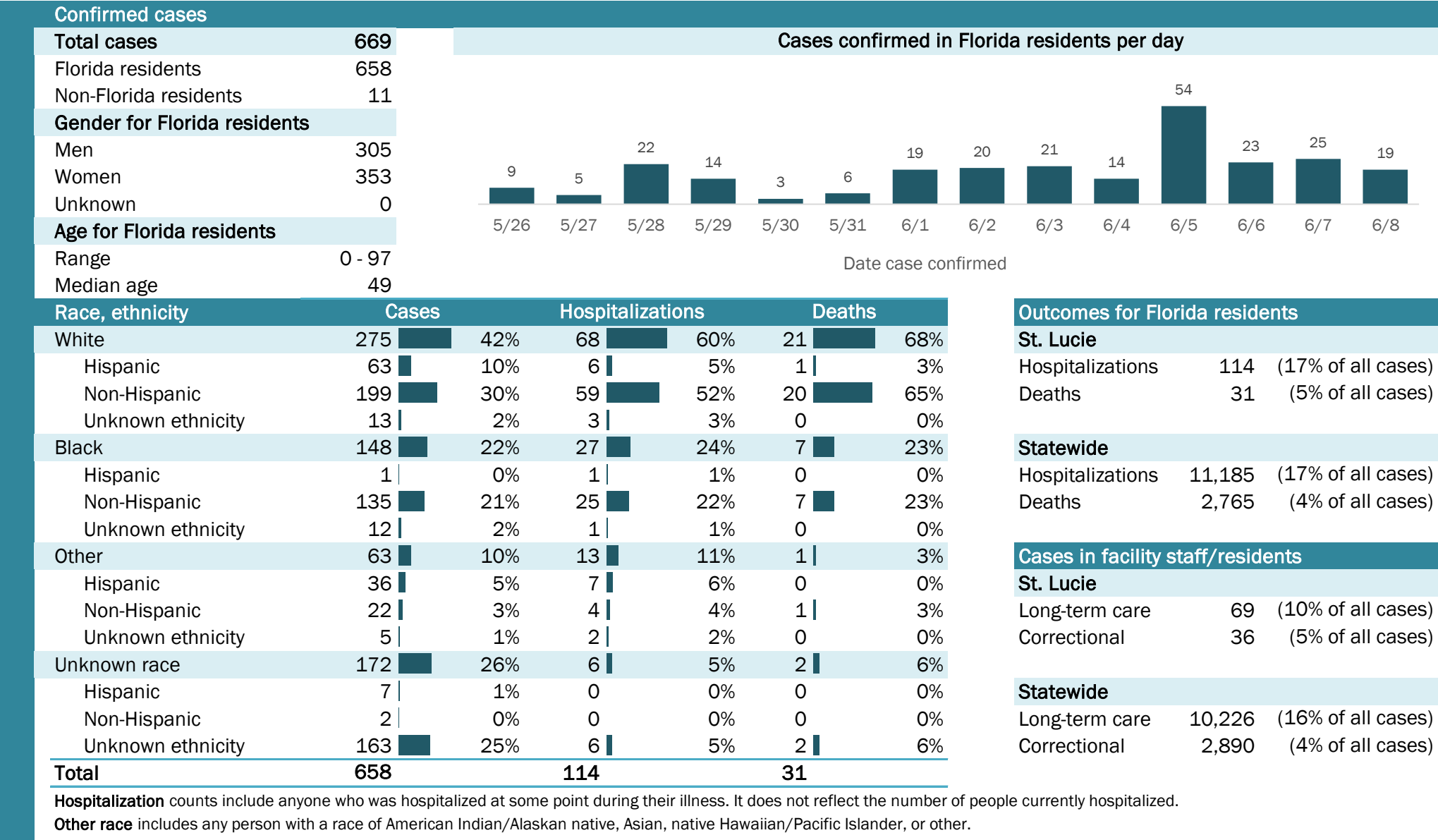

Coronavirus: summary for Sumter County

Data for Jun 9, 2020 (verified at 10 AM)

Data in this report are provisional and subject to change.

Confirmed cases

Total cases

264

Florida residents

263

Non-Florida residents

1

Gender for Florida residents

Men

187

Women

76

Unknown

0

Age for Florida residents

Range

10 - 92

Median age

65

Cases confirmed in Florida residents per day

2

3

2

1

1

5/26

5/27

5/28

5/29

5/30

5/31

6/1

6/2

6/3

6/4

6/5

6/6

6/7

6/8

Date case confirmed

Race, ethnicity	Cases	Hospitalizations	Deaths
White	21983%	3987%	1588%
Hispanic	135%	37%	00%
Non-Hispanic	20377%	3680%	1588%
Unknown ethnicity	31%	00%	00%
Black	3413%	511%	16%
Hispanic	00%	00%	00%
Non-Hispanic	3413%	511%	16%
Unknown ethnicity	00%	00%	00%
Other	52%	12%	16%
Hispanic	21%	00%	00%
Non-Hispanic	31%	12%	16%
Unknown ethnicity	00%	00%	00%
Unknown race	52%	00%	00%
Hispanic	00%	00%	00%
Non-Hispanic	00%	00%	00%
Unknown ethnicity	52%	00%	00%
Total	263	45	17

Hospitalization

counts include anyone who was hospitalized at some point during their illness. It does not reflect the number of people currently hospitalized.

Other race

includes any person with a race of American Indian/Alaskan native, Asian, native Hawaiian/Pacific Islander, or other.

Outcomes for Florida residents

Sumter

Hospitalizations

45

(17% of all cases)

Deaths

17

(6% of all cases)

Statewide

Hospitalizations

11,185

(17% of all cases)

Deaths

2,765

(4% of all cases)

Cases in facility staff/residents

Sumter

Long-term care

10

(4% of all cases)

Correctional

114

(43% of all cases)

Statewide

Long-term care

10,226

(16% of all cases)

Correctional

2,890

(4% of all cases)

Laboratory testing for Florida residents and non-Florida residents over the past 2 weeks

Number and percent of positive labs

These counts include the number of people for whom the department received laboratory results by day. This percent is the number of people who test positive for the first time divided by all the people tested that day, excluding people who have previously tested positive.

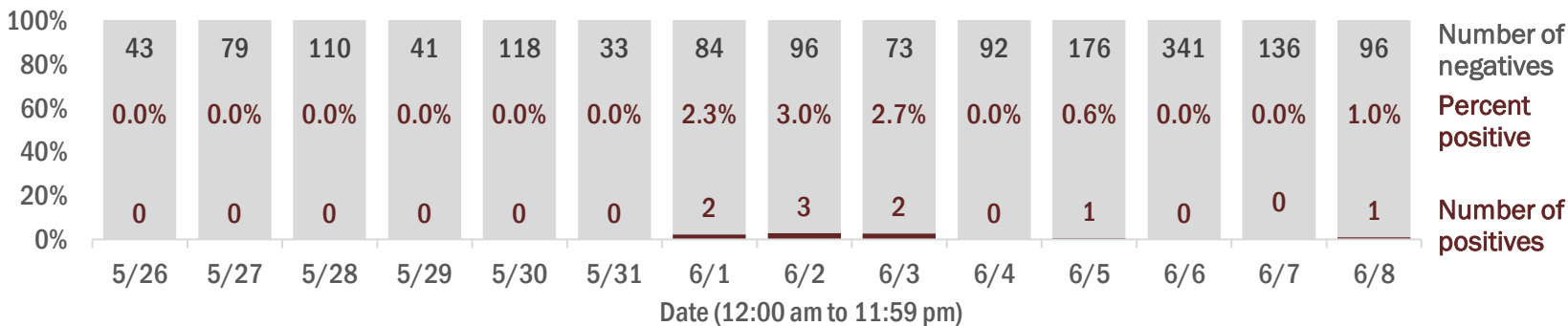

Emergency department (ED) and freestanding ED (FSED) chief complaint and admission data for Sumter County

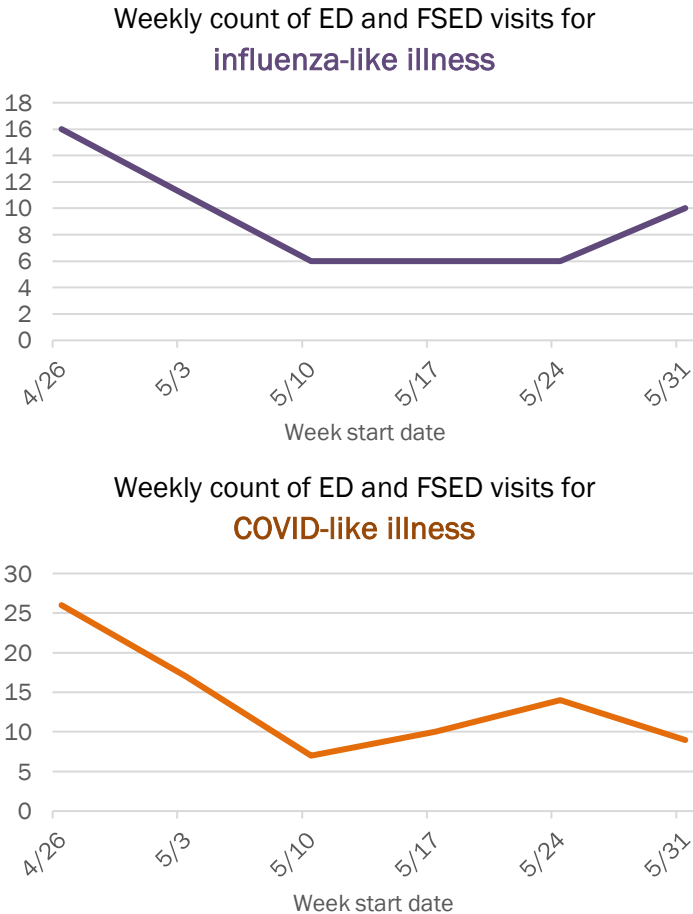
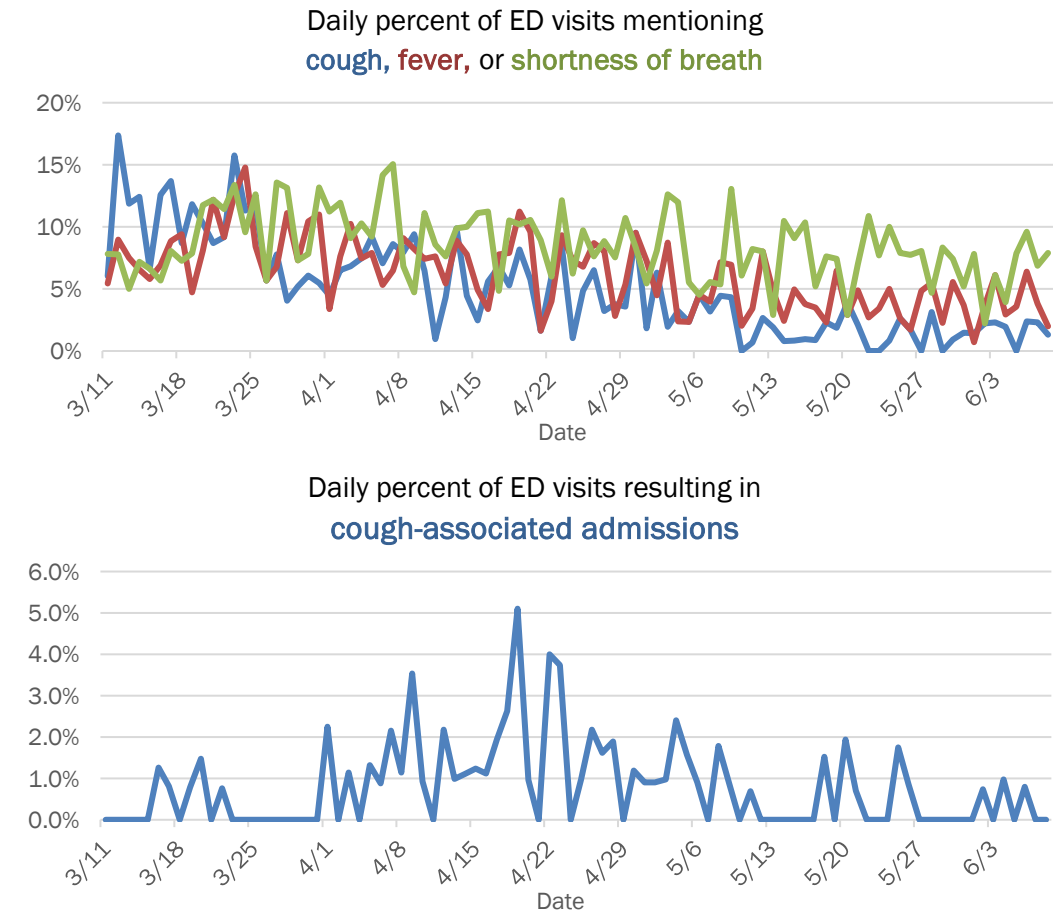

The Electronic Surveillance System for the Early Notification of Community-Based Epidemics (ESSENCE-FL) includes chief complaint data from 211 of 212 Florida EDs and 74 of 79 Florida FSEDs. Data are transmitted electronically to ESSENCE-FL daily or hourly.

Coronavirus: summary for Suwannee County

Data for Jun 9, 2020 (verified at 10 AM)

Data in this report are provisional and subject to change.

Confirmed cases

Total cases

176

Florida residents

171

Non-Florida residents

5

Gender for Florida residents

Men

53

Women

118

Unknown

0

Age for Florida residents

Range

5 - 102

Median age

57

Cases confirmed in Florida residents per day

1

5/26

1

5/30

1

5/31

2

6/2

1

6/3

2

6/4

1

6/5

1

6/6

1

6/8

Race, ethnicity	Cases	Hospitalizations	Deaths
White	115	26	15
Hispanic	12	3	1
Non-Hispanic	102	23	14
Unknown ethnicity	1	0	0
Black	43	11	3
Hispanic	0	0	0
Non-Hispanic	42	10	3
Unknown ethnicity	1	1	0
Other	7	2	0
Hispanic	7	2	0
Non-Hispanic	0	0	0
Unknown ethnicity	0	0	0
Unknown race	6	1	0
Hispanic	0	0	0
Non-Hispanic	0	0	0
Unknown ethnicity	6	1	0
Total	171	40	18

Hospitalization

counts include anyone who was hospitalized at some point during their illness. It does not reflect the number of people currently hospitalized.

Other race

includes any person with a race of American Indian/Alaskan native, Asian, native Hawaiian/Pacific Islander, or other.

Outcomes for Florida residents

Suwannee

Hospitalizations

40

(23% of all cases)

Deaths

18

(11% of all cases)

Statewide

Hospitalizations

11,185

(17% of all cases)

Deaths

2,765

(4% of all cases)

Cases in facility staff/residents

Suwannee

Long-term care

119

(70% of all cases)

Correctional

1

(1% of all cases)

Statewide

Long-term care

10,226

(16% of all cases)

Correctional

2,890

(4% of all cases)

Laboratory testing for Florida residents and non-Florida residents over the past 2 weeks

Number and percent of positive labs

These counts include the number of people for whom the department received laboratory results by day. This percent is the number of people who test positive for the first time divided by all the people tested that day, excluding people who have previously tested positive.

100%

80%

60%

40%

20%

0%

41

2.4%

1

5/26

39

0.0%

0

5/27

98

0.0%

0

5/28

12

0.0%

0

5/29

45

2.2%

1

5/30

39

2.5%

1

5/31

19

0.0%

0

6/1

32

5.9%

2

6/2

31

3.1%

1

6/3

43

4.4%

2

6/4

46

2.1%

1

6/5

45

2.2%

1

6/6

64

0.0%

0

6/7

48

2.0%

1

6/8

Number of negatives

Percent positive

Number of positives

Date (12:00 am to 11:59 pm)

Emergency department (ED) and freestanding ED (FSED) chief complaint and admission data for Suwannee County

Daily percent of ED visits mentioning cough, fever, or shortness of breath

Weekly count of ED and FSED visits for influenza-like illness

Daily percent of ED visits resulting in cough-associated admissions

Weekly count of ED and FSED visits for COVID-like illness

The Electronic Surveillance System for the Early Notification of Community-Based Epidemics (ESSENCE-FL) includes chief complaint data from 211 of 212 Florida EDs and 74 of 79 Florida FSEDs. Data are transmitted electronically to ESSENCE-FL daily or hourly.

Coronavirus: summary for Taylor County

Data for Jun 9, 2020 (verified at 10 AM)

Data in this report are provisional and subject to change.

Confirmed cases

Total cases

48

Florida residents

47

Non-Florida residents

1

Gender for Florida residents

Men

30

Women

17

Unknown

0

Age for Florida residents

Range

6 - 83

Median age

30

Cases confirmed in Florida residents per day

3

2

1

2

2

2

2

16

3

5/26

5/27

5/28

5/29

5/30

5/31

6/1

6/2

6/3

6/4

6/5

6/6

6/7

6/8

Date case confirmed

Race, ethnicity	Cases	Hospitalizations	Deaths
White	2962%	3100%	0N/A
Hispanic	12%	00%	0N/A
Non-Hispanic	2860%	3100%	0N/A
Unknown ethnicity	00%	00%	0N/A
Black	36%	00%	0N/A
Hispanic	00%	00%	0N/A
Non-Hispanic	36%	00%	0N/A
Unknown ethnicity	00%	00%	0N/A
Other	1328%	00%	0N/A
Hispanic	1328%	00%	0N/A
Non-Hispanic	00%	00%	0N/A
Unknown ethnicity	00%	00%	0N/A
Unknown race	24%	00%	0N/A
Hispanic	00%	00%	0N/A
Non-Hispanic	00%	00%	0N/A
Unknown ethnicity	24%	00%	0N/A
Total	47	3	0

Hospitalization

counts include anyone who was hospitalized at some point during their illness. It does not reflect the number of people currently hospitalized.

Other race

includes any person with a race of American Indian/Alaskan native, Asian, native Hawaiian/Pacific Islander, or other.

Outcomes for Florida residents

Taylor

Hospitalizations

3

(6% of all cases)

Deaths

0

(0% of all cases)

Statewide

Hospitalizations

11,185

(17% of all cases)

Deaths

2,765

(4% of all cases)

Cases in facility staff/residents

Taylor

Long-term care

1

(2% of all cases)

Correctional

0

(0% of all cases)

Statewide

Long-term care

10,226

(16% of all cases)

Correctional

2,890

(4% of all cases)

Laboratory testing for Florida residents and non-Florida residents over the past 2 weeks

Number and percent of positive labs

These counts include the number of people for whom the department received laboratory results by day. This percent is the number of people who test positive for the first time divided by all the people tested that day, excluding people who have previously tested positive.

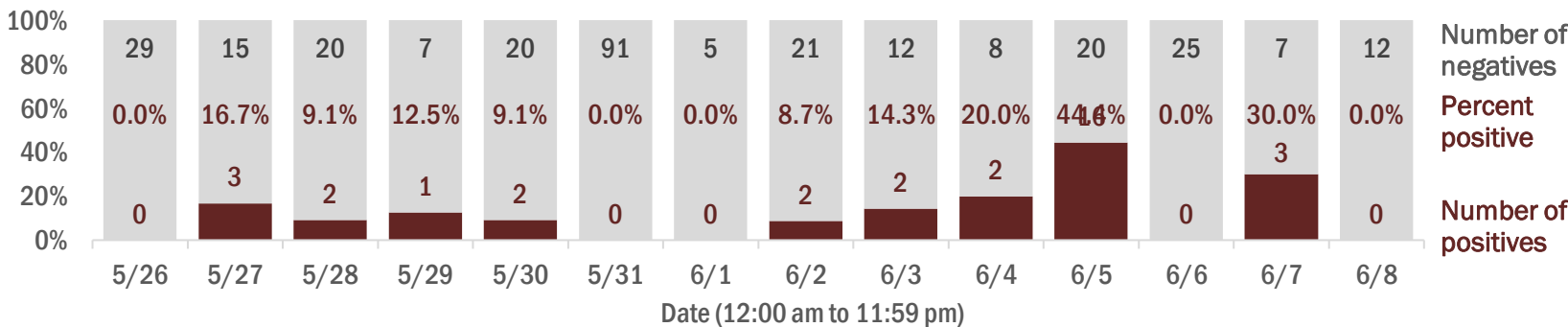

Emergency department (ED) and freestanding ED (FSED) chief complaint and admission data for Taylor County

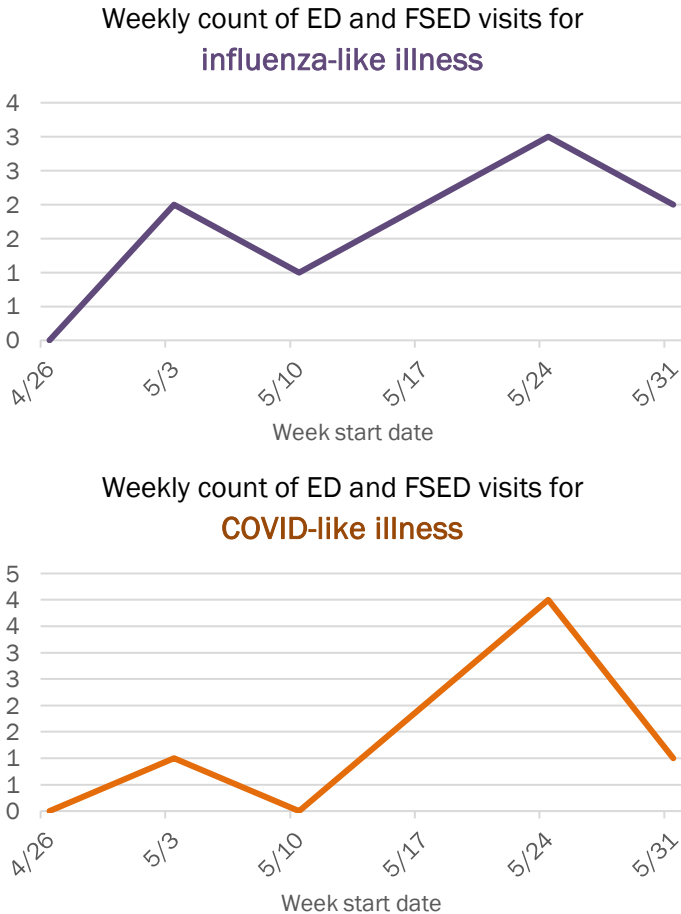
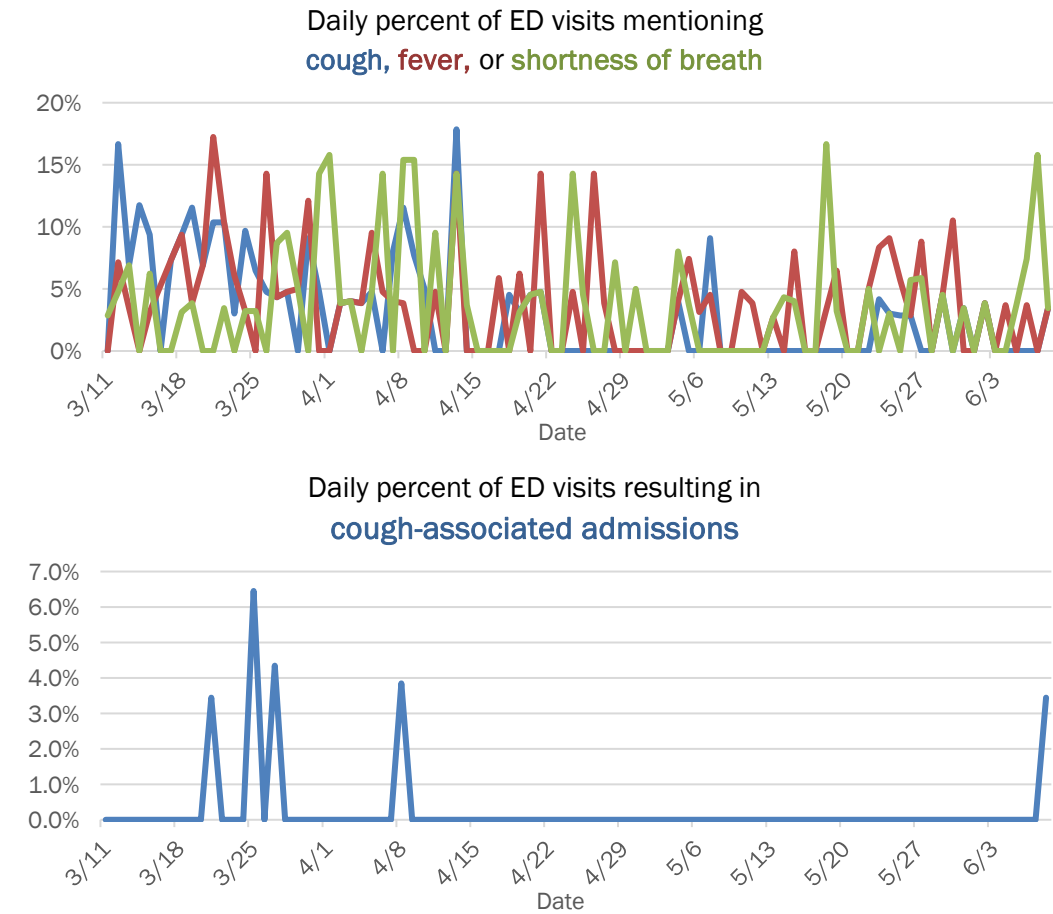

The Electronic Surveillance System for the Early Notification of Community-Based Epidemics (ESSENCE-FL) includes chief complaint data from 211 of 212 Florida EDs and 74 of 79 Florida FSEDs. Data are transmitted electronically to ESSENCE-FL daily or hourly.

Coronavirus: summary for Union County

Data for Jun 9, 2020 (verified at 10 AM)

Data in this report are provisional and subject to change.

Confirmed cases

Total cases

38

Florida residents

38

Non-Florida residents

0

Gender for Florida residents

Men

32

Women

6

Unknown

0

Age for Florida residents

Range

25 - 80

Median age

63

Cases confirmed in Florida residents per day

1

1

1

2

2

5/26

5/27

5/28

5/29

5/30

5/31

6/1

6/2

6/3

6/4

6/5

6/6

6/7

6/8

Date case confirmed

Race, ethnicity	Cases	Hospitalizations	Deaths
White	24 63%	5 71%	0 0%
Hispanic	0 0%	0 0%	0 0%
Non-Hispanic	24 63%	5 71%	0 0%
Unknown ethnicity	0 0%	0 0%	0 0%
Black	11 29%	2 29%	1 100%
Hispanic	1 3%	1 14%	0 0%
Non-Hispanic	10 26%	1 14%	1 100%
Unknown ethnicity	0 0%	0 0%	0 0%
Other	2 5%	0 0%	0 0%
Hispanic	0 0%	0 0%	0 0%
Non-Hispanic	2 5%	0 0%	0 0%
Unknown ethnicity	0 0%	0 0%	0 0%
Unknown race	1 3%	0 0%	0 0%
Hispanic	0 0%	0 0%	0 0%
Non-Hispanic	0 0%	0 0%	0 0%
Unknown ethnicity	1 3%	0 0%	0 0%
Total	38	7	1

Hospitalization

counts include anyone who was hospitalized at some point during their illness. It does not reflect the number of people currently hospitalized.

Other race

includes any person with a race of American Indian/Alaskan native, Asian, native Hawaiian/Pacific Islander, or other.

Outcomes for Florida residents

Union

Hospitalizations

7

(18% of all cases)

Deaths

1

(3% of all cases)

Statewide

Hospitalizations

11,185

(17% of all cases)

Deaths

2,765

(4% of all cases)

Cases in facility staff/residents

Union

Long-term care

0

(0% of all cases)

Correctional

27

(71% of all cases)

Statewide

Long-term care

10,226

(16% of all cases)

Correctional

2,890

(4% of all cases)

Laboratory testing for Florida residents and non-Florida residents over the past 2 weeks

Number and percent of positive labs

These counts include the number of people for whom the department received laboratory results by day. This percent is the number of people who test positive for the first time divided by all the people tested that day, excluding people who have previously tested positive.

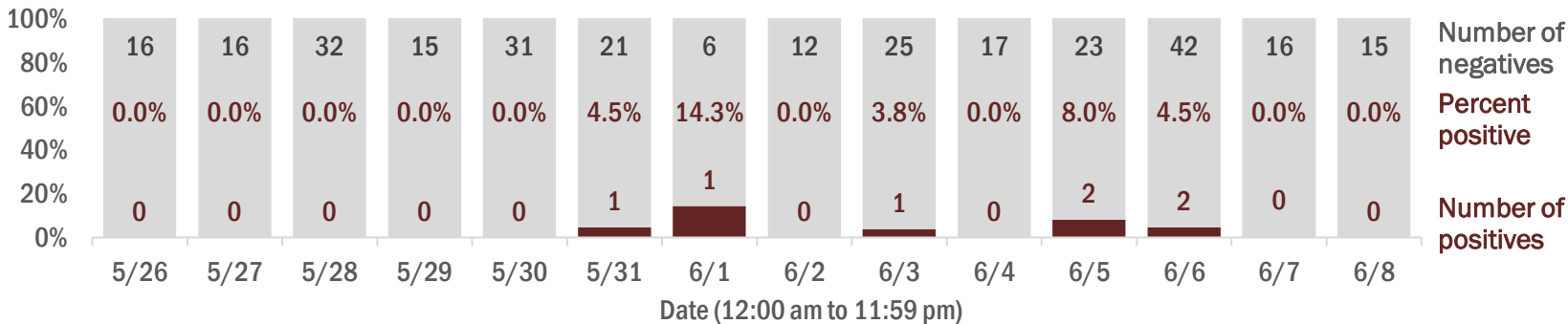

Emergency department (ED) and freestanding ED (FSED) chief complaint and admission data for Union County

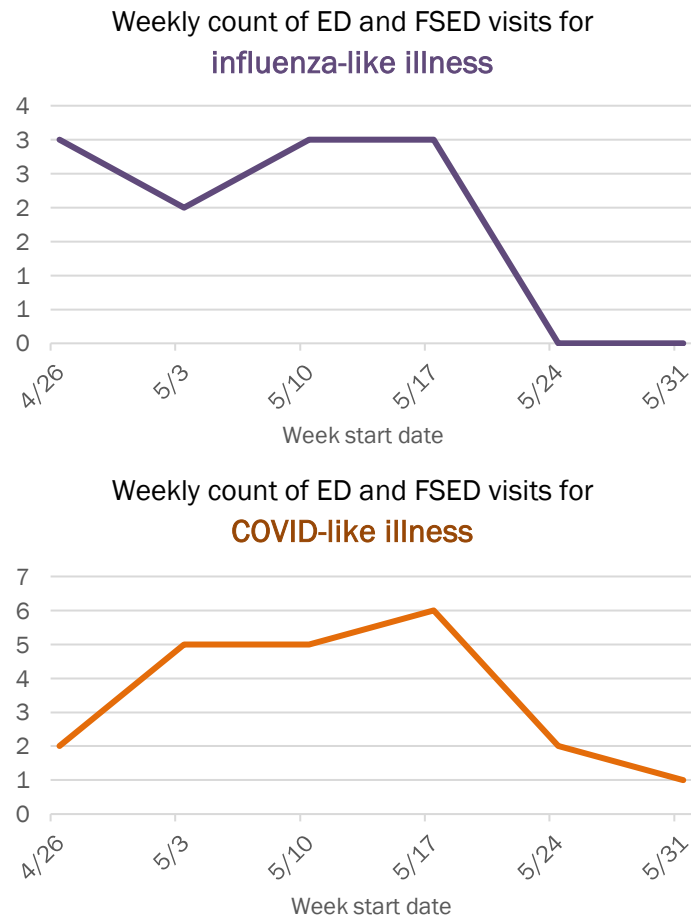
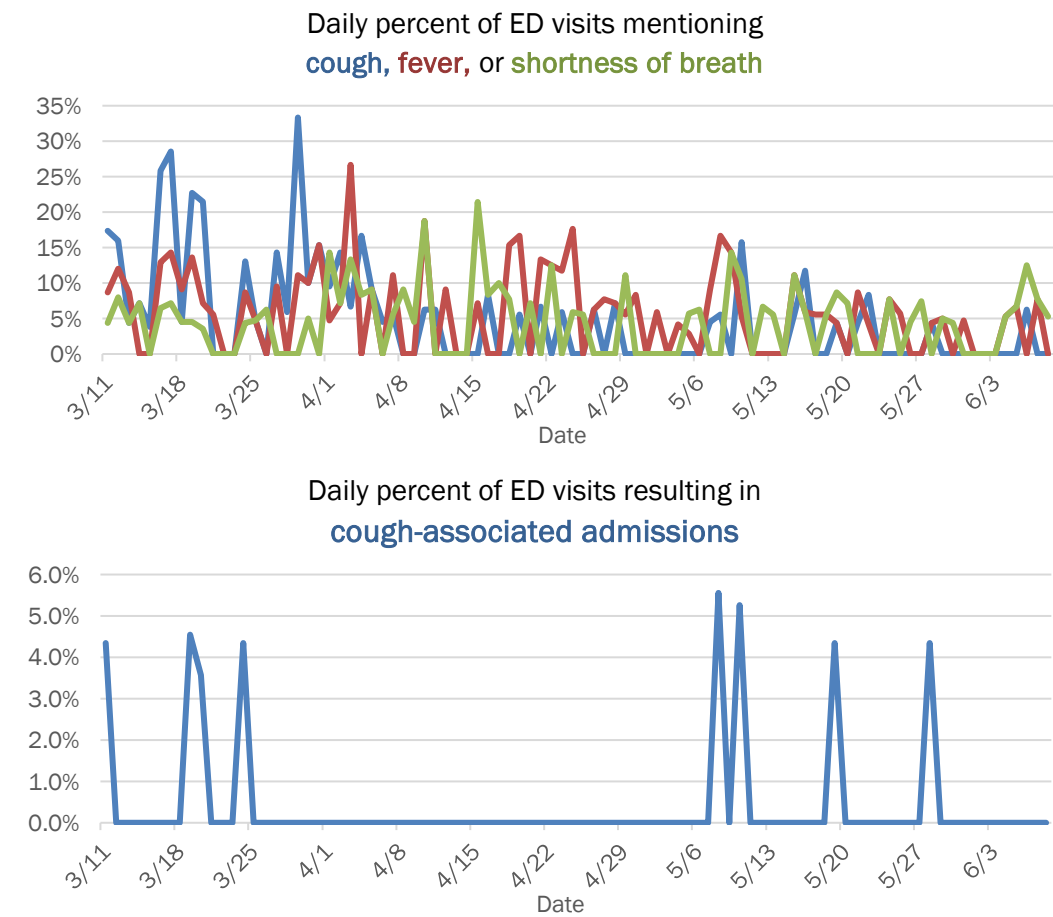

The Electronic Surveillance System for the Early Notification of Community-Based Epidemics (ESSENCE-FL) includes chief complaint data from 211 of 212 Florida EDs and 74 of 79 Florida FSEDs. Data are transmitted electronically to ESSENCE-FL daily or hourly.

Coronavirus: summary for Volusia County

Data for Jun 9, 2020 (verified at 10 AM)

Data in this report are provisional and subject to change.

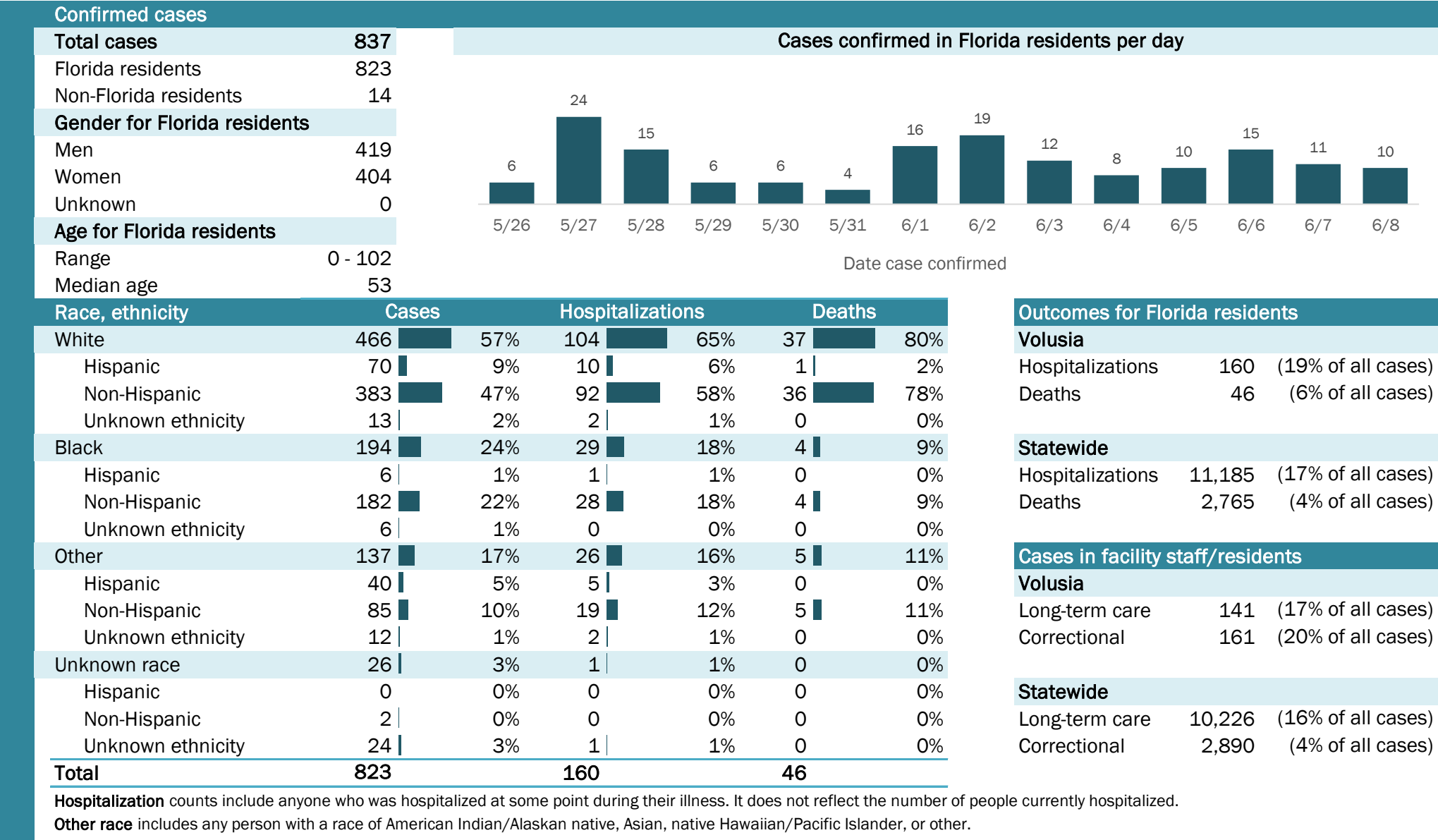

Coronavirus: summary for Wakulla County

Data for Jun 9, 2020 (verified at 10 AM)

Data in this report are provisional and subject to change.

Confirmed cases

Total cases	35
Florida residents	33
Non-Florida residents	2
Gender for Florida residents	
Men	10
Women	23
Unknown	0
Age for Florida residents	
Range	18 - 86
Median age	46

Cases confirmed in Florida residents per day

Date	Cases
5/26	0
5/27	0
5/28	1
5/29	1
5/30	0
5/31	1
6/1	0
6/2	0
6/3	0
6/4	0
6/5	0
6/6	0
6/7	0
6/8	0

Race, ethnicity	Cases	Hospitalizations	Deaths
White	17 52%	2 40%	1 100%
Hispanic	0 0%	0 0%	0 0%
Non-Hispanic	17 52%	2 40%	1 100%
Unknown ethnicity	0 0%	0 0%	0 0%
Black	13 39%	2 40%	0 0%
Hispanic	0 0%	0 0%	0 0%
Non-Hispanic	13 39%	2 40%	0 0%
Unknown ethnicity	0 0%	0 0%	0 0%
Other	3 9%	1 20%	0 0%
Hispanic	0 0%	0 0%	0 0%
Non-Hispanic	3 9%	1 20%	0 0%
Unknown ethnicity	0 0%	0 0%	0 0%
Unknown race	0 0%	0 0%	0 0%
Hispanic	0 0%	0 0%	0 0%
Non-Hispanic	0 0%	0 0%	0 0%
Unknown ethnicity	0 0%	0 0%	0 0%
Total	33	5	1

Hospitalization counts include anyone who was hospitalized at some point during their illness. It does not reflect the number of people currently hospitalized.

Other race includes any person with a race of American Indian/Alaskan native, Asian, native Hawaiian/Pacific Islander, or other.

Outcomes for Florida residents

Wakulla

Hospitalizations	5	(15% of all cases)
Deaths	1	(3% of all cases)

Statewide

Hospitalizations	11,185	(17% of all cases)
Deaths	2,765	(4% of all cases)

Cases in facility staff/residents

Wakulla

Long-term care	12	(36% of all cases)
Correctional	4	(12% of all cases)

Statewide

Long-term care	10,226	(16% of all cases)
Correctional	2,890	(4% of all cases)

Laboratory testing for Florida residents and non-Florida residents over the past 2 weeks

Number and percent of positive labs

These counts include the number of people for whom the department received laboratory results by day. This percent is the number of people who test positive for the first time divided by all the people tested that day, excluding people who have previously tested positive.

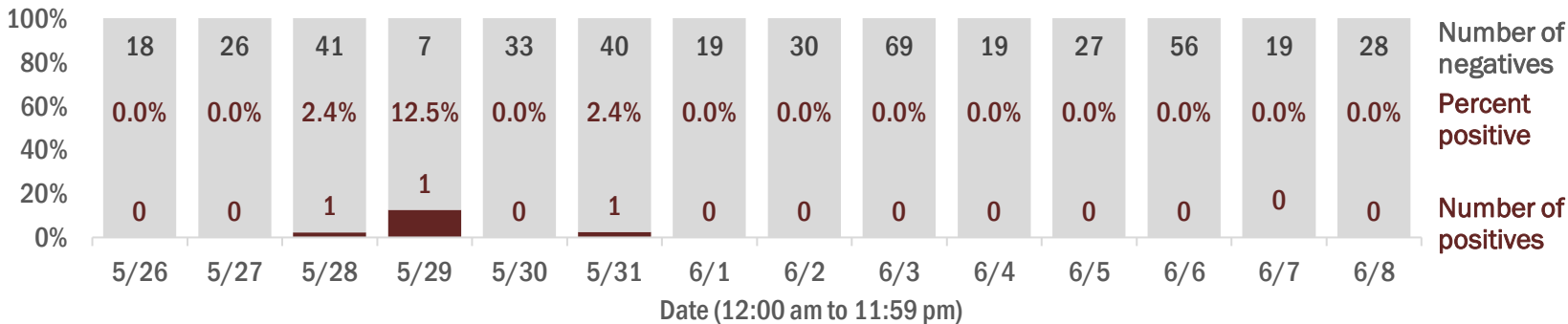

Emergency department (ED) and freestanding ED (FSED) chief complaint and admission data for Wakulla County

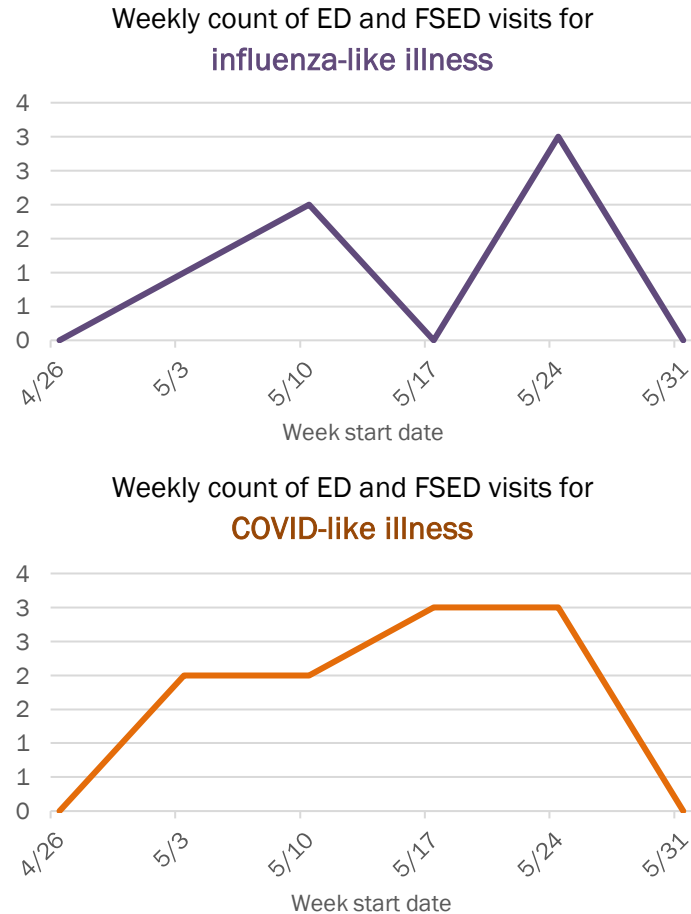
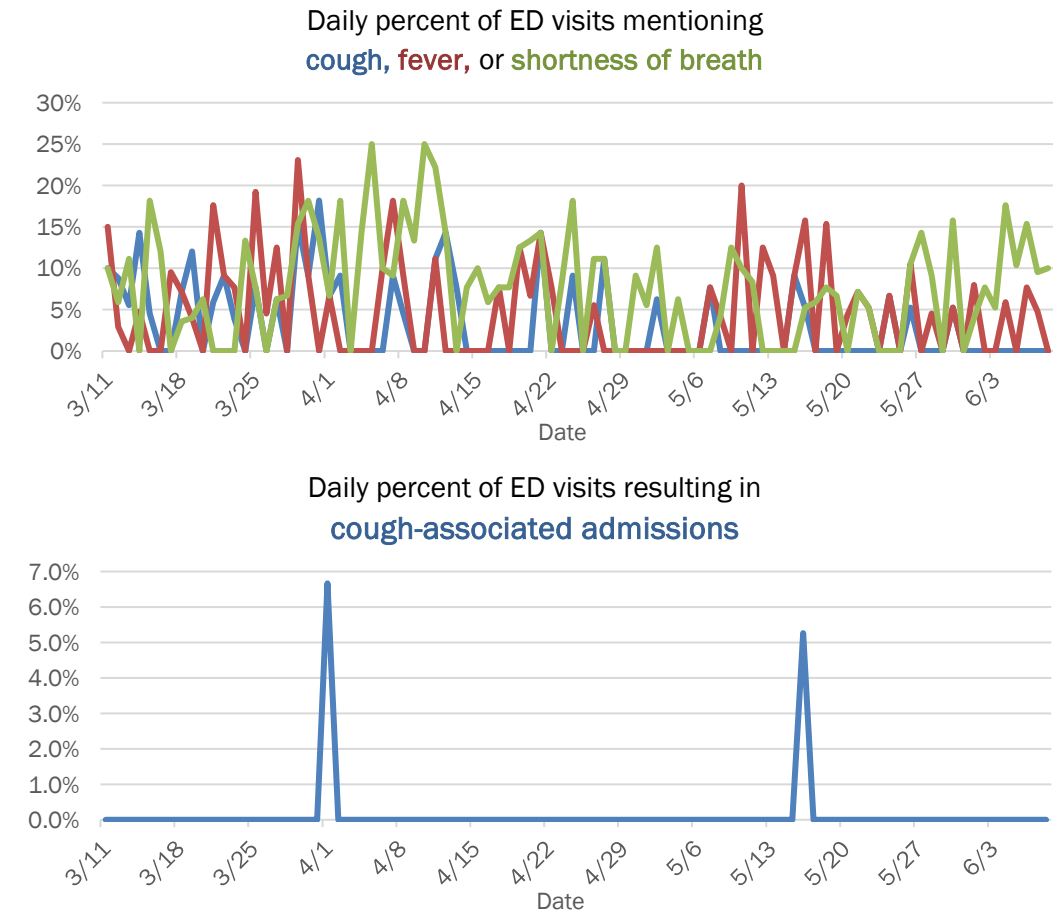

The Electronic Surveillance System for the Early Notification of Community-Based Epidemics (ESSENCE-FL) includes chief complaint data from 211 of 212 Florida EDs and 74 of 79 Florida FSEDs. Data are transmitted electronically to ESSENCE-FL daily or hourly.

Coronavirus: summary for Walton County

Data for Jun 9, 2020 (verified at 10 AM)

Data in this report are provisional and subject to change.

Confirmed cases

Total cases

133

Florida residents

117

Non-Florida residents

16

Gender for Florida residents

Men

49

Women

68

Unknown

0

Age for Florida residents

Range

1 - 101

Median age

52

Race, ethnicity

Cases

Hospitalizations

Deaths

White

106

91%

16

89%

9

100%

Hispanic

22

19%

2

11%

0

0%

Non-Hispanic

83

71%

13

72%

9

100%

Unknown ethnicity

1

1%

1

6%

0

0%

Black

9

8%

2

11%

0

0%

Hispanic

0

0%

0

0%

0

0%

Non-Hispanic

8

7%

2

11%

0

0%

Unknown ethnicity

1

1%

0

0%

0

0%

Other

1

1%

0

0%

0

0%

Hispanic

1

1%

0

0%

0

0%

Non-Hispanic

0

0%

0

0%

0

0%

Unknown ethnicity

0

0%

0

0%

0

0%

Unknown race

1

1%

0

0%

0

0%

Hispanic

0

0%

0

0%

0

0%

Non-Hispanic

0

0%

0

0%

0

0%

Unknown ethnicity

1

1%

0

0%

0

0%

Total

117

18

9

Hospitalization

counts include anyone who was hospitalized at some point during their illness. It does not reflect the number of people currently hospitalized.

Other race

includes any person with a race of American Indian/Alaskan native, Asian, native Hawaiian/Pacific Islander, or other.

Cases confirmed in Florida residents per day

4

1

2

1

1

1

2

4

4

1

2

5/26

5/27

5/28

5/29

5/30

5/31

6/1

6/2

6/3

6/4

6/5

6/6

6/7

6/8

Date case confirmed

Outcomes for Florida residents

Walton

Hospitalizations

18

(15% of all cases)

Deaths

9

(8% of all cases)

Statewide

Hospitalizations

11,185

(17% of all cases)

Deaths

2,765

(4% of all cases)

Cases in facility staff/residents

Walton

Long-term care

53

(45% of all cases)

Correctional

1

(1% of all cases)

Statewide

Long-term care

10,226

(16% of all cases)

Correctional

2,890

(4% of all cases)

Laboratory testing for Florida residents and non-Florida residents over the past 2 weeks

Number and percent of positive labs

These counts include the number of people for whom the department received laboratory results by day. This percent is the number of people who test positive for the first time divided by all the people tested that day, excluding people who have previously tested positive.

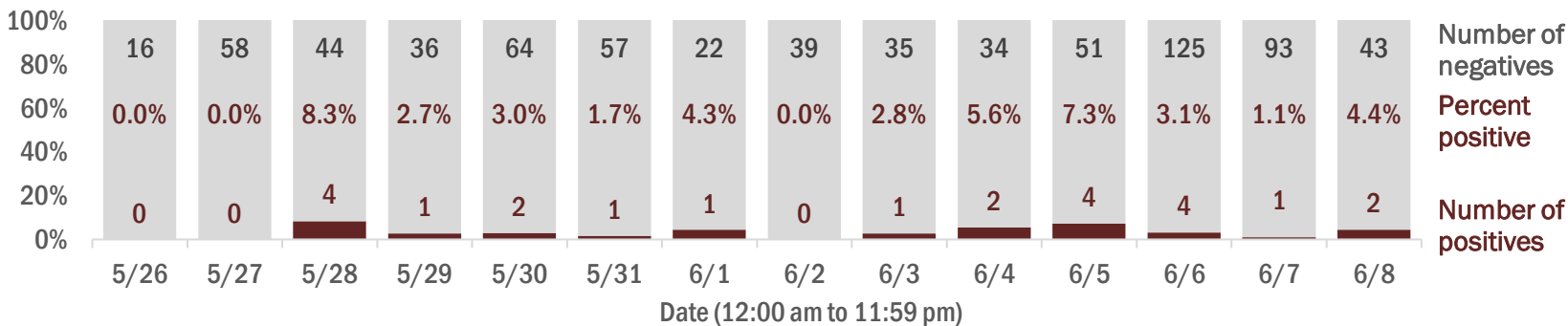

Emergency department (ED) and freestanding ED (FSED) chief complaint and admission data for Walton County

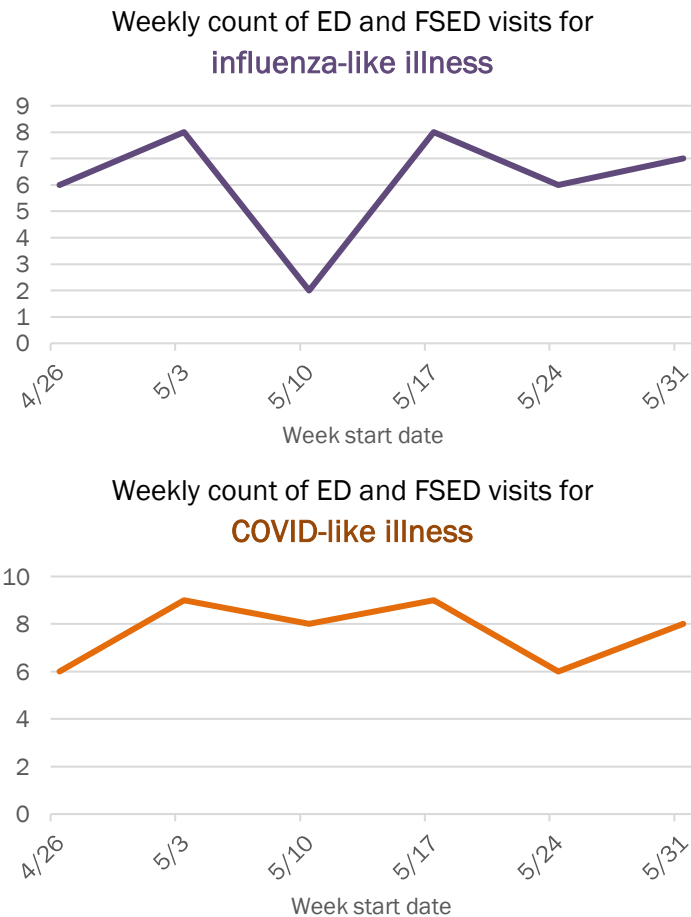
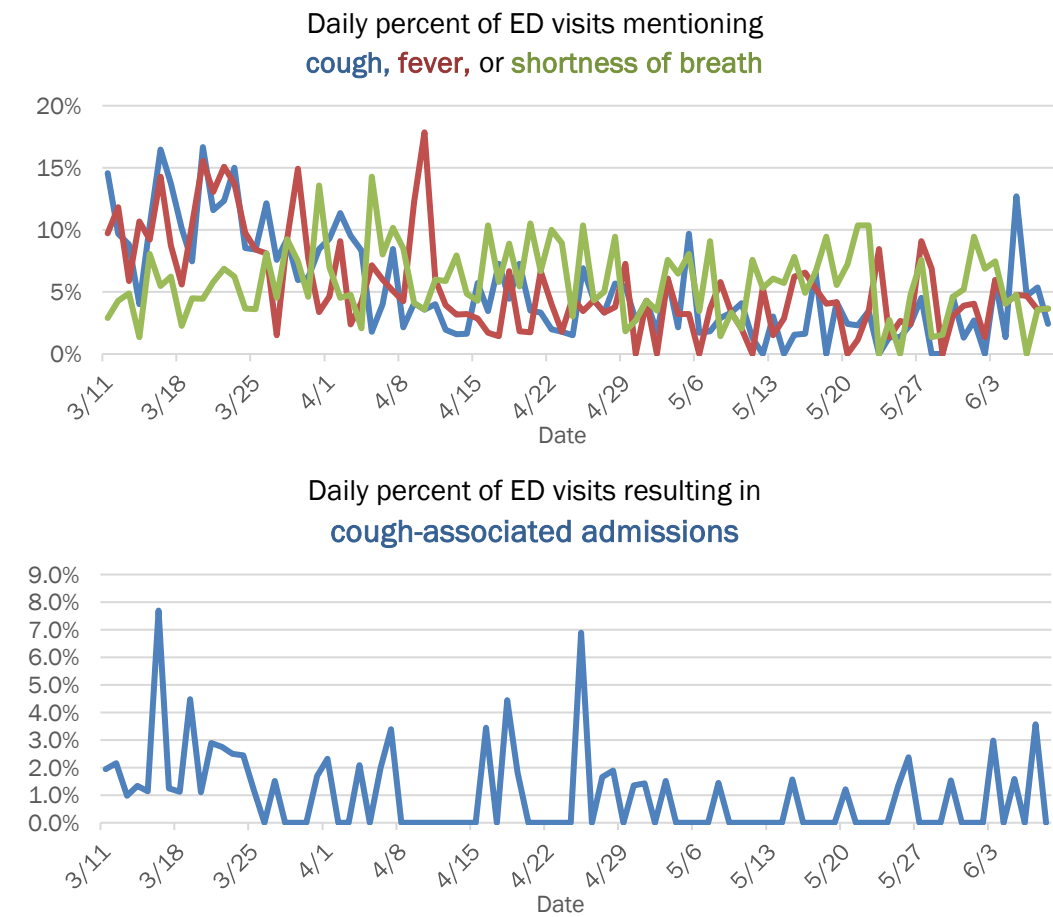

The Electronic Surveillance System for the Early Notification of Community-Based Epidemics (ESSENCE-FL) includes chief complaint data from 211 of 212 Florida EDs and 74 of 79 Florida FSEDs. Data are transmitted electronically to ESSENCE-FL daily or hourly.

Coronavirus: summary for Washington County

Data for Jun 9, 2020 (verified at 10 AM)

Data in this report are provisional and subject to change.

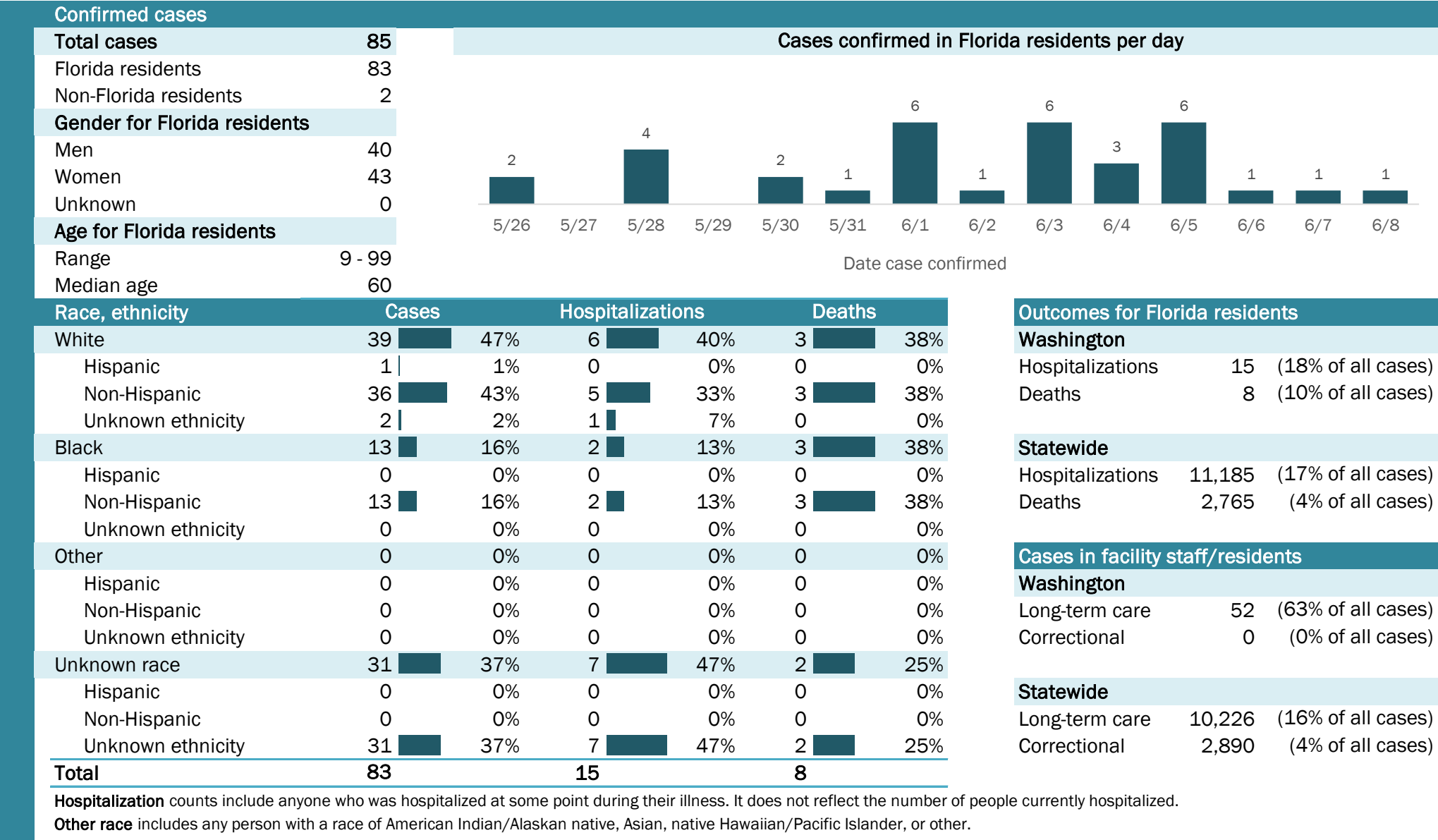

Laboratory testing for Florida residents and non-Florida residents over the past 2 weeks

Number and percent of positive labs

These counts include the number of people for whom the department received laboratory results by day. This percent is the number of people who test positive for the first time divided by all the people tested that day, excluding people who have previously tested positive.

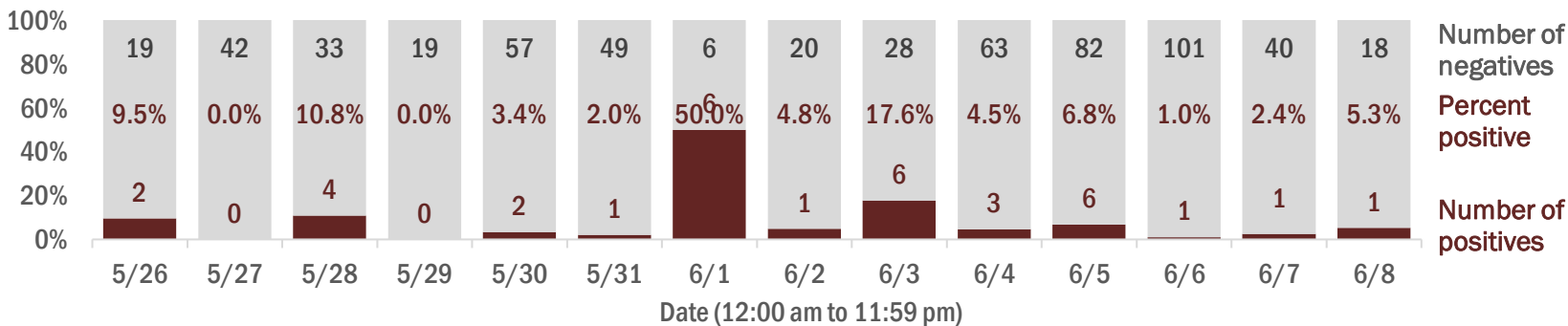

Emergency department (ED) and freestanding ED (FSED) chief complaint and admission data for Washington County

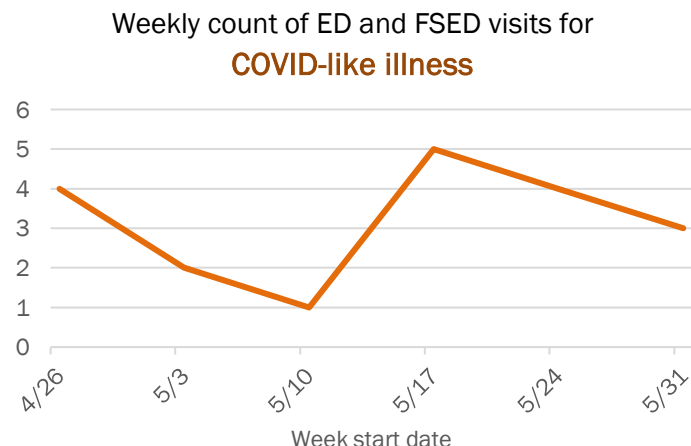
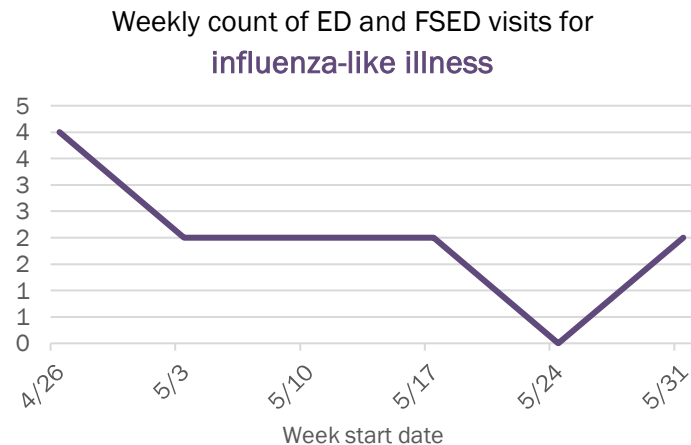
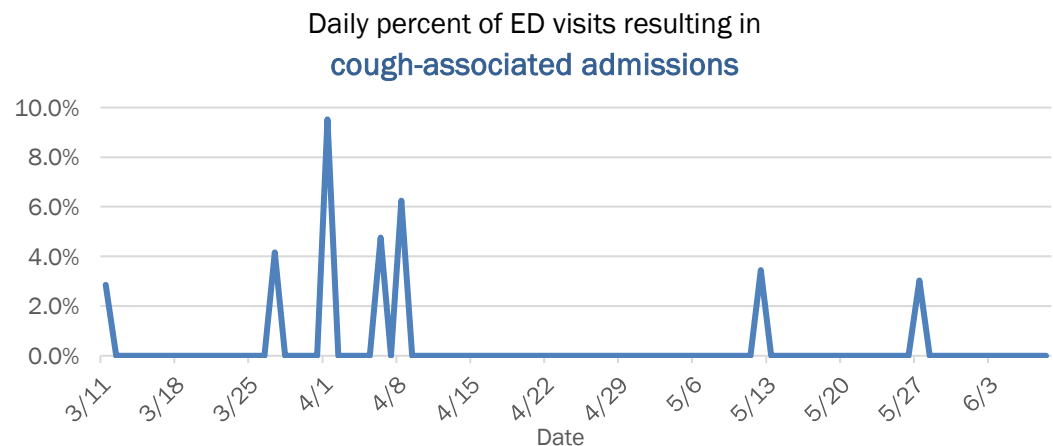
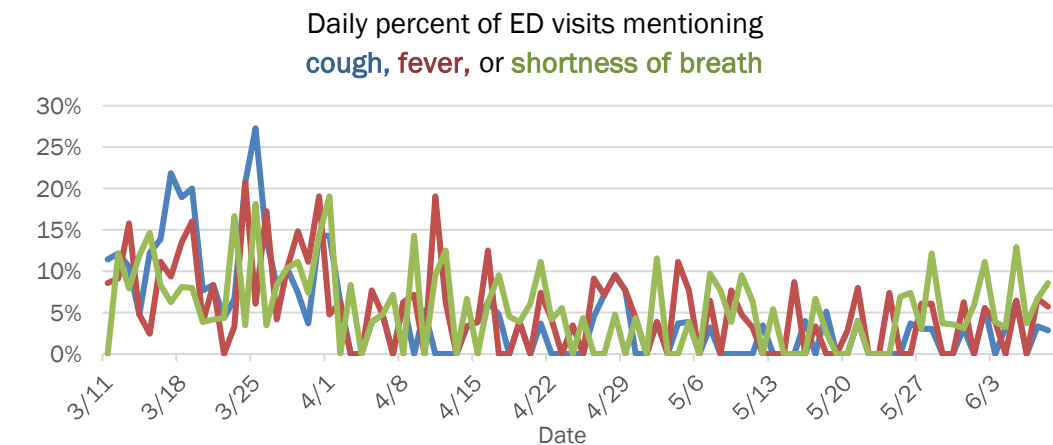

The Electronic Surveillance System for the Early Notification of Community-Based Epidemics (ESSENCE-FL) includes chief complaint data from 211 of 212 Florida EDs and 74 of 79 Florida FSEDs. Data are transmitted electronically to ESSENCE-FL daily or hourly.