

Coronavirus: summary for Alachua County

Data for May 18, 2020 (verified at 10 AM)

Data in this report are provisional and subject to change.

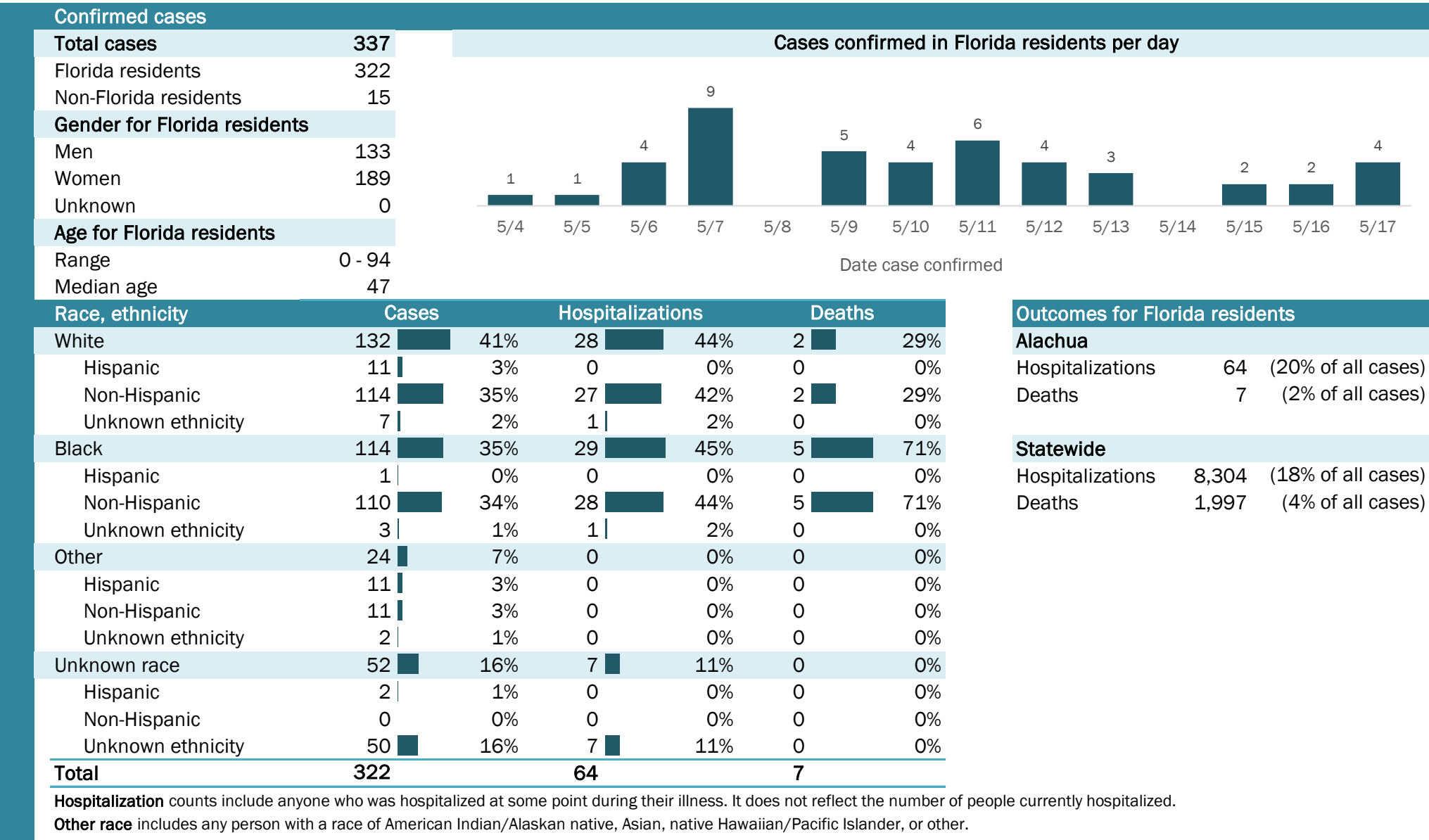

Laboratory testing for Florida residents and non-Florida residents over the past 2 weeks

Number and percent of positive labs

These counts include the number of people for whom the department received laboratory results by day. This percent is the number of people who test positive for the first time divided by all the people tested that day, excluding people who have previously tested positive.

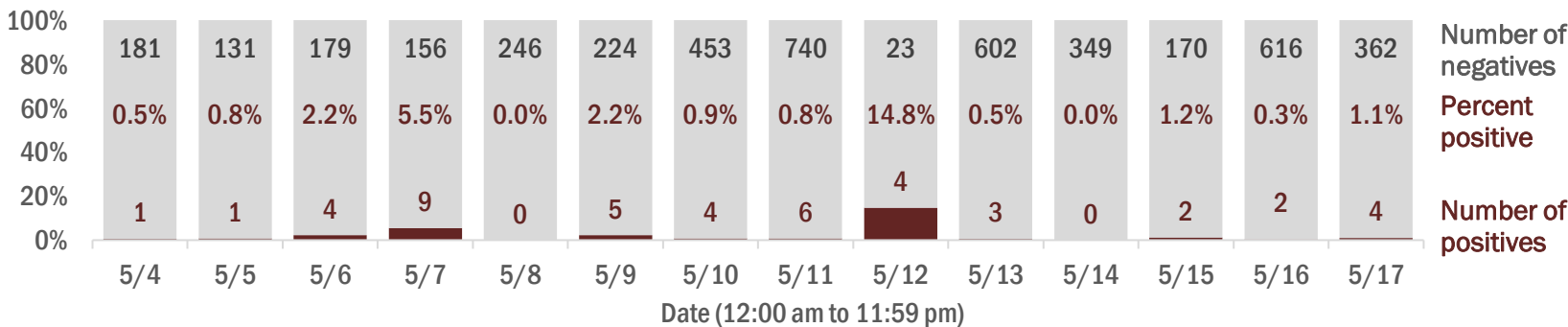

Emergency department (ED) chief complaint and admission data for Alachua County

Daily percent of ED visits mentioning cough, fever, or shortness of breath

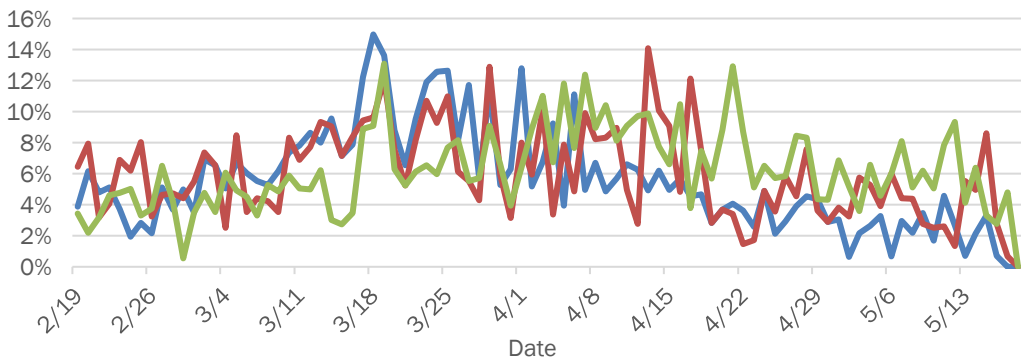

Daily percent of ED visits resulting in cough-associated admissions

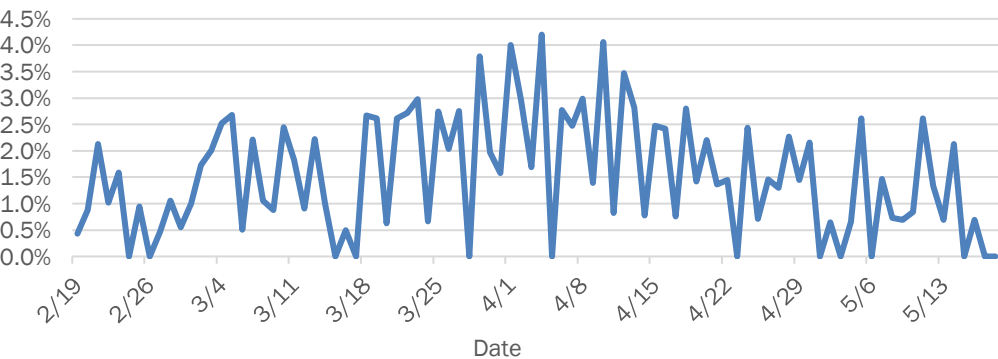

Weekly count of ED visits for influenza-like illness

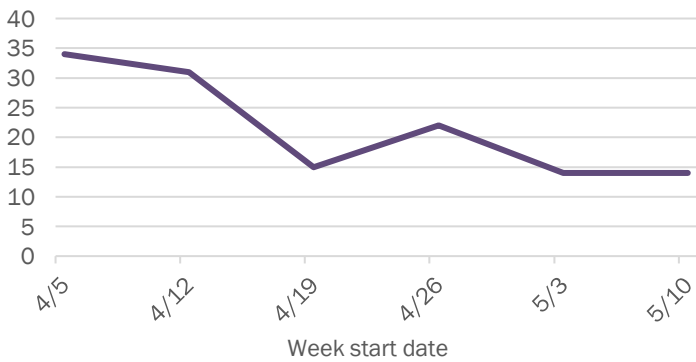

Weekly count of ED visits for COVID-like illness

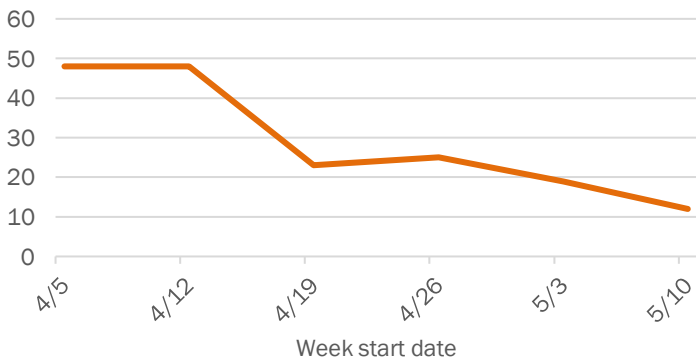

The Electronic Surveillance System for the Early Notification of Community-Based Epidemics (ESSENCE-FL) includes chief complaint data from 213 of 214 Florida EDs. Data are transmitted electronically to ESSENCE-FL daily or hourly.

Coronavirus: summary for Baker County

Data for May 18, 2020 (verified at 10 AM)

Data in this report are provisional and subject to change.

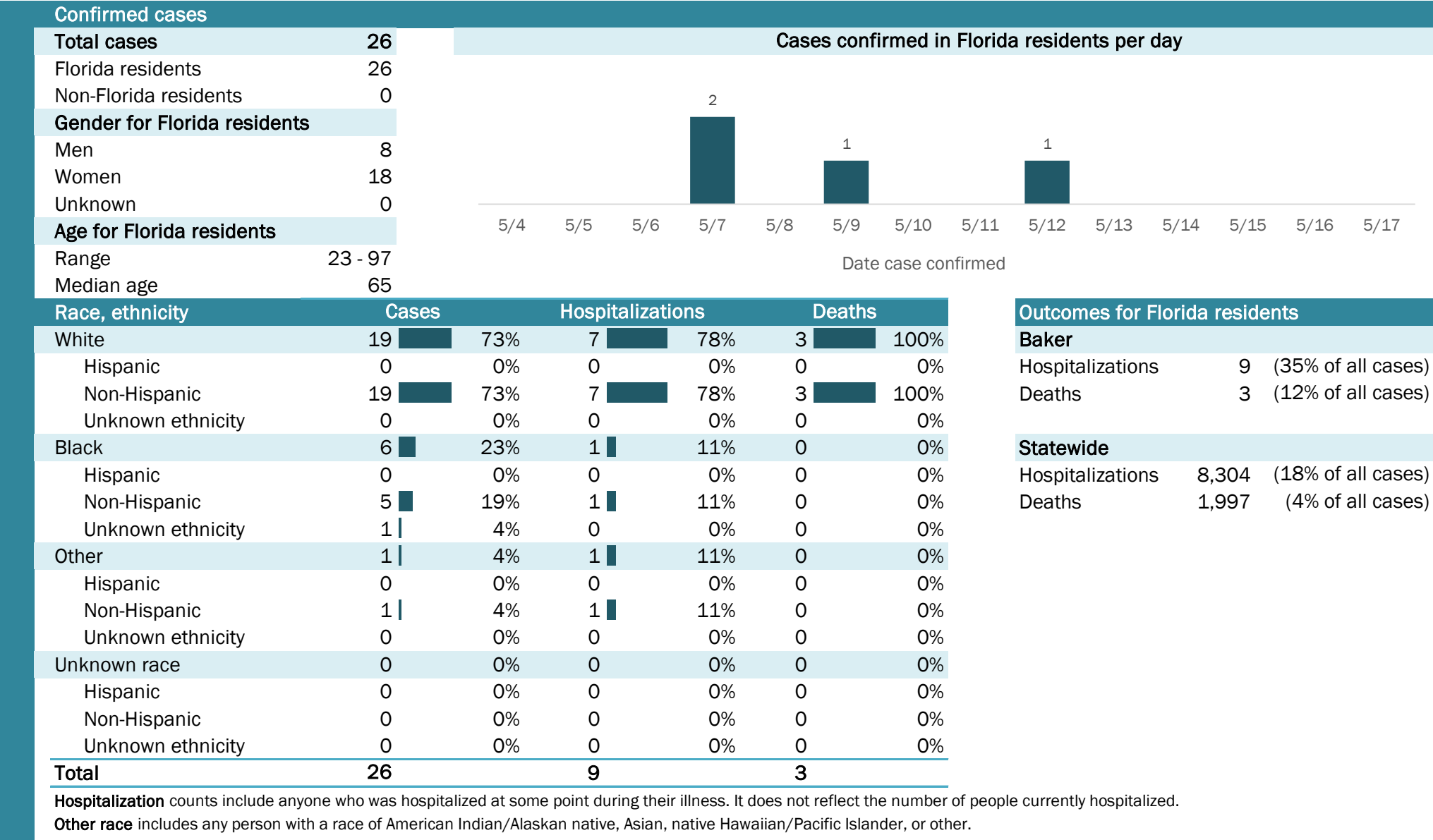

Laboratory testing for Florida residents and non-Florida residents over the past 2 weeks

Number and percent of positive labs

These counts include the number of people for whom the department received laboratory results by day. This percent is the number of people who test positive for the first time divided by all the people tested that day, excluding people who have previously tested positive.

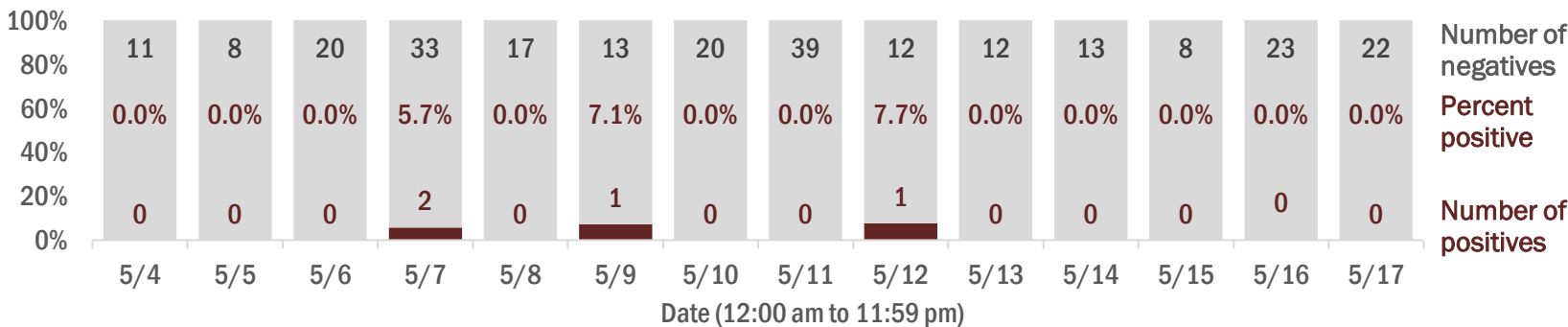

Emergency department (ED) chief complaint and admission data for Baker County

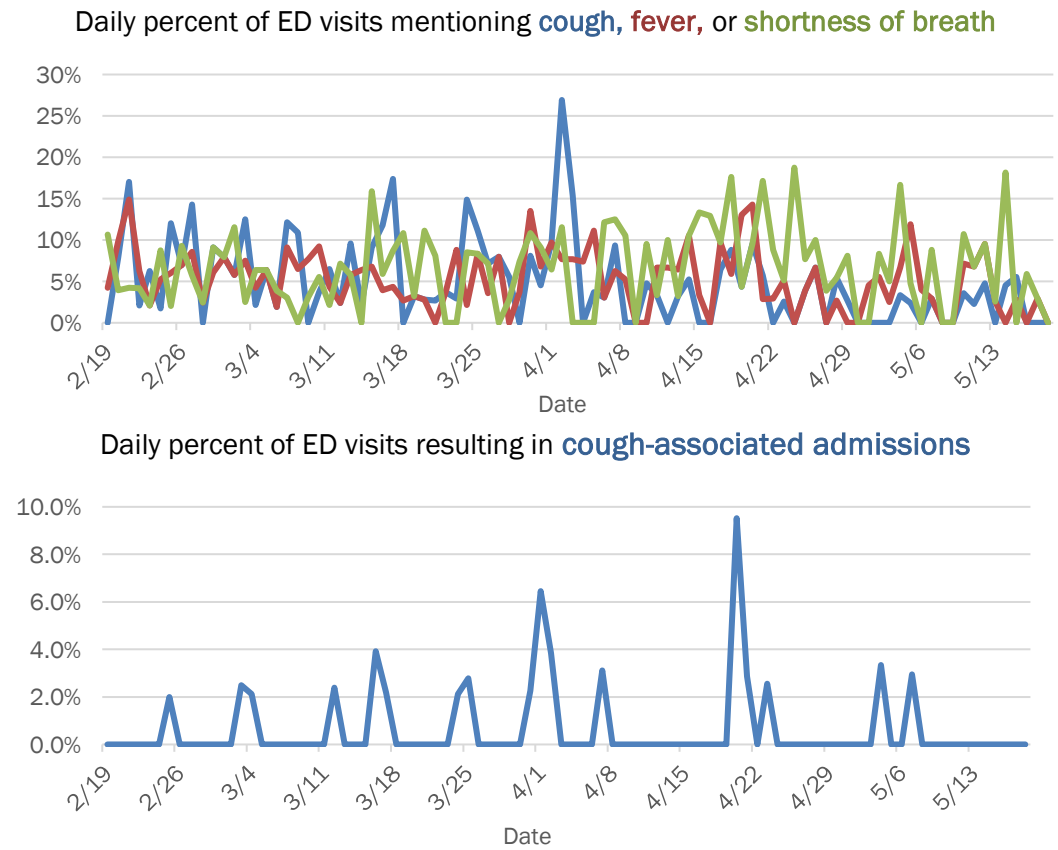

Weekly count of ED vists for influenza-like illness

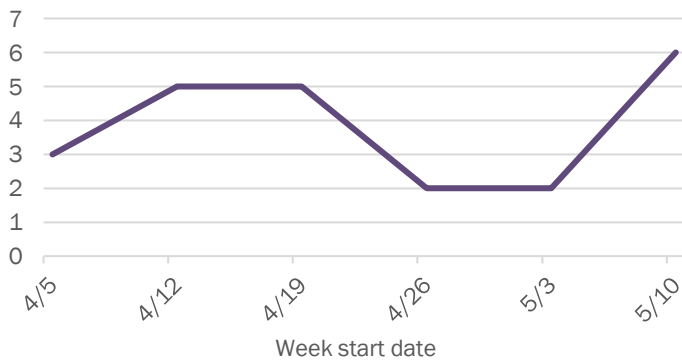

Weekly count of ED vists for COVID-like illness

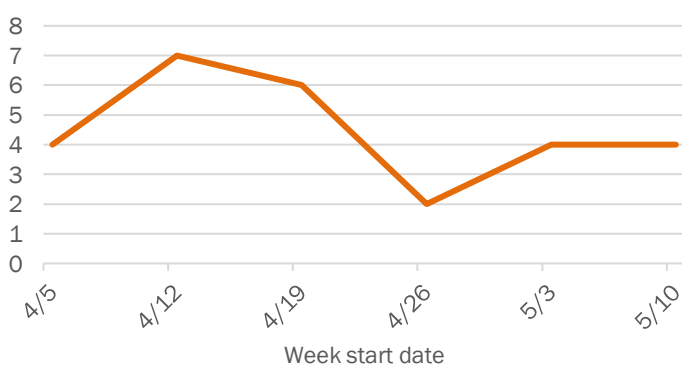

The Electronic Surveillance System for the Early Notification of Community-Based Epidemics (ESSENCE-FL) includes chief complaint data from 213 of 214 Florida EDs. Data are transmitted electronically to ESSENCE-FL daily or hourly.

Coronavirus: summary for Bay County

Data for May 18, 2020 (verified at 10 AM)

Data in this report are provisional and subject to change.

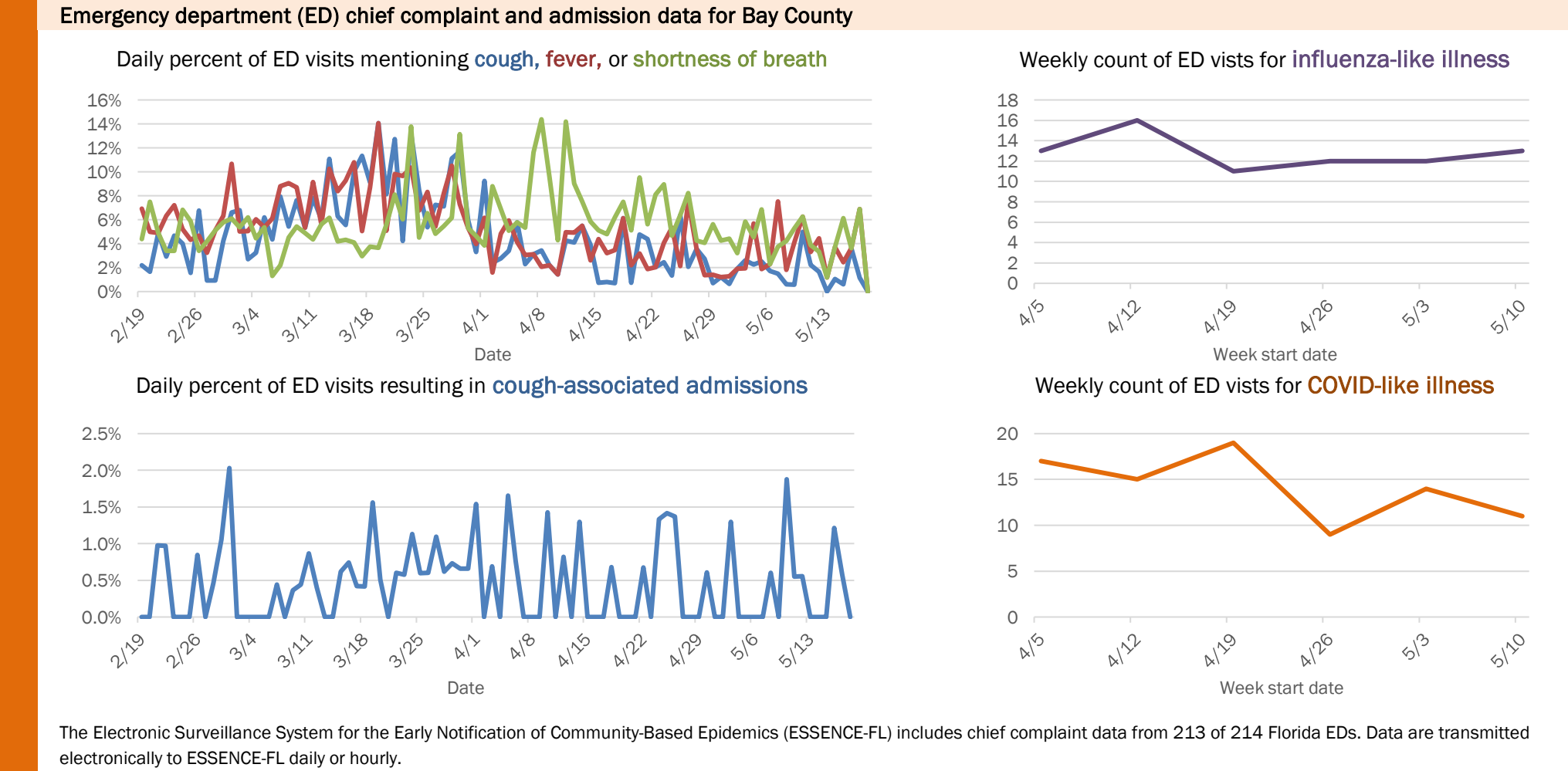
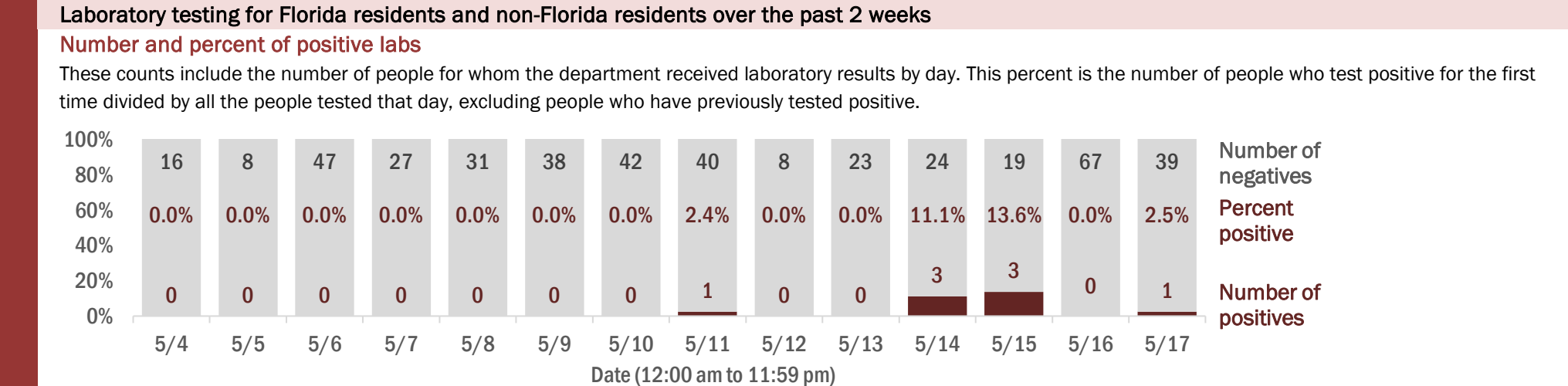
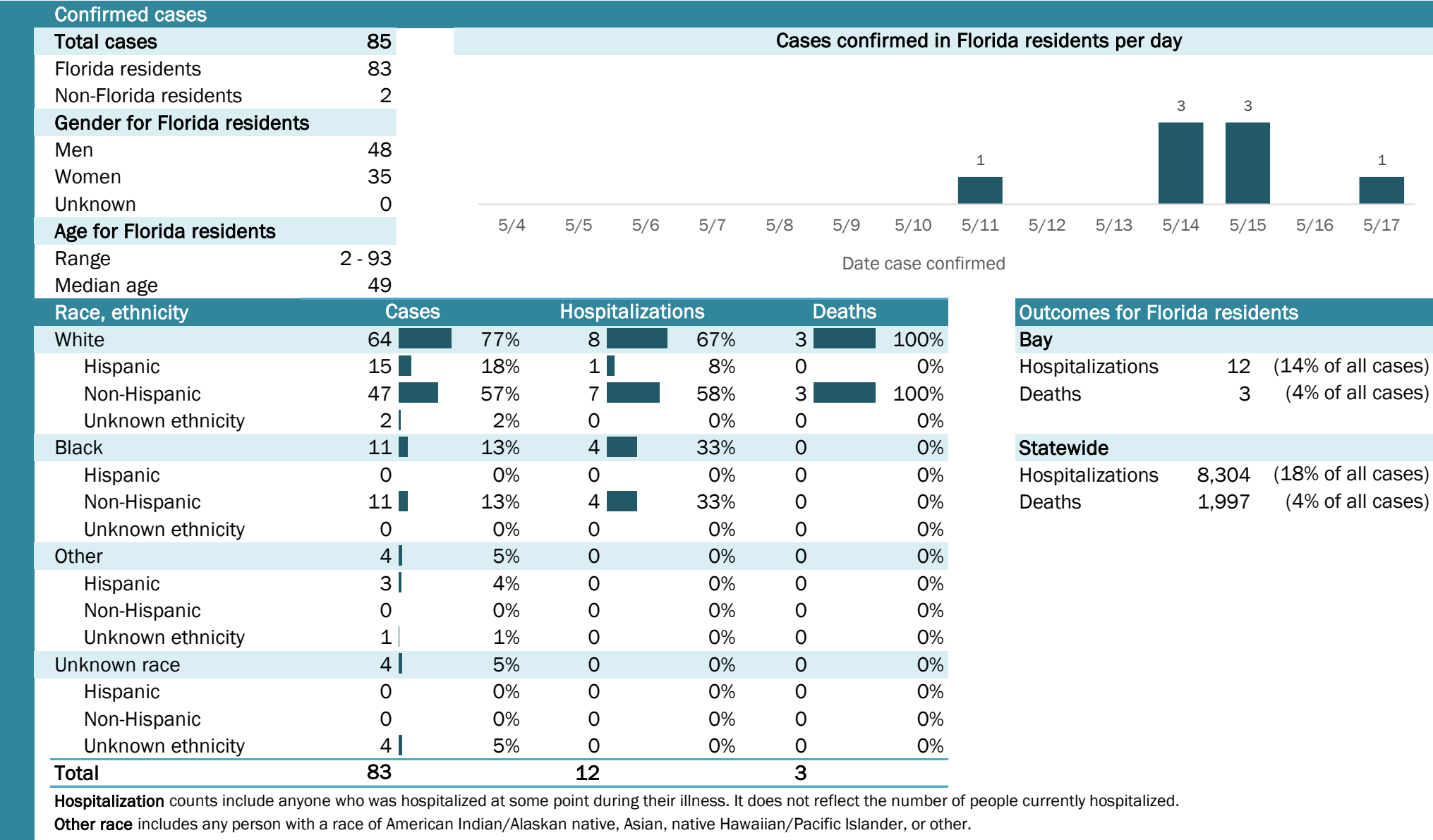

Coronavirus: summary for Bradford County

Data for May 18, 2020 (verified at 10 AM)

Data in this report are provisional and subject to change.

Confirmed cases

Total cases

49

Cases confirmed in Florida residents per day

1

Florida residents

49

Non-Florida residents

0

Gender for Florida residents

Men

8

Women

41

Unknown

0

Age for Florida residents

Range

8 - 107

Median age

73

Race, ethnicity

Cases

Hospitalizations

Deaths

White

45

92%

9

90%

2

100%

Hispanic

0

0%

0

0%

0

0%

Non-Hispanic

45

92%

9

90%

2

100%

Unknown ethnicity

0

0%

0

0%

0

0%

Black

4

8%

1

10%

0

0%

Hispanic

0

0%

0

0%

0

0%

Non-Hispanic

4

8%

1

10%

0

0%

Unknown ethnicity

0

0%

0

0%

0

0%

Other

0

0%

0

0%

0

0%

Hispanic

0

0%

0

0%

0

0%

Non-Hispanic

0

0%

0

0%

0

0%

Unknown ethnicity

0

0%

0

0%

0

0%

Unknown race

0

0%

0

0%

0

0%

Hispanic

0

0%

0

0%

0

0%

Non-Hispanic

0

0%

0

0%

0

0%

Unknown ethnicity

0

0%

0

0%

0

0%

Total

49

10

2

Outcomes for Florida residents

Bradford

Hospitalizations

10

(20% of all cases)

Deaths

2

(4% of all cases)

Statewide

Hospitalizations

8,304

(18% of all cases)

Deaths

1,997

(4% of all cases)

Hospitalization counts include anyone who was hospitalized at some point during their illness. It does not reflect the number of people currently hospitalized.

Other race includes any person with a race of American Indian/Alaskan native, Asian, native Hawaiian/Pacific Islander, or other.

Laboratory testing for Florida residents and non-Florida residents over the past 2 weeks

Number and percent of positive labs

These counts include the number of people for whom the department received laboratory results by day. This percent is the number of people who test positive for the first time divided by all the people tested that day, excluding people who have previously tested positive.

Date	Number of negatives	Percent positive	Number of positives
5/4	18	0.0%	0
5/5	16	0.0%	0
5/6	13	0.0%	0
5/7	25	0.0%	0
5/8	59	0.0%	0
5/9	12	0.0%	0
5/10	24	0.0%	0
5/11	54	0.0%	0
5/12	59	0.0%	0
5/13	18	0.0%	0
5/14	26	3.7%	1
5/15	8	0.0%	0
5/16	41	0.0%	0
5/17	52	0.0%	0

Emergency department (ED) chief complaint and admission data for Bradford County

Daily percent of ED visits mentioning cough, fever, or shortness of breath

Daily percent of ED visits resulting in cough-associated admissions

Weekly count of ED visits for influenza-like illness

Weekly count of ED visits for COVID-like illness

The Electronic Surveillance System for the Early Notification of Community-Based Epidemics (ESSENCE-FL) includes chief complaint data from 213 of 214 Florida EDs. Data are transmitted electronically to ESSENCE-FL daily or hourly.

Coronavirus: summary for Brevard County

Data for May 18, 2020 (verified at 10 AM)

Data in this report are provisional and subject to change.

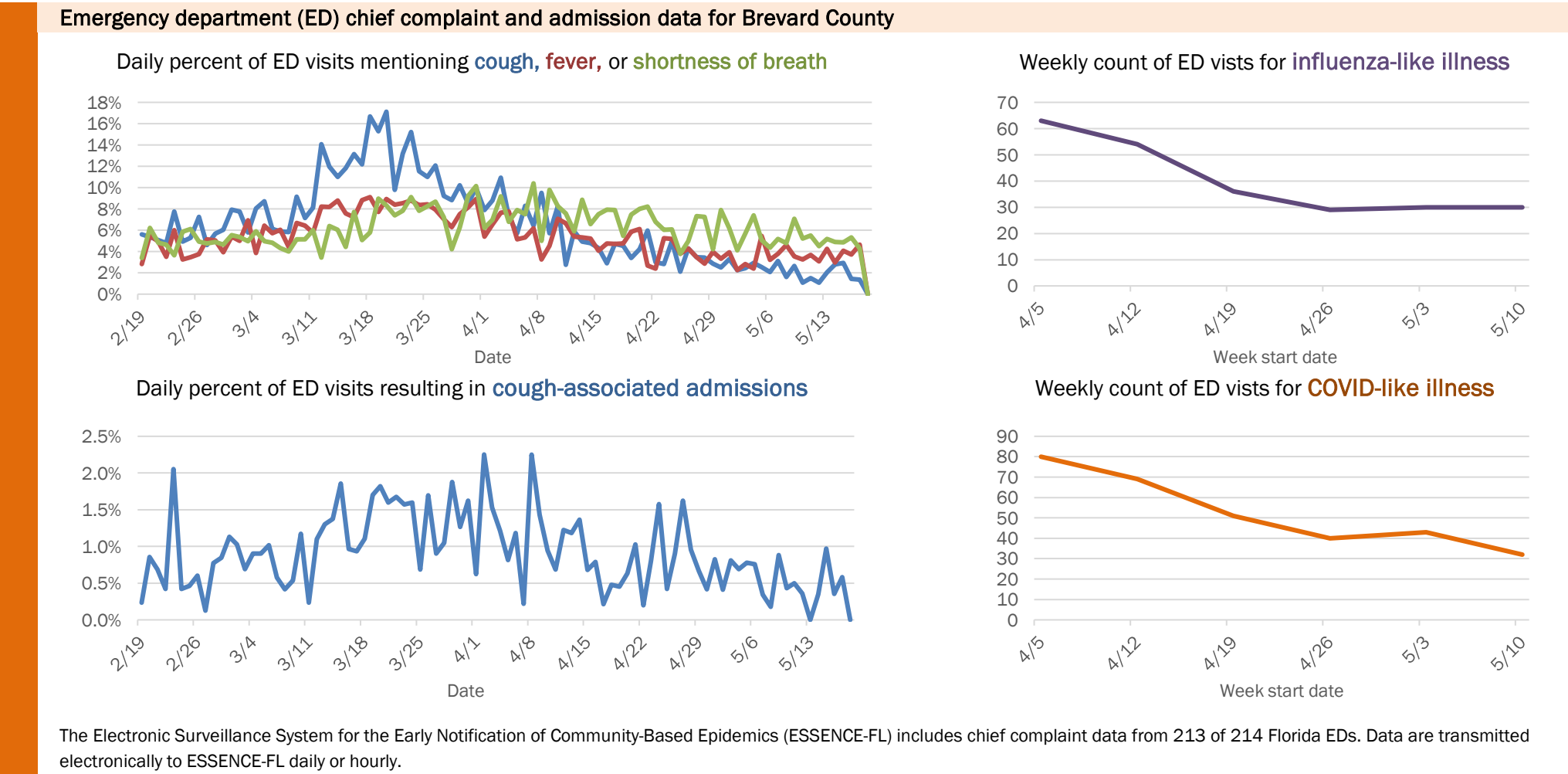
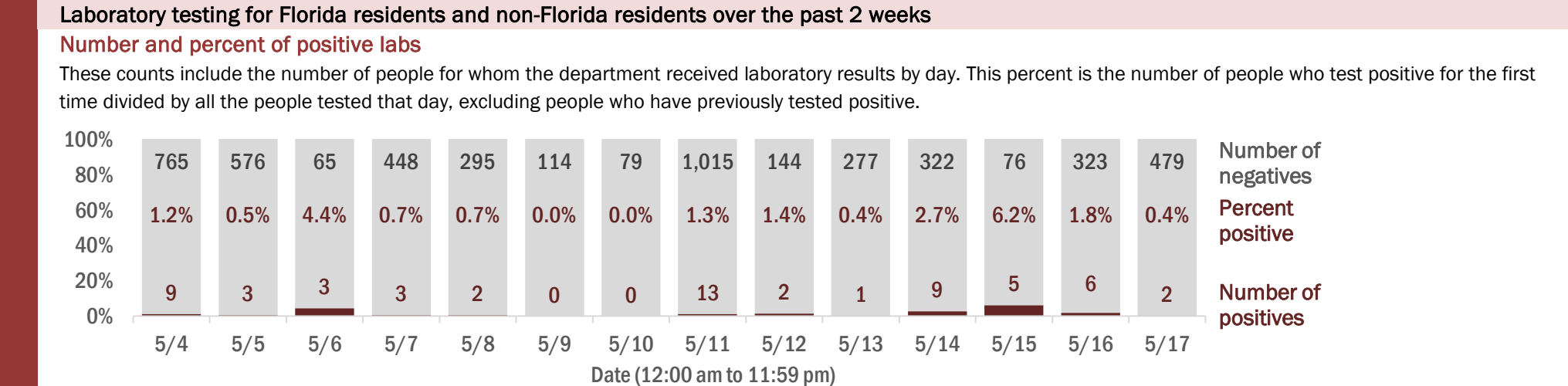
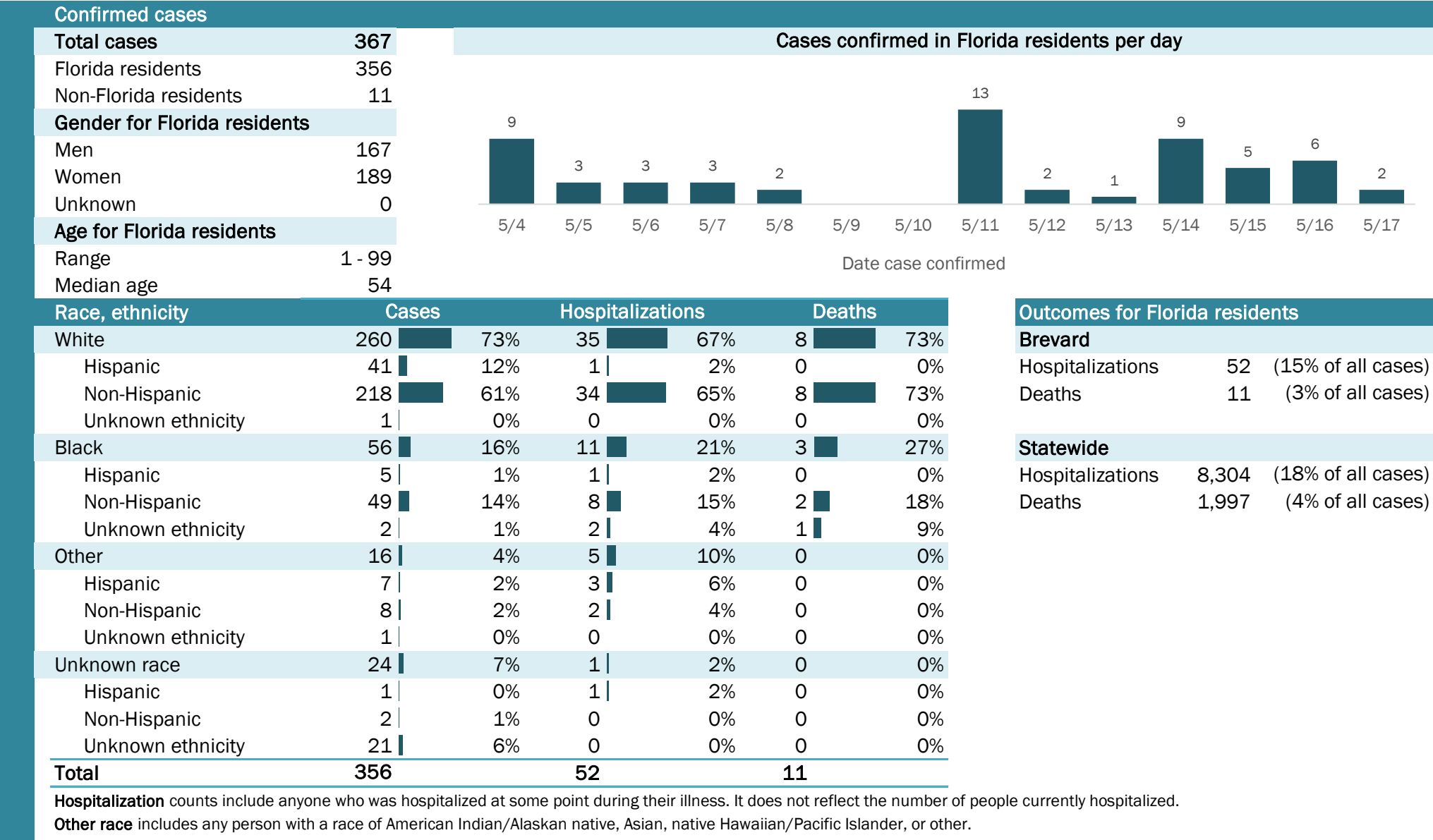

Coronavirus: summary for Broward County

Data for May 18, 2020 (verified at 10 AM)

Data in this report are provisional and subject to change.

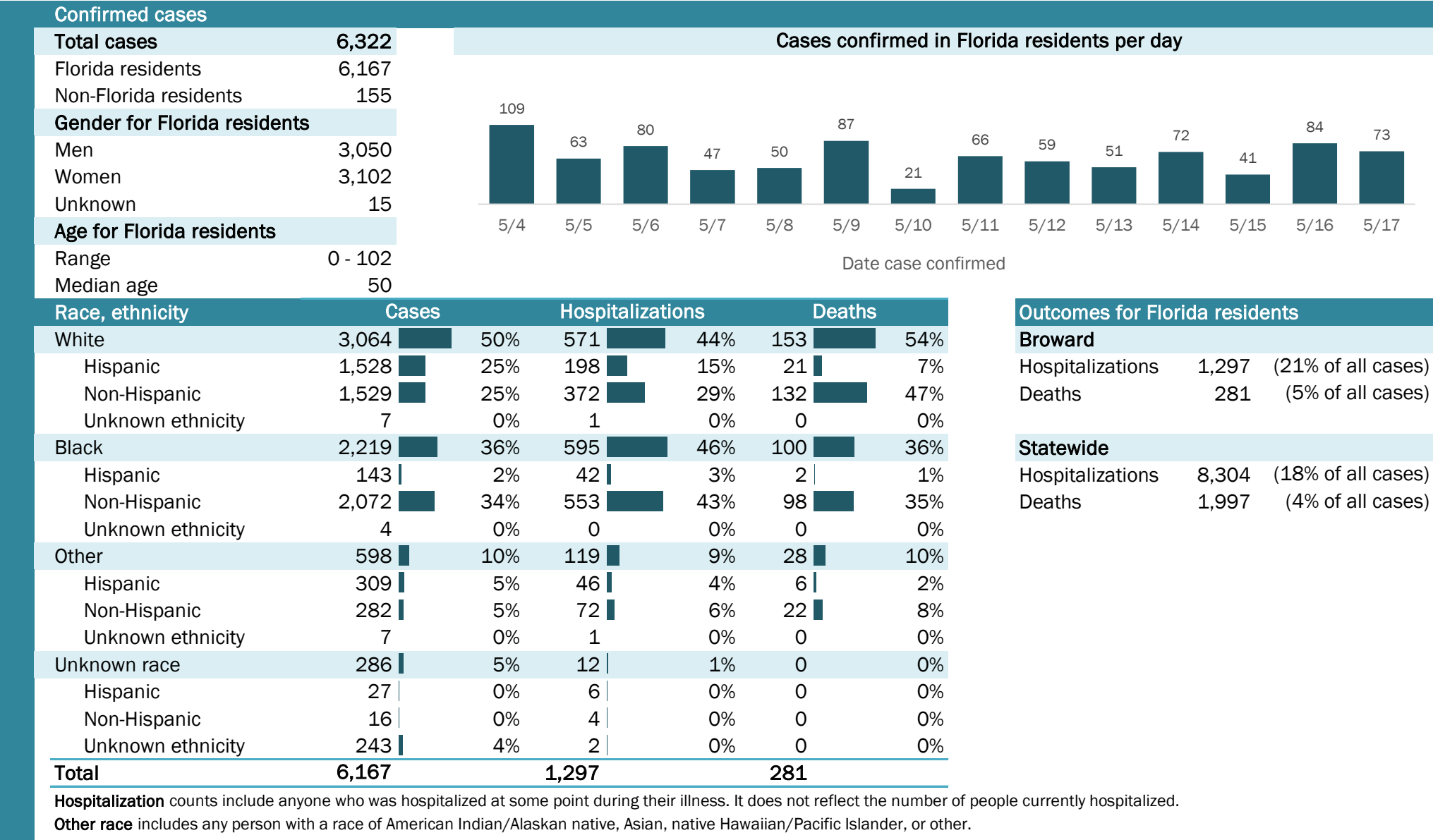

Coronavirus: summary for Calhoun County

Data for May 18, 2020 (verified at 10 AM)

Data in this report are provisional and subject to change.

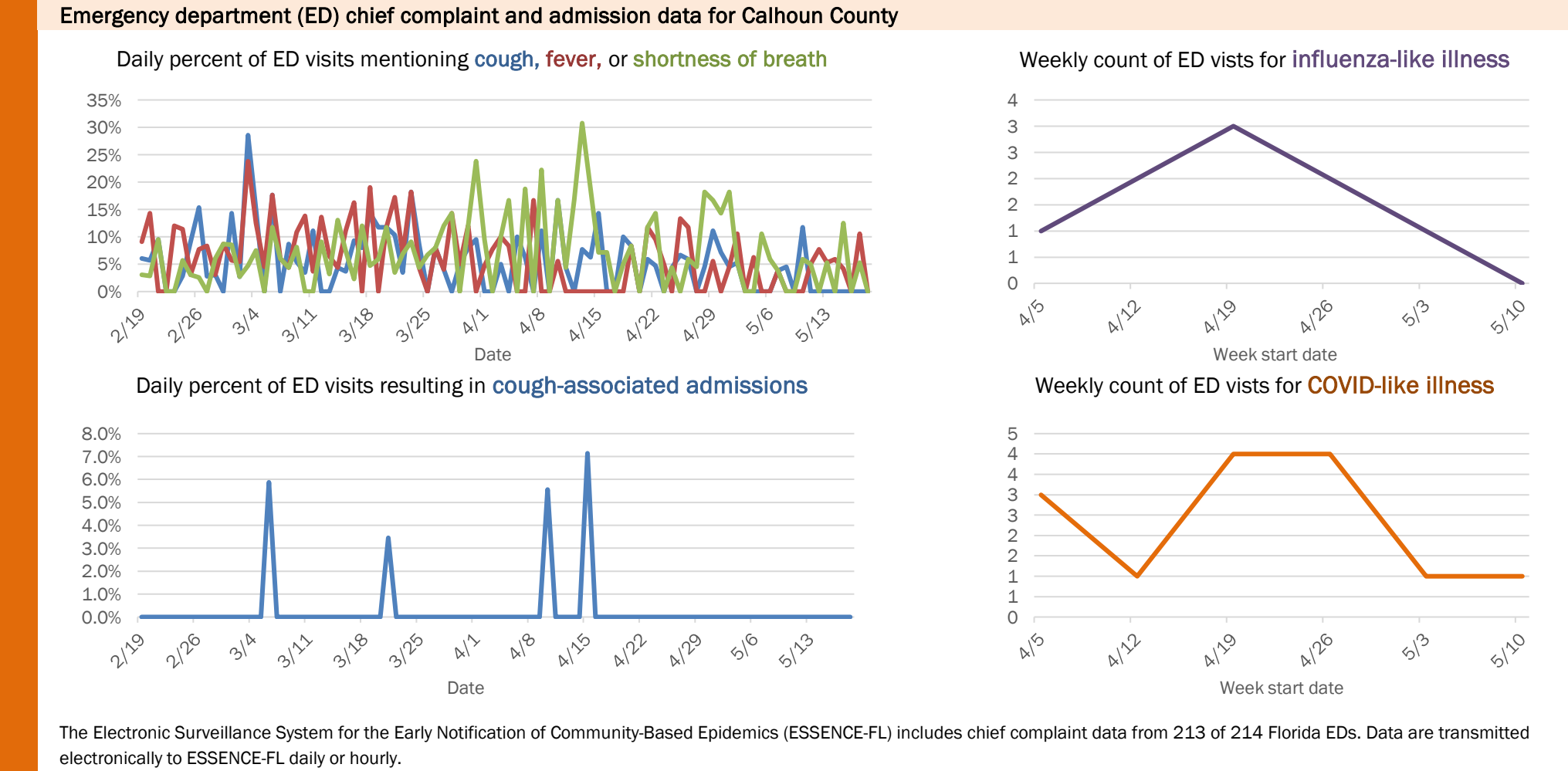
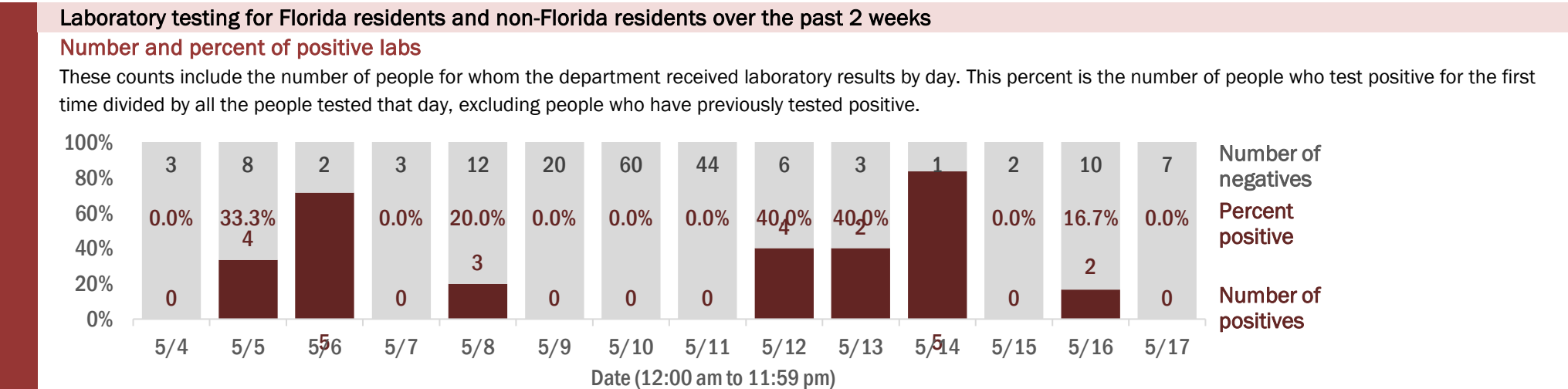
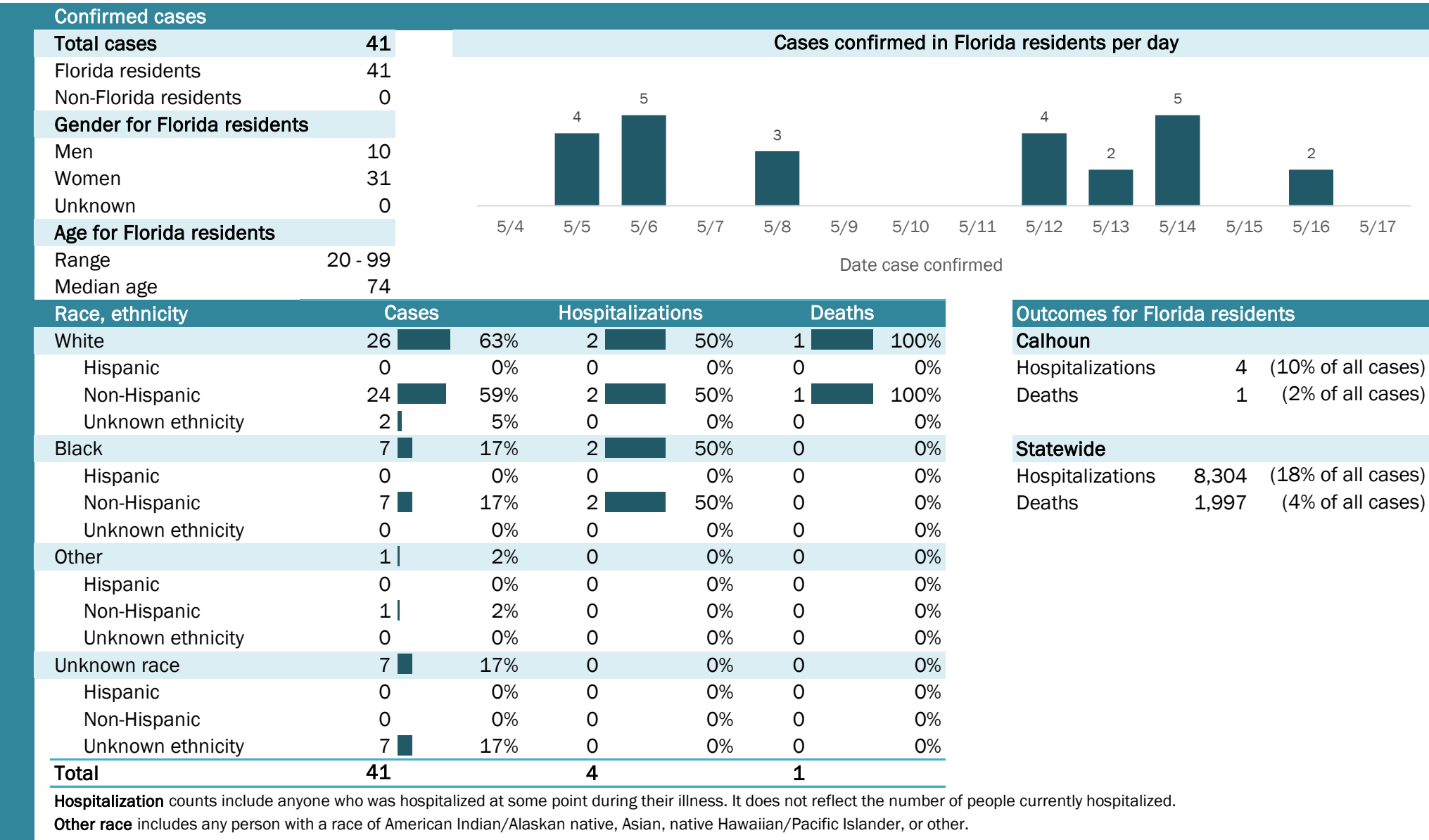

Coronavirus: summary for Charlotte County

Data for May 18, 2020 (verified at 10 AM)

Data in this report are provisional and subject to change.

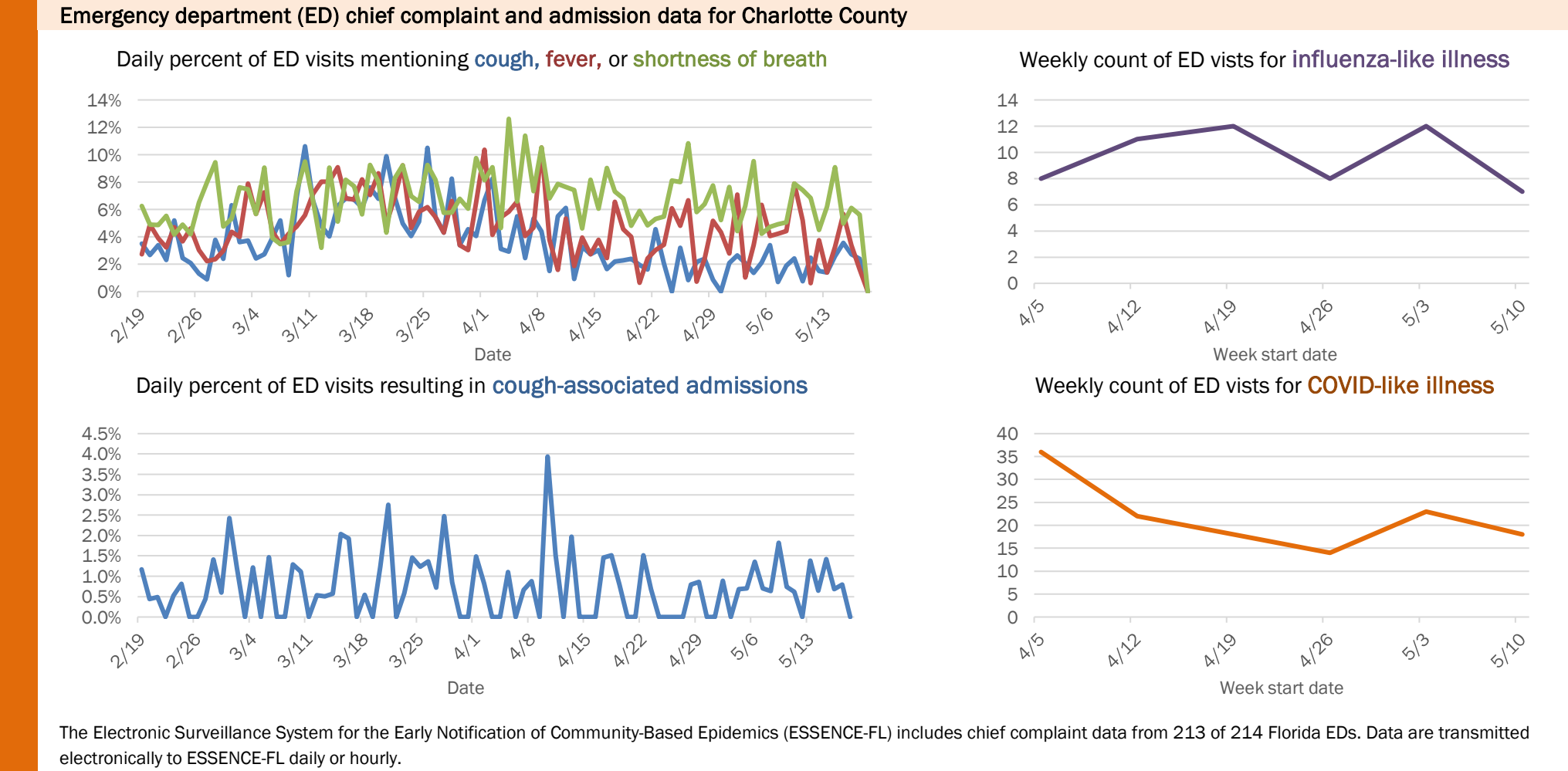
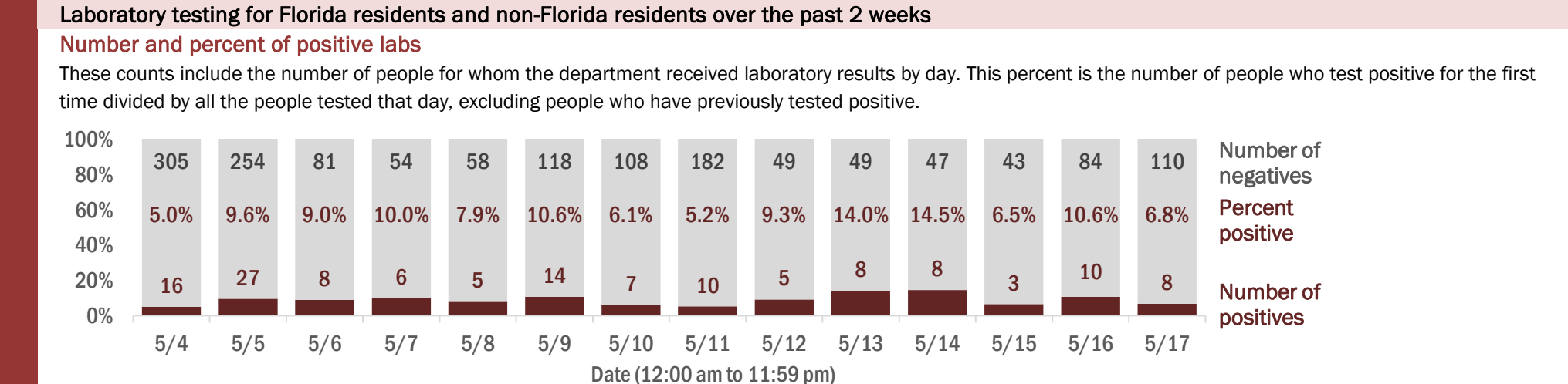
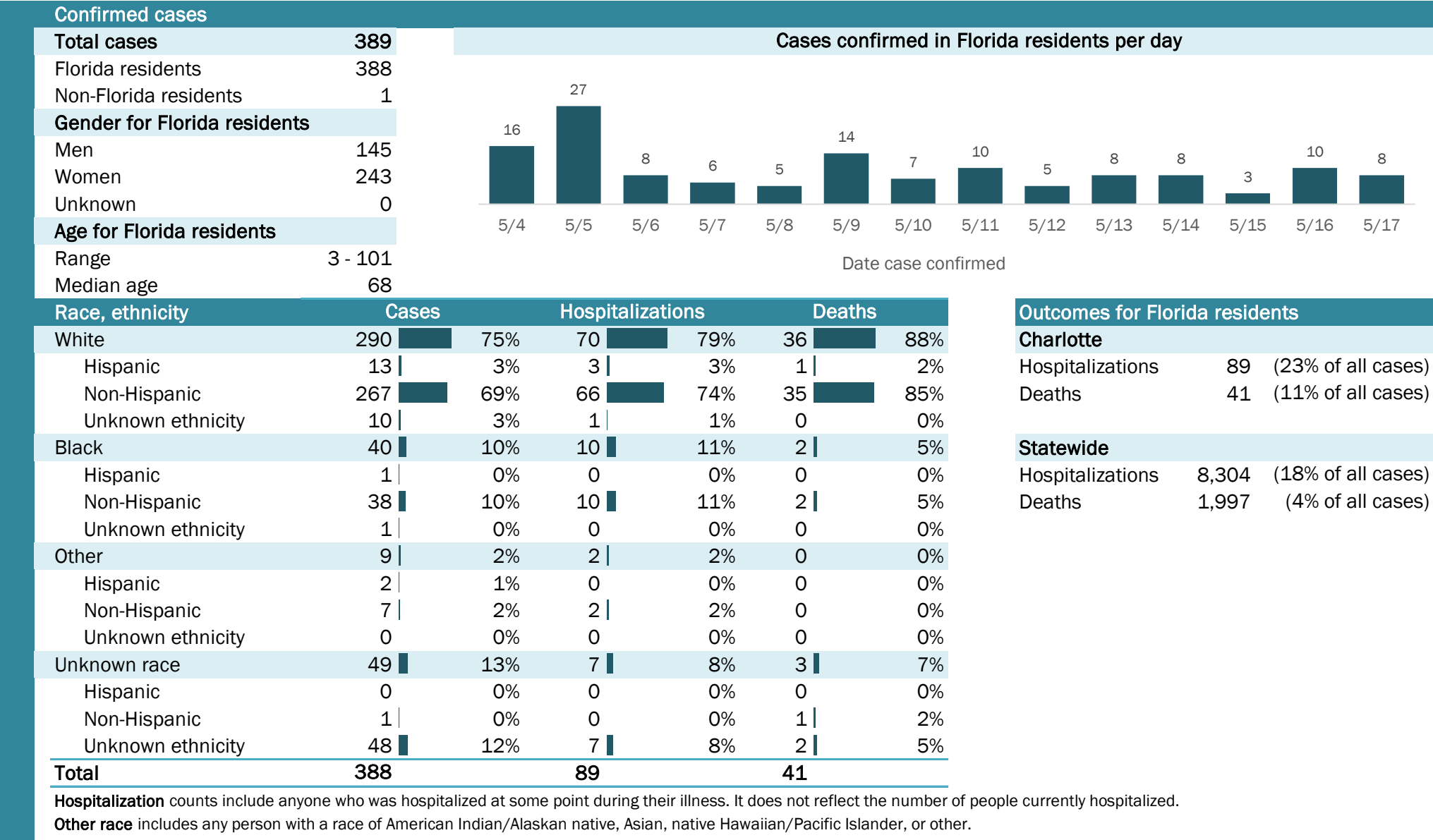

Coronavirus: summary for Citrus County

Data for May 18, 2020 (verified at 10 AM)

Data in this report are provisional and subject to change.

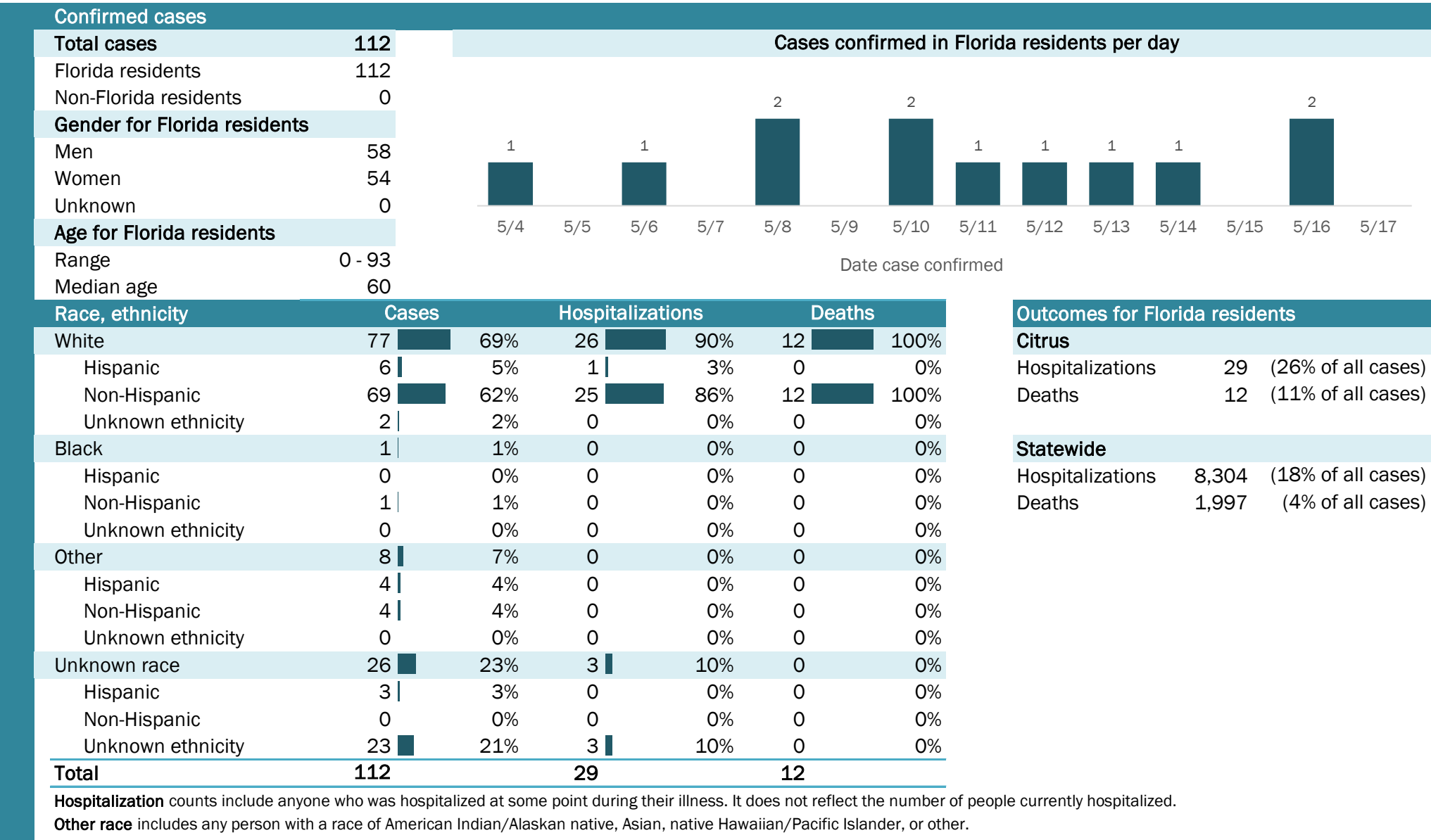

Hospitalization counts include anyone who was hospitalized at some point during their illness. It does not reflect the number of people currently hospitalized.

Other race includes any person with a race of American Indian/Alaskan native, Asian, native Hawaiian/Pacific Islander, or other.

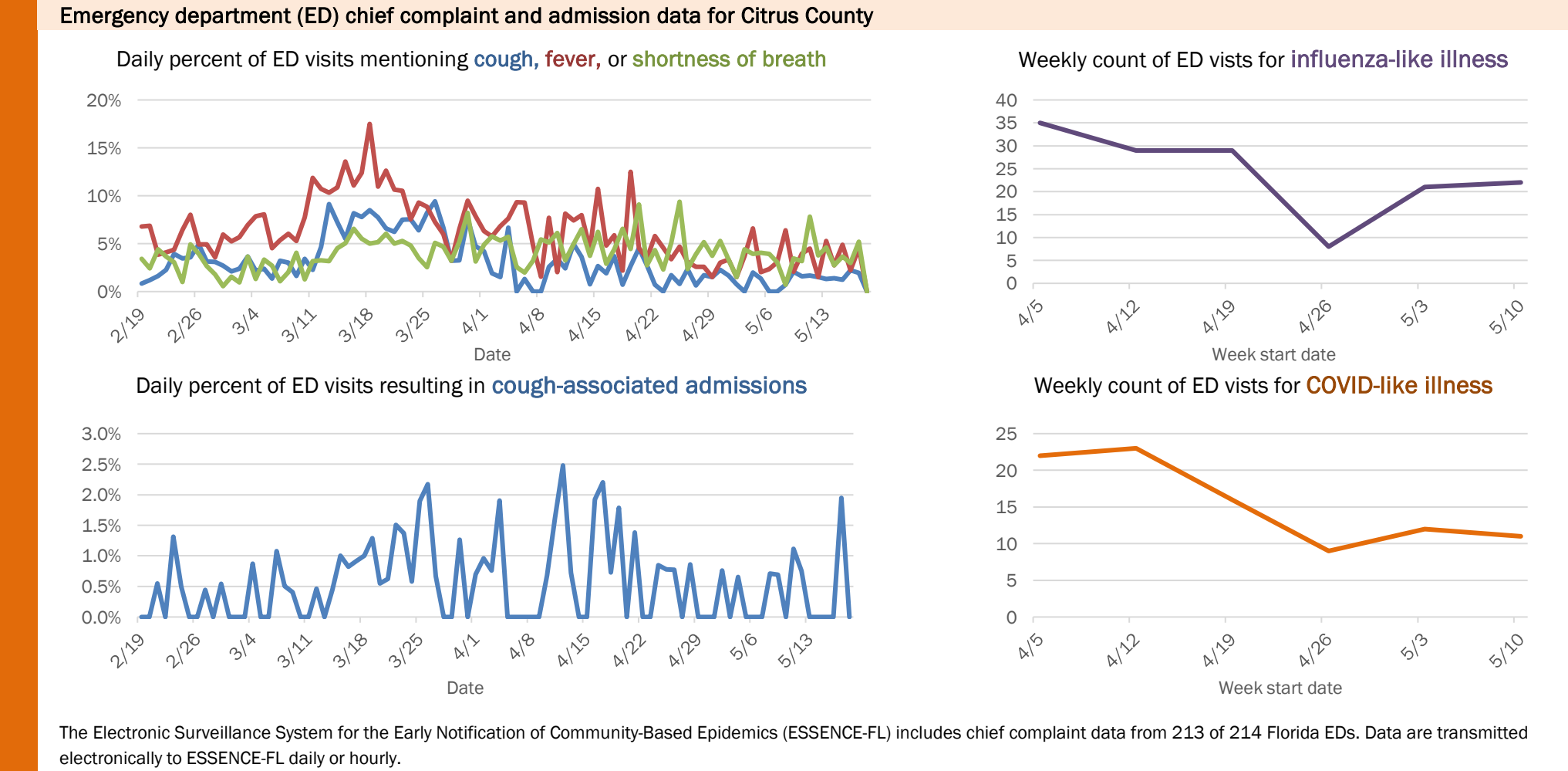
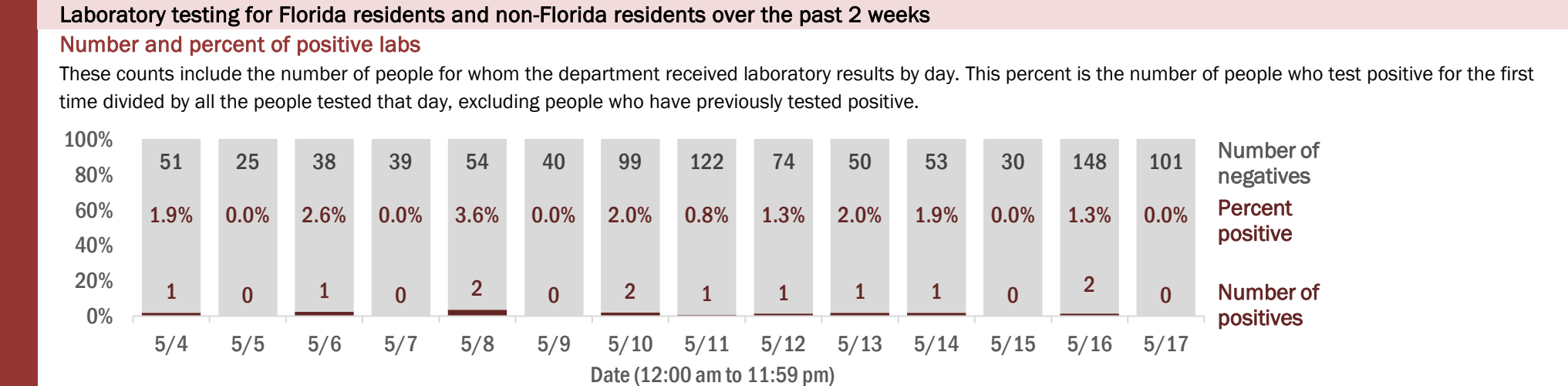

Coronavirus: summary for Clay County

Data for May 18, 2020 (verified at 10 AM)

Data in this report are provisional and subject to change.

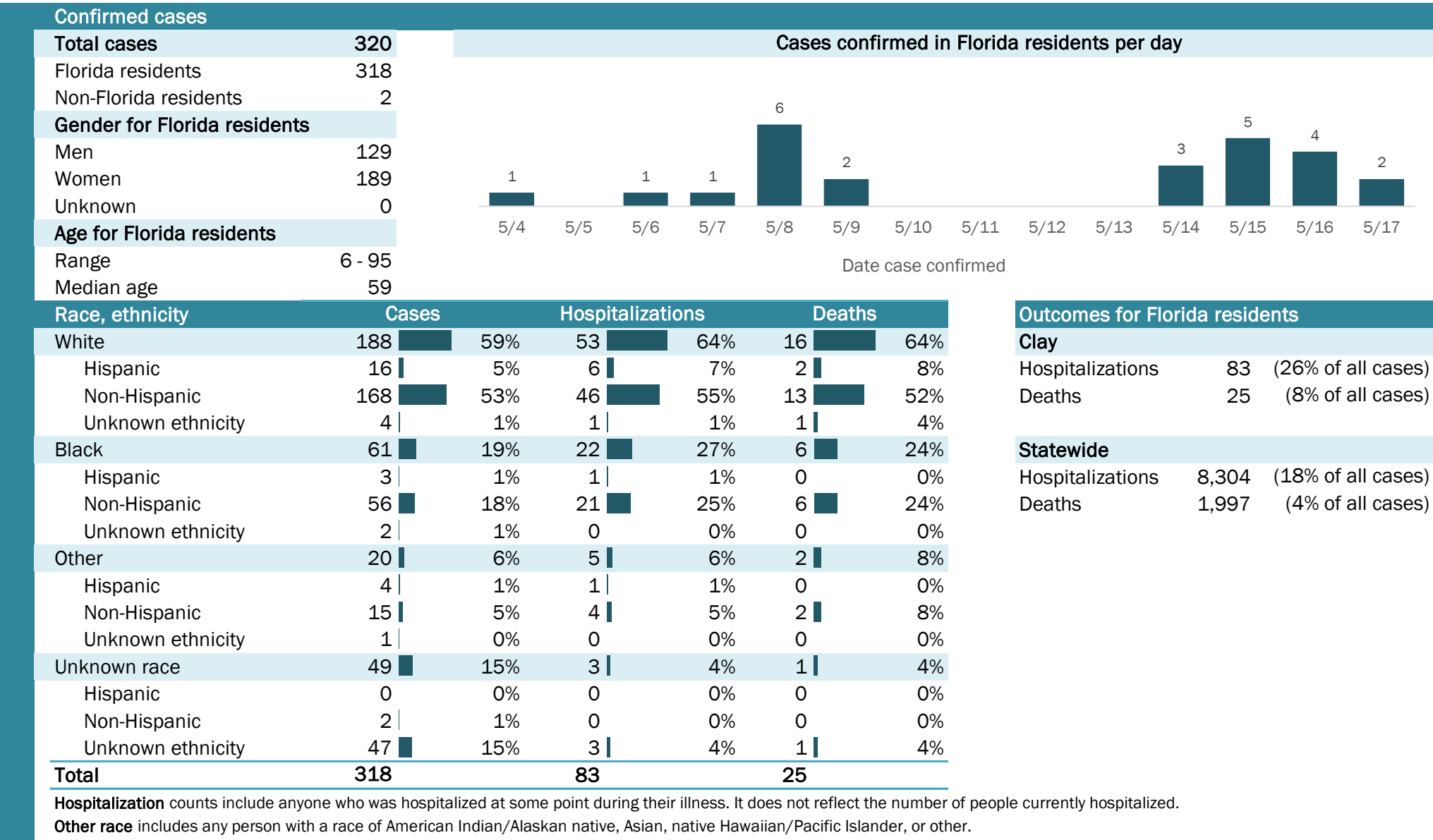

Laboratory testing for Florida residents and non-Florida residents over the past 2 weeks

Number and percent of positive labs

These counts include the number of people for whom the department received laboratory results by day. This percent is the number of people who test positive for the first time divided by all the people tested that day, excluding people who have previously tested positive.

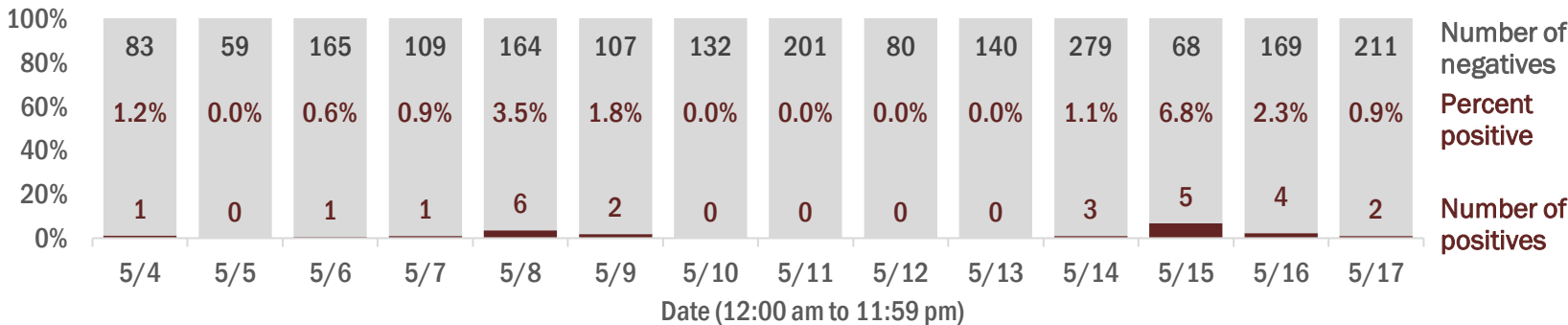

Emergency department (ED) chief complaint and admission data for Clay County

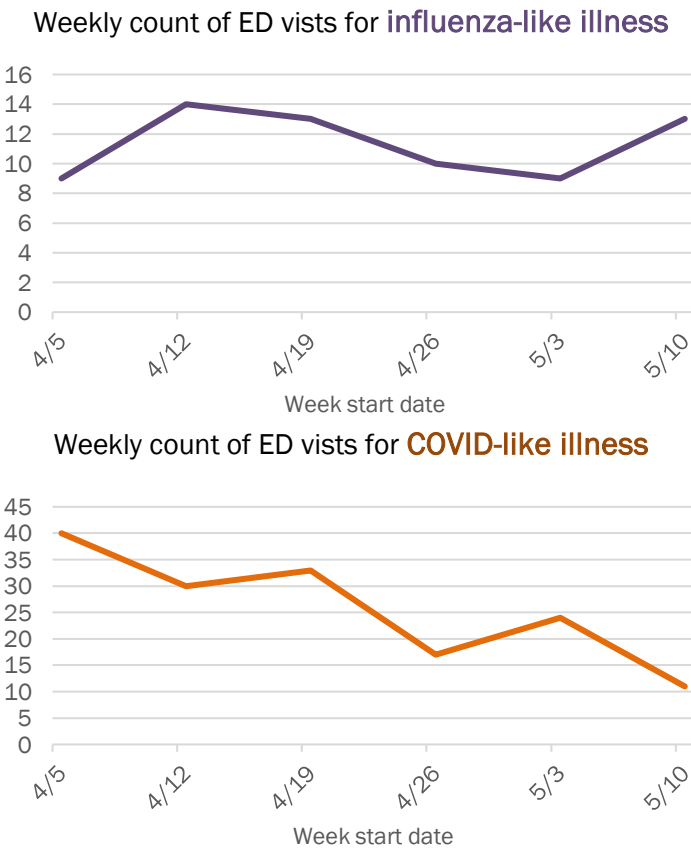
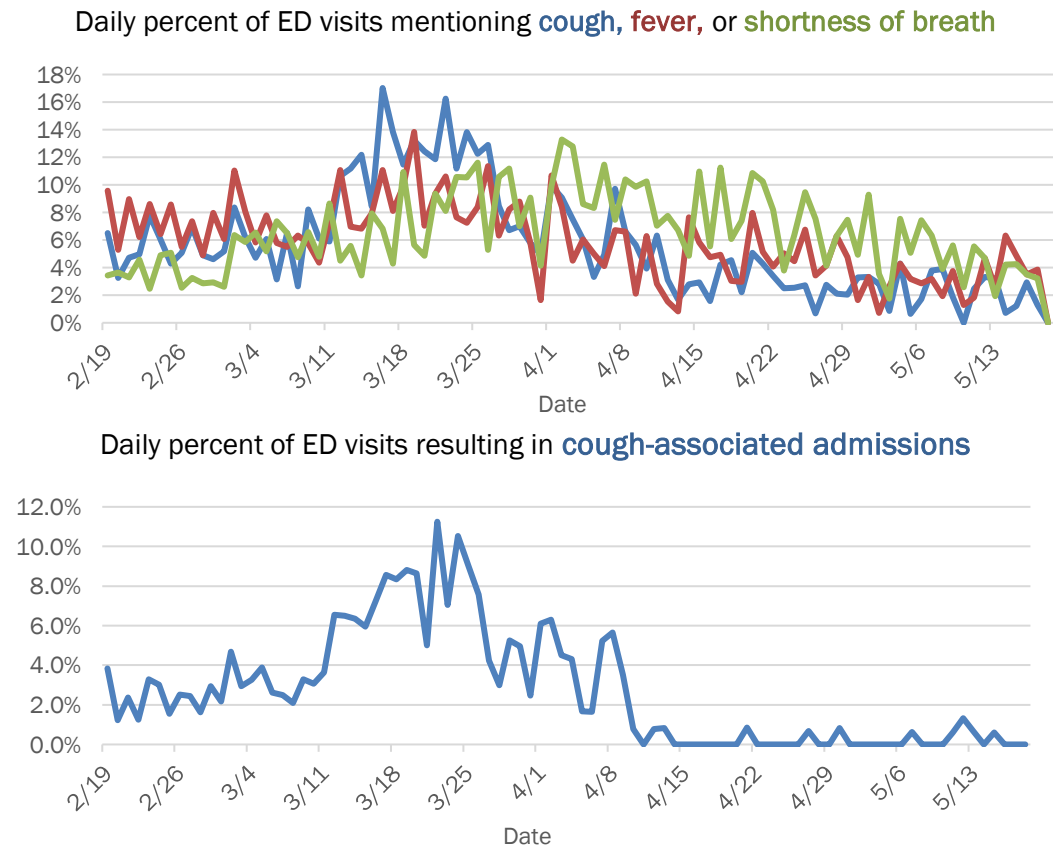

The Electronic Surveillance System for the Early Notification of Community-Based Epidemics (ESSENCE-FL) includes chief complaint data from 213 of 214 Florida EDs. Data are transmitted electronically to ESSENCE-FL daily or hourly.

Coronavirus: summary for Collier County

Data for May 18, 2020 (verified at 10 AM)

Data in this report are provisional and subject to change.

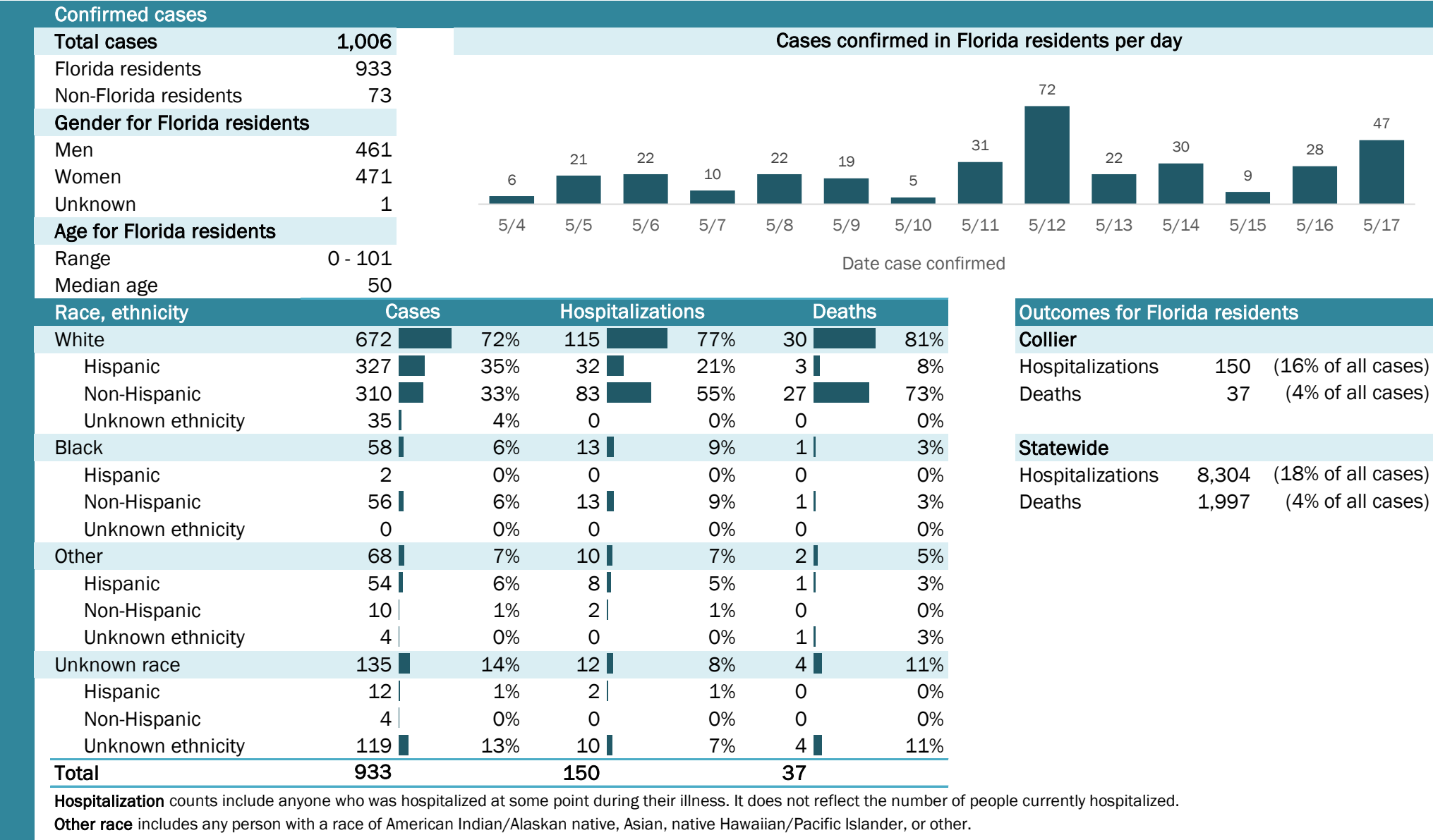

Laboratory testing for Florida residents and non-Florida residents over the past 2 weeks

Number and percent of positive labs

These counts include the number of people for whom the department received laboratory results by day. This percent is the number of people who test positive for the first time divided by all the people tested that day, excluding people who have previously tested positive.

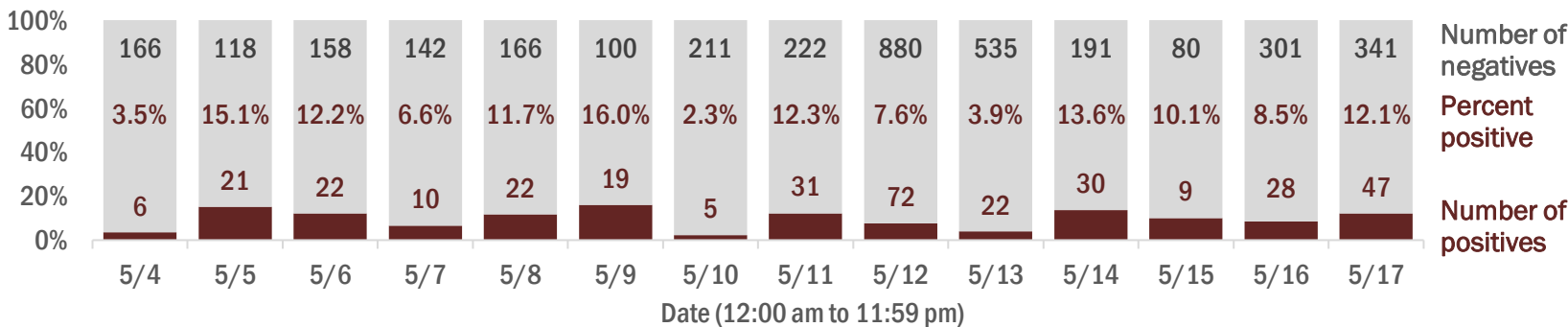

Emergency department (ED) chief complaint and admission data for Collier County

Daily percent of ED visits mentioning cough, fever, or shortness of breath

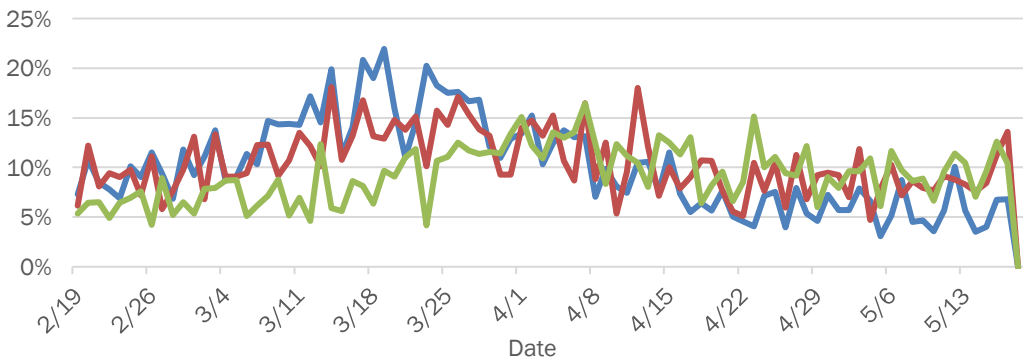

Daily percent of ED visits resulting in cough-associated admissions

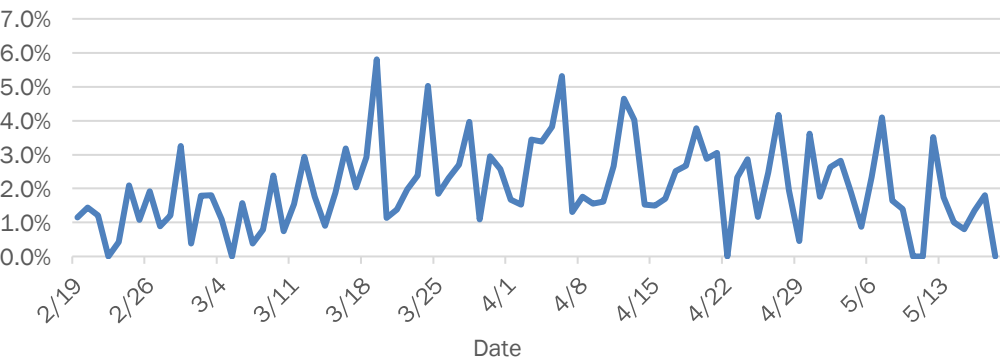

Weekly count of ED vists for influenza-like illness

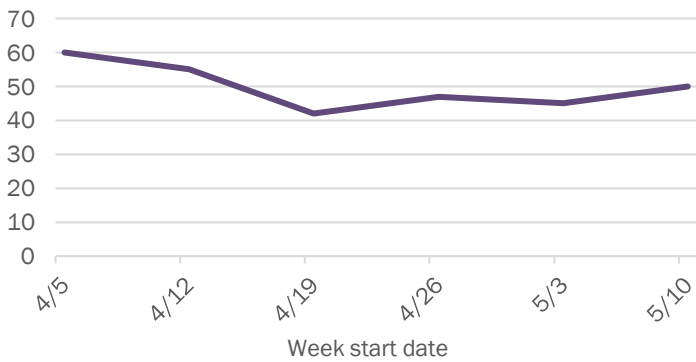

Weekly count of ED vists for COVID-like illness

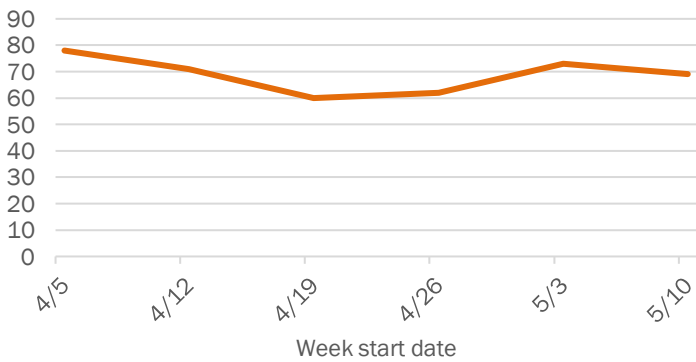

The Electronic Surveillance System for the Early Notification of Community-Based Epidemics (ESSENCE-FL) includes chief complaint data from 213 of 214 Florida EDs. Data are transmitted electronically to ESSENCE-FL daily or hourly.

Coronavirus: summary for Columbia County

Data for May 18, 2020 (verified at 10 AM)

Data in this report are provisional and subject to change.

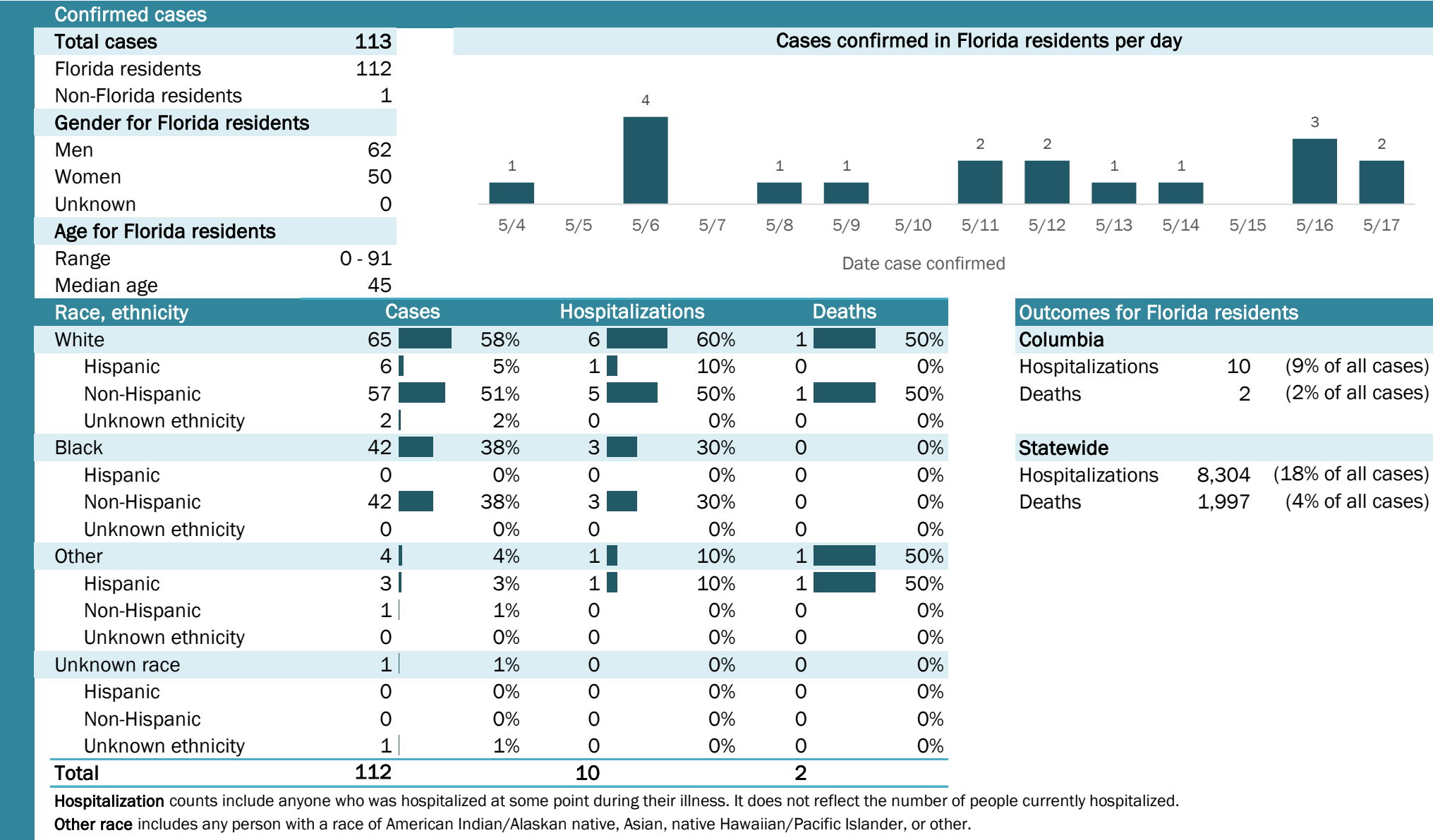

Laboratory testing for Florida residents and non-Florida residents over the past 2 weeks

Number and percent of positive labs

These counts include the number of people for whom the department received laboratory results by day. This percent is the number of people who test positive for the first time divided by all the people tested that day, excluding people who have previously tested positive.

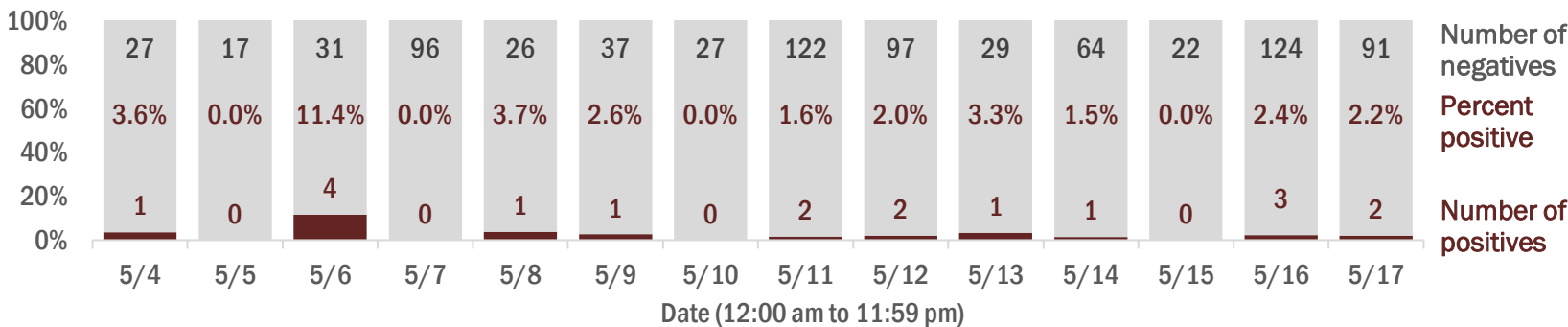

Emergency department (ED) chief complaint and admission data for Columbia County

Daily percent of ED visits mentioning cough, fever, or shortness of breath

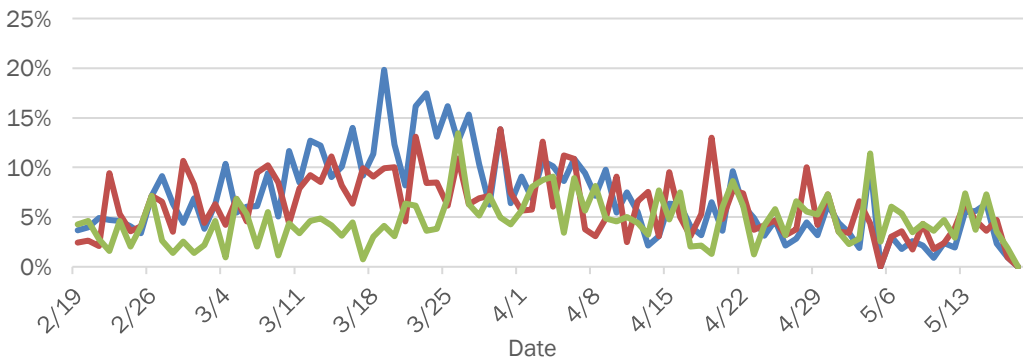

Daily percent of ED visits resulting in cough-associated admissions

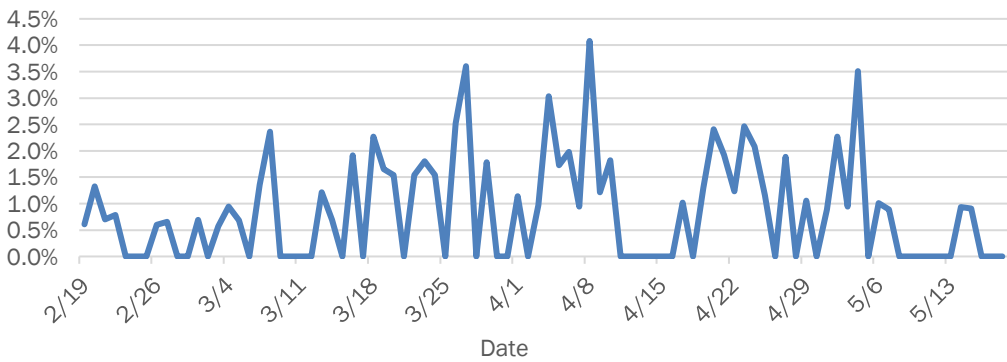

Weekly count of ED visits for influenza-like illness

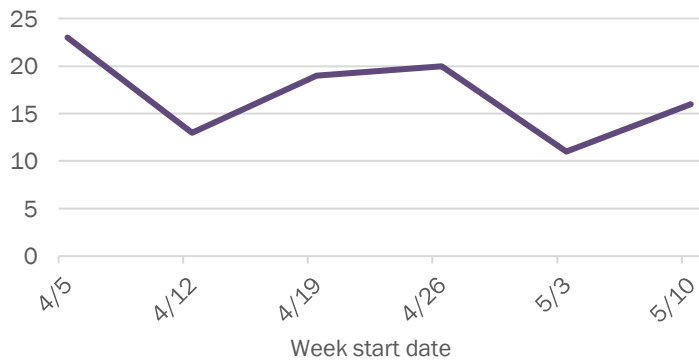

Weekly count of ED visits for COVID-like illness

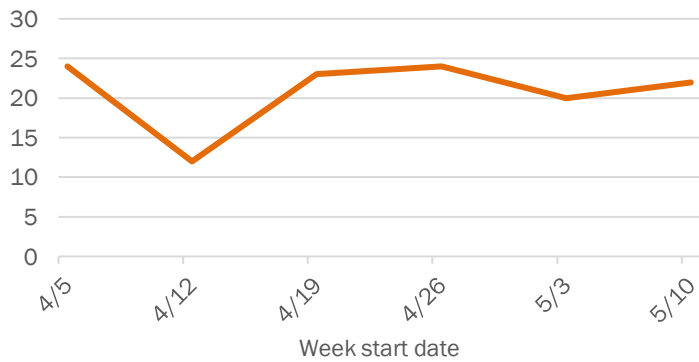

The Electronic Surveillance System for the Early Notification of Community-Based Epidemics (ESSENCE-FL) includes chief complaint data from 213 of 214 Florida EDs. Data are transmitted electronically to ESSENCE-FL daily or hourly.

Coronavirus: summary for Dade County

Data for May 18, 2020 (verified at 10 AM)

Data in this report are provisional and subject to change.

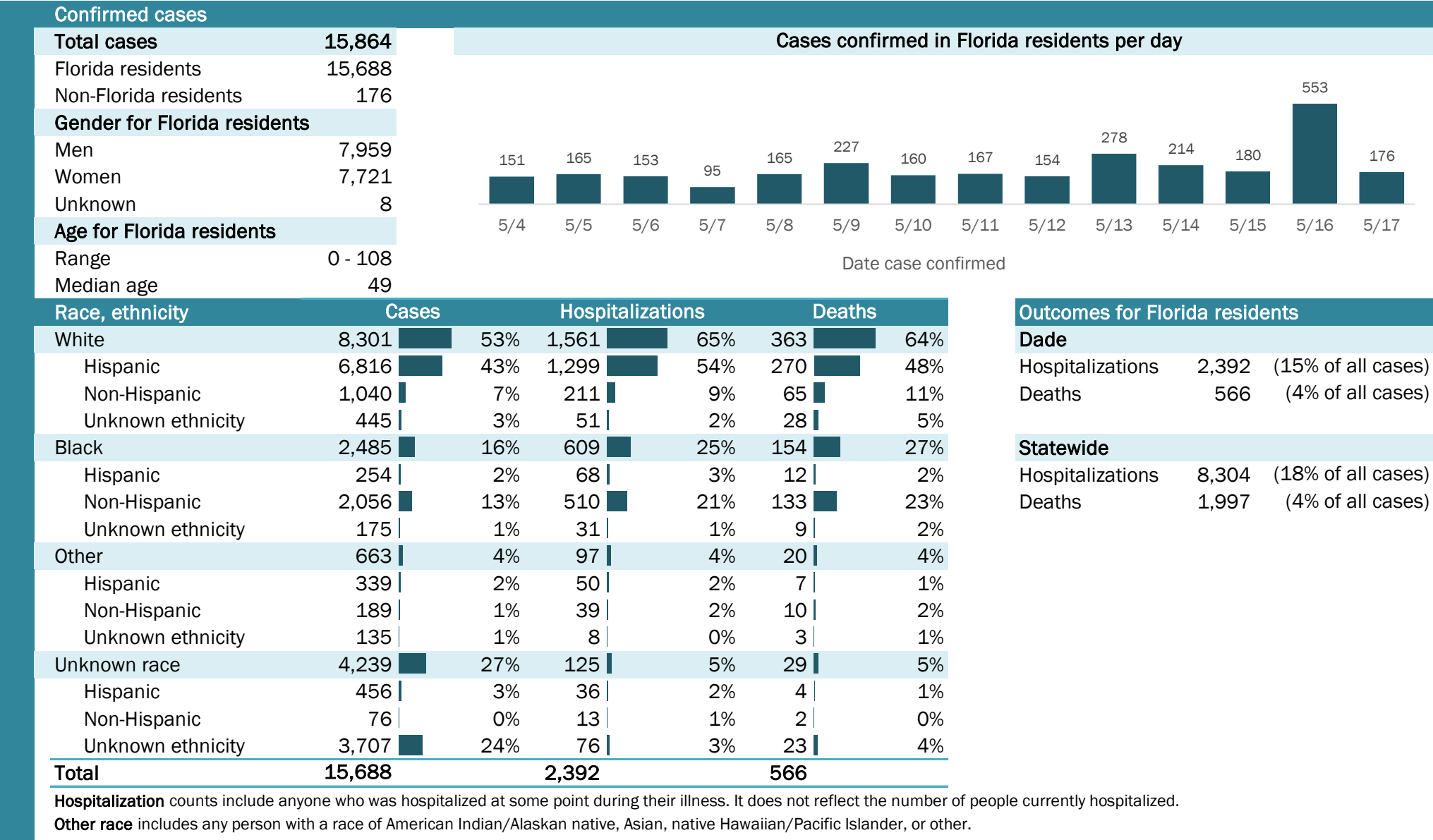

Laboratory testing for Florida residents and non-Florida residents over the past 2 weeks

Number and percent of positive labs

These counts include the number of people for whom the department received laboratory results by day. This percent is the number of people who test positive for the first time divided by all the people tested that day, excluding people who have previously tested positive.

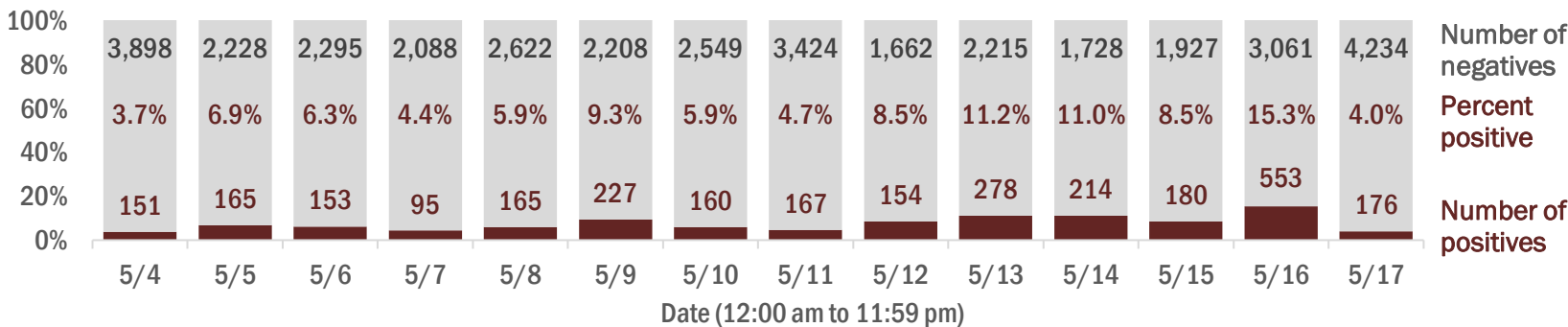

Emergency department (ED) chief complaint and admission data for Dade County

Daily percent of ED visits mentioning cough, fever, or shortness of breath

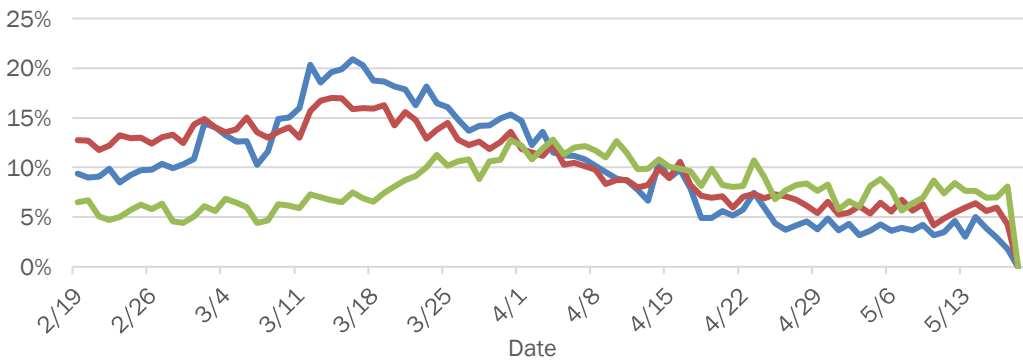

Daily percent of ED visits resulting in cough-associated admissions

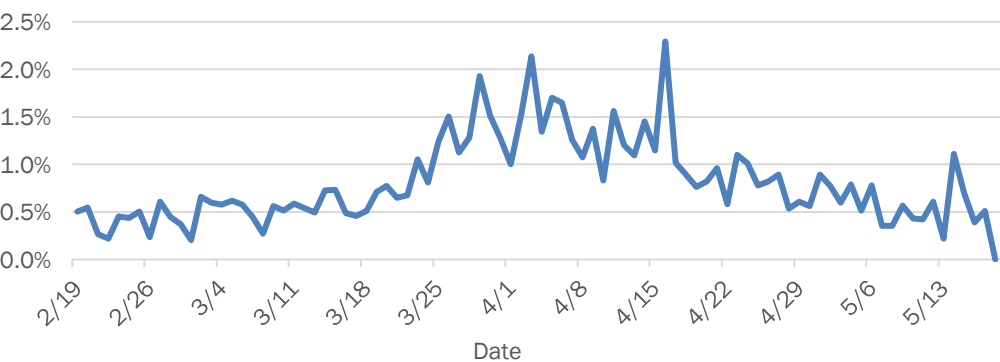

Weekly count of ED visits for influenza-like illness

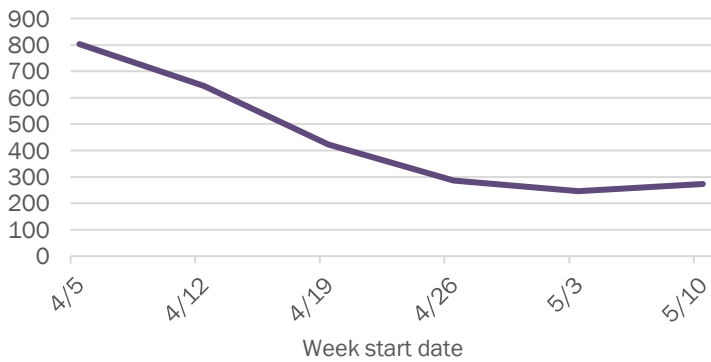

Weekly count of ED visits for COVID-like illness

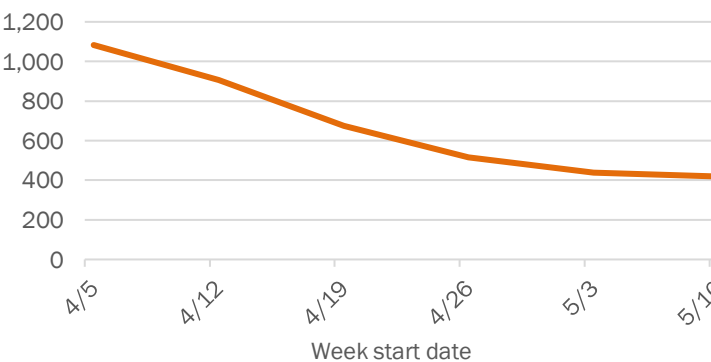

The Electronic Surveillance System for the Early Notification of Community-Based Epidemics (ESSENCE-FL) includes chief complaint data from 213 of 214 Florida EDs. Data are transmitted electronically to ESSENCE-FL daily or hourly.

Coronavirus: summary for Desoto County

Data for May 18, 2020 (verified at 10 AM)

Data in this report are provisional and subject to change.

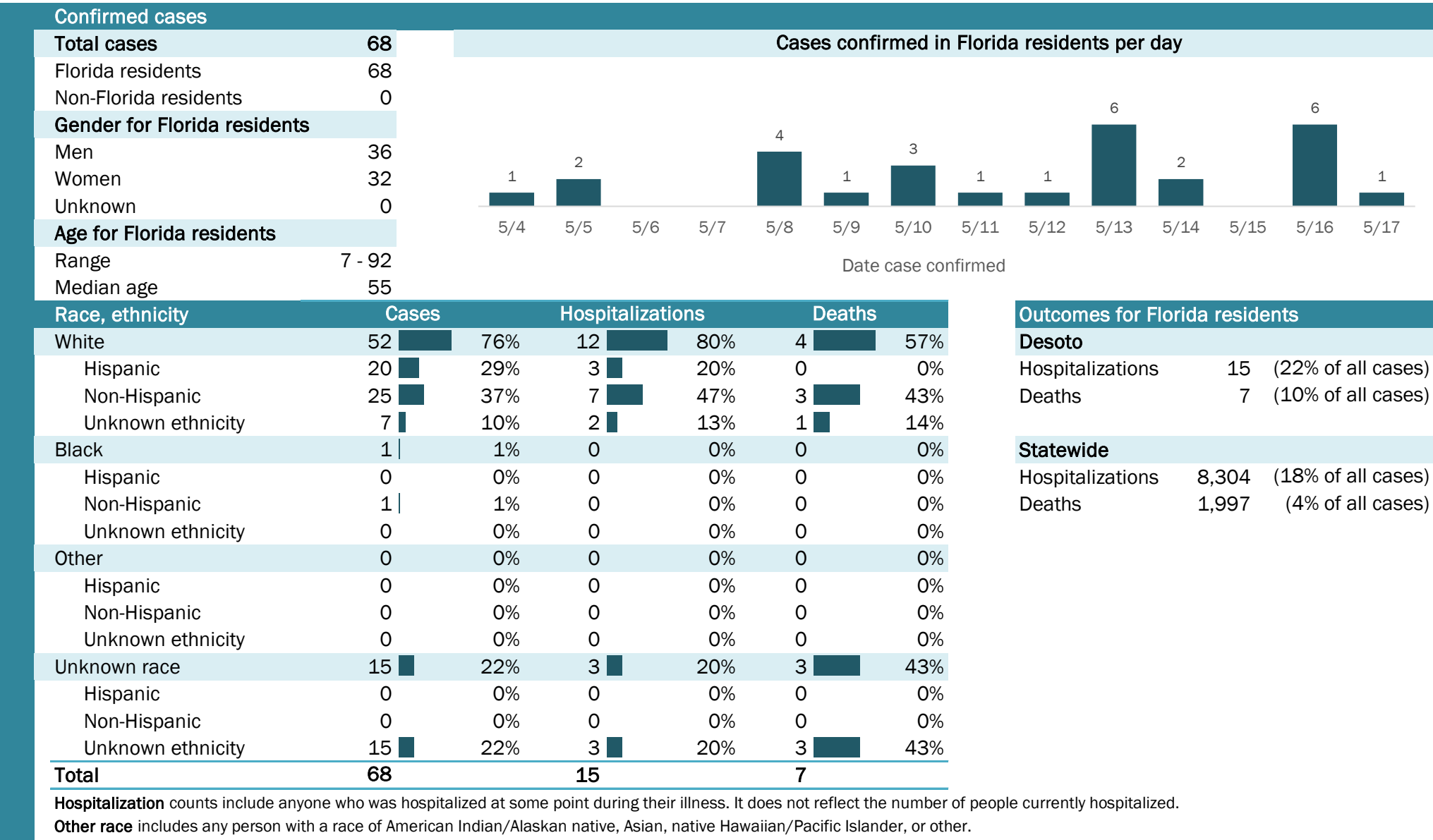

Coronavirus: summary for Dixie County

Data for May 18, 2020 (verified at 10 AM)

Data in this report are provisional and subject to change.

Confirmed cases

Total cases

25

Cases confirmed in Florida residents per day

2

1

1

1

3

4

3

5/4

5/5

5/6

5/7

5/8

5/9

5/10

5/11

5/12

5/13

5/14

5/15

5/16

5/17

Florida residents

25

Non-Florida residents

0

Gender for Florida residents

Men

10

Women

15

Unknown

0

Age for Florida residents

Range

21 - 86

Median age

52

Race, ethnicity	Cases	Hospitalizations	Deaths
White	1664%	267%	0N/A
Hispanic	00%	00%	0N/A
Non-Hispanic	1456%	267%	0N/A
Unknown ethnicity	28%	00%	0N/A
Black	624%	133%	0N/A
Hispanic	00%	00%	0N/A
Non-Hispanic	520%	133%	0N/A
Unknown ethnicity	14%	00%	0N/A
Other	00%	00%	0N/A
Hispanic	00%	00%	0N/A
Non-Hispanic	00%	00%	0N/A
Unknown ethnicity	00%	00%	0N/A
Unknown race	312%	00%	0N/A
Hispanic	00%	00%	0N/A
Non-Hispanic	00%	00%	0N/A
Unknown ethnicity	312%	00%	0N/A
Total	25	3	0

Hospitalization

counts include anyone who was hospitalized at some point during their illness. It does not reflect the number of people currently hospitalized.

Other race

includes any person with a race of American Indian/Alaskan native, Asian, native Hawaiian/Pacific Islander, or other.

Outcomes for Florida residents

Dixie

Hospitalizations

3

(12% of all cases)

Deaths

0

(0% of all cases)

Statewide

Hospitalizations

8,304

(18% of all cases)

Deaths

1,997

(4% of all cases)

Laboratory testing for Florida residents and non-Florida residents over the past 2 weeks

Number and percent of positive labs

These counts include the number of people for whom the department received laboratory results by day. This percent is the number of people who test positive for the first time divided by all the people tested that day, excluding people who have previously tested positive.

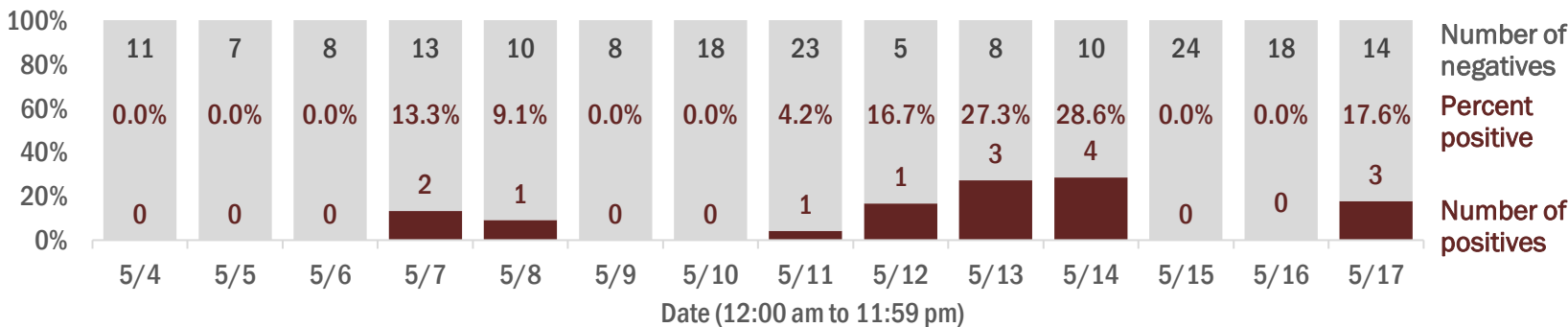

Emergency department (ED) chief complaint and admission data for Dixie County

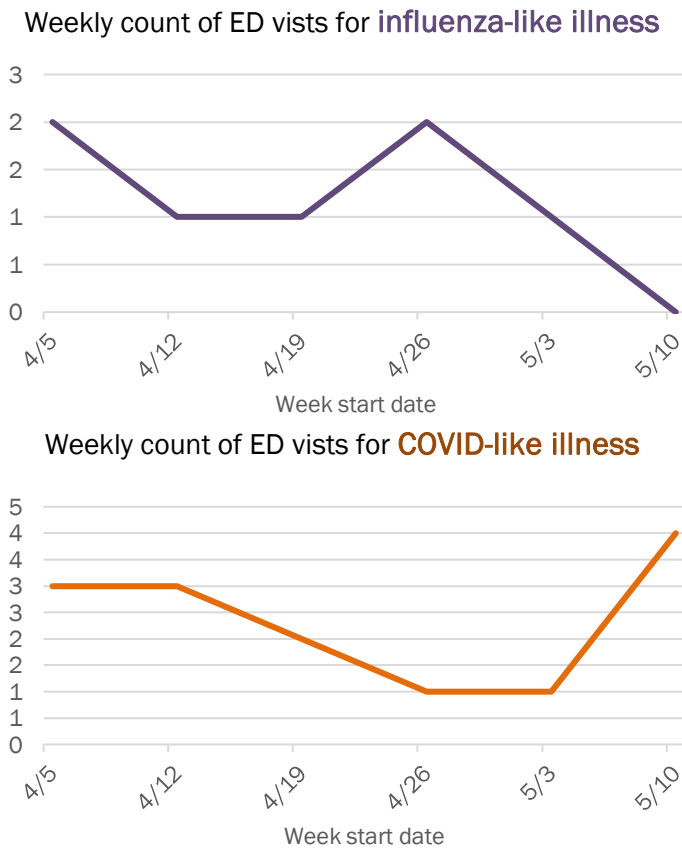
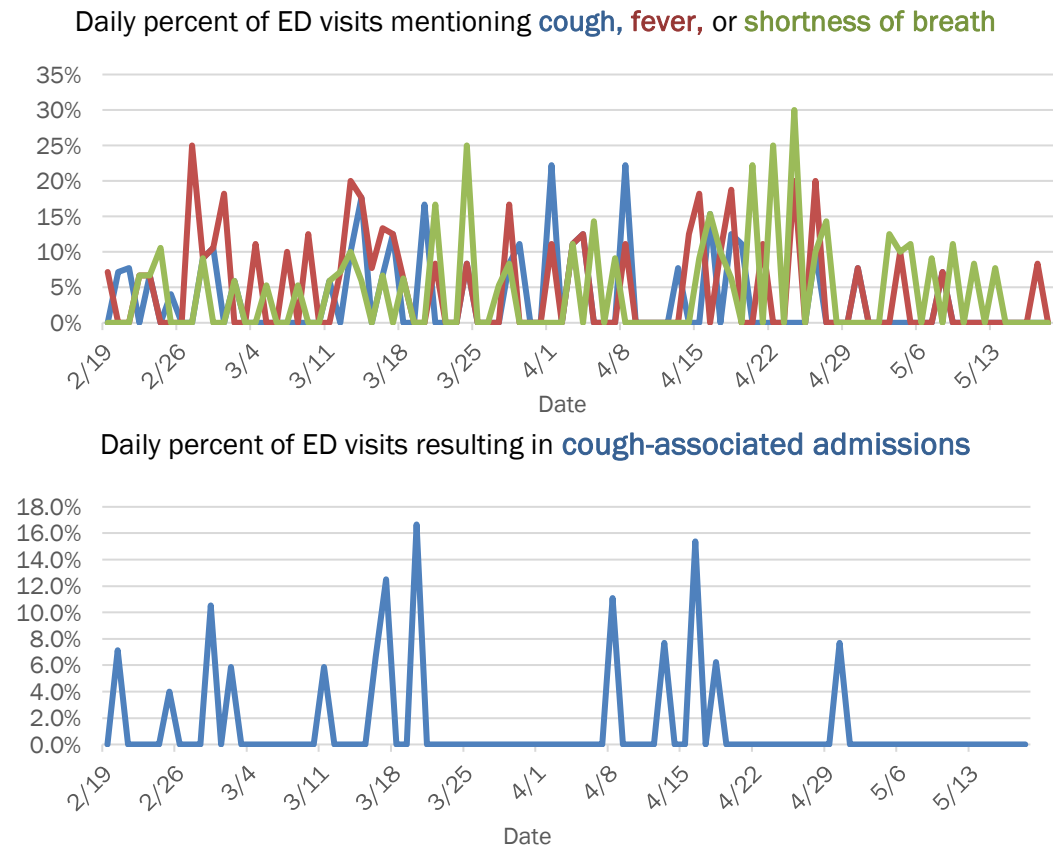

The Electronic Surveillance System for the Early Notification of Community-Based Epidemics (ESSENCE-FL) includes chief complaint data from 213 of 214 Florida EDs. Data are transmitted electronically to ESSENCE-FL daily or hourly.

Coronavirus: summary for Duval County

Data for May 18, 2020 (verified at 10 AM)

Data in this report are provisional and subject to change.

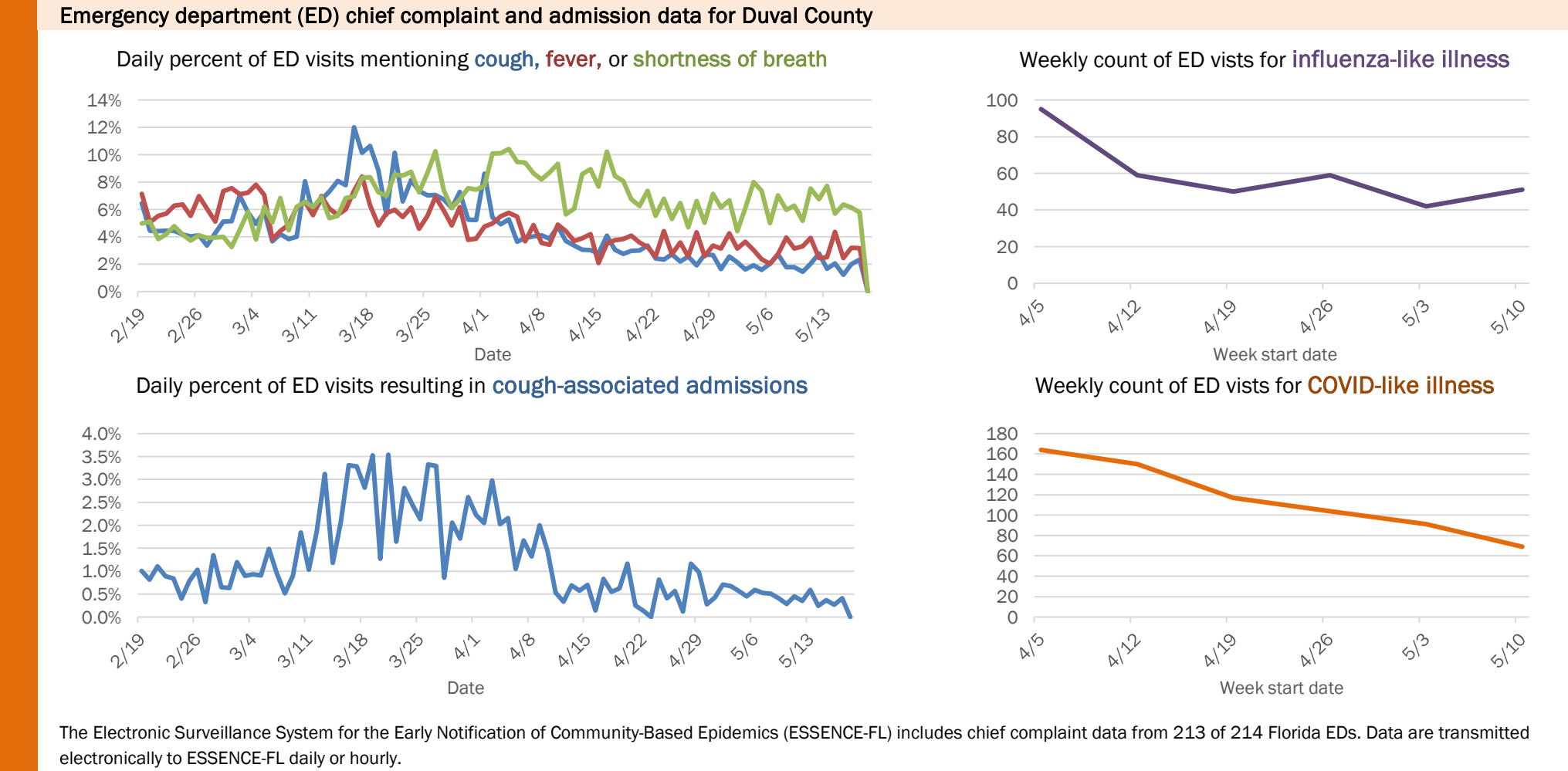
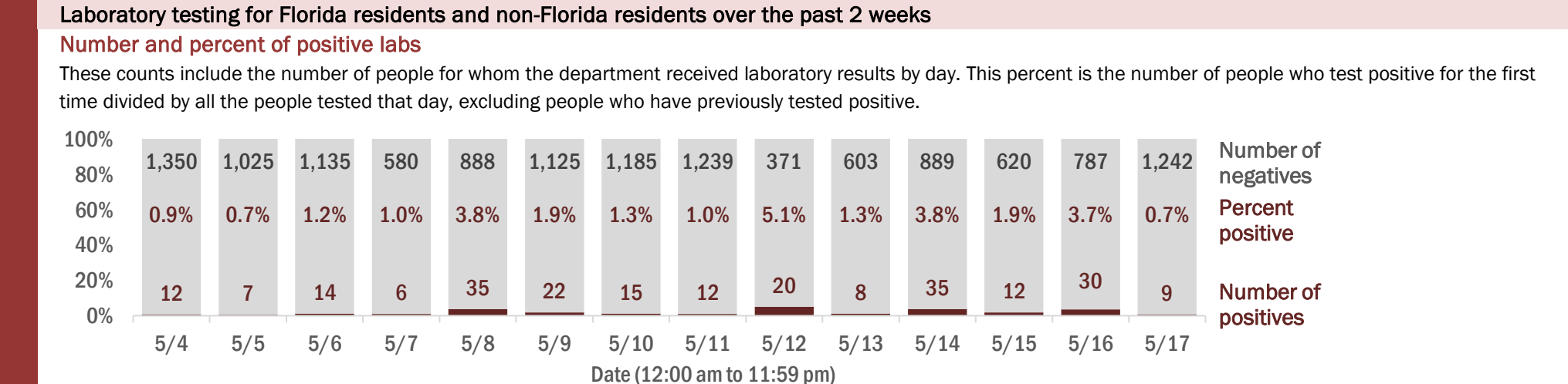
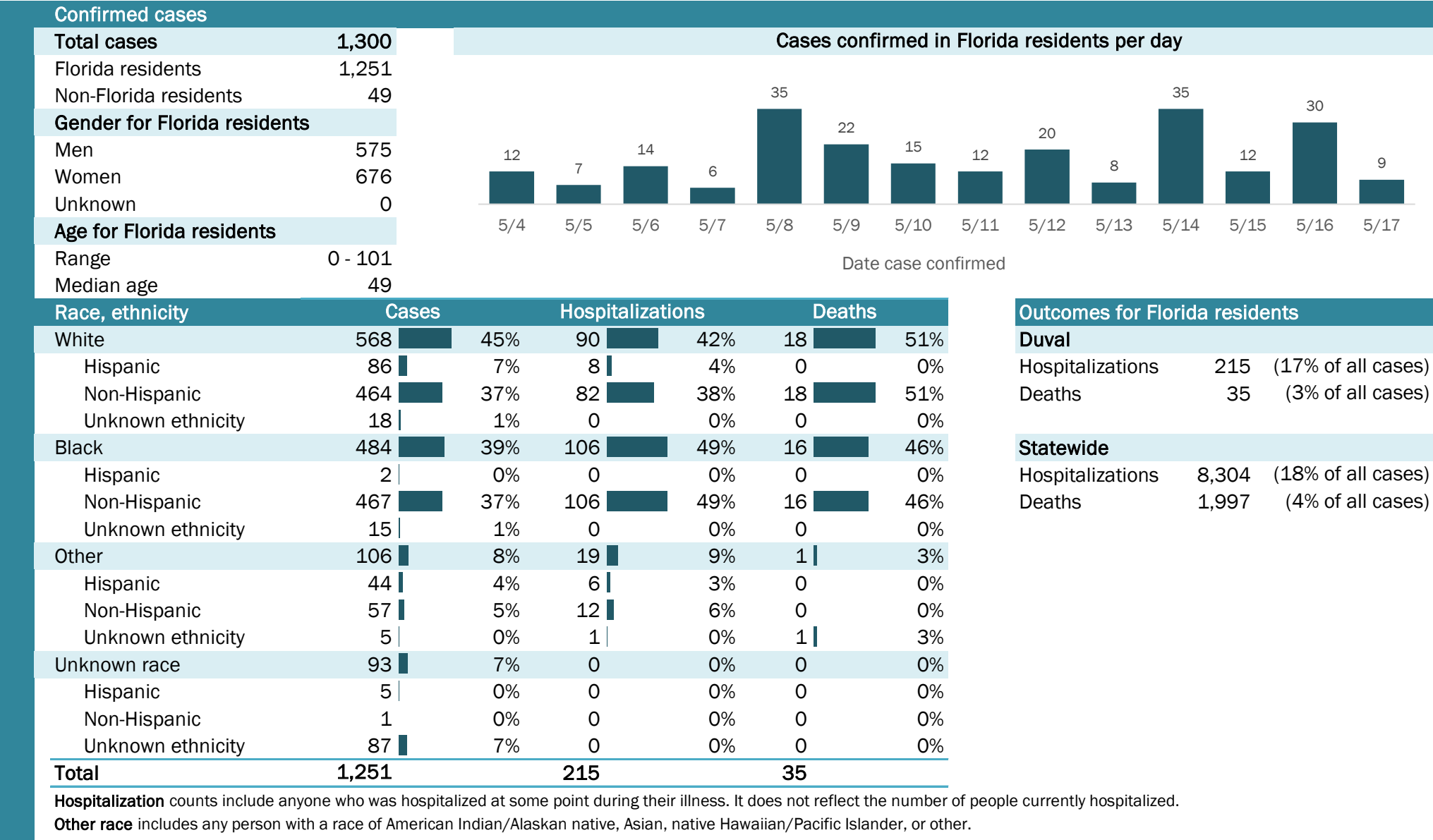

Coronavirus: summary for Escambia County

Data for May 18, 2020 (verified at 10 AM)

Data in this report are provisional and subject to change.

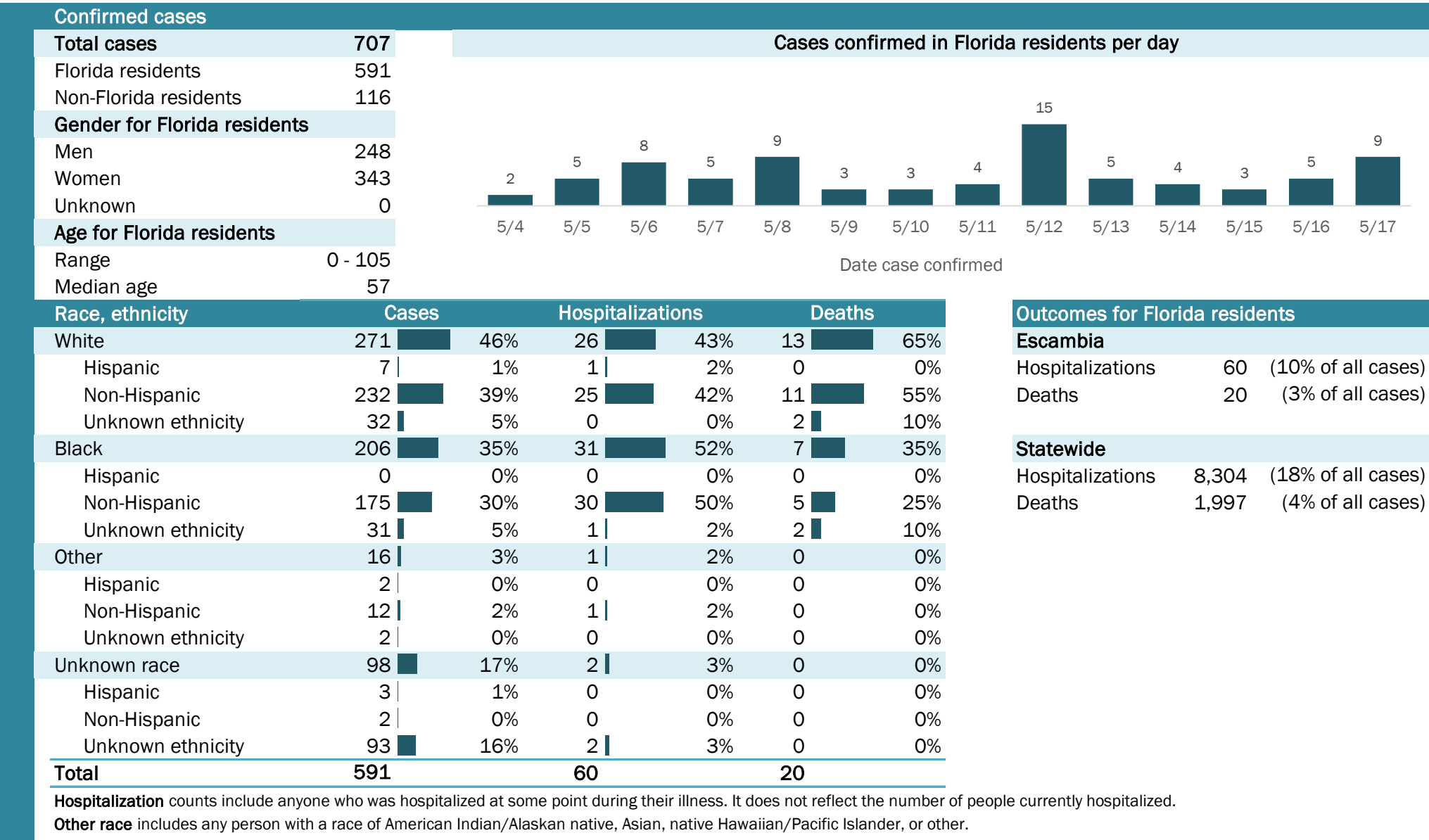

Laboratory testing for Florida residents and non-Florida residents over the past 2 weeks

Number and percent of positive labs

These counts include the number of people for whom the department received laboratory results by day. This percent is the number of people who test positive for the first time divided by all the people tested that day, excluding people who have previously tested positive.

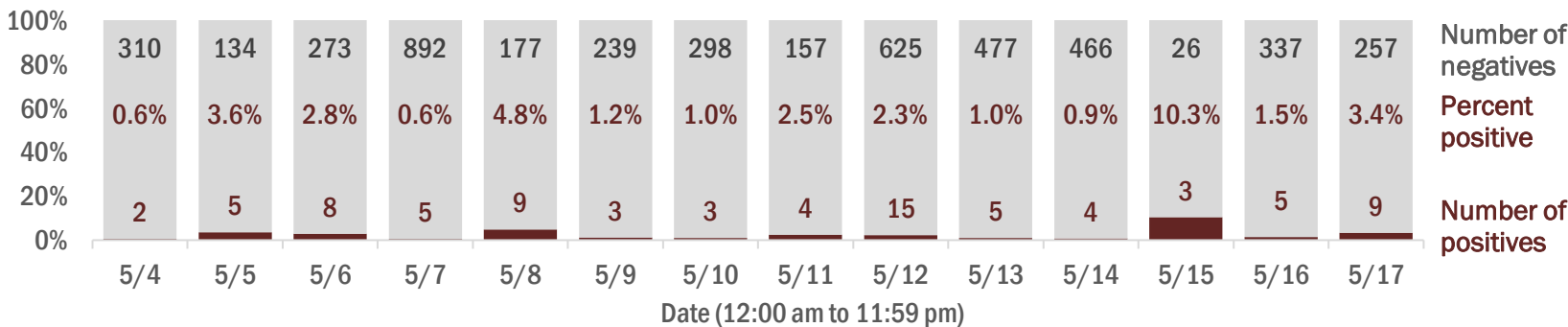

Emergency department (ED) chief complaint and admission data for Escambia County

Daily percent of ED visits mentioning cough, fever, or shortness of breath

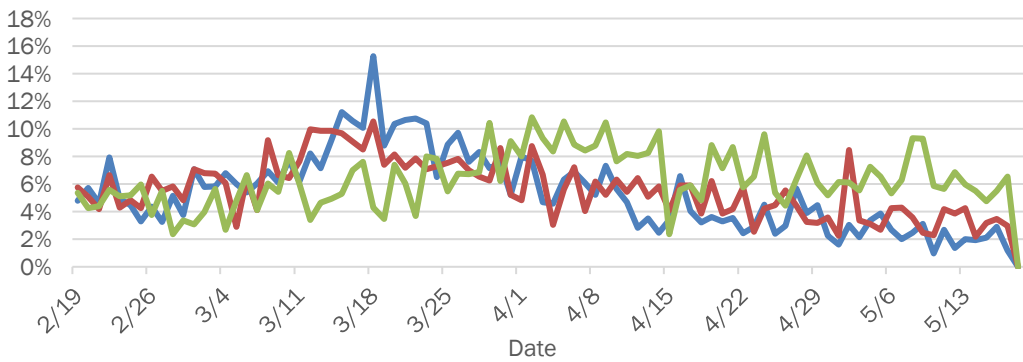

Daily percent of ED visits resulting in cough-associated admissions

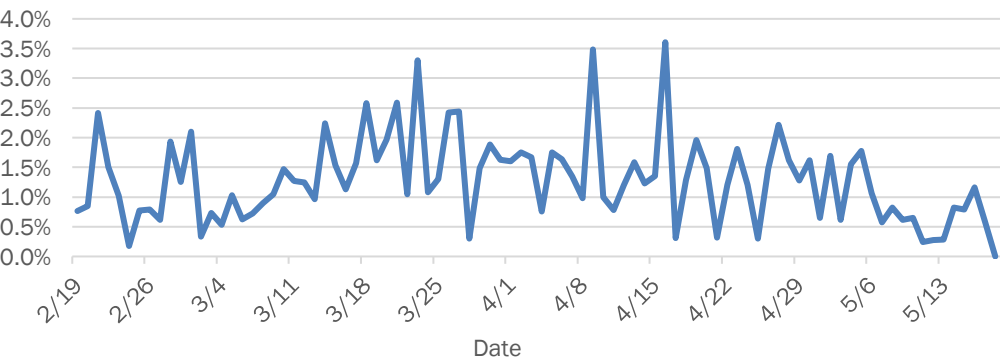

Weekly count of ED visits for influenza-like illness

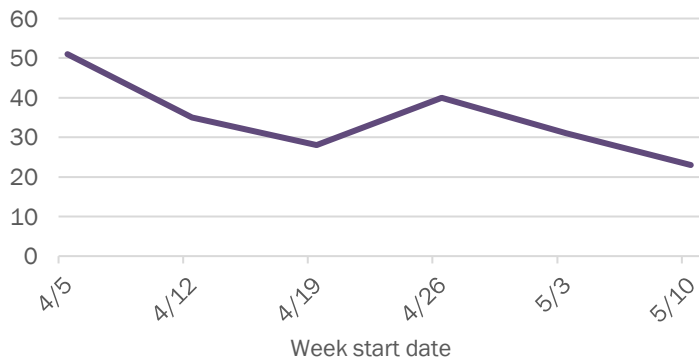

Weekly count of ED visits for COVID-like illness

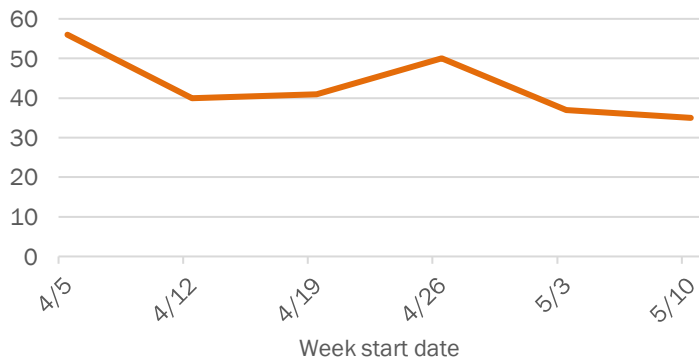

The Electronic Surveillance System for the Early Notification of Community-Based Epidemics (ESSENCE-FL) includes chief complaint data from 213 of 214 Florida EDs. Data are transmitted electronically to ESSENCE-FL daily or hourly.

Coronavirus: summary for Flagler County

Data for May 18, 2020 (verified at 10 AM)

Data in this report are provisional and subject to change.

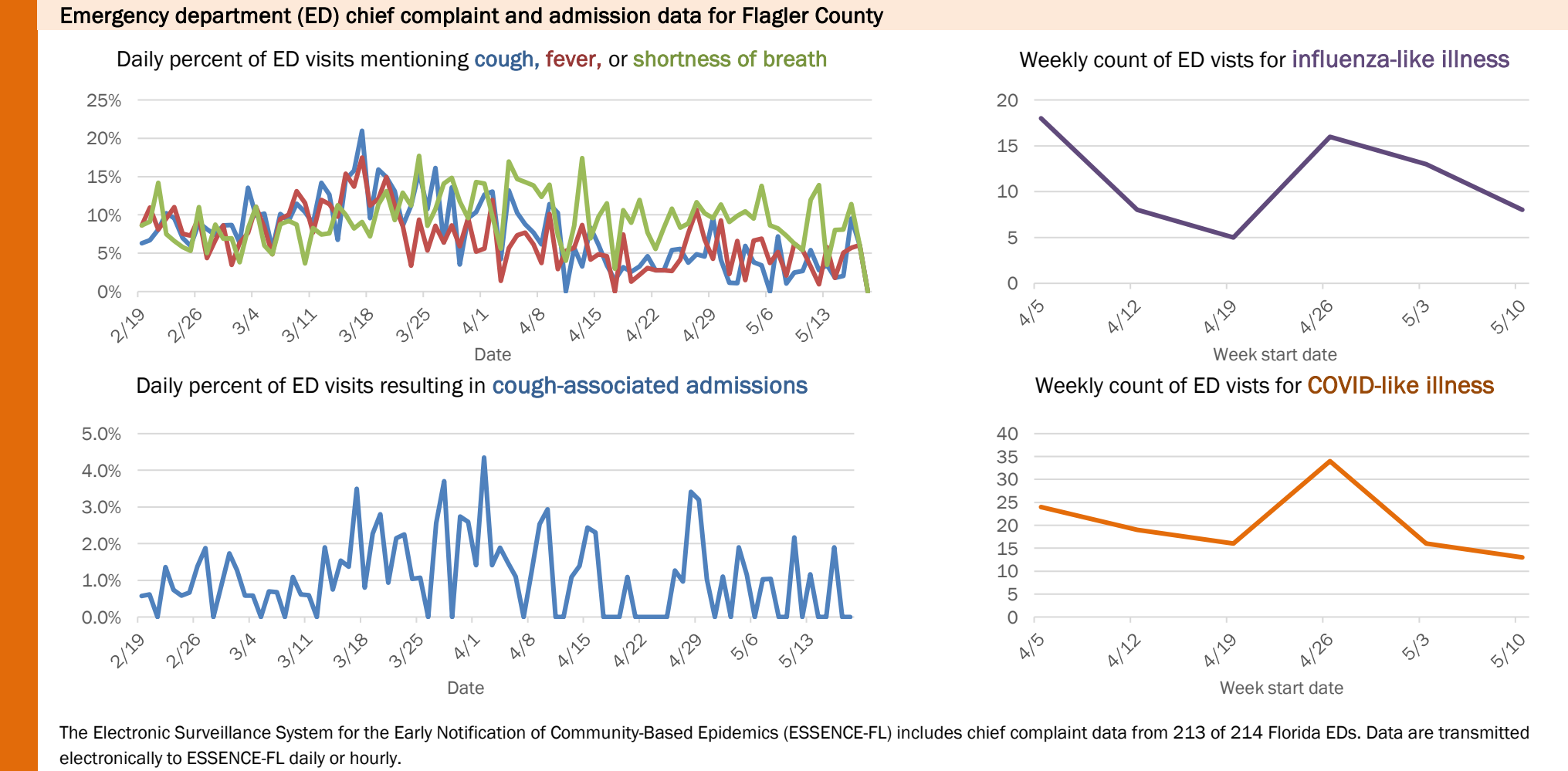
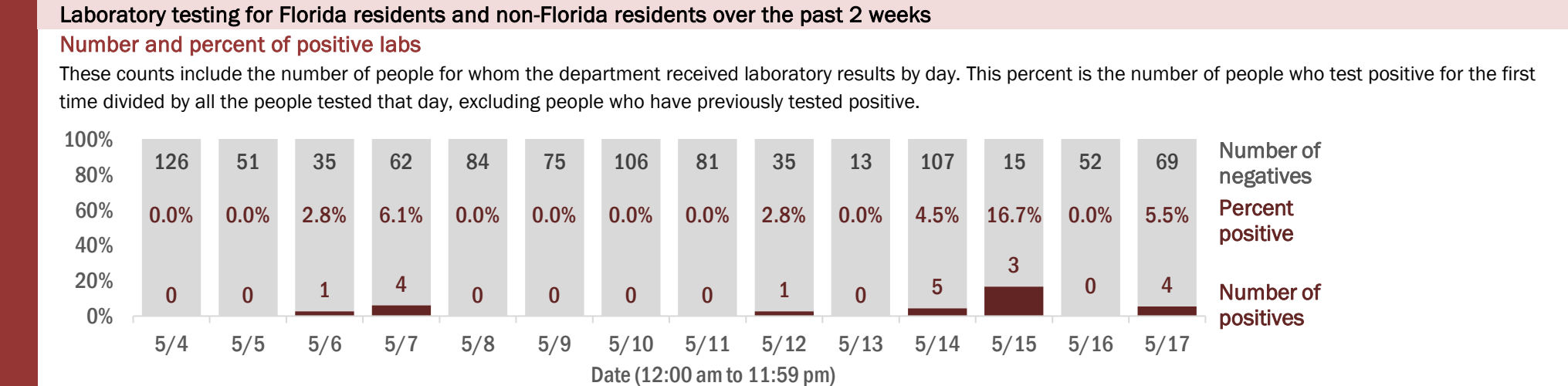
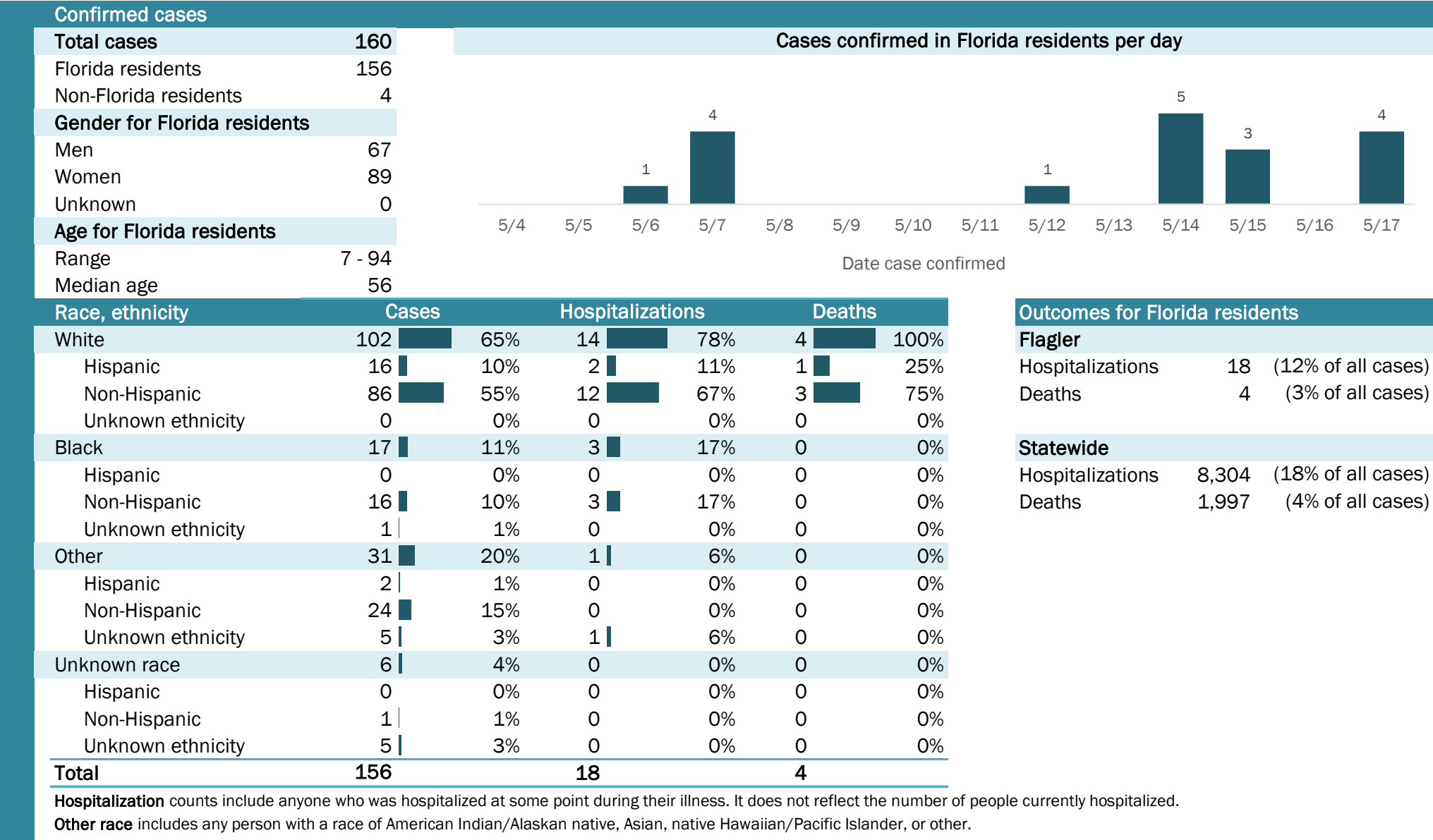

Coronavirus: summary for Franklin County

Data for May 18, 2020 (verified at 10 AM)

Data in this report are provisional and subject to change.

Confirmed cases			Cases confirmed in Florida residents per day														
Total cases	2																
Florida residents	1																
Non-Florida residents	1																
Gender for Florida residents																	
Men	0																
Women	1																
Unknown	0																
Age for Florida residents			5/4	5/5	5/6	5/7	5/8	5/9	5/10	5/11	5/12	5/13	5/14	5/15	5/16	5/17	
Range	60 - 60		Date case confirmed														
Median age	60																
Race, ethnicity		Cases	Hospitalizations			Deaths			Outcomes for Florida residents								
White	1	<div><div></div></div> 100%	0		N/A	0		N/A	Franklin								
Hispanic	0	<div><div></div></div> 0%	0		N/A	0		N/A	Hospitalizations	0	(0% of all cases)						
Non-Hispanic	1	<div><div></div></div> 100%	0		N/A	0		N/A	Deaths	0	(0% of all cases)						
Unknown ethnicity	0	<div><div></div></div> 0%	0		N/A	0		N/A									
Black	0	<div><div></div></div> 0%	0		N/A	0		N/A	Statewide								
Hispanic	0	<div><div></div></div> 0%	0		N/A	0		N/A	Hospitalizations	8,304	(18% of all cases)						
Non-Hispanic	0	<div><div></div></div> 0%	0		N/A	0		N/A	Deaths	1,997	(4% of all cases)						
Unknown ethnicity	0	<div><div></div></div> 0%	0		N/A	0		N/A									
Other	0	<div><div></div></div> 0%	0		N/A	0		N/A									
Hispanic	0	<div><div></div></div> 0%	0		N/A	0		N/A									
Non-Hispanic	0	<div><div></div></div> 0%	0		N/A	0		N/A									
Unknown ethnicity	0	<div><div></div></div> 0%	0		N/A	0		N/A									
Unknown race	0	<div><div></div></div> 0%	0		N/A	0		N/A									
Hispanic	0	<div><div></div></div> 0%	0		N/A	0		N/A									
Non-Hispanic	0	<div><div></div></div> 0%	0		N/A	0		N/A									
Unknown ethnicity	0	<div><div></div></div> 0%	0		N/A	0		N/A									
Total	1		0			0											

Hospitalization counts include anyone who was hospitalized at some point during their illness. It does not reflect the number of people currently hospitalized.

Other race includes any person with a race of American Indian/Alaskan native, Asian, native Hawaiian/Pacific Islander, or other.

Laboratory testing for Florida residents and non-Florida residents over the past 2 weeks

Number and percent of positive labs

These counts include the number of people for whom the department received laboratory results by day. This percent is the number of people who test positive for the first time divided by all the people tested that day, excluding people who have previously tested positive.

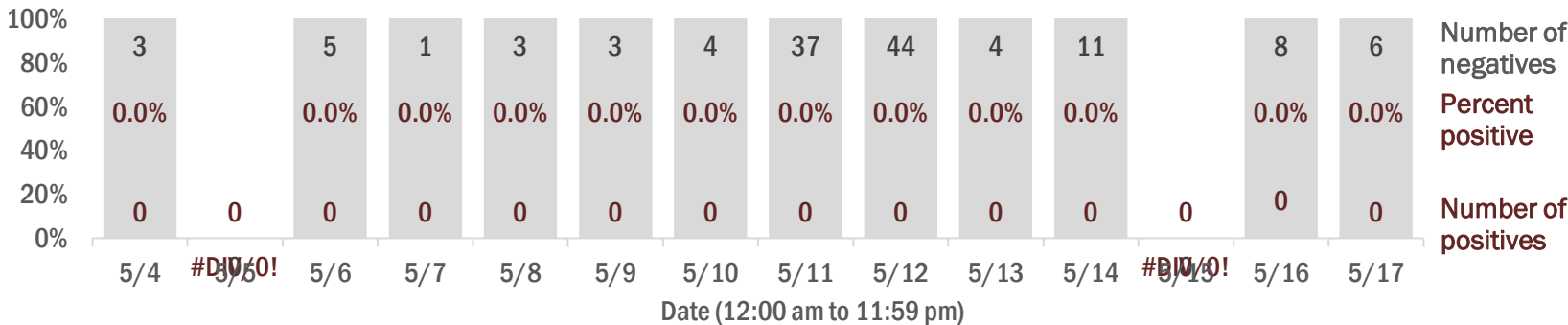

Emergency department (ED) chief complaint and admission data for Franklin County

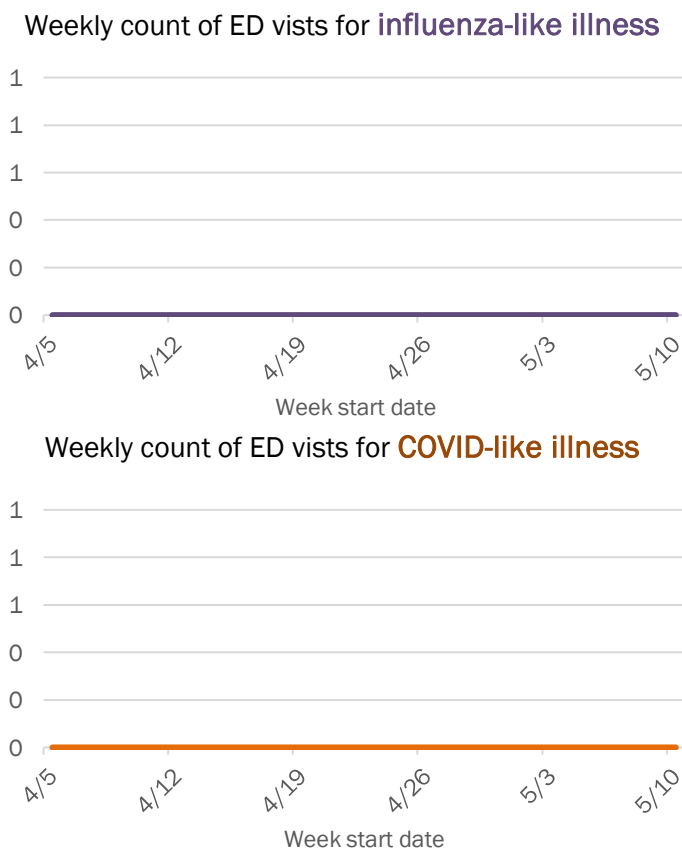
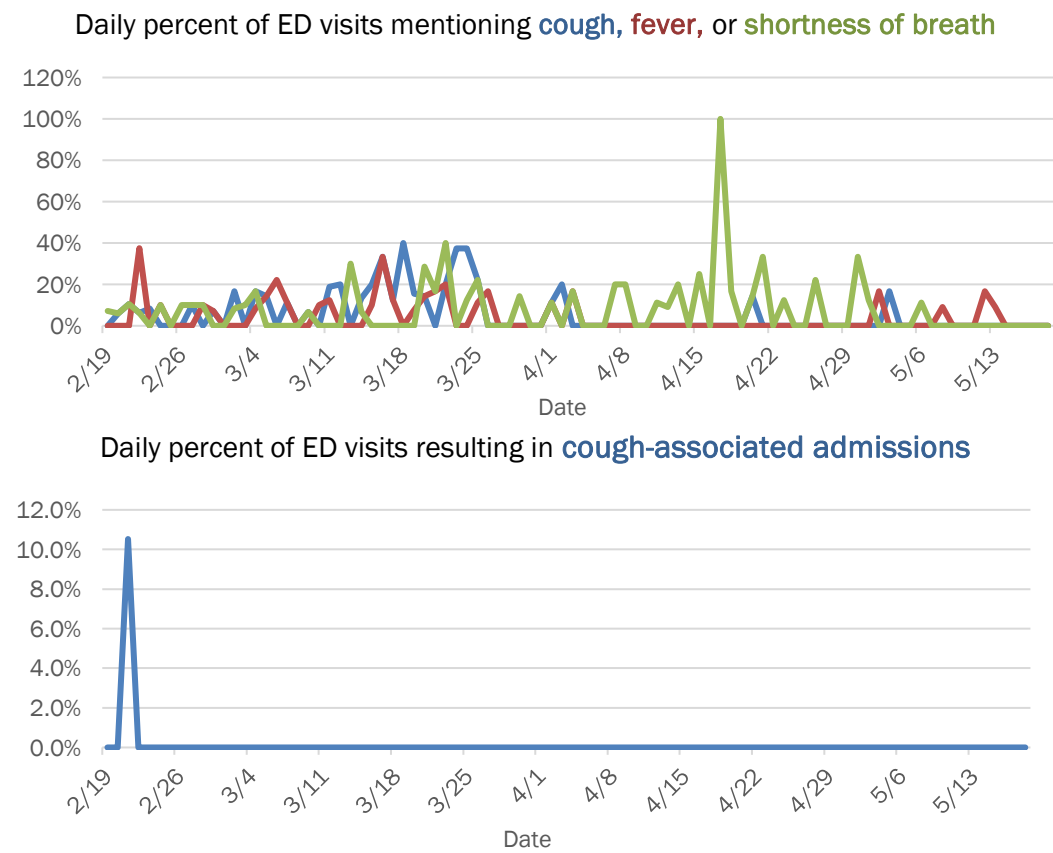

The Electronic Surveillance System for the Early Notification of Community-Based Epidemics (ESSENCE-FL) includes chief complaint data from 213 of 214 Florida EDs. Data are transmitted electronically to ESSENCE-FL daily or hourly.

Coronavirus: summary for Gadsden County

Data for May 18, 2020 (verified at 10 AM)

Data in this report are provisional and subject to change.

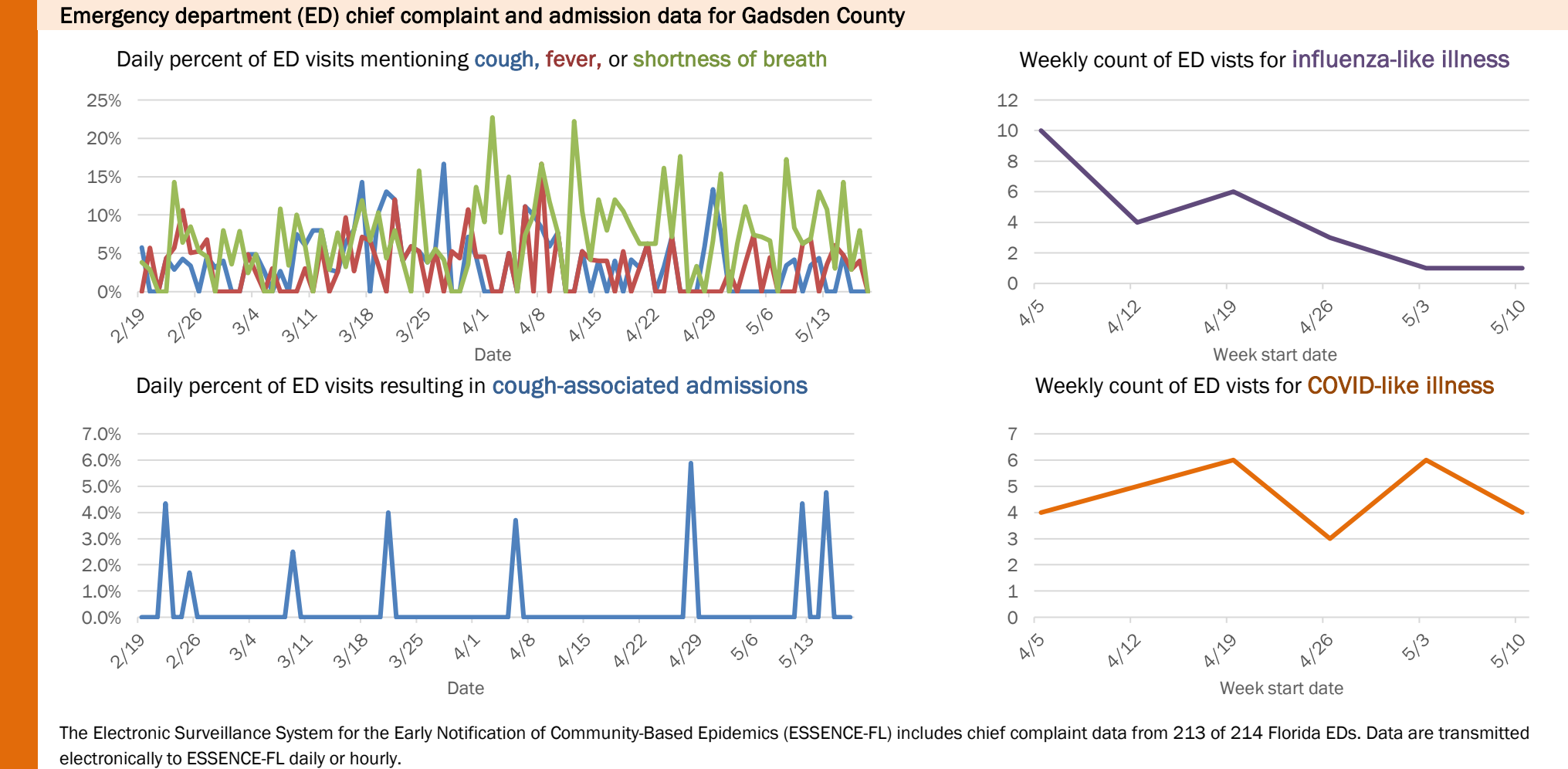
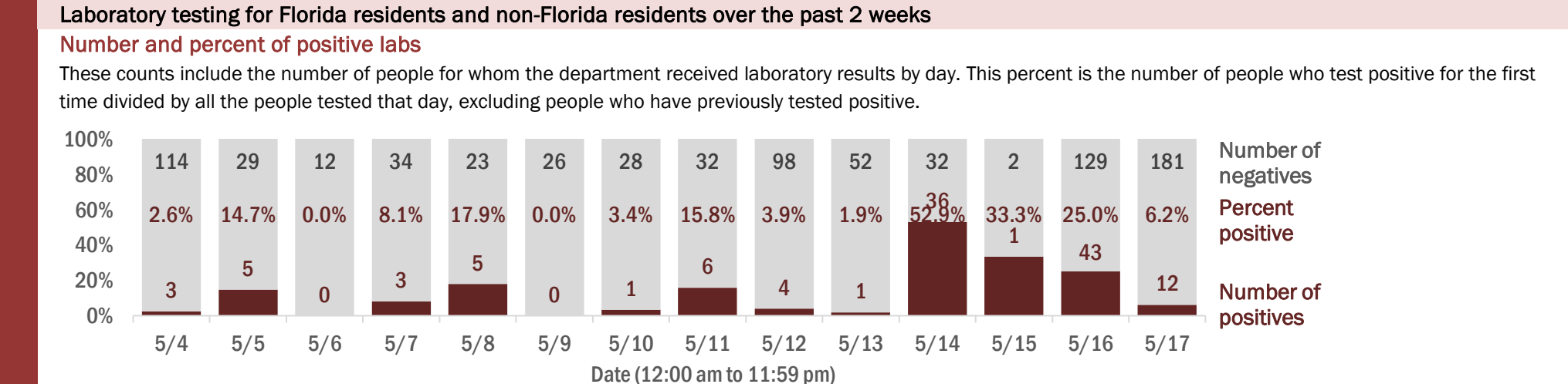
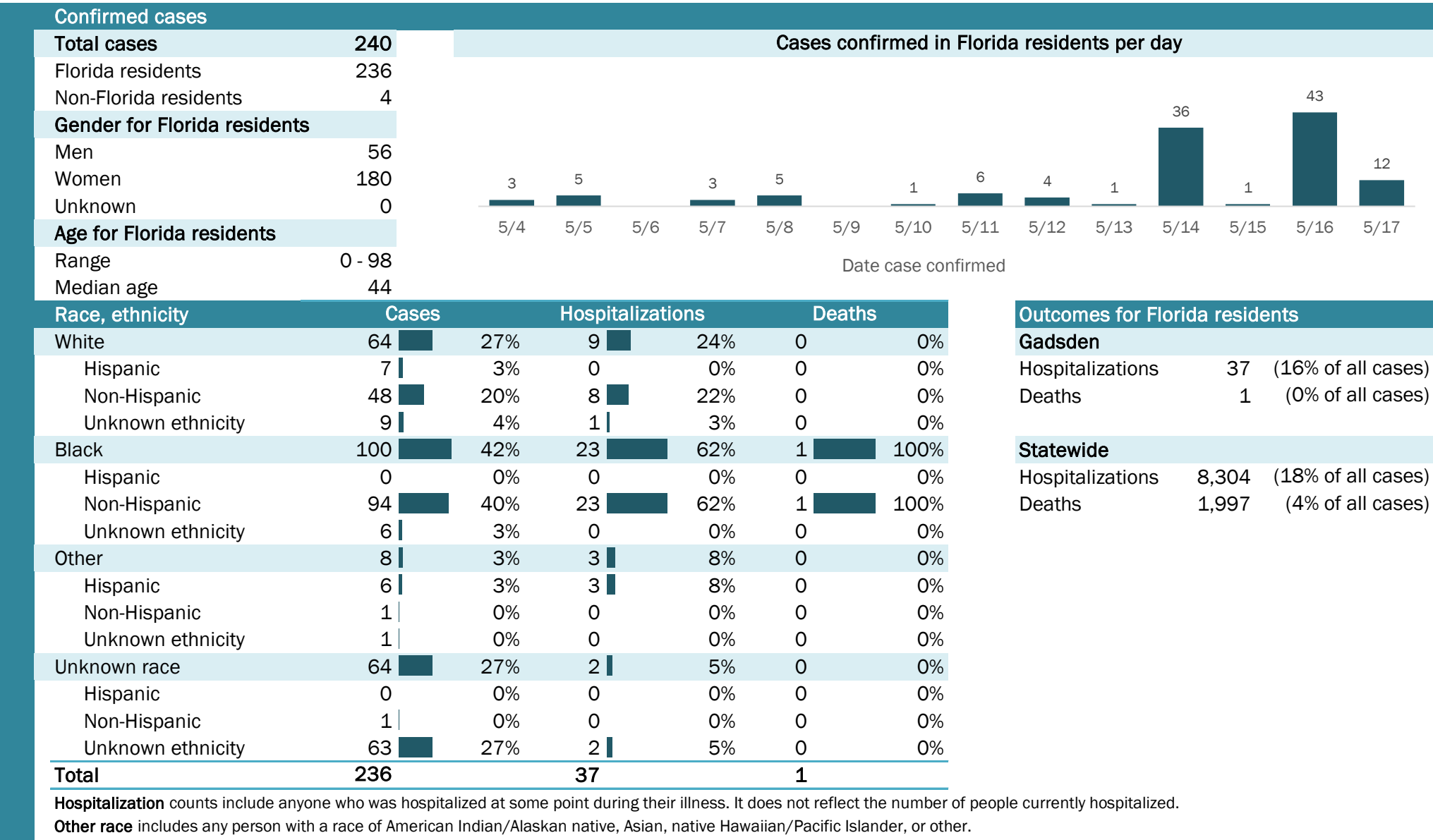

The Electronic Surveillance System for the Early Notification of Community-Based Epidemics (ESSENCE-FL) includes chief complaint data from 213 of 214 Florida EDs. Data are transmitted electronically to ESSENCE-FL daily or hourly.

Coronavirus: summary for Gilchrist County

Data for May 18, 2020 (verified at 10 AM)

Data in this report are provisional and subject to change.

Confirmed cases

Total cases

7

Cases confirmed in Florida residents per day

1

1

5/4

5/5

5/6

5/7

5/8

5/9

5/10

5/11

5/12

5/13

5/14

5/15

5/16

5/17

Florida residents

7

Non-Florida residents

0

Gender for Florida residents

Men

3

Women

4

Unknown

0

Age for Florida residents

Range

25 - 73

Median age

52

Race, ethnicity	Cases	Hospitalizations	Deaths
White	686%	0	N/A0
Hispanic	00%	0	N/A0
Non-Hispanic	686%	0	N/A0
Unknown ethnicity	00%	0	N/A0
Black	114%	0	N/A0
Hispanic	00%	0	N/A0
Non-Hispanic	114%	0	N/A0
Unknown ethnicity	00%	0	N/A0
Other	00%	0	N/A0
Hispanic	00%	0	N/A0
Non-Hispanic	00%	0	N/A0
Unknown ethnicity	00%	0	N/A0
Unknown race	00%	0	N/A0
Hispanic	00%	0	N/A0
Non-Hispanic	00%	0	N/A0
Unknown ethnicity	00%	0	N/A0
Total	7	0	0

Hospitalization

counts include anyone who was hospitalized at some point during their illness. It does not reflect the number of people currently hospitalized.

Other race

includes any person with a race of American Indian/Alaskan native, Asian, native Hawaiian/Pacific Islander, or other.

Outcomes for Florida residents

Gilchrist

Hospitalizations

0

(0% of all cases)

Deaths

0

(0% of all cases)

Statewide

Hospitalizations

8,304

(18% of all cases)

Deaths

1,997

(4% of all cases)

Laboratory testing for Florida residents and non-Florida residents over the past 2 weeks

Number and percent of positive labs

These counts include the number of people for whom the department received laboratory results by day. This percent is the number of people who test positive for the first time divided by all the people tested that day, excluding people who have previously tested positive.

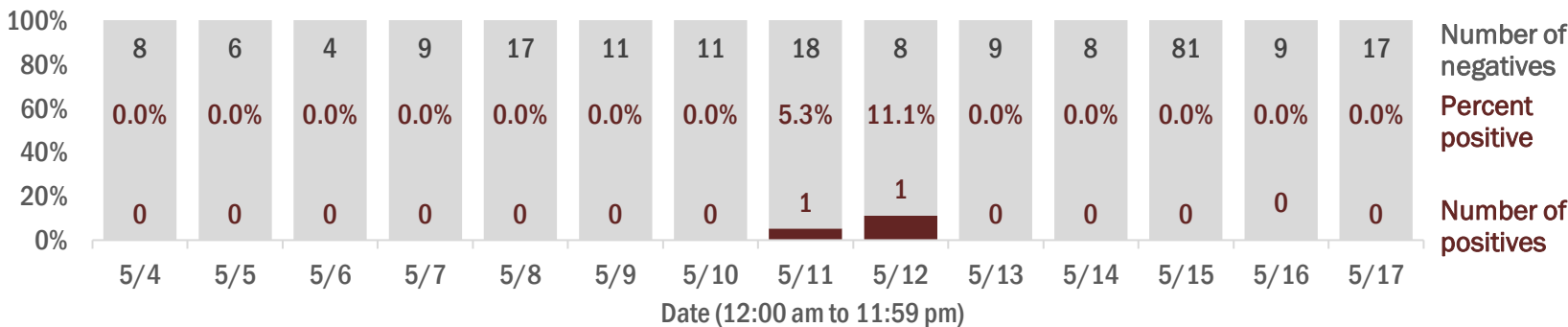

Emergency department (ED) chief complaint and admission data for Gilchrist County

Daily percent of ED visits mentioning cough, fever, or shortness of breath

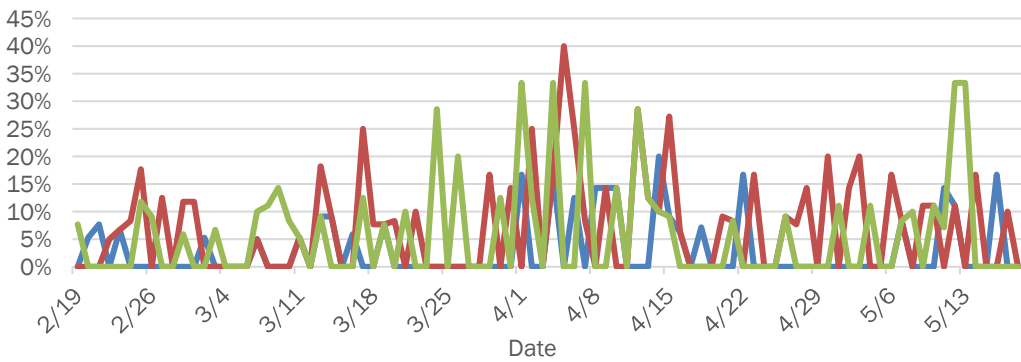

Daily percent of ED visits resulting in cough-associated admissions

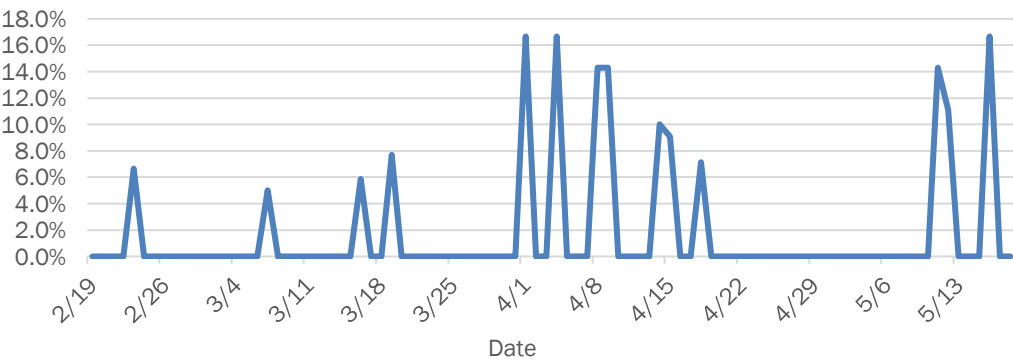

Weekly count of ED visits for influenza-like illness

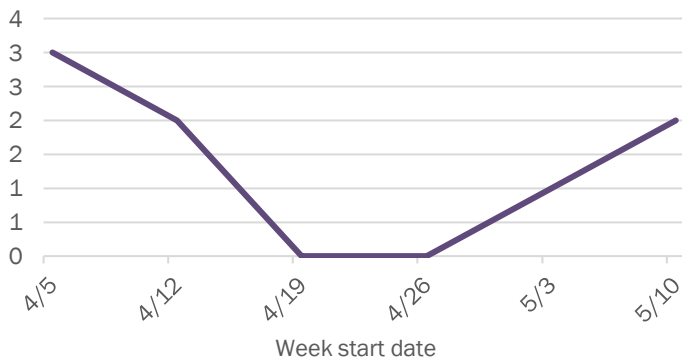

Weekly count of ED visits for COVID-like illness

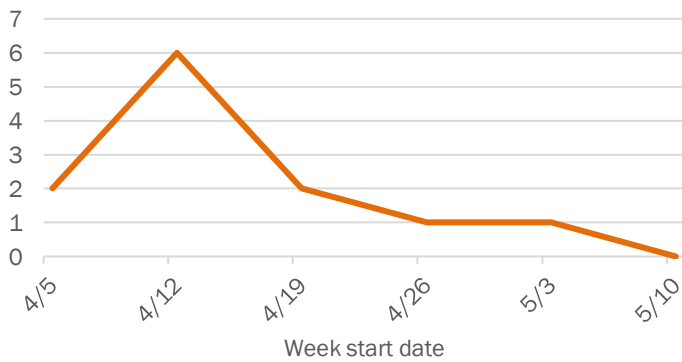

The Electronic Surveillance System for the Early Notification of Community-Based Epidemics (ESSENCE-FL) includes chief complaint data from 213 of 214 Florida EDs. Data are transmitted electronically to ESSENCE-FL daily or hourly.

Coronavirus: summary for Glades County

Data for May 18, 2020 (verified at 10 AM)

Data in this report are provisional and subject to change.

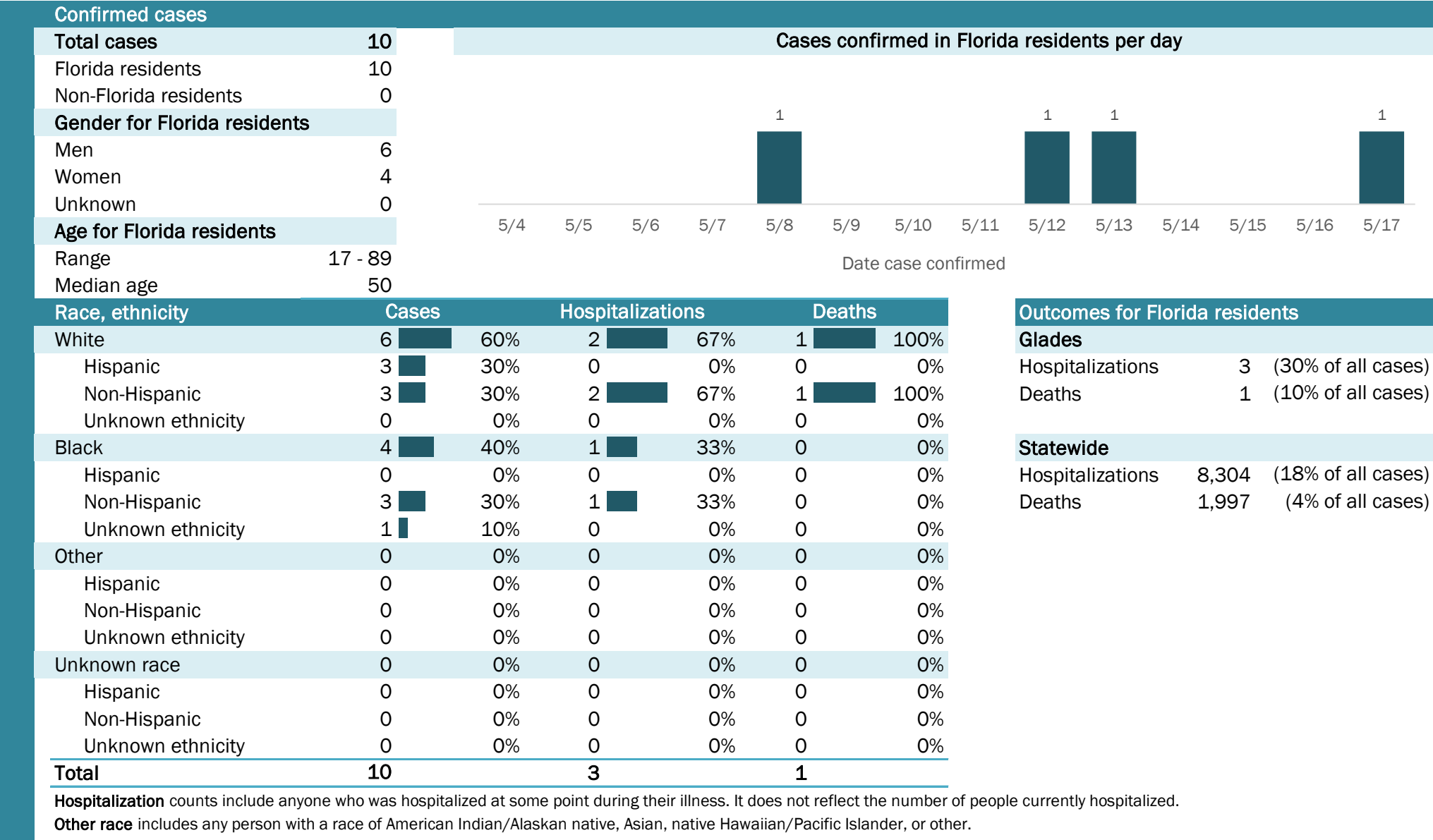

Laboratory testing for Florida residents and non-Florida residents over the past 2 weeks

Number and percent of positive labs

These counts include the number of people for whom the department received laboratory results by day. This percent is the number of people who test positive for the first time divided by all the people tested that day, excluding people who have previously tested positive.

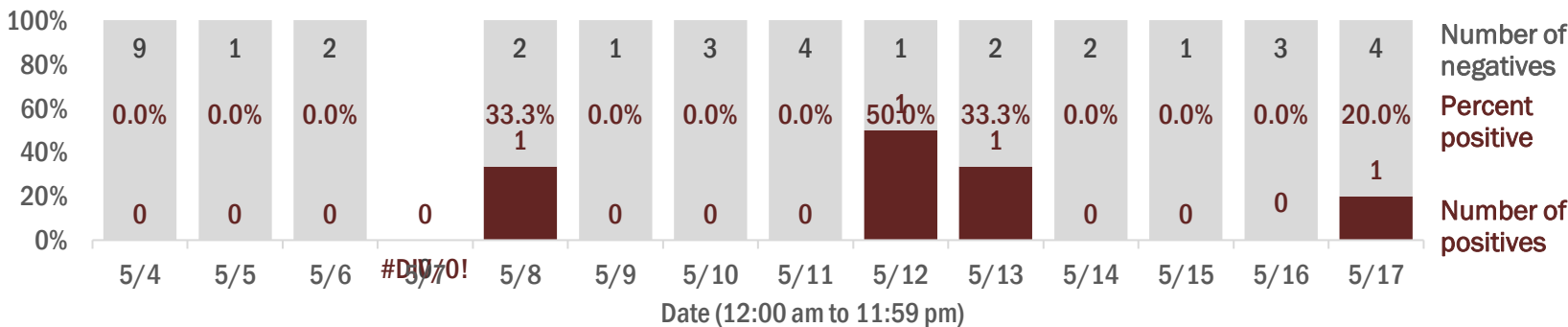

Emergency department (ED) chief complaint and admission data for Glades County

Daily percent of ED visits mentioning cough, fever, or shortness of breath

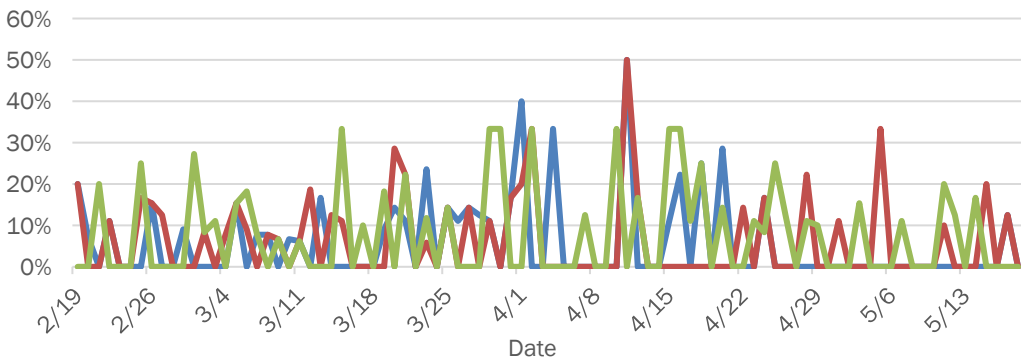

Daily percent of ED visits resulting in cough-associated admissions

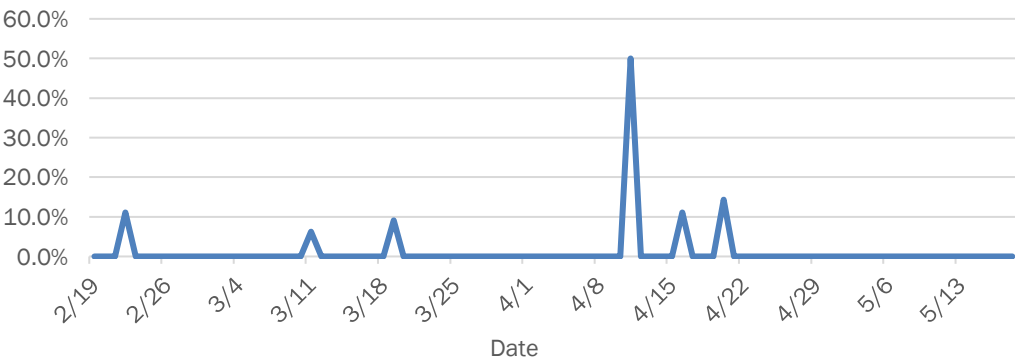

Weekly count of ED vists for influenza-like illness

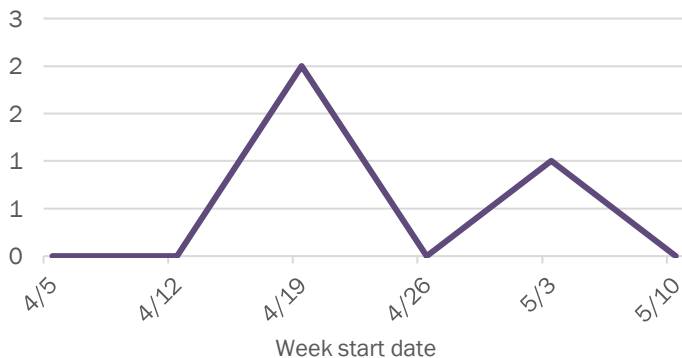

Weekly count of ED vists for COVID-like illness

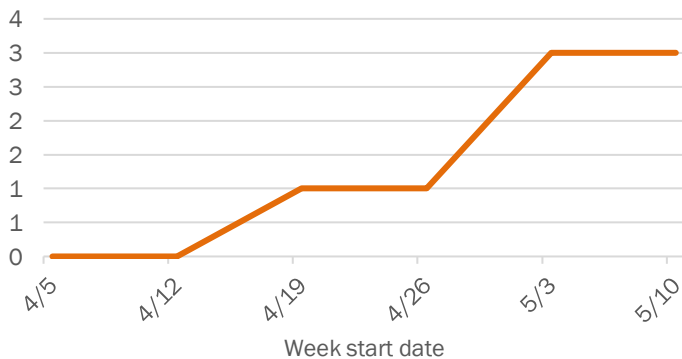

The Electronic Surveillance System for the Early Notification of Community-Based Epidemics (ESSENCE-FL) includes chief complaint data from 213 of 214 Florida EDs. Data are transmitted electronically to ESSENCE-FL daily or hourly.

Coronavirus: summary for Gulf County

Data for May 18, 2020 (verified at 10 AM)

Data in this report are provisional and subject to change.

Confirmed cases			Cases confirmed in Florida residents per day														
Total cases	1																
Florida residents	1																
Non-Florida residents	0																
Gender for Florida residents																	
Men	0																
Women	1																
Unknown	0																
Age for Florida residents			5/4	5/5	5/6	5/7	5/8	5/9	5/10	5/11	5/12	5/13	5/14	5/15	5/16	5/17	
Range	42 - 42		Date case confirmed														
Median age	42																
Race, ethnicity		Cases	Hospitalizations			Deaths			Outcomes for Florida residents								
White	1	<div><div></div></div> 100%	0		N/A	0		N/A	Gulf								
Hispanic	0	<div><div></div></div> 0%	0		N/A	0		N/A	Hospitalizations 0 (0% of all cases)								
Non-Hispanic	1	<div><div></div></div> 100%	0		N/A	0		N/A	Deaths 0 (0% of all cases)								
Unknown ethnicity	0	<div><div></div></div> 0%	0		N/A	0		N/A									
Black	0	<div><div></div></div> 0%	0		N/A	0		N/A	Statewide								
Hispanic	0	<div><div></div></div> 0%	0		N/A	0		N/A	Hospitalizations 8,304 (18% of all cases)								
Non-Hispanic	0	<div><div></div></div> 0%	0		N/A	0		N/A	Deaths 1,997 (4% of all cases)								
Unknown ethnicity	0	<div><div></div></div> 0%	0		N/A	0		N/A									
Other	0	<div><div></div></div> 0%	0		N/A	0		N/A									
Hispanic	0	<div><div></div></div> 0%	0		N/A	0		N/A									
Non-Hispanic	0	<div><div></div></div> 0%	0		N/A	0		N/A									
Unknown ethnicity	0	<div><div></div></div> 0%	0		N/A	0		N/A									
Unknown race	0	<div><div></div></div> 0%	0		N/A	0		N/A									
Hispanic	0	<div><div></div></div> 0%	0		N/A	0		N/A									
Non-Hispanic	0	<div><div></div></div> 0%	0		N/A	0		N/A									
Unknown ethnicity	0	<div><div></div></div> 0%	0		N/A	0		N/A									
Total	1		0			0											

Hospitalization counts include anyone who was hospitalized at some point during their illness. It does not reflect the number of people currently hospitalized.

Other race includes any person with a race of American Indian/Alaskan native, Asian, native Hawaiian/Pacific Islander, or other.

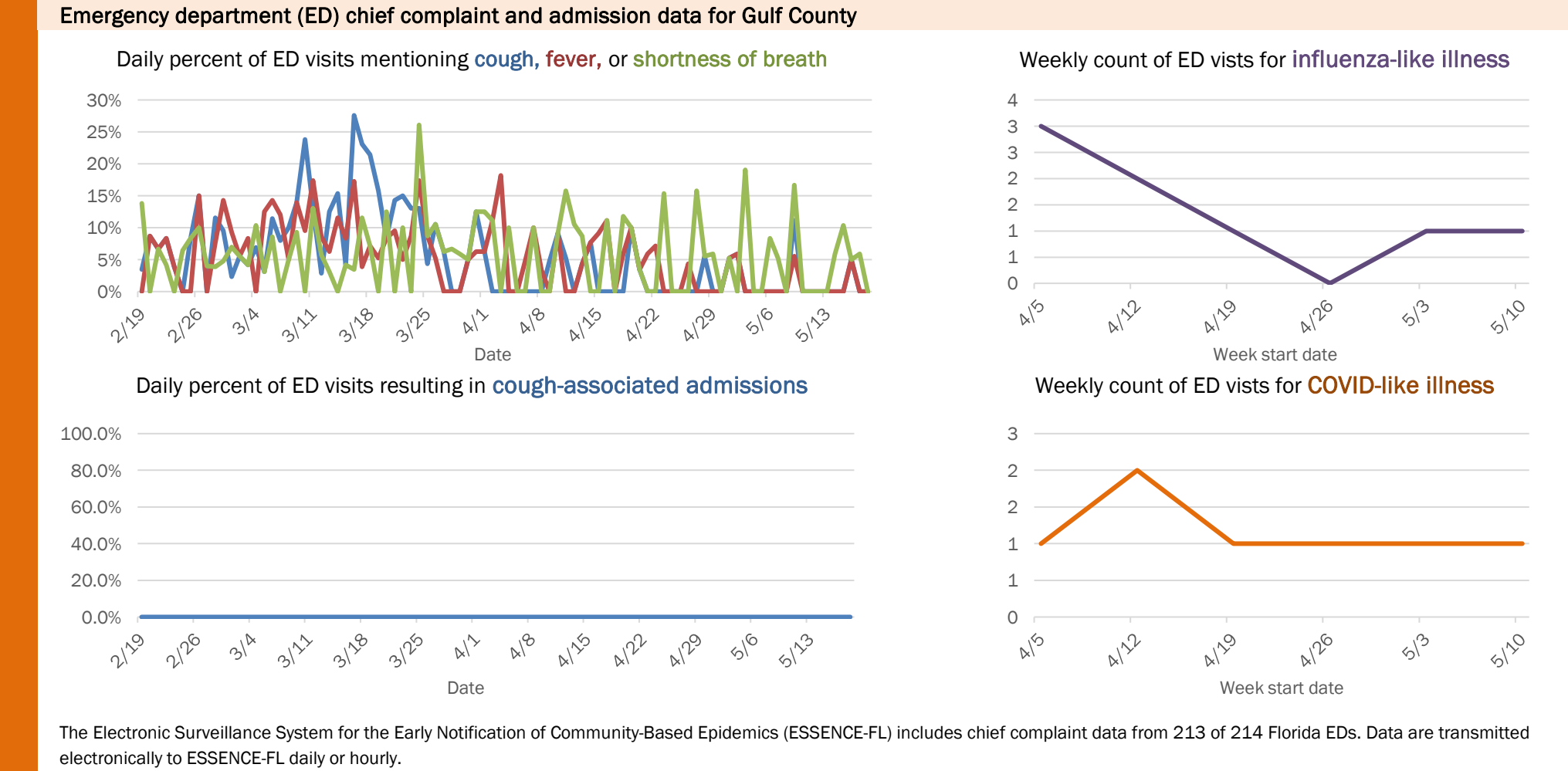
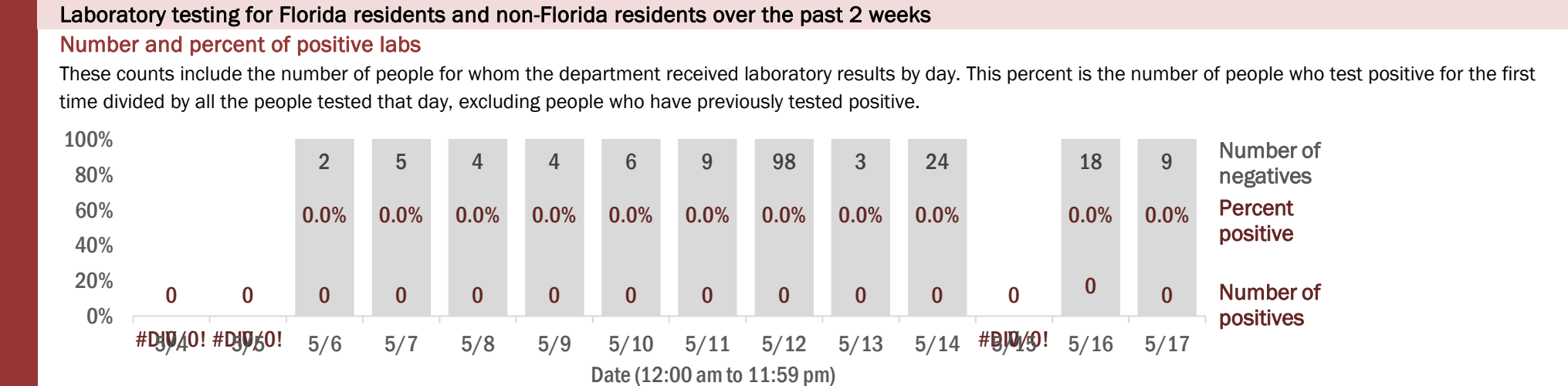

Coronavirus: summary for Hamilton County

Data for May 18, 2020 (verified at 10 AM)

Data in this report are provisional and subject to change.

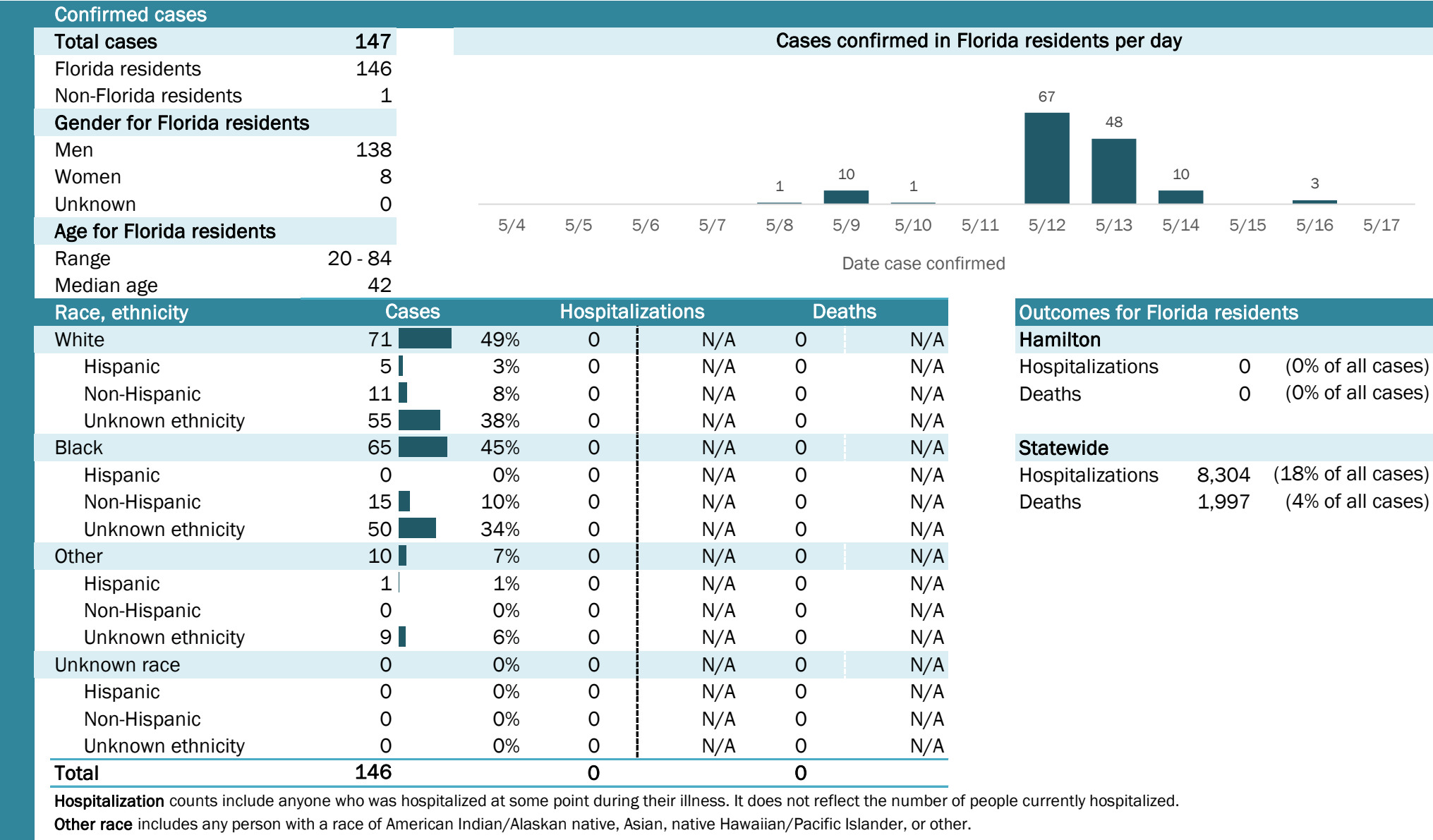

Coronavirus: summary for Hardee County

Data for May 18, 2020 (verified at 10 AM)

Data in this report are provisional and subject to change.

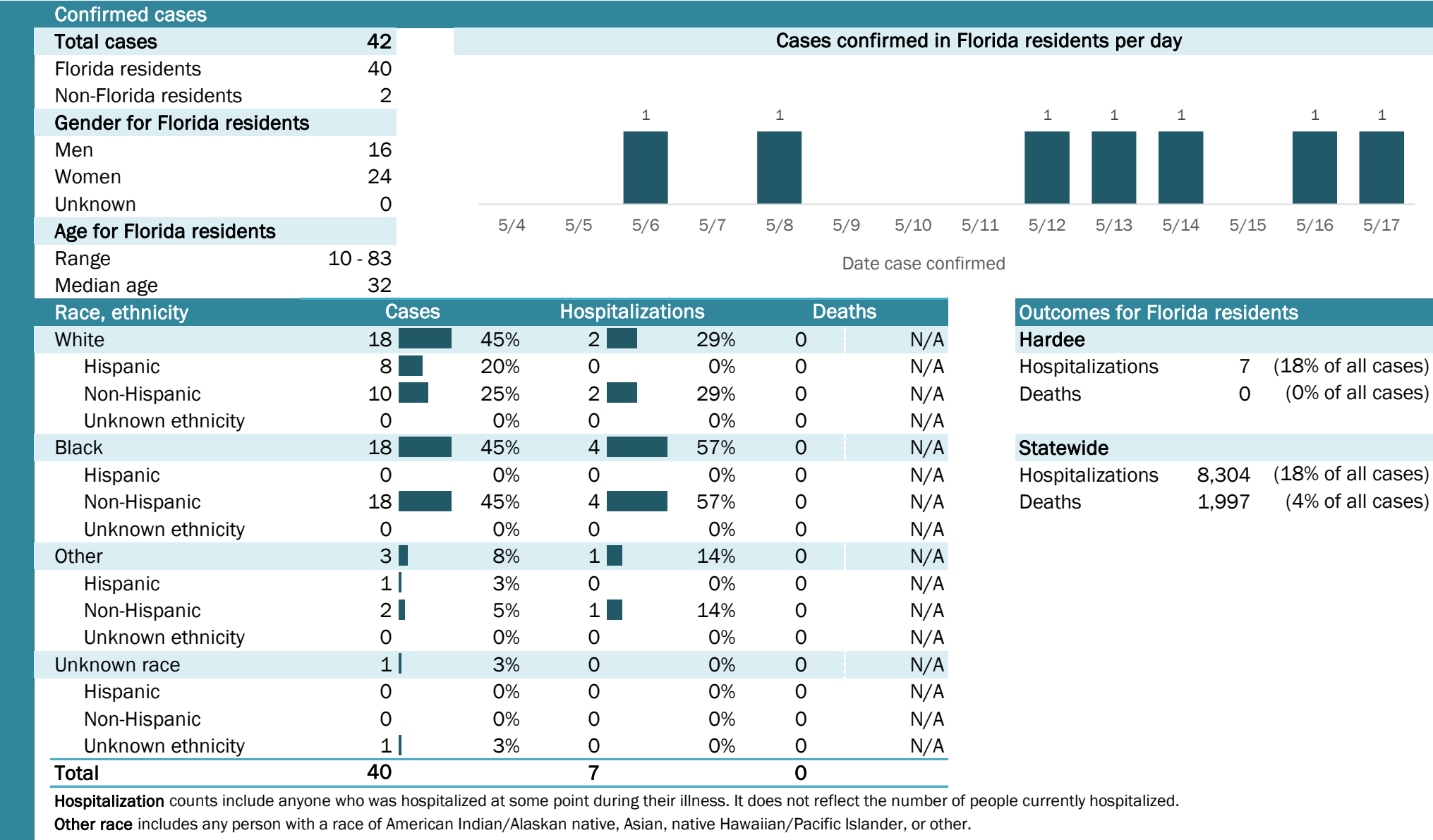

Coronavirus: summary for Hendry County

Data for May 18, 2020 (verified at 10 AM)

Data in this report are provisional and subject to change.

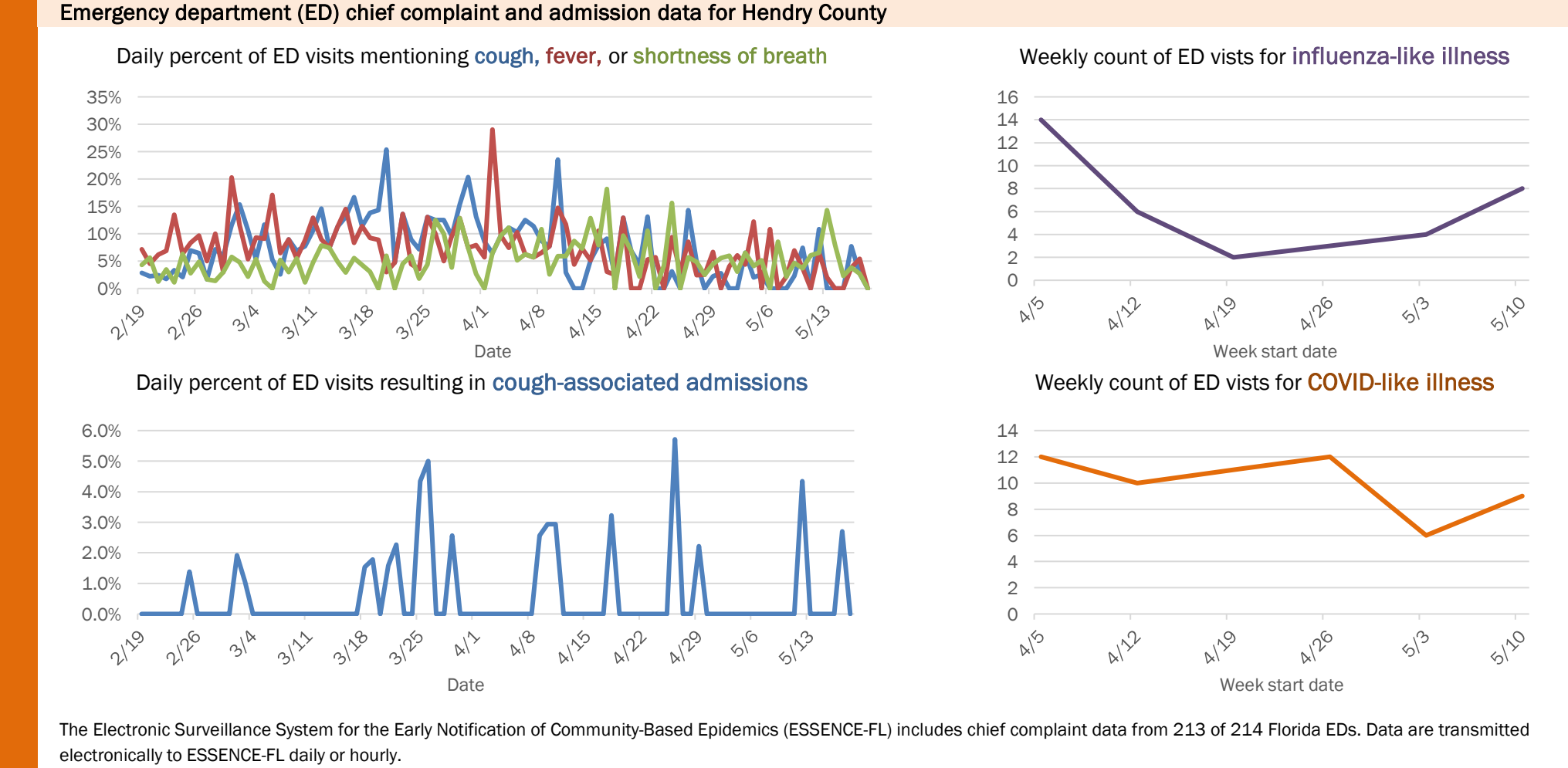
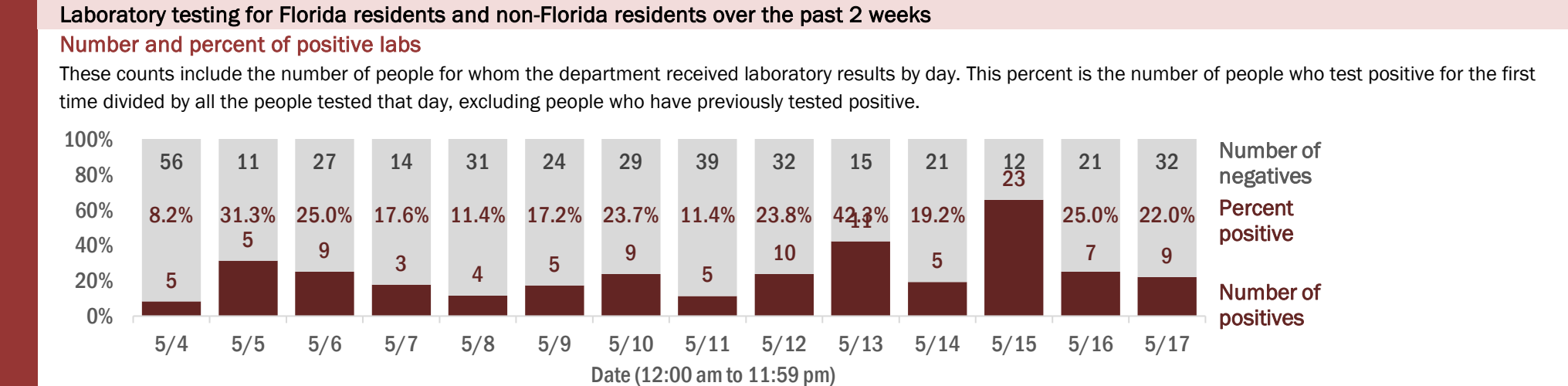
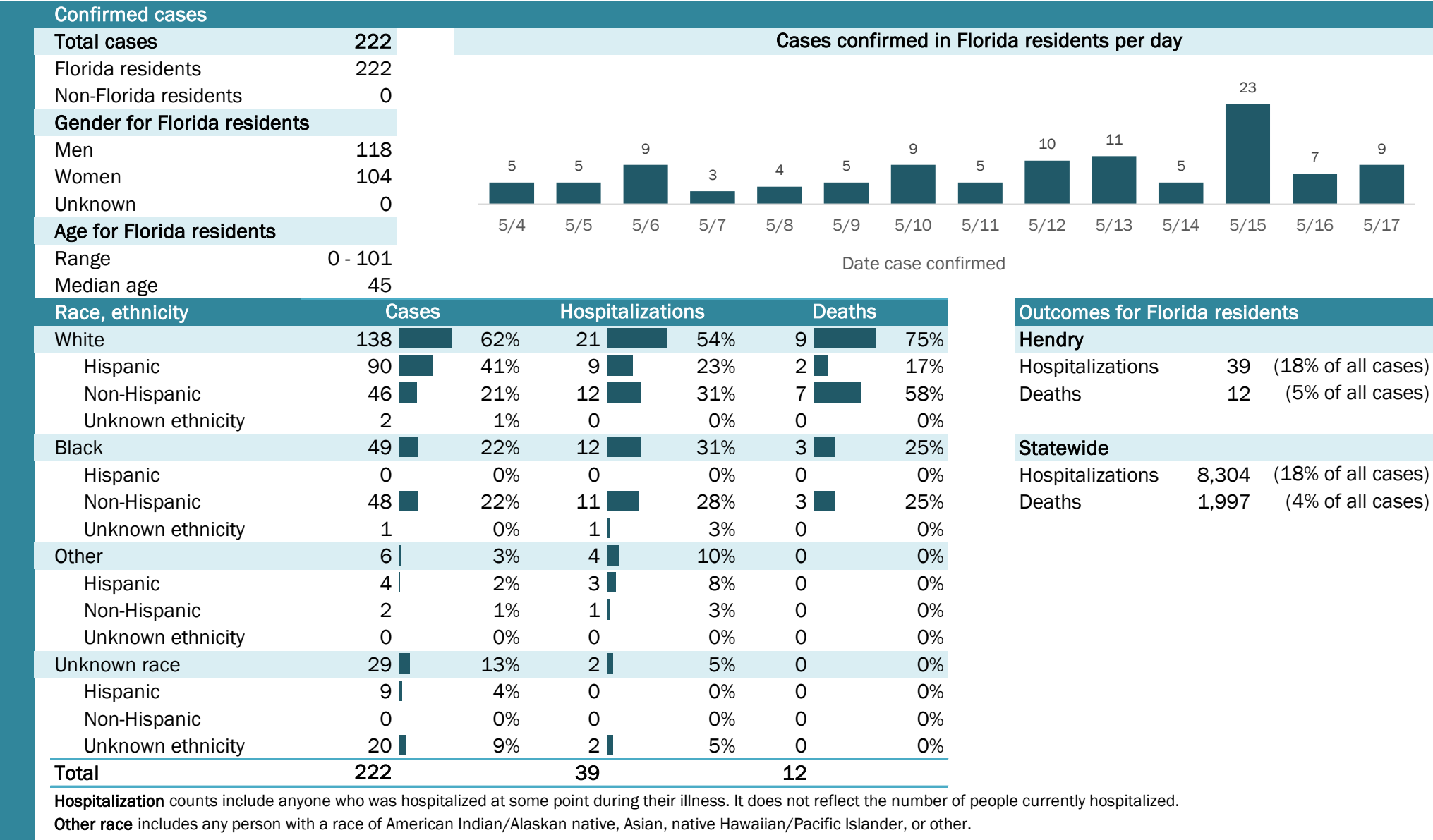

Weekly count of ED visits for influenza-like illness

Weekly count of ED visits for COVID-like illness

The Electronic Surveillance System for the Early Notification of Community-Based Epidemics (ESSENCE-FL) includes chief complaint data from 213 of 214 Florida EDs. Data are transmitted electronically to ESSENCE-FL daily or hourly.

Coronavirus: summary for Hernando County

Data for May 18, 2020 (verified at 10 AM)

Data in this report are provisional and subject to change.

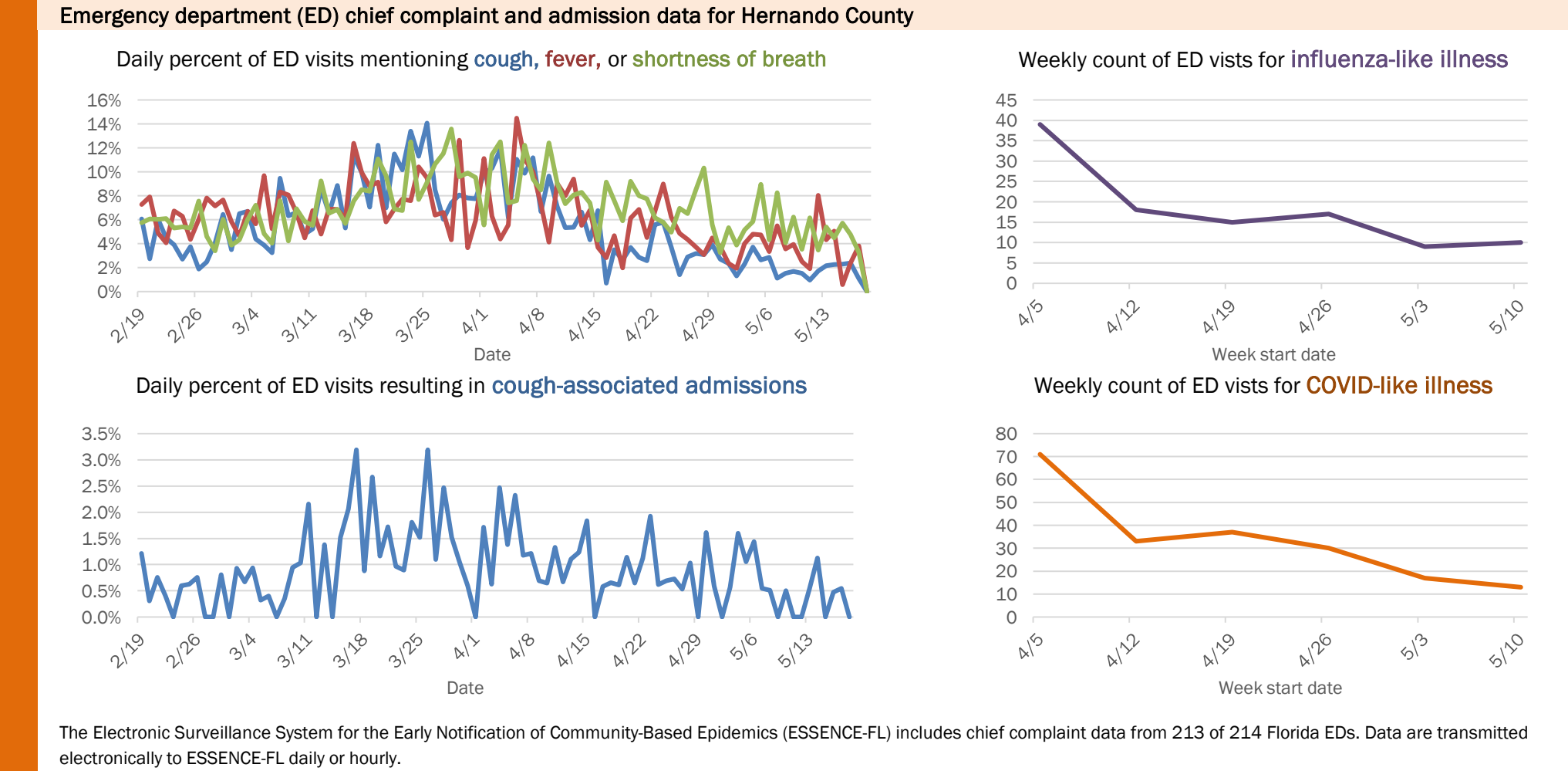
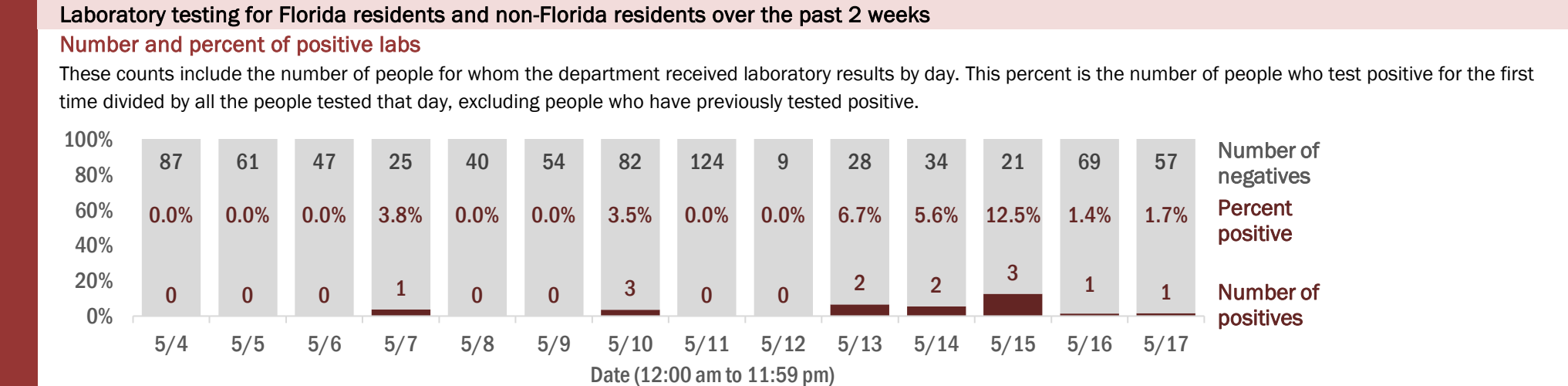
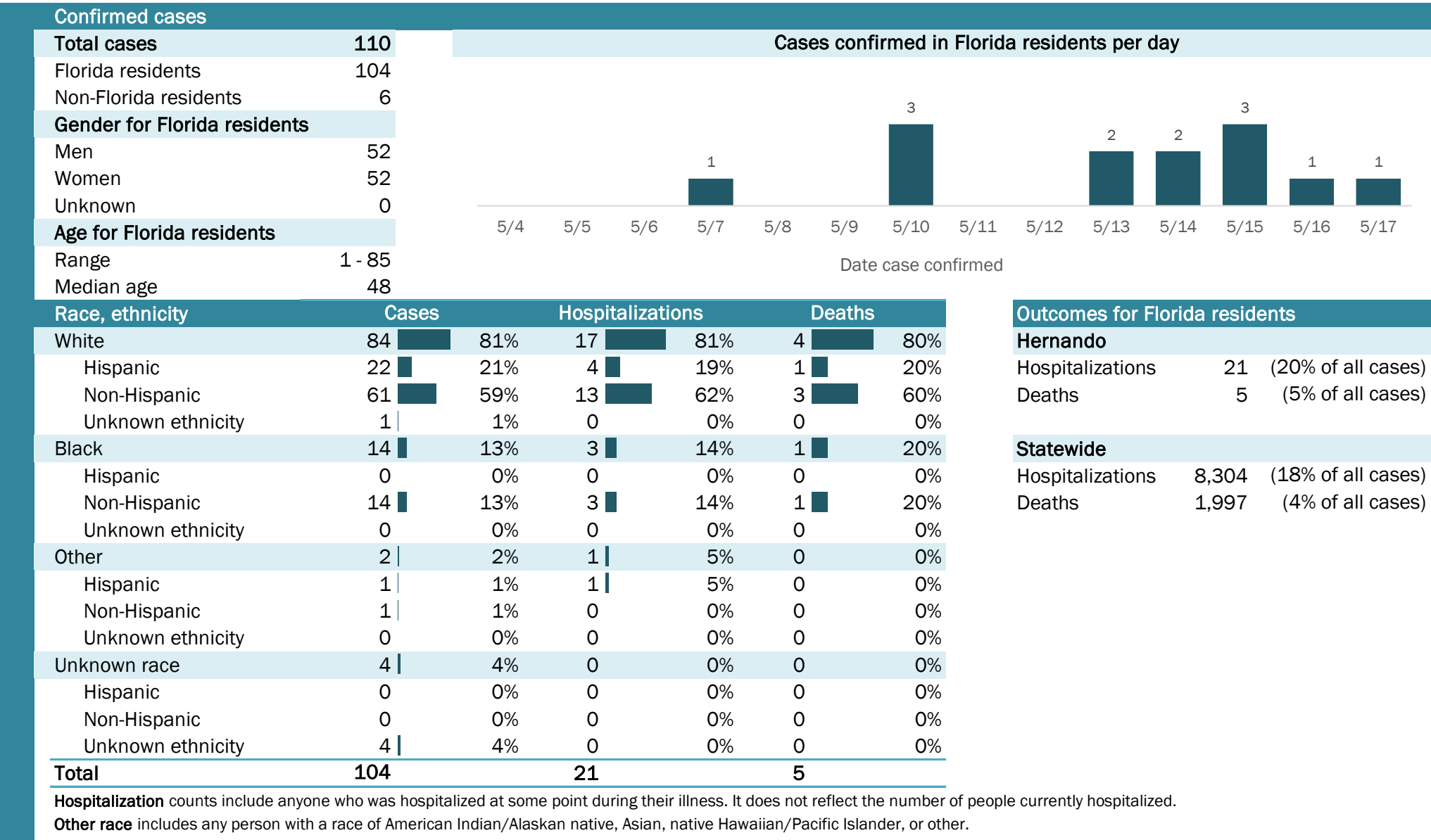

Coronavirus: summary for Highlands County

Data for May 18, 2020 (verified at 10 AM)

Data in this report are provisional and subject to change.

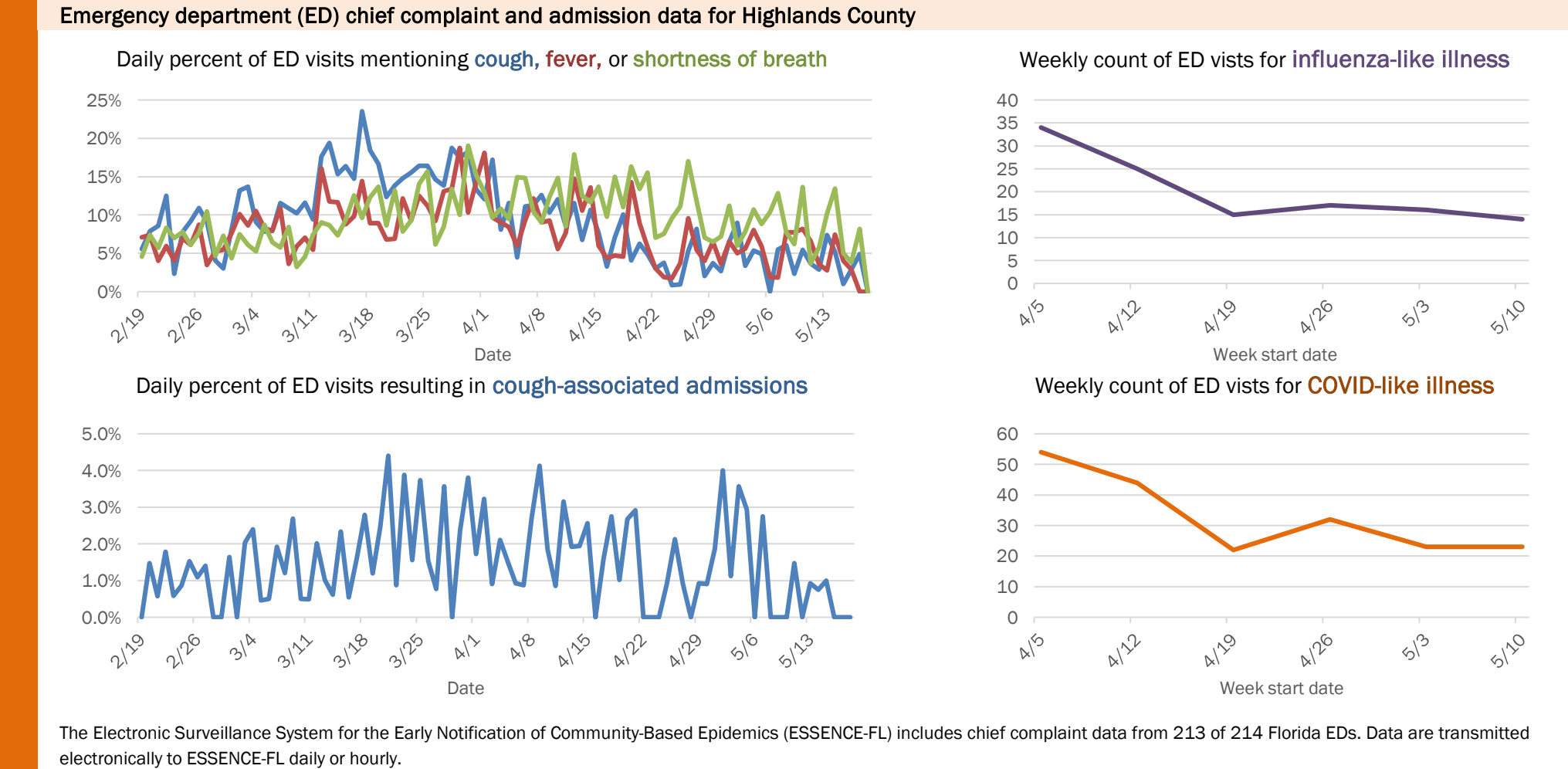
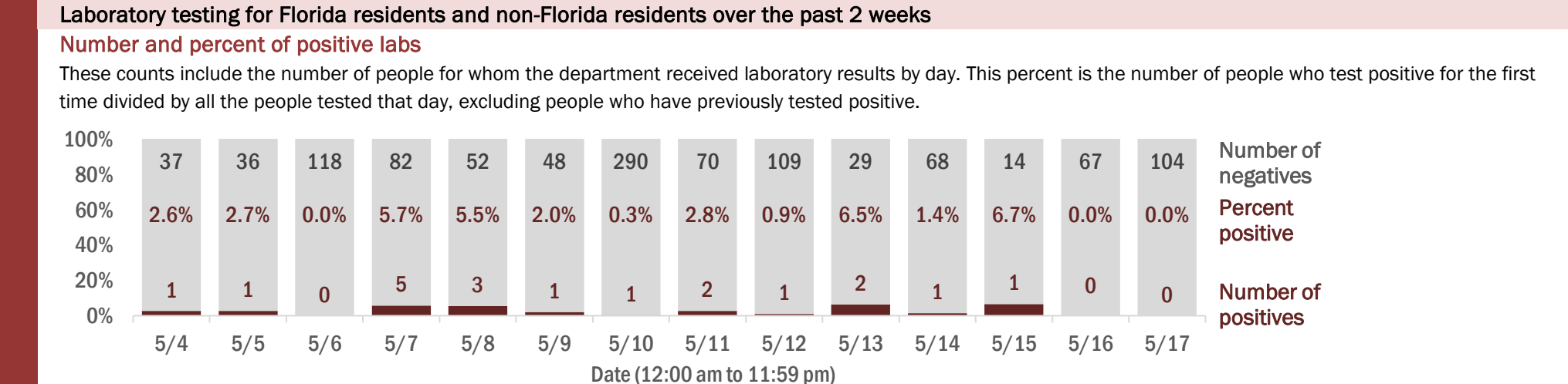
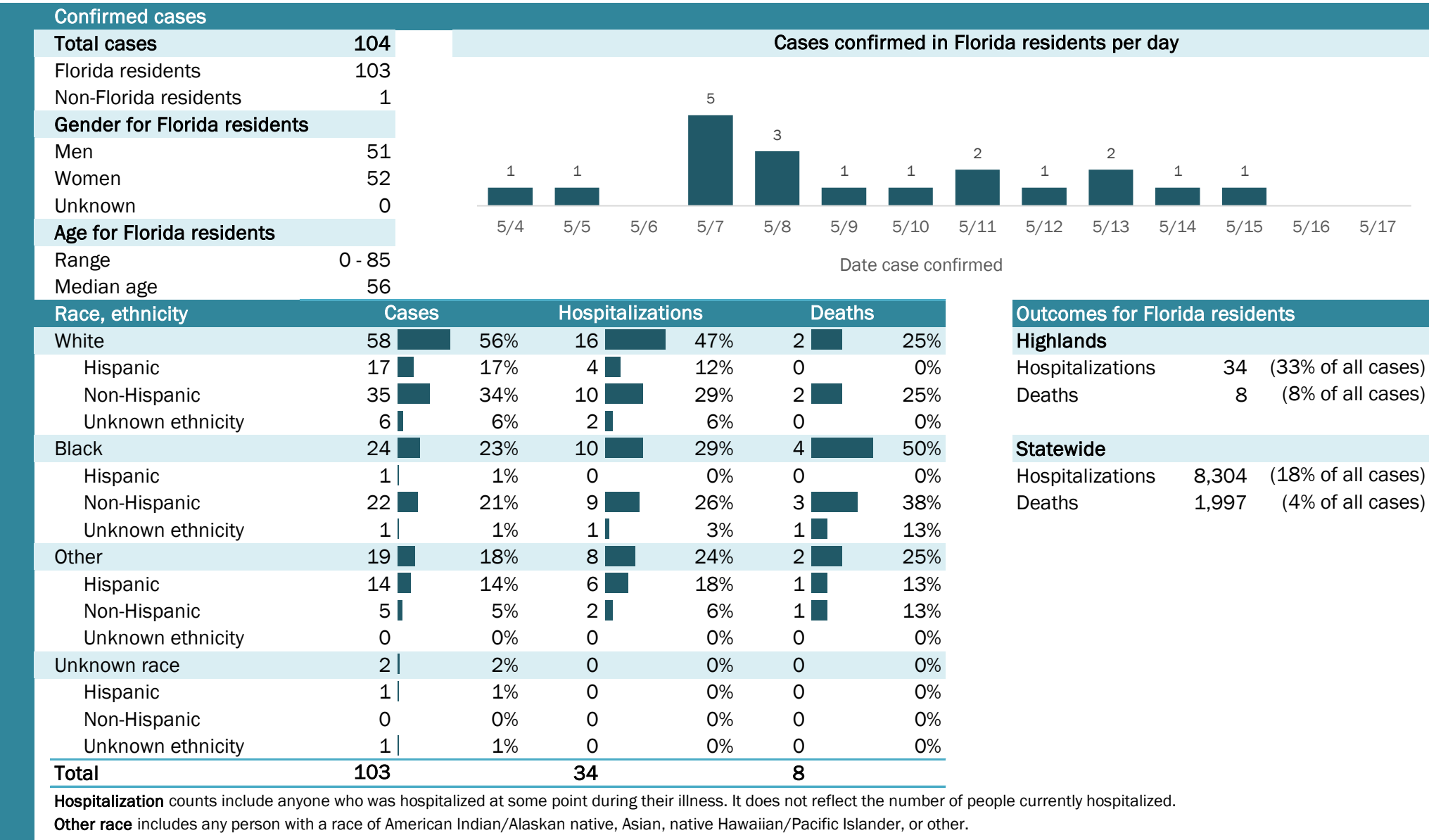

The Electronic Surveillance System for the Early Notification of Community-Based Epidemics (ESSENCE-FL) includes chief complaint data from 213 of 214 Florida EDs. Data are transmitted electronically to ESSENCE-FL daily or hourly.

Coronavirus: summary for Hillsborough County

Data for May 18, 2020 (verified at 10 AM)

Data in this report are provisional and subject to change.

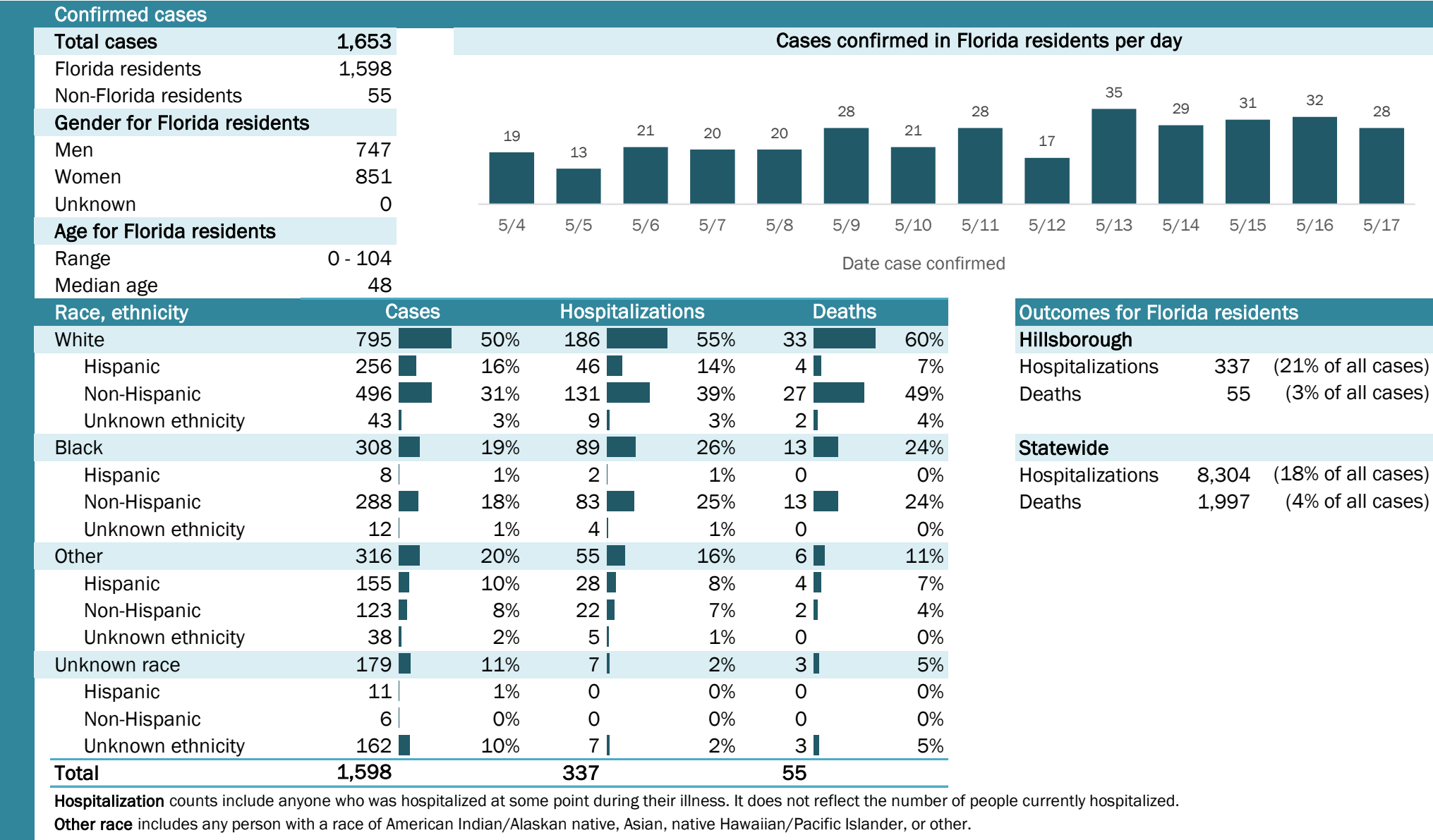

Coronavirus: summary for Holmes County

Data for May 18, 2020 (verified at 10 AM)

Data in this report are provisional and subject to change.

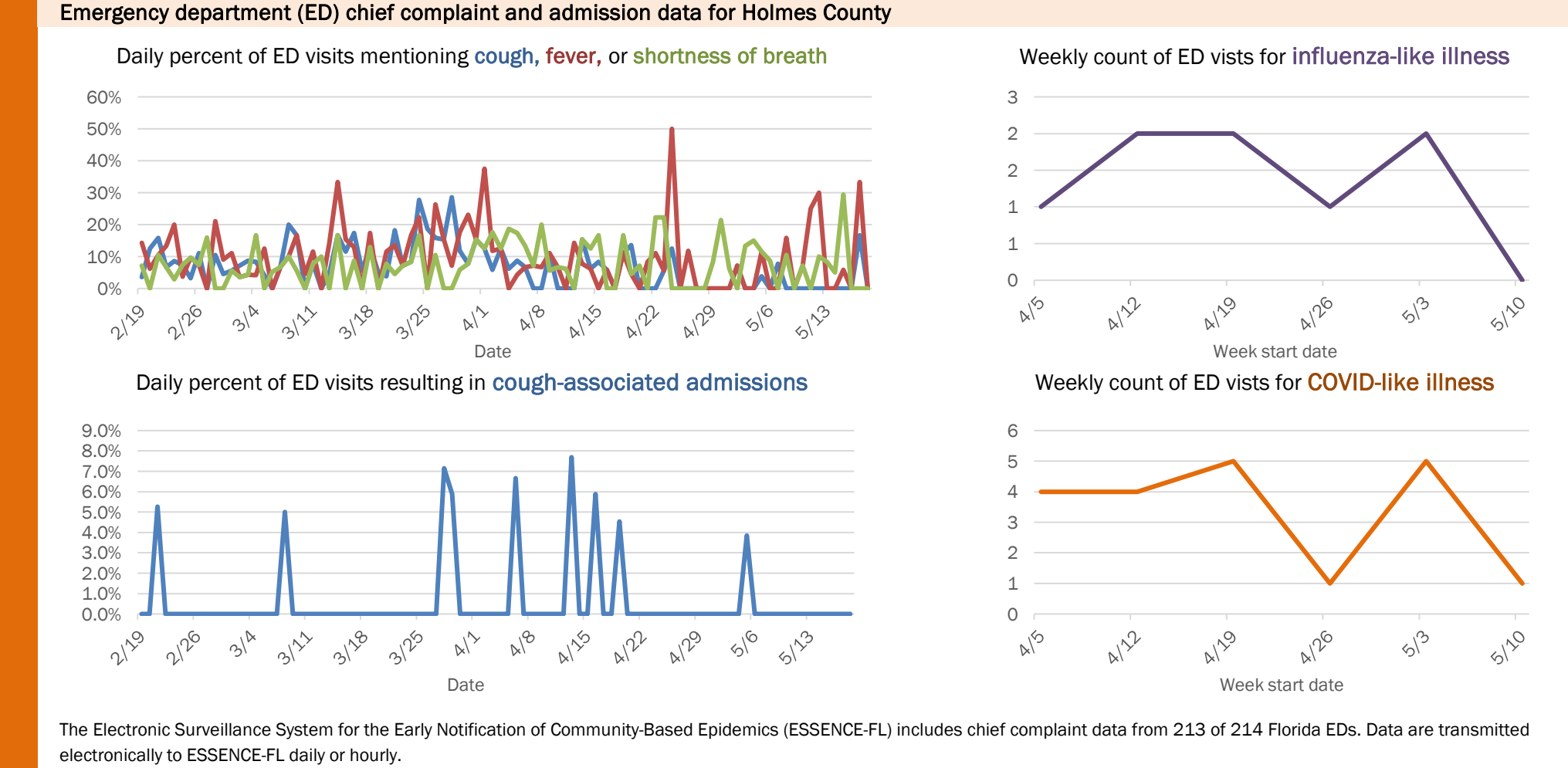
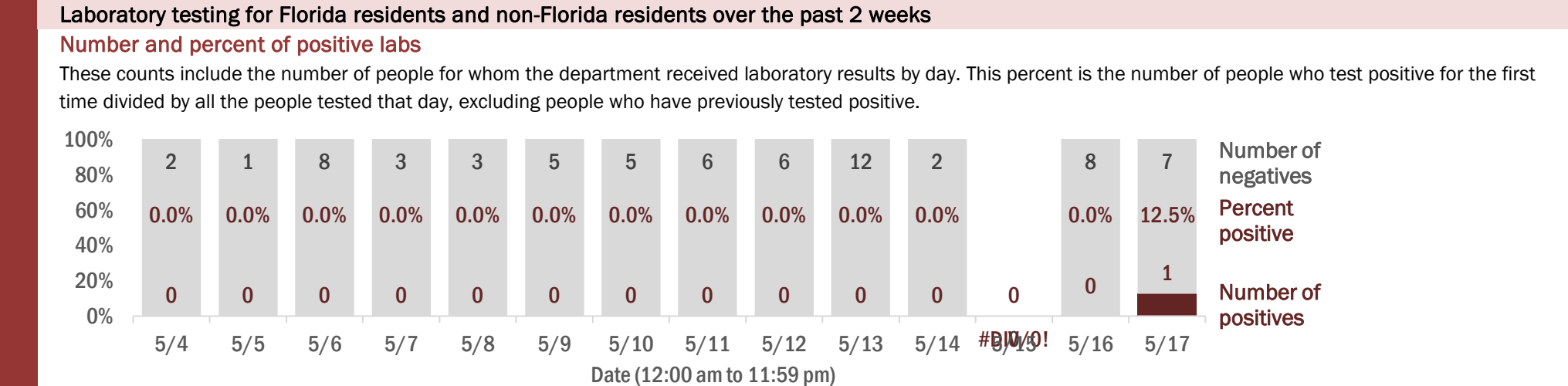
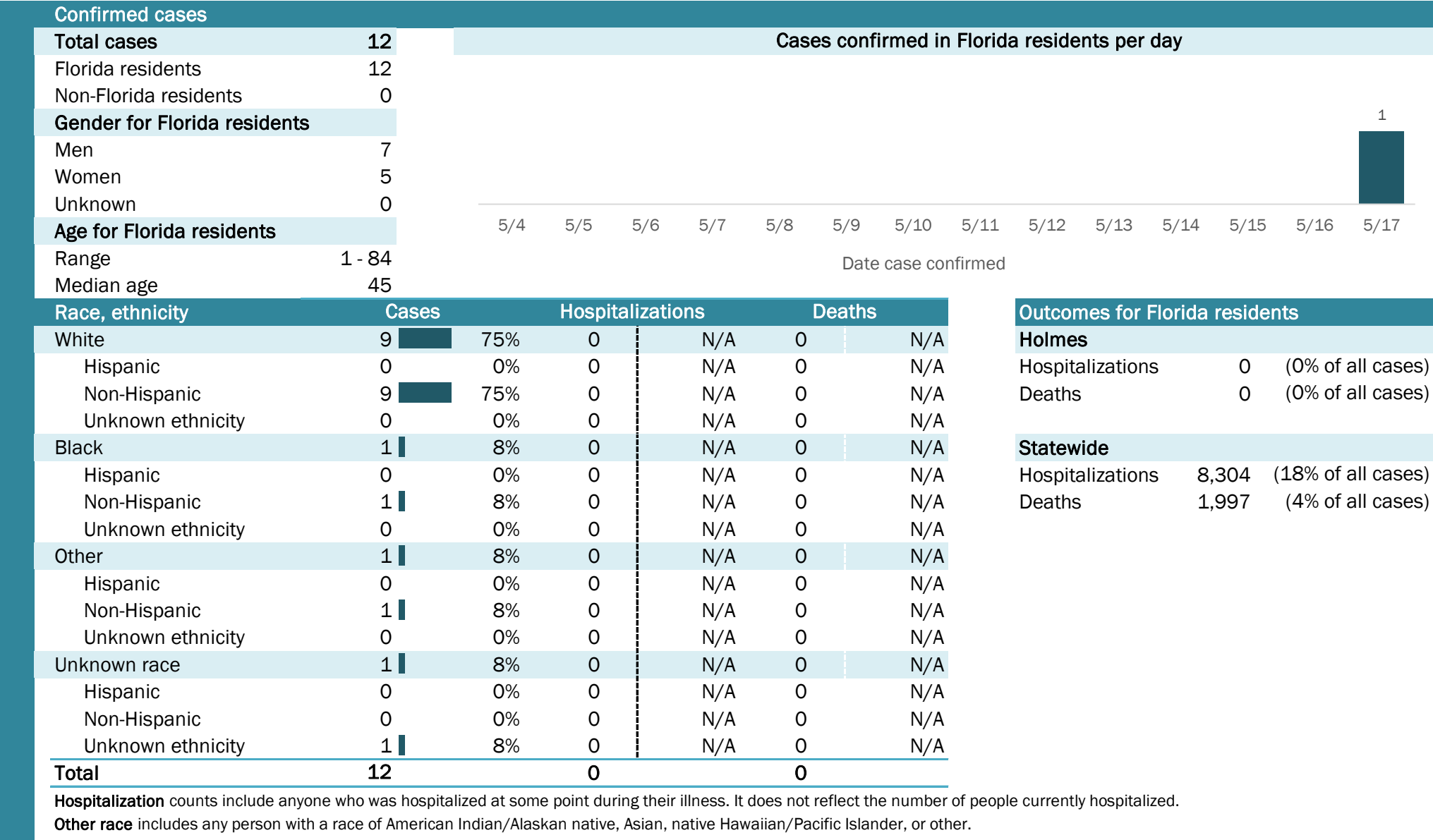

Coronavirus: summary for Indian River County

Data for May 18, 2020 (verified at 10 AM)

Data in this report are provisional and subject to change.

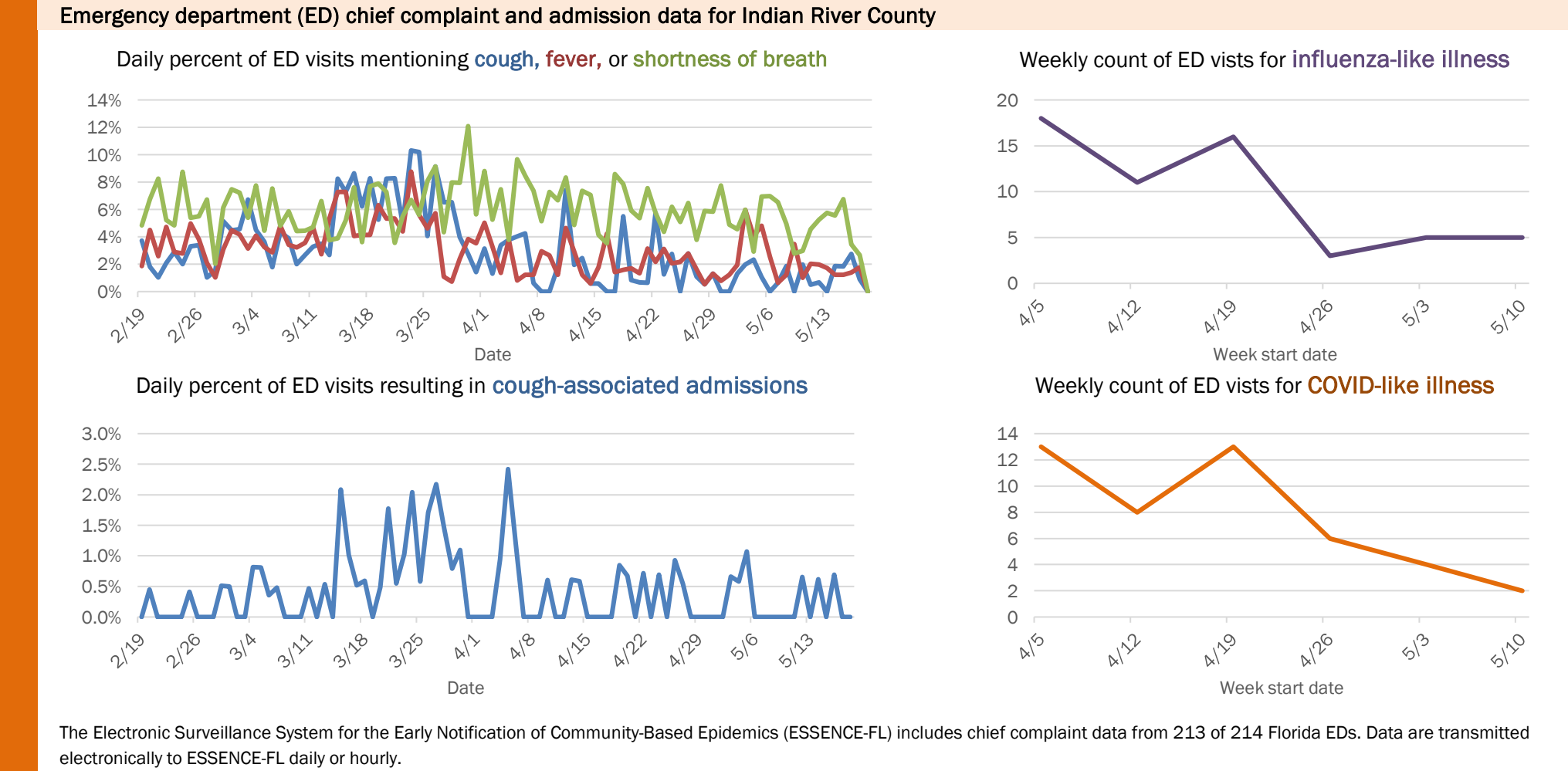
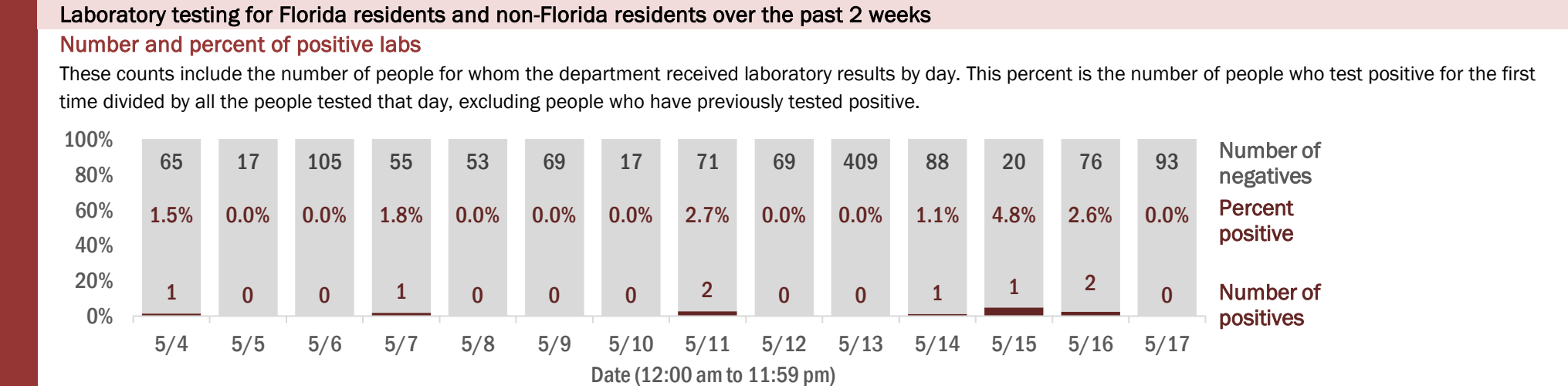
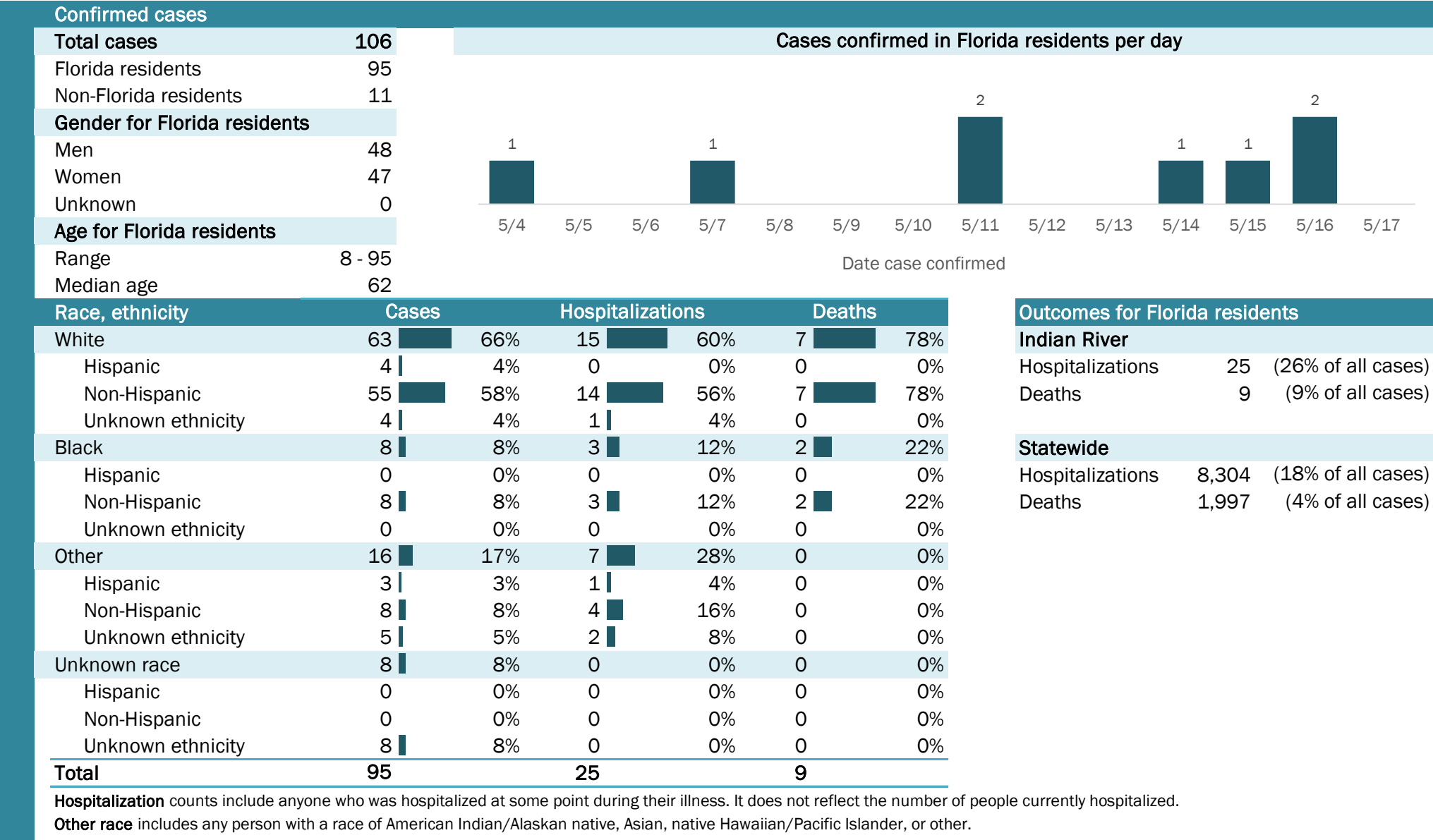

Coronavirus: summary for Jackson County

Data for May 18, 2020 (verified at 10 AM)

Data in this report are provisional and subject to change.

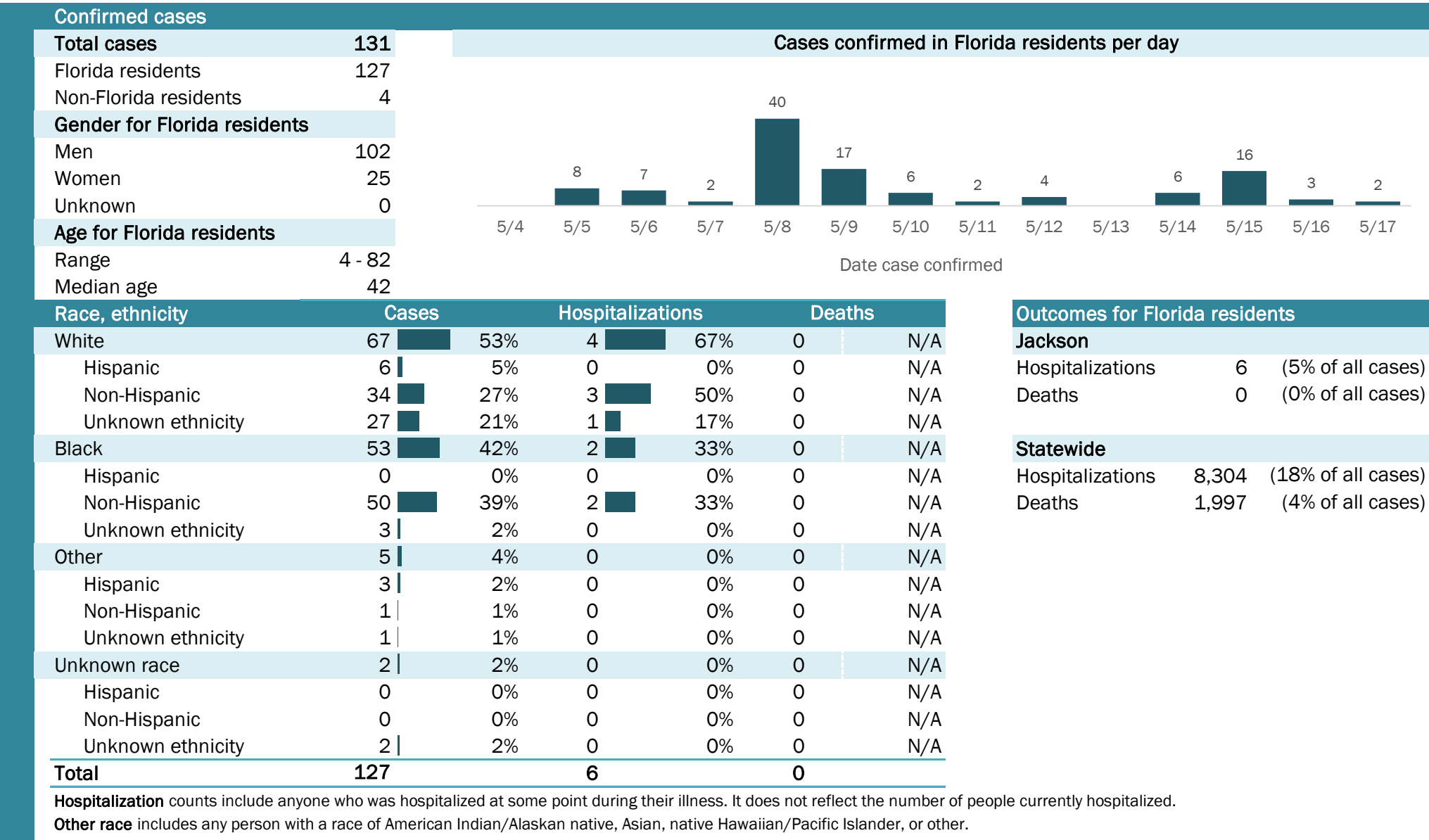

Laboratory testing for Florida residents and non-Florida residents over the past 2 weeks

Number and percent of positive labs

These counts include the number of people for whom the department received laboratory results by day. This percent is the number of people who test positive for the first time divided by all the people tested that day, excluding people who have previously tested positive.

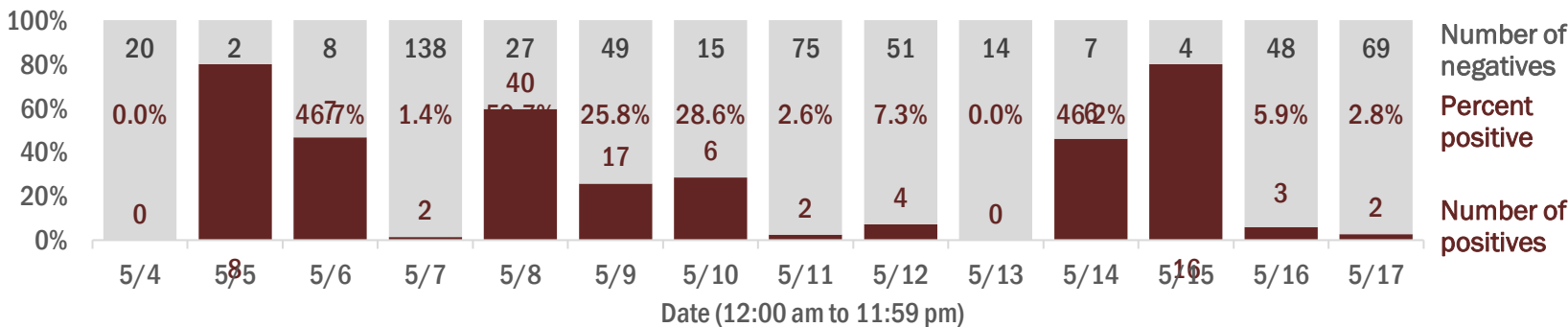

Emergency department (ED) chief complaint and admission data for Jackson County

Daily percent of ED visits mentioning cough, fever, or shortness of breath

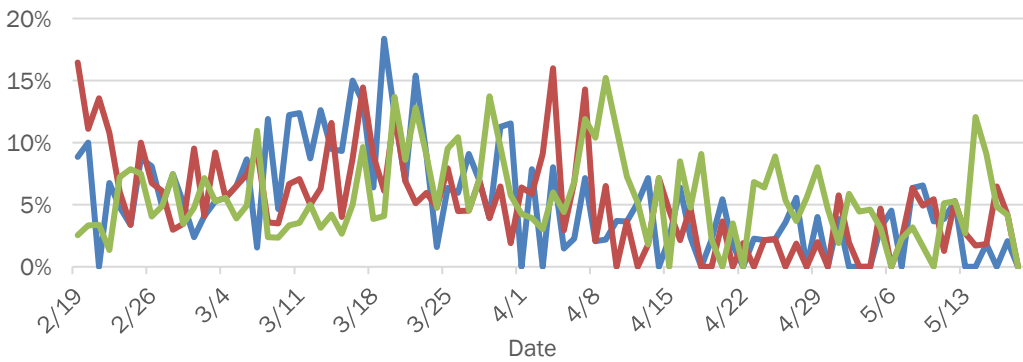

Daily percent of ED visits resulting in cough-associated admissions

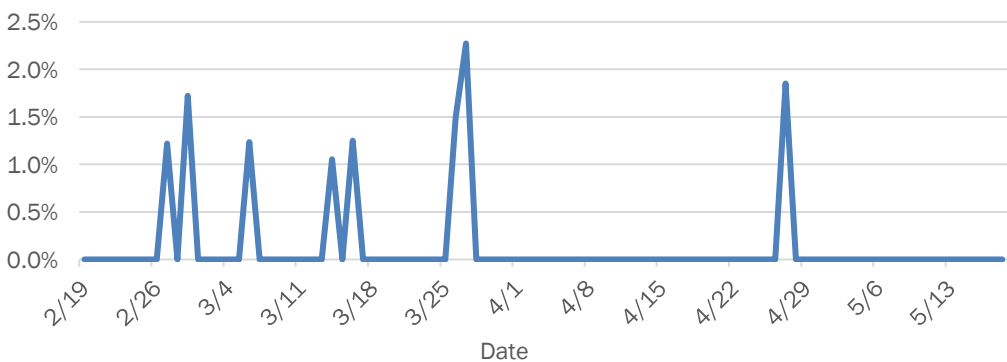

Weekly count of ED visits for influenza-like illness

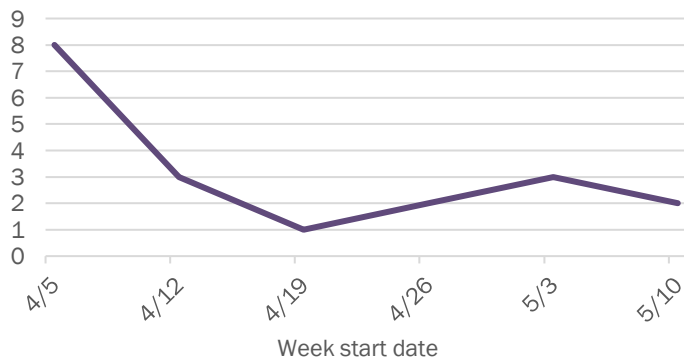

Weekly count of ED visits for COVID-like illness

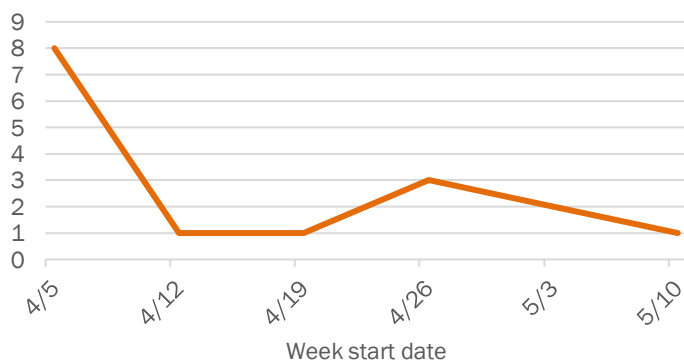

The Electronic Surveillance System for the Early Notification of Community-Based Epidemics (ESSENCE-FL) includes chief complaint data from 213 of 214 Florida EDs. Data are transmitted electronically to ESSENCE-FL daily or hourly.

Coronavirus: summary for Jefferson County

Data for May 18, 2020 (verified at 10 AM)

Data in this report are provisional and subject to change.

Confirmed cases																
Total cases	28	Cases confirmed in Florida residents per day														
Florida residents	26															
Non-Florida residents	2															
Gender for Florida residents																
Men	13															
Women	13															
Unknown	0															
Age for Florida residents		5/4	5/5	5/6	5/7	5/8	5/9	5/10	5/11	5/12	5/13	5/14	5/15	5/16	5/17	
Range	29 - 95	Date case confirmed														
Median age	67															
Race, ethnicity	Cases	Hospitalizations			Deaths		Outcomes for Florida residents									
White	11	<div><div></div></div> 42%	4	<div><div></div></div> 57%	2	<div><div></div></div> 100%	Jefferson									
Hispanic	0	<div><div></div></div> 0%	0	<div><div></div></div> 0%	0	<div><div></div></div> 0%	Hospitalizations 7 (27% of all cases)									
Non-Hispanic	10	<div><div></div></div> 38%	4	<div><div></div></div> 57%	1	<div><div></div></div> 50%	Deaths 2 (8% of all cases)									
Unknown ethnicity	1	<div><div></div></div> 4%	0	<div><div></div></div> 0%	1	<div><div></div></div> 50%										
Black	11	<div><div></div></div> 42%	3	<div><div></div></div> 43%	0	<div><div></div></div> 0%	Statewide									
Hispanic	0	<div><div></div></div> 0%	0	<div><div></div></div> 0%	0	<div><div></div></div> 0%	Hospitalizations 8,304 (18% of all cases)									
Non-Hispanic	11	<div><div></div></div> 42%	3	<div><div></div></div> 43%	0	<div><div></div></div> 0%	Deaths 1,997 (4% of all cases)									
Unknown ethnicity	0	<div><div></div></div> 0%	0	<div><div></div></div> 0%	0	<div><div></div></div> 0%										
Other	4	<div><div></div></div> 15%	0	<div><div></div></div> 0%	0	<div><div></div></div> 0%										
Hispanic	3	<div><div></div></div> 12%	0	<div><div></div></div> 0%	0	<div><div></div></div> 0%										
Non-Hispanic	1	<div><div></div></div> 4%	0	<div><div></div></div> 0%	0	<div><div></div></div> 0%										
Unknown ethnicity	0	<div><div></div></div> 0%	0	<div><div></div></div> 0%	0	<div><div></div></div> 0%										
Unknown race	0	<div><div></div></div> 0%	0	<div><div></div></div> 0%	0	<div><div></div></div> 0%										
Hispanic	0	<div><div></div></div> 0%	0	<div><div></div></div> 0%	0	<div><div></div></div> 0%										
Non-Hispanic	0	<div><div></div></div> 0%	0	<div><div></div></div> 0%	0	<div><div></div></div> 0%										
Unknown ethnicity	0	<div><div></div></div> 0%	0	<div><div></div></div> 0%	0	<div><div></div></div> 0%										
Total	26		7		2											

Hospitalization counts include anyone who was hospitalized at some point during their illness. It does not reflect the number of people currently hospitalized.

Other race includes any person with a race of American Indian/Alaskan native, Asian, native Hawaiian/Pacific Islander, or other.

Laboratory testing for Florida residents and non-Florida residents over the past 2 weeks

Number and percent of positive labs

These counts include the number of people for whom the department received laboratory results by day. This percent is the number of people who test positive for the first time divided by all the people tested that day, excluding people who have previously tested positive.

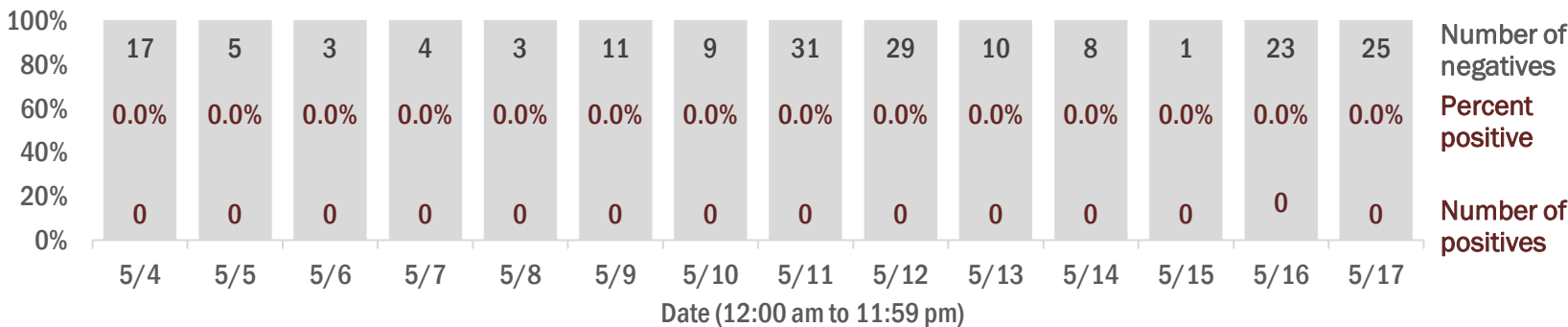

Emergency department (ED) chief complaint and admission data for Jefferson County

Daily percent of ED visits mentioning cough, fever, or shortness of breath

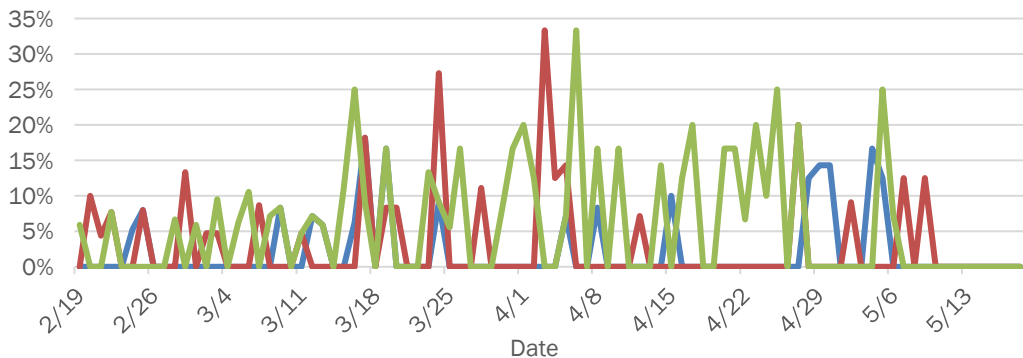

Daily percent of ED visits resulting in cough-associated admissions

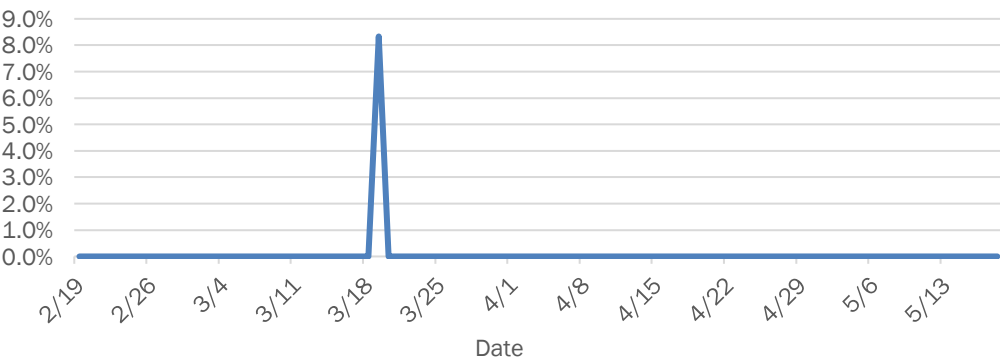

Weekly count of ED visits for influenza-like illness

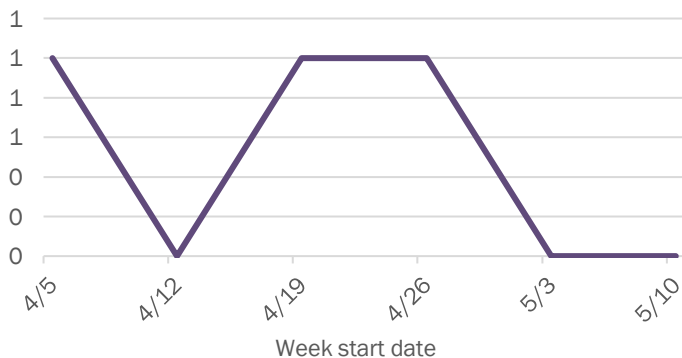

Weekly count of ED visits for COVID-like illness

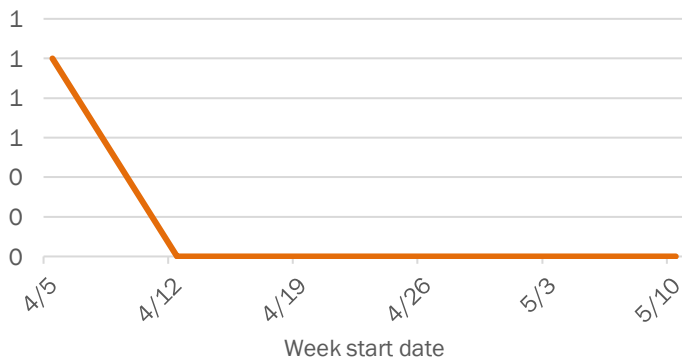

The Electronic Surveillance System for the Early Notification of Community-Based Epidemics (ESSENCE-FL) includes chief complaint data from 213 of 214 Florida EDs. Data are transmitted electronically to ESSENCE-FL daily or hourly.

Coronavirus: summary for Lafayette County

Data for May 18, 2020 (verified at 10 AM)

Data in this report are provisional and subject to change.

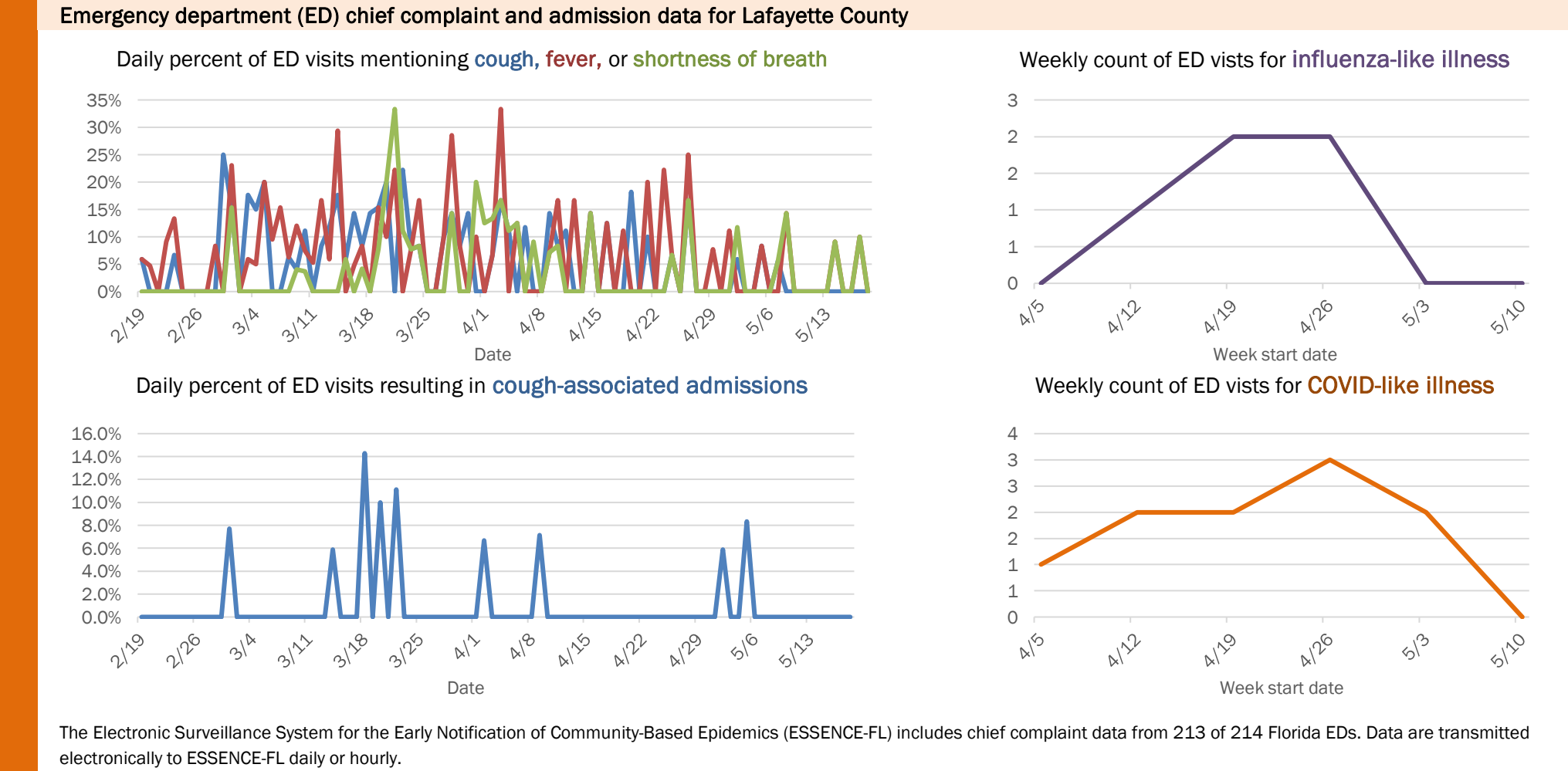
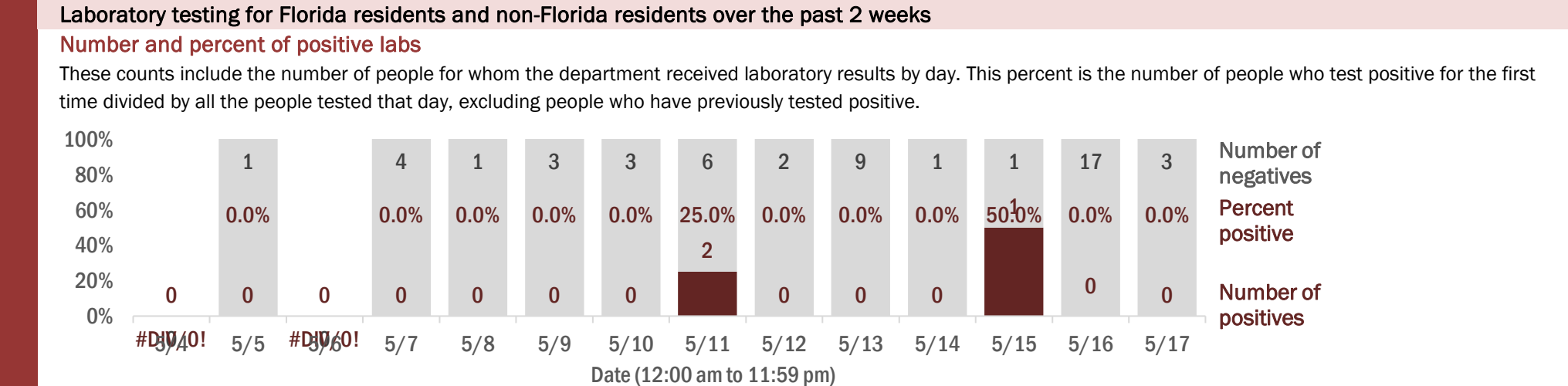
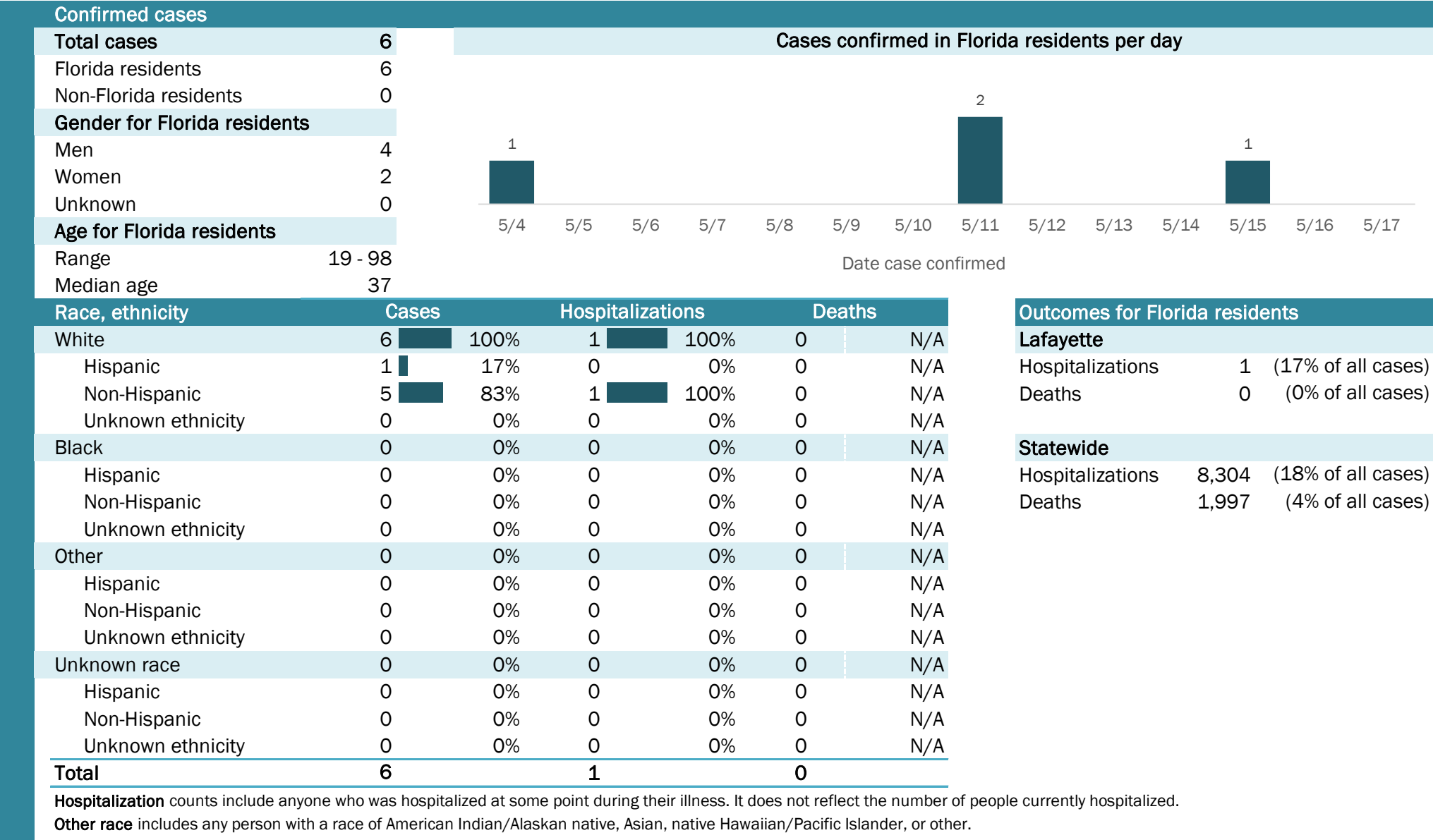

The Electronic Surveillance System for the Early Notification of Community-Based Epidemics (ESSENCE-FL) includes chief complaint data from 213 of 214 Florida EDs. Data are transmitted electronically to ESSENCE-FL daily or hourly.

Coronavirus: summary for Lake County

Data for May 18, 2020 (verified at 10 AM)

Data in this report are provisional and subject to change.

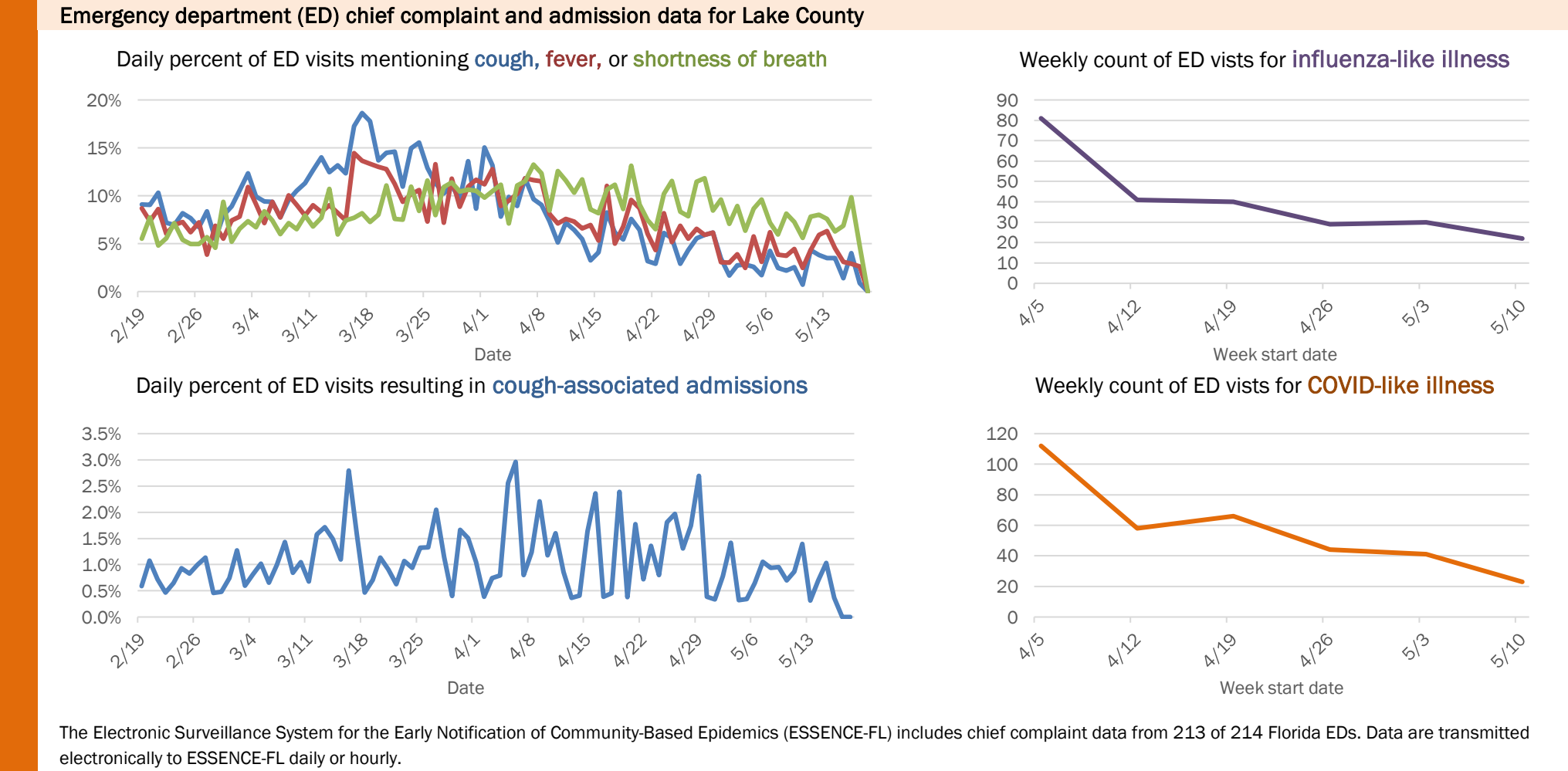
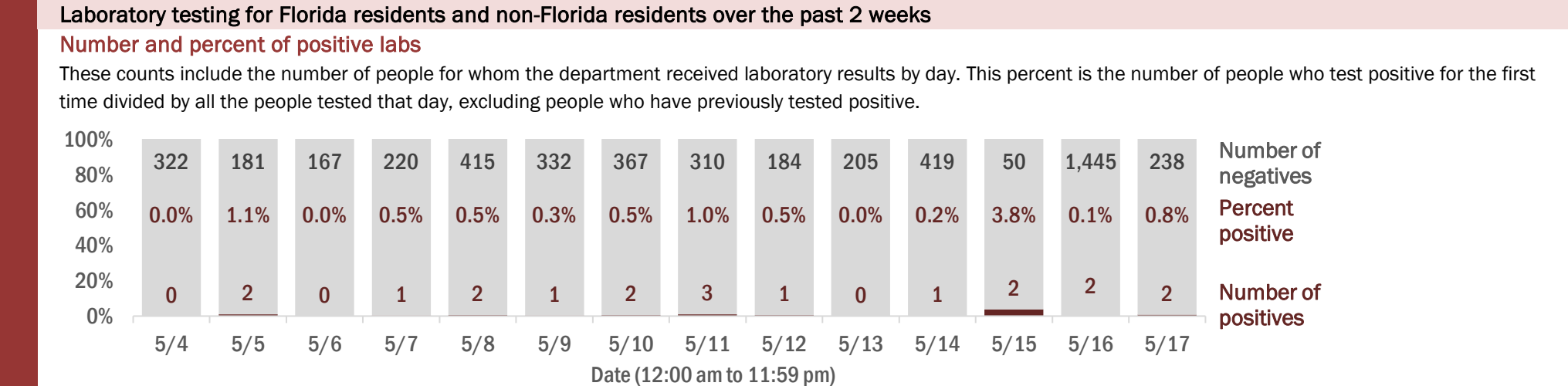
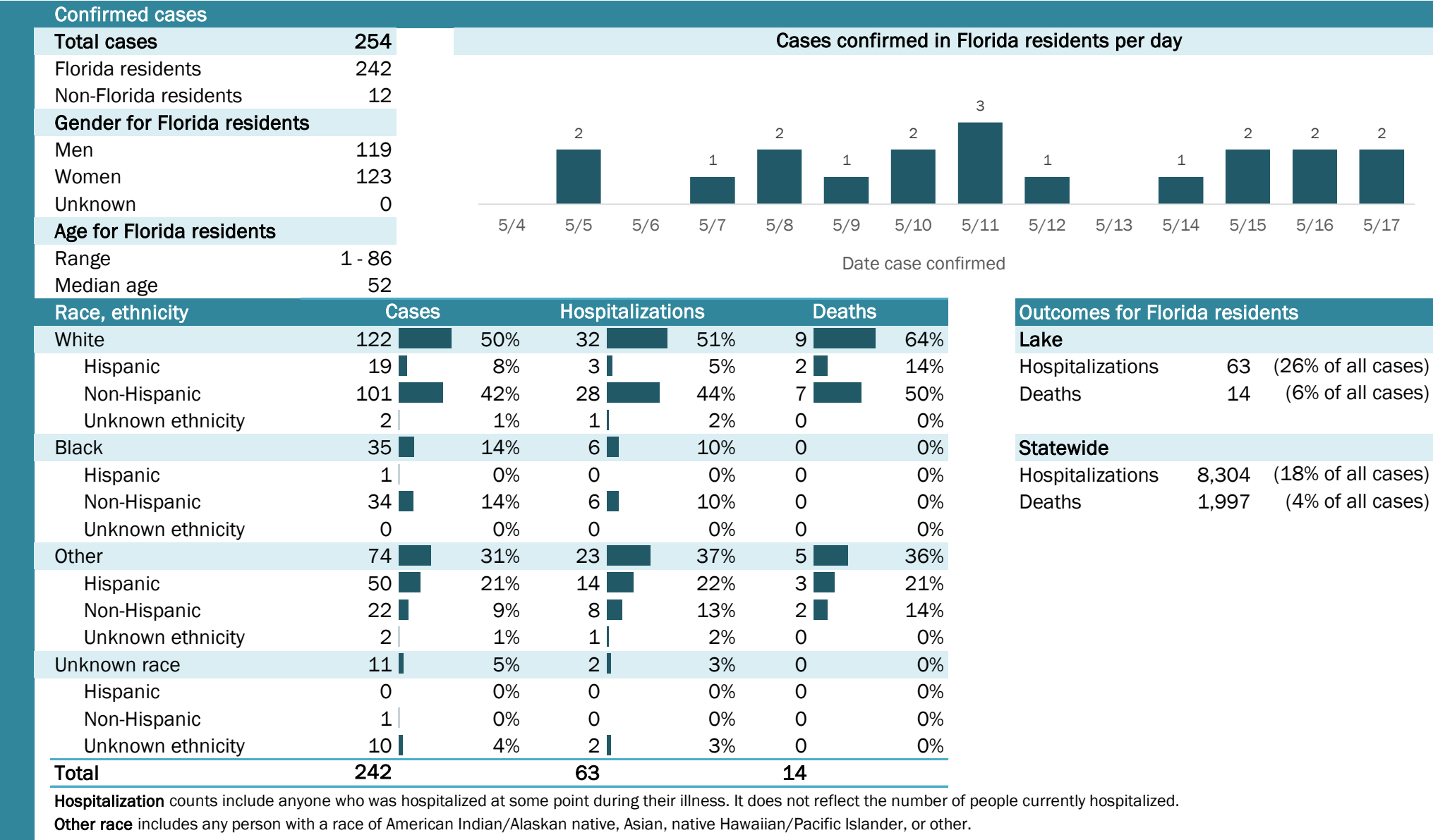

Coronavirus: summary for Lee County

Data for May 18, 2020 (verified at 10 AM)

Data in this report are provisional and subject to change.

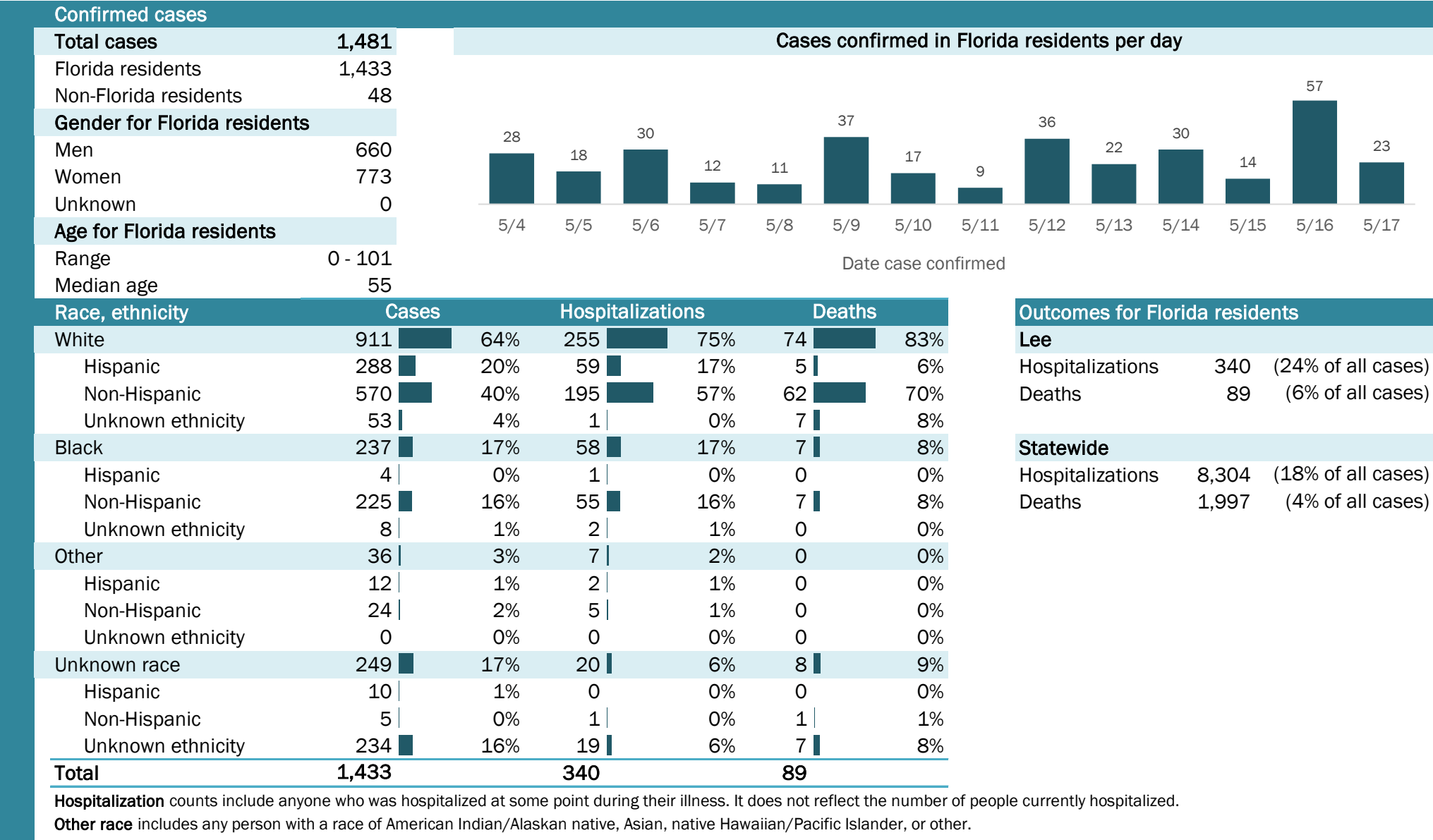

Coronavirus: summary for Leon County

Data for May 18, 2020 (verified at 10 AM)

Data in this report are provisional and subject to change.

Confirmed cases

Total cases

290

Florida residents

272

Non-Florida residents

18

Gender for Florida residents

Men

124

Women

148

Unknown

0

Age for Florida residents

Range

2 - 86

Median age

43

Cases confirmed in Florida residents per day

3

5/4

1

5/5

5

5/6

1

5/7

5/8

3

5/9

1

5/10

4

5/11

11

5/12

5

5/13

5/14

1

5/15

4

5/16

8

5/17

Race, ethnicity

Cases

Hospitalizations

Deaths

White

105

39%

16

48%

3

50%

Hispanic

11

4%

1

3%

0

0%

Non-Hispanic

93

34%

15

45%

3

50%

Unknown ethnicity

1

0%

0

0%

0

0%

Black

138

51%

14

42%

3

50%

Hispanic

4

1%

0

0%

0

0%

Non-Hispanic

133

49%

14

42%

3

50%

Unknown ethnicity

1

0%

0

0%

0

0%

Other

8

3%

1

3%

0

0%

Hispanic

2

1%

1

3%

0

0%

Non-Hispanic

5

2%

0

0%

0

0%

Unknown ethnicity

1

0%

0

0%

0

0%

Unknown race

21

8%

2

6%

0

0%

Hispanic

0

0%

0

0%

0

0%

Non-Hispanic

1

0%

0

0%

0

0%

Unknown ethnicity

20

7%

2

6%

0

0%

Total

272

33

6

Outcomes for Florida residents

Leon

Hospitalizations

33

(12% of all cases)

Deaths

6

(2% of all cases)

Statewide

Hospitalizations

8,304

(18% of all cases)

Deaths

1,997

(4% of all cases)

Hospitalization

counts include anyone who was hospitalized at some point during their illness. It does not reflect the number of people currently hospitalized.

Other race

includes any person with a race of American Indian/Alaskan native, Asian, native Hawaiian/Pacific Islander, or other.

Laboratory testing for Florida residents and non-Florida residents over the past 2 weeks

Number and percent of positive labs

These counts include the number of people for whom the department received laboratory results by day. This percent is the number of people who test positive for the first time divided by all the people tested that day, excluding people who have previously tested positive.

813

223

113

241

308

379

712

723

601

302

267

137

258

256

0.4%

0.4%

4.2%

0.4%

0.0%

0.8%

0.1%

0.6%

1.8%

1.6%

0.0%

0.7%

1.5%

3.0%

3

1

5

1

0

3

1

4

11

5

0

1

4

8

5/4

5/5

5/6

5/7

5/8

5/9

5/10

5/11

5/12

5/13

5/14

5/15

5/16

5/17

Number of negatives

Percent positive

Number of positives

Date (12:00 am to 11:59 pm)

Emergency department (ED) chief complaint and admission data for Leon County

Daily percent of ED visits mentioning cough, fever, or shortness of breath

Weekly count of ED vists for influenza-like illness

Daily percent of ED visits resulting in cough-associated admissions

Weekly count of ED vists for COVID-like illness

The Electronic Surveillance System for the Early Notification of Community-Based Epidemics (ESSENCE-FL) includes chief complaint data from 213 of 214 Florida EDs. Data are transmitted electronically to ESSENCE-FL daily or hourly.

Coronavirus: summary for Levy County

Data for May 18, 2020 (verified at 10 AM)

Data in this report are provisional and subject to change.

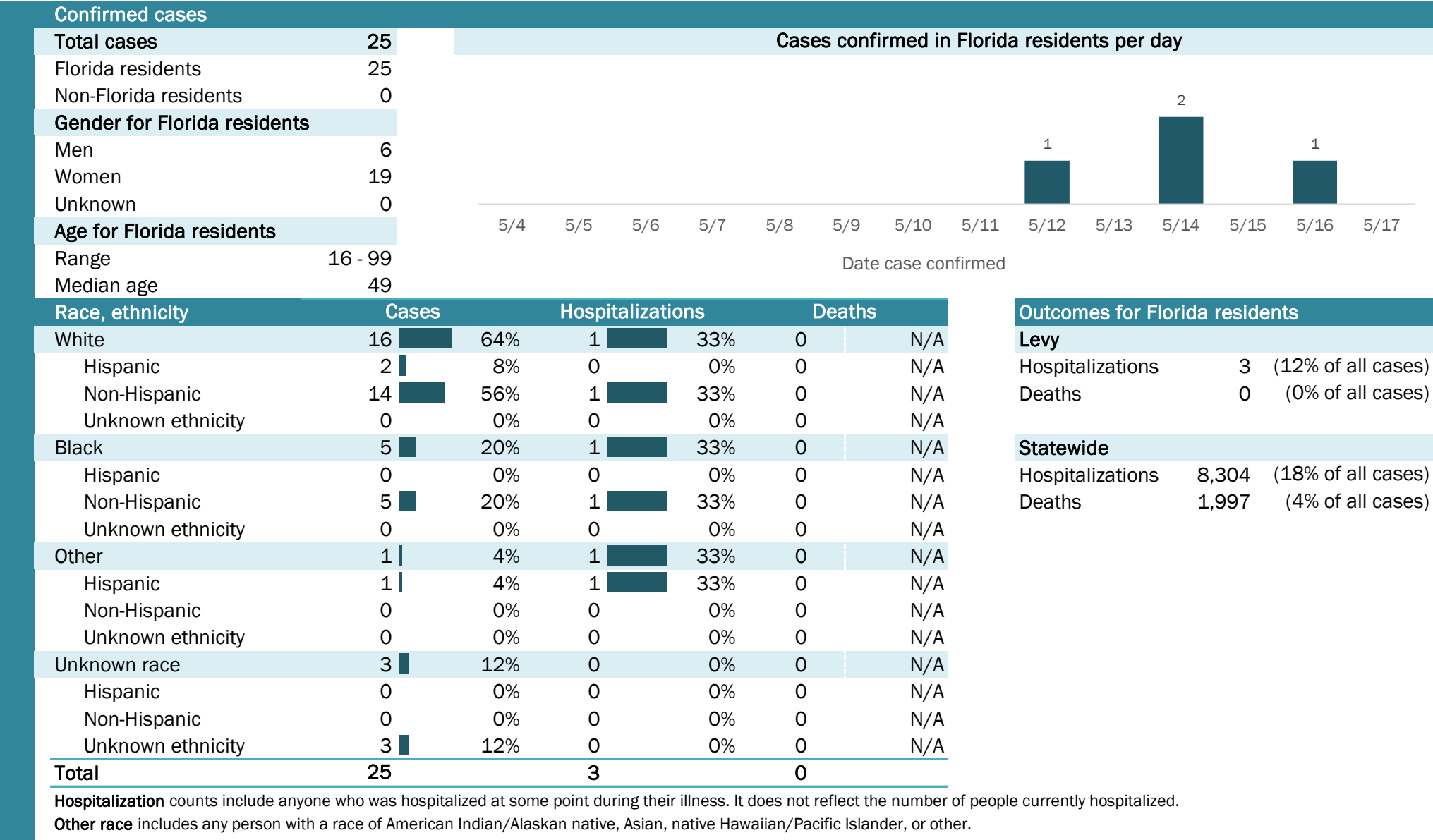

Coronavirus: summary for Liberty County

Data for May 18, 2020 (verified at 10 AM)

Data in this report are provisional and subject to change.

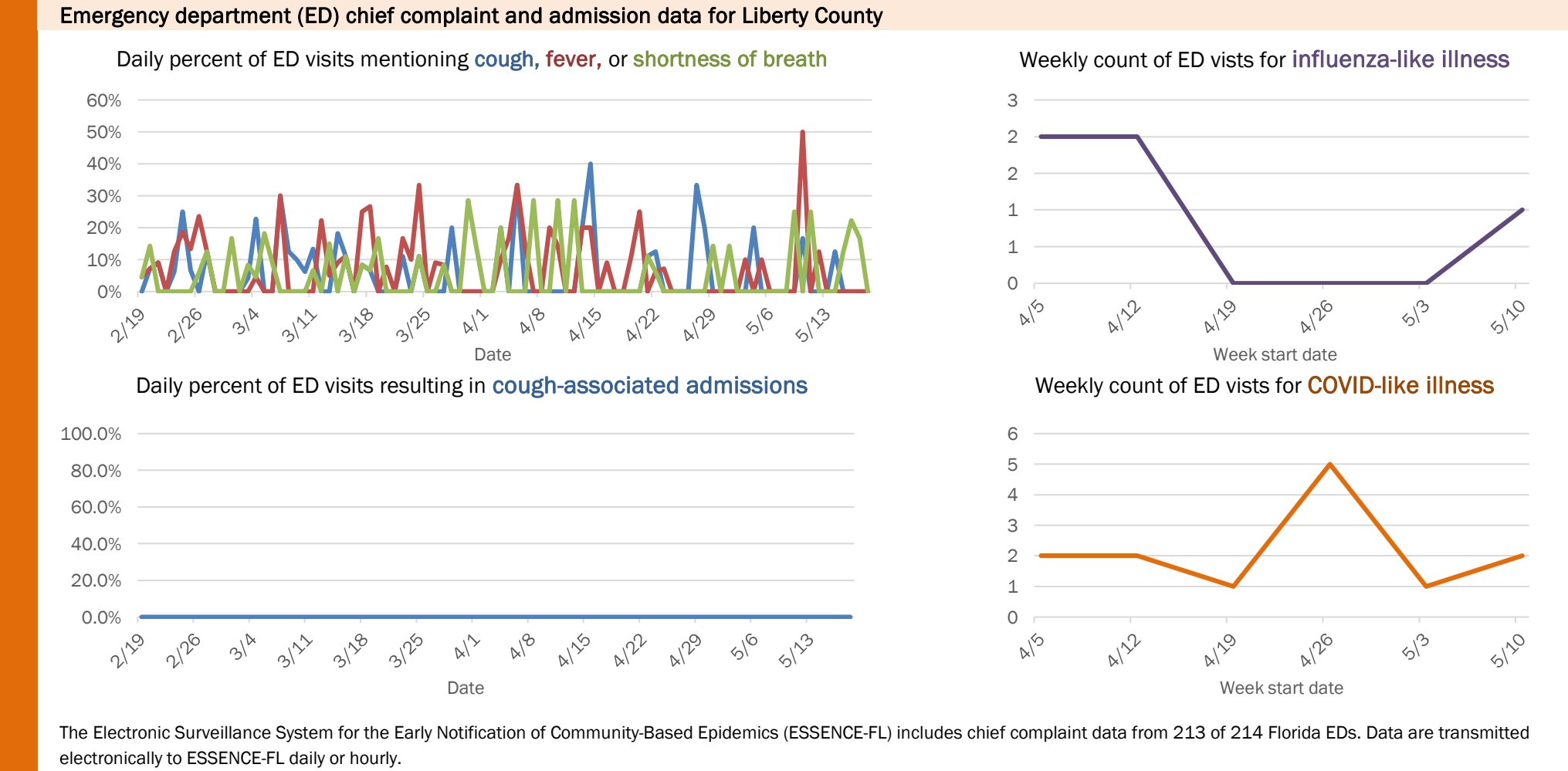
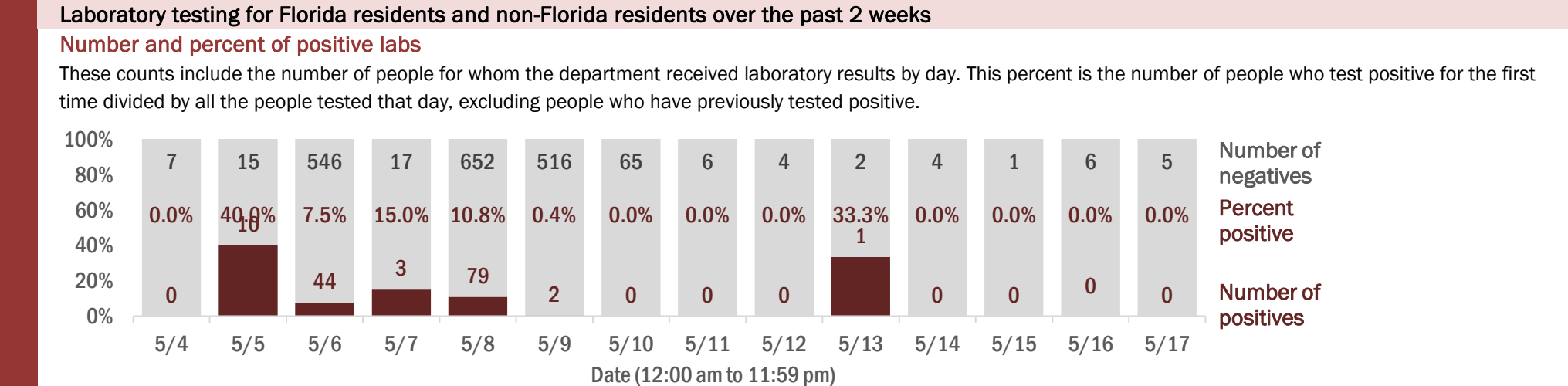
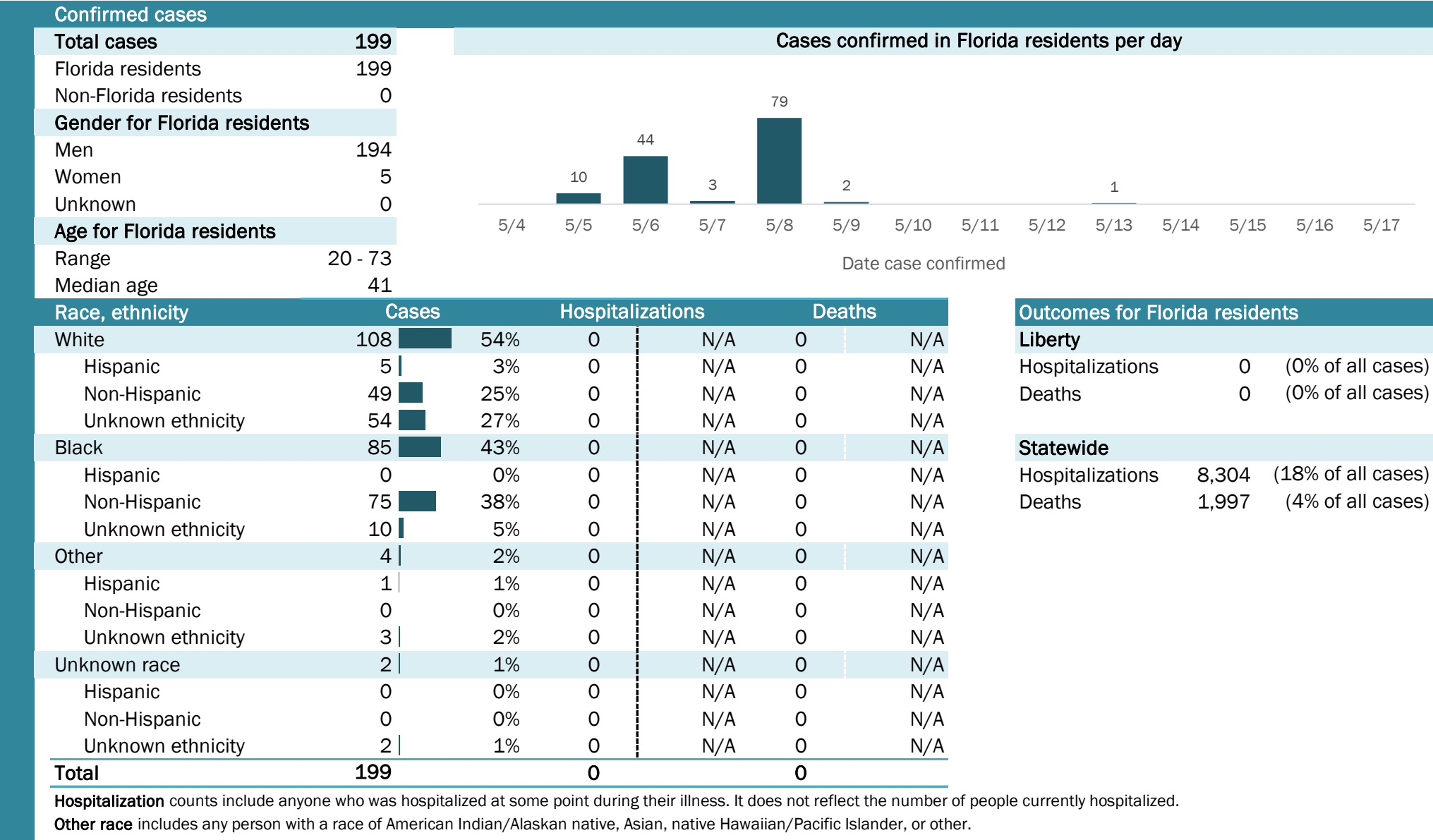

The Electronic Surveillance System for the Early Notification of Community-Based Epidemics (ESSENCE-FL) includes chief complaint data from 213 of 214 Florida EDs. Data are transmitted electronically to ESSENCE-FL daily or hourly.

Coronavirus: summary for Madison County

Data for May 18, 2020 (verified at 10 AM)

Data in this report are provisional and subject to change.

Confirmed cases

Total cases

64

Cases confirmed in Florida residents per day

1

1

1

5/4

5/5

5/6

5/7

5/8

5/9

5/10

5/11

5/12

5/13

5/14

5/15

5/16

5/17

Gender for Florida residents

Men

24

Women

36

Unknown

0

Age for Florida residents

Range

0 - 98

Median age

57

Race, ethnicity	Cases	Hospitalizations	Deaths
White	19	32%	0
Hispanic	0	0%	0
Non-Hispanic	16	27%	0
Unknown ethnicity	3	5%	0
Black	35	58%	4
Hispanic	0	0%	0
Non-Hispanic	30	50%	4
Unknown ethnicity	5	8%	0
Other	3	5%	0
Hispanic	1	2%	0
Non-Hispanic	2	3%	0
Unknown ethnicity	0	0%	0
Unknown race	3	5%	0
Hispanic	0	0%	0
Non-Hispanic	0	0%	0
Unknown ethnicity	3	5%	0
Total	60	4	3

Hospitalization

counts include anyone who was hospitalized at some point during their illness. It does not reflect the number of people currently hospitalized.

Other race

includes any person with a race of American Indian/Alaskan native, Asian, native Hawaiian/Pacific Islander, or other.

Outcomes for Florida residents

Madison

Hospitalizations

4

(7% of all cases)

Deaths

3

(5% of all cases)

Statewide

Hospitalizations

8,304

(18% of all cases)

Deaths

1,997

(4% of all cases)

Laboratory testing for Florida residents and non-Florida residents over the past 2 weeks

Number and percent of positive labs

These counts include the number of people for whom the department received laboratory results by day. This percent is the number of people who test positive for the first time divided by all the people tested that day, excluding people who have previously tested positive.

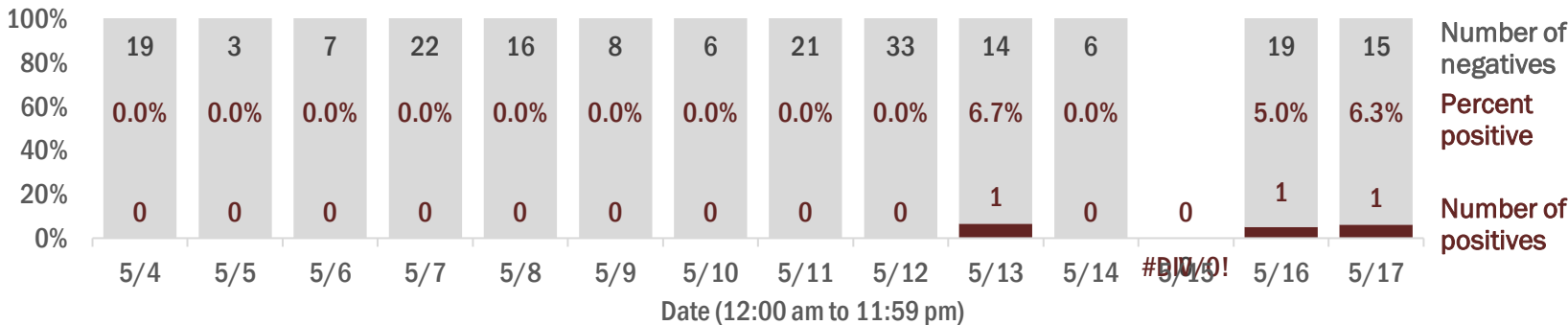

Emergency department (ED) chief complaint and admission data for Madison County

Daily percent of ED visits mentioning cough, fever, or shortness of breath

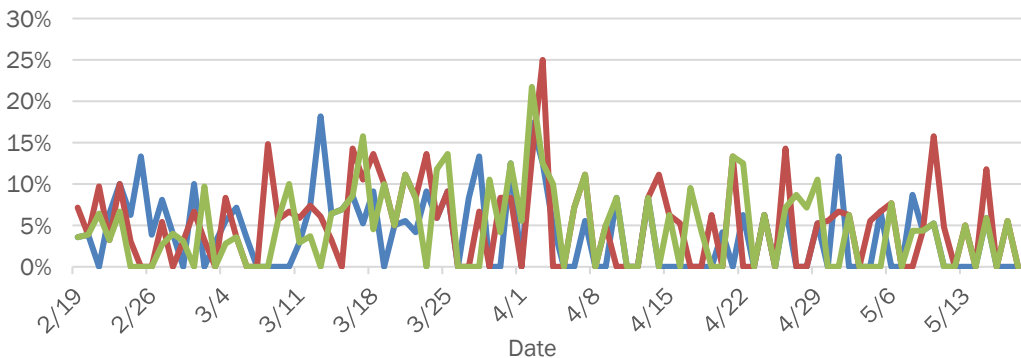

Daily percent of ED visits resulting in cough-associated admissions

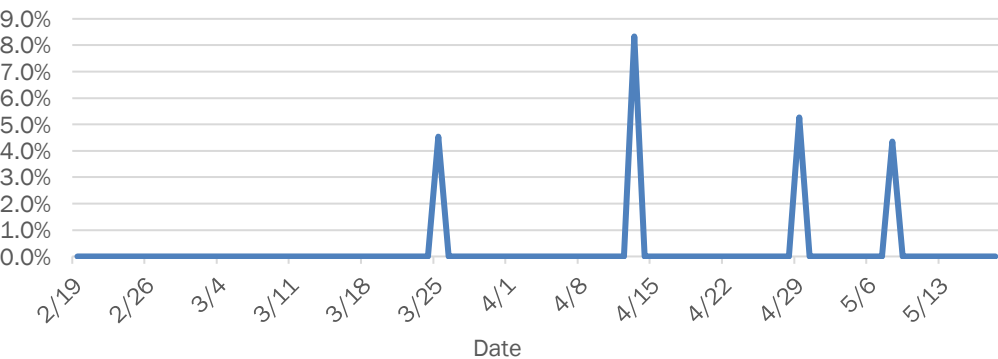

Weekly count of ED visits for influenza-like illness

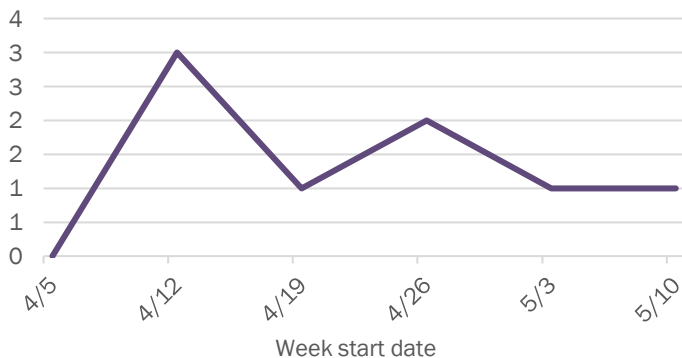

Weekly count of ED visits for COVID-like illness

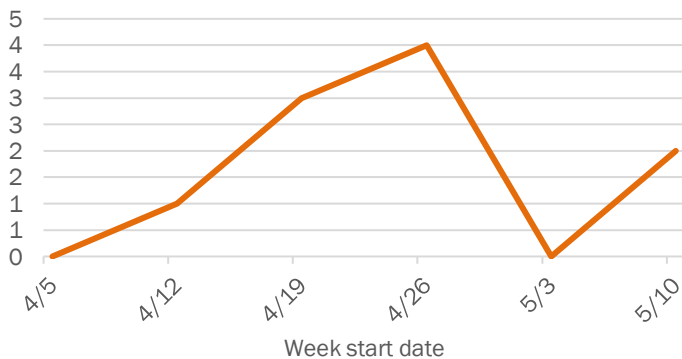

The Electronic Surveillance System for the Early Notification of Community-Based Epidemics (ESSENCE-FL) includes chief complaint data from 213 of 214 Florida EDs. Data are transmitted electronically to ESSENCE-FL daily or hourly.

Coronavirus: summary for Manatee County

Data for May 18, 2020 (verified at 10 AM)

Data in this report are provisional and subject to change.

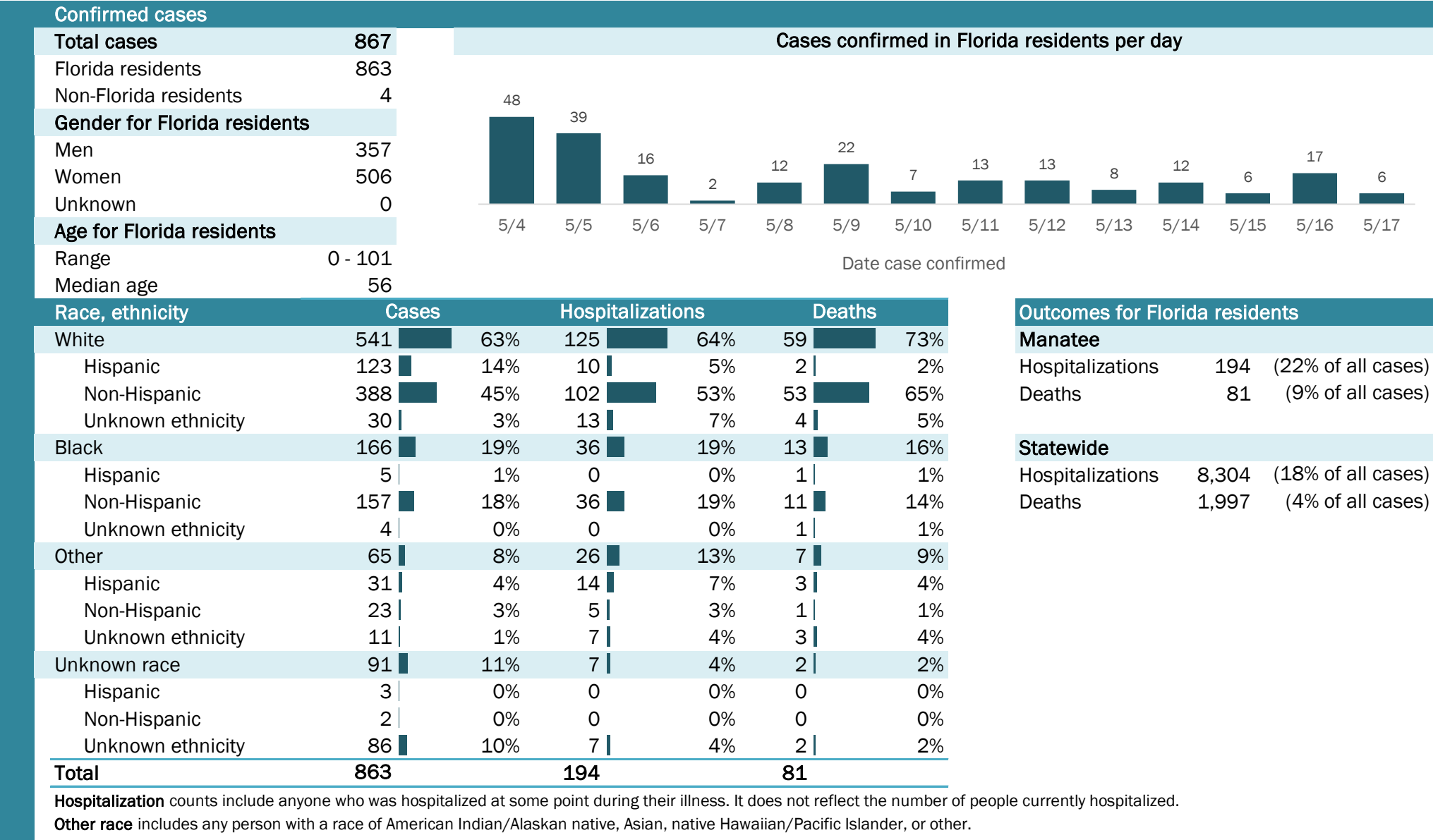

Laboratory testing for Florida residents and non-Florida residents over the past 2 weeks

Number and percent of positive labs

These counts include the number of people for whom the department received laboratory results by day. This percent is the number of people who test positive for the first time divided by all the people tested that day, excluding people who have previously tested positive.

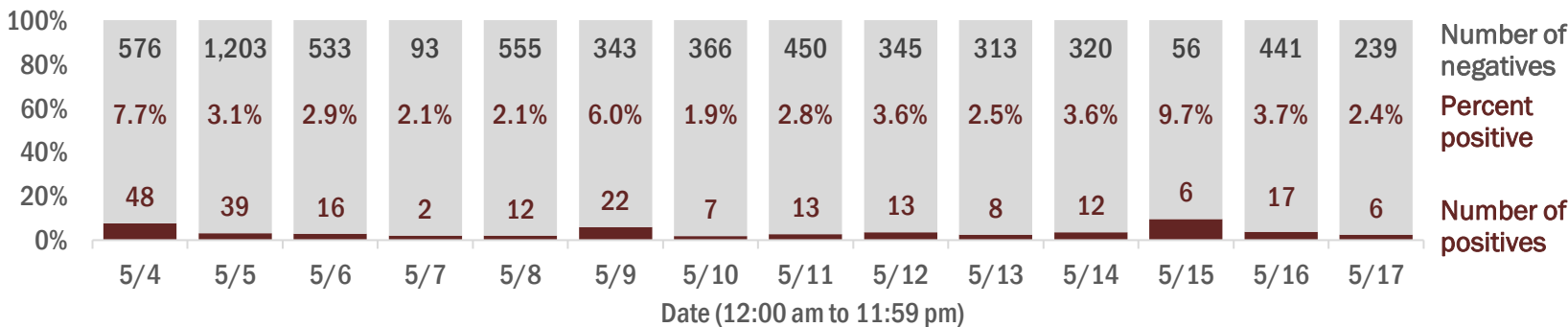

Emergency department (ED) chief complaint and admission data for Manatee County

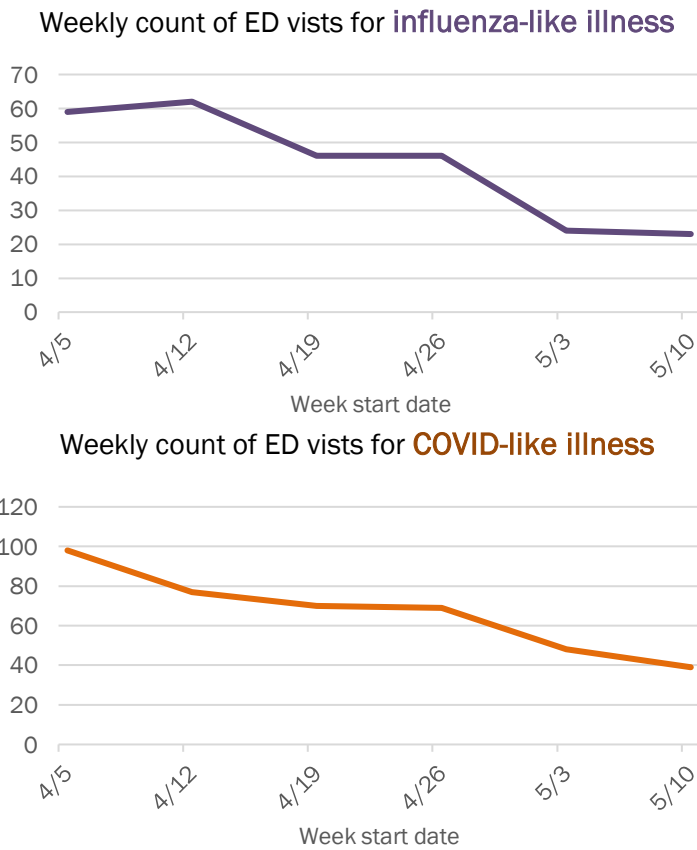
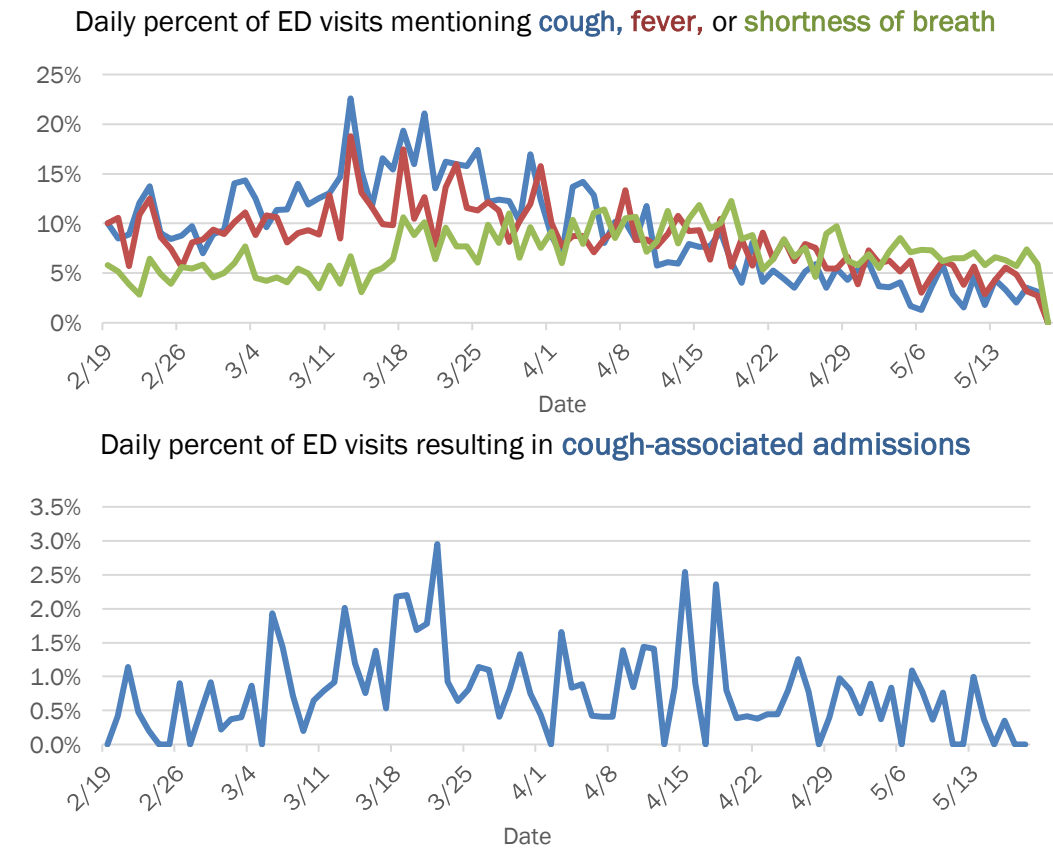

The Electronic Surveillance System for the Early Notification of Community-Based Epidemics (ESSENCE-FL) includes chief complaint data from 213 of 214 Florida EDs. Data are transmitted electronically to ESSENCE-FL daily or hourly.

Coronavirus: summary for Marion County

Data for May 18, 2020 (verified at 10 AM)

Data in this report are provisional and subject to change.

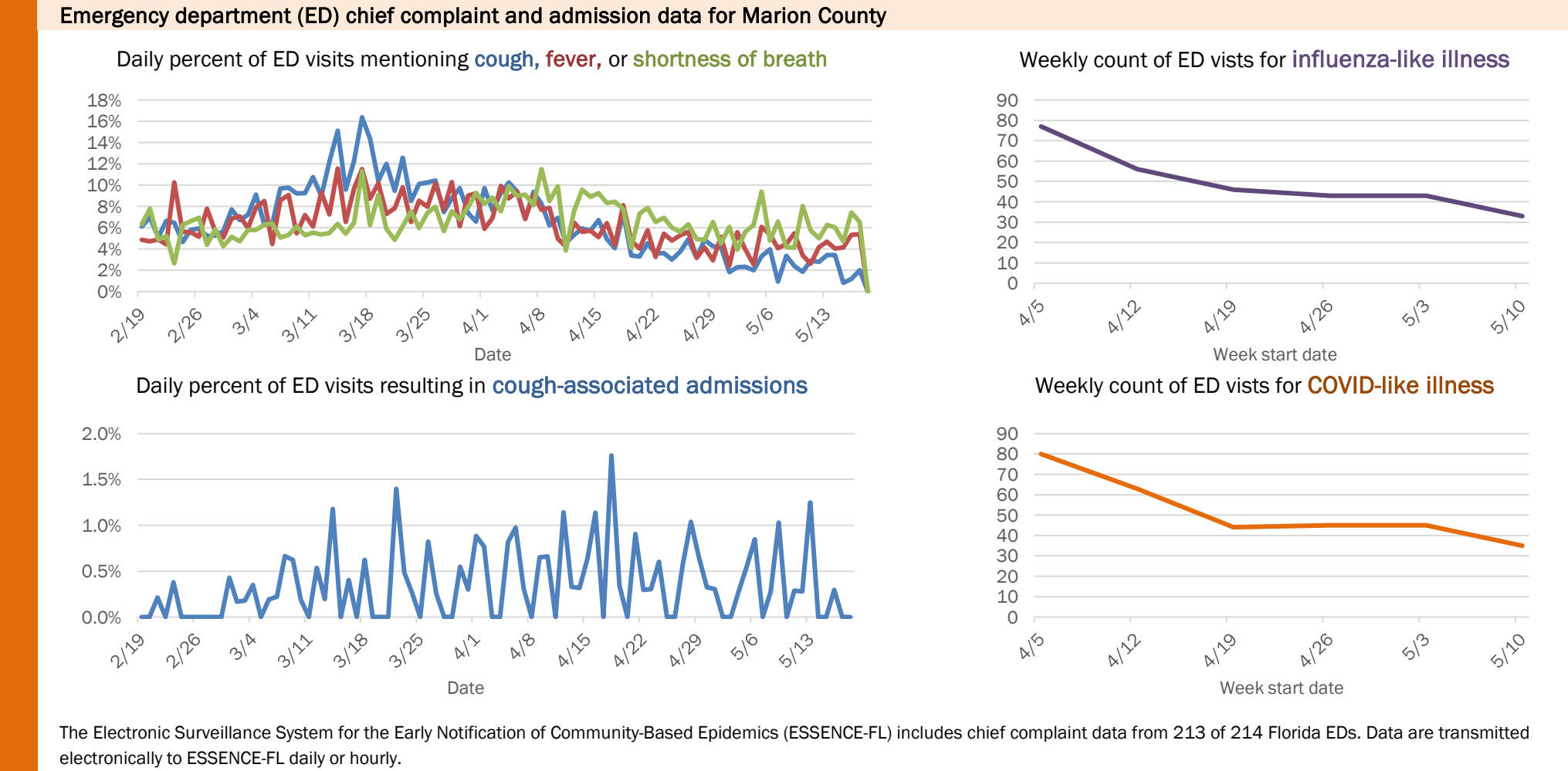
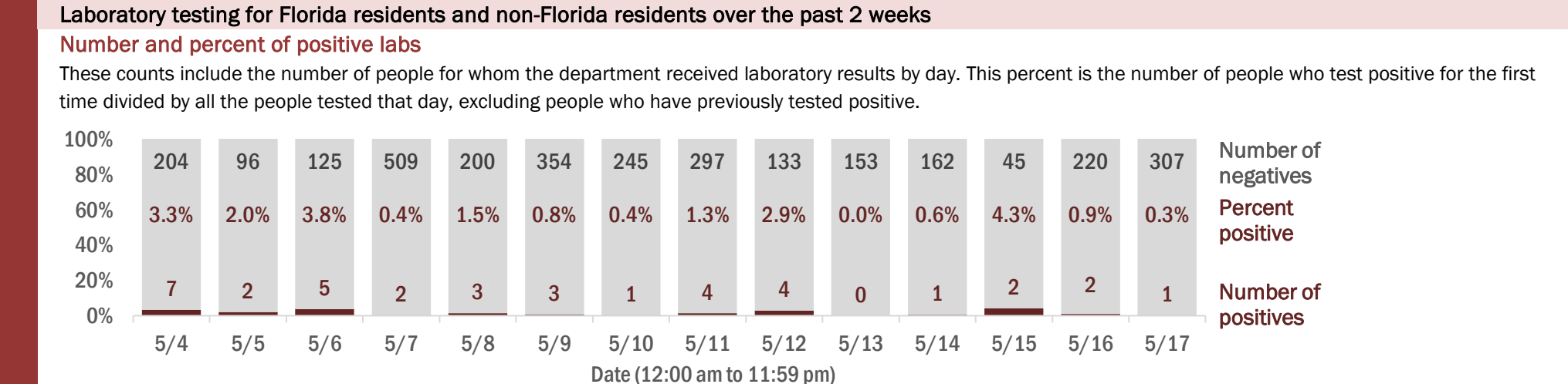
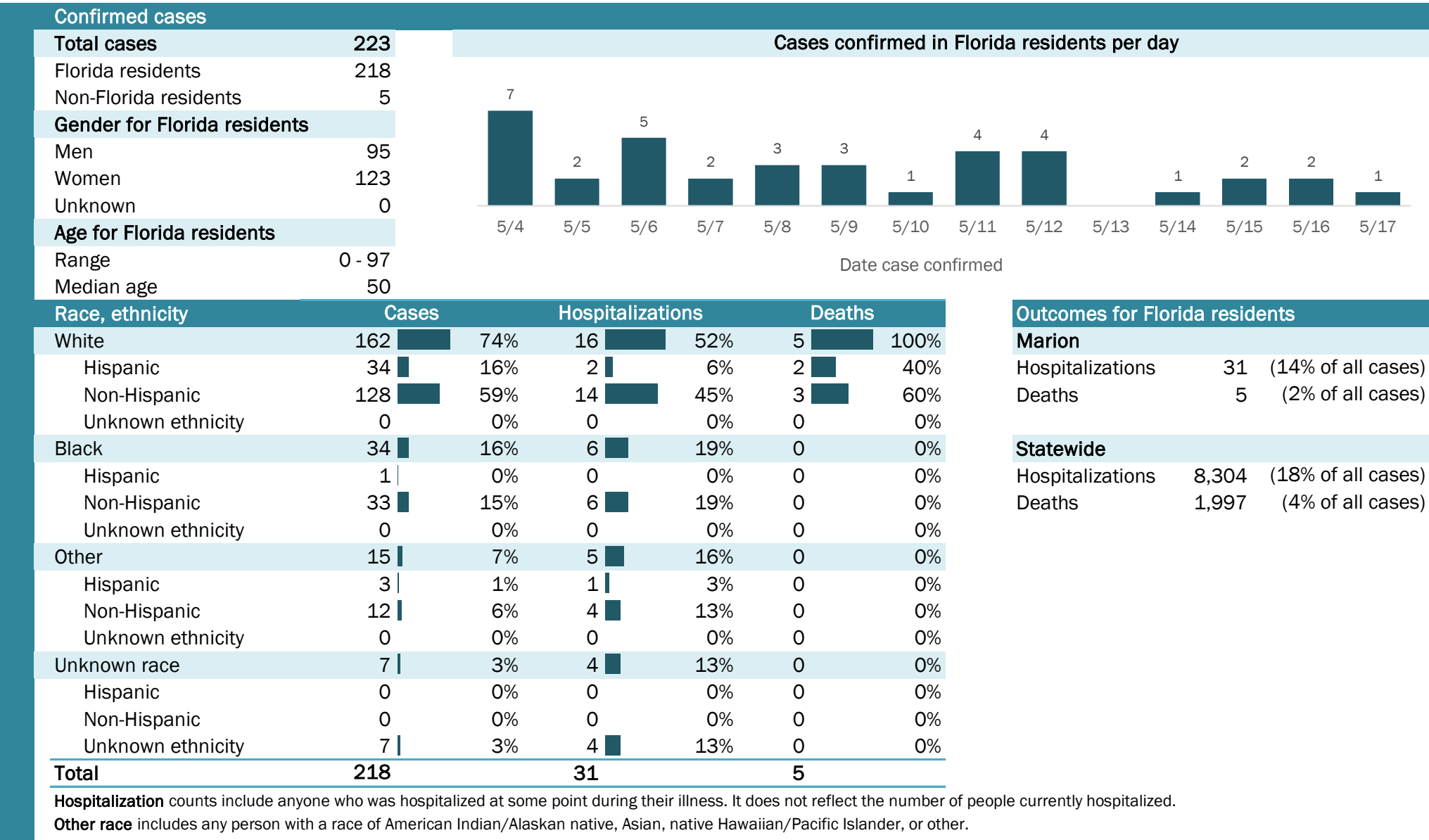

Coronavirus: summary for Martin County

Data for May 18, 2020 (verified at 10 AM)

Data in this report are provisional and subject to change.

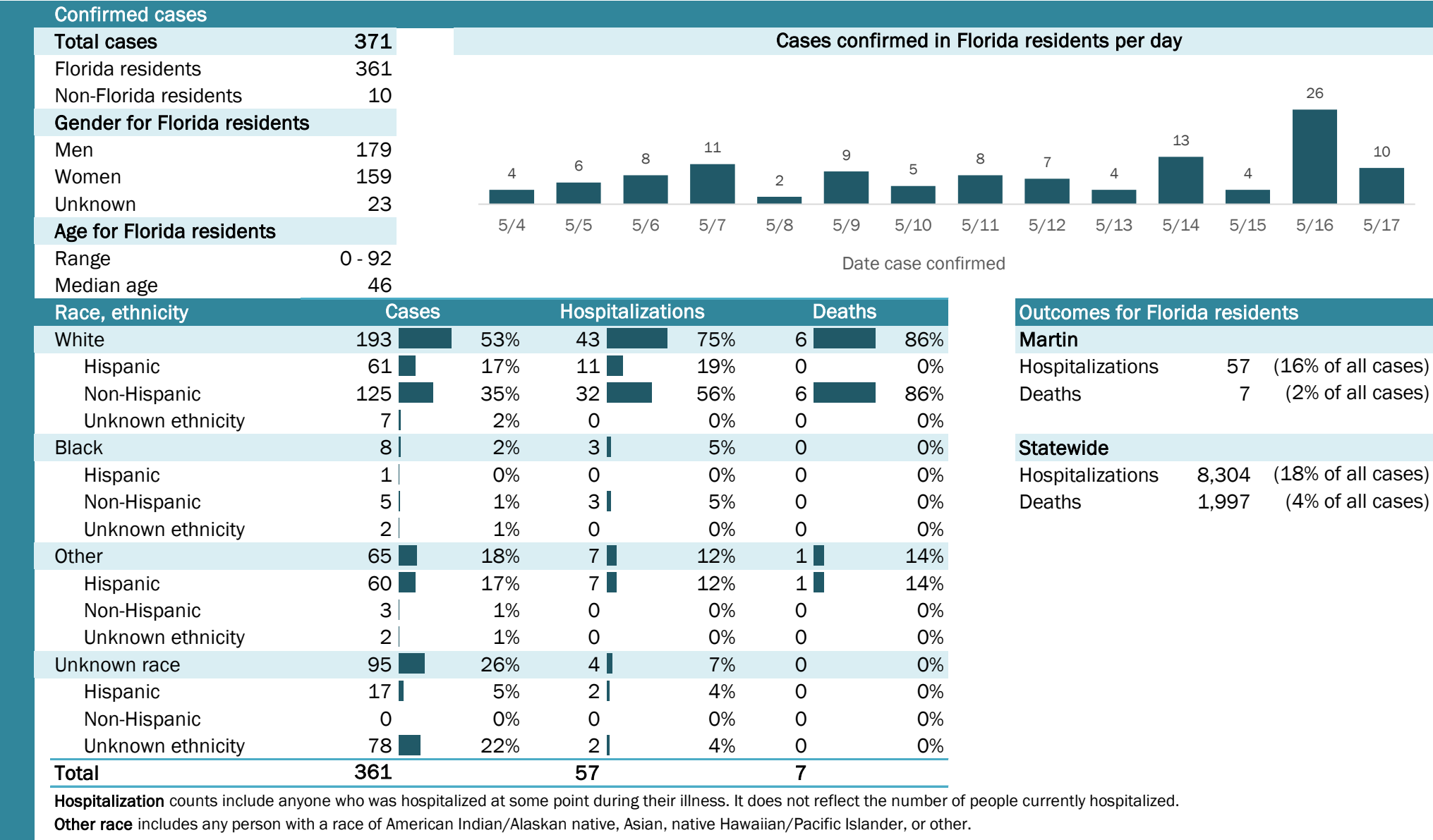

Laboratory testing for Florida residents and non-Florida residents over the past 2 weeks

Number and percent of positive labs

These counts include the number of people for whom the department received laboratory results by day. This percent is the number of people who test positive for the first time divided by all the people tested that day, excluding people who have previously tested positive.

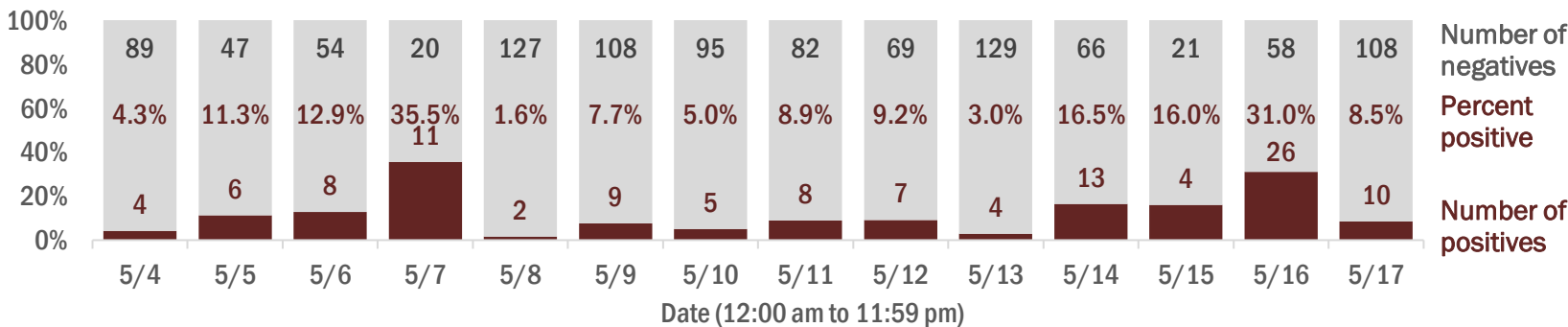

Emergency department (ED) chief complaint and admission data for Martin County

Daily percent of ED visits mentioning cough, fever, or shortness of breath

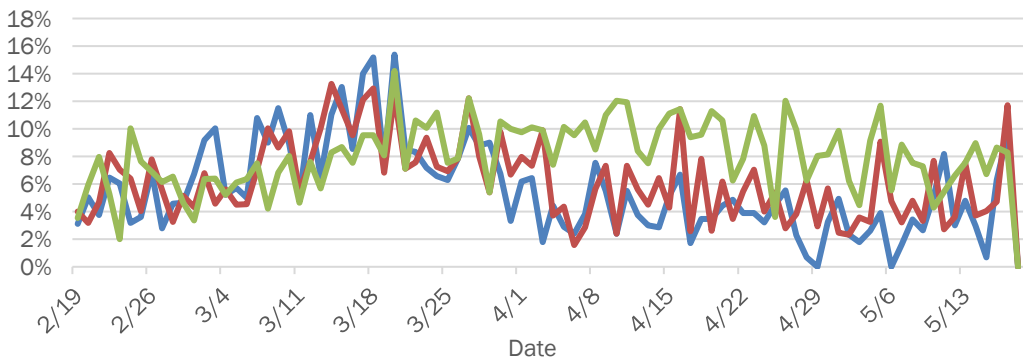

Daily percent of ED visits resulting in cough-associated admissions

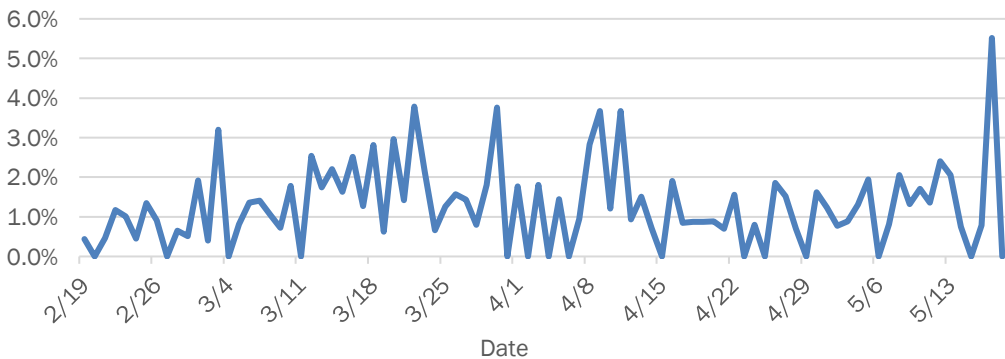

Weekly count of ED visits for influenza-like illness

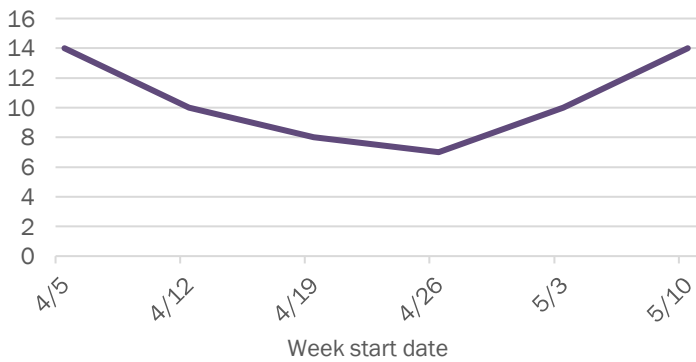

Weekly count of ED visits for COVID-like illness

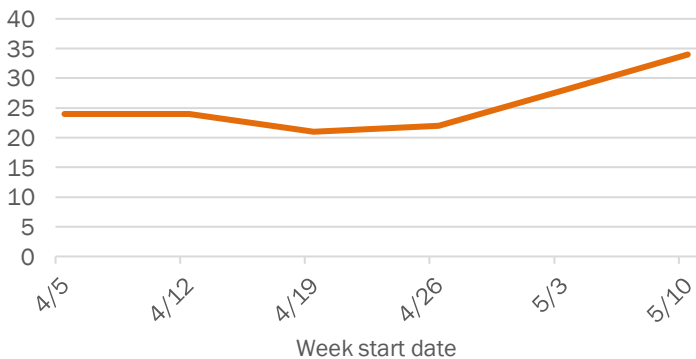

The Electronic Surveillance System for the Early Notification of Community-Based Epidemics (ESSENCE-FL) includes chief complaint data from 213 of 214 Florida EDs. Data are transmitted electronically to ESSENCE-FL daily or hourly.

Coronavirus: summary for Monroe County

Data for May 18, 2020 (verified at 10 AM)

Data in this report are provisional and subject to change.

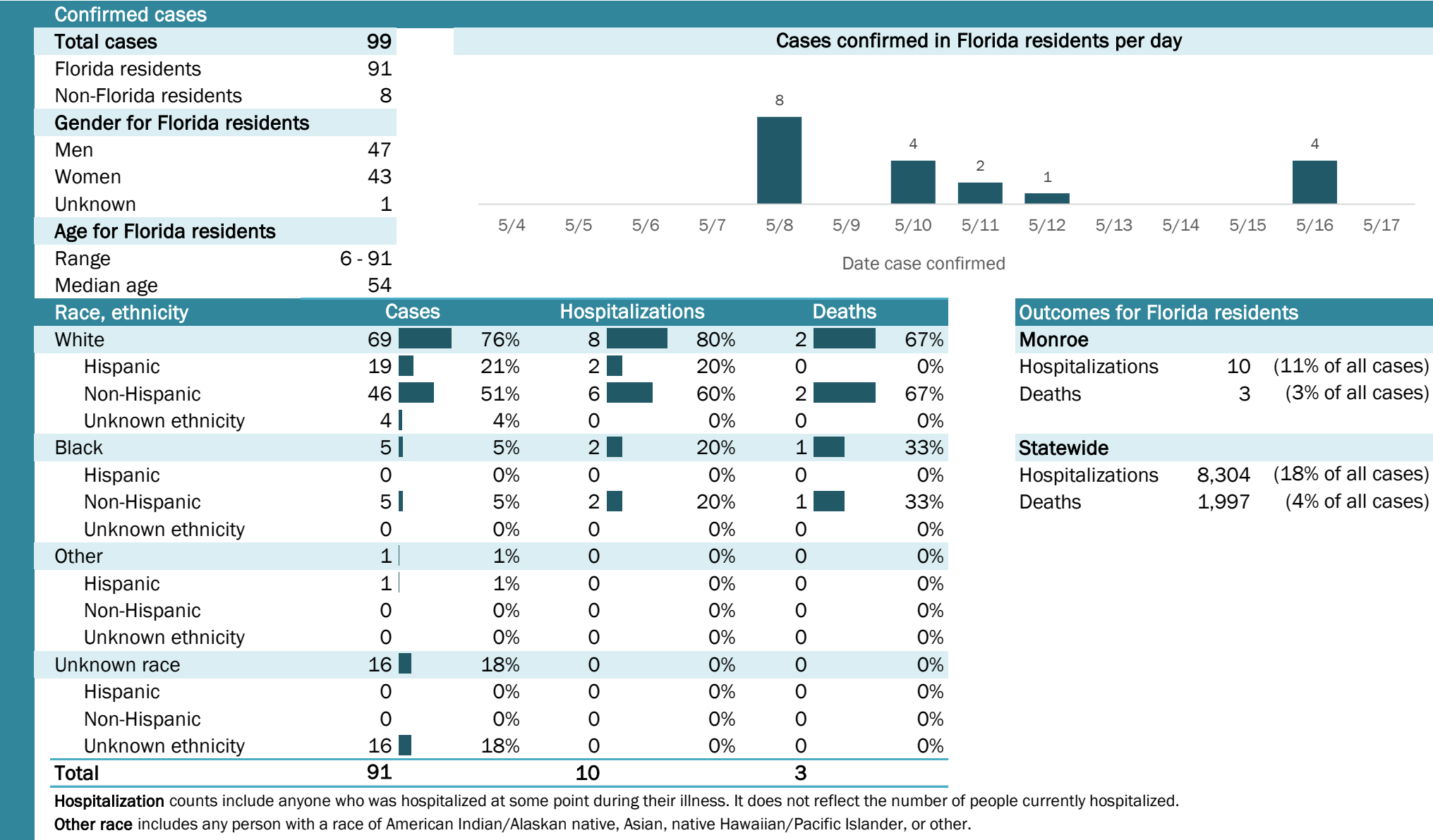

Coronavirus: summary for Nassau County

Data for May 18, 2020 (verified at 10 AM)

Data in this report are provisional and subject to change.

Confirmed cases

Total cases

66

Cases confirmed in Florida residents per day

1

1

1

1

1

5/4

5/5

5/6

5/7

5/8

5/9

5/10

5/11

5/12

5/13

5/14

5/15

5/16

5/17

Florida residents

63

Non-Florida residents

3

Gender for Florida residents

Men

27

Women

36

Unknown

0

Age for Florida residents

Range

15 - 89

Median age

49

Race, ethnicity	Cases	Hospitalizations	Deaths
White	5181%754%1100%		
Hispanic	00%00%00%		
Non-Hispanic	5079%754%1100%		
Unknown ethnicity	12%00%00%		
Black	711%431%00%		
Hispanic	00%00%00%		
Non-Hispanic	711%431%00%		
Unknown ethnicity	00%00%00%		
Other	23%215%00%		
Hispanic	12%18%00%		
Non-Hispanic	12%18%00%		
Unknown ethnicity	00%00%00%		
Unknown race	35%00%00%		
Hispanic	00%00%00%		
Non-Hispanic	12%00%00%		
Unknown ethnicity	23%00%00%		
Total	63131		

Hospitalization

counts include anyone who was hospitalized at some point during their illness. It does not reflect the number of people currently hospitalized.

Other race

includes any person with a race of American Indian/Alaskan native, Asian, native Hawaiian/Pacific Islander, or other.

Outcomes for Florida residents

Nassau

Hospitalizations

13

(21% of all cases)

Deaths

1

(2% of all cases)

Statewide

Hospitalizations

8,304

(18% of all cases)

Deaths

1,997

(4% of all cases)

Laboratory testing for Florida residents and non-Florida residents over the past 2 weeks

Number and percent of positive labs

These counts include the number of people for whom the department received laboratory results by day. This percent is the number of people who test positive for the first time divided by all the people tested that day, excluding people who have previously tested positive.

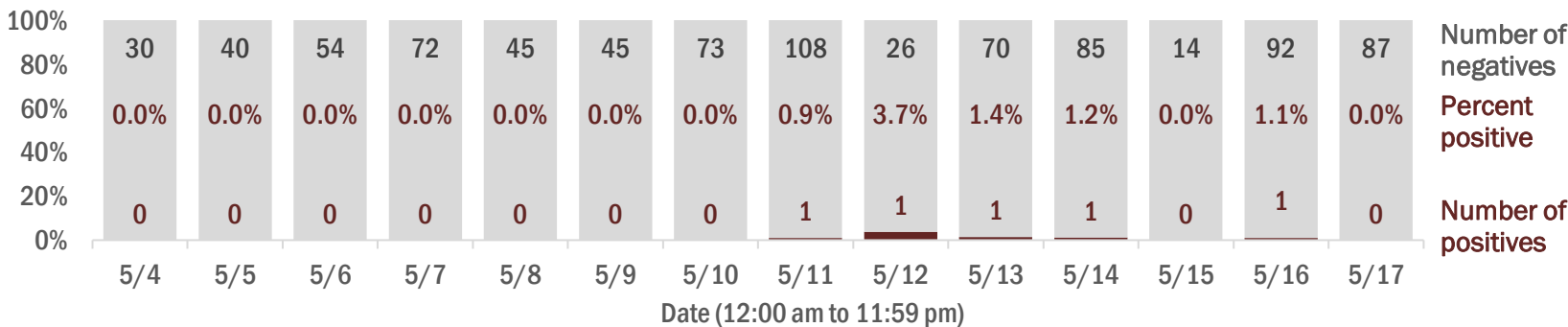

Emergency department (ED) chief complaint and admission data for Nassau County

Daily percent of ED visits mentioning cough, fever, or shortness of breath

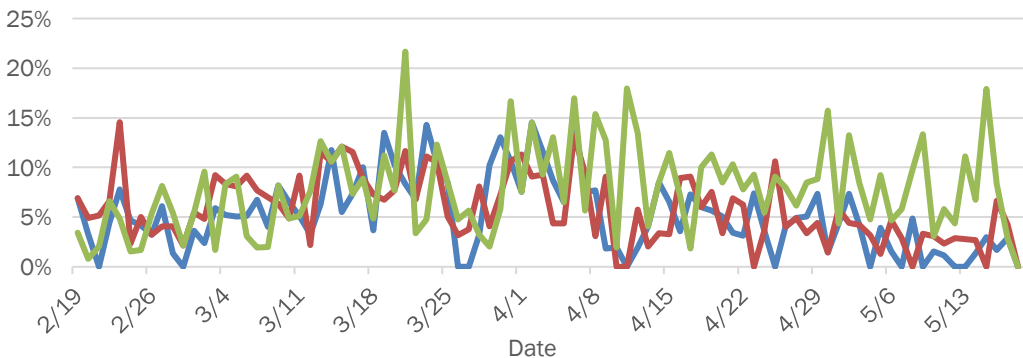

Daily percent of ED visits resulting in cough-associated admissions

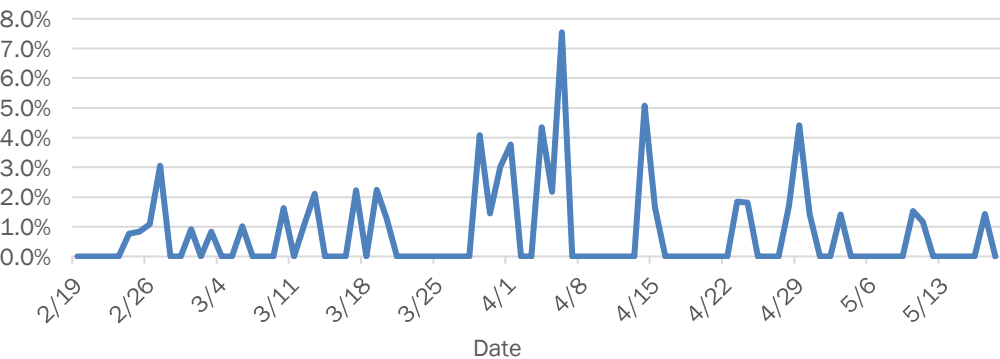

Weekly count of ED visits for influenza-like illness

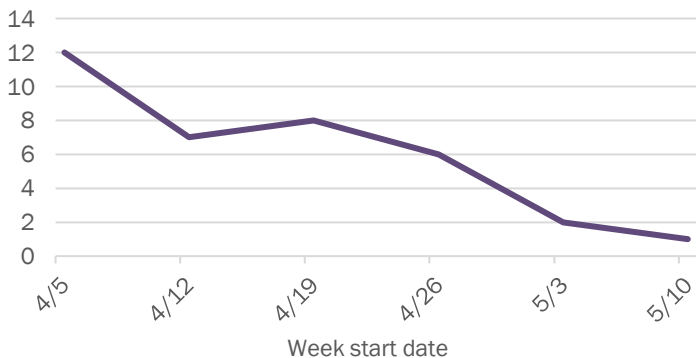

Weekly count of ED visits for COVID-like illness

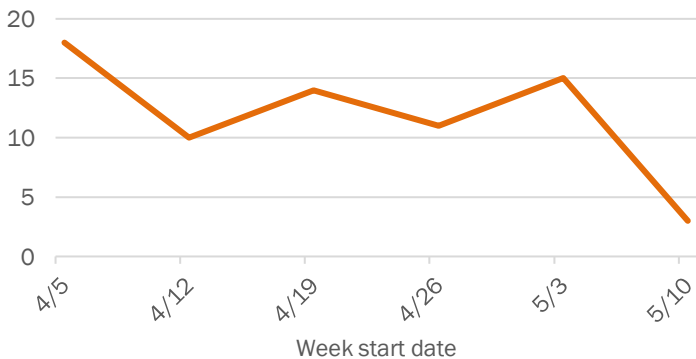

The Electronic Surveillance System for the Early Notification of Community-Based Epidemics (ESSENCE-FL) includes chief complaint data from 213 of 214 Florida EDs. Data are transmitted electronically to ESSENCE-FL daily or hourly.

Coronavirus: summary for Okaloosa County

Data for May 18, 2020 (verified at 10 AM)

Data in this report are provisional and subject to change.

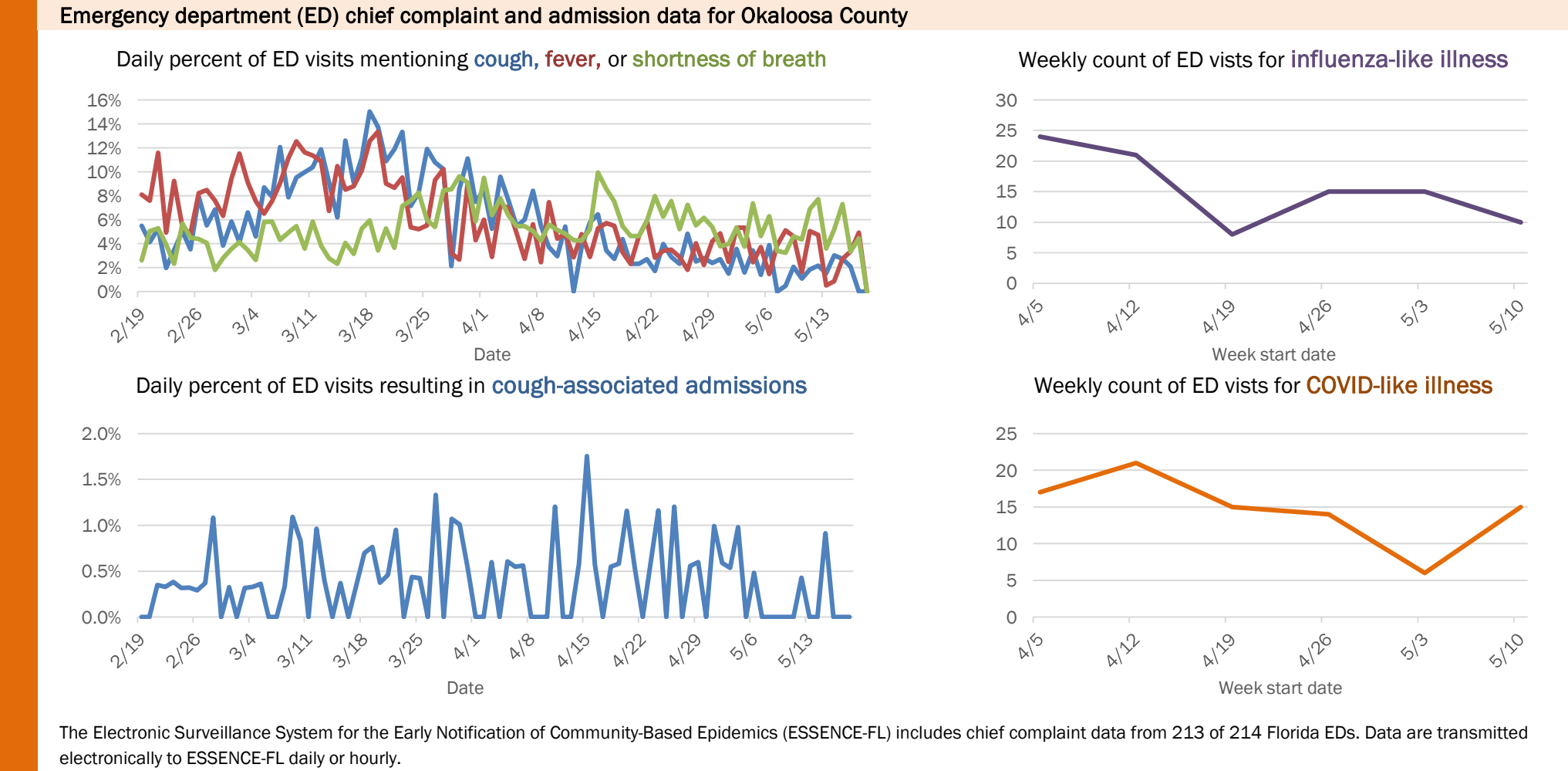
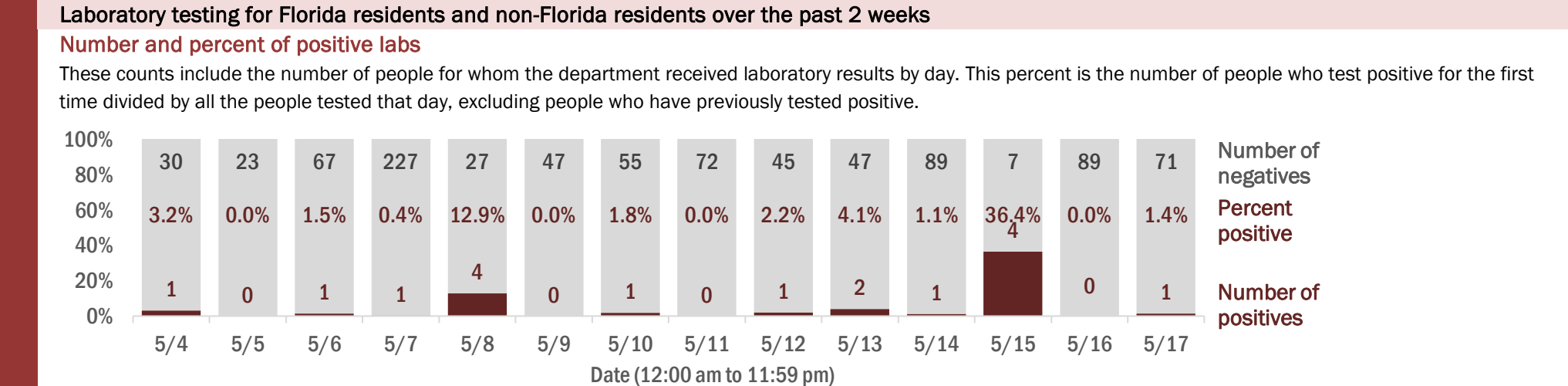
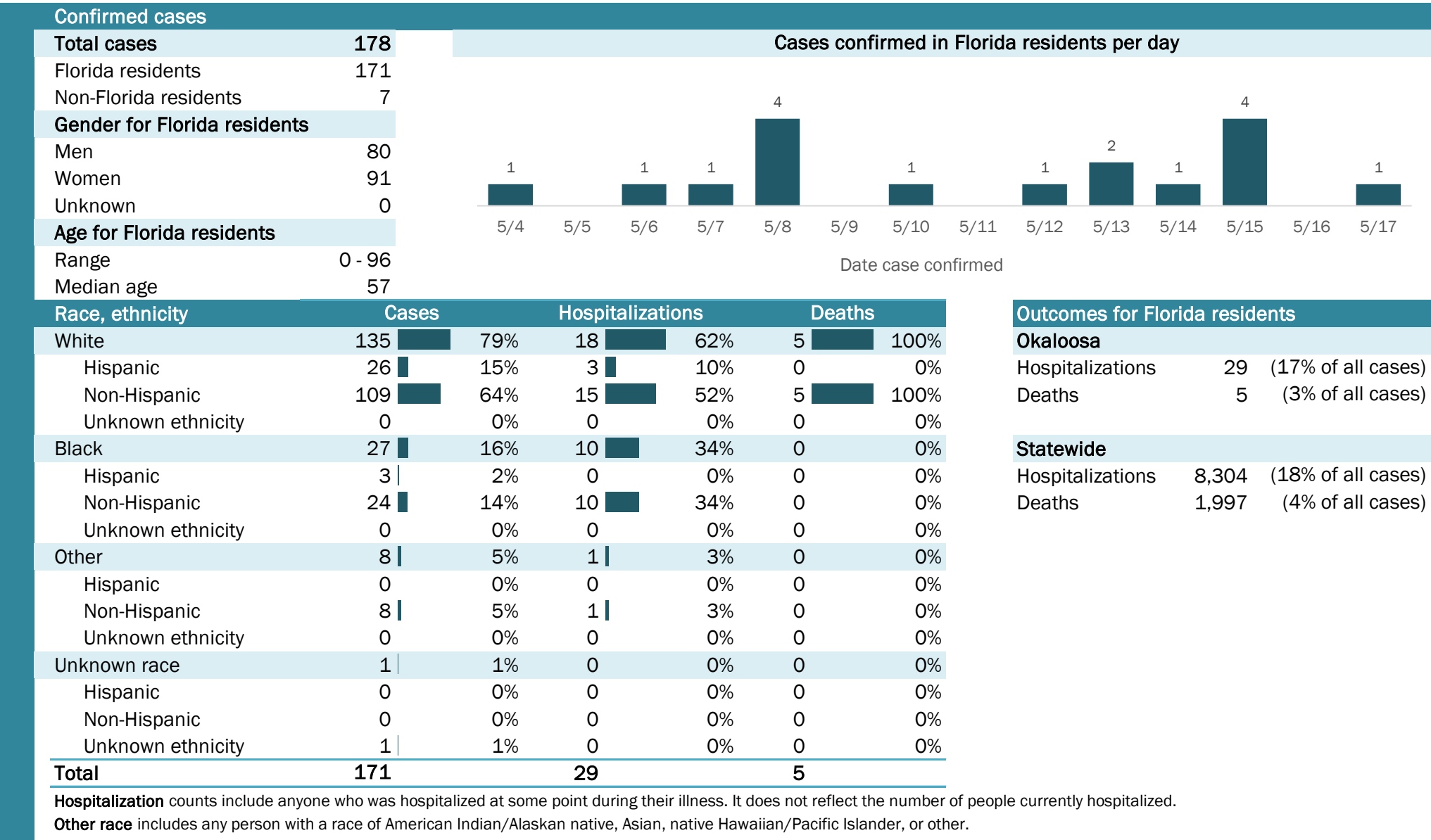

Coronavirus: summary for Okeechobee County

Data for May 18, 2020 (verified at 10 AM)

Data in this report are provisional and subject to change.

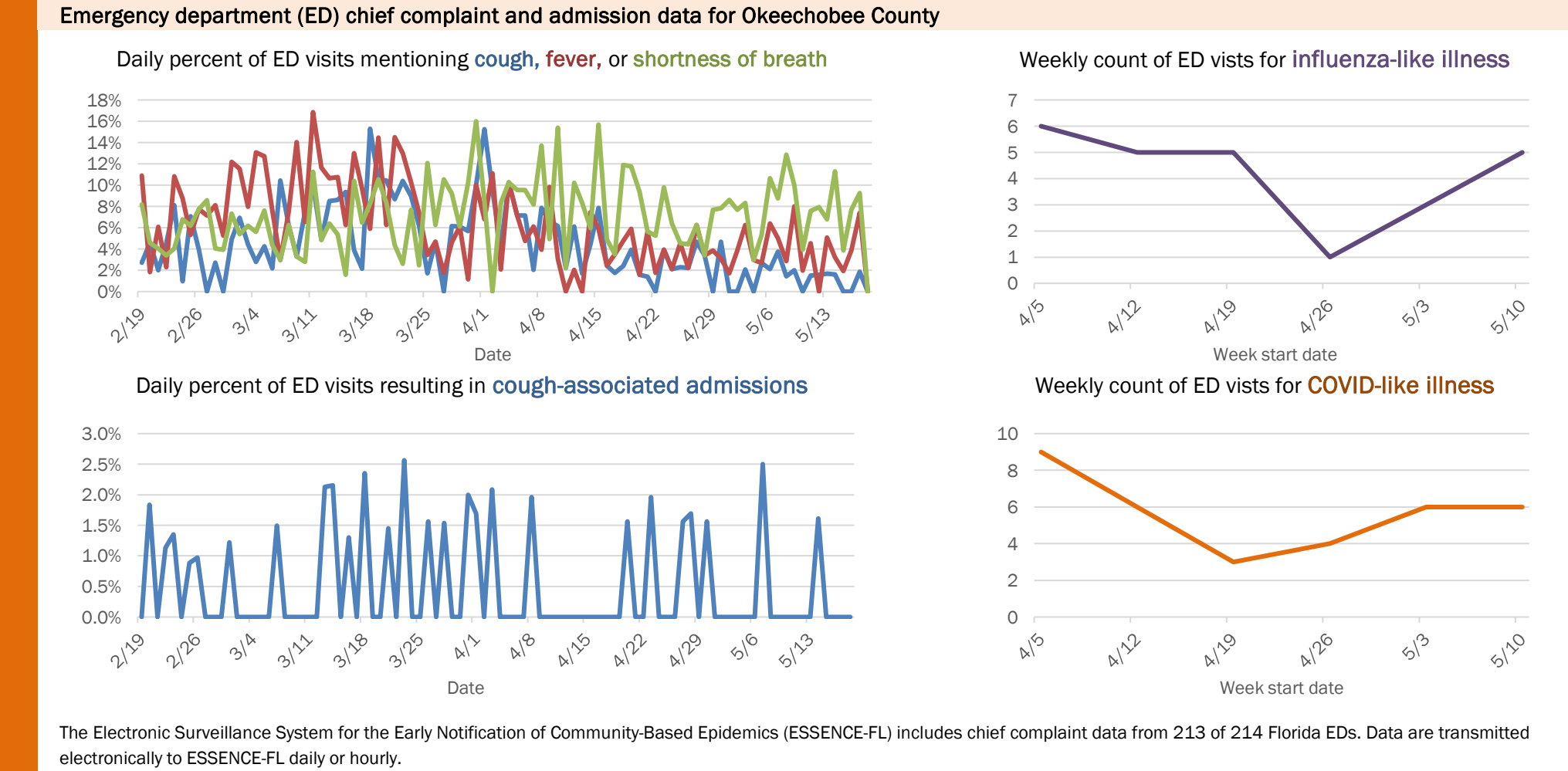
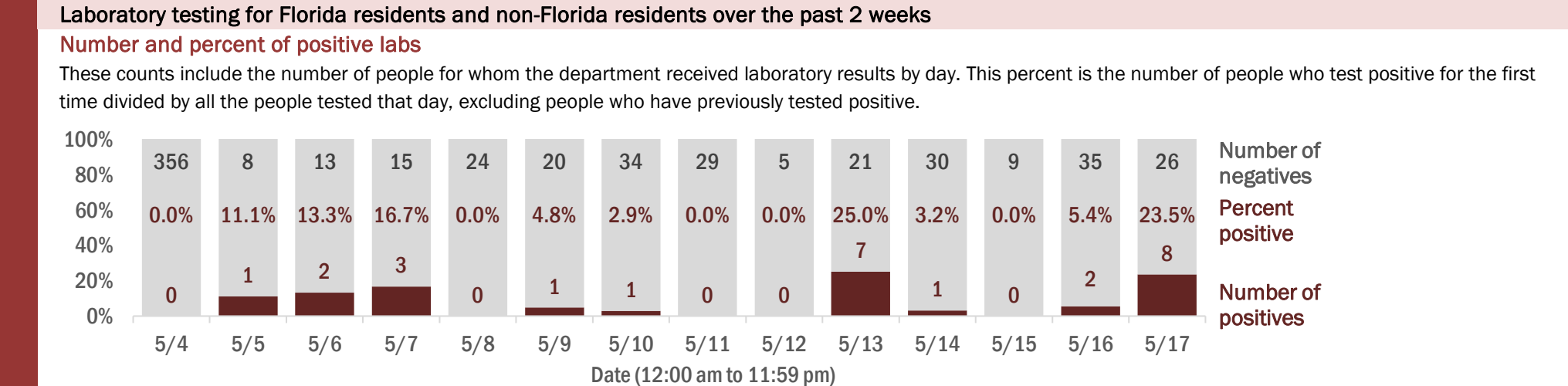
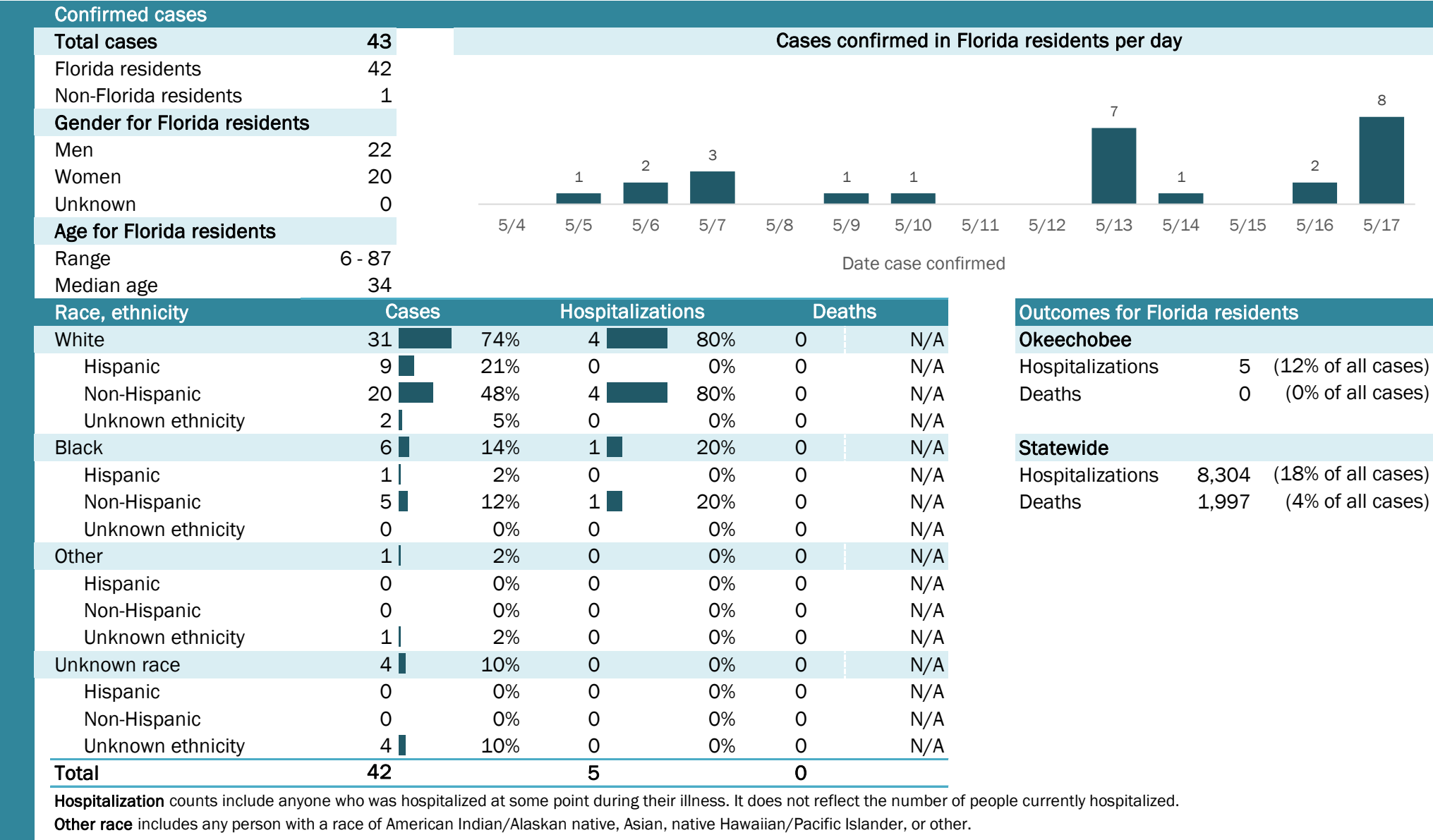

Coronavirus: summary for Orange County

Data for May 18, 2020 (verified at 10 AM)

Data in this report are provisional and subject to change.

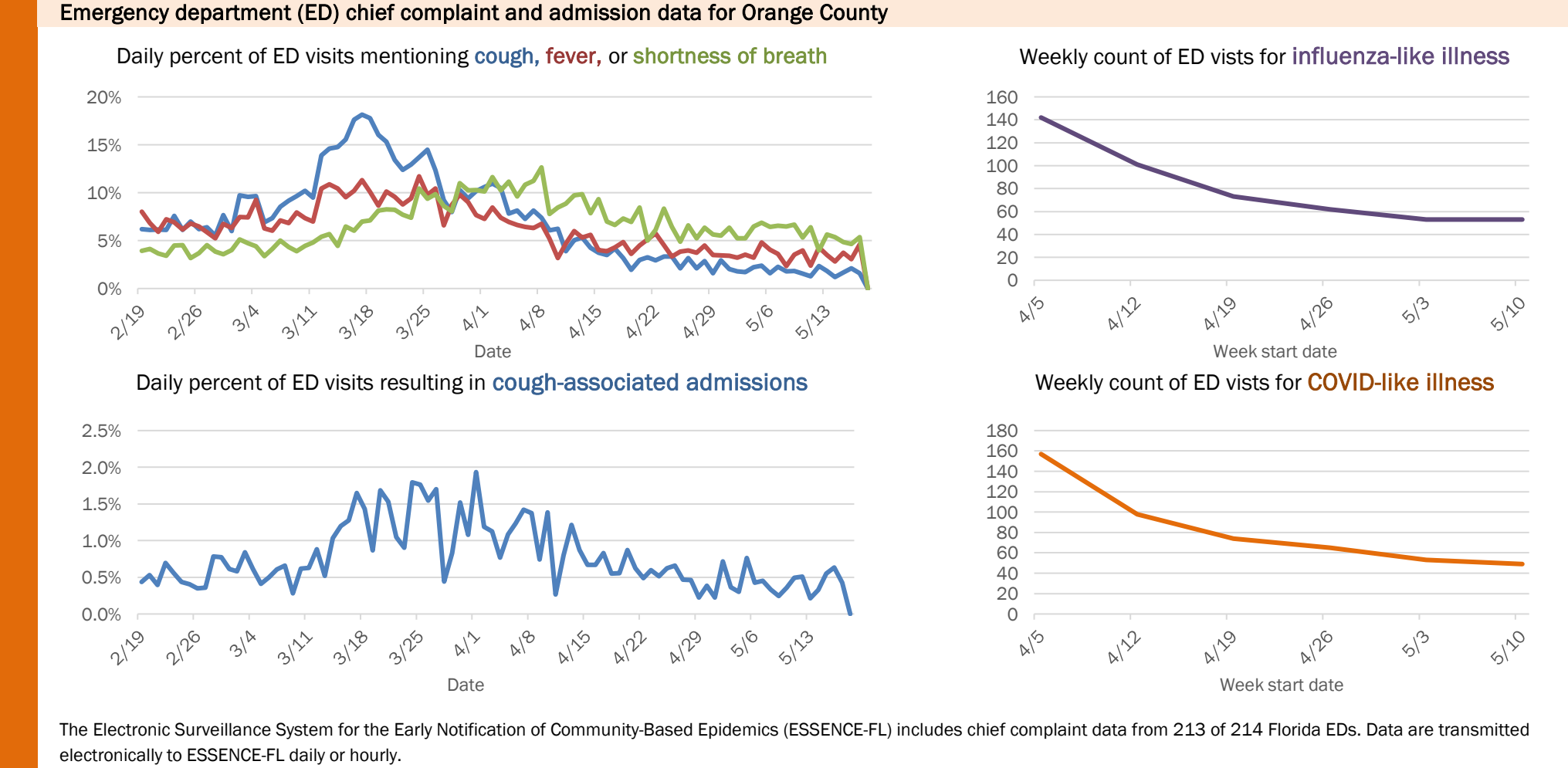
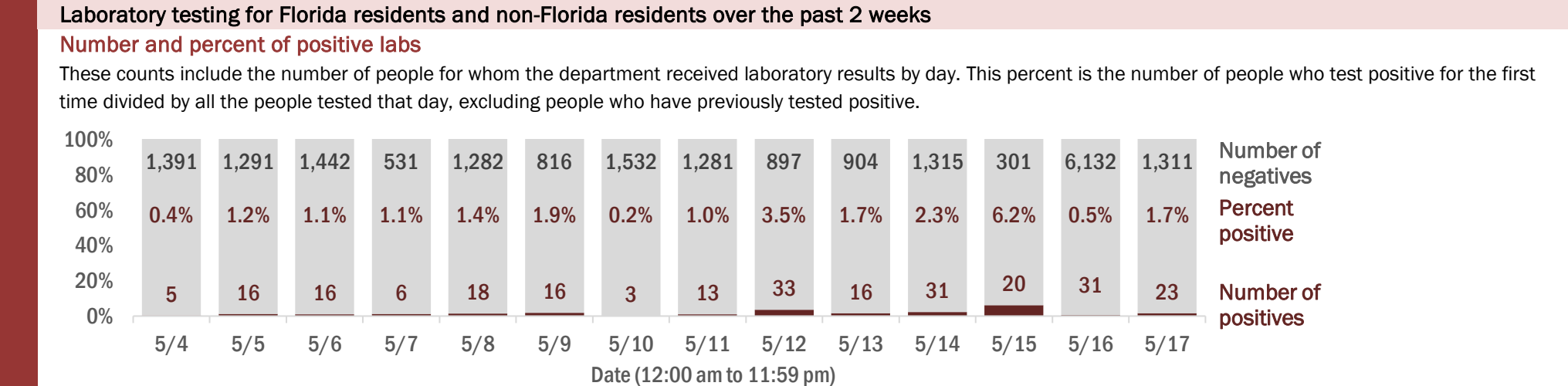
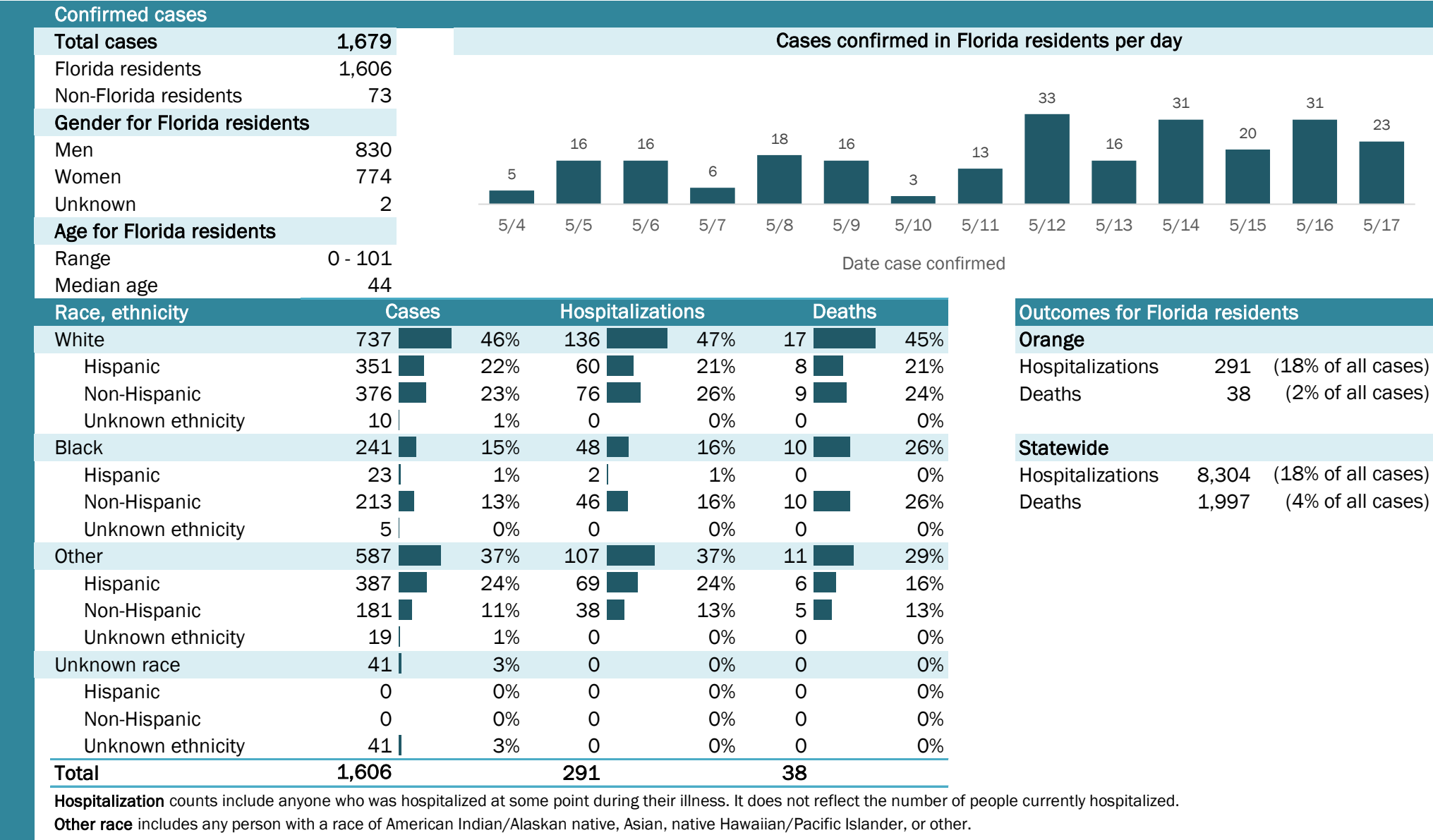

Coronavirus: summary for Osceola County

Data for May 18, 2020 (verified at 10 AM)

Data in this report are provisional and subject to change.

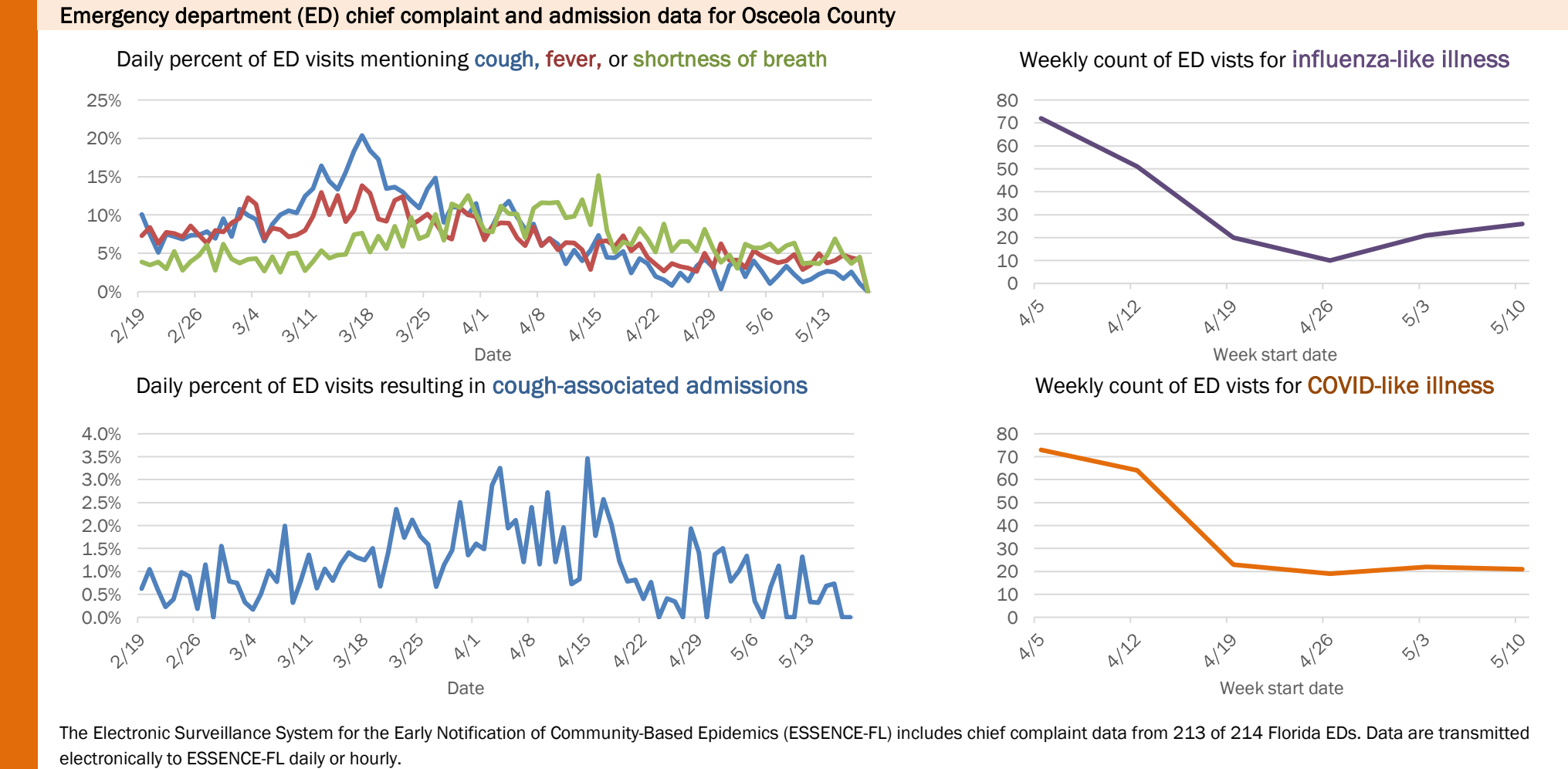
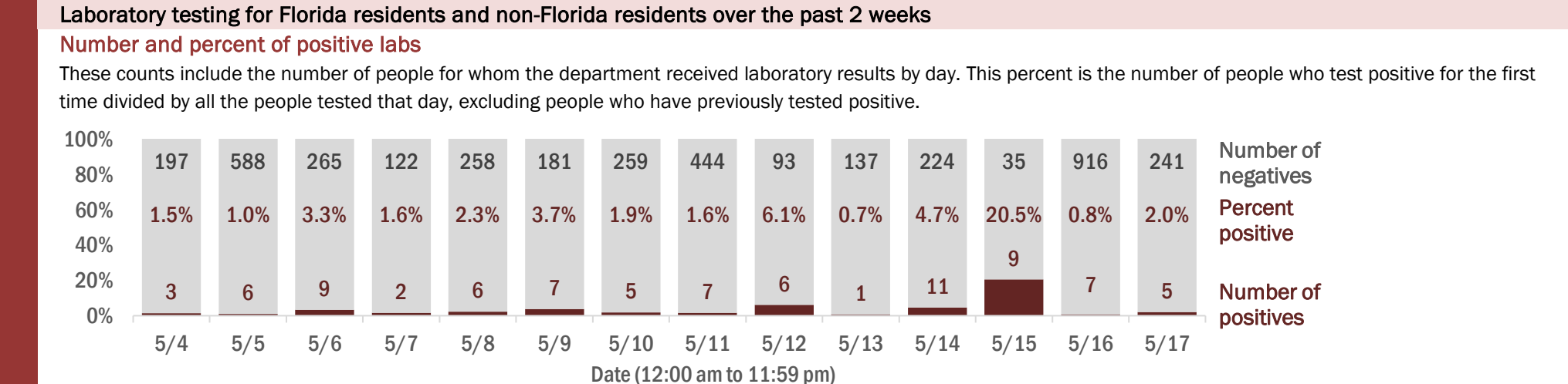
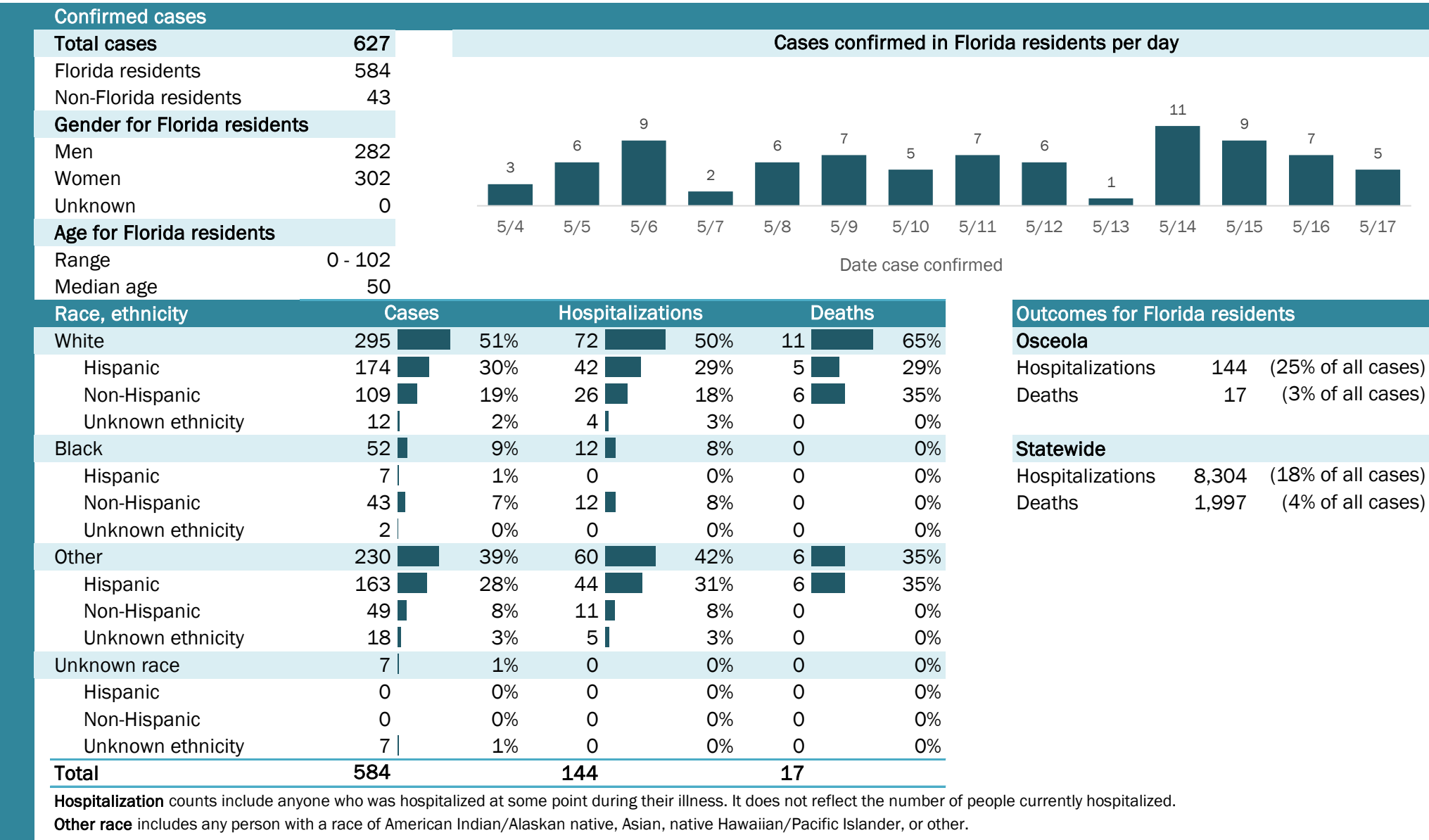

Coronavirus: summary for Palm Beach County

Data for May 18, 2020 (verified at 10 AM)

Data in this report are provisional and subject to change.

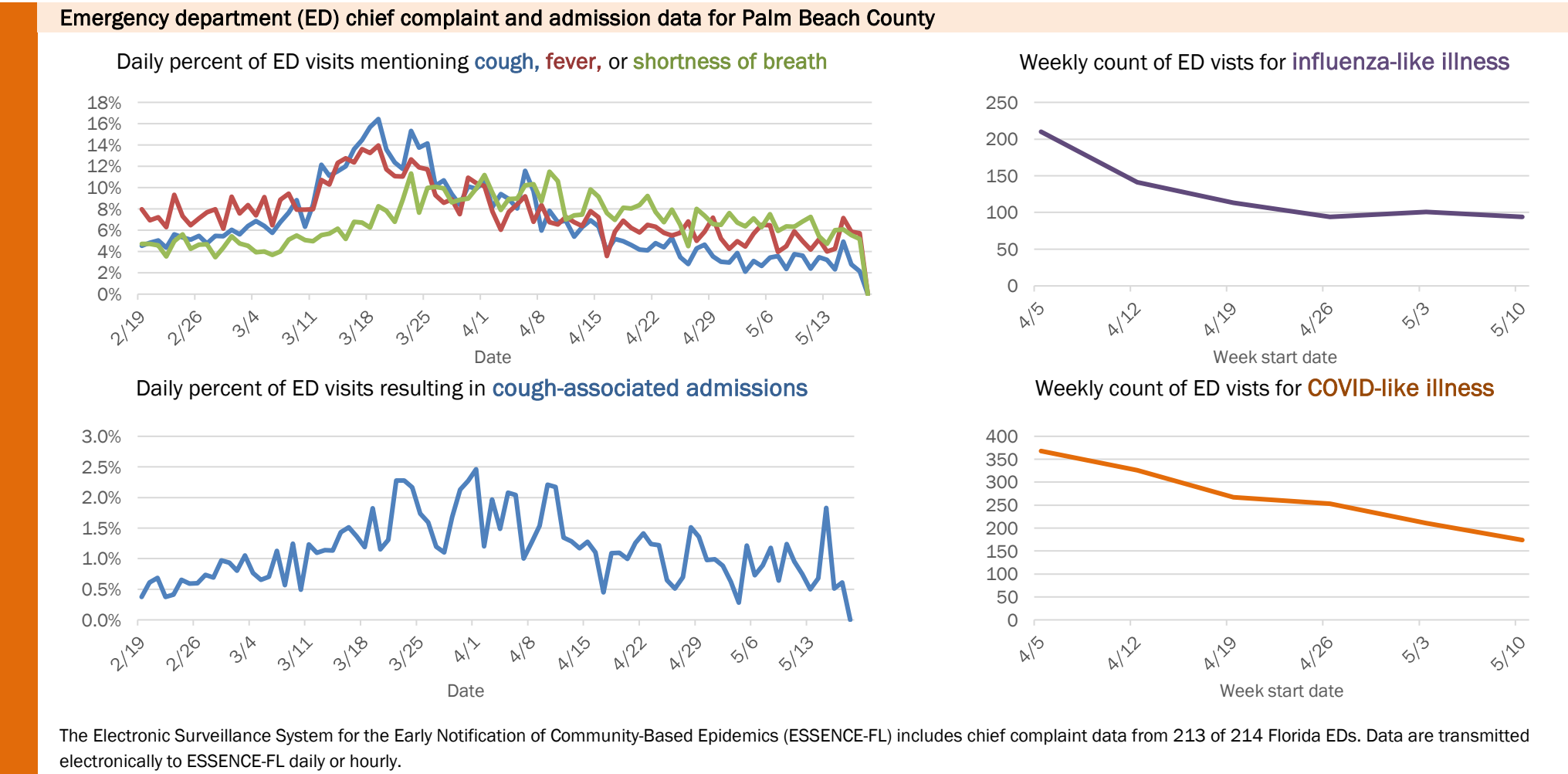
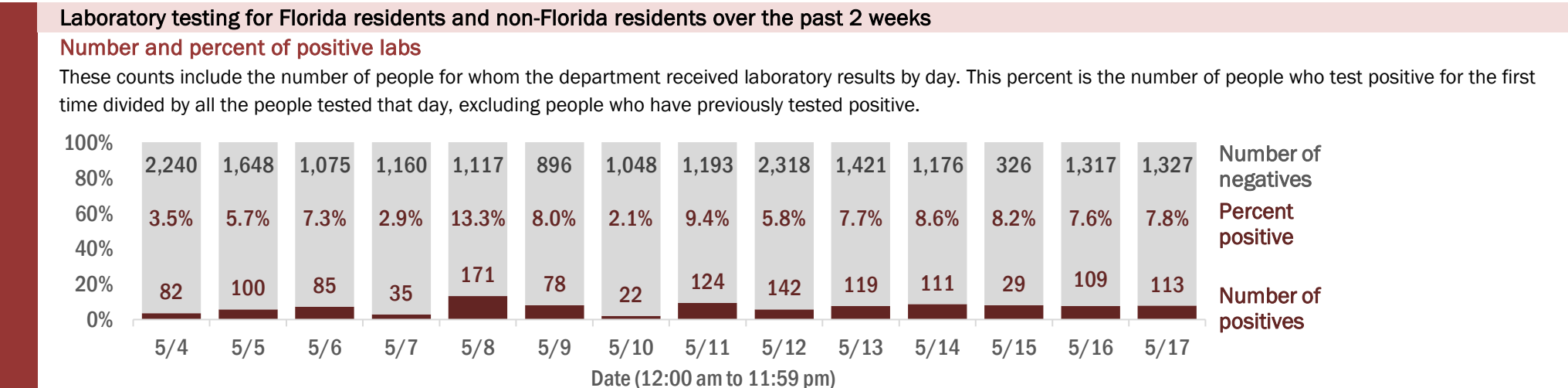
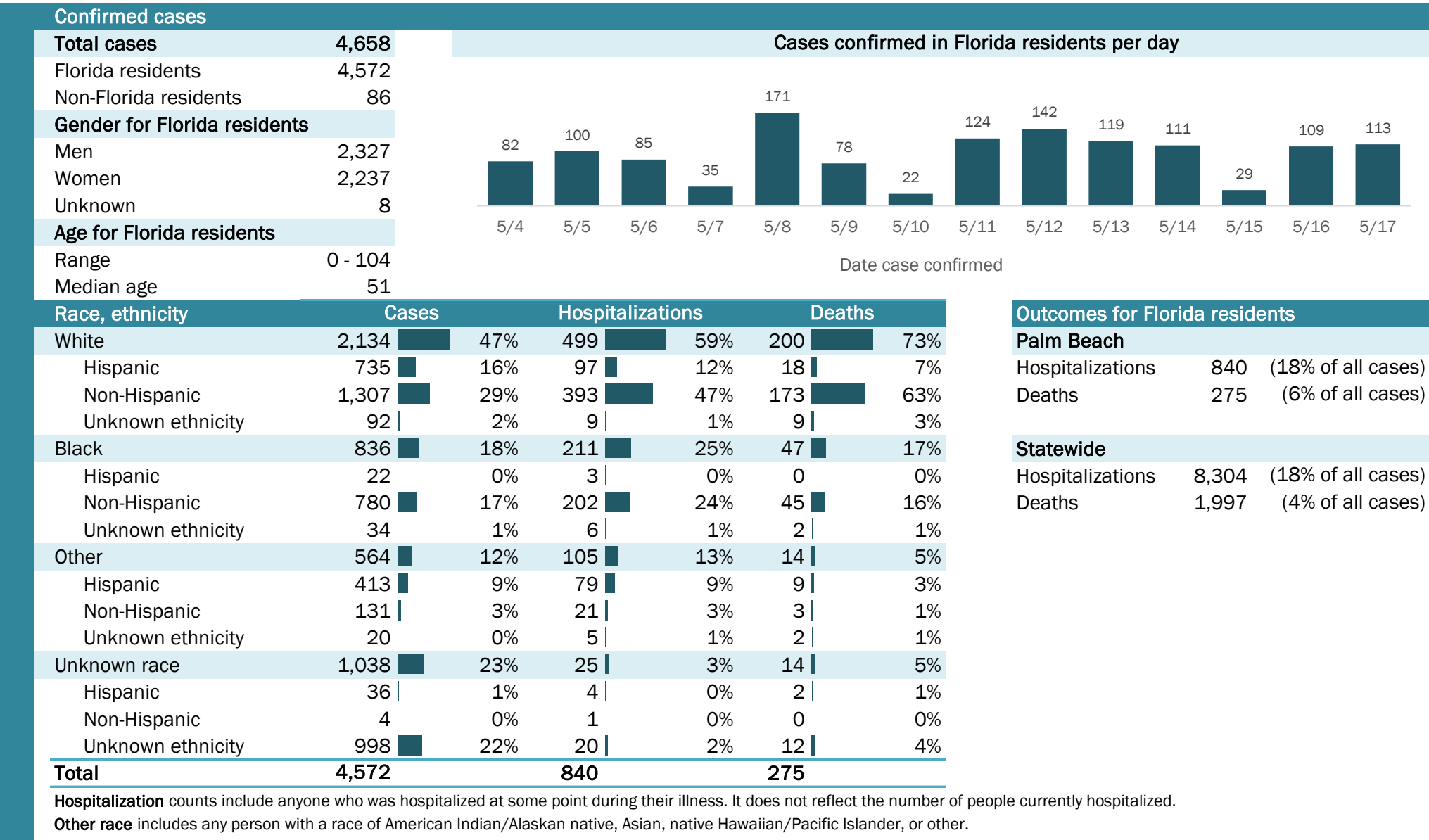

Coronavirus: summary for Pasco County

Data for May 18, 2020 (verified at 10 AM)

Data in this report are provisional and subject to change.

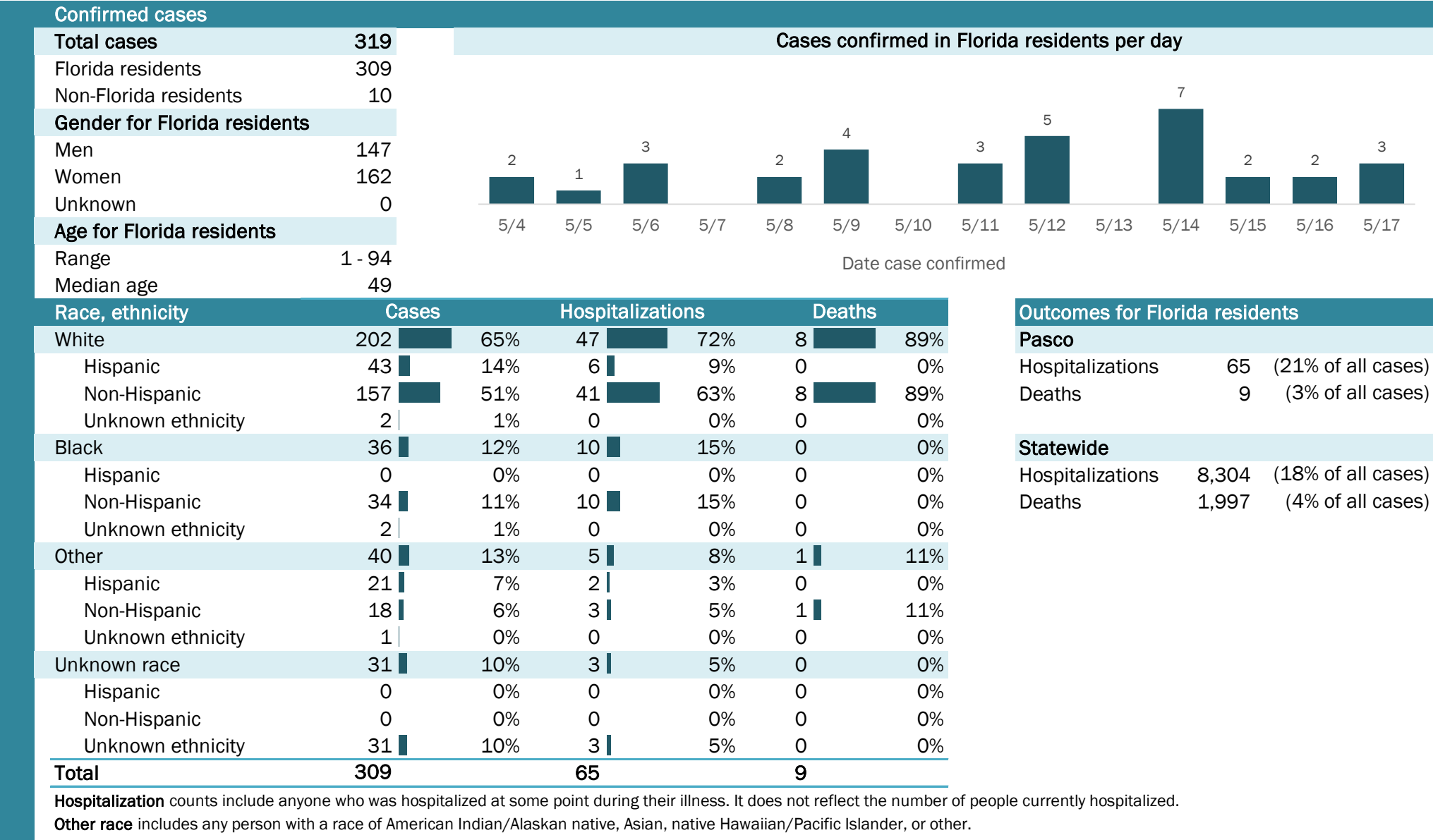

Coronavirus: summary for Pinellas County

Data for May 18, 2020 (verified at 10 AM)

Data in this report are provisional and subject to change.

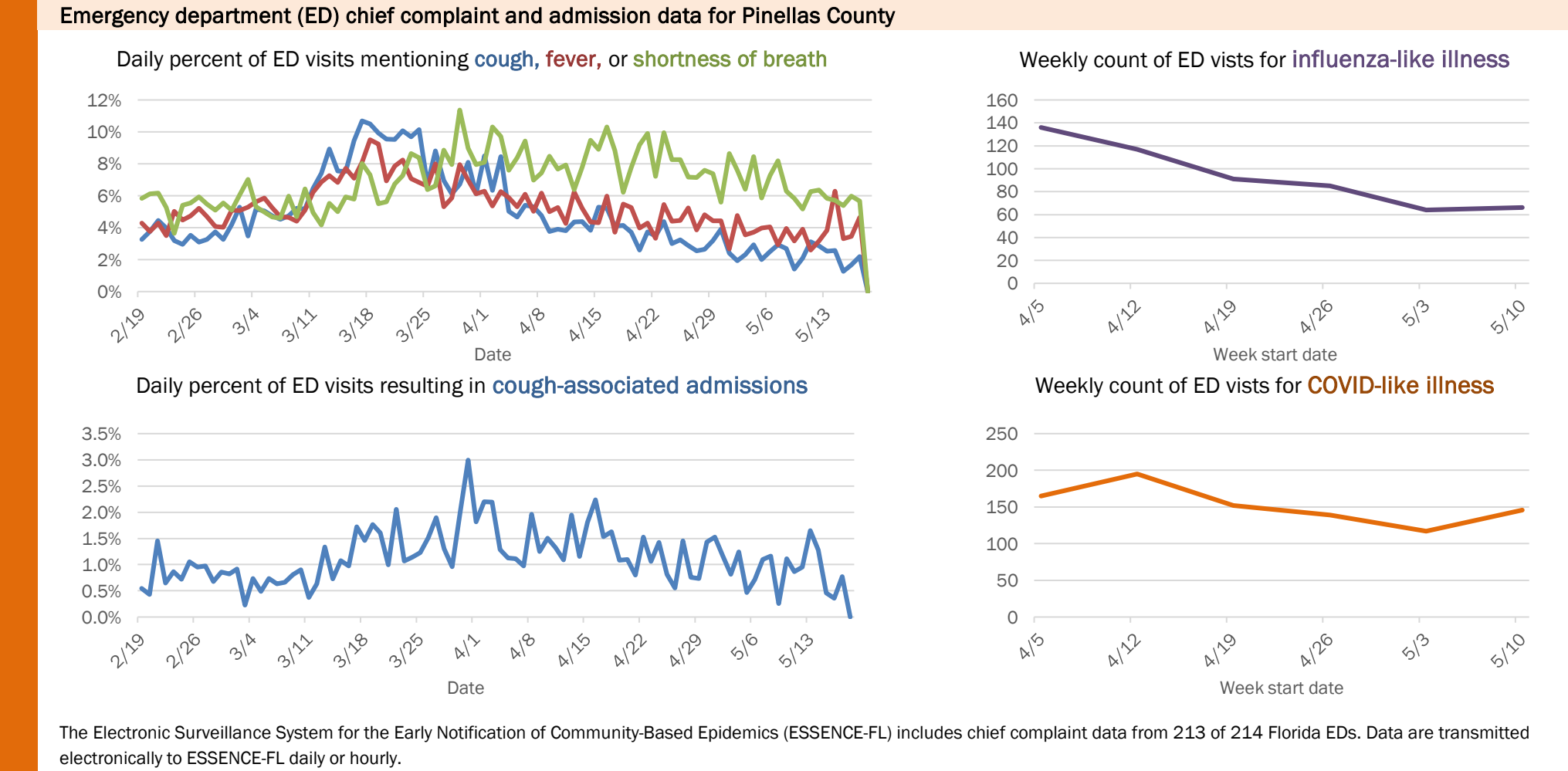
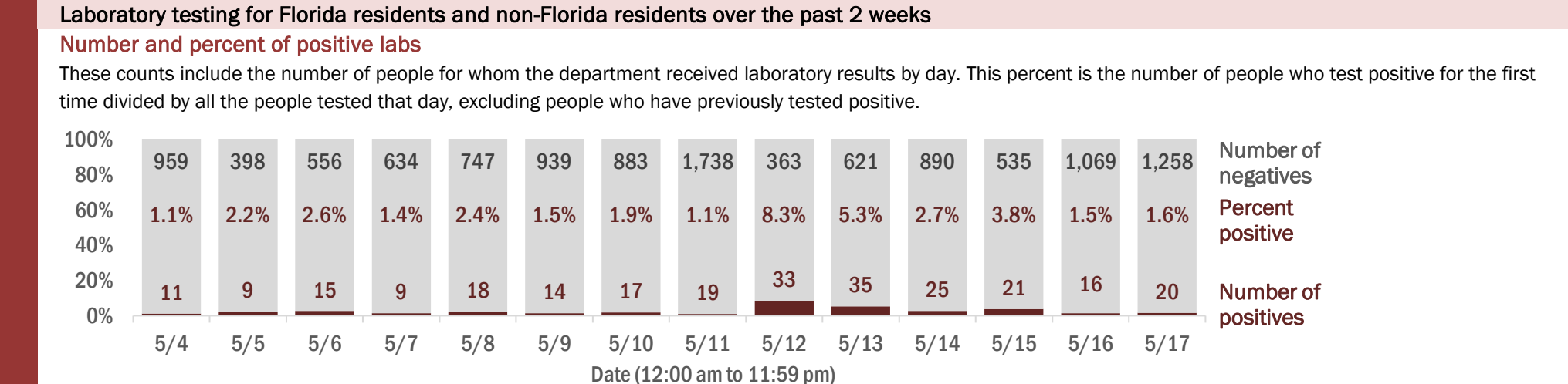
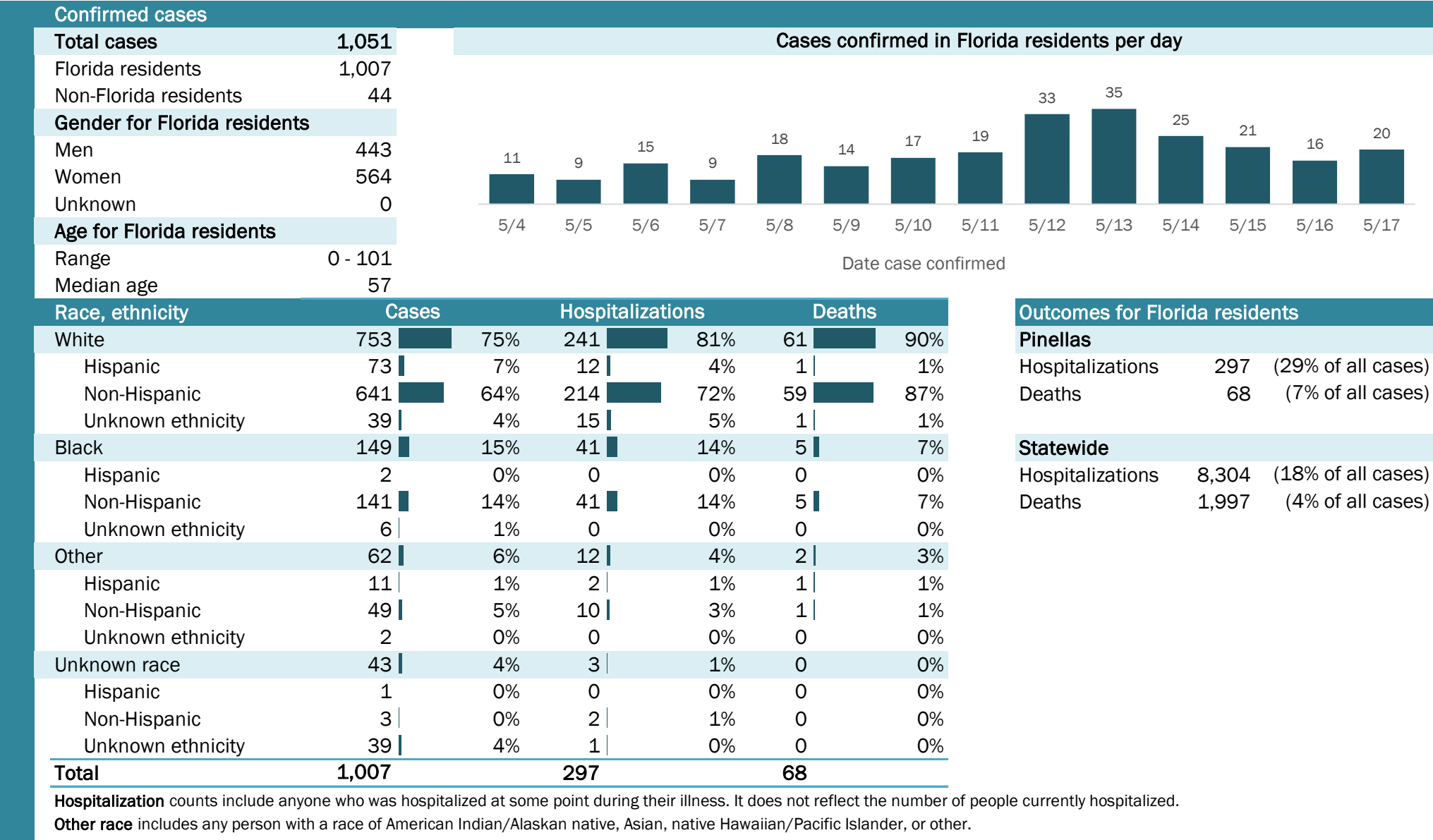

The Electronic Surveillance System for the Early Notification of Community-Based Epidemics (ESSENCE-FL) includes chief complaint data from 213 of 214 Florida EDs. Data are transmitted electronically to ESSENCE-FL daily or hourly.

Coronavirus: summary for Polk County

Data for May 18, 2020 (verified at 10 AM)

Data in this report are provisional and subject to change.

Confirmed cases

Total cases

746

Florida residents

736

Non-Florida residents

10

Gender for Florida residents

Men

282

Women

454

Unknown

0

Age for Florida residents

Range

3 - 103

Median age

53

Race, ethnicity

Cases

Hospitalizations

Deaths

White

422

57%

147

63%

25

58%

Hispanic

124

17%

30

13%

0

0%

Non-Hispanic

288

39%

115

49%

25

58%

Unknown ethnicity

10

1%

2

1%

0

0%

Black

165

22%

54

23%

9

21%

Hispanic

7

1%

2

1%

1

2%

Non-Hispanic

153

21%

51

22%

8

19%

Unknown ethnicity

5

1%

1

0%

0

0%

Other

94

13%

23

10%

7

16%

Hispanic

47

6%

12

5%

3

7%

Non-Hispanic

30

4%

5

2%

3

7%

Unknown ethnicity

17

2%

6

3%

1

2%

Unknown race

55

7%

11

5%

2

5%

Hispanic

1

0%

0

0%

0

0%

Non-Hispanic

1

0%

0

0%

0

0%

Unknown ethnicity

53

7%

11

5%

2

5%

Total

736

235

43

Cases confirmed in Florida residents per day

13

17

24

13

18

14

14

20

22

12

15

7

15

8

5/4

5/5

5/6

5/7

5/8

5/9

5/10

5/11

5/12

5/13

5/14

5/15

5/16

5/17

Date case confirmed

Outcomes for Florida residents

Polk

Hospitalizations

235

(32% of all cases)

Deaths

43

(6% of all cases)

Statewide

Hospitalizations

8,304

(18% of all cases)

Deaths

1,997

(4% of all cases)

Hospitalization counts include anyone who was hospitalized at some point during their illness. It does not reflect the number of people currently hospitalized.

Other race includes any person with a race of American Indian/Alaskan native, Asian, native Hawaiian/Pacific Islander, or other.

Laboratory testing for Florida residents and non-Florida residents over the past 2 weeks

Number and percent of positive labs

These counts include the number of people for whom the department received laboratory results by day. This percent is the number of people who test positive for the first time divided by all the people tested that day, excluding people who have previously tested positive.

100%

80%

60%

40%

20%

0%

427

213

445

325

440

274

427

700

246

312

533

76

772

431

3.0%

7.4%

5.1%

3.8%

3.9%

4.9%

3.2%

2.8%

8.2%

3.7%

2.7%

8.4%

1.9%

1.8%

13

17

24

13

18

14

14

20

22

12

15

7

15

8

5/4

5/5

5/6

5/7

5/8

5/9

5/10

5/11

5/12

5/13

5/14

5/15

5/16

5/17

Number of negatives

Percent positive

Number of positives

Date (12:00 am to 11:59 pm)

Emergency department (ED) chief complaint and admission data for Polk County

Daily percent of ED visits mentioning cough, fever, or shortness of breath

20%

15%

10%

5%

0%

2/19

2/26

3/4

3/11

3/18

3/25

4/1

4/8

4/15

4/22

4/29

5/6

5/13

Date

Daily percent of ED visits resulting in cough-associated admissions

2.5%

2.0%

1.5%

1.0%

0.5%

0.0%

2/19

2/26

3/4

3/11

3/18

3/25

4/1

4/8

4/15

4/22

4/29

5/6

5/13

Date

Weekly count of ED vists for influenza-like illness

140

120

100

80

60

40

20

0

4/5

4/12

4/19

4/26

5/3

5/10

Week start date

Weekly count of ED vists for COVID-like illness

250

200

150

100

50

0

4/5

4/12

4/19

4/26

5/3

5/10

Week start date

The Electronic Surveillance System for the Early Notification of Community-Based Epidemics (ESSENCE-FL) includes chief complaint data from 213 of 214 Florida EDs. Data are transmitted electronically to ESSENCE-FL daily or hourly.

Coronavirus: summary for Putnam County

Data for May 18, 2020 (verified at 10 AM)

Data in this report are provisional and subject to change.

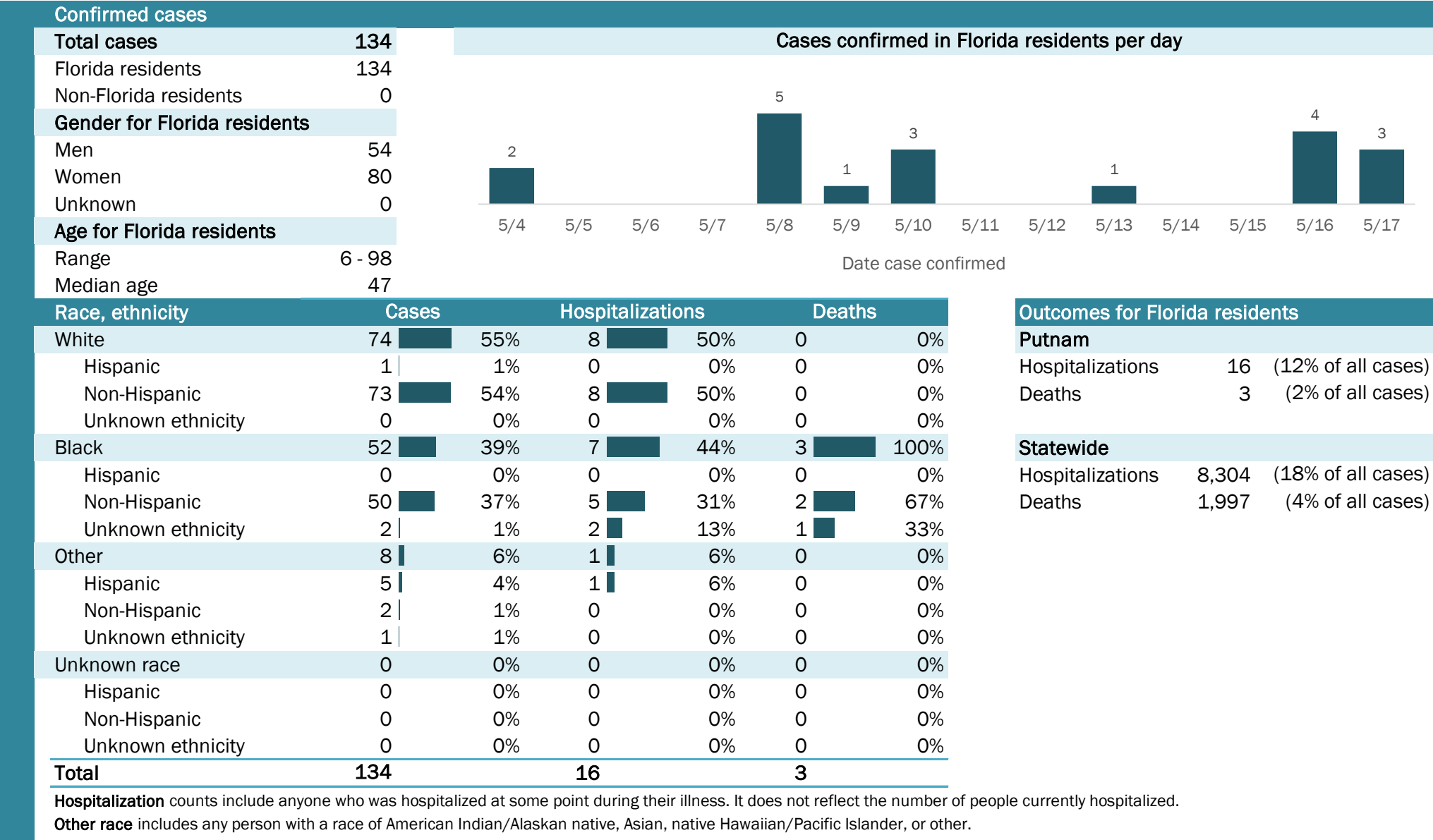

Coronavirus: summary for Santa Rosa County

Data for May 18, 2020 (verified at 10 AM)

Data in this report are provisional and subject to change.

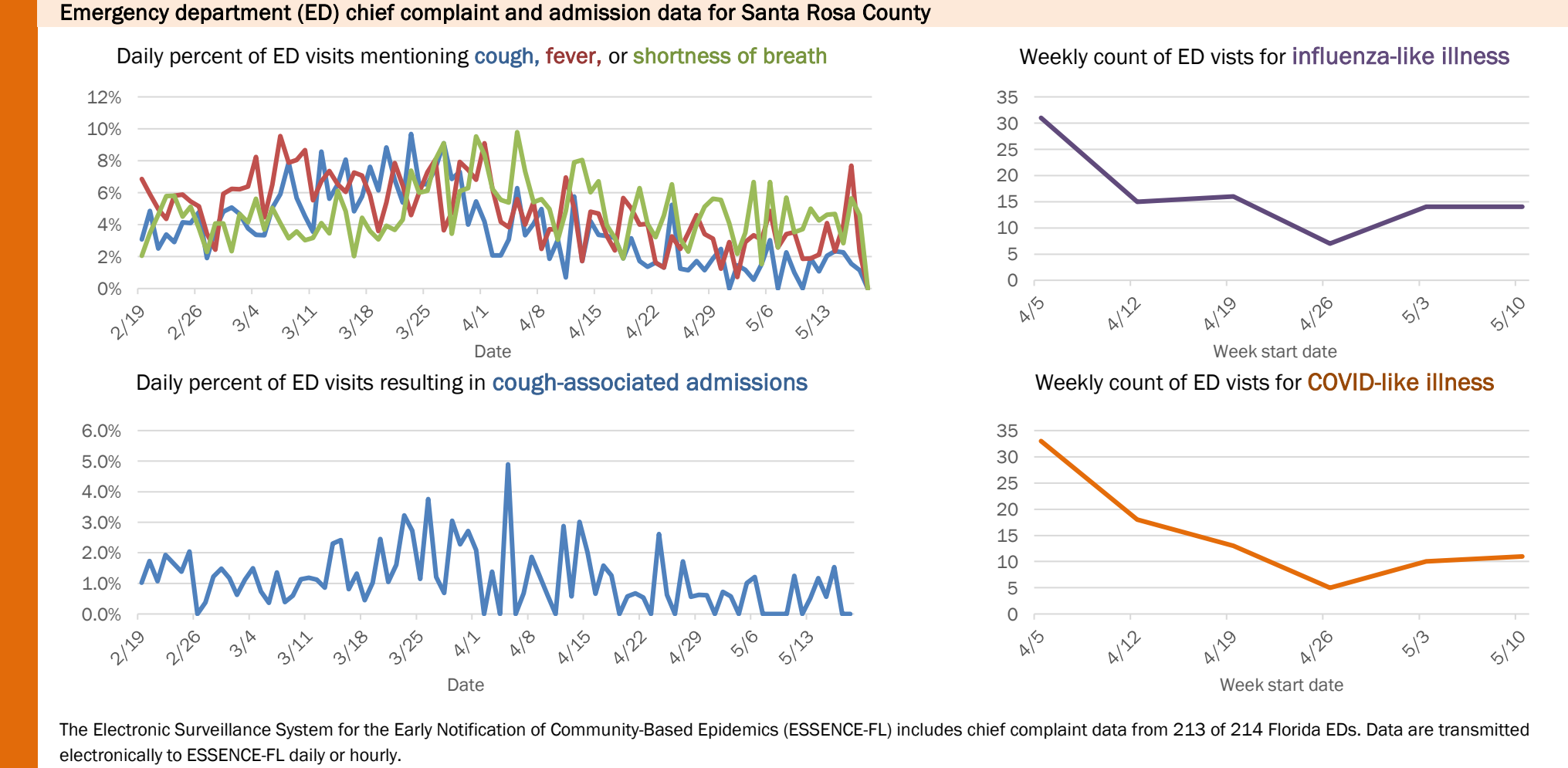
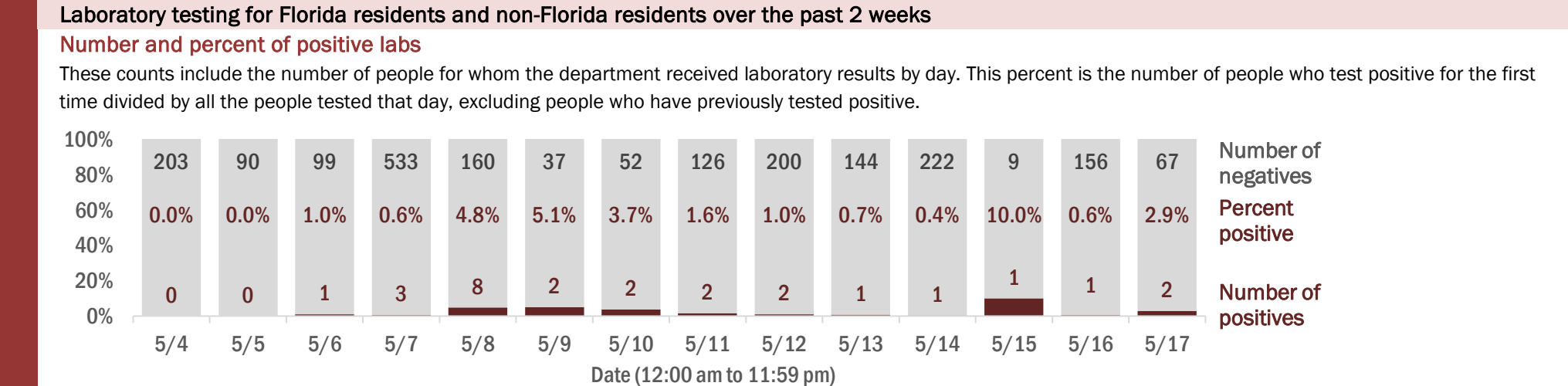
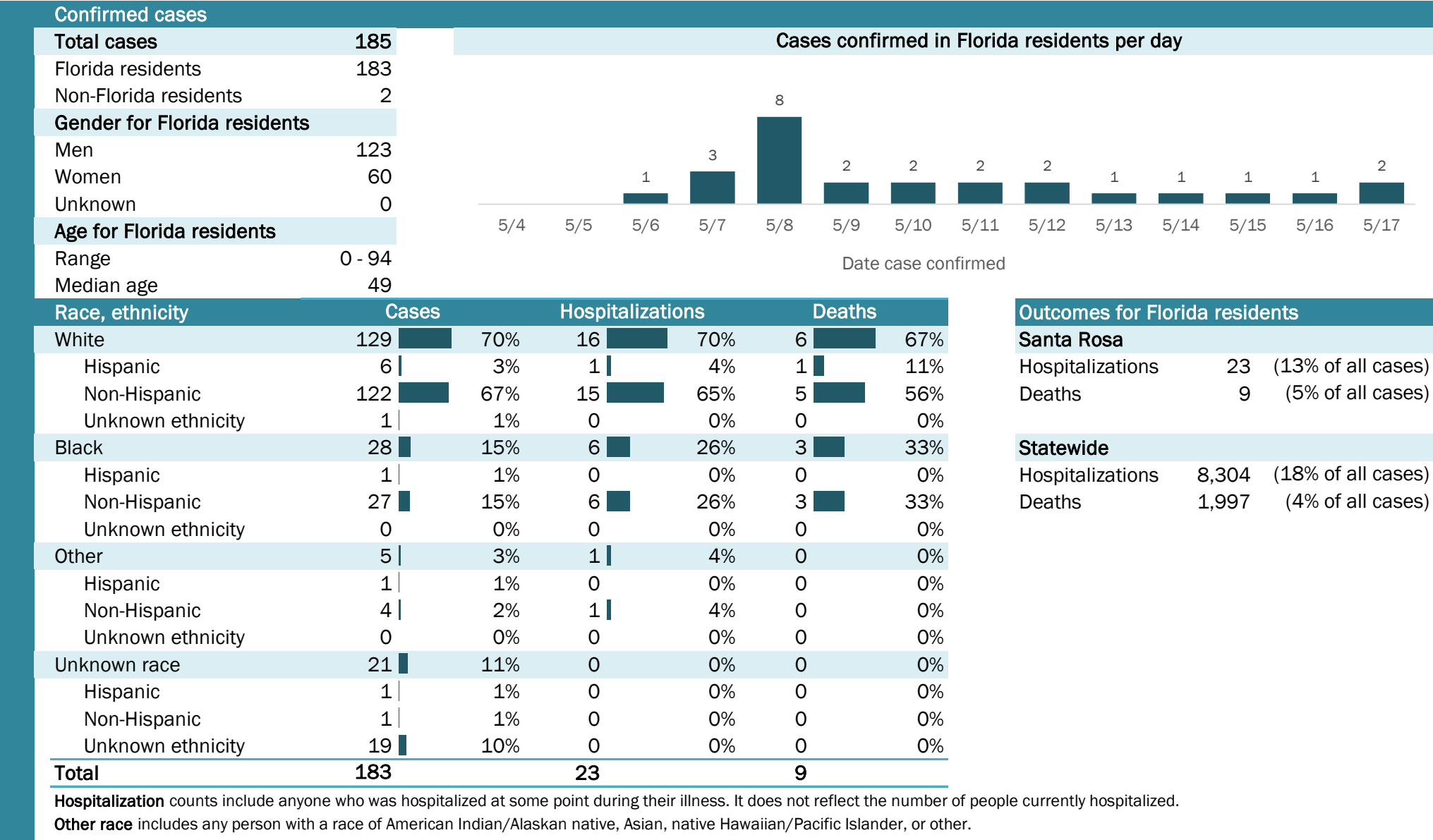

Coronavirus: summary for Sarasota County

Data for May 18, 2020 (verified at 10 AM)

Data in this report are provisional and subject to change.

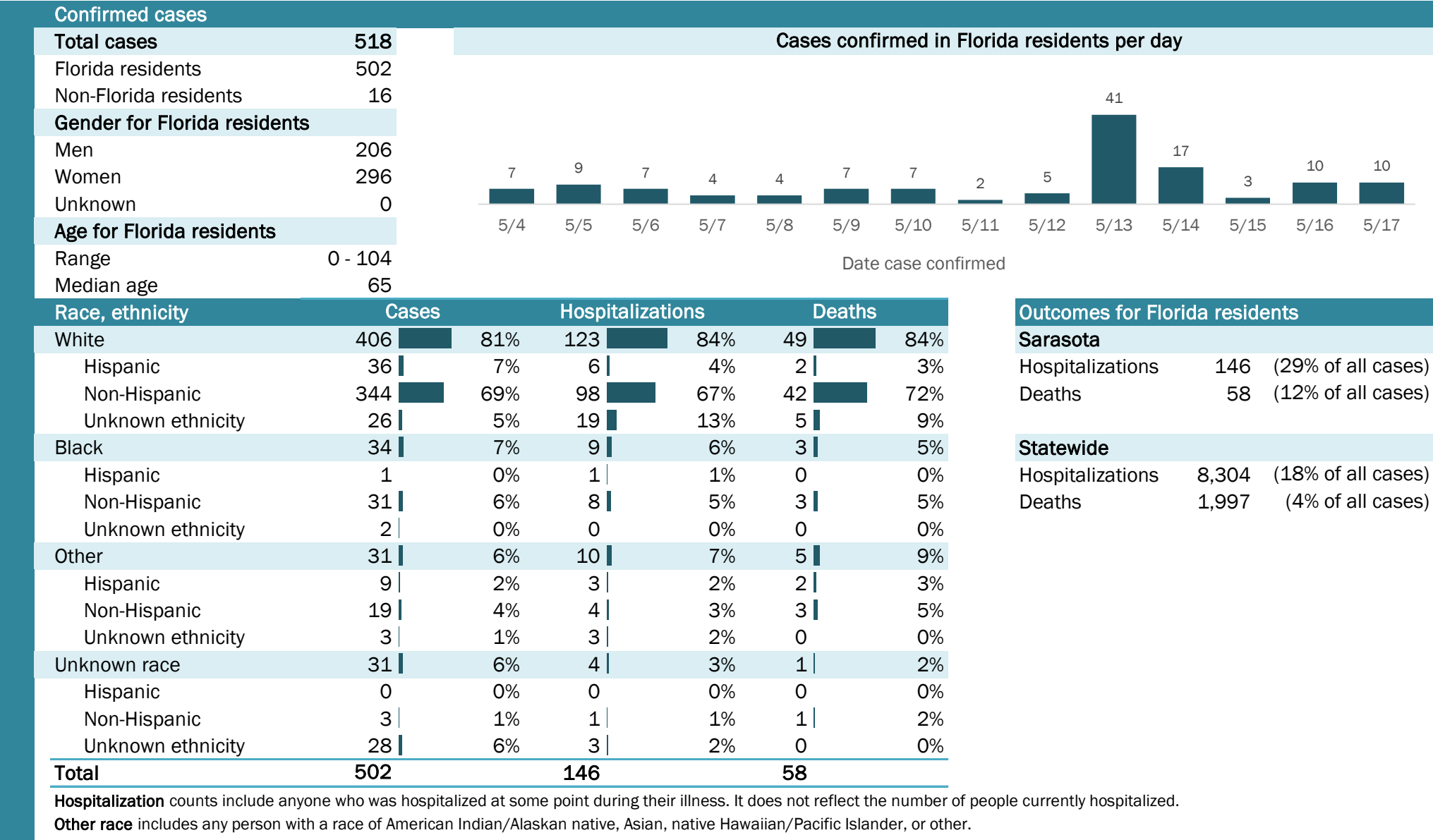

Coronavirus: summary for Seminole County

Data for May 18, 2020 (verified at 10 AM)

Data in this report are provisional and subject to change.

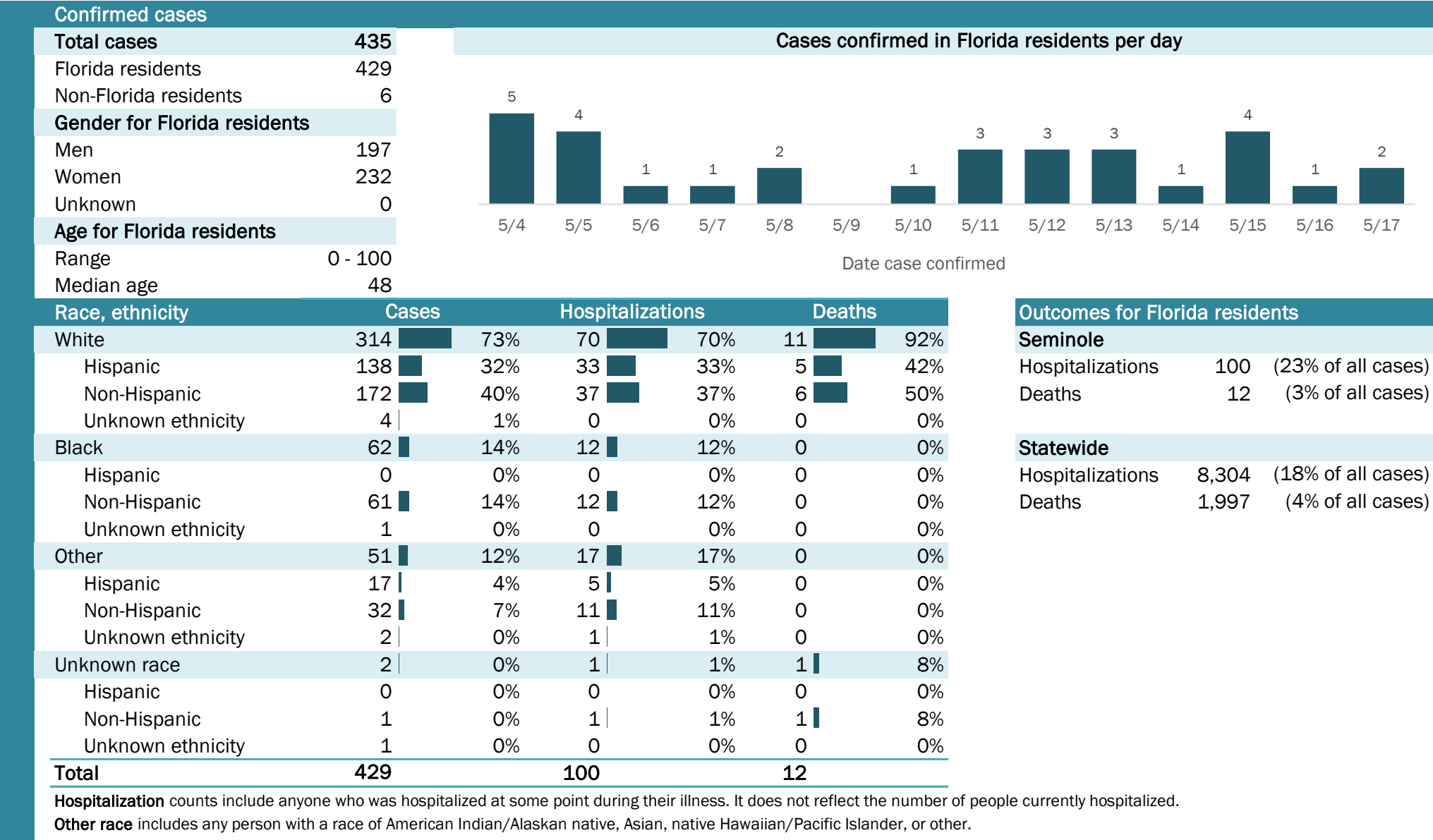

Coronavirus: summary for St. Johns County

Data for May 18, 2020 (verified at 10 AM)

Data in this report are provisional and subject to change.

Confirmed cases

Total cases	232
Florida residents	222
Non-Florida residents	10
Gender for Florida residents	
Men	109
Women	113
Unknown	0
Age for Florida residents	
Range	2 - 97
Median age	52

Cases confirmed in Florida residents per day

Race, ethnicity	Cases	Hospitalizations	Deaths
White	175 79%	31 84%	5 100%
Hispanic	12 5%	2 5%	0 0%
Non-Hispanic	156 70%	29 78%	5 100%
Unknown ethnicity	7 3%	0 0%	0 0%
Black	14 6%	0 0%	0 0%
Hispanic	0 0%	0 0%	0 0%
Non-Hispanic	13 6%	0 0%	0 0%
Unknown ethnicity	1 0%	0 0%	0 0%
Other	14 6%	4 11%	0 0%
Hispanic	1 0%	0 0%	0 0%
Non-Hispanic	11 5%	3 8%	0 0%
Unknown ethnicity	2 1%	1 3%	0 0%
Unknown race	19 9%	2 5%	0 0%
Hispanic	2 1%	0 0%	0 0%
Non-Hispanic	0 0%	0 0%	0 0%
Unknown ethnicity	17 8%	2 5%	0 0%
Total	222	37	5

Outcomes for Florida residents

St. Johns		
Hospitalizations	37	(17% of all cases)
Deaths	5	(2% of all cases)
Statewide		
Hospitalizations	8,304	(18% of all cases)
Deaths	1,997	(4% of all cases)

Hospitalization counts include anyone who was hospitalized at some point during their illness. It does not reflect the number of people currently hospitalized.

Other race includes any person with a race of American Indian/Alaskan native, Asian, native Hawaiian/Pacific Islander, or other.

Laboratory testing for Florida residents and non-Florida residents over the past 2 weeks

Number and percent of positive labs

These counts include the number of people for whom the department received laboratory results by day. This percent is the number of people who test positive for the first time divided by all the people tested that day, excluding people who have previously tested positive.

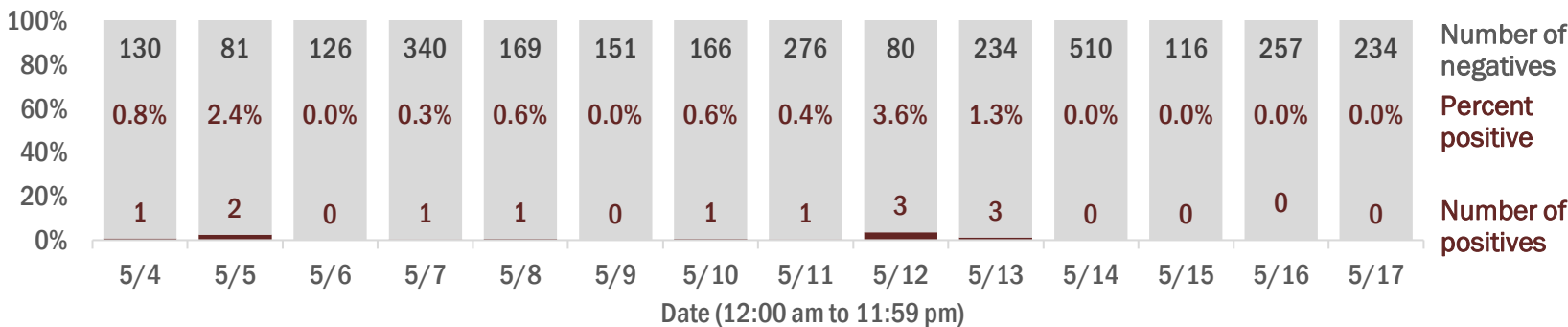

Emergency department (ED) chief complaint and admission data for St. Johns County

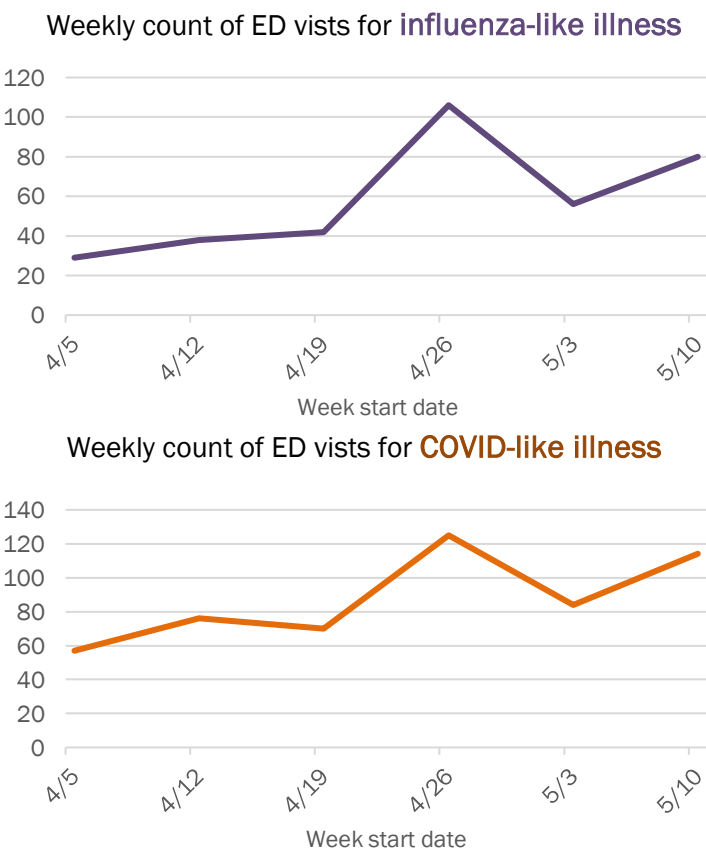
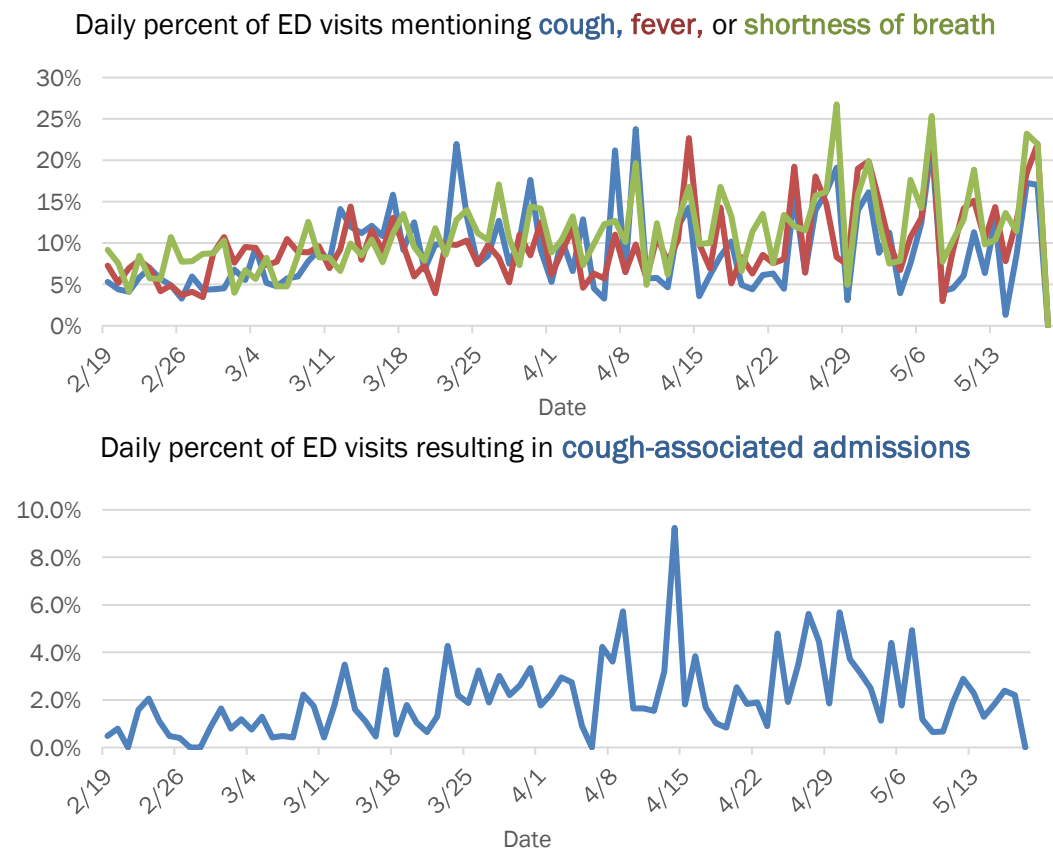

The Electronic Surveillance System for the Early Notification of Community-Based Epidemics (ESSENCE-FL) includes chief complaint data from 213 of 214 Florida EDs. Data are transmitted electronically to ESSENCE-FL daily or hourly.

Coronavirus: summary for St. Lucie County

Data for May 18, 2020 (verified at 10 AM)

Data in this report are provisional and subject to change.

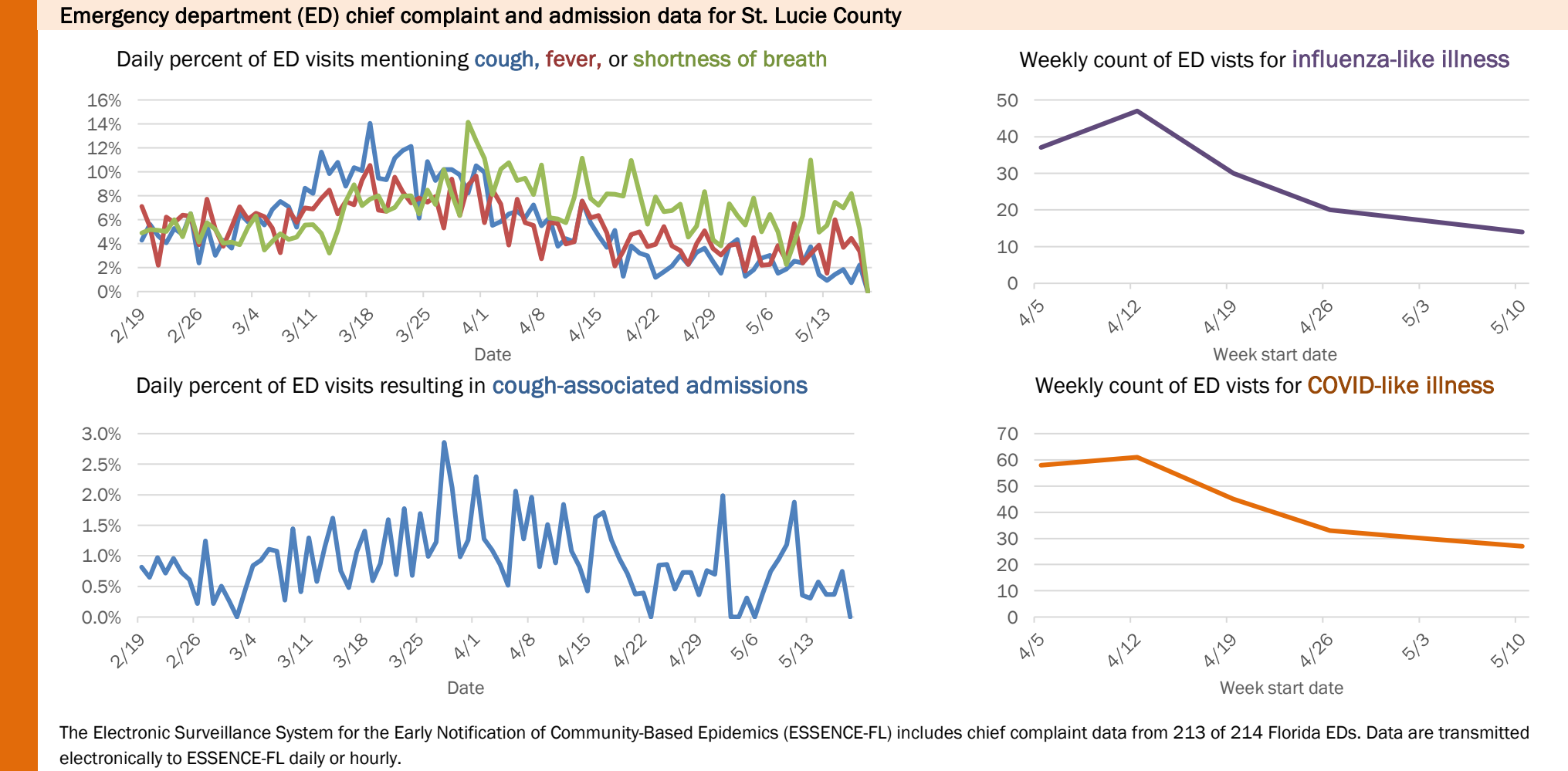
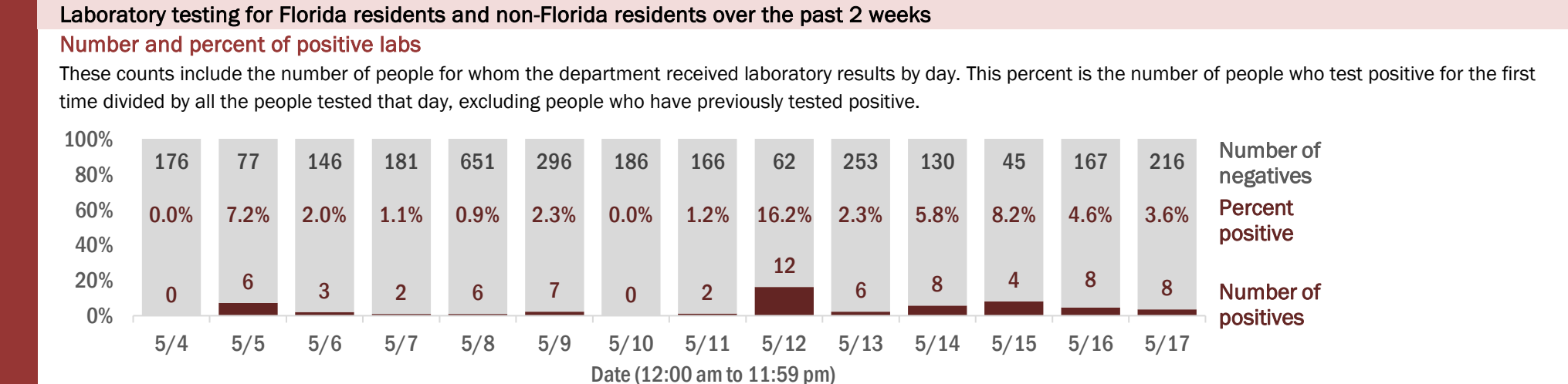
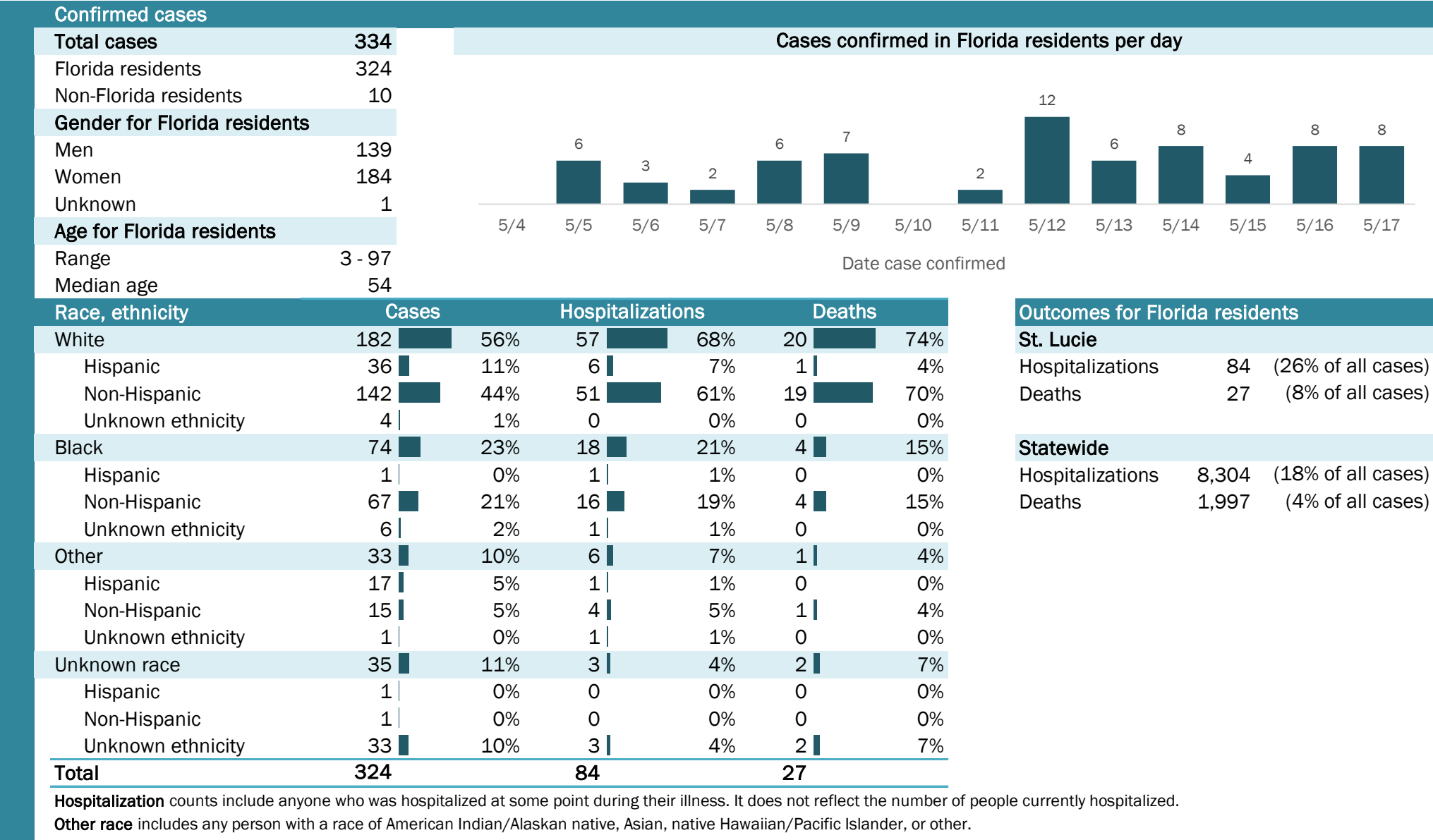

The Electronic Surveillance System for the Early Notification of Community-Based Epidemics (ESSENCE-FL) includes chief complaint data from 213 of 214 Florida EDs. Data are transmitted electronically to ESSENCE-FL daily or hourly.

Coronavirus: summary for Sumter County

Data for May 18, 2020 (verified at 10 AM)

Data in this report are provisional and subject to change.

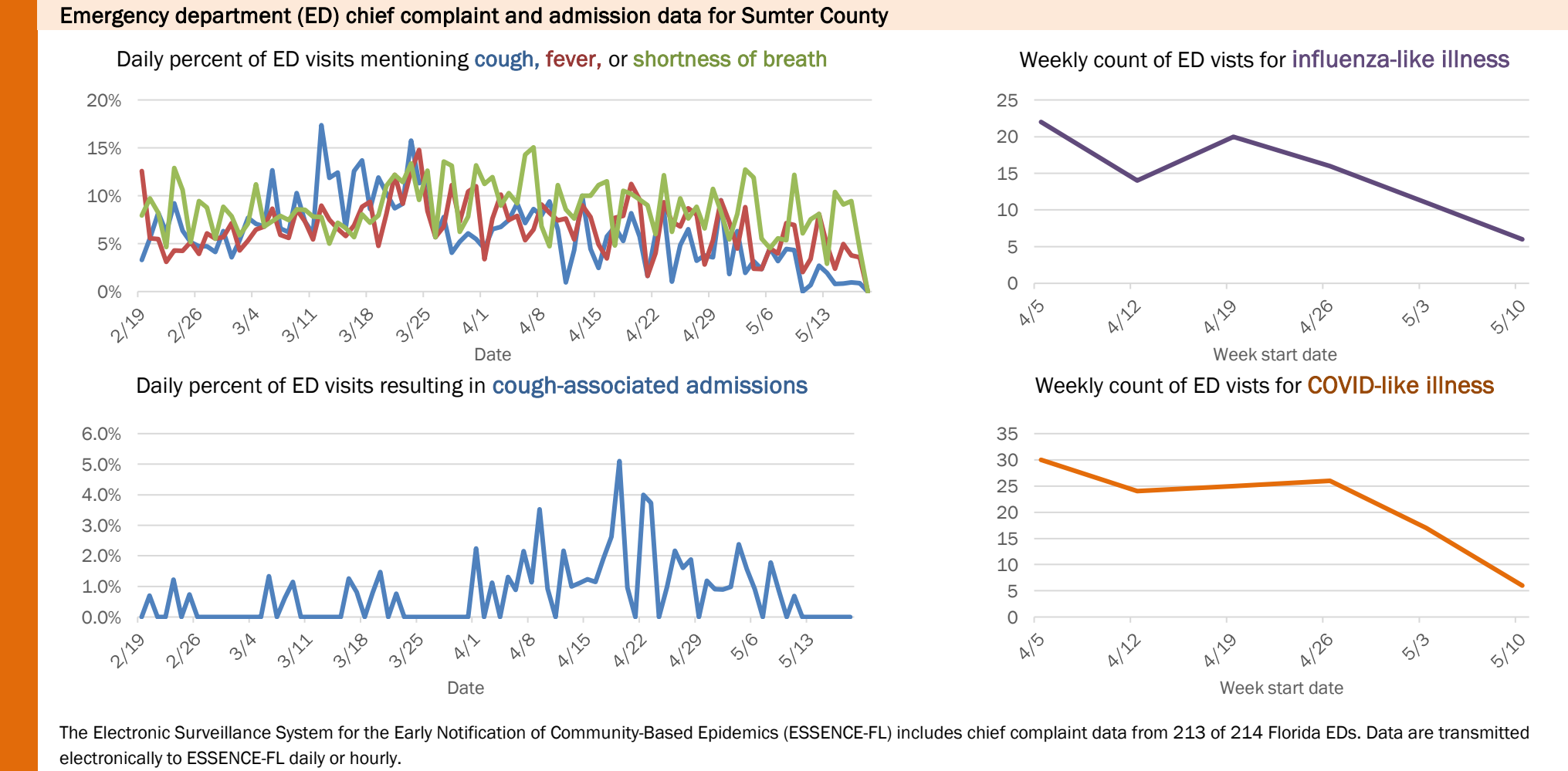
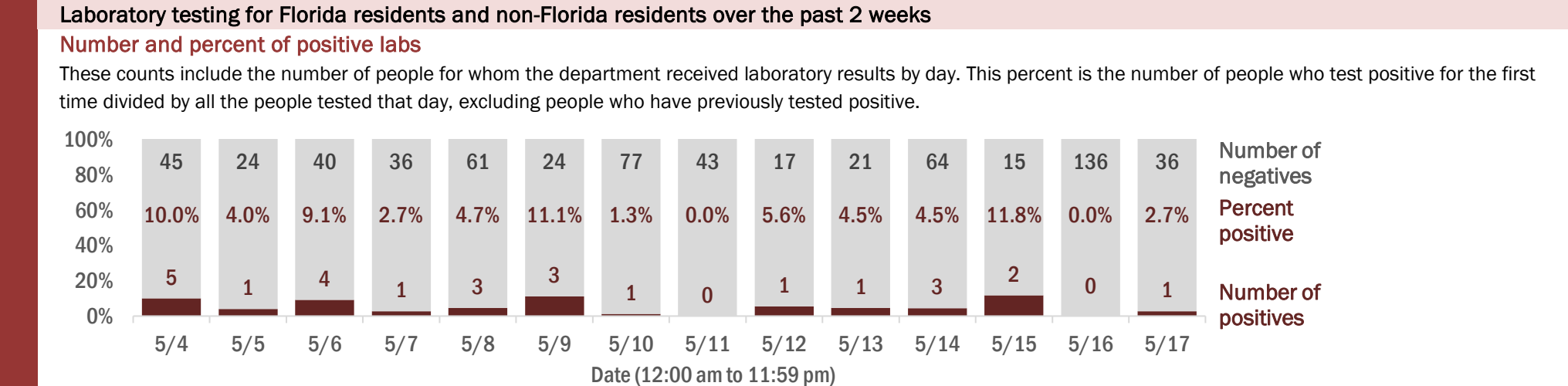
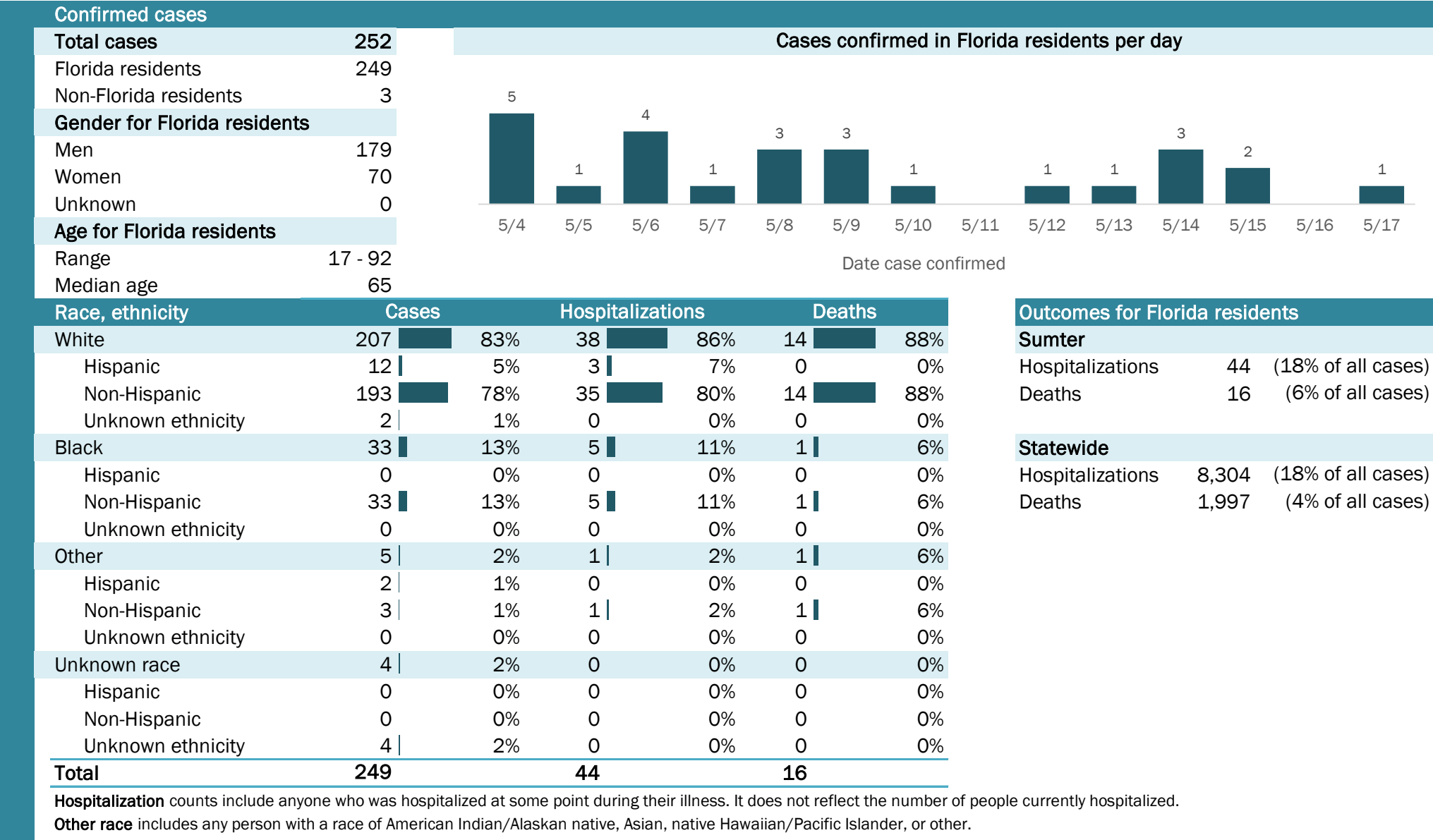

Coronavirus: summary for Suwannee County

Data for May 18, 2020 (verified at 10 AM)

Data in this report are provisional and subject to change.

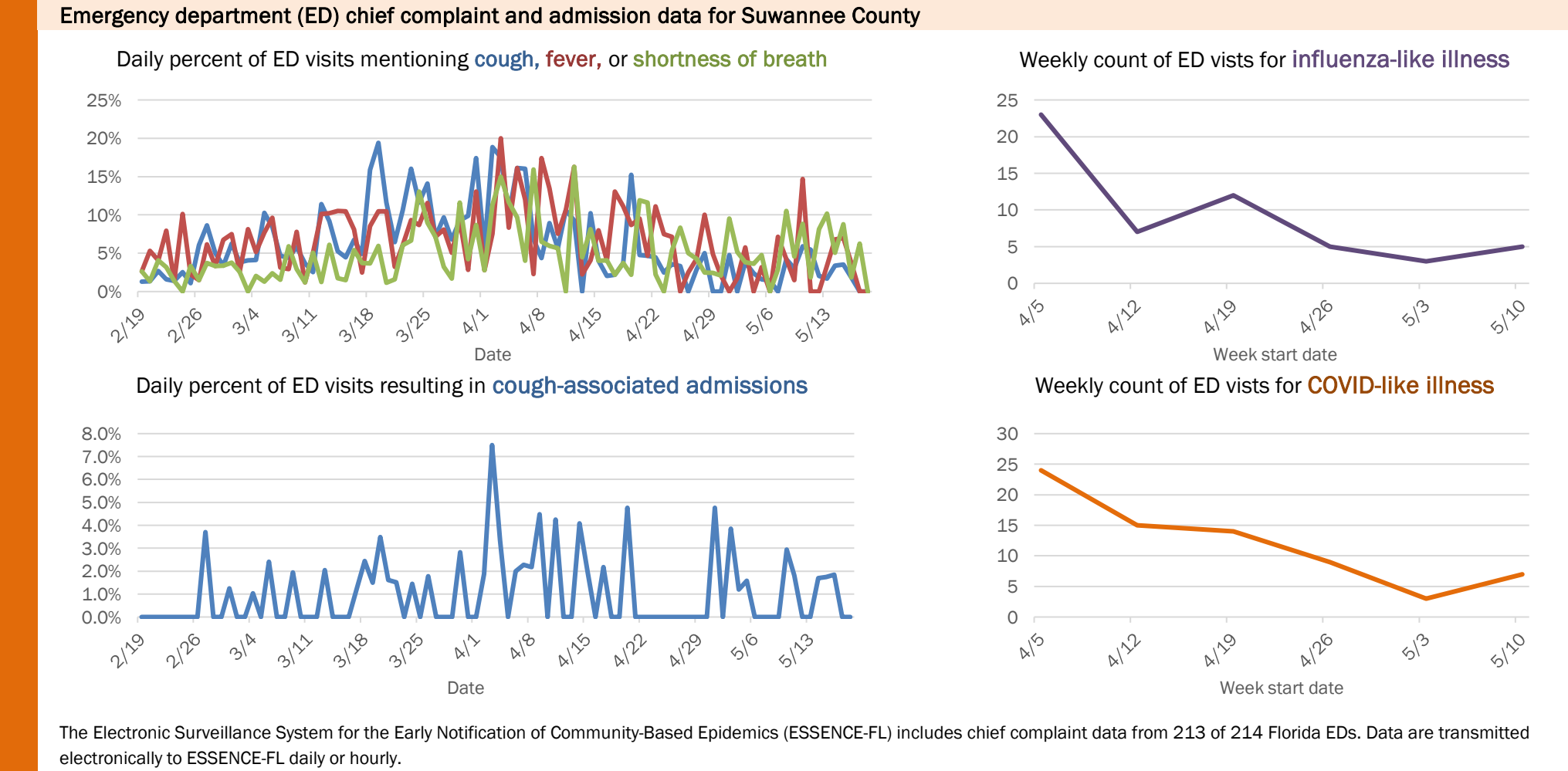
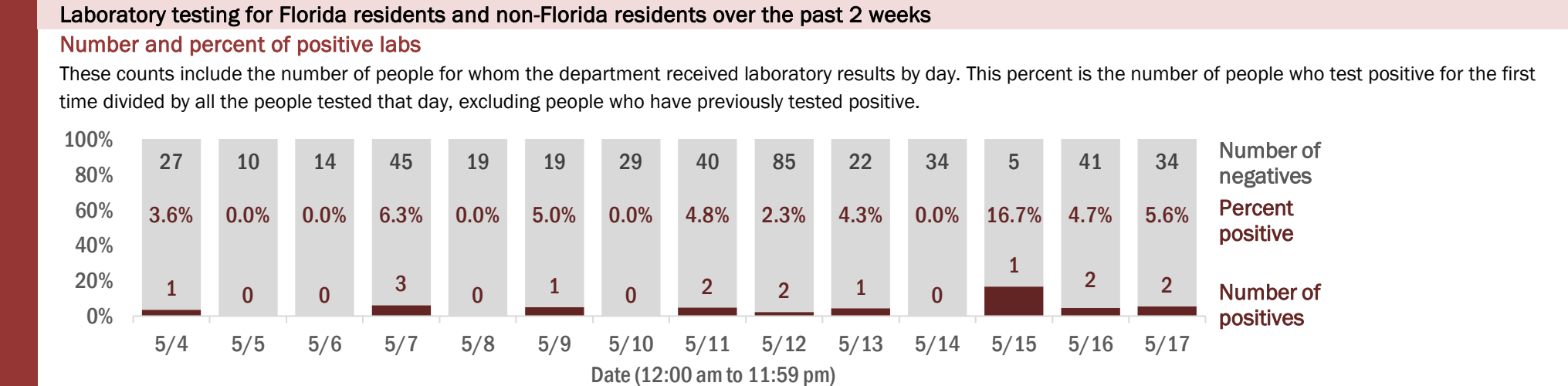
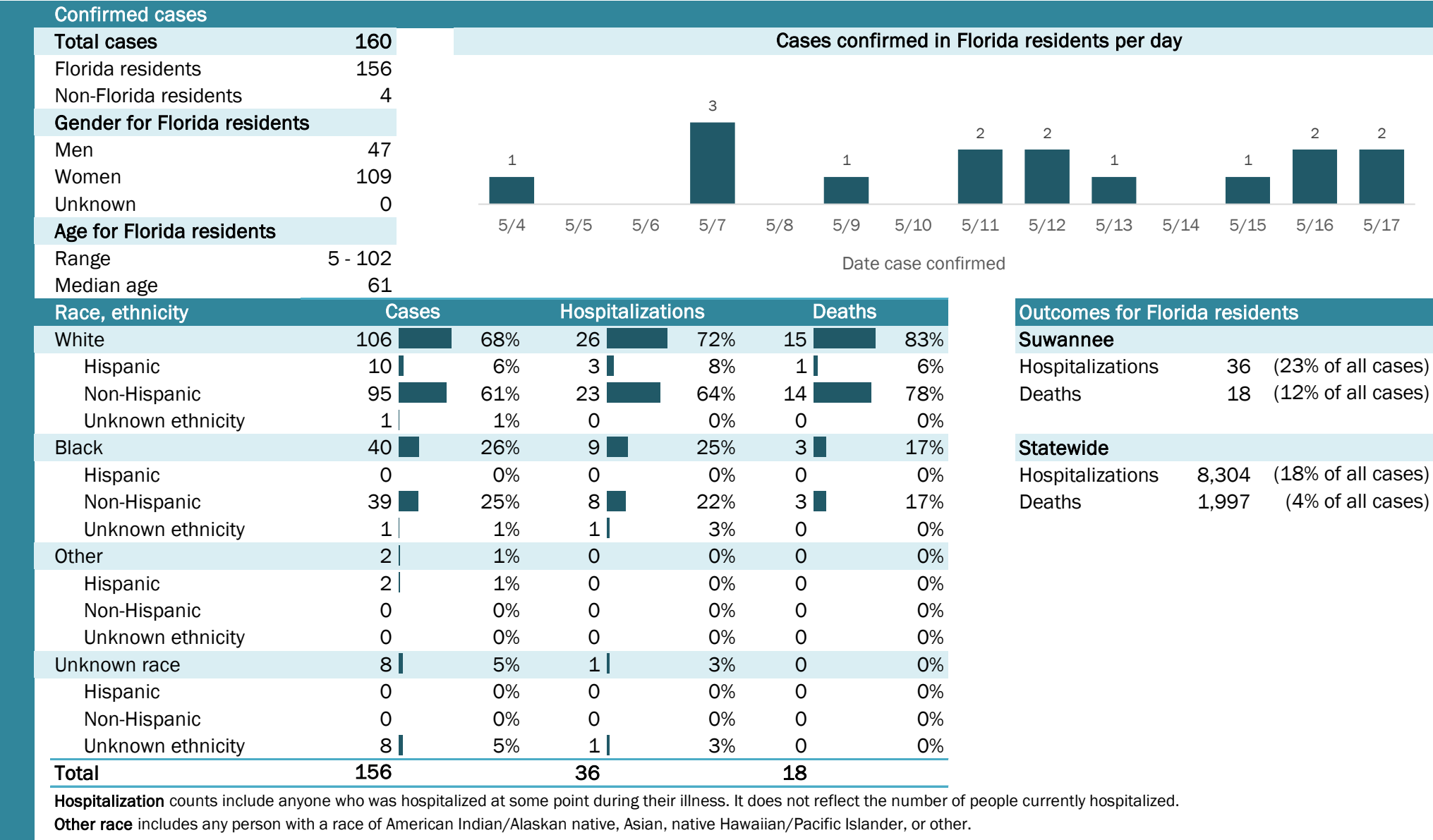

The Electronic Surveillance System for the Early Notification of Community-Based Epidemics (ESSENCE-FL) includes chief complaint data from 213 of 214 Florida EDs. Data are transmitted electronically to ESSENCE-FL daily or hourly.

Coronavirus: summary for Taylor County

Data for May 18, 2020 (verified at 10 AM)

Data in this report are provisional and subject to change.

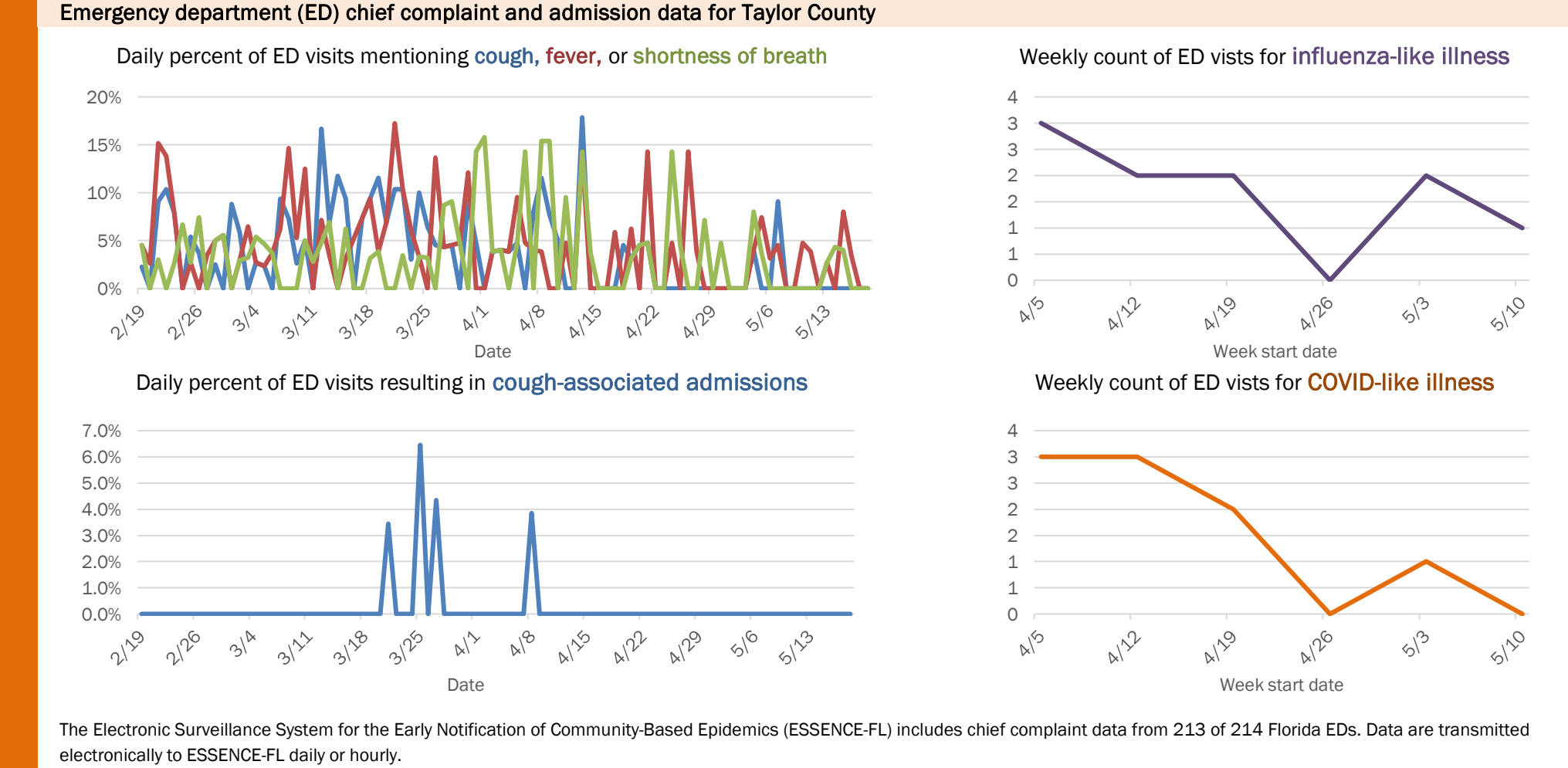
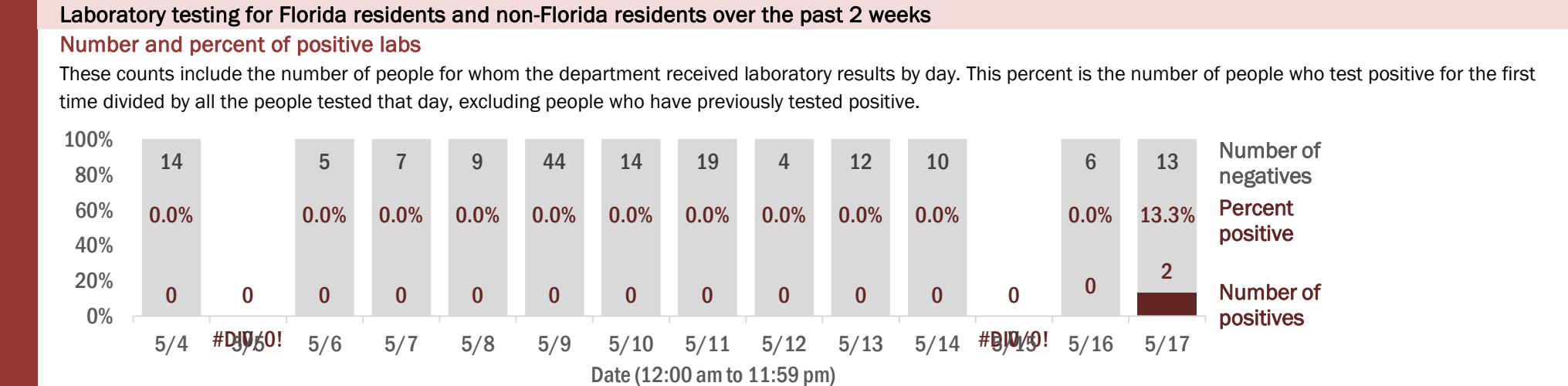
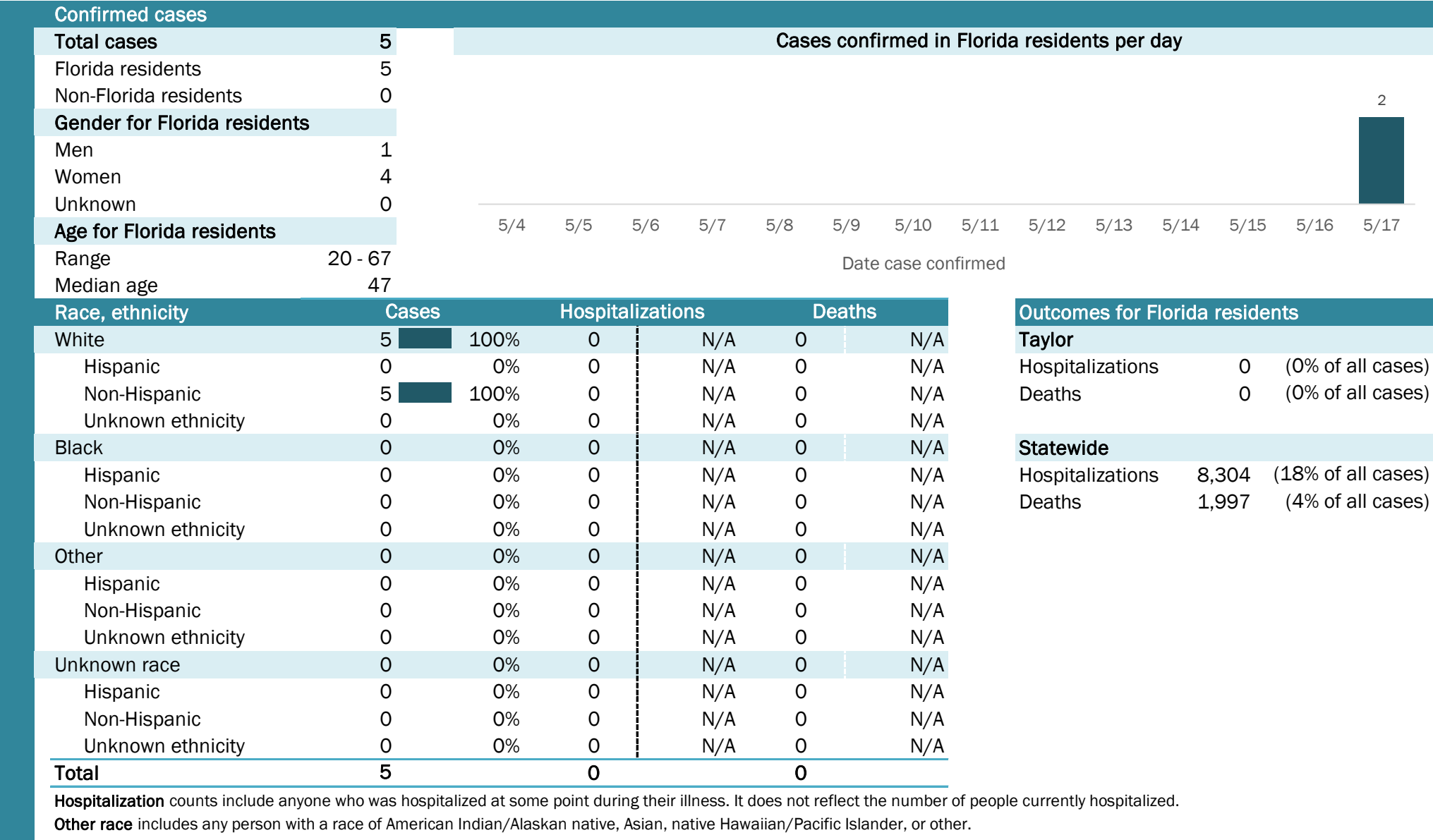

Coronavirus: summary for Union County

Data for May 18, 2020 (verified at 10 AM)

Data in this report are provisional and subject to change.

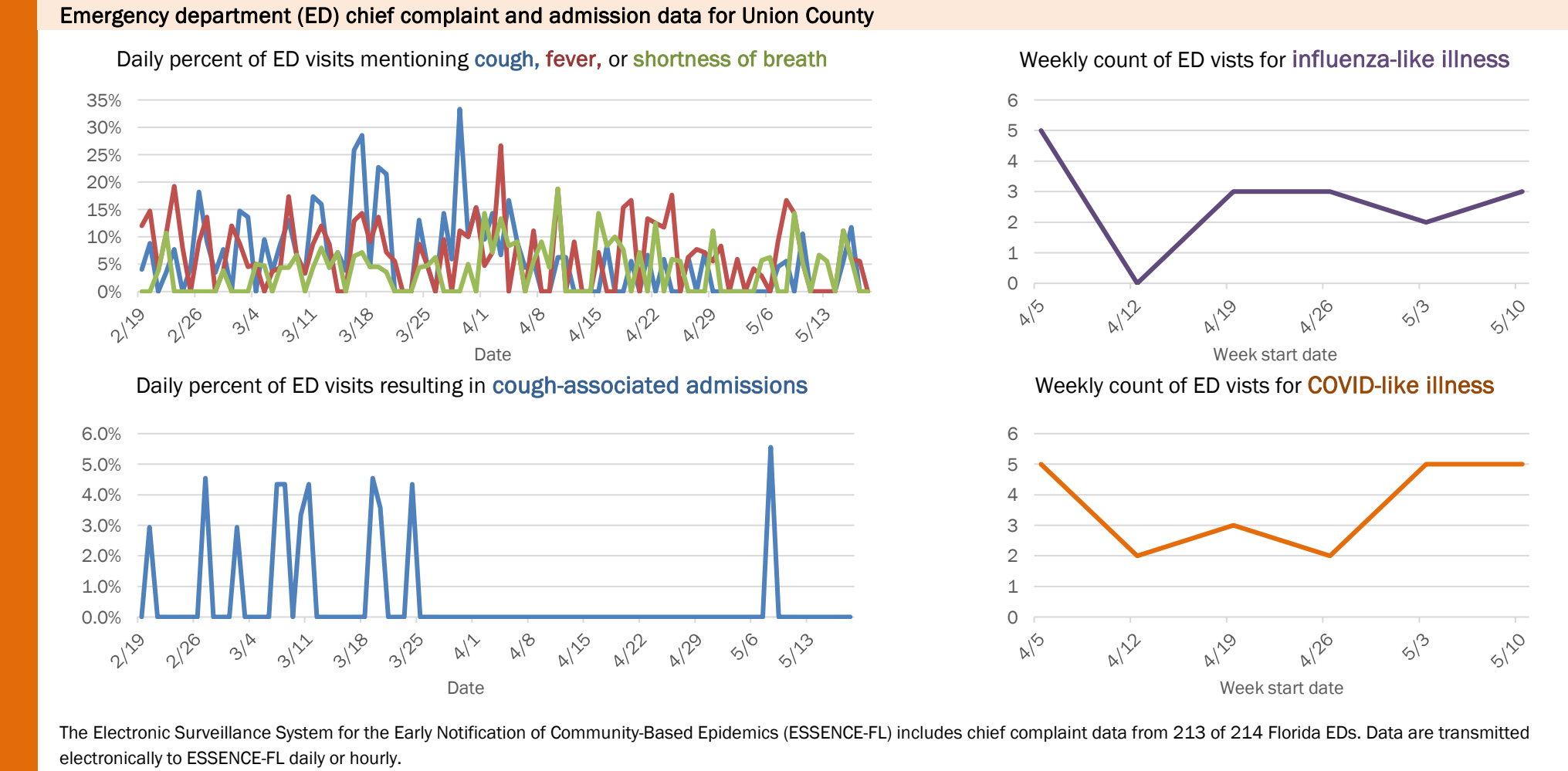
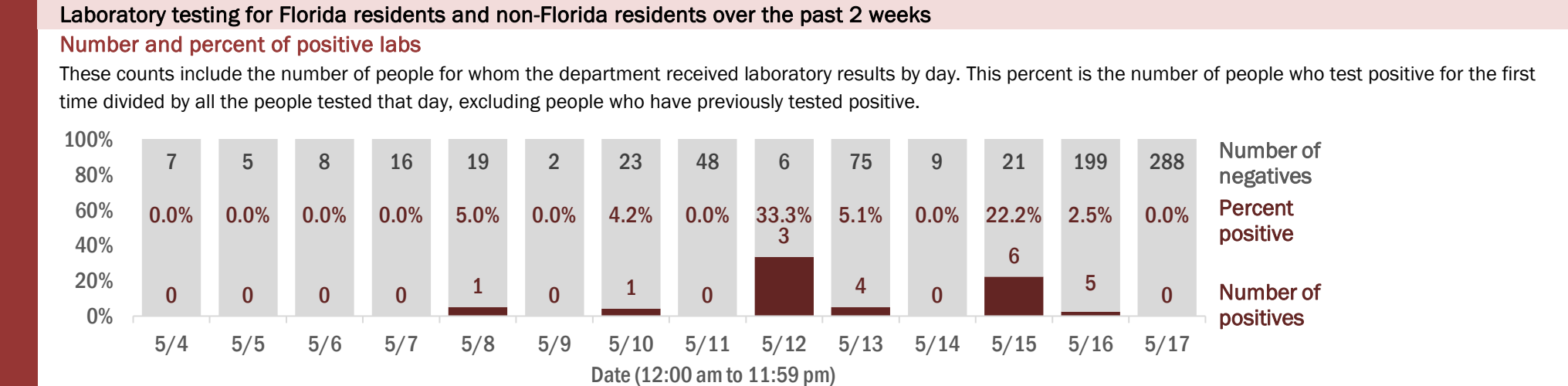
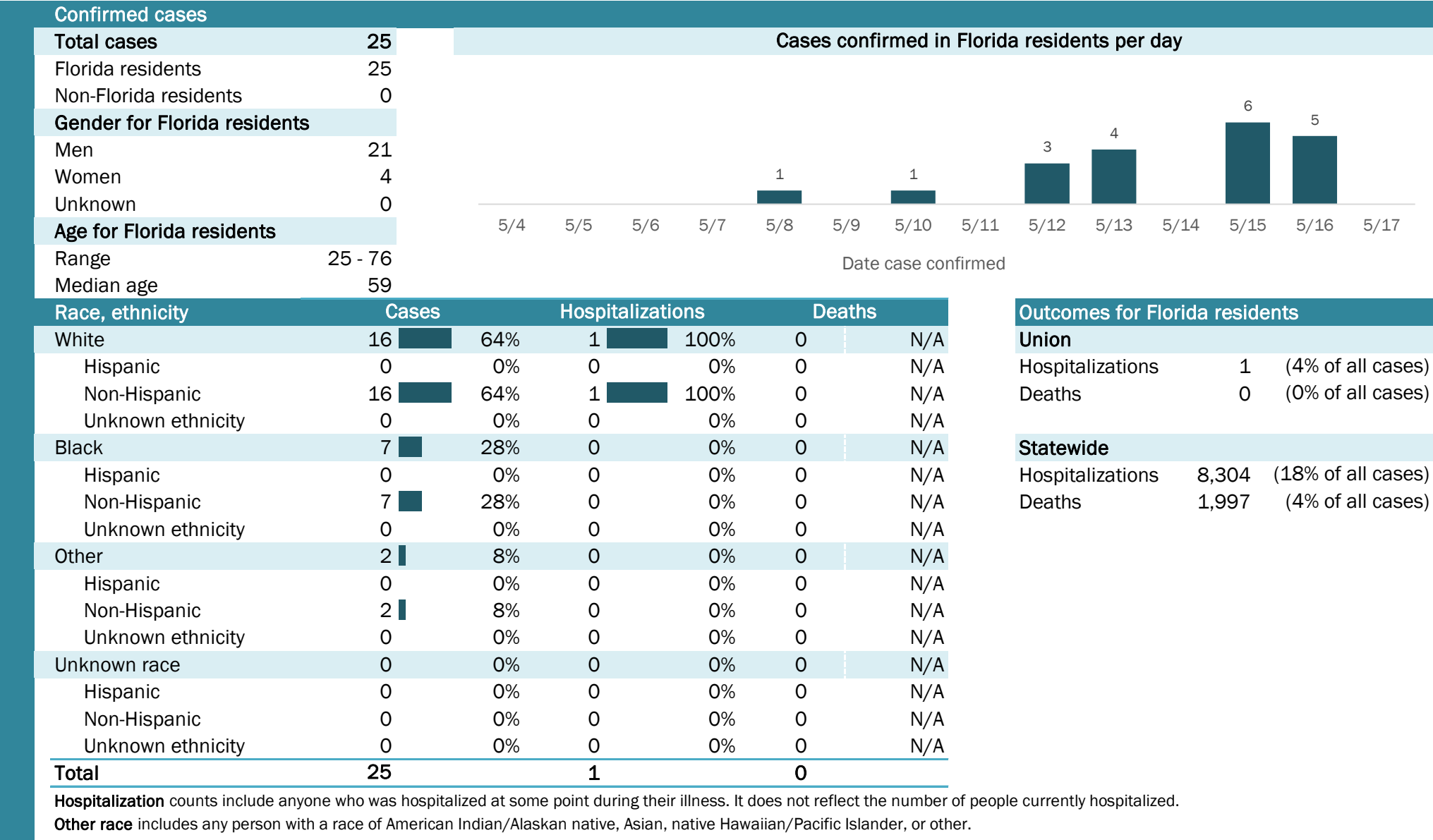

Coronavirus: summary for Volusia County

Data for May 18, 2020 (verified at 10 AM)

Data in this report are provisional and subject to change.

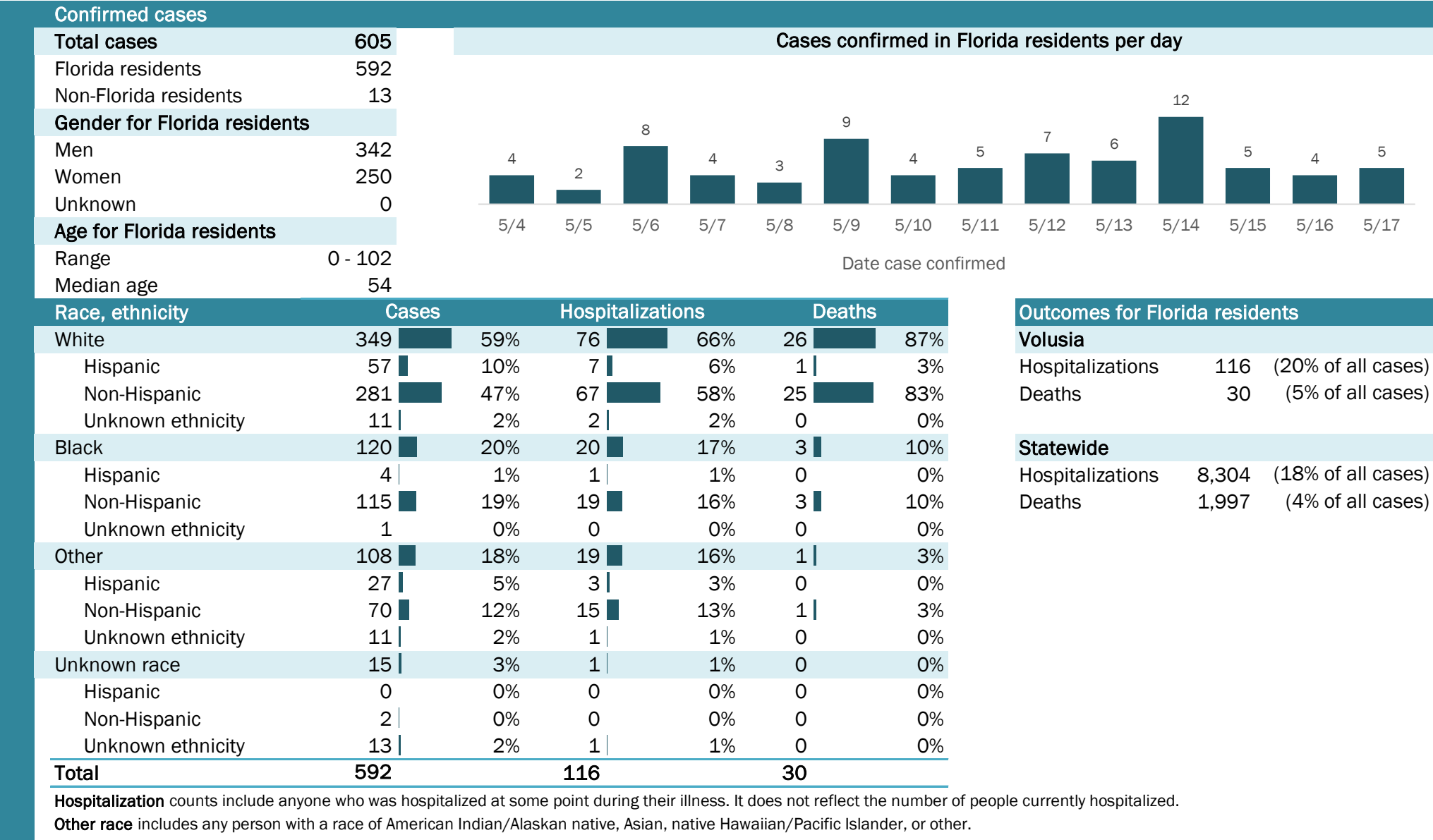

Laboratory testing for Florida residents and non-Florida residents over the past 2 weeks

Number and percent of positive labs

These counts include the number of people for whom the department received laboratory results by day. This percent is the number of people who test positive for the first time divided by all the people tested that day, excluding people who have previously tested positive.

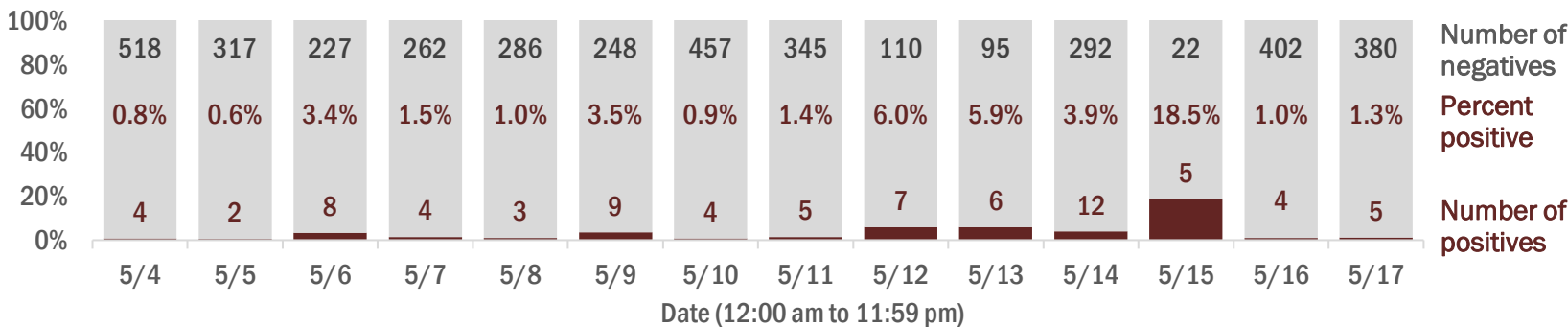

Emergency department (ED) chief complaint and admission data for Volusia County

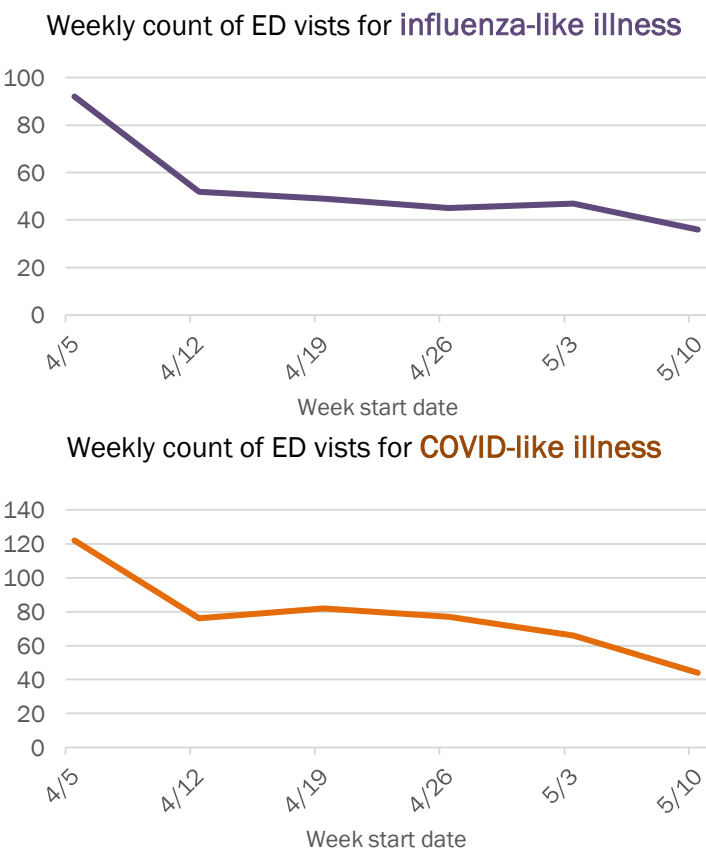
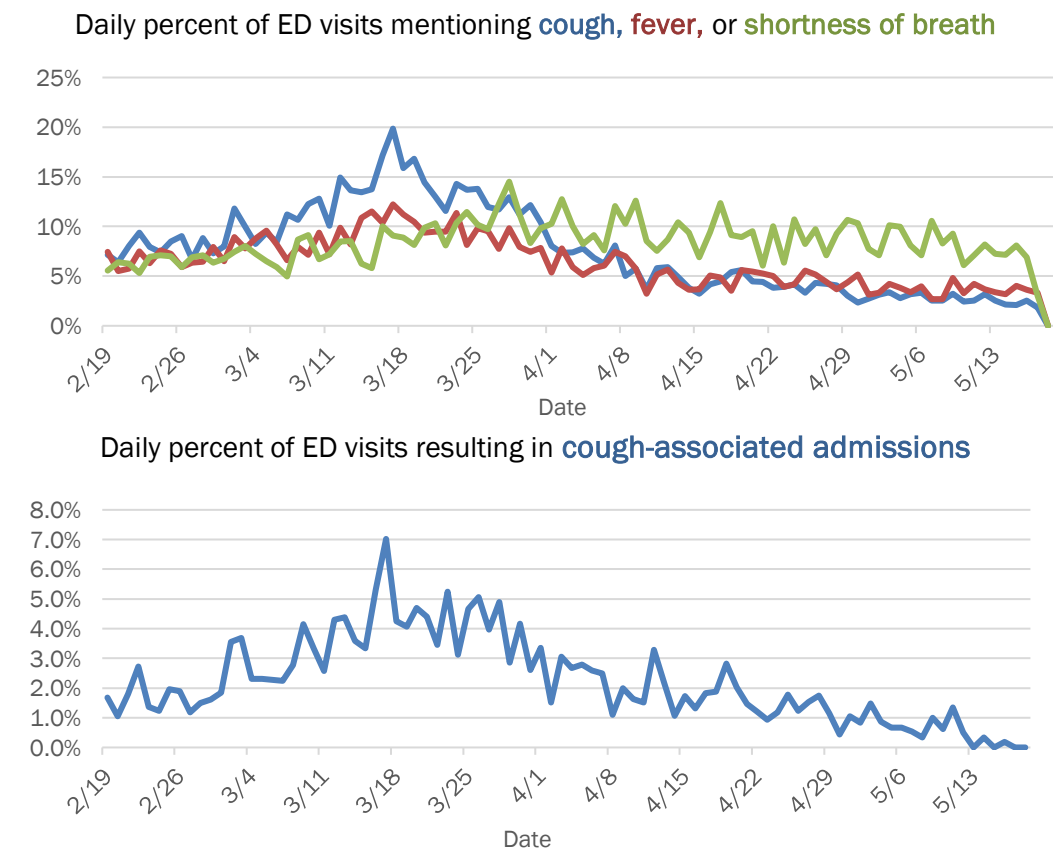

The Electronic Surveillance System for the Early Notification of Community-Based Epidemics (ESSENCE-FL) includes chief complaint data from 213 of 214 Florida EDs. Data are transmitted electronically to ESSENCE-FL daily or hourly.

Coronavirus: summary for Wakulla County

Data for May 18, 2020 (verified at 10 AM)

Data in this report are provisional and subject to change.

Confirmed cases

Total cases

32

Florida residents

30

Non-Florida residents

2

Gender for Florida residents

Men

9

Women

21

Unknown

0

Age for Florida residents

Range

19 - 86

Median age

47

Cases confirmed in Florida residents per day

5

2

1

5/4

5/5

5/6

5/7

5/8

5/9

5/10

5/11

5/12

5/13

5/14

5/15

5/16

5/17

Date case confirmed

Race, ethnicity	Cases	Hospitalizations	Deaths
White	1550%	240%	1100%
Hispanic	00%	00%	00%
Non-Hispanic	1550%	240%	1100%
Unknown ethnicity	00%	00%	00%
Black	1343%	240%	00%
Hispanic	00%	00%	00%
Non-Hispanic	1343%	240%	00%
Unknown ethnicity	00%	00%	00%
Other	27%	120%	00%
Hispanic	00%	00%	00%
Non-Hispanic	27%	120%	00%
Unknown ethnicity	00%	00%	00%
Unknown race	00%	00%	00%
Hispanic	00%	00%	00%
Non-Hispanic	00%	00%	00%
Unknown ethnicity	00%	00%	00%
Total	30	5	1

Hospitalization

counts include anyone who was hospitalized at some point during their illness. It does not reflect the number of people currently hospitalized.

Other race

includes any person with a race of American Indian/Alaskan native, Asian, native Hawaiian/Pacific Islander, or other.

Outcomes for Florida residents

Wakulla

Hospitalizations

5

(17% of all cases)

Deaths

1

(3% of all cases)

Statewide

Hospitalizations

8,304

(18% of all cases)

Deaths

1,997

(4% of all cases)

Laboratory testing for Florida residents and non-Florida residents over the past 2 weeks

Number and percent of positive labs

These counts include the number of people for whom the department received laboratory results by day. This percent is the number of people who test positive for the first time divided by all the people tested that day, excluding people who have previously tested positive.

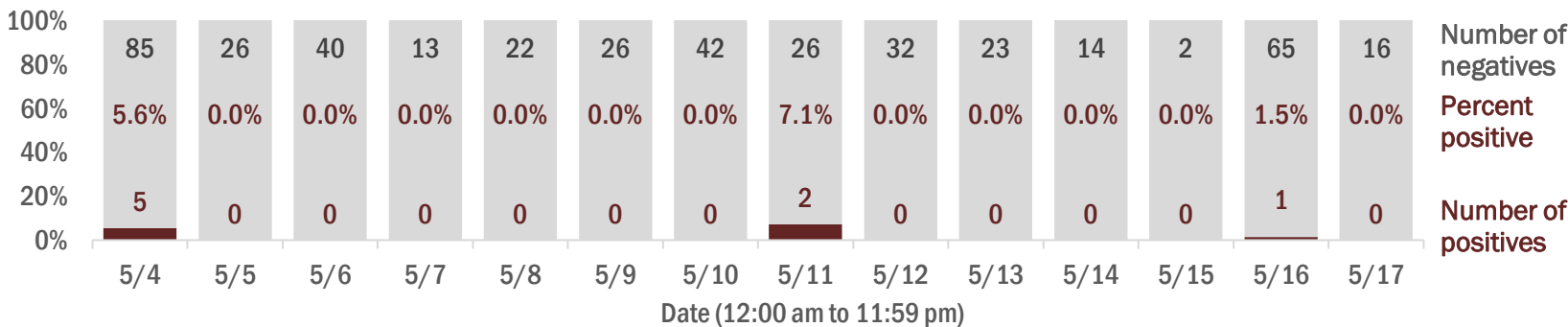

Emergency department (ED) chief complaint and admission data for Wakulla County

Daily percent of ED visits mentioning cough, fever, or shortness of breath

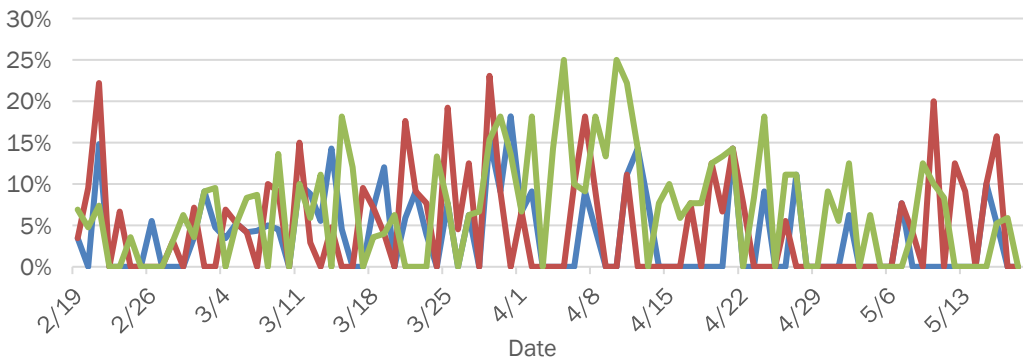

Daily percent of ED visits resulting in cough-associated admissions

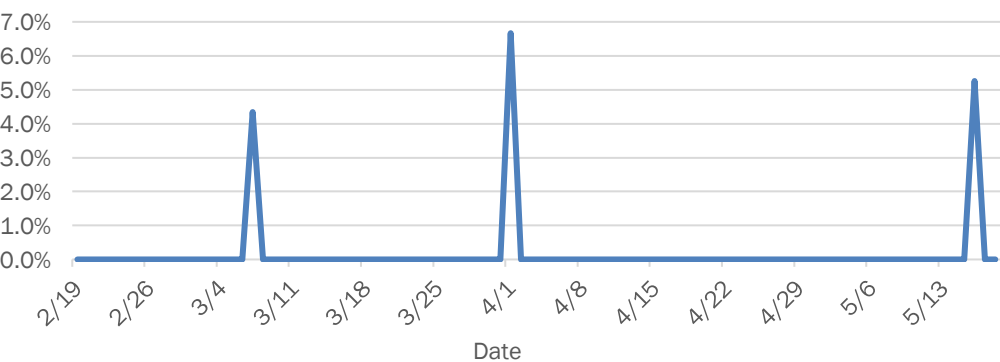

Weekly count of ED visits for influenza-like illness

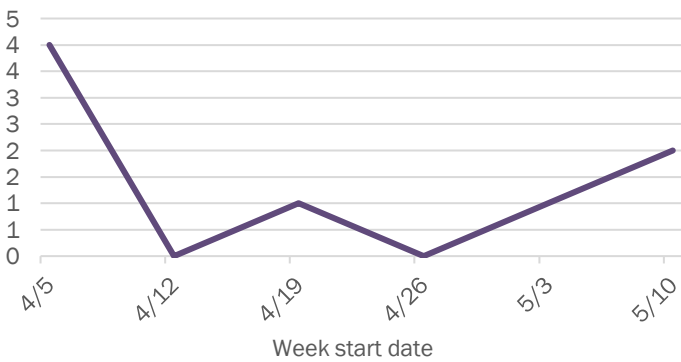

Weekly count of ED visits for COVID-like illness

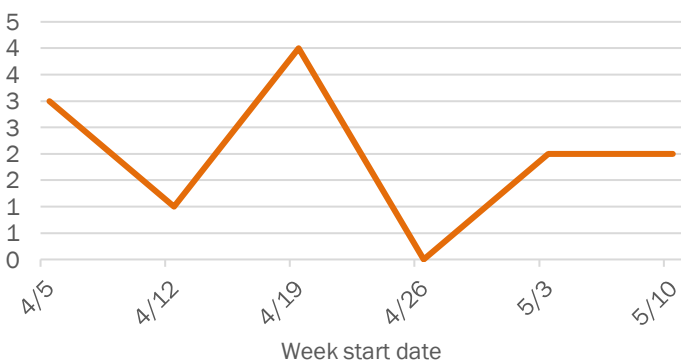

The Electronic Surveillance System for the Early Notification of Community-Based Epidemics (ESSENCE-FL) includes chief complaint data from 213 of 214 Florida EDs. Data are transmitted electronically to ESSENCE-FL daily or hourly.

Coronavirus: summary for Walton County

Data for May 18, 2020 (verified at 10 AM)

Data in this report are provisional and subject to change.

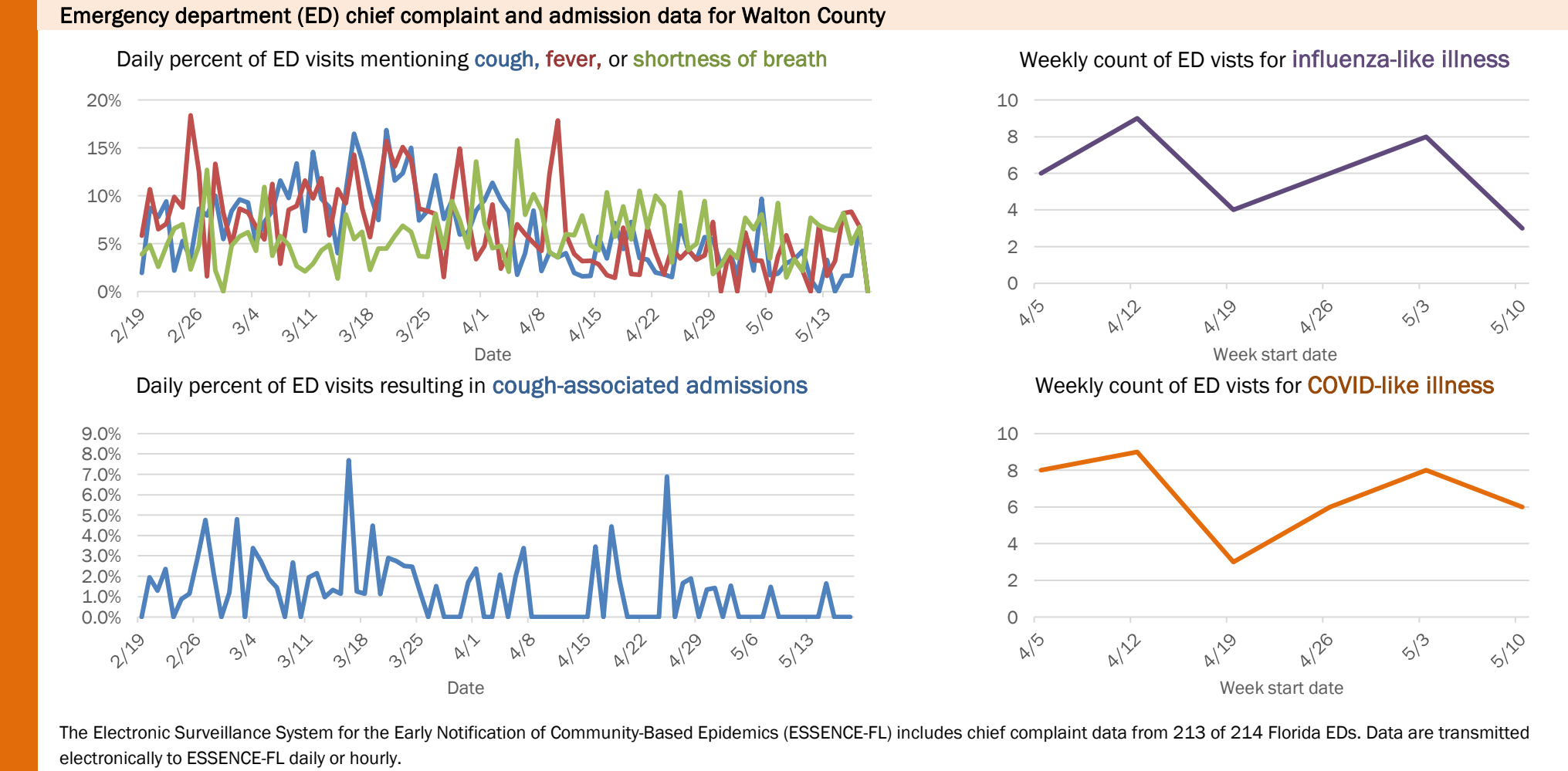
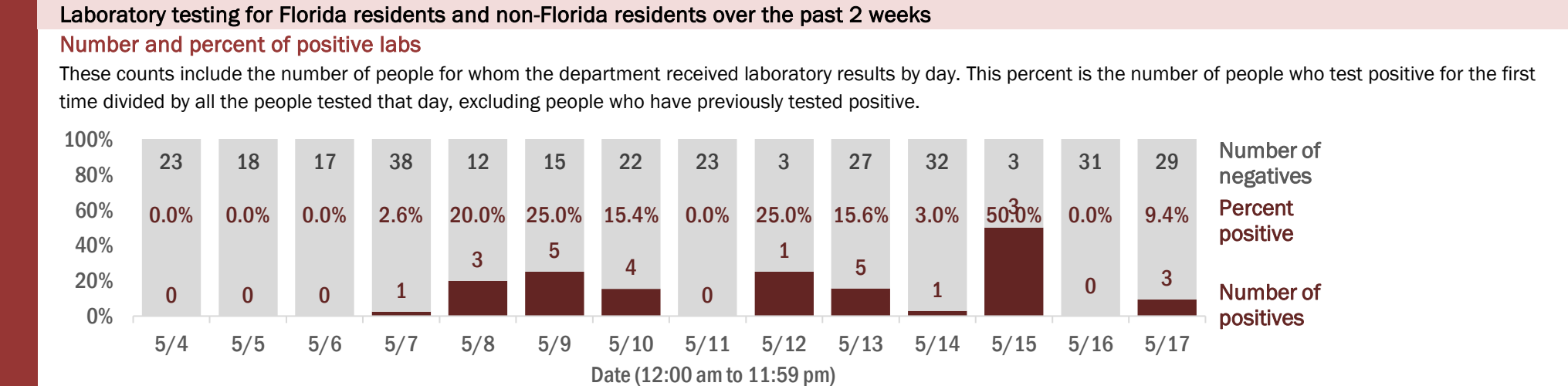
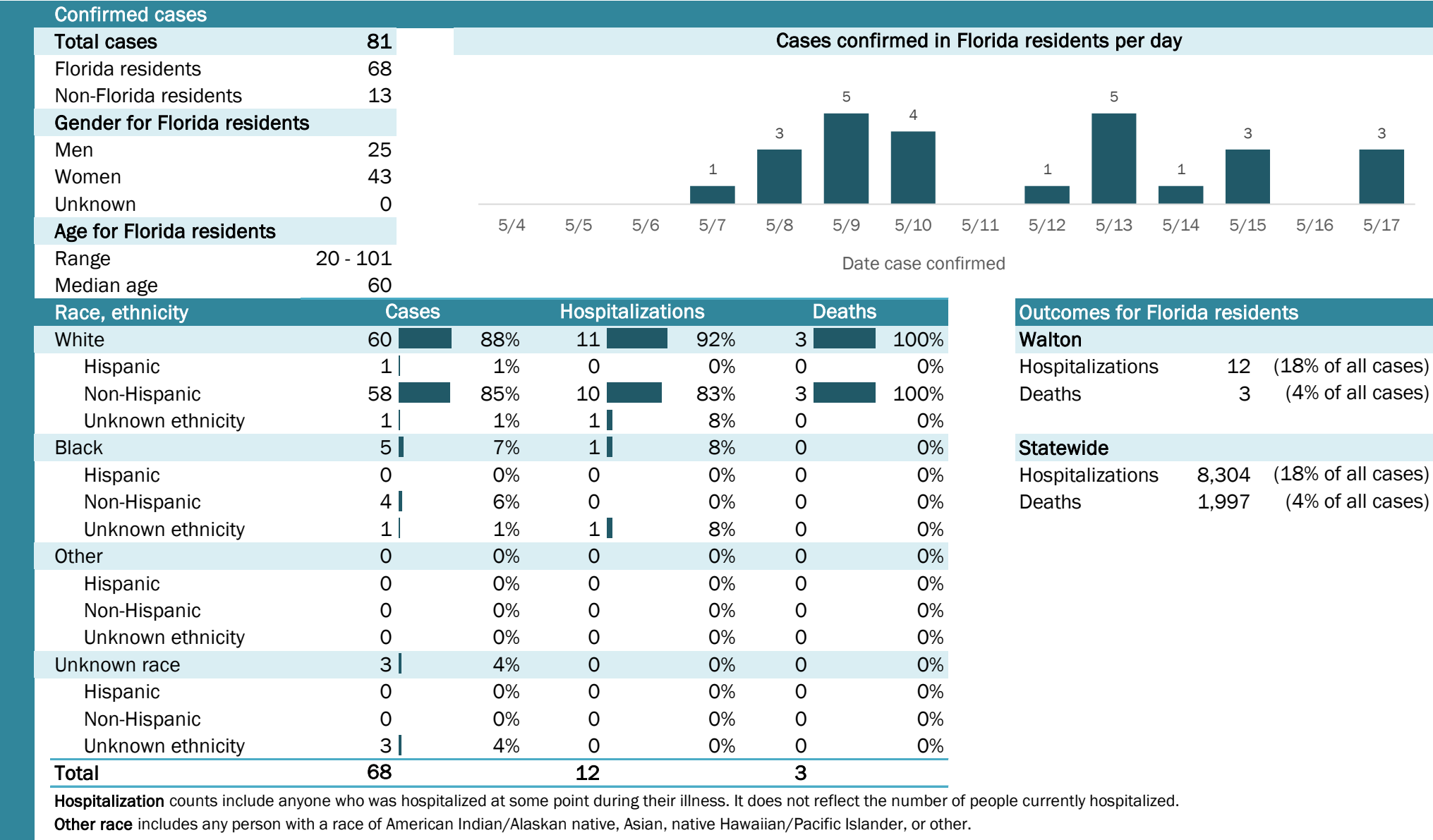

The Electronic Surveillance System for the Early Notification of Community-Based Epidemics (ESSENCE-FL) includes chief complaint data from 213 of 214 Florida EDs. Data are transmitted electronically to ESSENCE-FL daily or hourly.

Coronavirus: summary for Washington County

Data for May 18, 2020 (verified at 10 AM)

Data in this report are provisional and subject to change.

