

Coronavirus: summary for Alachua County

Data for May 13, 2020 (verified at 10 AM)

Data in this report are provisional and subject to change.

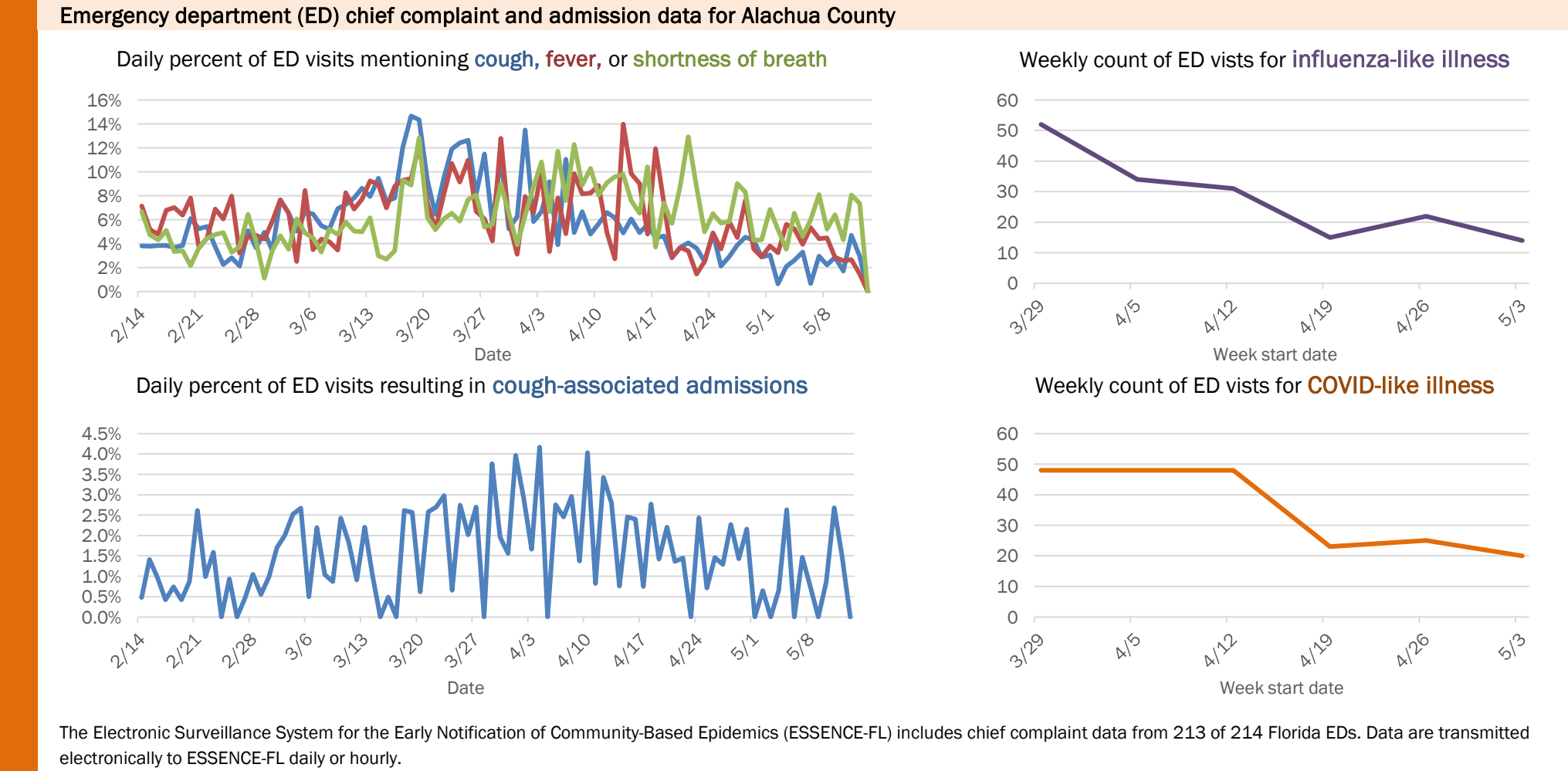
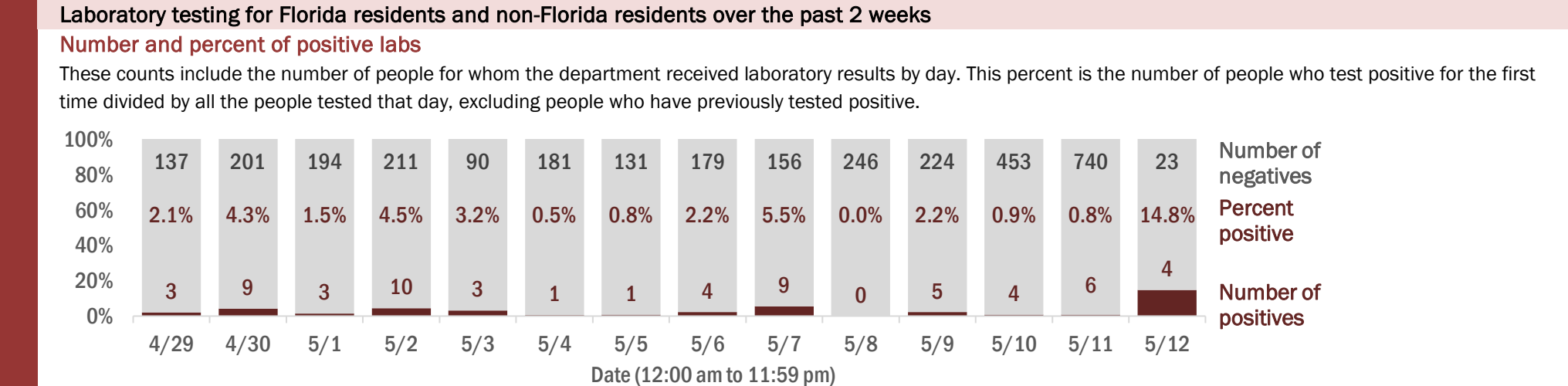
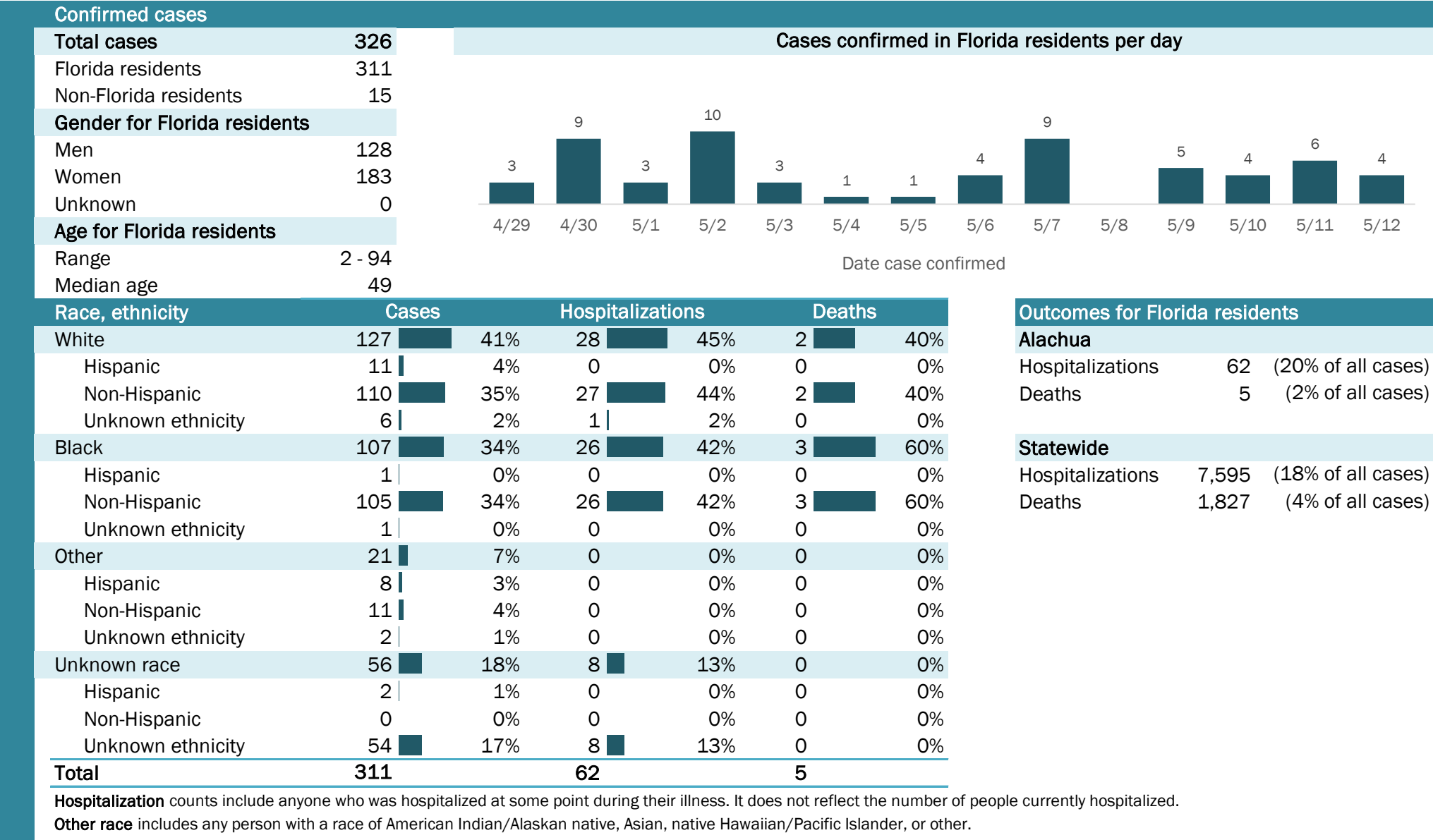

Coronavirus: summary for Baker County

Data for May 13, 2020 (verified at 10 AM)

Data in this report are provisional and subject to change.

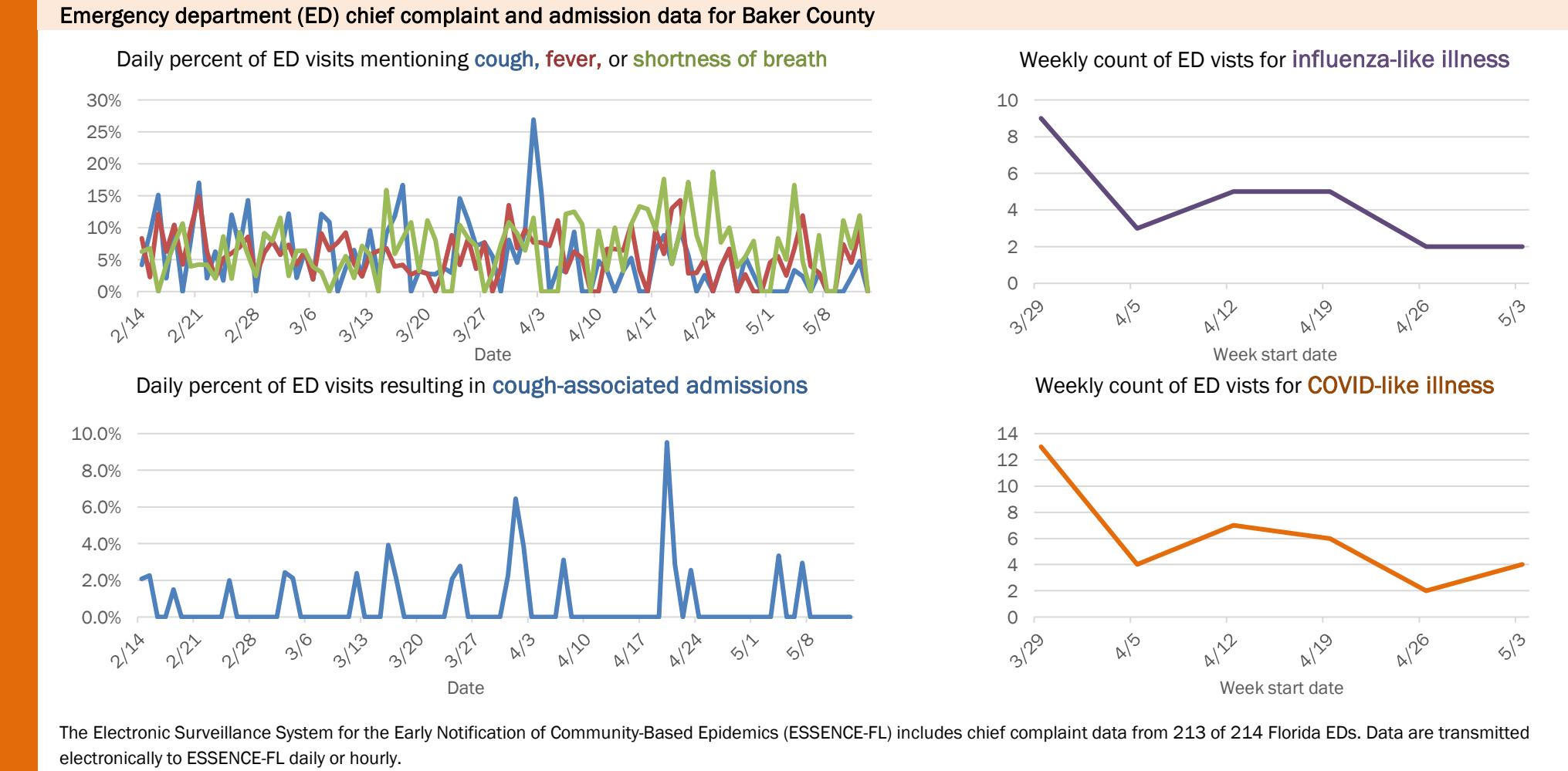
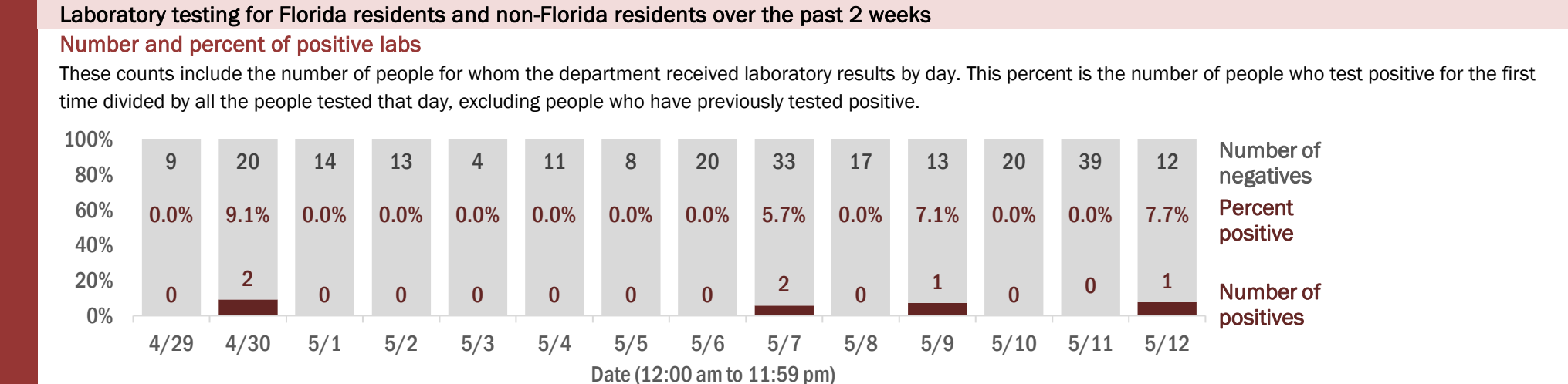
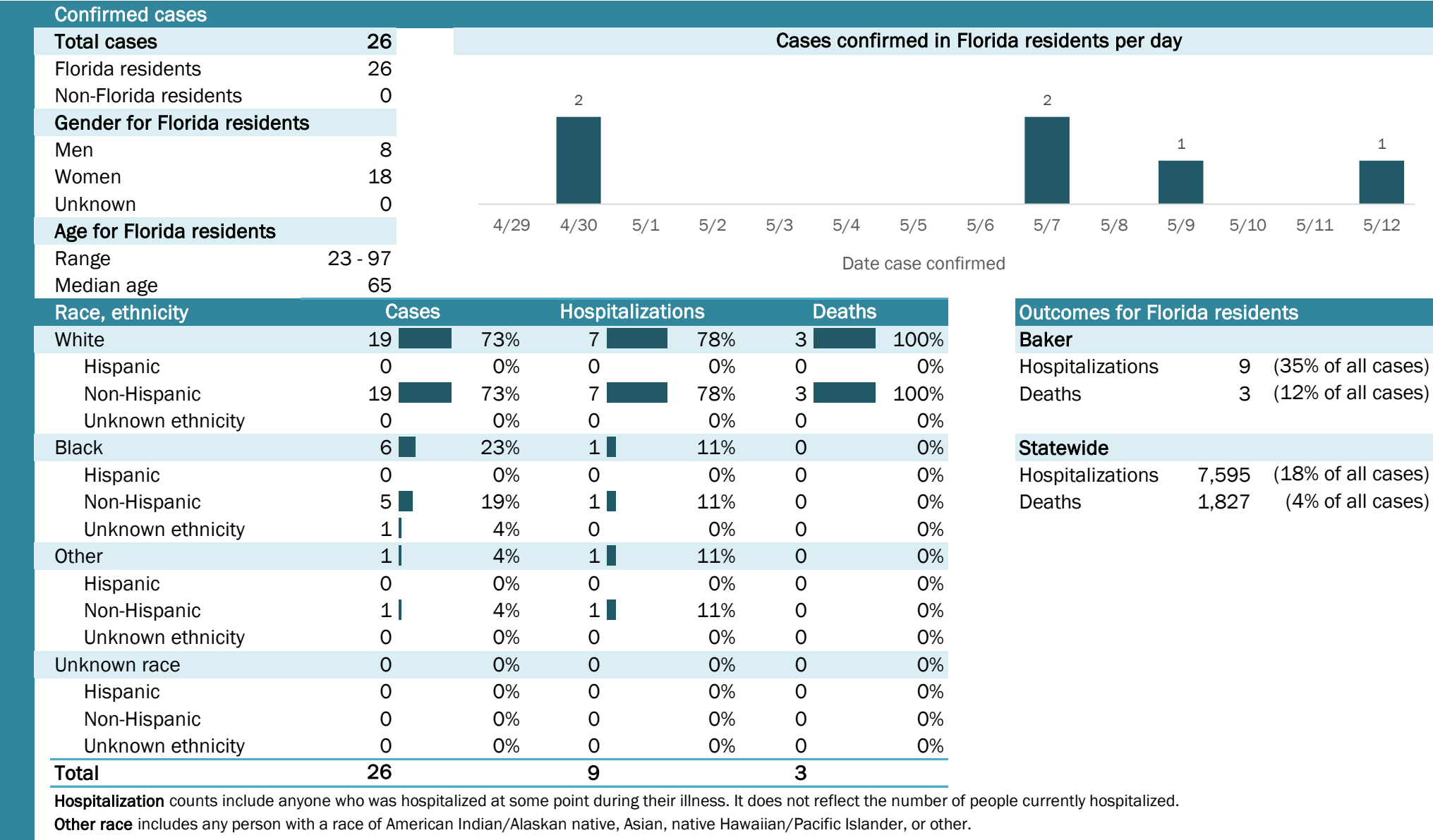

Coronavirus: summary for Bay County

Data for May 13, 2020 (verified at 10 AM)

Data in this report are provisional and subject to change.

Confirmed cases

Total cases77

Florida residents76

Non-Florida residents1

Gender for Florida residents

Men46

Women30

Unknown0

Age for Florida residents

Range2 - 93

Median age49

Cases confirmed in Florida residents per day

1

2

2

1

1

4/294/305/15/25/35/45/55/65/75/85/95/105/115/12

Date case confirmed

Race, ethnicity	Cases	Hospitalizations	Deaths
White	5978%778%3100%		
Hispanic	1520%111%00%		
Non-Hispanic	4255%667%3100%		
Unknown ethnicity	23%00%00%		
Black	912%222%00%		
Hispanic	00%00%00%		
Non-Hispanic	912%222%00%		
Unknown ethnicity	00%00%00%		
Other	45%00%00%		
Hispanic	34%00%00%		
Non-Hispanic	00%00%00%		
Unknown ethnicity	11%00%00%		
Unknown race	45%00%00%		
Hispanic	00%00%00%		
Non-Hispanic	00%00%00%		
Unknown ethnicity	45%00%00%		
Total	7693		

Hospitalization counts include anyone who was hospitalized at some point during their illness. It does not reflect the number of people currently hospitalized.

Other race includes any person with a race of American Indian/Alaskan native, Asian, native Hawaiian/Pacific Islander, or other.

Outcomes for Florida residents

Bay

Hospitalizations9(12% of all cases)

Deaths3(4% of all cases)

Statewide

Hospitalizations7,595(18% of all cases)

Deaths1,827(4% of all cases)

Laboratory testing for Florida residents and non-Florida residents over the past 2 weeks

Number and percent of positive labs

These counts include the number of people for whom the department received laboratory results by day. This percent is the number of people who test positive for the first time divided by all the people tested that day, excluding people who have previously tested positive.

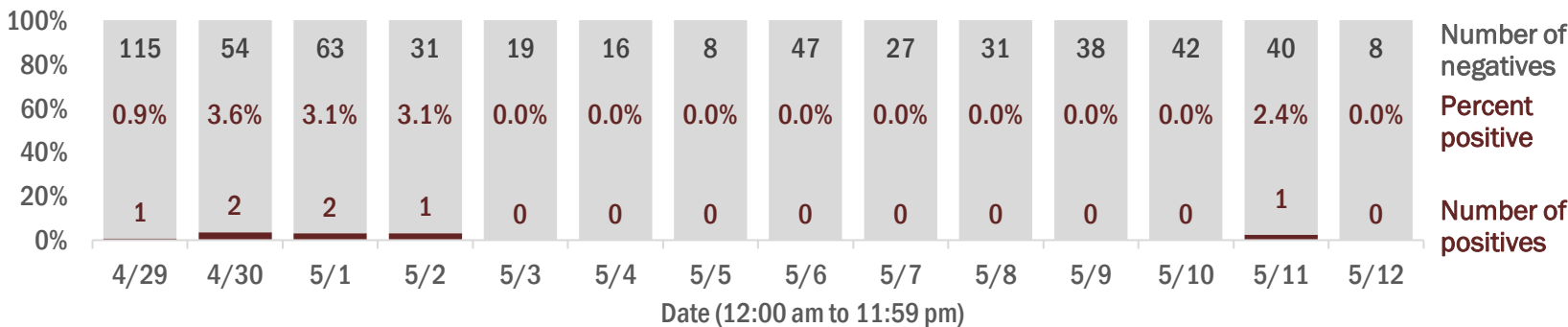

Coronavirus: summary for Bradford County

Data for May 13, 2020 (verified at 10 AM)

Data in this report are provisional and subject to change.

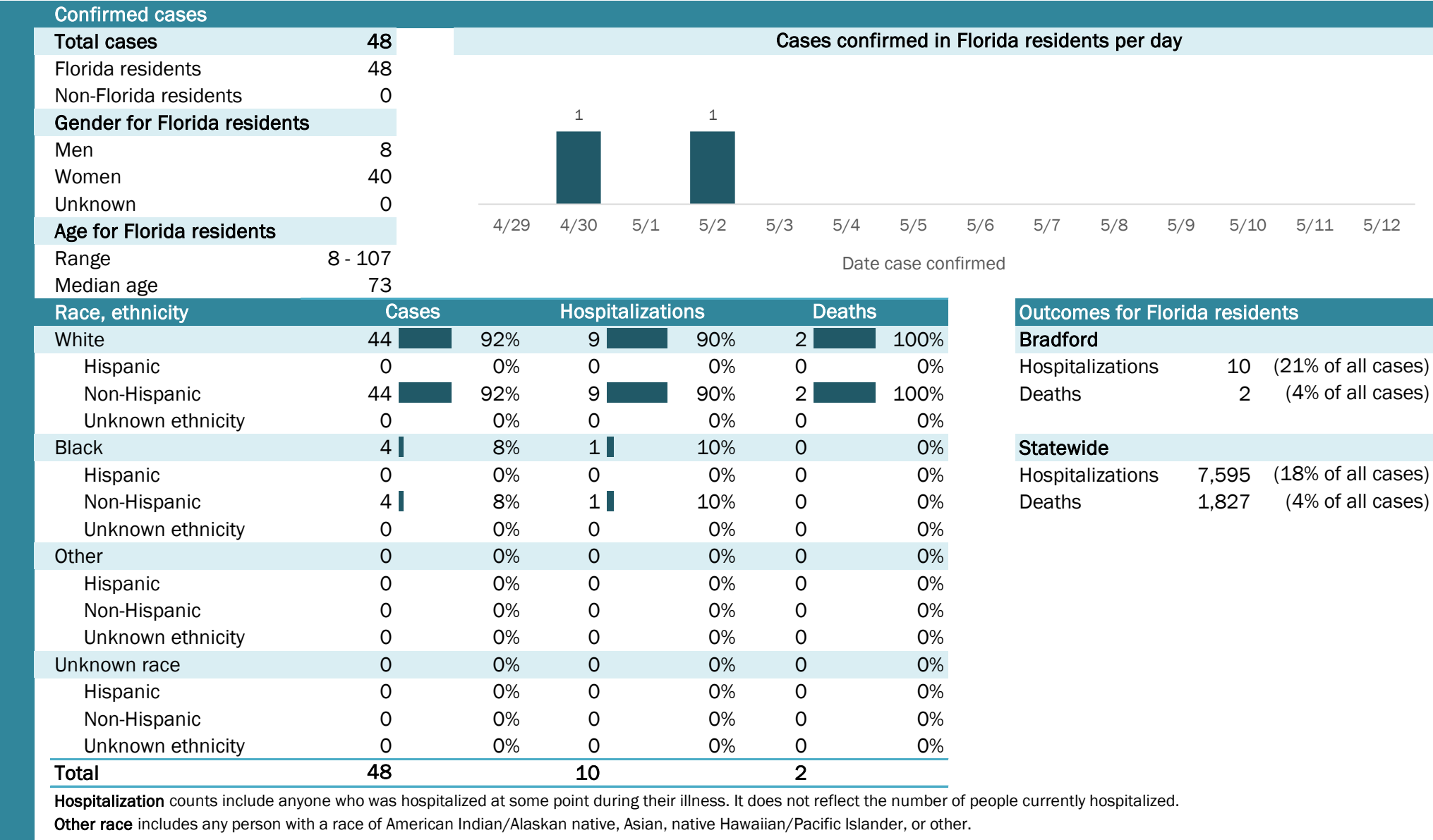

Laboratory testing for Florida residents and non-Florida residents over the past 2 weeks

Number and percent of positive labs

These counts include the number of people for whom the department received laboratory results by day. This percent is the number of people who test positive for the first time divided by all the people tested that day, excluding people who have previously tested positive.

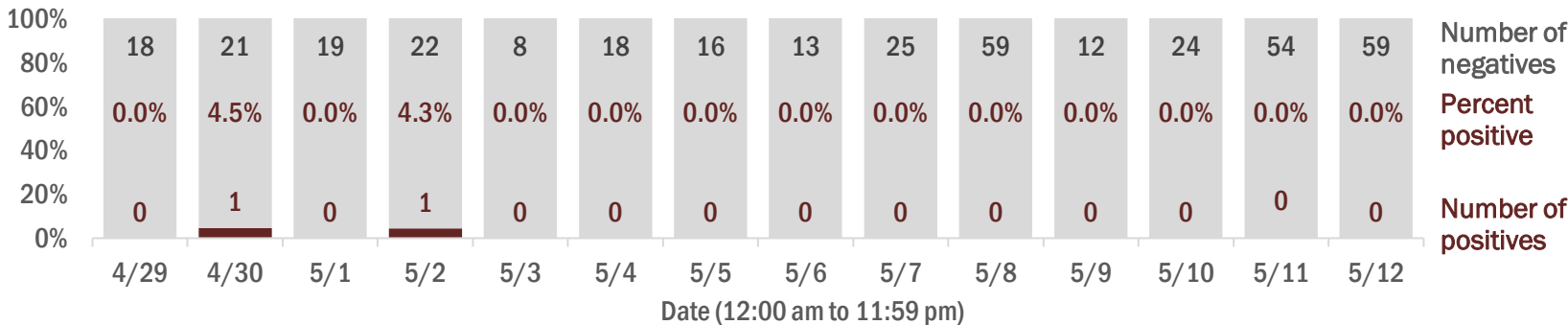

Emergency department (ED) chief complaint and admission data for Bradford County

Daily percent of ED visits mentioning cough, fever, or shortness of breath

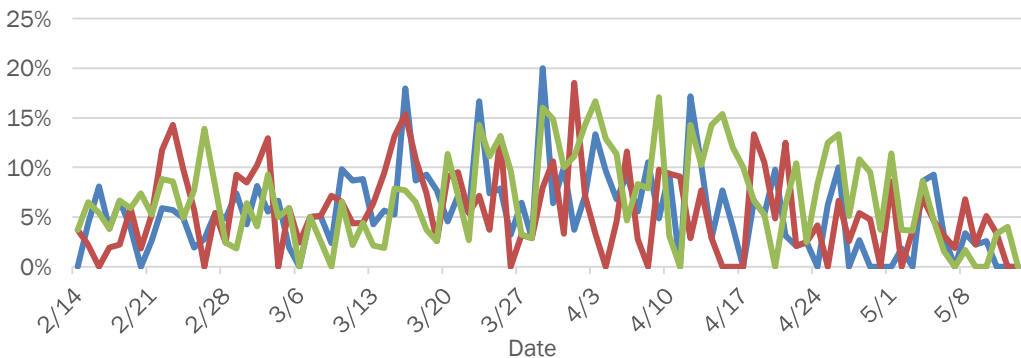

Daily percent of ED visits resulting in cough-associated admissions

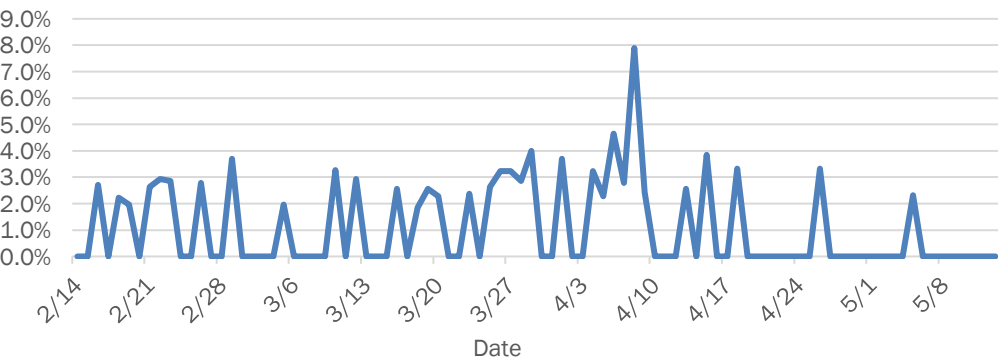

Weekly count of ED vists for influenza-like illness

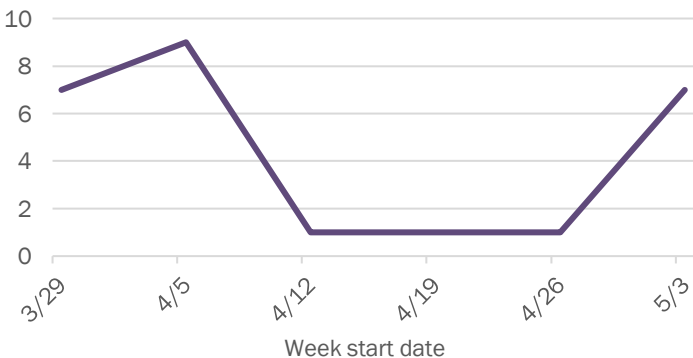

Weekly count of ED vists for COVID-like illness

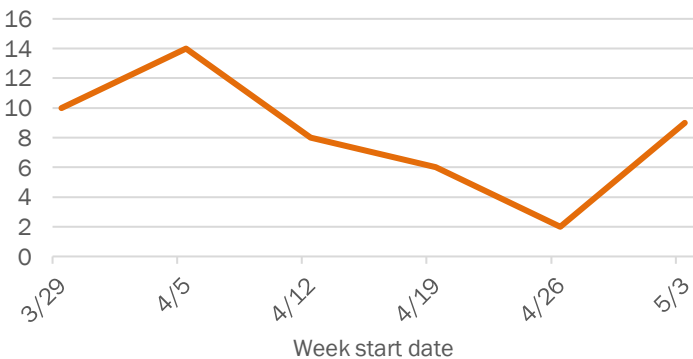

The Electronic Surveillance System for the Early Notification of Community-Based Epidemics (ESSENCE-FL) includes chief complaint data from 213 of 214 Florida EDs. Data are transmitted electronically to ESSENCE-FL daily or hourly.

Coronavirus: summary for Brevard County

Data for May 13, 2020 (verified at 10 AM)

Data in this report are provisional and subject to change.

Confirmed cases

Total cases

344

Florida residents

333

Non-Florida residents

11

Gender for Florida residents

Men

159

Women

174

Unknown

0

Age for Florida residents

Range

1 - 99

Median age

55

Cases confirmed in Florida residents per day

14

4

7

4

8

9

3

3

3

2

13

2

4/29

4/30

5/1

5/2

5/3

5/4

5/5

5/6

5/7

5/8

5/9

5/10

5/11

5/12

Date case confirmed

Race, ethnicity	Cases	Hospitalizations	Deaths
White	24473%	3468%	778%
Hispanic	3410%	12%	00%
Non-Hispanic	20963%	3366%	778%
Unknown ethnicity	10%	00%	00%
Black	5416%	1020%	222%
Hispanic	52%	12%	00%
Non-Hispanic	4814%	816%	222%
Unknown ethnicity	10%	12%	00%
Other	144%	510%	00%
Hispanic	62%	36%	00%
Non-Hispanic	72%	24%	00%
Unknown ethnicity	10%	00%	00%
Unknown race	216%	12%	00%
Hispanic	10%	12%	00%
Non-Hispanic	21%	00%	00%
Unknown ethnicity	185%	00%	00%
Total	333	50	9

Hospitalization

counts include anyone who was hospitalized at some point during their illness. It does not reflect the number of people currently hospitalized.

Other race

includes any person with a race of American Indian/Alaskan native, Asian, native Hawaiian/Pacific Islander, or other.

Outcomes for Florida residents

Brevard

Hospitalizations

50

(15% of all cases)

Deaths

9

(3% of all cases)

Statewide

Hospitalizations

7,595

(18% of all cases)

Deaths

1,827

(4% of all cases)

Laboratory testing for Florida residents and non-Florida residents over the past 2 weeks

Number and percent of positive labs

These counts include the number of people for whom the department received laboratory results by day. This percent is the number of people who test positive for the first time divided by all the people tested that day, excluding people who have previously tested positive.

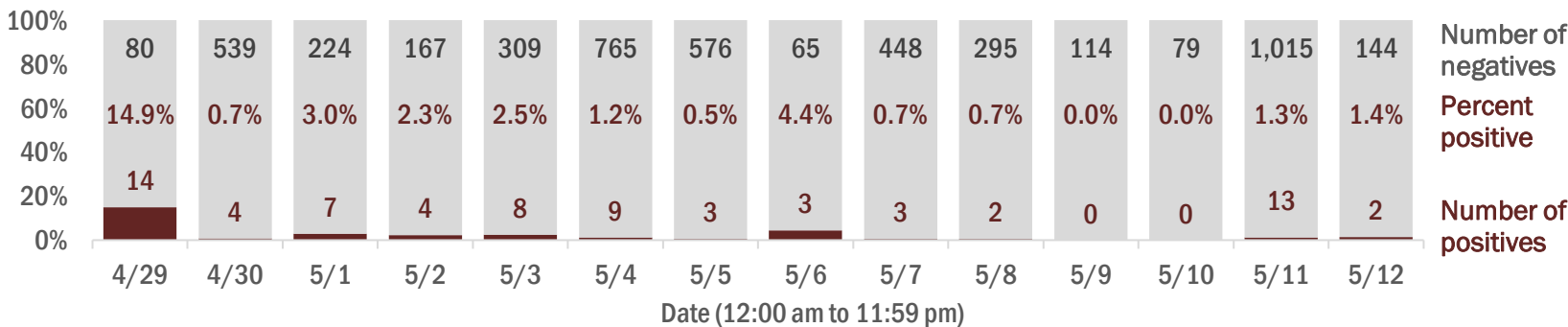

Emergency department (ED) chief complaint and admission data for Brevard County

Daily percent of ED visits mentioning cough, fever, or shortness of breath

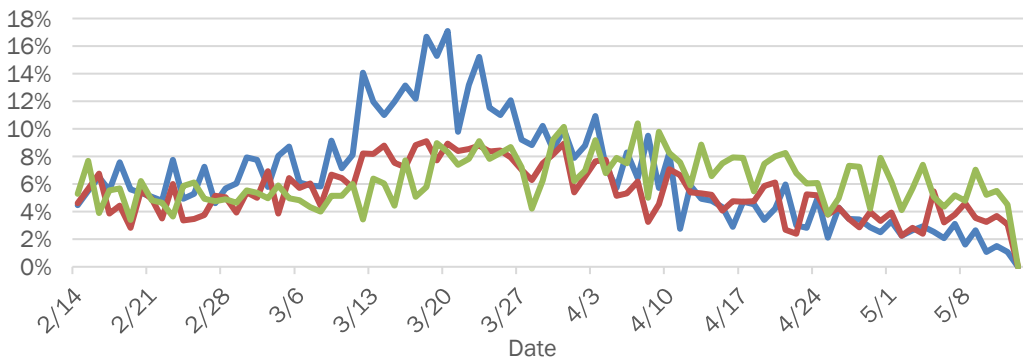

Daily percent of ED visits resulting in cough-associated admissions

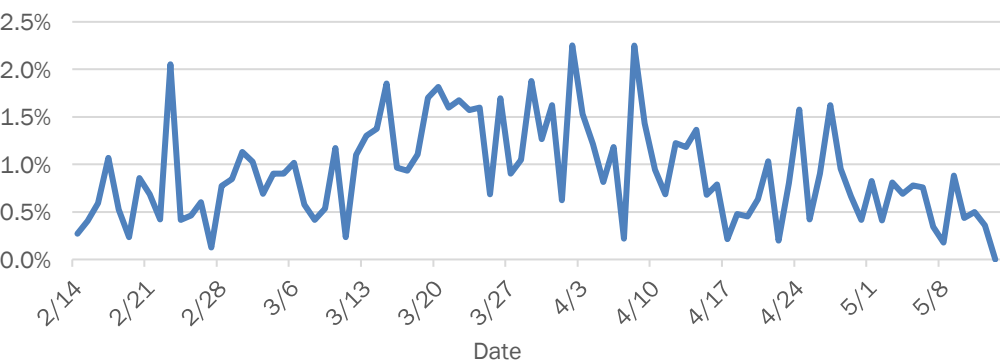

Weekly count of ED vists for influenza-like illness

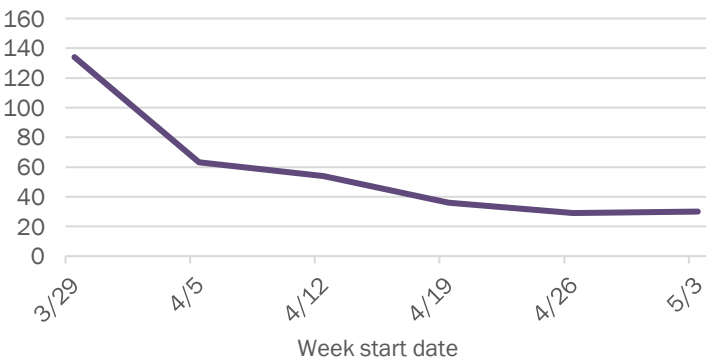

Weekly count of ED vists for COVID-like illness

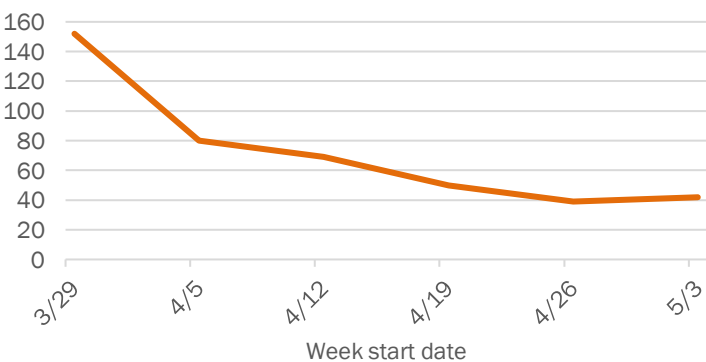

The Electronic Surveillance System for the Early Notification of Community-Based Epidemics (ESSENCE-FL) includes chief complaint data from 213 of 214 Florida EDs. Data are transmitted electronically to ESSENCE-FL daily or hourly.

Coronavirus: summary for Broward County

Data for May 13, 2020 (verified at 10 AM)

Data in this report are provisional and subject to change.

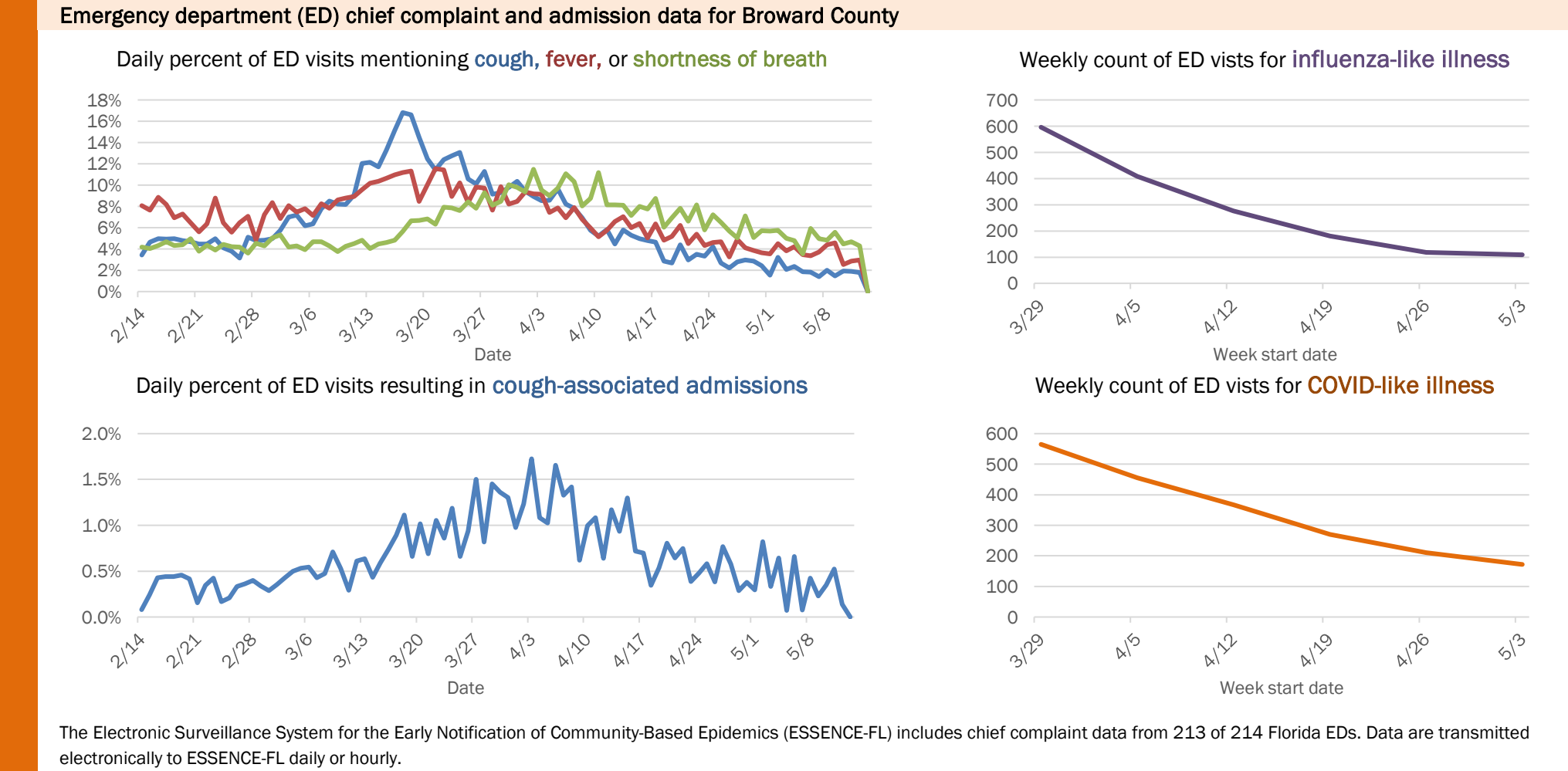
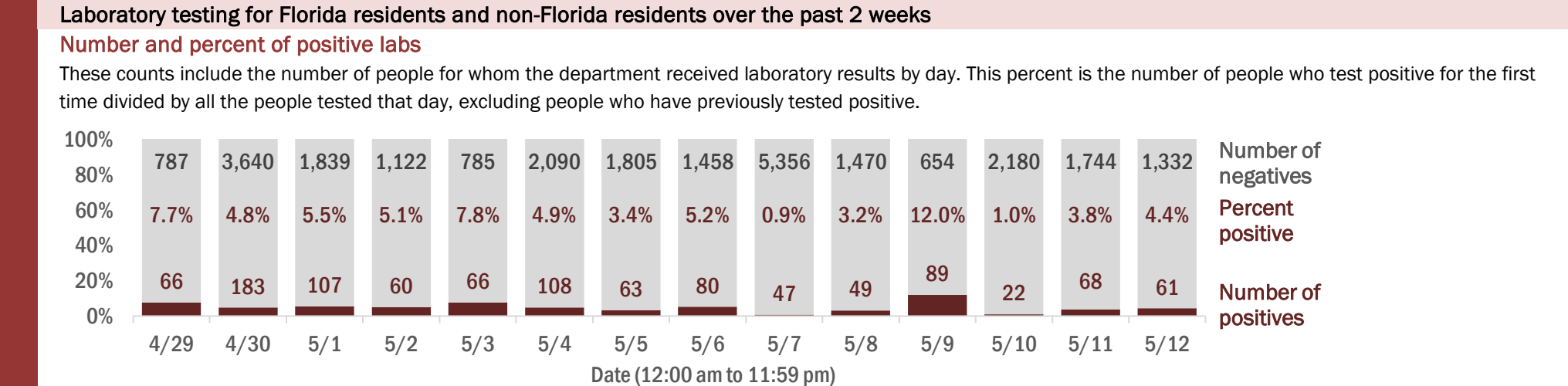
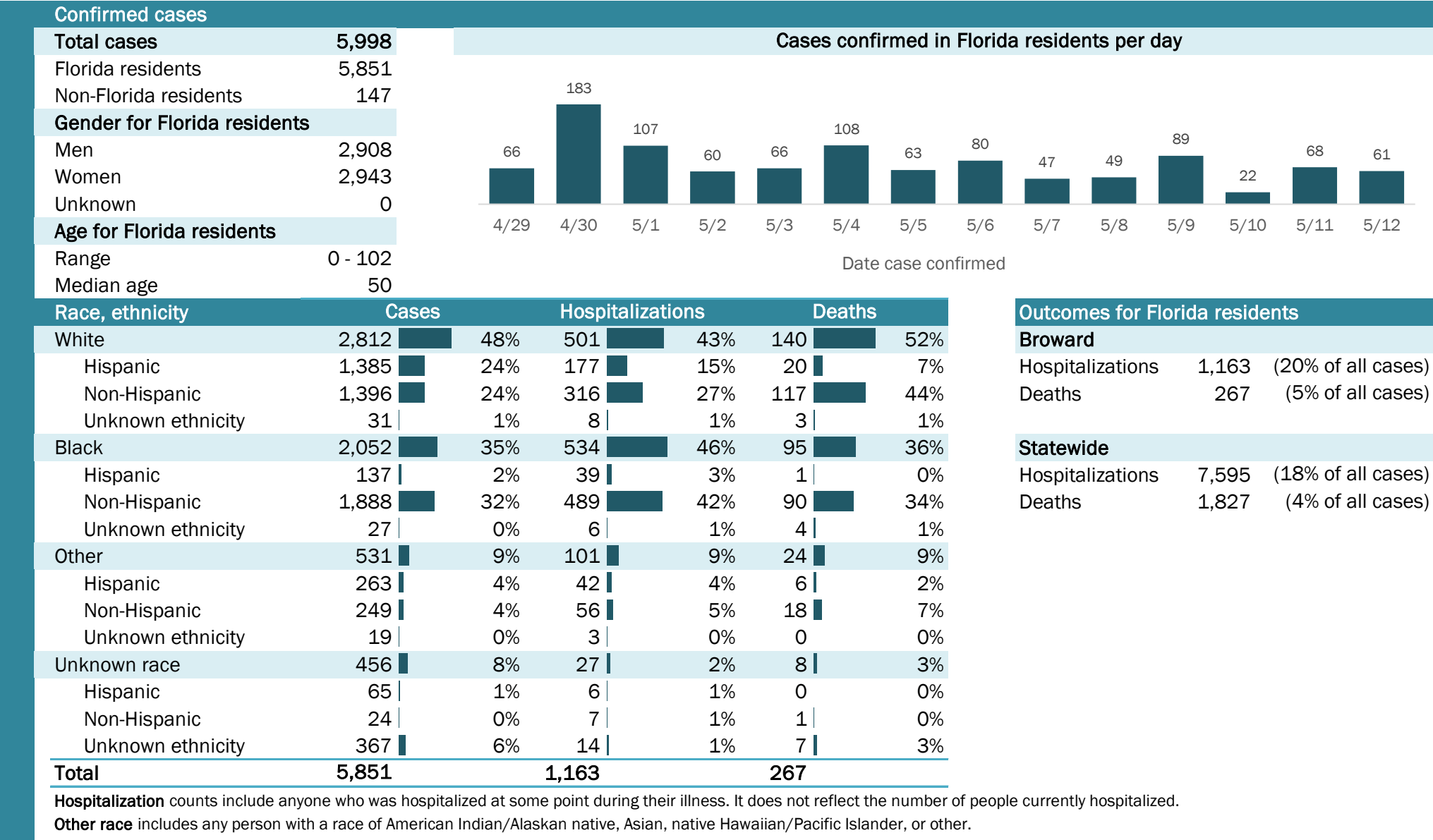

The Electronic Surveillance System for the Early Notification of Community-Based Epidemics (ESSENCE-FL) includes chief complaint data from 213 of 214 Florida EDs. Data are transmitted electronically to ESSENCE-FL daily or hourly.

Coronavirus: summary for Calhoun County

Data for May 13, 2020 (verified at 10 AM)

Data in this report are provisional and subject to change.

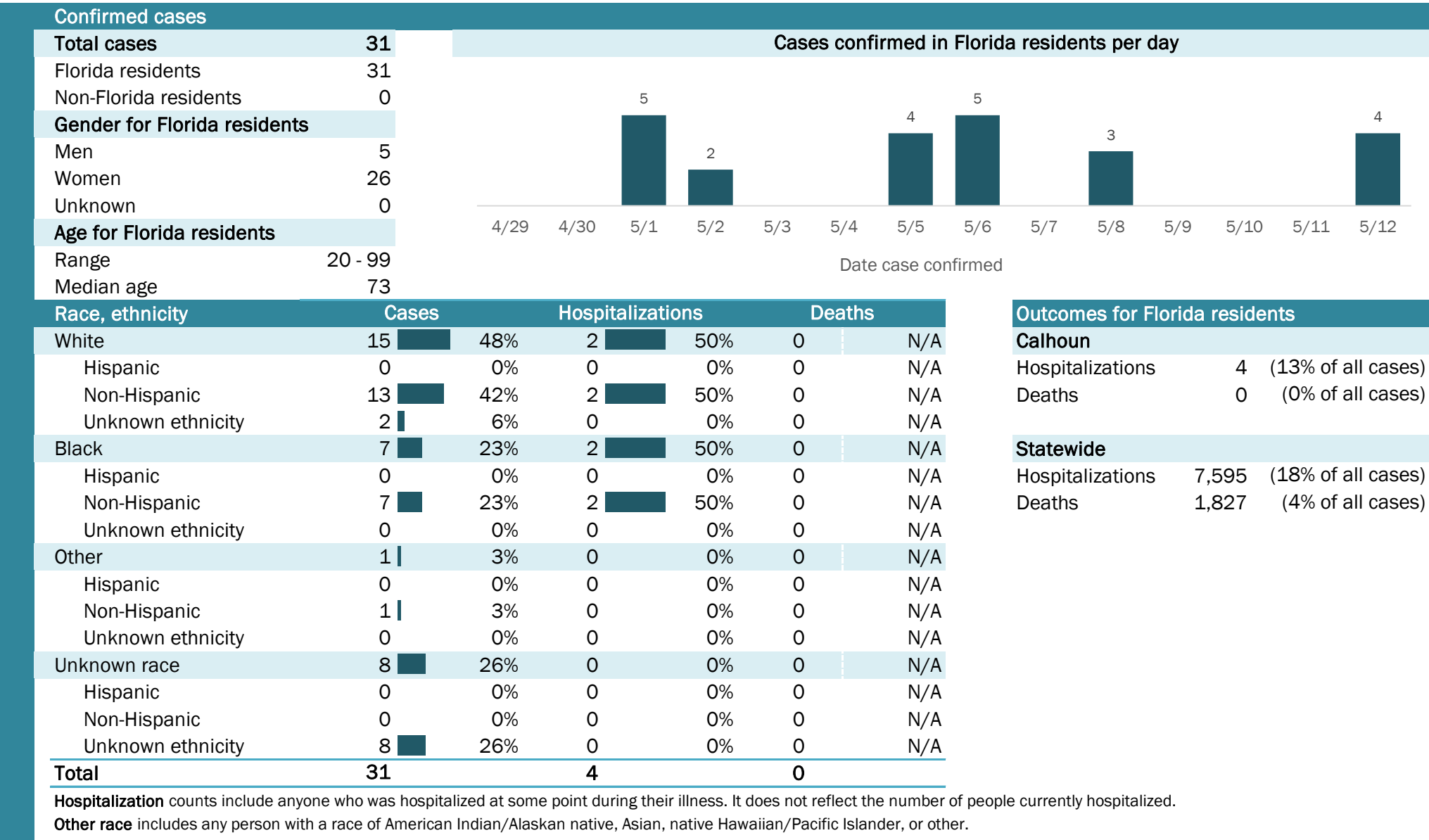

Laboratory testing for Florida residents and non-Florida residents over the past 2 weeks

Number and percent of positive labs

These counts include the number of people for whom the department received laboratory results by day. This percent is the number of people who test positive for the first time divided by all the people tested that day, excluding people who have previously tested positive.

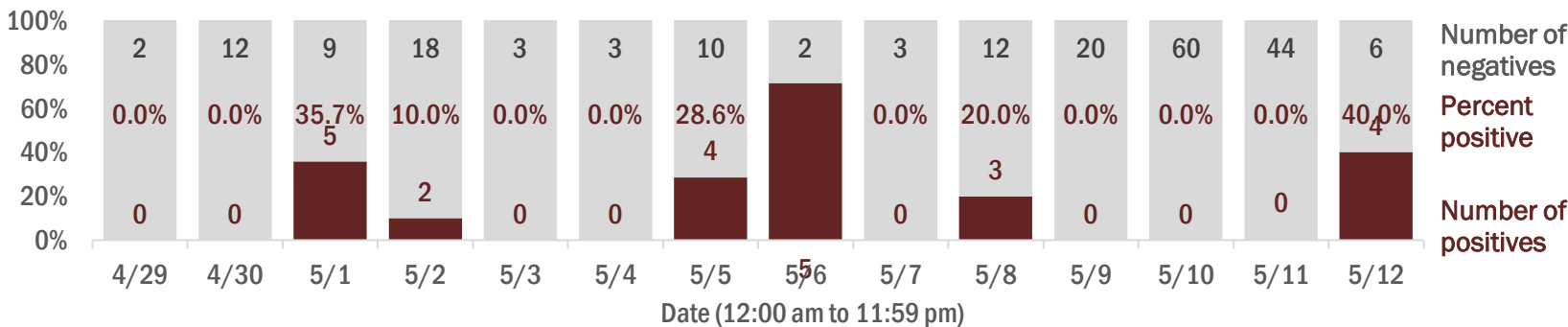

Emergency department (ED) chief complaint and admission data for Calhoun County

Daily percent of ED visits mentioning cough, fever, or shortness of breath

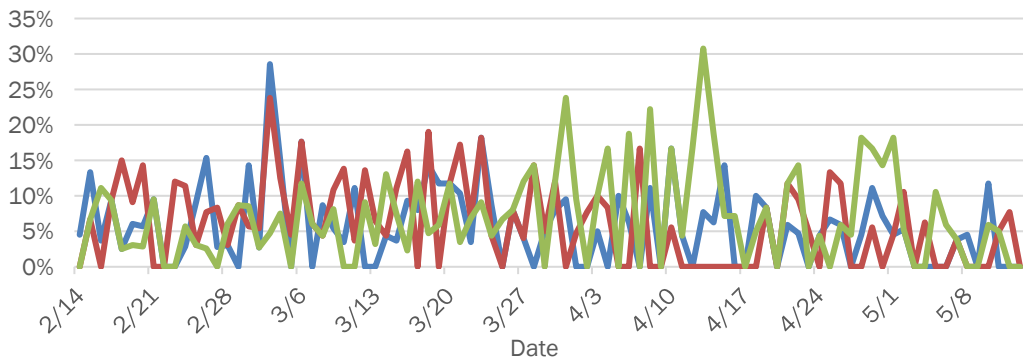

Daily percent of ED visits resulting in cough-associated admissions

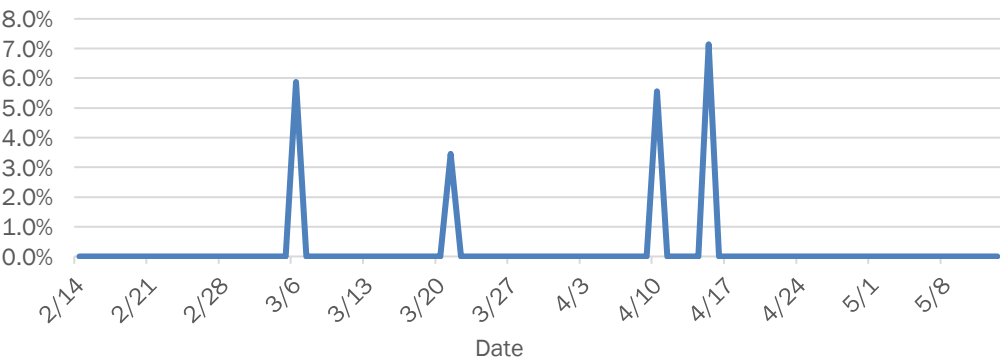

Weekly count of ED vists for influenza-like illness

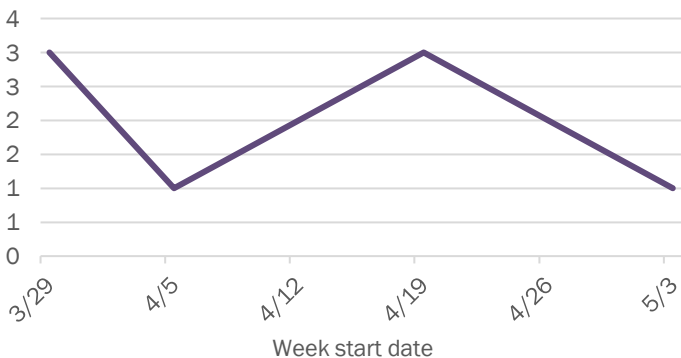

Weekly count of ED vists for COVID-like illness

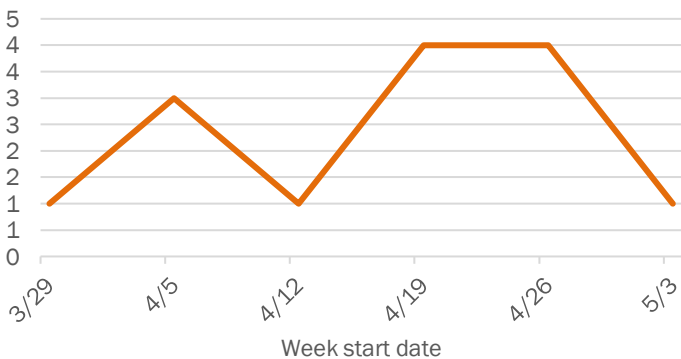

The Electronic Surveillance System for the Early Notification of Community-Based Epidemics (ESSENCE-FL) includes chief complaint data from 213 of 214 Florida EDs. Data are transmitted electronically to ESSENCE-FL daily or hourly.

Coronavirus: summary for Charlotte County

Data for May 13, 2020 (verified at 10 AM)

Data in this report are provisional and subject to change.

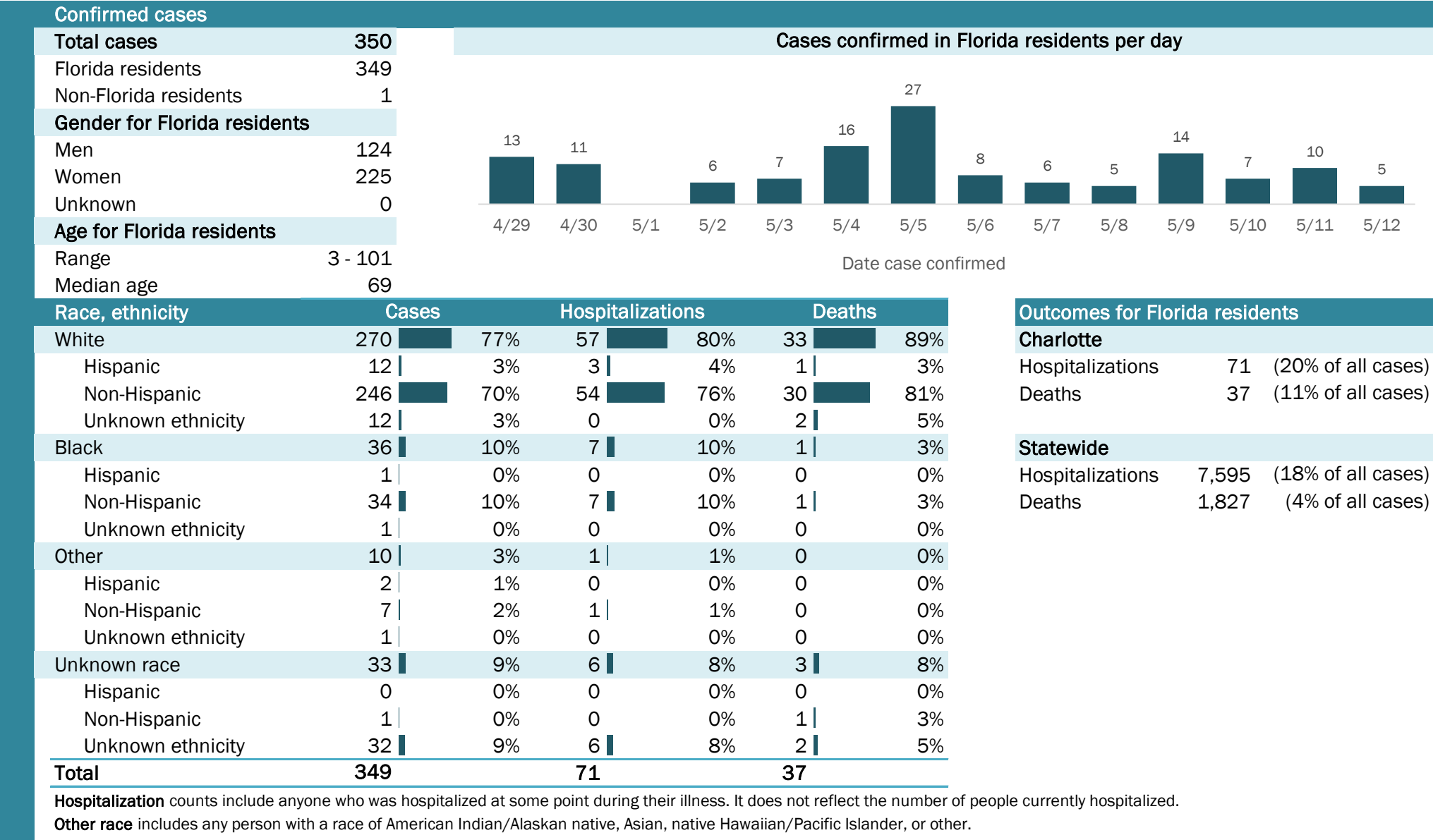

Laboratory testing for Florida residents and non-Florida residents over the past 2 weeks

Number and percent of positive labs

These counts include the number of people for whom the department received laboratory results by day. This percent is the number of people who test positive for the first time divided by all the people tested that day, excluding people who have previously tested positive.

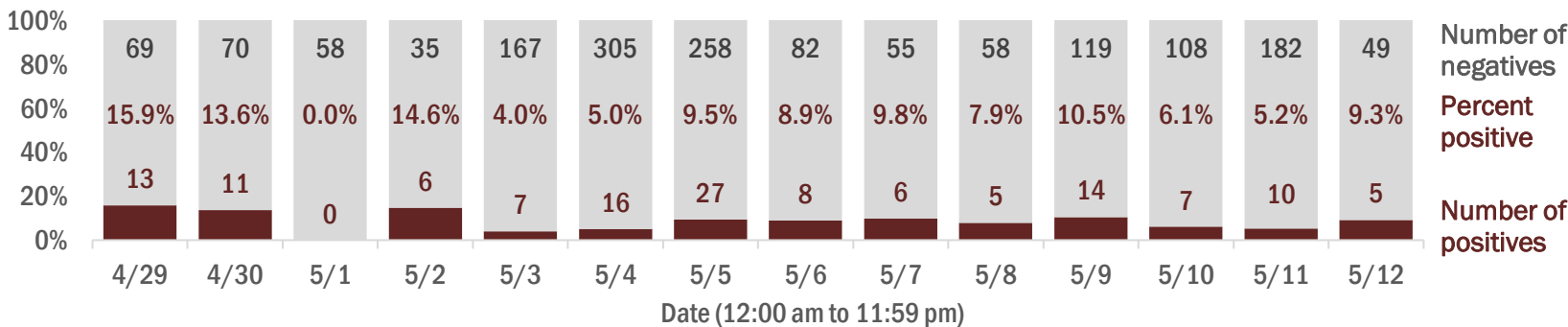

Emergency department (ED) chief complaint and admission data for Charlotte County

Daily percent of ED visits mentioning cough, fever, or shortness of breath

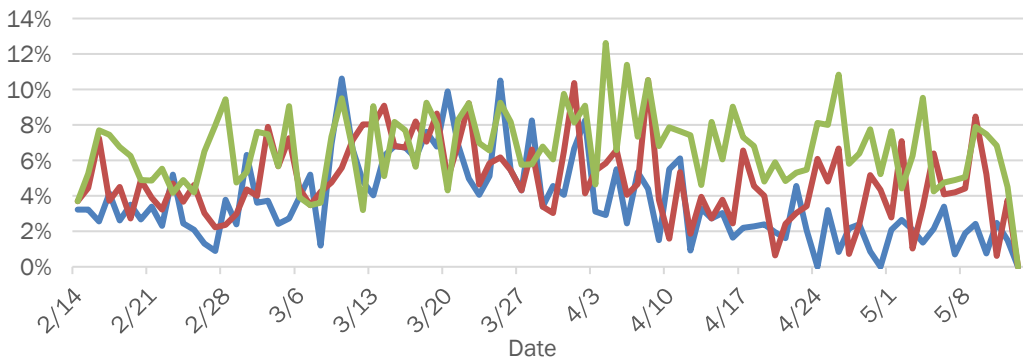

Daily percent of ED visits resulting in cough-associated admissions

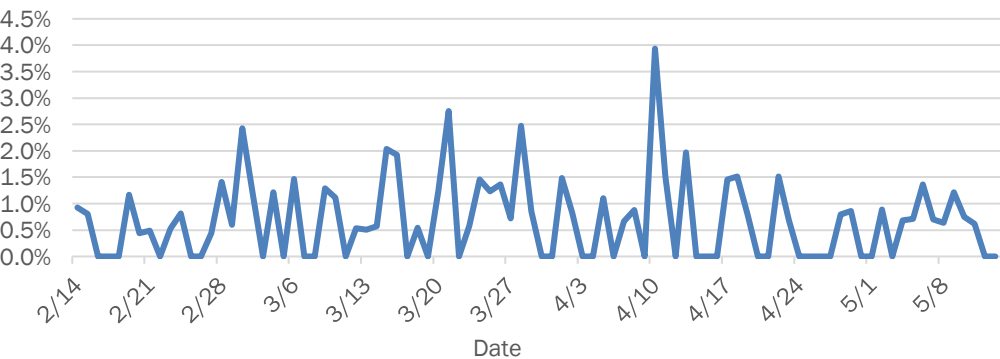

Weekly count of ED visits for influenza-like illness

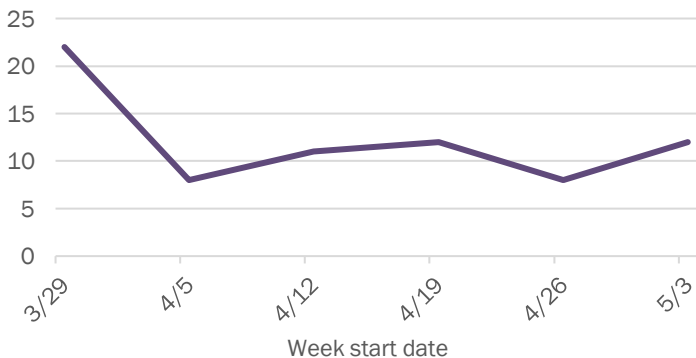

Weekly count of ED visits for COVID-like illness

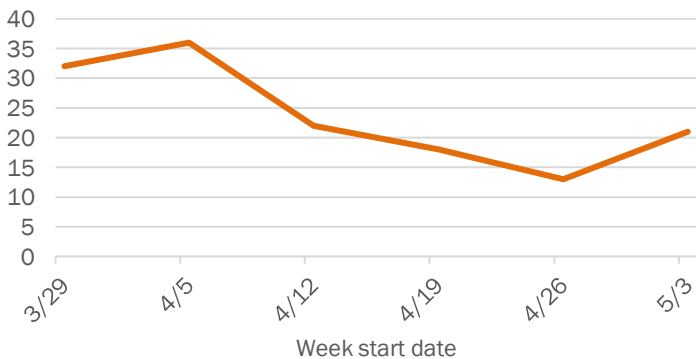

The Electronic Surveillance System for the Early Notification of Community-Based Epidemics (ESSENCE-FL) includes chief complaint data from 213 of 214 Florida EDs. Data are transmitted electronically to ESSENCE-FL daily or hourly.

Coronavirus: summary for Citrus County

Data for May 13, 2020 (verified at 10 AM)

Data in this report are provisional and subject to change.

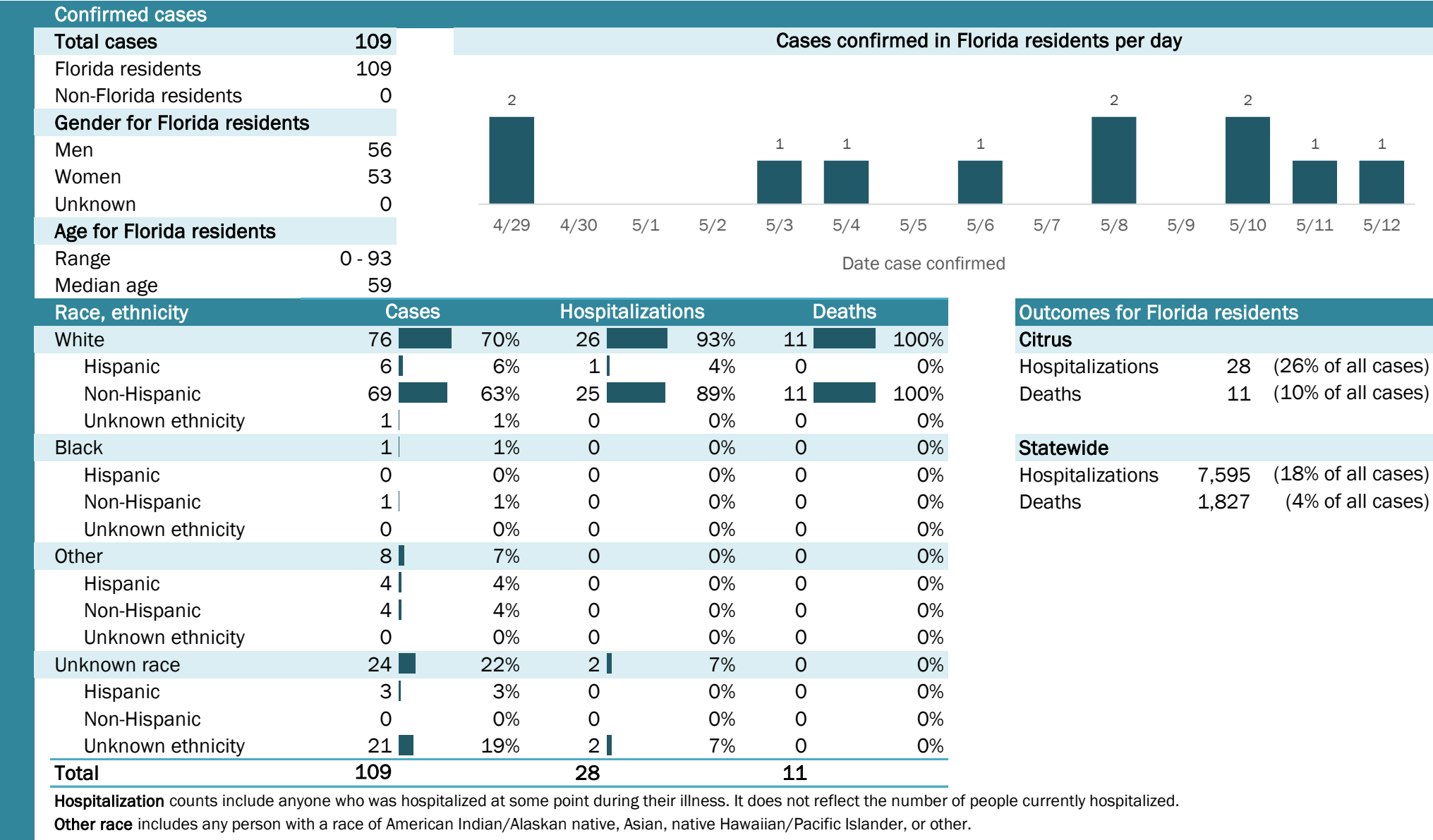

Laboratory testing for Florida residents and non-Florida residents over the past 2 weeks

Number and percent of positive labs

These counts include the number of people for whom the department received laboratory results by day. This percent is the number of people who test positive for the first time divided by all the people tested that day, excluding people who have previously tested positive.

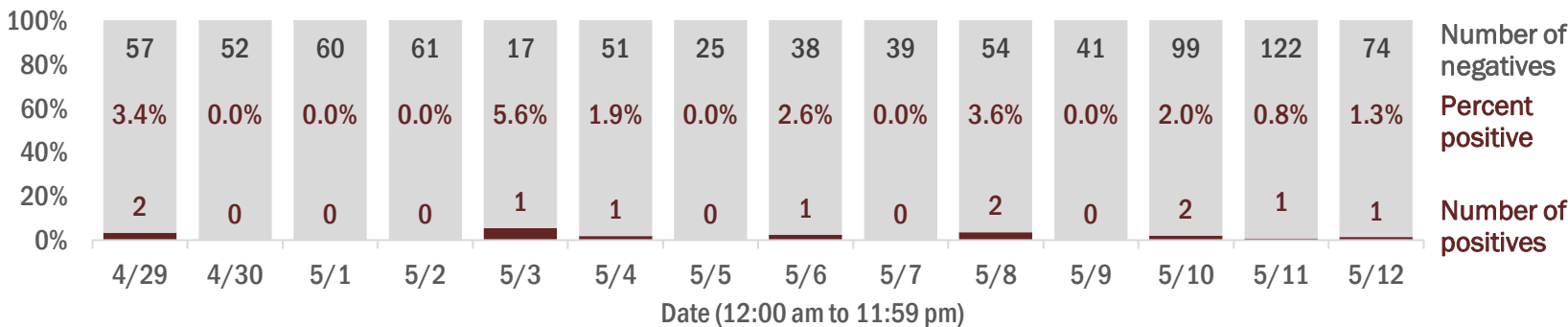

Emergency department (ED) chief complaint and admission data for Citrus County

Daily percent of ED visits mentioning cough, fever, or shortness of breath

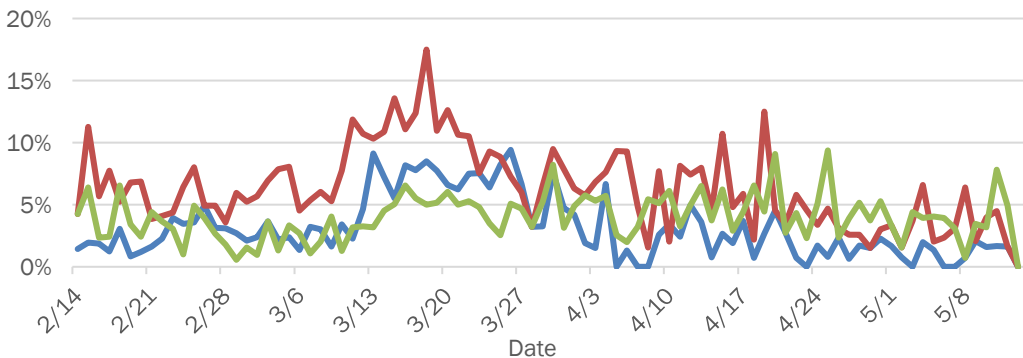

Daily percent of ED visits resulting in cough-associated admissions

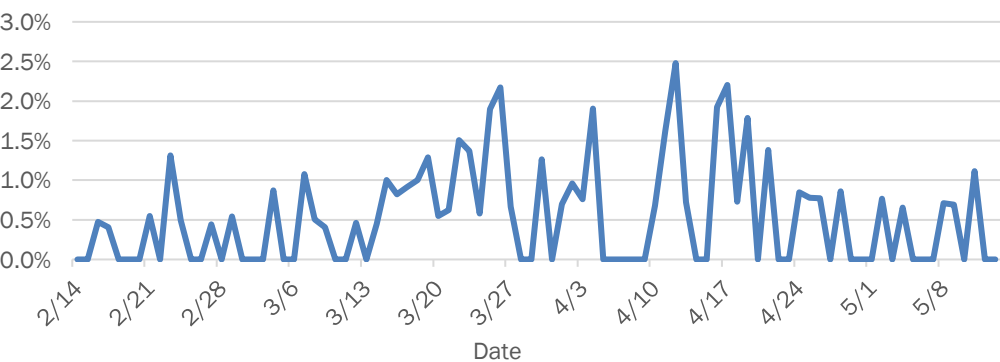

Weekly count of ED vists for influenza-like illness

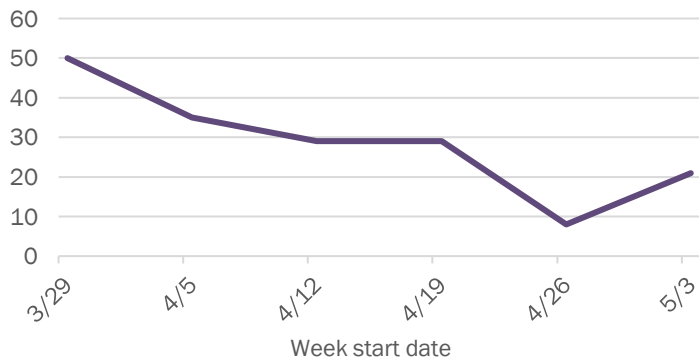

Weekly count of ED vists for COVID-like illness

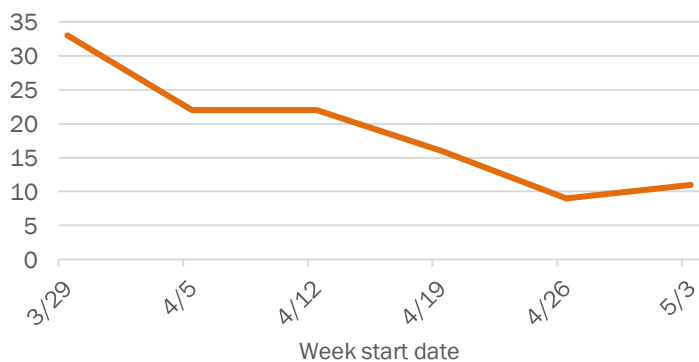

The Electronic Surveillance System for the Early Notification of Community-Based Epidemics (ESSENCE-FL) includes chief complaint data from 213 of 214 Florida EDs. Data are transmitted electronically to ESSENCE-FL daily or hourly.

Coronavirus: summary for Clay County

Data for May 13, 2020 (verified at 10 AM)

Data in this report are provisional and subject to change.

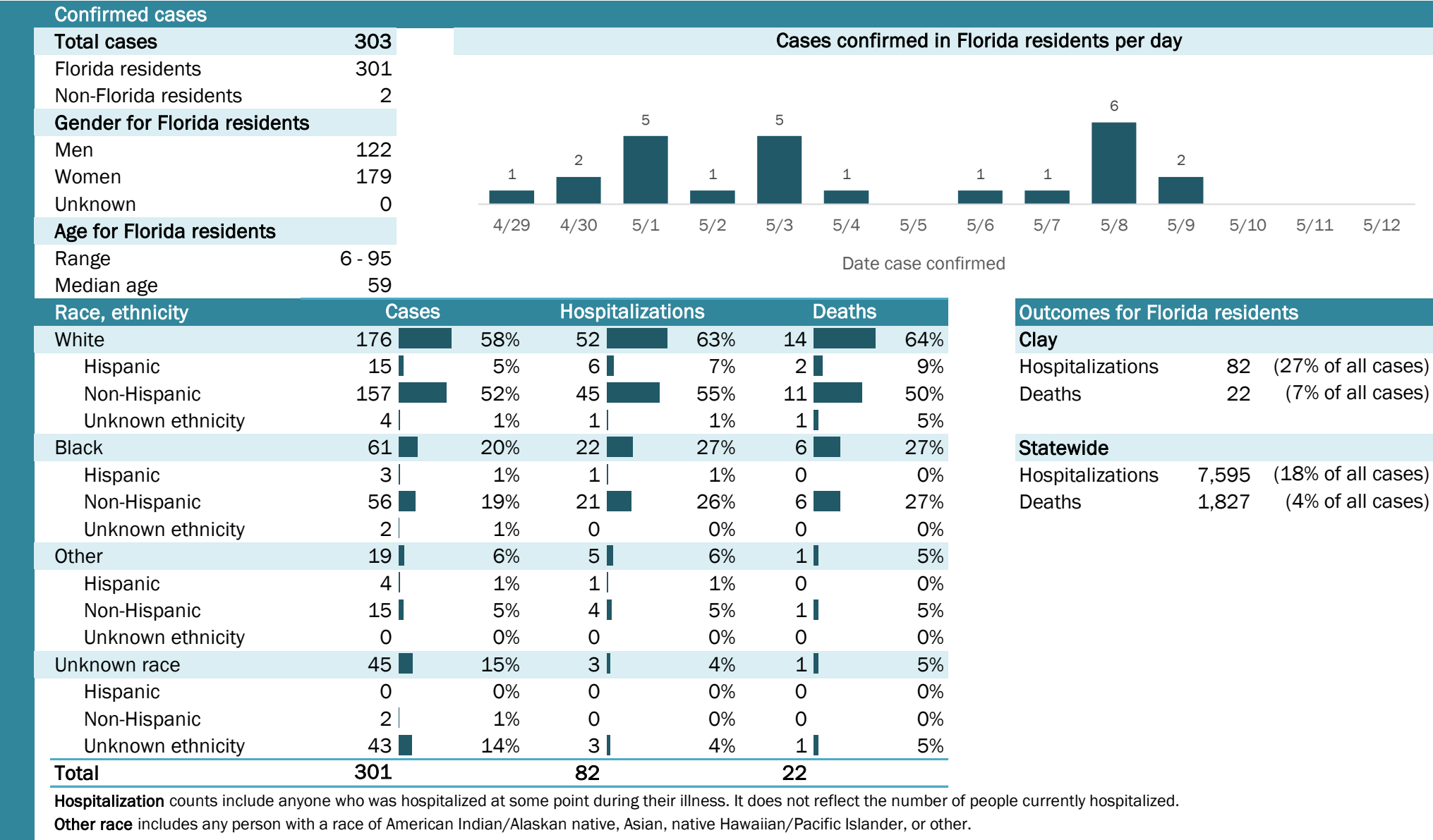

Laboratory testing for Florida residents and non-Florida residents over the past 2 weeks

Number and percent of positive labs

These counts include the number of people for whom the department received laboratory results by day. This percent is the number of people who test positive for the first time divided by all the people tested that day, excluding people who have previously tested positive.

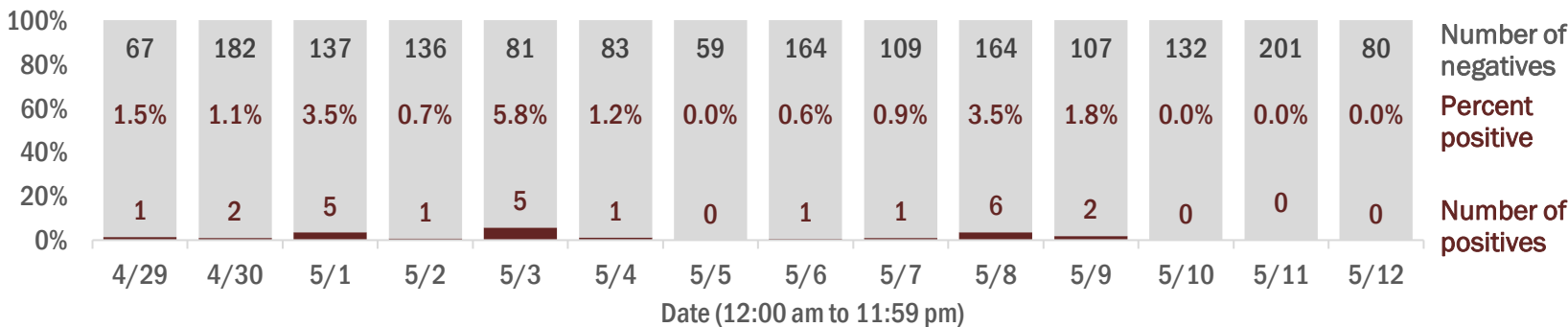

Emergency department (ED) chief complaint and admission data for Clay County

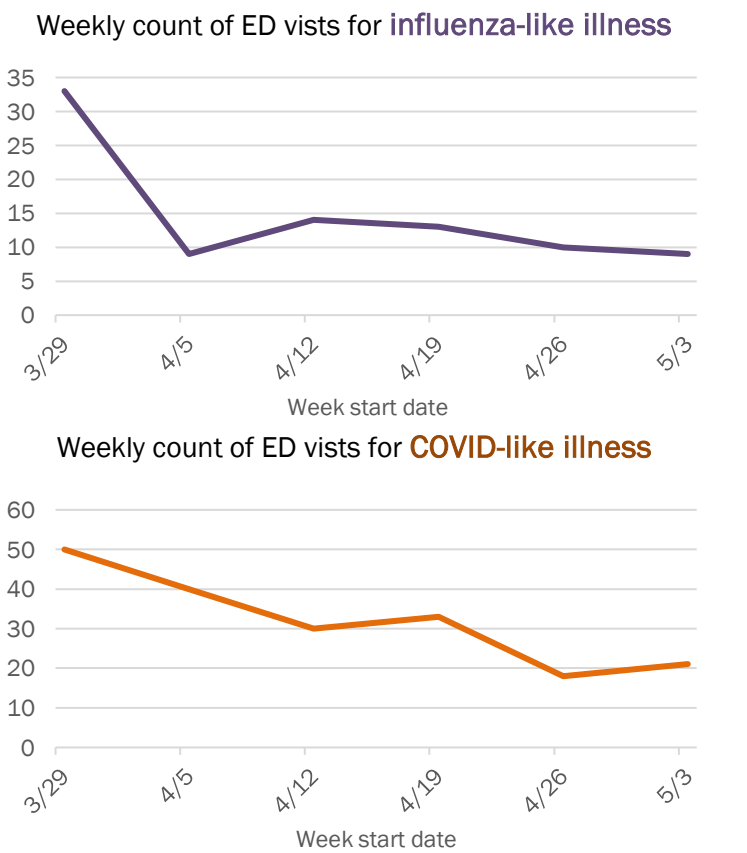
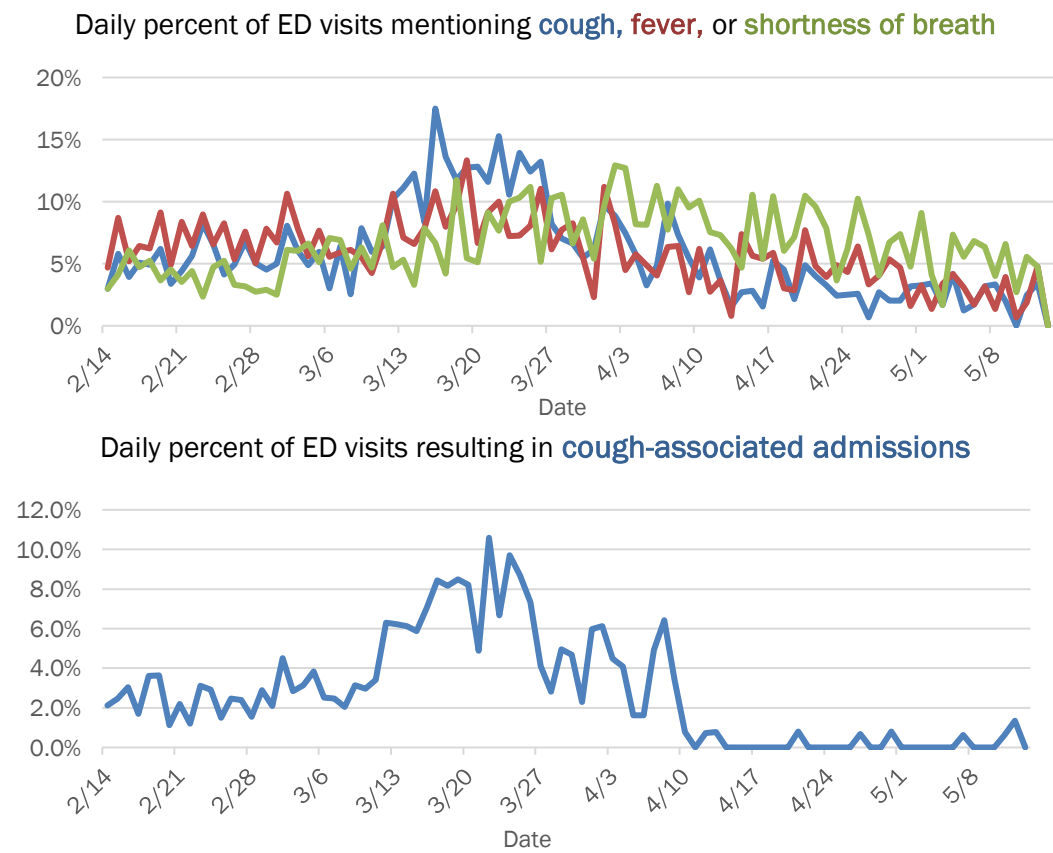

The Electronic Surveillance System for the Early Notification of Community-Based Epidemics (ESSENCE-FL) includes chief complaint data from 213 of 214 Florida EDs. Data are transmitted electronically to ESSENCE-FL daily or hourly.

Coronavirus: summary for Collier County

Data for May 13, 2020 (verified at 10 AM)

Data in this report are provisional and subject to change.

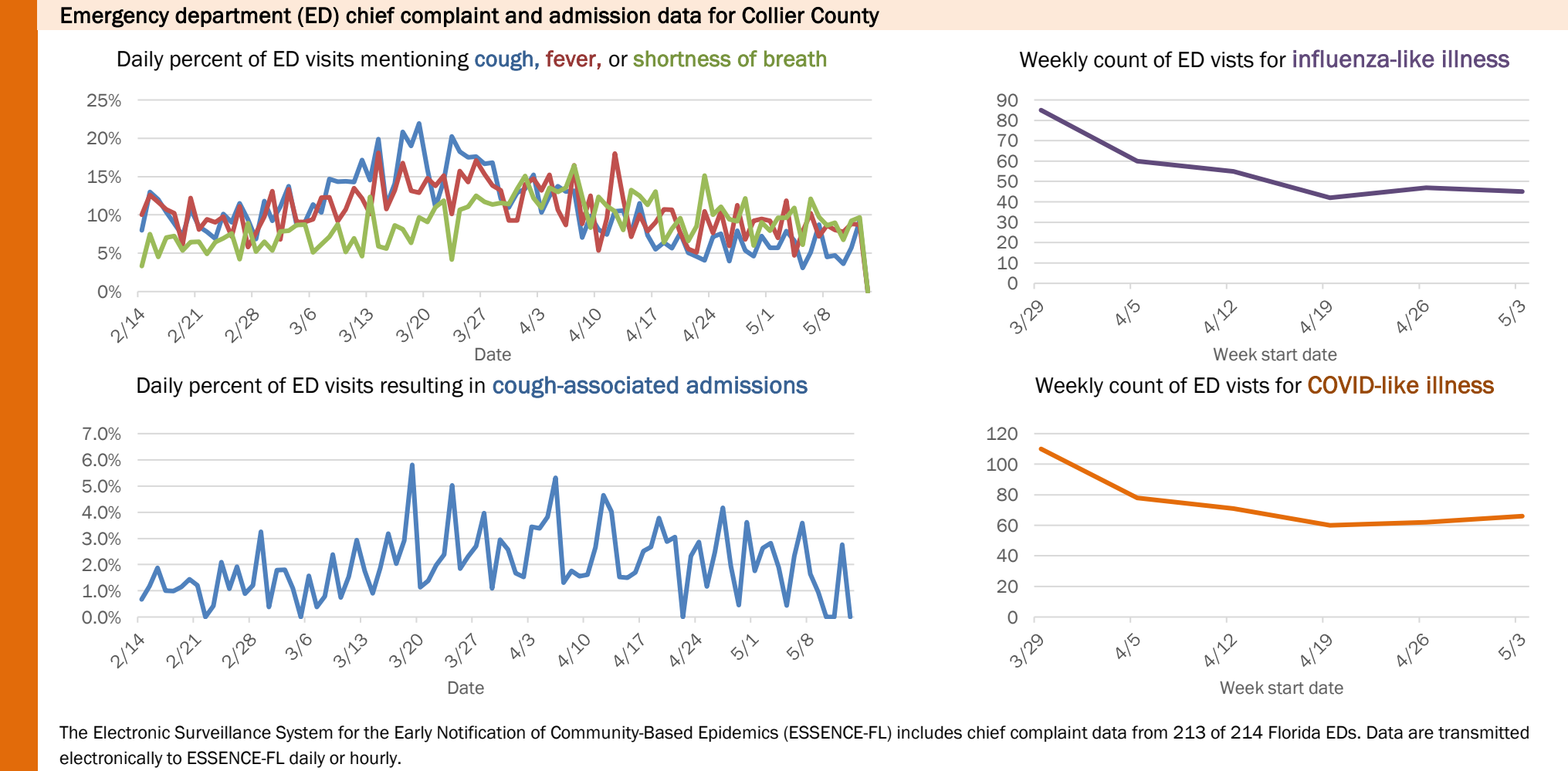
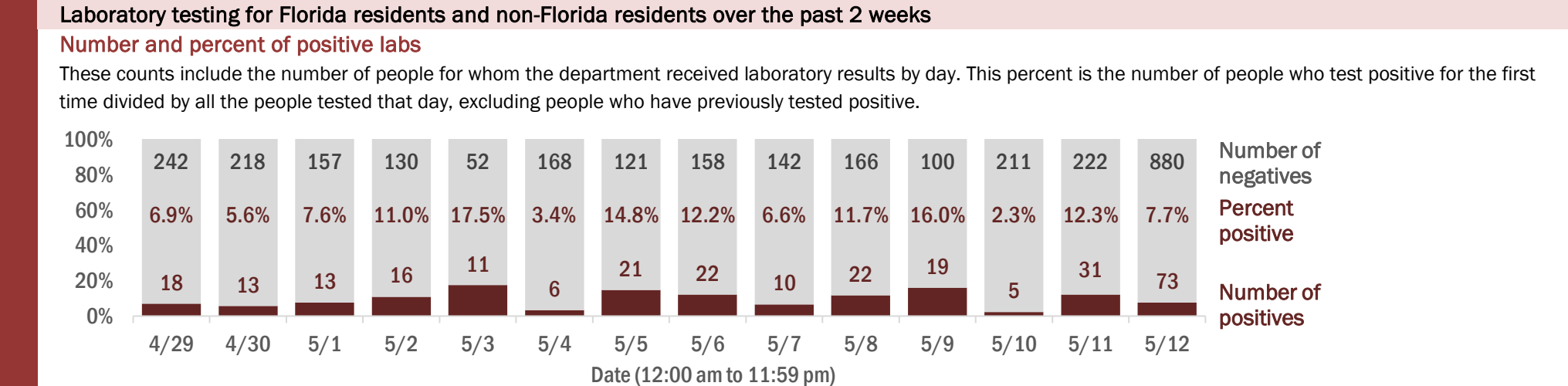
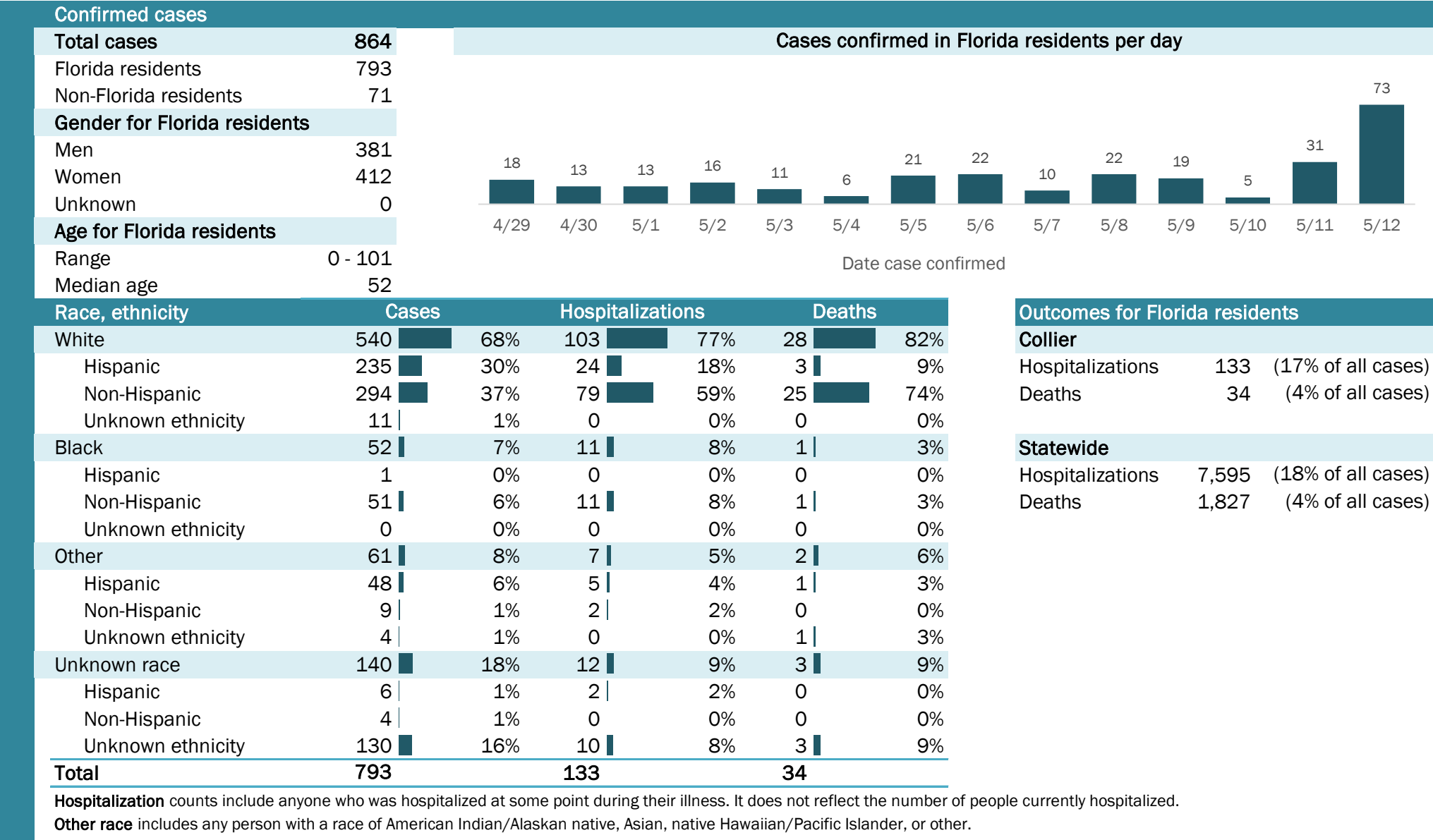

Coronavirus: summary for Columbia County

Data for May 13, 2020 (verified at 10 AM)

Data in this report are provisional and subject to change.

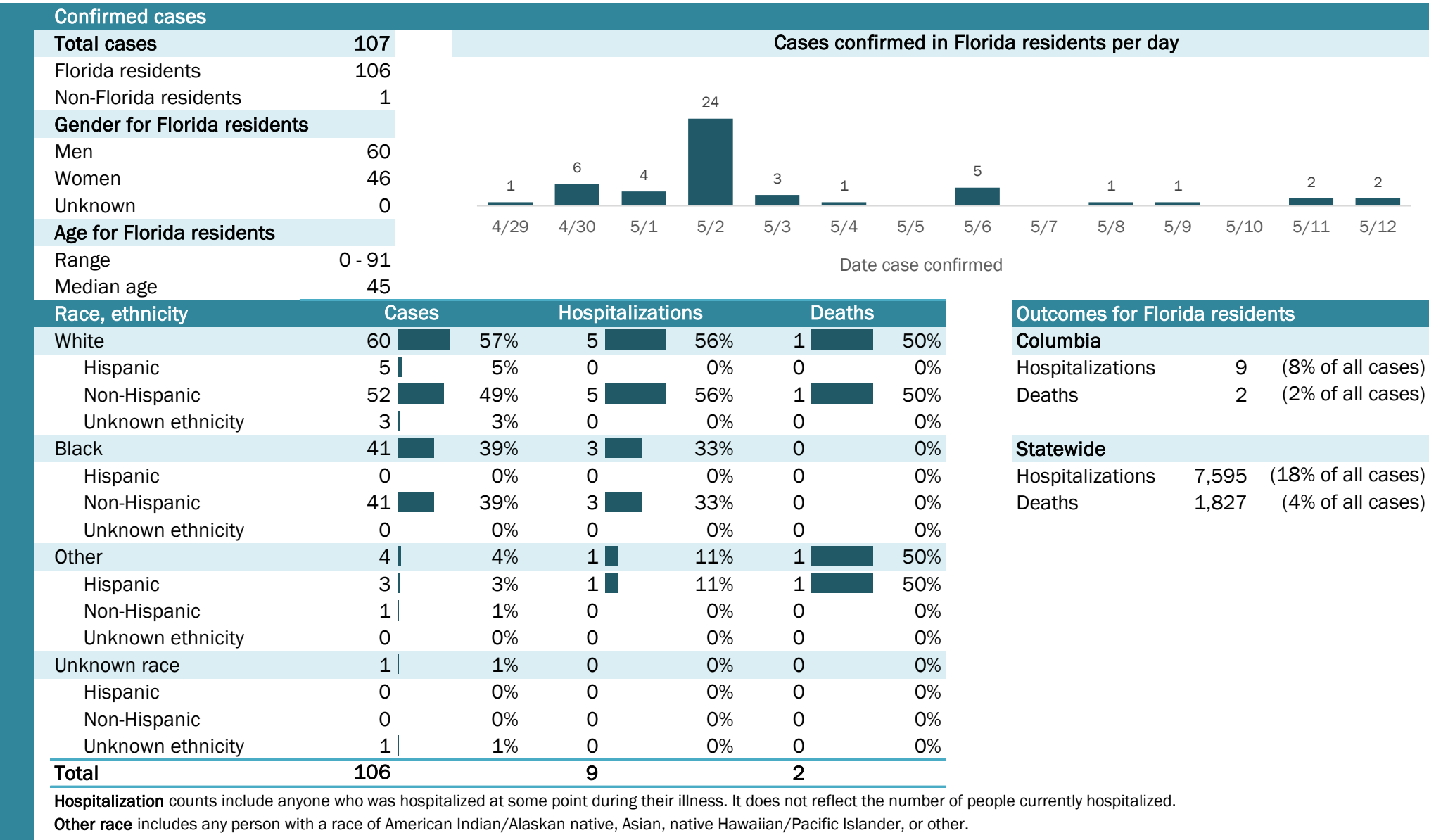

Laboratory testing for Florida residents and non-Florida residents over the past 2 weeks

Number and percent of positive labs

These counts include the number of people for whom the department received laboratory results by day. This percent is the number of people who test positive for the first time divided by all the people tested that day, excluding people who have previously tested positive.

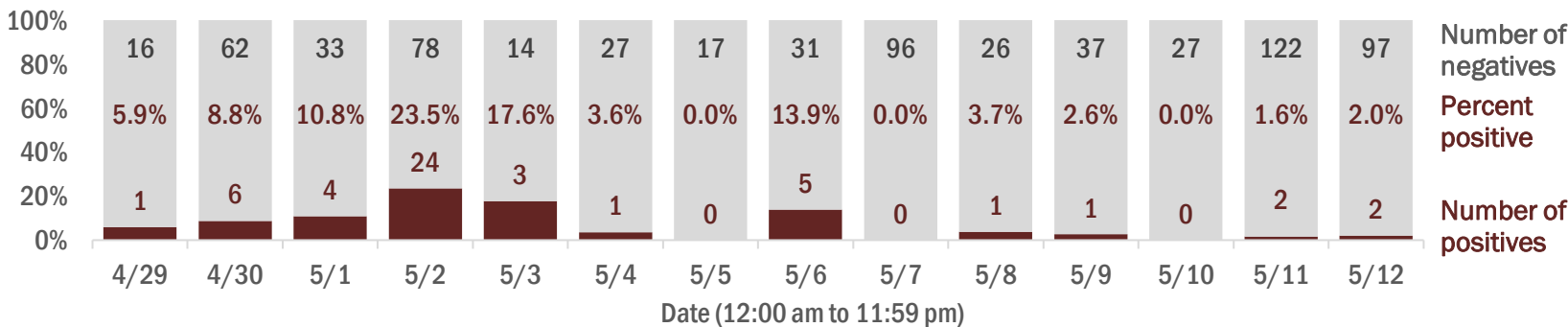

Emergency department (ED) chief complaint and admission data for Columbia County

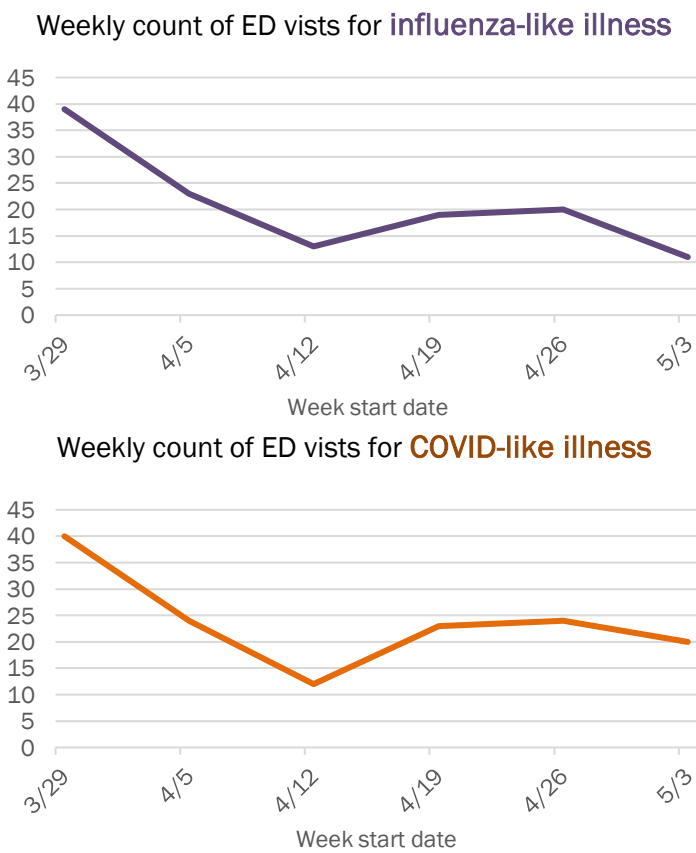
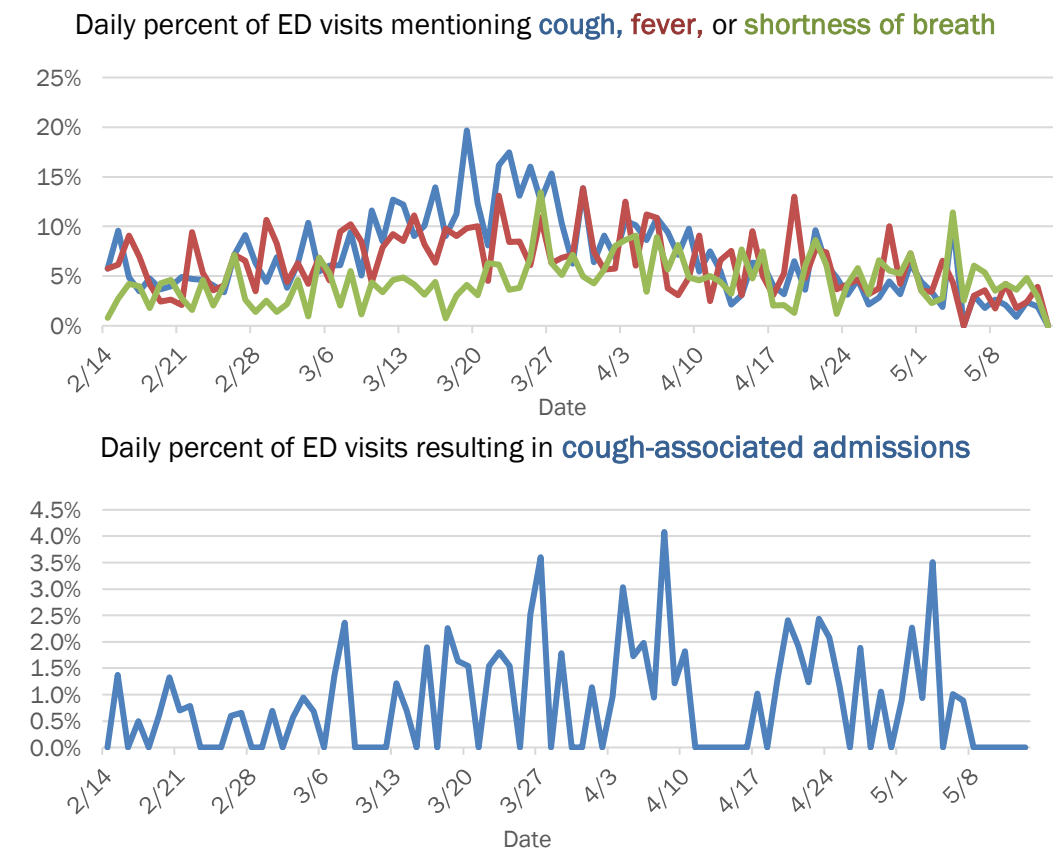

The Electronic Surveillance System for the Early Notification of Community-Based Epidemics (ESSENCE-FL) includes chief complaint data from 213 of 214 Florida EDs. Data are transmitted electronically to ESSENCE-FL daily or hourly.

Coronavirus: summary for Dade County

Data for May 13, 2020 (verified at 10 AM)

Data in this report are provisional and subject to change.

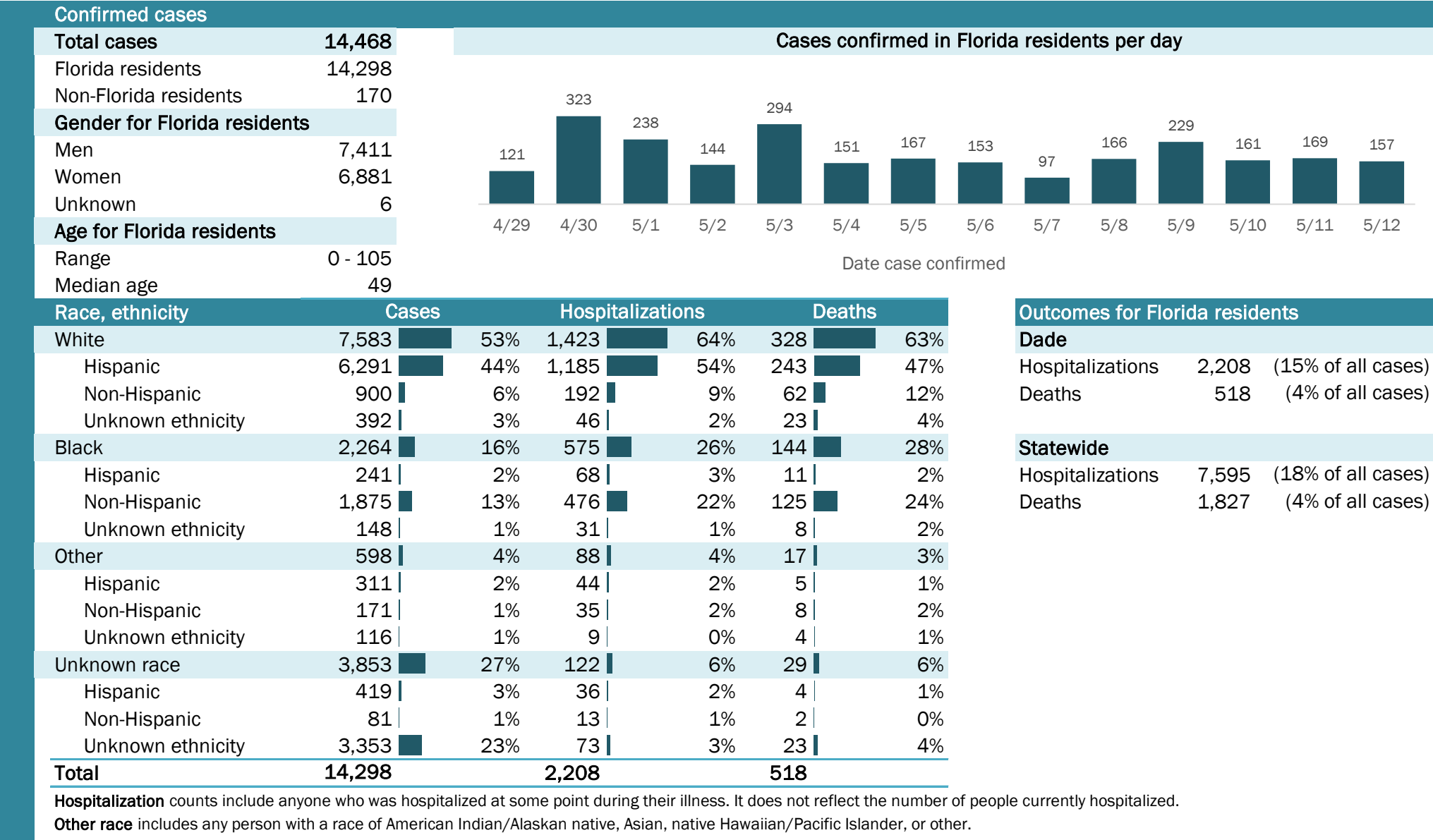

Laboratory testing for Florida residents and non-Florida residents over the past 2 weeks

Number and percent of positive labs

These counts include the number of people for whom the department received laboratory results by day. This percent is the number of people who test positive for the first time divided by all the people tested that day, excluding people who have previously tested positive.

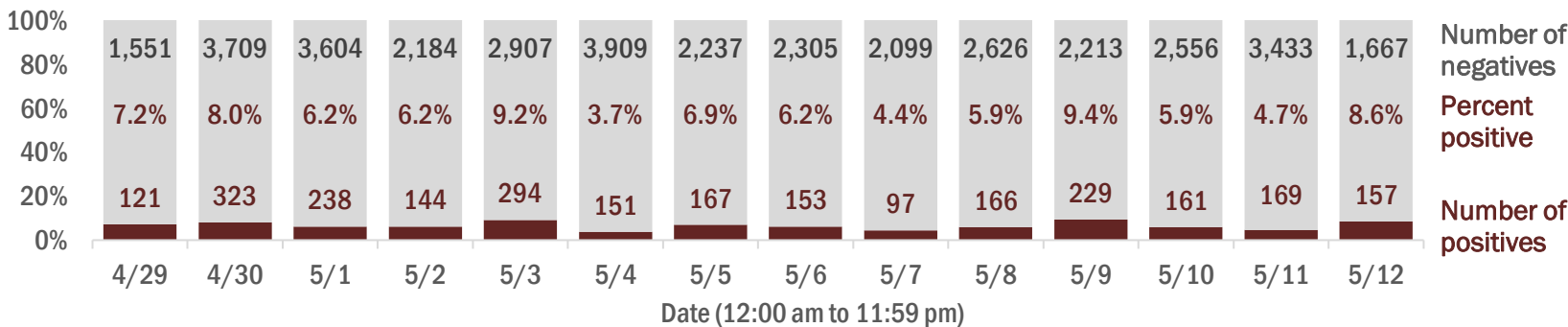

Emergency department (ED) chief complaint and admission data for Dade County

Daily percent of ED visits mentioning cough, fever, or shortness of breath

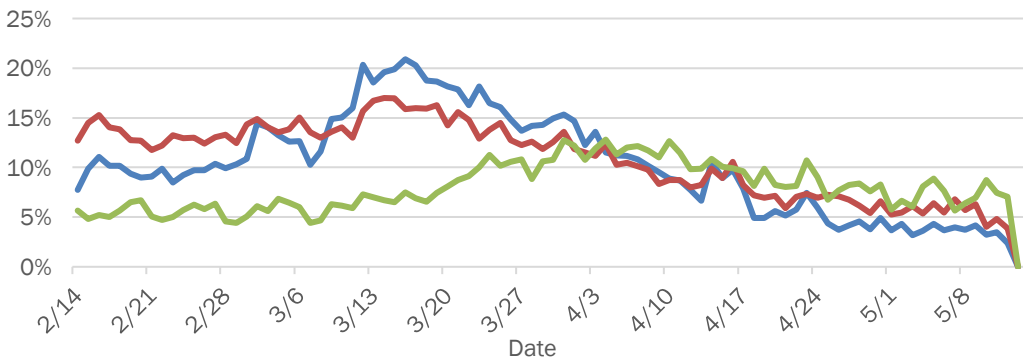

Daily percent of ED visits resulting in cough-associated admissions

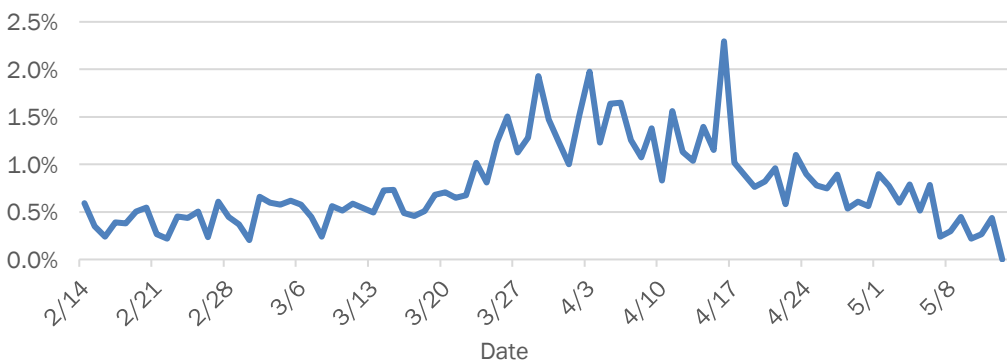

Weekly count of ED visits for influenza-like illness

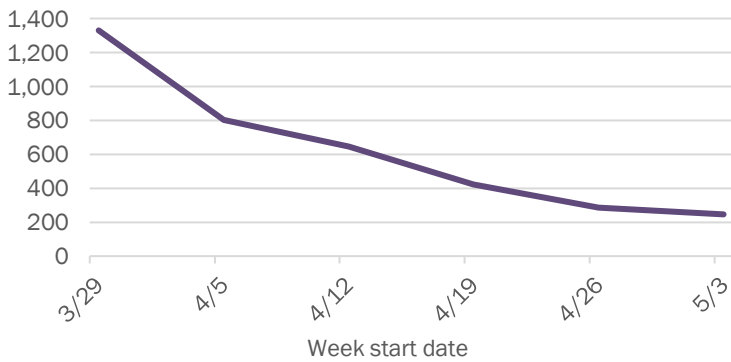

Weekly count of ED visits for COVID-like illness

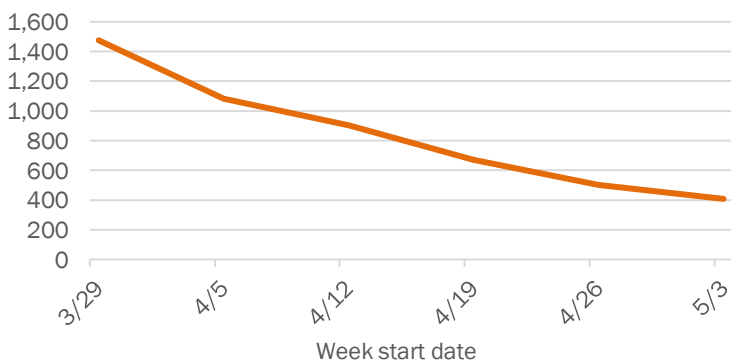

The Electronic Surveillance System for the Early Notification of Community-Based Epidemics (ESSENCE-FL) includes chief complaint data from 213 of 214 Florida EDs. Data are transmitted electronically to ESSENCE-FL daily or hourly.

Coronavirus: summary for Desoto County

Data for May 13, 2020 (verified at 10 AM)

Data in this report are provisional and subject to change.

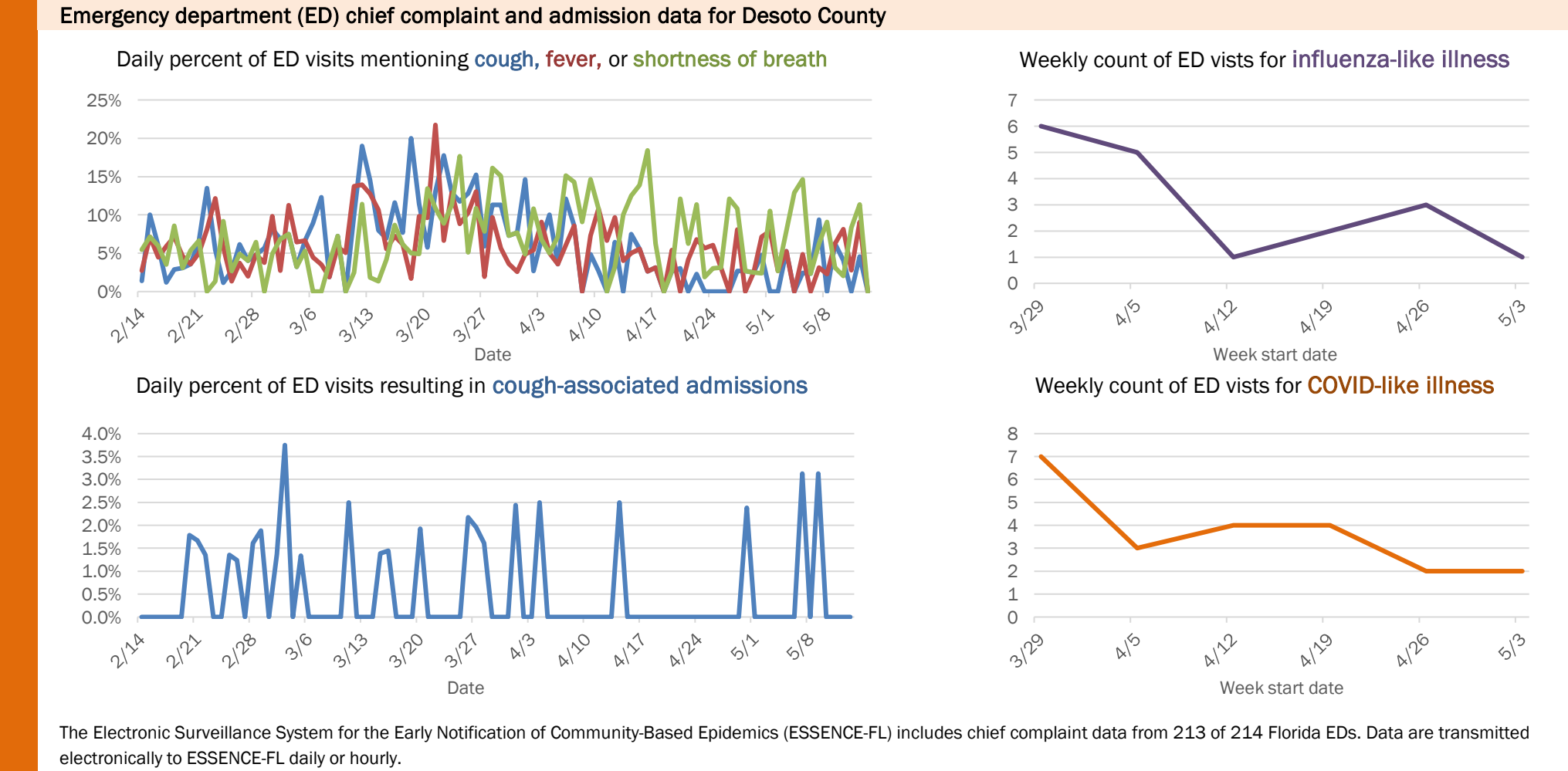
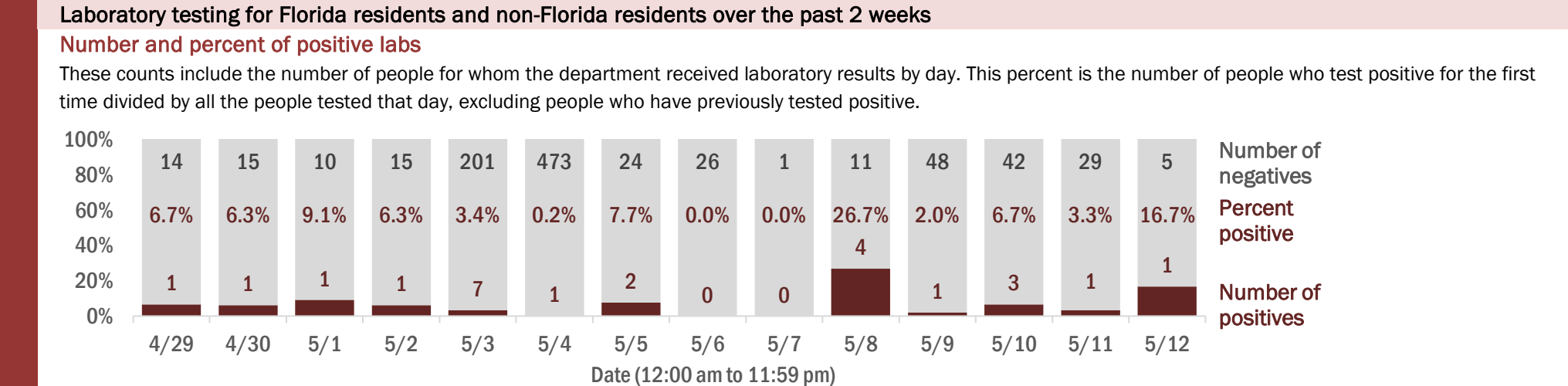
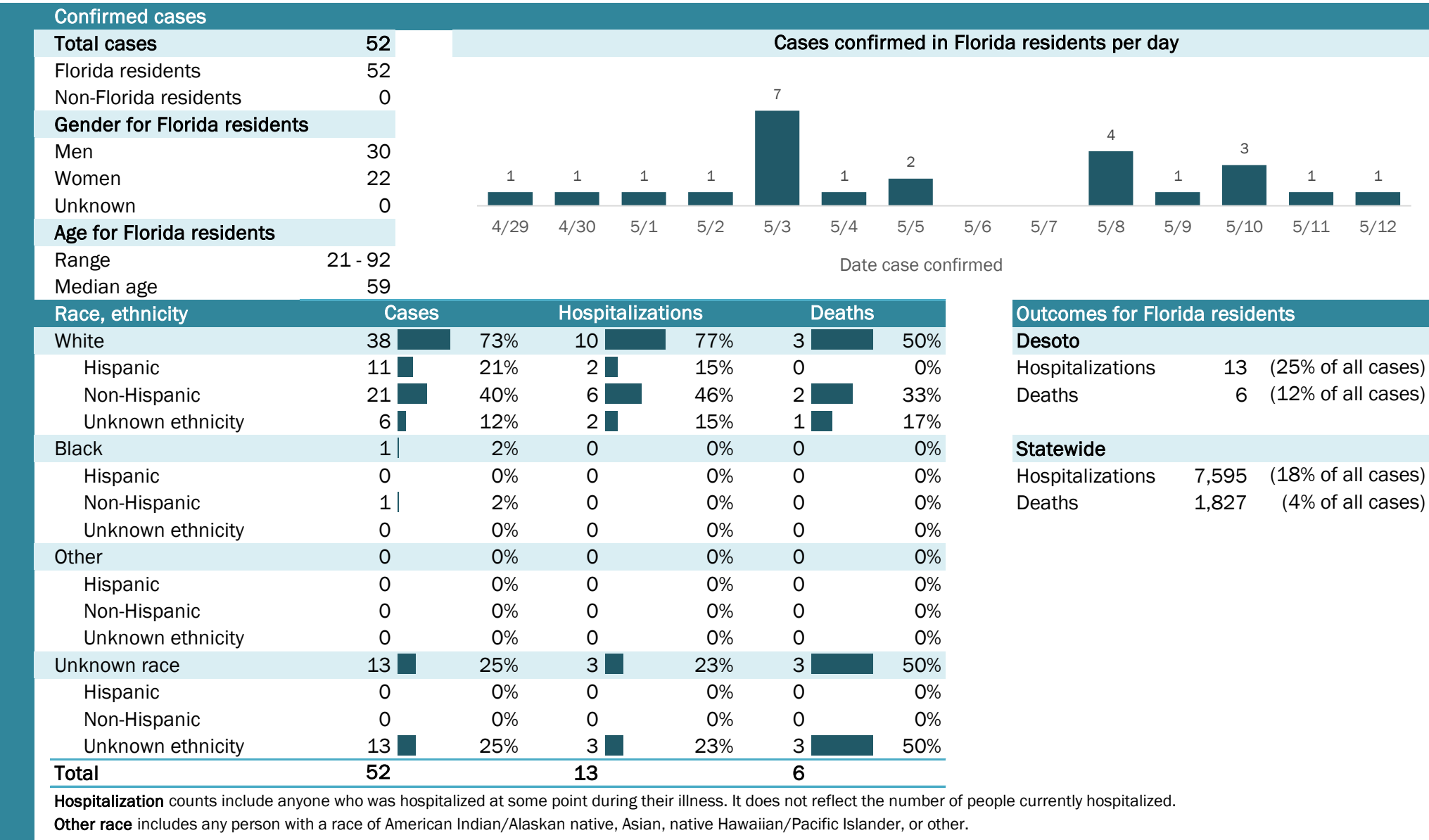

Weekly count of ED visits for influenza-like illness

Weekly count of ED visits for COVID-like illness

The Electronic Surveillance System for the Early Notification of Community-Based Epidemics (ESSENCE-FL) includes chief complaint data from 213 of 214 Florida EDs. Data are transmitted electronically to ESSENCE-FL daily or hourly.

Coronavirus: summary for Dixie County

Data for May 13, 2020 (verified at 10 AM)

Data in this report are provisional and subject to change.

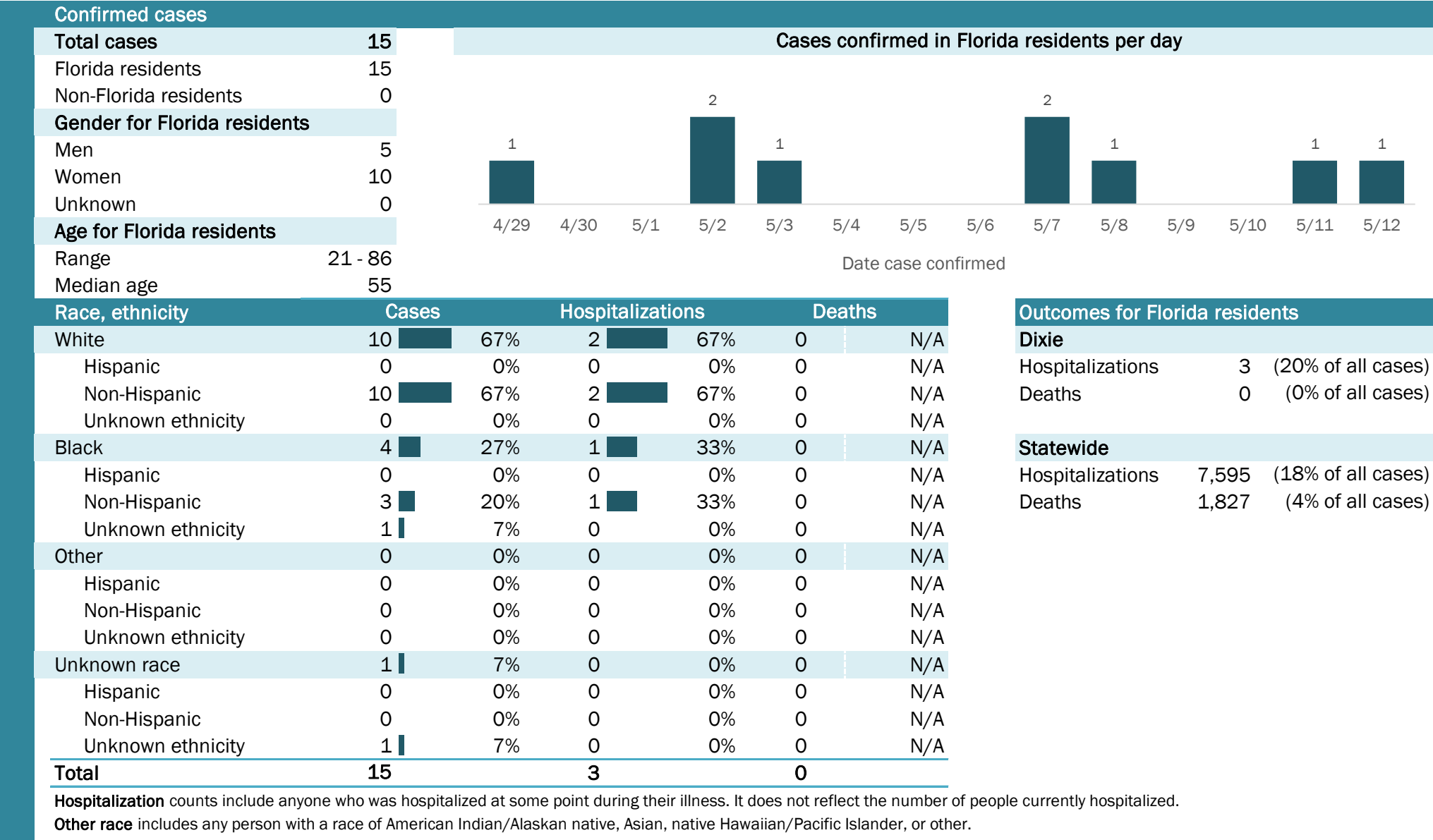

Laboratory testing for Florida residents and non-Florida residents over the past 2 weeks

Number and percent of positive labs

These counts include the number of people for whom the department received laboratory results by day. This percent is the number of people who test positive for the first time divided by all the people tested that day, excluding people who have previously tested positive.

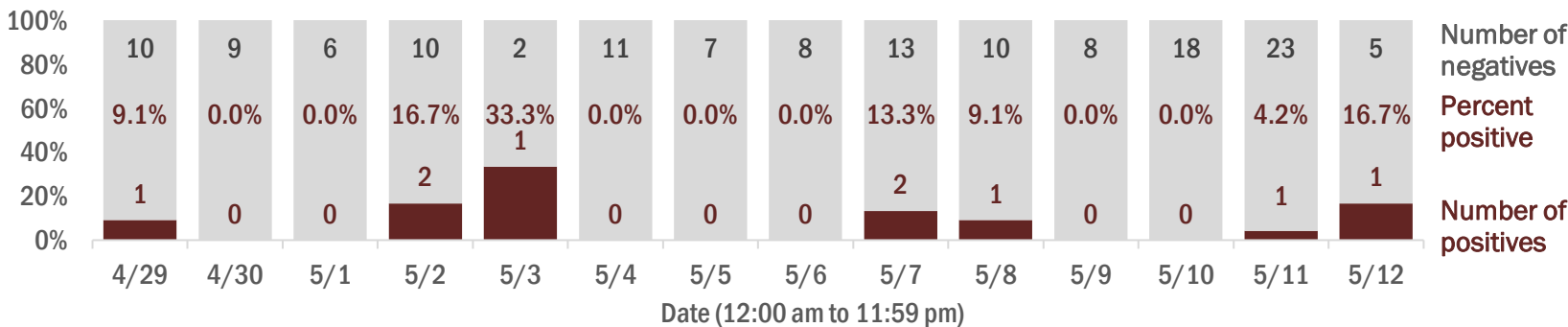

Emergency department (ED) chief complaint and admission data for Dixie County

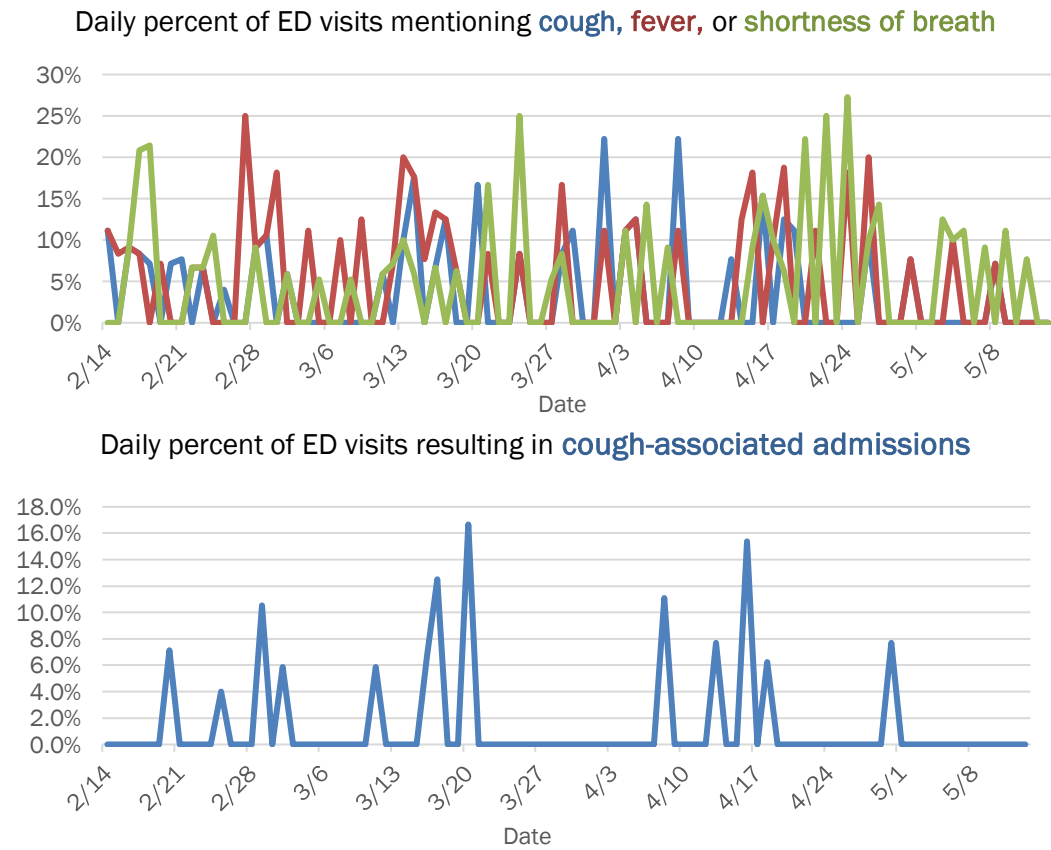

Weekly count of ED vists for influenza-like illness

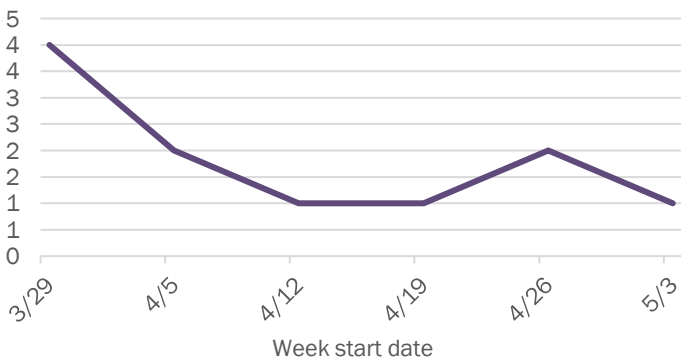

Weekly count of ED vists for COVID-like illness

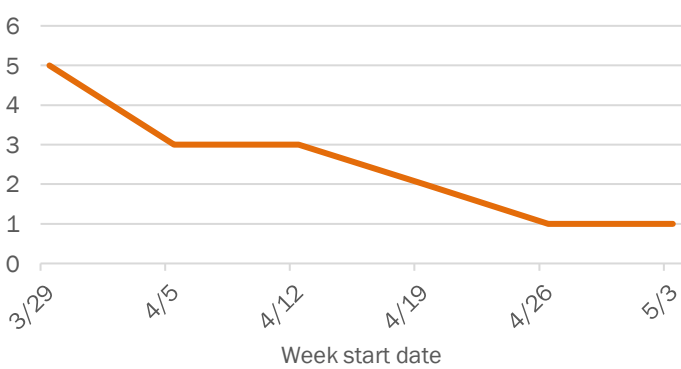

The Electronic Surveillance System for the Early Notification of Community-Based Epidemics (ESSENCE-FL) includes chief complaint data from 213 of 214 Florida EDs. Data are transmitted electronically to ESSENCE-FL daily or hourly.

Coronavirus: summary for Duval County

Data for May 13, 2020 (verified at 10 AM)

Data in this report are provisional and subject to change.

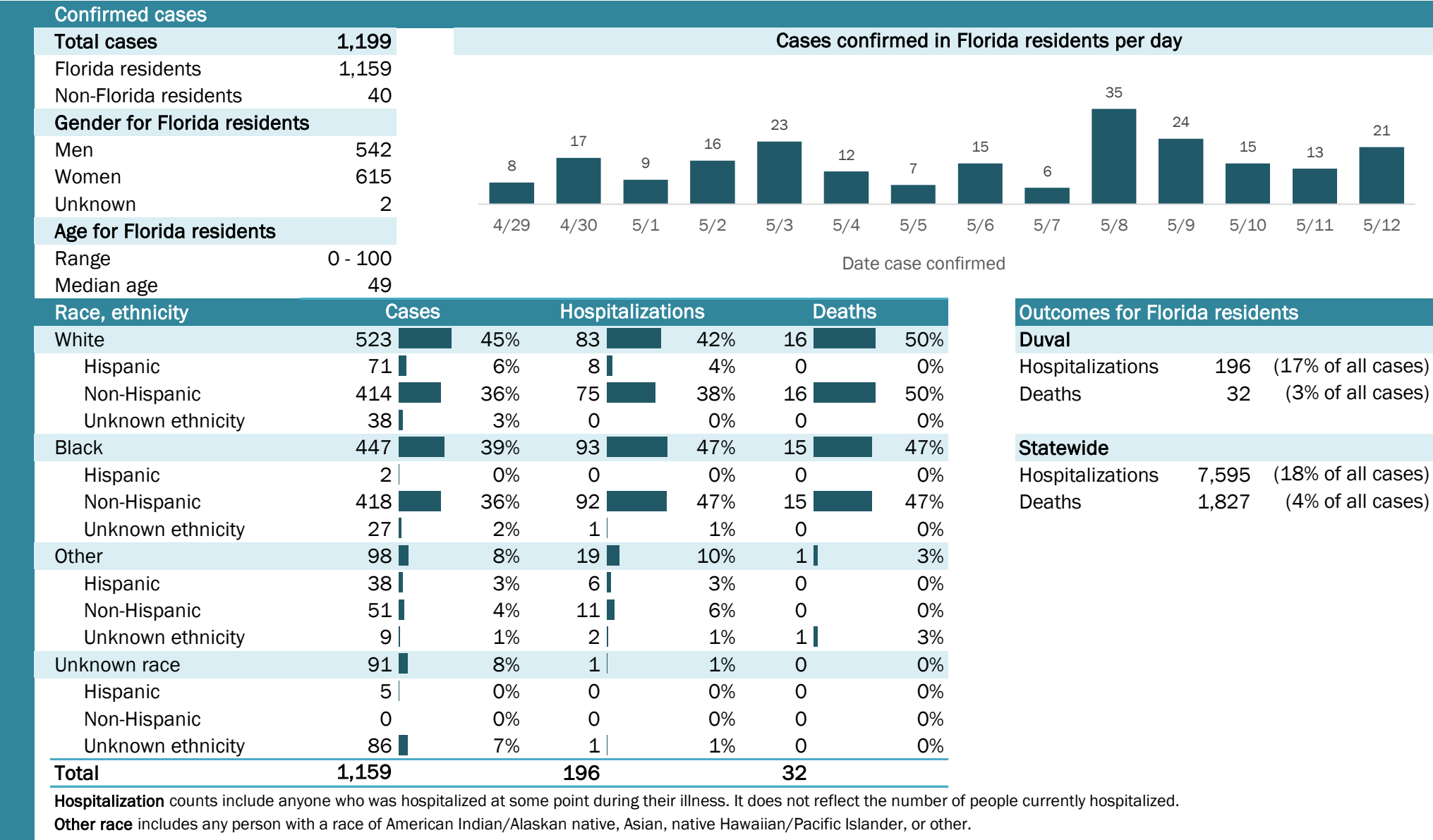

Laboratory testing for Florida residents and non-Florida residents over the past 2 weeks

Number and percent of positive labs

These counts include the number of people for whom the department received laboratory results by day. This percent is the number of people who test positive for the first time divided by all the people tested that day, excluding people who have previously tested positive.

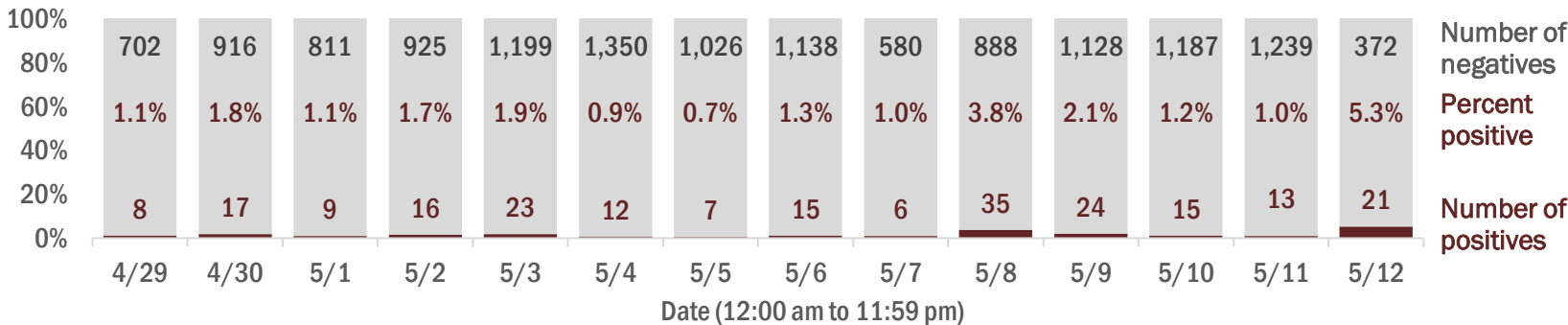

Emergency department (ED) chief complaint and admission data for Duval County

Daily percent of ED visits mentioning cough, fever, or shortness of breath

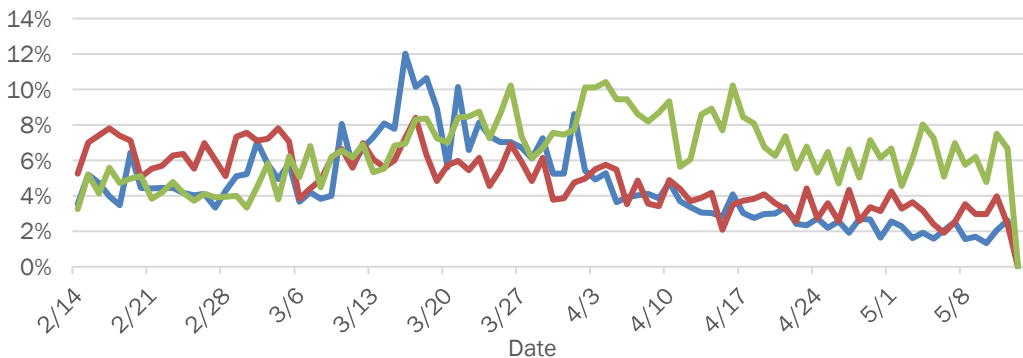

Daily percent of ED visits resulting in cough-associated admissions

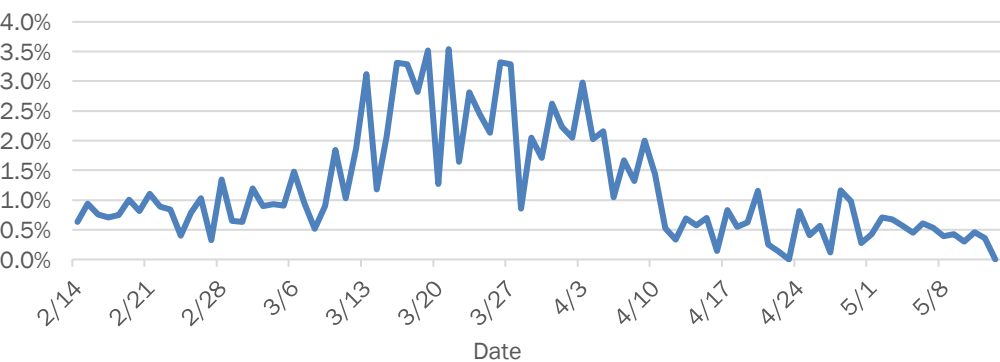

Weekly count of ED visits for influenza-like illness

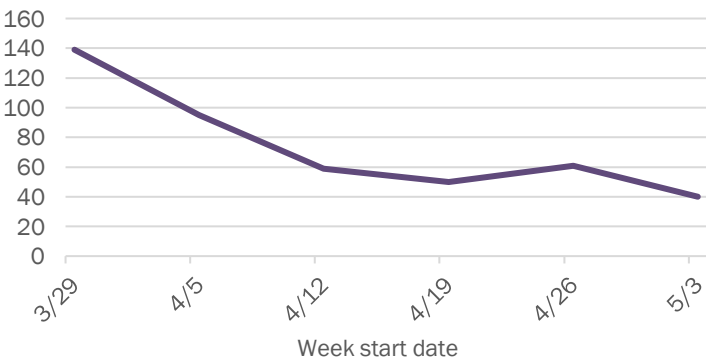

Weekly count of ED visits for COVID-like illness

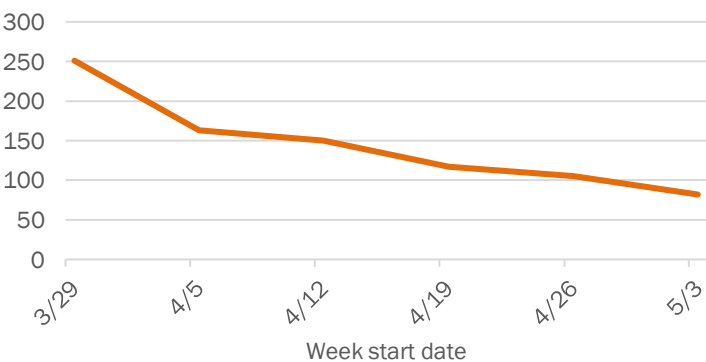

The Electronic Surveillance System for the Early Notification of Community-Based Epidemics (ESSENCE-FL) includes chief complaint data from 213 of 214 Florida EDs. Data are transmitted electronically to ESSENCE-FL daily or hourly.

Coronavirus: summary for Escambia County

Data for May 13, 2020 (verified at 10 AM)

Data in this report are provisional and subject to change.

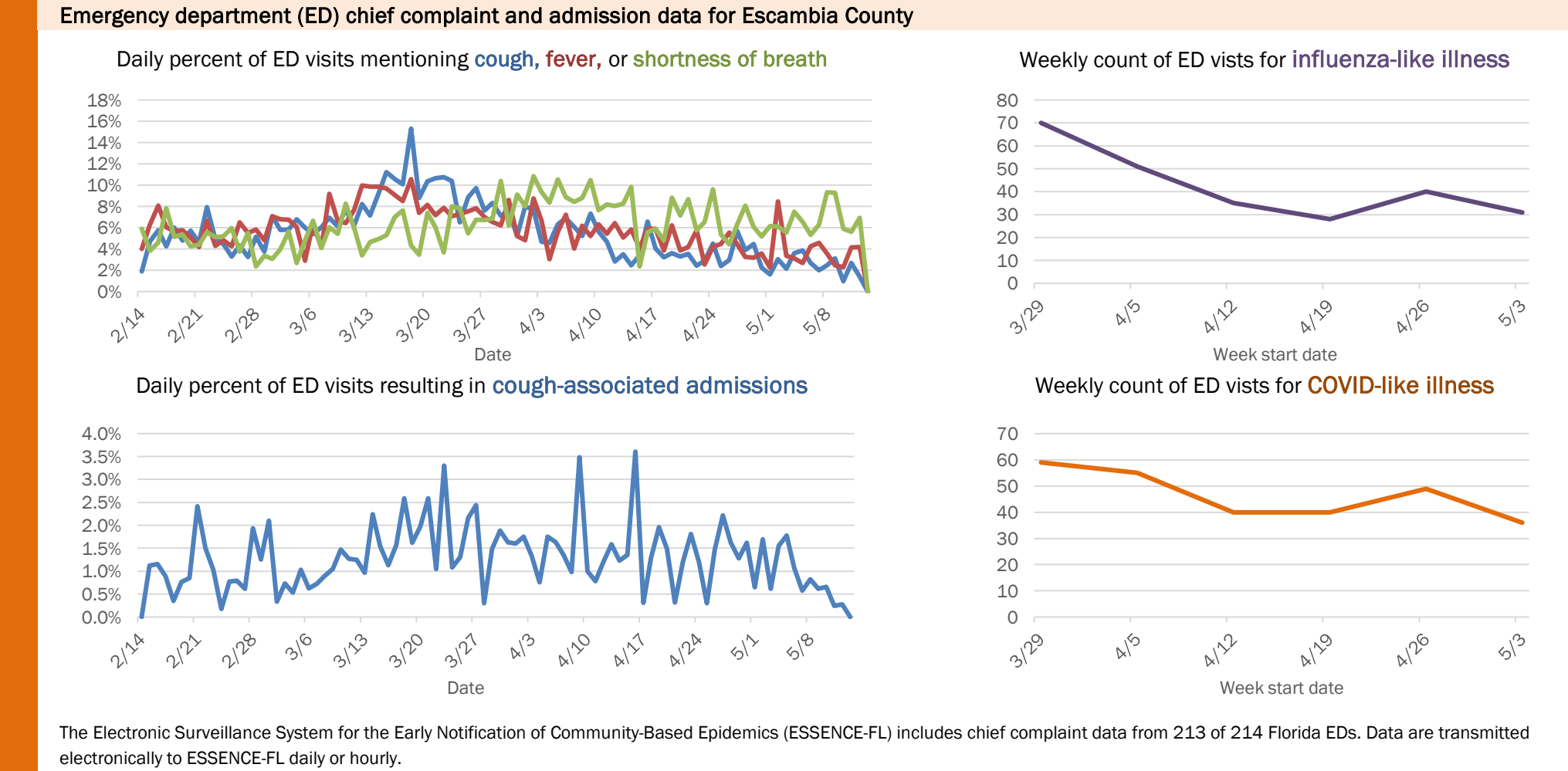
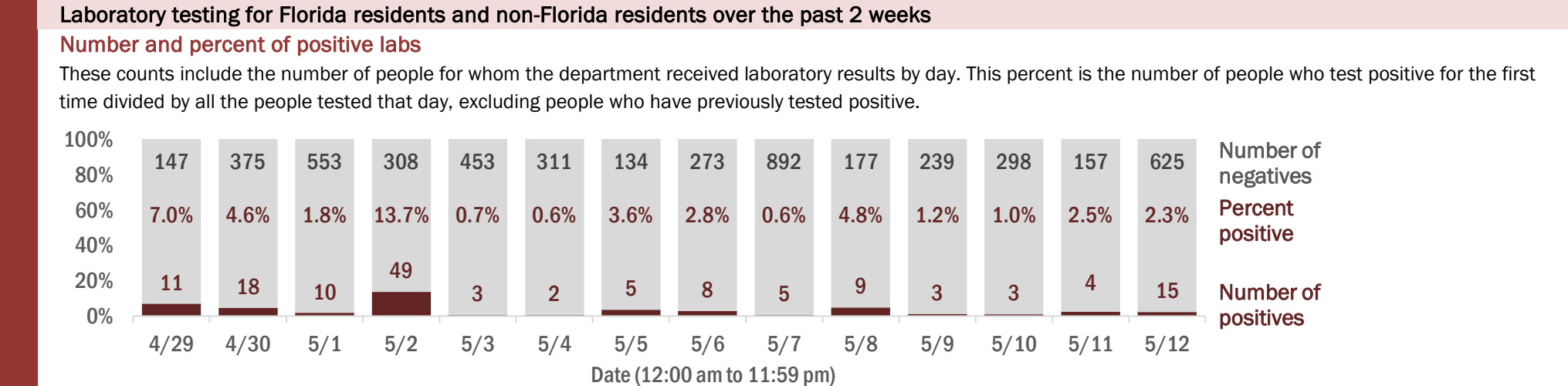
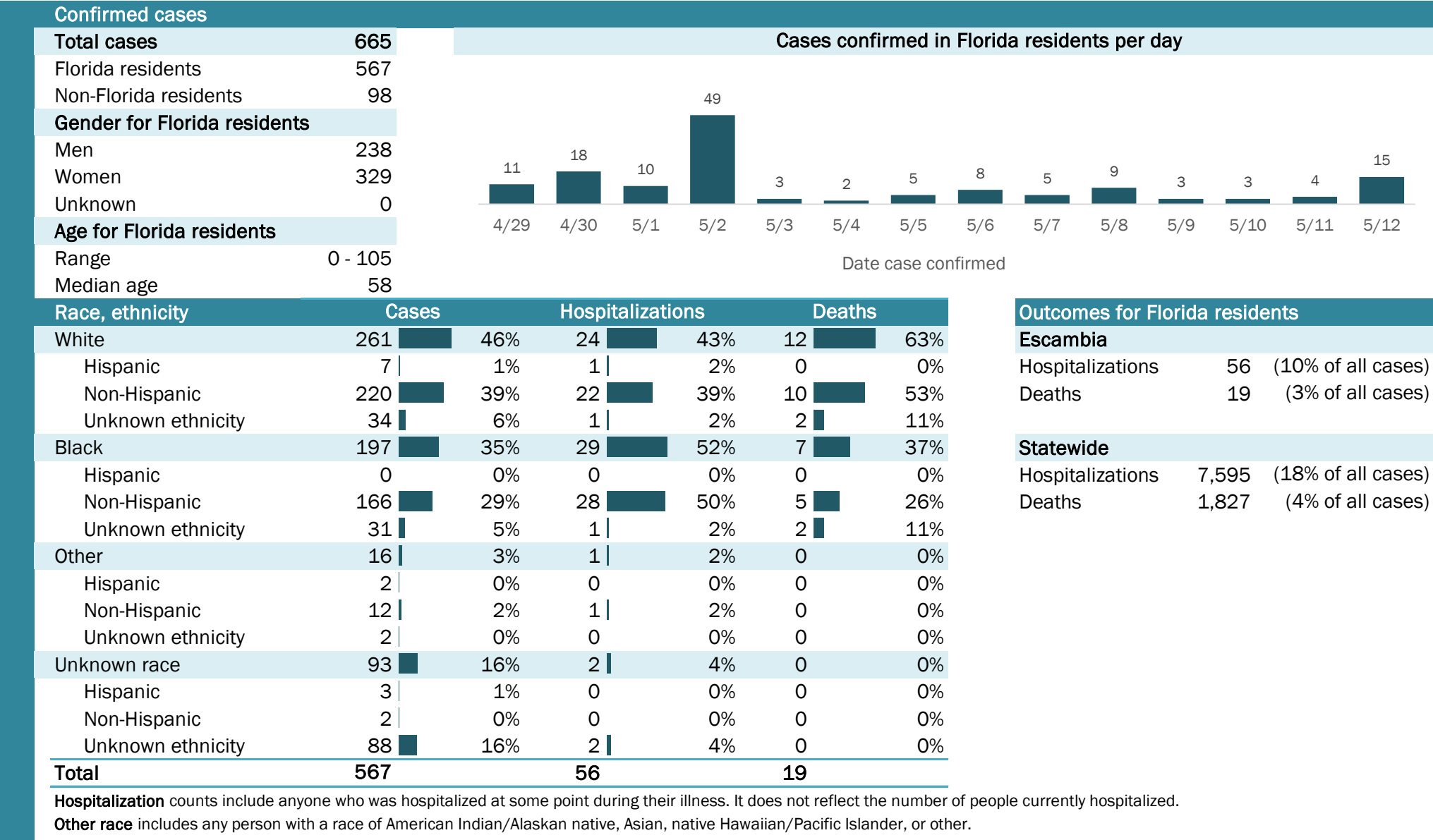

Coronavirus: summary for Flagler County

Data for May 13, 2020 (verified at 10 AM)

Data in this report are provisional and subject to change.

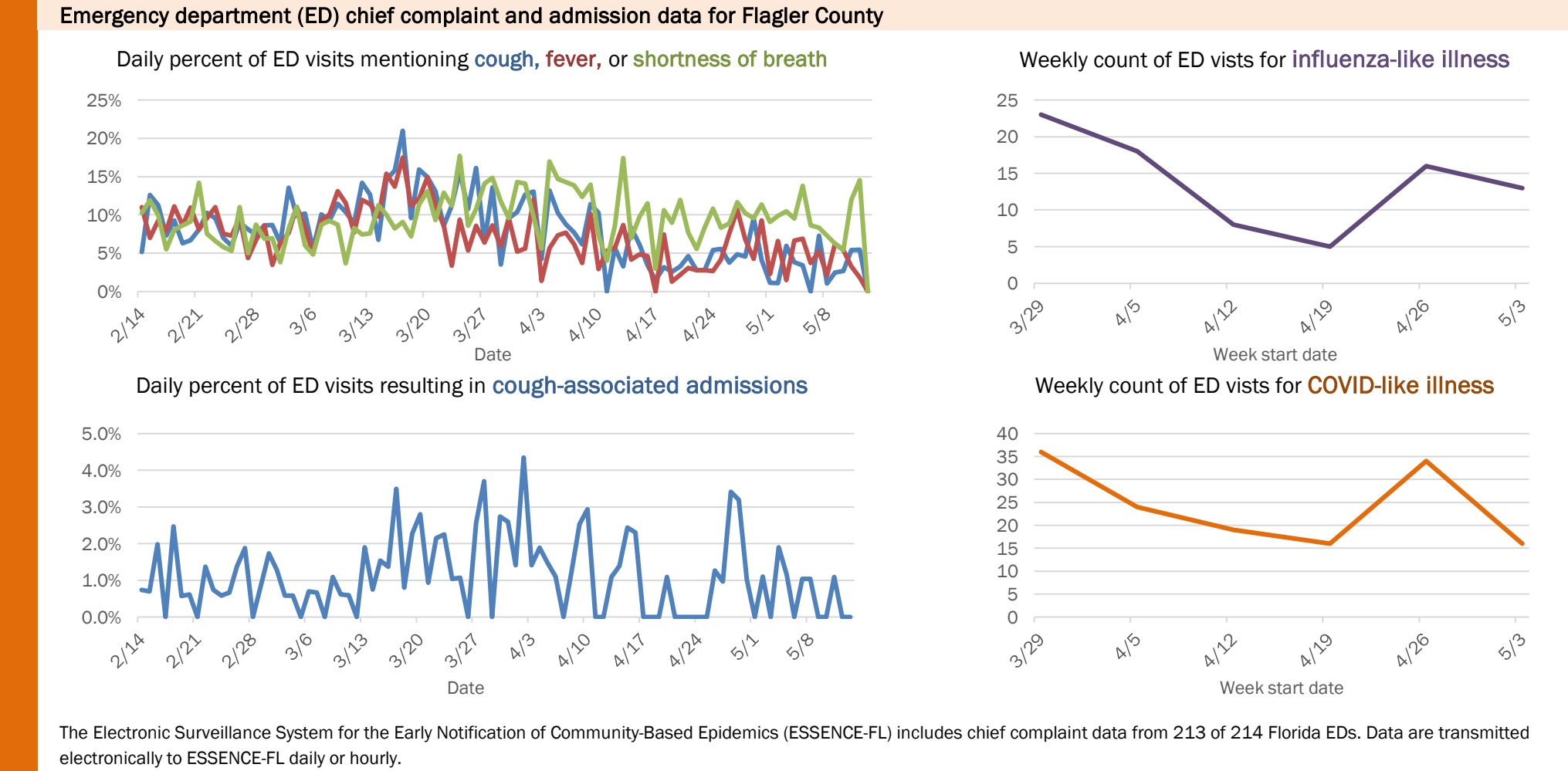
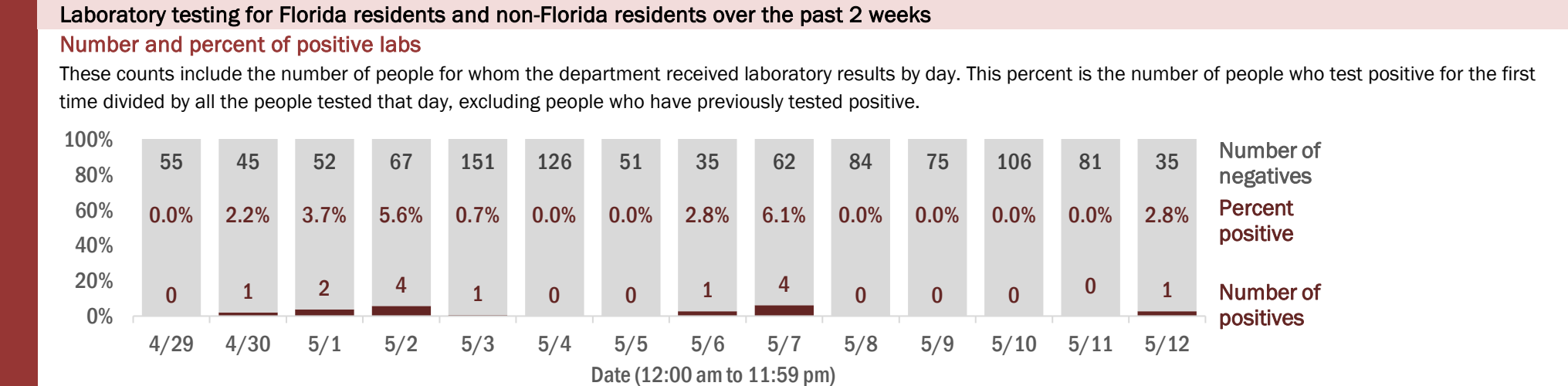
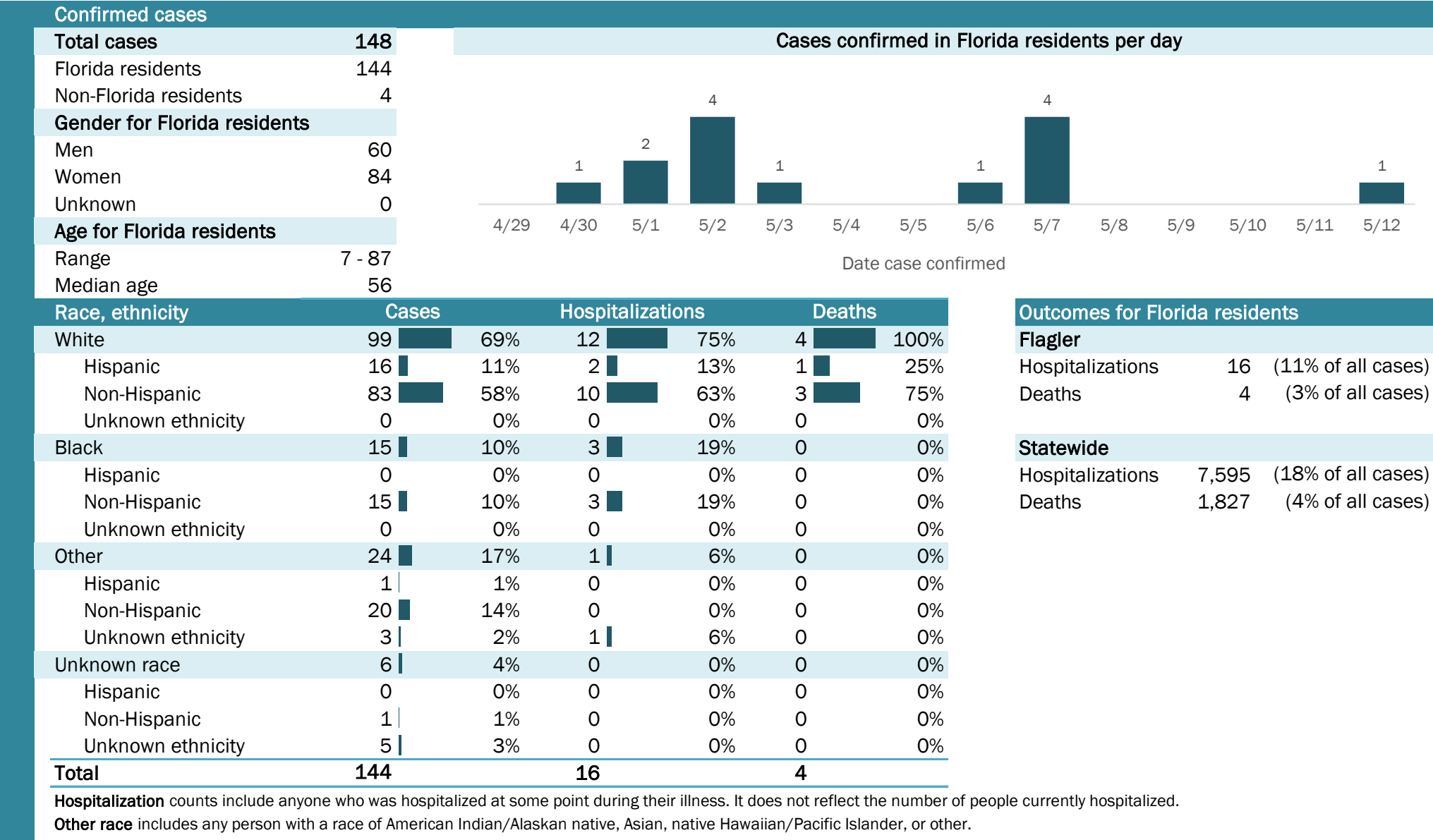

The Electronic Surveillance System for the Early Notification of Community-Based Epidemics (ESSENCE-FL) includes chief complaint data from 213 of 214 Florida EDs. Data are transmitted electronically to ESSENCE-FL daily or hourly.

Coronavirus: summary for Franklin County

Data for May 13, 2020 (verified at 10 AM)

Data in this report are provisional and subject to change.

Confirmed cases																
Total cases	2	Cases confirmed in Florida residents per day														
Florida residents	1															
Non-Florida residents	1															
Gender for Florida residents																
Men	0															
Women	1															
Unknown	0															
Age for Florida residents		4/29	4/30	5/1	5/2	5/3	5/4	5/5	5/6	5/7	5/8	5/9	5/10	5/11	5/12	
Range	60 - 60	Date case confirmed														
Median age	60															
Race, ethnicity	Cases	Hospitalizations			Deaths			Outcomes for Florida residents								
White	1	<div></div> 100%	0	N/A	0	N/A	Franklin									
Hispanic	0	<div></div> 0%	0	N/A	0	N/A	Hospitalizations		0	(0% of all cases)						
Non-Hispanic	1	<div></div> 100%	0	N/A	0	N/A	Deaths		0	(0% of all cases)						
Unknown ethnicity	0	<div></div> 0%	0	N/A	0	N/A										
Black	0	<div></div> 0%	0	N/A	0	N/A	Statewide									
Hispanic	0	<div></div> 0%	0	N/A	0	N/A	Hospitalizations		7,595	(18% of all cases)						
Non-Hispanic	0	<div></div> 0%	0	N/A	0	N/A	Deaths		1,827	(4% of all cases)						
Unknown ethnicity	0	<div></div> 0%	0	N/A	0	N/A										
Other	0	<div></div> 0%	0	N/A	0	N/A										
Hispanic	0	<div></div> 0%	0	N/A	0	N/A										
Non-Hispanic	0	<div></div> 0%	0	N/A	0	N/A										
Unknown ethnicity	0	<div></div> 0%	0	N/A	0	N/A										
Unknown race	0	<div></div> 0%	0	N/A	0	N/A										
Hispanic	0	<div></div> 0%	0	N/A	0	N/A										
Non-Hispanic	0	<div></div> 0%	0	N/A	0	N/A										
Unknown ethnicity	0	<div></div> 0%	0	N/A	0	N/A										
Total	1		0			0										

Hospitalization counts include anyone who was hospitalized at some point during their illness. It does not reflect the number of people currently hospitalized.

Other race includes any person with a race of American Indian/Alaskan native, Asian, native Hawaiian/Pacific Islander, or other.

Laboratory testing for Florida residents and non-Florida residents over the past 2 weeks

Number and percent of positive labs

These counts include the number of people for whom the department received laboratory results by day. This percent is the number of people who test positive for the first time divided by all the people tested that day, excluding people who have previously tested positive.

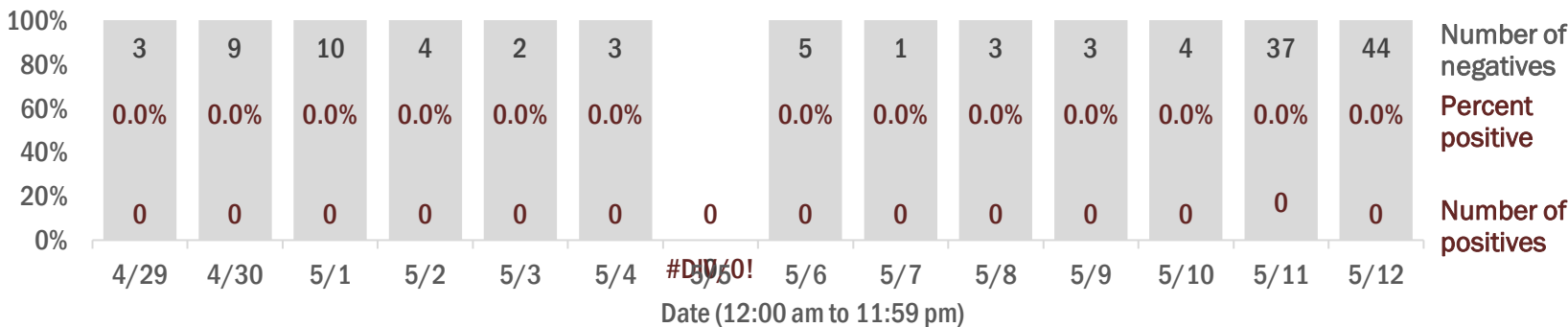

Emergency department (ED) chief complaint and admission data for Franklin County

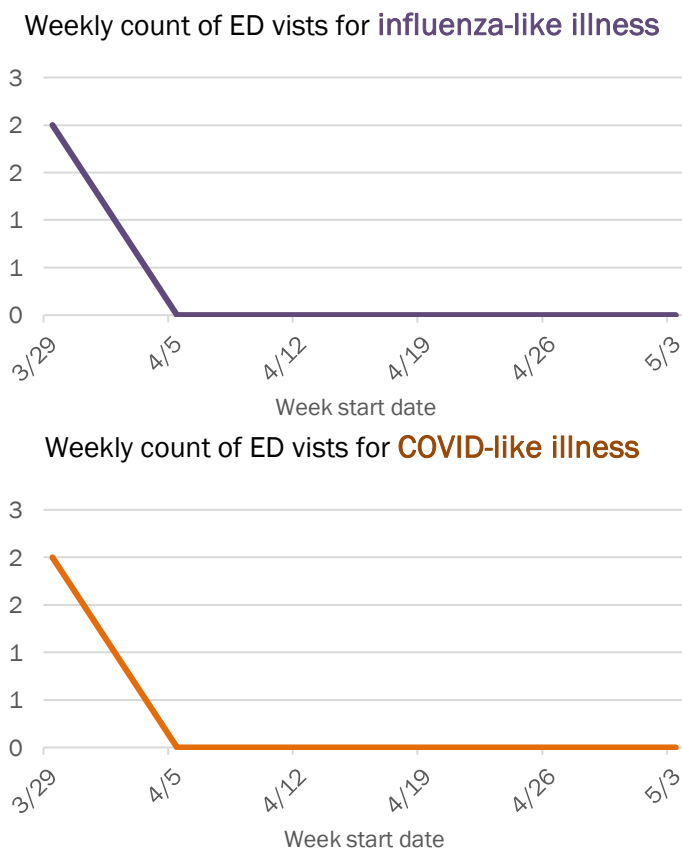
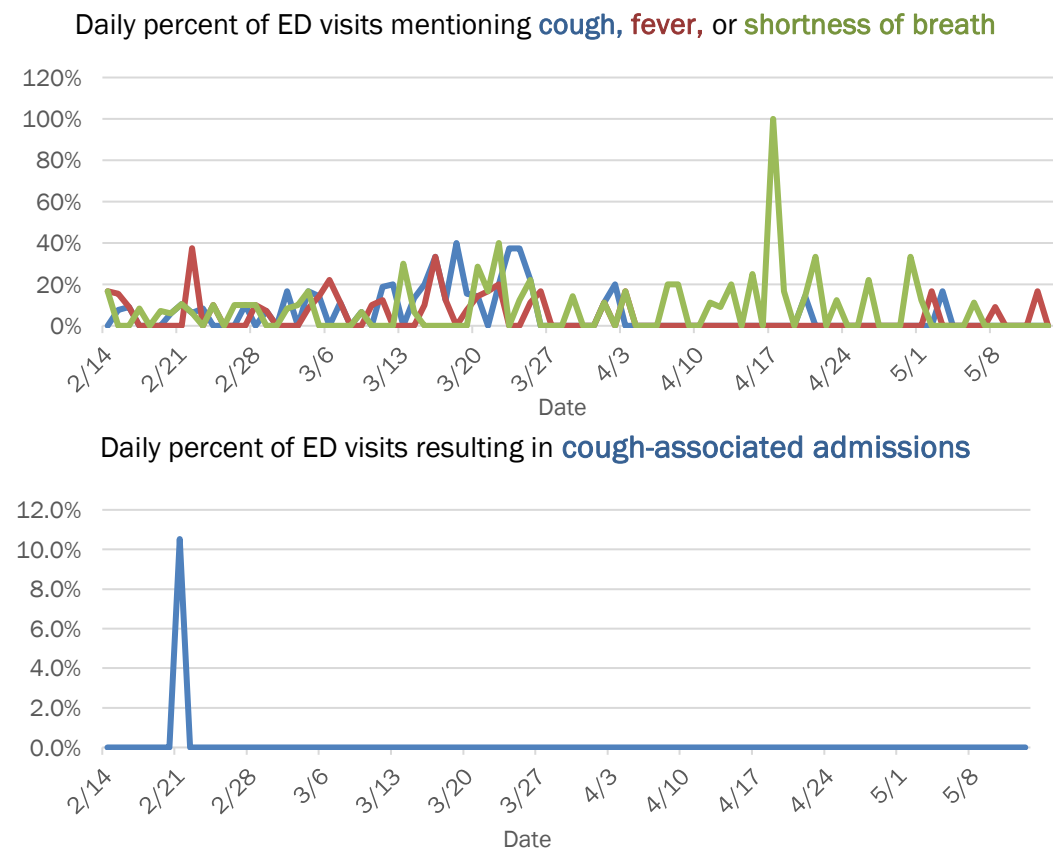

The Electronic Surveillance System for the Early Notification of Community-Based Epidemics (ESSENCE-FL) includes chief complaint data from 213 of 214 Florida EDs. Data are transmitted electronically to ESSENCE-FL daily or hourly.

Coronavirus: summary for Gadsden County

Data for May 13, 2020 (verified at 10 AM)

Data in this report are provisional and subject to change.

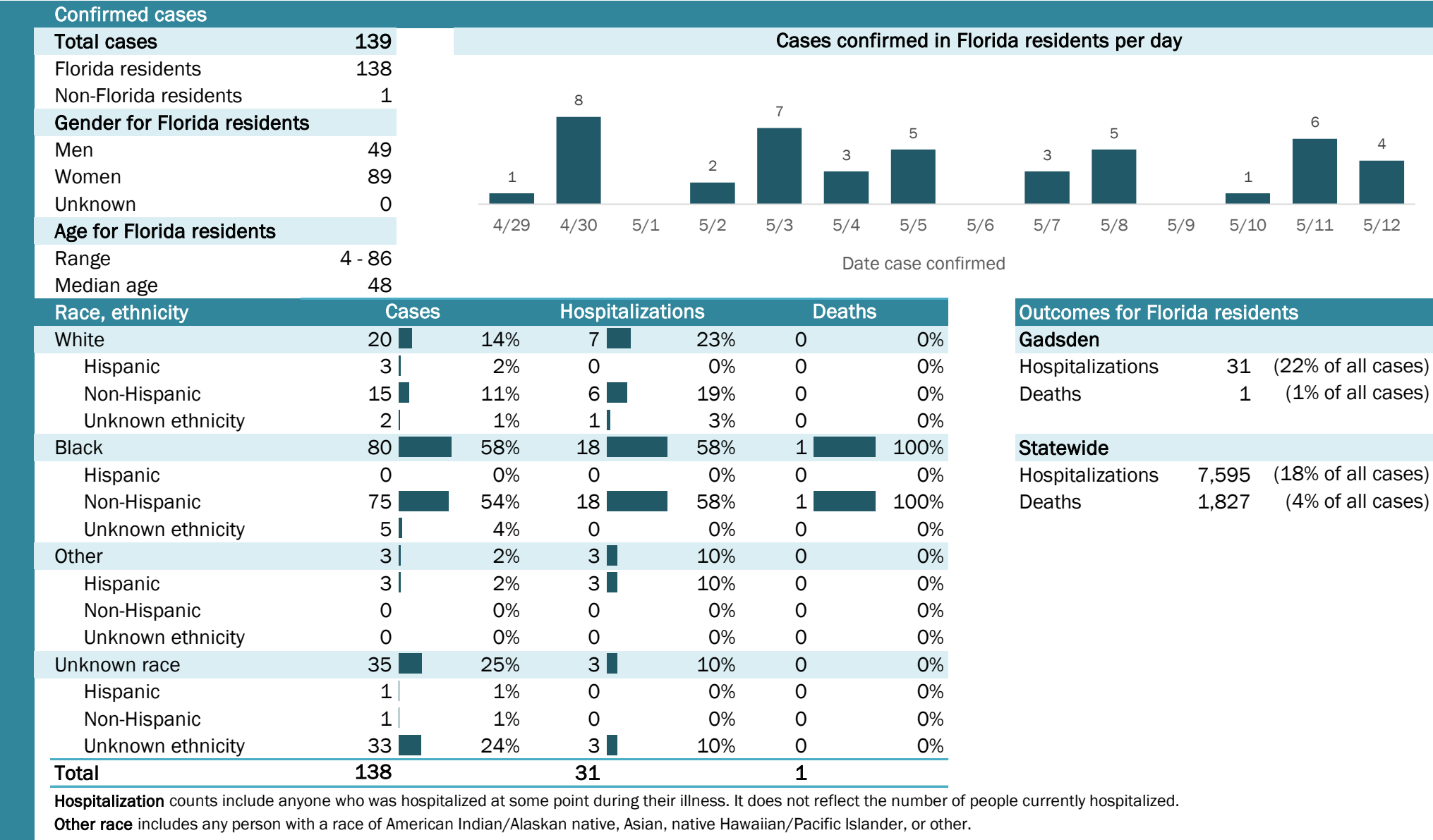

Laboratory testing for Florida residents and non-Florida residents over the past 2 weeks

Number and percent of positive labs

These counts include the number of people for whom the department received laboratory results by day. This percent is the number of people who test positive for the first time divided by all the people tested that day, excluding people who have previously tested positive.

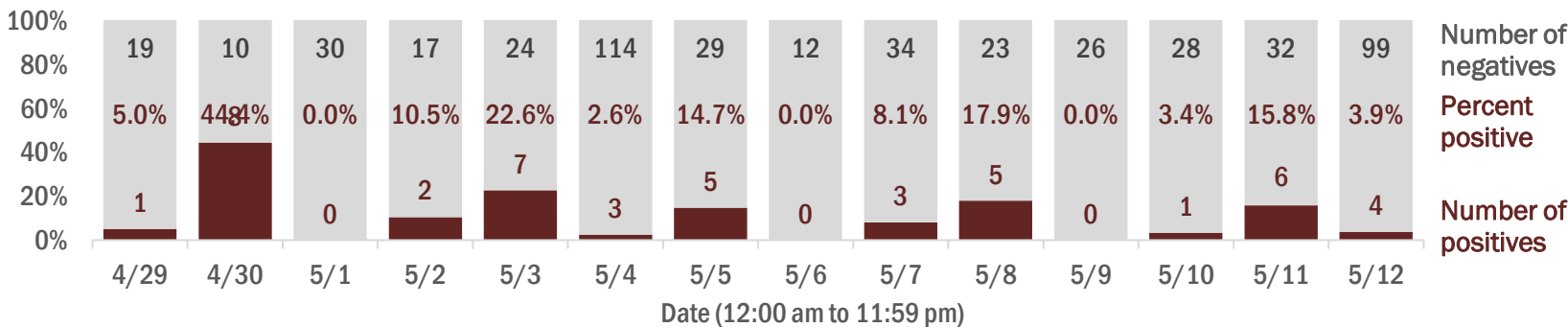

Emergency department (ED) chief complaint and admission data for Gadsden County

Daily percent of ED visits mentioning cough, fever, or shortness of breath

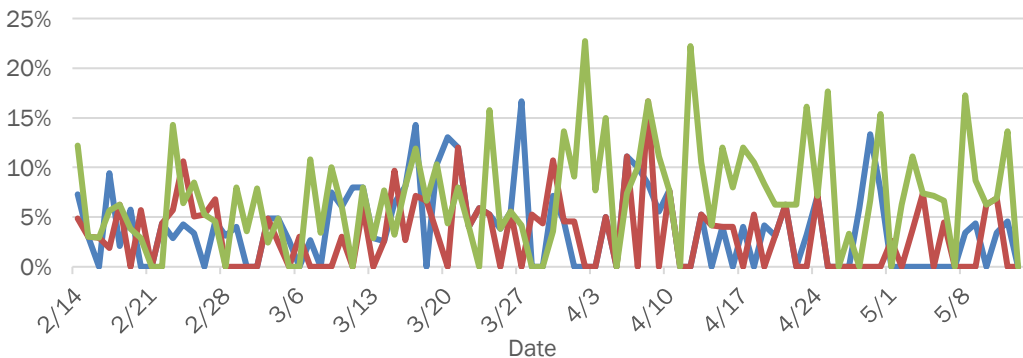

Daily percent of ED visits resulting in cough-associated admissions

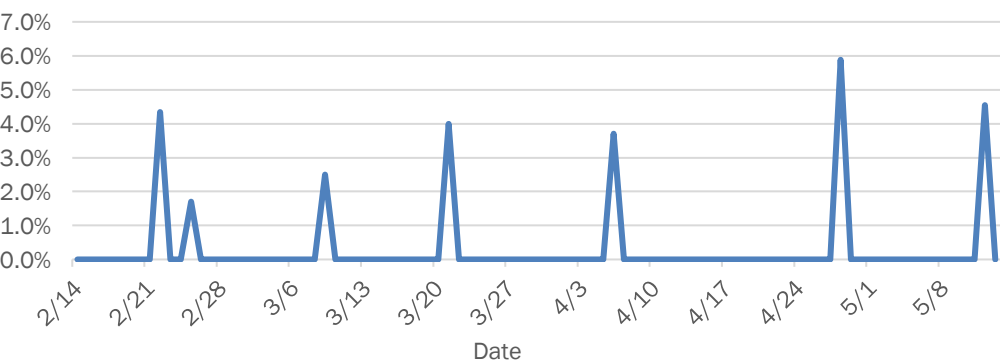

Weekly count of ED visits for influenza-like illness

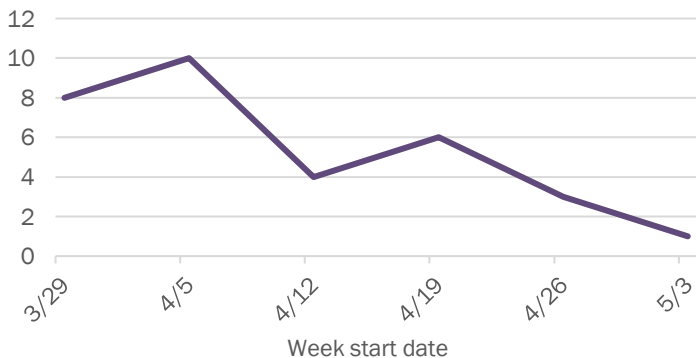

Weekly count of ED visits for COVID-like illness

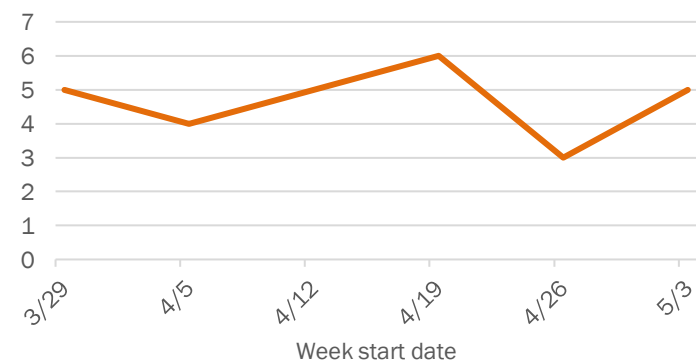

The Electronic Surveillance System for the Early Notification of Community-Based Epidemics (ESSENCE-FL) includes chief complaint data from 213 of 214 Florida EDs. Data are transmitted electronically to ESSENCE-FL daily or hourly.

Coronavirus: summary for Gilchrist County

Data for May 13, 2020 (verified at 10 AM)

Data in this report are provisional and subject to change.

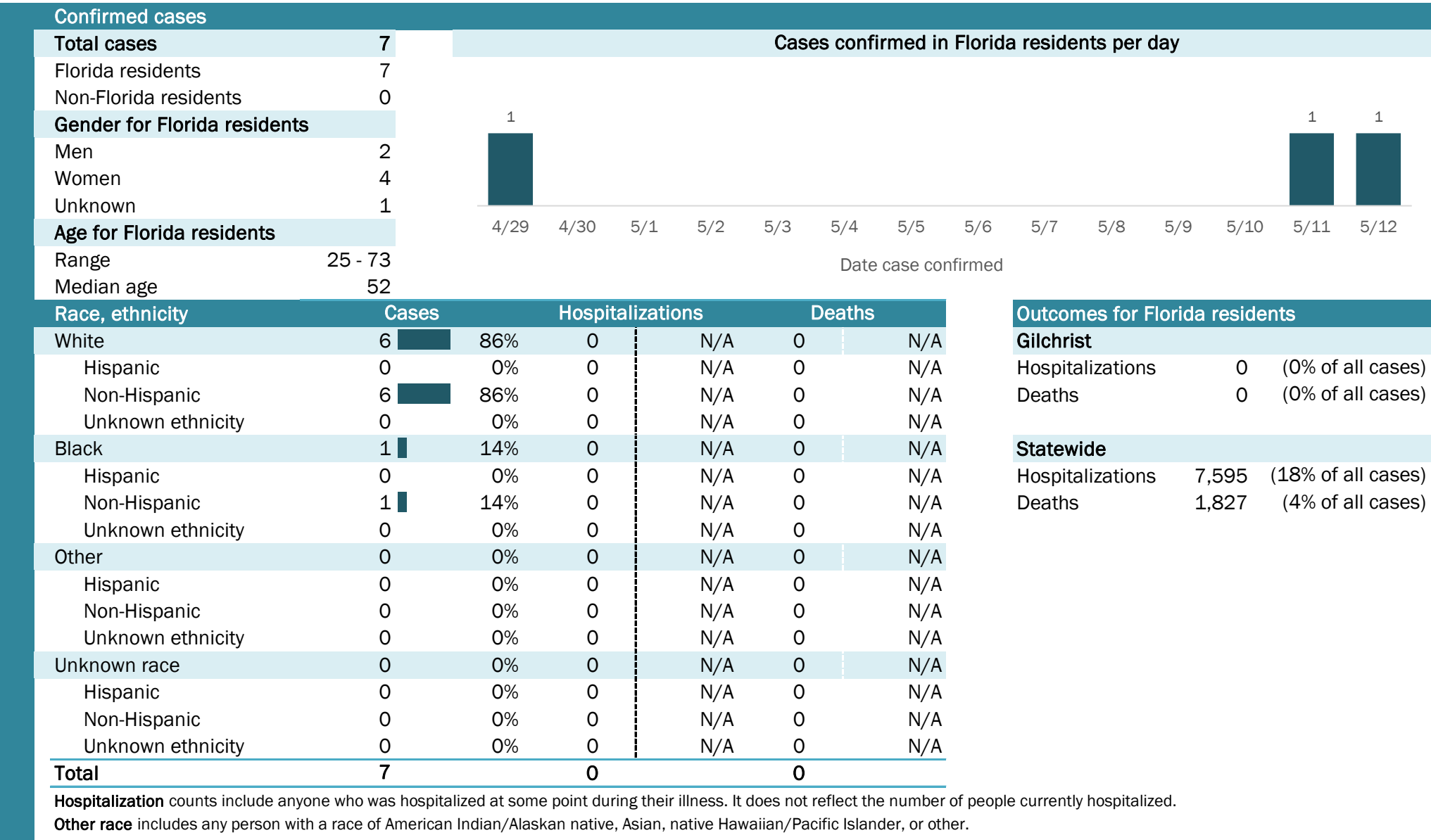

Hospitalization counts include anyone who was hospitalized at some point during their illness. It does not reflect the number of people currently hospitalized.

Other race includes any person with a race of American Indian/Alaskan native, Asian, native Hawaiian/Pacific Islander, or other.

Laboratory testing for Florida residents and non-Florida residents over the past 2 weeks

Number and percent of positive labs

These counts include the number of people for whom the department received laboratory results by day. This percent is the number of people who test positive for the first time divided by all the people tested that day, excluding people who have previously tested positive.

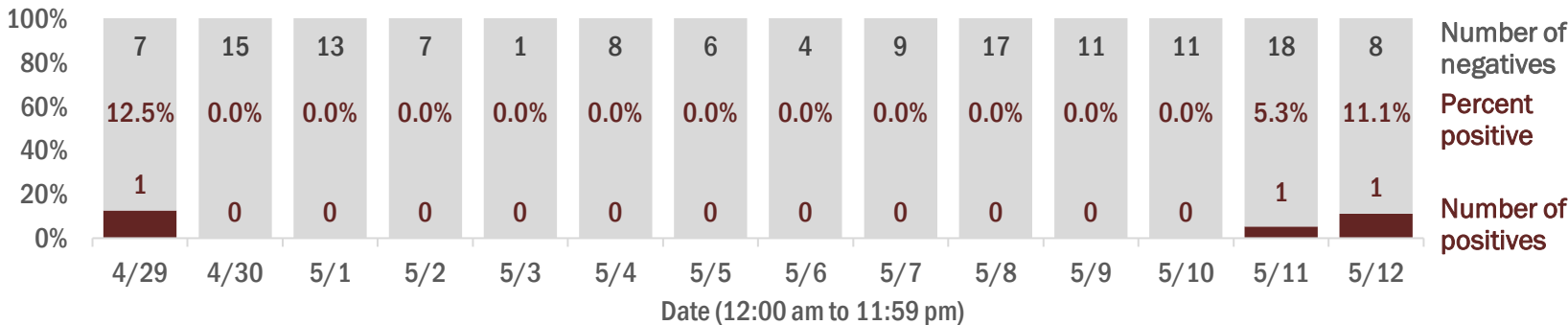

Emergency department (ED) chief complaint and admission data for Gilchrist County

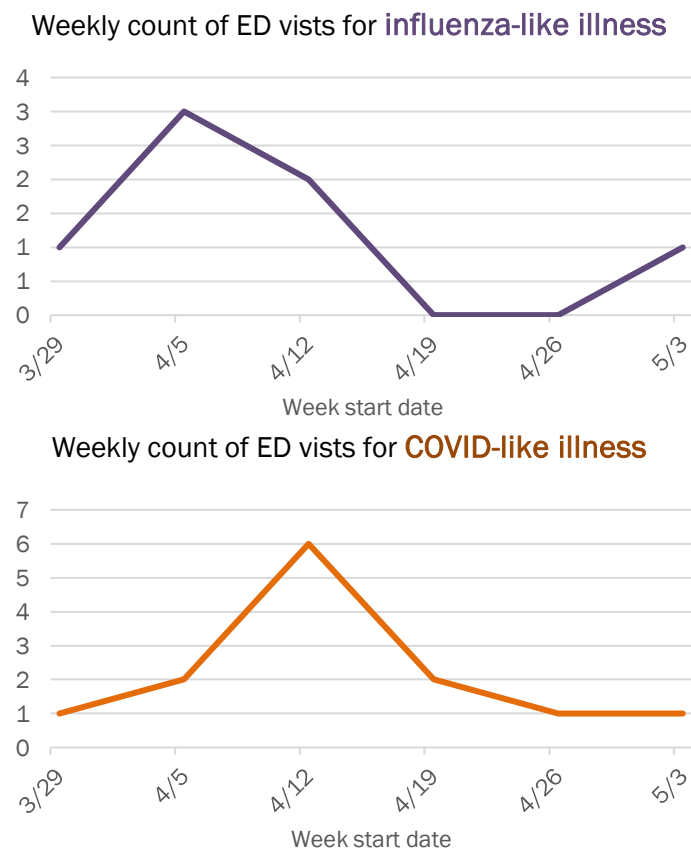
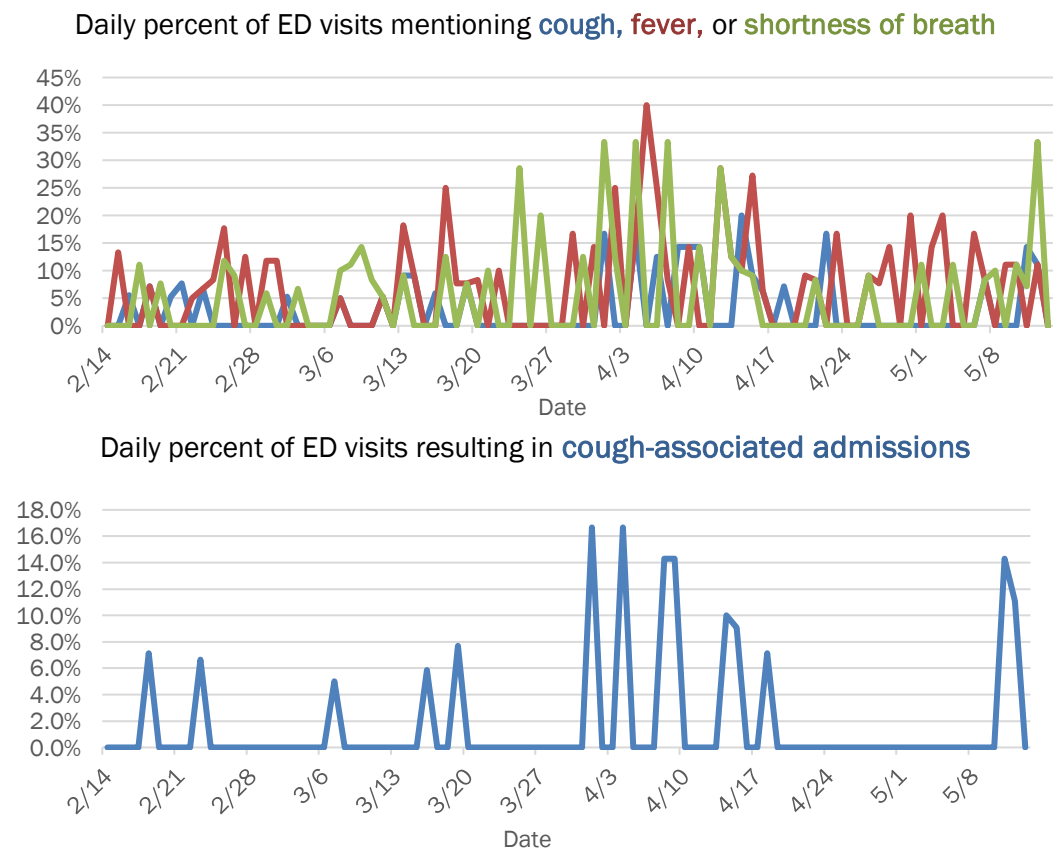

The Electronic Surveillance System for the Early Notification of Community-Based Epidemics (ESSENCE-FL) includes chief complaint data from 213 of 214 Florida EDs. Data are transmitted electronically to ESSENCE-FL daily or hourly.

Coronavirus: summary for Glades County

Data for May 13, 2020 (verified at 10 AM)

Data in this report are provisional and subject to change.

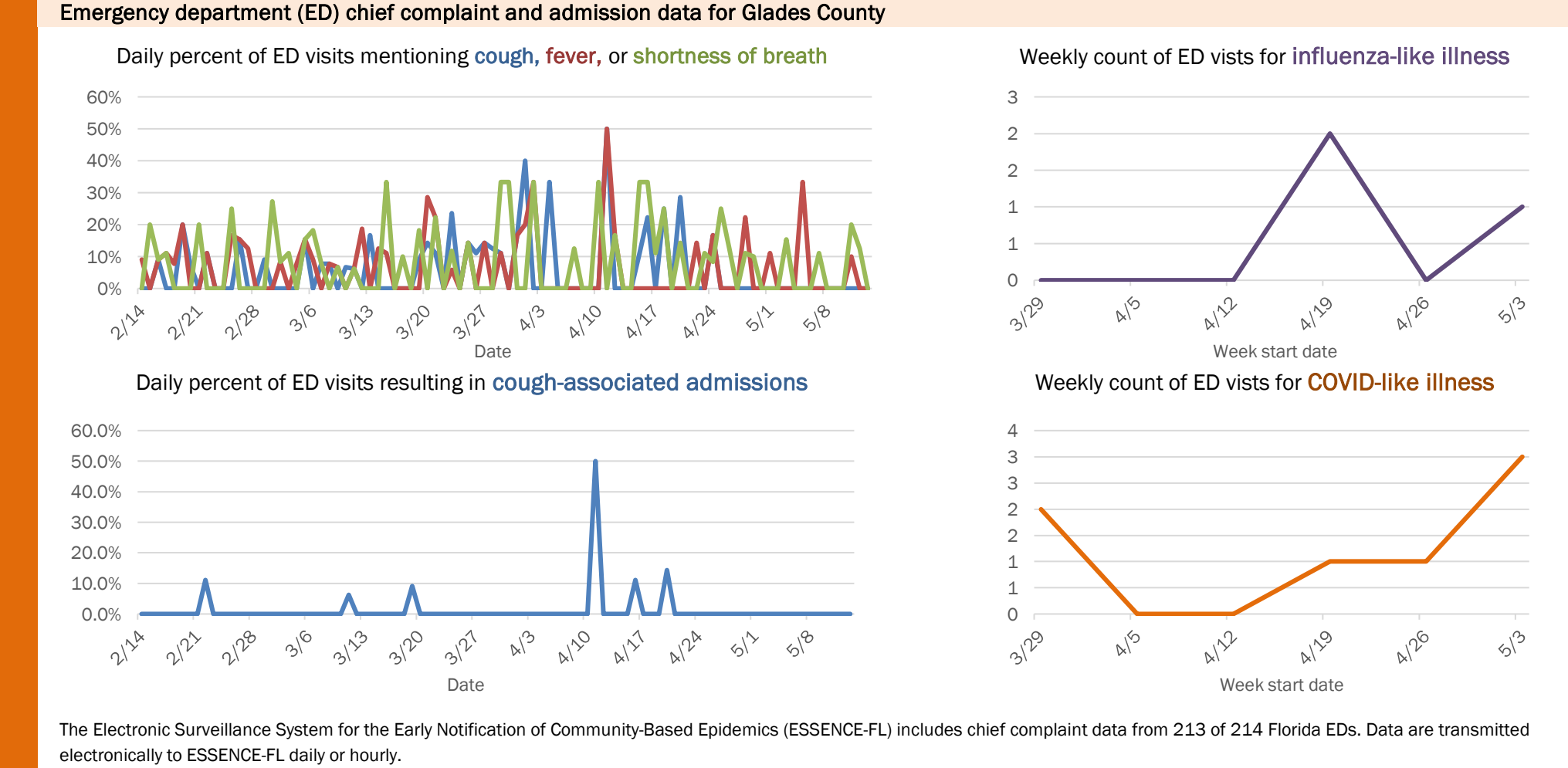
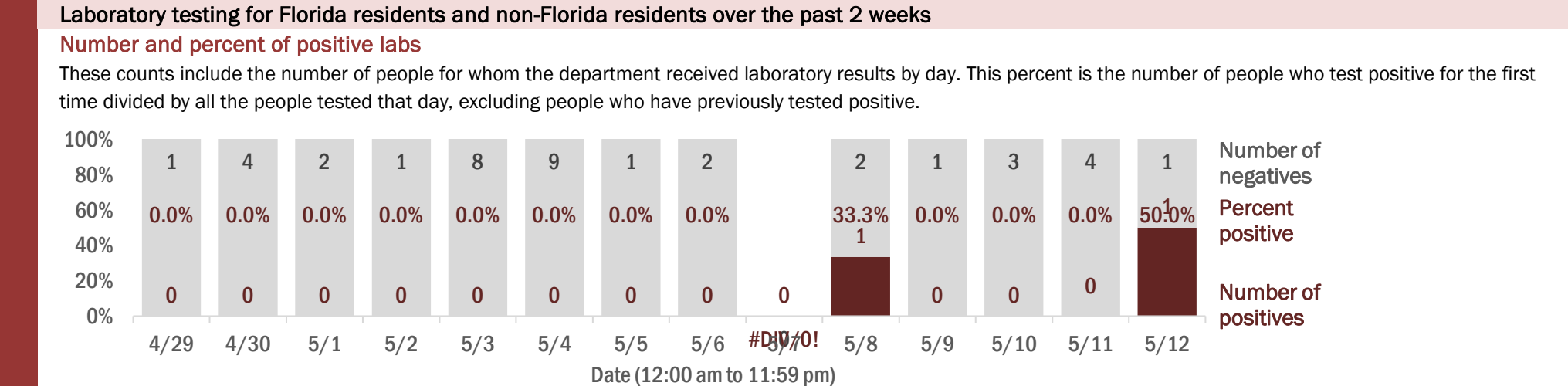
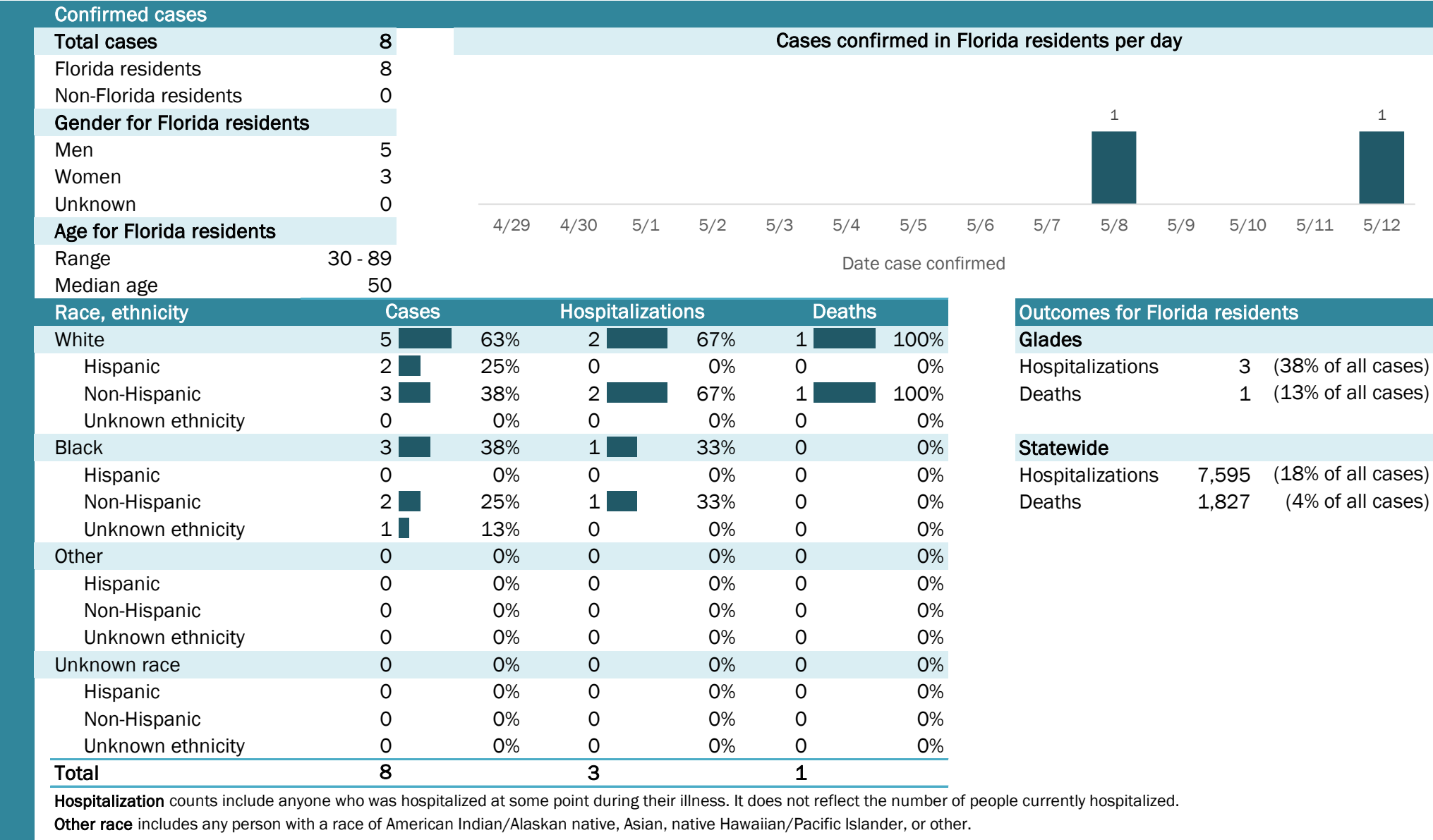

The Electronic Surveillance System for the Early Notification of Community-Based Epidemics (ESSENCE-FL) includes chief complaint data from 213 of 214 Florida EDs. Data are transmitted electronically to ESSENCE-FL daily or hourly.

Coronavirus: summary for Gulf County

Data for May 13, 2020 (verified at 10 AM)

Data in this report are provisional and subject to change.

Confirmed cases															
Total cases	1	Cases confirmed in Florida residents per day													
Florida residents	1														
Non-Florida residents	0														
Gender for Florida residents															
Men	0														
Women	1														
Unknown	0														
Age for Florida residents		4/29	4/30	5/1	5/2	5/3	5/4	5/5	5/6	5/7	5/8	5/9	5/10	5/11	5/12
Range	42 - 42	Date case confirmed													
Median age	42														
Race, ethnicity		Cases	Hospitalizations			Deaths			Outcomes for Florida residents						
White	1	<div></div> 100%	0	N/A	0	N/A	Gulf								
Hispanic	0	<div></div> 0%	0	N/A	0	N/A	Hospitalizations 0 (0% of all cases)								
Non-Hispanic	1	<div></div> 100%	0	N/A	0	N/A	Deaths 0 (0% of all cases)								
Unknown ethnicity	0	<div></div> 0%	0	N/A	0	N/A									
Black	0	<div></div> 0%	0	N/A	0	N/A	Statewide								
Hispanic	0	<div></div> 0%	0	N/A	0	N/A	Hospitalizations 7,595 (18% of all cases)								
Non-Hispanic	0	<div></div> 0%	0	N/A	0	N/A	Deaths 1,827 (4% of all cases)								
Unknown ethnicity	0	<div></div> 0%	0	N/A	0	N/A									
Other	0	<div></div> 0%	0	N/A	0	N/A									
Hispanic	0	<div></div> 0%	0	N/A	0	N/A									
Non-Hispanic	0	<div></div> 0%	0	N/A	0	N/A									
Unknown ethnicity	0	<div></div> 0%	0	N/A	0	N/A									
Unknown race	0	<div></div> 0%	0	N/A	0	N/A									
Hispanic	0	<div></div> 0%	0	N/A	0	N/A									
Non-Hispanic	0	<div></div> 0%	0	N/A	0	N/A									
Unknown ethnicity	0	<div></div> 0%	0	N/A	0	N/A									
Total	1		0		0										
Hospitalization counts include anyone who was hospitalized at some point during their illness. It does not reflect the number of people currently hospitalized.															
Other race includes any person with a race of American Indian/Alaskan native, Asian, native Hawaiian/Pacific Islander, or other.															

Laboratory testing for Florida residents and non-Florida residents over the past 2 weeks

Number and percent of positive labs

These counts include the number of people for whom the department received laboratory results by day. This percent is the number of people who test positive for the first time divided by all the people tested that day, excluding people who have previously tested positive.

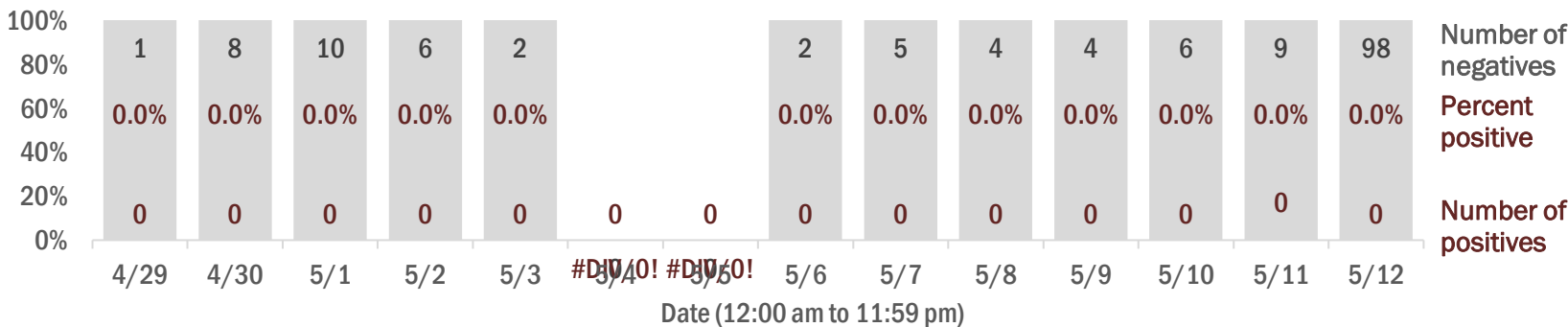

Emergency department (ED) chief complaint and admission data for Gulf County

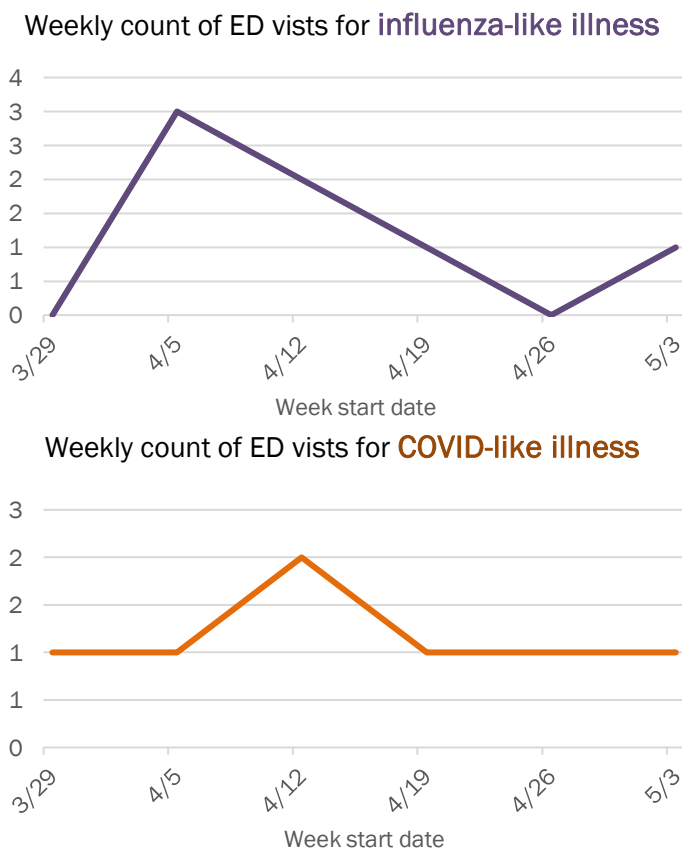
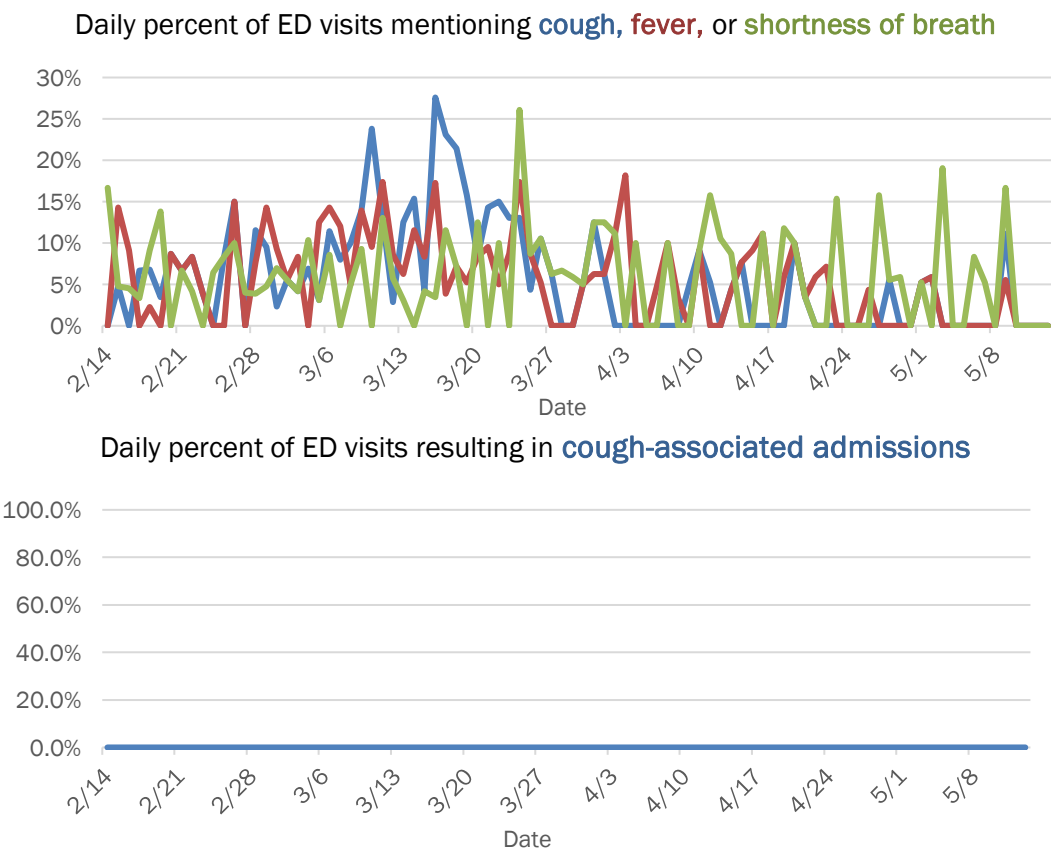

The Electronic Surveillance System for the Early Notification of Community-Based Epidemics (ESSENCE-FL) includes chief complaint data from 213 of 214 Florida EDs. Data are transmitted electronically to ESSENCE-FL daily or hourly.

Coronavirus: summary for Hamilton County

Data for May 13, 2020 (verified at 10 AM)

Data in this report are provisional and subject to change.

Confirmed cases

Total cases

86

Cases confirmed in Florida residents per day

4/29

4/30

5/1

5/2

5/3

5/4

5/5

5/6

5/7

5/8

5/9

5/10

5/11

5/12

1

10

1

67

Florida residents

85

Non-Florida residents

1

Gender for Florida residents

Men

79

Women

6

Unknown

0

Age for Florida residents

Range

20 - 71

Median age

40

Race, ethnicity	Cases	Hospitalizations	Deaths
White	41	0	0
Hispanic	0	0	0
Non-Hispanic	5	0	0
Unknown ethnicity	36	0	0
Black	34	0	0
Hispanic	0	0	0
Non-Hispanic	3	0	0
Unknown ethnicity	31	0	0
Other	5	0	0
Hispanic	0	0	0
Non-Hispanic	0	0	0
Unknown ethnicity	5	0	0
Unknown race	5	0	0
Hispanic	0	0	0
Non-Hispanic	0	0	0
Unknown ethnicity	5	0	0
Total	85	0	0

Hospitalization

counts include anyone who was hospitalized at some point during their illness. It does not reflect the number of people currently hospitalized.

Other race

includes any person with a race of American Indian/Alaskan native, Asian, native Hawaiian/Pacific Islander, or other.

Outcomes for Florida residents

Hamilton

Hospitalizations

0

(0% of all cases)

Deaths

0

(0% of all cases)

Statewide

Hospitalizations

7,595

(18% of all cases)

Deaths

1,827

(4% of all cases)

Laboratory testing for Florida residents and non-Florida residents over the past 2 weeks

Number and percent of positive labs

These counts include the number of people for whom the department received laboratory results by day. This percent is the number of people who test positive for the first time divided by all the people tested that day, excluding people who have previously tested positive.

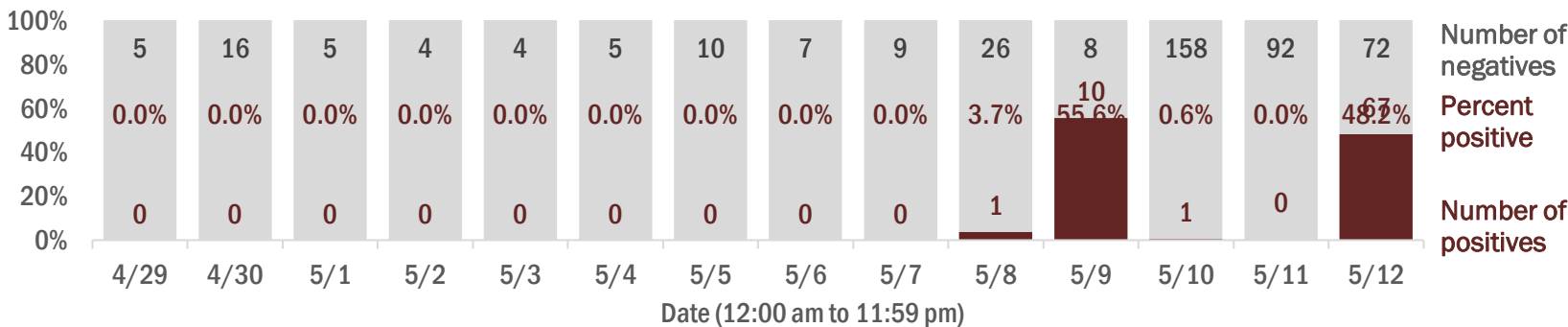

Emergency department (ED) chief complaint and admission data for Hamilton County

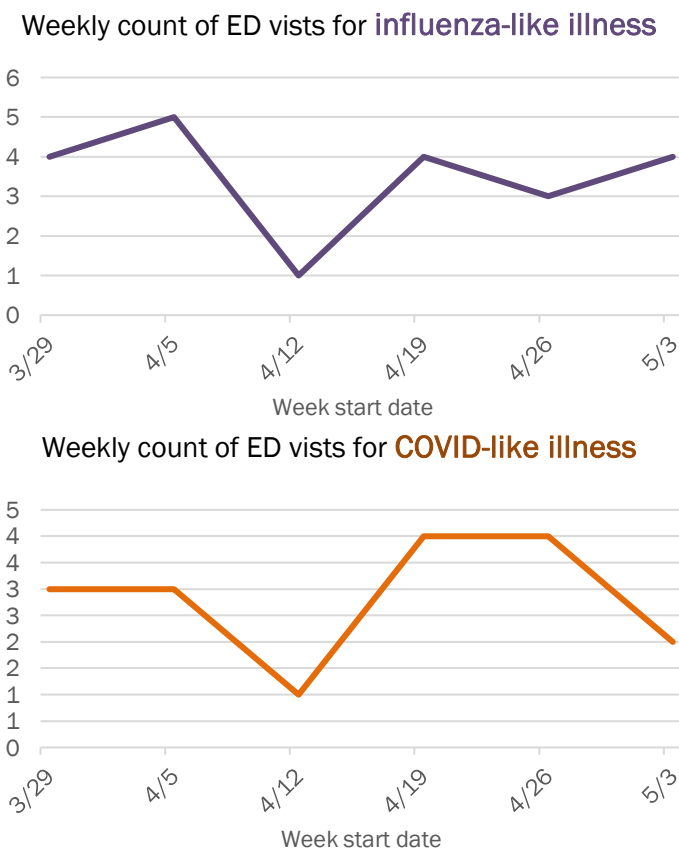
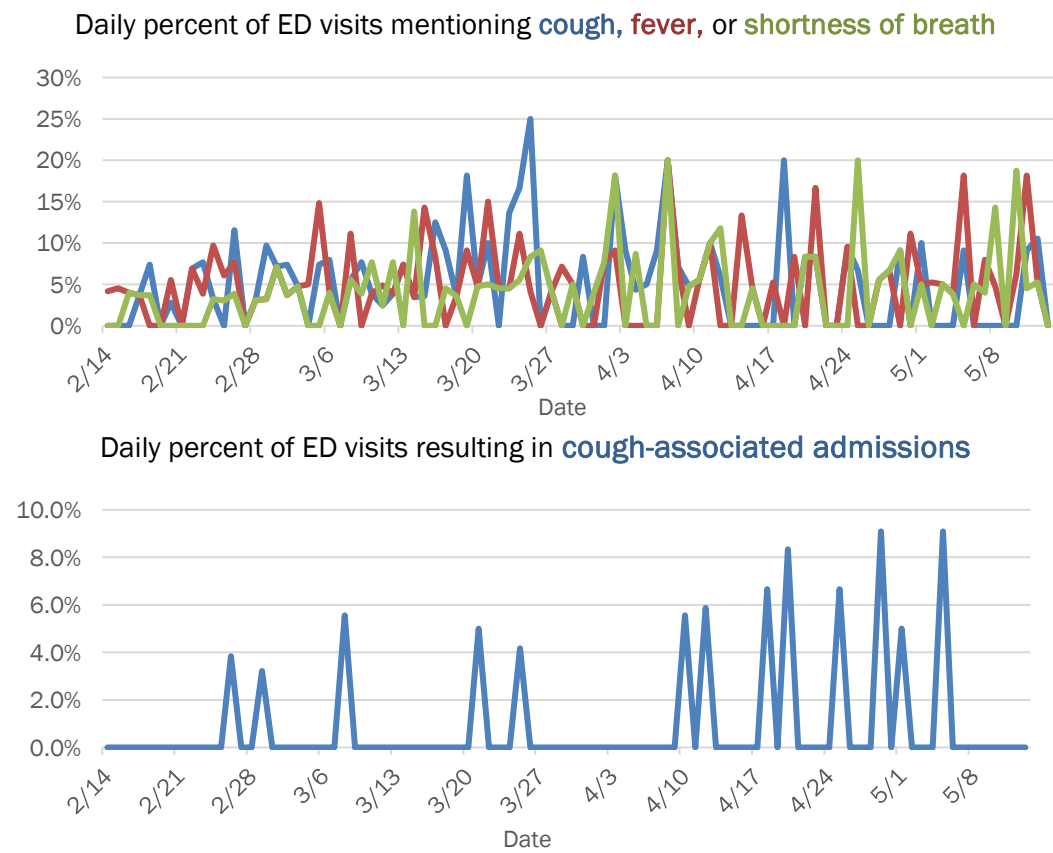

The Electronic Surveillance System for the Early Notification of Community-Based Epidemics (ESSENCE-FL) includes chief complaint data from 213 of 214 Florida EDs. Data are transmitted electronically to ESSENCE-FL daily or hourly.

Coronavirus: summary for Hardee County

Data for May 13, 2020 (verified at 10 AM)

Data in this report are provisional and subject to change.

Confirmed cases

Total cases

37

Florida residents

35

Non-Florida residents

2

Gender for Florida residents

Men

12

Women

23

Unknown

0

Age for Florida residents

Range

10 - 83

Median age

35

Cases confirmed in Florida residents per day

3

2

1

10

1

1

1

1

4/29

4/30

5/1

5/2

5/3

5/4

5/5

5/6

5/7

5/8

5/9

5/10

5/11

5/12

Date case confirmed

Race, ethnicity	Cases	Hospitalizations	Deaths
White	15	2	0
Hispanic	6	0	0
Non-Hispanic	9	2	0
Unknown ethnicity	0	0	0
Black	17	3	0
Hispanic	0	0	0
Non-Hispanic	17	3	0
Unknown ethnicity	0	0	0
Other	3	1	0
Hispanic	1	0	0
Non-Hispanic	2	1	0
Unknown ethnicity	0	0	0
Unknown race	0	0	0
Hispanic	0	0	0
Non-Hispanic	0	0	0
Unknown ethnicity	0	0	0
Total	35	6	0

Hospitalization

counts include anyone who was hospitalized at some point during their illness. It does not reflect the number of people currently hospitalized.

Other race

includes any person with a race of American Indian/Alaskan native, Asian, native Hawaiian/Pacific Islander, or other.

Outcomes for Florida residents

Hardee

Hospitalizations

6

(17% of all cases)

Deaths

0

(0% of all cases)

Statewide

Hospitalizations

7,595

(18% of all cases)

Deaths

1,827

(4% of all cases)

Laboratory testing for Florida residents and non-Florida residents over the past 2 weeks

Number and percent of positive labs

These counts include the number of people for whom the department received laboratory results by day. This percent is the number of people who test positive for the first time divided by all the people tested that day, excluding people who have previously tested positive.

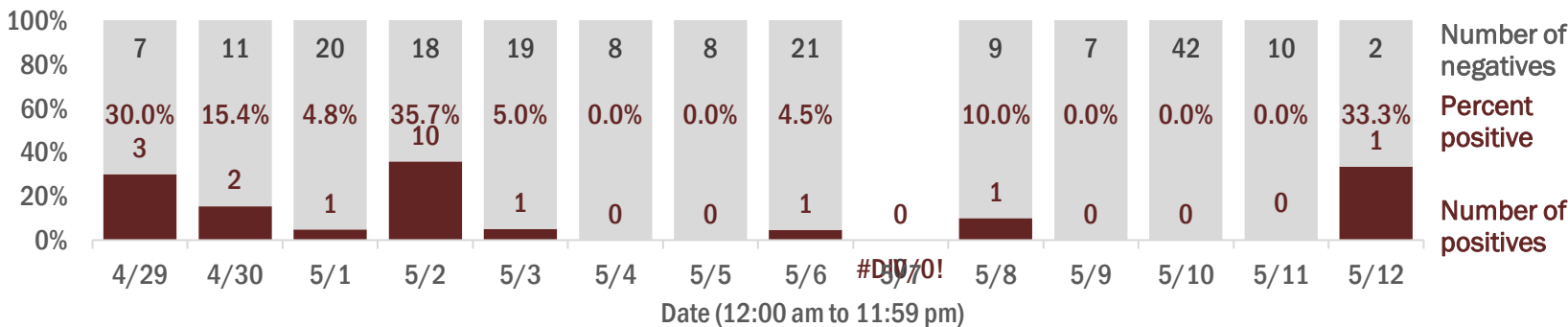

Emergency department (ED) chief complaint and admission data for Hardee County

Daily percent of ED visits mentioning cough, fever, or shortness of breath

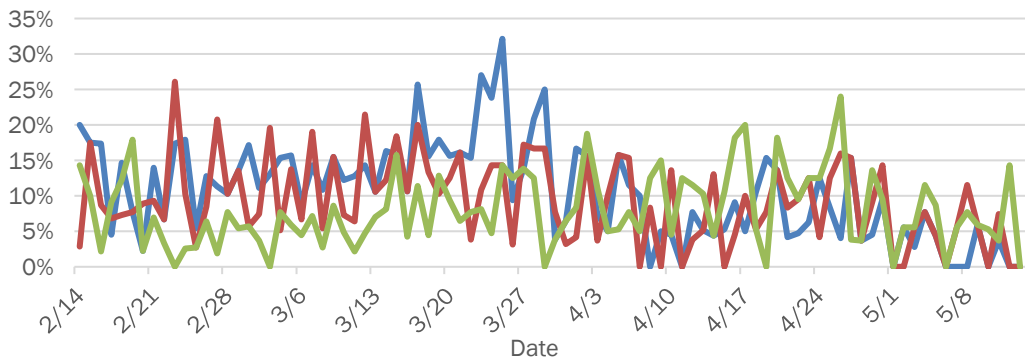

Daily percent of ED visits resulting in cough-associated admissions

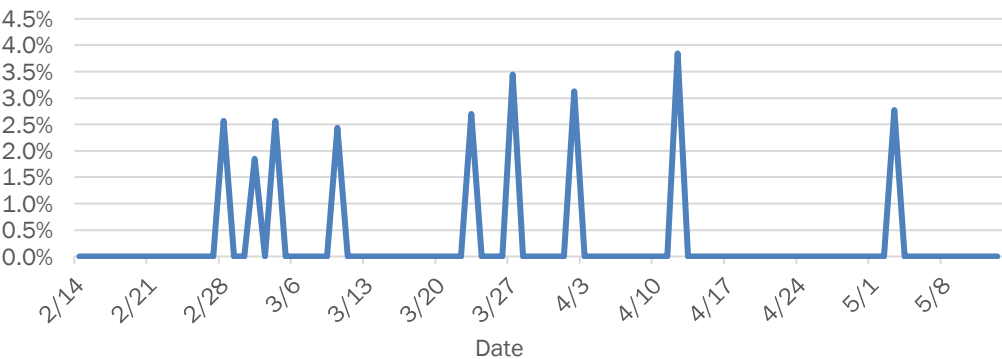

Weekly count of ED vists for influenza-like illness

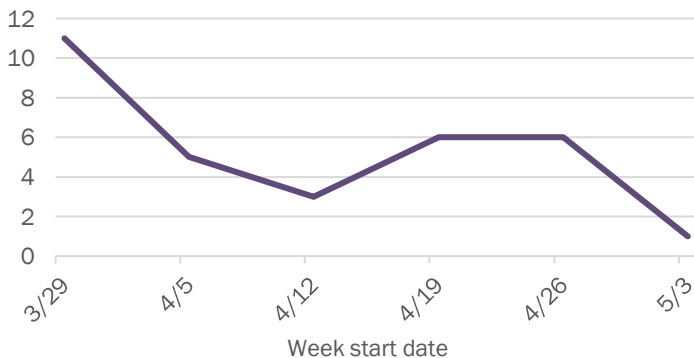

Weekly count of ED vists for COVID-like illness

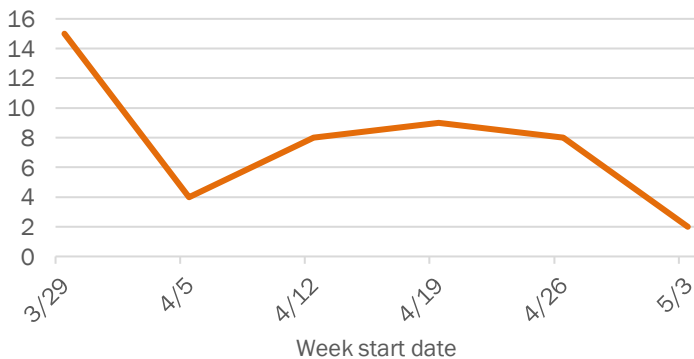

The Electronic Surveillance System for the Early Notification of Community-Based Epidemics (ESSENCE-FL) includes chief complaint data from 213 of 214 Florida EDs. Data are transmitted electronically to ESSENCE-FL daily or hourly.

Coronavirus: summary for Hendry County

Data for May 13, 2020 (verified at 10 AM)

Data in this report are provisional and subject to change.

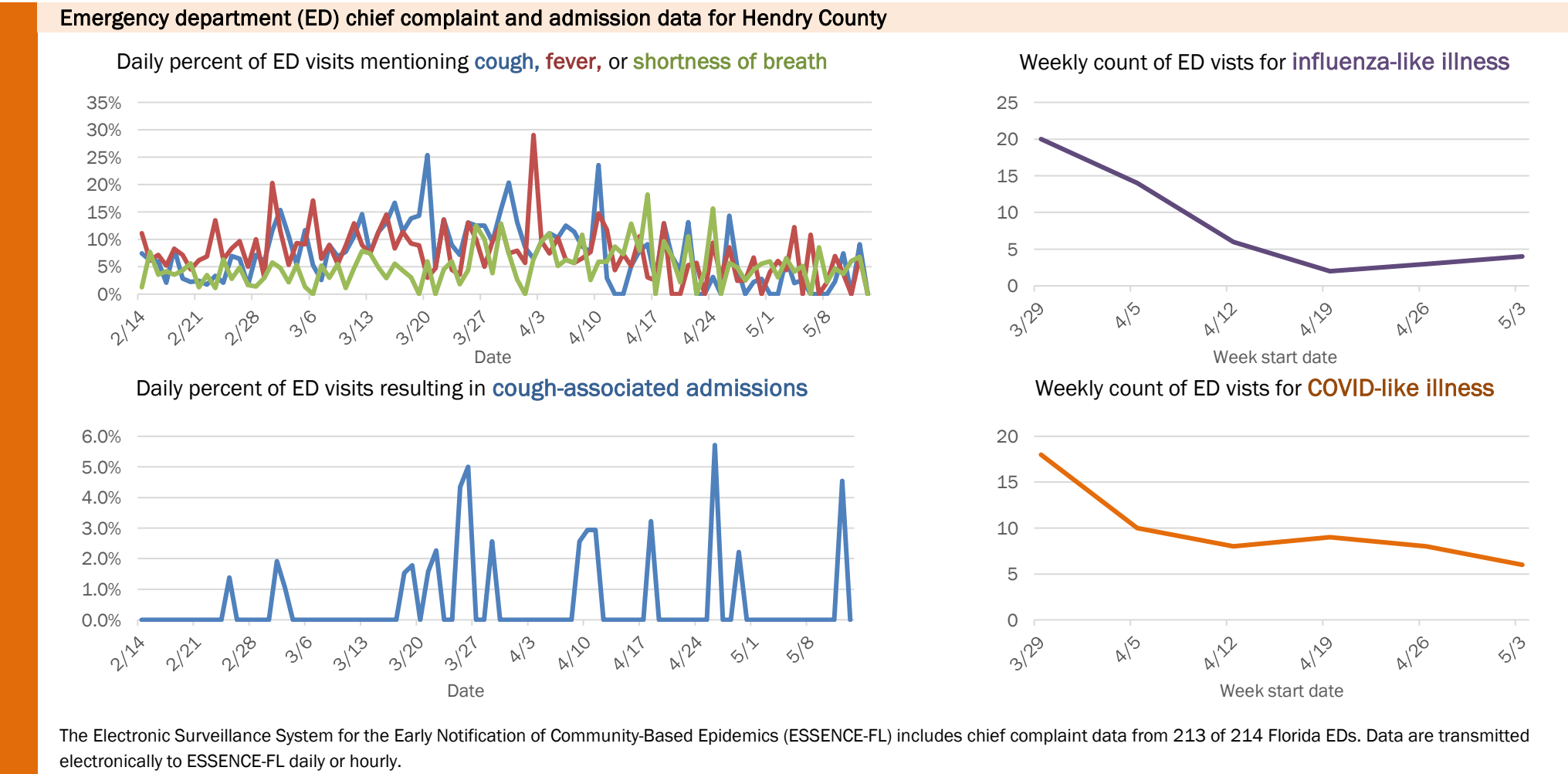
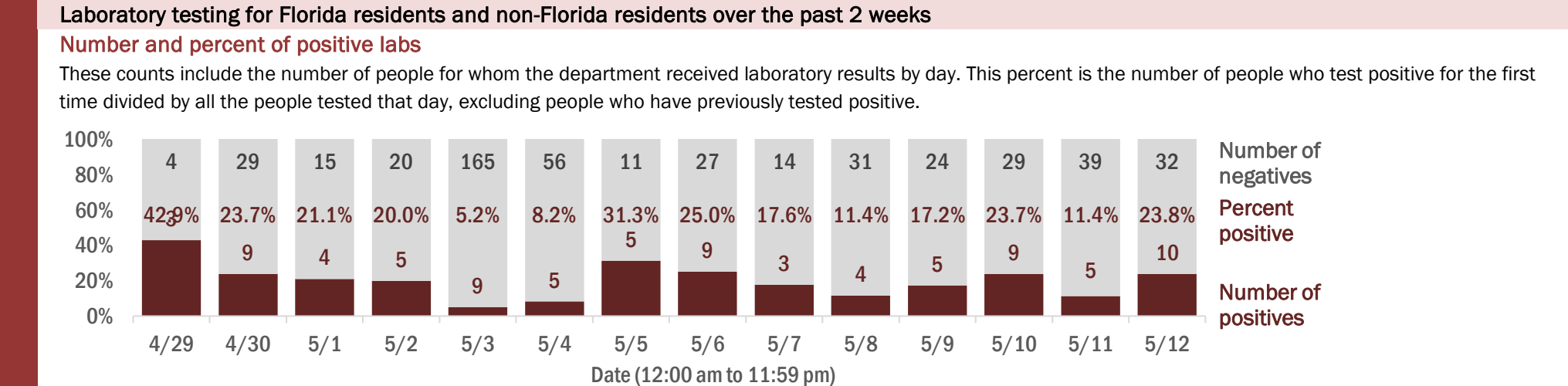
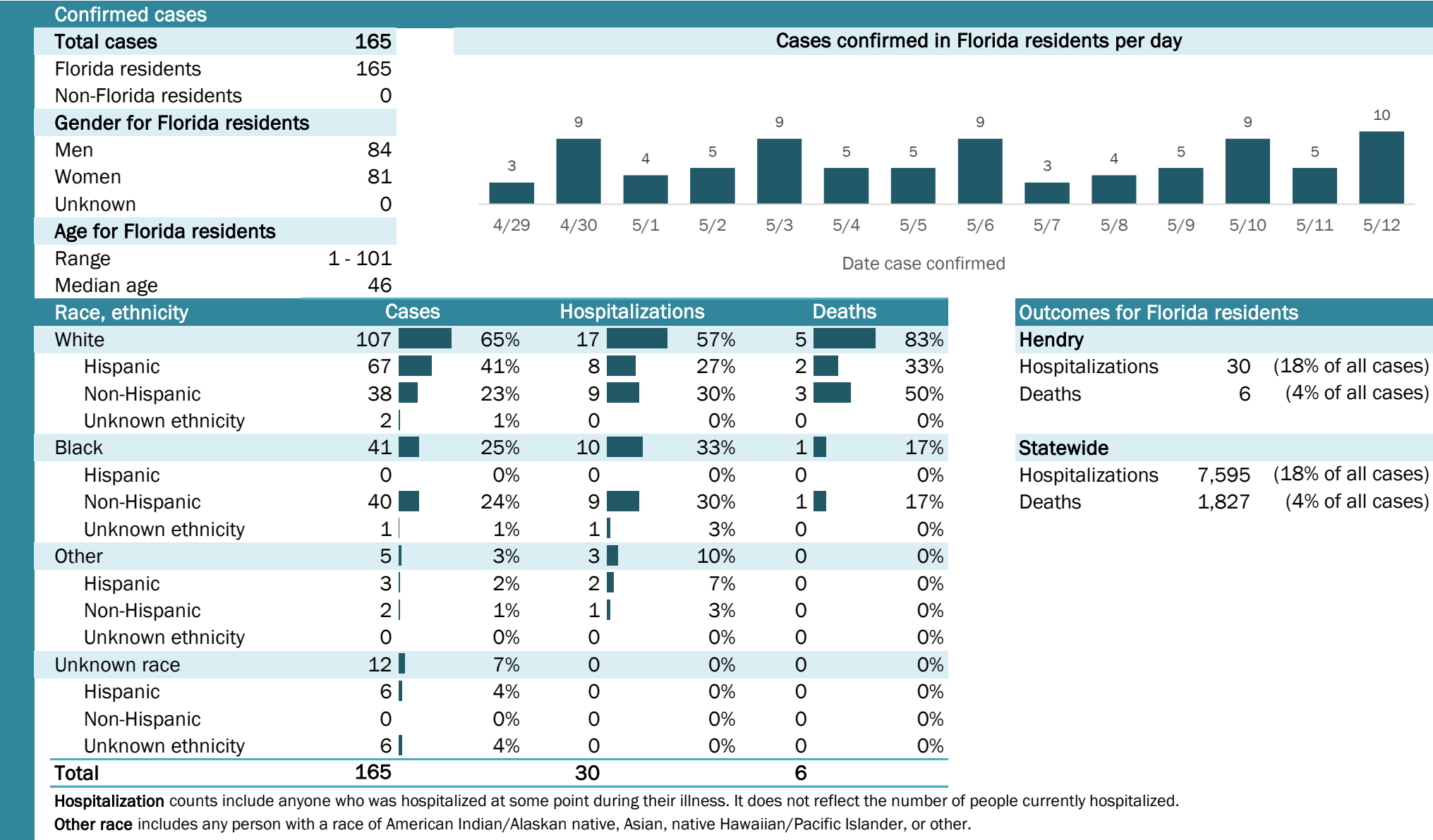

The Electronic Surveillance System for the Early Notification of Community-Based Epidemics (ESSENCE-FL) includes chief complaint data from 213 of 214 Florida EDs. Data are transmitted electronically to ESSENCE-FL daily or hourly.

Coronavirus: summary for Hernando County

Data for May 13, 2020 (verified at 10 AM)

Data in this report are provisional and subject to change.

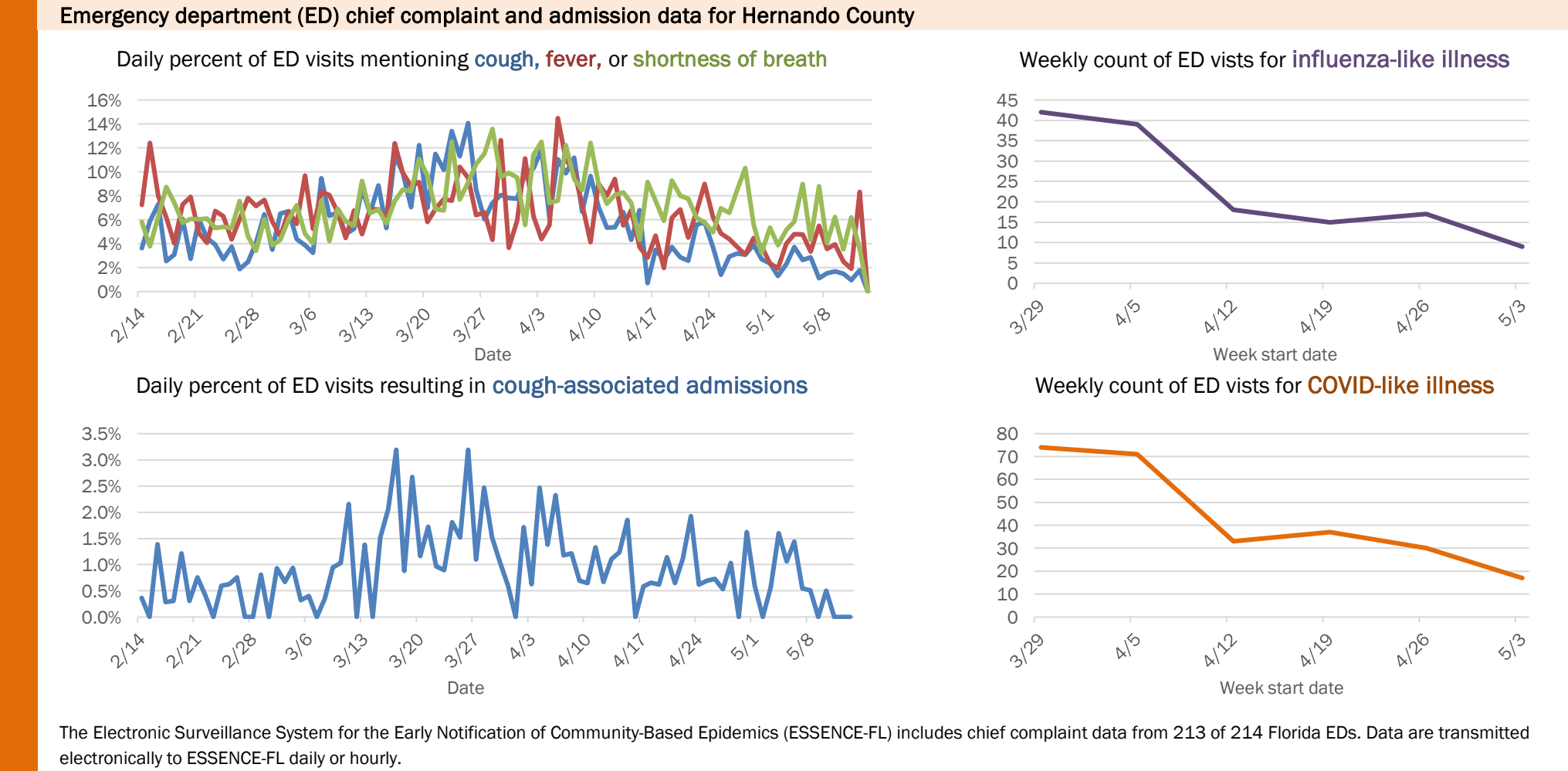
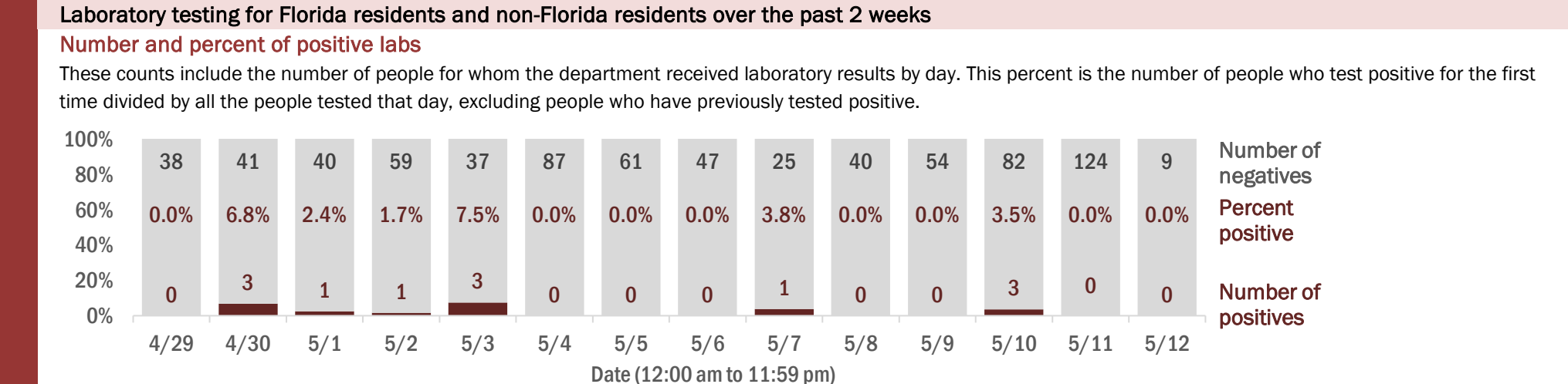
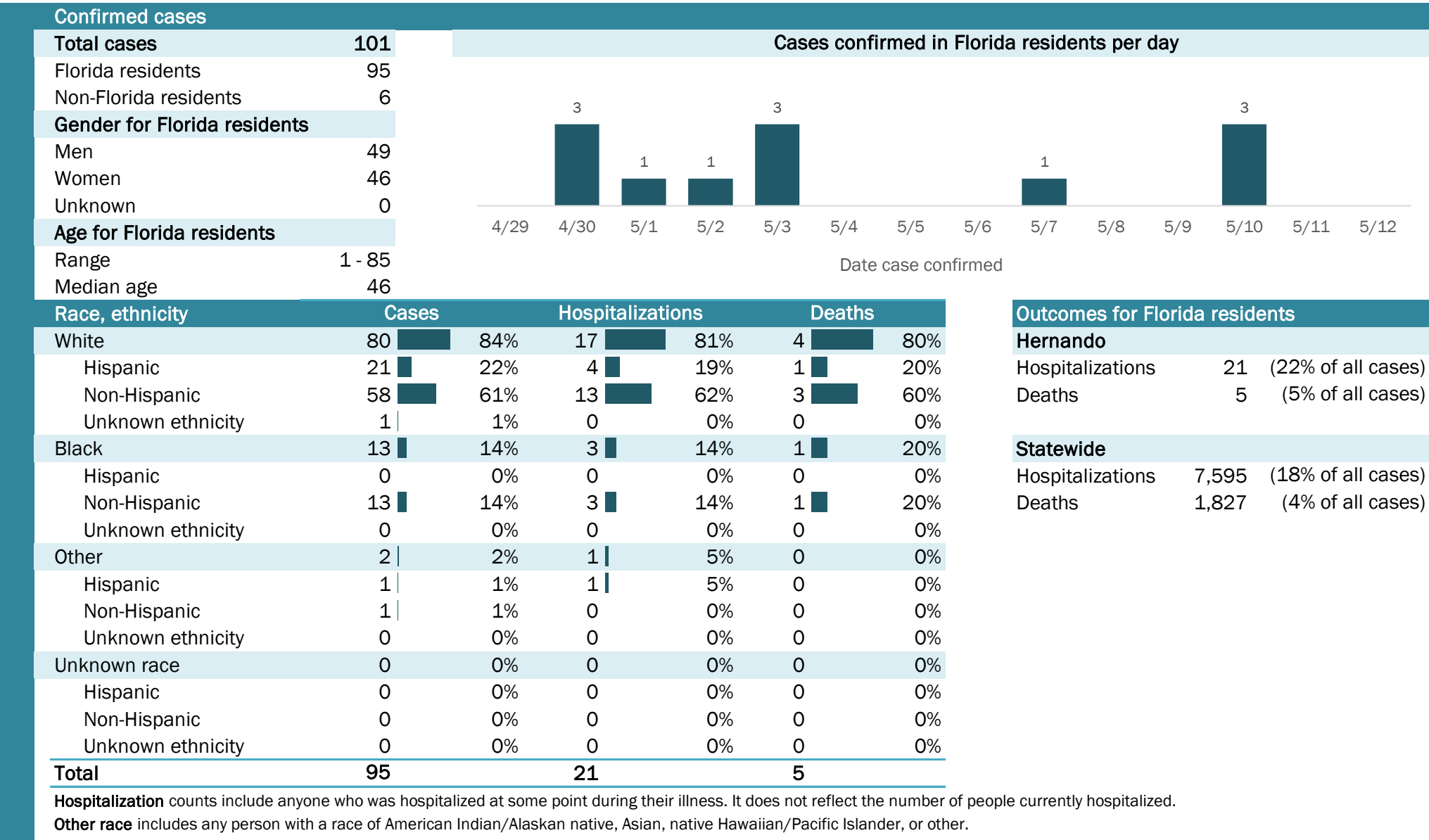

The Electronic Surveillance System for the Early Notification of Community-Based Epidemics (ESSENCE-FL) includes chief complaint data from 213 of 214 Florida EDs. Data are transmitted electronically to ESSENCE-FL daily or hourly.

Coronavirus: summary for Highlands County

Data for May 13, 2020 (verified at 10 AM)

Data in this report are provisional and subject to change.

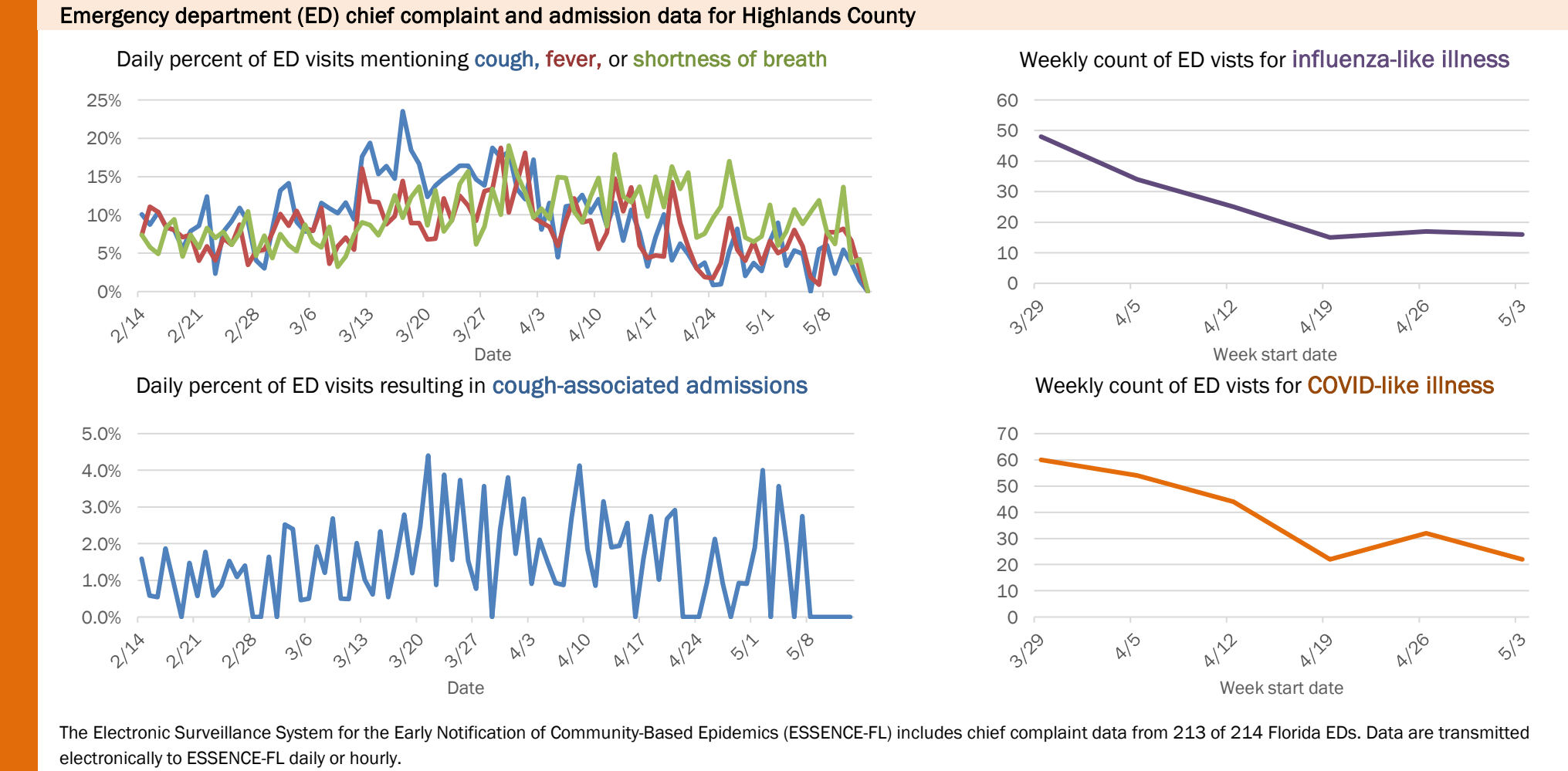
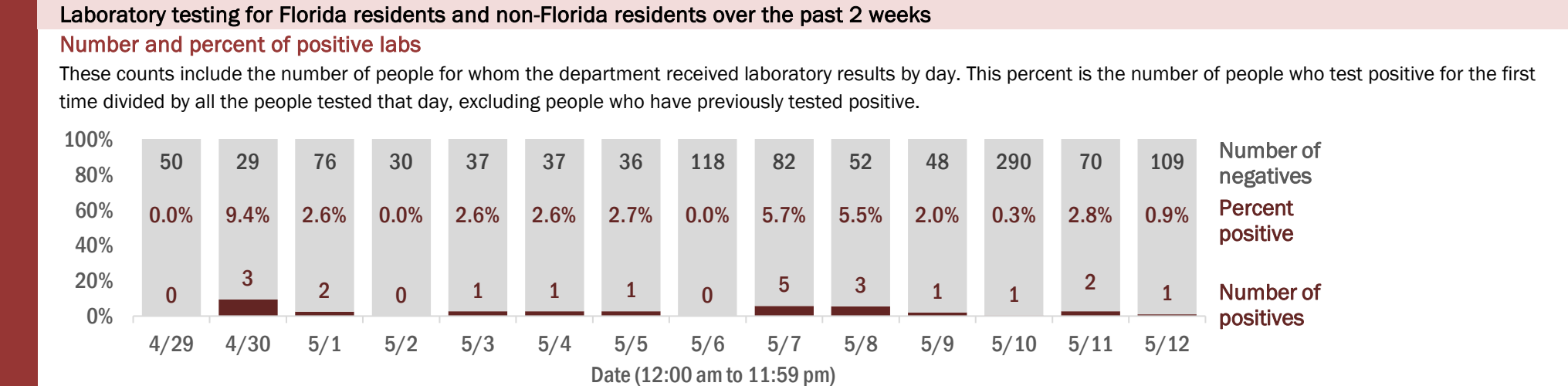
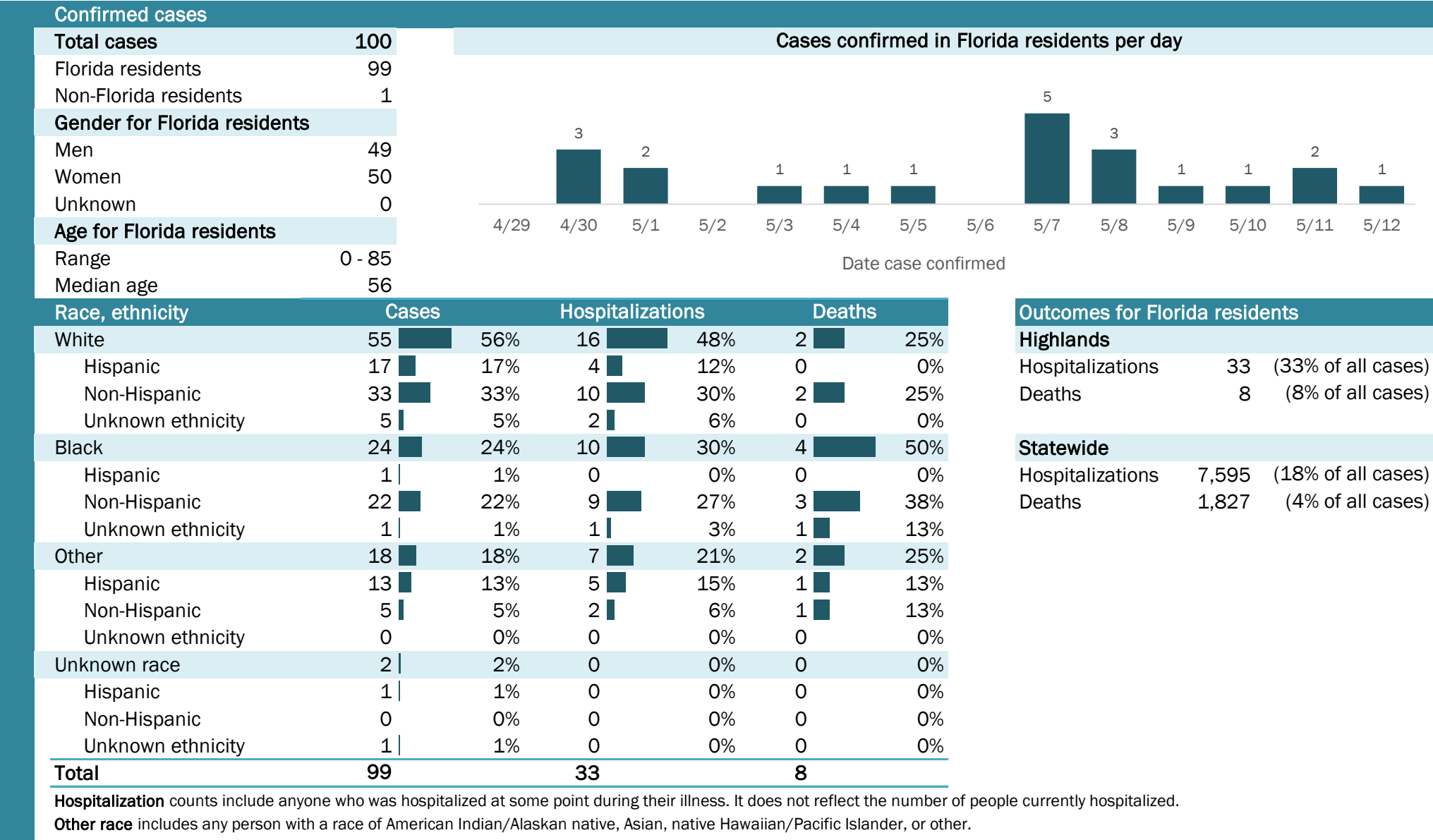

The Electronic Surveillance System for the Early Notification of Community-Based Epidemics (ESSENCE-FL) includes chief complaint data from 213 of 214 Florida EDs. Data are transmitted electronically to ESSENCE-FL daily or hourly.

Coronavirus: summary for Hillsborough County

Data for May 13, 2020 (verified at 10 AM)

Data in this report are provisional and subject to change.

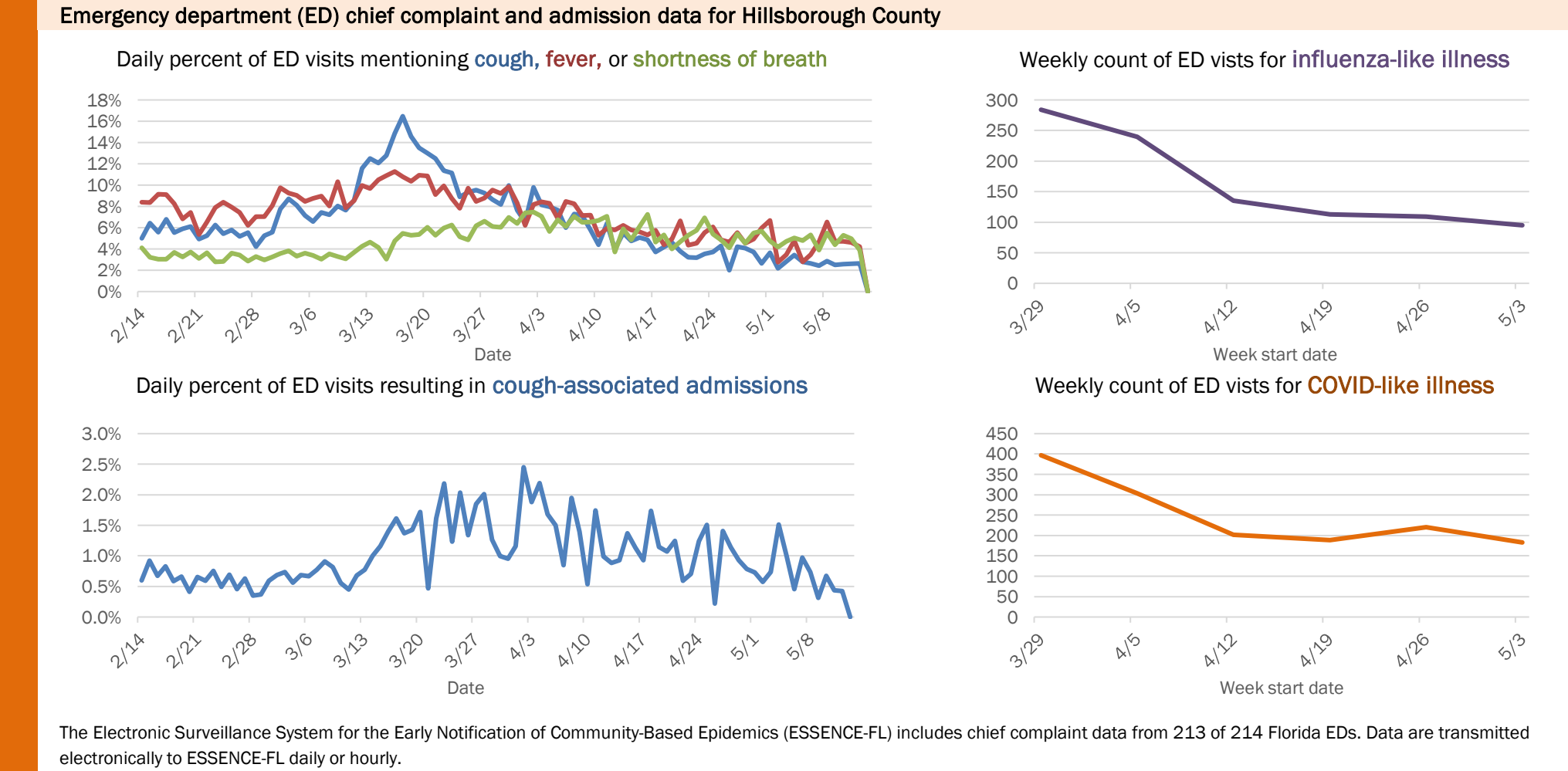
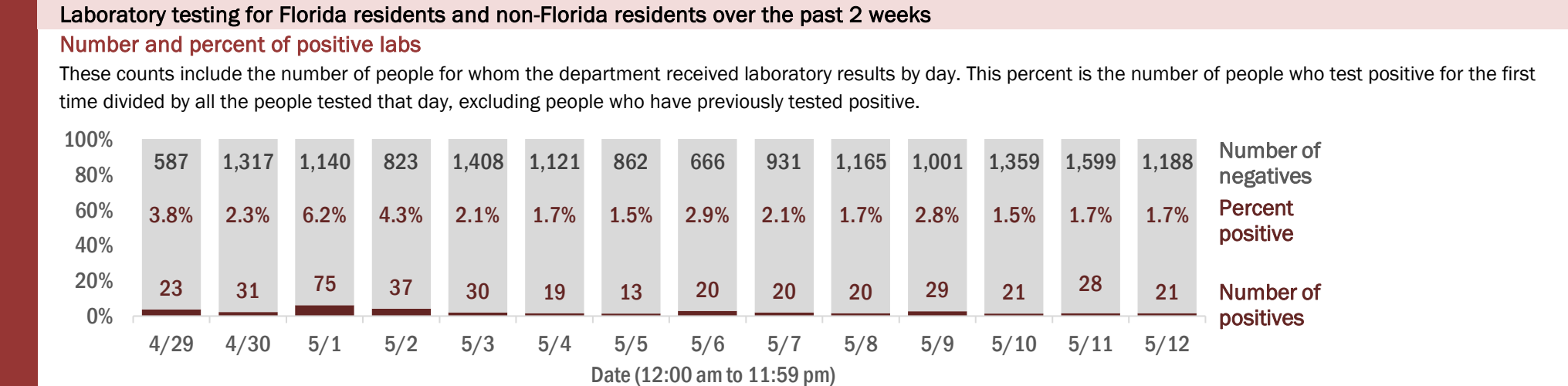
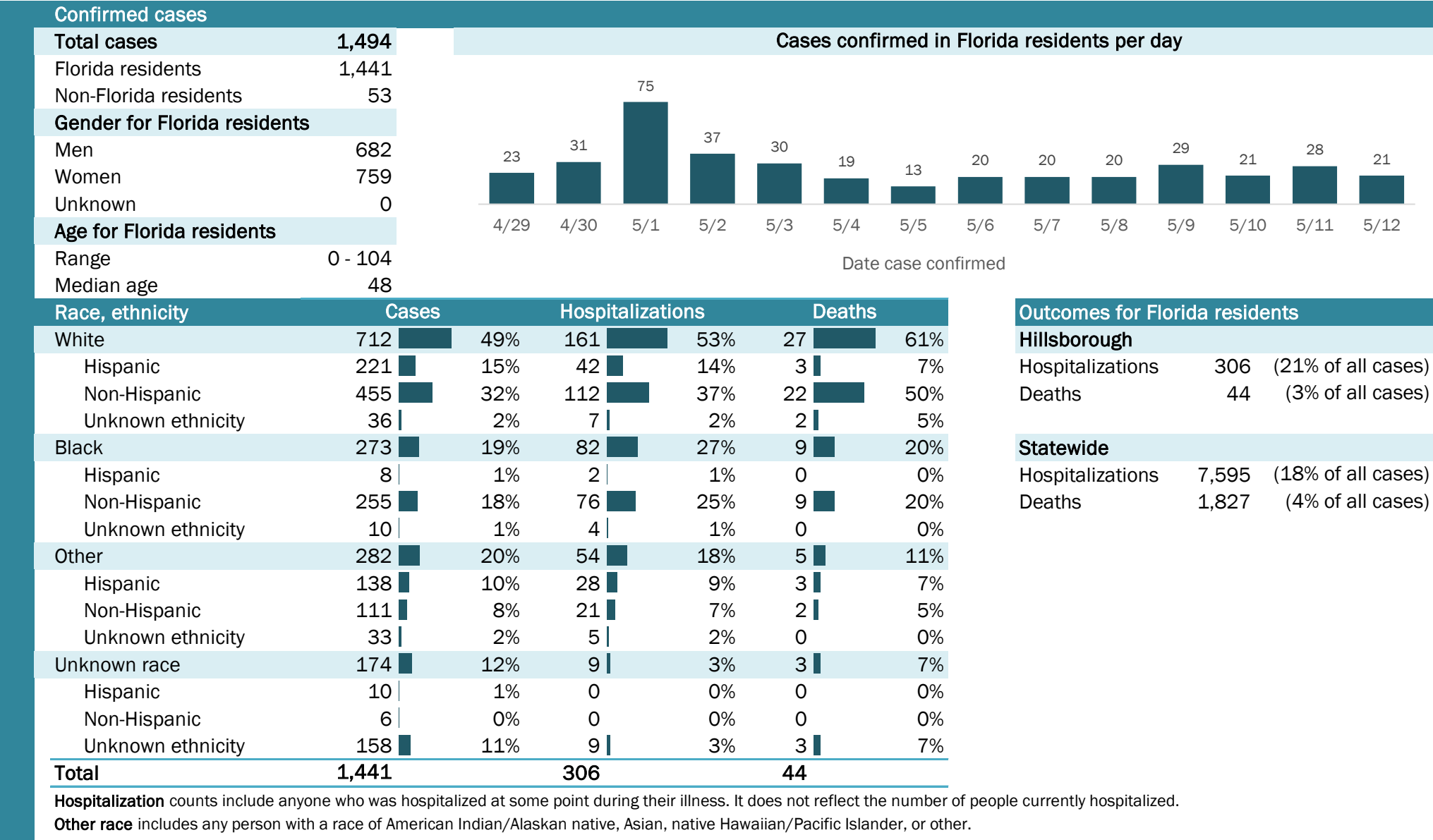

Coronavirus: summary for Holmes County

Data for May 13, 2020 (verified at 10 AM)

Data in this report are provisional and subject to change.

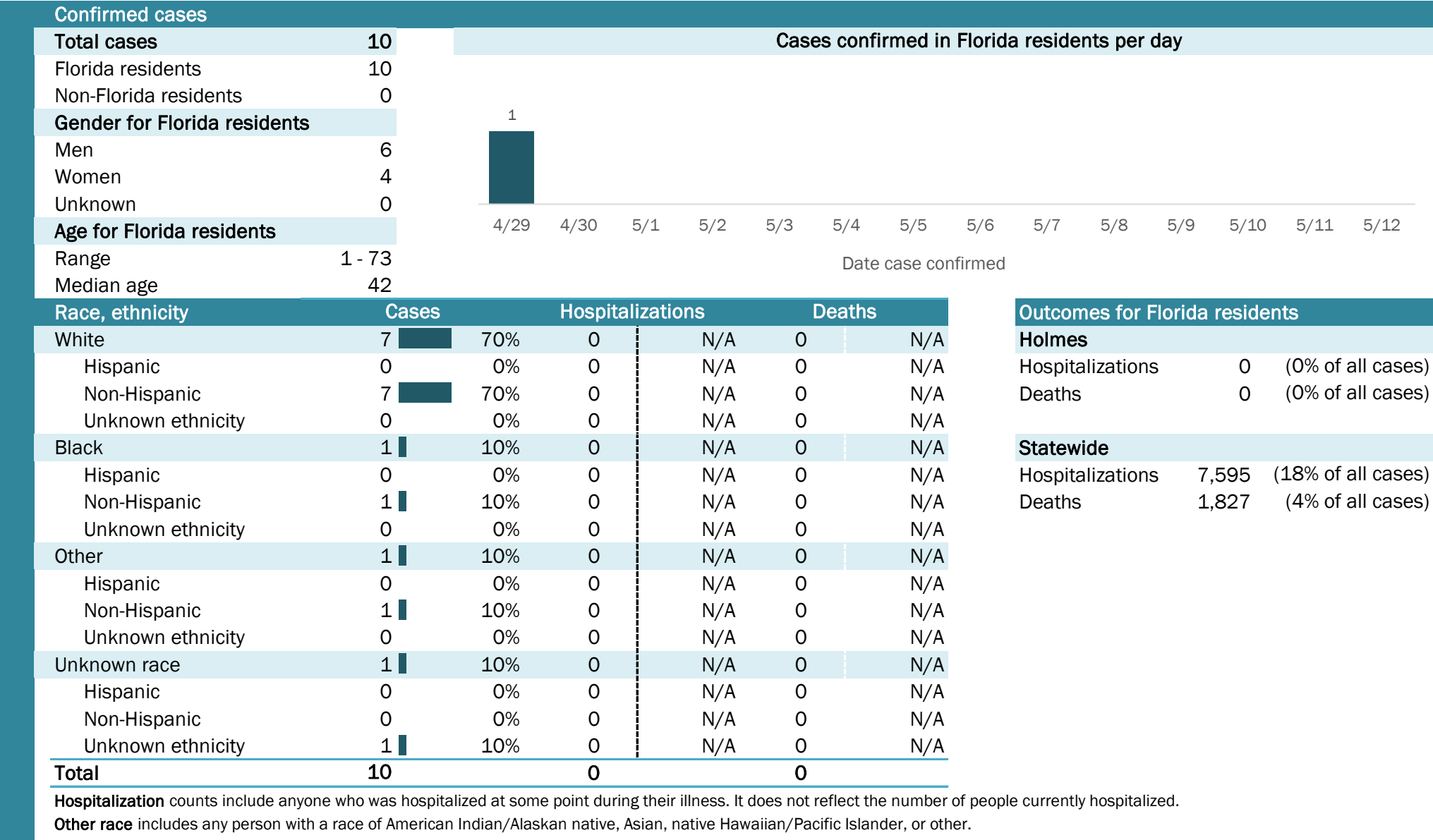

Laboratory testing for Florida residents and non-Florida residents over the past 2 weeks

Number and percent of positive labs

These counts include the number of people for whom the department received laboratory results by day. This percent is the number of people who test positive for the first time divided by all the people tested that day, excluding people who have previously tested positive.

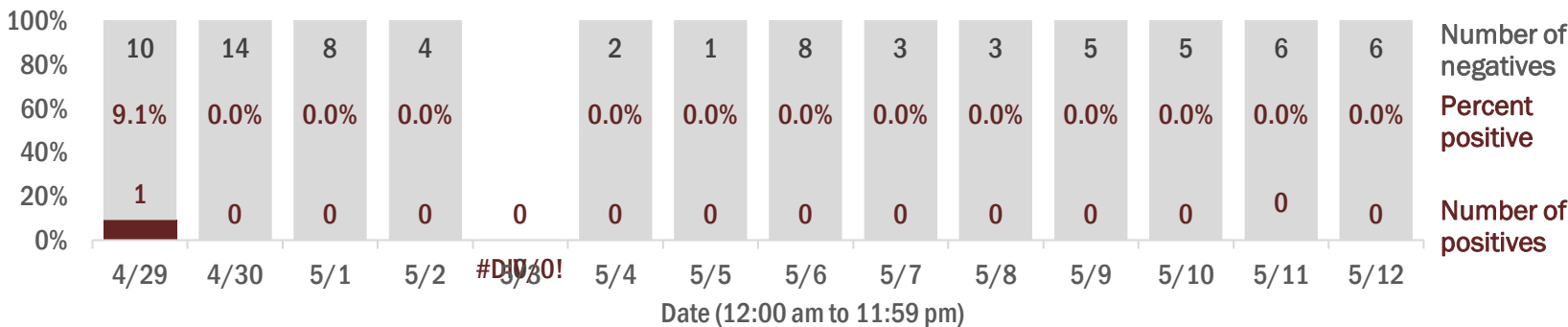

Emergency department (ED) chief complaint and admission data for Holmes County

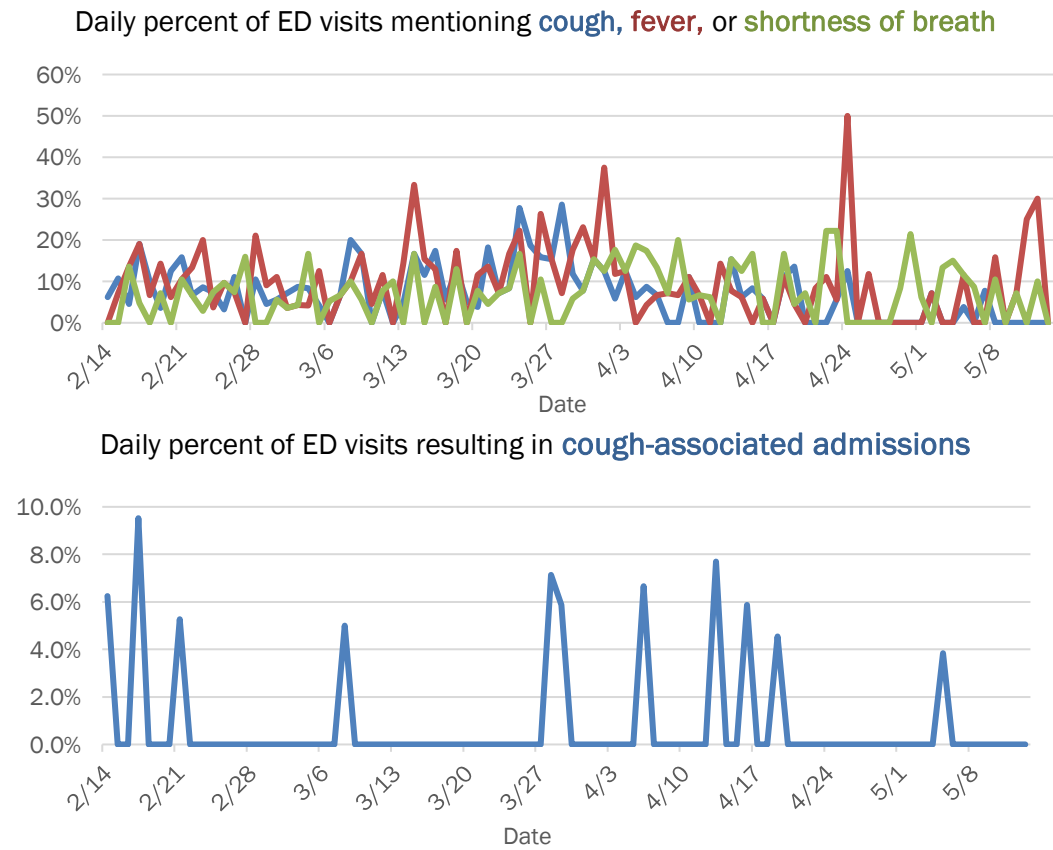

Coronavirus: summary for Indian River County

Data for May 13, 2020 (verified at 10 AM)

Data in this report are provisional and subject to change.

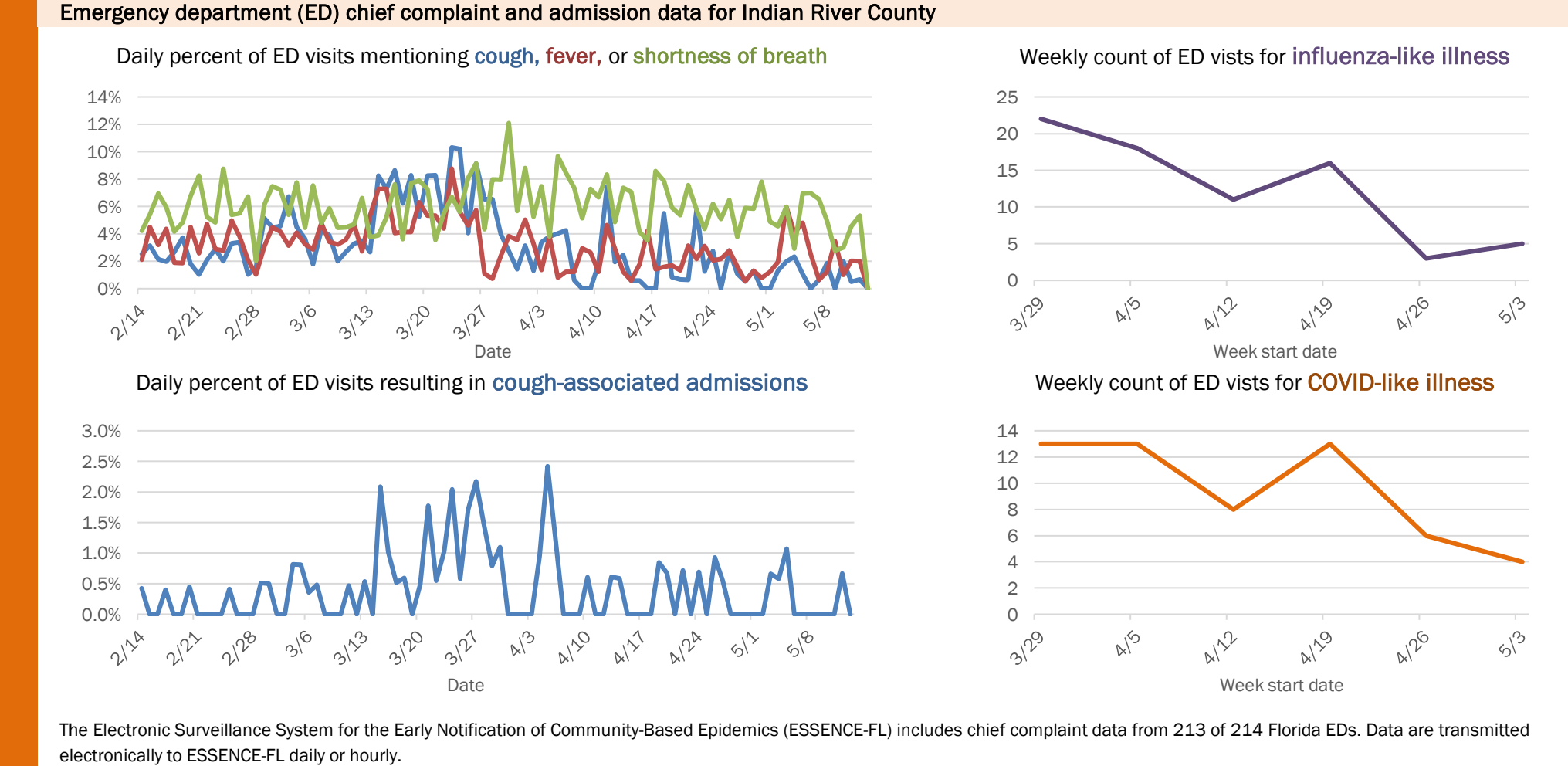
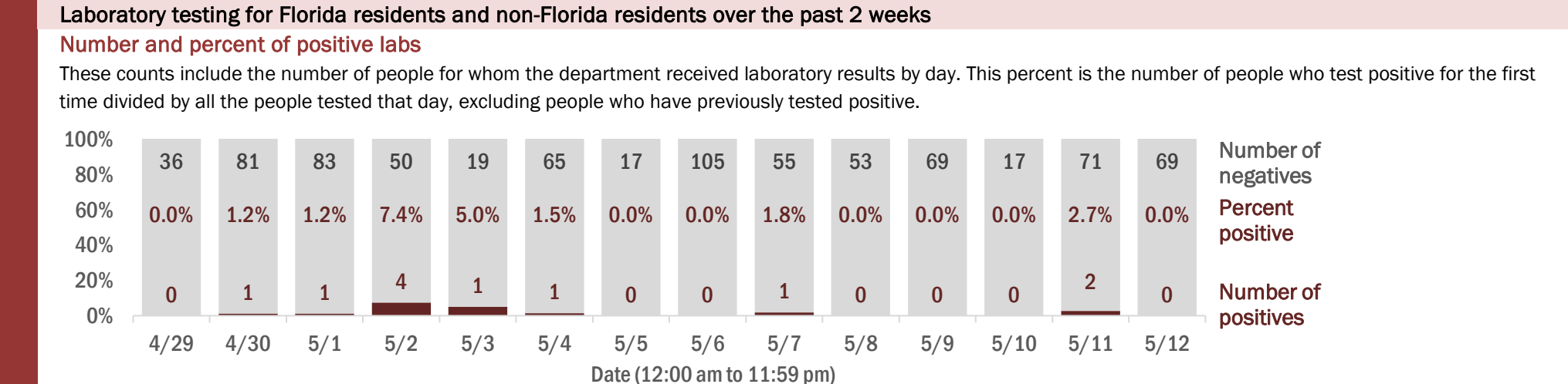
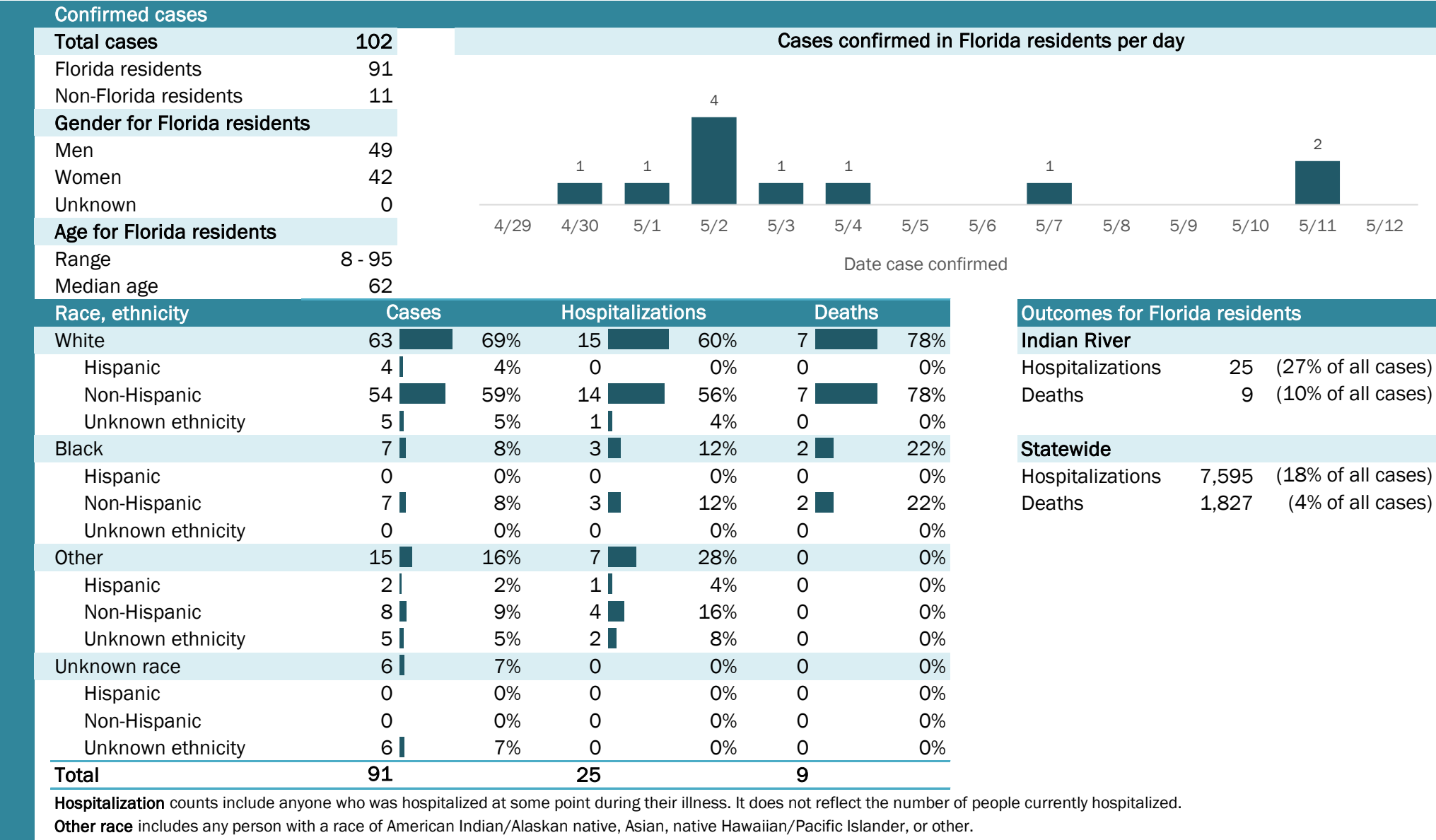

The Electronic Surveillance System for the Early Notification of Community-Based Epidemics (ESSENCE-FL) includes chief complaint data from 213 of 214 Florida EDs. Data are transmitted electronically to ESSENCE-FL daily or hourly.

Coronavirus: summary for Jackson County

Data for May 13, 2020 (verified at 10 AM)

Data in this report are provisional and subject to change.

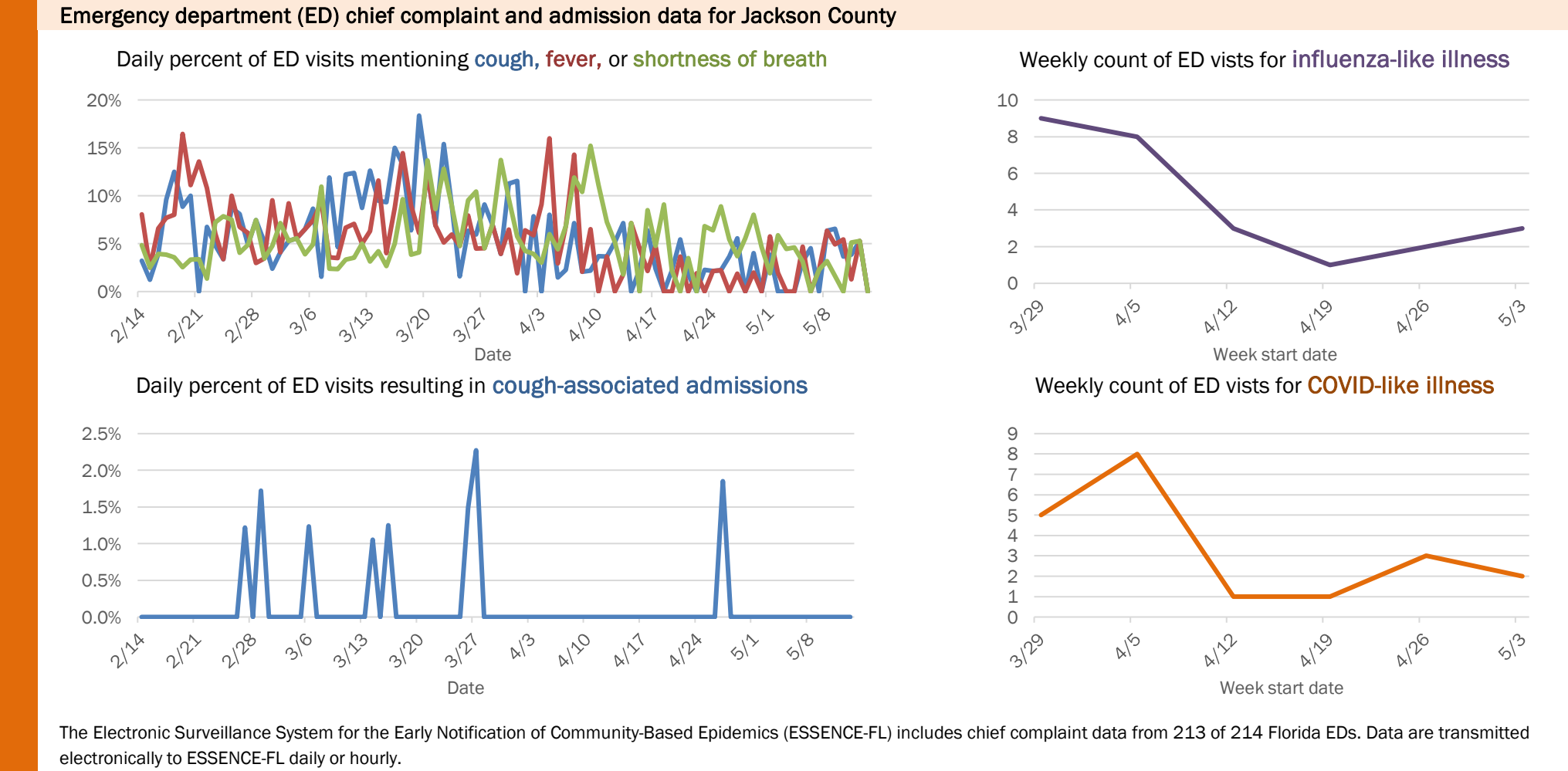
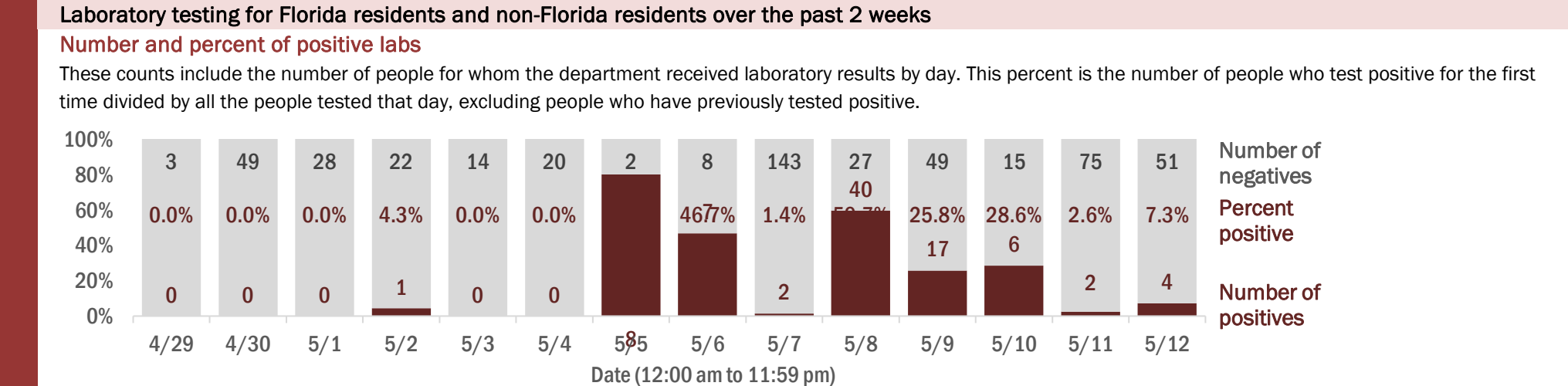
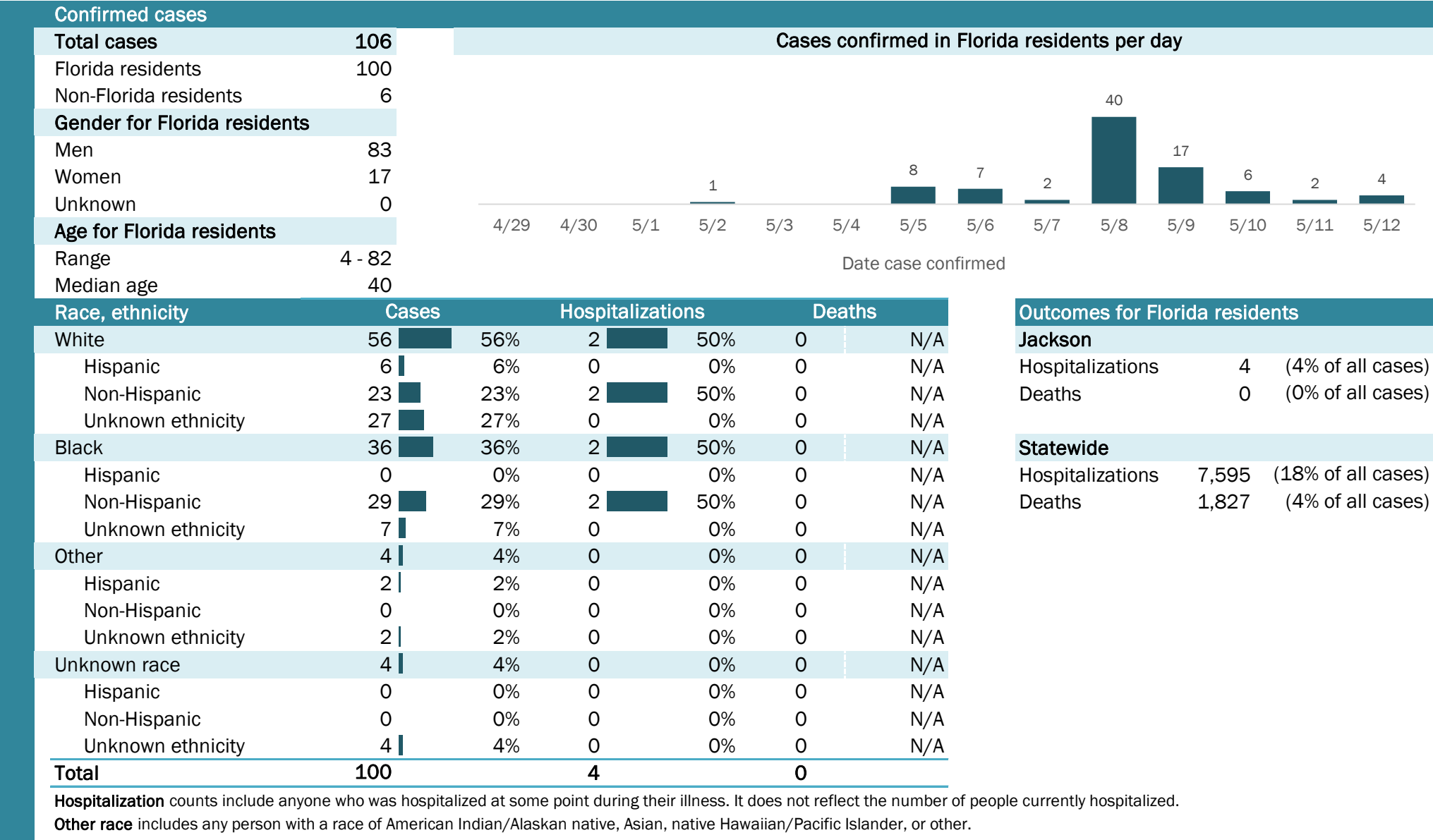

Coronavirus: summary for Jefferson County

Data for May 13, 2020 (verified at 10 AM)

Data in this report are provisional and subject to change.

Confirmed cases																
Total cases	28	Cases confirmed in Florida residents per day														
Florida residents	26															
Non-Florida residents	2															
Gender for Florida residents																
Men	13															
Women	13															
Unknown	0															
Age for Florida residents		4/29	4/30	5/1	5/2	5/3	5/4	5/5	5/6	5/7	5/8	5/9	5/10	5/11	5/12	
Range	29 - 95	Date case confirmed														
Median age	67															
Race, ethnicity	Cases	Hospitalizations			Deaths		Outcomes for Florida residents									
White	11	<div><div></div></div> 42%	4	<div><div></div></div> 57%	2	<div><div></div></div> 100%	Jefferson									
Hispanic	0	<div><div></div></div> 0%	0	<div><div></div></div> 0%	0	<div><div></div></div> 0%	Hospitalizations		7	(27% of all cases)						
Non-Hispanic	9	<div><div></div></div> 35%	4	<div><div></div></div> 57%	1	<div><div></div></div> 50%	Deaths		2	(8% of all cases)						
Unknown ethnicity	2	<div><div></div></div> 8%	0	<div><div></div></div> 0%	1	<div><div></div></div> 50%	Statewide									
Black	11	<div><div></div></div> 42%	3	<div><div></div></div> 43%	0	<div><div></div></div> 0%	Hospitalizations		7,595	(18% of all cases)						
Hispanic	0	<div><div></div></div> 0%	0	<div><div></div></div> 0%	0	<div><div></div></div> 0%	Deaths		1,827	(4% of all cases)						
Non-Hispanic	11	<div><div></div></div> 42%	3	<div><div></div></div> 43%	0	<div><div></div></div> 0%										
Unknown ethnicity	0	<div><div></div></div> 0%	0	<div><div></div></div> 0%	0	<div><div></div></div> 0%										
Other	4	<div><div></div></div> 15%	0	<div><div></div></div> 0%	0	<div><div></div></div> 0%										
Hispanic	3	<div><div></div></div> 12%	0	<div><div></div></div> 0%	0	<div><div></div></div> 0%										
Non-Hispanic	1	<div><div></div></div> 4%	0	<div><div></div></div> 0%	0	<div><div></div></div> 0%										
Unknown ethnicity	0	<div><div></div></div> 0%	0	<div><div></div></div> 0%	0	<div><div></div></div> 0%										
Unknown race	0	<div><div></div></div> 0%	0	<div><div></div></div> 0%	0	<div><div></div></div> 0%										
Hispanic	0	<div><div></div></div> 0%	0	<div><div></div></div> 0%	0	<div><div></div></div> 0%										
Non-Hispanic	0	<div><div></div></div> 0%	0	<div><div></div></div> 0%	0	<div><div></div></div> 0%										
Unknown ethnicity	0	<div><div></div></div> 0%	0	<div><div></div></div> 0%	0	<div><div></div></div> 0%										
Total	26		7		2											

Hospitalization counts include anyone who was hospitalized at some point during their illness. It does not reflect the number of people currently hospitalized.

Other race includes any person with a race of American Indian/Alaskan native, Asian, native Hawaiian/Pacific Islander, or other.

Laboratory testing for Florida residents and non-Florida residents over the past 2 weeks

Number and percent of positive labs

These counts include the number of people for whom the department received laboratory results by day. This percent is the number of people who test positive for the first time divided by all the people tested that day, excluding people who have previously tested positive.

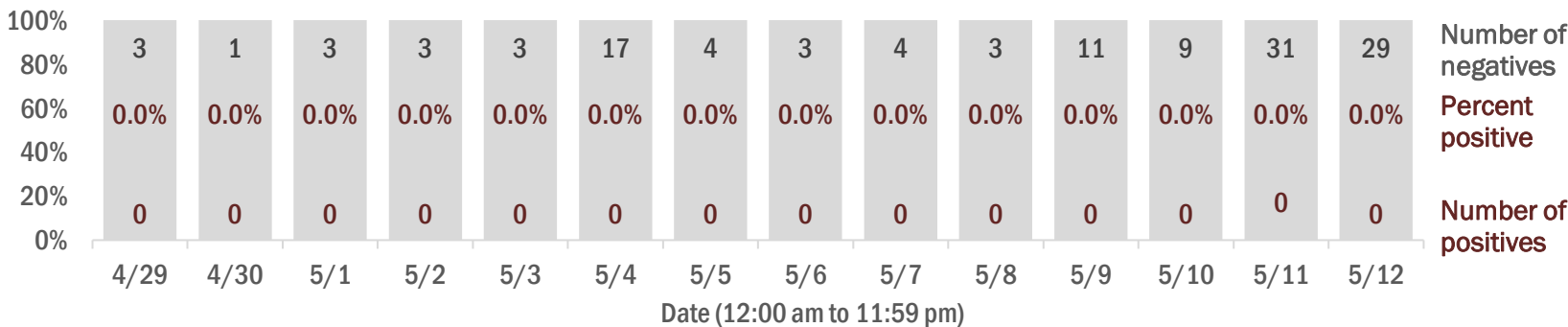

Emergency department (ED) chief complaint and admission data for Jefferson County

Daily percent of ED visits mentioning cough, fever, or shortness of breath

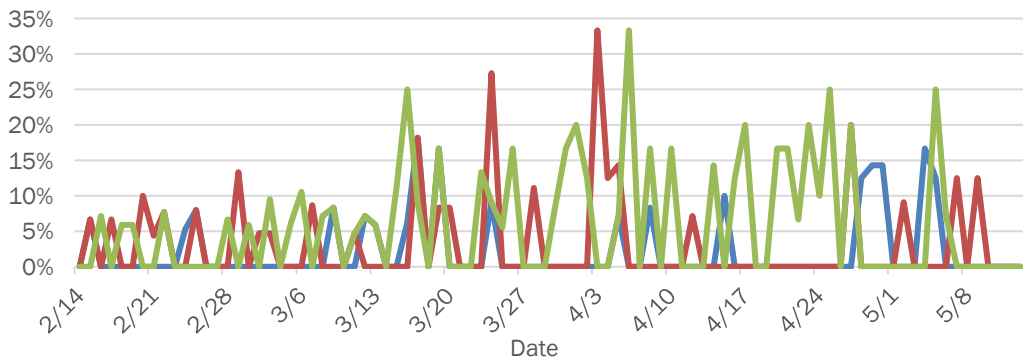

Daily percent of ED visits resulting in cough-associated admissions

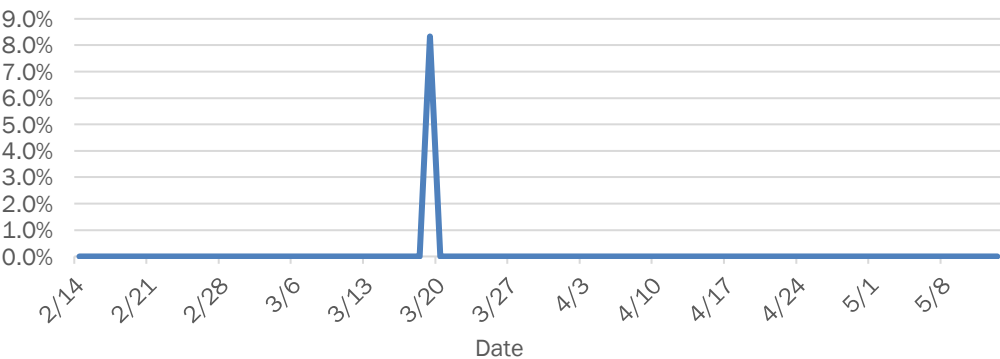

Weekly count of ED visits for influenza-like illness

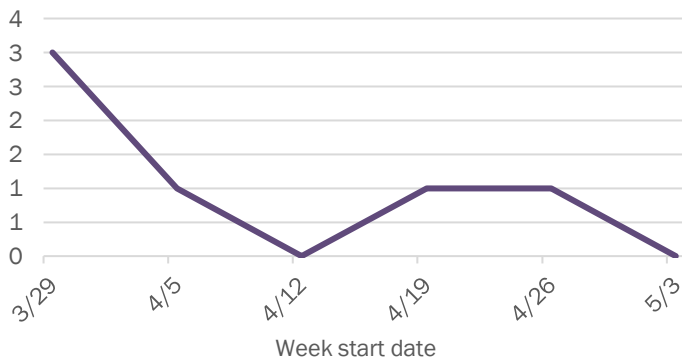

Weekly count of ED visits for COVID-like illness

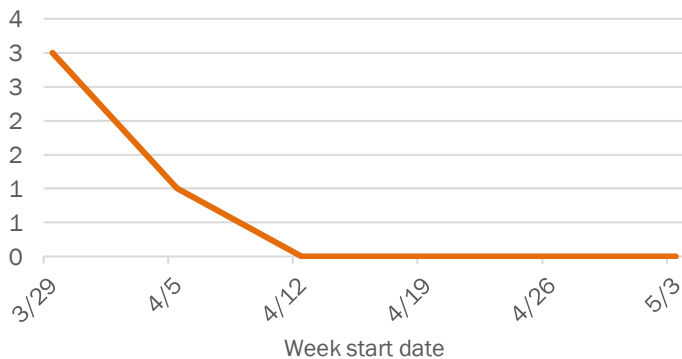

The Electronic Surveillance System for the Early Notification of Community-Based Epidemics (ESSENCE-FL) includes chief complaint data from 213 of 214 Florida EDs. Data are transmitted electronically to ESSENCE-FL daily or hourly.

Coronavirus: summary for Lafayette County

Data for May 13, 2020 (verified at 10 AM)

Data in this report are provisional and subject to change.

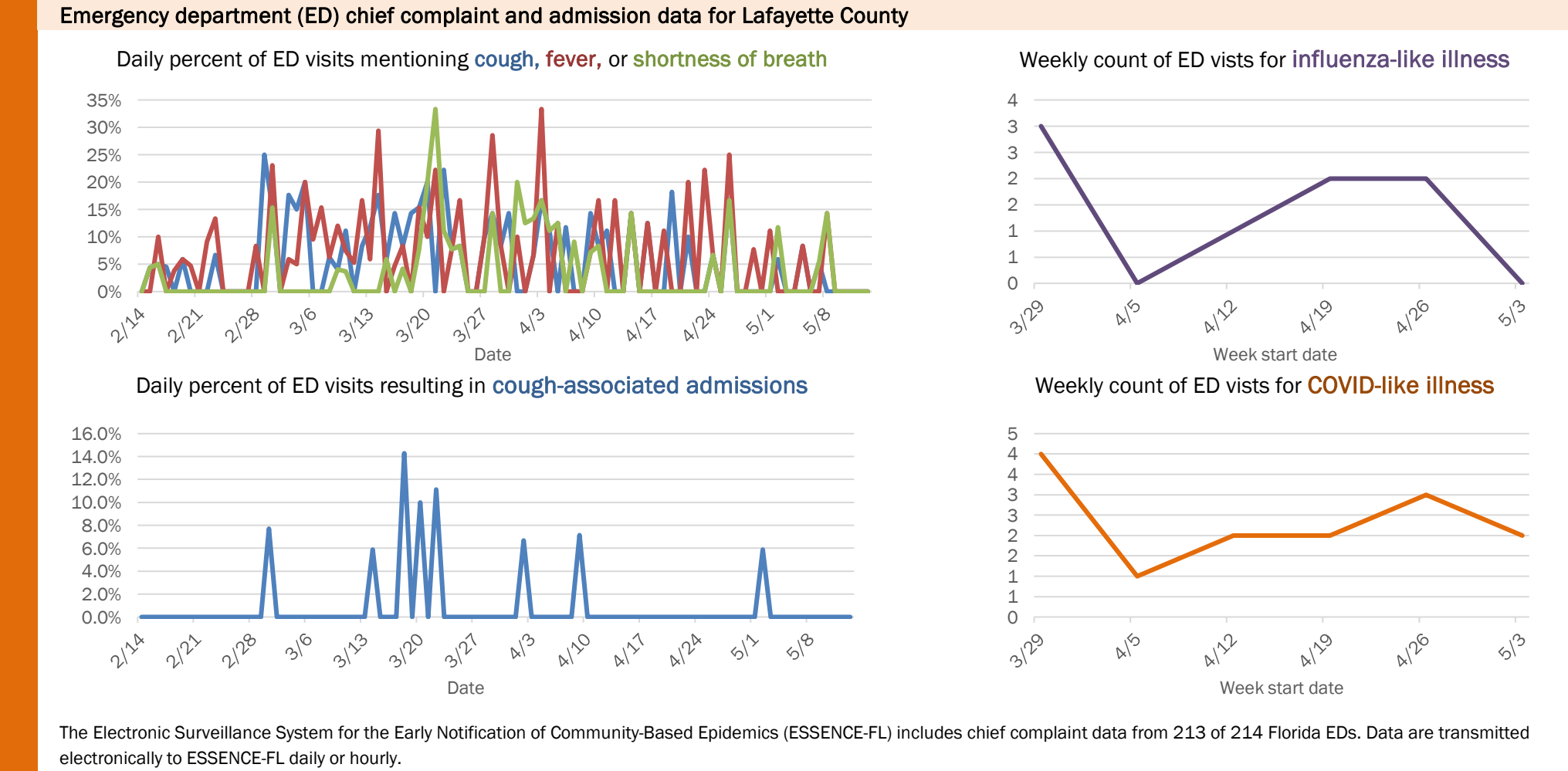
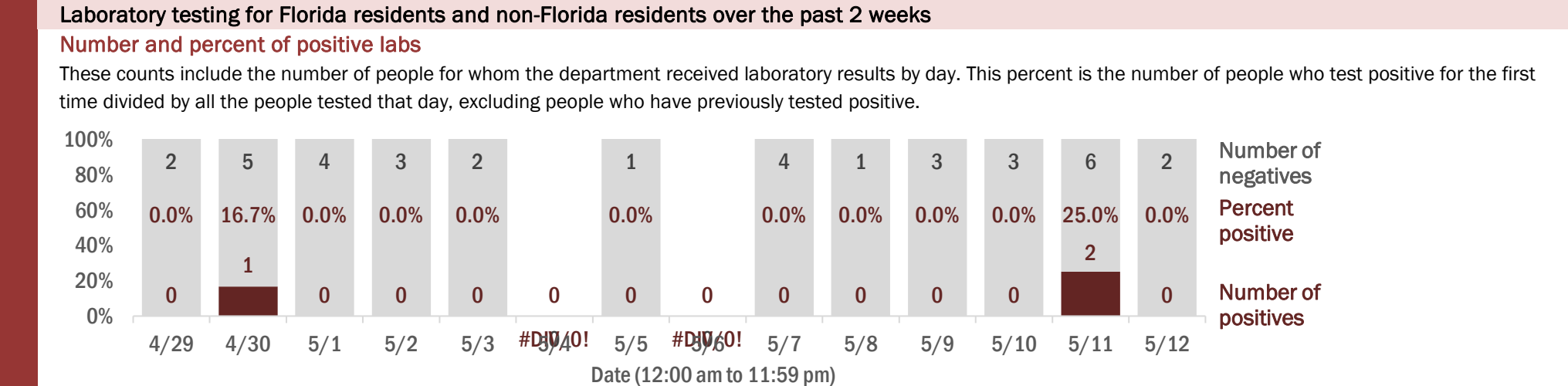
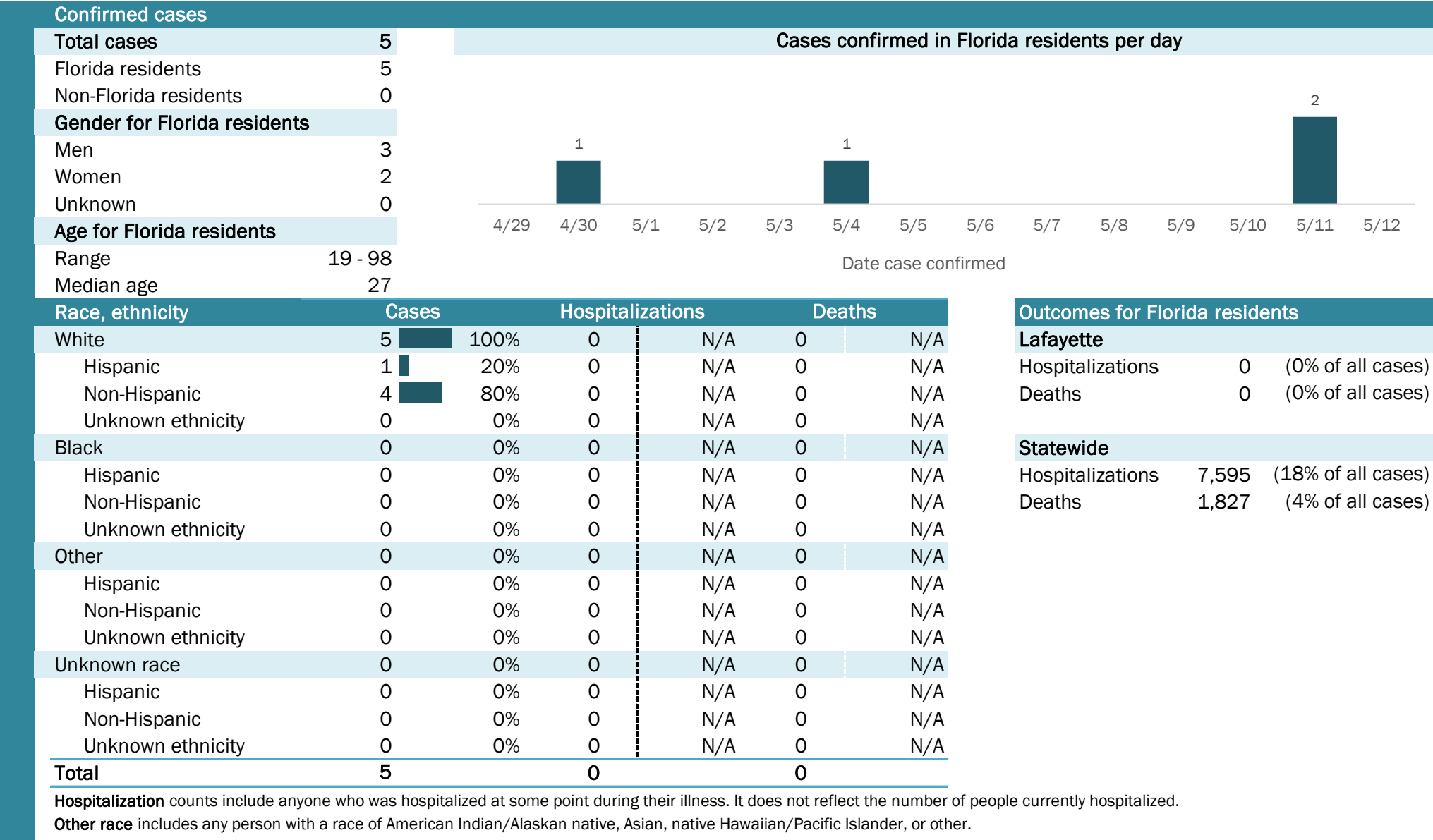

Coronavirus: summary for Lake County

Data for May 13, 2020 (verified at 10 AM)

Data in this report are provisional and subject to change.

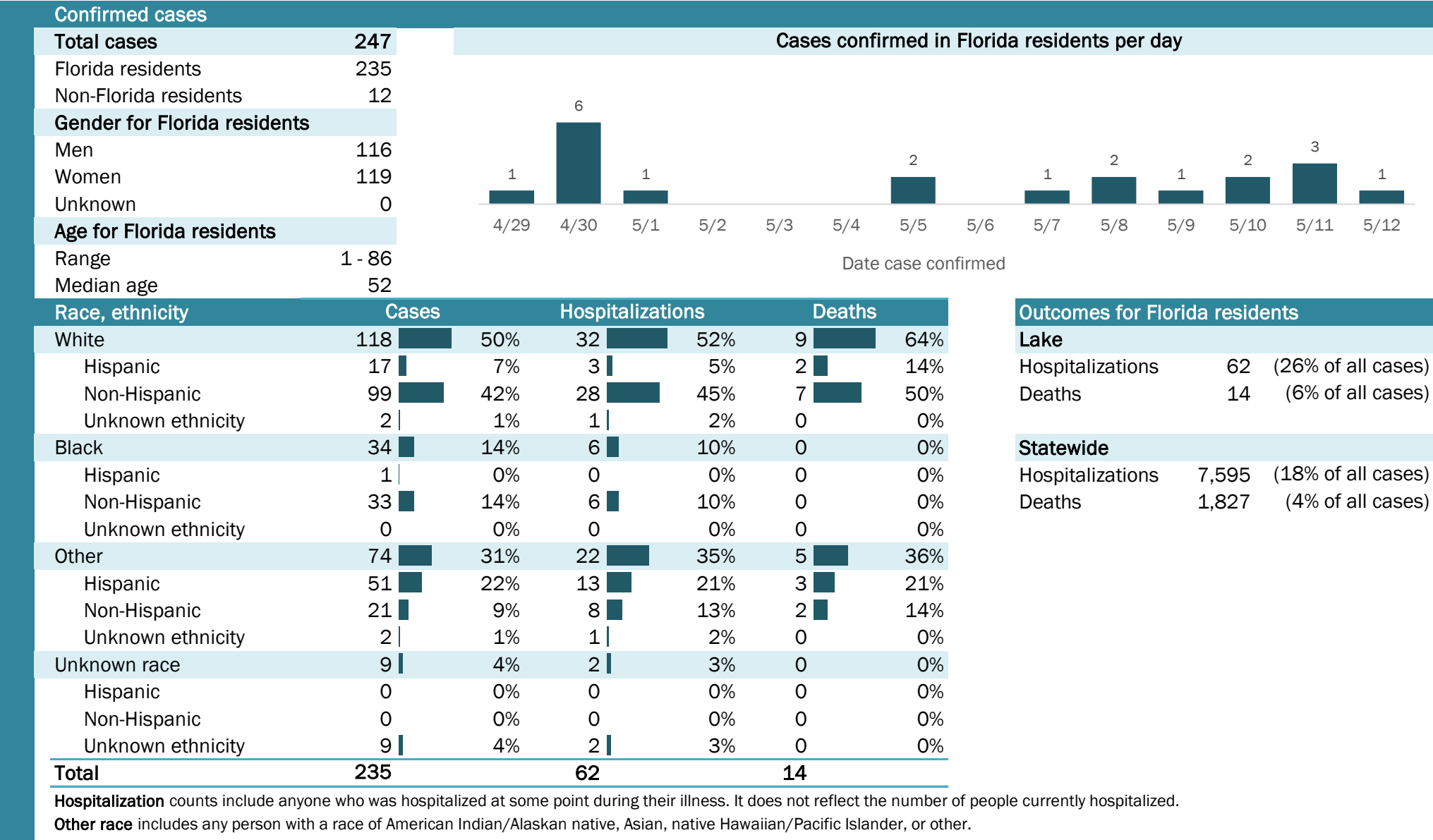

Laboratory testing for Florida residents and non-Florida residents over the past 2 weeks

Number and percent of positive labs

These counts include the number of people for whom the department received laboratory results by day. This percent is the number of people who test positive for the first time divided by all the people tested that day, excluding people who have previously tested positive.

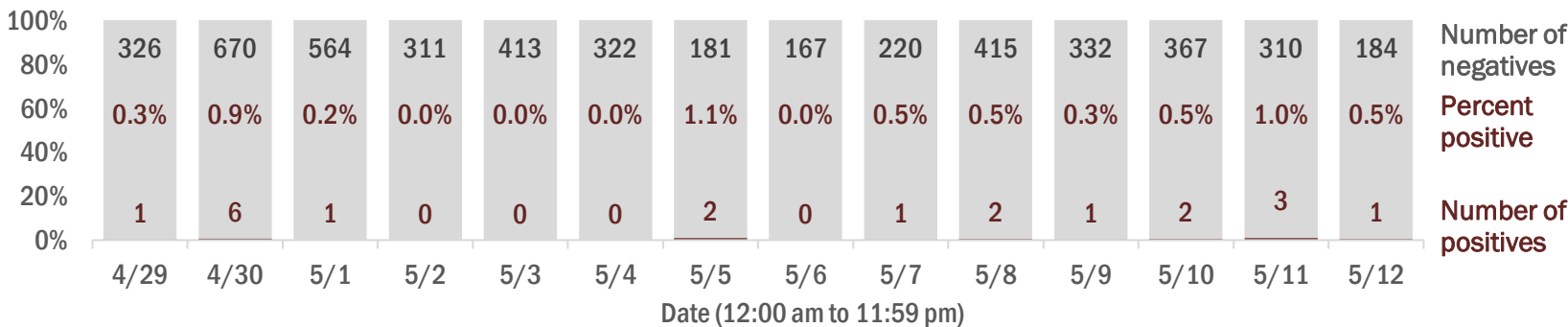

Emergency department (ED) chief complaint and admission data for Lake County

Daily percent of ED visits mentioning cough, fever, or shortness of breath

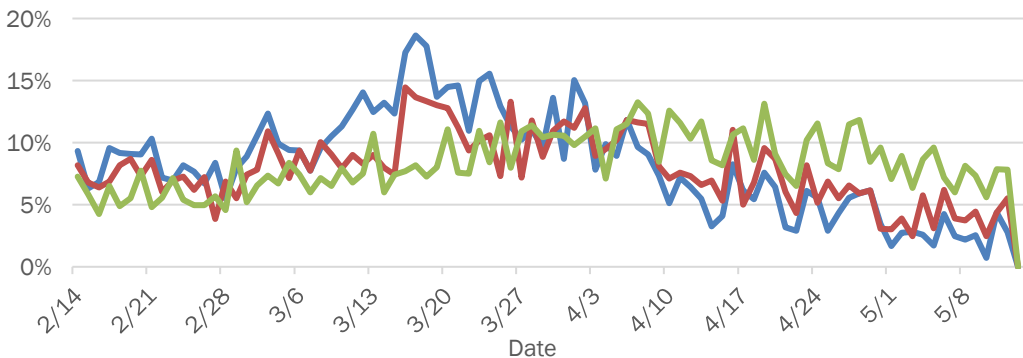

Daily percent of ED visits resulting in cough-associated admissions

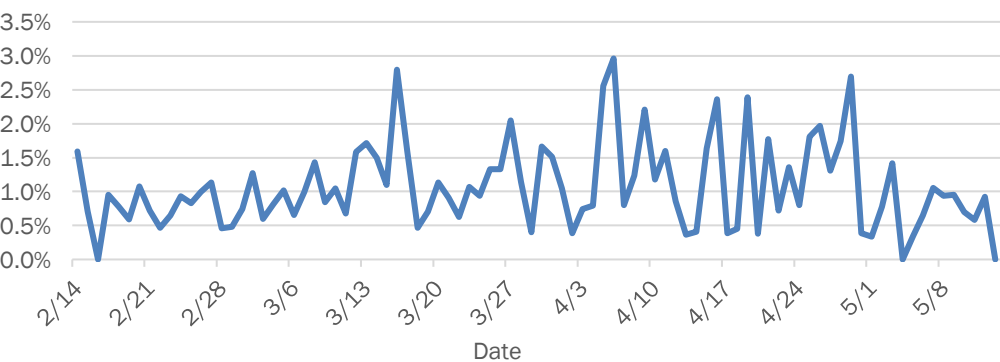

Weekly count of ED vists for influenza-like illness

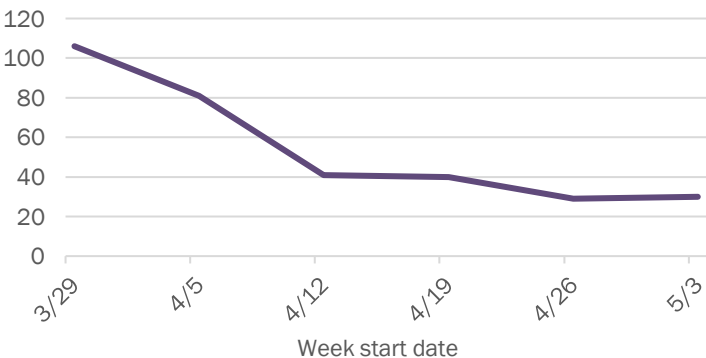

Weekly count of ED vists for COVID-like illness

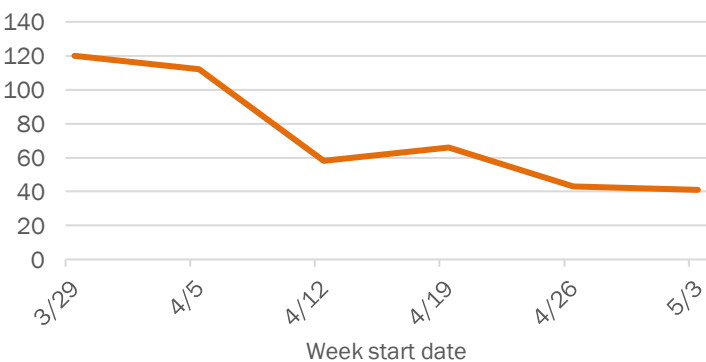

The Electronic Surveillance System for the Early Notification of Community-Based Epidemics (ESSENCE-FL) includes chief complaint data from 213 of 214 Florida EDs. Data are transmitted electronically to ESSENCE-FL daily or hourly.

Coronavirus: summary for Lee County

Data for May 13, 2020 (verified at 10 AM)

Data in this report are provisional and subject to change.

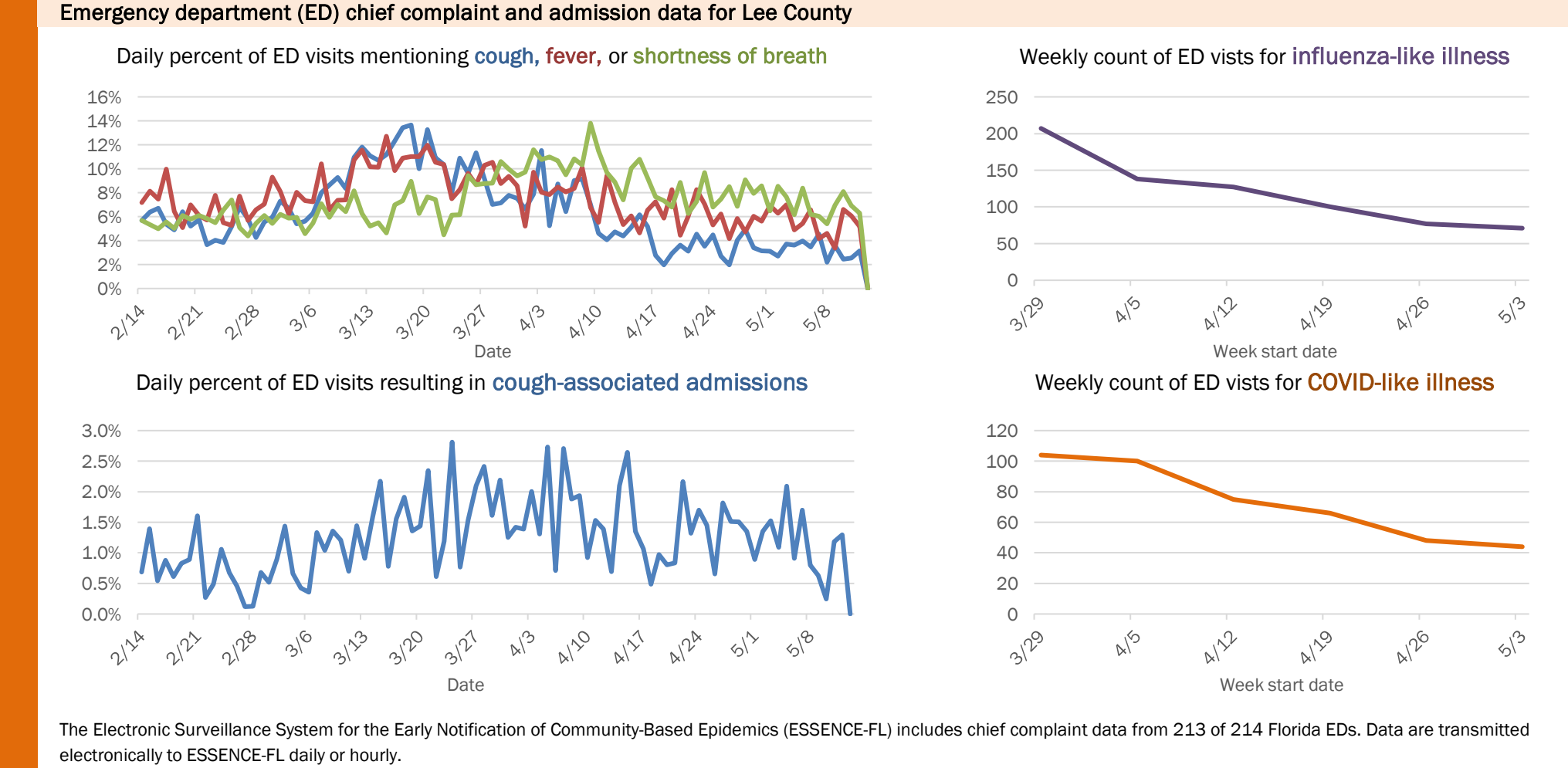
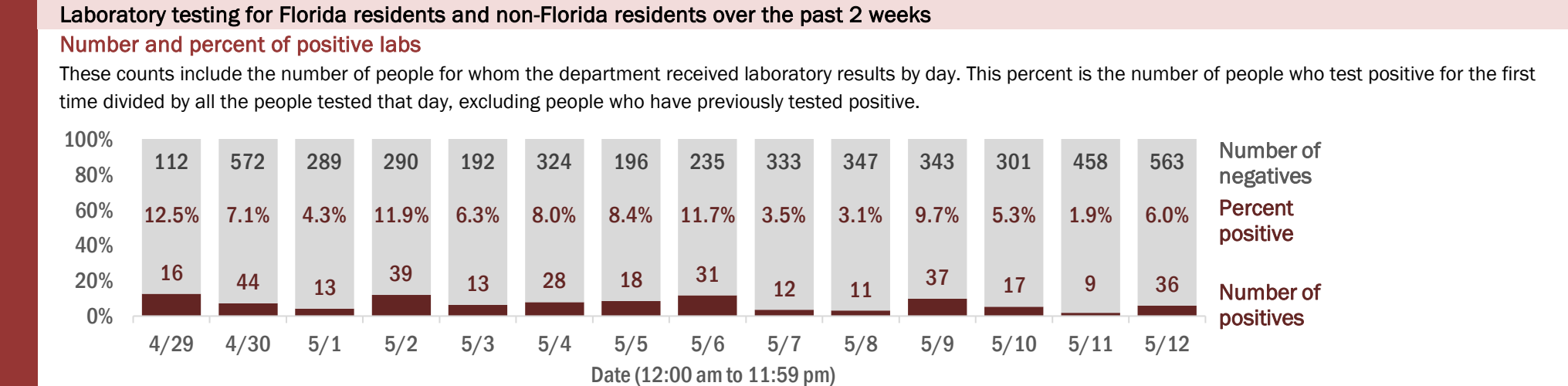
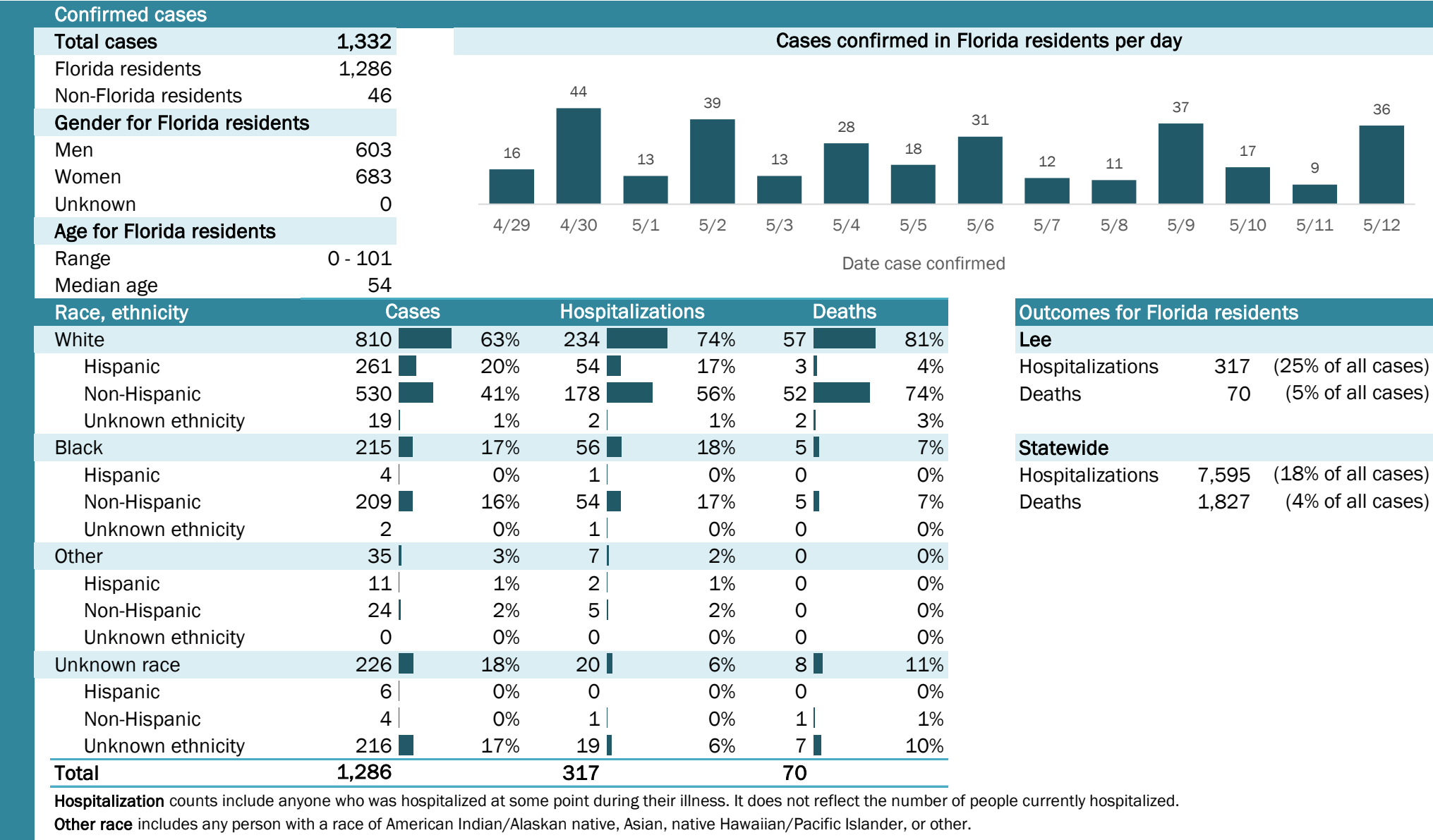

Coronavirus: summary for Leon County

Data for May 13, 2020 (verified at 10 AM)

Data in this report are provisional and subject to change.

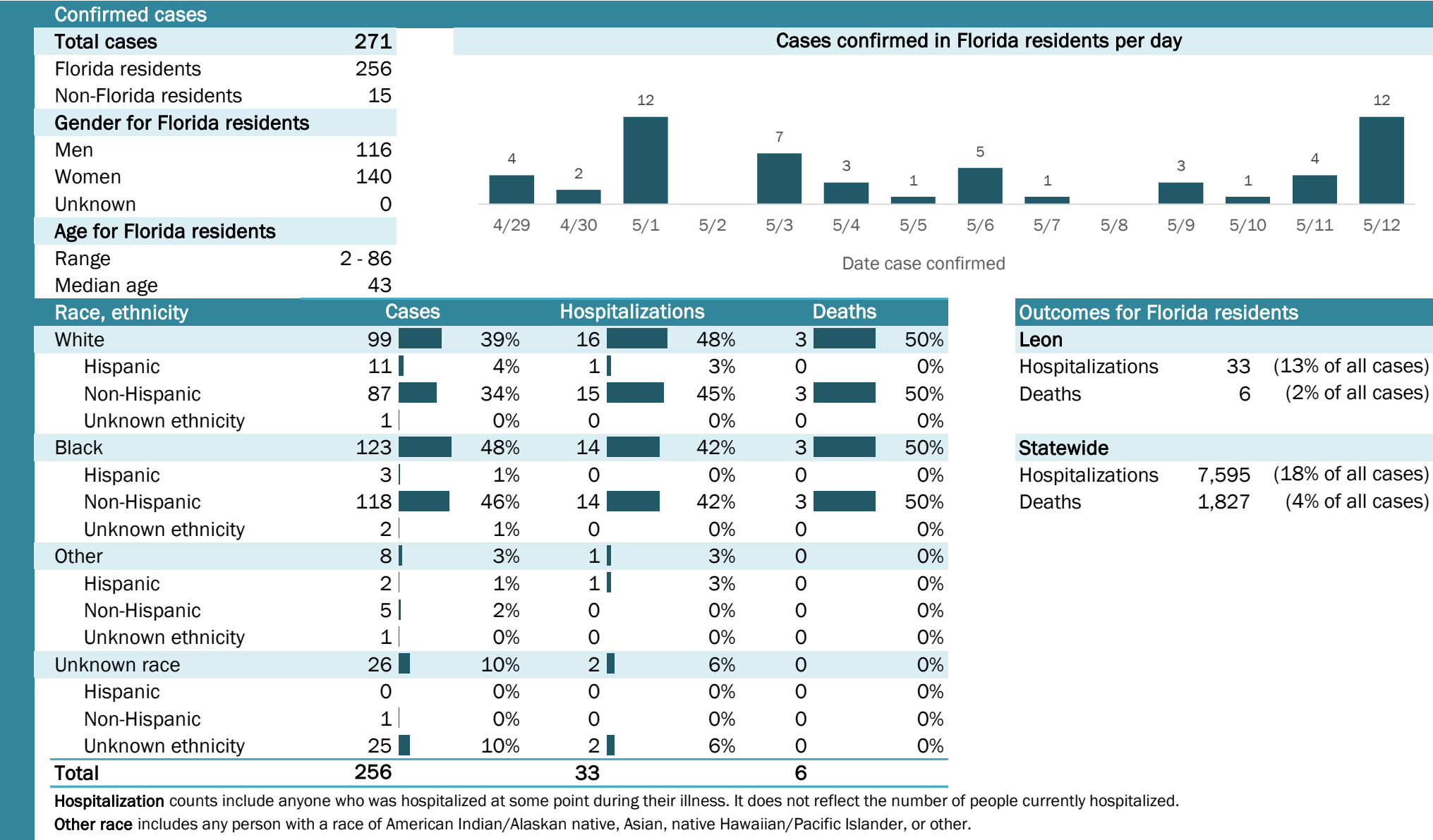

Laboratory testing for Florida residents and non-Florida residents over the past 2 weeks

Number and percent of positive labs

These counts include the number of people for whom the department received laboratory results by day. This percent is the number of people who test positive for the first time divided by all the people tested that day, excluding people who have previously tested positive.

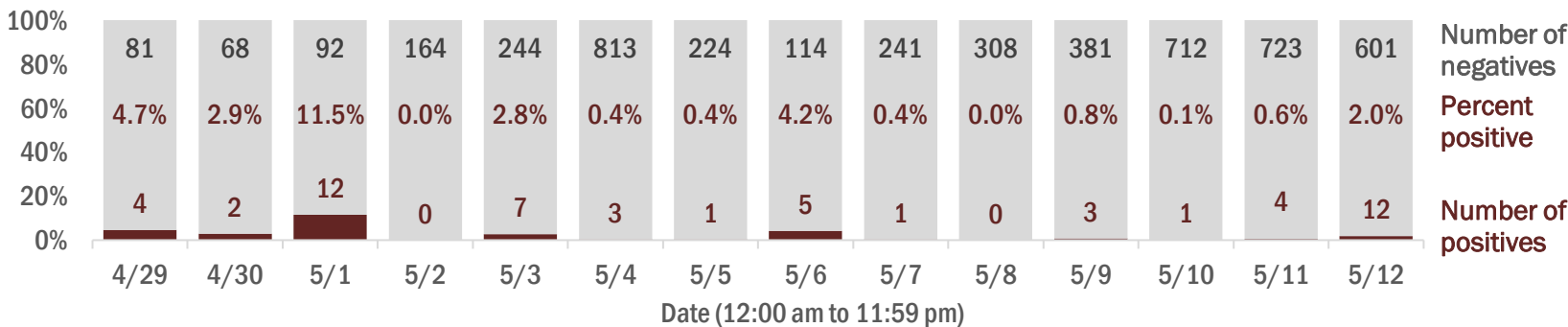

Emergency department (ED) chief complaint and admission data for Leon County

Daily percent of ED visits mentioning cough, fever, or shortness of breath

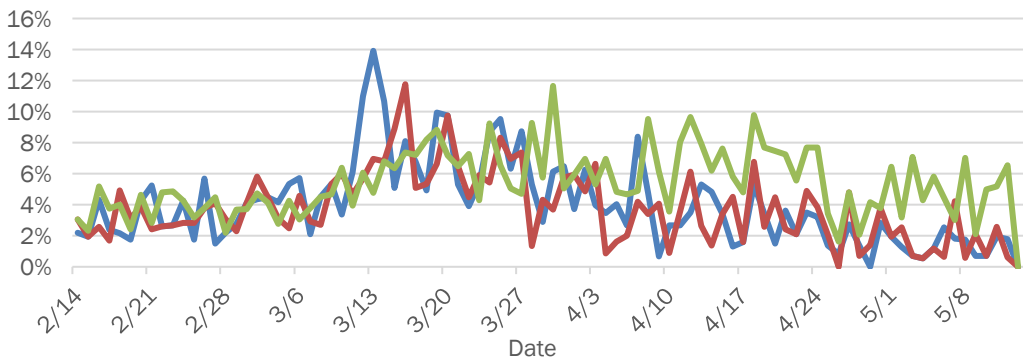

Daily percent of ED visits resulting in cough-associated admissions

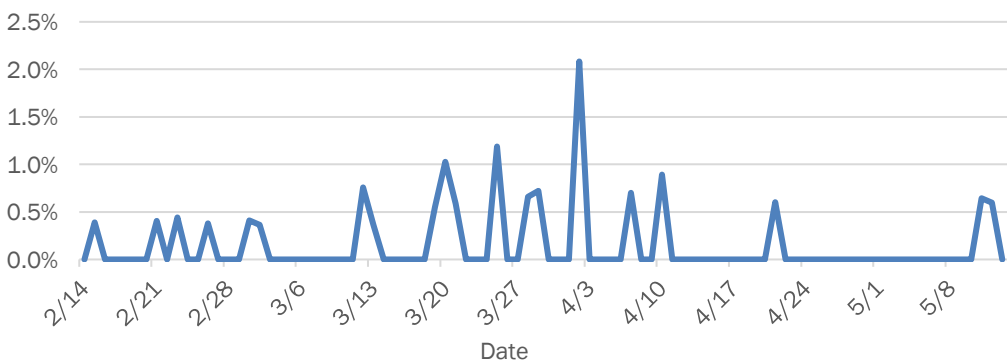

Weekly count of ED visits for influenza-like illness

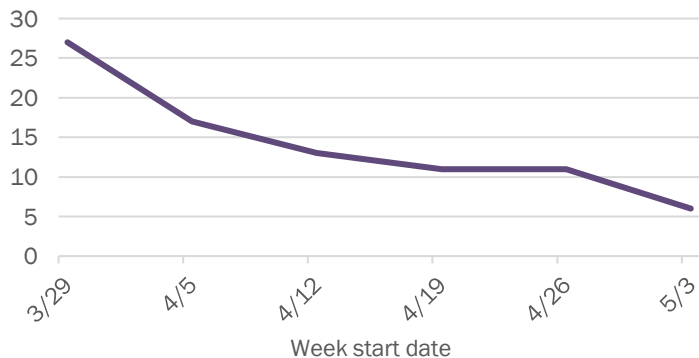

Weekly count of ED visits for COVID-like illness

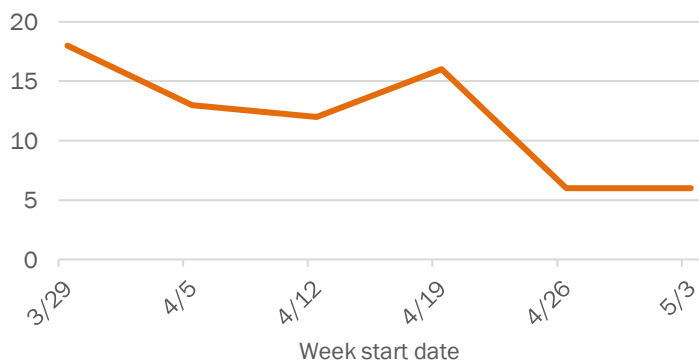

The Electronic Surveillance System for the Early Notification of Community-Based Epidemics (ESSENCE-FL) includes chief complaint data from 213 of 214 Florida EDs. Data are transmitted electronically to ESSENCE-FL daily or hourly.

Coronavirus: summary for Levy County

Data for May 13, 2020 (verified at 10 AM)

Data in this report are provisional and subject to change.

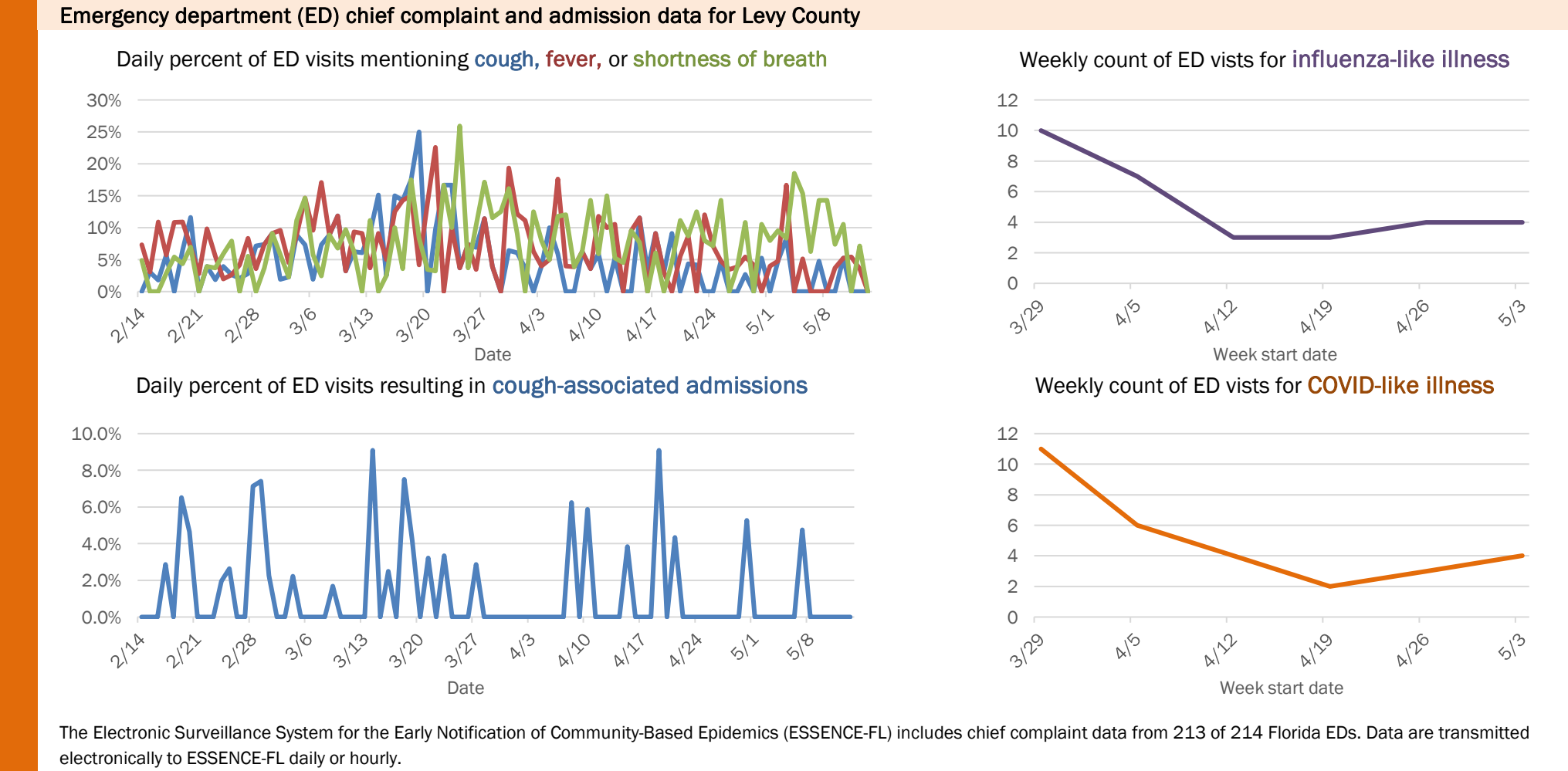
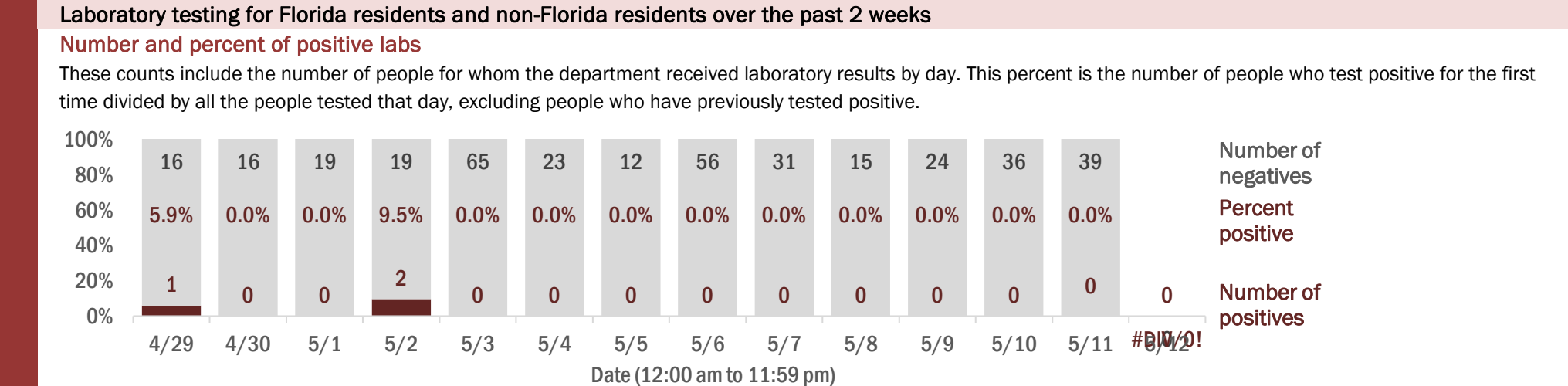
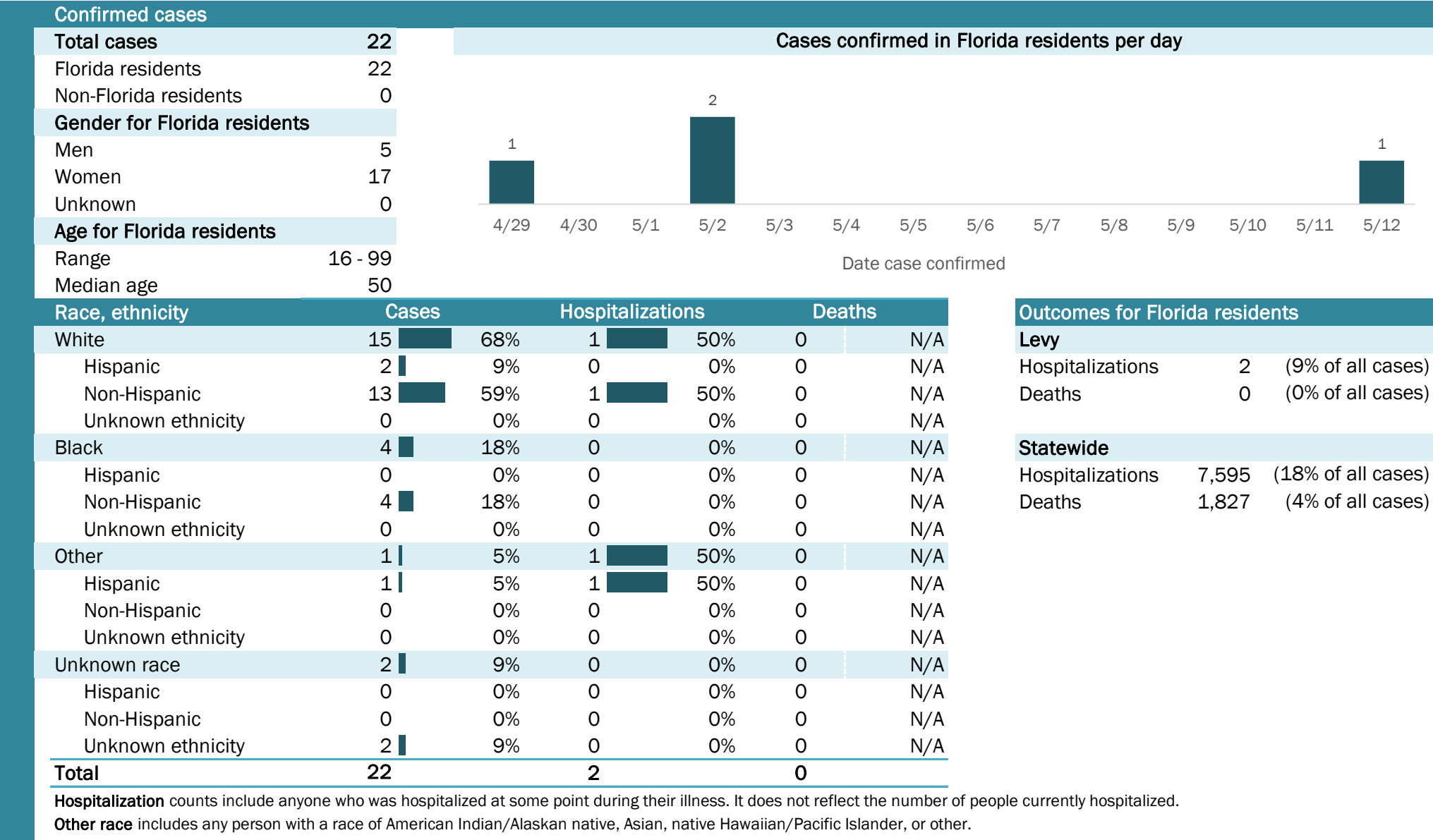

The Electronic Surveillance System for the Early Notification of Community-Based Epidemics (ESSENCE-FL) includes chief complaint data from 213 of 214 Florida EDs. Data are transmitted electronically to ESSENCE-FL daily or hourly.

Coronavirus: summary for Liberty County

Data for May 13, 2020 (verified at 10 AM)

Data in this report are provisional and subject to change.

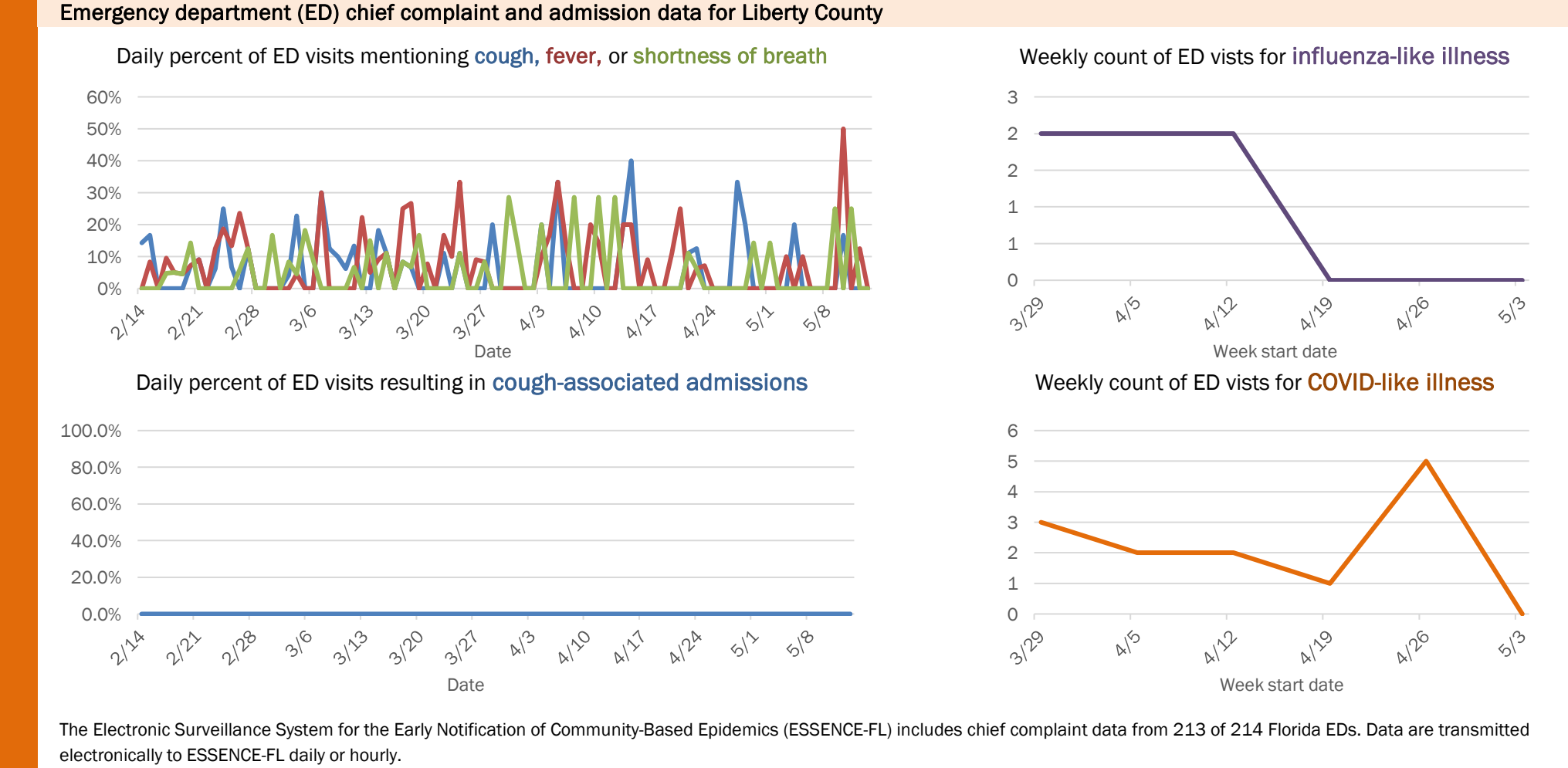
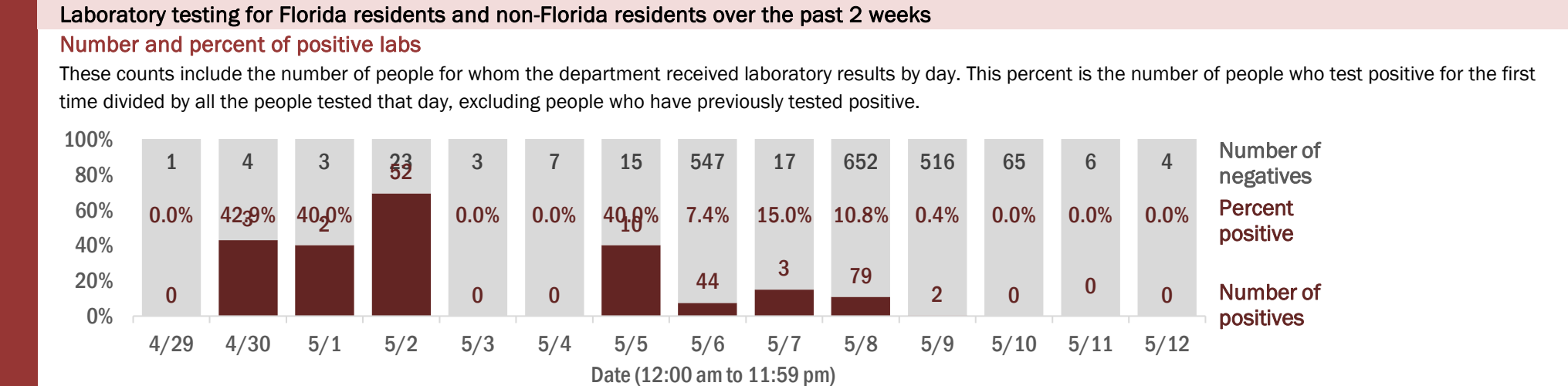
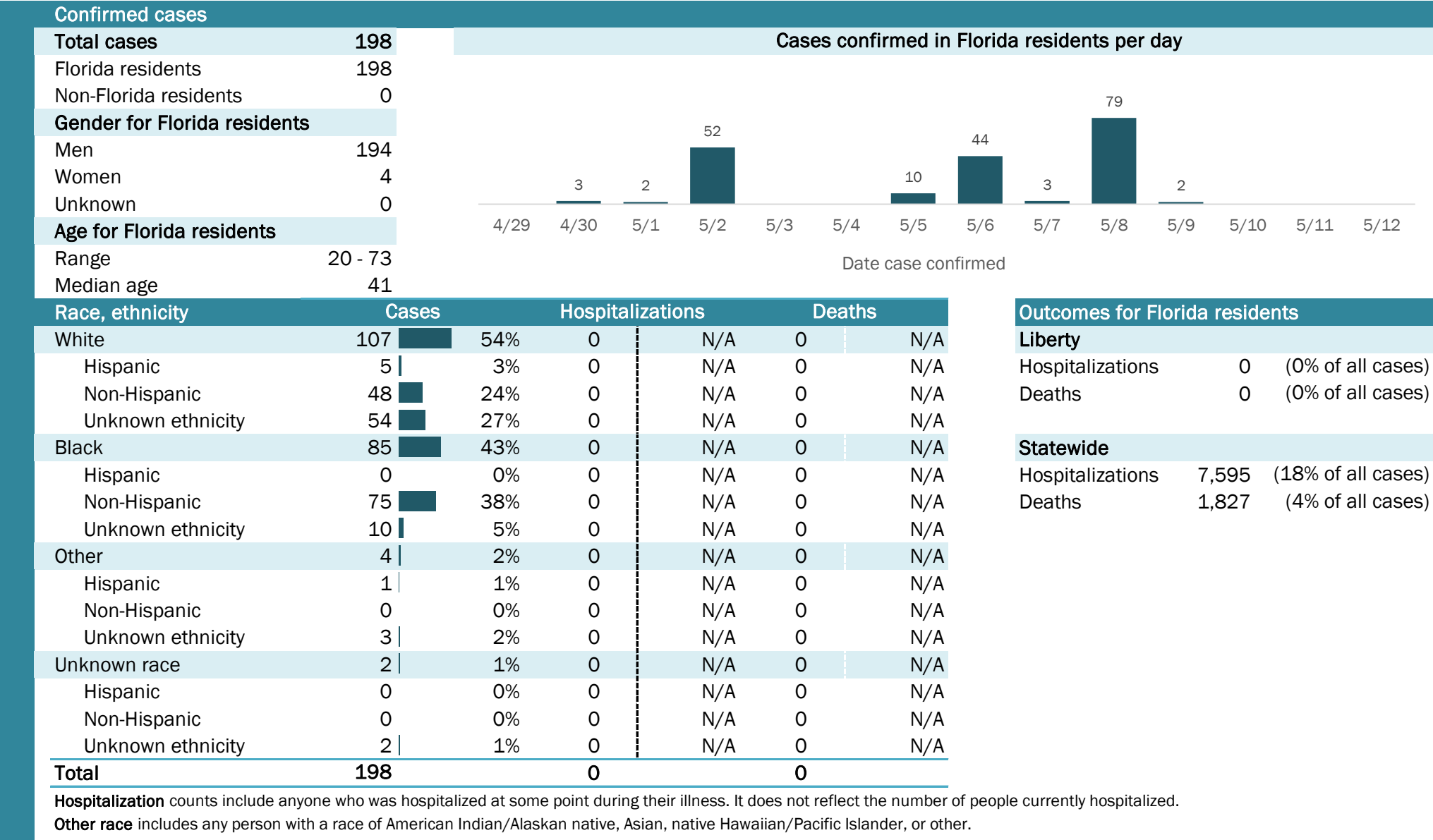

Coronavirus: summary for Madison County

Data for May 13, 2020 (verified at 10 AM)

Data in this report are provisional and subject to change.

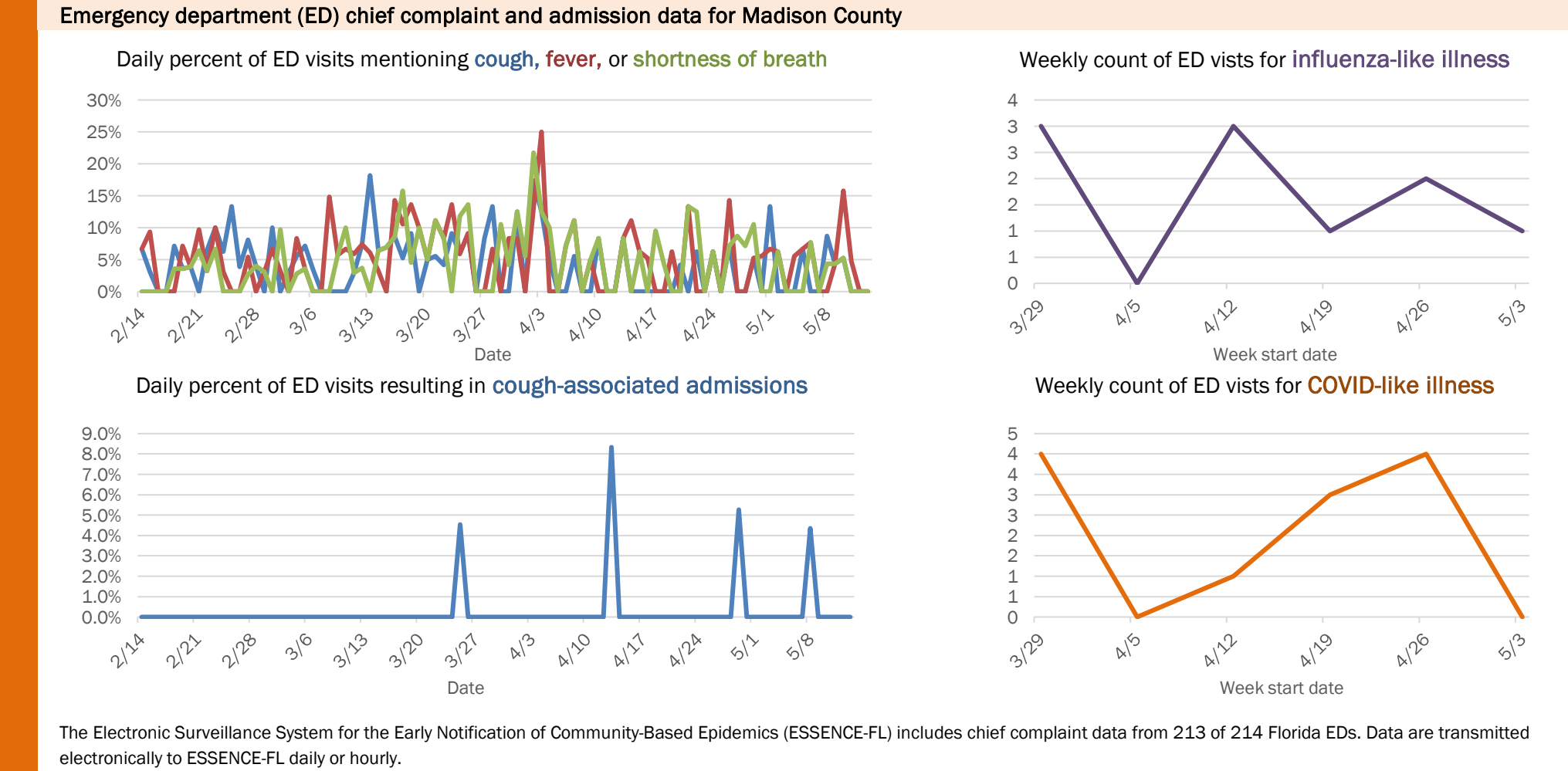
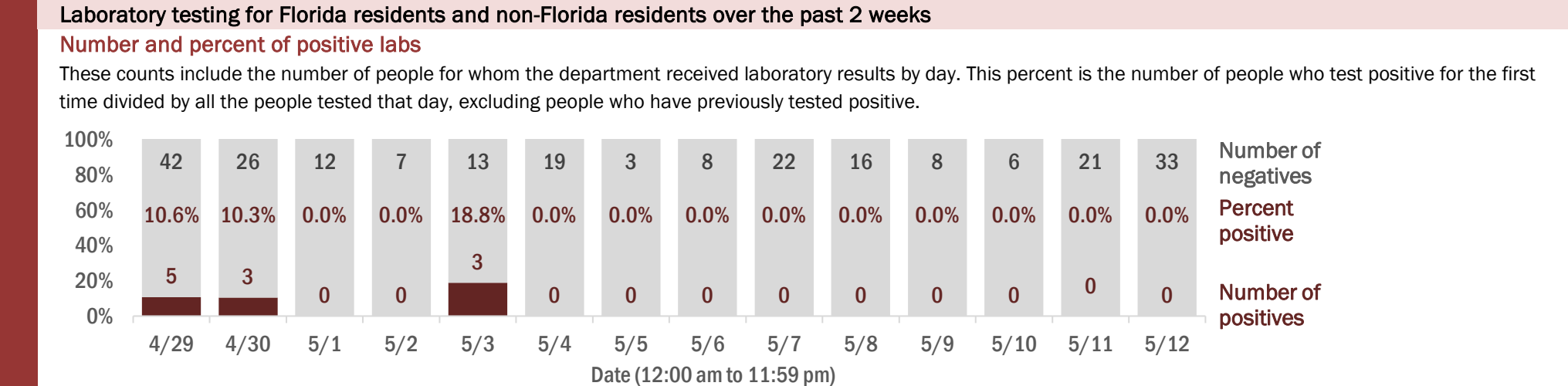
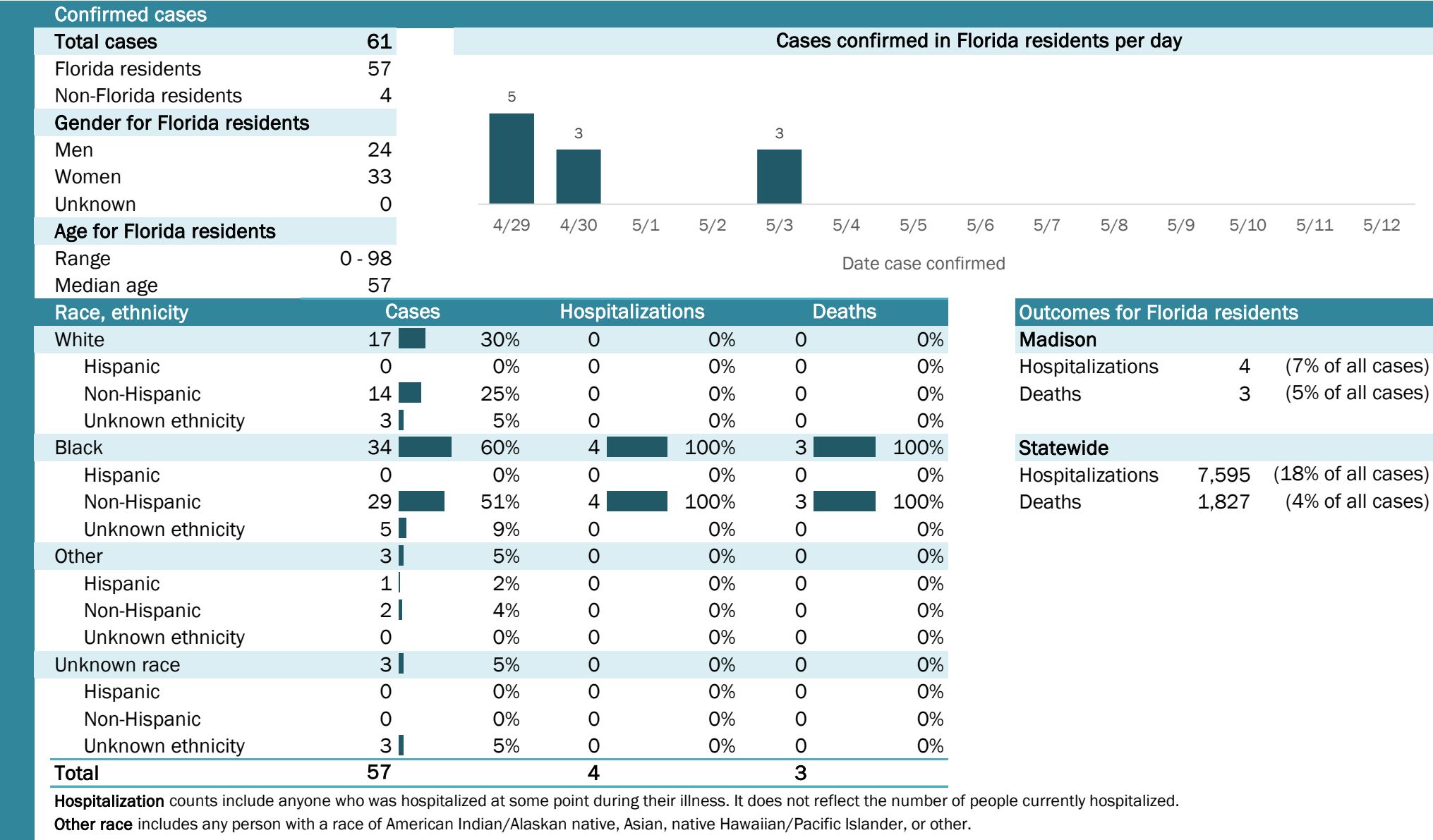

Coronavirus: summary for Manatee County

Data for May 13, 2020 (verified at 10 AM)

Data in this report are provisional and subject to change.

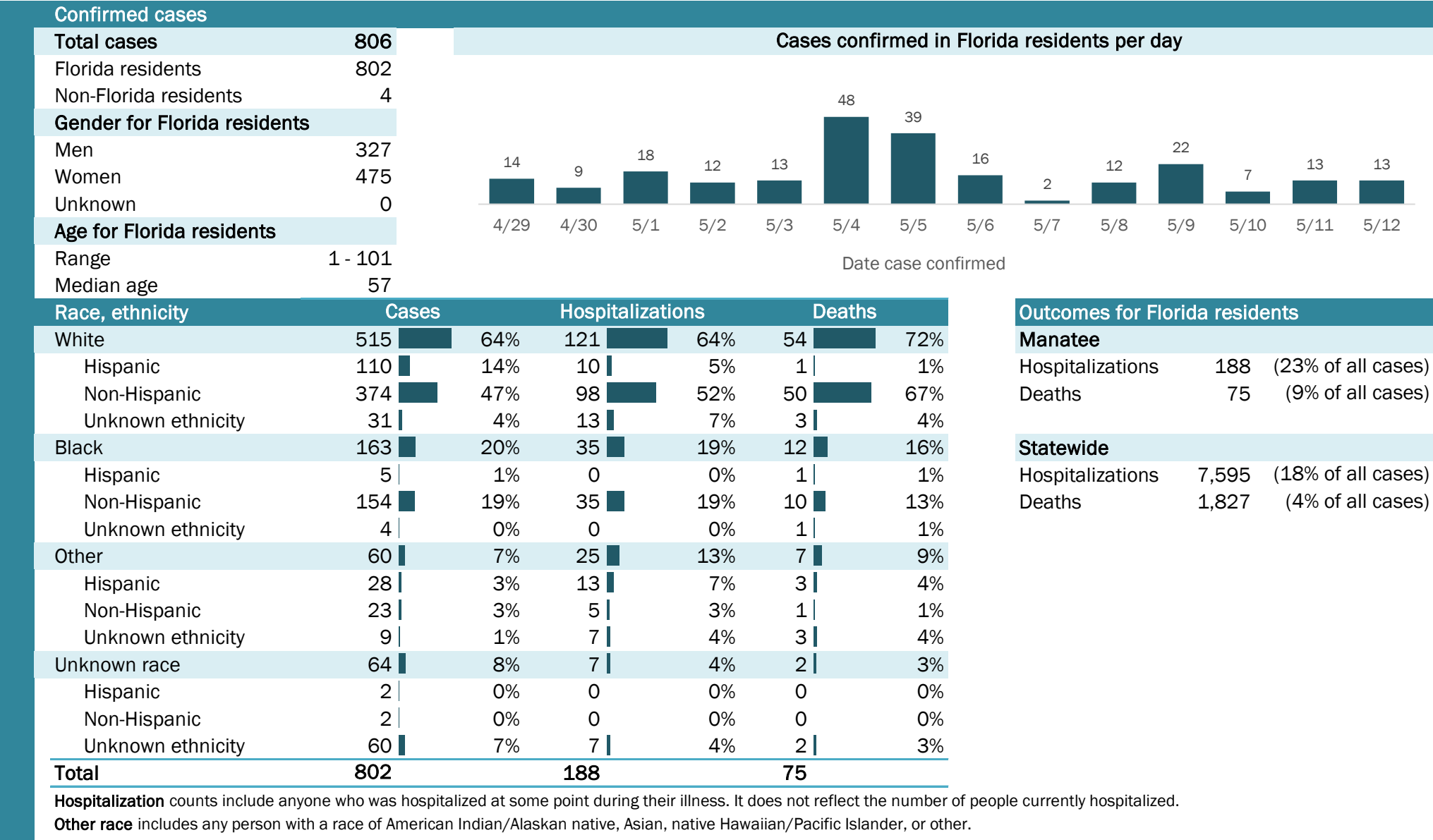

Laboratory testing for Florida residents and non-Florida residents over the past 2 weeks

Number and percent of positive labs

These counts include the number of people for whom the department received laboratory results by day. This percent is the number of people who test positive for the first time divided by all the people tested that day, excluding people who have previously tested positive.

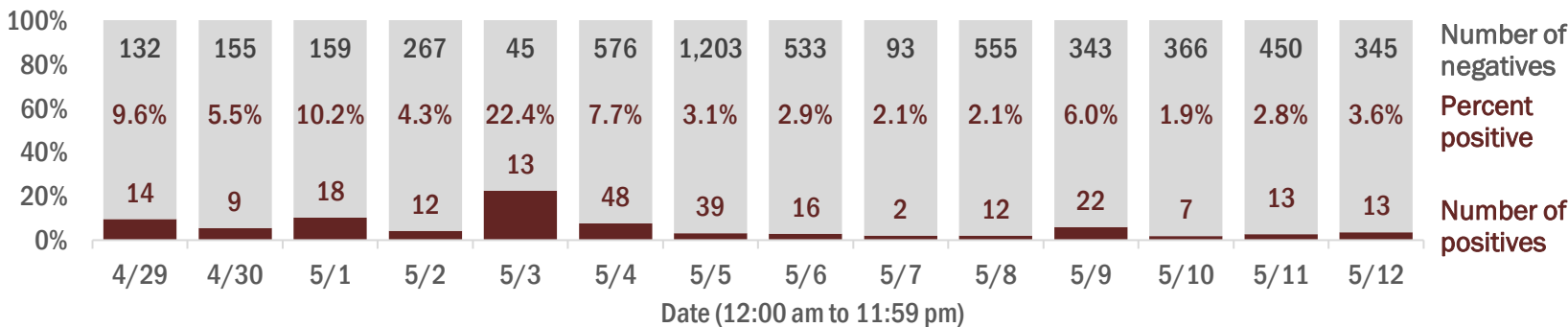

Emergency department (ED) chief complaint and admission data for Manatee County

Daily percent of ED visits mentioning cough, fever, or shortness of breath

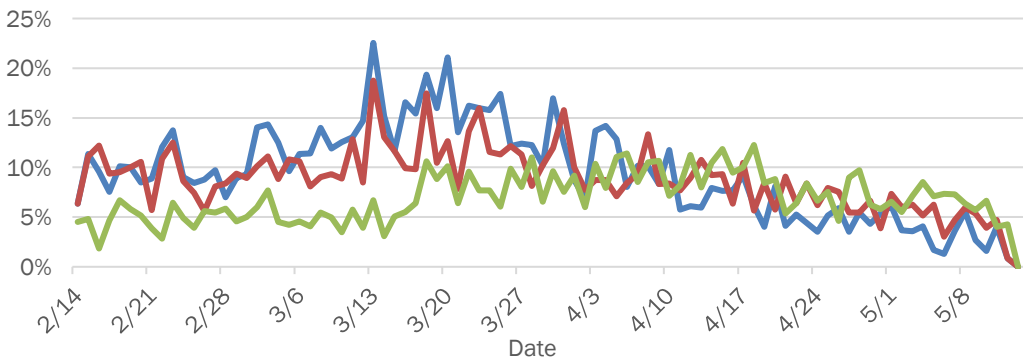

Daily percent of ED visits resulting in cough-associated admissions

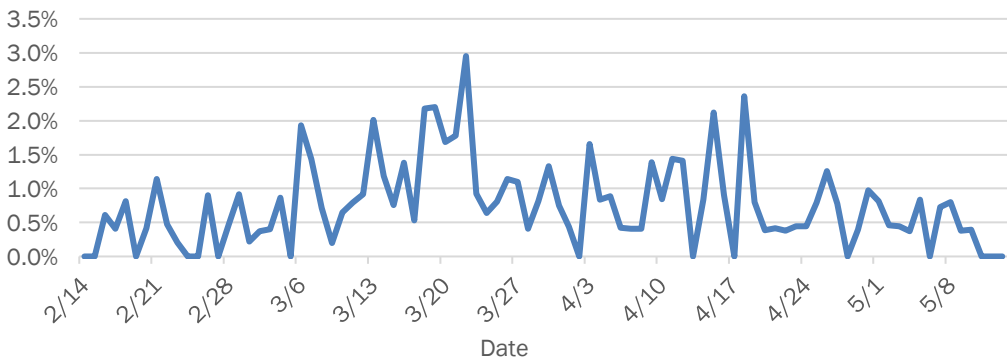

Weekly count of ED visits for influenza-like illness

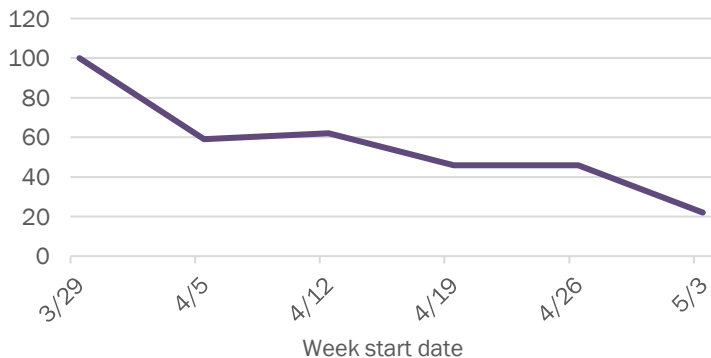

Weekly count of ED visits for COVID-like illness

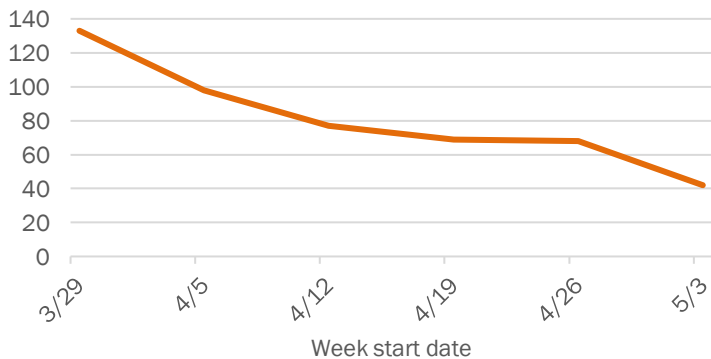

The Electronic Surveillance System for the Early Notification of Community-Based Epidemics (ESSENCE-FL) includes chief complaint data from 213 of 214 Florida EDs. Data are transmitted electronically to ESSENCE-FL daily or hourly.

Coronavirus: summary for Marion County

Data for May 13, 2020 (verified at 10 AM)

Data in this report are provisional and subject to change.

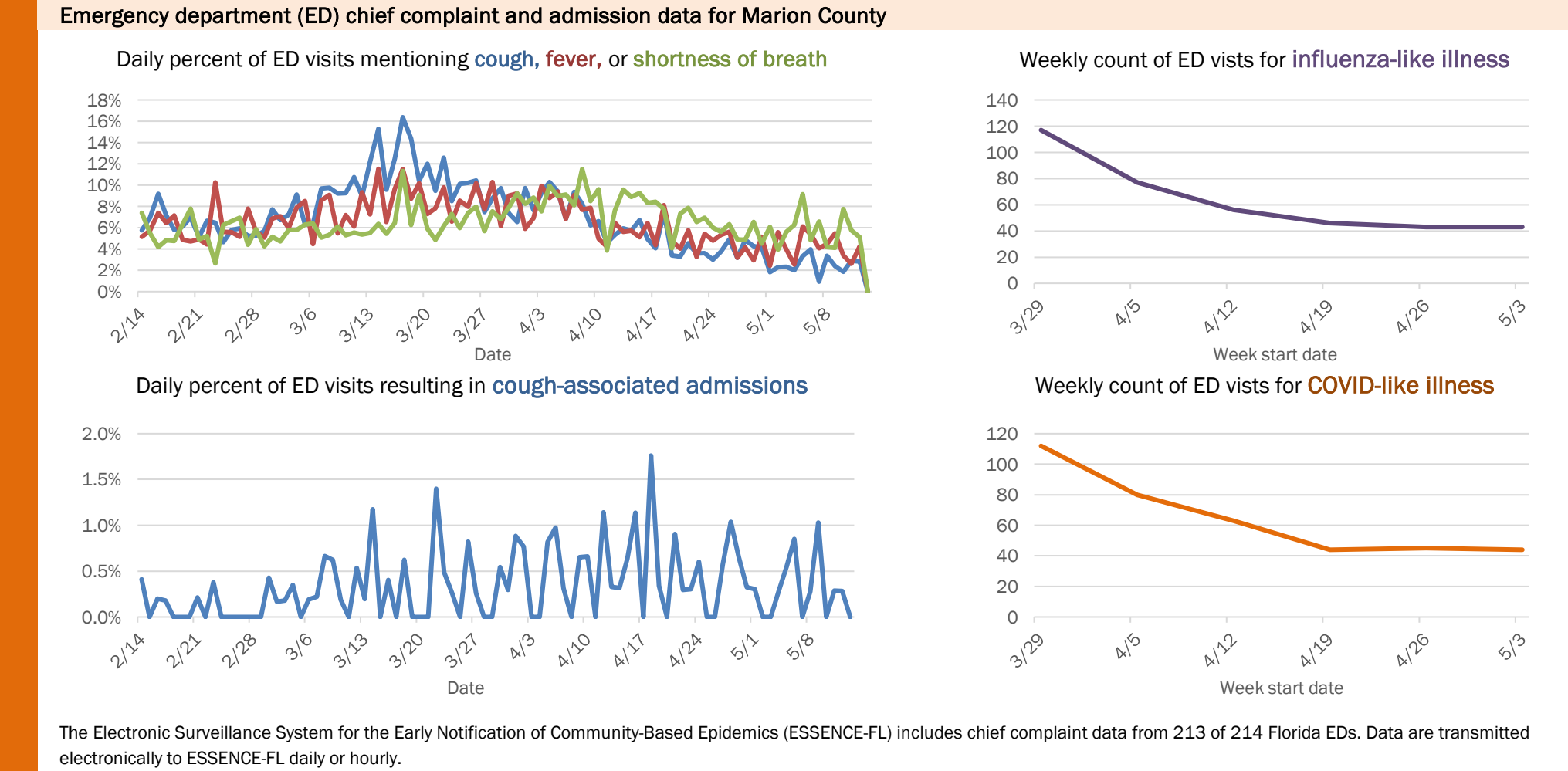
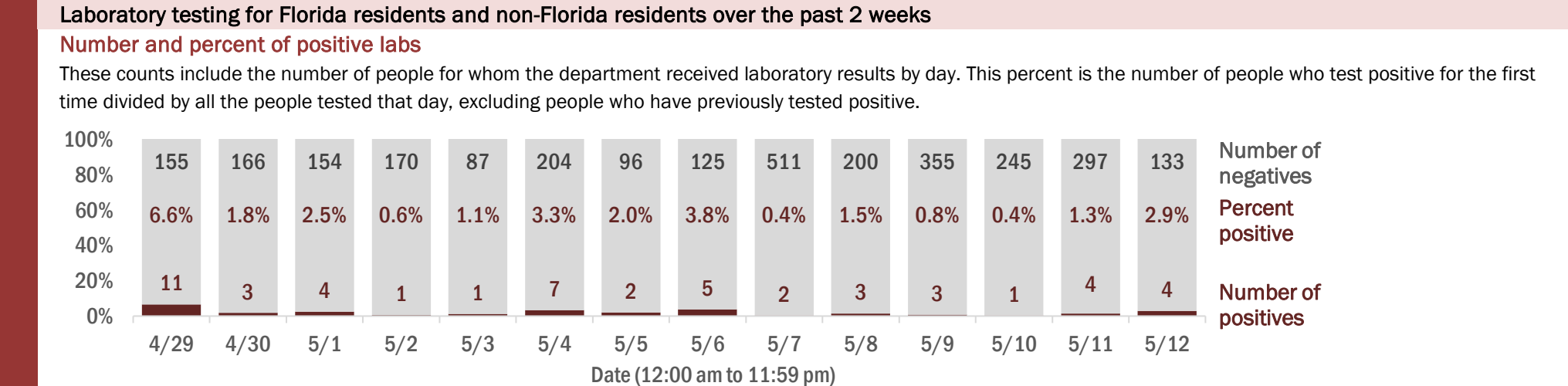
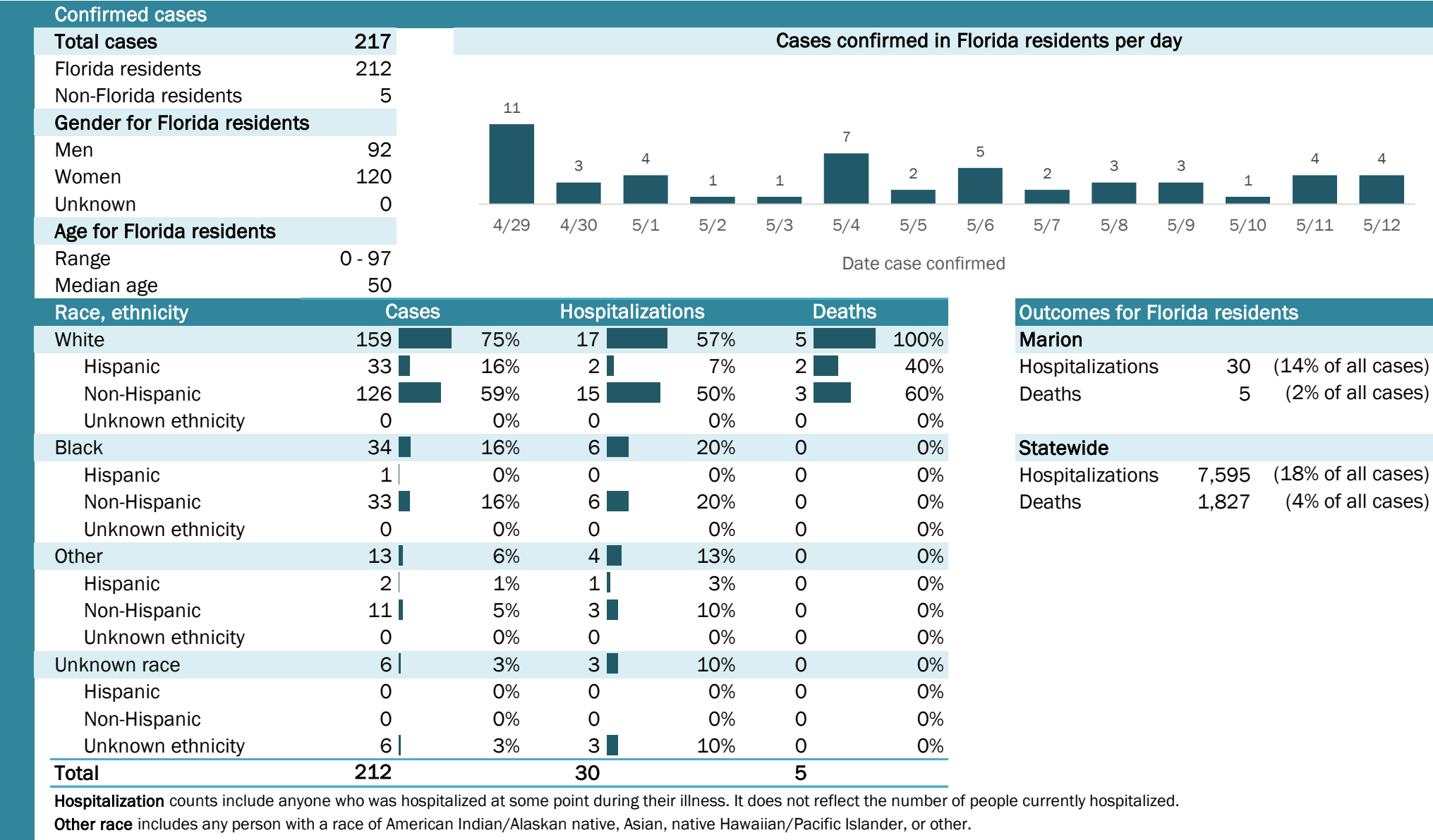

The Electronic Surveillance System for the Early Notification of Community-Based Epidemics (ESSENCE-FL) includes chief complaint data from 213 of 214 Florida EDs. Data are transmitted electronically to ESSENCE-FL daily or hourly.

Coronavirus: summary for Martin County

Data for May 13, 2020 (verified at 10 AM)

Data in this report are provisional and subject to change.

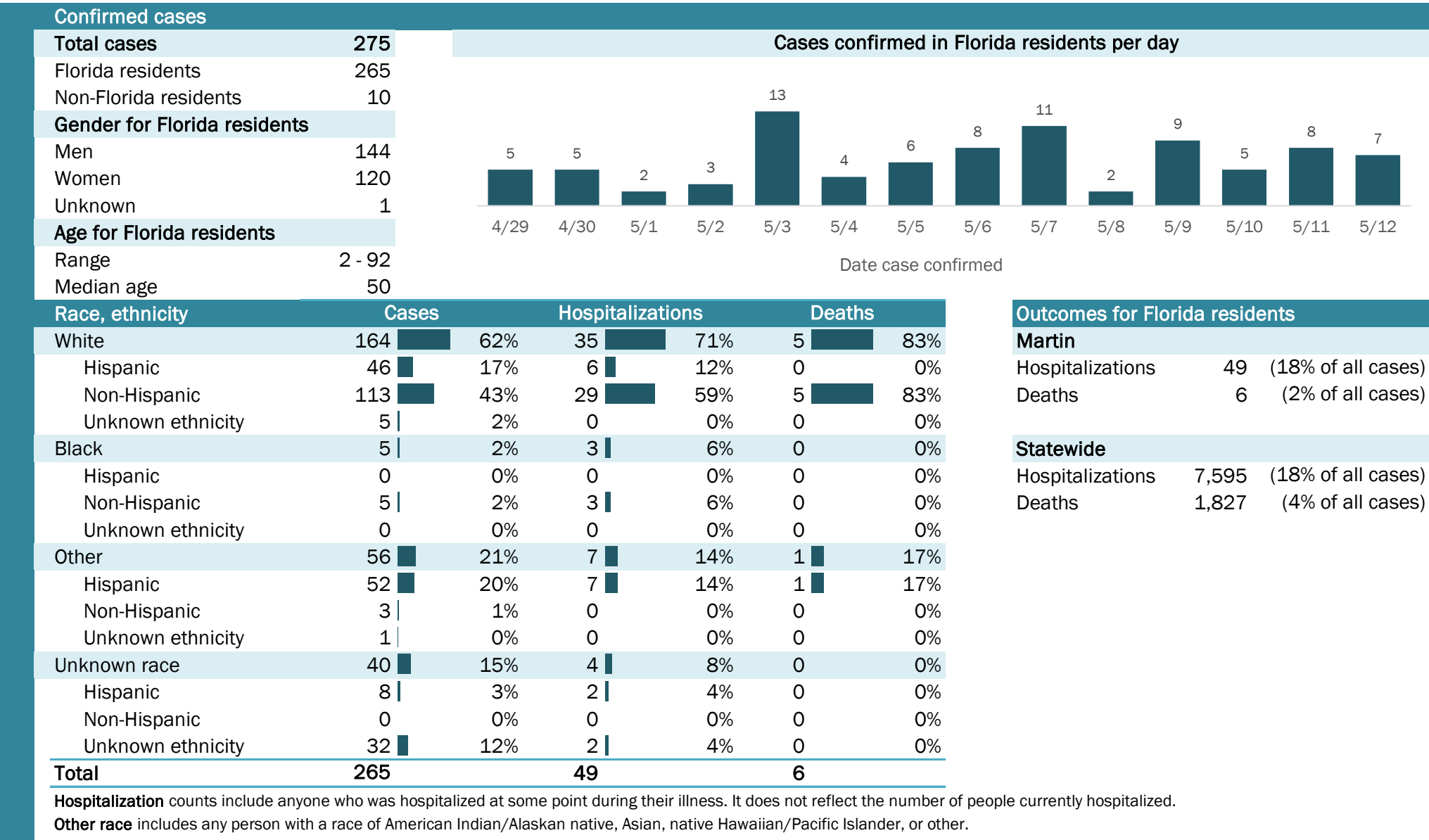

Laboratory testing for Florida residents and non-Florida residents over the past 2 weeks

Number and percent of positive labs

These counts include the number of people for whom the department received laboratory results by day. This percent is the number of people who test positive for the first time divided by all the people tested that day, excluding people who have previously tested positive.

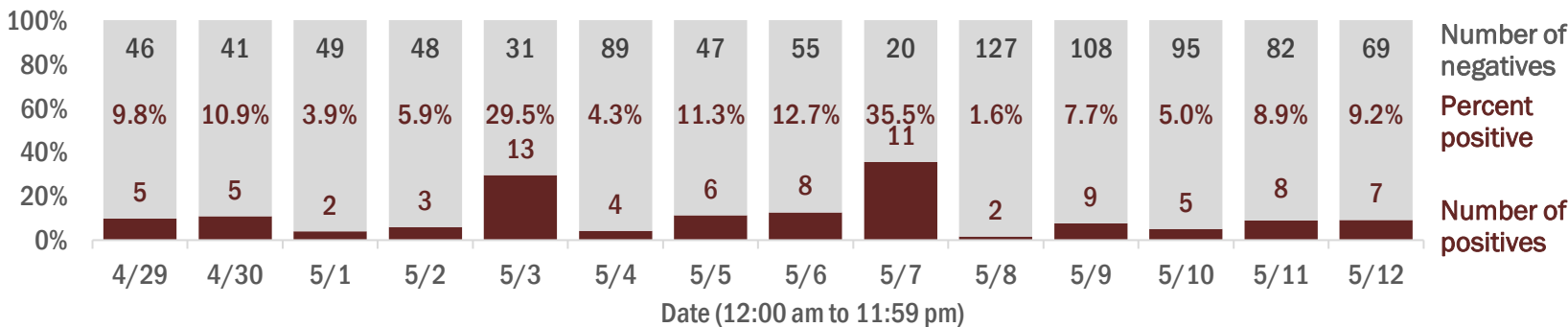

Emergency department (ED) chief complaint and admission data for Martin County

Daily percent of ED visits mentioning cough, fever, or shortness of breath

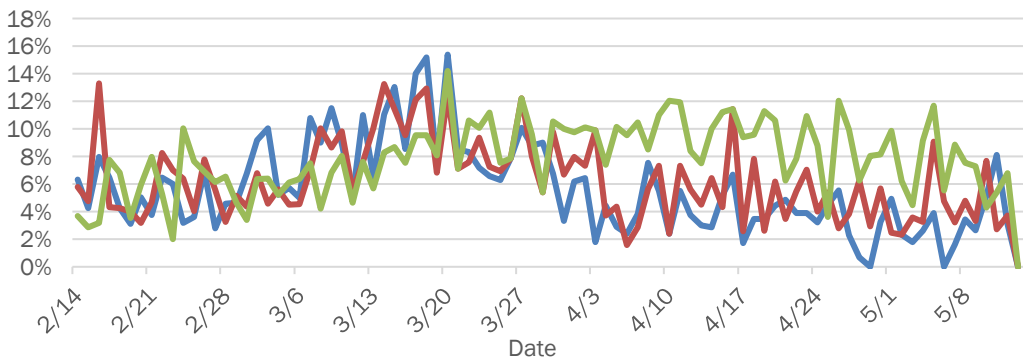

Daily percent of ED visits resulting in cough-associated admissions

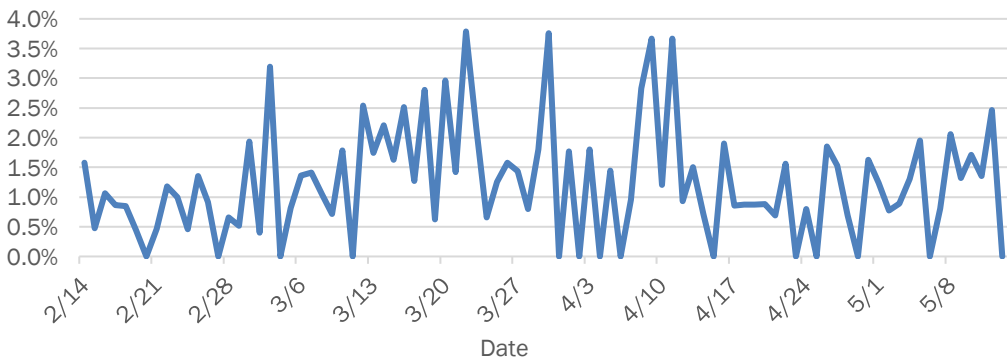

Weekly count of ED visits for influenza-like illness

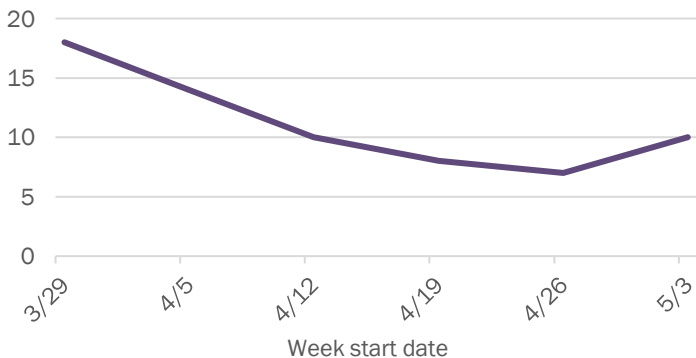

Weekly count of ED visits for COVID-like illness

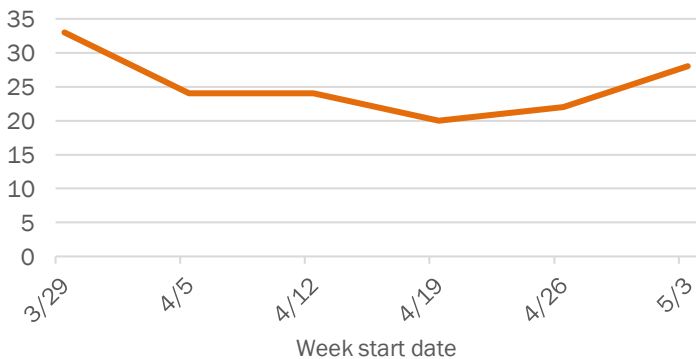

The Electronic Surveillance System for the Early Notification of Community-Based Epidemics (ESSENCE-FL) includes chief complaint data from 213 of 214 Florida EDs. Data are transmitted electronically to ESSENCE-FL daily or hourly.

Coronavirus: summary for Monroe County

Data for May 13, 2020 (verified at 10 AM)

Data in this report are provisional and subject to change.

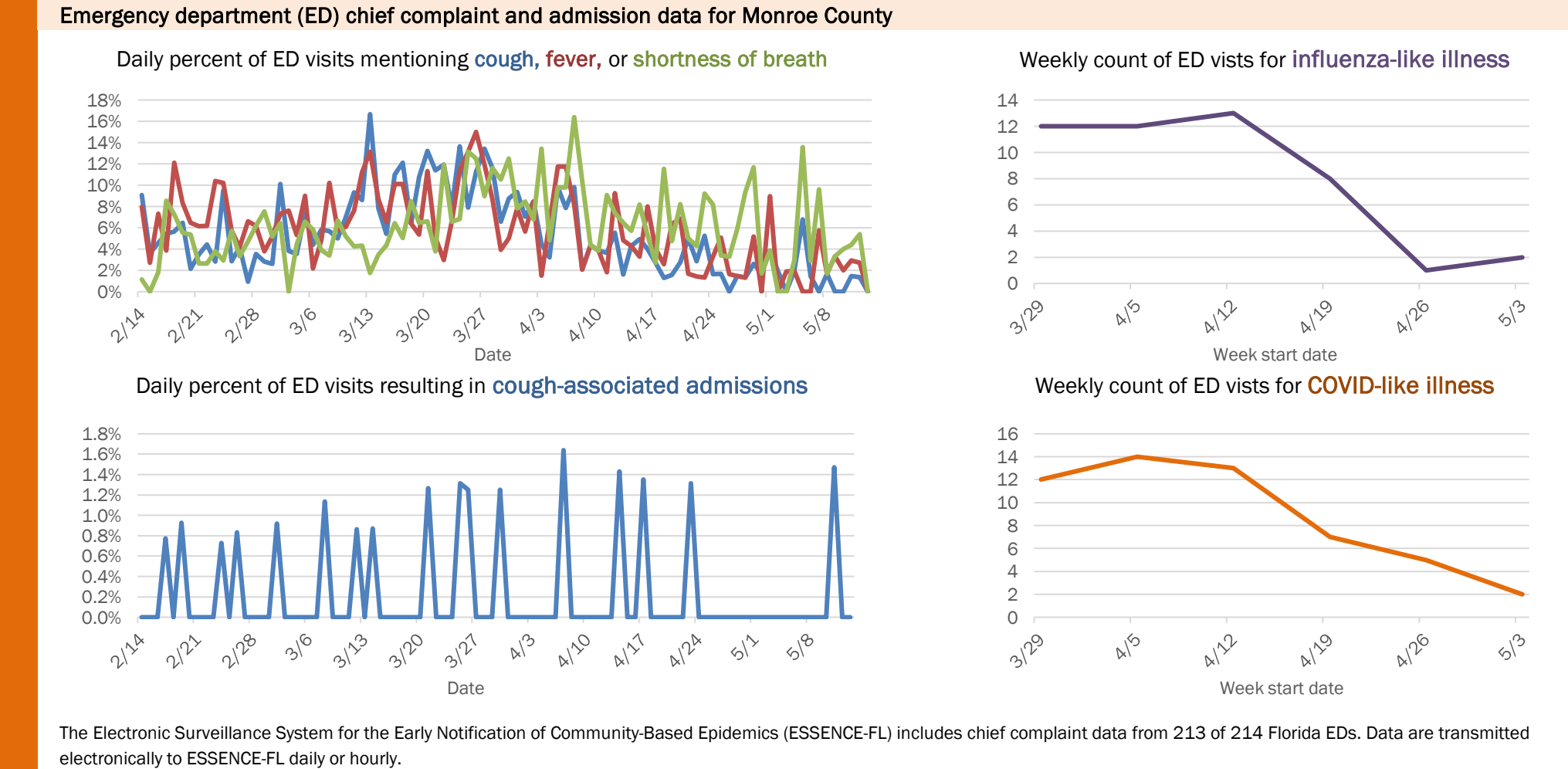
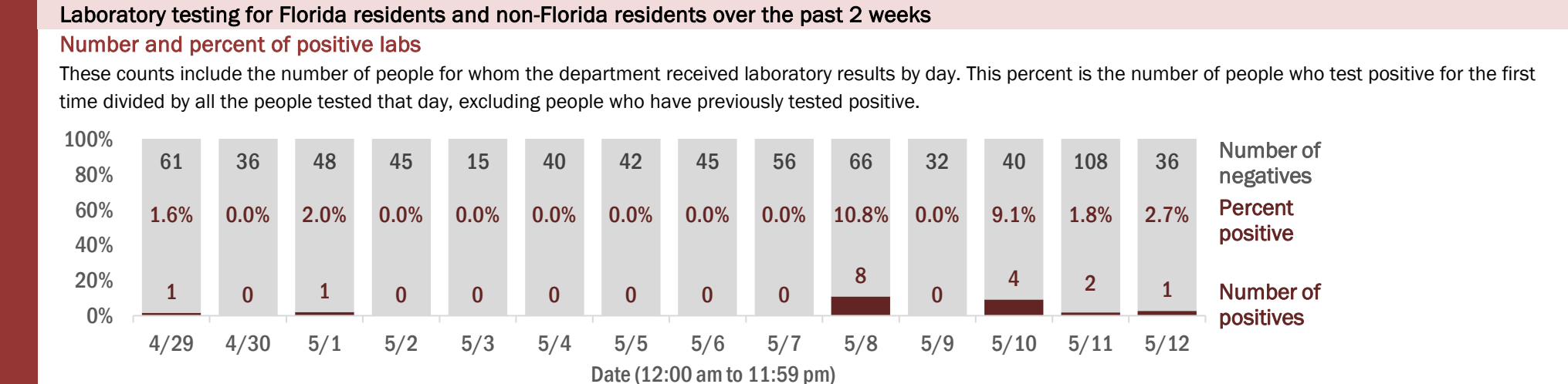
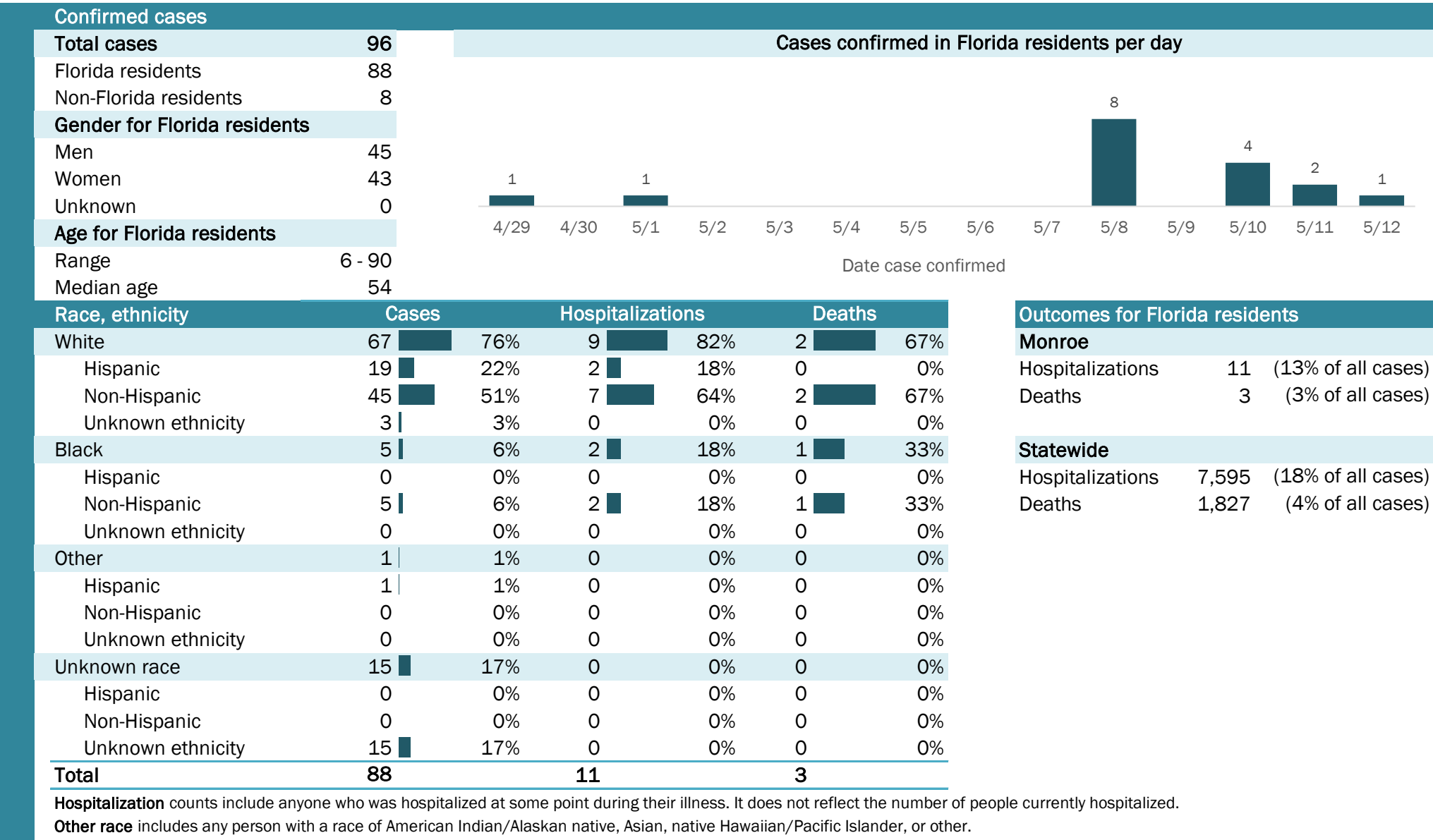

Coronavirus: summary for Nassau County

Data for May 13, 2020 (verified at 10 AM)

Data in this report are provisional and subject to change.

Confirmed cases

Total cases	62
Florida residents	60
Non-Florida residents	2
Gender for Florida residents	
Men	26
Women	34
Unknown	0
Age for Florida residents	
Range	15 - 89
Median age	49

Cases confirmed in Florida residents per day

Date	Cases
4/29	0
4/30	1
5/1	1
5/2	0
5/3	1
5/4	0
5/5	0
5/6	0
5/7	0
5/8	0
5/9	0
5/10	0
5/11	1
5/12	1

Race, ethnicity	Cases	Hospitalizations	Deaths
White	49 (82%)	7 (54%)	1 (100%)
Hispanic	0 (0%)	0 (0%)	0 (0%)
Non-Hispanic	48 (80%)	7 (54%)	1 (100%)
Unknown ethnicity	1 (2%)	0 (0%)	0 (0%)
Black	7 (12%)	4 (31%)	0 (0%)
Hispanic	0 (0%)	0 (0%)	0 (0%)
Non-Hispanic	7 (12%)	4 (31%)	0 (0%)
Unknown ethnicity	0 (0%)	0 (0%)	0 (0%)
Other	2 (3%)	2 (15%)	0 (0%)
Hispanic	1 (2%)	1 (8%)	0 (0%)
Non-Hispanic	1 (2%)	1 (8%)	0 (0%)
Unknown ethnicity	0 (0%)	0 (0%)	0 (0%)
Unknown race	2 (3%)	0 (0%)	0 (0%)
Hispanic	0 (0%)	0 (0%)	0 (0%)
Non-Hispanic	1 (2%)	0 (0%)	0 (0%)
Unknown ethnicity	1 (2%)	0 (0%)	0 (0%)
Total	60	13	1

Outcomes for Florida residents

Nassau		
Hospitalizations	13	(22% of all cases)
Deaths	1	(2% of all cases)

Statewide		
Hospitalizations	7,595	(18% of all cases)
Deaths	1,827	(4% of all cases)

Hospitalization counts include anyone who was hospitalized at some point during their illness. It does not reflect the number of people currently hospitalized.

Other race includes any person with a race of American Indian/Alaskan native, Asian, native Hawaiian/Pacific Islander, or other.

Laboratory testing for Florida residents and non-Florida residents over the past 2 weeks

Number and percent of positive labs

These counts include the number of people for whom the department received laboratory results by day. This percent is the number of people who test positive for the first time divided by all the people tested that day, excluding people who have previously tested positive.

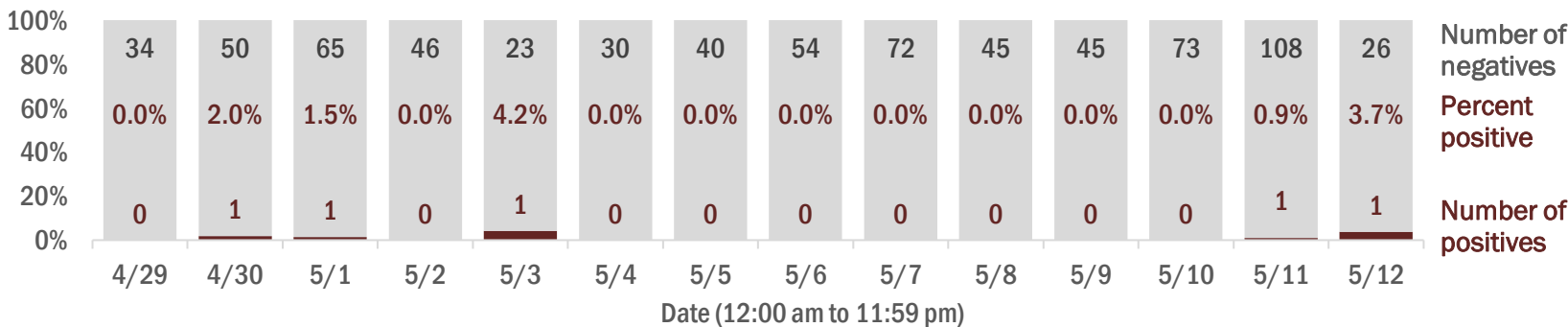

Emergency department (ED) chief complaint and admission data for Nassau County

Daily percent of ED visits mentioning cough, fever, or shortness of breath

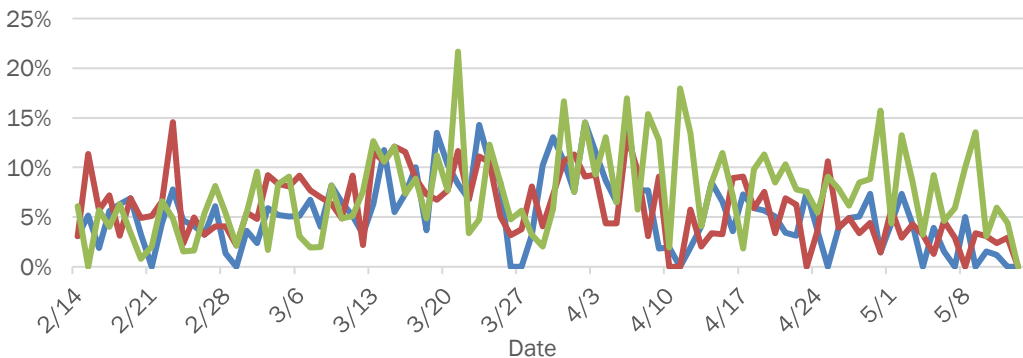

Daily percent of ED visits resulting in cough-associated admissions

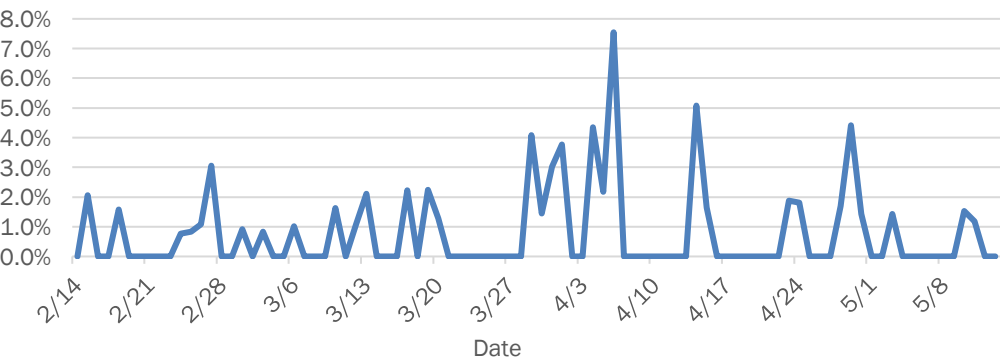

Weekly count of ED visits for influenza-like illness

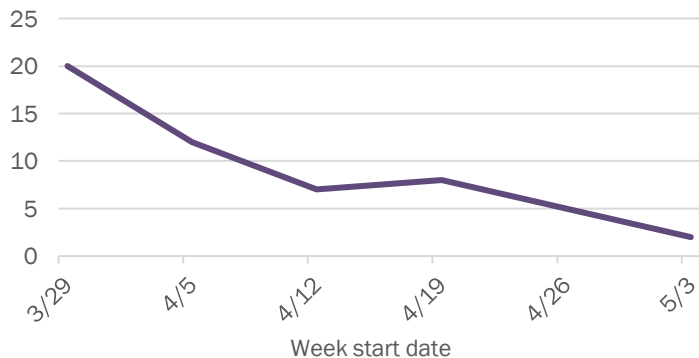

Weekly count of ED visits for COVID-like illness

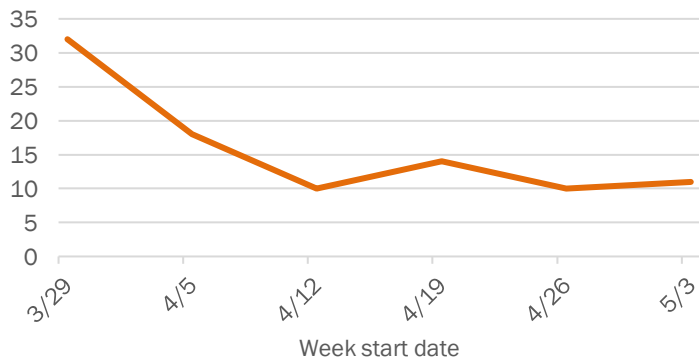

The Electronic Surveillance System for the Early Notification of Community-Based Epidemics (ESSENCE-FL) includes chief complaint data from 213 of 214 Florida EDs. Data are transmitted electronically to ESSENCE-FL daily or hourly.

Coronavirus: summary for Okaloosa County

Data for May 13, 2020 (verified at 10 AM)

Data in this report are provisional and subject to change.

Confirmed cases

Total cases

170

Florida residents

163

Non-Florida residents

7

Gender for Florida residents

Men

76

Women

87

Unknown

0

Age for Florida residents

Range

0 - 96

Median age

57

Cases confirmed in Florida residents per day

1

2

2

2

1

1

1

4

1

1

4/29

4/30

5/1

5/2

5/3

5/4

5/5

5/6

5/7

5/8

5/9

5/10

5/11

5/12

Date case confirmed

Race, ethnicity	Cases	Hospitalizations	Deaths
White	128	15	5
Hispanic	25	2	0
Non-Hispanic	103	13	5
Unknown ethnicity	0	0	0
Black	27	10	0
Hispanic	3	0	0
Non-Hispanic	24	10	0
Unknown ethnicity	0	0	0
Other	8	1	0
Hispanic	0	0	0
Non-Hispanic	8	1	0
Unknown ethnicity	0	0	0
Unknown race	0	0	0
Hispanic	0	0	0
Non-Hispanic	0	0	0
Unknown ethnicity	0	0	0
Total	163	26	5

Outcomes for Florida residents

Okaloosa

Hospitalizations

26

(16% of all cases)

Deaths

5

(3% of all cases)

Statewide

Hospitalizations

7,595

(18% of all cases)

Deaths

1,827

(4% of all cases)

Hospitalization counts include anyone who was hospitalized at some point during their illness. It does not reflect the number of people currently hospitalized.

Other race includes any person with a race of American Indian/Alaskan native, Asian, native Hawaiian/Pacific Islander, or other.

Laboratory testing for Florida residents and non-Florida residents over the past 2 weeks

Number and percent of positive labs

These counts include the number of people for whom the department received laboratory results by day. This percent is the number of people who test positive for the first time divided by all the people tested that day, excluding people who have previously tested positive.

100%

80%

60%

40%

20%

0%

115

194

77

50

12

30

23

66

228

27

47

55

72

45

0.9%

1.0%

2.5%

0.0%

14.3%

3.2%

0.0%

1.5%

0.4%

12.9%

0.0%

1.8%

0.0%

2.2%

1

2

2

0

2

1

0

1

1

4

0

1

0

1

4/29

4/30

5/1

5/2

5/3

5/4

5/5

5/6

5/7

5/8

5/9

5/10

5/11

5/12

Date (12:00 am to 11:59 pm)

Number of negatives

Percent positive

Number of positives

Emergency department (ED) chief complaint and admission data for Okaloosa County

Daily percent of ED visits mentioning cough, fever, or shortness of breath

Daily percent of ED visits resulting in cough-associated admissions

Weekly count of ED visits for influenza-like illness

Weekly count of ED visits for COVID-like illness

The Electronic Surveillance System for the Early Notification of Community-Based Epidemics (ESSENCE-FL) includes chief complaint data from 213 of 214 Florida EDs. Data are transmitted electronically to ESSENCE-FL daily or hourly.

Coronavirus: summary for Okeechobee County

Data for May 13, 2020 (verified at 10 AM)

Data in this report are provisional and subject to change.

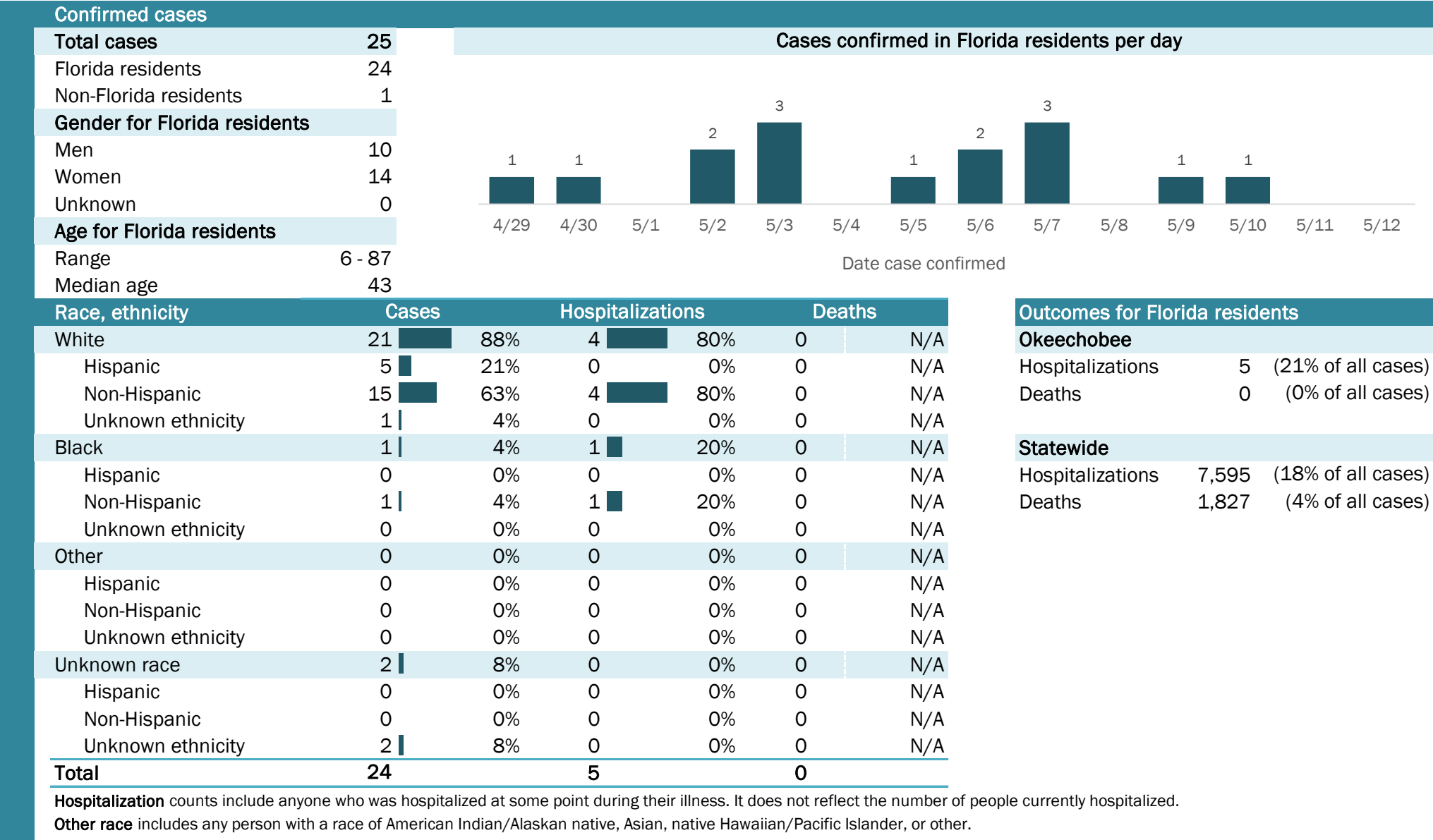

Laboratory testing for Florida residents and non-Florida residents over the past 2 weeks

Number and percent of positive labs

These counts include the number of people for whom the department received laboratory results by day. This percent is the number of people who test positive for the first time divided by all the people tested that day, excluding people who have previously tested positive.

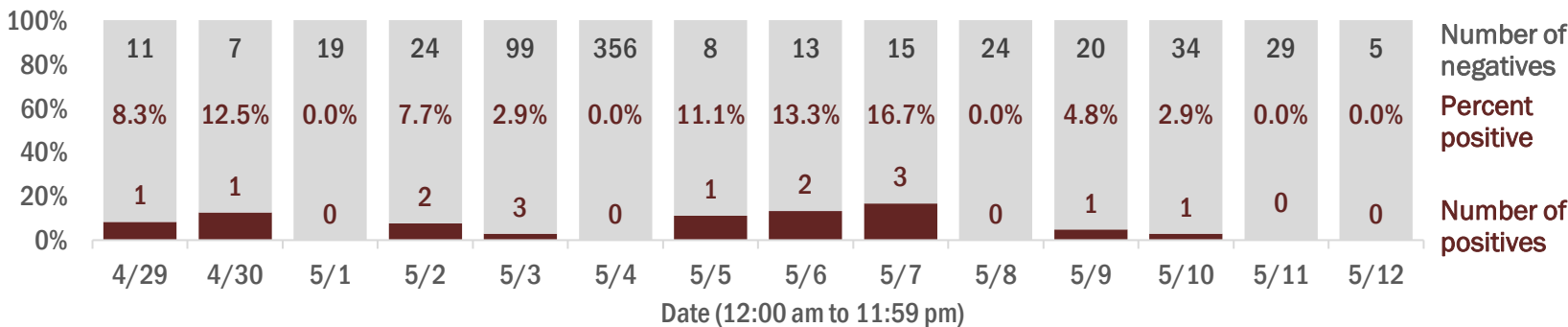

Emergency department (ED) chief complaint and admission data for Okeechobee County

Daily percent of ED visits mentioning cough, fever, or shortness of breath

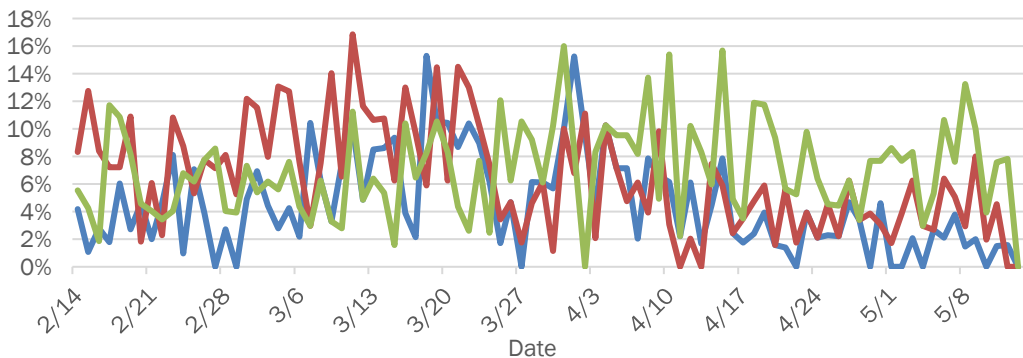

Daily percent of ED visits resulting in cough-associated admissions

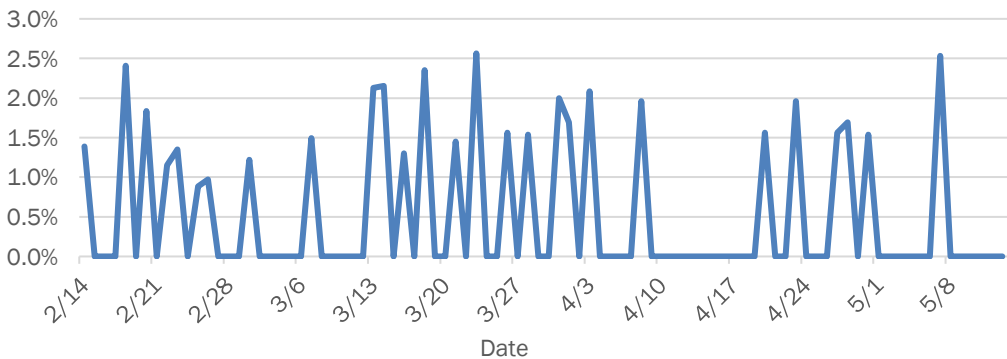

Weekly count of ED vists for influenza-like illness

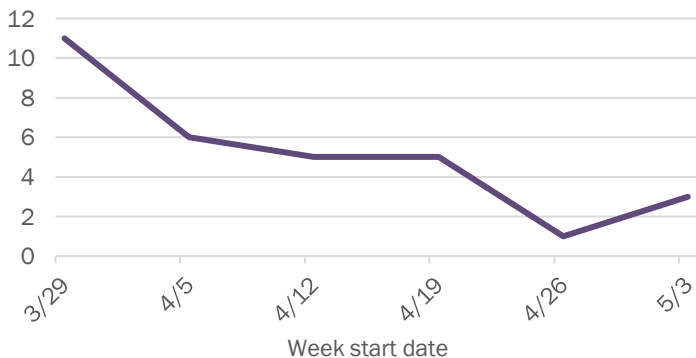

Weekly count of ED vists for COVID-like illness

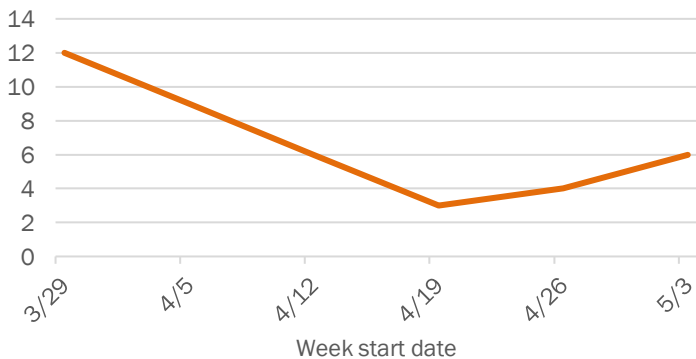

The Electronic Surveillance System for the Early Notification of Community-Based Epidemics (ESSENCE-FL) includes chief complaint data from 213 of 214 Florida EDs. Data are transmitted electronically to ESSENCE-FL daily or hourly.

Coronavirus: summary for Orange County

Data for May 13, 2020 (verified at 10 AM)

Data in this report are provisional and subject to change.

Confirmed cases

Total cases

1,553

Florida residents

1,484

Non-Florida residents

69

Gender for Florida residents

Men

757

Women

721

Unknown

6

Age for Florida residents

Range

0 - 101

Median age

44

Cases confirmed in Florida residents per day

19

18

17

10

7

5

17

16

6

19

15

3

13

34

4/29

4/30

5/1

5/2

5/3

5/4

5/5

5/6

5/7

5/8

5/9

5/10

5/11

5/12

Date case confirmed

Race, ethnicity

Cases

Hospitalizations

Deaths

White

689

46%

126

45%

17

47%

Hispanic

307

21%

51

18%

8

22%

Non-Hispanic

330

22%

66

23%

9

25%

Unknown ethnicity

52

4%

9

3%

0

0%

Black

217

15%

48

17%

9

25%

Hispanic

18

1%

2

1%

0

0%

Non-Hispanic

180

12%

45

16%

9

25%

Unknown ethnicity

19

1%

1

0%

0

0%

Other

475

32%

103

37%

10

28%

Hispanic

288

19%

63

22%

5

14%

Non-Hispanic

125

8%

33

12%

5

14%

Unknown ethnicity

62

4%

7

2%

0

0%

Unknown race

103

7%

4

1%

0

0%

Hispanic

8

1%

1

0%

0

0%

Non-Hispanic

3

0%

2

1%

0

0%

Unknown ethnicity

92

6%

1

0%

0

0%

Total

1,484

281

36

Outcomes for Florida residents

Orange

Hospitalizations

281

(19% of all cases)

Deaths

36

(2% of all cases)

Statewide

Hospitalizations

7,595

(18% of all cases)

Deaths

1,827

(4% of all cases)

Hospitalization counts include anyone who was hospitalized at some point during their illness. It does not reflect the number of people currently hospitalized.

Other race includes any person with a race of American Indian/Alaskan native, Asian, native Hawaiian/Pacific Islander, or other.

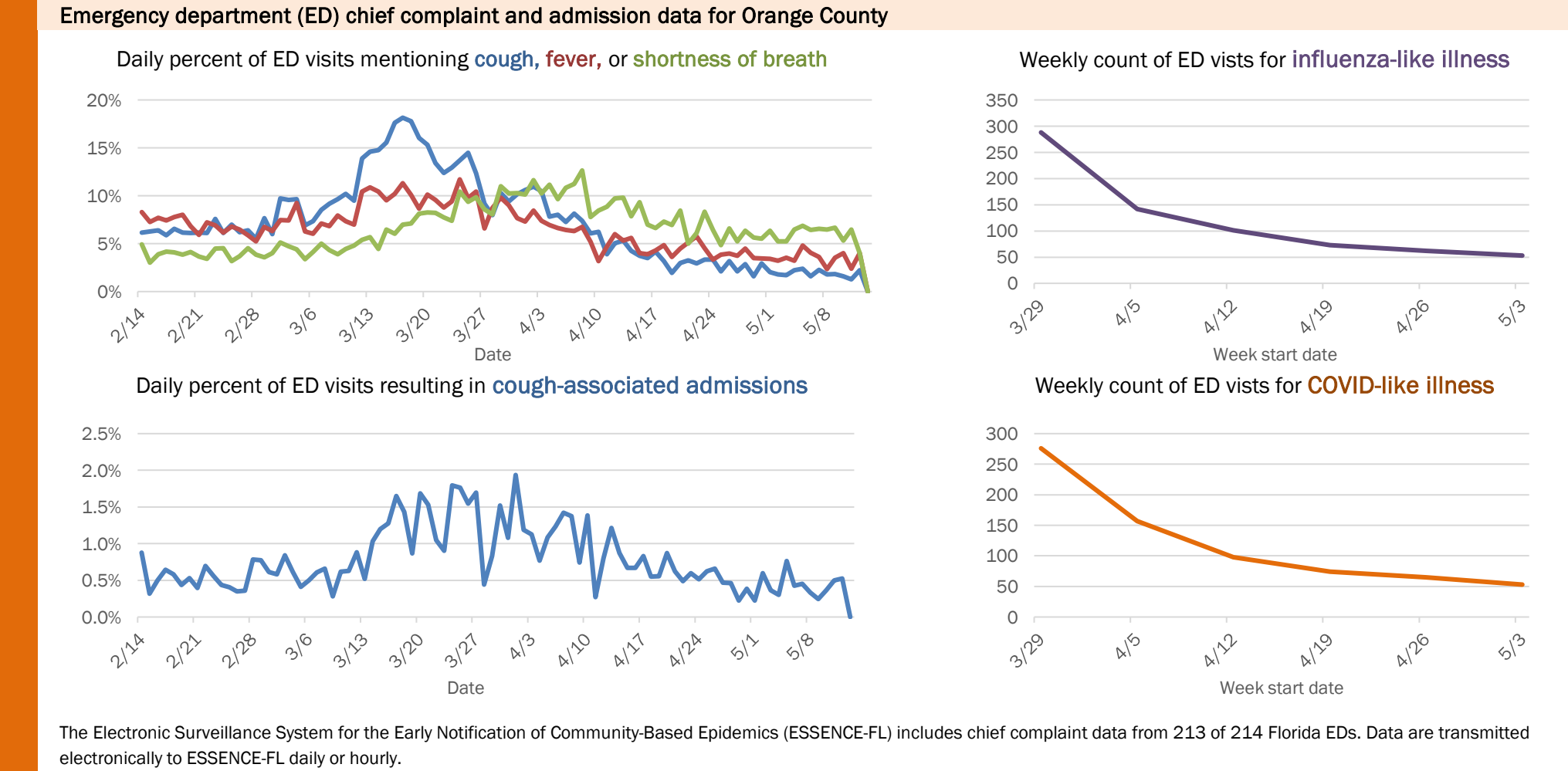
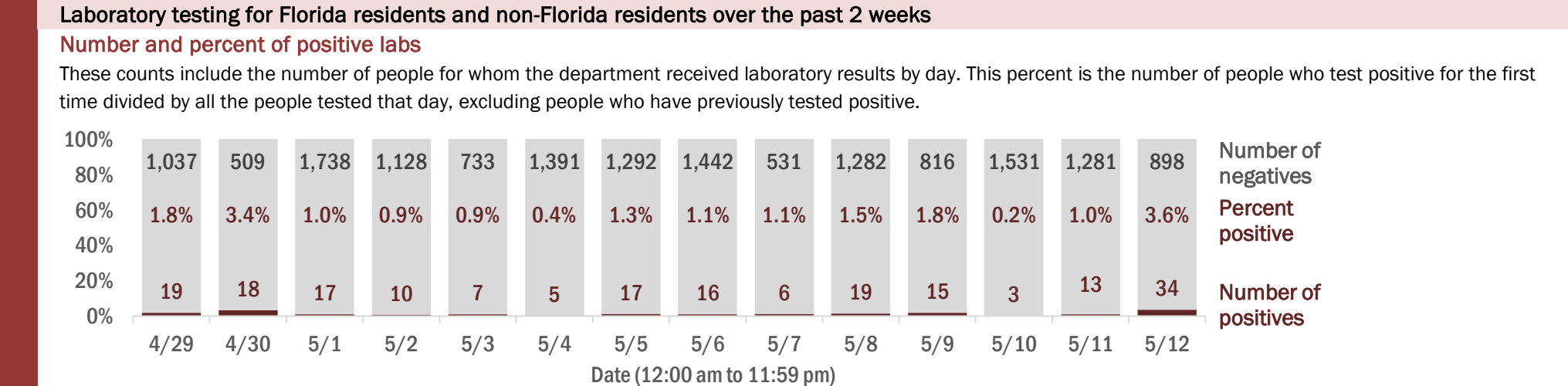

Coronavirus: summary for Osceola County

Data for May 13, 2020 (verified at 10 AM)

Data in this report are provisional and subject to change.

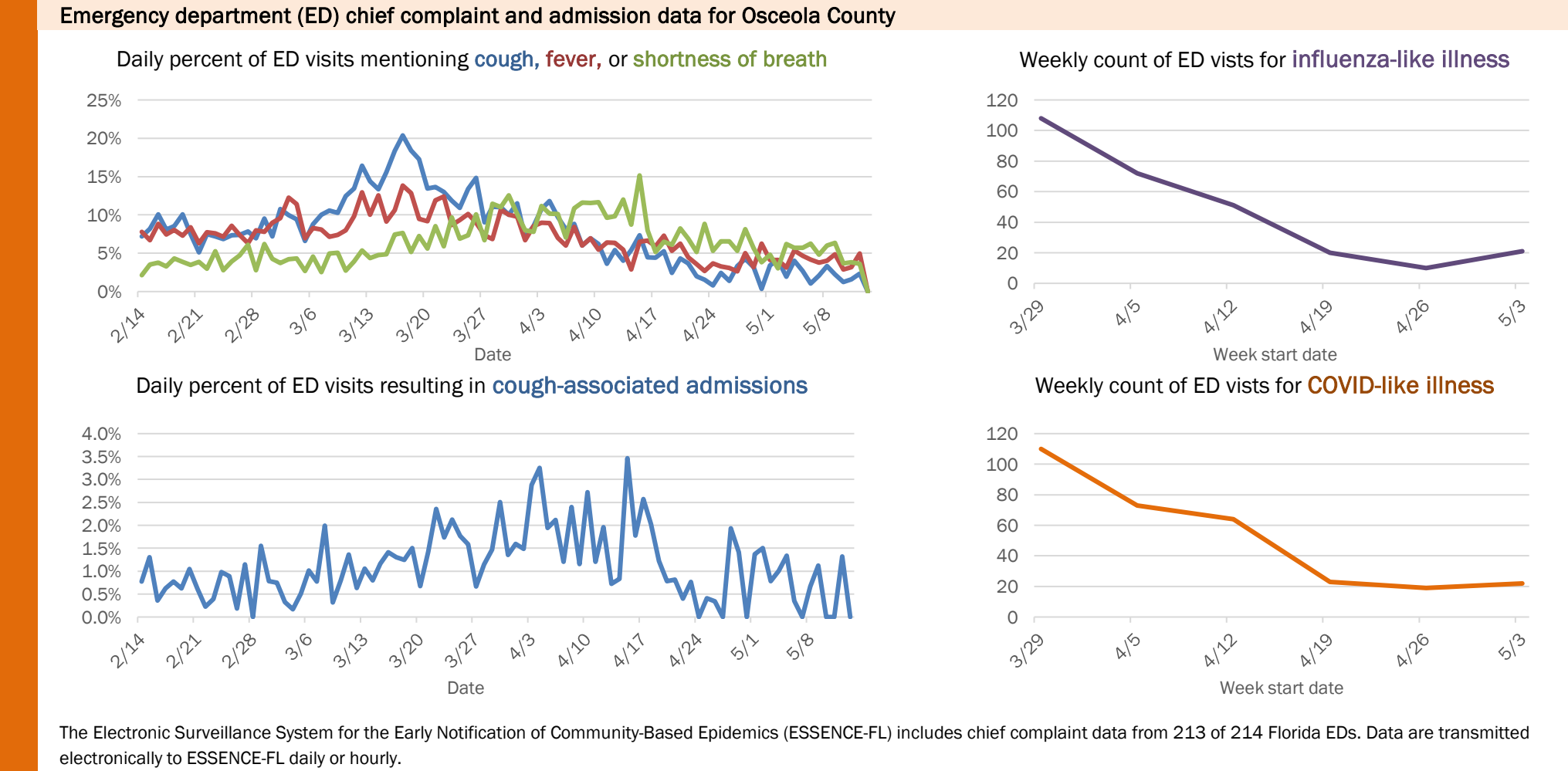
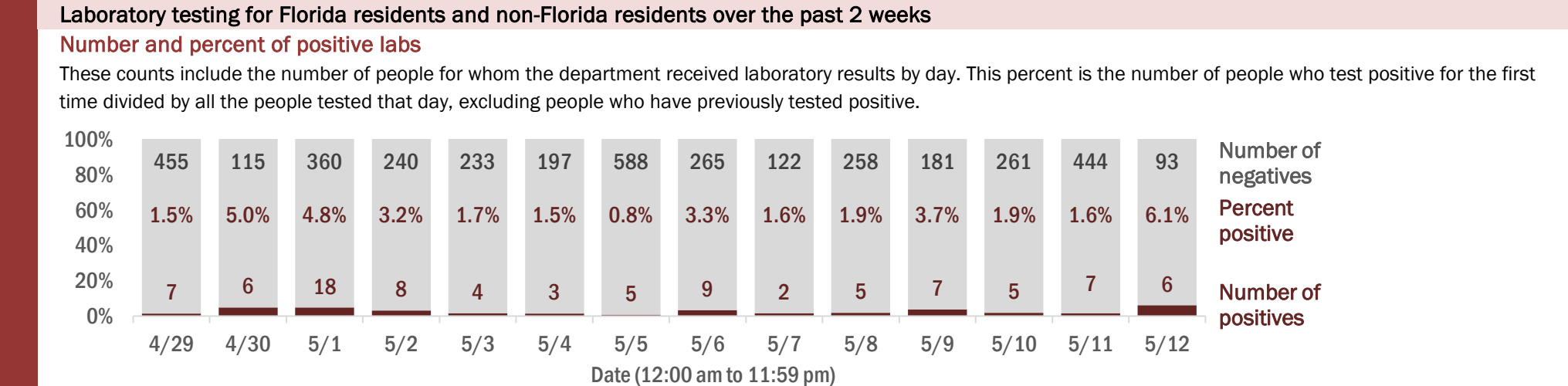
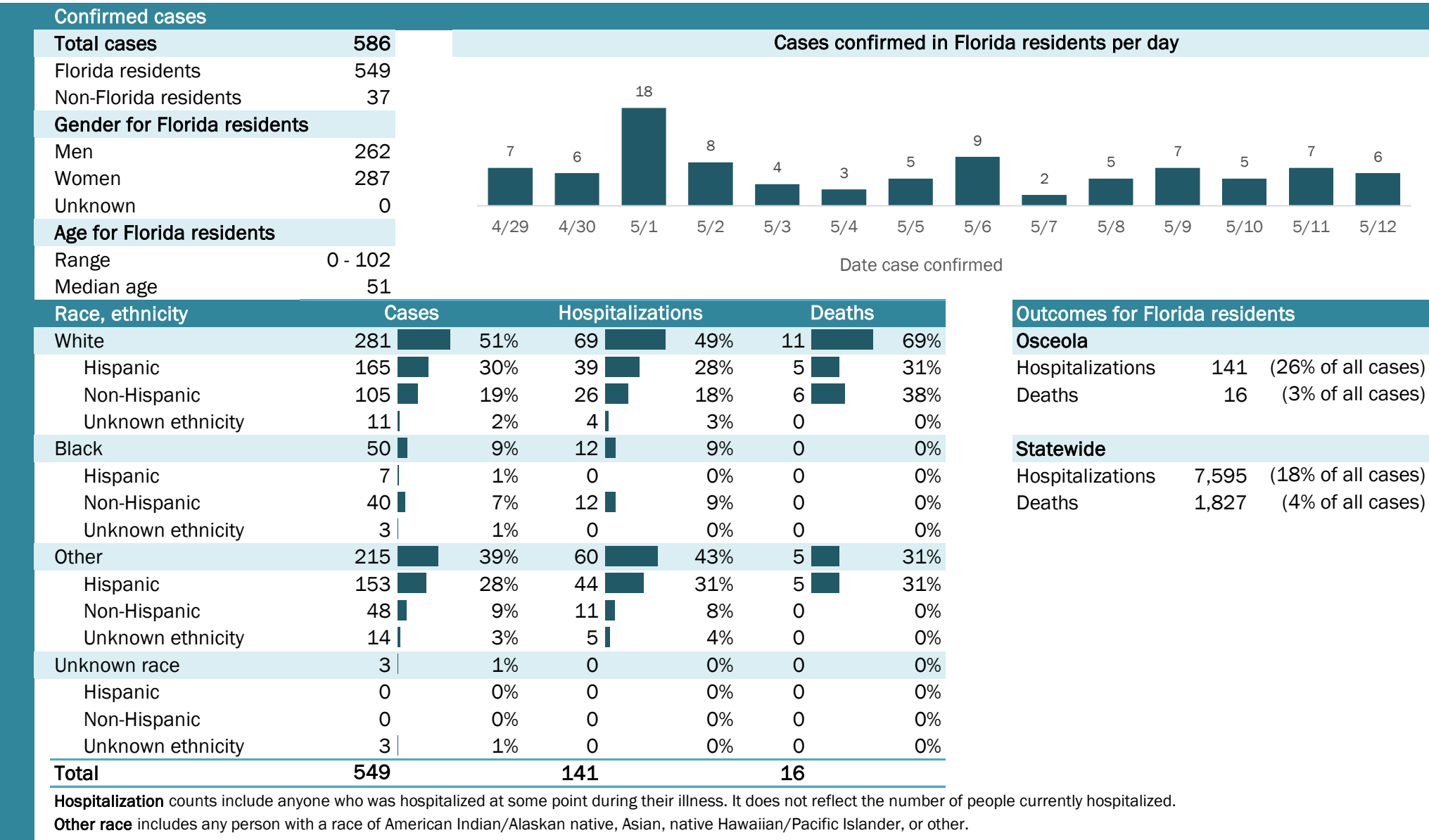

Coronavirus: summary for Palm Beach County

Data for May 13, 2020 (verified at 10 AM)

Data in this report are provisional and subject to change.

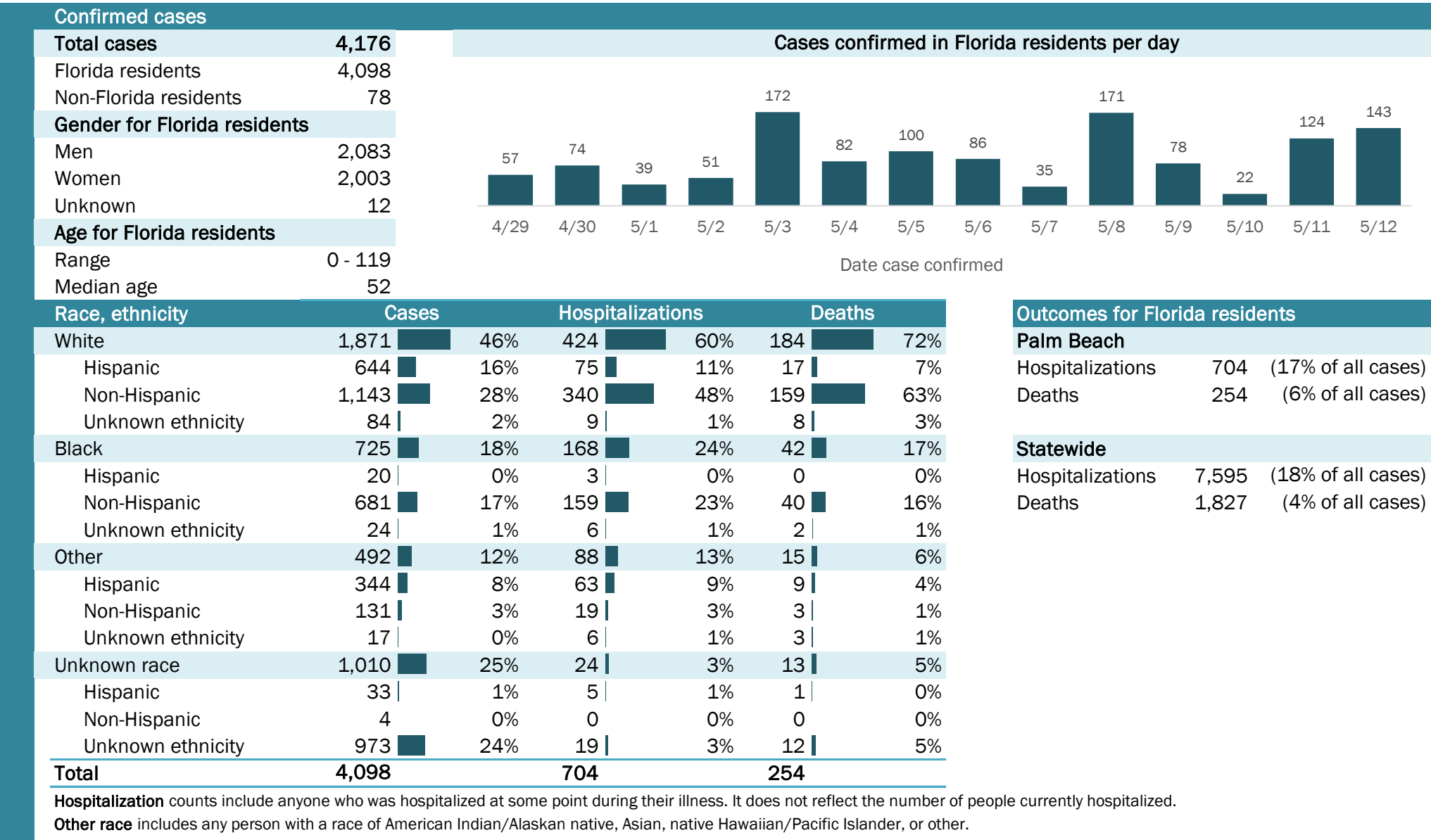

Laboratory testing for Florida residents and non-Florida residents over the past 2 weeks

Number and percent of positive labs

These counts include the number of people for whom the department received laboratory results by day. This percent is the number of people who test positive for the first time divided by all the people tested that day, excluding people who have previously tested positive.

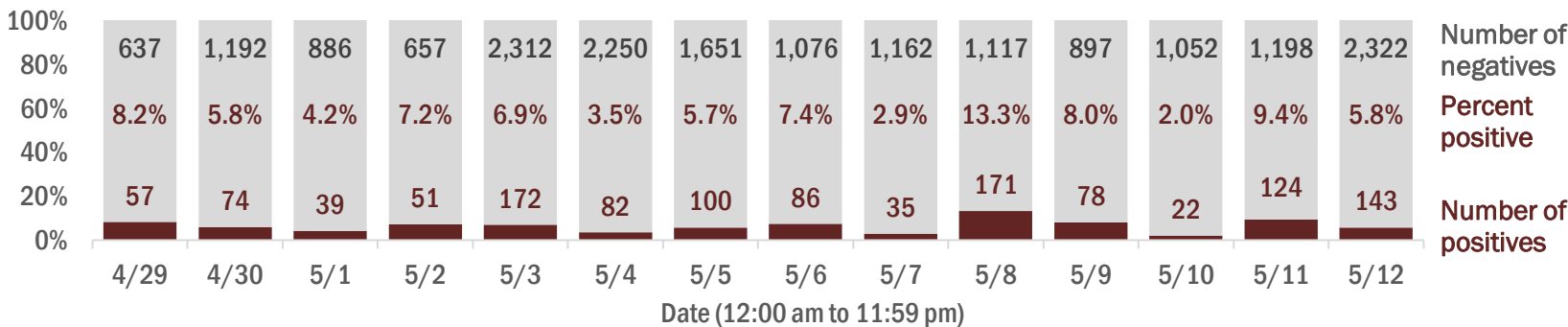

Emergency department (ED) chief complaint and admission data for Palm Beach County

Daily percent of ED visits mentioning cough, fever, or shortness of breath

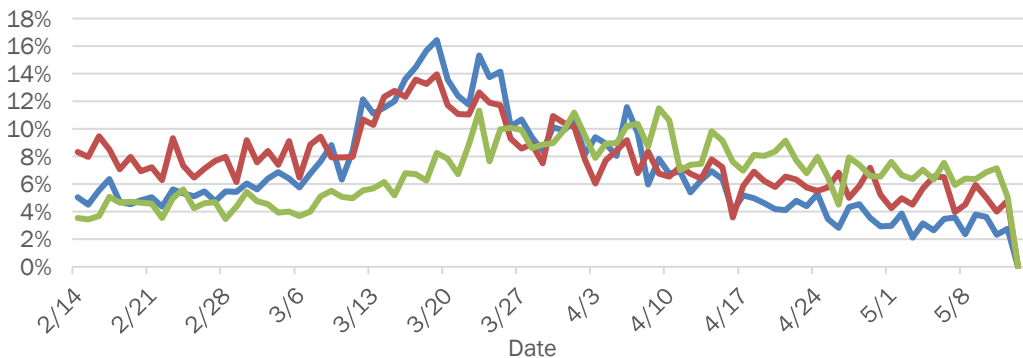

Daily percent of ED visits resulting in cough-associated admissions

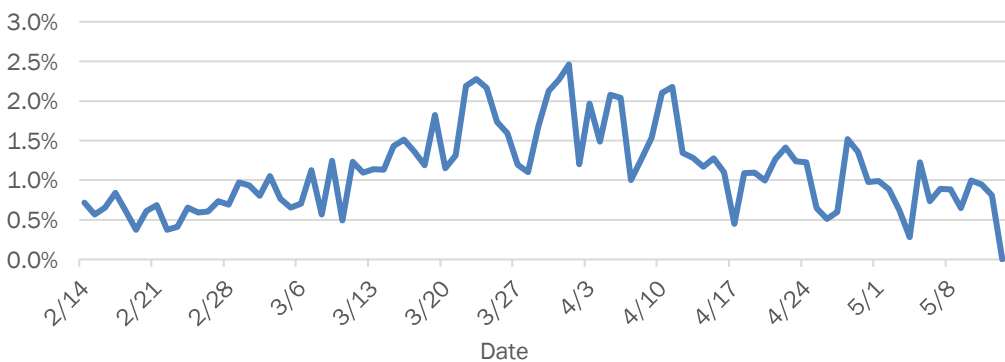

Weekly count of ED visits for influenza-like illness

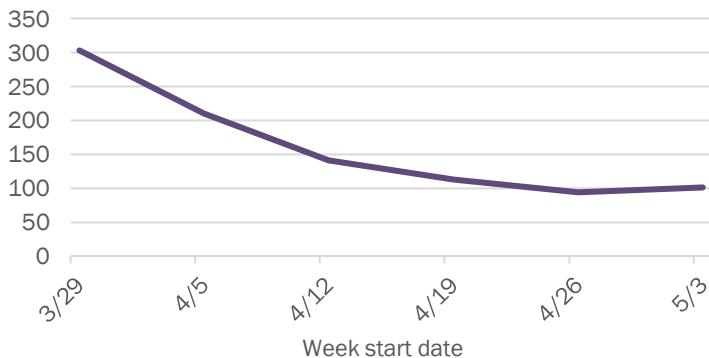

Weekly count of ED visits for COVID-like illness

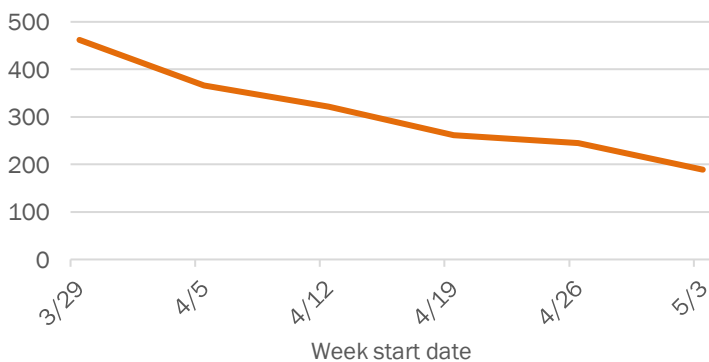

The Electronic Surveillance System for the Early Notification of Community-Based Epidemics (ESSENCE-FL) includes chief complaint data from 213 of 214 Florida EDs. Data are transmitted electronically to ESSENCE-FL daily or hourly.

Coronavirus: summary for Pasco County

Data for May 13, 2020 (verified at 10 AM)

Data in this report are provisional and subject to change.

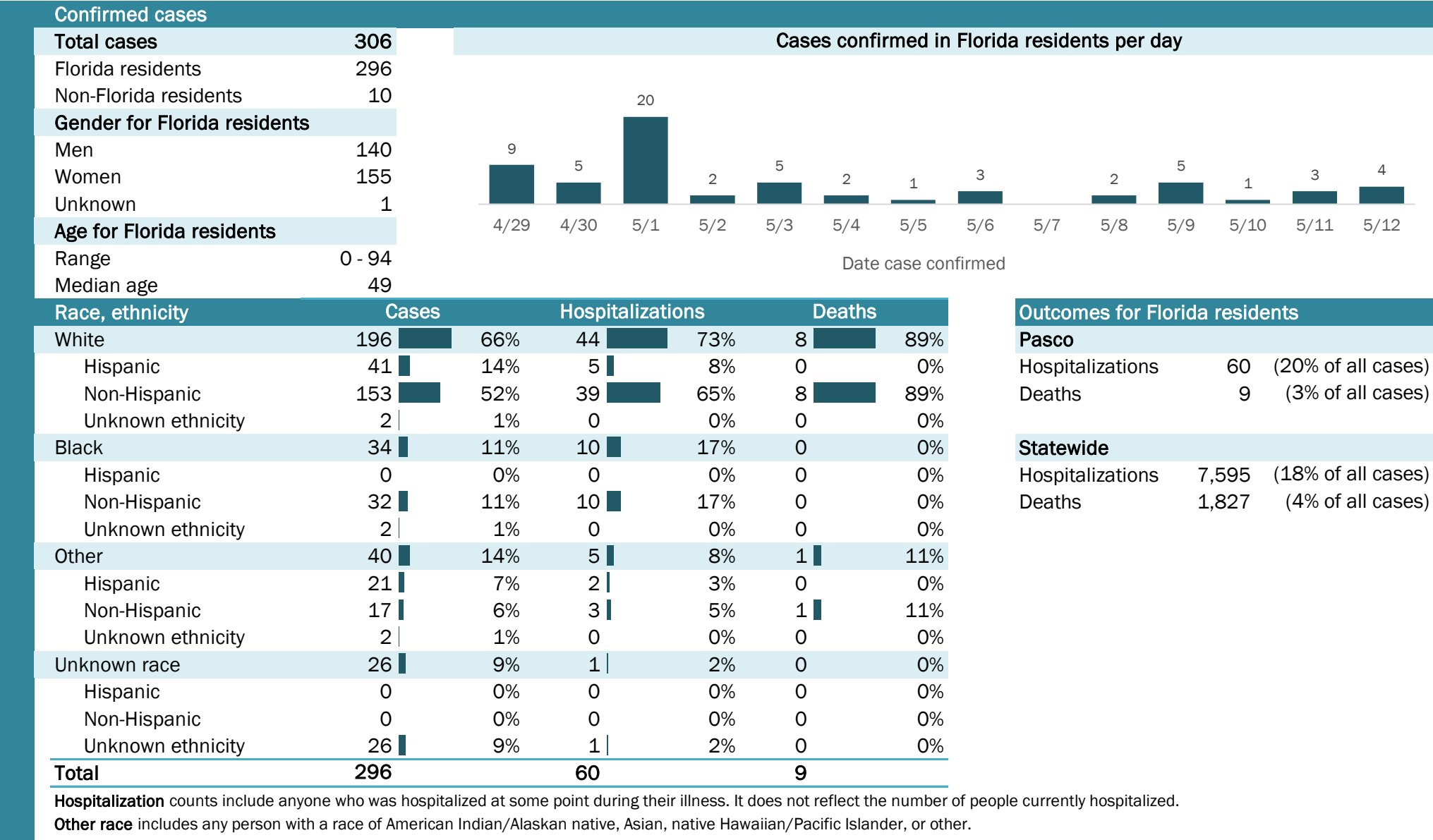

Laboratory testing for Florida residents and non-Florida residents over the past 2 weeks

Number and percent of positive labs

These counts include the number of people for whom the department received laboratory results by day. This percent is the number of people who test positive for the first time divided by all the people tested that day, excluding people who have previously tested positive.

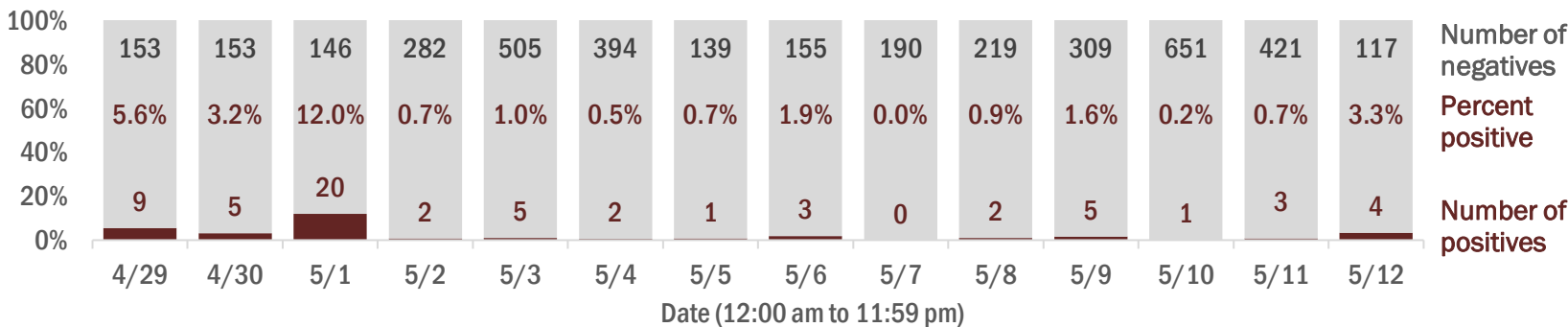

Emergency department (ED) chief complaint and admission data for Pasco County

Daily percent of ED visits mentioning cough, fever, or shortness of breath

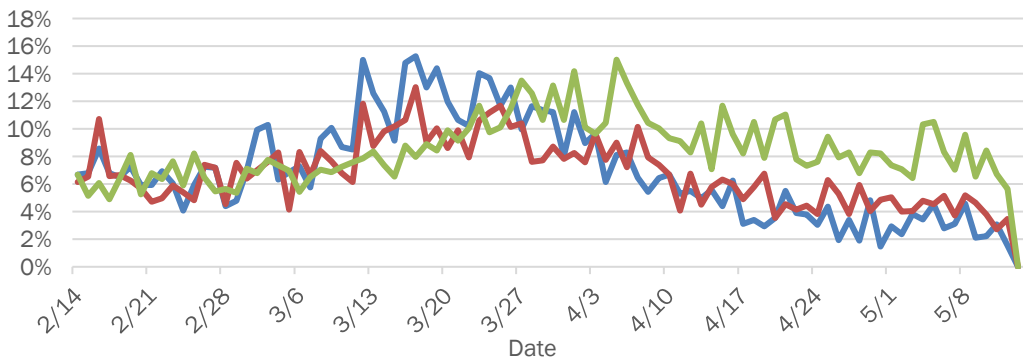

Daily percent of ED visits resulting in cough-associated admissions

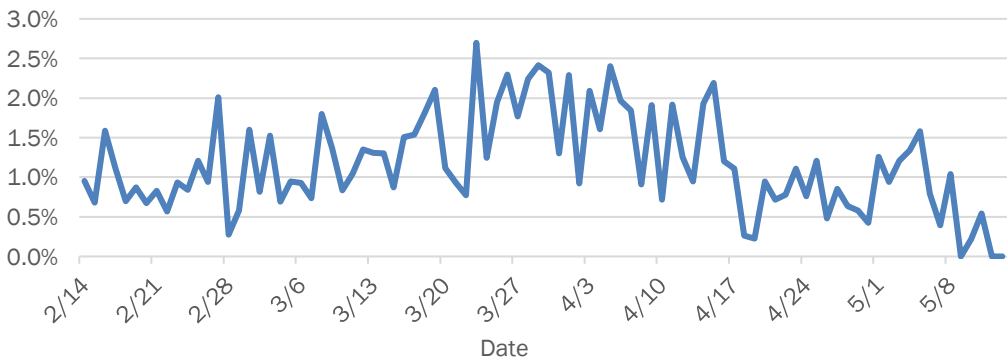

Weekly count of ED visits for influenza-like illness

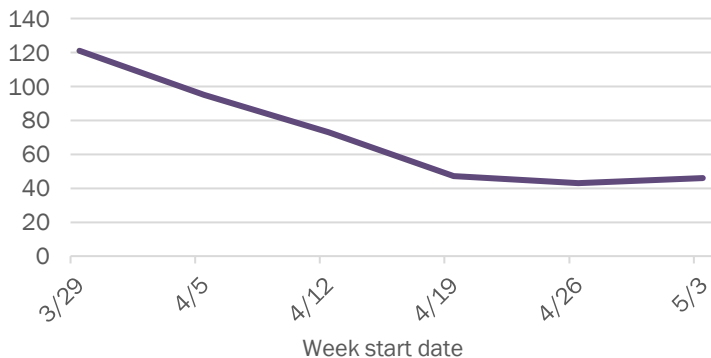

Weekly count of ED visits for COVID-like illness

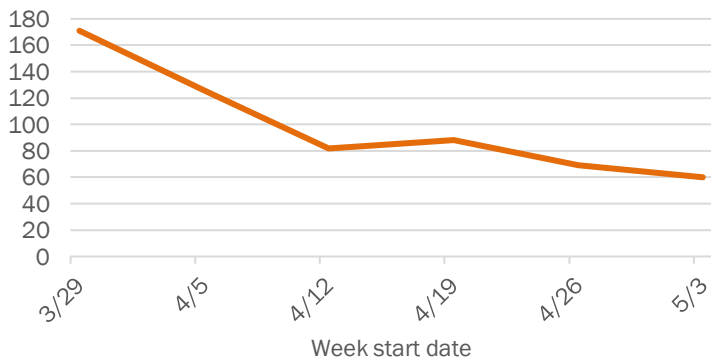

The Electronic Surveillance System for the Early Notification of Community-Based Epidemics (ESSENCE-FL) includes chief complaint data from 213 of 214 Florida EDs. Data are transmitted electronically to ESSENCE-FL daily or hourly.

Coronavirus: summary for Pinellas County

Data for May 13, 2020 (verified at 10 AM)

Data in this report are provisional and subject to change.

Confirmed cases

Total cases

923

Florida residents

880

Non-Florida residents

43

Gender for Florida residents

Men

394

Women

486

Unknown

0

Age for Florida residents

Range

1 - 101

Median age

56

Cases confirmed in Florida residents per day

13

15

12

8

12

11

9

15

9

18

14

17

19

30

4/29

4/30

5/1

5/2

5/3

5/4

5/5

5/6

5/7

5/8

5/9

5/10

5/11

5/12

Date case confirmed

Race, ethnicity	Cases	Hospitalizations	Deaths
White	66576%	21381%	5892%
Hispanic	627%	93%	12%
Non-Hispanic	57565%	19173%	5689%
Unknown ethnicity	283%	135%	12%
Black	12614%	3814%	35%
Hispanic	20%	00%	00%
Non-Hispanic	11914%	3814%	35%
Unknown ethnicity	51%	00%	00%
Other	556%	104%	23%
Hispanic	81%	10%	12%
Non-Hispanic	445%	83%	12%
Unknown ethnicity	30%	10%	00%
Unknown race	344%	21%	00%
Hispanic	00%	00%	00%
Non-Hispanic	30%	10%	00%
Unknown ethnicity	314%	10%	00%
Total	880	263	63

Hospitalization

counts include anyone who was hospitalized at some point during their illness. It does not reflect the number of people currently hospitalized.

Other race

includes any person with a race of American Indian/Alaskan native, Asian, native Hawaiian/Pacific Islander, or other.

Outcomes for Florida residents

Pinellas

Hospitalizations

263

(30% of all cases)

Deaths

63

(7% of all cases)

Statewide

Hospitalizations

7,595

(18% of all cases)

Deaths

1,827

(4% of all cases)

Laboratory testing for Florida residents and non-Florida residents over the past 2 weeks

Number and percent of positive labs

These counts include the number of people for whom the department received laboratory results by day. This percent is the number of people who test positive for the first time divided by all the people tested that day, excluding people who have previously tested positive.

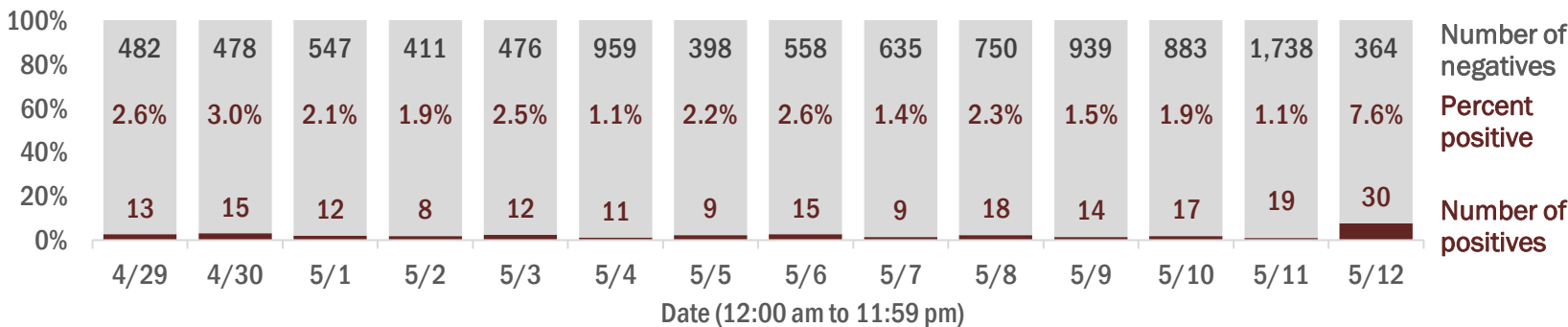

Emergency department (ED) chief complaint and admission data for Pinellas County

Daily percent of ED visits mentioning cough, fever, or shortness of breath

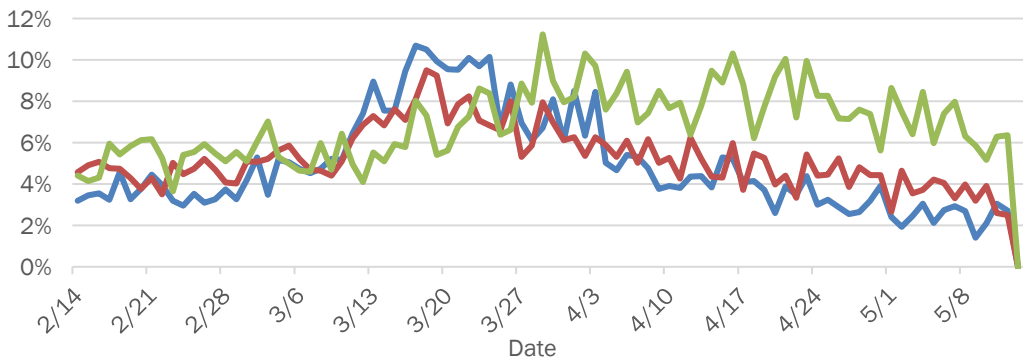

Daily percent of ED visits resulting in cough-associated admissions

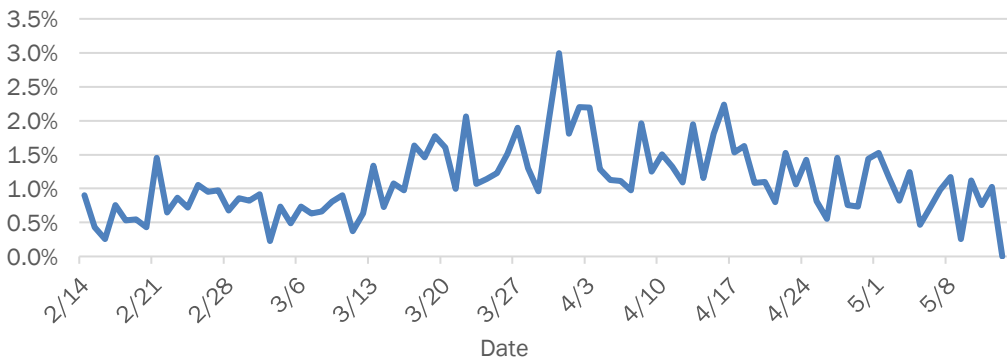

Weekly count of ED vists for influenza-like illness

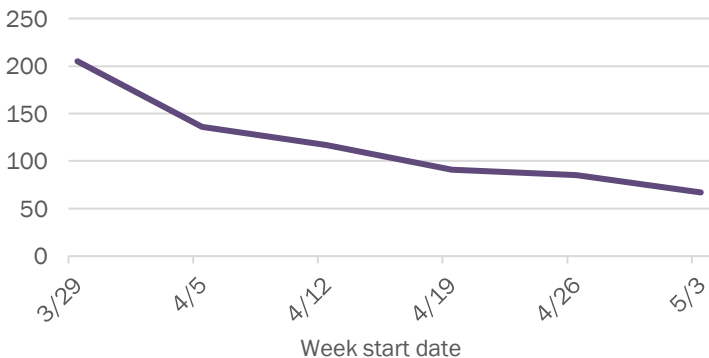

Weekly count of ED vists for COVID-like illness

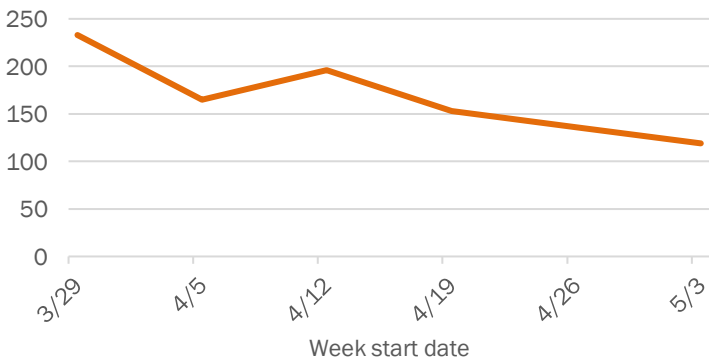

The Electronic Surveillance System for the Early Notification of Community-Based Epidemics (ESSENCE-FL) includes chief complaint data from 213 of 214 Florida EDs. Data are transmitted electronically to ESSENCE-FL daily or hourly.

Coronavirus: summary for Polk County

Data for May 13, 2020 (verified at 10 AM)

Data in this report are provisional and subject to change.

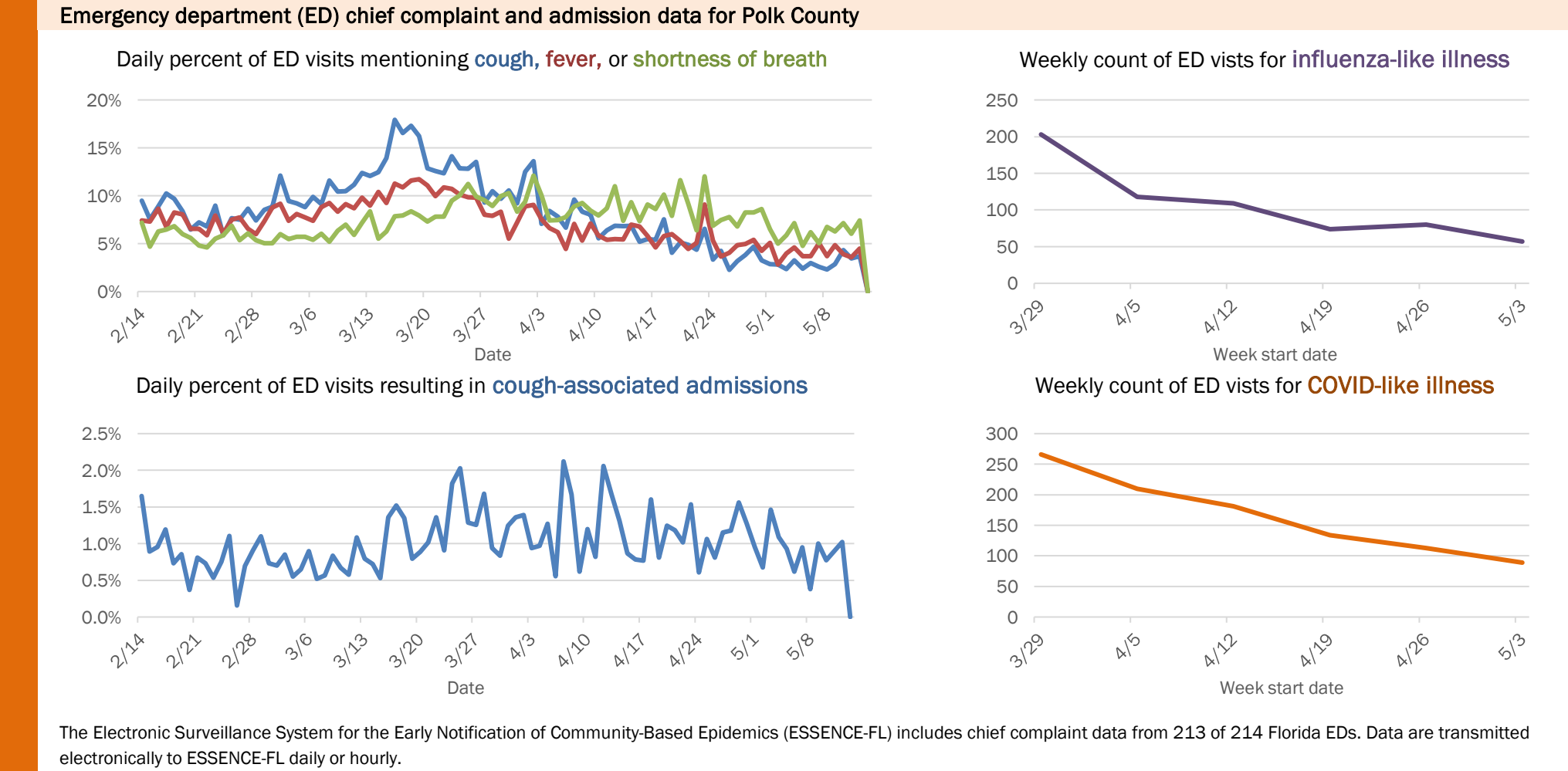
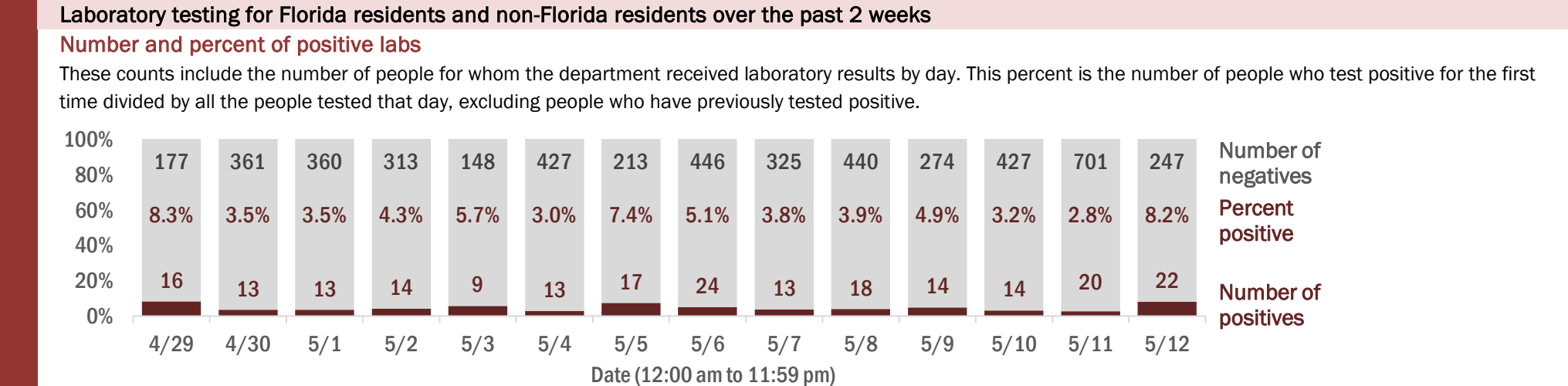
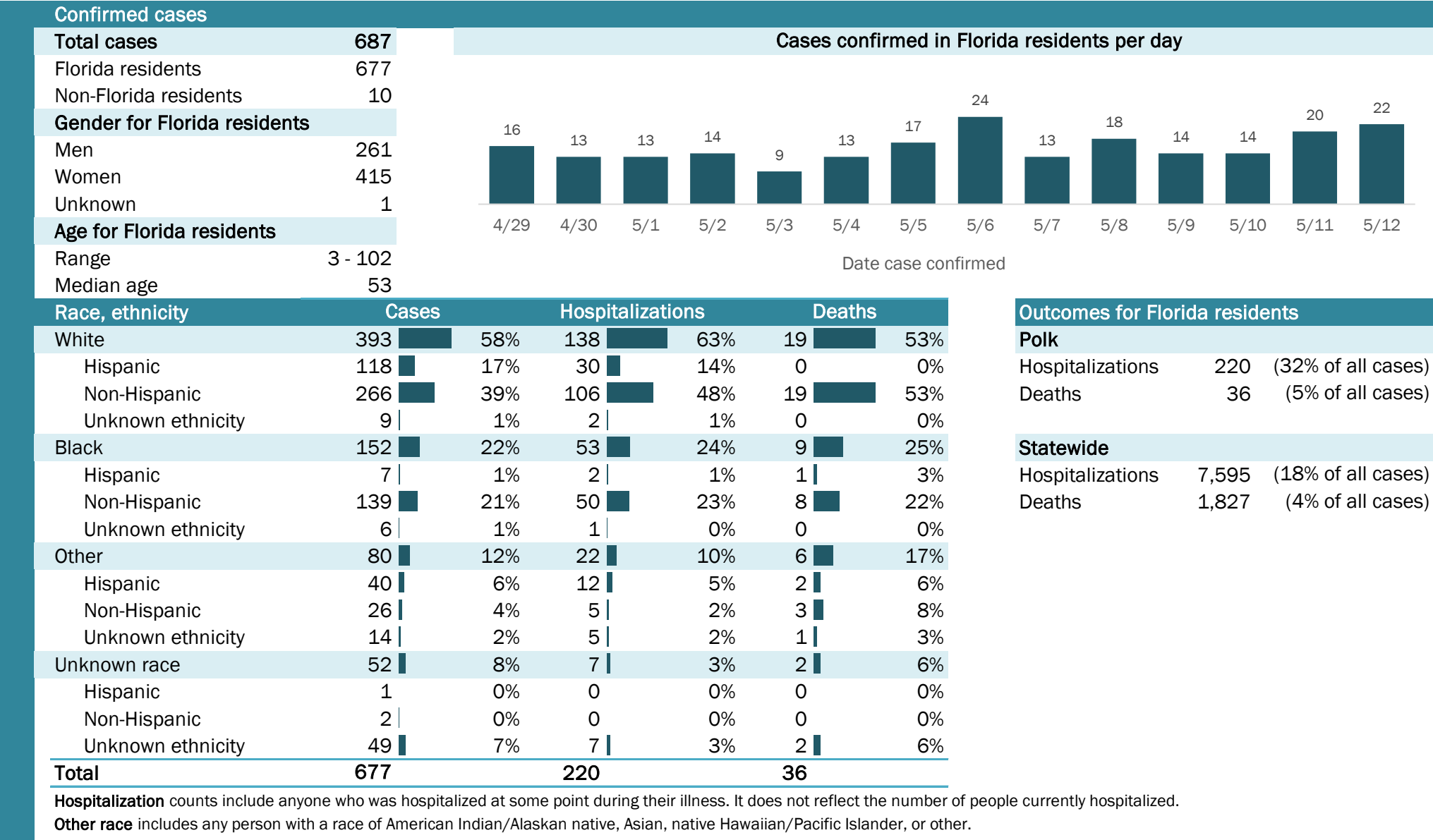

The Electronic Surveillance System for the Early Notification of Community-Based Epidemics (ESSENCE-FL) includes chief complaint data from 213 of 214 Florida EDs. Data are transmitted electronically to ESSENCE-FL daily or hourly.

Coronavirus: summary for Putnam County

Data for May 13, 2020 (verified at 10 AM)

Data in this report are provisional and subject to change.

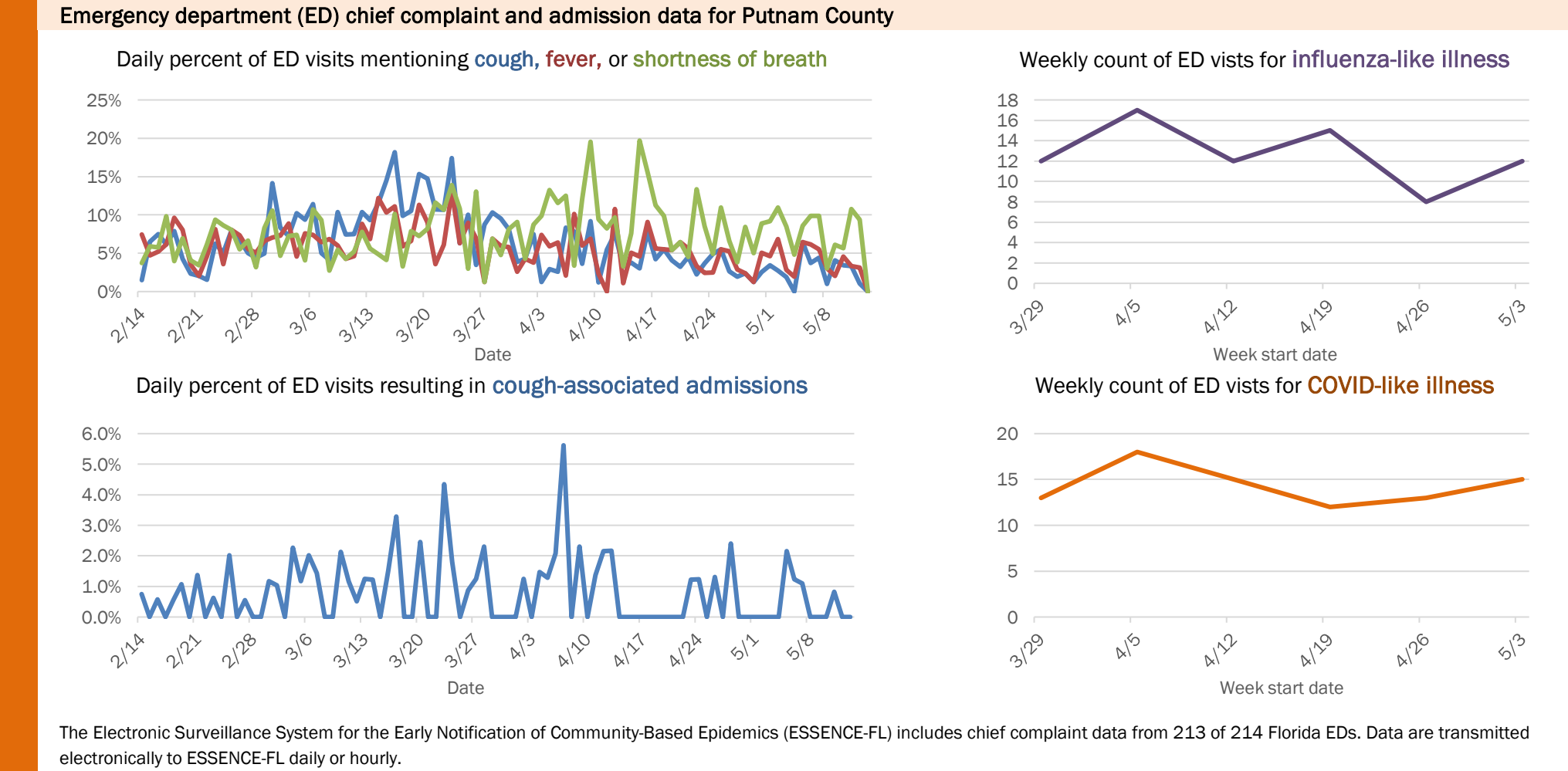
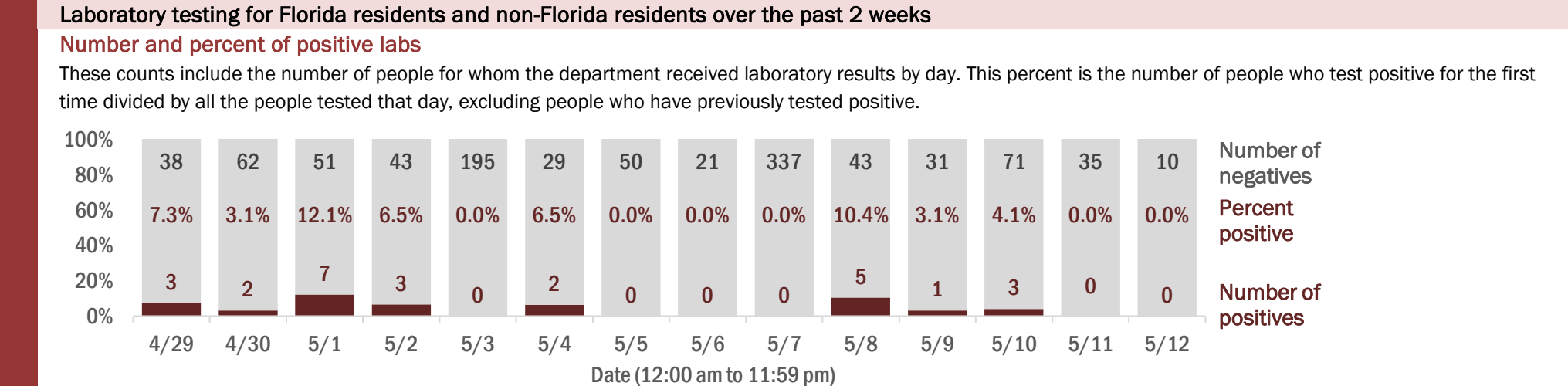
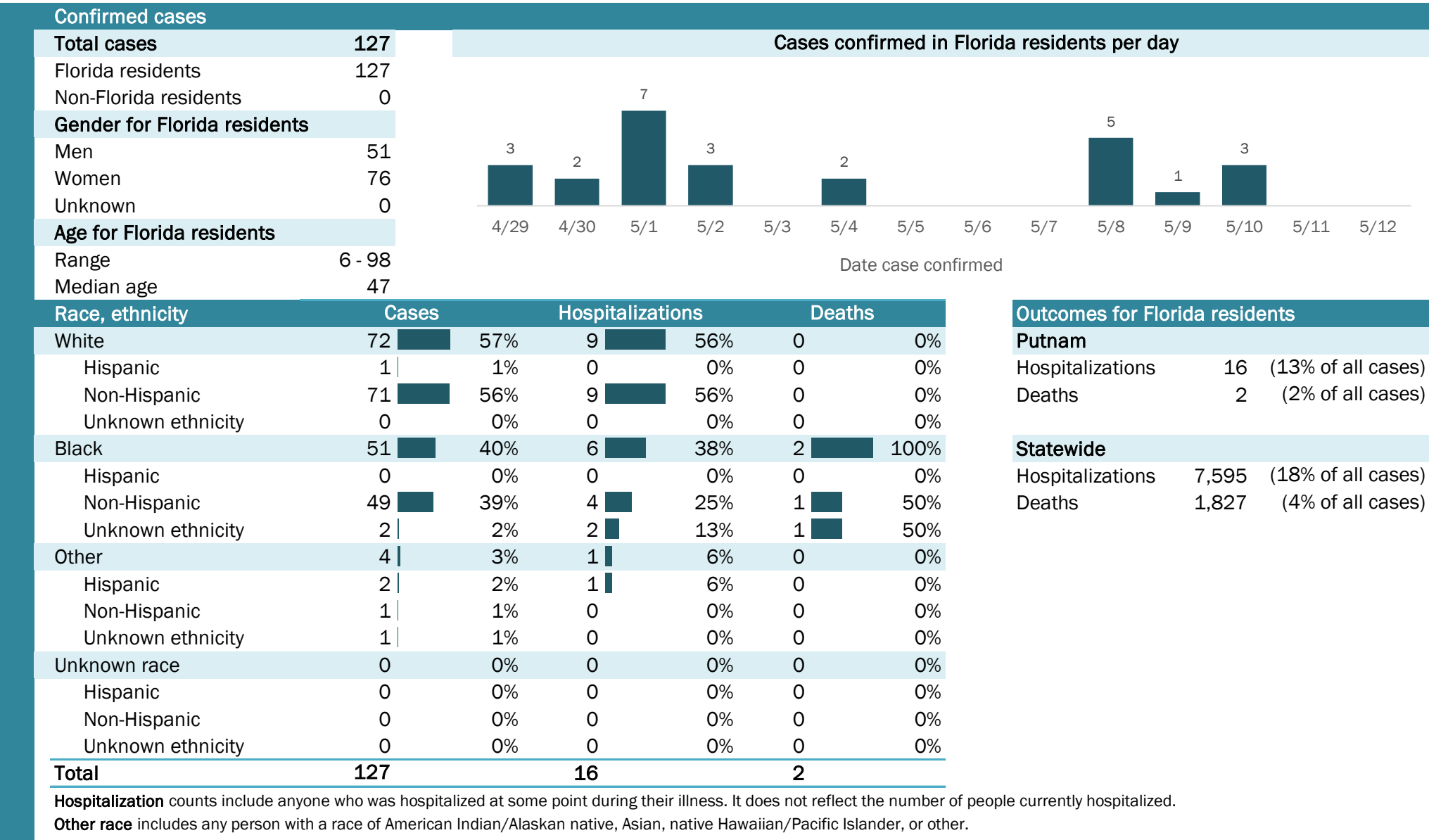

Coronavirus: summary for Santa Rosa County

Data for May 13, 2020 (verified at 10 AM)

Data in this report are provisional and subject to change.

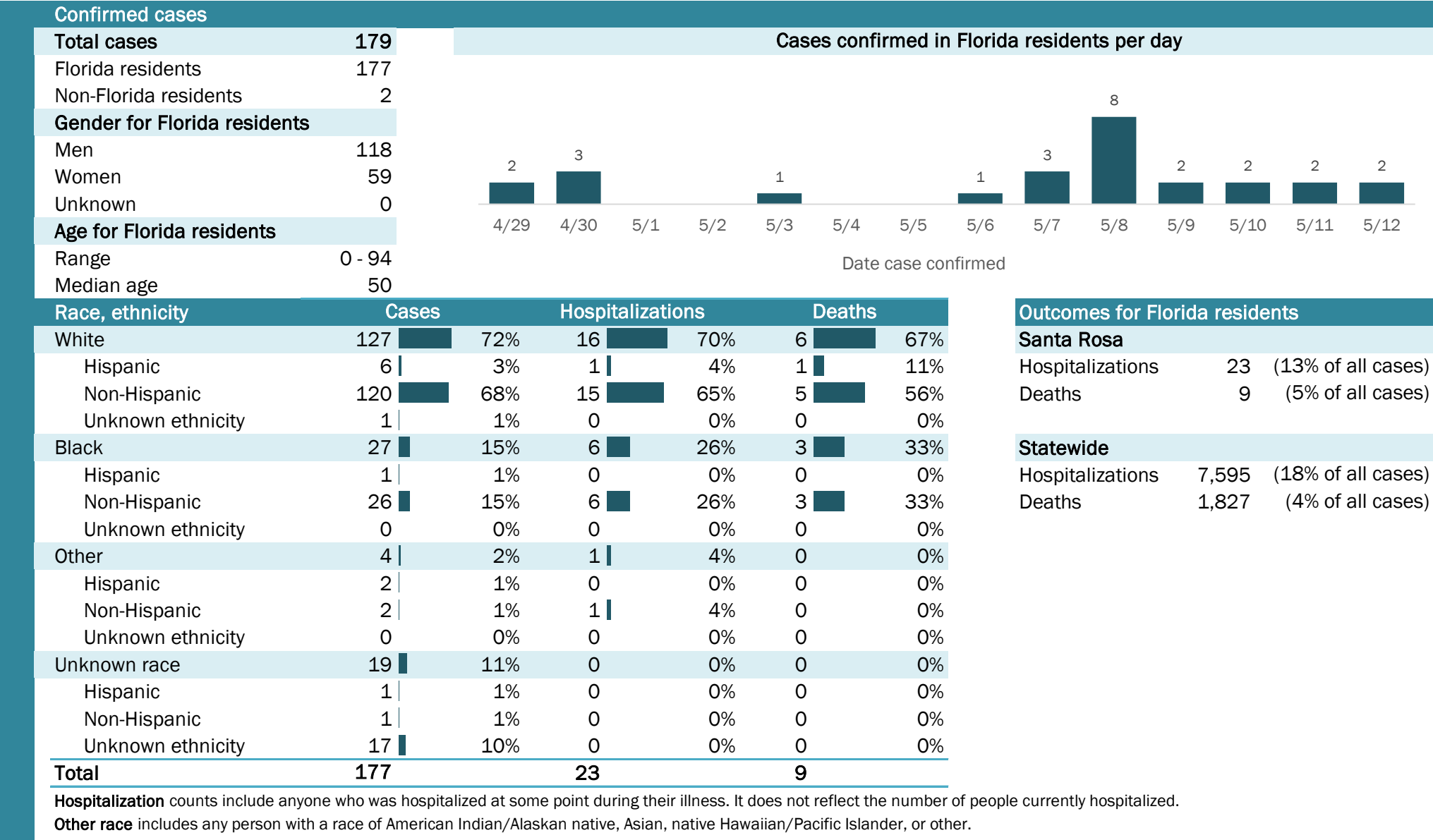

Laboratory testing for Florida residents and non-Florida residents over the past 2 weeks

Number and percent of positive labs

These counts include the number of people for whom the department received laboratory results by day. This percent is the number of people who test positive for the first time divided by all the people tested that day, excluding people who have previously tested positive.

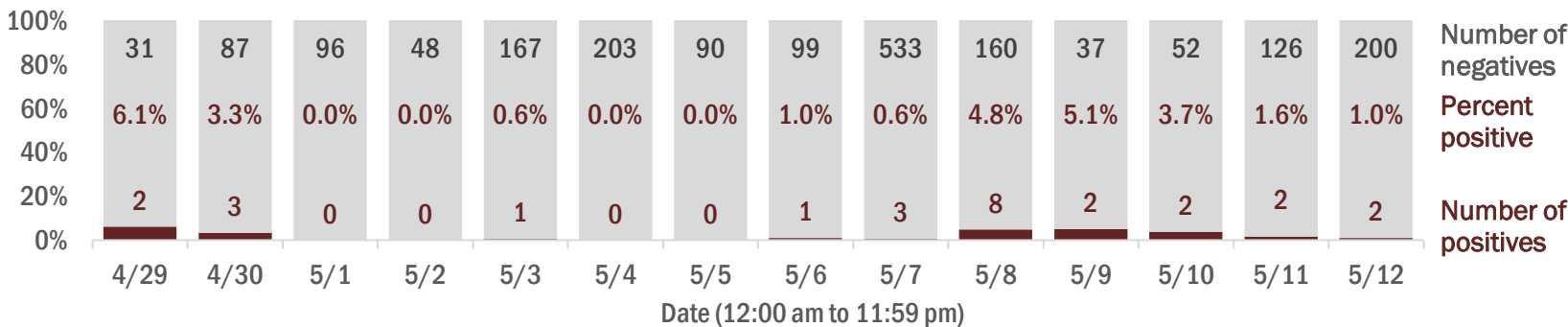

Emergency department (ED) chief complaint and admission data for Santa Rosa County

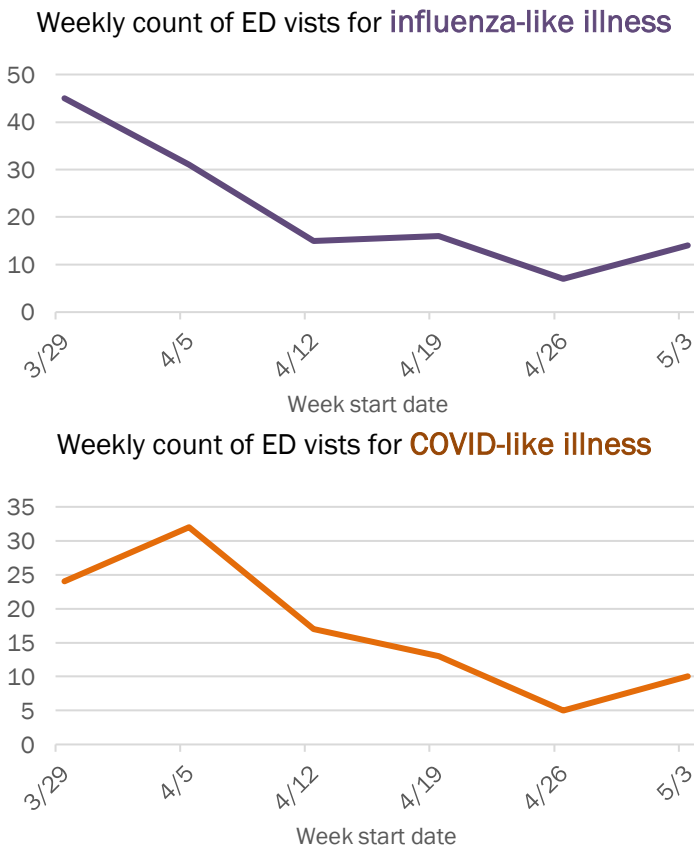
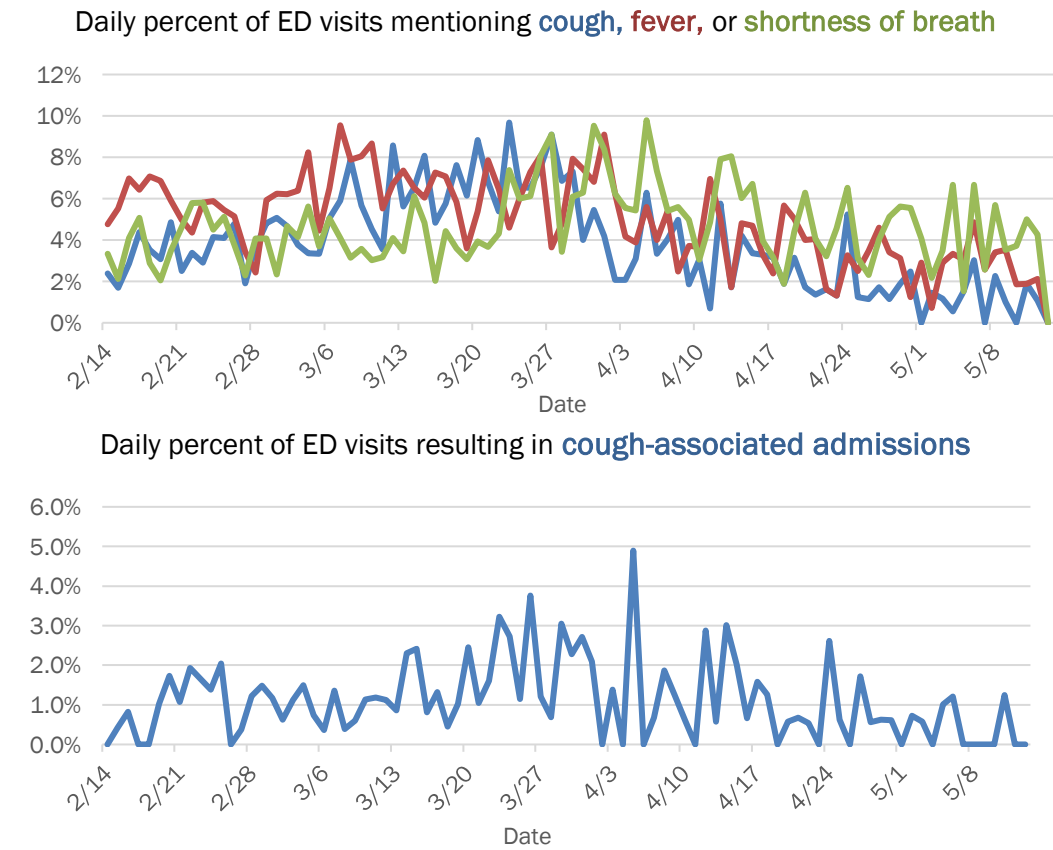

The Electronic Surveillance System for the Early Notification of Community-Based Epidemics (ESSENCE-FL) includes chief complaint data from 213 of 214 Florida EDs. Data are transmitted electronically to ESSENCE-FL daily or hourly.

Coronavirus: summary for Sarasota County

Data for May 13, 2020 (verified at 10 AM)

Data in this report are provisional and subject to change.

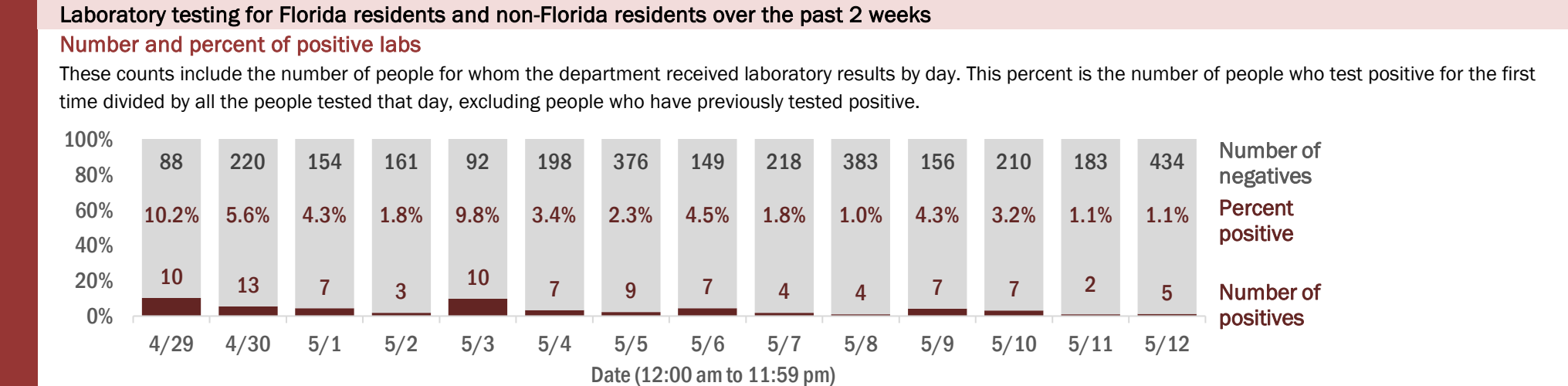
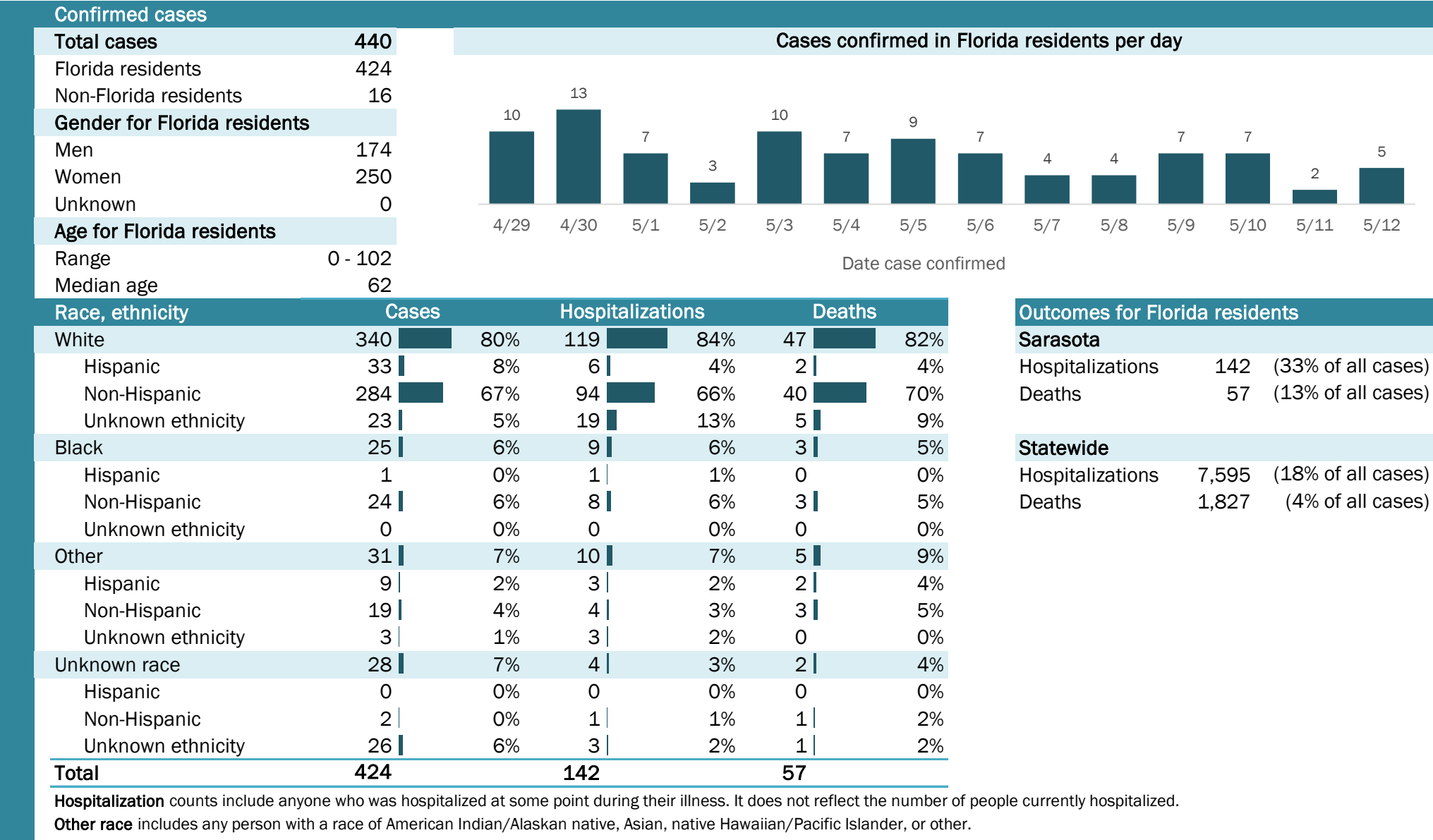

Coronavirus: summary for Seminole County

Data for May 13, 2020 (verified at 10 AM)

Data in this report are provisional and subject to change.

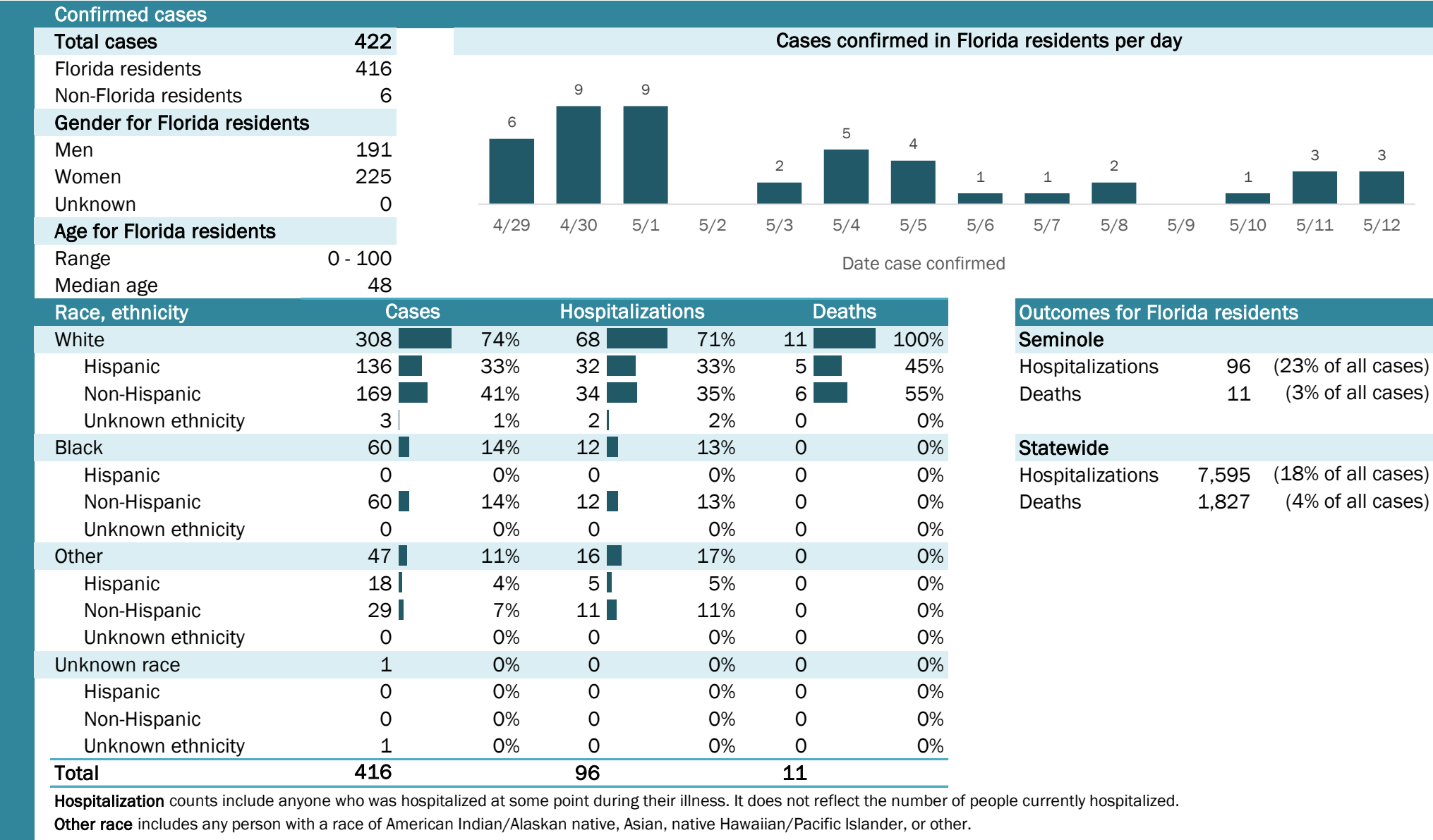

Laboratory testing for Florida residents and non-Florida residents over the past 2 weeks

Number and percent of positive labs

These counts include the number of people for whom the department received laboratory results by day. This percent is the number of people who test positive for the first time divided by all the people tested that day, excluding people who have previously tested positive.

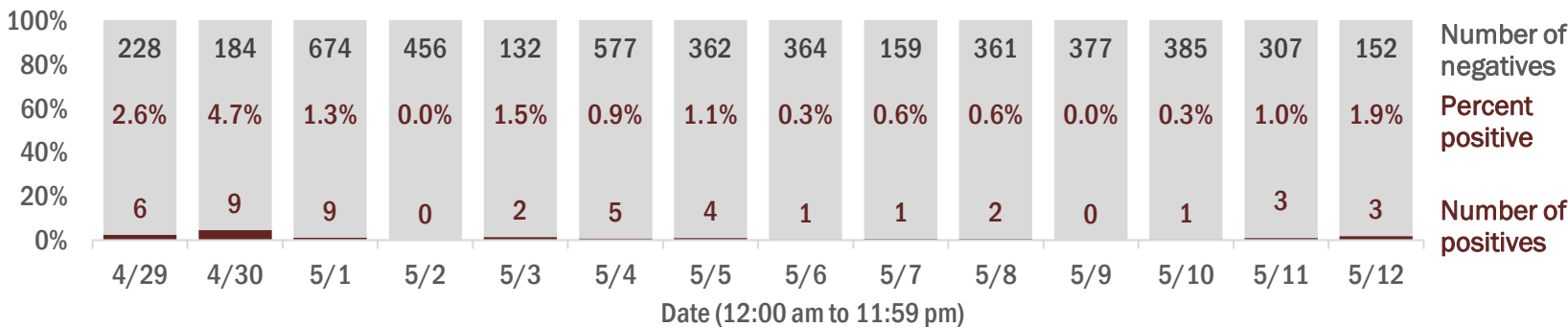

Emergency department (ED) chief complaint and admission data for Seminole County

Daily percent of ED visits mentioning cough, fever, or shortness of breath

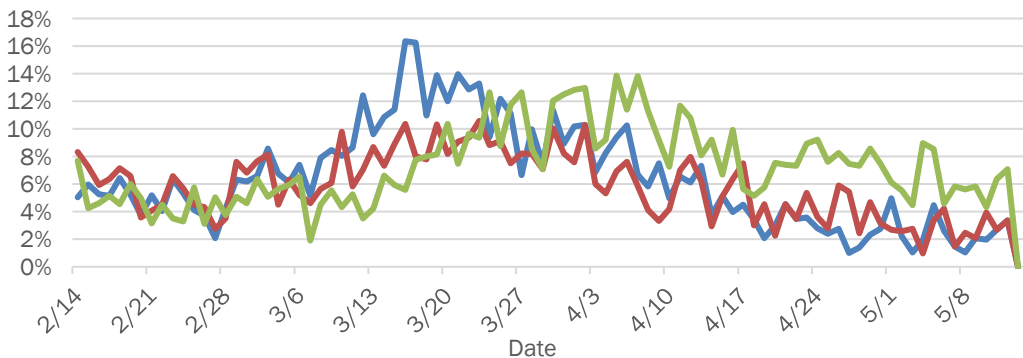

Daily percent of ED visits resulting in cough-associated admissions

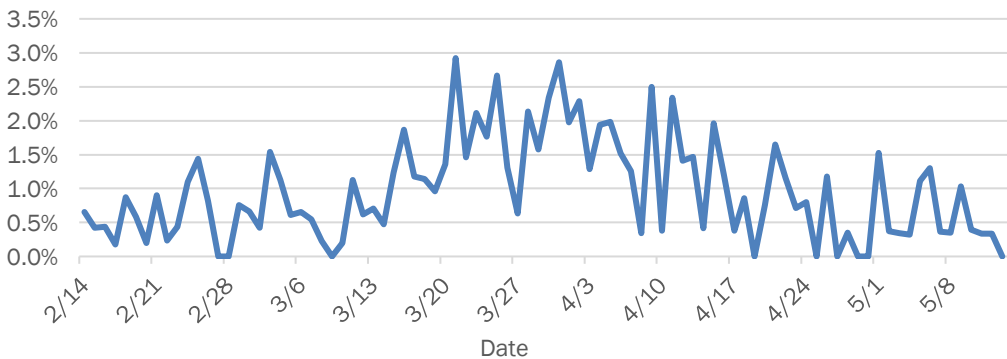

Weekly count of ED vists for influenza-like illness

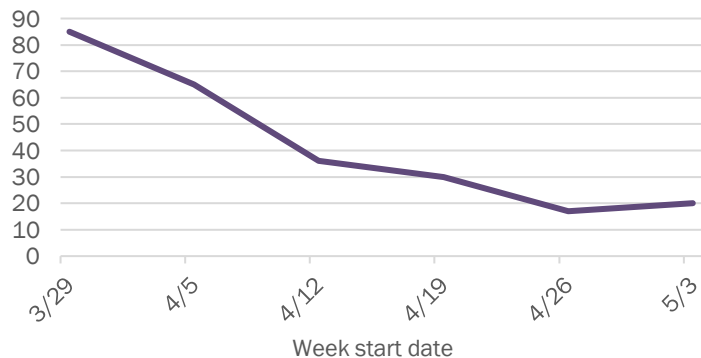

Weekly count of ED vists for COVID-like illness

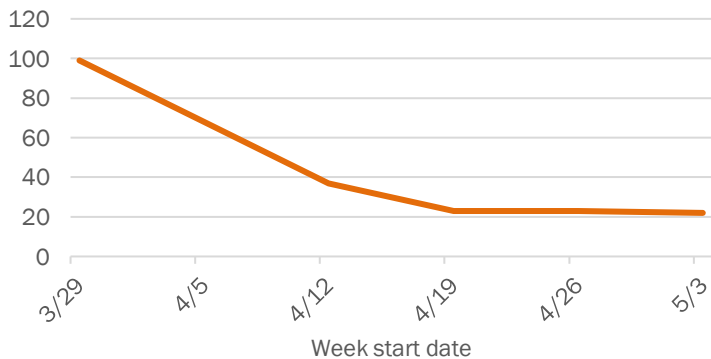

The Electronic Surveillance System for the Early Notification of Community-Based Epidemics (ESSENCE-FL) includes chief complaint data from 213 of 214 Florida EDs. Data are transmitted electronically to ESSENCE-FL daily or hourly.

Coronavirus: summary for St. Johns County

Data for May 13, 2020 (verified at 10 AM)

Data in this report are provisional and subject to change.

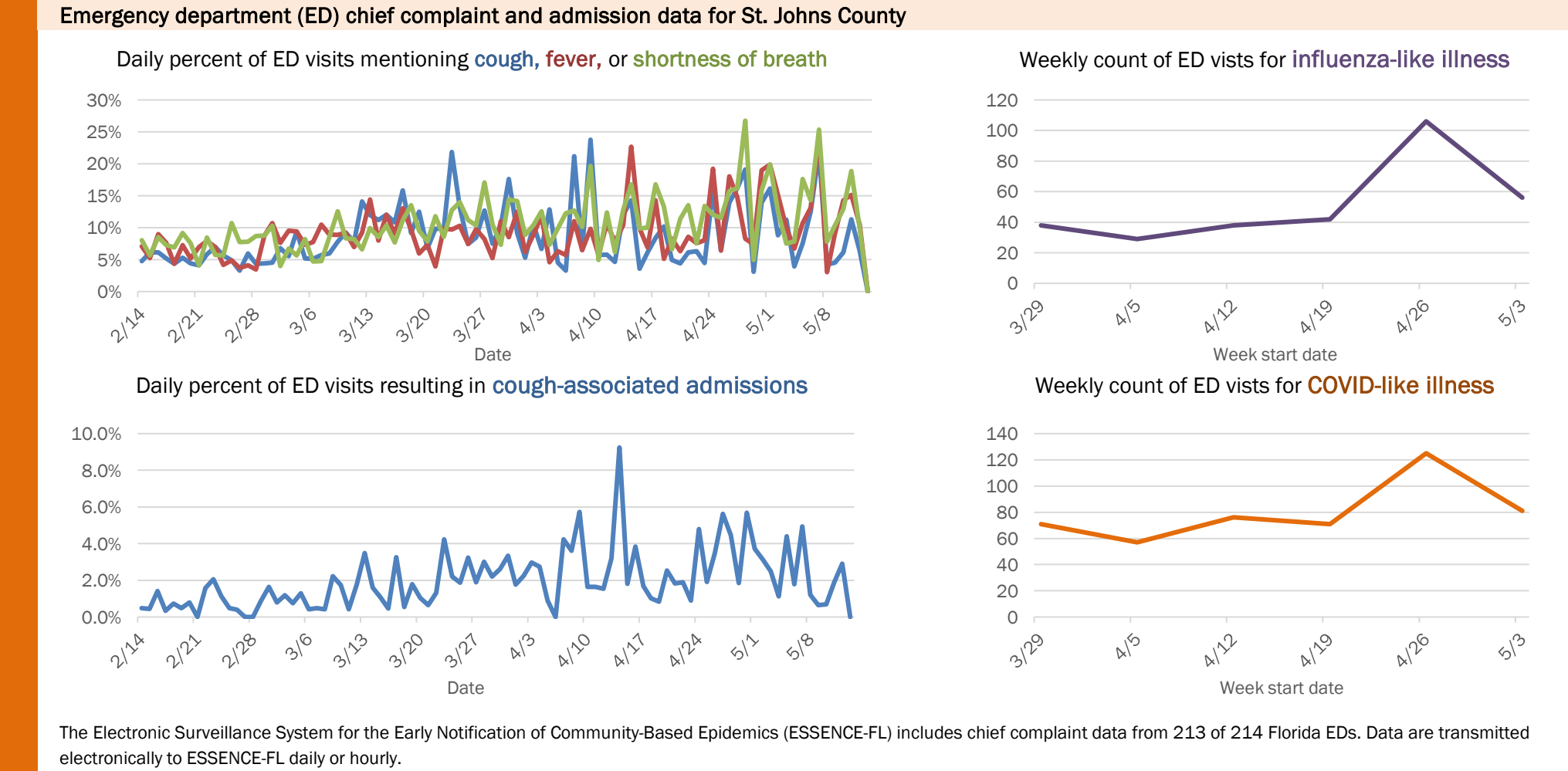
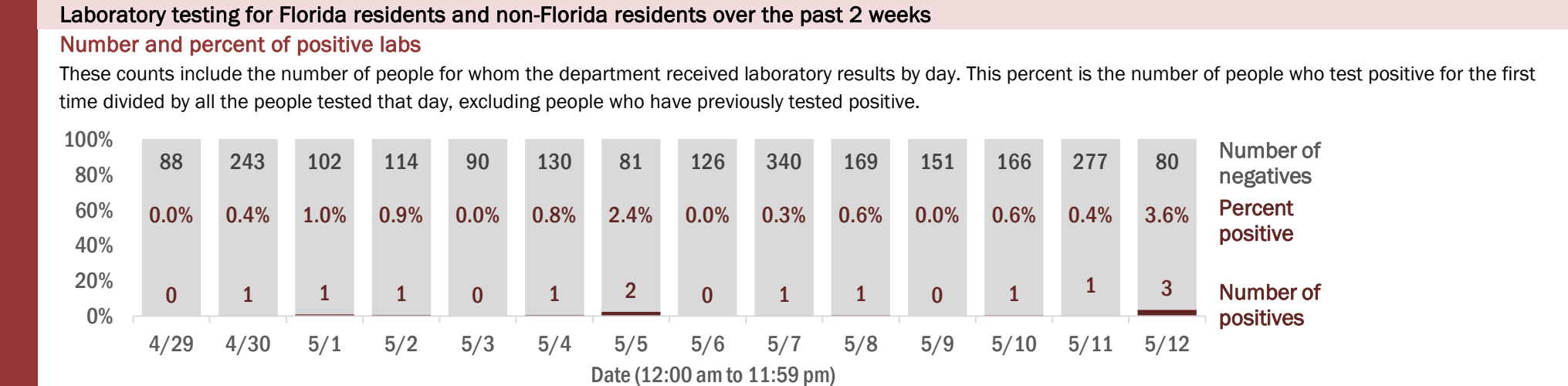
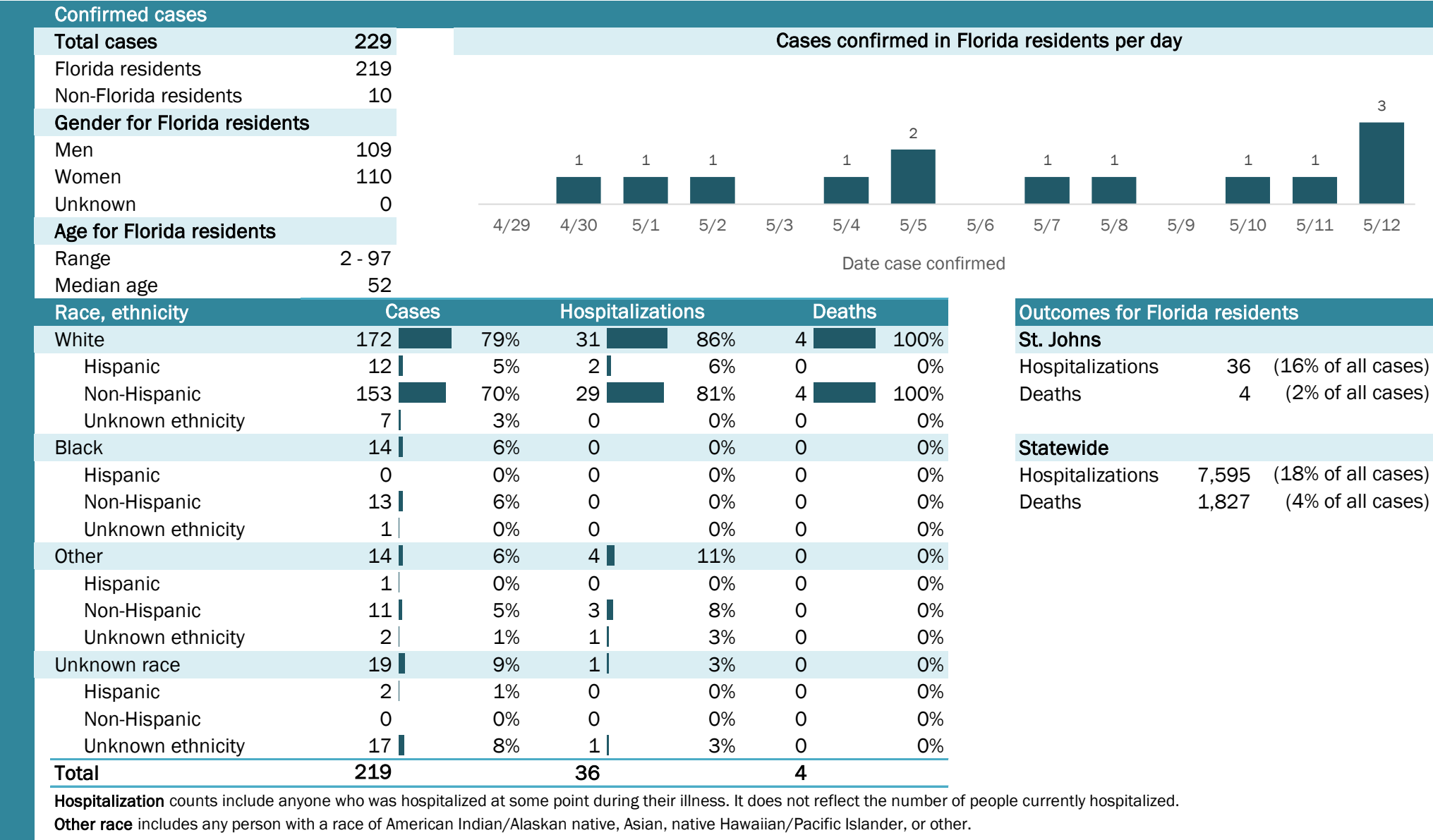

Weekly count of ED visits for influenza-like illness

Week start date	Count
3/29	40
4/5	30
4/12	40
4/19	45
4/26	105
5/3	60

Weekly count of ED visits for COVID-like illness

The Electronic Surveillance System for the Early Notification of Community-Based Epidemics (ESSENCE-FL) includes chief complaint data from 213 of 214 Florida EDs. Data are transmitted electronically to ESSENCE-FL daily or hourly.

Coronavirus: summary for St. Lucie County

Data for May 13, 2020 (verified at 10 AM)

Data in this report are provisional and subject to change.

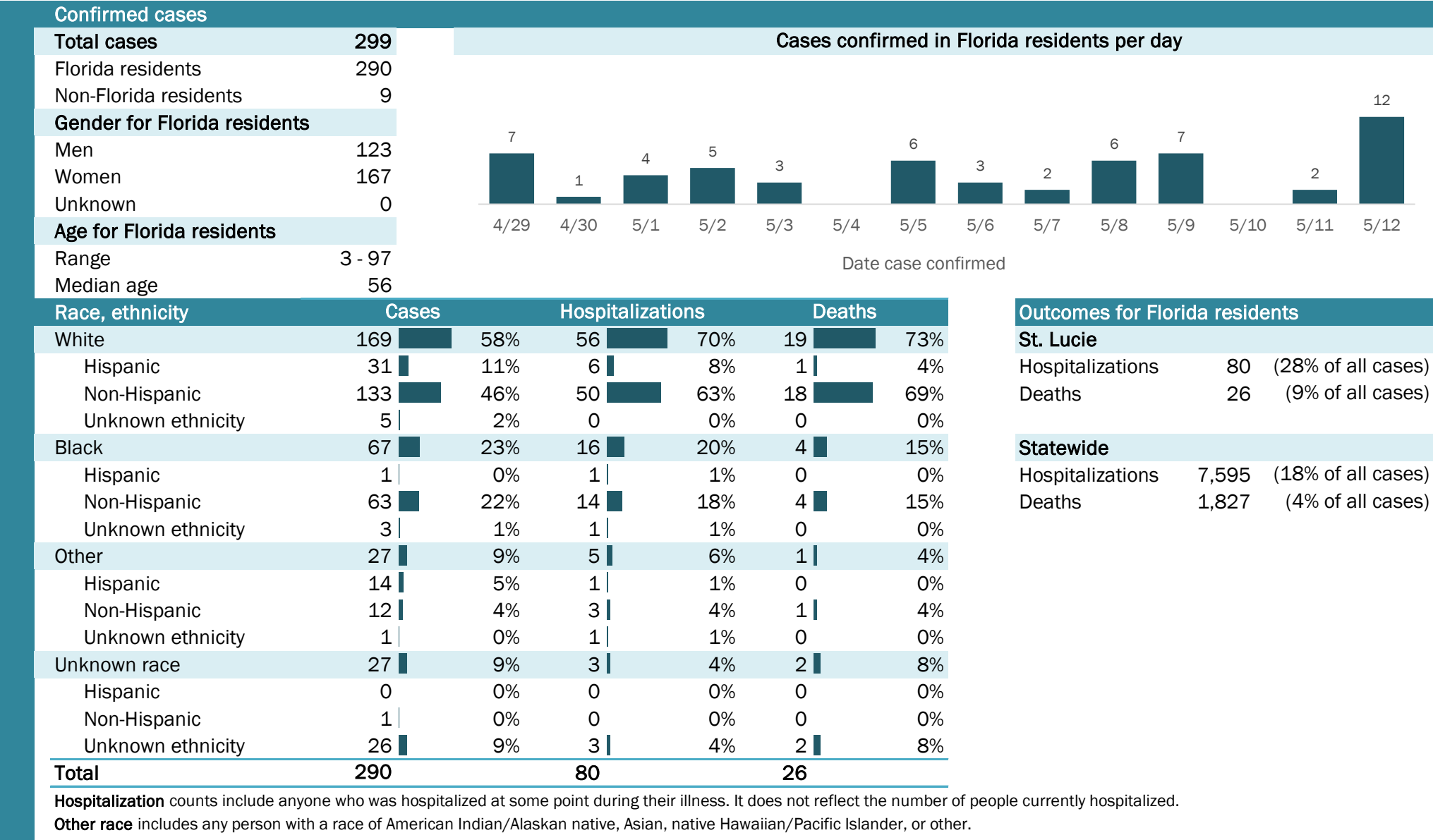

Laboratory testing for Florida residents and non-Florida residents over the past 2 weeks

Number and percent of positive labs

These counts include the number of people for whom the department received laboratory results by day. This percent is the number of people who test positive for the first time divided by all the people tested that day, excluding people who have previously tested positive.

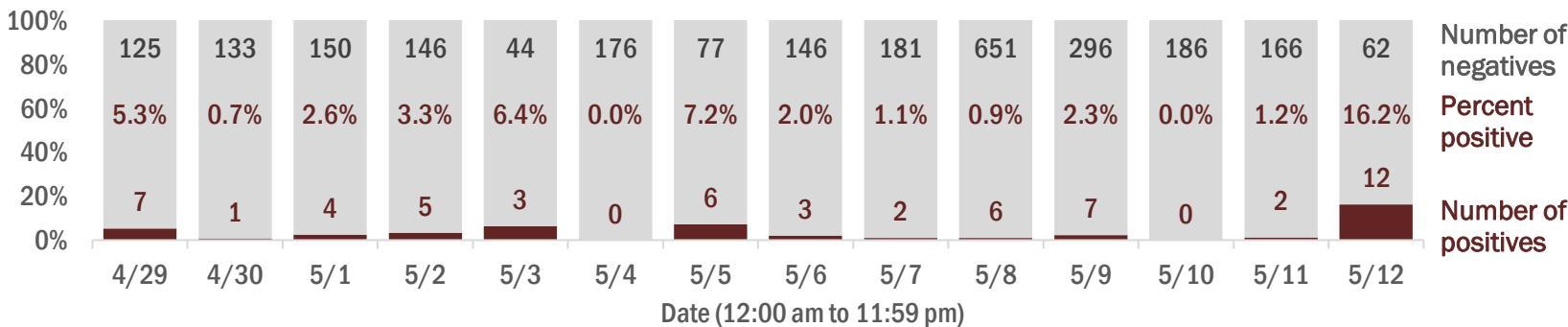

Emergency department (ED) chief complaint and admission data for St. Lucie County

Daily percent of ED visits mentioning cough, fever, or shortness of breath

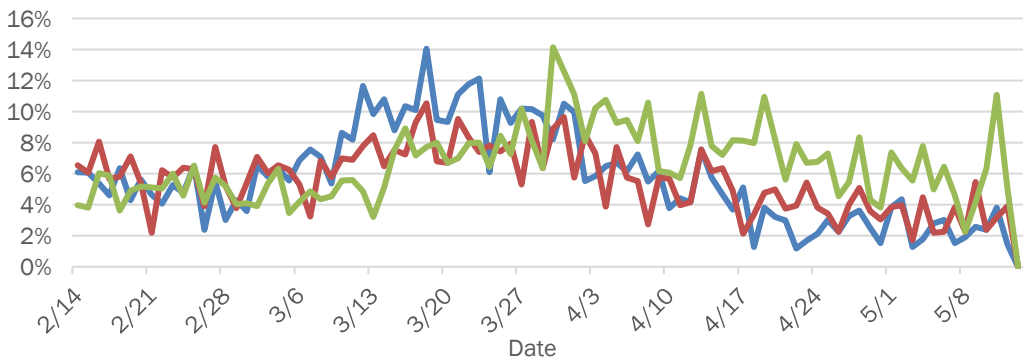

Daily percent of ED visits resulting in cough-associated admissions

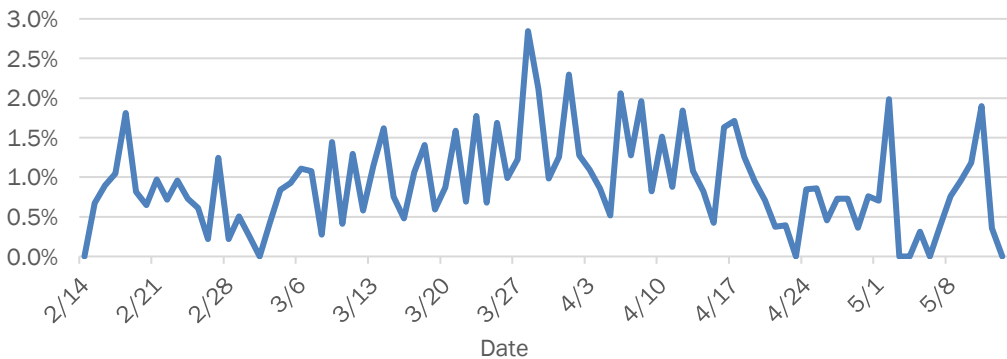

Weekly count of ED vists for influenza-like illness

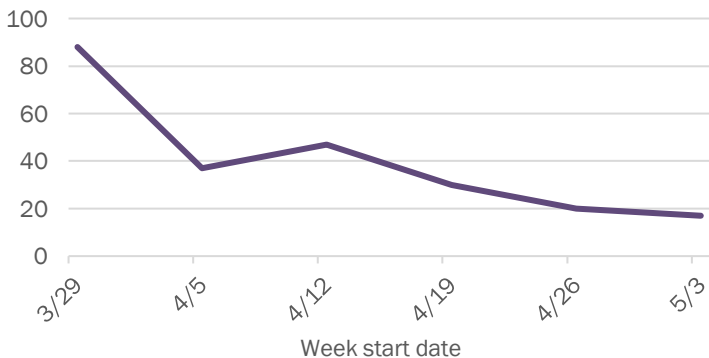

Weekly count of ED vists for COVID-like illness

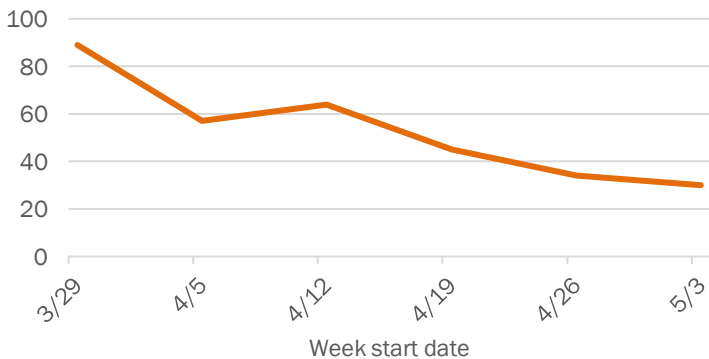

The Electronic Surveillance System for the Early Notification of Community-Based Epidemics (ESSENCE-FL) includes chief complaint data from 213 of 214 Florida EDs. Data are transmitted electronically to ESSENCE-FL daily or hourly.

Coronavirus: summary for Sumter County

Data for May 13, 2020 (verified at 10 AM)

Data in this report are provisional and subject to change.

Confirmed cases

Total cases

245

Florida residents

242

Non-Florida residents

3

Gender for Florida residents

Men

175

Women

67

Unknown

0

Age for Florida residents

Range

17 - 92

Median age

65

Cases confirmed in Florida residents per day

5

36

4

4

5

1

4

1

3

3

1

1

4/29

4/30

5/1

5/2

5/3

5/4

5/5

5/6

5/7

5/8

5/9

5/10

5/11

5/12

Date case confirmed

Race, ethnicity	Cases	Hospitalizations	Deaths
White	20183%	3686%	1387%
Hispanic	125%	37%	00%
Non-Hispanic	18777%	3379%	1280%
Unknown ethnicity	21%	00%	17%
Black	3113%	410%	17%
Hispanic	00%	00%	00%
Non-Hispanic	3113%	410%	17%
Unknown ethnicity	00%	00%	00%
Other	52%	12%	17%
Hispanic	21%	00%	00%
Non-Hispanic	31%	12%	17%
Unknown ethnicity	00%	00%	00%
Unknown race	52%	12%	00%
Hispanic	00%	00%	00%
Non-Hispanic	00%	00%	00%
Unknown ethnicity	52%	12%	00%
Total	242	42	15

Hospitalization

counts include anyone who was hospitalized at some point during their illness. It does not reflect the number of people currently hospitalized.

Other race

includes any person with a race of American Indian/Alaskan native, Asian, native Hawaiian/Pacific Islander, or other.

Outcomes for Florida residents

Sumter

Hospitalizations

42

(17% of all cases)

Deaths

15

(6% of all cases)

Statewide

Hospitalizations

7,595

(18% of all cases)

Deaths

1,827

(4% of all cases)

Laboratory testing for Florida residents and non-Florida residents over the past 2 weeks

Number and percent of positive labs

These counts include the number of people for whom the department received laboratory results by day. This percent is the number of people who test positive for the first time divided by all the people tested that day, excluding people who have previously tested positive.

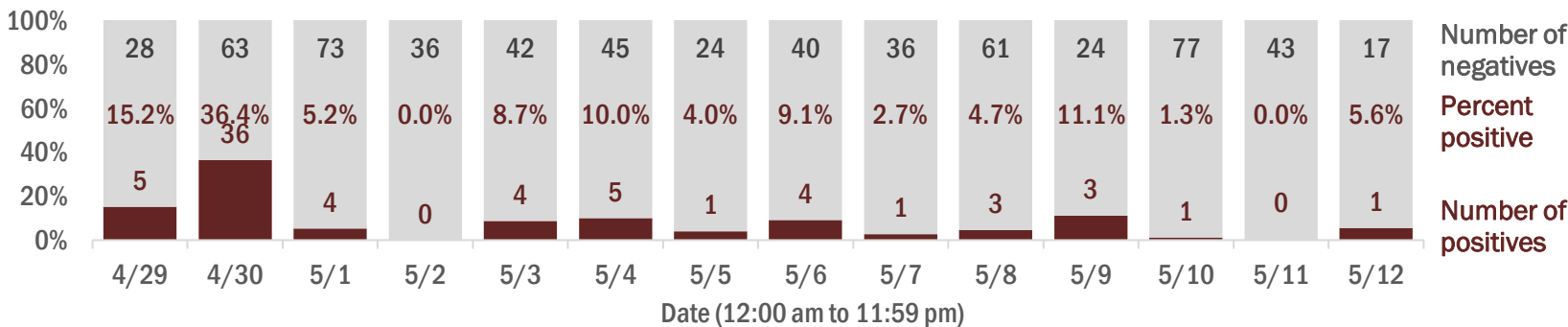

Emergency department (ED) chief complaint and admission data for Sumter County

Daily percent of ED visits mentioning cough, fever, or shortness of breath

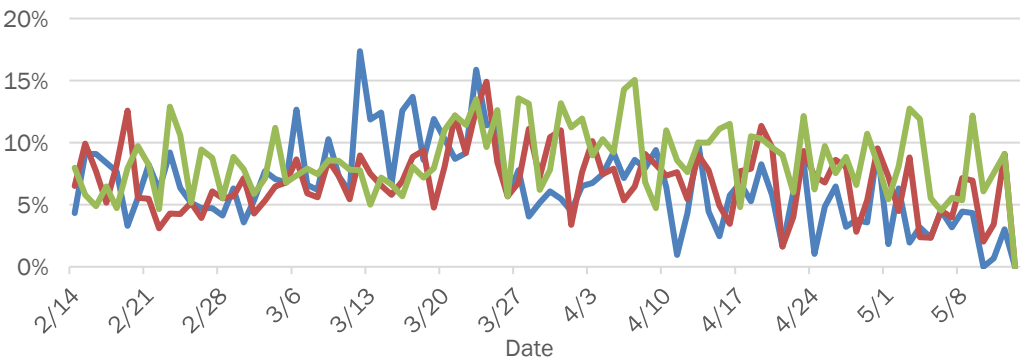

Daily percent of ED visits resulting in cough-associated admissions

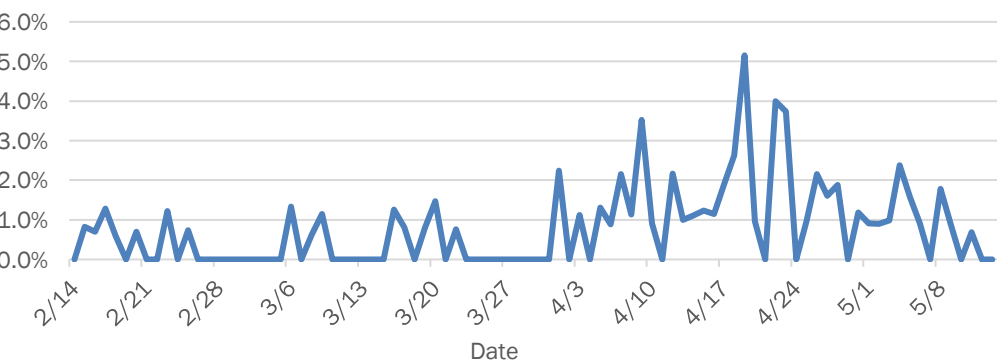

Weekly count of ED vists for influenza-like illness

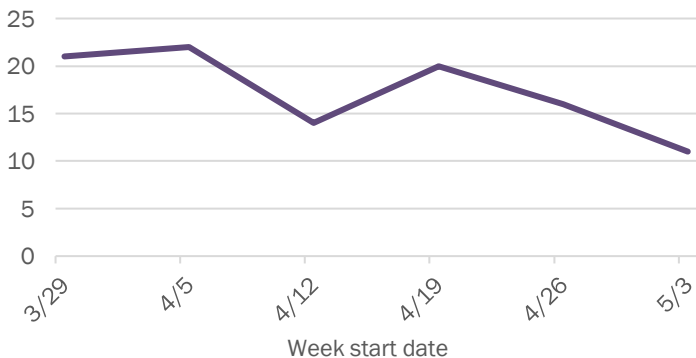

Weekly count of ED vists for COVID-like illness

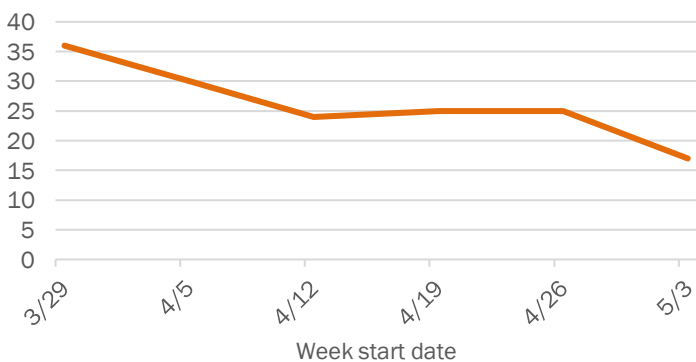

The Electronic Surveillance System for the Early Notification of Community-Based Epidemics (ESSENCE-FL) includes chief complaint data from 213 of 214 Florida EDs. Data are transmitted electronically to ESSENCE-FL daily or hourly.

Coronavirus: summary for Suwannee County

Data for May 13, 2020 (verified at 10 AM)

Data in this report are provisional and subject to change.

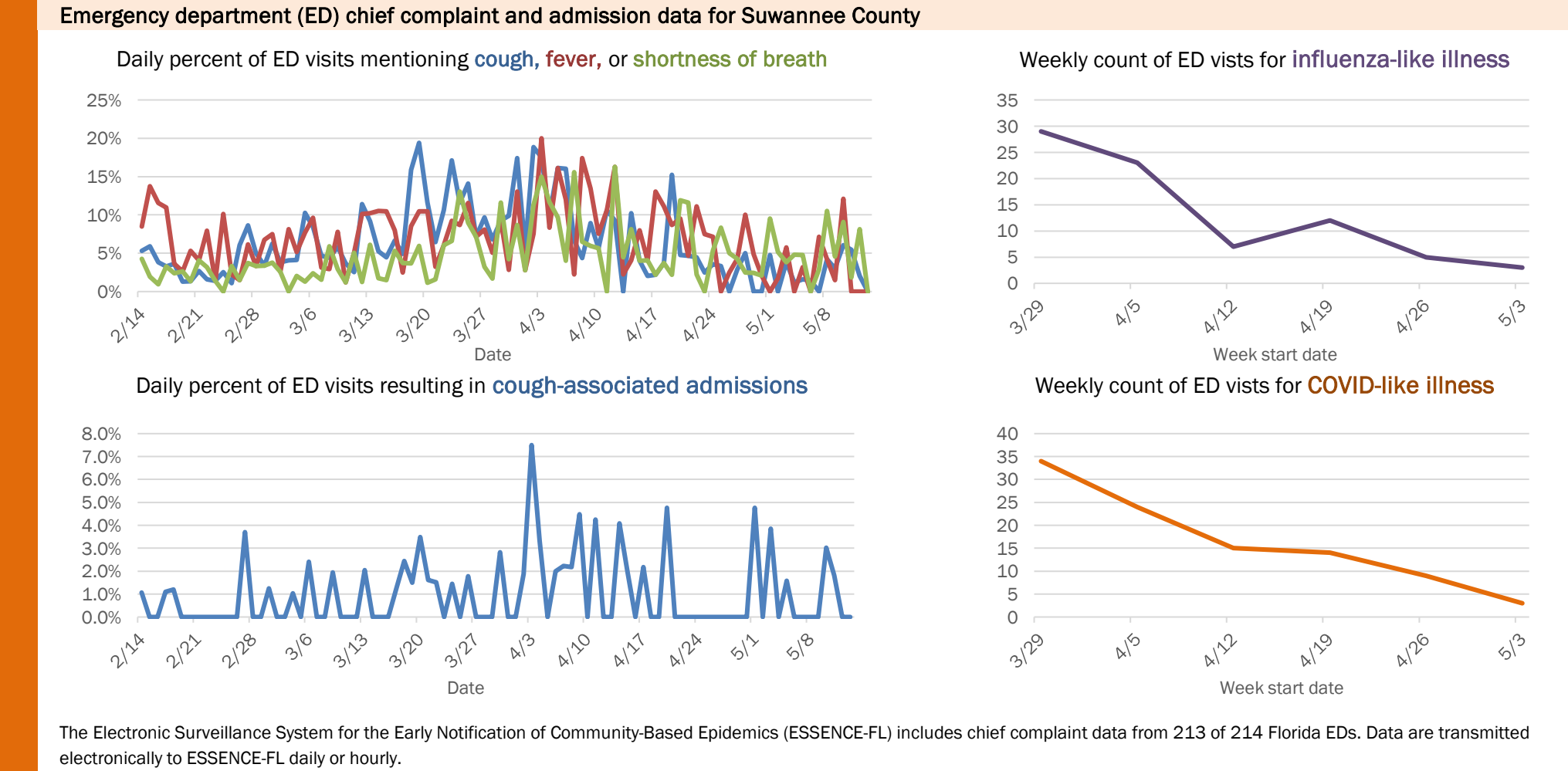
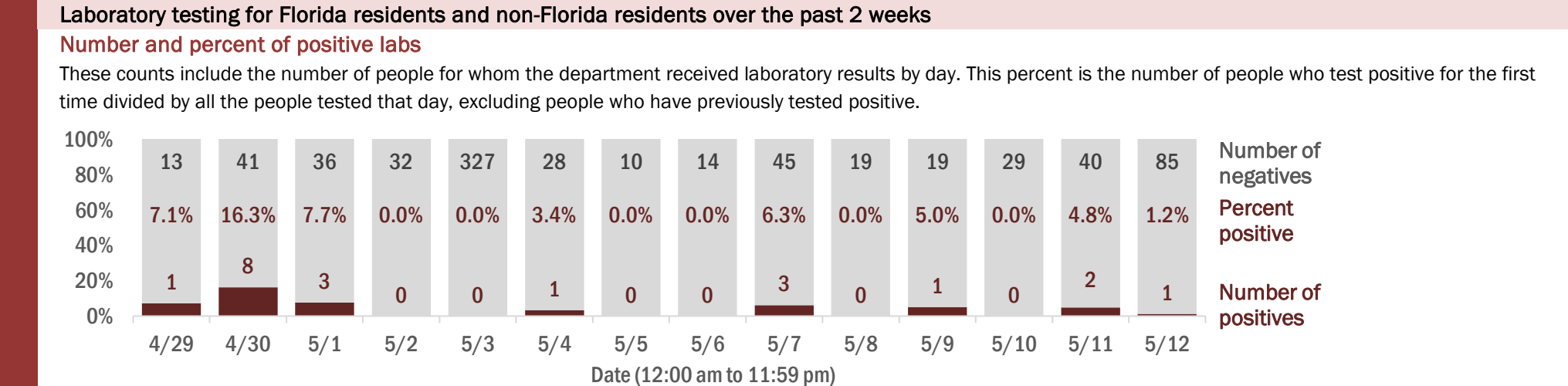
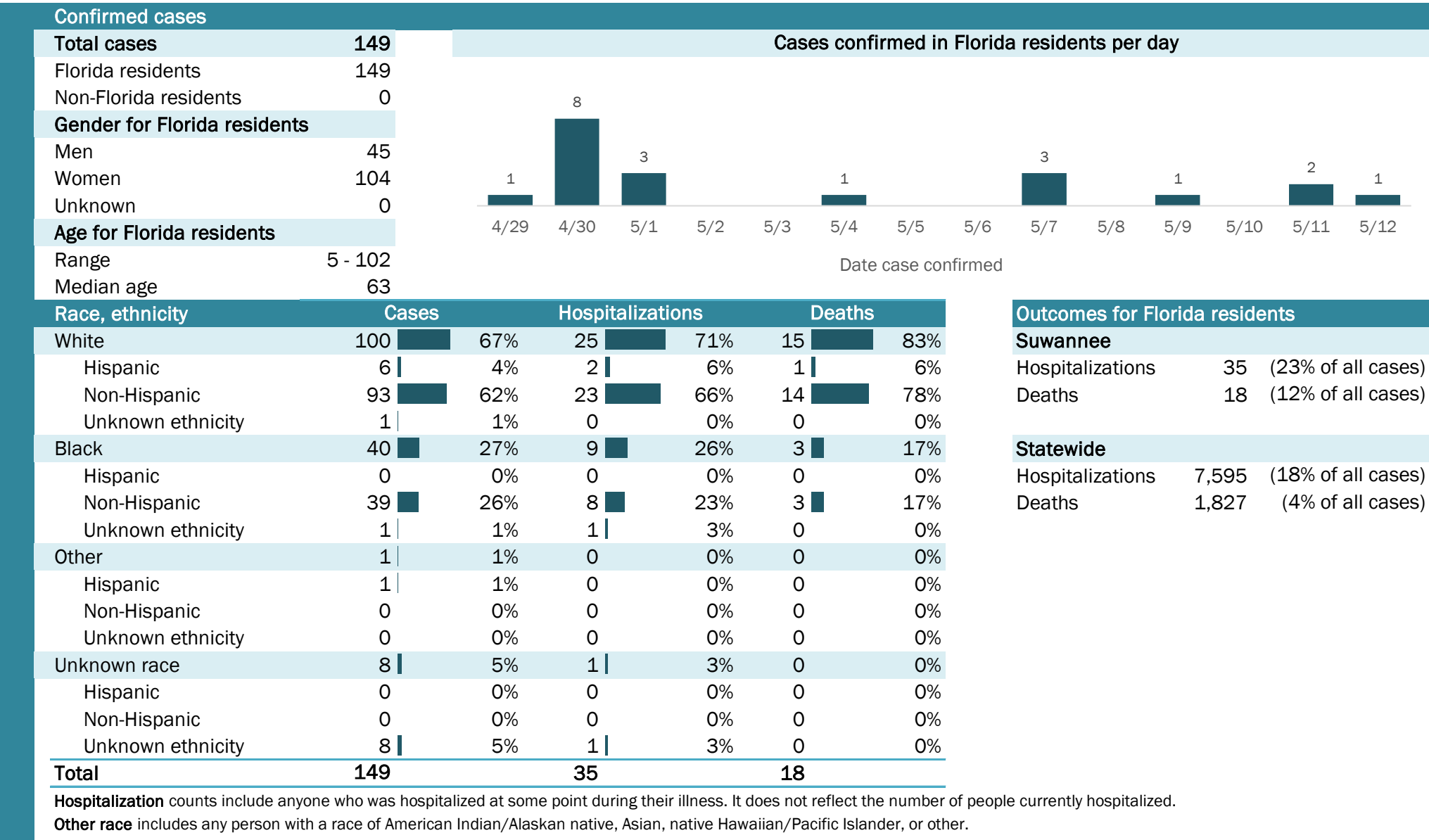

Coronavirus: summary for Taylor County

Data for May 13, 2020 (verified at 10 AM)

Data in this report are provisional and subject to change.

Confirmed cases																
Total cases	3	Cases confirmed in Florida residents per day														
Florida residents	3															
Non-Florida residents	0															
Gender for Florida residents																
Men	0															
Women	3															
Unknown	0															
Age for Florida residents		4/29	4/30	5/1	5/2	5/3	5/4	5/5	5/6	5/7	5/8	5/9	5/10	5/11	5/12	
Range	29 - 60	Date case confirmed														
Median age	47															
Race, ethnicity	Cases	Hospitalizations			Deaths			Outcomes for Florida residents								
White	3	<div></div> 100%	0	N/A	0	N/A	Taylor									
Hispanic	0	<div></div> 0%	0	N/A	0	N/A	Hospitalizations	0	(0% of all cases)							
Non-Hispanic	3	<div></div> 100%	0	N/A	0	N/A	Deaths	0	(0% of all cases)							
Unknown ethnicity	0	<div></div> 0%	0	N/A	0	N/A										
Black	0	<div></div> 0%	0	N/A	0	N/A	Statewide									
Hispanic	0	<div></div> 0%	0	N/A	0	N/A	Hospitalizations	7,595	(18% of all cases)							
Non-Hispanic	0	<div></div> 0%	0	N/A	0	N/A	Deaths	1,827	(4% of all cases)							
Unknown ethnicity	0	<div></div> 0%	0	N/A	0	N/A										
Other	0	<div></div> 0%	0	N/A	0	N/A										
Hispanic	0	<div></div> 0%	0	N/A	0	N/A										
Non-Hispanic	0	<div></div> 0%	0	N/A	0	N/A										
Unknown ethnicity	0	<div></div> 0%	0	N/A	0	N/A										
Unknown race	0	<div></div> 0%	0	N/A	0	N/A										
Hispanic	0	<div></div> 0%	0	N/A	0	N/A										
Non-Hispanic	0	<div></div> 0%	0	N/A	0	N/A										
Unknown ethnicity	0	<div></div> 0%	0	N/A	0	N/A										
Total	3	0			0											
Hospitalization counts include anyone who was hospitalized at some point during their illness. It does not reflect the number of people currently hospitalized.																
Other race includes any person with a race of American Indian/Alaskan native, Asian, native Hawaiian/Pacific Islander, or other.																

Laboratory testing for Florida residents and non-Florida residents over the past 2 weeks

Number and percent of positive labs

These counts include the number of people for whom the department received laboratory results by day. This percent is the number of people who test positive for the first time divided by all the people tested that day, excluding people who have previously tested positive.

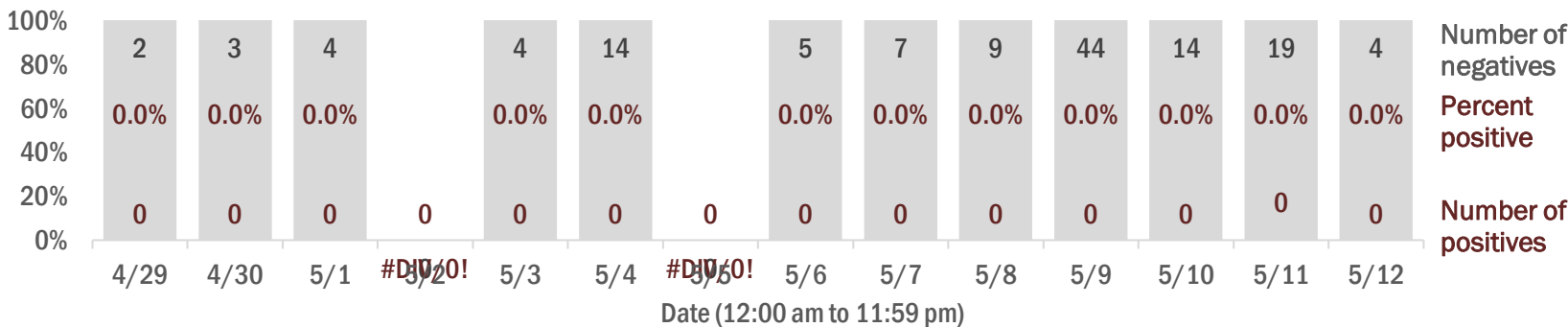

Emergency department (ED) chief complaint and admission data for Taylor County

Daily percent of ED visits mentioning cough, fever, or shortness of breath

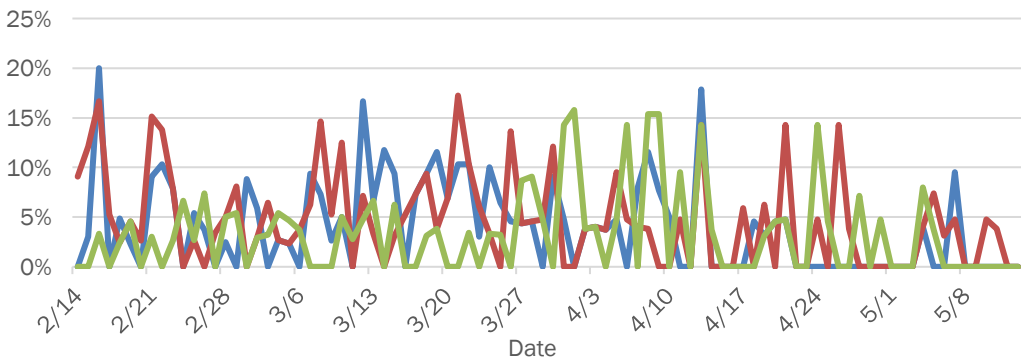

Daily percent of ED visits resulting in cough-associated admissions

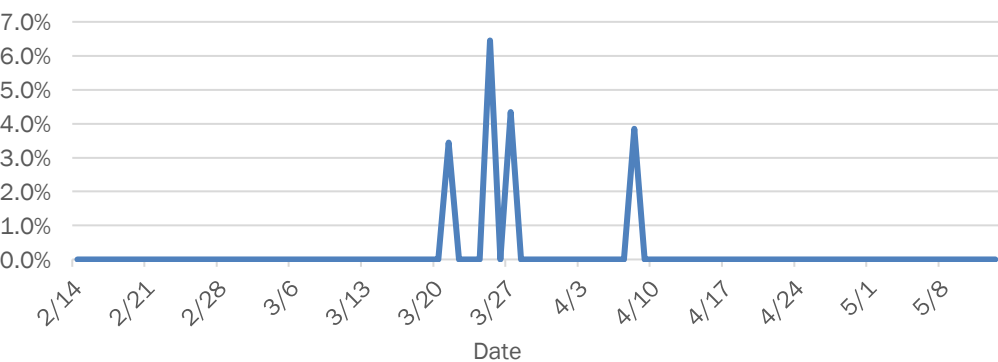

Weekly count of ED visits for influenza-like illness

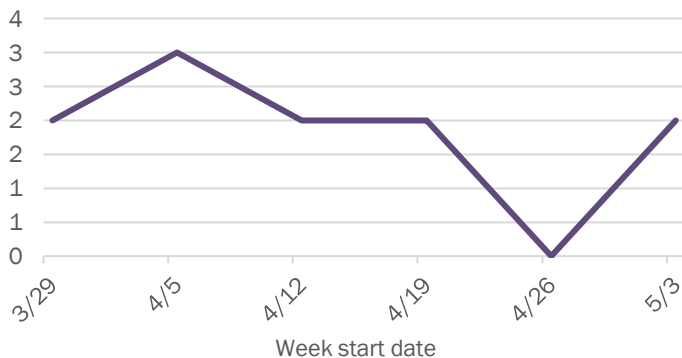

Weekly count of ED visits for COVID-like illness

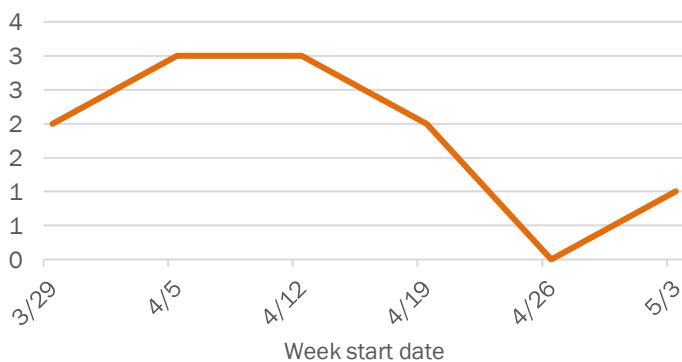

The Electronic Surveillance System for the Early Notification of Community-Based Epidemics (ESSENCE-FL) includes chief complaint data from 213 of 214 Florida EDs. Data are transmitted electronically to ESSENCE-FL daily or hourly.

Coronavirus: summary for Union County

Data for May 13, 2020 (verified at 10 AM)

Data in this report are provisional and subject to change.

Confirmed cases

Total cases

10

Florida residents

10

Non-Florida residents

0

Gender for Florida residents

Men

7

Women

3

Unknown

0

Age for Florida residents

Range

25 - 74

Median age

57

Cases confirmed in Florida residents per day

1

1

1

3

4/29

4/30

5/1

5/2

5/3

5/4

5/5

5/6

5/7

5/8

5/9

5/10

5/11

5/12

Date case confirmed

Race, ethnicity	Cases	Hospitalizations	Deaths
White	8	1	0
Hispanic	0	0	0
Non-Hispanic	6	1	0
Unknown ethnicity	2	0	0
Black	1	0	0
Hispanic	0	0	0
Non-Hispanic	0	0	0
Unknown ethnicity	1	0	0
Other	1	0	0
Hispanic	0	0	0
Non-Hispanic	1	0	0
Unknown ethnicity	0	0	0
Unknown race	0	0	0
Hispanic	0	0	0
Non-Hispanic	0	0	0
Unknown ethnicity	0	0	0
Total	10	1	0

Hospitalization

counts include anyone who was hospitalized at some point during their illness. It does not reflect the number of people currently hospitalized.

Other race

includes any person with a race of American Indian/Alaskan native, Asian, native Hawaiian/Pacific Islander, or other.

Outcomes for Florida residents

Union

Hospitalizations

1

(10% of all cases)

Deaths

0

(0% of all cases)

Statewide

Hospitalizations

7,595

(18% of all cases)

Deaths

1,827

(4% of all cases)

Laboratory testing for Florida residents and non-Florida residents over the past 2 weeks

Number and percent of positive labs

These counts include the number of people for whom the department received laboratory results by day. This percent is the number of people who test positive for the first time divided by all the people tested that day, excluding people who have previously tested positive.

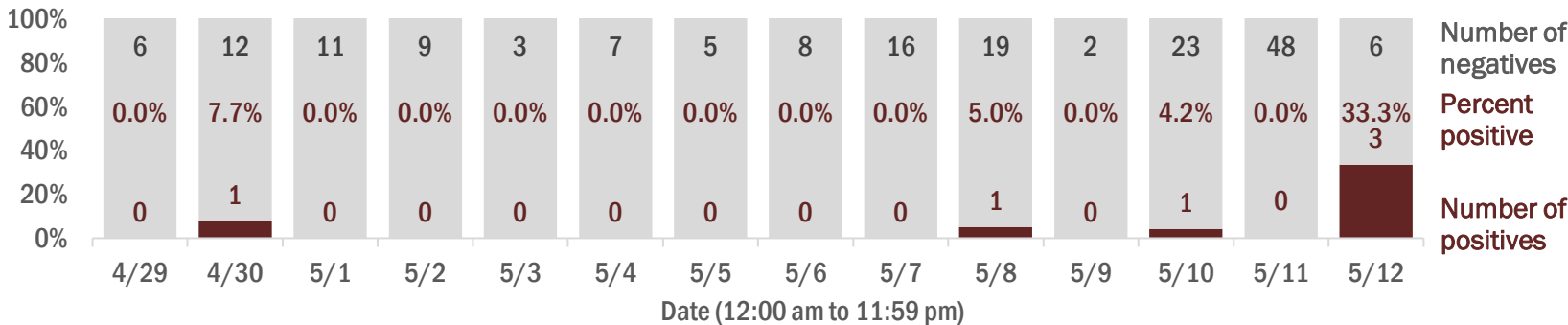

Emergency department (ED) chief complaint and admission data for Union County

Daily percent of ED visits mentioning cough, fever, or shortness of breath

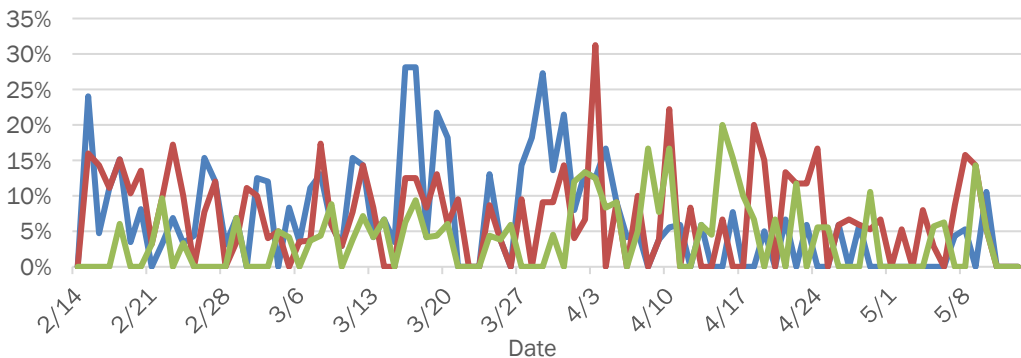

Daily percent of ED visits resulting in cough-associated admissions

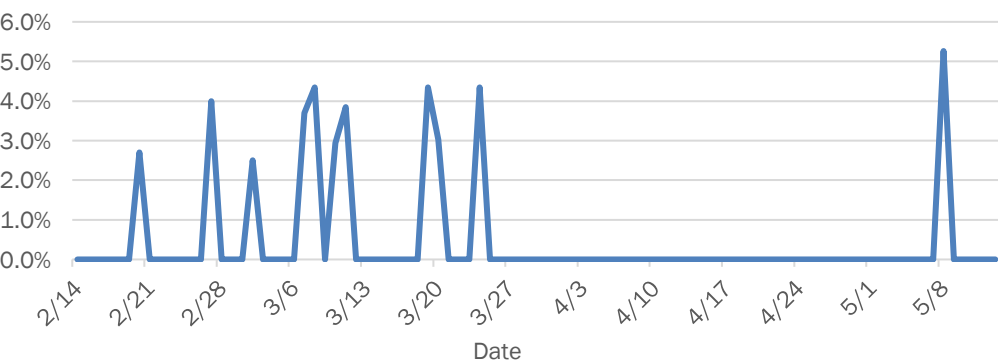

Weekly count of ED visits for influenza-like illness

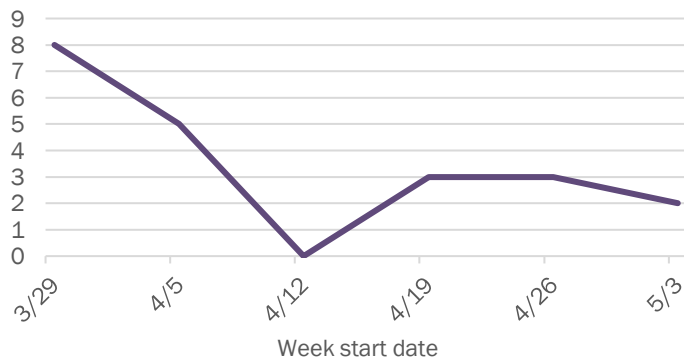

Weekly count of ED visits for COVID-like illness

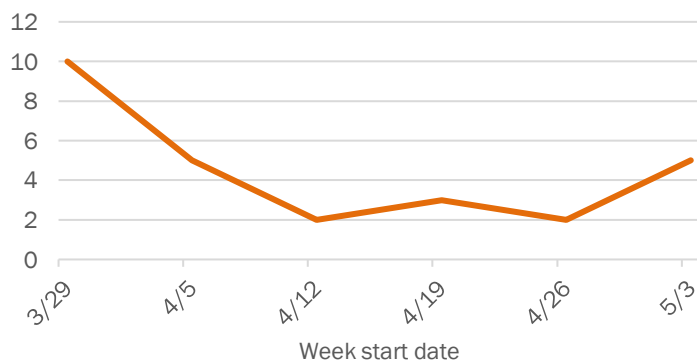

The Electronic Surveillance System for the Early Notification of Community-Based Epidemics (ESSENCE-FL) includes chief complaint data from 213 of 214 Florida EDs. Data are transmitted electronically to ESSENCE-FL daily or hourly.

Coronavirus: summary for Volusia County

Data for May 13, 2020 (verified at 10 AM)

Data in this report are provisional and subject to change.

Confirmed cases

Total cases

566

Florida residents

554

Non-Florida residents

12

Gender for Florida residents

Men

324

Women

230

Unknown

0

Age for Florida residents

Range

0 - 102

Median age

54

Cases confirmed in Florida residents per day

4

45

7

11

3

4

2

8

4

3

9

4

5

7

4/294/305/15/25/35/45/55/65/75/85/95/105/115/12

Date case confirmed

Race, ethnicity	Cases	Hospitalizations	Deaths
White	33460%	7467%	2687%
Hispanic	509%	65%	13%
Non-Hispanic	27449%	6659%	2583%
Unknown ethnicity	102%	22%	00%
Black	11521%	1917%	310%
Hispanic	51%	11%	00%
Non-Hispanic	10920%	1816%	310%
Unknown ethnicity	10%	00%	00%
Other	9016%	1614%	13%
Hispanic	244%	33%	00%
Non-Hispanic	5510%	1211%	13%
Unknown ethnicity	112%	11%	00%
Unknown race	153%	22%	00%
Hispanic	00%	00%	00%
Non-Hispanic	20%	00%	00%
Unknown ethnicity	132%	22%	00%
Total	554	111	30

Hospitalization

counts include anyone who was hospitalized at some point during their illness. It does not reflect the number of people currently hospitalized.

Other race

includes any person with a race of American Indian/Alaskan native, Asian, native Hawaiian/Pacific Islander, or other.

Outcomes for Florida residents

Volusia

Hospitalizations

111

(20% of all cases)

Deaths

30

(5% of all cases)

Statewide

Hospitalizations

7,595

(18% of all cases)

Deaths

1,827

(4% of all cases)

Laboratory testing for Florida residents and non-Florida residents over the past 2 weeks

Number and percent of positive labs

These counts include the number of people for whom the department received laboratory results by day. This percent is the number of people who test positive for the first time divided by all the people tested that day, excluding people who have previously tested positive.

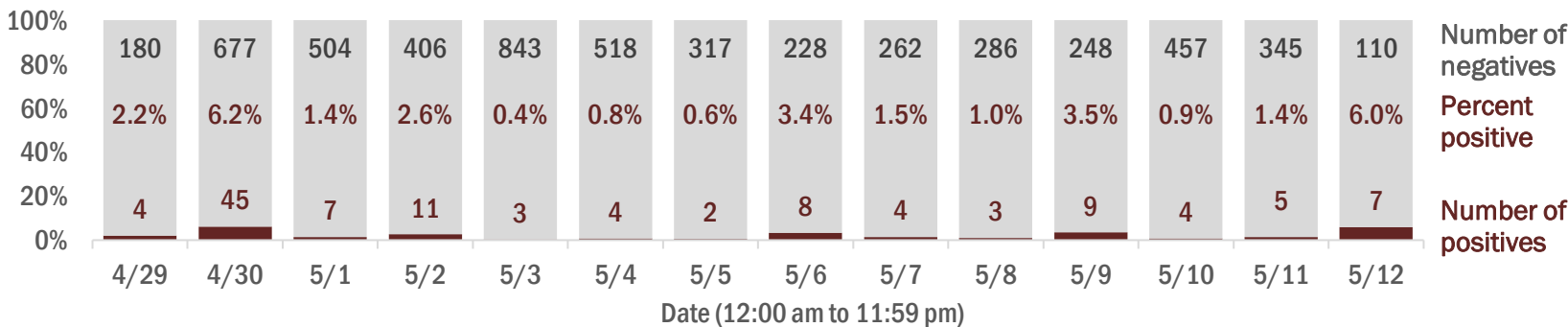

Emergency department (ED) chief complaint and admission data for Volusia County

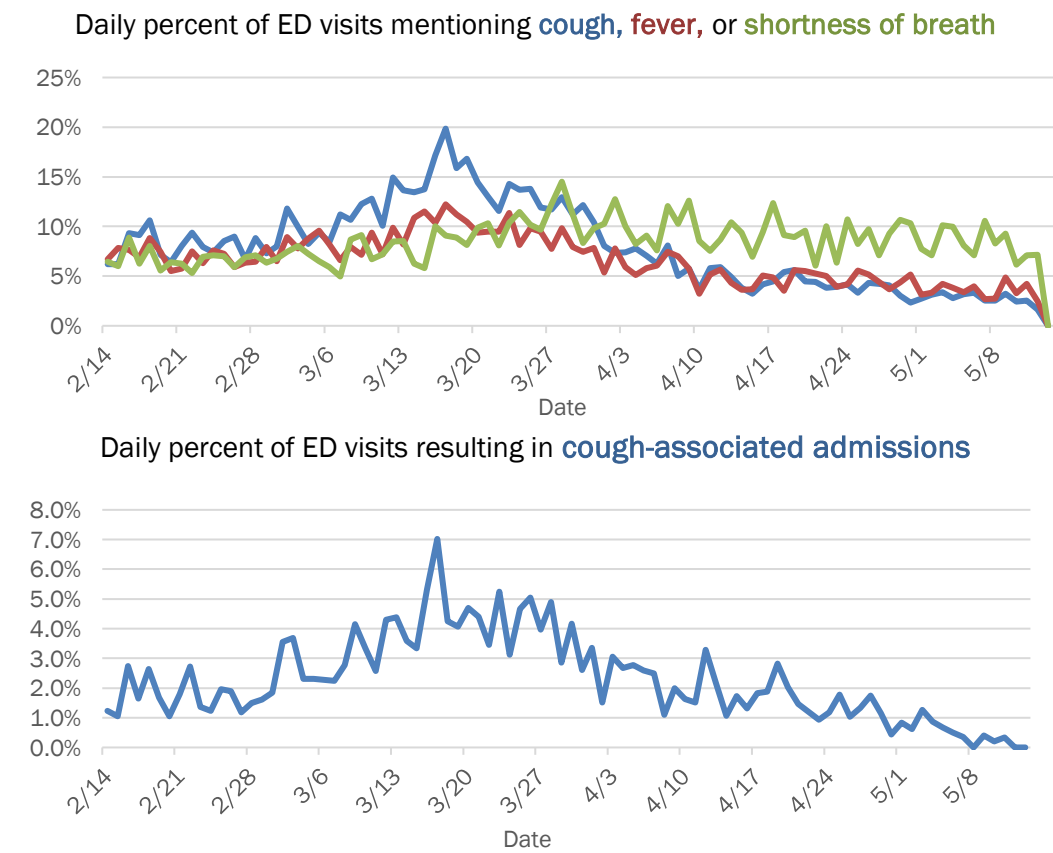

Coronavirus: summary for Wakulla County

Data for May 13, 2020 (verified at 10 AM)

Data in this report are provisional and subject to change.

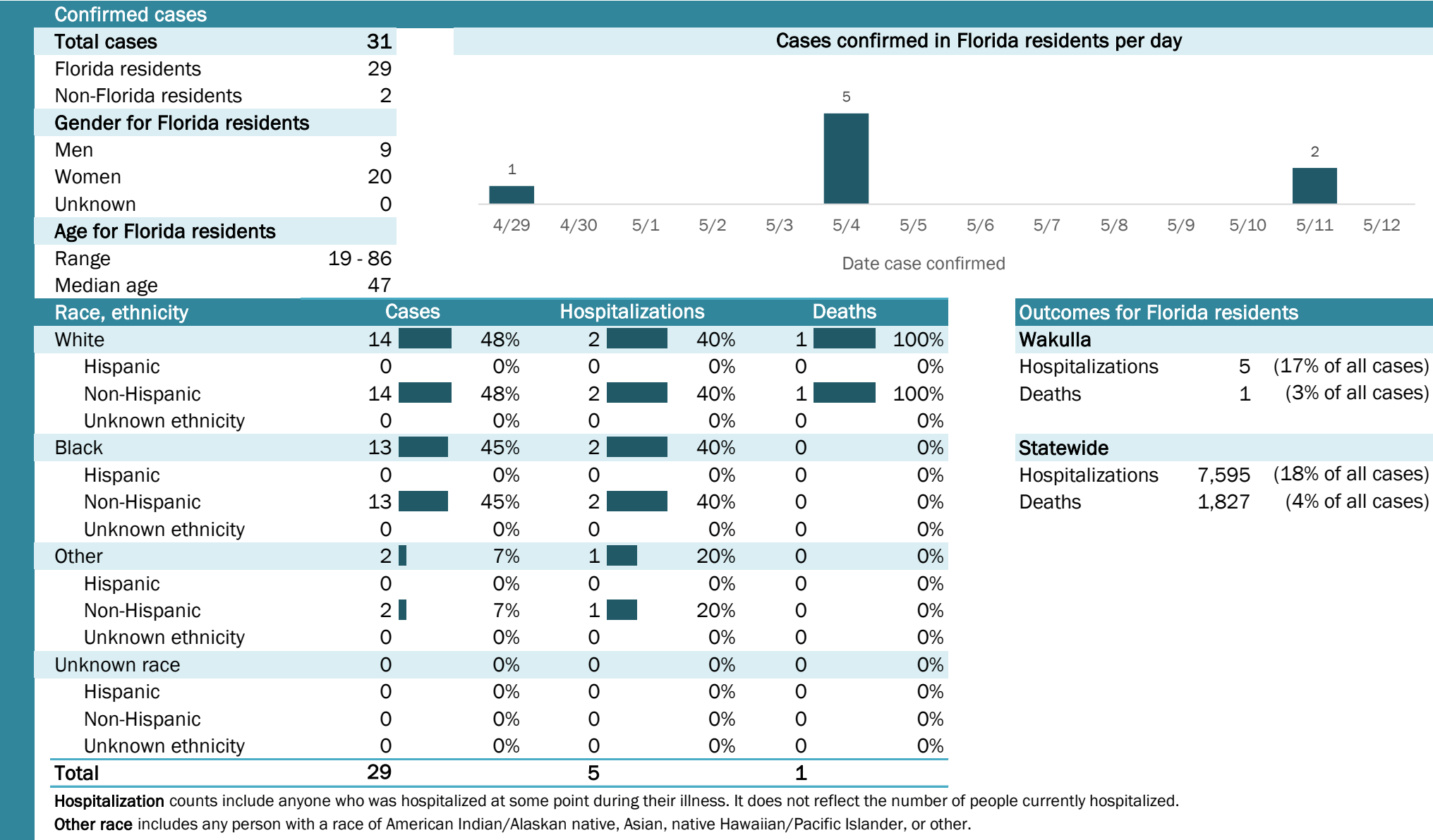

Laboratory testing for Florida residents and non-Florida residents over the past 2 weeks

Number and percent of positive labs

These counts include the number of people for whom the department received laboratory results by day. This percent is the number of people who test positive for the first time divided by all the people tested that day, excluding people who have previously tested positive.

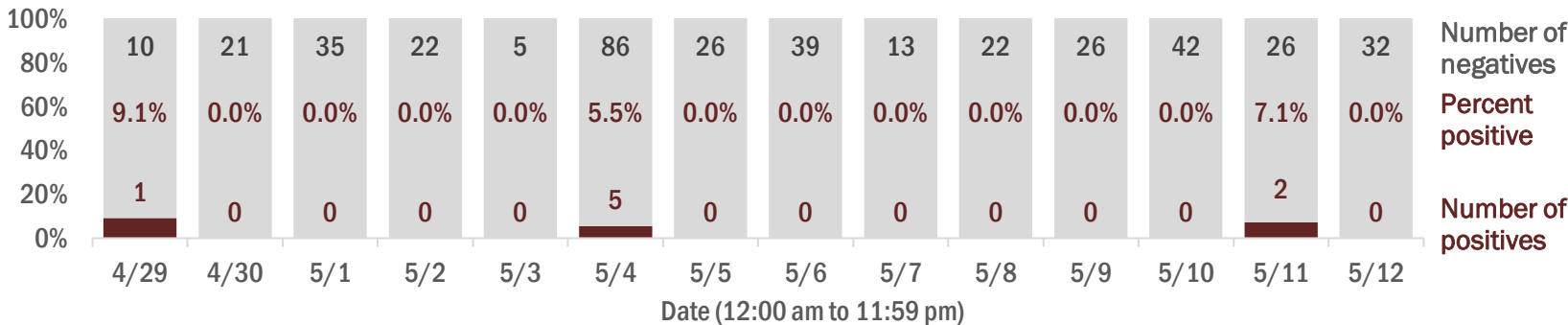

Emergency department (ED) chief complaint and admission data for Wakulla County

Daily percent of ED visits mentioning cough, fever, or shortness of breath

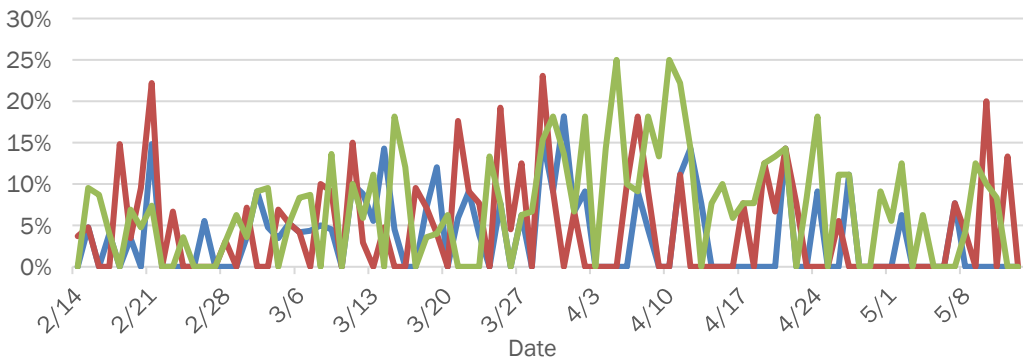

Daily percent of ED visits resulting in cough-associated admissions

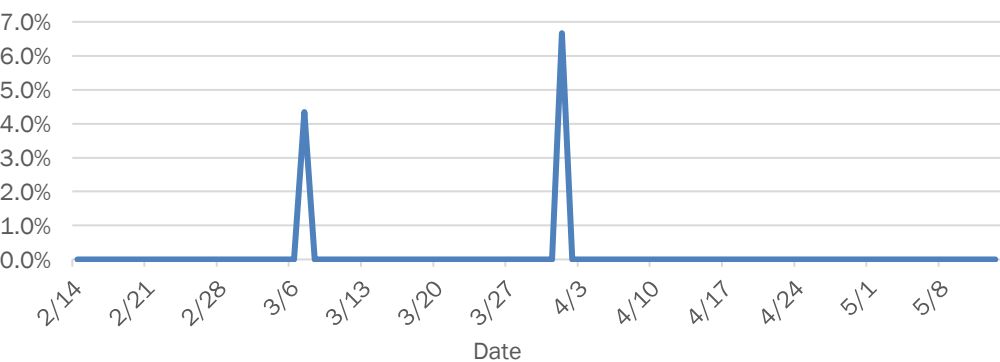

Weekly count of ED vists for influenza-like illness

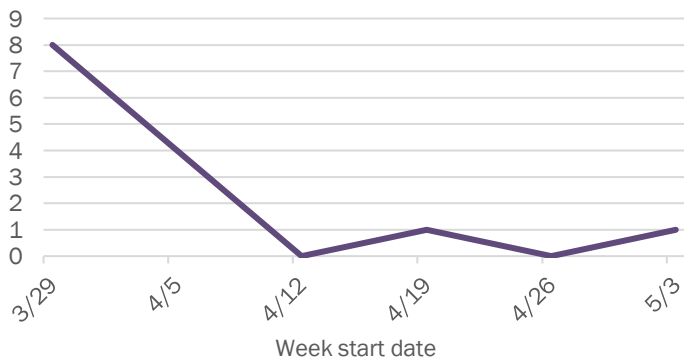

Weekly count of ED vists for COVID-like illness

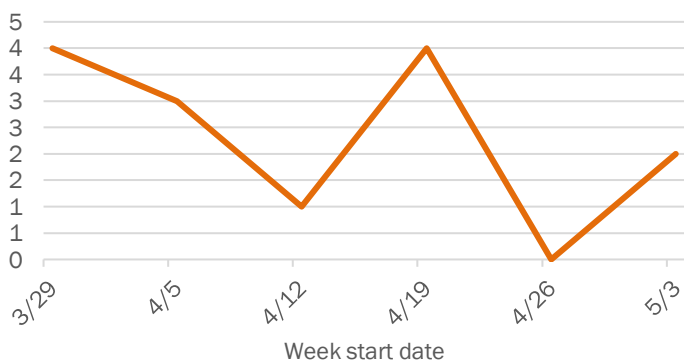

The Electronic Surveillance System for the Early Notification of Community-Based Epidemics (ESSENCE-FL) includes chief complaint data from 213 of 214 Florida EDs. Data are transmitted electronically to ESSENCE-FL daily or hourly.

Coronavirus: summary for Walton County

Data for May 13, 2020 (verified at 10 AM)

Data in this report are provisional and subject to change.

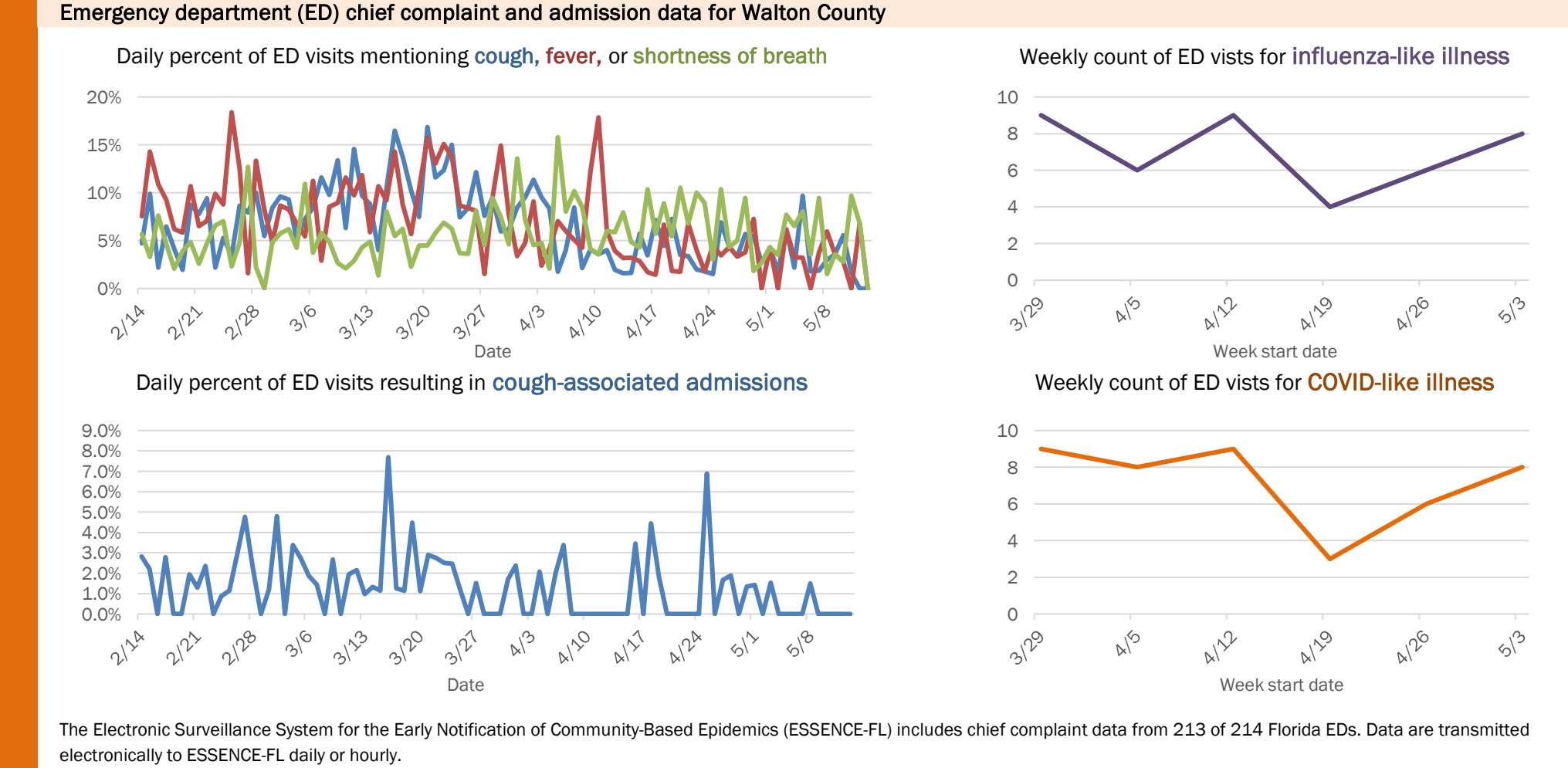
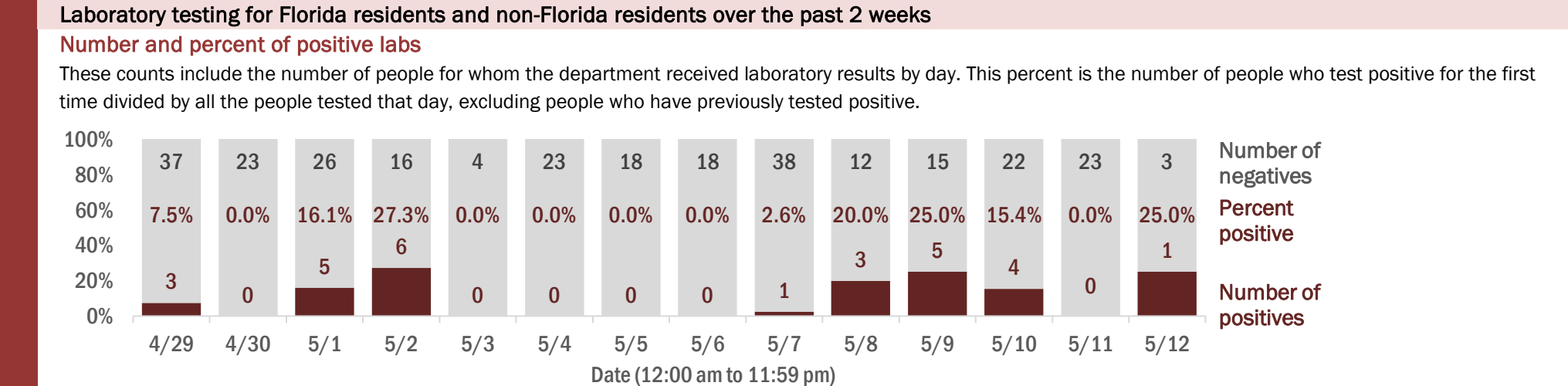
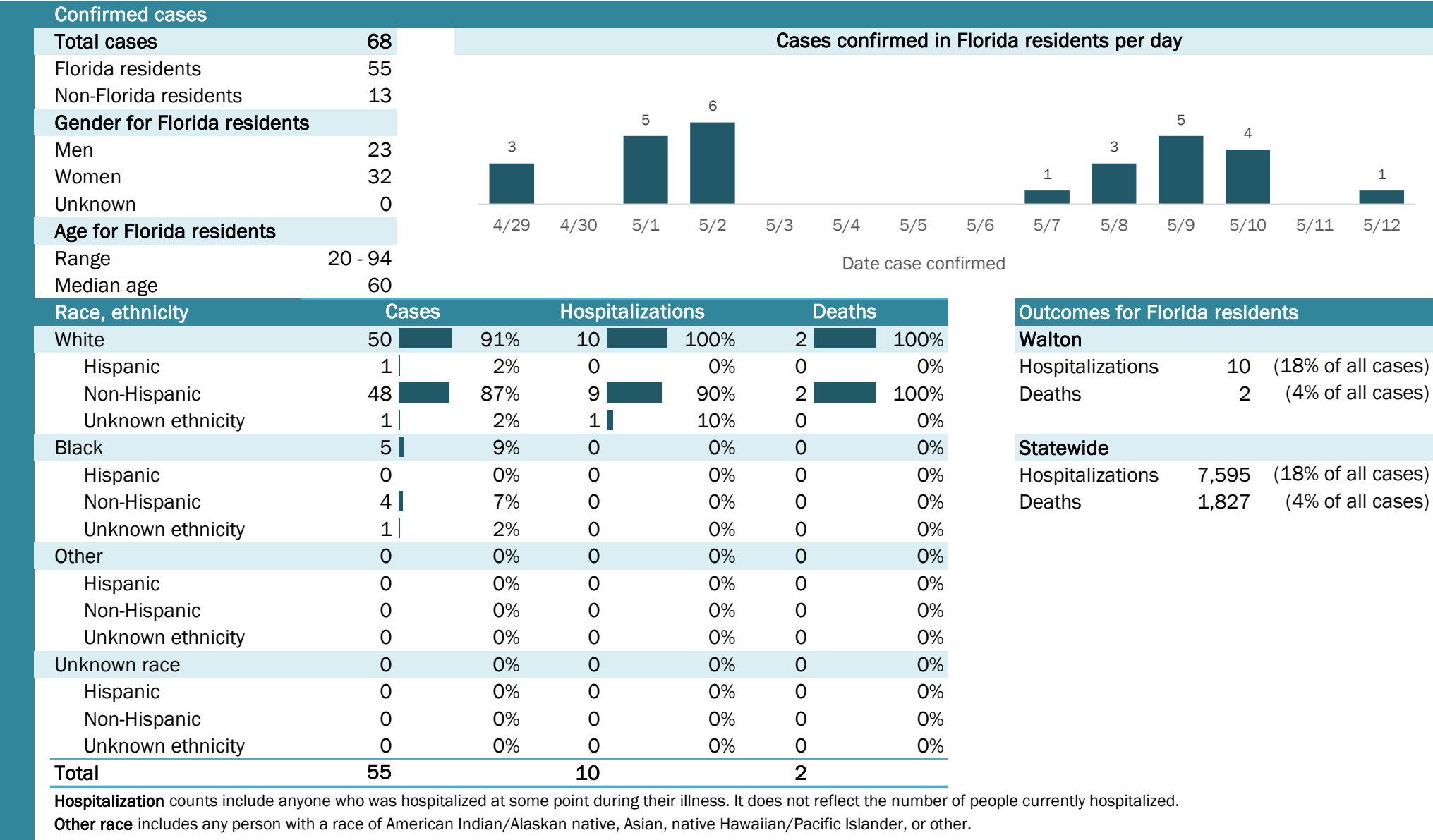

The Electronic Surveillance System for the Early Notification of Community-Based Epidemics (ESSENCE-FL) includes chief complaint data from 213 of 214 Florida EDs. Data are transmitted electronically to ESSENCE-FL daily or hourly.

Coronavirus: summary for Washington County

Data for May 13, 2020 (verified at 10 AM)

Data in this report are provisional and subject to change.

Confirmed cases																
Total cases	12	Cases confirmed in Florida residents per day														
Florida residents	12															
Non-Florida residents	0															
Gender for Florida residents																
Men	7															
Women	5															
Unknown	0															
Age for Florida residents		4/29	4/30	5/1	5/2	5/3	5/4	5/5	5/6	5/7	5/8	5/9	5/10	5/11	5/12	
Range	25 - 62	Date case confirmed														
Median age	55															
Race, ethnicity	Cases	Hospitalizations				Deaths		Outcomes for Florida residents								
White	12	<div></div>	100%	1	<div></div>	100%	0		Washington							
Hispanic	0		0%	0		0%	0		Hospitalizations 1 (8% of all cases)							
Non-Hispanic	12	<div></div>	100%	1	<div></div>	100%	0		Deaths 0 (0% of all cases)							
Unknown ethnicity	0		0%	0		0%	0									
Black	0		0%	0		0%	0		Statewide							
Hispanic	0		0%	0		0%	0		Hospitalizations 7,595 (18% of all cases)							
Non-Hispanic	0		0%	0		0%	0		Deaths 1,827 (4% of all cases)							
Unknown ethnicity	0		0%	0		0%	0									
Other	0		0%	0		0%	0									
Hispanic	0		0%	0		0%	0									
Non-Hispanic	0		0%	0		0%	0									
Unknown ethnicity	0		0%	0		0%	0									
Unknown race	0		0%	0		0%	0									
Hispanic	0		0%	0		0%	0									
Non-Hispanic	0		0%	0		0%	0									
Unknown ethnicity	0		0%	0		0%	0									
Total	12			1			0									

Hospitalization counts include anyone who was hospitalized at some point during their illness. It does not reflect the number of people currently hospitalized.

Other race includes any person with a race of American Indian/Alaskan native, Asian, native Hawaiian/Pacific Islander, or other.

Laboratory testing for Florida residents and non-Florida residents over the past 2 weeks

Number and percent of positive labs

These counts include the number of people for whom the department received laboratory results by day. This percent is the number of people who test positive for the first time divided by all the people tested that day, excluding people who have previously tested positive.

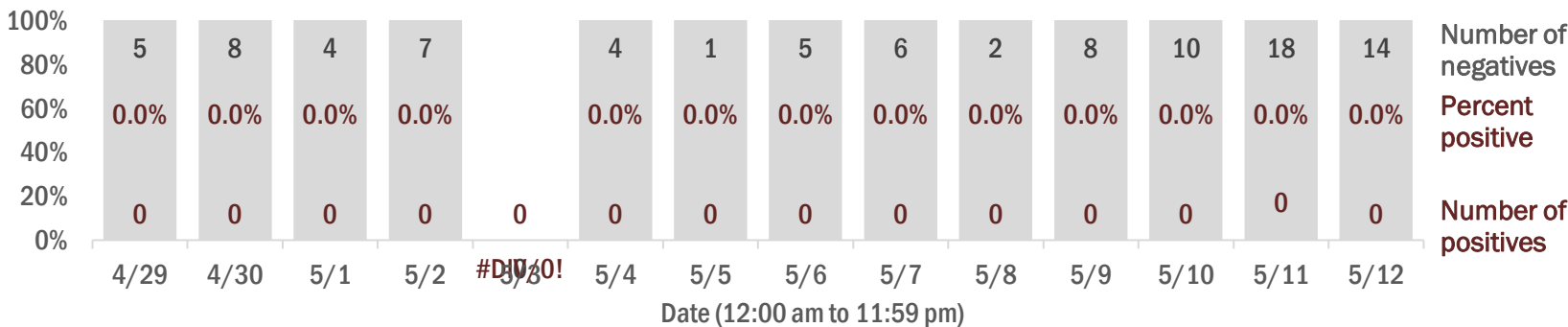

Emergency department (ED) chief complaint and admission data for Washington County

Daily percent of ED visits mentioning cough, fever, or shortness of breath

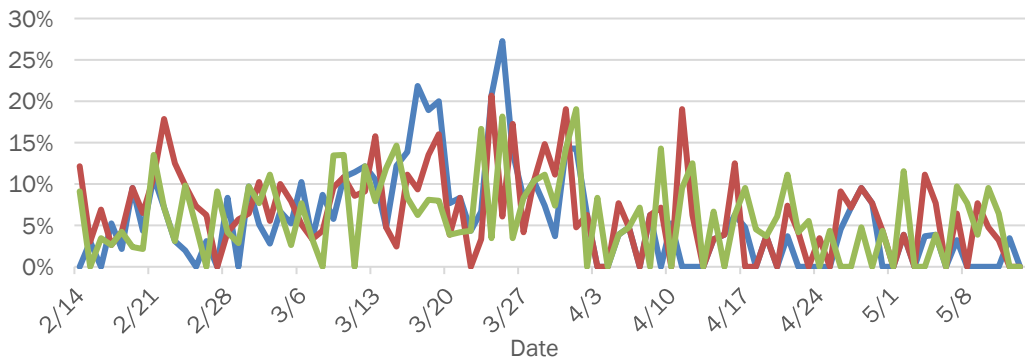

Daily percent of ED visits resulting in cough-associated admissions

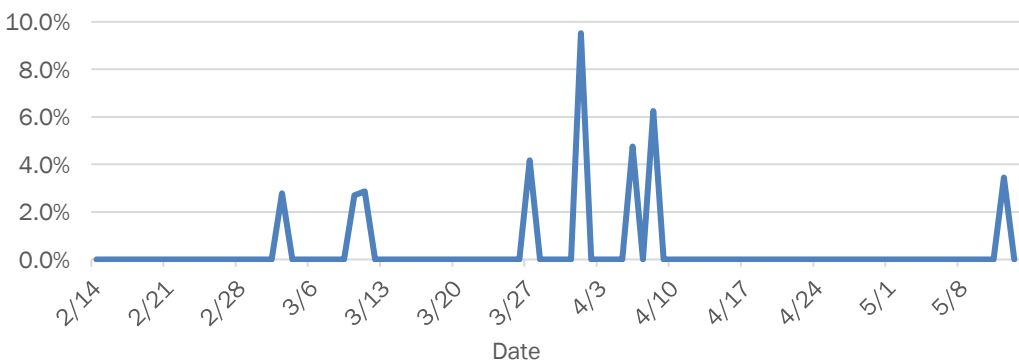

Weekly count of ED visits for influenza-like illness

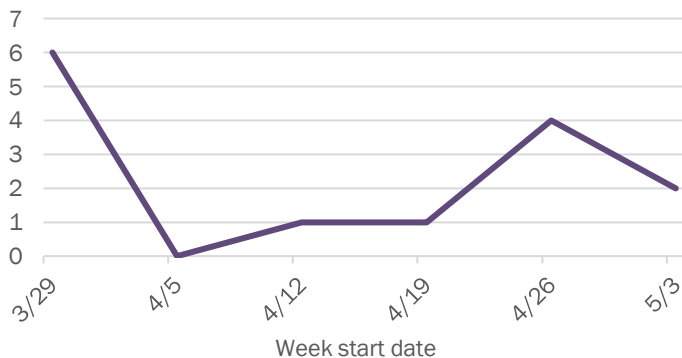

Weekly count of ED visits for COVID-like illness

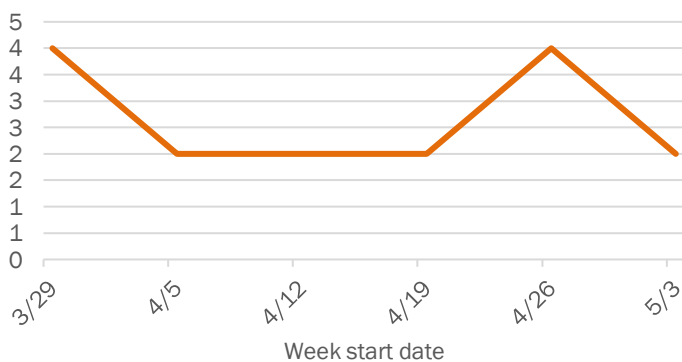

The Electronic Surveillance System for the Early Notification of Community-Based Epidemics (ESSENCE-FL) includes chief complaint data from 213 of 214 Florida EDs. Data are transmitted electronically to ESSENCE-FL daily or hourly.