

Coronavirus: summary for Alachua County

Data for May 11, 2020 (verified at 10 AM)

Data in this report are provisional and subject to change.

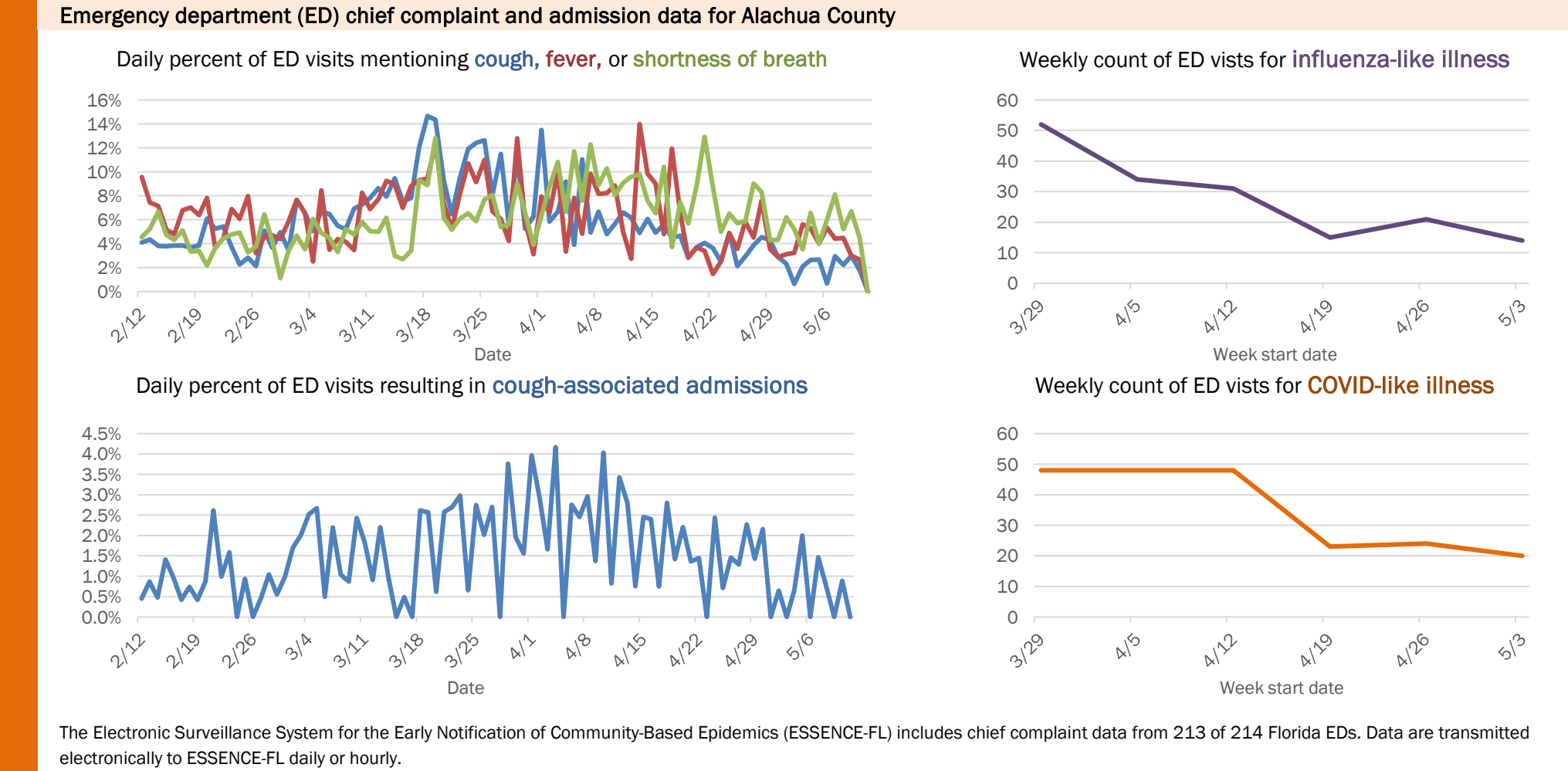
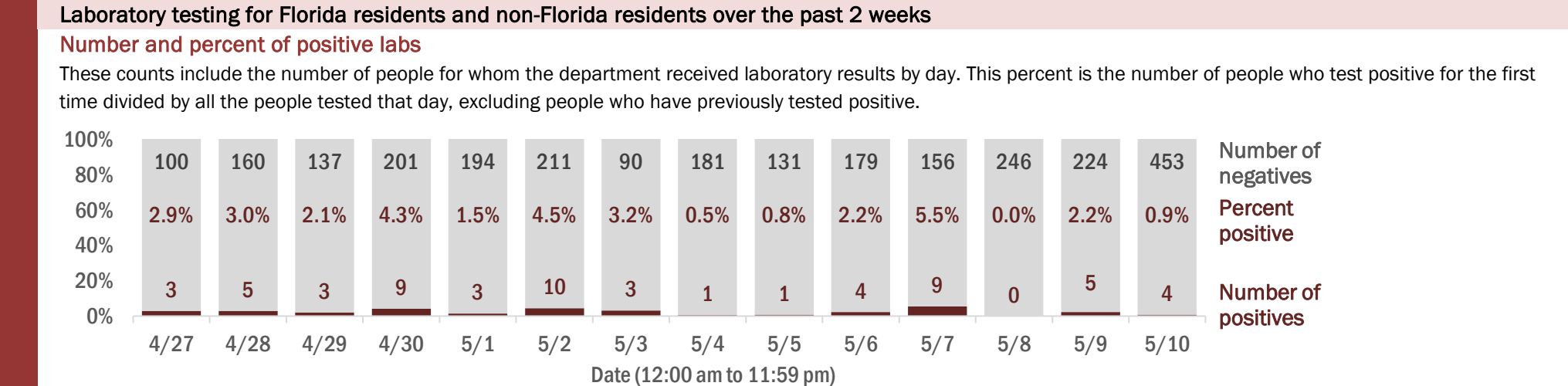
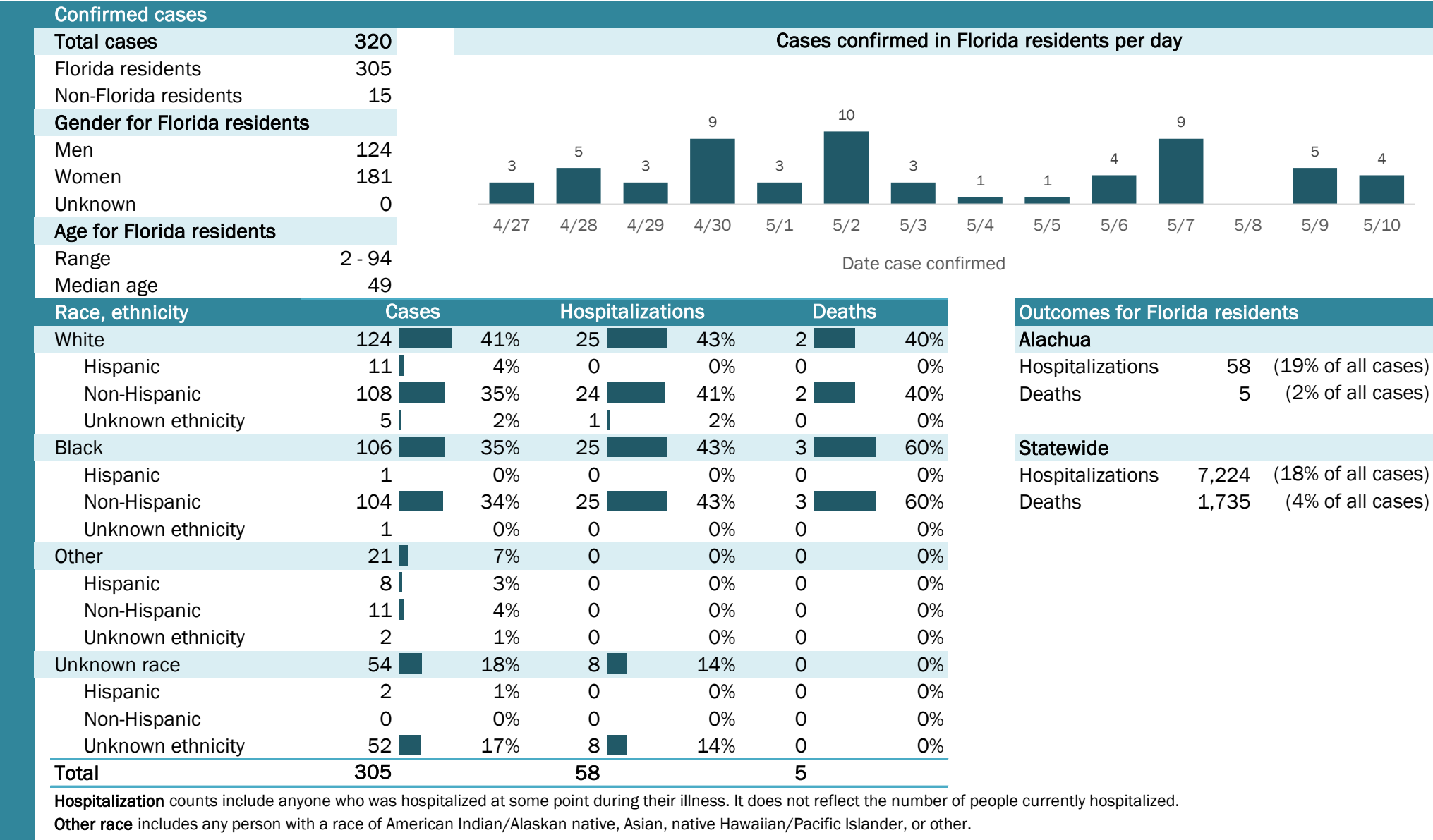

Coronavirus: summary for Baker County

Data for May 11, 2020 (verified at 10 AM)

Data in this report are provisional and subject to change.

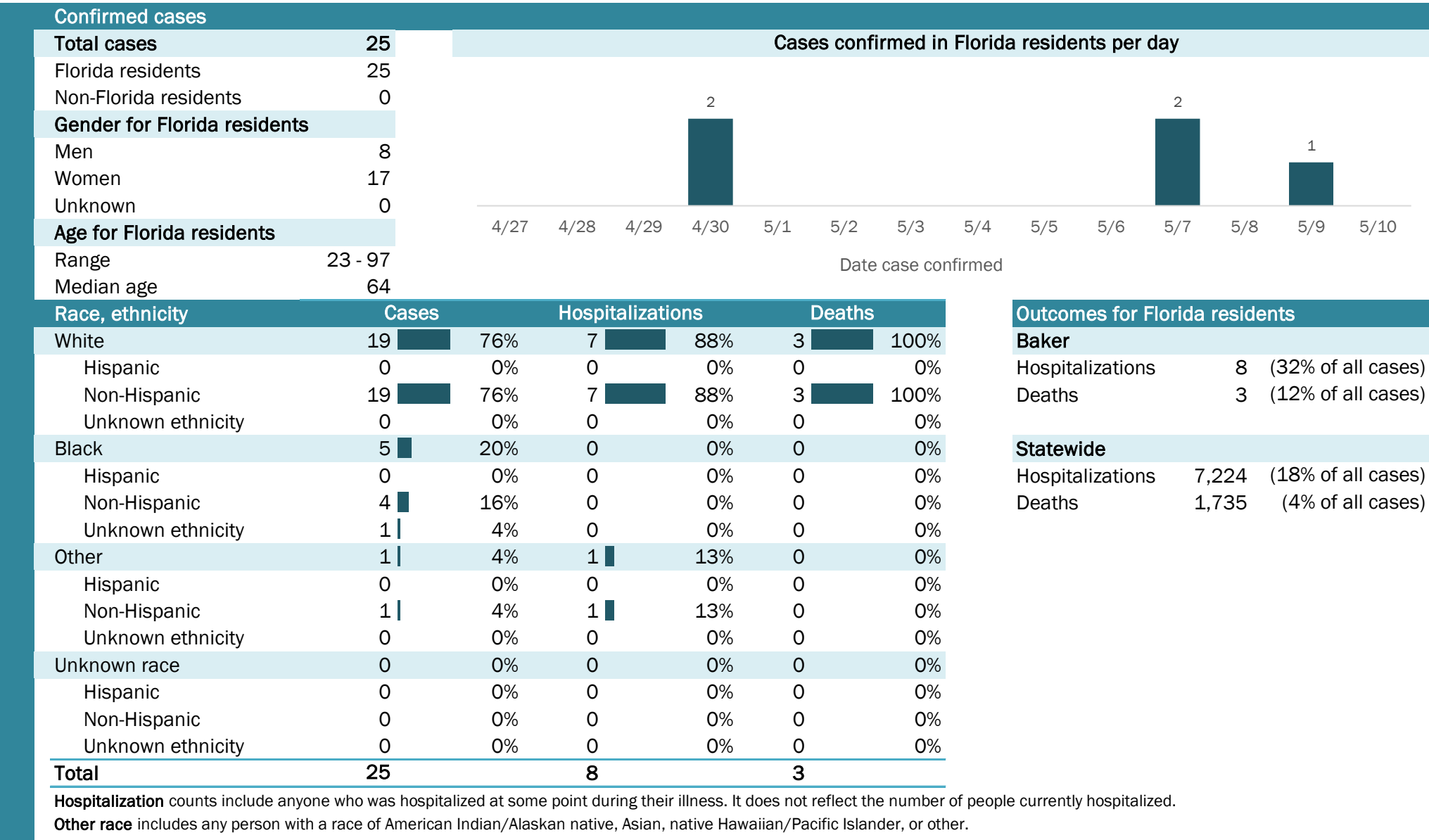

Laboratory testing for Florida residents and non-Florida residents over the past 2 weeks

Number and percent of positive labs

These counts include the number of people for whom the department received laboratory results by day. This percent is the number of people who test positive for the first time divided by all the people tested that day, excluding people who have previously tested positive.

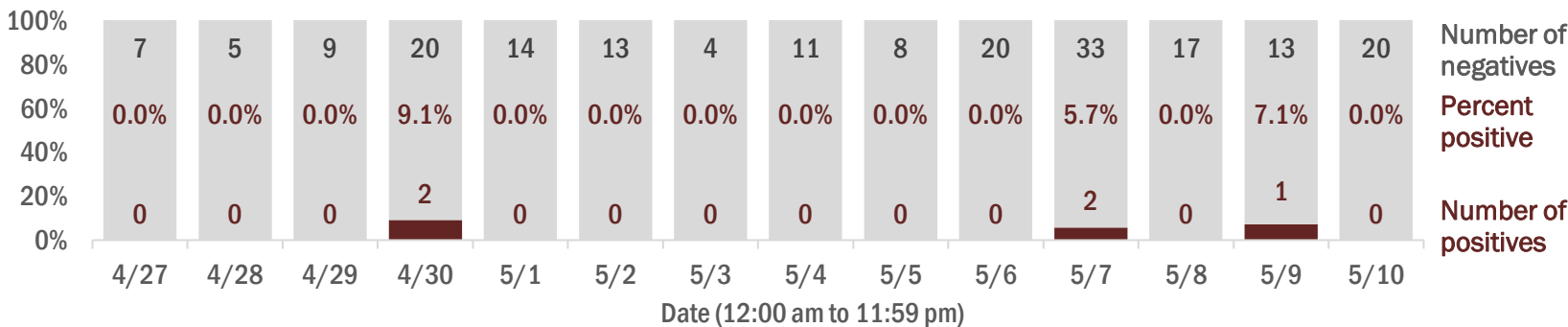

Emergency department (ED) chief complaint and admission data for Baker County

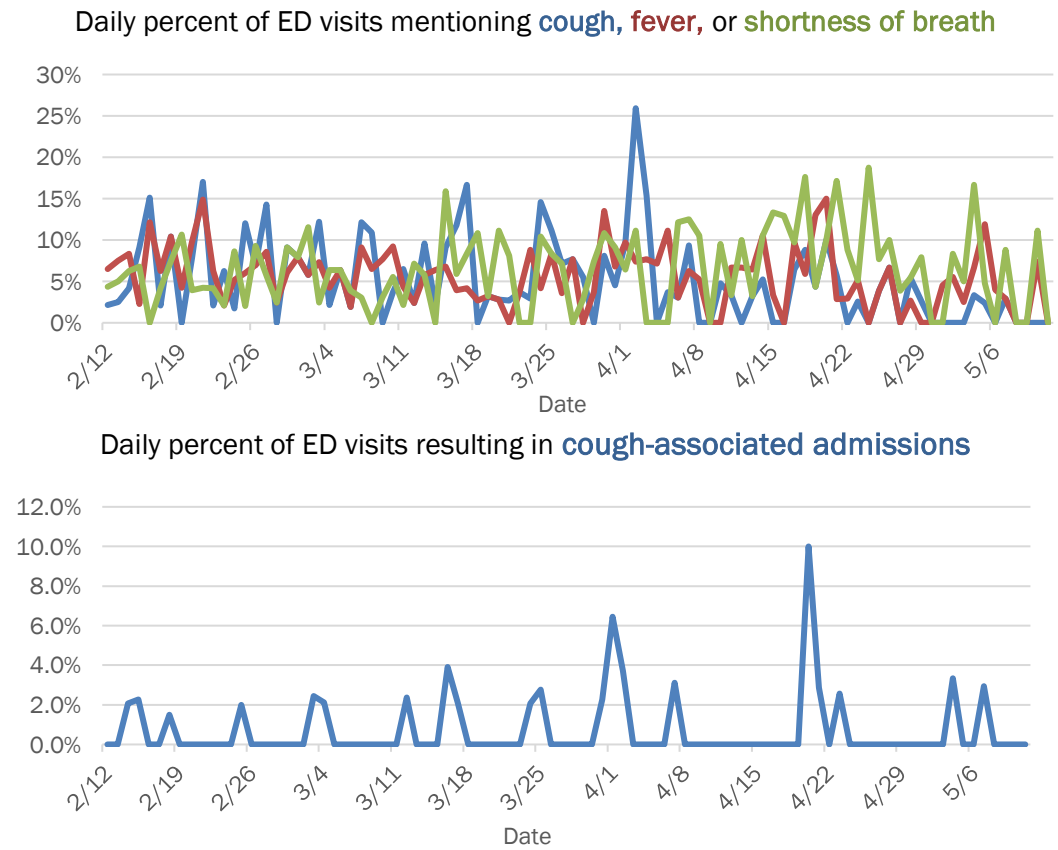

Coronavirus: summary for Bay County

Data for May 11, 2020 (verified at 10 AM)

Data in this report are provisional and subject to change.

Confirmed cases

Total cases	76
Florida residents	75
Non-Florida residents	1
Gender for Florida residents	
Men	45
Women	30
Unknown	0
Age for Florida residents	
Range	2 - 93
Median age	48

Cases confirmed in Florida residents per day

Date case confirmed	Cases
4/27	1
4/28	1
4/29	1
4/30	2
5/1	2
5/2	1
5/3	0
5/4	0
5/5	0
5/6	0
5/7	0
5/8	0
5/9	0
5/10	0

Race, ethnicity	Cases	Hospitalizations	Deaths
White	58 77%	7 78%	3 100%
Hispanic	15 20%	1 11%	0 0%
Non-Hispanic	41 55%	6 67%	3 100%
Unknown ethnicity	2 3%	0 0%	0 0%
Black	9 12%	2 22%	0 0%
Hispanic	0 0%	0 0%	0 0%
Non-Hispanic	9 12%	2 22%	0 0%
Unknown ethnicity	0 0%	0 0%	0 0%
Other	4 5%	0 0%	0 0%
Hispanic	3 4%	0 0%	0 0%
Non-Hispanic	0 0%	0 0%	0 0%
Unknown ethnicity	1 1%	0 0%	0 0%
Unknown race	4 5%	0 0%	0 0%
Hispanic	0 0%	0 0%	0 0%
Non-Hispanic	0 0%	0 0%	0 0%
Unknown ethnicity	4 5%	0 0%	0 0%
Total	75	9	3

Outcomes for Florida residents

Bay

Hospitalizations	9	(12% of all cases)
Deaths	3	(4% of all cases)

Statewide

Hospitalizations	7,224	(18% of all cases)
Deaths	1,735	(4% of all cases)

Hospitalization counts include anyone who was hospitalized at some point during their illness. It does not reflect the number of people currently hospitalized.

Other race includes any person with a race of American Indian/Alaskan native, Asian, native Hawaiian/Pacific Islander, or other.

Laboratory testing for Florida residents and non-Florida residents over the past 2 weeks

Number and percent of positive labs

These counts include the number of people for whom the department received laboratory results by day. This percent is the number of people who test positive for the first time divided by all the people tested that day, excluding people who have previously tested positive.

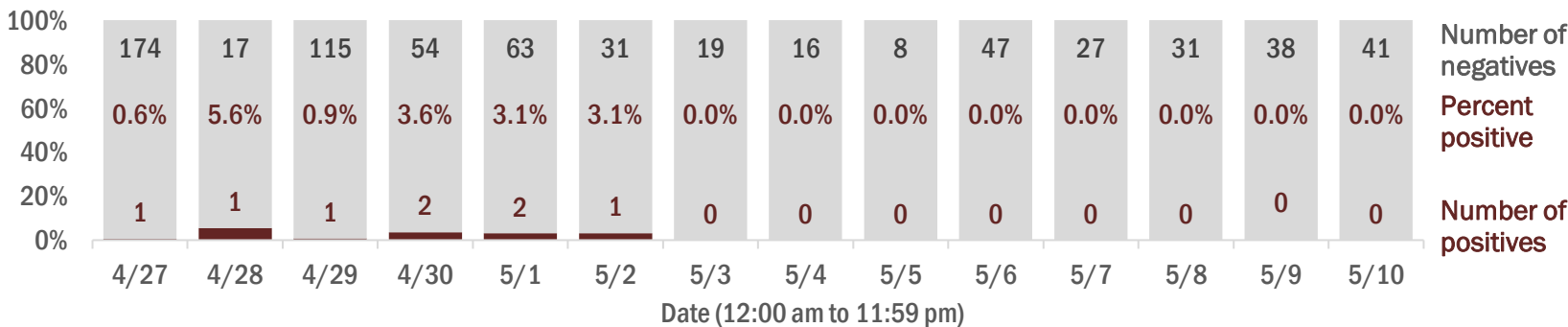

Emergency department (ED) chief complaint and admission data for Bay County

Daily percent of ED visits mentioning cough, fever, or shortness of breath

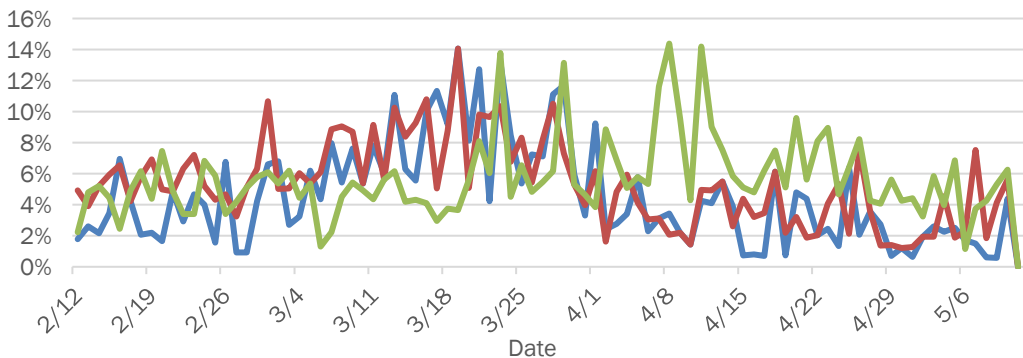

Daily percent of ED visits resulting in cough-associated admissions

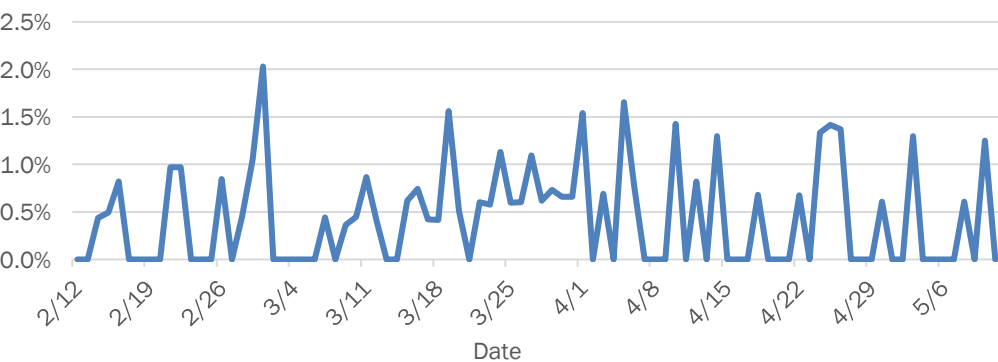

Weekly count of ED visits for influenza-like illness

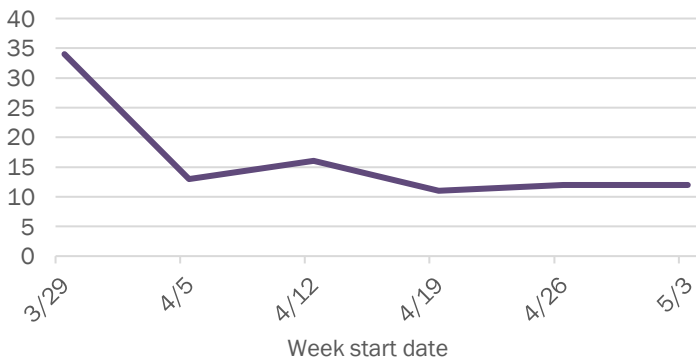

Weekly count of ED visits for COVID-like illness

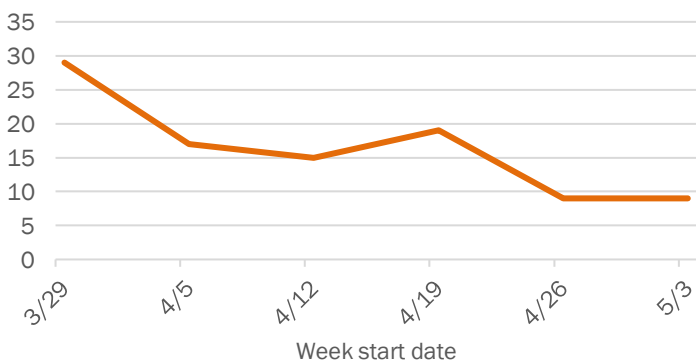

The Electronic Surveillance System for the Early Notification of Community-Based Epidemics (ESSENCE-FL) includes chief complaint data from 213 of 214 Florida EDs. Data are transmitted electronically to ESSENCE-FL daily or hourly.

Coronavirus: summary for Bradford County

Data for May 11, 2020 (verified at 10 AM)

Data in this report are provisional and subject to change.

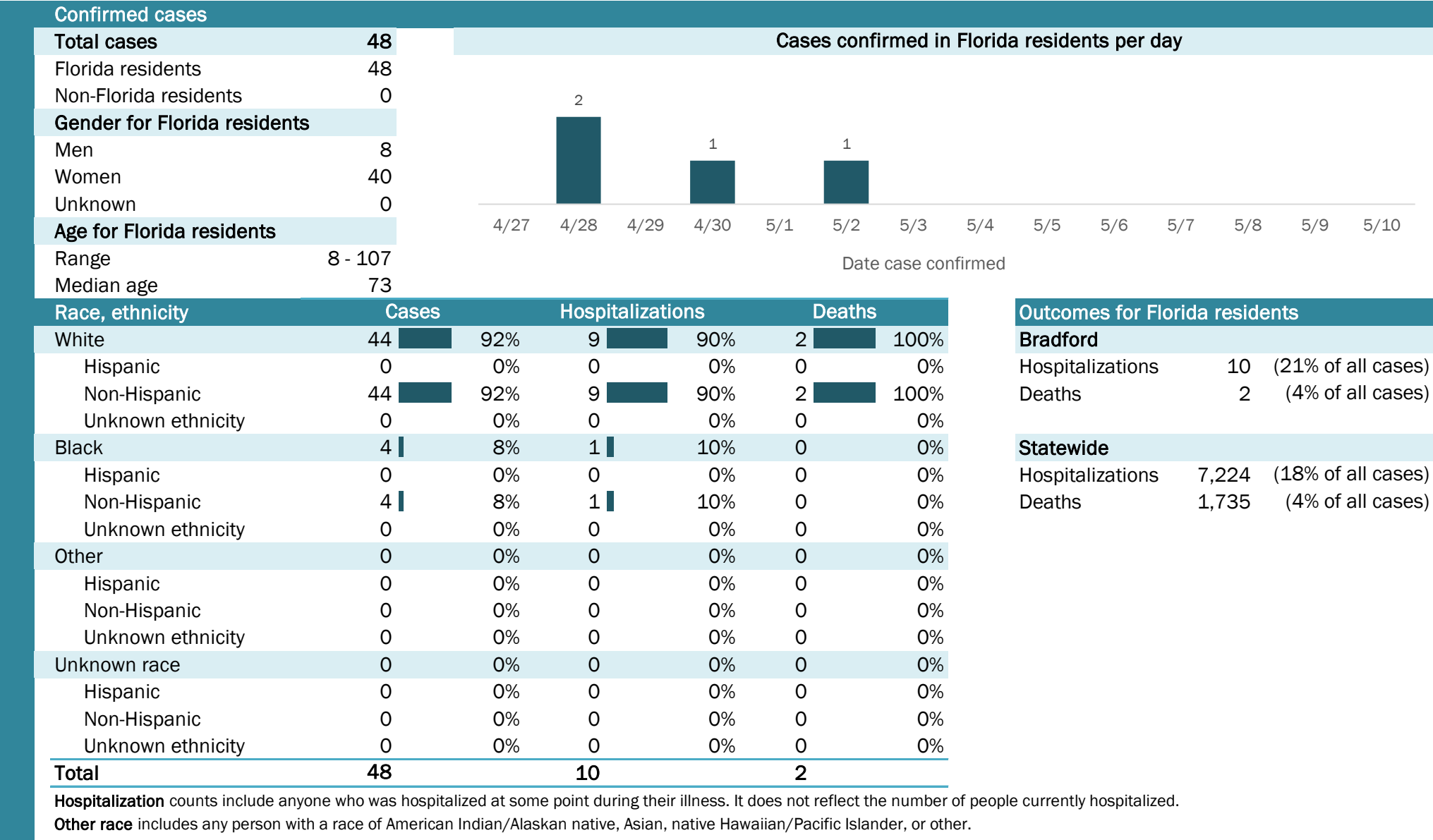

Laboratory testing for Florida residents and non-Florida residents over the past 2 weeks

Number and percent of positive labs

These counts include the number of people for whom the department received laboratory results by day. This percent is the number of people who test positive for the first time divided by all the people tested that day, excluding people who have previously tested positive.

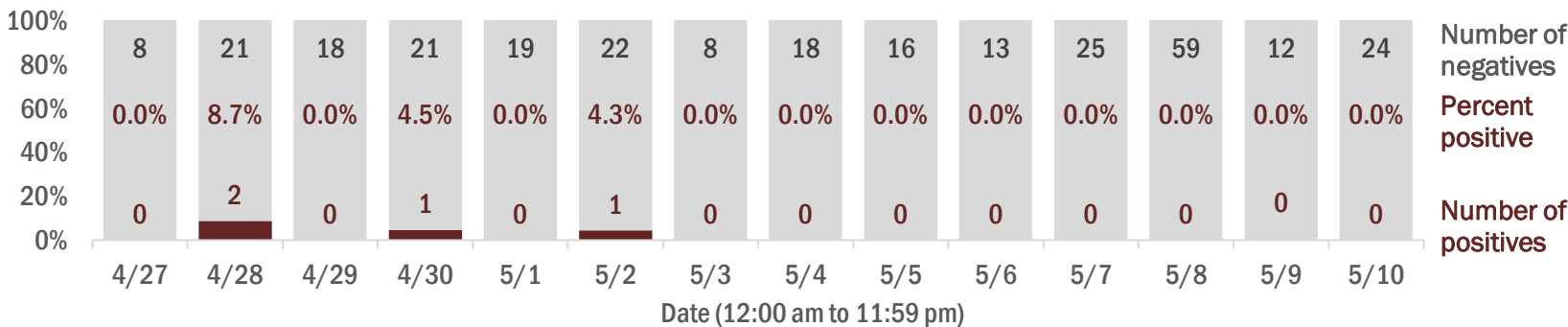

Emergency department (ED) chief complaint and admission data for Bradford County

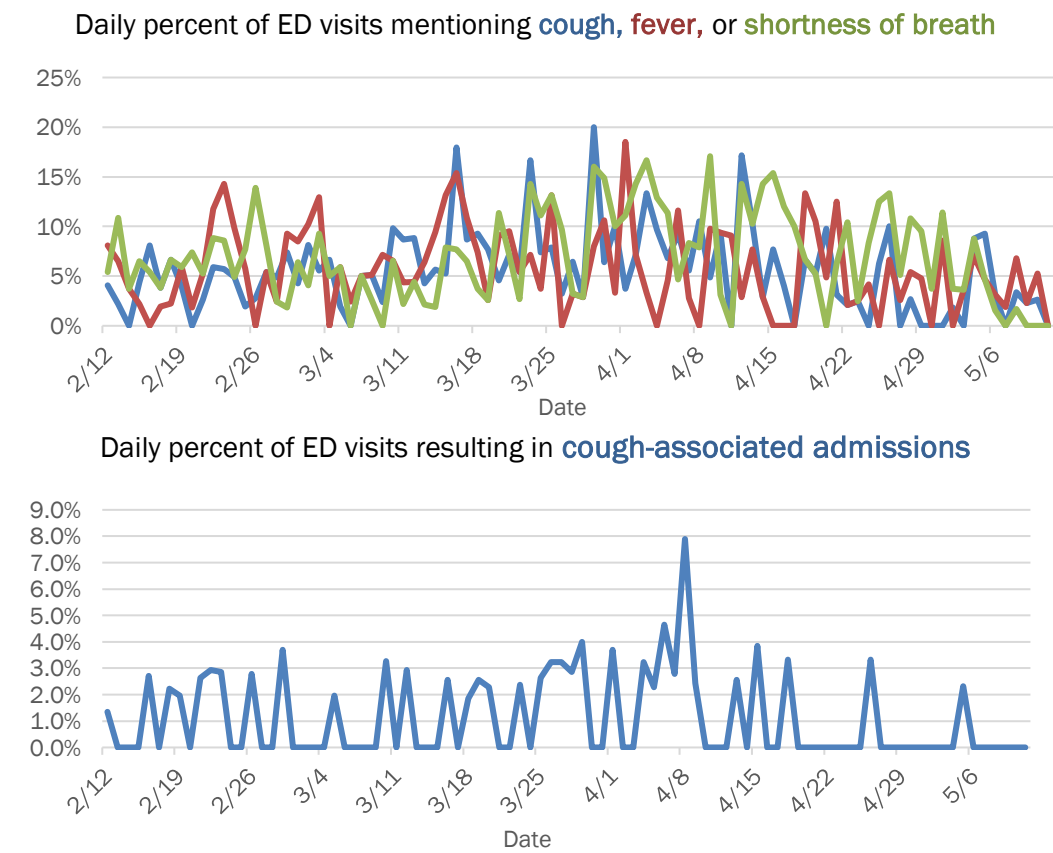

Coronavirus: summary for Brevard County

Data for May 11, 2020 (verified at 10 AM)

Data in this report are provisional and subject to change.

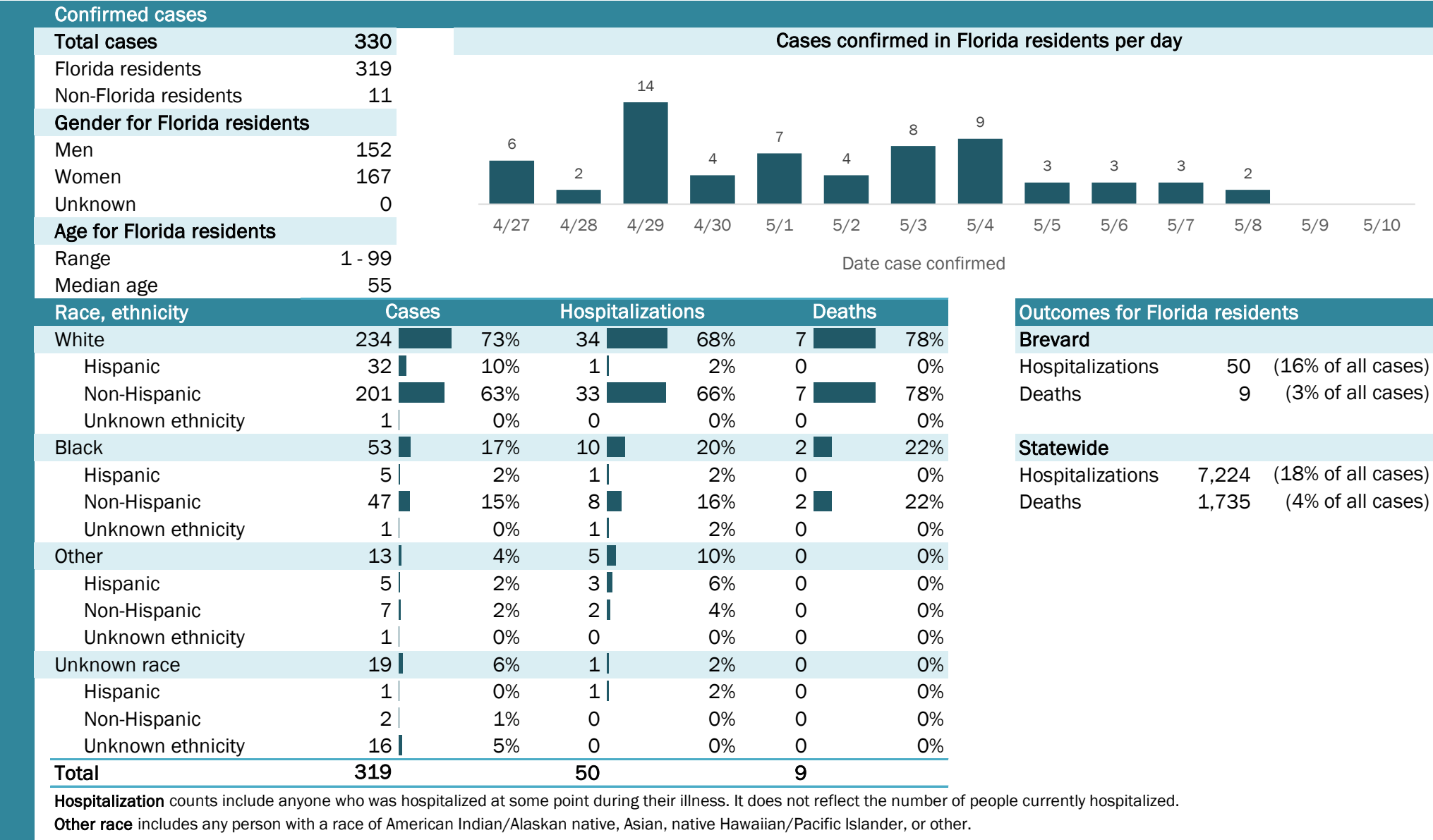

Laboratory testing for Florida residents and non-Florida residents over the past 2 weeks

Number and percent of positive labs

These counts include the number of people for whom the department received laboratory results by day. This percent is the number of people who test positive for the first time divided by all the people tested that day, excluding people who have previously tested positive.

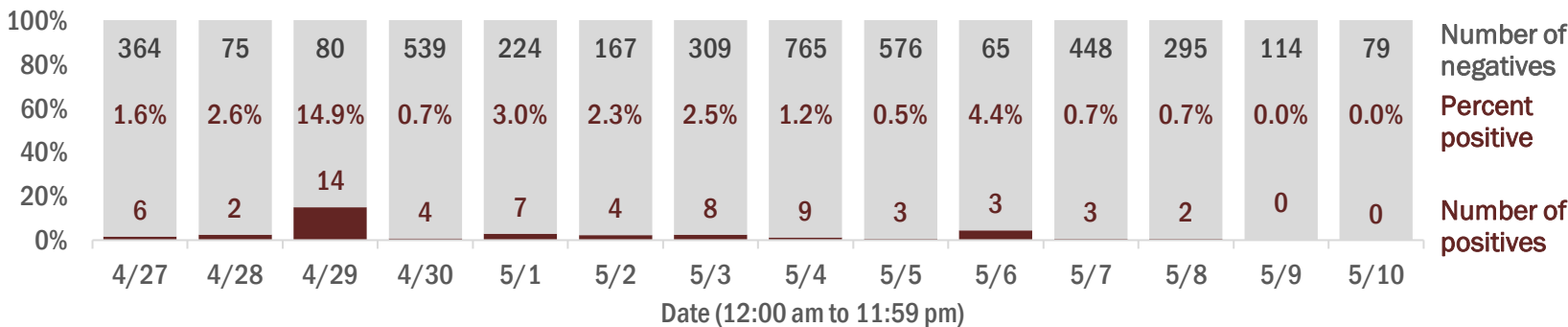

Emergency department (ED) chief complaint and admission data for Brevard County

Daily percent of ED visits mentioning cough, fever, or shortness of breath

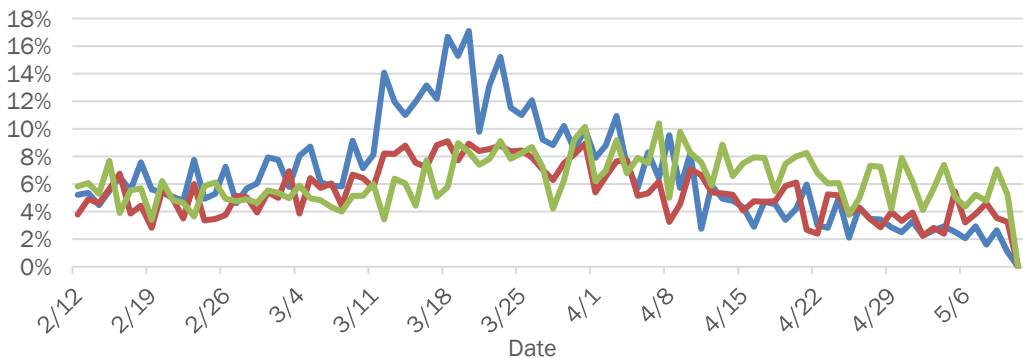

Daily percent of ED visits resulting in cough-associated admissions

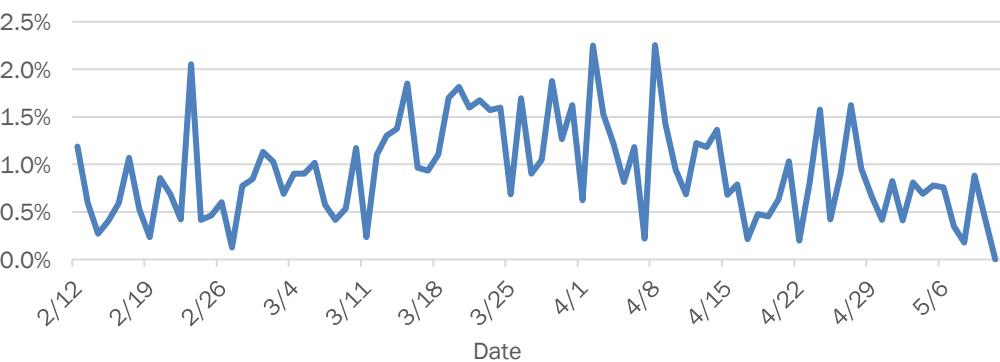

Weekly count of ED visits for influenza-like illness

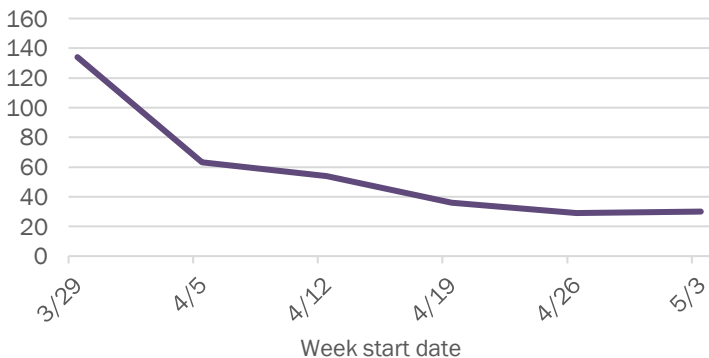

Weekly count of ED visits for COVID-like illness

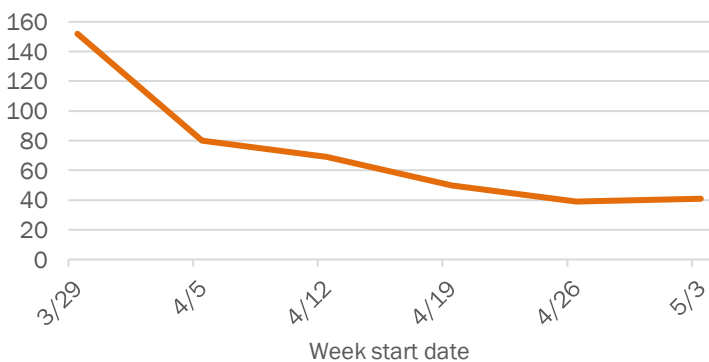

The Electronic Surveillance System for the Early Notification of Community-Based Epidemics (ESSENCE-FL) includes chief complaint data from 213 of 214 Florida EDs. Data are transmitted electronically to ESSENCE-FL daily or hourly.

Coronavirus: summary for Broward County

Data for May 11, 2020 (verified at 10 AM)

Data in this report are provisional and subject to change.

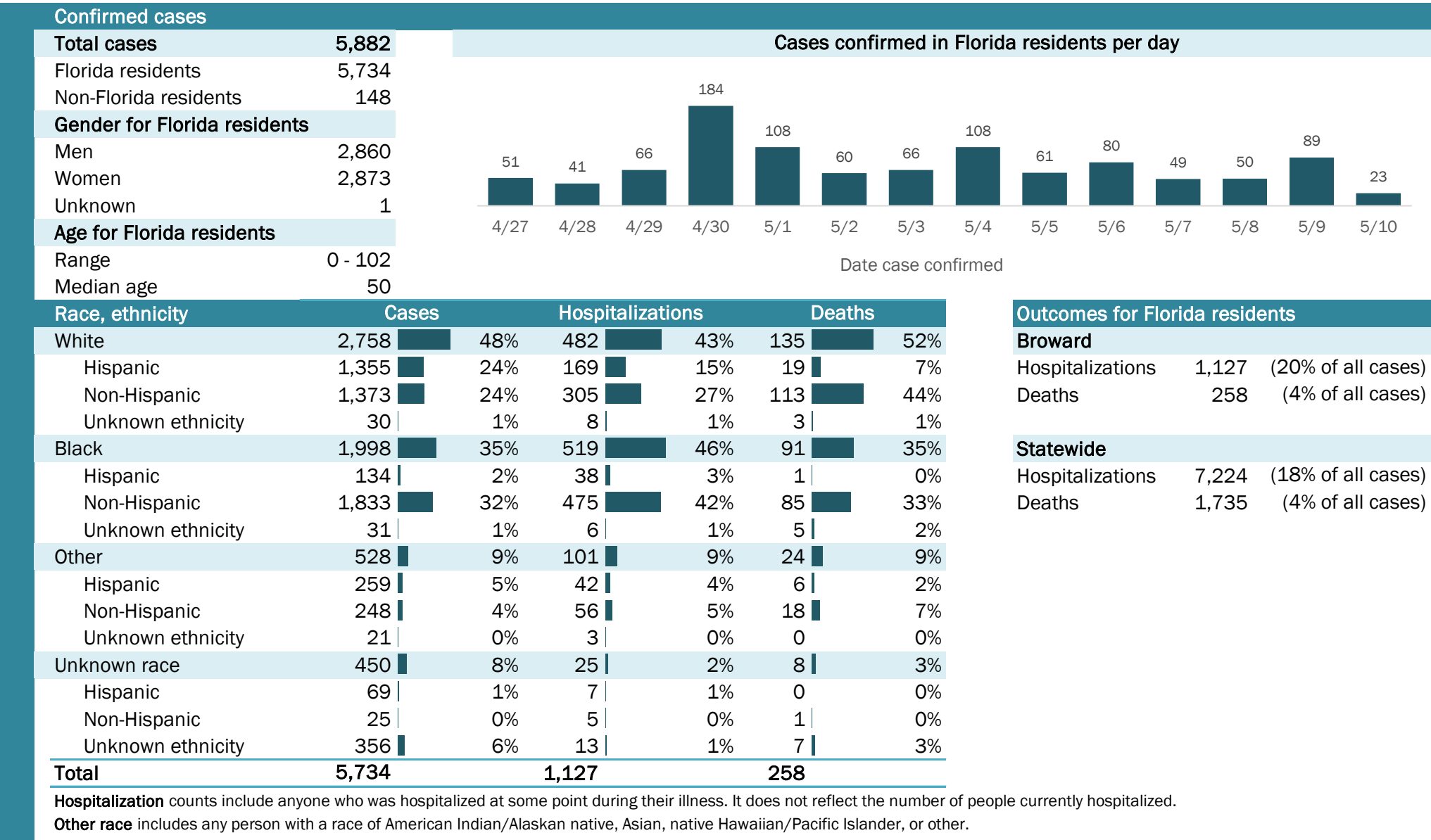

Laboratory testing for Florida residents and non-Florida residents over the past 2 weeks

Number and percent of positive labs

These counts include the number of people for whom the department received laboratory results by day. This percent is the number of people who test positive for the first time divided by all the people tested that day, excluding people who have previously tested positive.

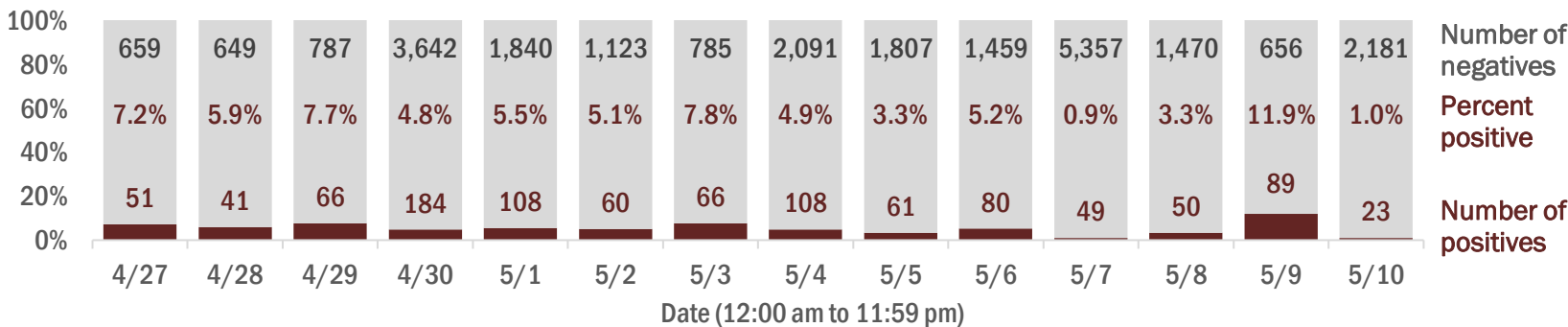

Emergency department (ED) chief complaint and admission data for Broward County

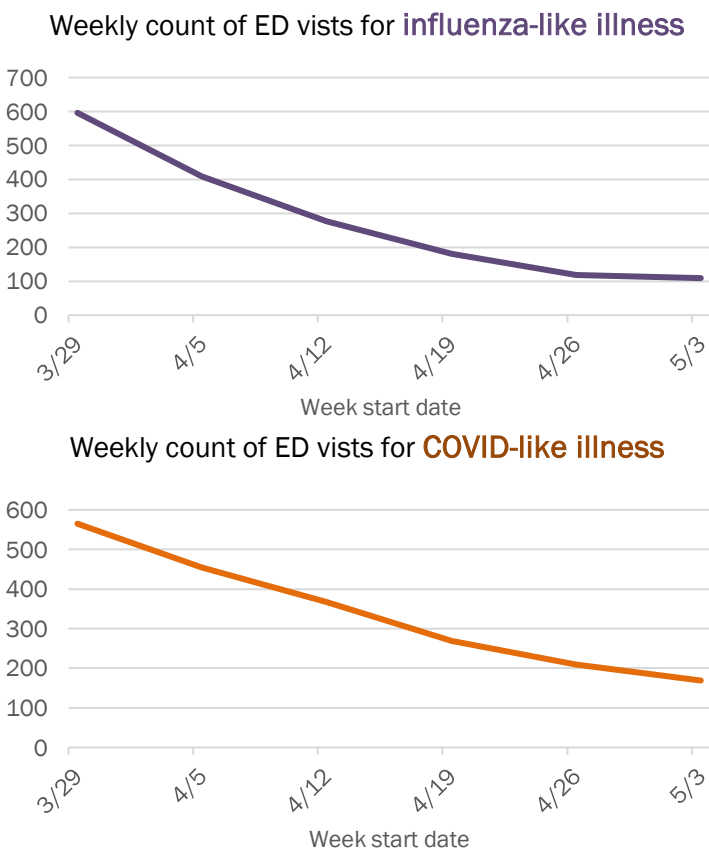
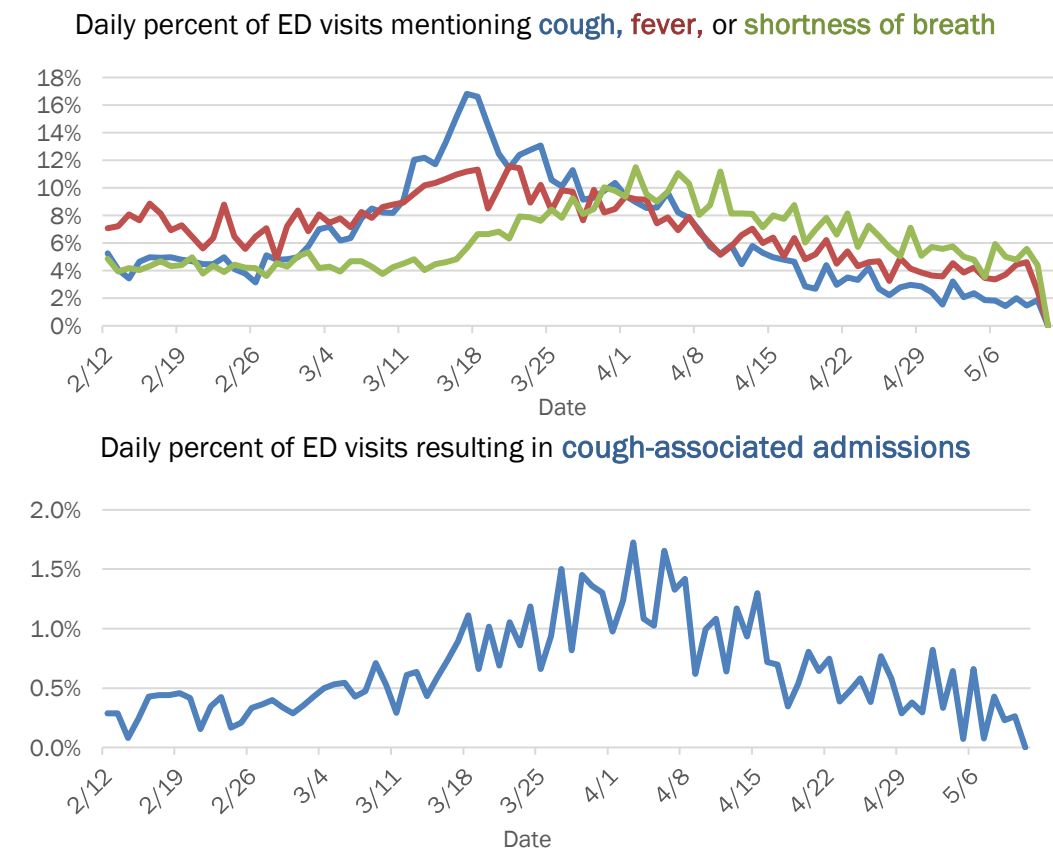

The Electronic Surveillance System for the Early Notification of Community-Based Epidemics (ESSENCE-FL) includes chief complaint data from 213 of 214 Florida EDs. Data are transmitted electronically to ESSENCE-FL daily or hourly.

Coronavirus: summary for Calhoun County

Data for May 11, 2020 (verified at 10 AM)

Data in this report are provisional and subject to change.

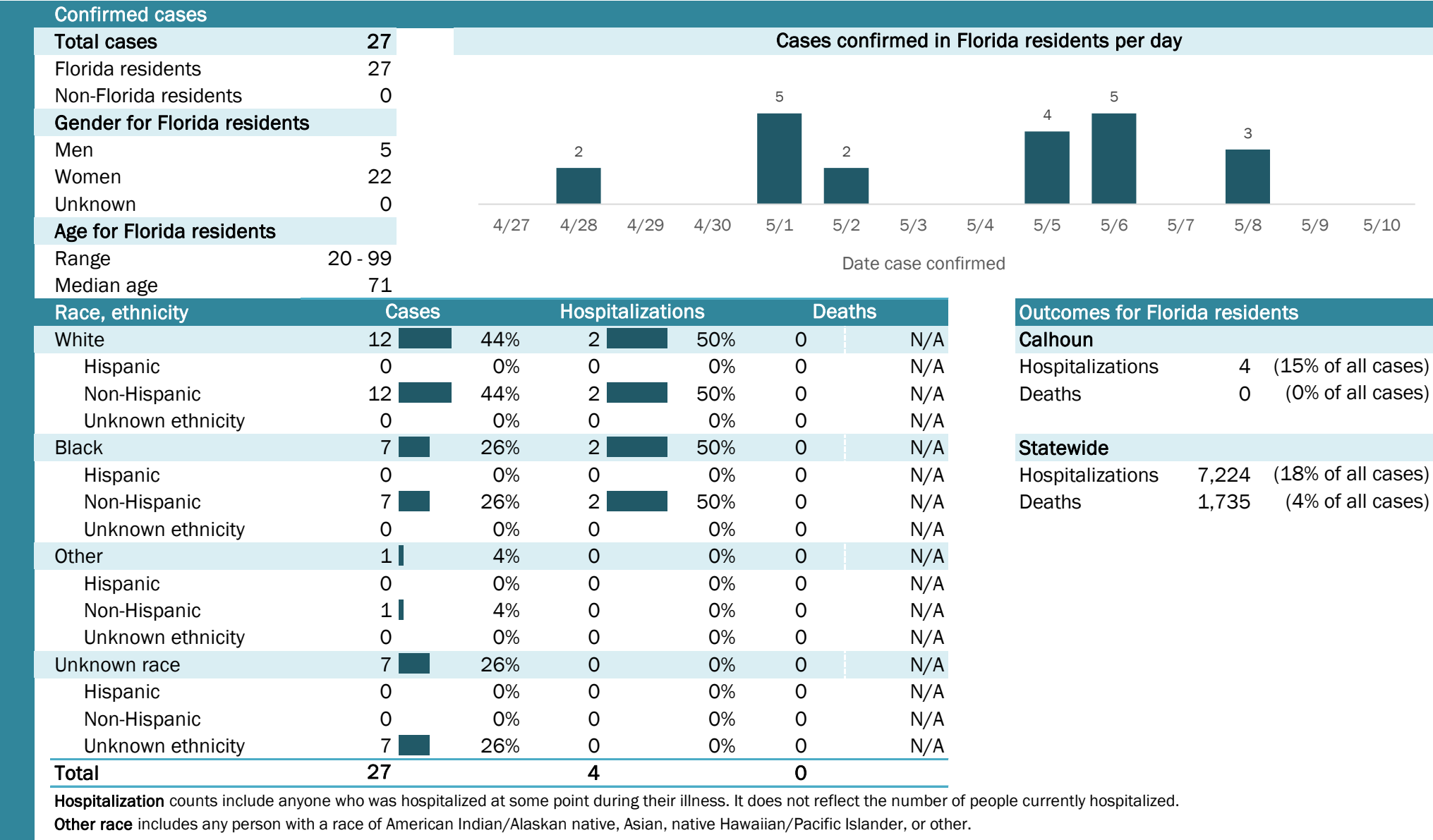

Laboratory testing for Florida residents and non-Florida residents over the past 2 weeks

Number and percent of positive labs

These counts include the number of people for whom the department received laboratory results by day. This percent is the number of people who test positive for the first time divided by all the people tested that day, excluding people who have previously tested positive.

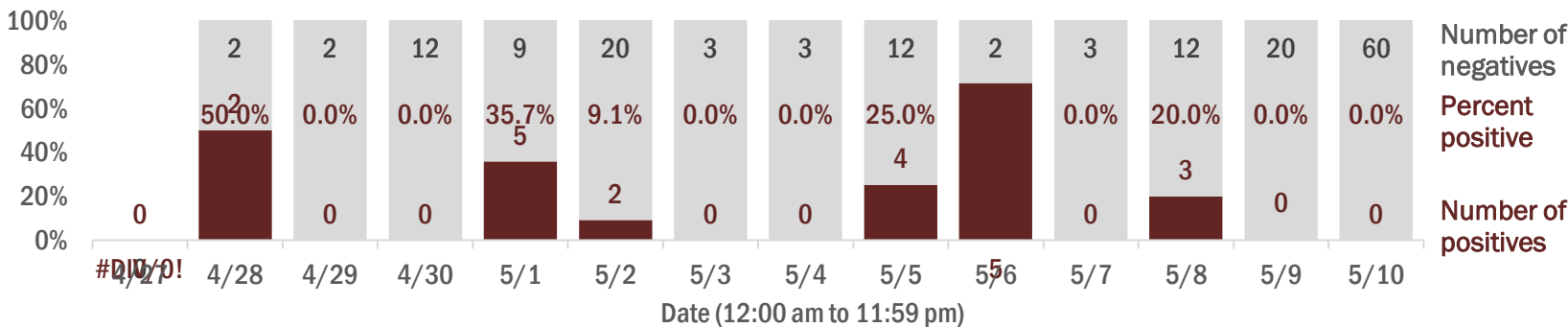

Emergency department (ED) chief complaint and admission data for Calhoun County

Daily percent of ED visits mentioning cough, fever, or shortness of breath

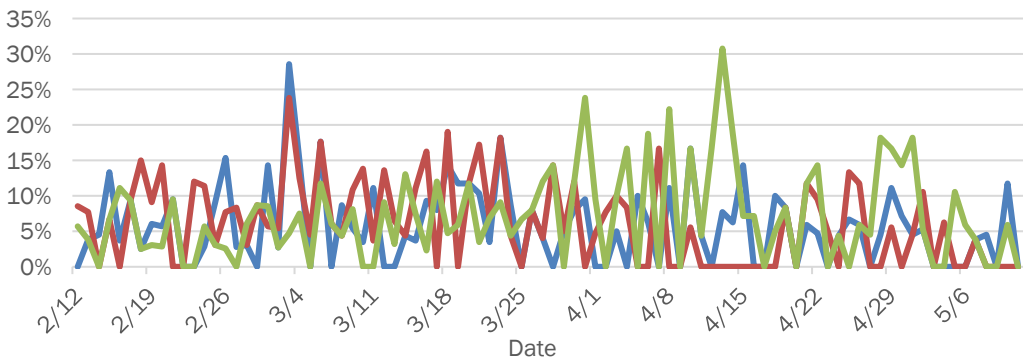

Daily percent of ED visits resulting in cough-associated admissions

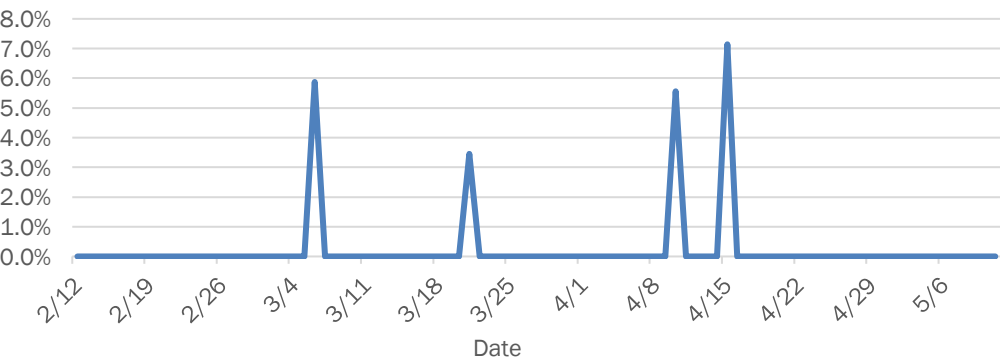

Weekly count of ED vists for influenza-like illness

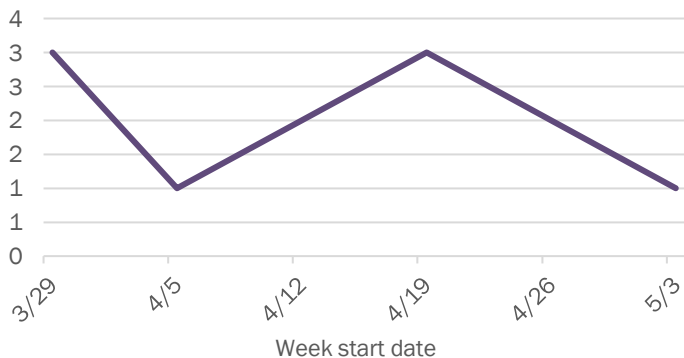

Weekly count of ED vists for COVID-like illness

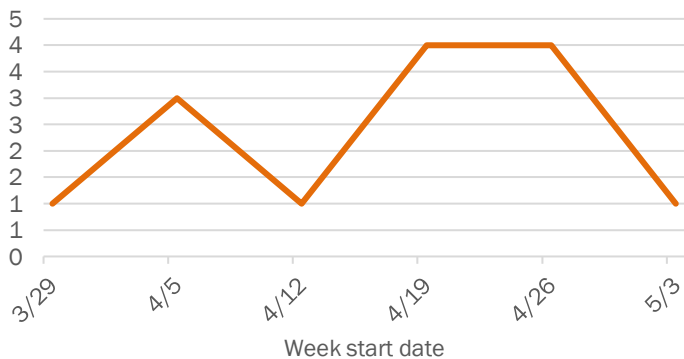

The Electronic Surveillance System for the Early Notification of Community-Based Epidemics (ESSENCE-FL) includes chief complaint data from 213 of 214 Florida EDs. Data are transmitted electronically to ESSENCE-FL daily or hourly.

Coronavirus: summary for Charlotte County

Data for May 11, 2020 (verified at 10 AM)

Data in this report are provisional and subject to change.

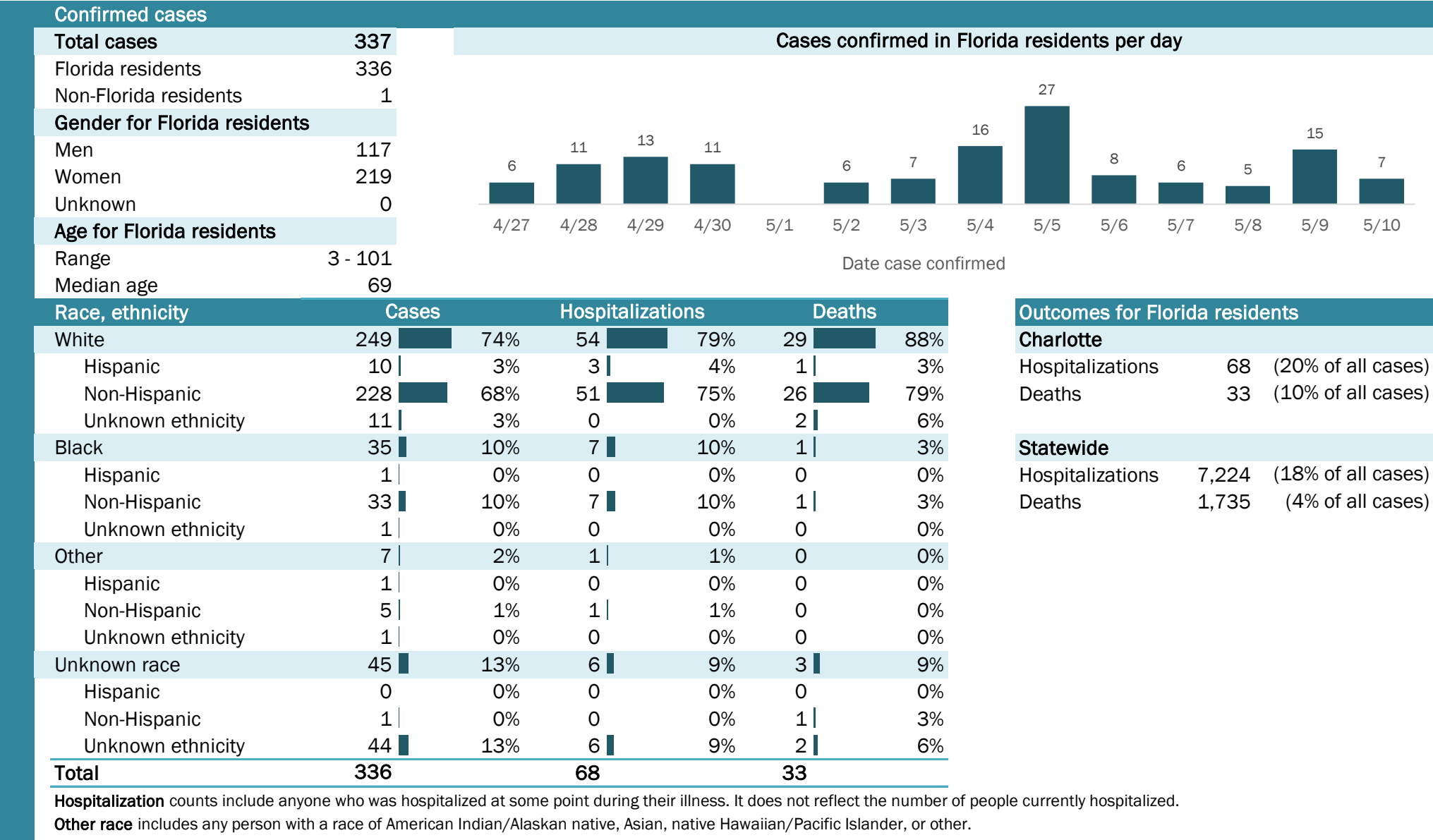

Laboratory testing for Florida residents and non-Florida residents over the past 2 weeks

Number and percent of positive labs

These counts include the number of people for whom the department received laboratory results by day. This percent is the number of people who test positive for the first time divided by all the people tested that day, excluding people who have previously tested positive.

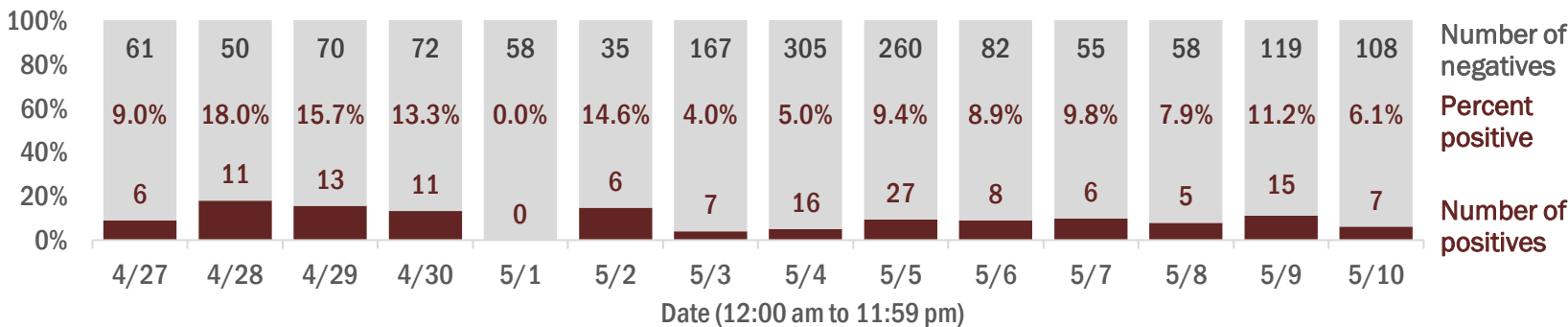

Emergency department (ED) chief complaint and admission data for Charlotte County

Daily percent of ED visits mentioning cough, fever, or shortness of breath

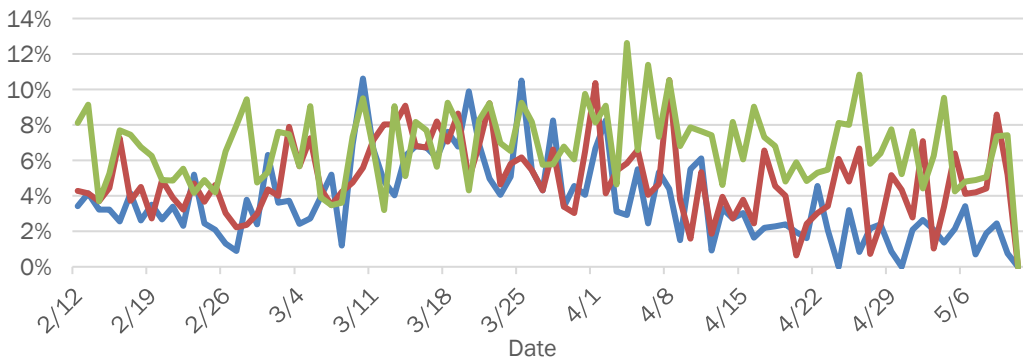

Daily percent of ED visits resulting in cough-associated admissions

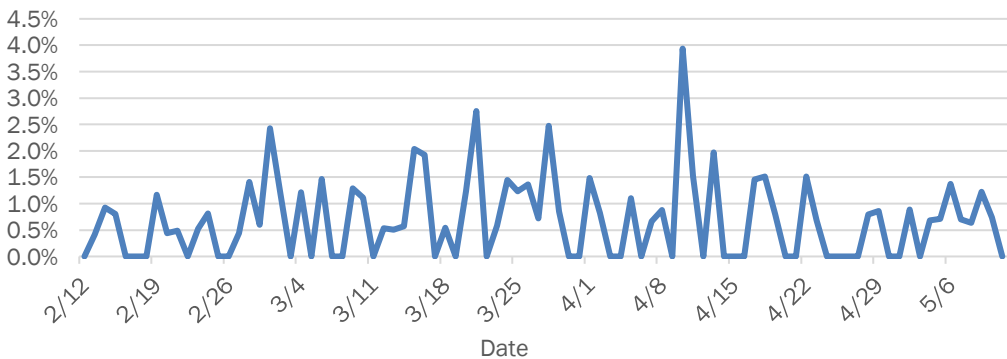

Weekly count of ED vists for influenza-like illness

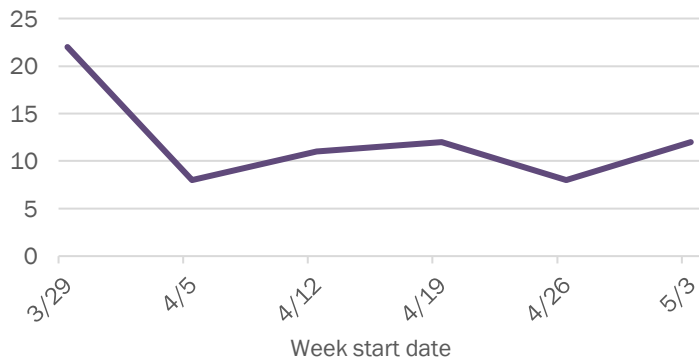

Weekly count of ED vists for COVID-like illness

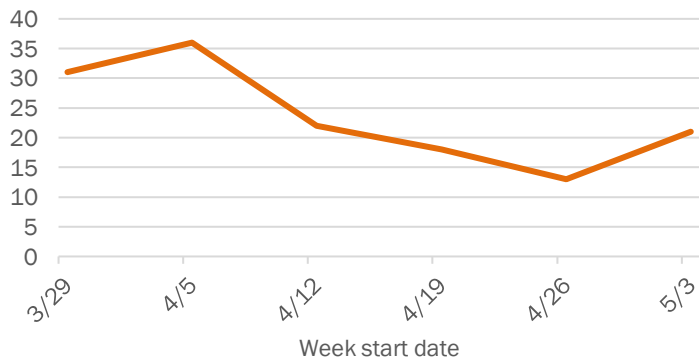

The Electronic Surveillance System for the Early Notification of Community-Based Epidemics (ESSENCE-FL) includes chief complaint data from 213 of 214 Florida EDs. Data are transmitted electronically to ESSENCE-FL daily or hourly.

Coronavirus: summary for Citrus County

Data for May 11, 2020 (verified at 10 AM)

Data in this report are provisional and subject to change.

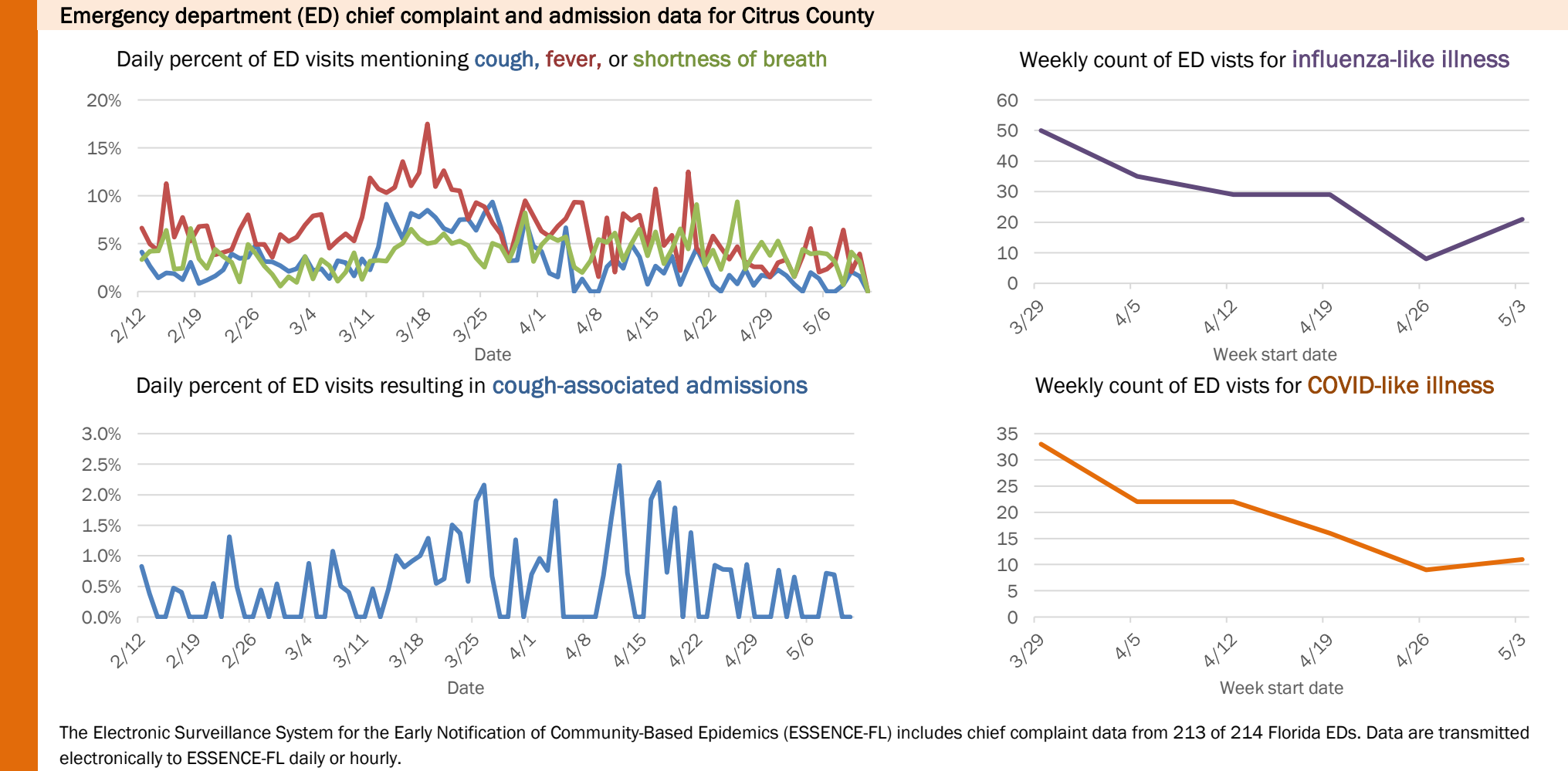
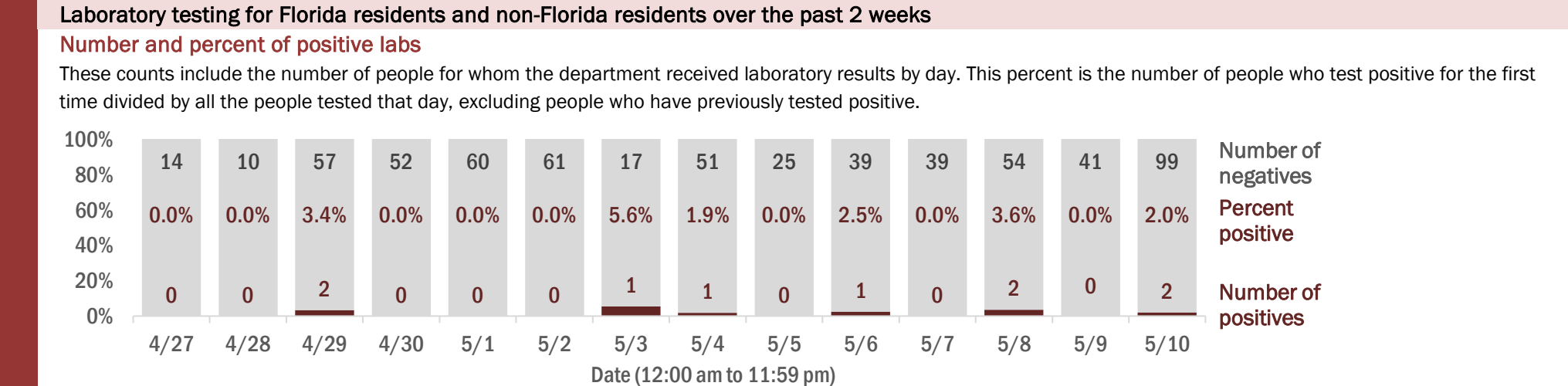
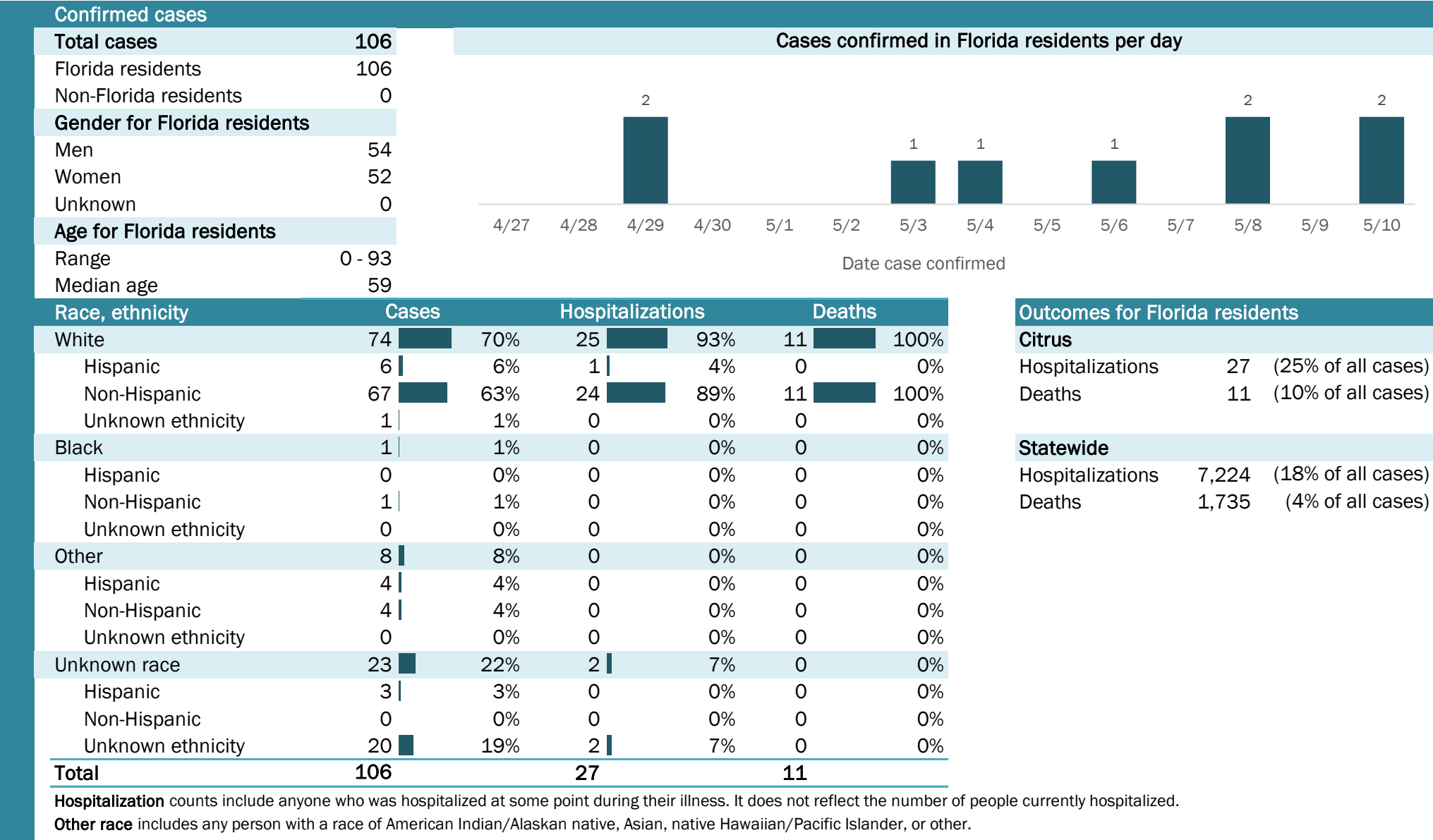

Coronavirus: summary for Clay County

Data for May 11, 2020 (verified at 10 AM)

Data in this report are provisional and subject to change.

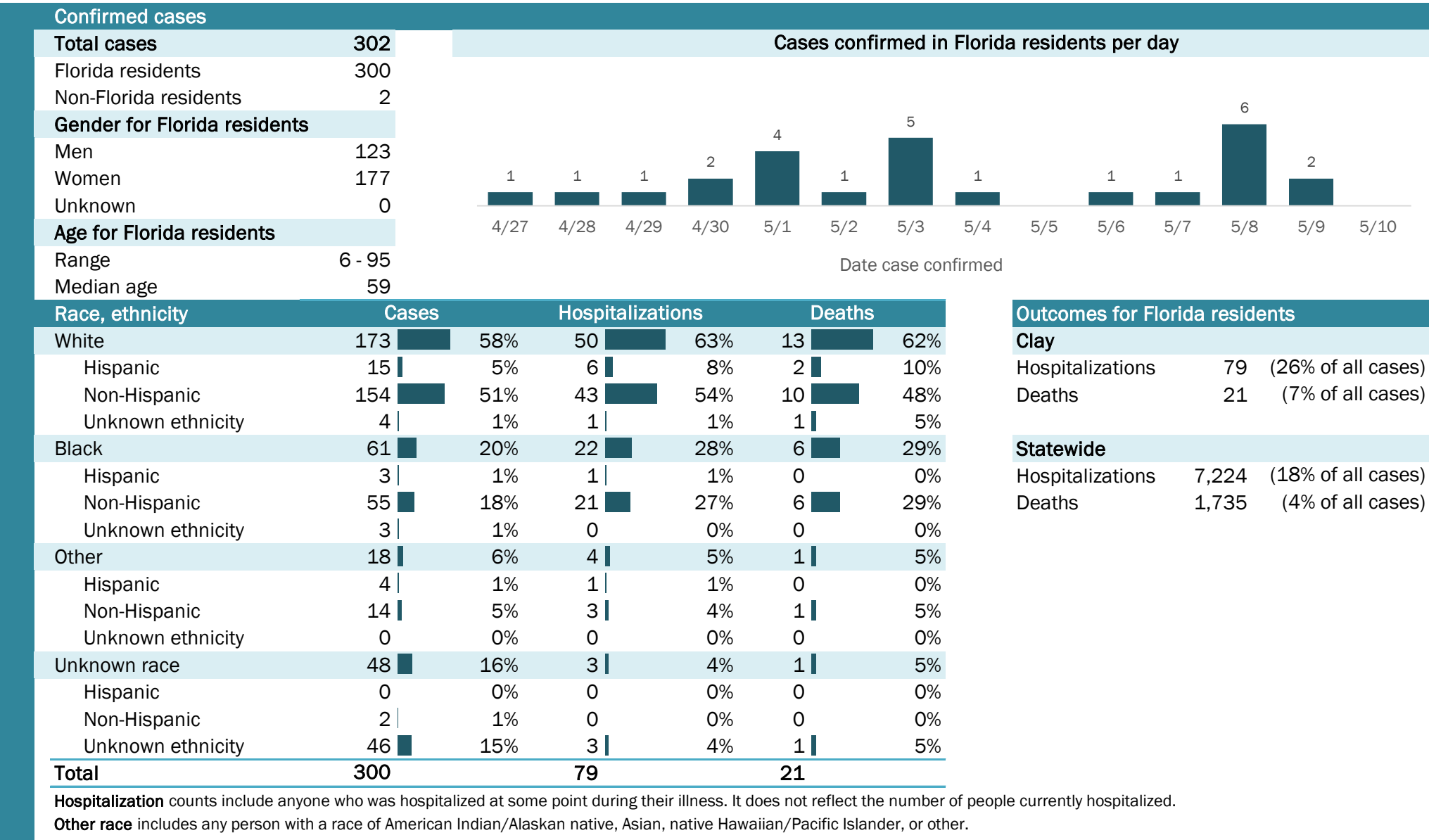

Coronavirus: summary for Collier County

Data for May 11, 2020 (verified at 10 AM)

Data in this report are provisional and subject to change.

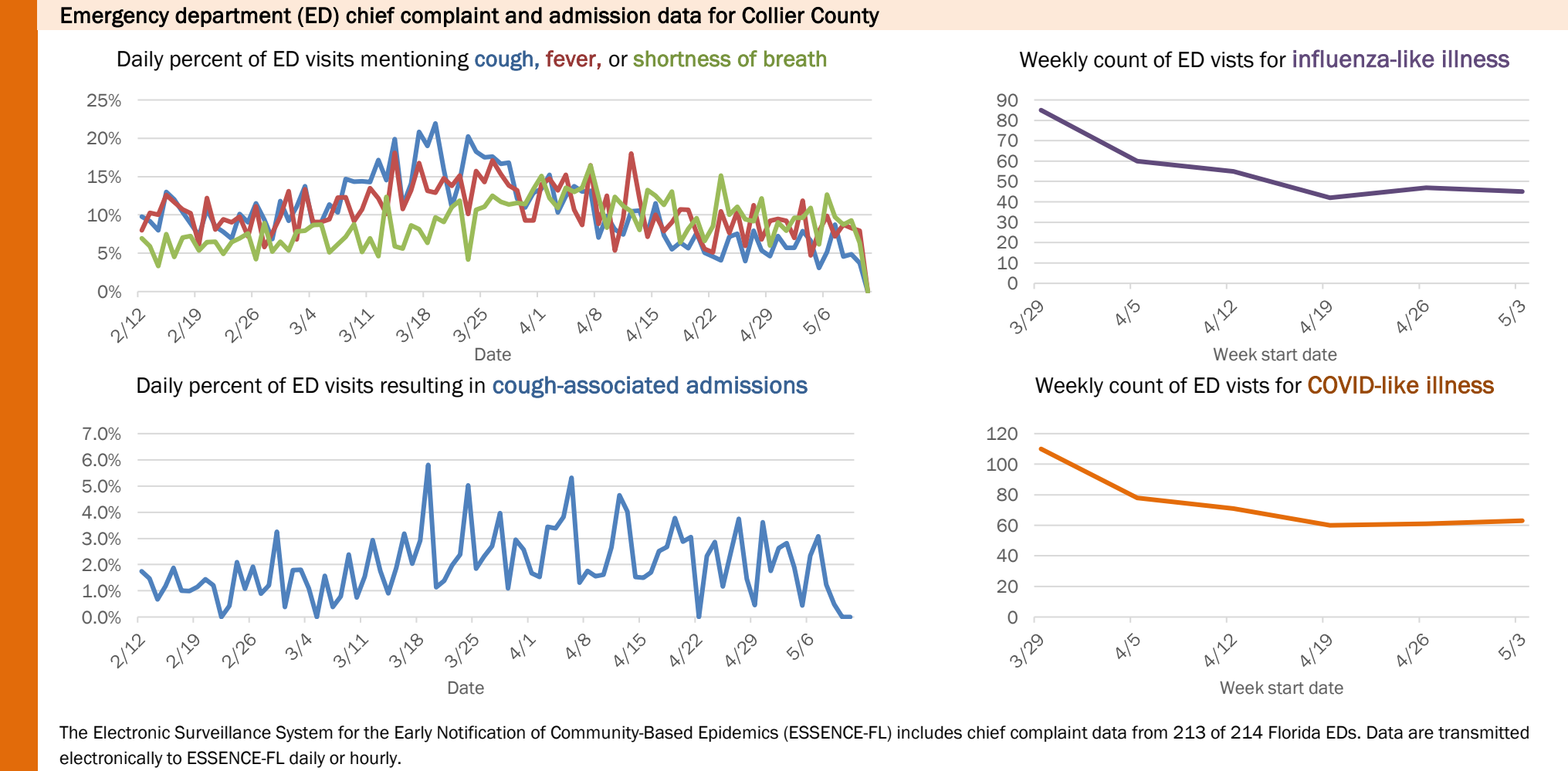
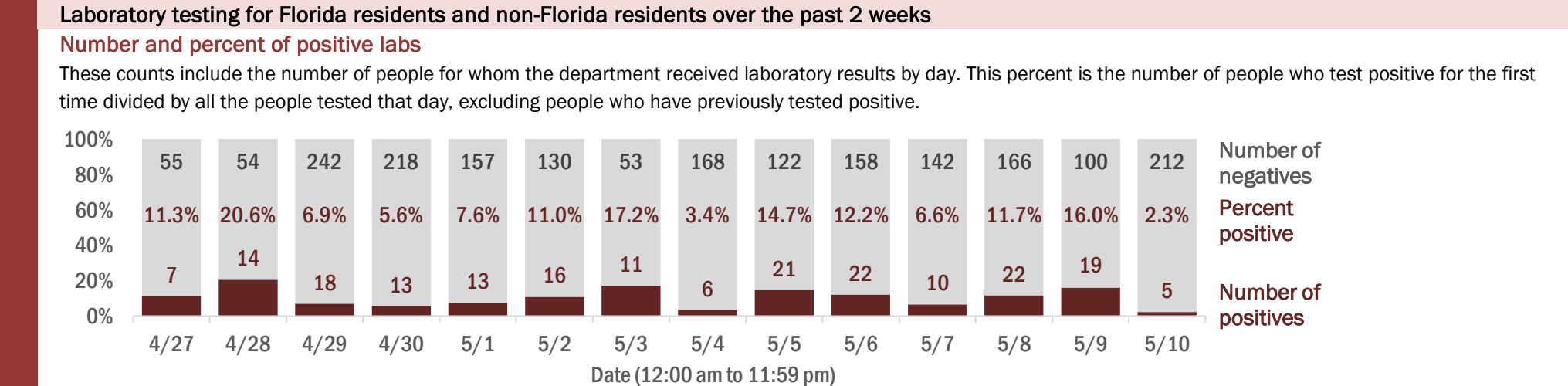
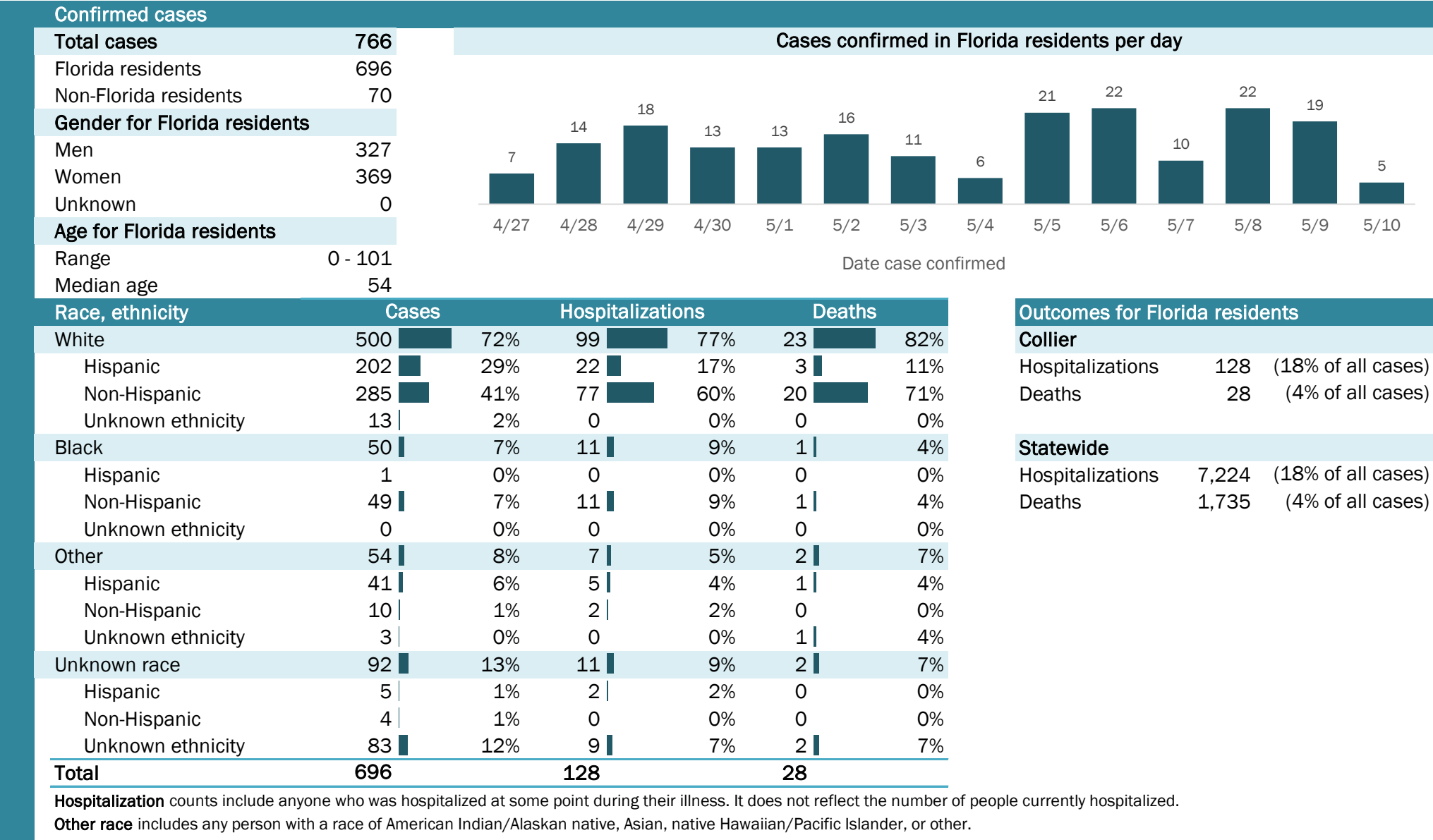

The Electronic Surveillance System for the Early Notification of Community-Based Epidemics (ESSENCE-FL) includes chief complaint data from 213 of 214 Florida EDs. Data are transmitted electronically to ESSENCE-FL daily or hourly.

Coronavirus: summary for Columbia County

Data for May 11, 2020 (verified at 10 AM)

Data in this report are provisional and subject to change.

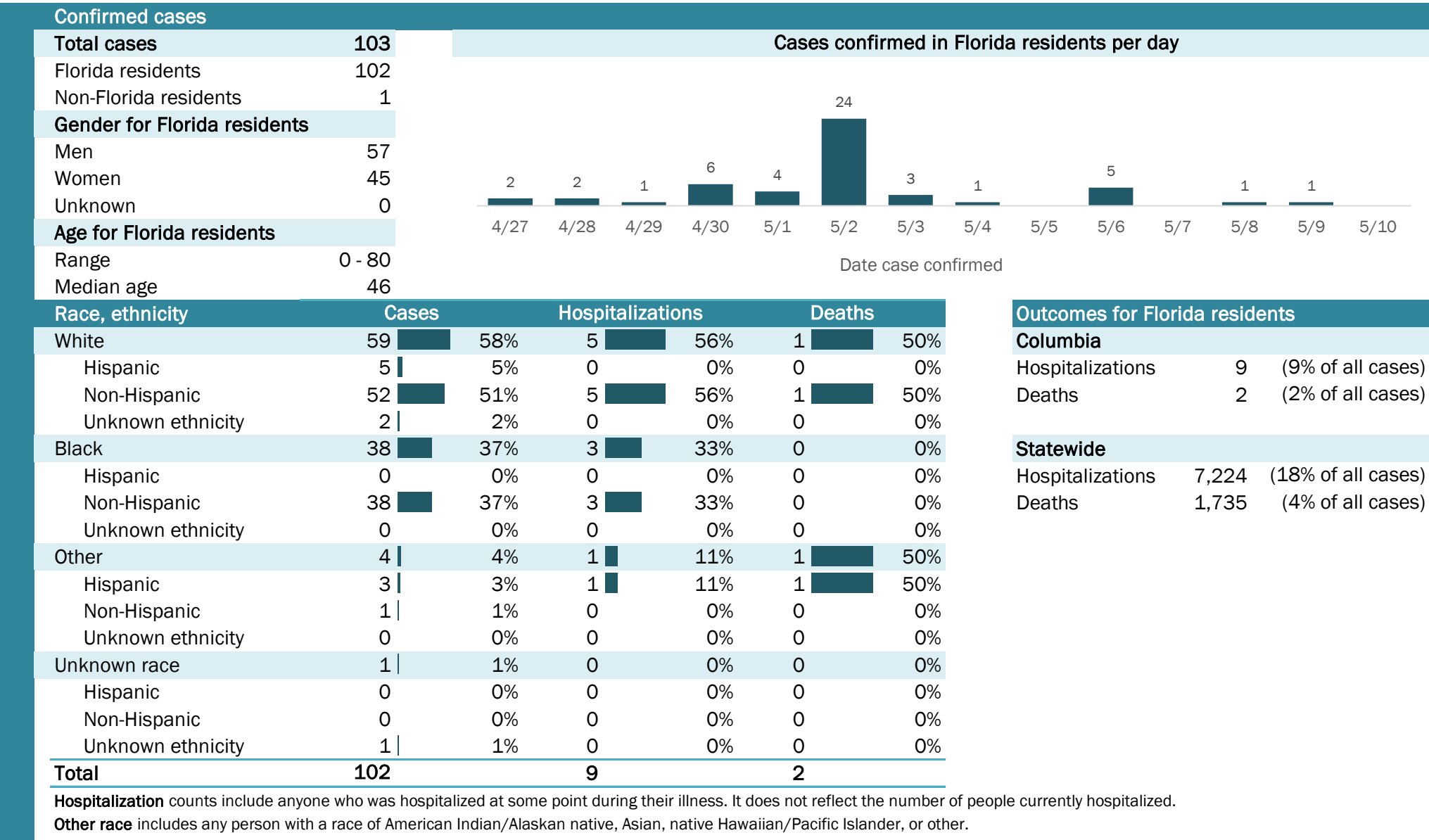

Laboratory testing for Florida residents and non-Florida residents over the past 2 weeks

Number and percent of positive labs

These counts include the number of people for whom the department received laboratory results by day. This percent is the number of people who test positive for the first time divided by all the people tested that day, excluding people who have previously tested positive.

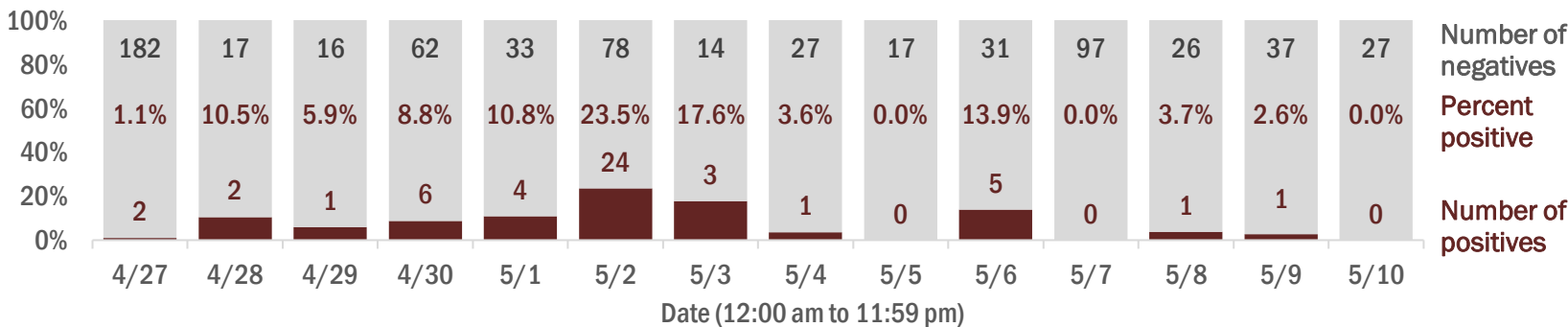

Emergency department (ED) chief complaint and admission data for Columbia County

Daily percent of ED visits mentioning cough, fever, or shortness of breath

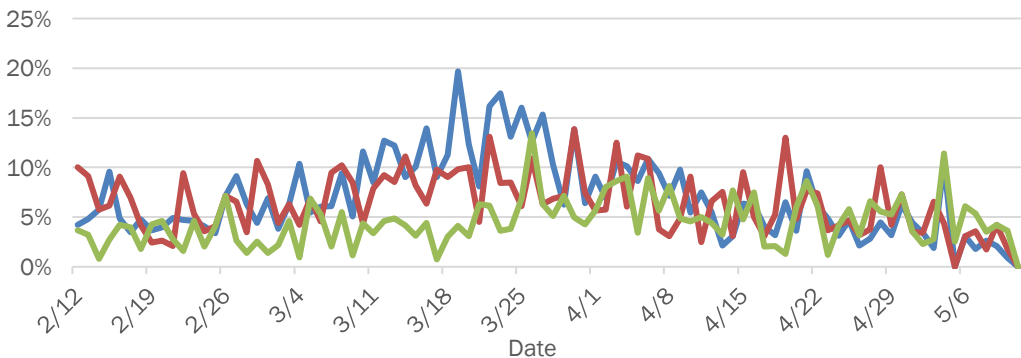

Daily percent of ED visits resulting in cough-associated admissions

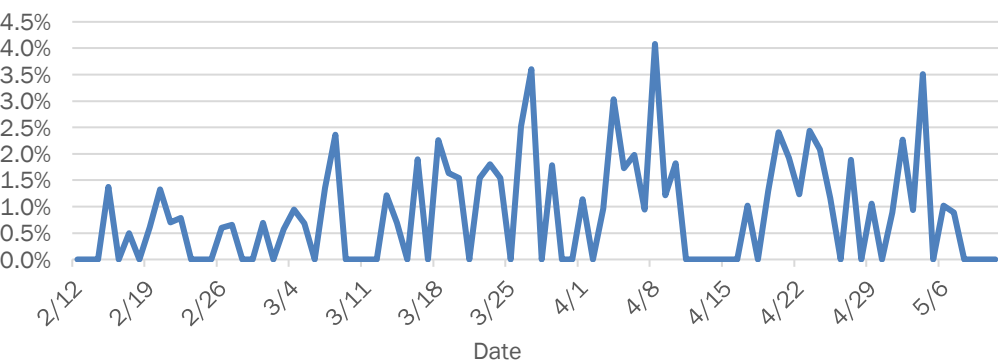

Weekly count of ED visits for influenza-like illness

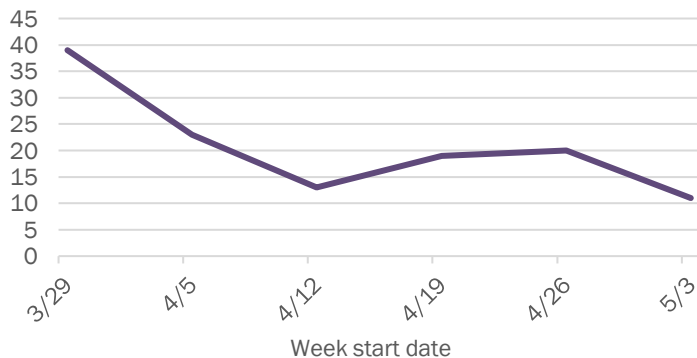

Weekly count of ED visits for COVID-like illness

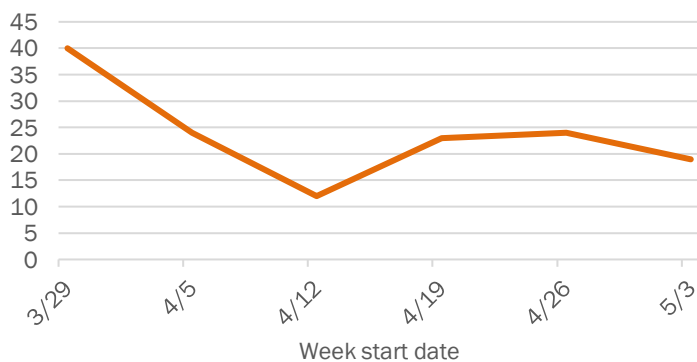

The Electronic Surveillance System for the Early Notification of Community-Based Epidemics (ESSENCE-FL) includes chief complaint data from 213 of 214 Florida EDs. Data are transmitted electronically to ESSENCE-FL daily or hourly.

Coronavirus: summary for Dade County

Data for May 11, 2020 (verified at 10 AM)

Data in this report are provisional and subject to change.

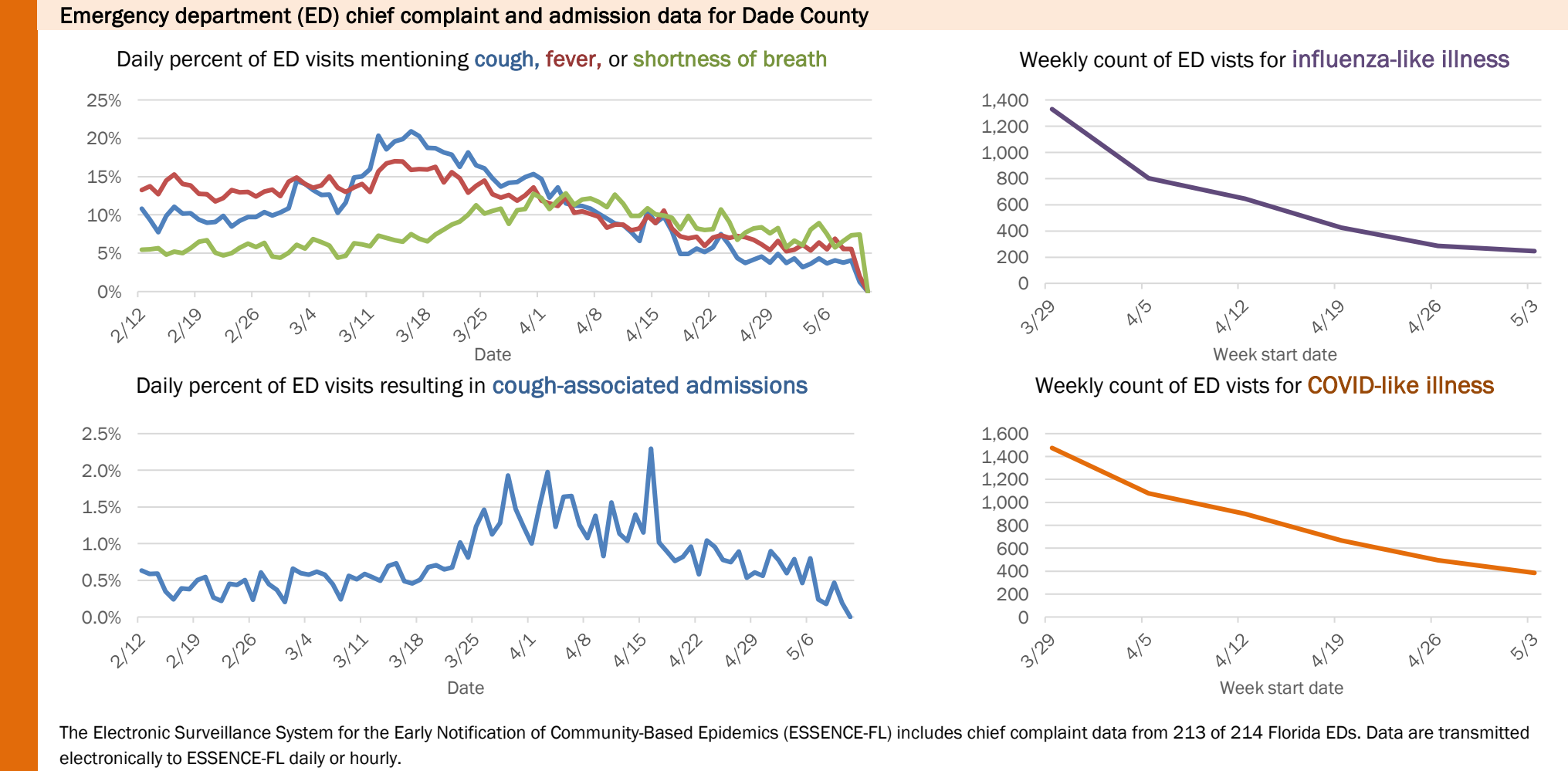
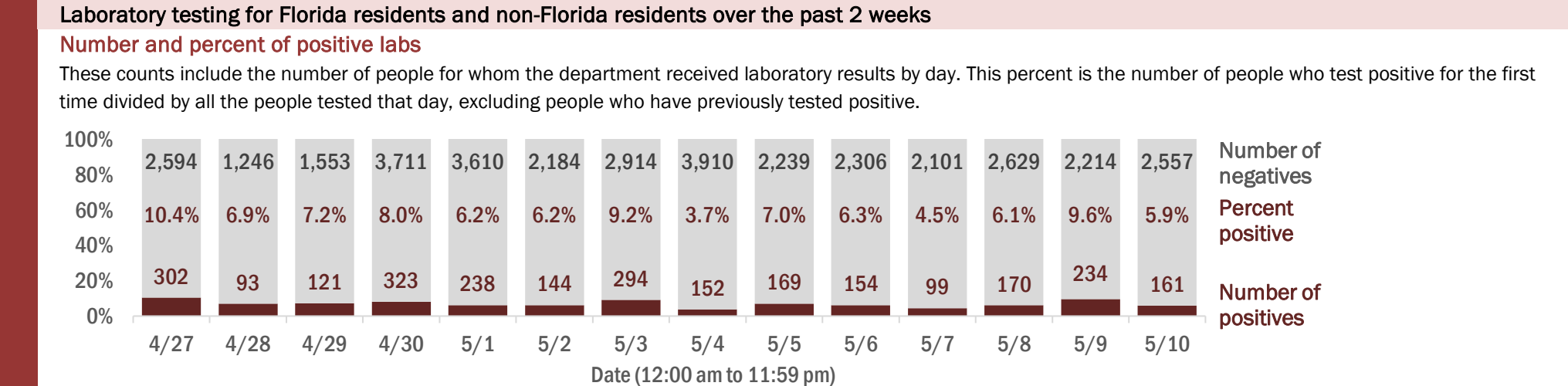
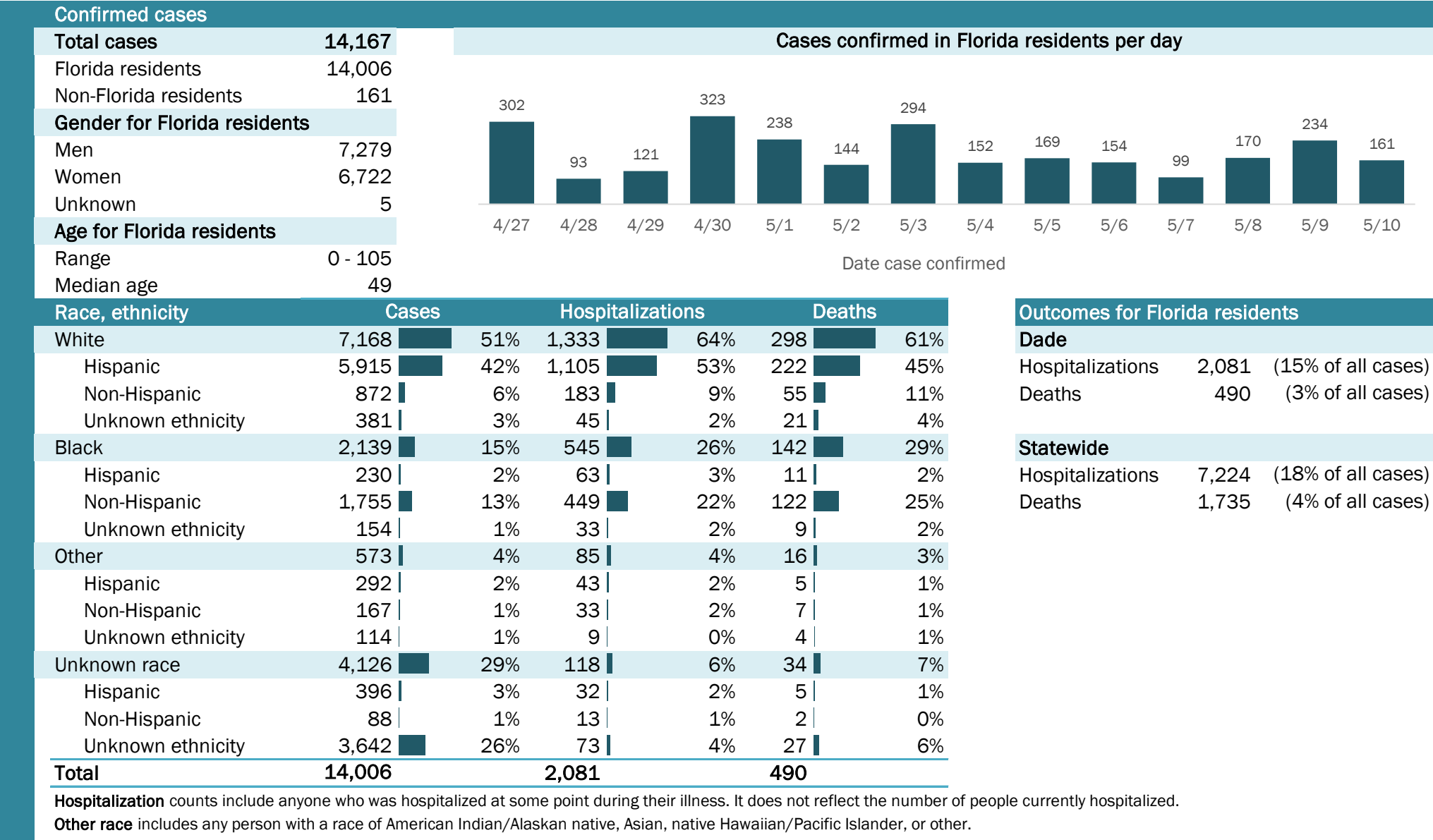

Coronavirus: summary for Desoto County

Data for May 11, 2020 (verified at 10 AM)

Data in this report are provisional and subject to change.

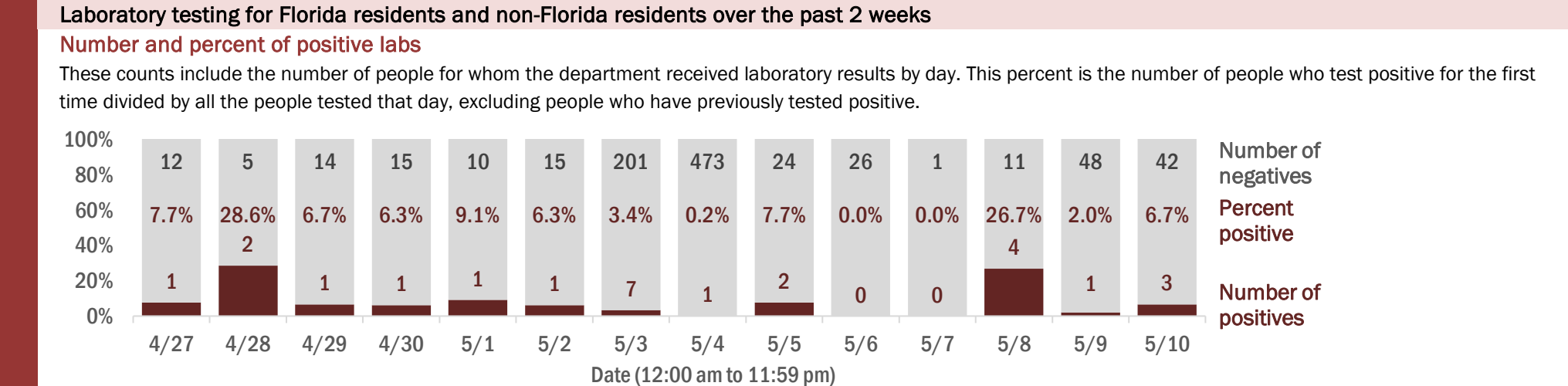
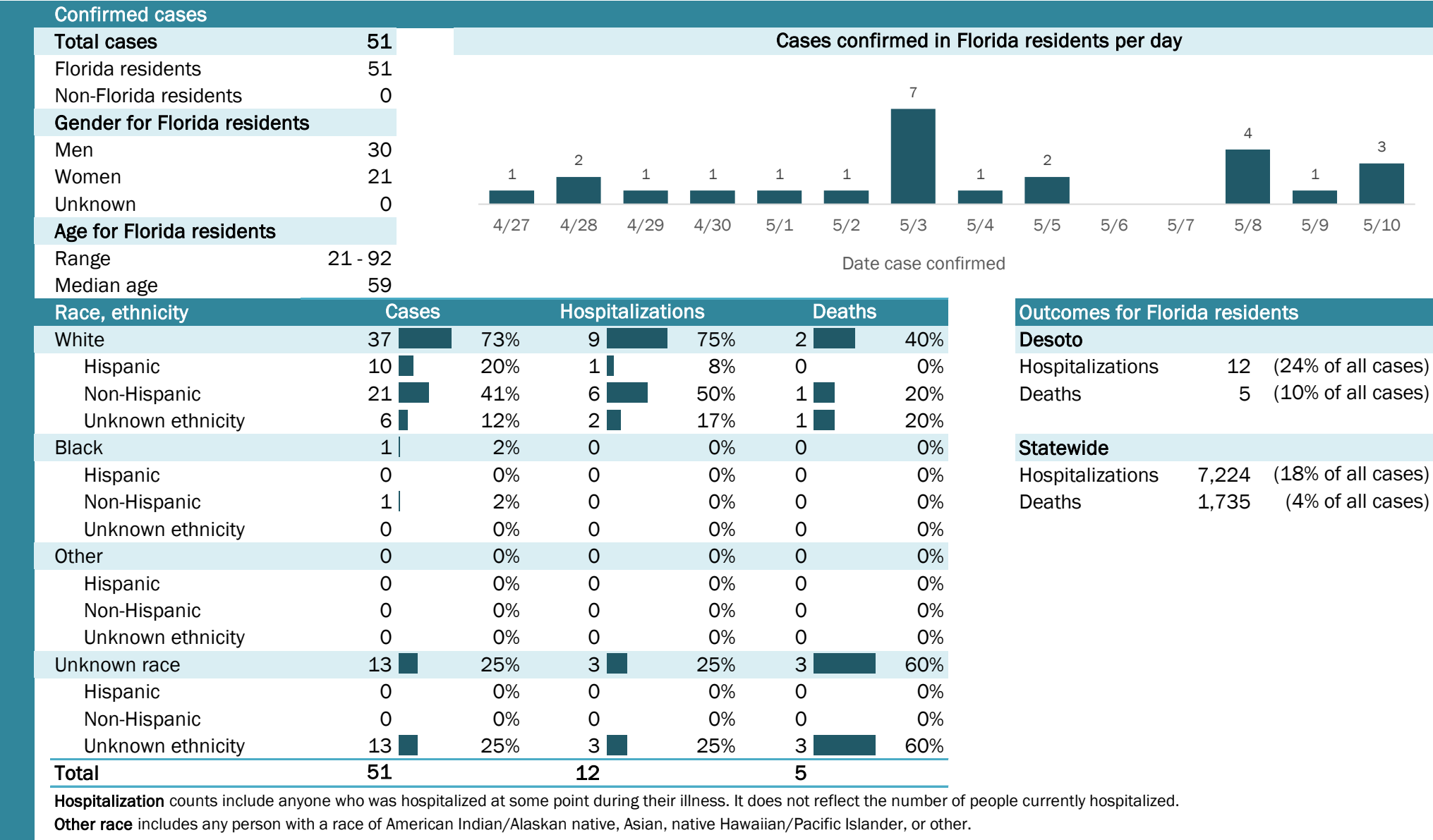

Coronavirus: summary for Dixie County

Data for May 11, 2020 (verified at 10 AM)

Data in this report are provisional and subject to change.

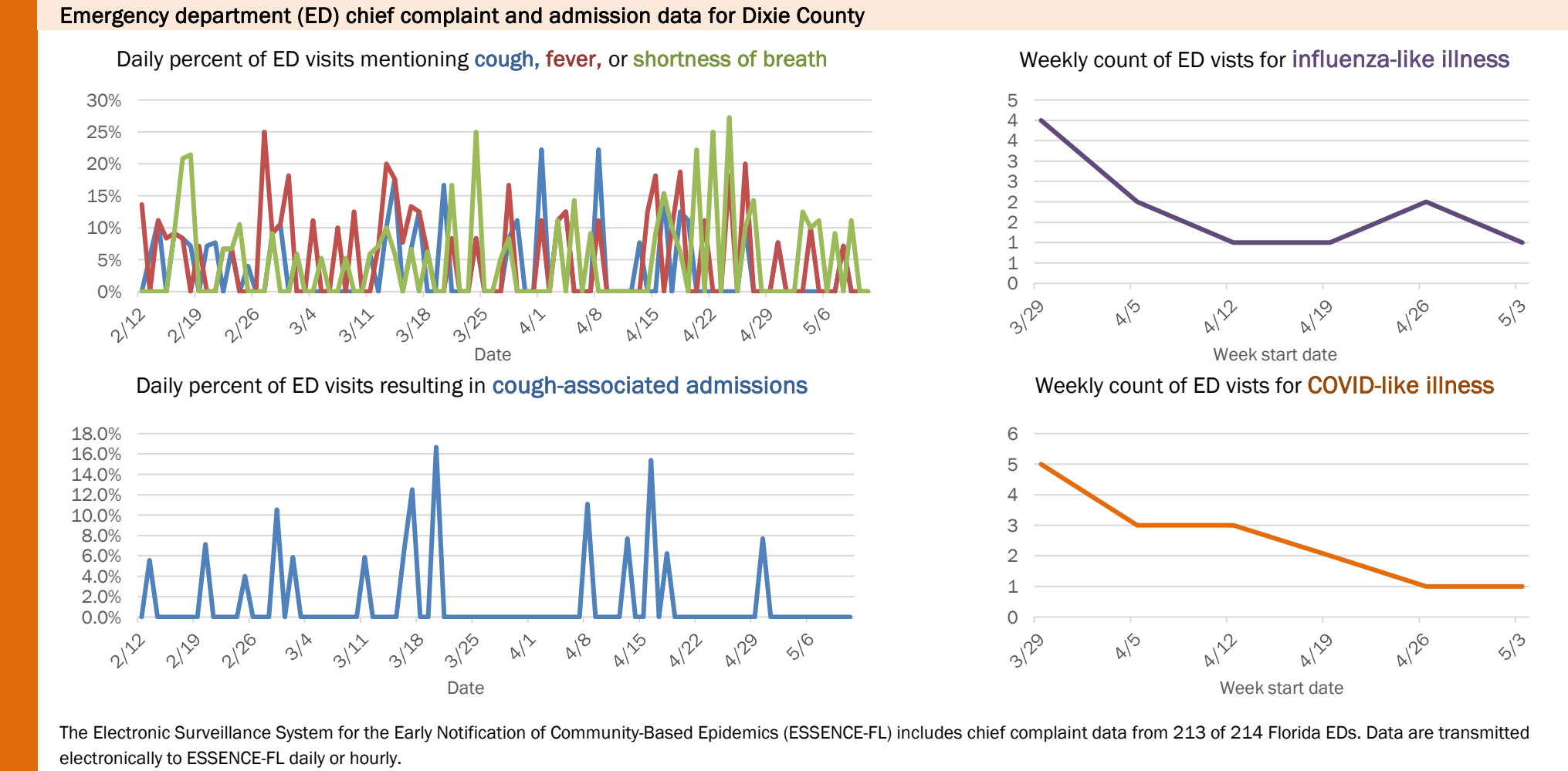
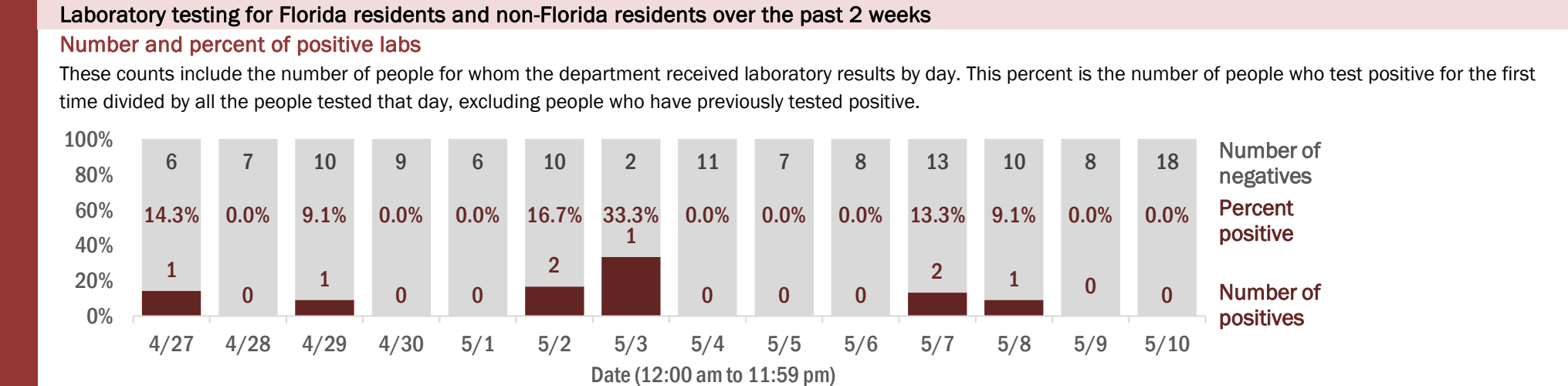
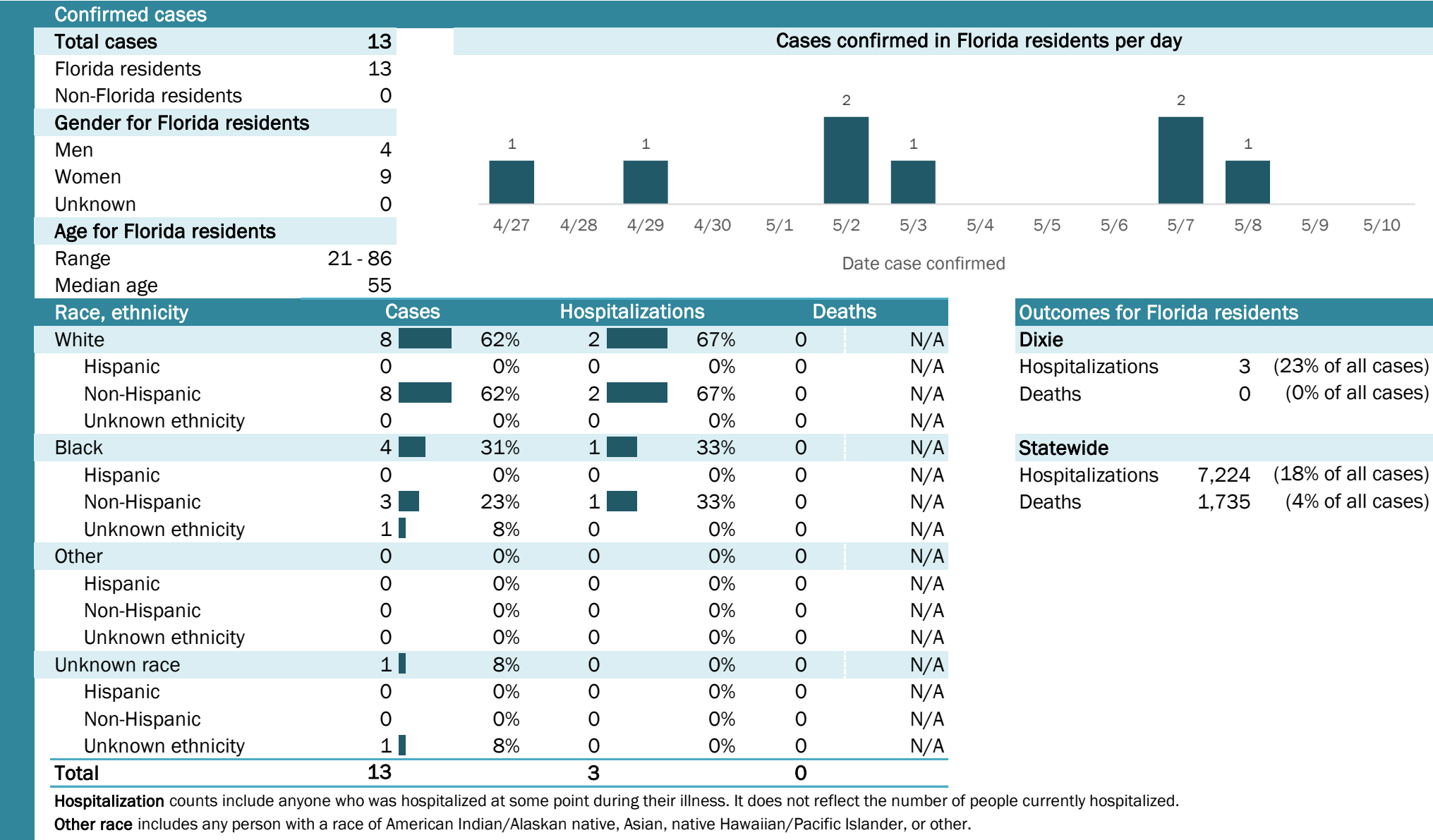

The Electronic Surveillance System for the Early Notification of Community-Based Epidemics (ESSENCE-FL) includes chief complaint data from 213 of 214 Florida EDs. Data are transmitted electronically to ESSENCE-FL daily or hourly.

Coronavirus: summary for Duval County

Data for May 11, 2020 (verified at 10 AM)

Data in this report are provisional and subject to change.

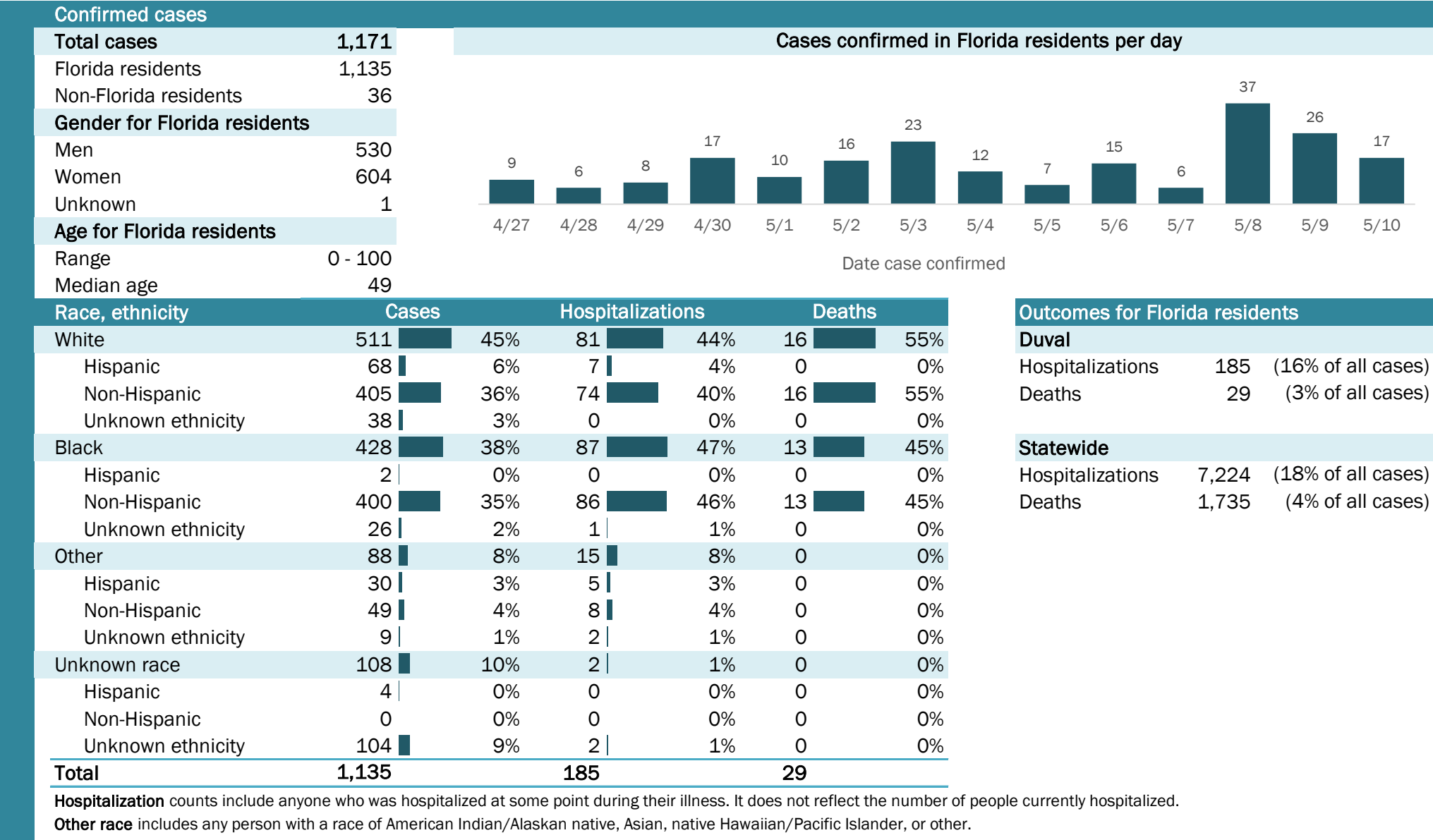

Laboratory testing for Florida residents and non-Florida residents over the past 2 weeks

Number and percent of positive labs

These counts include the number of people for whom the department received laboratory results by day. This percent is the number of people who test positive for the first time divided by all the people tested that day, excluding people who have previously tested positive.

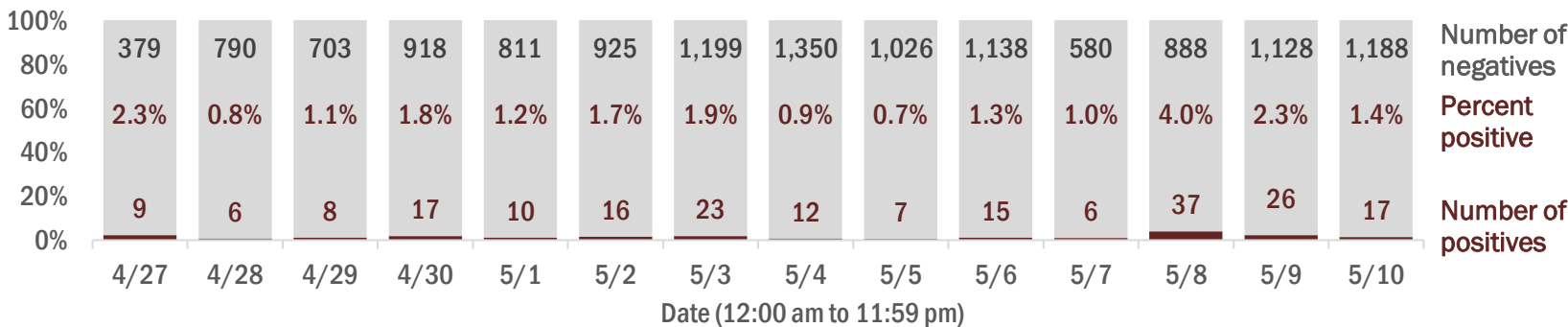

Emergency department (ED) chief complaint and admission data for Duval County

Daily percent of ED visits mentioning cough, fever, or shortness of breath

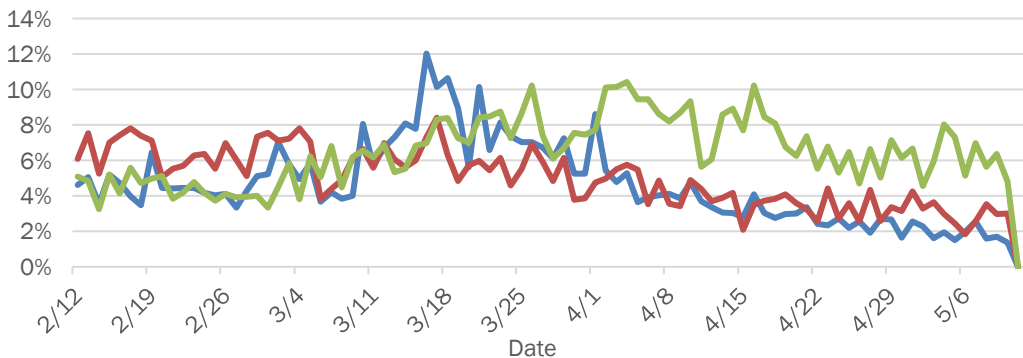

Daily percent of ED visits resulting in cough-associated admissions

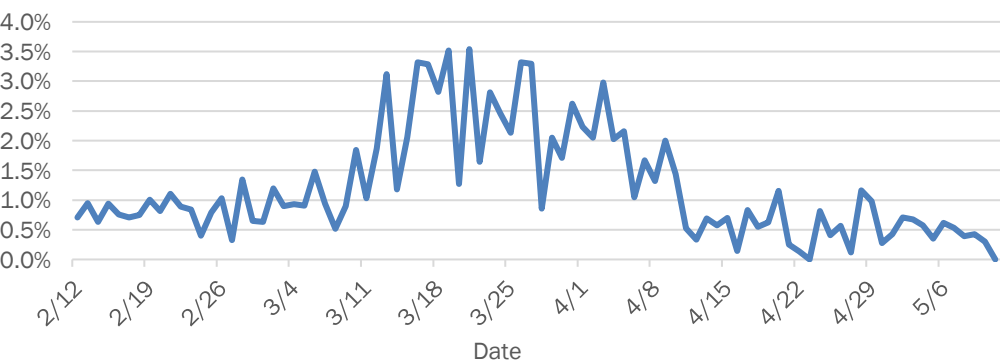

Weekly count of ED visits for influenza-like illness

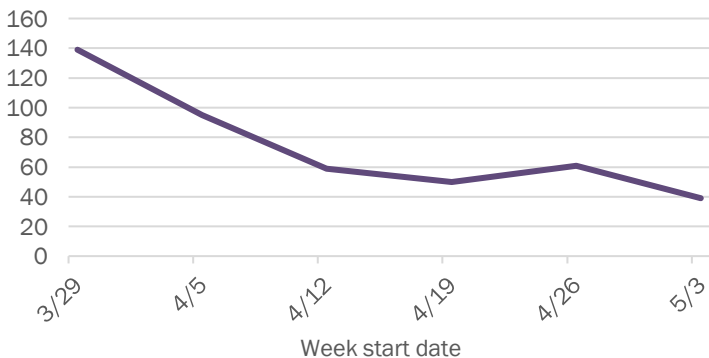

Weekly count of ED visits for COVID-like illness

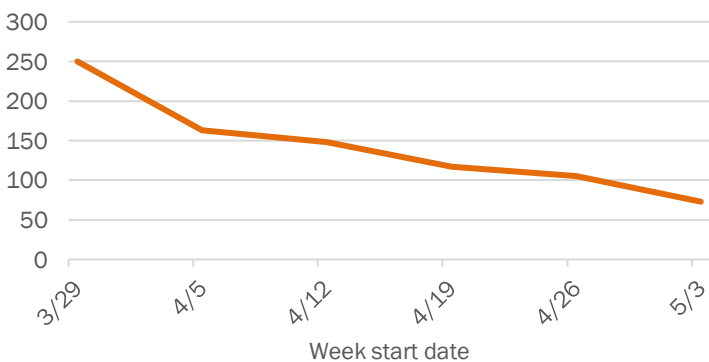

The Electronic Surveillance System for the Early Notification of Community-Based Epidemics (ESSENCE-FL) includes chief complaint data from 213 of 214 Florida EDs. Data are transmitted electronically to ESSENCE-FL daily or hourly.

Coronavirus: summary for Escambia County

Data for May 11, 2020 (verified at 10 AM)

Data in this report are provisional and subject to change.

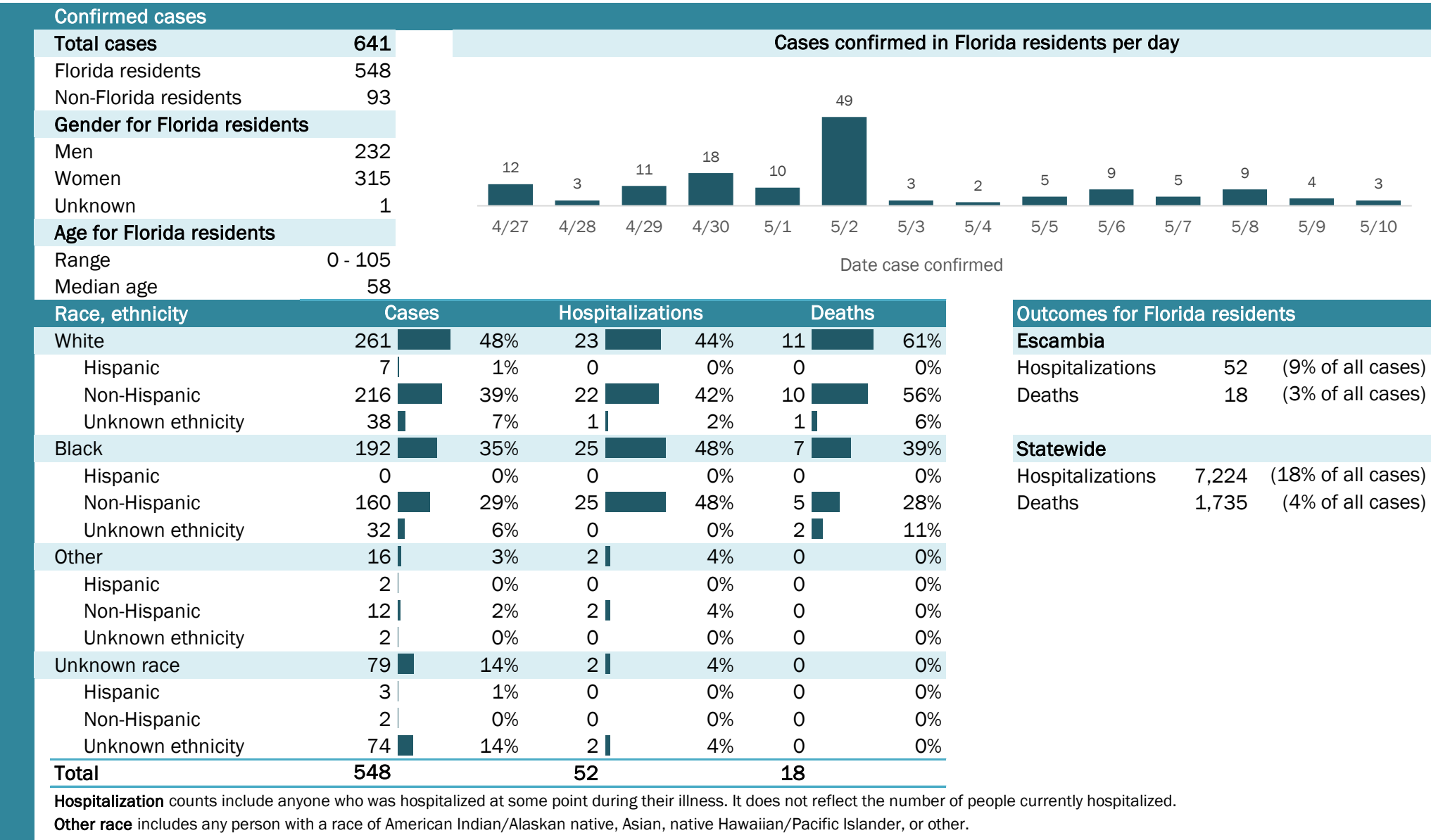

Laboratory testing for Florida residents and non-Florida residents over the past 2 weeks

Number and percent of positive labs

These counts include the number of people for whom the department received laboratory results by day. This percent is the number of people who test positive for the first time divided by all the people tested that day, excluding people who have previously tested positive.

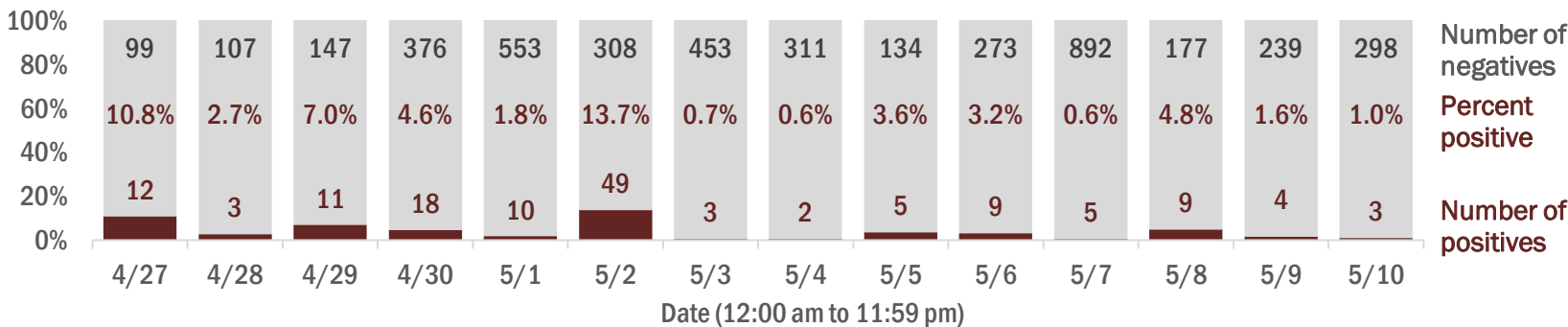

Emergency department (ED) chief complaint and admission data for Escambia County

Daily percent of ED visits mentioning cough, fever, or shortness of breath

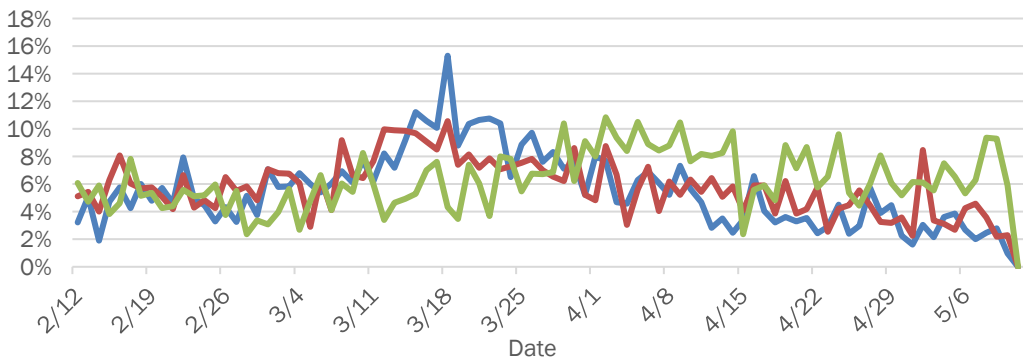

Daily percent of ED visits resulting in cough-associated admissions

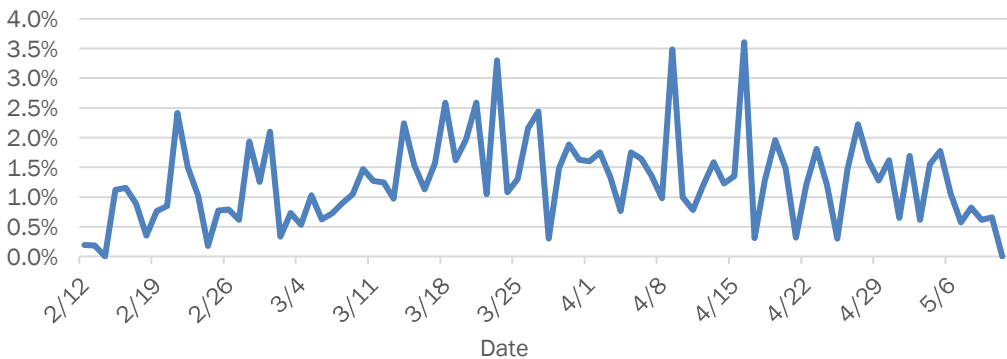

Weekly count of ED visits for influenza-like illness

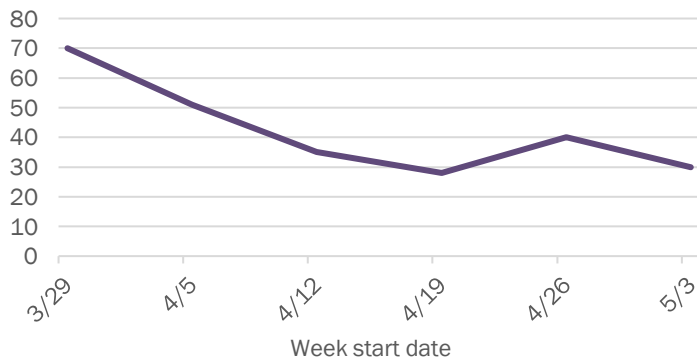

Weekly count of ED visits for COVID-like illness

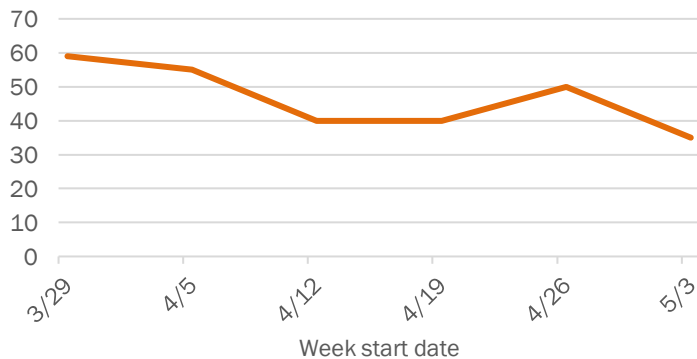

The Electronic Surveillance System for the Early Notification of Community-Based Epidemics (ESSENCE-FL) includes chief complaint data from 213 of 214 Florida EDs. Data are transmitted electronically to ESSENCE-FL daily or hourly.

Coronavirus: summary for Flagler County

Data for May 11, 2020 (verified at 10 AM)

Data in this report are provisional and subject to change.

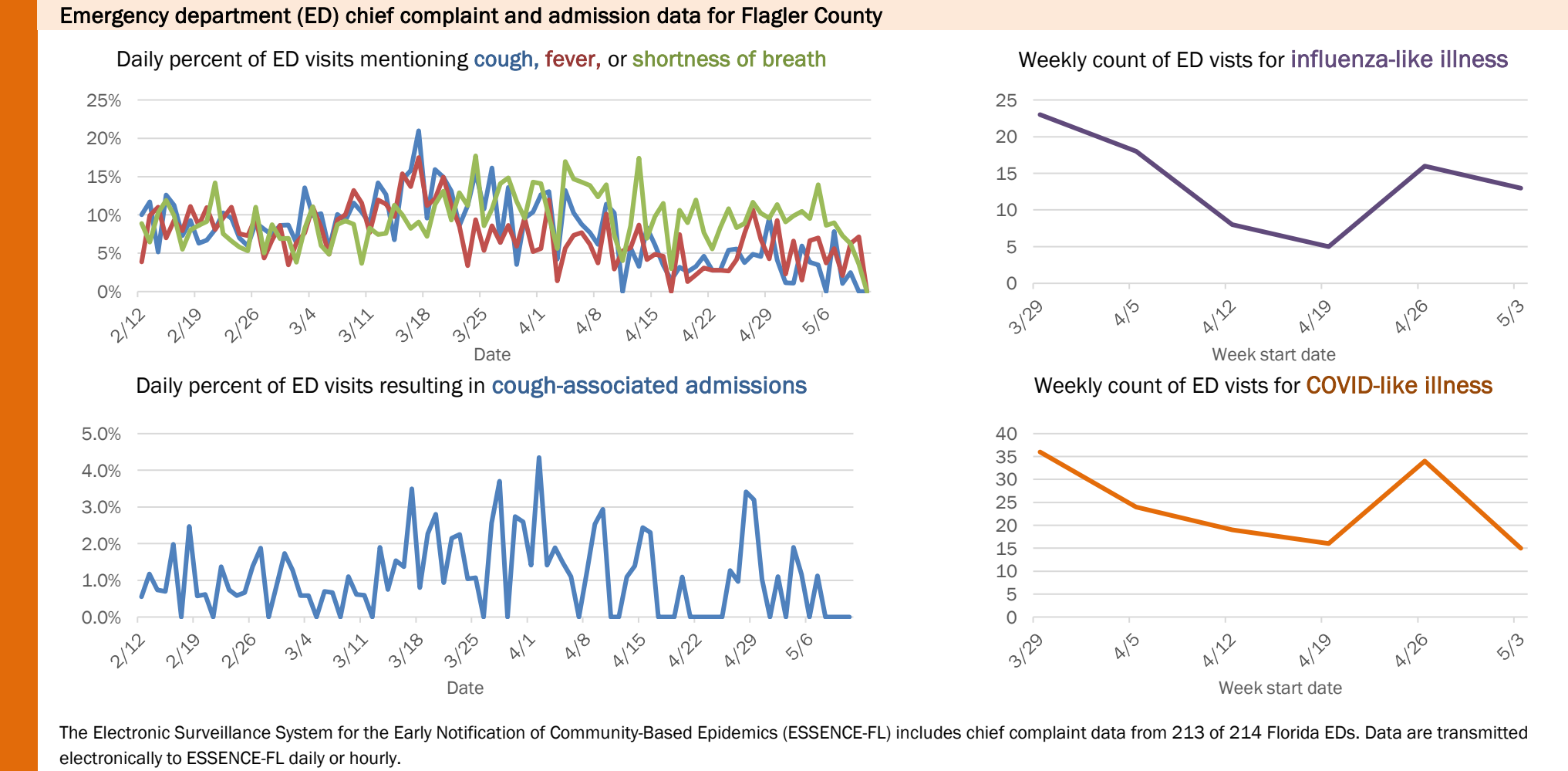
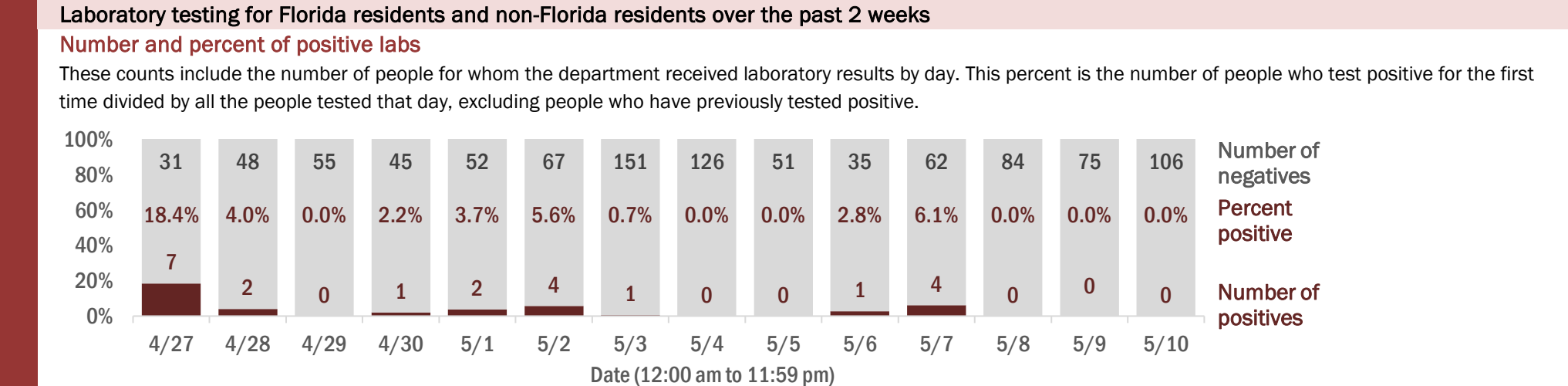
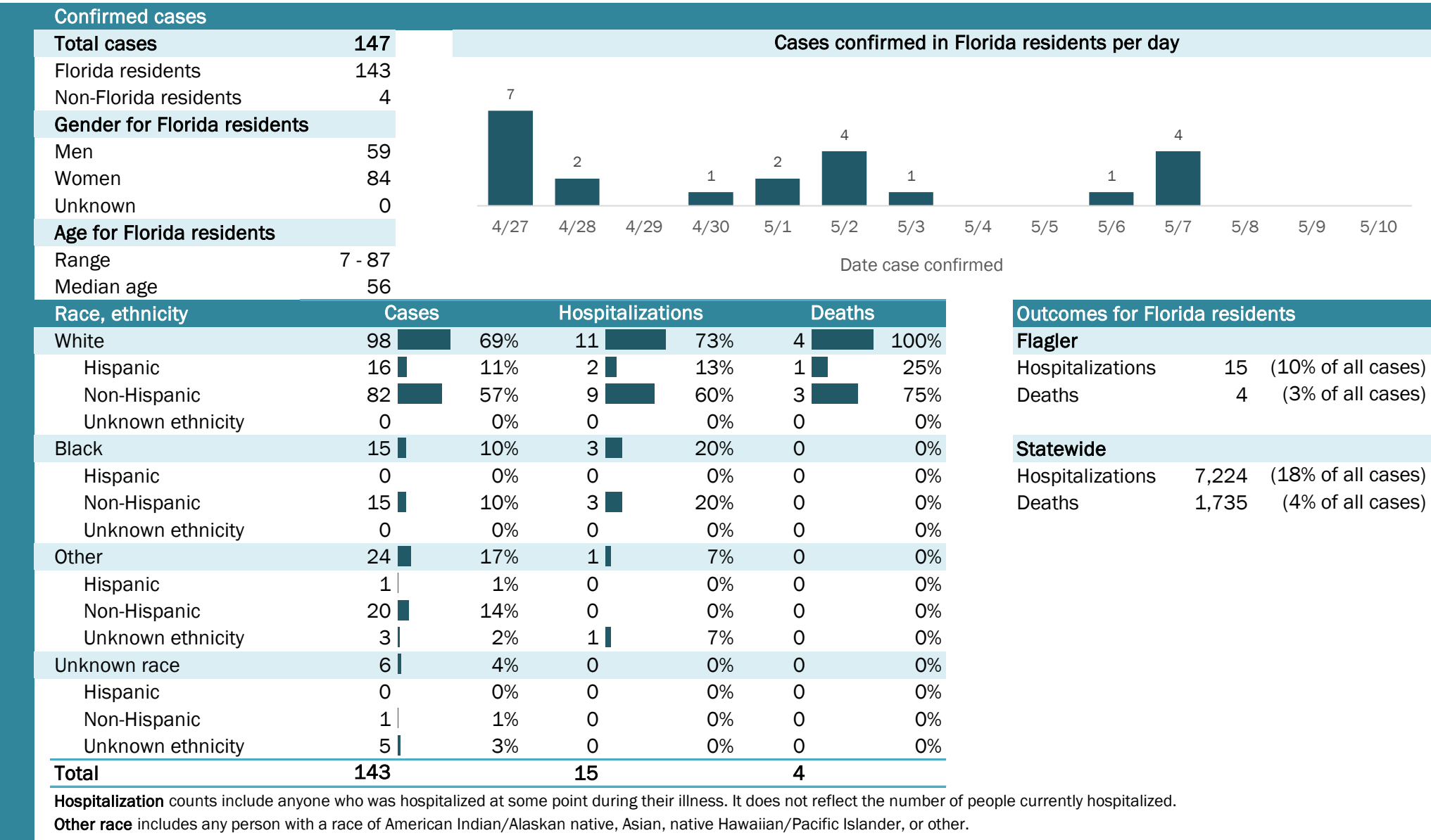

Weekly count of ED visits for influenza-like illness

Week start date	Count
3/29	23
4/5	18
4/12	8
4/19	5
4/26	16
5/3	13

Weekly count of ED visits for COVID-like illness

The Electronic Surveillance System for the Early Notification of Community-Based Epidemics (ESSENCE-FL) includes chief complaint data from 213 of 214 Florida EDs. Data are transmitted electronically to ESSENCE-FL daily or hourly.

Coronavirus: summary for Franklin County

Data for May 11, 2020 (verified at 10 AM)

Data in this report are provisional and subject to change.

Confirmed cases																	
Total cases	2	Cases confirmed in Florida residents per day															
Florida residents	1																
Non-Florida residents	1																
Gender for Florida residents																	
Men	0																
Women	1																
Unknown	0																
Age for Florida residents		4/27	4/28	4/29	4/30	5/1	5/2	5/3	5/4	5/5	5/6	5/7	5/8	5/9	5/10		
Range	60 - 60	Date case confirmed															
Median age	60																
Race, ethnicity	Cases	Hospitalizations			Deaths			Outcomes for Florida residents									
White	1	<div></div> 100%	0	N/A	0	N/A	Franklin										
Hispanic	0	<div></div> 0%	0	N/A	0	N/A	Hospitalizations	0	(0% of all cases)								
Non-Hispanic	1	<div></div> 100%	0	N/A	0	N/A	Deaths	0	(0% of all cases)								
Unknown ethnicity	0	<div></div> 0%	0	N/A	0	N/A											
Black	0	<div></div> 0%	0	N/A	0	N/A	Statewide										
Hispanic	0	<div></div> 0%	0	N/A	0	N/A	Hospitalizations	7,224	(18% of all cases)								
Non-Hispanic	0	<div></div> 0%	0	N/A	0	N/A	Deaths	1,735	(4% of all cases)								
Unknown ethnicity	0	<div></div> 0%	0	N/A	0	N/A											
Other	0	<div></div> 0%	0	N/A	0	N/A											
Hispanic	0	<div></div> 0%	0	N/A	0	N/A											
Non-Hispanic	0	<div></div> 0%	0	N/A	0	N/A											
Unknown ethnicity	0	<div></div> 0%	0	N/A	0	N/A											
Unknown race	0	<div></div> 0%	0	N/A	0	N/A											
Hispanic	0	<div></div> 0%	0	N/A	0	N/A											
Non-Hispanic	0	<div></div> 0%	0	N/A	0	N/A											
Unknown ethnicity	0	<div></div> 0%	0	N/A	0	N/A											
Total	1		0		0												

Hospitalization counts include anyone who was hospitalized at some point during their illness. It does not reflect the number of people currently hospitalized.

Other race includes any person with a race of American Indian/Alaskan native, Asian, native Hawaiian/Pacific Islander, or other.

Laboratory testing for Florida residents and non-Florida residents over the past 2 weeks

Number and percent of positive labs

These counts include the number of people for whom the department received laboratory results by day. This percent is the number of people who test positive for the first time divided by all the people tested that day, excluding people who have previously tested positive.

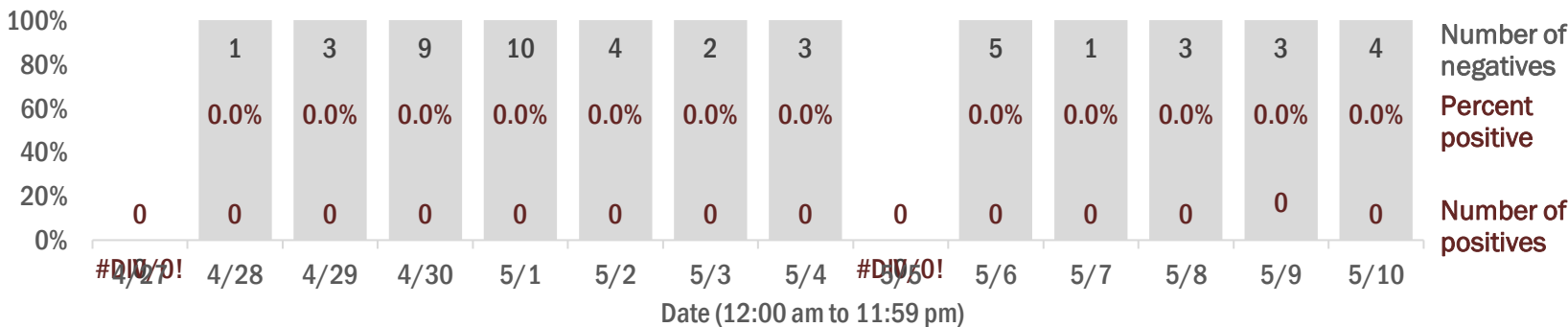

Emergency department (ED) chief complaint and admission data for Franklin County

Daily percent of ED visits mentioning cough, fever, or shortness of breath

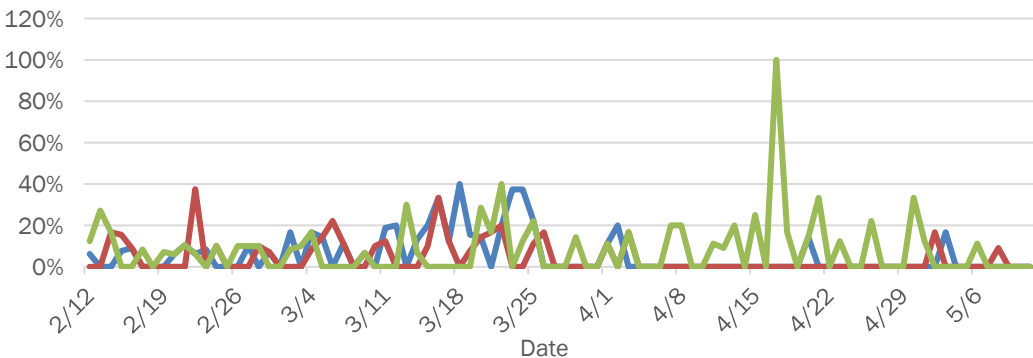

Daily percent of ED visits resulting in cough-associated admissions

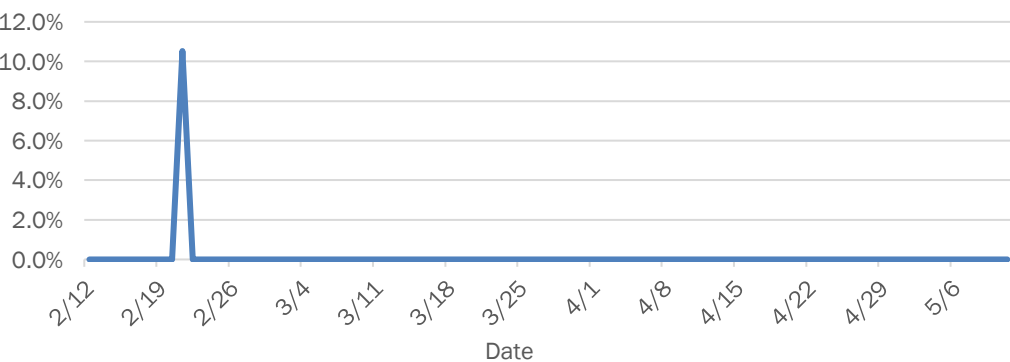

Weekly count of ED visits for influenza-like illness

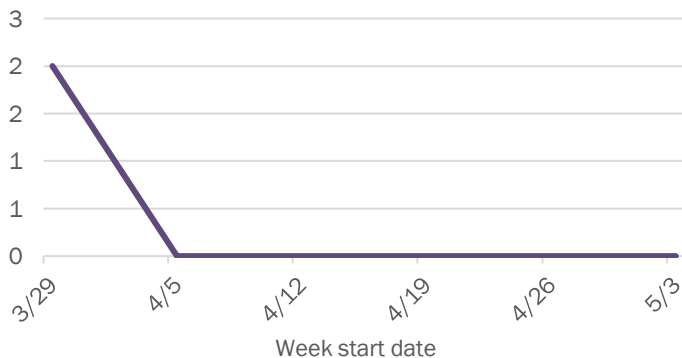

Weekly count of ED visits for COVID-like illness

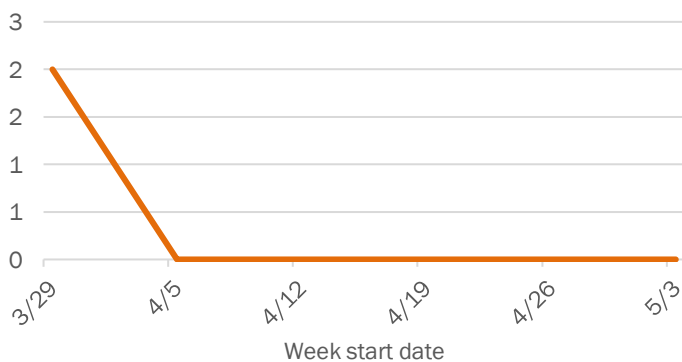

The Electronic Surveillance System for the Early Notification of Community-Based Epidemics (ESSENCE-FL) includes chief complaint data from 213 of 214 Florida EDs. Data are transmitted electronically to ESSENCE-FL daily or hourly.

Coronavirus: summary for Gadsden County

Data for May 11, 2020 (verified at 10 AM)

Data in this report are provisional and subject to change.

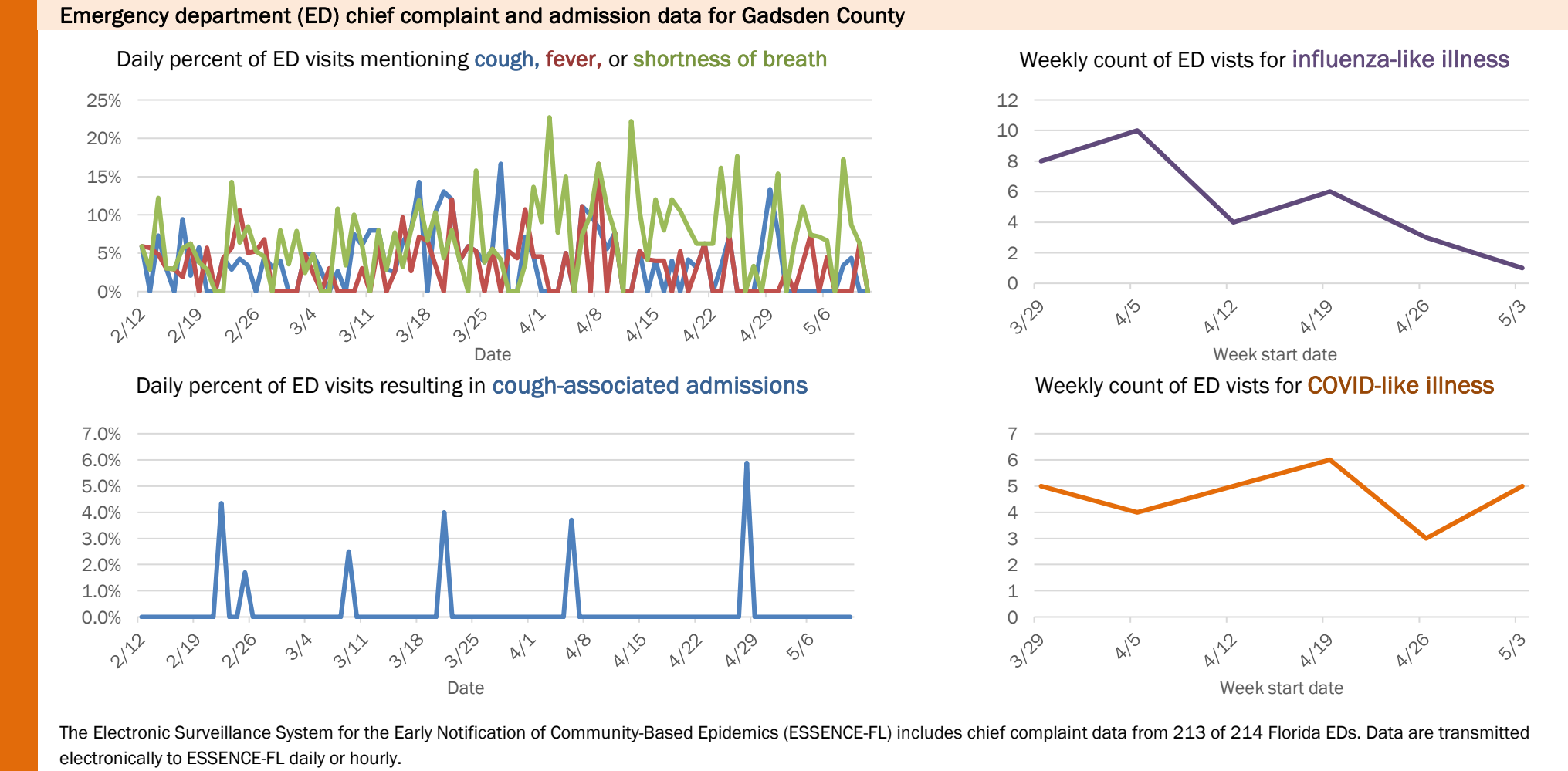
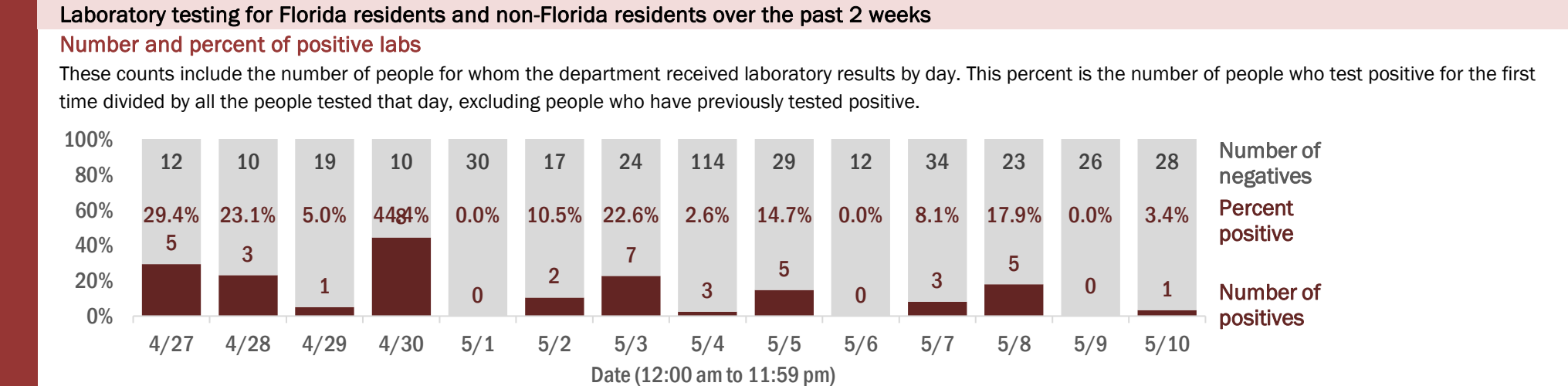
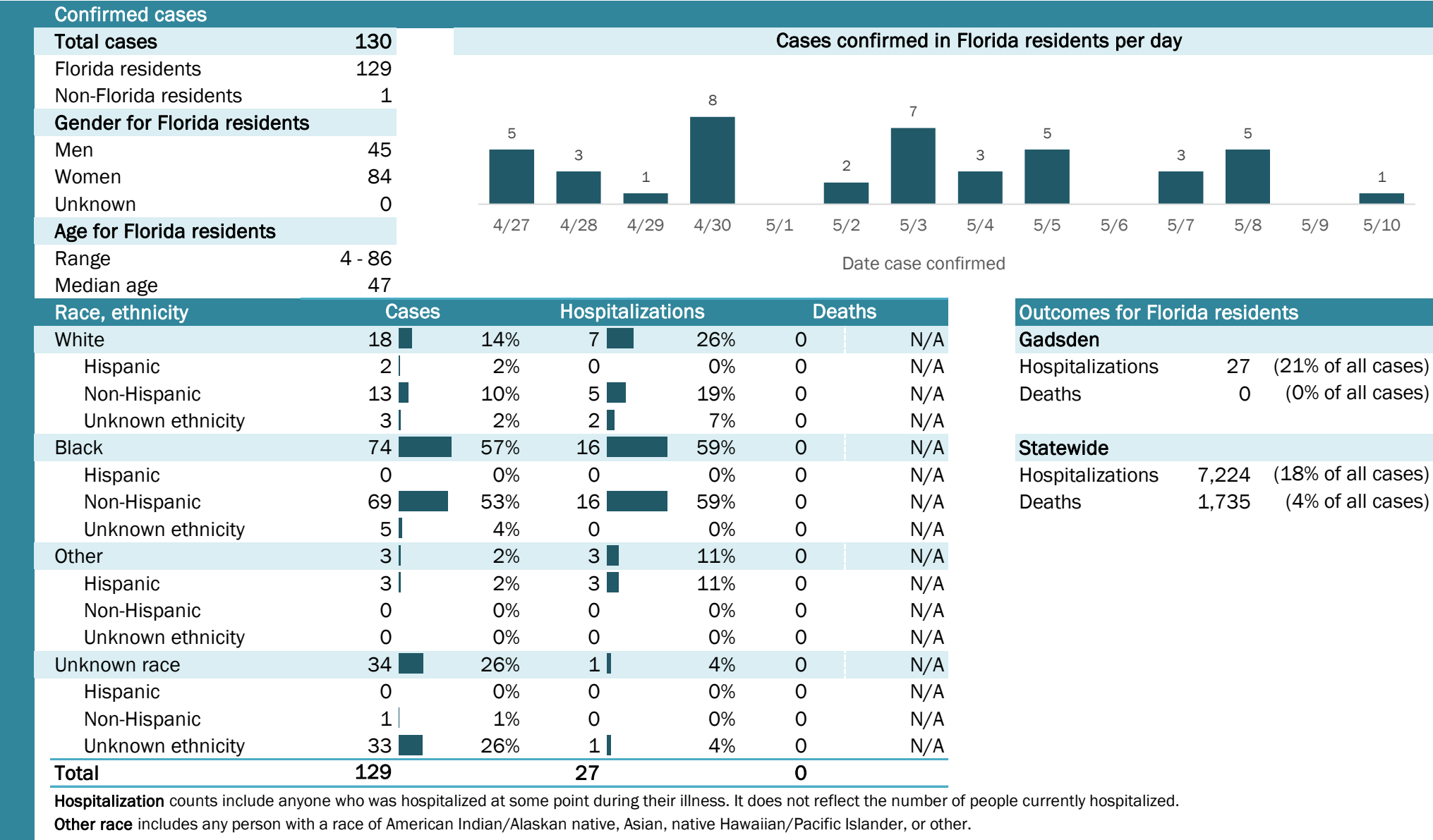

Coronavirus: summary for Gilchrist County

Data for May 11, 2020 (verified at 10 AM)

Data in this report are provisional and subject to change.

Confirmed cases

Total cases	6
Florida residents	6
Non-Florida residents	0
Gender for Florida residents	
Men	2
Women	4
Unknown	0
Age for Florida residents	
Range	25 - 61
Median age	50

Cases confirmed in Florida residents per day

Date	Cases
4/27	0
4/28	0
4/29	1
4/30	0
5/1	0
5/2	1
5/3	0
5/4	0
5/5	0
5/6	0
5/7	0
5/8	0
5/9	0
5/10	0

Race, ethnicity	Cases	Hospitalizations	Deaths
White	5 (83%)	0	0
Hispanic	0 (0%)	0	0
Non-Hispanic	5 (83%)	0	0
Unknown ethnicity	0 (0%)	0	0
Black	1 (17%)	0	0
Hispanic	0 (0%)	0	0
Non-Hispanic	1 (17%)	0	0
Unknown ethnicity	0 (0%)	0	0
Other	0 (0%)	0	0
Hispanic	0 (0%)	0	0
Non-Hispanic	0 (0%)	0	0
Unknown ethnicity	0 (0%)	0	0
Unknown race	0 (0%)	0	0
Hispanic	0 (0%)	0	0
Non-Hispanic	0 (0%)	0	0
Unknown ethnicity	0 (0%)	0	0
Total	6	0	0

Outcomes for Florida residents

Gilchrist

Hospitalizations	0	(0% of all cases)
Deaths	0	(0% of all cases)

Statewide

Hospitalizations	7,224	(18% of all cases)
Deaths	1,735	(4% of all cases)

Hospitalization counts include anyone who was hospitalized at some point during their illness. It does not reflect the number of people currently hospitalized.

Other race includes any person with a race of American Indian/Alaskan native, Asian, native Hawaiian/Pacific Islander, or other.

Laboratory testing for Florida residents and non-Florida residents over the past 2 weeks

Number and percent of positive labs

These counts include the number of people for whom the department received laboratory results by day. This percent is the number of people who test positive for the first time divided by all the people tested that day, excluding people who have previously tested positive.

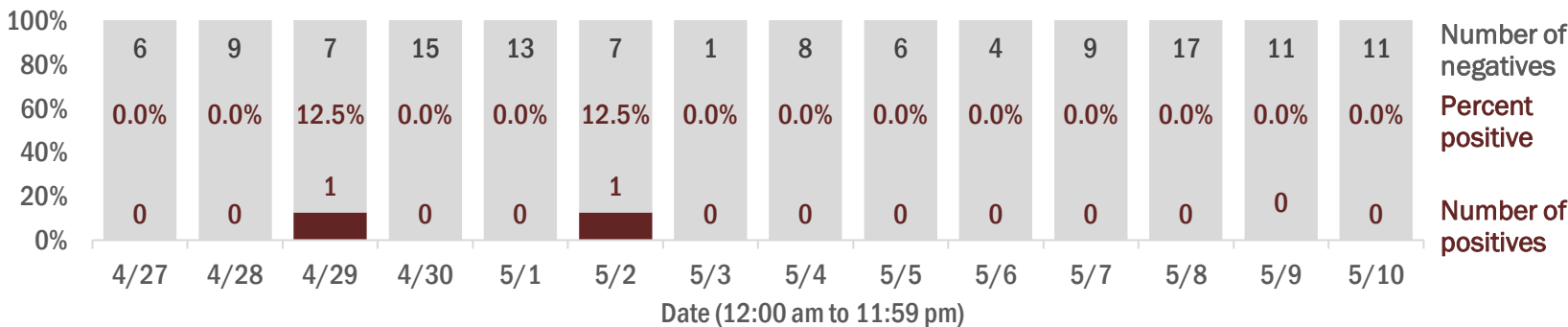

Emergency department (ED) chief complaint and admission data for Gilchrist County

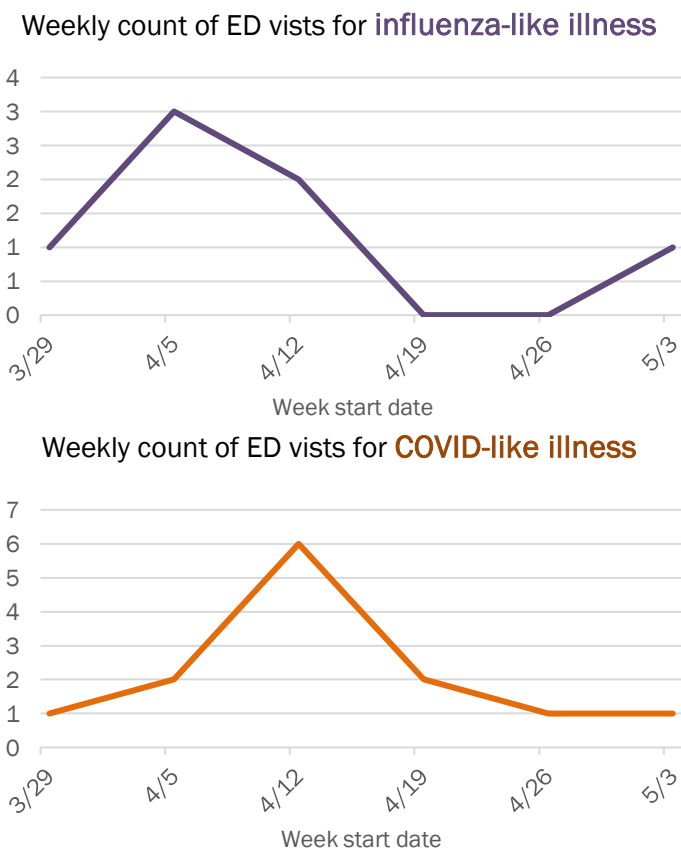
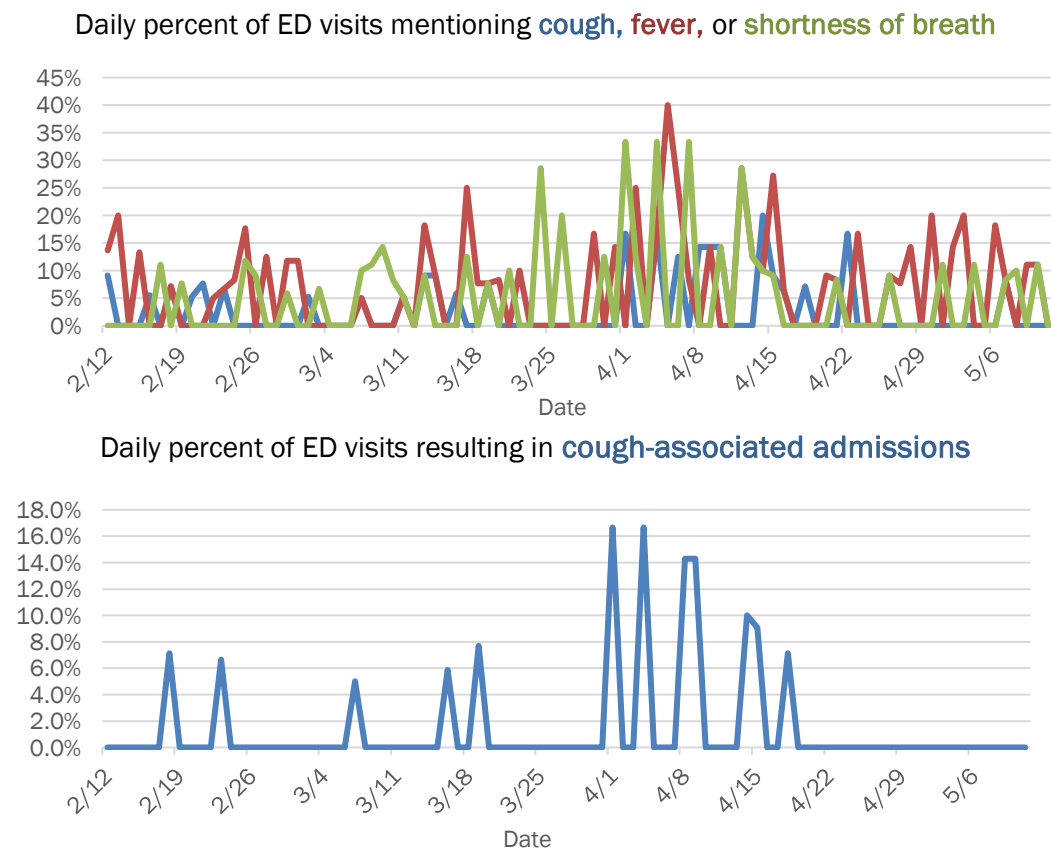

The Electronic Surveillance System for the Early Notification of Community-Based Epidemics (ESSENCE-FL) includes chief complaint data from 213 of 214 Florida EDs. Data are transmitted electronically to ESSENCE-FL daily or hourly.

Coronavirus: summary for Glades County

Data for May 11, 2020 (verified at 10 AM)

Data in this report are provisional and subject to change.

Confirmed cases

Total cases

7

Cases confirmed in Florida residents per day

1

1

4/27

4/28

4/29

4/30

5/1

5/2

5/3

5/4

5/5

5/6

5/7

5/8

5/9

5/10

Florida residents

7

Non-Florida residents

0

Gender for Florida residents

Men

4

Women

3

Unknown

0

Age for Florida residents

Range

30 - 89

Median age

55

Race, ethnicity	Cases	Hospitalizations	Deaths
White	457%	267%	1100%
Hispanic	114%	00%	00%
Non-Hispanic	343%	267%	1100%
Unknown ethnicity	00%	00%	00%
Black	343%	133%	00%
Hispanic	00%	00%	00%
Non-Hispanic	229%	133%	00%
Unknown ethnicity	114%	00%	00%
Other	00%	00%	00%
Hispanic	00%	00%	00%
Non-Hispanic	00%	00%	00%
Unknown ethnicity	00%	00%	00%
Unknown race	00%	00%	00%
Hispanic	00%	00%	00%
Non-Hispanic	00%	00%	00%
Unknown ethnicity	00%	00%	00%
Total	7	3	1

Hospitalization

counts include anyone who was hospitalized at some point during their illness. It does not reflect the number of people currently hospitalized.

Other race

includes any person with a race of American Indian/Alaskan native, Asian, native Hawaiian/Pacific Islander, or other.

Outcomes for Florida residents

Glades

Hospitalizations

3

(43% of all cases)

Deaths

1

(14% of all cases)

Statewide

Hospitalizations

7,224

(18% of all cases)

Deaths

1,735

(4% of all cases)

Laboratory testing for Florida residents and non-Florida residents over the past 2 weeks

Number and percent of positive labs

These counts include the number of people for whom the department received laboratory results by day. This percent is the number of people who test positive for the first time divided by all the people tested that day, excluding people who have previously tested positive.

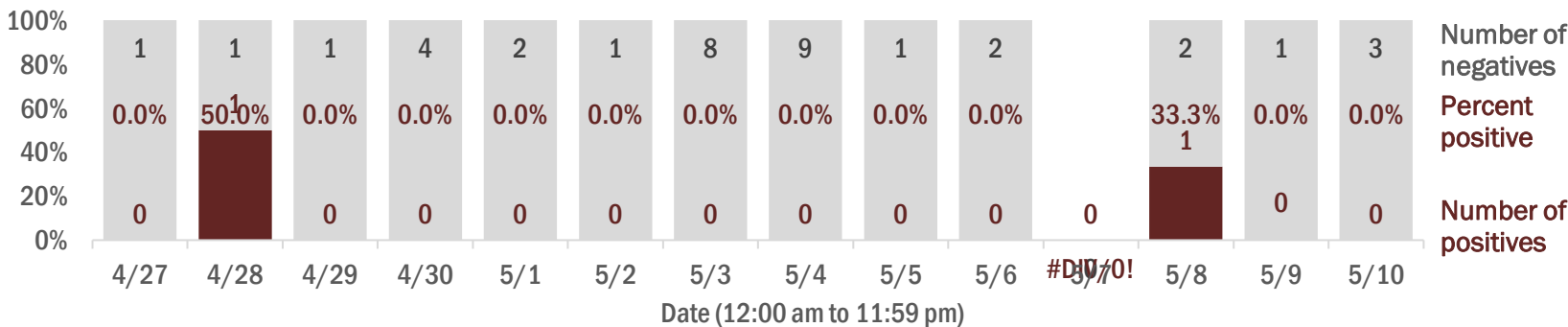

Emergency department (ED) chief complaint and admission data for Glades County

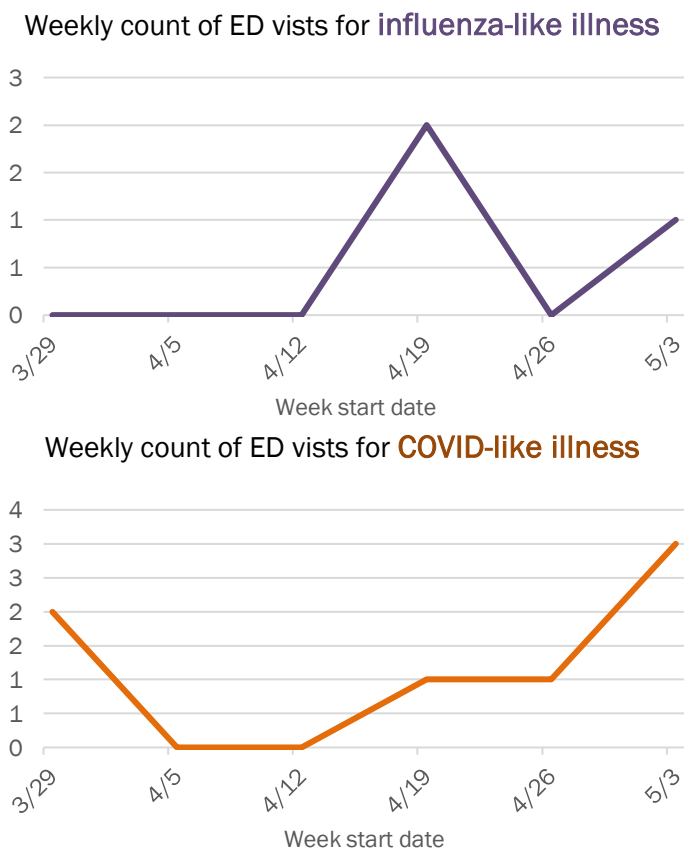
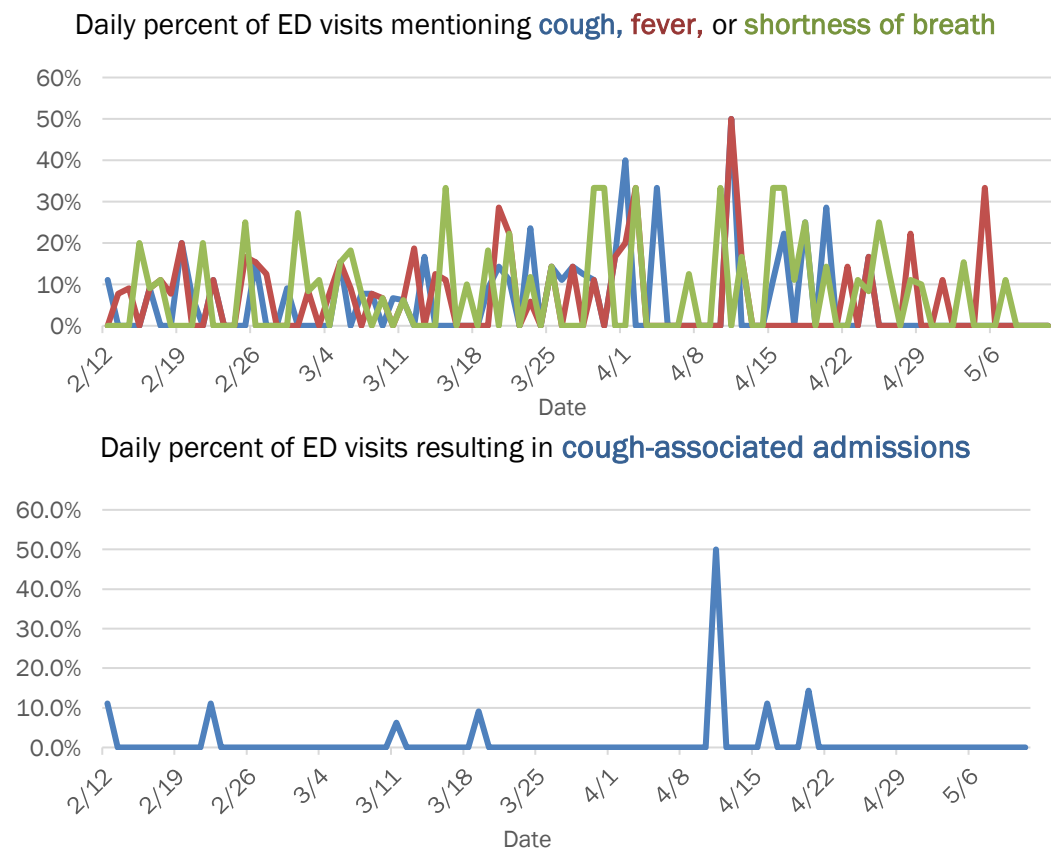

The Electronic Surveillance System for the Early Notification of Community-Based Epidemics (ESSENCE-FL) includes chief complaint data from 213 of 214 Florida EDs. Data are transmitted electronically to ESSENCE-FL daily or hourly.

Coronavirus: summary for Gulf County

Data for May 11, 2020 (verified at 10 AM)

Data in this report are provisional and subject to change.

Confirmed cases																	
Total cases	1	Cases confirmed in Florida residents per day															
Florida residents	1																
Non-Florida residents	0																
Gender for Florida residents																	
Men	0																
Women	1																
Unknown	0																
Age for Florida residents		4/27	4/28	4/29	4/30	5/1	5/2	5/3	5/4	5/5	5/6	5/7	5/8	5/9	5/10		
Range	42 - 42	Date case confirmed															
Median age	42																
Race, ethnicity		Cases	Hospitalizations			Deaths			Outcomes for Florida residents								
White	1	<div><div></div></div> 100%	0	N/A	0	N/A	Gulf										
Hispanic	0	<div><div></div></div> 0%	0	N/A	0	N/A	Hospitalizations	0	(0% of all cases)								
Non-Hispanic	1	<div><div></div></div> 100%	0	N/A	0	N/A	Deaths	0	(0% of all cases)								
Unknown ethnicity	0	<div><div></div></div> 0%	0	N/A	0	N/A											
Black	0	<div><div></div></div> 0%	0	N/A	0	N/A	Statewide										
Hispanic	0	<div><div></div></div> 0%	0	N/A	0	N/A	Hospitalizations	7,224	(18% of all cases)								
Non-Hispanic	0	<div><div></div></div> 0%	0	N/A	0	N/A	Deaths	1,735	(4% of all cases)								
Unknown ethnicity	0	<div><div></div></div> 0%	0	N/A	0	N/A											
Other	0	<div><div></div></div> 0%	0	N/A	0	N/A											
Hispanic	0	<div><div></div></div> 0%	0	N/A	0	N/A											
Non-Hispanic	0	<div><div></div></div> 0%	0	N/A	0	N/A											
Unknown ethnicity	0	<div><div></div></div> 0%	0	N/A	0	N/A											
Unknown race	0	<div><div></div></div> 0%	0	N/A	0	N/A											
Hispanic	0	<div><div></div></div> 0%	0	N/A	0	N/A											
Non-Hispanic	0	<div><div></div></div> 0%	0	N/A	0	N/A											
Unknown ethnicity	0	<div><div></div></div> 0%	0	N/A	0	N/A											
Total	1		0		0												

Hospitalization counts include anyone who was hospitalized at some point during their illness. It does not reflect the number of people currently hospitalized.

Other race includes any person with a race of American Indian/Alaskan native, Asian, native Hawaiian/Pacific Islander, or other.

Laboratory testing for Florida residents and non-Florida residents over the past 2 weeks

Number and percent of positive labs

These counts include the number of people for whom the department received laboratory results by day. This percent is the number of people who test positive for the first time divided by all the people tested that day, excluding people who have previously tested positive.

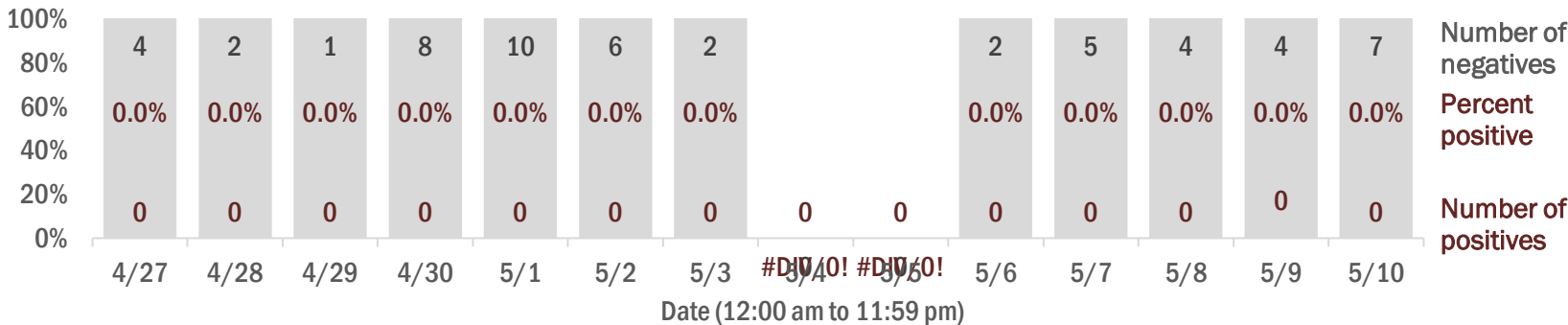

Emergency department (ED) chief complaint and admission data for Gulf County

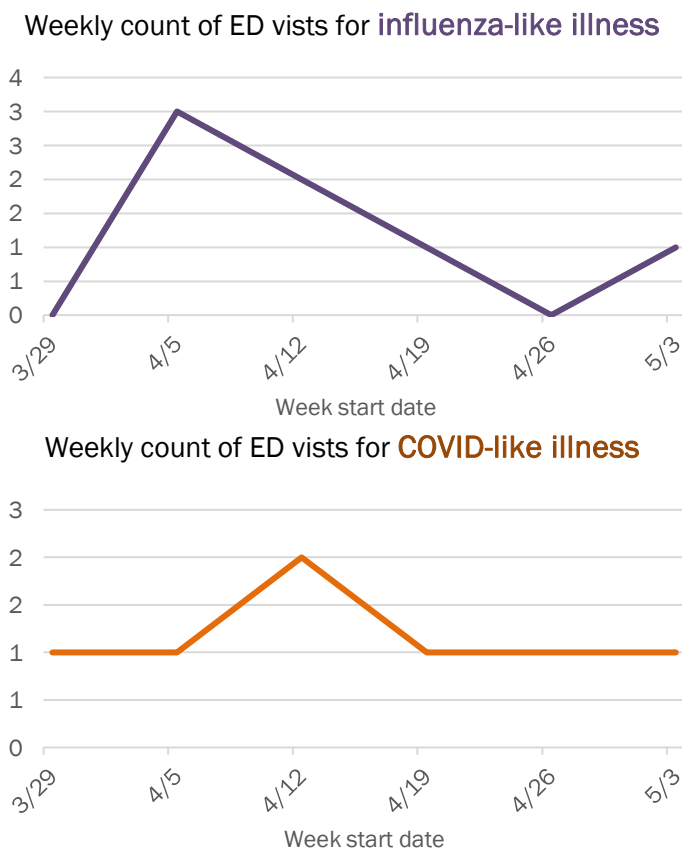
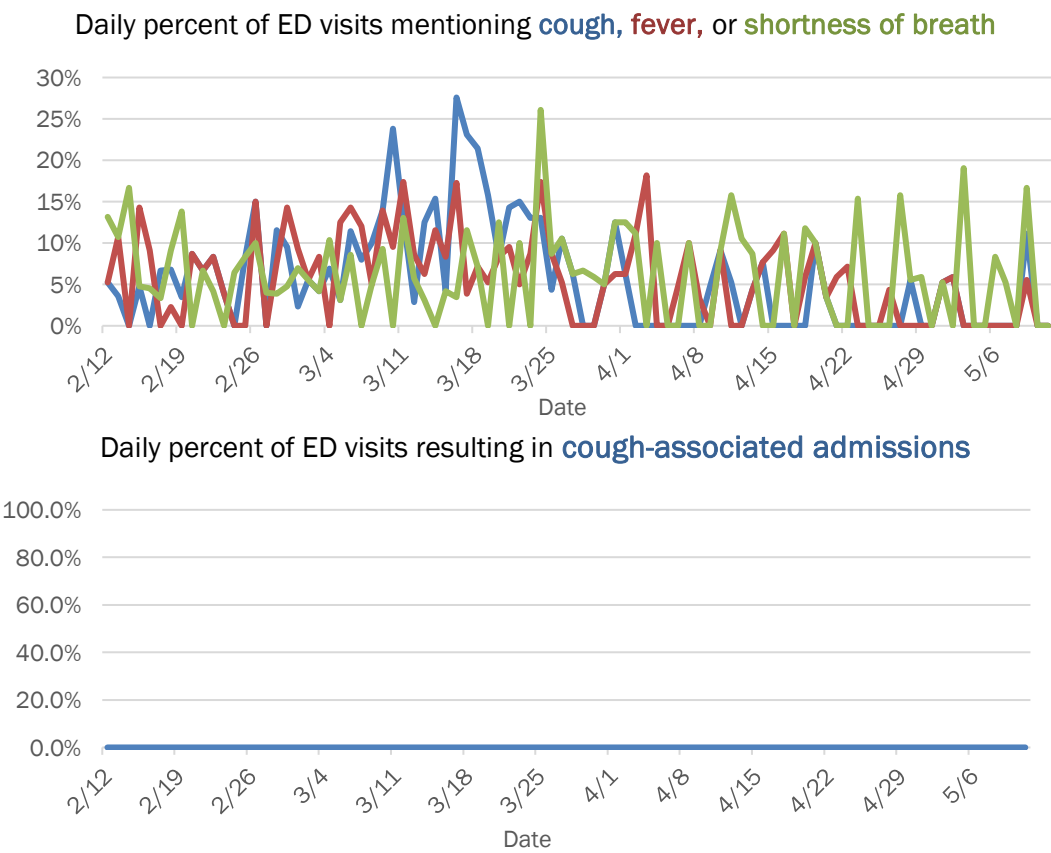

The Electronic Surveillance System for the Early Notification of Community-Based Epidemics (ESSENCE-FL) includes chief complaint data from 213 of 214 Florida EDs. Data are transmitted electronically to ESSENCE-FL daily or hourly.

Coronavirus: summary for Hamilton County

Data for May 11, 2020 (verified at 10 AM)

Data in this report are provisional and subject to change.

Confirmed cases

Total cases

19

Cases confirmed in Florida residents per day

4/27

4/28

4/29

4/30

5/1

5/2

5/3

5/4

5/5

5/6

5/7

5/8

5/9

5/10

1

10

1

Florida residents

18

Non-Florida residents

1

Gender for Florida residents

Men

12

Women

6

Unknown

0

Age for Florida residents

Range

22 - 64

Median age

32

Race, ethnicity	Cases	Hospitalizations	Deaths
White	739%	0	N/A0
Hispanic	00%	0	N/A0
Non-Hispanic	422%	0	N/A0
Unknown ethnicity	317%	0	N/A0
Black	844%	0	N/A0
Hispanic	00%	0	N/A0
Non-Hispanic	317%	0	N/A0
Unknown ethnicity	528%	0	N/A0
Other	00%	0	N/A0
Hispanic	00%	0	N/A0
Non-Hispanic	00%	0	N/A0
Unknown ethnicity	00%	0	N/A0
Unknown race	317%	0	N/A0
Hispanic	00%	0	N/A0
Non-Hispanic	00%	0	N/A0
Unknown ethnicity	317%	0	N/A0
Total	18	0	0

Hospitalization

counts include anyone who was hospitalized at some point during their illness. It does not reflect the number of people currently hospitalized.

Other race

includes any person with a race of American Indian/Alaskan native, Asian, native Hawaiian/Pacific Islander, or other.

Outcomes for Florida residents

Hamilton

Hospitalizations

0

(0% of all cases)

Deaths

0

(0% of all cases)

Statewide

Hospitalizations

7,224

(18% of all cases)

Deaths

1,735

(4% of all cases)

Laboratory testing for Florida residents and non-Florida residents over the past 2 weeks

Number and percent of positive labs

These counts include the number of people for whom the department received laboratory results by day. This percent is the number of people who test positive for the first time divided by all the people tested that day, excluding people who have previously tested positive.

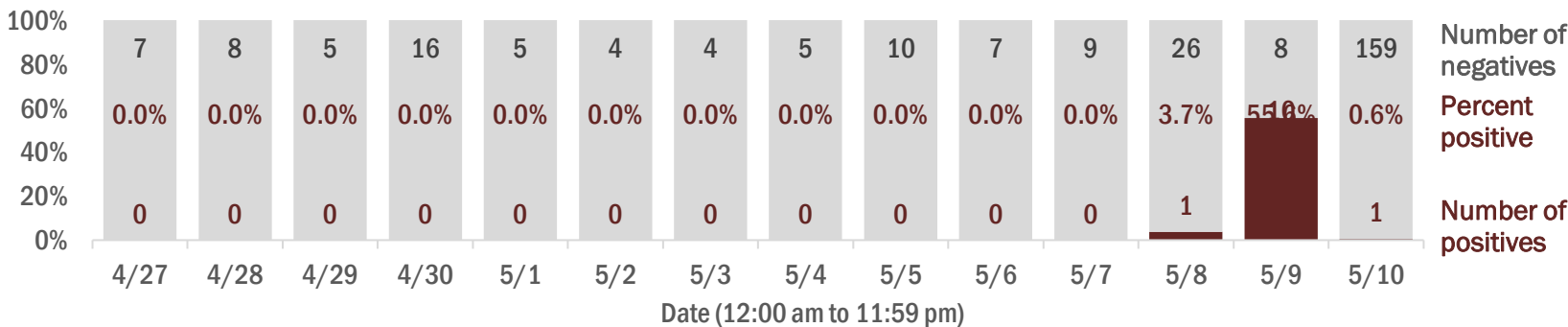

Emergency department (ED) chief complaint and admission data for Hamilton County

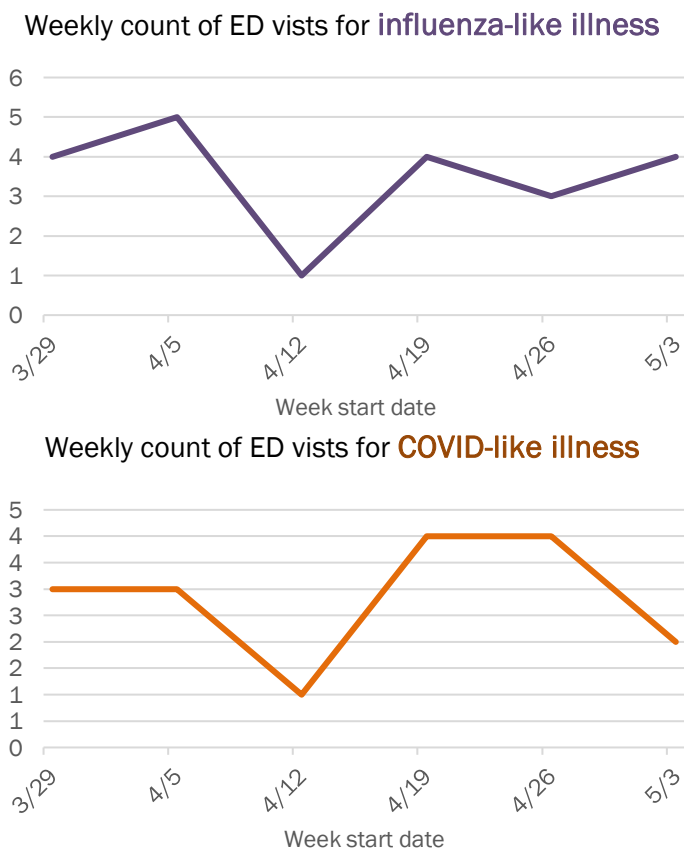
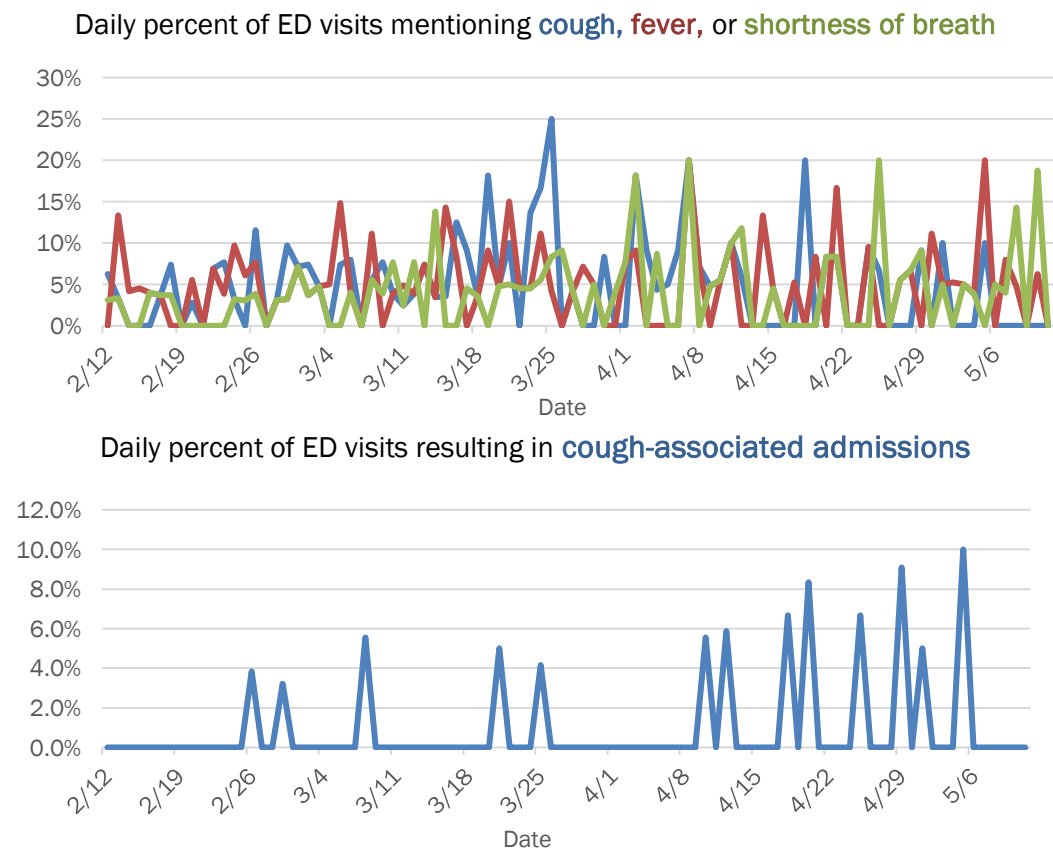

The Electronic Surveillance System for the Early Notification of Community-Based Epidemics (ESSENCE-FL) includes chief complaint data from 213 of 214 Florida EDs. Data are transmitted electronically to ESSENCE-FL daily or hourly.

Coronavirus: summary for Hardee County

Data for May 11, 2020 (verified at 10 AM)

Data in this report are provisional and subject to change.

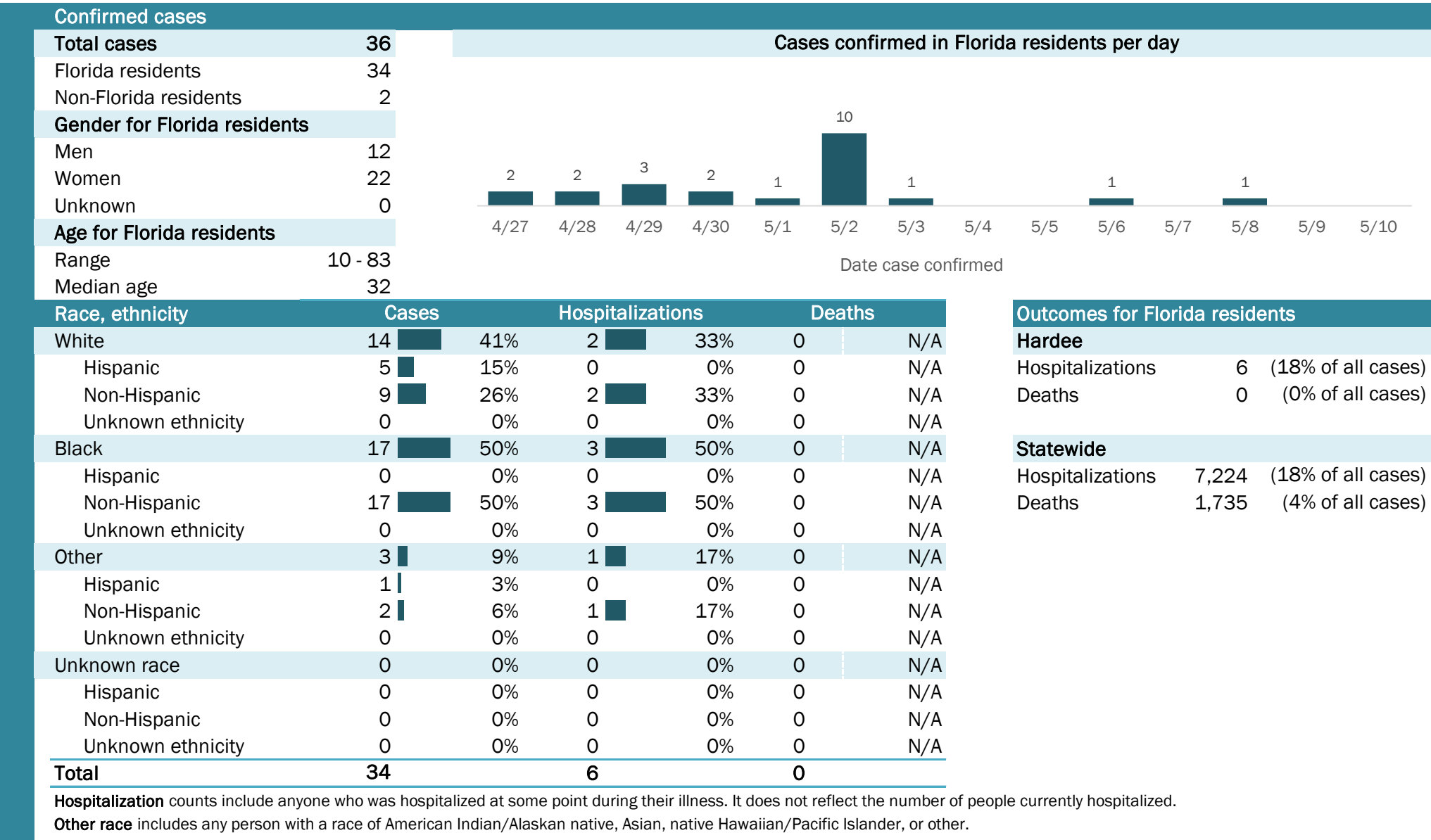

Hospitalization counts include anyone who was hospitalized at some point during their illness. It does not reflect the number of people currently hospitalized.
Other race includes any person with a race of American Indian/Alaskan native, Asian, native Hawaiian/Pacific Islander, or other.

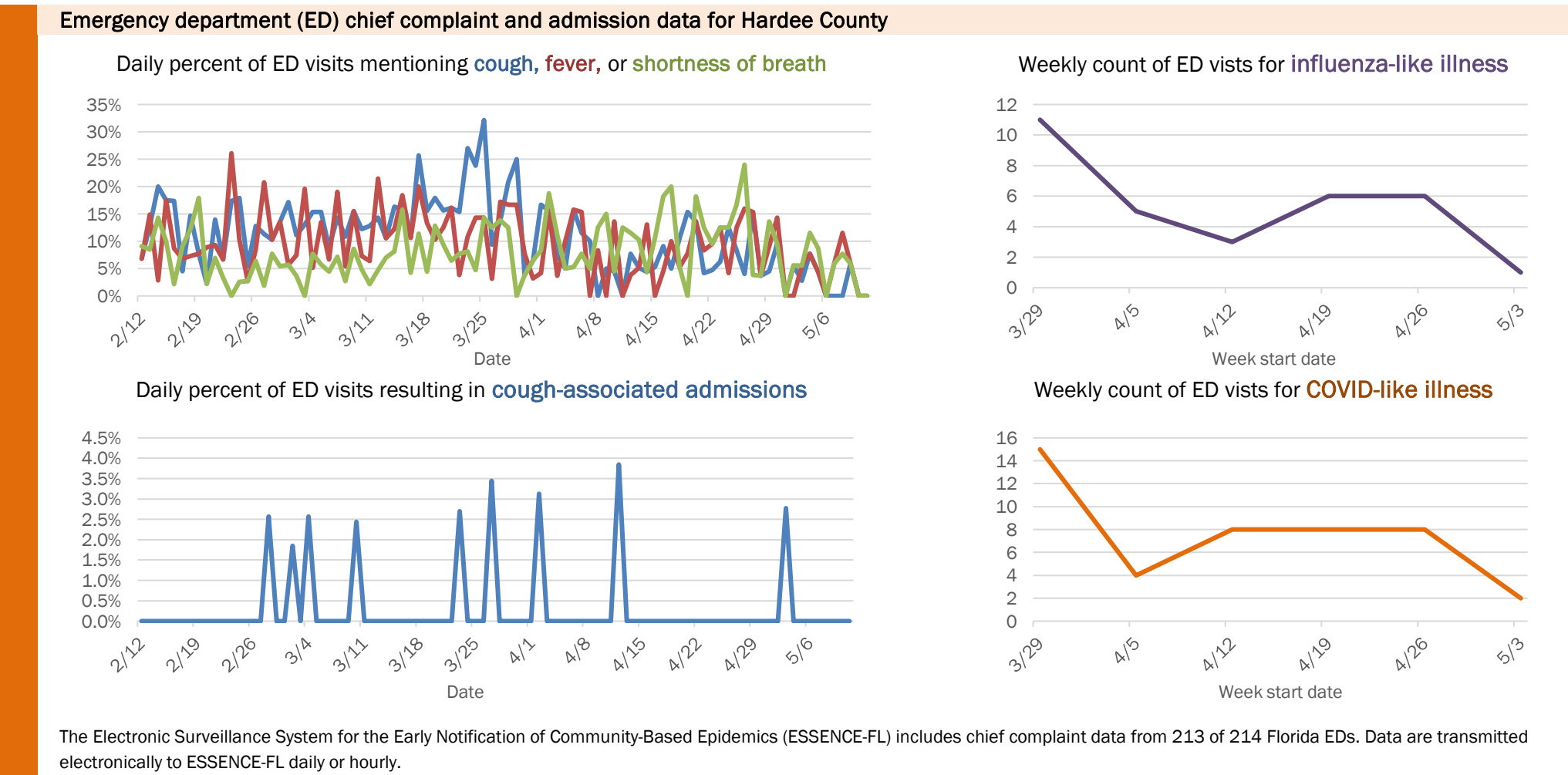
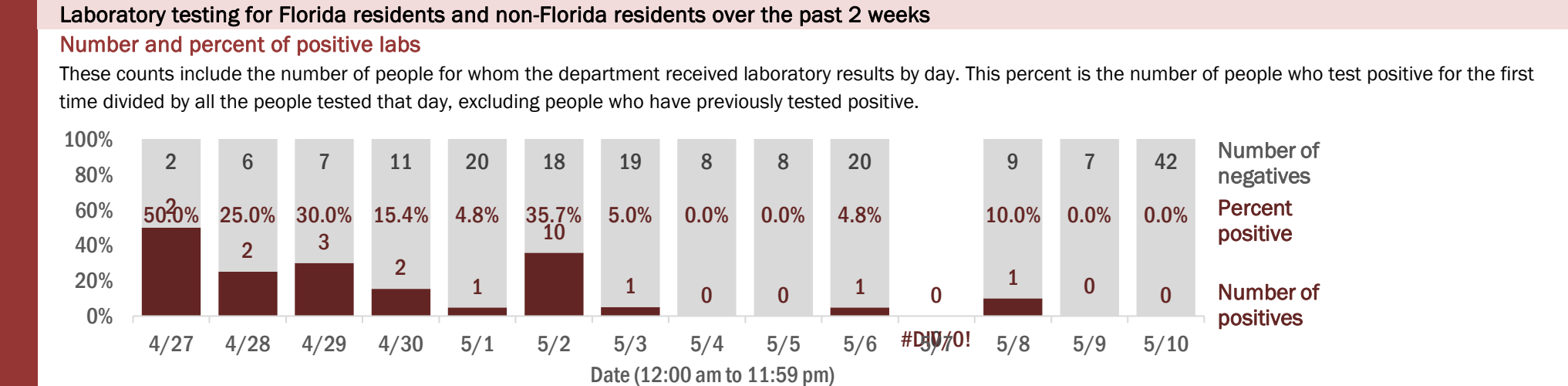

The Electronic Surveillance System for the Early Notification of Community-Based Epidemics (ESSENCE-FL) includes chief complaint data from 213 of 214 Florida EDs. Data are transmitted electronically to ESSENCE-FL daily or hourly.

Coronavirus: summary for Hendry County

Data for May 11, 2020 (verified at 10 AM)

Data in this report are provisional and subject to change.

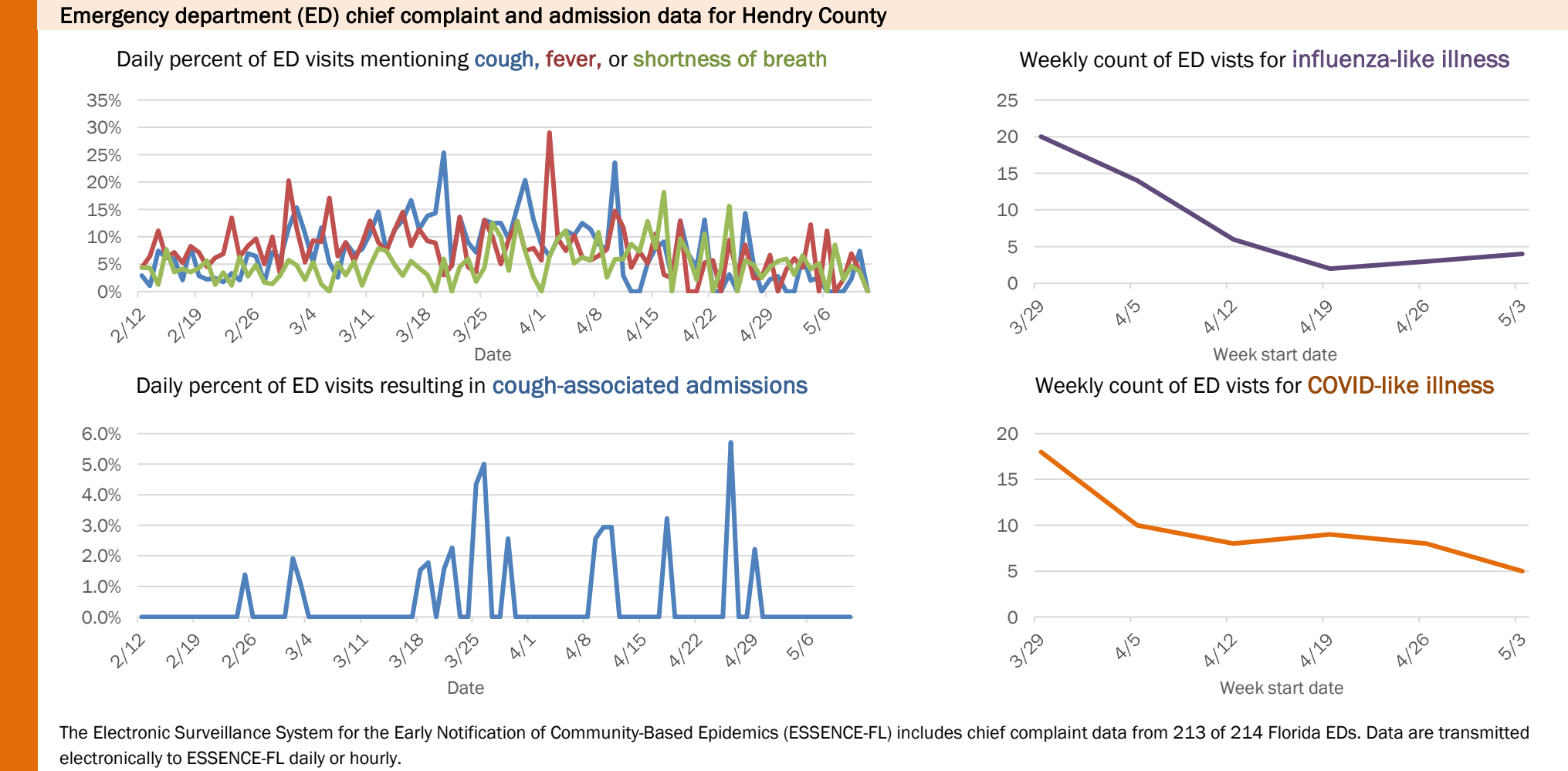
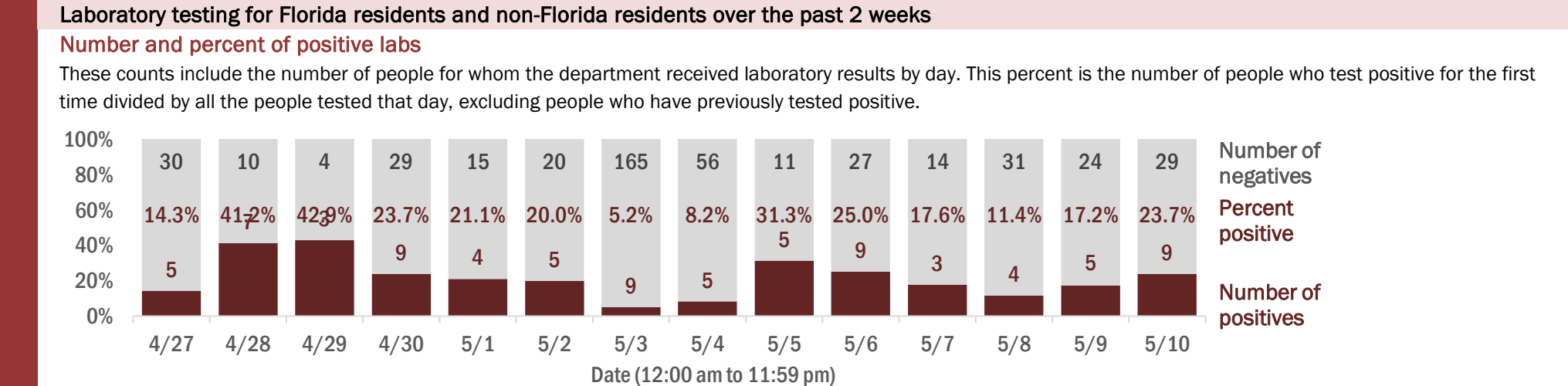
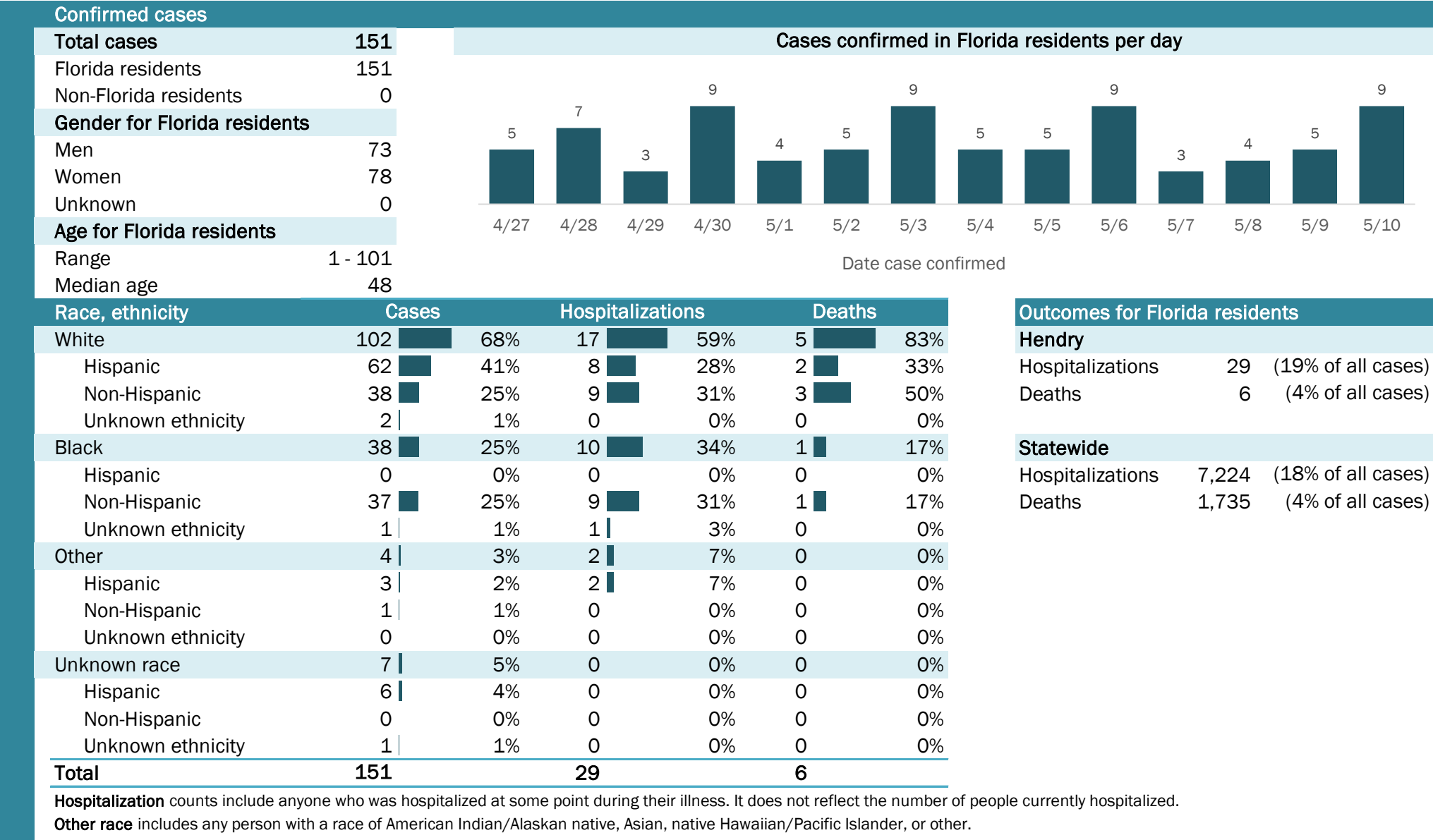

Coronavirus: summary for Hernando County

Data for May 11, 2020 (verified at 10 AM)

Data in this report are provisional and subject to change.

Confirmed cases

Total cases

101

Florida residents

95

Non-Florida residents

6

Gender for Florida residents

Men

49

Women

46

Unknown

0

Age for Florida residents

Range

1 - 85

Median age

46

Cases confirmed in Florida residents per day

3

1

1

3

1

3

4/27

4/28

4/29

4/30

5/1

5/2

5/3

5/4

5/5

5/6

5/7

5/8

5/9

5/10

Date case confirmed

Race, ethnicity	Cases	Hospitalizations	Deaths
White	8185%1886%5100%		
Hispanic	2122%419%120%		
Non-Hispanic	6063%1467%480%		
Unknown ethnicity	00%00%00%		
Black	1213%210%00%		
Hispanic	00%00%00%		
Non-Hispanic	1213%210%00%		
Unknown ethnicity	00%00%00%		
Other	22%15%00%		
Hispanic	11%15%00%		
Non-Hispanic	11%00%00%		
Unknown ethnicity	00%00%00%		
Unknown race	00%00%00%		
Hispanic	00%00%00%		
Non-Hispanic	00%00%00%		
Unknown ethnicity	00%00%00%		
Total	95215		

Hospitalization

counts include anyone who was hospitalized at some point during their illness. It does not reflect the number of people currently hospitalized.

Other race

includes any person with a race of American Indian/Alaskan native, Asian, native Hawaiian/Pacific Islander, or other.

Outcomes for Florida residents

Hernando

Hospitalizations

21

(22% of all cases)

Deaths

5

(5% of all cases)

Statewide

Hospitalizations

7,224

(18% of all cases)

Deaths

1,735

(4% of all cases)

Laboratory testing for Florida residents and non-Florida residents over the past 2 weeks

Number and percent of positive labs

These counts include the number of people for whom the department received laboratory results by day. This percent is the number of people who test positive for the first time divided by all the people tested that day, excluding people who have previously tested positive.

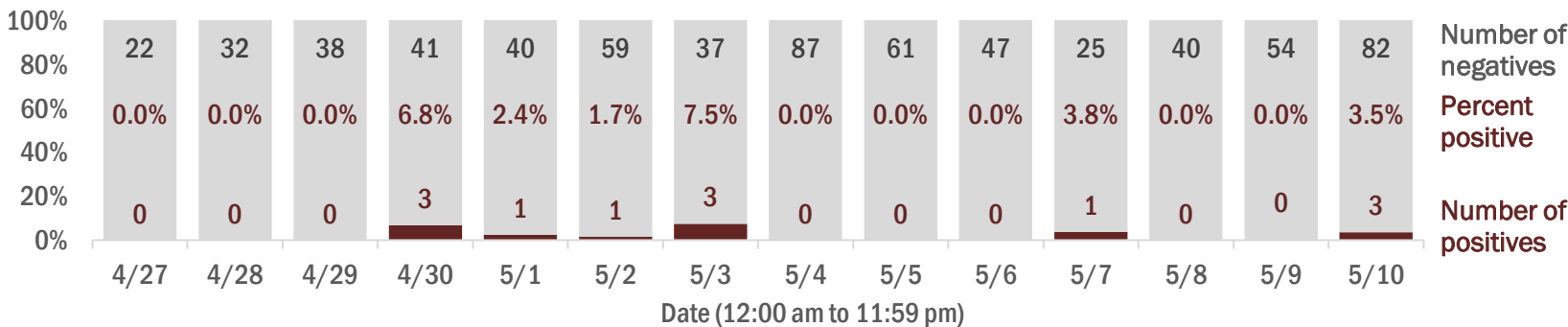

Emergency department (ED) chief complaint and admission data for Hernando County

Daily percent of ED visits mentioning cough, fever, or shortness of breath

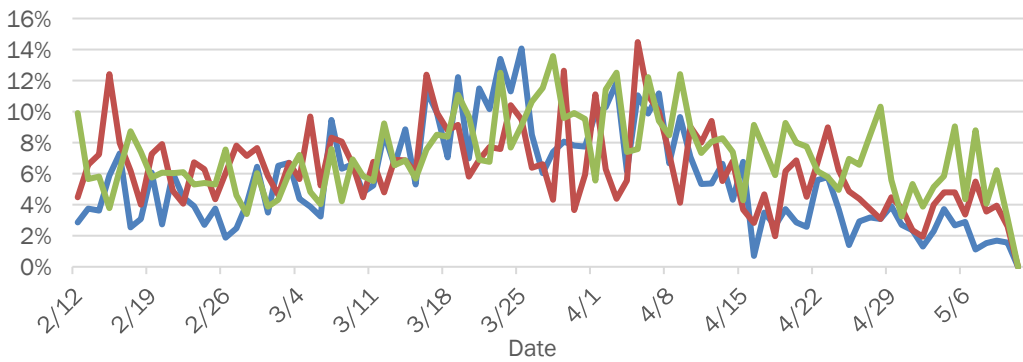

Daily percent of ED visits resulting in cough-associated admissions

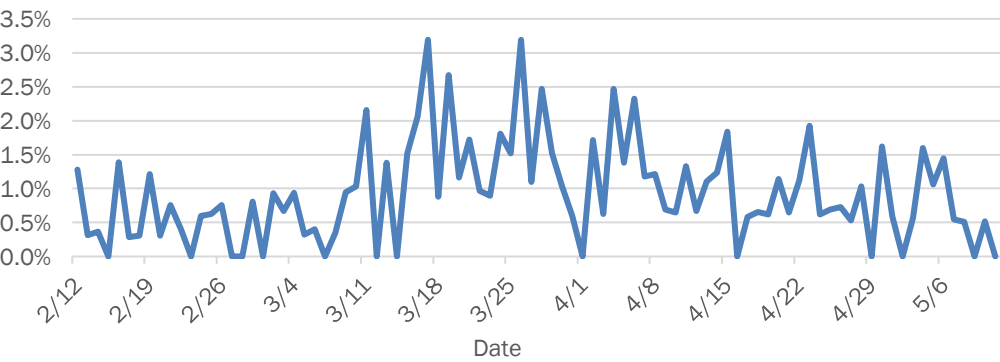

Weekly count of ED vists for influenza-like illness

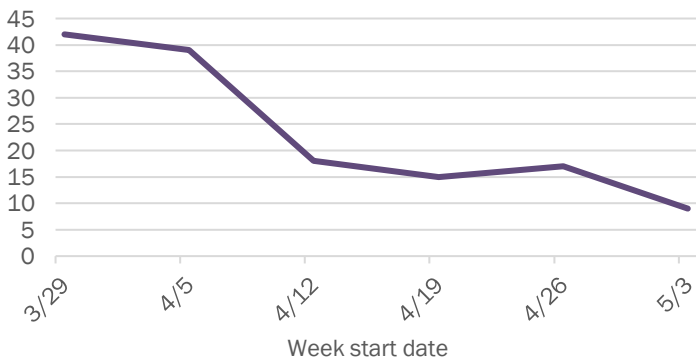

Weekly count of ED vists for COVID-like illness

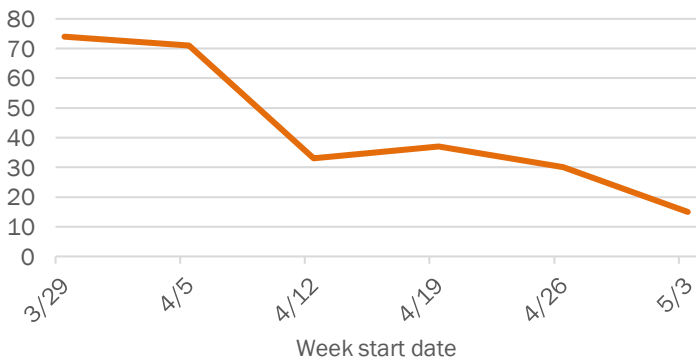

The Electronic Surveillance System for the Early Notification of Community-Based Epidemics (ESSENCE-FL) includes chief complaint data from 213 of 214 Florida EDs. Data are transmitted electronically to ESSENCE-FL daily or hourly.

Coronavirus: summary for Highlands County

Data for May 11, 2020 (verified at 10 AM)

Data in this report are provisional and subject to change.

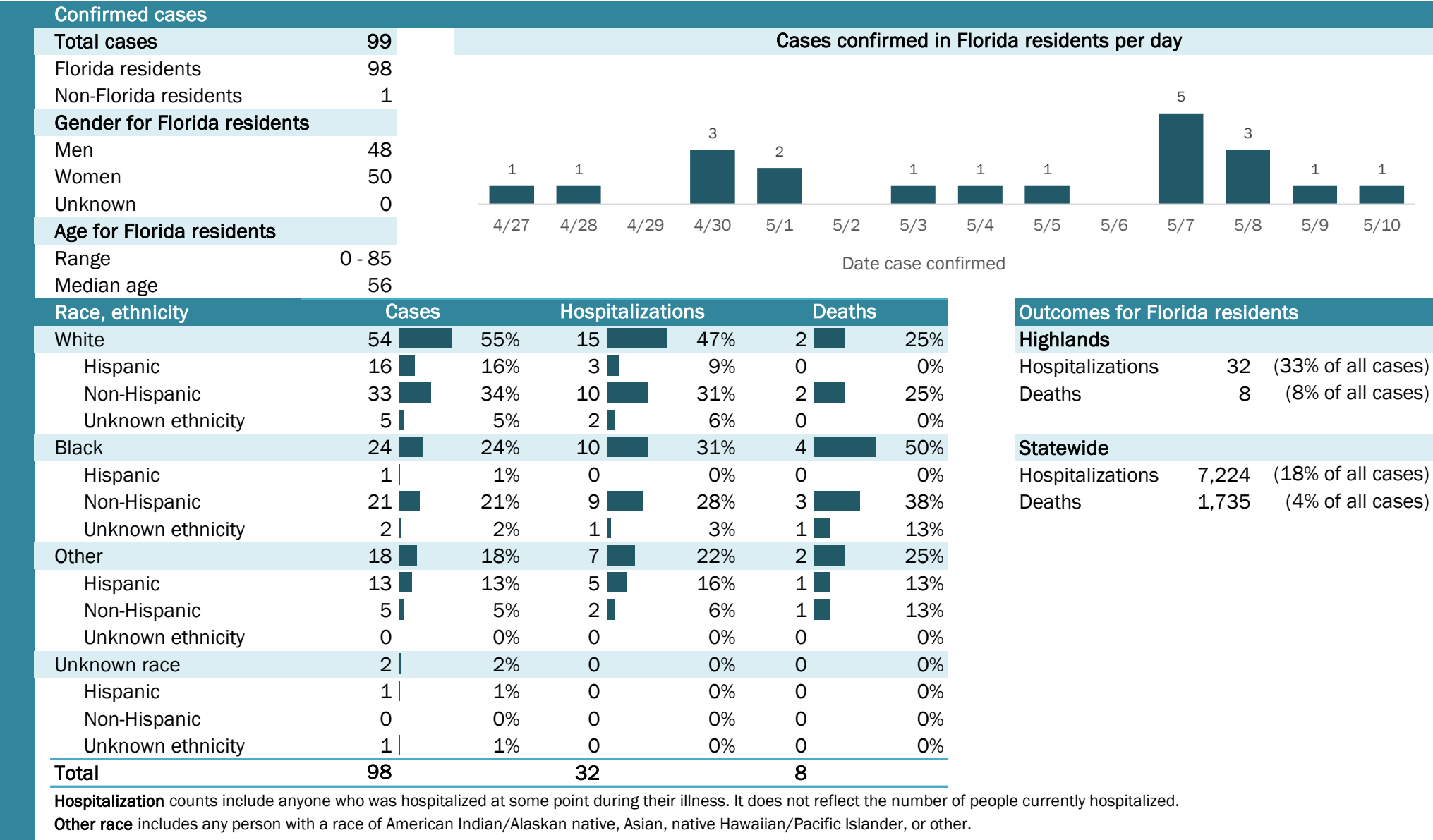

Laboratory testing for Florida residents and non-Florida residents over the past 2 weeks

Number and percent of positive labs

These counts include the number of people for whom the department received laboratory results by day. This percent is the number of people who test positive for the first time divided by all the people tested that day, excluding people who have previously tested positive.

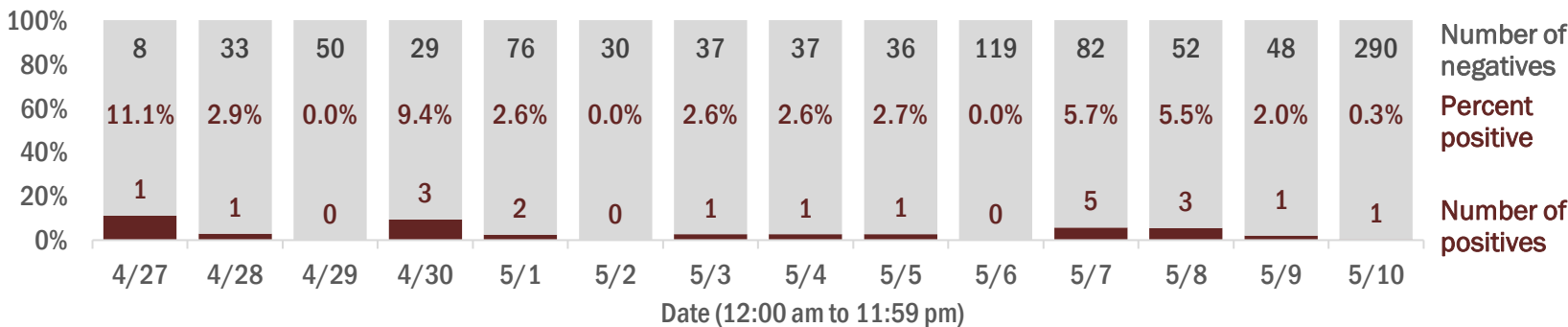

Emergency department (ED) chief complaint and admission data for Highlands County

Daily percent of ED visits mentioning cough, fever, or shortness of breath

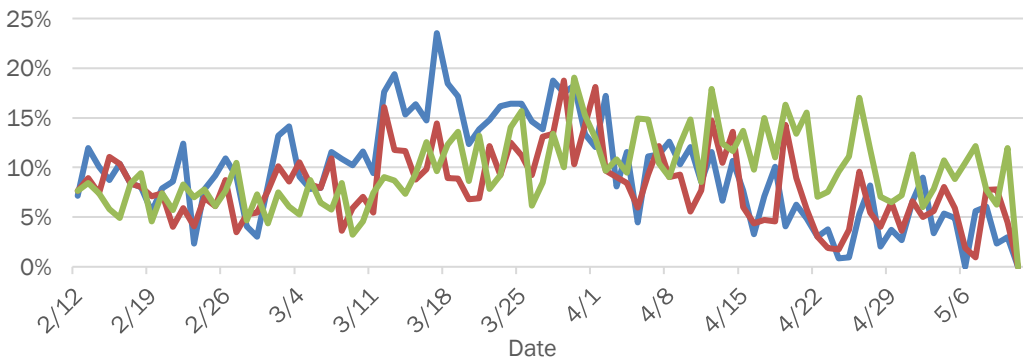

Daily percent of ED visits resulting in cough-associated admissions

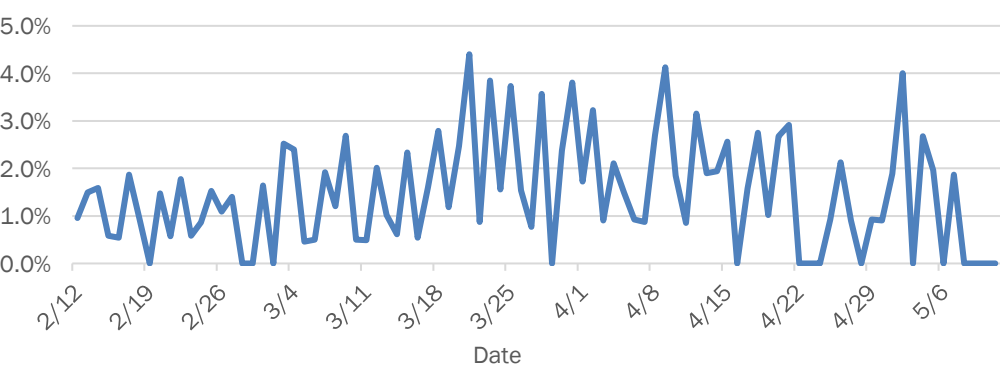

Weekly count of ED vists for influenza-like illness

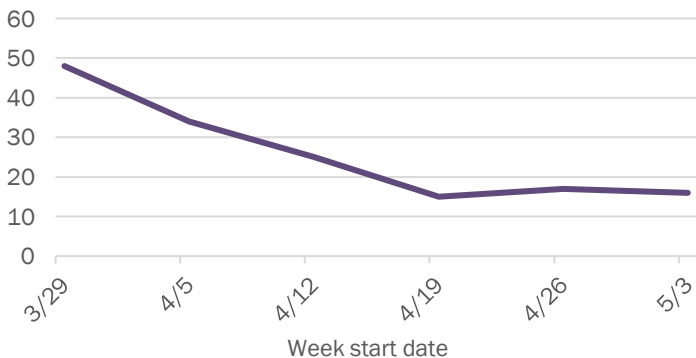

Weekly count of ED vists for COVID-like illness

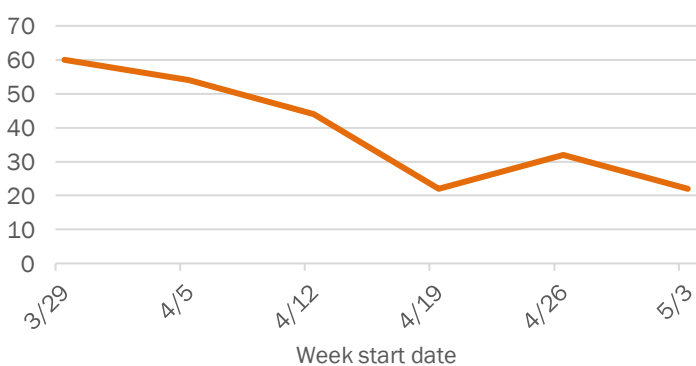

The Electronic Surveillance System for the Early Notification of Community-Based Epidemics (ESSENCE-FL) includes chief complaint data from 213 of 214 Florida EDs. Data are transmitted electronically to ESSENCE-FL daily or hourly.

Coronavirus: summary for Hillsborough County

Data for May 11, 2020 (verified at 10 AM)

Data in this report are provisional and subject to change.

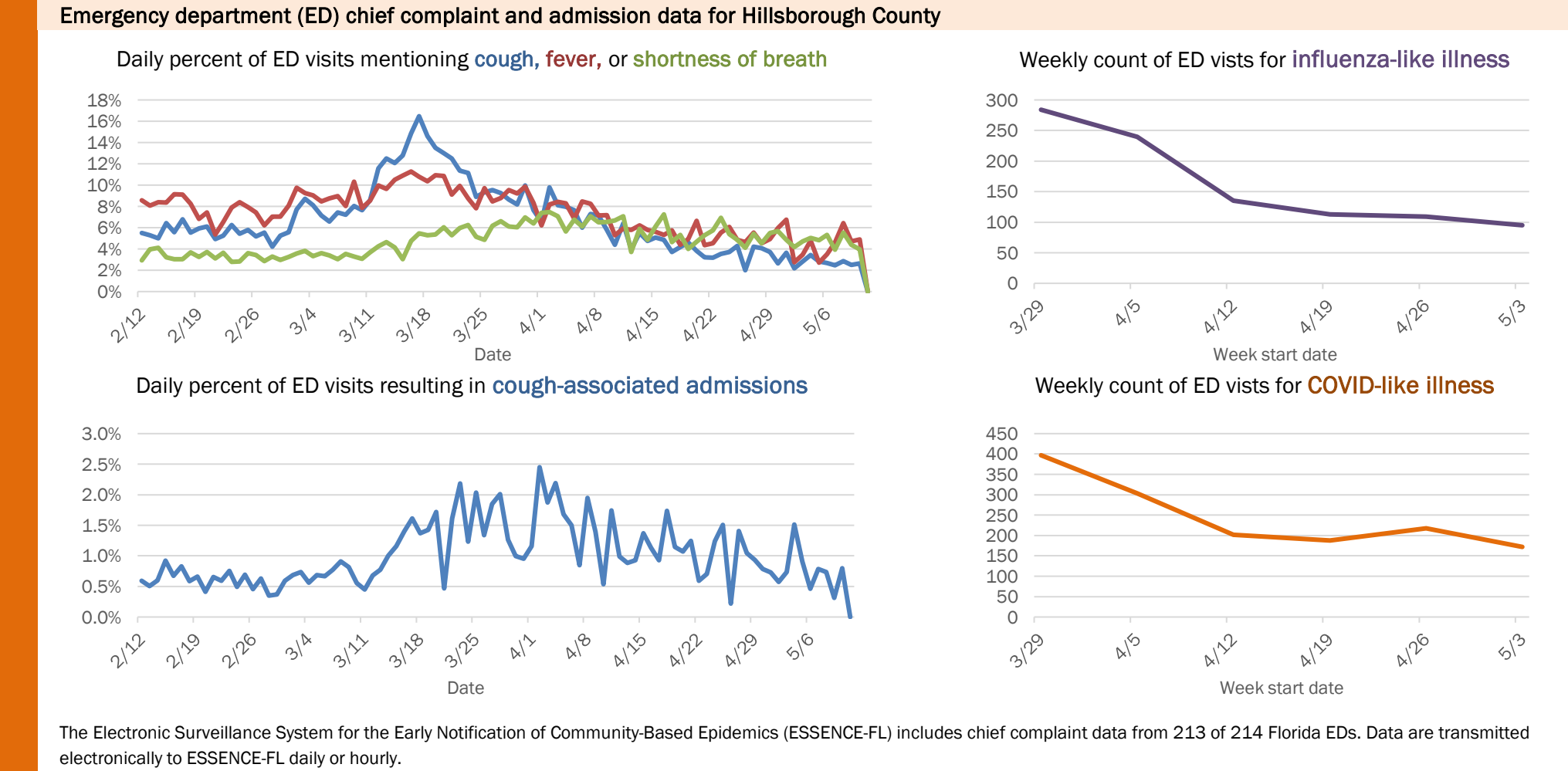
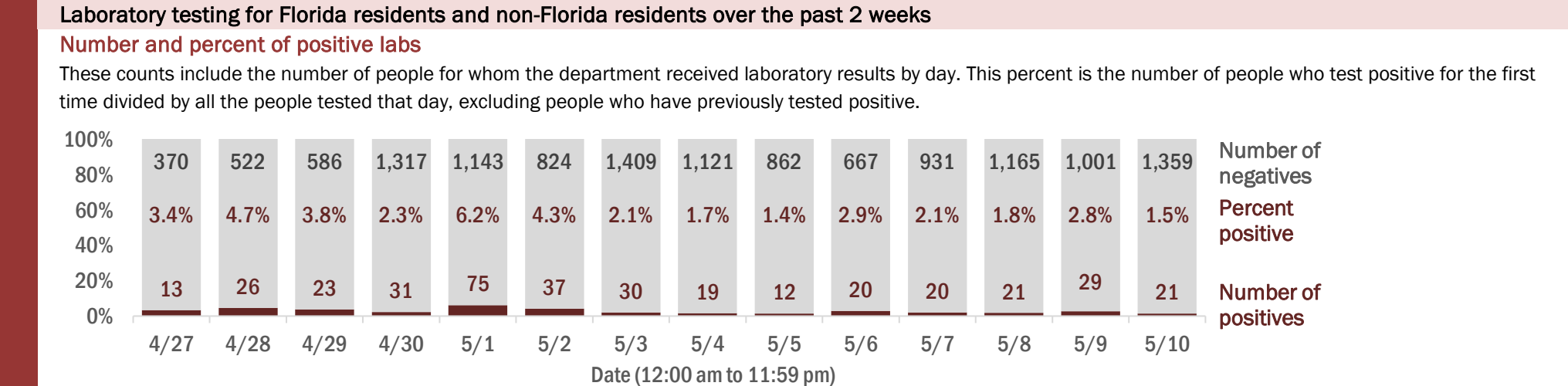
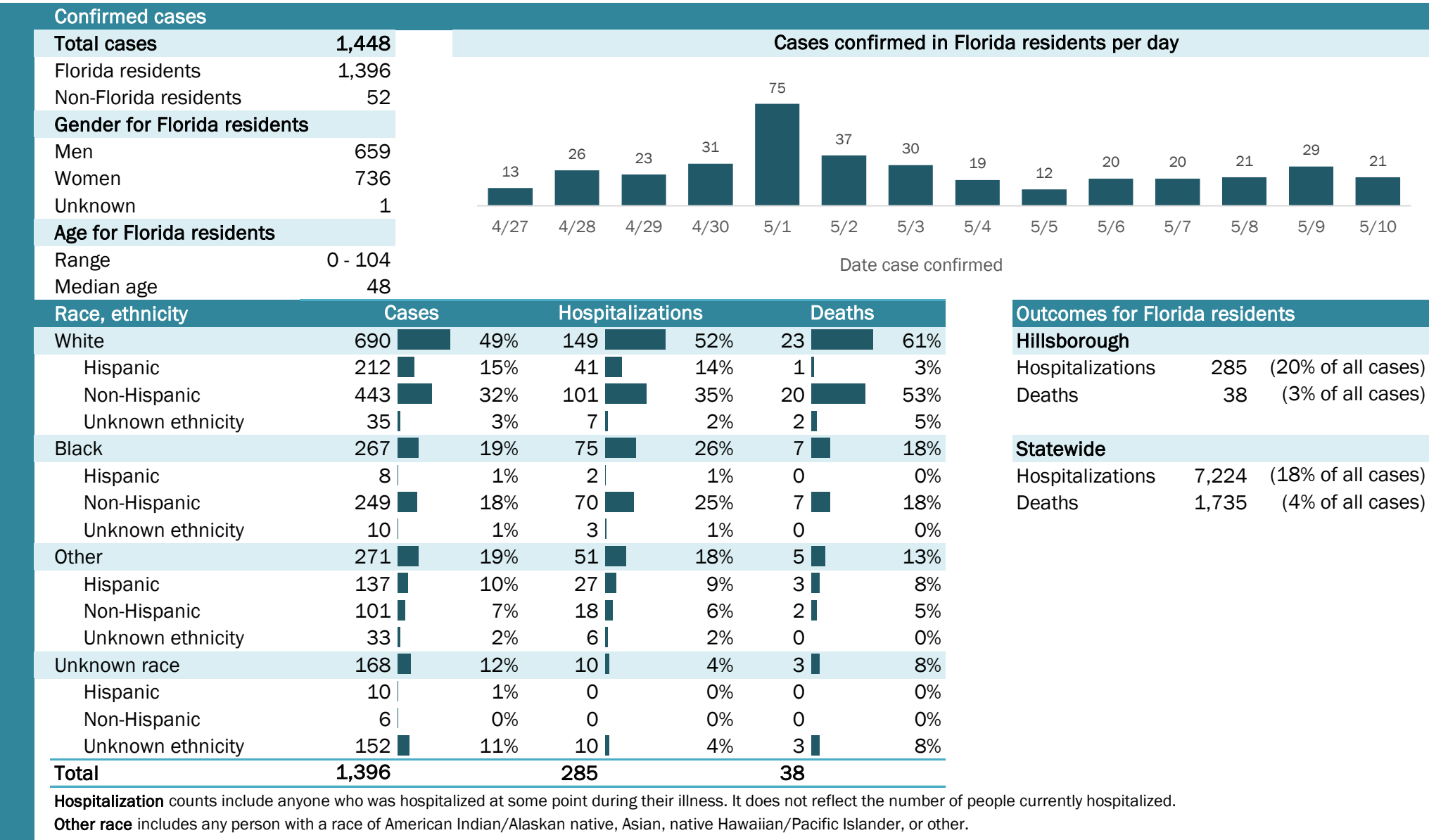

Coronavirus: summary for Holmes County

Data for May 11, 2020 (verified at 10 AM)

Data in this report are provisional and subject to change.

Confirmed cases

Total cases

10

Cases confirmed in Florida residents per day

1

4/274/284/294/305/15/25/35/45/55/65/75/85/95/10

Date case confirmed

Florida residents

10

Non-Florida residents

0

Gender for Florida residents

Men

6

Women

4

Unknown

0

Age for Florida residents

Range

1 - 73

Median age

42

Race, ethnicity	Cases	Hospitalizations	Deaths
White	770%0	N/A0	N/A
Hispanic	00%	0	N/A
Non-Hispanic	770%	0	N/A
Unknown ethnicity	00%	0	N/A
Black	110%	0	N/A
Hispanic	00%	0	N/A
Non-Hispanic	110%	0	N/A
Unknown ethnicity	00%	0	N/A
Other	110%	0	N/A
Hispanic	00%	0	N/A
Non-Hispanic	110%	0	N/A
Unknown ethnicity	00%	0	N/A
Unknown race	110%	0	N/A
Hispanic	00%	0	N/A
Non-Hispanic	00%	0	N/A
Unknown ethnicity	110%	0	N/A
Total	10	0	0

Hospitalization

counts include anyone who was hospitalized at some point during their illness. It does not reflect the number of people currently hospitalized.

Other race

includes any person with a race of American Indian/Alaskan native, Asian, native Hawaiian/Pacific Islander, or other.

Outcomes for Florida residents

Holmes

Hospitalizations

0

(0% of all cases)

Deaths

0

(0% of all cases)

Statewide

Hospitalizations

7,224

(18% of all cases)

Deaths

1,735

(4% of all cases)

Laboratory testing for Florida residents and non-Florida residents over the past 2 weeks

Number and percent of positive labs

These counts include the number of people for whom the department received laboratory results by day. This percent is the number of people who test positive for the first time divided by all the people tested that day, excluding people who have previously tested positive.

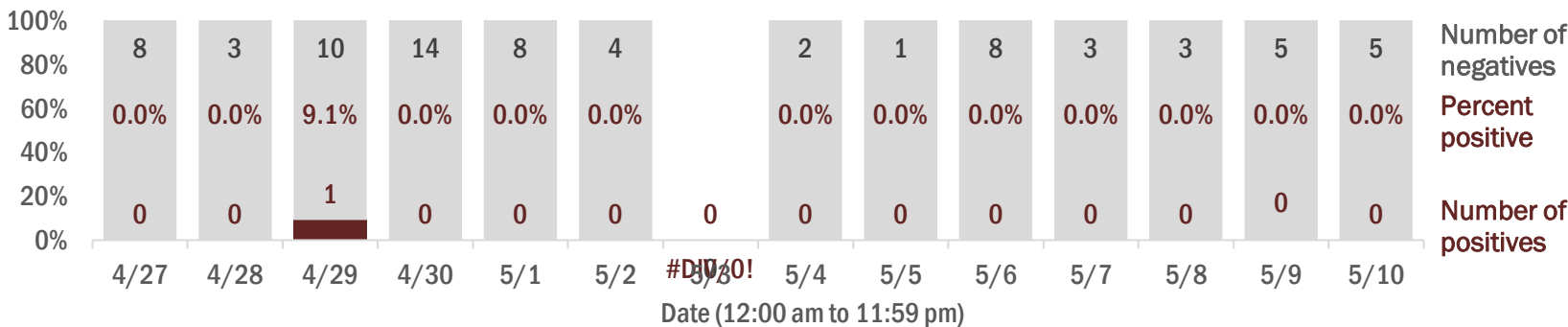

Emergency department (ED) chief complaint and admission data for Holmes County

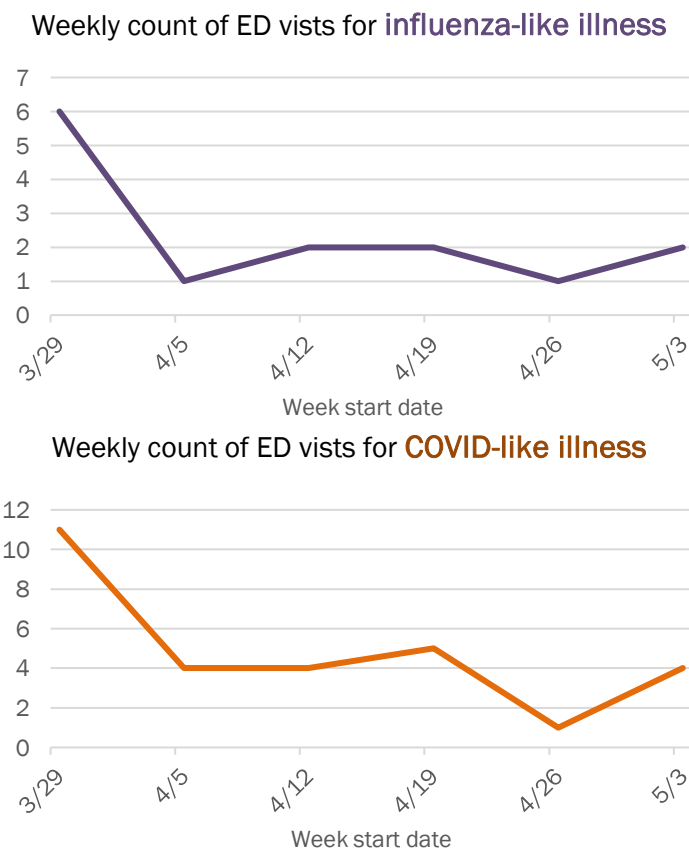
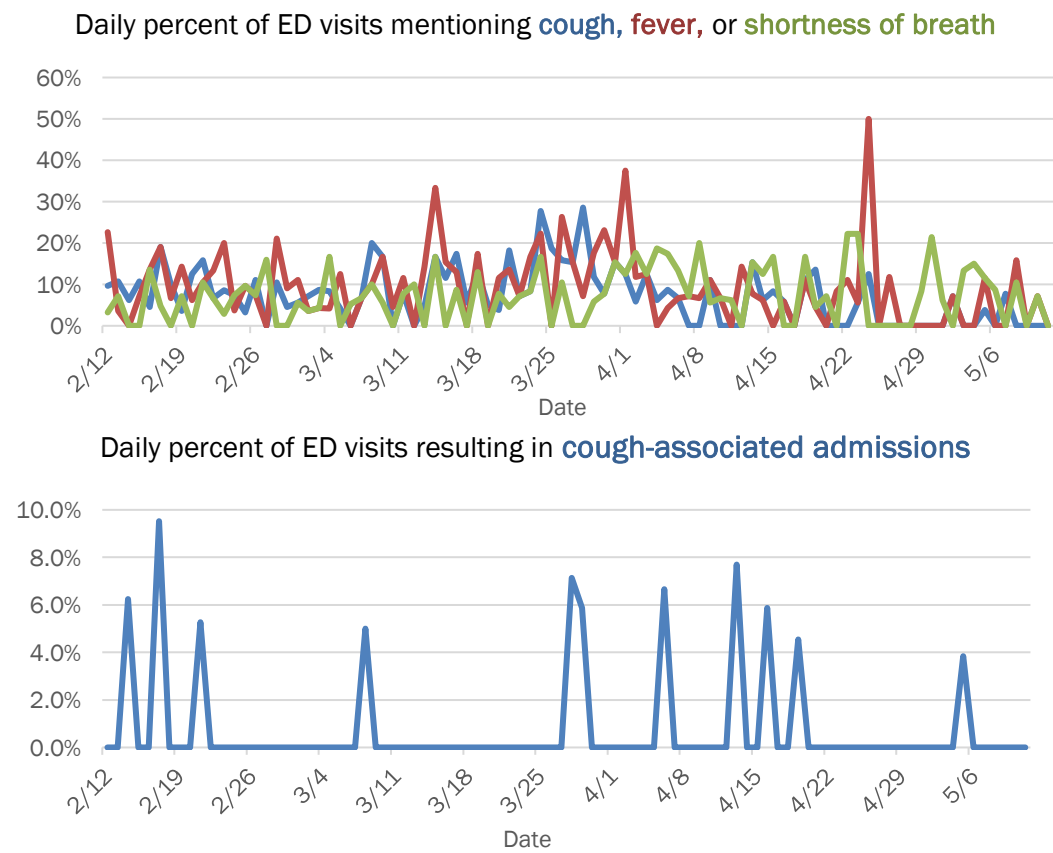

The Electronic Surveillance System for the Early Notification of Community-Based Epidemics (ESSENCE-FL) includes chief complaint data from 213 of 214 Florida EDs. Data are transmitted electronically to ESSENCE-FL daily or hourly.

Coronavirus: summary for Indian River County

Data for May 11, 2020 (verified at 10 AM)

Data in this report are provisional and subject to change.

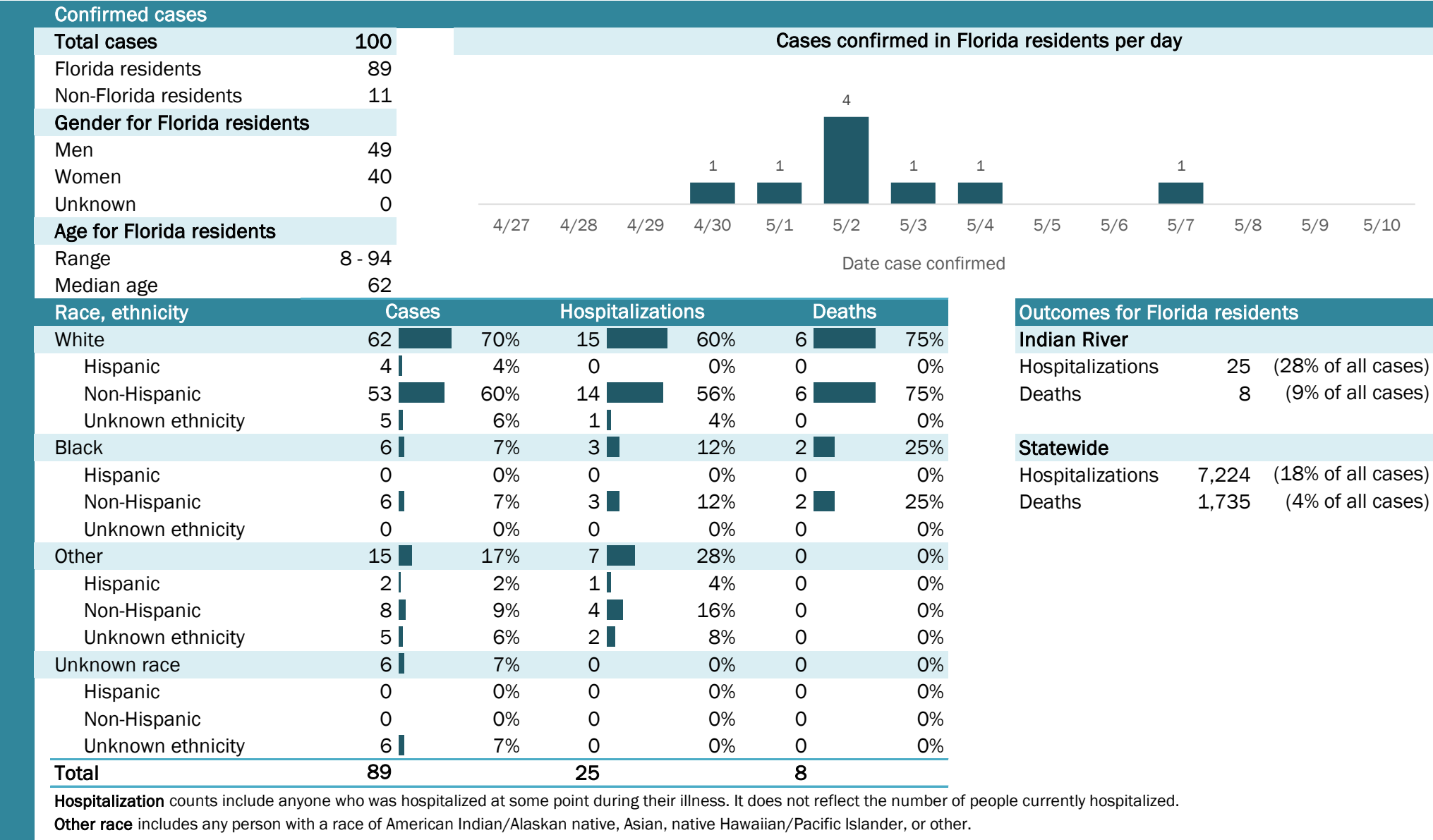

Coronavirus: summary for Jackson County

Data for May 11, 2020 (verified at 10 AM)

Data in this report are provisional and subject to change.

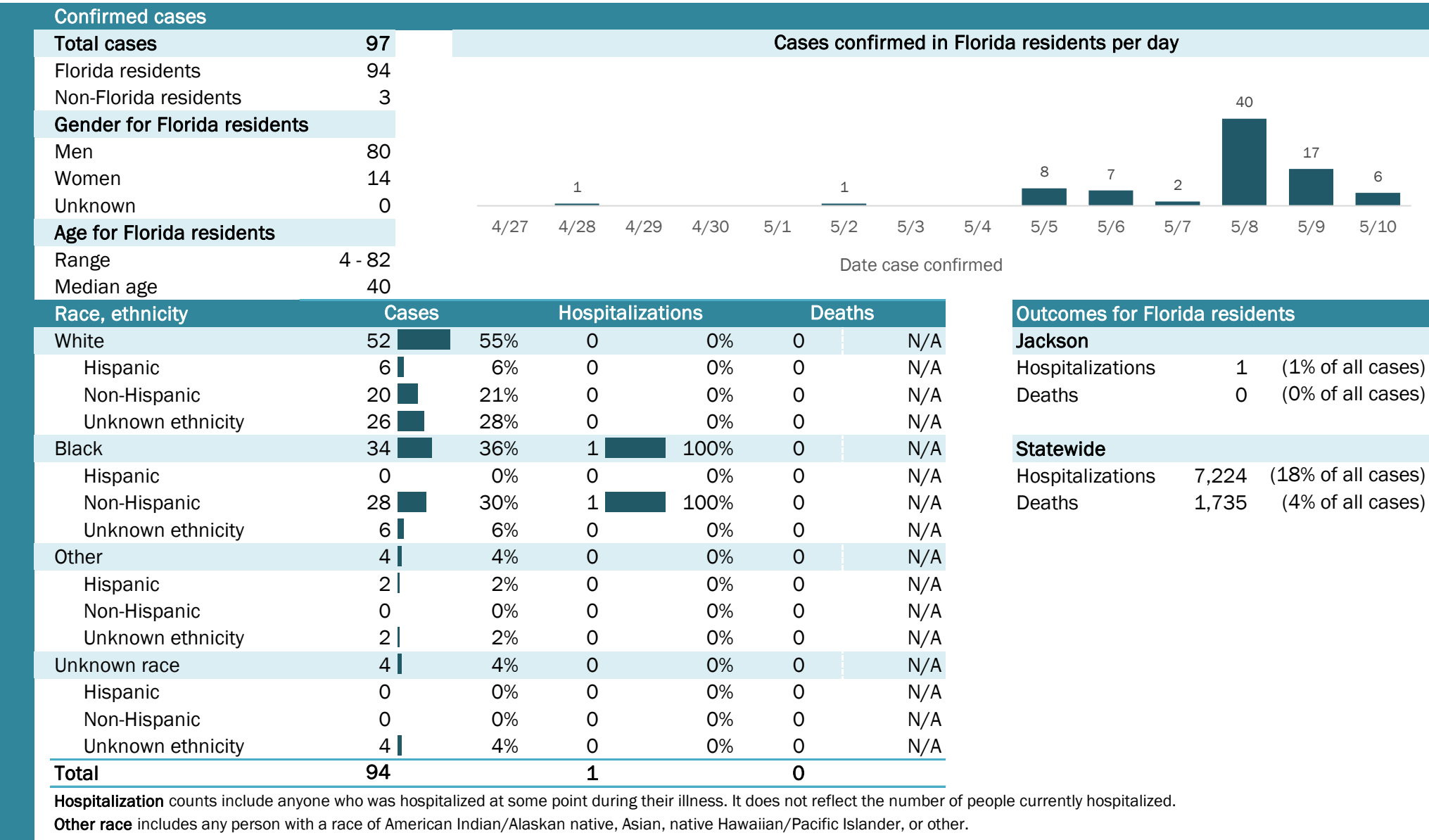

Laboratory testing for Florida residents and non-Florida residents over the past 2 weeks

Number and percent of positive labs

These counts include the number of people for whom the department received laboratory results by day. This percent is the number of people who test positive for the first time divided by all the people tested that day, excluding people who have previously tested positive.

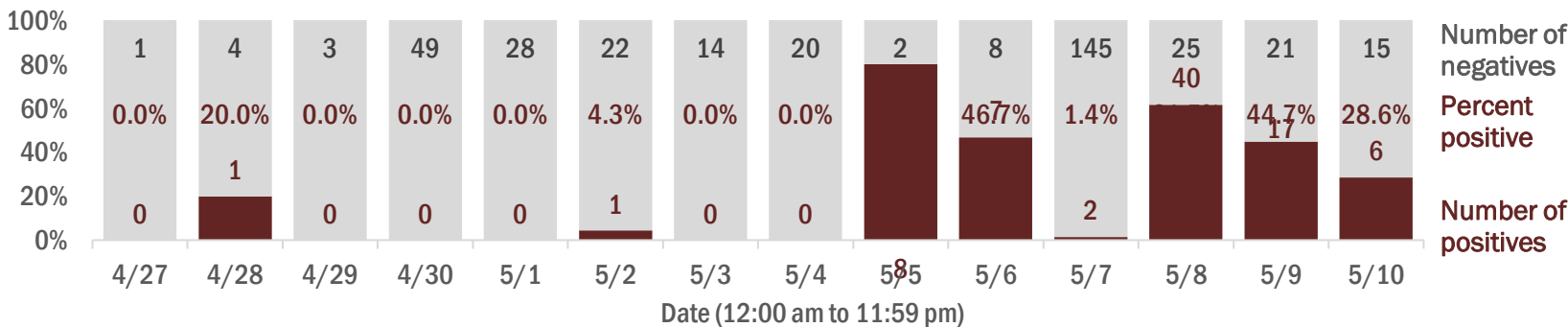

Emergency department (ED) chief complaint and admission data for Jackson County

Daily percent of ED visits mentioning cough, fever, or shortness of breath

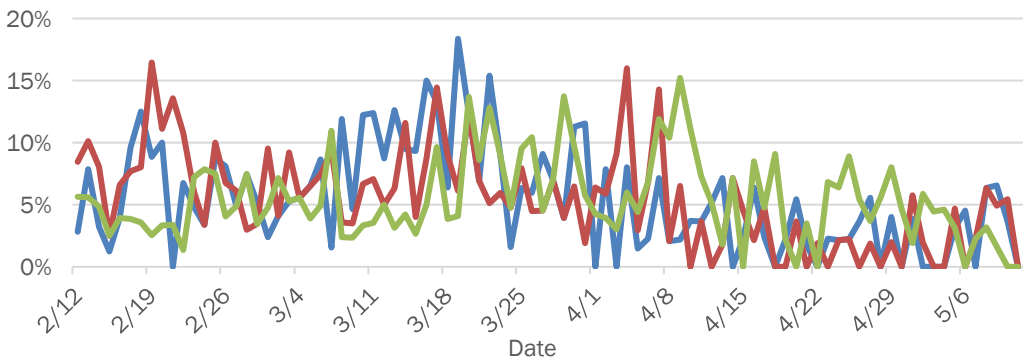

Daily percent of ED visits resulting in cough-associated admissions

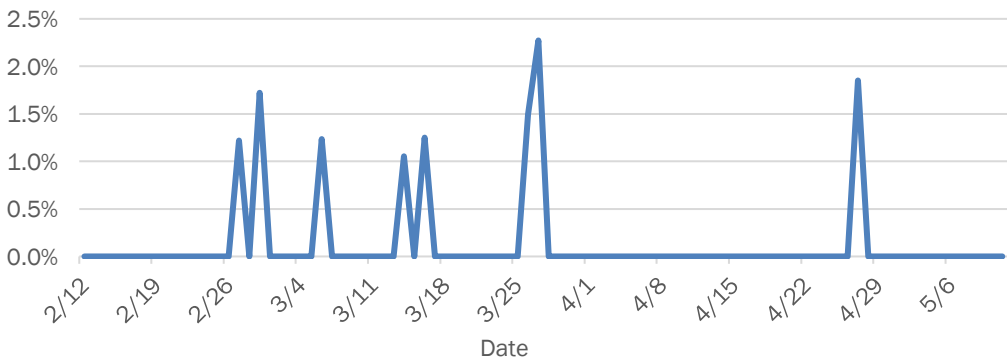

Weekly count of ED vists for influenza-like illness

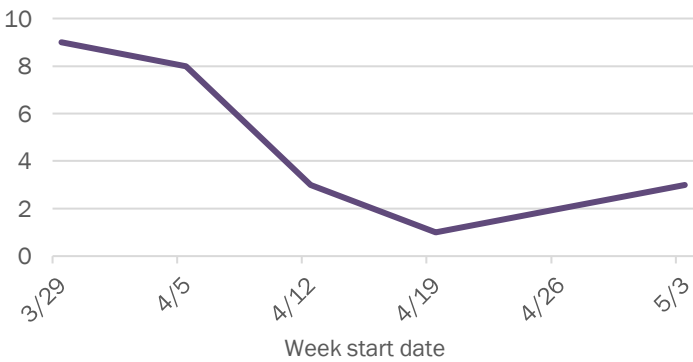

Weekly count of ED vists for COVID-like illness

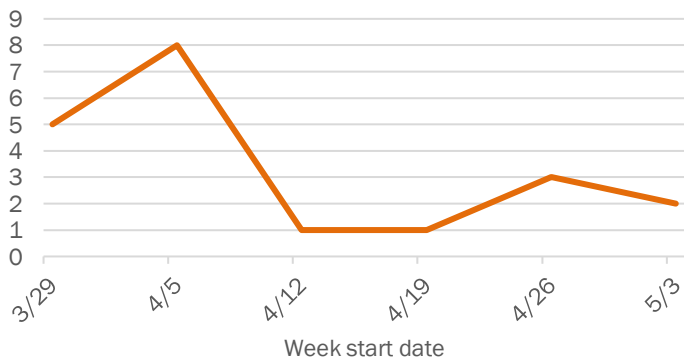

The Electronic Surveillance System for the Early Notification of Community-Based Epidemics (ESSENCE-FL) includes chief complaint data from 213 of 214 Florida EDs. Data are transmitted electronically to ESSENCE-FL daily or hourly.

Coronavirus: summary for Jefferson County

Data for May 11, 2020 (verified at 10 AM)

Data in this report are provisional and subject to change.

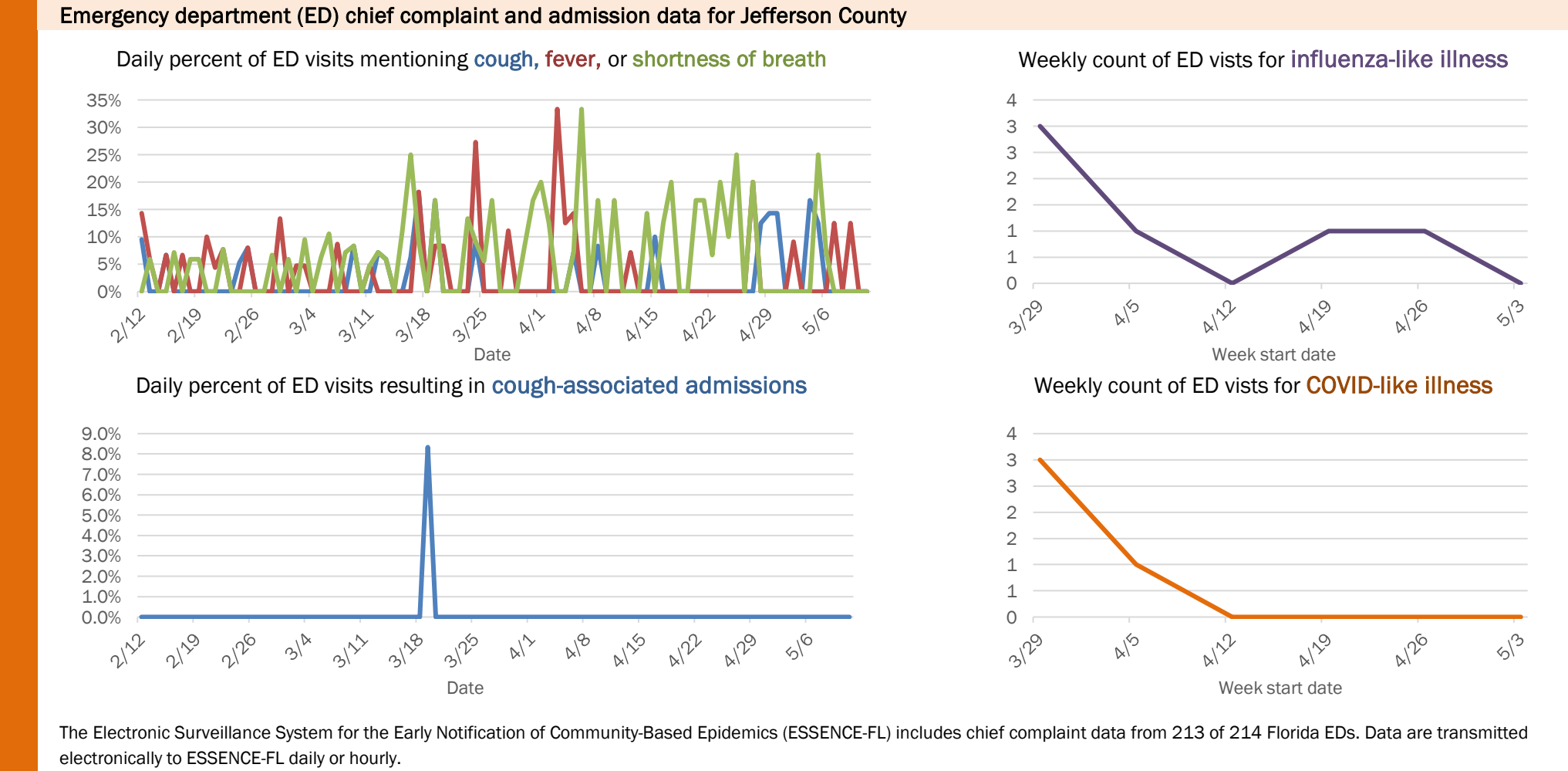
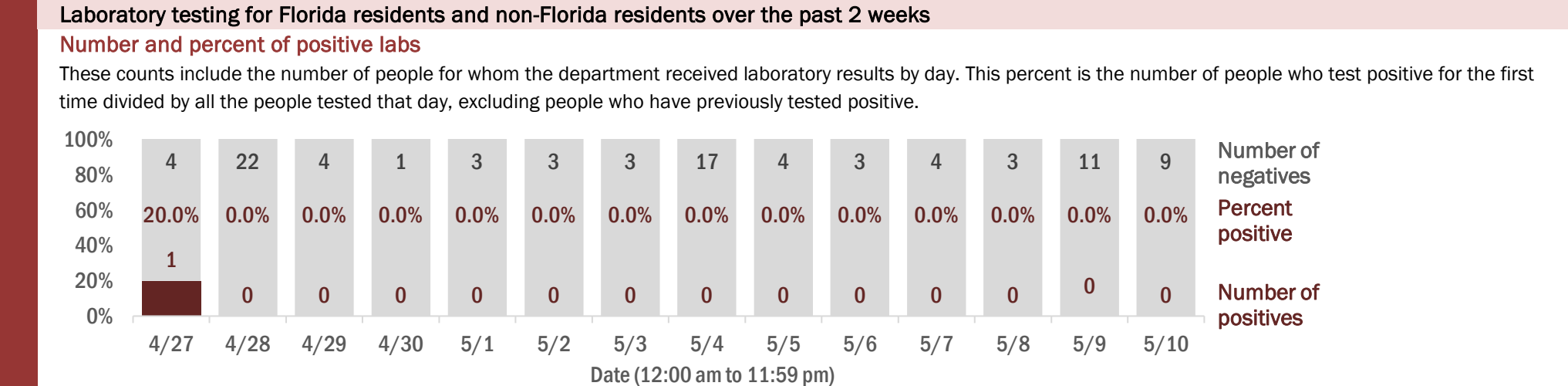
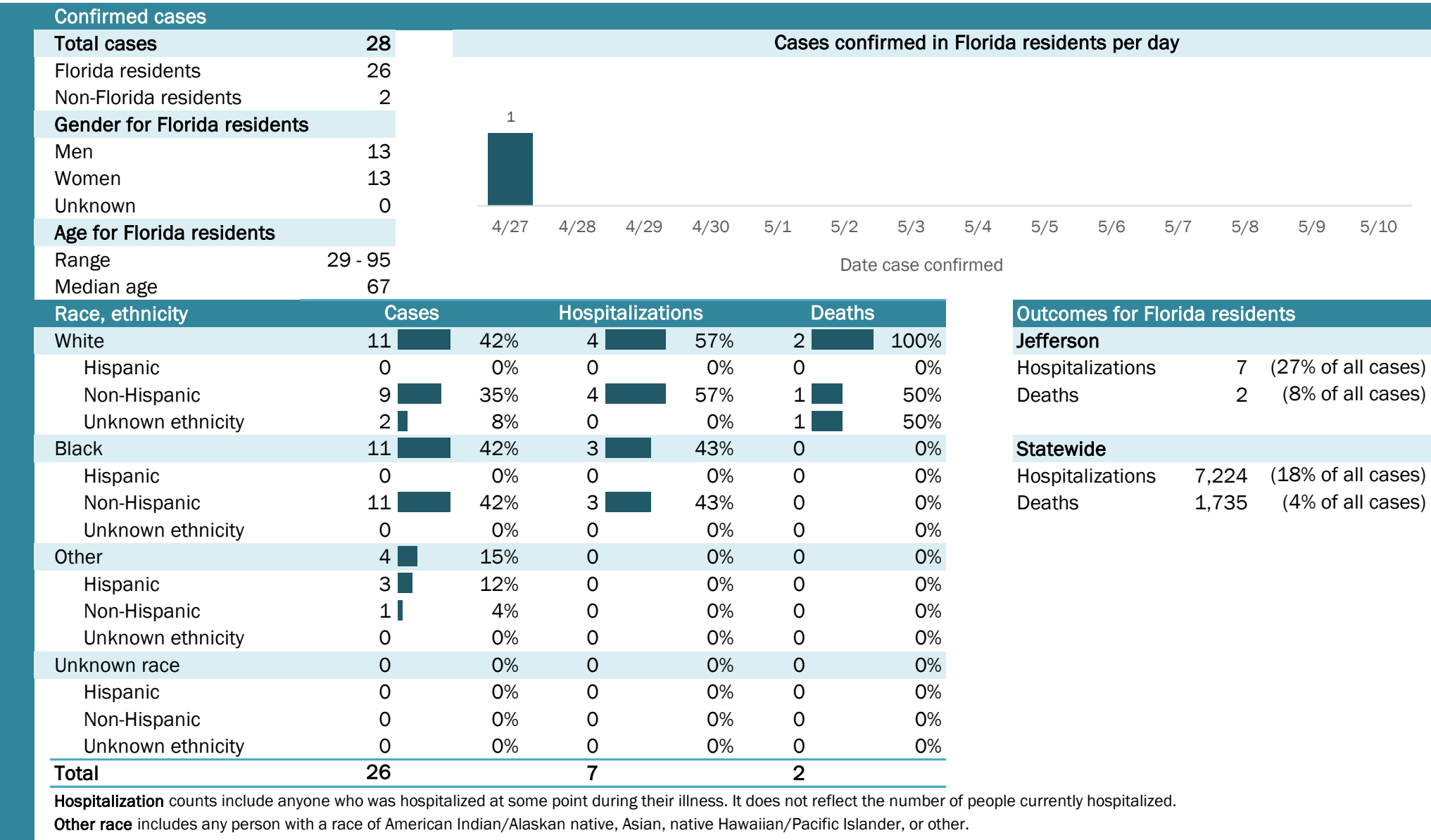

The Electronic Surveillance System for the Early Notification of Community-Based Epidemics (ESSENCE-FL) includes chief complaint data from 213 of 214 Florida EDs. Data are transmitted electronically to ESSENCE-FL daily or hourly.

Coronavirus: summary for Lafayette County

Data for May 11, 2020 (verified at 10 AM)

Data in this report are provisional and subject to change.

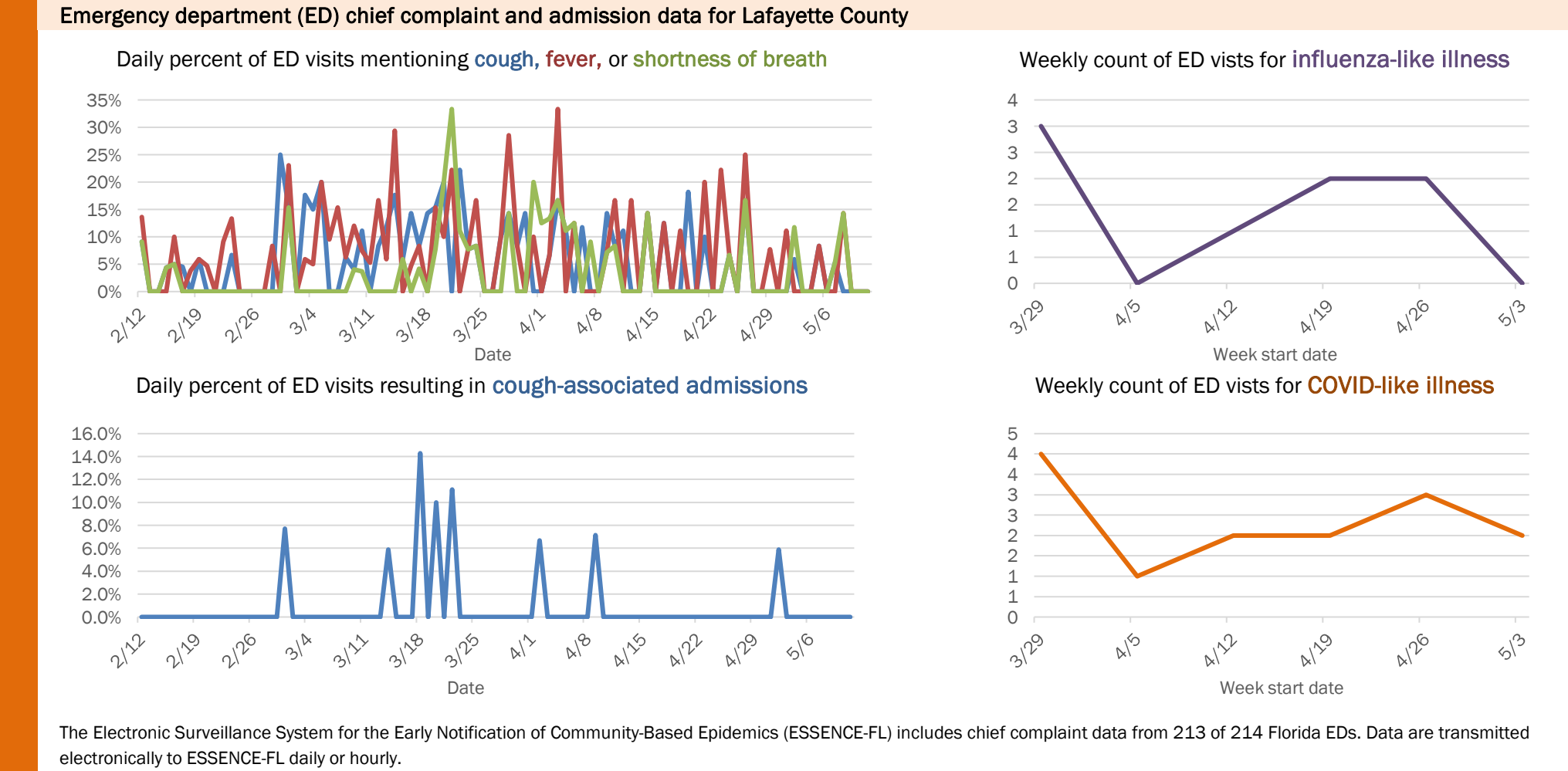
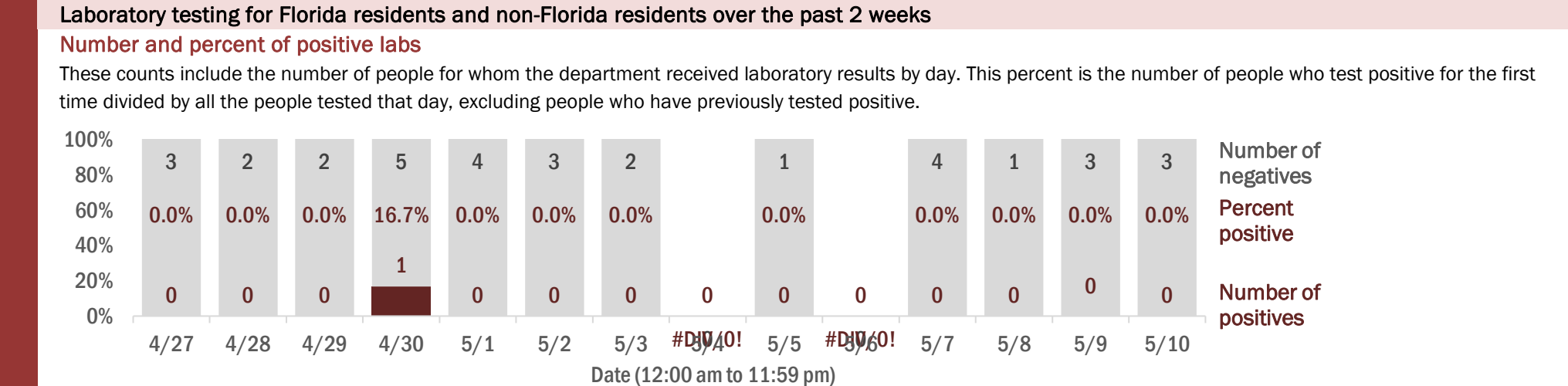
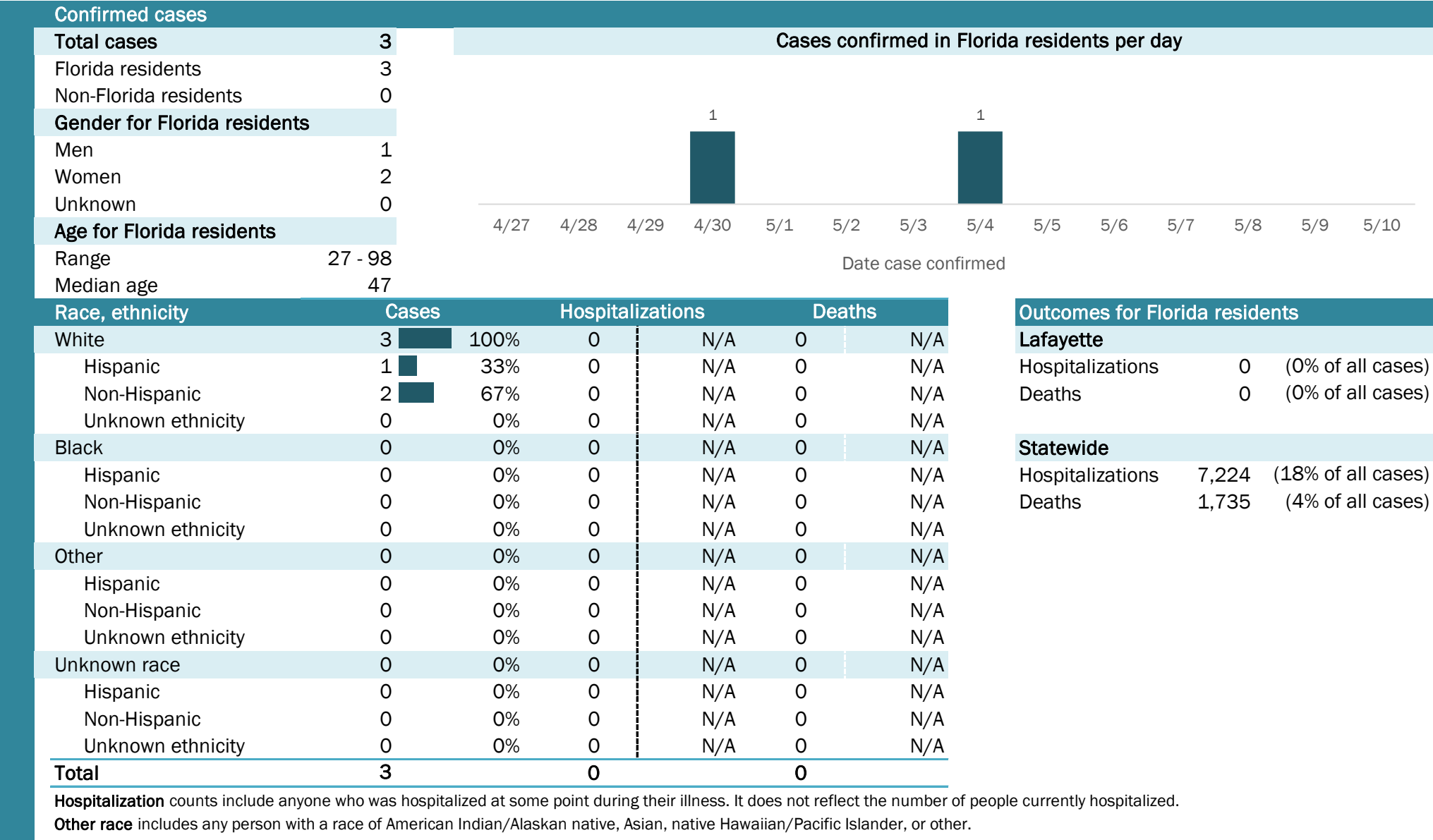

The Electronic Surveillance System for the Early Notification of Community-Based Epidemics (ESSENCE-FL) includes chief complaint data from 213 of 214 Florida EDs. Data are transmitted electronically to ESSENCE-FL daily or hourly.

Coronavirus: summary for Lake County

Data for May 11, 2020 (verified at 10 AM)

Data in this report are provisional and subject to change.

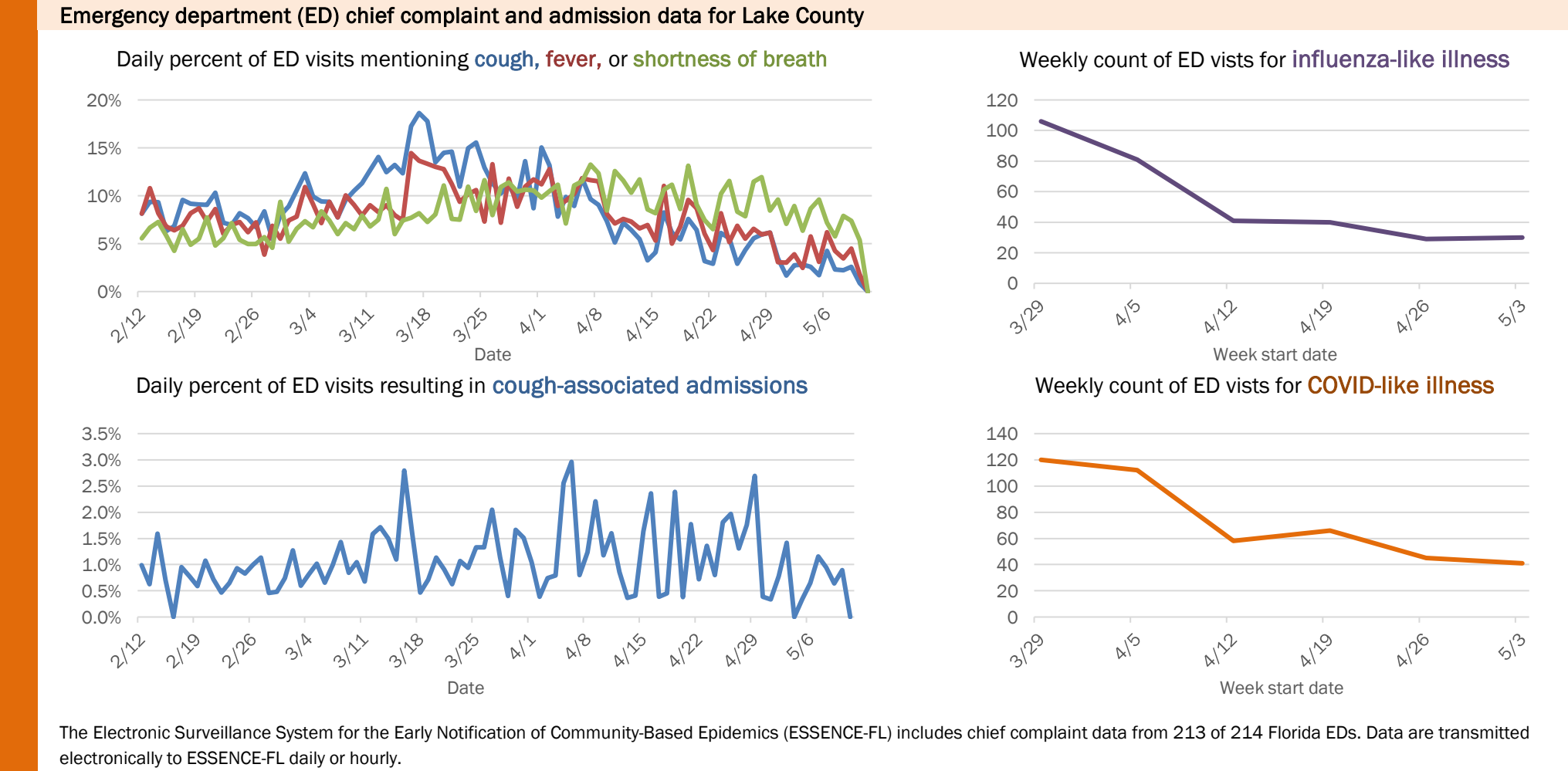
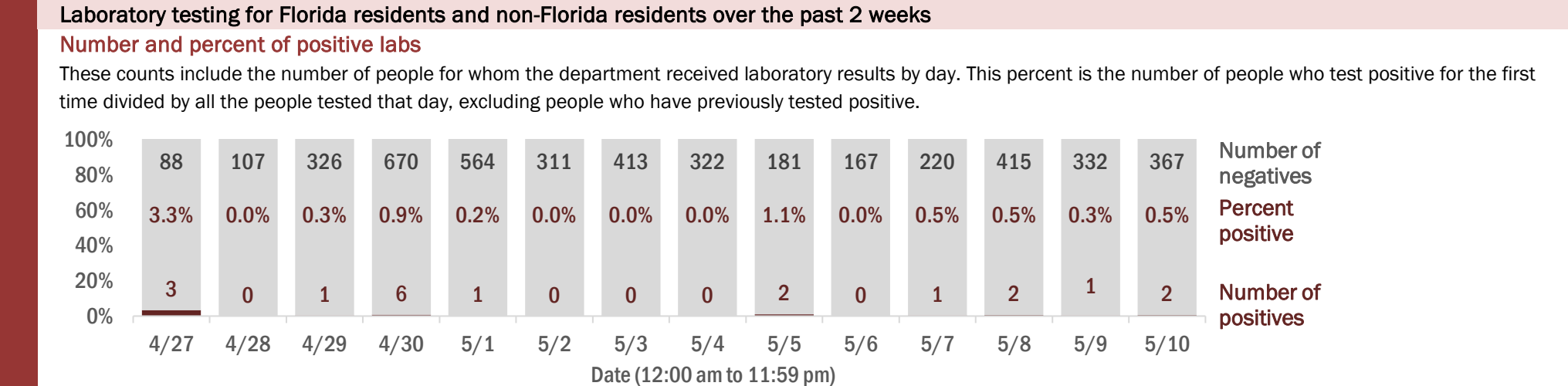
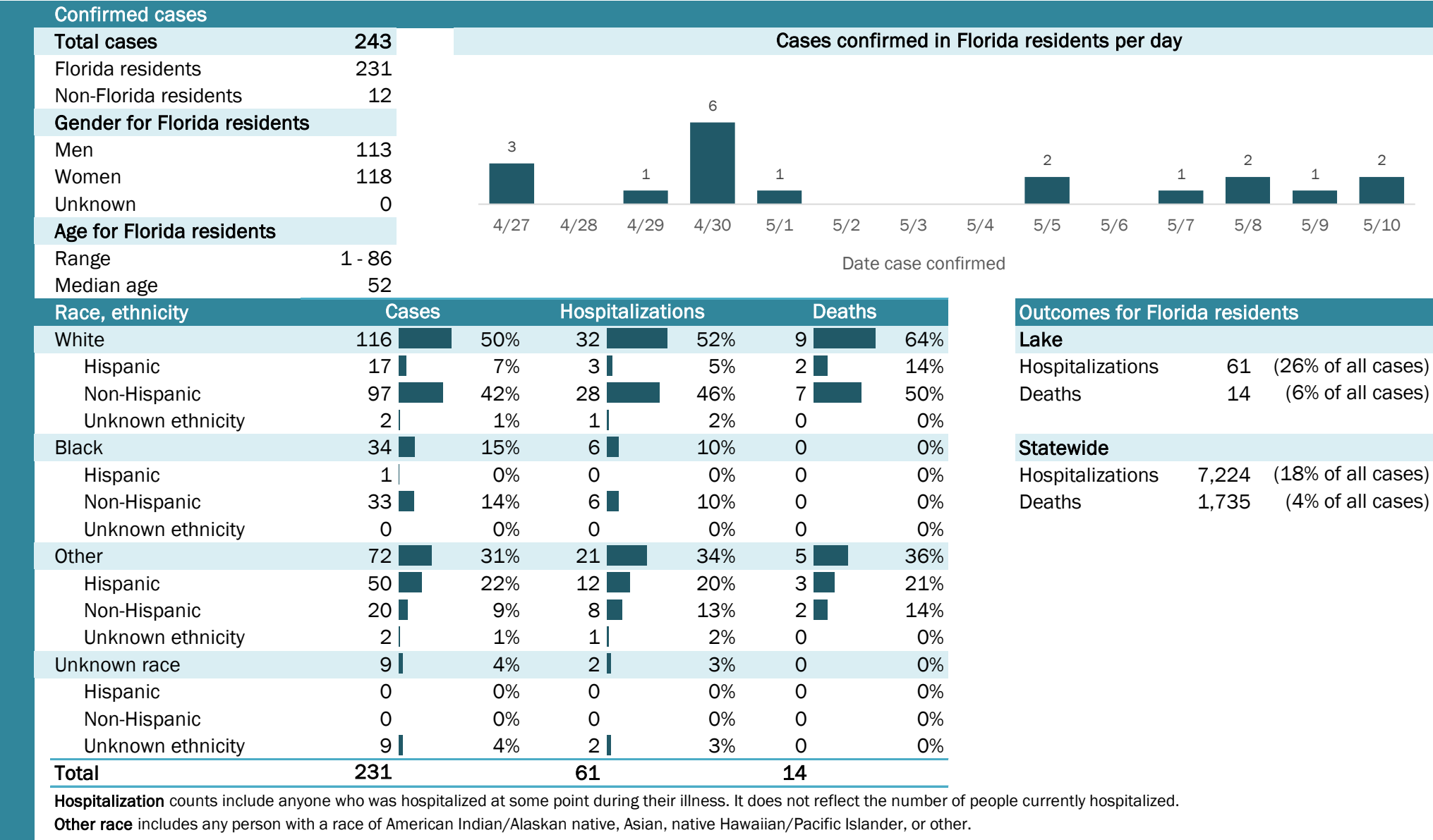

Coronavirus: summary for Lee County

Data for May 11, 2020 (verified at 10 AM)

Data in this report are provisional and subject to change.

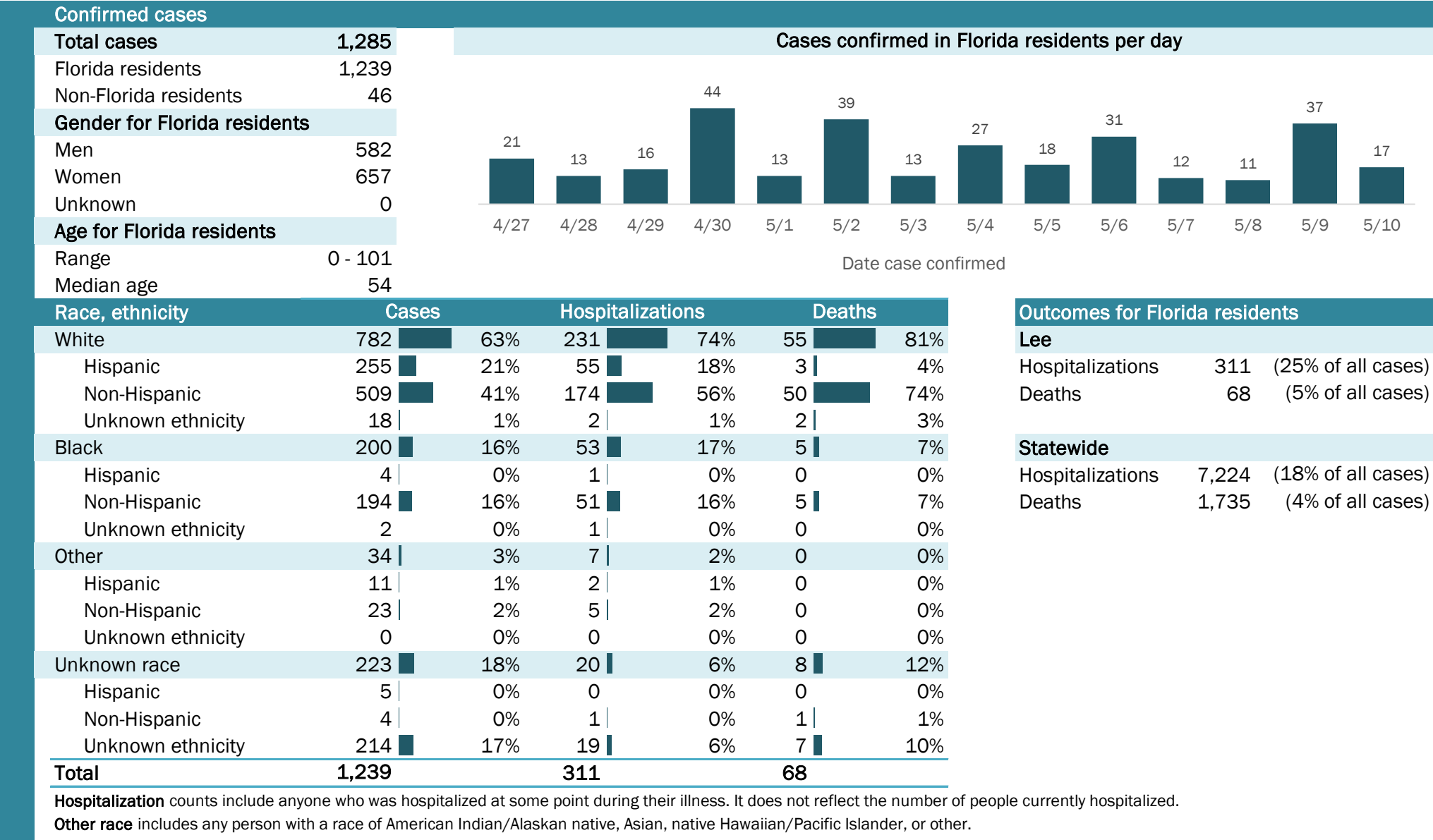

Laboratory testing for Florida residents and non-Florida residents over the past 2 weeks

Number and percent of positive labs

These counts include the number of people for whom the department received laboratory results by day. This percent is the number of people who test positive for the first time divided by all the people tested that day, excluding people who have previously tested positive.

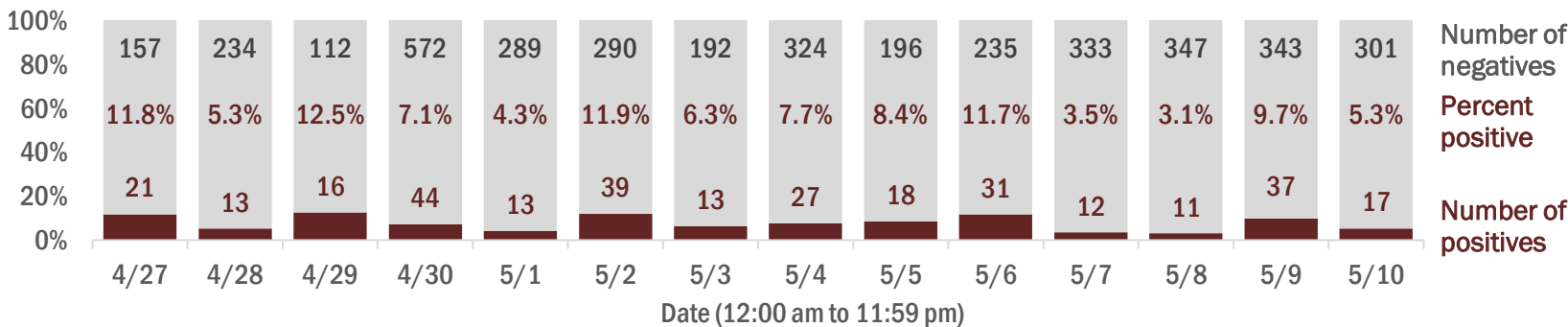

Emergency department (ED) chief complaint and admission data for Lee County

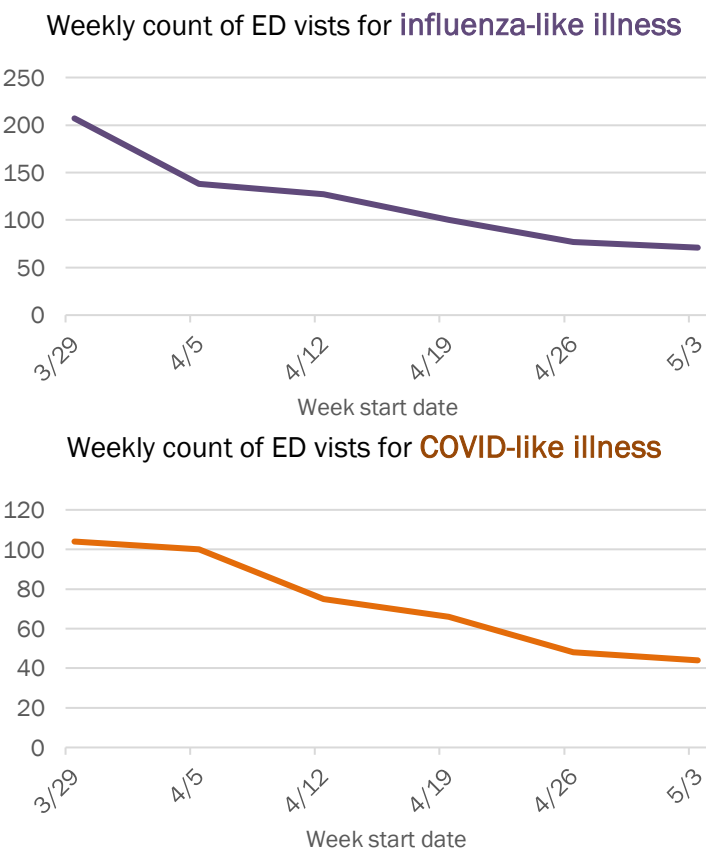
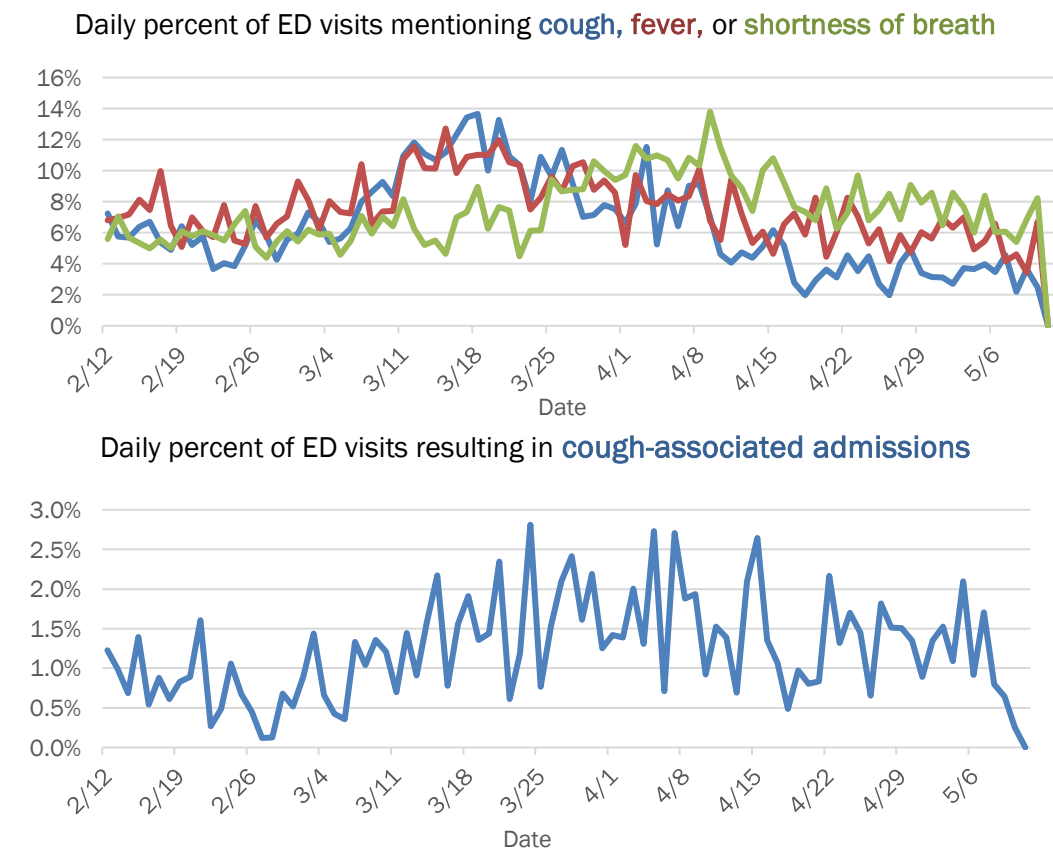

The Electronic Surveillance System for the Early Notification of Community-Based Epidemics (ESSENCE-FL) includes chief complaint data from 213 of 214 Florida EDs. Data are transmitted electronically to ESSENCE-FL daily or hourly.

Coronavirus: summary for Leon County

Data for May 11, 2020 (verified at 10 AM)

Data in this report are provisional and subject to change.

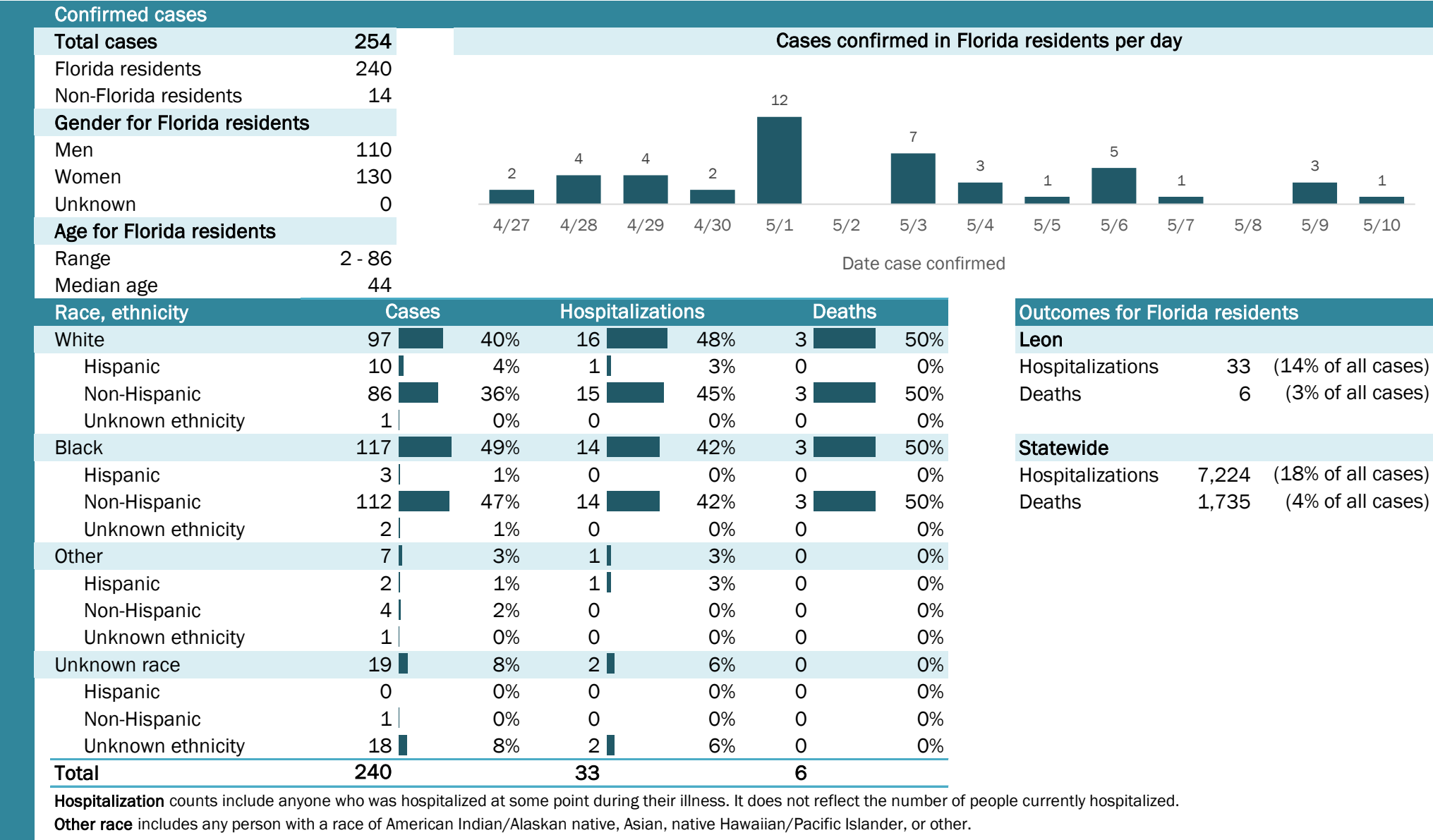

Laboratory testing for Florida residents and non-Florida residents over the past 2 weeks

Number and percent of positive labs

These counts include the number of people for whom the department received laboratory results by day. This percent is the number of people who test positive for the first time divided by all the people tested that day, excluding people who have previously tested positive.

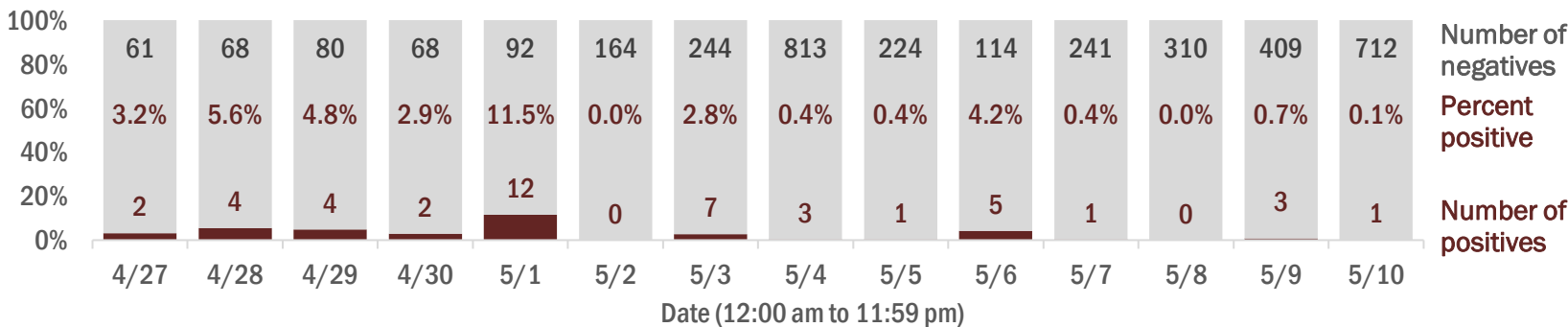

Emergency department (ED) chief complaint and admission data for Leon County

Daily percent of ED visits mentioning cough, fever, or shortness of breath

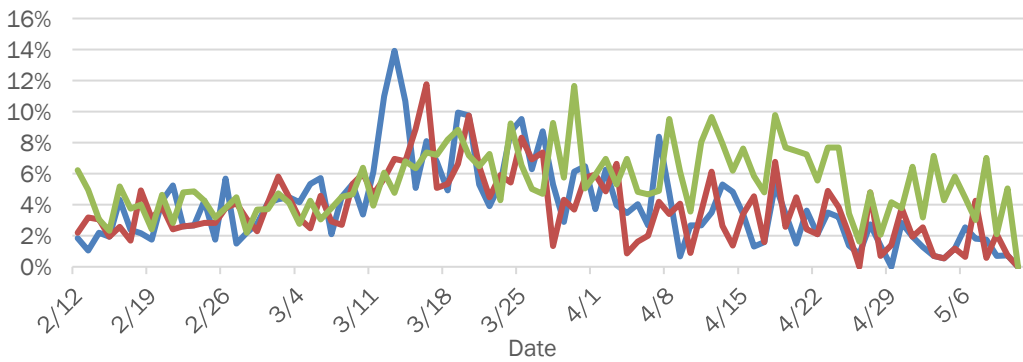

Daily percent of ED visits resulting in cough-associated admissions

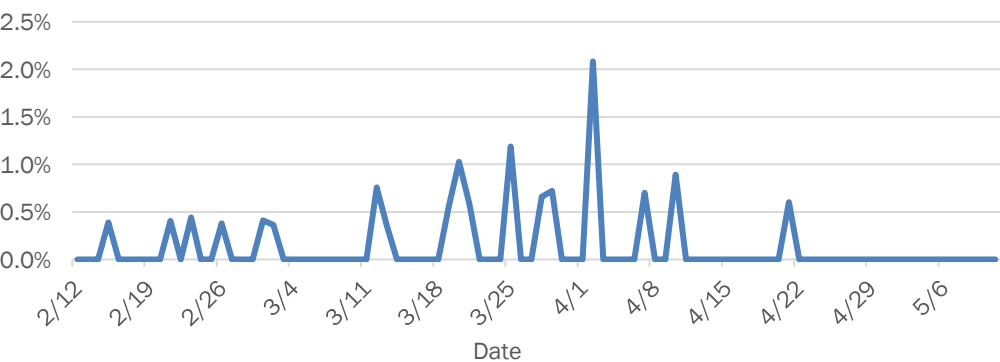

Weekly count of ED visits for influenza-like illness

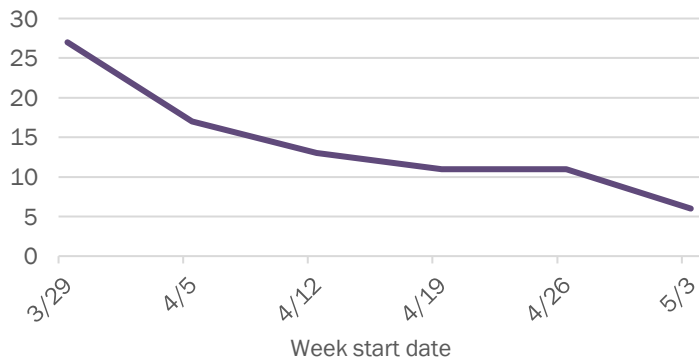

Weekly count of ED visits for COVID-like illness

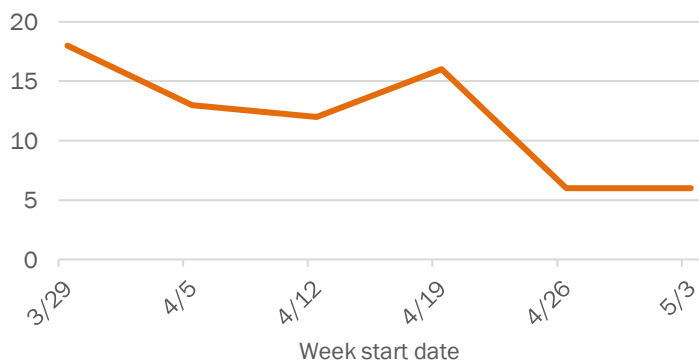

The Electronic Surveillance System for the Early Notification of Community-Based Epidemics (ESSENCE-FL) includes chief complaint data from 213 of 214 Florida EDs. Data are transmitted electronically to ESSENCE-FL daily or hourly.

Coronavirus: summary for Levy County

Data for May 11, 2020 (verified at 10 AM)

Data in this report are provisional and subject to change.

Confirmed cases

Total cases

20

Florida residents

20

Non-Florida residents

0

Gender for Florida residents

Men

4

Women

16

Unknown

0

Age for Florida residents

Range

16 - 99

Median age

50

Cases confirmed in Florida residents per day

5

1

1

4/27

4/28

4/29

4/30

5/1

5/2

5/3

5/4

5/5

5/6

5/7

5/8

5/9

5/10

Date case confirmed

Race, ethnicity	Cases	Hospitalizations	Deaths
White	1470%	150%	0N/A
Hispanic	210%	00%	0N/A
Non-Hispanic	1260%	150%	0N/A
Unknown ethnicity	00%	00%	0N/A
Black	315%	00%	0N/A
Hispanic	00%	00%	0N/A
Non-Hispanic	315%	00%	0N/A
Unknown ethnicity	00%	00%	0N/A
Other	15%	150%	0N/A
Hispanic	15%	150%	0N/A
Non-Hispanic	00%	00%	0N/A
Unknown ethnicity	00%	00%	0N/A
Unknown race	210%	00%	0N/A
Hispanic	00%	00%	0N/A
Non-Hispanic	00%	00%	0N/A
Unknown ethnicity	210%	00%	0N/A
Total	20	2	0

Hospitalization

counts include anyone who was hospitalized at some point during their illness. It does not reflect the number of people currently hospitalized.

Other race

includes any person with a race of American Indian/Alaskan native, Asian, native Hawaiian/Pacific Islander, or other.

Outcomes for Florida residents

Levy

Hospitalizations

2

(10% of all cases)

Deaths

0

(0% of all cases)

Statewide

Hospitalizations

7,224

(18% of all cases)

Deaths

1,735

(4% of all cases)

Laboratory testing for Florida residents and non-Florida residents over the past 2 weeks

Number and percent of positive labs

These counts include the number of people for whom the department received laboratory results by day. This percent is the number of people who test positive for the first time divided by all the people tested that day, excluding people who have previously tested positive.

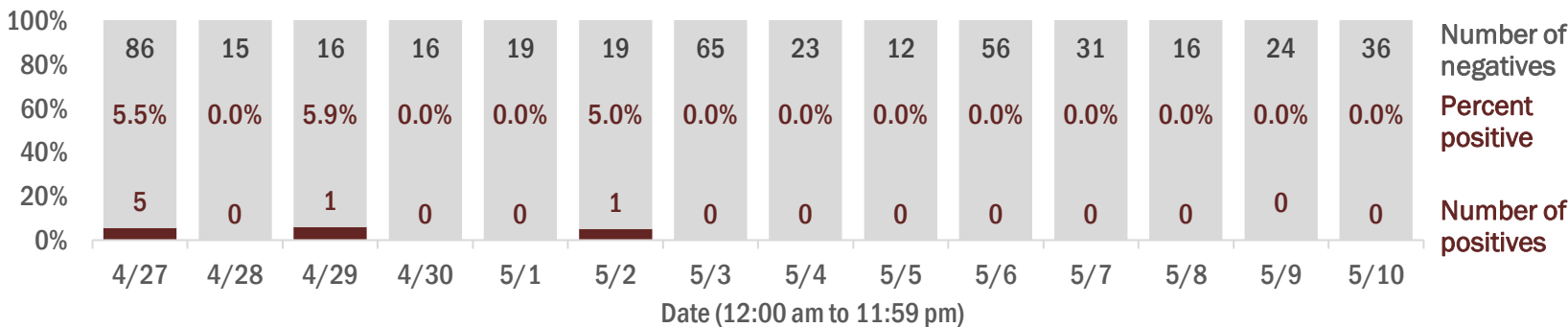

Emergency department (ED) chief complaint and admission data for Levy County

Daily percent of ED visits mentioning cough, fever, or shortness of breath

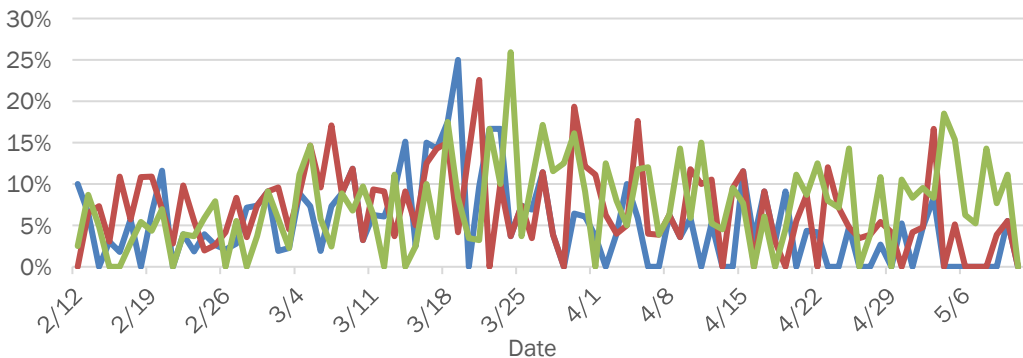

Daily percent of ED visits resulting in cough-associated admissions

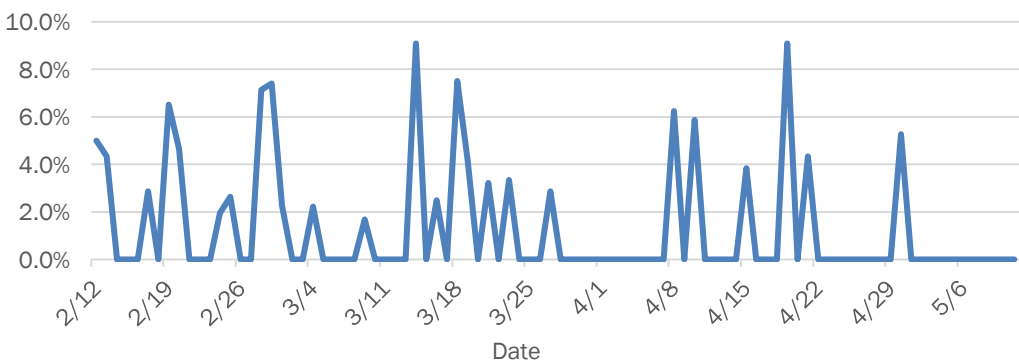

Weekly count of ED visits for influenza-like illness

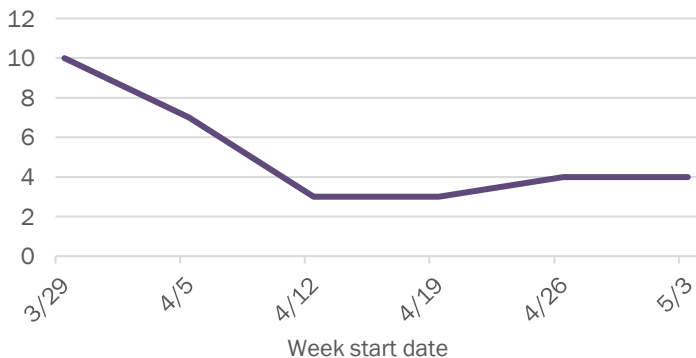

Weekly count of ED visits for COVID-like illness

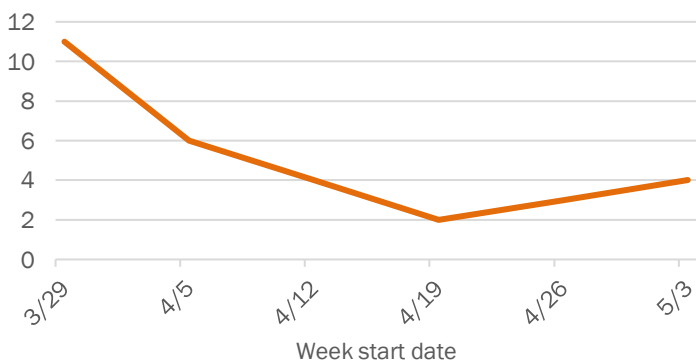

The Electronic Surveillance System for the Early Notification of Community-Based Epidemics (ESSENCE-FL) includes chief complaint data from 213 of 214 Florida EDs. Data are transmitted electronically to ESSENCE-FL daily or hourly.

Coronavirus: summary for Liberty County

Data for May 11, 2020 (verified at 10 AM)

Data in this report are provisional and subject to change.

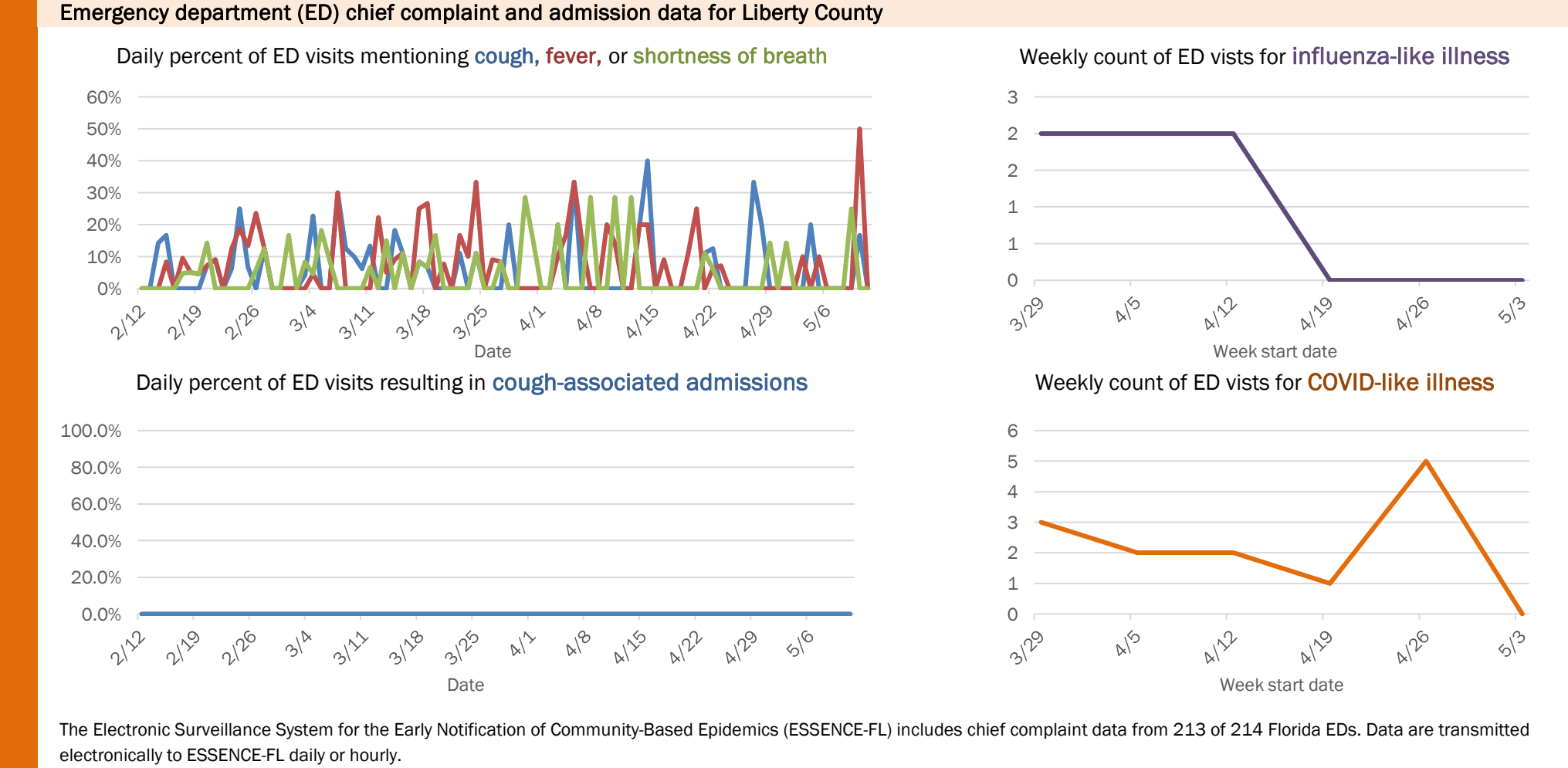
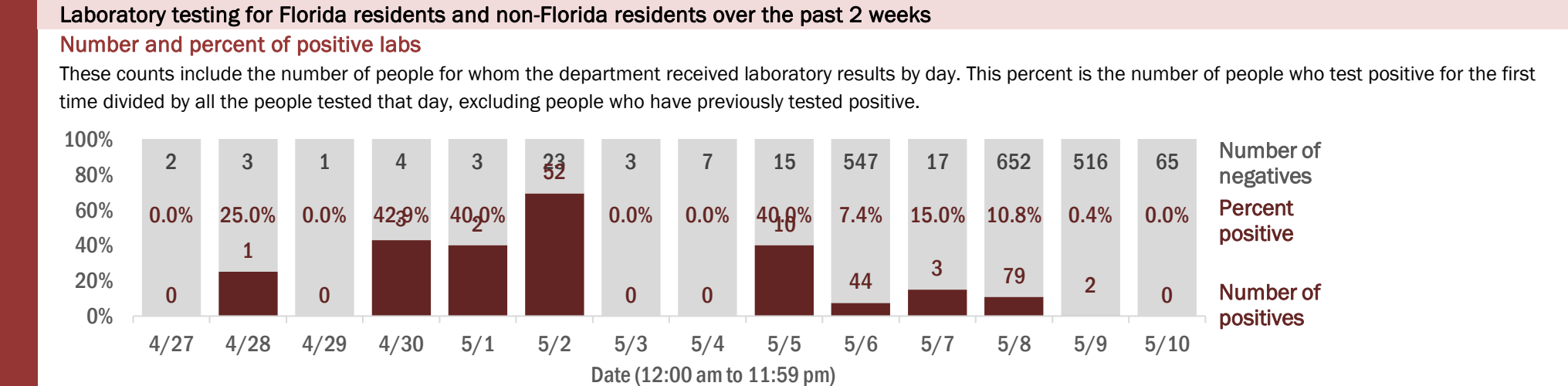
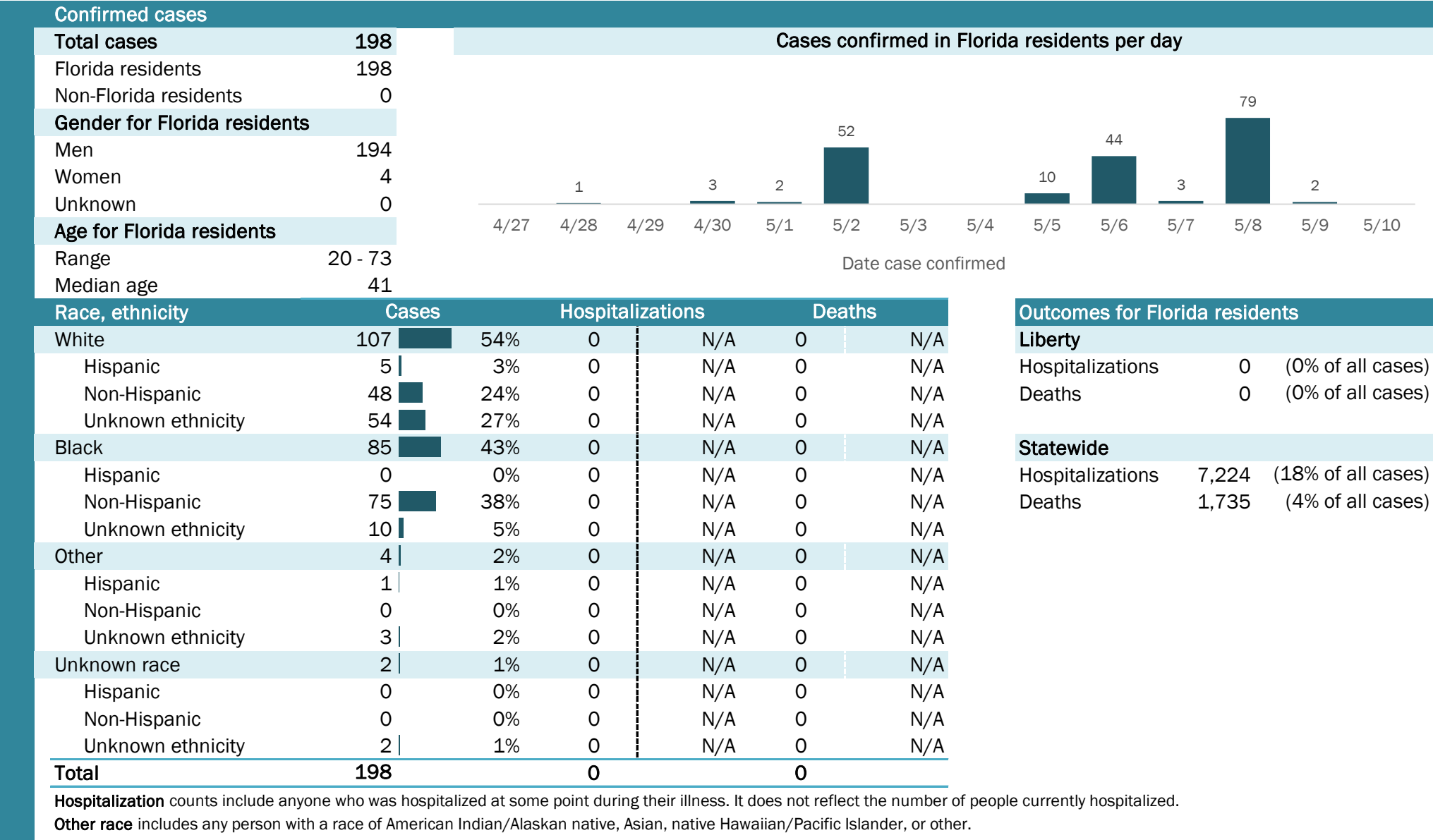

Coronavirus: summary for Madison County

Data for May 11, 2020 (verified at 10 AM)

Data in this report are provisional and subject to change.

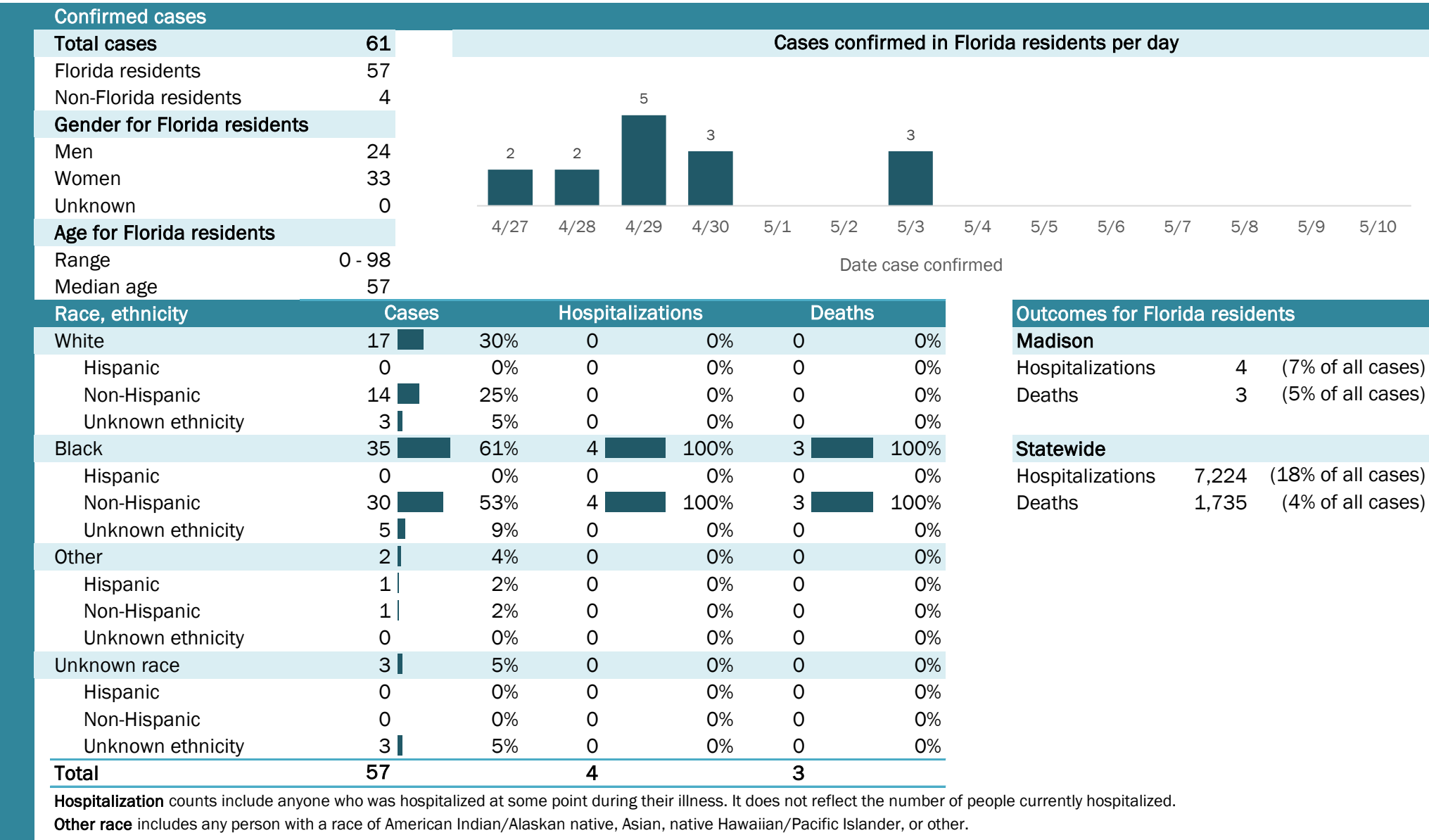

Hospitalization counts include anyone who was hospitalized at some point during their illness. It does not reflect the number of people currently hospitalized.

Other race includes any person with a race of American Indian/Alaskan native, Asian, native Hawaiian/Pacific Islander, or other.

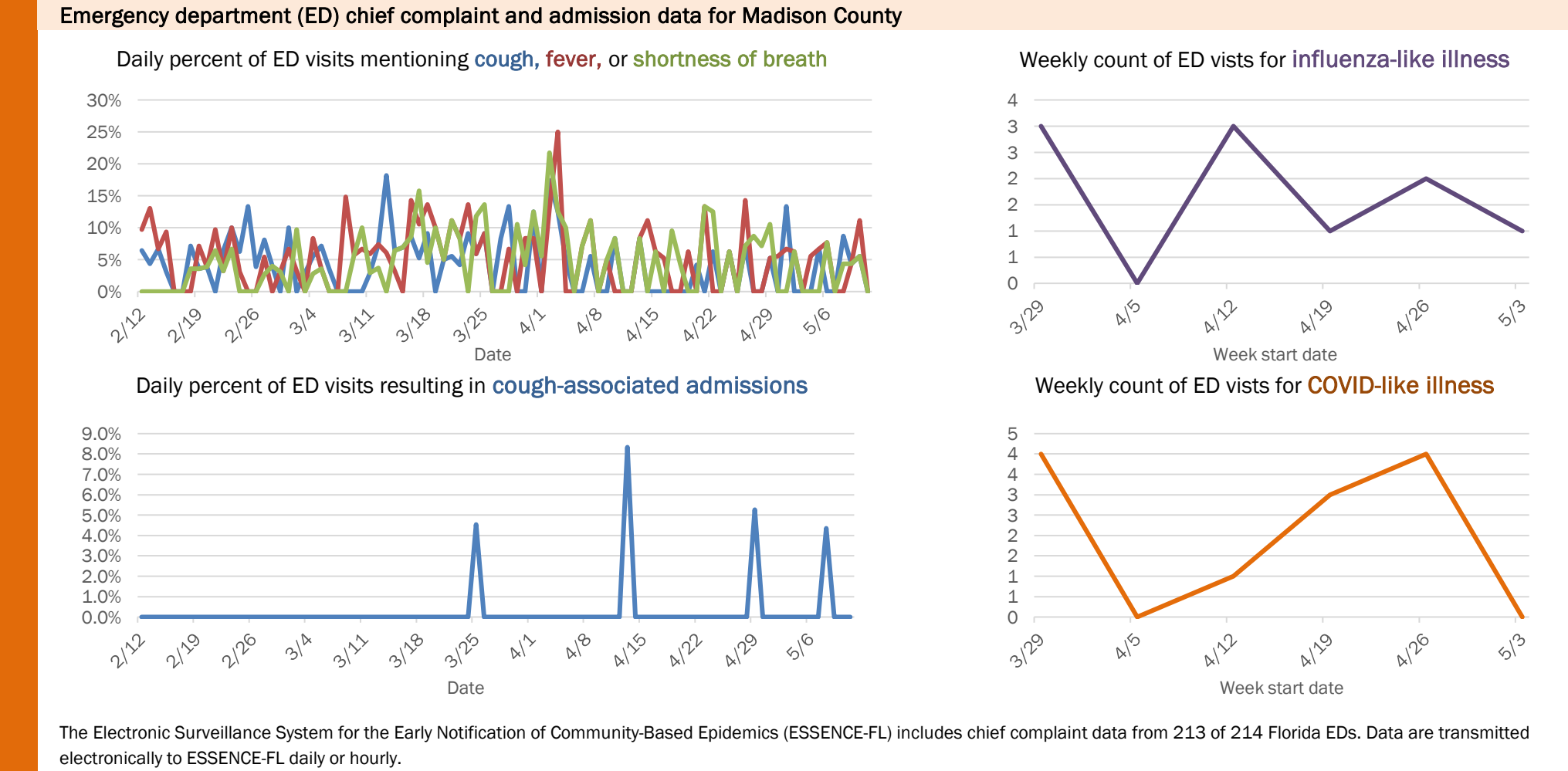
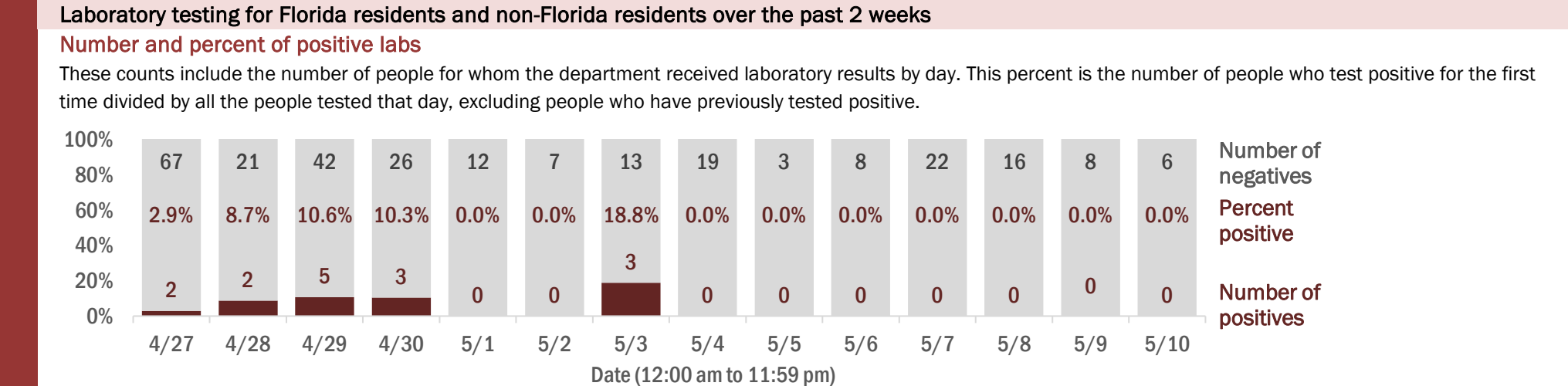

Coronavirus: summary for Manatee County

Data for May 11, 2020 (verified at 10 AM)

Data in this report are provisional and subject to change.

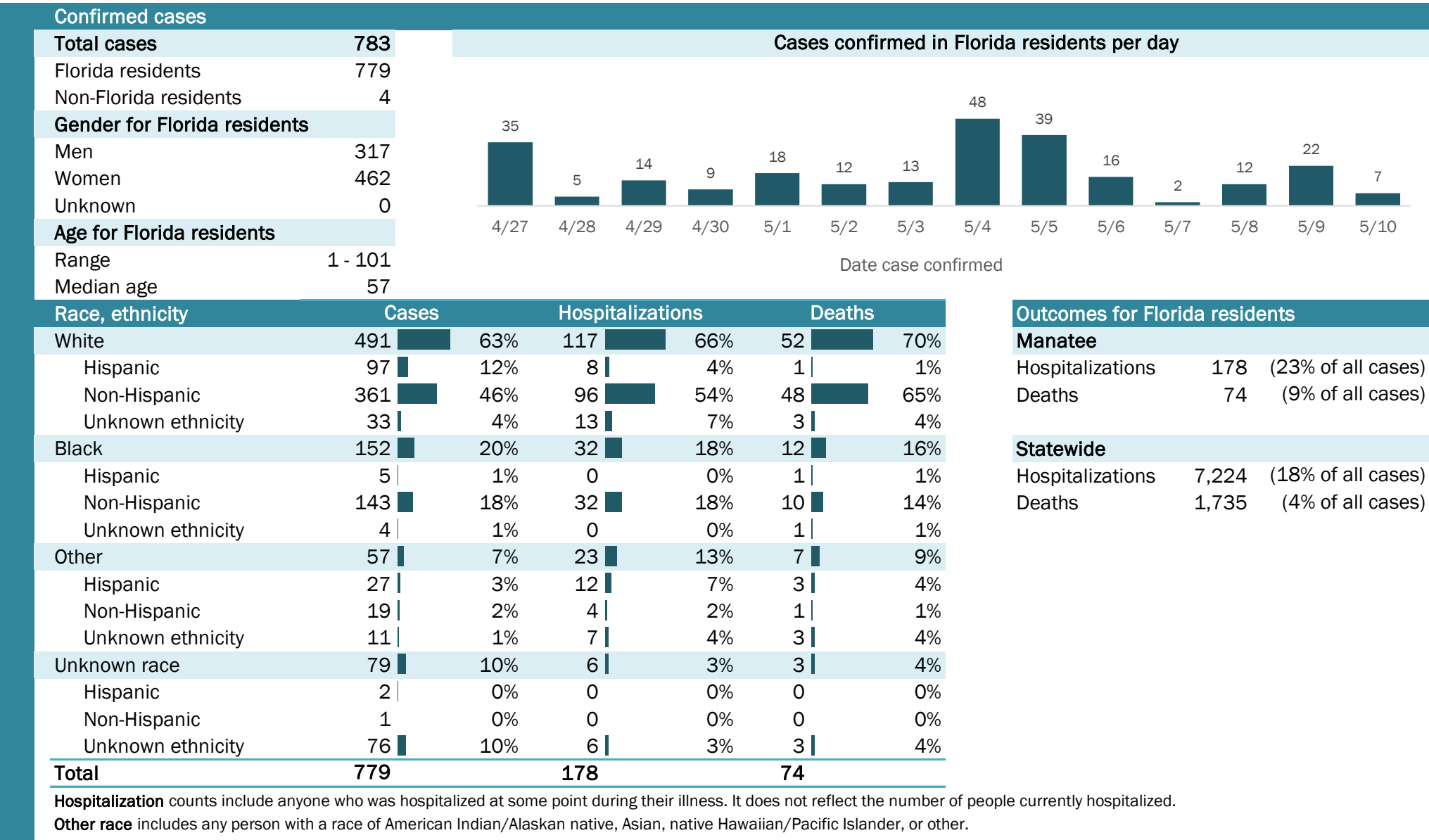

Laboratory testing for Florida residents and non-Florida residents over the past 2 weeks

Number and percent of positive labs

These counts include the number of people for whom the department received laboratory results by day. This percent is the number of people who test positive for the first time divided by all the people tested that day, excluding people who have previously tested positive.

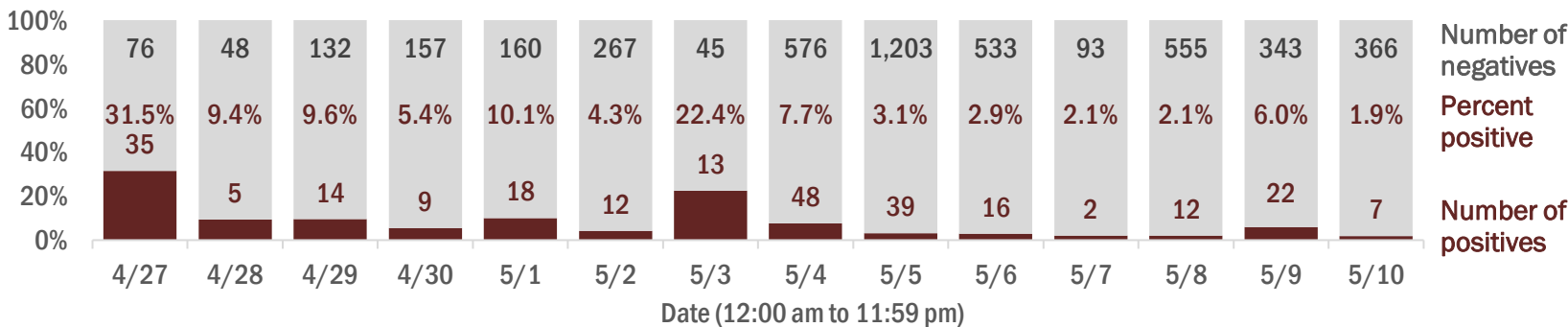

Emergency department (ED) chief complaint and admission data for Manatee County

Daily percent of ED visits mentioning cough, fever, or shortness of breath

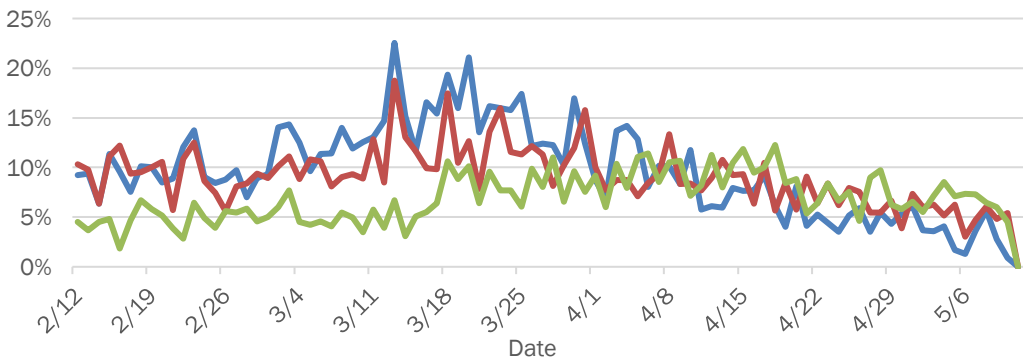

Daily percent of ED visits resulting in cough-associated admissions

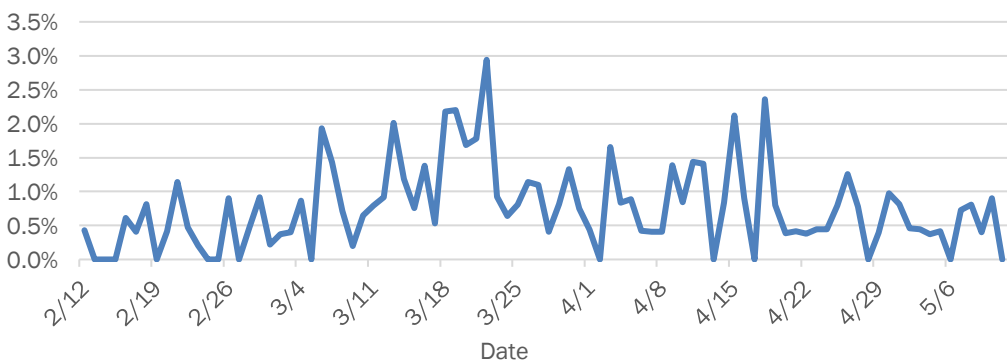

Weekly count of ED visits for influenza-like illness

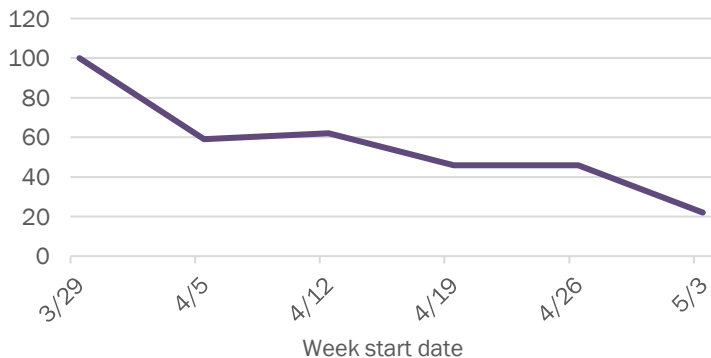

Weekly count of ED visits for COVID-like illness

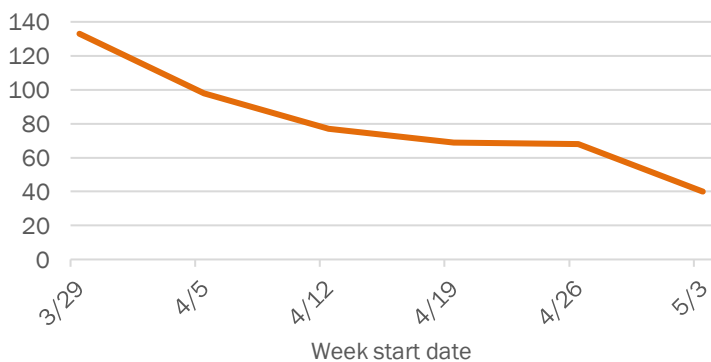

The Electronic Surveillance System for the Early Notification of Community-Based Epidemics (ESSENCE-FL) includes chief complaint data from 213 of 214 Florida EDs. Data are transmitted electronically to ESSENCE-FL daily or hourly.

Coronavirus: summary for Marion County

Data for May 11, 2020 (verified at 10 AM)

Data in this report are provisional and subject to change.

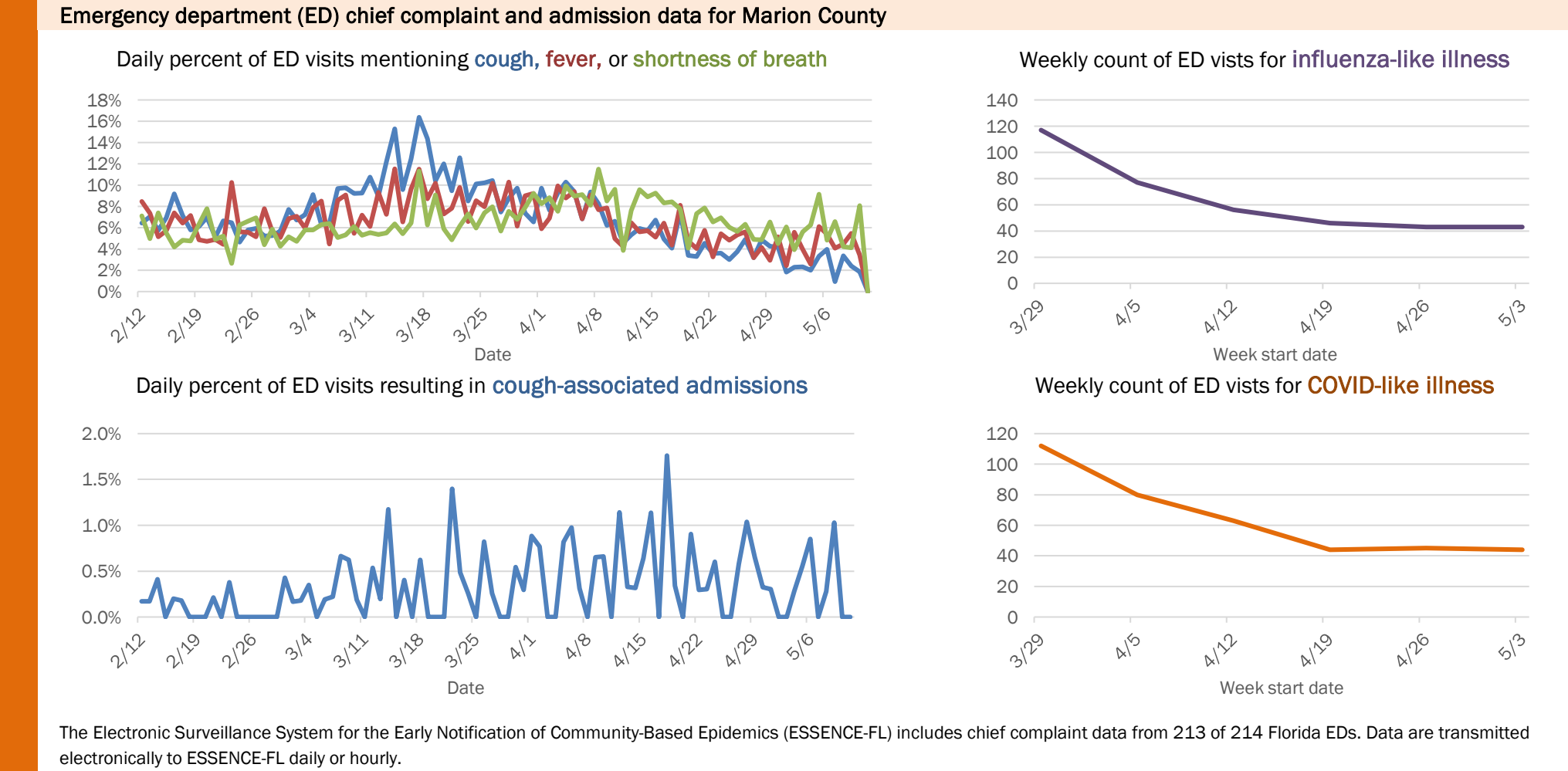
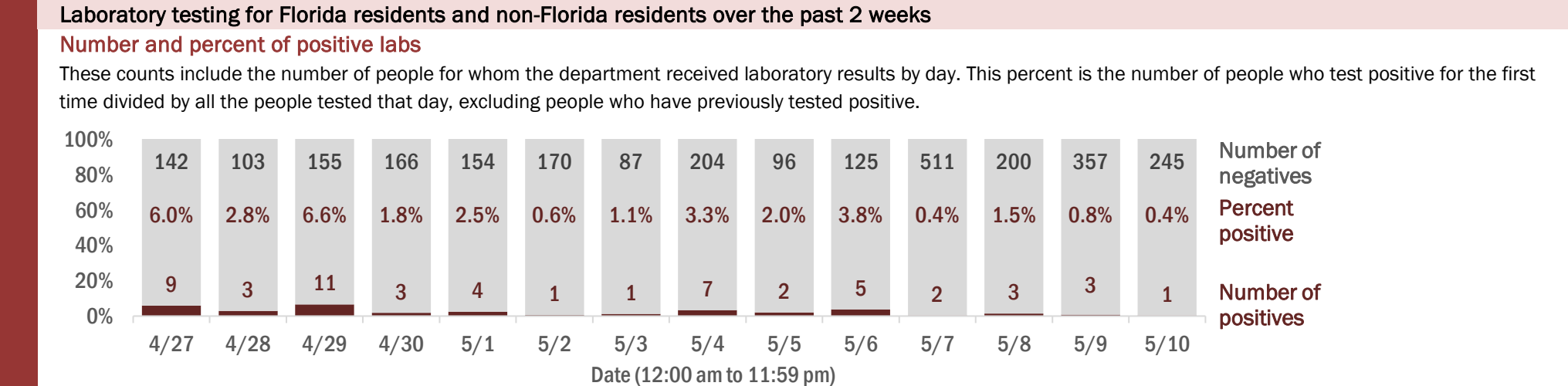
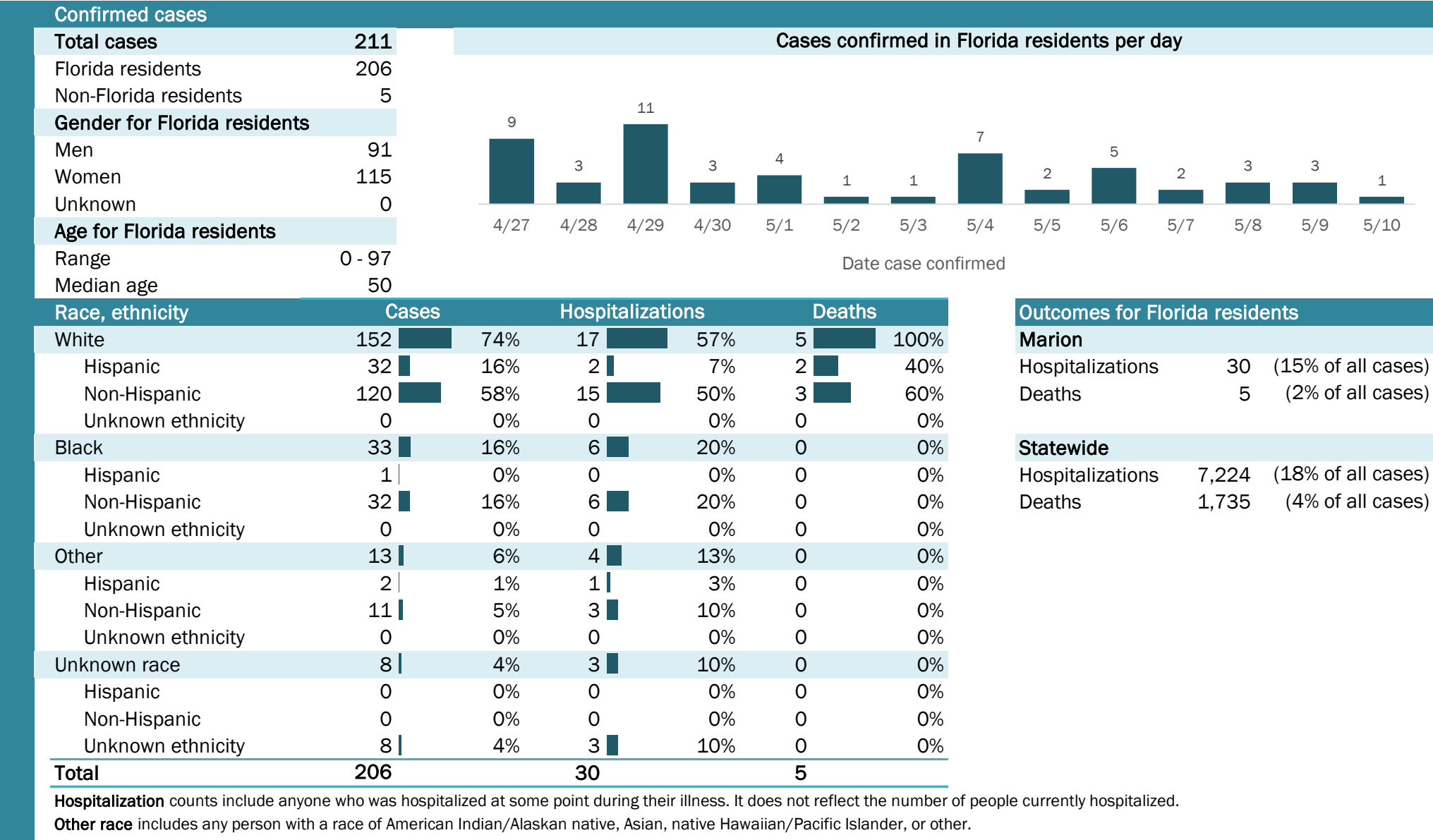

Coronavirus: summary for Martin County

Data for May 11, 2020 (verified at 10 AM)

Data in this report are provisional and subject to change.

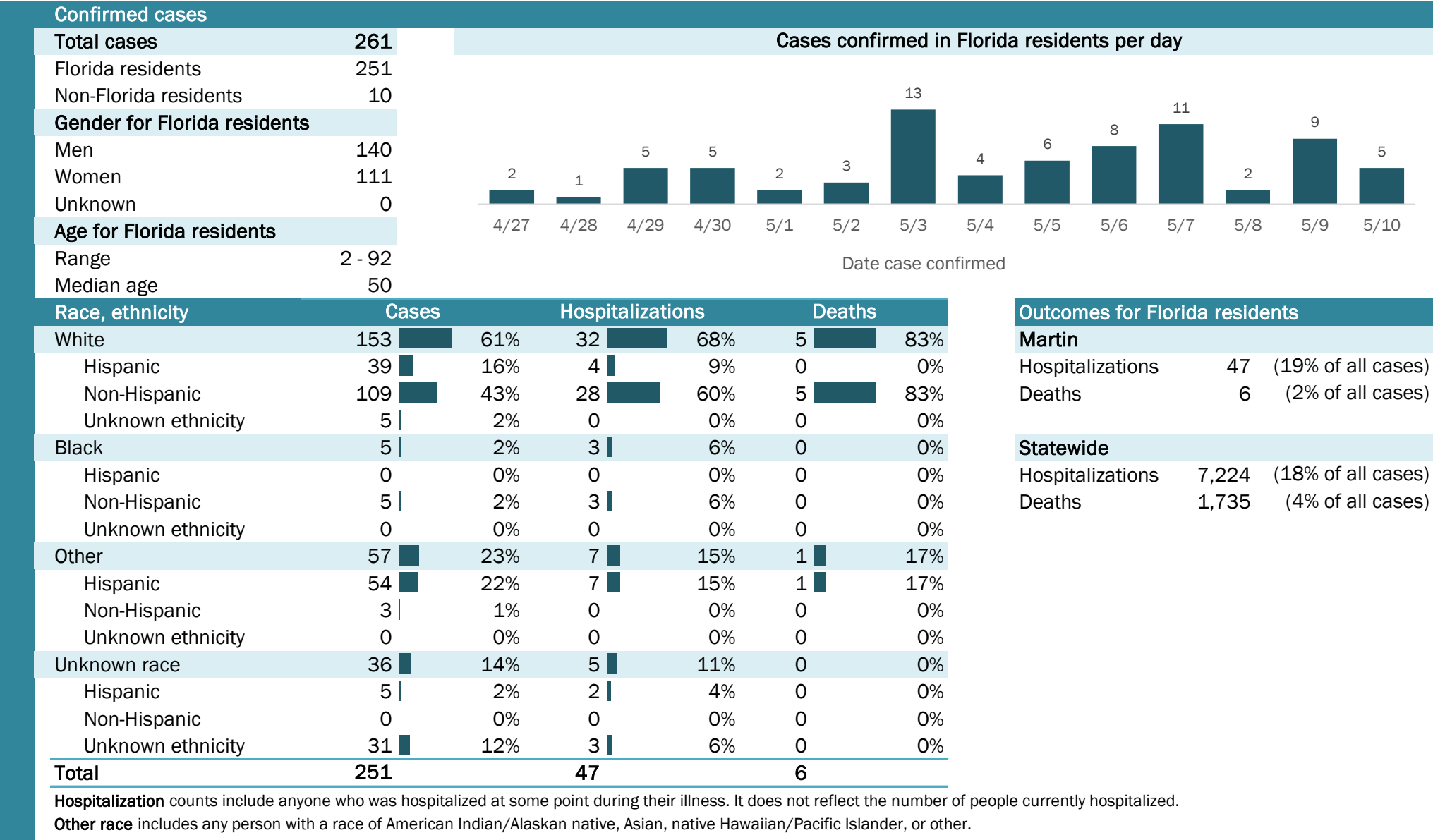

Laboratory testing for Florida residents and non-Florida residents over the past 2 weeks

Number and percent of positive labs

These counts include the number of people for whom the department received laboratory results by day. This percent is the number of people who test positive for the first time divided by all the people tested that day, excluding people who have previously tested positive.

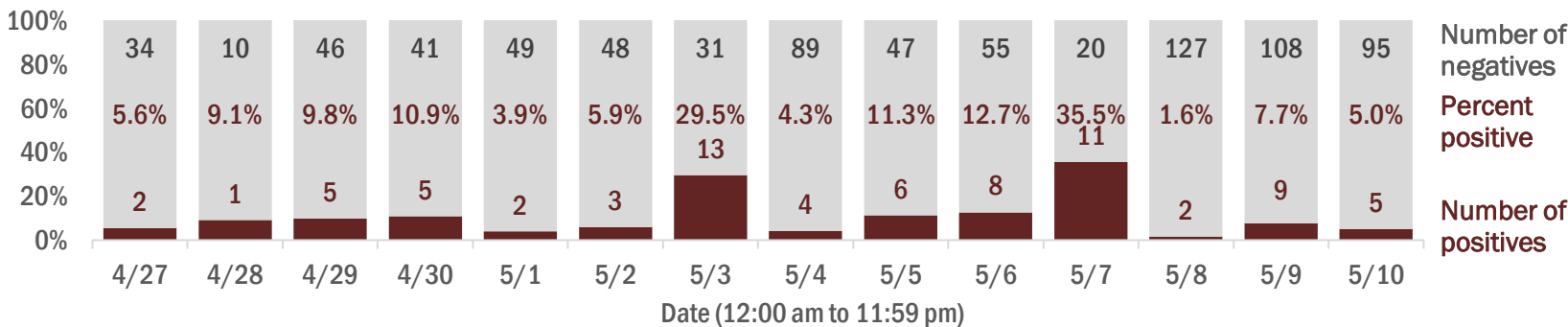

Emergency department (ED) chief complaint and admission data for Martin County

Daily percent of ED visits mentioning cough, fever, or shortness of breath

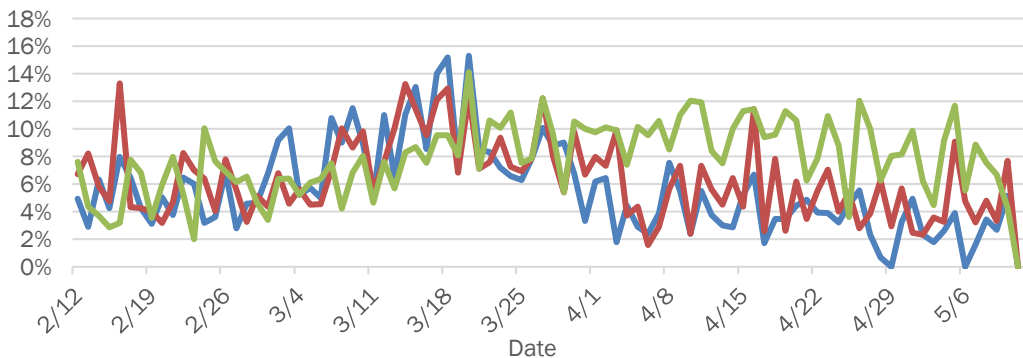

Daily percent of ED visits resulting in cough-associated admissions

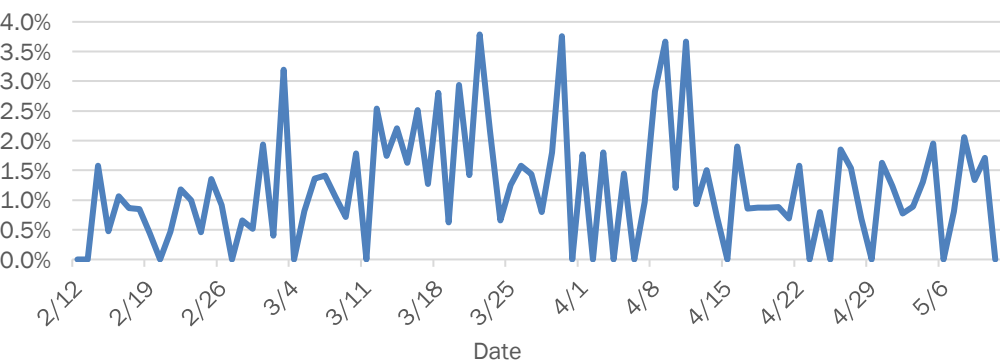

Weekly count of ED visits for influenza-like illness

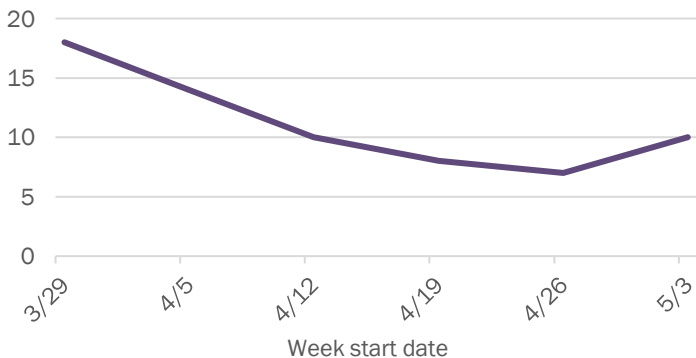

Weekly count of ED visits for COVID-like illness

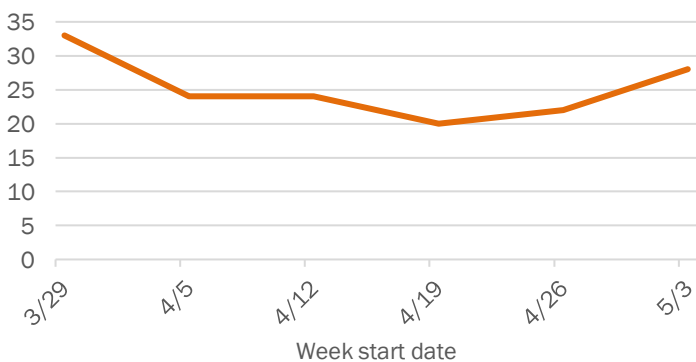

The Electronic Surveillance System for the Early Notification of Community-Based Epidemics (ESSENCE-FL) includes chief complaint data from 213 of 214 Florida EDs. Data are transmitted electronically to ESSENCE-FL daily or hourly.

Coronavirus: summary for Monroe County

Data for May 11, 2020 (verified at 10 AM)

Data in this report are provisional and subject to change.

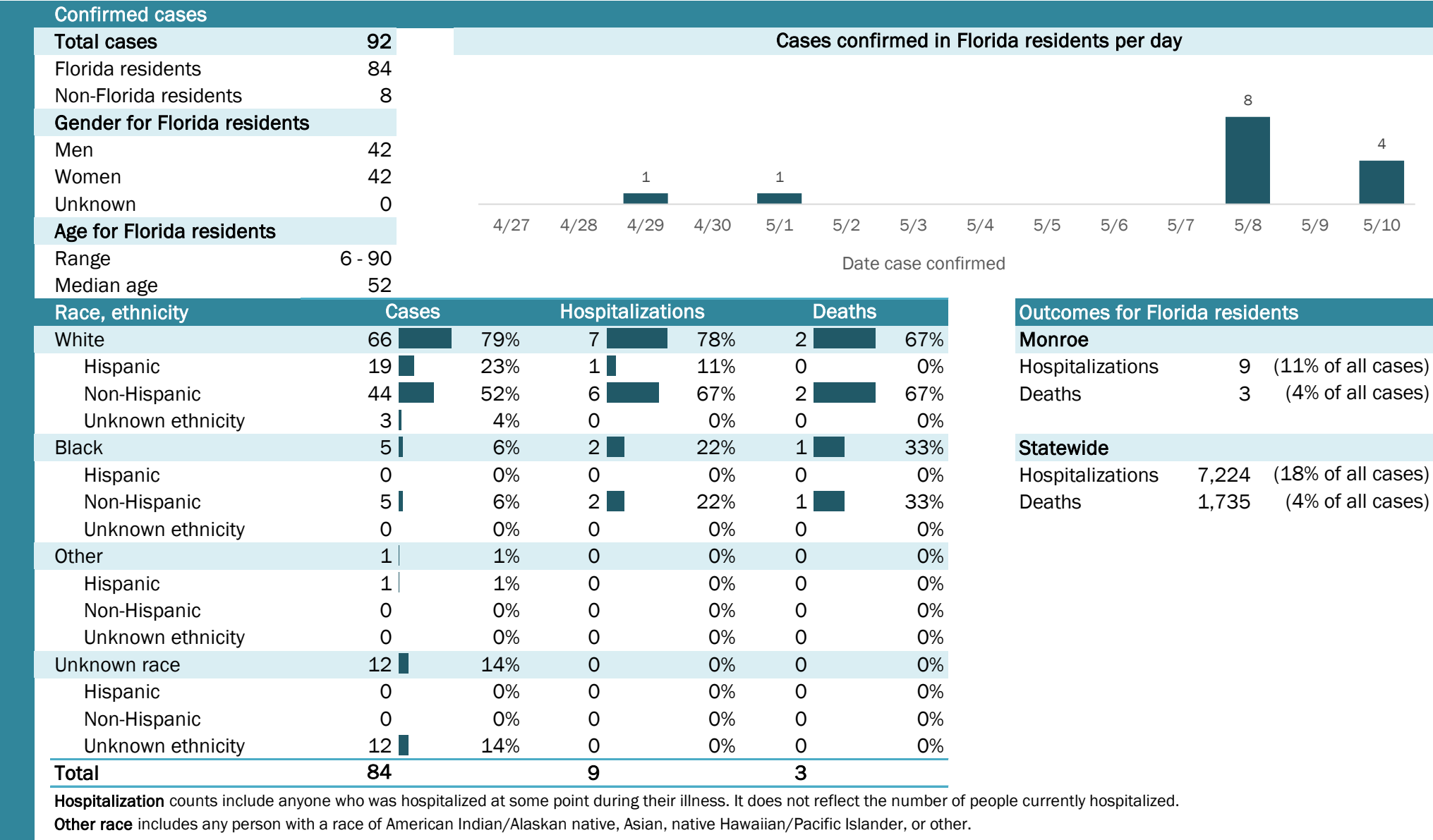

Coronavirus: summary for Nassau County

Data for May 11, 2020 (verified at 10 AM)

Data in this report are provisional and subject to change.

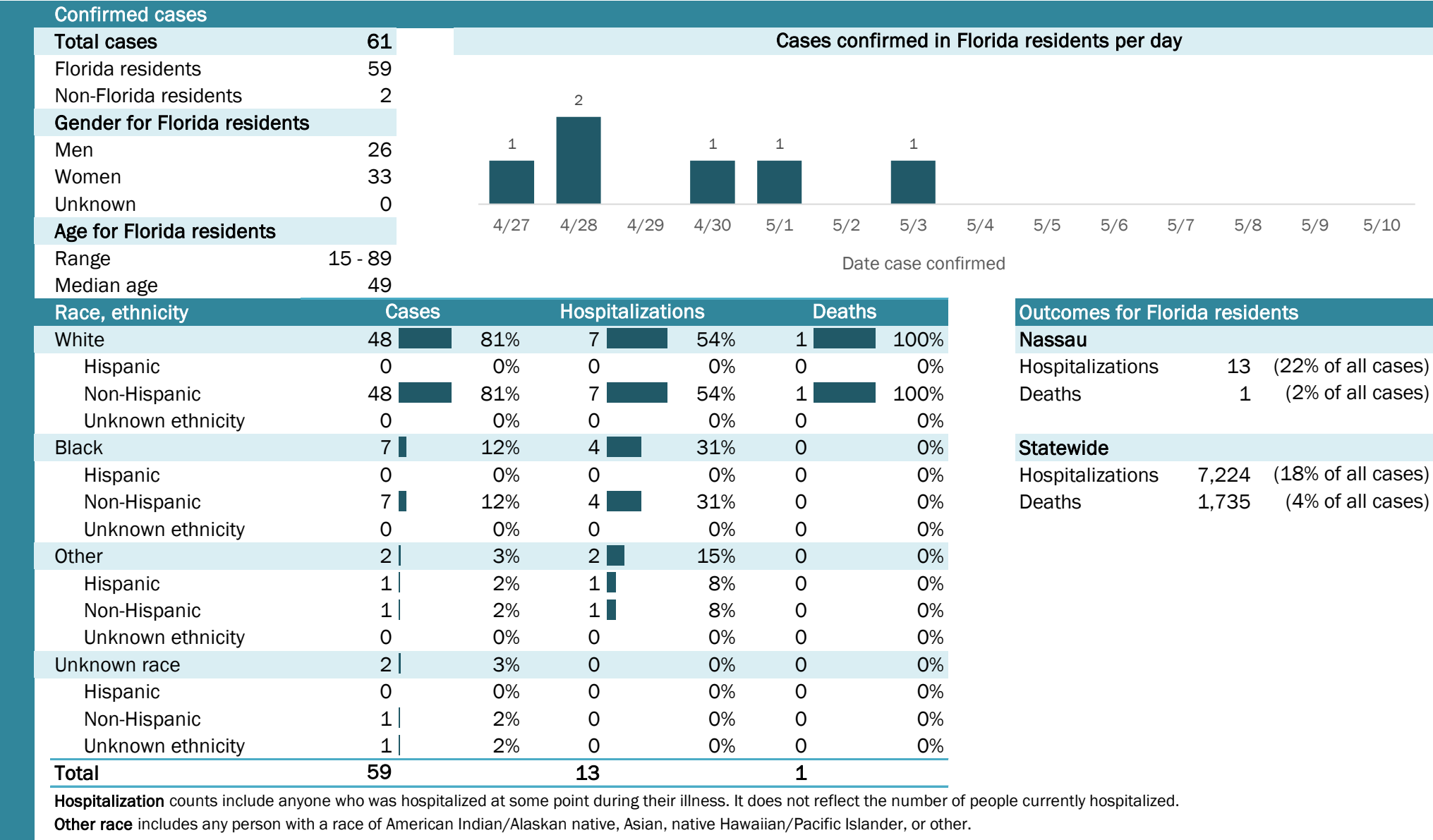

Laboratory testing for Florida residents and non-Florida residents over the past 2 weeks

Number and percent of positive labs

These counts include the number of people for whom the department received laboratory results by day. This percent is the number of people who test positive for the first time divided by all the people tested that day, excluding people who have previously tested positive.

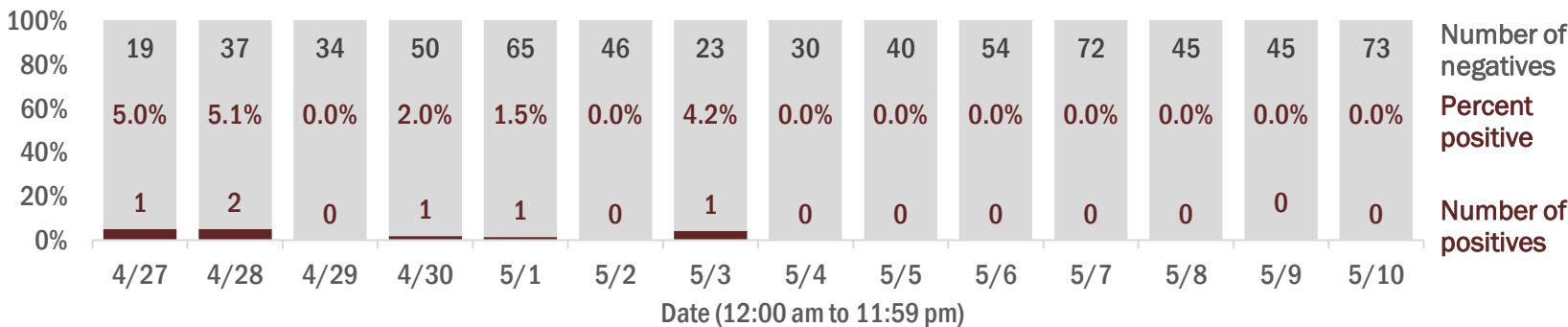

Emergency department (ED) chief complaint and admission data for Nassau County

Daily percent of ED visits mentioning cough, fever, or shortness of breath

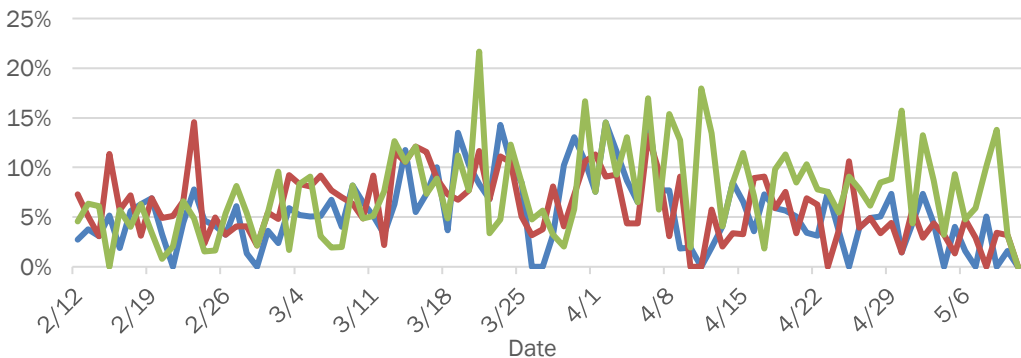

Daily percent of ED visits resulting in cough-associated admissions

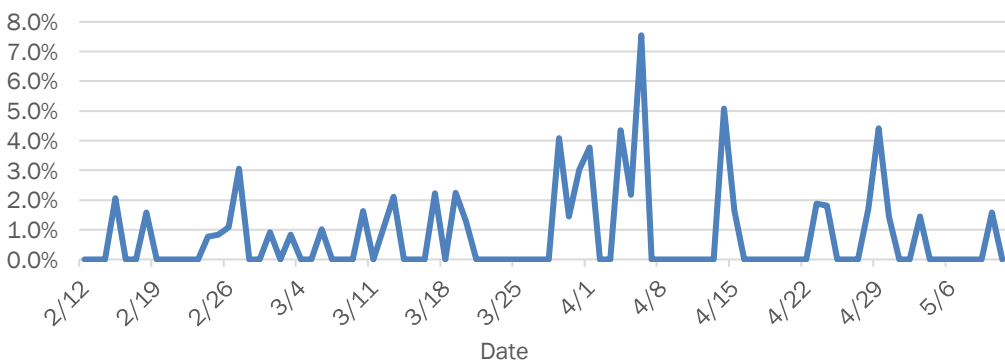

Weekly count of ED visits for influenza-like illness

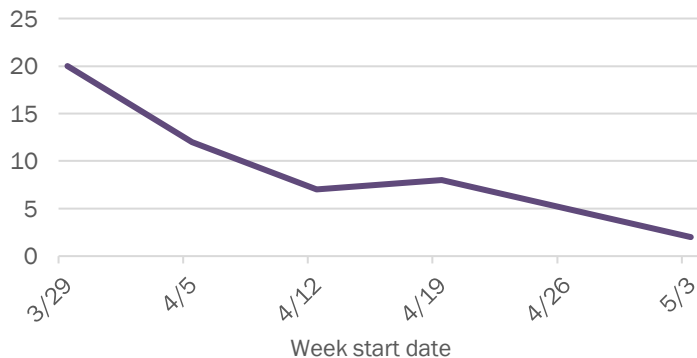

Weekly count of ED visits for COVID-like illness

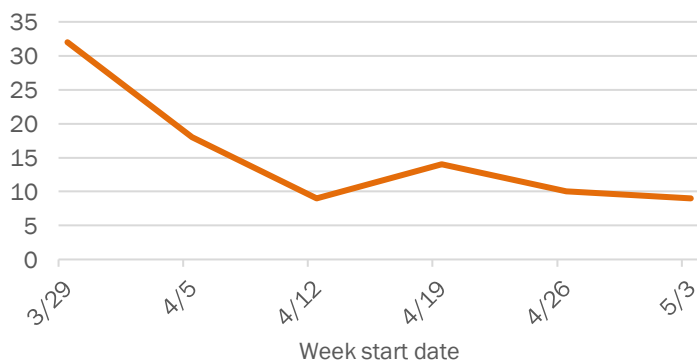

The Electronic Surveillance System for the Early Notification of Community-Based Epidemics (ESSENCE-FL) includes chief complaint data from 213 of 214 Florida EDs. Data are transmitted electronically to ESSENCE-FL daily or hourly.

Coronavirus: summary for Okaloosa County

Data for May 11, 2020 (verified at 10 AM)

Data in this report are provisional and subject to change.

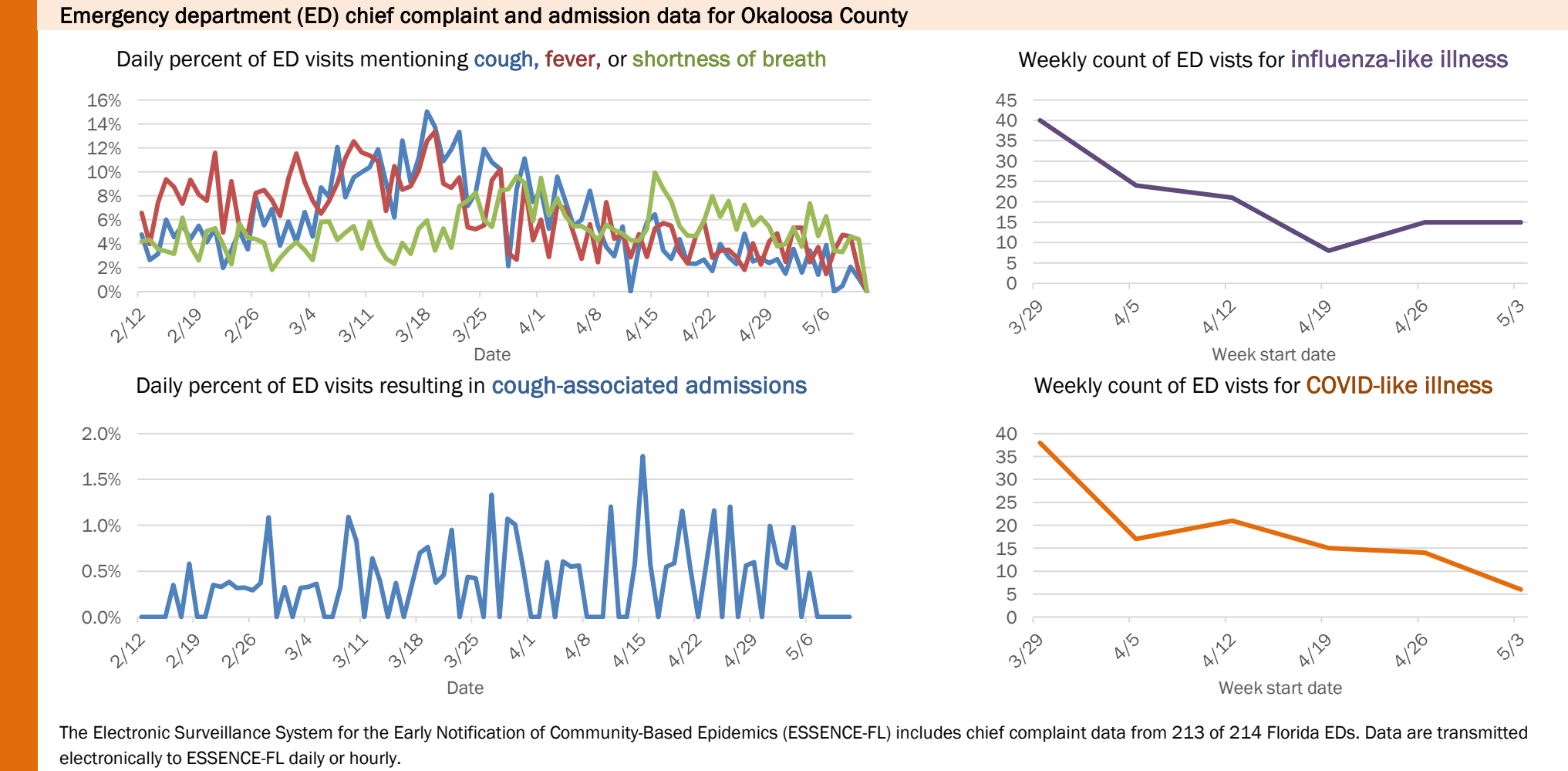
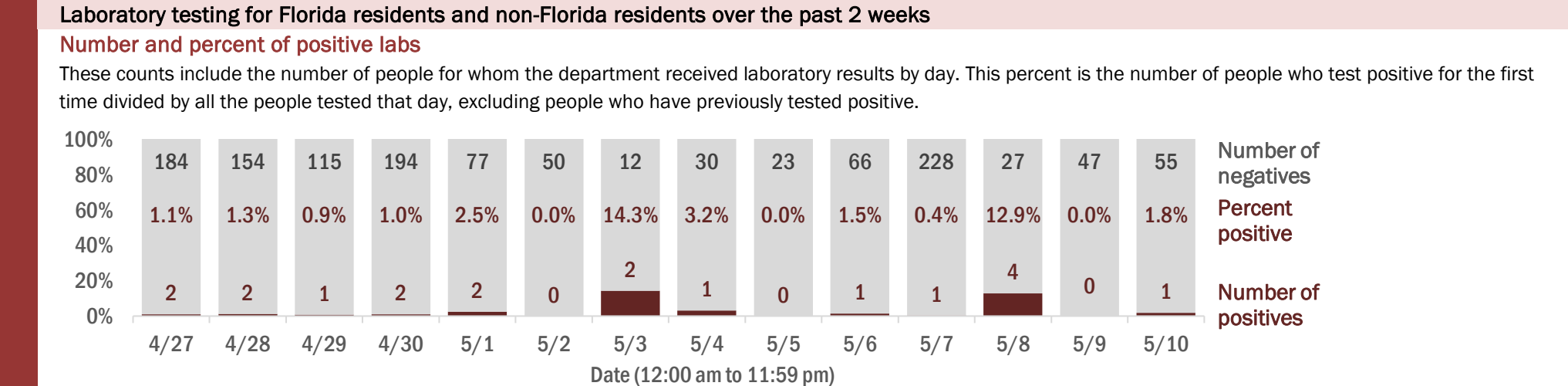
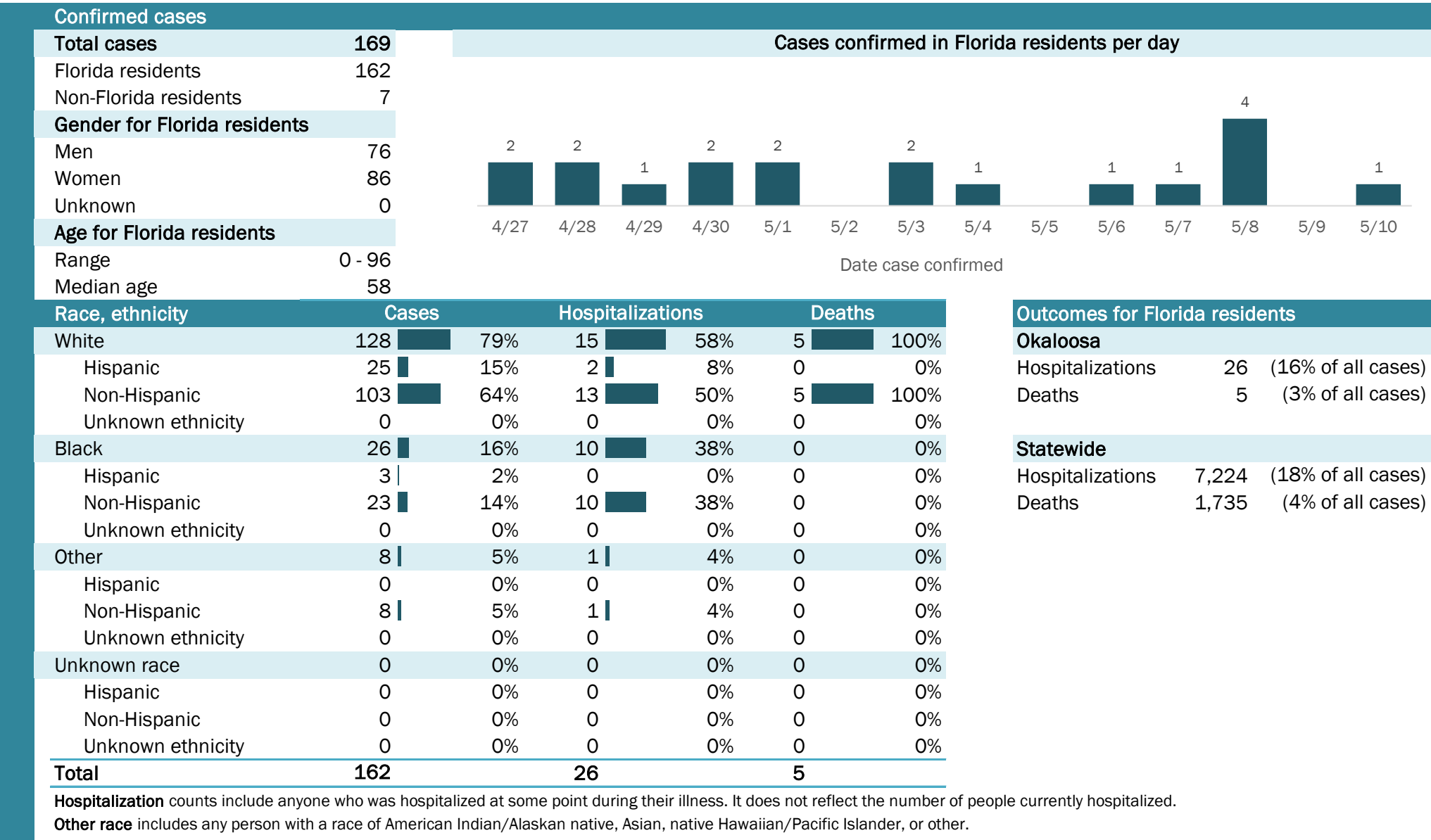

The Electronic Surveillance System for the Early Notification of Community-Based Epidemics (ESSENCE-FL) includes chief complaint data from 213 of 214 Florida EDs. Data are transmitted electronically to ESSENCE-FL daily or hourly.

Coronavirus: summary for Okeechobee County

Data for May 11, 2020 (verified at 10 AM)

Data in this report are provisional and subject to change.

Confirmed cases

Total cases

28

Cases confirmed in Florida residents per day

1

1

2

3

1

2

3

4

1

4/27

4/28

4/29

4/30

5/1

5/2

5/3

5/4

5/5

5/6

5/7

5/8

5/9

5/10

Florida residents

27

Non-Florida residents

1

Gender for Florida residents

Men

13

Women

14

Unknown

0

Age for Florida residents

Range

6 - 87

Median age

44

Race, ethnicity	Cases	Hospitalizations	Deaths
White	2489%	480%	0N/A
Hispanic	519%	00%	0N/A
Non-Hispanic	1556%	480%	0N/A
Unknown ethnicity	415%	00%	0N/A
Black	14%	120%	0N/A
Hispanic	00%	00%	0N/A
Non-Hispanic	14%	120%	0N/A
Unknown ethnicity	00%	00%	0N/A
Other	00%	00%	0N/A
Hispanic	00%	00%	0N/A
Non-Hispanic	00%	00%	0N/A
Unknown ethnicity	00%	00%	0N/A
Unknown race	27%	00%	0N/A
Hispanic	00%	00%	0N/A
Non-Hispanic	00%	00%	0N/A
Unknown ethnicity	27%	00%	0N/A
Total	27	5	0

Hospitalization

counts include anyone who was hospitalized at some point during their illness. It does not reflect the number of people currently hospitalized.

Other race

includes any person with a race of American Indian/Alaskan native, Asian, native Hawaiian/Pacific Islander, or other.

Outcomes for Florida residents

Okeechobee

Hospitalizations

5

(19% of all cases)

Deaths

0

(0% of all cases)

Statewide

Hospitalizations

7,224

(18% of all cases)

Deaths

1,735

(4% of all cases)

Laboratory testing for Florida residents and non-Florida residents over the past 2 weeks

Number and percent of positive labs

These counts include the number of people for whom the department received laboratory results by day. This percent is the number of people who test positive for the first time divided by all the people tested that day, excluding people who have previously tested positive.

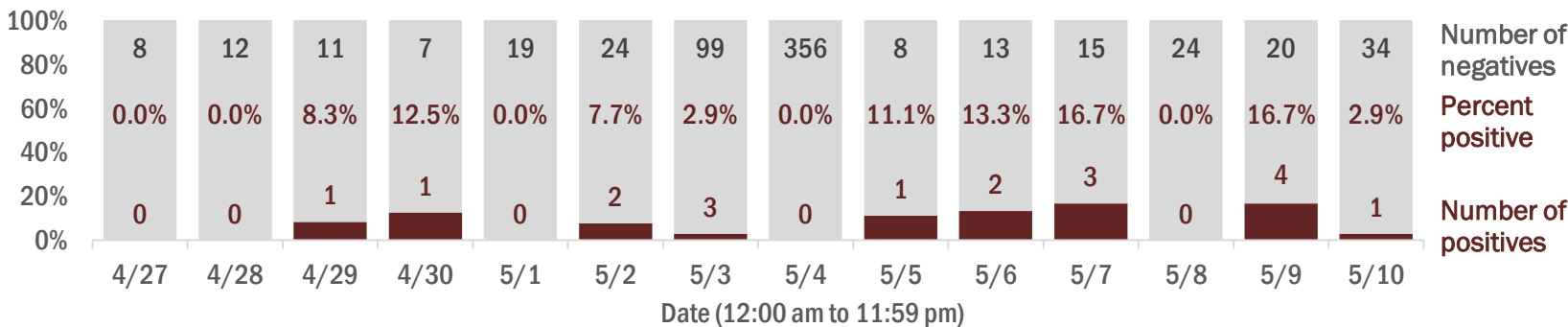

Emergency department (ED) chief complaint and admission data for Okeechobee County

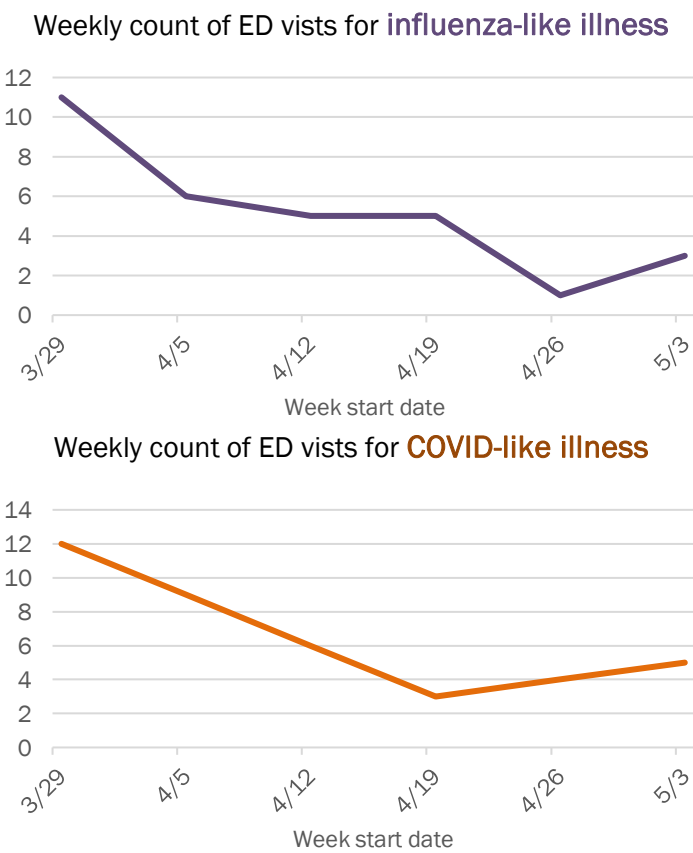
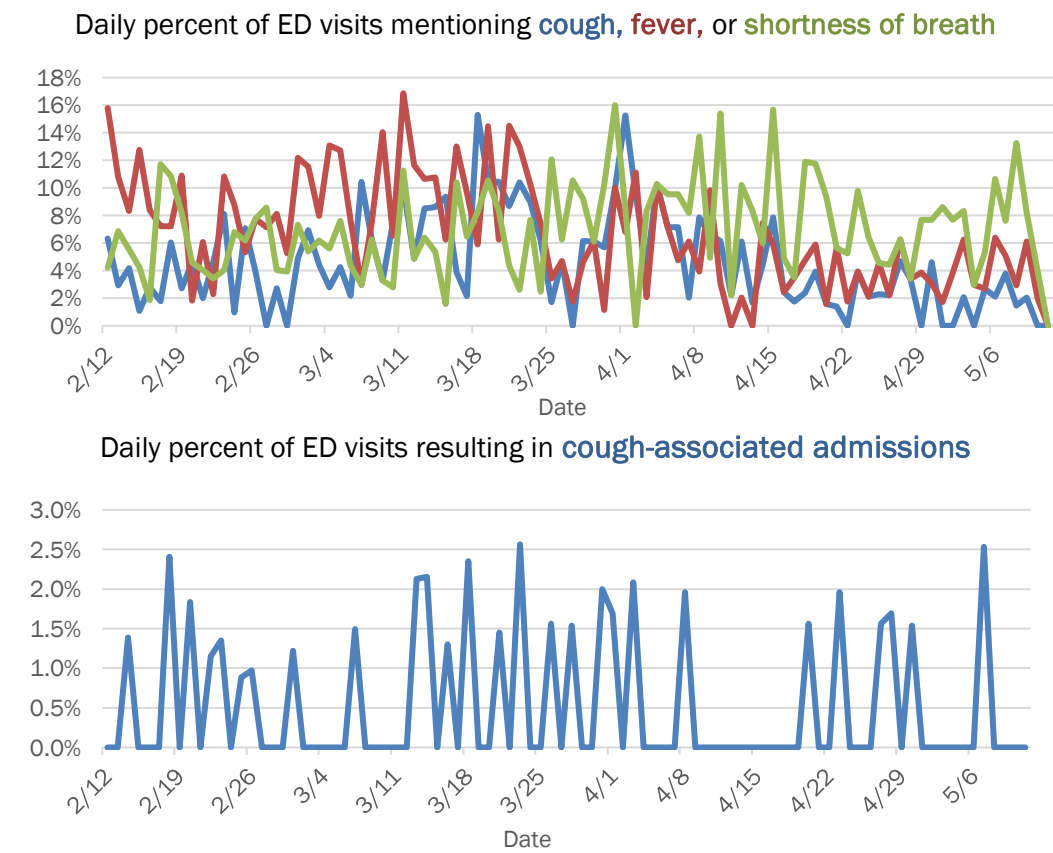

The Electronic Surveillance System for the Early Notification of Community-Based Epidemics (ESSENCE-FL) includes chief complaint data from 213 of 214 Florida EDs. Data are transmitted electronically to ESSENCE-FL daily or hourly.

Coronavirus: summary for Orange County

Data for May 11, 2020 (verified at 10 AM)

Data in this report are provisional and subject to change.

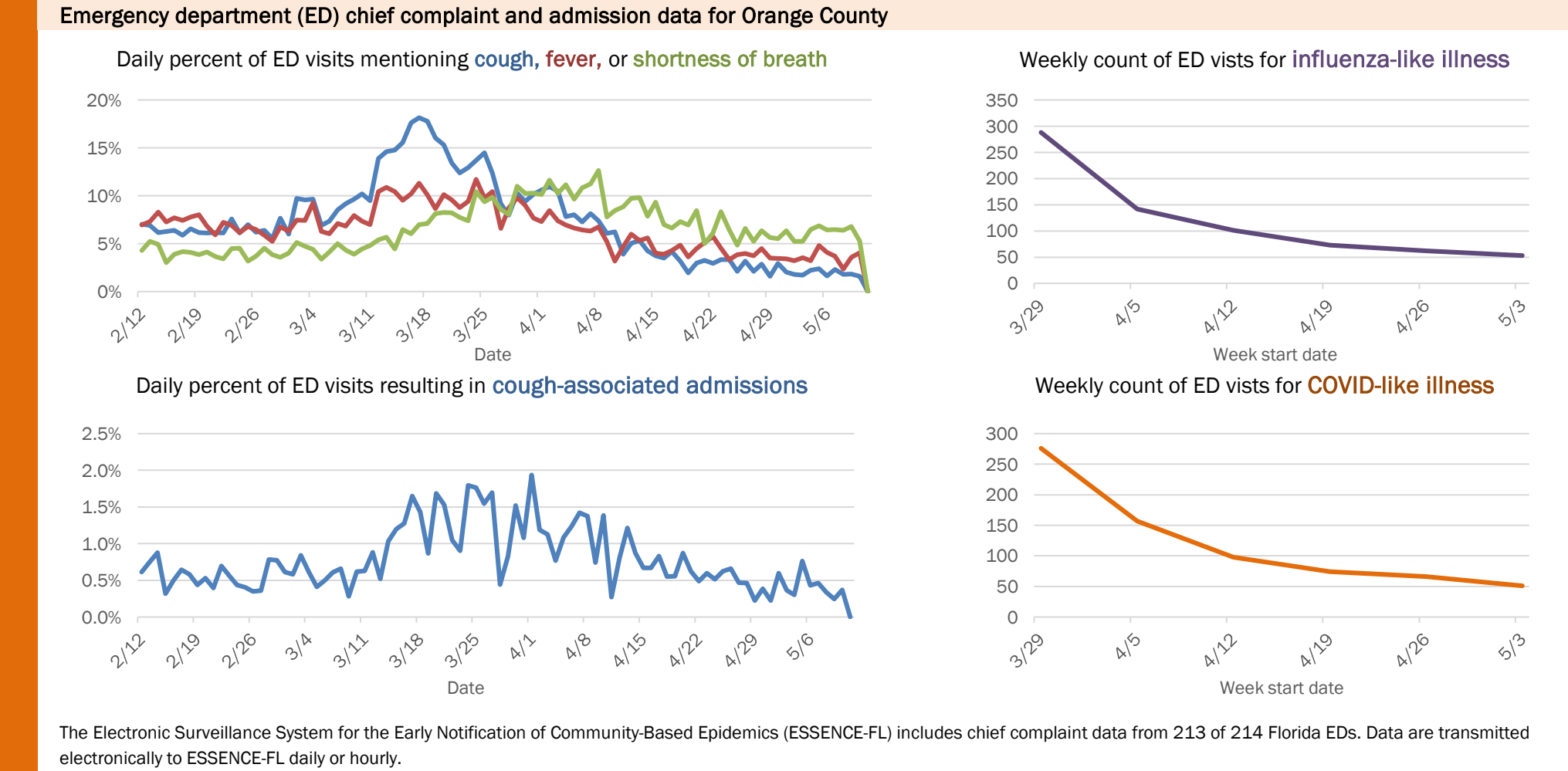
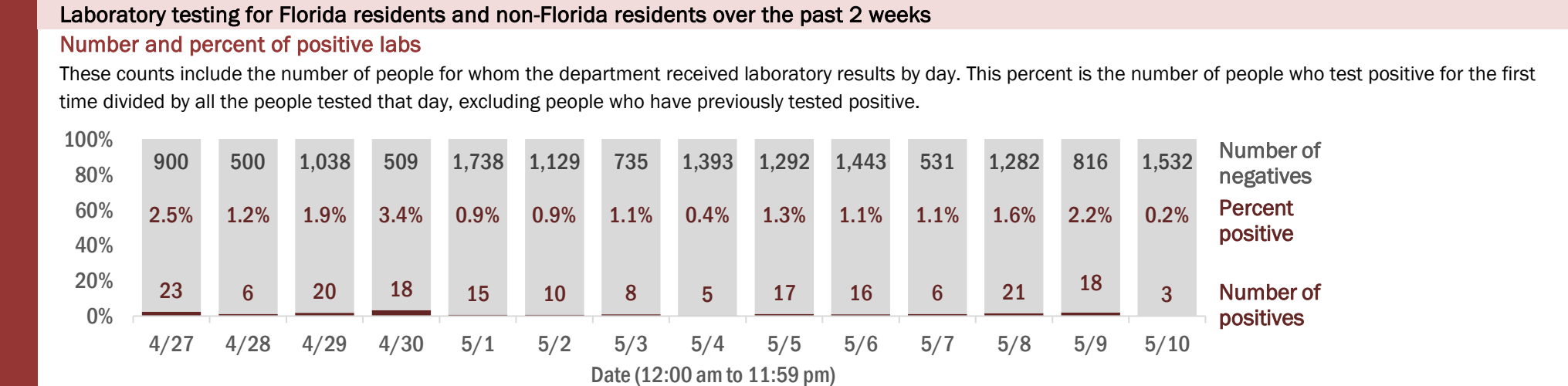
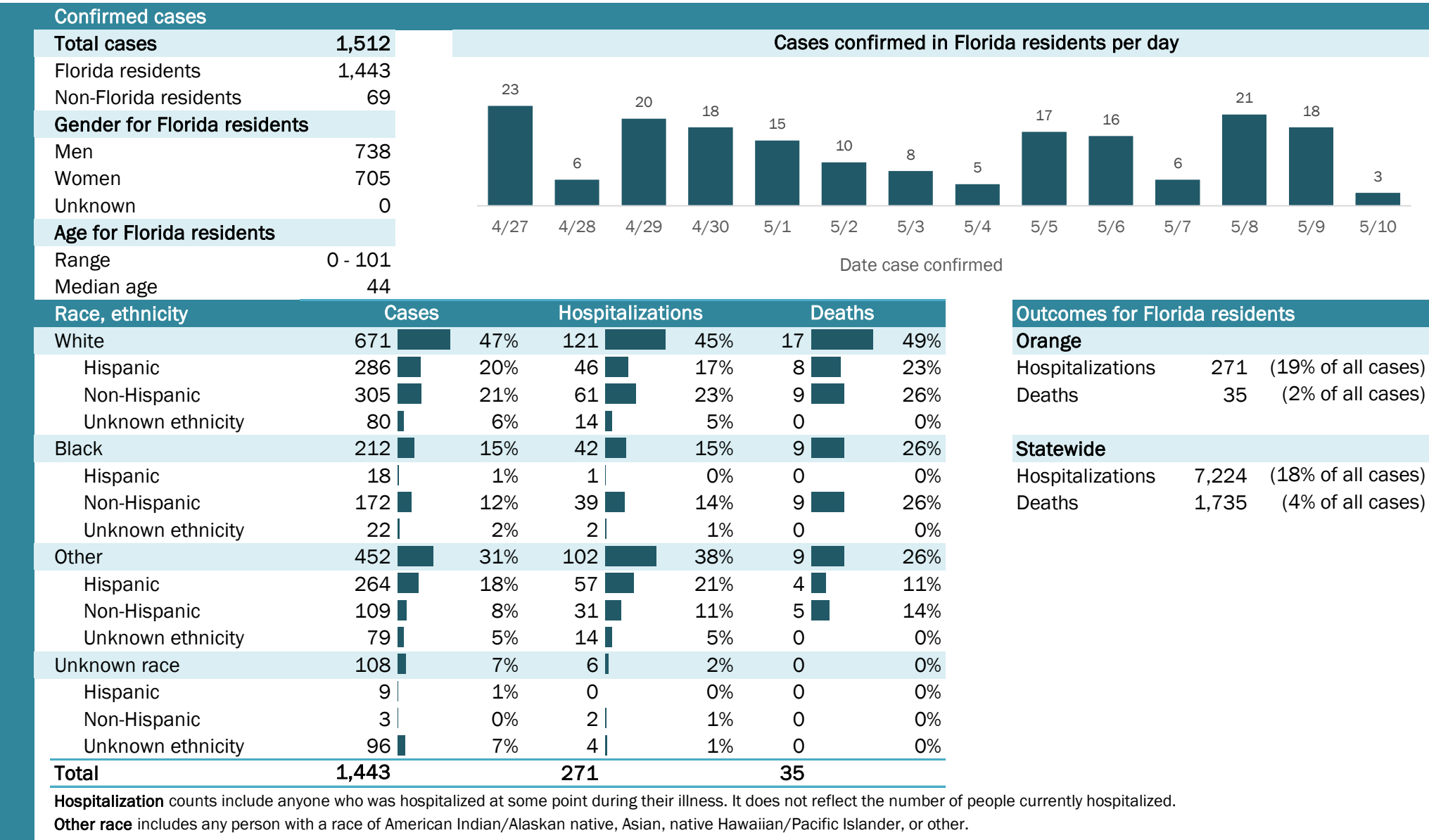

Coronavirus: summary for Osceola County

Data for May 11, 2020 (verified at 10 AM)

Data in this report are provisional and subject to change.

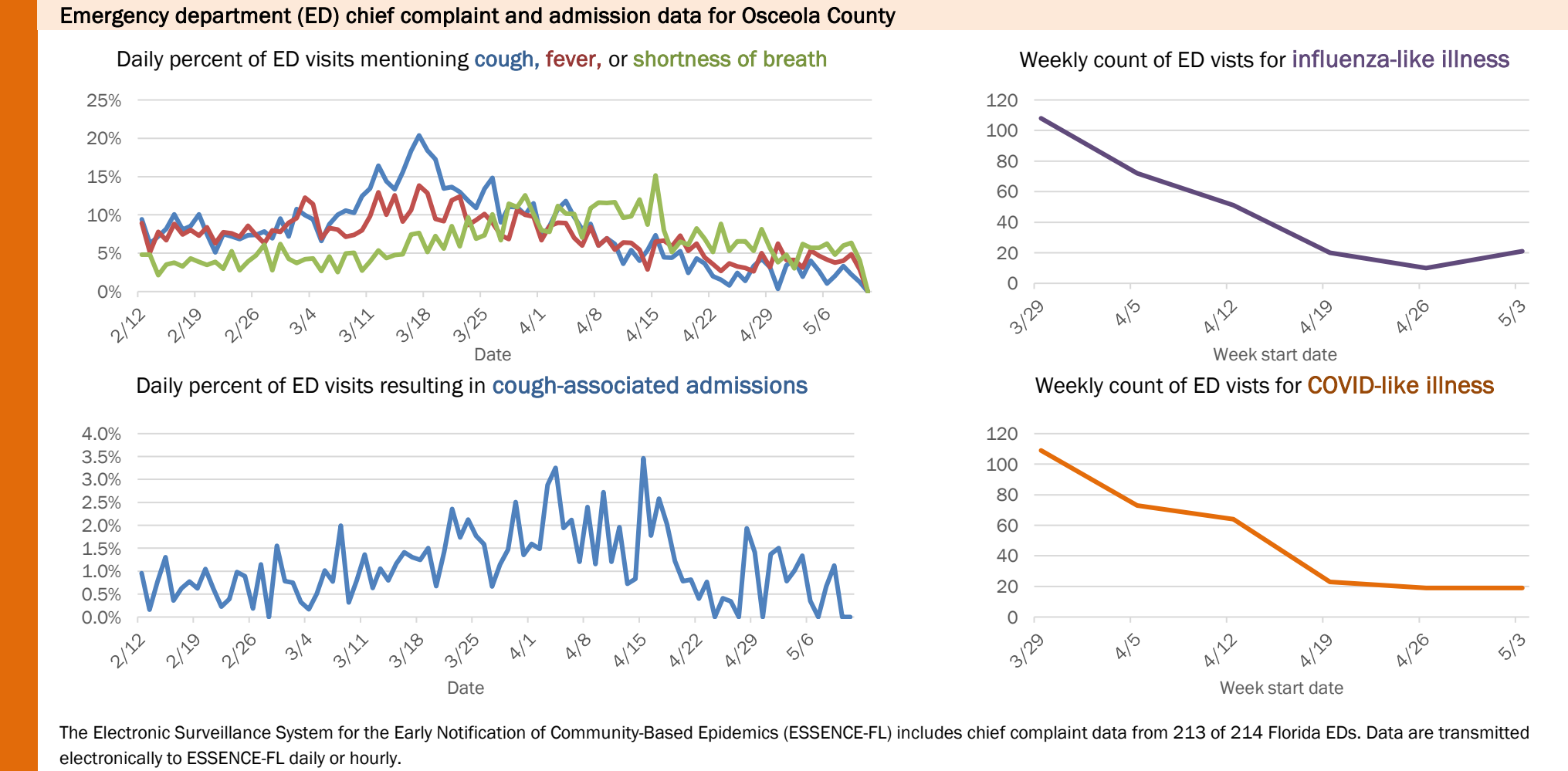
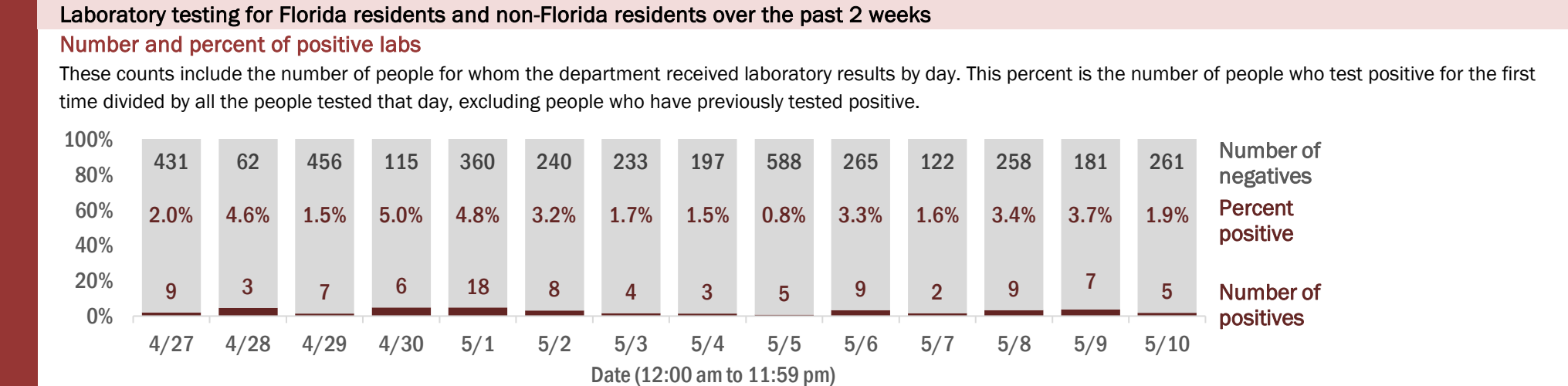
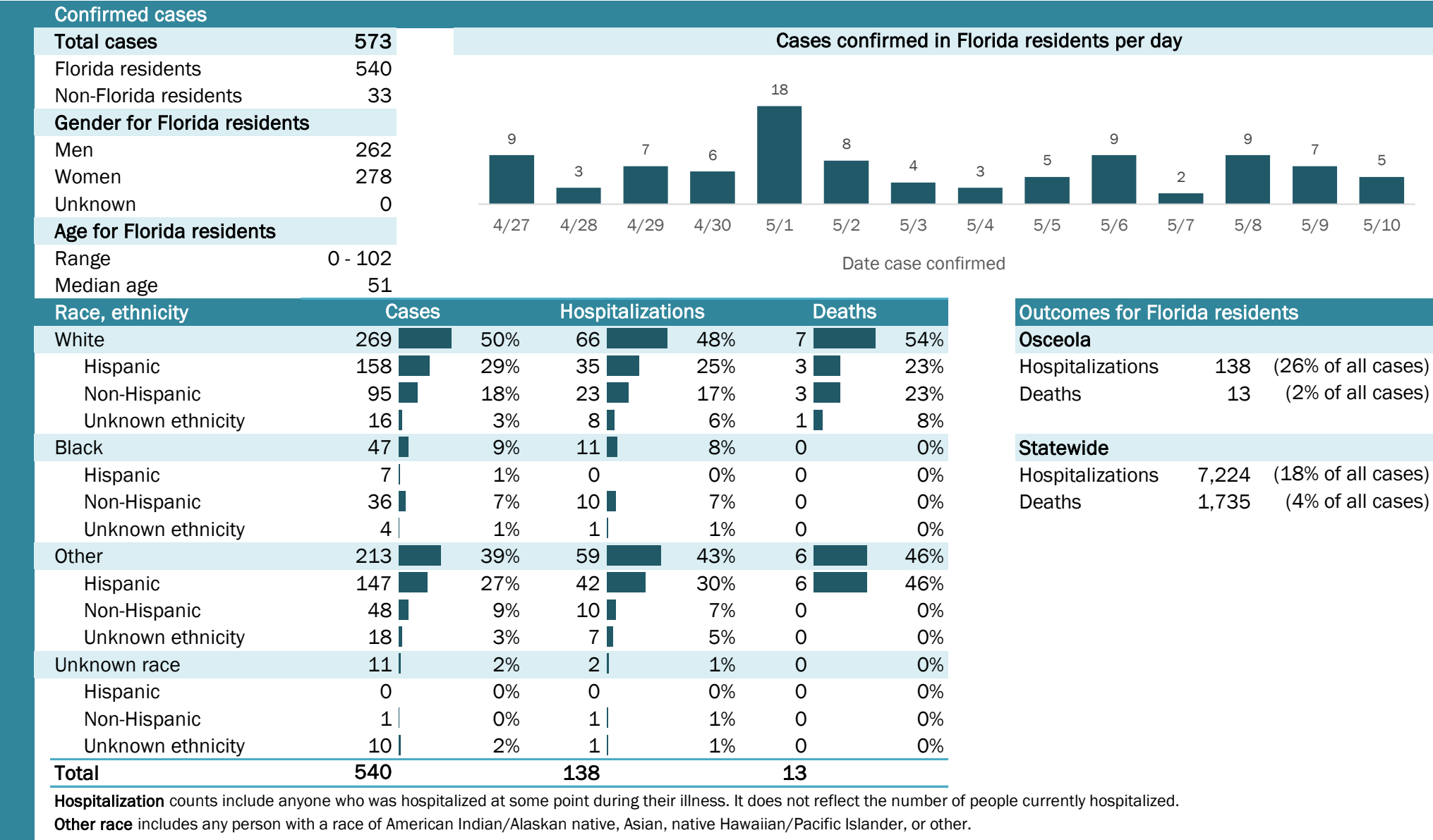

The Electronic Surveillance System for the Early Notification of Community-Based Epidemics (ESSENCE-FL) includes chief complaint data from 213 of 214 Florida EDs. Data are transmitted electronically to ESSENCE-FL daily or hourly.

Coronavirus: summary for Palm Beach County

Data for May 11, 2020 (verified at 10 AM)

Data in this report are provisional and subject to change.

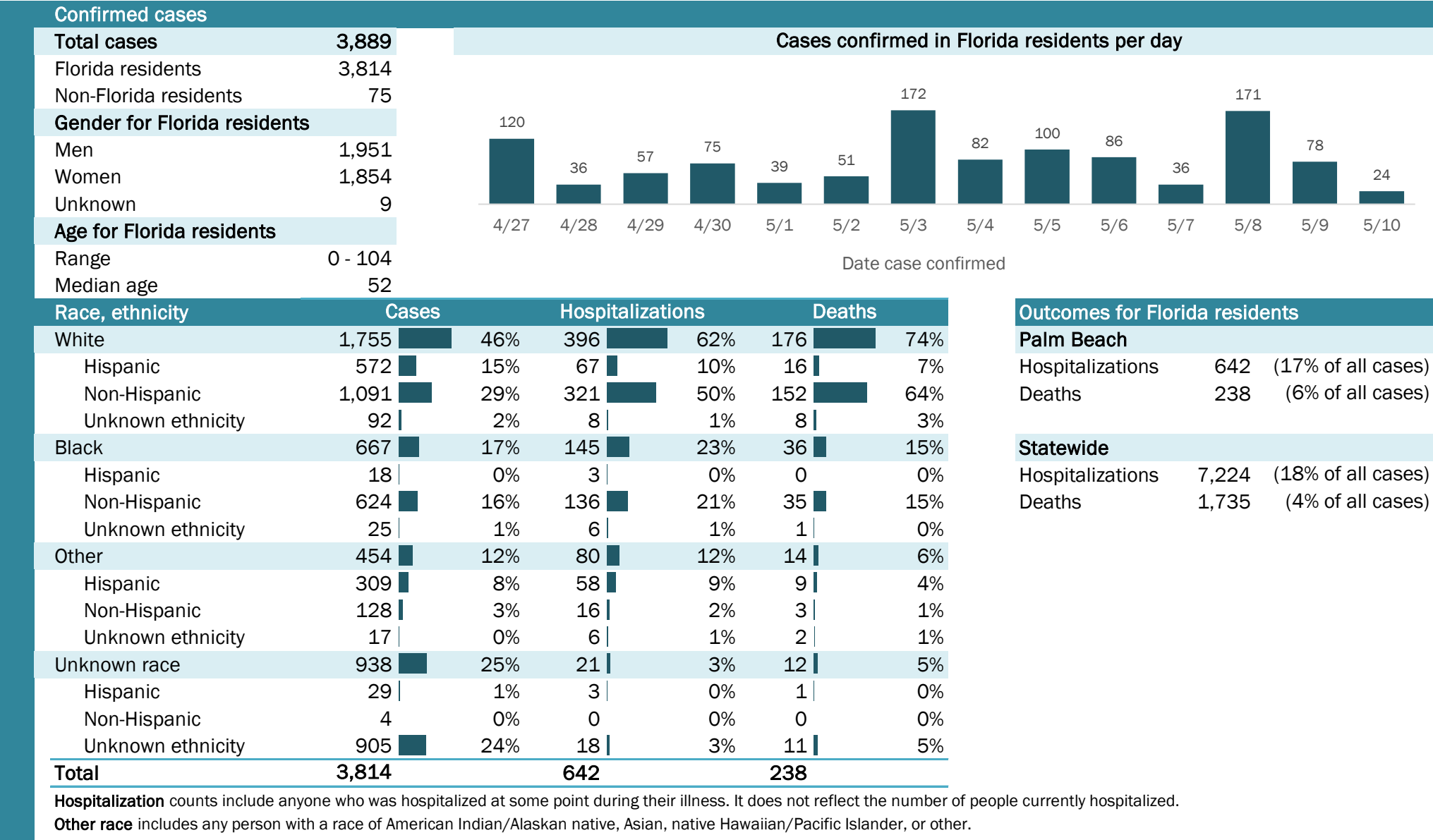

Laboratory testing for Florida residents and non-Florida residents over the past 2 weeks

Number and percent of positive labs

These counts include the number of people for whom the department received laboratory results by day. This percent is the number of people who test positive for the first time divided by all the people tested that day, excluding people who have previously tested positive.

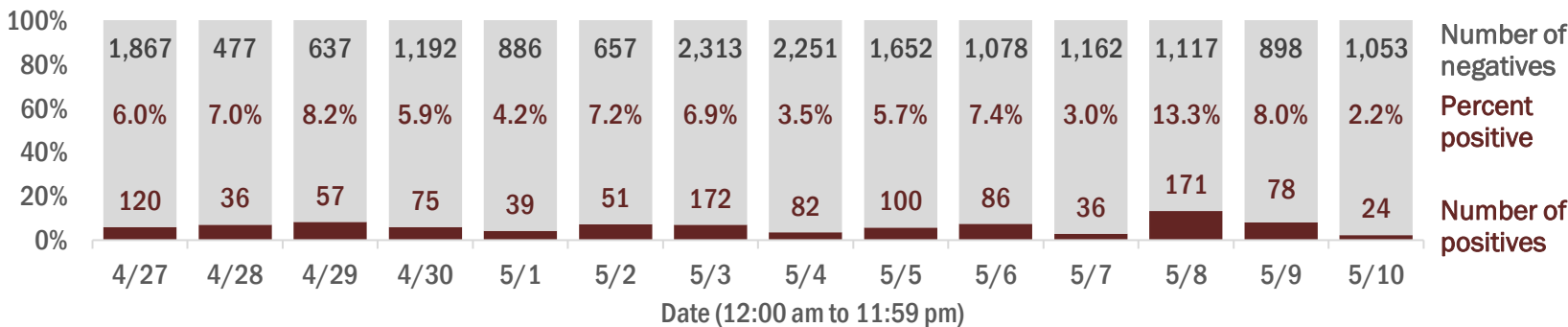

Emergency department (ED) chief complaint and admission data for Palm Beach County

Daily percent of ED visits mentioning cough, fever, or shortness of breath

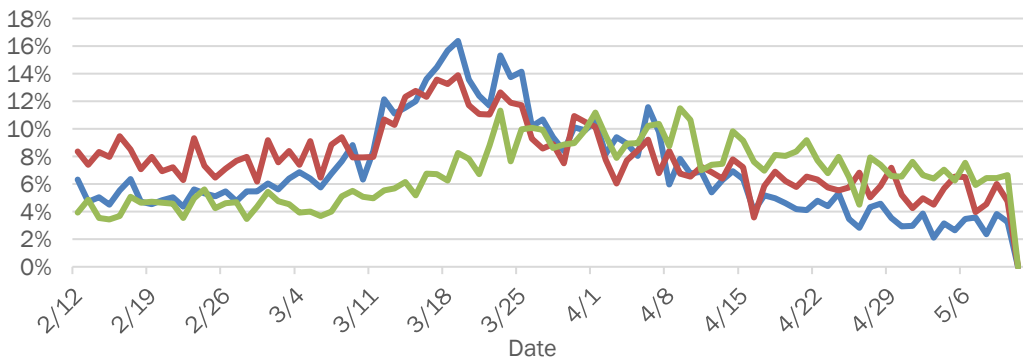

Daily percent of ED visits resulting in cough-associated admissions

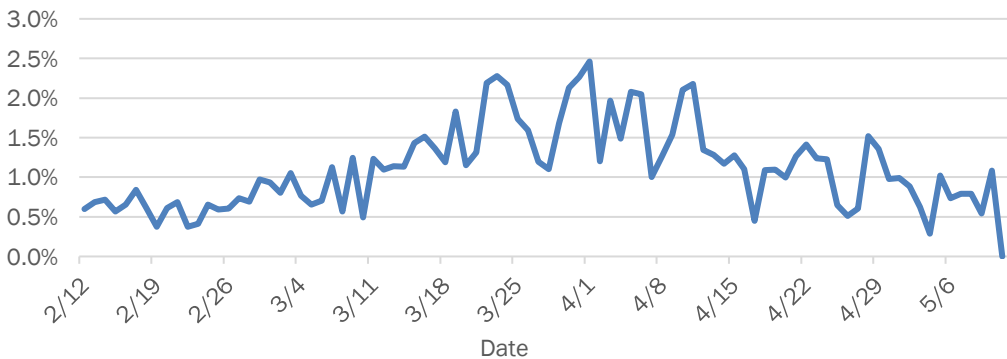

Weekly count of ED vists for influenza-like illness

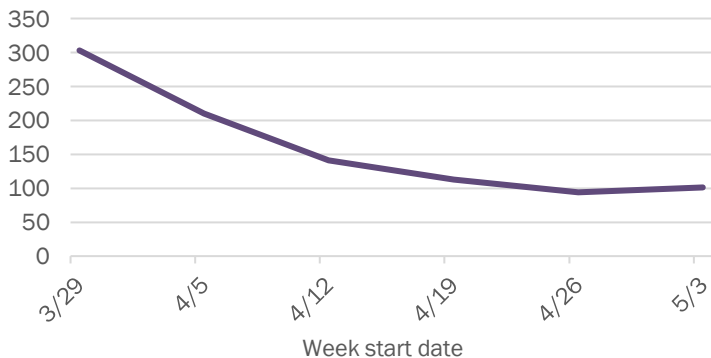

Weekly count of ED vists for COVID-like illness

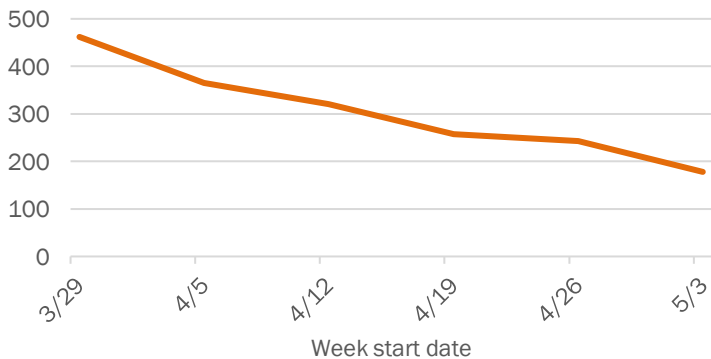

The Electronic Surveillance System for the Early Notification of Community-Based Epidemics (ESSENCE-FL) includes chief complaint data from 213 of 214 Florida EDs. Data are transmitted electronically to ESSENCE-FL daily or hourly.

Coronavirus: summary for Pasco County

Data for May 11, 2020 (verified at 10 AM)

Data in this report are provisional and subject to change.

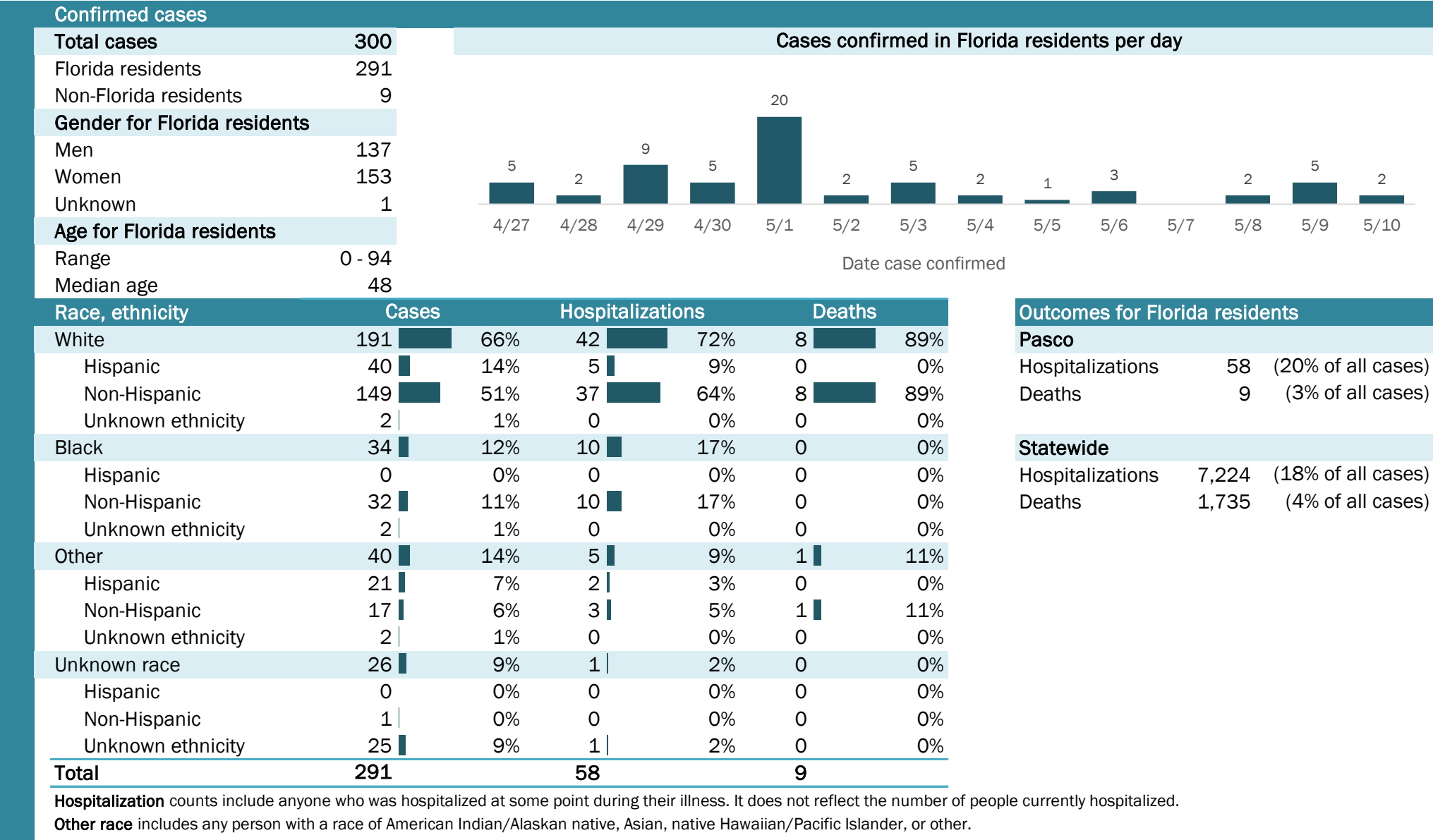

Laboratory testing for Florida residents and non-Florida residents over the past 2 weeks

Number and percent of positive labs

These counts include the number of people for whom the department received laboratory results by day. This percent is the number of people who test positive for the first time divided by all the people tested that day, excluding people who have previously tested positive.

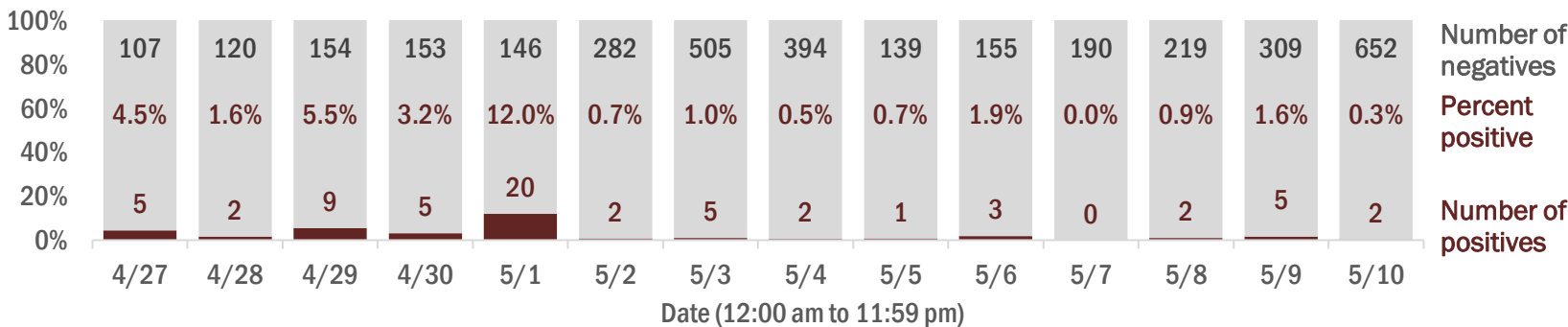

Emergency department (ED) chief complaint and admission data for Pasco County

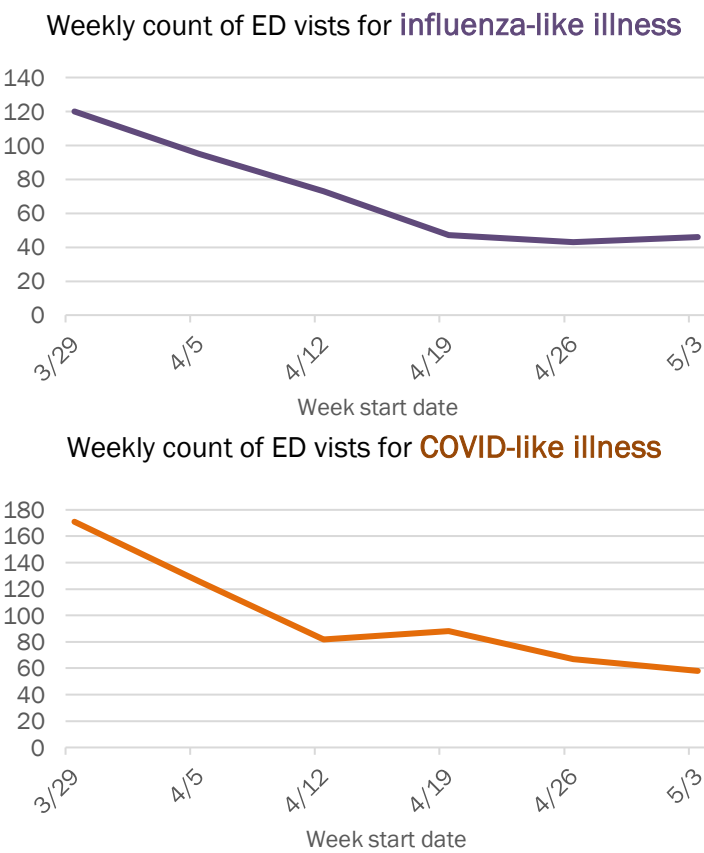
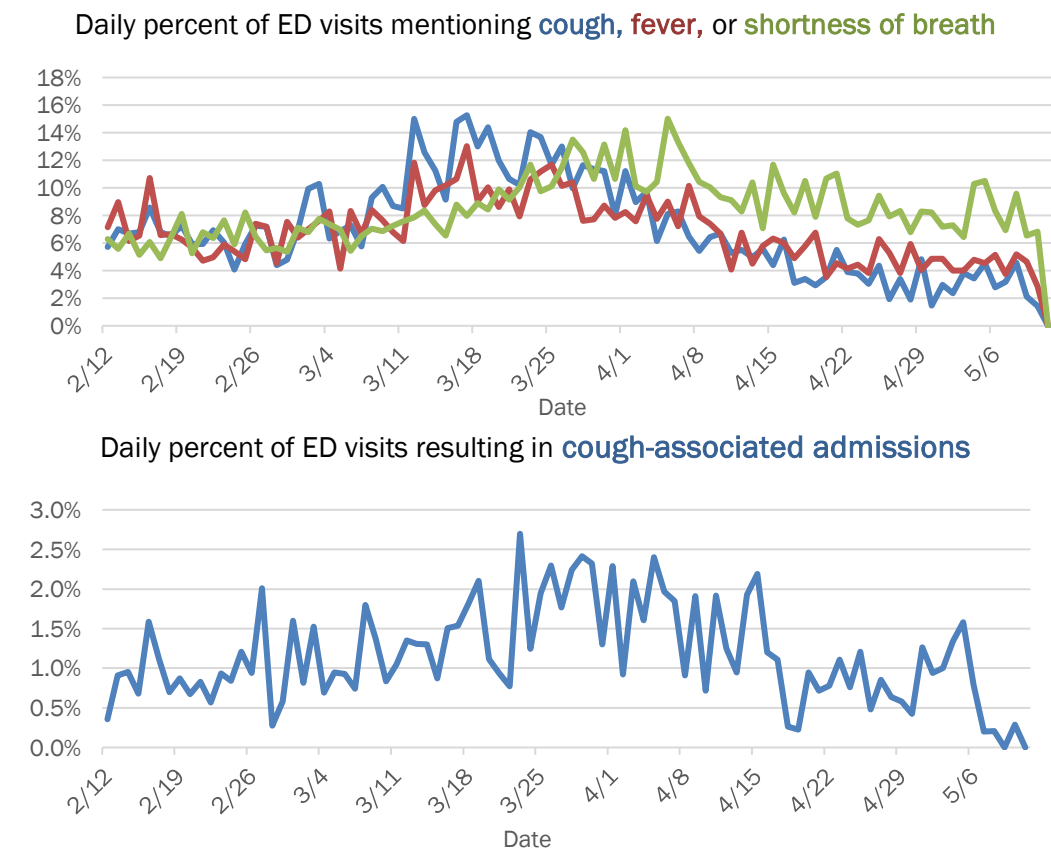

The Electronic Surveillance System for the Early Notification of Community-Based Epidemics (ESSENCE-FL) includes chief complaint data from 213 of 214 Florida EDs. Data are transmitted electronically to ESSENCE-FL daily or hourly.

Coronavirus: summary for Pinellas County

Data for May 11, 2020 (verified at 10 AM)

Data in this report are provisional and subject to change.

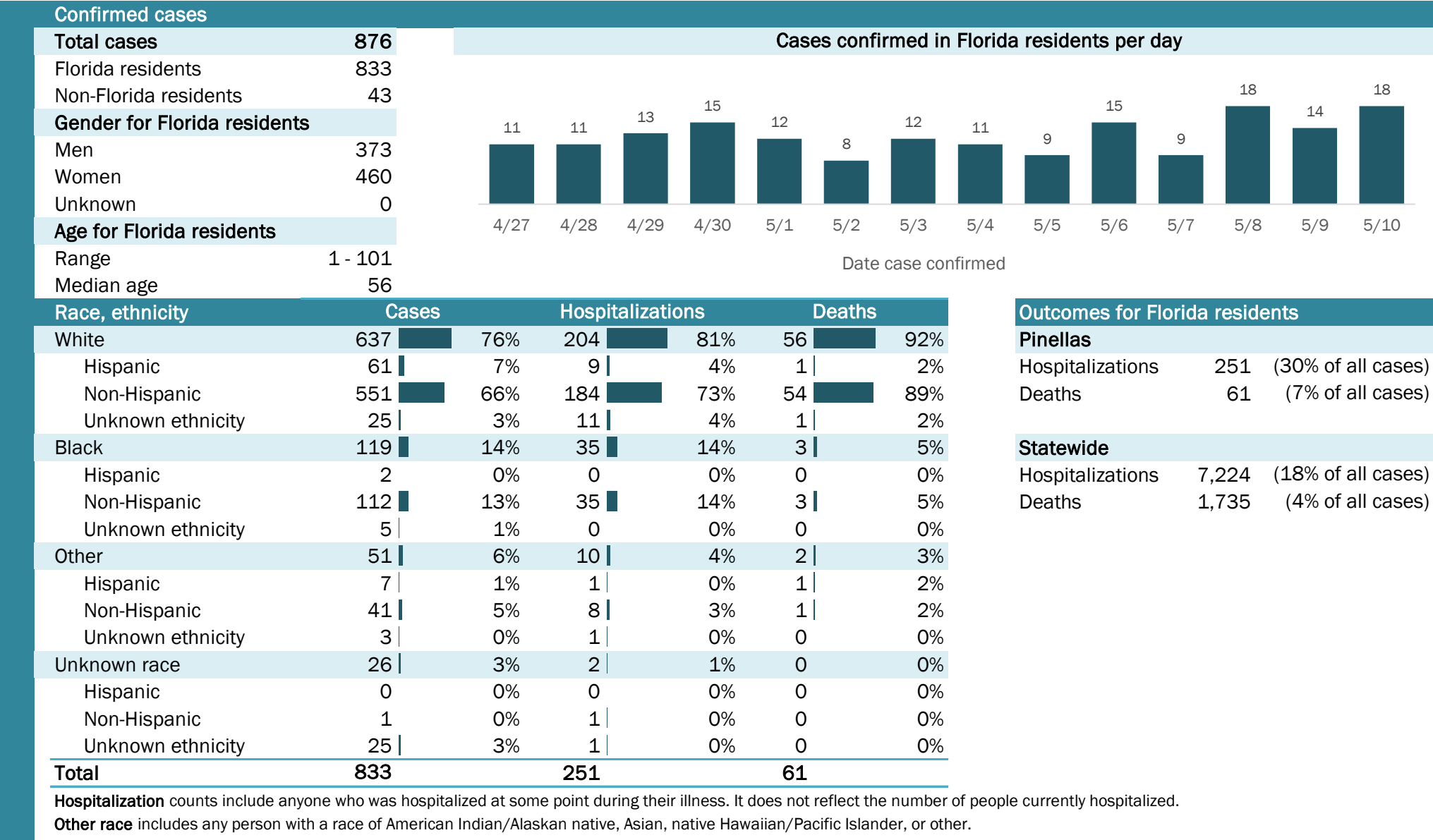

Laboratory testing for Florida residents and non-Florida residents over the past 2 weeks

Number and percent of positive labs

These counts include the number of people for whom the department received laboratory results by day. This percent is the number of people who test positive for the first time divided by all the people tested that day, excluding people who have previously tested positive.

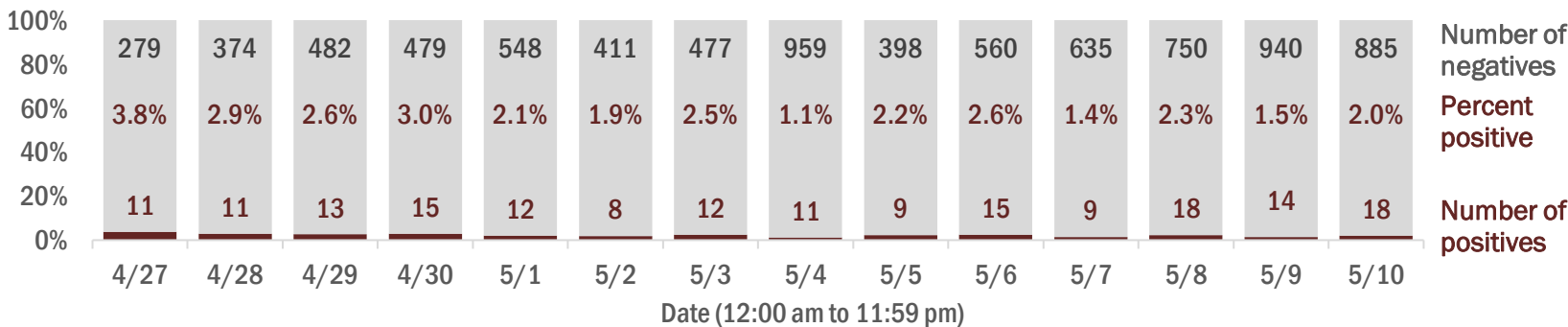

Emergency department (ED) chief complaint and admission data for Pinellas County

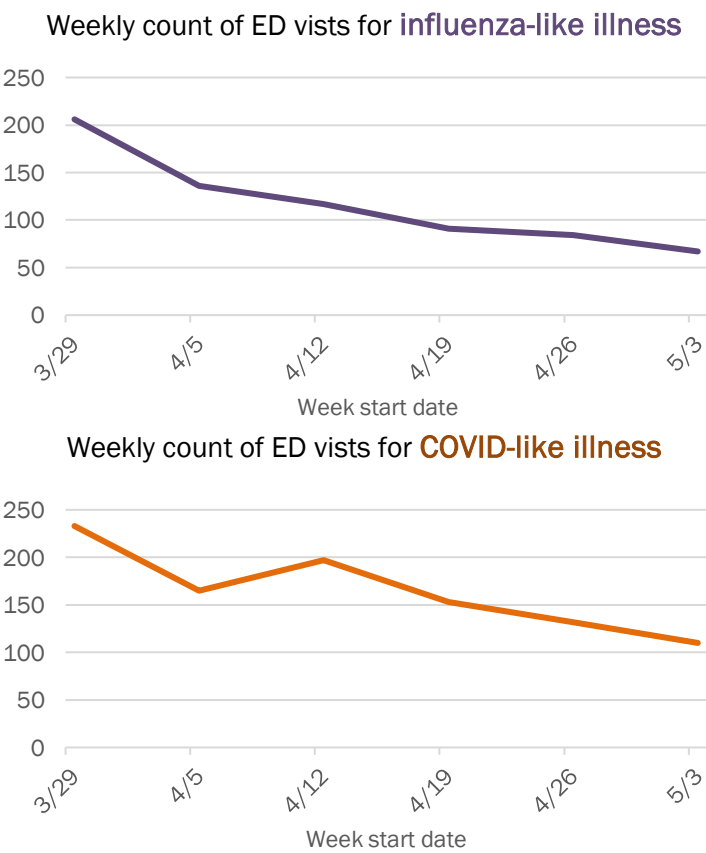
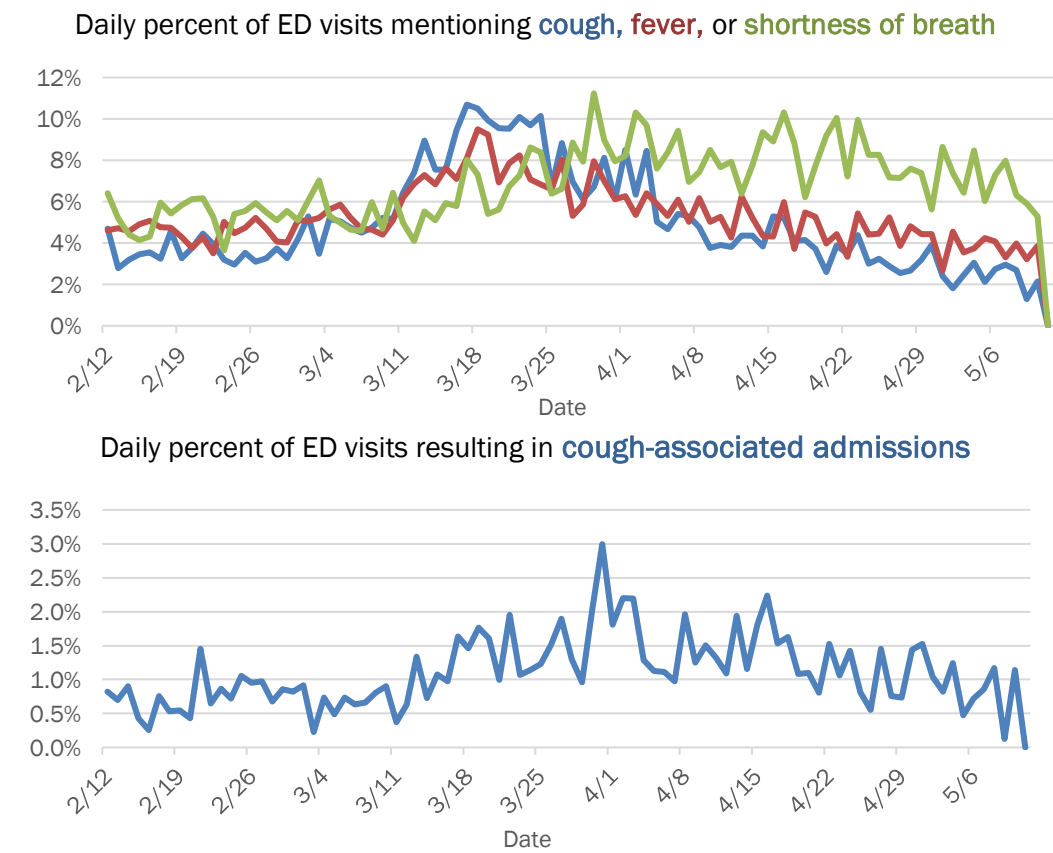

The Electronic Surveillance System for the Early Notification of Community-Based Epidemics (ESSENCE-FL) includes chief complaint data from 213 of 214 Florida EDs. Data are transmitted electronically to ESSENCE-FL daily or hourly.

Coronavirus: summary for Polk County

Data for May 11, 2020 (verified at 10 AM)

Data in this report are provisional and subject to change.

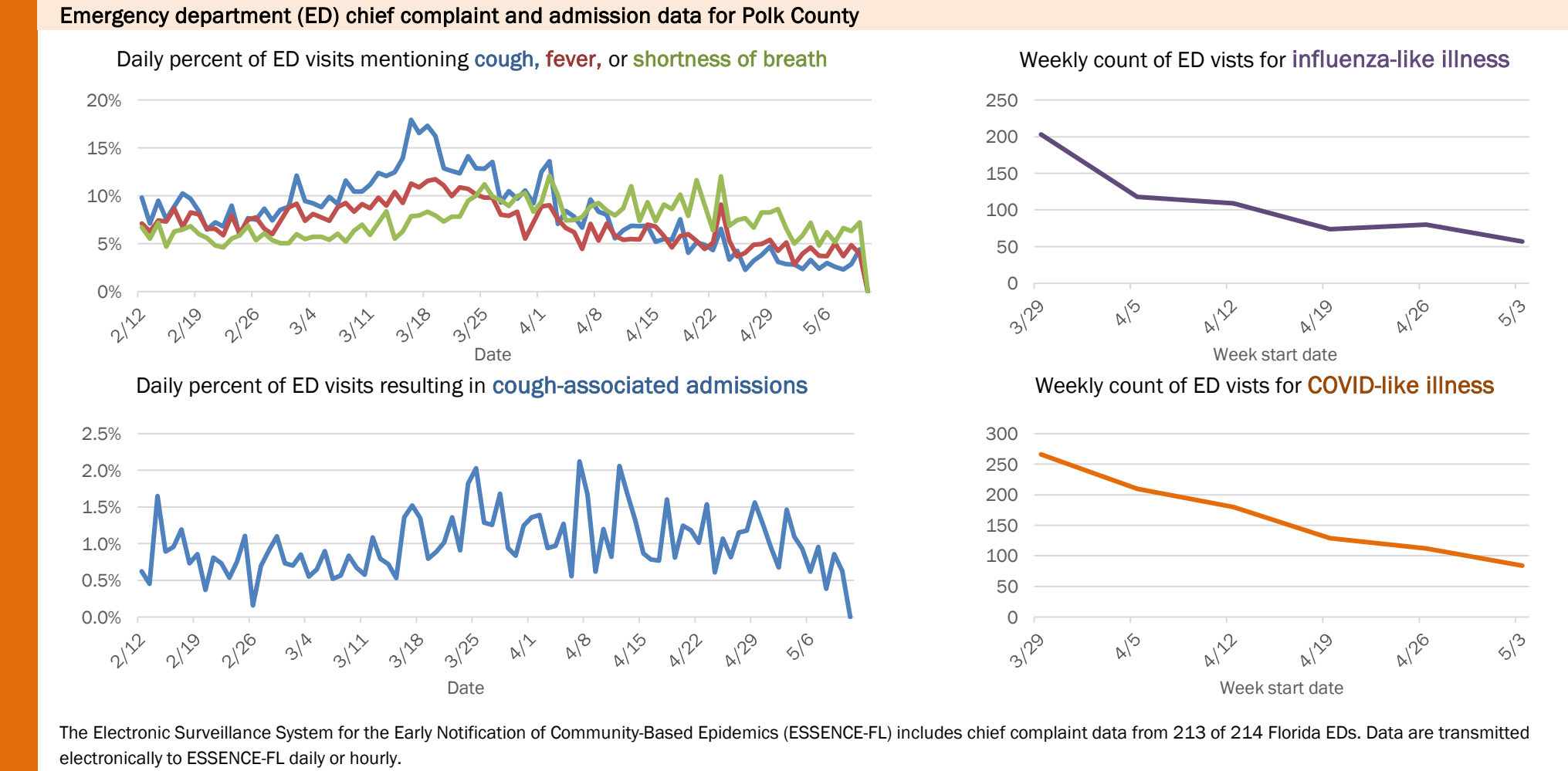
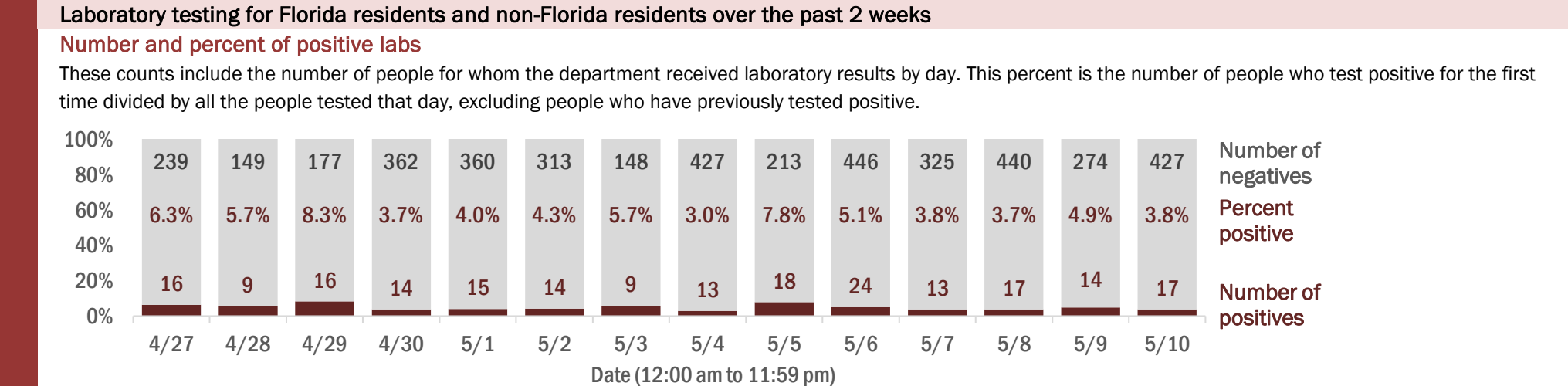
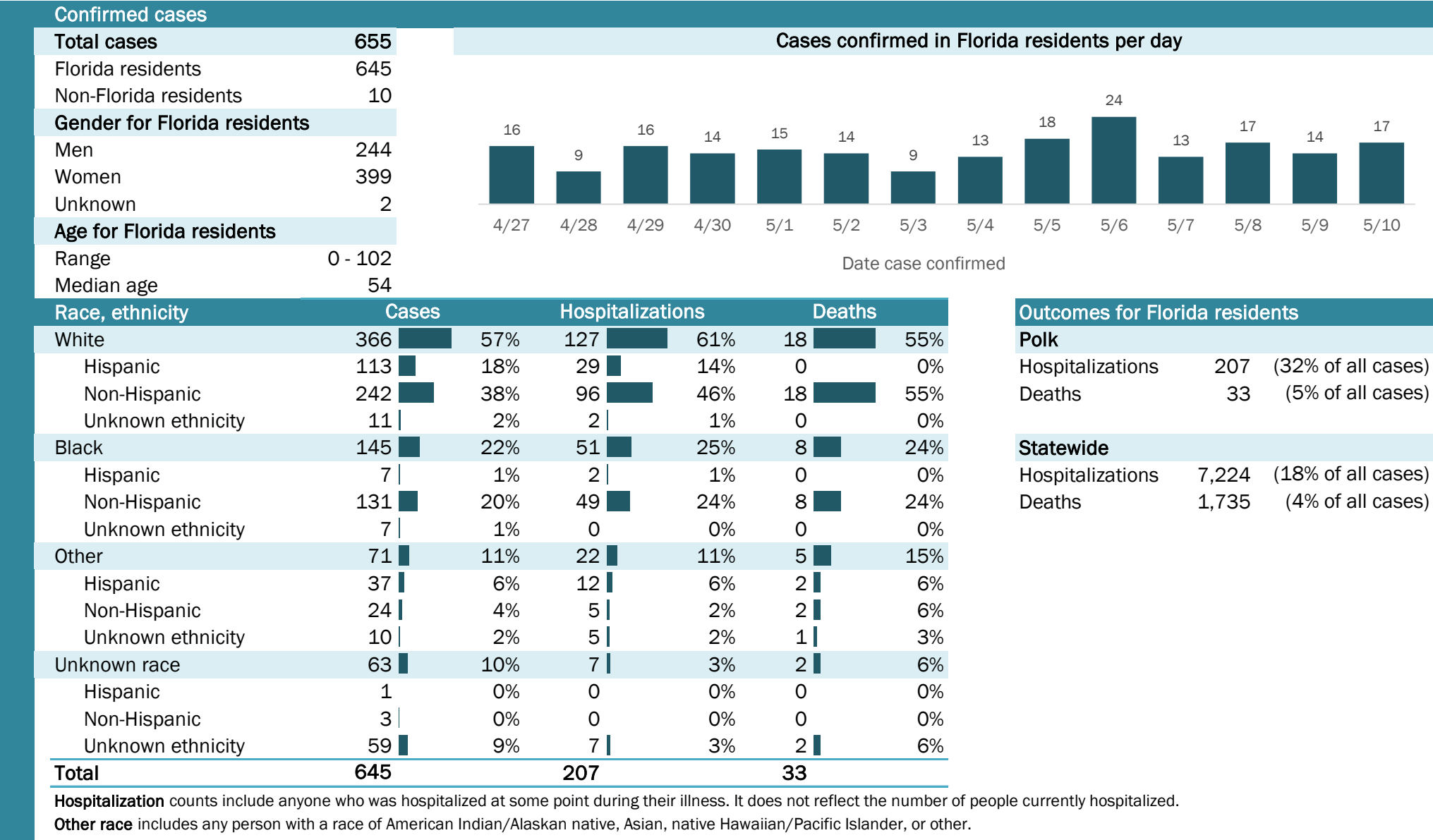

The Electronic Surveillance System for the Early Notification of Community-Based Epidemics (ESSENCE-FL) includes chief complaint data from 213 of 214 Florida EDs. Data are transmitted electronically to ESSENCE-FL daily or hourly.

Coronavirus: summary for Putnam County

Data for May 11, 2020 (verified at 10 AM)

Data in this report are provisional and subject to change.

Confirmed cases

Total cases

127

Florida residents

127

Non-Florida residents

0

Gender for Florida residents

Men

50

Women

77

Unknown

0

Age for Florida residents

Range

6 - 98

Median age

47

Cases confirmed in Florida residents per day

16

4/27

3

4/29

2

4/30

7

5/1

3

5/2

2

5/4

5

5/8

1

5/9

3

5/10

Race, ethnicity

Cases

Hospitalizations

Deaths

White

72

57%

9

56%

0

0%

Hispanic

1

1%

0

0%

0

0%

Non-Hispanic

71

56%

9

56%

0

0%

Unknown ethnicity

0

0%

0

0%

0

0%

Black

51

40%

6

38%

2

100%

Hispanic

0

0%

0

0%

0

0%

Non-Hispanic

49

39%

4

25%

1

50%

Unknown ethnicity

2

2%

2

13%

1

50%

Other

4

3%

1

6%

0

0%

Hispanic

2

2%

1

6%

0

0%

Non-Hispanic

1

1%

0

0%

0

0%

Unknown ethnicity

1

1%

0

0%

0

0%

Unknown race

0

0%

0

0%

0

0%

Hispanic

0

0%

0

0%

0

0%

Non-Hispanic

0

0%

0

0%

0

0%

Unknown ethnicity

0

0%

0

0%

0

0%

Total

127

16

2

Outcomes for Florida residents

Putnam

Hospitalizations

16

(13% of all cases)

Deaths

2

(2% of all cases)

Statewide

Hospitalizations

7,224

(18% of all cases)

Deaths

1,735

(4% of all cases)

Hospitalization counts include anyone who was hospitalized at some point during their illness. It does not reflect the number of people currently hospitalized.

Other race includes any person with a race of American Indian/Alaskan native, Asian, native Hawaiian/Pacific Islander, or other.

Laboratory testing for Florida residents and non-Florida residents over the past 2 weeks

Number and percent of positive labs

These counts include the number of people for whom the department received laboratory results by day. This percent is the number of people who test positive for the first time divided by all the people tested that day, excluding people who have previously tested positive.

100%
80%
60%
40%
20%
0%

183

8.0%

16

55

0.0%

0

38

7.3%

3

63

3.1%

2

51

12.1%

7

43

6.5%

3

195

0.0%

0

29

6.5%

2

50

0.0%

0

21

0.0%

0

337

0.0%

0

43

10.4%

5

31

3.1%

1

71

4.1%

3

Number of negatives

Percent positive

Number of positives

4/27

4/28

4/29

4/30

5/1

5/2

5/3

5/4

5/5

5/6

5/7

5/8

5/9

5/10

Date (12:00 am to 11:59 pm)

Emergency department (ED) chief complaint and admission data for Putnam County

Daily percent of ED visits mentioning cough, fever, or shortness of breath

25%
20%
15%
10%
5%
0%

2/12

2/19

2/26

3/4

3/11

3/18

3/25

4/1

4/8

4/15

4/22

4/29

5/6

Date

Daily percent of ED visits resulting in cough-associated admissions

6.0%
5.0%
4.0%
3.0%
2.0%
1.0%
0.0%

2/12

2/19

2/26

3/4

3/11

3/18

3/25

4/1

4/8

4/15

4/22

4/29

5/6

Date

Weekly count of ED vists for influenza-like illness

18
16
14
12
10
8
6
4
2
0

3/29

4/5

4/12

4/19

4/26

5/3

Week start date

Weekly count of ED vists for COVID-like illness

20
15
10
5
0

3/29

4/5

4/12

4/19

4/26

5/3

Week start date

The Electronic Surveillance System for the Early Notification of Community-Based Epidemics (ESSENCE-FL) includes chief complaint data from 213 of 214 Florida EDs. Data are transmitted electronically to ESSENCE-FL daily or hourly.

Coronavirus: summary for Santa Rosa County

Data for May 11, 2020 (verified at 10 AM)

Data in this report are provisional and subject to change.

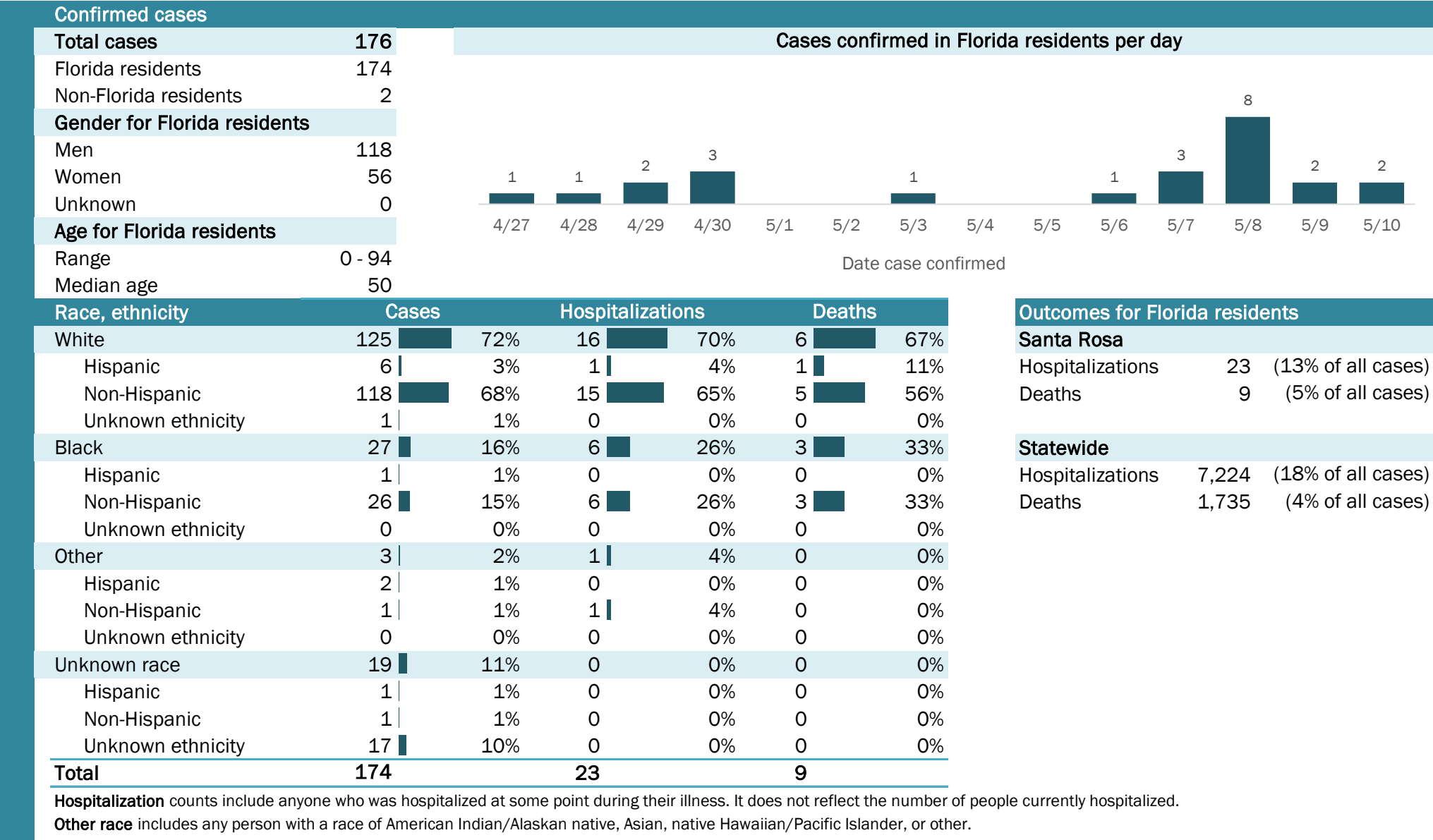

Hospitalization counts include anyone who was hospitalized at some point during their illness. It does not reflect the number of people currently hospitalized.

Other race includes any person with a race of American Indian/Alaskan native, Asian, native Hawaiian/Pacific Islander, or other.

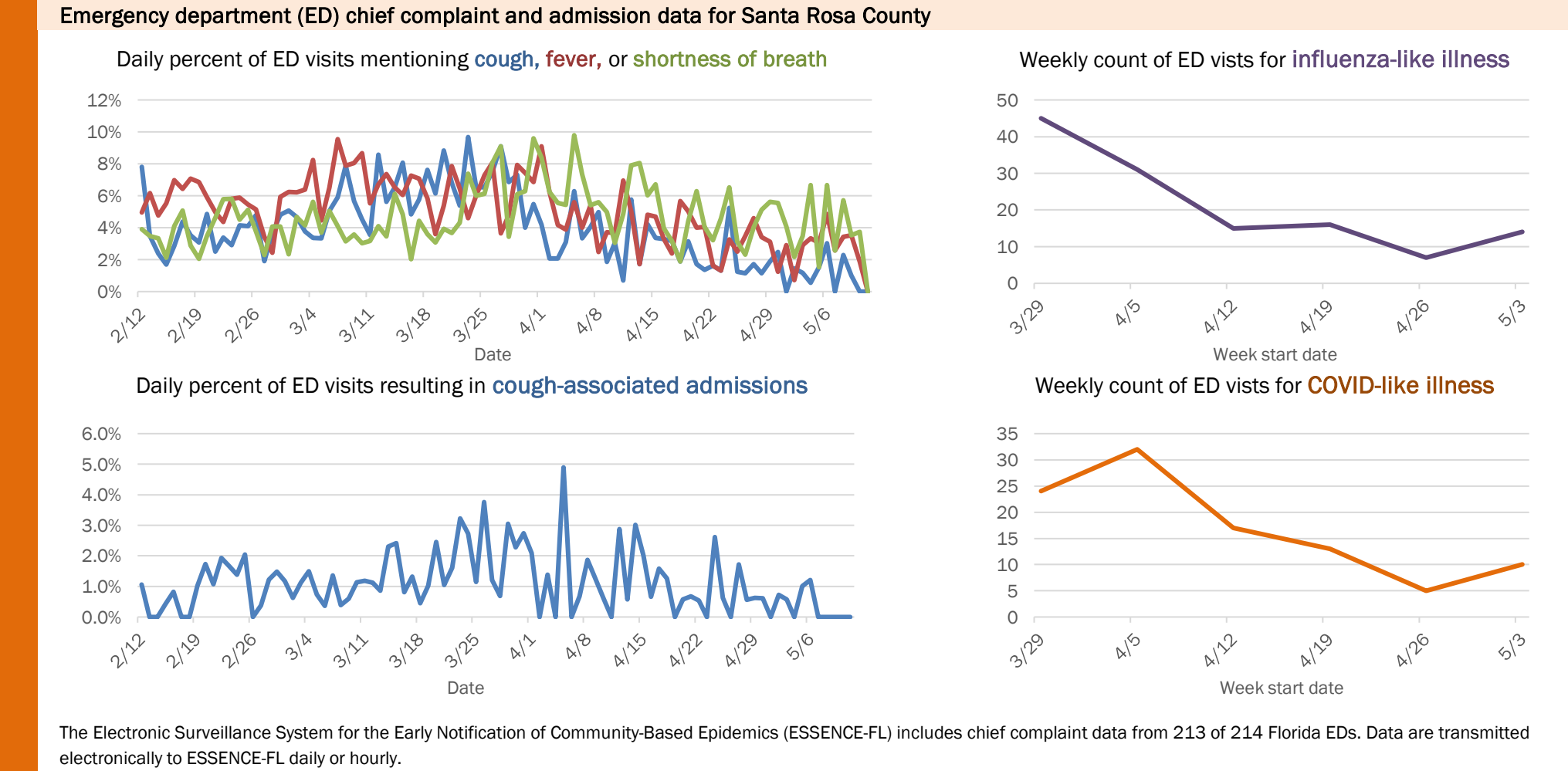
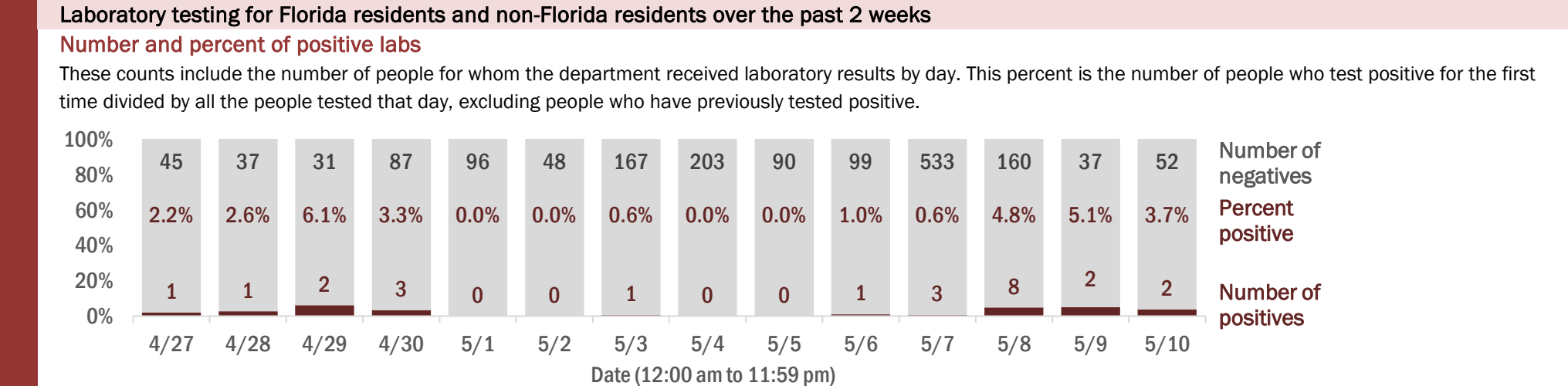

Coronavirus: summary for Sarasota County

Data for May 11, 2020 (verified at 10 AM)

Data in this report are provisional and subject to change.

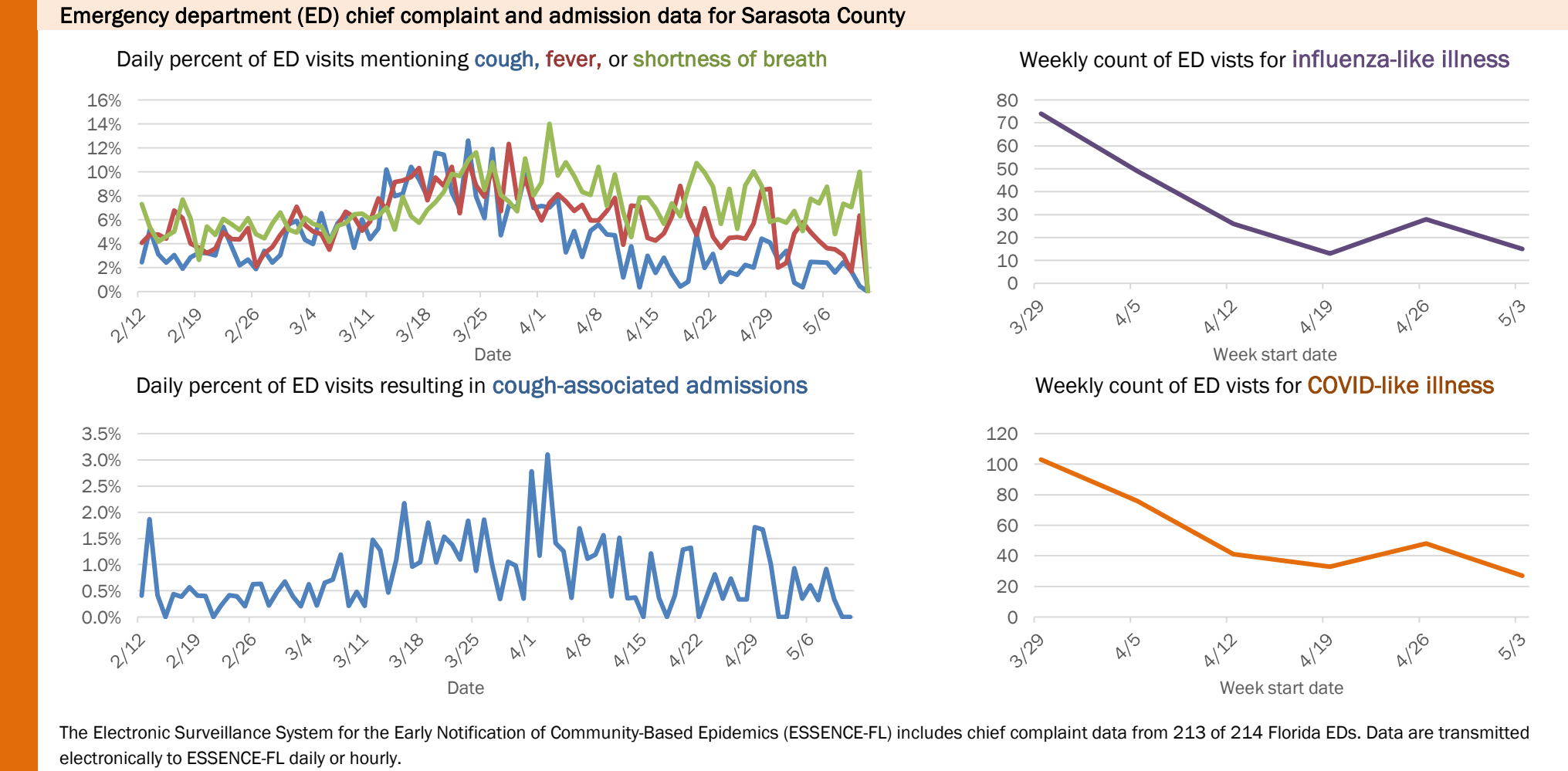
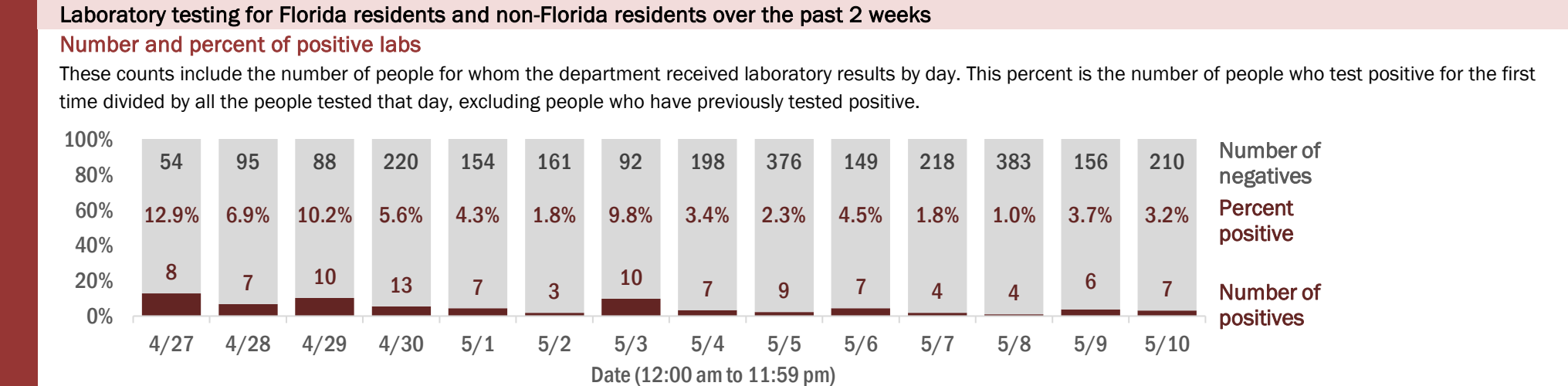
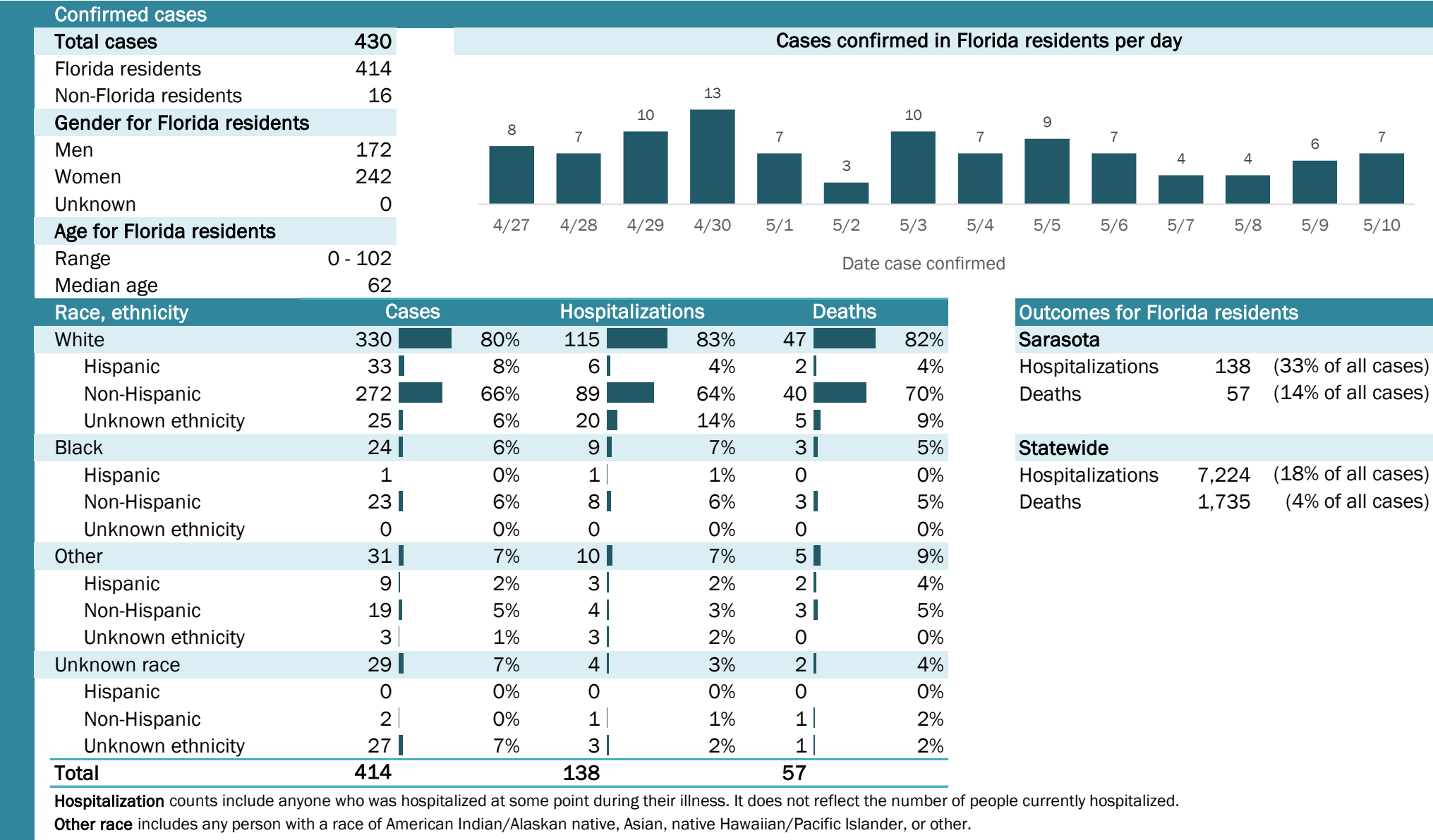

Coronavirus: summary for Seminole County

Data for May 11, 2020 (verified at 10 AM)

Data in this report are provisional and subject to change.

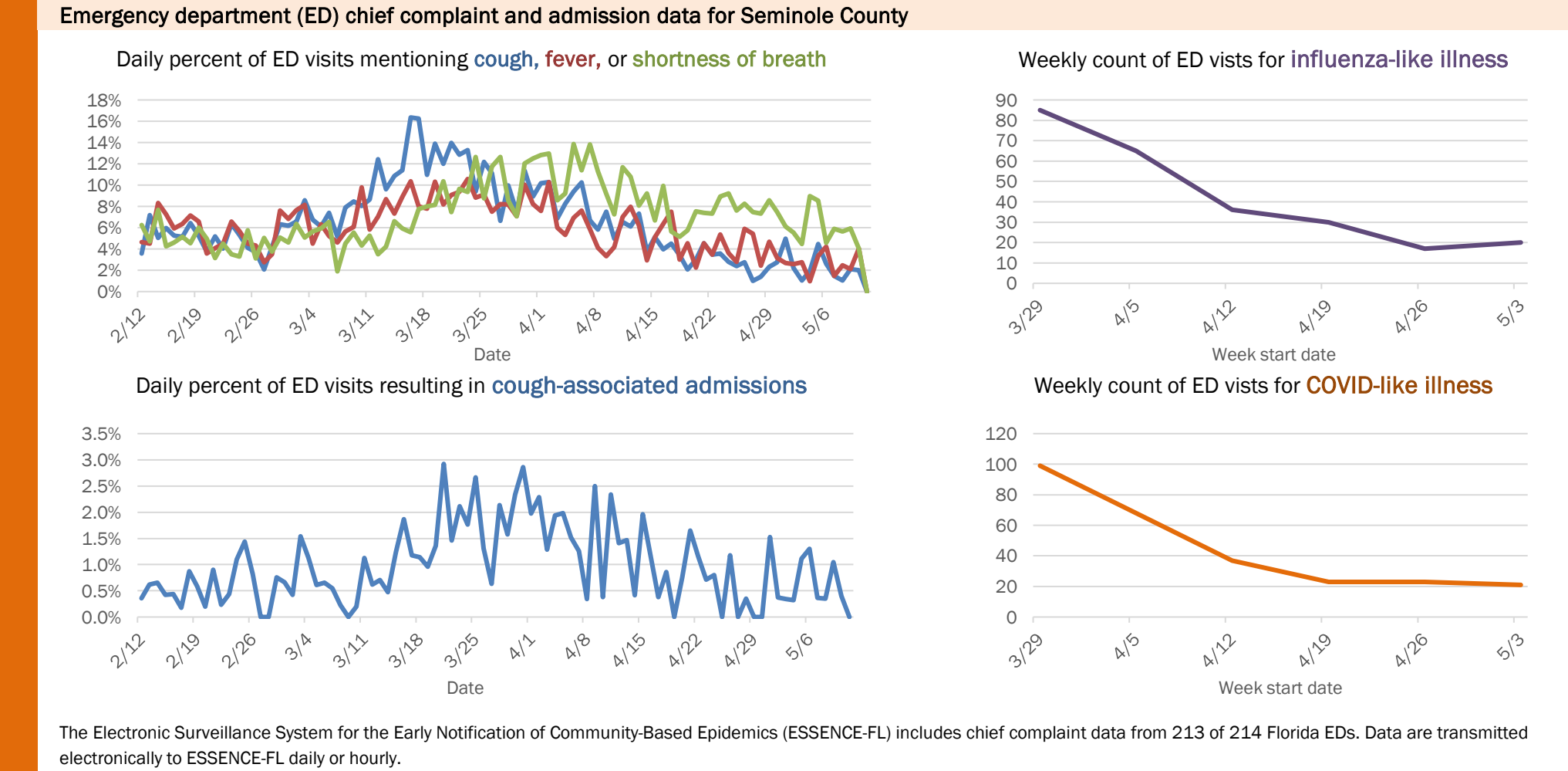
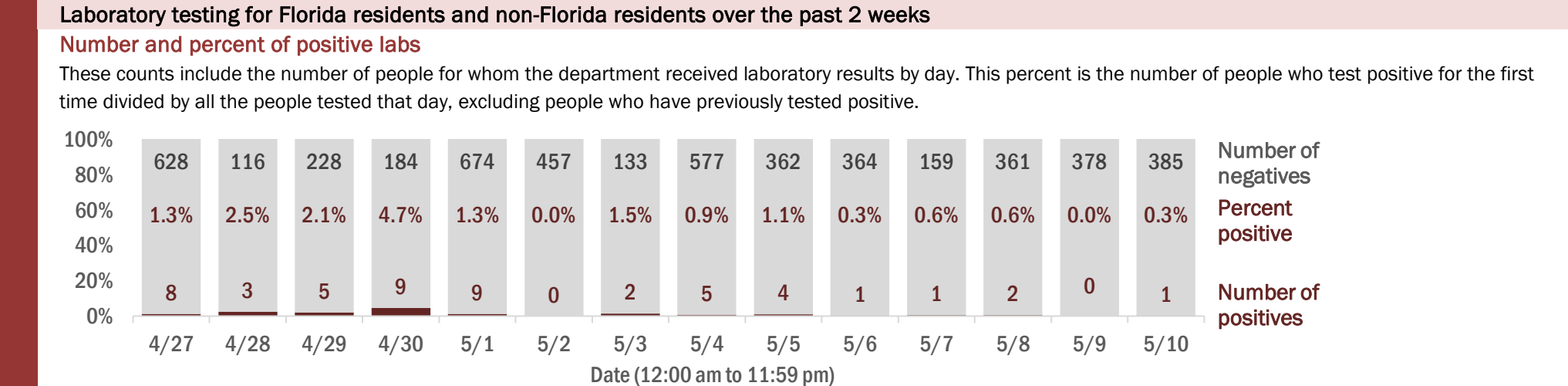
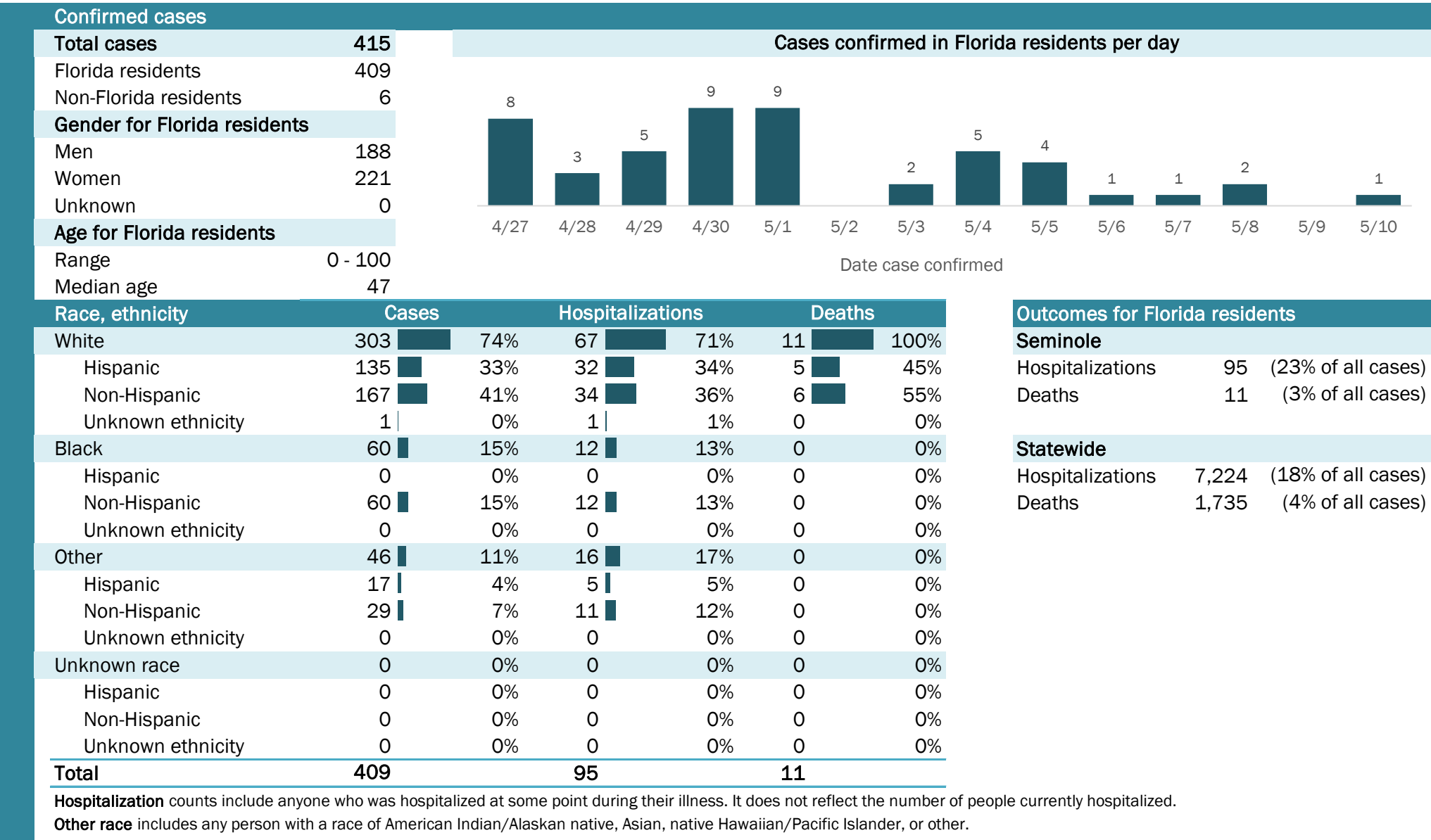

Weekly count of ED visits for influenza-like illness

Weekly count of ED visits for COVID-like illness

The Electronic Surveillance System for the Early Notification of Community-Based Epidemics (ESSENCE-FL) includes chief complaint data from 213 of 214 Florida EDs. Data are transmitted electronically to ESSENCE-FL daily or hourly.

Coronavirus: summary for St. Johns County

Data for May 11, 2020 (verified at 10 AM)

Data in this report are provisional and subject to change.

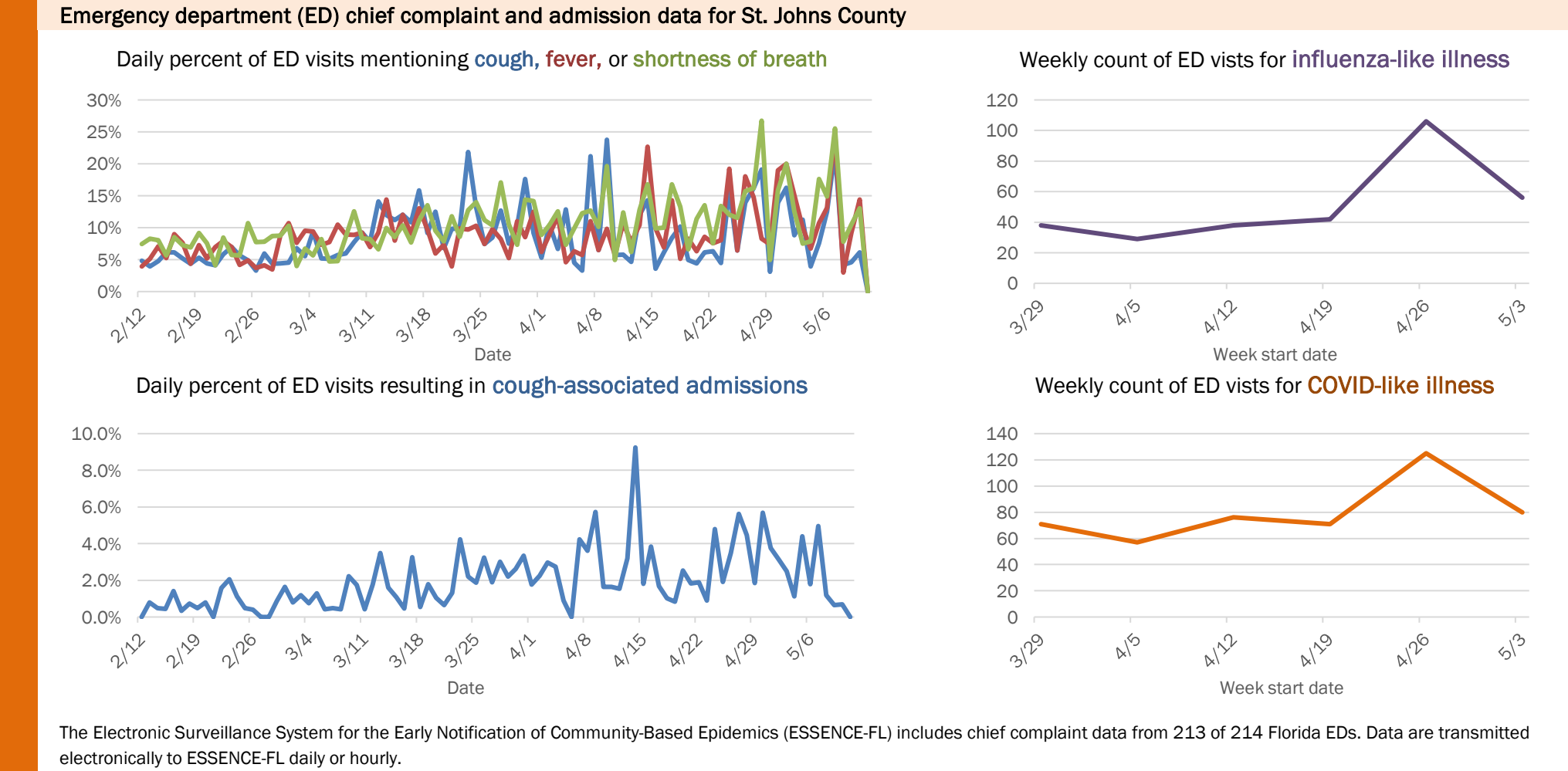
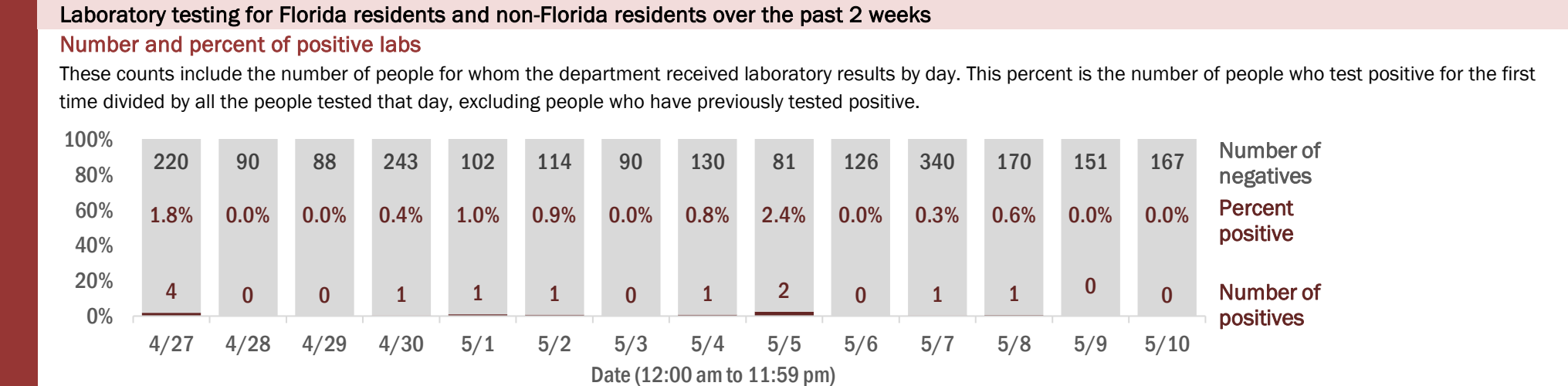
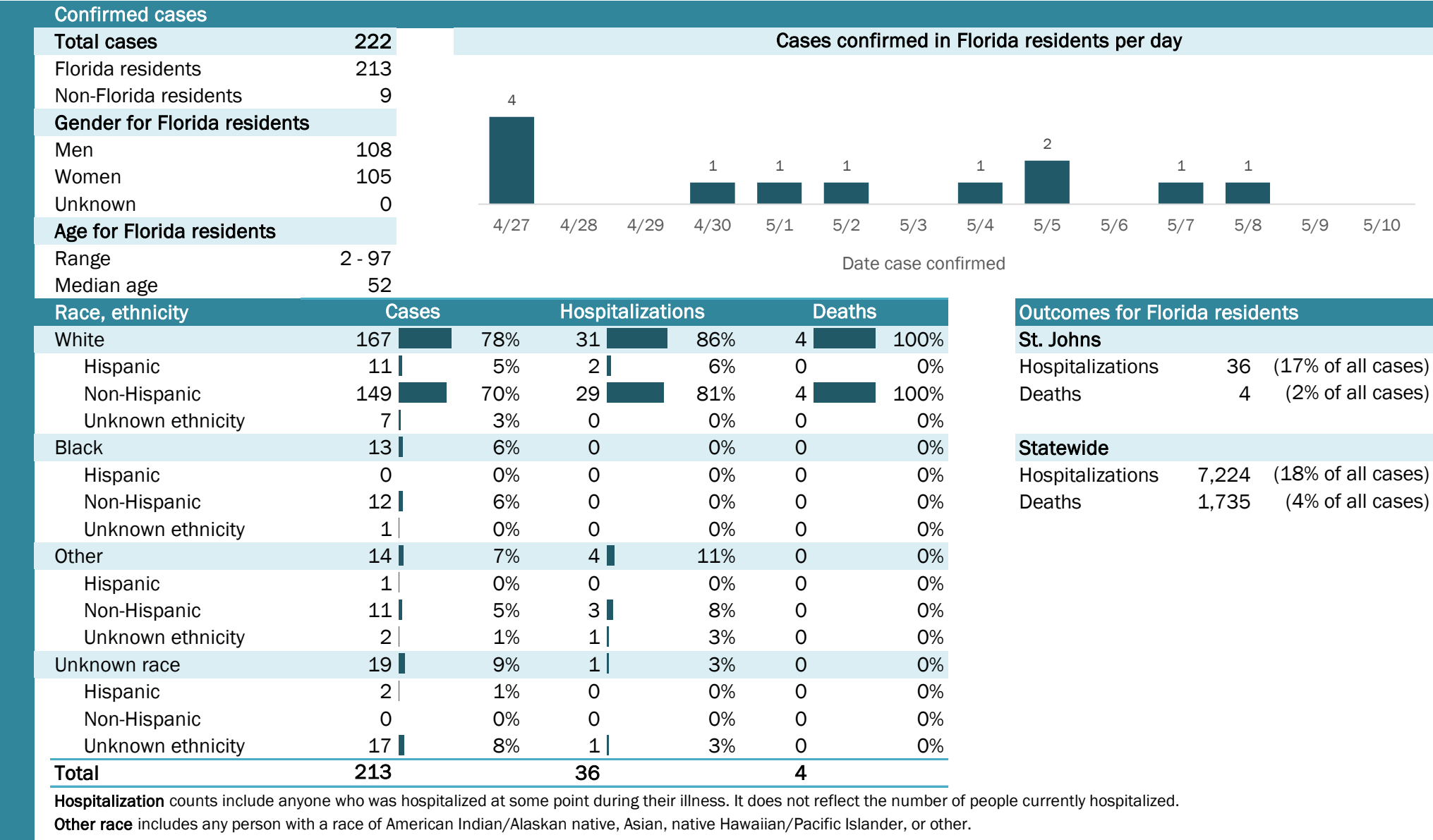

The Electronic Surveillance System for the Early Notification of Community-Based Epidemics (ESSENCE-FL) includes chief complaint data from 213 of 214 Florida EDs. Data are transmitted electronically to ESSENCE-FL daily or hourly.

Coronavirus: summary for St. Lucie County

Data for May 11, 2020 (verified at 10 AM)

Data in this report are provisional and subject to change.

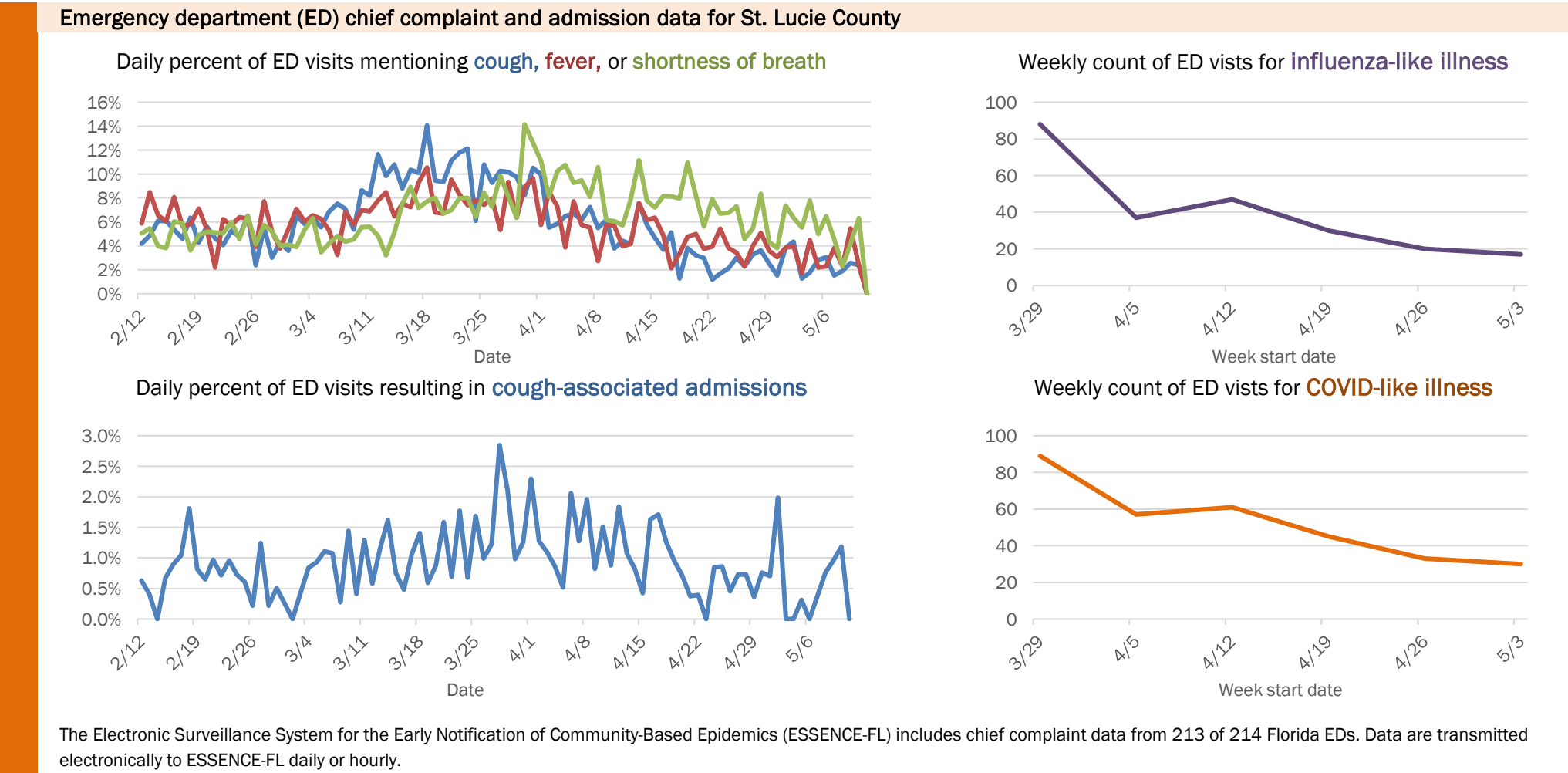
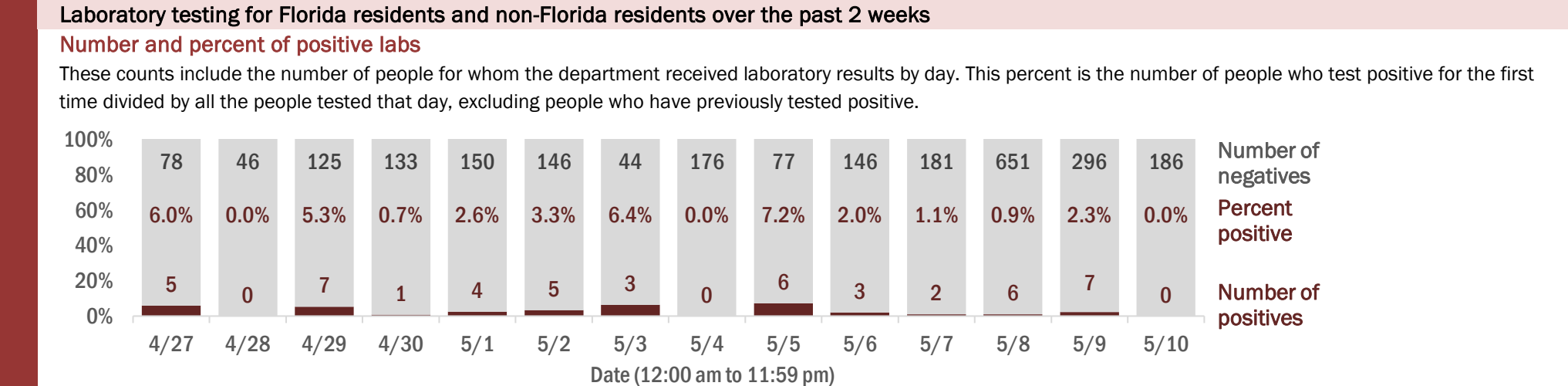
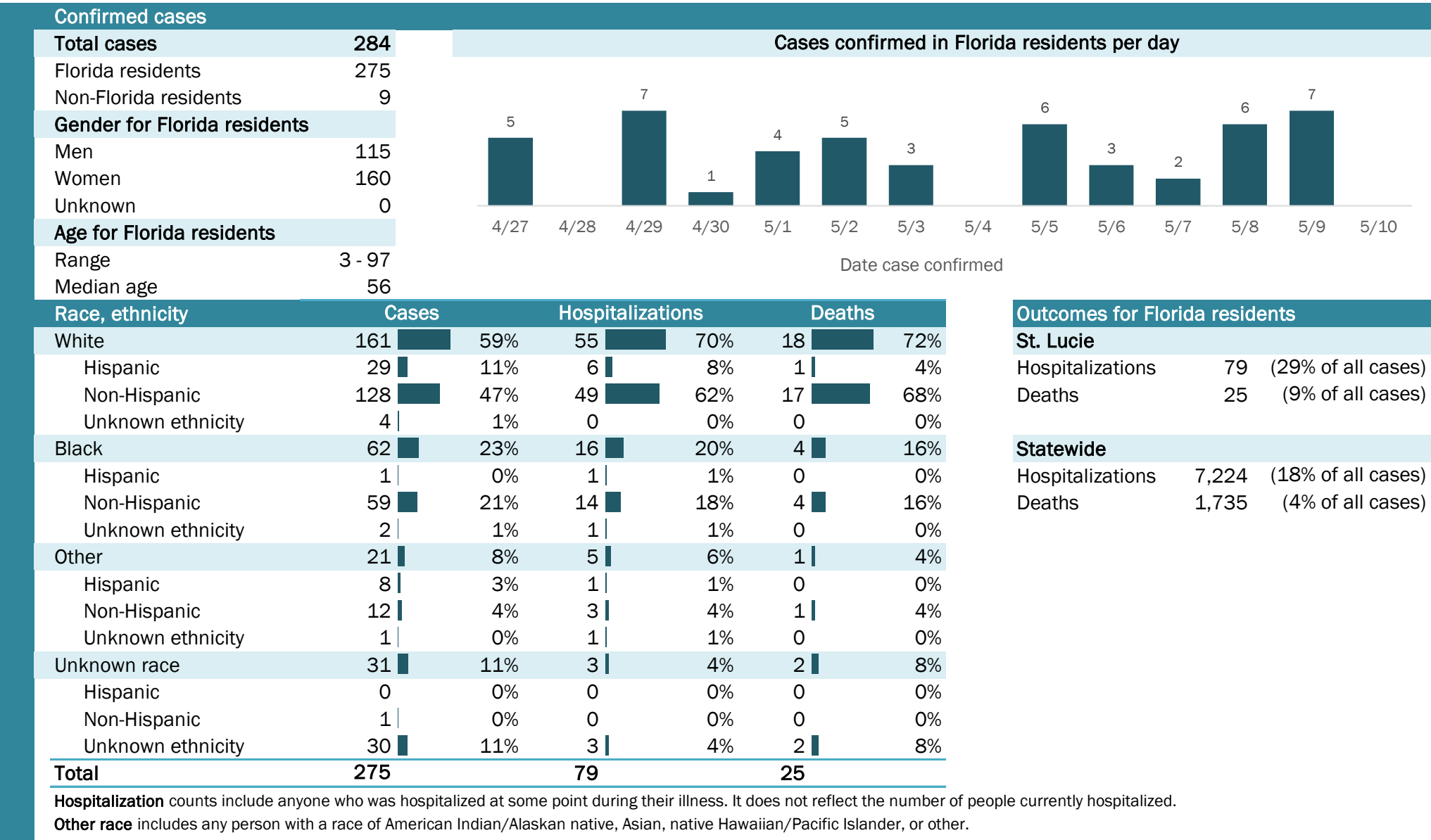

Coronavirus: summary for Sumter County

Data for May 11, 2020 (verified at 10 AM)

Data in this report are provisional and subject to change.

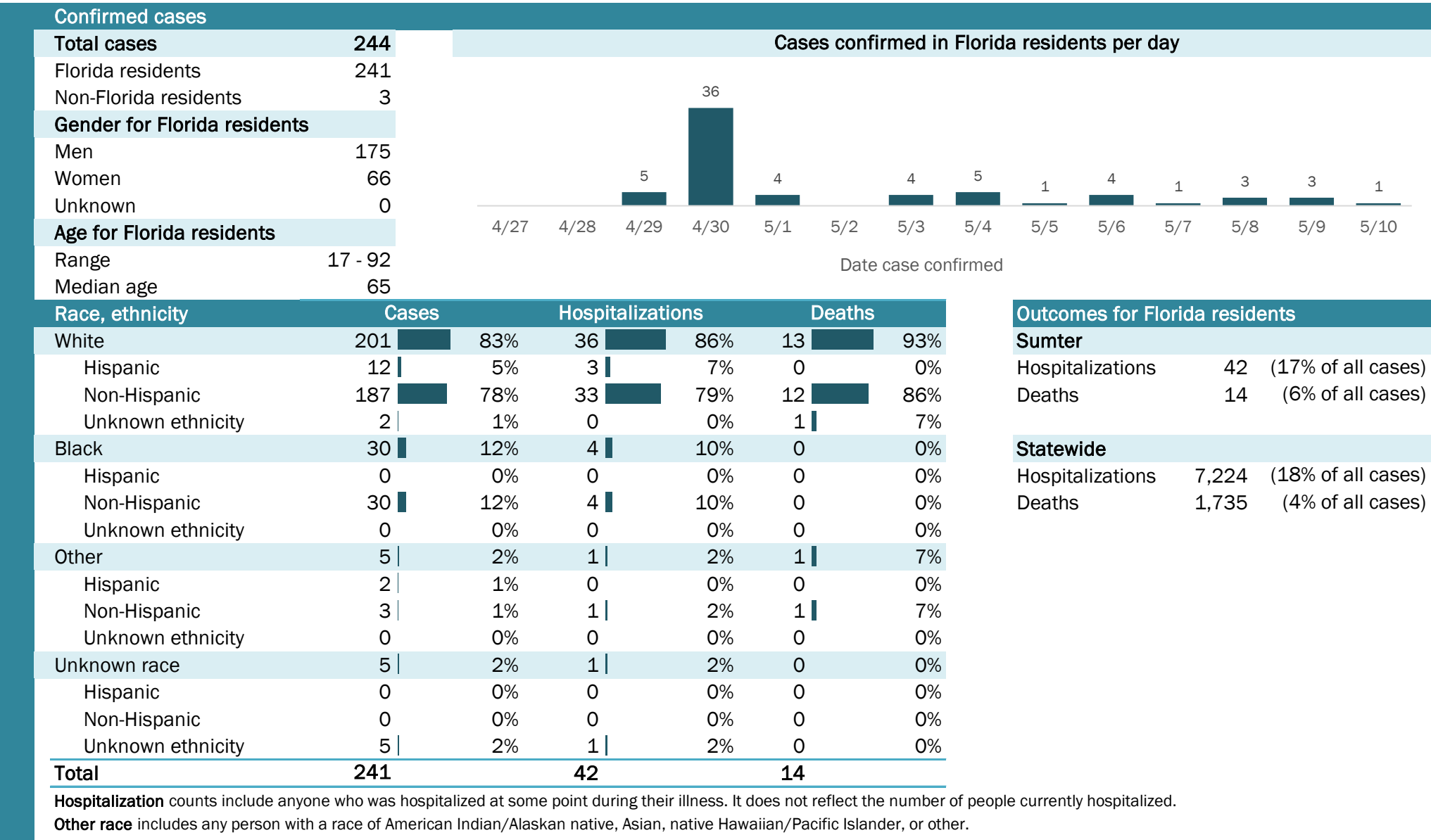

Laboratory testing for Florida residents and non-Florida residents over the past 2 weeks

Number and percent of positive labs

These counts include the number of people for whom the department received laboratory results by day. This percent is the number of people who test positive for the first time divided by all the people tested that day, excluding people who have previously tested positive.

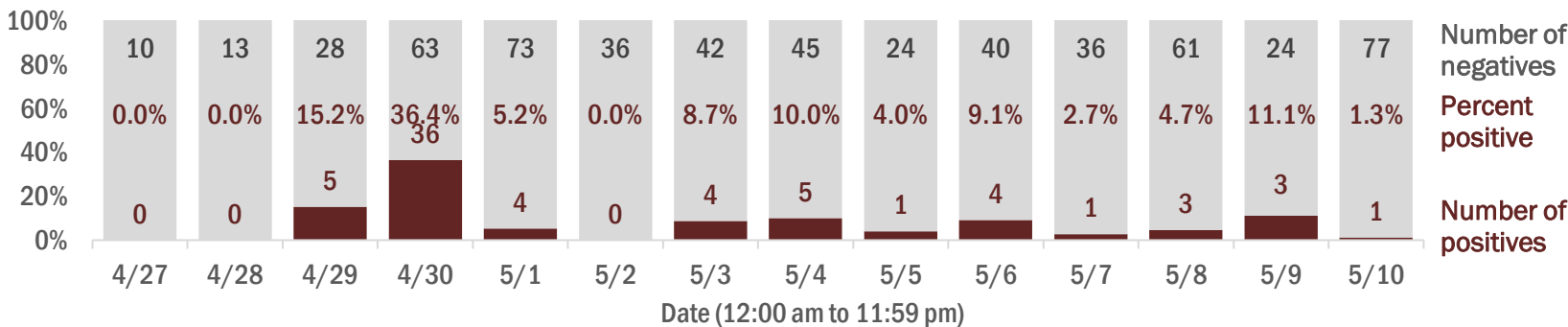

Emergency department (ED) chief complaint and admission data for Sumter County

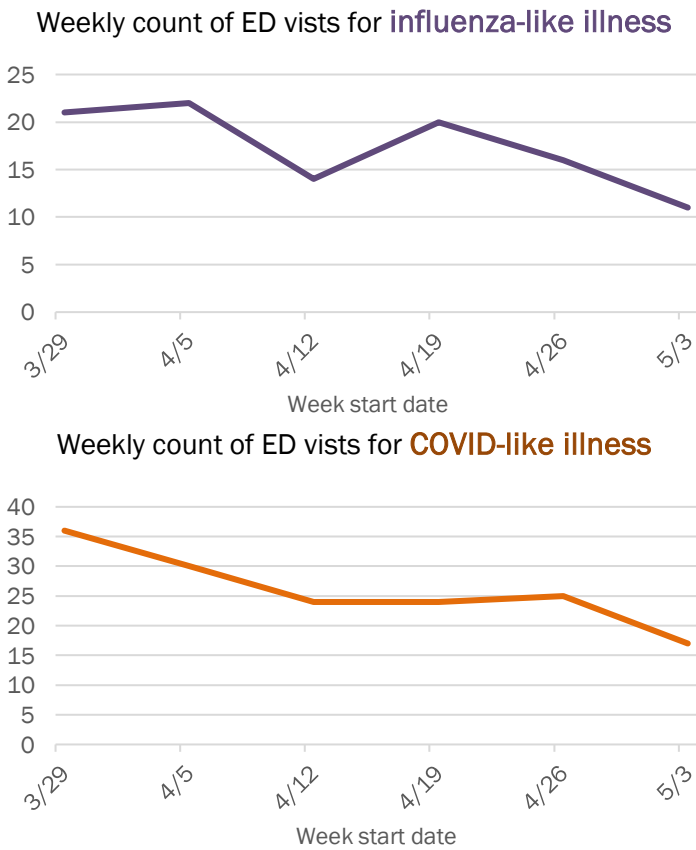
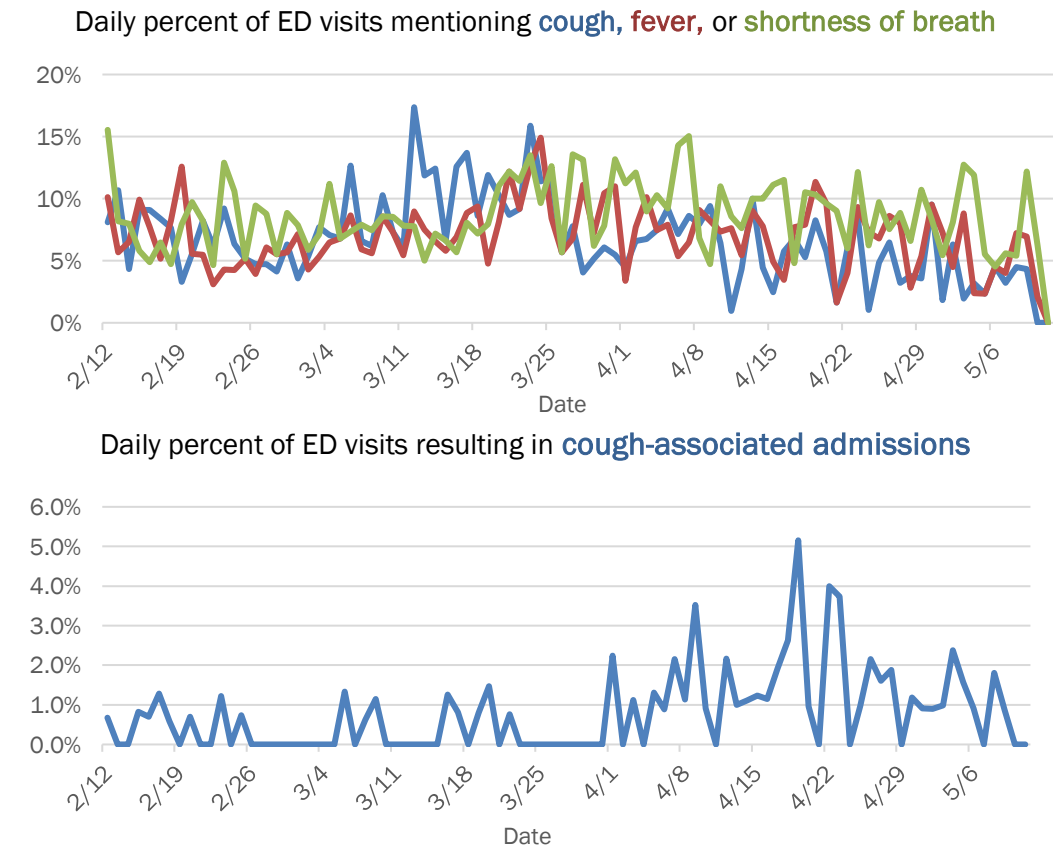

The Electronic Surveillance System for the Early Notification of Community-Based Epidemics (ESSENCE-FL) includes chief complaint data from 213 of 214 Florida EDs. Data are transmitted electronically to ESSENCE-FL daily or hourly.

Coronavirus: summary for Suwannee County

Data for May 11, 2020 (verified at 10 AM)

Data in this report are provisional and subject to change.

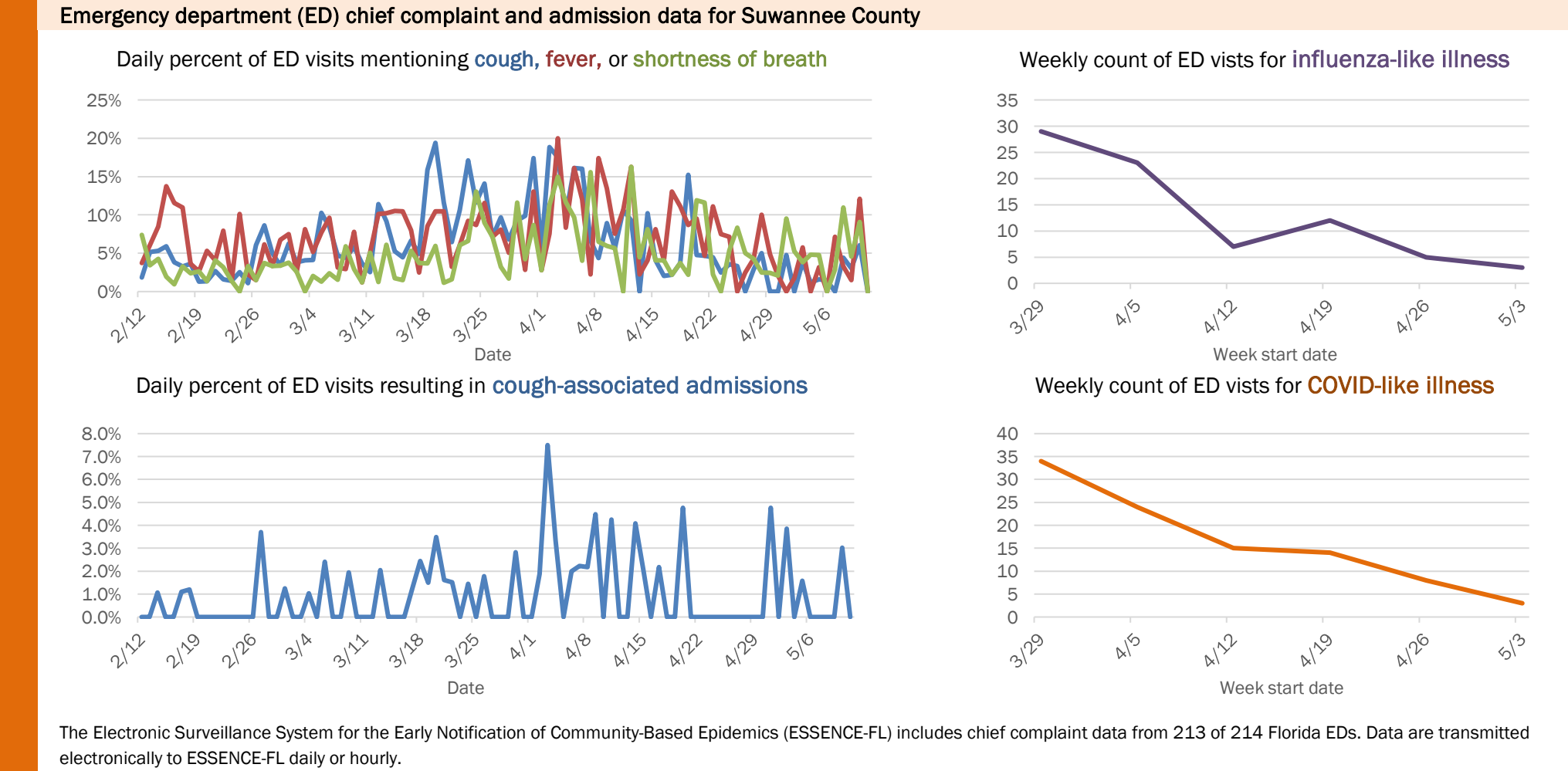
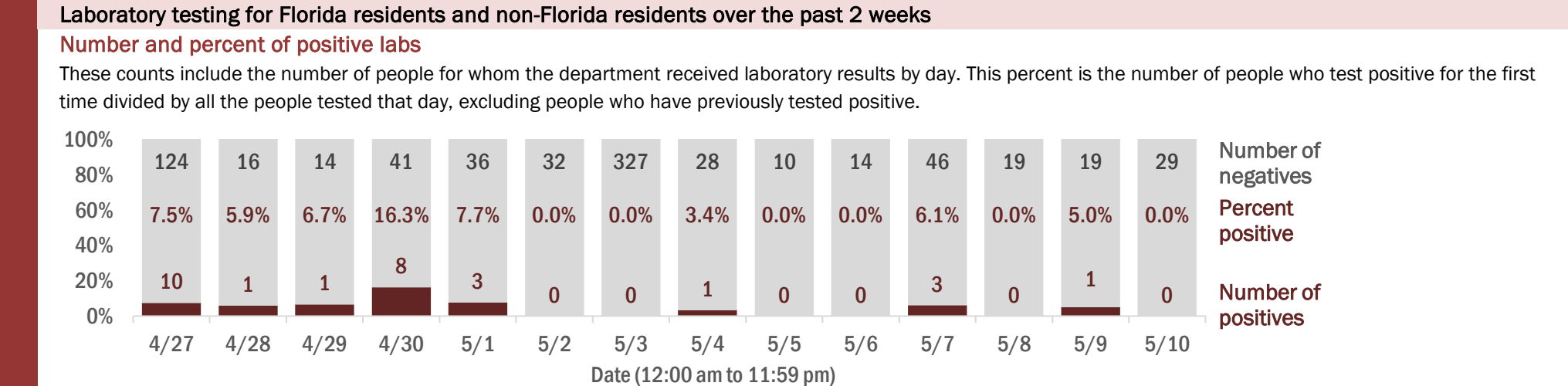
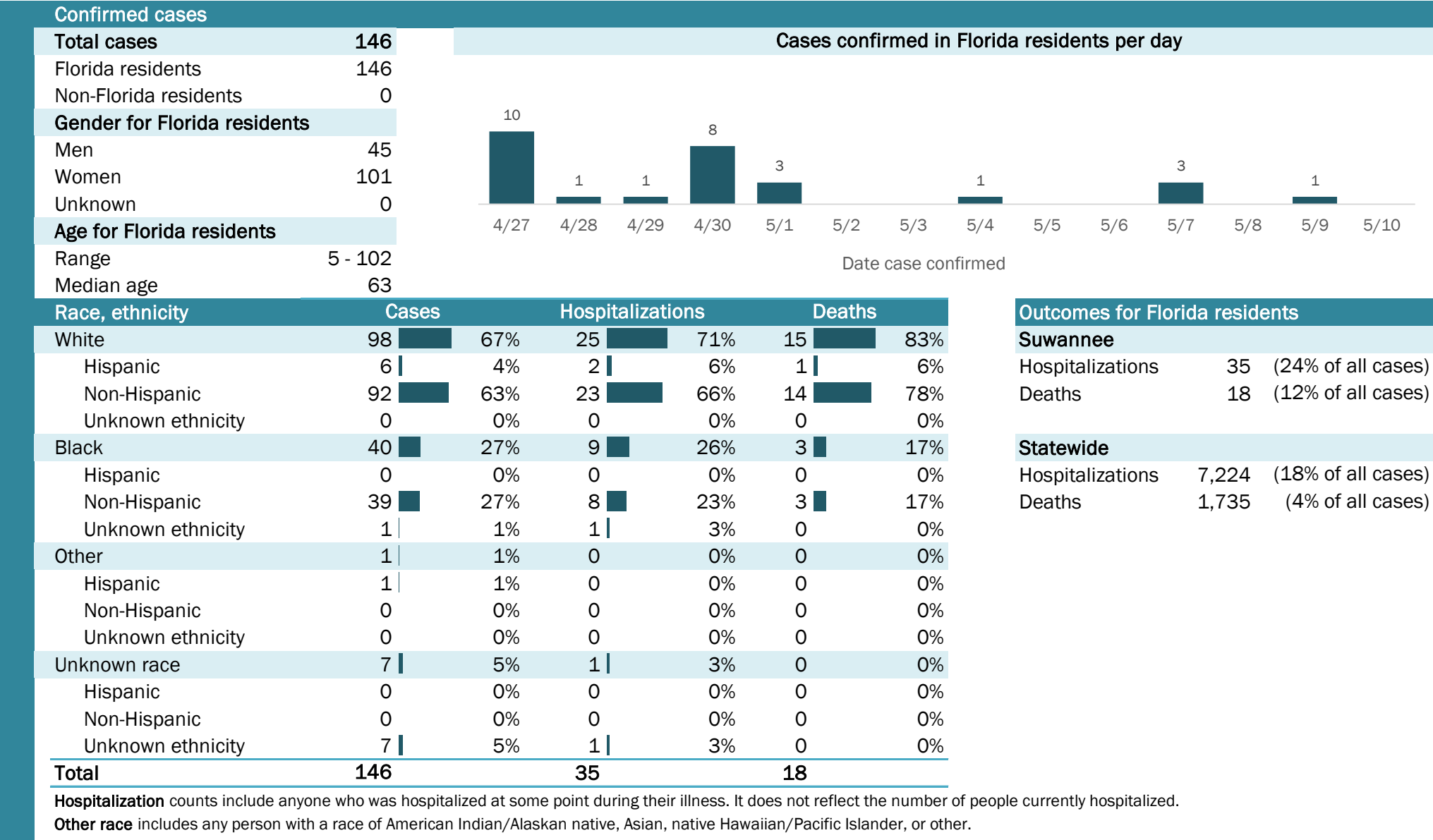

Coronavirus: summary for Taylor County

Data for May 11, 2020 (verified at 10 AM)

Data in this report are provisional and subject to change.

Confirmed cases																	
Total cases	3	Cases confirmed in Florida residents per day															
Florida residents	3																
Non-Florida residents	0																
Gender for Florida residents																	
Men	0																
Women	3																
Unknown	0																
Age for Florida residents		4/27	4/28	4/29	4/30	5/1	5/2	5/3	5/4	5/5	5/6	5/7	5/8	5/9	5/10		
Range	29 - 60	Date case confirmed															
Median age	47																
Race, ethnicity		Cases	Hospitalizations			Deaths			Outcomes for Florida residents								
White	3	<div></div> 100%	0	N/A	0	N/A	Taylor										
Hispanic	0	<div></div> 0%	0	N/A	0	N/A	Hospitalizations	0	(0% of all cases)								
Non-Hispanic	3	<div></div> 100%	0	N/A	0	N/A	Deaths	0	(0% of all cases)								
Unknown ethnicity	0	<div></div> 0%	0	N/A	0	N/A											
Black	0	<div></div> 0%	0	N/A	0	N/A	Statewide										
Hispanic	0	<div></div> 0%	0	N/A	0	N/A	Hospitalizations	7,224	(18% of all cases)								
Non-Hispanic	0	<div></div> 0%	0	N/A	0	N/A	Deaths	1,735	(4% of all cases)								
Unknown ethnicity	0	<div></div> 0%	0	N/A	0	N/A											
Other	0	<div></div> 0%	0	N/A	0	N/A											
Hispanic	0	<div></div> 0%	0	N/A	0	N/A											
Non-Hispanic	0	<div></div> 0%	0	N/A	0	N/A											
Unknown ethnicity	0	<div></div> 0%	0	N/A	0	N/A											
Unknown race	0	<div></div> 0%	0	N/A	0	N/A											
Hispanic	0	<div></div> 0%	0	N/A	0	N/A											
Non-Hispanic	0	<div></div> 0%	0	N/A	0	N/A											
Unknown ethnicity	0	<div></div> 0%	0	N/A	0	N/A											
Total	3		0		0												
Hospitalization counts include anyone who was hospitalized at some point during their illness. It does not reflect the number of people currently hospitalized.																	
Other race includes any person with a race of American Indian/Alaskan native, Asian, native Hawaiian/Pacific Islander, or other.																	

Laboratory testing for Florida residents and non-Florida residents over the past 2 weeks

Number and percent of positive labs

These counts include the number of people for whom the department received laboratory results by day. This percent is the number of people who test positive for the first time divided by all the people tested that day, excluding people who have previously tested positive.

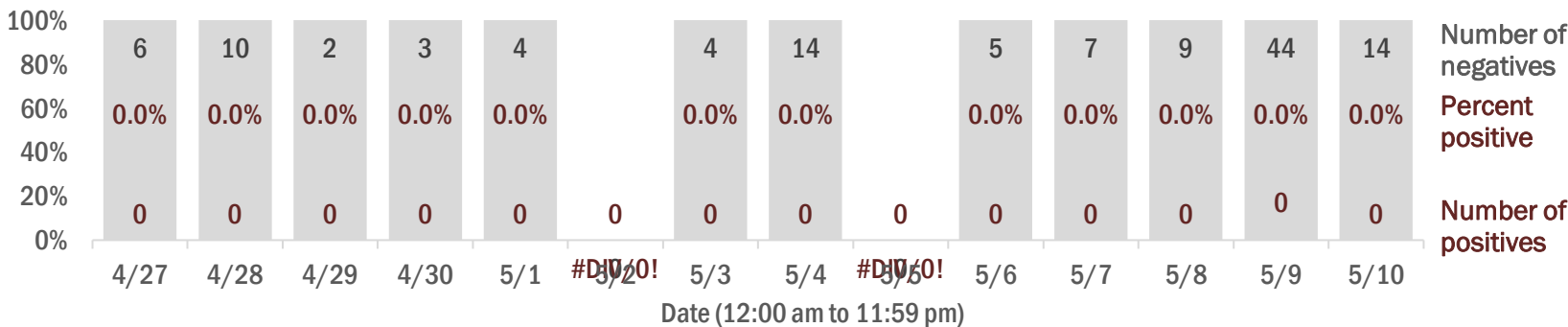

Emergency department (ED) chief complaint and admission data for Taylor County

Daily percent of ED visits mentioning cough, fever, or shortness of breath

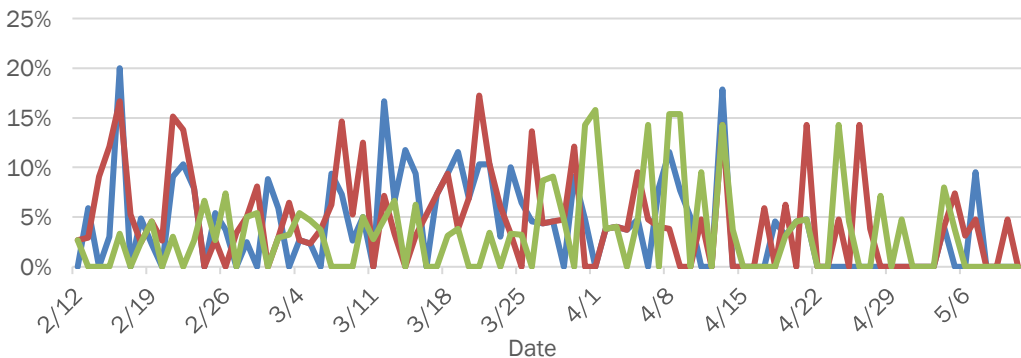

Daily percent of ED visits resulting in cough-associated admissions

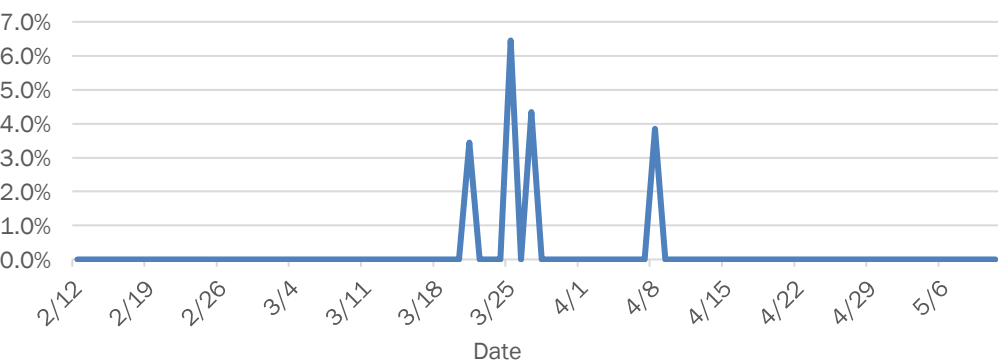

Weekly count of ED visits for influenza-like illness

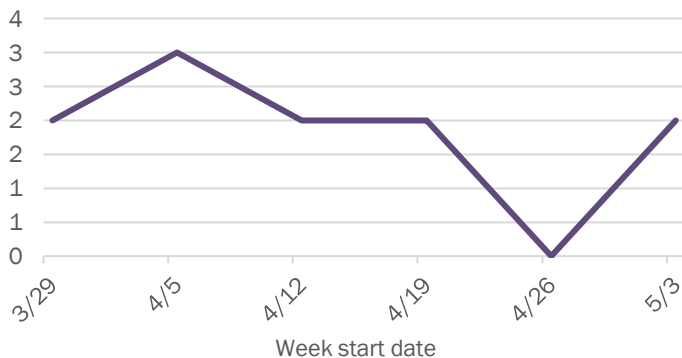

Weekly count of ED visits for COVID-like illness

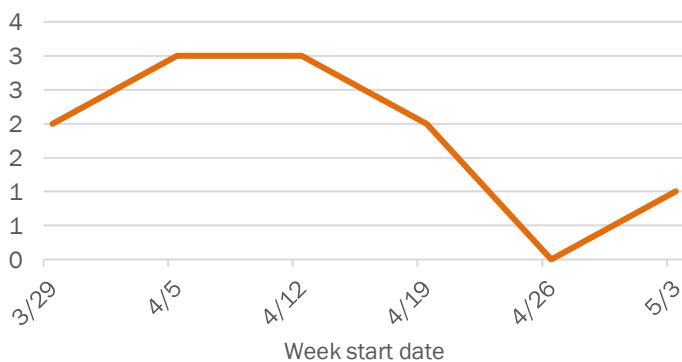

The Electronic Surveillance System for the Early Notification of Community-Based Epidemics (ESSENCE-FL) includes chief complaint data from 213 of 214 Florida EDs. Data are transmitted electronically to ESSENCE-FL daily or hourly.

Coronavirus: summary for Union County

Data for May 11, 2020 (verified at 10 AM)

Data in this report are provisional and subject to change.

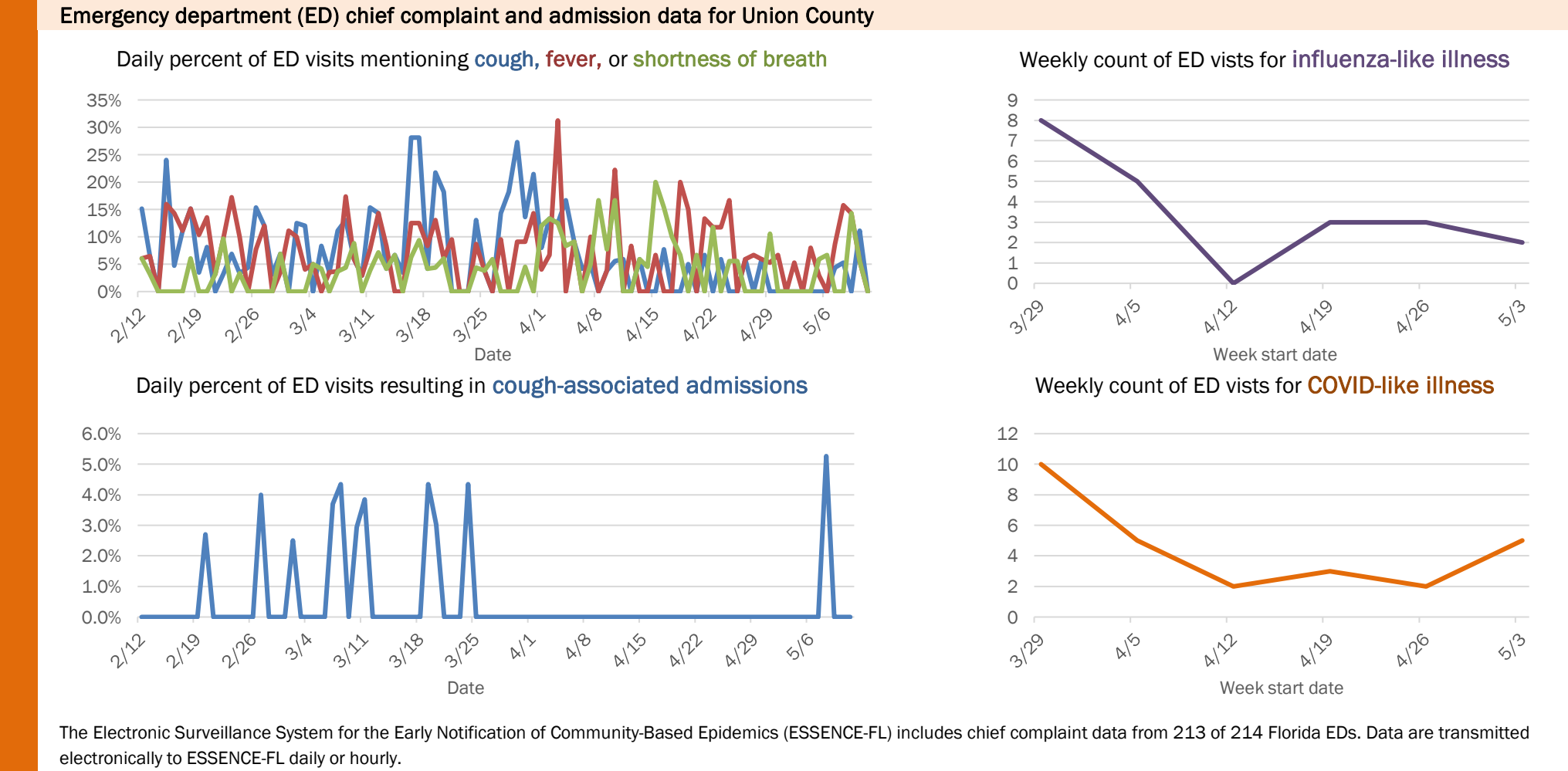
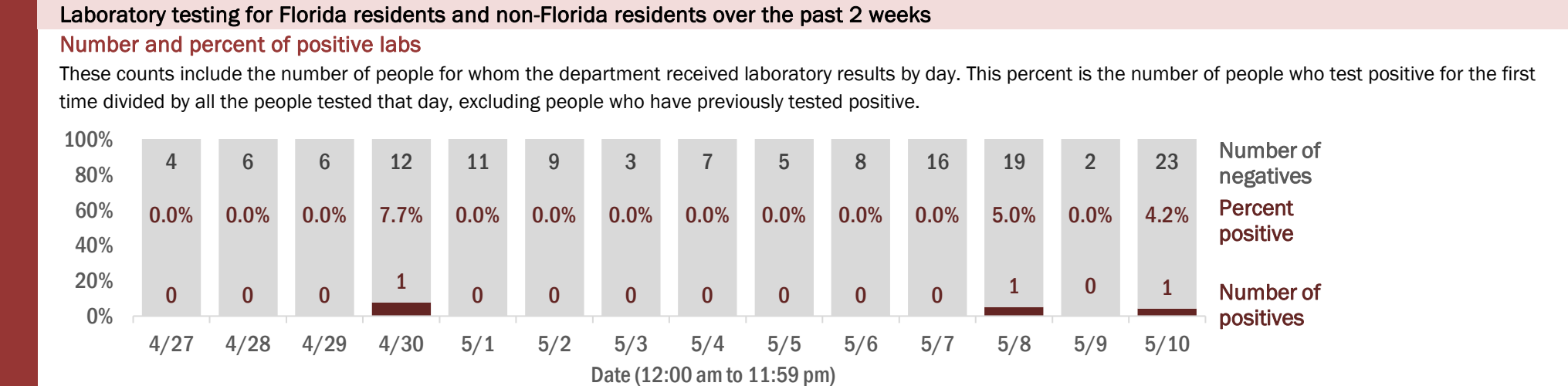
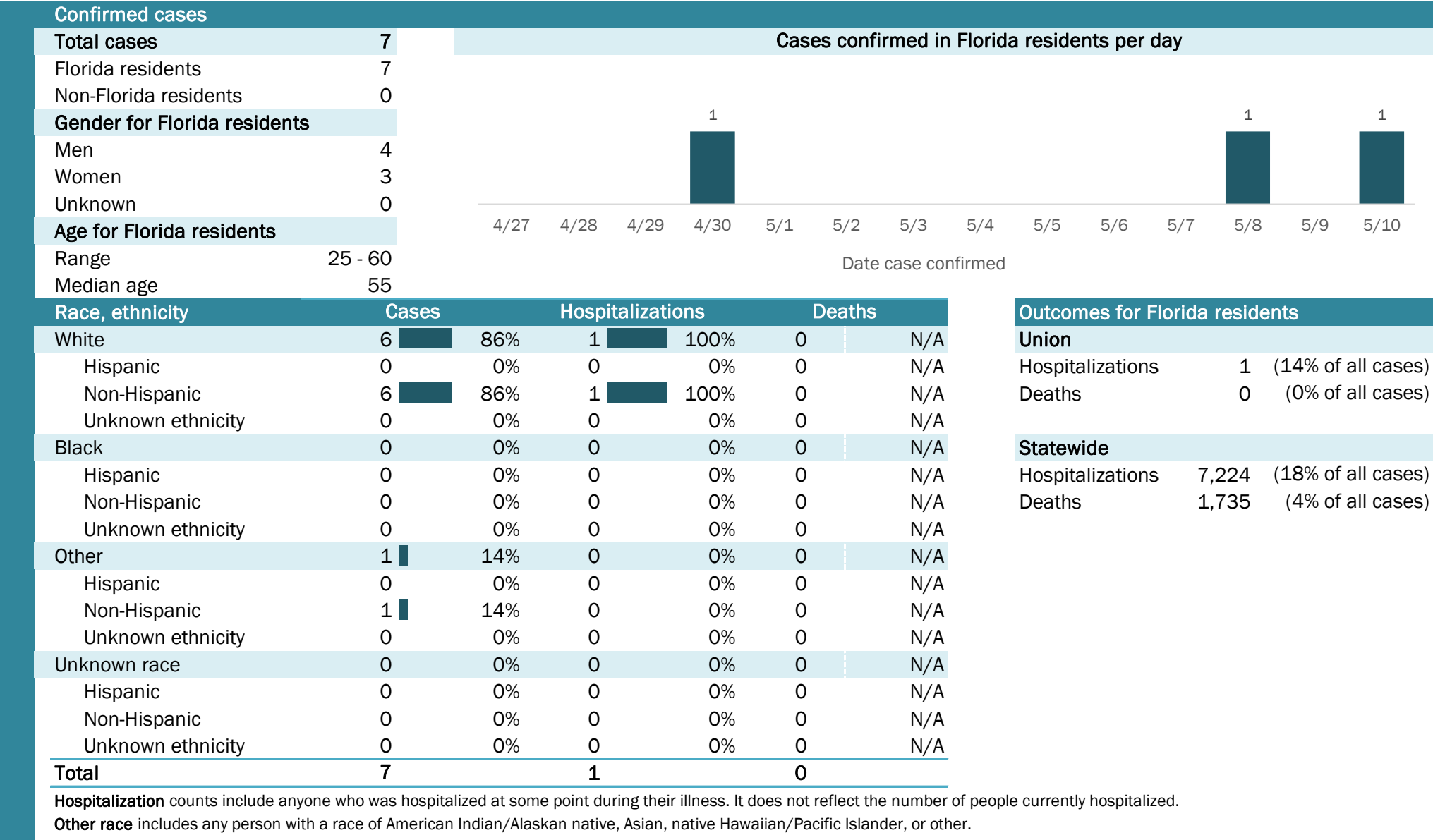

The Electronic Surveillance System for the Early Notification of Community-Based Epidemics (ESSENCE-FL) includes chief complaint data from 213 of 214 Florida EDs. Data are transmitted electronically to ESSENCE-FL daily or hourly.

Coronavirus: summary for Volusia County

Data for May 11, 2020 (verified at 10 AM)

Data in this report are provisional and subject to change.

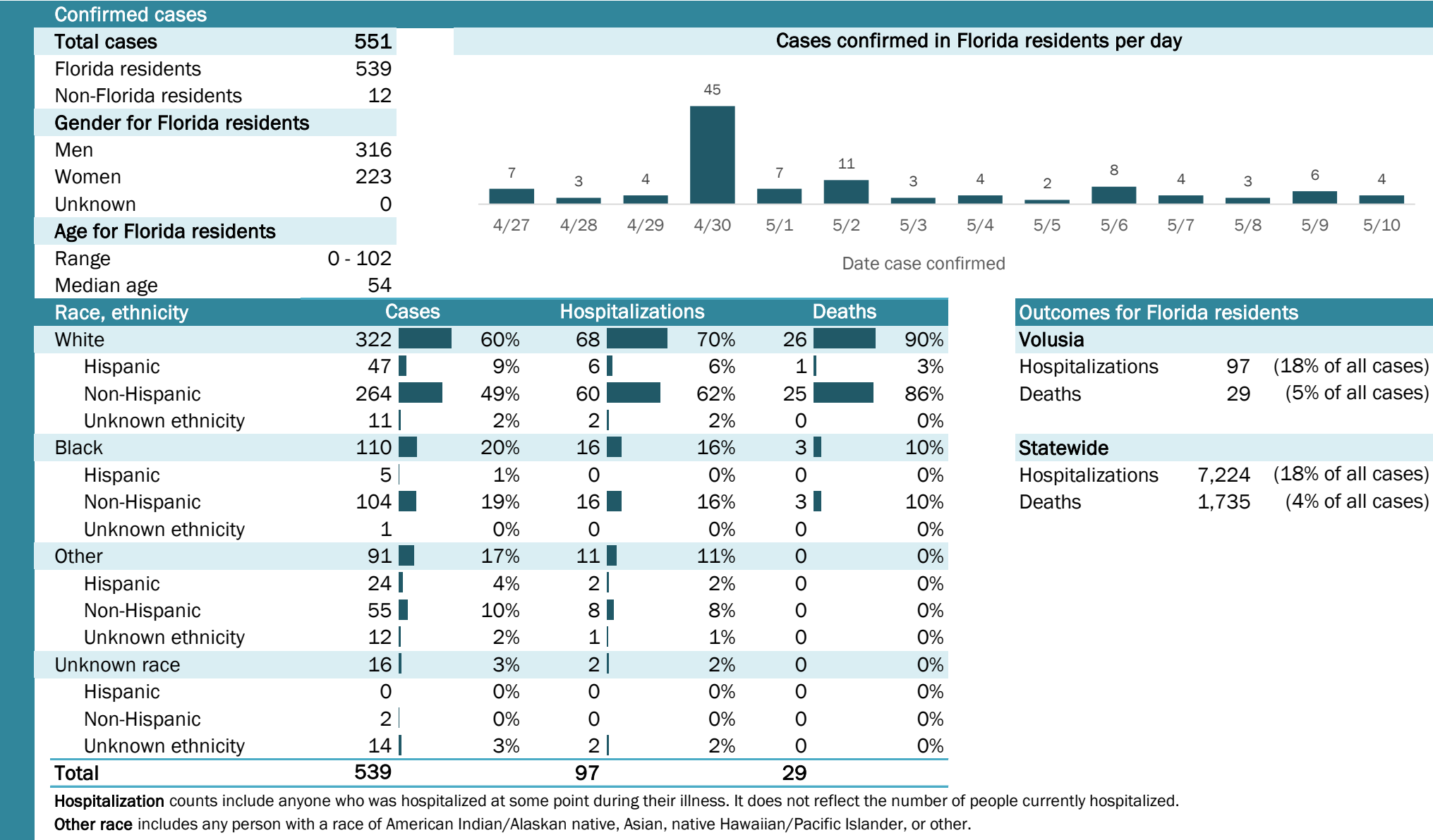

Laboratory testing for Florida residents and non-Florida residents over the past 2 weeks

Number and percent of positive labs

These counts include the number of people for whom the department received laboratory results by day. This percent is the number of people who test positive for the first time divided by all the people tested that day, excluding people who have previously tested positive.

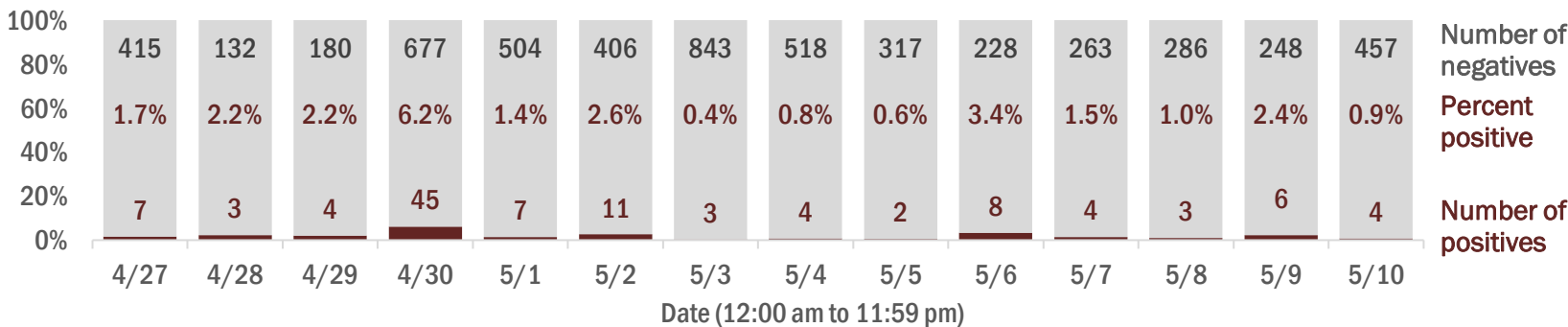

Emergency department (ED) chief complaint and admission data for Volusia County

Daily percent of ED visits mentioning cough, fever, or shortness of breath

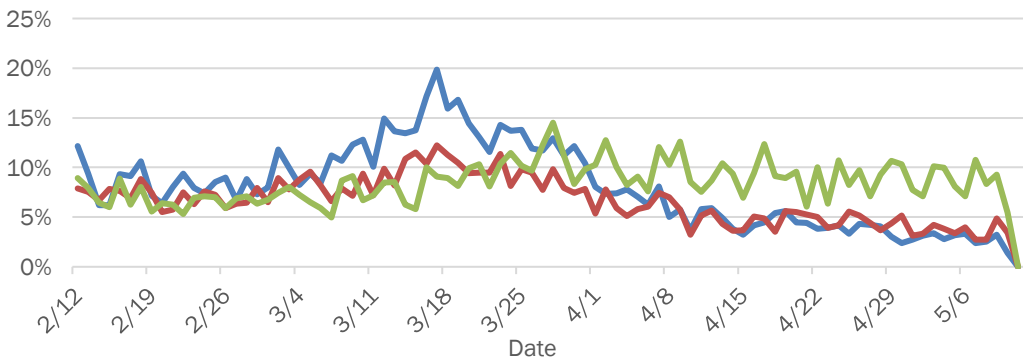

Daily percent of ED visits resulting in cough-associated admissions

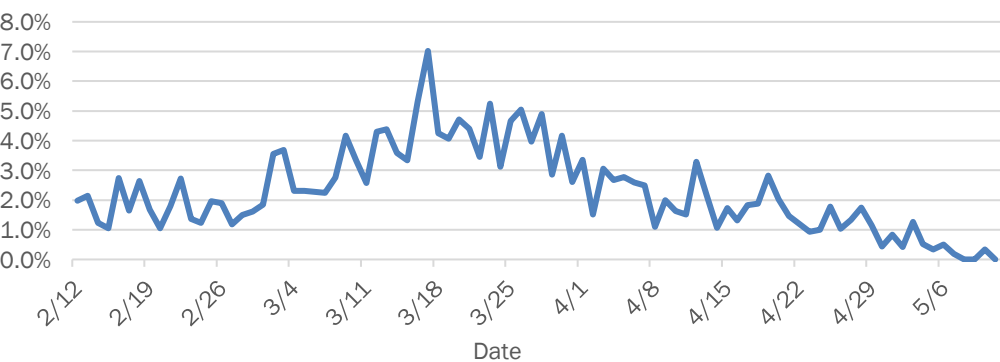

Weekly count of ED visits for influenza-like illness

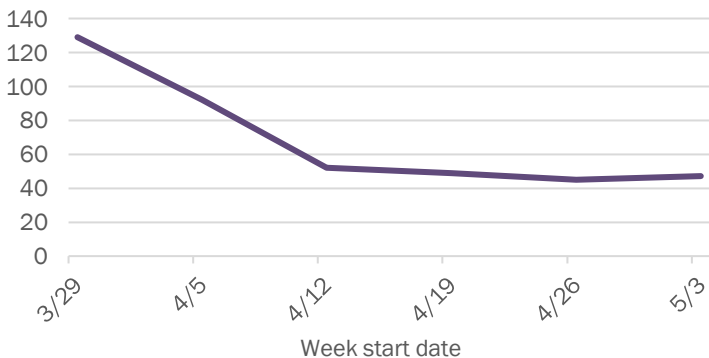

Weekly count of ED visits for COVID-like illness

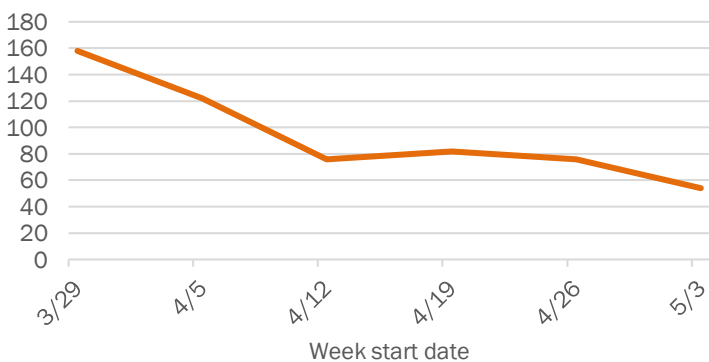

The Electronic Surveillance System for the Early Notification of Community-Based Epidemics (ESSENCE-FL) includes chief complaint data from 213 of 214 Florida EDs. Data are transmitted electronically to ESSENCE-FL daily or hourly.

Coronavirus: summary for Wakulla County

Data for May 11, 2020 (verified at 10 AM)

Data in this report are provisional and subject to change.

Confirmed cases

Total cases

29

Florida residents

27

Non-Florida residents

2

Gender for Florida residents

Men

8

Women

19

Unknown

0

Age for Florida residents

Range

19 - 86

Median age

46

Cases confirmed in Florida residents per day

1

5

4/27

4/28

4/29

4/30

5/1

5/2

5/3

5/4

5/5

5/6

5/7

5/8

5/9

5/10

Date case confirmed

Race, ethnicity	Cases	Hospitalizations	Deaths
White	12 44%	2 40%	1 100%
Hispanic	0 0%	0 0%	0 0%
Non-Hispanic	12 44%	2 40%	1 100%
Unknown ethnicity	0 0%	0 0%	0 0%
Black	13 48%	2 40%	0 0%
Hispanic	0 0%	0 0%	0 0%
Non-Hispanic	13 48%	2 40%	0 0%
Unknown ethnicity	0 0%	0 0%	0 0%
Other	2 7%	1 20%	0 0%
Hispanic	0 0%	0 0%	0 0%
Non-Hispanic	2 7%	1 20%	0 0%
Unknown ethnicity	0 0%	0 0%	0 0%
Unknown race	0 0%	0 0%	0 0%
Hispanic	0 0%	0 0%	0 0%
Non-Hispanic	0 0%	0 0%	0 0%
Unknown ethnicity	0 0%	0 0%	0 0%
Total	27	5	1

Hospitalization

counts include anyone who was hospitalized at some point during their illness. It does not reflect the number of people currently hospitalized.

Other race

includes any person with a race of American Indian/Alaskan native, Asian, native Hawaiian/Pacific Islander, or other.

Outcomes for Florida residents

Wakulla

Hospitalizations

5

(19% of all cases)

Deaths

1

(4% of all cases)

Statewide

Hospitalizations

7,224

(18% of all cases)

Deaths

1,735

(4% of all cases)

Laboratory testing for Florida residents and non-Florida residents over the past 2 weeks

Number and percent of positive labs

These counts include the number of people for whom the department received laboratory results by day. This percent is the number of people who test positive for the first time divided by all the people tested that day, excluding people who have previously tested positive.

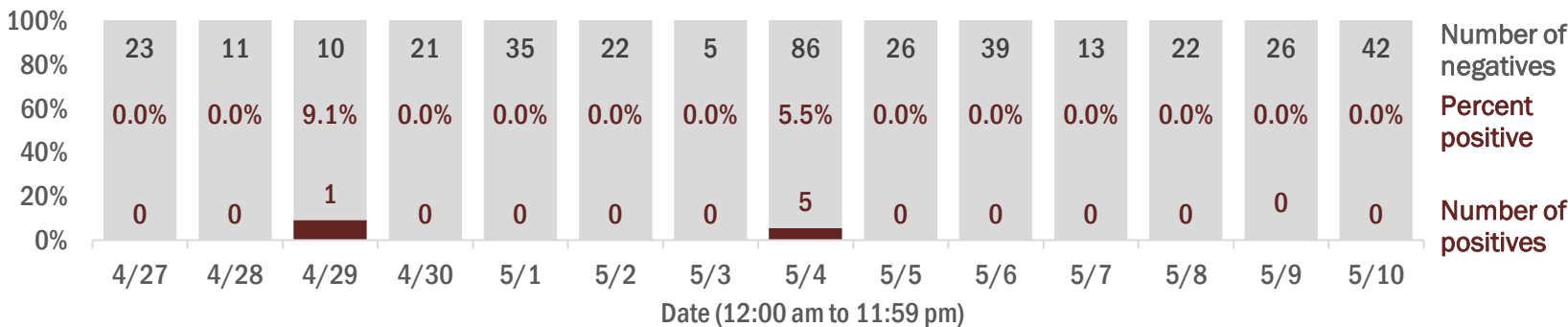

Emergency department (ED) chief complaint and admission data for Wakulla County

Daily percent of ED visits mentioning cough, fever, or shortness of breath

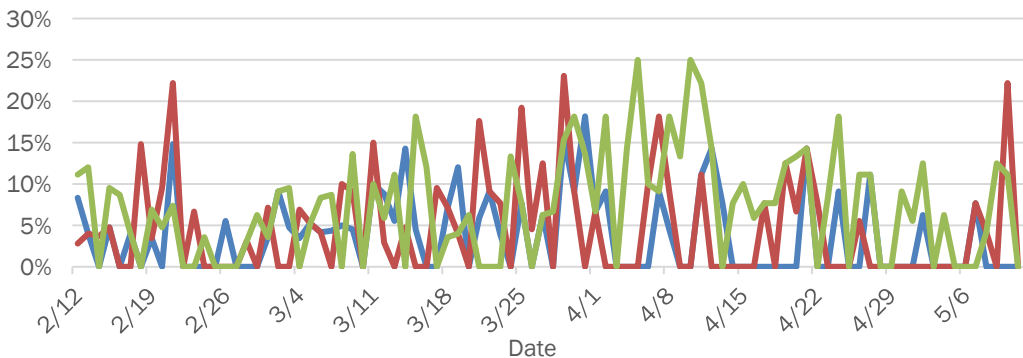

Daily percent of ED visits resulting in cough-associated admissions

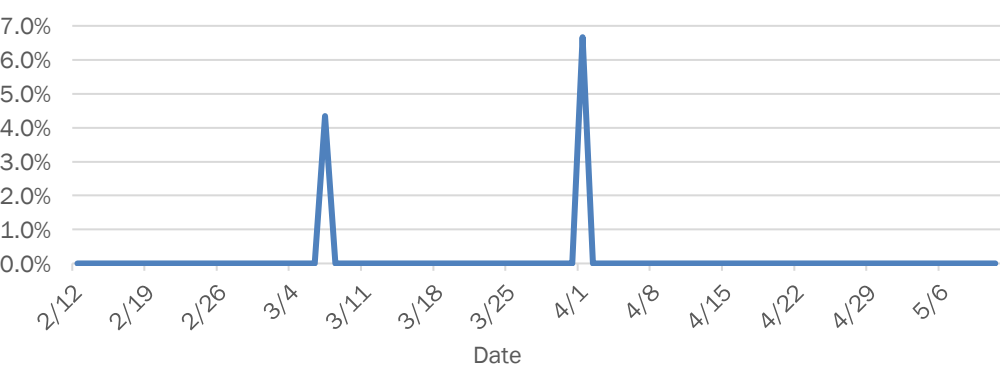

Weekly count of ED visits for influenza-like illness

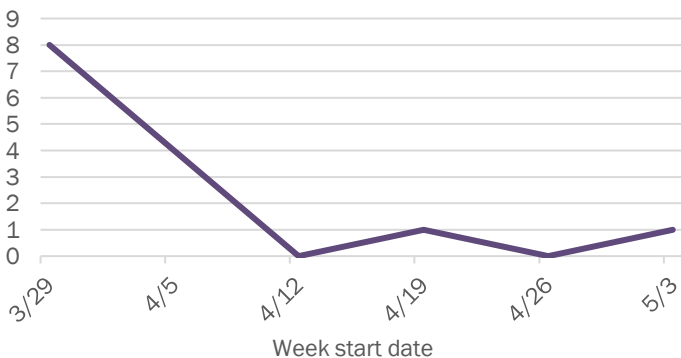

Weekly count of ED visits for COVID-like illness

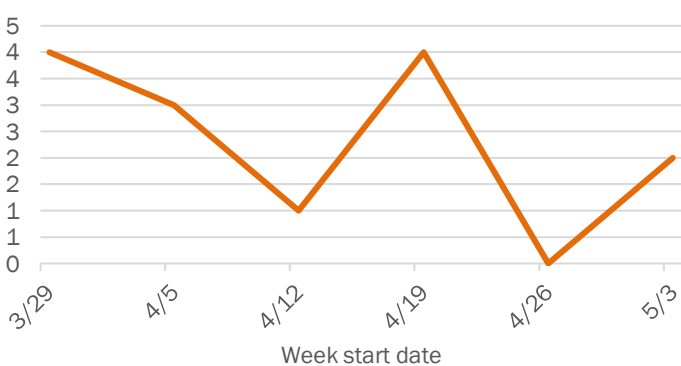

The Electronic Surveillance System for the Early Notification of Community-Based Epidemics (ESSENCE-FL) includes chief complaint data from 213 of 214 Florida EDs. Data are transmitted electronically to ESSENCE-FL daily or hourly.

Coronavirus: summary for Walton County

Data for May 11, 2020 (verified at 10 AM)

Data in this report are provisional and subject to change.

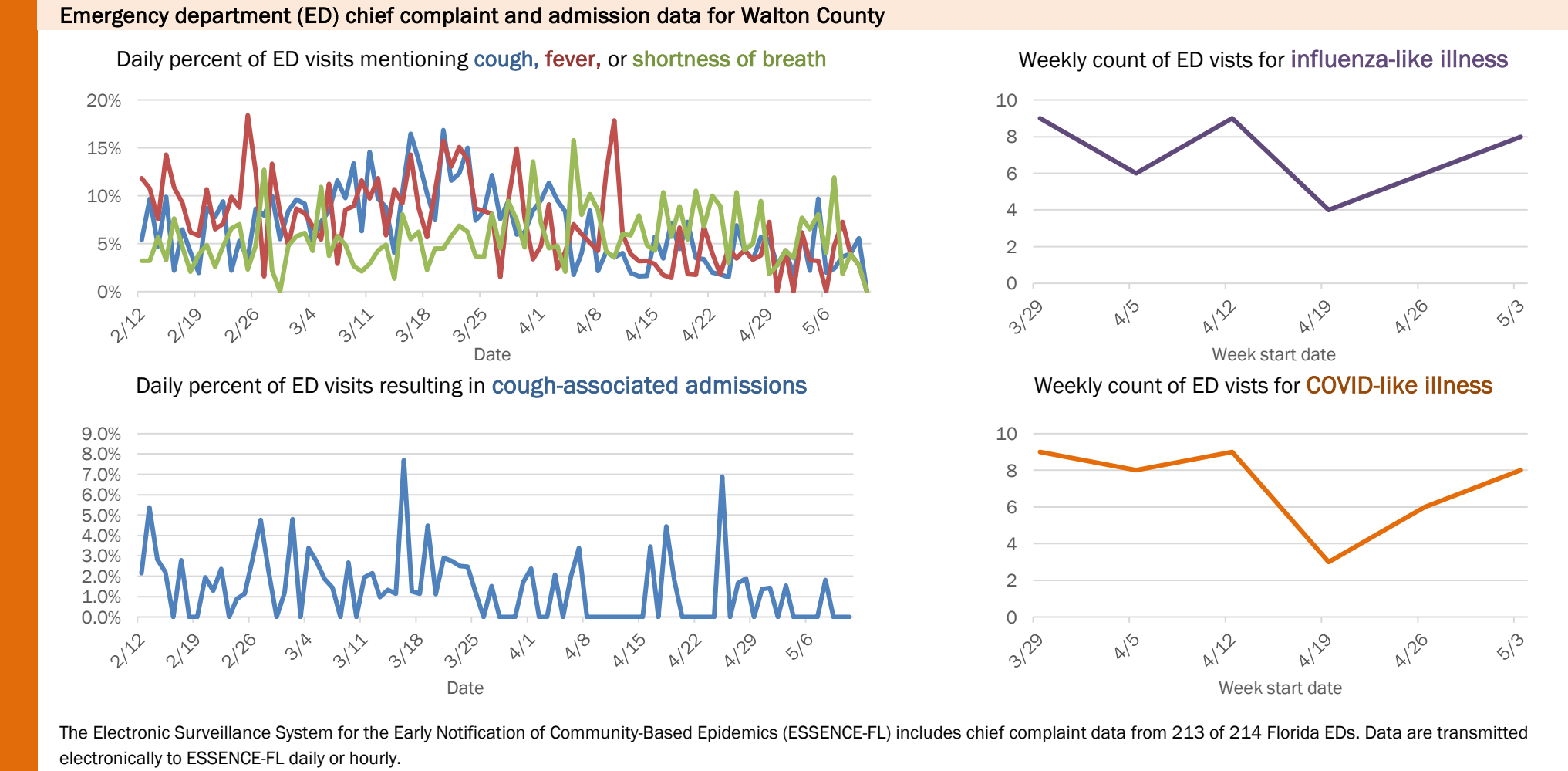
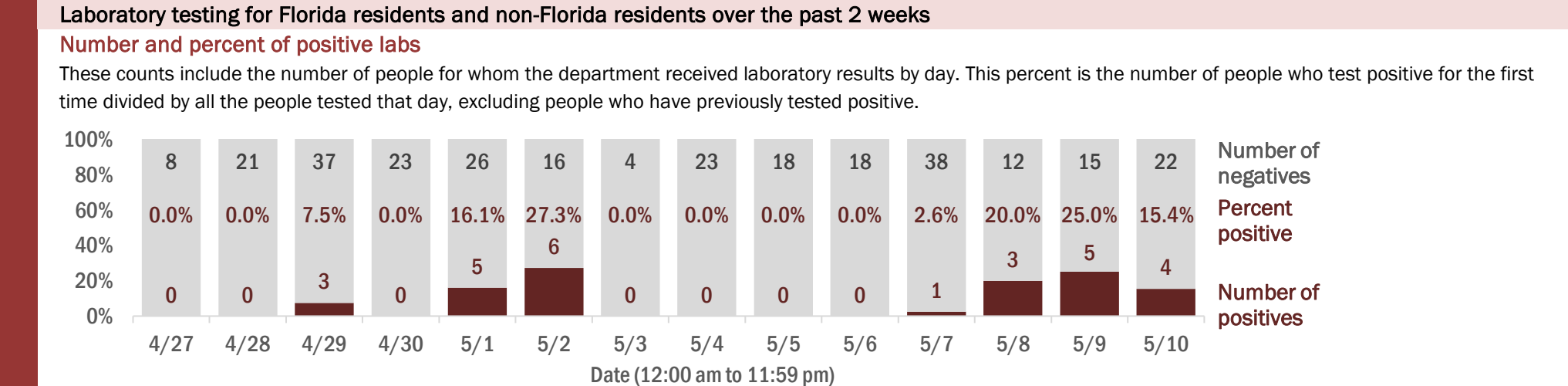
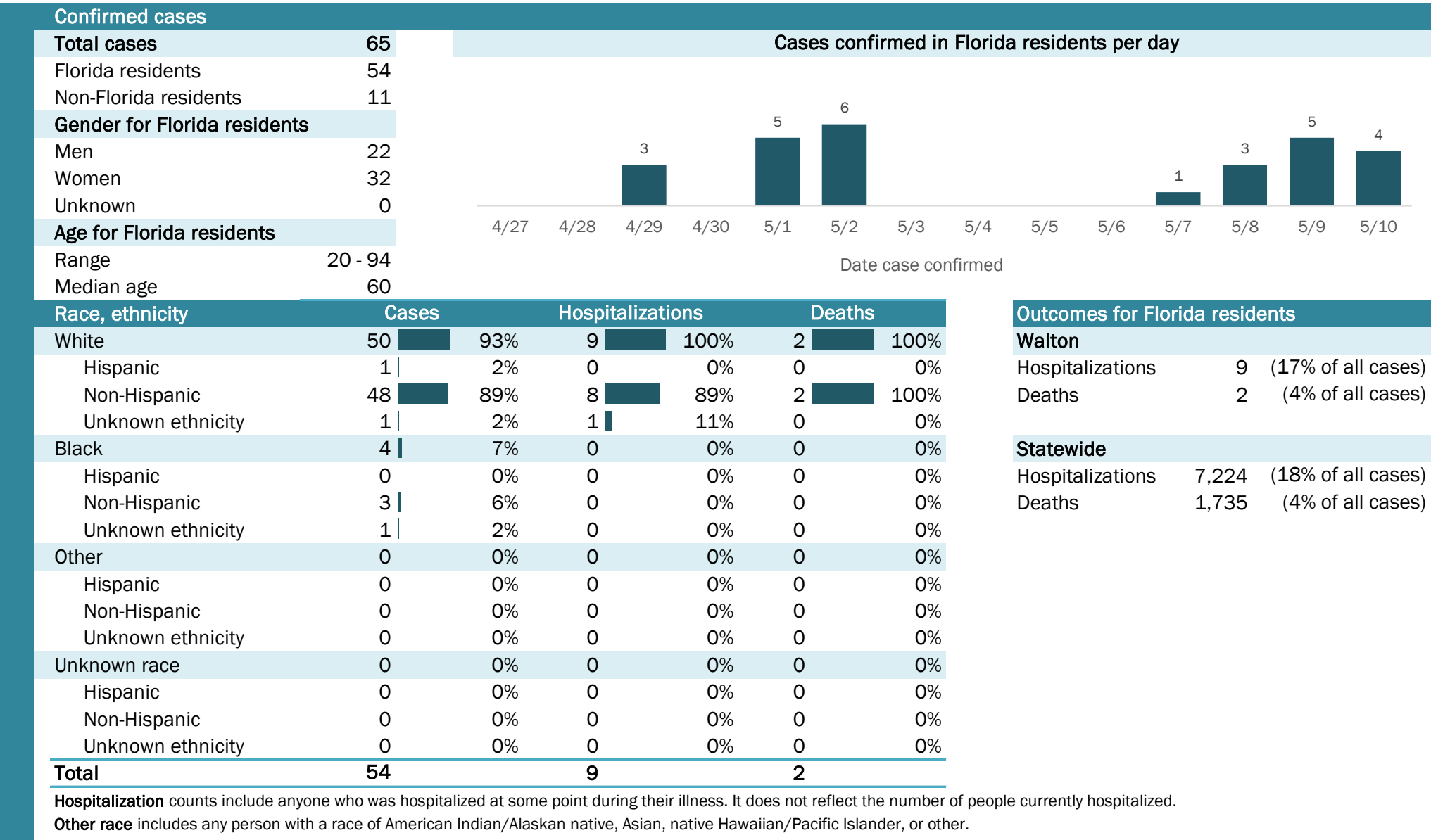

The Electronic Surveillance System for the Early Notification of Community-Based Epidemics (ESSENCE-FL) includes chief complaint data from 213 of 214 Florida EDs. Data are transmitted electronically to ESSENCE-FL daily or hourly.

Coronavirus: summary for Washington County

Data for May 11, 2020 (verified at 10 AM)

Data in this report are provisional and subject to change.

Confirmed cases																
Total cases	12	Cases confirmed in Florida residents per day														
Florida residents	12															
Non-Florida residents	0															
Gender for Florida residents																
Men	7															
Women	5															
Unknown	0															
Age for Florida residents		4/27	4/28	4/29	4/30	5/1	5/2	5/3	5/4	5/5	5/6	5/7	5/8	5/9	5/10	
Range	25 - 62	Date case confirmed														
Median age	55															
Race, ethnicity	Cases	Hospitalizations				Deaths		Outcomes for Florida residents								
White	12	<div></div>	100%	1	<div></div>	100%	0	Washington								
Hispanic	0		0%	0		0%	0	Hospitalizations		1	(8% of all cases)					
Non-Hispanic	12	<div></div>	100%	1	<div></div>	100%	0	Deaths		0	(0% of all cases)					
Unknown ethnicity	0		0%	0		0%	0									
Black	0		0%	0		0%	0	Statewide								
Hispanic	0		0%	0		0%	0	Hospitalizations		7,224	(18% of all cases)					
Non-Hispanic	0		0%	0		0%	0	Deaths		1,735	(4% of all cases)					
Unknown ethnicity	0		0%	0		0%	0									
Other	0		0%	0		0%	0									
Hispanic	0		0%	0		0%	0									
Non-Hispanic	0		0%	0		0%	0									
Unknown ethnicity	0		0%	0		0%	0									
Unknown race	0		0%	0		0%	0									
Hispanic	0		0%	0		0%	0									
Non-Hispanic	0		0%	0		0%	0									
Unknown ethnicity	0		0%	0		0%	0									
Total	12			1			0									

Hospitalization counts include anyone who was hospitalized at some point during their illness. It does not reflect the number of people currently hospitalized.

Other race includes any person with a race of American Indian/Alaskan native, Asian, native Hawaiian/Pacific Islander, or other.

