

Coronavirus: summary for Alachua County

Data for May 9, 2020 (verified at 10 AM)

Data in this report are provisional and subject to change.

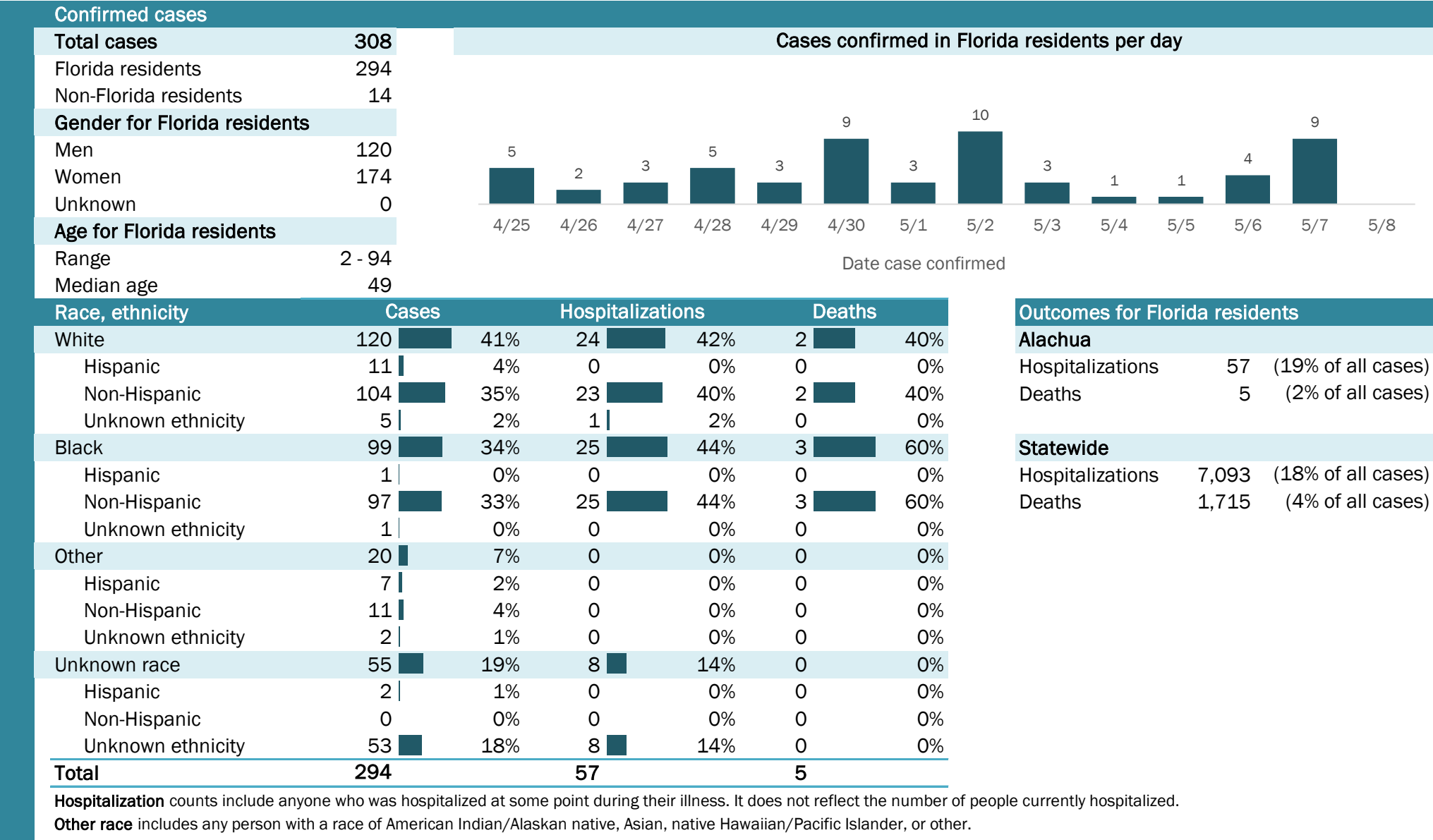

Coronavirus: summary for Baker County

Data for May 9, 2020 (verified at 10 AM)

Data in this report are provisional and subject to change.

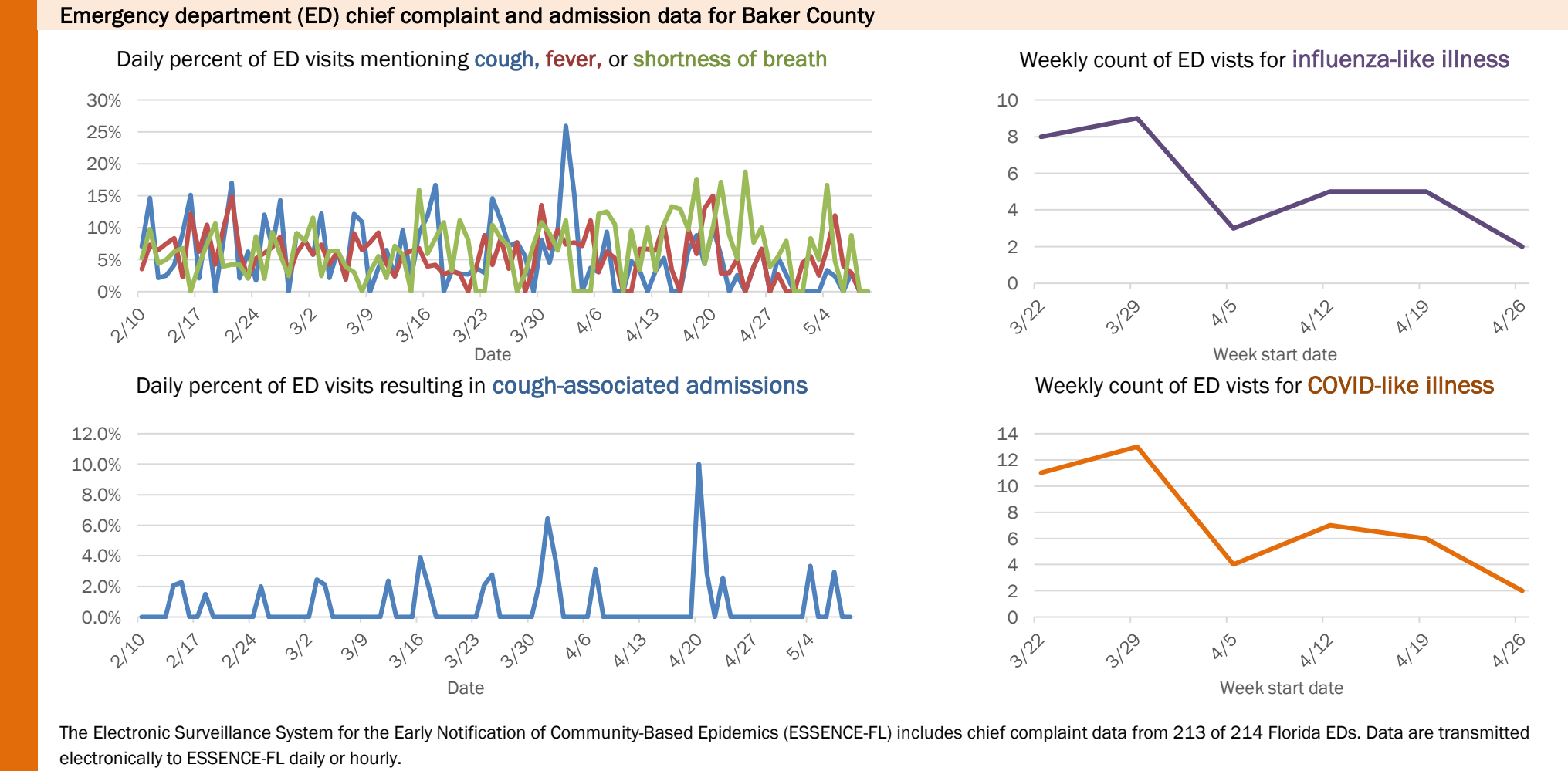
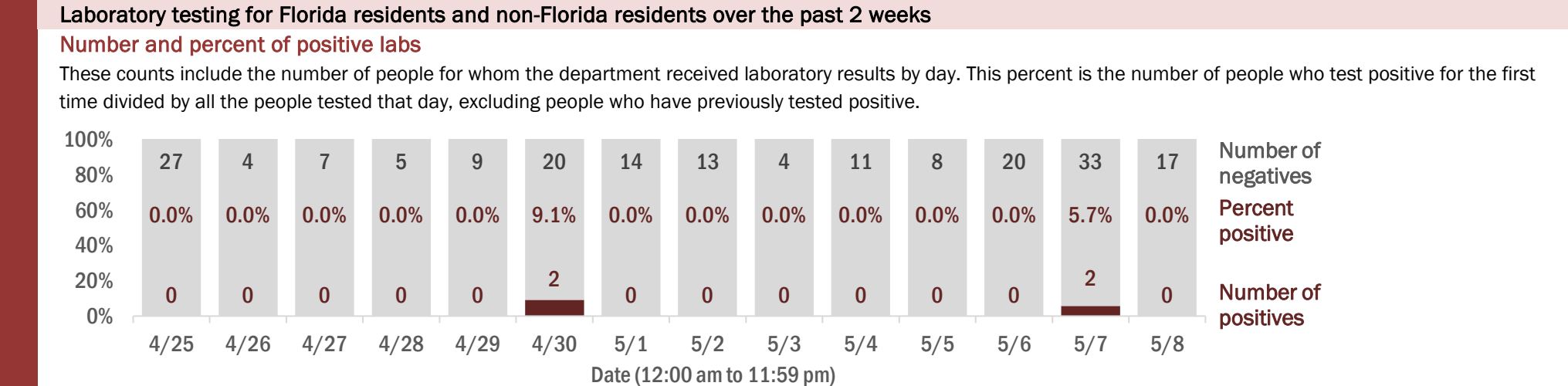
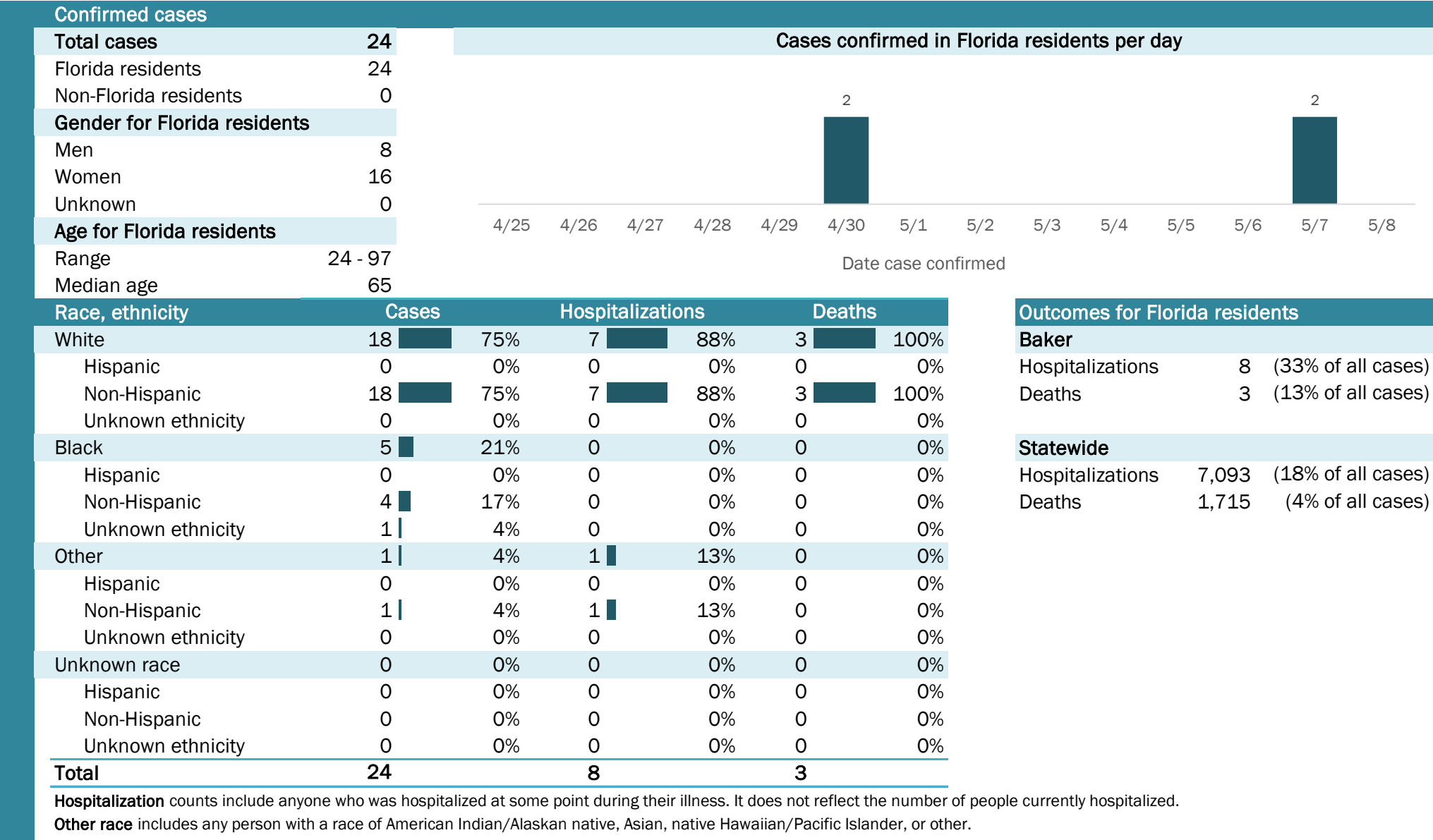

Coronavirus: summary for Bay County

Data for May 9, 2020 (verified at 10 AM)

Data in this report are provisional and subject to change.

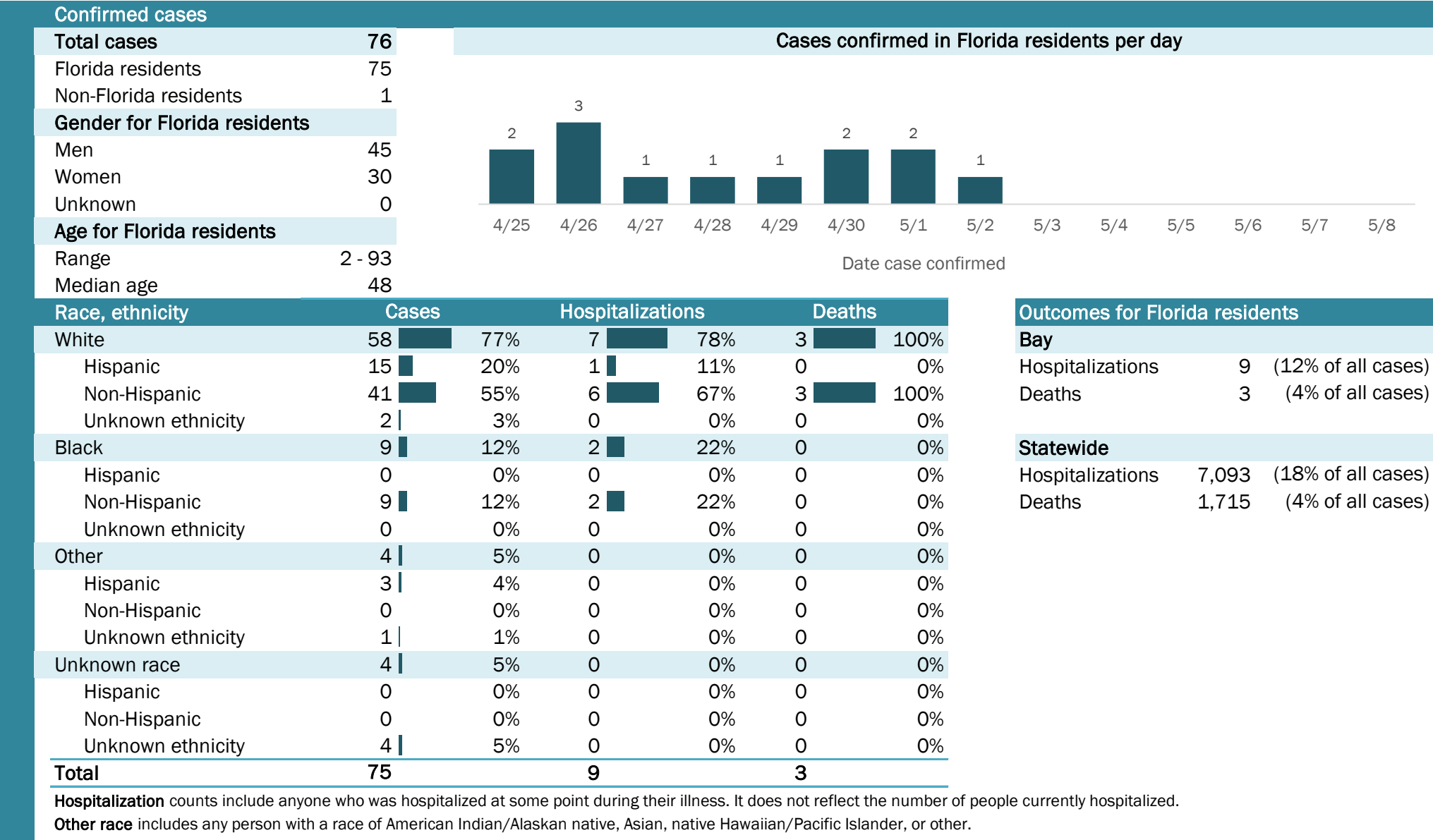

Laboratory testing for Florida residents and non-Florida residents over the past 2 weeks

Number and percent of positive labs

These counts include the number of people for whom the department received laboratory results by day. This percent is the number of people who test positive for the first time divided by all the people tested that day, excluding people who have previously tested positive.

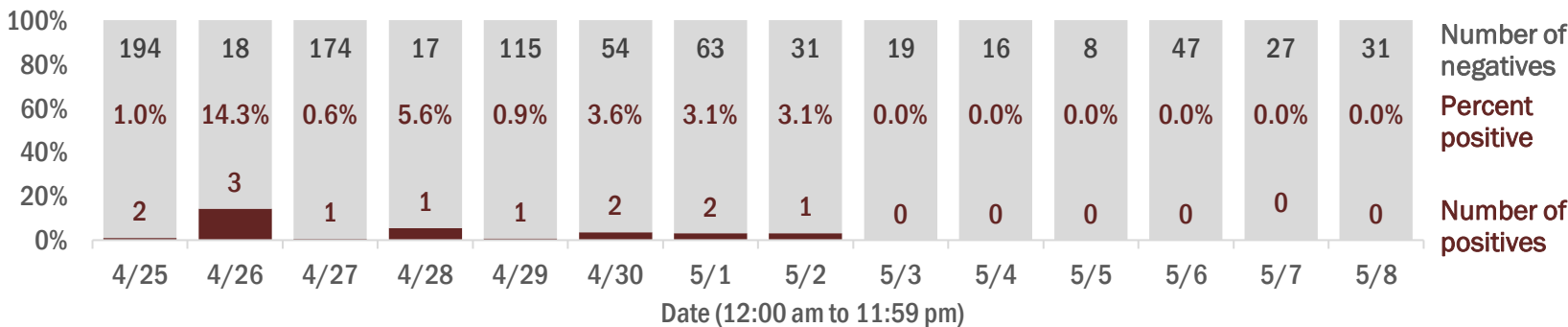

Emergency department (ED) chief complaint and admission data for Bay County

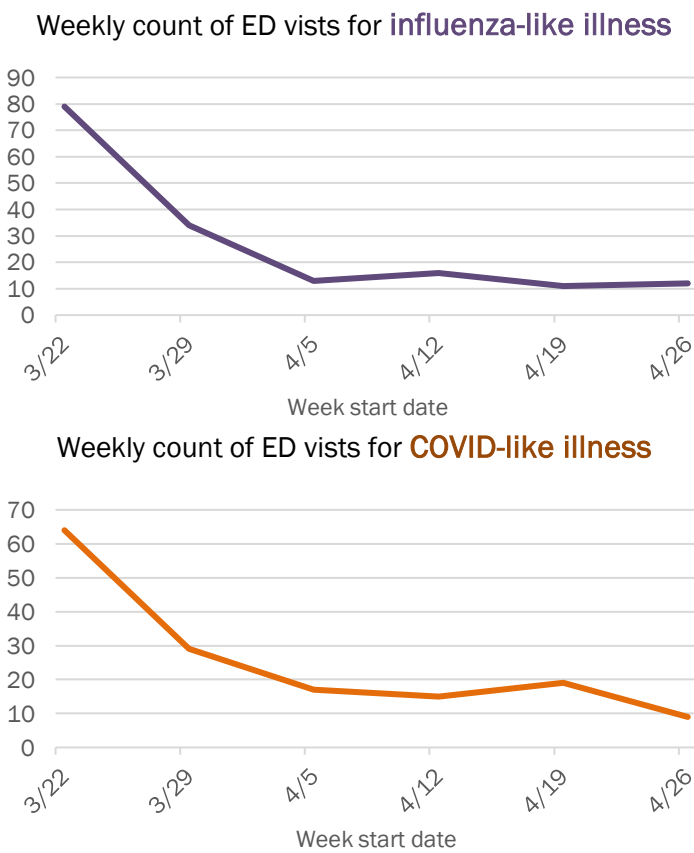
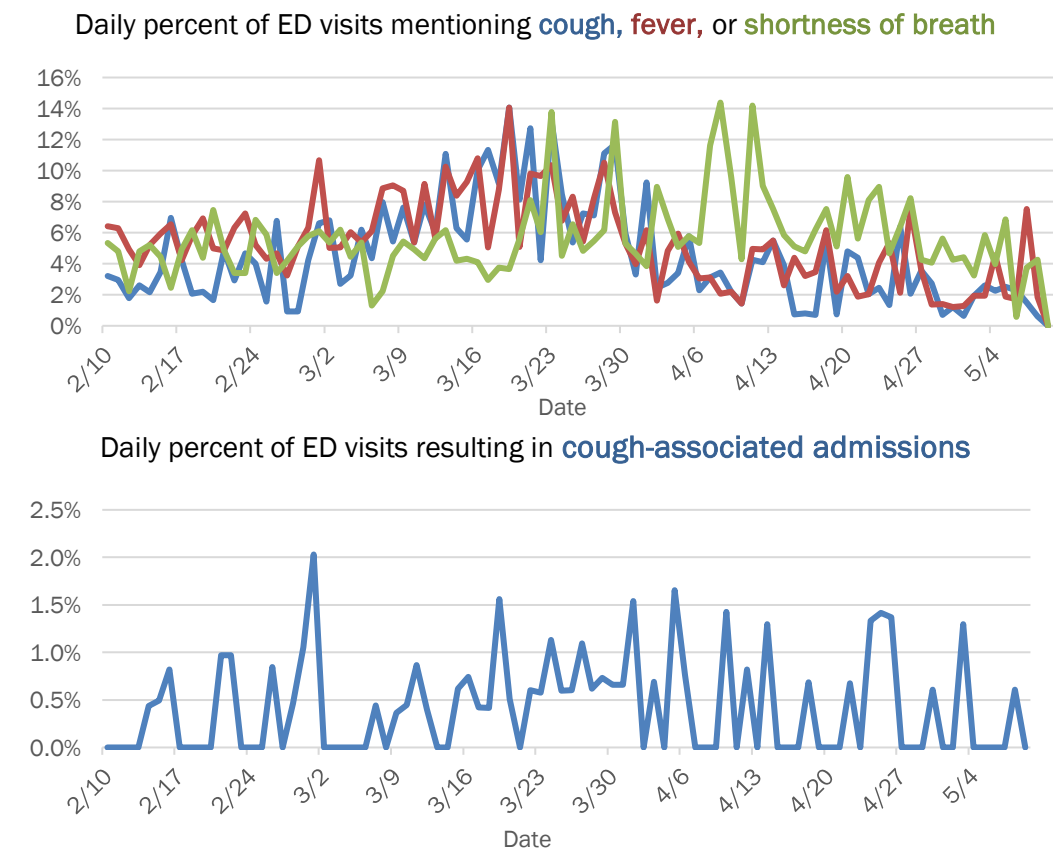

The Electronic Surveillance System for the Early Notification of Community-Based Epidemics (ESSENCE-FL) includes chief complaint data from 213 of 214 Florida EDs. Data are transmitted electronically to ESSENCE-FL daily or hourly.

Coronavirus: summary for Bradford County

Data for May 9, 2020 (verified at 10 AM)

Data in this report are provisional and subject to change.

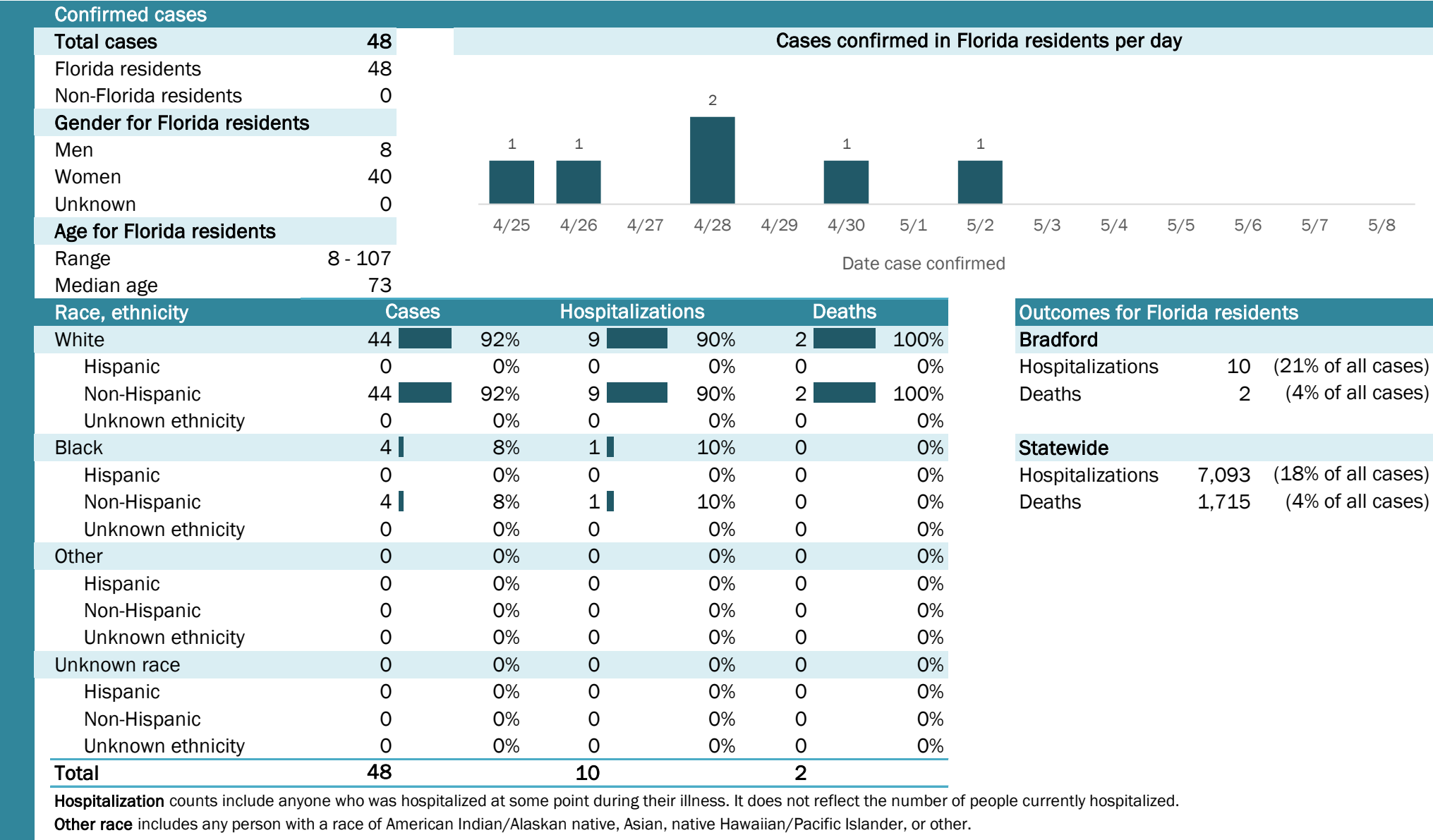

Laboratory testing for Florida residents and non-Florida residents over the past 2 weeks

Number and percent of positive labs

These counts include the number of people for whom the department received laboratory results by day. This percent is the number of people who test positive for the first time divided by all the people tested that day, excluding people who have previously tested positive.

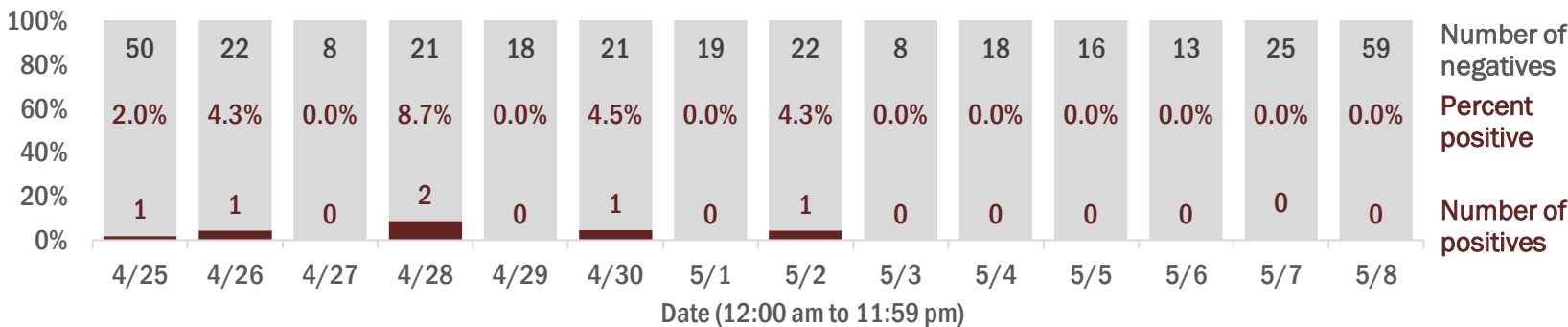

Emergency department (ED) chief complaint and admission data for Bradford County

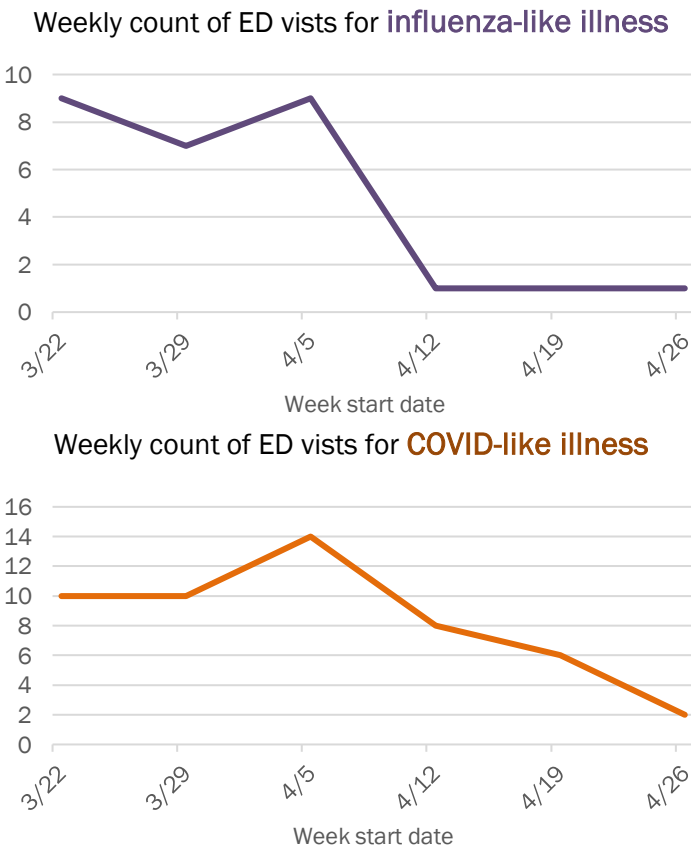
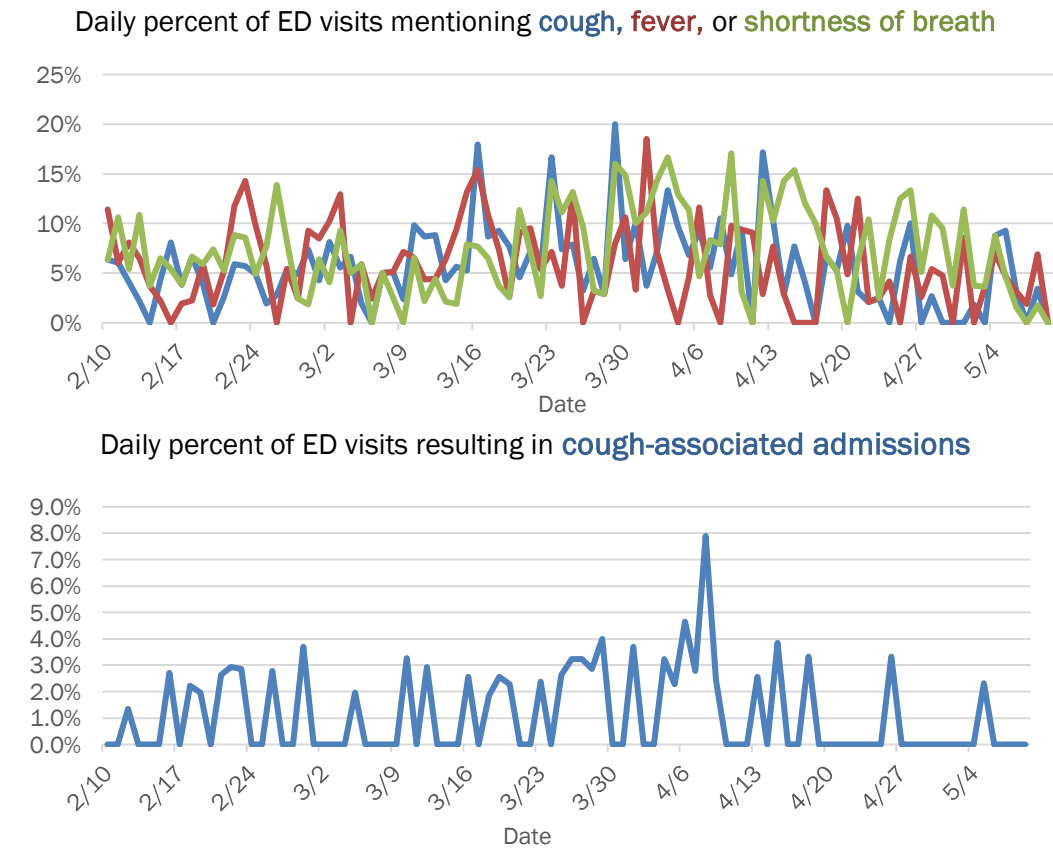

The Electronic Surveillance System for the Early Notification of Community-Based Epidemics (ESSENCE-FL) includes chief complaint data from 213 of 214 Florida EDs. Data are transmitted electronically to ESSENCE-FL daily or hourly.

Coronavirus: summary for Brevard County

Data for May 9, 2020 (verified at 10 AM)

Data in this report are provisional and subject to change.

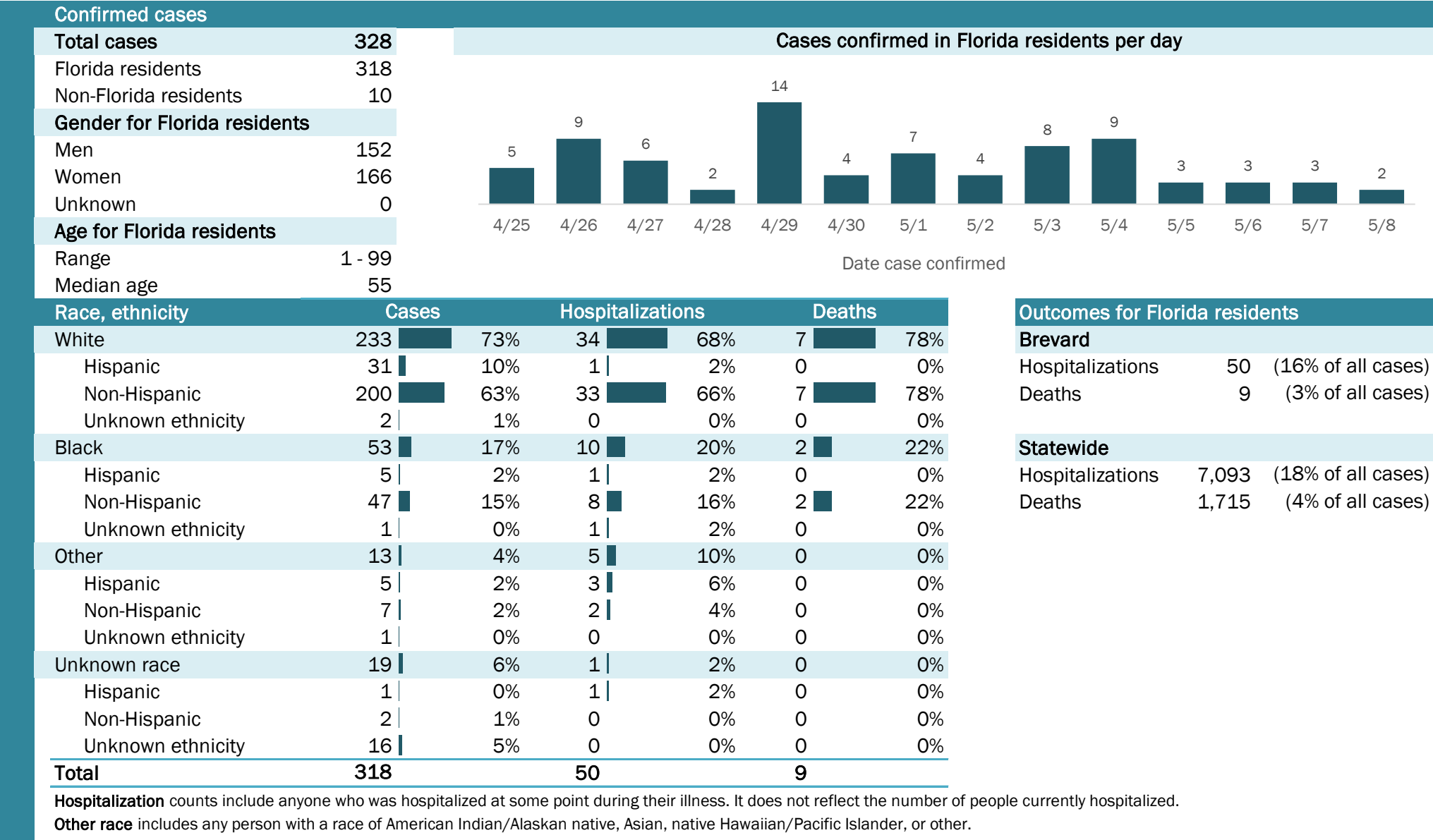

Laboratory testing for Florida residents and non-Florida residents over the past 2 weeks

Number and percent of positive labs

These counts include the number of people for whom the department received laboratory results by day. This percent is the number of people who test positive for the first time divided by all the people tested that day, excluding people who have previously tested positive.

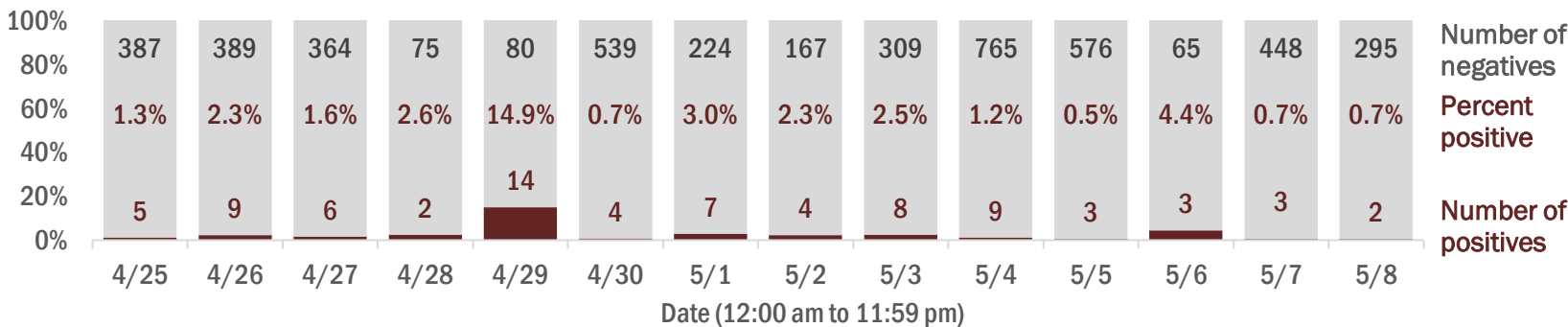

Emergency department (ED) chief complaint and admission data for Brevard County

Daily percent of ED visits mentioning cough, fever, or shortness of breath

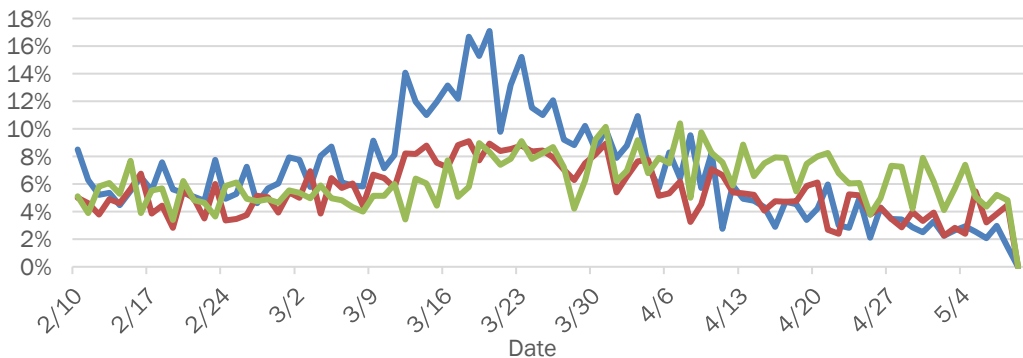

Daily percent of ED visits resulting in cough-associated admissions

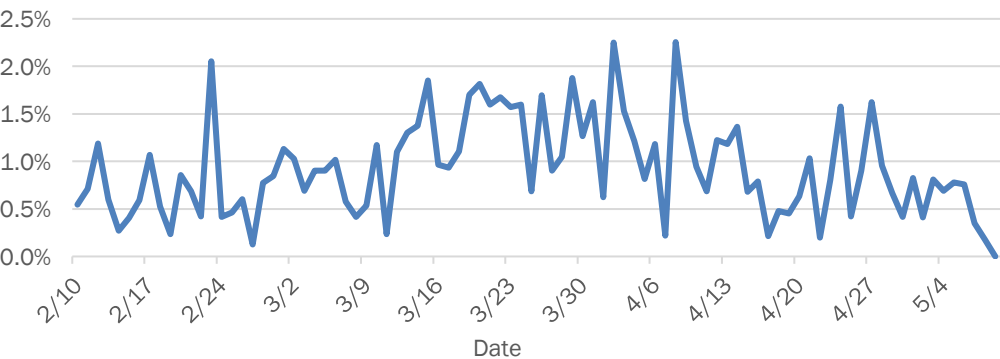

Weekly count of ED visits for influenza-like illness

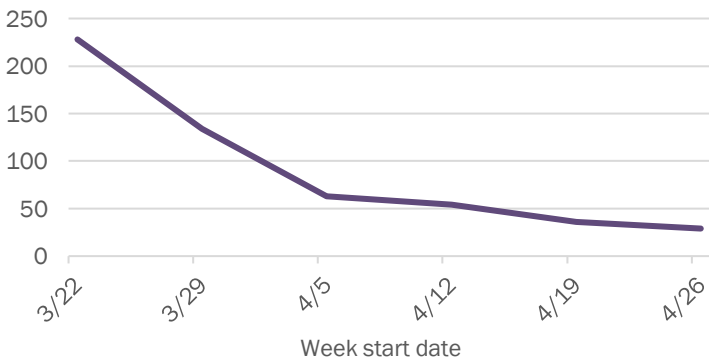

Weekly count of ED visits for COVID-like illness

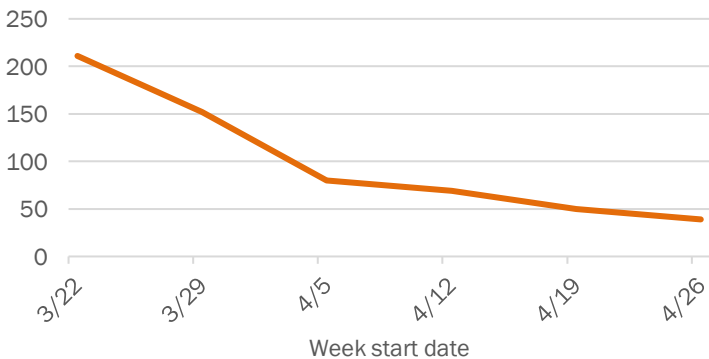

The Electronic Surveillance System for the Early Notification of Community-Based Epidemics (ESSENCE-FL) includes chief complaint data from 213 of 214 Florida EDs. Data are transmitted electronically to ESSENCE-FL daily or hourly.

Coronavirus: summary for Broward County

Data for May 9, 2020 (verified at 10 AM)

Data in this report are provisional and subject to change.

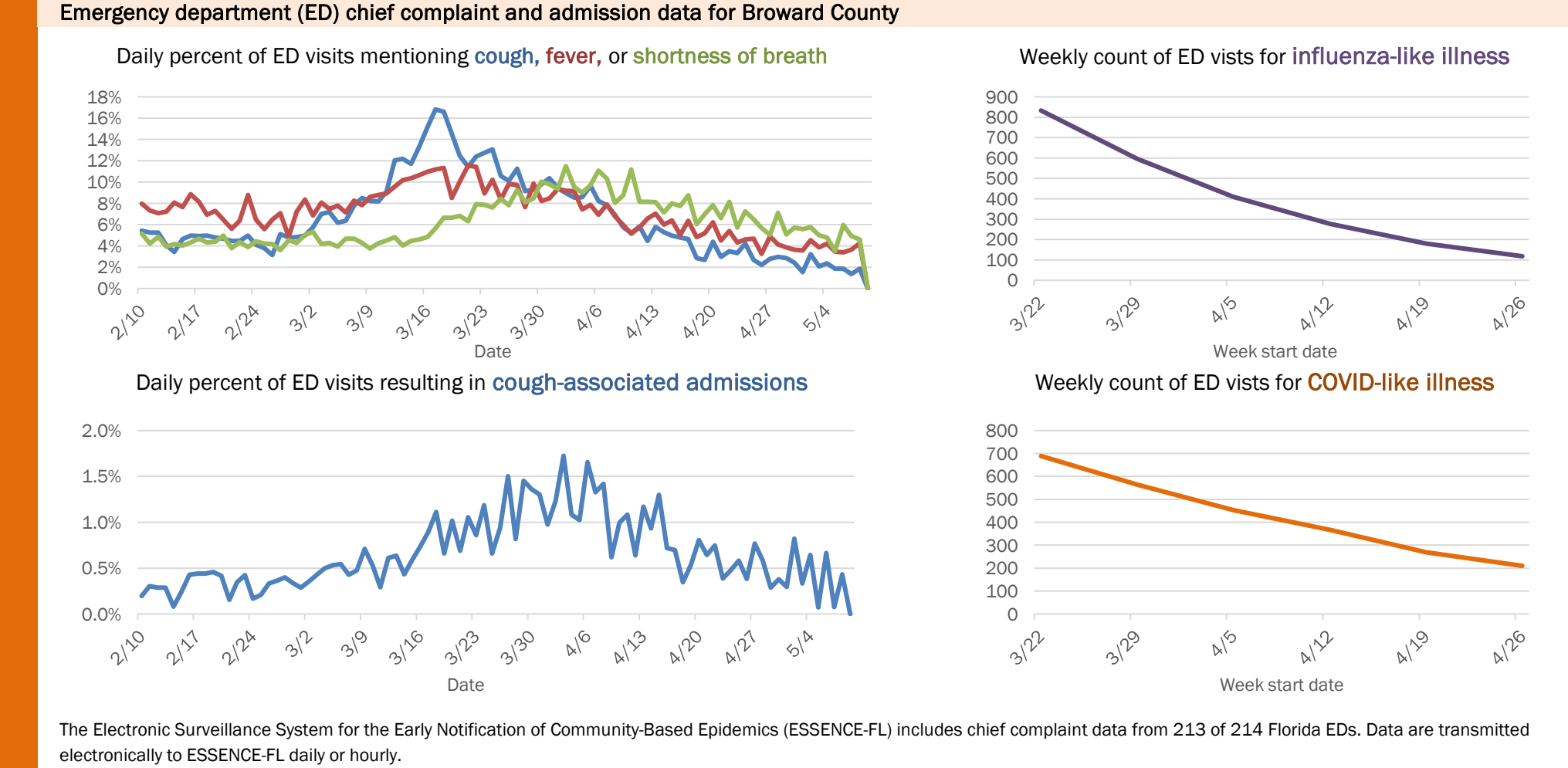
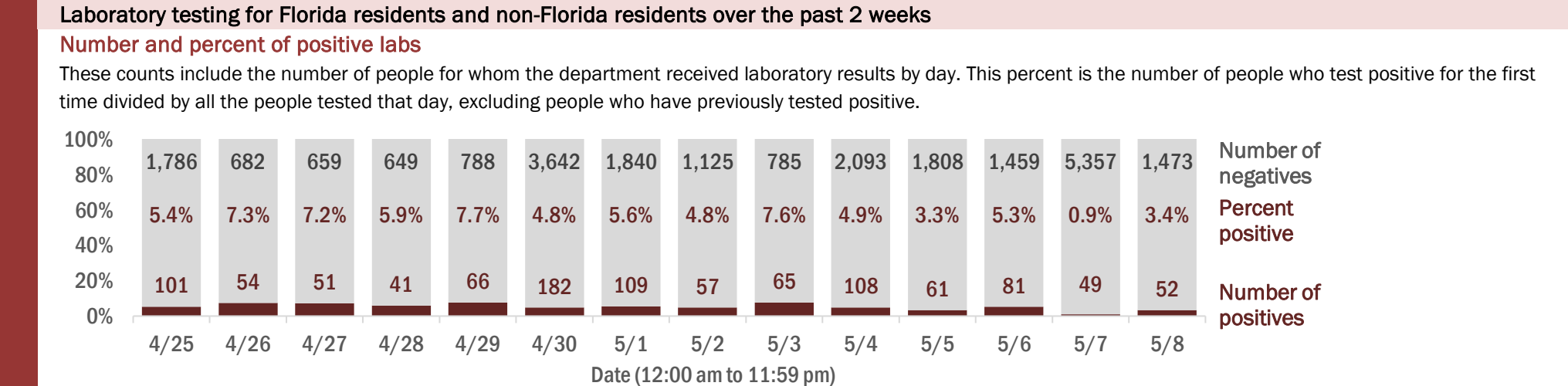
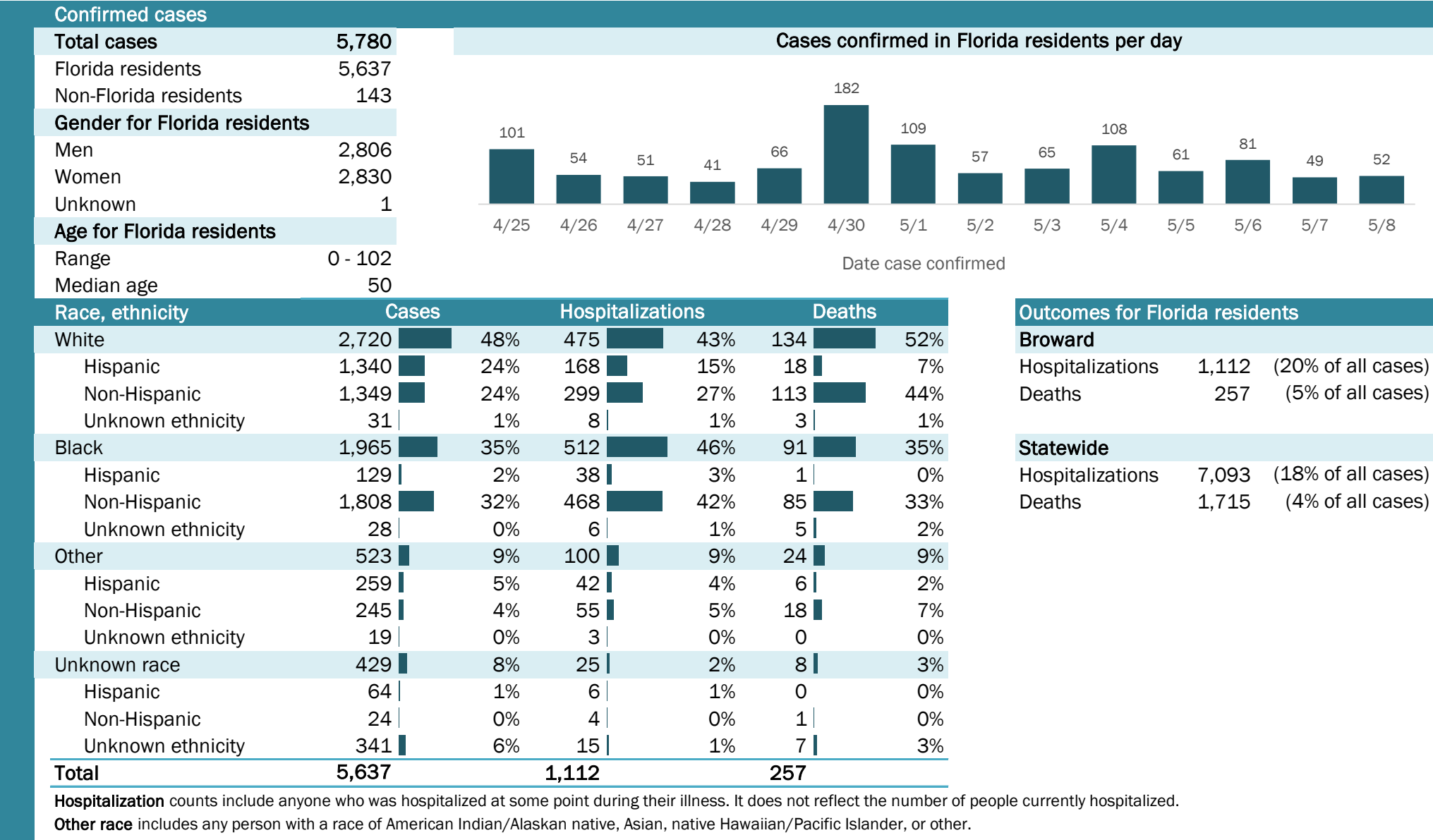

Coronavirus: summary for Calhoun County

Data for May 9, 2020 (verified at 10 AM)

Data in this report are provisional and subject to change.

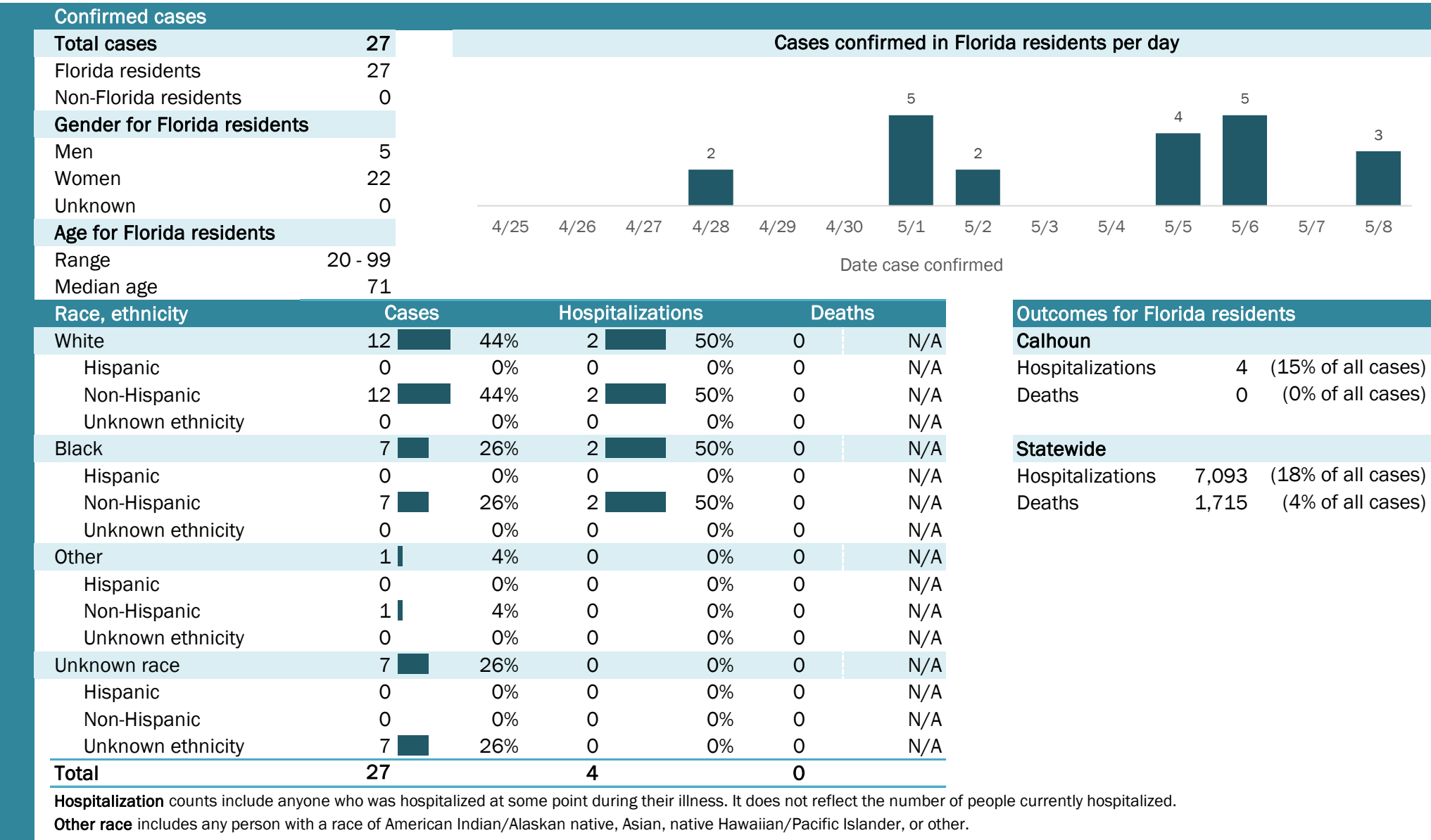

Laboratory testing for Florida residents and non-Florida residents over the past 2 weeks

Number and percent of positive labs

These counts include the number of people for whom the department received laboratory results by day. This percent is the number of people who test positive for the first time divided by all the people tested that day, excluding people who have previously tested positive.

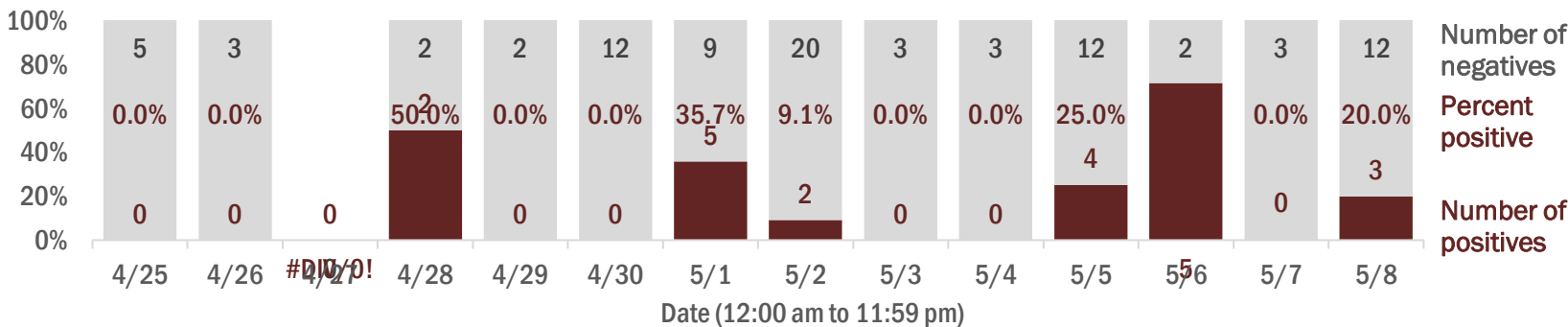

Emergency department (ED) chief complaint and admission data for Calhoun County

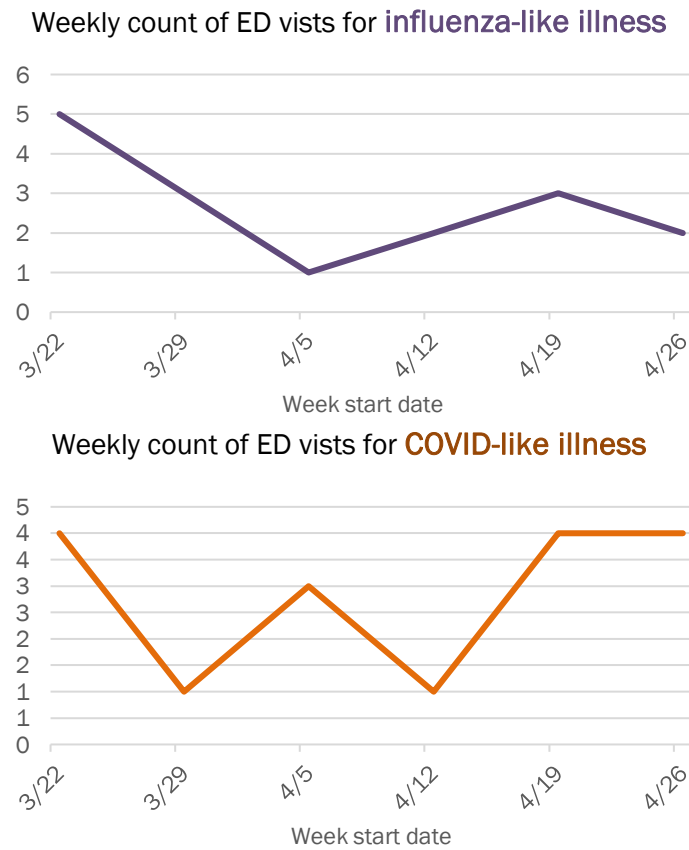
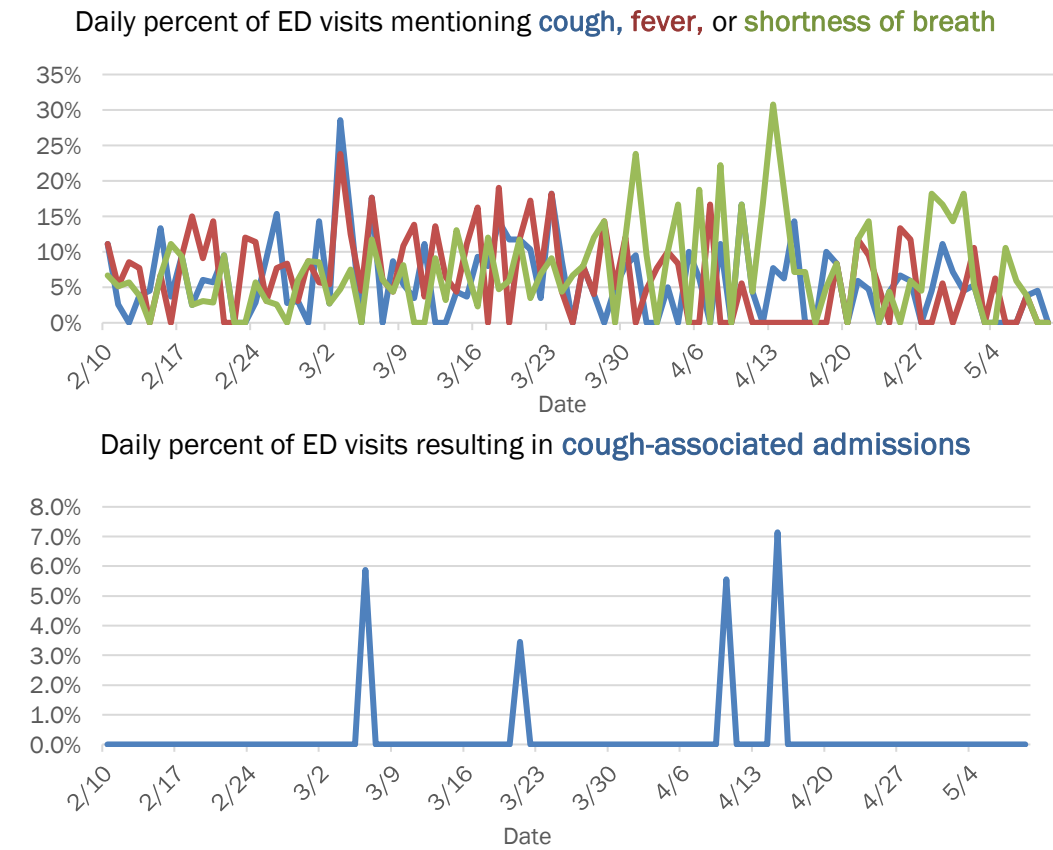

The Electronic Surveillance System for the Early Notification of Community-Based Epidemics (ESSENCE-FL) includes chief complaint data from 213 of 214 Florida EDs. Data are transmitted electronically to ESSENCE-FL daily or hourly.

Coronavirus: summary for Charlotte County

Data for May 9, 2020 (verified at 10 AM)

Data in this report are provisional and subject to change.

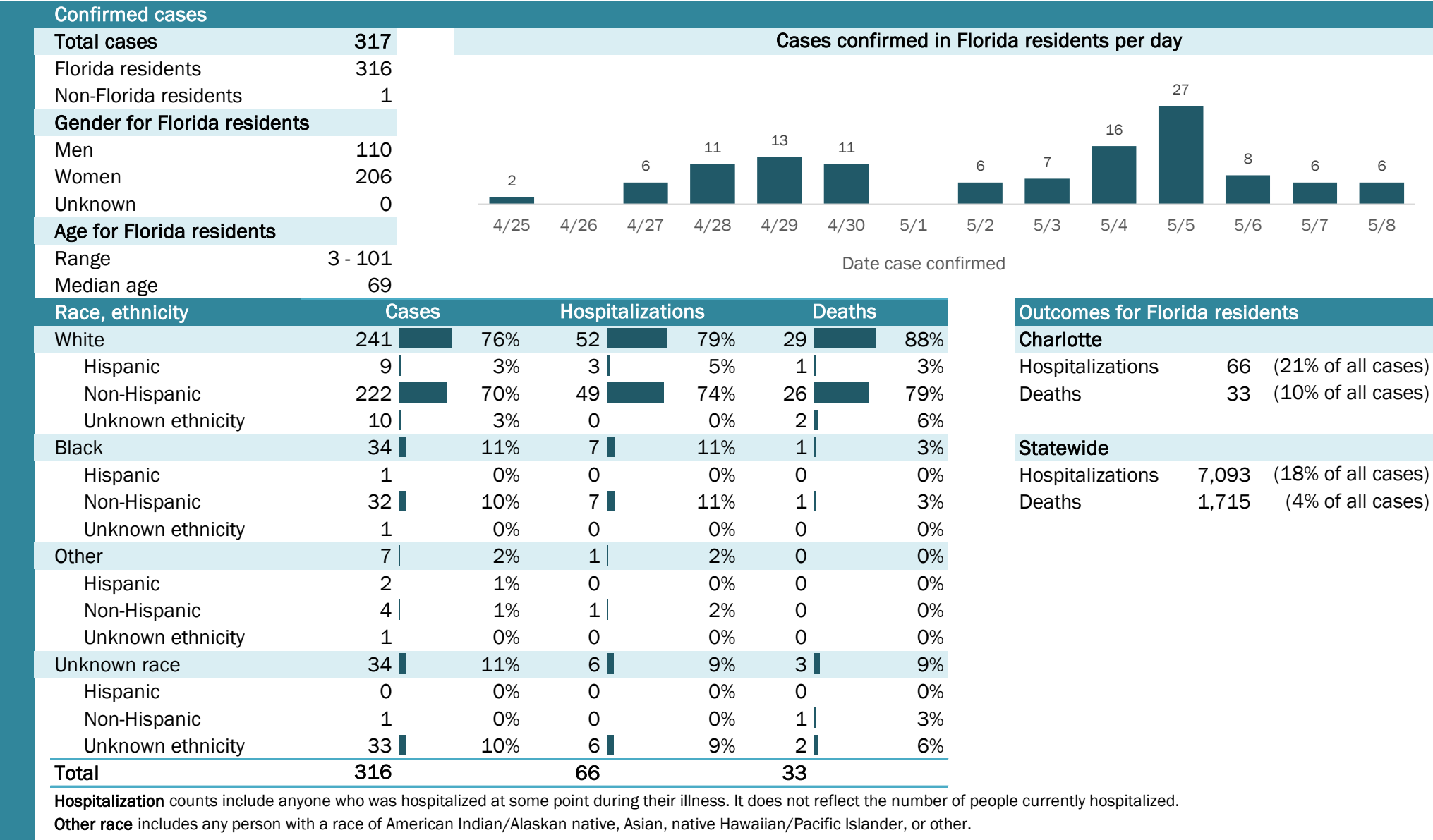

Coronavirus: summary for Citrus County

Data for May 9, 2020 (verified at 10 AM)

Data in this report are provisional and subject to change.

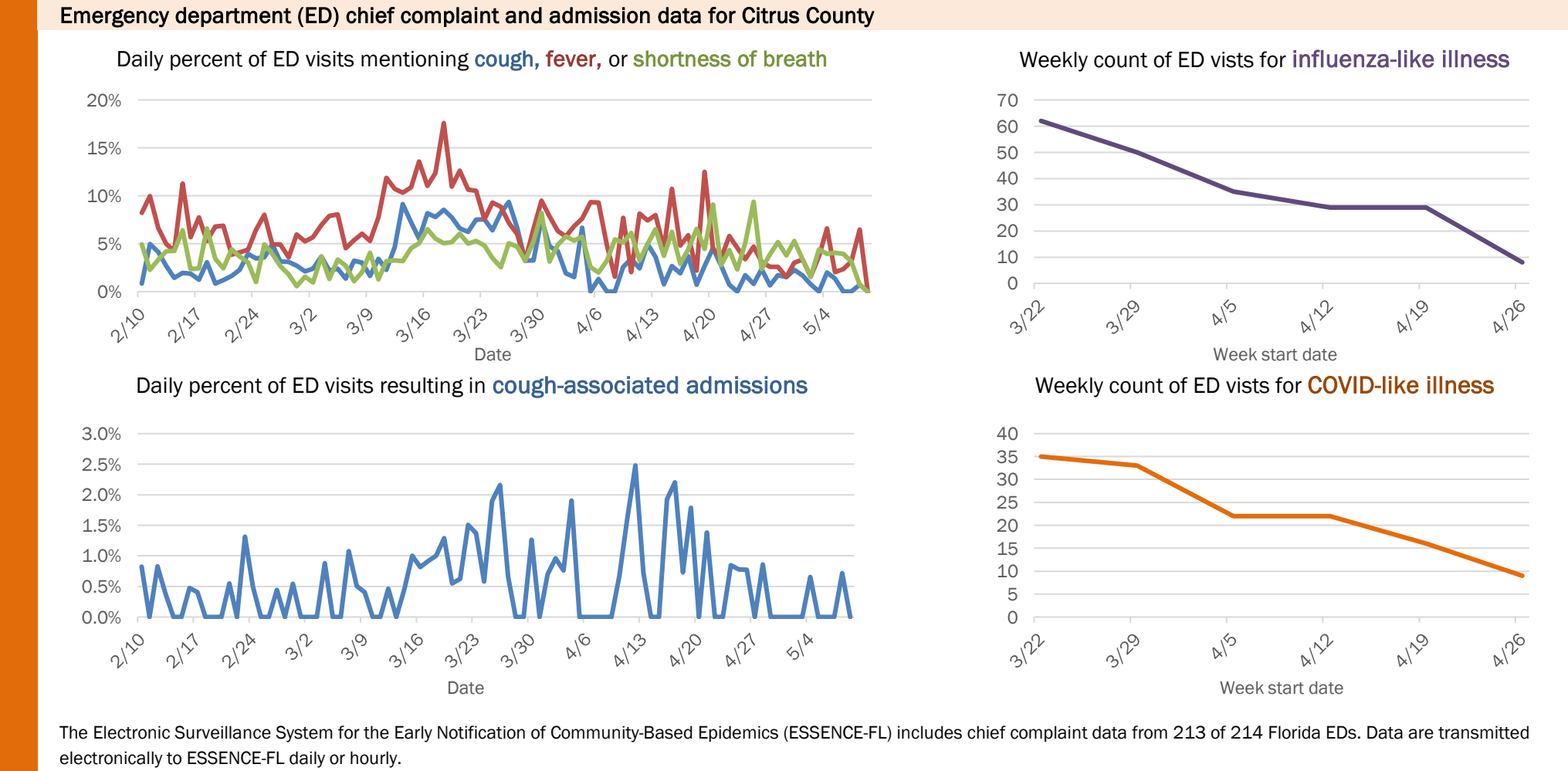
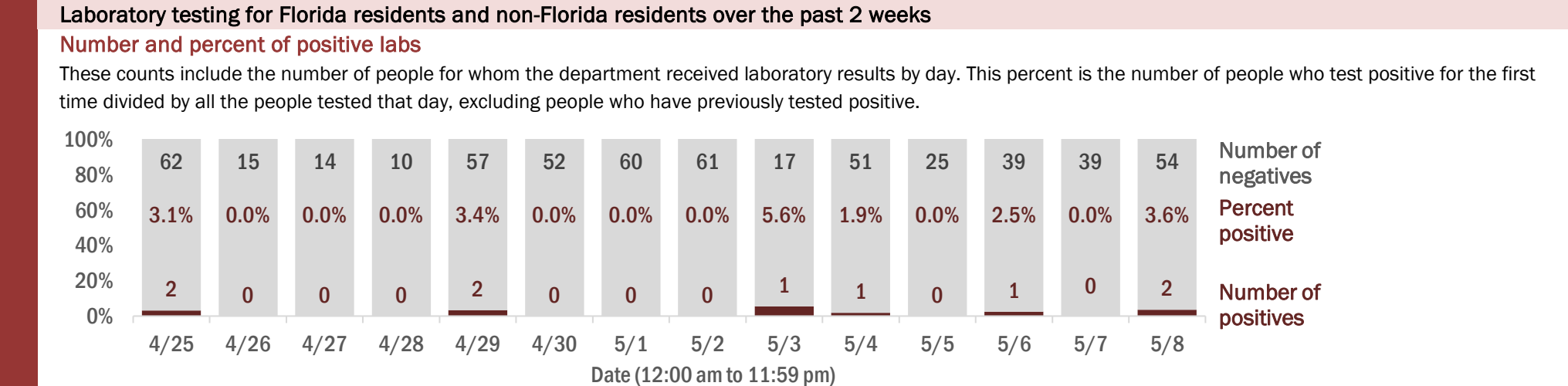
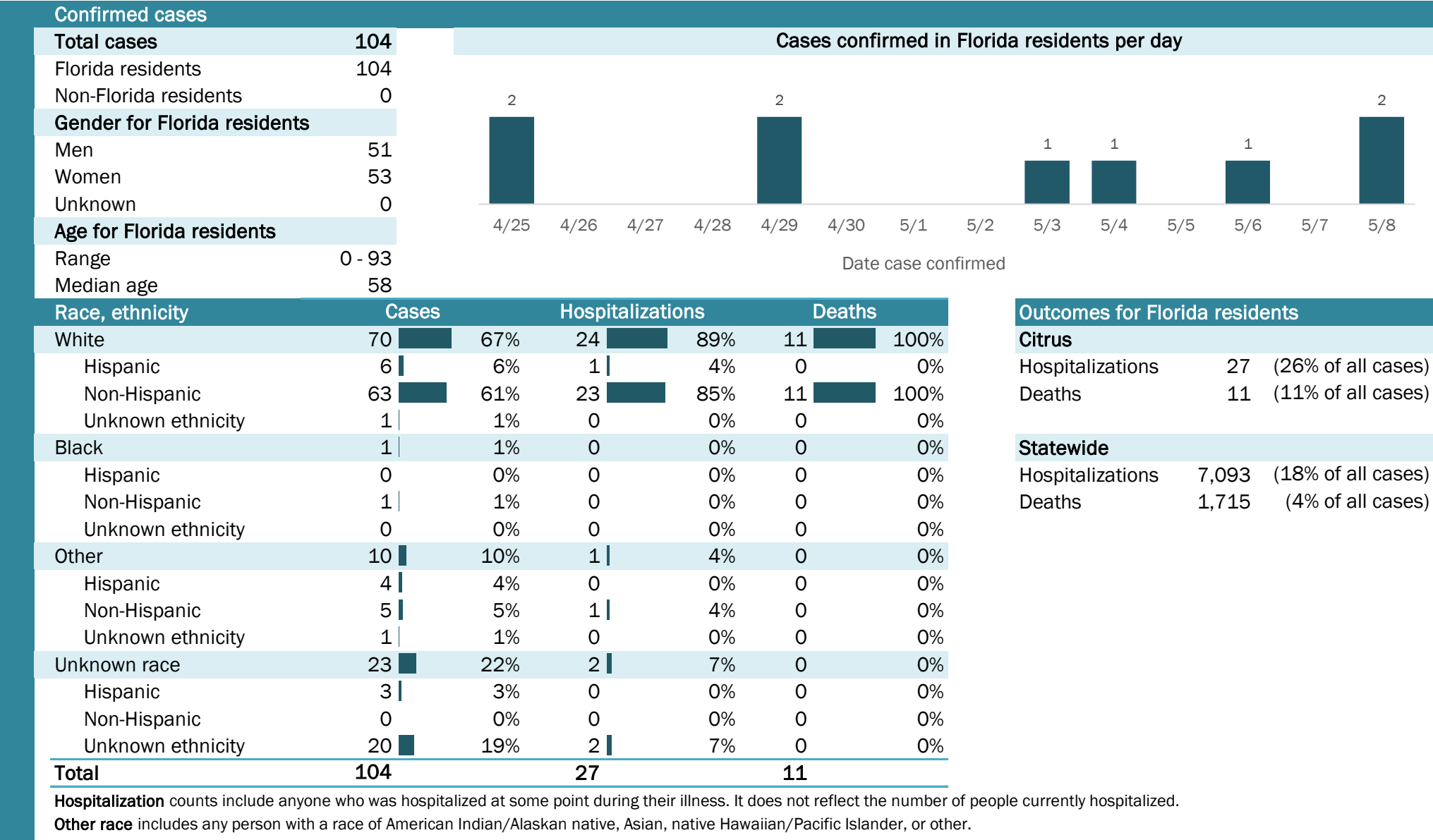

Coronavirus: summary for Clay County

Data for May 9, 2020 (verified at 10 AM)

Data in this report are provisional and subject to change.

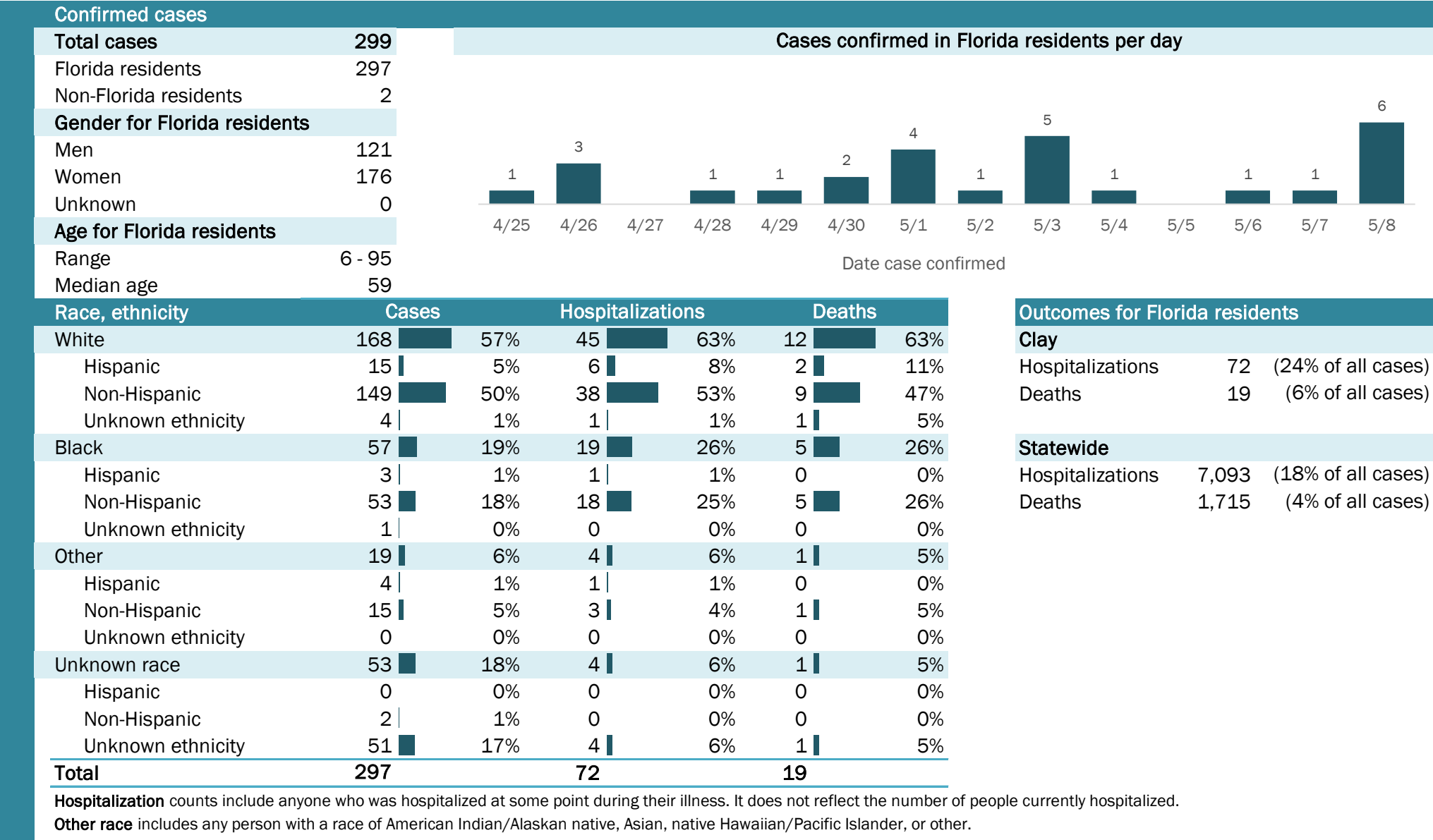

Coronavirus: summary for Collier County

Data for May 9, 2020 (verified at 10 AM)

Data in this report are provisional and subject to change.

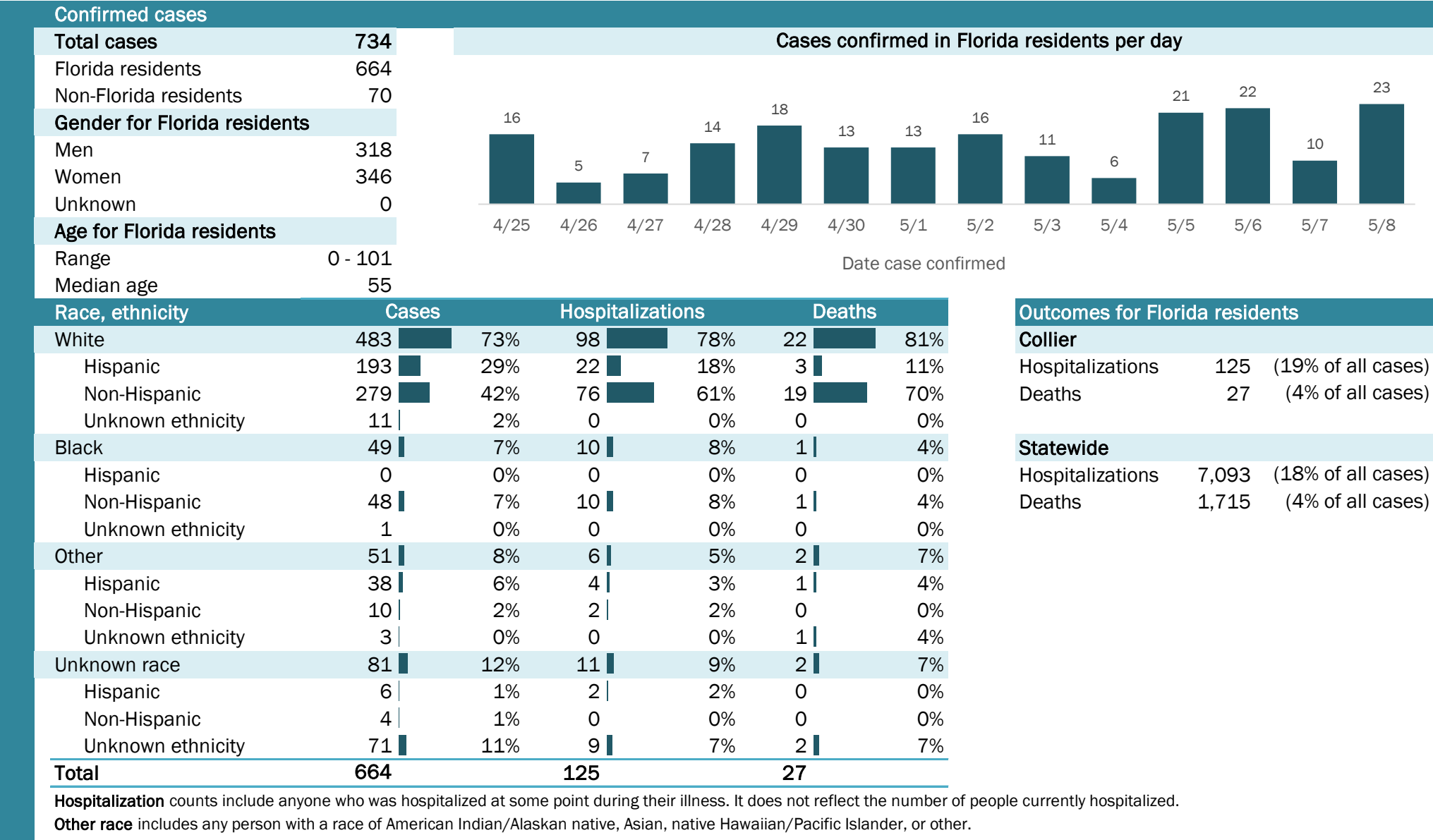

Laboratory testing for Florida residents and non-Florida residents over the past 2 weeks

Number and percent of positive labs

These counts include the number of people for whom the department received laboratory results by day. This percent is the number of people who test positive for the first time divided by all the people tested that day, excluding people who have previously tested positive.

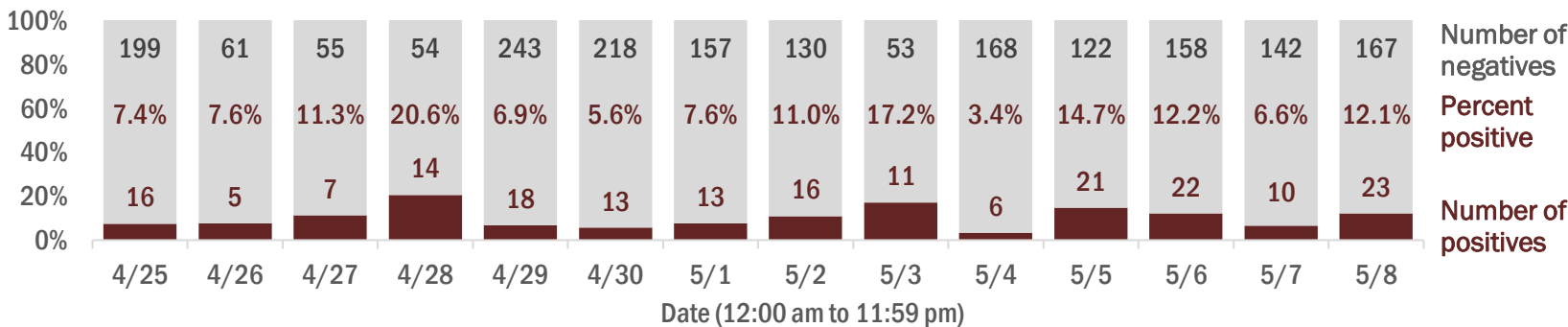

Emergency department (ED) chief complaint and admission data for Collier County

Daily percent of ED visits mentioning cough, fever, or shortness of breath

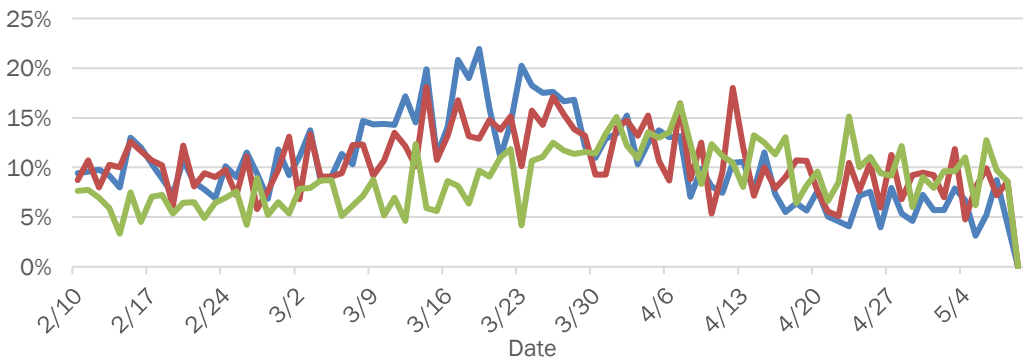

Daily percent of ED visits resulting in cough-associated admissions

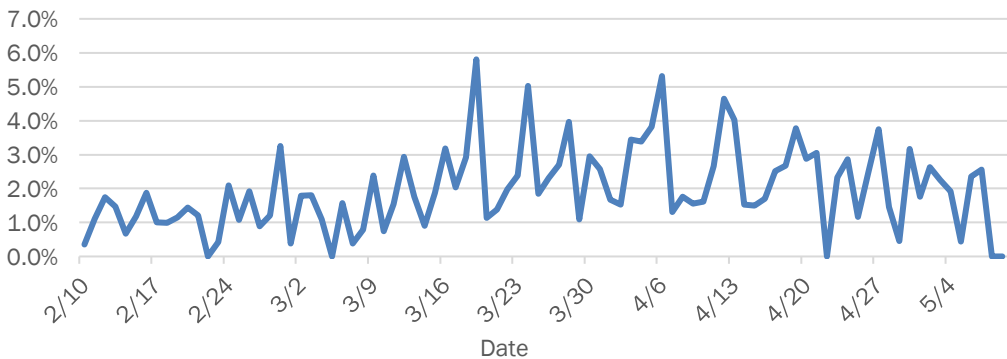

Weekly count of ED visits for influenza-like illness

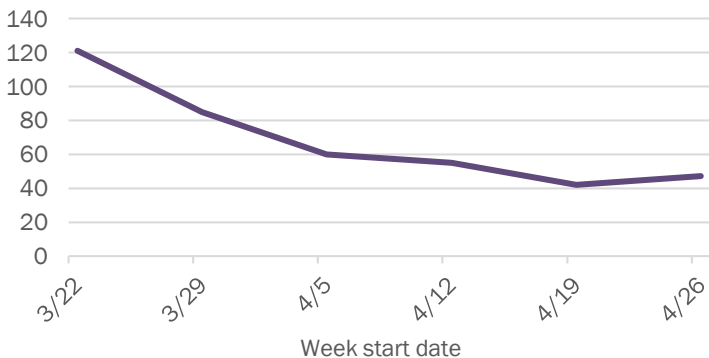

Weekly count of ED visits for COVID-like illness

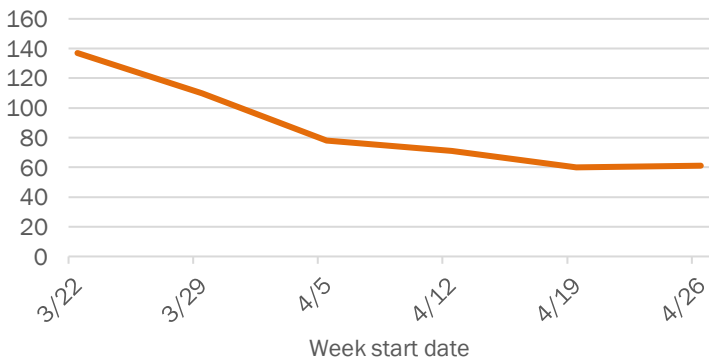

The Electronic Surveillance System for the Early Notification of Community-Based Epidemics (ESSENCE-FL) includes chief complaint data from 213 of 214 Florida EDs. Data are transmitted electronically to ESSENCE-FL daily or hourly.

Coronavirus: summary for Columbia County

Data for May 9, 2020 (verified at 10 AM)

Data in this report are provisional and subject to change.

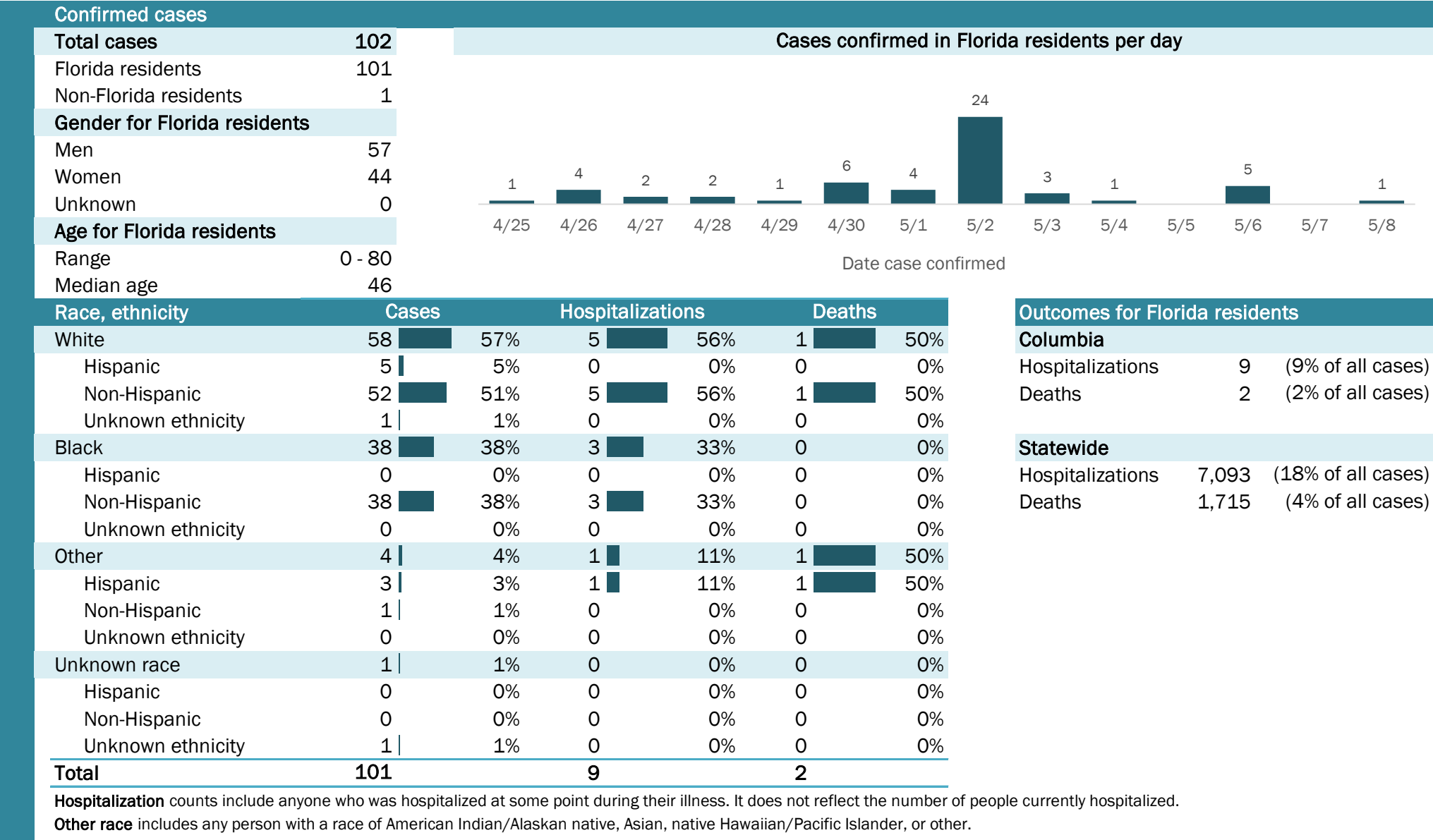

Laboratory testing for Florida residents and non-Florida residents over the past 2 weeks

Number and percent of positive labs

These counts include the number of people for whom the department received laboratory results by day. This percent is the number of people who test positive for the first time divided by all the people tested that day, excluding people who have previously tested positive.

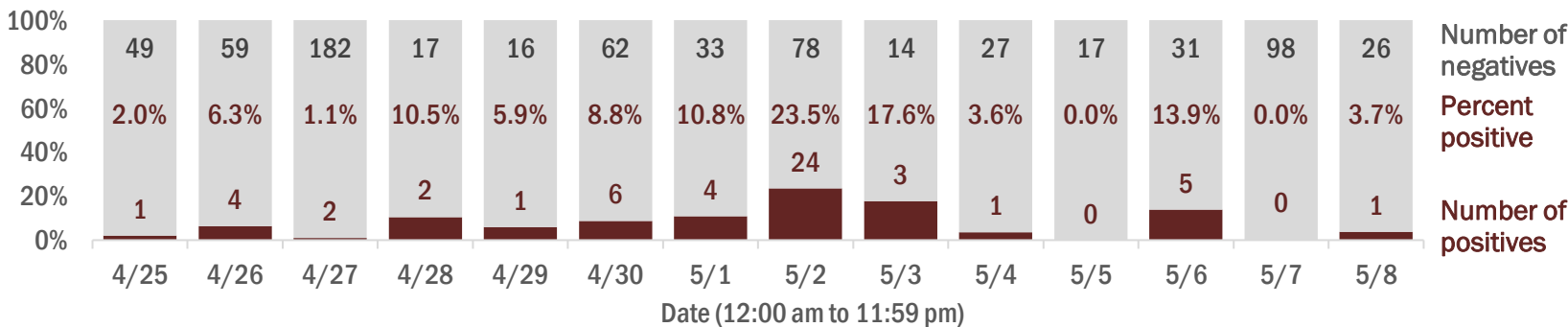

Emergency department (ED) chief complaint and admission data for Columbia County

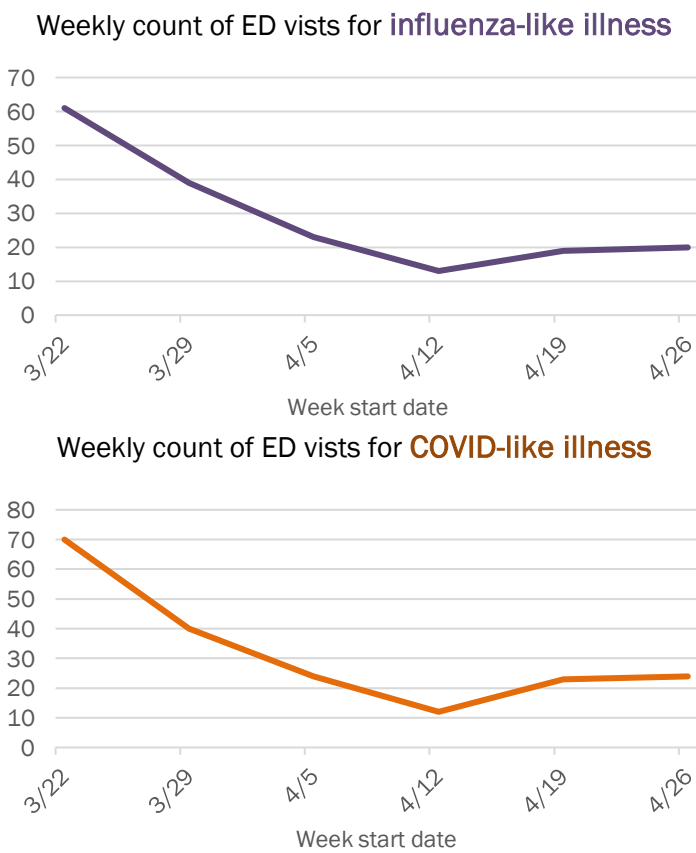
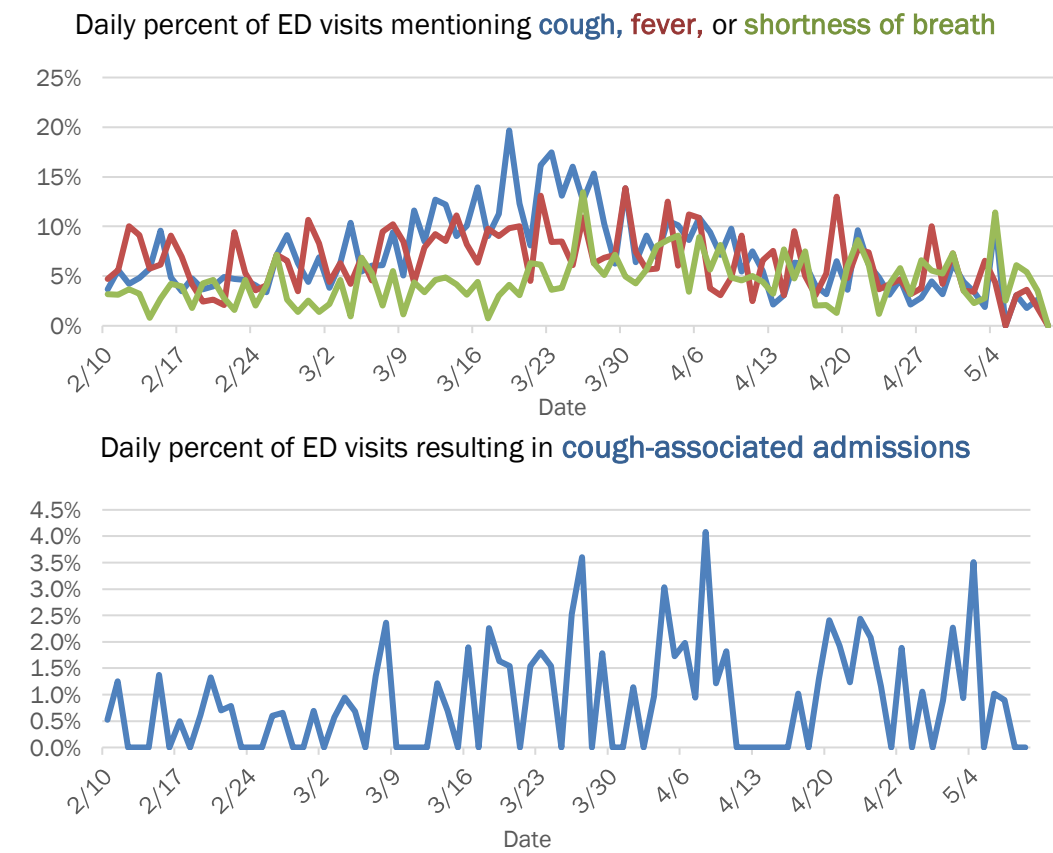

The Electronic Surveillance System for the Early Notification of Community-Based Epidemics (ESSENCE-FL) includes chief complaint data from 213 of 214 Florida EDs. Data are transmitted electronically to ESSENCE-FL daily or hourly.

Coronavirus: summary for Dade County

Data for May 9, 2020 (verified at 10 AM)

Data in this report are provisional and subject to change.

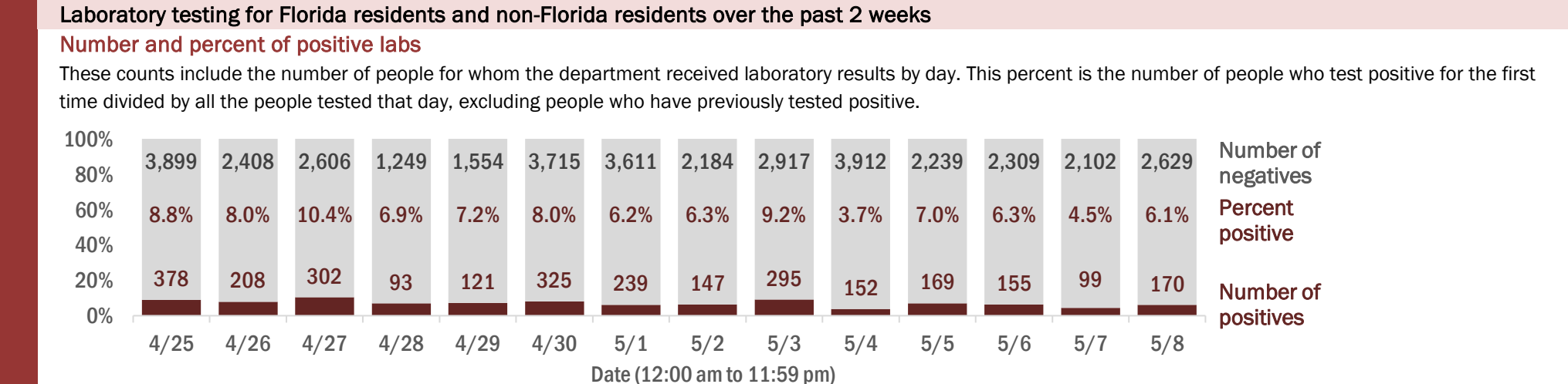
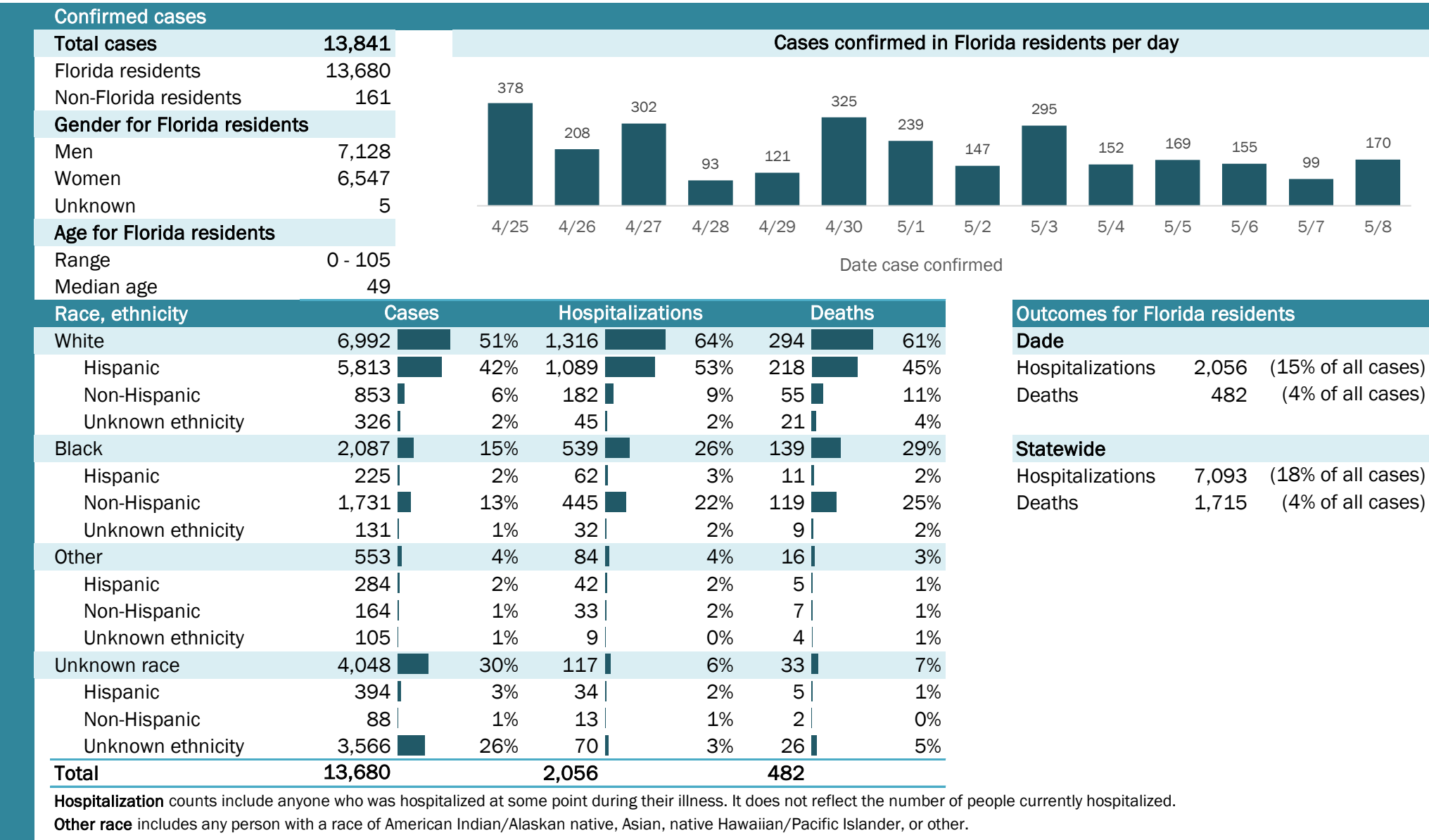

Coronavirus: summary for Desoto County

Data for May 9, 2020 (verified at 10 AM)

Data in this report are provisional and subject to change.

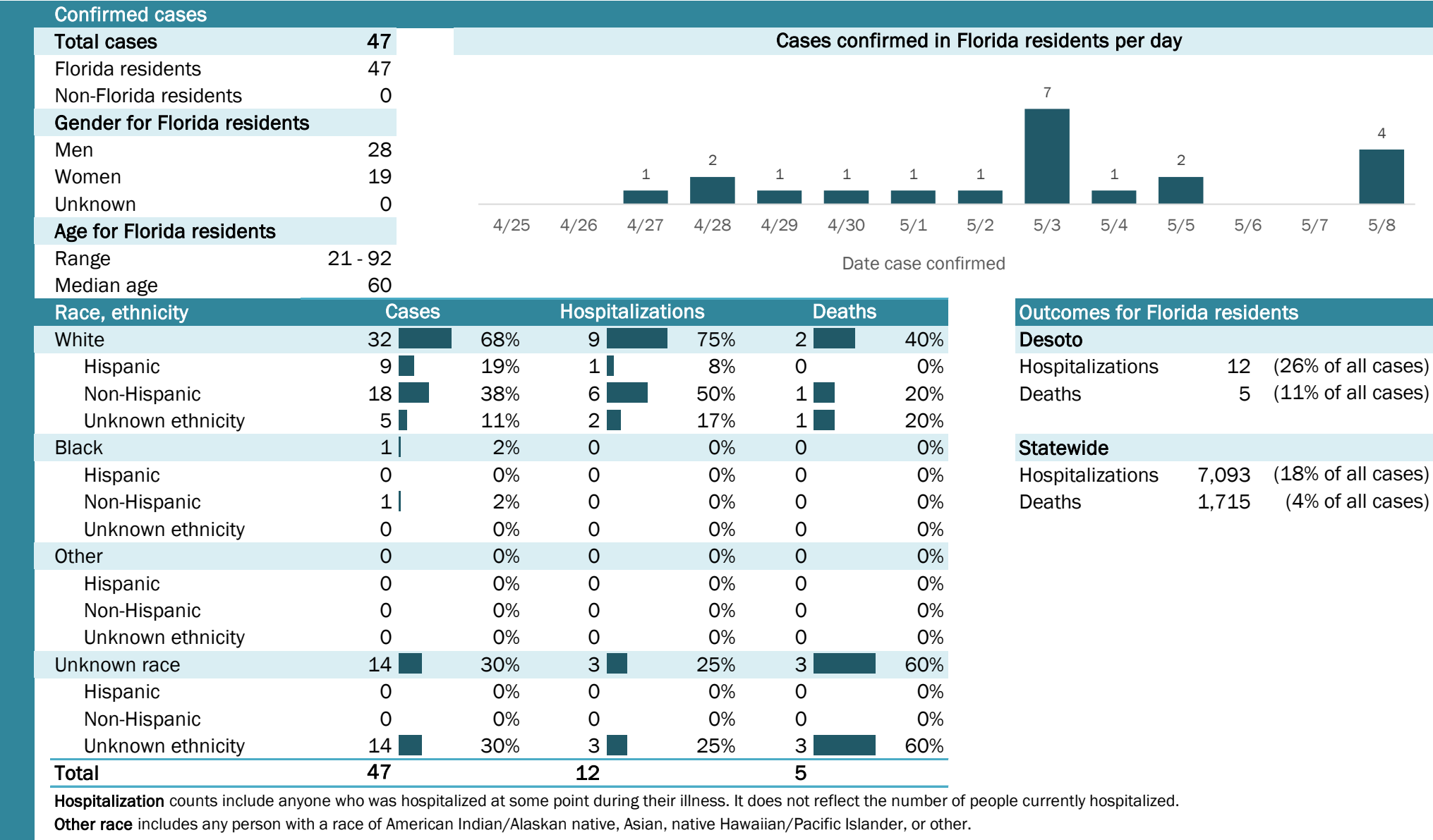

Laboratory testing for Florida residents and non-Florida residents over the past 2 weeks

Number and percent of positive labs

These counts include the number of people for whom the department received laboratory results by day. This percent is the number of people who test positive for the first time divided by all the people tested that day, excluding people who have previously tested positive.

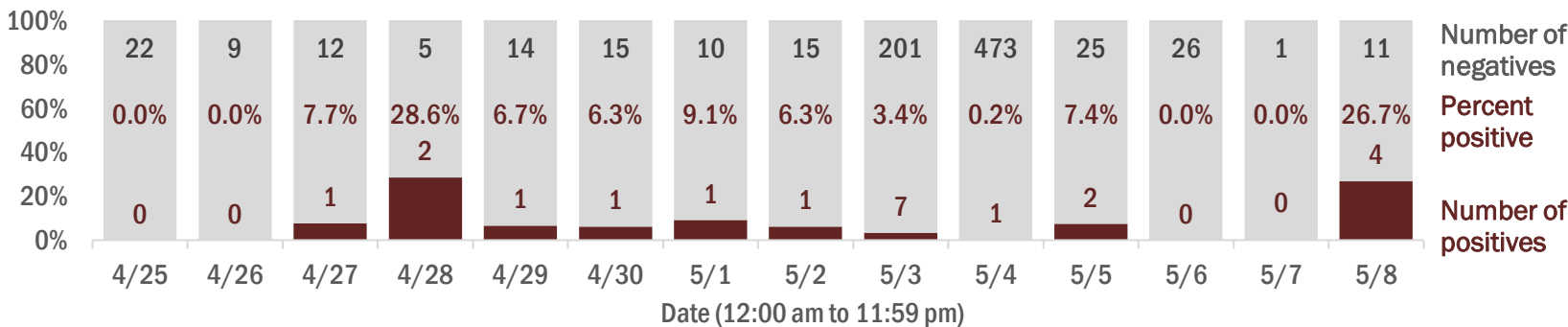

Emergency department (ED) chief complaint and admission data for Desoto County

Daily percent of ED visits mentioning cough, fever, or shortness of breath

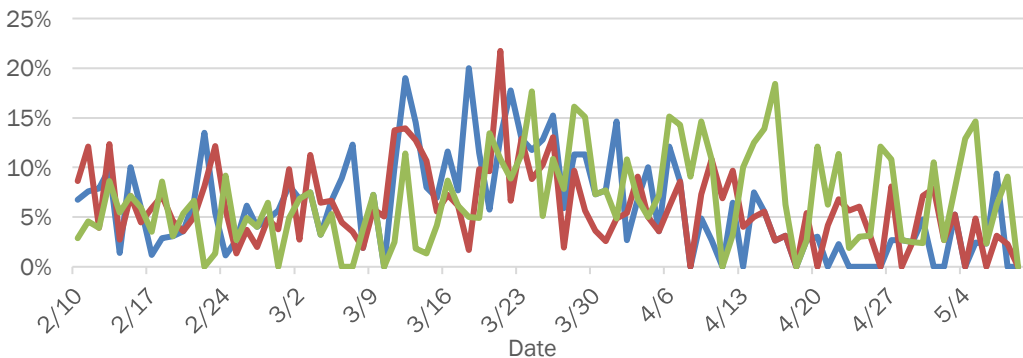

Daily percent of ED visits resulting in cough-associated admissions

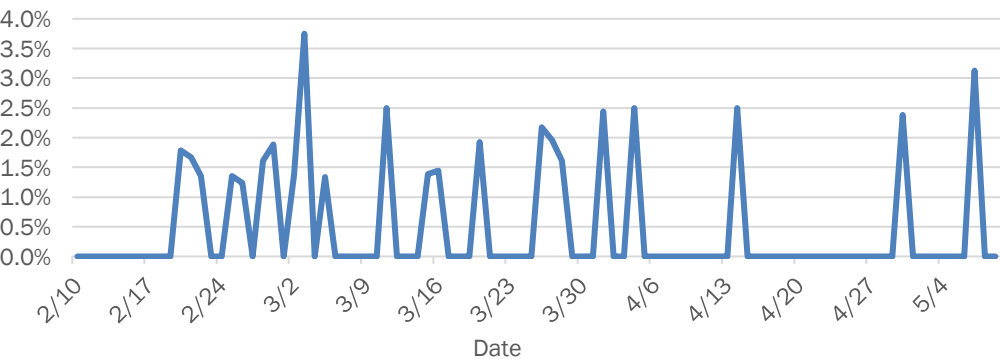

Weekly count of ED vists for influenza-like illness

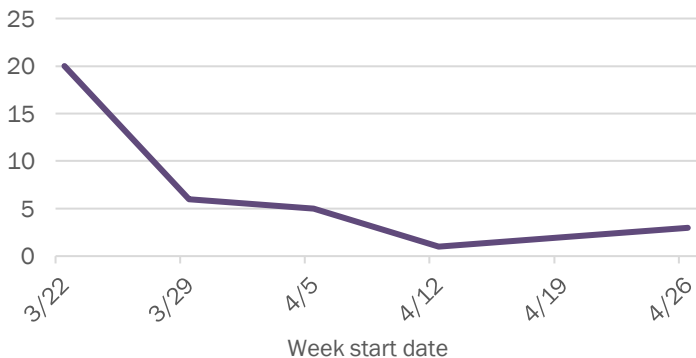

Weekly count of ED vists for COVID-like illness

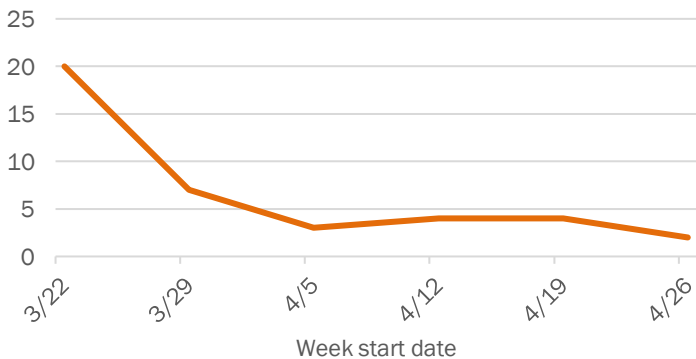

The Electronic Surveillance System for the Early Notification of Community-Based Epidemics (ESSENCE-FL) includes chief complaint data from 213 of 214 Florida EDs. Data are transmitted electronically to ESSENCE-FL daily or hourly.

Coronavirus: summary for Dixie County

Data for May 9, 2020 (verified at 10 AM)

Data in this report are provisional and subject to change.

Confirmed cases

Total cases

13

Florida residents

13

Non-Florida residents

0

Gender for Florida residents

Men

4

Women

9

Unknown

0

Age for Florida residents

Range

21 - 86

Median age

55

Cases confirmed in Florida residents per day

4/25

4/26

4/27

4/28

4/29

4/30

5/1

5/2

5/3

5/4

5/5

5/6

5/7

5/8

1

1

2

1

2

1

Date case confirmed

| Race, ethnicity | Cases | Hospitalizations | Deaths |
|-------------------|-------|------------------|--------|
| White | 862% | 150% | 0N/A |
| Hispanic | 00% | 00% | 0N/A |
| Non-Hispanic | 862% | 150% | 0N/A |
| Unknown ethnicity | 00% | 00% | 0N/A |
| Black | 431% | 150% | 0N/A |
| Hispanic | 00% | 00% | 0N/A |
| Non-Hispanic | 323% | 150% | 0N/A |
| Unknown ethnicity | 18% | 00% | 0N/A |
| Other | 00% | 00% | 0N/A |
| Hispanic | 00% | 00% | 0N/A |
| Non-Hispanic | 00% | 00% | 0N/A |
| Unknown ethnicity | 00% | 00% | 0N/A |
| Unknown race | 18% | 00% | 0N/A |
| Hispanic | 00% | 00% | 0N/A |
| Non-Hispanic | 00% | 00% | 0N/A |
| Unknown ethnicity | 18% | 00% | 0N/A |
| Total | 13 | 2 | 0 |

Hospitalization

counts include anyone who was hospitalized at some point during their illness. It does not reflect the number of people currently hospitalized.

Other race

includes any person with a race of American Indian/Alaskan native, Asian, native Hawaiian/Pacific Islander, or other.

Outcomes for Florida residents

Dixie

Hospitalizations

2

(15% of all cases)

Deaths

0

(0% of all cases)

Statewide

Hospitalizations

7,093

(18% of all cases)

Deaths

1,715

(4% of all cases)

Laboratory testing for Florida residents and non-Florida residents over the past 2 weeks

Number and percent of positive labs

These counts include the number of people for whom the department received laboratory results by day. This percent is the number of people who test positive for the first time divided by all the people tested that day, excluding people who have previously tested positive.

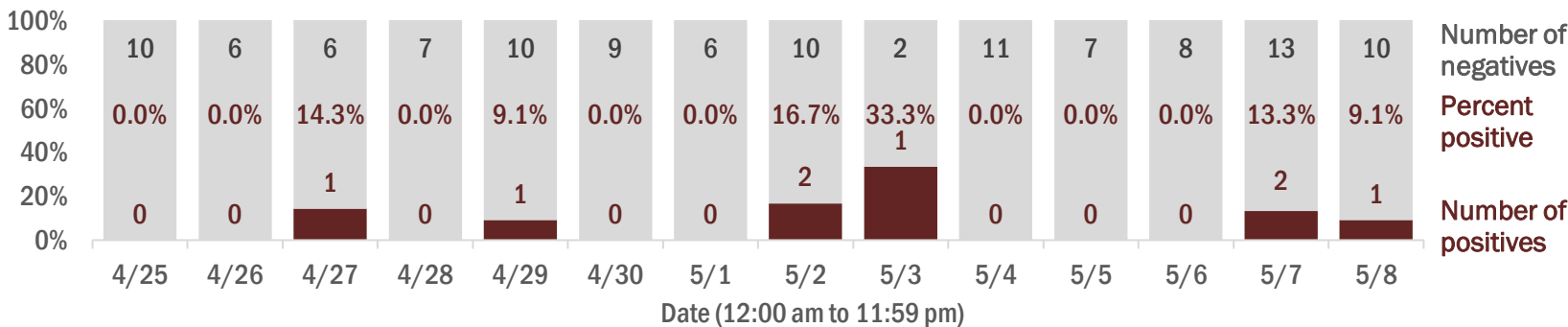

Emergency department (ED) chief complaint and admission data for Dixie County

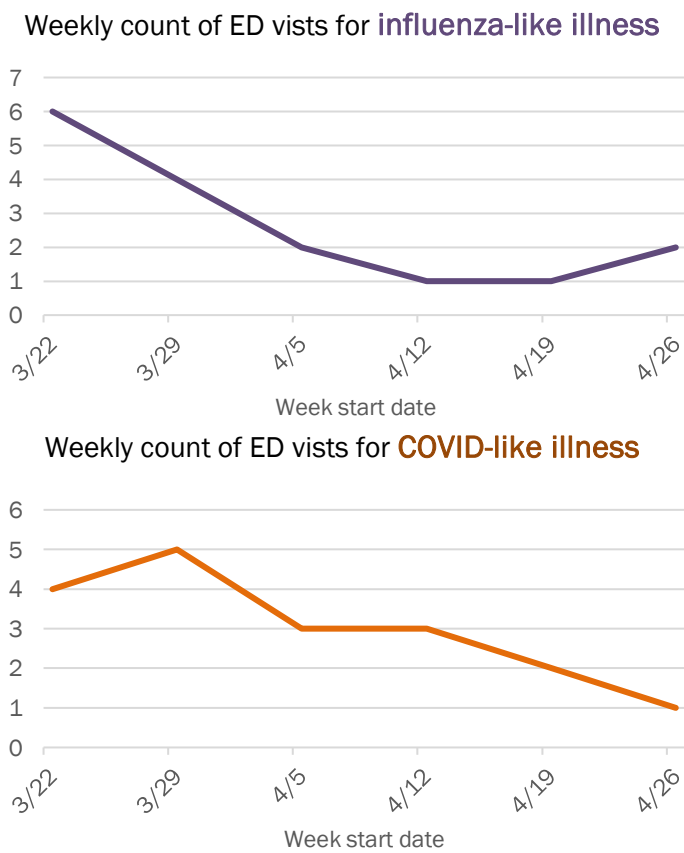
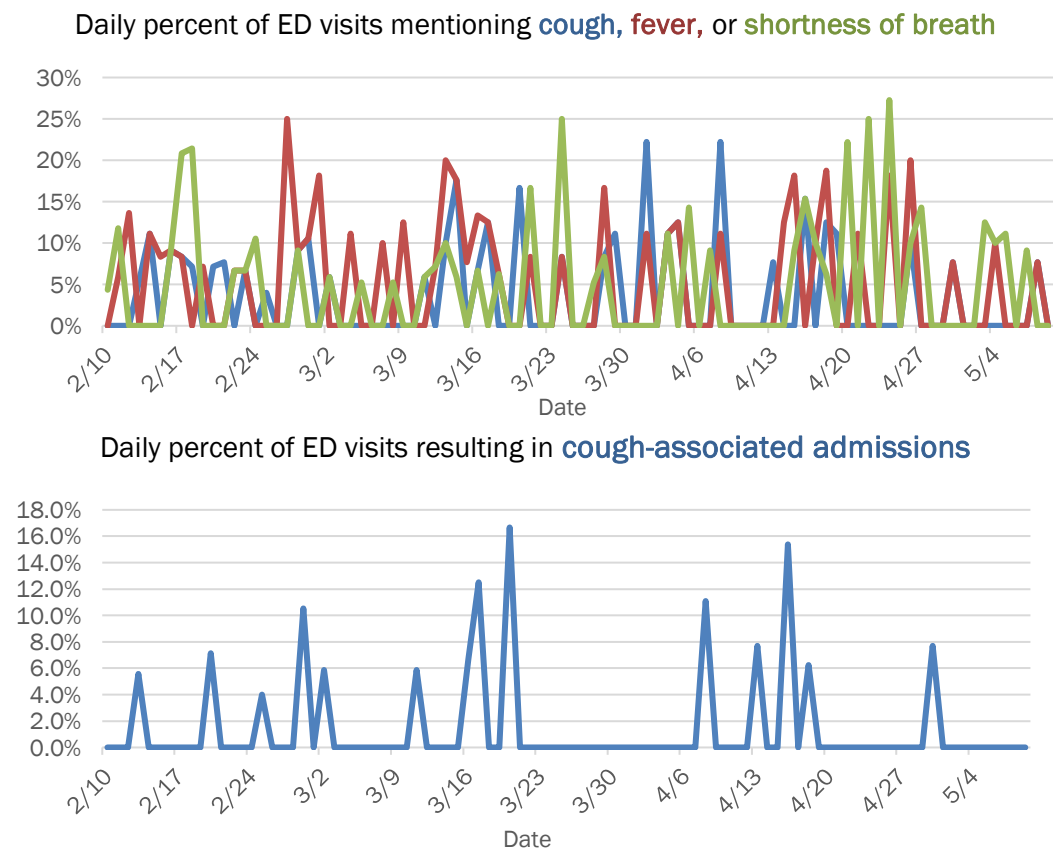

The Electronic Surveillance System for the Early Notification of Community-Based Epidemics (ESSENCE-FL) includes chief complaint data from 213 of 214 Florida EDs. Data are transmitted electronically to ESSENCE-FL daily or hourly.

Coronavirus: summary for Duval County

Data for May 9, 2020 (verified at 10 AM)

Data in this report are provisional and subject to change.

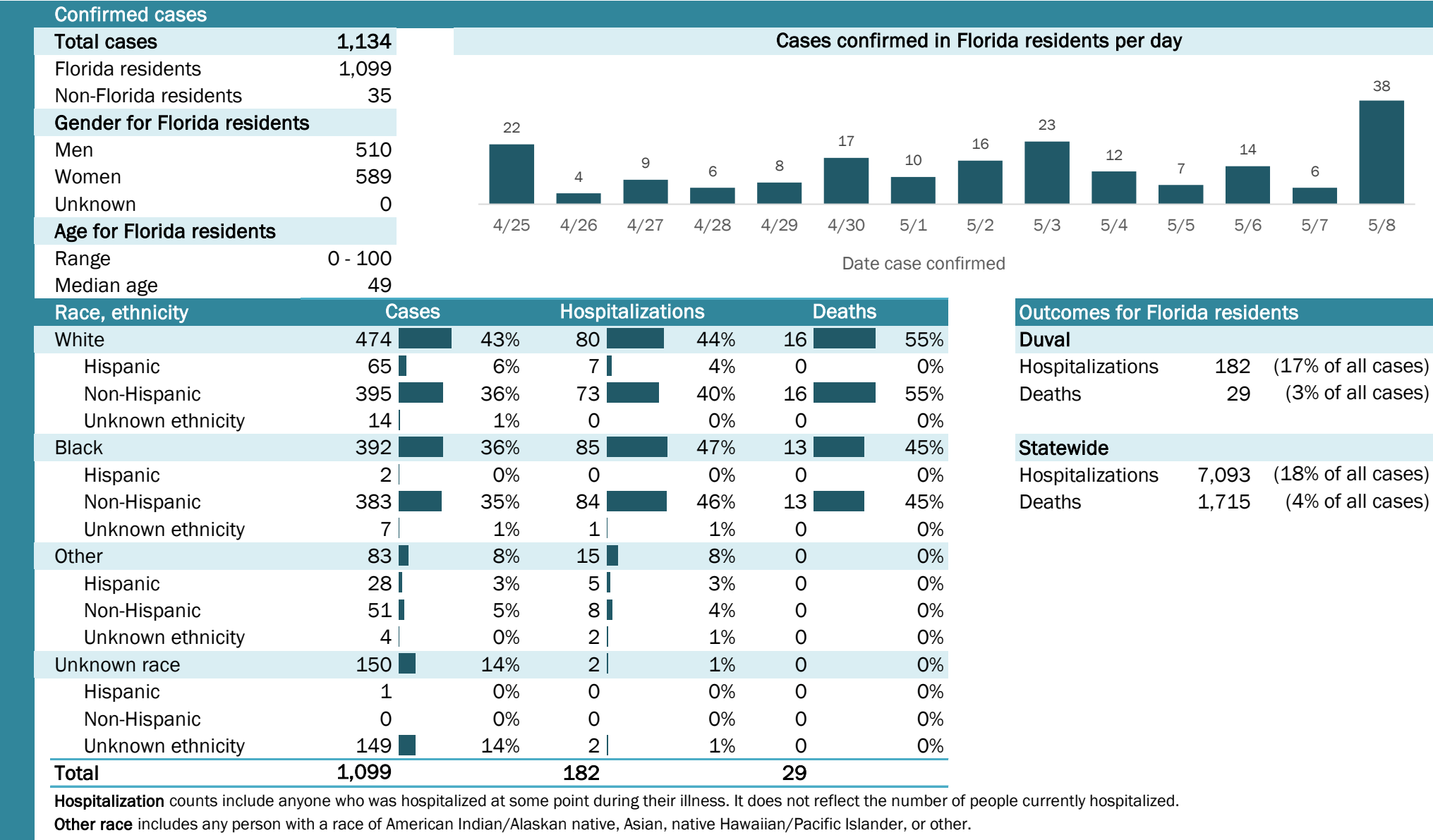

Laboratory testing for Florida residents and non-Florida residents over the past 2 weeks

Number and percent of positive labs

These counts include the number of people for whom the department received laboratory results by day. This percent is the number of people who test positive for the first time divided by all the people tested that day, excluding people who have previously tested positive.

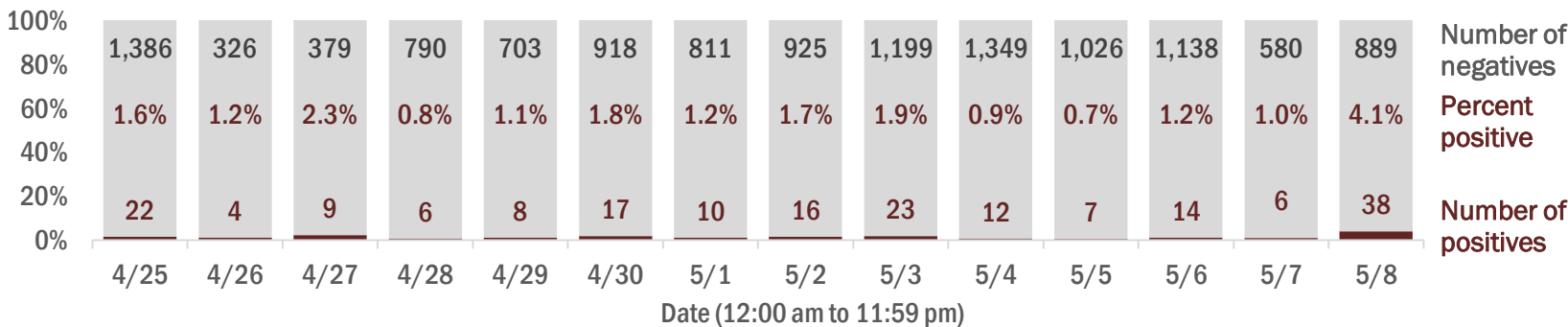

Emergency department (ED) chief complaint and admission data for Duval County

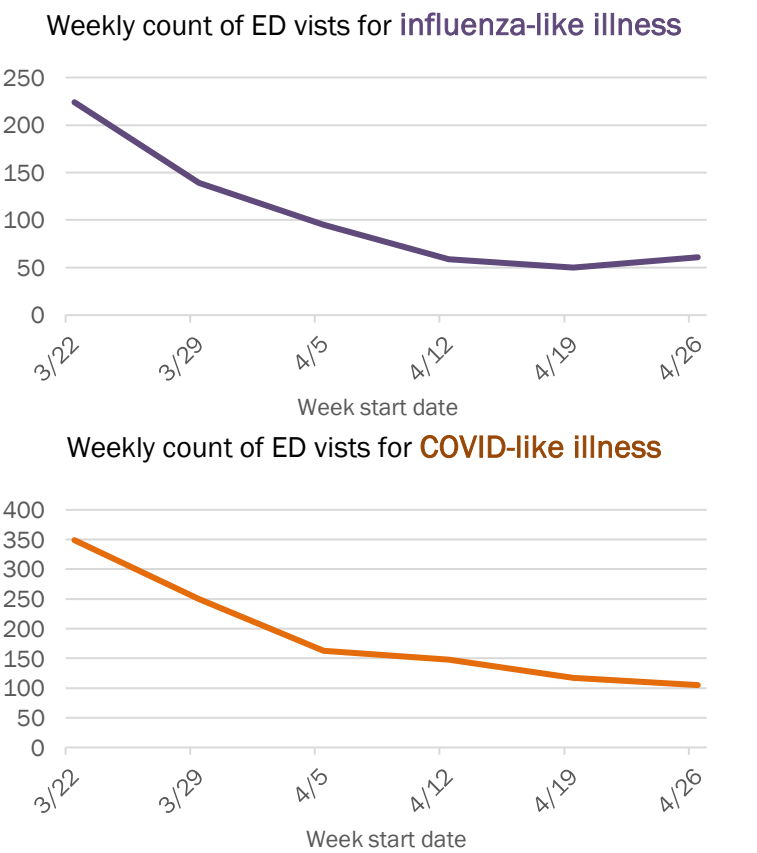
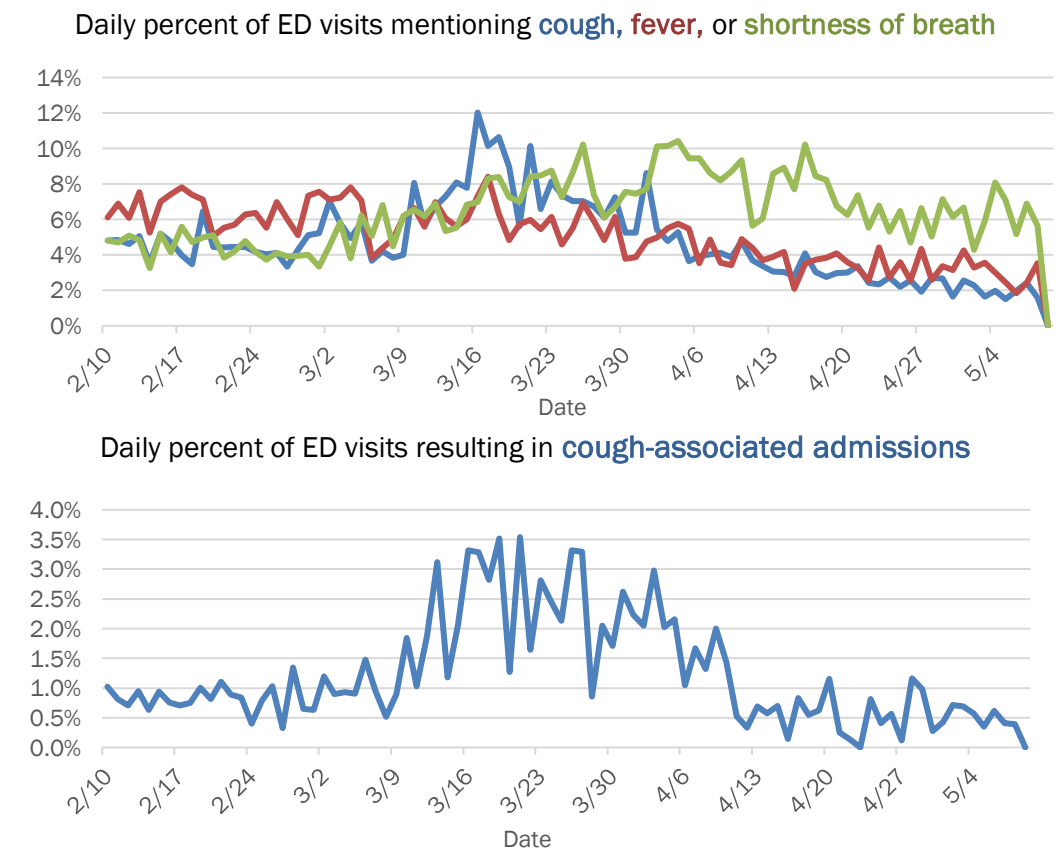

The Electronic Surveillance System for the Early Notification of Community-Based Epidemics (ESSENCE-FL) includes chief complaint data from 213 of 214 Florida EDs. Data are transmitted electronically to ESSENCE-FL daily or hourly.

Coronavirus: summary for Escambia County

Data for May 9, 2020 (verified at 10 AM)

Data in this report are provisional and subject to change.

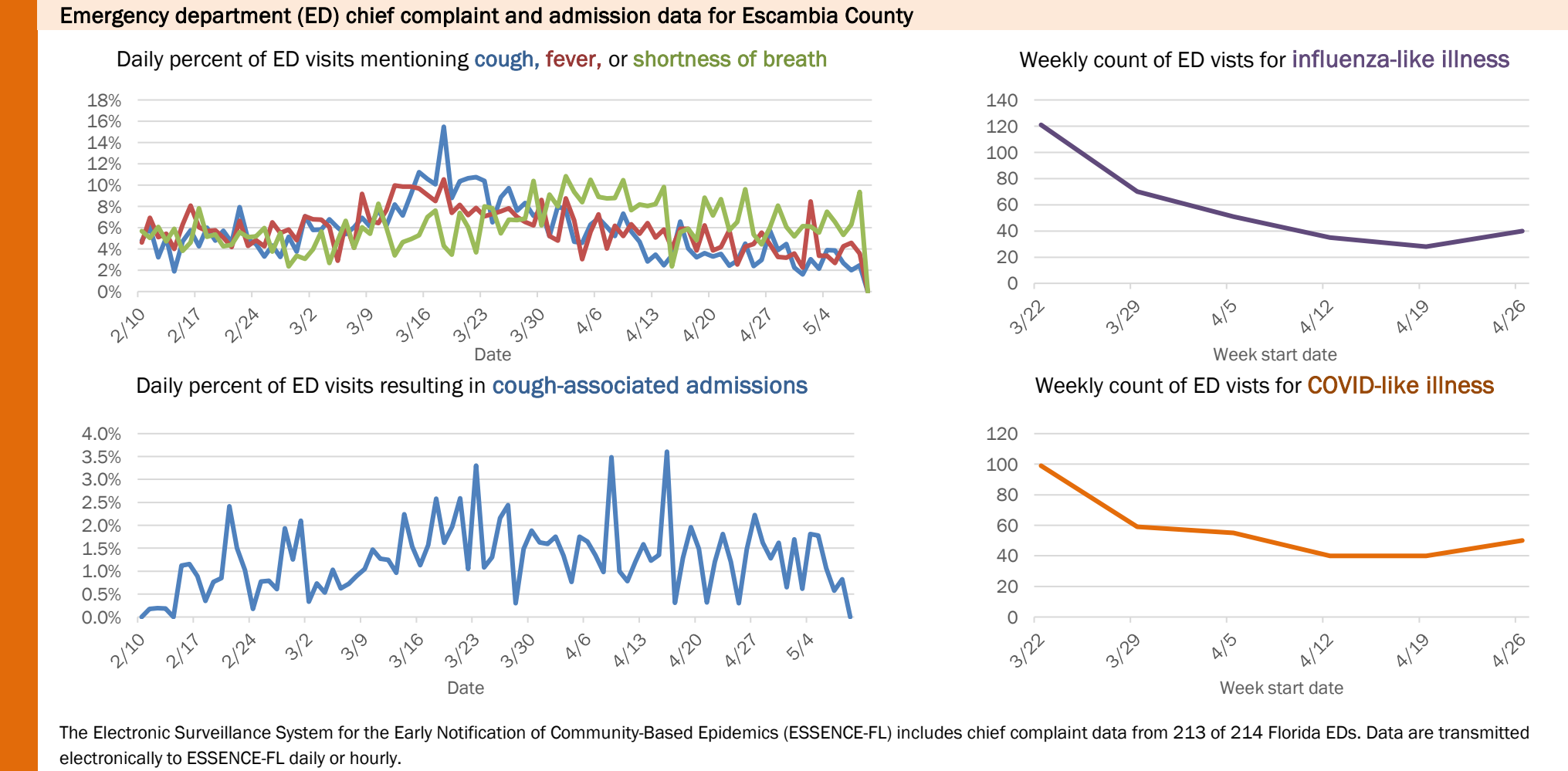
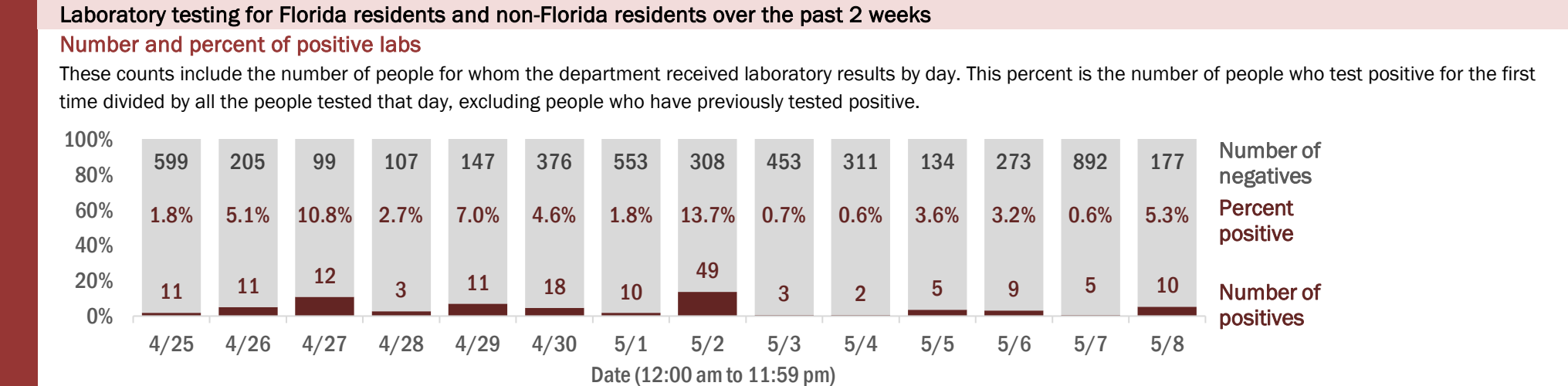
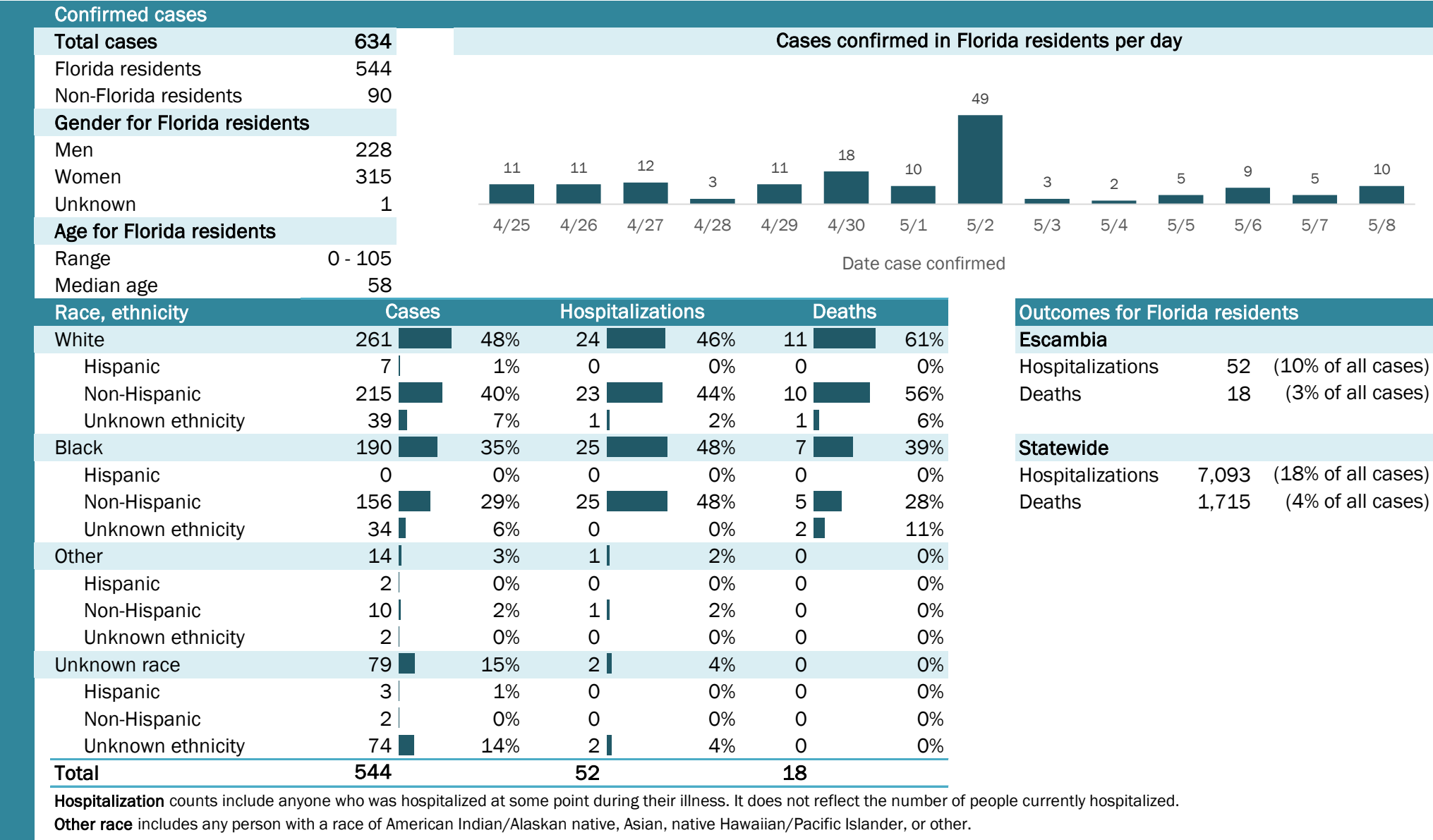

Weekly count of ED visits for influenza-like illness

Weekly count of ED visits for COVID-like illness

The Electronic Surveillance System for the Early Notification of Community-Based Epidemics (ESSENCE-FL) includes chief complaint data from 213 of 214 Florida EDs. Data are transmitted electronically to ESSENCE-FL daily or hourly.

Coronavirus: summary for Flagler County

Data for May 9, 2020 (verified at 10 AM)

Data in this report are provisional and subject to change.

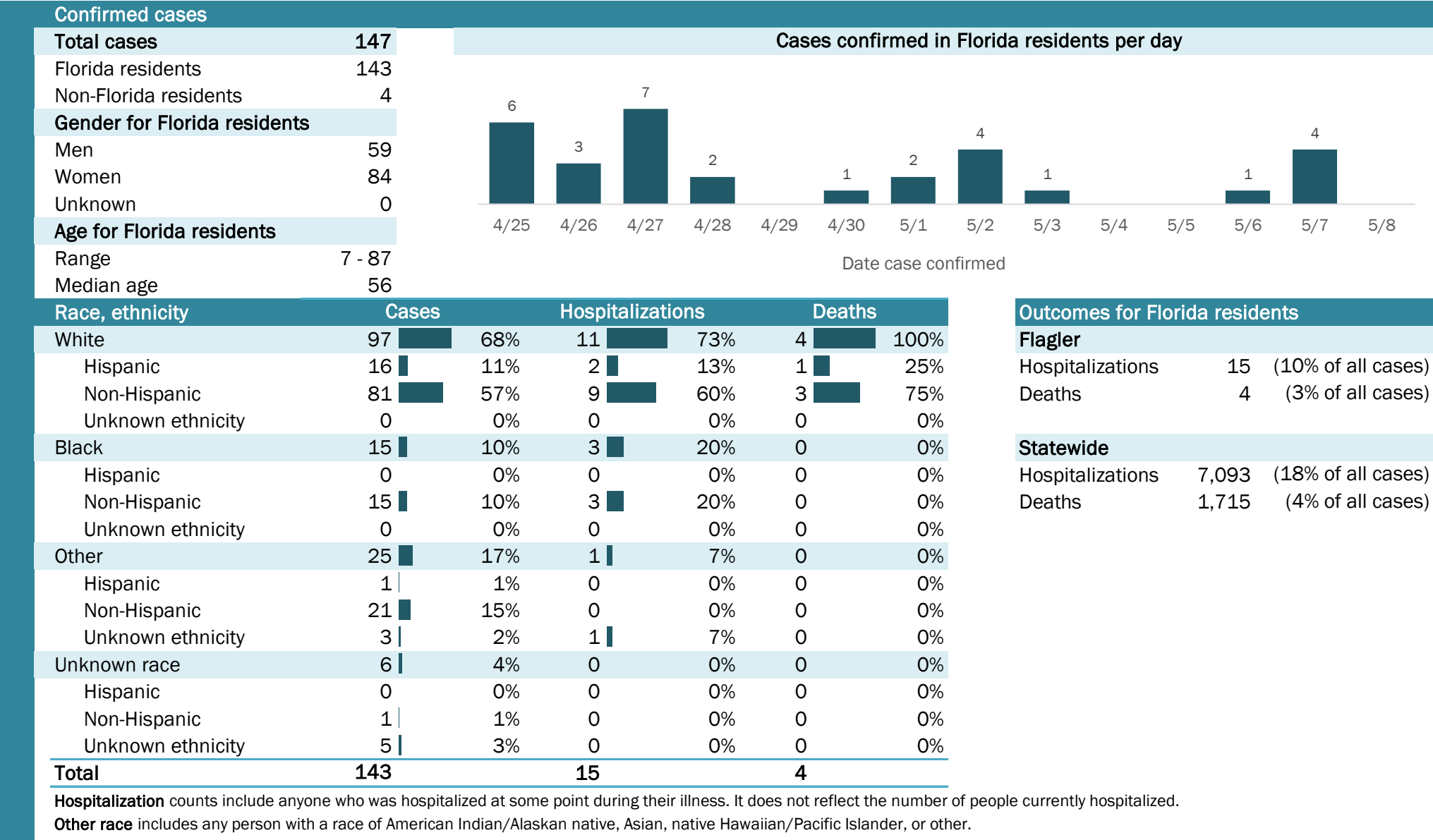

Hospitalization counts include anyone who was hospitalized at some point during their illness. It does not reflect the number of people currently hospitalized.

Other race includes any person with a race of American Indian/Alaskan native, Asian, native Hawaiian/Pacific Islander, or other.

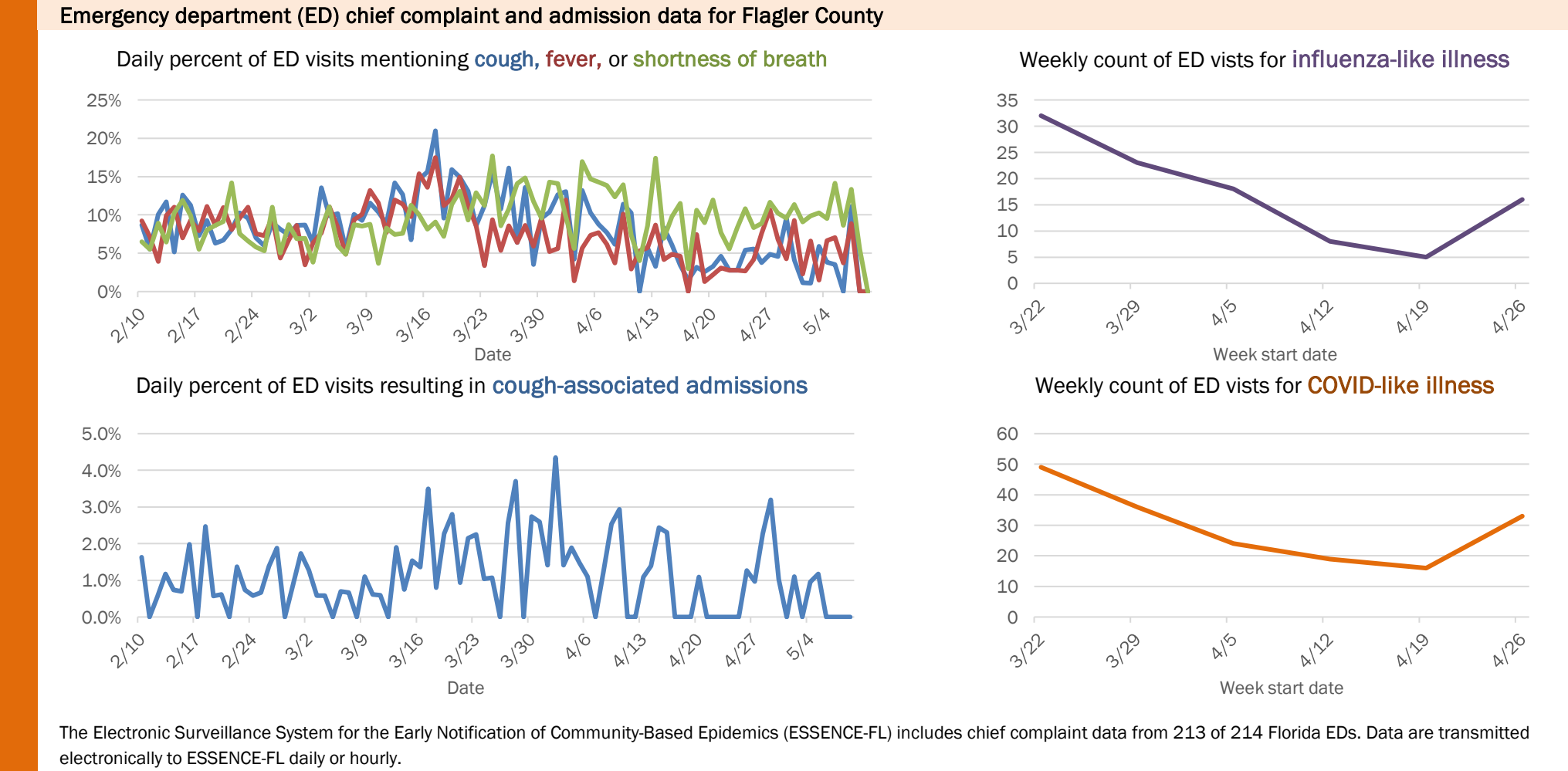
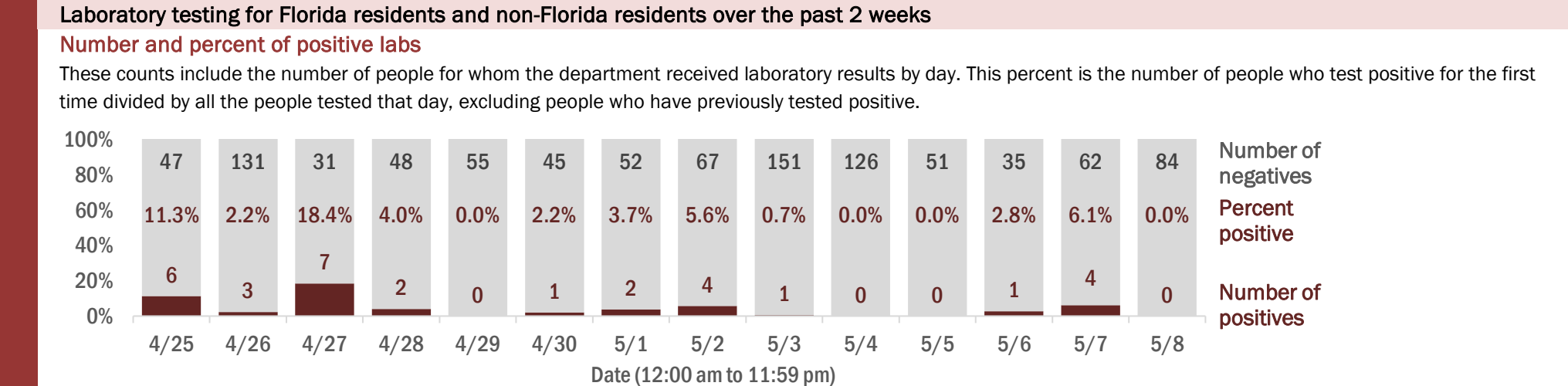

Coronavirus: summary for Franklin County

Data for May 9, 2020 (verified at 10 AM)

Data in this report are provisional and subject to change.

| Confirmed cases | | | | | | | | | | | | | | | | | |
|------------------------------|-------------------------------|--|------|------|--------|---|------|--------------------------------|-----|-----|-----|-----|-----|-----|-----|--|--|
| Total cases | 2 | Cases confirmed in Florida residents per day | | | | | | | | | | | | | | | |
| Florida residents | 1 | | | | | | | | | | | | | | | | |
| Non-Florida residents | 1 | | | | | | | | | | | | | | | | |
| Gender for Florida residents | | | | | | | | | | | | | | | | | |
| Men | 0 | | | | | | | | | | | | | | | | |
| Women | 1 | | | | | | | | | | | | | | | | |
| Unknown | 0 | | | | | | | | | | | | | | | | |
| Age for Florida residents | | 4/25 | 4/26 | 4/27 | 4/28 | 4/29 | 4/30 | 5/1 | 5/2 | 5/3 | 5/4 | 5/5 | 5/6 | 5/7 | 5/8 | | |
| Range | 60 - 60 | Date case confirmed | | | | | | | | | | | | | | | |
| Median age | 60 | | | | | | | | | | | | | | | | |
| Race, ethnicity | Cases | Hospitalizations | | | Deaths | | | Outcomes for Florida residents | | | | | | | | | |
| White | 1 <div><div></div></div> 100% | 0 | N/A | 0 | N/A | Franklin | | | | | | | | | | | |
| Hispanic | 0 <div><div></div></div> 0% | 0 | N/A | 0 | N/A | Hospitalizations 0 (0% of all cases) | | | | | | | | | | | |
| Non-Hispanic | 1 <div><div></div></div> 100% | 0 | N/A | 0 | N/A | Deaths 0 (0% of all cases) | | | | | | | | | | | |
| Unknown ethnicity | 0 <div><div></div></div> 0% | 0 | N/A | 0 | N/A | | | | | | | | | | | | |
| Black | 0 <div><div></div></div> 0% | 0 | N/A | 0 | N/A | Statewide | | | | | | | | | | | |
| Hispanic | 0 <div><div></div></div> 0% | 0 | N/A | 0 | N/A | Hospitalizations 7,093 (18% of all cases) | | | | | | | | | | | |
| Non-Hispanic | 0 <div><div></div></div> 0% | 0 | N/A | 0 | N/A | Deaths 1,715 (4% of all cases) | | | | | | | | | | | |
| Unknown ethnicity | 0 <div><div></div></div> 0% | 0 | N/A | 0 | N/A | | | | | | | | | | | | |
| Other | 0 <div><div></div></div> 0% | 0 | N/A | 0 | N/A | | | | | | | | | | | | |
| Hispanic | 0 <div><div></div></div> 0% | 0 | N/A | 0 | N/A | | | | | | | | | | | | |
| Non-Hispanic | 0 <div><div></div></div> 0% | 0 | N/A | 0 | N/A | | | | | | | | | | | | |
| Unknown ethnicity | 0 <div><div></div></div> 0% | 0 | N/A | 0 | N/A | | | | | | | | | | | | |
| Unknown race | 0 <div><div></div></div> 0% | 0 | N/A | 0 | N/A | | | | | | | | | | | | |
| Hispanic | 0 <div><div></div></div> 0% | 0 | N/A | 0 | N/A | | | | | | | | | | | | |
| Non-Hispanic | 0 <div><div></div></div> 0% | 0 | N/A | 0 | N/A | | | | | | | | | | | | |
| Unknown ethnicity | 0 <div><div></div></div> 0% | 0 | N/A | 0 | N/A | | | | | | | | | | | | |
| Total | 1 | 0 | 0 | | | | | | | | | | | | | | |

Hospitalization counts include anyone who was hospitalized at some point during their illness. It does not reflect the number of people currently hospitalized.

Other race includes any person with a race of American Indian/Alaskan native, Asian, native Hawaiian/Pacific Islander, or other.

Laboratory testing for Florida residents and non-Florida residents over the past 2 weeks

Number and percent of positive labs

These counts include the number of people for whom the department received laboratory results by day. This percent is the number of people who test positive for the first time divided by all the people tested that day, excluding people who have previously tested positive.

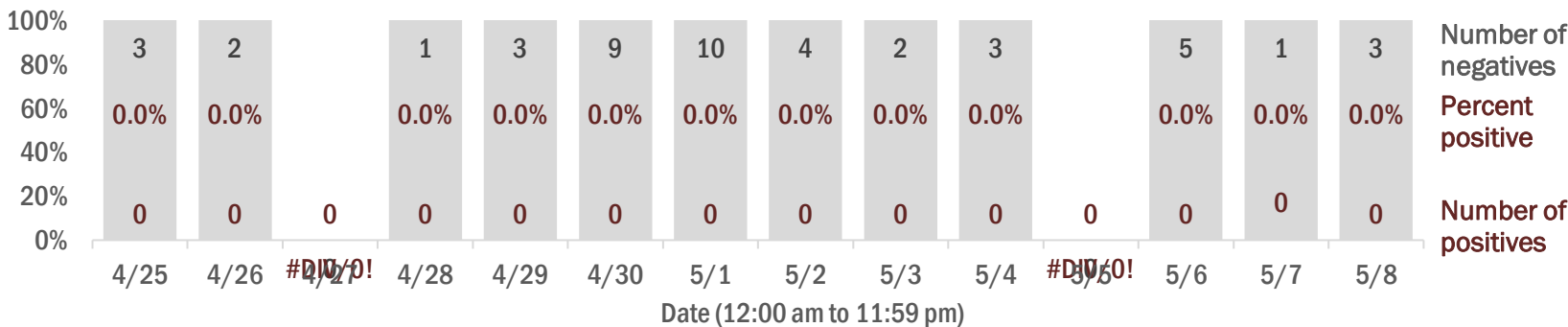

Emergency department (ED) chief complaint and admission data for Franklin County

Daily percent of ED visits mentioning cough, fever, or shortness of breath

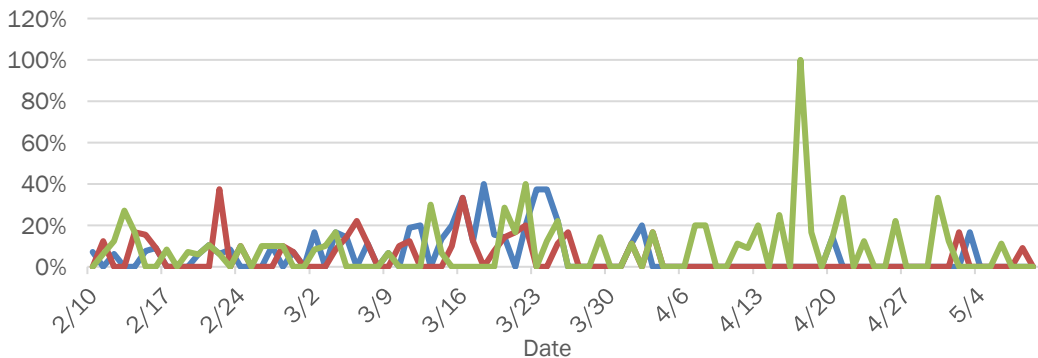

Daily percent of ED visits resulting in cough-associated admissions

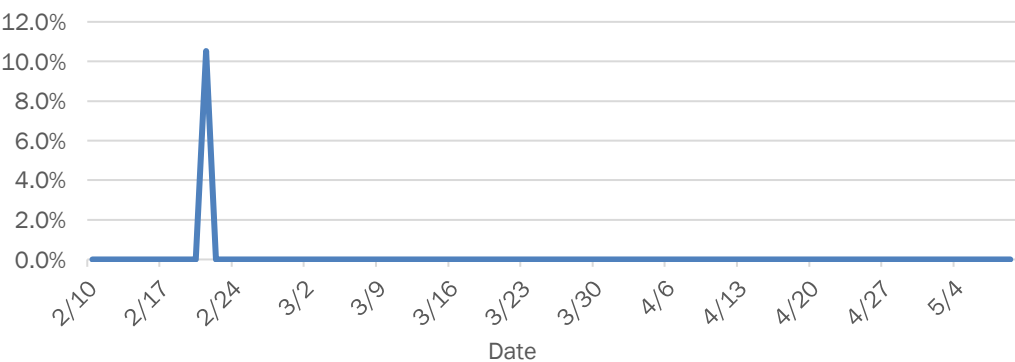

Weekly count of ED visits for influenza-like illness

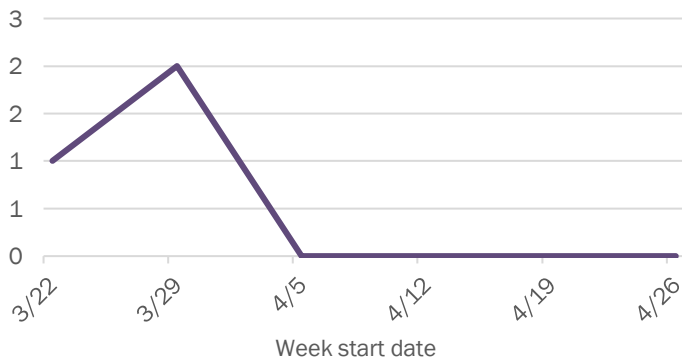

Weekly count of ED visits for COVID-like illness



The Electronic Surveillance System for the Early Notification of Community-Based Epidemics (ESSENCE-FL) includes chief complaint data from 213 of 214 Florida EDs. Data are transmitted electronically to ESSENCE-FL daily or hourly.

Coronavirus: summary for Gadsden County

Data for May 9, 2020 (verified at 10 AM)

Data in this report are provisional and subject to change.

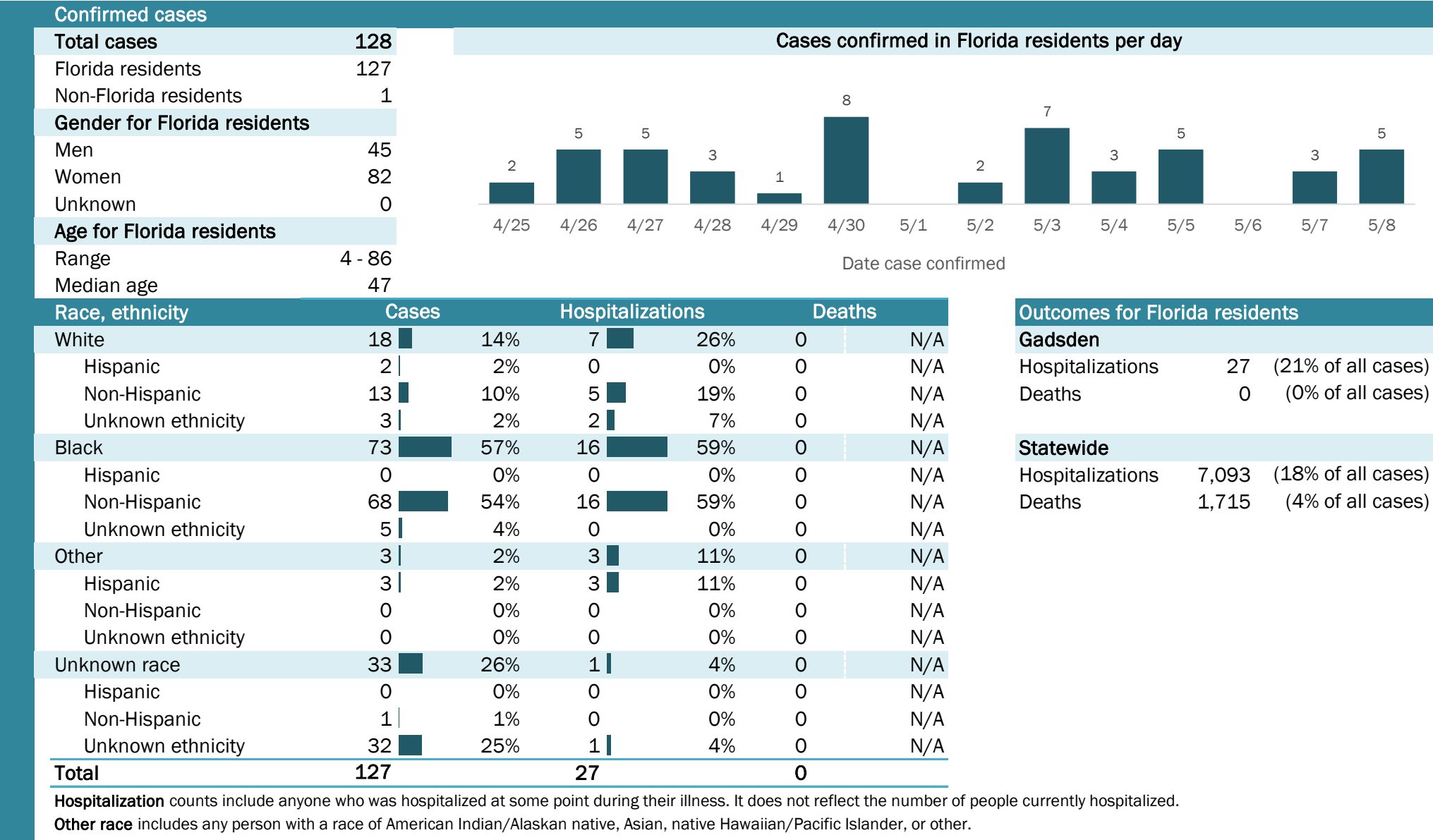

Laboratory testing for Florida residents and non-Florida residents over the past 2 weeks

Number and percent of positive labs

These counts include the number of people for whom the department received laboratory results by day. This percent is the number of people who test positive for the first time divided by all the people tested that day, excluding people who have previously tested positive.

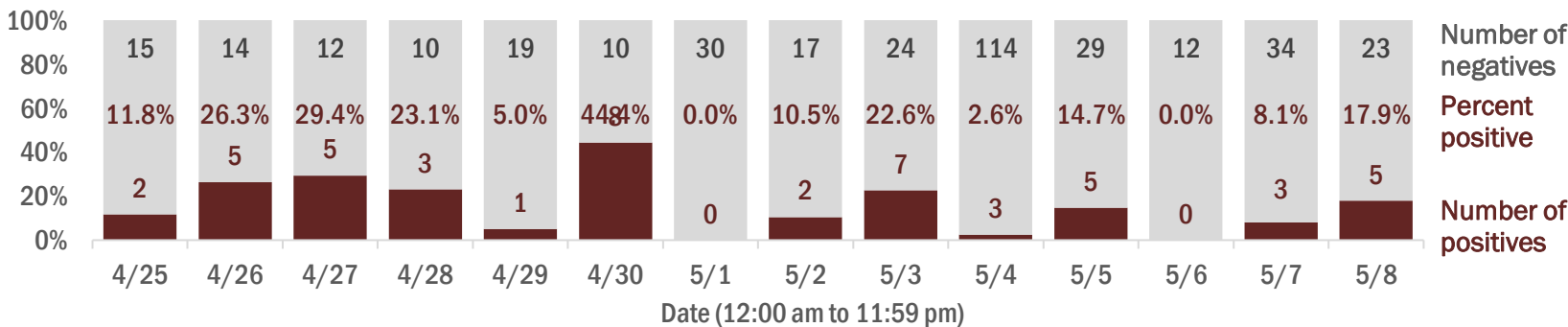

Emergency department (ED) chief complaint and admission data for Gadsden County

Daily percent of ED visits mentioning cough, fever, or shortness of breath

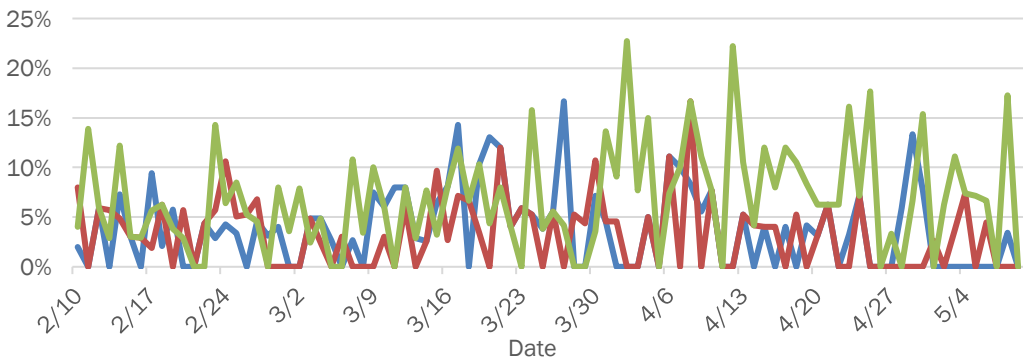

Daily percent of ED visits resulting in cough-associated admissions

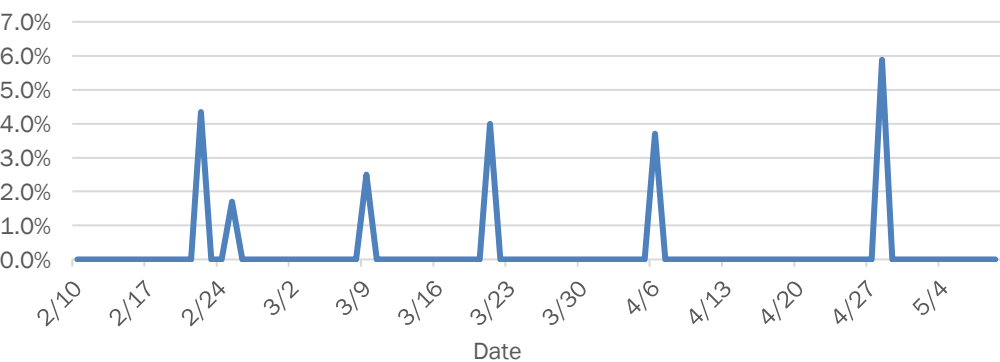

Weekly count of ED visits for influenza-like illness

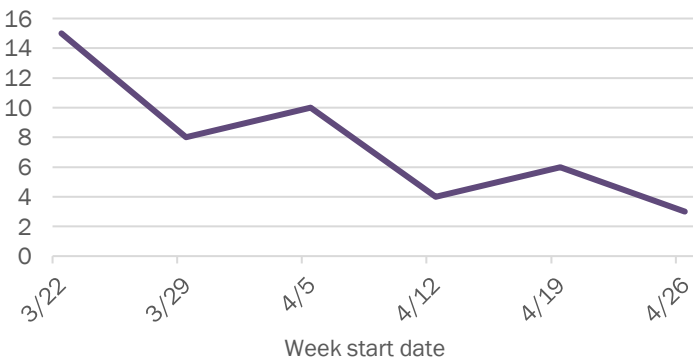

Weekly count of ED visits for COVID-like illness

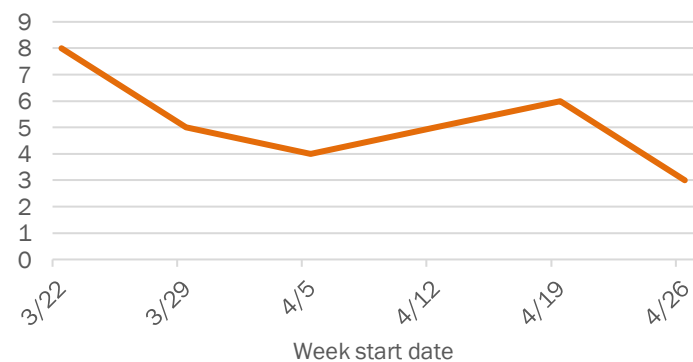

The Electronic Surveillance System for the Early Notification of Community-Based Epidemics (ESSENCE-FL) includes chief complaint data from 213 of 214 Florida EDs. Data are transmitted electronically to ESSENCE-FL daily or hourly.

Coronavirus: summary for Gilchrist County

Data for May 9, 2020 (verified at 10 AM)

Data in this report are provisional and subject to change.

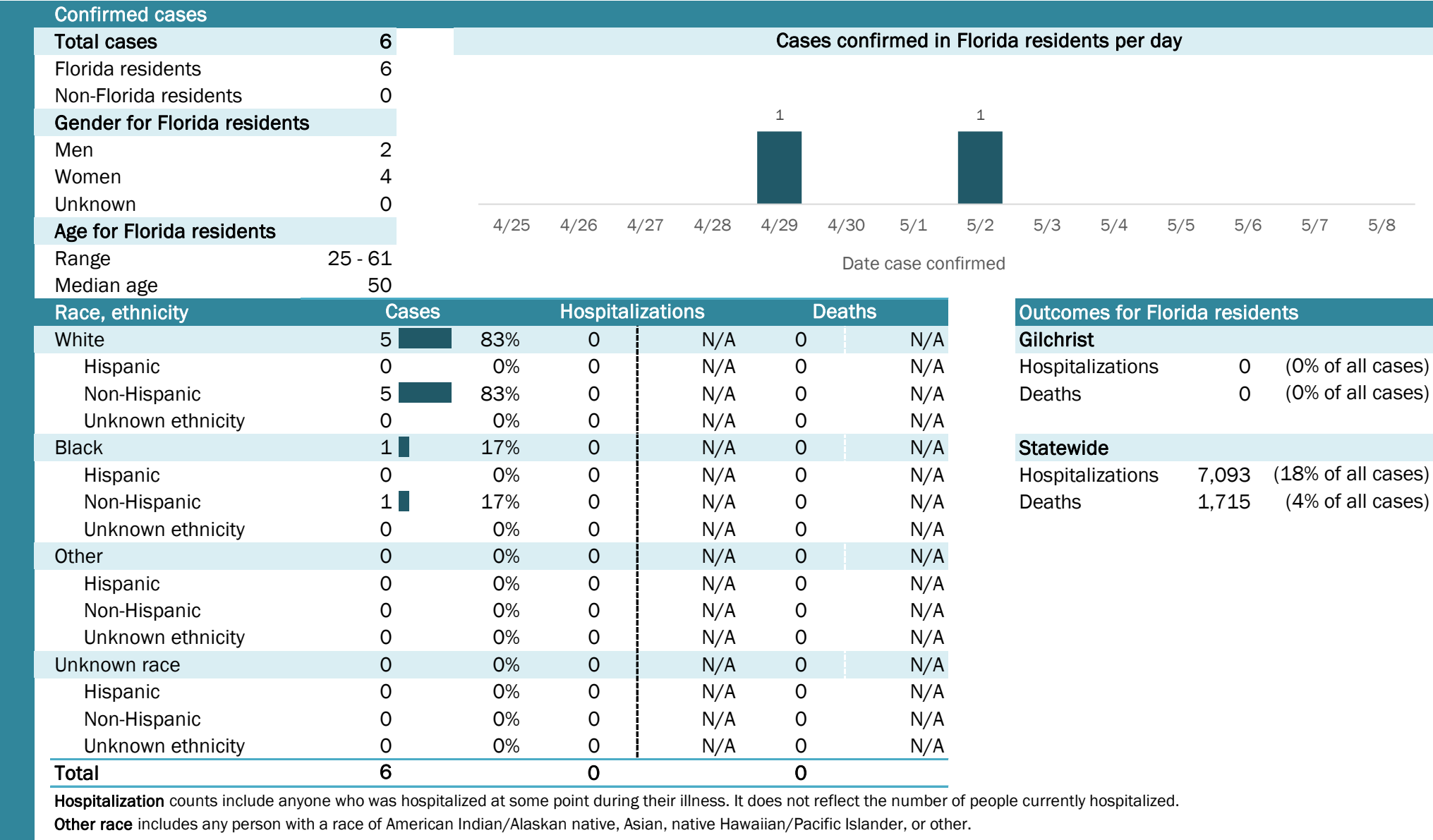

Laboratory testing for Florida residents and non-Florida residents over the past 2 weeks

Number and percent of positive labs

These counts include the number of people for whom the department received laboratory results by day. This percent is the number of people who test positive for the first time divided by all the people tested that day, excluding people who have previously tested positive.

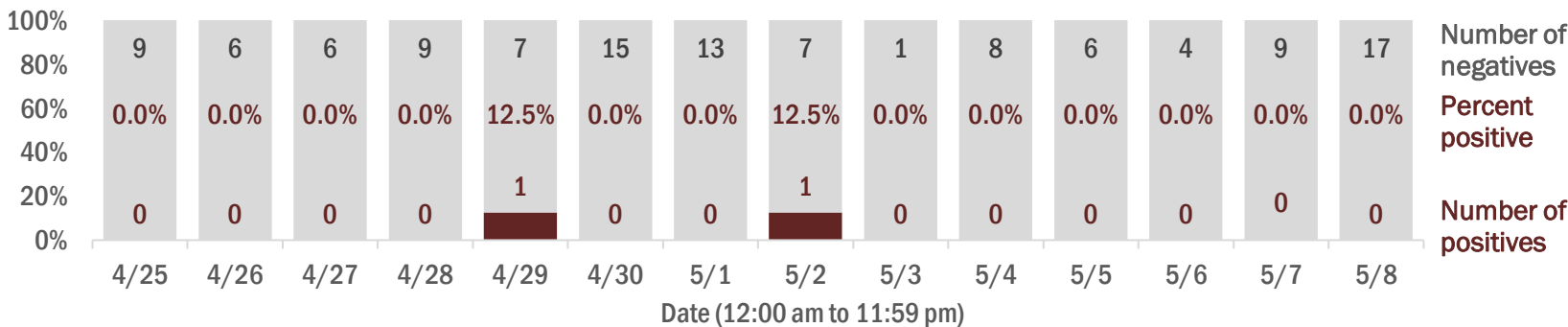

Emergency department (ED) chief complaint and admission data for Gilchrist County

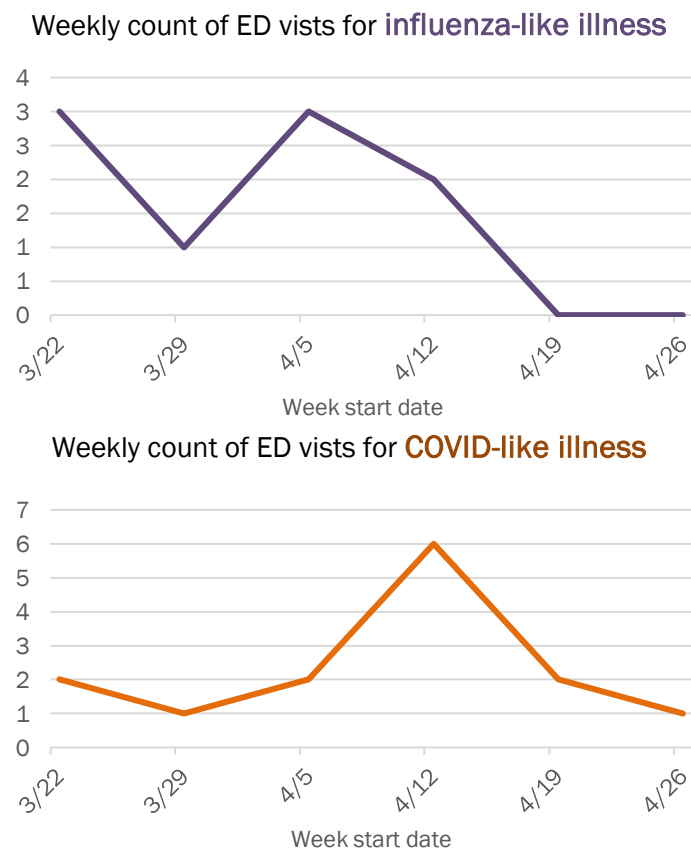
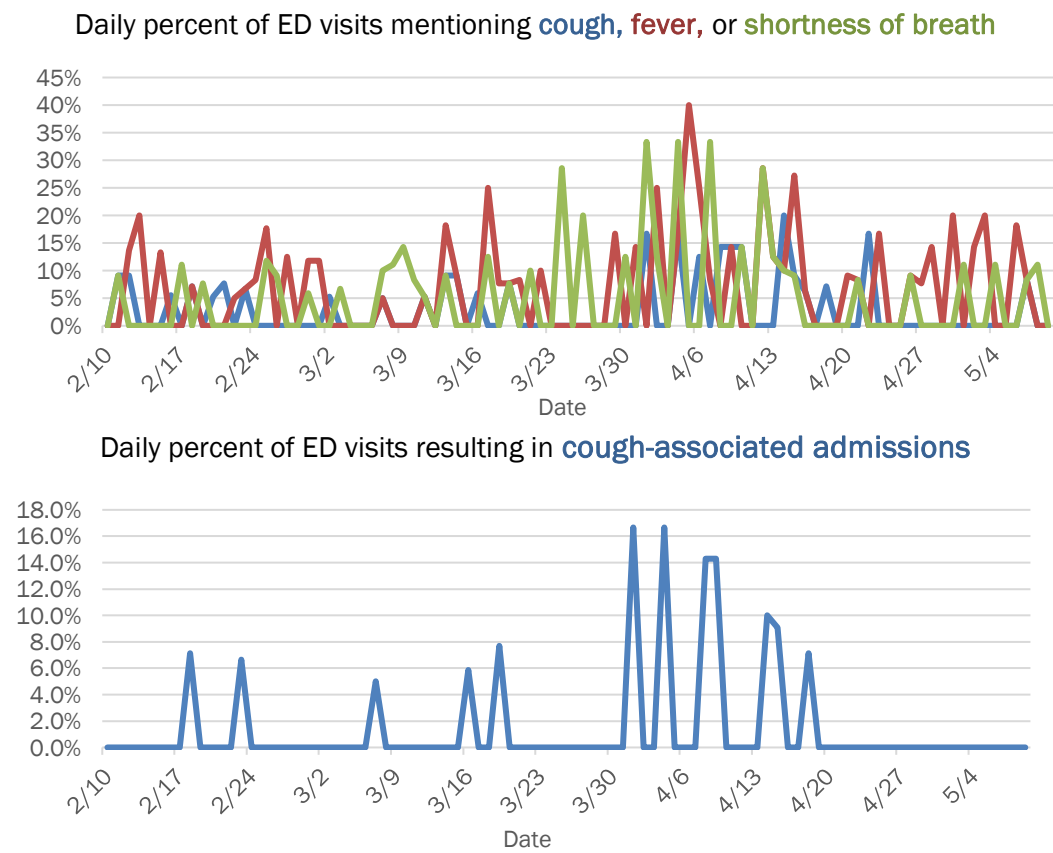

The Electronic Surveillance System for the Early Notification of Community-Based Epidemics (ESSENCE-FL) includes chief complaint data from 213 of 214 Florida EDs. Data are transmitted electronically to ESSENCE-FL daily or hourly.

Coronavirus: summary for Glades County

Data for May 9, 2020 (verified at 10 AM)

Data in this report are provisional and subject to change.

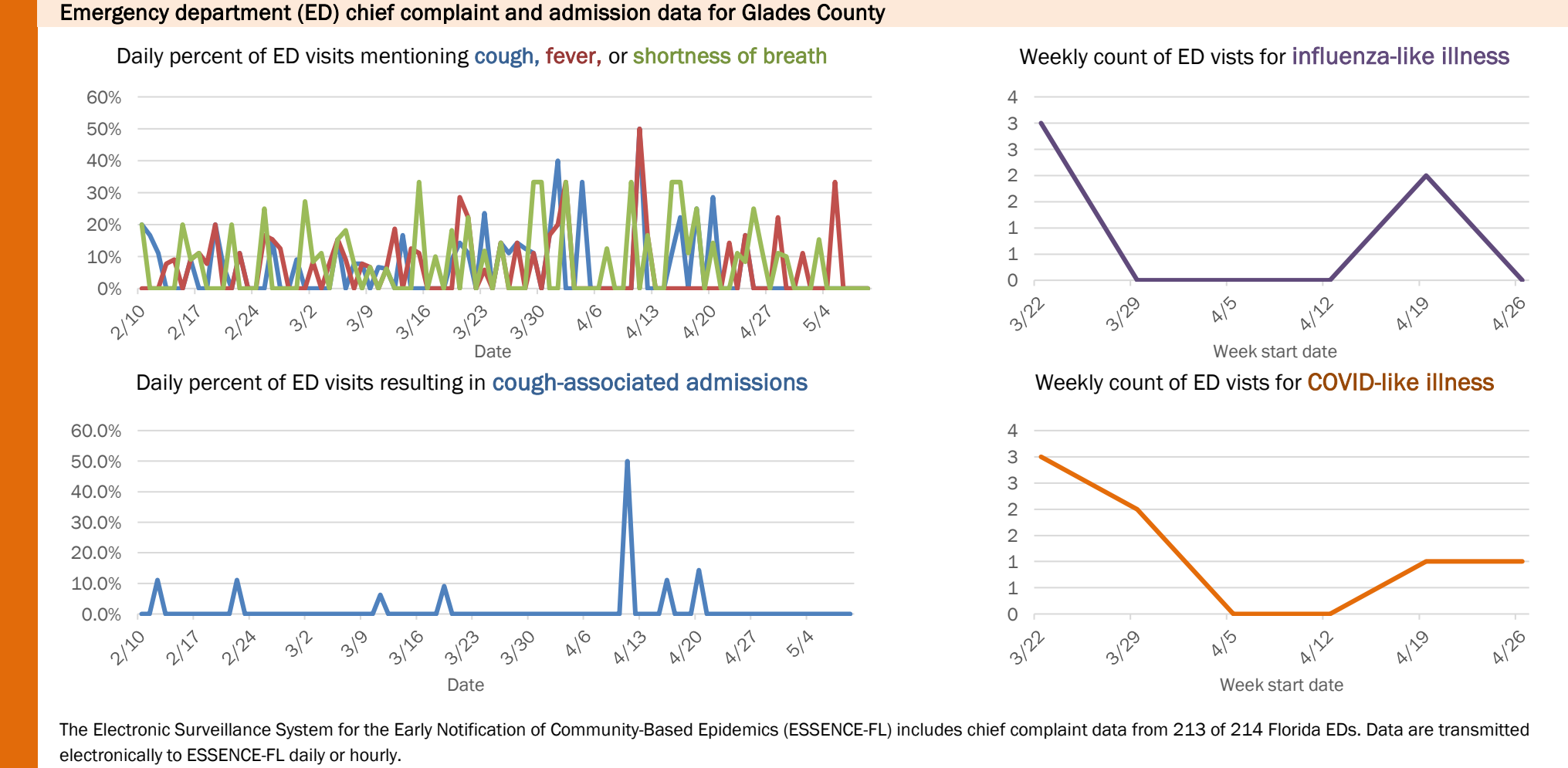
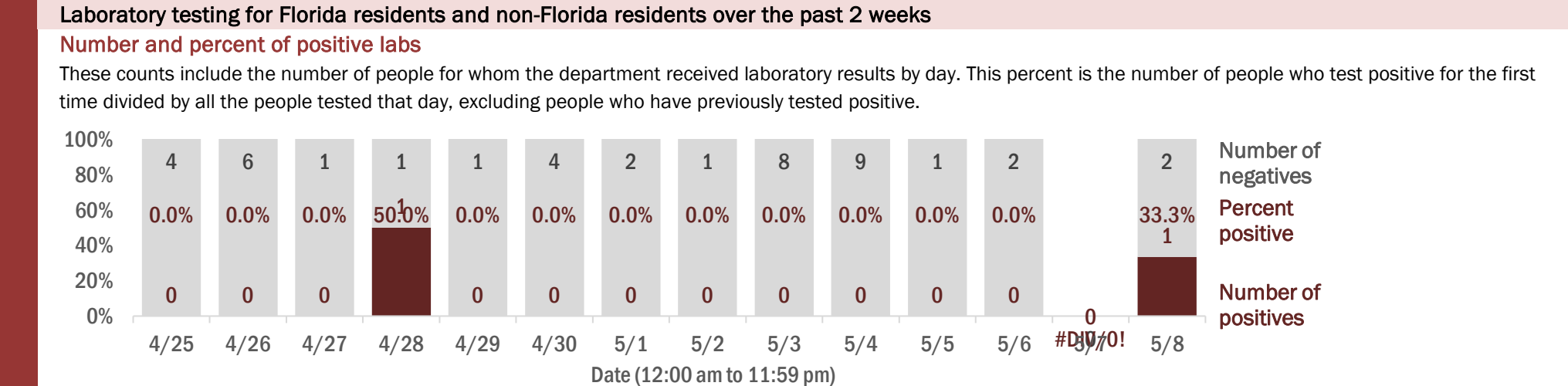
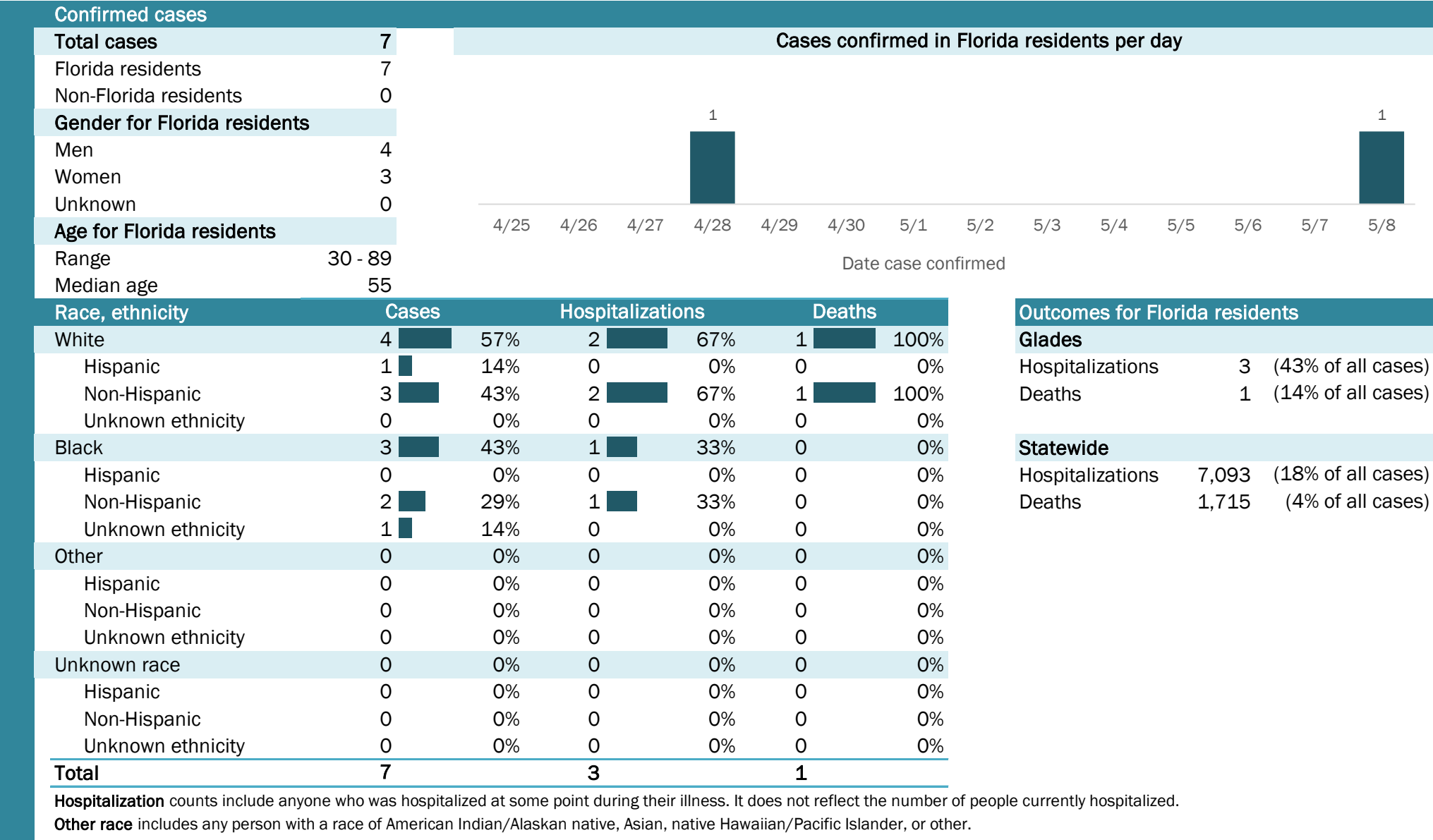

Coronavirus: summary for Gulf County

Data for May 9, 2020 (verified at 10 AM)

Data in this report are provisional and subject to change.

| Confirmed cases | | | | | | | | | | | | | | | | | |
|------------------------------|---------|--|------|------|--------|------|------------------|--------------------------------|-------|--------------------|-----|-----|-----|-----|-----|--|--|
| Total cases | 1 | Cases confirmed in Florida residents per day | | | | | | | | | | | | | | | |
| Florida residents | 1 | | | | | | | | | | | | | | | | |
| Non-Florida residents | 0 | | | | | | | | | | | | | | | | |
| Gender for Florida residents | | | | | | | | | | | | | | | | | |
| Men | 0 | | | | | | | | | | | | | | | | |
| Women | 1 | | | | | | | | | | | | | | | | |
| Unknown | 0 | | | | | | | | | | | | | | | | |
| Age for Florida residents | | 4/25 | 4/26 | 4/27 | 4/28 | 4/29 | 4/30 | 5/1 | 5/2 | 5/3 | 5/4 | 5/5 | 5/6 | 5/7 | 5/8 | | |
| Range | 42 - 42 | Date case confirmed | | | | | | | | | | | | | | | |
| Median age | 42 | | | | | | | | | | | | | | | | |
| Race, ethnicity | Cases | Hospitalizations | | | Deaths | | | Outcomes for Florida residents | | | | | | | | | |
| White | 1 | <div></div> 100% | 0 | N/A | 0 | N/A | Gulf | | | | | | | | | | |
| Hispanic | 0 | <div></div> 0% | 0 | N/A | 0 | N/A | Hospitalizations | | 0 | (0% of all cases) | | | | | | | |
| Non-Hispanic | 1 | <div></div> 100% | 0 | N/A | 0 | N/A | Deaths | | 0 | (0% of all cases) | | | | | | | |
| Unknown ethnicity | 0 | <div></div> 0% | 0 | N/A | 0 | N/A | | | | | | | | | | | |
| Black | 0 | <div></div> 0% | 0 | N/A | 0 | N/A | Statewide | | | | | | | | | | |
| Hispanic | 0 | <div></div> 0% | 0 | N/A | 0 | N/A | Hospitalizations | | 7,093 | (18% of all cases) | | | | | | | |
| Non-Hispanic | 0 | <div></div> 0% | 0 | N/A | 0 | N/A | Deaths | | 1,715 | (4% of all cases) | | | | | | | |
| Unknown ethnicity | 0 | <div></div> 0% | 0 | N/A | 0 | N/A | | | | | | | | | | | |
| Other | 0 | <div></div> 0% | 0 | N/A | 0 | N/A | | | | | | | | | | | |
| Hispanic | 0 | <div></div> 0% | 0 | N/A | 0 | N/A | | | | | | | | | | | |
| Non-Hispanic | 0 | <div></div> 0% | 0 | N/A | 0 | N/A | | | | | | | | | | | |
| Unknown ethnicity | 0 | <div></div> 0% | 0 | N/A | 0 | N/A | | | | | | | | | | | |
| Unknown race | 0 | <div></div> 0% | 0 | N/A | 0 | N/A | | | | | | | | | | | |
| Hispanic | 0 | <div></div> 0% | 0 | N/A | 0 | N/A | | | | | | | | | | | |
| Non-Hispanic | 0 | <div></div> 0% | 0 | N/A | 0 | N/A | | | | | | | | | | | |
| Unknown ethnicity | 0 | <div></div> 0% | 0 | N/A | 0 | N/A | | | | | | | | | | | |
| Total | 1 | | 0 | | 0 | | | | | | | | | | | | |

Hospitalization counts include anyone who was hospitalized at some point during their illness. It does not reflect the number of people currently hospitalized.

Other race includes any person with a race of American Indian/Alaskan native, Asian, native Hawaiian/Pacific Islander, or other.

Laboratory testing for Florida residents and non-Florida residents over the past 2 weeks

Number and percent of positive labs

These counts include the number of people for whom the department received laboratory results by day. This percent is the number of people who test positive for the first time divided by all the people tested that day, excluding people who have previously tested positive.

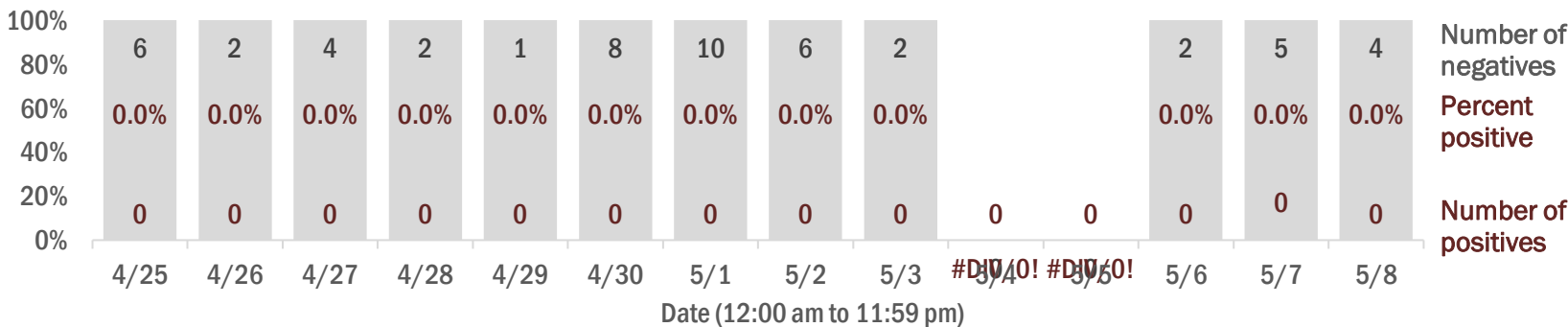

Emergency department (ED) chief complaint and admission data for Gulf County

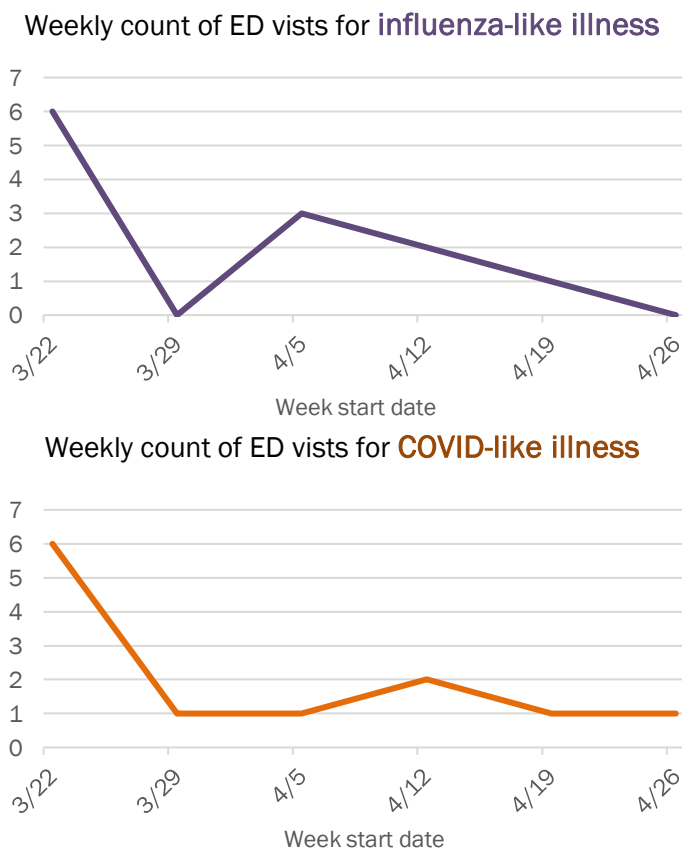
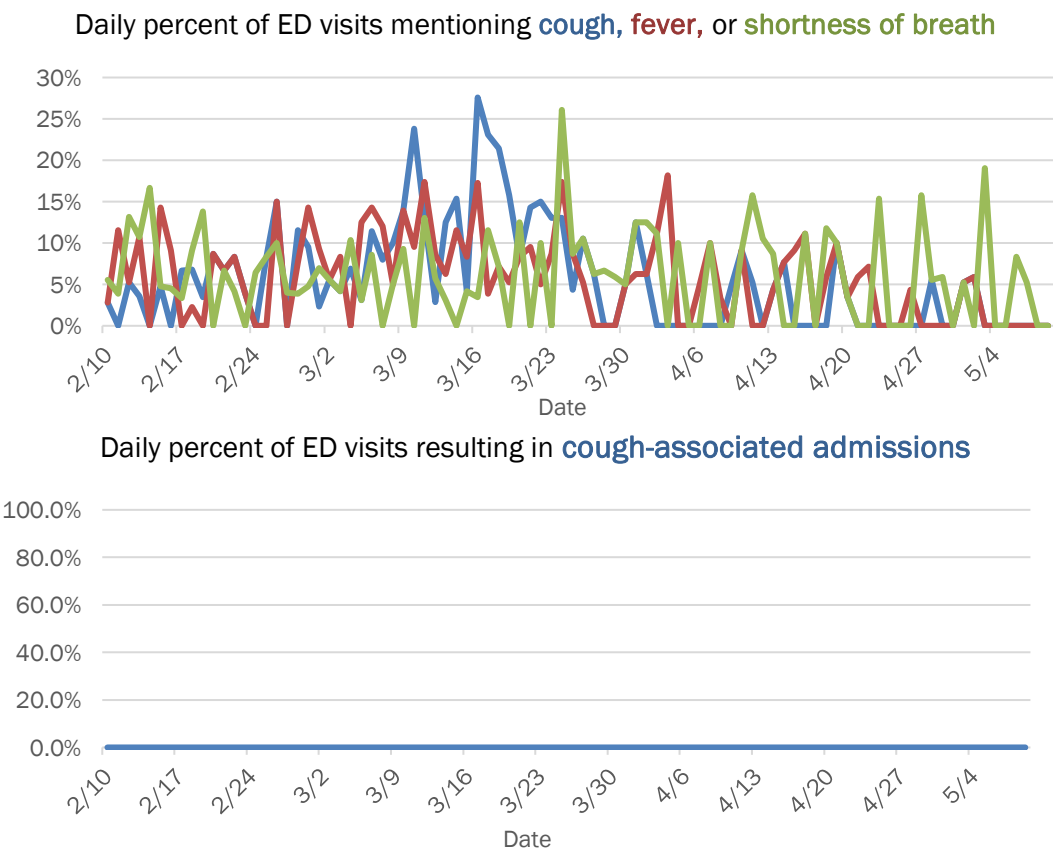

The Electronic Surveillance System for the Early Notification of Community-Based Epidemics (ESSENCE-FL) includes chief complaint data from 213 of 214 Florida EDs. Data are transmitted electronically to ESSENCE-FL daily or hourly.

Coronavirus: summary for Hamilton County

Data for May 9, 2020 (verified at 10 AM)

Data in this report are provisional and subject to change.

Confirmed cases

Total cases

8

Cases confirmed in Florida residents per day

1

Florida residents

7

Non-Florida residents

1

Gender for Florida residents

Men

1

Women

6

Unknown

0

Age for Florida residents

Range

27 - 64

Median age

43

Race, ethnicity

Cases

Hospitalizations

Deaths

White

4

57%

0

N/A

0

N/A

Hispanic

0

0%

0

N/A

0

N/A

Non-Hispanic

4

57%

0

N/A

0

N/A

Unknown ethnicity

0

0%

0

N/A

0

N/A

Black

3

43%

0

N/A

0

N/A

Hispanic

0

0%

0

N/A

0

N/A

Non-Hispanic

3

43%

0

N/A

0

N/A

Unknown ethnicity

0

0%

0

N/A

0

N/A

Other

0

0%

0

N/A

0

N/A

Hispanic

0

0%

0

N/A

0

N/A

Non-Hispanic

0

0%

0

N/A

0

N/A

Unknown ethnicity

0

0%

0

N/A

0

N/A

Unknown race

0

0%

0

N/A

0

N/A

Hispanic

0

0%

0

N/A

0

N/A

Non-Hispanic

0

0%

0

N/A

0

N/A

Unknown ethnicity

0

0%

0

N/A

0

N/A

Total

7

0

0

Outcomes for Florida residents

Hamilton

Hospitalizations

0

(0% of all cases)

Deaths

0

(0% of all cases)

Statewide

Hospitalizations

7,093

(18% of all cases)

Deaths

1,715

(4% of all cases)

Hospitalization counts include anyone who was hospitalized at some point during their illness. It does not reflect the number of people currently hospitalized.

Other race includes any person with a race of American Indian/Alaskan native, Asian, native Hawaiian/Pacific Islander, or other.

Laboratory testing for Florida residents and non-Florida residents over the past 2 weeks

Number and percent of positive labs

These counts include the number of people for whom the department received laboratory results by day. This percent is the number of people who test positive for the first time divided by all the people tested that day, excluding people who have previously tested positive.

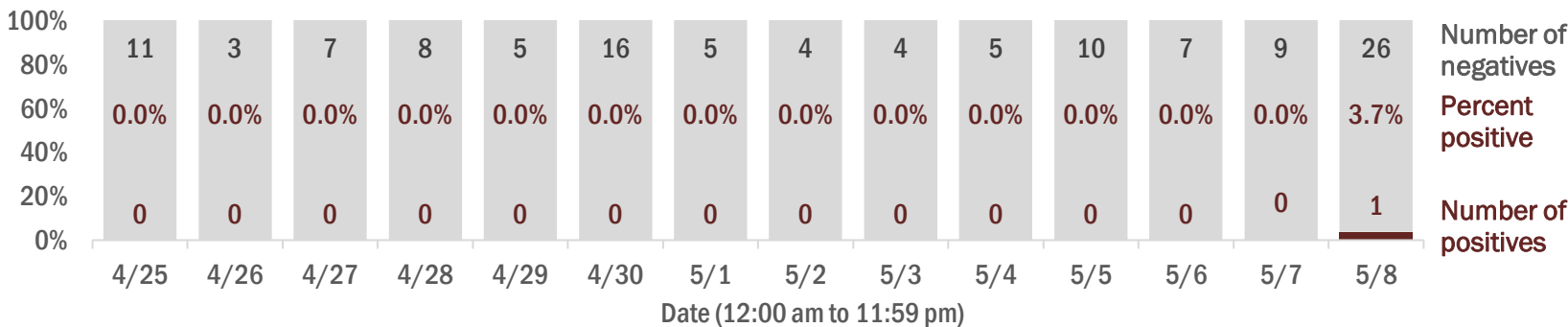

Emergency department (ED) chief complaint and admission data for Hamilton County

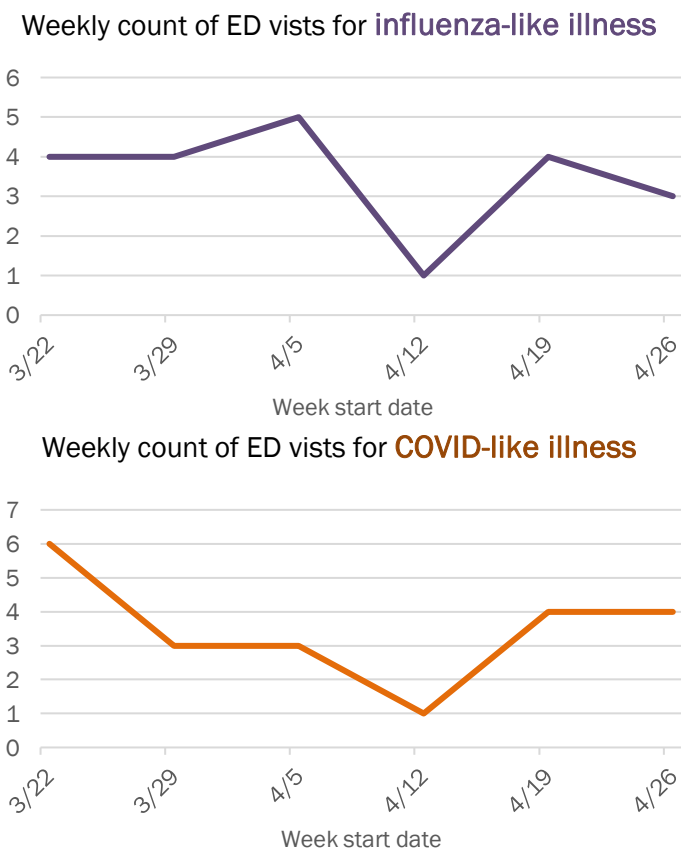
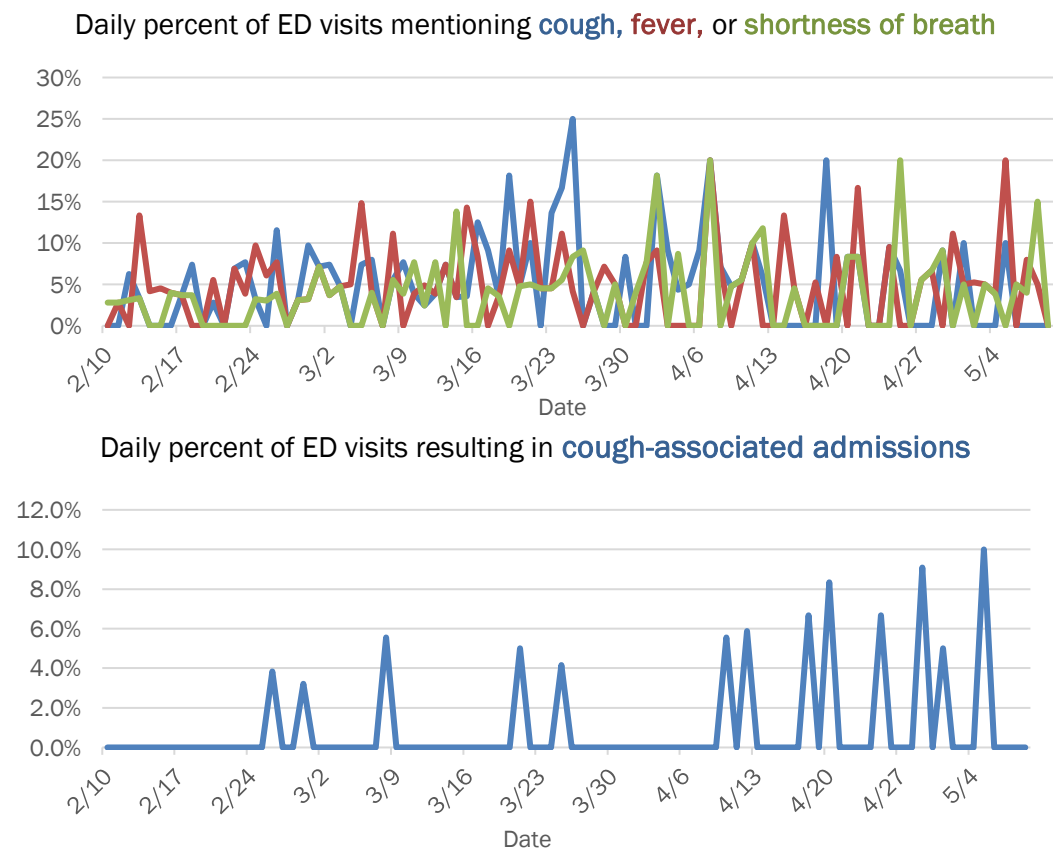

The Electronic Surveillance System for the Early Notification of Community-Based Epidemics (ESSENCE-FL) includes chief complaint data from 213 of 214 Florida EDs. Data are transmitted electronically to ESSENCE-FL daily or hourly.

Coronavirus: summary for Hardee County

Data for May 9, 2020 (verified at 10 AM)

Data in this report are provisional and subject to change.

Confirmed cases

Total cases

36

Cases confirmed in Florida residents per day

3

2

2

3

2

1

10

1

1

1

4/254/264/274/284/294/305/15/25/35/45/55/65/75/8

Date case confirmed

Florida residents

34

Non-Florida residents

2

Gender for Florida residents

Men

12

Women

22

Unknown

0

Age for Florida residents

Range

10 - 83

Median age

32

| Race, ethnicity | Cases | Hospitalizations | Deaths |
|-------------------|-------|------------------|--------|
| White | 1338% | 233% | 0N/A |
| Hispanic | 412% | 00% | 0N/A |
| Non-Hispanic | 926% | 233% | 0N/A |
| Unknown ethnicity | 00% | 00% | 0N/A |
| Black | 1853% | 467% | 0N/A |
| Hispanic | 00% | 00% | 0N/A |
| Non-Hispanic | 1853% | 467% | 0N/A |
| Unknown ethnicity | 00% | 00% | 0N/A |
| Other | 26% | 00% | 0N/A |
| Hispanic | 13% | 00% | 0N/A |
| Non-Hispanic | 13% | 00% | 0N/A |
| Unknown ethnicity | 00% | 00% | 0N/A |
| Unknown race | 13% | 00% | 0N/A |
| Hispanic | 00% | 00% | 0N/A |
| Non-Hispanic | 00% | 00% | 0N/A |
| Unknown ethnicity | 13% | 00% | 0N/A |
| Total | 34 | 6 | 0 |

Hospitalization

counts include anyone who was hospitalized at some point during their illness. It does not reflect the number of people currently hospitalized.

Other race

includes any person with a race of American Indian/Alaskan native, Asian, native Hawaiian/Pacific Islander, or other.

Outcomes for Florida residents

Hardee

Hospitalizations

6

(18% of all cases)

Deaths

0

(0% of all cases)

Statewide

Hospitalizations

7,093

(18% of all cases)

Deaths

1,715

(4% of all cases)

Laboratory testing for Florida residents and non-Florida residents over the past 2 weeks

Number and percent of positive labs

These counts include the number of people for whom the department received laboratory results by day. This percent is the number of people who test positive for the first time divided by all the people tested that day, excluding people who have previously tested positive.

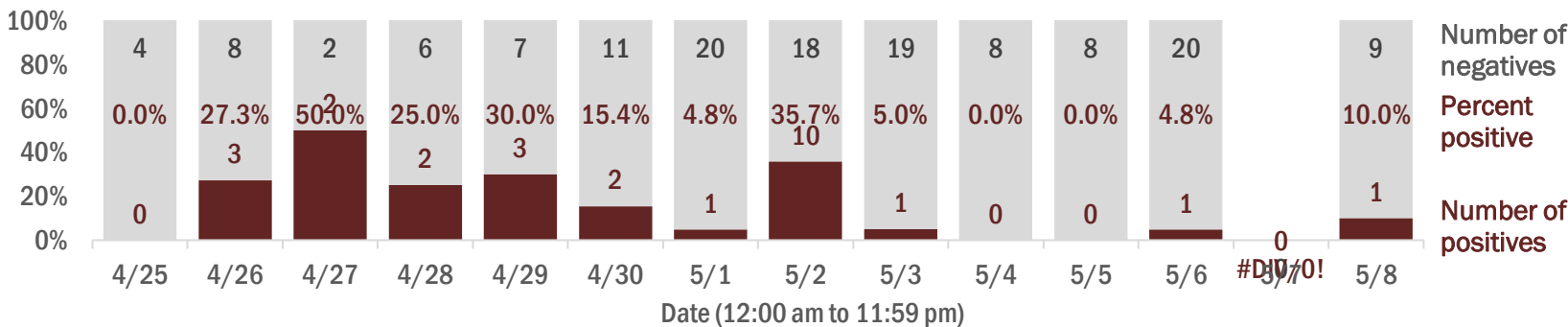

Emergency department (ED) chief complaint and admission data for Hardee County

Daily percent of ED visits mentioning cough, fever, or shortness of breath

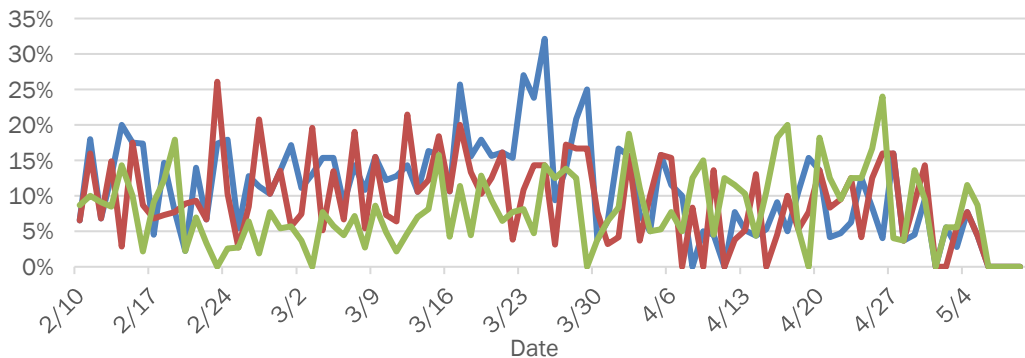

Daily percent of ED visits resulting in cough-associated admissions

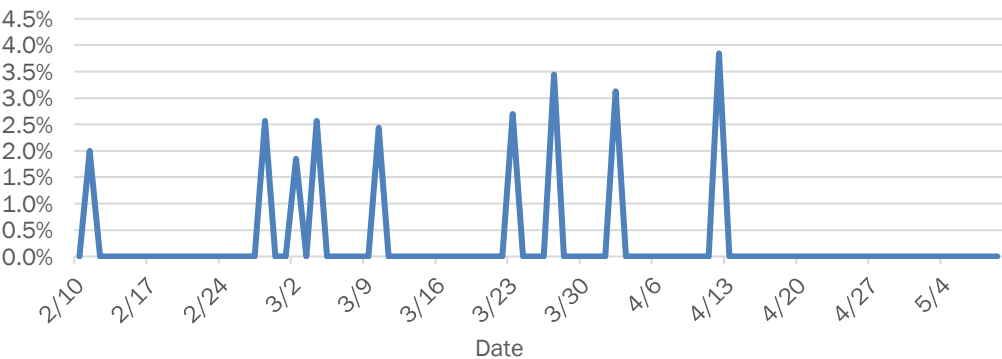

Weekly count of ED visits for influenza-like illness

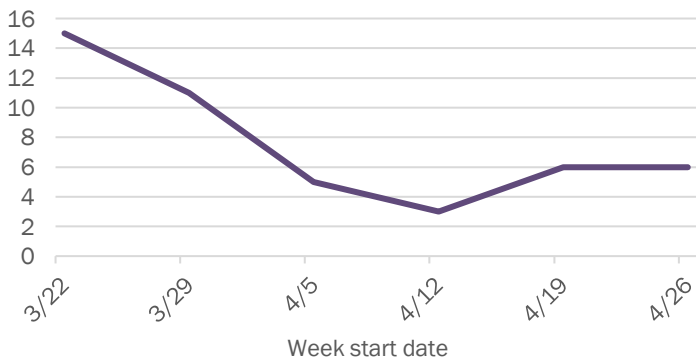

Weekly count of ED visits for COVID-like illness

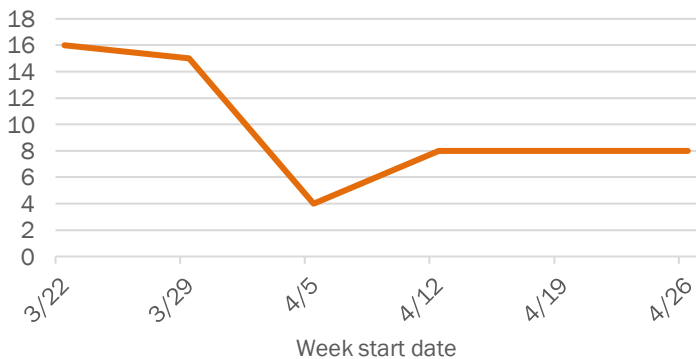

The Electronic Surveillance System for the Early Notification of Community-Based Epidemics (ESSENCE-FL) includes chief complaint data from 213 of 214 Florida EDs. Data are transmitted electronically to ESSENCE-FL daily or hourly.

Coronavirus: summary for Hendry County

Data for May 9, 2020 (verified at 10 AM)

Data in this report are provisional and subject to change.

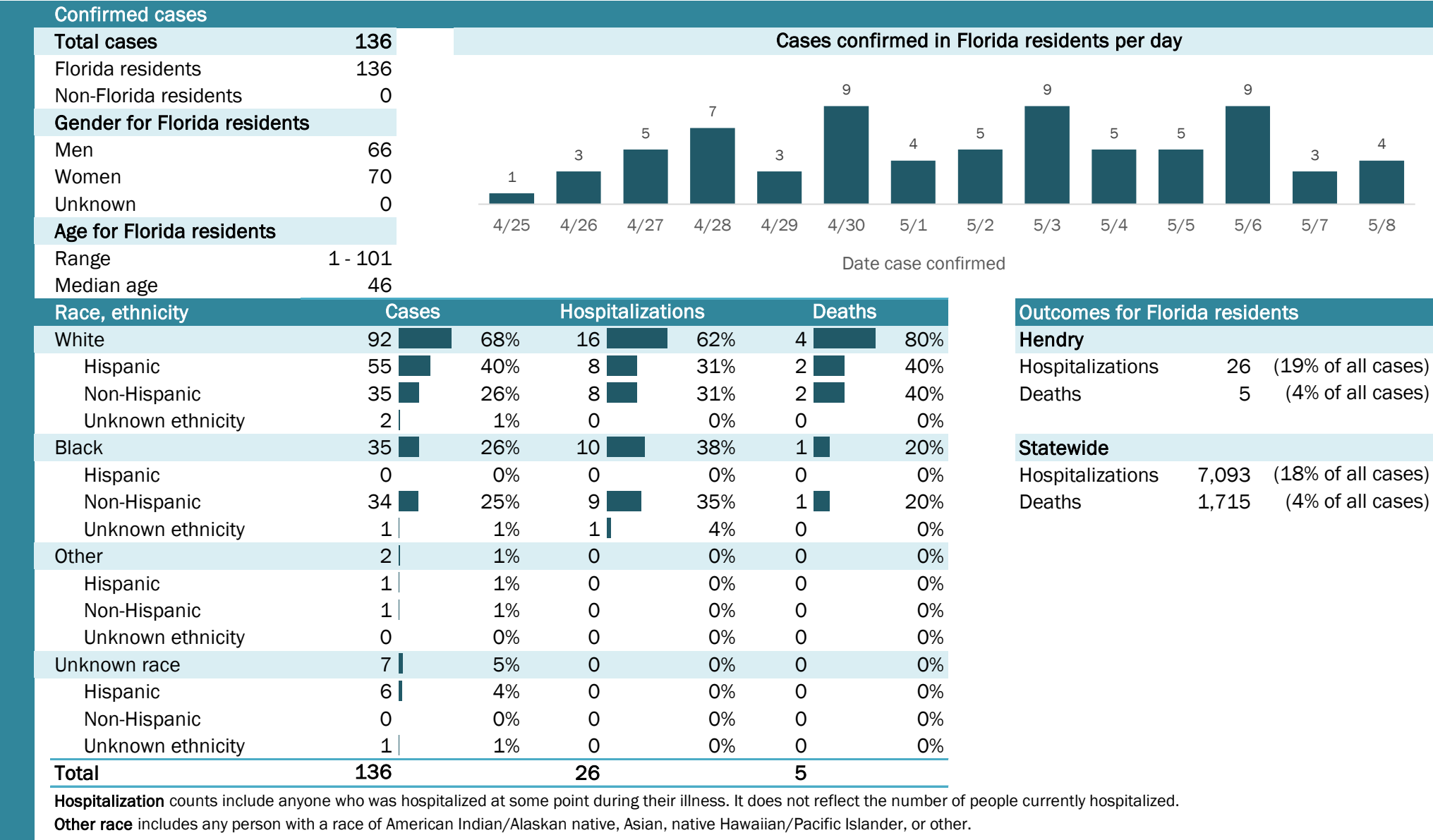

Laboratory testing for Florida residents and non-Florida residents over the past 2 weeks

Number and percent of positive labs

These counts include the number of people for whom the department received laboratory results by day. This percent is the number of people who test positive for the first time divided by all the people tested that day, excluding people who have previously tested positive.

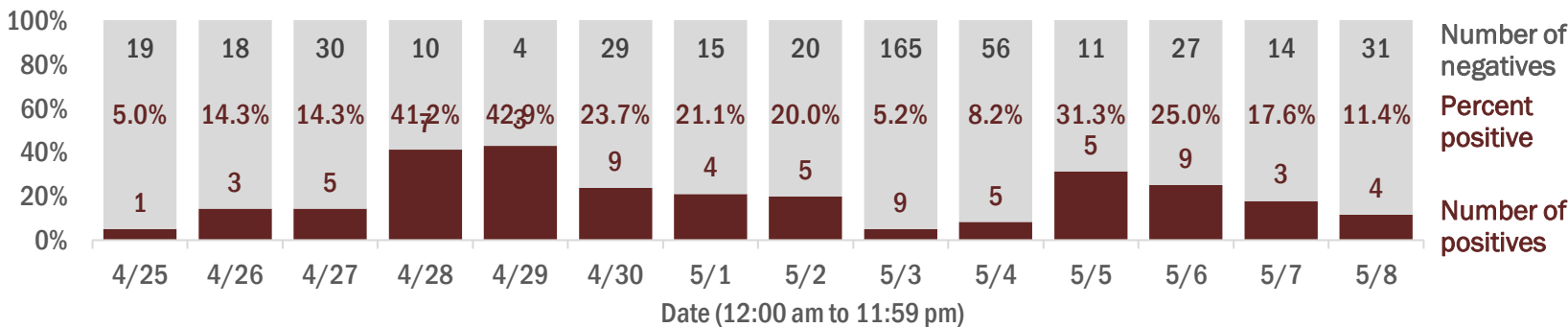

Emergency department (ED) chief complaint and admission data for Hendry County

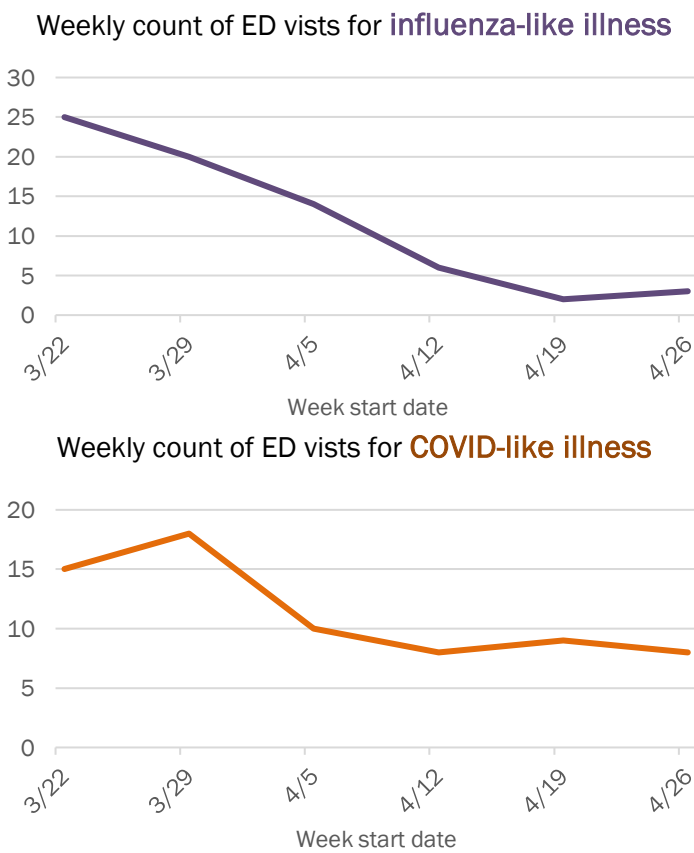
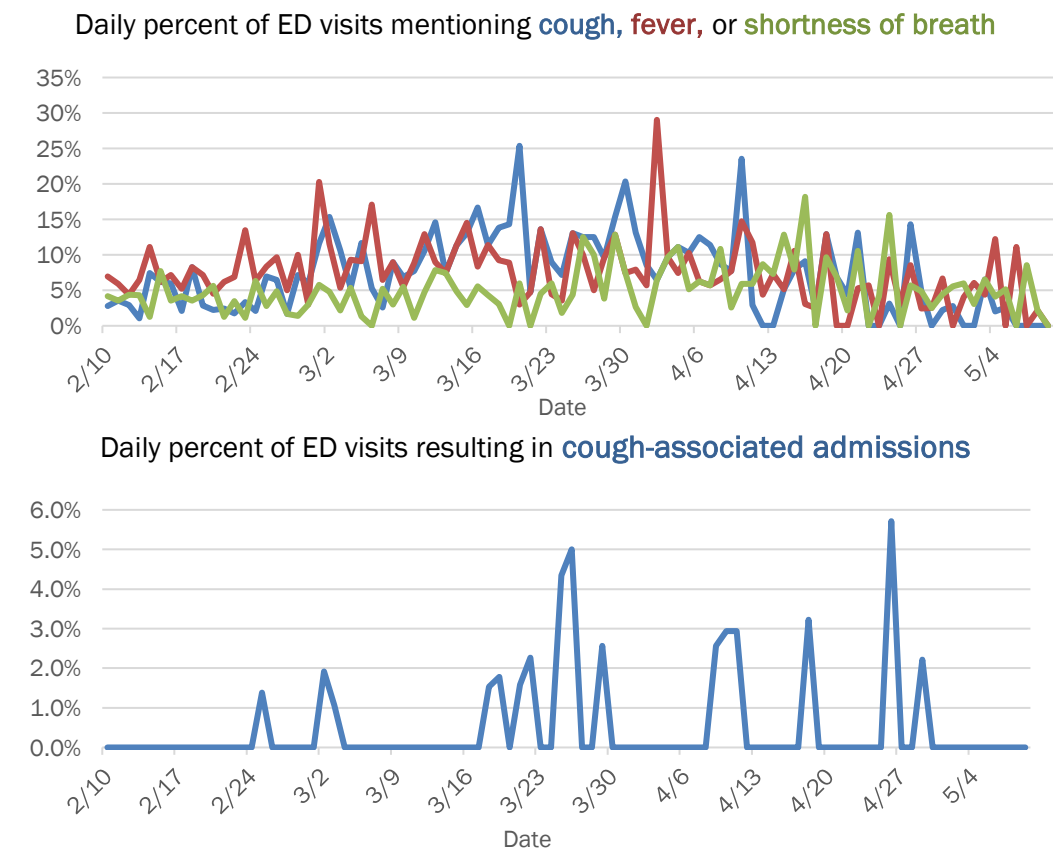

The Electronic Surveillance System for the Early Notification of Community-Based Epidemics (ESSENCE-FL) includes chief complaint data from 213 of 214 Florida EDs. Data are transmitted electronically to ESSENCE-FL daily or hourly.

Coronavirus: summary for Hernando County

Data for May 9, 2020 (verified at 10 AM)

Data in this report are provisional and subject to change.

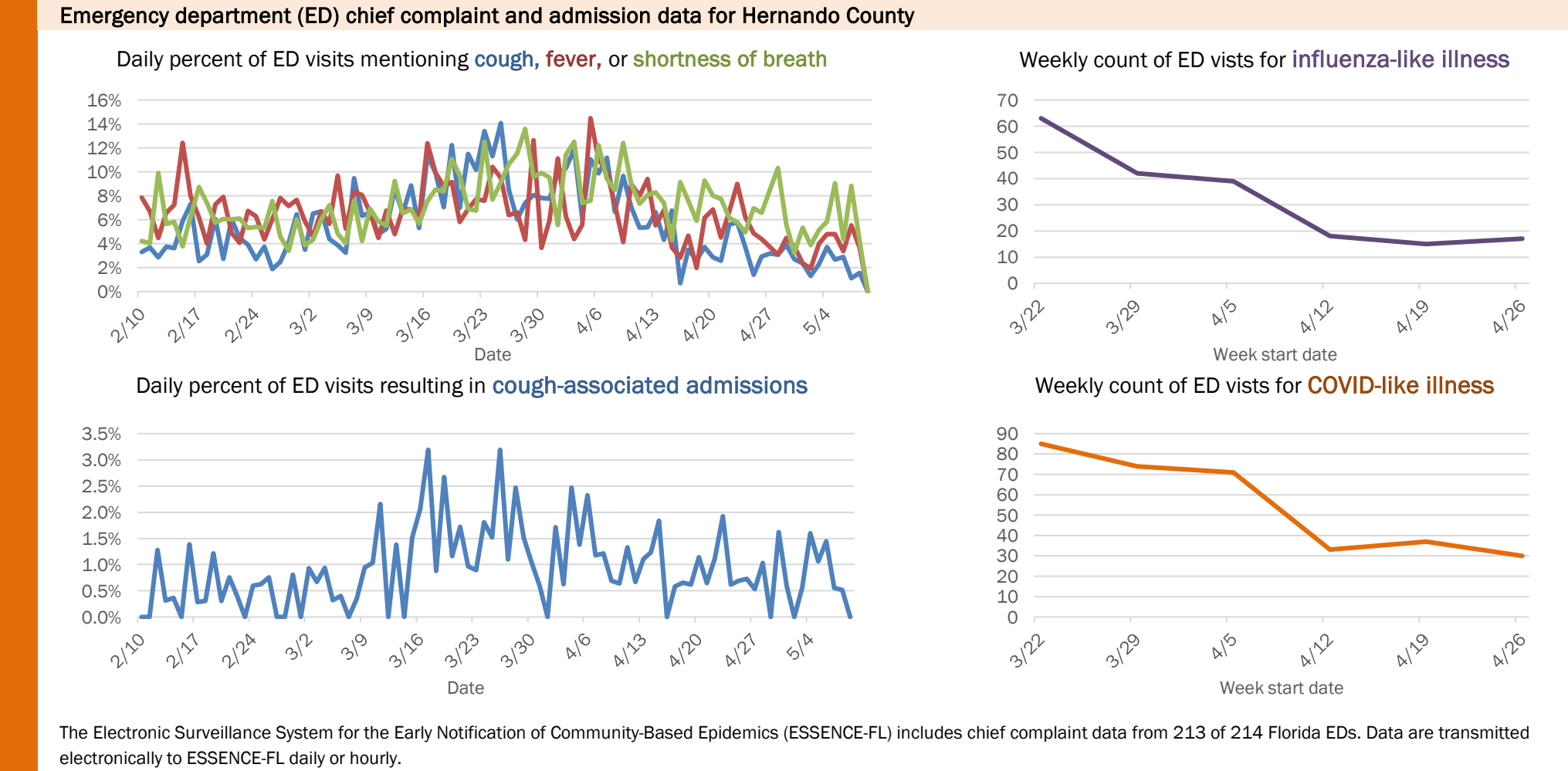
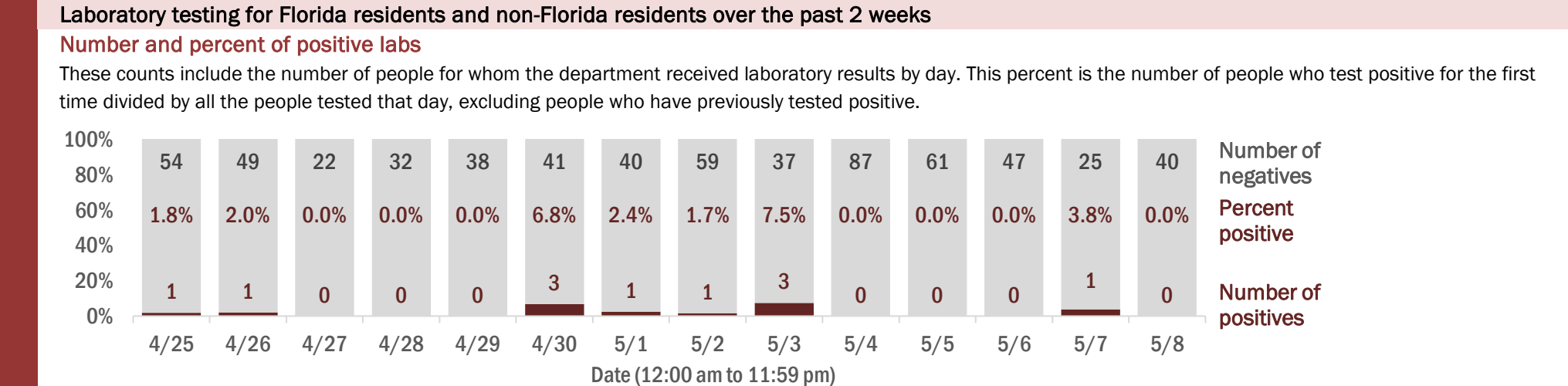
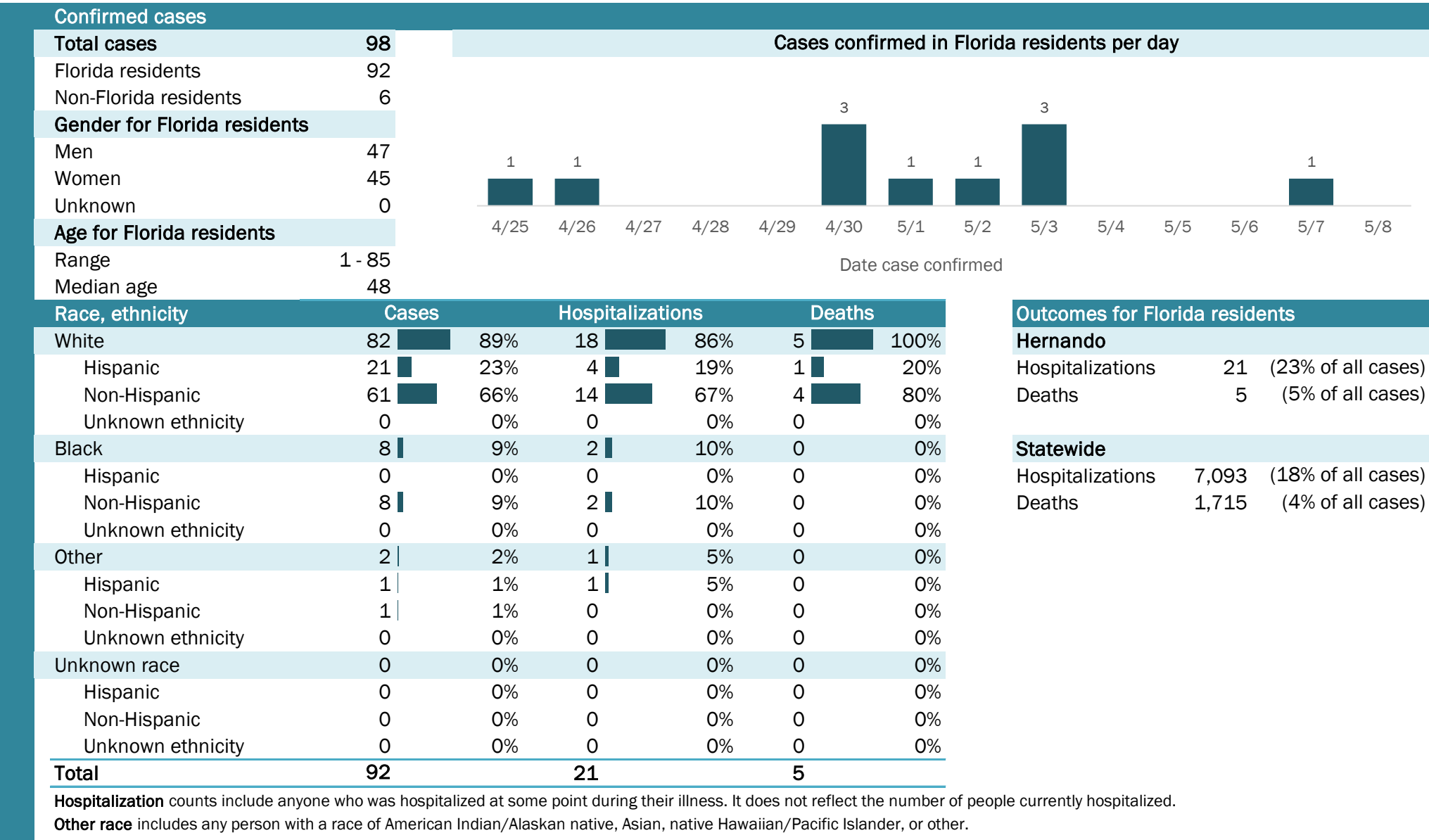

Coronavirus: summary for Highlands County

Data for May 9, 2020 (verified at 10 AM)

Data in this report are provisional and subject to change.

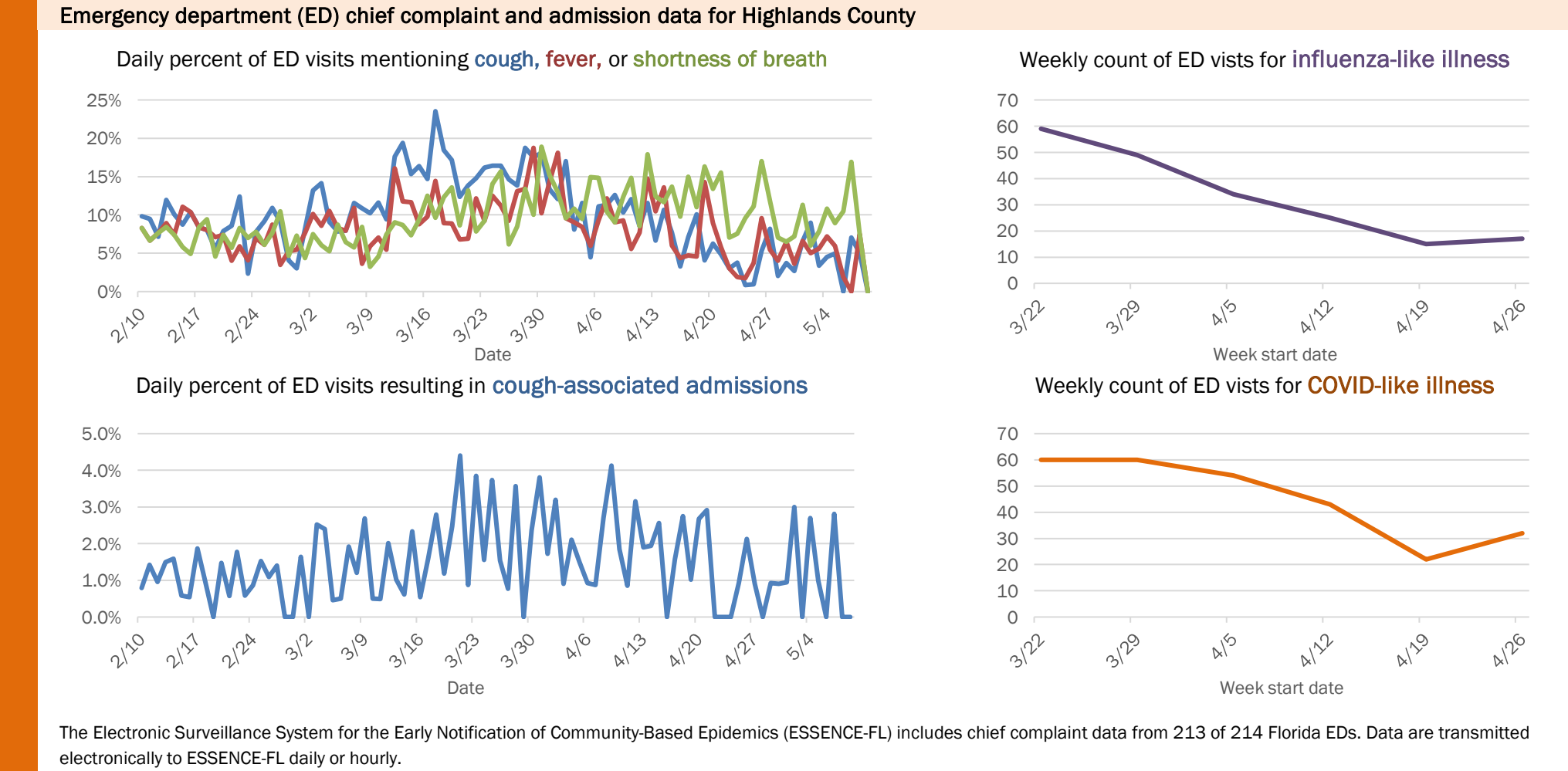
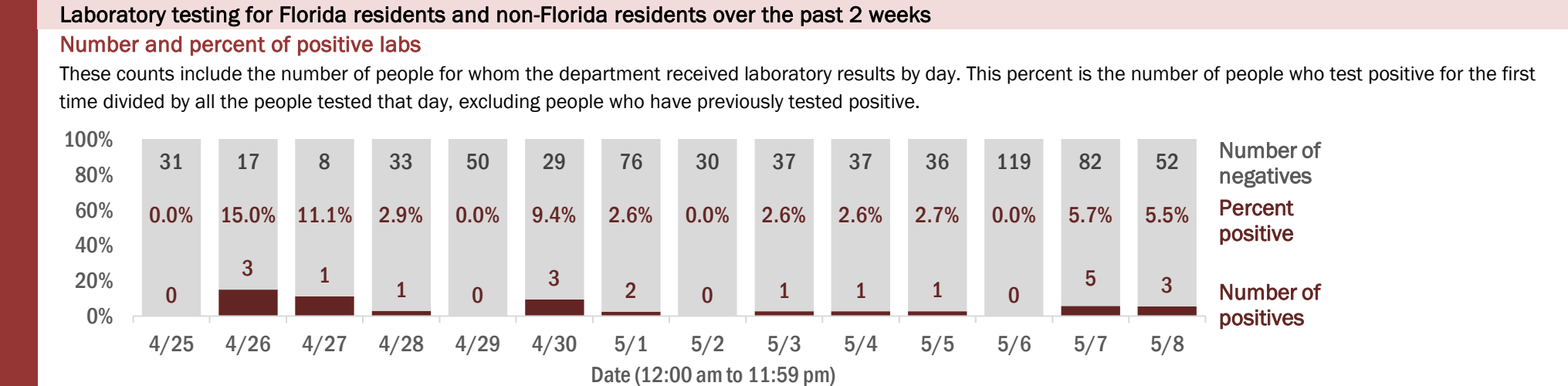
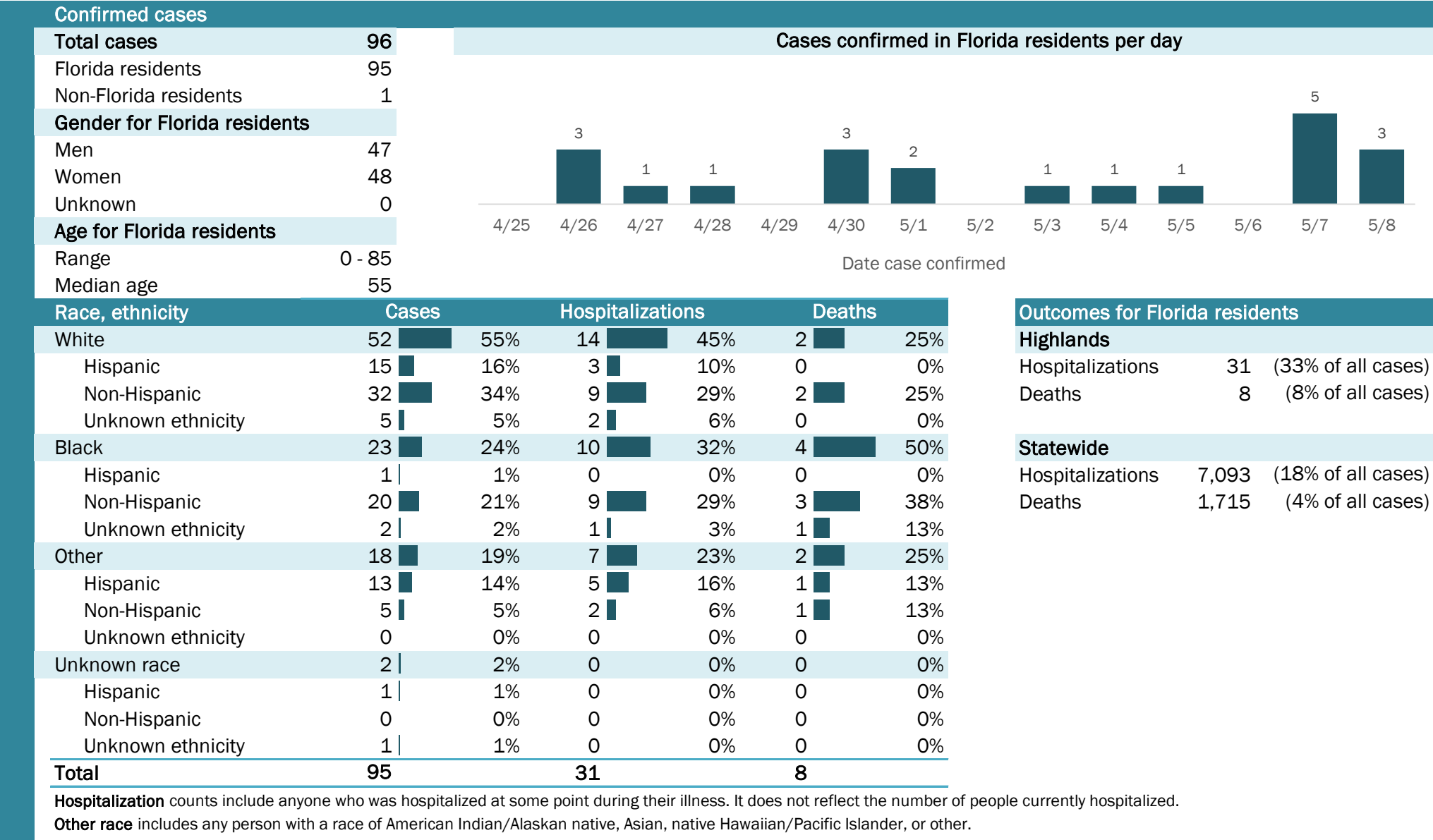

The Electronic Surveillance System for the Early Notification of Community-Based Epidemics (ESSENCE-FL) includes chief complaint data from 213 of 214 Florida EDs. Data are transmitted electronically to ESSENCE-FL daily or hourly.

Coronavirus: summary for Hillsborough County

Data for May 9, 2020 (verified at 10 AM)

Data in this report are provisional and subject to change.

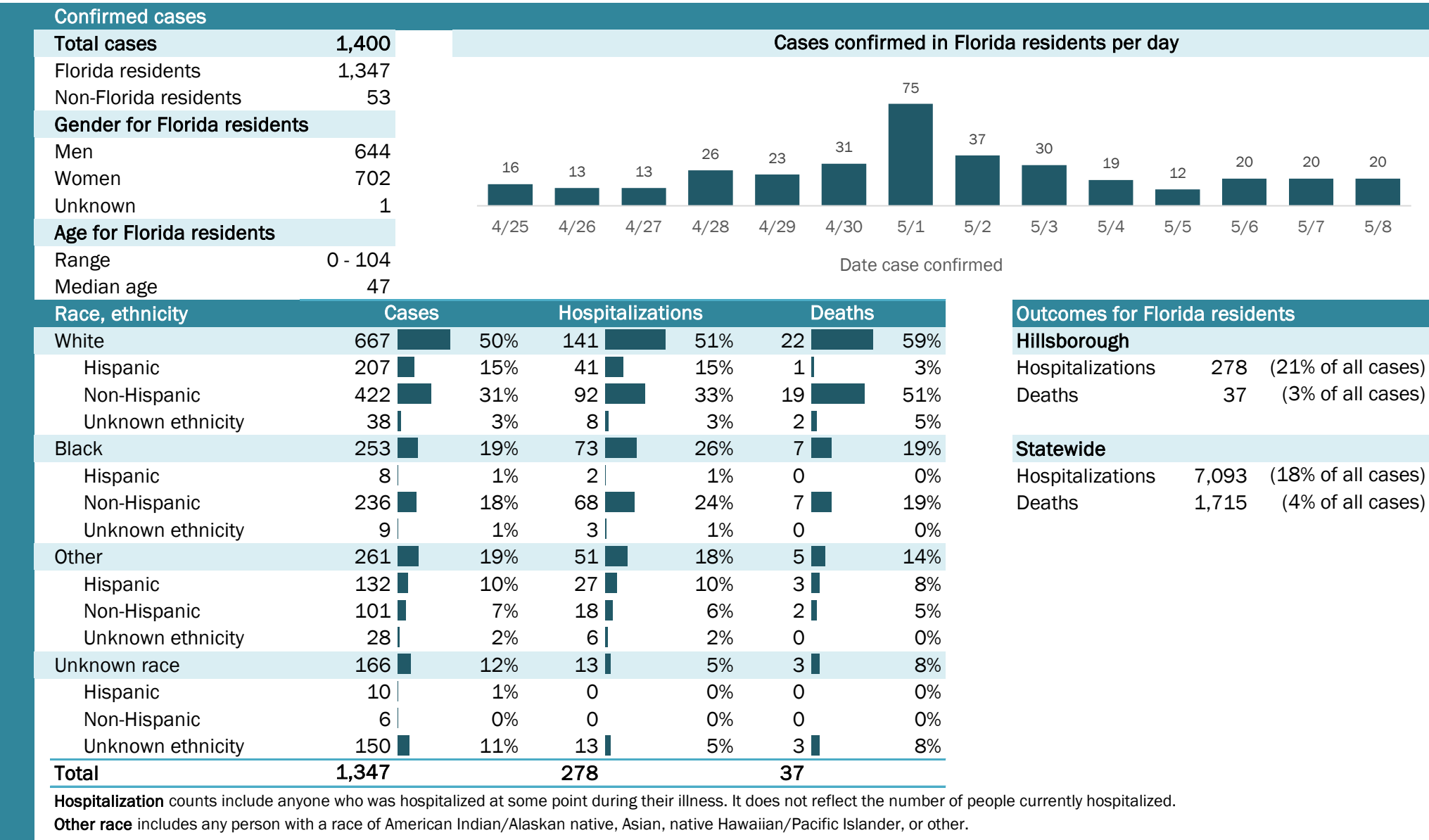

Laboratory testing for Florida residents and non-Florida residents over the past 2 weeks

Number and percent of positive labs

These counts include the number of people for whom the department received laboratory results by day. This percent is the number of people who test positive for the first time divided by all the people tested that day, excluding people who have previously tested positive.

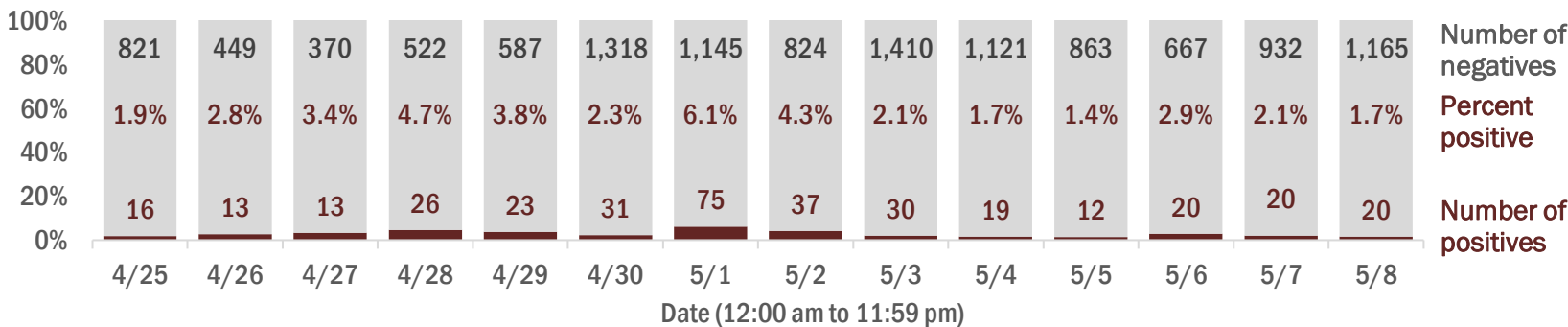

Emergency department (ED) chief complaint and admission data for Hillsborough County

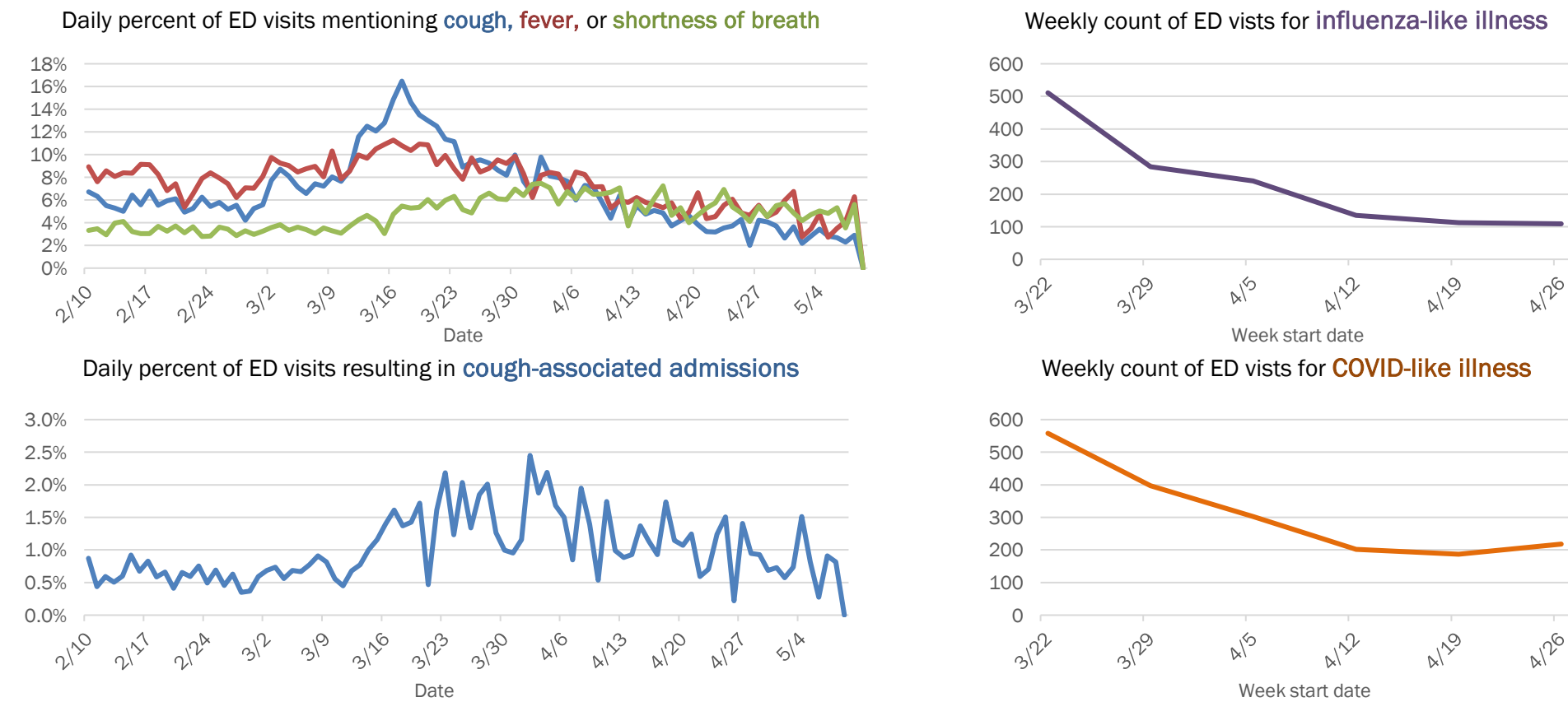

The Electronic Surveillance System for the Early Notification of Community-Based Epidemics (ESSENCE-FL) includes chief complaint data from 213 of 214 Florida EDs. Data are transmitted electronically to ESSENCE-FL daily or hourly.

Coronavirus: summary for Holmes County

Data for May 9, 2020 (verified at 10 AM)

Data in this report are provisional and subject to change.

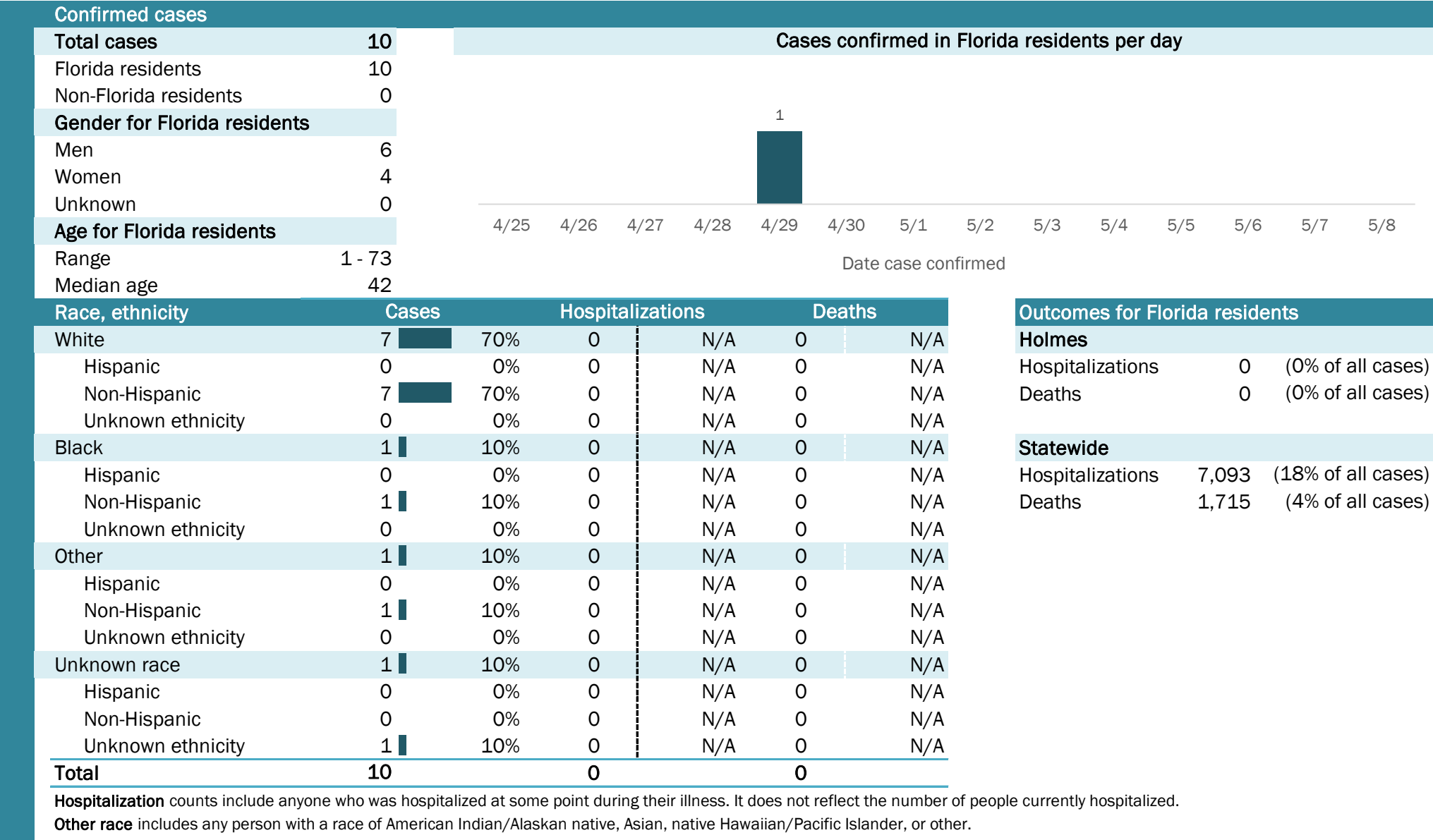

Laboratory testing for Florida residents and non-Florida residents over the past 2 weeks

Number and percent of positive labs

These counts include the number of people for whom the department received laboratory results by day. This percent is the number of people who test positive for the first time divided by all the people tested that day, excluding people who have previously tested positive.

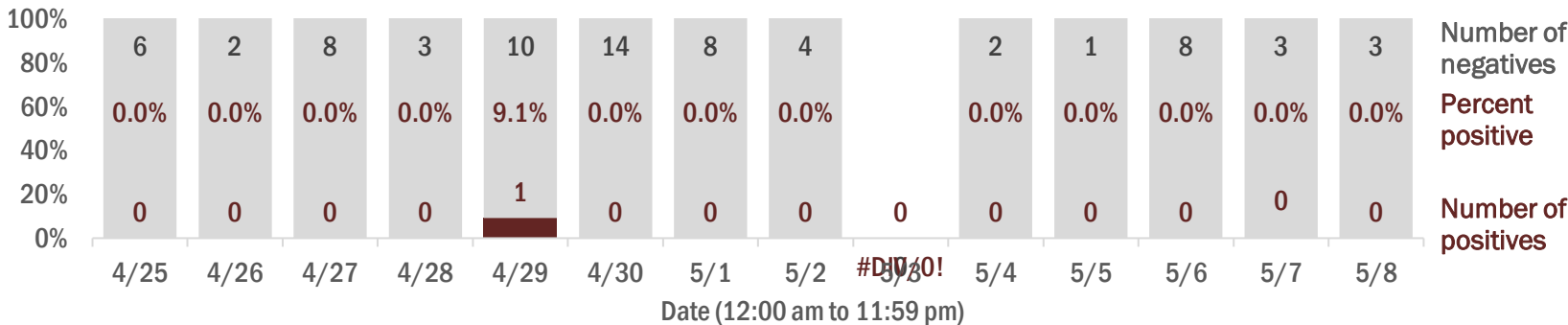

Emergency department (ED) chief complaint and admission data for Holmes County

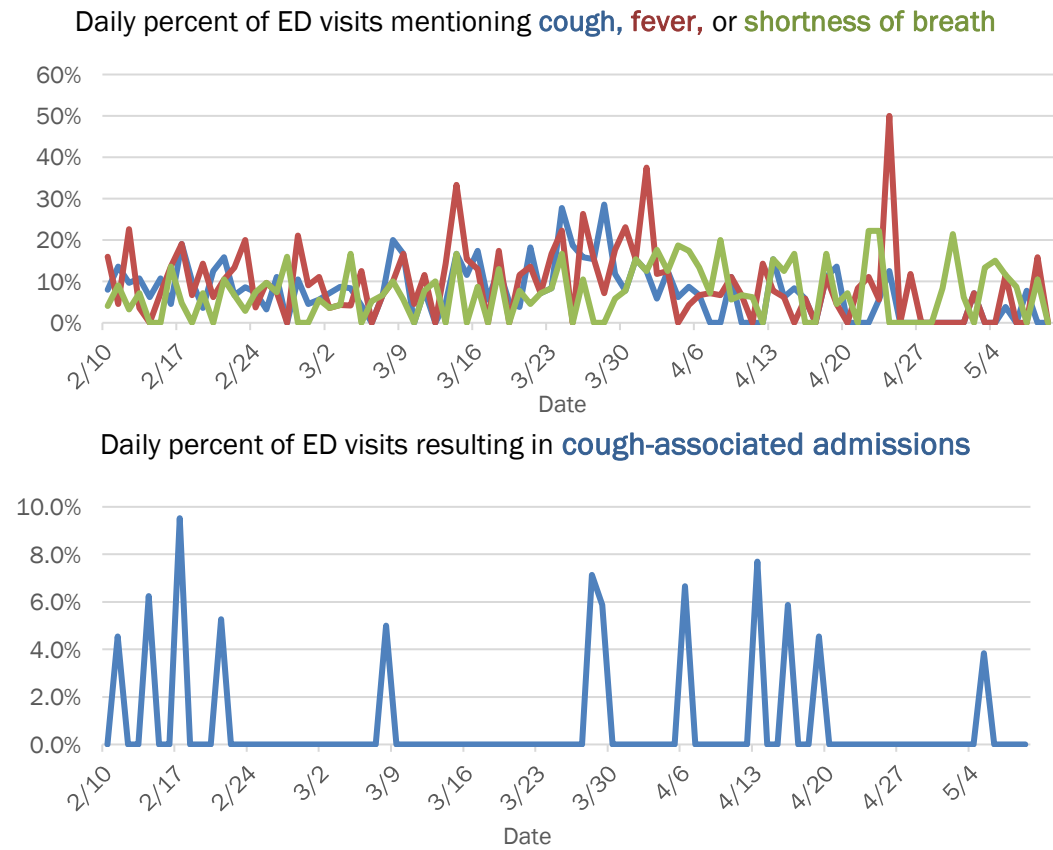

Coronavirus: summary for Indian River County

Data for May 9, 2020 (verified at 10 AM)

Data in this report are provisional and subject to change.

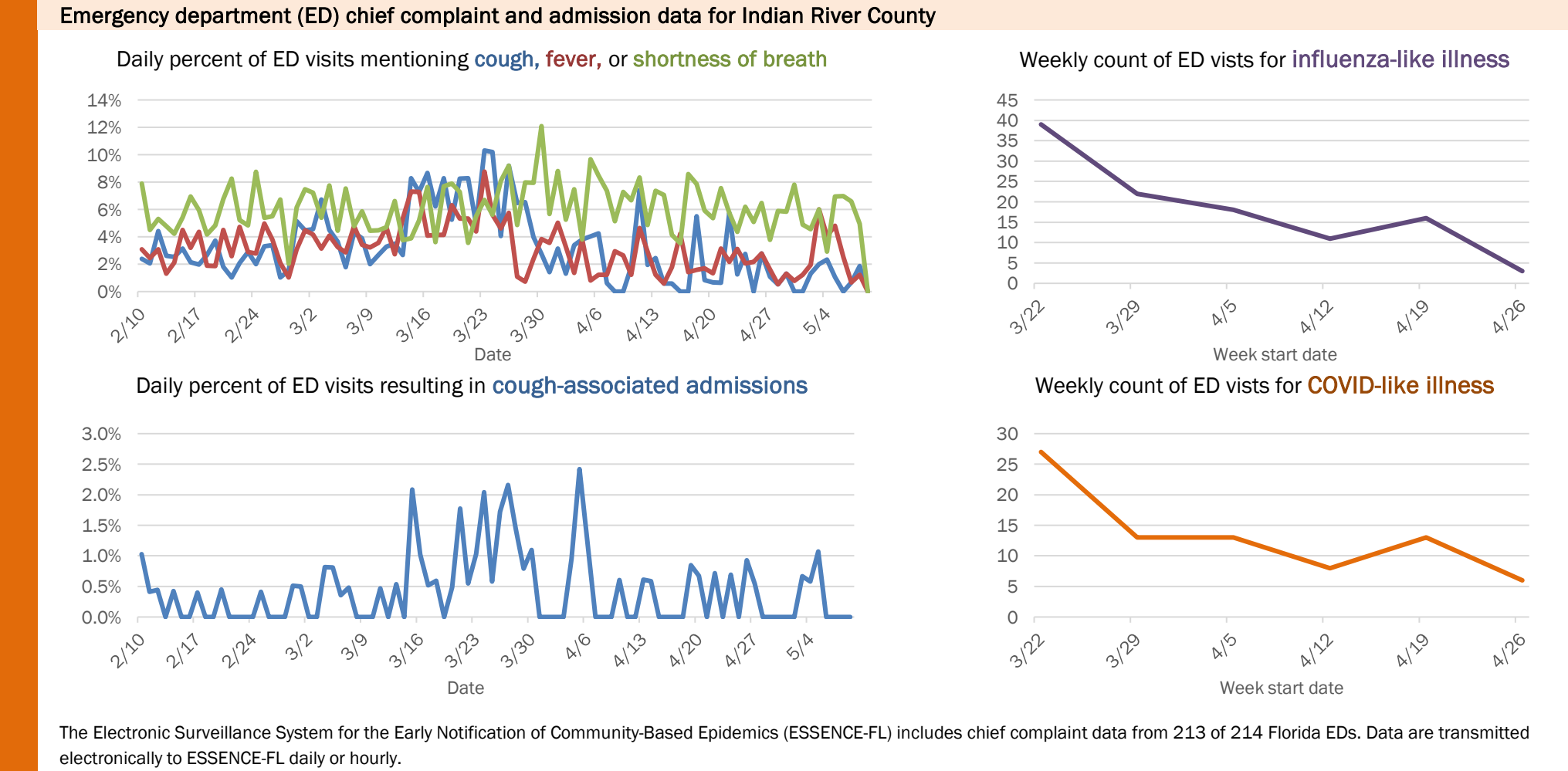
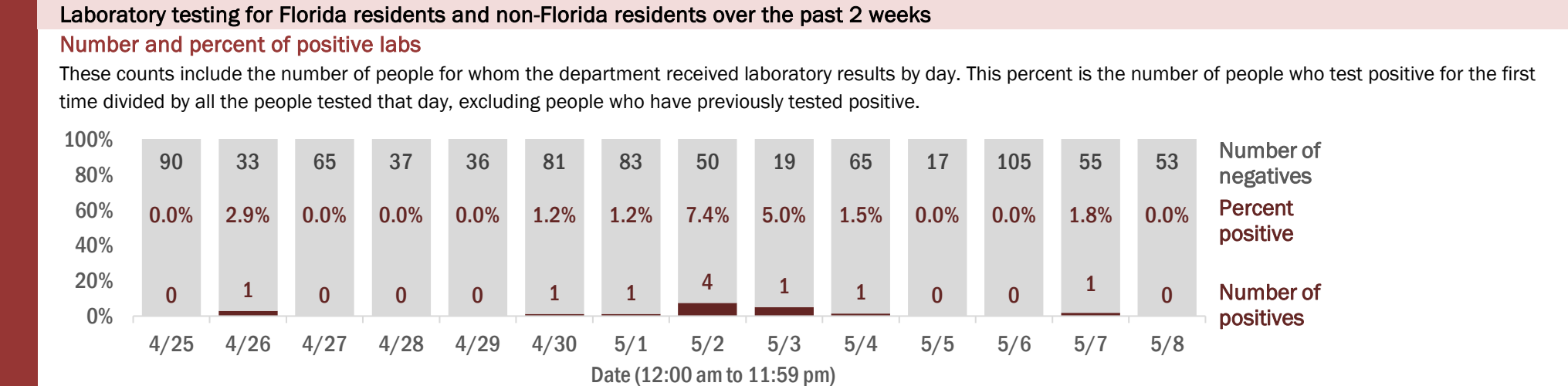
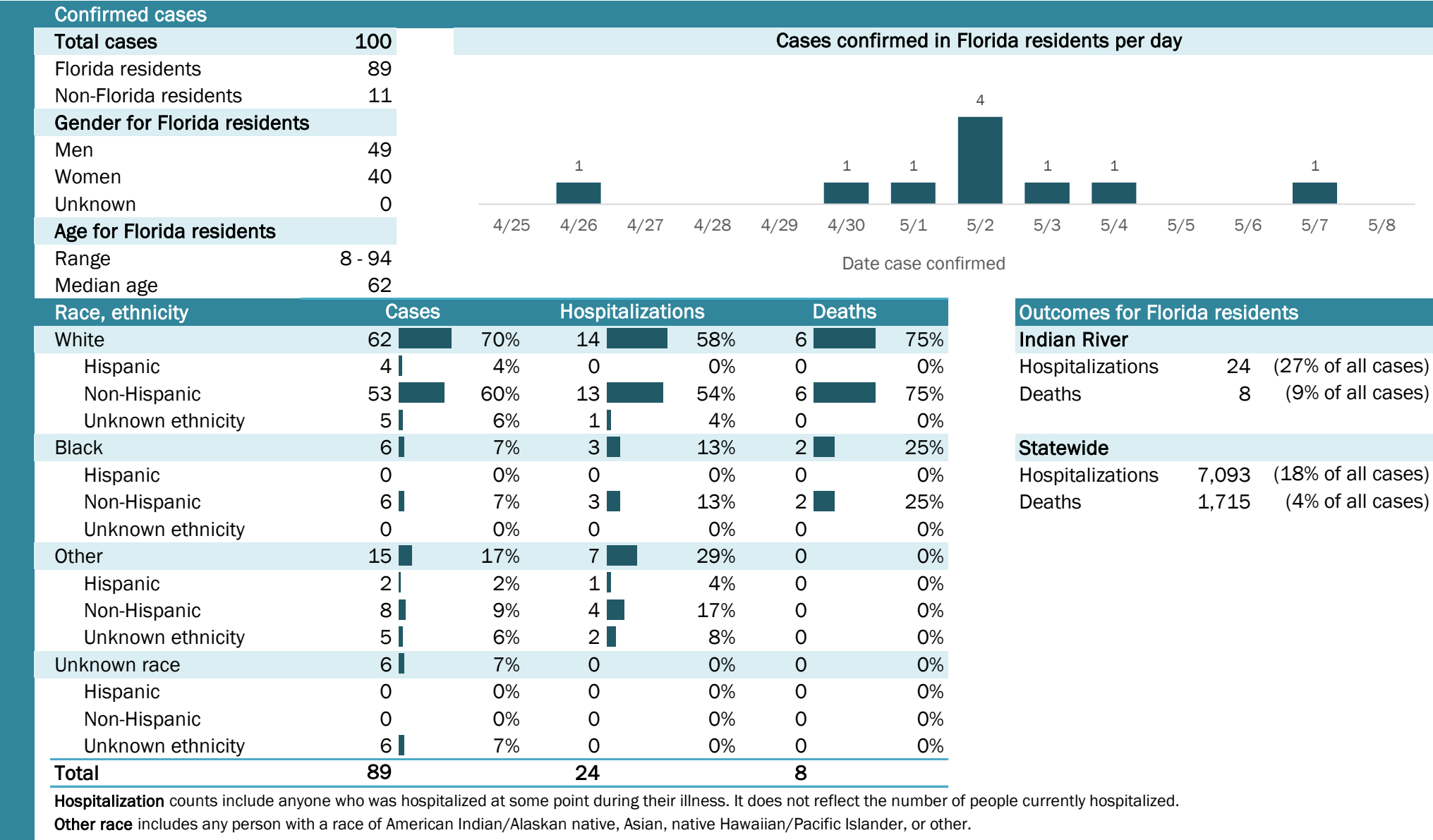

The Electronic Surveillance System for the Early Notification of Community-Based Epidemics (ESSENCE-FL) includes chief complaint data from 213 of 214 Florida EDs. Data are transmitted electronically to ESSENCE-FL daily or hourly.

Coronavirus: summary for Jackson County

Data for May 9, 2020 (verified at 10 AM)

Data in this report are provisional and subject to change.

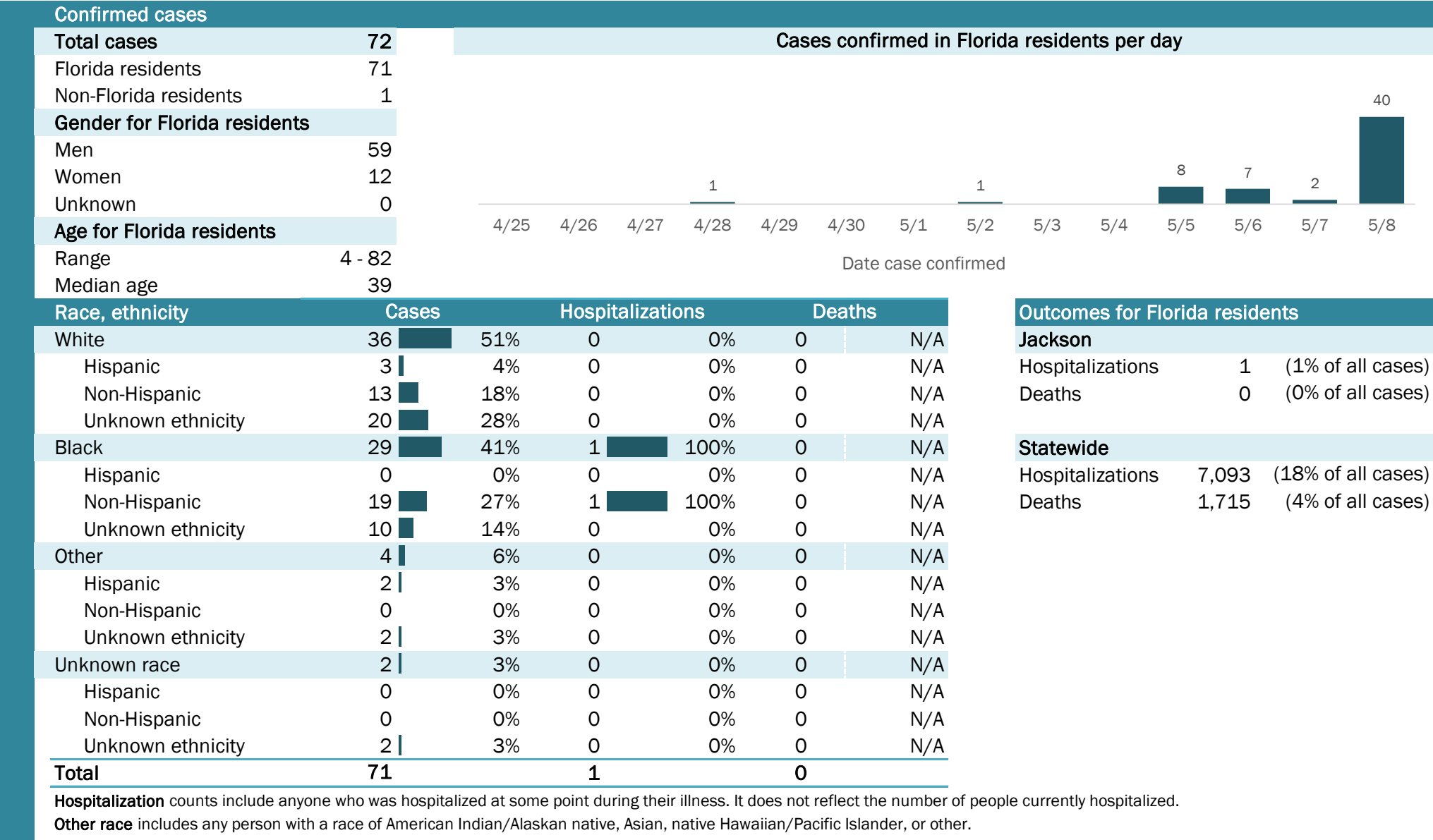

Laboratory testing for Florida residents and non-Florida residents over the past 2 weeks

Number and percent of positive labs

These counts include the number of people for whom the department received laboratory results by day. This percent is the number of people who test positive for the first time divided by all the people tested that day, excluding people who have previously tested positive.

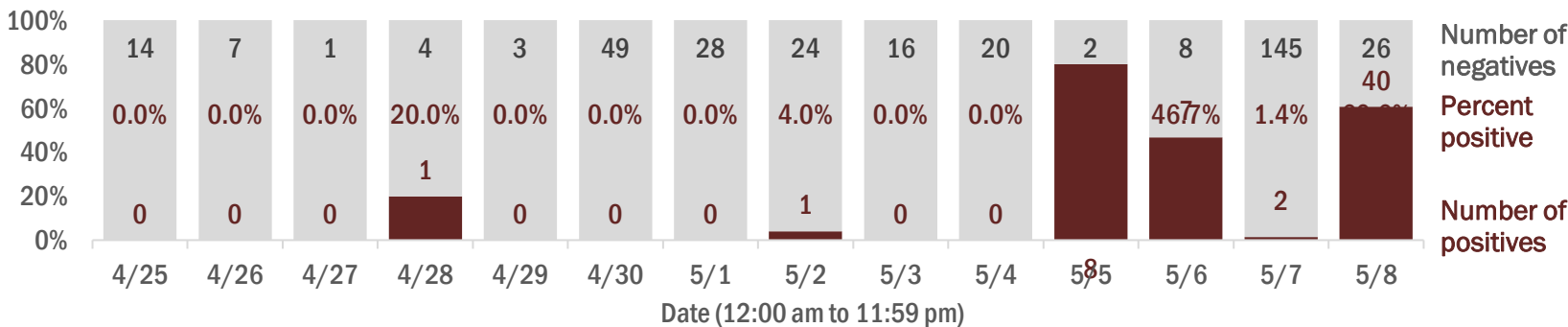

Emergency department (ED) chief complaint and admission data for Jackson County

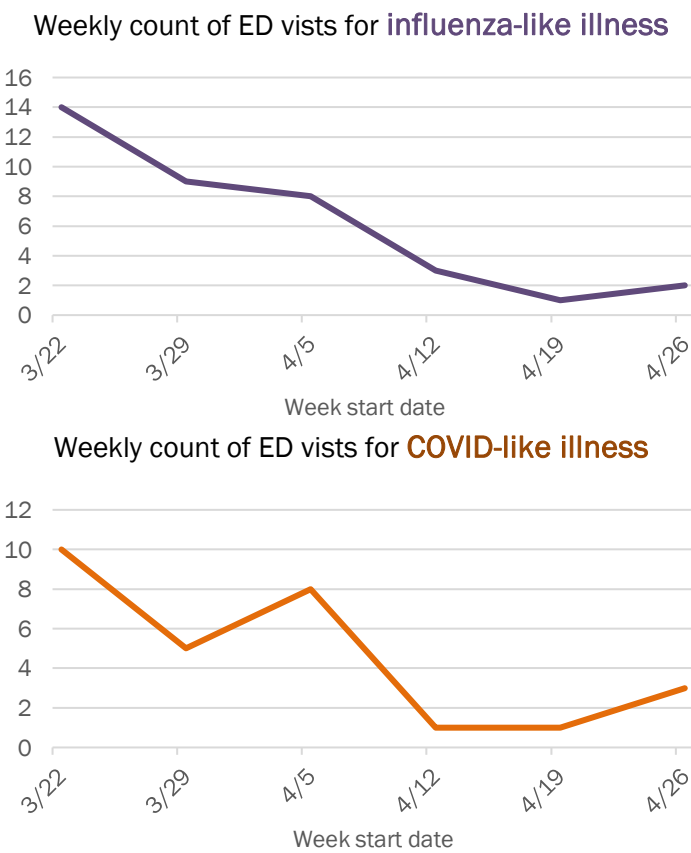
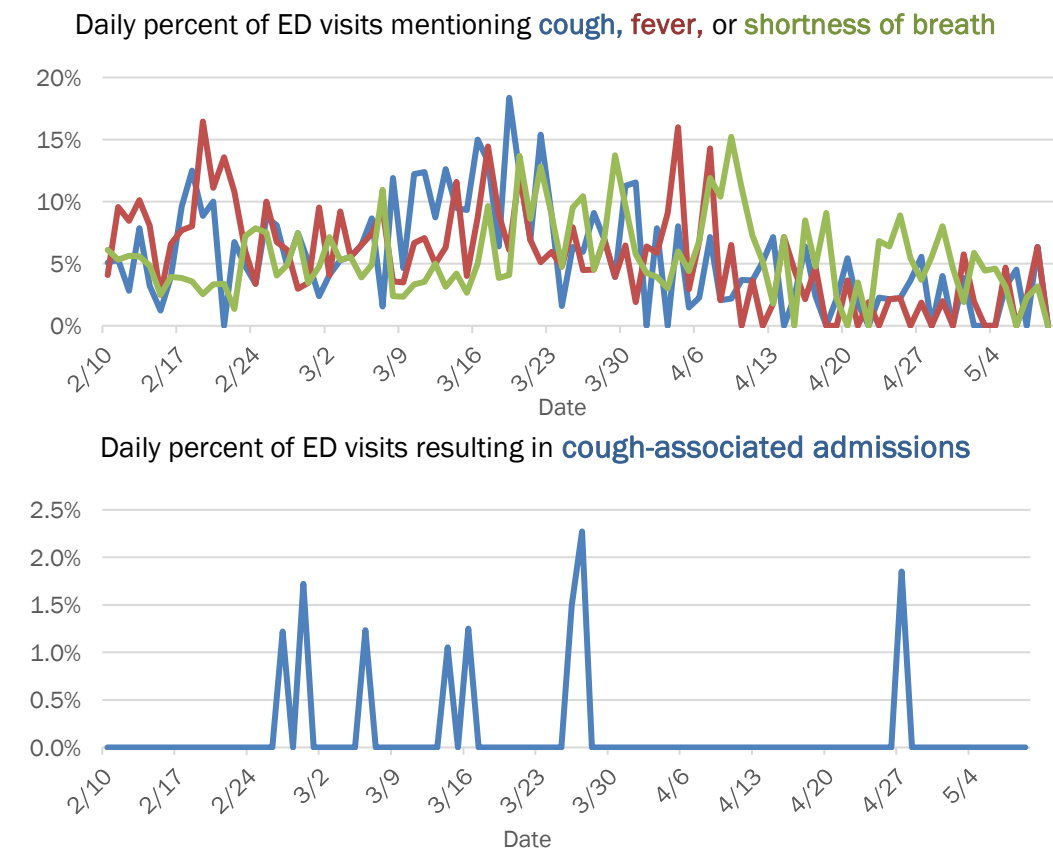

The Electronic Surveillance System for the Early Notification of Community-Based Epidemics (ESSENCE-FL) includes chief complaint data from 213 of 214 Florida EDs. Data are transmitted electronically to ESSENCE-FL daily or hourly.

Coronavirus: summary for Jefferson County

Data for May 9, 2020 (verified at 10 AM)

Data in this report are provisional and subject to change.

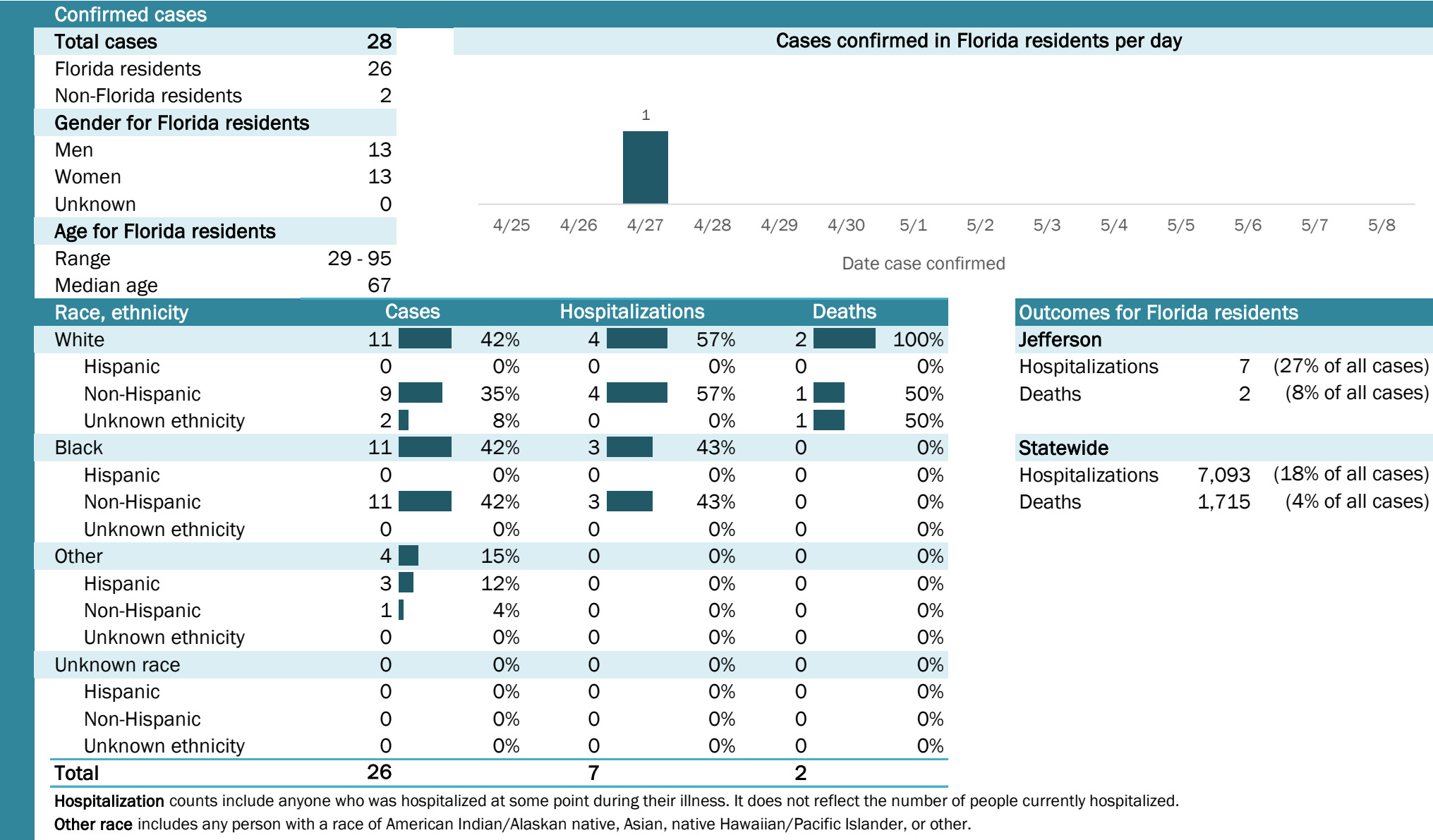

Laboratory testing for Florida residents and non-Florida residents over the past 2 weeks

Number and percent of positive labs

These counts include the number of people for whom the department received laboratory results by day. This percent is the number of people who test positive for the first time divided by all the people tested that day, excluding people who have previously tested positive.

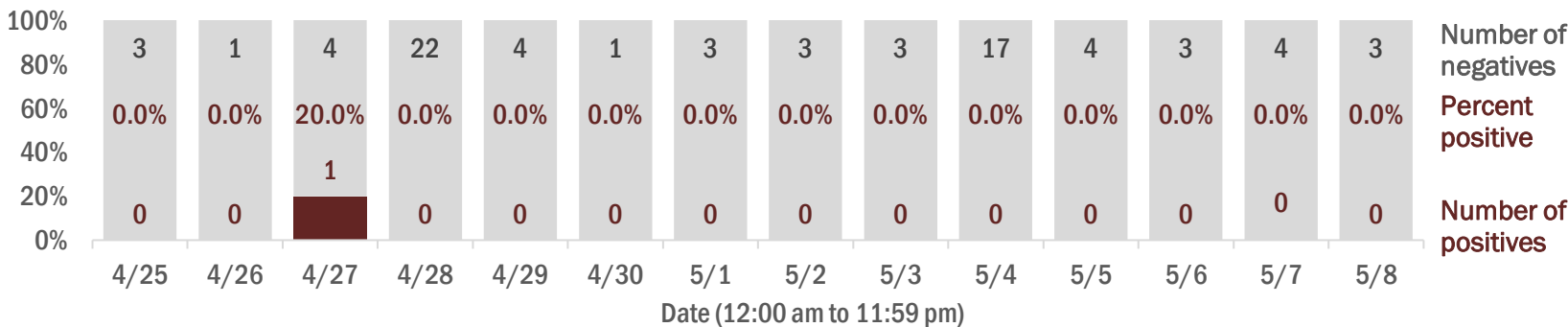

Emergency department (ED) chief complaint and admission data for Jefferson County

Daily percent of ED visits mentioning cough, fever, or shortness of breath

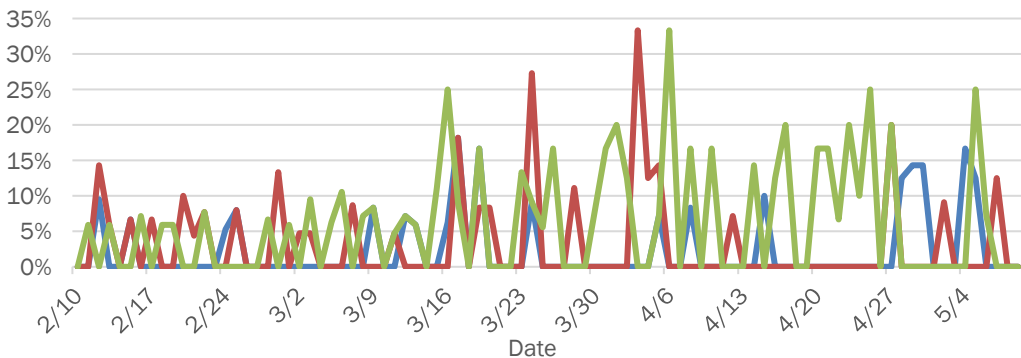

Daily percent of ED visits resulting in cough-associated admissions

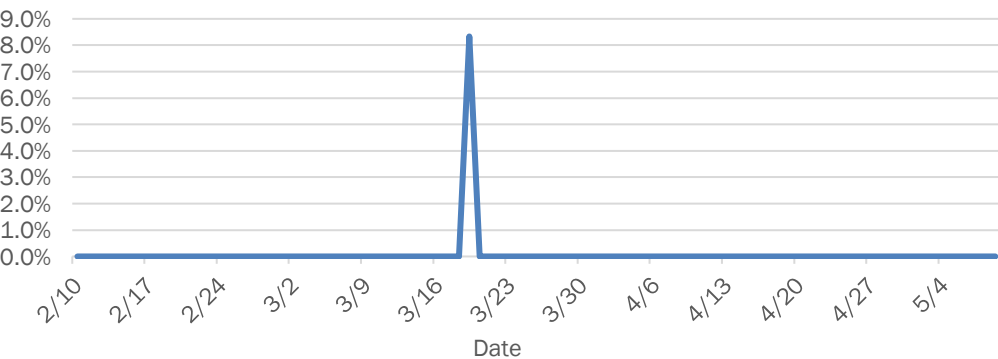

Weekly count of ED visits for influenza-like illness

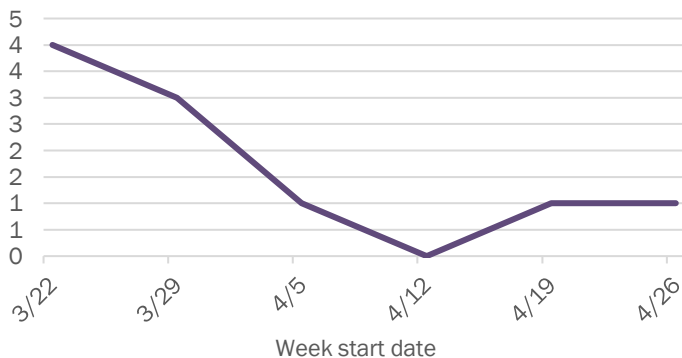

Weekly count of ED visits for COVID-like illness

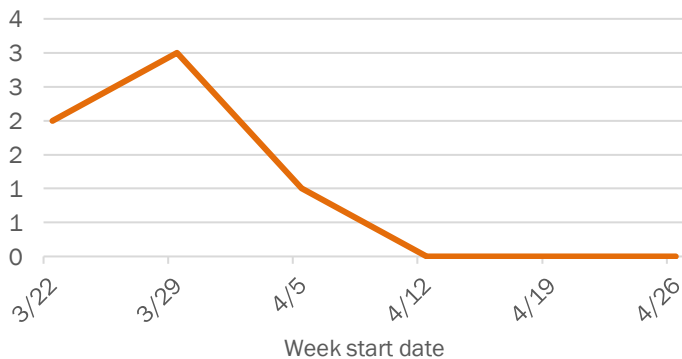

The Electronic Surveillance System for the Early Notification of Community-Based Epidemics (ESSENCE-FL) includes chief complaint data from 213 of 214 Florida EDs. Data are transmitted electronically to ESSENCE-FL daily or hourly.

Coronavirus: summary for Lafayette County

Data for May 9, 2020 (verified at 10 AM)

Data in this report are provisional and subject to change.

Confirmed cases

Total cases

3

Cases confirmed in Florida residents per day

1

1

4/25

4/26

4/27

4/28

4/29

4/30

5/1

5/2

5/3

5/4

5/5

5/6

5/7

5/8

Date case confirmed

Gender for Florida residents

Men

1

Women

2

Unknown

0

Age for Florida residents

Range

27 - 98

Median age

47

| Race, ethnicity | Cases | Hospitalizations | Deaths |
|-------------------|-------|------------------|--------|
| White | 3100% | 0N/A | 0N/A |
| Hispanic | 133% | 0N/A | 0N/A |
| Non-Hispanic | 267% | 0N/A | 0N/A |
| Unknown ethnicity | 00% | 0N/A | 0N/A |
| Black | 00% | 0N/A | 0N/A |
| Hispanic | 00% | 0N/A | 0N/A |
| Non-Hispanic | 00% | 0N/A | 0N/A |
| Unknown ethnicity | 00% | 0N/A | 0N/A |
| Other | 00% | 0N/A | 0N/A |
| Hispanic | 00% | 0N/A | 0N/A |
| Non-Hispanic | 00% | 0N/A | 0N/A |
| Unknown ethnicity | 00% | 0N/A | 0N/A |
| Unknown race | 00% | 0N/A | 0N/A |
| Hispanic | 00% | 0N/A | 0N/A |
| Non-Hispanic | 00% | 0N/A | 0N/A |
| Unknown ethnicity | 00% | 0N/A | 0N/A |
| Total | 3 | 0 | 0 |

Hospitalization

counts include anyone who was hospitalized at some point during their illness. It does not reflect the number of people currently hospitalized.

Other race

includes any person with a race of American Indian/Alaskan native, Asian, native Hawaiian/Pacific Islander, or other.

Outcomes for Florida residents

Lafayette

Hospitalizations

0

(0% of all cases)

Deaths

0

(0% of all cases)

Statewide

Hospitalizations

7,093

(18% of all cases)

Deaths

1,715

(4% of all cases)

Laboratory testing for Florida residents and non-Florida residents over the past 2 weeks

Number and percent of positive labs

These counts include the number of people for whom the department received laboratory results by day. This percent is the number of people who test positive for the first time divided by all the people tested that day, excluding people who have previously tested positive.

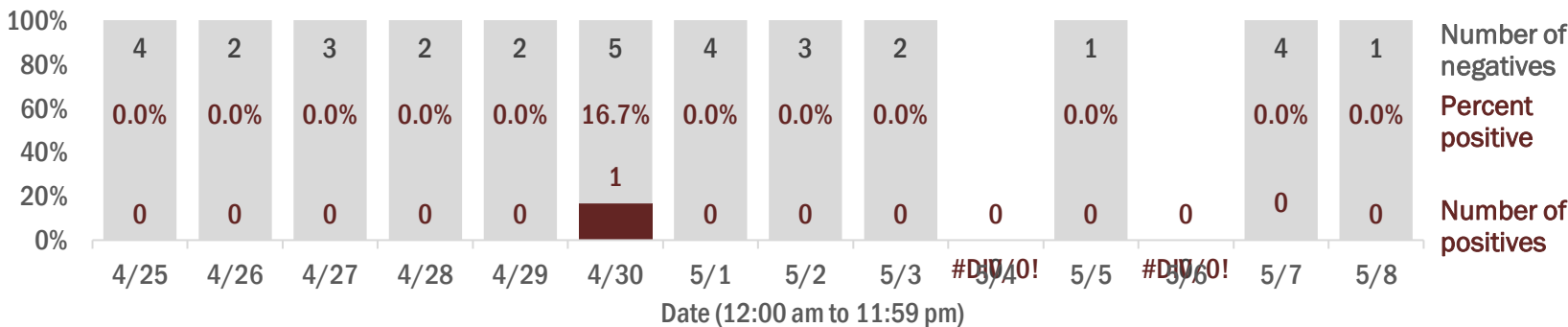

Emergency department (ED) chief complaint and admission data for Lafayette County

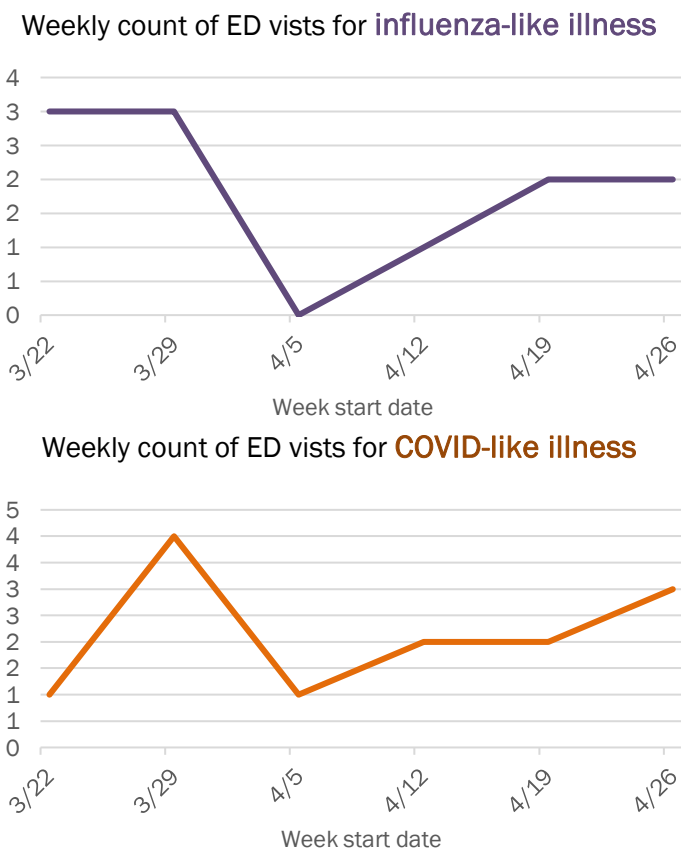
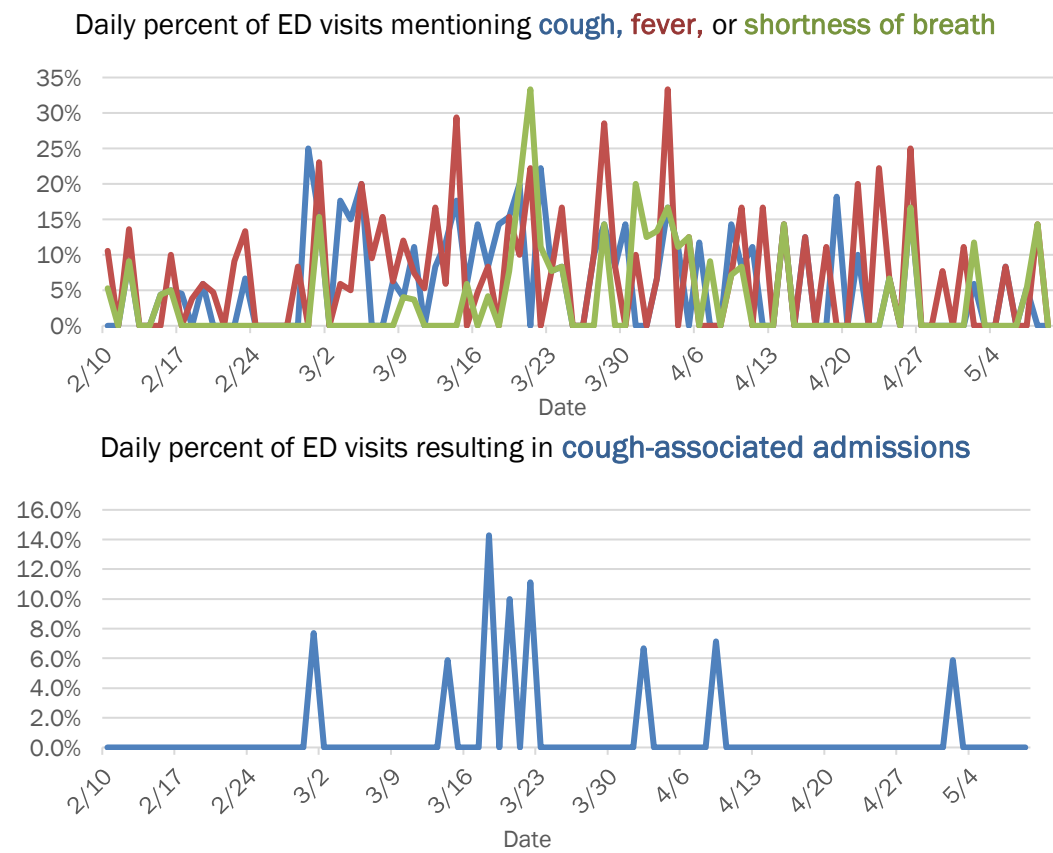

The Electronic Surveillance System for the Early Notification of Community-Based Epidemics (ESSENCE-FL) includes chief complaint data from 213 of 214 Florida EDs. Data are transmitted electronically to ESSENCE-FL daily or hourly.

Coronavirus: summary for Lake County

Data for May 9, 2020 (verified at 10 AM)

Data in this report are provisional and subject to change.

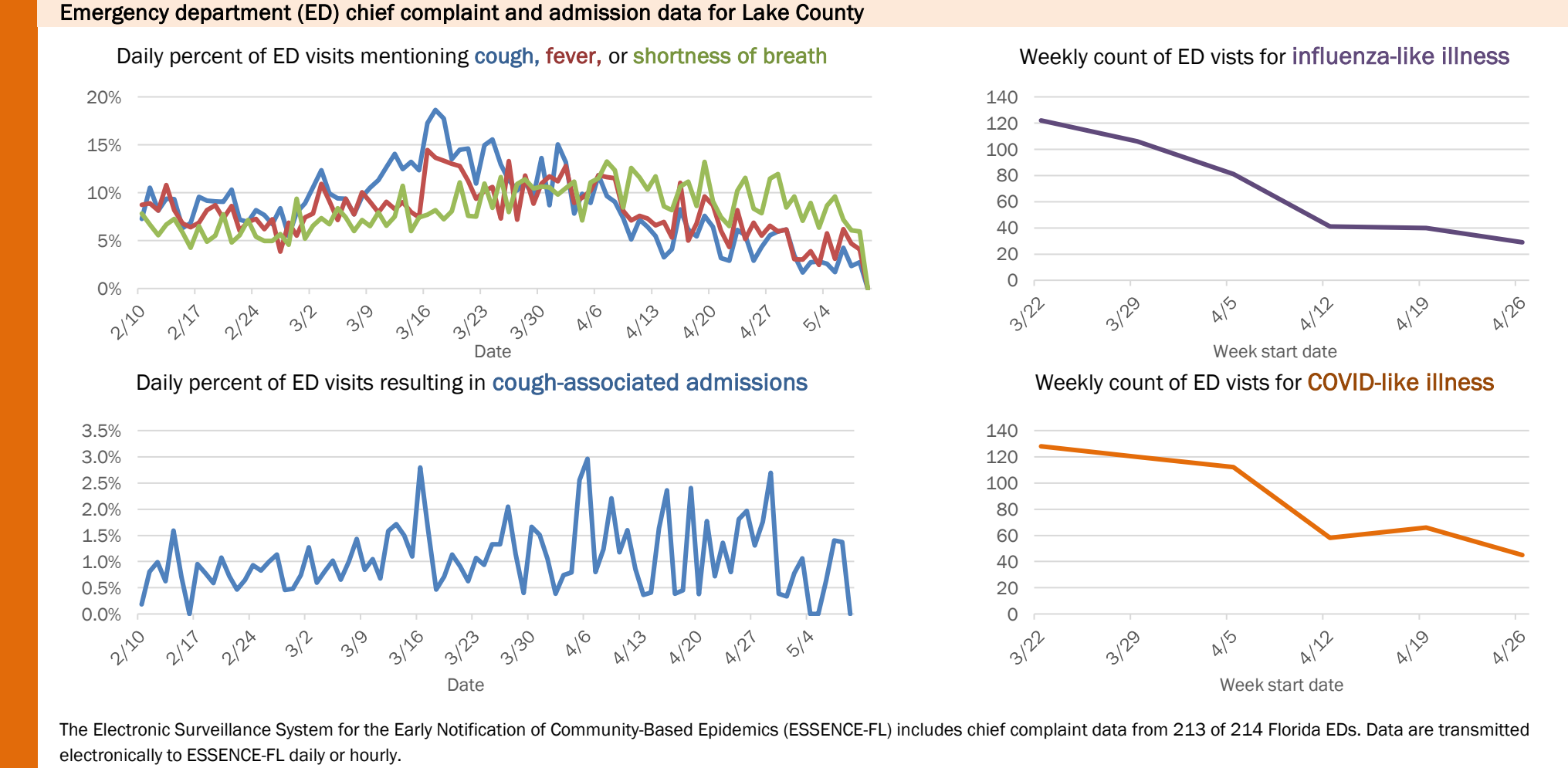
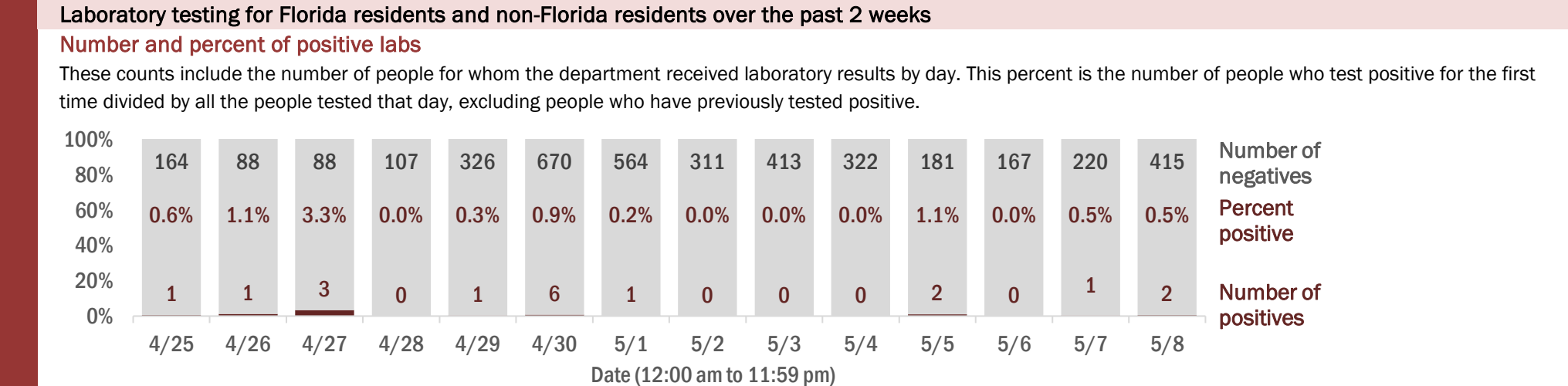
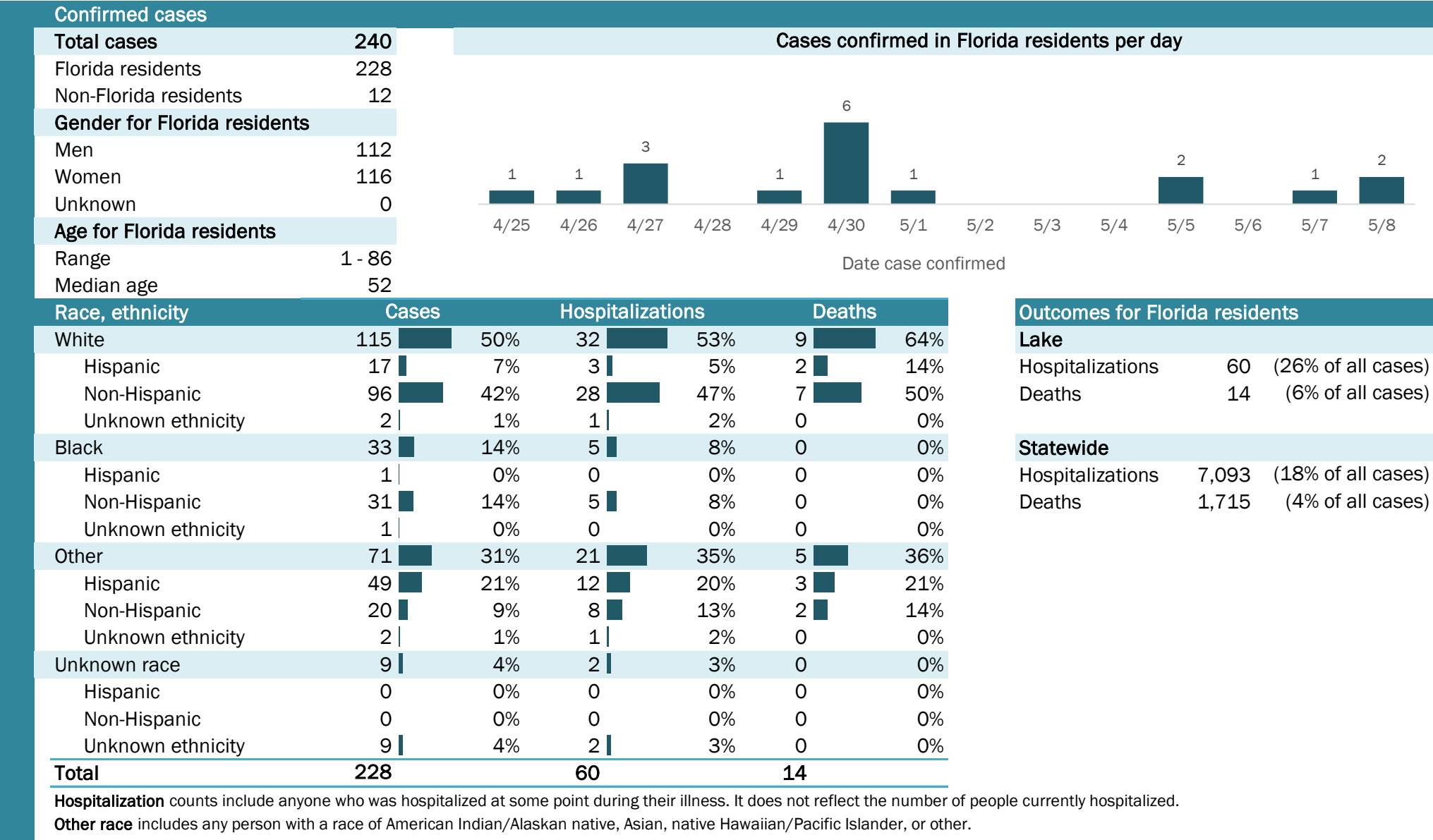

Coronavirus: summary for Lee County

Data for May 9, 2020 (verified at 10 AM)

Data in this report are provisional and subject to change.

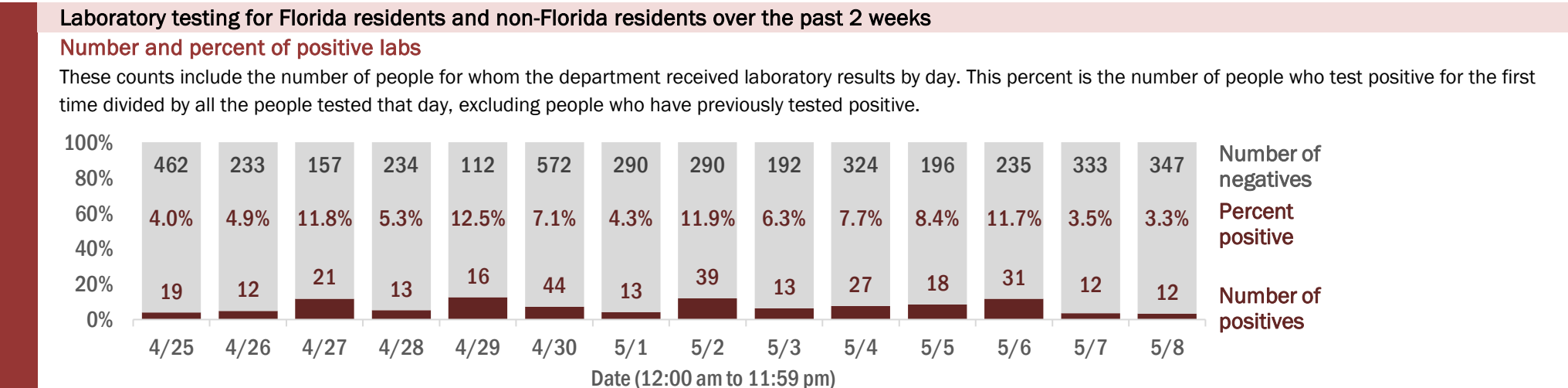
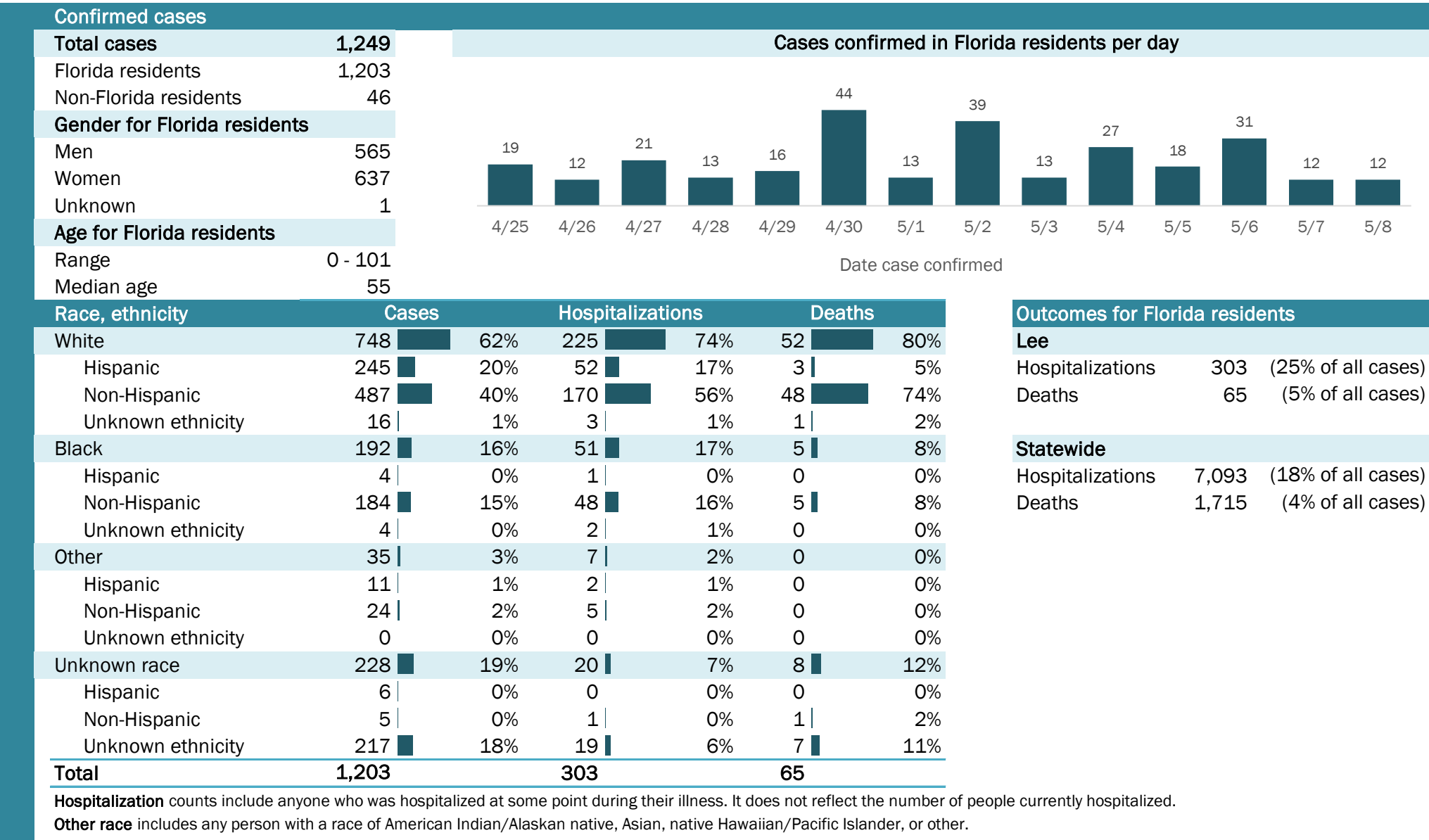

Coronavirus: summary for Leon County

Data for May 9, 2020 (verified at 10 AM)

Data in this report are provisional and subject to change.

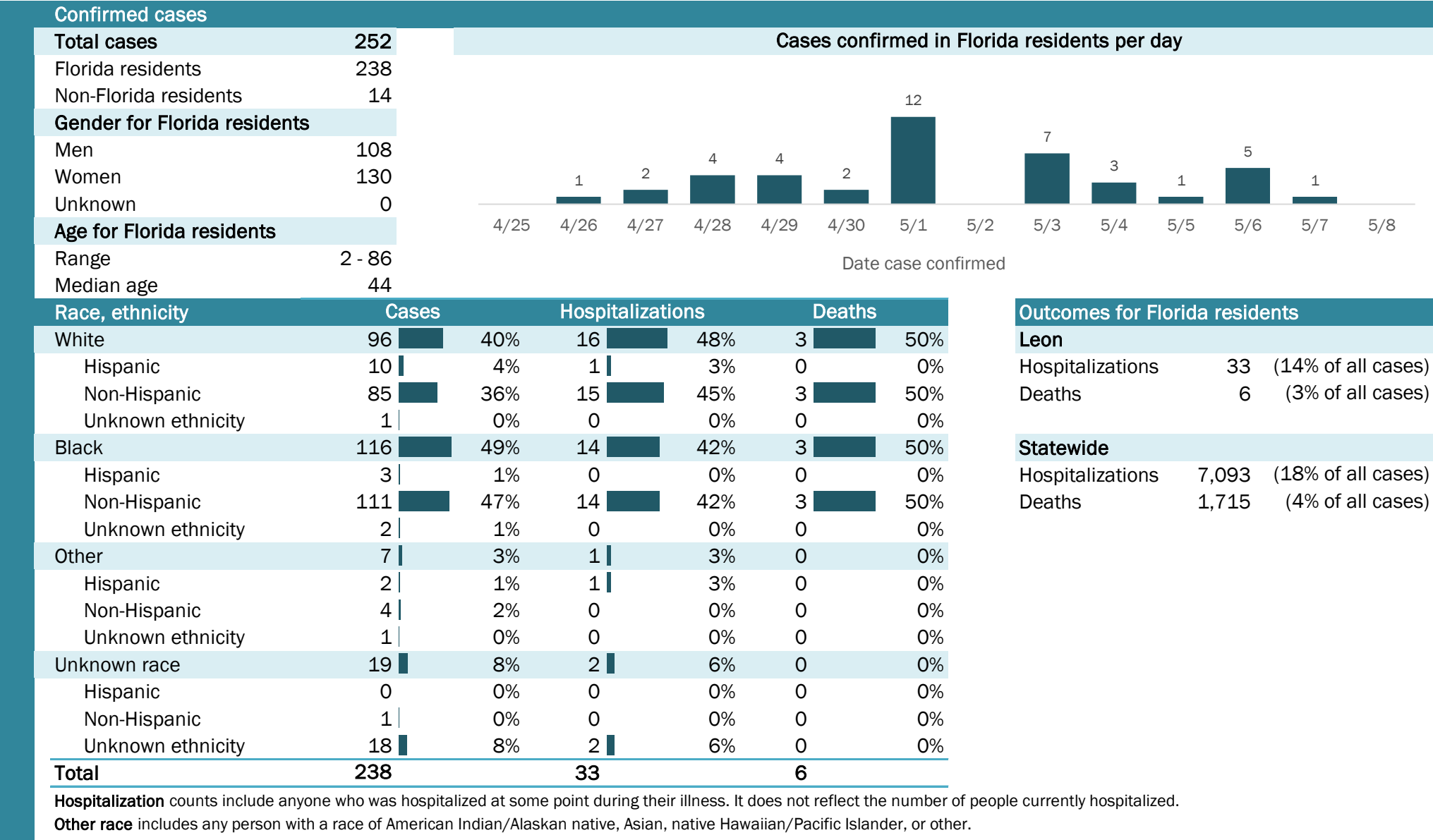

Coronavirus: summary for Levy County

Data for May 9, 2020 (verified at 10 AM)

Data in this report are provisional and subject to change.

Confirmed cases

| | |
|------------------------------|---------|
| Total cases | 20 |
| Florida residents | 20 |
| Non-Florida residents | 0 |
| Gender for Florida residents | |
| Men | 4 |
| Women | 16 |
| Unknown | 0 |
| Age for Florida residents | |
| Range | 16 - 99 |
| Median age | 50 |

Cases confirmed in Florida residents per day

| Date | Cases |
|------|-------|
| 4/25 | 0 |
| 4/26 | 0 |
| 4/27 | 5 |
| 4/28 | 0 |
| 4/29 | 1 |
| 4/30 | 0 |
| 5/1 | 0 |
| 5/2 | 1 |
| 5/3 | 0 |
| 5/4 | 0 |
| 5/5 | 0 |
| 5/6 | 0 |
| 5/7 | 0 |
| 5/8 | 0 |

| Race, ethnicity | Cases | Hospitalizations | Deaths |
|-------------------|--------|------------------|--------|
| White | 14 70% | 1 50% | 0 N/A |
| Hispanic | 2 10% | 0 0% | 0 N/A |
| Non-Hispanic | 12 60% | 1 50% | 0 N/A |
| Unknown ethnicity | 0 0% | 0 0% | 0 N/A |
| Black | 3 15% | 0 0% | 0 N/A |
| Hispanic | 0 0% | 0 0% | 0 N/A |
| Non-Hispanic | 3 15% | 0 0% | 0 N/A |
| Unknown ethnicity | 0 0% | 0 0% | 0 N/A |
| Other | 1 5% | 1 50% | 0 N/A |
| Hispanic | 1 5% | 1 50% | 0 N/A |
| Non-Hispanic | 0 0% | 0 0% | 0 N/A |
| Unknown ethnicity | 0 0% | 0 0% | 0 N/A |
| Unknown race | 2 10% | 0 0% | 0 N/A |
| Hispanic | 0 0% | 0 0% | 0 N/A |
| Non-Hispanic | 0 0% | 0 0% | 0 N/A |
| Unknown ethnicity | 2 10% | 0 0% | 0 N/A |
| Total | 20 | 2 | 0 |

Outcomes for Florida residents

Levy

| | | |
|------------------|---|--------------------|
| Hospitalizations | 2 | (10% of all cases) |
| Deaths | 0 | (0% of all cases) |

Statewide

| | | |
|------------------|-------|--------------------|
| Hospitalizations | 7,093 | (18% of all cases) |
| Deaths | 1,715 | (4% of all cases) |

Hospitalization counts include anyone who was hospitalized at some point during their illness. It does not reflect the number of people currently hospitalized.

Other race includes any person with a race of American Indian/Alaskan native, Asian, native Hawaiian/Pacific Islander, or other.

Laboratory testing for Florida residents and non-Florida residents over the past 2 weeks

Number and percent of positive labs

These counts include the number of people for whom the department received laboratory results by day. This percent is the number of people who test positive for the first time divided by all the people tested that day, excluding people who have previously tested positive.

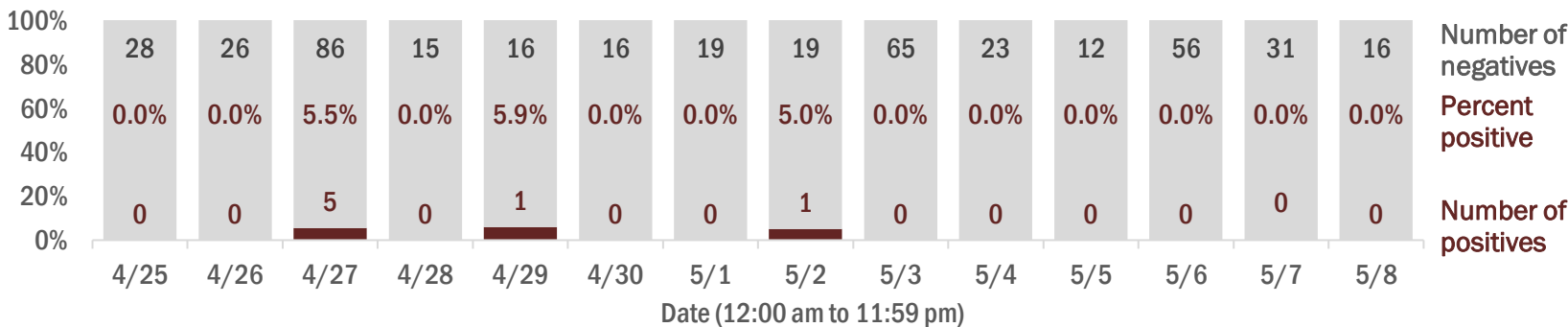

Emergency department (ED) chief complaint and admission data for Levy County

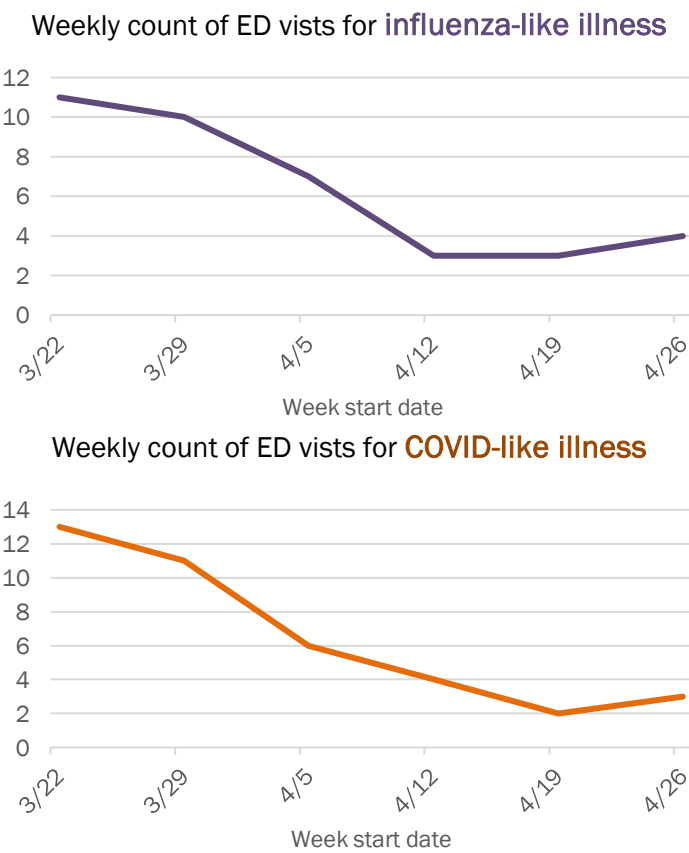
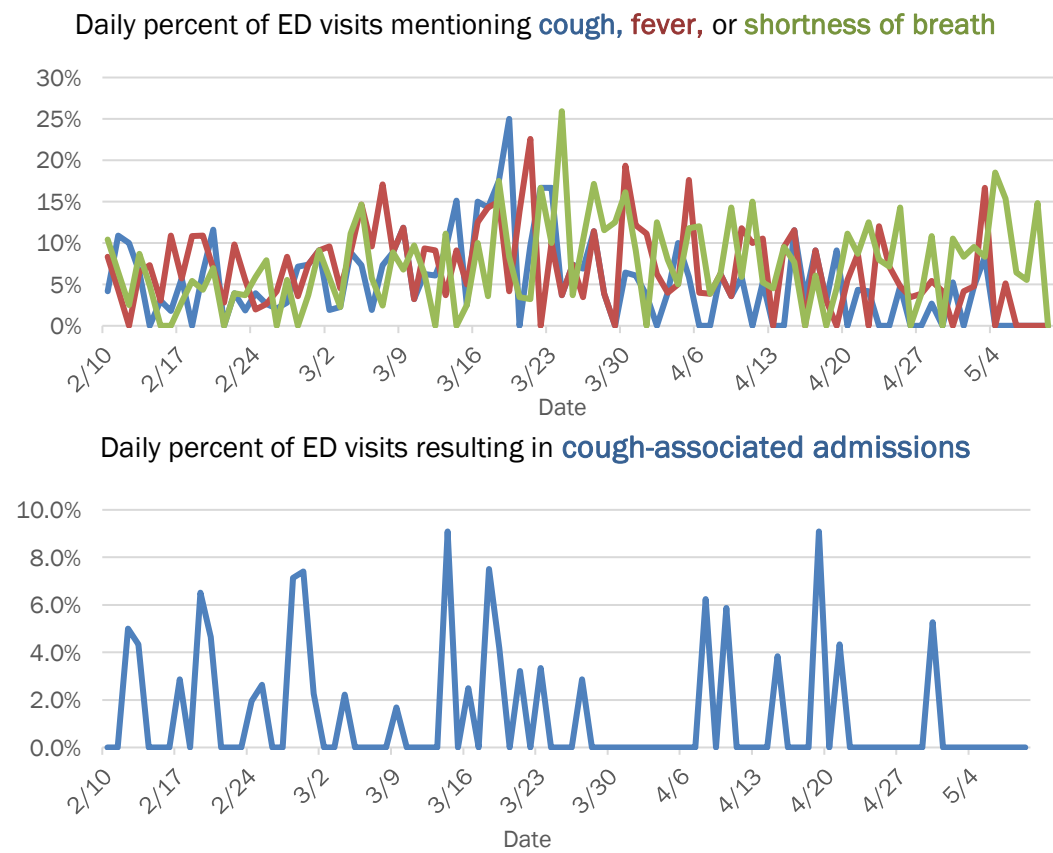

The Electronic Surveillance System for the Early Notification of Community-Based Epidemics (ESSENCE-FL) includes chief complaint data from 213 of 214 Florida EDs. Data are transmitted electronically to ESSENCE-FL daily or hourly.

Coronavirus: summary for Liberty County

Data for May 9, 2020 (verified at 10 AM)

Data in this report are provisional and subject to change.

Confirmed cases

Total cases

196

Florida residents

196

Non-Florida residents

0

Gender for Florida residents

Men

192

Women

4

Unknown

0

Age for Florida residents

Range

20 - 73

Median age

41

Cases confirmed in Florida residents per day

4/25

4/26

4/27

4/28

4/29

4/30

5/1

5/2

5/3

5/4

5/5

5/6

5/7

5/8

1

3

2

52

10

44

3

79

Date case confirmed

| Race, ethnicity | Cases | Hospitalizations | Deaths |
|-------------------|-------|------------------|--------|
| White | 9548% | 0 | N/A0 |
| Hispanic | 21% | 0 | N/A0 |
| Non-Hispanic | 3015% | 0 | N/A0 |
| Unknown ethnicity | 6332% | 0 | N/A0 |
| Black | 7739% | 0 | N/A0 |
| Hispanic | 00% | 0 | N/A0 |
| Non-Hispanic | 3719% | 0 | N/A0 |
| Unknown ethnicity | 4020% | 0 | N/A0 |
| Other | 42% | 0 | N/A0 |
| Hispanic | 11% | 0 | N/A0 |
| Non-Hispanic | 00% | 0 | N/A0 |
| Unknown ethnicity | 32% | 0 | N/A0 |
| Unknown race | 2010% | 0 | N/A0 |
| Hispanic | 00% | 0 | N/A0 |
| Non-Hispanic | 00% | 0 | N/A0 |
| Unknown ethnicity | 2010% | 0 | N/A0 |
| Total | 196 | 0 | 0 |

Hospitalization

counts include anyone who was hospitalized at some point during their illness. It does not reflect the number of people currently hospitalized.

Other race

includes any person with a race of American Indian/Alaskan native, Asian, native Hawaiian/Pacific Islander, or other.

Outcomes for Florida residents

Liberty

Hospitalizations

0

(0% of all cases)

Deaths

0

(0% of all cases)

Statewide

Hospitalizations

7,093

(18% of all cases)

Deaths

1,715

(4% of all cases)

Laboratory testing for Florida residents and non-Florida residents over the past 2 weeks

Number and percent of positive labs

These counts include the number of people for whom the department received laboratory results by day. This percent is the number of people who test positive for the first time divided by all the people tested that day, excluding people who have previously tested positive.

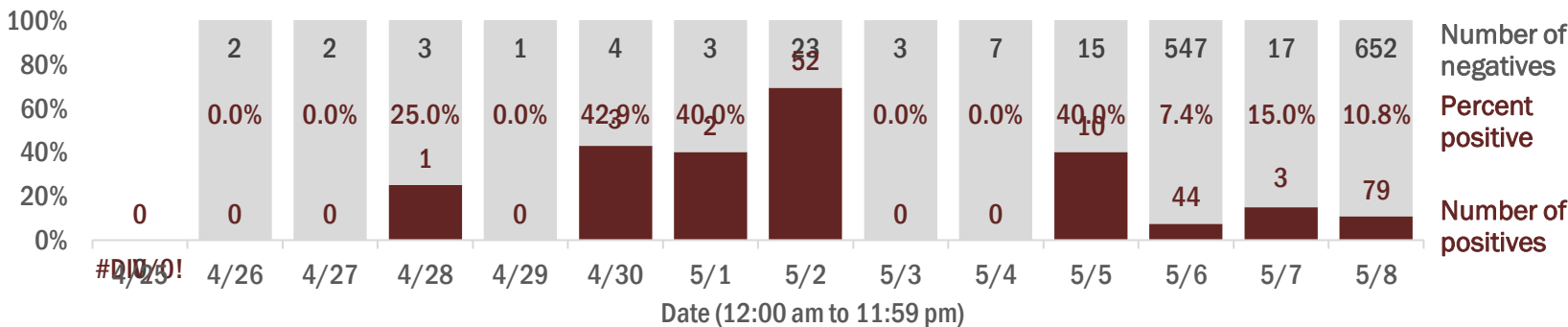

Emergency department (ED) chief complaint and admission data for Liberty County

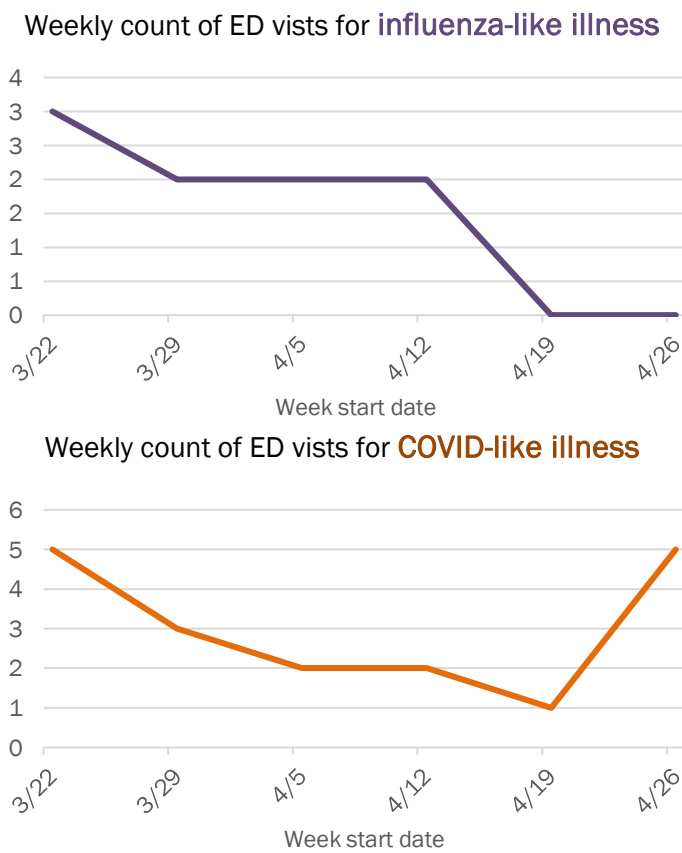
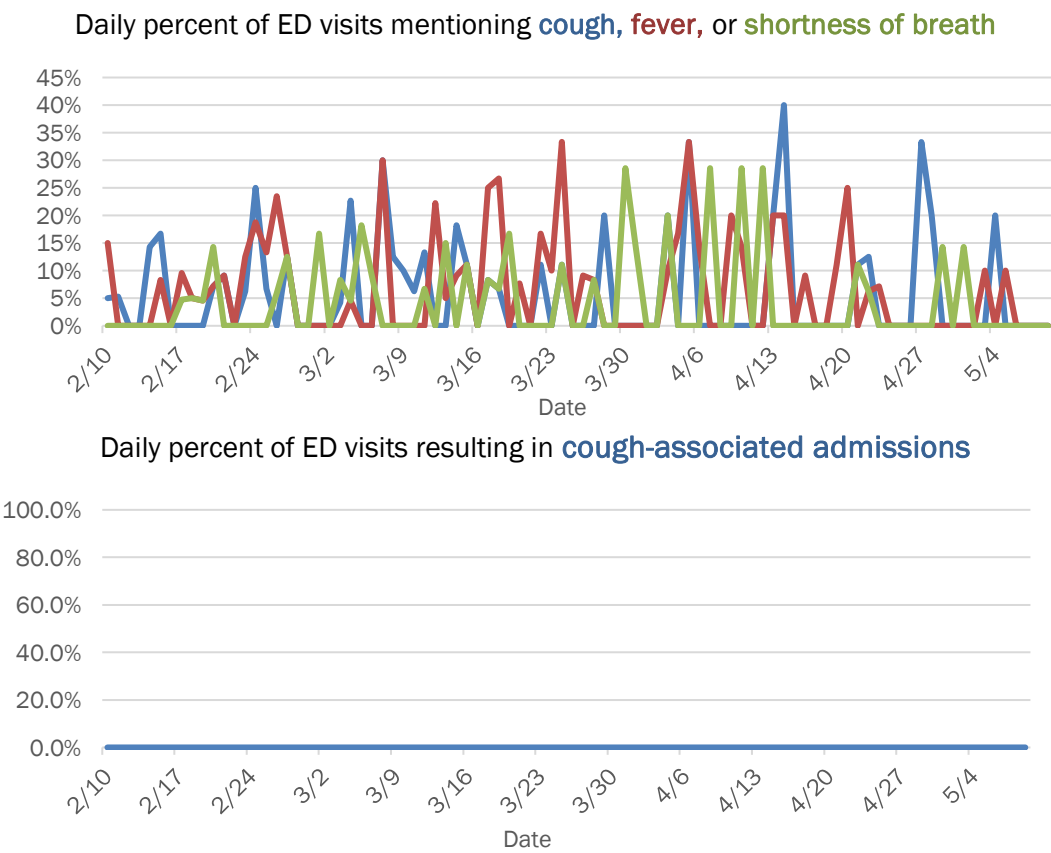

The Electronic Surveillance System for the Early Notification of Community-Based Epidemics (ESSENCE-FL) includes chief complaint data from 213 of 214 Florida EDs. Data are transmitted electronically to ESSENCE-FL daily or hourly.

Coronavirus: summary for Madison County

Data for May 9, 2020 (verified at 10 AM)

Data in this report are provisional and subject to change.

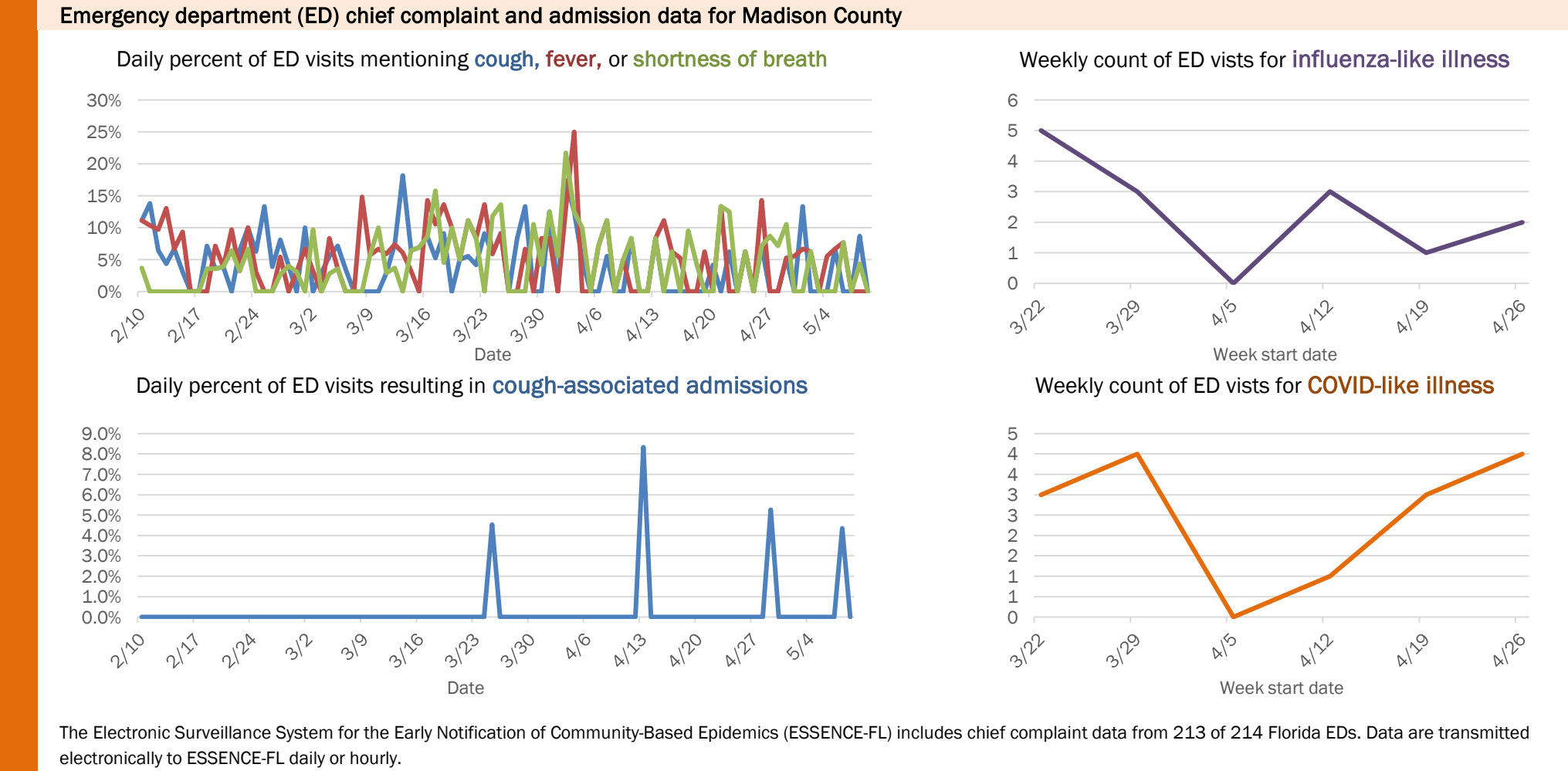
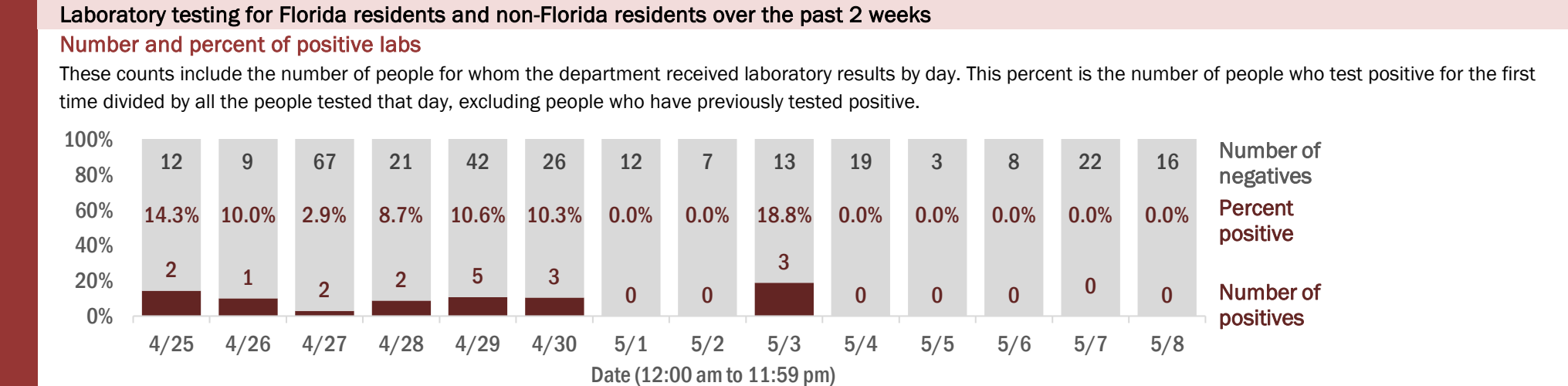
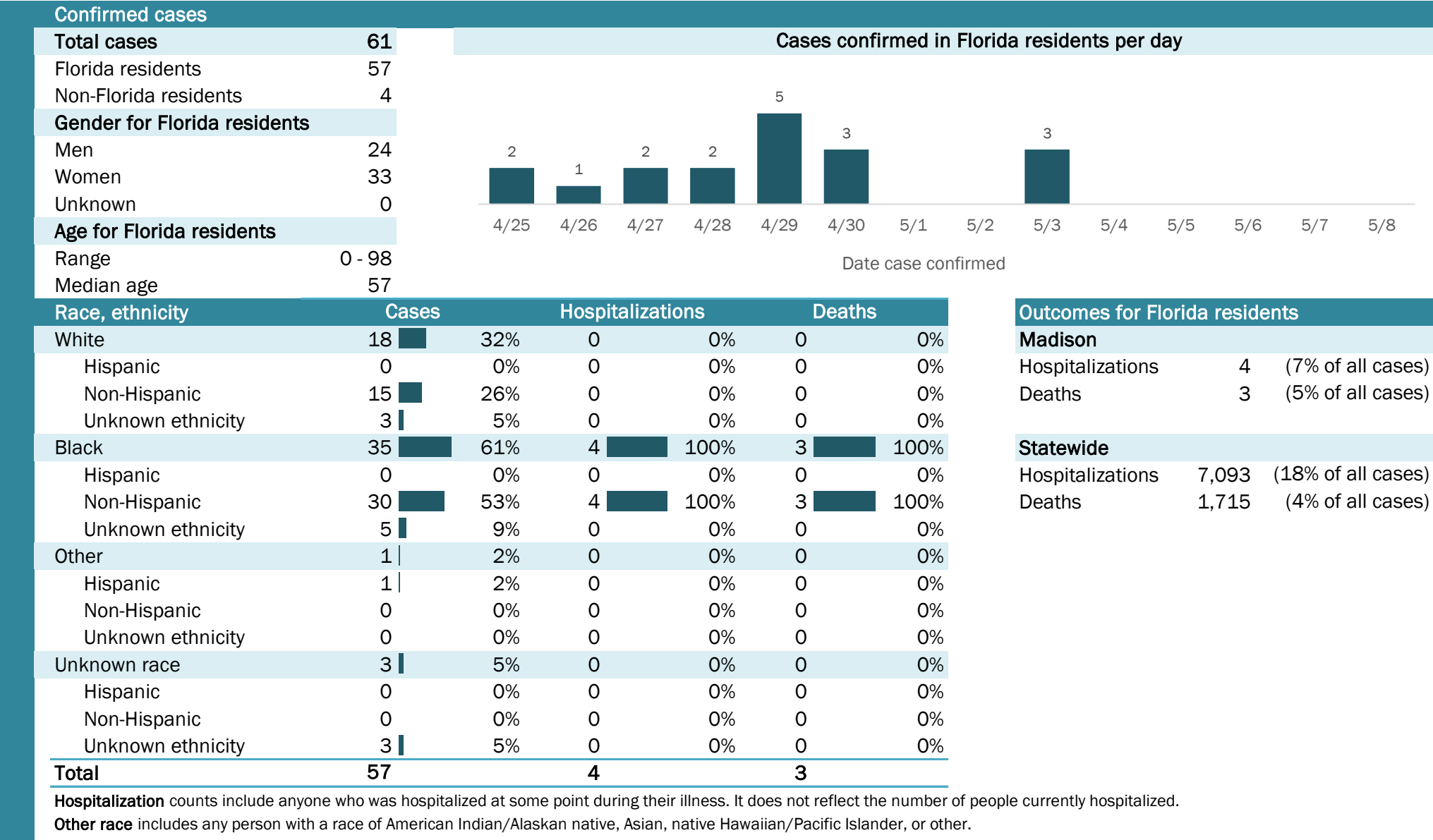

Coronavirus: summary for Manatee County

Data for May 9, 2020 (verified at 10 AM)

Data in this report are provisional and subject to change.

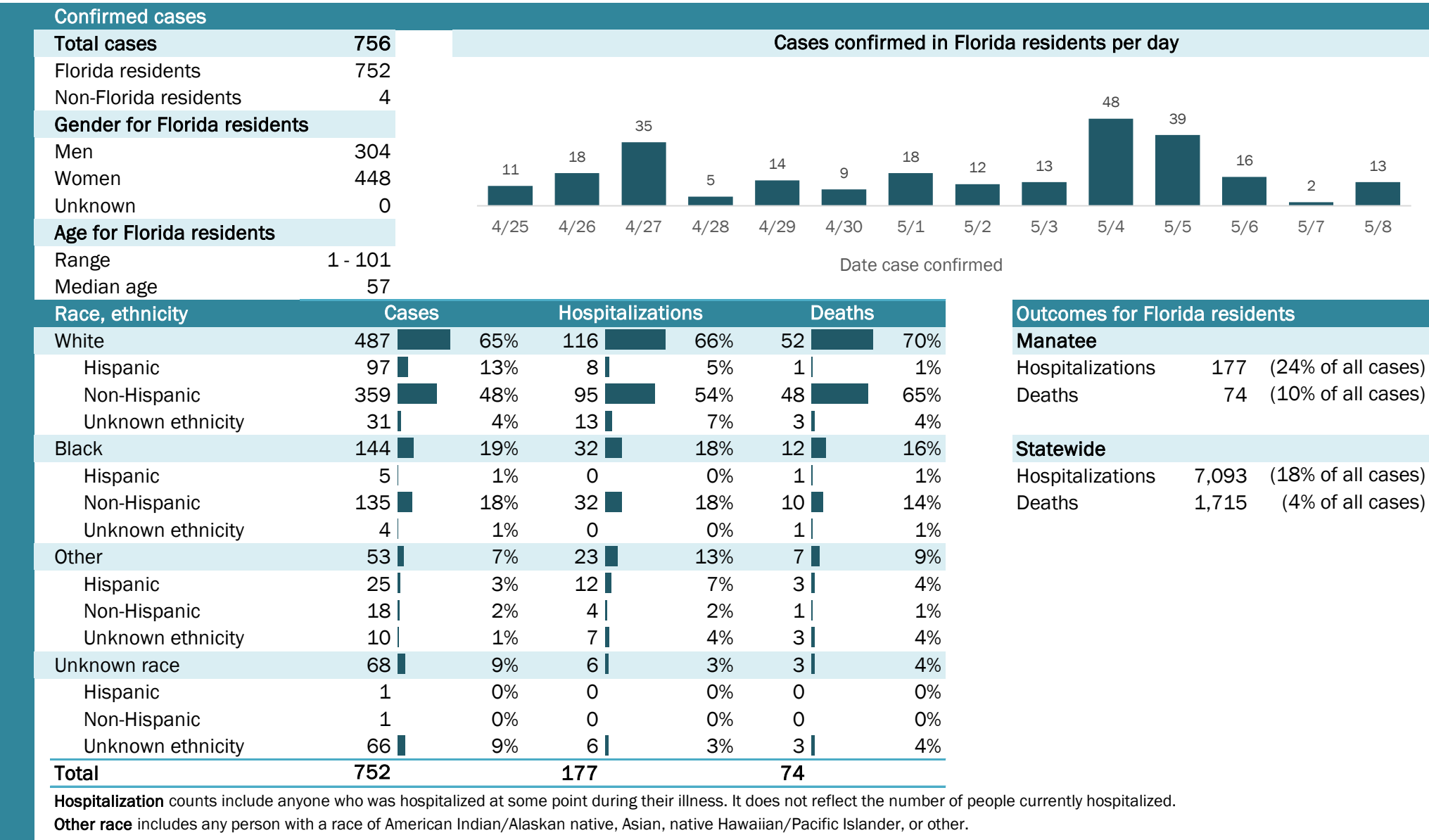

Laboratory testing for Florida residents and non-Florida residents over the past 2 weeks

Number and percent of positive labs

These counts include the number of people for whom the department received laboratory results by day. This percent is the number of people who test positive for the first time divided by all the people tested that day, excluding people who have previously tested positive.

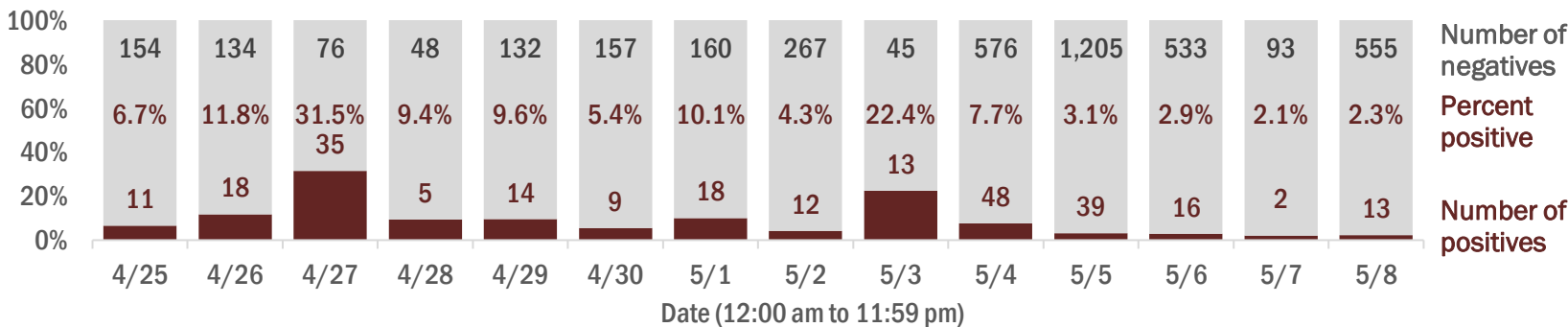

Emergency department (ED) chief complaint and admission data for Manatee County

Daily percent of ED visits mentioning cough, fever, or shortness of breath

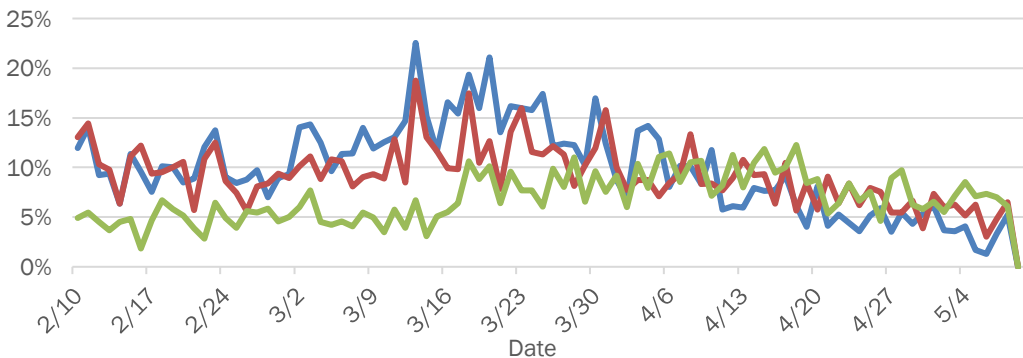

Daily percent of ED visits resulting in cough-associated admissions

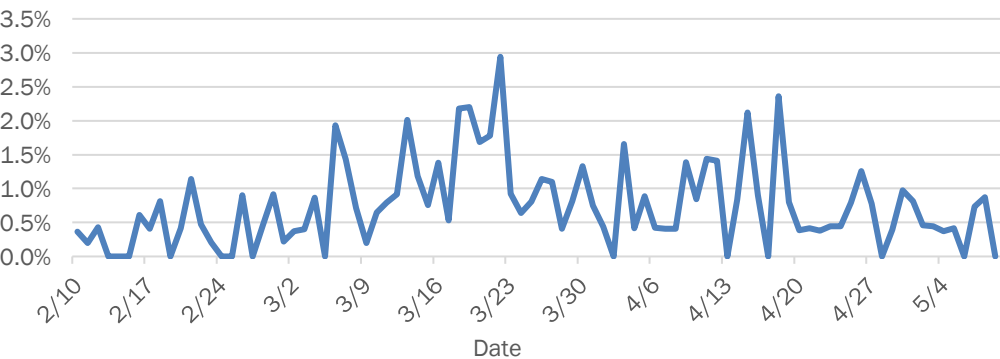

Weekly count of ED visits for influenza-like illness

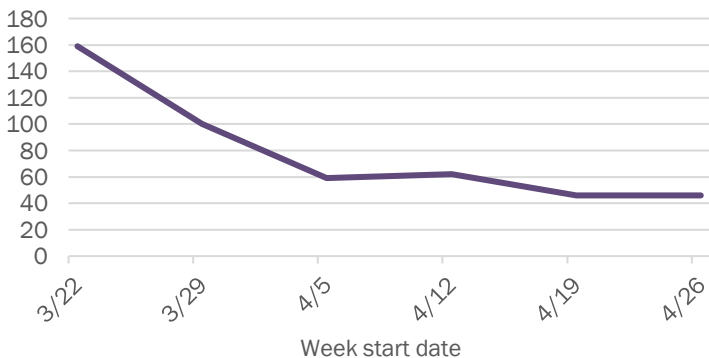

Weekly count of ED visits for COVID-like illness

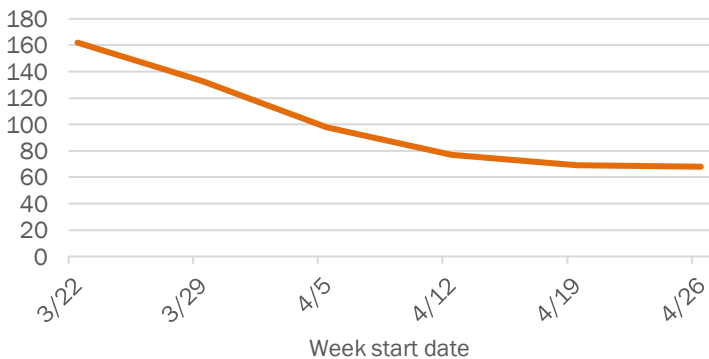

The Electronic Surveillance System for the Early Notification of Community-Based Epidemics (ESSENCE-FL) includes chief complaint data from 213 of 214 Florida EDs. Data are transmitted electronically to ESSENCE-FL daily or hourly.

Coronavirus: summary for Marion County

Data for May 9, 2020 (verified at 10 AM)

Data in this report are provisional and subject to change.

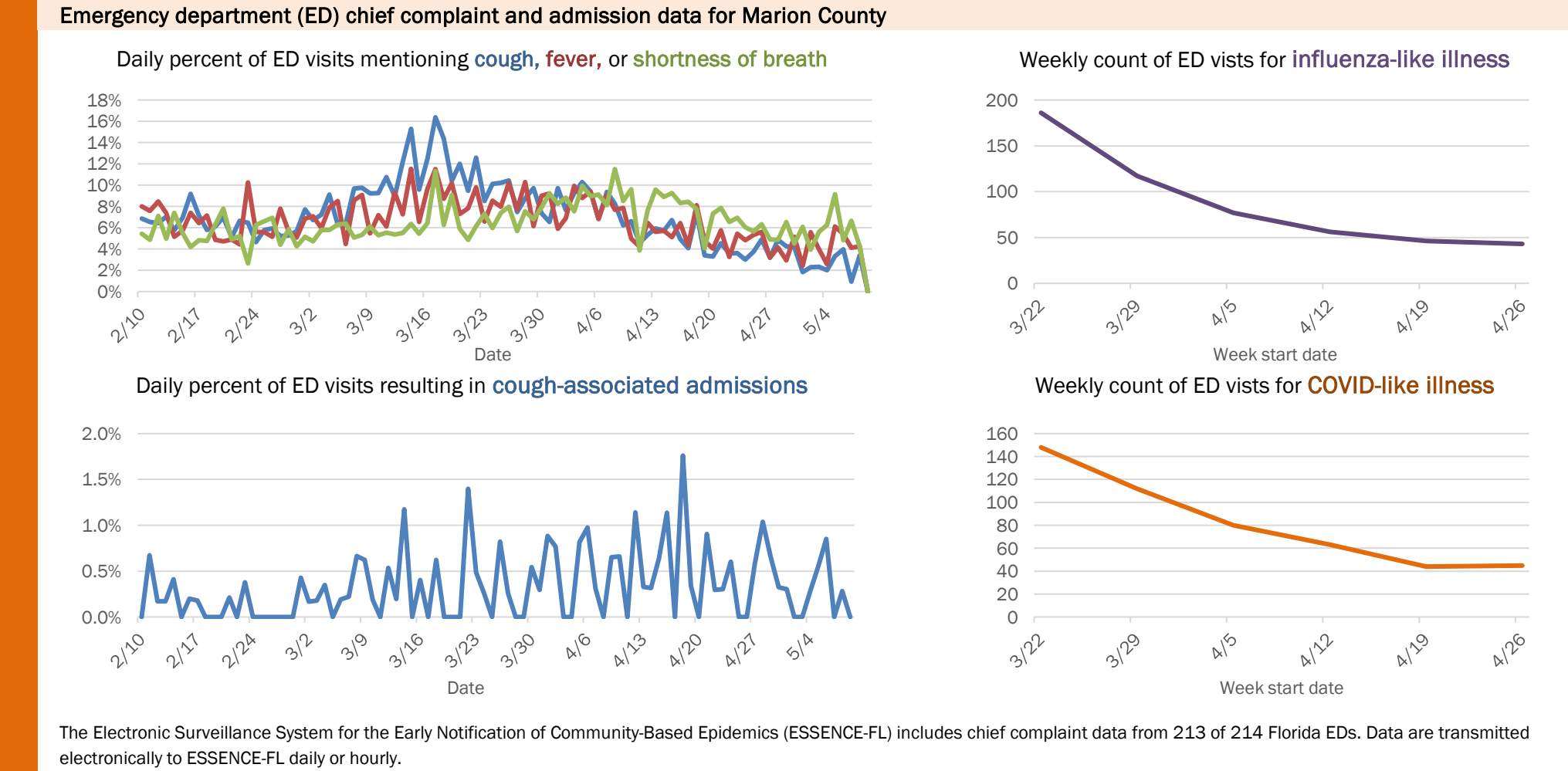
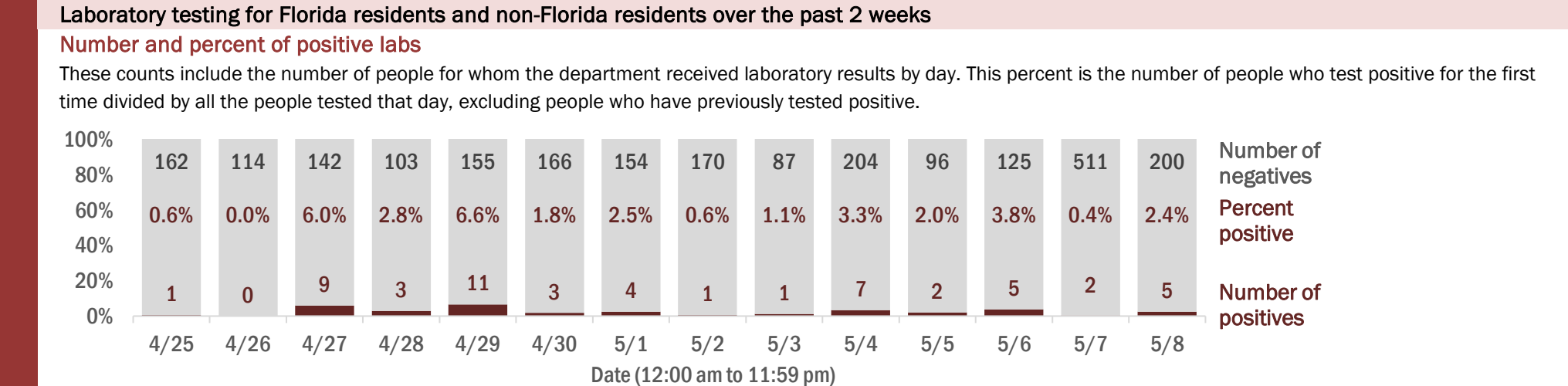
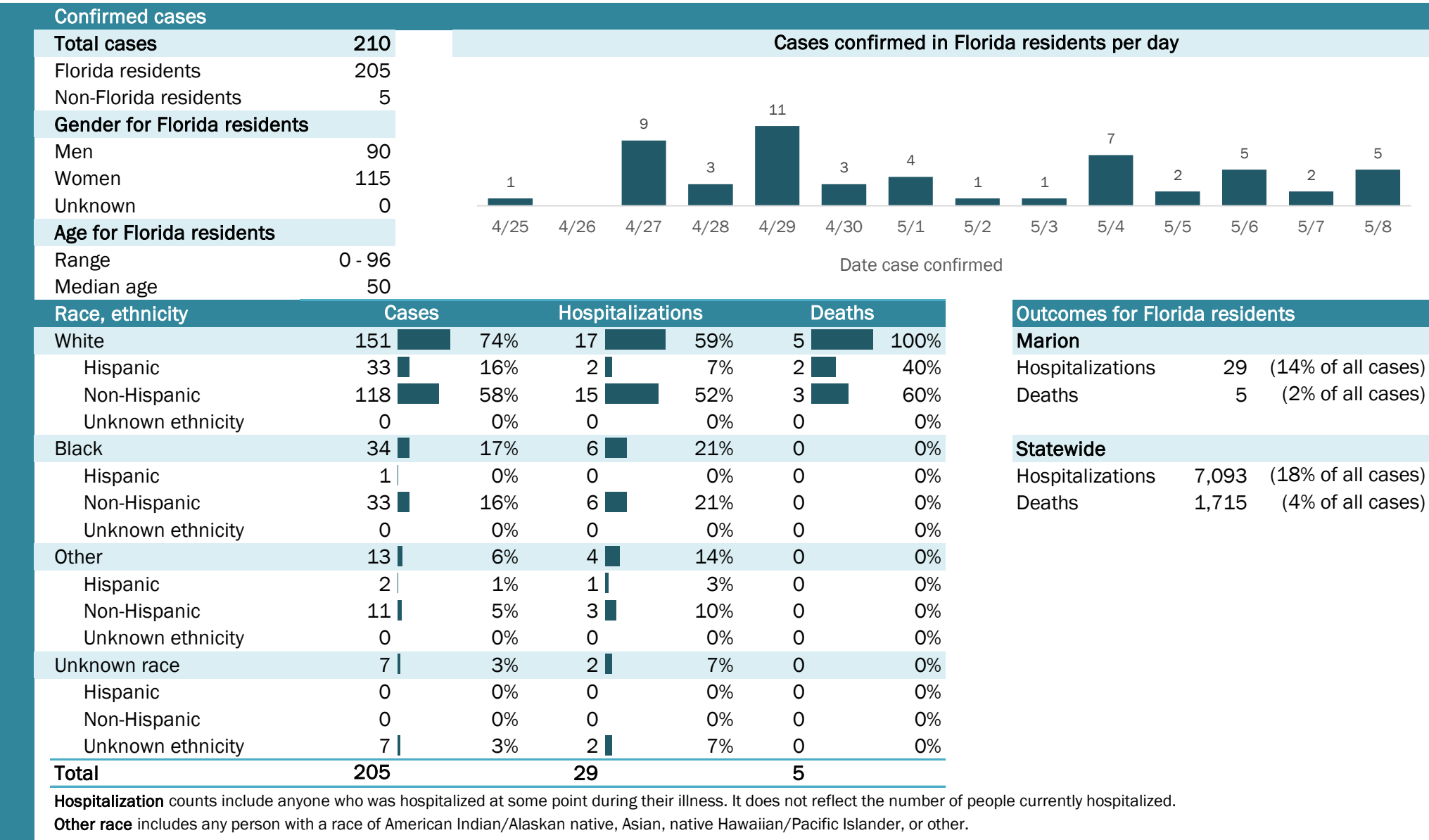

Coronavirus: summary for Martin County

Data for May 9, 2020 (verified at 10 AM)

Data in this report are provisional and subject to change.

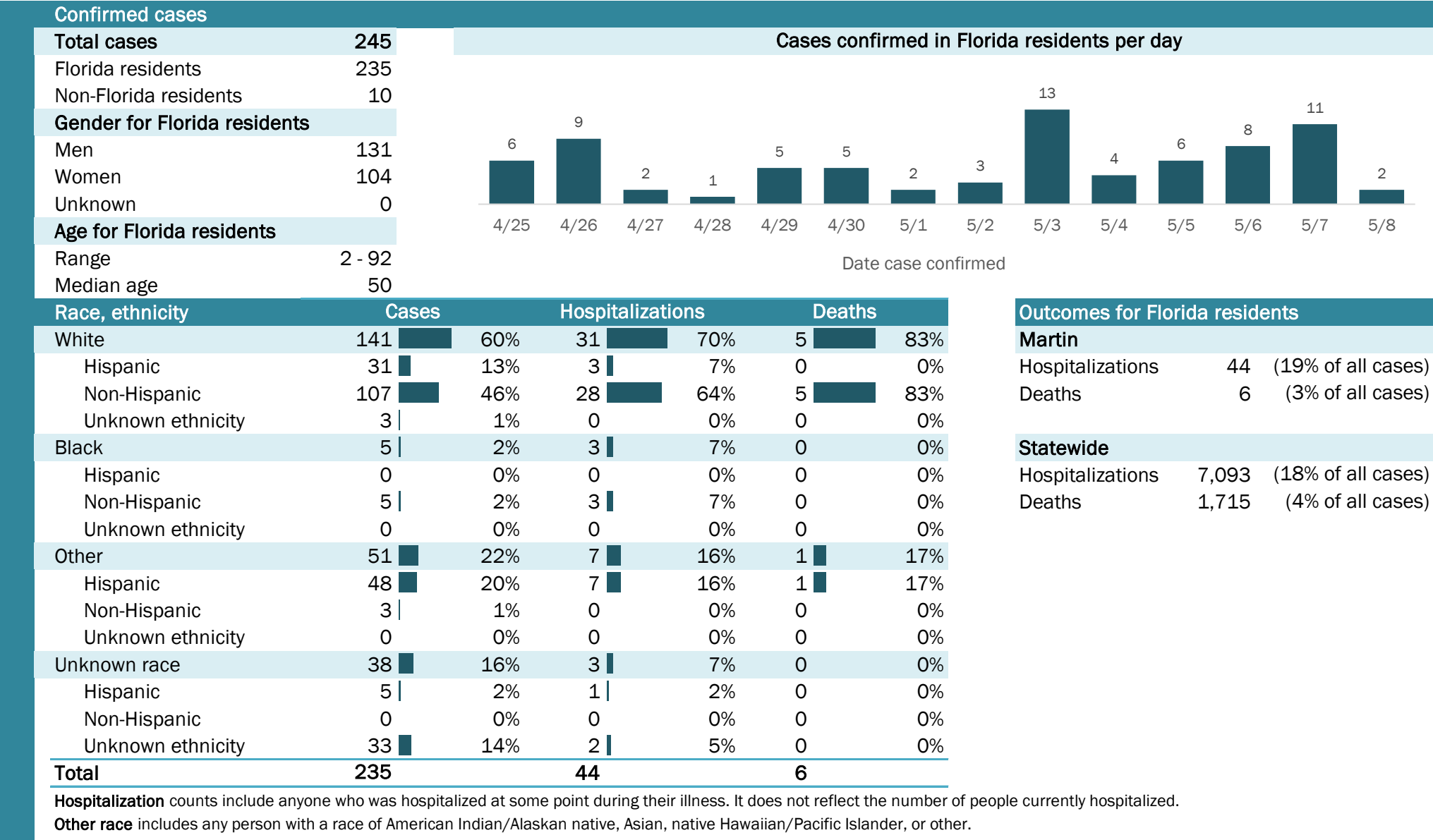

Laboratory testing for Florida residents and non-Florida residents over the past 2 weeks

Number and percent of positive labs

These counts include the number of people for whom the department received laboratory results by day. This percent is the number of people who test positive for the first time divided by all the people tested that day, excluding people who have previously tested positive.

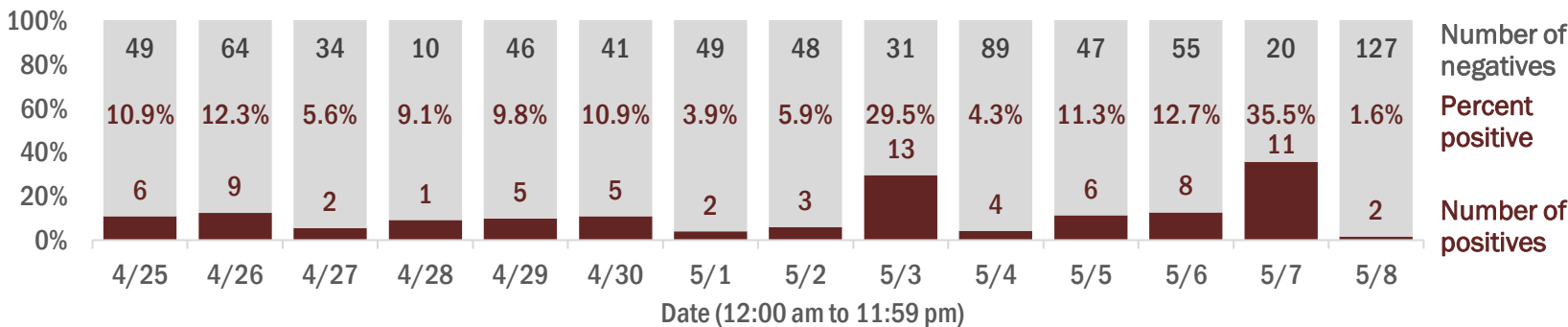

Emergency department (ED) chief complaint and admission data for Martin County

Daily percent of ED visits mentioning cough, fever, or shortness of breath

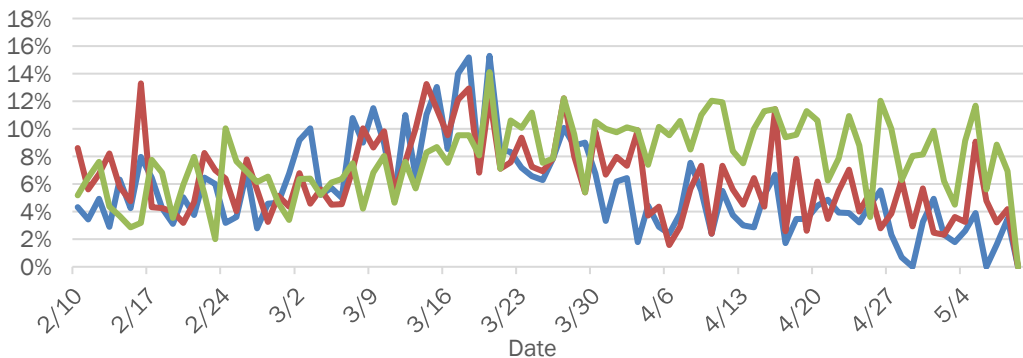

Daily percent of ED visits resulting in cough-associated admissions

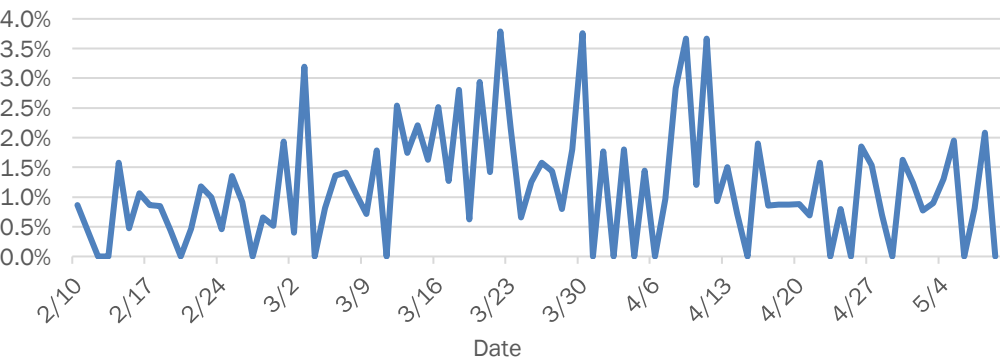

Weekly count of ED vists for influenza-like illness

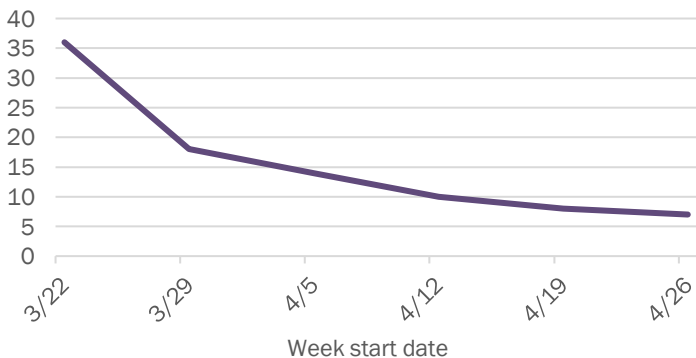

Weekly count of ED vists for COVID-like illness

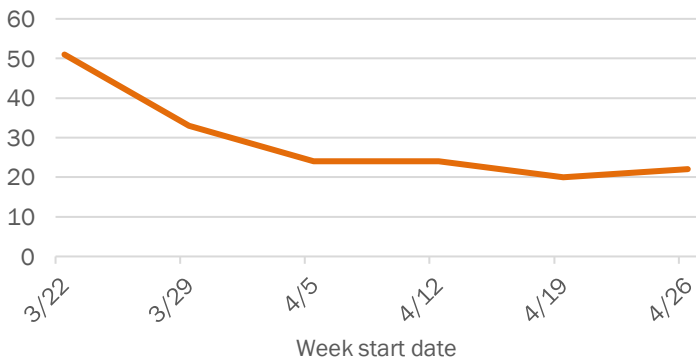

The Electronic Surveillance System for the Early Notification of Community-Based Epidemics (ESSENCE-FL) includes chief complaint data from 213 of 214 Florida EDs. Data are transmitted electronically to ESSENCE-FL daily or hourly.

Coronavirus: summary for Monroe County

Data for May 9, 2020 (verified at 10 AM)

Data in this report are provisional and subject to change.

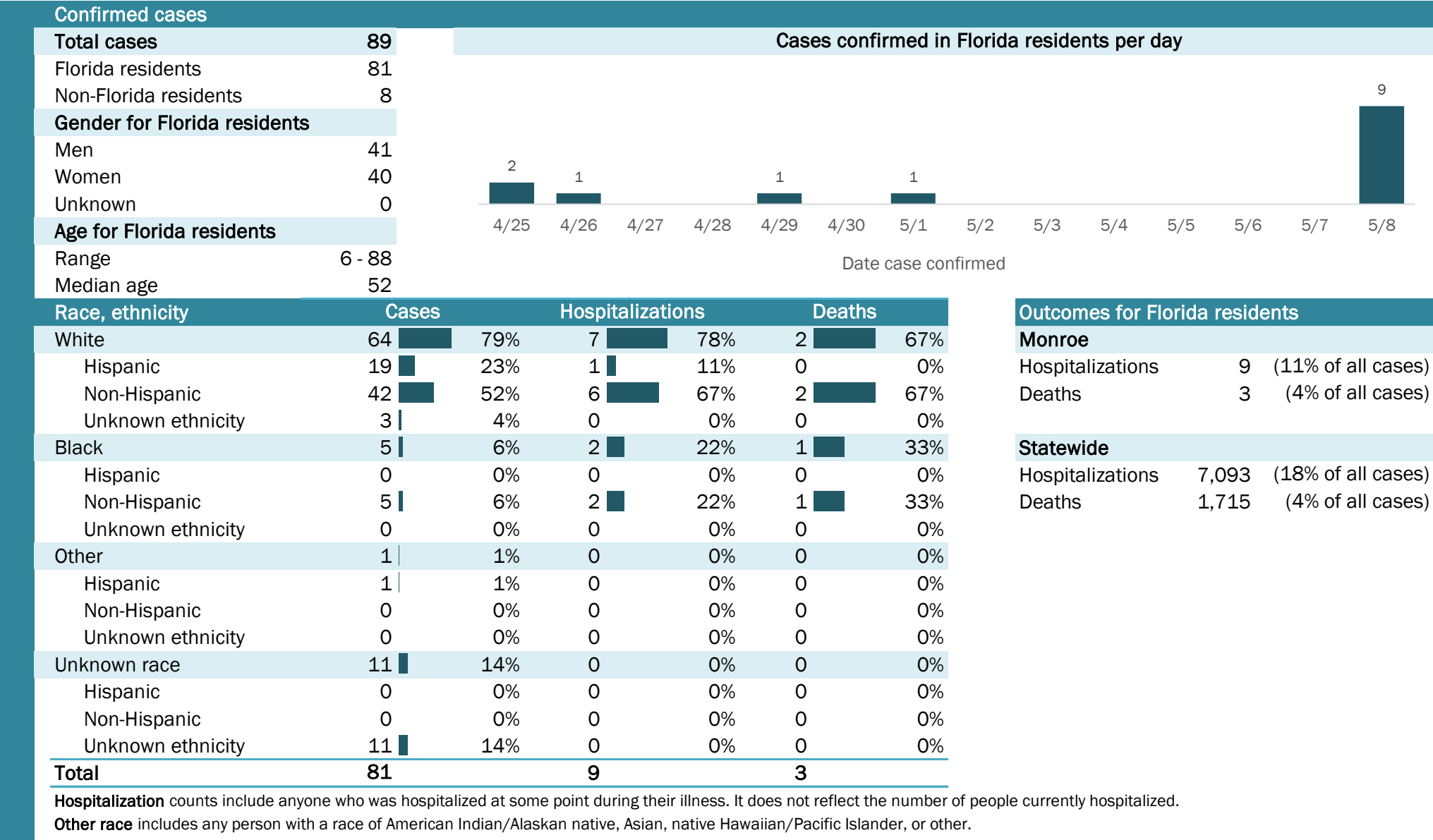

Laboratory testing for Florida residents and non-Florida residents over the past 2 weeks

Number and percent of positive labs

These counts include the number of people for whom the department received laboratory results by day. This percent is the number of people who test positive for the first time divided by all the people tested that day, excluding people who have previously tested positive.

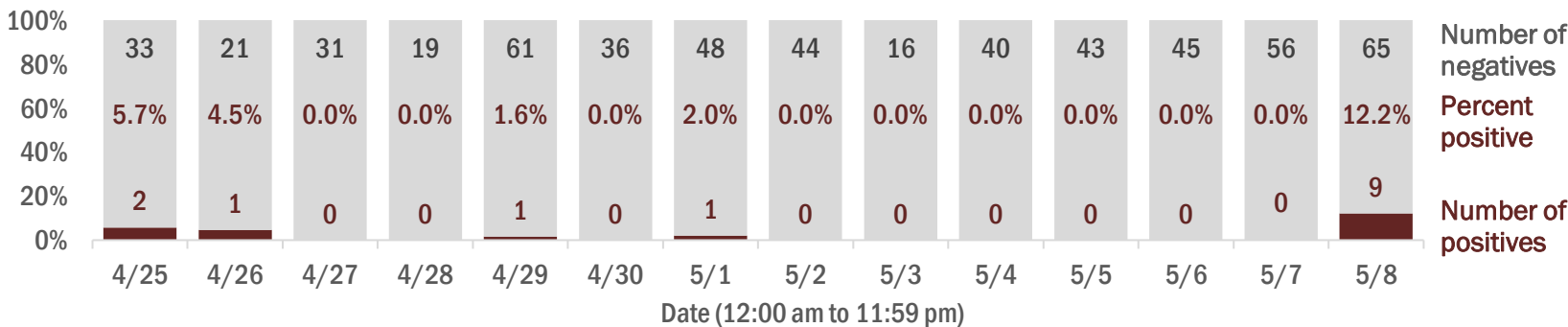

Emergency department (ED) chief complaint and admission data for Monroe County

Daily percent of ED visits mentioning cough, fever, or shortness of breath

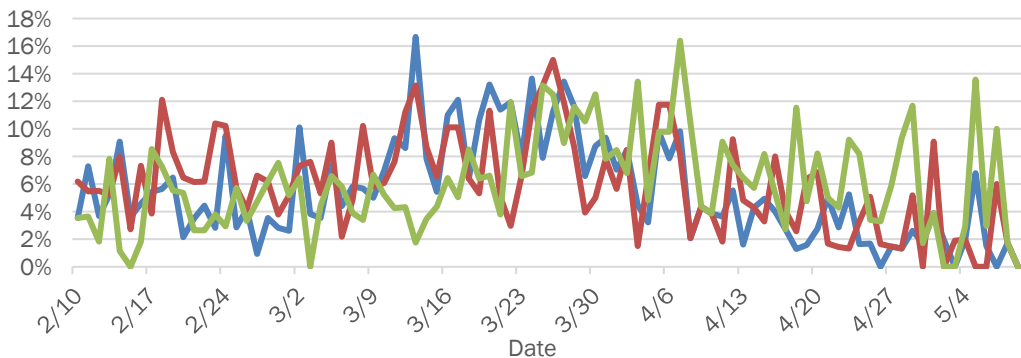

Daily percent of ED visits resulting in cough-associated admissions

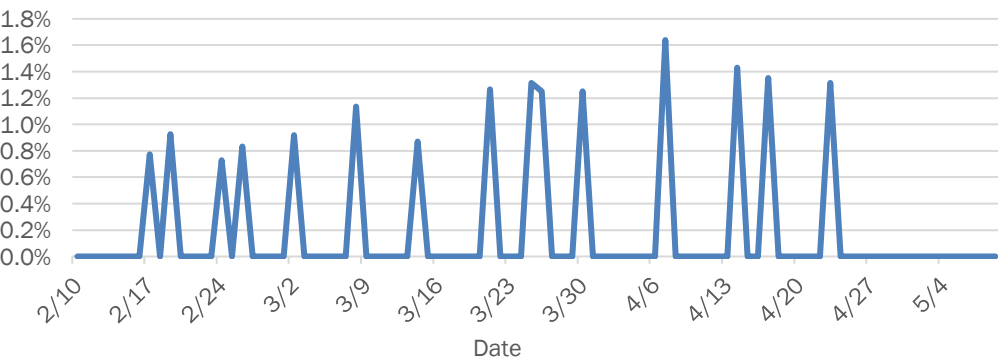

Weekly count of ED vists for influenza-like illness

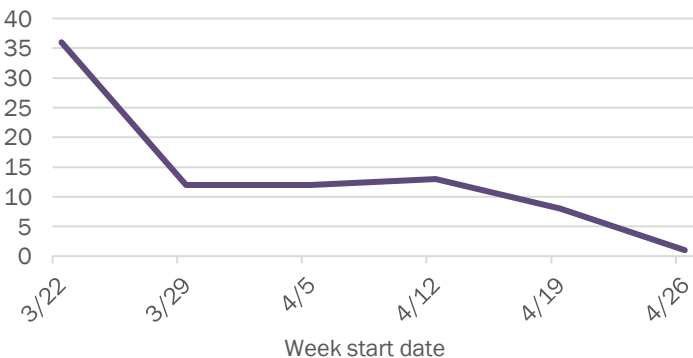

Weekly count of ED vists for COVID-like illness

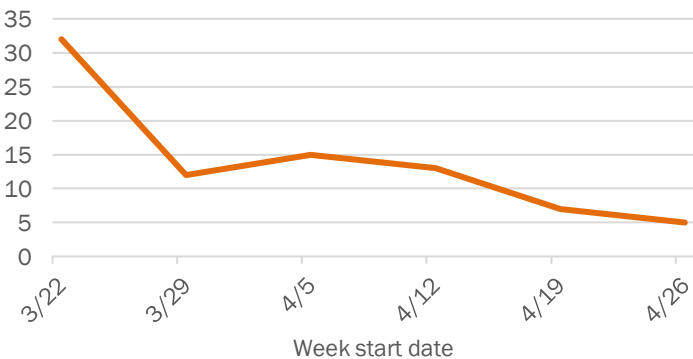

The Electronic Surveillance System for the Early Notification of Community-Based Epidemics (ESSENCE-FL) includes chief complaint data from 213 of 214 Florida EDs. Data are transmitted electronically to ESSENCE-FL daily or hourly.

Coronavirus: summary for Nassau County

Data for May 9, 2020 (verified at 10 AM)

Data in this report are provisional and subject to change.

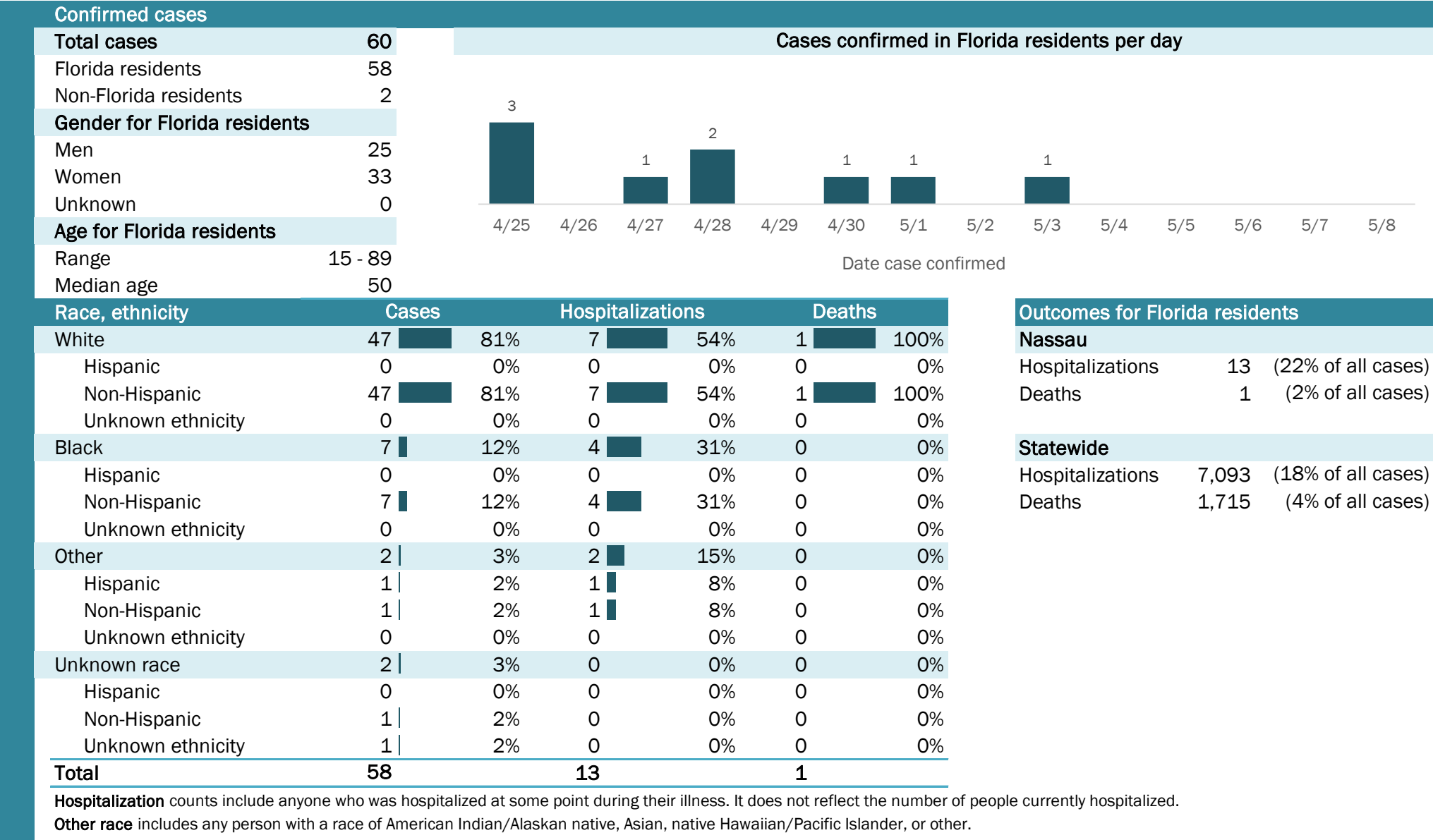

Laboratory testing for Florida residents and non-Florida residents over the past 2 weeks

Number and percent of positive labs

These counts include the number of people for whom the department received laboratory results by day. This percent is the number of people who test positive for the first time divided by all the people tested that day, excluding people who have previously tested positive.

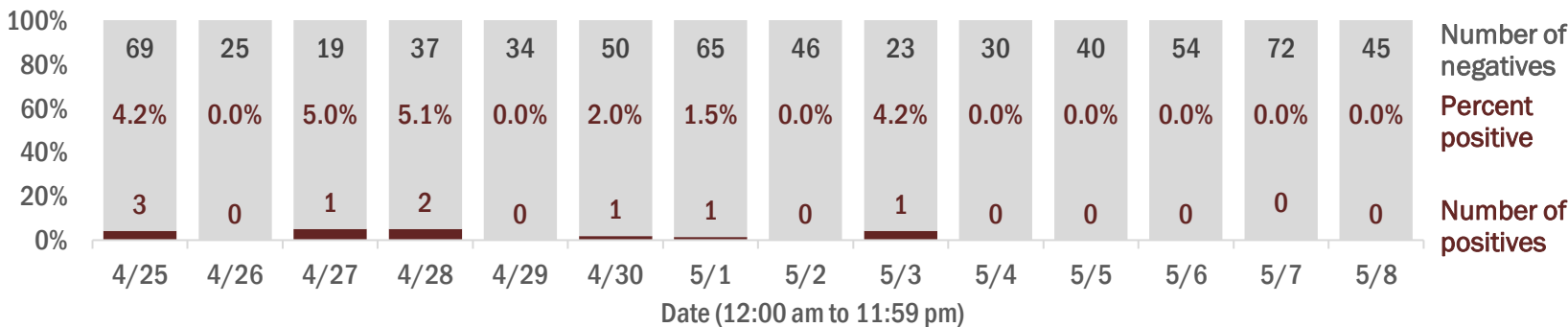

Emergency department (ED) chief complaint and admission data for Nassau County

Daily percent of ED visits mentioning cough, fever, or shortness of breath

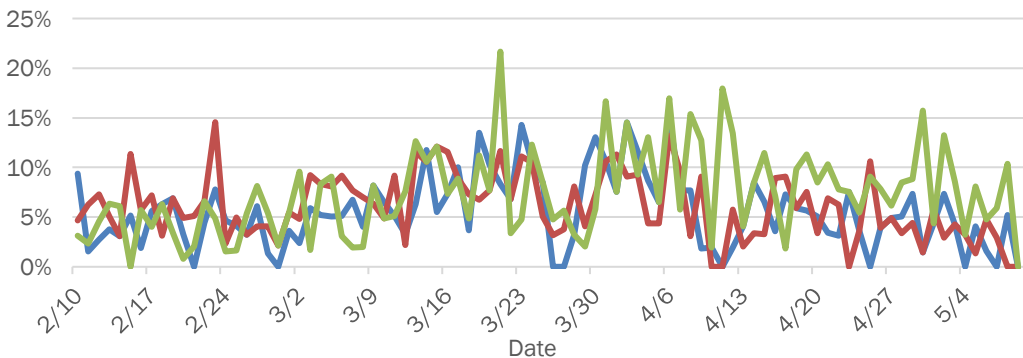

Daily percent of ED visits resulting in cough-associated admissions

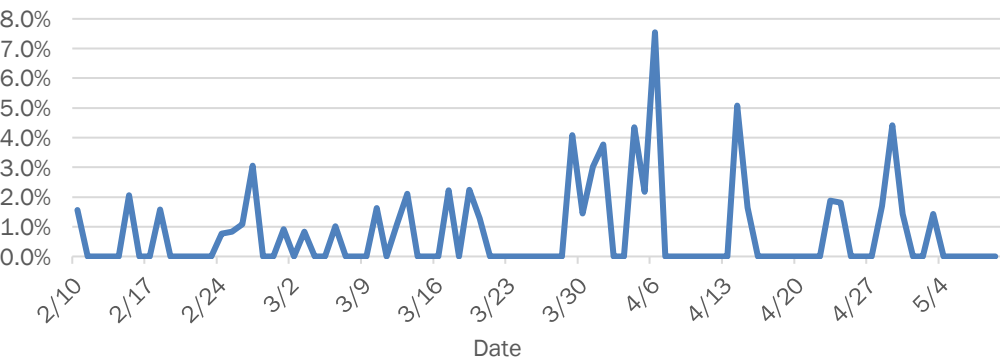

Weekly count of ED vists for influenza-like illness

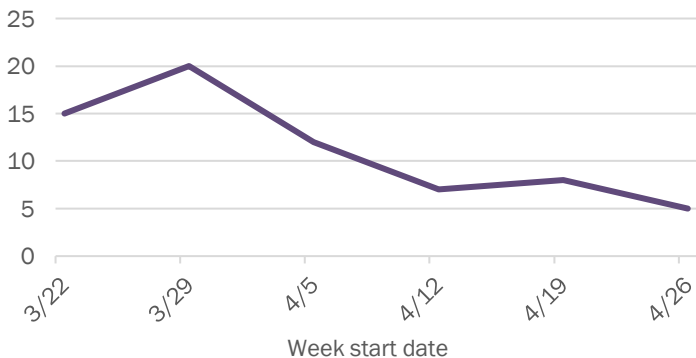

Weekly count of ED vists for COVID-like illness

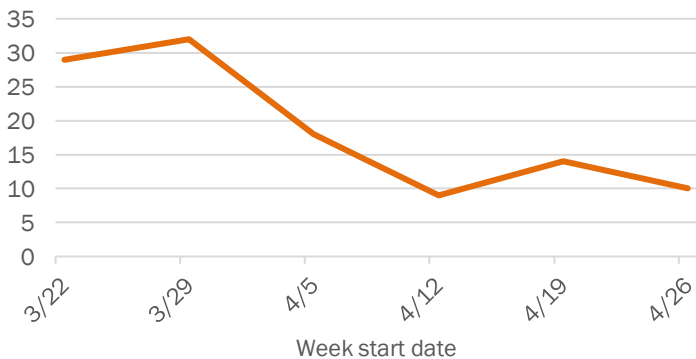

The Electronic Surveillance System for the Early Notification of Community-Based Epidemics (ESSENCE-FL) includes chief complaint data from 213 of 214 Florida EDs. Data are transmitted electronically to ESSENCE-FL daily or hourly.

Coronavirus: summary for Okaloosa County

Data for May 9, 2020 (verified at 10 AM)

Data in this report are provisional and subject to change.

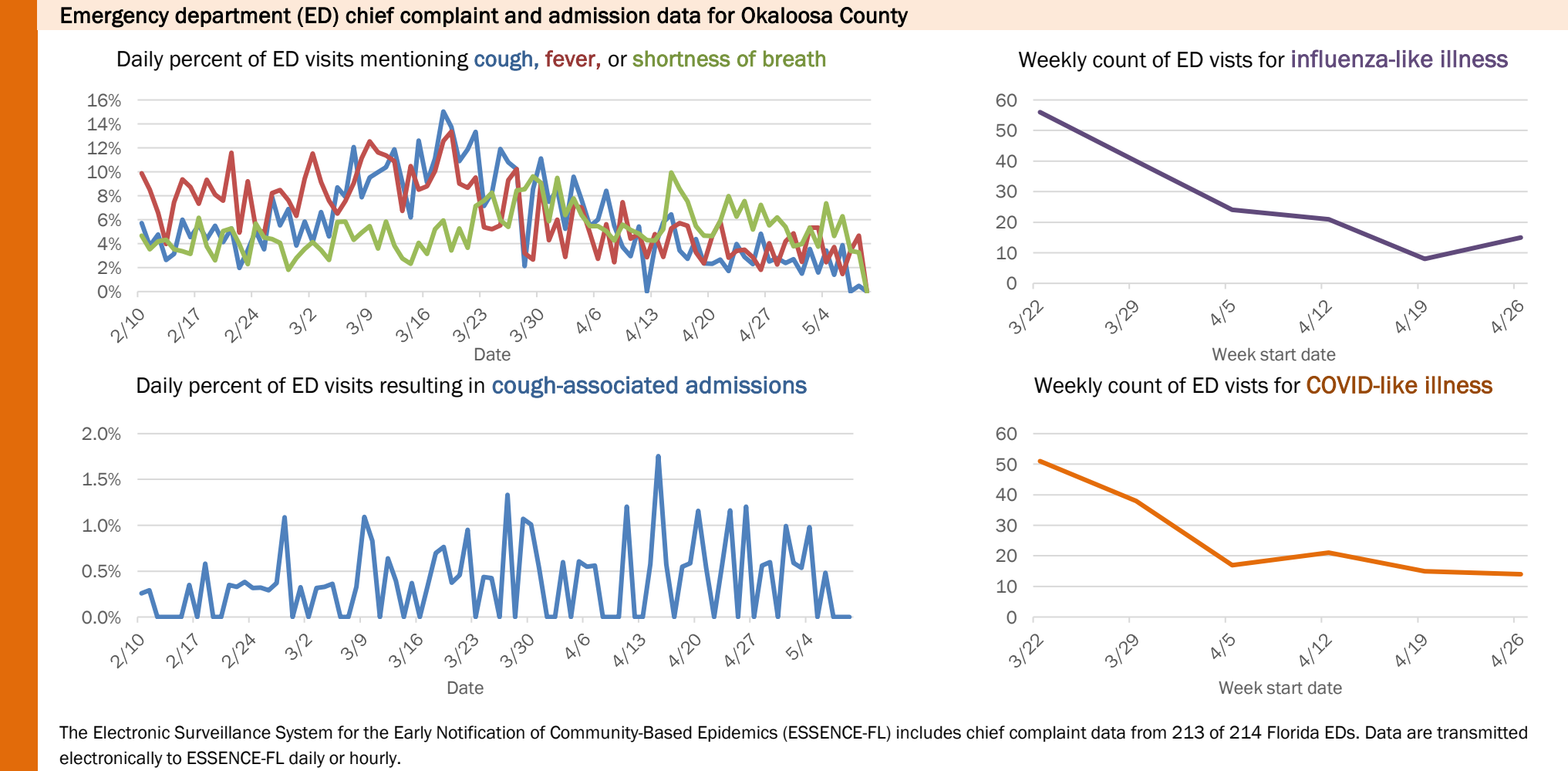
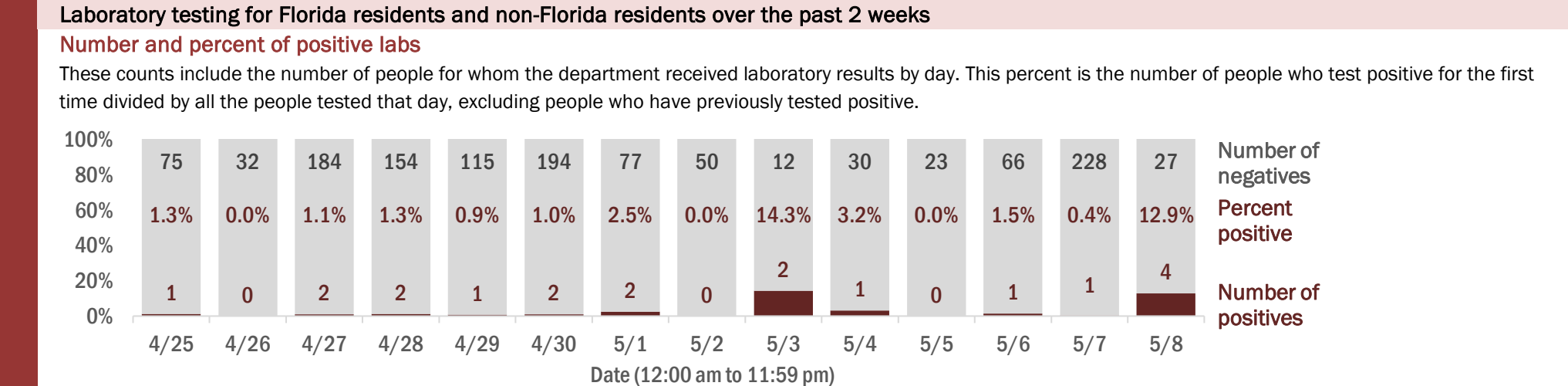
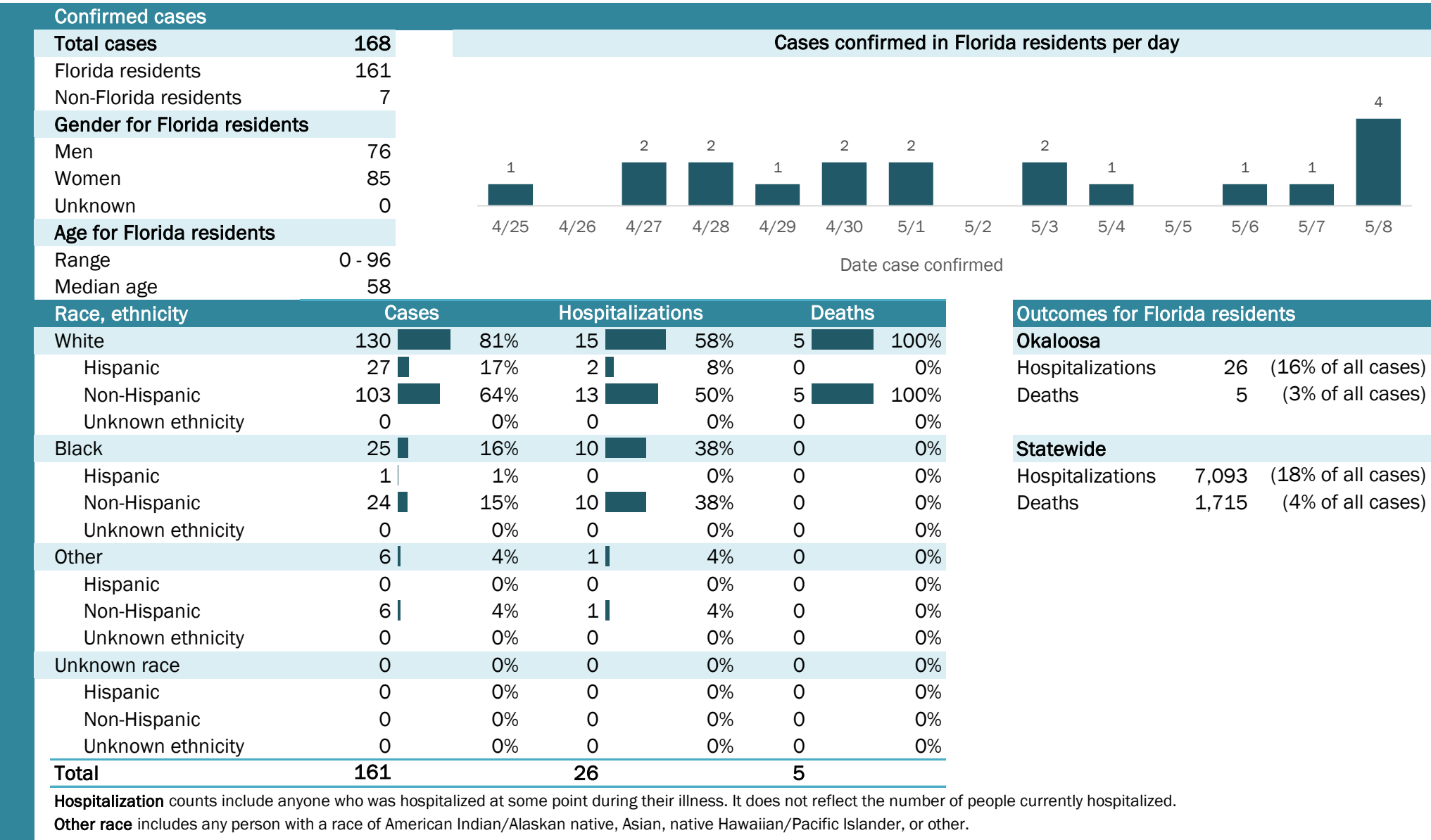

The Electronic Surveillance System for the Early Notification of Community-Based Epidemics (ESSENCE-FL) includes chief complaint data from 213 of 214 Florida EDs. Data are transmitted electronically to ESSENCE-FL daily or hourly.

Coronavirus: summary for Okeechobee County

Data for May 9, 2020 (verified at 10 AM)

Data in this report are provisional and subject to change.

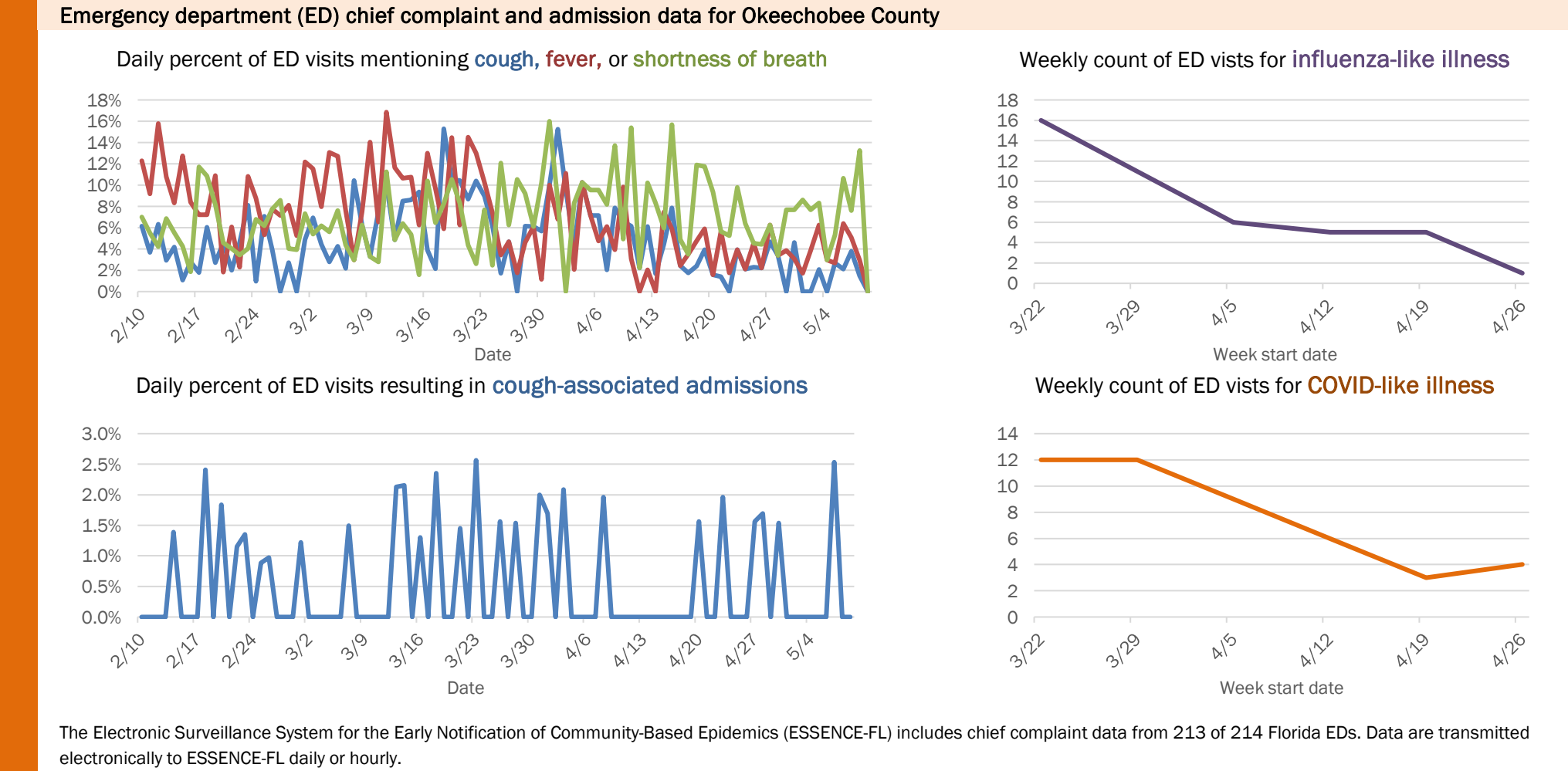
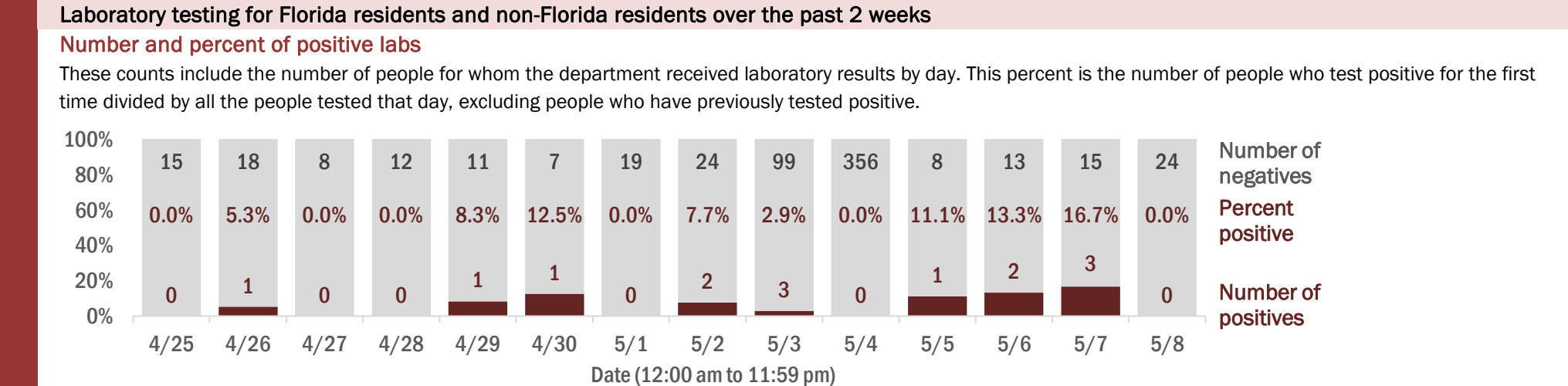
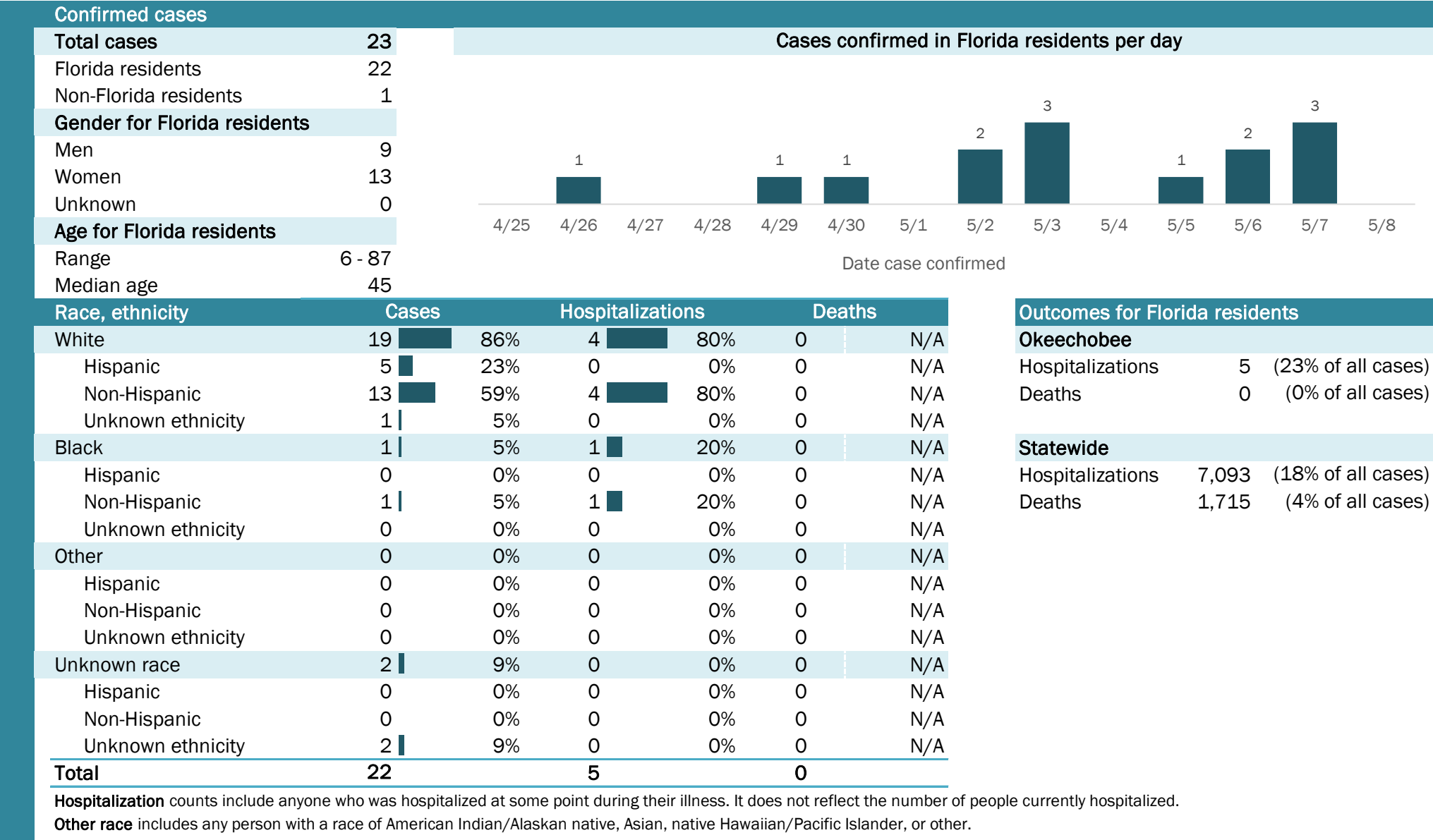

The Electronic Surveillance System for the Early Notification of Community-Based Epidemics (ESSENCE-FL) includes chief complaint data from 213 of 214 Florida EDs. Data are transmitted electronically to ESSENCE-FL daily or hourly.

Coronavirus: summary for Orange County

Data for May 9, 2020 (verified at 10 AM)

Data in this report are provisional and subject to change.

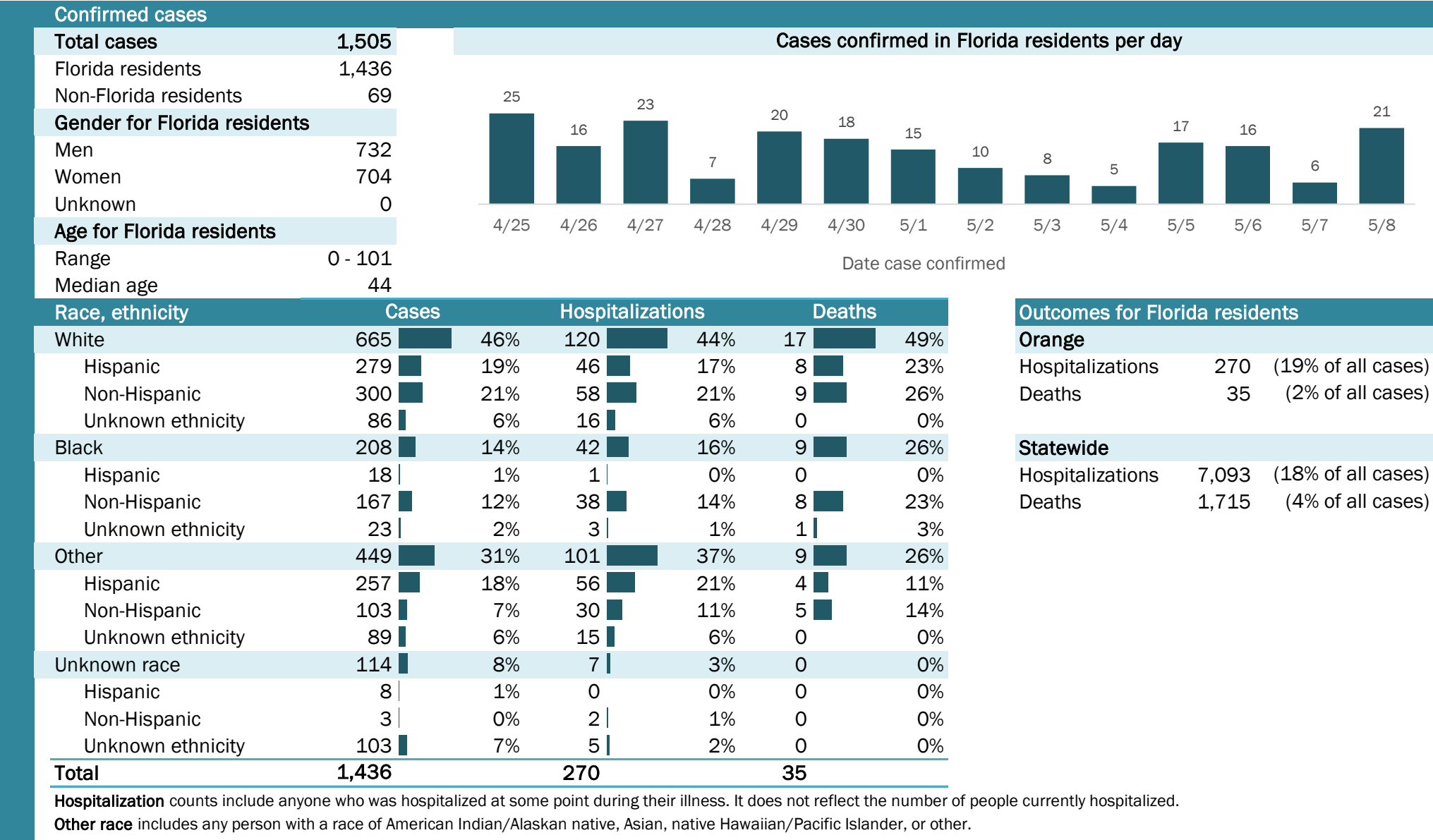

Laboratory testing for Florida residents and non-Florida residents over the past 2 weeks

Number and percent of positive labs

These counts include the number of people for whom the department received laboratory results by day. This percent is the number of people who test positive for the first time divided by all the people tested that day, excluding people who have previously tested positive.

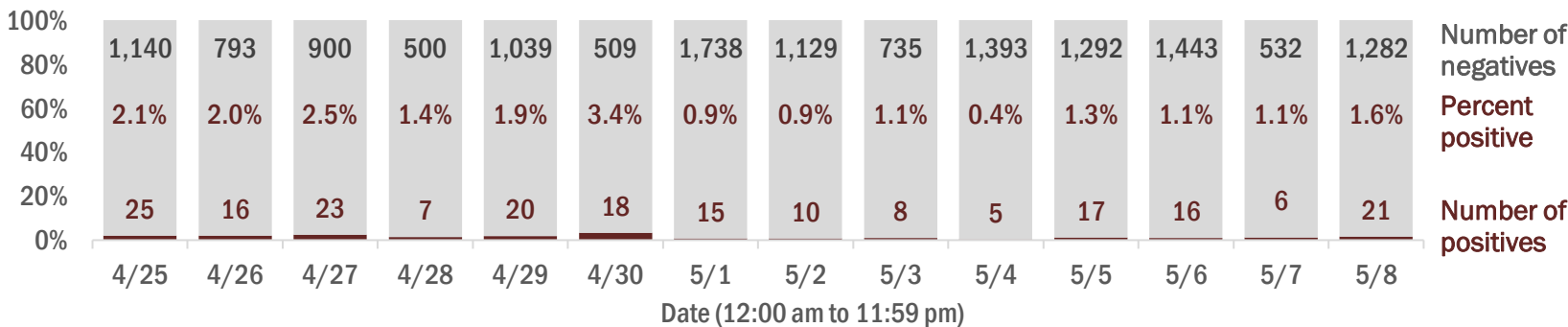

Emergency department (ED) chief complaint and admission data for Orange County

Daily percent of ED visits mentioning cough, fever, or shortness of breath

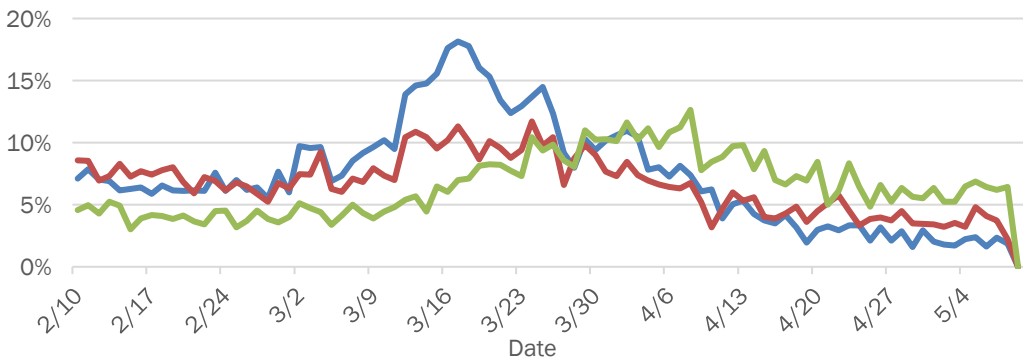

Daily percent of ED visits resulting in cough-associated admissions

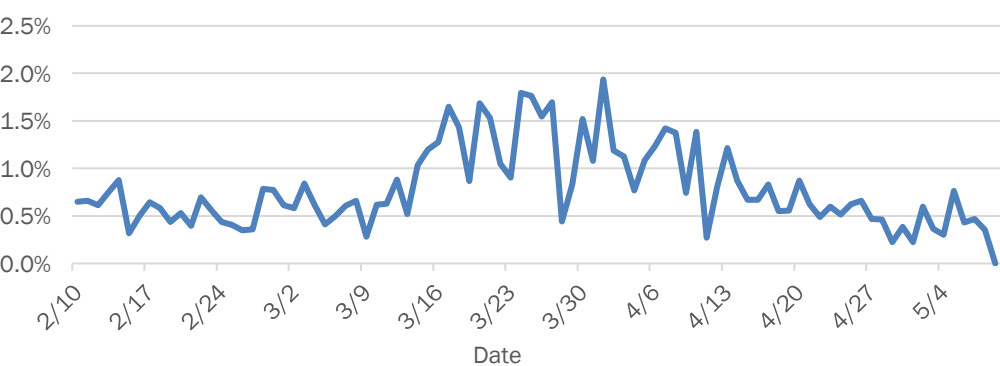

Weekly count of ED visits for influenza-like illness

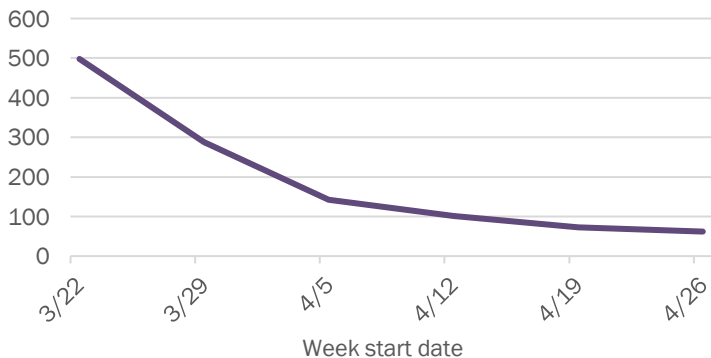

Weekly count of ED visits for COVID-like illness

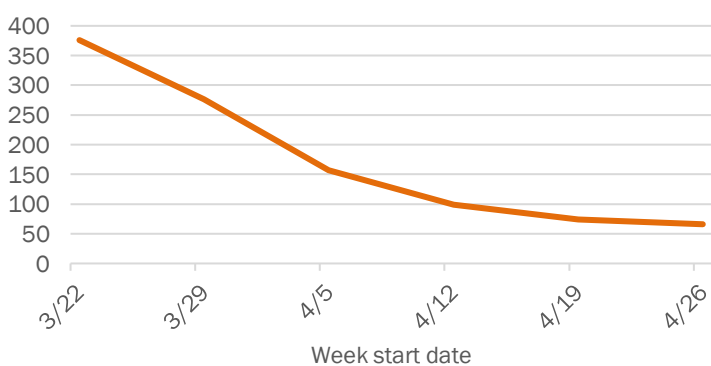

The Electronic Surveillance System for the Early Notification of Community-Based Epidemics (ESSENCE-FL) includes chief complaint data from 213 of 214 Florida EDs. Data are transmitted electronically to ESSENCE-FL daily or hourly.

Coronavirus: summary for Osceola County

Data for May 9, 2020 (verified at 10 AM)

Data in this report are provisional and subject to change.

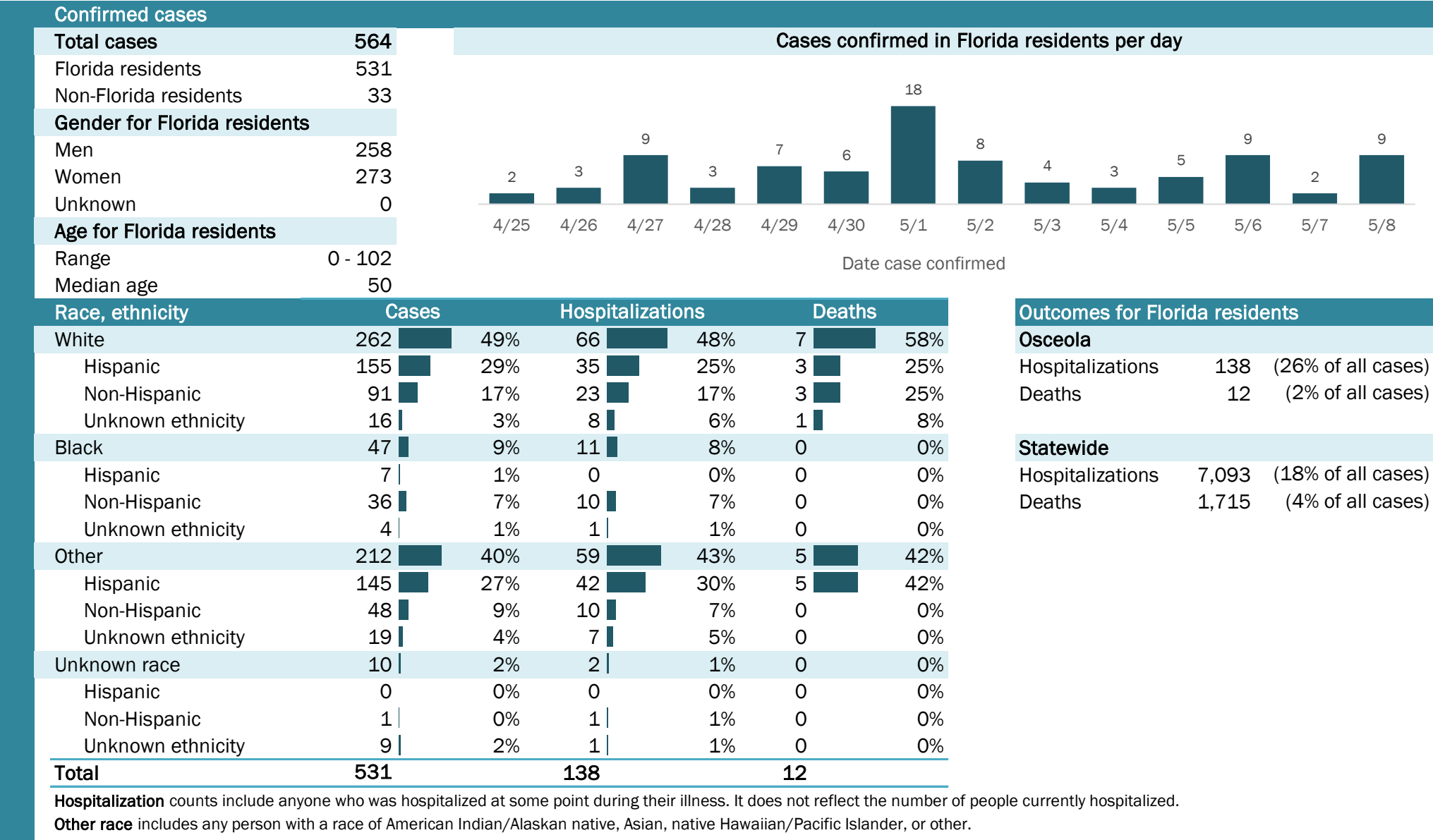

Laboratory testing for Florida residents and non-Florida residents over the past 2 weeks

Number and percent of positive labs

These counts include the number of people for whom the department received laboratory results by day. This percent is the number of people who test positive for the first time divided by all the people tested that day, excluding people who have previously tested positive.

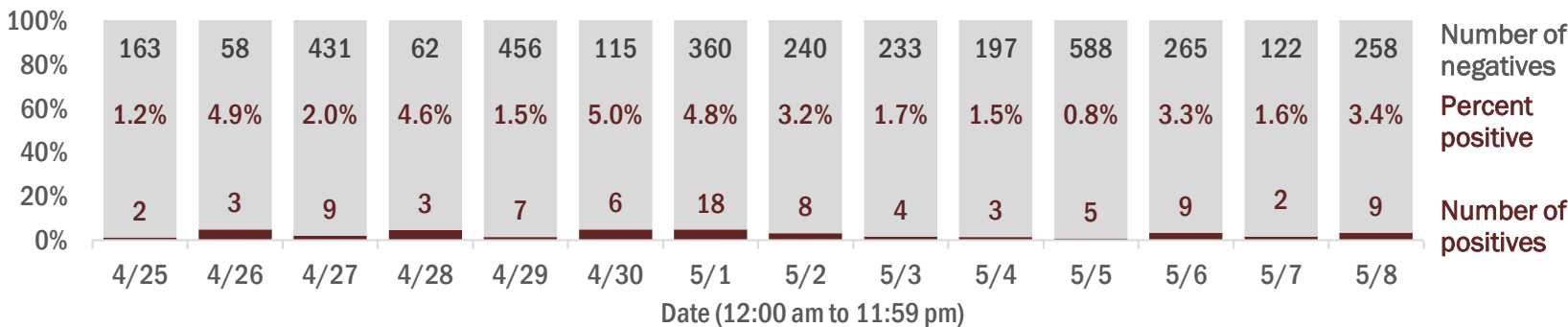

Emergency department (ED) chief complaint and admission data for Osceola County

Daily percent of ED visits mentioning cough, fever, or shortness of breath

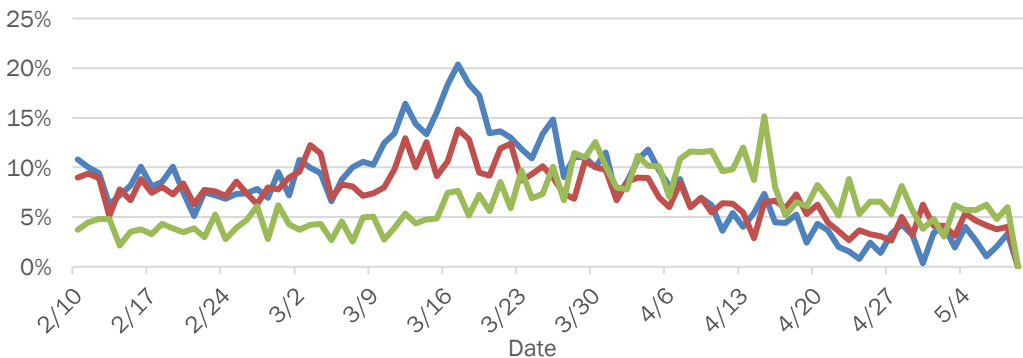

Daily percent of ED visits resulting in cough-associated admissions

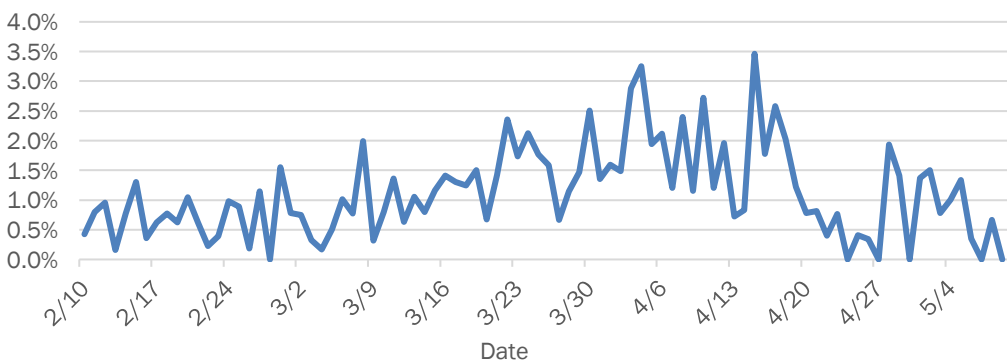

Weekly count of ED visits for influenza-like illness

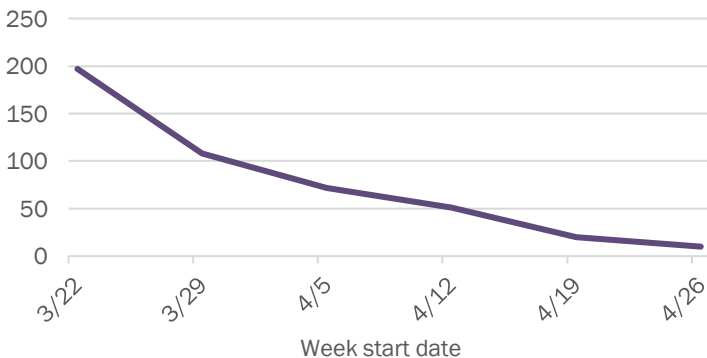

Weekly count of ED visits for COVID-like illness

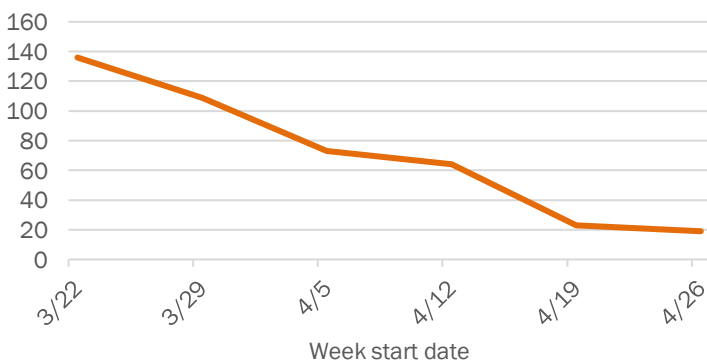

The Electronic Surveillance System for the Early Notification of Community-Based Epidemics (ESSENCE-FL) includes chief complaint data from 213 of 214 Florida EDs. Data are transmitted electronically to ESSENCE-FL daily or hourly.

Coronavirus: summary for Palm Beach County

Data for May 9, 2020 (verified at 10 AM)

Data in this report are provisional and subject to change.

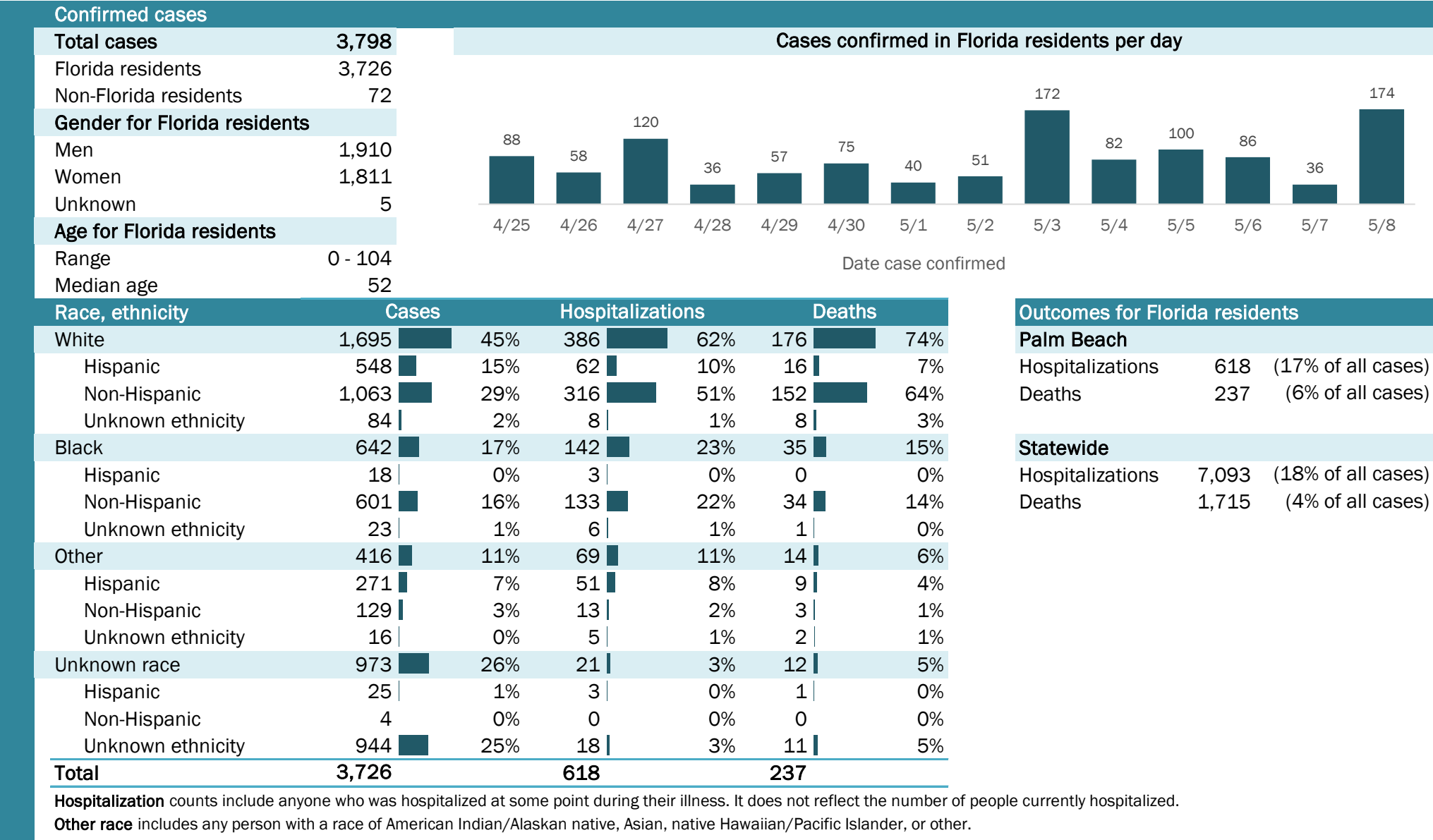

Laboratory testing for Florida residents and non-Florida residents over the past 2 weeks

Number and percent of positive labs

These counts include the number of people for whom the department received laboratory results by day. This percent is the number of people who test positive for the first time divided by all the people tested that day, excluding people who have previously tested positive.

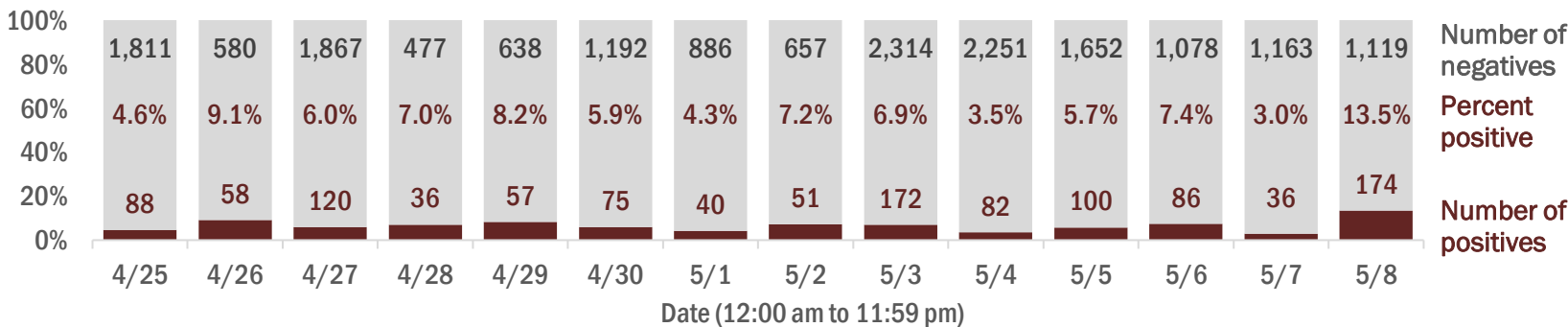

Emergency department (ED) chief complaint and admission data for Palm Beach County

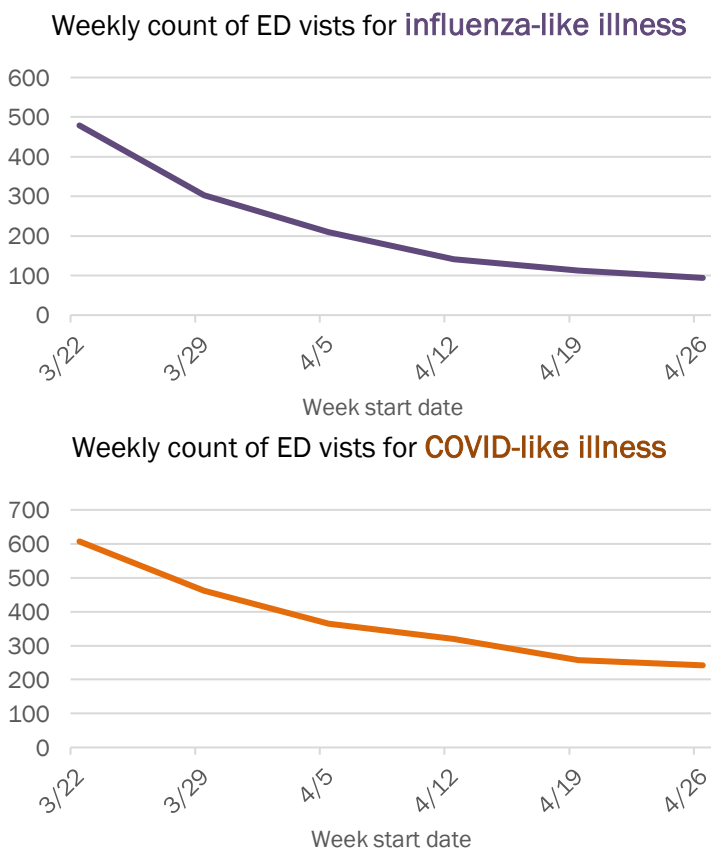
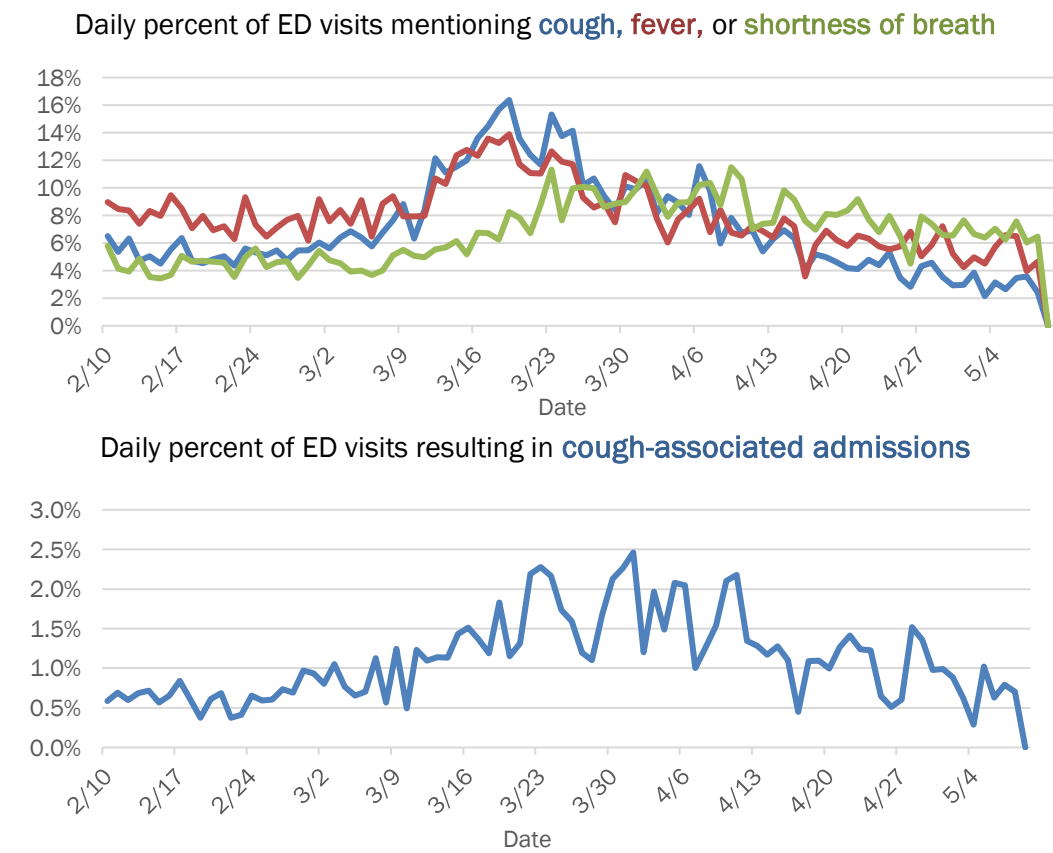

The Electronic Surveillance System for the Early Notification of Community-Based Epidemics (ESSENCE-FL) includes chief complaint data from 213 of 214 Florida EDs. Data are transmitted electronically to ESSENCE-FL daily or hourly.

Coronavirus: summary for Pasco County

Data for May 9, 2020 (verified at 10 AM)

Data in this report are provisional and subject to change.

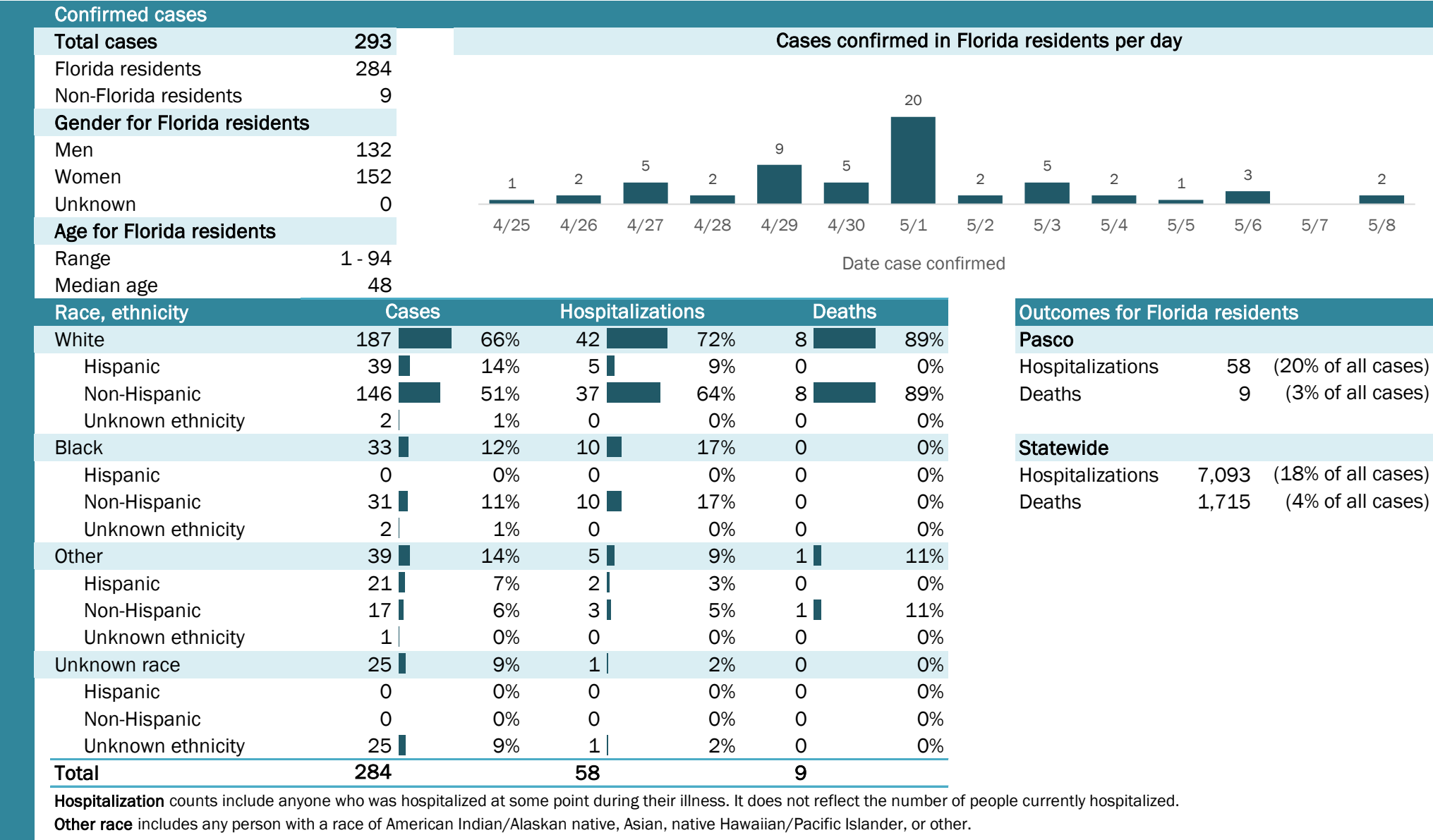

Coronavirus: summary for Pinellas County

Data for May 9, 2020 (verified at 10 AM)

Data in this report are provisional and subject to change.

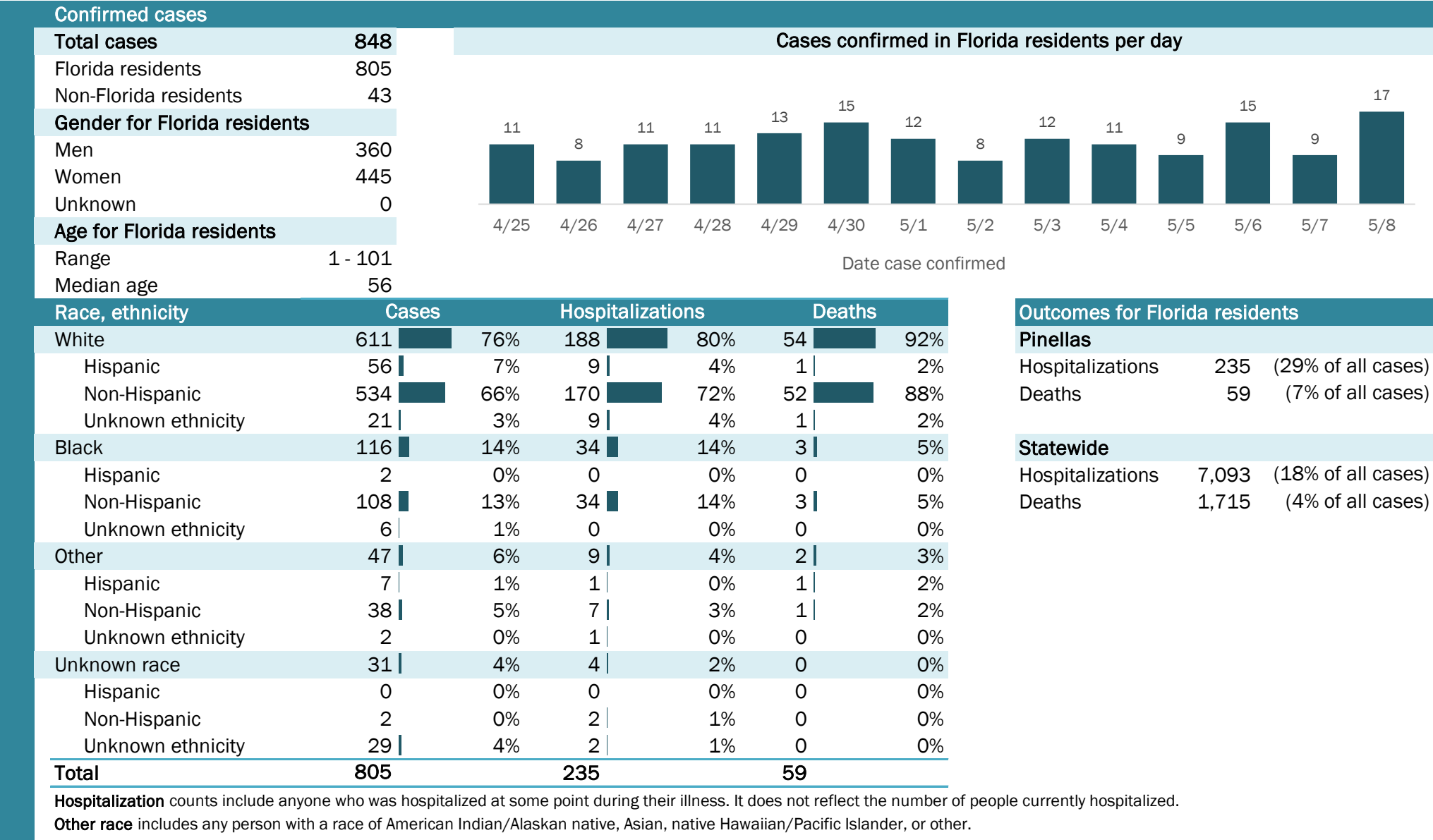

Laboratory testing for Florida residents and non-Florida residents over the past 2 weeks

Number and percent of positive labs

These counts include the number of people for whom the department received laboratory results by day. This percent is the number of people who test positive for the first time divided by all the people tested that day, excluding people who have previously tested positive.

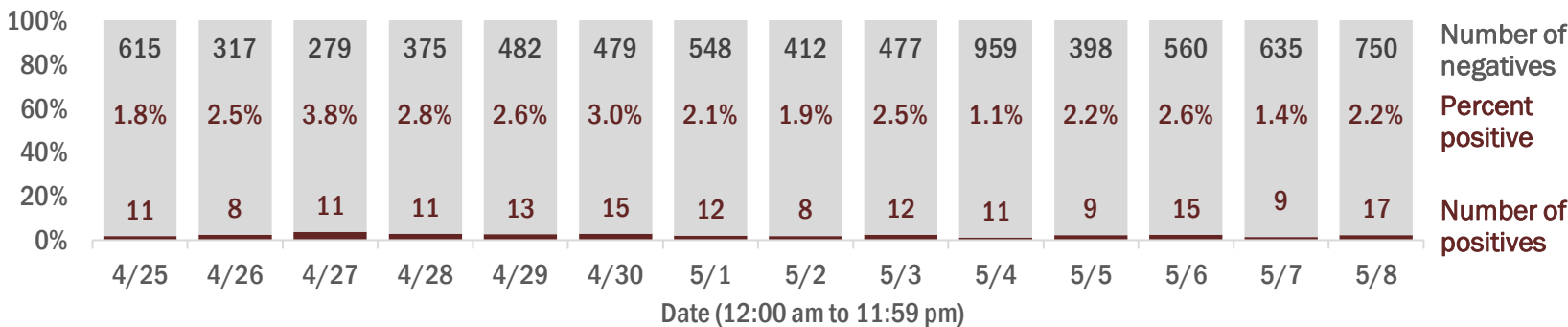

Emergency department (ED) chief complaint and admission data for Pinellas County

Daily percent of ED visits mentioning cough, fever, or shortness of breath

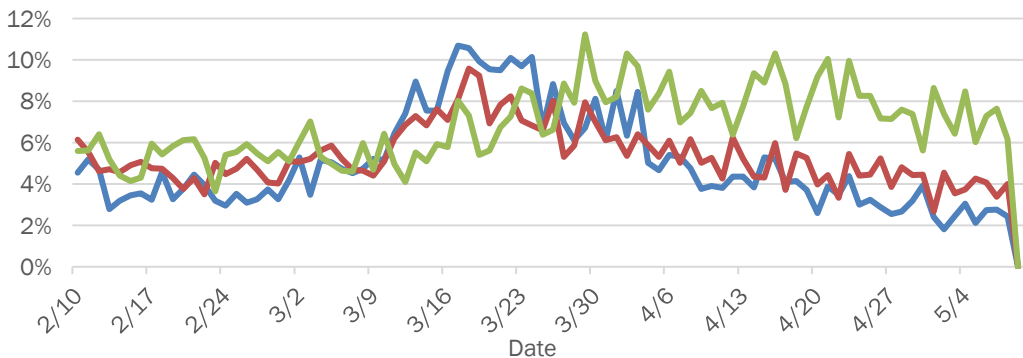

Daily percent of ED visits resulting in cough-associated admissions

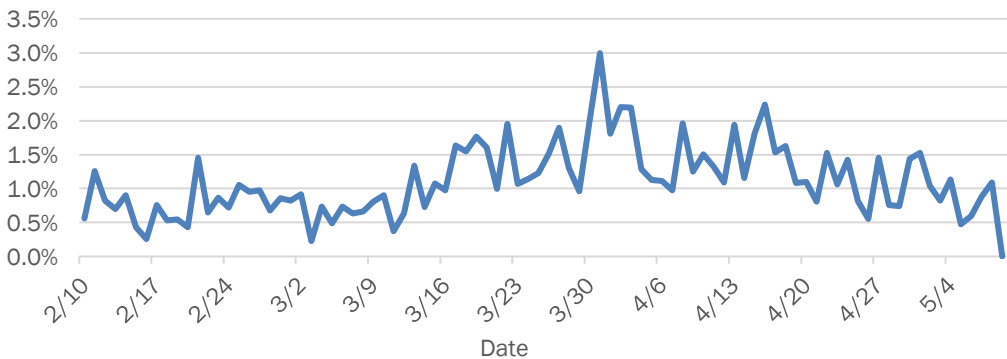

Weekly count of ED vists for influenza-like illness

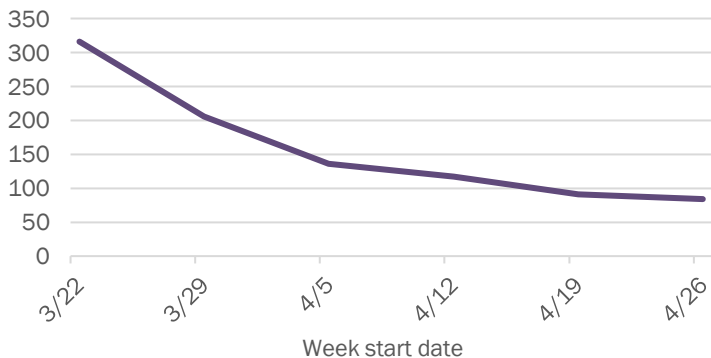

Weekly count of ED vists for COVID-like illness

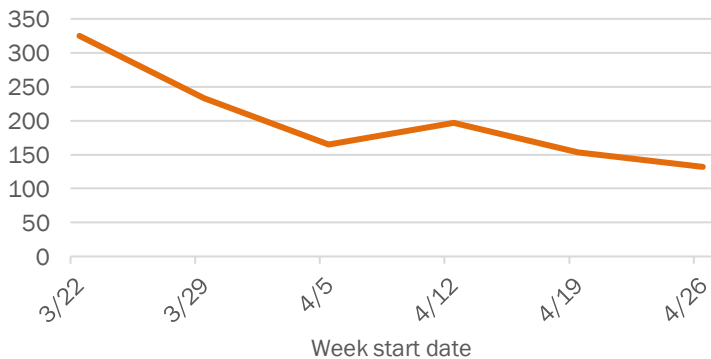

The Electronic Surveillance System for the Early Notification of Community-Based Epidemics (ESSENCE-FL) includes chief complaint data from 213 of 214 Florida EDs. Data are transmitted electronically to ESSENCE-FL daily or hourly.

Coronavirus: summary for Polk County

Data for May 9, 2020 (verified at 10 AM)

Data in this report are provisional and subject to change.

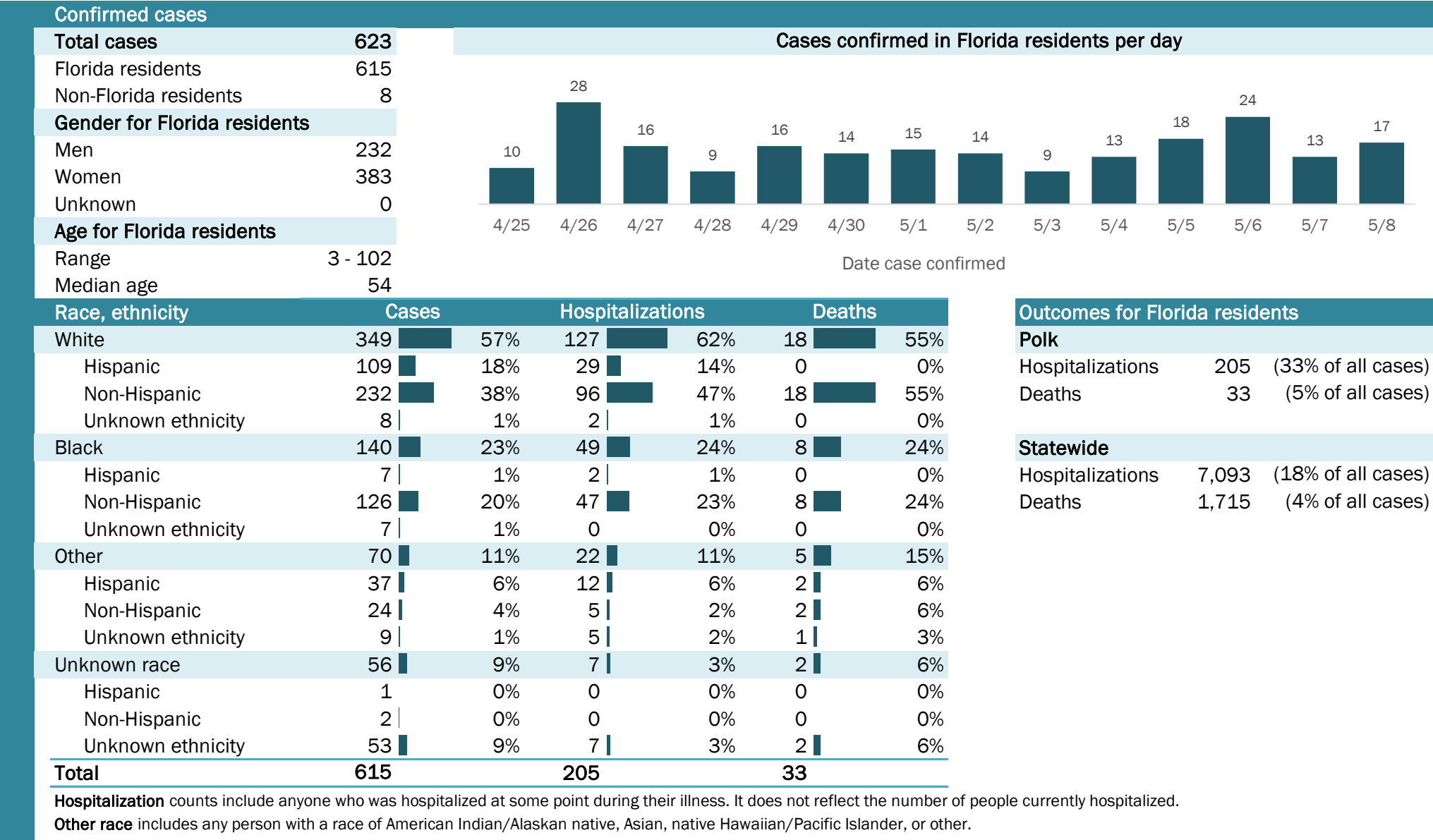

Laboratory testing for Florida residents and non-Florida residents over the past 2 weeks

Number and percent of positive labs

These counts include the number of people for whom the department received laboratory results by day. This percent is the number of people who test positive for the first time divided by all the people tested that day, excluding people who have previously tested positive.

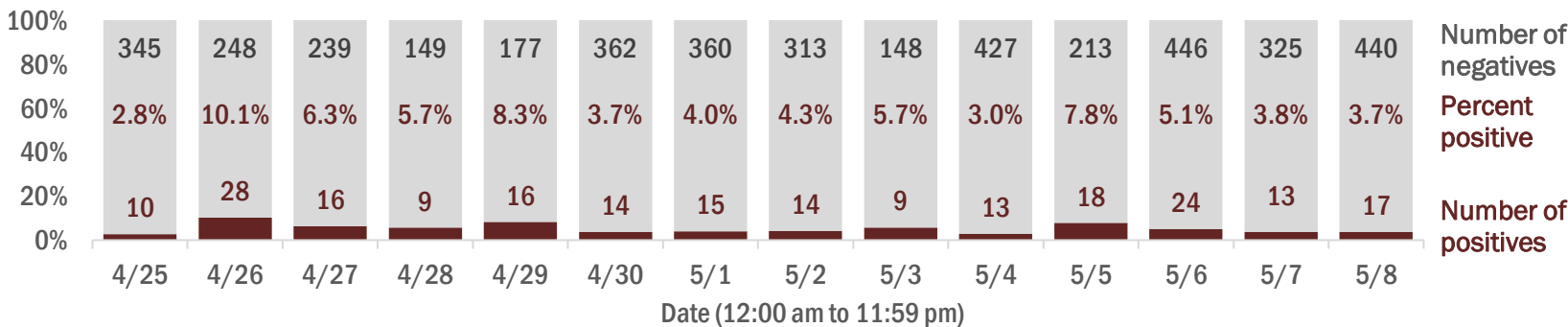

Emergency department (ED) chief complaint and admission data for Polk County

Daily percent of ED visits mentioning cough, fever, or shortness of breath

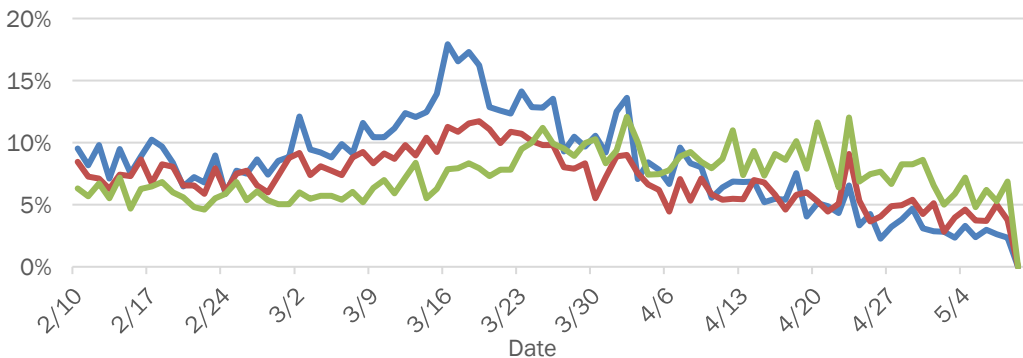

Daily percent of ED visits resulting in cough-associated admissions

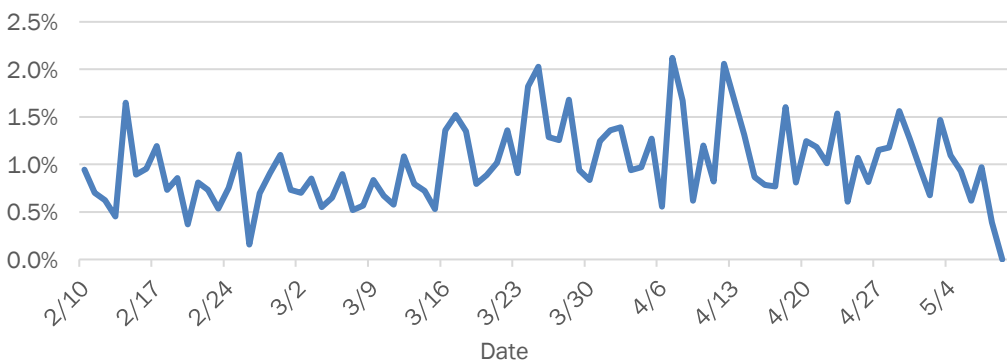

Weekly count of ED vists for influenza-like illness

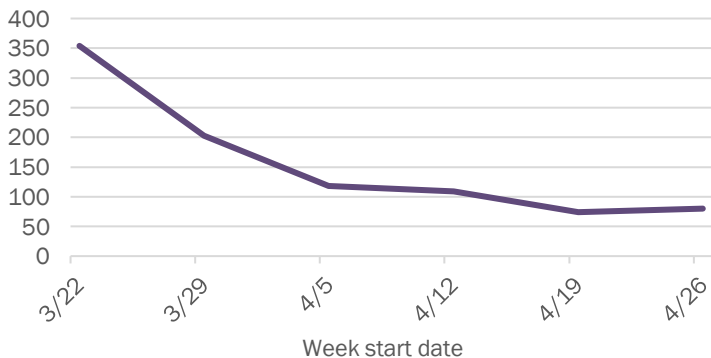

Weekly count of ED vists for COVID-like illness

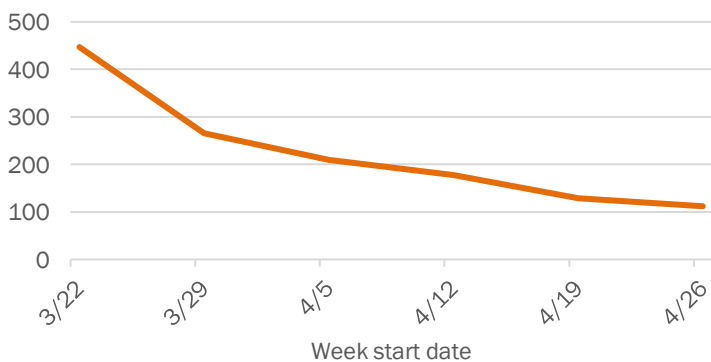

The Electronic Surveillance System for the Early Notification of Community-Based Epidemics (ESSENCE-FL) includes chief complaint data from 213 of 214 Florida EDs. Data are transmitted electronically to ESSENCE-FL daily or hourly.

Coronavirus: summary for Putnam County

Data for May 9, 2020 (verified at 10 AM)

Data in this report are provisional and subject to change.

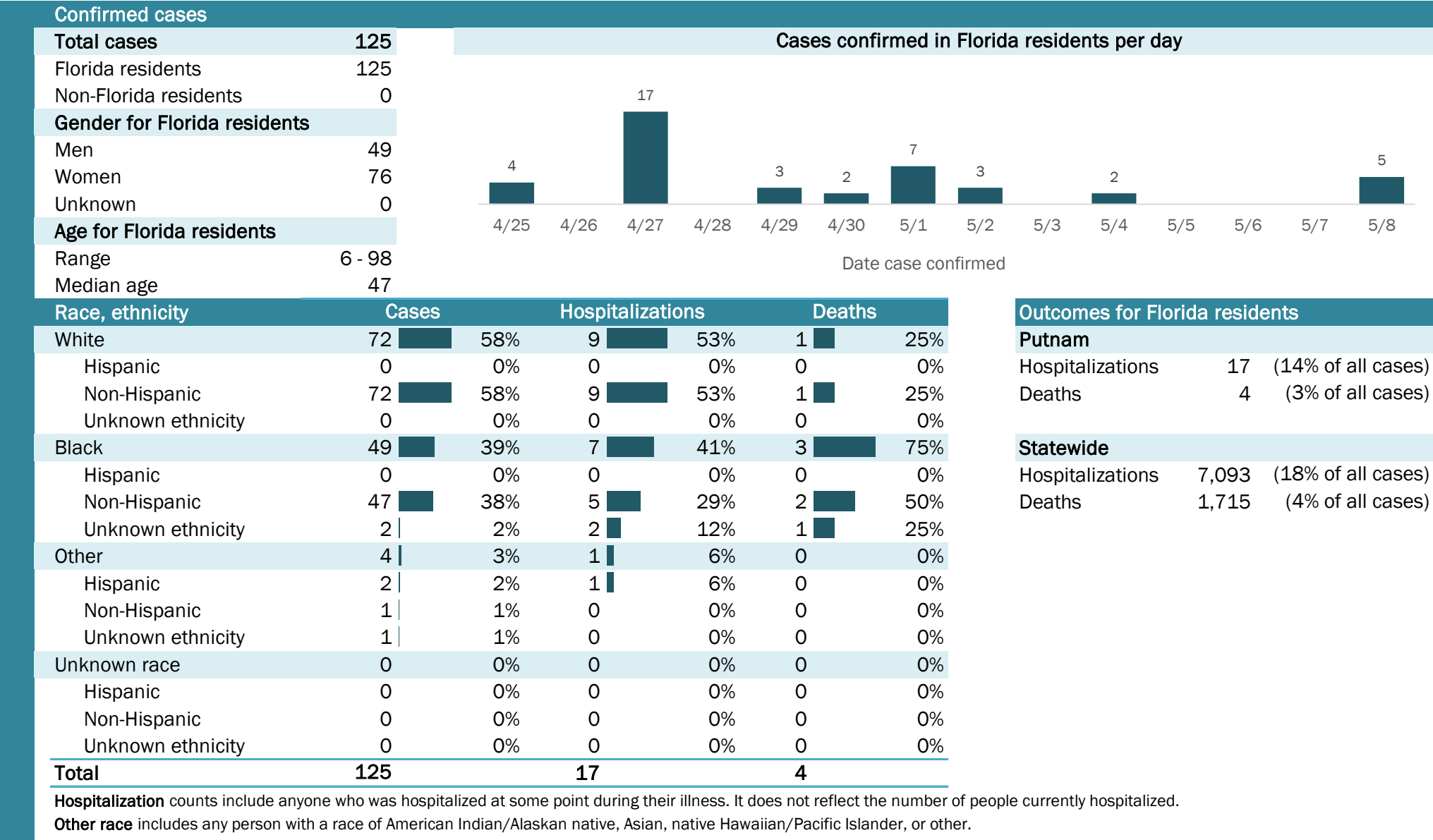

Coronavirus: summary for Santa Rosa County

Data for May 9, 2020 (verified at 10 AM)

Data in this report are provisional and subject to change.

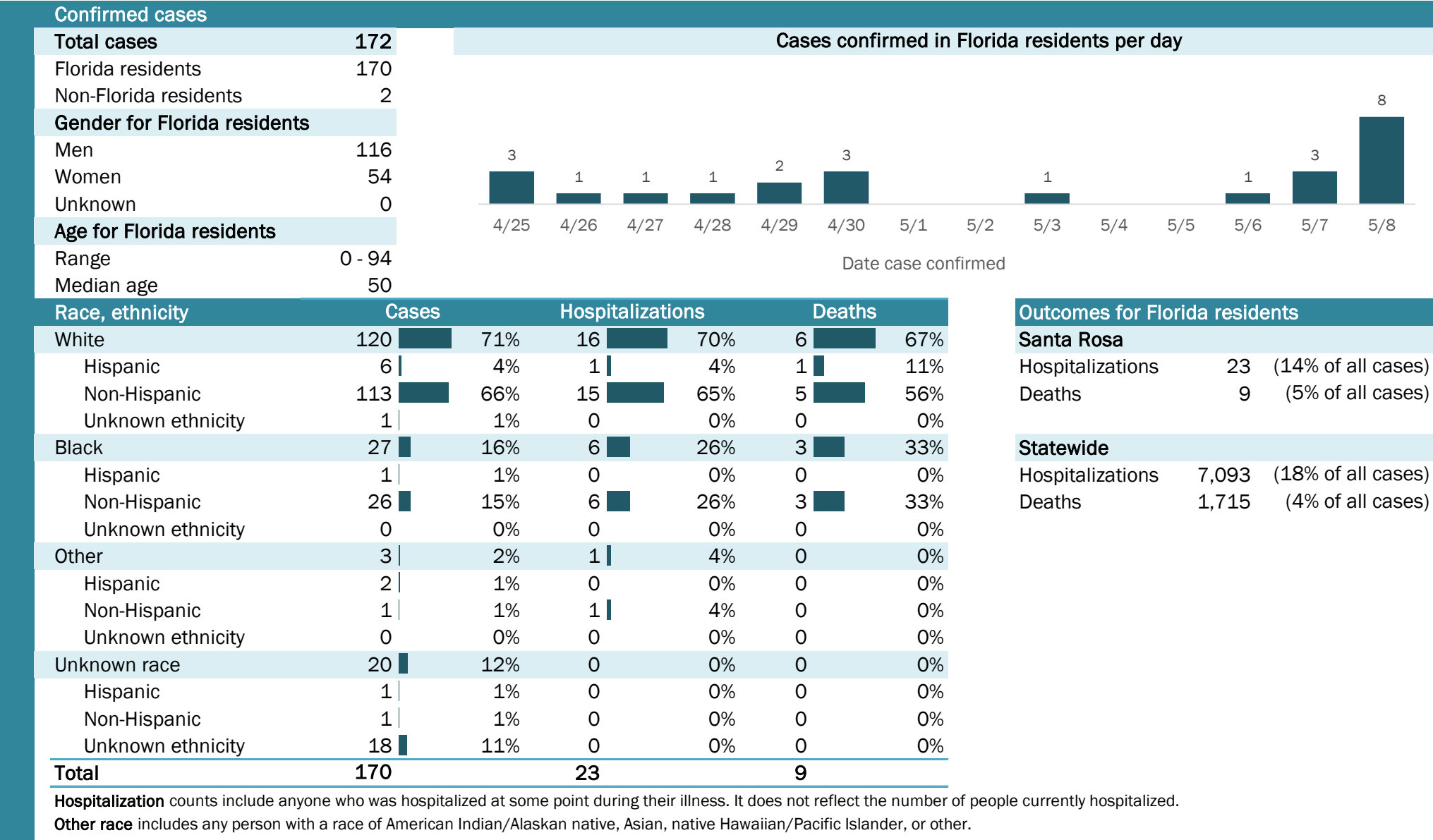

Laboratory testing for Florida residents and non-Florida residents over the past 2 weeks

Number and percent of positive labs

These counts include the number of people for whom the department received laboratory results by day. This percent is the number of people who test positive for the first time divided by all the people tested that day, excluding people who have previously tested positive.

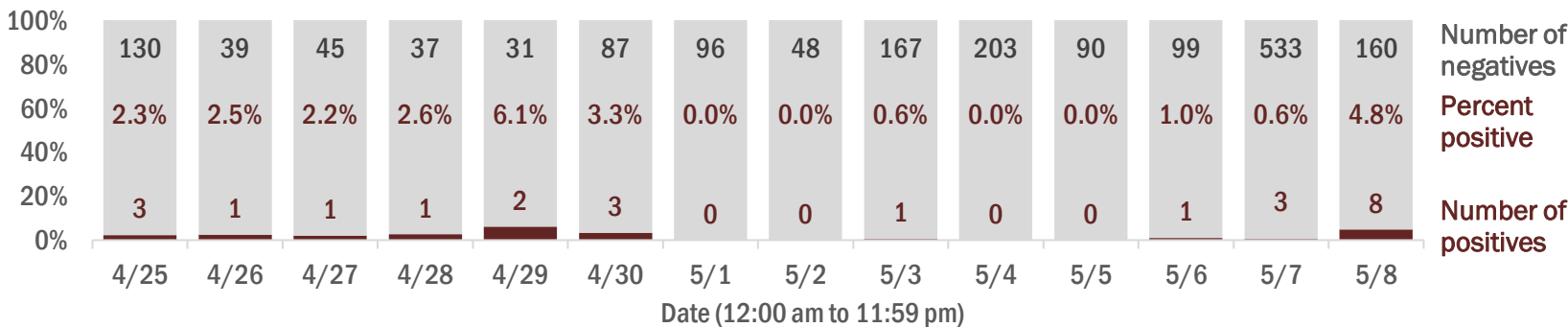

Emergency department (ED) chief complaint and admission data for Santa Rosa County

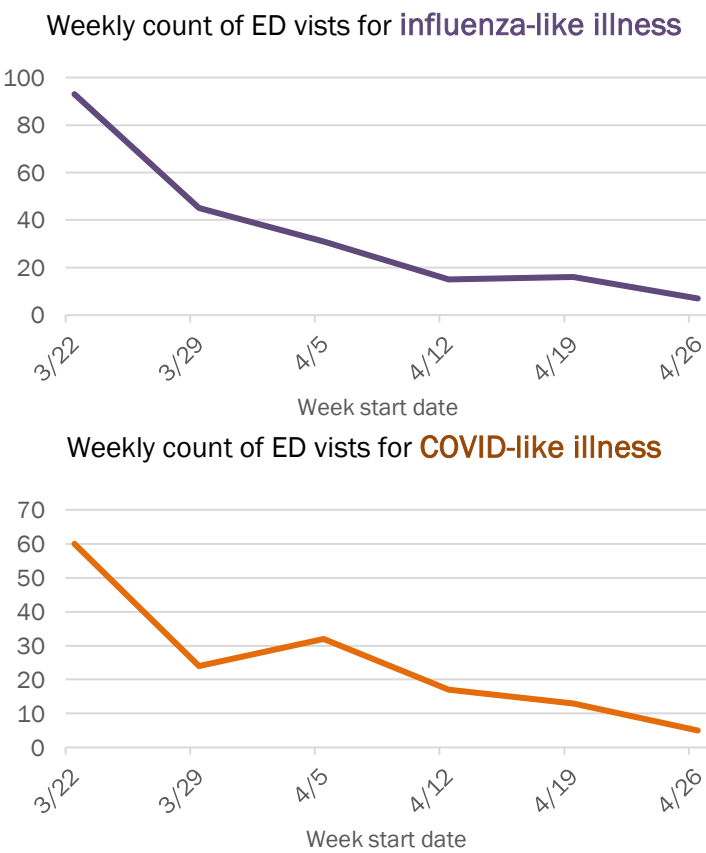
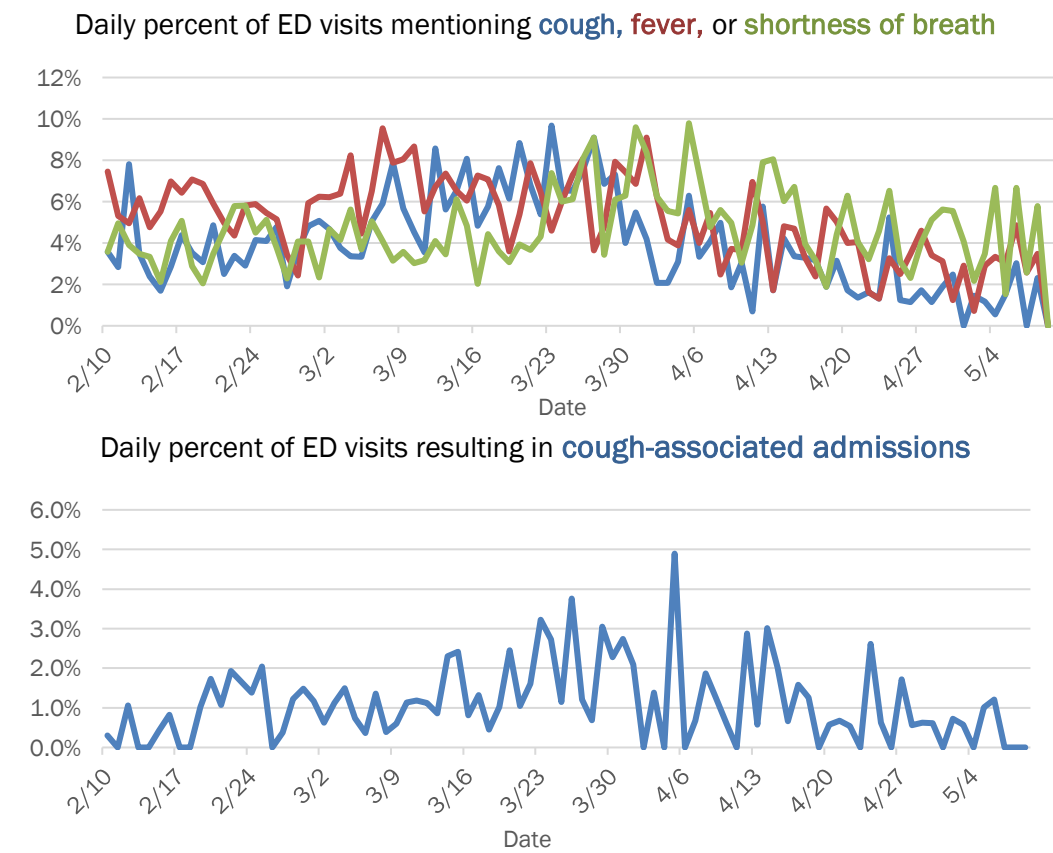

The Electronic Surveillance System for the Early Notification of Community-Based Epidemics (ESSENCE-FL) includes chief complaint data from 213 of 214 Florida EDs. Data are transmitted electronically to ESSENCE-FL daily or hourly.

Coronavirus: summary for Sarasota County

Data for May 9, 2020 (verified at 10 AM)

Data in this report are provisional and subject to change.

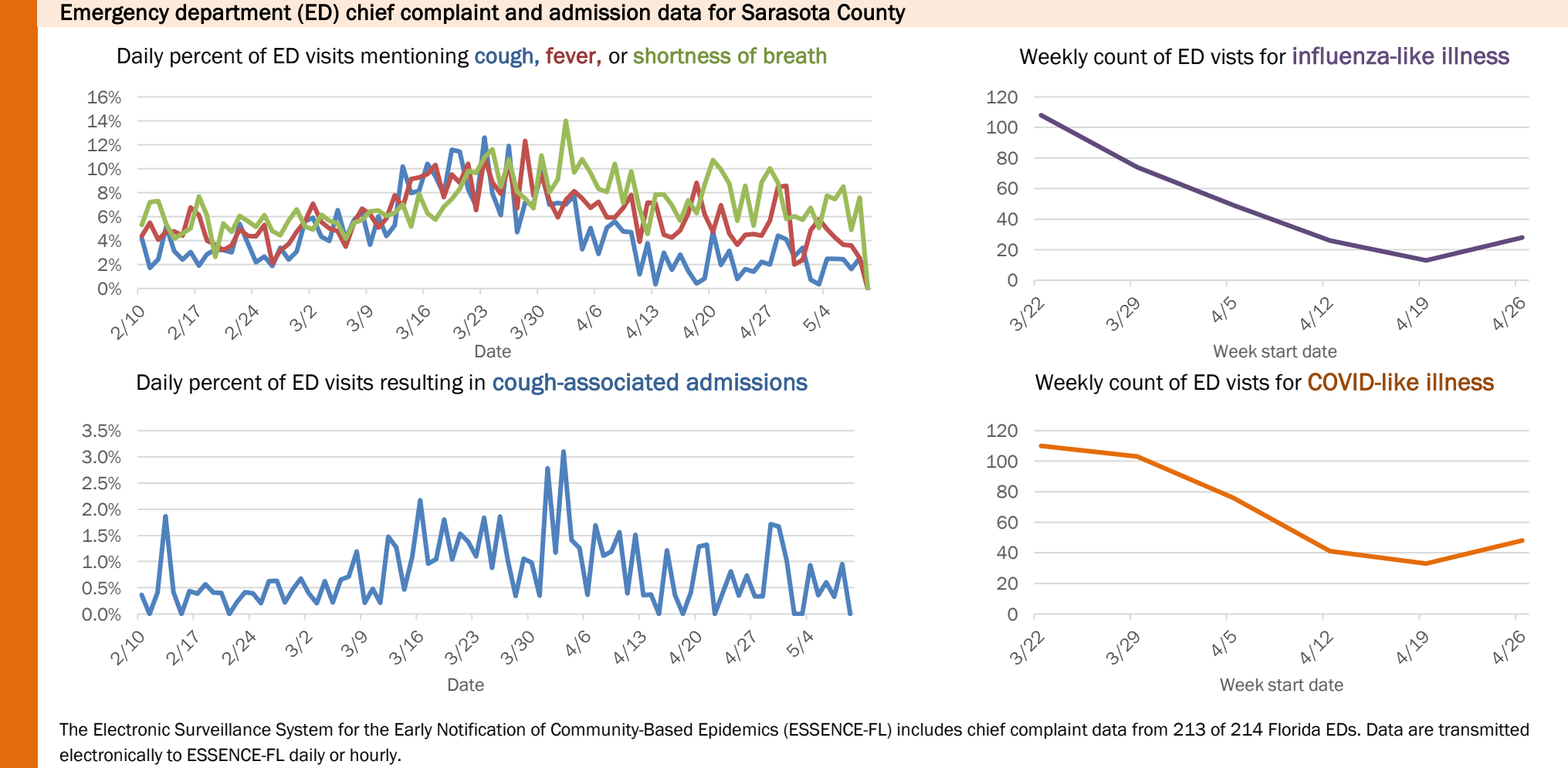
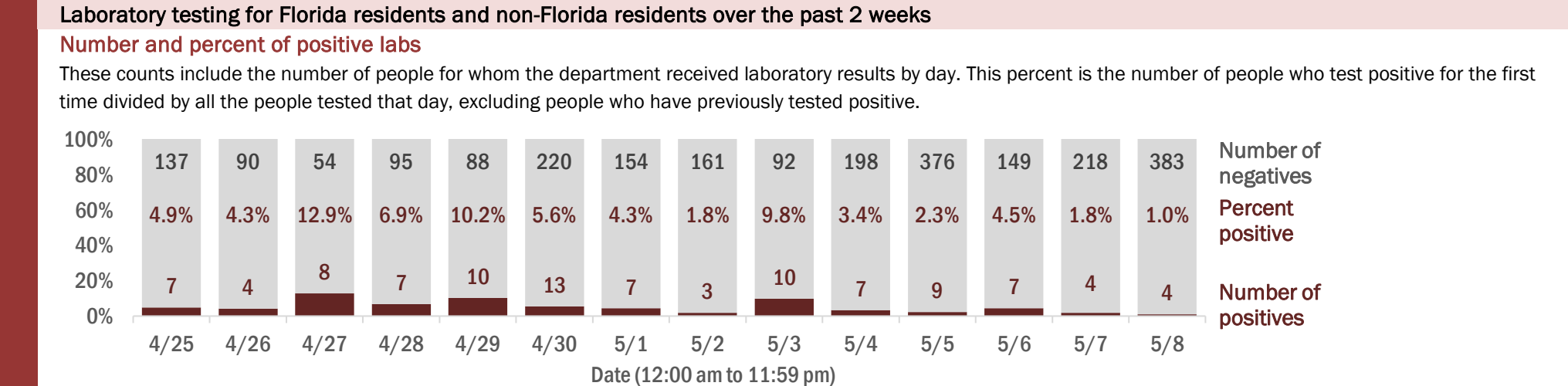
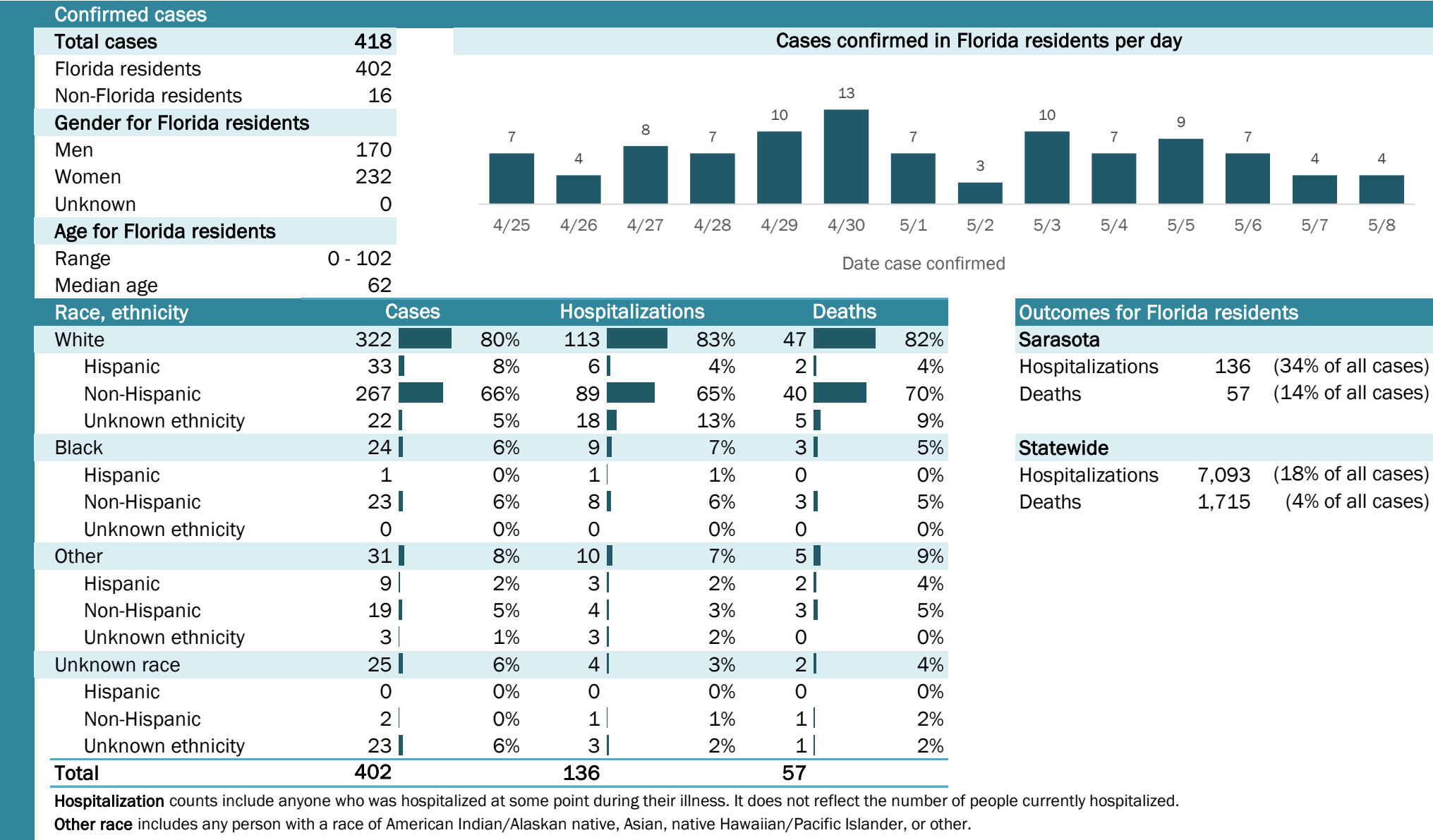

Coronavirus: summary for Seminole County

Data for May 9, 2020 (verified at 10 AM)

Data in this report are provisional and subject to change.

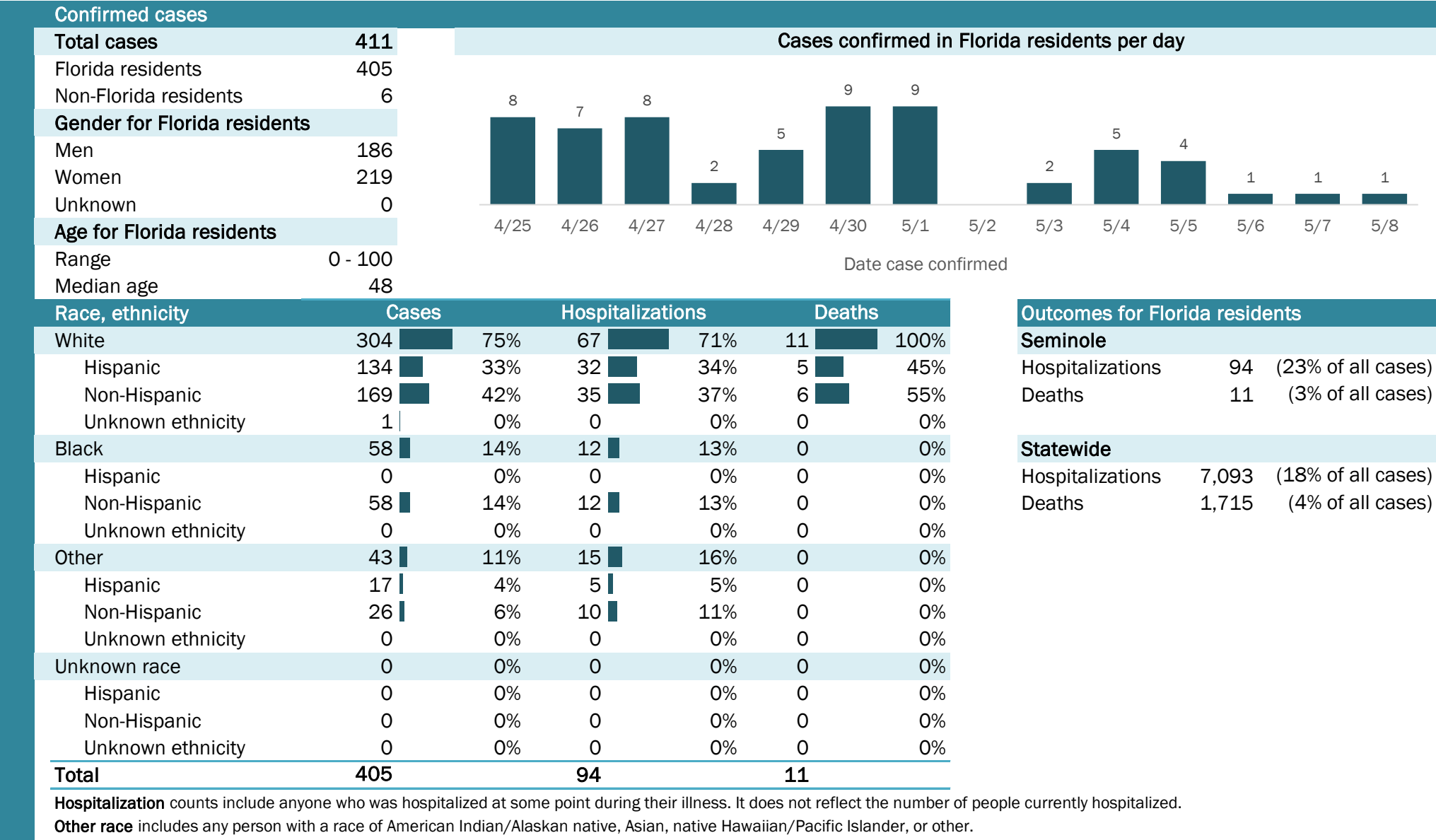

Coronavirus: summary for St. Johns County

Data for May 9, 2020 (verified at 10 AM)

Data in this report are provisional and subject to change.

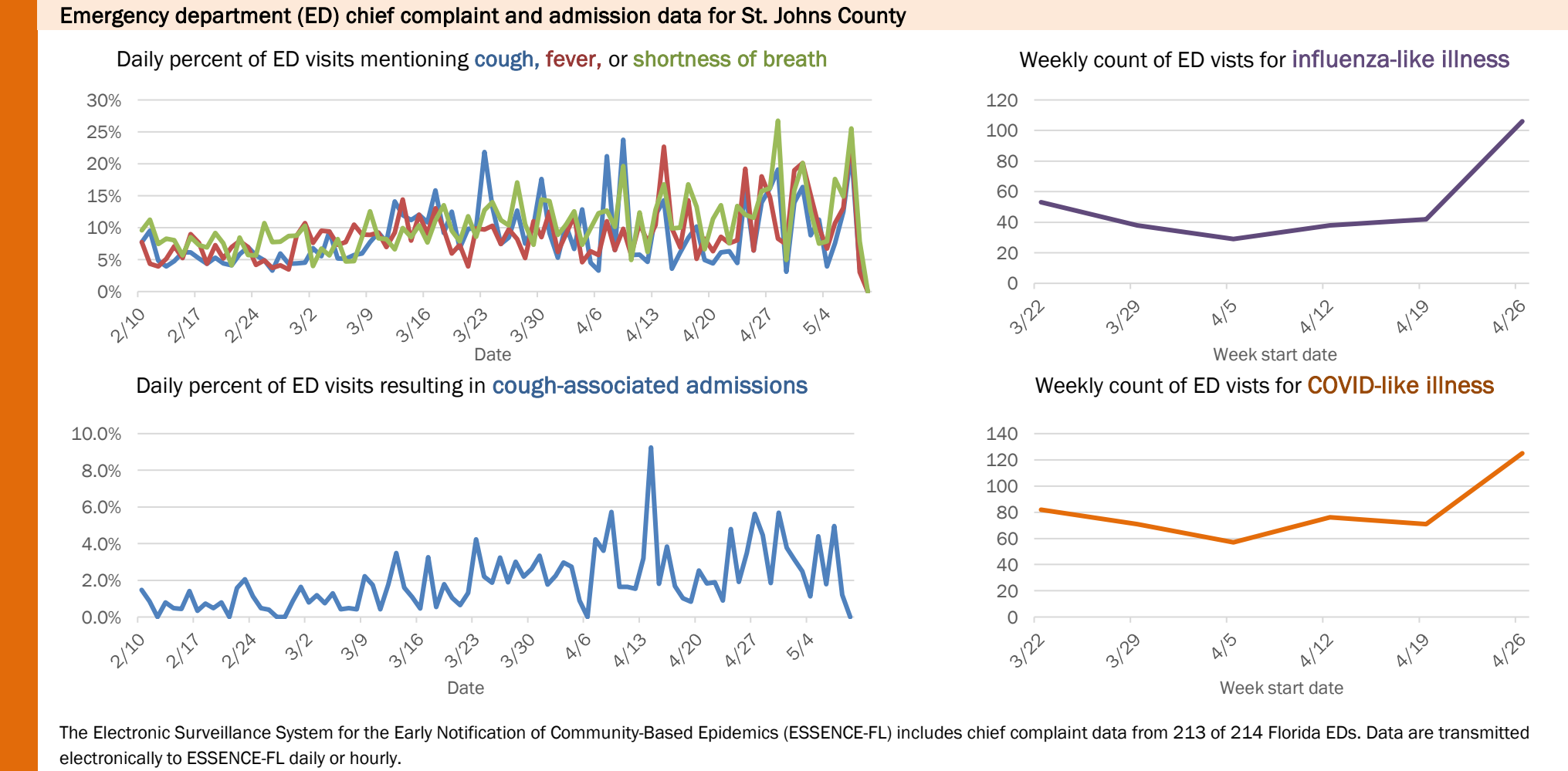
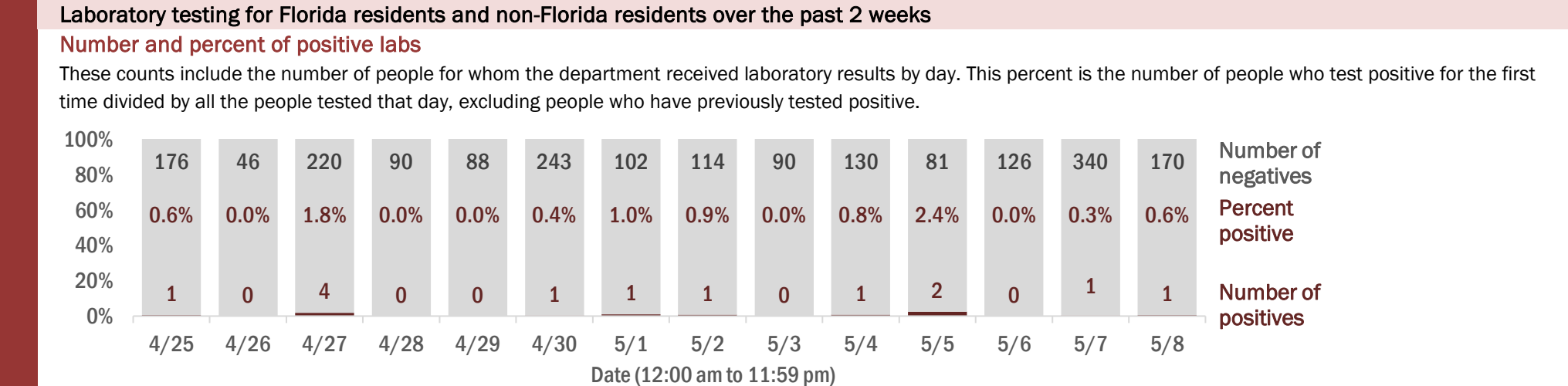
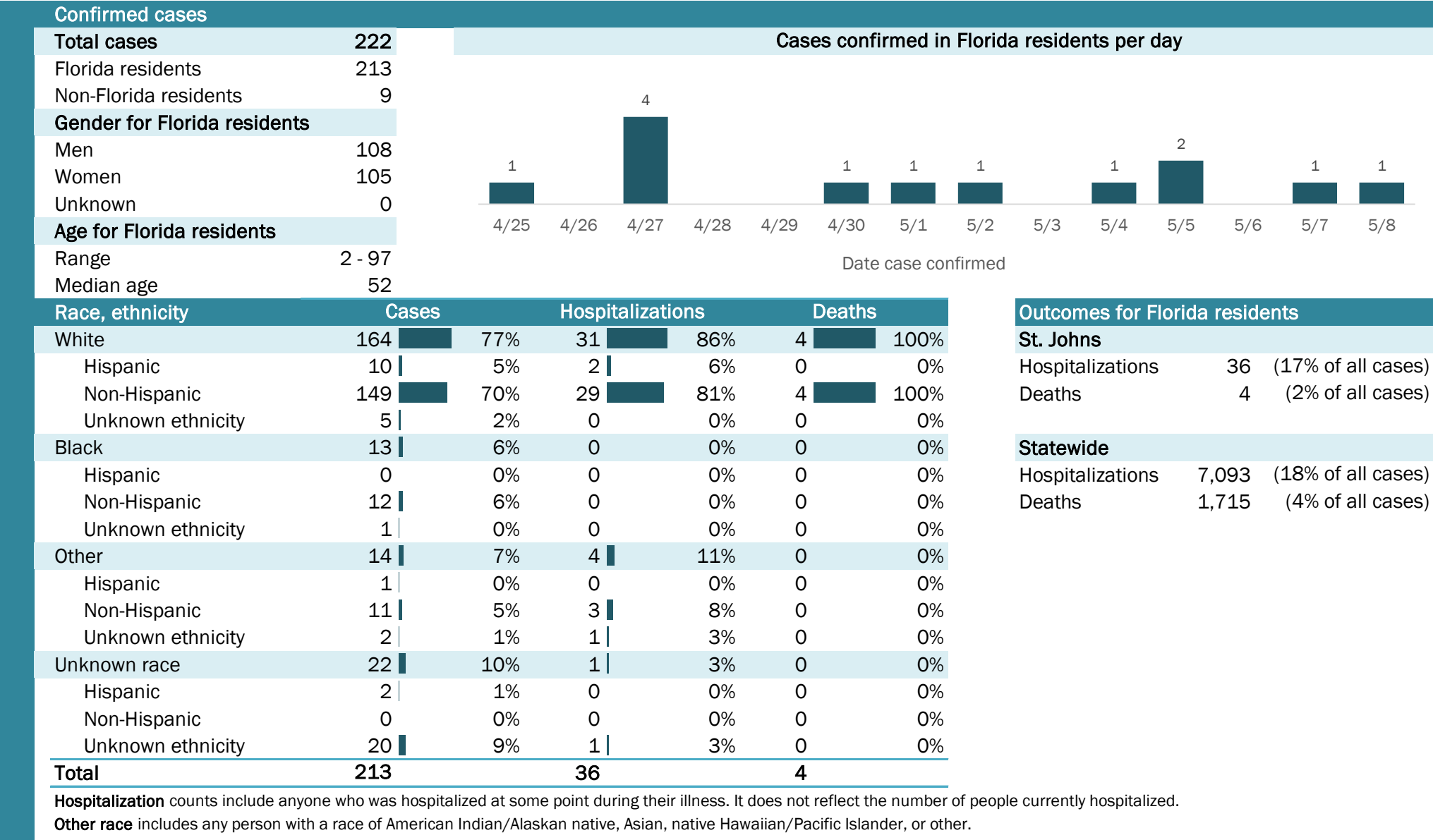

Coronavirus: summary for St. Lucie County

Data for May 9, 2020 (verified at 10 AM)

Data in this report are provisional and subject to change.

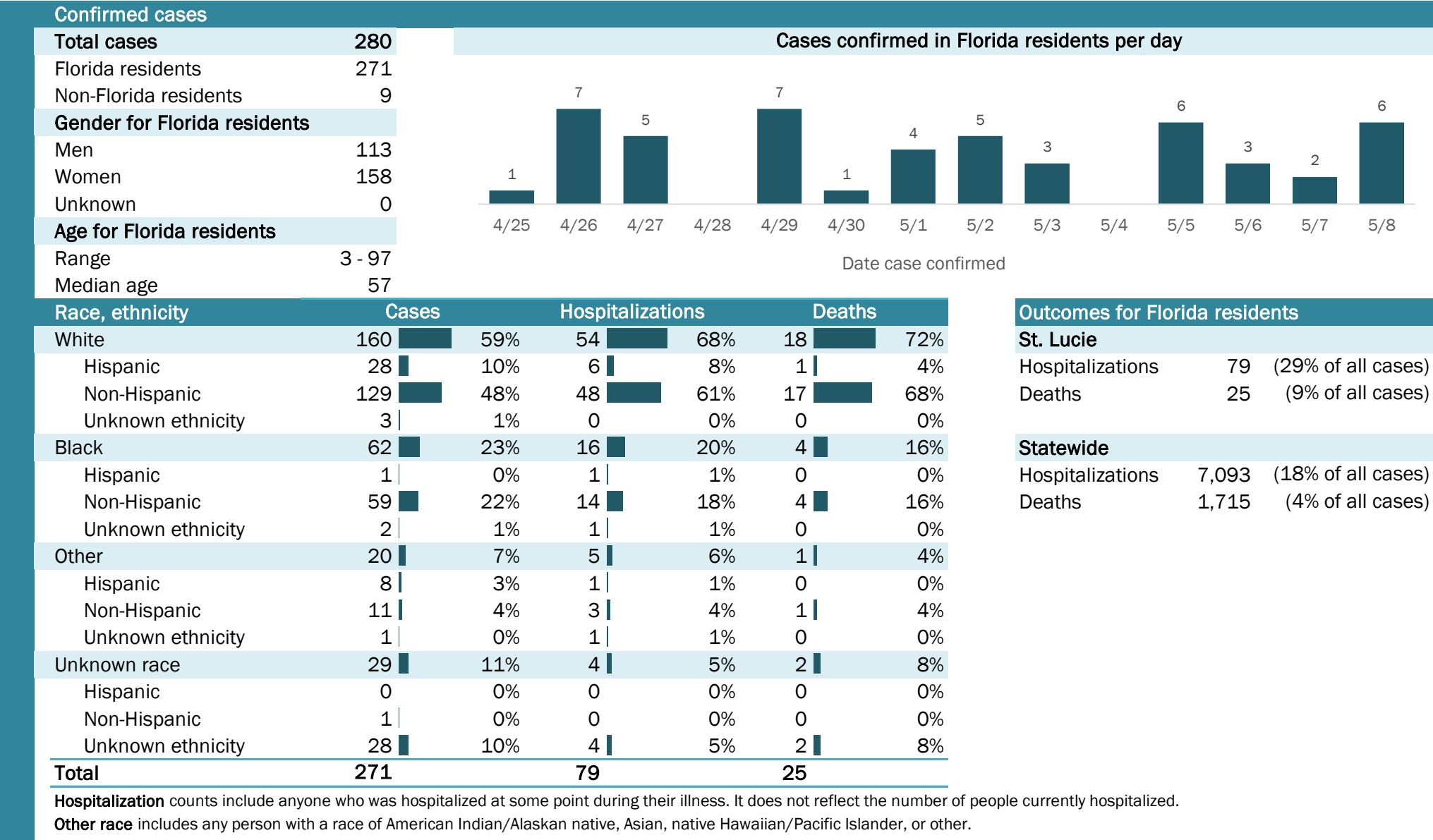

Laboratory testing for Florida residents and non-Florida residents over the past 2 weeks

Number and percent of positive labs

These counts include the number of people for whom the department received laboratory results by day. This percent is the number of people who test positive for the first time divided by all the people tested that day, excluding people who have previously tested positive.

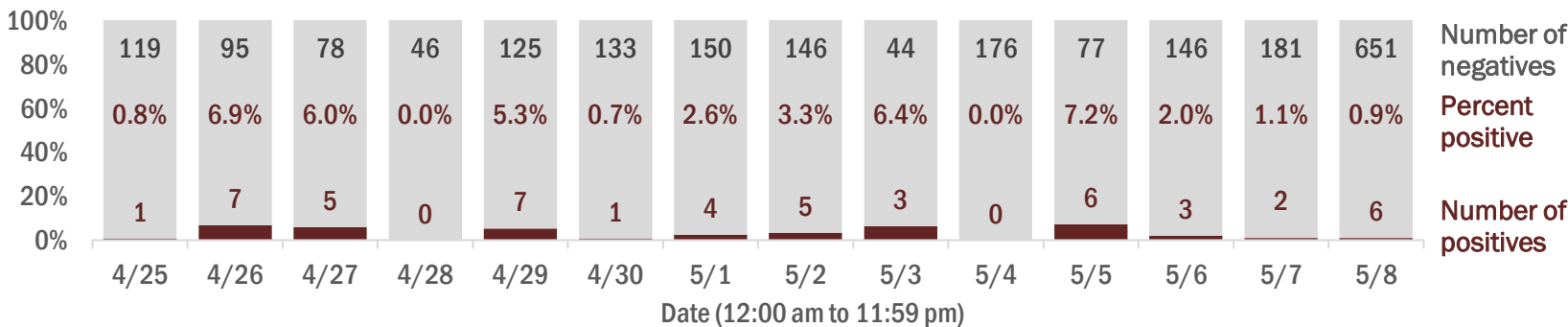

Emergency department (ED) chief complaint and admission data for St. Lucie County

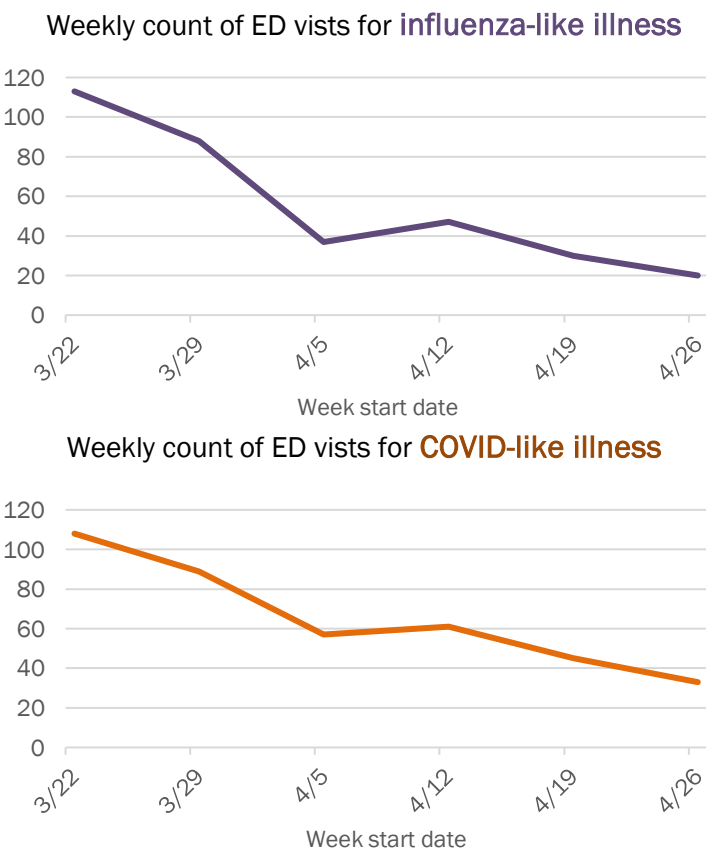
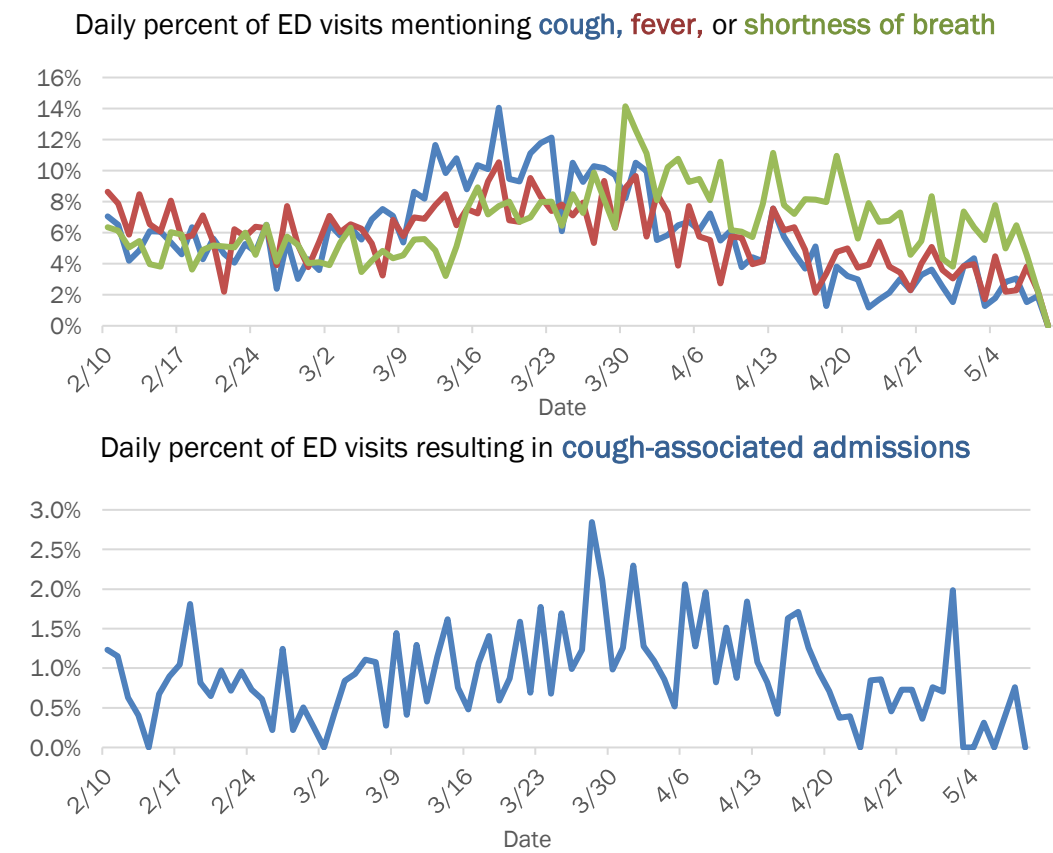

The Electronic Surveillance System for the Early Notification of Community-Based Epidemics (ESSENCE-FL) includes chief complaint data from 213 of 214 Florida EDs. Data are transmitted electronically to ESSENCE-FL daily or hourly.

Coronavirus: summary for Sumter County

Data for May 9, 2020 (verified at 10 AM)

Data in this report are provisional and subject to change.

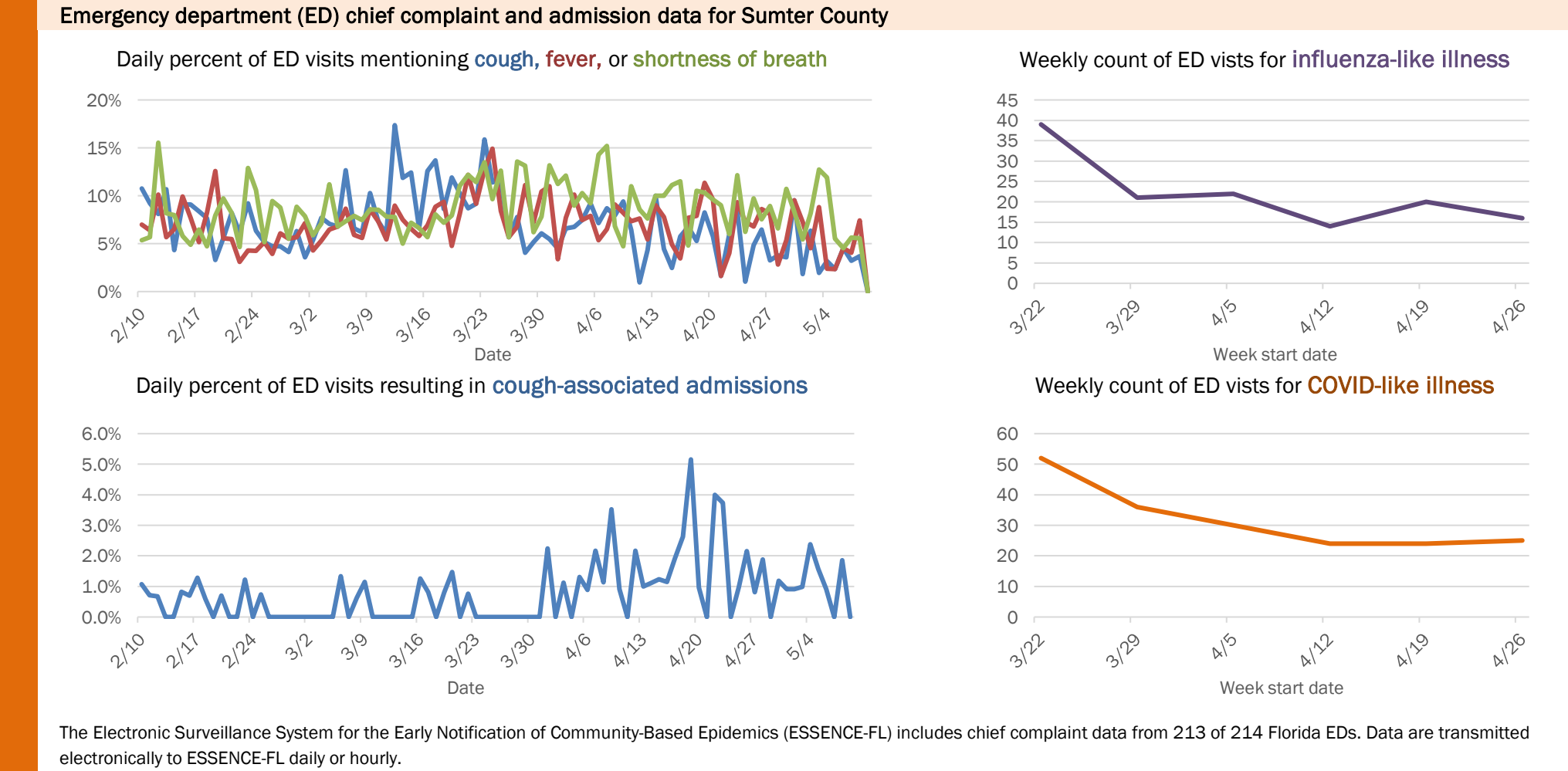
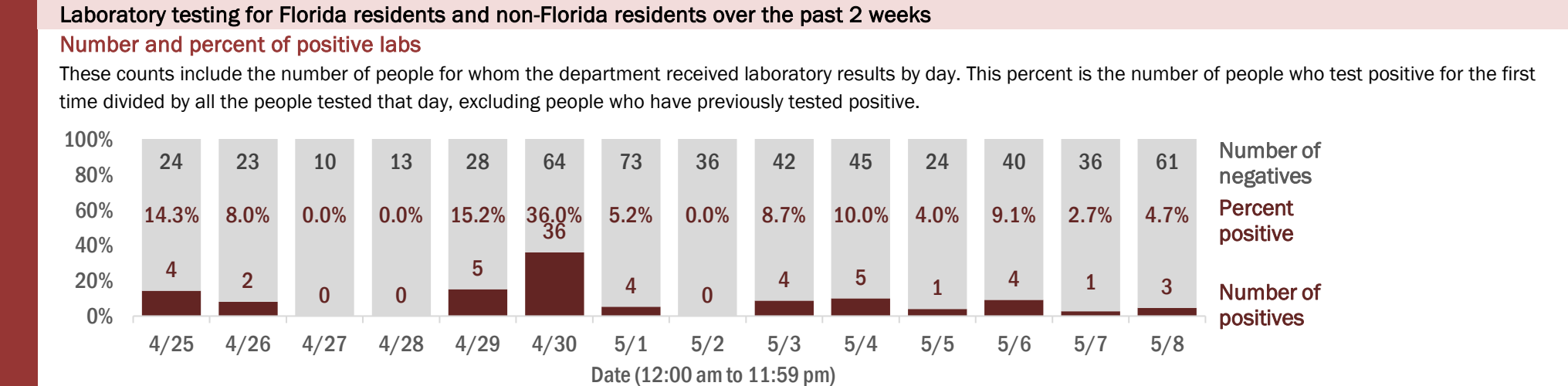
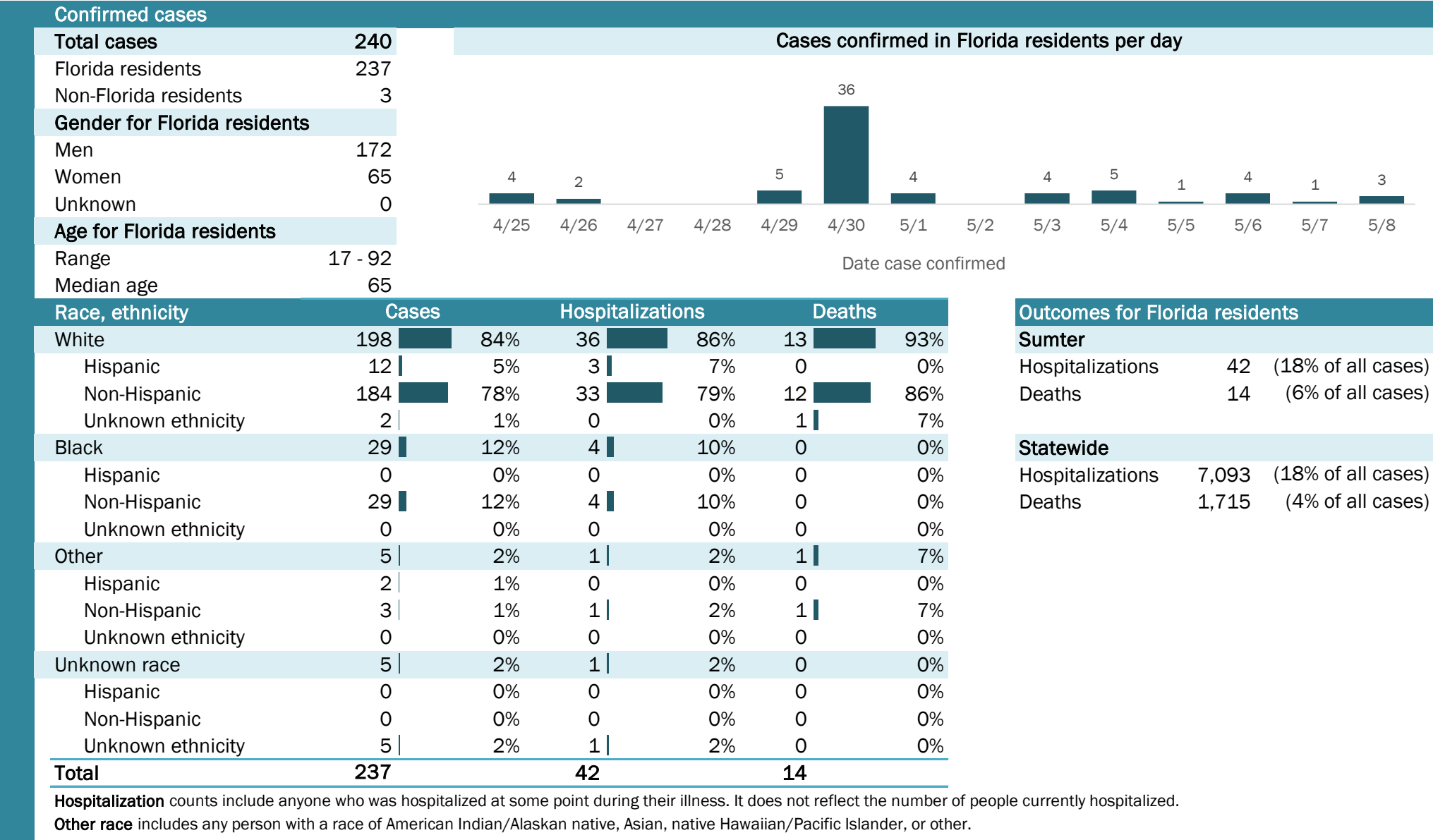

The Electronic Surveillance System for the Early Notification of Community-Based Epidemics (ESSENCE-FL) includes chief complaint data from 213 of 214 Florida EDs. Data are transmitted electronically to ESSENCE-FL daily or hourly.

Coronavirus: summary for Suwannee County

Data for May 9, 2020 (verified at 10 AM)

Data in this report are provisional and subject to change.

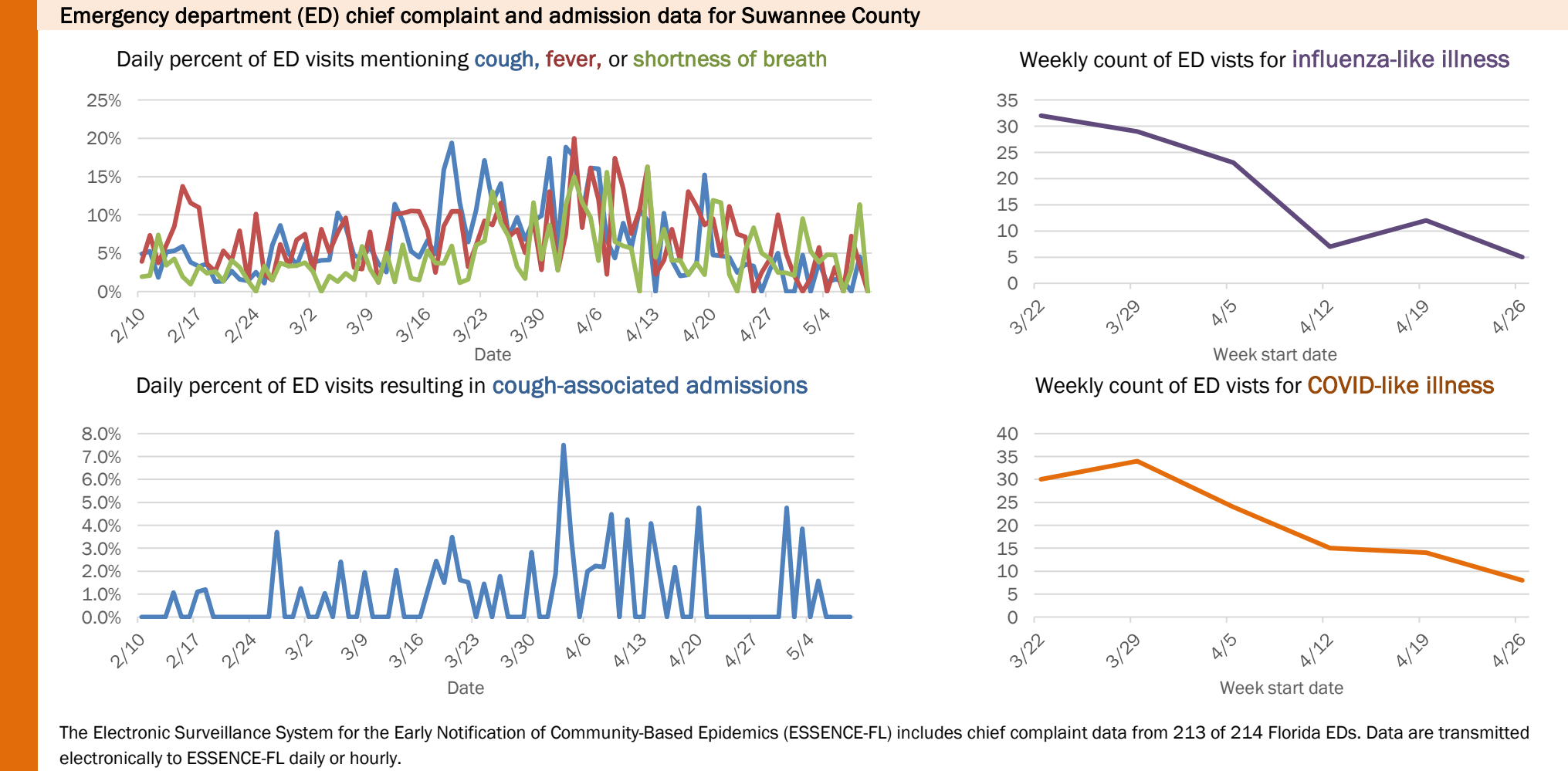
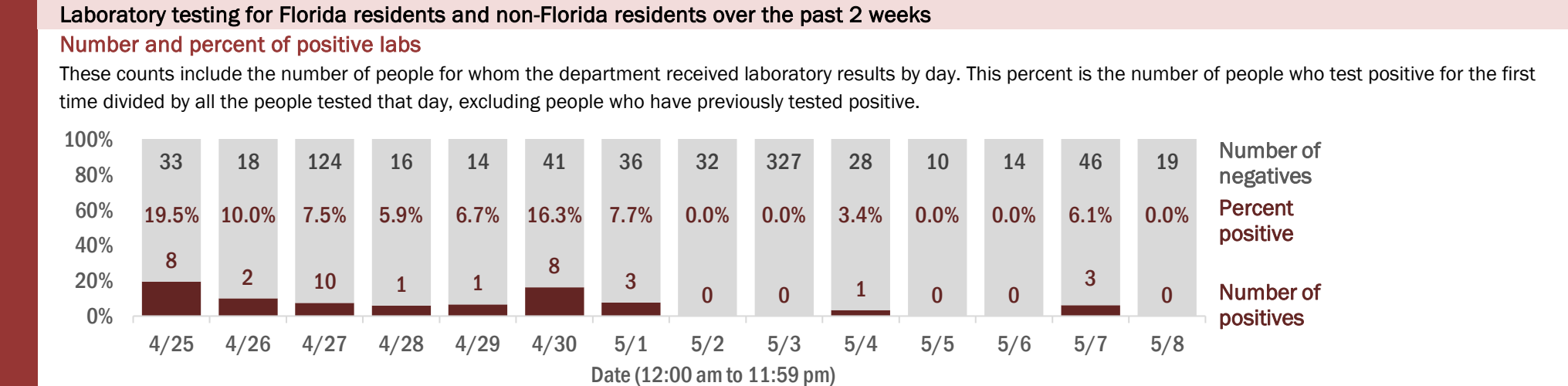
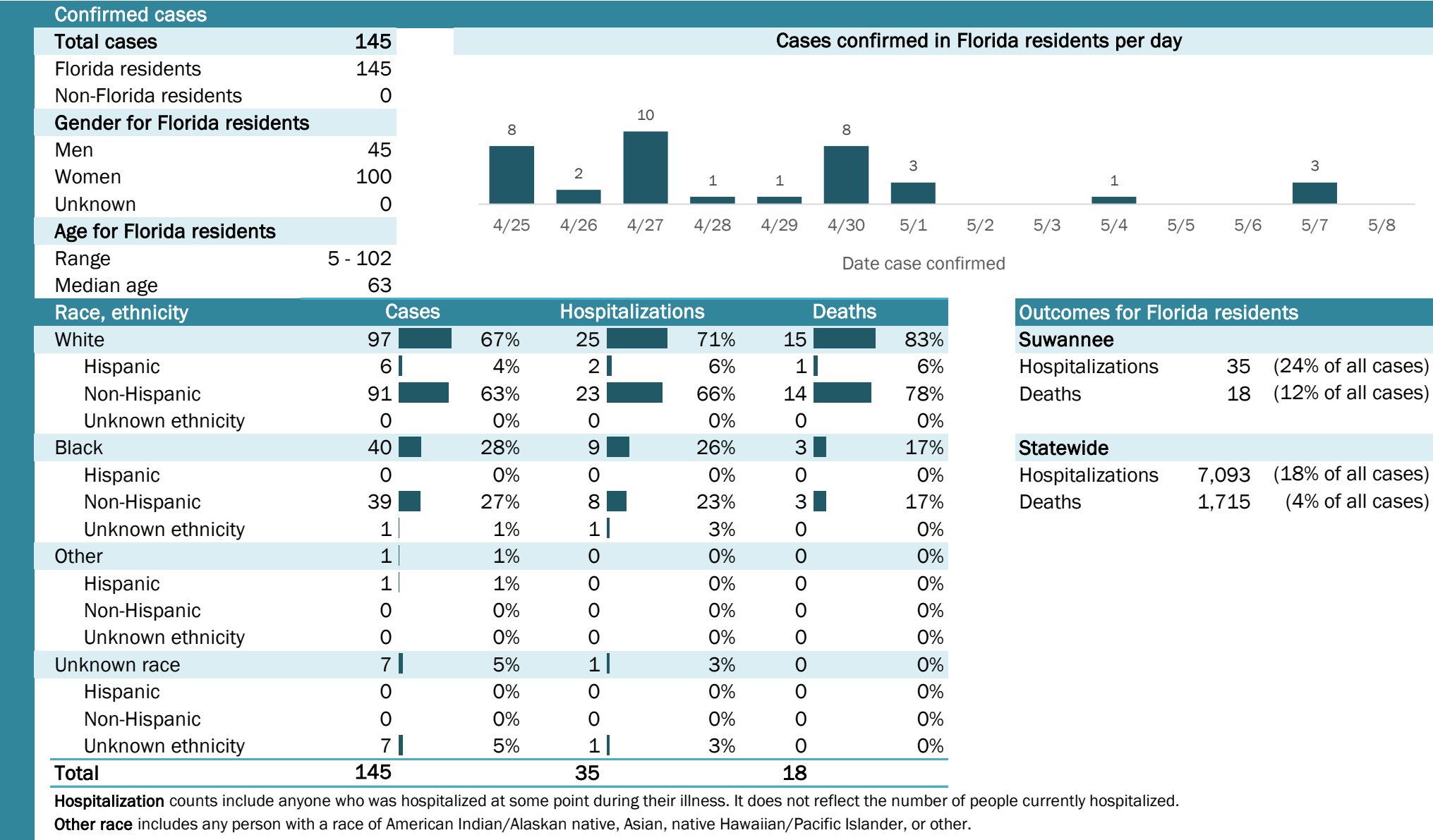

Coronavirus: summary for Taylor County

Data for May 9, 2020 (verified at 10 AM)

Data in this report are provisional and subject to change.

| Confirmed cases | | | | | | | | | | | | | | | | | |
|------------------------------|---------|--|------|------|--------|------|------------------|--------------------------------|-------|--------------------|-----|-----|-----|-----|-----|--|--|
| Total cases | 3 | Cases confirmed in Florida residents per day | | | | | | | | | | | | | | | |
| Florida residents | 3 | | | | | | | | | | | | | | | | |
| Non-Florida residents | 0 | | | | | | | | | | | | | | | | |
| Gender for Florida residents | | | | | | | | | | | | | | | | | |
| Men | 0 | | | | | | | | | | | | | | | | |
| Women | 3 | | | | | | | | | | | | | | | | |
| Unknown | 0 | | | | | | | | | | | | | | | | |
| Age for Florida residents | | 4/25 | 4/26 | 4/27 | 4/28 | 4/29 | 4/30 | 5/1 | 5/2 | 5/3 | 5/4 | 5/5 | 5/6 | 5/7 | 5/8 | | |
| Range | 29 - 60 | Date case confirmed | | | | | | | | | | | | | | | |
| Median age | 47 | | | | | | | | | | | | | | | | |
| Race, ethnicity | Cases | Hospitalizations | | | Deaths | | | Outcomes for Florida residents | | | | | | | | | |
| White | 3 | 100% | 0 | N/A | 0 | N/A | Taylor | | | | | | | | | | |
| Hispanic | 0 | 0% | 0 | N/A | 0 | N/A | Hospitalizations | | 0 | (0% of all cases) | | | | | | | |
| Non-Hispanic | 3 | 100% | 0 | N/A | 0 | N/A | Deaths | | 0 | (0% of all cases) | | | | | | | |
| Unknown ethnicity | 0 | 0% | 0 | N/A | 0 | N/A | | | | | | | | | | | |
| Black | 0 | 0% | 0 | N/A | 0 | N/A | Statewide | | | | | | | | | | |
| Hispanic | 0 | 0% | 0 | N/A | 0 | N/A | Hospitalizations | | 7,093 | (18% of all cases) | | | | | | | |
| Non-Hispanic | 0 | 0% | 0 | N/A | 0 | N/A | Deaths | | 1,715 | (4% of all cases) | | | | | | | |
| Unknown ethnicity | 0 | 0% | 0 | N/A | 0 | N/A | | | | | | | | | | | |
| Other | 0 | 0% | 0 | N/A | 0 | N/A | | | | | | | | | | | |
| Hispanic | 0 | 0% | 0 | N/A | 0 | N/A | | | | | | | | | | | |
| Non-Hispanic | 0 | 0% | 0 | N/A | 0 | N/A | | | | | | | | | | | |
| Unknown ethnicity | 0 | 0% | 0 | N/A | 0 | N/A | | | | | | | | | | | |
| Unknown race | 0 | 0% | 0 | N/A | 0 | N/A | | | | | | | | | | | |
| Hispanic | 0 | 0% | 0 | N/A | 0 | N/A | | | | | | | | | | | |
| Non-Hispanic | 0 | 0% | 0 | N/A | 0 | N/A | | | | | | | | | | | |
| Unknown ethnicity | 0 | 0% | 0 | N/A | 0 | N/A | | | | | | | | | | | |
| Total | 3 | 0 | | | 0 | | | | | | | | | | | | |

Hospitalization counts include anyone who was hospitalized at some point during their illness. It does not reflect the number of people currently hospitalized.

Other race includes any person with a race of American Indian/Alaskan native, Asian, native Hawaiian/Pacific Islander, or other.

Laboratory testing for Florida residents and non-Florida residents over the past 2 weeks

Number and percent of positive labs

These counts include the number of people for whom the department received laboratory results by day. This percent is the number of people who test positive for the first time divided by all the people tested that day, excluding people who have previously tested positive.

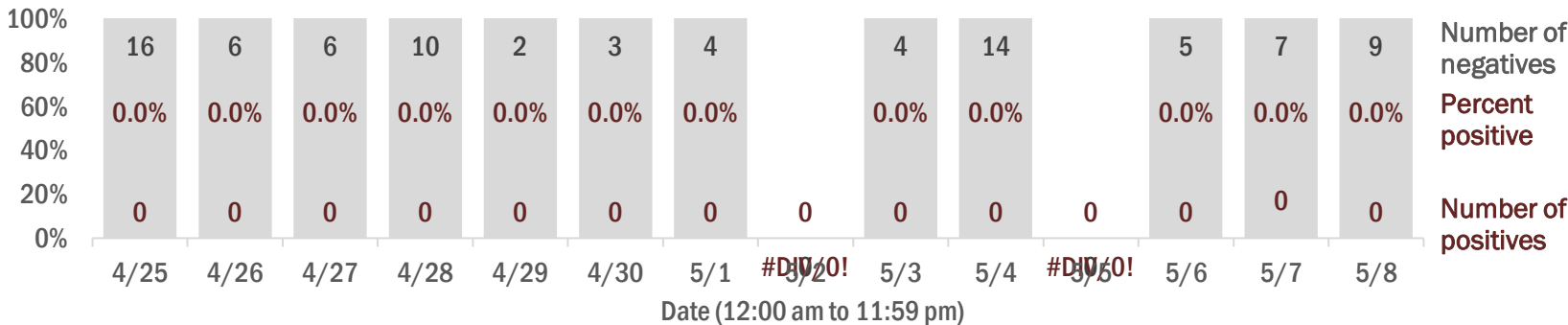

Emergency department (ED) chief complaint and admission data for Taylor County

Daily percent of ED visits mentioning cough, fever, or shortness of breath

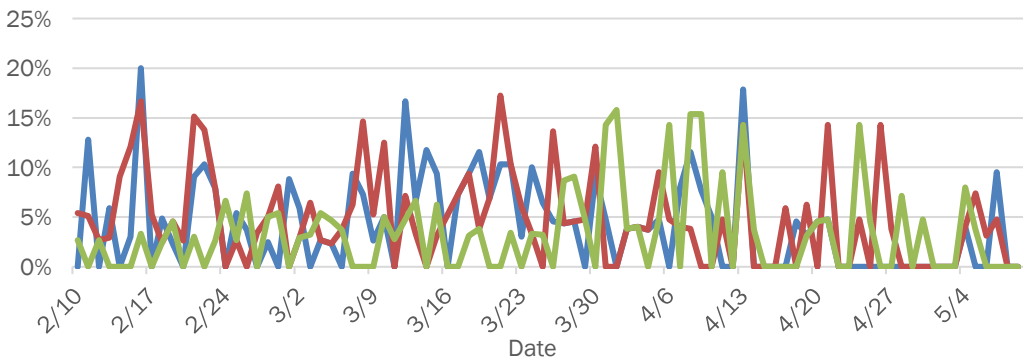

Daily percent of ED visits resulting in cough-associated admissions

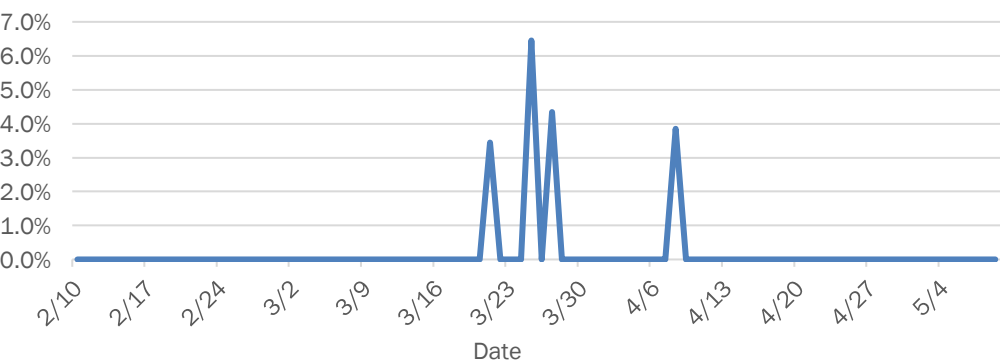

Weekly count of ED visits for influenza-like illness

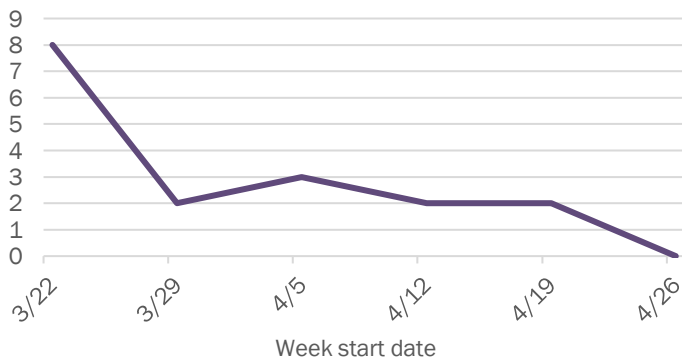

Weekly count of ED visits for COVID-like illness

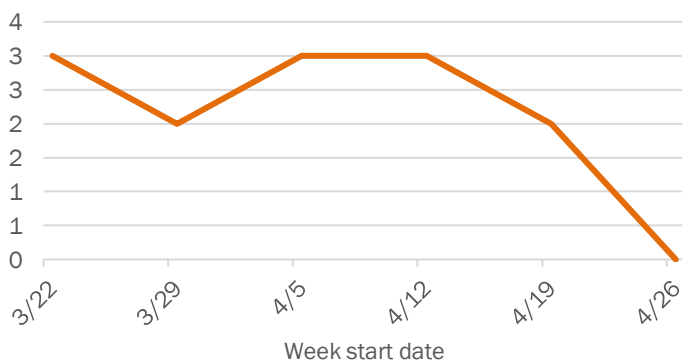

The Electronic Surveillance System for the Early Notification of Community-Based Epidemics (ESSENCE-FL) includes chief complaint data from 213 of 214 Florida EDs. Data are transmitted electronically to ESSENCE-FL daily or hourly.

Coronavirus: summary for Union County

Data for May 9, 2020 (verified at 10 AM)

Data in this report are provisional and subject to change.

Confirmed cases

Total cases

6

Cases confirmed in Florida residents per day

1

1

4/25

4/26

4/27

4/28

4/29

4/30

5/1

5/2

5/3

5/4

5/5

5/6

5/7

5/8

Florida residents

6

Non-Florida residents

0

Gender for Florida residents

Men

3

Women

3

Unknown

0

Age for Florida residents

Range

25 - 60

Median age

55

| Race, ethnicity | Cases | Hospitalizations | Deaths |
|-------------------|-------|------------------|--------|
| White | 583% | 1100% | 0N/A |
| Hispanic | 00% | 00% | 0N/A |
| Non-Hispanic | 583% | 1100% | 0N/A |
| Unknown ethnicity | 00% | 00% | 0N/A |
| Black | 00% | 00% | 0N/A |
| Hispanic | 00% | 00% | 0N/A |
| Non-Hispanic | 00% | 00% | 0N/A |
| Unknown ethnicity | 00% | 00% | 0N/A |
| Other | 117% | 00% | 0N/A |
| Hispanic | 00% | 00% | 0N/A |
| Non-Hispanic | 117% | 00% | 0N/A |
| Unknown ethnicity | 00% | 00% | 0N/A |
| Unknown race | 00% | 00% | 0N/A |
| Hispanic | 00% | 00% | 0N/A |
| Non-Hispanic | 00% | 00% | 0N/A |
| Unknown ethnicity | 00% | 00% | 0N/A |
| Total | 6 | 1 | 0 |

Hospitalization

counts include anyone who was hospitalized at some point during their illness. It does not reflect the number of people currently hospitalized.

Other race

includes any person with a race of American Indian/Alaskan native, Asian, native Hawaiian/Pacific Islander, or other.

Outcomes for Florida residents

Union

Hospitalizations

1

(17% of all cases)

Deaths

0

(0% of all cases)

Statewide

Hospitalizations

7,093

(18% of all cases)

Deaths

1,715

(4% of all cases)

Laboratory testing for Florida residents and non-Florida residents over the past 2 weeks

Number and percent of positive labs

These counts include the number of people for whom the department received laboratory results by day. This percent is the number of people who test positive for the first time divided by all the people tested that day, excluding people who have previously tested positive.

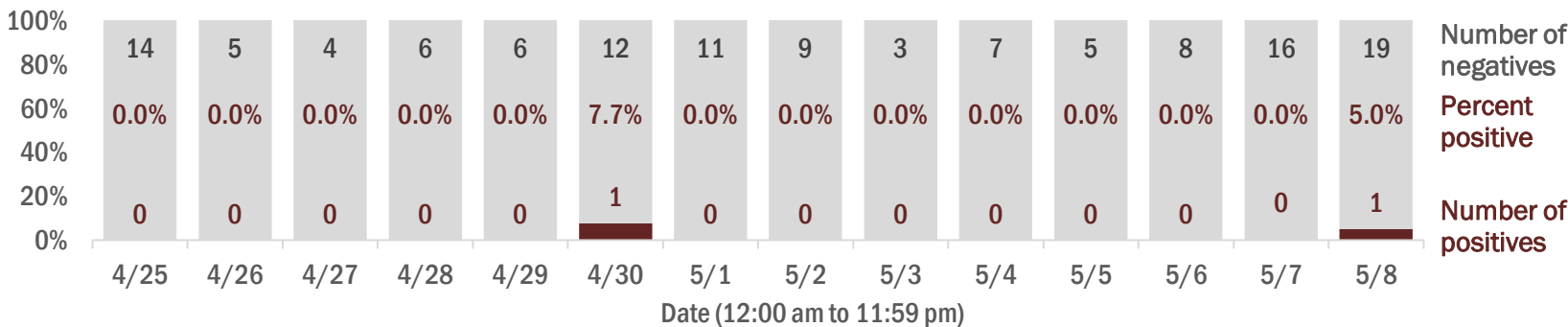

Emergency department (ED) chief complaint and admission data for Union County

Daily percent of ED visits mentioning cough, fever, or shortness of breath

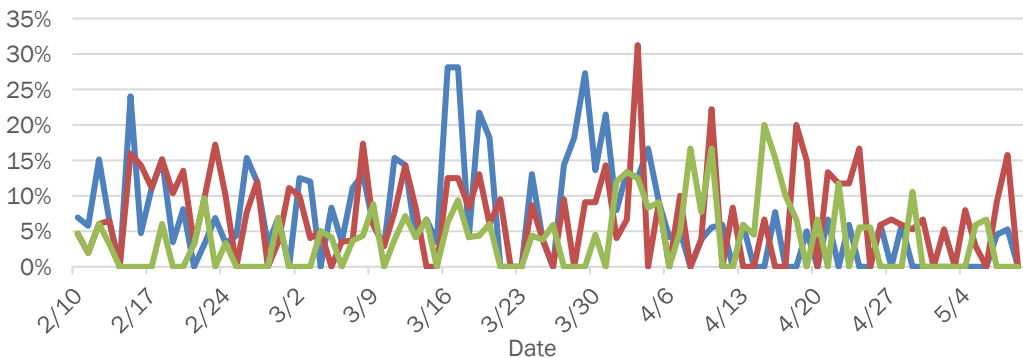

Daily percent of ED visits resulting in cough-associated admissions

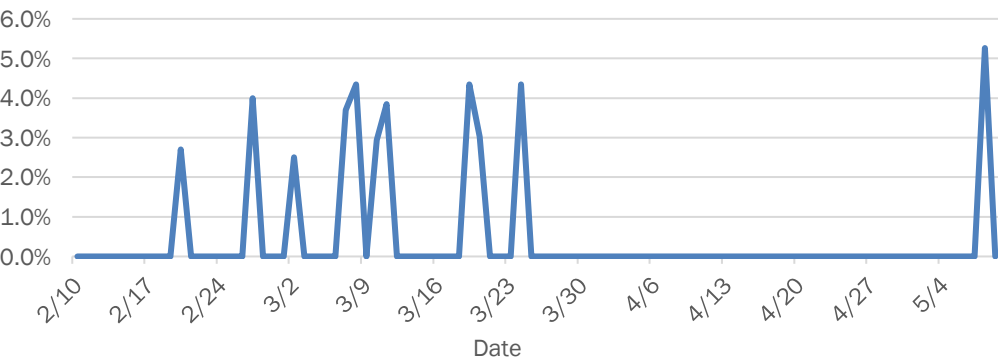

Weekly count of ED visits for influenza-like illness

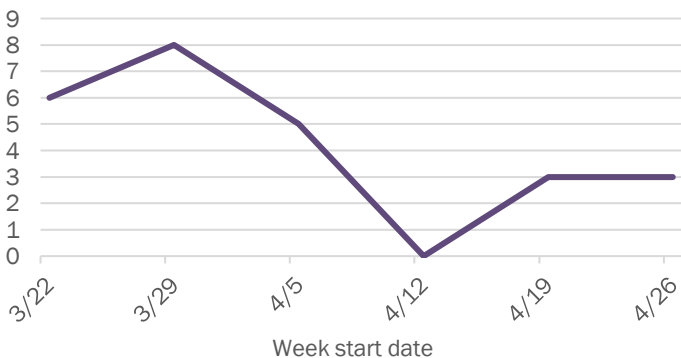

Weekly count of ED visits for COVID-like illness

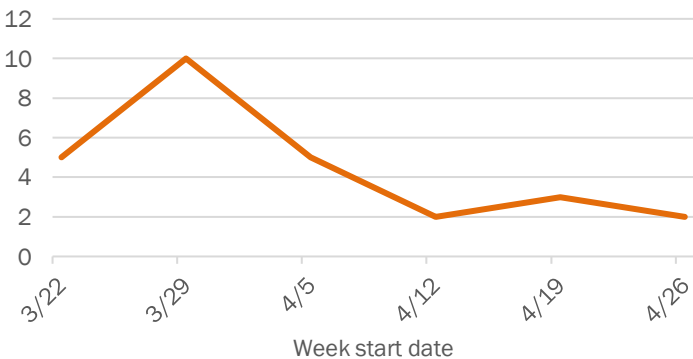

The Electronic Surveillance System for the Early Notification of Community-Based Epidemics (ESSENCE-FL) includes chief complaint data from 213 of 214 Florida EDs. Data are transmitted electronically to ESSENCE-FL daily or hourly.

Coronavirus: summary for Volusia County

Data for May 9, 2020 (verified at 10 AM)

Data in this report are provisional and subject to change.

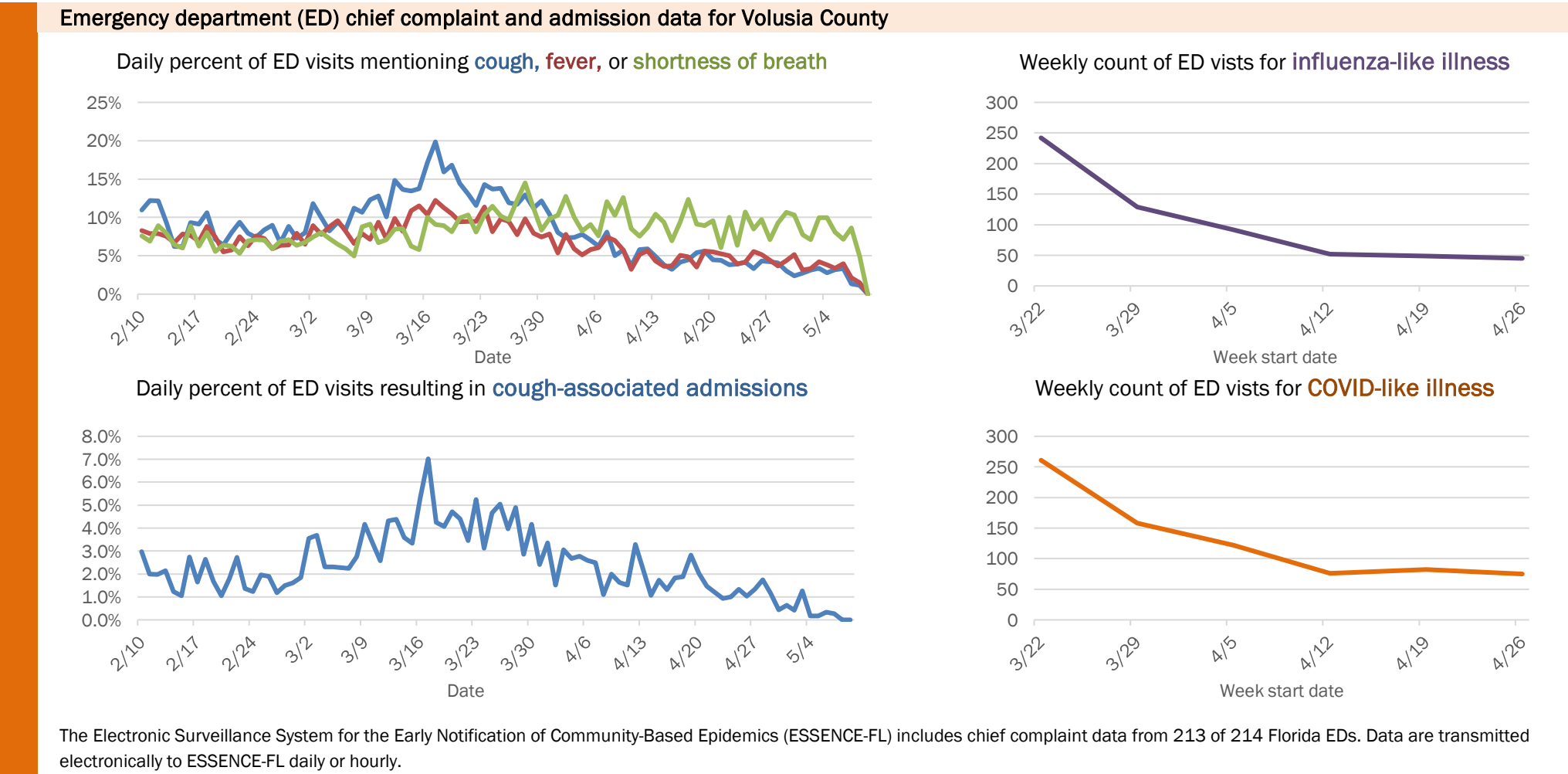
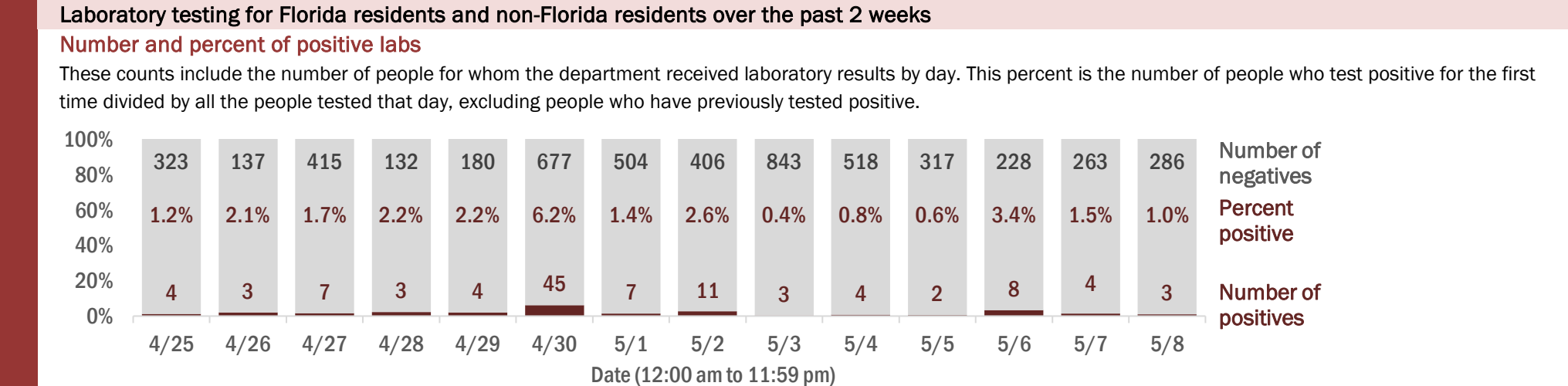
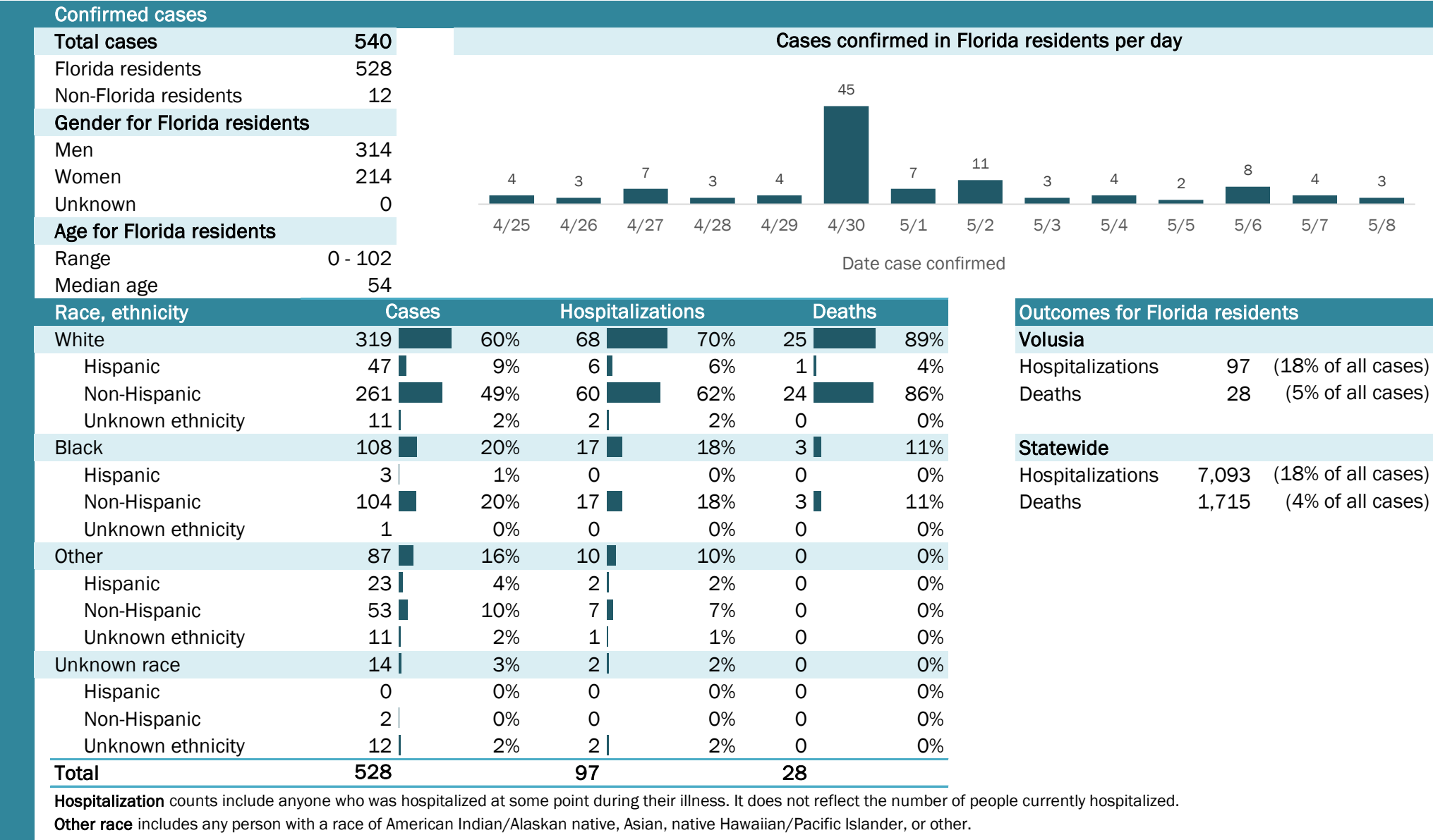

Coronavirus: summary for Wakulla County

Data for May 9, 2020 (verified at 10 AM)

Data in this report are provisional and subject to change.

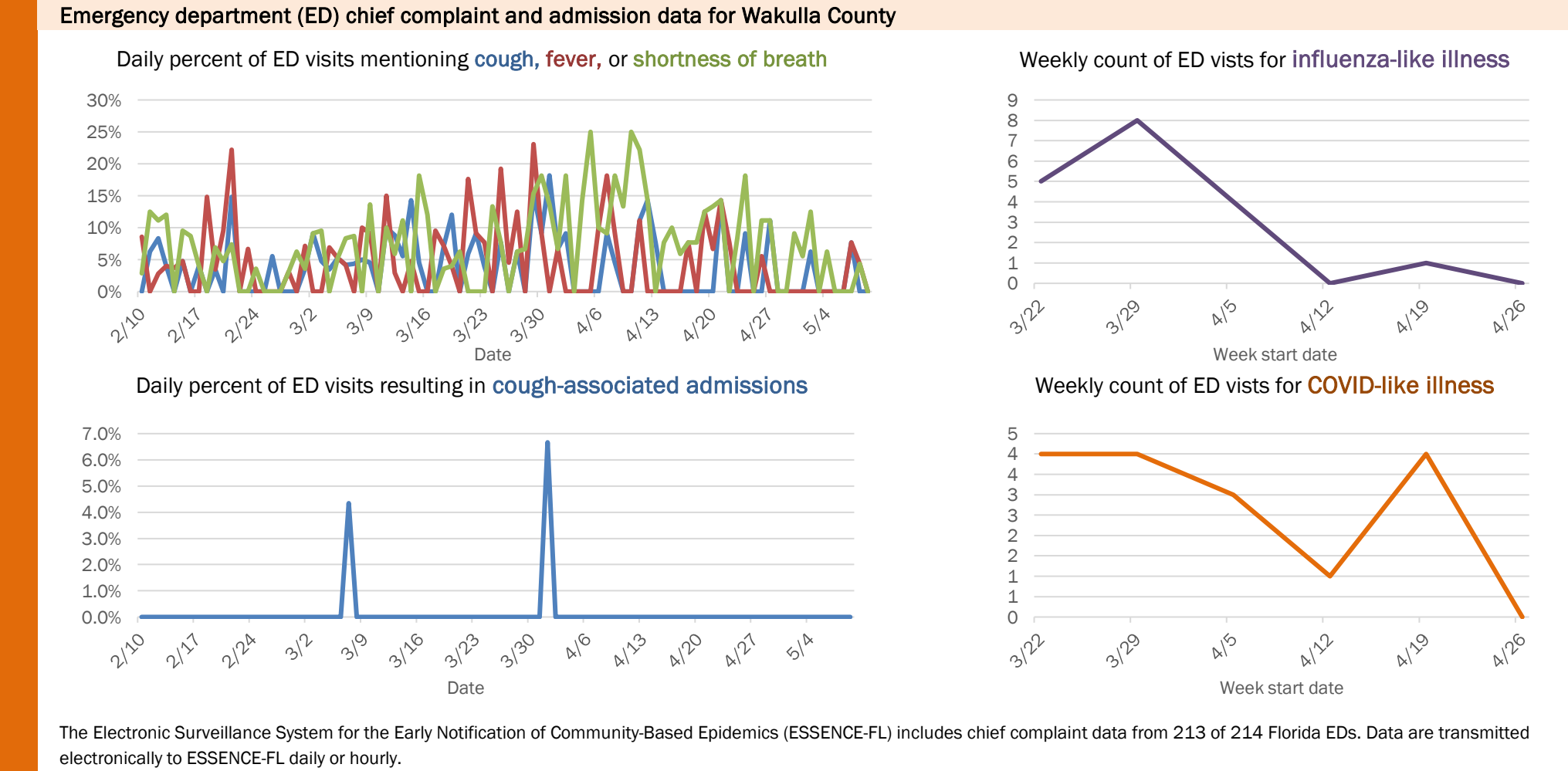
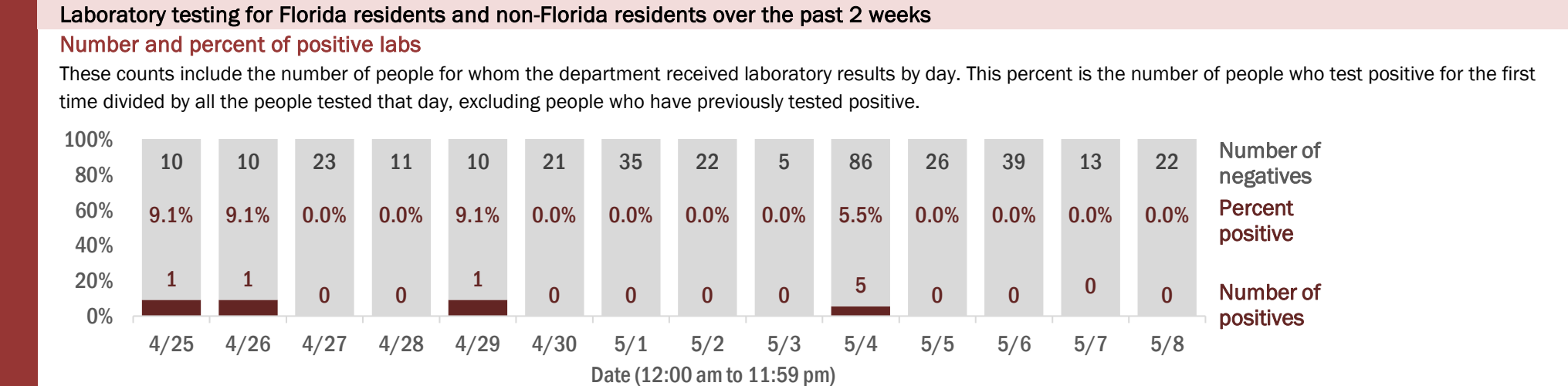
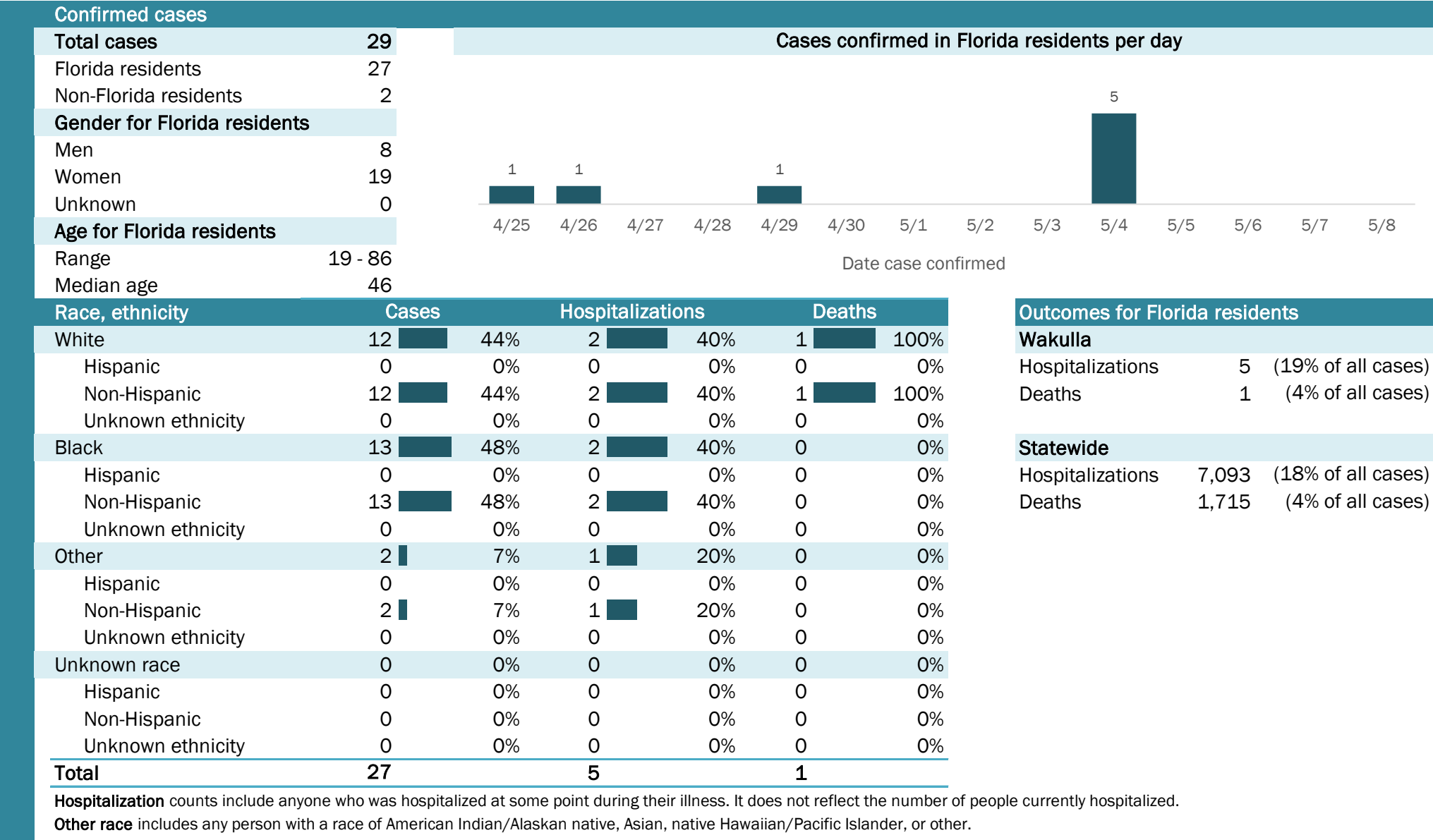

Coronavirus: summary for Walton County

Data for May 9, 2020 (verified at 10 AM)

Data in this report are provisional and subject to change.

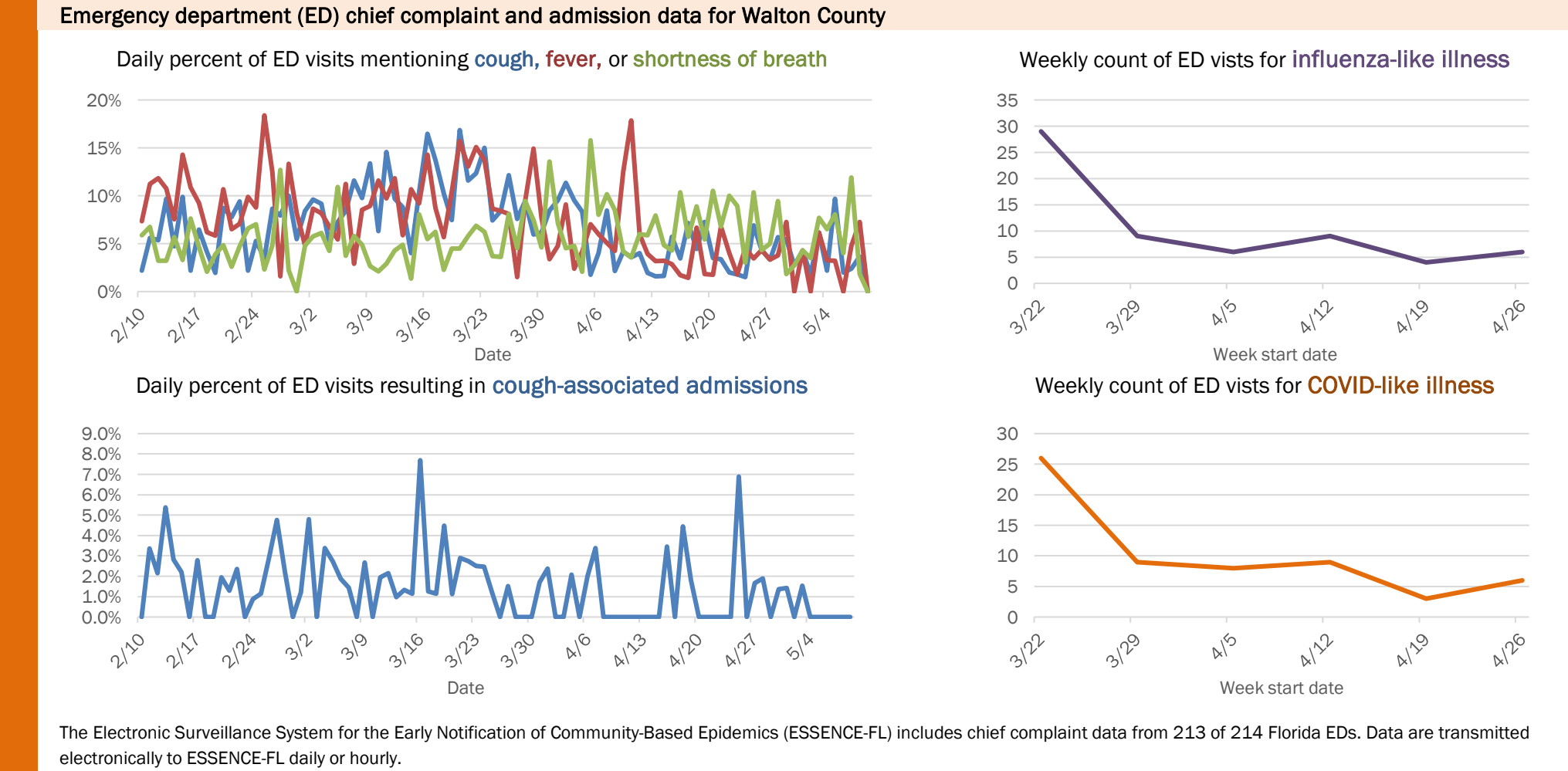
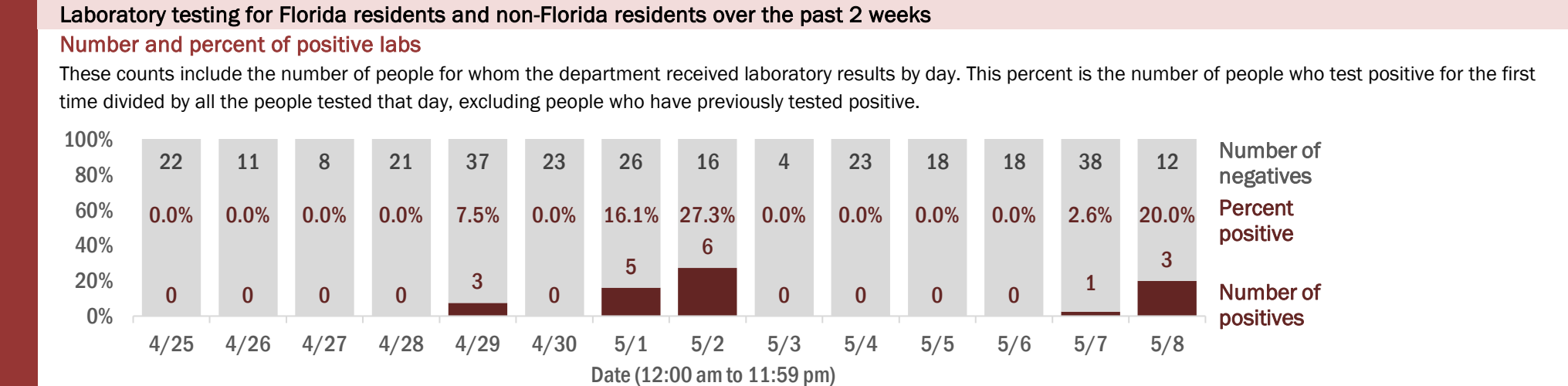
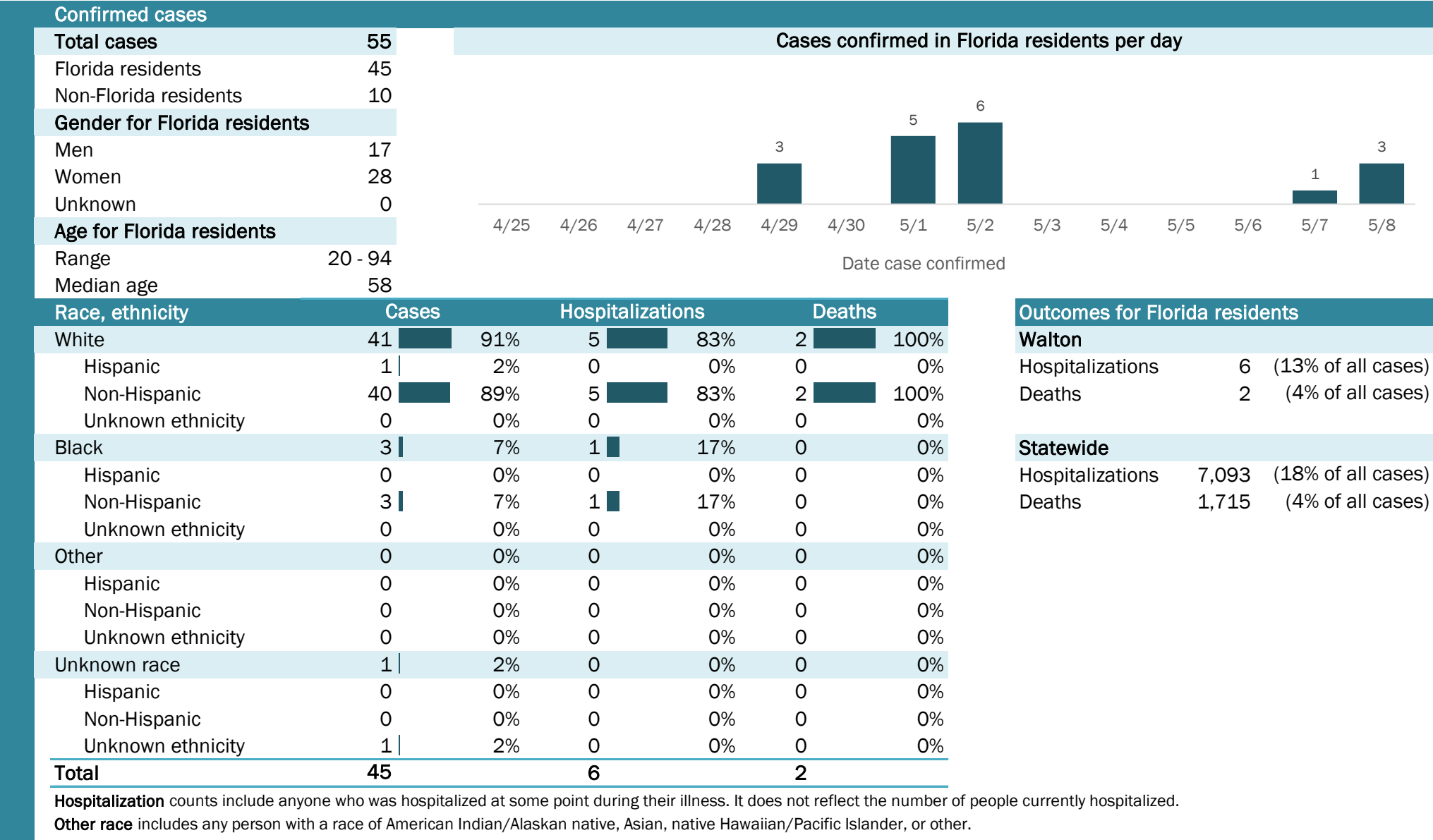

Coronavirus: summary for Washington County

Data for May 9, 2020 (verified at 10 AM)

Data in this report are provisional and subject to change.

| Confirmed cases | | | | | | | | | | | | | | | | |
|---|---------|--|------|------|-------------|--------|------|--------------------------------|---|-----|-----|-----|-----|-----|-----|--|
| Total cases | 12 | Cases confirmed in Florida residents per day | | | | | | | | | | | | | | |
| Florida residents | 12 | | | | | | | | | | | | | | | |
| Non-Florida residents | 0 | | | | | | | | | | | | | | | |
| Gender for Florida residents | | | | | | | | | | | | | | | | |
| Men | 7 | | | | | | | | | | | | | | | |
| Women | 5 | | | | | | | | | | | | | | | |
| Unknown | 0 | | | | | | | | | | | | | | | |
| Age for Florida residents | | 4/25 | 4/26 | 4/27 | 4/28 | 4/29 | 4/30 | 5/1 | 5/2 | 5/3 | 5/4 | 5/5 | 5/6 | 5/7 | 5/8 | |
| Range | 25 - 62 | Date case confirmed | | | | | | | | | | | | | | |
| Median age | 55 | | | | | | | | | | | | | | | |
| Race, ethnicity | Cases | Hospitalizations | | | | Deaths | | Outcomes for Florida residents | | | | | | | | |
| White | 12 | <div></div> | 100% | 1 | <div></div> | 100% | 0 | | Washington | | | | | | | |
| Hispanic | 0 | | 0% | 0 | | 0% | 0 | | Hospitalizations 1 (8% of all cases) | | | | | | | |
| Non-Hispanic | 12 | <div></div> | 100% | 1 | <div></div> | 100% | 0 | | Deaths 0 (0% of all cases) | | | | | | | |
| Unknown ethnicity | 0 | | 0% | 0 | | 0% | 0 | | | | | | | | | |
| Black | 0 | | 0% | 0 | | 0% | 0 | | Statewide | | | | | | | |
| Hispanic | 0 | | 0% | 0 | | 0% | 0 | | Hospitalizations 7,093 (18% of all cases) | | | | | | | |
| Non-Hispanic | 0 | | 0% | 0 | | 0% | 0 | | Deaths 1,715 (4% of all cases) | | | | | | | |
| Unknown ethnicity | 0 | | 0% | 0 | | 0% | 0 | | | | | | | | | |
| Other | 0 | | 0% | 0 | | 0% | 0 | | | | | | | | | |
| Hispanic | 0 | | 0% | 0 | | 0% | 0 | | | | | | | | | |
| Non-Hispanic | 0 | | 0% | 0 | | 0% | 0 | | | | | | | | | |
| Unknown ethnicity | 0 | | 0% | 0 | | 0% | 0 | | | | | | | | | |
| Unknown race | 0 | | 0% | 0 | | 0% | 0 | | | | | | | | | |
| Hispanic | 0 | | 0% | 0 | | 0% | 0 | | | | | | | | | |
| Non-Hispanic | 0 | | 0% | 0 | | 0% | 0 | | | | | | | | | |
| Unknown ethnicity | 0 | | 0% | 0 | | 0% | 0 | | | | | | | | | |
| Total | 12 | | | 1 | | | 0 | | | | | | | | | |
| Hospitalization counts include anyone who was hospitalized at some point during their illness. It does not reflect the number of people currently hospitalized. | | | | | | | | | | | | | | | | |
| Other race includes any person with a race of American Indian/Alaskan native, Asian, native Hawaiian/Pacific Islander, or other. | | | | | | | | | | | | | | | | |

| Outcomes for Florida residents | | |
|--------------------------------|-------|--------------------|
| Washington | | |
| Hospitalizations | 1 | (8% of all cases) |
| Deaths | 0 | (0% of all cases) |
| Statewide | | |
| Hospitalizations | 7,093 | (18% of all cases) |
| Deaths | 1,715 | (4% of all cases) |

Laboratory testing for Florida residents and non-Florida residents over the past 2 weeks

Number and percent of positive labs

These counts include the number of people for whom the department received laboratory results by day. This percent is the number of people who test positive for the first time divided by all the people tested that day, excluding people who have previously tested positive.

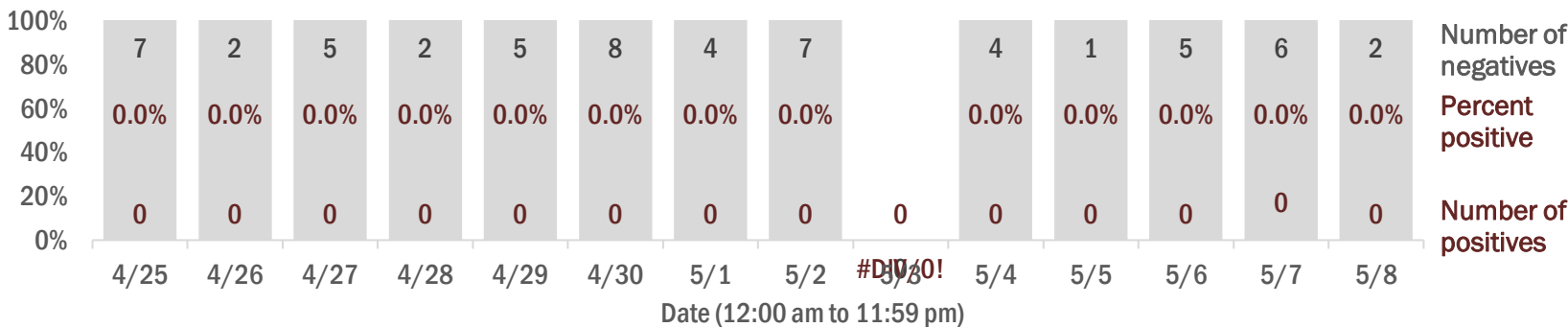

Emergency department (ED) chief complaint and admission data for Washington County

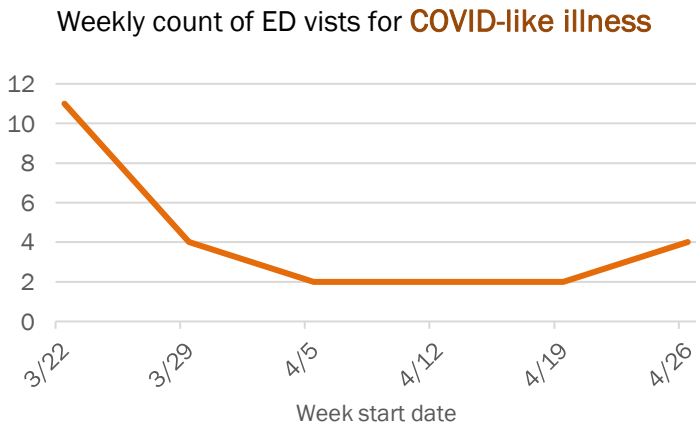
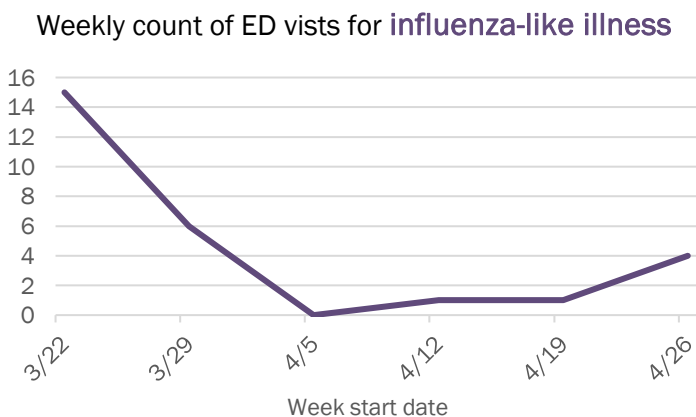
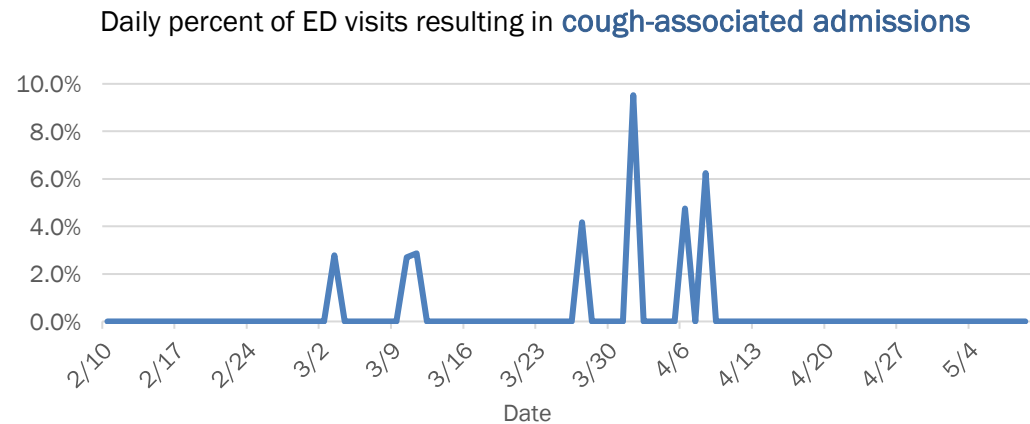
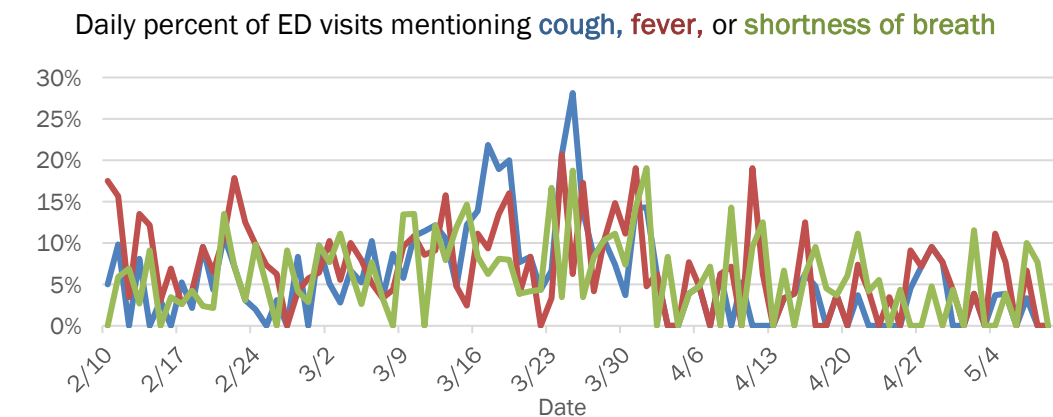

The Electronic Surveillance System for the Early Notification of Community-Based Epidemics (ESSENCE-FL) includes chief complaint data from 213 of 214 Florida EDs. Data are transmitted electronically to ESSENCE-FL daily or hourly.