

# Coronavirus: summary for Alachua County

Data for May 5, 2020 (verified at 10 AM)

Data in this report are provisional and subject to change.

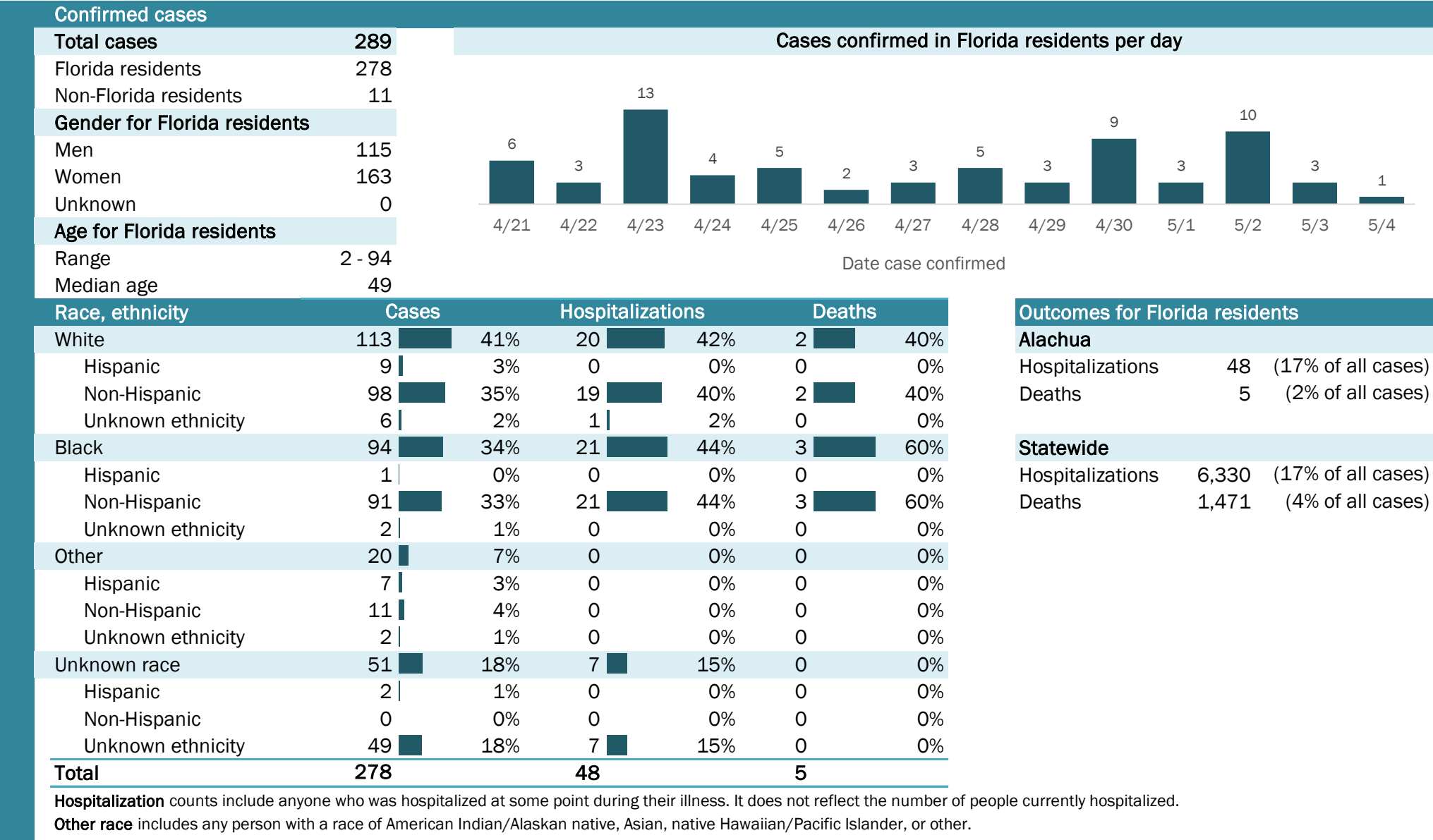

# Coronavirus: summary for Baker County

Data for May 5, 2020 (verified at 10 AM)

Data in this report are provisional and subject to change.

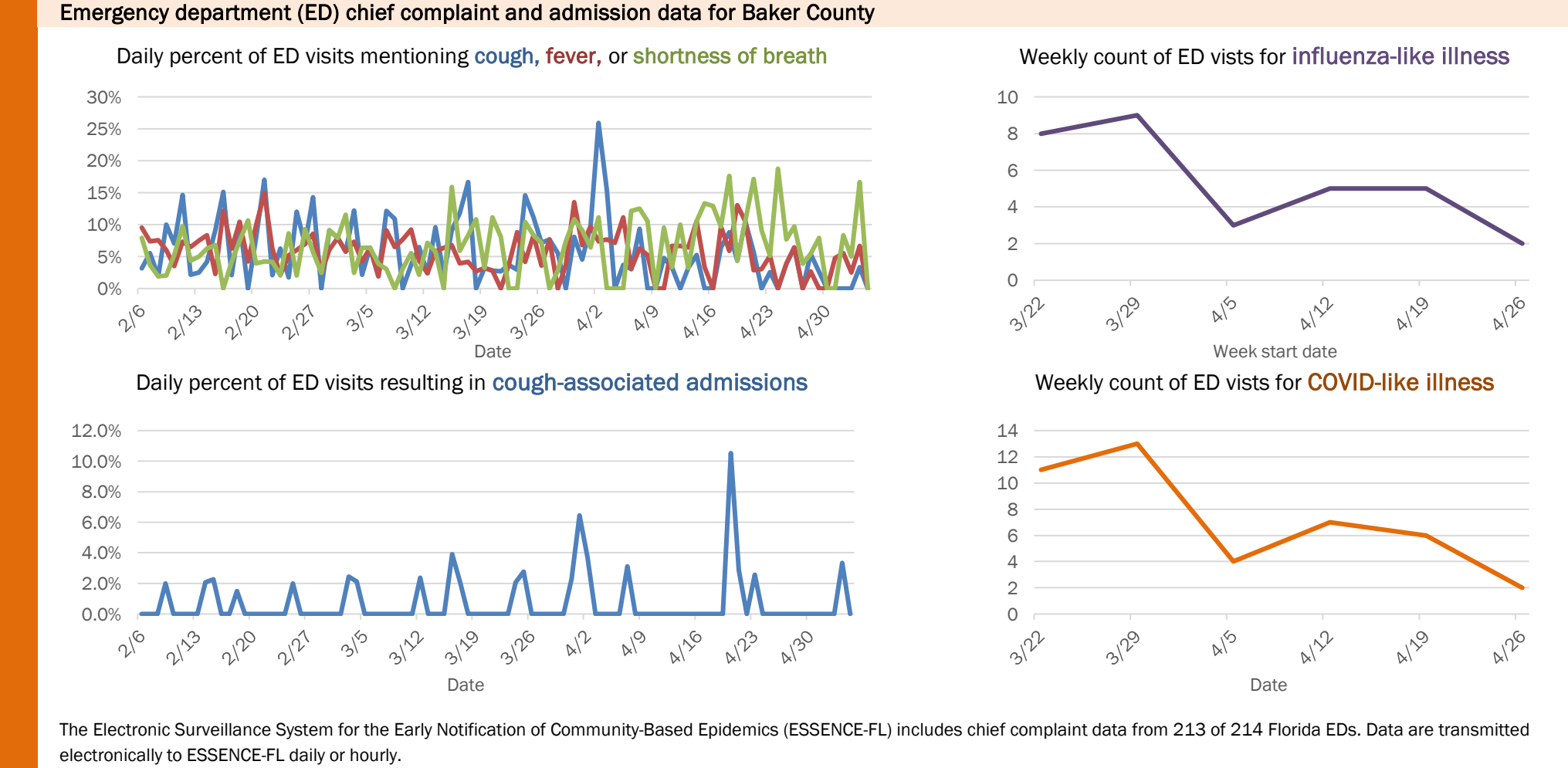
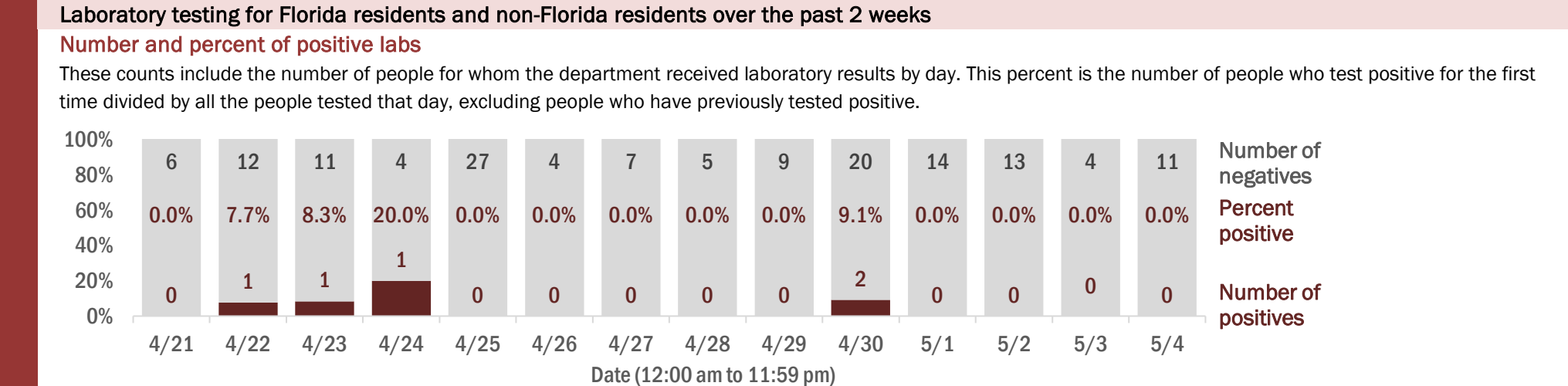
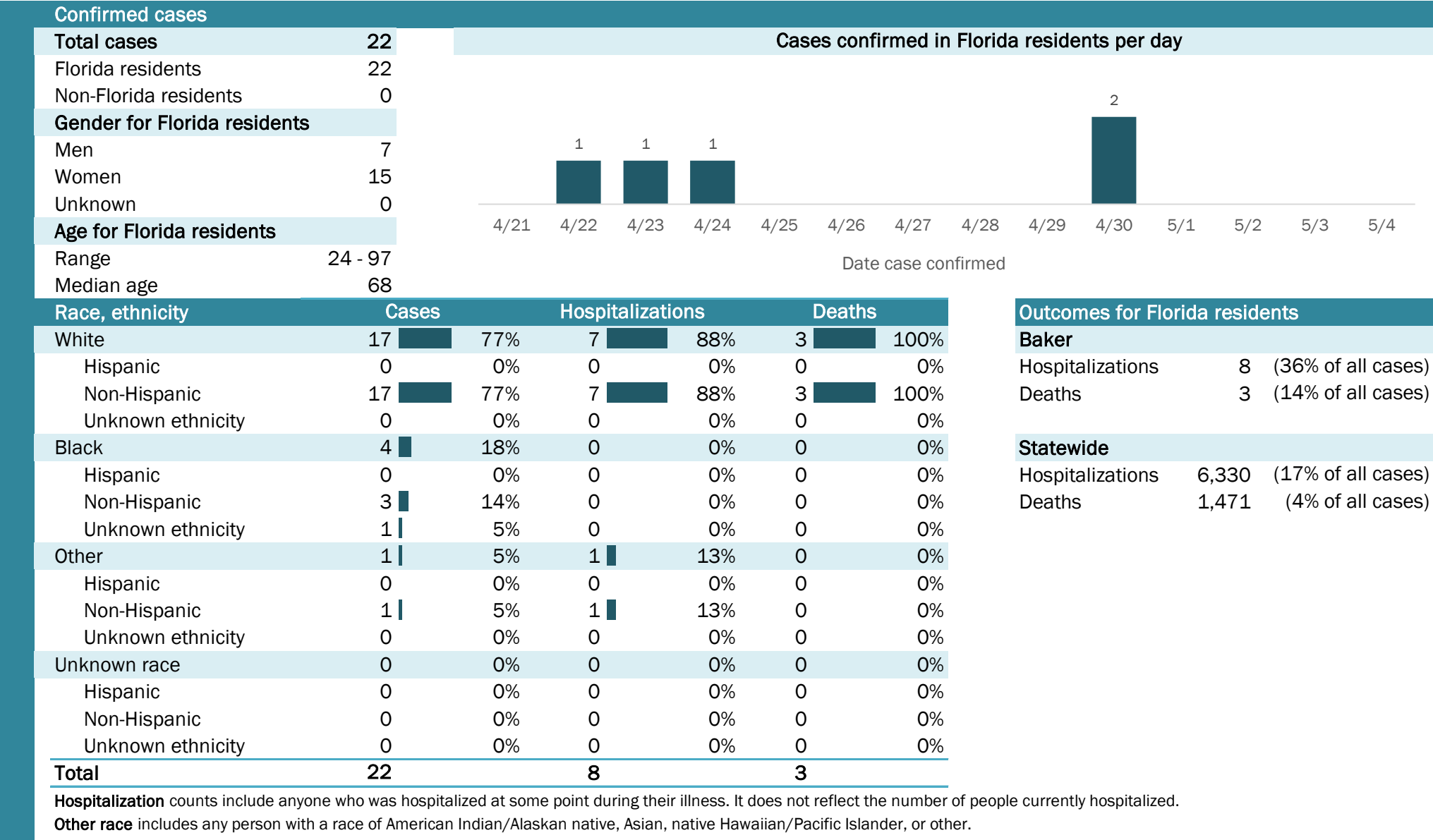

The Electronic Surveillance System for the Early Notification of Community-Based Epidemics (ESSENCE-FL) includes chief complaint data from 213 of 214 Florida EDs. Data are transmitted electronically to ESSENCE-FL daily or hourly.

# Coronavirus: summary for Bay County

Data for May 5, 2020 (verified at 10 AM)

Data in this report are provisional and subject to change.

Confirmed cases

Total cases

76

Florida residents

75

Non-Florida residents

1

Gender for Florida residents

Men

45

Women

30

Unknown

0

Age for Florida residents

Range

2 - 93

Median age

48

Race, ethnicity

Cases

Hospitalizations

Deaths

White

58

77%

7

78%

3

100%

Hispanic

15

20%

1

11%

0

0%

Non-Hispanic

41

55%

6

67%

3

100%

Unknown ethnicity

2

3%

0

0%

0

0%

Black

9

12%

2

22%

0

0%

Hispanic

0

0%

0

0%

0

0%

Non-Hispanic

9

12%

2

22%

0

0%

Unknown ethnicity

0

0%

0

0%

0

0%

Other

4

5%

0

0%

0

0%

Hispanic

3

4%

0

0%

0

0%

Non-Hispanic

0

0%

0

0%

0

0%

Unknown ethnicity

1

1%

0

0%

0

0%

Unknown race

4

5%

0

0%

0

0%

Hispanic

0

0%

0

0%

0

0%

Non-Hispanic

0

0%

0

0%

0

0%

Unknown ethnicity

4

5%

0

0%

0

0%

Total

75

9

3

Cases confirmed in Florida residents per day

2

3

2

3

1

1

1

2

2

1

4/21

4/22

4/23

4/24

4/25

4/26

4/27

4/28

4/29

4/30

5/1

5/2

5/3

5/4

Date case confirmed

Outcomes for Florida residents

Bay

Hospitalizations

9

(12% of all cases)

Deaths

3

(4% of all cases)

Statewide

Hospitalizations

6,330

(17% of all cases)

Deaths

1,471

(4% of all cases)

Hospitalization counts include anyone who was hospitalized at some point during their illness. It does not reflect the number of people currently hospitalized.

Other race includes any person with a race of American Indian/Alaskan native, Asian, native Hawaiian/Pacific Islander, or other.

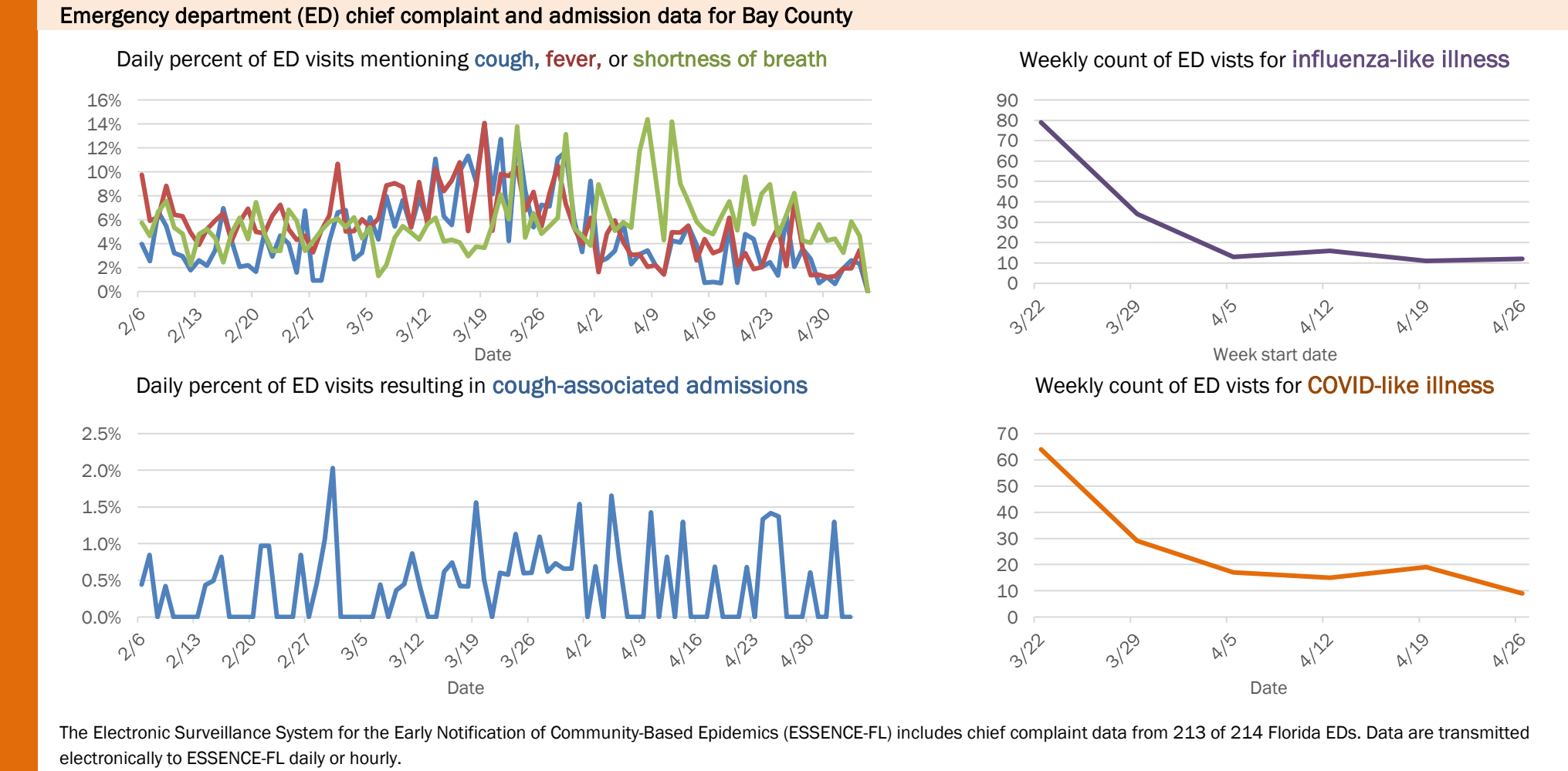
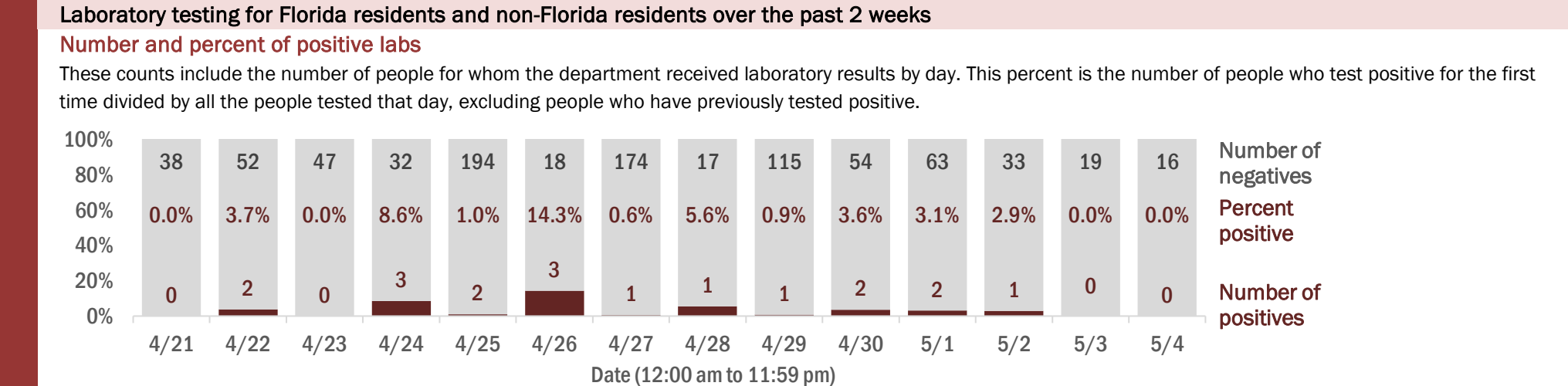

# Coronavirus: summary for Bradford County

Data for May 5, 2020 (verified at 10 AM)

Data in this report are provisional and subject to change.

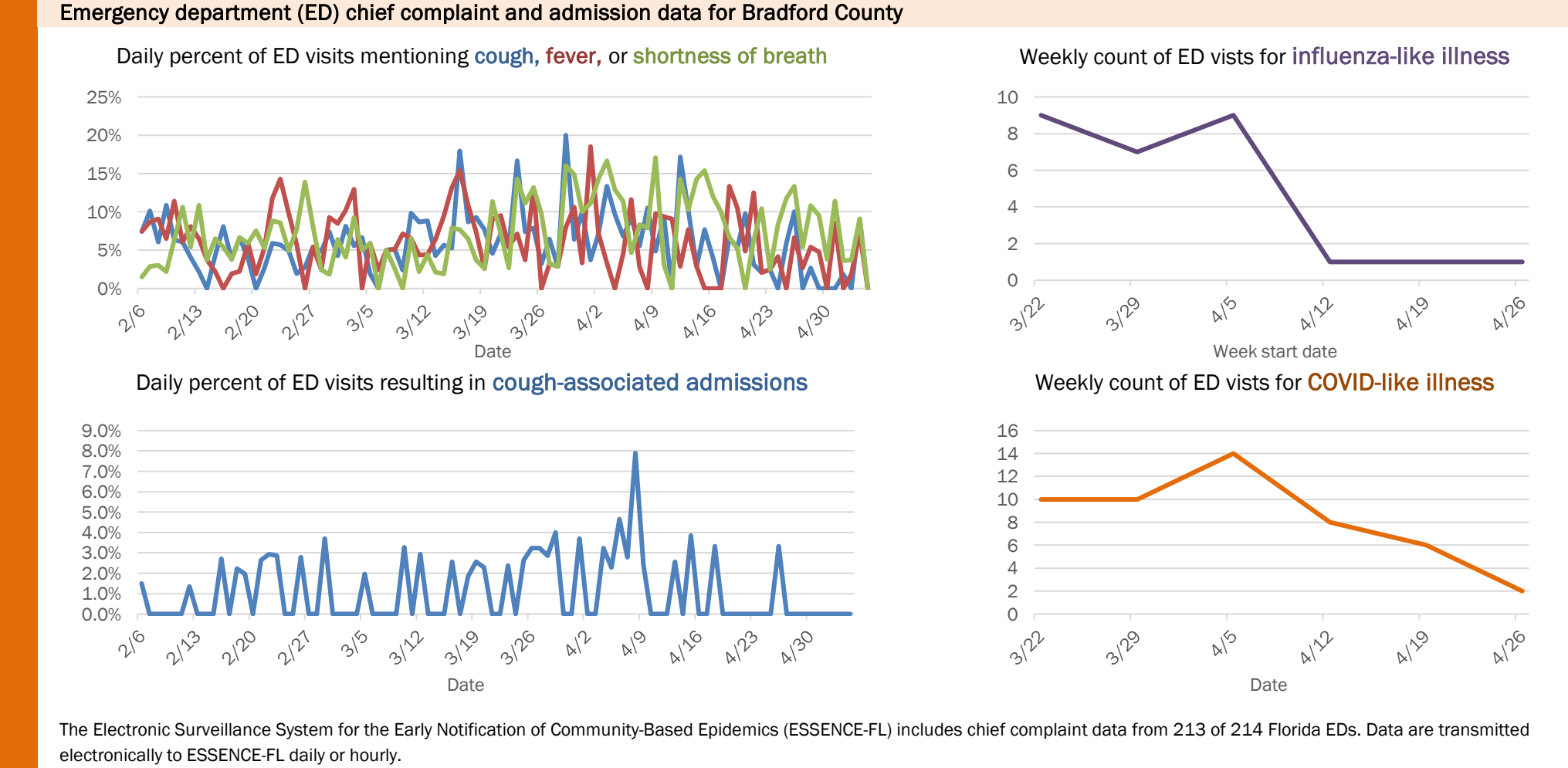
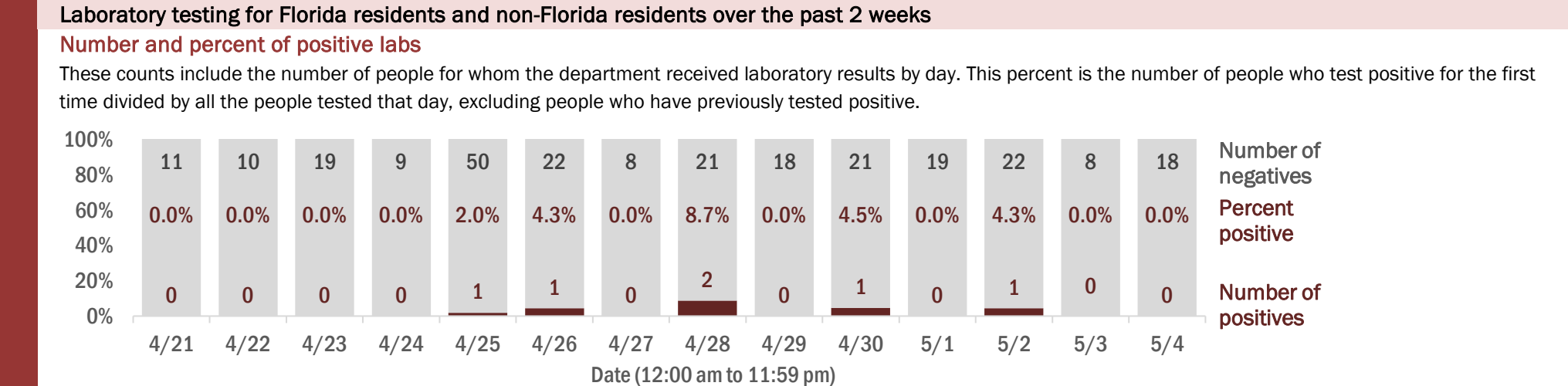
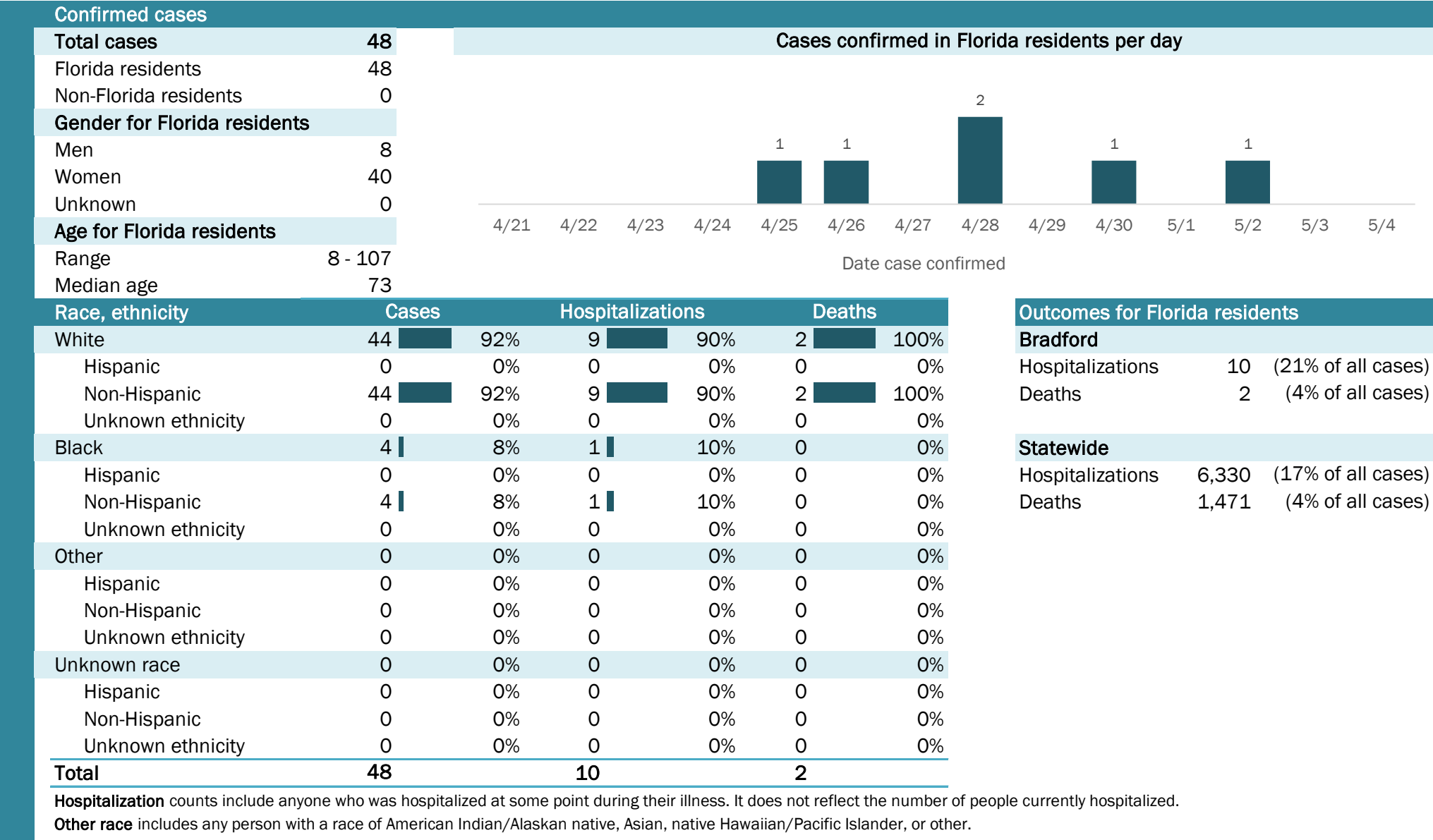



# Coronavirus: summary for Brevard County

Data for May 5, 2020 (verified at 10 AM)

Data in this report are provisional and subject to change.

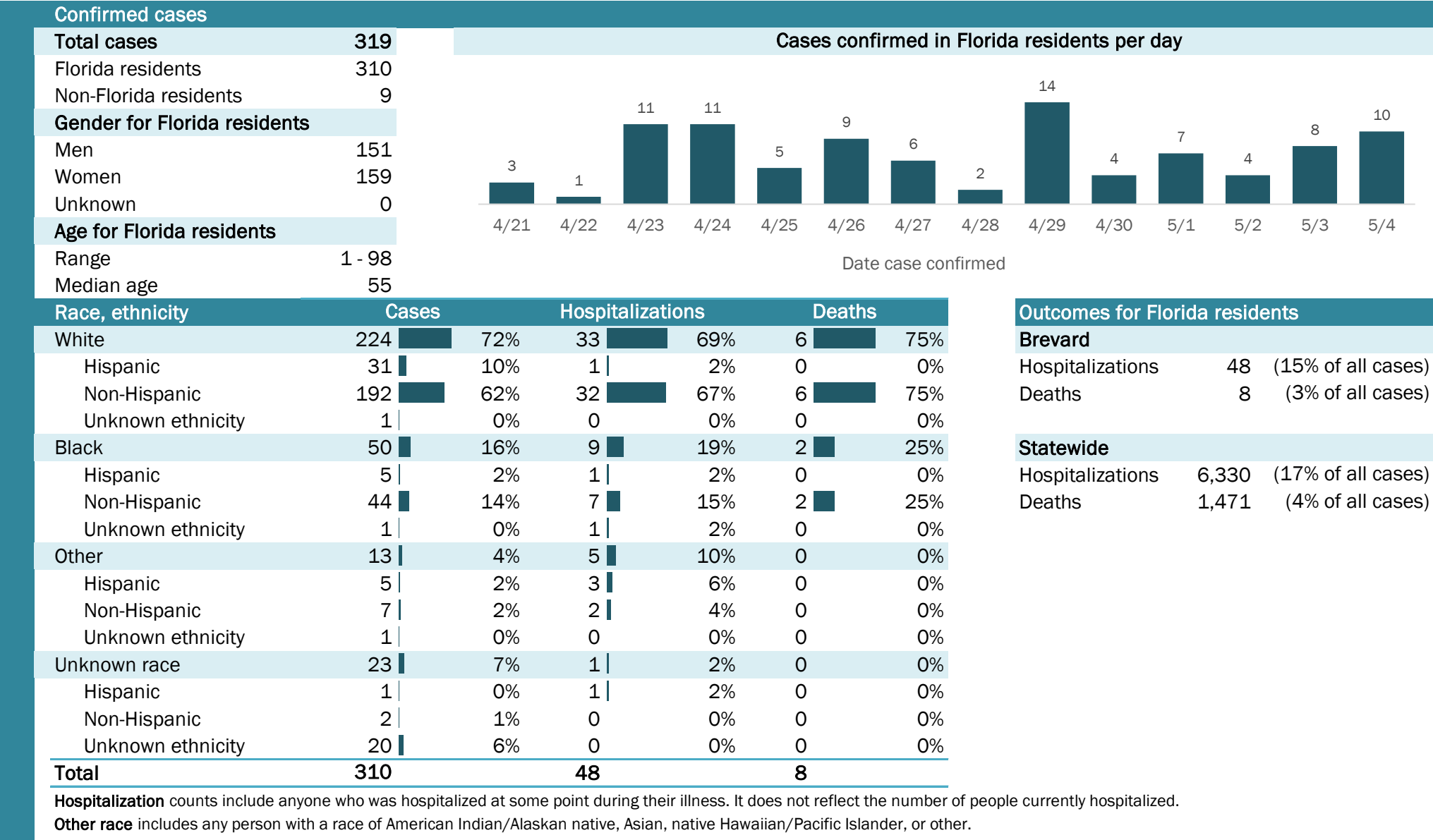

## Laboratory testing for Florida residents and non-Florida residents over the past 2 weeks

### Number and percent of positive labs

These counts include the number of people for whom the department received laboratory results by day. This percent is the number of people who test positive for the first time divided by all the people tested that day, excluding people who have previously tested positive.

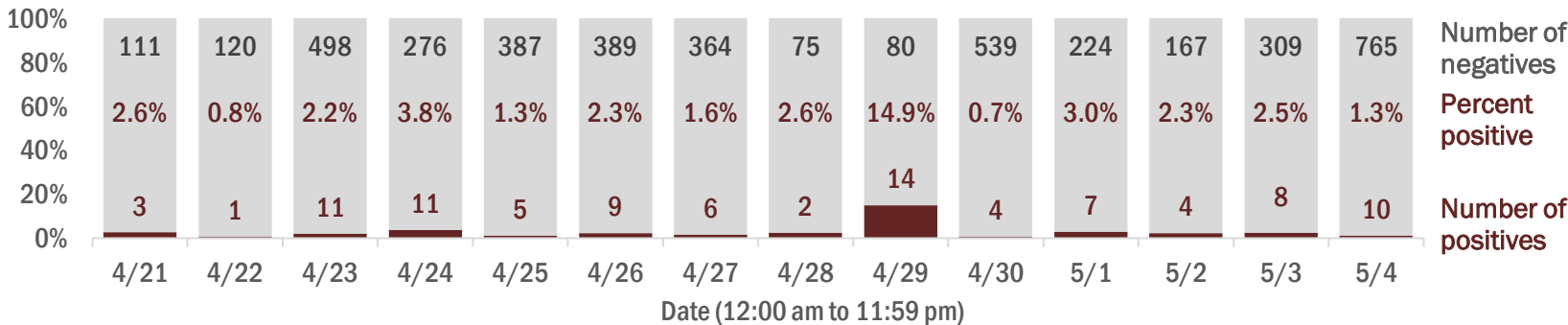

## Emergency department (ED) chief complaint and admission data for Brevard County

### Daily percent of ED visits mentioning cough, fever, or shortness of breath

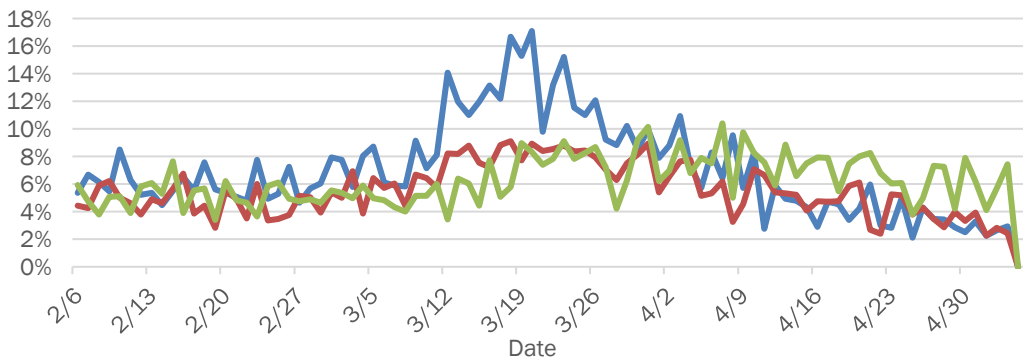

### Daily percent of ED visits resulting in cough-associated admissions

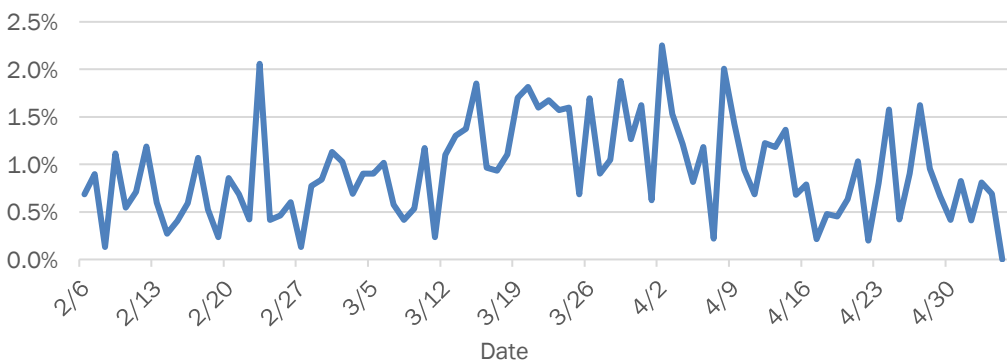

### Weekly count of ED visits for influenza-like illness

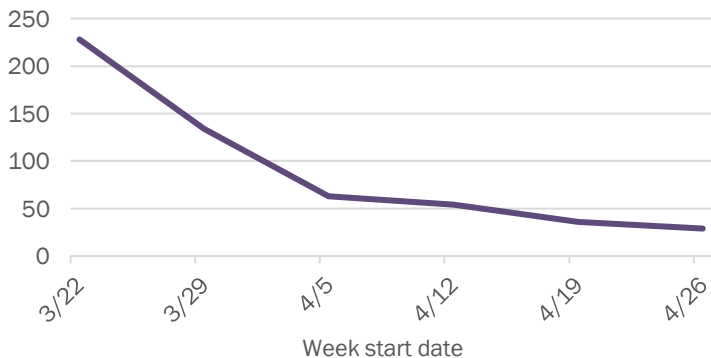

### Weekly count of ED visits for COVID-like illness

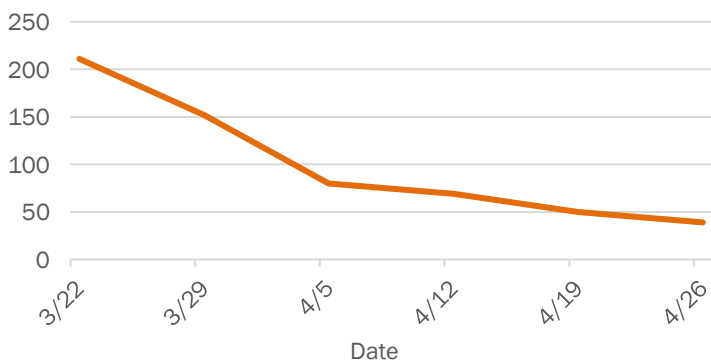

The Electronic Surveillance System for the Early Notification of Community-Based Epidemics (ESSENCE-FL) includes chief complaint data from 213 of 214 Florida EDs. Data are transmitted electronically to ESSENCE-FL daily or hourly.

# Coronavirus: summary for Broward County

Data for May 5, 2020 (verified at 10 AM)

Data in this report are provisional and subject to change.

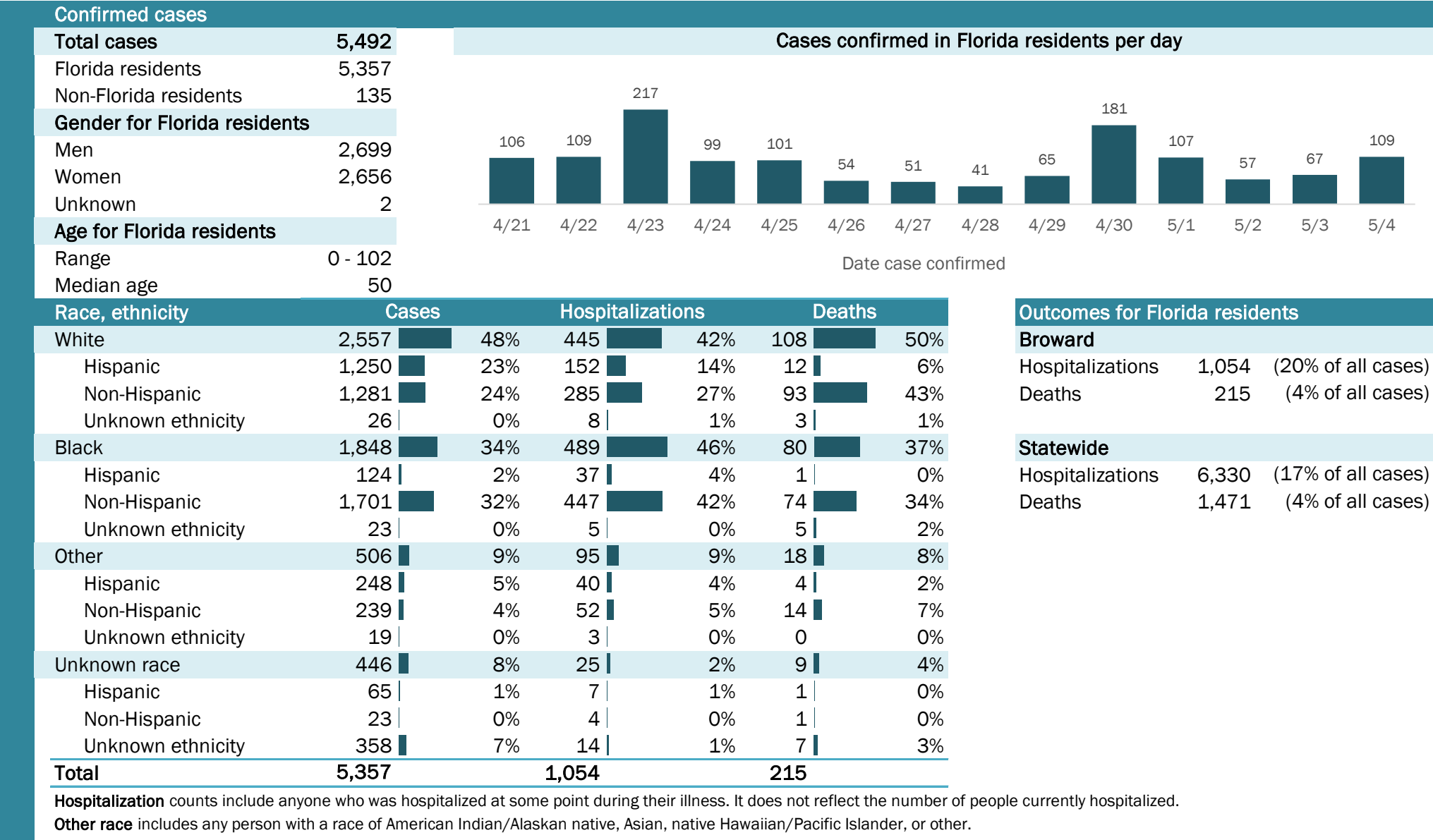

## Laboratory testing for Florida residents and non-Florida residents over the past 2 weeks

### Number and percent of positive labs

These counts include the number of people for whom the department received laboratory results by day. This percent is the number of people who test positive for the first time divided by all the people tested that day, excluding people who have previously tested positive.

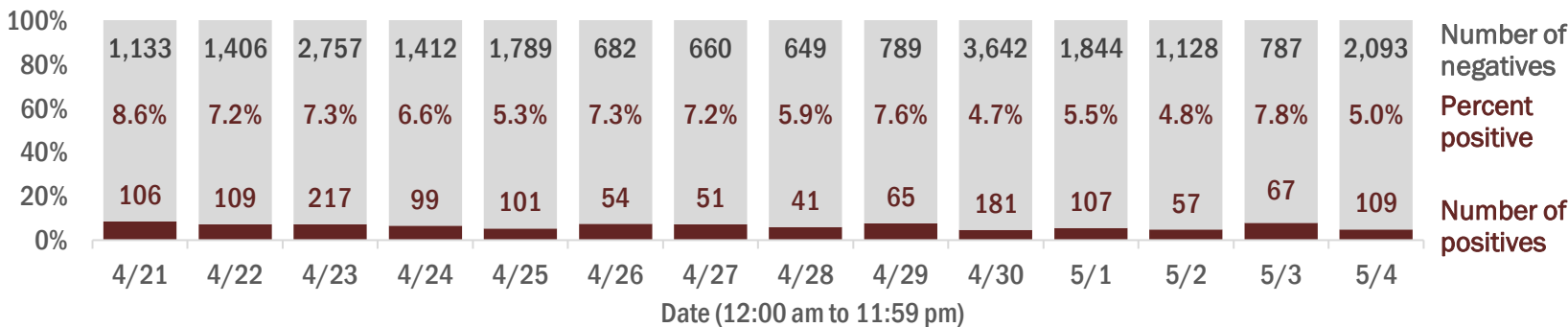

## Emergency department (ED) chief complaint and admission data for Broward County

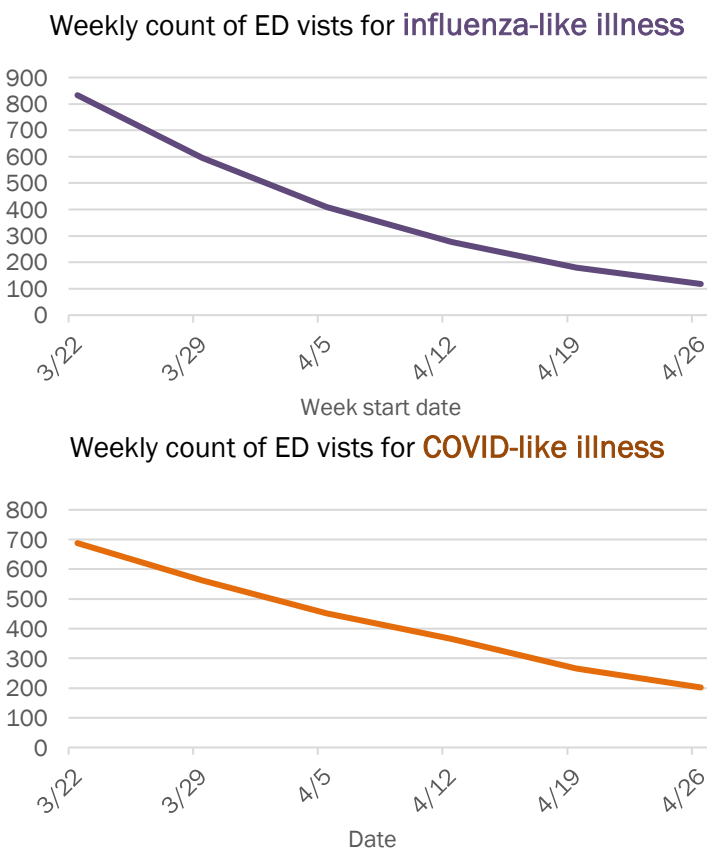
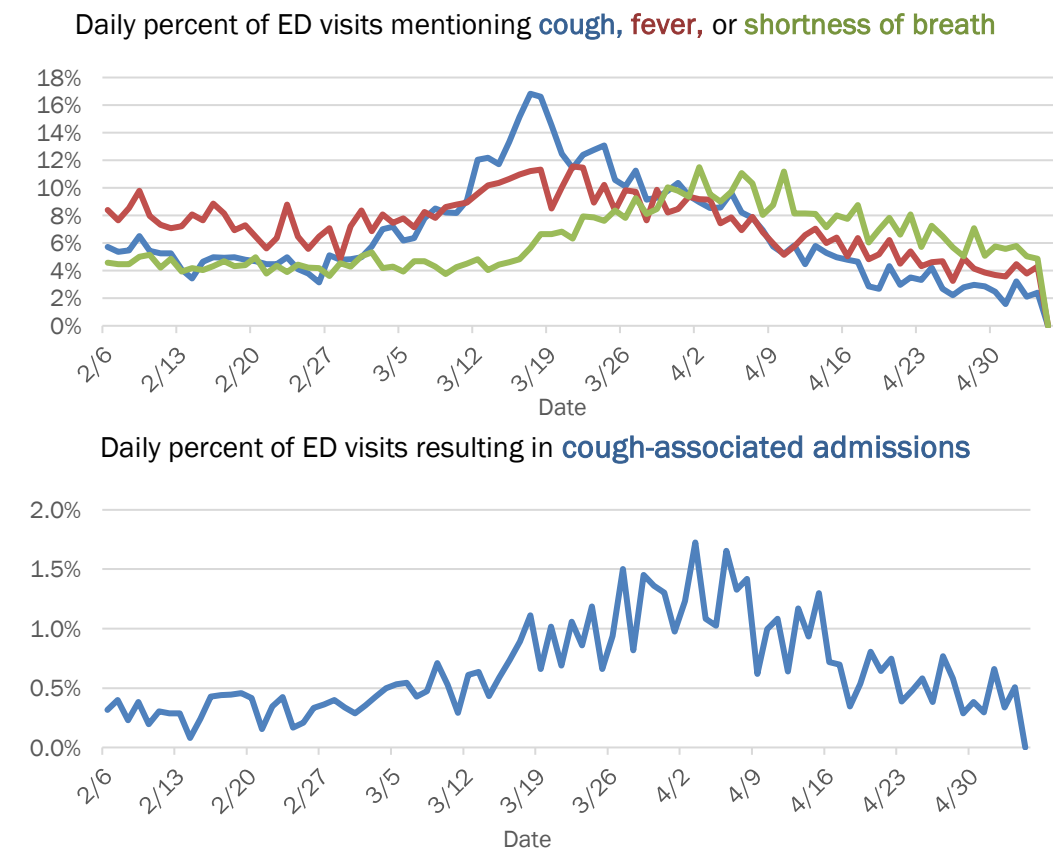

The Electronic Surveillance System for the Early Notification of Community-Based Epidemics (ESSENCE-FL) includes chief complaint data from 213 of 214 Florida EDs. Data are transmitted electronically to ESSENCE-FL daily or hourly.

# Coronavirus: summary for Calhoun County

Data for May 5, 2020 (verified at 10 AM)

Data in this report are provisional and subject to change.

Confirmed cases

Total cases

15

Cases confirmed in Florida residents per day

4/21

4/22

4/23

4/24

4/25

4/26

4/27

4/28

4/29

4/30

5/1

5/2

5/3

5/4

2

5

2

Gender for Florida residents

Men

4

Women

10

Unknown

1

Age for Florida residents

Range

20 - 89

Median age

58

Race, ethnicity	Cases	Hospitalizations	Deaths
White	747%	133%	0N/A
Hispanic	00%	00%	0N/A
Non-Hispanic	747%	133%	0N/A
Unknown ethnicity	00%	00%	0N/A
Black	640%	267%	0N/A
Hispanic	00%	00%	0N/A
Non-Hispanic	640%	267%	0N/A
Unknown ethnicity	00%	00%	0N/A
Other	17%	00%	0N/A
Hispanic	00%	00%	0N/A
Non-Hispanic	17%	00%	0N/A
Unknown ethnicity	00%	00%	0N/A
Unknown race	17%	00%	0N/A
Hispanic	00%	00%	0N/A
Non-Hispanic	00%	00%	0N/A
Unknown ethnicity	17%	00%	0N/A
Total	15	3	0

Hospitalization

counts include anyone who was hospitalized at some point during their illness. It does not reflect the number of people currently hospitalized.

Other race

includes any person with a race of American Indian/Alaskan native, Asian, native Hawaiian/Pacific Islander, or other.

Outcomes for Florida residents

Calhoun

Hospitalizations

3

(20% of all cases)

Deaths

0

(0% of all cases)

Statewide

Hospitalizations

6,330

(17% of all cases)

Deaths

1,471

(4% of all cases)

## Laboratory testing for Florida residents and non-Florida residents over the past 2 weeks

### Number and percent of positive labs

These counts include the number of people for whom the department received laboratory results by day. This percent is the number of people who test positive for the first time divided by all the people tested that day, excluding people who have previously tested positive.

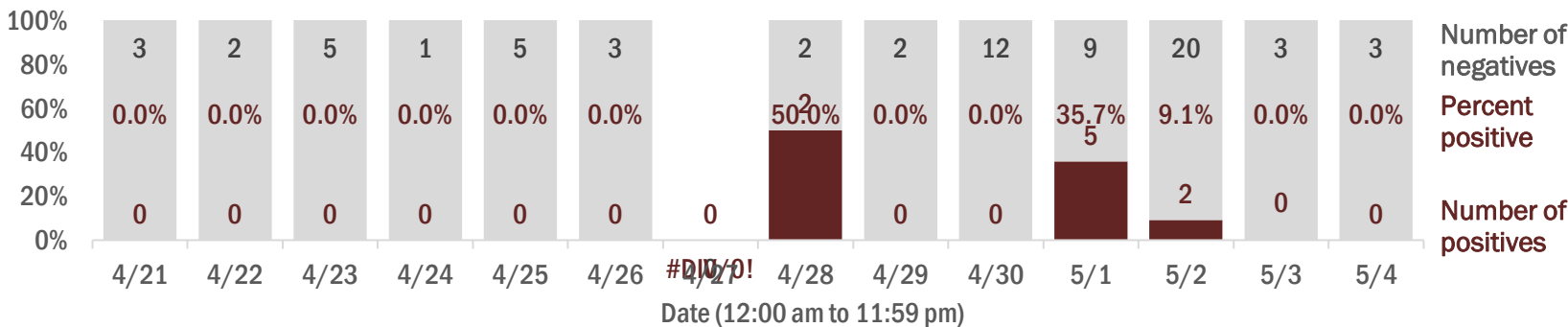

## Emergency department (ED) chief complaint and admission data for Calhoun County

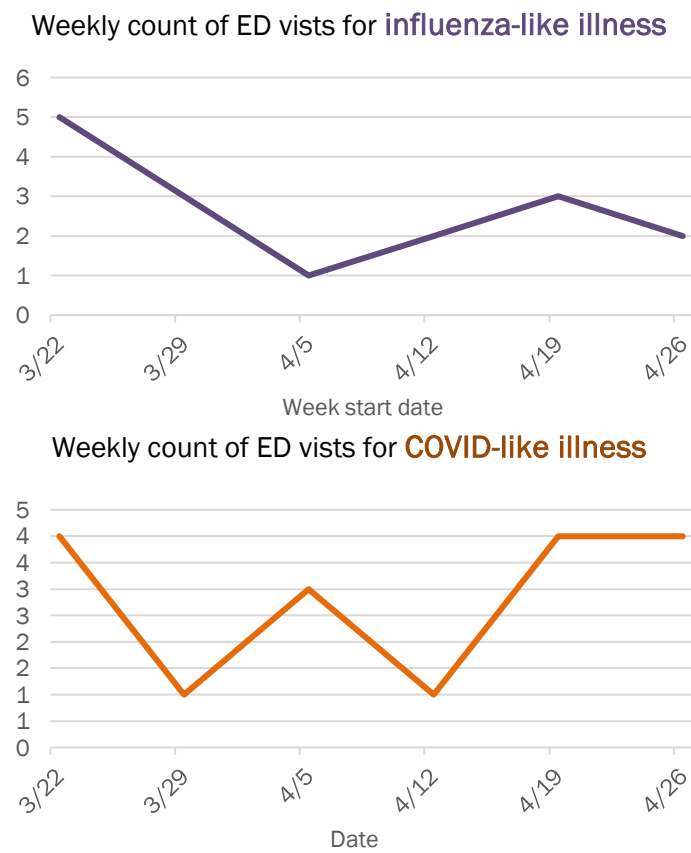
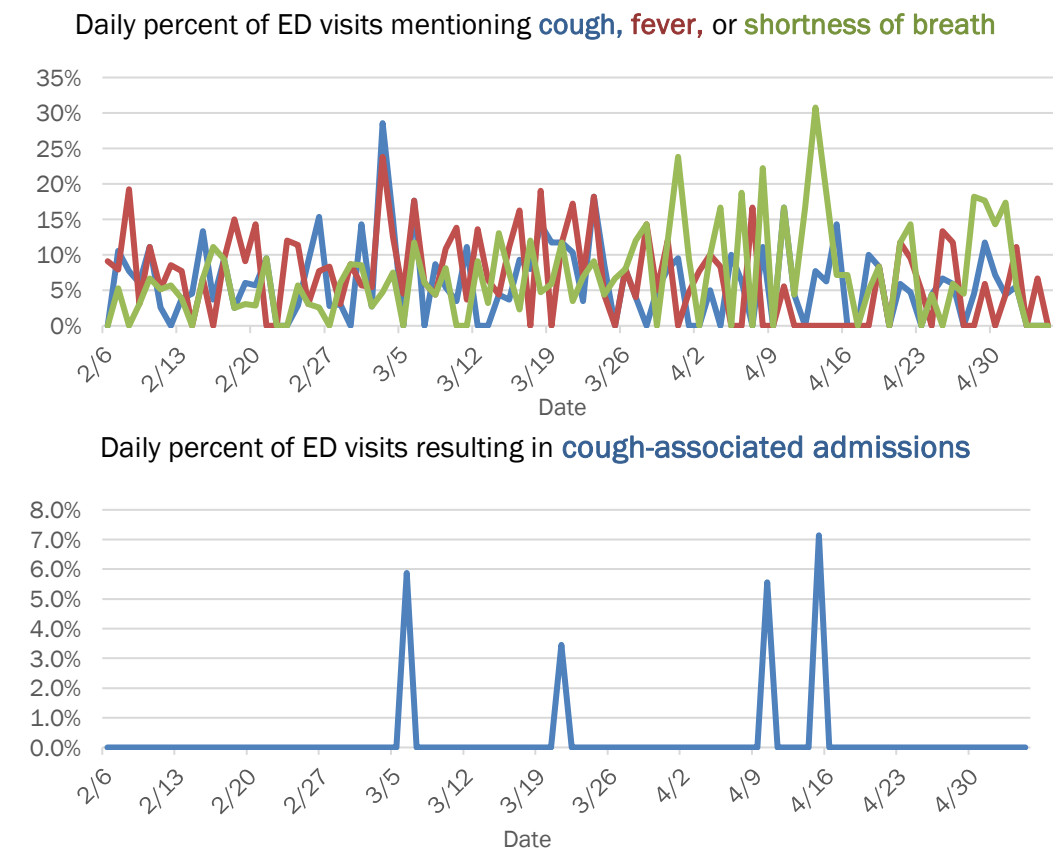

The Electronic Surveillance System for the Early Notification of Community-Based Epidemics (ESSENCE-FL) includes chief complaint data from 213 of 214 Florida EDs. Data are transmitted electronically to ESSENCE-FL daily or hourly.

# Coronavirus: summary for Charlotte County

Data for May 5, 2020 (verified at 10 AM)

Data in this report are provisional and subject to change.

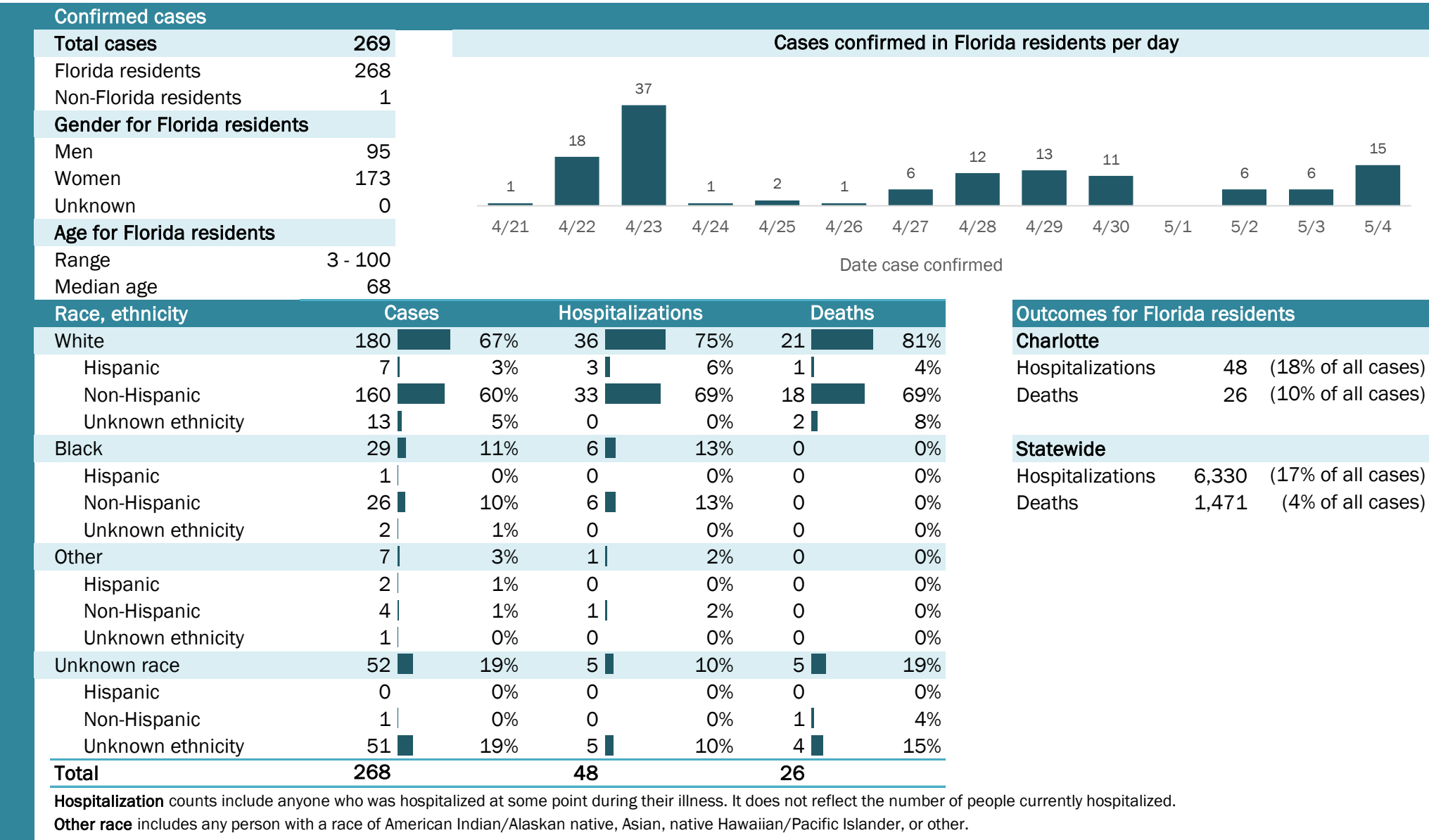

## Laboratory testing for Florida residents and non-Florida residents over the past 2 weeks

### Number and percent of positive labs

These counts include the number of people for whom the department received laboratory results by day. This percent is the number of people who test positive for the first time divided by all the people tested that day, excluding people who have previously tested positive.

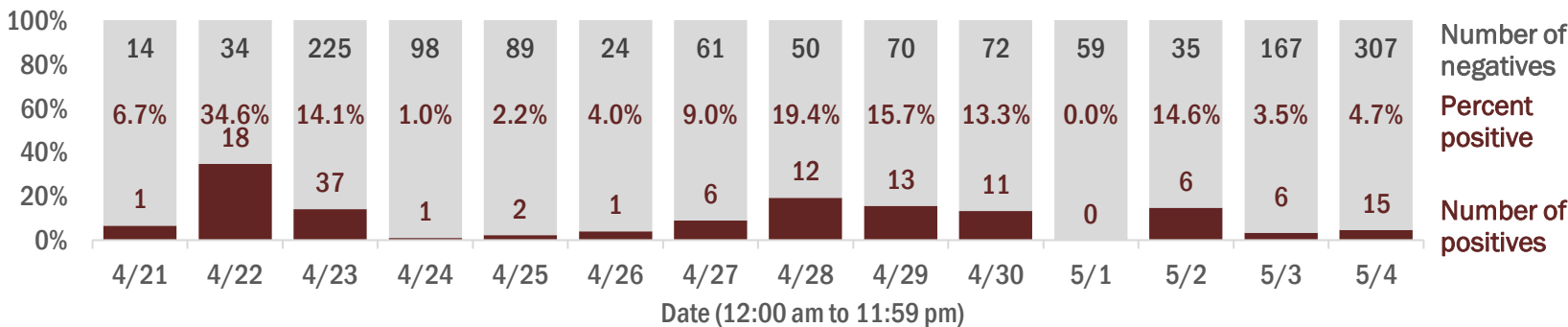

## Emergency department (ED) chief complaint and admission data for Charlotte County

### Daily percent of ED visits mentioning cough, fever, or shortness of breath

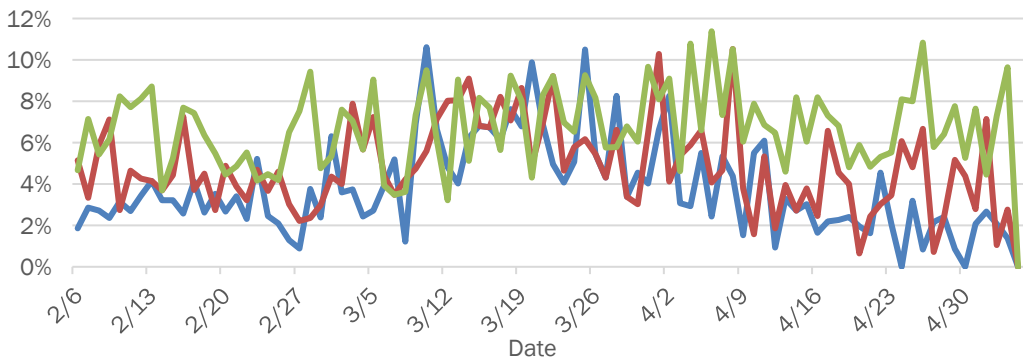

### Daily percent of ED visits resulting in cough-associated admissions

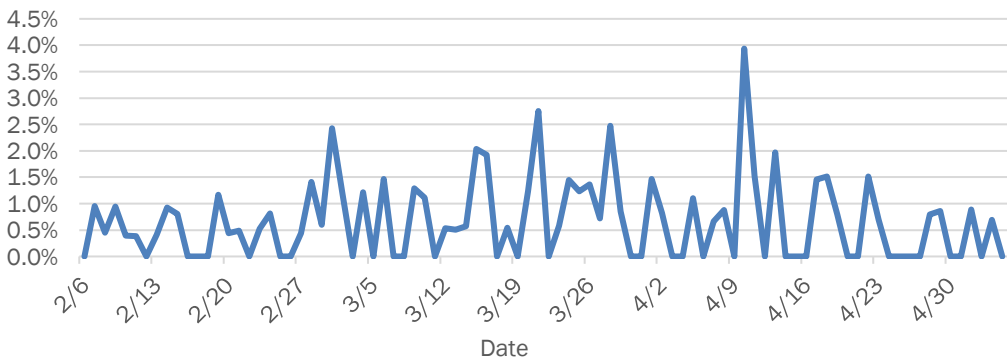

### Weekly count of ED vists for influenza-like illness

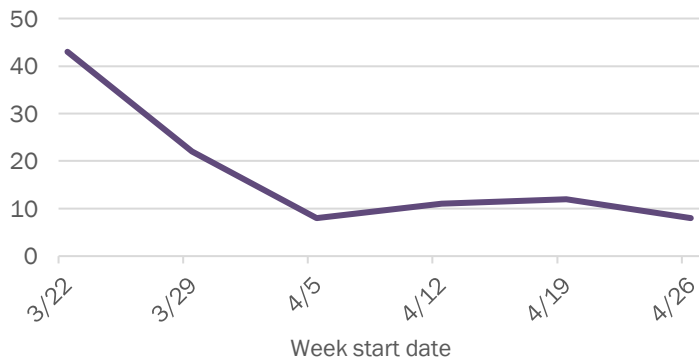

### Weekly count of ED vists for COVID-like illness

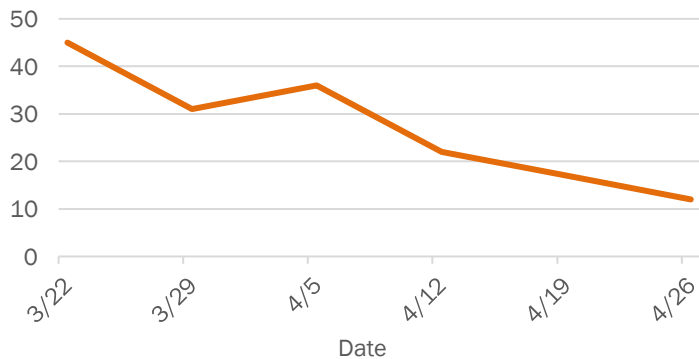

The Electronic Surveillance System for the Early Notification of Community-Based Epidemics (ESSENCE-FL) includes chief complaint data from 213 of 214 Florida EDs. Data are transmitted electronically to ESSENCE-FL daily or hourly.



# Coronavirus: summary for Citrus County

Data for May 5, 2020 (verified at 10 AM)

Data in this report are provisional and subject to change.

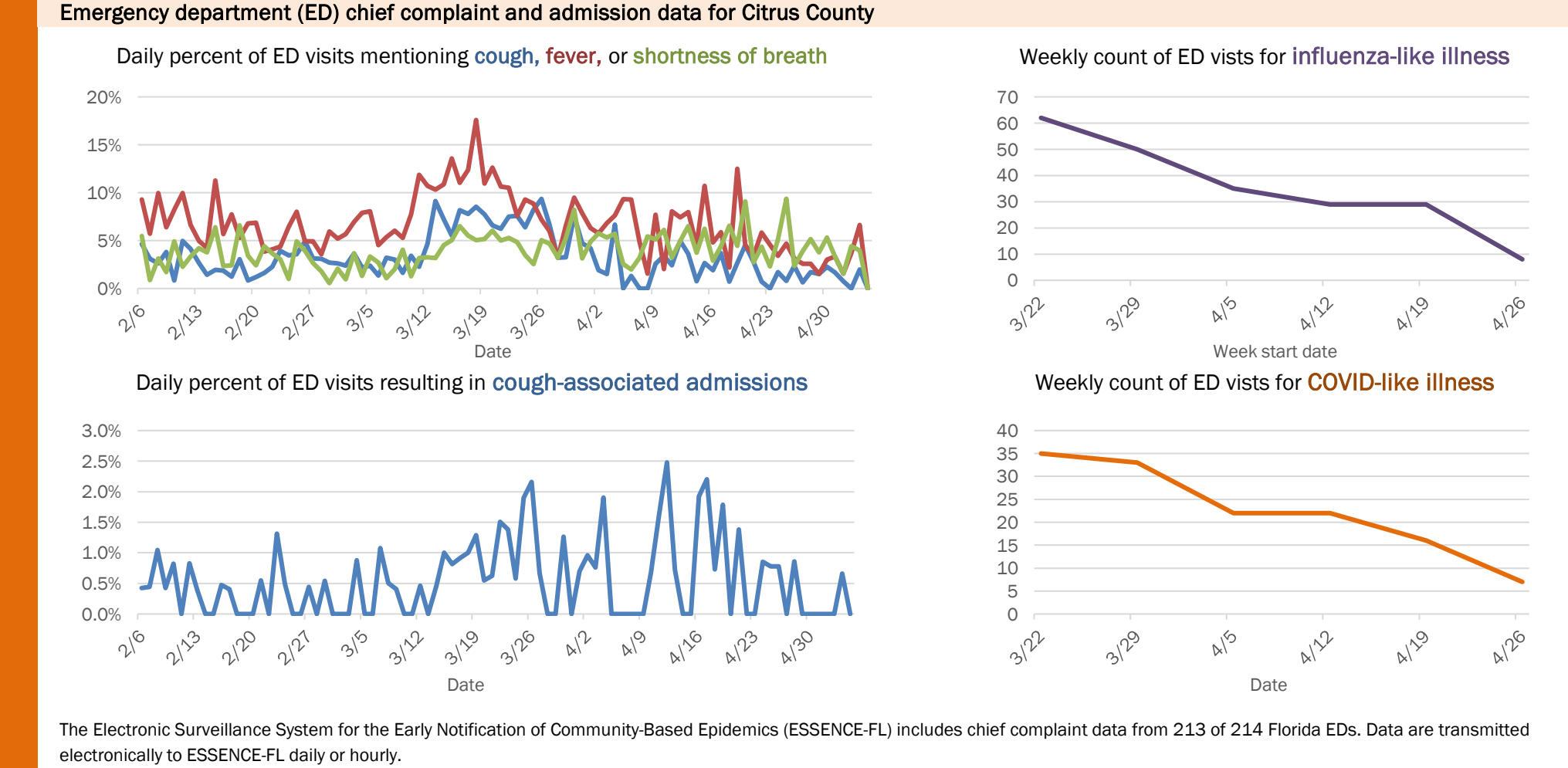
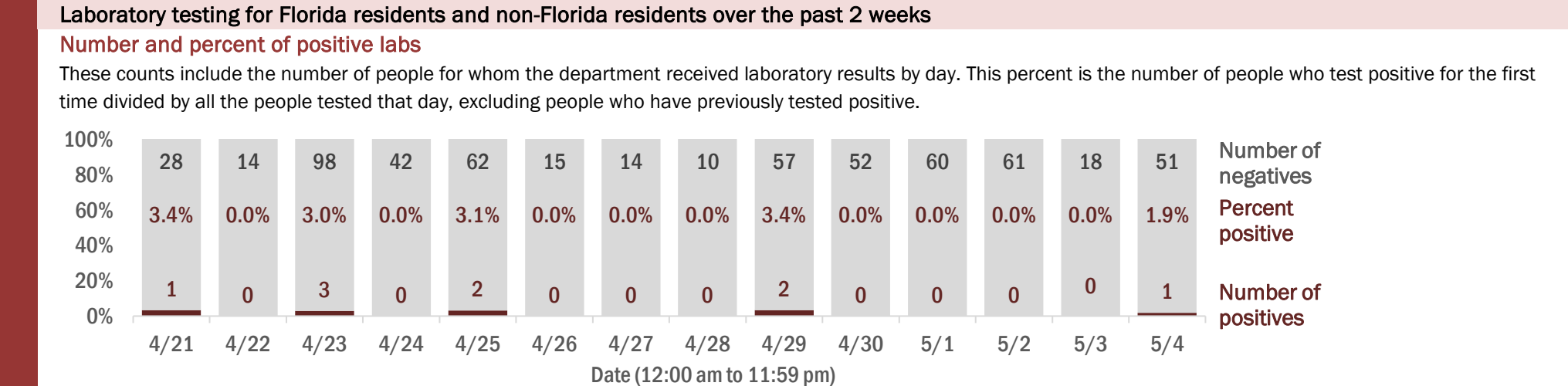
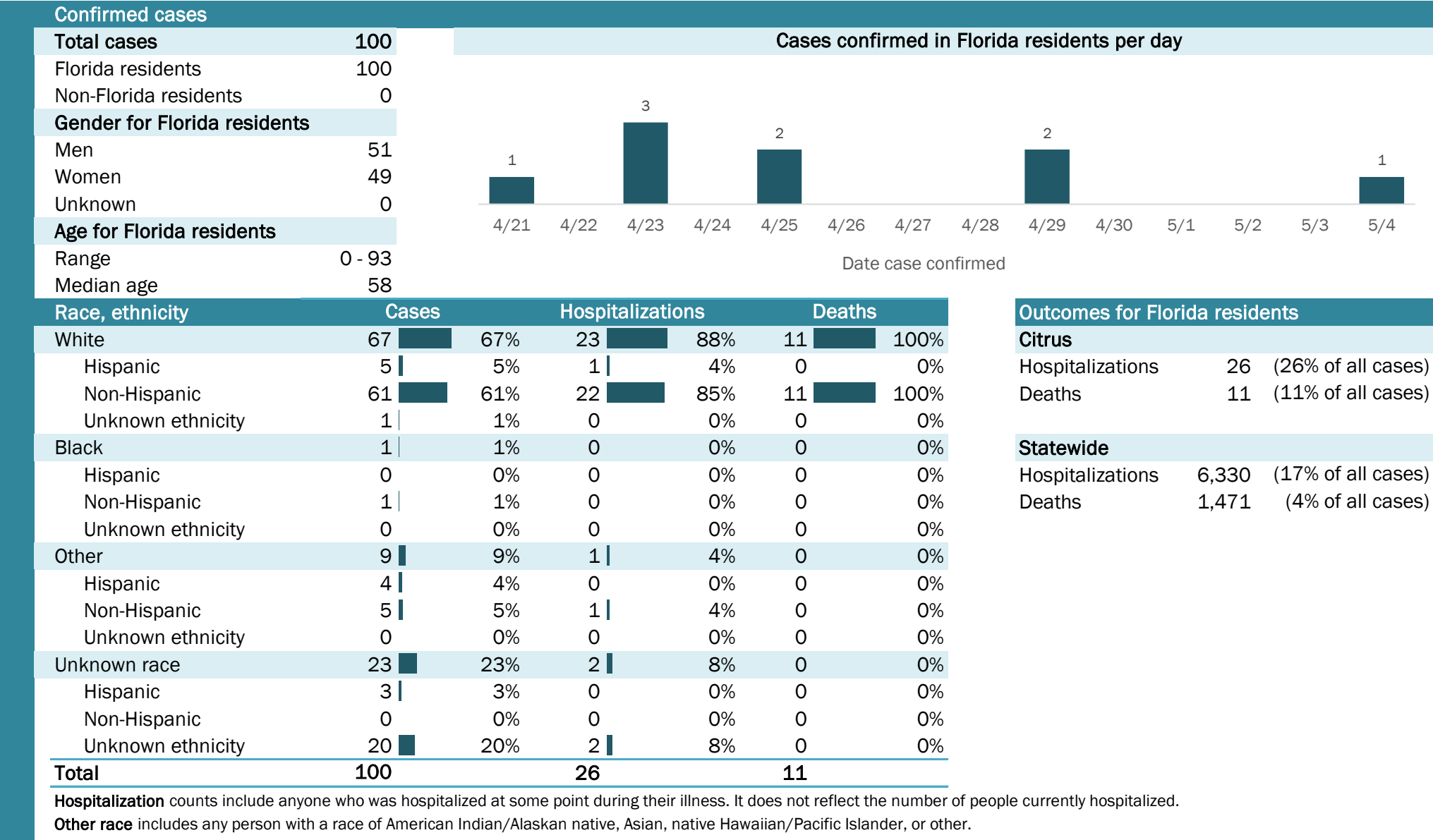

# Coronavirus: summary for Clay County

Data for May 5, 2020 (verified at 10 AM)

Data in this report are provisional and subject to change.

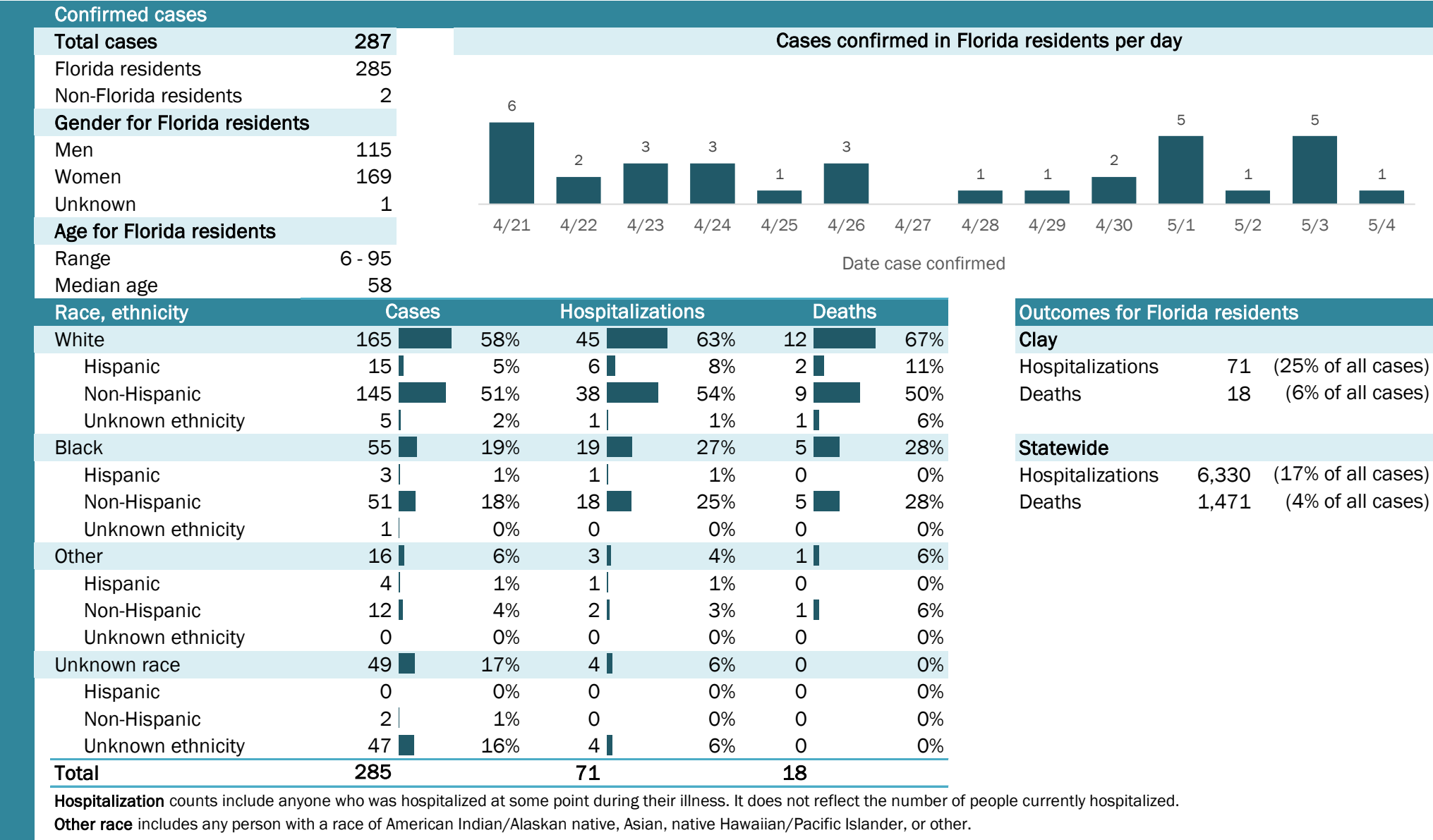

## Laboratory testing for Florida residents and non-Florida residents over the past 2 weeks

### Number and percent of positive labs

These counts include the number of people for whom the department received laboratory results by day. This percent is the number of people who test positive for the first time divided by all the people tested that day, excluding people who have previously tested positive.

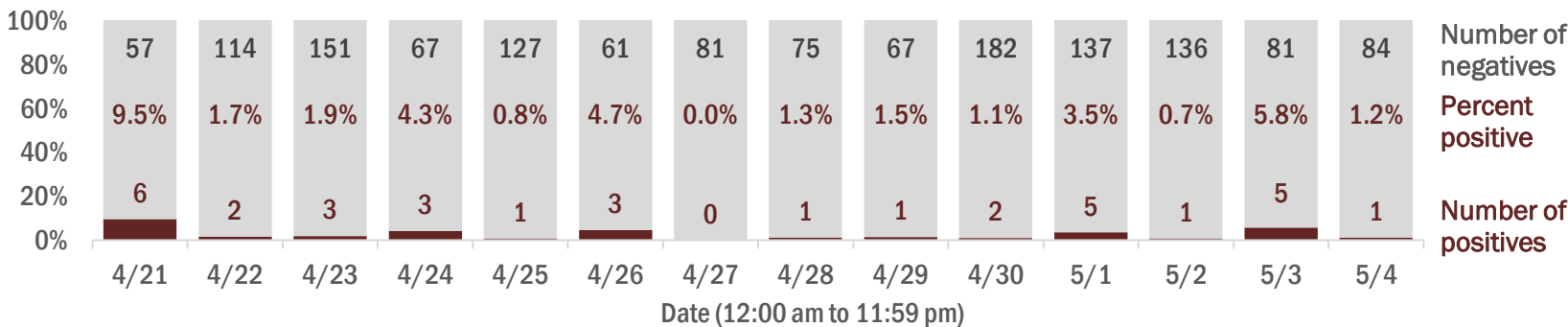

## Emergency department (ED) chief complaint and admission data for Clay County

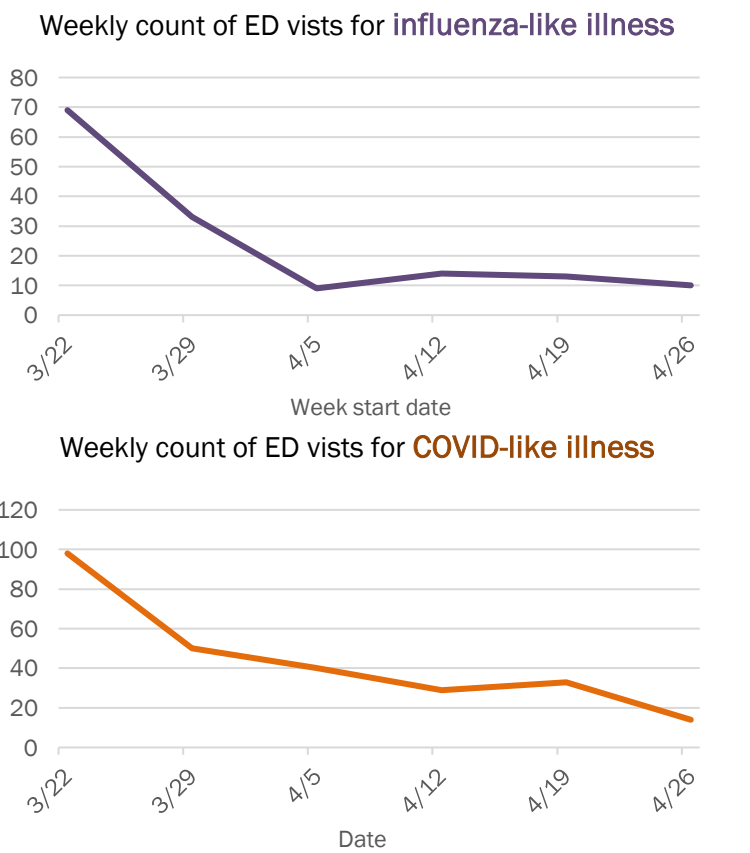
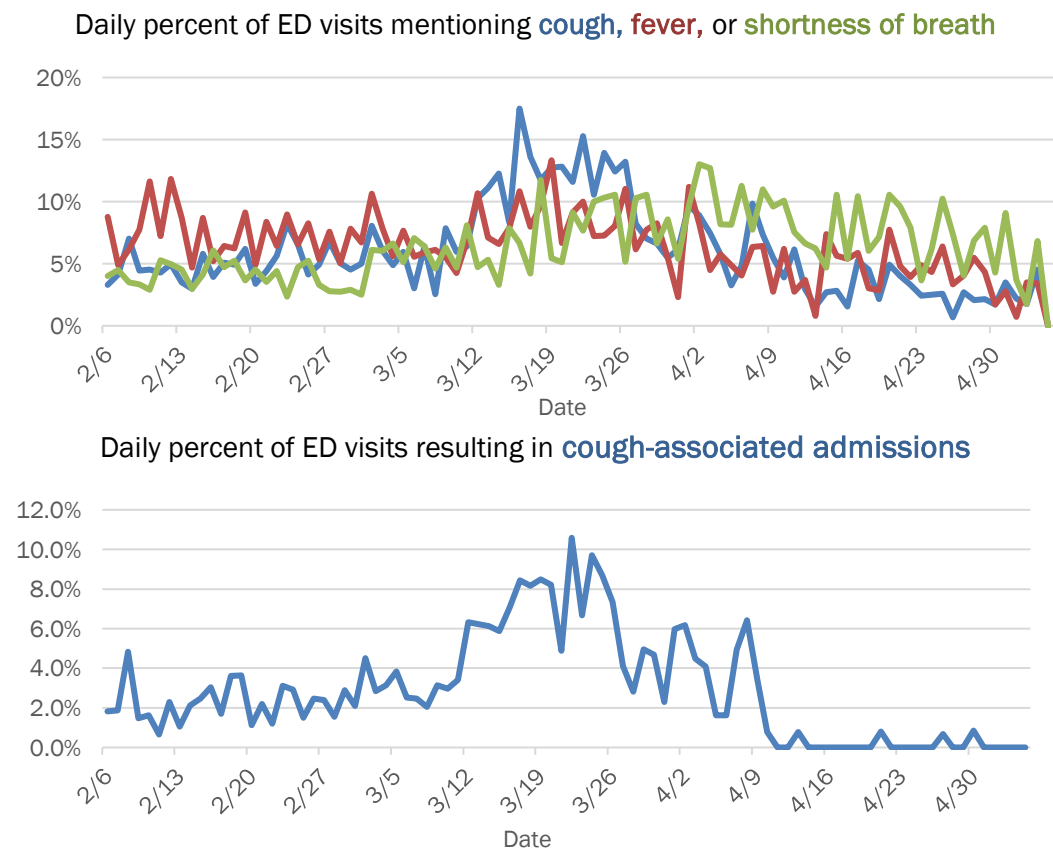

The Electronic Surveillance System for the Early Notification of Community-Based Epidemics (ESSENCE-FL) includes chief complaint data from 213 of 214 Florida EDs. Data are transmitted electronically to ESSENCE-FL daily or hourly.

# Coronavirus: summary for Collier County

Data for May 5, 2020 (verified at 10 AM)

Data in this report are provisional and subject to change.

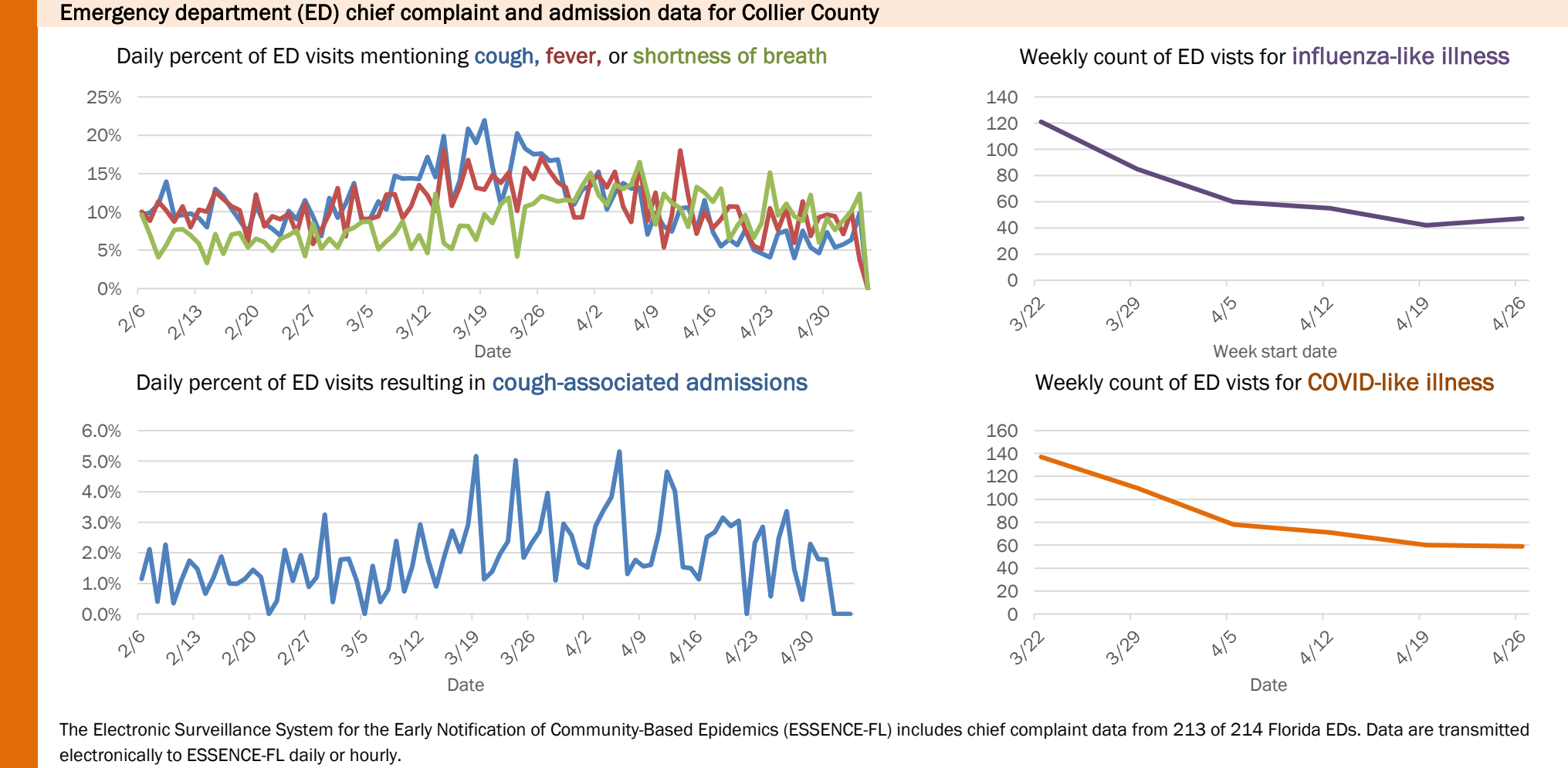
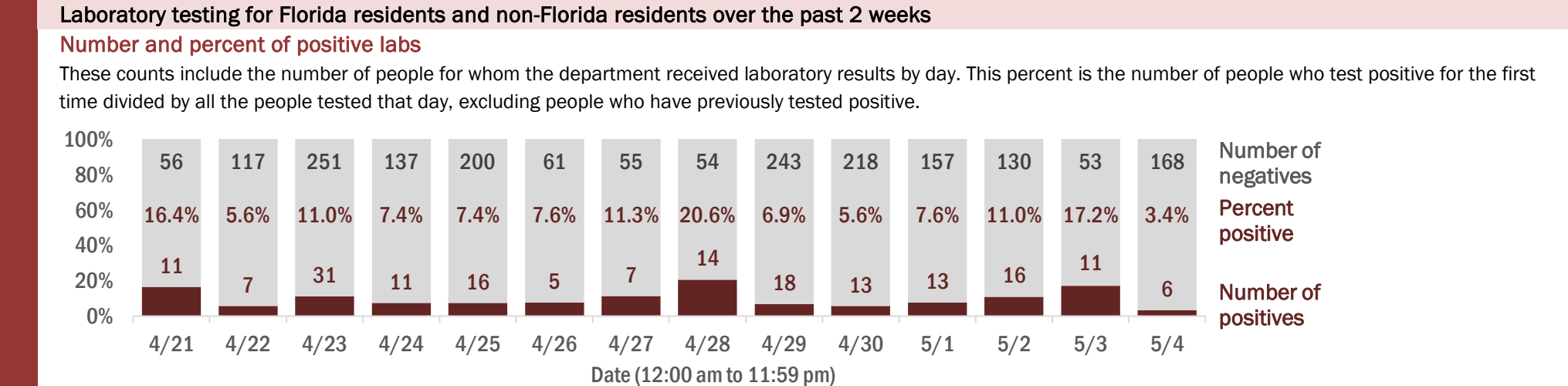
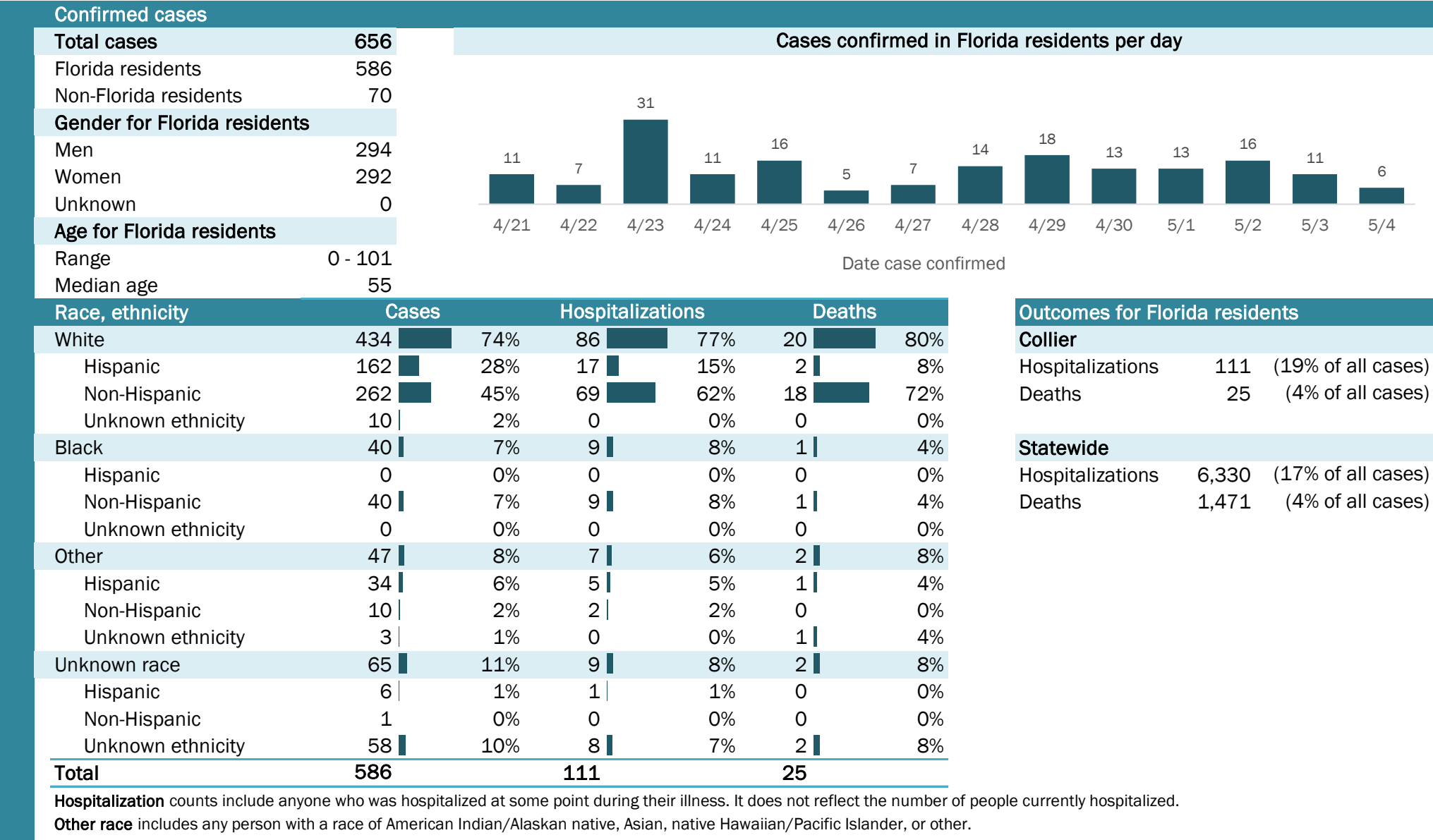

# Coronavirus: summary for Columbia County

Data for May 5, 2020 (verified at 10 AM)

Data in this report are provisional and subject to change.

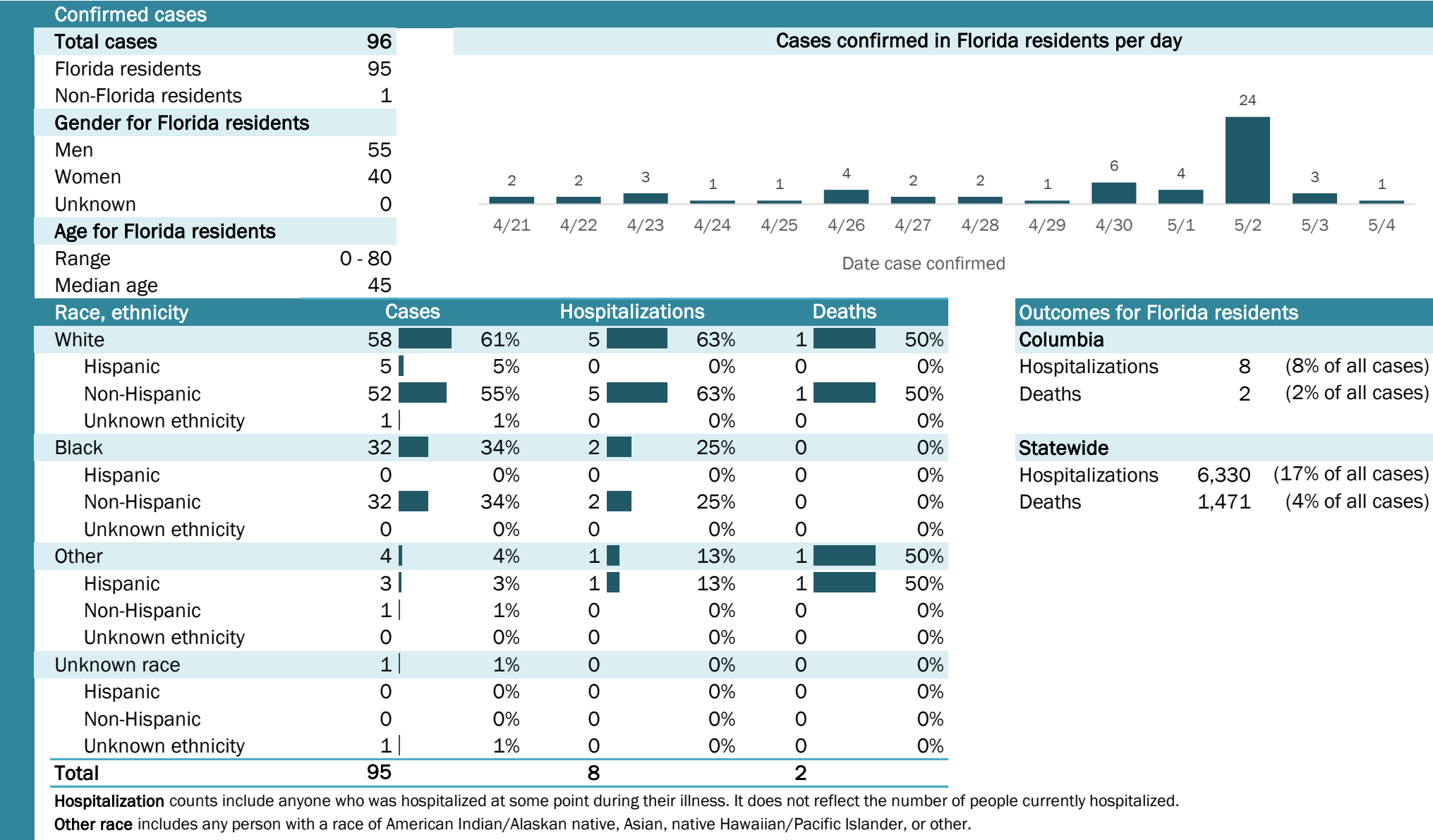

## Laboratory testing for Florida residents and non-Florida residents over the past 2 weeks

### Number and percent of positive labs

These counts include the number of people for whom the department received laboratory results by day. This percent is the number of people who test positive for the first time divided by all the people tested that day, excluding people who have previously tested positive.

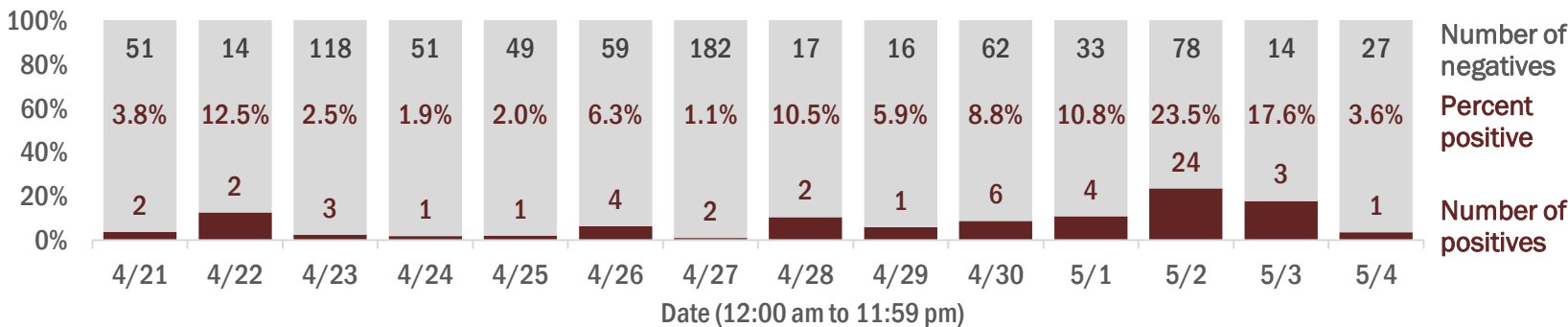

## Emergency department (ED) chief complaint and admission data for Columbia County

### Daily percent of ED visits mentioning cough, fever, or shortness of breath

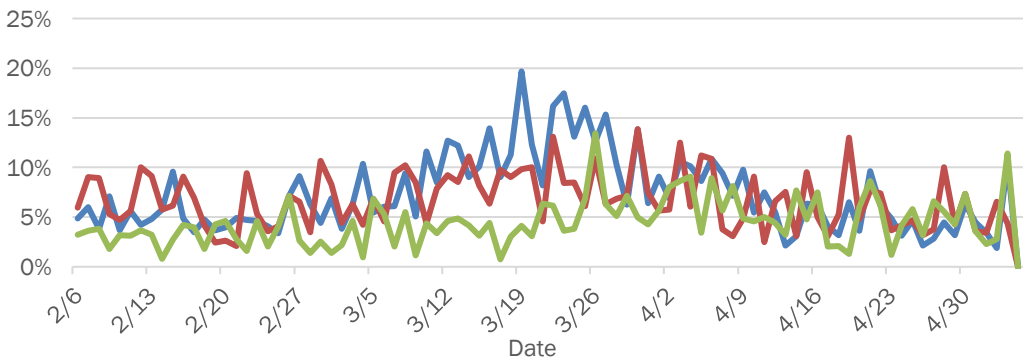

### Daily percent of ED visits resulting in cough-associated admissions

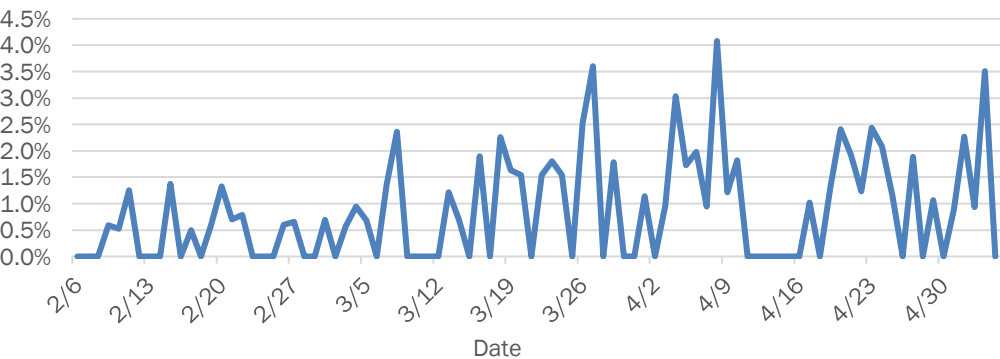

### Weekly count of ED visits for influenza-like illness

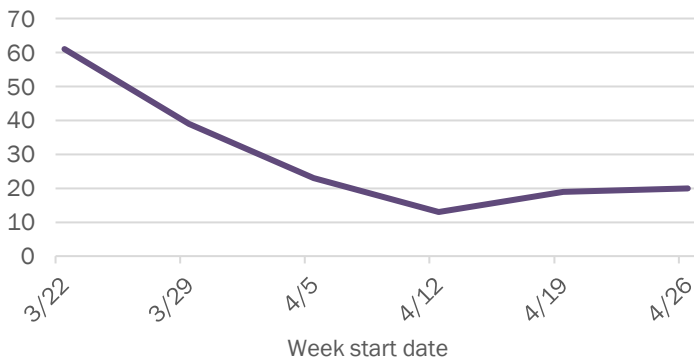

### Weekly count of ED visits for COVID-like illness

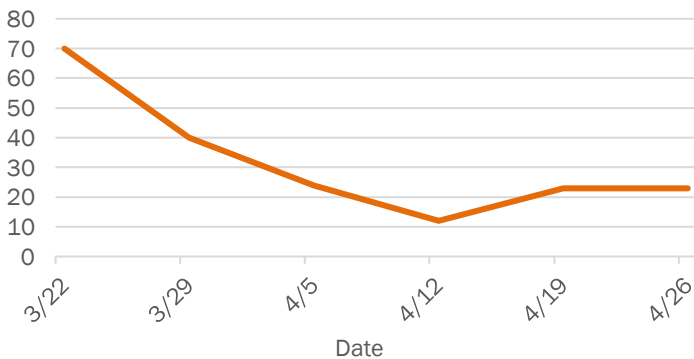

The Electronic Surveillance System for the Early Notification of Community-Based Epidemics (ESSENCE-FL) includes chief complaint data from 213 of 214 Florida EDs. Data are transmitted electronically to ESSENCE-FL daily or hourly.



# Coronavirus: summary for Dade County

Data for May 5, 2020 (verified at 10 AM)

Data in this report are provisional and subject to change.

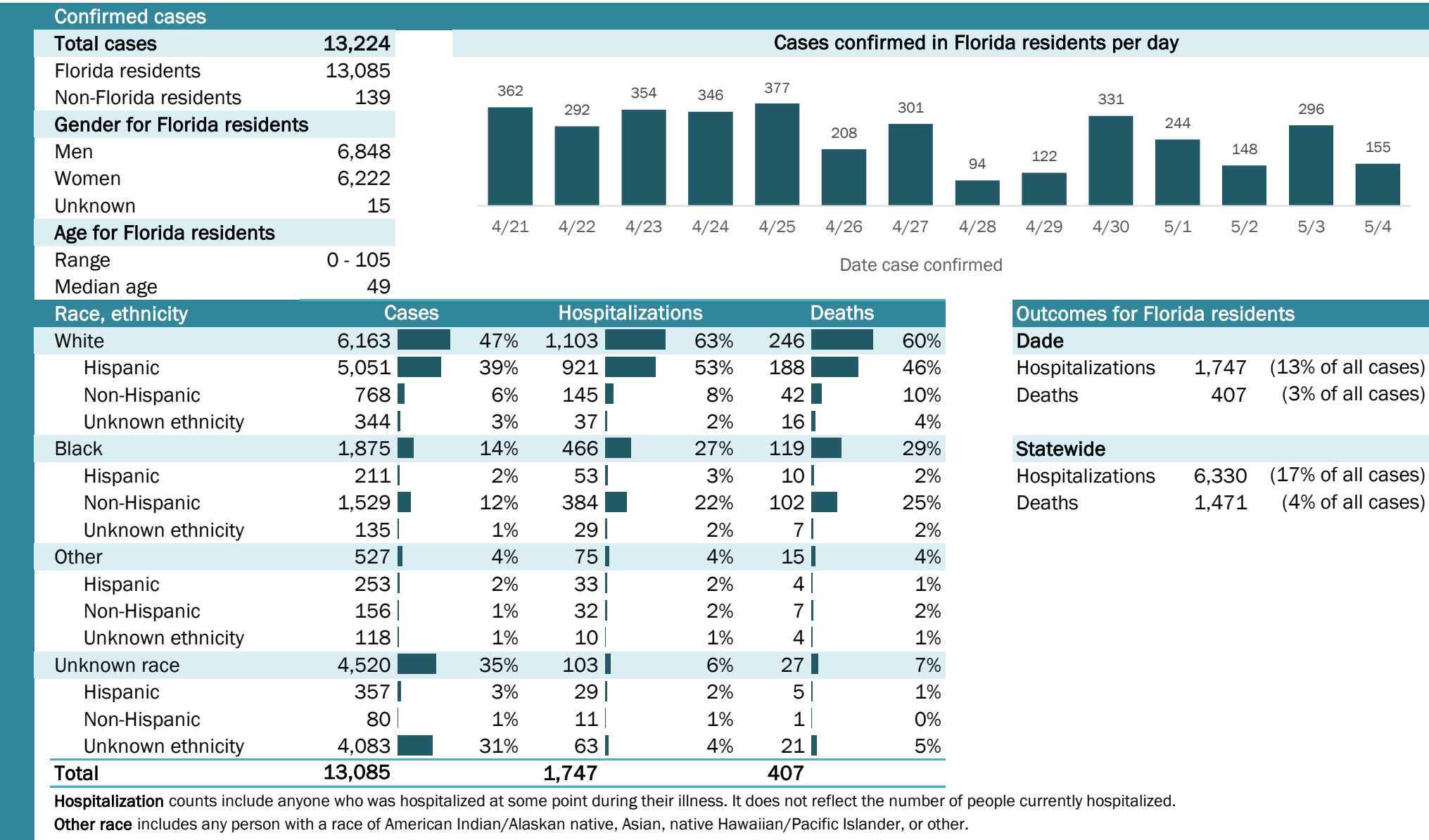

## Laboratory testing for Florida residents and non-Florida residents over the past 2 weeks

### Number and percent of positive labs

These counts include the number of people for whom the department received laboratory results by day. This percent is the number of people who test positive for the first time divided by all the people tested that day, excluding people who have previously tested positive.

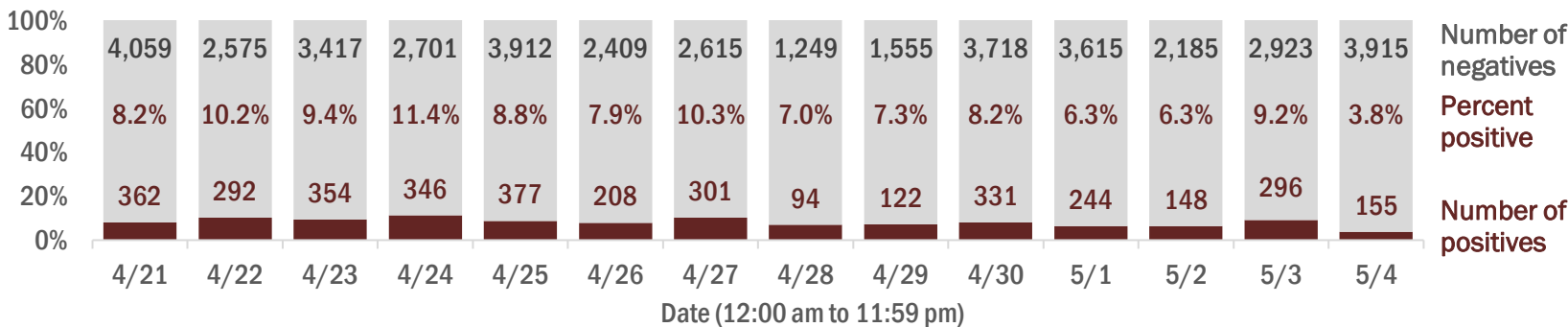

## Emergency department (ED) chief complaint and admission data for Dade County

### Daily percent of ED visits mentioning cough, fever, or shortness of breath

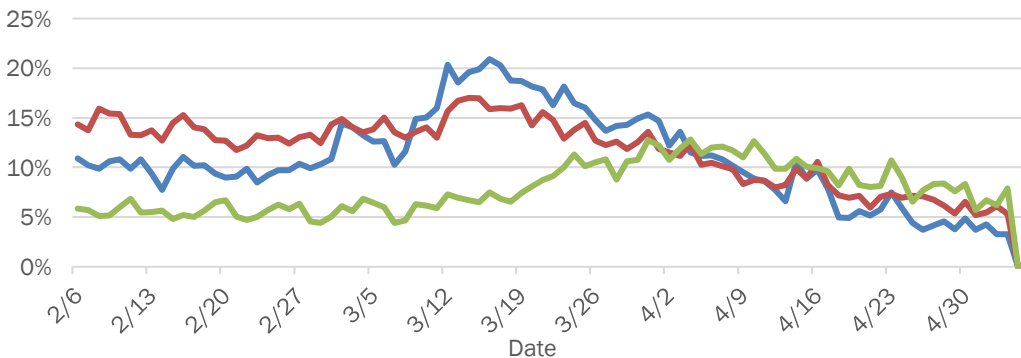

### Daily percent of ED visits resulting in cough-associated admissions

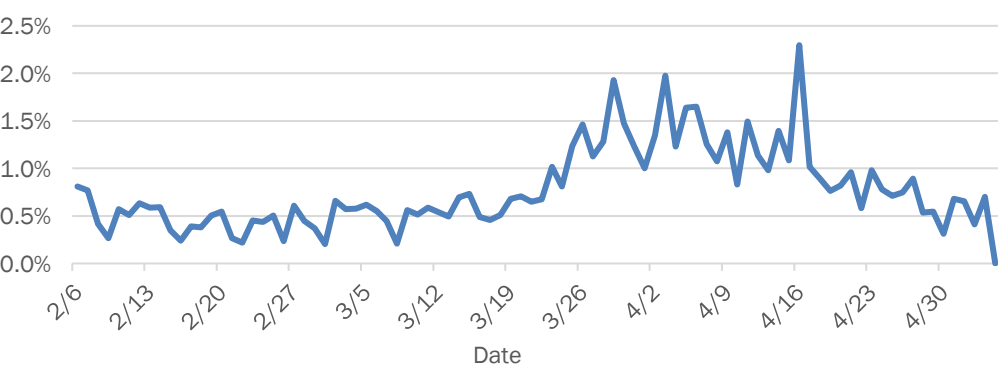

### Weekly count of ED vists for influenza-like illness

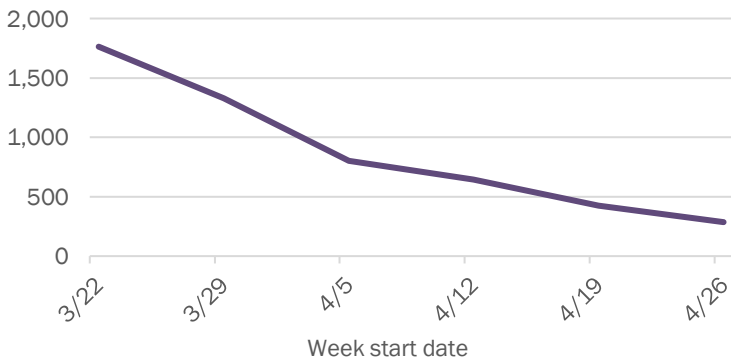

### Weekly count of ED vists for COVID-like illness

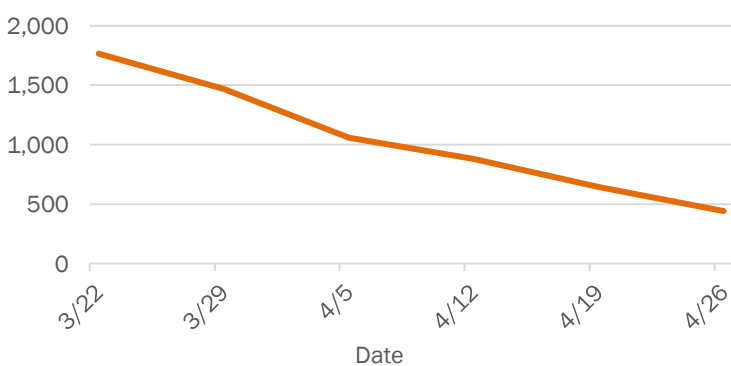

The Electronic Surveillance System for the Early Notification of Community-Based Epidemics (ESSENCE-FL) includes chief complaint data from 213 of 214 Florida EDs. Data are transmitted electronically to ESSENCE-FL daily or hourly.

# Coronavirus: summary for Desoto County

Data for May 5, 2020 (verified at 10 AM)

Data in this report are provisional and subject to change.

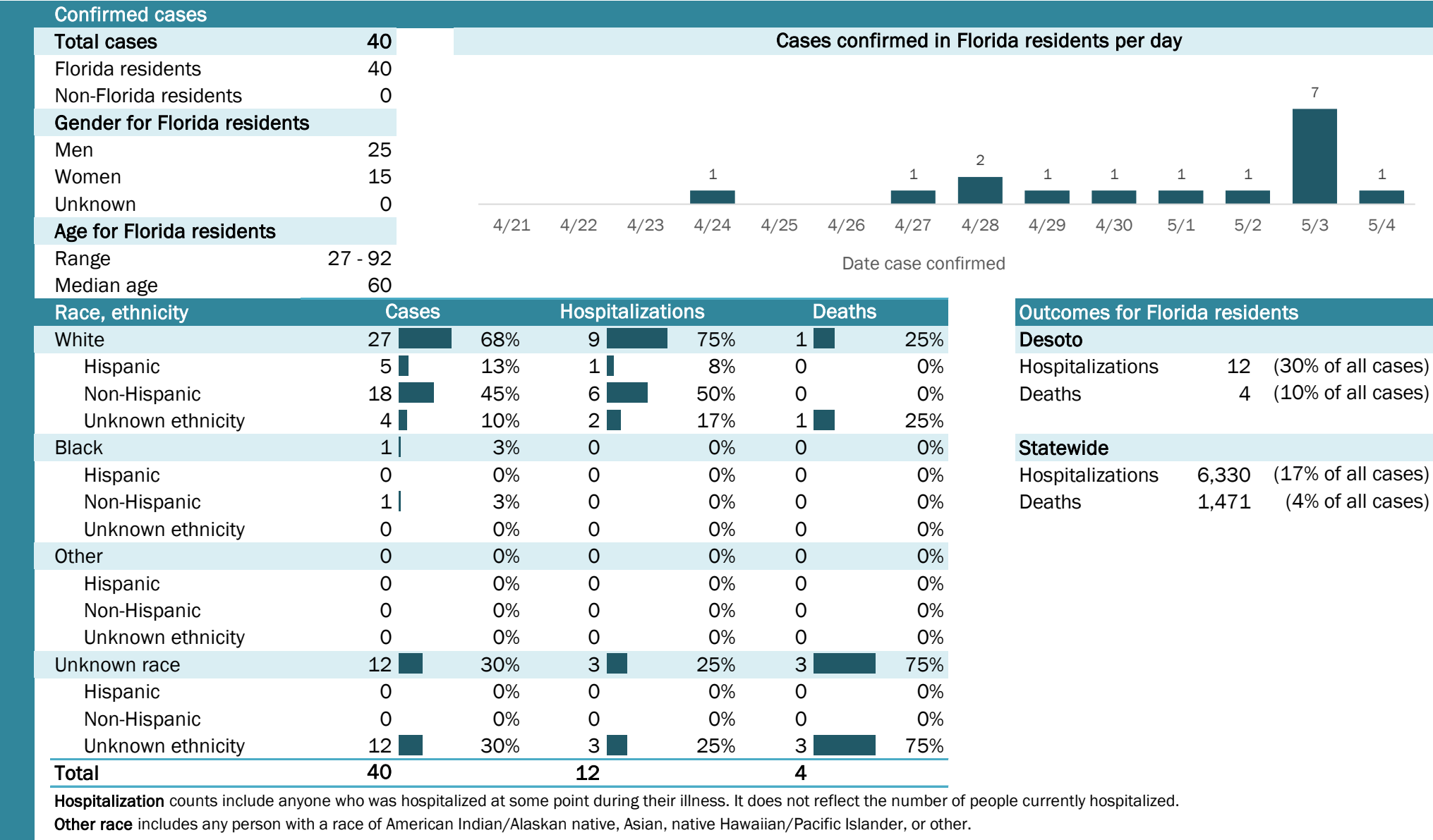

## Laboratory testing for Florida residents and non-Florida residents over the past 2 weeks

### Number and percent of positive labs

These counts include the number of people for whom the department received laboratory results by day. This percent is the number of people who test positive for the first time divided by all the people tested that day, excluding people who have previously tested positive.

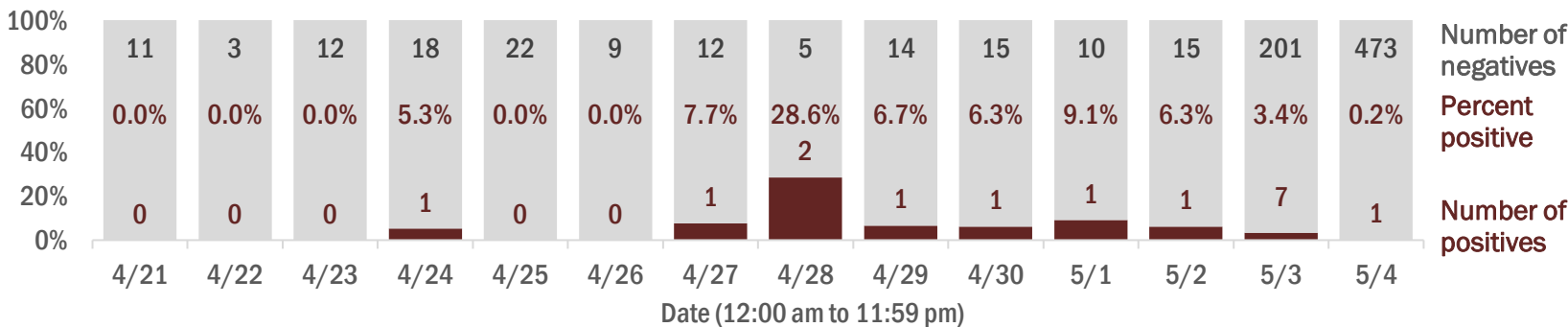

## Emergency department (ED) chief complaint and admission data for Desoto County

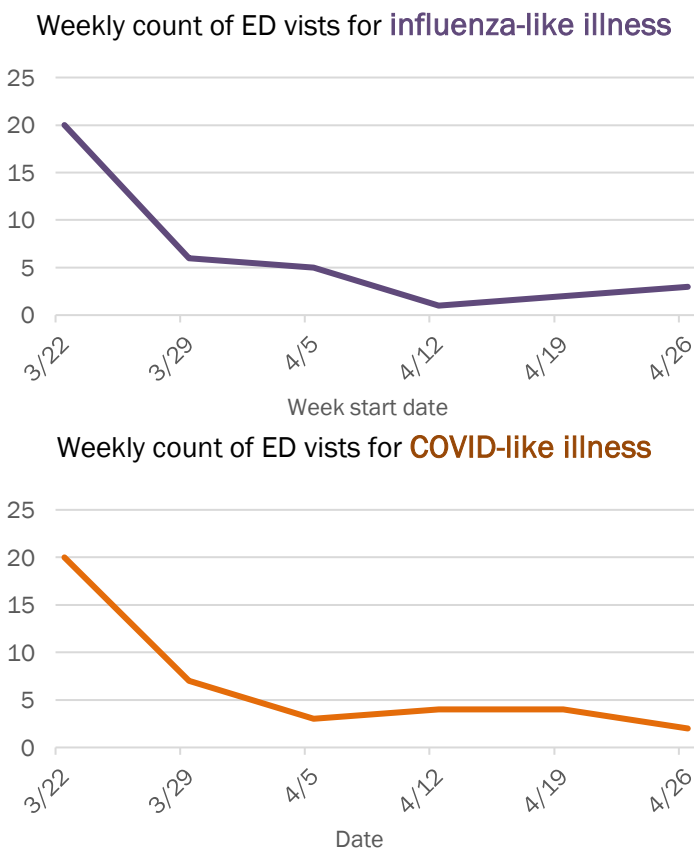
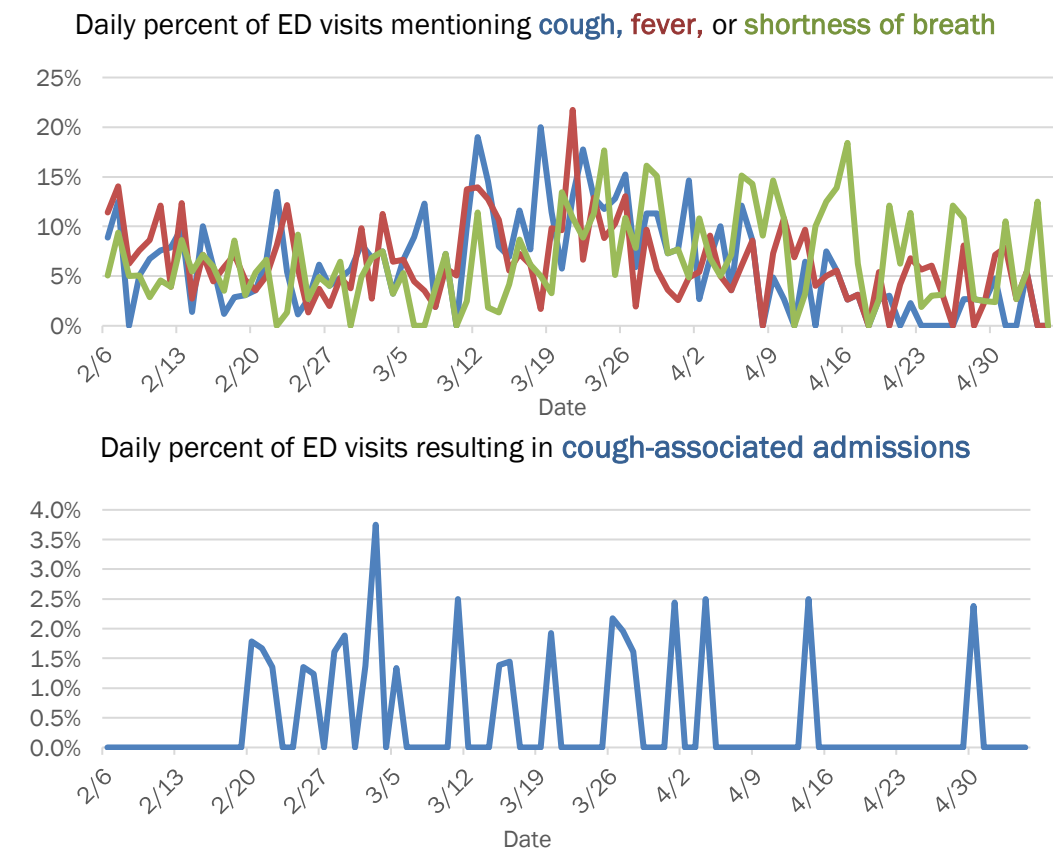

The Electronic Surveillance System for the Early Notification of Community-Based Epidemics (ESSENCE-FL) includes chief complaint data from 213 of 214 Florida EDs. Data are transmitted electronically to ESSENCE-FL daily or hourly.

# Coronavirus: summary for Dixie County

Data for May 5, 2020 (verified at 10 AM)

Data in this report are provisional and subject to change.

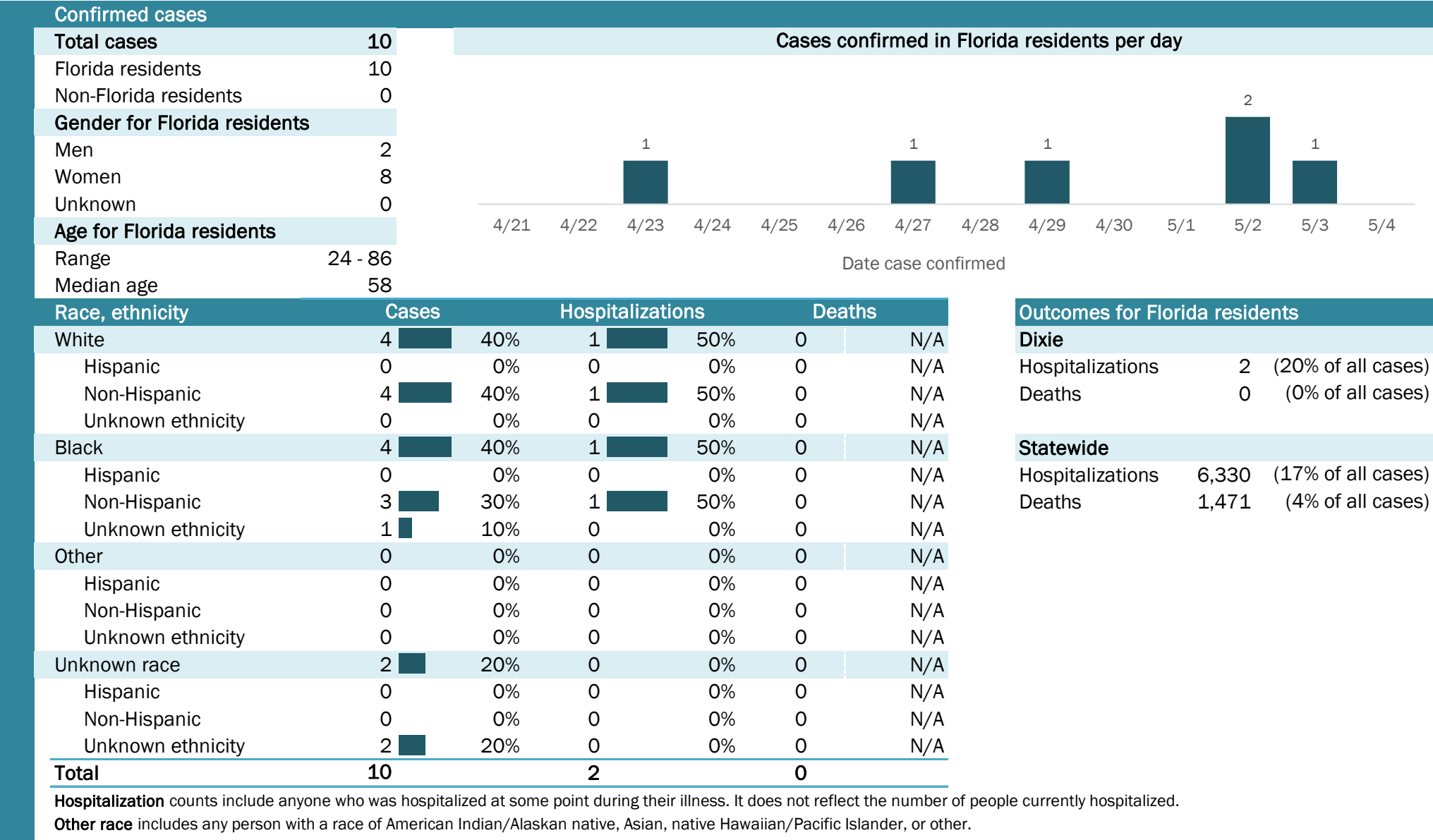

## Laboratory testing for Florida residents and non-Florida residents over the past 2 weeks

### Number and percent of positive labs

These counts include the number of people for whom the department received laboratory results by day. This percent is the number of people who test positive for the first time divided by all the people tested that day, excluding people who have previously tested positive.

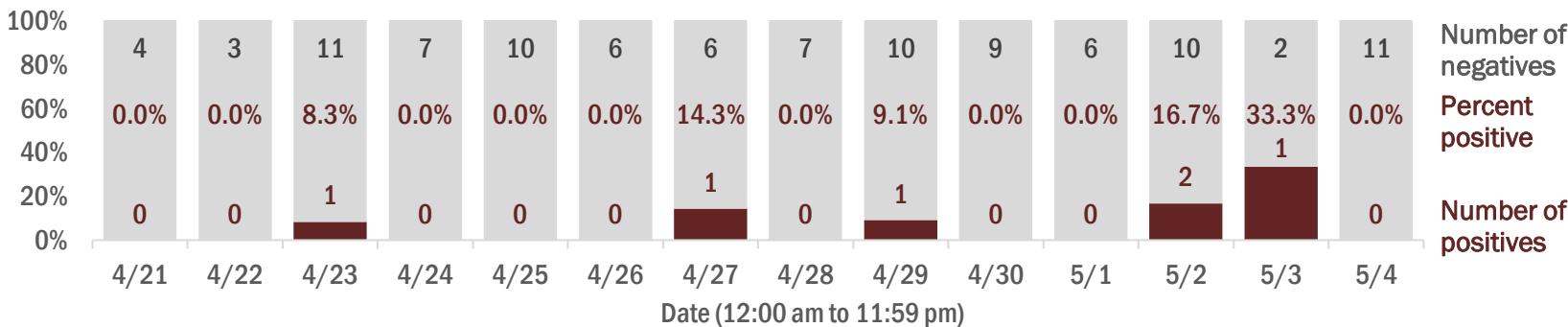

## Emergency department (ED) chief complaint and admission data for Dixie County

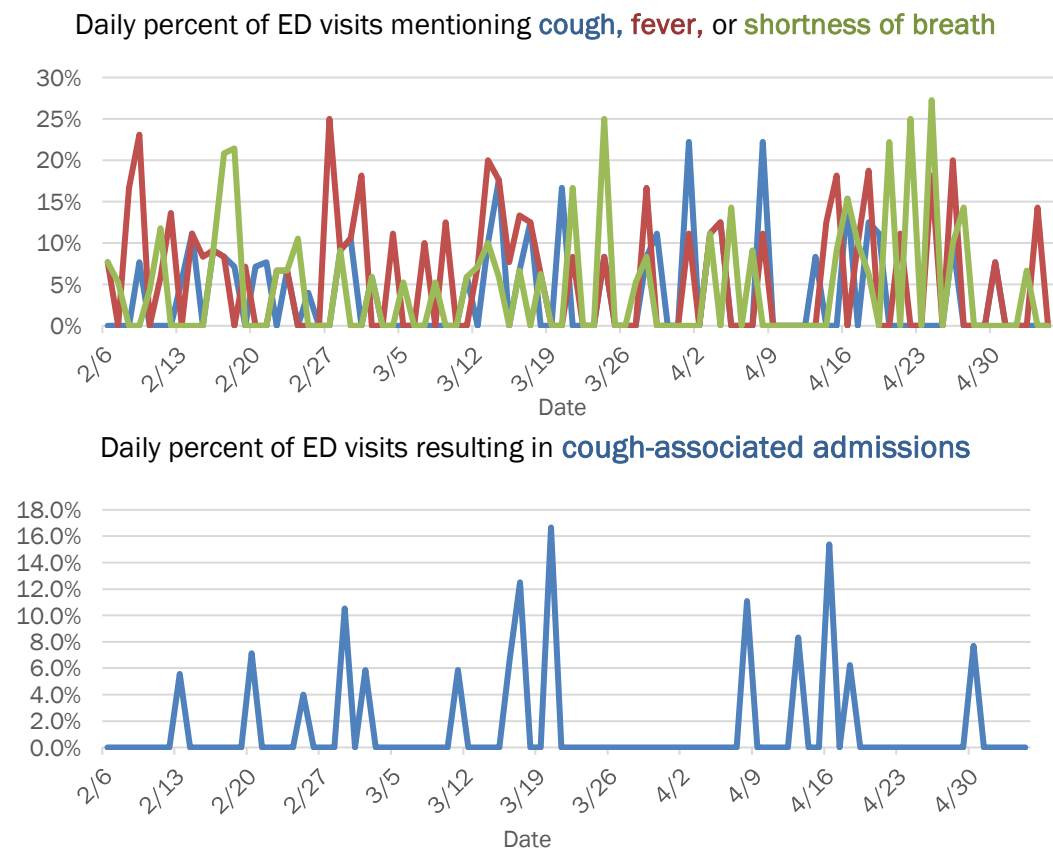

# Coronavirus: summary for Duval County

Data for May 5, 2020 (verified at 10 AM)

Data in this report are provisional and subject to change.

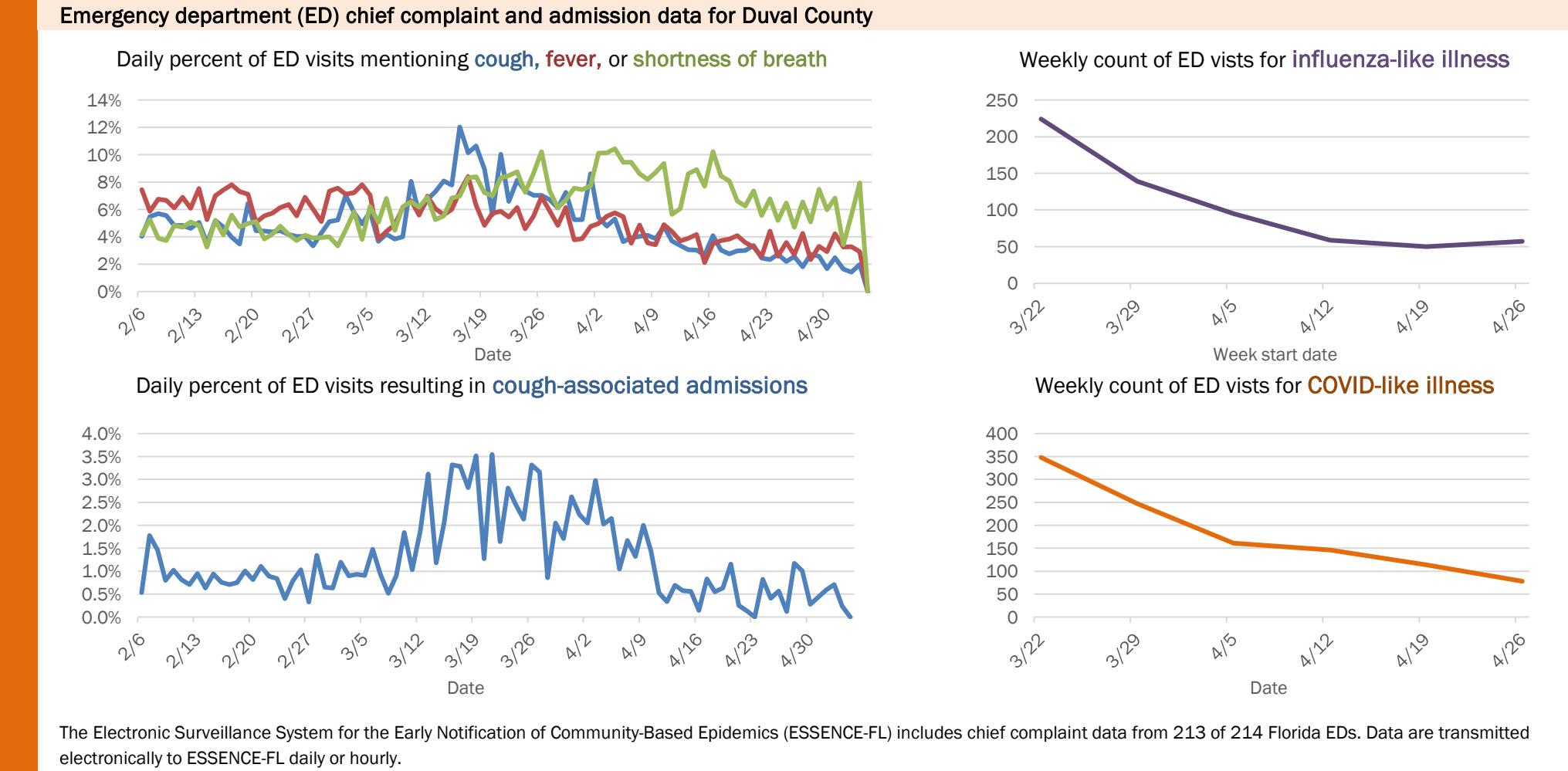
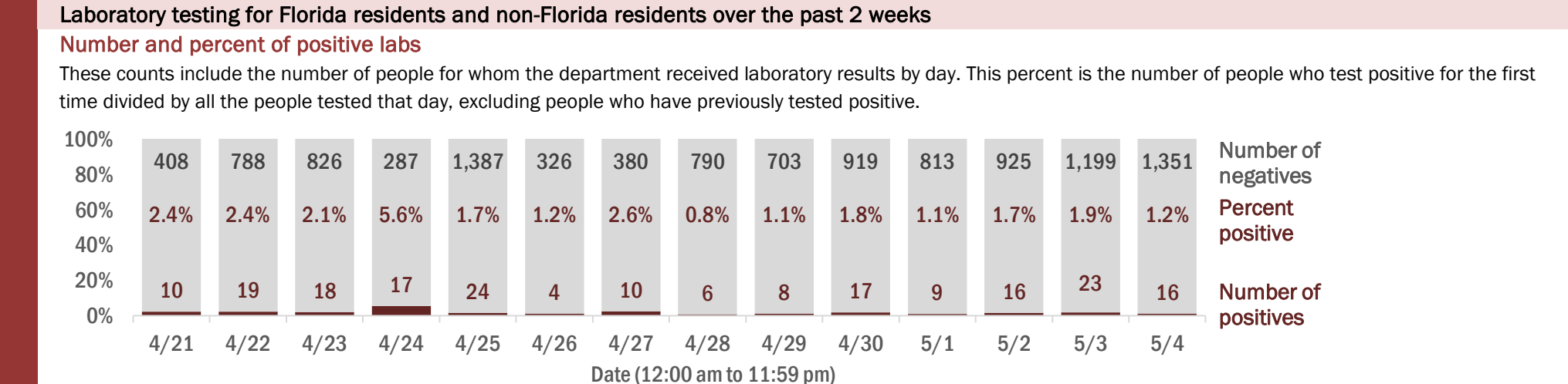
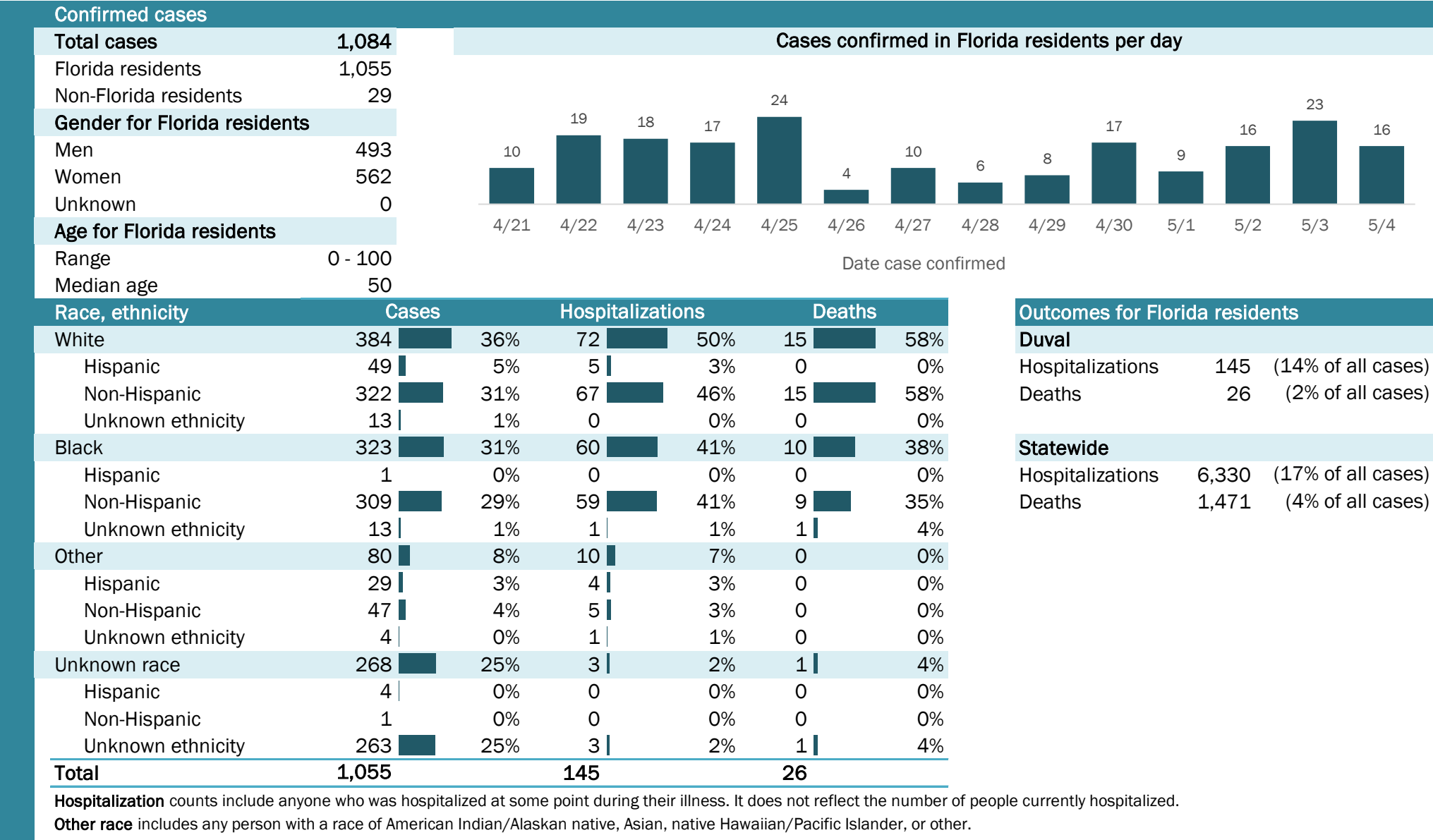

The Electronic Surveillance System for the Early Notification of Community-Based Epidemics (ESSENCE-FL) includes chief complaint data from 213 of 214 Florida EDs. Data are transmitted electronically to ESSENCE-FL daily or hourly.



# Coronavirus: summary for Escambia County

Data for May 5, 2020 (verified at 10 AM)

Data in this report are provisional and subject to change.

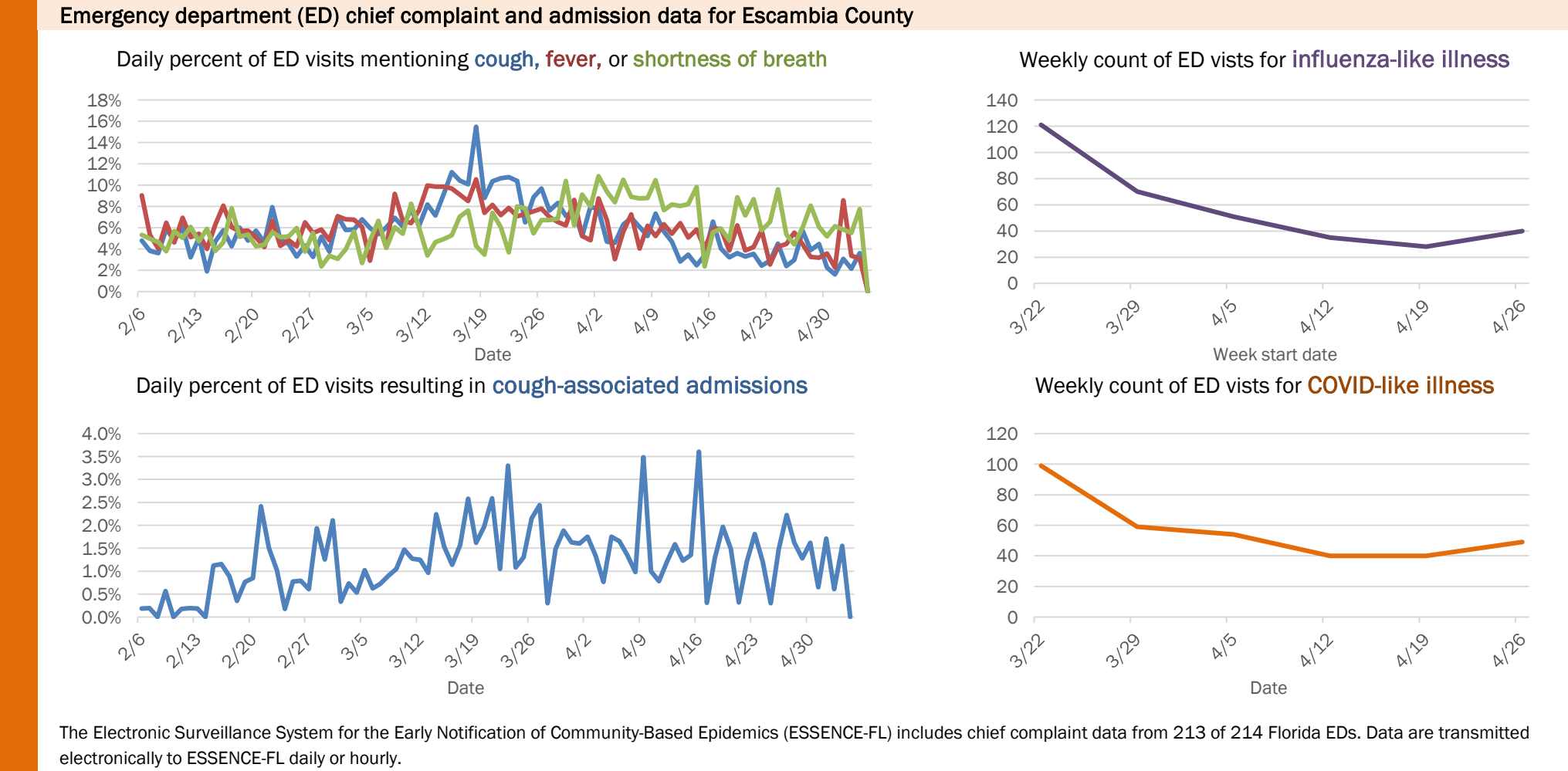
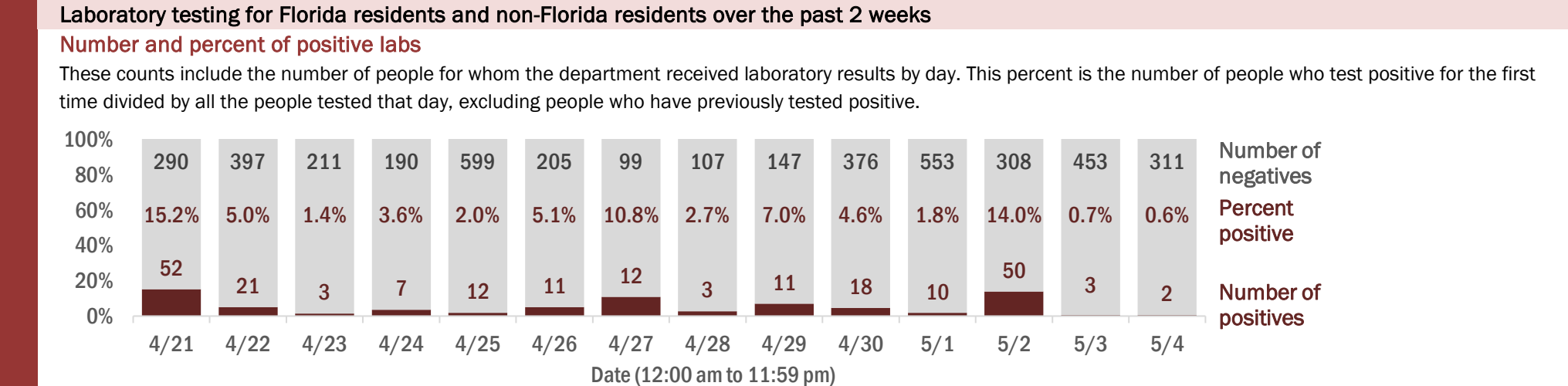
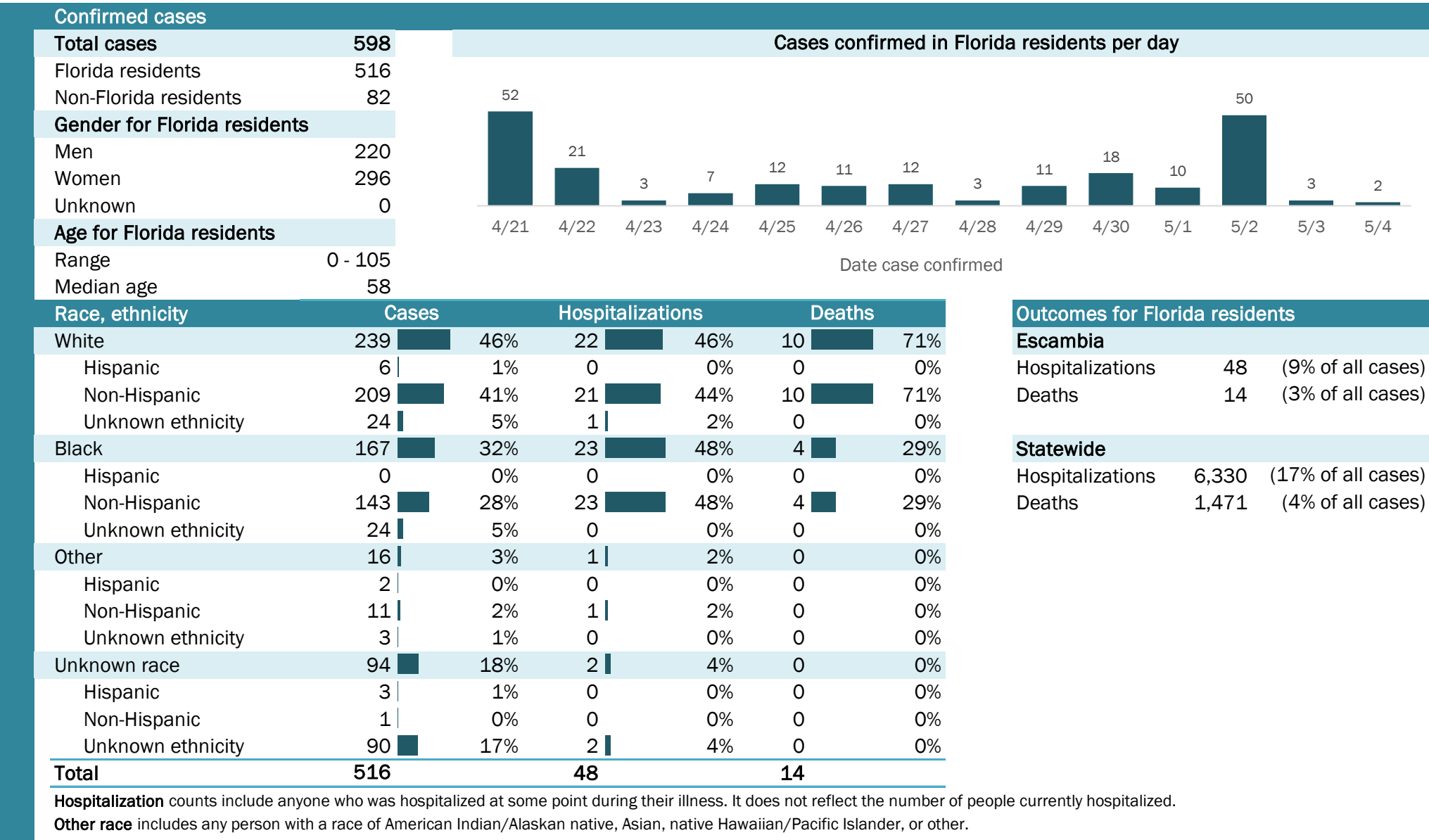

The Electronic Surveillance System for the Early Notification of Community-Based Epidemics (ESSENCE-FL) includes chief complaint data from 213 of 214 Florida EDs. Data are transmitted electronically to ESSENCE-FL daily or hourly.

# Coronavirus: summary for Flagler County

Data for May 5, 2020 (verified at 10 AM)

Data in this report are provisional and subject to change.

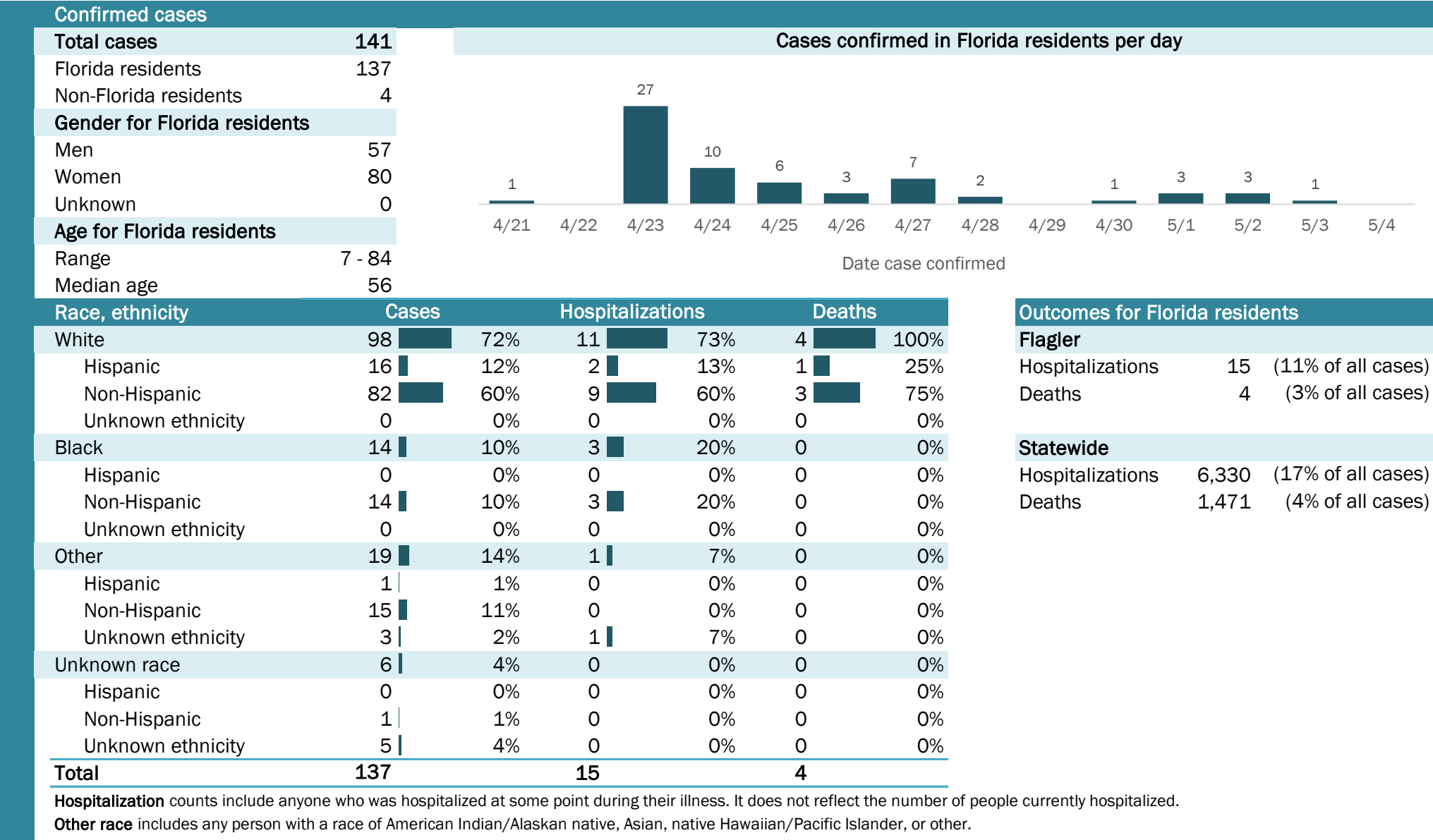

## Laboratory testing for Florida residents and non-Florida residents over the past 2 weeks

### Number and percent of positive labs

These counts include the number of people for whom the department received laboratory results by day. This percent is the number of people who test positive for the first time divided by all the people tested that day, excluding people who have previously tested positive.

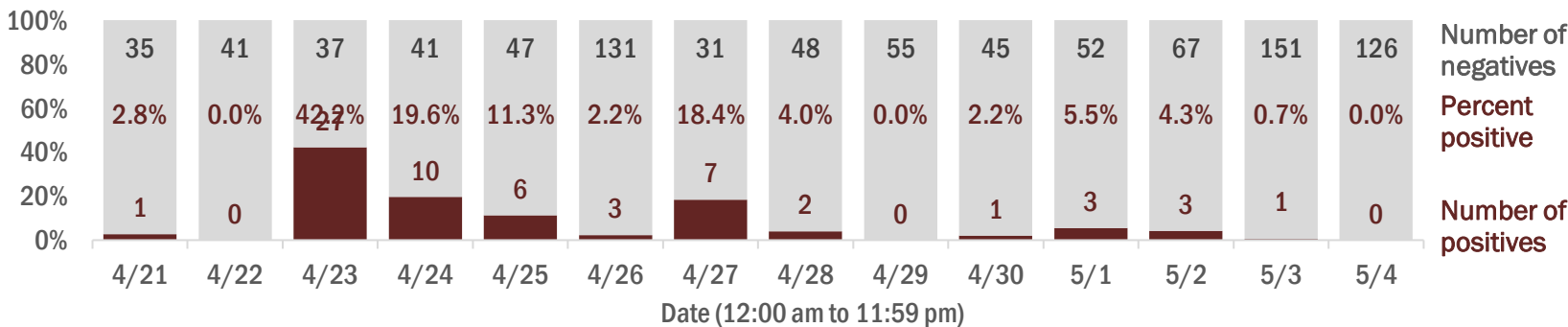

## Emergency department (ED) chief complaint and admission data for Flagler County

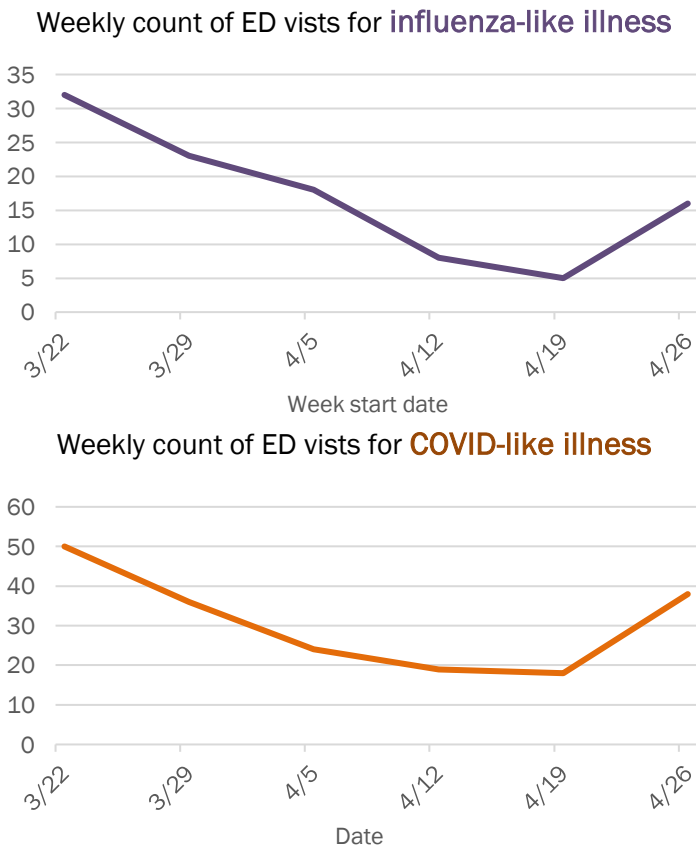
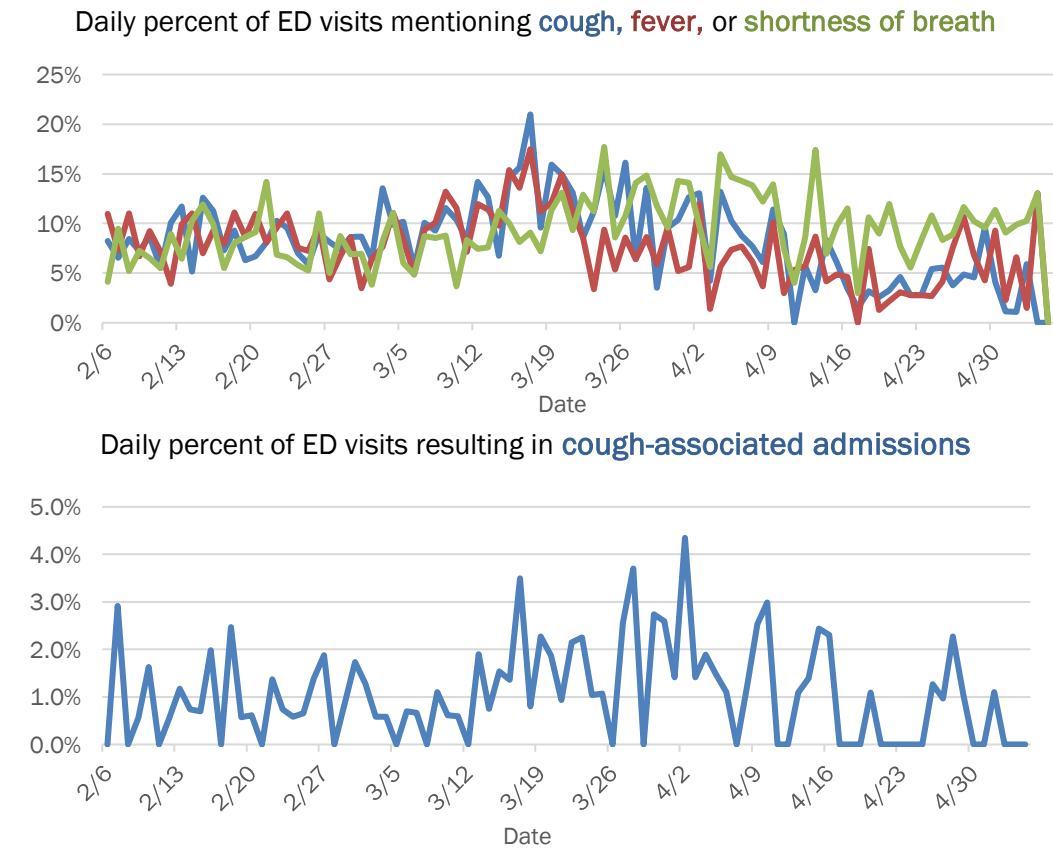

The Electronic Surveillance System for the Early Notification of Community-Based Epidemics (ESSENCE-FL) includes chief complaint data from 213 of 214 Florida EDs. Data are transmitted electronically to ESSENCE-FL daily or hourly.

# Coronavirus: summary for Franklin County

Data for May 5, 2020 (verified at 10 AM)

Data in this report are provisional and subject to change.

Confirmed cases			Cases confirmed in Florida residents per day													
Total cases	2															
Florida residents	1															
Non-Florida residents	1															
Gender for Florida residents																
Men	0															
Women	1															
Unknown	0															
Age for Florida residents			4/21	4/22	4/23	4/24	4/25	4/26	4/27	4/28	4/29	4/30	5/1	5/2	5/3	5/4
Range	60 - 60		Date case confirmed													
Median age	60															
Race, ethnicity		Cases	Hospitalizations			Deaths			Outcomes for Florida residents							
White	1	<div><div></div></div> 100%	0		N/A	0		N/A	<b>Franklin</b>							
Hispanic	0	<div><div></div></div> 0%	0		N/A	0		N/A	Hospitalizations 0 (0% of all cases)							
Non-Hispanic	1	<div><div></div></div> 100%	0		N/A	0		N/A	Deaths 0 (0% of all cases)							
Unknown ethnicity	0	<div><div></div></div> 0%	0		N/A	0		N/A								
Black	0	<div><div></div></div> 0%	0		N/A	0		N/A	<b>Statewide</b>							
Hispanic	0	<div><div></div></div> 0%	0		N/A	0		N/A	Hospitalizations 6,330 (17% of all cases)							
Non-Hispanic	0	<div><div></div></div> 0%	0		N/A	0		N/A	Deaths 1,471 (4% of all cases)							
Unknown ethnicity	0	<div><div></div></div> 0%	0		N/A	0		N/A								
Other	0	<div><div></div></div> 0%	0		N/A	0		N/A								
Hispanic	0	<div><div></div></div> 0%	0		N/A	0		N/A								
Non-Hispanic	0	<div><div></div></div> 0%	0		N/A	0		N/A								
Unknown ethnicity	0	<div><div></div></div> 0%	0		N/A	0		N/A								
Unknown race	0	<div><div></div></div> 0%	0		N/A	0		N/A								
Hispanic	0	<div><div></div></div> 0%	0		N/A	0		N/A								
Non-Hispanic	0	<div><div></div></div> 0%	0		N/A	0		N/A								
Unknown ethnicity	0	<div><div></div></div> 0%	0		N/A	0		N/A								
Total	1		0			0										

**Hospitalization** counts include anyone who was hospitalized at some point during their illness. It does not reflect the number of people currently hospitalized.

**Other race** includes any person with a race of American Indian/Alaskan native, Asian, native Hawaiian/Pacific Islander, or other.

## Laboratory testing for Florida residents and non-Florida residents over the past 2 weeks

### Number and percent of positive labs

These counts include the number of people for whom the department received laboratory results by day. This percent is the number of people who test positive for the first time divided by all the people tested that day, excluding people who have previously tested positive.

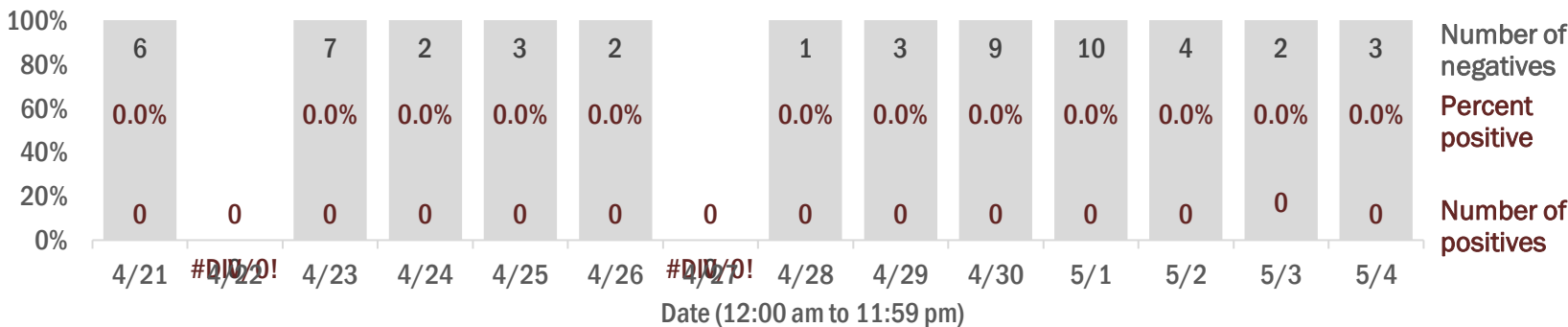

## Emergency department (ED) chief complaint and admission data for Franklin County

### Daily percent of ED visits mentioning cough, fever, or shortness of breath

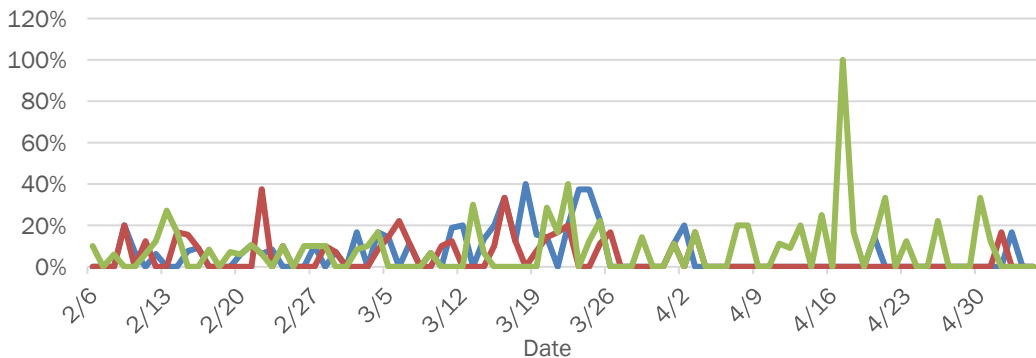

### Daily percent of ED visits resulting in cough-associated admissions

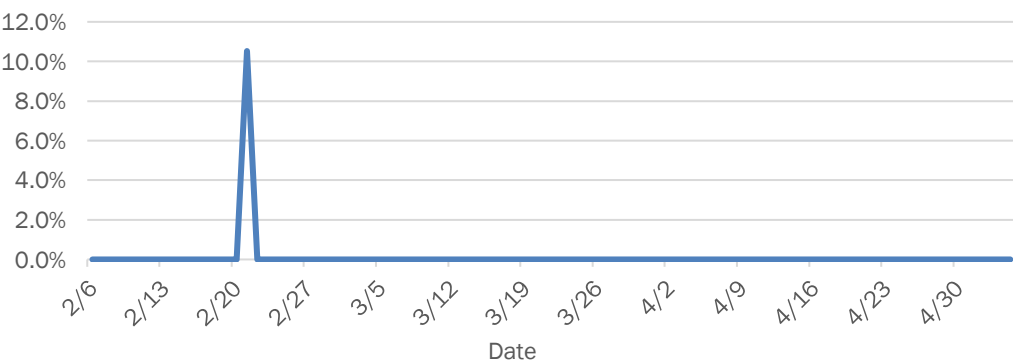

### Weekly count of ED visits for influenza-like illness

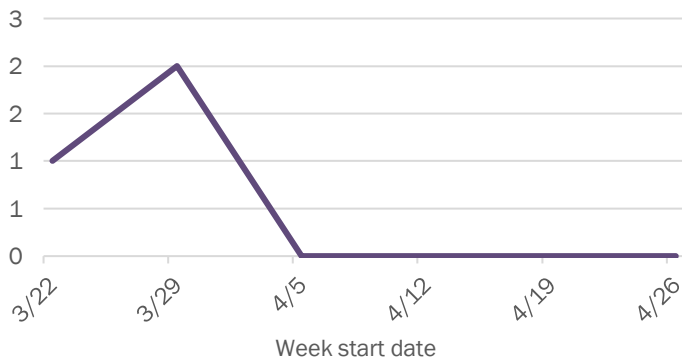

### Weekly count of ED visits for COVID-like illness

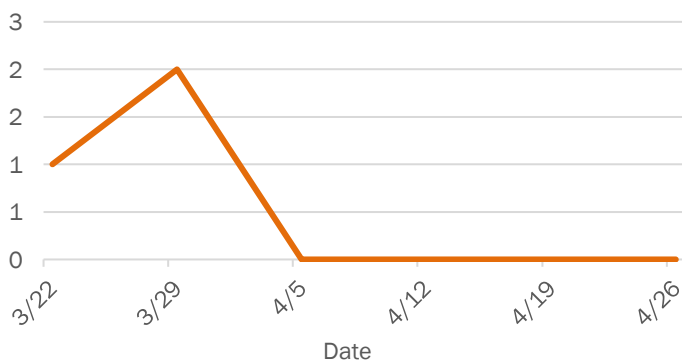

The Electronic Surveillance System for the Early Notification of Community-Based Epidemics (ESSENCE-FL) includes chief complaint data from 213 of 214 Florida EDs. Data are transmitted electronically to ESSENCE-FL daily or hourly.

# Coronavirus: summary for Gadsden County

Data for May 5, 2020 (verified at 10 AM)

Data in this report are provisional and subject to change.

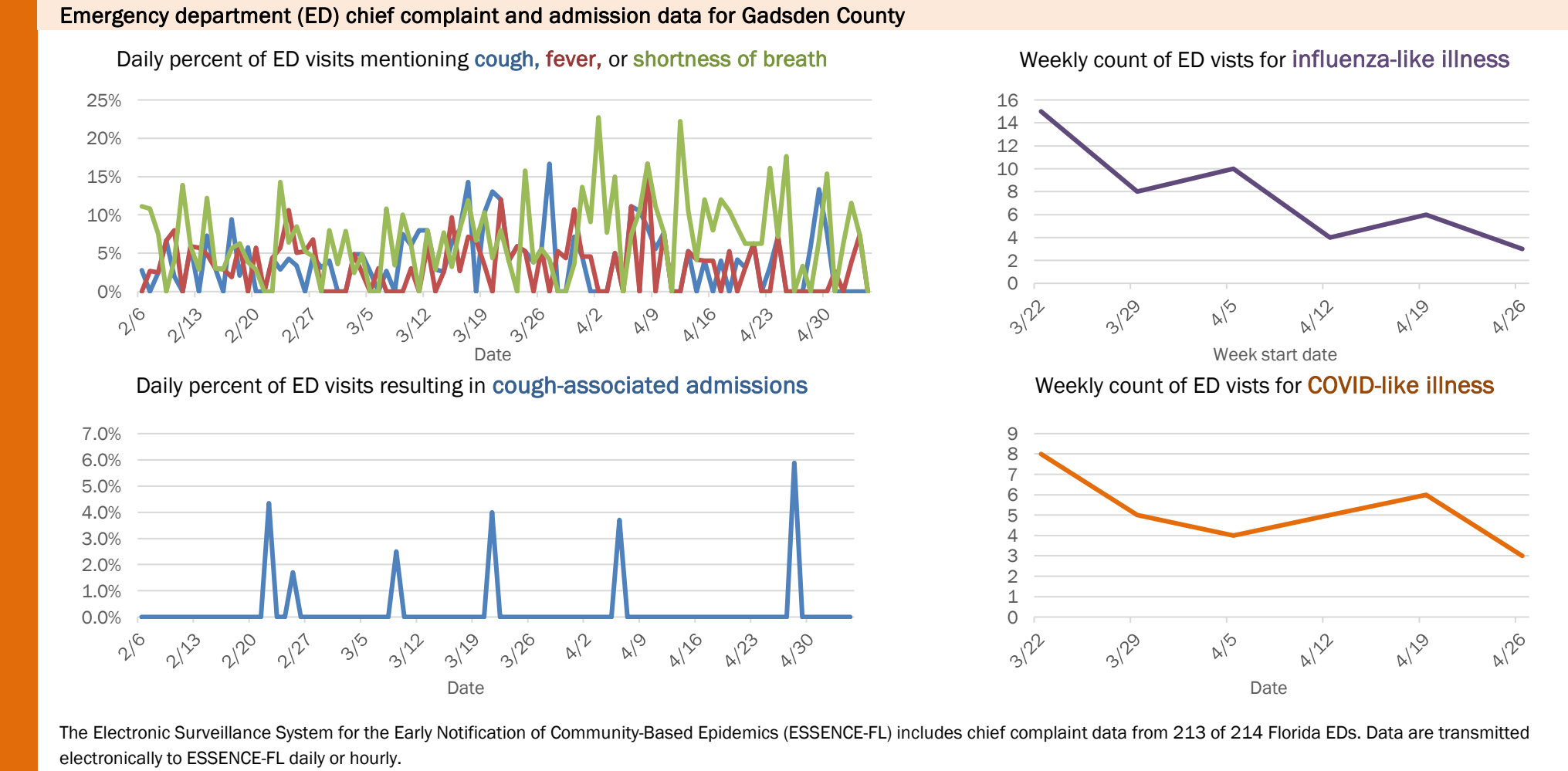
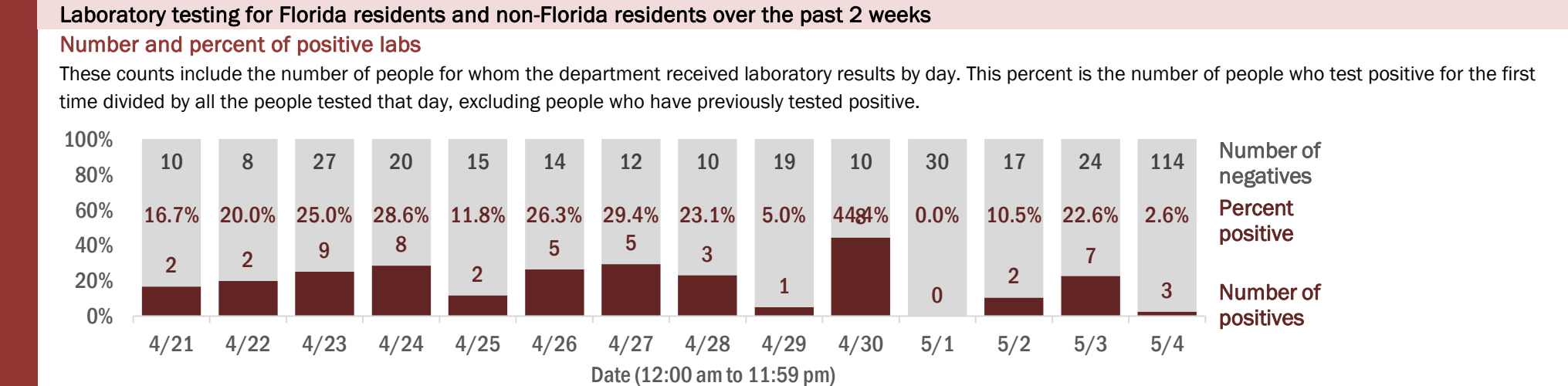
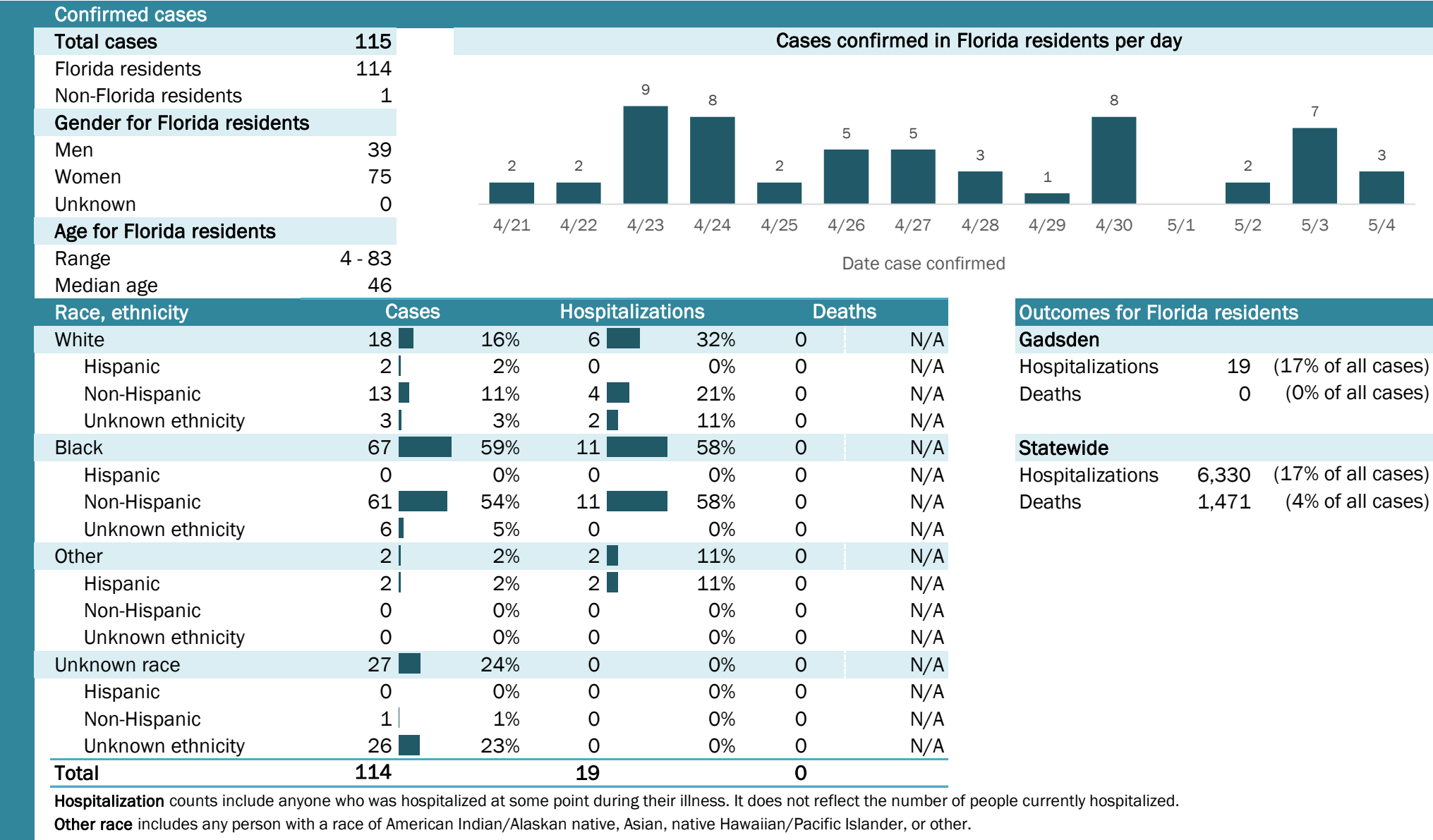



# Coronavirus: summary for Gilchrist County

Data for May 5, 2020 (verified at 10 AM)

Data in this report are provisional and subject to change.

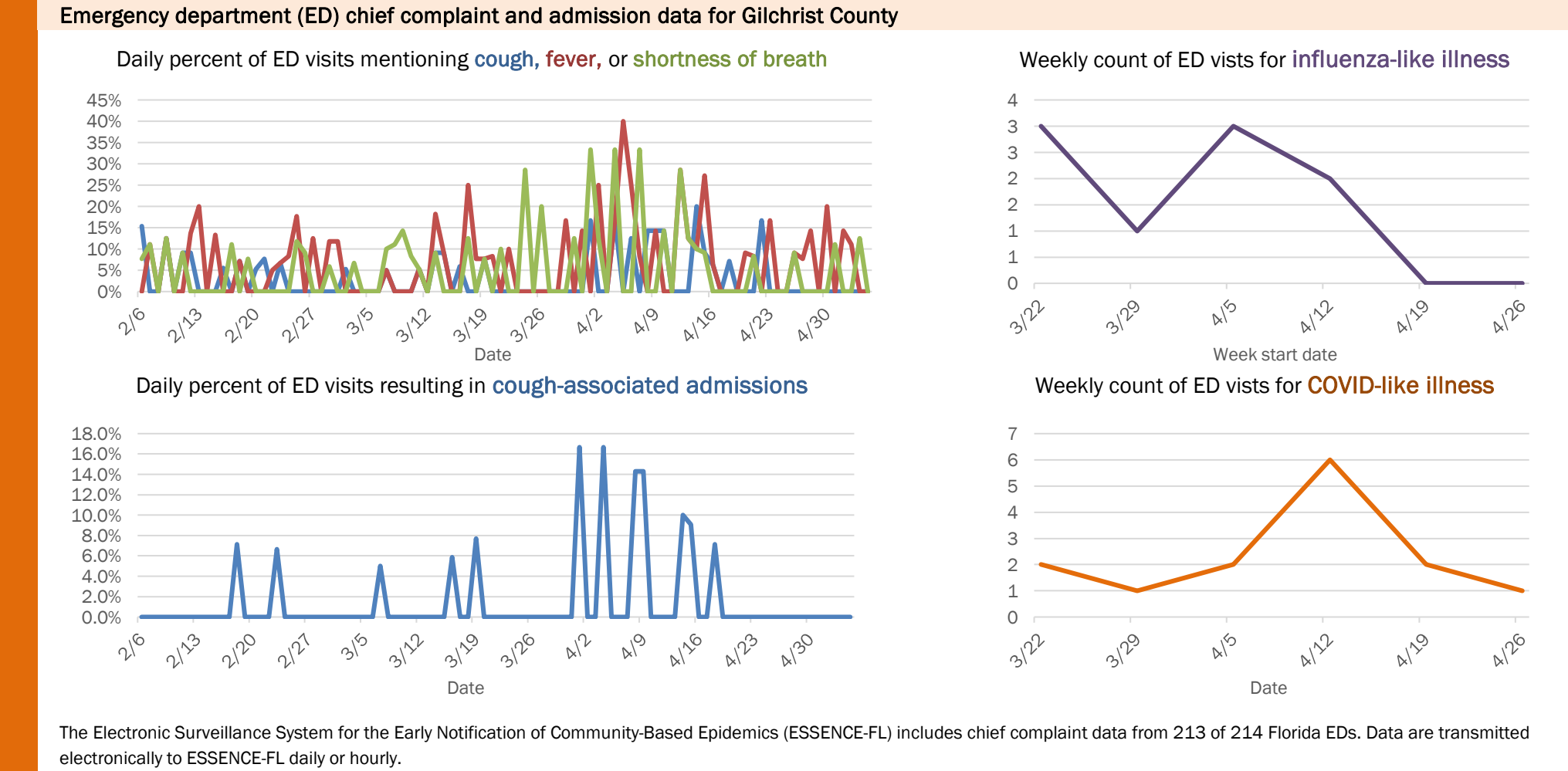
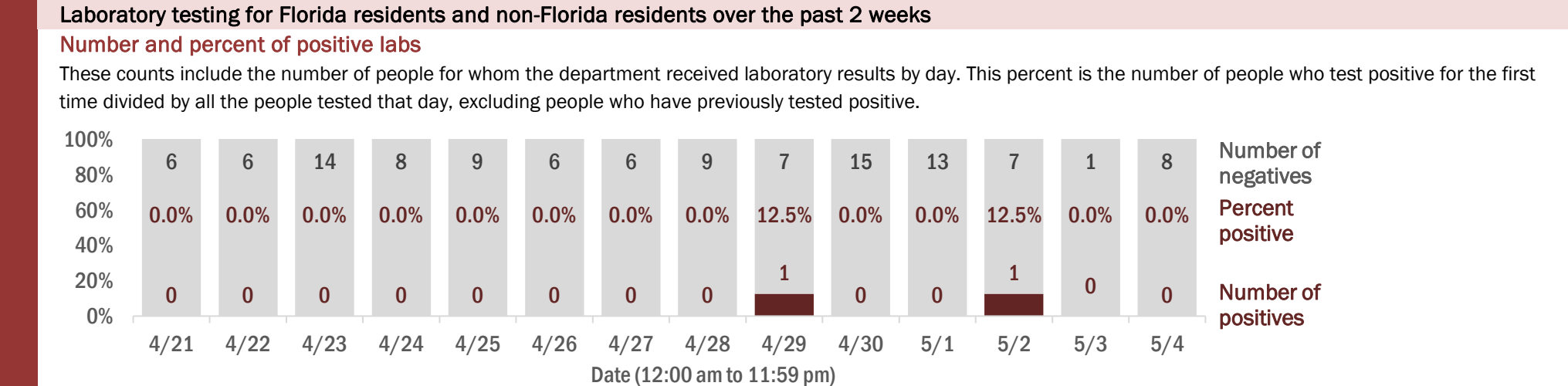
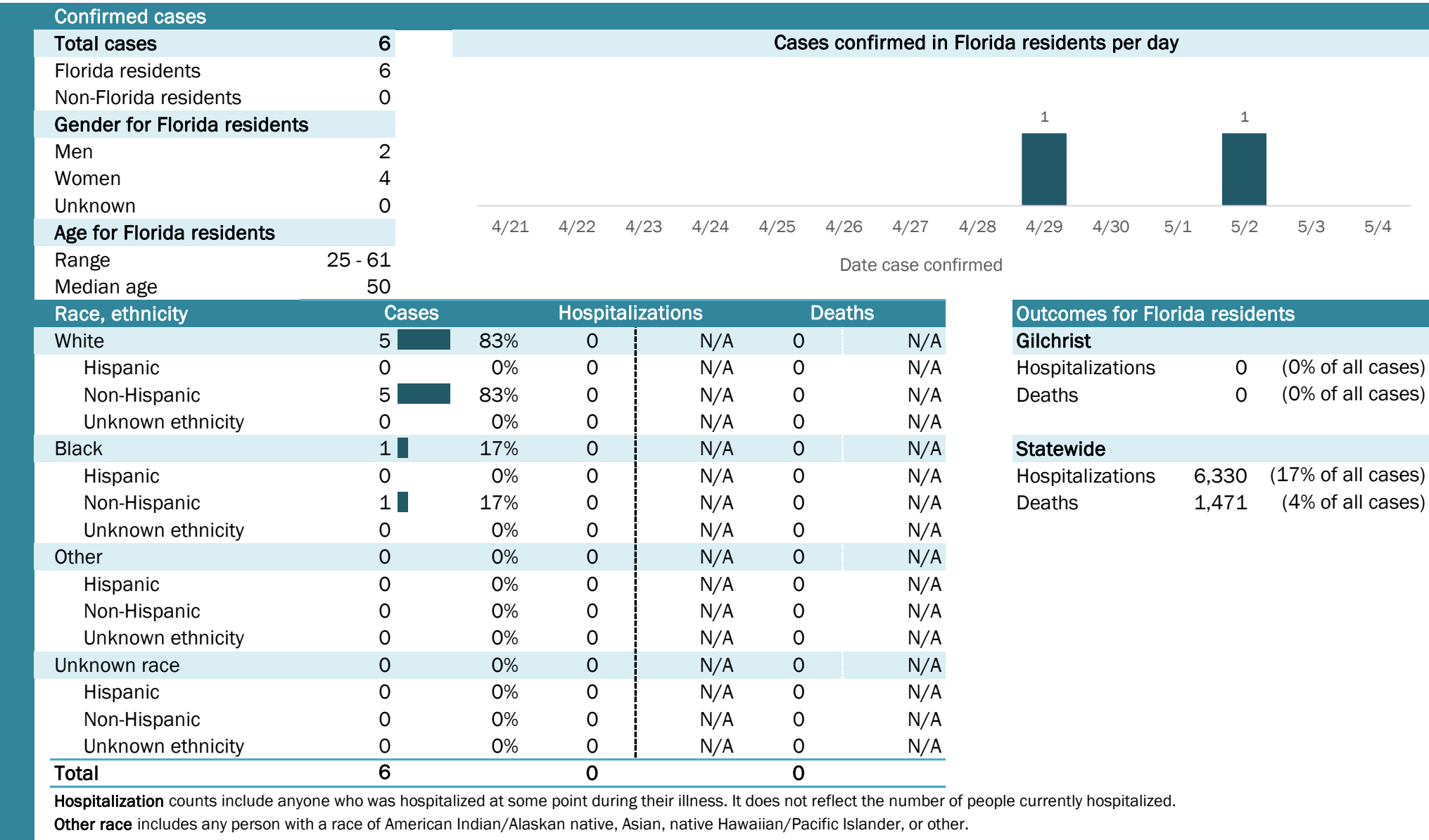

# Coronavirus: summary for Glades County

Data for May 5, 2020 (verified at 10 AM)

Data in this report are provisional and subject to change.

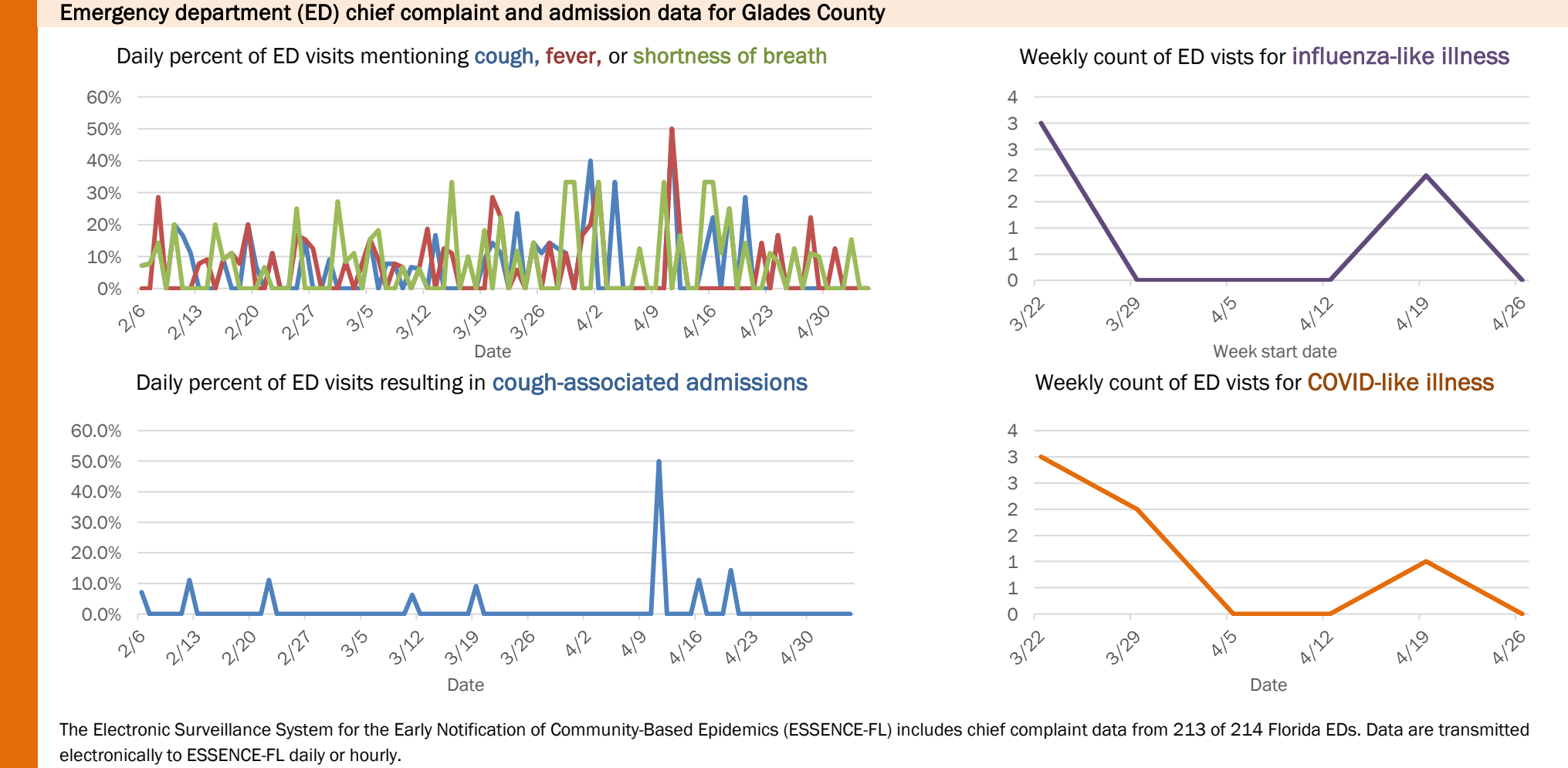
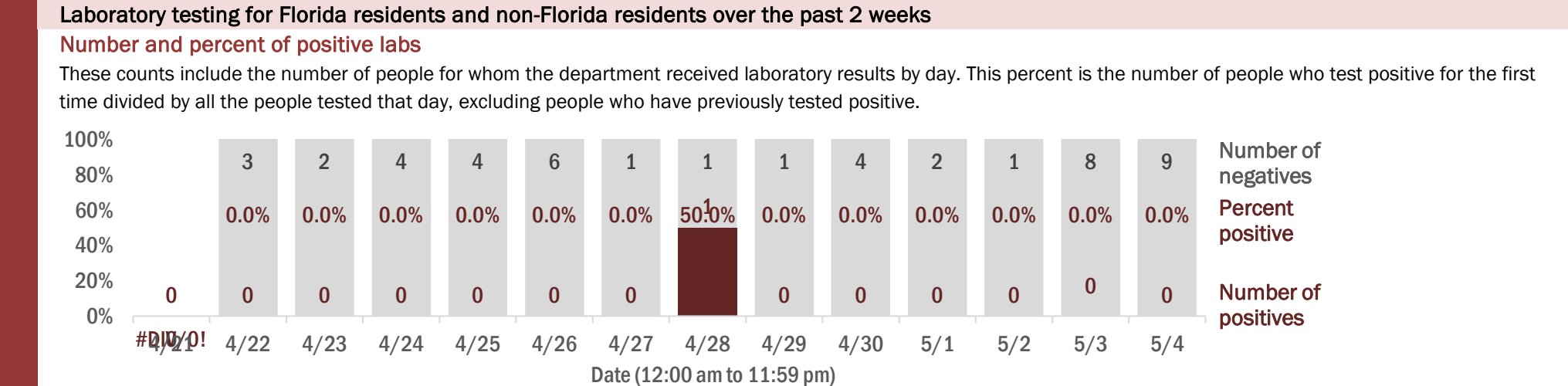
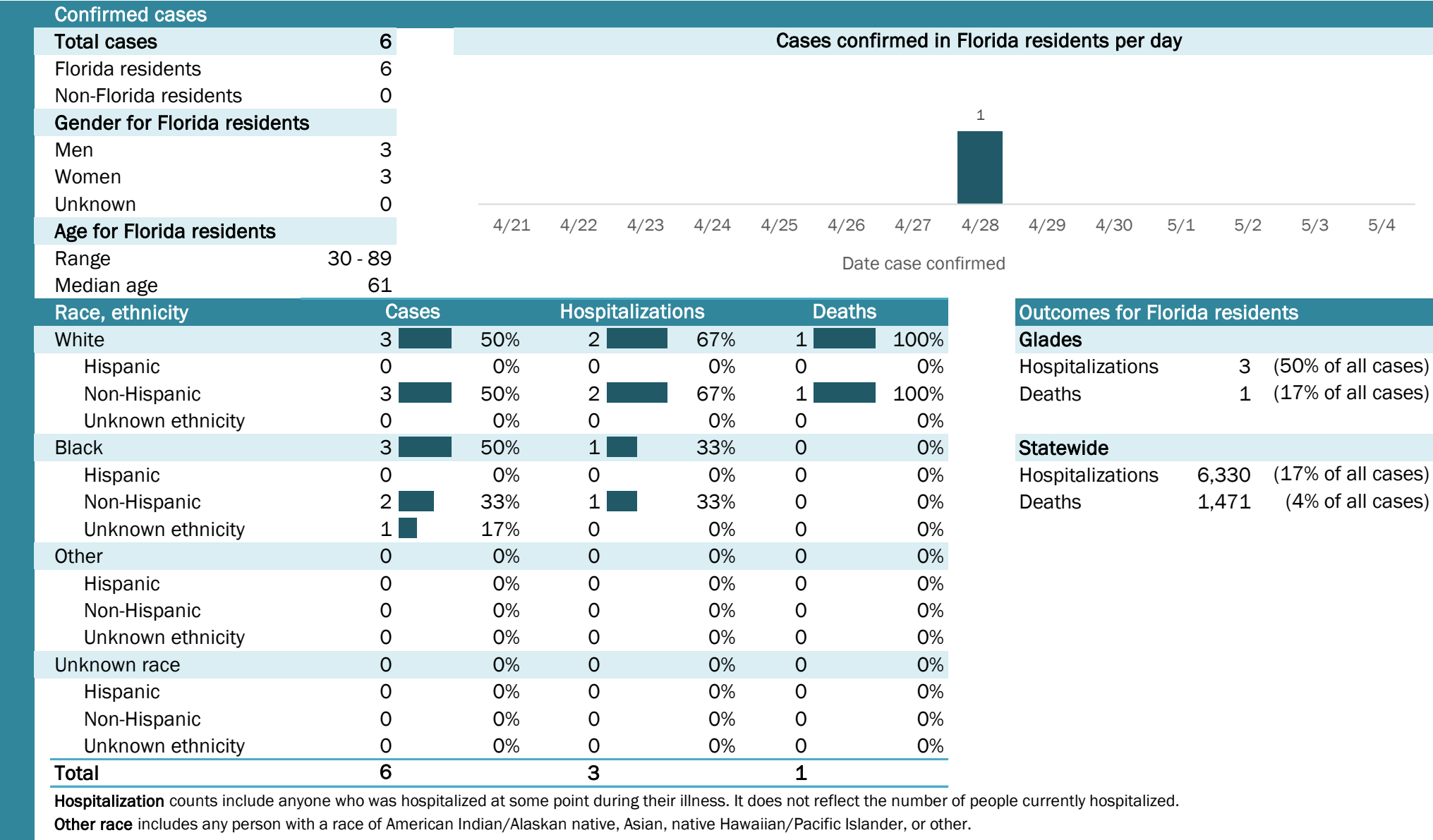

The Electronic Surveillance System for the Early Notification of Community-Based Epidemics (ESSENCE-FL) includes chief complaint data from 213 of 214 Florida EDs. Data are transmitted electronically to ESSENCE-FL daily or hourly.

# Coronavirus: summary for Gulf County

Data for May 5, 2020 (verified at 10 AM)

Data in this report are provisional and subject to change.

Confirmed cases																	
Total cases	1	Cases confirmed in Florida residents per day															
Florida residents	1																
Non-Florida residents	0																
Gender for Florida residents																	
Men	0																
Women	1																
Unknown	0																
Age for Florida residents		4/21	4/22	4/23	4/24	4/25	4/26	4/27	4/28	4/29	4/30	5/1	5/2	5/3	5/4		
Range	42 - 42	Date case confirmed															
Median age	42																
Race, ethnicity	Cases	Hospitalizations			Deaths			Outcomes for Florida residents									
White	1	<div></div> 100%	0	N/A	0	N/A	<b>Gulf</b>										
Hispanic	0	<div></div> 0%	0	N/A	0	N/A	Hospitalizations 0 (0% of all cases)										
Non-Hispanic	1	<div></div> 100%	0	N/A	0	N/A	Deaths 0 (0% of all cases)										
Unknown ethnicity	0	<div></div> 0%	0	N/A	0	N/A											
Black	0	<div></div> 0%	0	N/A	0	N/A	<b>Statewide</b>										
Hispanic	0	<div></div> 0%	0	N/A	0	N/A	Hospitalizations 6,330 (17% of all cases)										
Non-Hispanic	0	<div></div> 0%	0	N/A	0	N/A	Deaths 1,471 (4% of all cases)										
Unknown ethnicity	0	<div></div> 0%	0	N/A	0	N/A											
Other	0	<div></div> 0%	0	N/A	0	N/A											
Hispanic	0	<div></div> 0%	0	N/A	0	N/A											
Non-Hispanic	0	<div></div> 0%	0	N/A	0	N/A											
Unknown ethnicity	0	<div></div> 0%	0	N/A	0	N/A											
Unknown race	0	<div></div> 0%	0	N/A	0	N/A											
Hispanic	0	<div></div> 0%	0	N/A	0	N/A											
Non-Hispanic	0	<div></div> 0%	0	N/A	0	N/A											
Unknown ethnicity	0	<div></div> 0%	0	N/A	0	N/A											
Total	1		0		0												

**Hospitalization** counts include anyone who was hospitalized at some point during their illness. It does not reflect the number of people currently hospitalized.

**Other race** includes any person with a race of American Indian/Alaskan native, Asian, native Hawaiian/Pacific Islander, or other.

## Laboratory testing for Florida residents and non-Florida residents over the past 2 weeks

### Number and percent of positive labs

These counts include the number of people for whom the department received laboratory results by day. This percent is the number of people who test positive for the first time divided by all the people tested that day, excluding people who have previously tested positive.

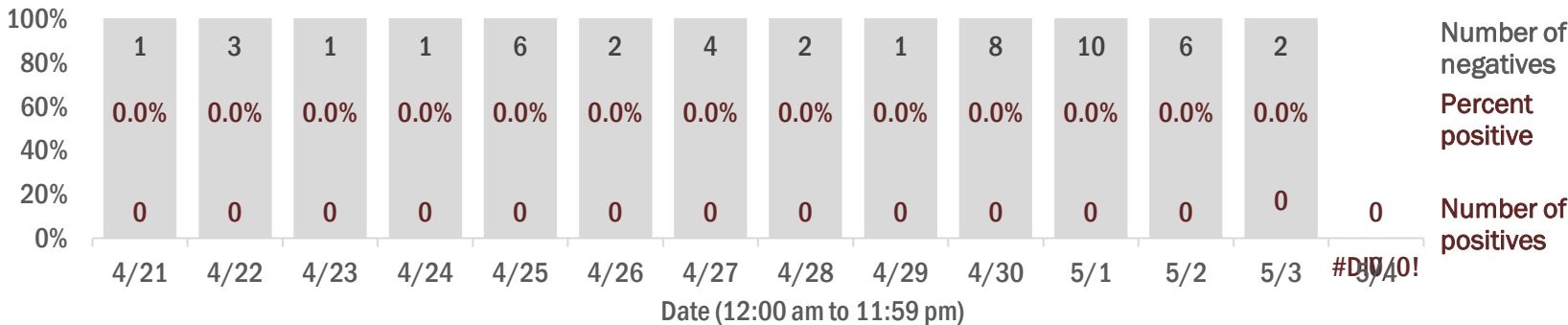

## Emergency department (ED) chief complaint and admission data for Gulf County

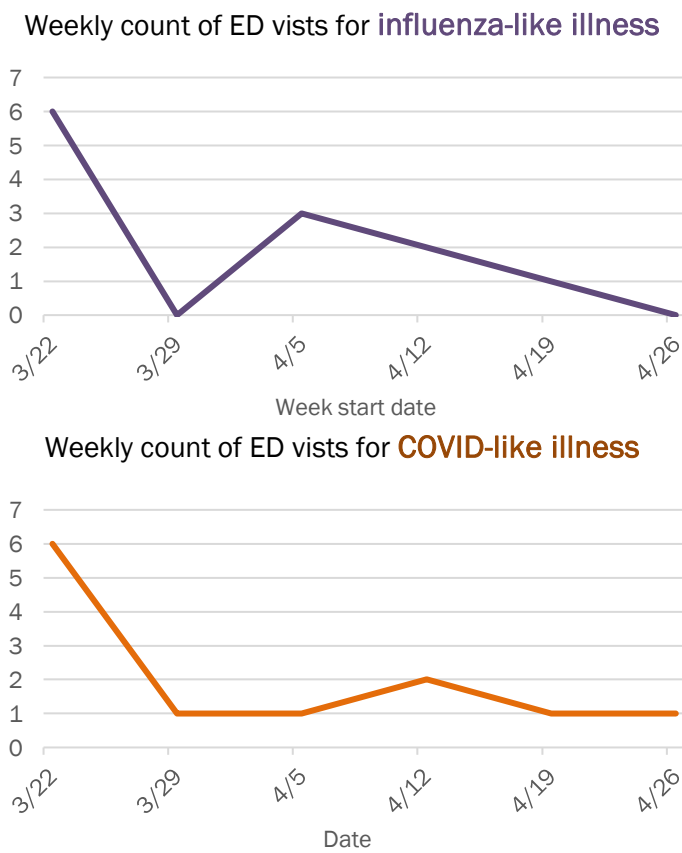
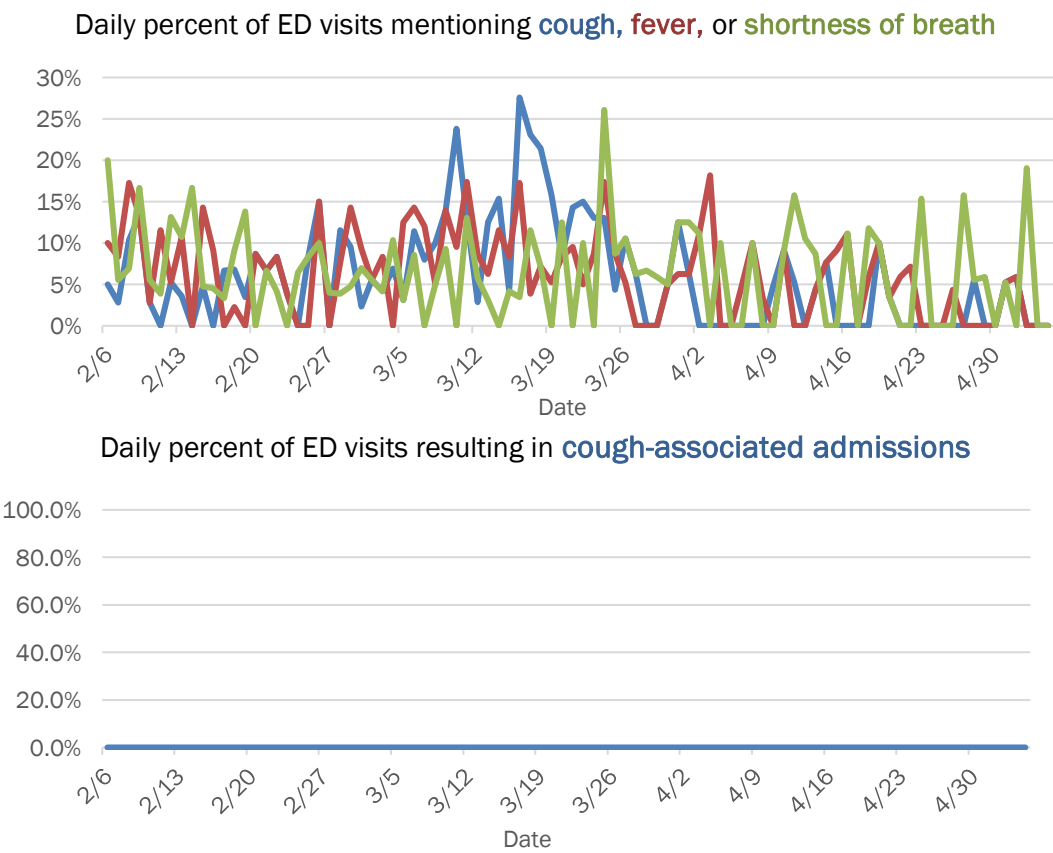

The Electronic Surveillance System for the Early Notification of Community-Based Epidemics (ESSENCE-FL) includes chief complaint data from 213 of 214 Florida EDs. Data are transmitted electronically to ESSENCE-FL daily or hourly.

# Coronavirus: summary for Hamilton County

Data for May 5, 2020 (verified at 10 AM)

Data in this report are provisional and subject to change.

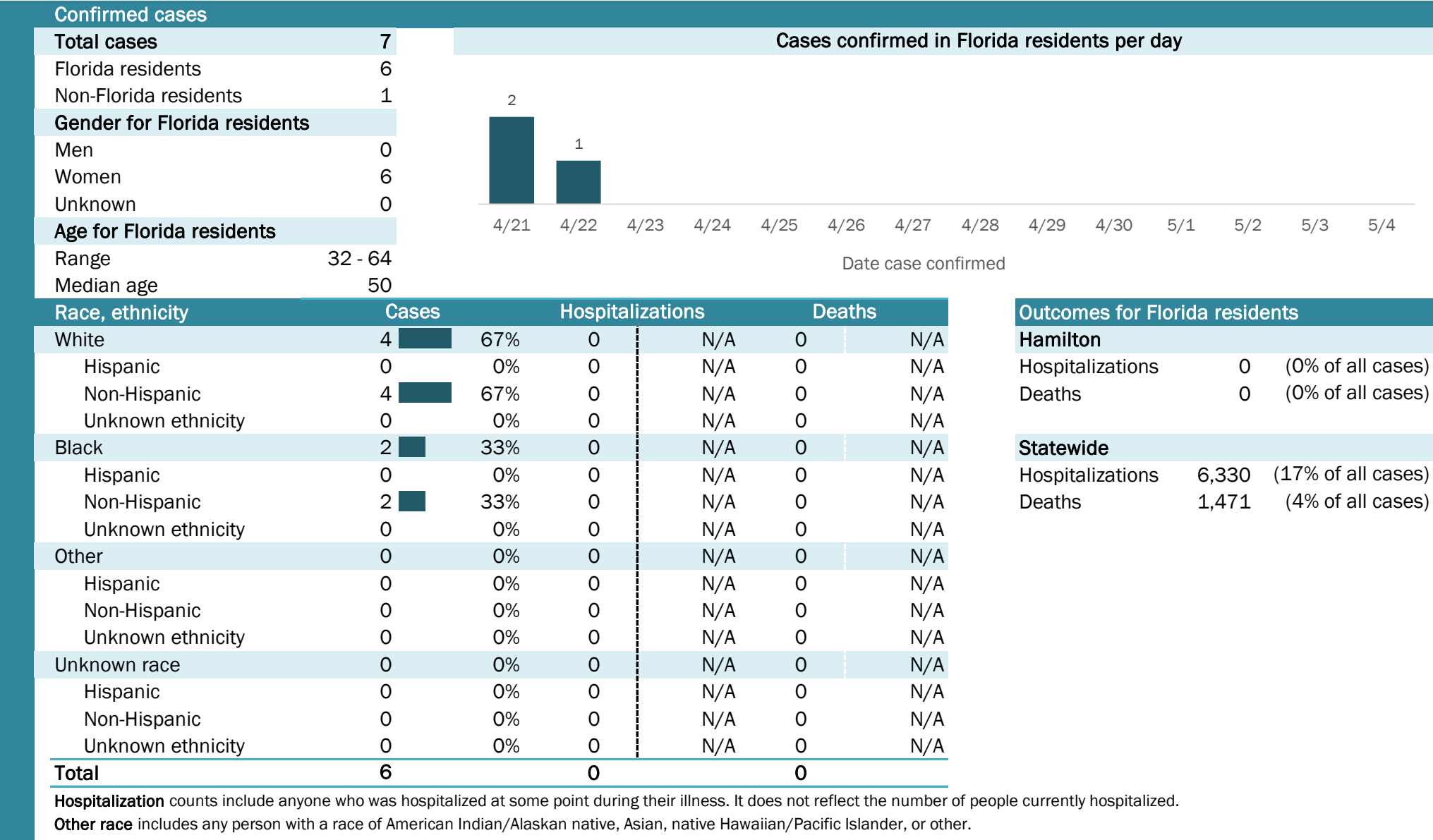

## Laboratory testing for Florida residents and non-Florida residents over the past 2 weeks

### Number and percent of positive labs

These counts include the number of people for whom the department received laboratory results by day. This percent is the number of people who test positive for the first time divided by all the people tested that day, excluding people who have previously tested positive.

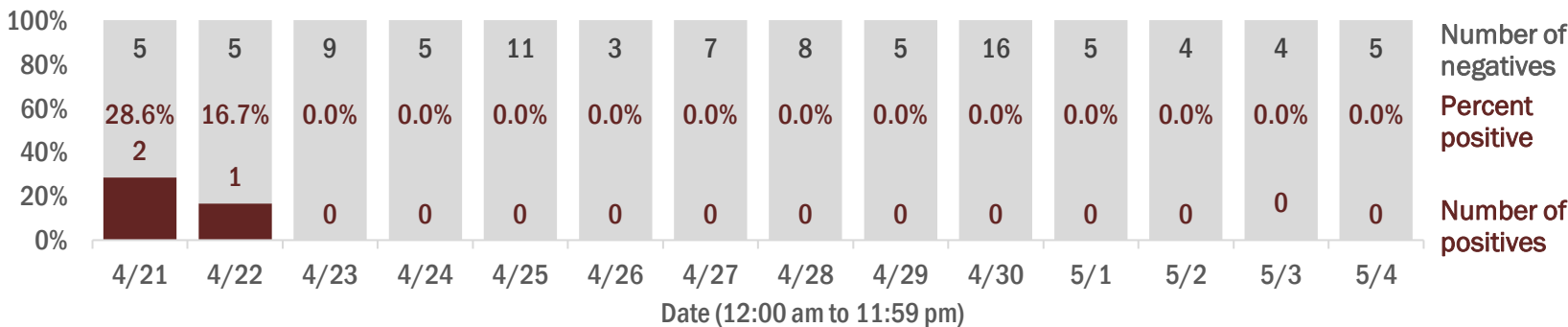

## Emergency department (ED) chief complaint and admission data for Hamilton County

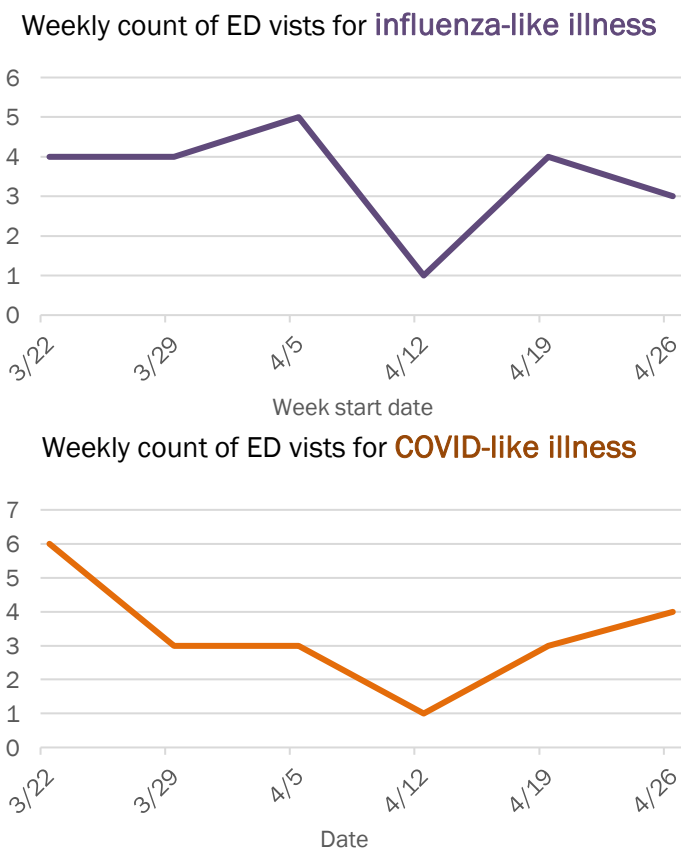
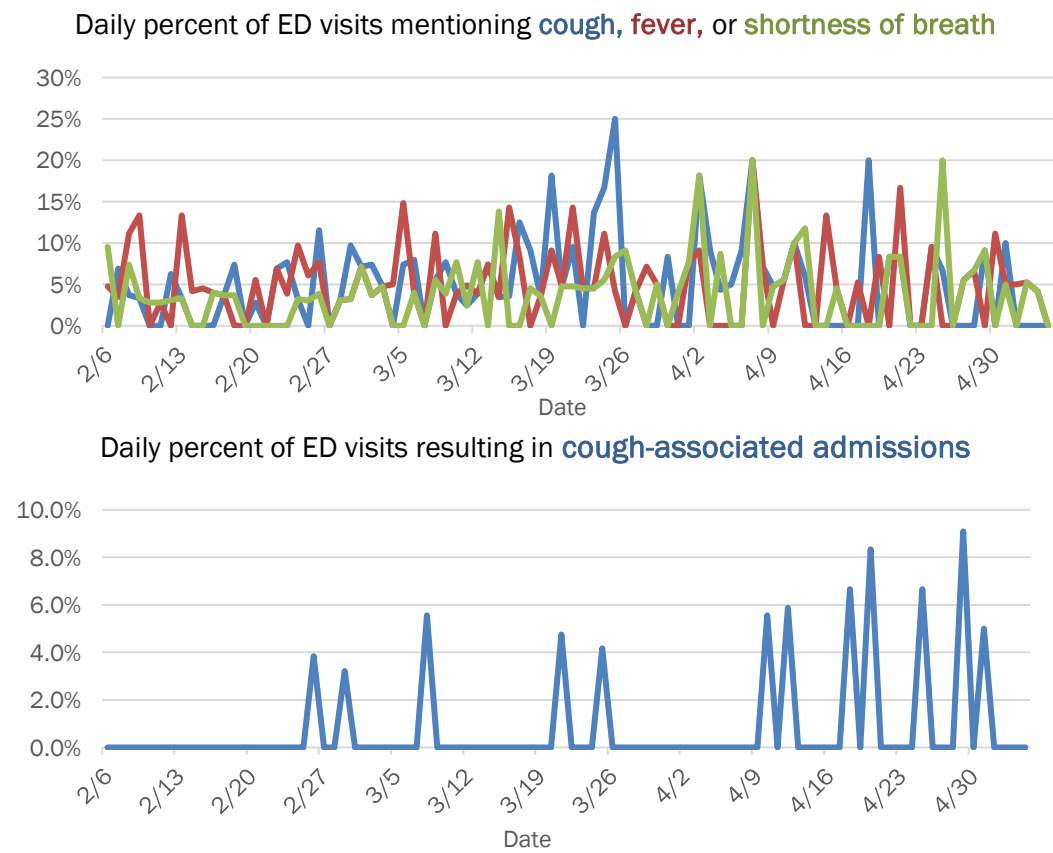

The Electronic Surveillance System for the Early Notification of Community-Based Epidemics (ESSENCE-FL) includes chief complaint data from 213 of 214 Florida EDs. Data are transmitted electronically to ESSENCE-FL daily or hourly.



# Coronavirus: summary for Hardee County

Data for May 5, 2020 (verified at 10 AM)

Data in this report are provisional and subject to change.

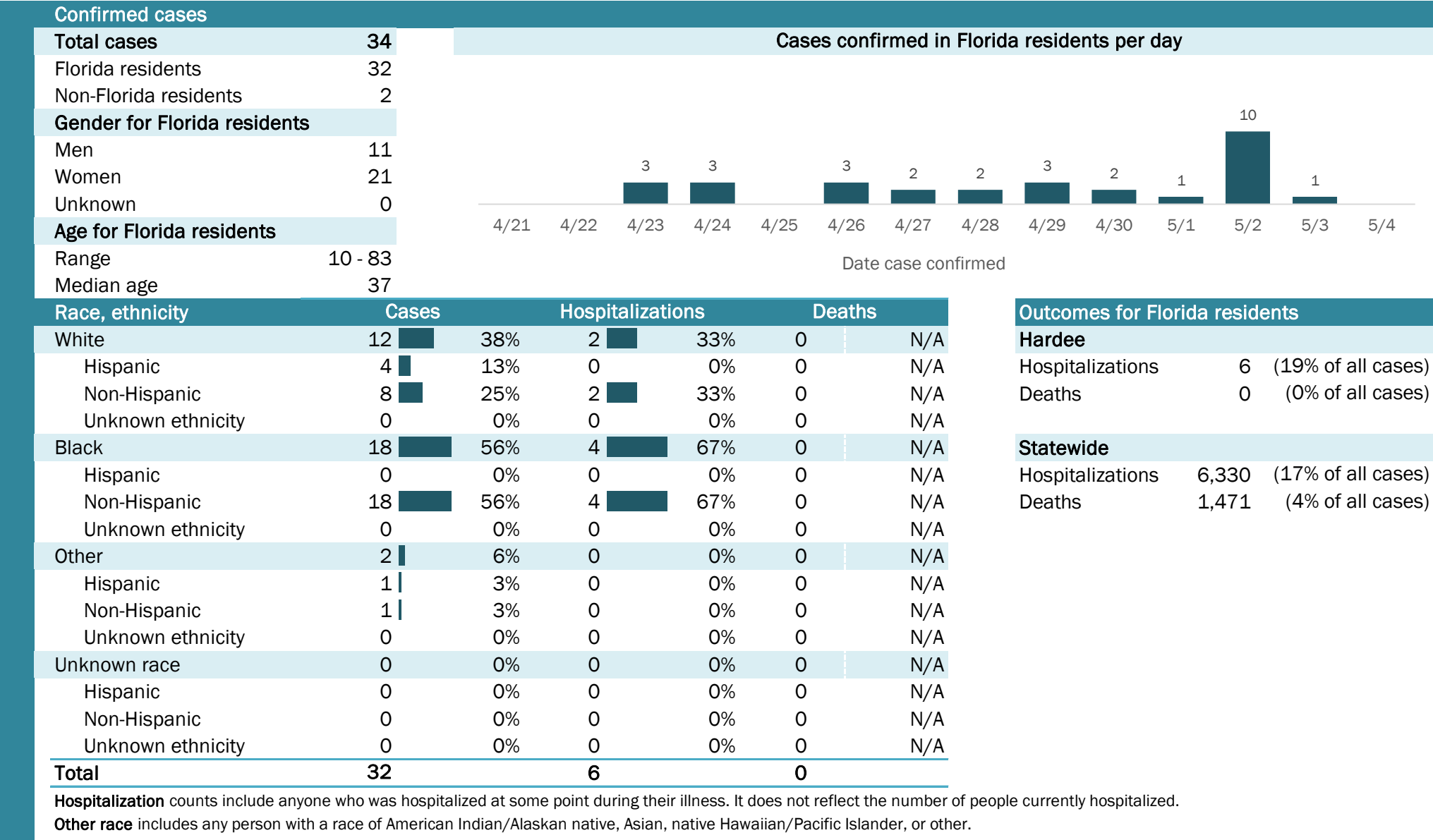

## Laboratory testing for Florida residents and non-Florida residents over the past 2 weeks

### Number and percent of positive labs

These counts include the number of people for whom the department received laboratory results by day. This percent is the number of people who test positive for the first time divided by all the people tested that day, excluding people who have previously tested positive.

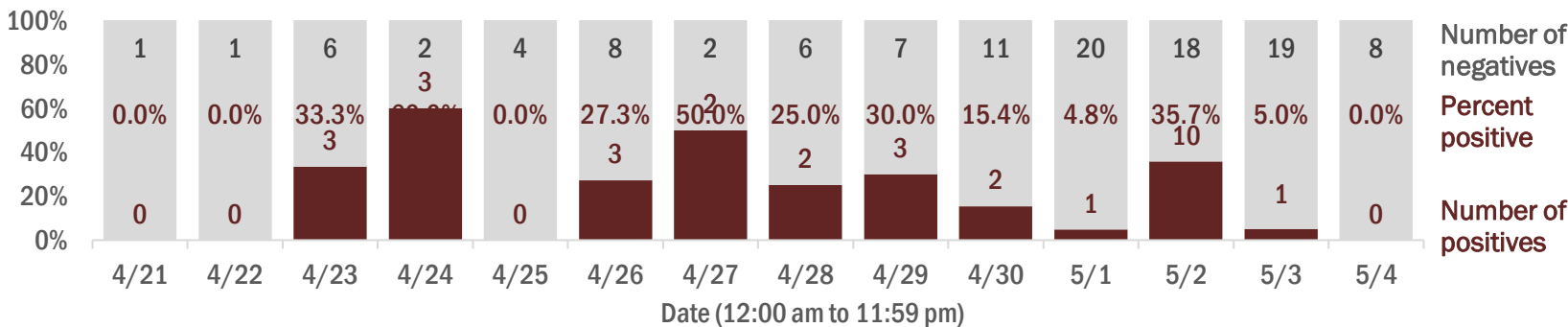

## Emergency department (ED) chief complaint and admission data for Hardee County

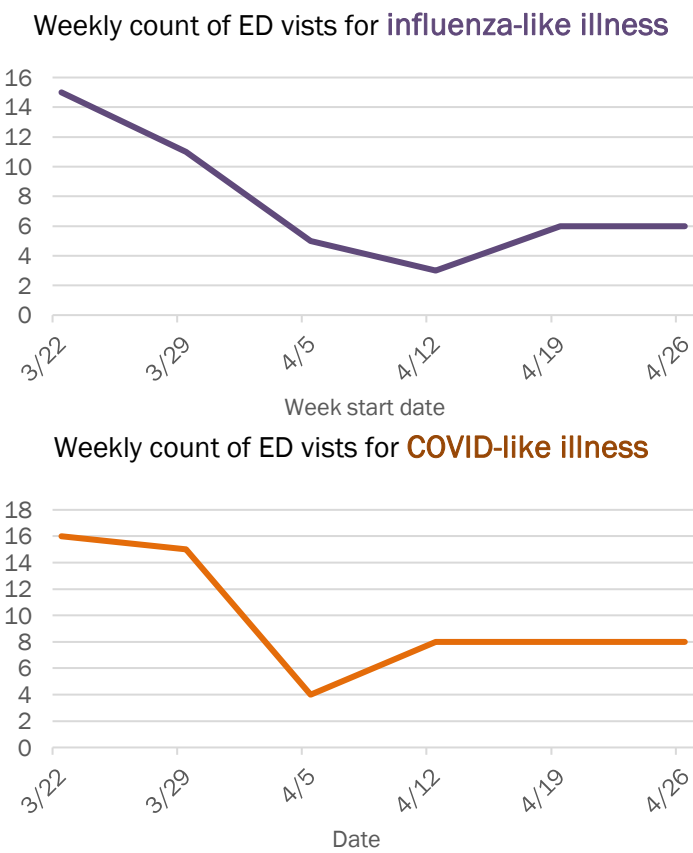
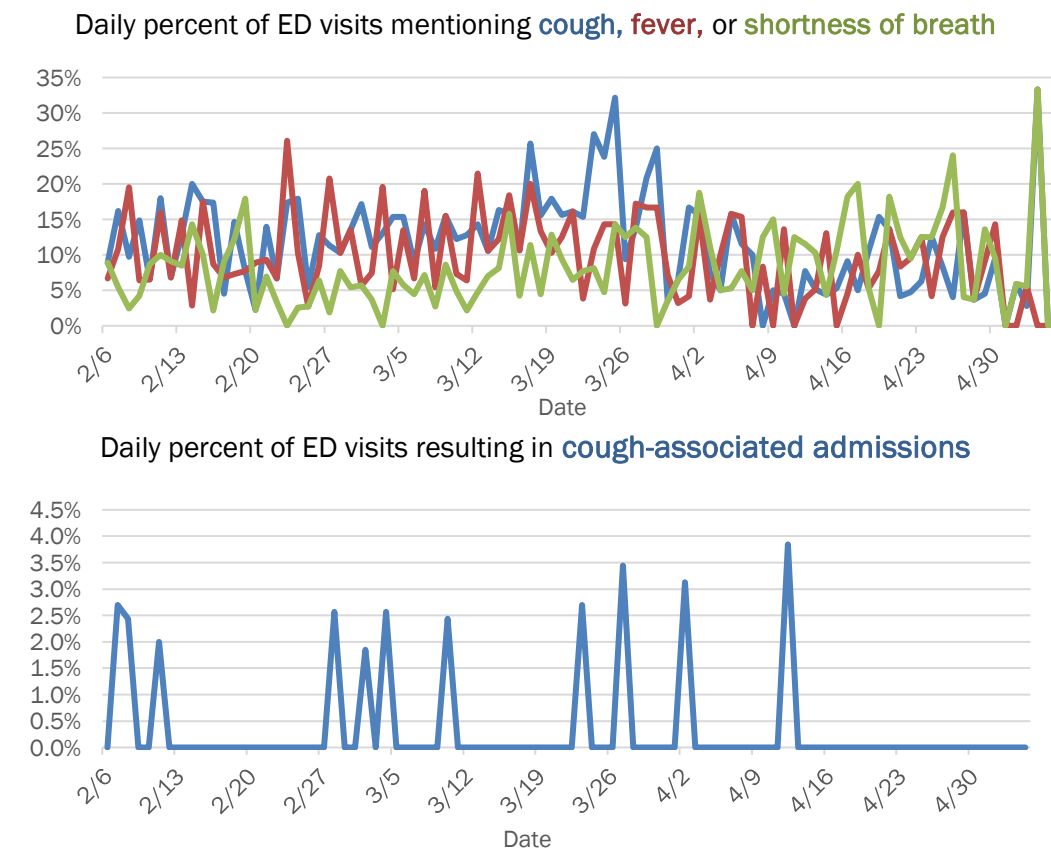

The Electronic Surveillance System for the Early Notification of Community-Based Epidemics (ESSENCE-FL) includes chief complaint data from 213 of 214 Florida EDs. Data are transmitted electronically to ESSENCE-FL daily or hourly.

# Coronavirus: summary for Hendry County

Data for May 5, 2020 (verified at 10 AM)

Data in this report are provisional and subject to change.

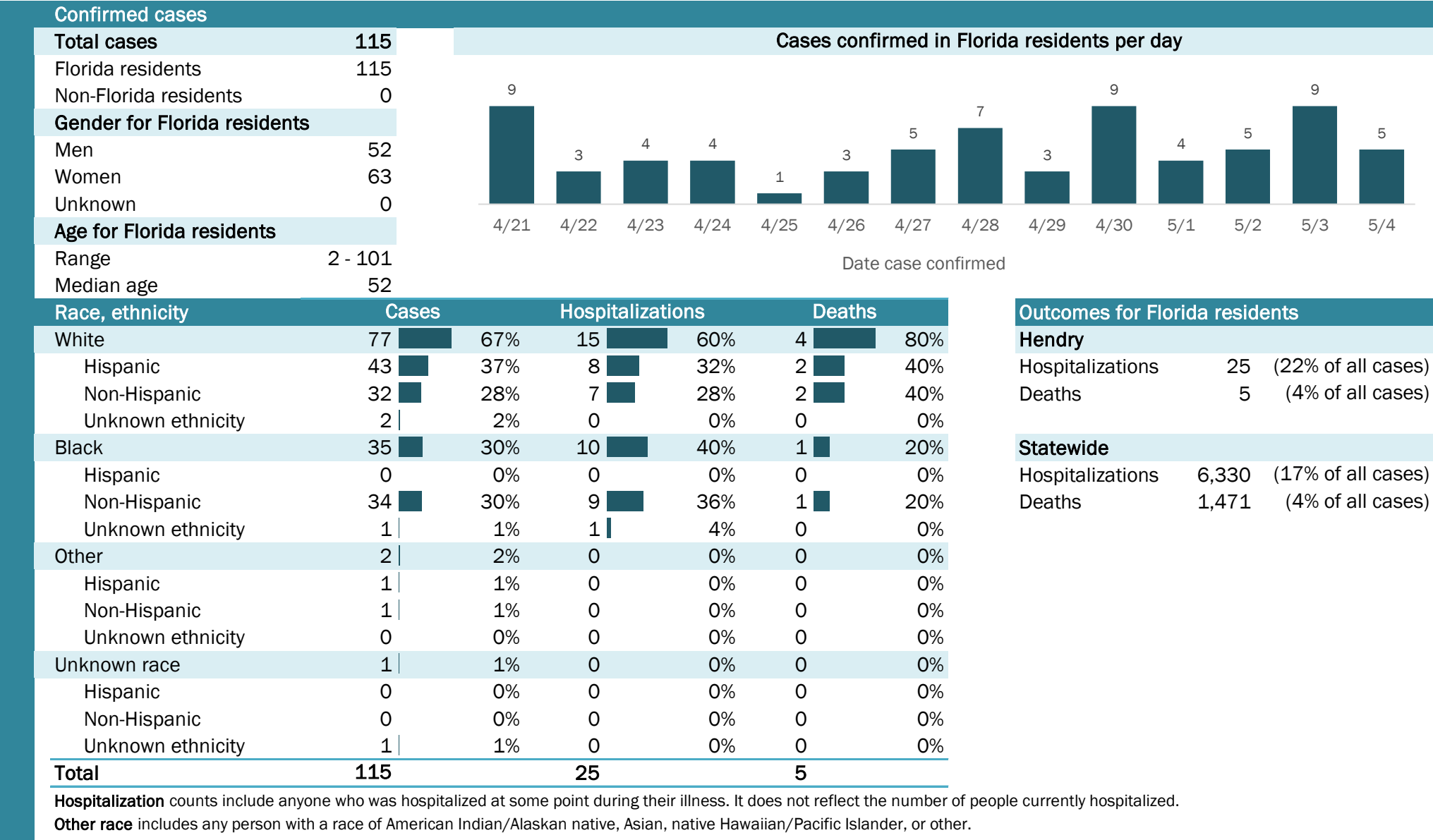

# Coronavirus: summary for Hernando County

Data for May 5, 2020 (verified at 10 AM)

Data in this report are provisional and subject to change.

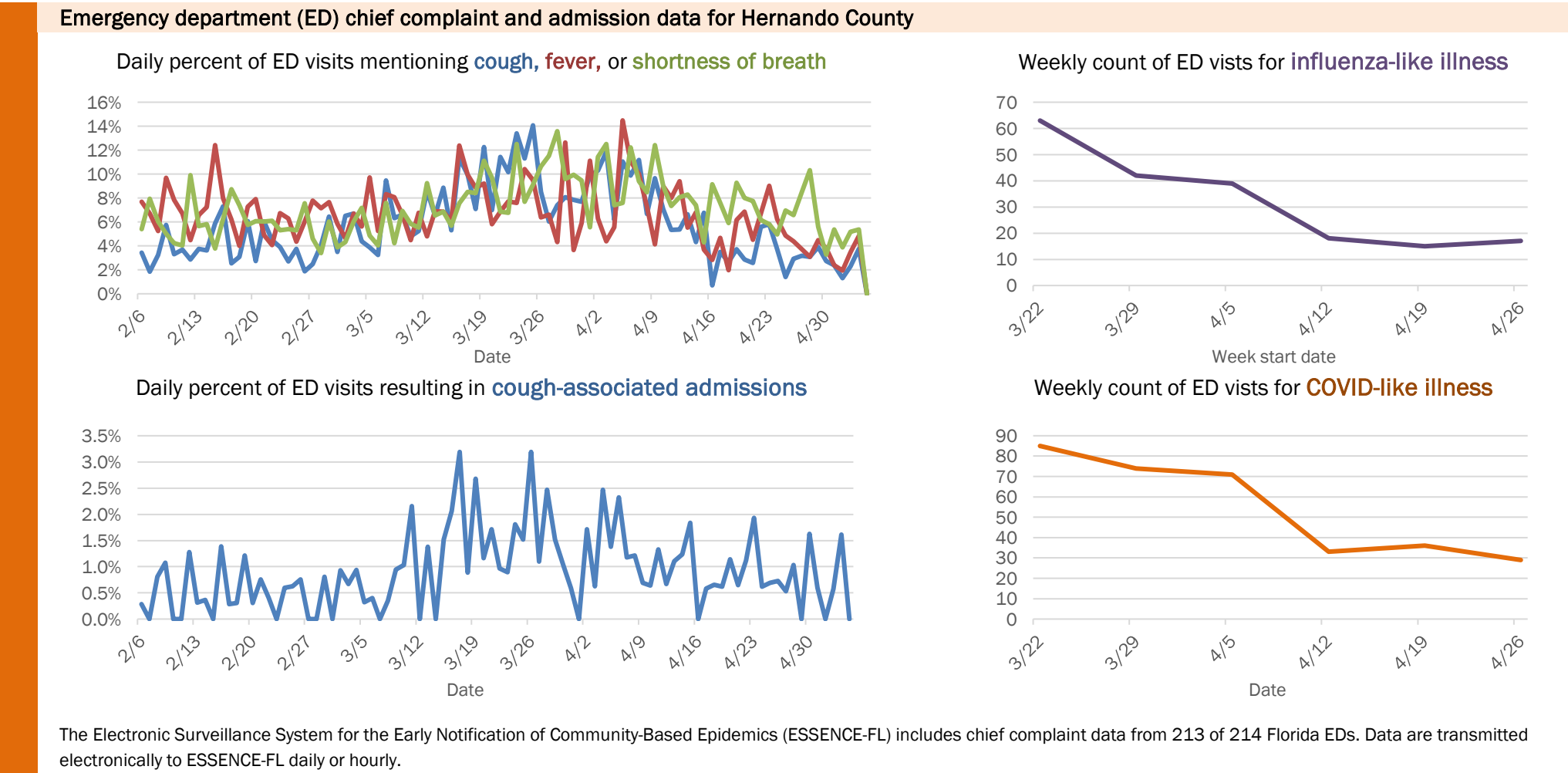
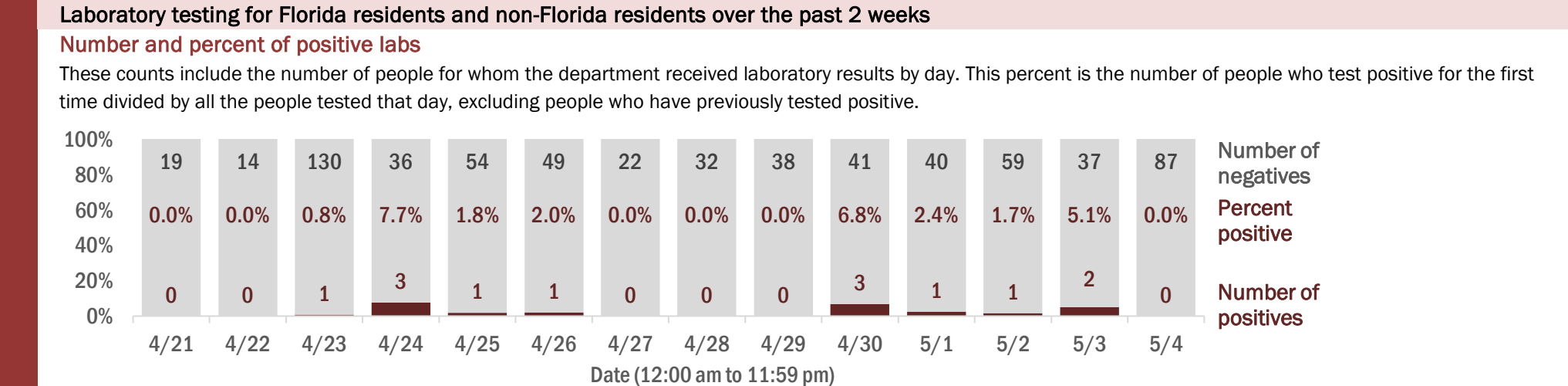
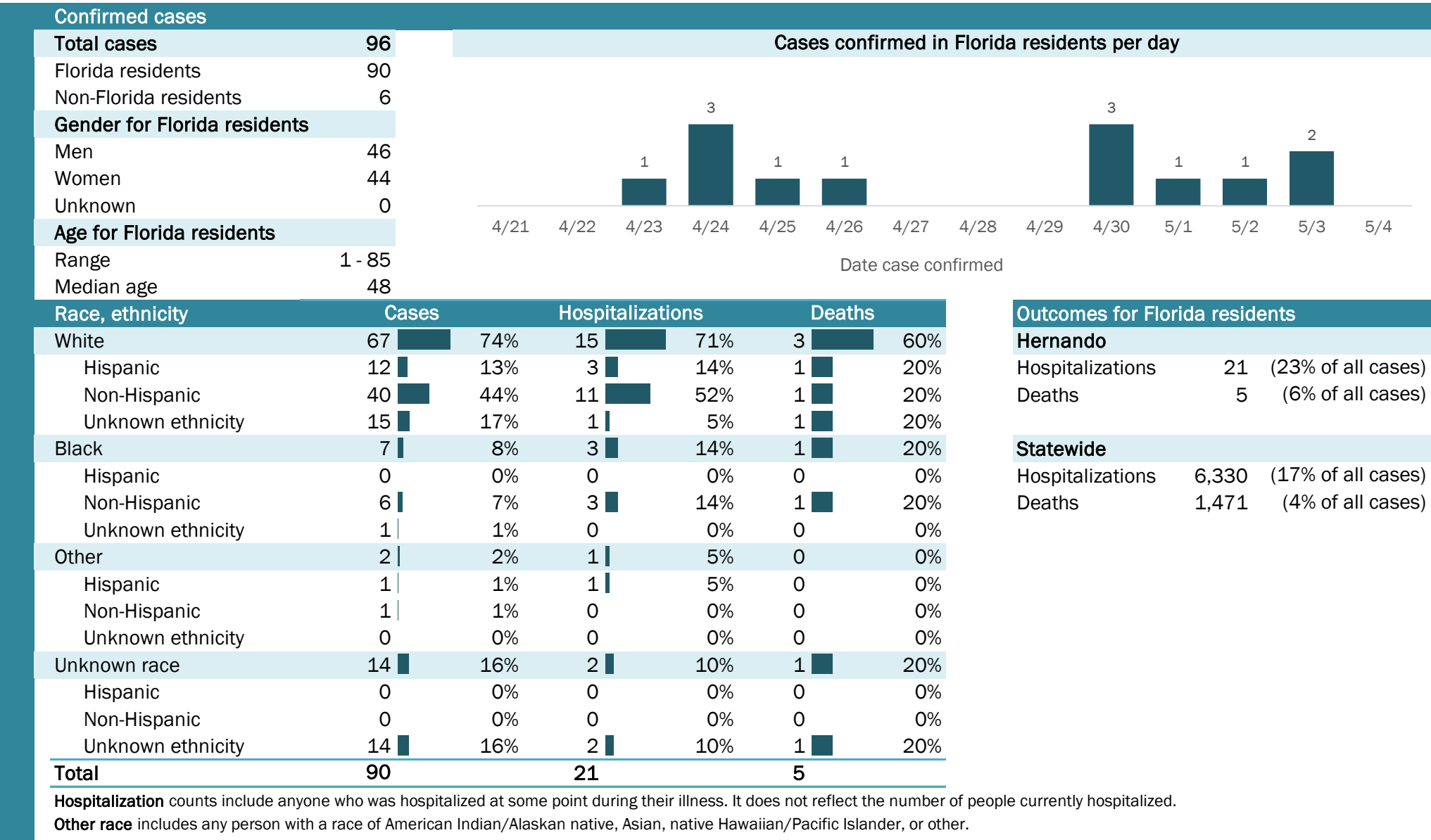

# Coronavirus: summary for Highlands County

Data for May 5, 2020 (verified at 10 AM)

Data in this report are provisional and subject to change.

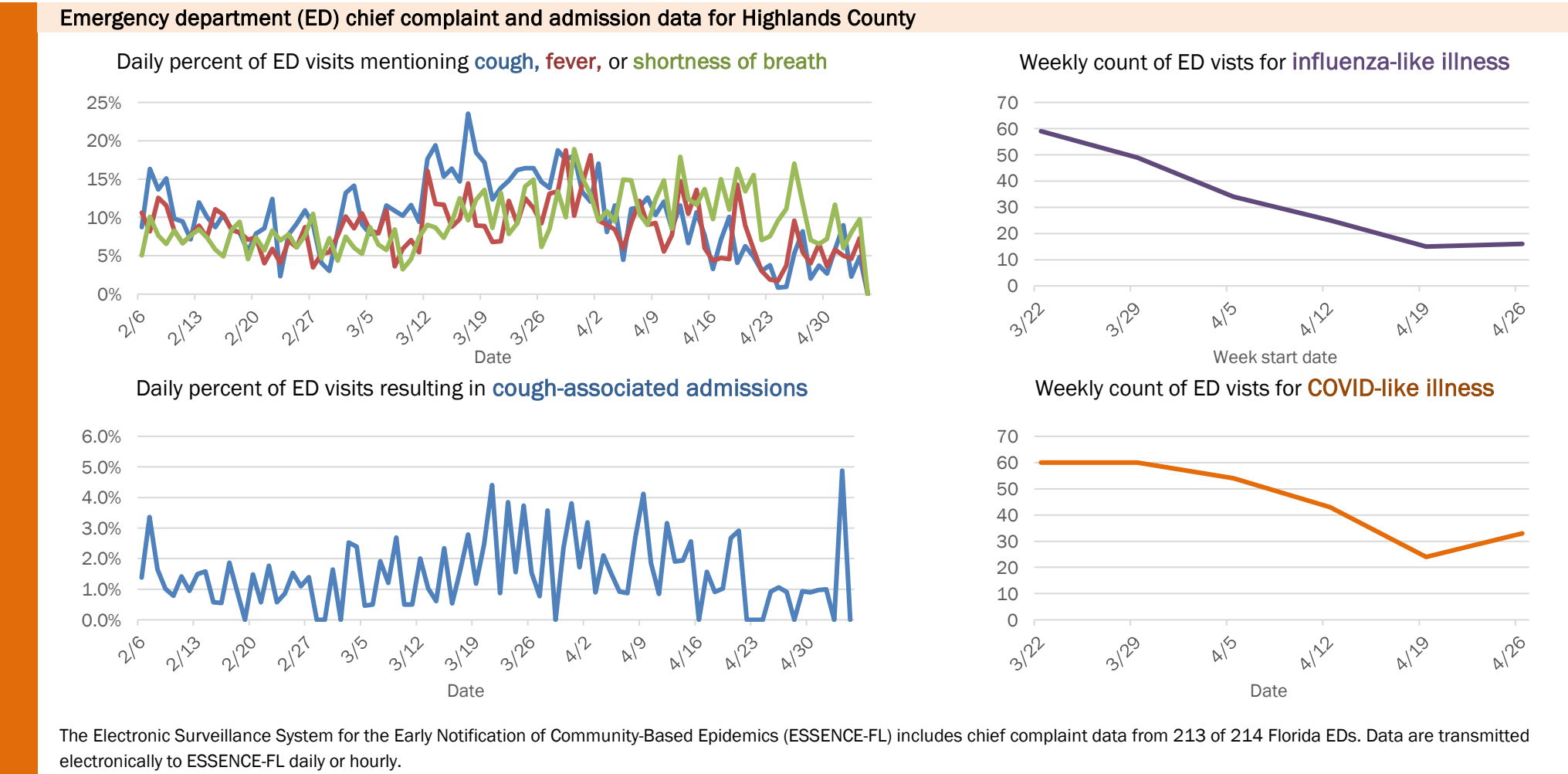
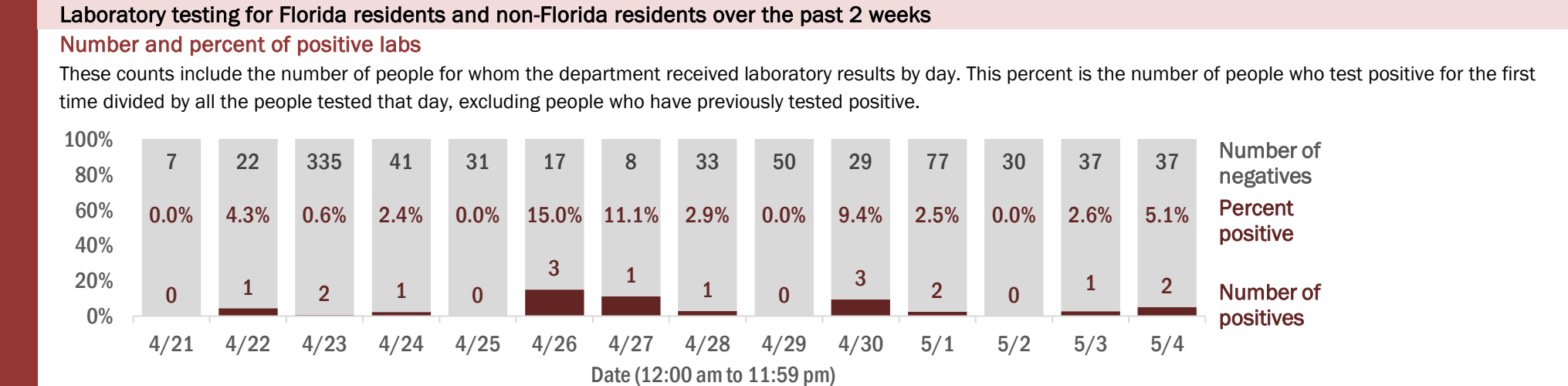
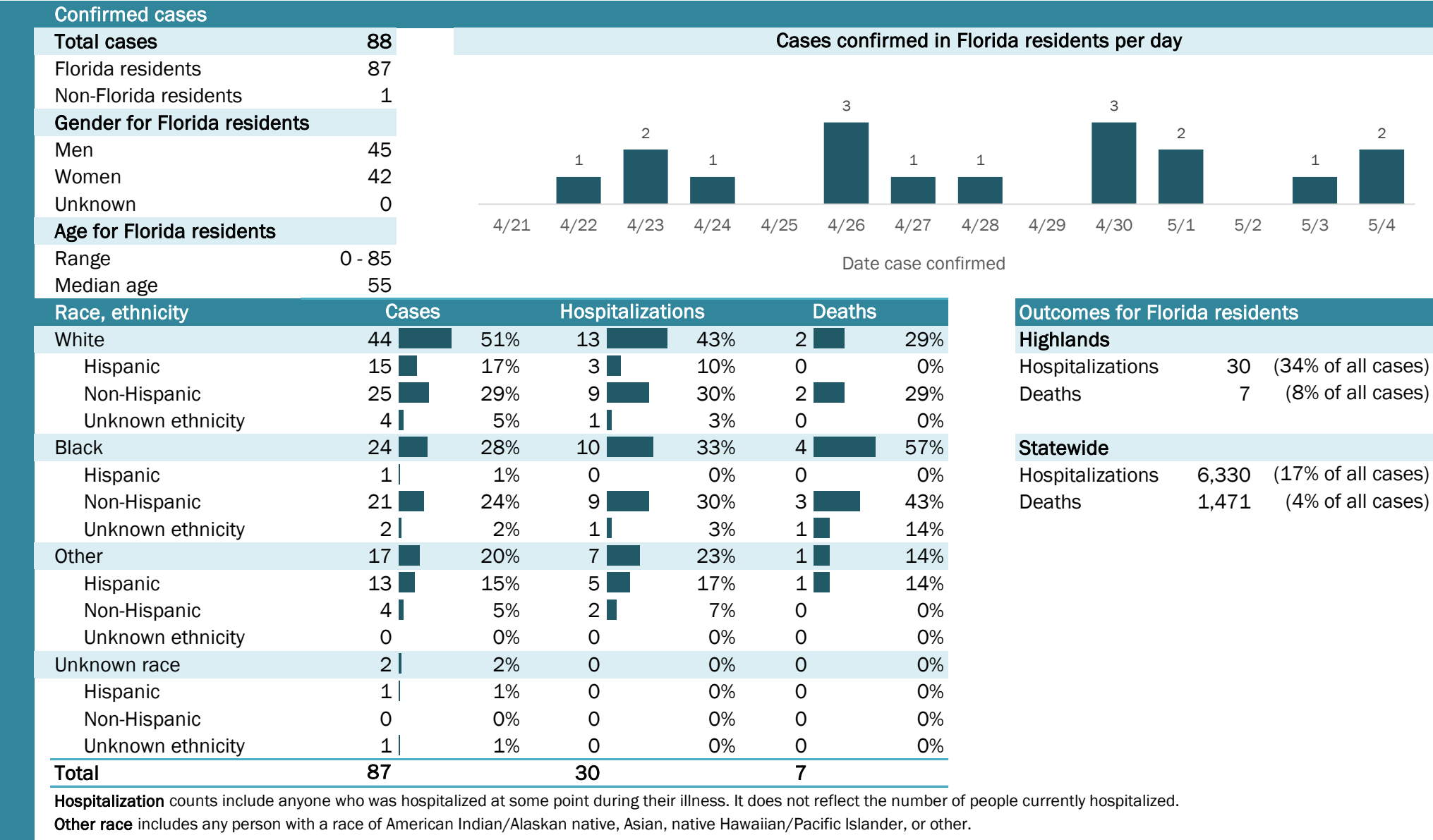

The Electronic Surveillance System for the Early Notification of Community-Based Epidemics (ESSENCE-FL) includes chief complaint data from 213 of 214 Florida EDs. Data are transmitted electronically to ESSENCE-FL daily or hourly.



# Coronavirus: summary for Hillsborough County

Data for May 5, 2020 (verified at 10 AM)

Data in this report are provisional and subject to change.

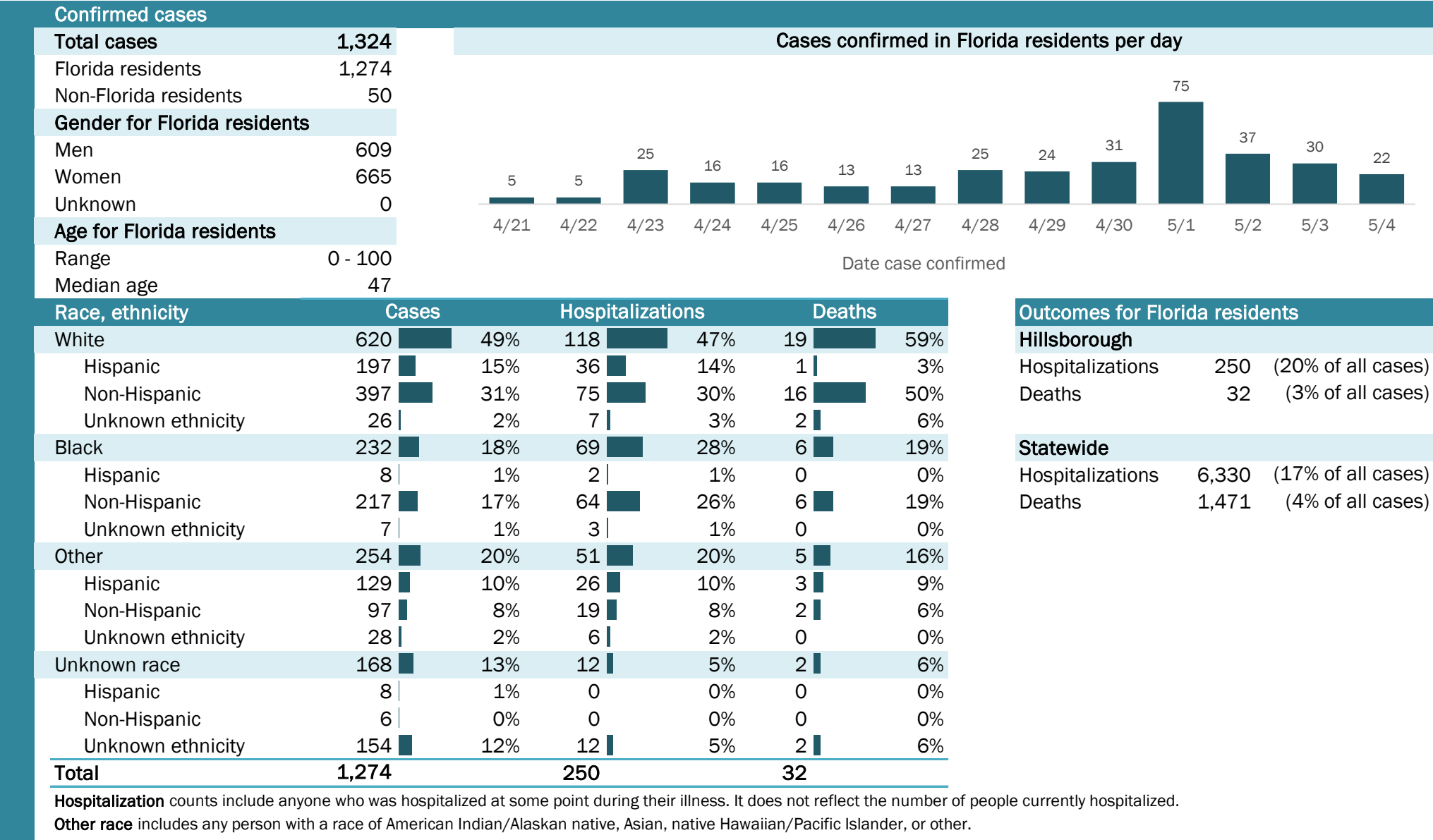

# Coronavirus: summary for Holmes County

Data for May 5, 2020 (verified at 10 AM)

Data in this report are provisional and subject to change.

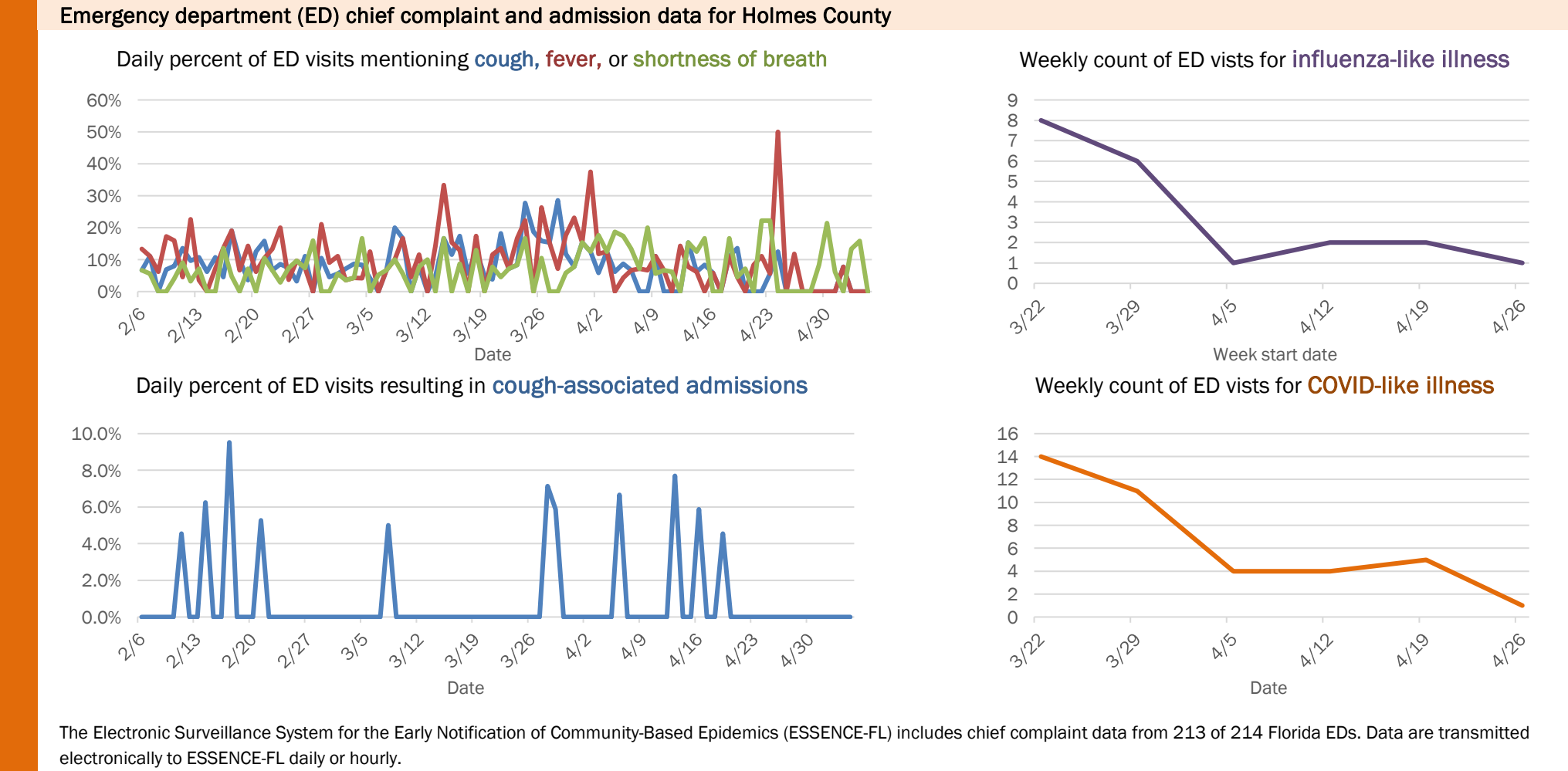
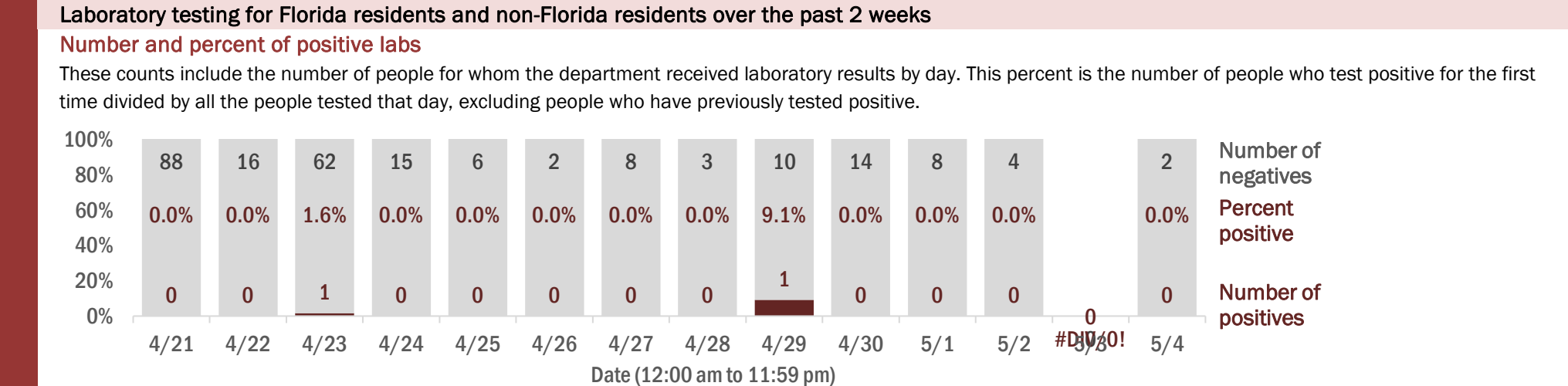
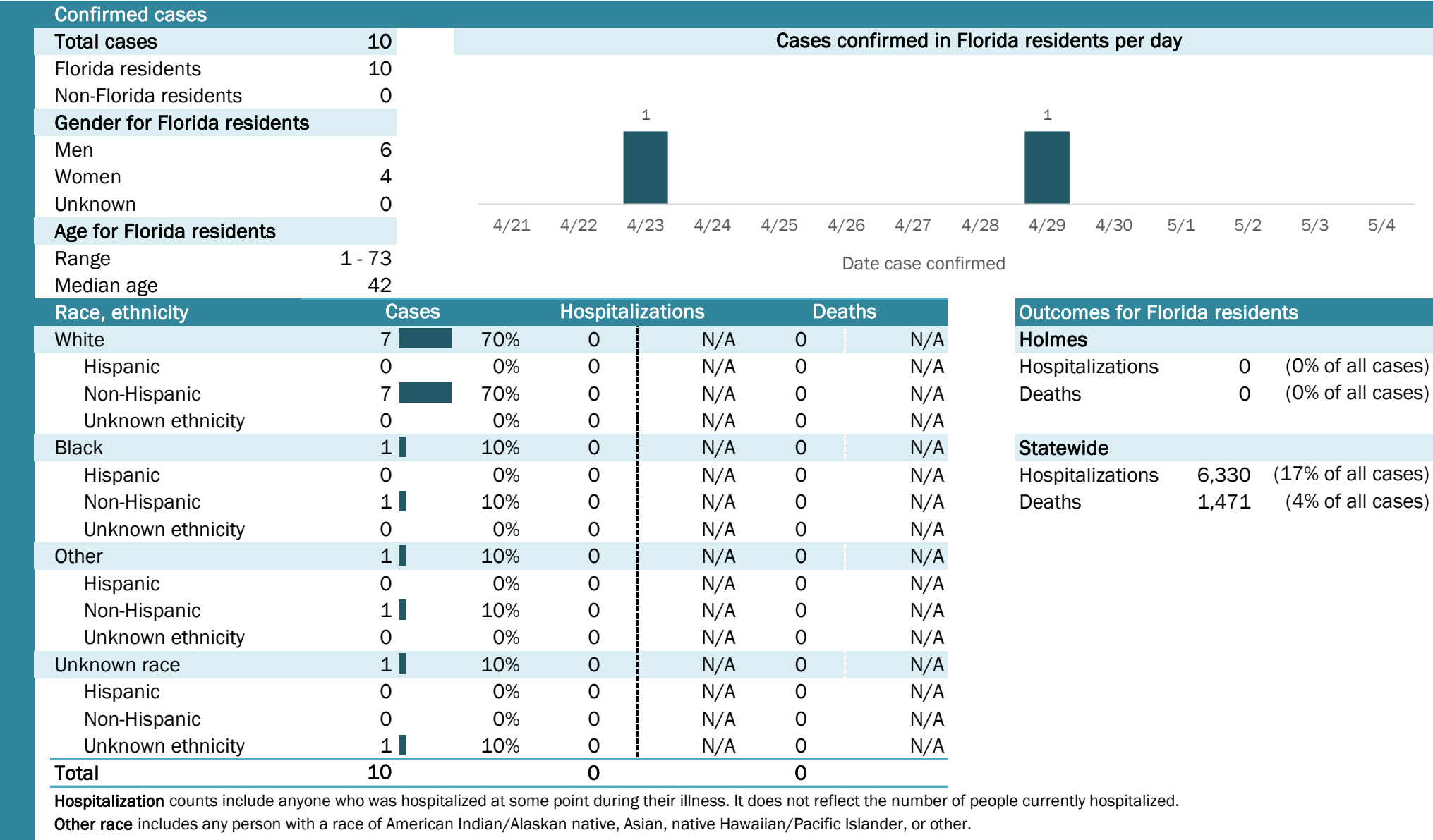

# Coronavirus: summary for Indian River County

Data for May 5, 2020 (verified at 10 AM)

Data in this report are provisional and subject to change.

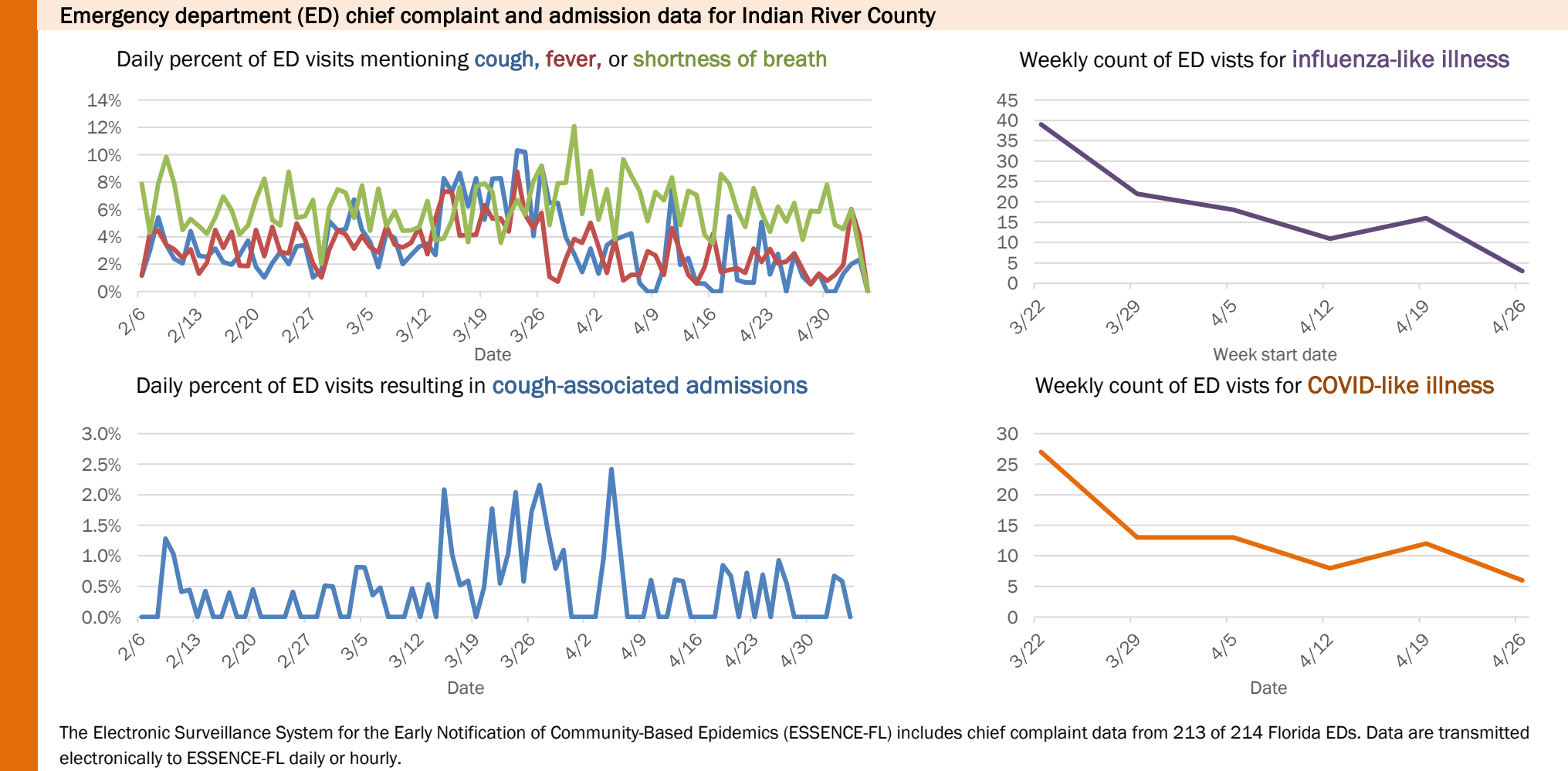
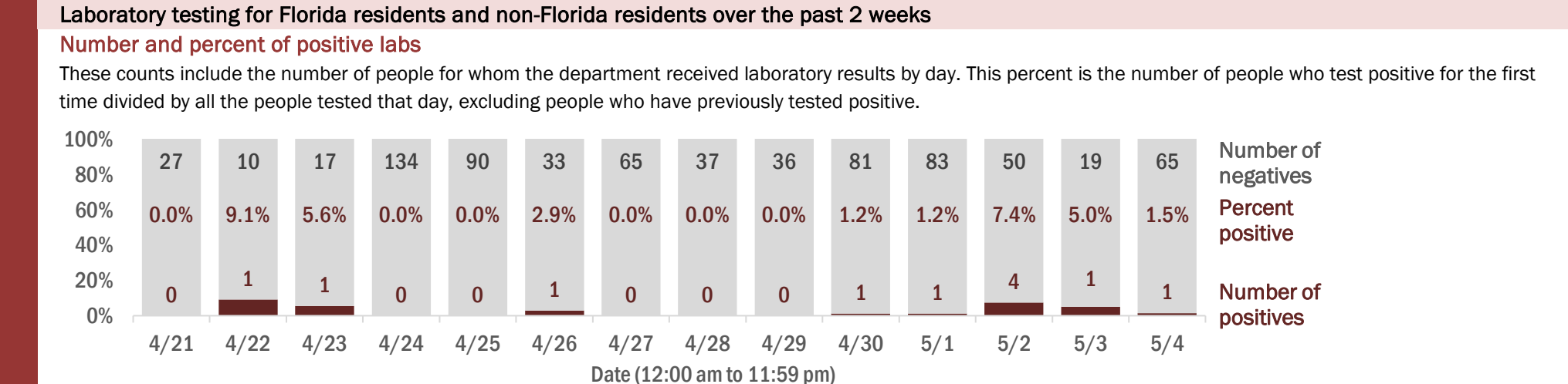
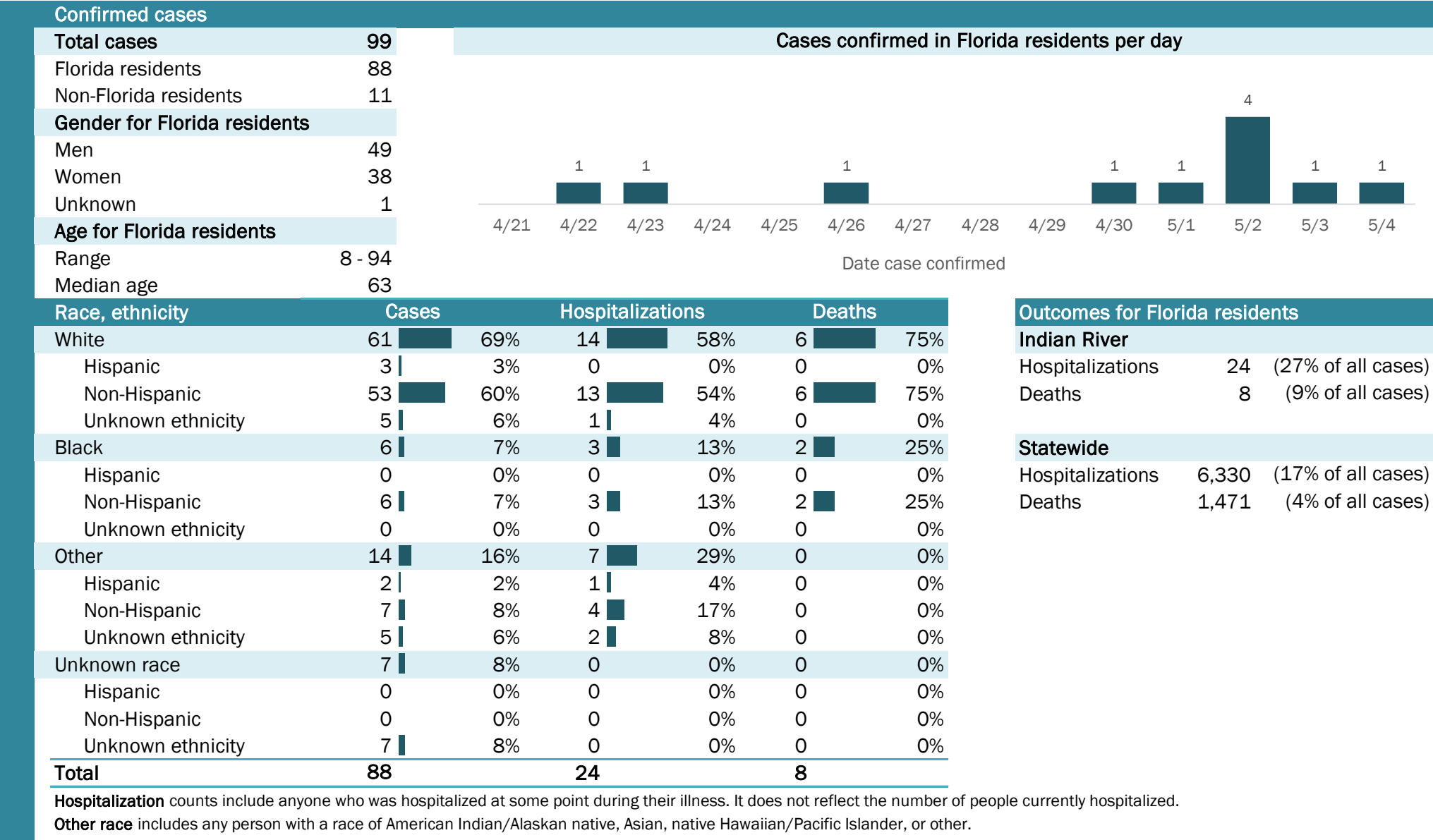

The Electronic Surveillance System for the Early Notification of Community-Based Epidemics (ESSENCE-FL) includes chief complaint data from 213 of 214 Florida EDs. Data are transmitted electronically to ESSENCE-FL daily or hourly.

# Coronavirus: summary for Jackson County

Data for May 5, 2020 (verified at 10 AM)

Data in this report are provisional and subject to change.

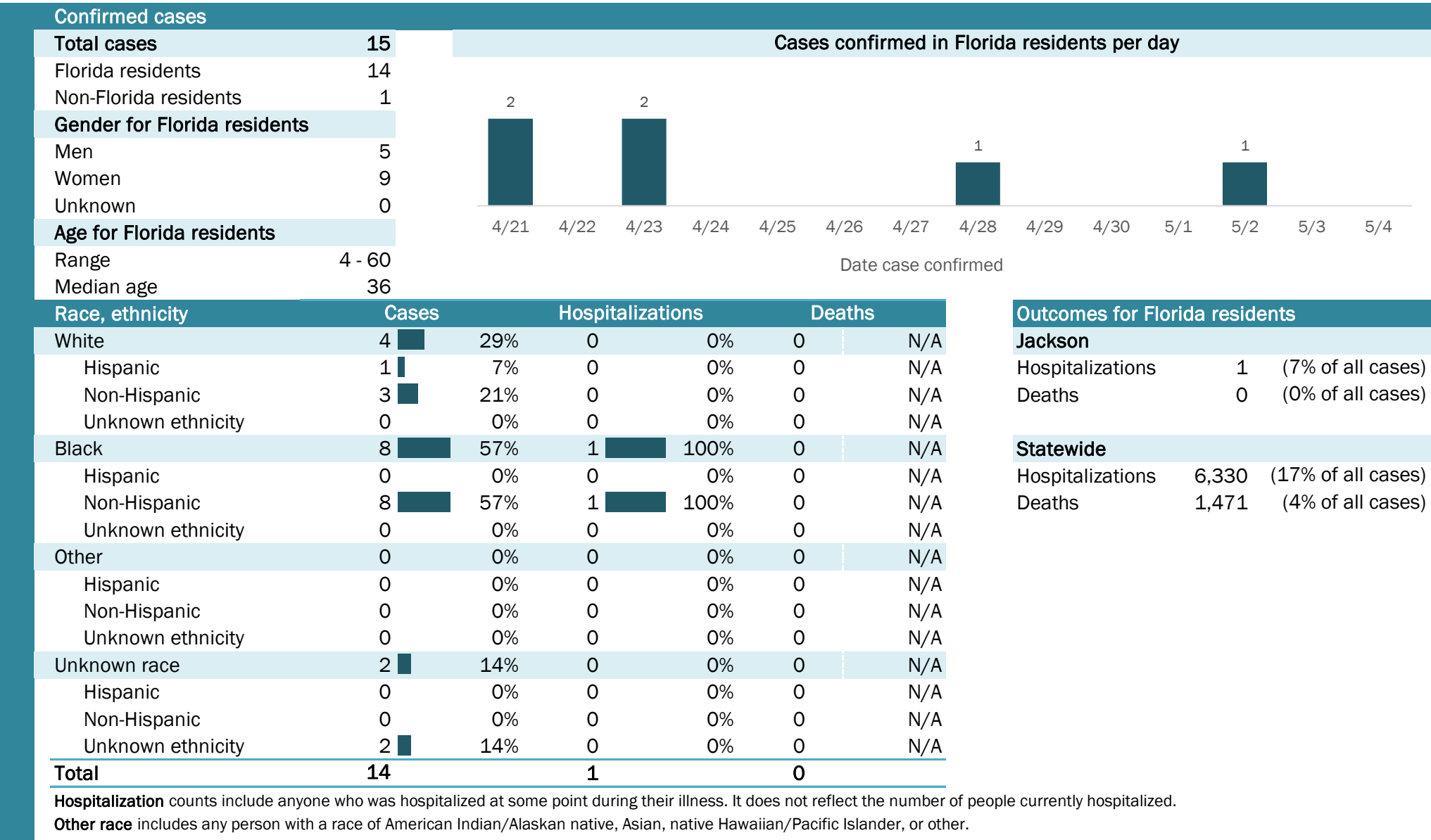

## Laboratory testing for Florida residents and non-Florida residents over the past 2 weeks

### Number and percent of positive labs

These counts include the number of people for whom the department received laboratory results by day. This percent is the number of people who test positive for the first time divided by all the people tested that day, excluding people who have previously tested positive.

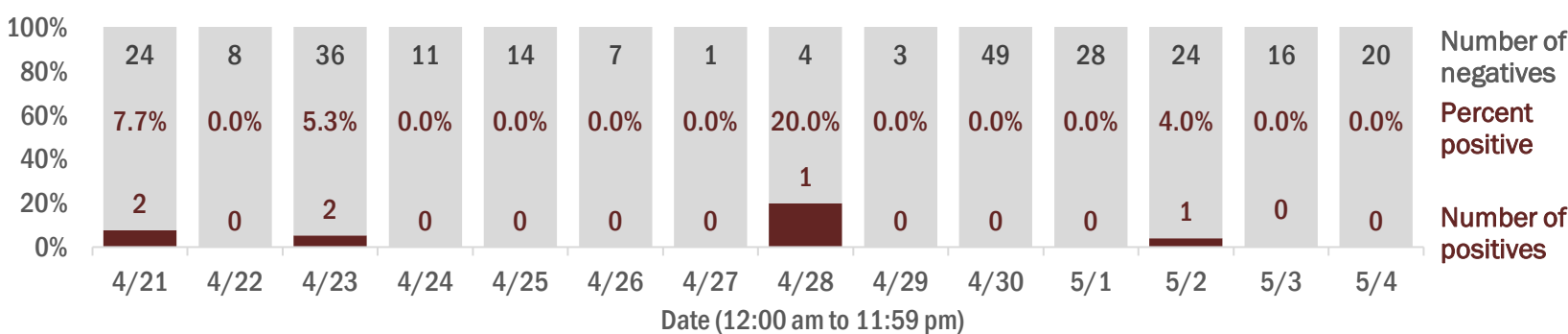

## Emergency department (ED) chief complaint and admission data for Jackson County

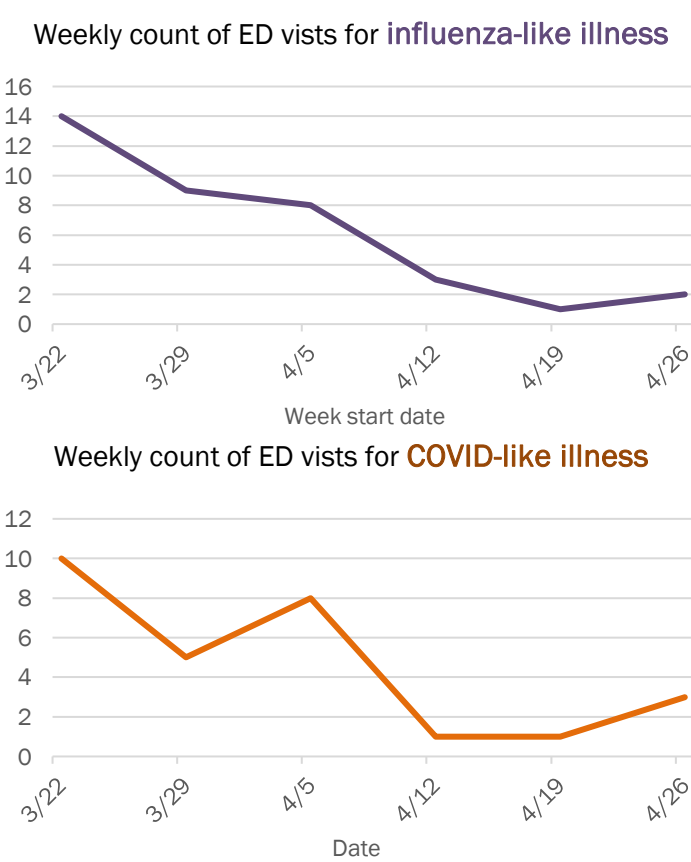
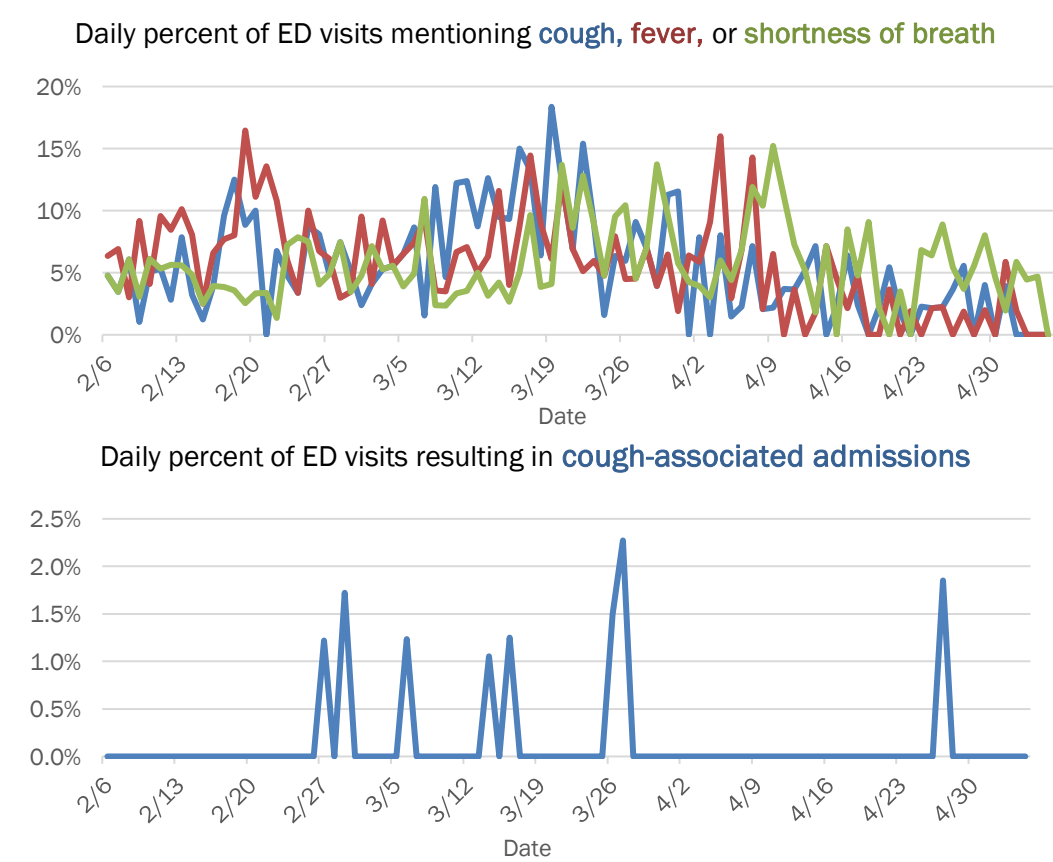

The Electronic Surveillance System for the Early Notification of Community-Based Epidemics (ESSENCE-FL) includes chief complaint data from 213 of 214 Florida EDs. Data are transmitted electronically to ESSENCE-FL daily or hourly.



# Coronavirus: summary for Jefferson County

Data for May 5, 2020 (verified at 10 AM)

Data in this report are provisional and subject to change.

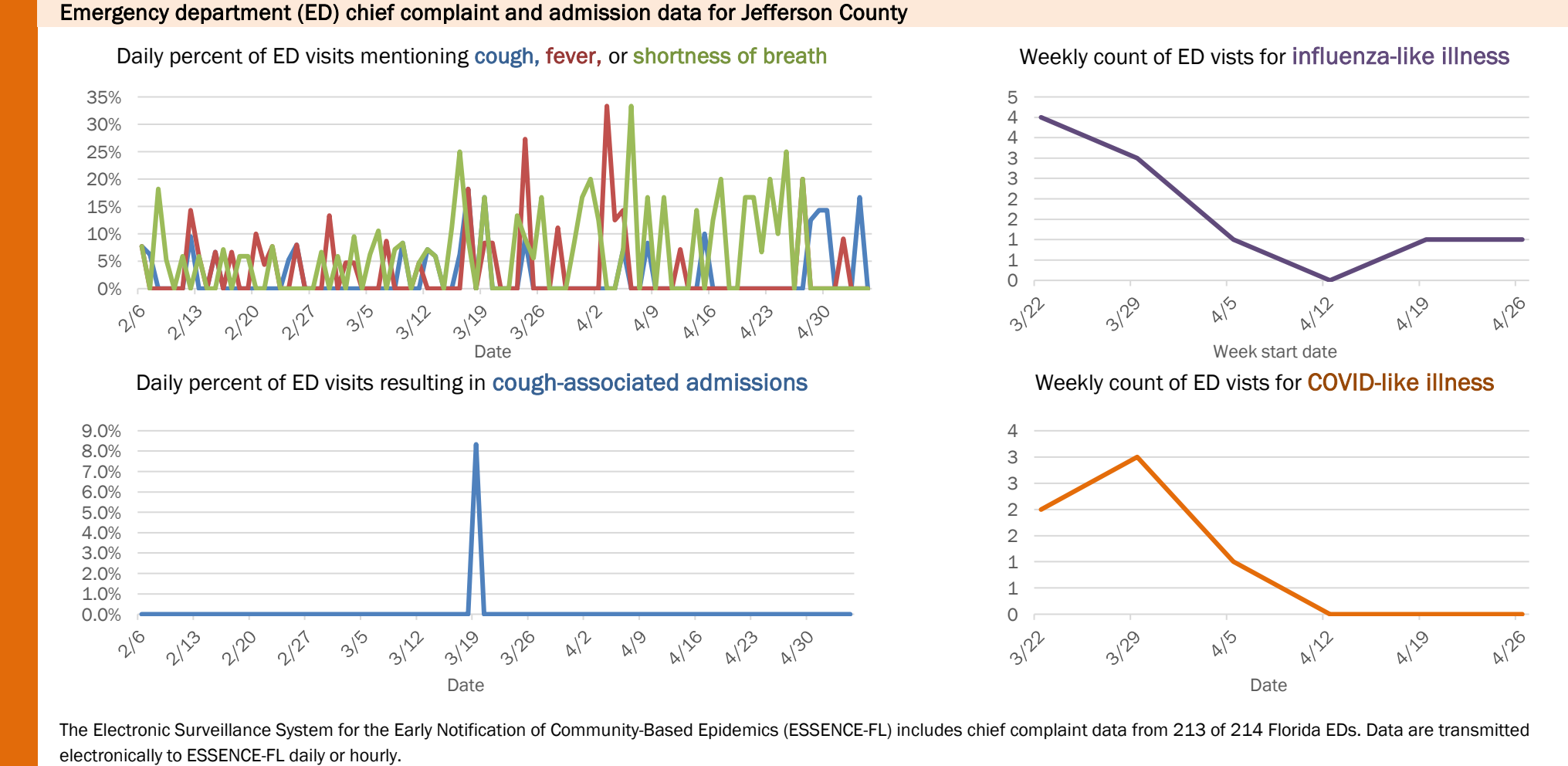
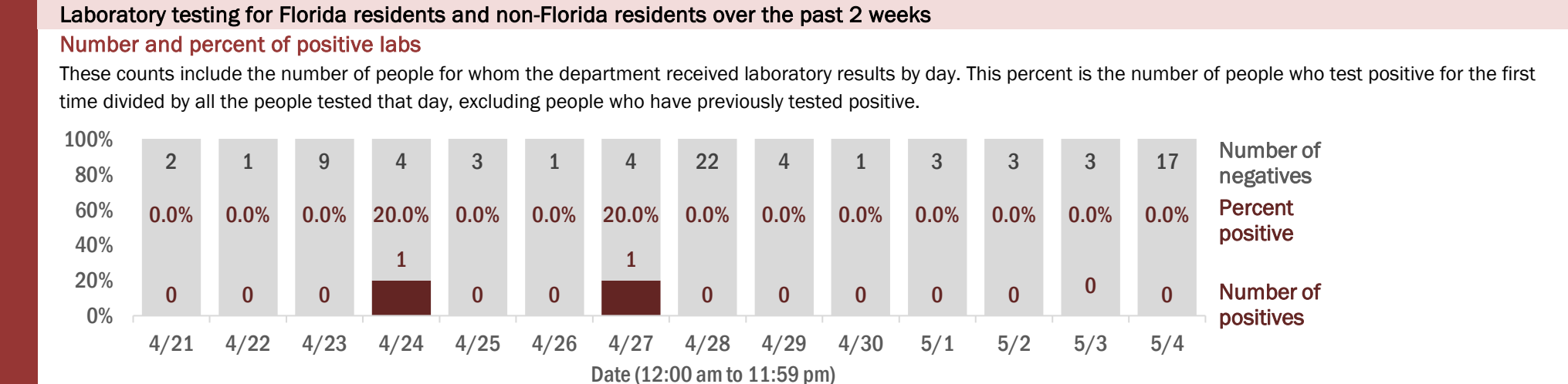
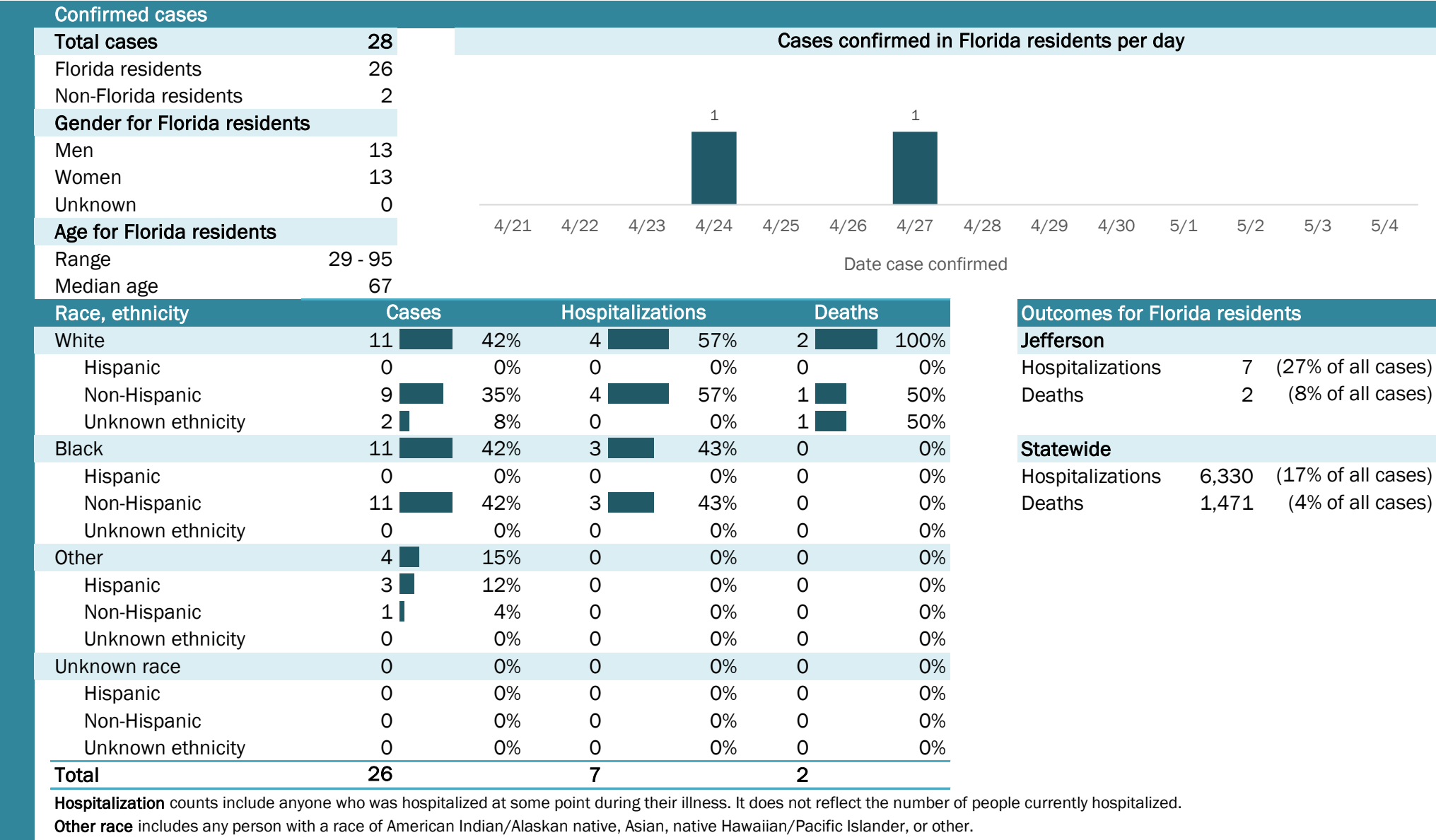

The Electronic Surveillance System for the Early Notification of Community-Based Epidemics (ESSENCE-FL) includes chief complaint data from 213 of 214 Florida EDs. Data are transmitted electronically to ESSENCE-FL daily or hourly.

# Coronavirus: summary for Lafayette County

Data for May 5, 2020 (verified at 10 AM)

Data in this report are provisional and subject to change.

Confirmed cases

Total cases

3

Cases confirmed in Florida residents per day

1

1

4/21

4/22

4/23

4/24

4/25

4/26

4/27

4/28

4/29

4/30

5/1

5/2

5/3

5/4

Florida residents

3

Non-Florida residents

0

Gender for Florida residents

Men

1

Women

2

Unknown

0

Age for Florida residents

Range

27 - 98

Median age

47

Race, ethnicity	Cases	Hospitalizations	Deaths
White	3100%	1100%	0N/A
Hispanic	133%	00%	0N/A
Non-Hispanic	267%	1100%	0N/A
Unknown ethnicity	00%	00%	0N/A
Black	00%	00%	0N/A
Hispanic	00%	00%	0N/A
Non-Hispanic	00%	00%	0N/A
Unknown ethnicity	00%	00%	0N/A
Other	00%	00%	0N/A
Hispanic	00%	00%	0N/A
Non-Hispanic	00%	00%	0N/A
Unknown ethnicity	00%	00%	0N/A
Unknown race	00%	00%	0N/A
Hispanic	00%	00%	0N/A
Non-Hispanic	00%	00%	0N/A
Unknown ethnicity	00%	00%	0N/A
Total	3	1	0

Hospitalization

counts include anyone who was hospitalized at some point during their illness. It does not reflect the number of people currently hospitalized.

Other race

includes any person with a race of American Indian/Alaskan native, Asian, native Hawaiian/Pacific Islander, or other.

Outcomes for Florida residents

Lafayette

Hospitalizations

1

(33% of all cases)

Deaths

0

(0% of all cases)

Statewide

Hospitalizations

6,330

(17% of all cases)

Deaths

1,471

(4% of all cases)

## Laboratory testing for Florida residents and non-Florida residents over the past 2 weeks

### Number and percent of positive labs

These counts include the number of people for whom the department received laboratory results by day. This percent is the number of people who test positive for the first time divided by all the people tested that day, excluding people who have previously tested positive.

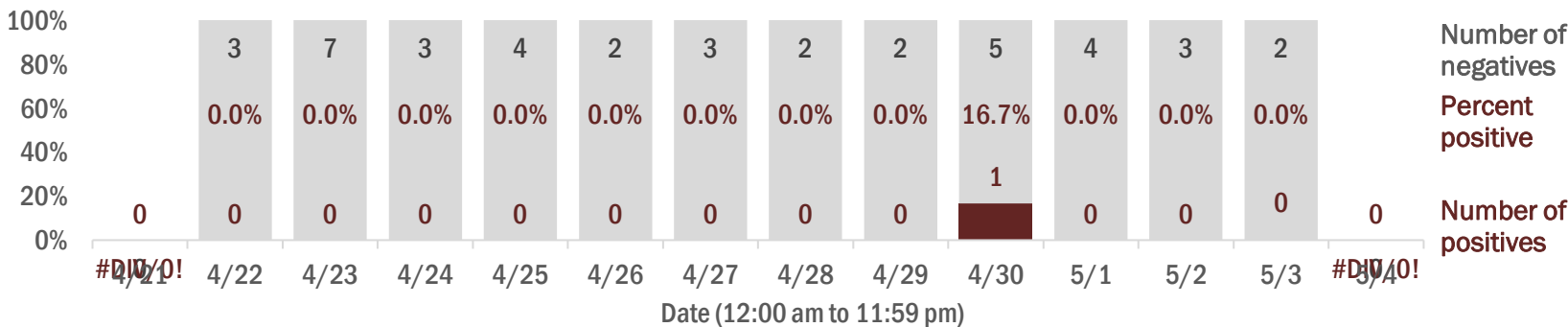

## Emergency department (ED) chief complaint and admission data for Lafayette County

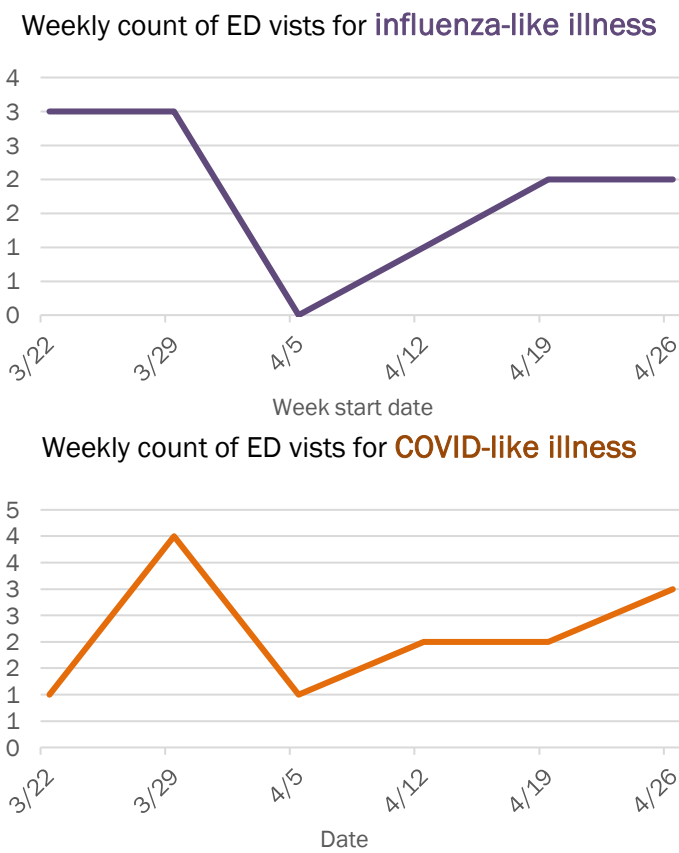
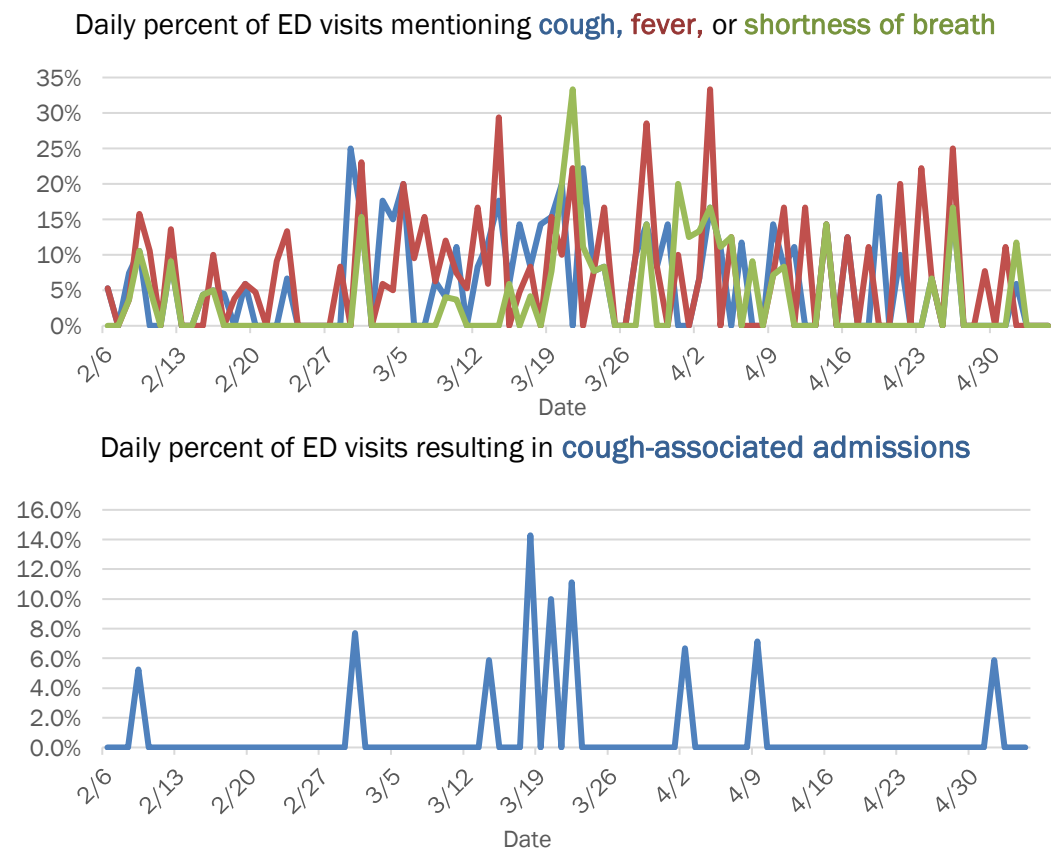

The Electronic Surveillance System for the Early Notification of Community-Based Epidemics (ESSENCE-FL) includes chief complaint data from 213 of 214 Florida EDs. Data are transmitted electronically to ESSENCE-FL daily or hourly.

# Coronavirus: summary for Lake County

Data for May 5, 2020 (verified at 10 AM)

Data in this report are provisional and subject to change.

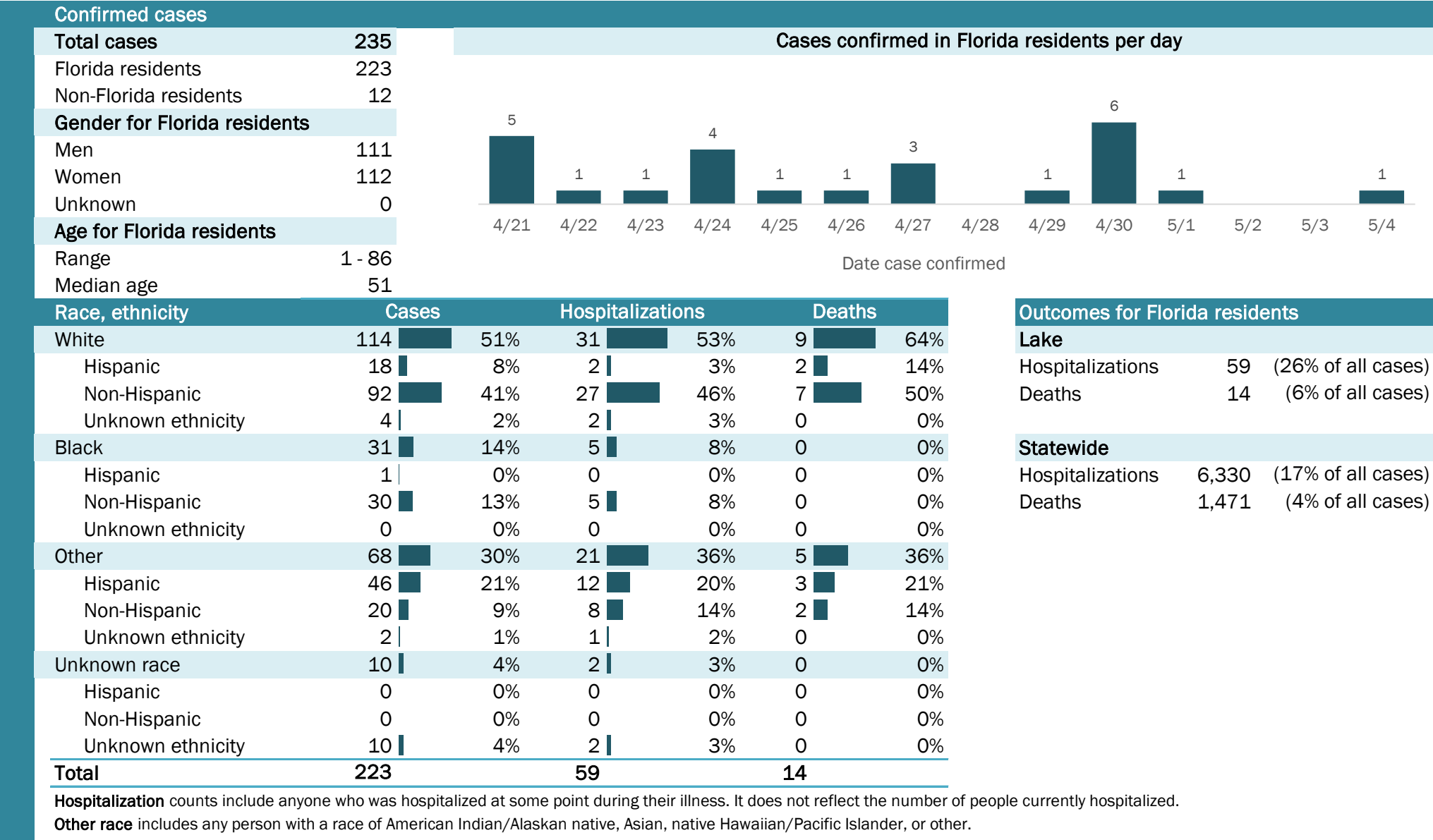

## Laboratory testing for Florida residents and non-Florida residents over the past 2 weeks

### Number and percent of positive labs

These counts include the number of people for whom the department received laboratory results by day. This percent is the number of people who test positive for the first time divided by all the people tested that day, excluding people who have previously tested positive.

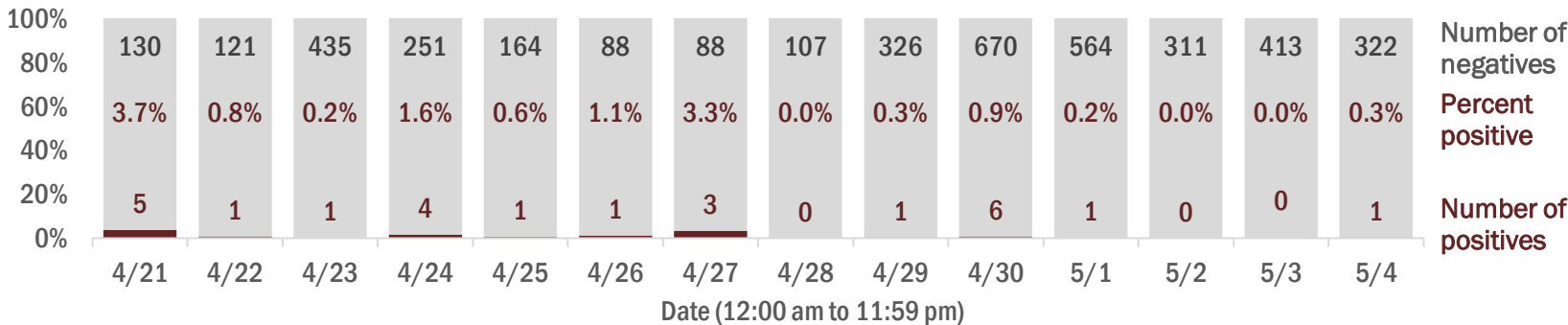

## Emergency department (ED) chief complaint and admission data for Lake County

### Daily percent of ED visits mentioning cough, fever, or shortness of breath

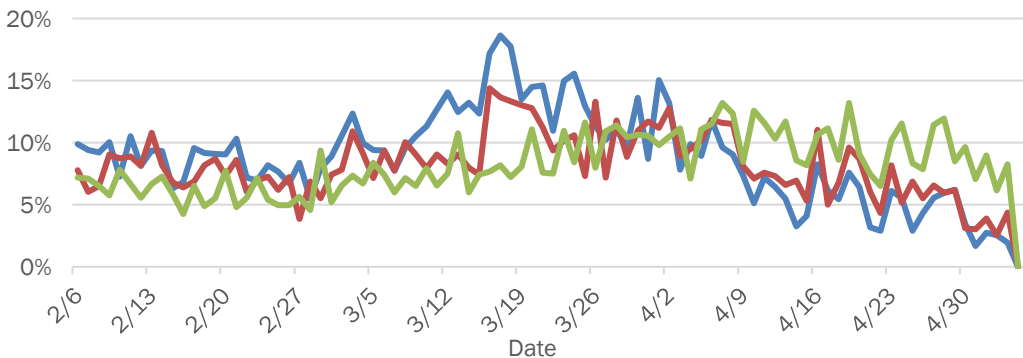

### Daily percent of ED visits resulting in cough-associated admissions

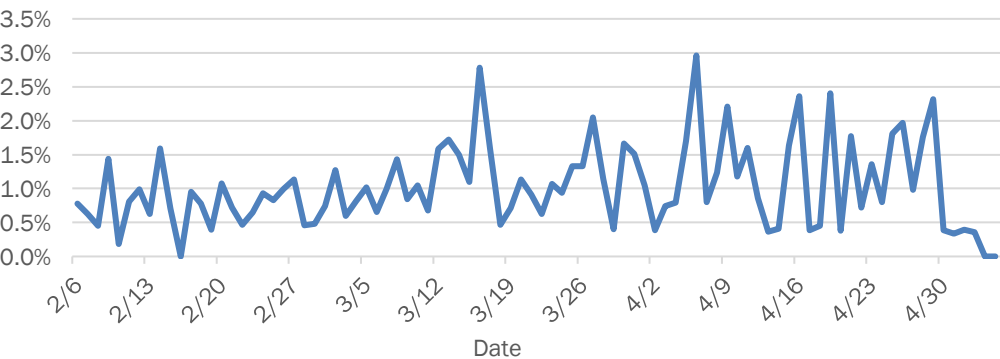

### Weekly count of ED vists for influenza-like illness

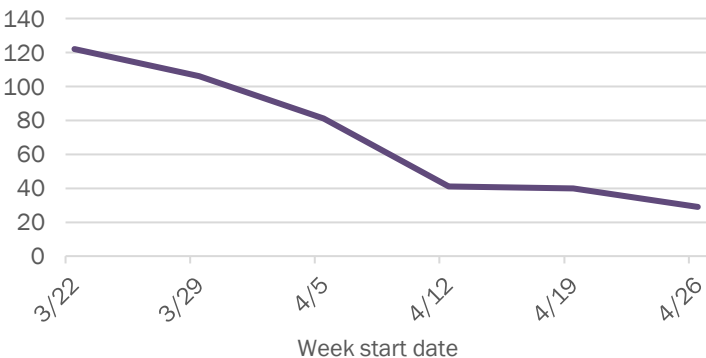

### Weekly count of ED vists for COVID-like illness

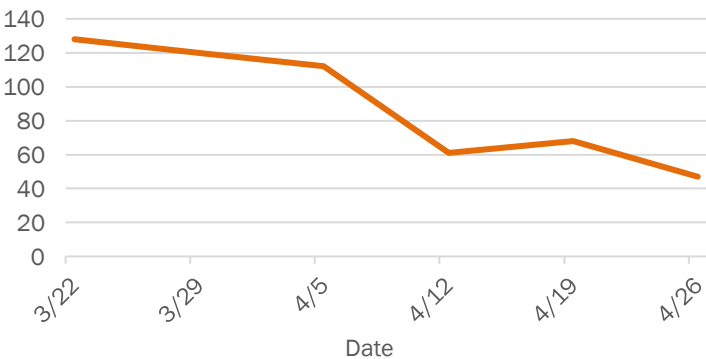

The Electronic Surveillance System for the Early Notification of Community-Based Epidemics (ESSENCE-FL) includes chief complaint data from 213 of 214 Florida EDs. Data are transmitted electronically to ESSENCE-FL daily or hourly.

# Coronavirus: summary for Lee County

Data for May 5, 2020 (verified at 10 AM)

Data in this report are provisional and subject to change.

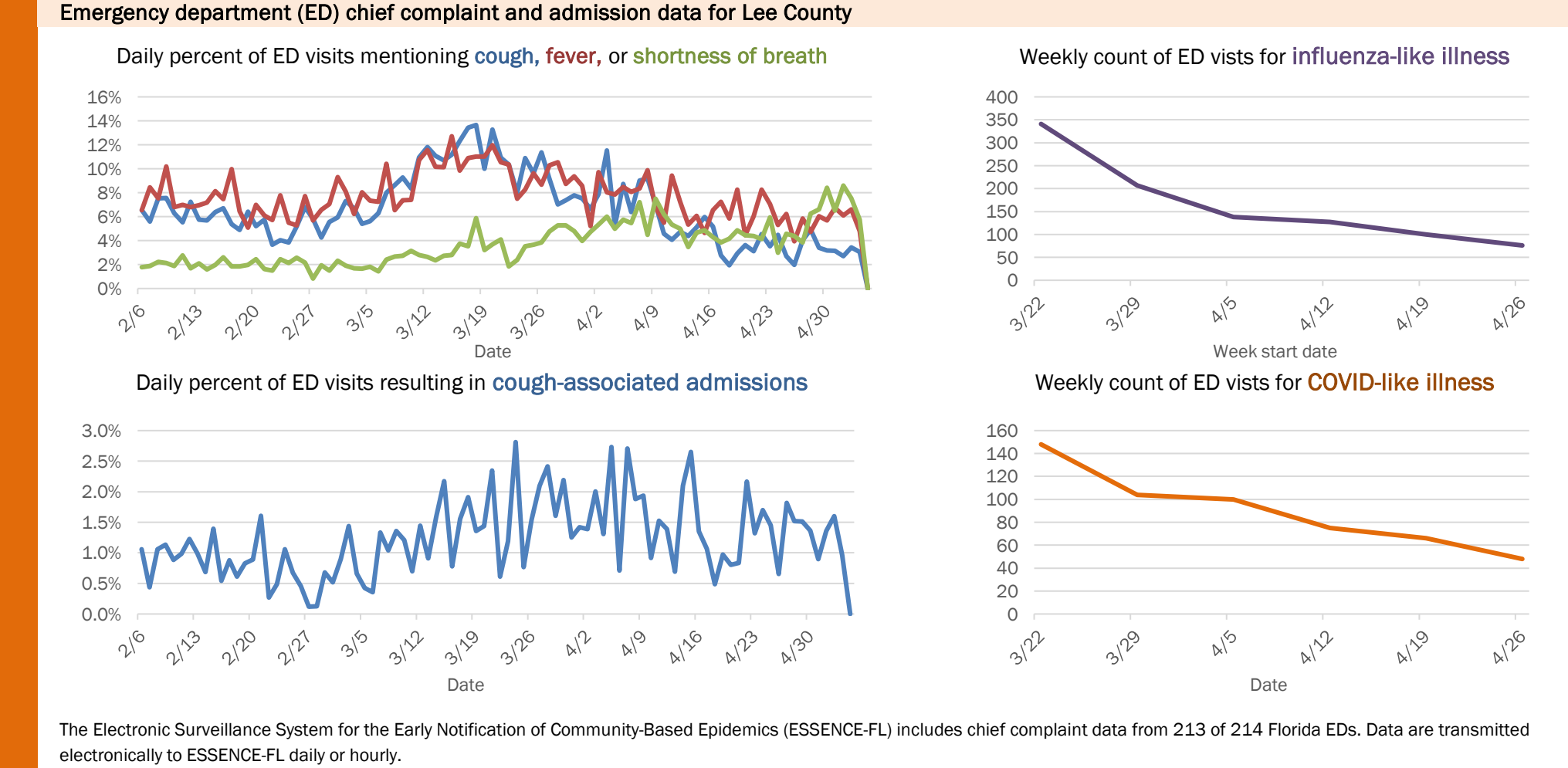
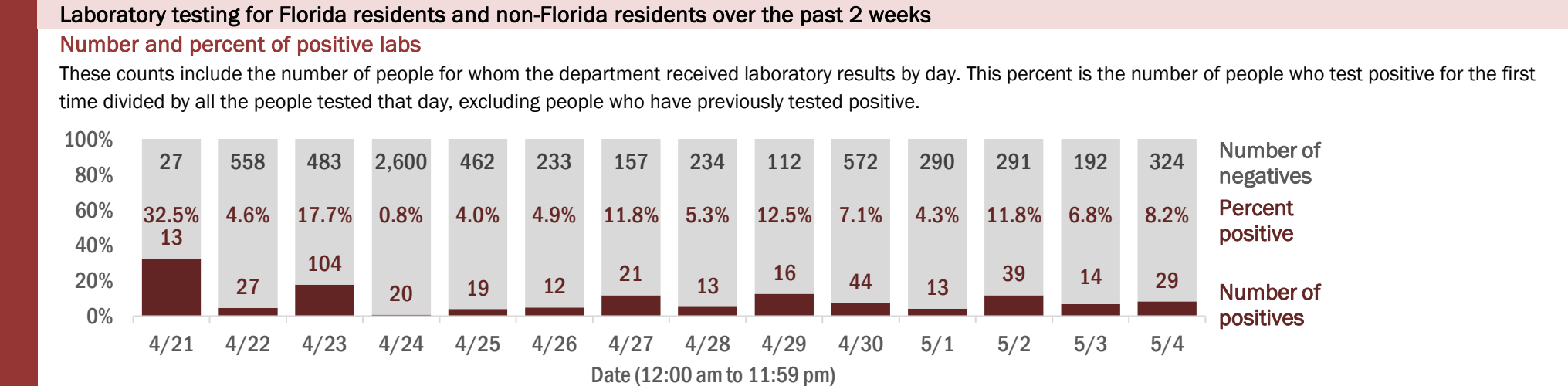
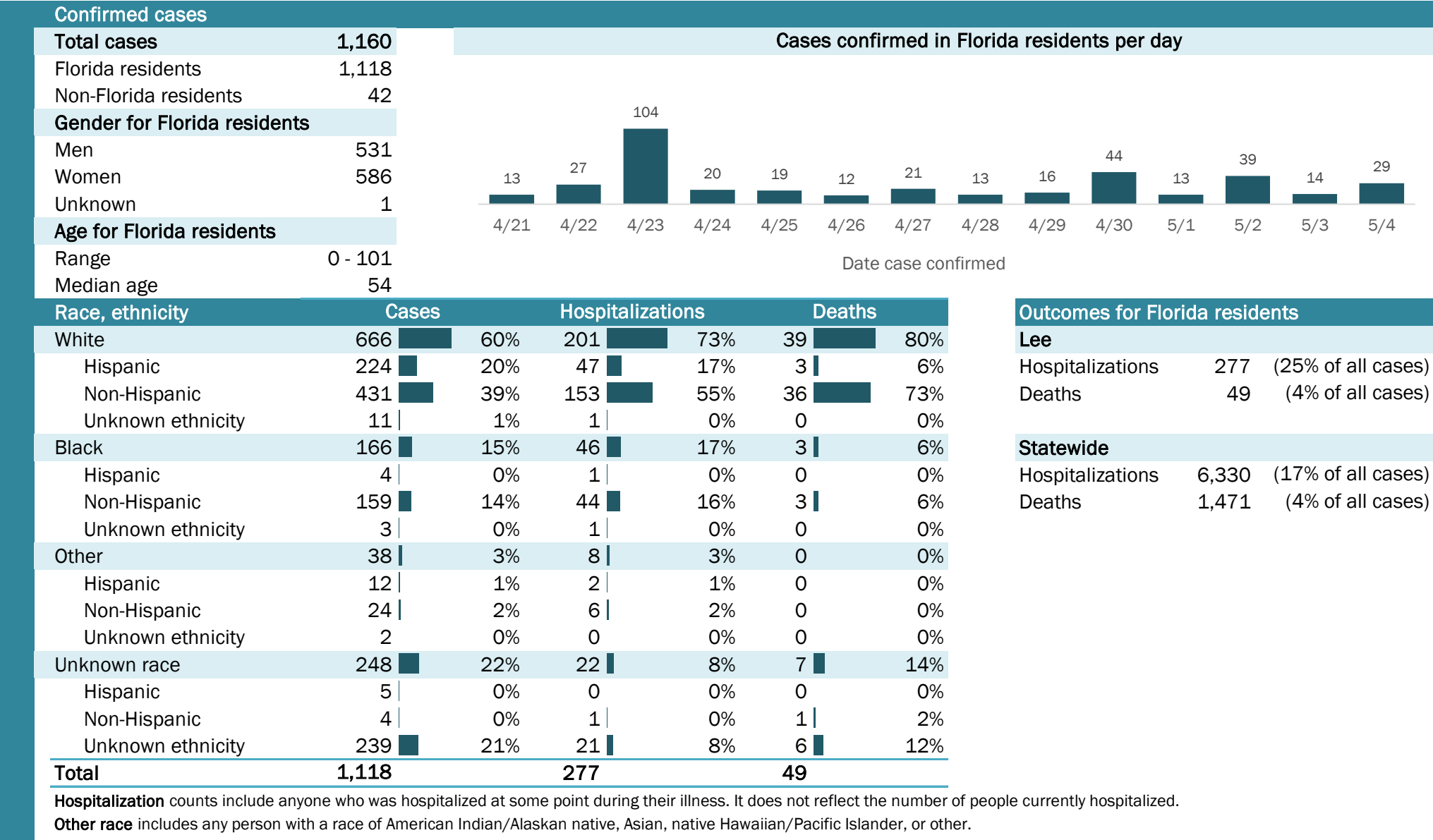



# Coronavirus: summary for Leon County

Data for May 5, 2020 (verified at 10 AM)

Data in this report are provisional and subject to change.

Confirmed cases

Total cases

243

Florida residents

229

Non-Florida residents

14

Gender for Florida residents

Men

104

Women

125

Unknown

0

Age for Florida residents

Range

2 - 86

Median age

44

Cases confirmed in Florida residents per day

4/21

4/22

4/23

4/24

4/25

4/26

4/27

4/28

4/29

4/30

5/1

5/2

5/3

5/4

3

16

1

2

4

4

2

12

7

3

Date case confirmed

Race, ethnicity	Cases	Hospitalizations	Deaths
White	95 41%	16 50%	3 60%
Hispanic	10 4%	1 3%	0 0%
Non-Hispanic	84 37%	15 47%	3 60%
Unknown ethnicity	1 0%	0 0%	0 0%
Black	112 49%	14 44%	2 40%
Hispanic	3 1%	0 0%	0 0%
Non-Hispanic	107 47%	14 44%	2 40%
Unknown ethnicity	2 1%	0 0%	0 0%
Other	6 3%	0 0%	0 0%
Hispanic	1 0%	0 0%	0 0%
Non-Hispanic	4 2%	0 0%	0 0%
Unknown ethnicity	1 0%	0 0%	0 0%
Unknown race	16 7%	2 6%	0 0%
Hispanic	0 0%	0 0%	0 0%
Non-Hispanic	1 0%	0 0%	0 0%
Unknown ethnicity	15 7%	2 6%	0 0%
Total	229	32	5

Hospitalization

counts include anyone who was hospitalized at some point during their illness. It does not reflect the number of people currently hospitalized.

Other race

includes any person with a race of American Indian/Alaskan native, Asian, native Hawaiian/Pacific Islander, or other.

Outcomes for Florida residents

Leon

Hospitalizations

32

(14% of all cases)

Deaths

5

(2% of all cases)

Statewide

Hospitalizations

6,330

(17% of all cases)

Deaths

1,471

(4% of all cases)

## Laboratory testing for Florida residents and non-Florida residents over the past 2 weeks

### Number and percent of positive labs

These counts include the number of people for whom the department received laboratory results by day. This percent is the number of people who test positive for the first time divided by all the people tested that day, excluding people who have previously tested positive.

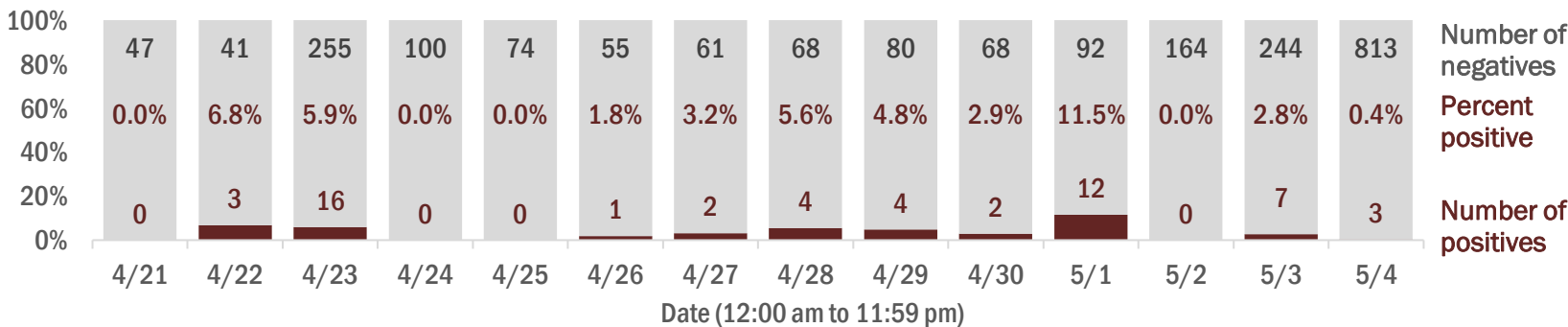

## Emergency department (ED) chief complaint and admission data for Leon County

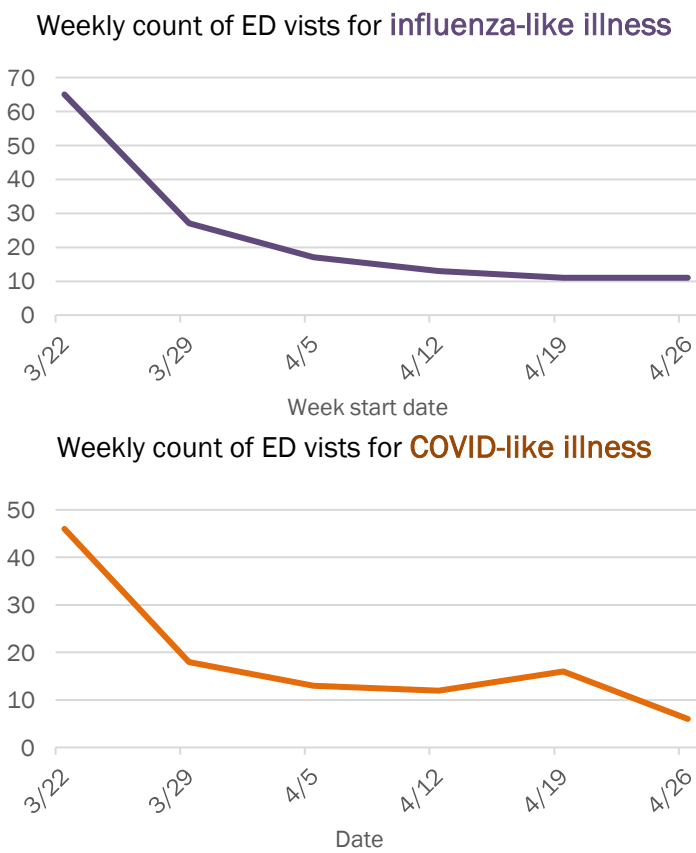
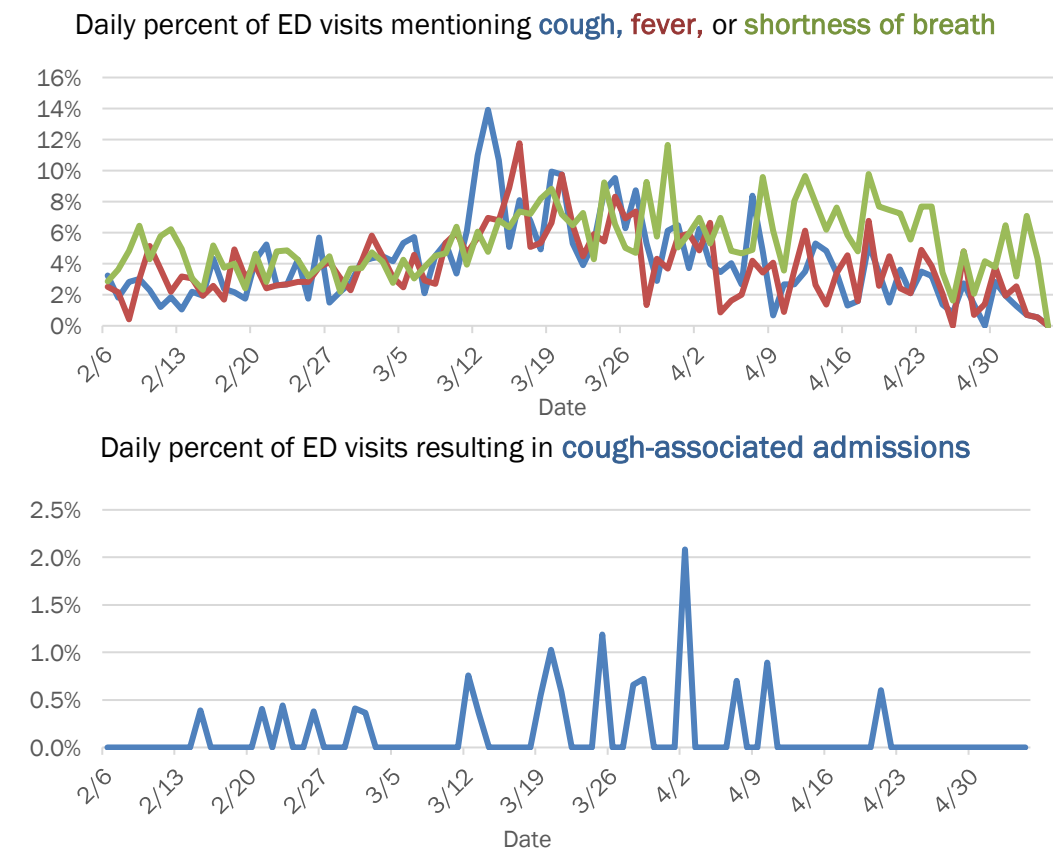

The Electronic Surveillance System for the Early Notification of Community-Based Epidemics (ESSENCE-FL) includes chief complaint data from 213 of 214 Florida EDs. Data are transmitted electronically to ESSENCE-FL daily or hourly.

# Coronavirus: summary for Levy County

Data for May 5, 2020 (verified at 10 AM)

Data in this report are provisional and subject to change.

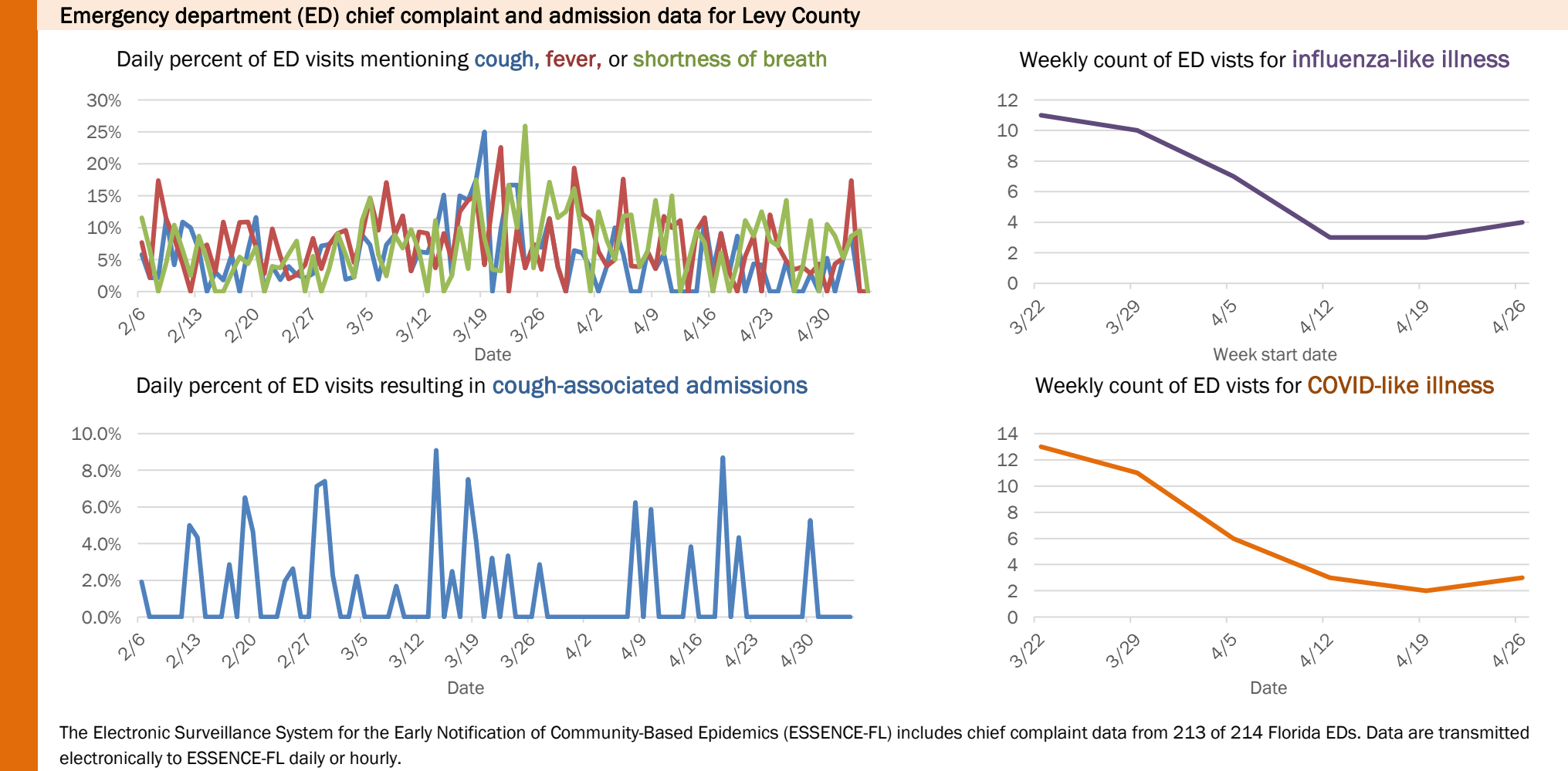
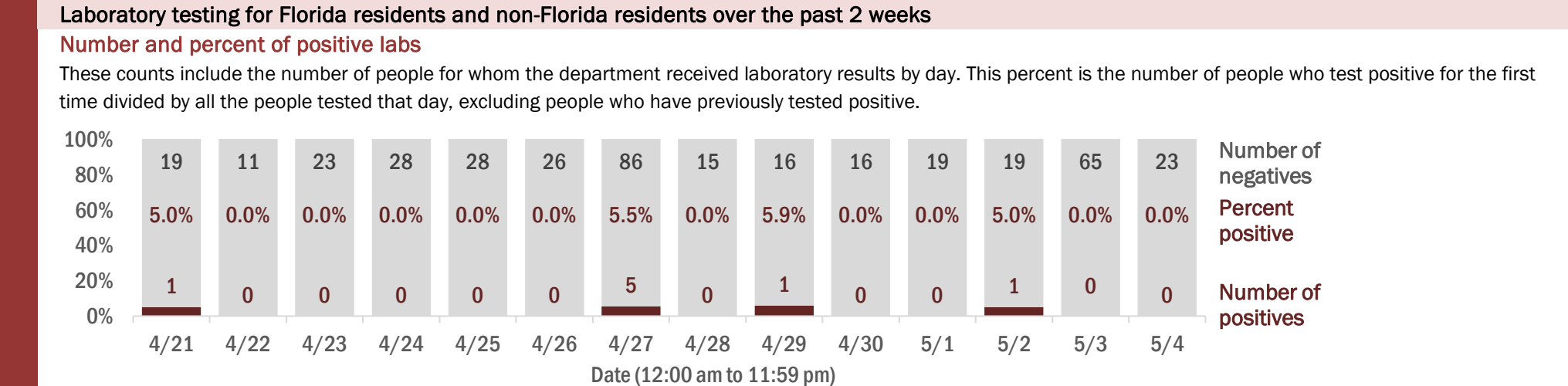
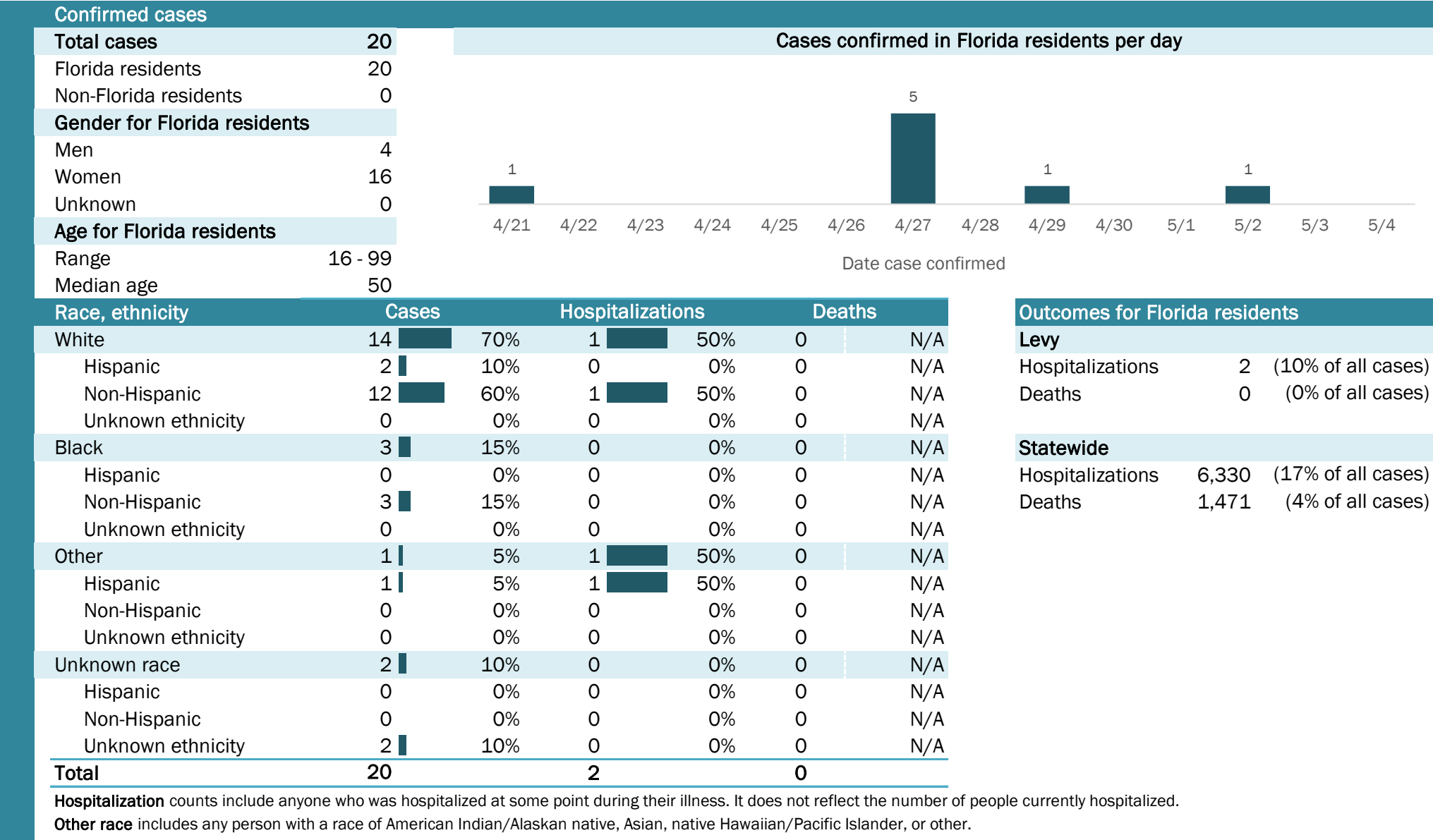

The Electronic Surveillance System for the Early Notification of Community-Based Epidemics (ESSENCE-FL) includes chief complaint data from 213 of 214 Florida EDs. Data are transmitted electronically to ESSENCE-FL daily or hourly.

Data in this report are provisional and subject to change.

Date case confirmed	Number of cases
4/28	1
4/30	3
5/1	2
5/2	52

Hospitalizations	6,330	(17% of all cases)
Deaths	1,471	(4% of all cases)

**Other race** includes any person with a race of American Indian/Alaskan native, Asian, native Hawaiian/Pacific Islander, or other.

Date (12:00 am to 11:59 pm)	Number of positives	Number of negatives	Percent positive
4/21	0	0	0.0%
4/22	0	0	0.0%
4/23	0	1	0.0%
4/24	0	1	0.0%
4/25	0	0	0.0%
4/26	0	2	0.0%
4/27	0	2	0.0%
4/28	1	3	25.0%
4/29	0	1	0.0%
4/30	4	4	42.9%
5/1	2	3	40.0%
5/2	52	24	68.6%
5/3	0	3	0.0%
5/4	0	7	0.0%

Date	Cases
3/22	5
3/29	3
4/5	2
4/12	2
4/19	1
4/26	4

The Electronic Surveillance System for the Early Notification of Community-Based Epidemics (ESSENCE-FL) includes chief complaint data from 213 of 214 Florida EDs. Data are transmitted electronically to ESSENCE-FL daily or hourly.

# Coronavirus: summary for Madison County

Data for May 5, 2020 (verified at 10 AM)

Data in this report are provisional and subject to change.

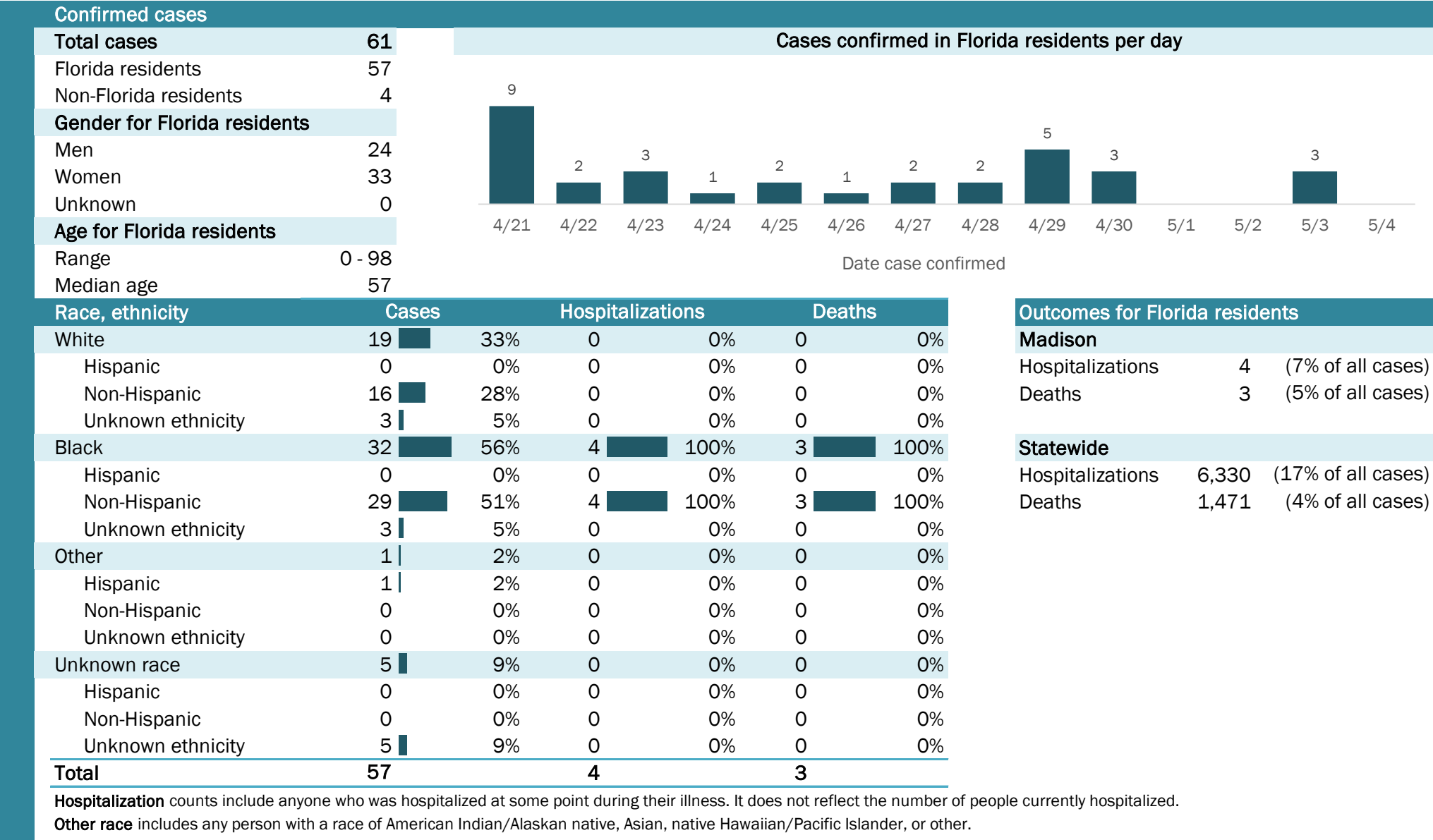

## Laboratory testing for Florida residents and non-Florida residents over the past 2 weeks

### Number and percent of positive labs

These counts include the number of people for whom the department received laboratory results by day. This percent is the number of people who test positive for the first time divided by all the people tested that day, excluding people who have previously tested positive.

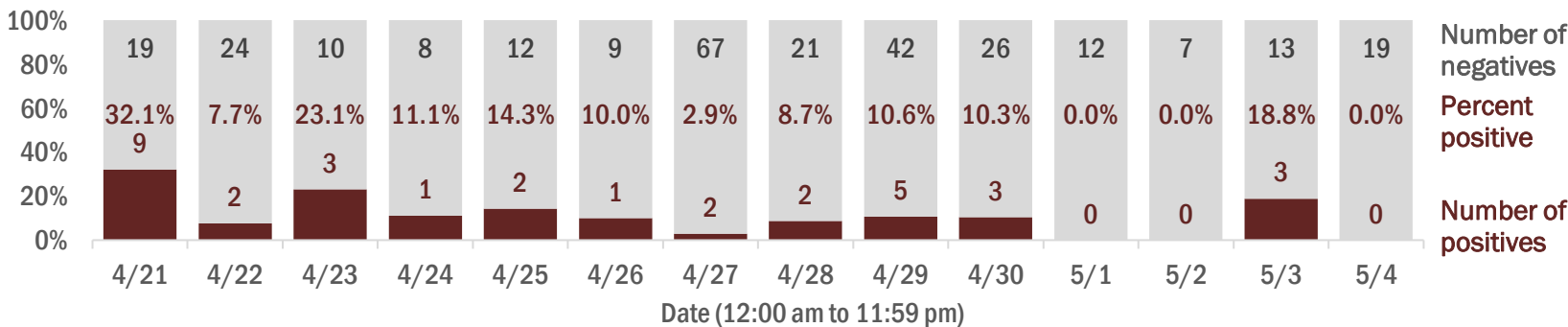

## Emergency department (ED) chief complaint and admission data for Madison County

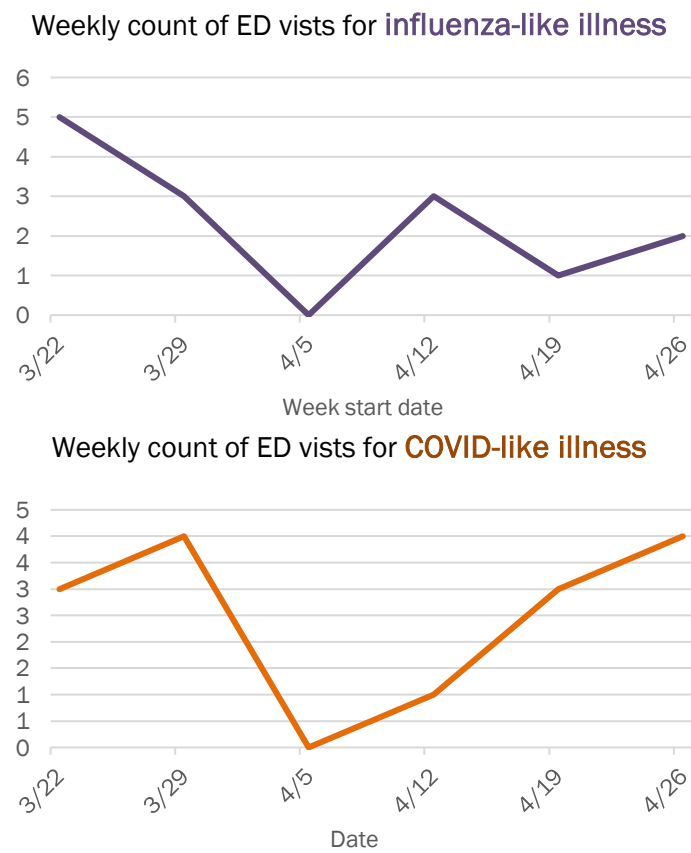
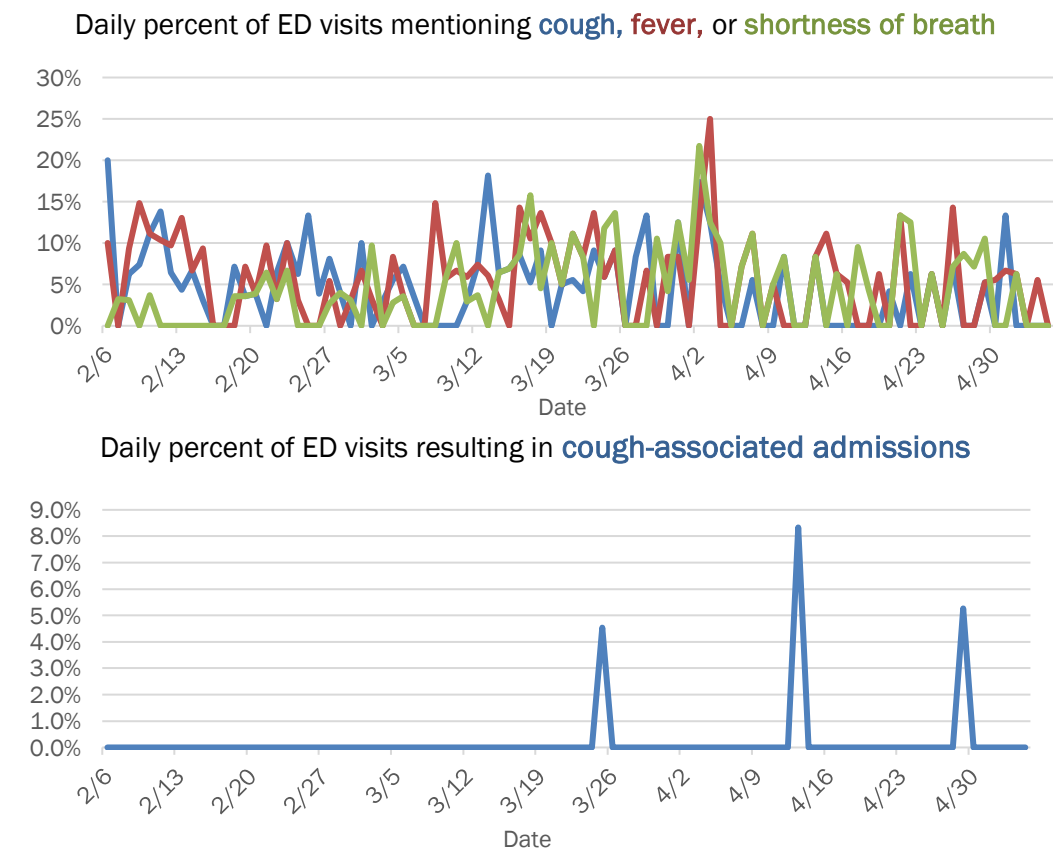

The Electronic Surveillance System for the Early Notification of Community-Based Epidemics (ESSENCE-FL) includes chief complaint data from 213 of 214 Florida EDs. Data are transmitted electronically to ESSENCE-FL daily or hourly.



# Coronavirus: summary for Manatee County

Data for May 5, 2020 (verified at 10 AM)

Data in this report are provisional and subject to change.

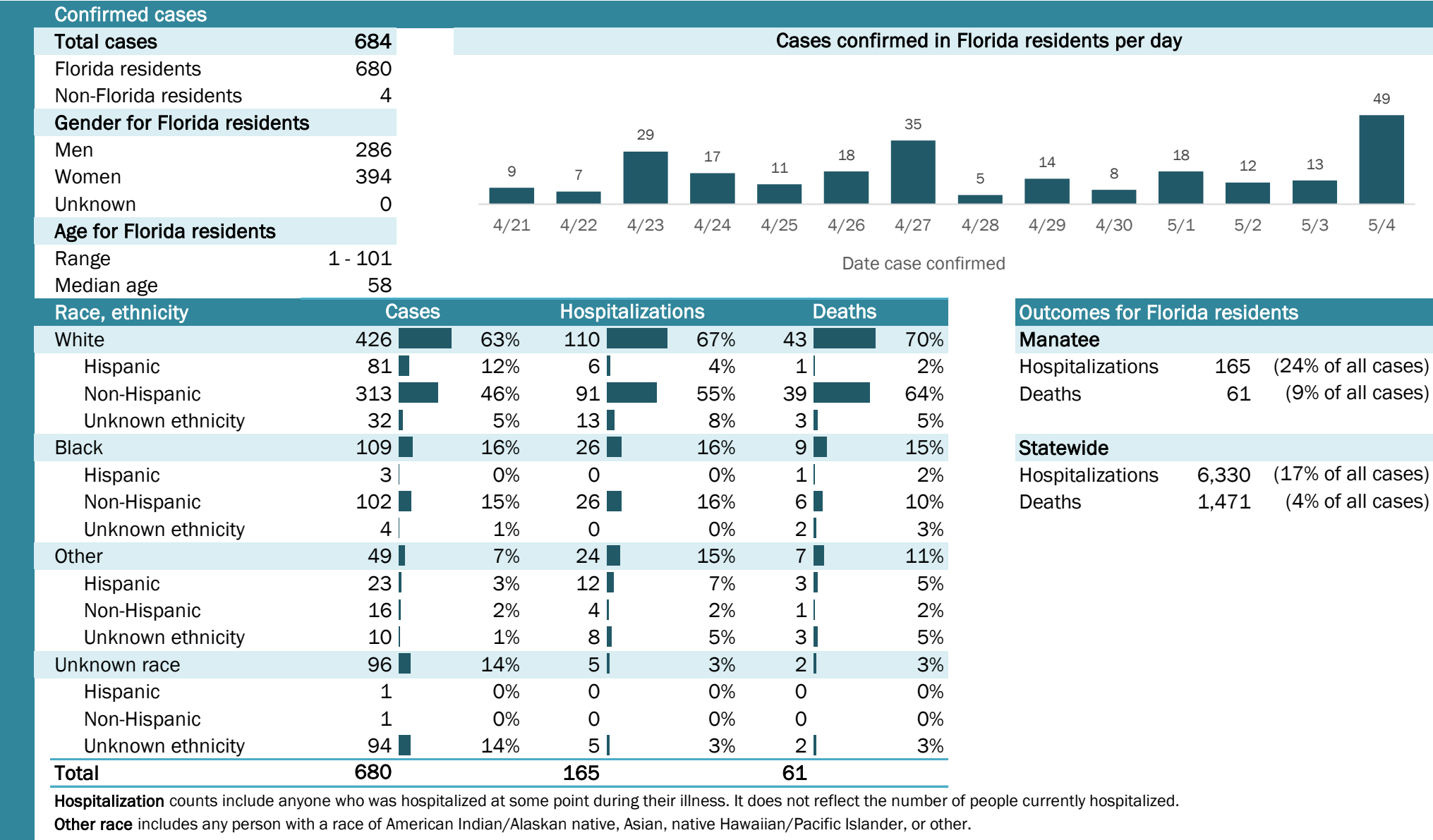

## Laboratory testing for Florida residents and non-Florida residents over the past 2 weeks

### Number and percent of positive labs

These counts include the number of people for whom the department received laboratory results by day. This percent is the number of people who test positive for the first time divided by all the people tested that day, excluding people who have previously tested positive.

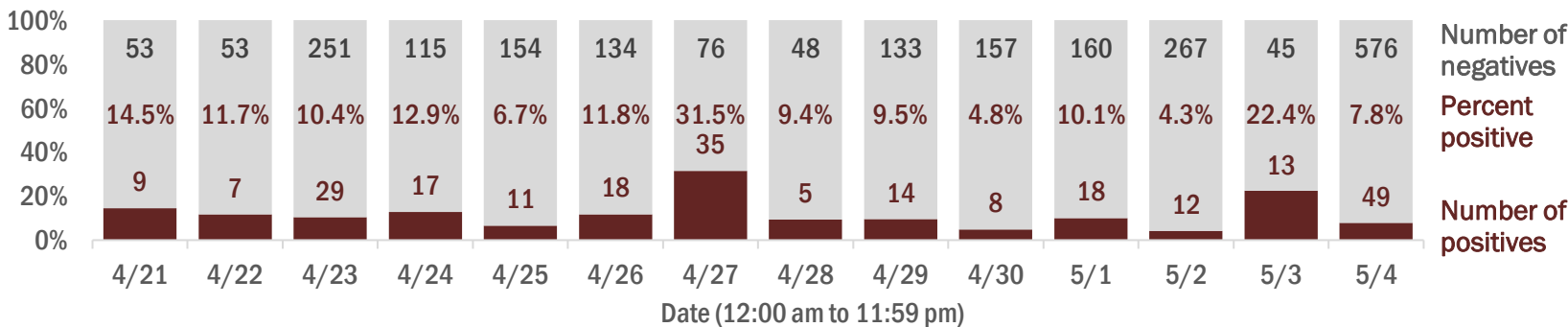

## Emergency department (ED) chief complaint and admission data for Manatee County

### Daily percent of ED visits mentioning cough, fever, or shortness of breath

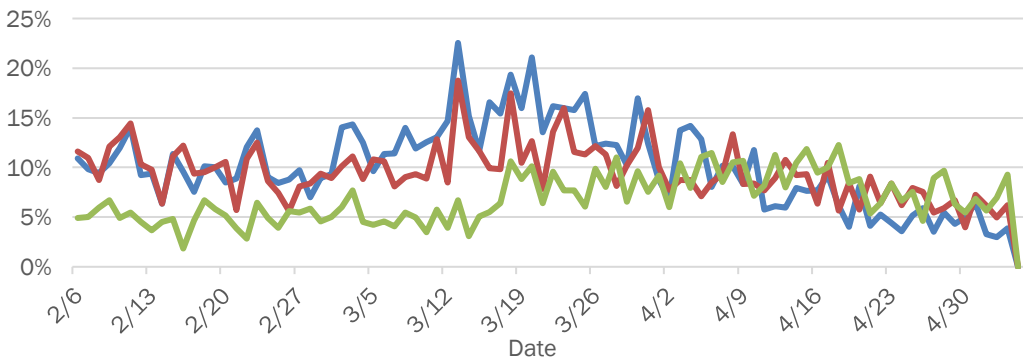

### Daily percent of ED visits resulting in cough-associated admissions

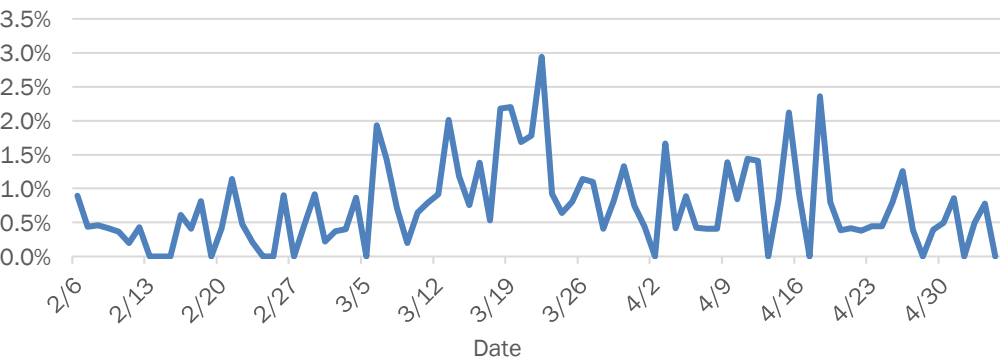

### Weekly count of ED visits for influenza-like illness

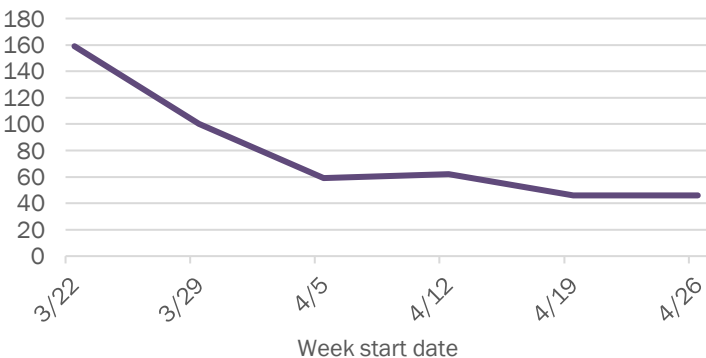

### Weekly count of ED visits for COVID-like illness

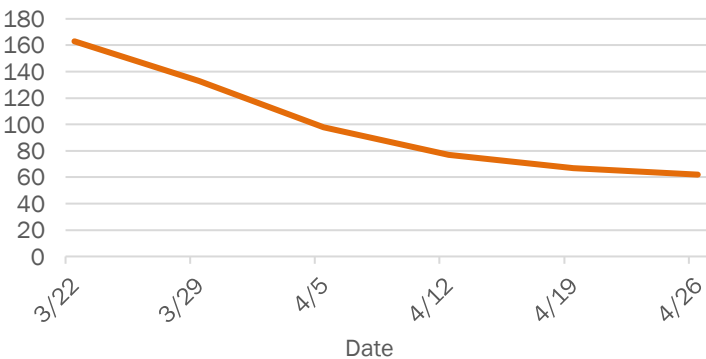

The Electronic Surveillance System for the Early Notification of Community-Based Epidemics (ESSENCE-FL) includes chief complaint data from 213 of 214 Florida EDs. Data are transmitted electronically to ESSENCE-FL daily or hourly.

# Coronavirus: summary for Marion County

Data for May 5, 2020 (verified at 10 AM)

Data in this report are provisional and subject to change.

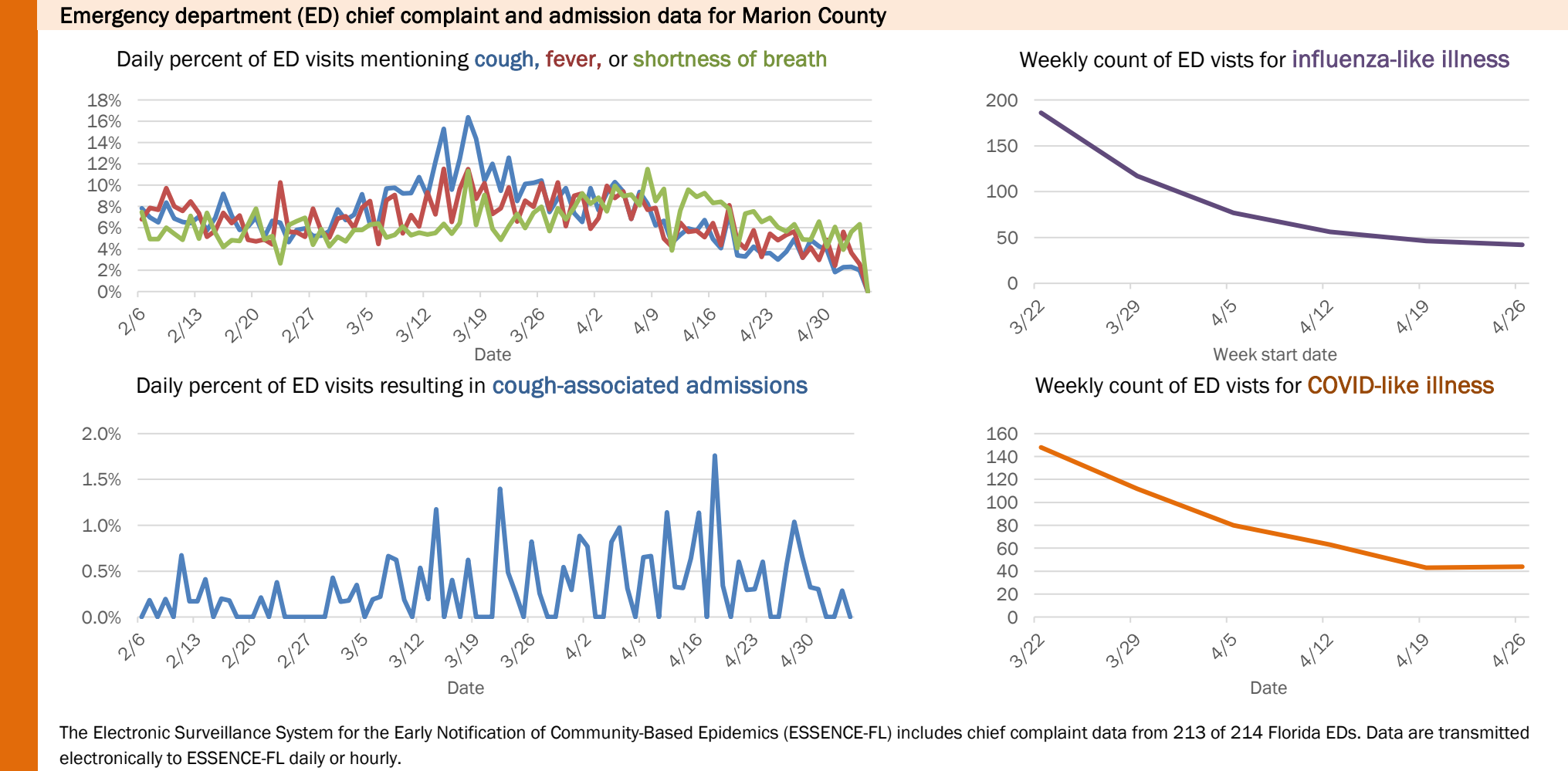
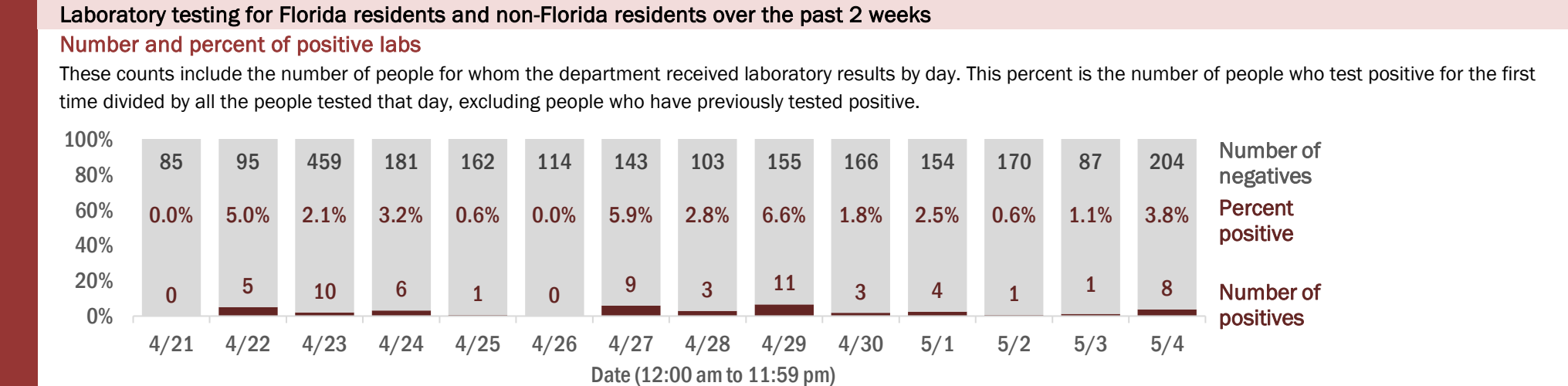
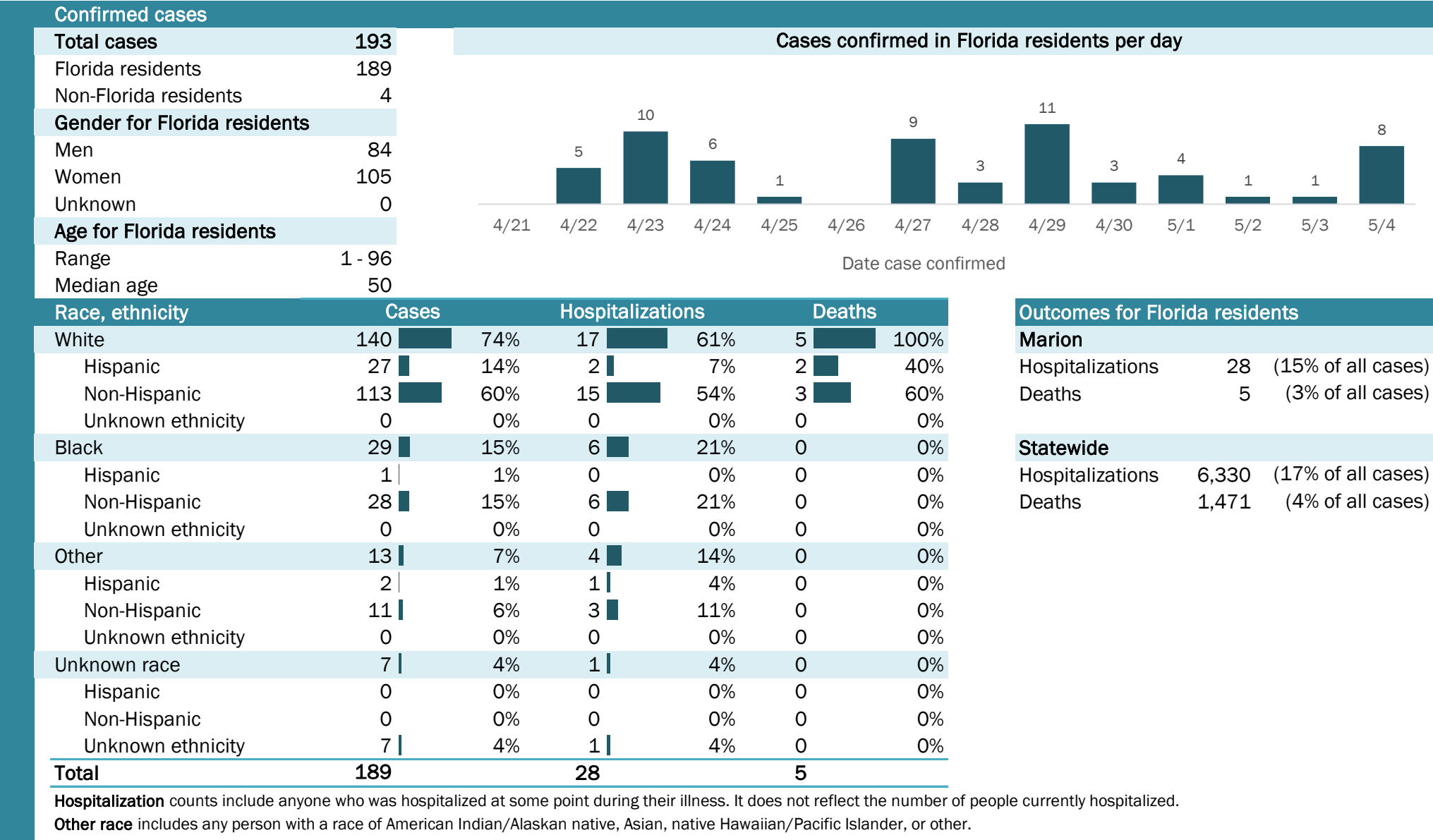

The Electronic Surveillance System for the Early Notification of Community-Based Epidemics (ESSENCE-FL) includes chief complaint data from 213 of 214 Florida EDs. Data are transmitted electronically to ESSENCE-FL daily or hourly.

# Coronavirus: summary for Martin County

Data for May 5, 2020 (verified at 10 AM)

Data in this report are provisional and subject to change.

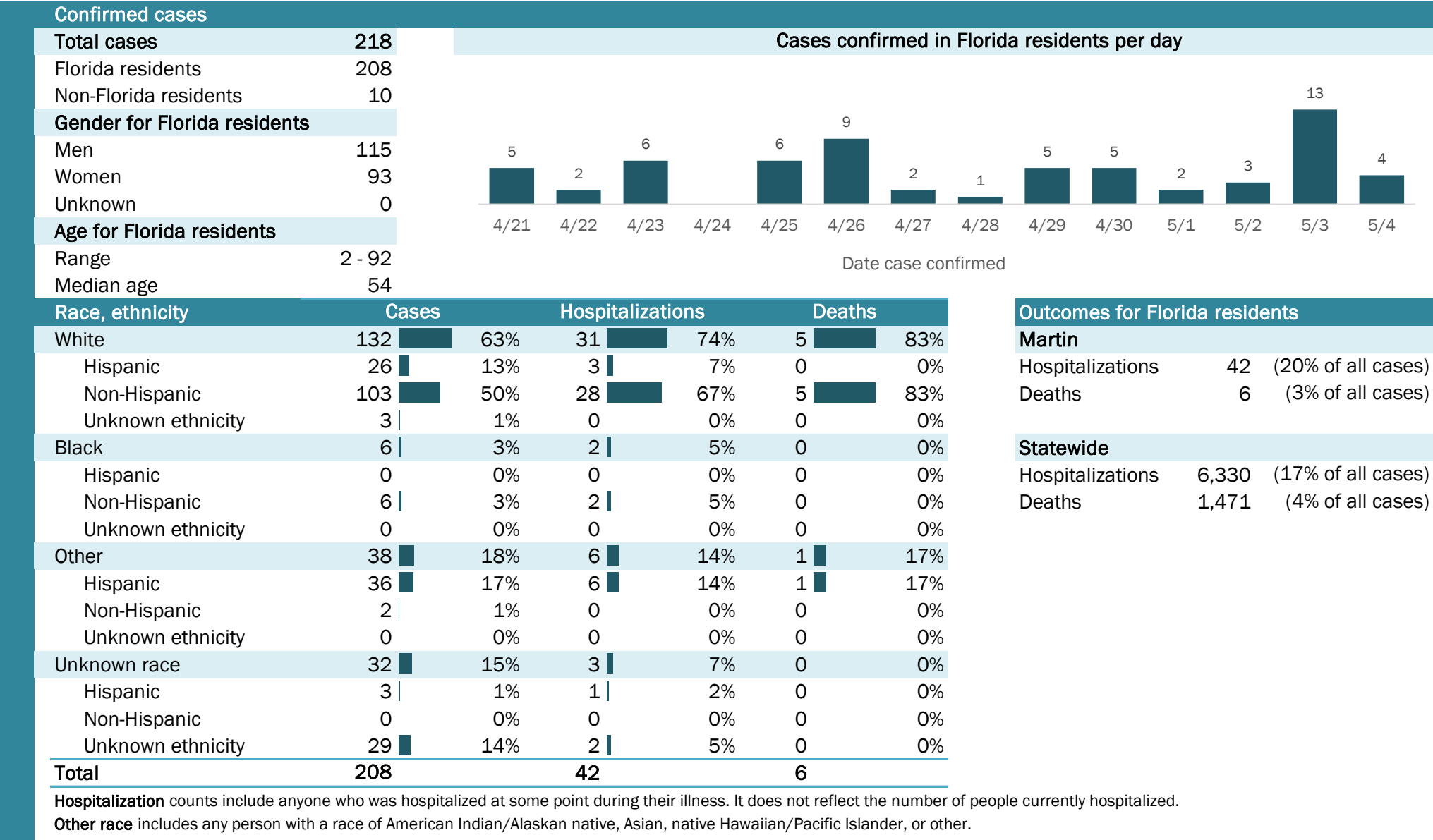

## Laboratory testing for Florida residents and non-Florida residents over the past 2 weeks

### Number and percent of positive labs

These counts include the number of people for whom the department received laboratory results by day. This percent is the number of people who test positive for the first time divided by all the people tested that day, excluding people who have previously tested positive.

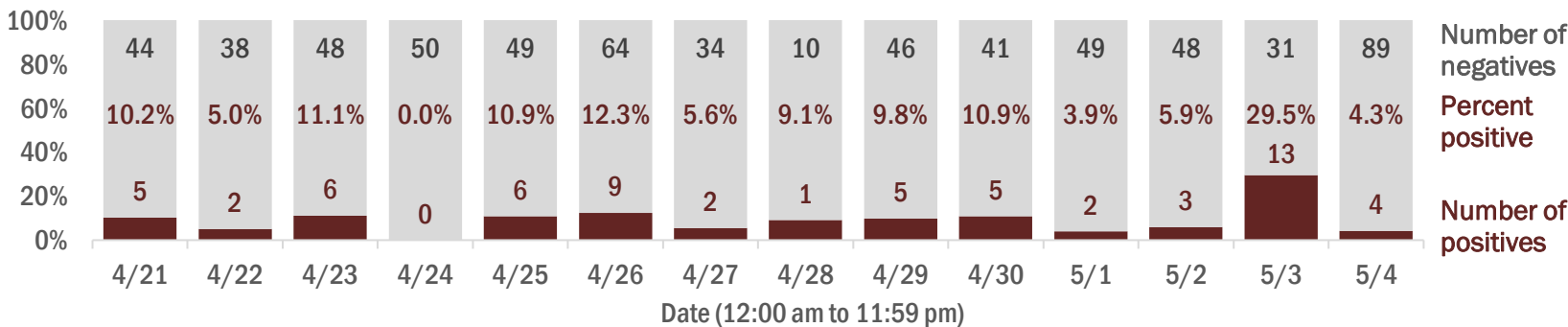

## Emergency department (ED) chief complaint and admission data for Martin County

### Daily percent of ED visits mentioning cough, fever, or shortness of breath

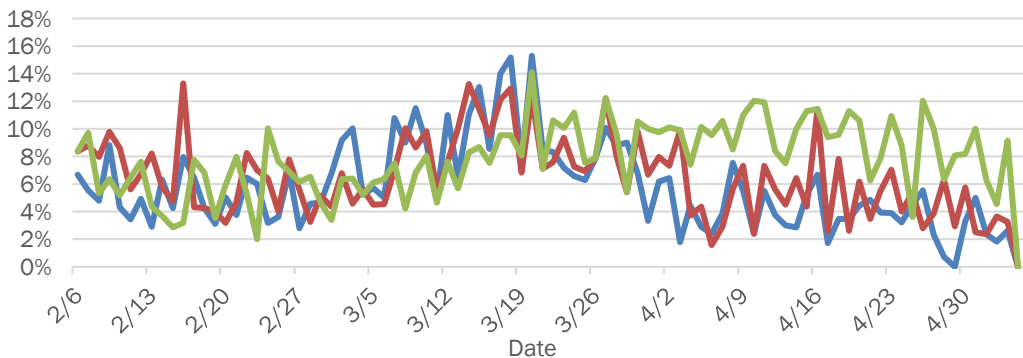

### Daily percent of ED visits resulting in cough-associated admissions

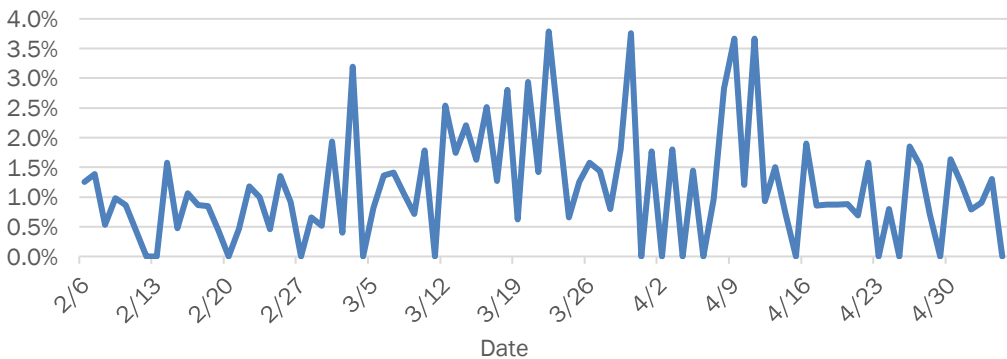

### Weekly count of ED vists for influenza-like illness

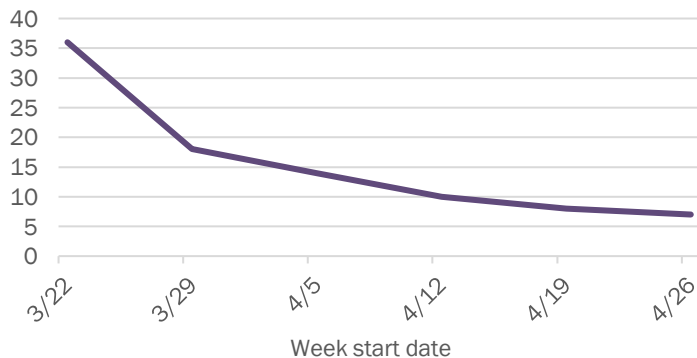

### Weekly count of ED vists for COVID-like illness

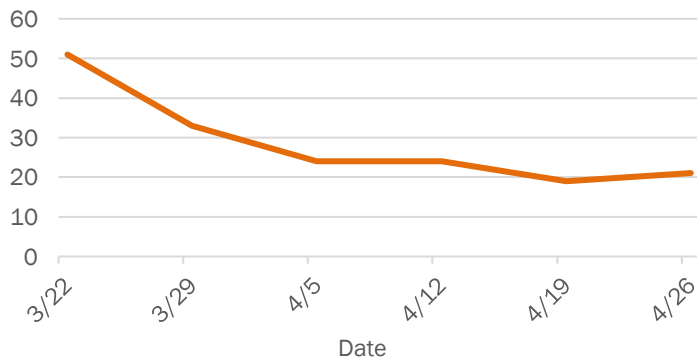

The Electronic Surveillance System for the Early Notification of Community-Based Epidemics (ESSENCE-FL) includes chief complaint data from 213 of 214 Florida EDs. Data are transmitted electronically to ESSENCE-FL daily or hourly.

# Coronavirus: summary for Monroe County

Data for May 5, 2020 (verified at 10 AM)

Data in this report are provisional and subject to change.

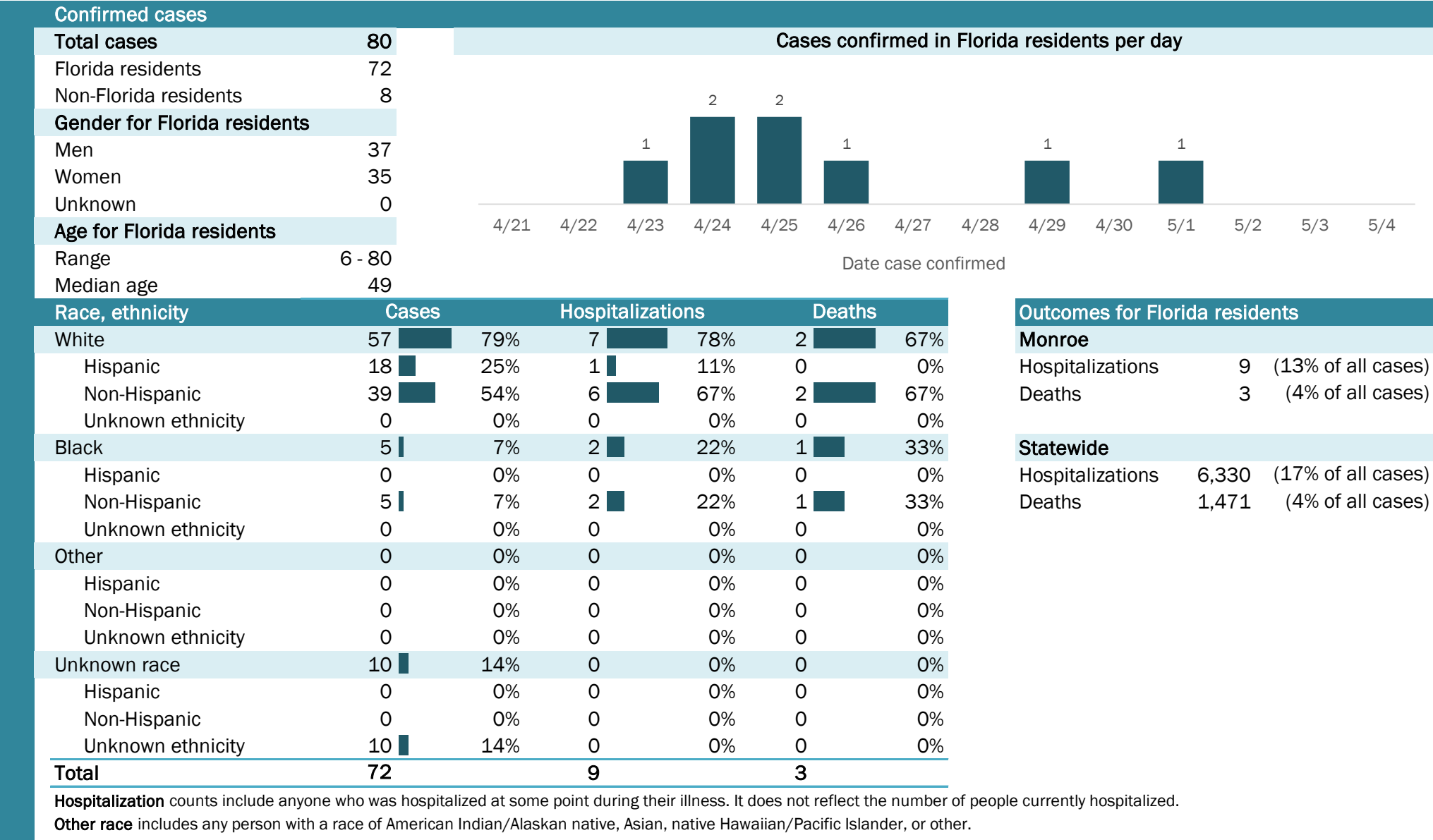

## Laboratory testing for Florida residents and non-Florida residents over the past 2 weeks

### Number and percent of positive labs

These counts include the number of people for whom the department received laboratory results by day. This percent is the number of people who test positive for the first time divided by all the people tested that day, excluding people who have previously tested positive.

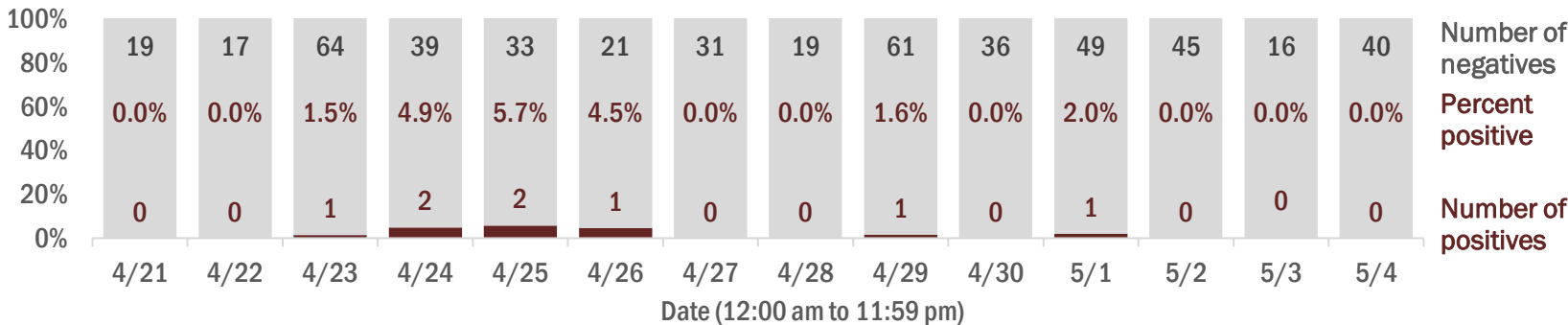

## Emergency department (ED) chief complaint and admission data for Monroe County

### Daily percent of ED visits mentioning cough, fever, or shortness of breath

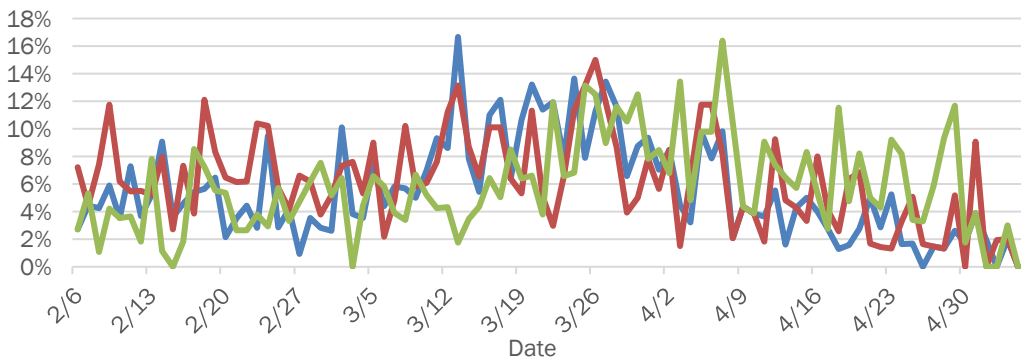

### Daily percent of ED visits resulting in cough-associated admissions

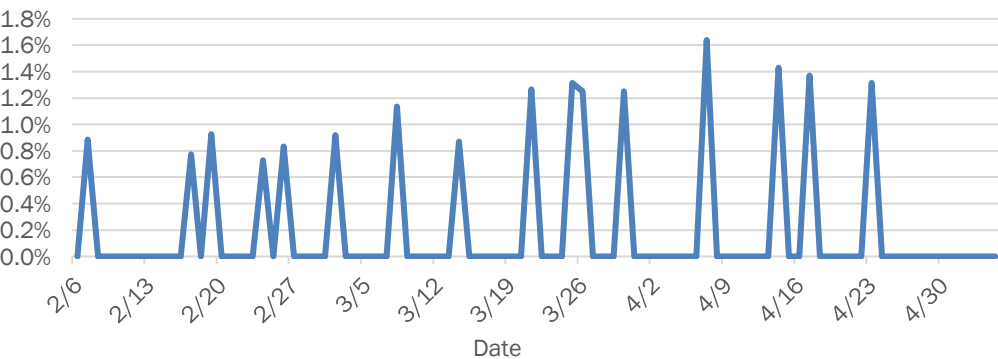

### Weekly count of ED vists for influenza-like illness

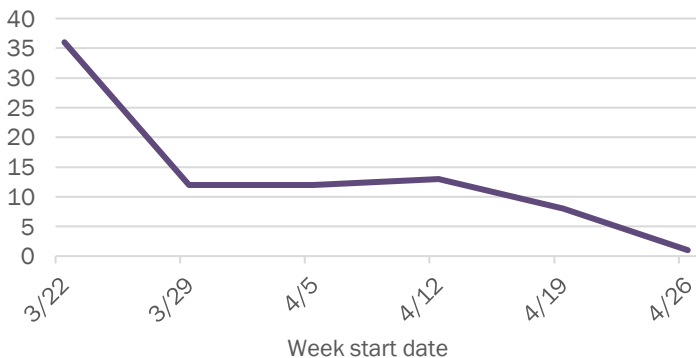

### Weekly count of ED vists for COVID-like illness

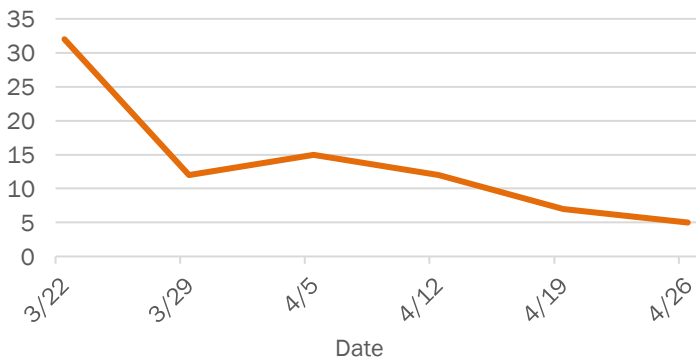

The Electronic Surveillance System for the Early Notification of Community-Based Epidemics (ESSENCE-FL) includes chief complaint data from 213 of 214 Florida EDs. Data are transmitted electronically to ESSENCE-FL daily or hourly.



# Coronavirus: summary for Nassau County

Data for May 5, 2020 (verified at 10 AM)

Data in this report are provisional and subject to change.

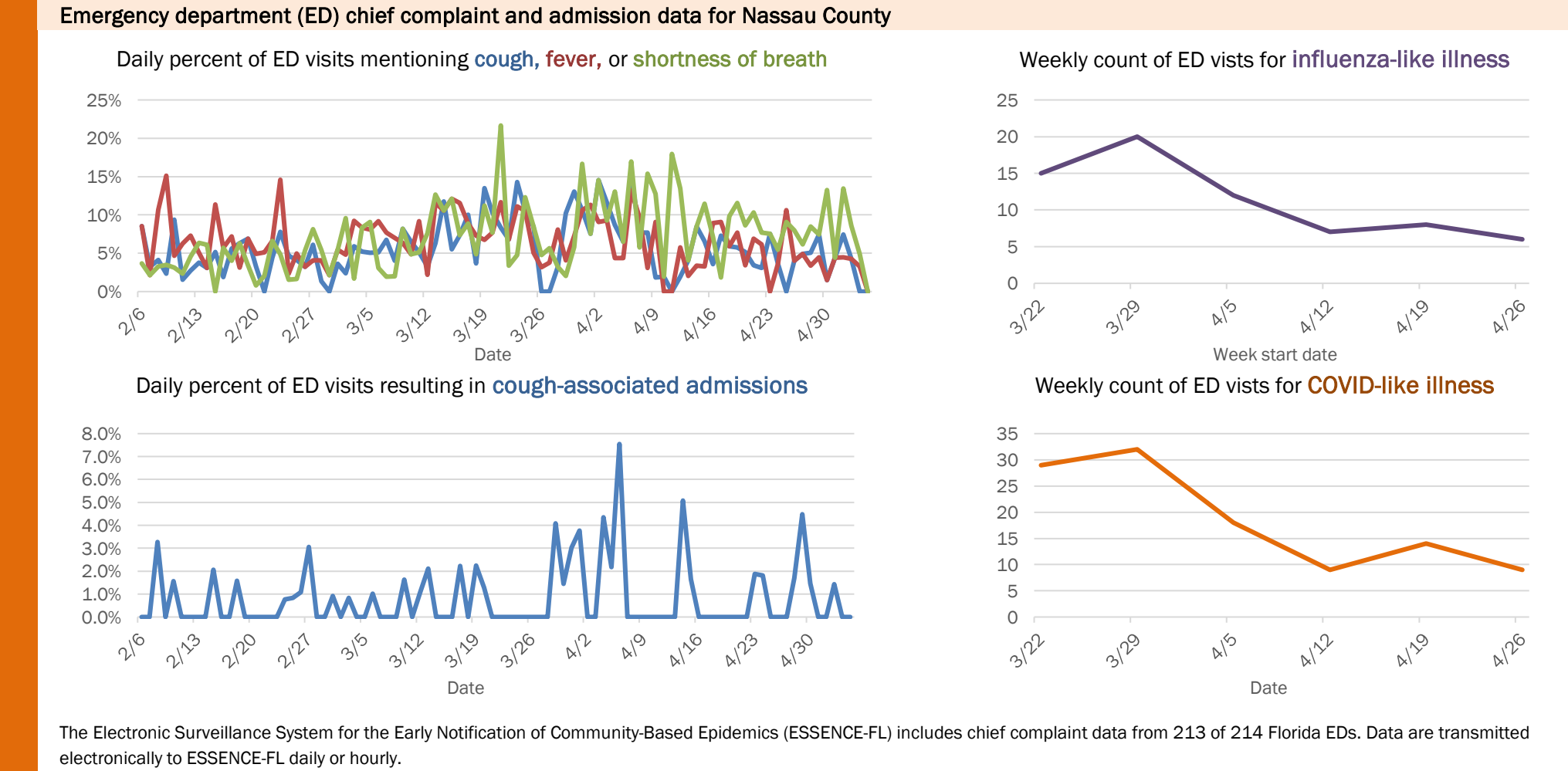
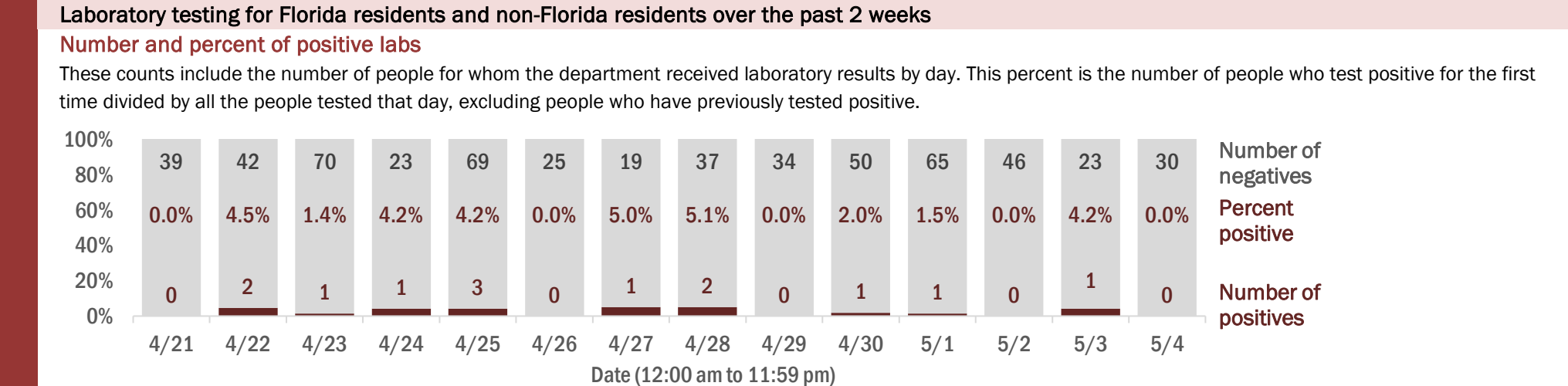
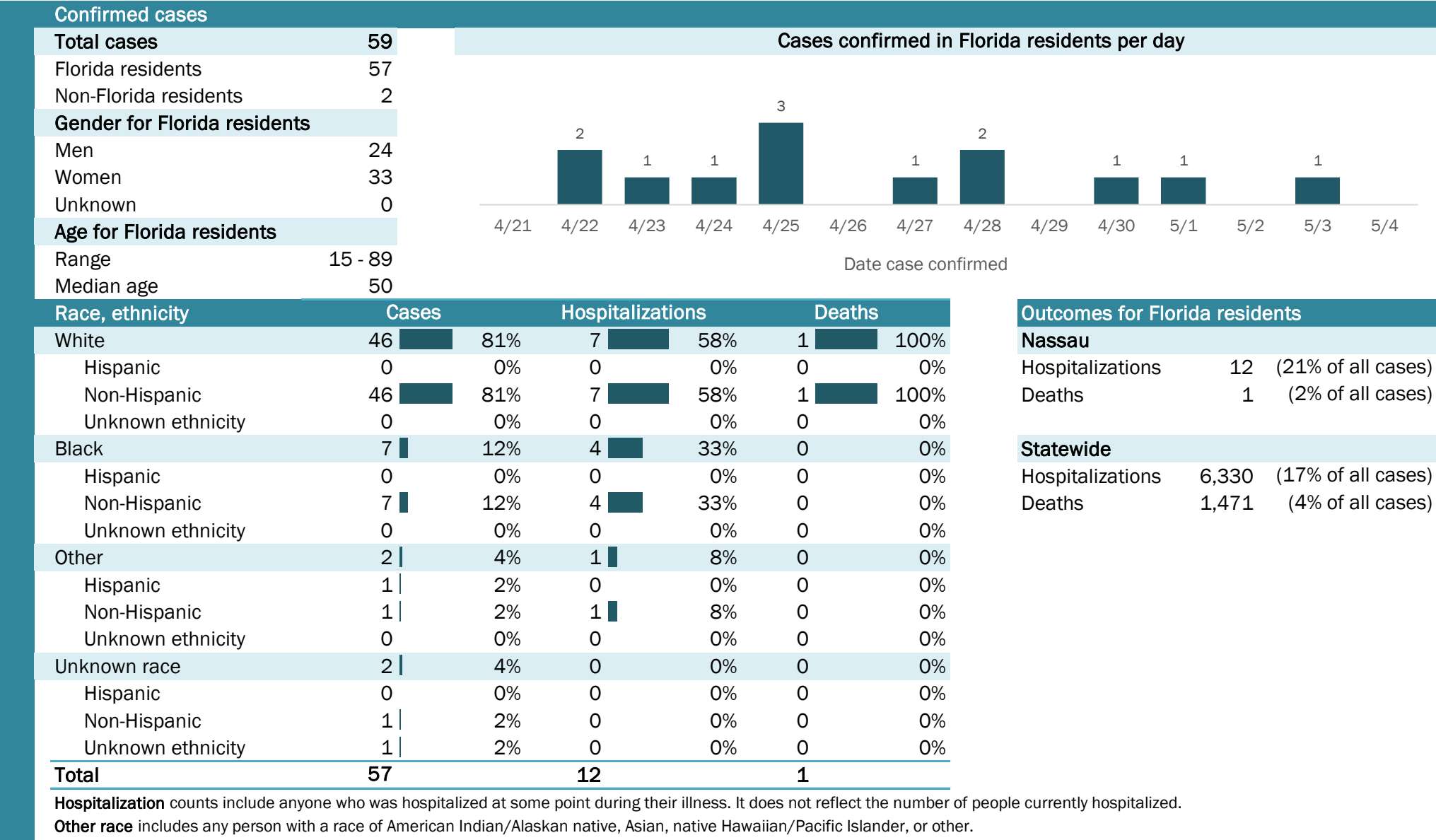

# Coronavirus: summary for Okaloosa County

Data for May 5, 2020 (verified at 10 AM)

Data in this report are provisional and subject to change.

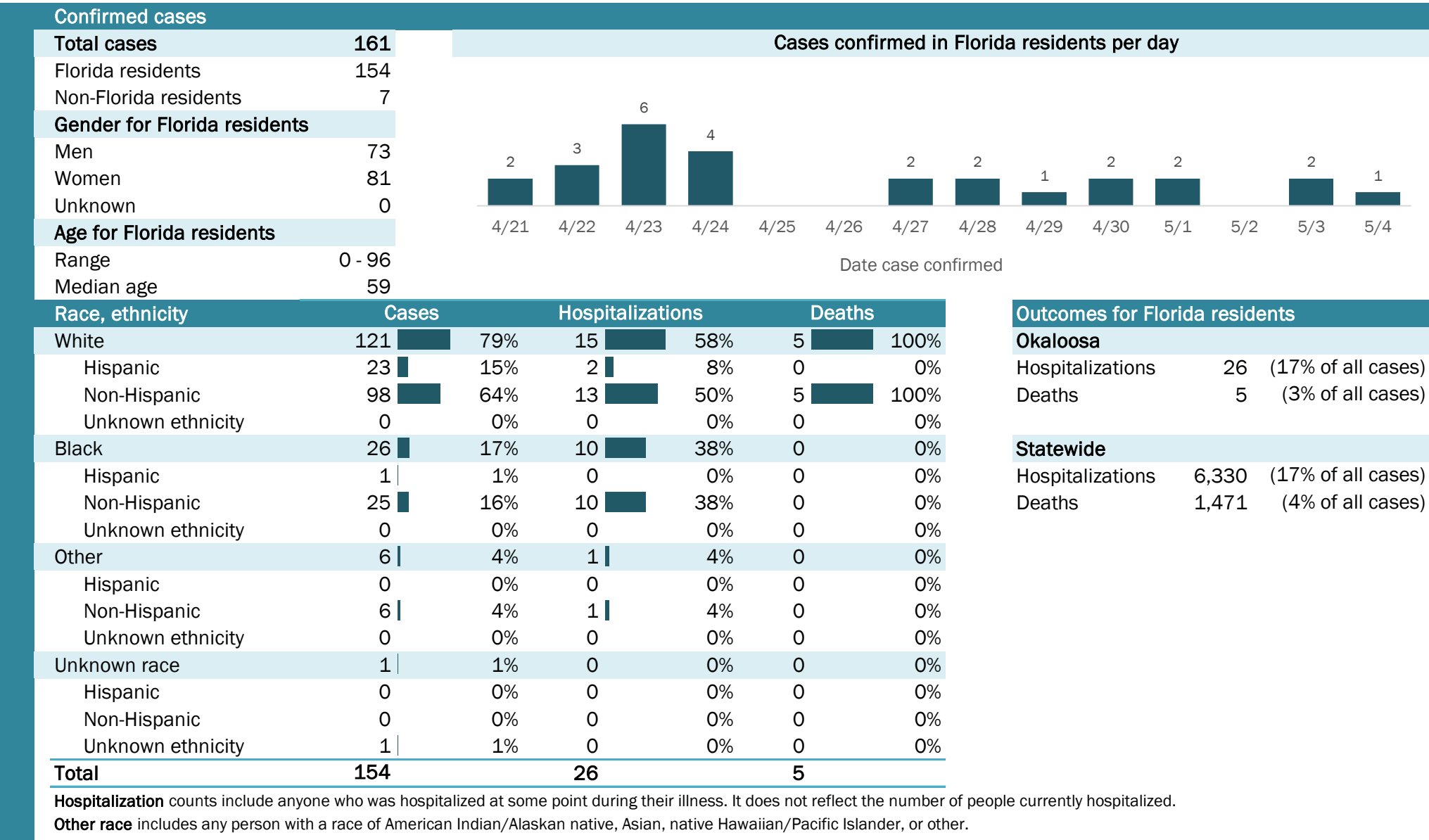

## Laboratory testing for Florida residents and non-Florida residents over the past 2 weeks

### Number and percent of positive labs

These counts include the number of people for whom the department received laboratory results by day. This percent is the number of people who test positive for the first time divided by all the people tested that day, excluding people who have previously tested positive.

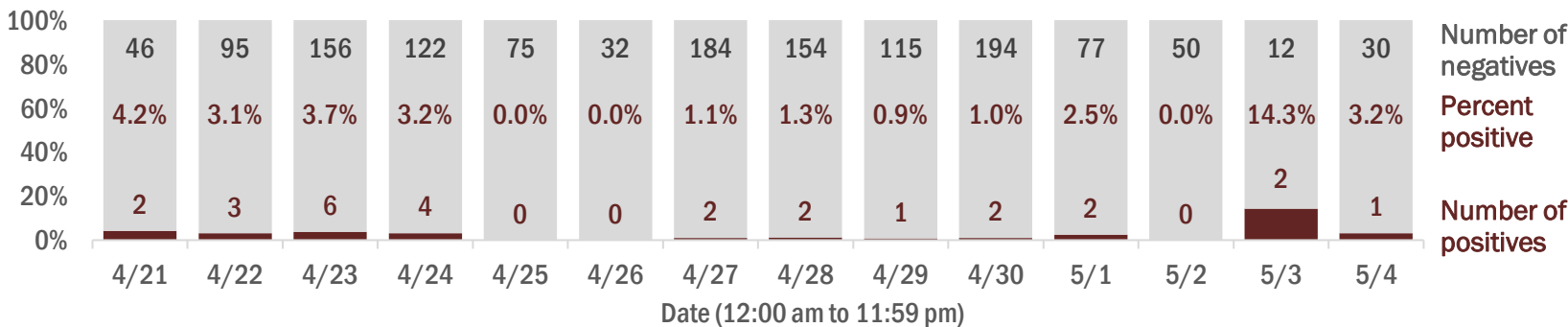

## Emergency department (ED) chief complaint and admission data for Okaloosa County

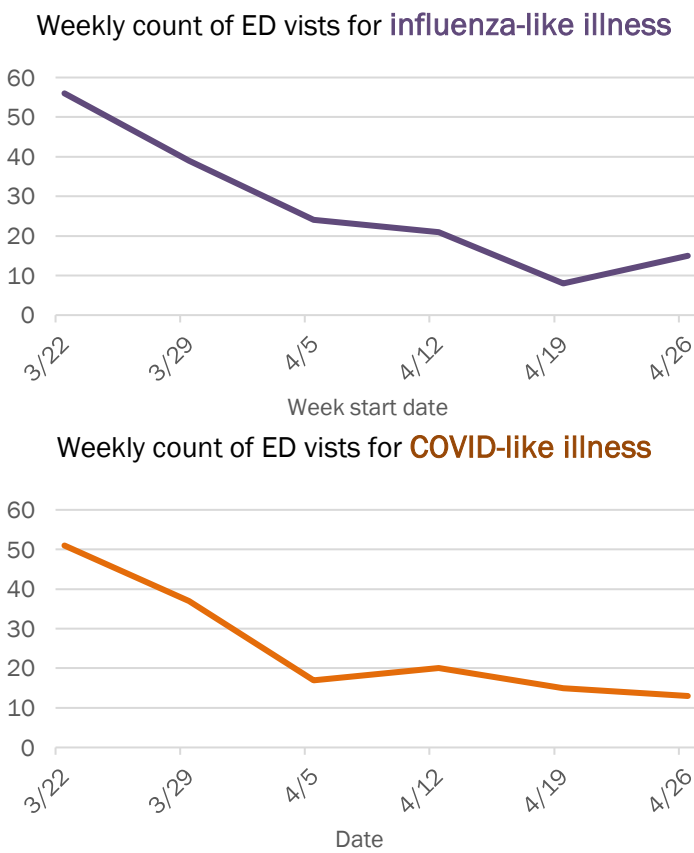
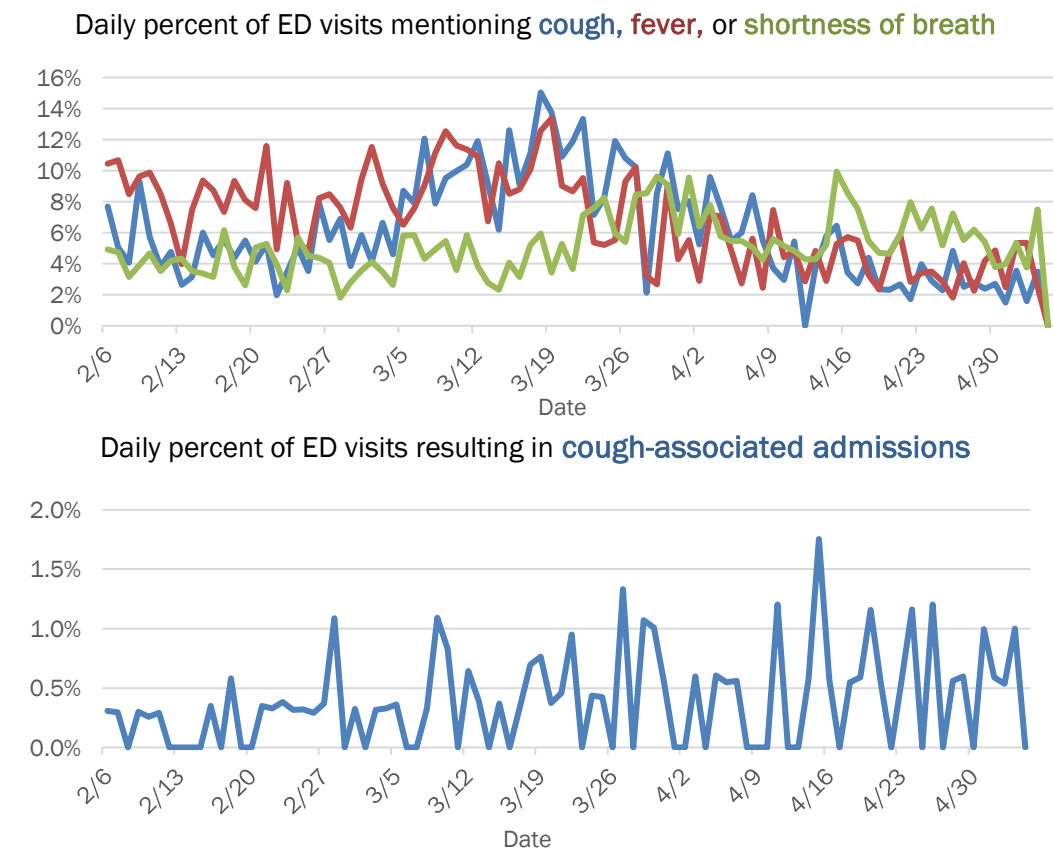

The Electronic Surveillance System for the Early Notification of Community-Based Epidemics (ESSENCE-FL) includes chief complaint data from 213 of 214 Florida EDs. Data are transmitted electronically to ESSENCE-FL daily or hourly.

# Coronavirus: summary for Okeechobee County

Data for May 5, 2020 (verified at 10 AM)

Data in this report are provisional and subject to change.

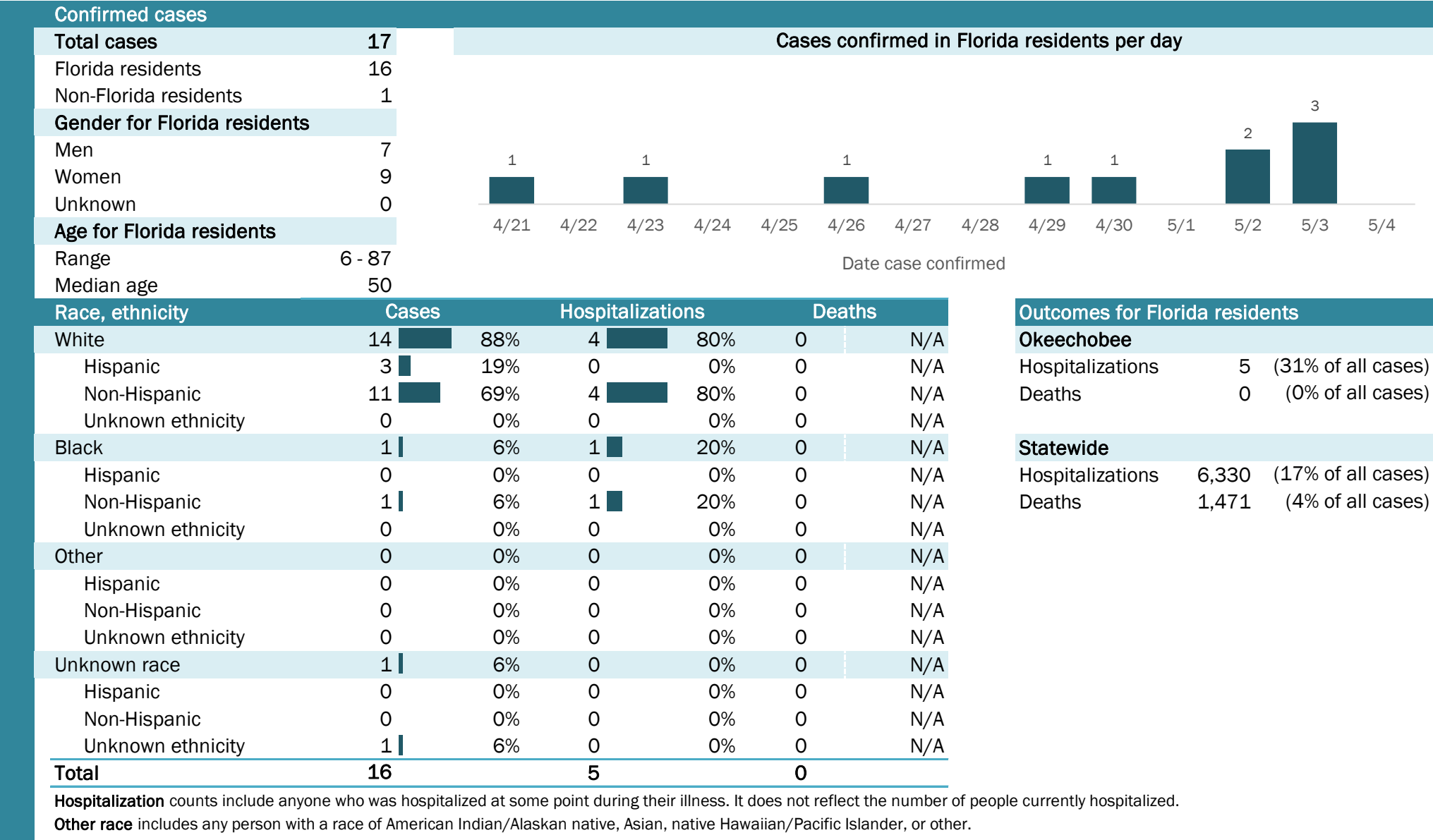

## Laboratory testing for Florida residents and non-Florida residents over the past 2 weeks

### Number and percent of positive labs

These counts include the number of people for whom the department received laboratory results by day. This percent is the number of people who test positive for the first time divided by all the people tested that day, excluding people who have previously tested positive.

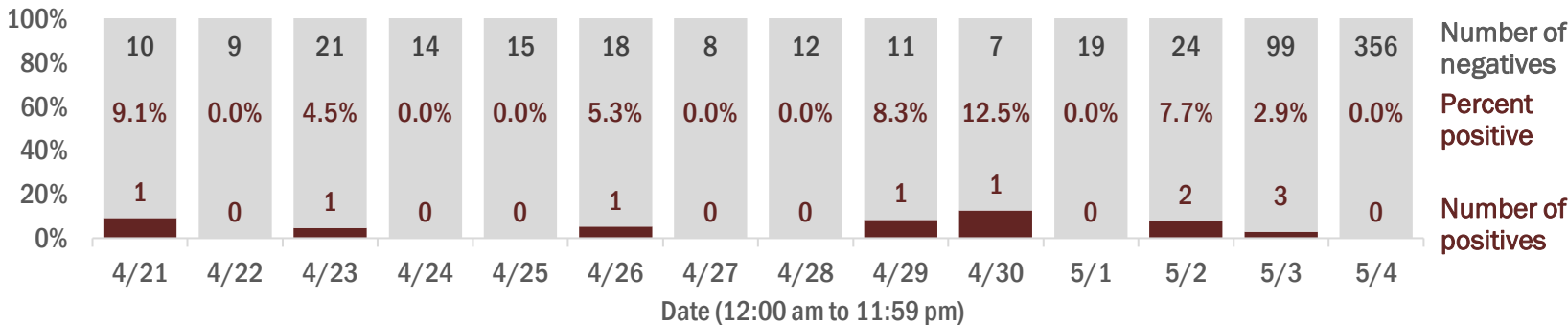

## Emergency department (ED) chief complaint and admission data for Okeechobee County

### Daily percent of ED visits mentioning cough, fever, or shortness of breath

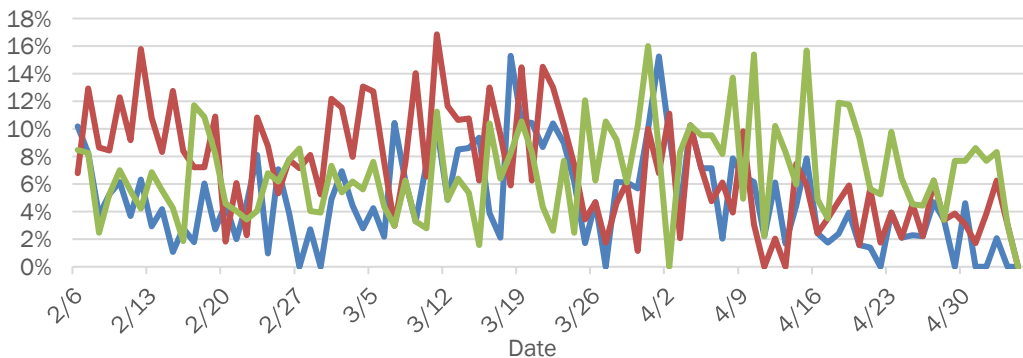

### Weekly count of ED vists for influenza-like illness

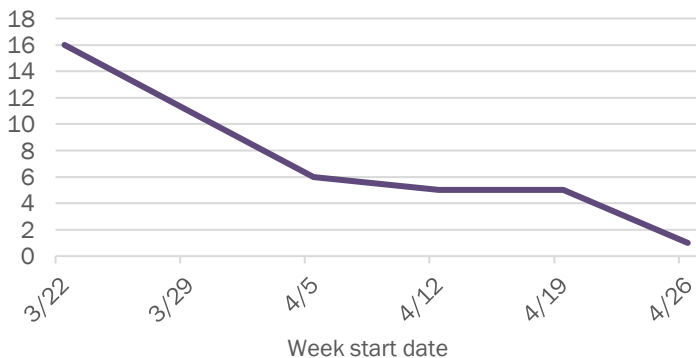

### Daily percent of ED visits resulting in cough-associated admissions

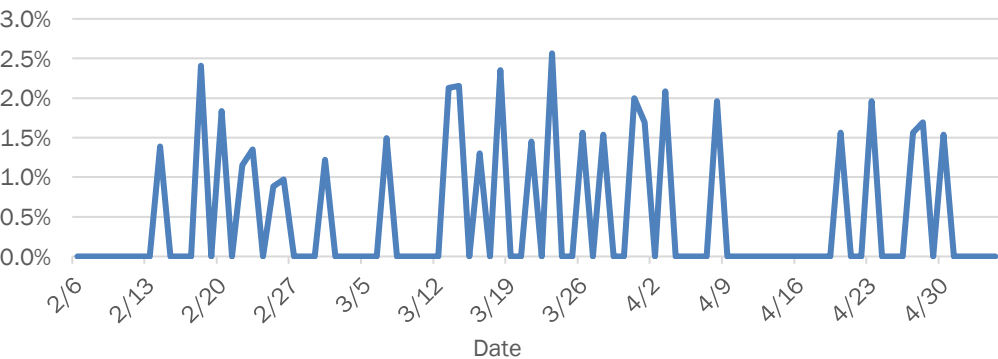

### Weekly count of ED vists for COVID-like illness

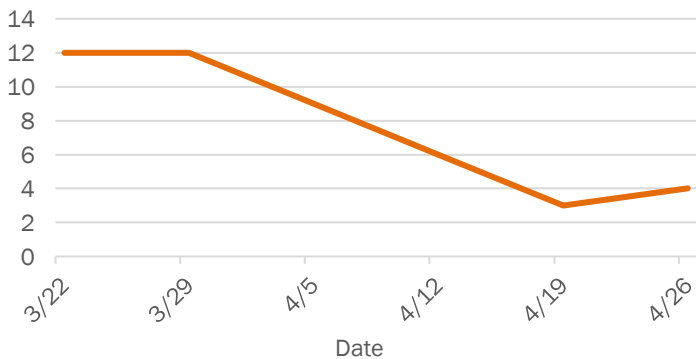

The Electronic Surveillance System for the Early Notification of Community-Based Epidemics (ESSENCE-FL) includes chief complaint data from 213 of 214 Florida EDs. Data are transmitted electronically to ESSENCE-FL daily or hourly.

# Coronavirus: summary for Orange County

Data for May 5, 2020 (verified at 10 AM)

Data in this report are provisional and subject to change.

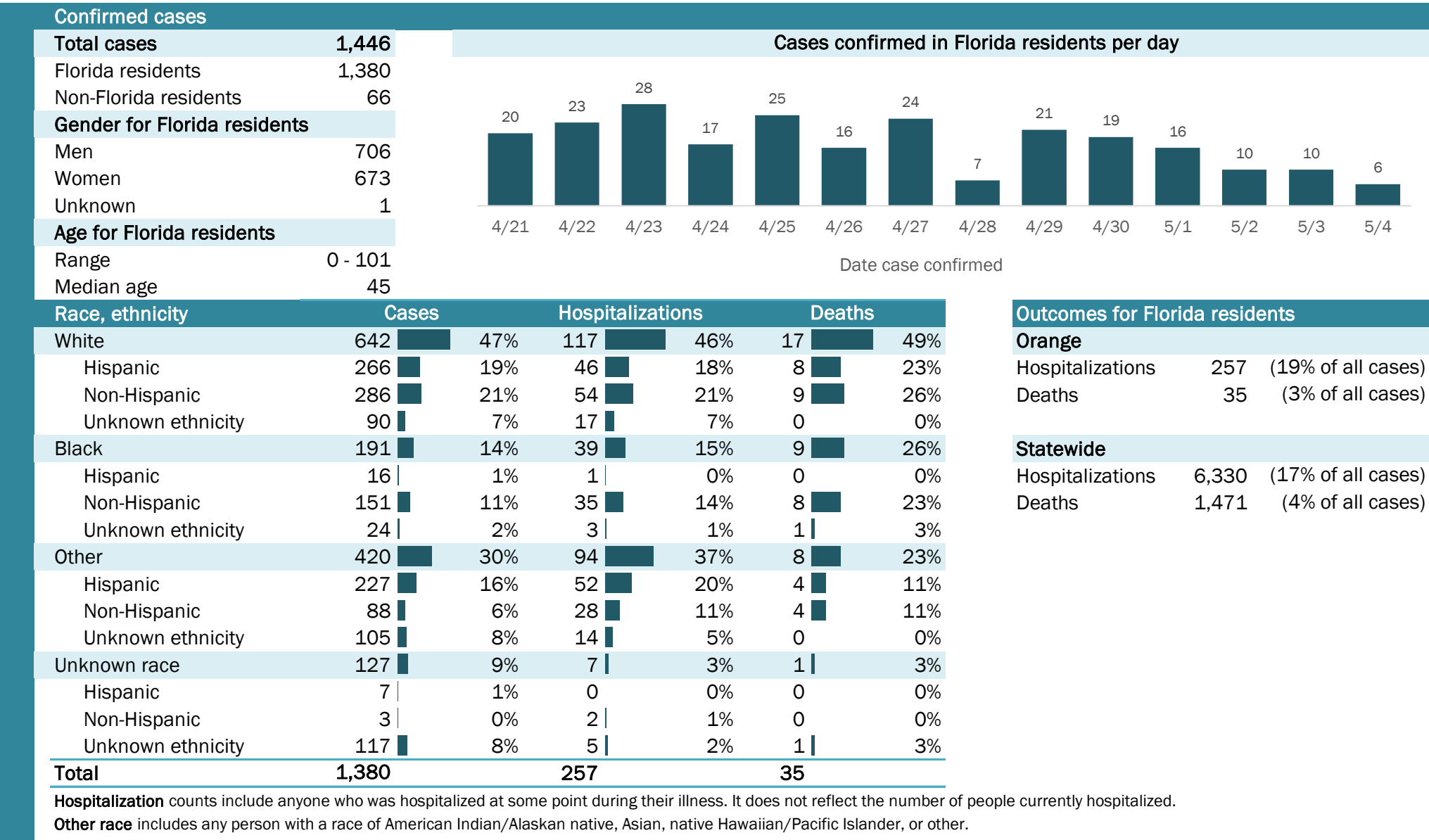

## Laboratory testing for Florida residents and non-Florida residents over the past 2 weeks

### Number and percent of positive labs

These counts include the number of people for whom the department received laboratory results by day. This percent is the number of people who test positive for the first time divided by all the people tested that day, excluding people who have previously tested positive.

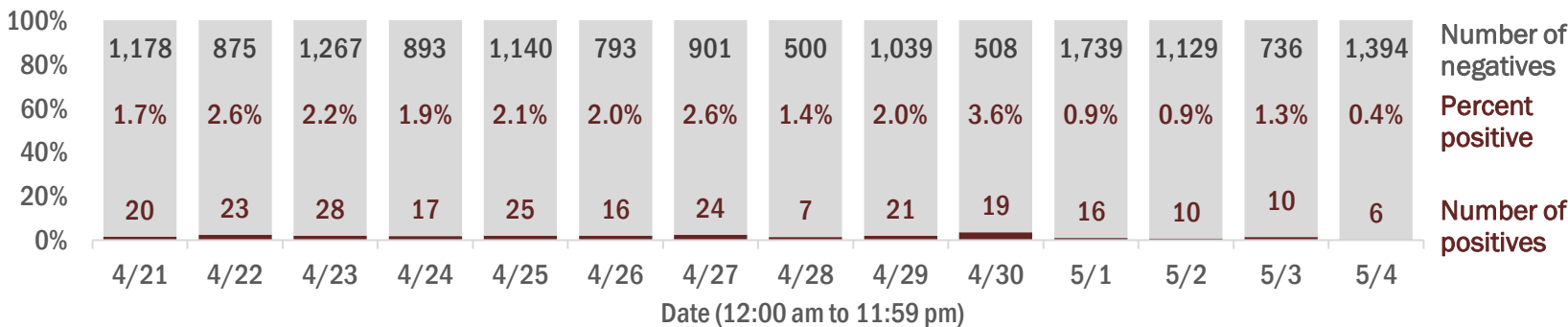

## Emergency department (ED) chief complaint and admission data for Orange County

### Daily percent of ED visits mentioning cough, fever, or shortness of breath

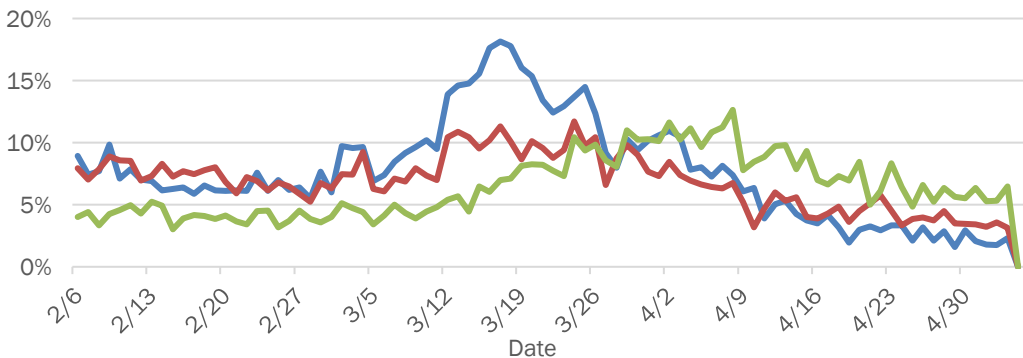

### Daily percent of ED visits resulting in cough-associated admissions

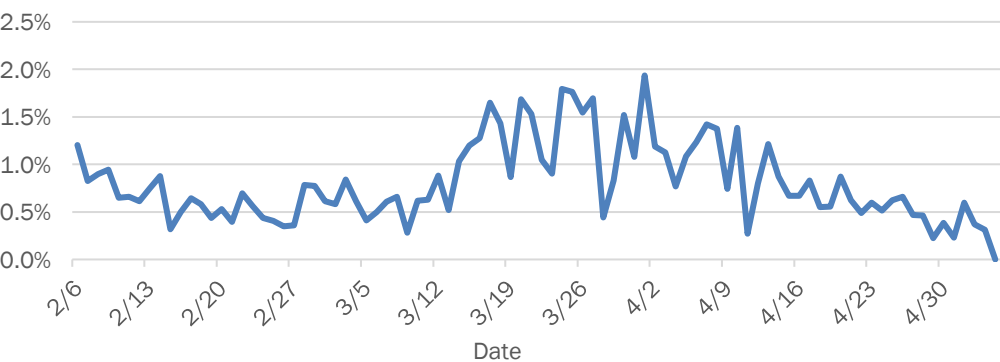

### Weekly count of ED vists for influenza-like illness

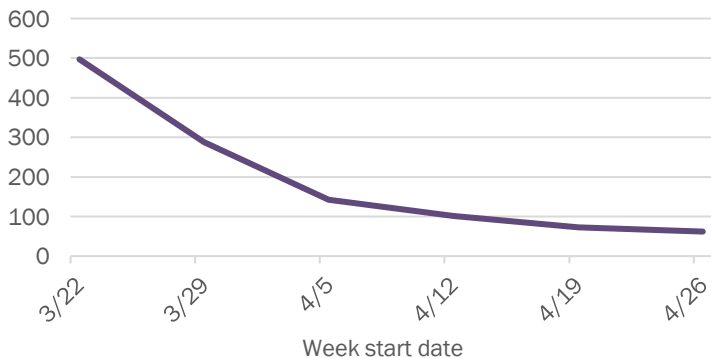

### Weekly count of ED vists for COVID-like illness

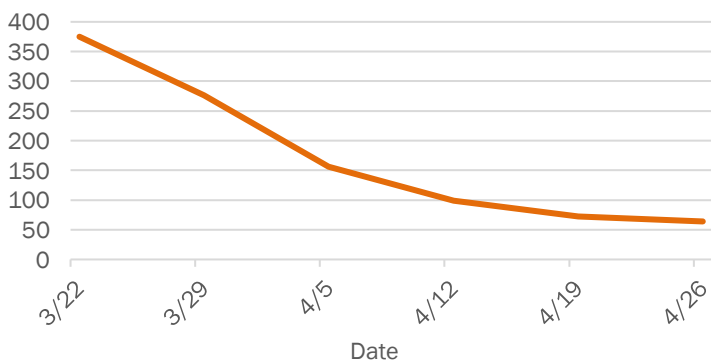

The Electronic Surveillance System for the Early Notification of Community-Based Epidemics (ESSENCE-FL) includes chief complaint data from 213 of 214 Florida EDs. Data are transmitted electronically to ESSENCE-FL daily or hourly.



# Coronavirus: summary for Osceola County

Data for May 5, 2020 (verified at 10 AM)

Data in this report are provisional and subject to change.

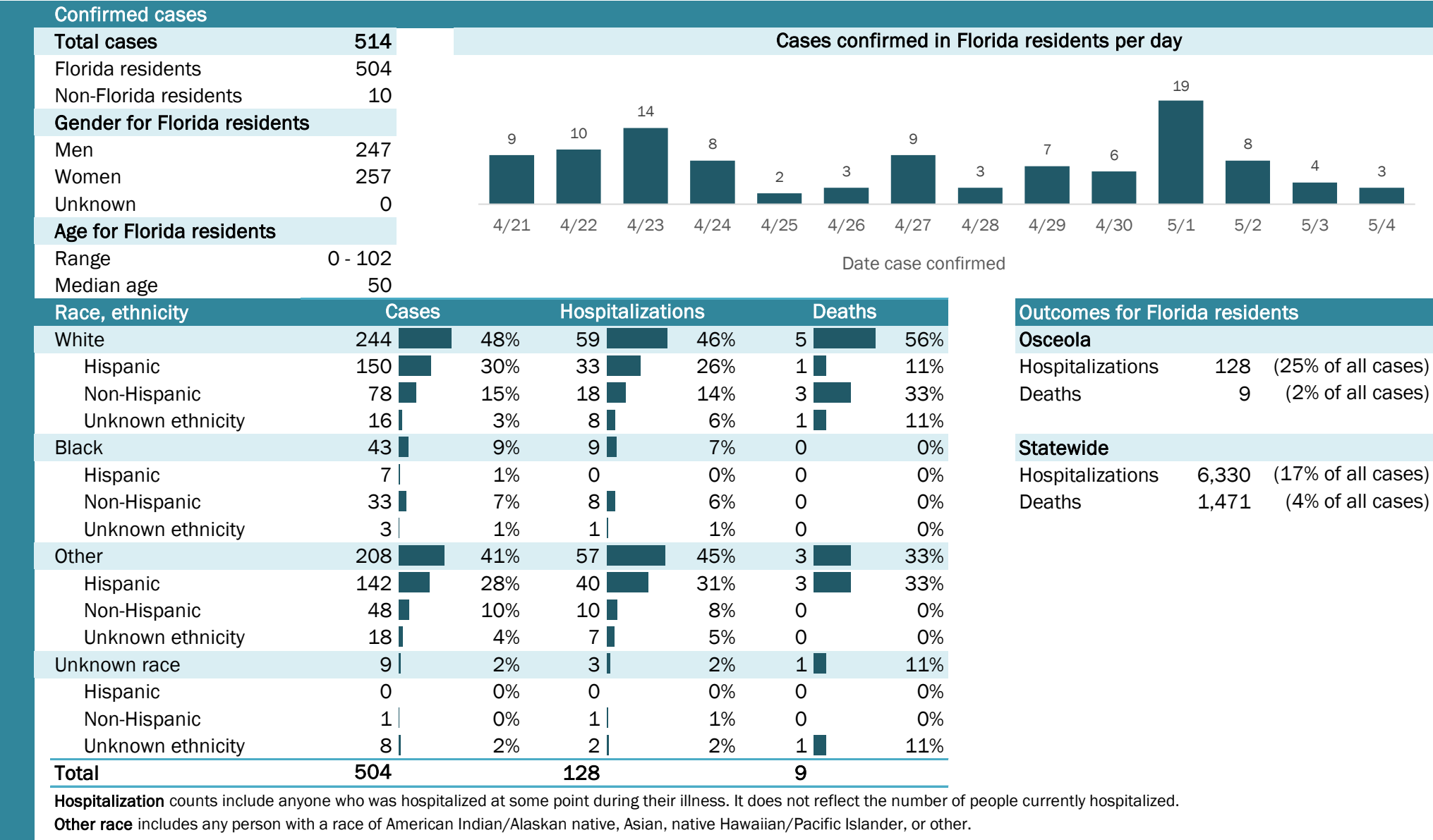

## Laboratory testing for Florida residents and non-Florida residents over the past 2 weeks

### Number and percent of positive labs

These counts include the number of people for whom the department received laboratory results by day. This percent is the number of people who test positive for the first time divided by all the people tested that day, excluding people who have previously tested positive.

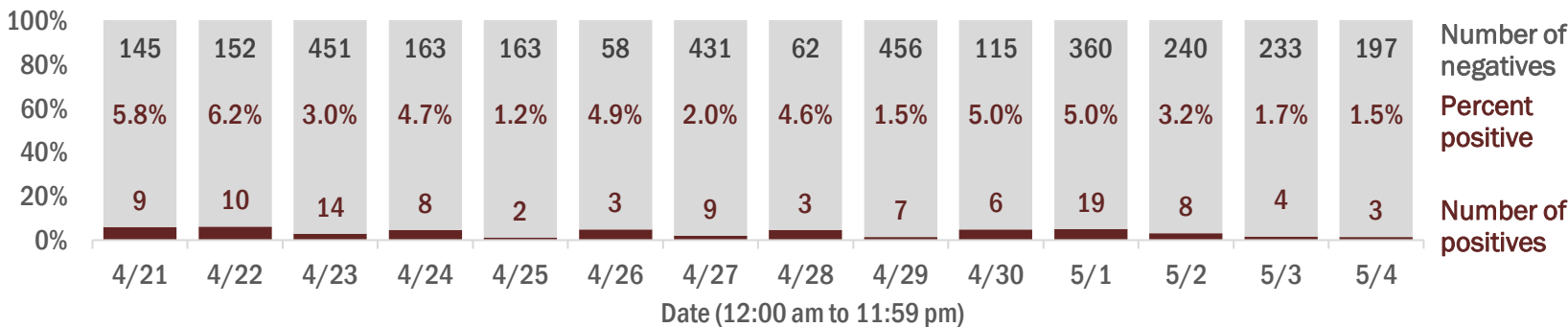

## Emergency department (ED) chief complaint and admission data for Osceola County

### Daily percent of ED visits mentioning cough, fever, or shortness of breath

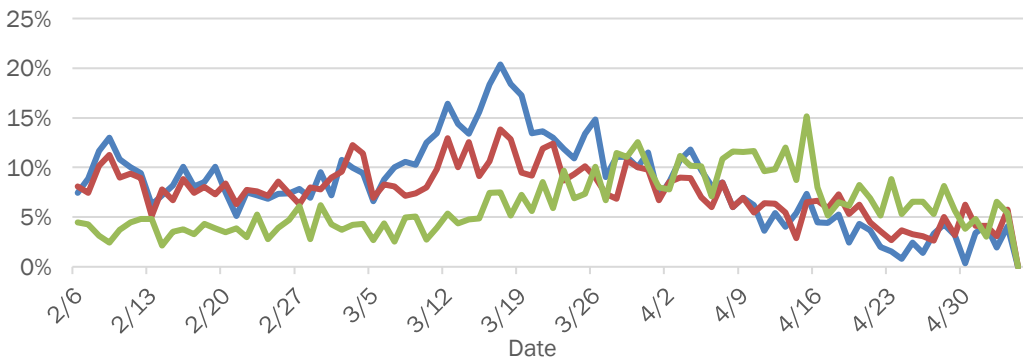

### Daily percent of ED visits resulting in cough-associated admissions

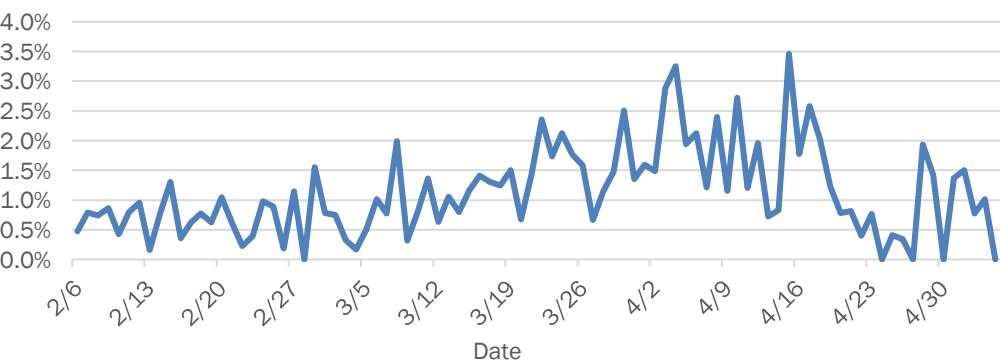

### Weekly count of ED visits for influenza-like illness

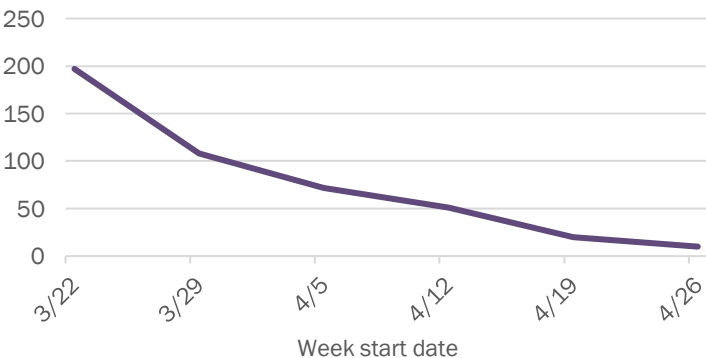

### Weekly count of ED visits for COVID-like illness

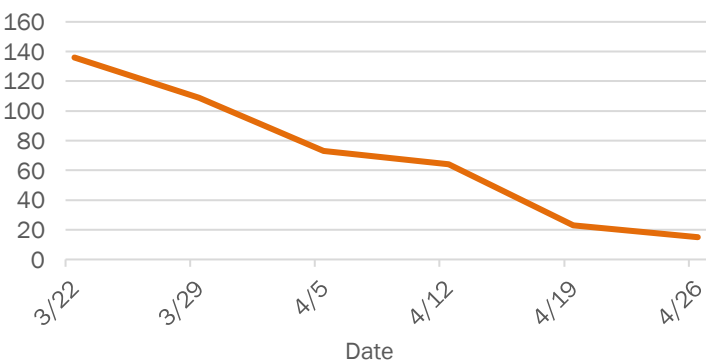

The Electronic Surveillance System for the Early Notification of Community-Based Epidemics (ESSENCE-FL) includes chief complaint data from 213 of 214 Florida EDs. Data are transmitted electronically to ESSENCE-FL daily or hourly.

# Coronavirus: summary for Palm Beach County

Data for May 5, 2020 (verified at 10 AM)

Data in this report are provisional and subject to change.

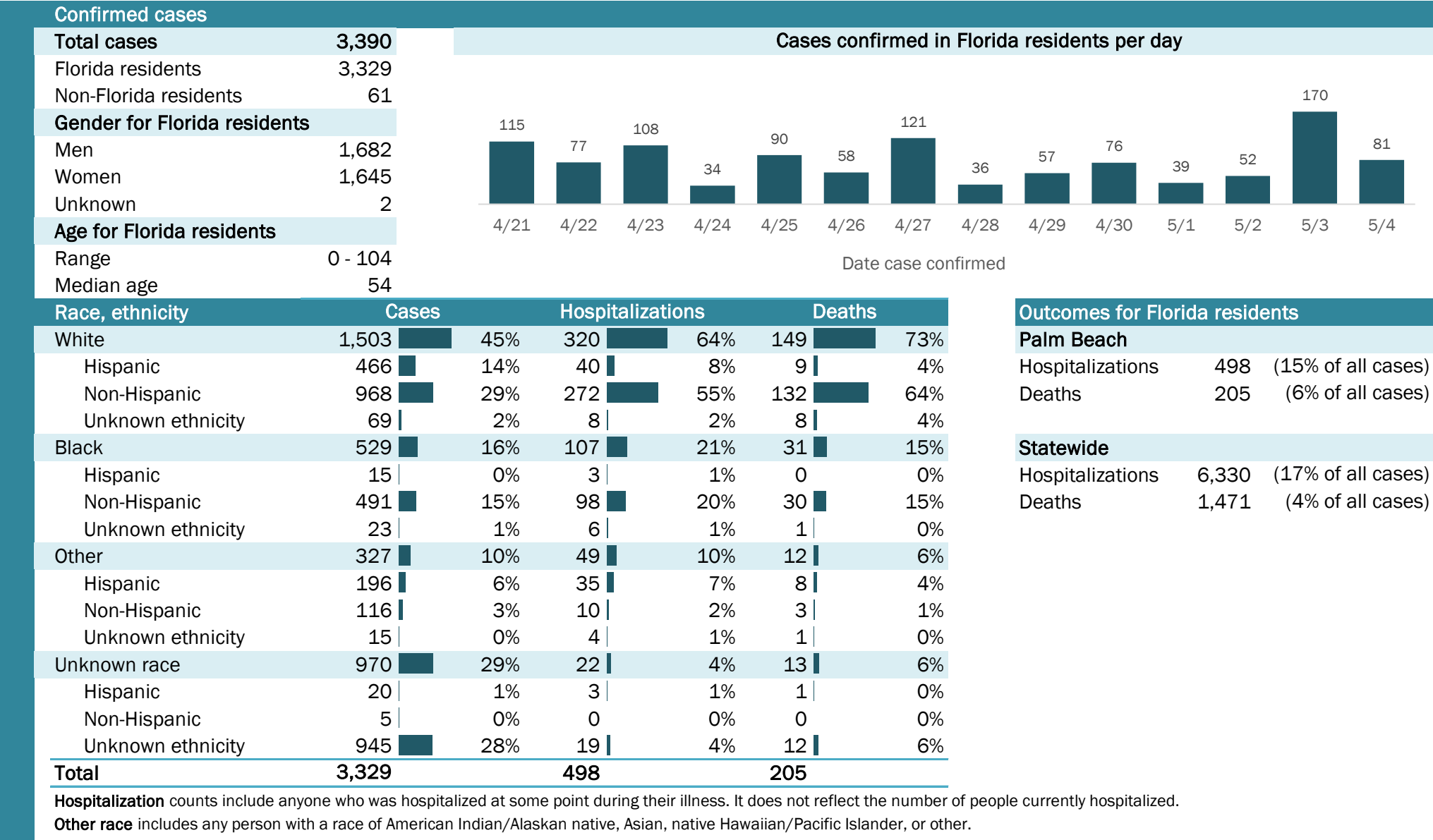

## Laboratory testing for Florida residents and non-Florida residents over the past 2 weeks

### Number and percent of positive labs

These counts include the number of people for whom the department received laboratory results by day. This percent is the number of people who test positive for the first time divided by all the people tested that day, excluding people who have previously tested positive.

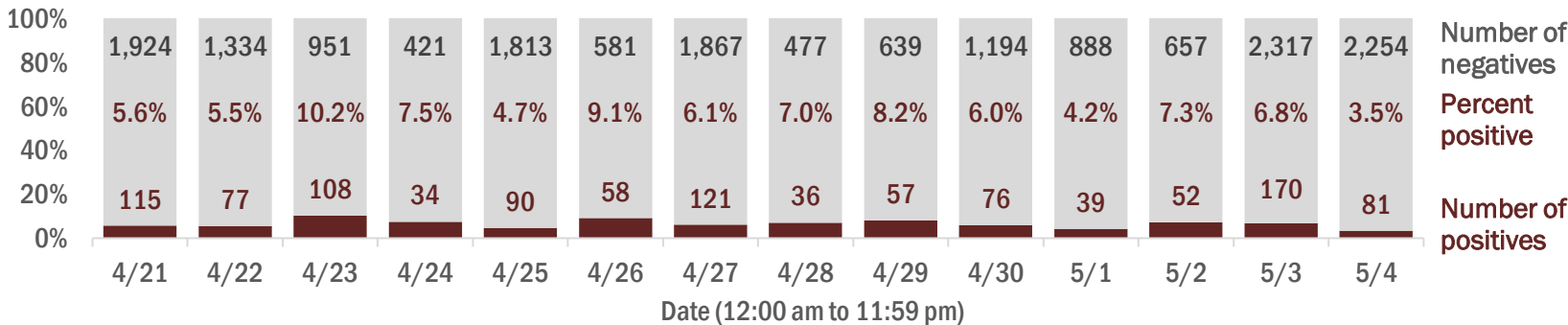

## Emergency department (ED) chief complaint and admission data for Palm Beach County

### Daily percent of ED visits mentioning cough, fever, or shortness of breath

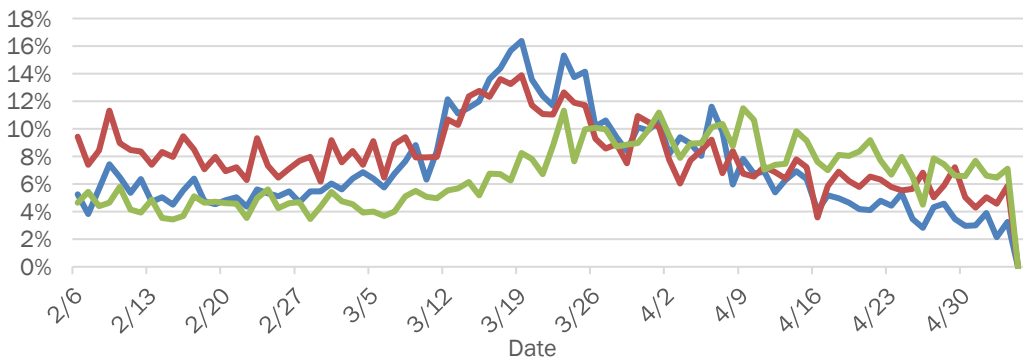

### Daily percent of ED visits resulting in cough-associated admissions

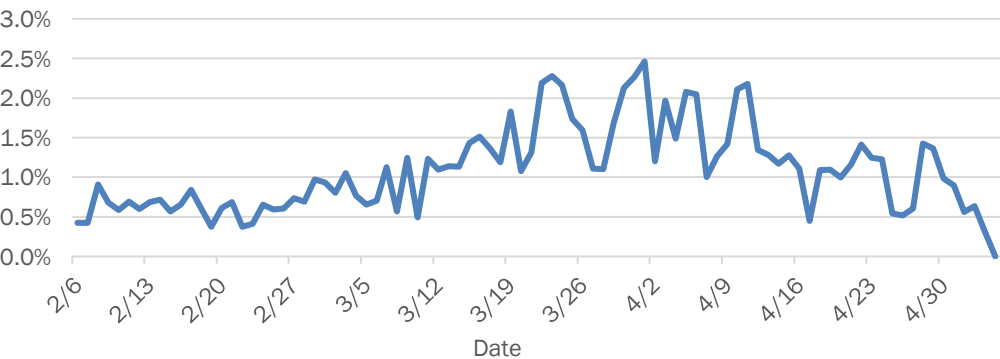

### Weekly count of ED vists for influenza-like illness

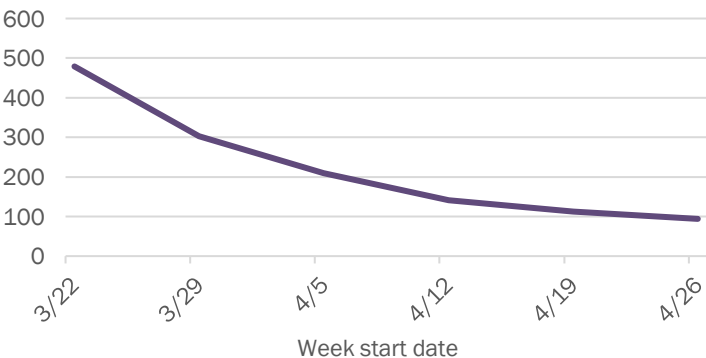

### Weekly count of ED vists for COVID-like illness

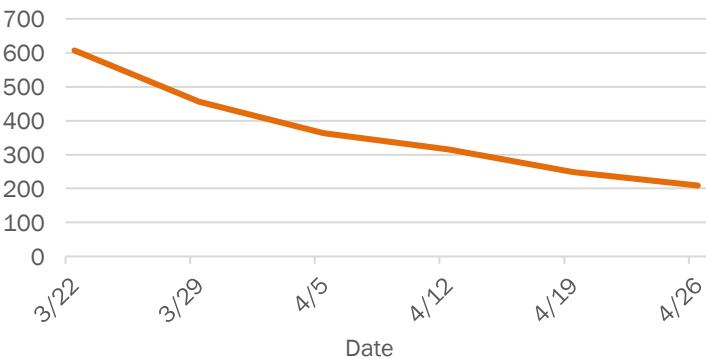

The Electronic Surveillance System for the Early Notification of Community-Based Epidemics (ESSENCE-FL) includes chief complaint data from 213 of 214 Florida EDs. Data are transmitted electronically to ESSENCE-FL daily or hourly.

# Coronavirus: summary for Pasco County

Data for May 5, 2020 (verified at 10 AM)

Data in this report are provisional and subject to change.

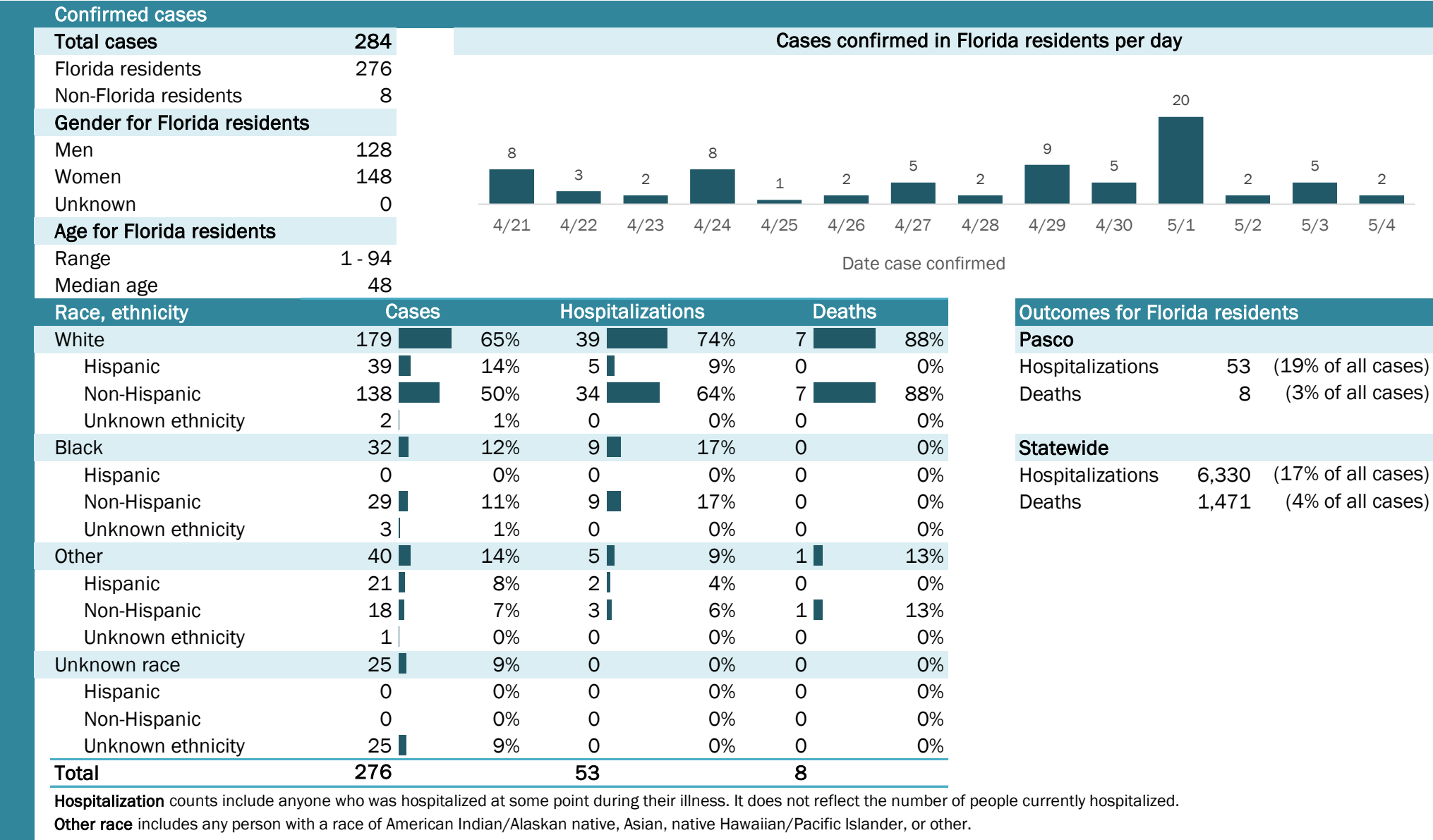

## Laboratory testing for Florida residents and non-Florida residents over the past 2 weeks

### Number and percent of positive labs

These counts include the number of people for whom the department received laboratory results by day. This percent is the number of people who test positive for the first time divided by all the people tested that day, excluding people who have previously tested positive.

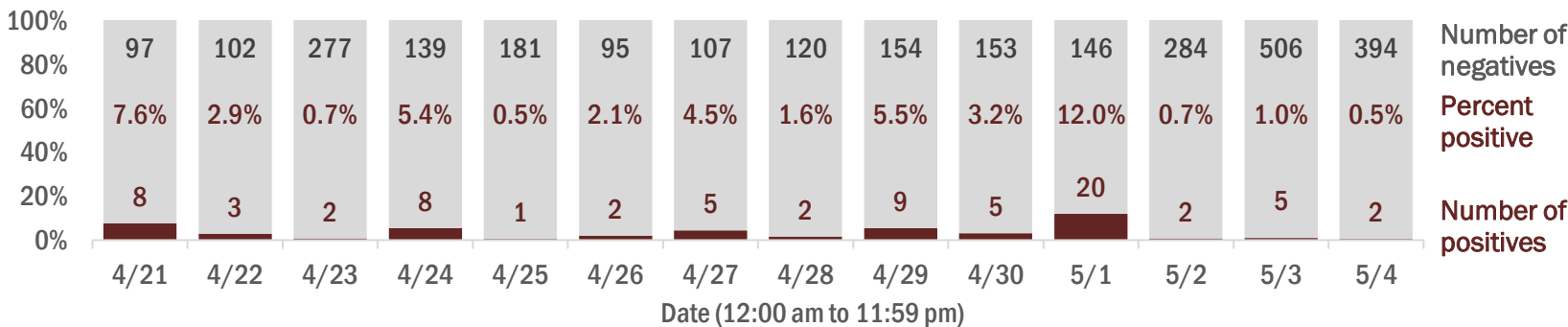

## Emergency department (ED) chief complaint and admission data for Pasco County

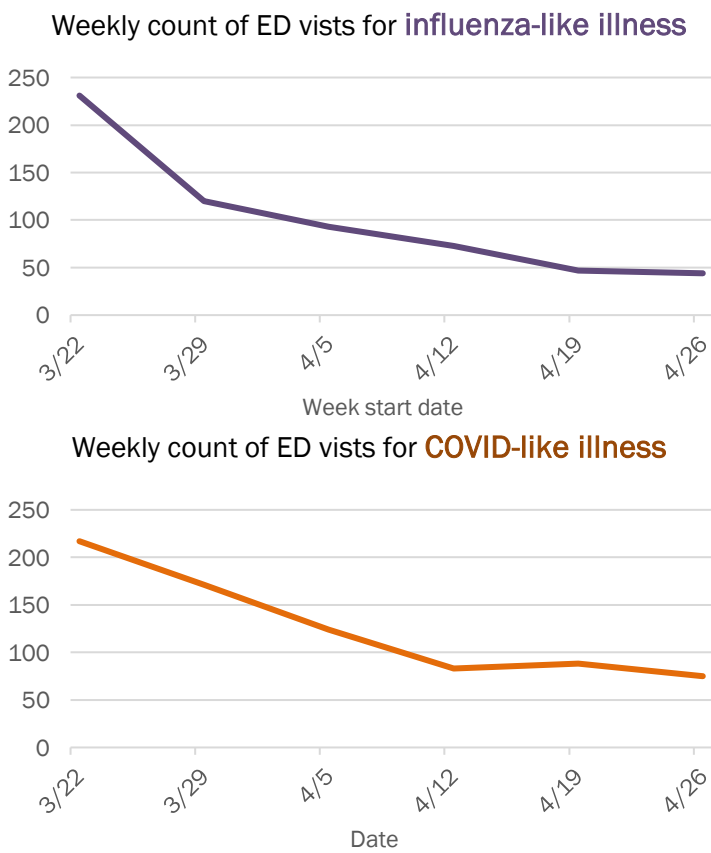
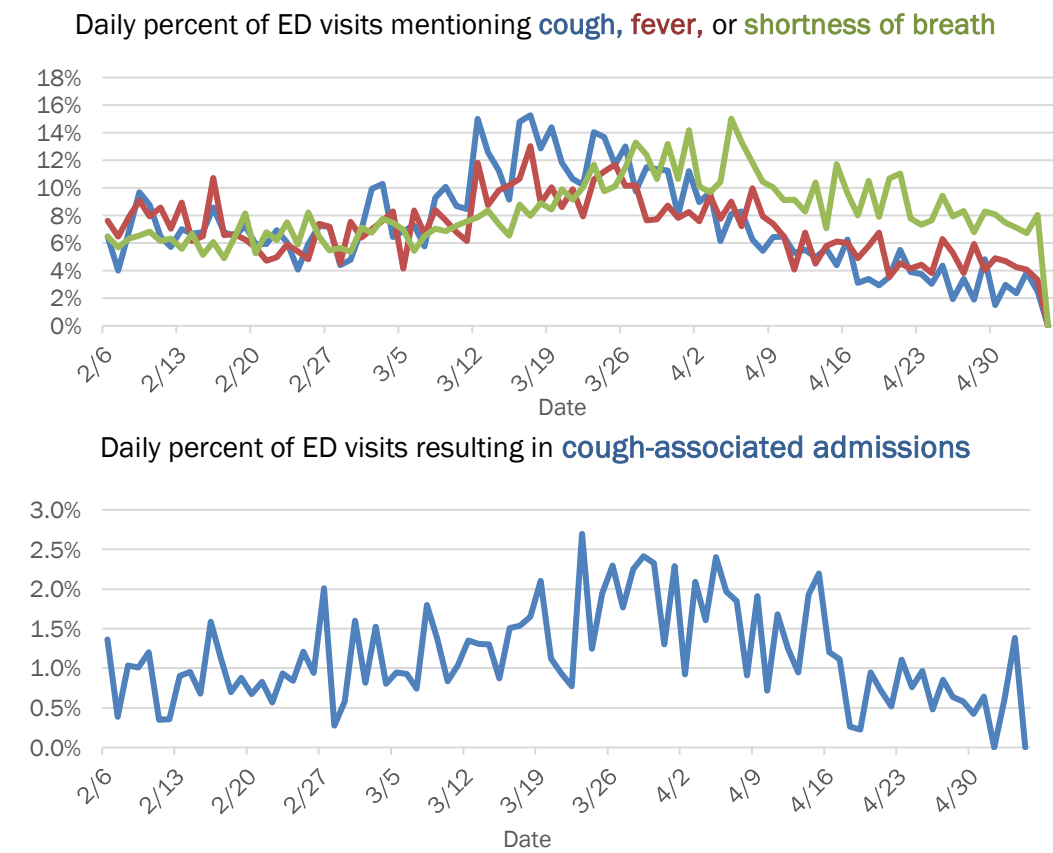

The Electronic Surveillance System for the Early Notification of Community-Based Epidemics (ESSENCE-FL) includes chief complaint data from 213 of 214 Florida EDs. Data are transmitted electronically to ESSENCE-FL daily or hourly.

# Coronavirus: summary for Pinellas County

Data for May 5, 2020 (verified at 10 AM)

Data in this report are provisional and subject to change.

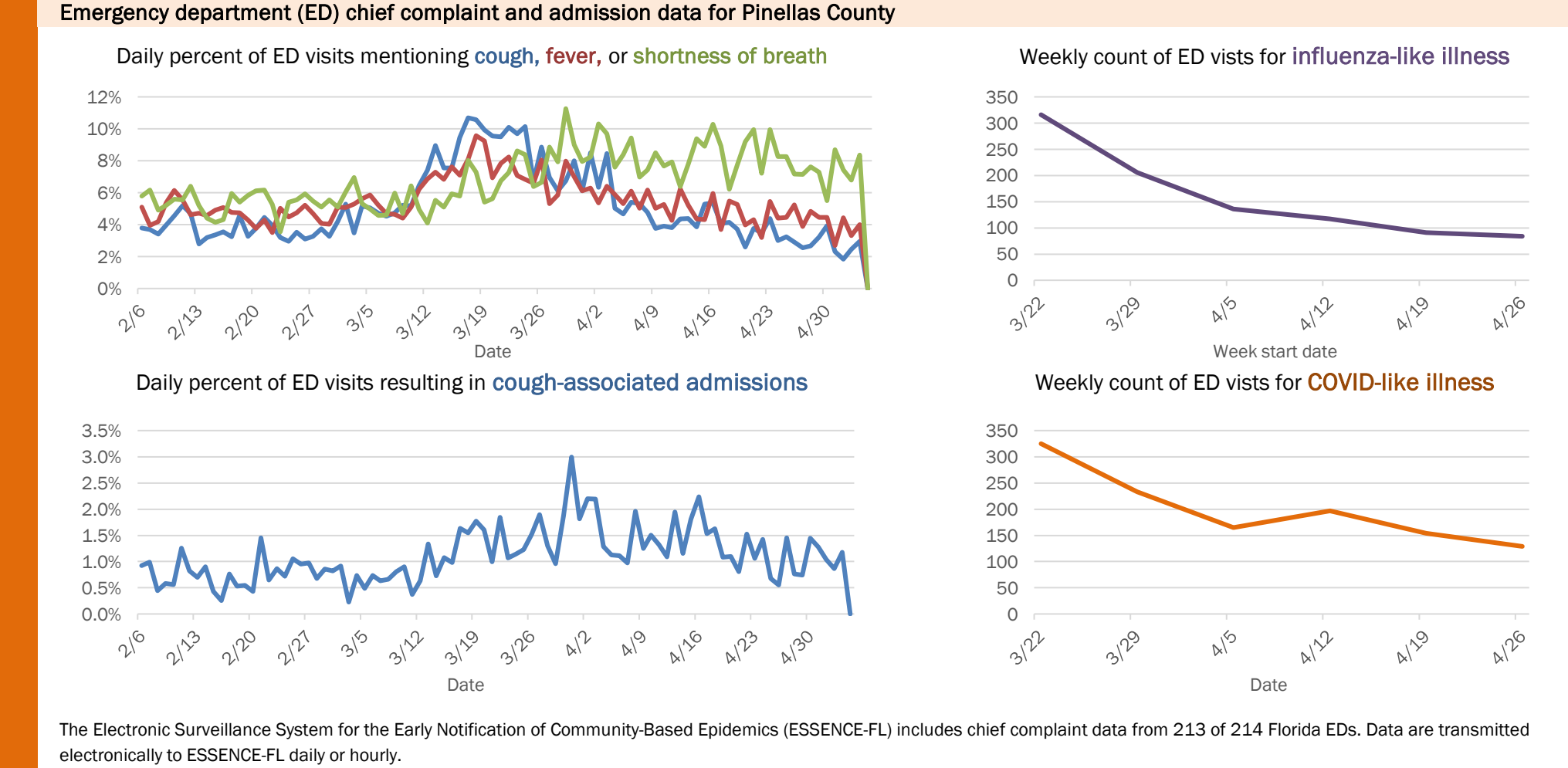
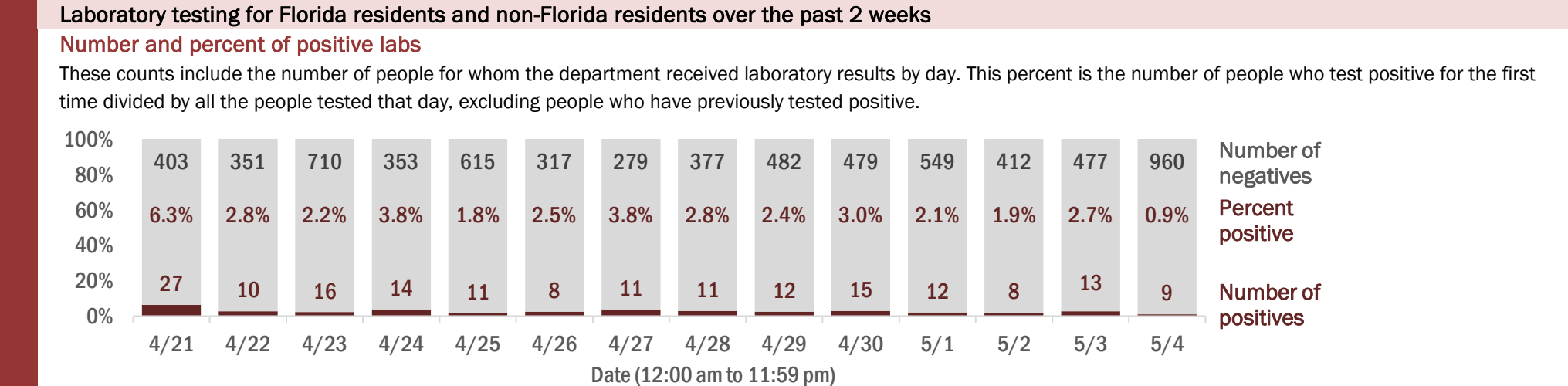
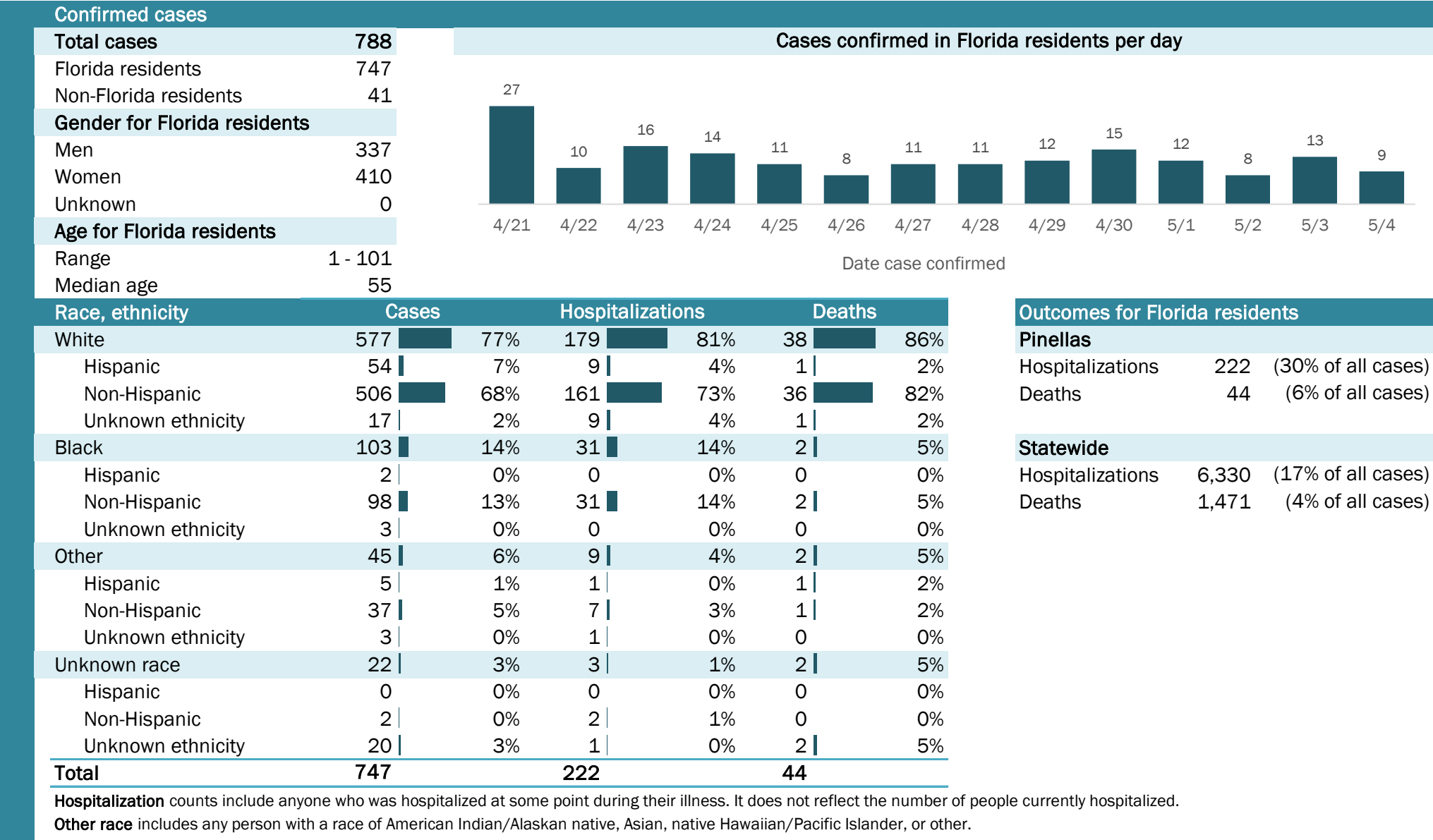



# Coronavirus: summary for Polk County

Data for May 5, 2020 (verified at 10 AM)

Data in this report are provisional and subject to change.

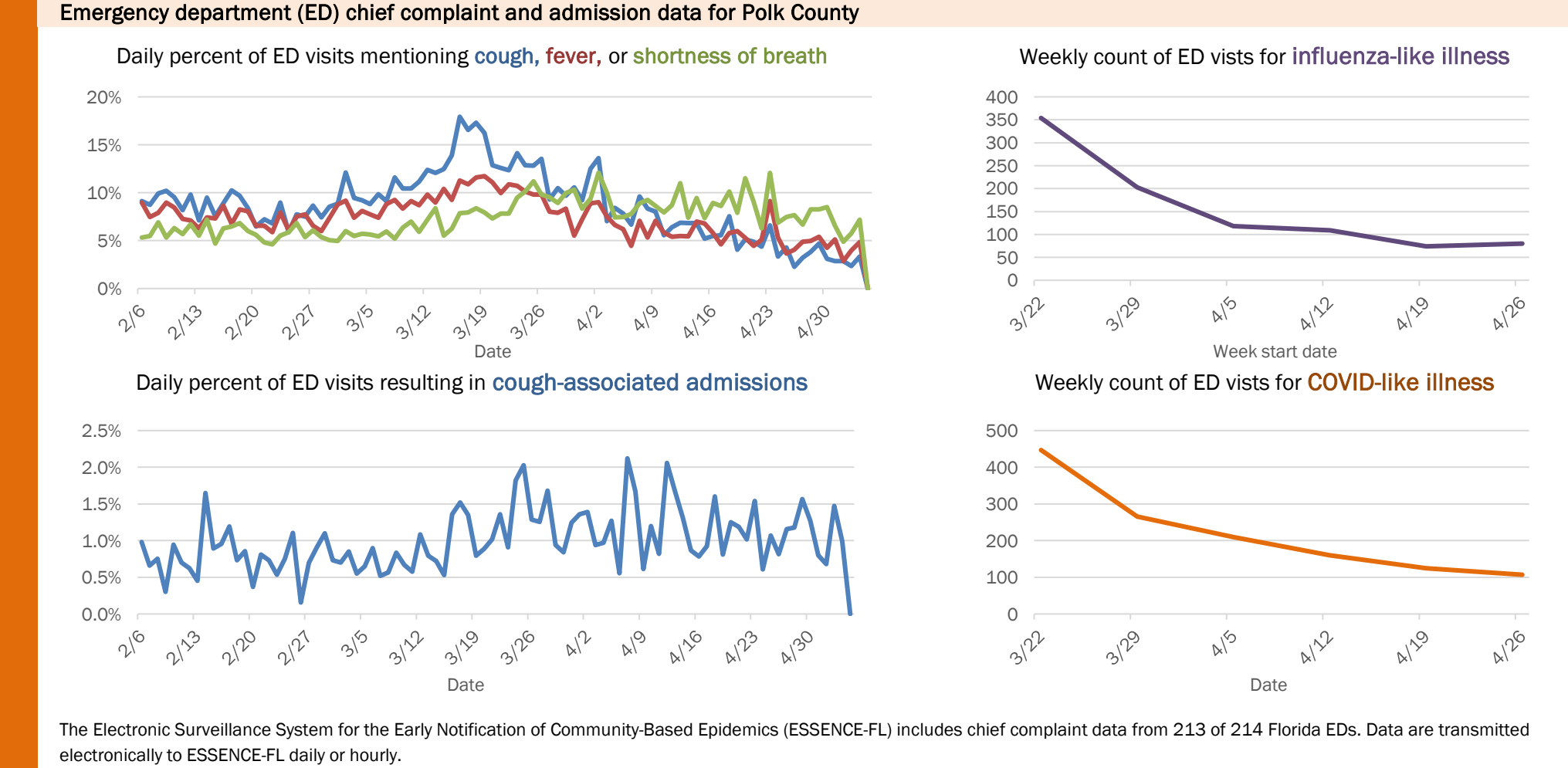
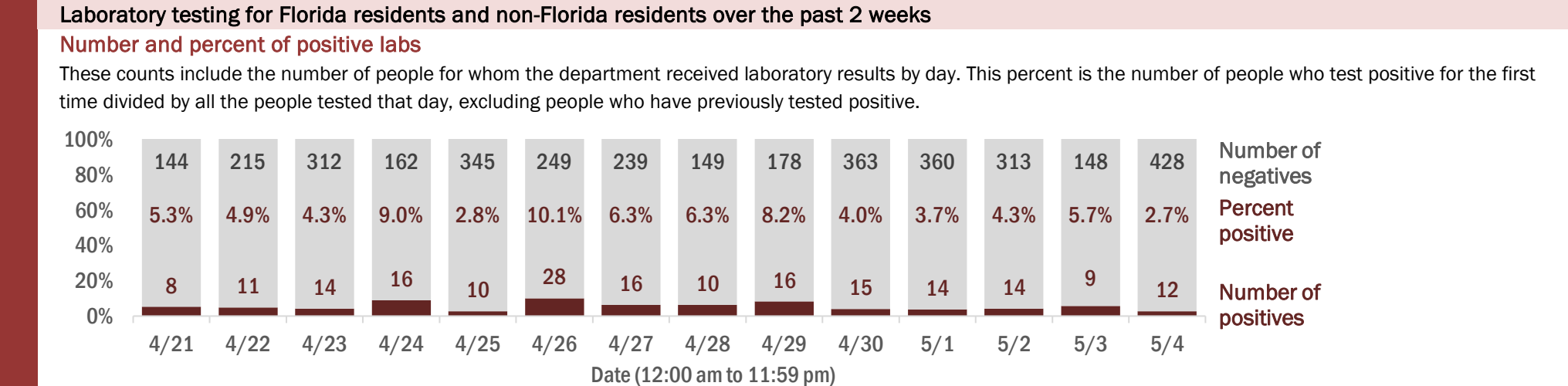
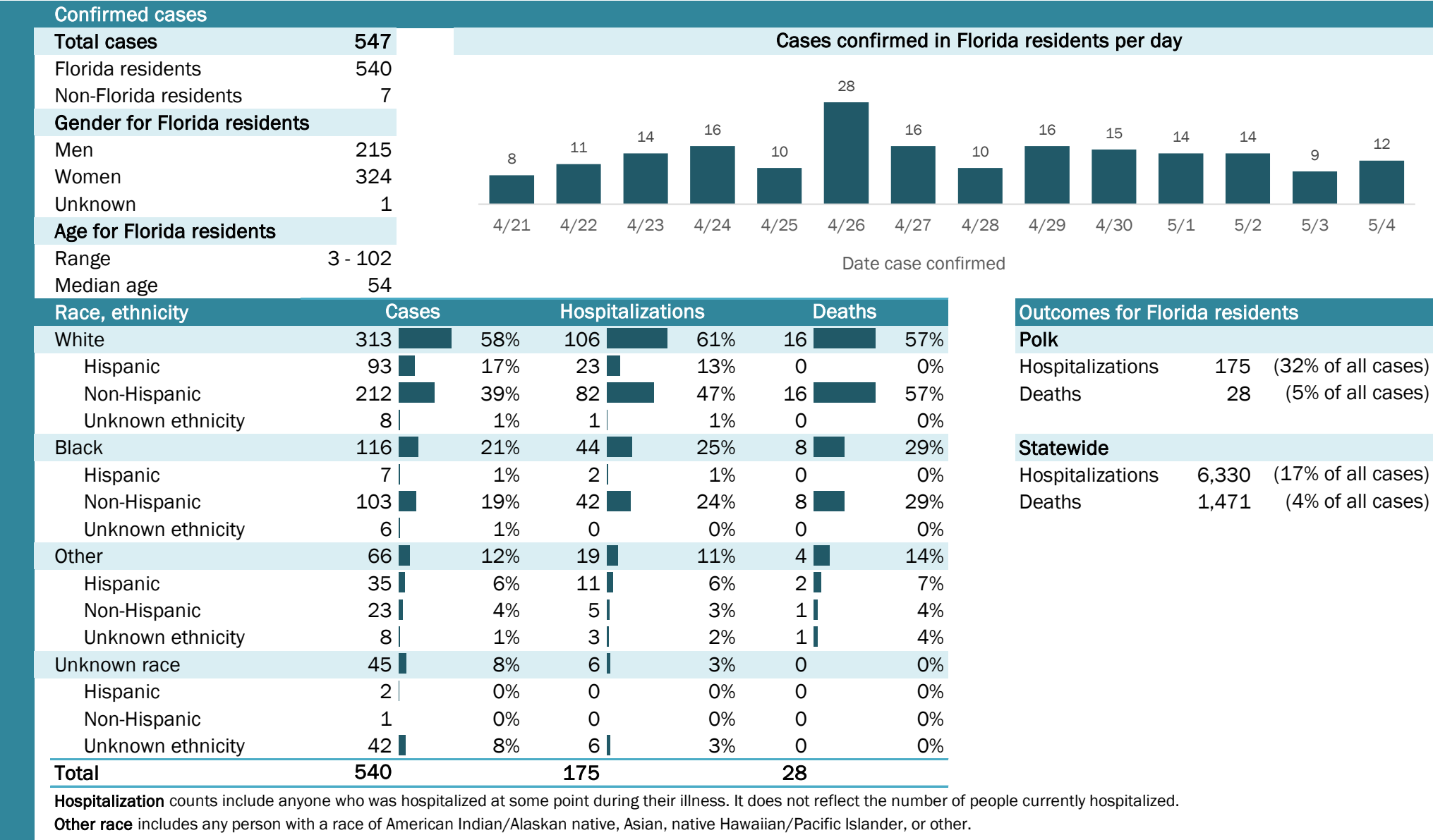

# Coronavirus: summary for Putnam County

Data for May 5, 2020 (verified at 10 AM)

Data in this report are provisional and subject to change.

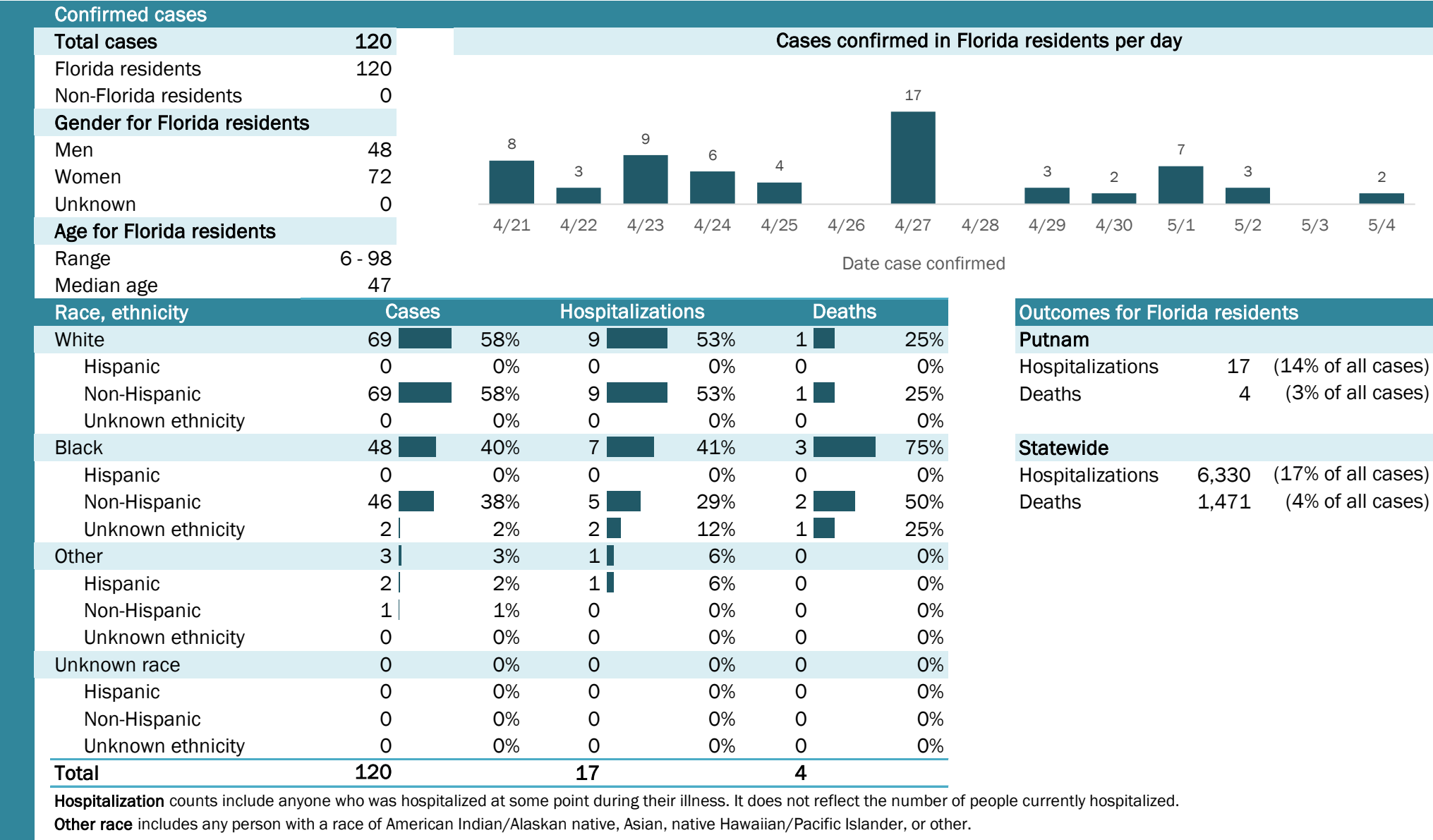

## Laboratory testing for Florida residents and non-Florida residents over the past 2 weeks

### Number and percent of positive labs

These counts include the number of people for whom the department received laboratory results by day. This percent is the number of people who test positive for the first time divided by all the people tested that day, excluding people who have previously tested positive.

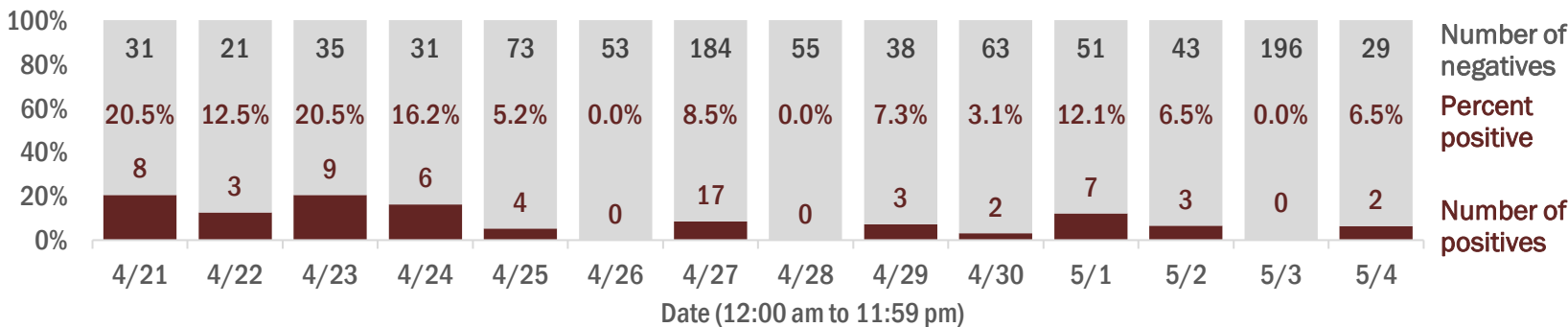

## Emergency department (ED) chief complaint and admission data for Putnam County

### Daily percent of ED visits mentioning cough, fever, or shortness of breath

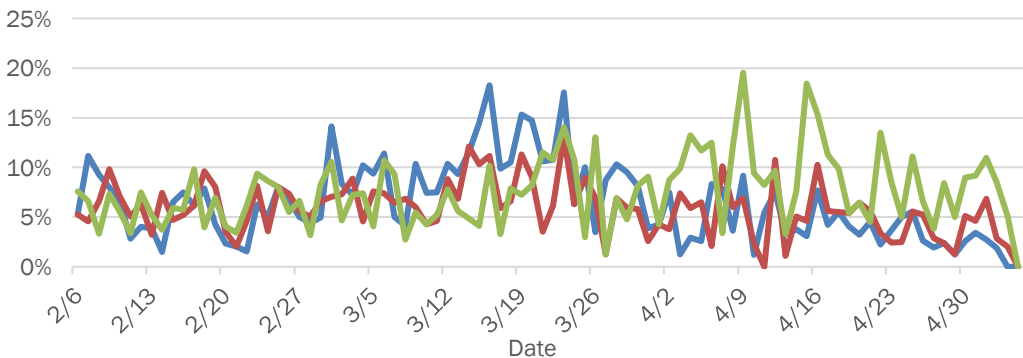

### Daily percent of ED visits resulting in cough-associated admissions

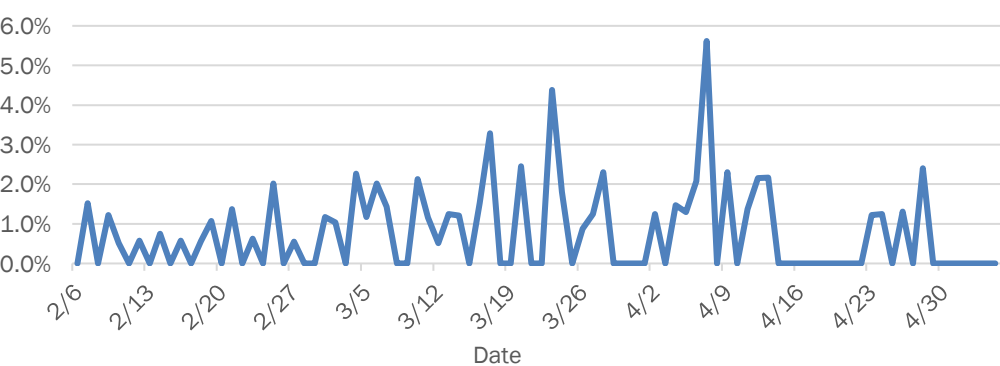

### Weekly count of ED visits for influenza-like illness

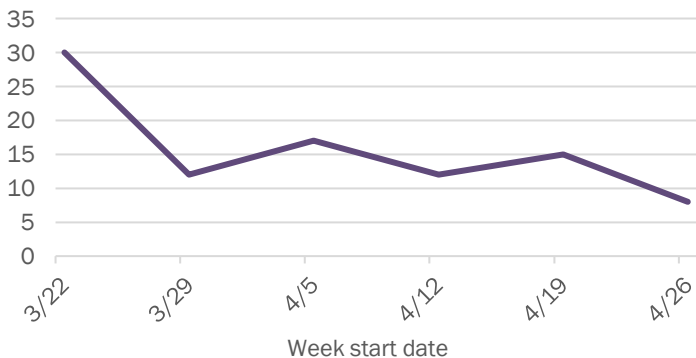

### Weekly count of ED visits for COVID-like illness

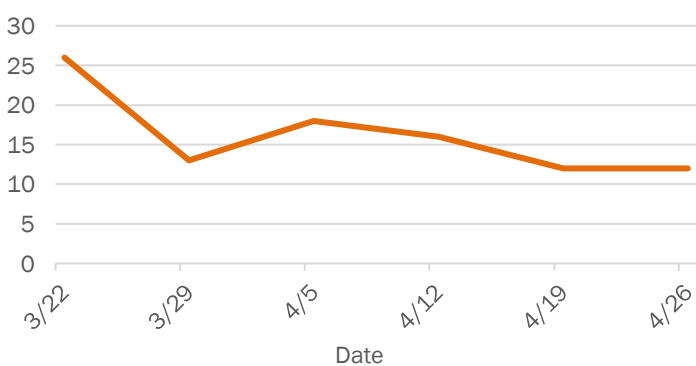

The Electronic Surveillance System for the Early Notification of Community-Based Epidemics (ESSENCE-FL) includes chief complaint data from 213 of 214 Florida EDs. Data are transmitted electronically to ESSENCE-FL daily or hourly.

# Coronavirus: summary for Santa Rosa County

Data for May 5, 2020 (verified at 10 AM)

Data in this report are provisional and subject to change.

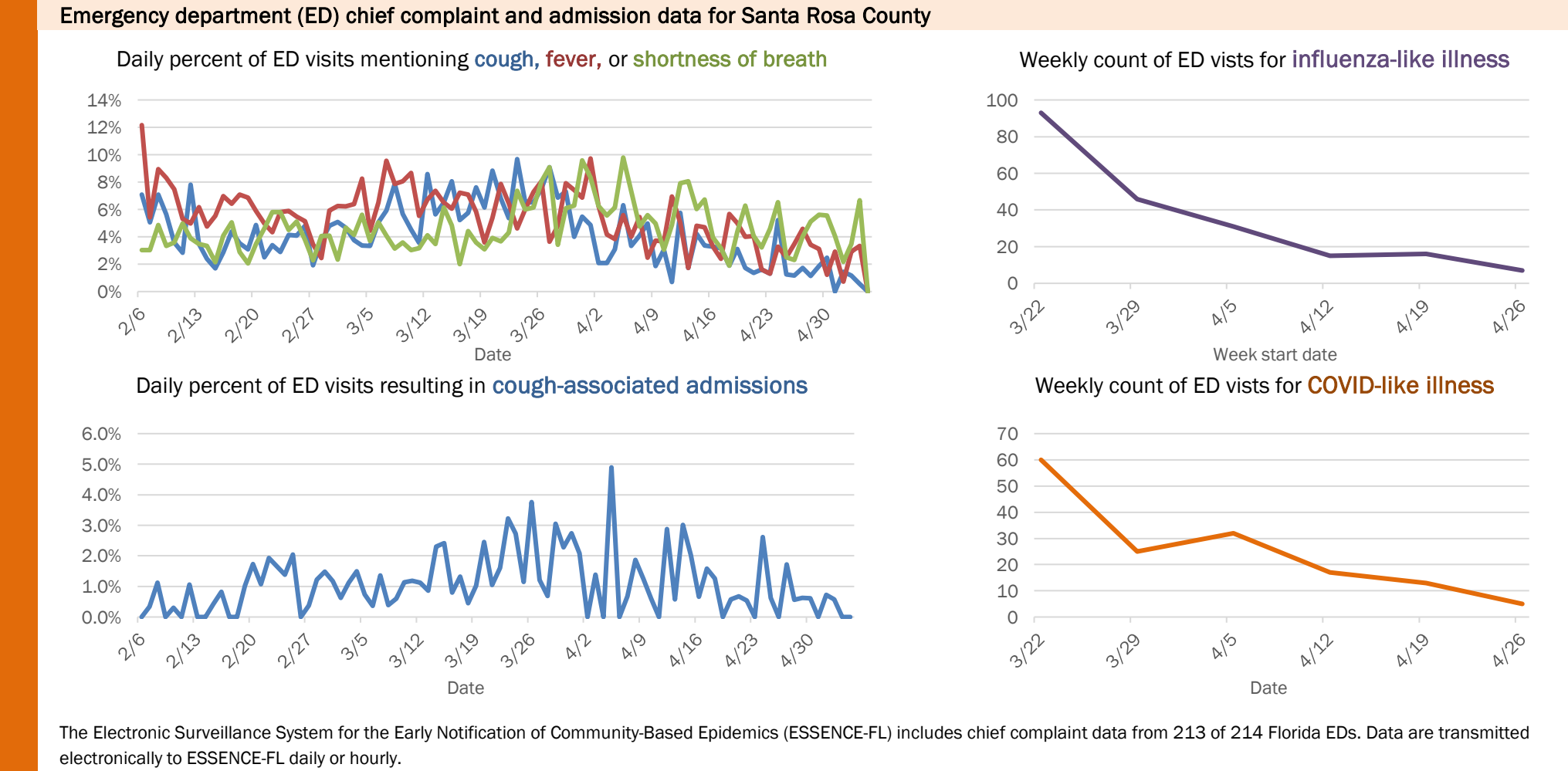
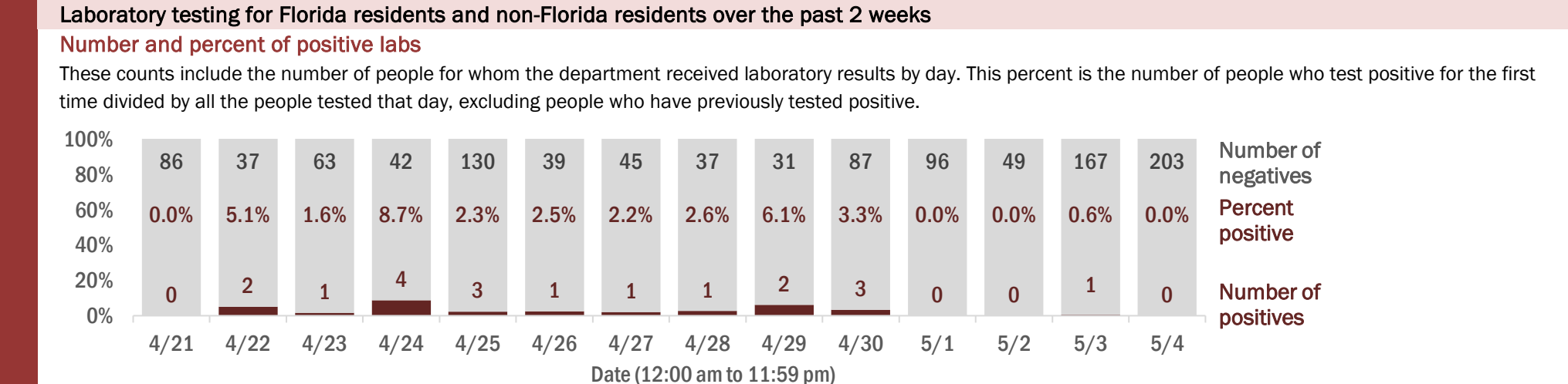
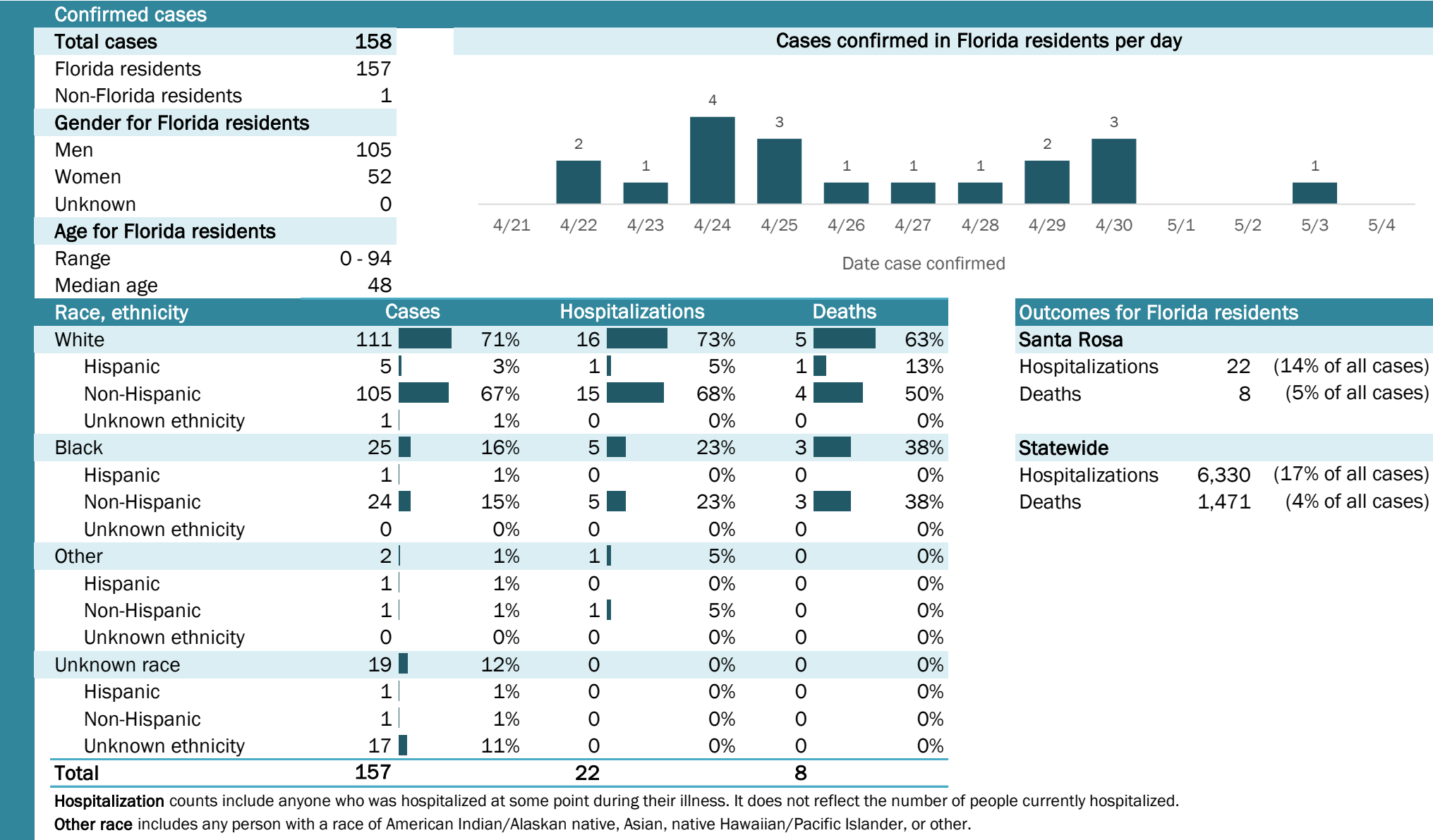

# Coronavirus: summary for Sarasota County

Data for May 5, 2020 (verified at 10 AM)

Data in this report are provisional and subject to change.

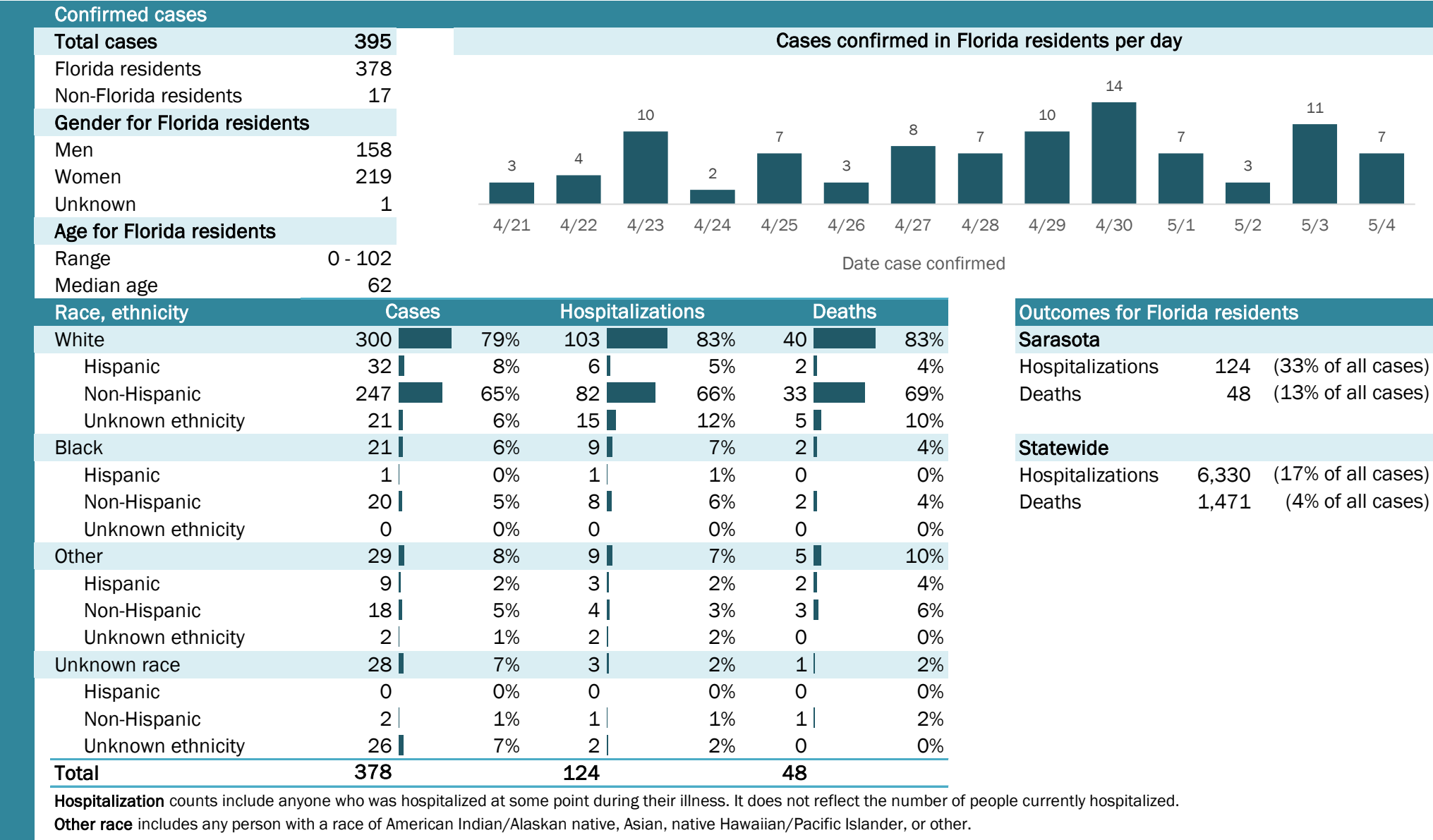

## Laboratory testing for Florida residents and non-Florida residents over the past 2 weeks

### Number and percent of positive labs

These counts include the number of people for whom the department received laboratory results by day. This percent is the number of people who test positive for the first time divided by all the people tested that day, excluding people who have previously tested positive.

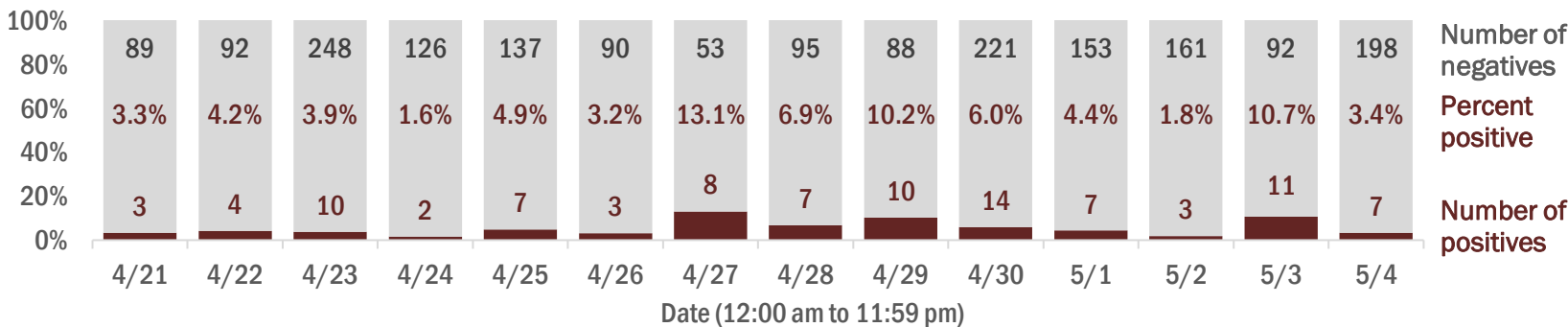

## Emergency department (ED) chief complaint and admission data for Sarasota County

### Daily percent of ED visits mentioning cough, fever, or shortness of breath

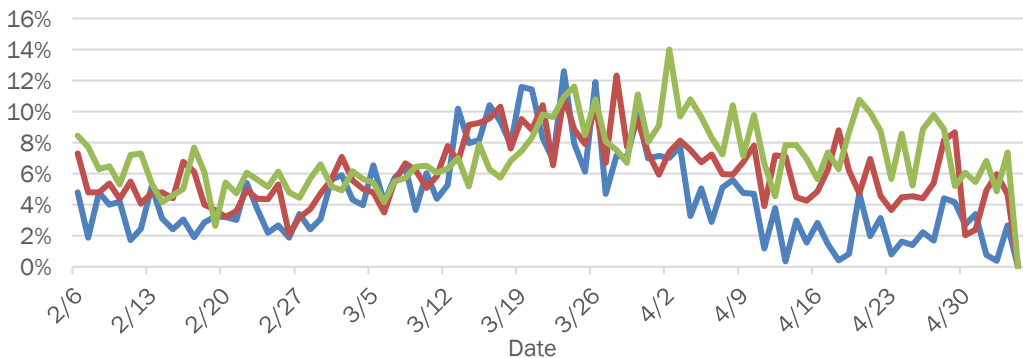

### Daily percent of ED visits resulting in cough-associated admissions

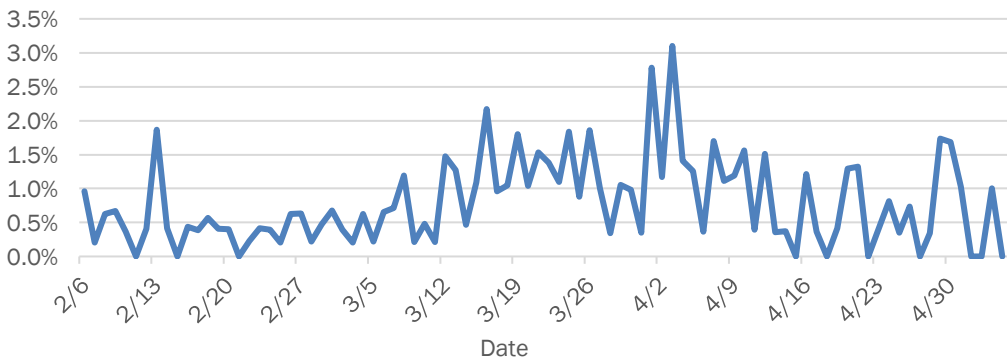

### Weekly count of ED visits for influenza-like illness

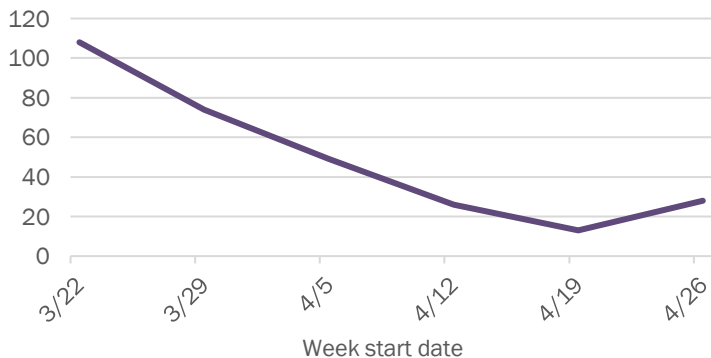

### Weekly count of ED visits for COVID-like illness

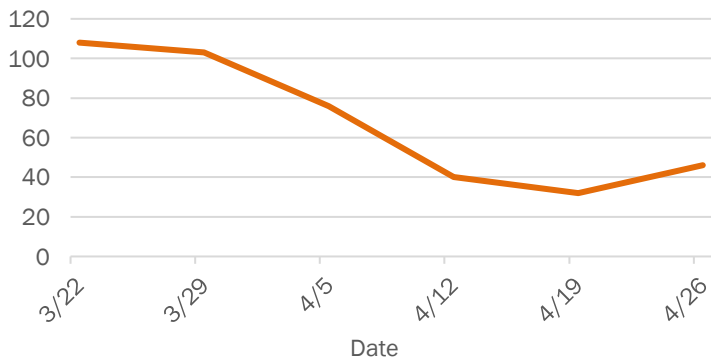

The Electronic Surveillance System for the Early Notification of Community-Based Epidemics (ESSENCE-FL) includes chief complaint data from 213 of 214 Florida EDs. Data are transmitted electronically to ESSENCE-FL daily or hourly.



# Coronavirus: summary for Seminole County

Data for May 5, 2020 (verified at 10 AM)

Data in this report are provisional and subject to change.

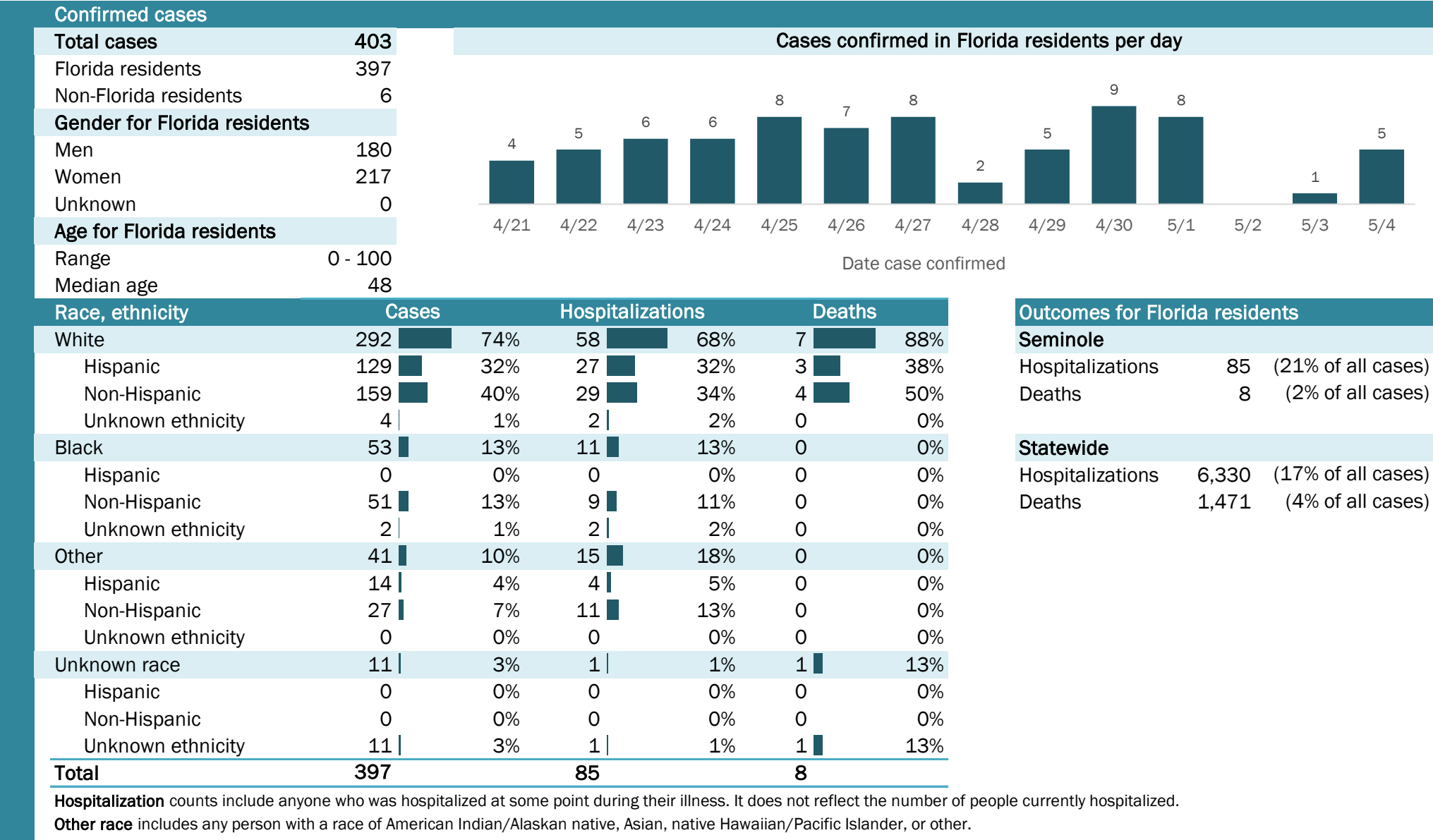

## Laboratory testing for Florida residents and non-Florida residents over the past 2 weeks

### Number and percent of positive labs

These counts include the number of people for whom the department received laboratory results by day. This percent is the number of people who test positive for the first time divided by all the people tested that day, excluding people who have previously tested positive.

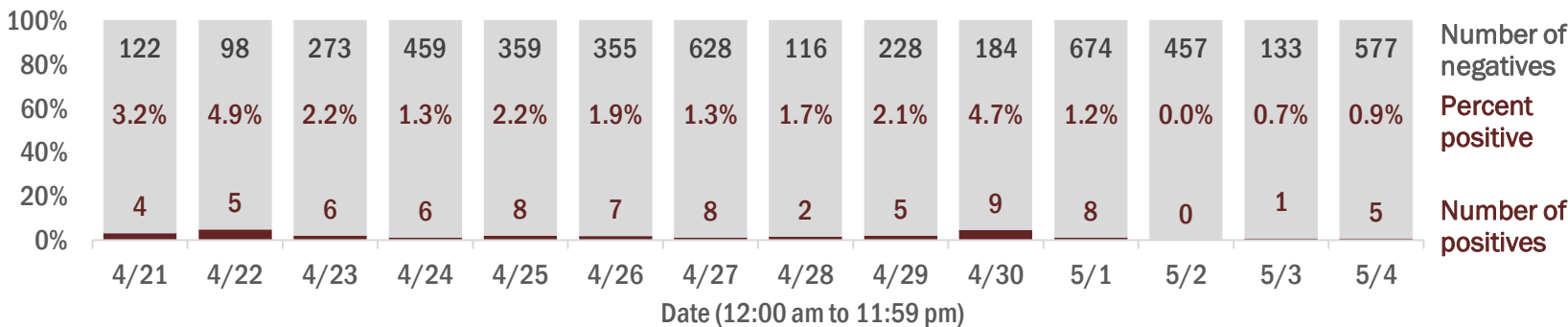

## Emergency department (ED) chief complaint and admission data for Seminole County

### Daily percent of ED visits mentioning cough, fever, or shortness of breath

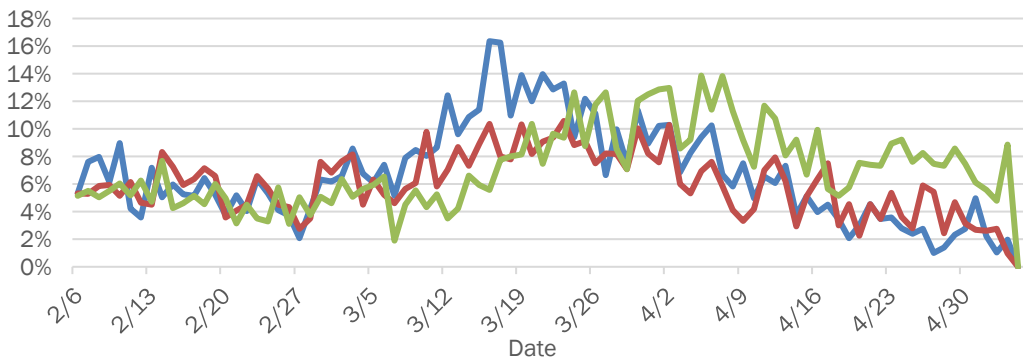

### Daily percent of ED visits resulting in cough-associated admissions

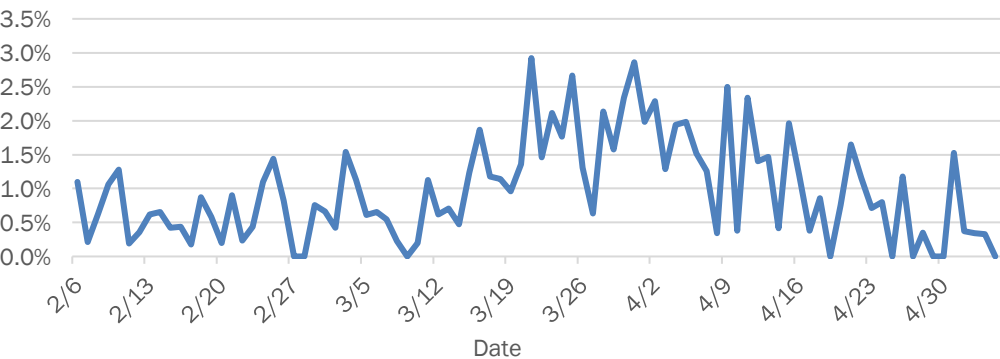

### Weekly count of ED vists for influenza-like illness

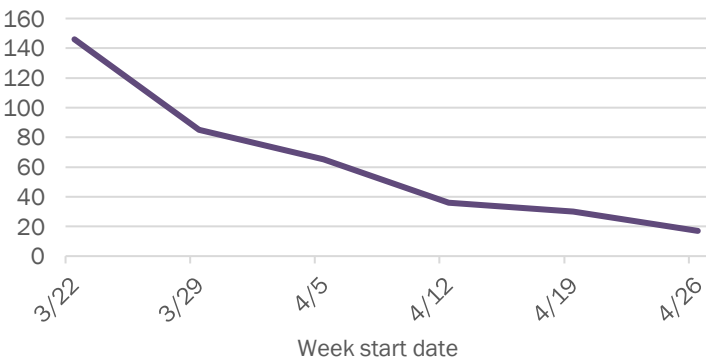

### Weekly count of ED vists for COVID-like illness

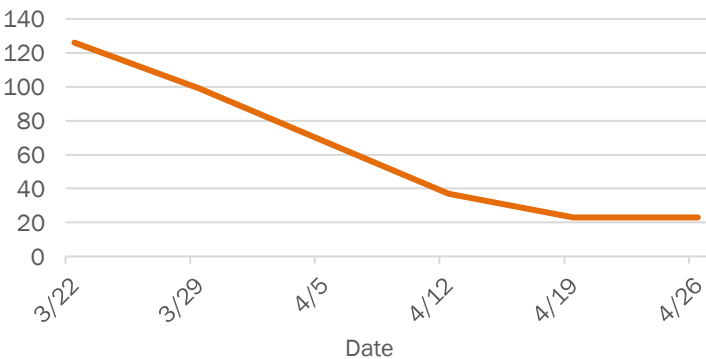

The Electronic Surveillance System for the Early Notification of Community-Based Epidemics (ESSENCE-FL) includes chief complaint data from 213 of 214 Florida EDs. Data are transmitted electronically to ESSENCE-FL daily or hourly.

# Coronavirus: summary for St. Johns County

Data for May 5, 2020 (verified at 10 AM)

Data in this report are provisional and subject to change.

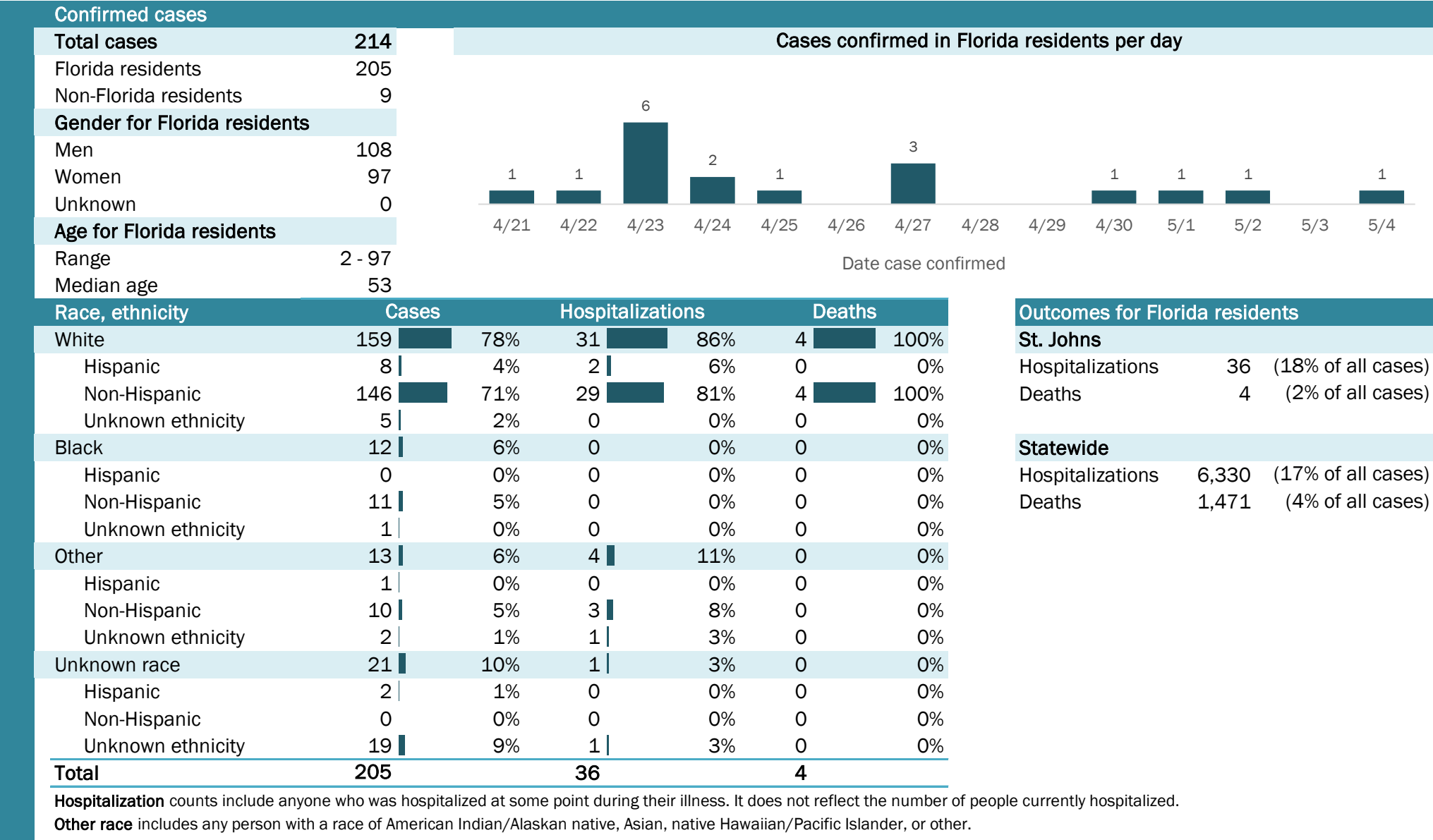

## Laboratory testing for Florida residents and non-Florida residents over the past 2 weeks

### Number and percent of positive labs

These counts include the number of people for whom the department received laboratory results by day. This percent is the number of people who test positive for the first time divided by all the people tested that day, excluding people who have previously tested positive.

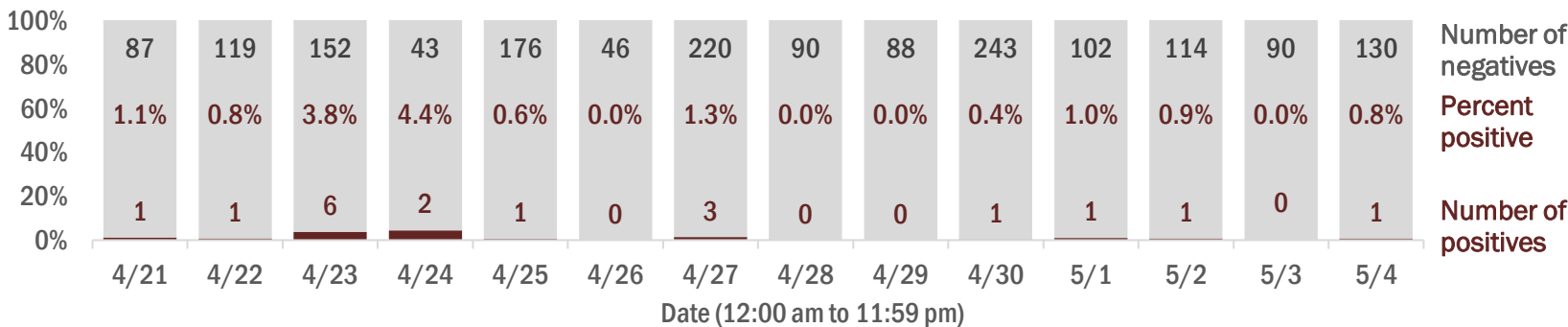

## Emergency department (ED) chief complaint and admission data for St. Johns County

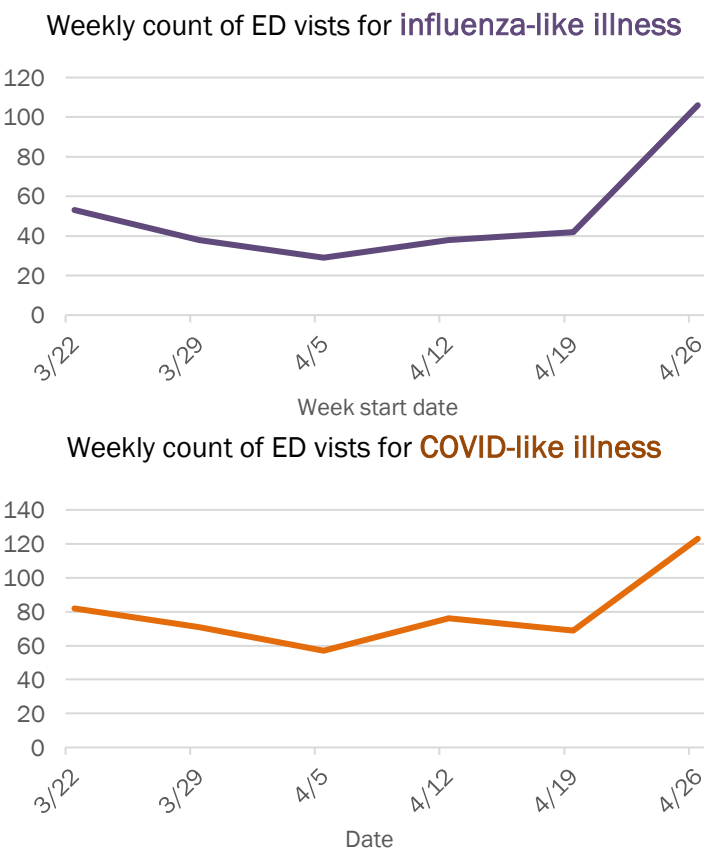
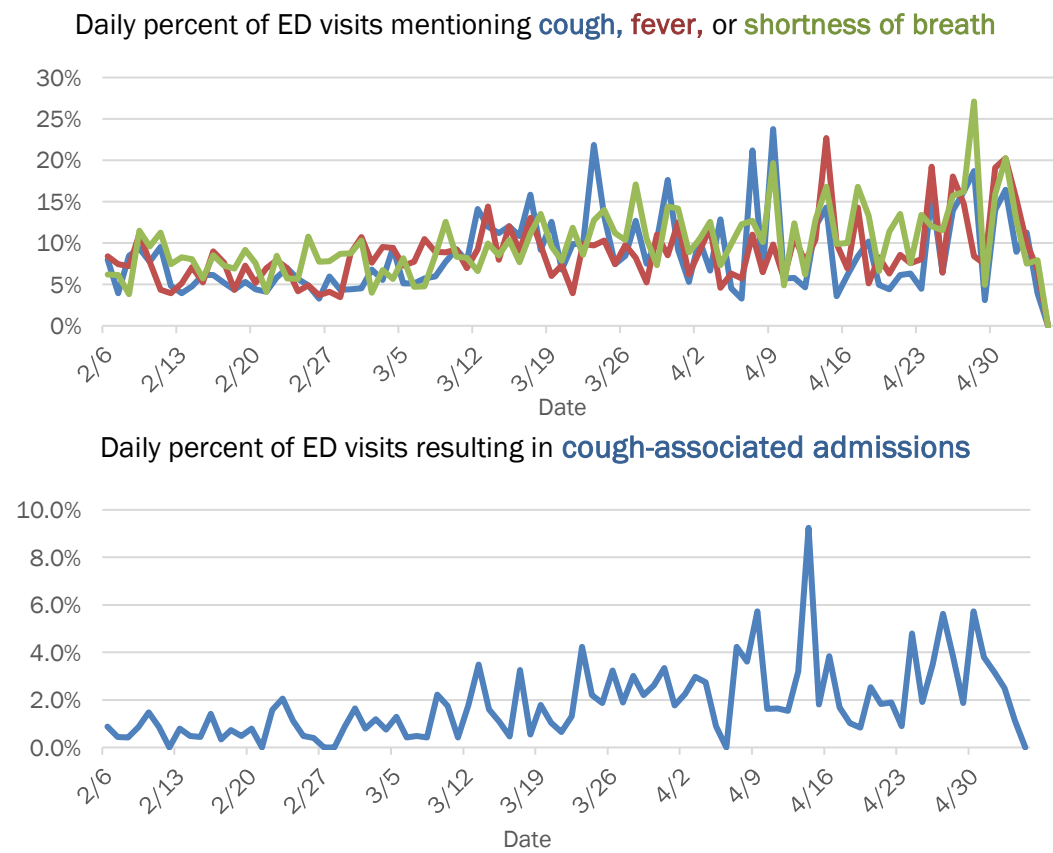

The Electronic Surveillance System for the Early Notification of Community-Based Epidemics (ESSENCE-FL) includes chief complaint data from 213 of 214 Florida EDs. Data are transmitted electronically to ESSENCE-FL daily or hourly.

# Coronavirus: summary for St. Lucie County

Data for May 5, 2020 (verified at 10 AM)

Data in this report are provisional and subject to change.

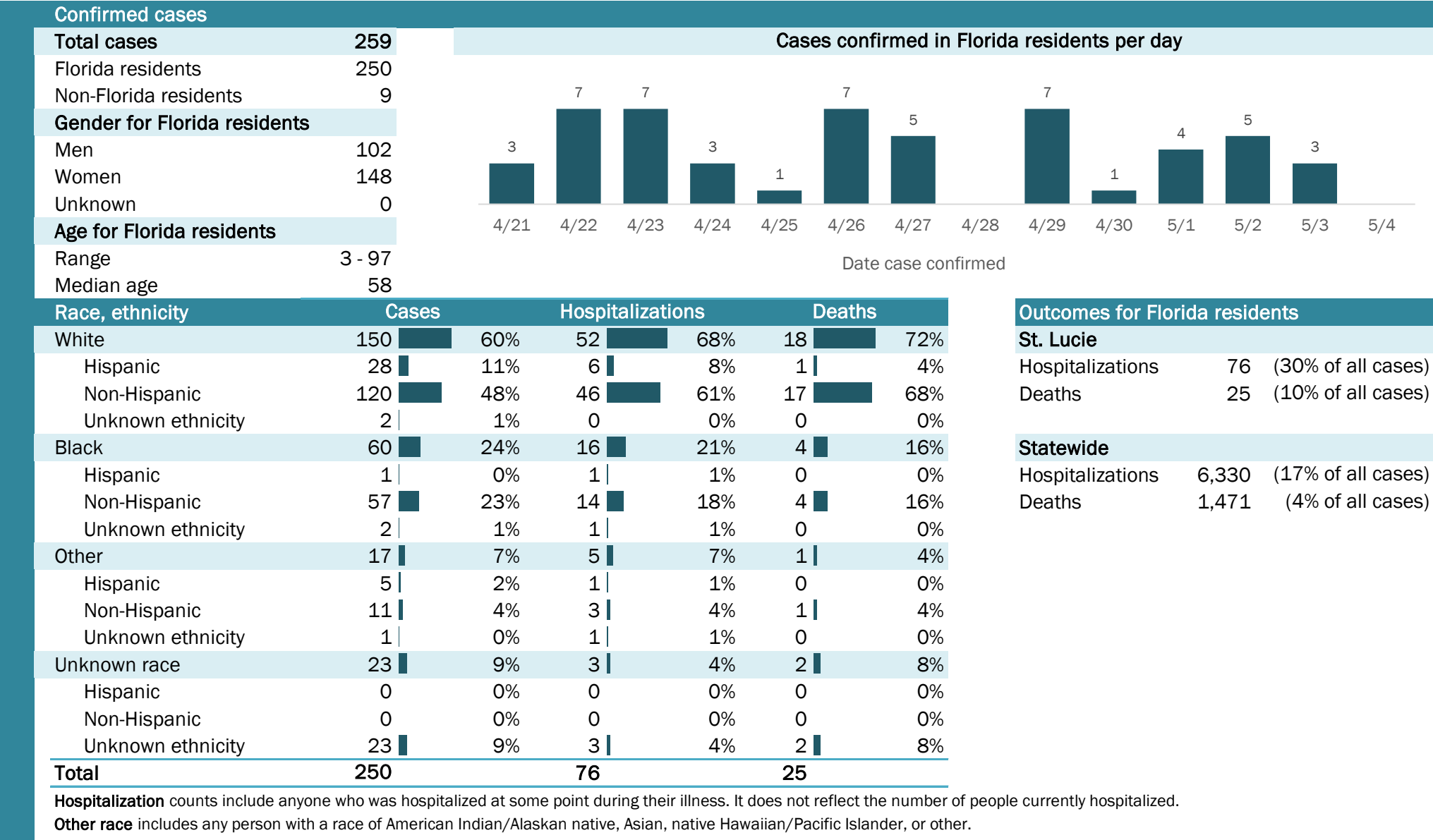

# Coronavirus: summary for Sumter County

Data for May 5, 2020 (verified at 10 AM)

Data in this report are provisional and subject to change.

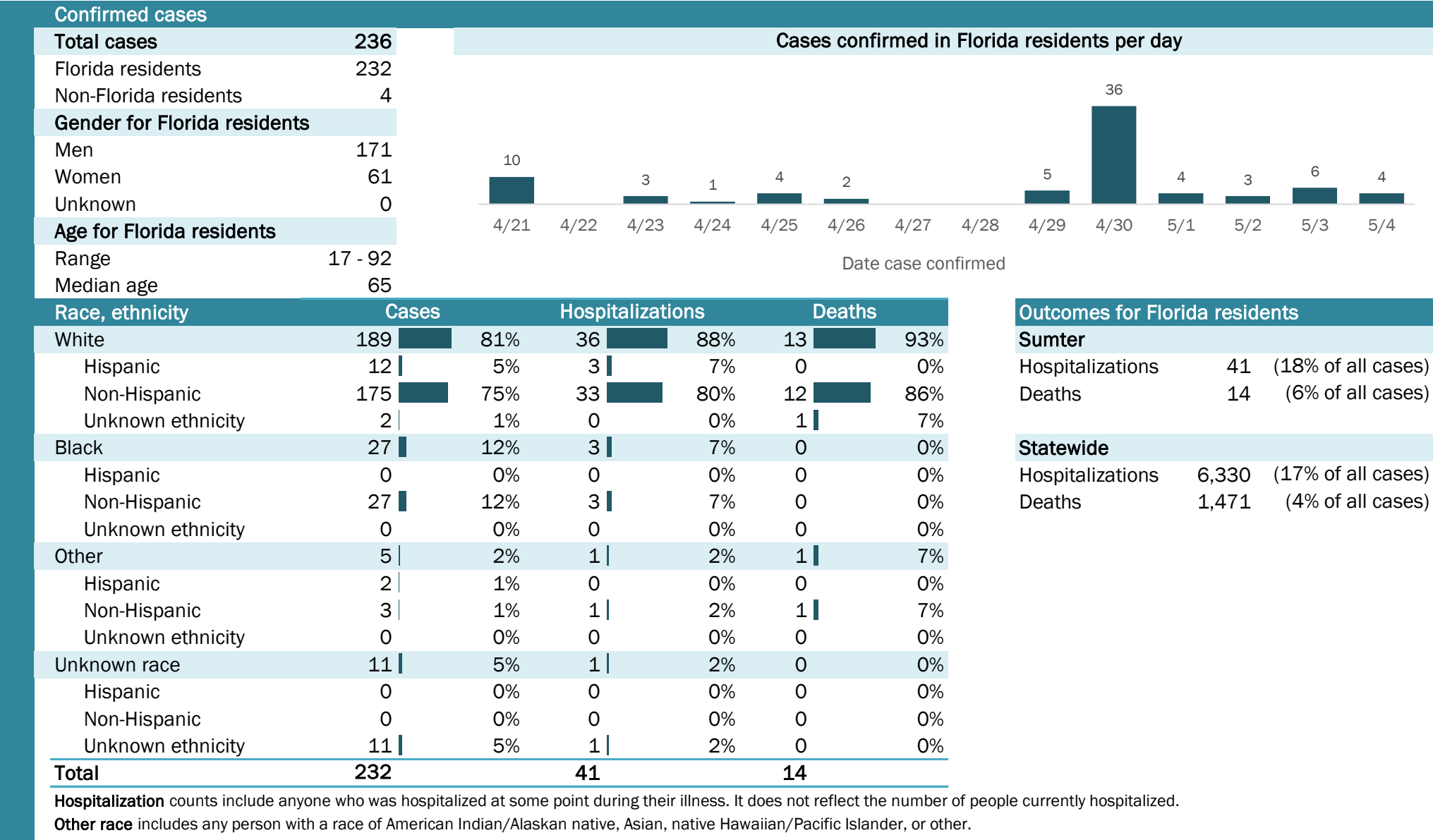

## Laboratory testing for Florida residents and non-Florida residents over the past 2 weeks

### Number and percent of positive labs

These counts include the number of people for whom the department received laboratory results by day. This percent is the number of people who test positive for the first time divided by all the people tested that day, excluding people who have previously tested positive.

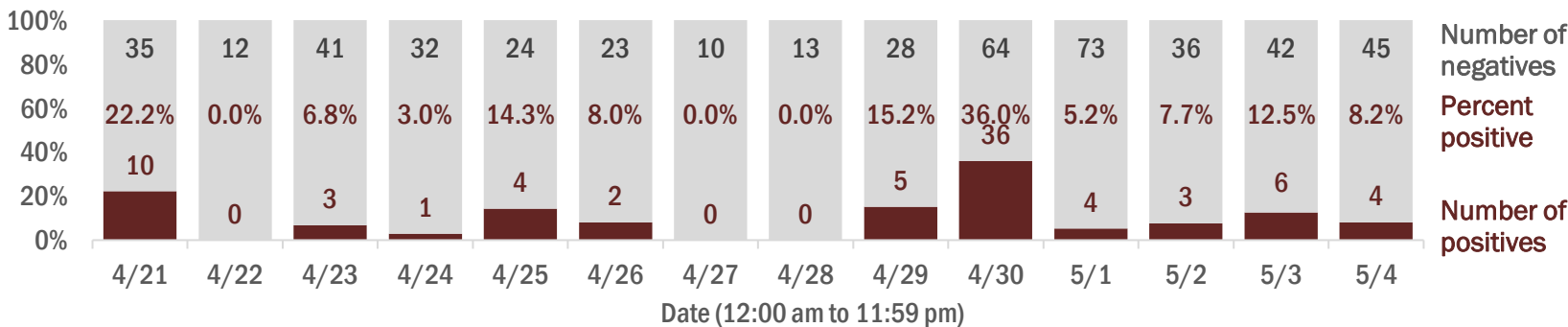

## Emergency department (ED) chief complaint and admission data for Sumter County

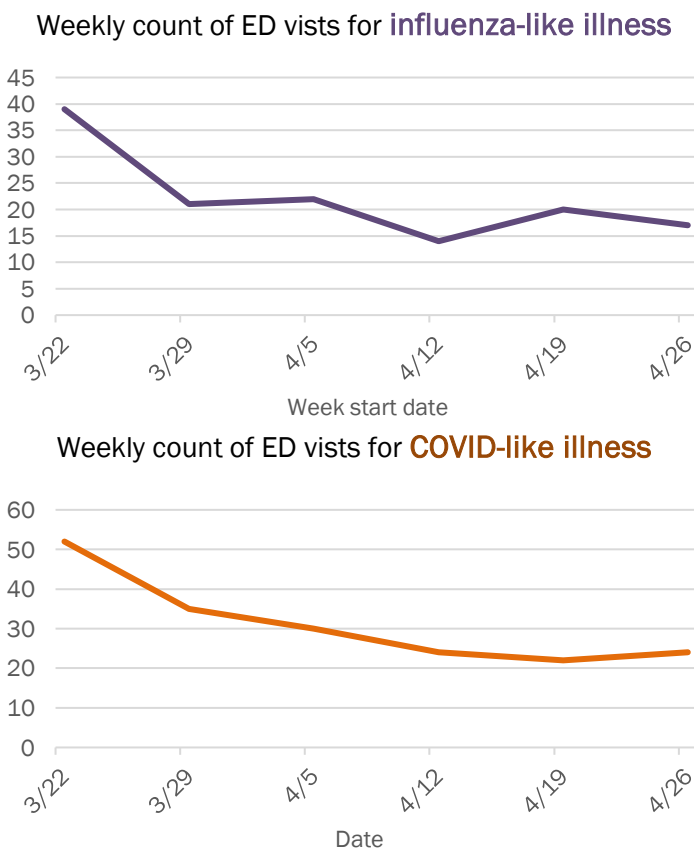
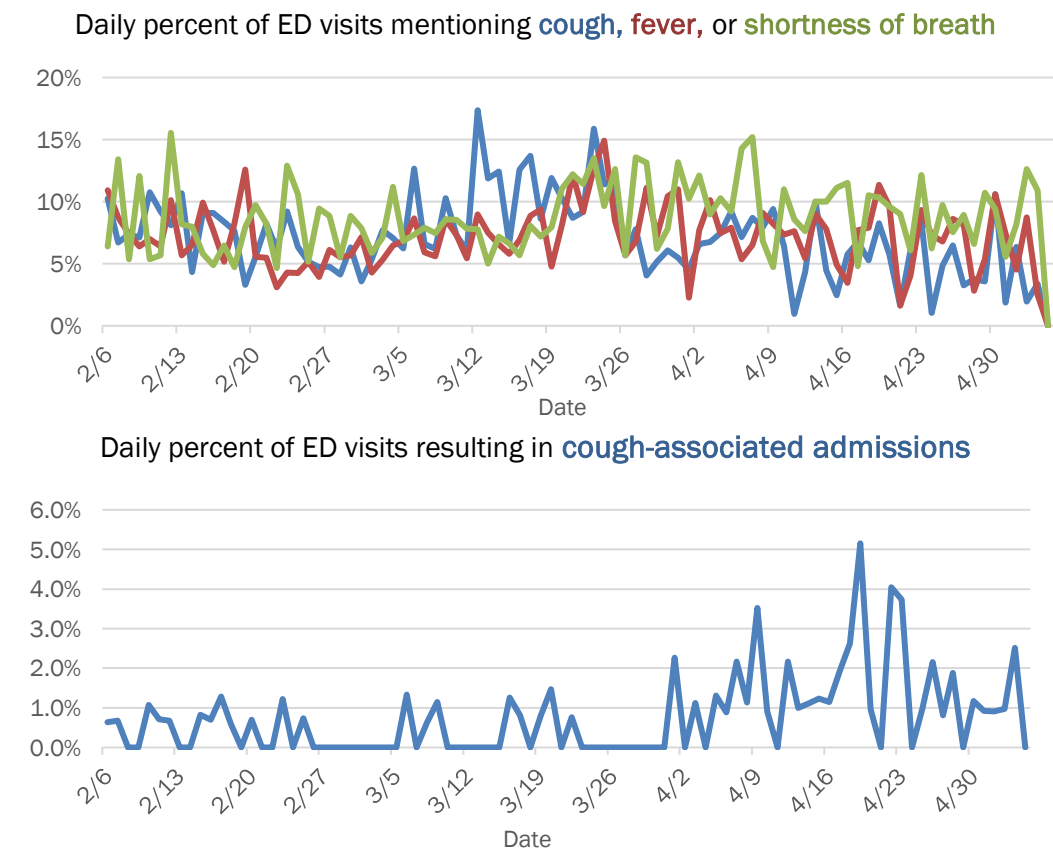

The Electronic Surveillance System for the Early Notification of Community-Based Epidemics (ESSENCE-FL) includes chief complaint data from 213 of 214 Florida EDs. Data are transmitted electronically to ESSENCE-FL daily or hourly.



# Coronavirus: summary for Suwannee County

Data for May 5, 2020 (verified at 10 AM)

Data in this report are provisional and subject to change.

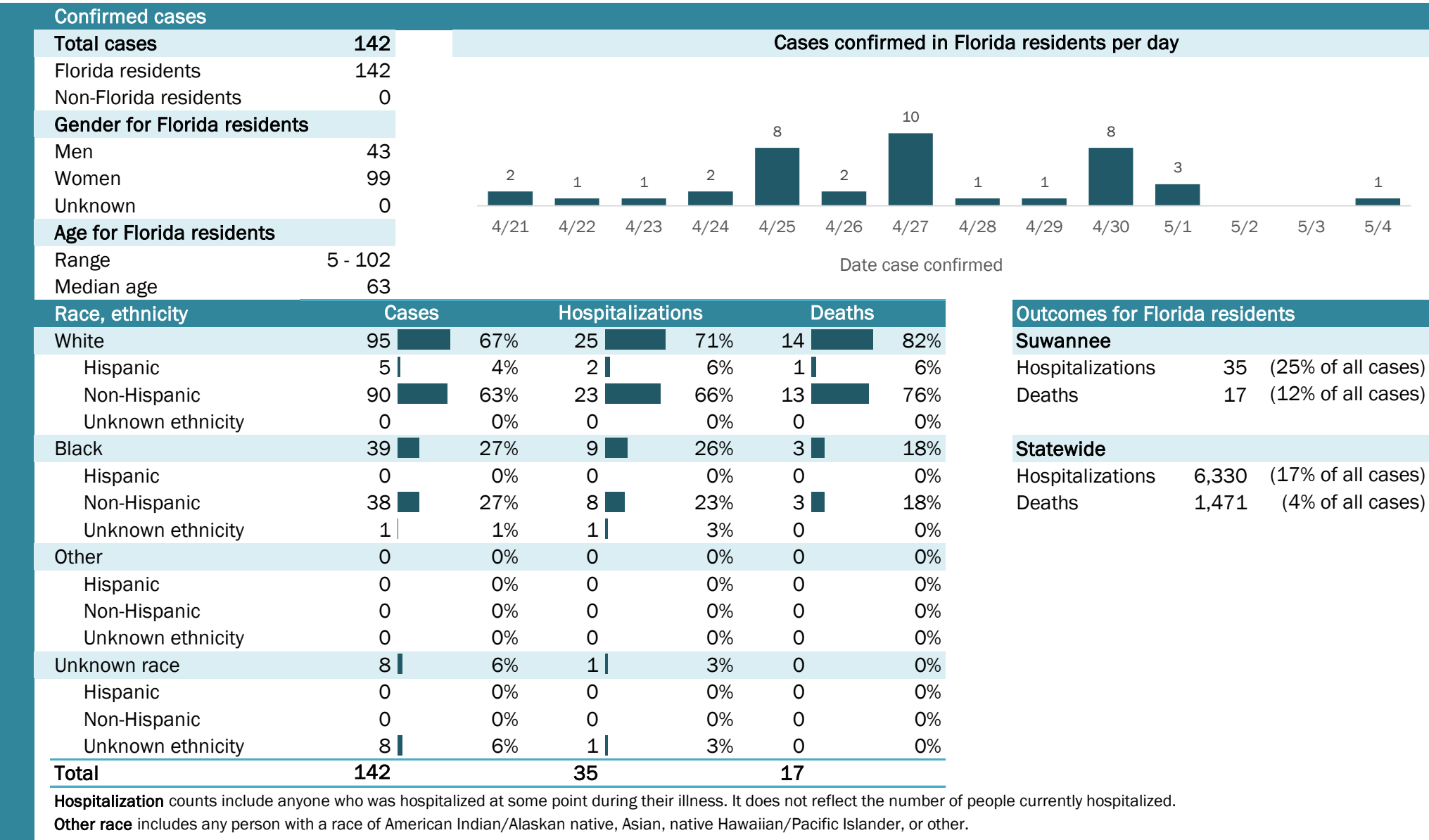

## Laboratory testing for Florida residents and non-Florida residents over the past 2 weeks

### Number and percent of positive labs

These counts include the number of people for whom the department received laboratory results by day. This percent is the number of people who test positive for the first time divided by all the people tested that day, excluding people who have previously tested positive.

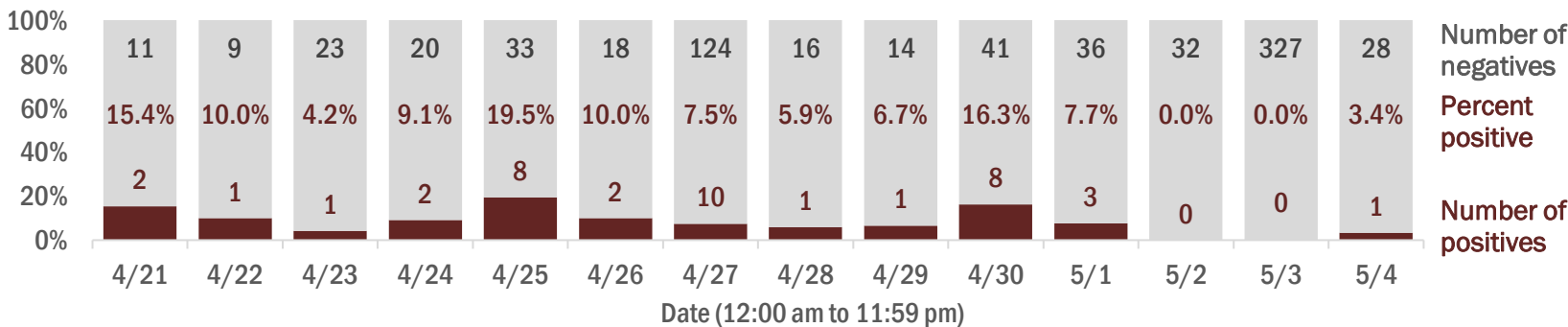

## Emergency department (ED) chief complaint and admission data for Suwannee County

### Daily percent of ED visits mentioning cough, fever, or shortness of breath

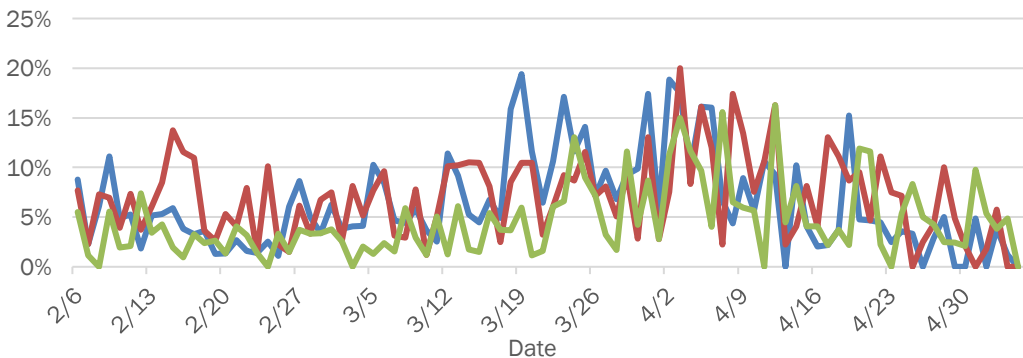

### Daily percent of ED visits resulting in cough-associated admissions

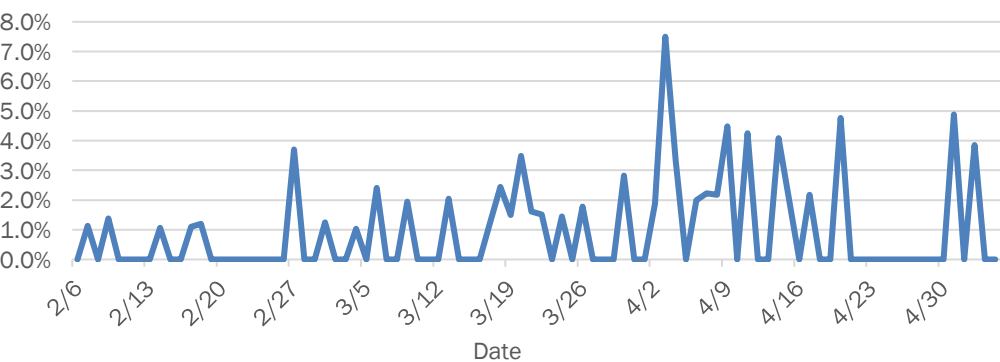

### Weekly count of ED vists for influenza-like illness

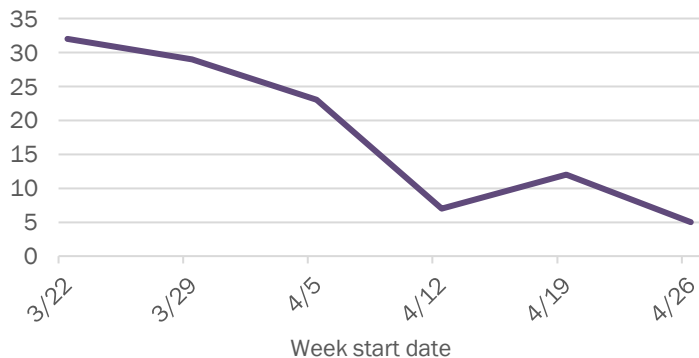

### Weekly count of ED vists for COVID-like illness

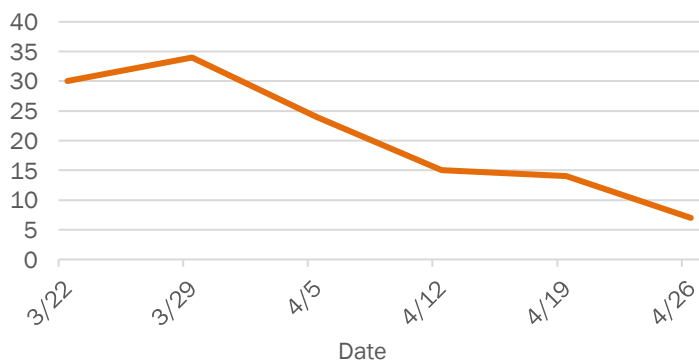

The Electronic Surveillance System for the Early Notification of Community-Based Epidemics (ESSENCE-FL) includes chief complaint data from 213 of 214 Florida EDs. Data are transmitted electronically to ESSENCE-FL daily or hourly.

# Coronavirus: summary for Taylor County

Data for May 5, 2020 (verified at 10 AM)

Data in this report are provisional and subject to change.

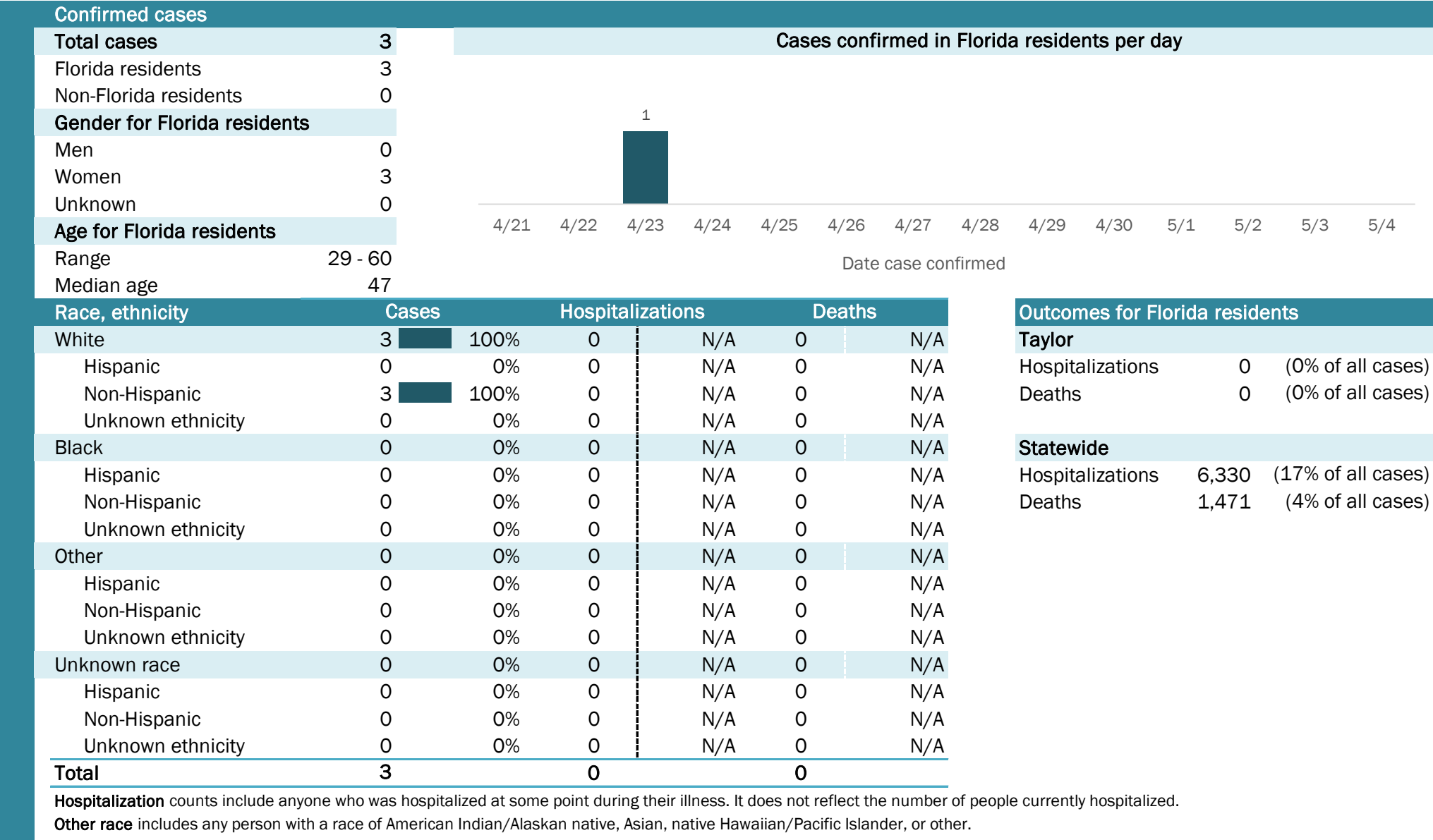

## Laboratory testing for Florida residents and non-Florida residents over the past 2 weeks

### Number and percent of positive labs

These counts include the number of people for whom the department received laboratory results by day. This percent is the number of people who test positive for the first time divided by all the people tested that day, excluding people who have previously tested positive.

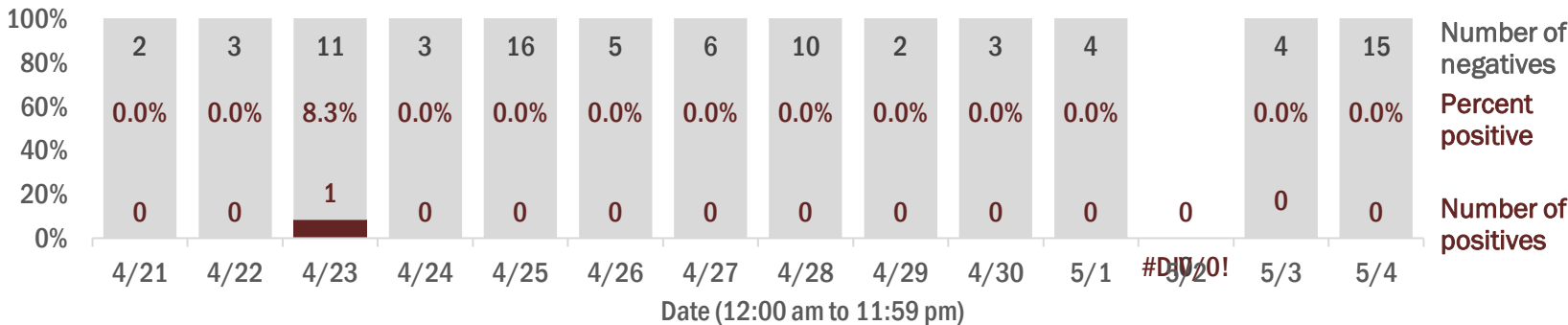

## Emergency department (ED) chief complaint and admission data for Taylor County

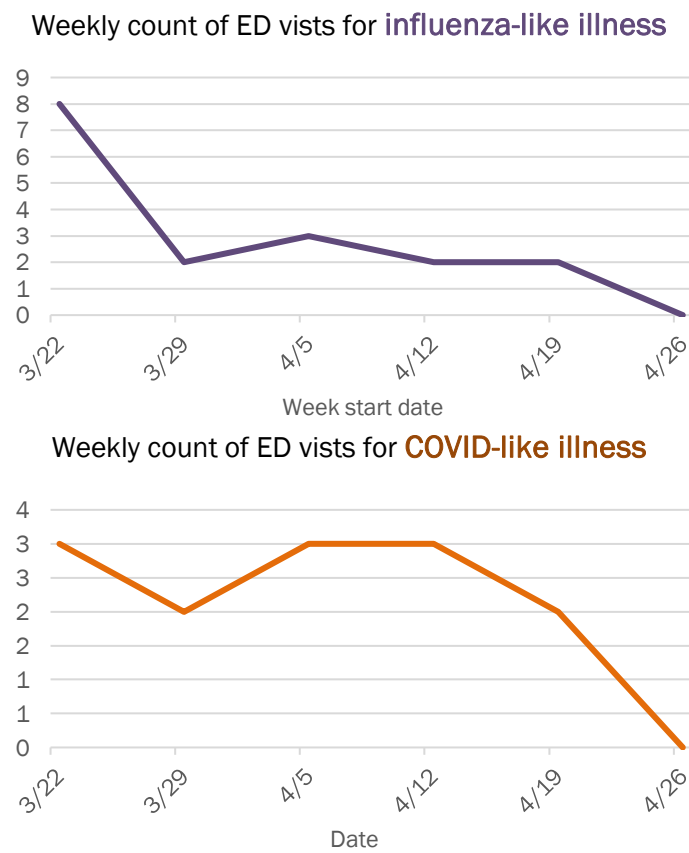
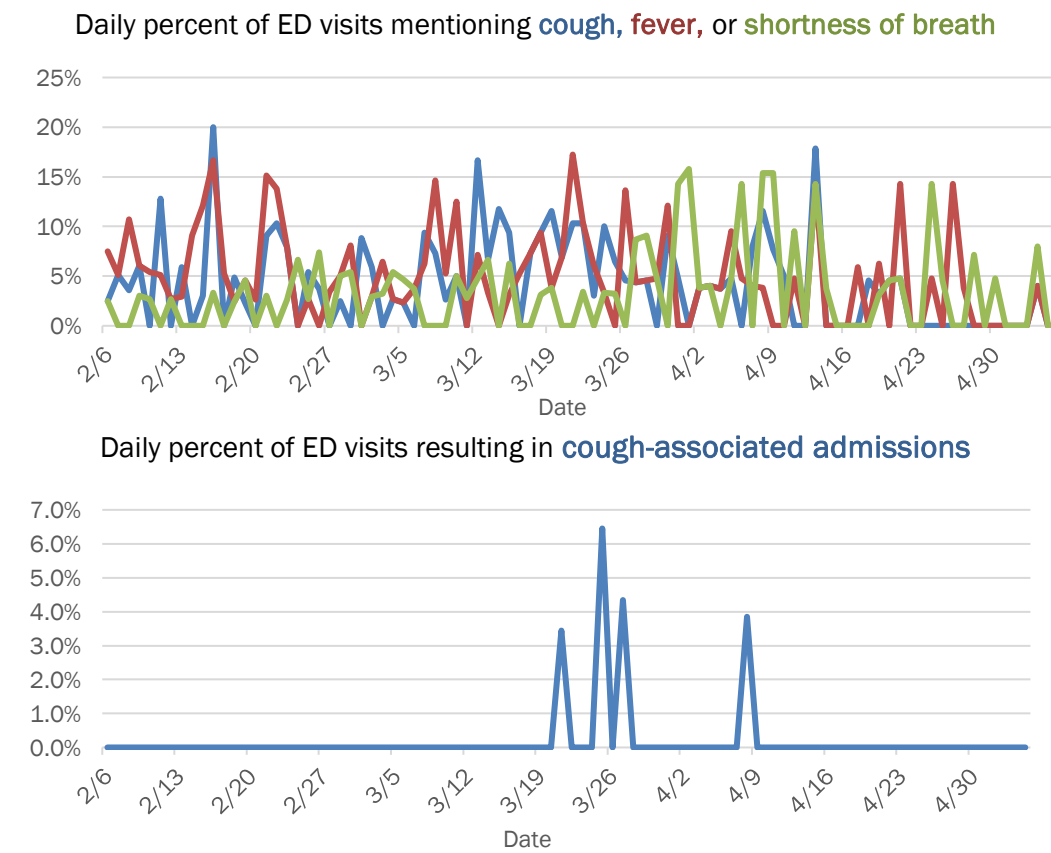

The Electronic Surveillance System for the Early Notification of Community-Based Epidemics (ESSENCE-FL) includes chief complaint data from 213 of 214 Florida EDs. Data are transmitted electronically to ESSENCE-FL daily or hourly.

# Coronavirus: summary for Union County

Data for May 5, 2020 (verified at 10 AM)

Data in this report are provisional and subject to change.

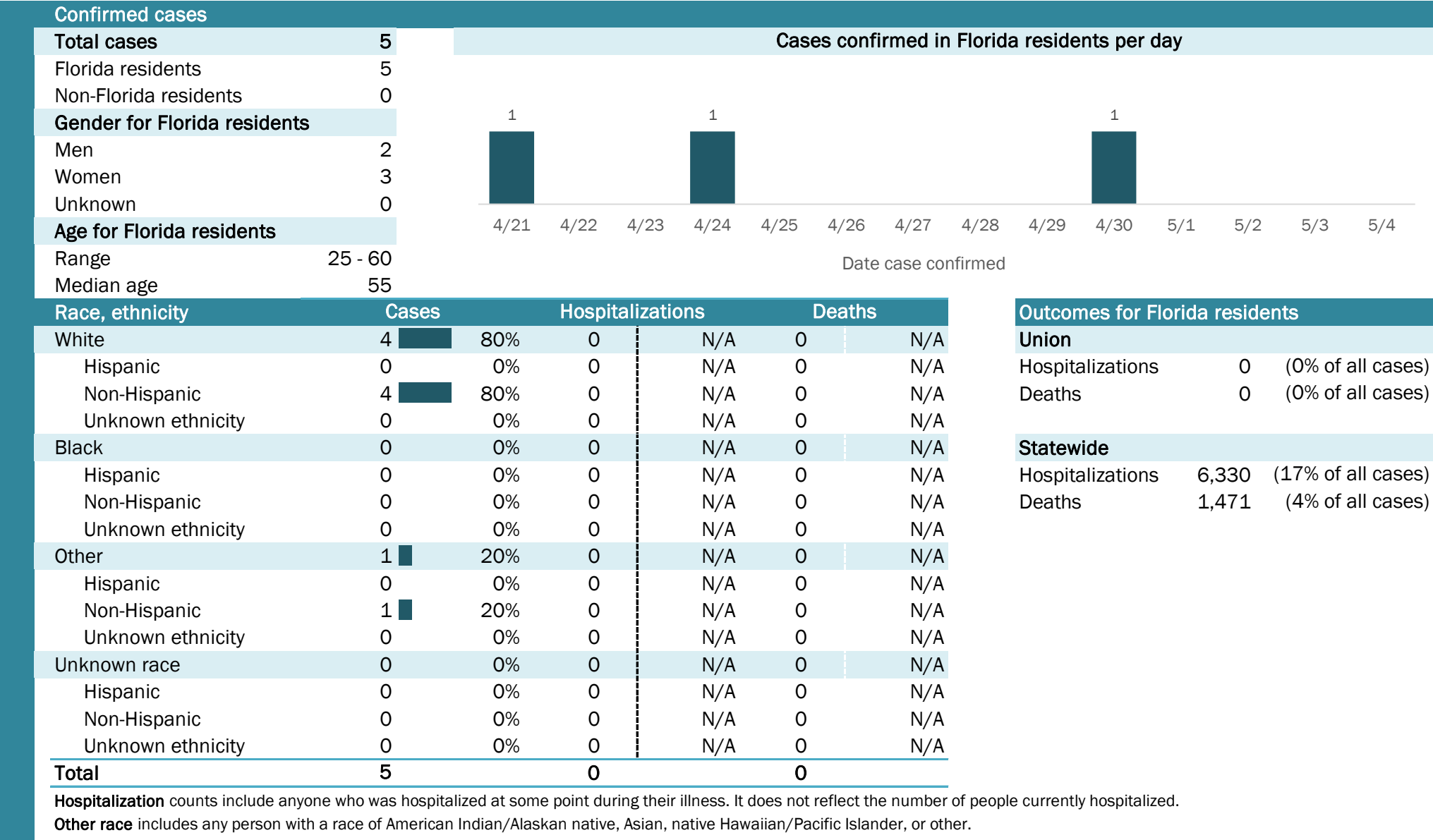

## Laboratory testing for Florida residents and non-Florida residents over the past 2 weeks

### Number and percent of positive labs

These counts include the number of people for whom the department received laboratory results by day. This percent is the number of people who test positive for the first time divided by all the people tested that day, excluding people who have previously tested positive.

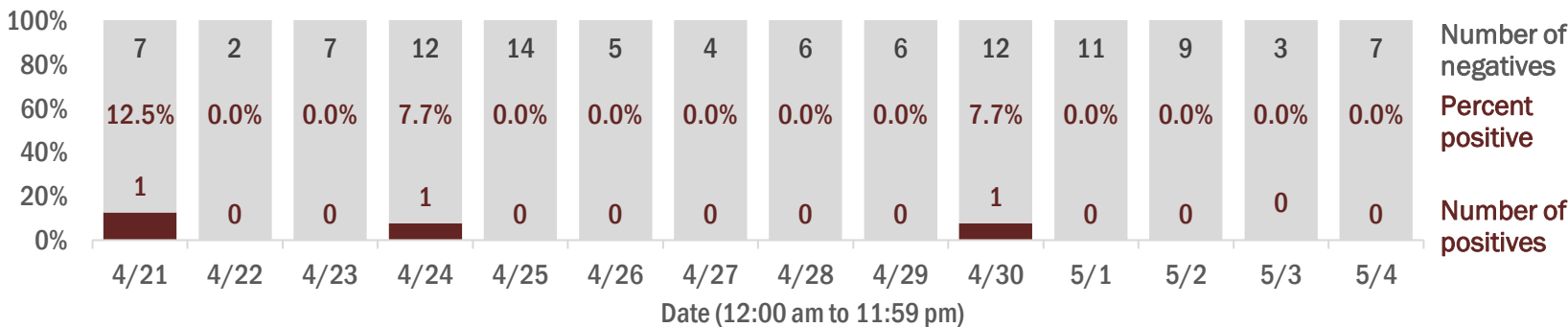

## Emergency department (ED) chief complaint and admission data for Union County

### Daily percent of ED visits mentioning cough, fever, or shortness of breath

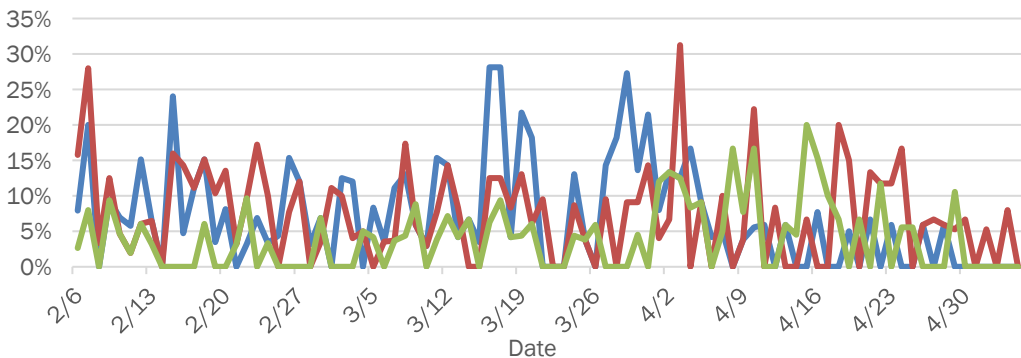

### Daily percent of ED visits resulting in cough-associated admissions

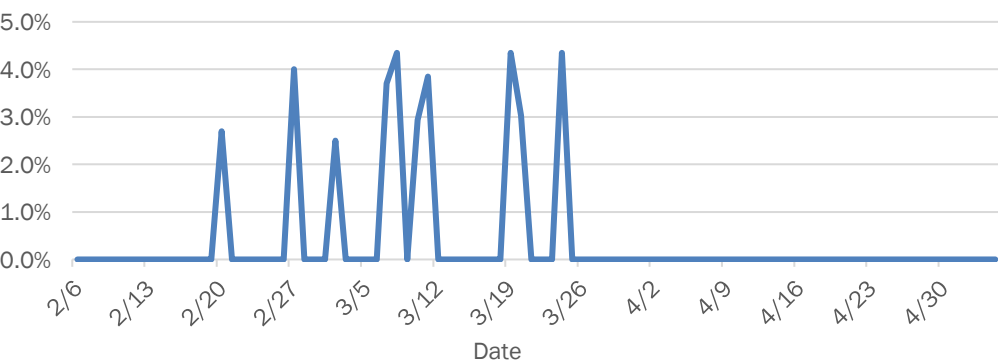

### Weekly count of ED visits for influenza-like illness

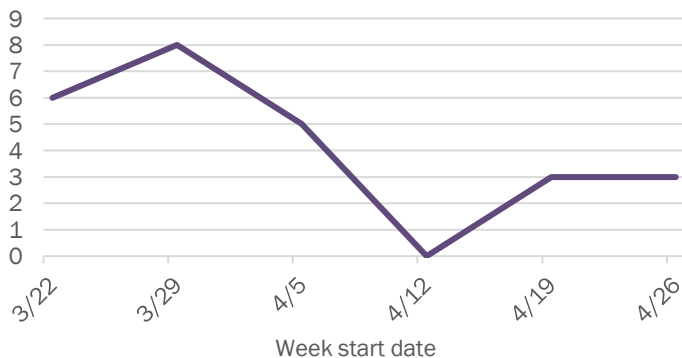

### Weekly count of ED visits for COVID-like illness

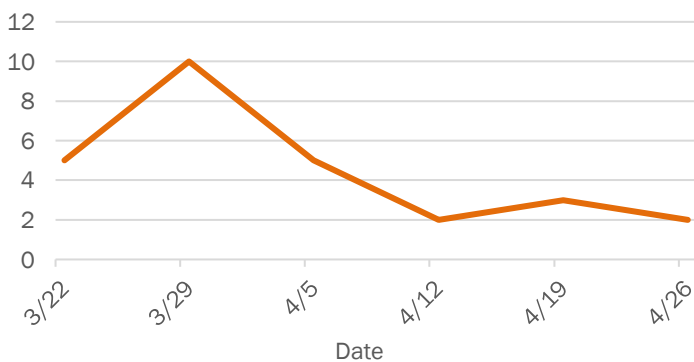

The Electronic Surveillance System for the Early Notification of Community-Based Epidemics (ESSENCE-FL) includes chief complaint data from 213 of 214 Florida EDs. Data are transmitted electronically to ESSENCE-FL daily or hourly.

# Coronavirus: summary for Volusia County

Data for May 5, 2020 (verified at 10 AM)

Data in this report are provisional and subject to change.

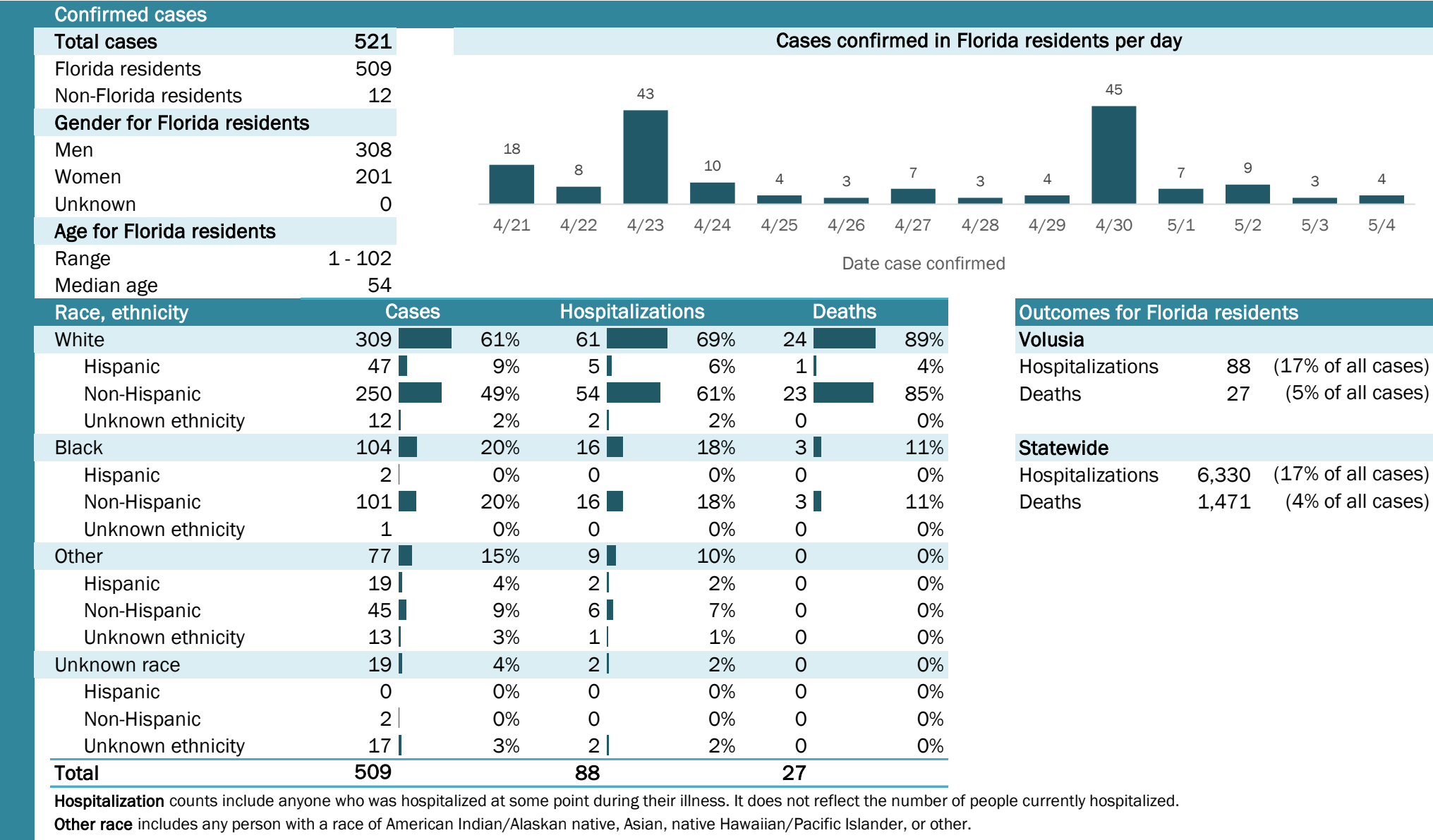

## Laboratory testing for Florida residents and non-Florida residents over the past 2 weeks

### Number and percent of positive labs

These counts include the number of people for whom the department received laboratory results by day. This percent is the number of people who test positive for the first time divided by all the people tested that day, excluding people who have previously tested positive.

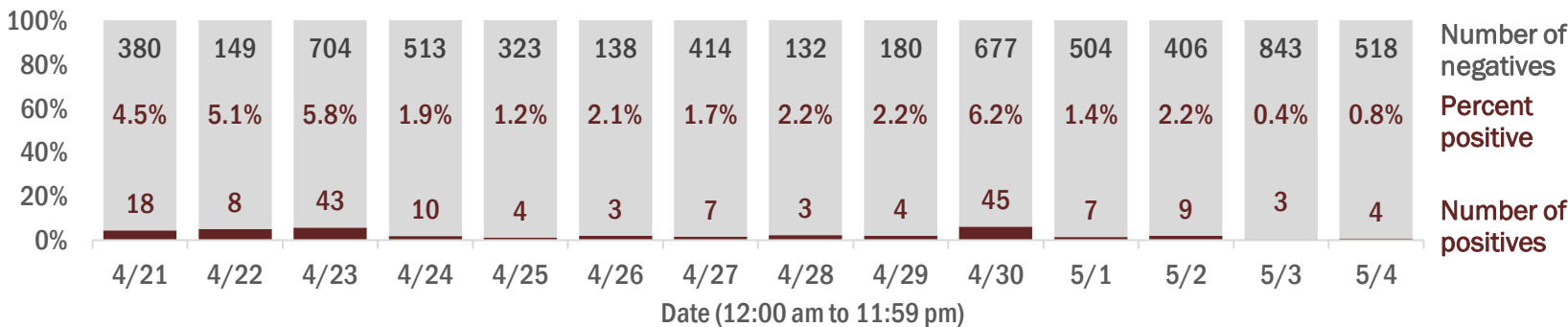

## Emergency department (ED) chief complaint and admission data for Volusia County

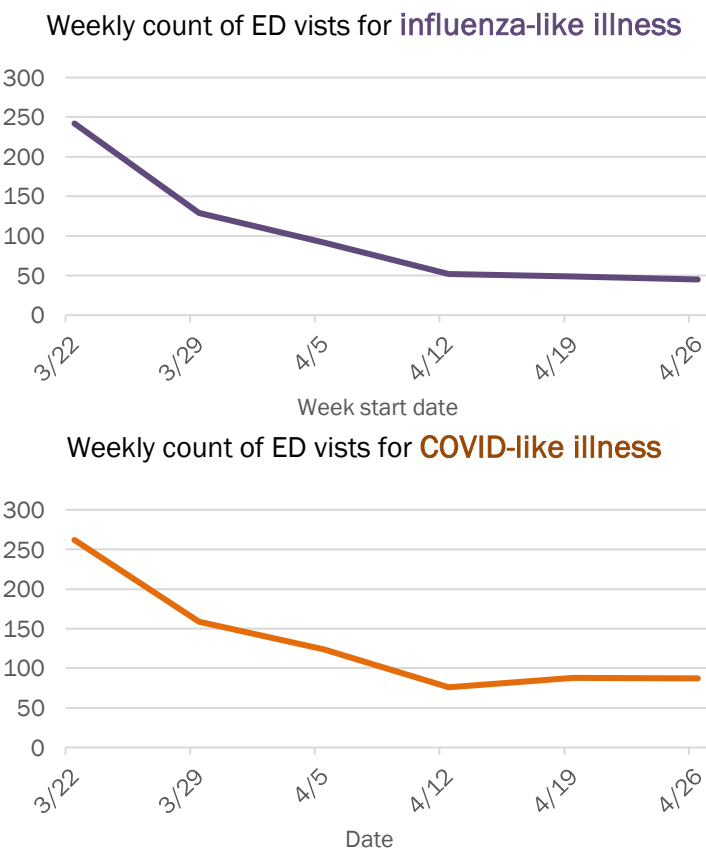
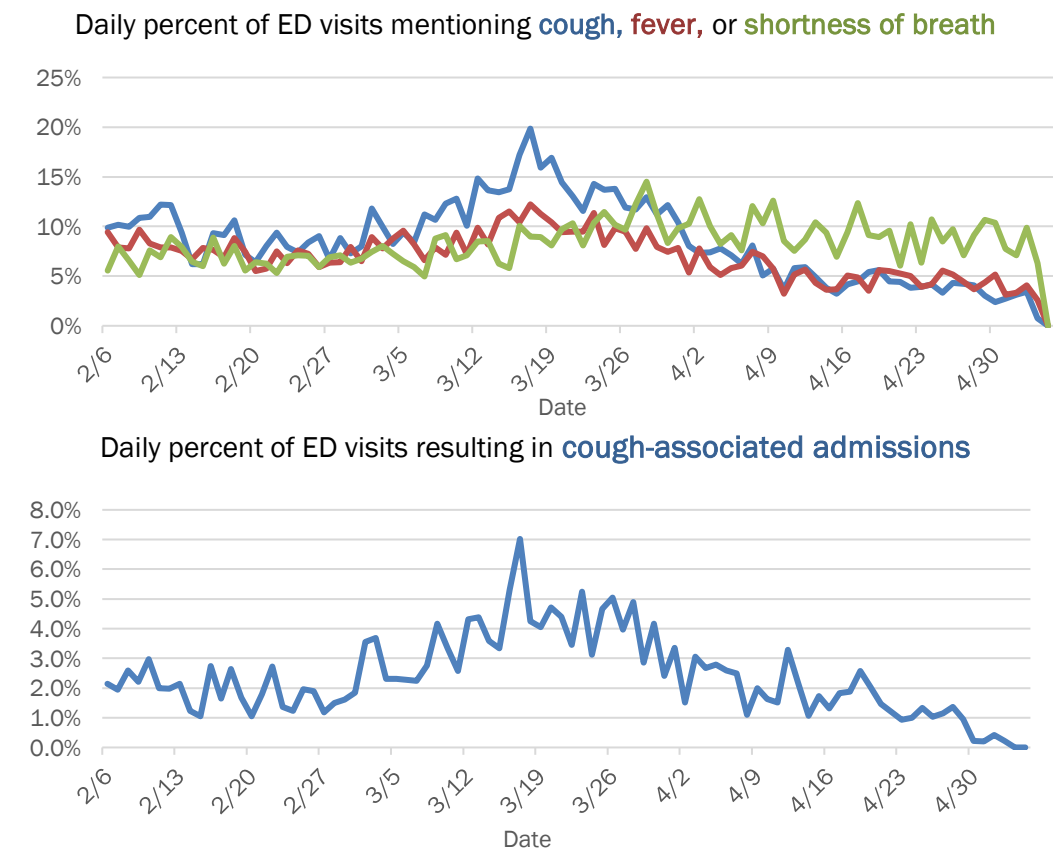

The Electronic Surveillance System for the Early Notification of Community-Based Epidemics (ESSENCE-FL) includes chief complaint data from 213 of 214 Florida EDs. Data are transmitted electronically to ESSENCE-FL daily or hourly.



# Coronavirus: summary for Wakulla County

Data for May 5, 2020 (verified at 10 AM)

Data in this report are provisional and subject to change.

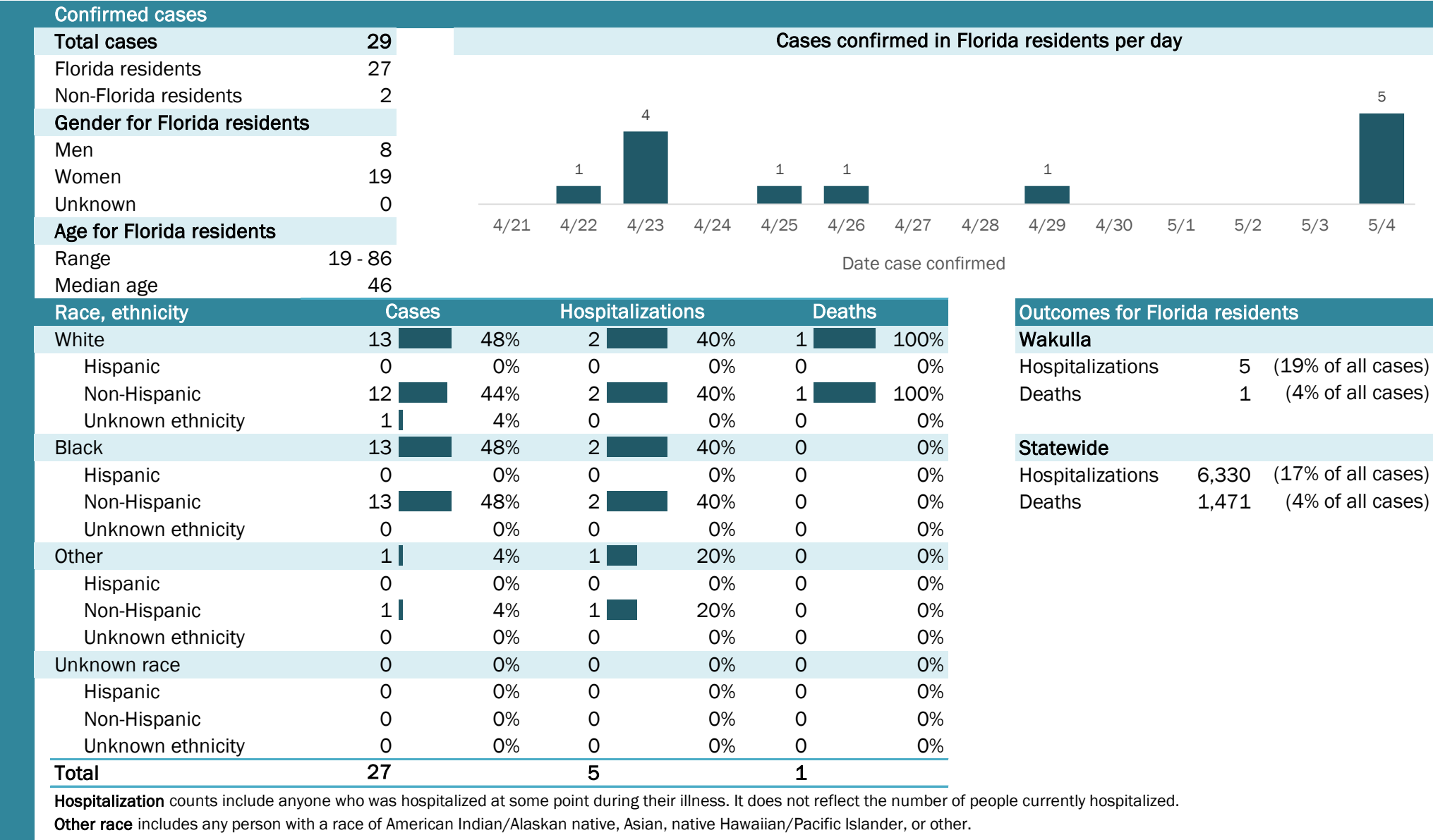

## Laboratory testing for Florida residents and non-Florida residents over the past 2 weeks

### Number and percent of positive labs

These counts include the number of people for whom the department received laboratory results by day. This percent is the number of people who test positive for the first time divided by all the people tested that day, excluding people who have previously tested positive.

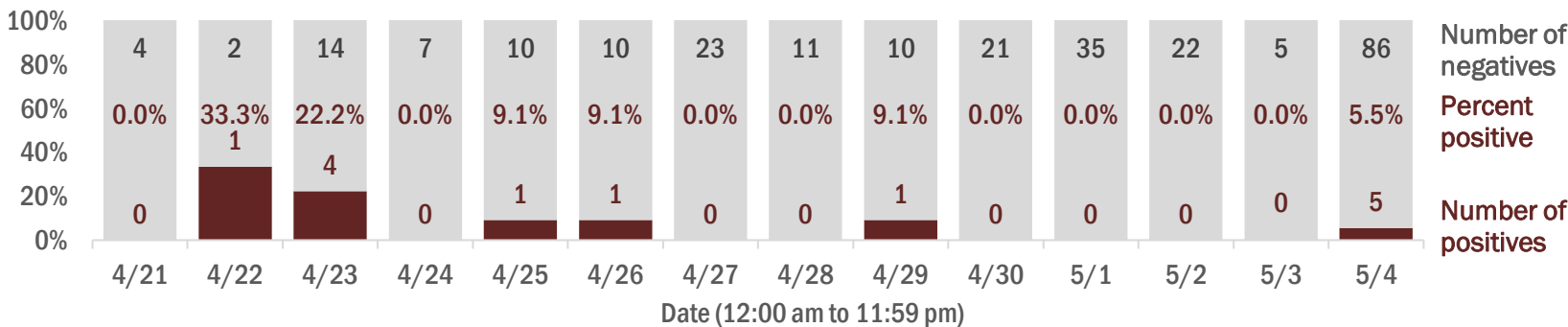

## Emergency department (ED) chief complaint and admission data for Wakulla County

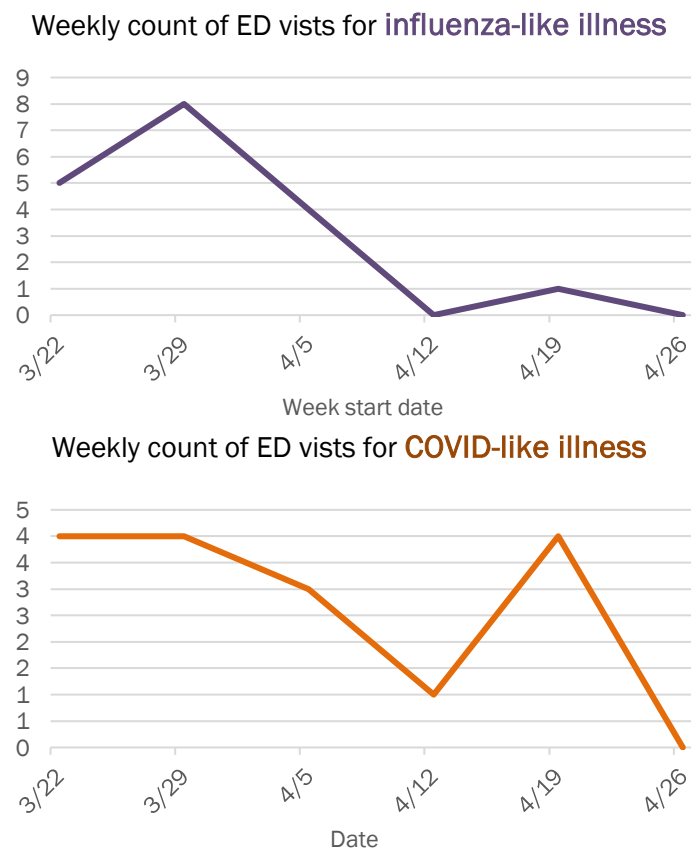
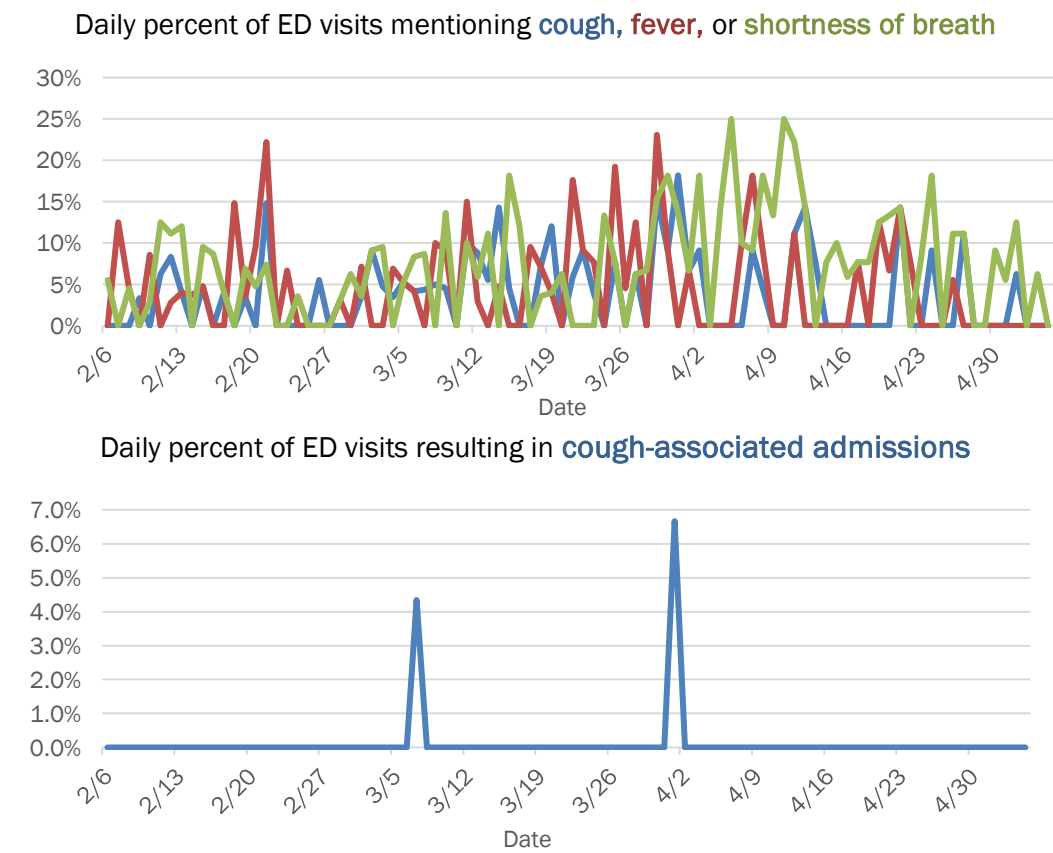

The Electronic Surveillance System for the Early Notification of Community-Based Epidemics (ESSENCE-FL) includes chief complaint data from 213 of 214 Florida EDs. Data are transmitted electronically to ESSENCE-FL daily or hourly.

# Coronavirus: summary for Walton County

Data for May 5, 2020 (verified at 10 AM)

Data in this report are provisional and subject to change.

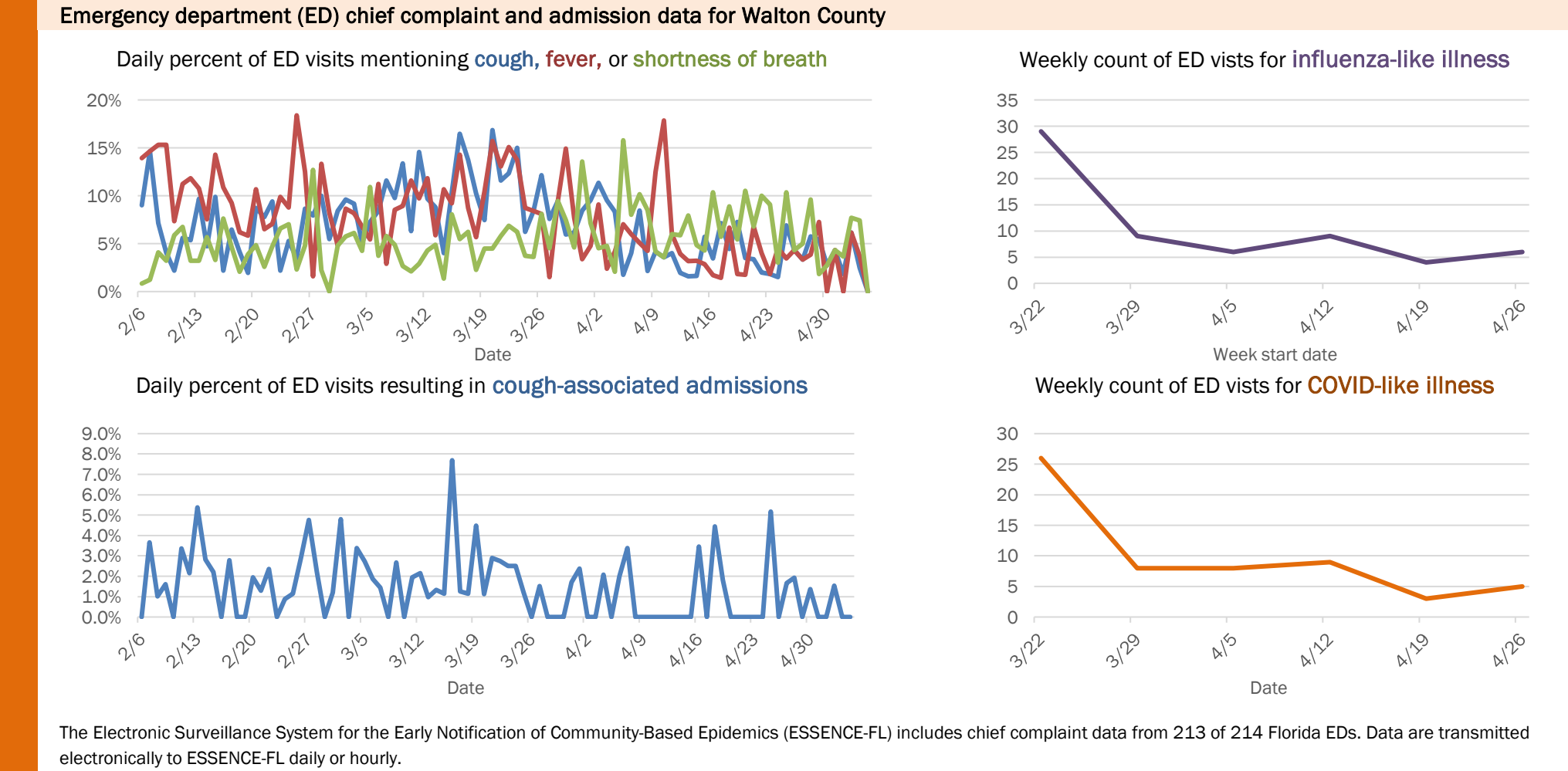
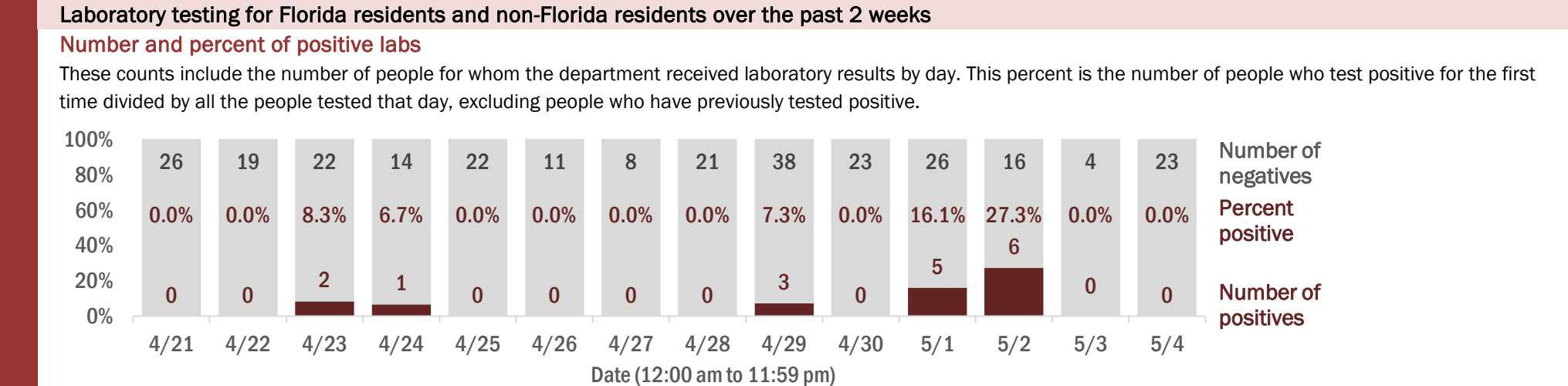
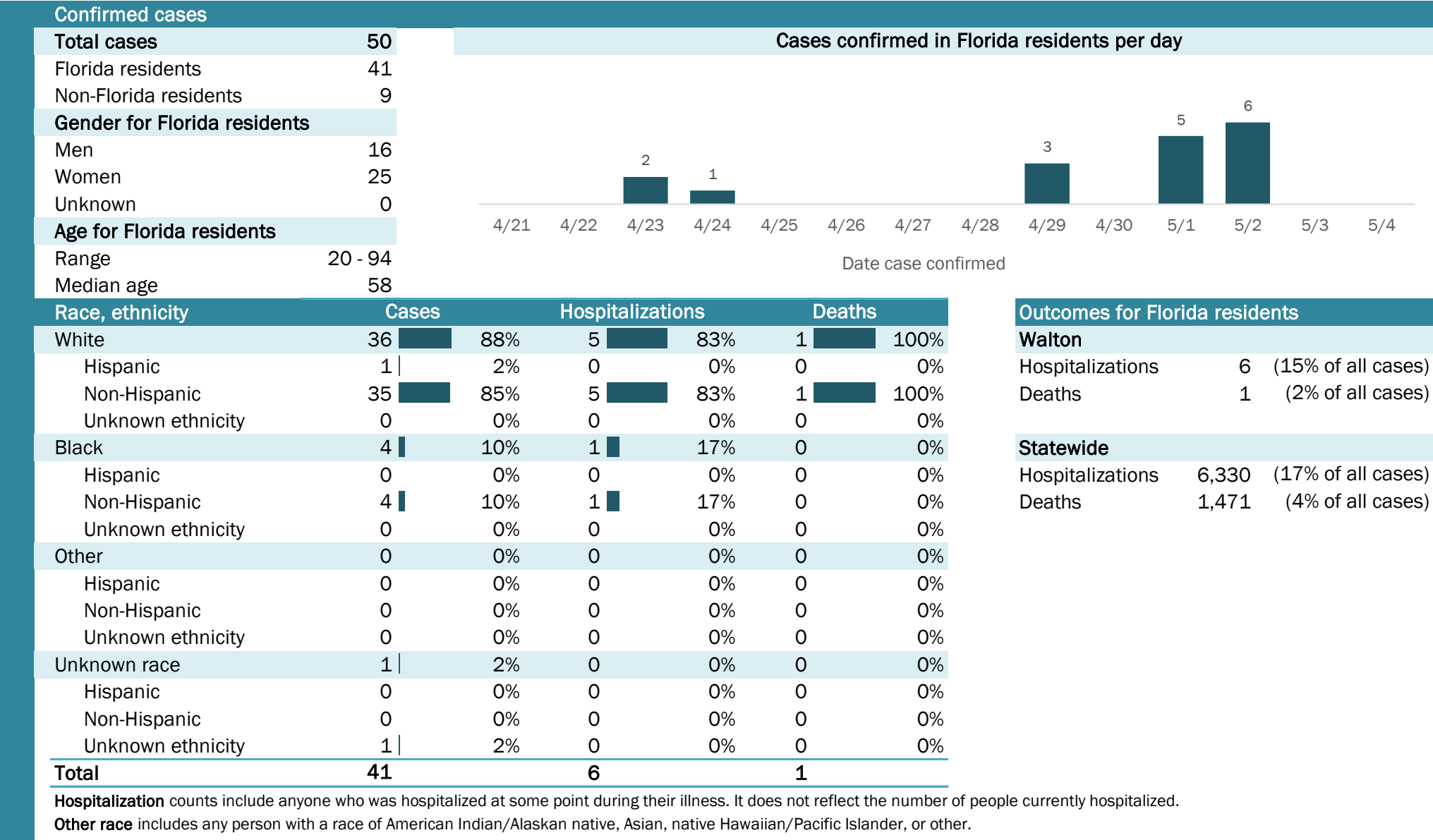

The Electronic Surveillance System for the Early Notification of Community-Based Epidemics (ESSENCE-FL) includes chief complaint data from 213 of 214 Florida EDs. Data are transmitted electronically to ESSENCE-FL daily or hourly.

# Coronavirus: summary for Washington County

Data for May 5, 2020 (verified at 10 AM)

Data in this report are provisional and subject to change.

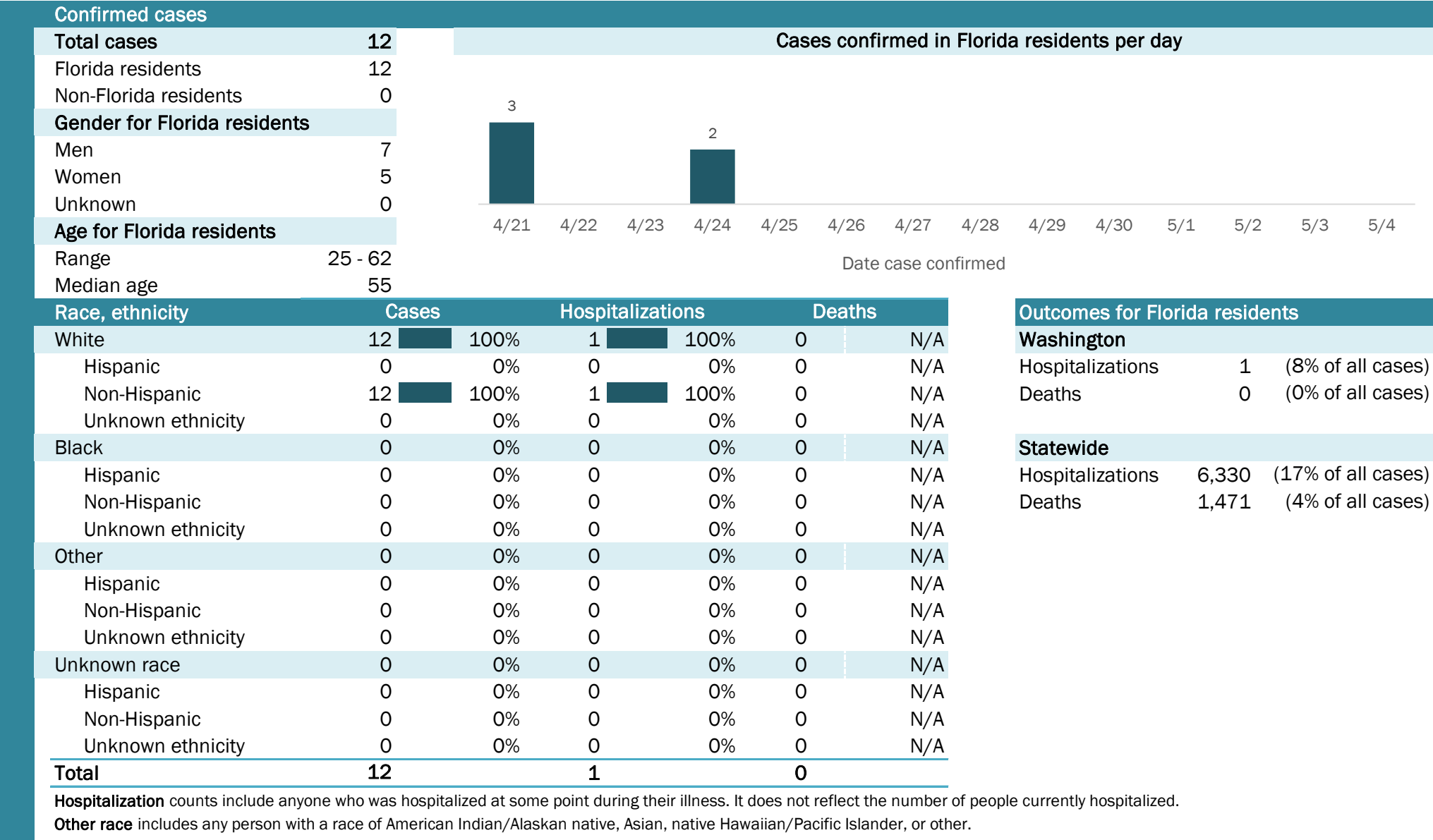

## Laboratory testing for Florida residents and non-Florida residents over the past 2 weeks

### Number and percent of positive labs

These counts include the number of people for whom the department received laboratory results by day. This percent is the number of people who test positive for the first time divided by all the people tested that day, excluding people who have previously tested positive.

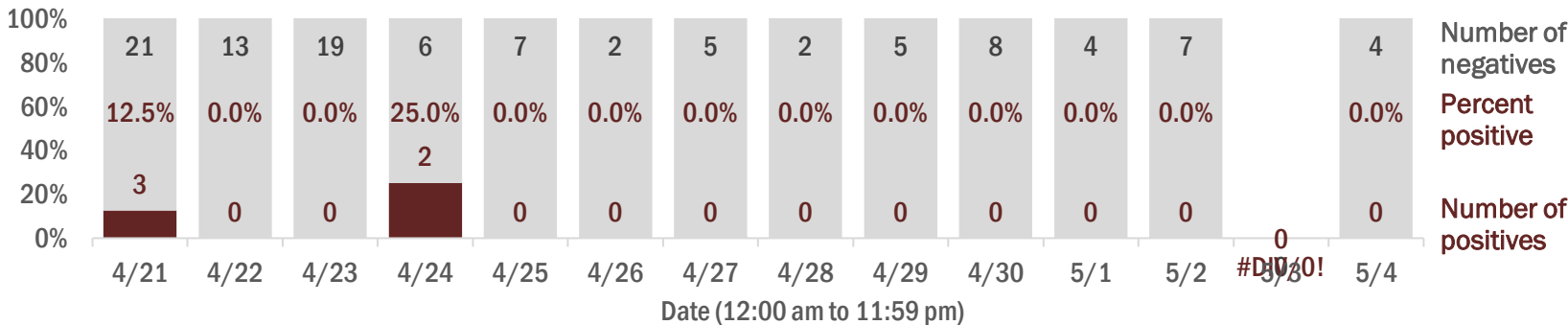

## Emergency department (ED) chief complaint and admission data for Washington County

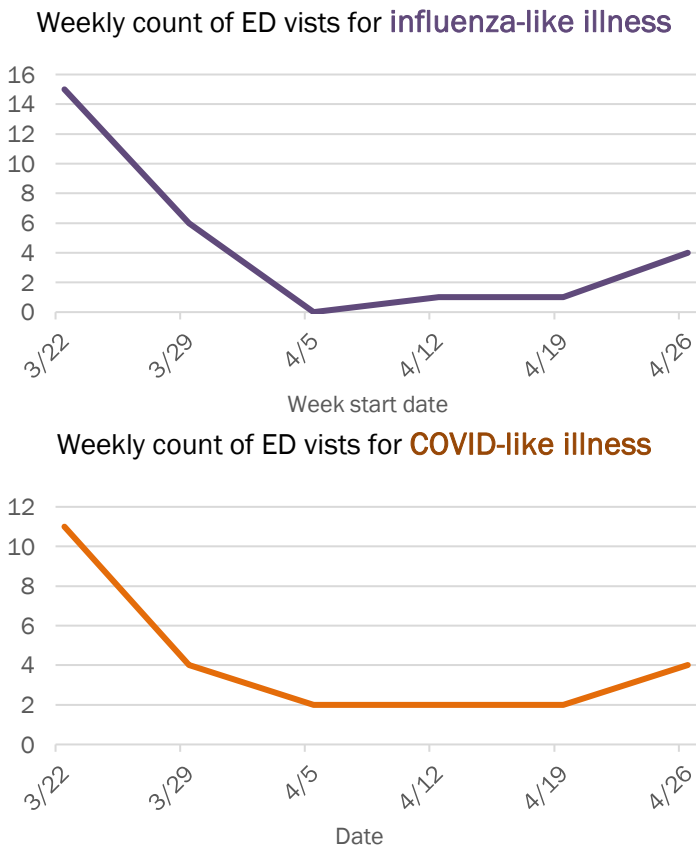
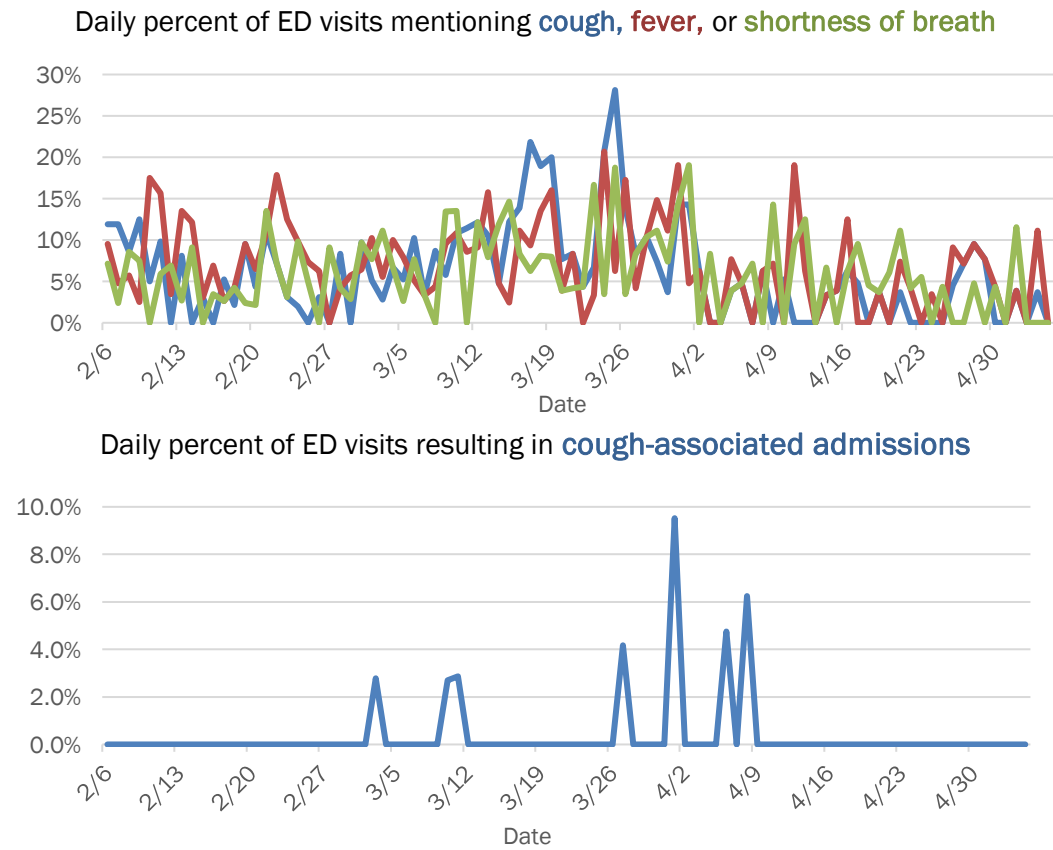

The Electronic Surveillance System for the Early Notification of Community-Based Epidemics (ESSENCE-FL) includes chief complaint data from 213 of 214 Florida EDs. Data are transmitted electronically to ESSENCE-FL daily or hourly.