

Coronavirus: summary for Alachua County

Data for May 3, 2020 (verified at 10 AM)

Data in this report are provisional and subject to change.

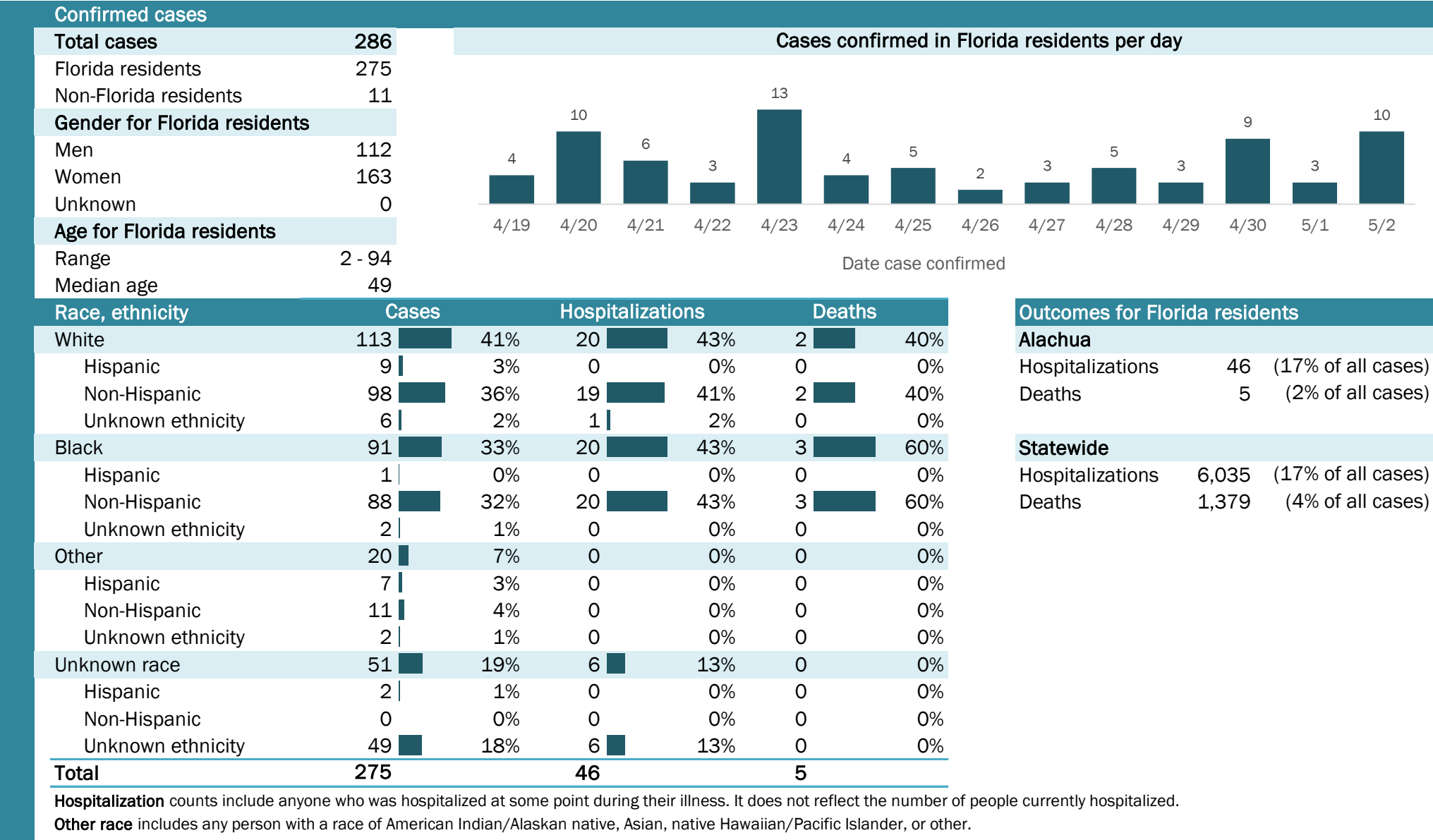

Coronavirus: summary for Baker County

Data for May 3, 2020 (verified at 10 AM)

Data in this report are provisional and subject to change.

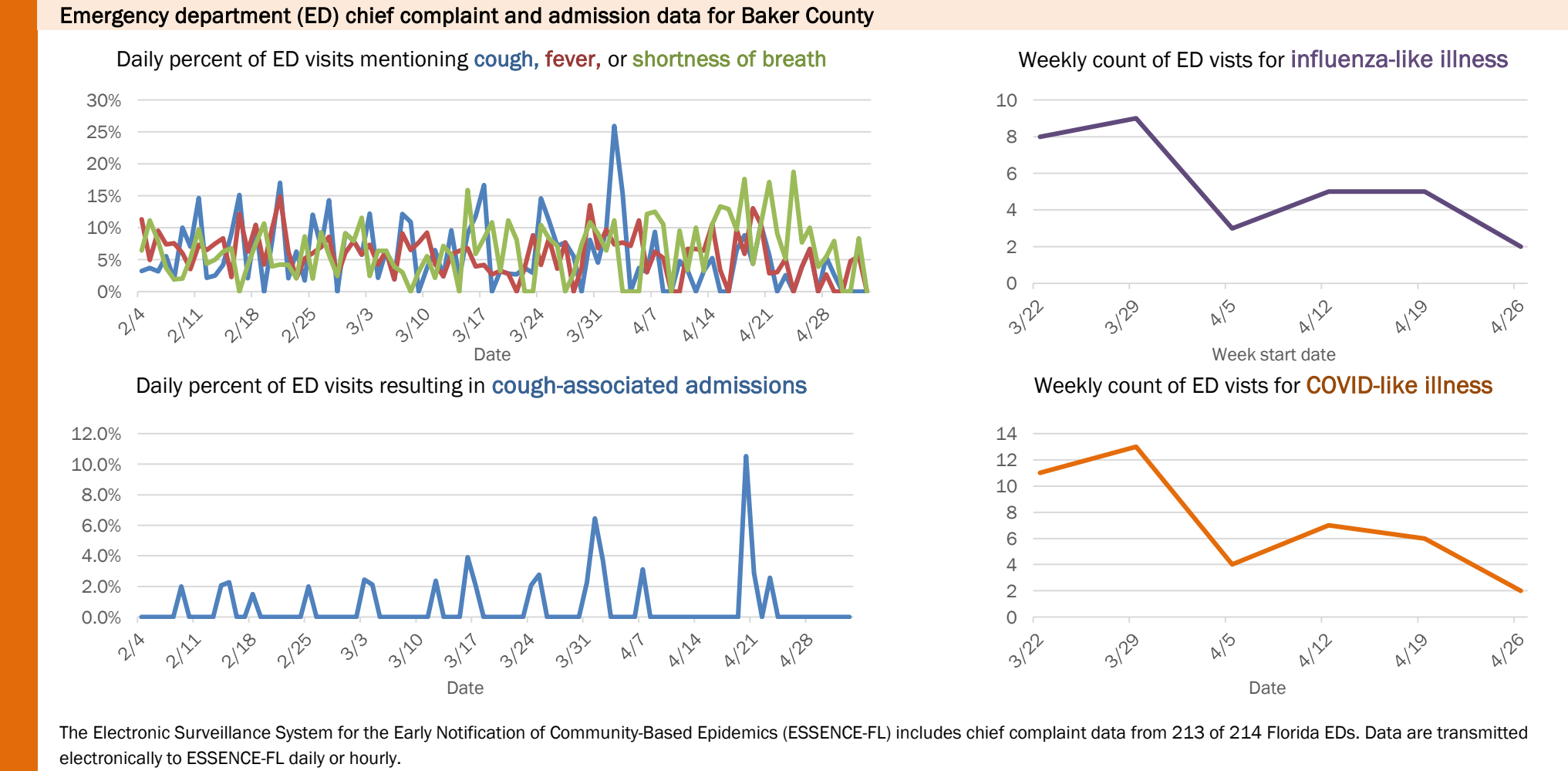
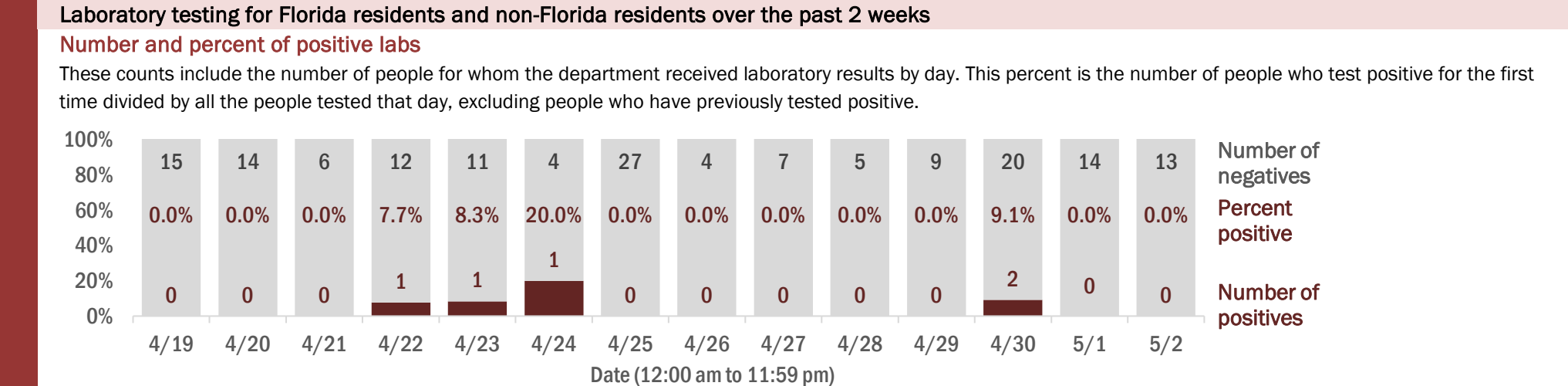
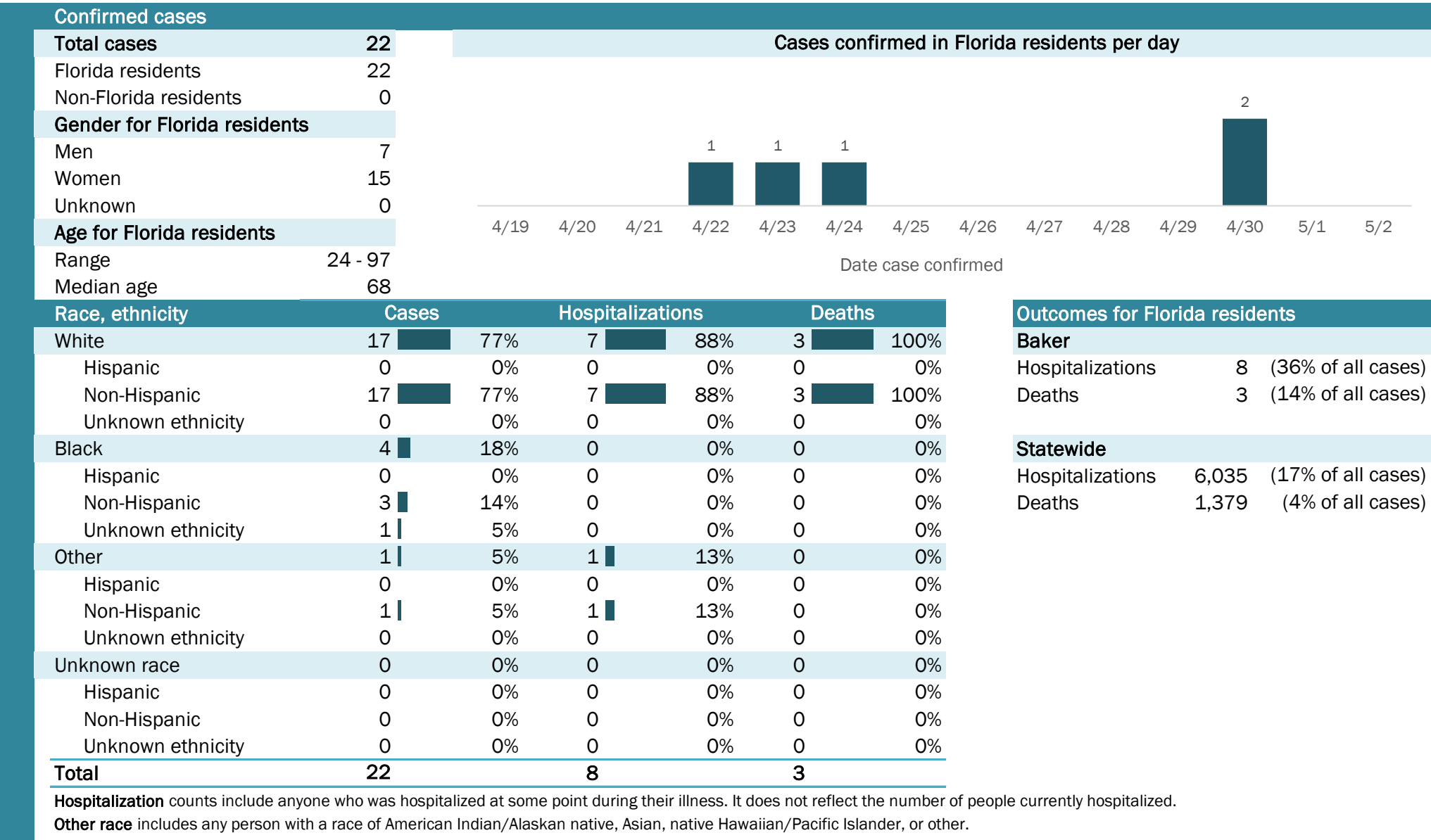

The Electronic Surveillance System for the Early Notification of Community-Based Epidemics (ESSENCE-FL) includes chief complaint data from 213 of 214 Florida EDs. Data are transmitted electronically to ESSENCE-FL daily or hourly.

Coronavirus: summary for Bay County

Data for May 3, 2020 (verified at 10 AM)

Data in this report are provisional and subject to change.

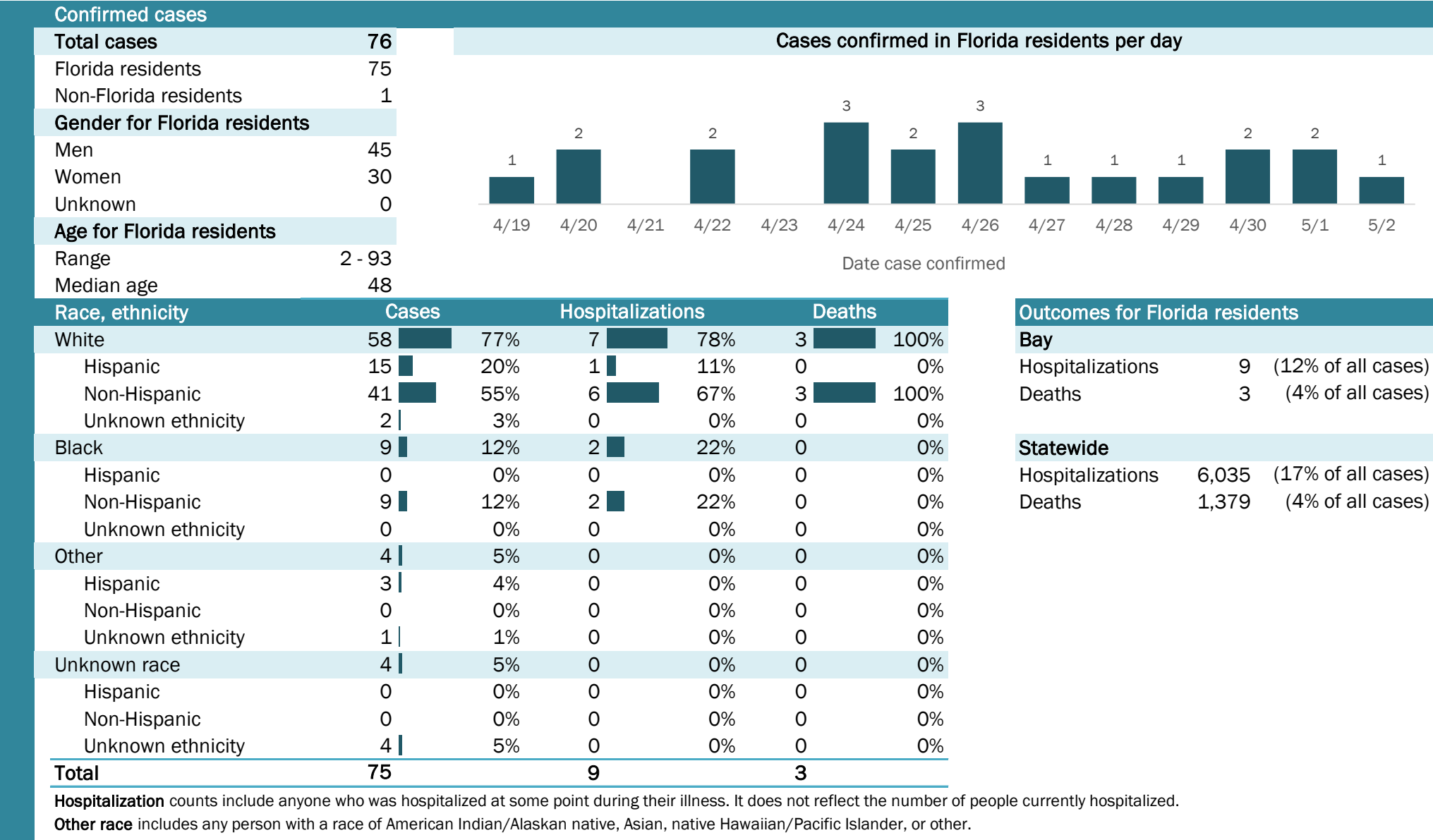

Laboratory testing for Florida residents and non-Florida residents over the past 2 weeks

Number and percent of positive labs

These counts include the number of people for whom the department received laboratory results by day. This percent is the number of people who test positive for the first time divided by all the people tested that day, excluding people who have previously tested positive.

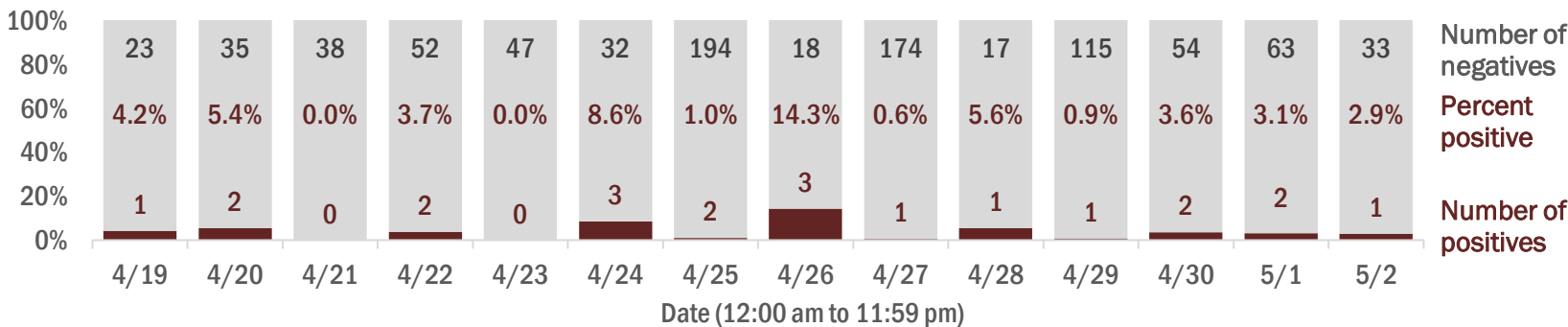

Emergency department (ED) chief complaint and admission data for Bay County

Daily percent of ED visits mentioning cough, fever, or shortness of breath

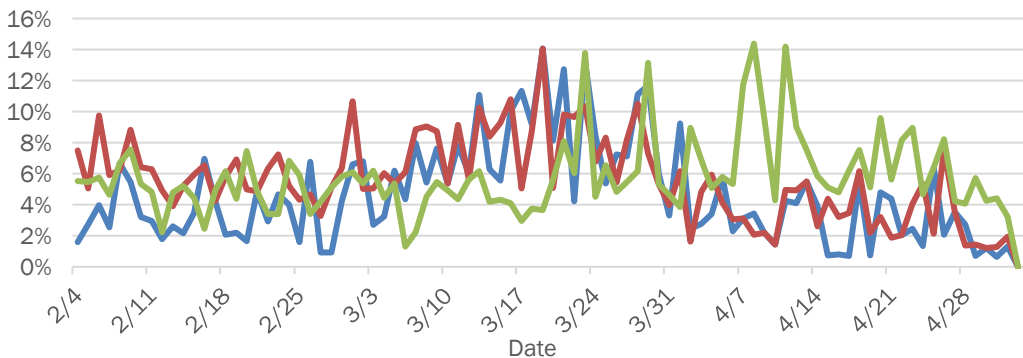

Daily percent of ED visits resulting in cough-associated admissions

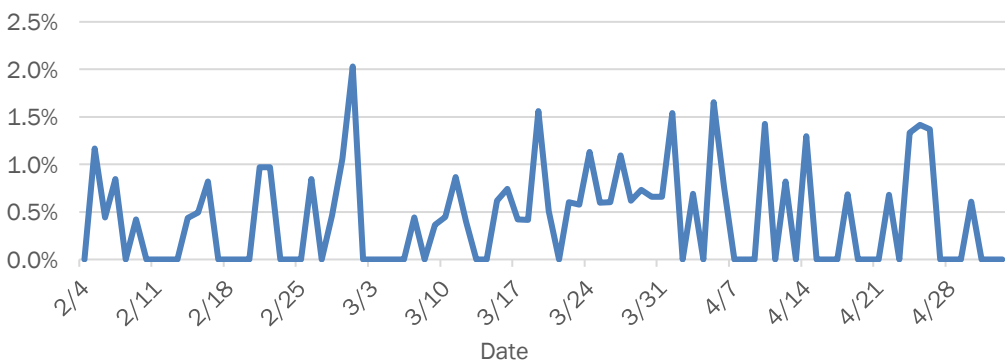

Weekly count of ED visits for influenza-like illness

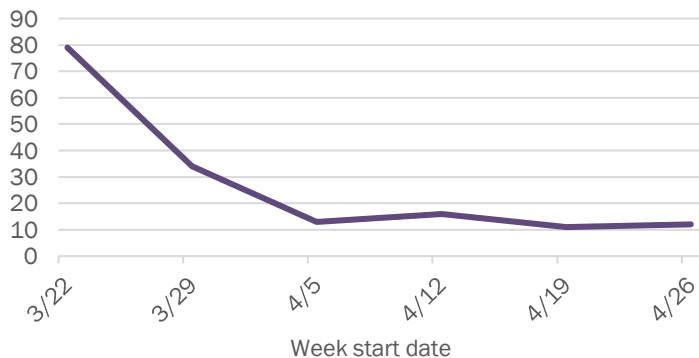

Weekly count of ED visits for COVID-like illness

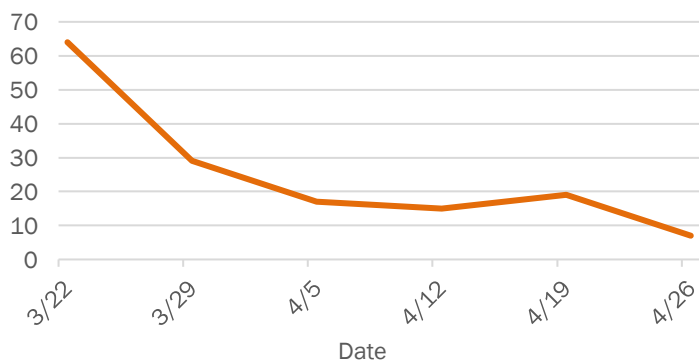

The Electronic Surveillance System for the Early Notification of Community-Based Epidemics (ESSENCE-FL) includes chief complaint data from 213 of 214 Florida EDs. Data are transmitted electronically to ESSENCE-FL daily or hourly.

Coronavirus: summary for Bradford County

Data for May 3, 2020 (verified at 10 AM)

Data in this report are provisional and subject to change.

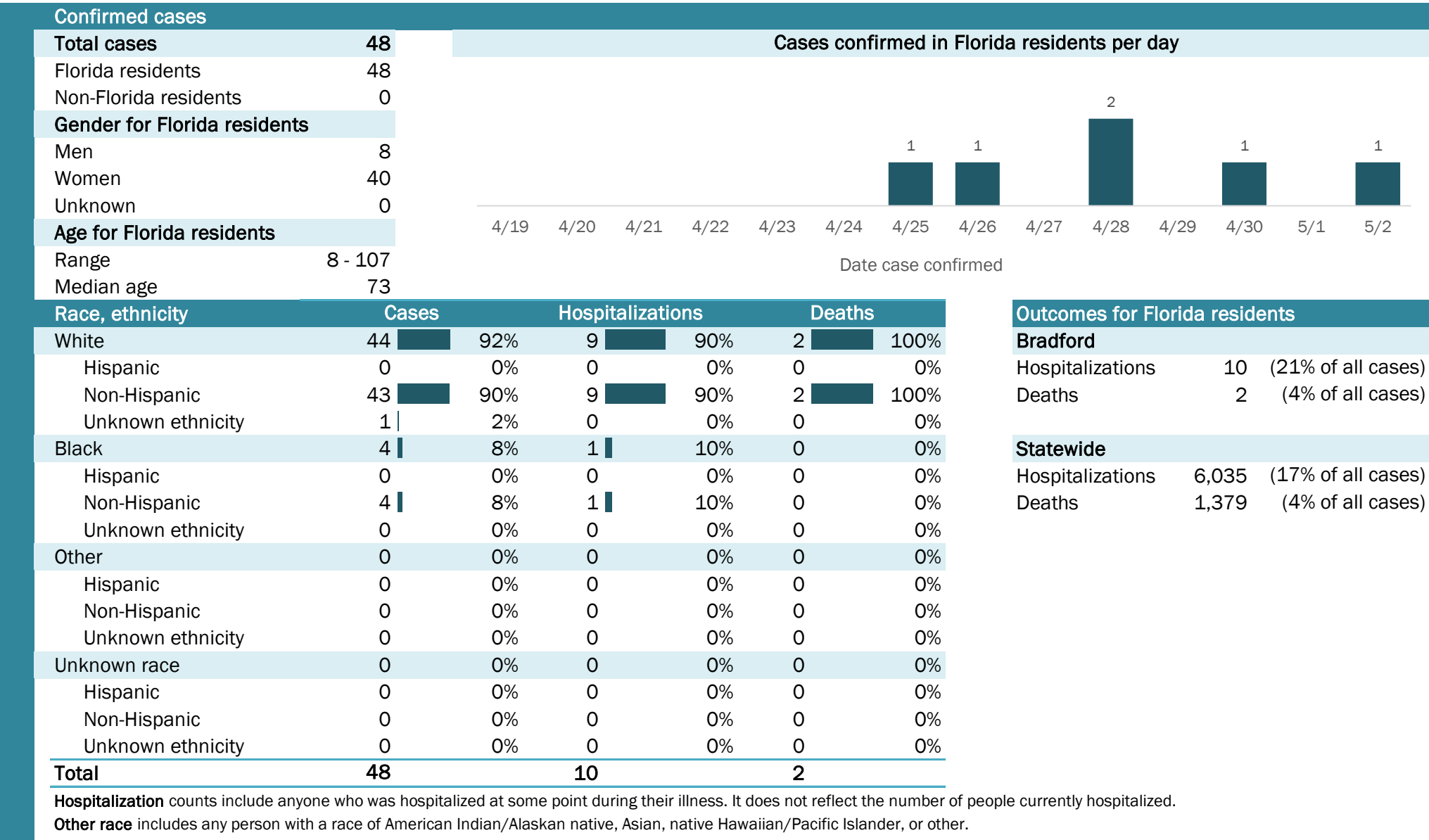

Laboratory testing for Florida residents and non-Florida residents over the past 2 weeks

Number and percent of positive labs

These counts include the number of people for whom the department received laboratory results by day. This percent is the number of people who test positive for the first time divided by all the people tested that day, excluding people who have previously tested positive.

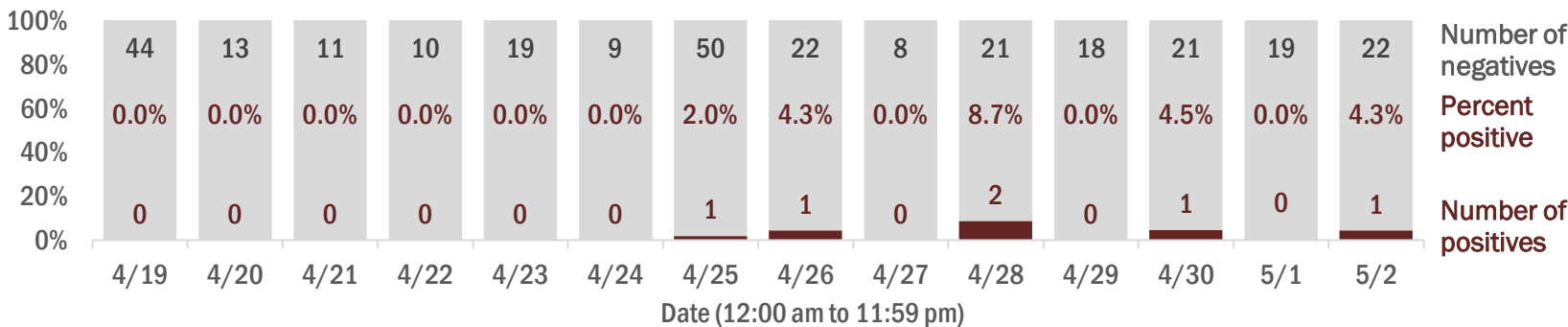

Emergency department (ED) chief complaint and admission data for Bradford County

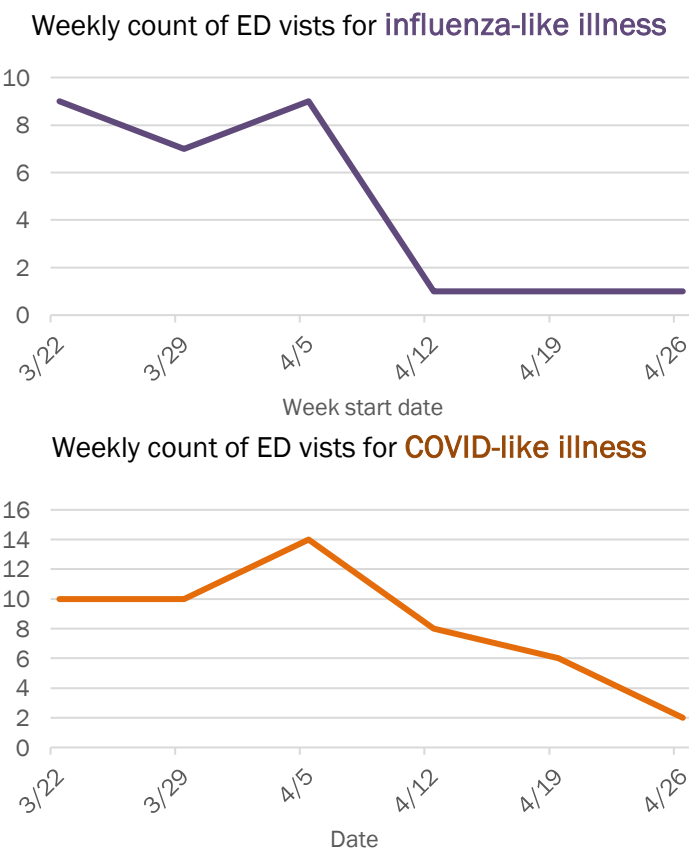
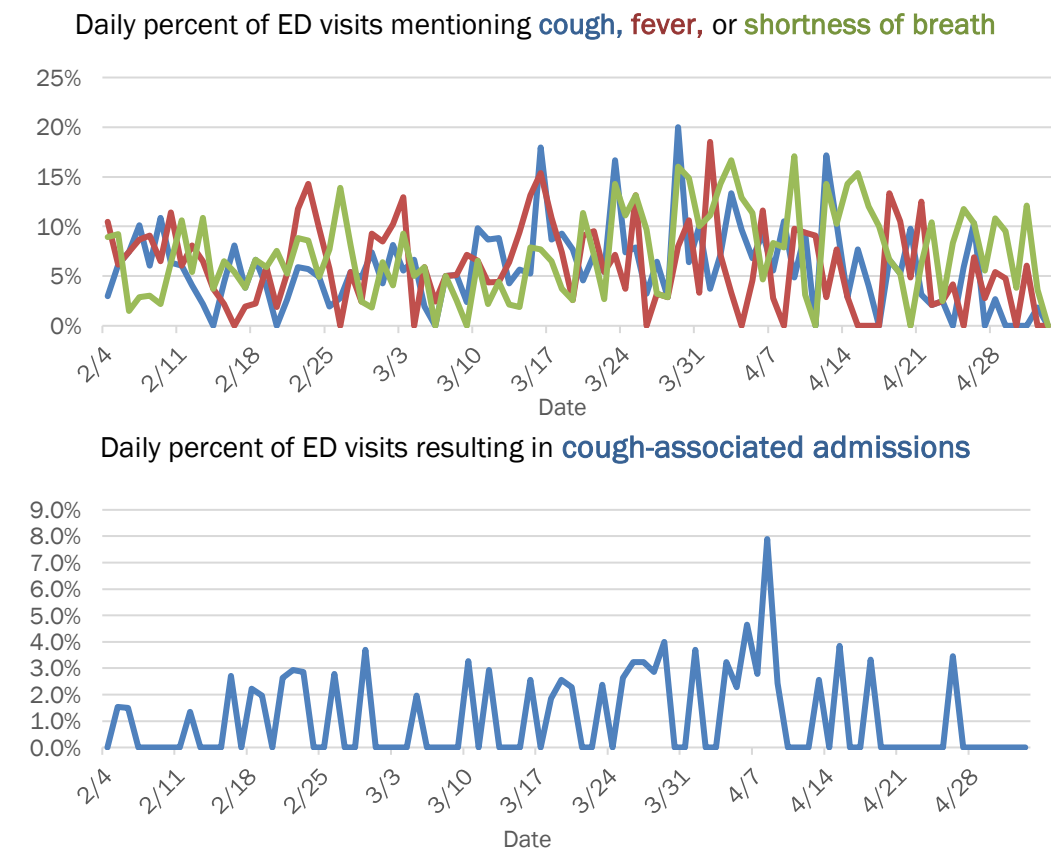

The Electronic Surveillance System for the Early Notification of Community-Based Epidemics (ESSENCE-FL) includes chief complaint data from 213 of 214 Florida EDs. Data are transmitted electronically to ESSENCE-FL daily or hourly.

Coronavirus: summary for Brevard County

Data for May 3, 2020 (verified at 10 AM)

Data in this report are provisional and subject to change.

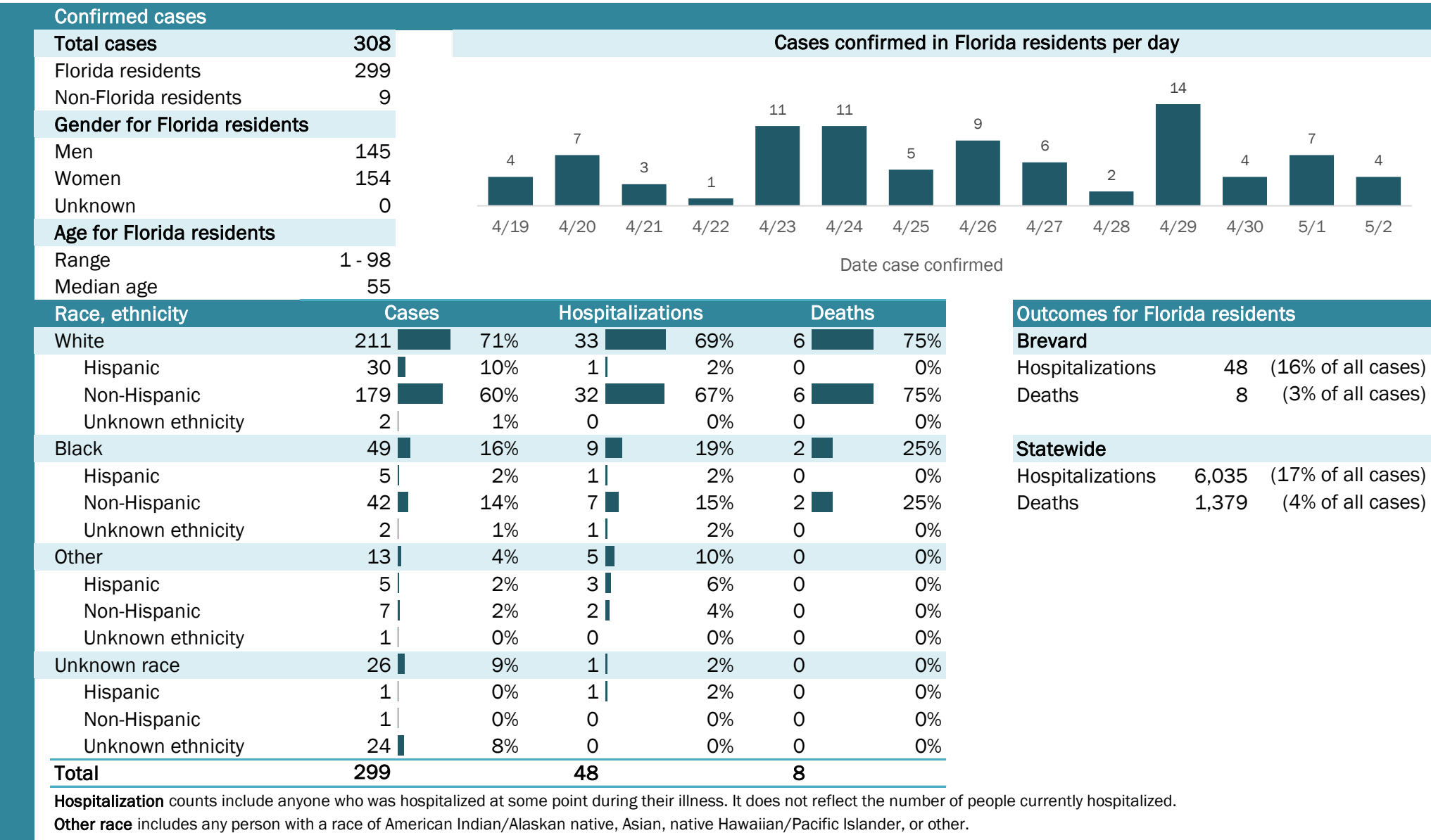

Laboratory testing for Florida residents and non-Florida residents over the past 2 weeks

Number and percent of positive labs

These counts include the number of people for whom the department received laboratory results by day. This percent is the number of people who test positive for the first time divided by all the people tested that day, excluding people who have previously tested positive.

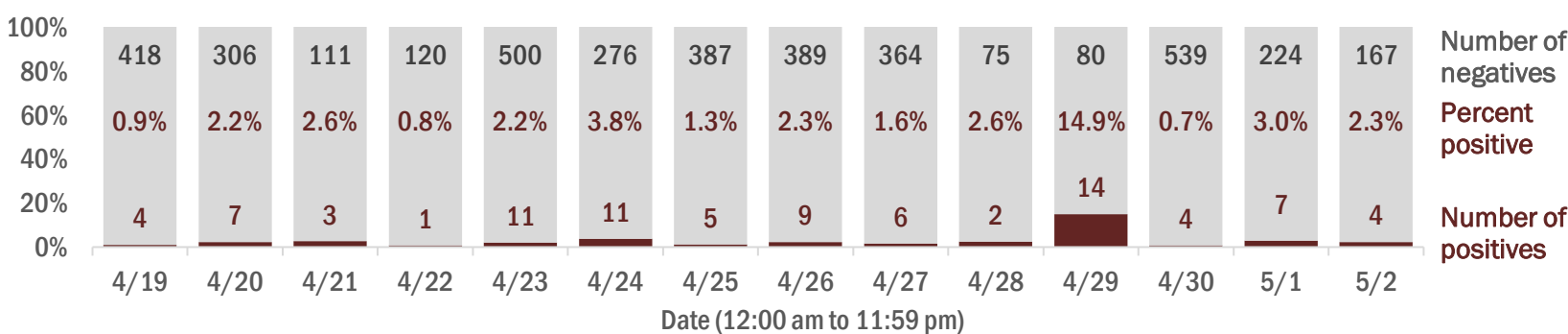

Emergency department (ED) chief complaint and admission data for Brevard County

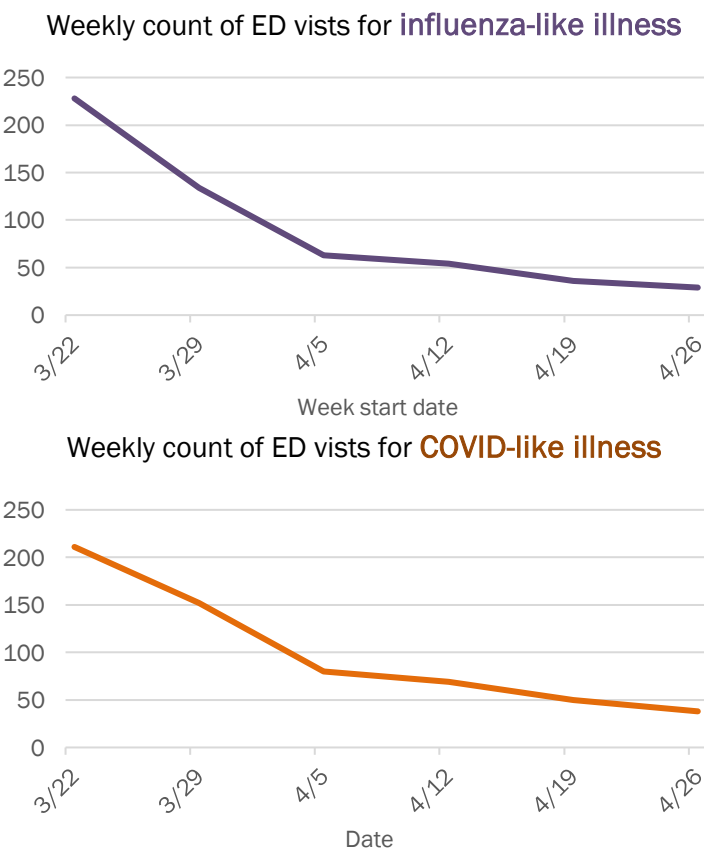
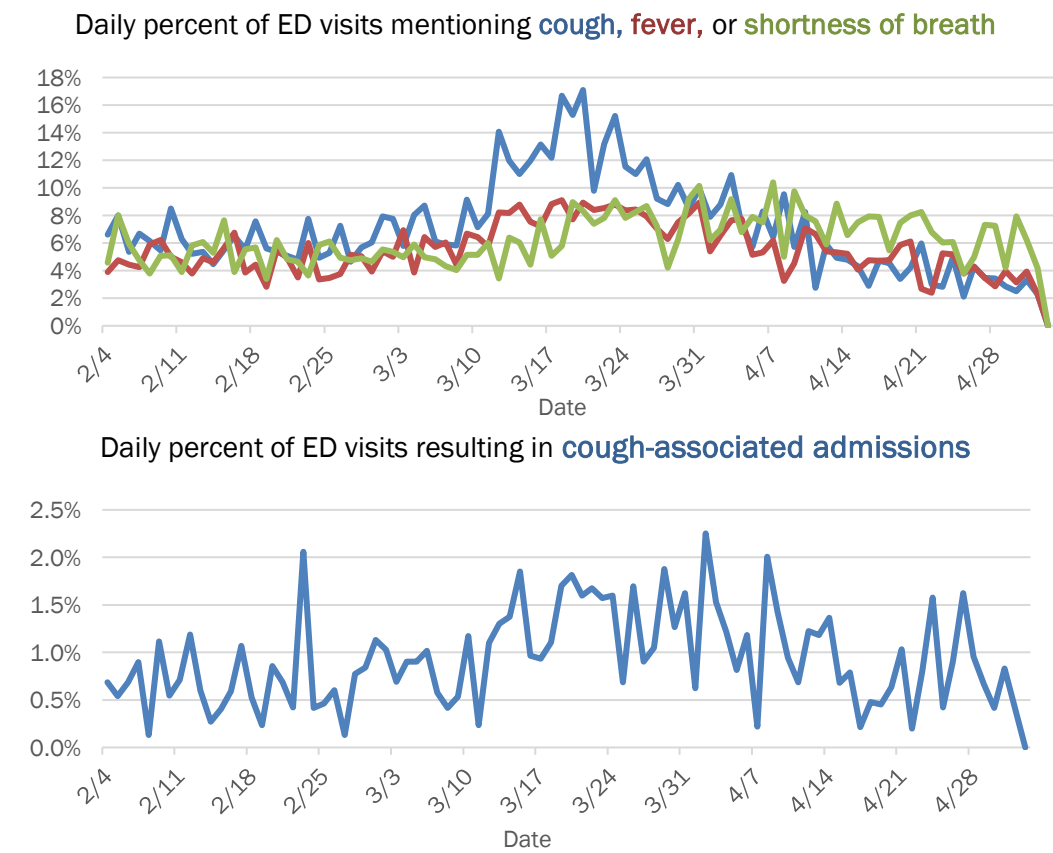

The Electronic Surveillance System for the Early Notification of Community-Based Epidemics (ESSENCE-FL) includes chief complaint data from 213 of 214 Florida EDs. Data are transmitted electronically to ESSENCE-FL daily or hourly.

Coronavirus: summary for Broward County

Data for May 3, 2020 (verified at 10 AM)

Data in this report are provisional and subject to change.

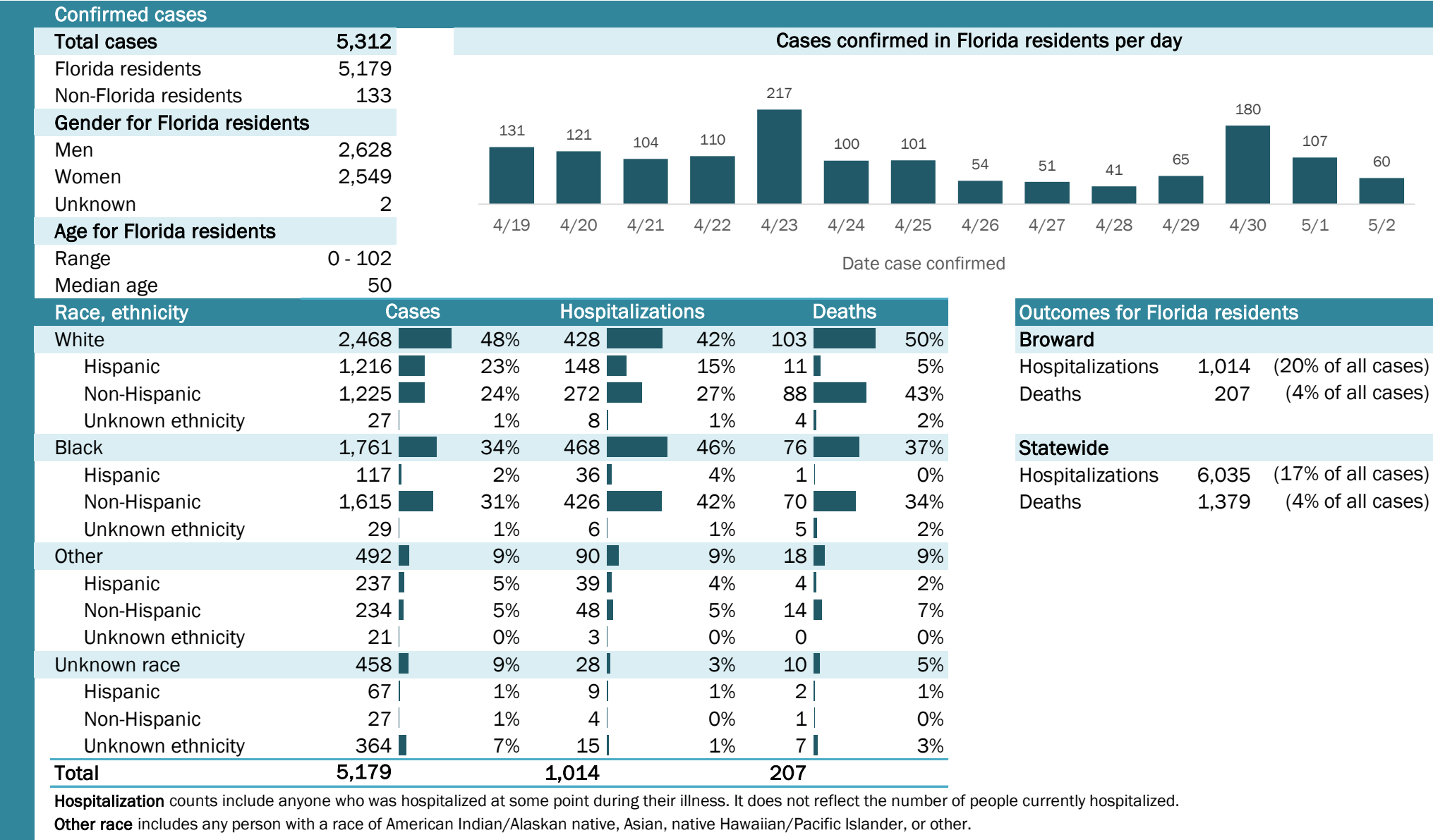

Laboratory testing for Florida residents and non-Florida residents over the past 2 weeks

Number and percent of positive labs

These counts include the number of people for whom the department received laboratory results by day. This percent is the number of people who test positive for the first time divided by all the people tested that day, excluding people who have previously tested positive.

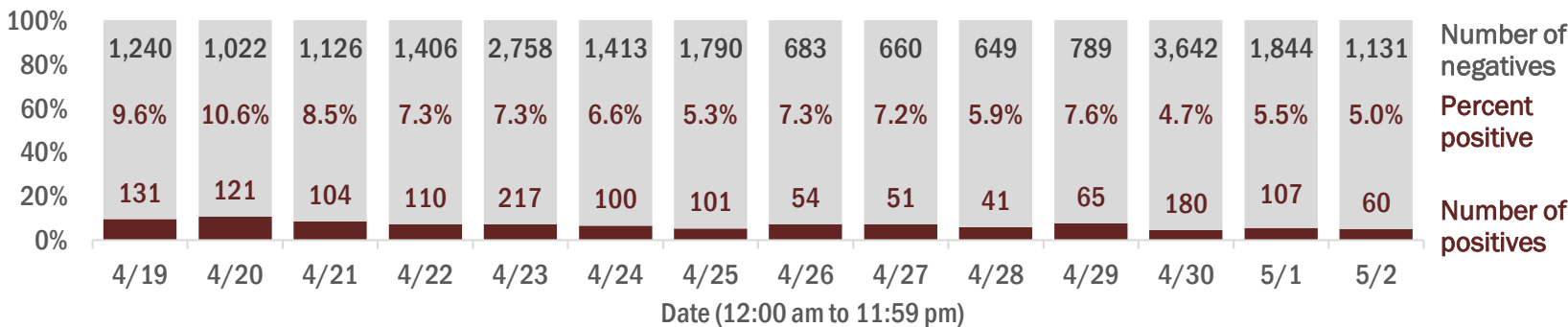

Emergency department (ED) chief complaint and admission data for Broward County

Daily percent of ED visits mentioning cough, fever, or shortness of breath

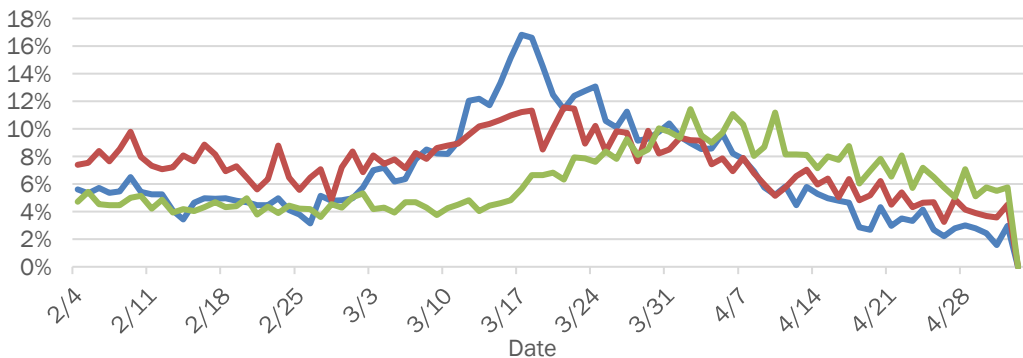

Daily percent of ED visits resulting in cough-associated admissions

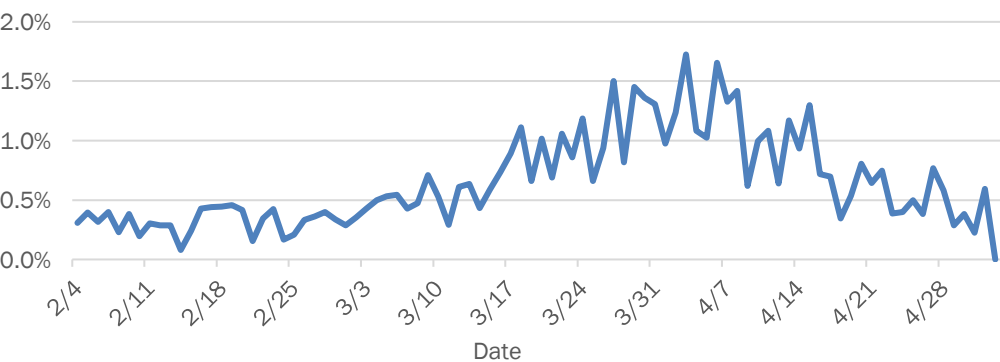

Weekly count of ED visits for influenza-like illness

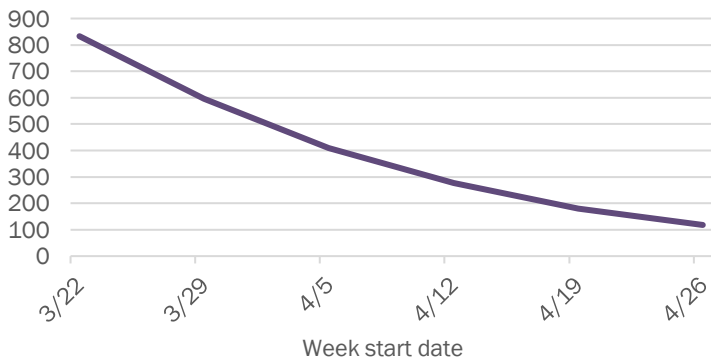

Weekly count of ED visits for COVID-like illness

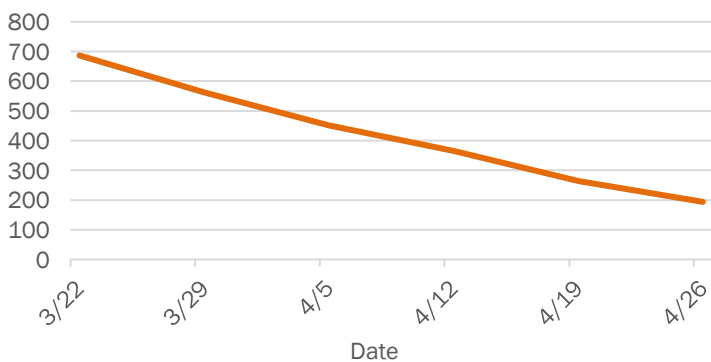

The Electronic Surveillance System for the Early Notification of Community-Based Epidemics (ESSENCE-FL) includes chief complaint data from 213 of 214 Florida EDs. Data are transmitted electronically to ESSENCE-FL daily or hourly.

Coronavirus: summary for Calhoun County

Data for May 3, 2020 (verified at 10 AM)

Data in this report are provisional and subject to change.

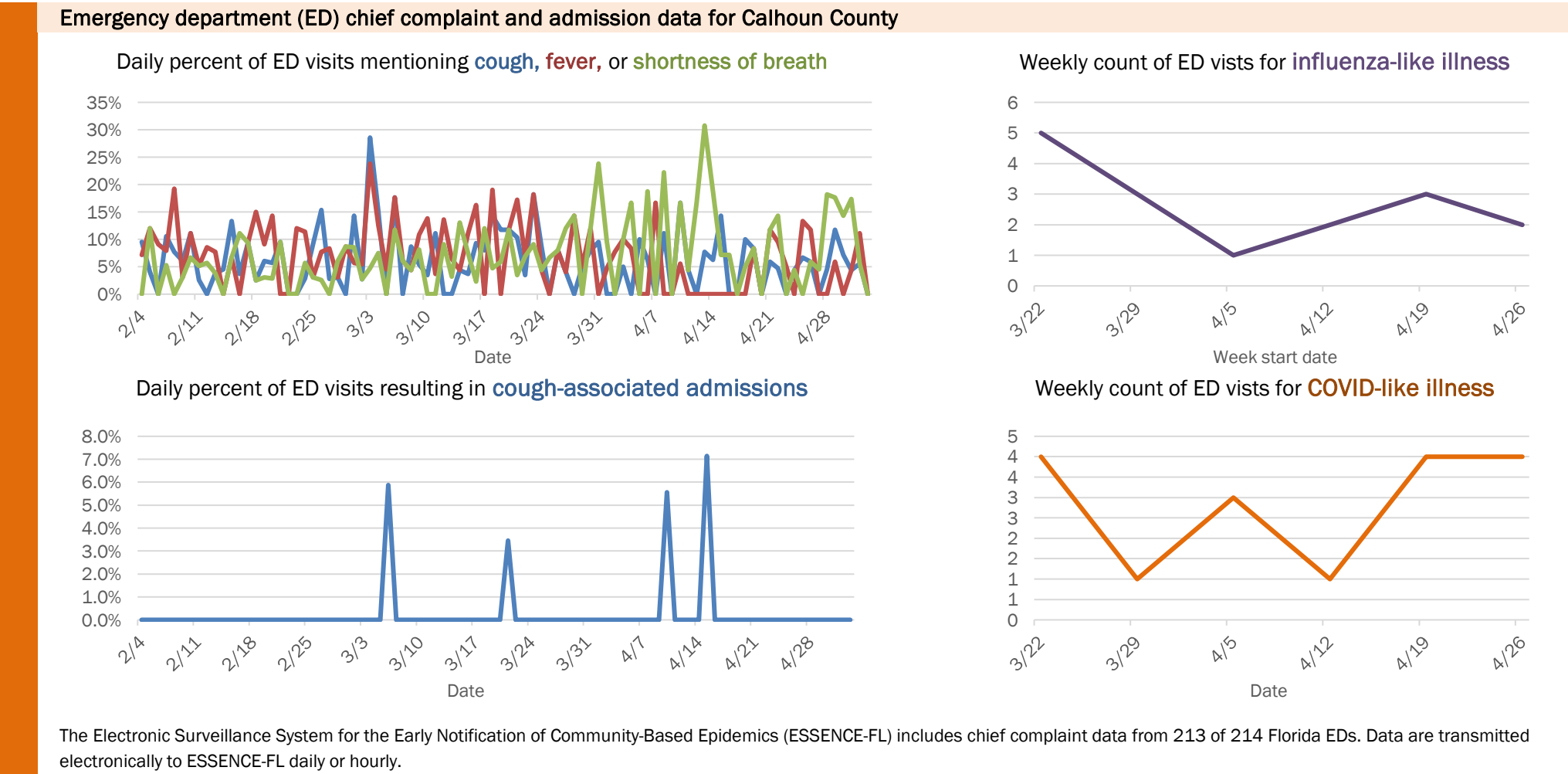
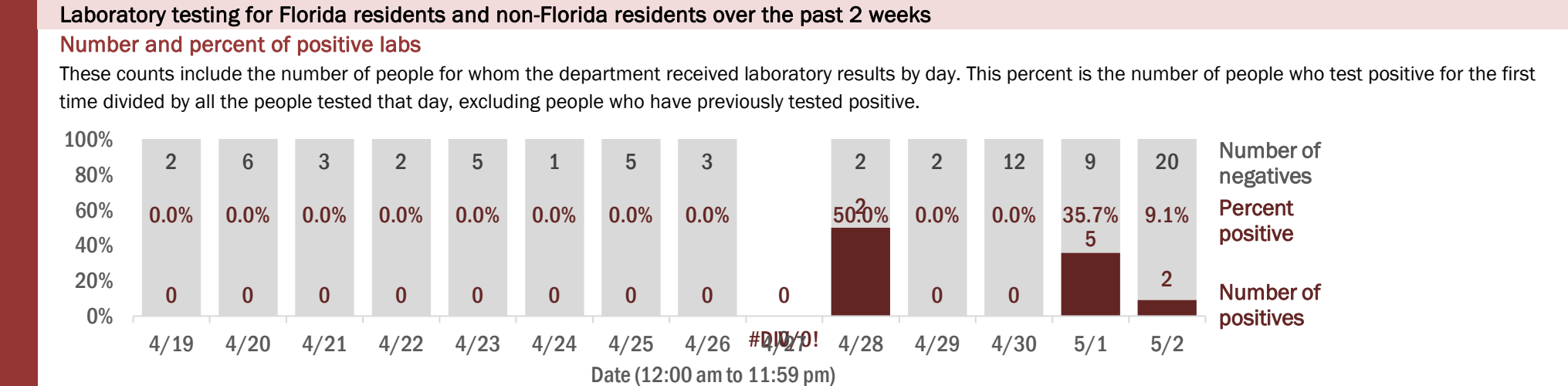
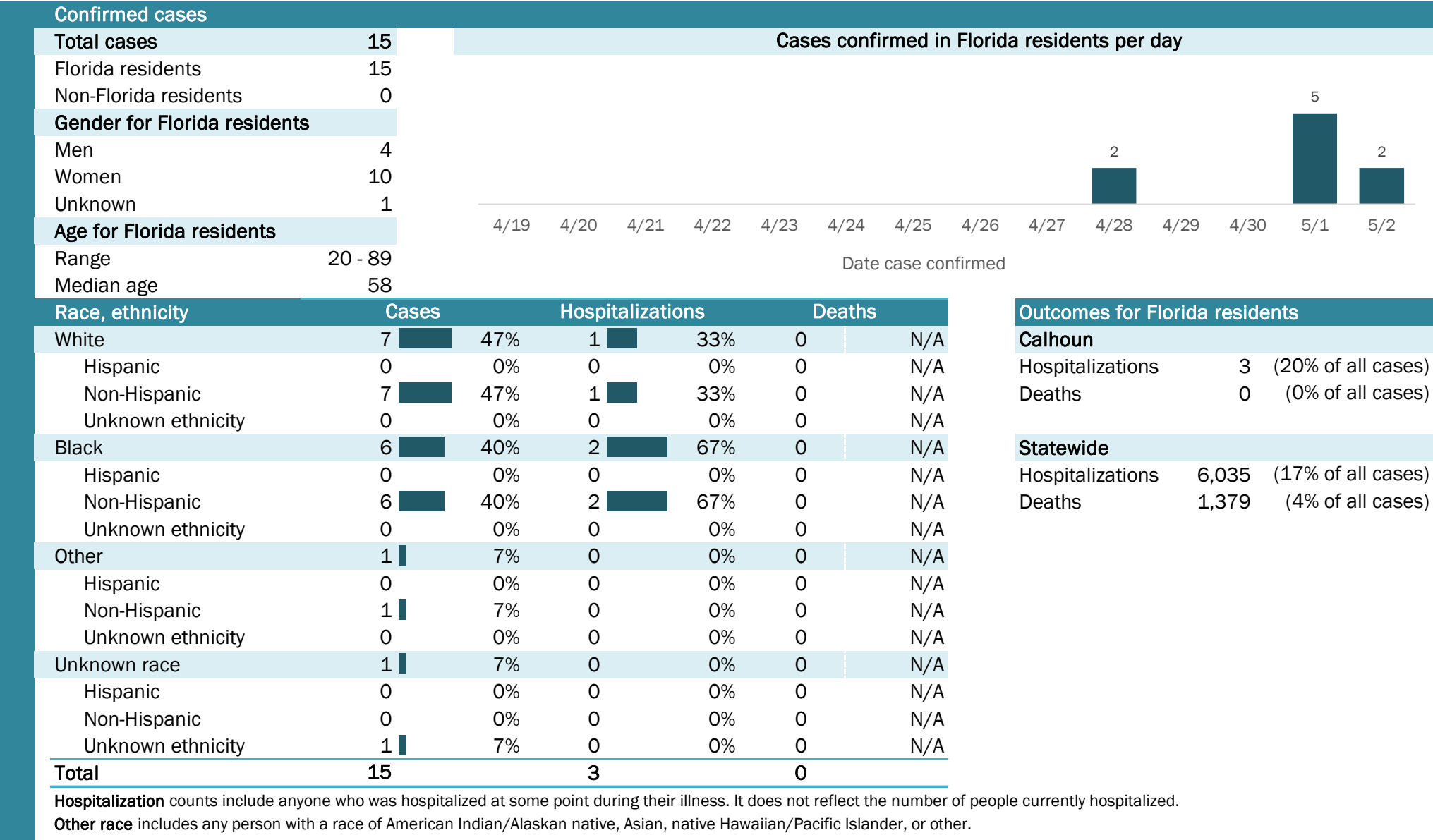

The Electronic Surveillance System for the Early Notification of Community-Based Epidemics (ESSENCE-FL) includes chief complaint data from 213 of 214 Florida EDs. Data are transmitted electronically to ESSENCE-FL daily or hourly.

Coronavirus: summary for Charlotte County

Data for May 3, 2020 (verified at 10 AM)

Data in this report are provisional and subject to change.

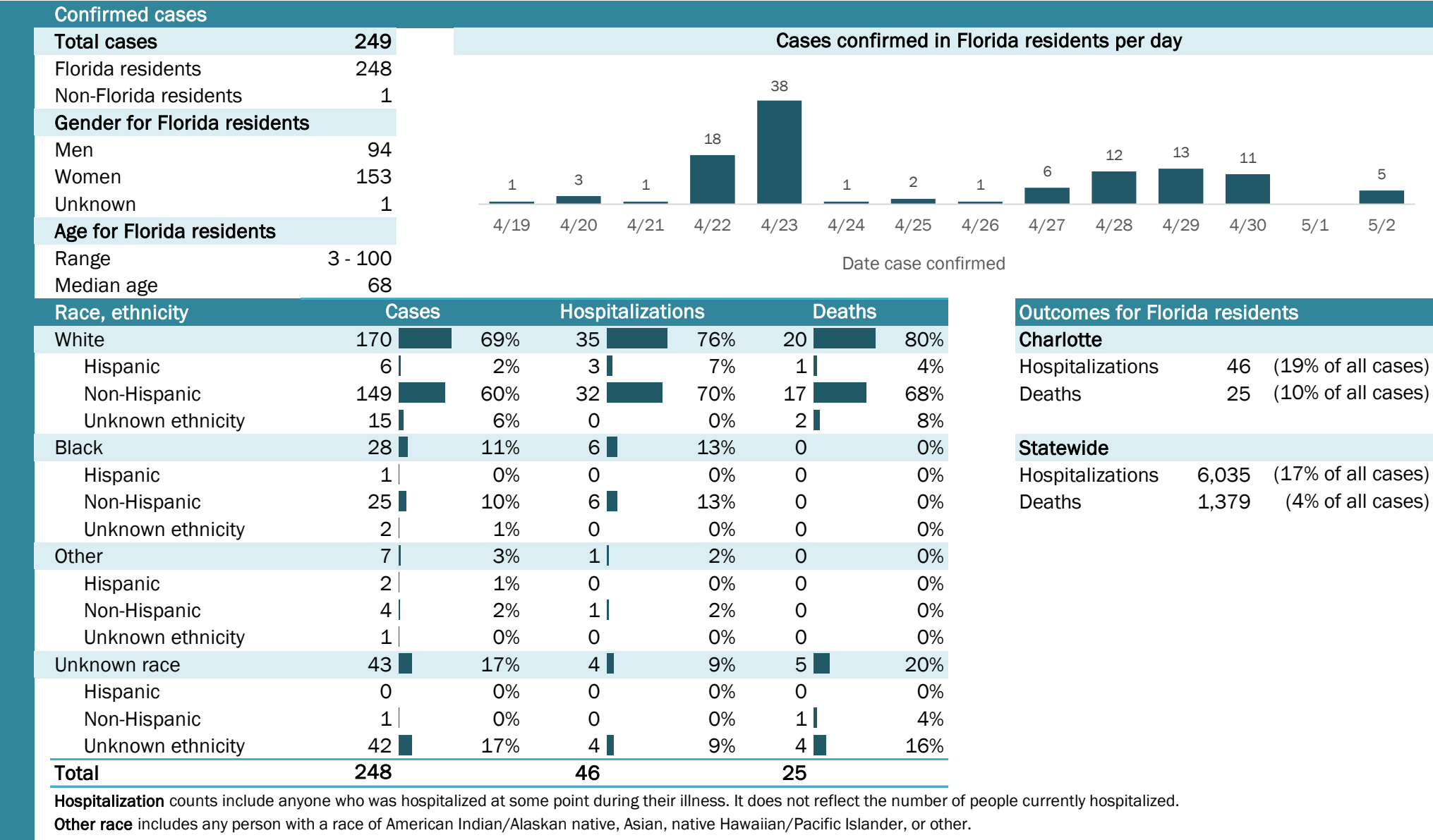

Laboratory testing for Florida residents and non-Florida residents over the past 2 weeks

Number and percent of positive labs

These counts include the number of people for whom the department received laboratory results by day. This percent is the number of people who test positive for the first time divided by all the people tested that day, excluding people who have previously tested positive.

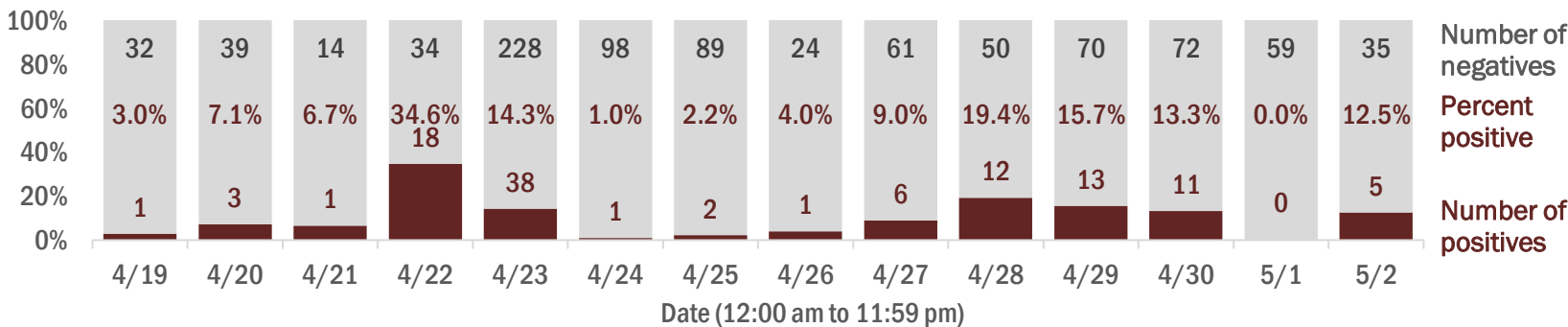

Emergency department (ED) chief complaint and admission data for Charlotte County

Daily percent of ED visits mentioning cough, fever, or shortness of breath

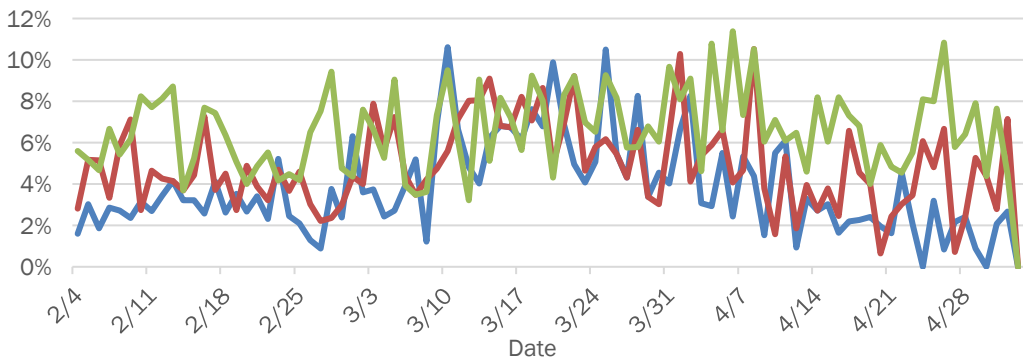

Daily percent of ED visits resulting in cough-associated admissions

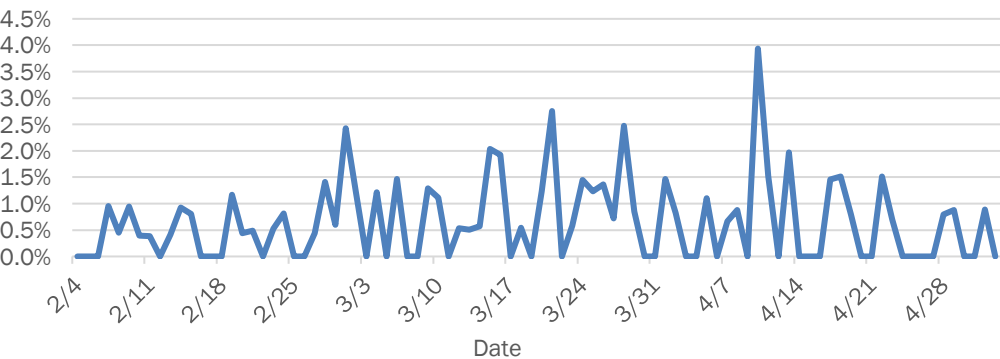

Weekly count of ED visits for influenza-like illness

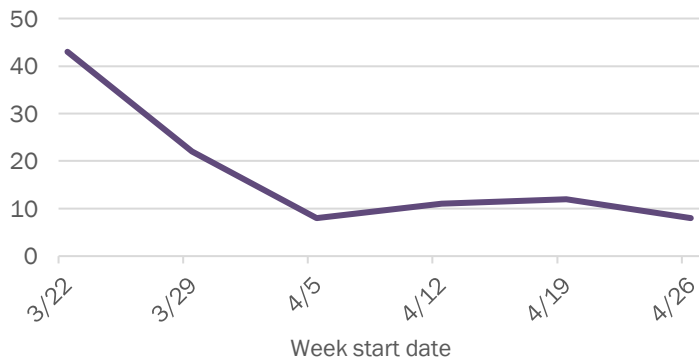

Weekly count of ED visits for COVID-like illness

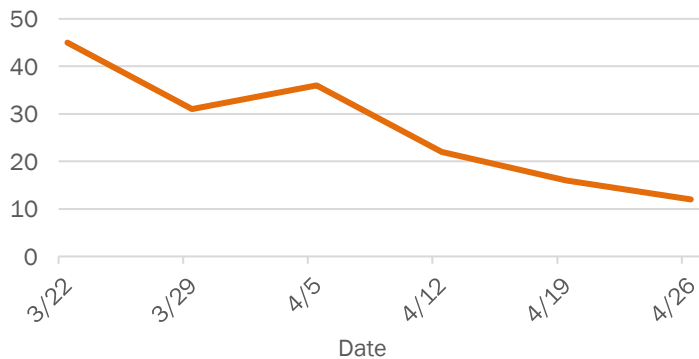

The Electronic Surveillance System for the Early Notification of Community-Based Epidemics (ESSENCE-FL) includes chief complaint data from 213 of 214 Florida EDs. Data are transmitted electronically to ESSENCE-FL daily or hourly.

Coronavirus: summary for Citrus County

Data for May 3, 2020 (verified at 10 AM)

Data in this report are provisional and subject to change.

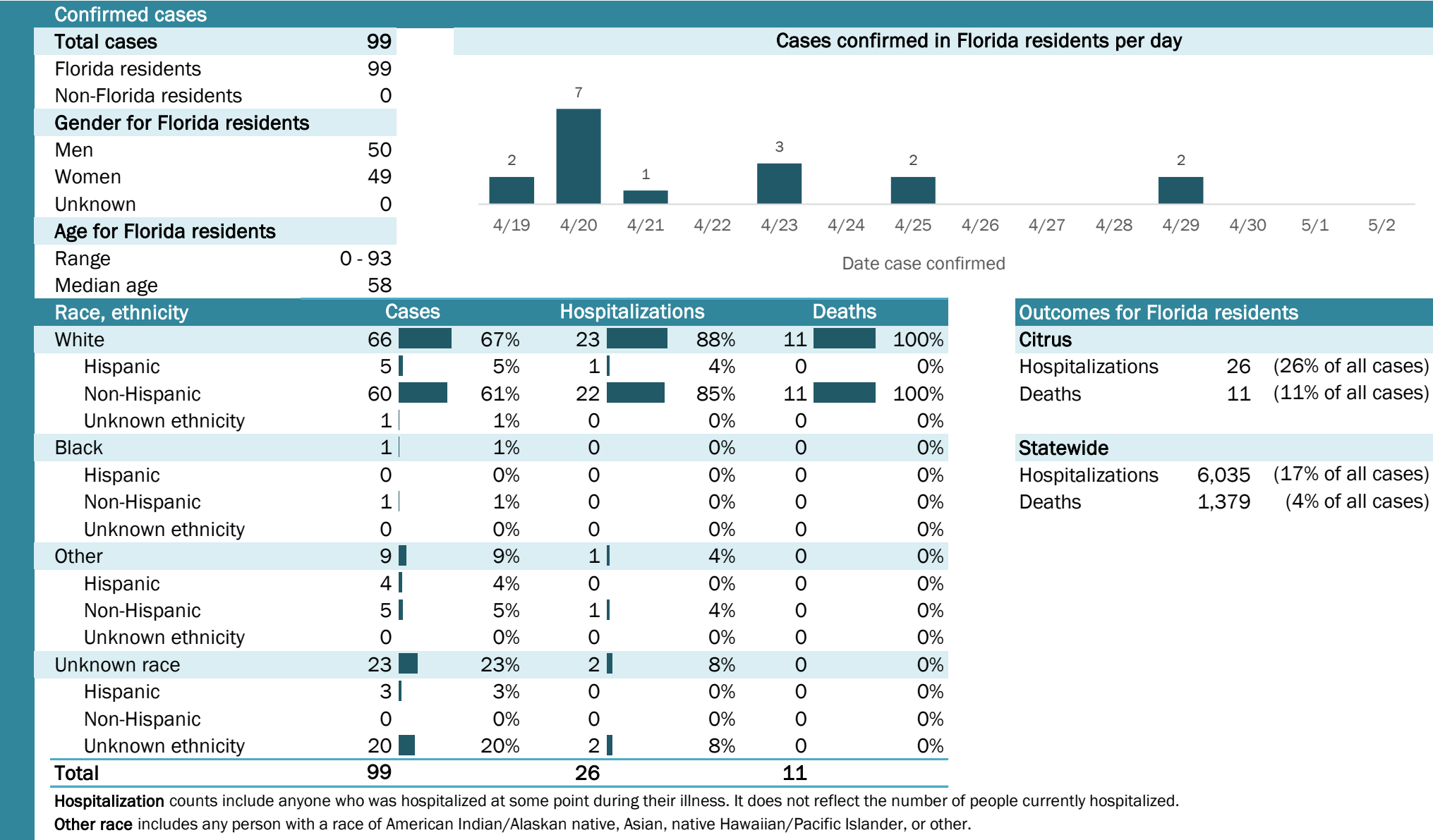

Laboratory testing for Florida residents and non-Florida residents over the past 2 weeks

Number and percent of positive labs

These counts include the number of people for whom the department received laboratory results by day. This percent is the number of people who test positive for the first time divided by all the people tested that day, excluding people who have previously tested positive.

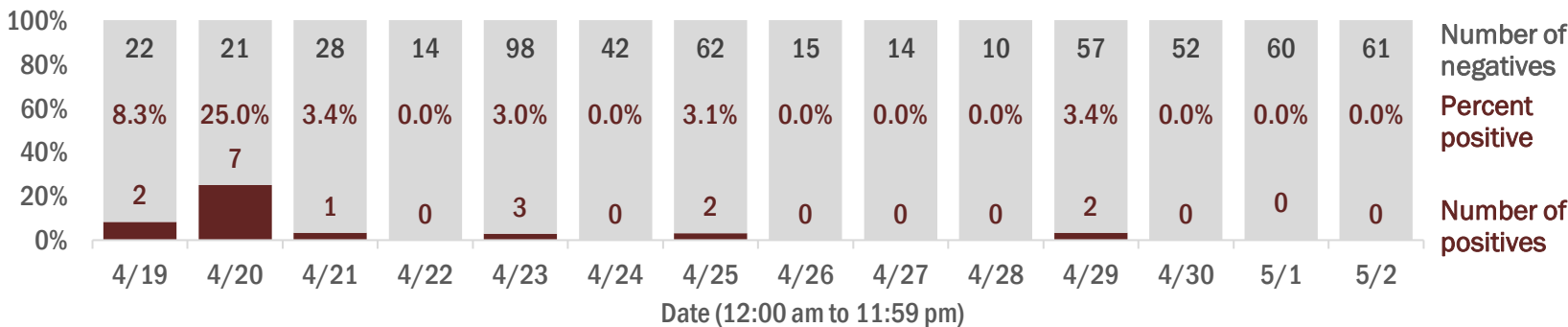

Emergency department (ED) chief complaint and admission data for Citrus County

Daily percent of ED visits mentioning cough, fever, or shortness of breath

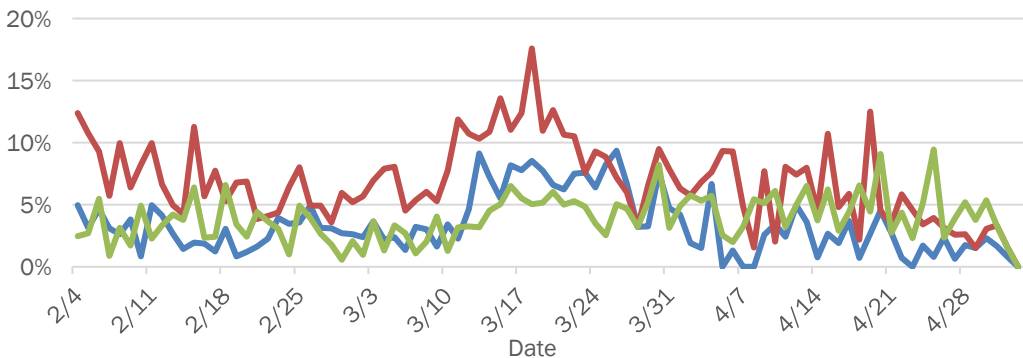

Daily percent of ED visits resulting in cough-associated admissions

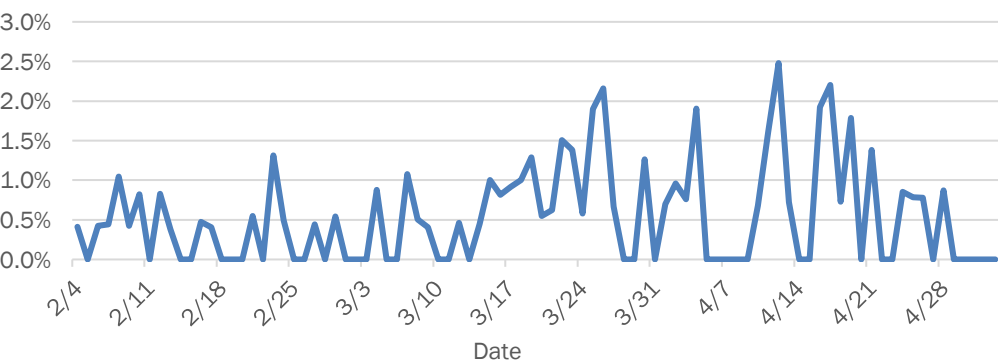

Weekly count of ED visits for influenza-like illness

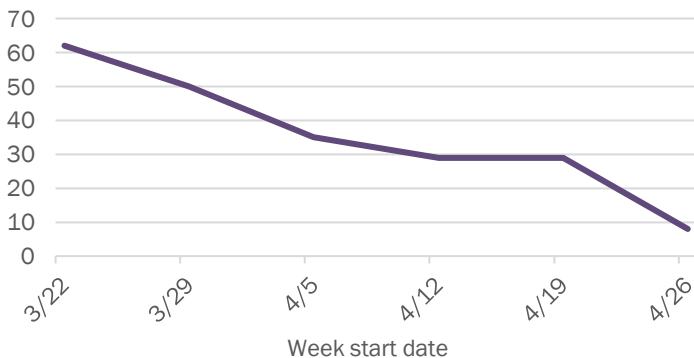

Weekly count of ED visits for COVID-like illness

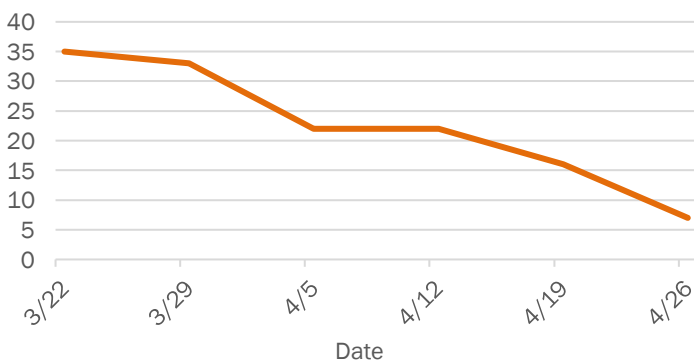

The Electronic Surveillance System for the Early Notification of Community-Based Epidemics (ESSENCE-FL) includes chief complaint data from 213 of 214 Florida EDs. Data are transmitted electronically to ESSENCE-FL daily or hourly.

Coronavirus: summary for Clay County

Data for May 3, 2020 (verified at 10 AM)

Data in this report are provisional and subject to change.

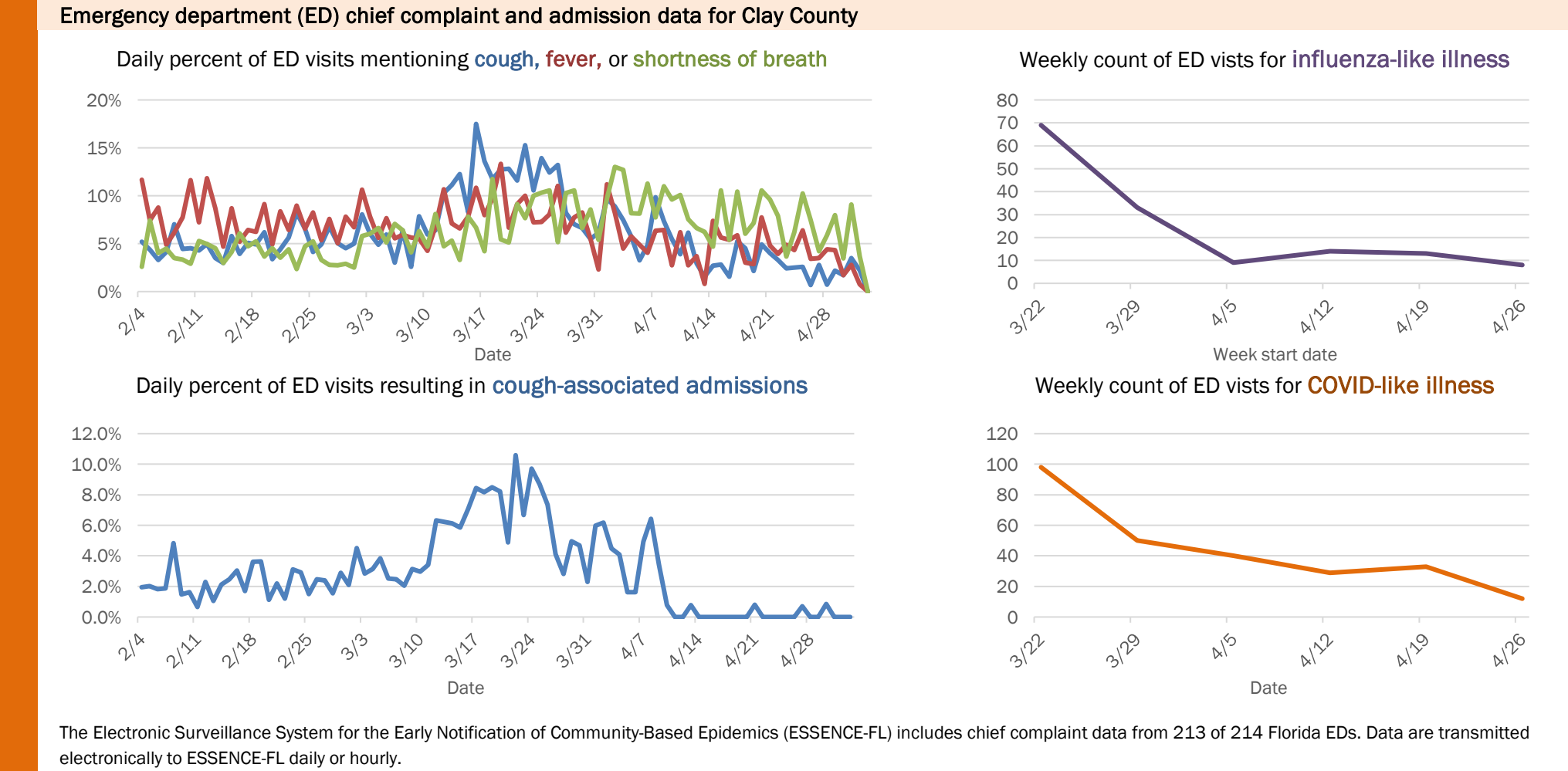
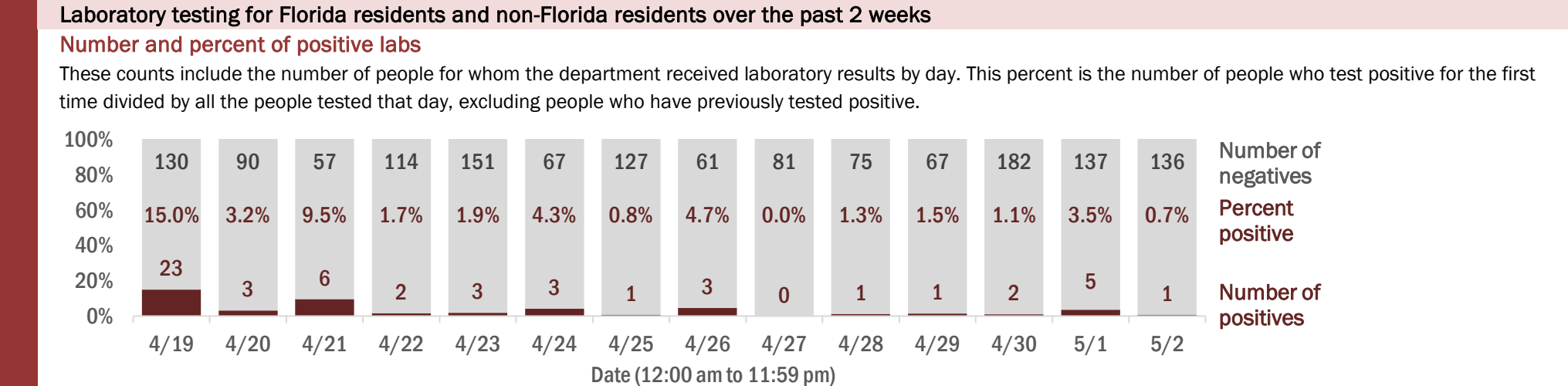
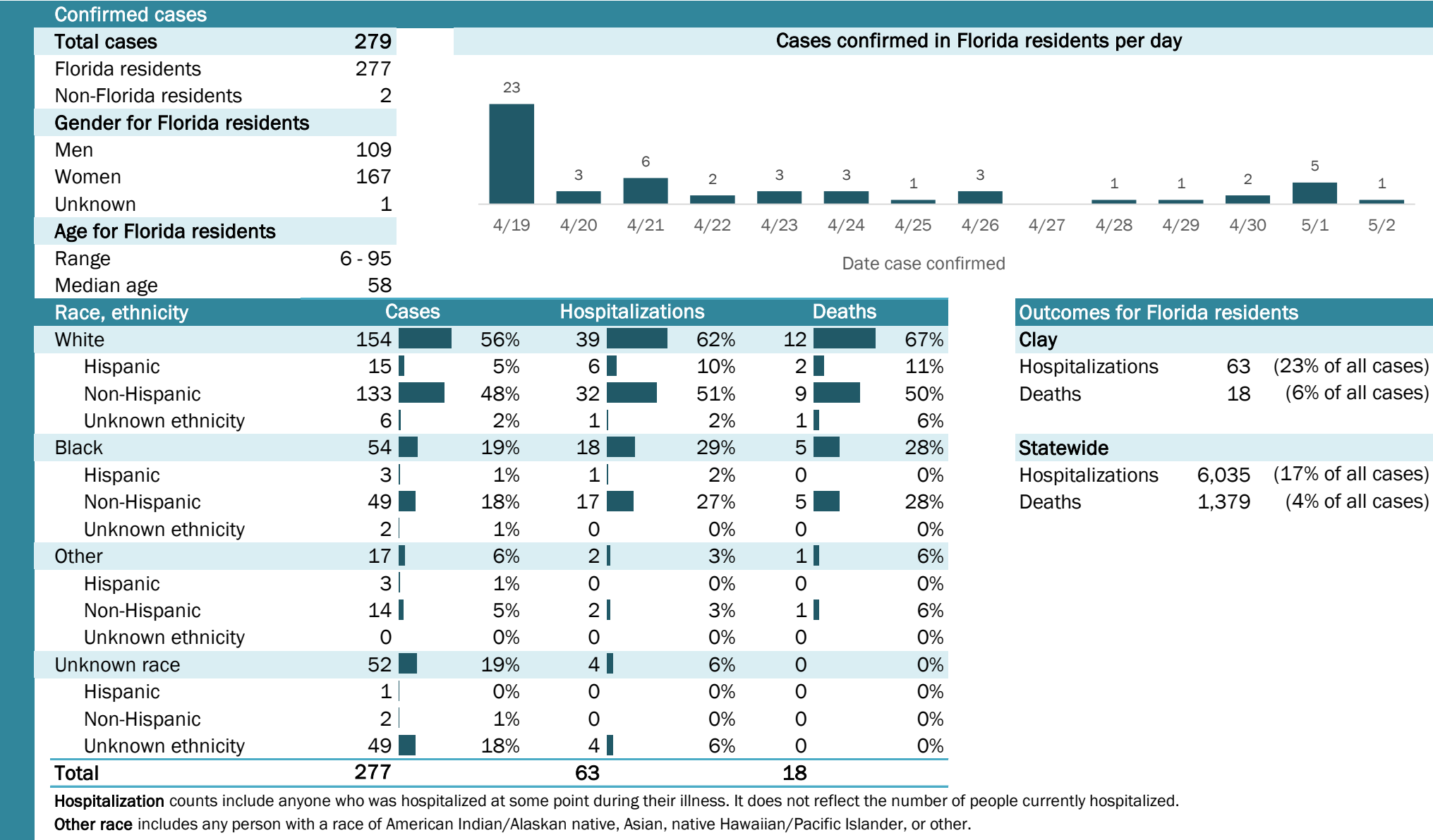

Coronavirus: summary for Collier County

Data for May 3, 2020 (verified at 10 AM)

Data in this report are provisional and subject to change.

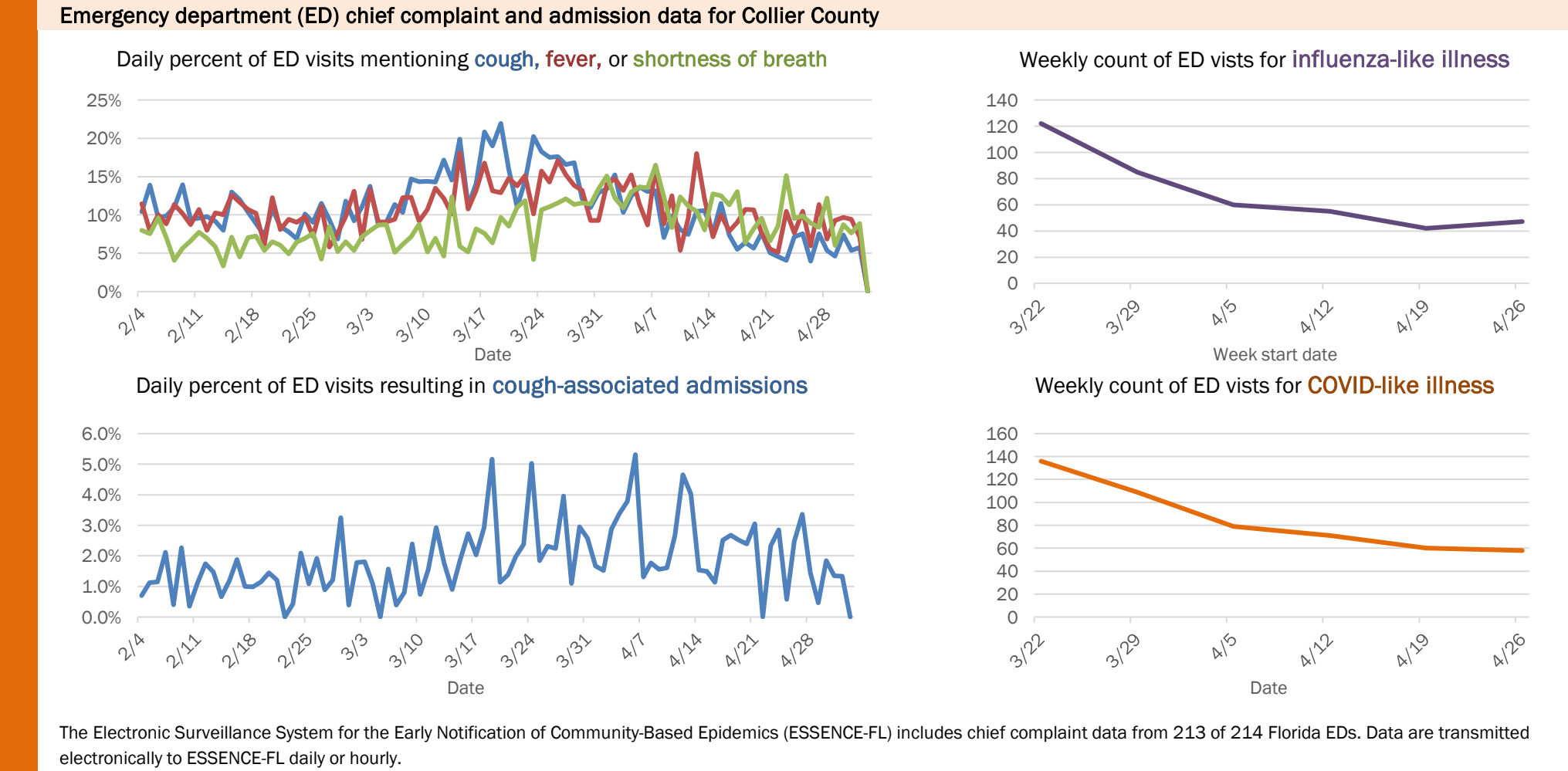
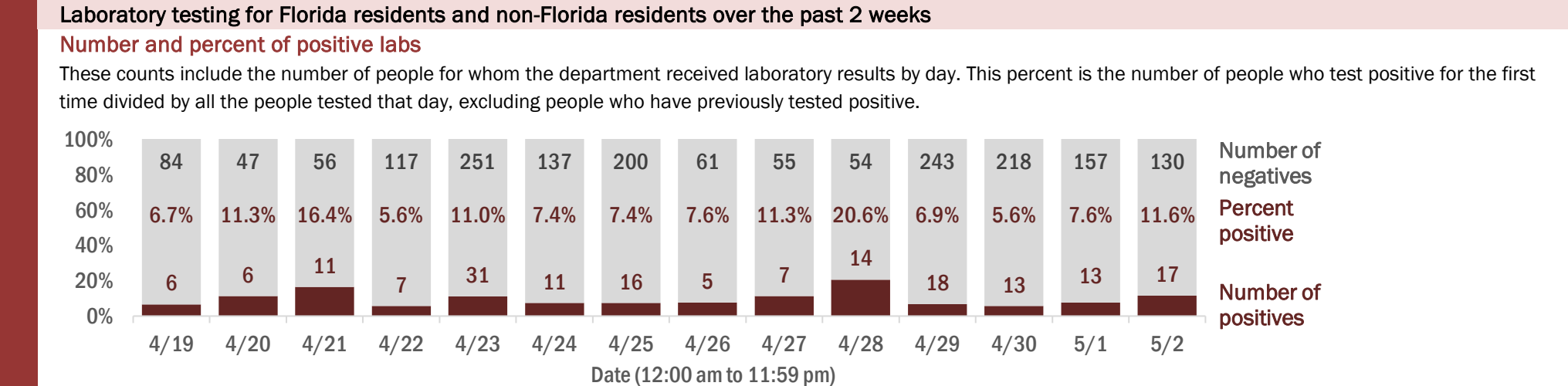
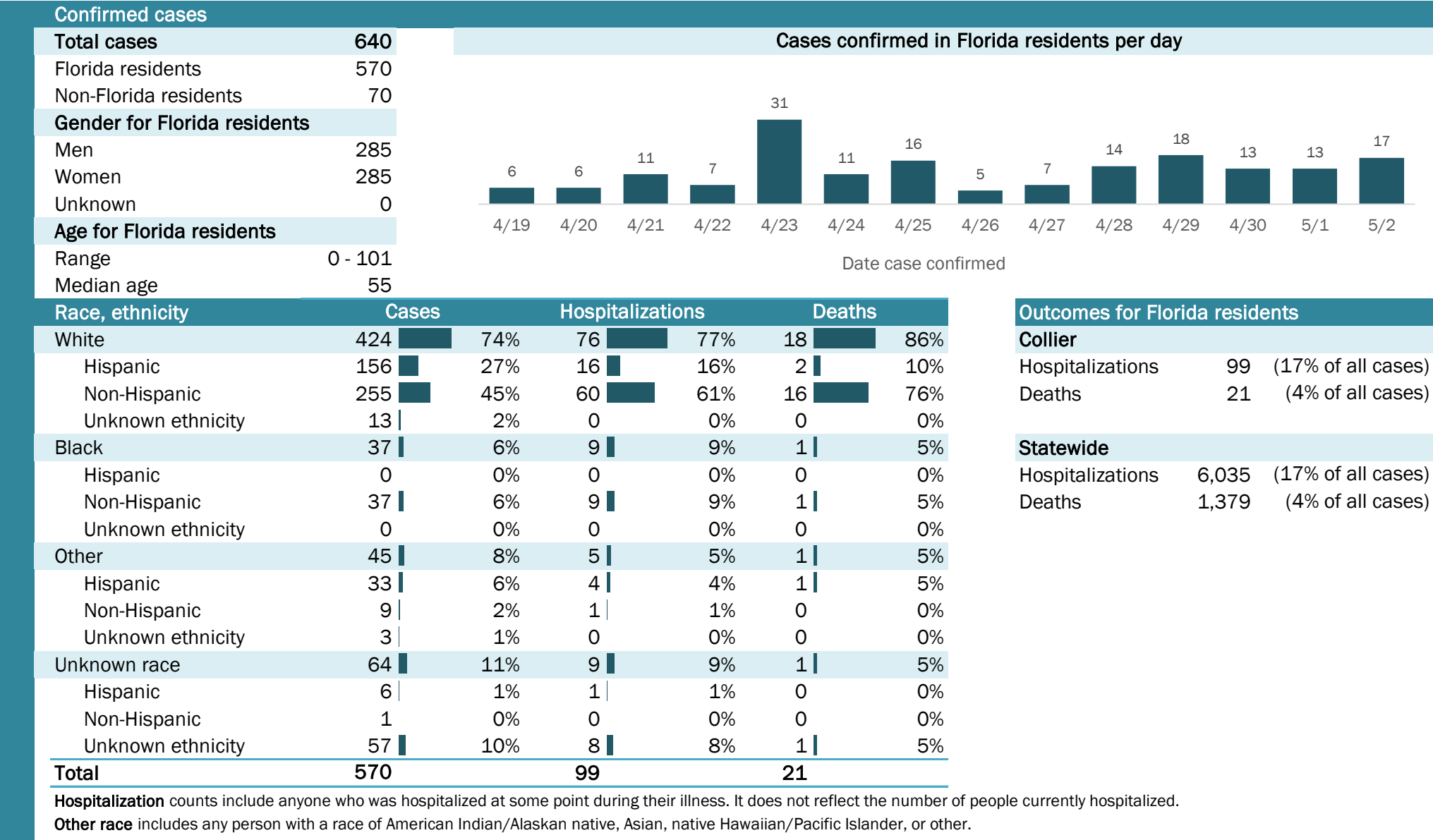

Weekly count of ED visits for influenza-like illness

Weekly count of ED visits for COVID-like illness

The Electronic Surveillance System for the Early Notification of Community-Based Epidemics (ESSENCE-FL) includes chief complaint data from 213 of 214 Florida EDs. Data are transmitted electronically to ESSENCE-FL daily or hourly.

Coronavirus: summary for Columbia County

Data for May 3, 2020 (verified at 10 AM)

Data in this report are provisional and subject to change.

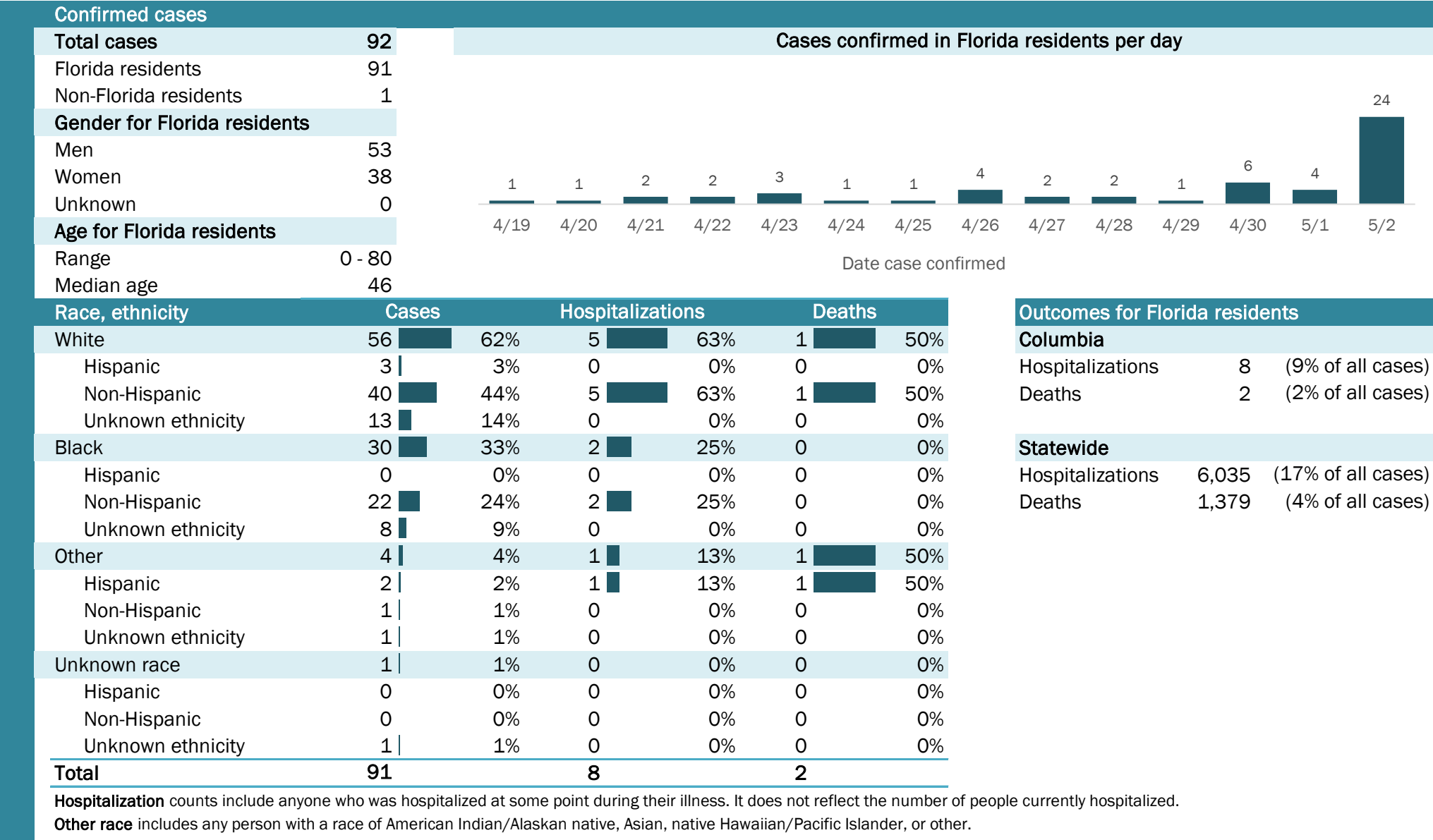

Laboratory testing for Florida residents and non-Florida residents over the past 2 weeks

Number and percent of positive labs

These counts include the number of people for whom the department received laboratory results by day. This percent is the number of people who test positive for the first time divided by all the people tested that day, excluding people who have previously tested positive.

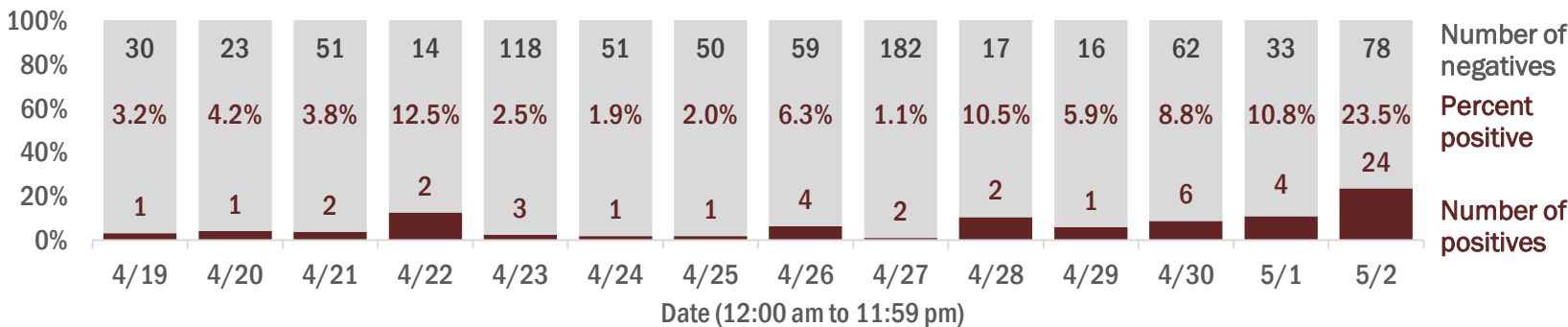

Emergency department (ED) chief complaint and admission data for Columbia County

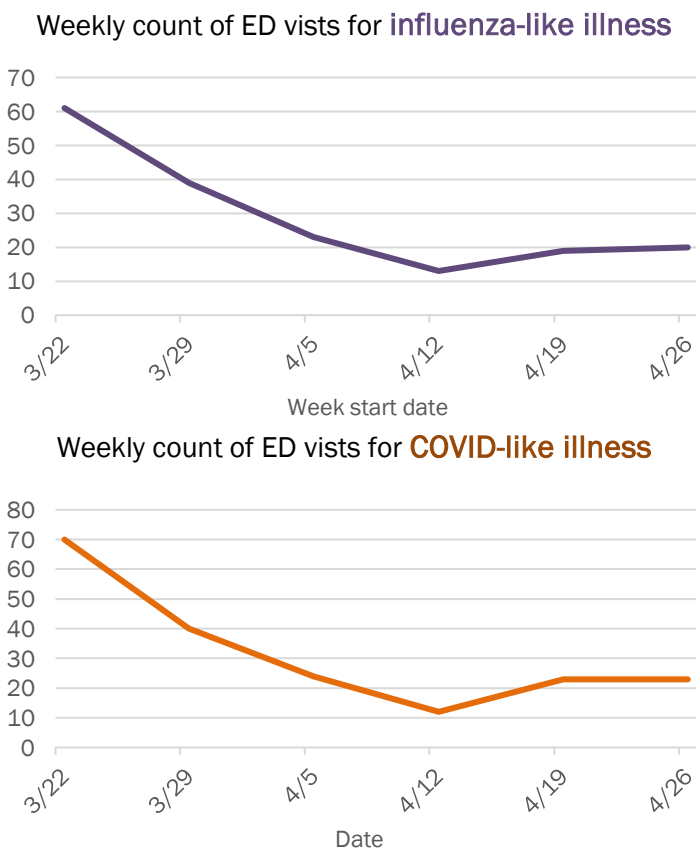
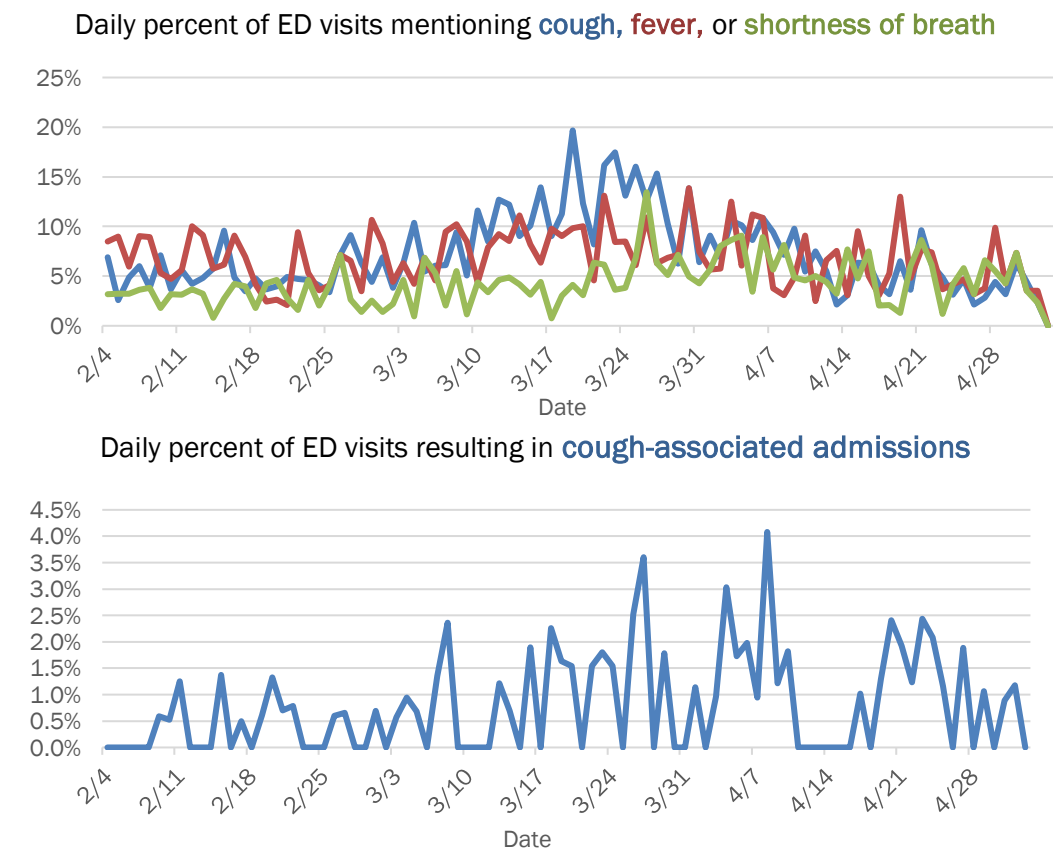

The Electronic Surveillance System for the Early Notification of Community-Based Epidemics (ESSENCE-FL) includes chief complaint data from 213 of 214 Florida EDs. Data are transmitted electronically to ESSENCE-FL daily or hourly.

Coronavirus: summary for Dade County

Data for May 3, 2020 (verified at 10 AM)

Data in this report are provisional and subject to change.

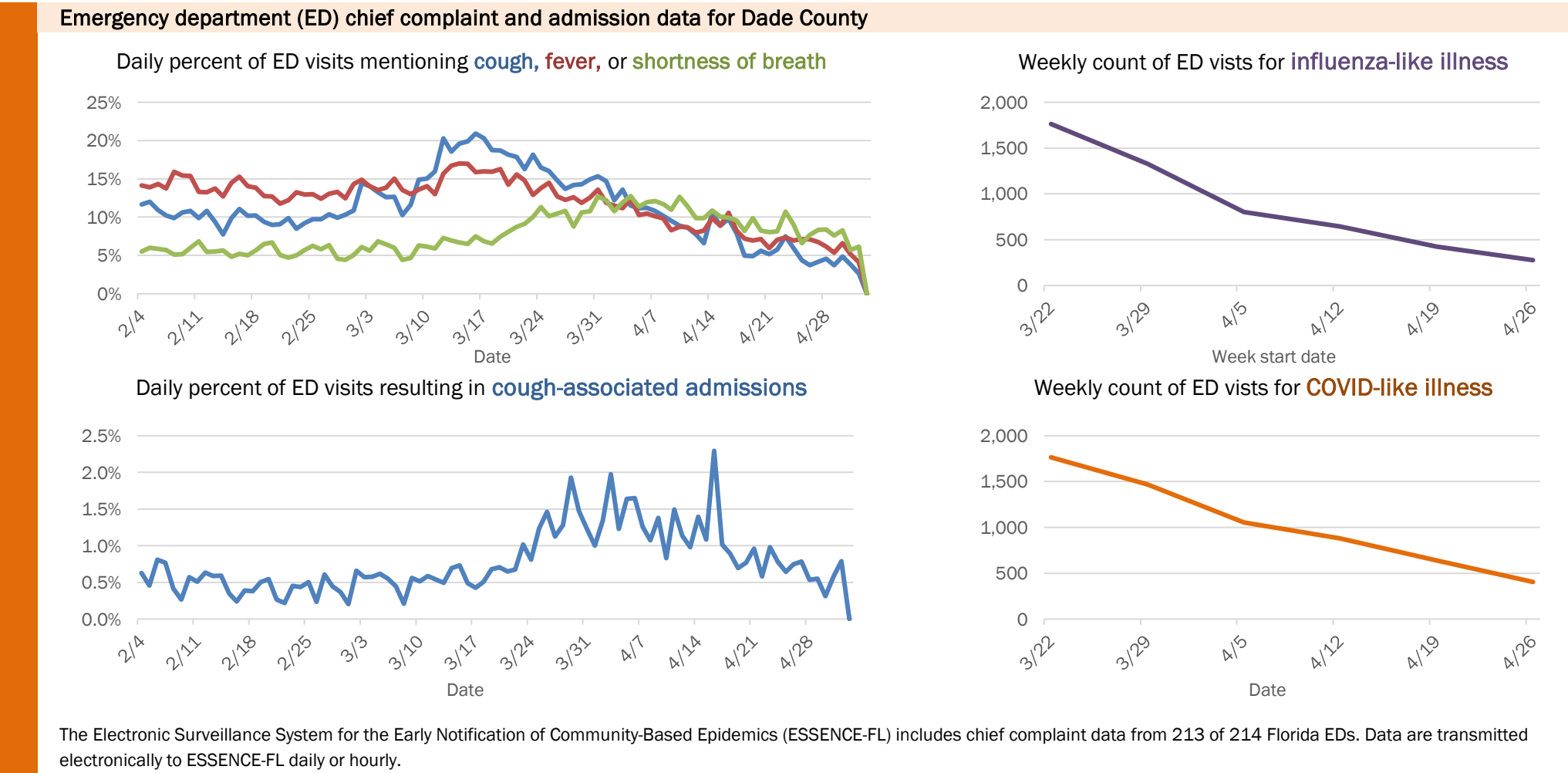
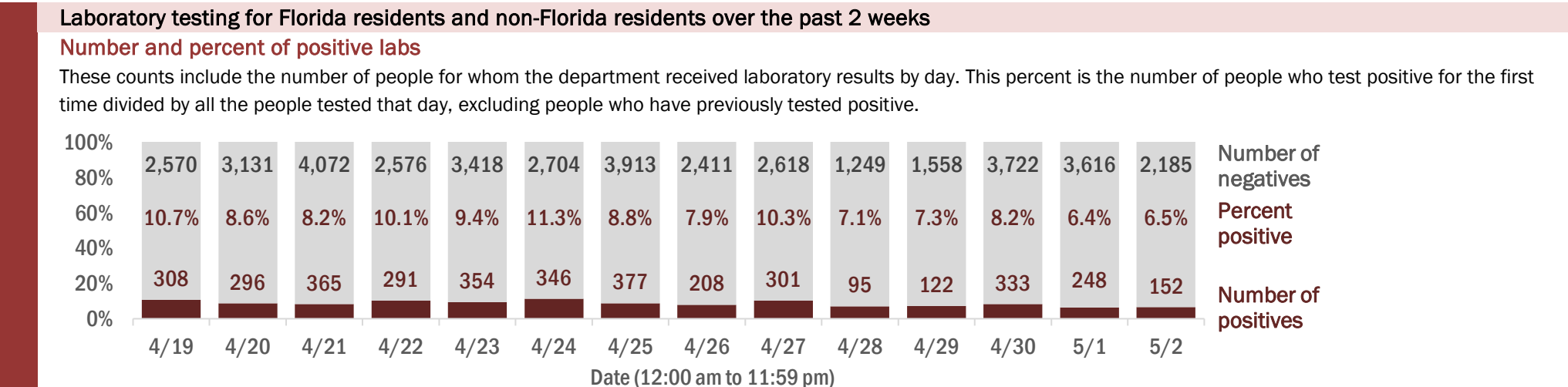
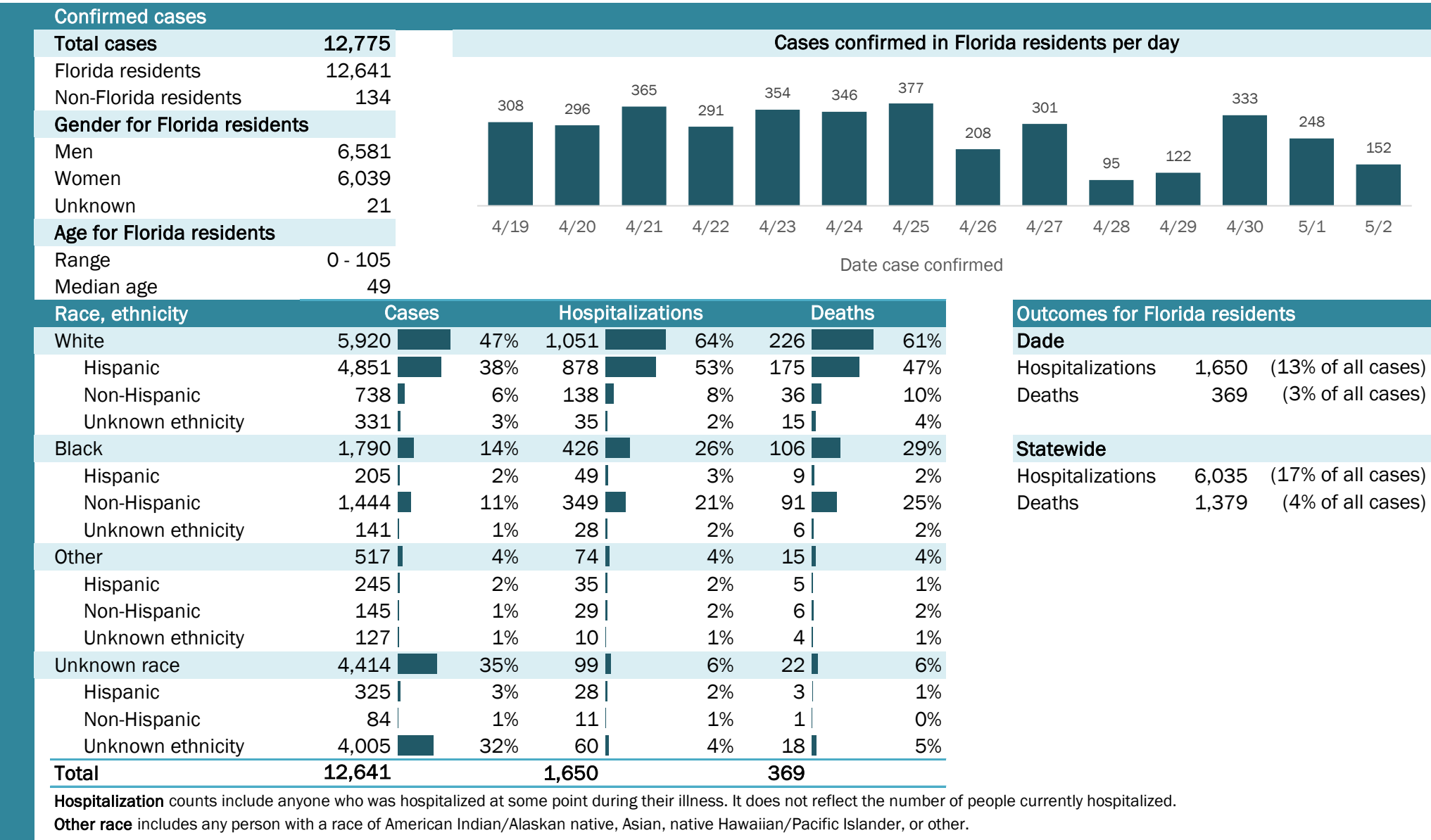

Coronavirus: summary for Desoto County

Data for May 3, 2020 (verified at 10 AM)

Data in this report are provisional and subject to change.

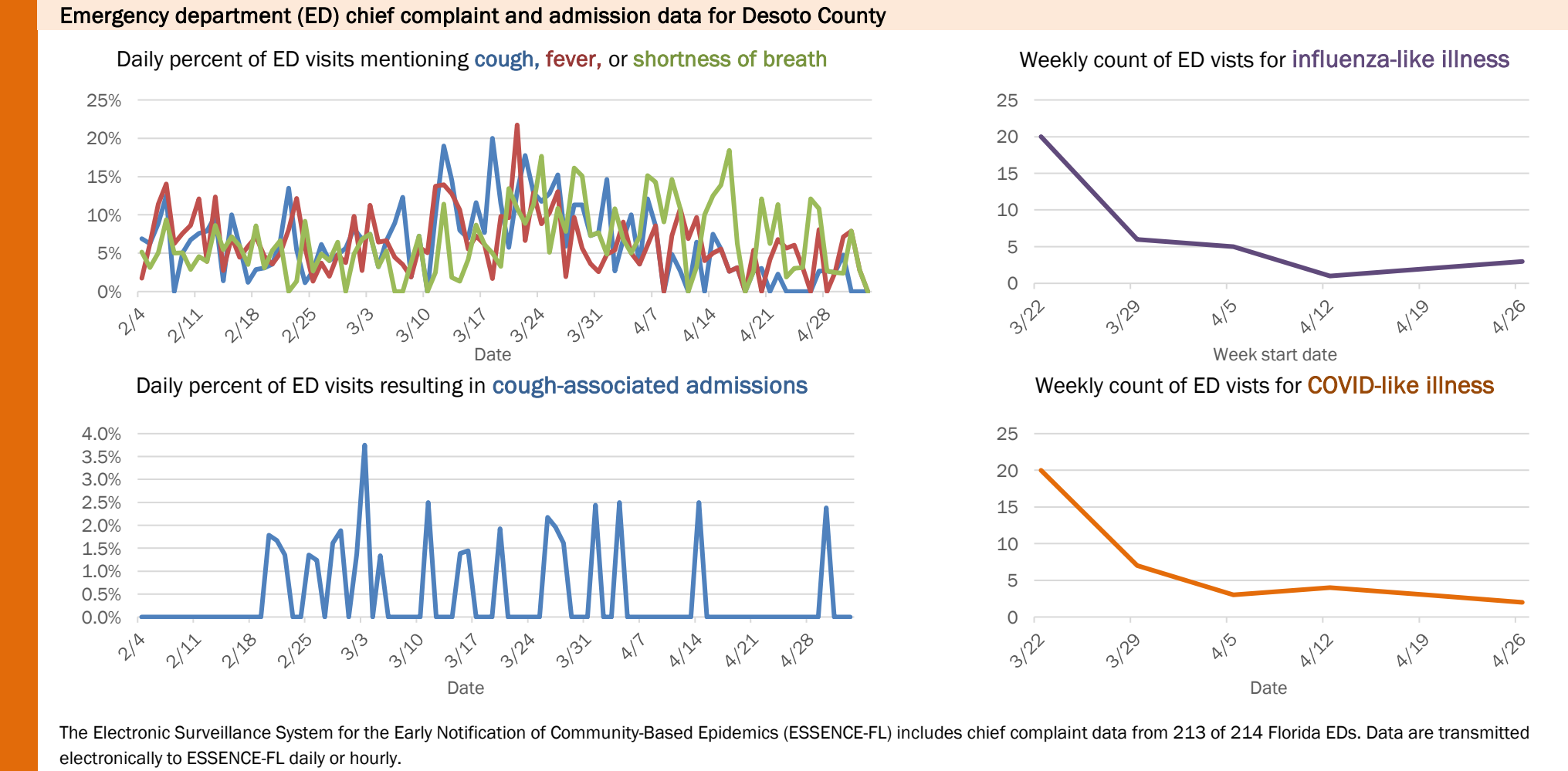
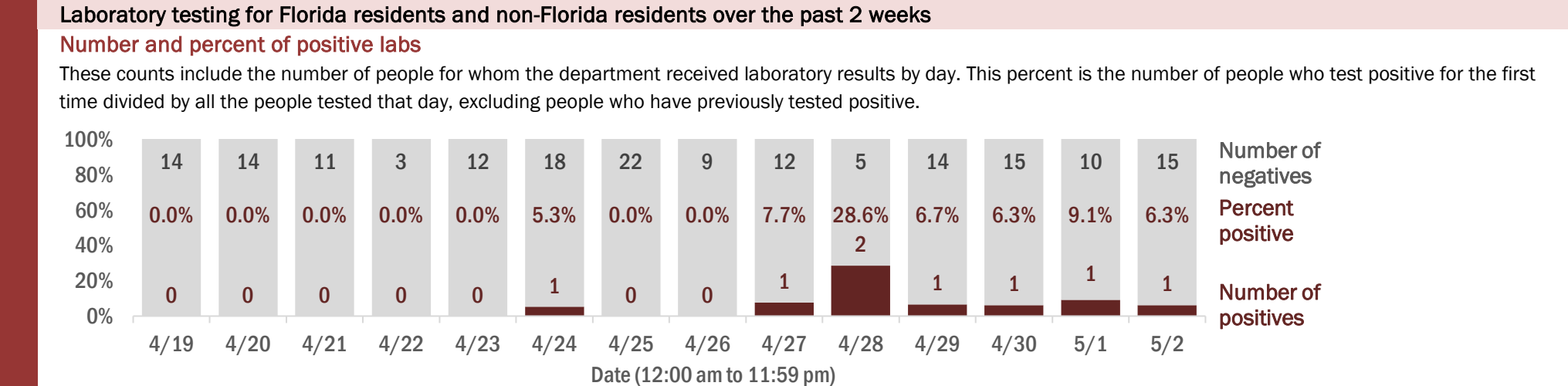
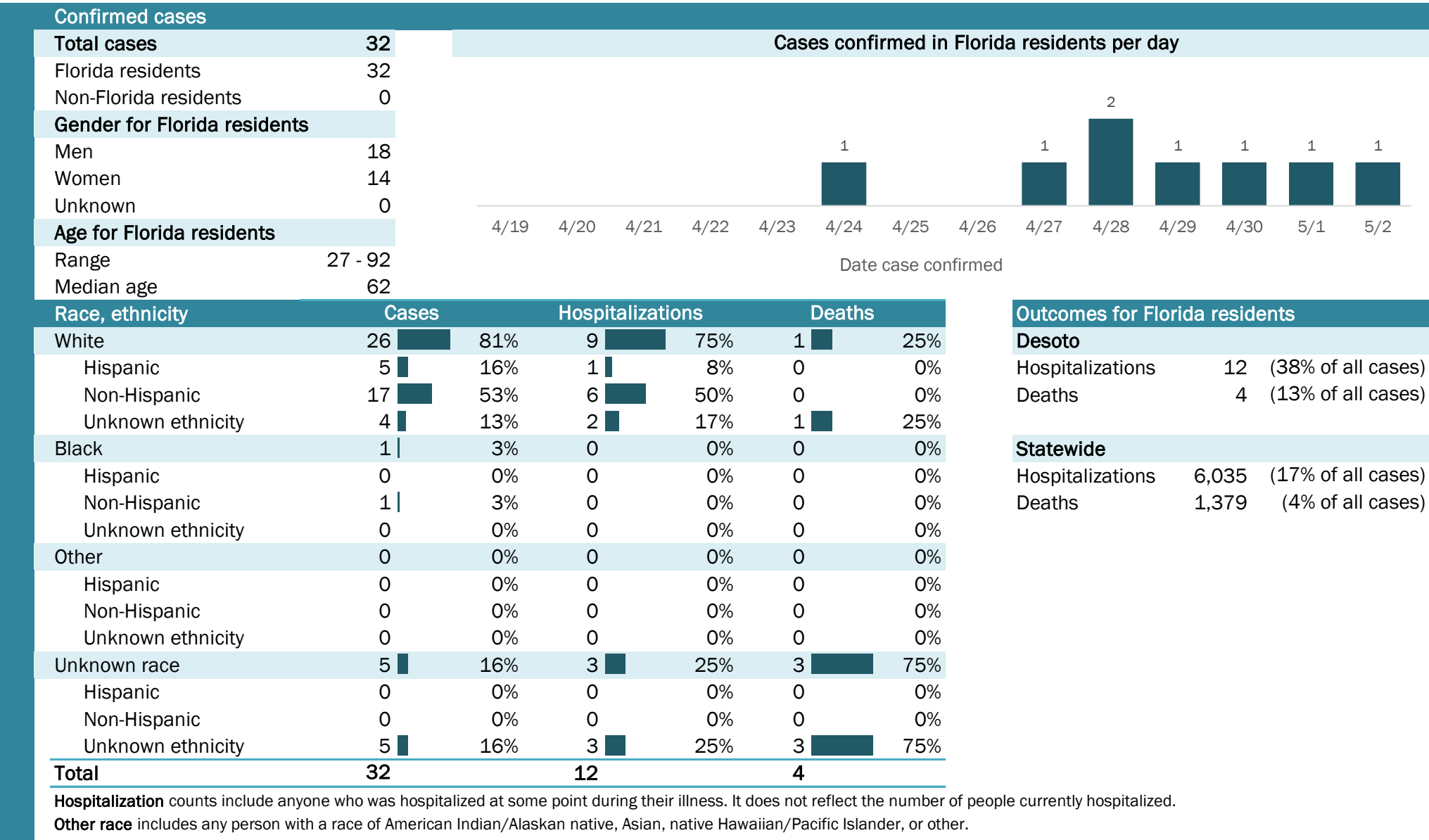

Coronavirus: summary for Dixie County

Data for May 3, 2020 (verified at 10 AM)

Data in this report are provisional and subject to change.

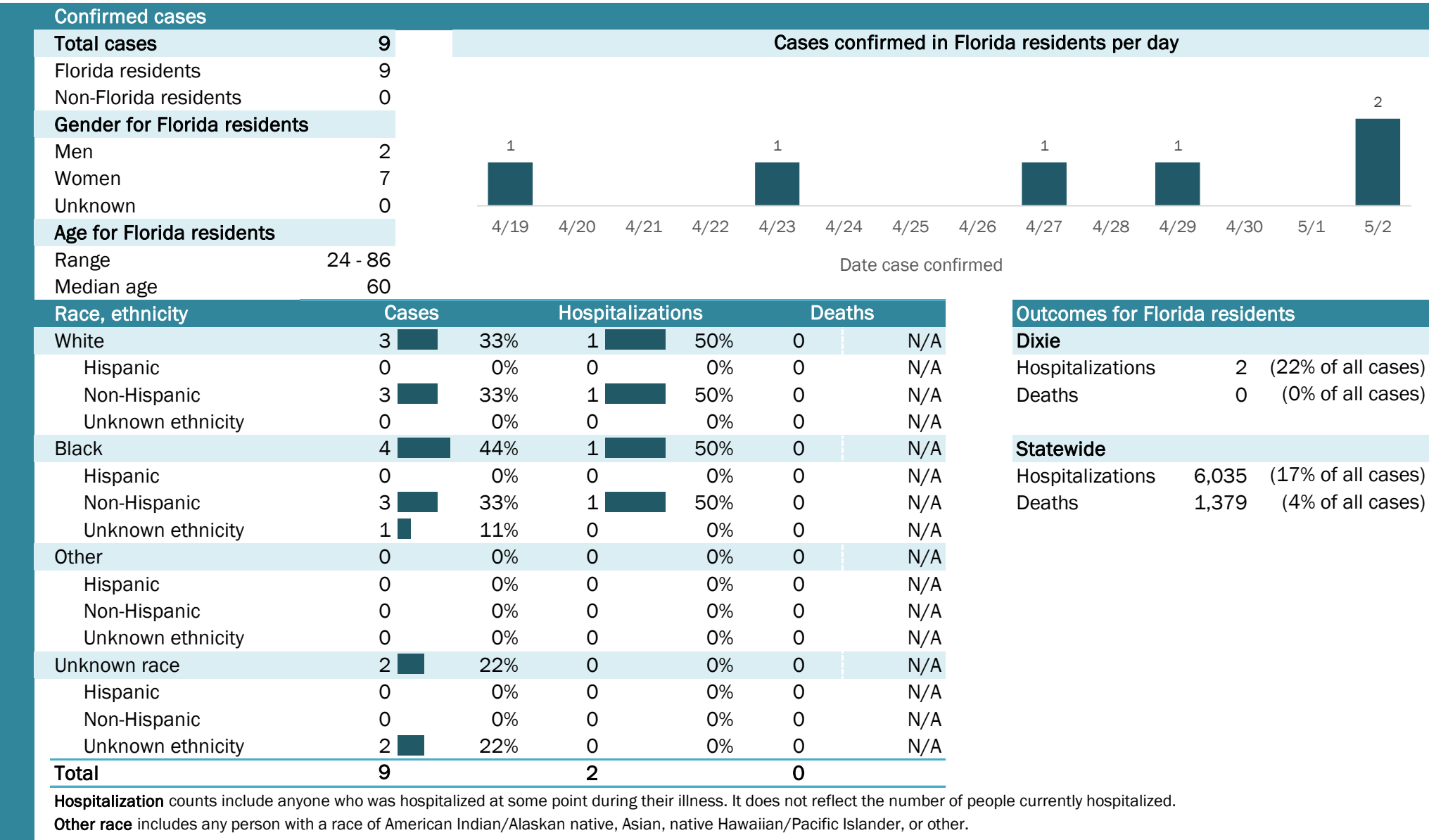

Laboratory testing for Florida residents and non-Florida residents over the past 2 weeks

Number and percent of positive labs

These counts include the number of people for whom the department received laboratory results by day. This percent is the number of people who test positive for the first time divided by all the people tested that day, excluding people who have previously tested positive.

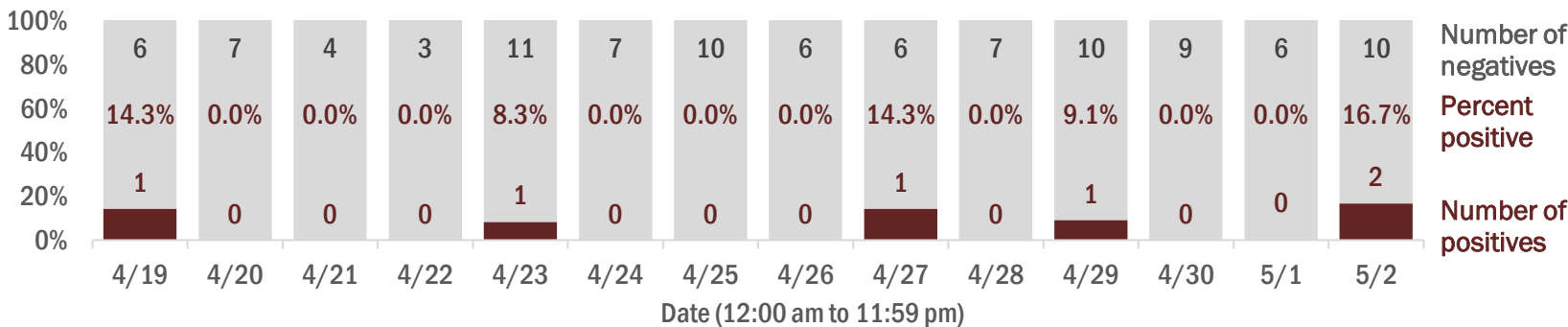

Emergency department (ED) chief complaint and admission data for Dixie County

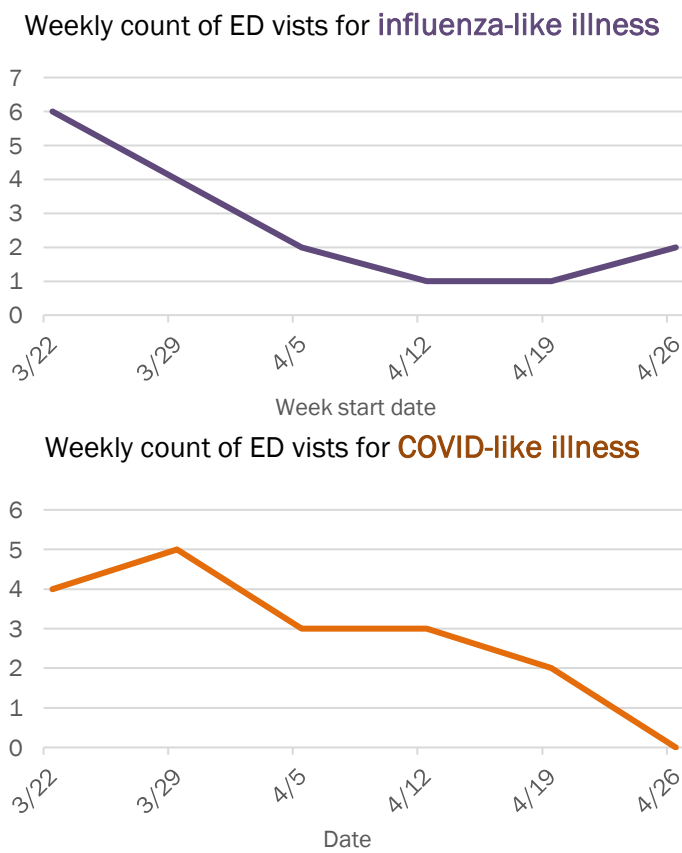
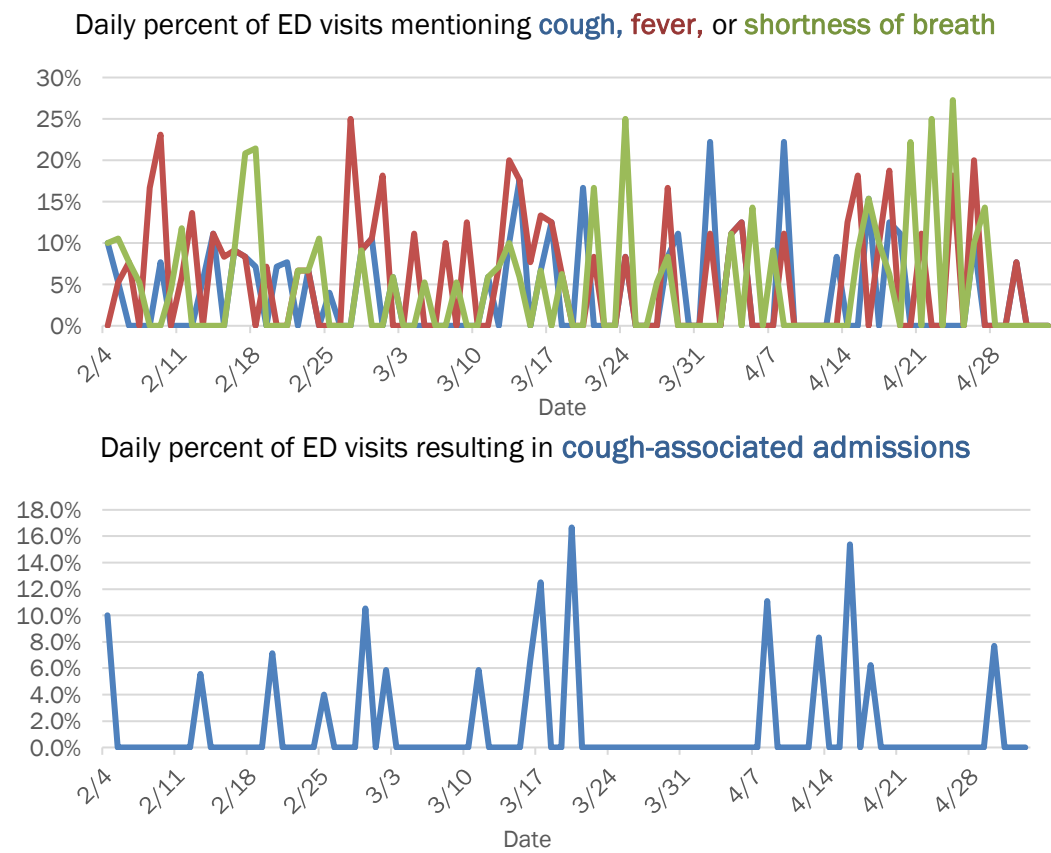

The Electronic Surveillance System for the Early Notification of Community-Based Epidemics (ESSENCE-FL) includes chief complaint data from 213 of 214 Florida EDs. Data are transmitted electronically to ESSENCE-FL daily or hourly.

Coronavirus: summary for Duval County

Data for May 3, 2020 (verified at 10 AM)

Data in this report are provisional and subject to change.

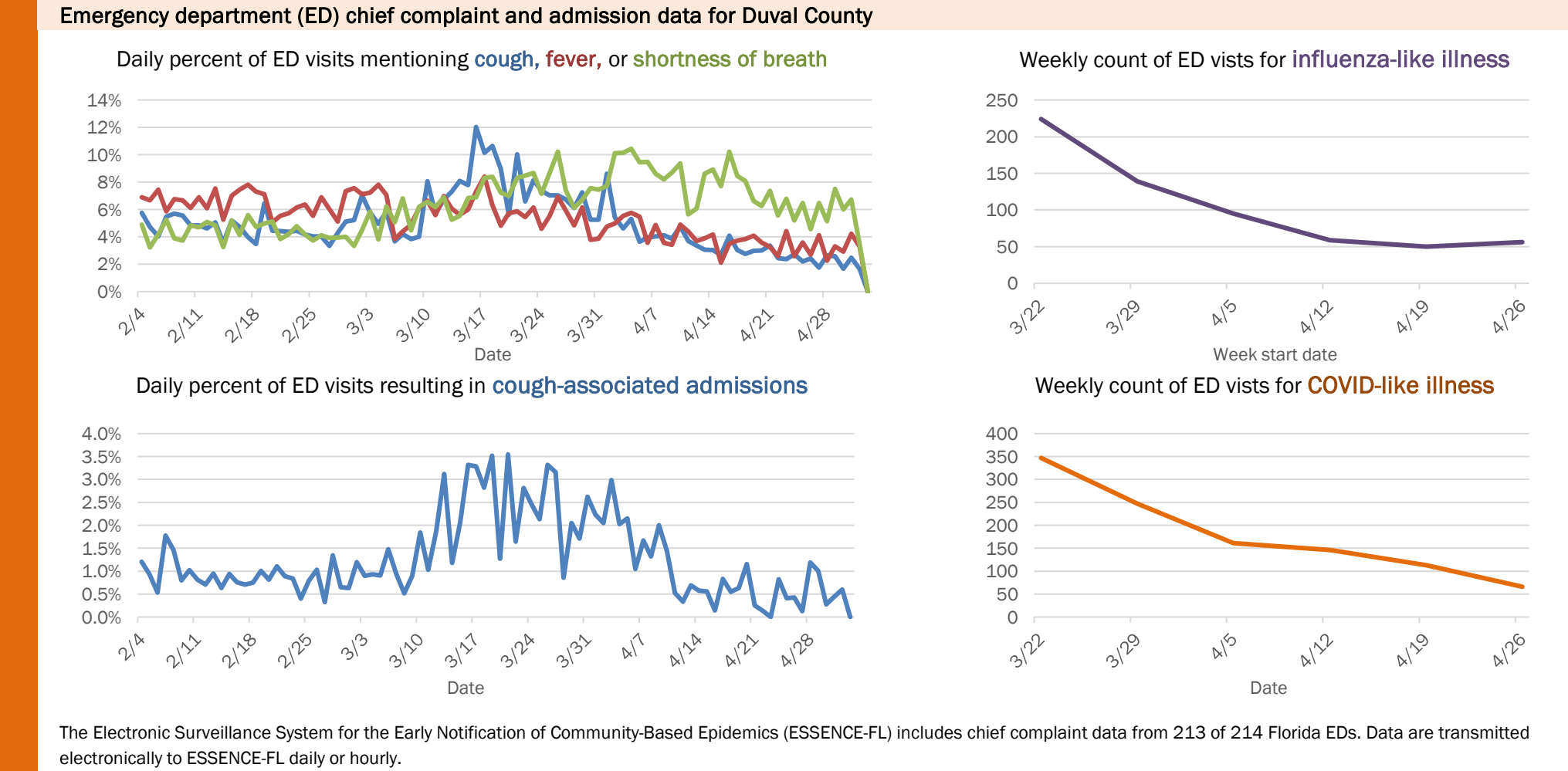
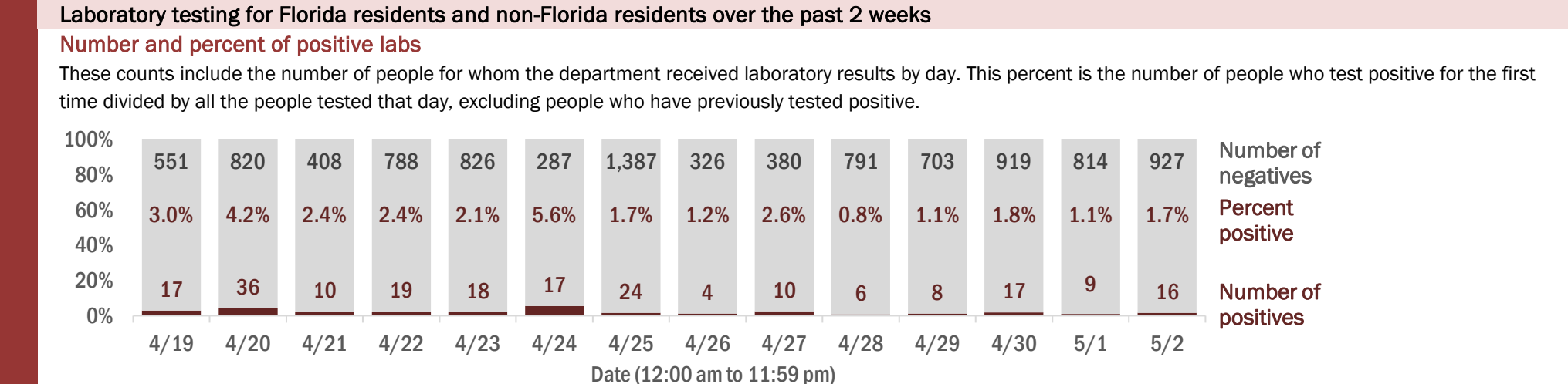
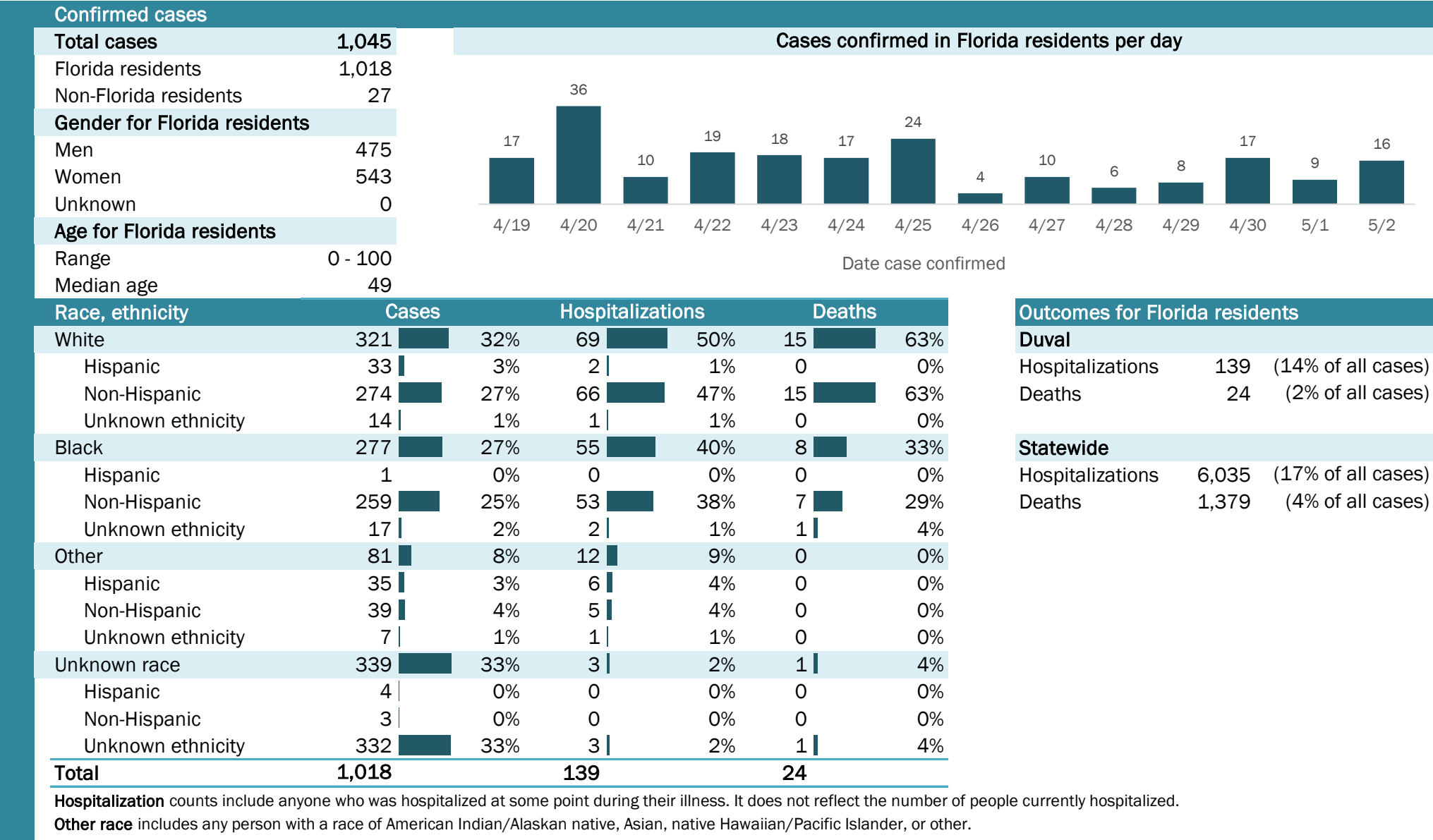

Coronavirus: summary for Escambia County

Data for May 3, 2020 (verified at 10 AM)

Data in this report are provisional and subject to change.

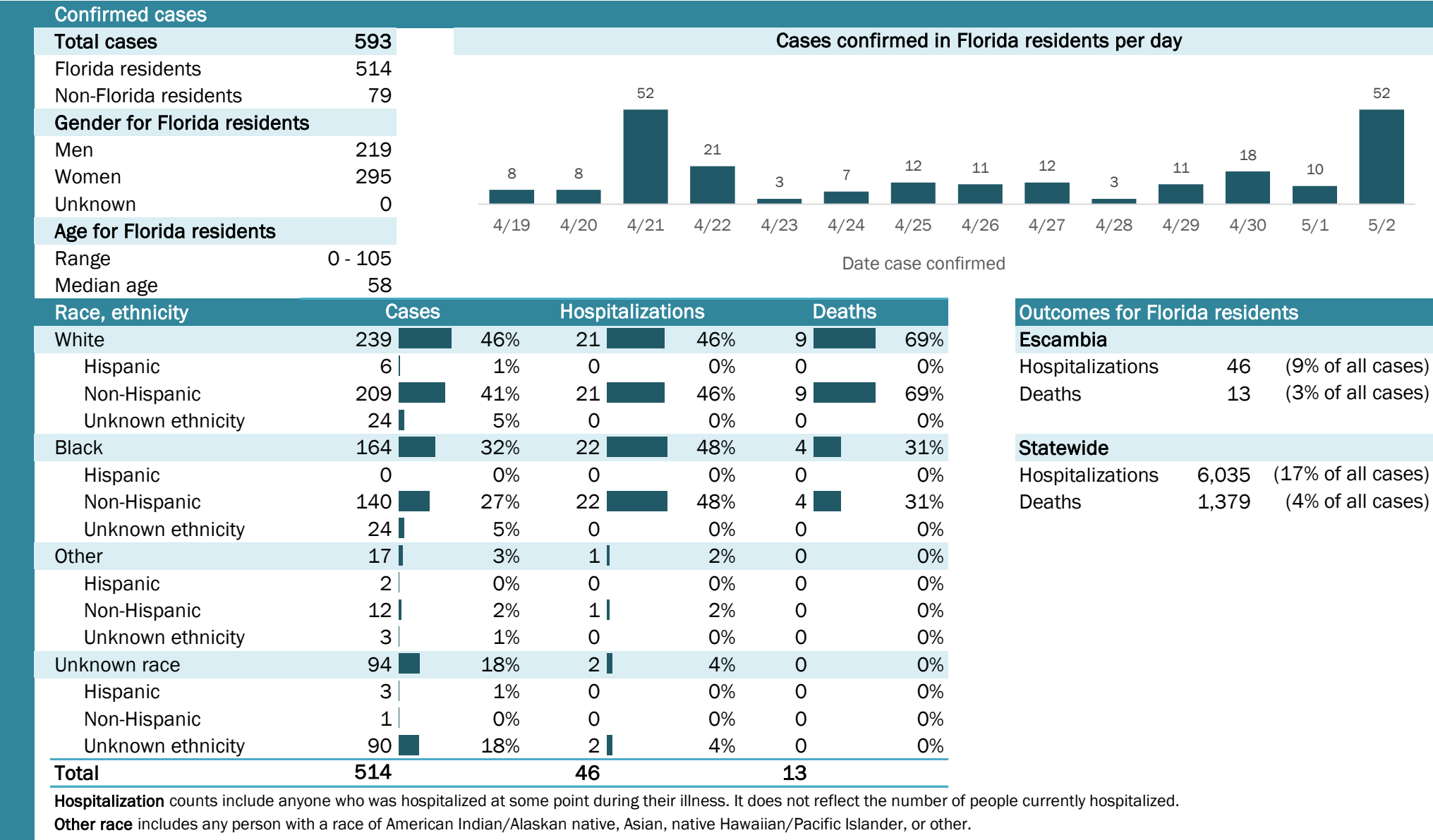

Coronavirus: summary for Flagler County

Data for May 3, 2020 (verified at 10 AM)

Data in this report are provisional and subject to change.

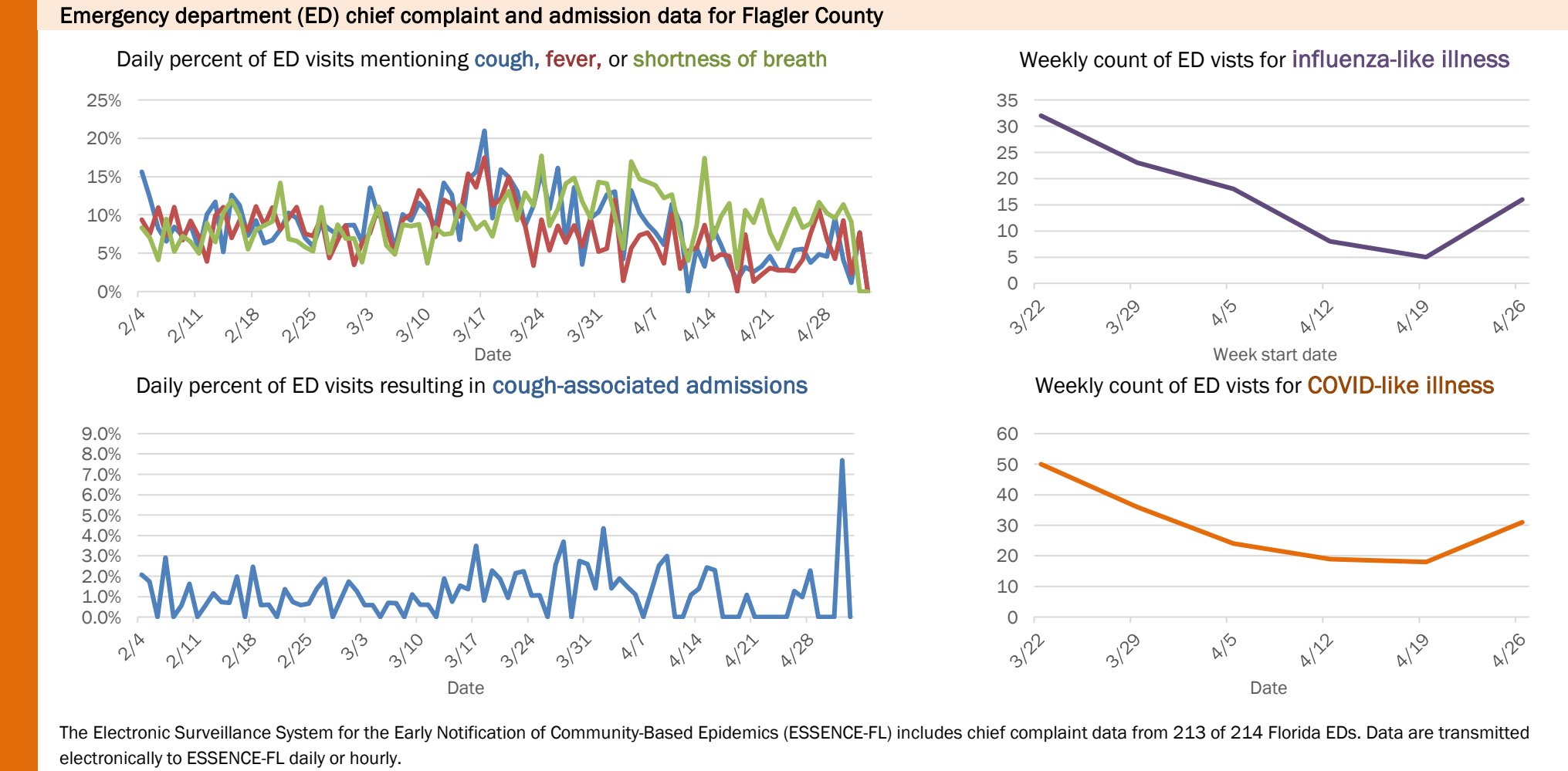
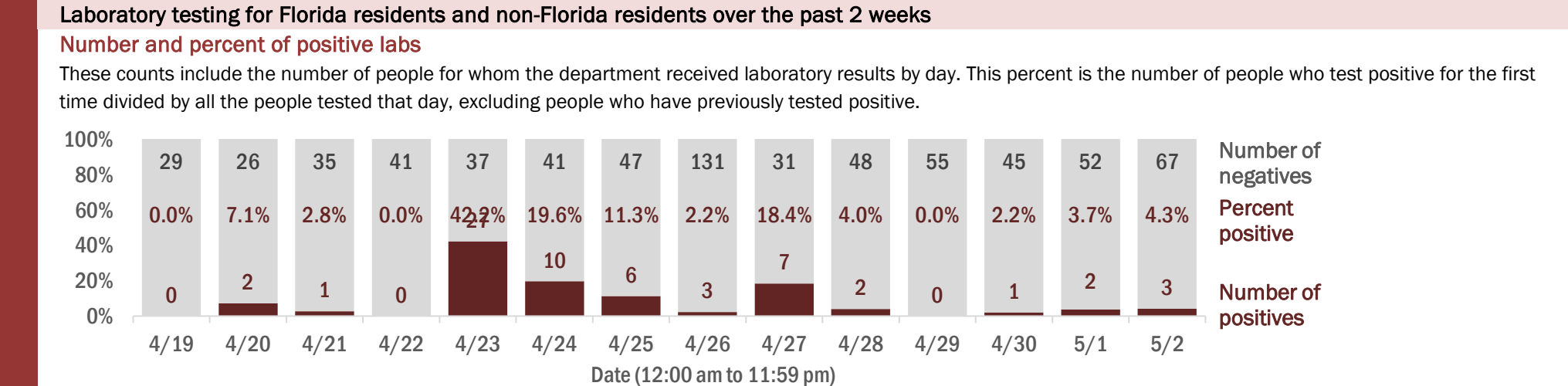
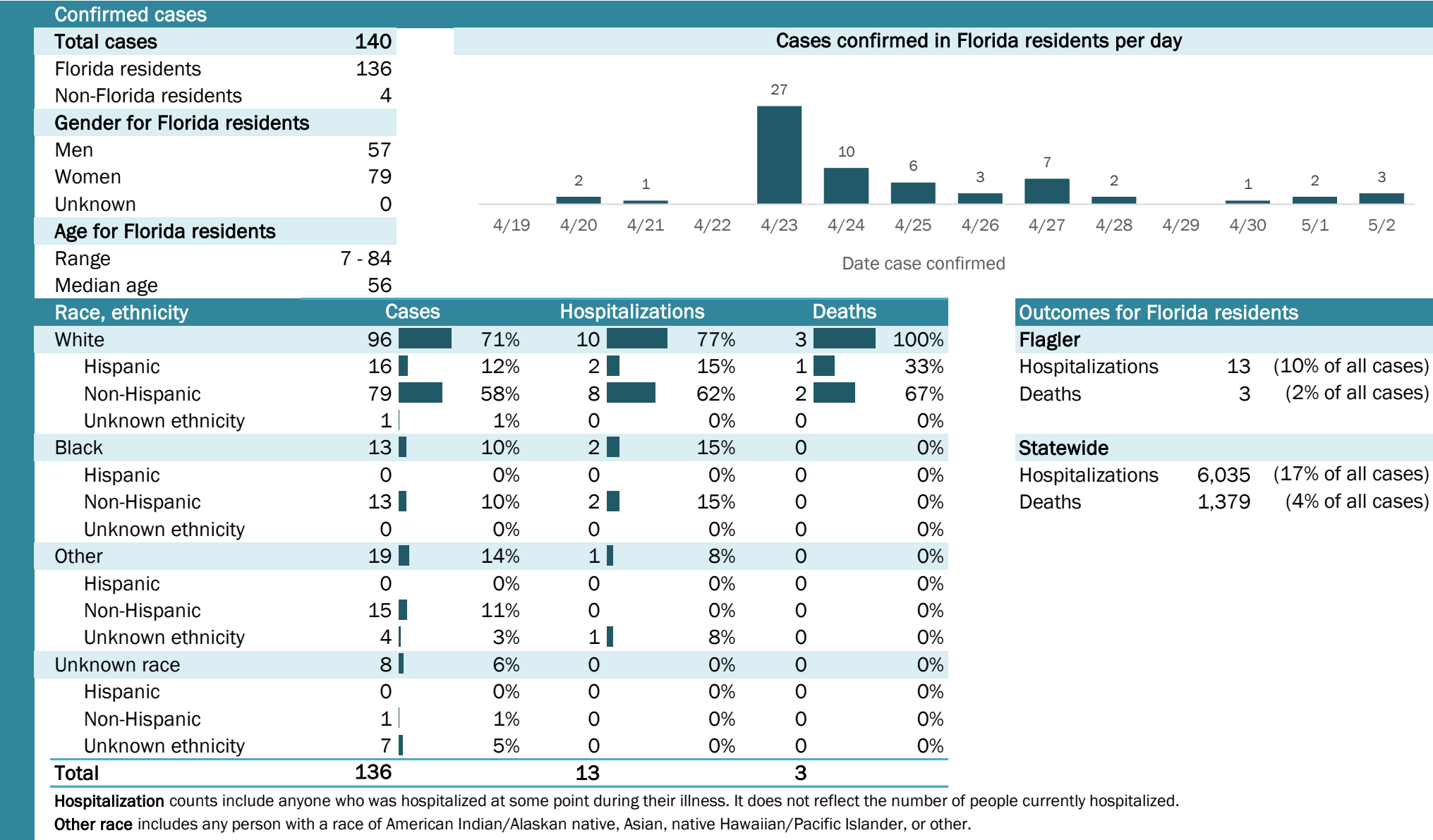

The Electronic Surveillance System for the Early Notification of Community-Based Epidemics (ESSENCE-FL) includes chief complaint data from 213 of 214 Florida EDs. Data are transmitted electronically to ESSENCE-FL daily or hourly.

Coronavirus: summary for Franklin County

Data for May 3, 2020 (verified at 10 AM)

Data in this report are provisional and subject to change.

Confirmed cases																	
Total cases	2	Cases confirmed in Florida residents per day															
Florida residents	1																
Non-Florida residents	1																
Gender for Florida residents																	
Men	0																
Women	1																
Unknown	0																
Age for Florida residents		4/19	4/20	4/21	4/22	4/23	4/24	4/25	4/26	4/27	4/28	4/29	4/30	5/1	5/2		
Range	60 - 60	Date case confirmed															
Median age	60																
Race, ethnicity	Cases	Hospitalizations			Deaths			Outcomes for Florida residents									
White	1 <div><div></div></div> 100%	0	N/A	0	N/A	Franklin											
Hispanic	0 <div><div></div></div> 0%	0	N/A	0	N/A	Hospitalizations 0 (0% of all cases)											
Non-Hispanic	1 <div><div></div></div> 100%	0	N/A	0	N/A	Deaths 0 (0% of all cases)											
Unknown ethnicity	0 <div><div></div></div> 0%	0	N/A	0	N/A												
Black	0 <div><div></div></div> 0%	0	N/A	0	N/A	Statewide											
Hispanic	0 <div><div></div></div> 0%	0	N/A	0	N/A	Hospitalizations 6,035 (17% of all cases)											
Non-Hispanic	0 <div><div></div></div> 0%	0	N/A	0	N/A	Deaths 1,379 (4% of all cases)											
Unknown ethnicity	0 <div><div></div></div> 0%	0	N/A	0	N/A												
Other	0 <div><div></div></div> 0%	0	N/A	0	N/A												
Hispanic	0 <div><div></div></div> 0%	0	N/A	0	N/A												
Non-Hispanic	0 <div><div></div></div> 0%	0	N/A	0	N/A												
Unknown ethnicity	0 <div><div></div></div> 0%	0	N/A	0	N/A												
Unknown race	0 <div><div></div></div> 0%	0	N/A	0	N/A												
Hispanic	0 <div><div></div></div> 0%	0	N/A	0	N/A												
Non-Hispanic	0 <div><div></div></div> 0%	0	N/A	0	N/A												
Unknown ethnicity	0 <div><div></div></div> 0%	0	N/A	0	N/A												
Total	1	0	0														
Hospitalization counts include anyone who was hospitalized at some point during their illness. It does not reflect the number of people currently hospitalized.																	
Other race includes any person with a race of American Indian/Alaskan native, Asian, native Hawaiian/Pacific Islander, or other.																	

Laboratory testing for Florida residents and non-Florida residents over the past 2 weeks

Number and percent of positive labs

These counts include the number of people for whom the department received laboratory results by day. This percent is the number of people who test positive for the first time divided by all the people tested that day, excluding people who have previously tested positive.

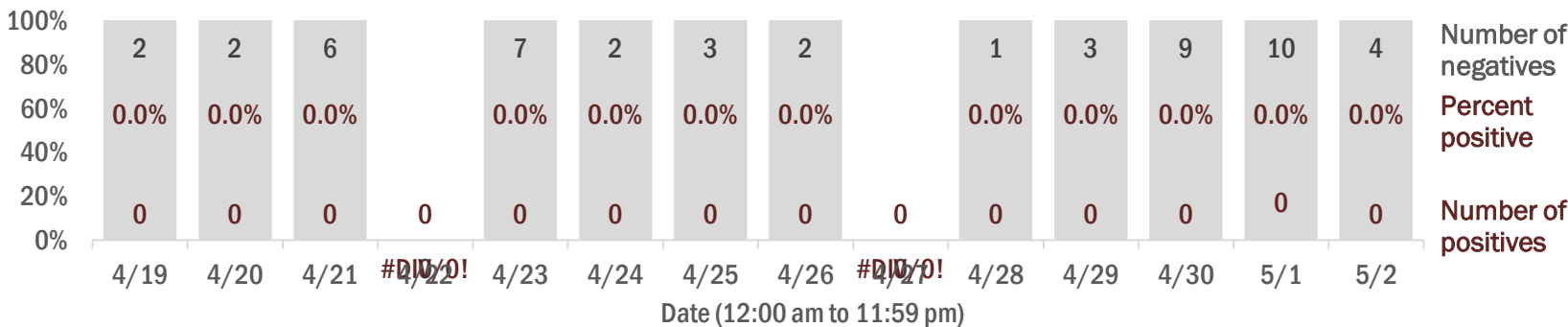

Emergency department (ED) chief complaint and admission data for Franklin County

Daily percent of ED visits mentioning cough, fever, or shortness of breath

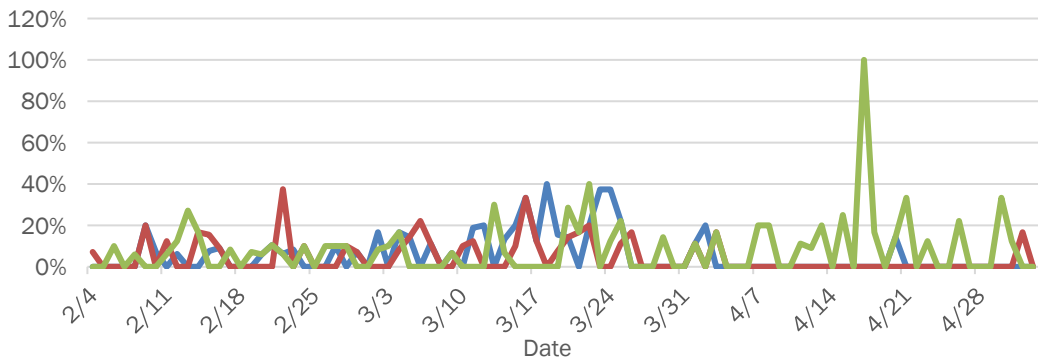

Daily percent of ED visits resulting in cough-associated admissions

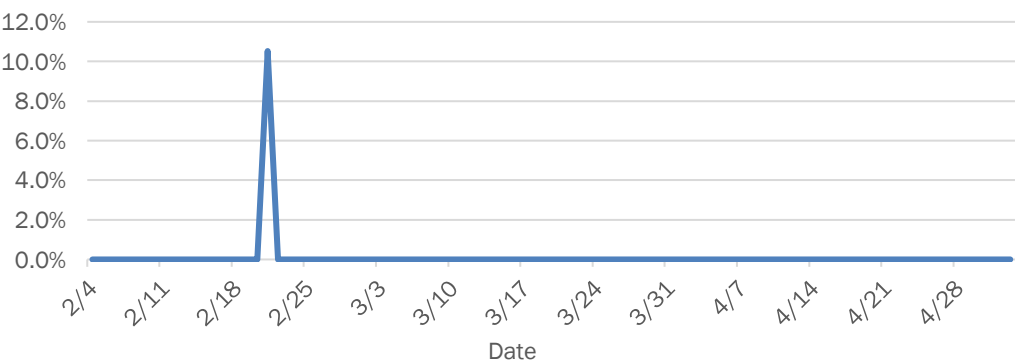

Weekly count of ED visits for influenza-like illness

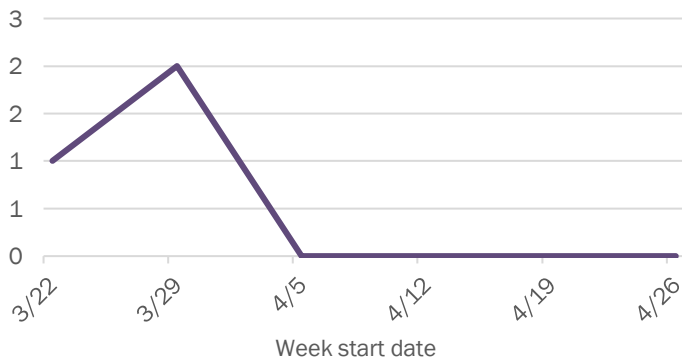

Weekly count of ED visits for COVID-like illness

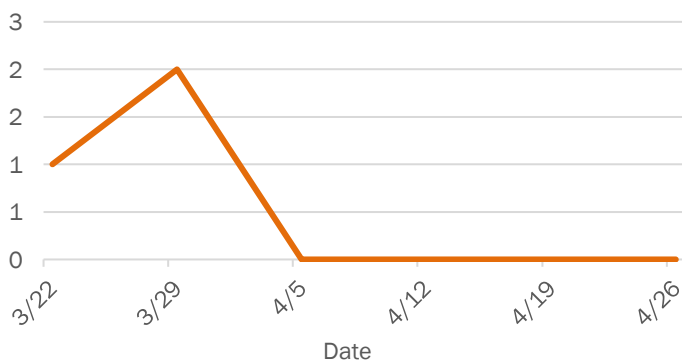

The Electronic Surveillance System for the Early Notification of Community-Based Epidemics (ESSENCE-FL) includes chief complaint data from 213 of 214 Florida EDs. Data are transmitted electronically to ESSENCE-FL daily or hourly.

Coronavirus: summary for Gadsden County

Data for May 3, 2020 (verified at 10 AM)

Data in this report are provisional and subject to change.

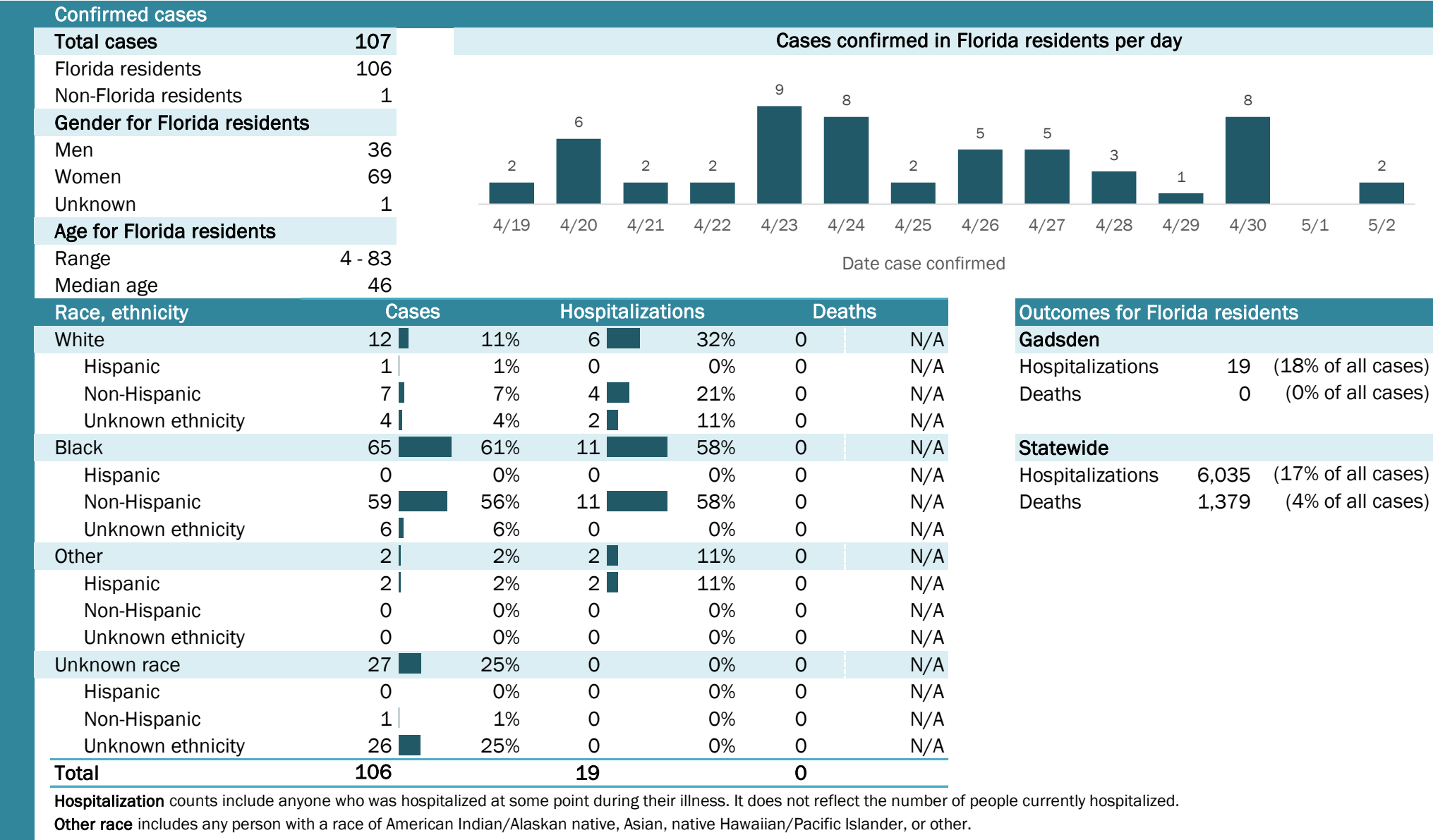

Laboratory testing for Florida residents and non-Florida residents over the past 2 weeks

Number and percent of positive labs

These counts include the number of people for whom the department received laboratory results by day. This percent is the number of people who test positive for the first time divided by all the people tested that day, excluding people who have previously tested positive.

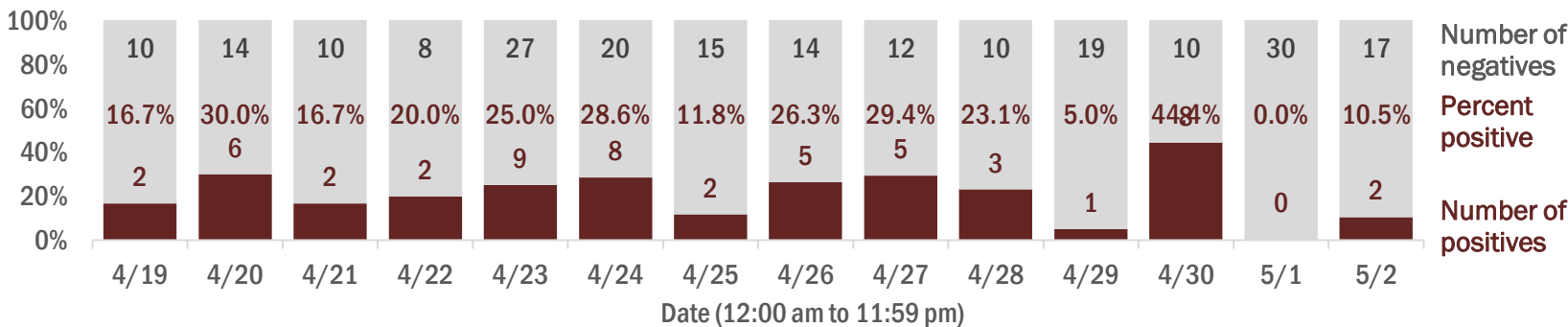

Emergency department (ED) chief complaint and admission data for Gadsden County

Daily percent of ED visits mentioning cough, fever, or shortness of breath

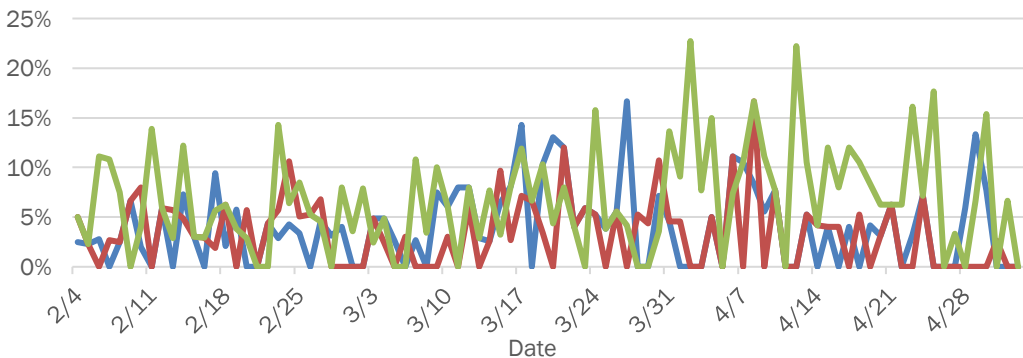

Daily percent of ED visits resulting in cough-associated admissions

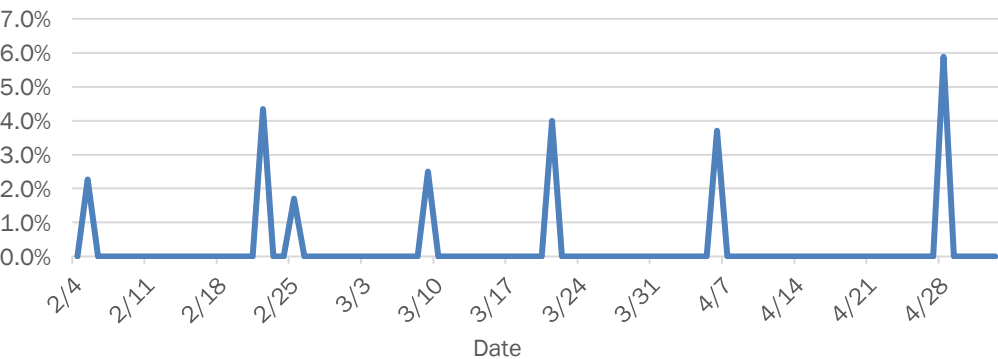

Weekly count of ED visits for influenza-like illness

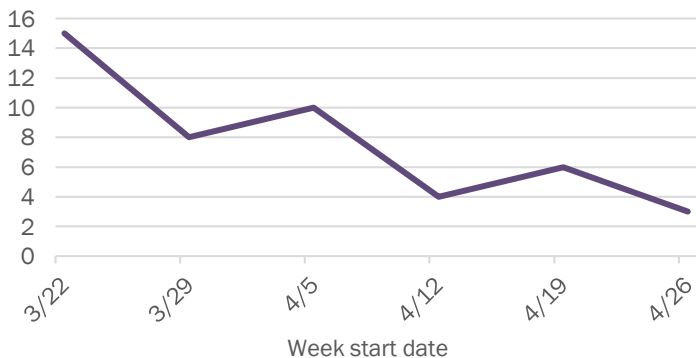

Weekly count of ED visits for COVID-like illness

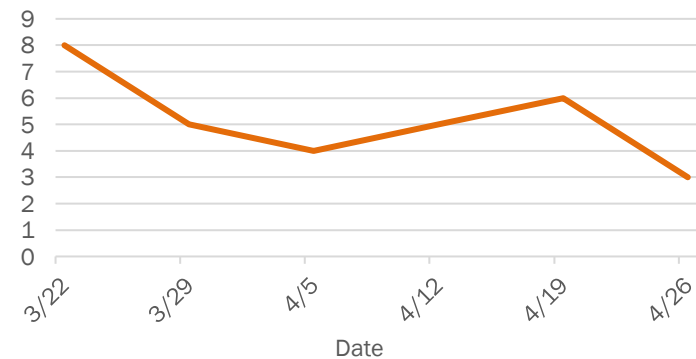

The Electronic Surveillance System for the Early Notification of Community-Based Epidemics (ESSENCE-FL) includes chief complaint data from 213 of 214 Florida EDs. Data are transmitted electronically to ESSENCE-FL daily or hourly.

Coronavirus: summary for Gilchrist County

Data for May 3, 2020 (verified at 10 AM)

Data in this report are provisional and subject to change.

Confirmed cases

Total cases

6

Cases confirmed in Florida residents per day

1

1

4/19

4/20

4/21

4/22

4/23

4/24

4/25

4/26

4/27

4/28

4/29

4/30

5/1

5/2

Florida residents

6

Non-Florida residents

0

Gender for Florida residents

Men

2

Women

4

Unknown

0

Age for Florida residents

Range

25 - 61

Median age

50

Race, ethnicity	Cases	Hospitalizations	Deaths
White	583%	0	N/A
Hispanic	0	0	N/A
Non-Hispanic	583%	0	N/A
Unknown ethnicity	0	0	N/A
Black	117%	0	N/A
Hispanic	0	0	N/A
Non-Hispanic	117%	0	N/A
Unknown ethnicity	0	0	N/A
Other	0	0	N/A
Hispanic	0	0	N/A
Non-Hispanic	0	0	N/A
Unknown ethnicity	0	0	N/A
Unknown race	0	0	N/A
Hispanic	0	0	N/A
Non-Hispanic	0	0	N/A
Unknown ethnicity	0	0	N/A
Total	6	0	0

Hospitalization

counts include anyone who was hospitalized at some point during their illness. It does not reflect the number of people currently hospitalized.

Other race

includes any person with a race of American Indian/Alaskan native, Asian, native Hawaiian/Pacific Islander, or other.

Outcomes for Florida residents

Gilchrist

Hospitalizations

0

(0% of all cases)

Deaths

0

(0% of all cases)

Statewide

Hospitalizations

6,035

(17% of all cases)

Deaths

1,379

(4% of all cases)

Laboratory testing for Florida residents and non-Florida residents over the past 2 weeks

Number and percent of positive labs

These counts include the number of people for whom the department received laboratory results by day. This percent is the number of people who test positive for the first time divided by all the people tested that day, excluding people who have previously tested positive.

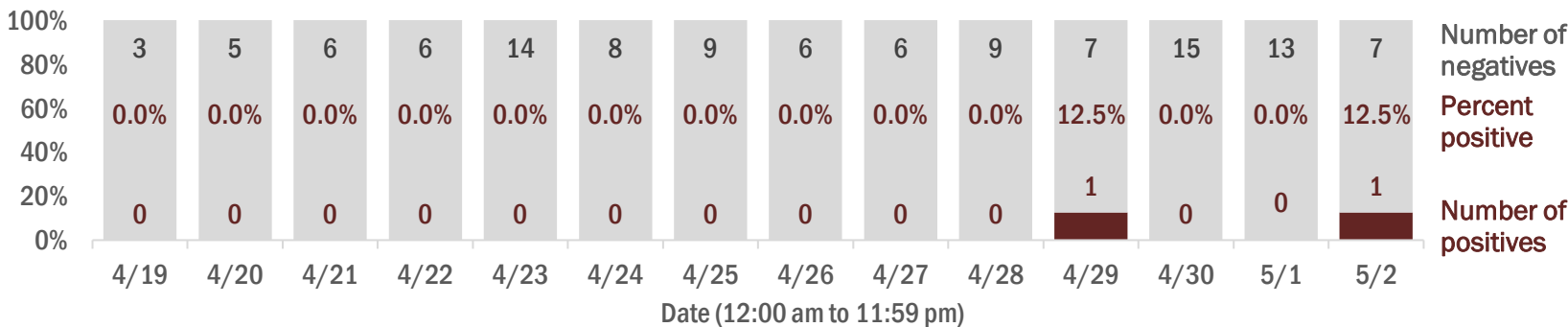

Emergency department (ED) chief complaint and admission data for Gilchrist County

Daily percent of ED visits mentioning cough, fever, or shortness of breath

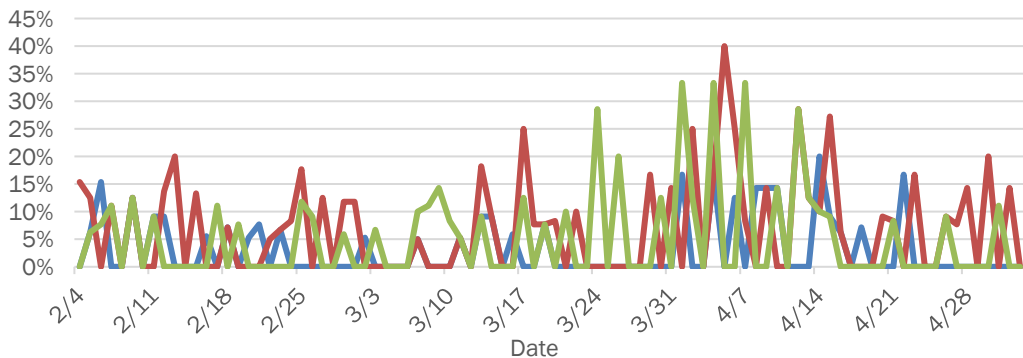

Daily percent of ED visits resulting in cough-associated admissions

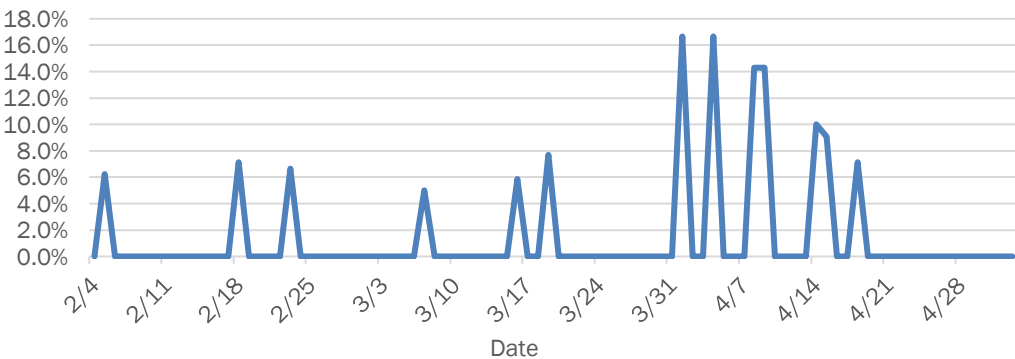

Weekly count of ED visits for influenza-like illness

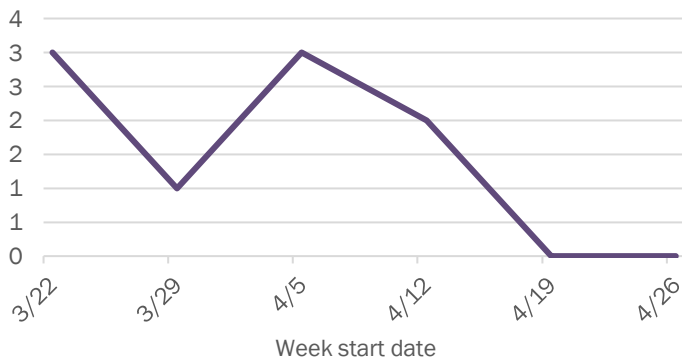

Weekly count of ED visits for COVID-like illness

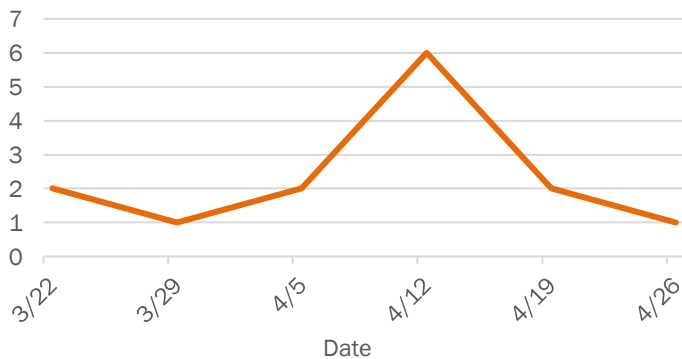

The Electronic Surveillance System for the Early Notification of Community-Based Epidemics (ESSENCE-FL) includes chief complaint data from 213 of 214 Florida EDs. Data are transmitted electronically to ESSENCE-FL daily or hourly.

Coronavirus: summary for Glades County

Data for May 3, 2020 (verified at 10 AM)

Data in this report are provisional and subject to change.

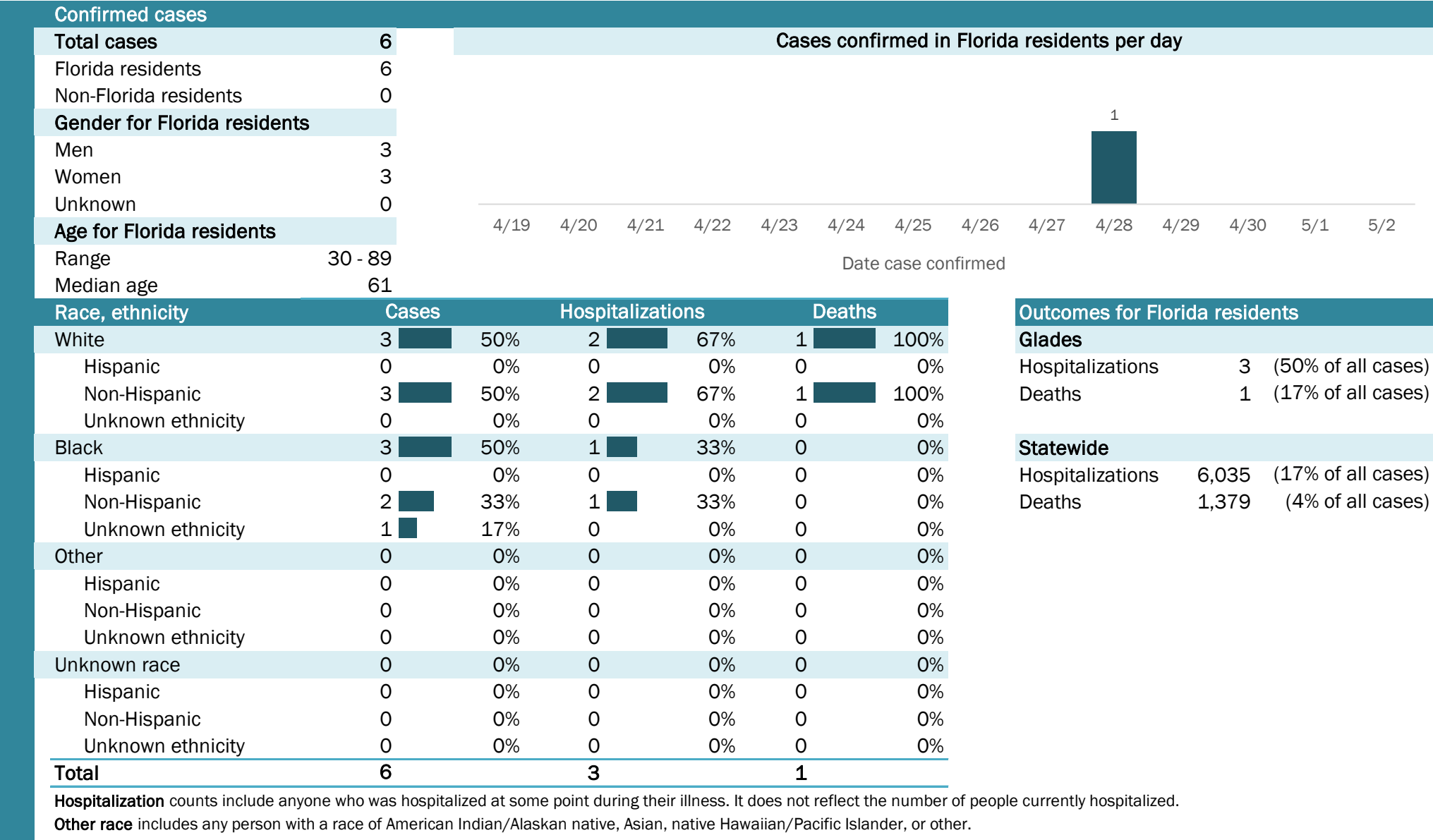

Coronavirus: summary for Gulf County

Data for May 3, 2020 (verified at 10 AM)

Data in this report are provisional and subject to change.

Confirmed cases																
Total cases	1	Cases confirmed in Florida residents per day														
Florida residents	1															
Non-Florida residents	0															
Gender for Florida residents																
Men	0															
Women	1															
Unknown	0															
Age for Florida residents		4/19	4/20	4/21	4/22	4/23	4/24	4/25	4/26	4/27	4/28	4/29	4/30	5/1	5/2	
Range	42 - 42	Date case confirmed														
Median age	42															
Race, ethnicity	Cases	Hospitalizations			Deaths			Outcomes for Florida residents								
White	1	<div></div> 100%	0	N/A	0	N/A	Gulf									
Hispanic	0	<div></div> 0%	0	N/A	0	N/A	Hospitalizations 0 (0% of all cases)									
Non-Hispanic	1	<div></div> 100%	0	N/A	0	N/A	Deaths 0 (0% of all cases)									
Unknown ethnicity	0	<div></div> 0%	0	N/A	0	N/A										
Black	0	<div></div> 0%	0	N/A	0	N/A	Statewide									
Hispanic	0	<div></div> 0%	0	N/A	0	N/A	Hospitalizations 6,035 (17% of all cases)									
Non-Hispanic	0	<div></div> 0%	0	N/A	0	N/A	Deaths 1,379 (4% of all cases)									
Unknown ethnicity	0	<div></div> 0%	0	N/A	0	N/A										
Other	0	<div></div> 0%	0	N/A	0	N/A										
Hispanic	0	<div></div> 0%	0	N/A	0	N/A										
Non-Hispanic	0	<div></div> 0%	0	N/A	0	N/A										
Unknown ethnicity	0	<div></div> 0%	0	N/A	0	N/A										
Unknown race	0	<div></div> 0%	0	N/A	0	N/A										
Hispanic	0	<div></div> 0%	0	N/A	0	N/A										
Non-Hispanic	0	<div></div> 0%	0	N/A	0	N/A										
Unknown ethnicity	0	<div></div> 0%	0	N/A	0	N/A										
Total	1		0		0											

Hospitalization counts include anyone who was hospitalized at some point during their illness. It does not reflect the number of people currently hospitalized.

Other race includes any person with a race of American Indian/Alaskan native, Asian, native Hawaiian/Pacific Islander, or other.

Laboratory testing for Florida residents and non-Florida residents over the past 2 weeks

Number and percent of positive labs

These counts include the number of people for whom the department received laboratory results by day. This percent is the number of people who test positive for the first time divided by all the people tested that day, excluding people who have previously tested positive.

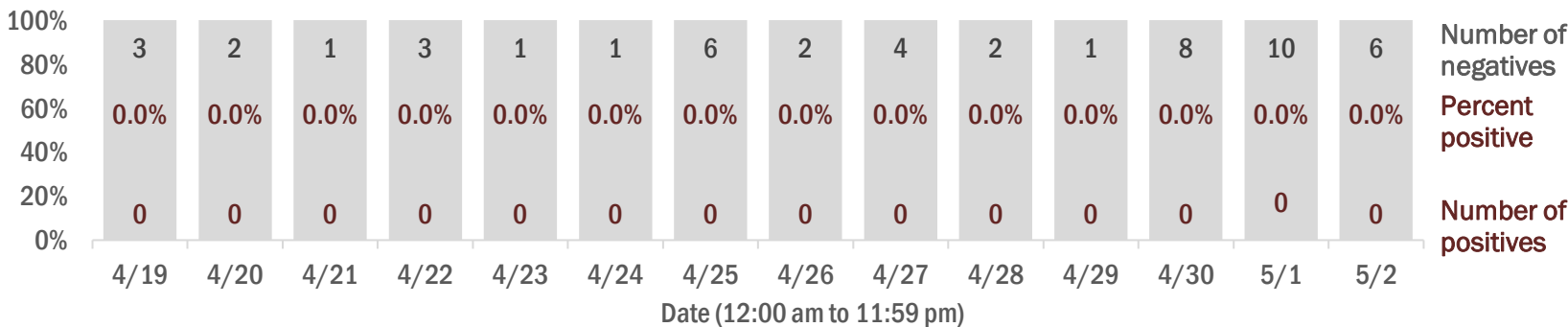

Emergency department (ED) chief complaint and admission data for Gulf County

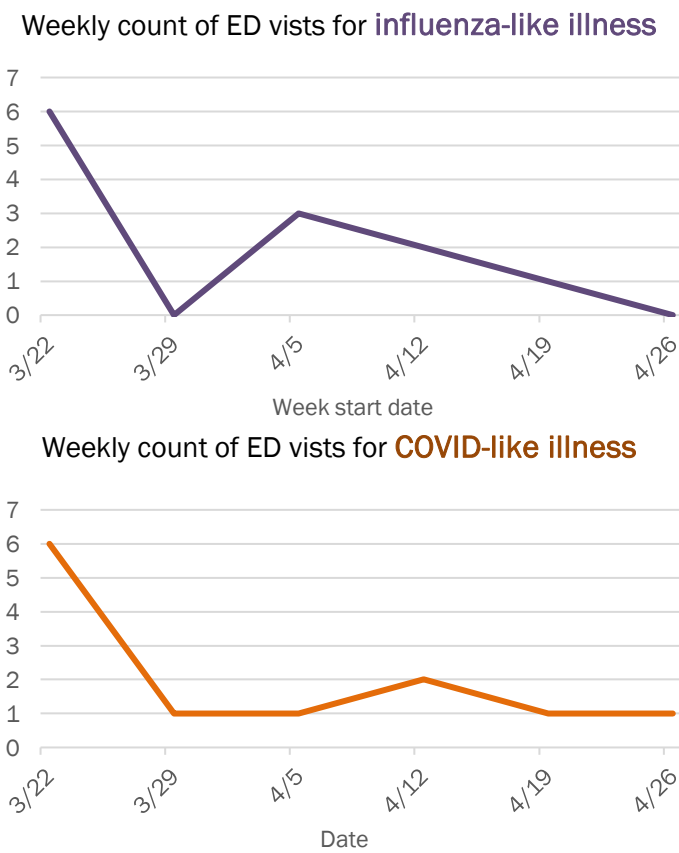
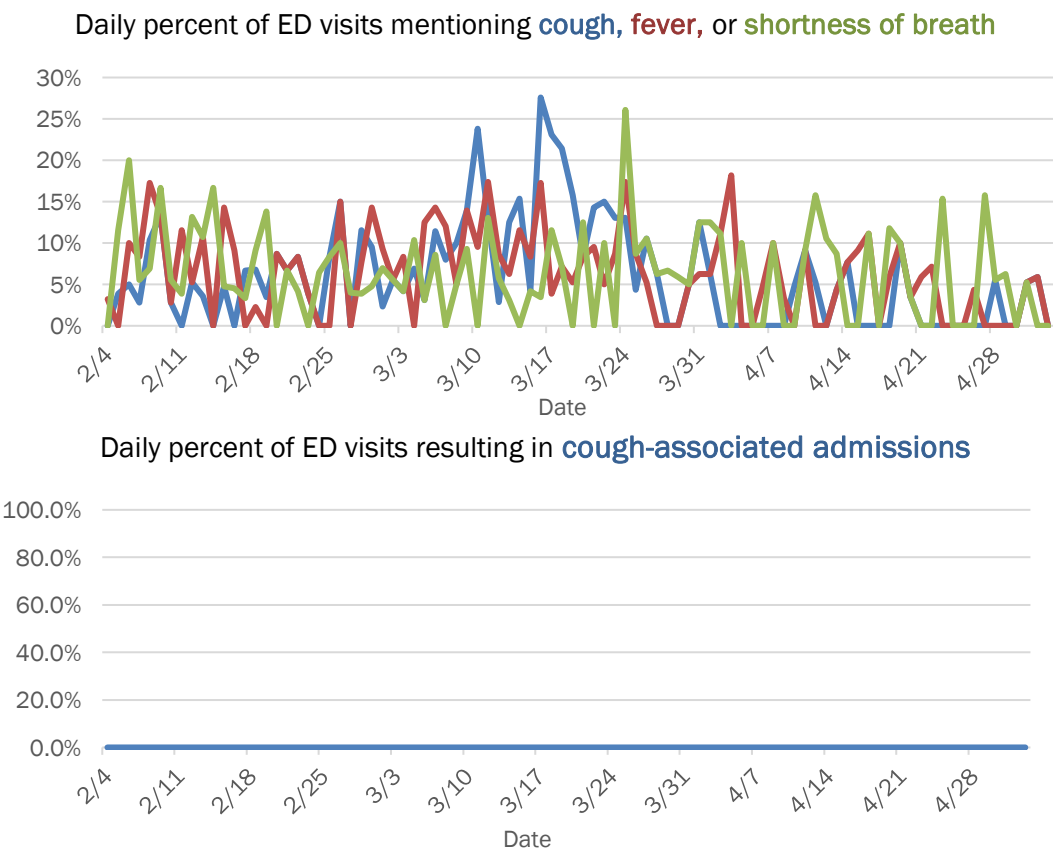

The Electronic Surveillance System for the Early Notification of Community-Based Epidemics (ESSENCE-FL) includes chief complaint data from 213 of 214 Florida EDs. Data are transmitted electronically to ESSENCE-FL daily or hourly.

Coronavirus: summary for Hamilton County

Data for May 3, 2020 (verified at 10 AM)

Data in this report are provisional and subject to change.

Confirmed cases

Total cases

7

Cases confirmed in Florida residents per day

2

1

4/19

4/20

4/21

4/22

4/23

4/24

4/25

4/26

4/27

4/28

4/29

4/30

5/1

5/2

Florida residents

6

Non-Florida residents

1

Gender for Florida residents

Men

0

Women

6

Unknown

0

Age for Florida residents

Range

32 - 64

Median age

50

Race, ethnicity	Cases	Hospitalizations	Deaths
White	467%	0	N/A0N/A
Hispanic	00%	0	N/A0N/A
Non-Hispanic	467%	0	N/A0N/A
Unknown ethnicity	00%	0	N/A0N/A
Black	233%	0	N/A0N/A
Hispanic	00%	0	N/A0N/A
Non-Hispanic	233%	0	N/A0N/A
Unknown ethnicity	00%	0	N/A0N/A
Other	00%	0	N/A0N/A
Hispanic	00%	0	N/A0N/A
Non-Hispanic	00%	0	N/A0N/A
Unknown ethnicity	00%	0	N/A0N/A
Unknown race	00%	0	N/A0N/A
Hispanic	00%	0	N/A0N/A
Non-Hispanic	00%	0	N/A0N/A
Unknown ethnicity	00%	0	N/A0N/A
Total	6	0	0

Hospitalization

counts include anyone who was hospitalized at some point during their illness. It does not reflect the number of people currently hospitalized.

Other race

includes any person with a race of American Indian/Alaskan native, Asian, native Hawaiian/Pacific Islander, or other.

Outcomes for Florida residents

Hamilton

Hospitalizations

0

(0% of all cases)

Deaths

0

(0% of all cases)

Statewide

Hospitalizations

6,035

(17% of all cases)

Deaths

1,379

(4% of all cases)

Laboratory testing for Florida residents and non-Florida residents over the past 2 weeks

Number and percent of positive labs

These counts include the number of people for whom the department received laboratory results by day. This percent is the number of people who test positive for the first time divided by all the people tested that day, excluding people who have previously tested positive.

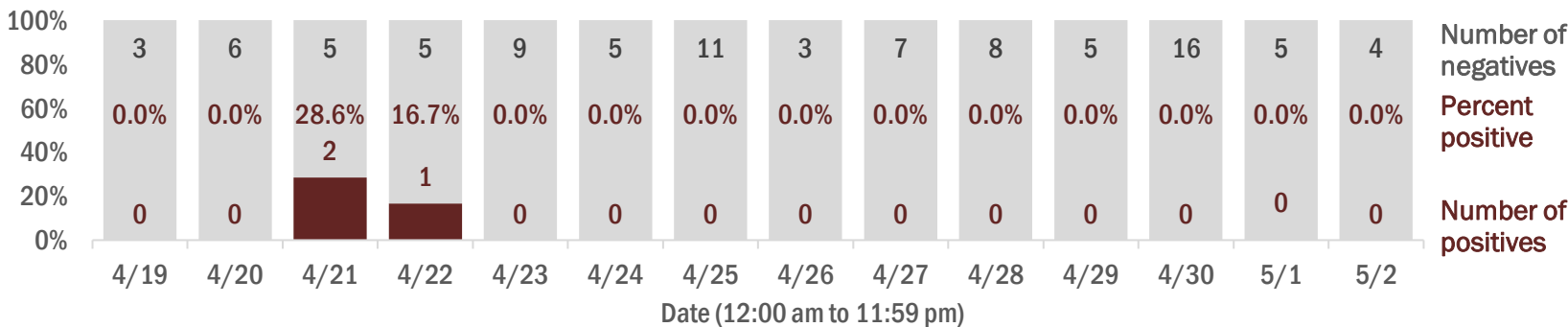

Emergency department (ED) chief complaint and admission data for Hamilton County

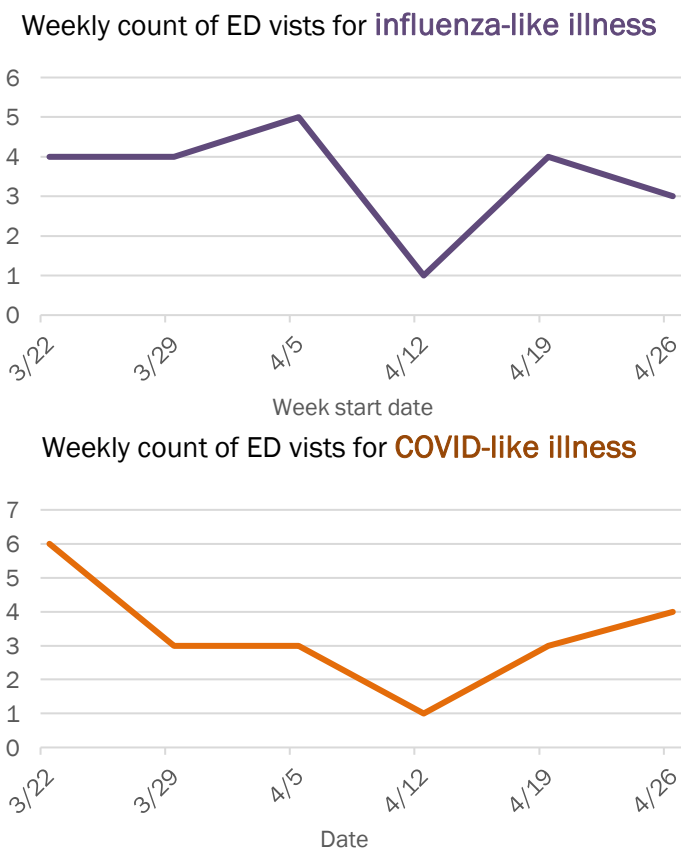
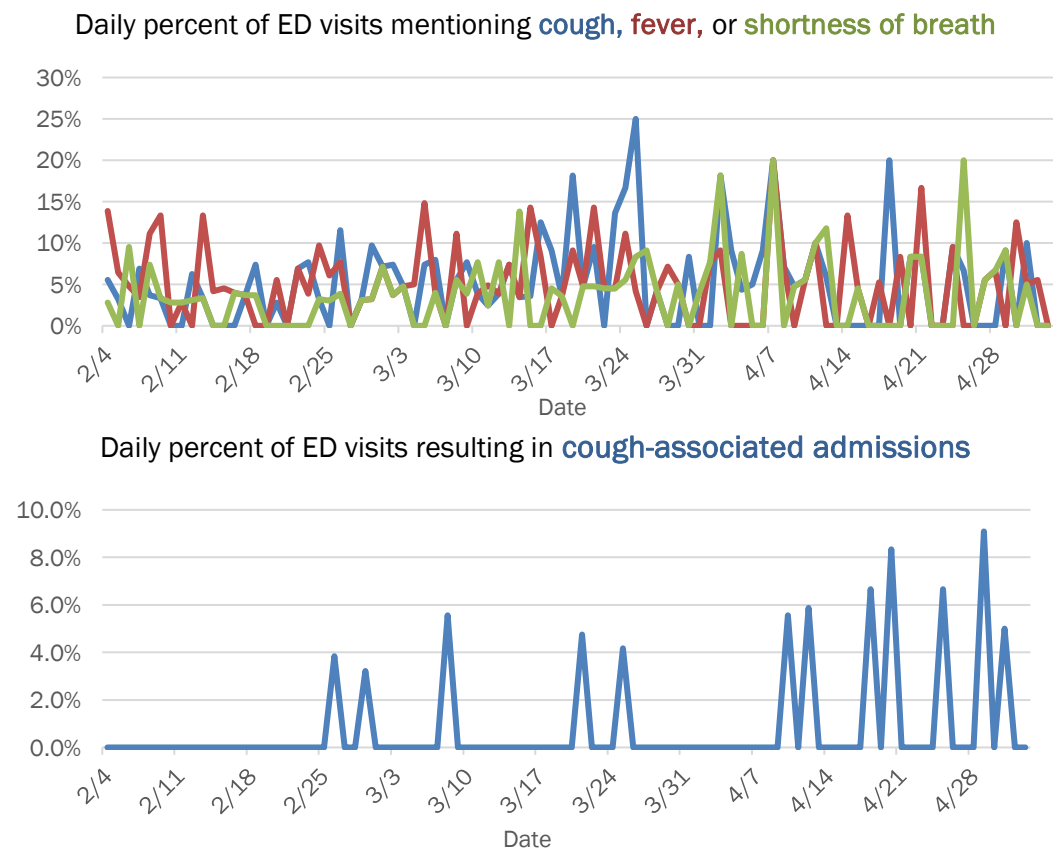

The Electronic Surveillance System for the Early Notification of Community-Based Epidemics (ESSENCE-FL) includes chief complaint data from 213 of 214 Florida EDs. Data are transmitted electronically to ESSENCE-FL daily or hourly.

Coronavirus: summary for Hardee County

Data for May 3, 2020 (verified at 10 AM)

Data in this report are provisional and subject to change.

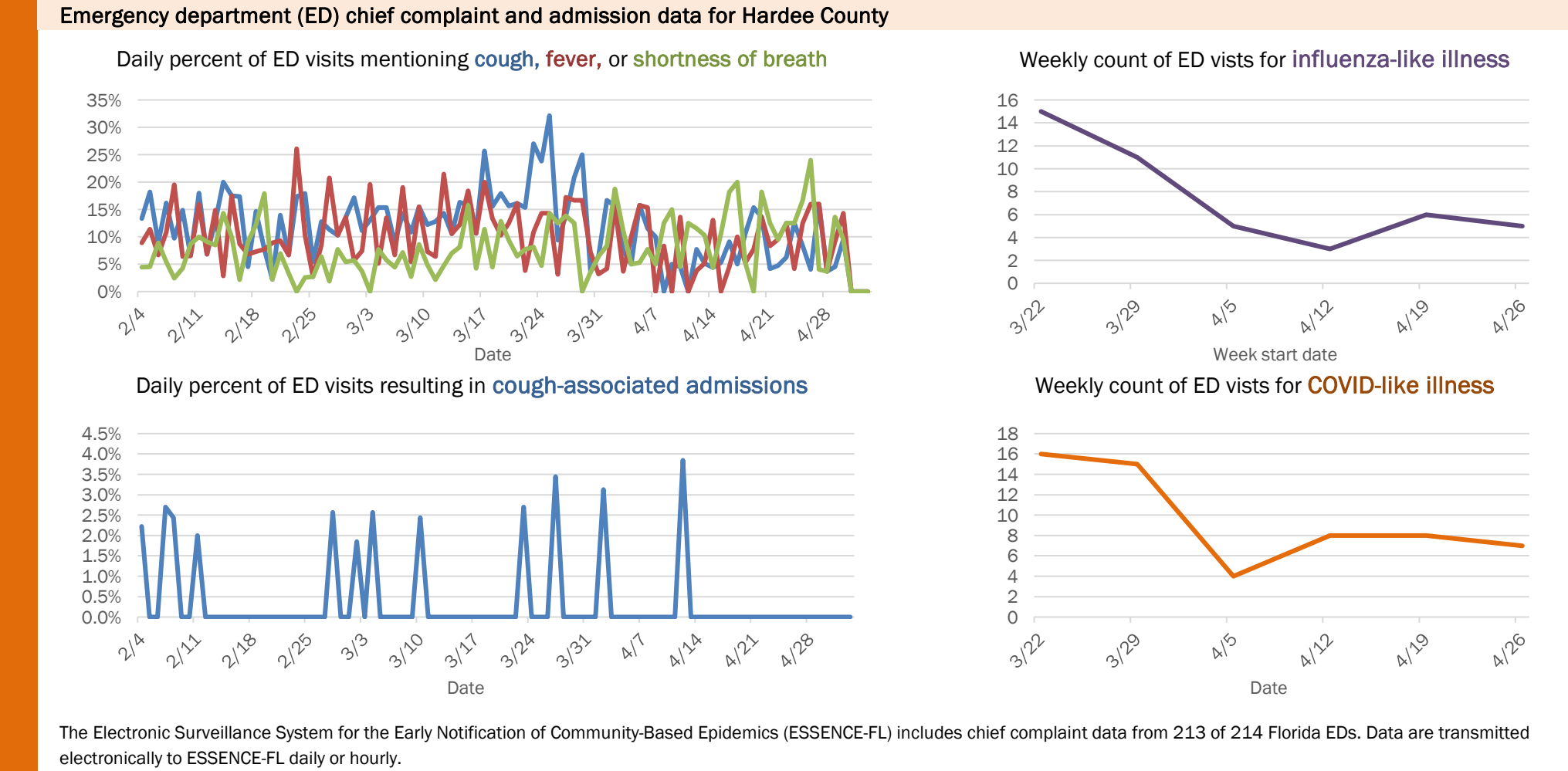
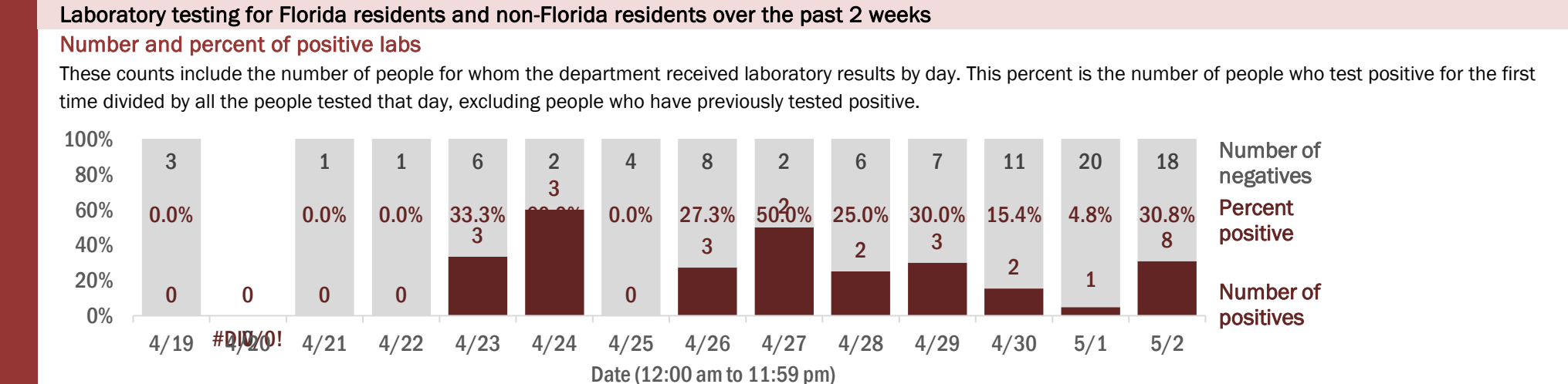
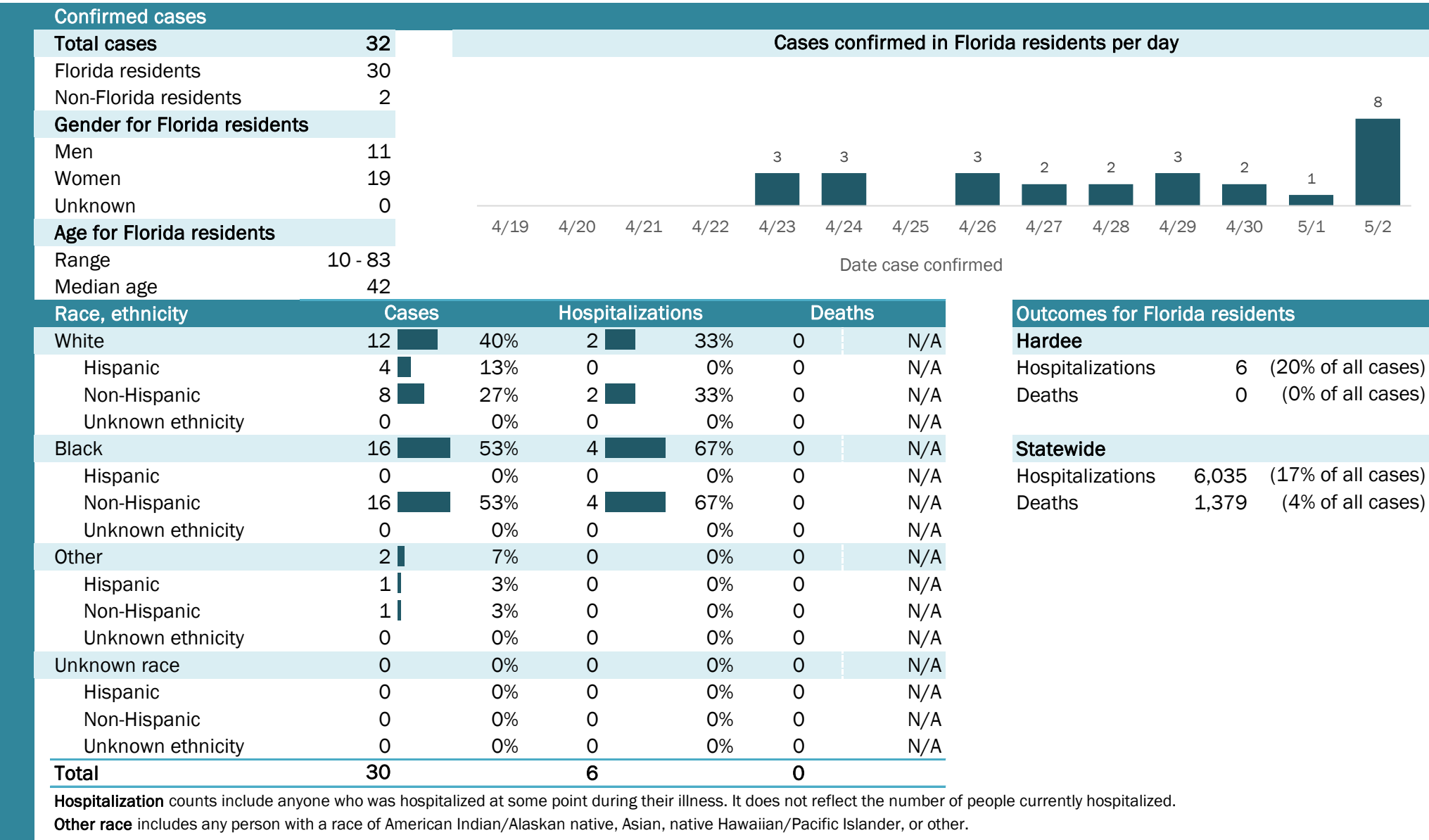

Coronavirus: summary for Hendry County

Data for May 3, 2020 (verified at 10 AM)

Data in this report are provisional and subject to change.

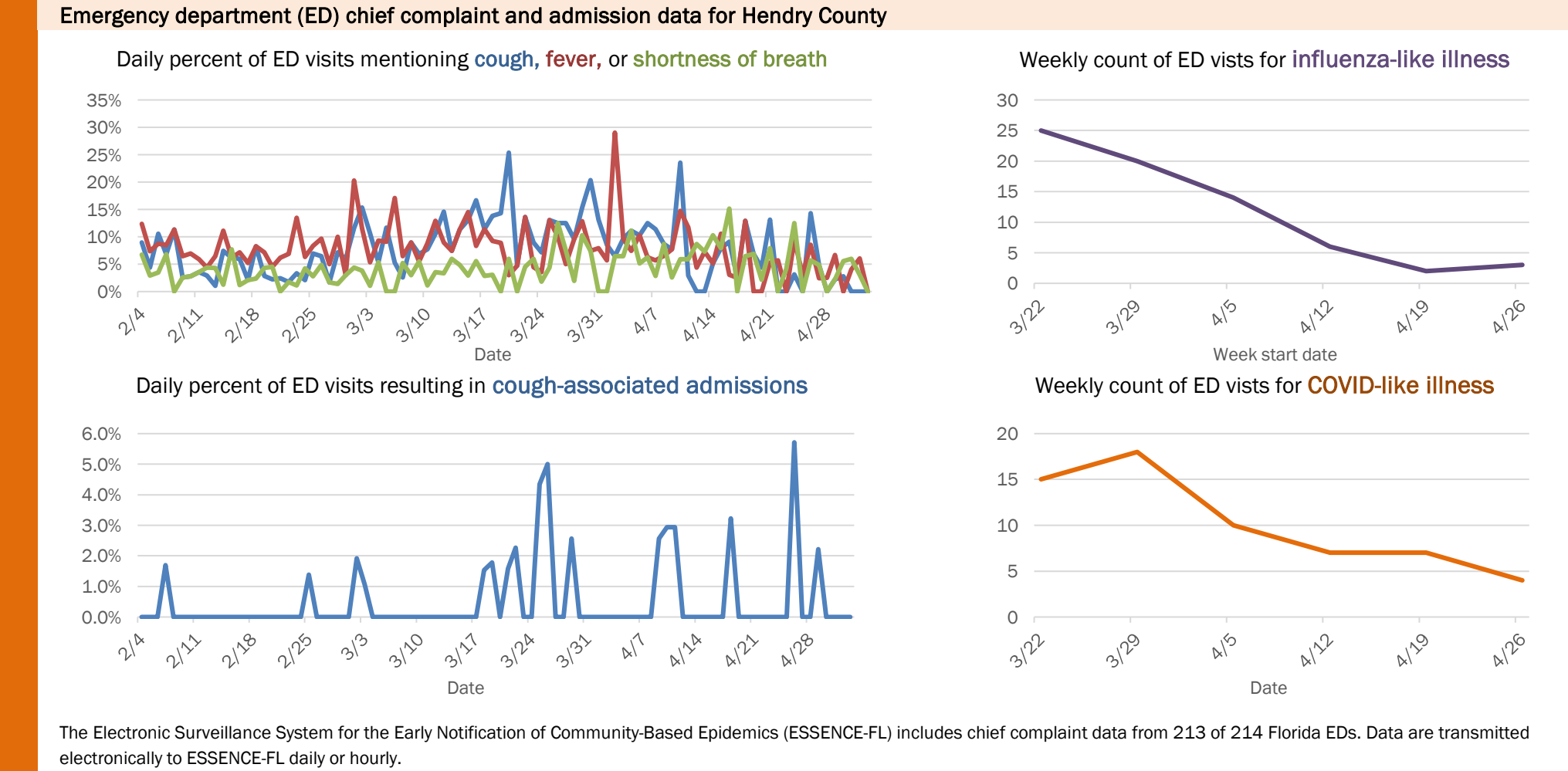
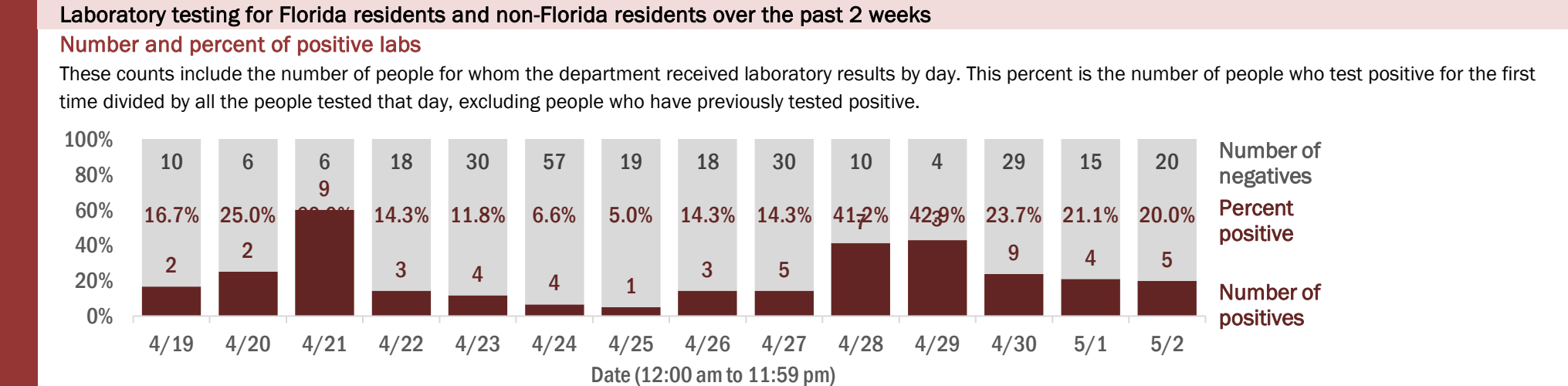
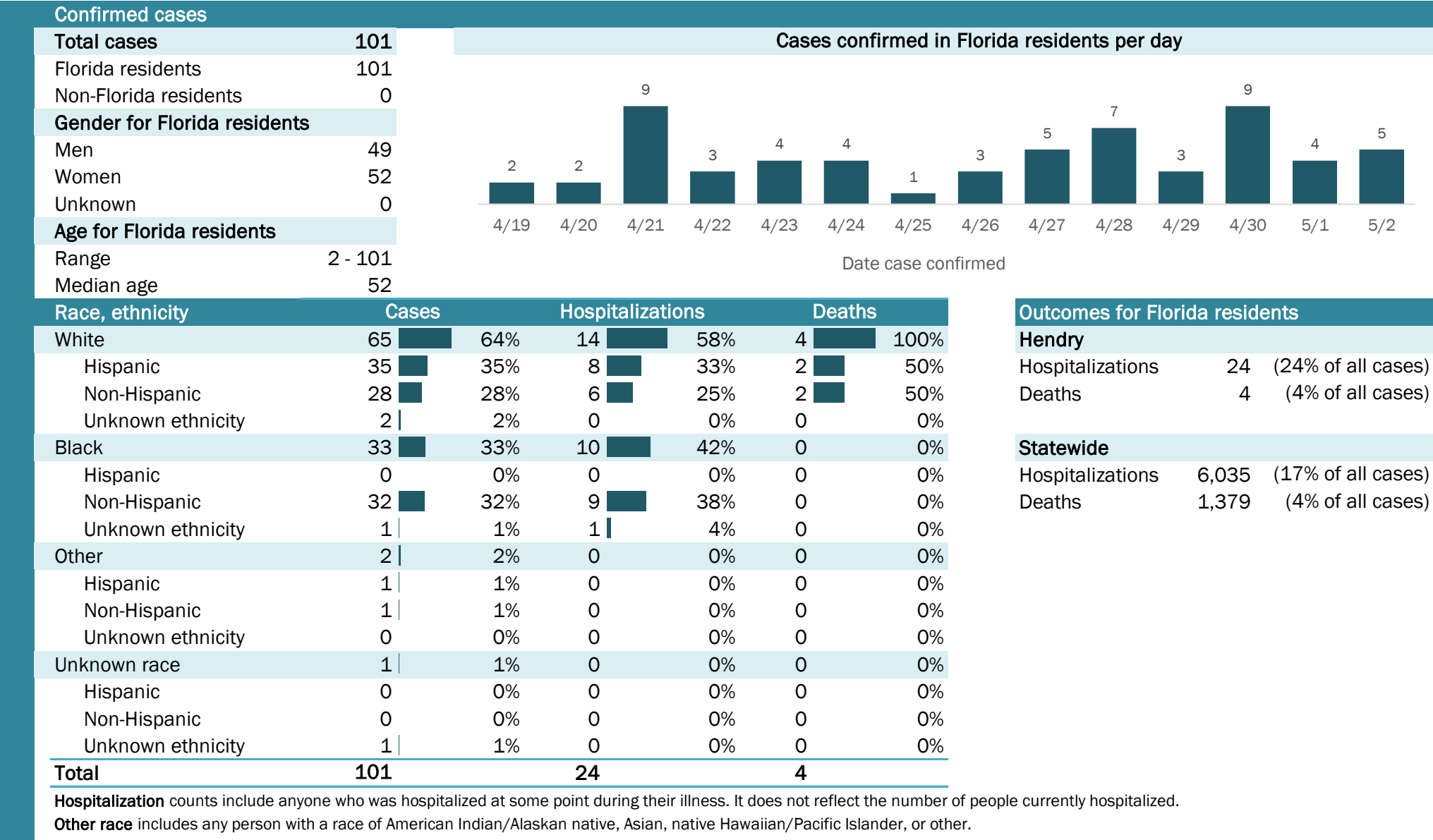

Coronavirus: summary for Hernando County

Data for May 3, 2020 (verified at 10 AM)

Data in this report are provisional and subject to change.

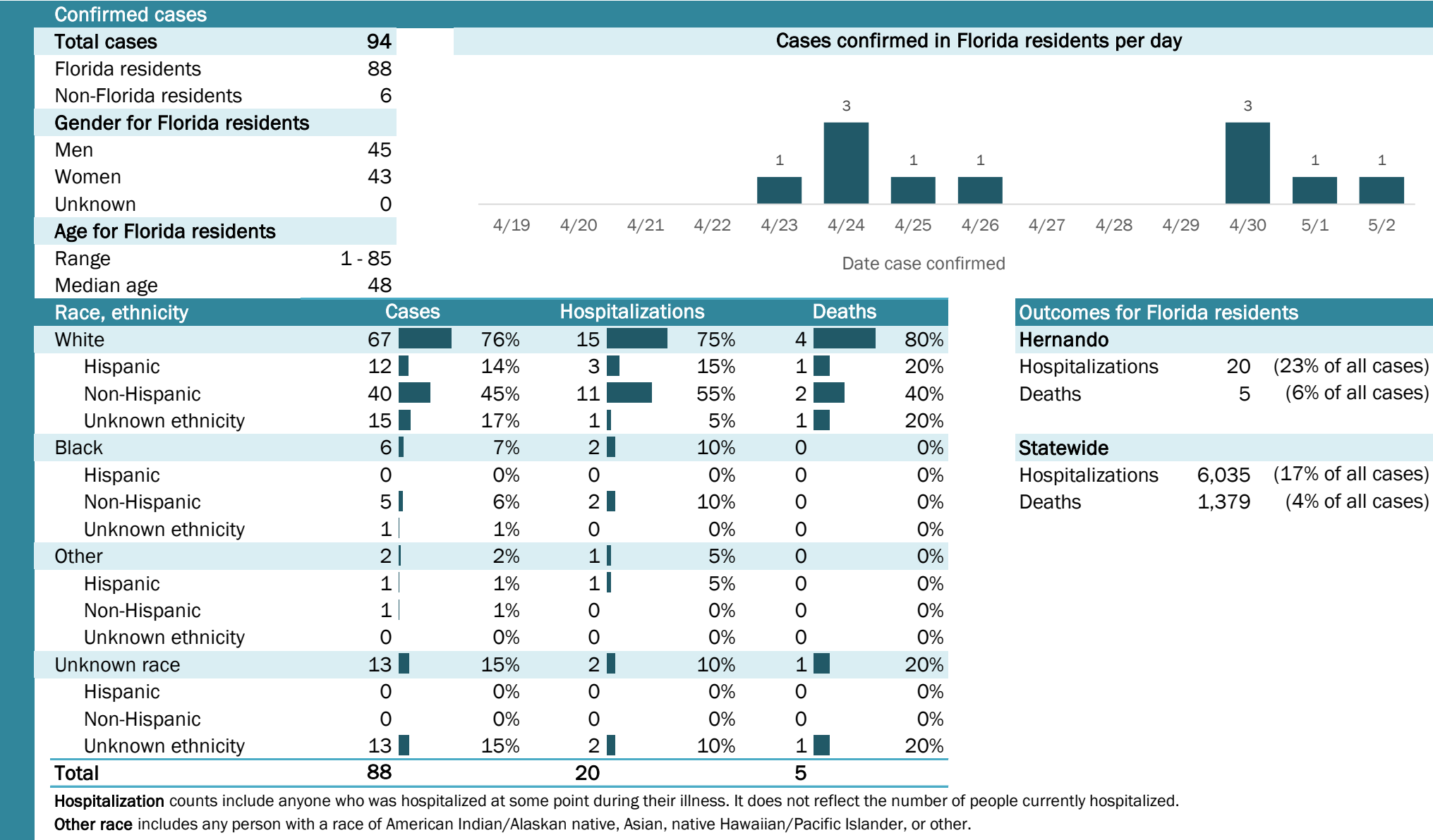

Laboratory testing for Florida residents and non-Florida residents over the past 2 weeks

Number and percent of positive labs

These counts include the number of people for whom the department received laboratory results by day. This percent is the number of people who test positive for the first time divided by all the people tested that day, excluding people who have previously tested positive.

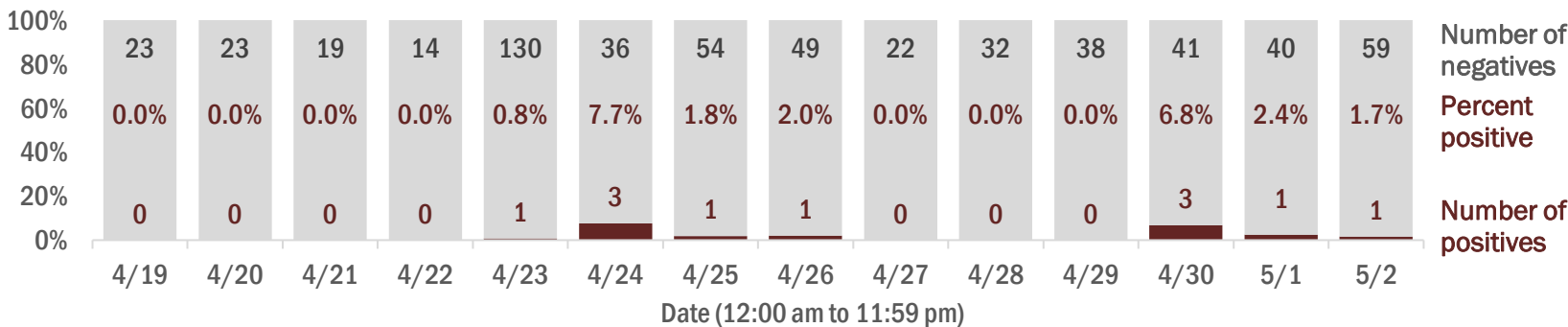

Emergency department (ED) chief complaint and admission data for Hernando County

Daily percent of ED visits mentioning cough, fever, or shortness of breath

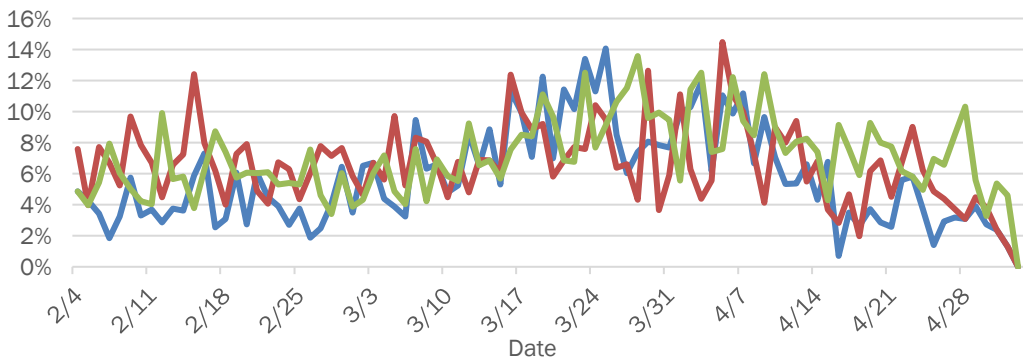

Daily percent of ED visits resulting in cough-associated admissions

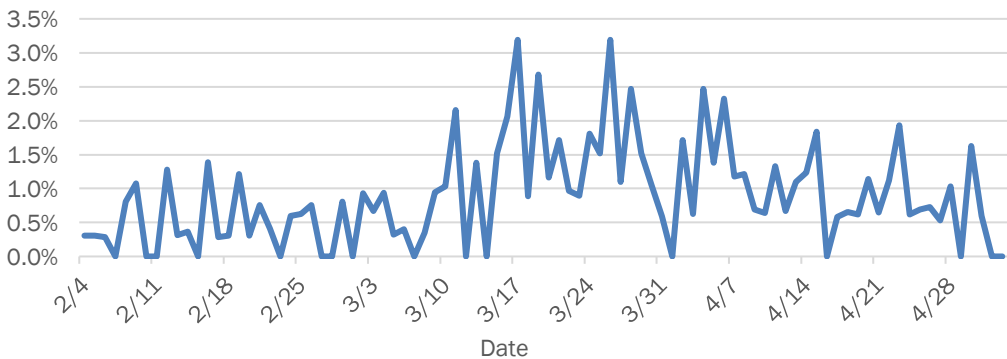

Weekly count of ED vists for influenza-like illness

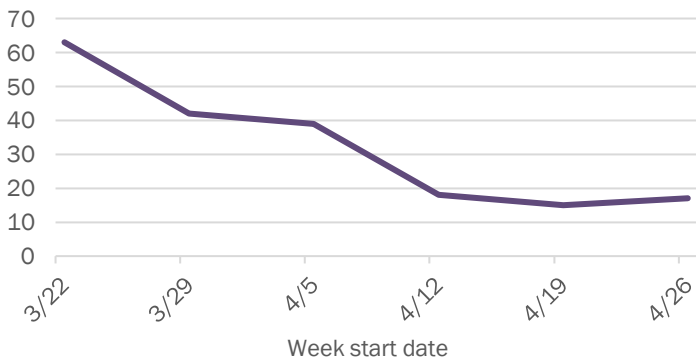

Weekly count of ED vists for COVID-like illness

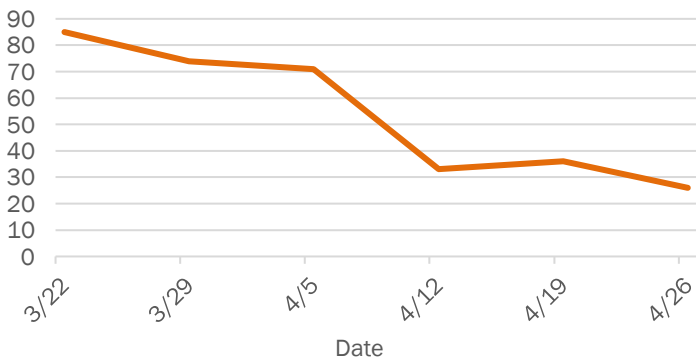

The Electronic Surveillance System for the Early Notification of Community-Based Epidemics (ESSENCE-FL) includes chief complaint data from 213 of 214 Florida EDs. Data are transmitted electronically to ESSENCE-FL daily or hourly.

Coronavirus: summary for Highlands County

Data for May 3, 2020 (verified at 10 AM)

Data in this report are provisional and subject to change.

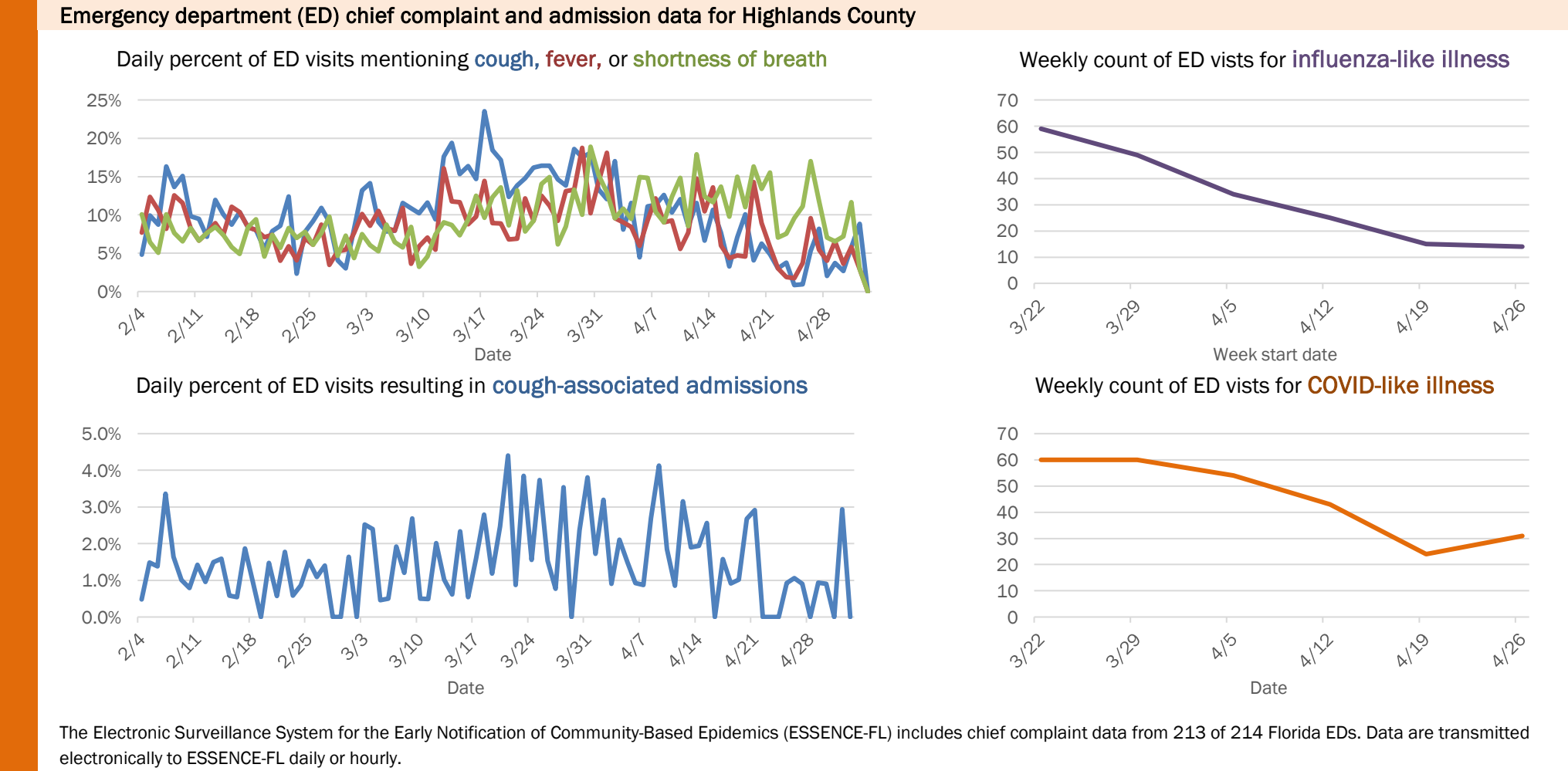
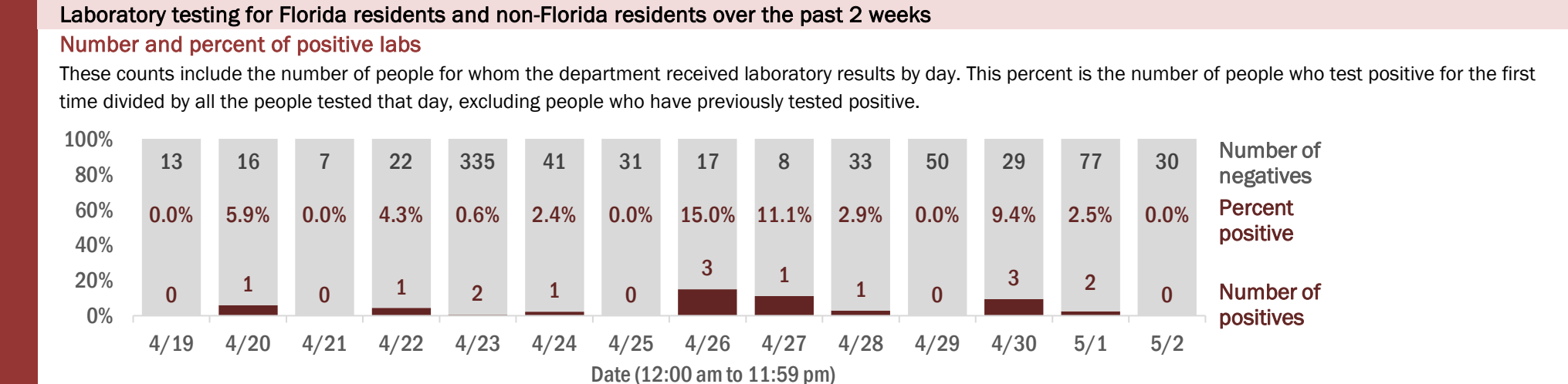
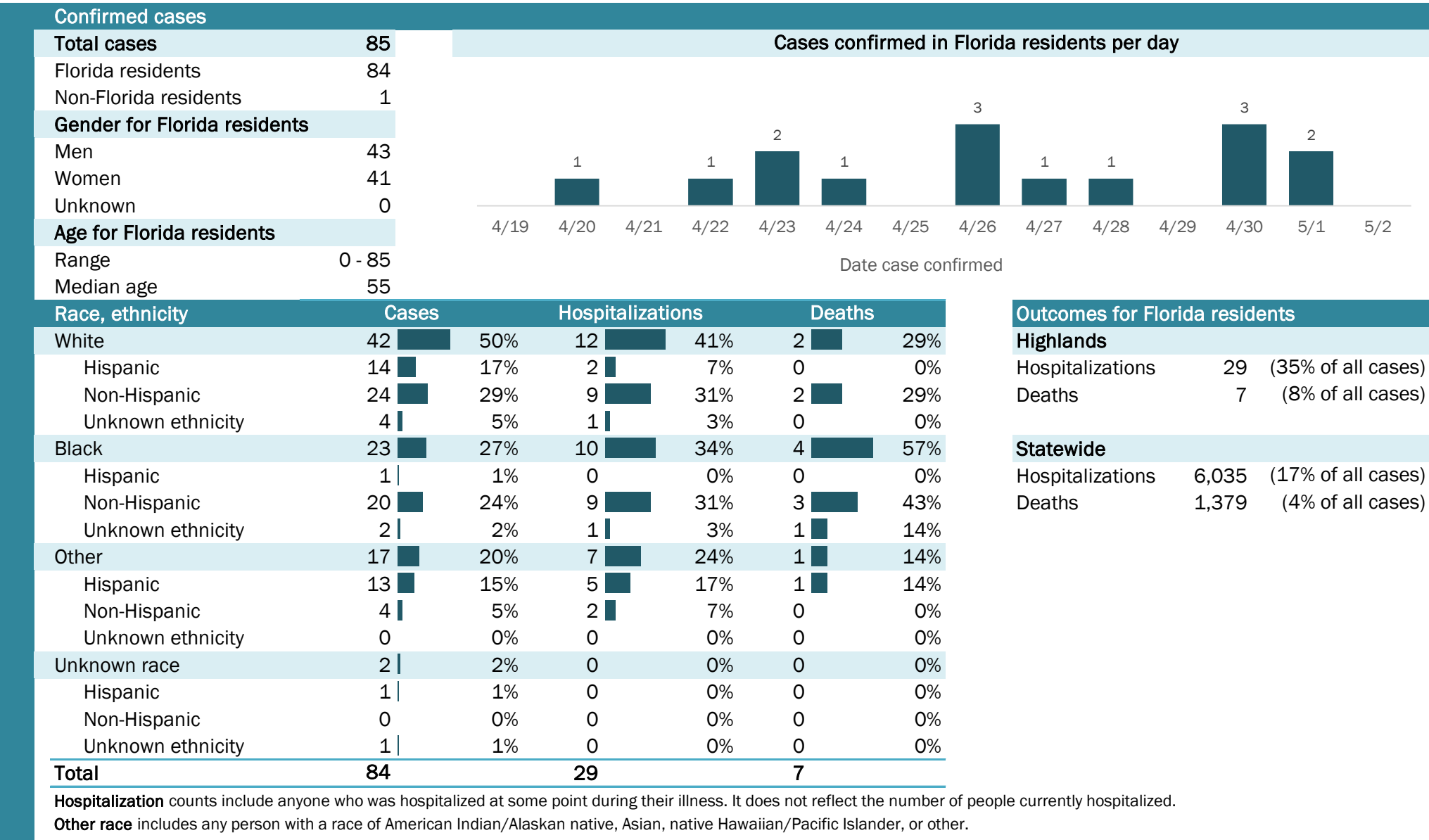

The Electronic Surveillance System for the Early Notification of Community-Based Epidemics (ESSENCE-FL) includes chief complaint data from 213 of 214 Florida EDs. Data are transmitted electronically to ESSENCE-FL daily or hourly.

Coronavirus: summary for Hillsborough County

Data for May 3, 2020 (verified at 10 AM)

Data in this report are provisional and subject to change.

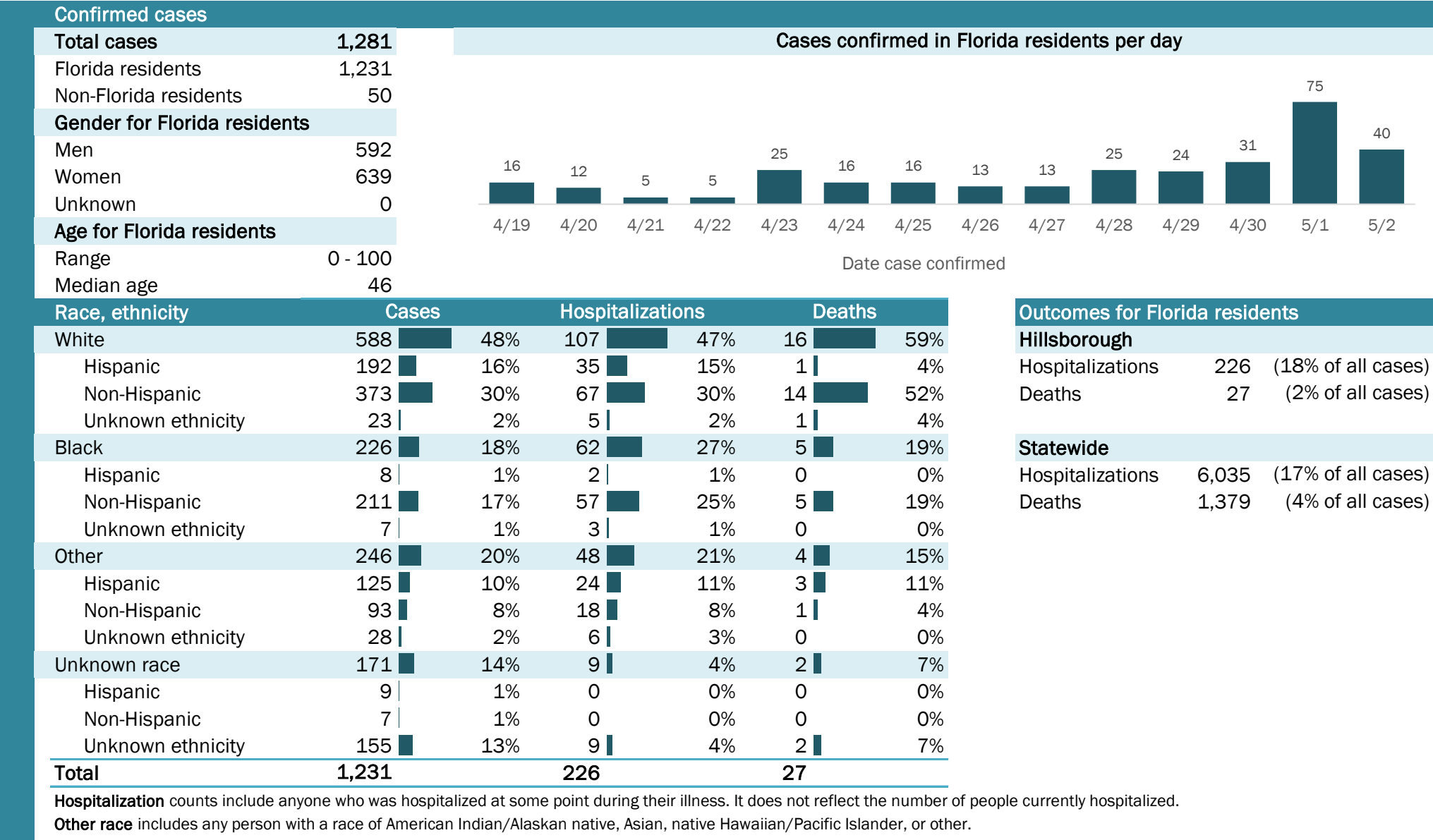

Laboratory testing for Florida residents and non-Florida residents over the past 2 weeks

Number and percent of positive labs

These counts include the number of people for whom the department received laboratory results by day. This percent is the number of people who test positive for the first time divided by all the people tested that day, excluding people who have previously tested positive.

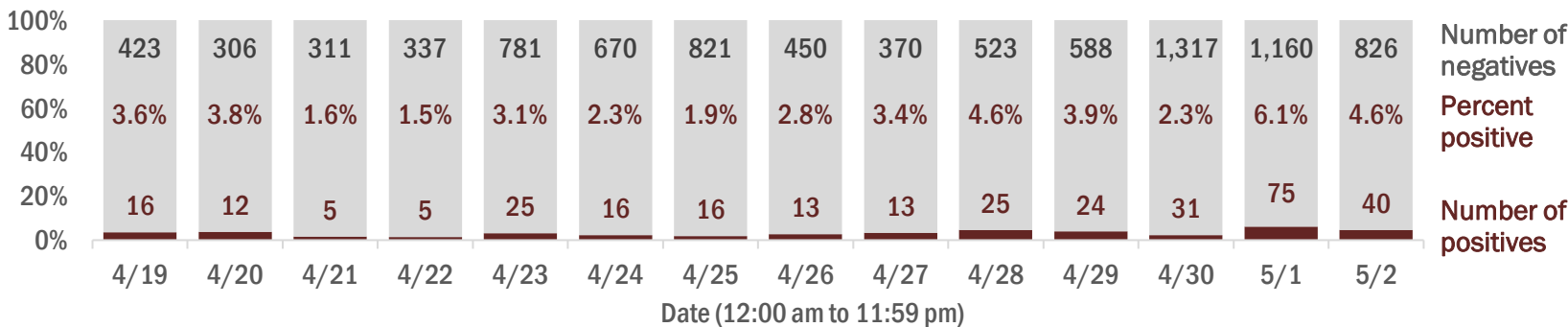

Emergency department (ED) chief complaint and admission data for Hillsborough County

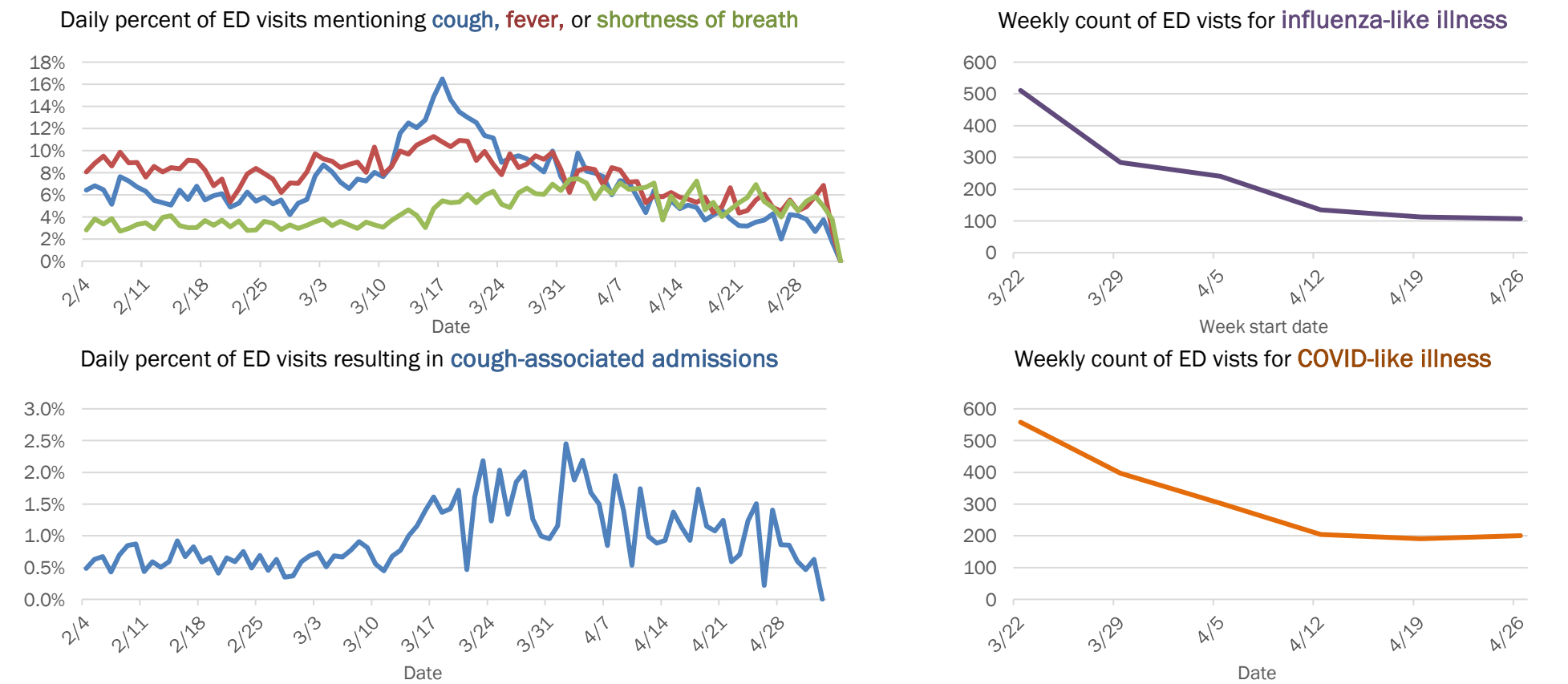

The Electronic Surveillance System for the Early Notification of Community-Based Epidemics (ESSENCE-FL) includes chief complaint data from 213 of 214 Florida EDs. Data are transmitted electronically to ESSENCE-FL daily or hourly.

Coronavirus: summary for Holmes County

Data for May 3, 2020 (verified at 10 AM)

Data in this report are provisional and subject to change.

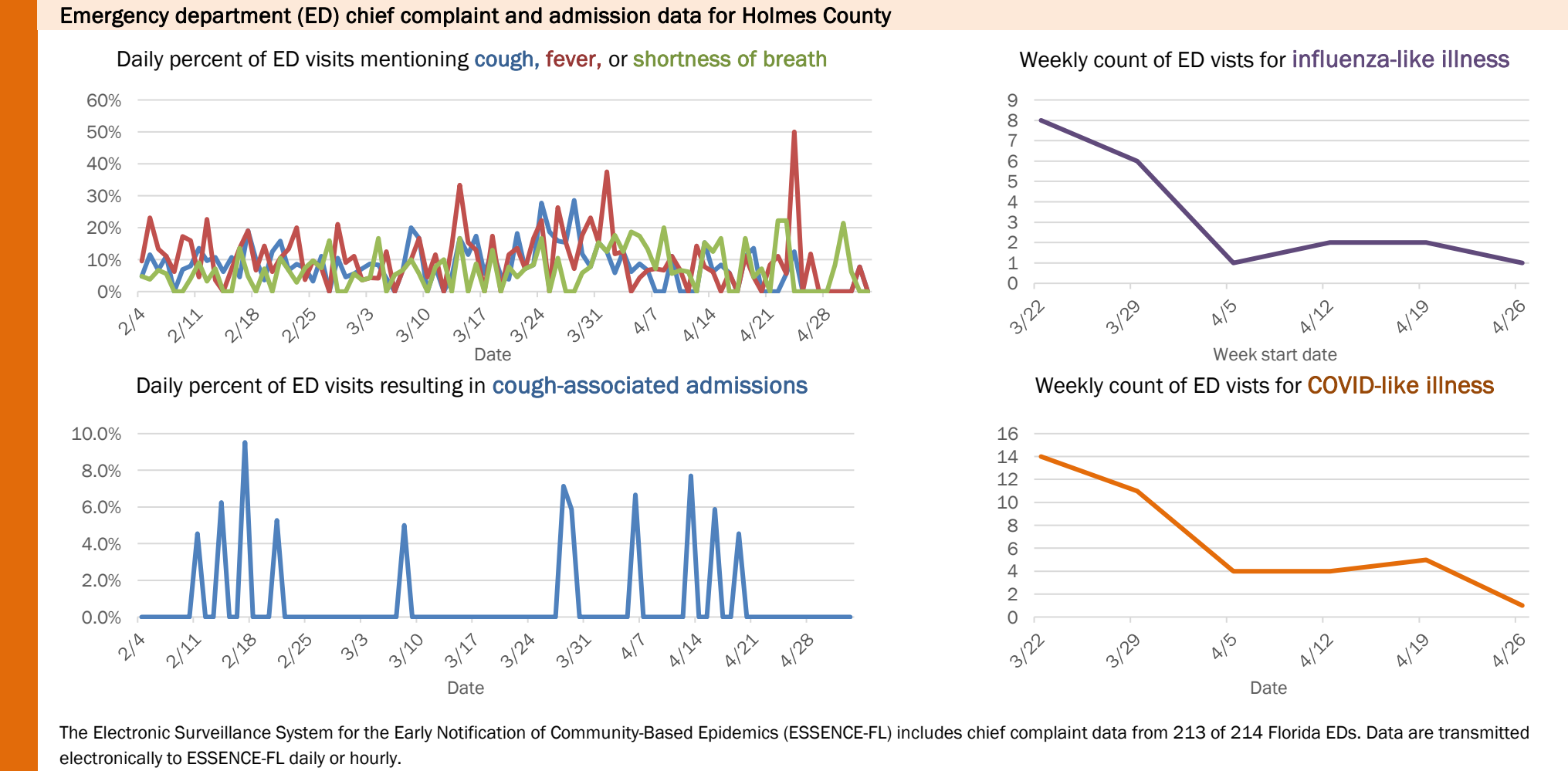
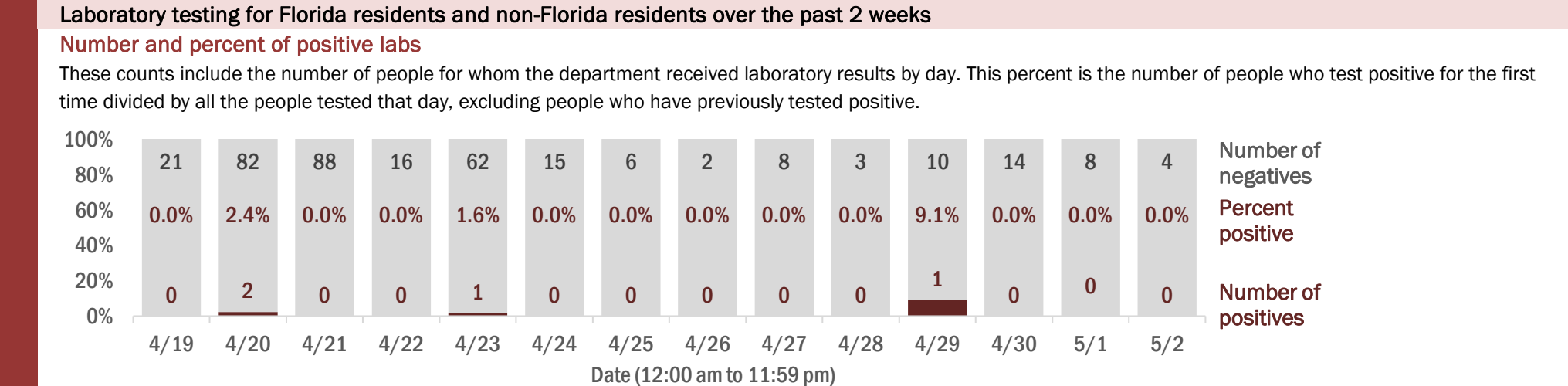
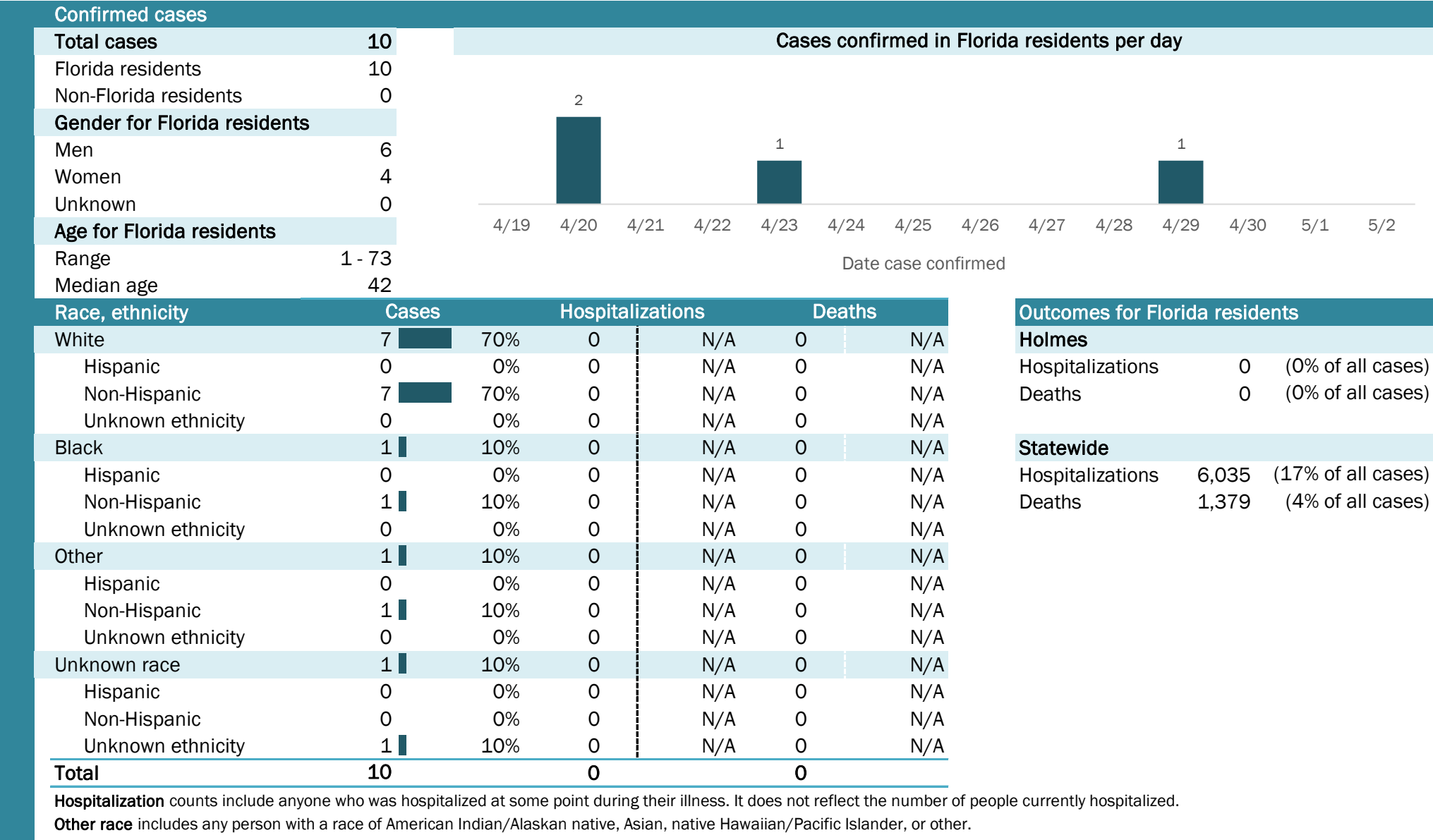

The Electronic Surveillance System for the Early Notification of Community-Based Epidemics (ESSENCE-FL) includes chief complaint data from 213 of 214 Florida EDs. Data are transmitted electronically to ESSENCE-FL daily or hourly.

Coronavirus: summary for Indian River County

Data for May 3, 2020 (verified at 10 AM)

Data in this report are provisional and subject to change.

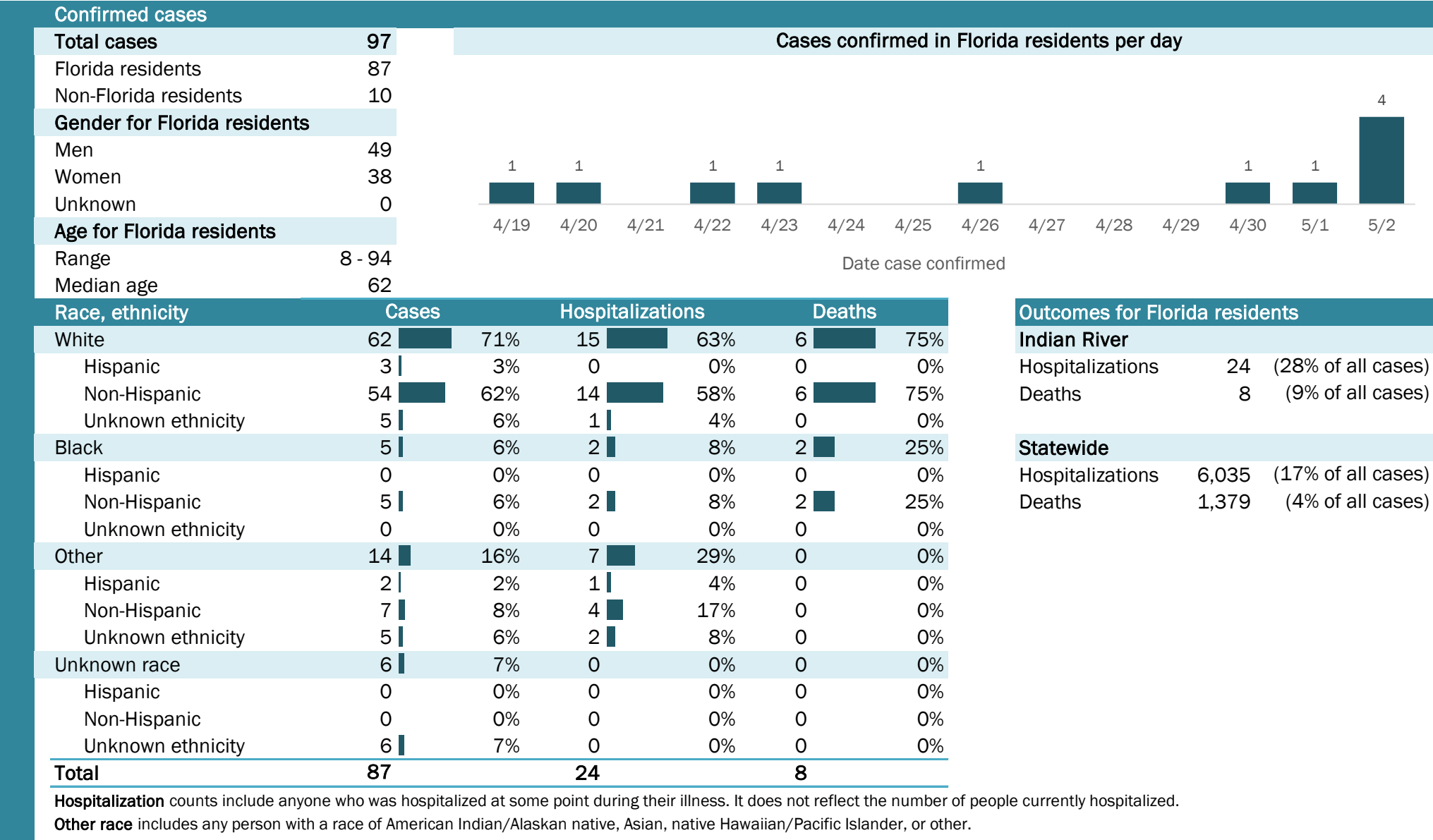

Laboratory testing for Florida residents and non-Florida residents over the past 2 weeks

Number and percent of positive labs

These counts include the number of people for whom the department received laboratory results by day. This percent is the number of people who test positive for the first time divided by all the people tested that day, excluding people who have previously tested positive.

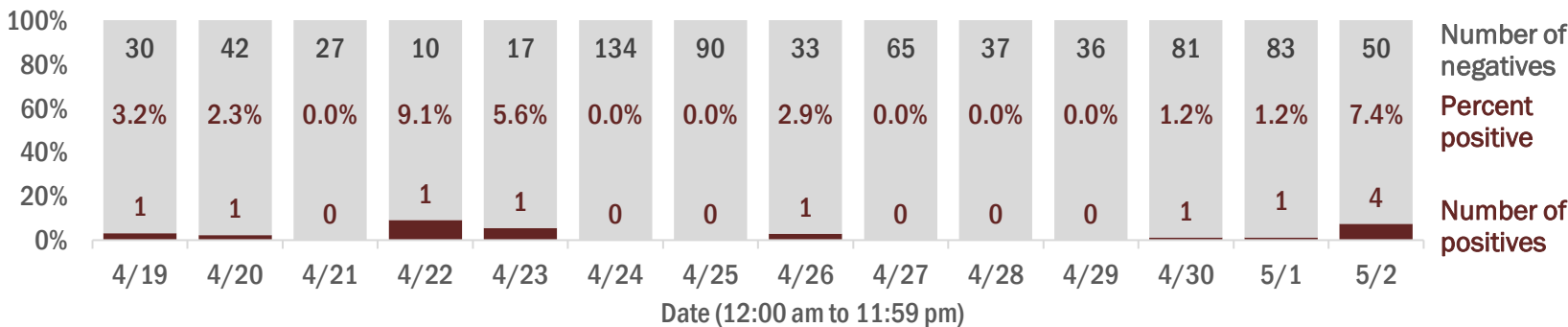

Emergency department (ED) chief complaint and admission data for Indian River County

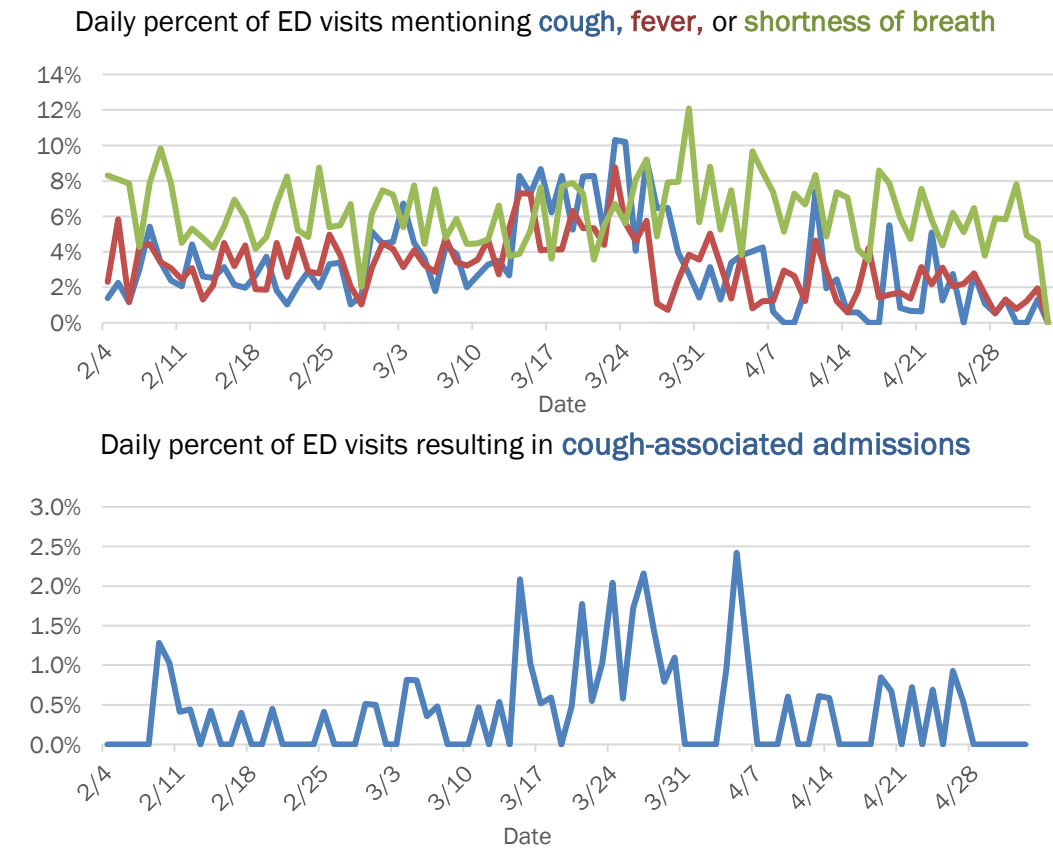

Coronavirus: summary for Jackson County

Data for May 3, 2020 (verified at 10 AM)

Data in this report are provisional and subject to change.

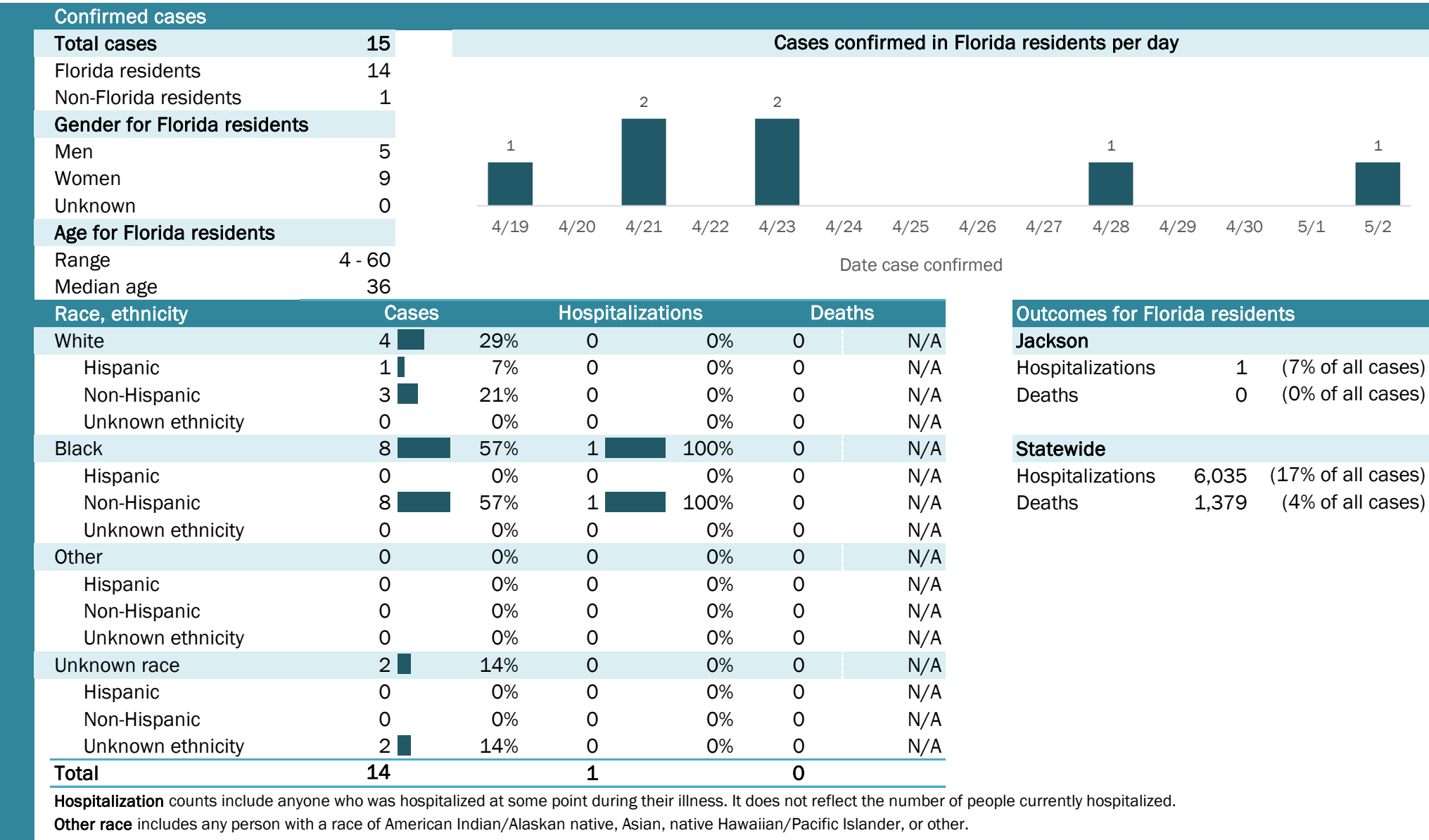

Laboratory testing for Florida residents and non-Florida residents over the past 2 weeks

Number and percent of positive labs

These counts include the number of people for whom the department received laboratory results by day. This percent is the number of people who test positive for the first time divided by all the people tested that day, excluding people who have previously tested positive.

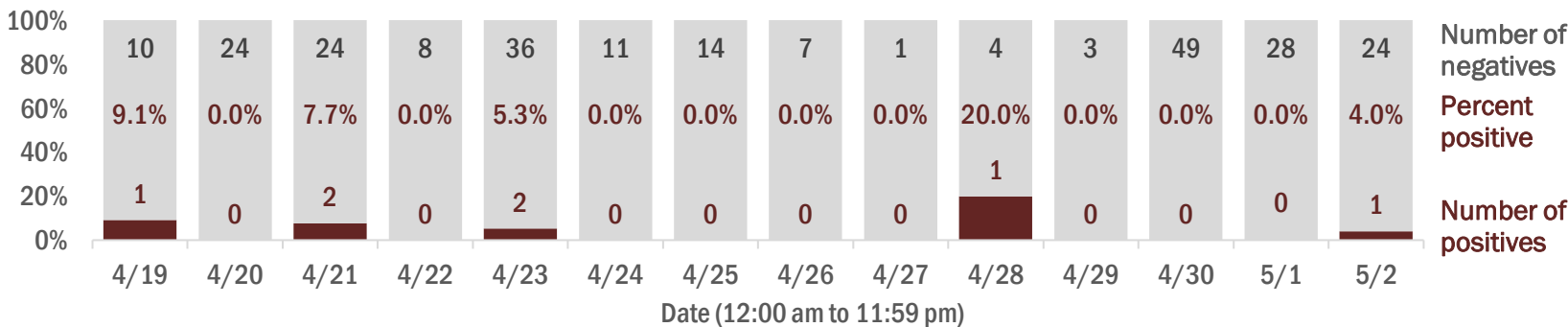

Emergency department (ED) chief complaint and admission data for Jackson County

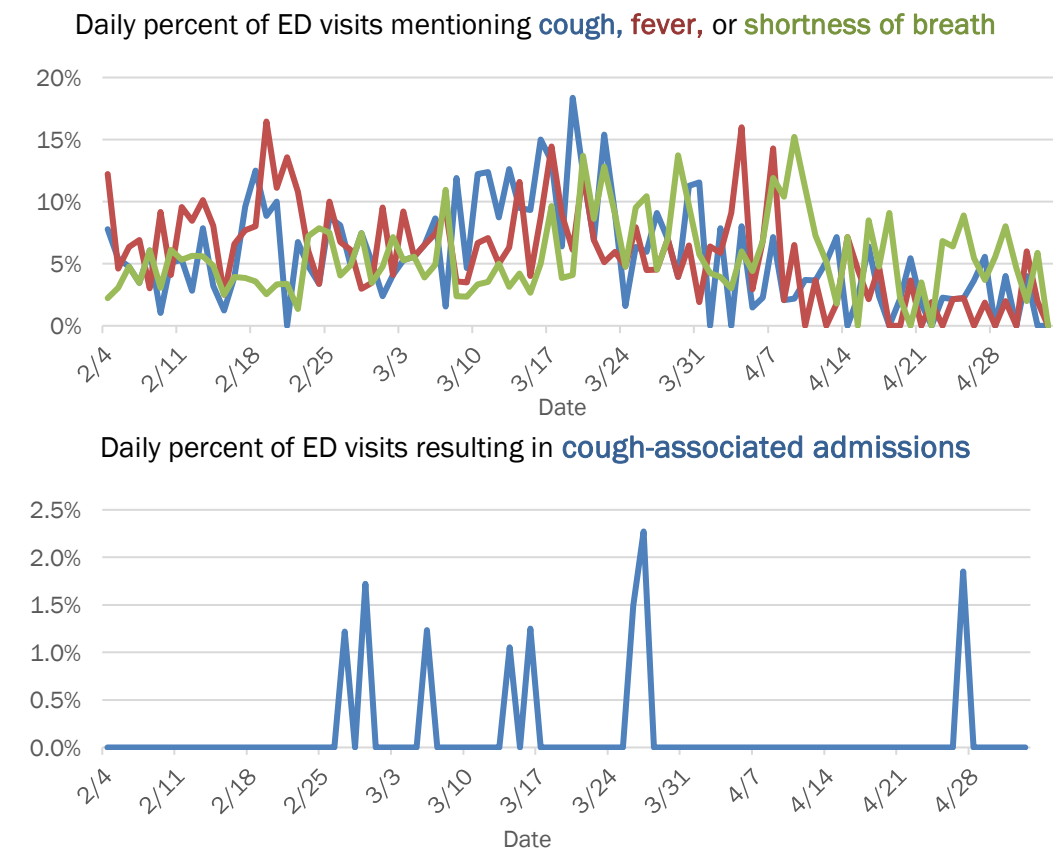

Coronavirus: summary for Jefferson County

Data for May 3, 2020 (verified at 10 AM)

Data in this report are provisional and subject to change.

Confirmed cases

Total cases

28

Cases confirmed in Florida residents per day

1

1

4/19

4/20

4/21

4/22

4/23

4/24

4/25

4/26

4/27

4/28

4/29

4/30

5/1

5/2

Florida residents

26

Non-Florida residents

2

Gender for Florida residents

Men

13

Women

13

Unknown

0

Age for Florida residents

Range

29 - 95

Median age

67

Race, ethnicity	Cases	Hospitalizations	Deaths
White	1142%	457%	2100%
Hispanic	00%	00%	00%
Non-Hispanic	935%	457%	150%
Unknown ethnicity	28%	00%	150%
Black	1142%	343%	00%
Hispanic	00%	00%	00%
Non-Hispanic	1142%	343%	00%
Unknown ethnicity	00%	00%	00%
Other	415%	00%	00%
Hispanic	312%	00%	00%
Non-Hispanic	14%	00%	00%
Unknown ethnicity	00%	00%	00%
Unknown race	00%	00%	00%
Hispanic	00%	00%	00%
Non-Hispanic	00%	00%	00%
Unknown ethnicity	00%	00%	00%
Total	26	7	2

Hospitalization

counts include anyone who was hospitalized at some point during their illness. It does not reflect the number of people currently hospitalized.

Other race

includes any person with a race of American Indian/Alaskan native, Asian, native Hawaiian/Pacific Islander, or other.

Outcomes for Florida residents

Jefferson

Hospitalizations

7

(27% of all cases)

Deaths

2

(8% of all cases)

Statewide

Hospitalizations

6,035

(17% of all cases)

Deaths

1,379

(4% of all cases)

Laboratory testing for Florida residents and non-Florida residents over the past 2 weeks

Number and percent of positive labs

These counts include the number of people for whom the department received laboratory results by day. This percent is the number of people who test positive for the first time divided by all the people tested that day, excluding people who have previously tested positive.

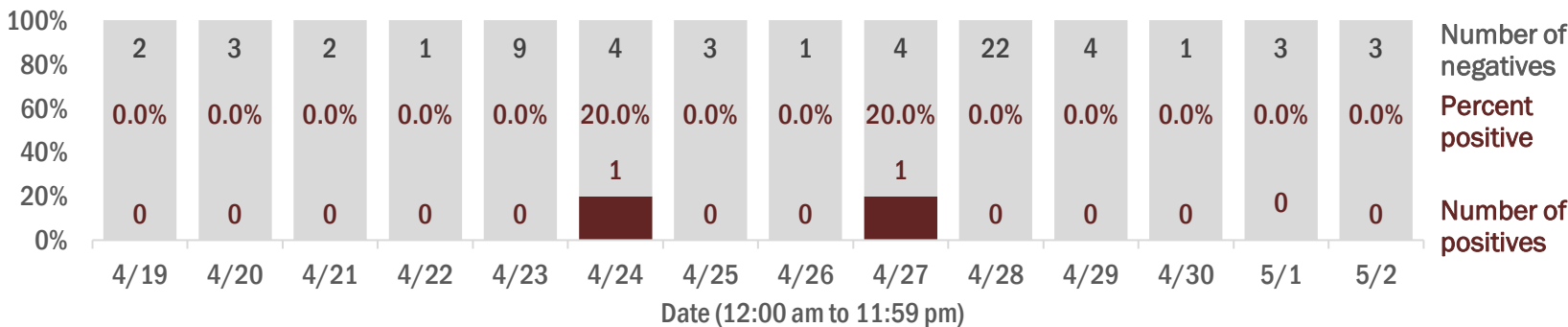

Emergency department (ED) chief complaint and admission data for Jefferson County

Daily percent of ED visits mentioning cough, fever, or shortness of breath

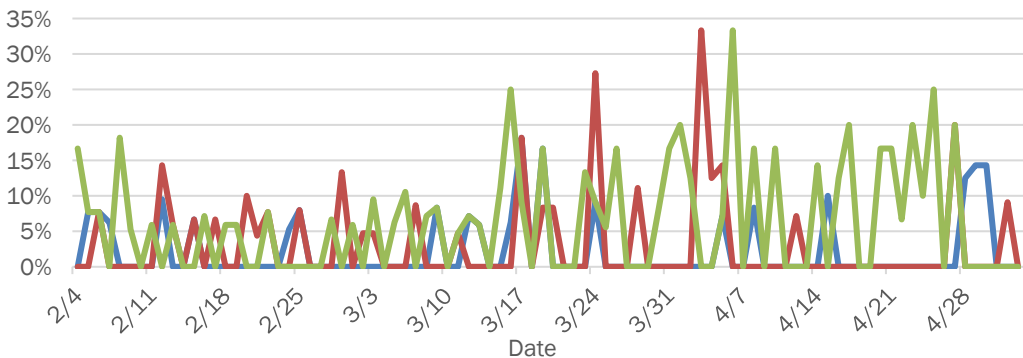

Daily percent of ED visits resulting in cough-associated admissions

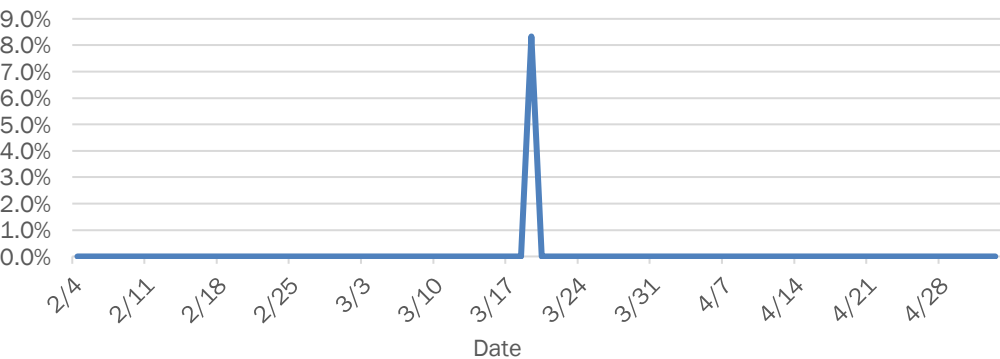

Weekly count of ED visits for influenza-like illness

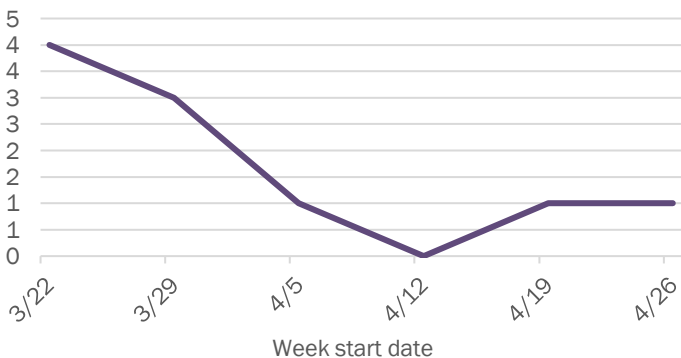

Weekly count of ED visits for COVID-like illness

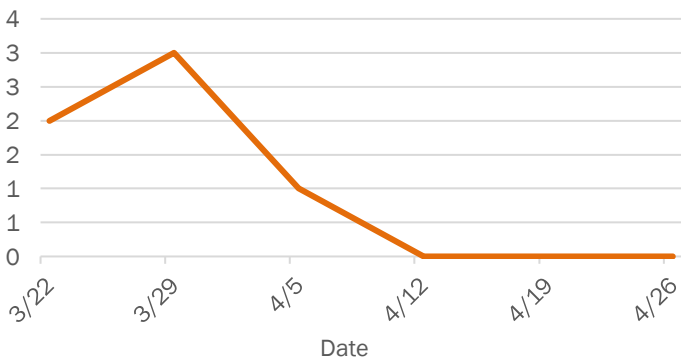

The Electronic Surveillance System for the Early Notification of Community-Based Epidemics (ESSENCE-FL) includes chief complaint data from 213 of 214 Florida EDs. Data are transmitted electronically to ESSENCE-FL daily or hourly.

Coronavirus: summary for Lafayette County

Data for May 3, 2020 (verified at 10 AM)

Data in this report are provisional and subject to change.

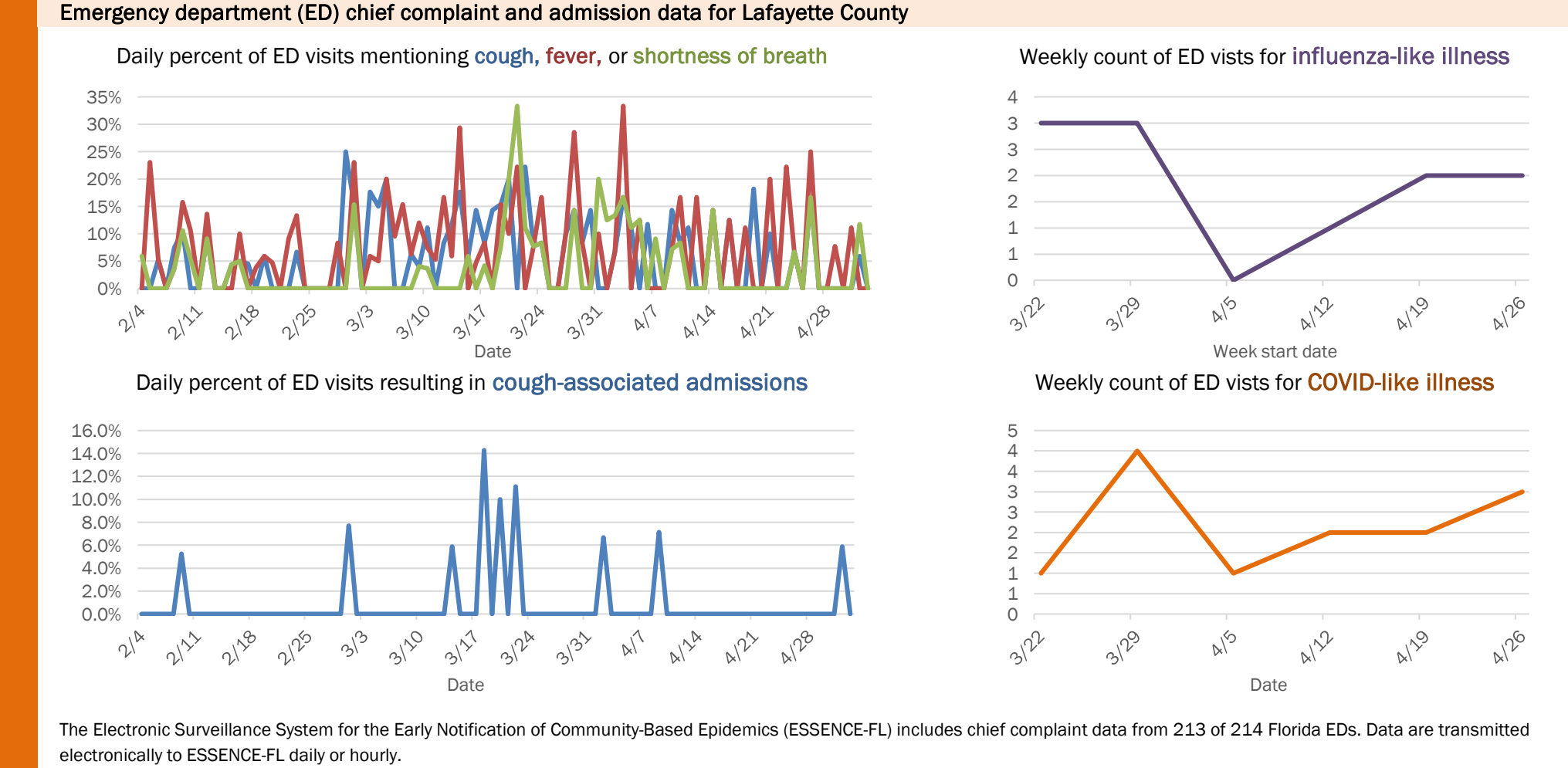
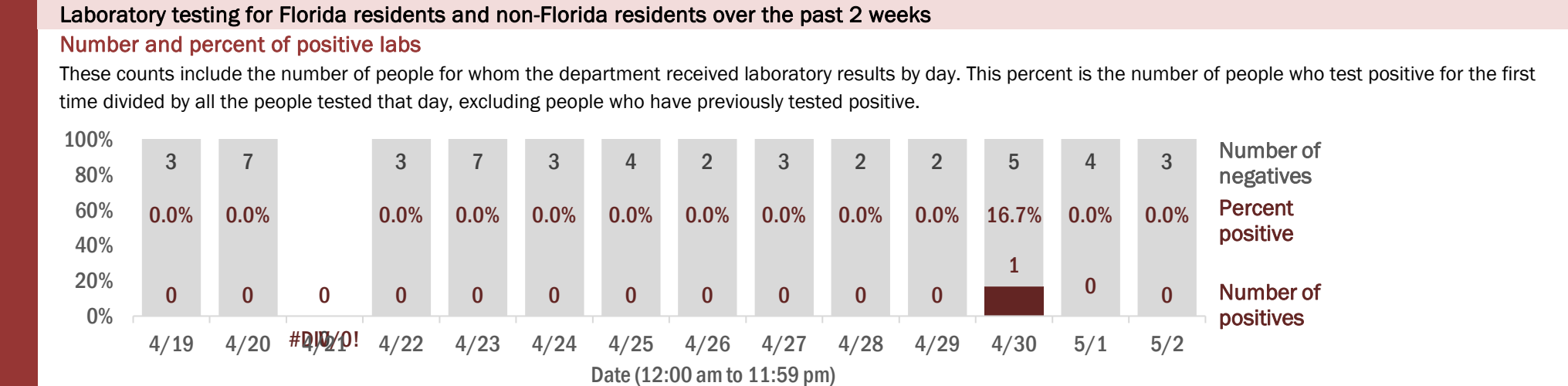
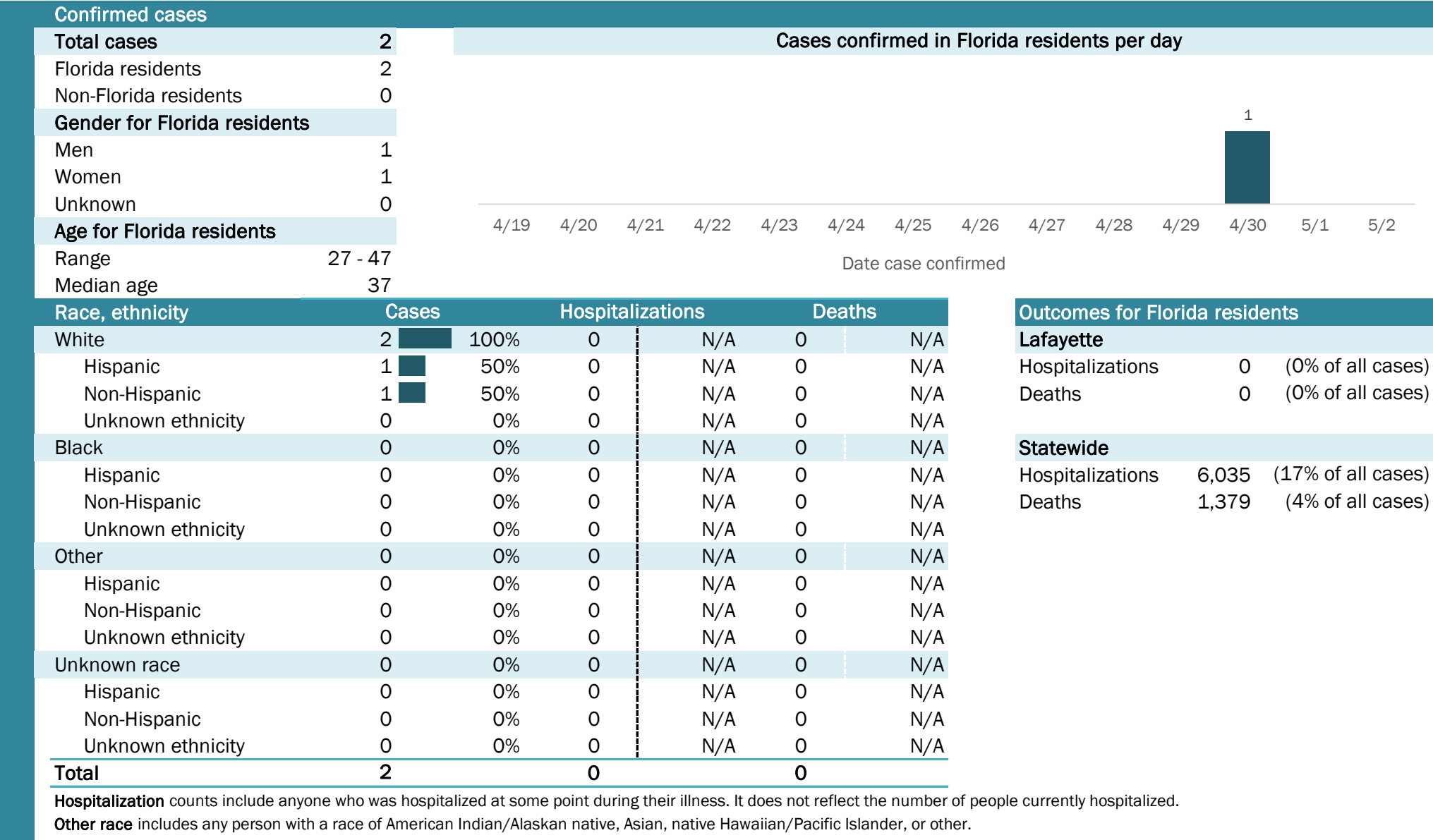

Coronavirus: summary for Lake County

Data for May 3, 2020 (verified at 10 AM)

Data in this report are provisional and subject to change.

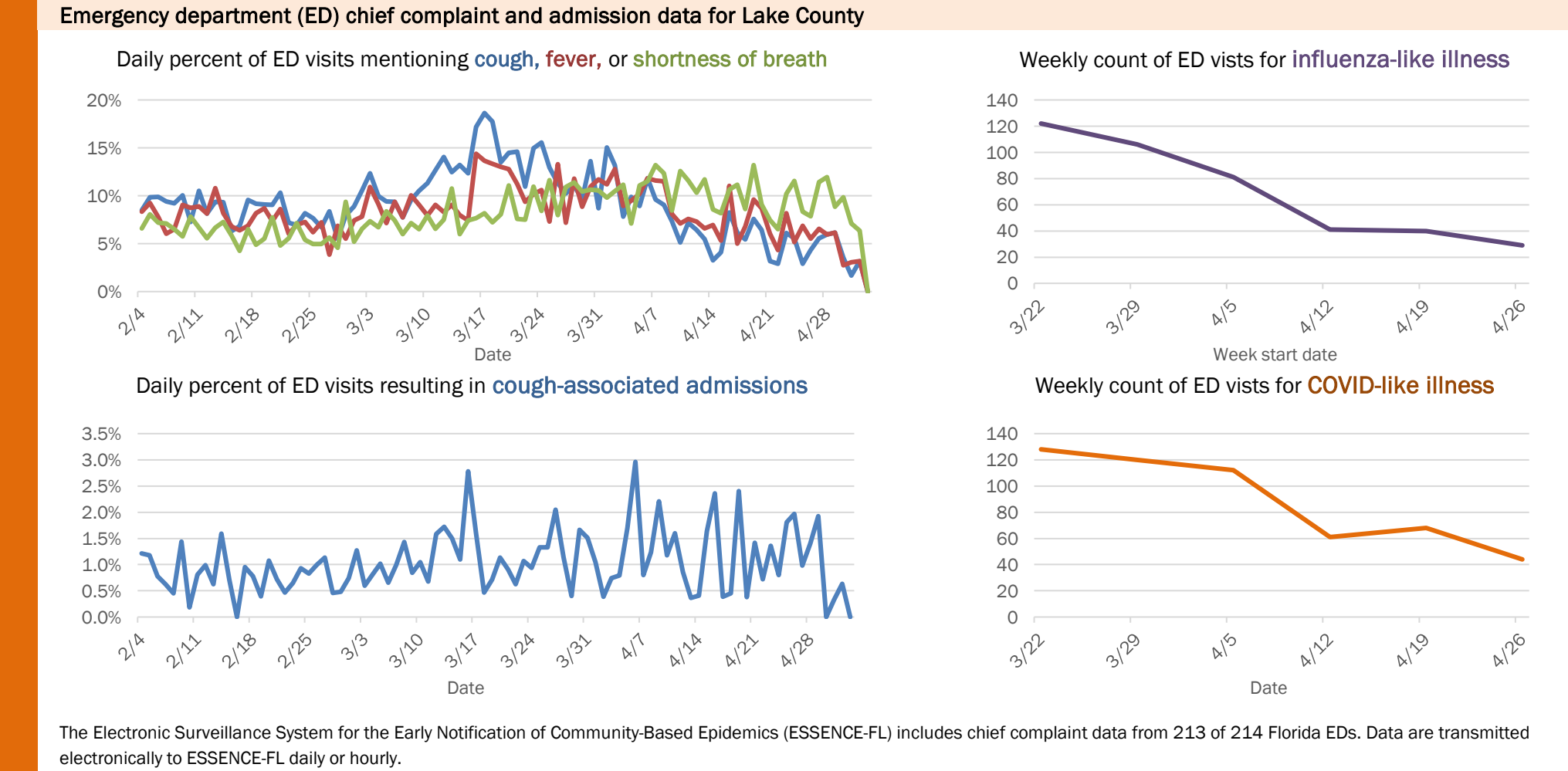
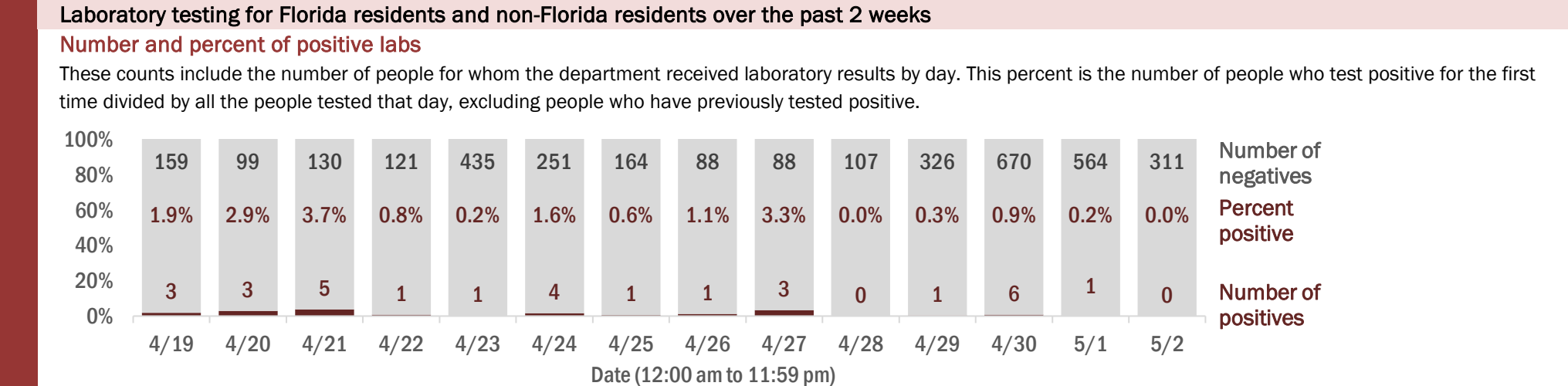
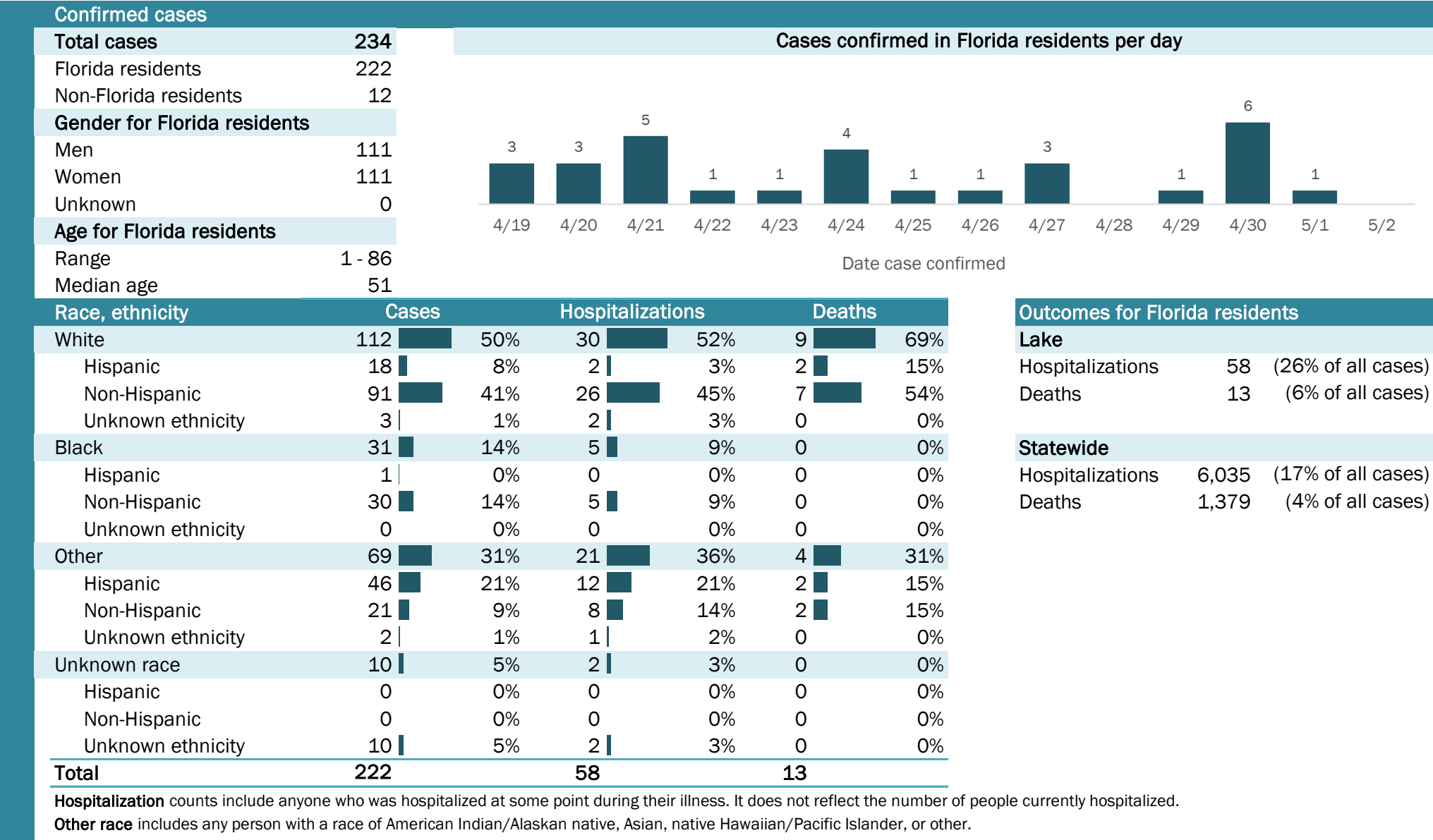

The Electronic Surveillance System for the Early Notification of Community-Based Epidemics (ESSENCE-FL) includes chief complaint data from 213 of 214 Florida EDs. Data are transmitted electronically to ESSENCE-FL daily or hourly.

Coronavirus: summary for Lee County

Data for May 3, 2020 (verified at 10 AM)

Data in this report are provisional and subject to change.

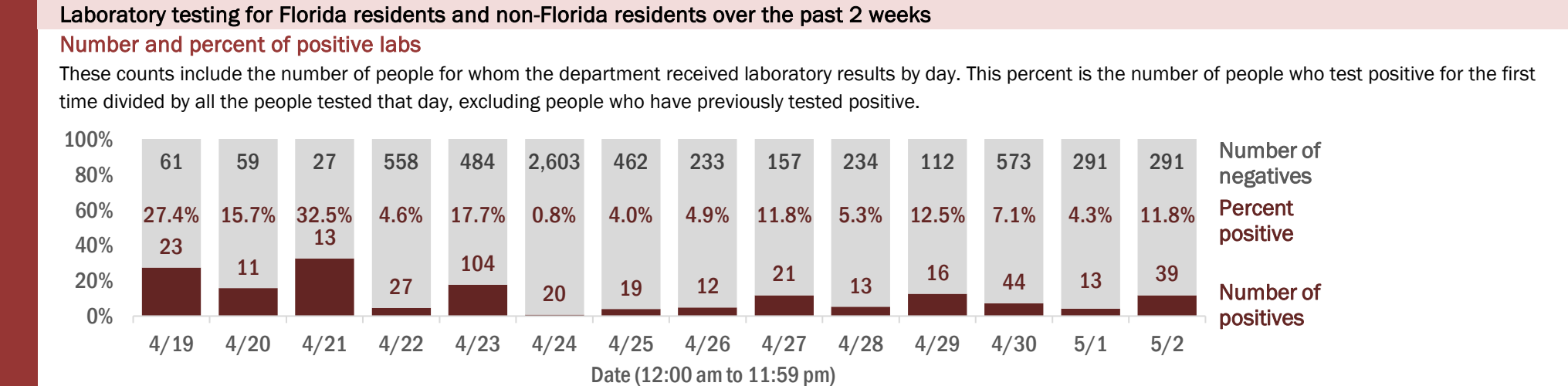
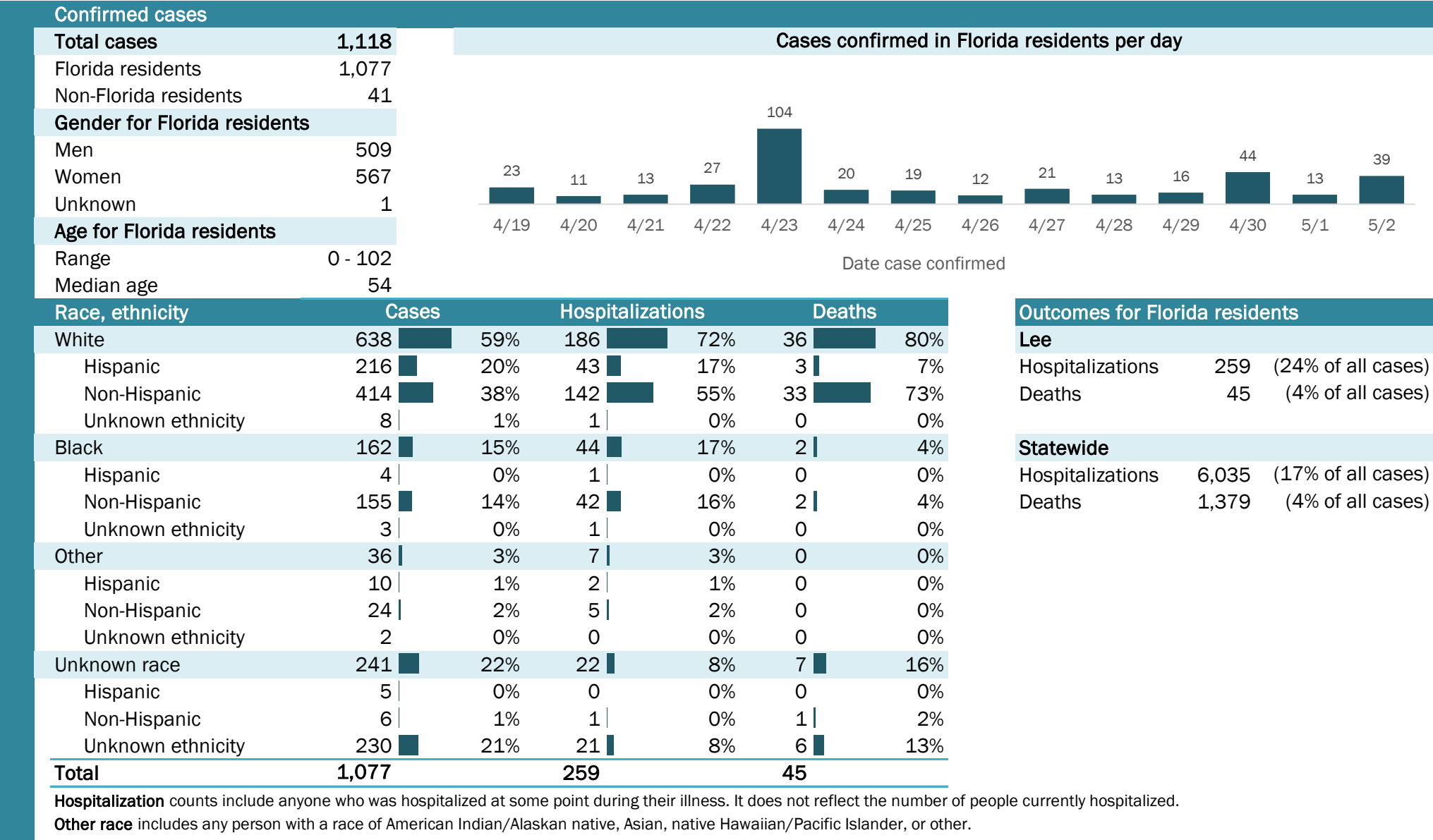

Coronavirus: summary for Leon County

Data for May 3, 2020 (verified at 10 AM)

Data in this report are provisional and subject to change.

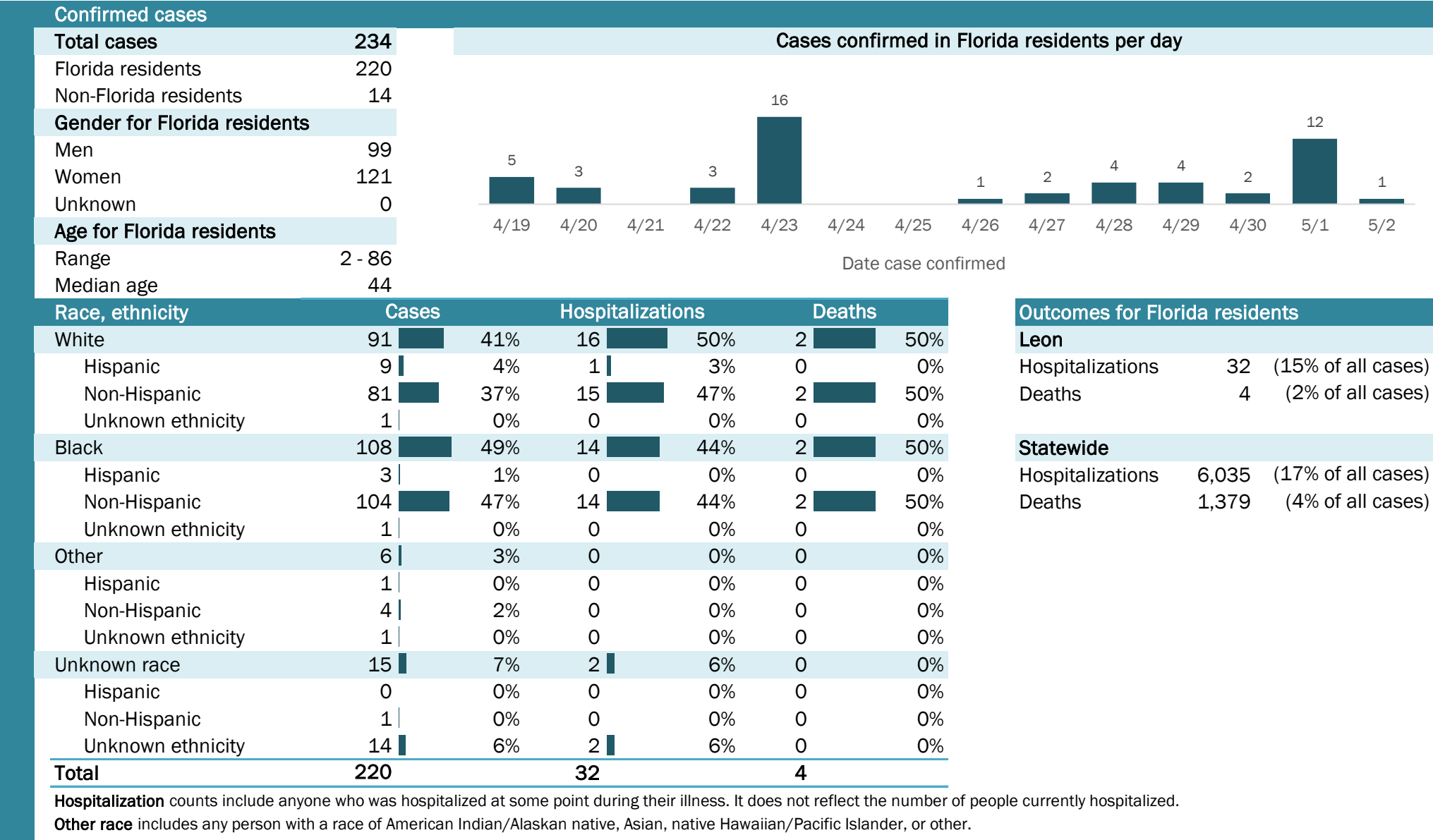

Laboratory testing for Florida residents and non-Florida residents over the past 2 weeks

Number and percent of positive labs

These counts include the number of people for whom the department received laboratory results by day. This percent is the number of people who test positive for the first time divided by all the people tested that day, excluding people who have previously tested positive.

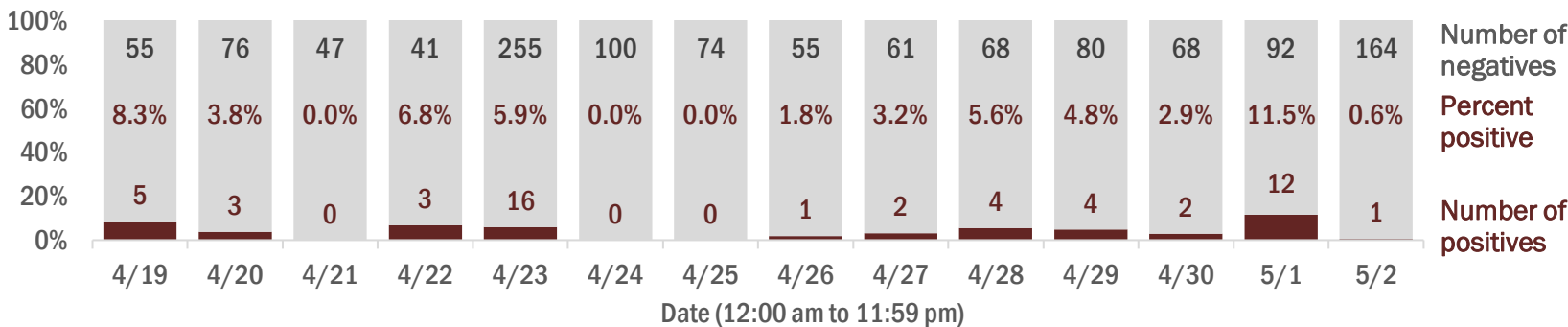

Emergency department (ED) chief complaint and admission data for Leon County

Daily percent of ED visits mentioning cough, fever, or shortness of breath

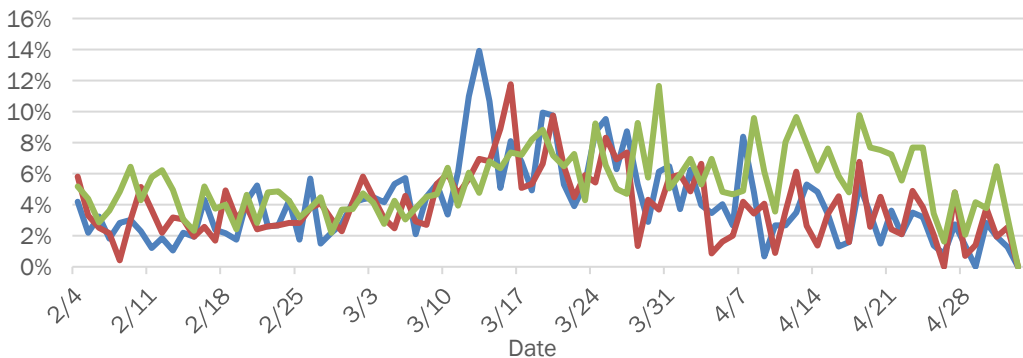

Daily percent of ED visits resulting in cough-associated admissions

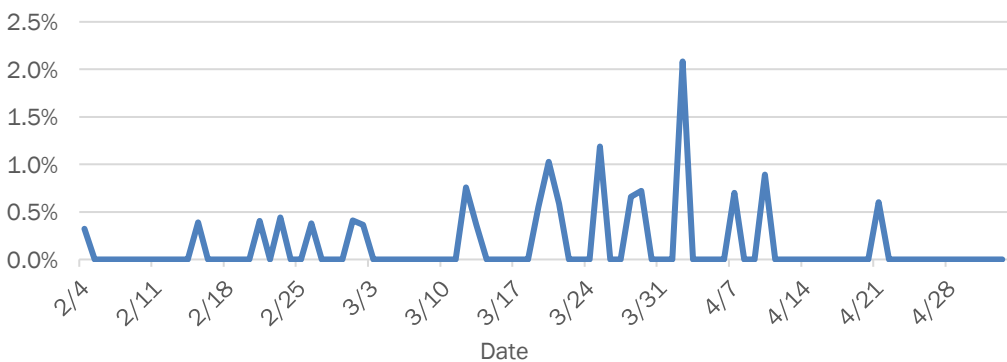

Weekly count of ED visits for influenza-like illness

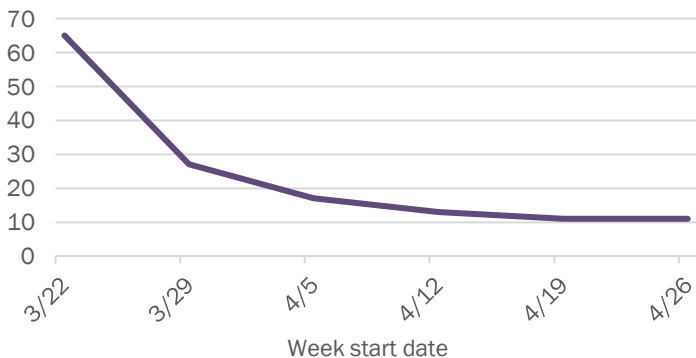

Weekly count of ED visits for COVID-like illness

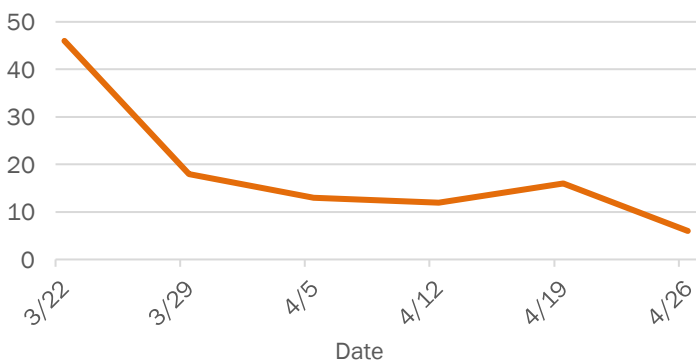

The Electronic Surveillance System for the Early Notification of Community-Based Epidemics (ESSENCE-FL) includes chief complaint data from 213 of 214 Florida EDs. Data are transmitted electronically to ESSENCE-FL daily or hourly.

Coronavirus: summary for Levy County

Data for May 3, 2020 (verified at 10 AM)

Data in this report are provisional and subject to change.

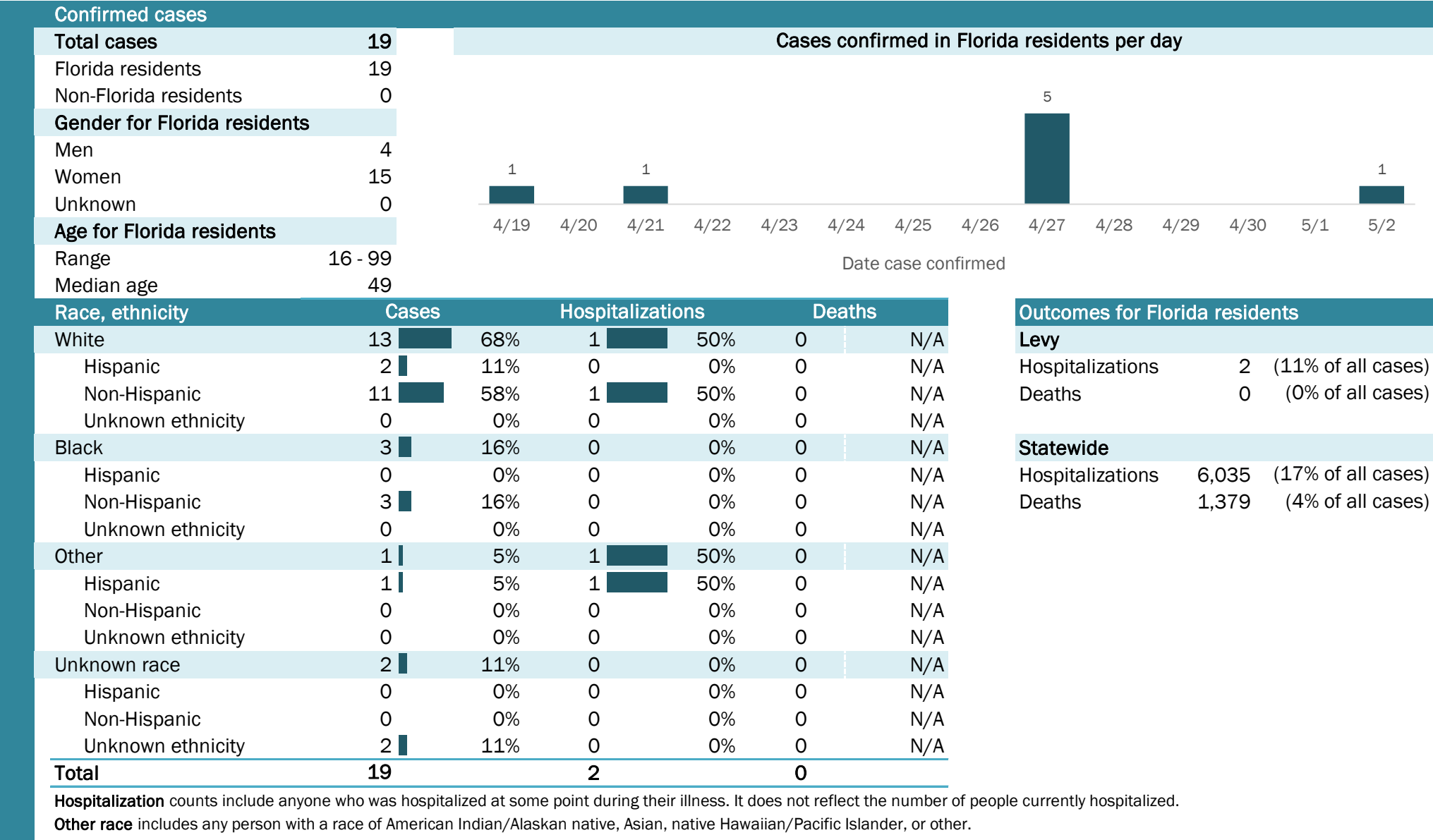

Laboratory testing for Florida residents and non-Florida residents over the past 2 weeks

Number and percent of positive labs

These counts include the number of people for whom the department received laboratory results by day. This percent is the number of people who test positive for the first time divided by all the people tested that day, excluding people who have previously tested positive.

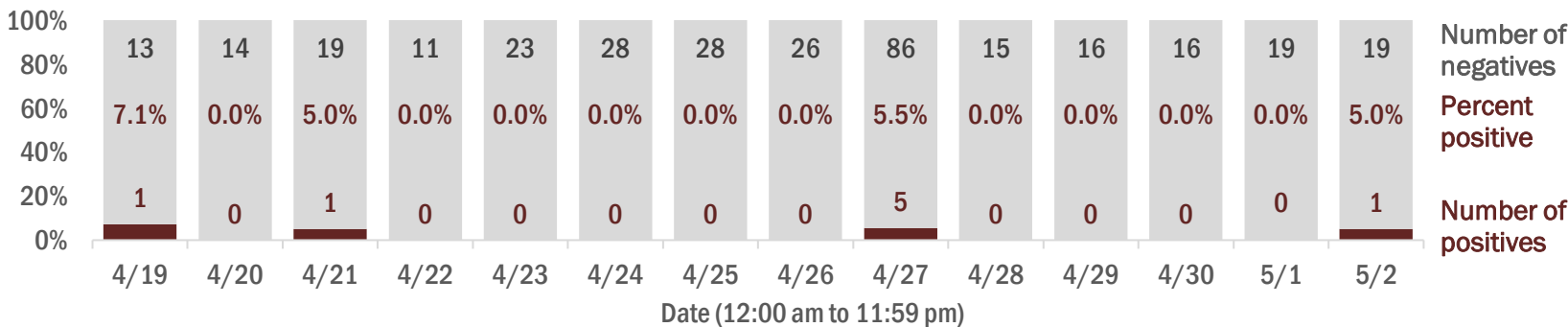

Emergency department (ED) chief complaint and admission data for Levy County

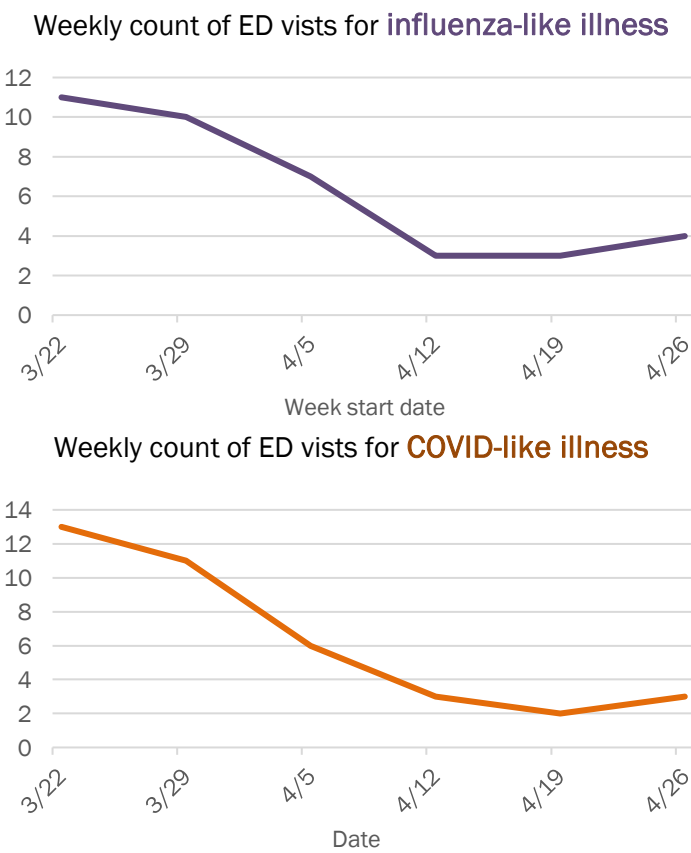
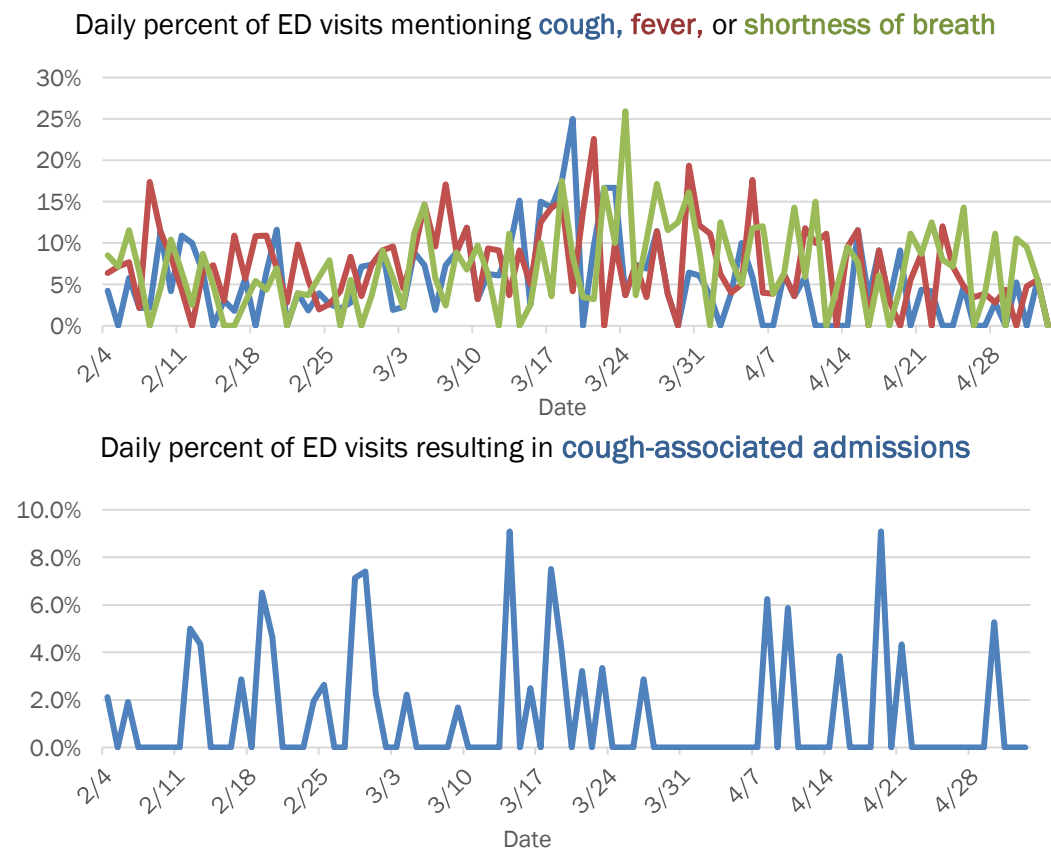

The Electronic Surveillance System for the Early Notification of Community-Based Epidemics (ESSENCE-FL) includes chief complaint data from 213 of 214 Florida EDs. Data are transmitted electronically to ESSENCE-FL daily or hourly.

Data in this report are provisional and subject to change.

Other race includes any person with a race of American Indian/Alaskan native, Asian, native Hawaiian/Pacific Islander, or other.

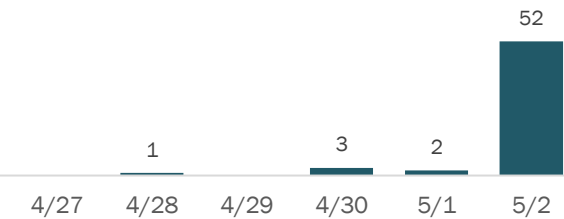

Number of positives

The Electronic Surveillance System for the Early Notification of Community-Based Epidemics (ESSENCE-FL) includes chief complaint data from 213 of 214 Florida EDs. Data are transmitted electronically to ESSENCE-FL daily or hourly.

Coronavirus: summary for Madison County

Data for May 3, 2020 (verified at 10 AM)

Data in this report are provisional and subject to change.

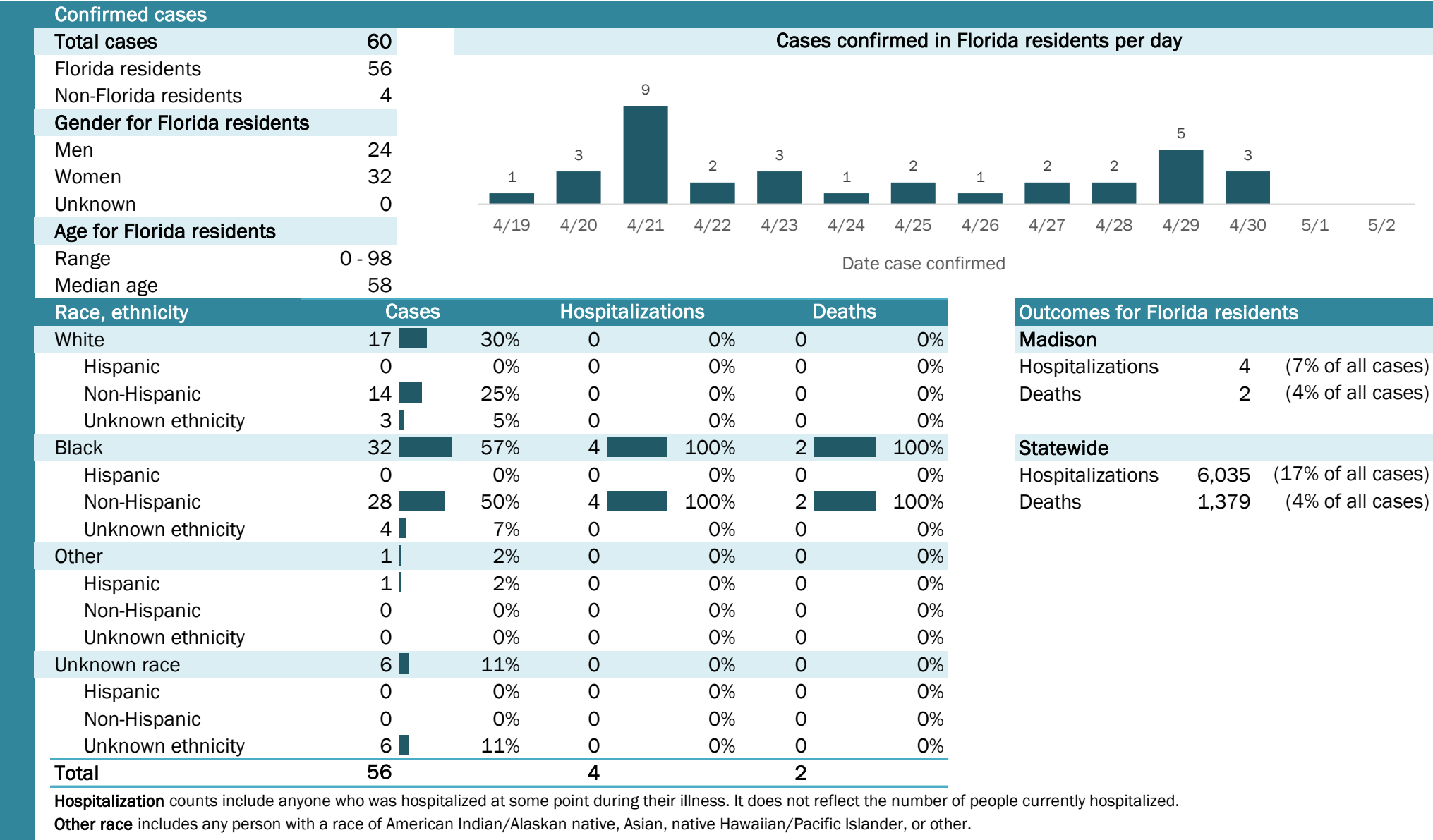

Laboratory testing for Florida residents and non-Florida residents over the past 2 weeks

Number and percent of positive labs

These counts include the number of people for whom the department received laboratory results by day. This percent is the number of people who test positive for the first time divided by all the people tested that day, excluding people who have previously tested positive.

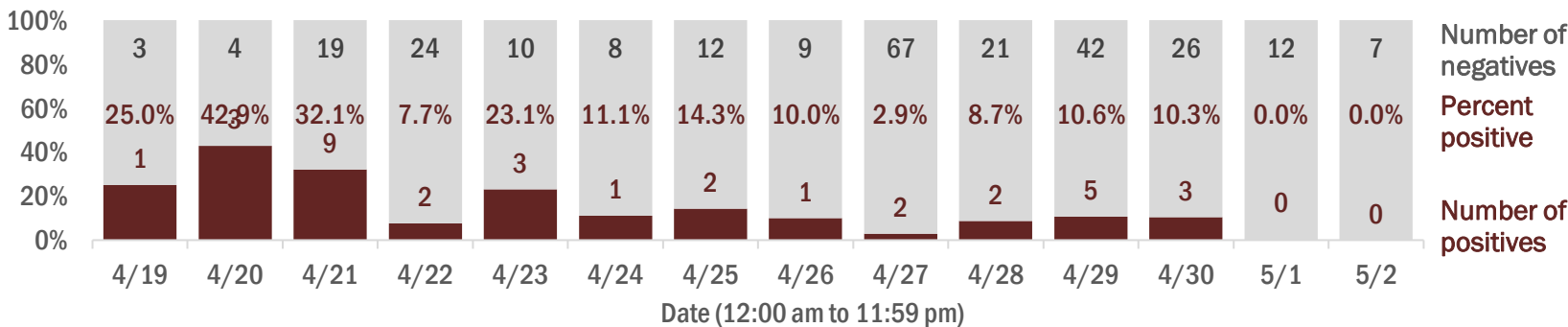

Emergency department (ED) chief complaint and admission data for Madison County

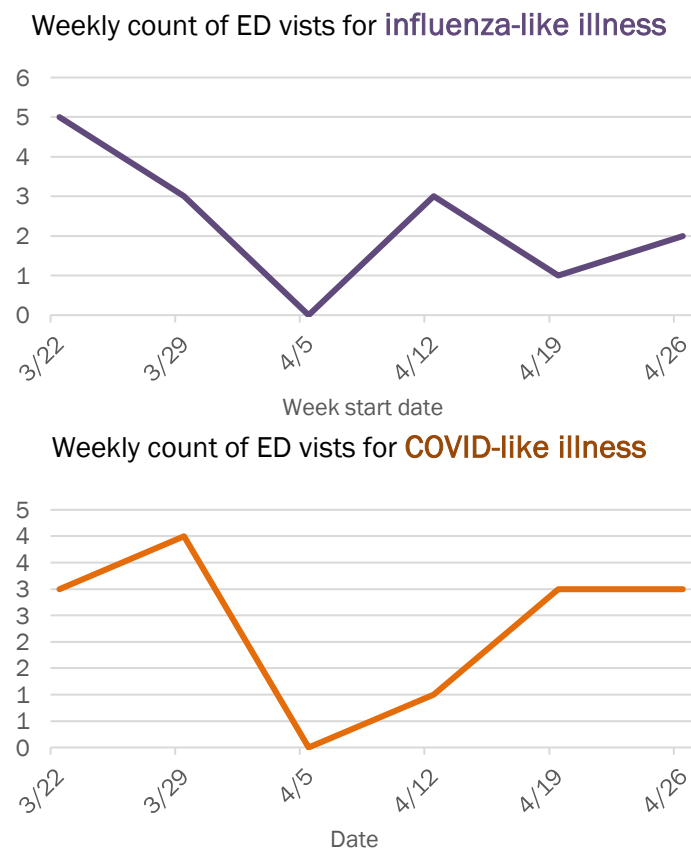
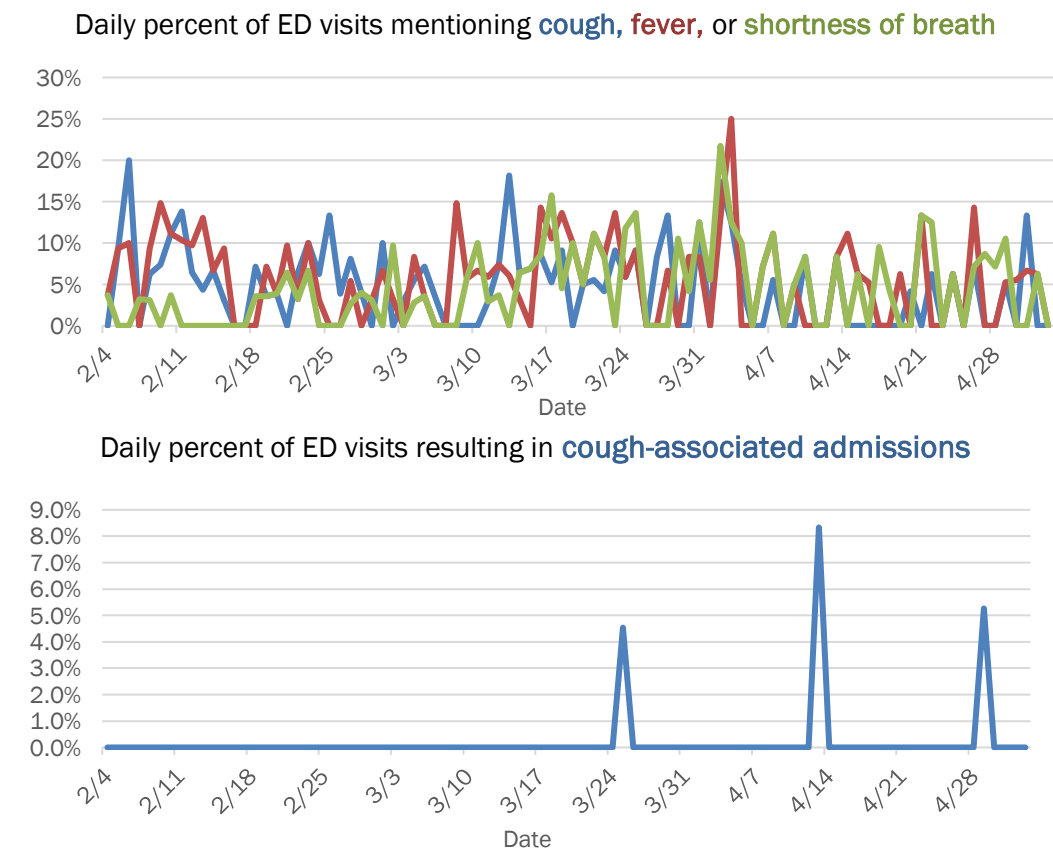

The Electronic Surveillance System for the Early Notification of Community-Based Epidemics (ESSENCE-FL) includes chief complaint data from 213 of 214 Florida EDs. Data are transmitted electronically to ESSENCE-FL daily or hourly.

Coronavirus: summary for Manatee County

Data for May 3, 2020 (verified at 10 AM)

Data in this report are provisional and subject to change.

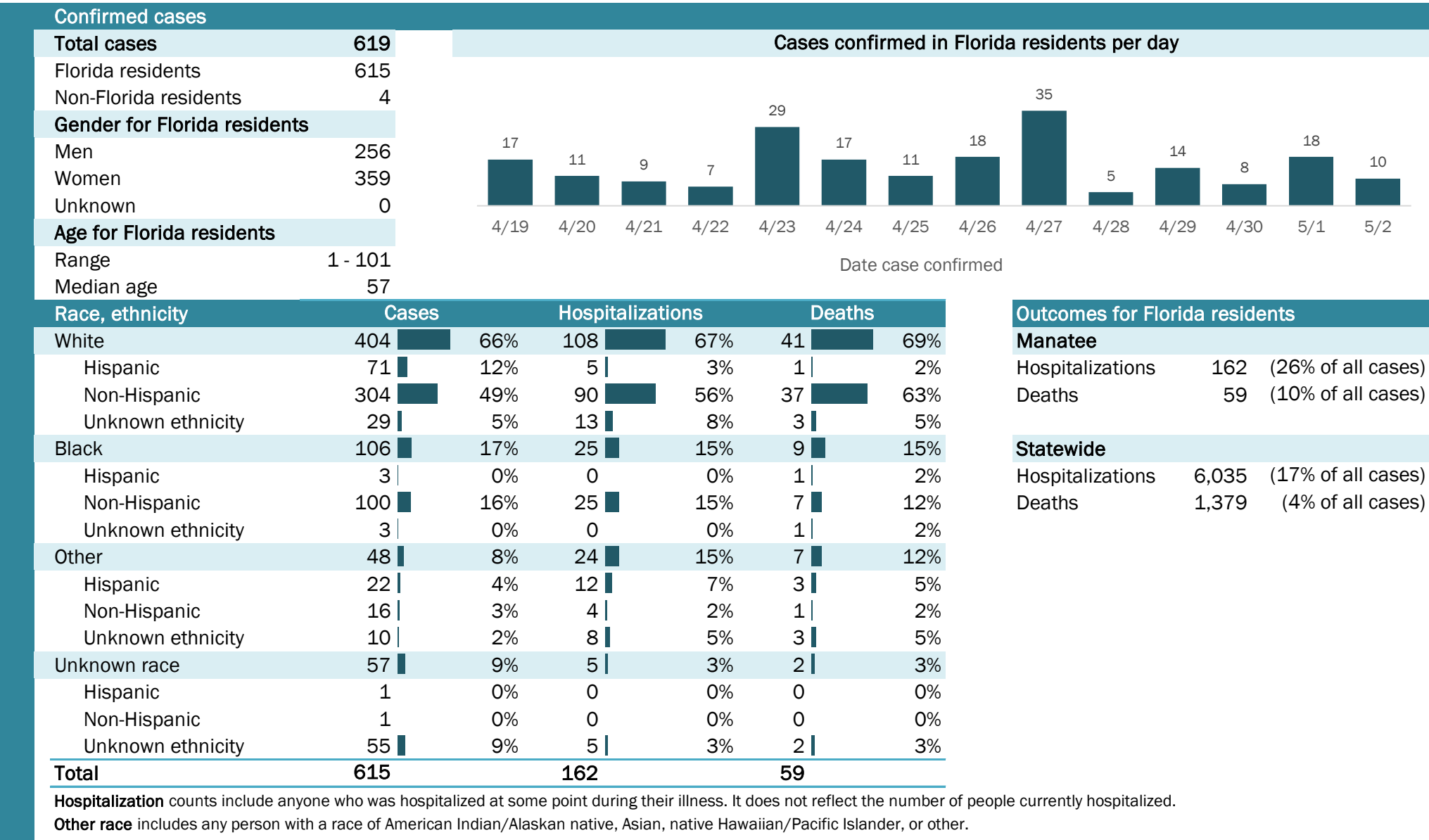

Coronavirus: summary for Marion County

Data for May 3, 2020 (verified at 10 AM)

Data in this report are provisional and subject to change.

Confirmed cases

Total cases

184

Florida residents

181

Non-Florida residents

3

Gender for Florida residents

Men

79

Women

102

Unknown

0

Age for Florida residents

Range

1 - 96

Median age

51

Cases confirmed in Florida residents per day

4

7

5

10

6

1

9

3

12

3

4

1

4/19

4/20

4/21

4/22

4/23

4/24

4/25

4/26

4/27

4/28

4/29

4/30

5/1

5/2

Date case confirmed

Race, ethnicity	Cases	Hospitalizations	Deaths
White	13776%	1761%	5100%
Hispanic	2614%	27%	240%
Non-Hispanic	11161%	1554%	360%
Unknown ethnicity	00%	00%	00%
Black	2715%	621%	00%
Hispanic	11%	00%	00%
Non-Hispanic	2614%	621%	00%
Unknown ethnicity	00%	00%	00%
Other	137%	414%	00%
Hispanic	21%	14%	00%
Non-Hispanic	116%	311%	00%
Unknown ethnicity	00%	00%	00%
Unknown race	42%	14%	00%
Hispanic	00%	00%	00%
Non-Hispanic	00%	00%	00%
Unknown ethnicity	42%	14%	00%
Total	181	28	5

Hospitalization

counts include anyone who was hospitalized at some point during their illness. It does not reflect the number of people currently hospitalized.

Other race

includes any person with a race of American Indian/Alaskan native, Asian, native Hawaiian/Pacific Islander, or other.

Outcomes for Florida residents

Marion

Hospitalizations

28

(15% of all cases)

Deaths

5

(3% of all cases)

Statewide

Hospitalizations

6,035

(17% of all cases)

Deaths

1,379

(4% of all cases)

Laboratory testing for Florida residents and non-Florida residents over the past 2 weeks

Number and percent of positive labs

These counts include the number of people for whom the department received laboratory results by day. This percent is the number of people who test positive for the first time divided by all the people tested that day, excluding people who have previously tested positive.

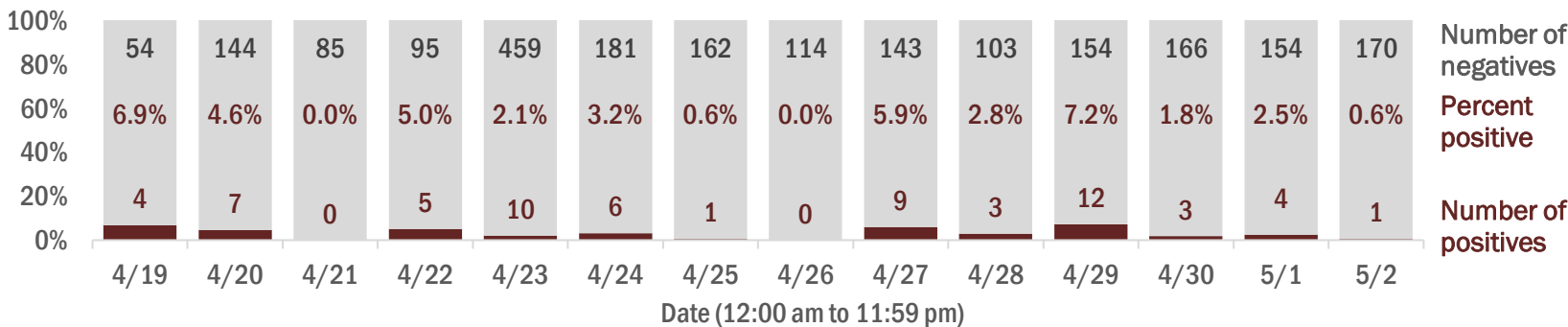

Emergency department (ED) chief complaint and admission data for Marion County

Daily percent of ED visits mentioning cough, fever, or shortness of breath

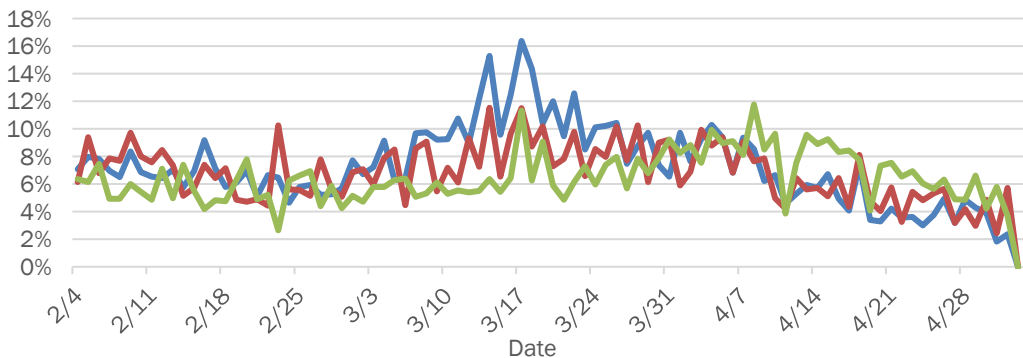

Daily percent of ED visits resulting in cough-associated admissions

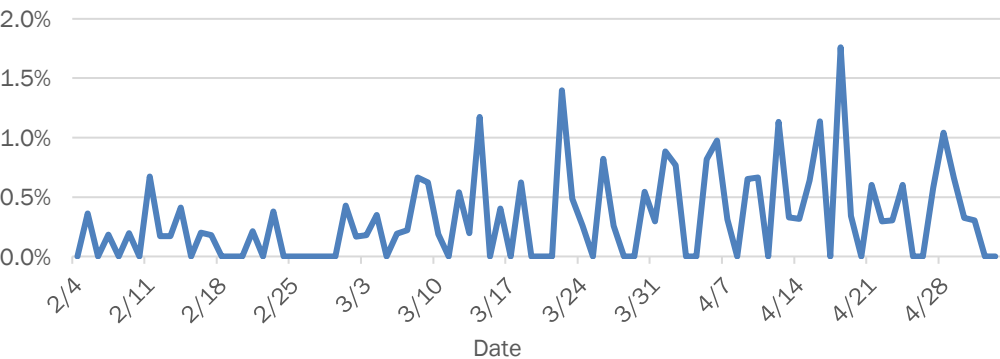

Weekly count of ED vists for influenza-like illness

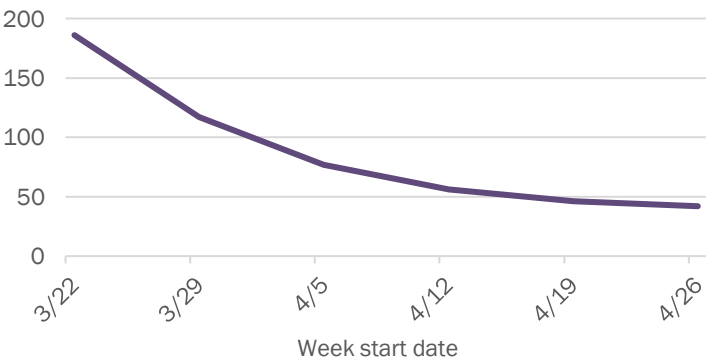

Weekly count of ED vists for COVID-like illness

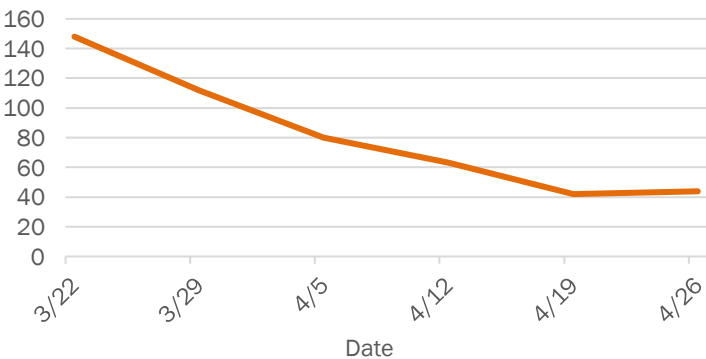

The Electronic Surveillance System for the Early Notification of Community-Based Epidemics (ESSENCE-FL) includes chief complaint data from 213 of 214 Florida EDs. Data are transmitted electronically to ESSENCE-FL daily or hourly.

Coronavirus: summary for Martin County

Data for May 3, 2020 (verified at 10 AM)

Data in this report are provisional and subject to change.

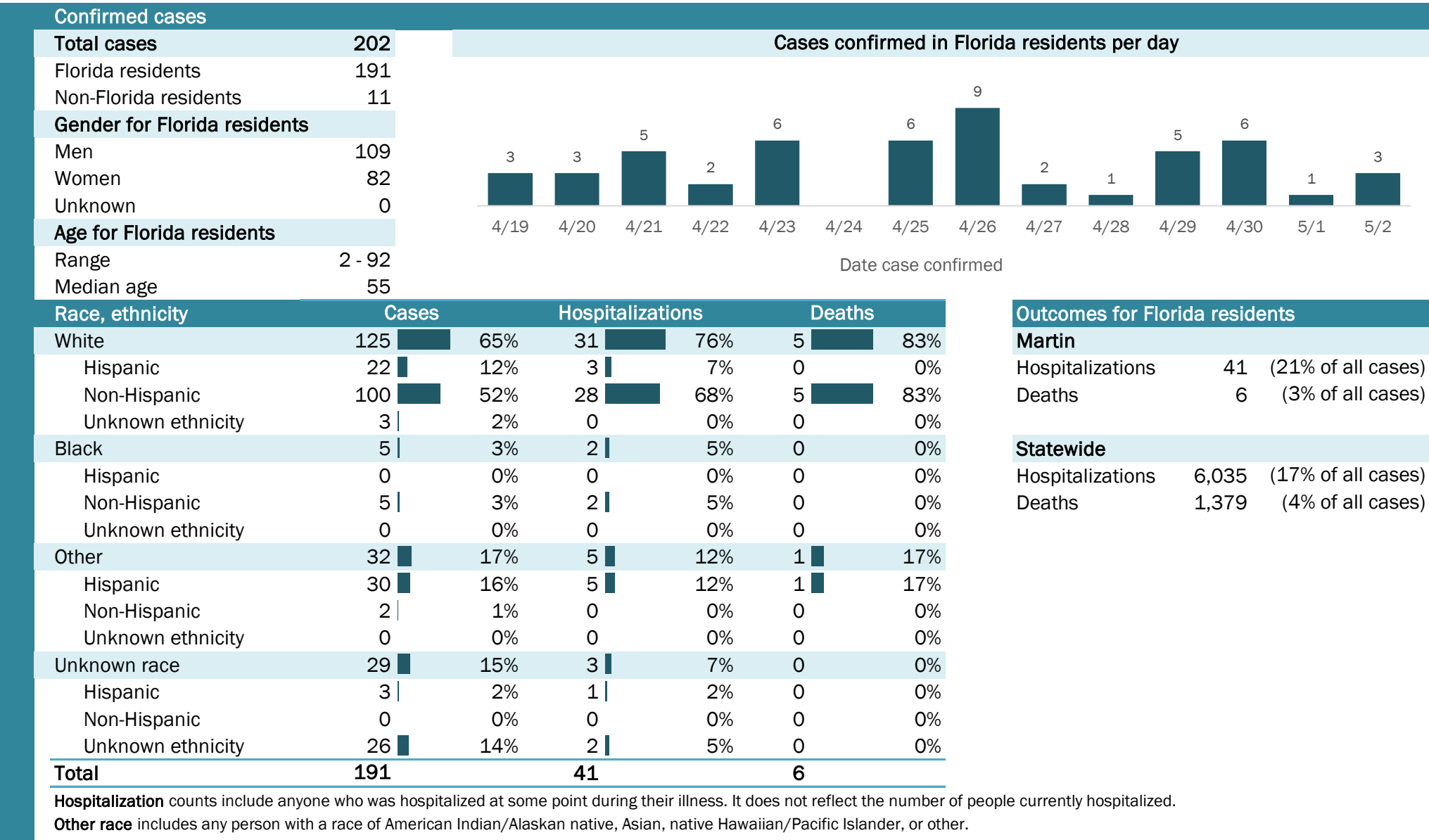

Laboratory testing for Florida residents and non-Florida residents over the past 2 weeks

Number and percent of positive labs

These counts include the number of people for whom the department received laboratory results by day. This percent is the number of people who test positive for the first time divided by all the people tested that day, excluding people who have previously tested positive.

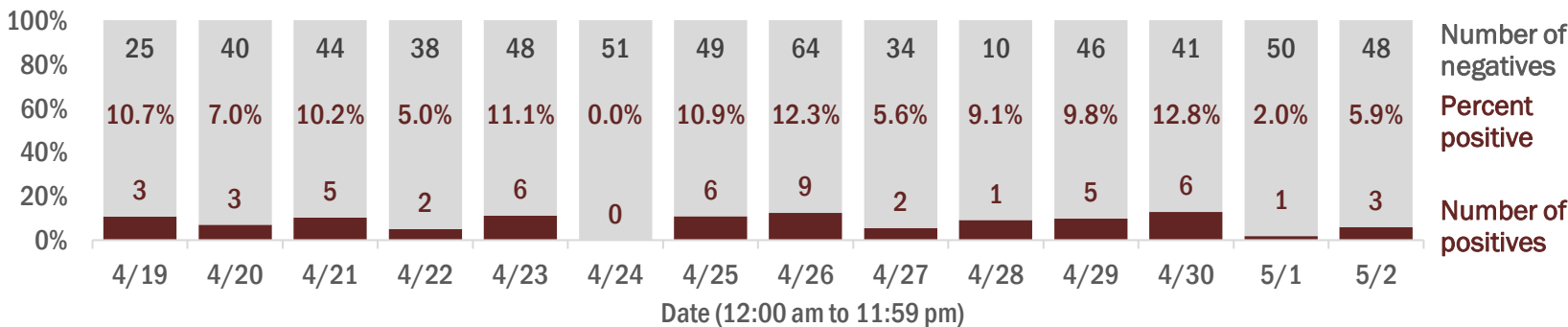

Emergency department (ED) chief complaint and admission data for Martin County

Daily percent of ED visits mentioning cough, fever, or shortness of breath

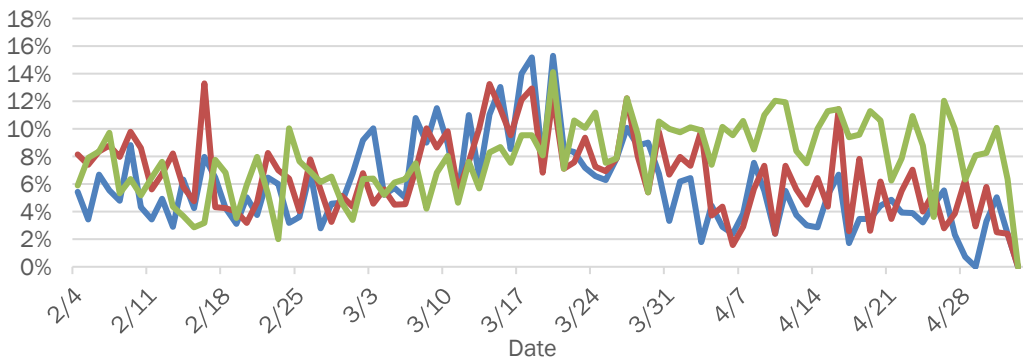

Daily percent of ED visits resulting in cough-associated admissions

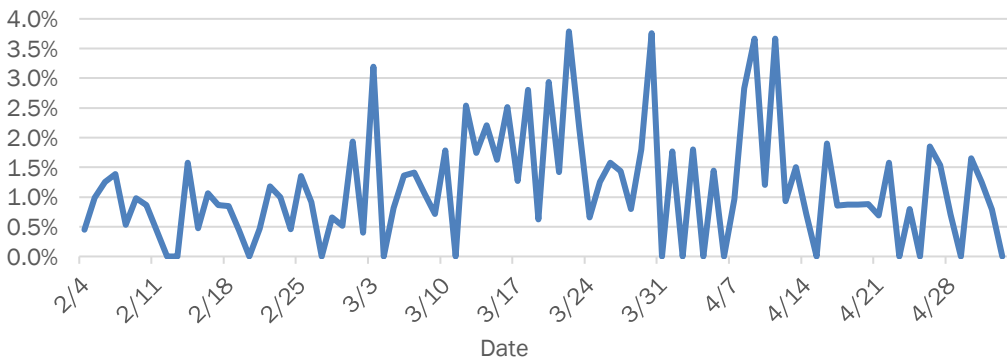

Weekly count of ED vists for influenza-like illness

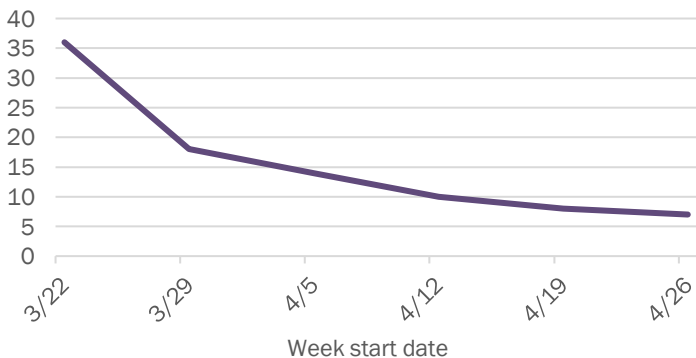

Weekly count of ED vists for COVID-like illness

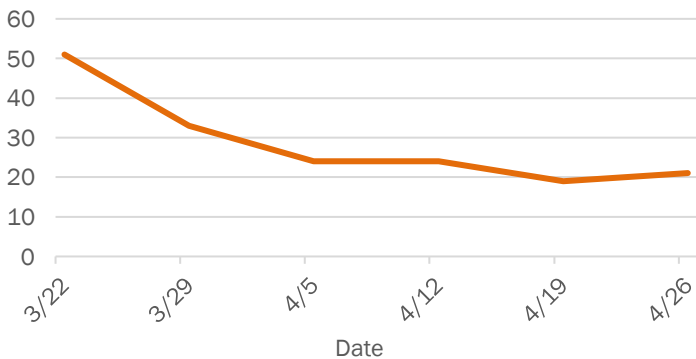

The Electronic Surveillance System for the Early Notification of Community-Based Epidemics (ESSENCE-FL) includes chief complaint data from 213 of 214 Florida EDs. Data are transmitted electronically to ESSENCE-FL daily or hourly.

Coronavirus: summary for Monroe County

Data for May 3, 2020 (verified at 10 AM)

Data in this report are provisional and subject to change.

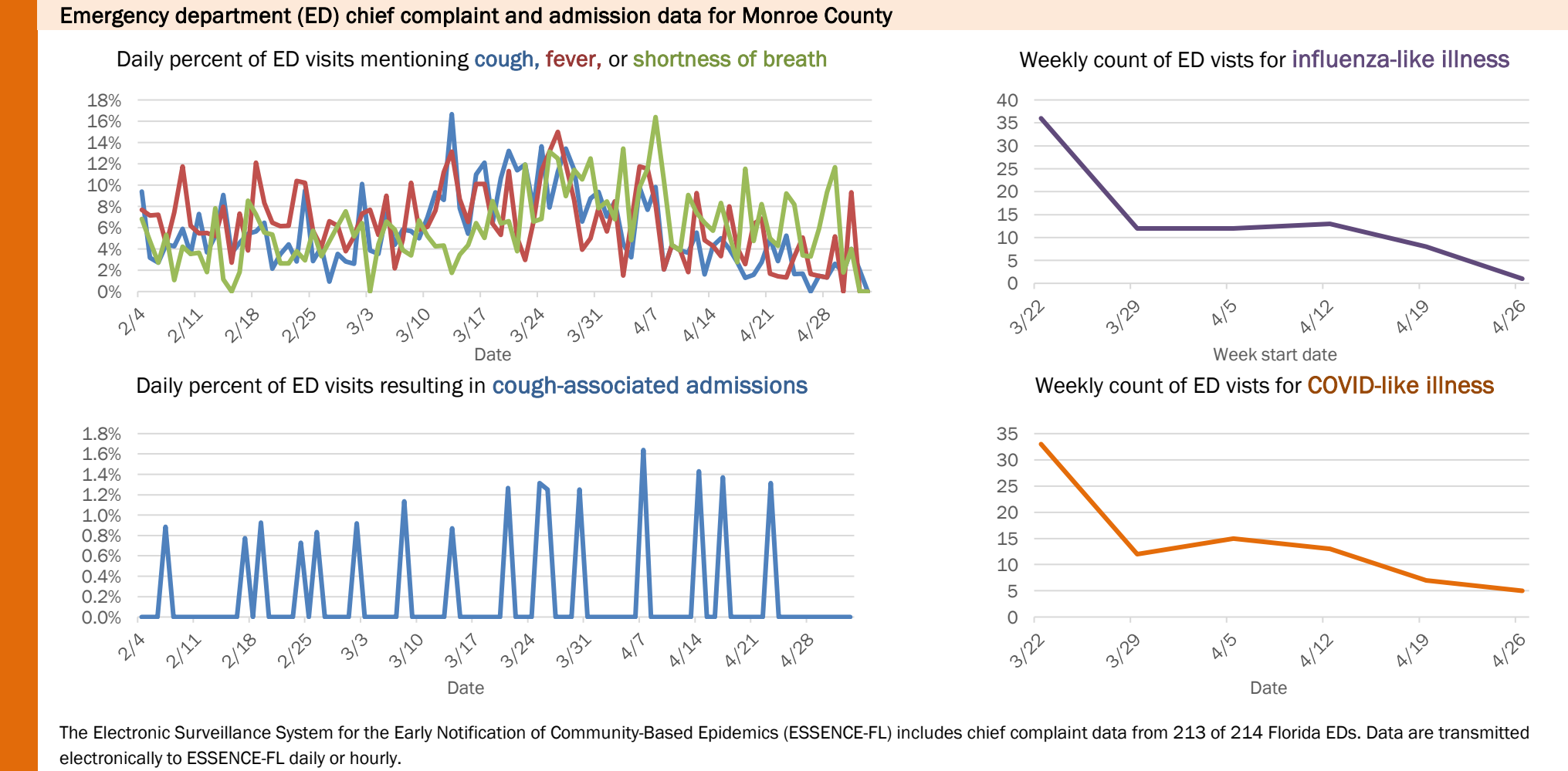
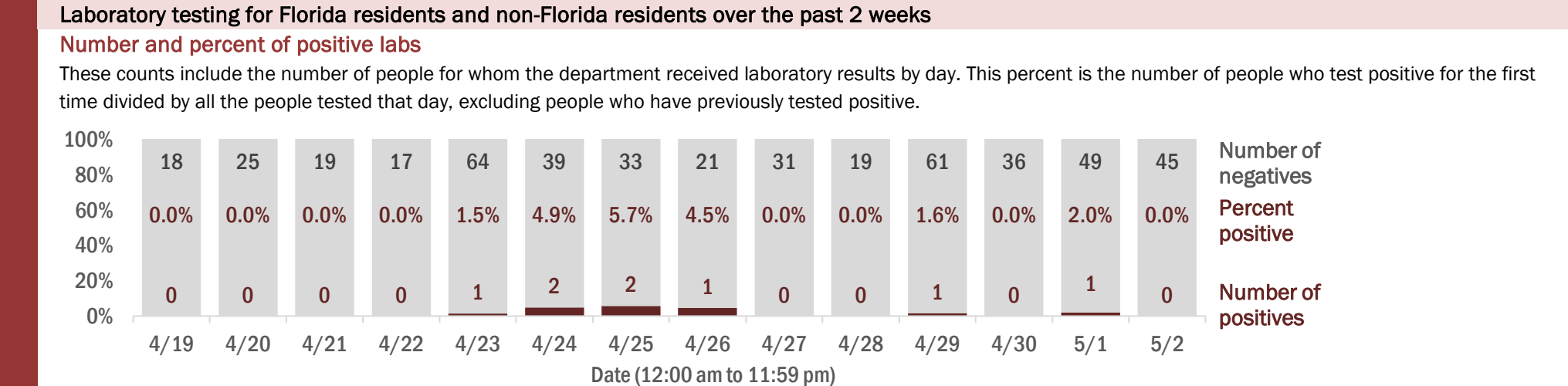
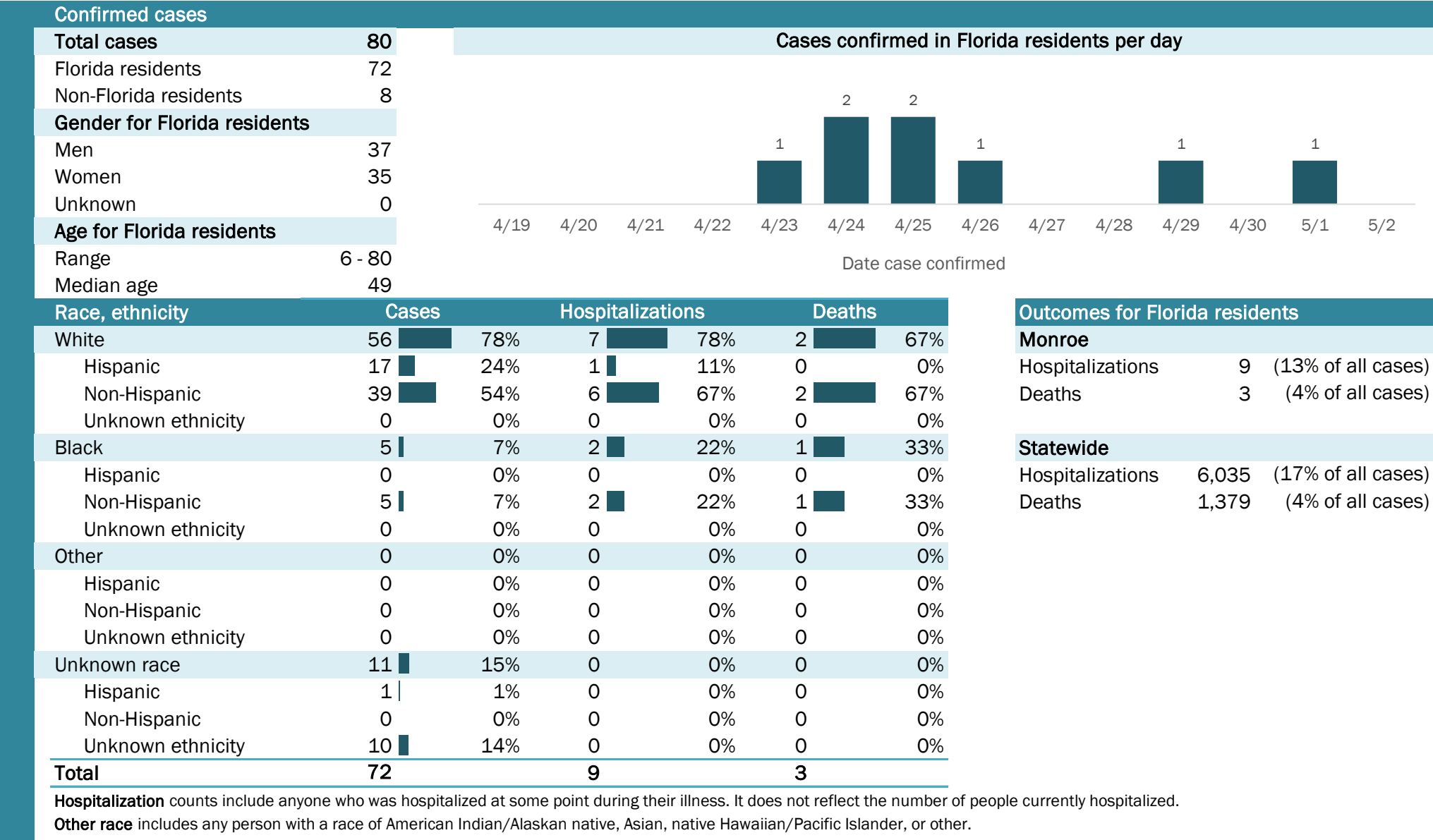

The Electronic Surveillance System for the Early Notification of Community-Based Epidemics (ESSENCE-FL) includes chief complaint data from 213 of 214 Florida EDs. Data are transmitted electronically to ESSENCE-FL daily or hourly.

Coronavirus: summary for Nassau County

Data for May 3, 2020 (verified at 10 AM)

Data in this report are provisional and subject to change.

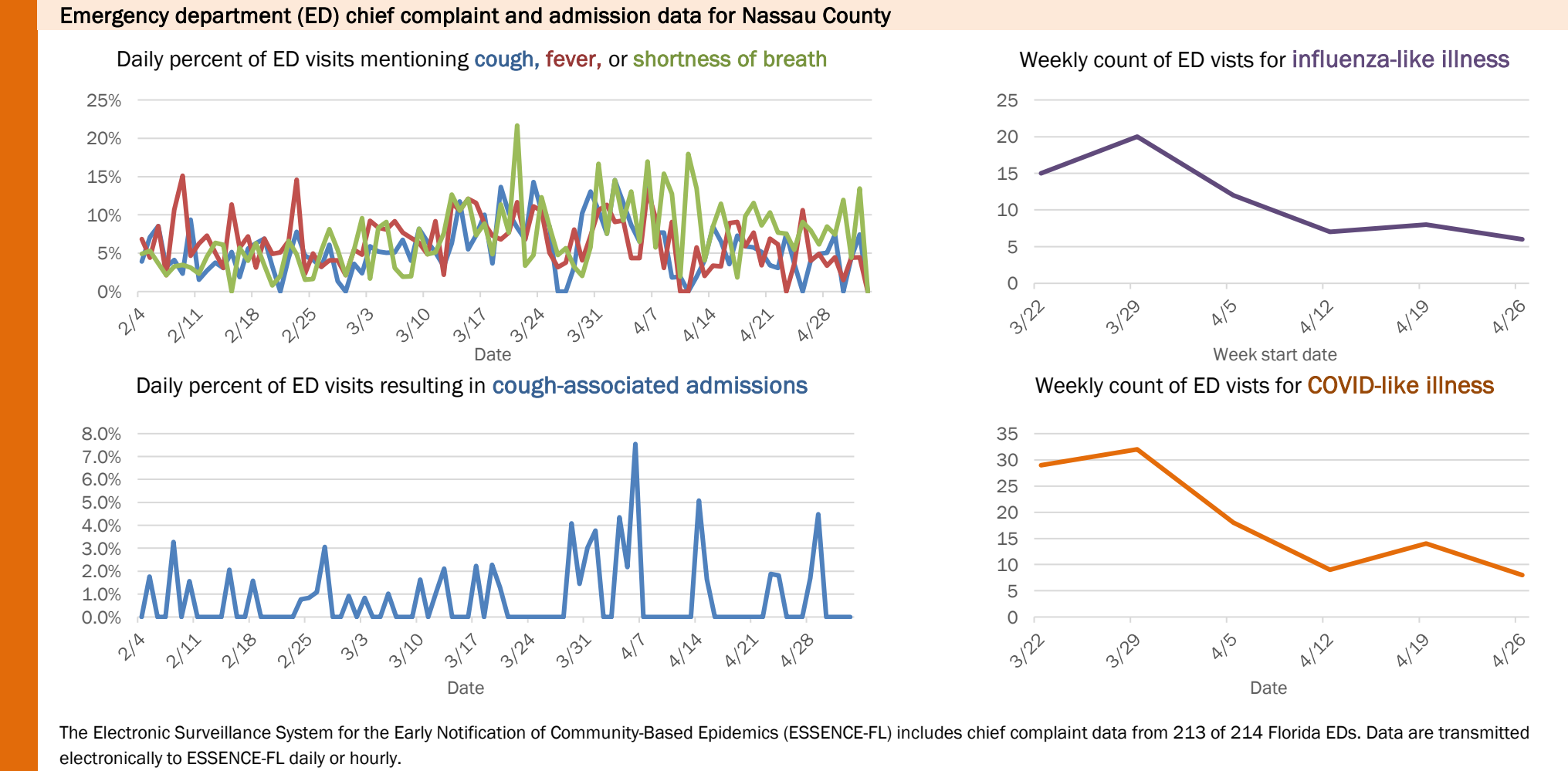
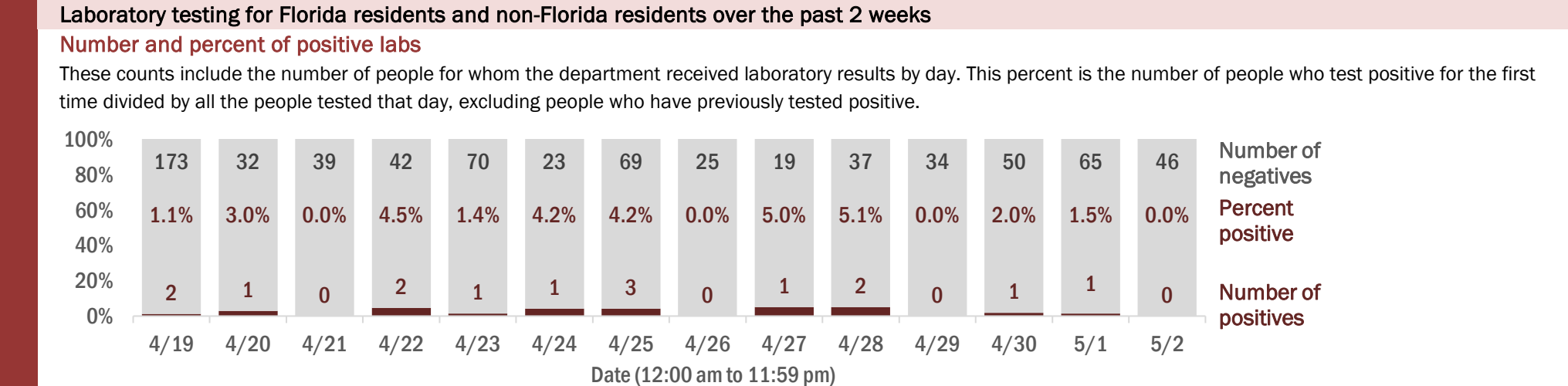
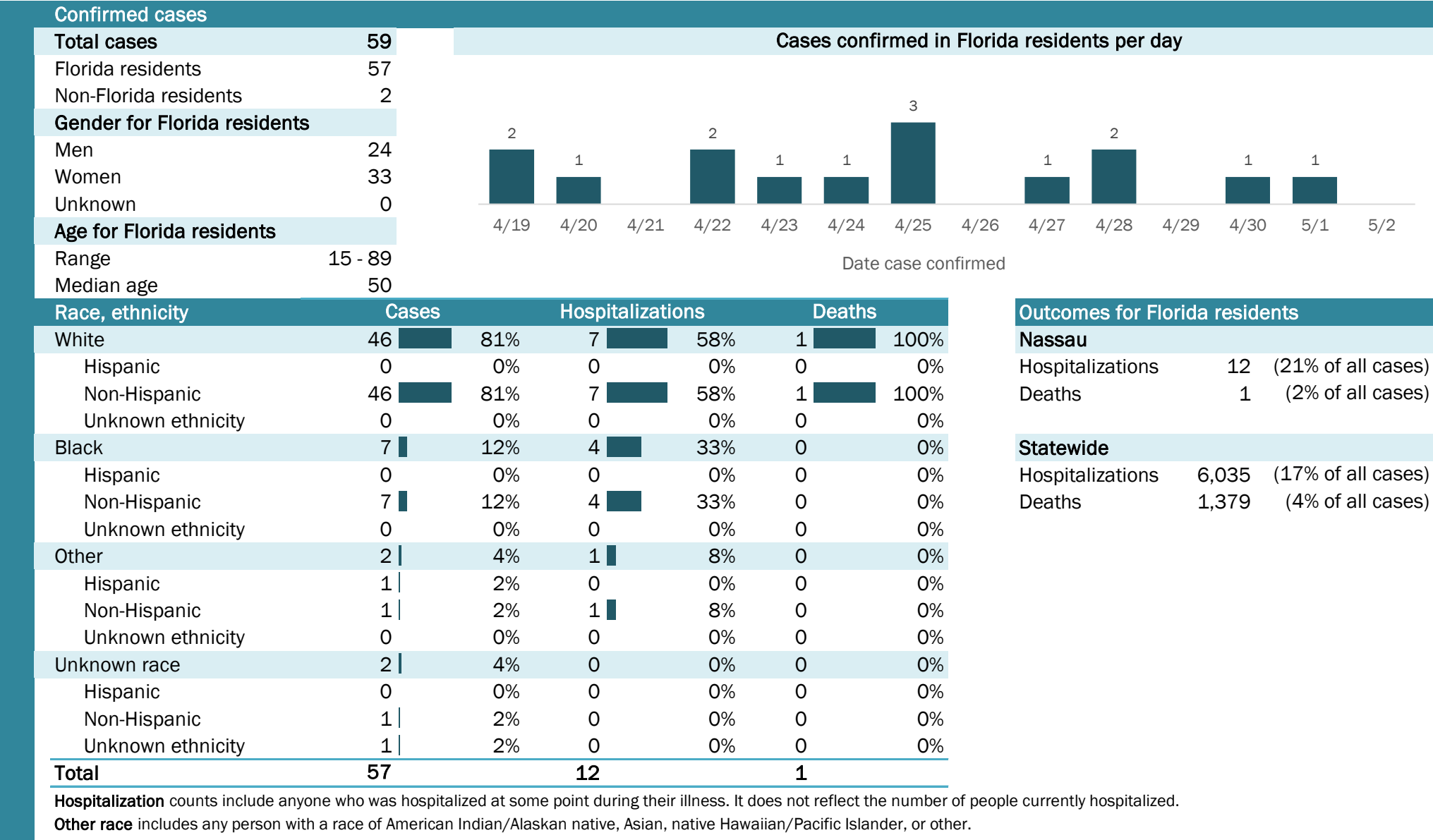

Coronavirus: summary for Okaloosa County

Data for May 3, 2020 (verified at 10 AM)

Data in this report are provisional and subject to change.

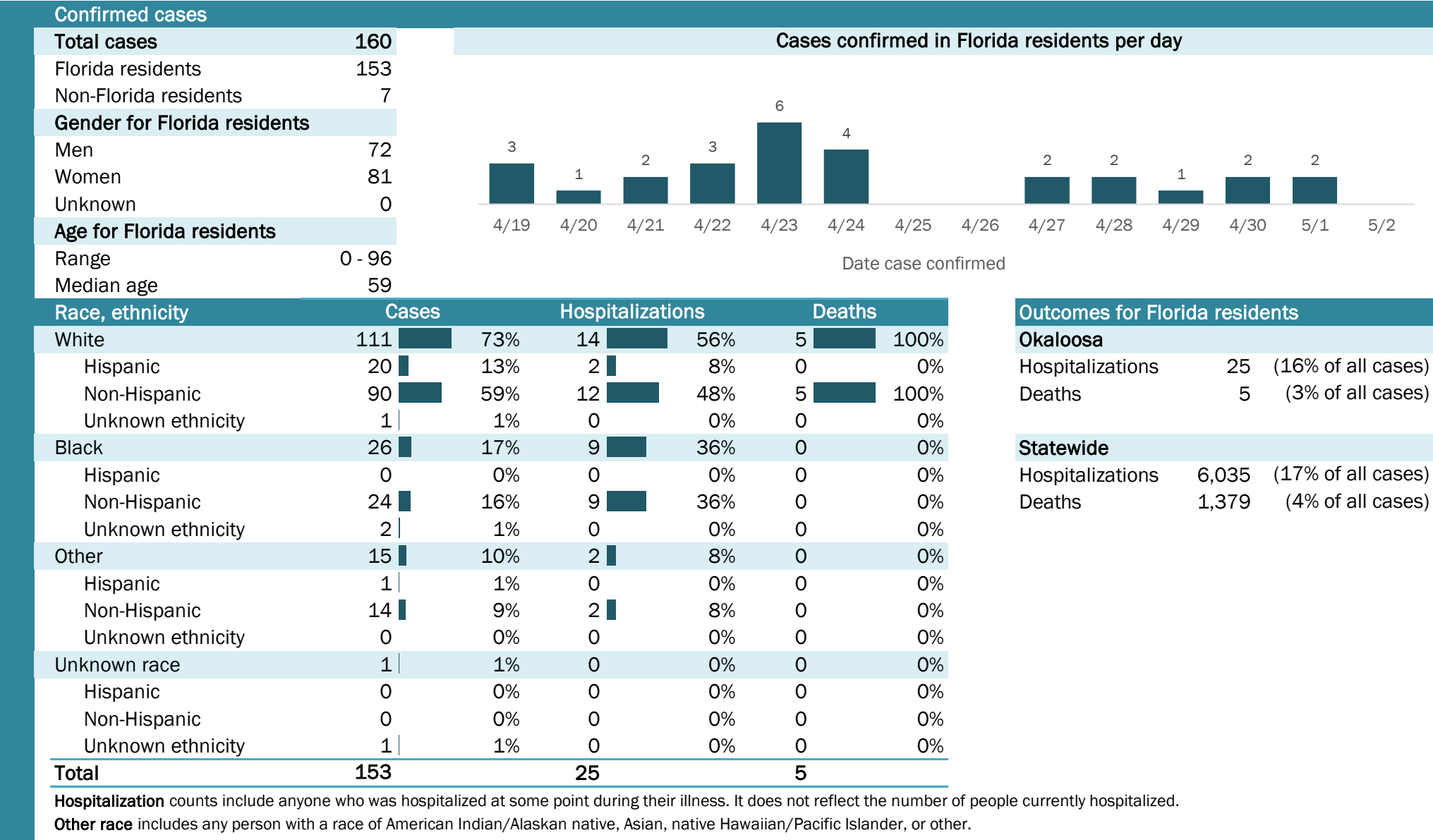

Laboratory testing for Florida residents and non-Florida residents over the past 2 weeks

Number and percent of positive labs

These counts include the number of people for whom the department received laboratory results by day. This percent is the number of people who test positive for the first time divided by all the people tested that day, excluding people who have previously tested positive.

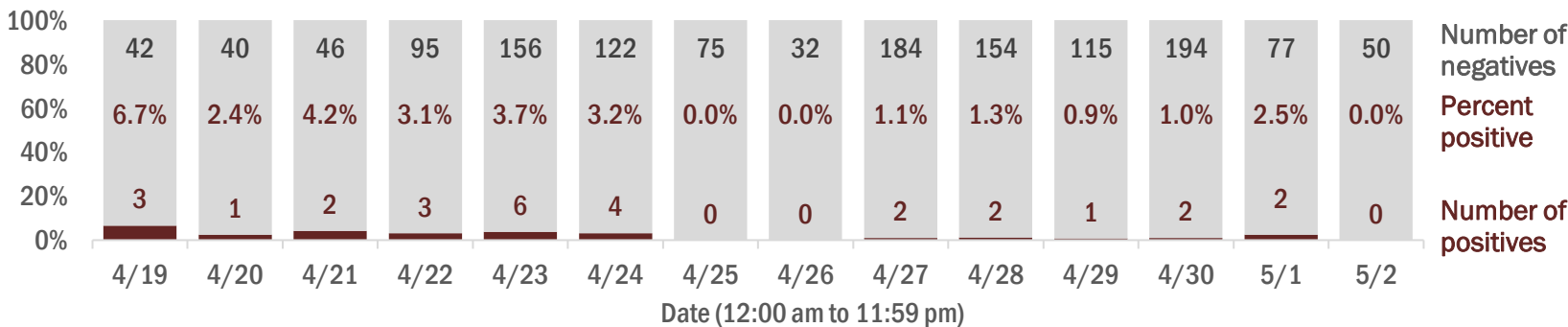

Emergency department (ED) chief complaint and admission data for Okaloosa County

Daily percent of ED visits mentioning cough, fever, or shortness of breath

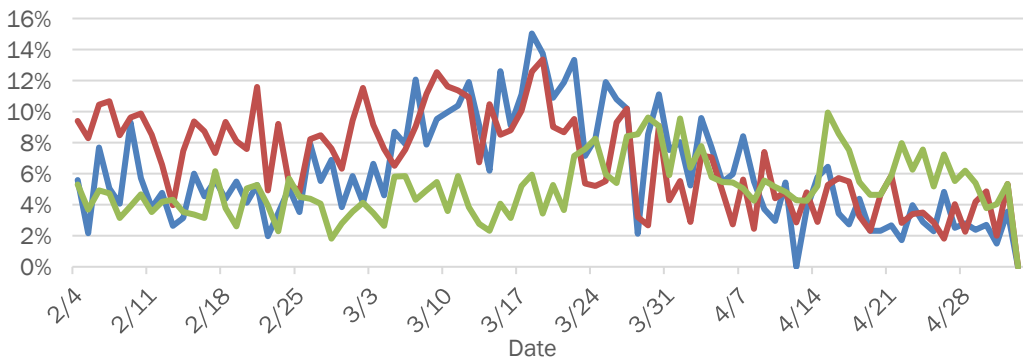

Daily percent of ED visits resulting in cough-associated admissions

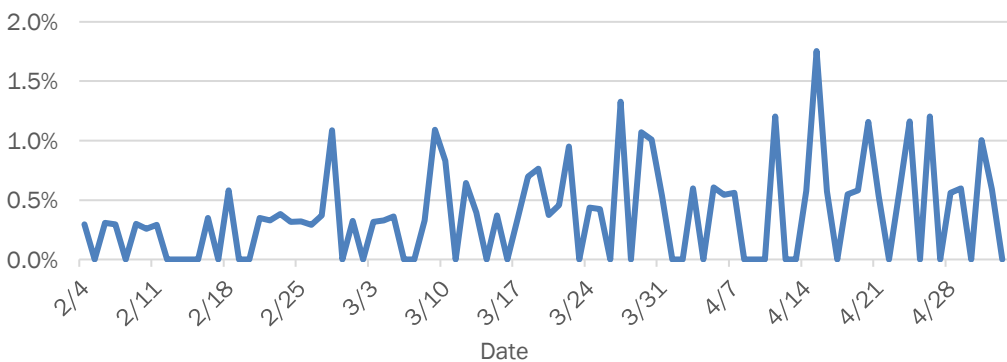

Weekly count of ED visits for influenza-like illness

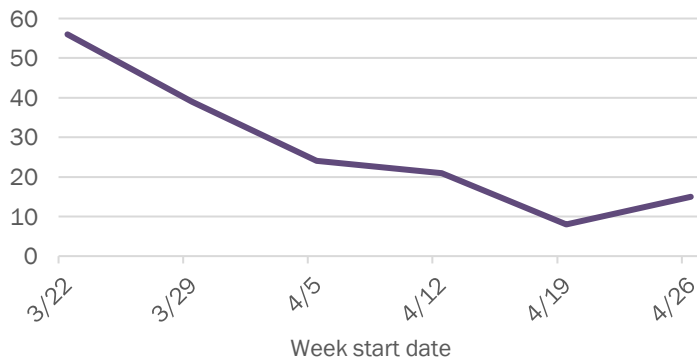

Weekly count of ED visits for COVID-like illness

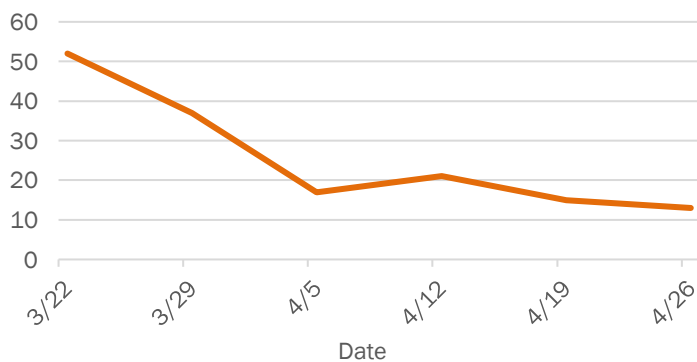

The Electronic Surveillance System for the Early Notification of Community-Based Epidemics (ESSENCE-FL) includes chief complaint data from 213 of 214 Florida EDs. Data are transmitted electronically to ESSENCE-FL daily or hourly.

Coronavirus: summary for Okeechobee County

Data for May 3, 2020 (verified at 10 AM)

Data in this report are provisional and subject to change.

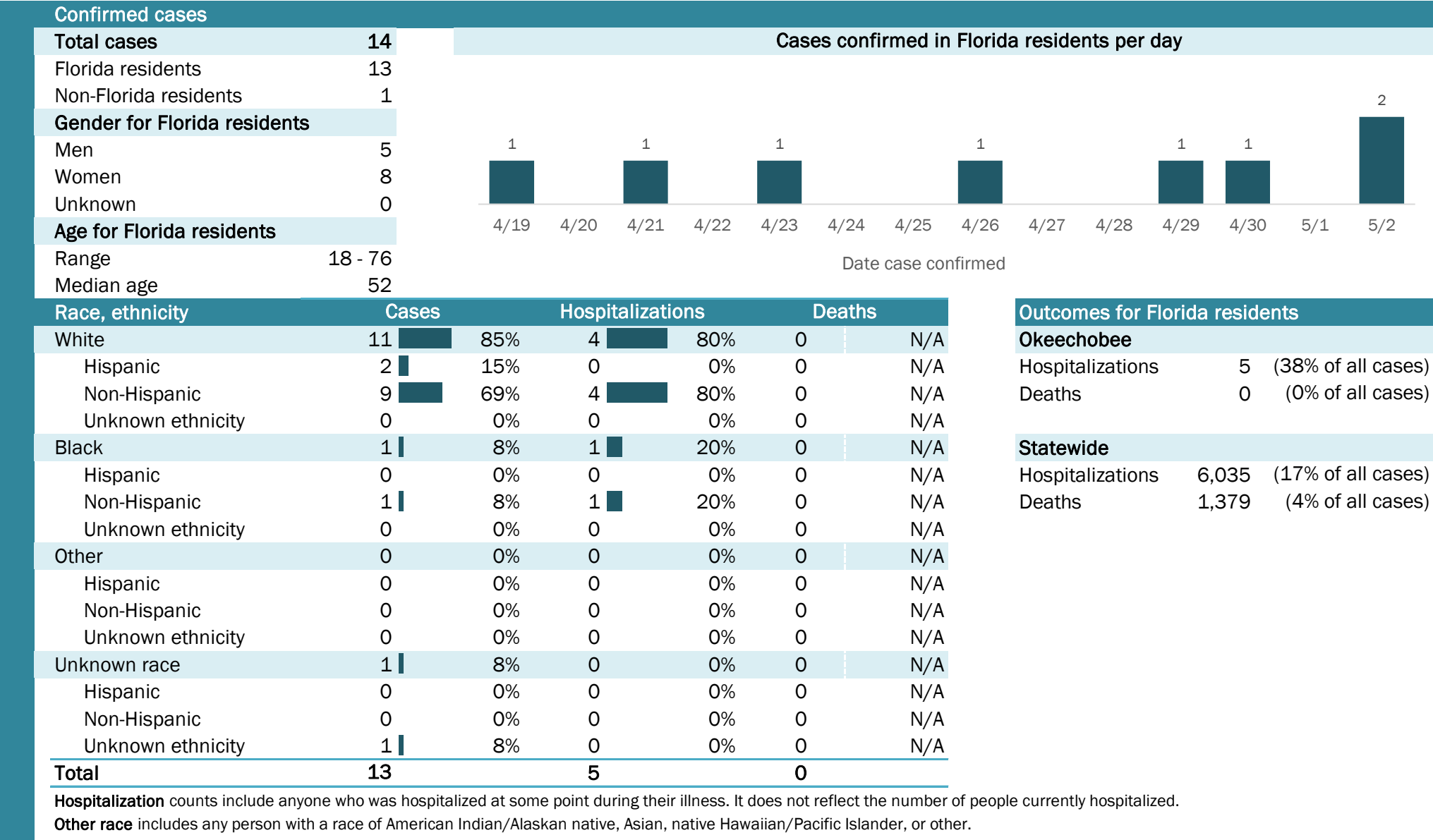

Laboratory testing for Florida residents and non-Florida residents over the past 2 weeks

Number and percent of positive labs

These counts include the number of people for whom the department received laboratory results by day. This percent is the number of people who test positive for the first time divided by all the people tested that day, excluding people who have previously tested positive.

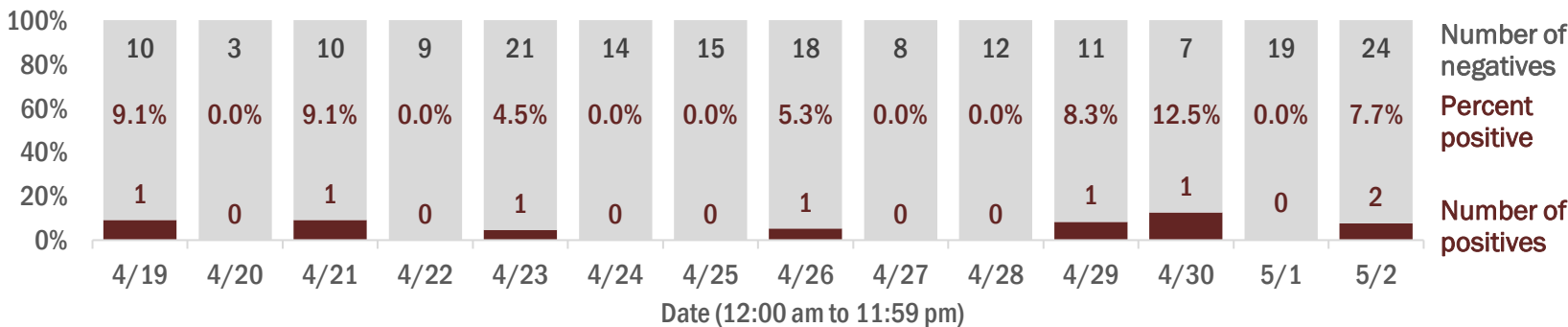

Emergency department (ED) chief complaint and admission data for Okeechobee County

Daily percent of ED visits mentioning cough, fever, or shortness of breath

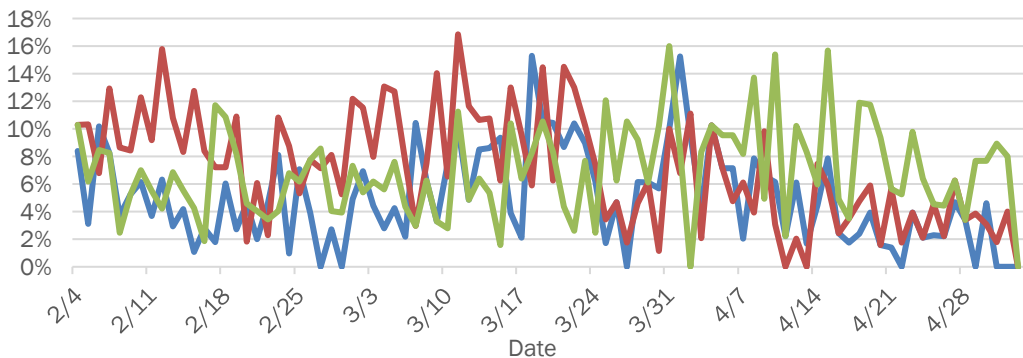

Daily percent of ED visits resulting in cough-associated admissions

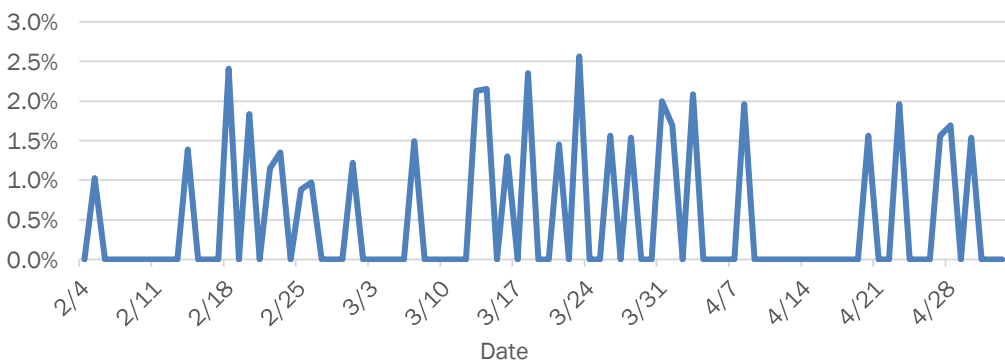

Weekly count of ED visits for influenza-like illness

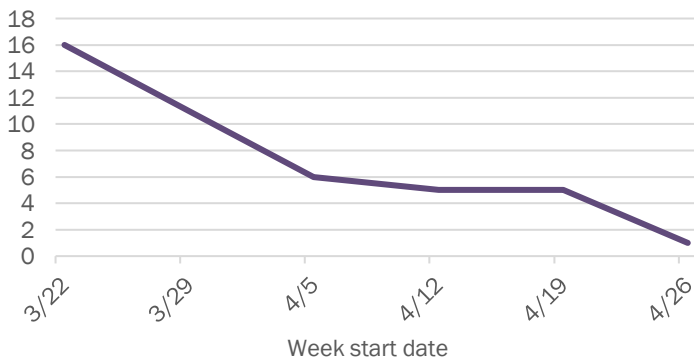

Weekly count of ED visits for COVID-like illness

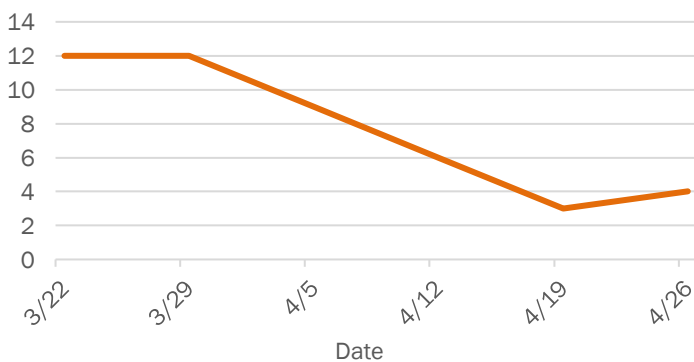

The Electronic Surveillance System for the Early Notification of Community-Based Epidemics (ESSENCE-FL) includes chief complaint data from 213 of 214 Florida EDs. Data are transmitted electronically to ESSENCE-FL daily or hourly.

Coronavirus: summary for Orange County

Data for May 3, 2020 (verified at 10 AM)

Data in this report are provisional and subject to change.

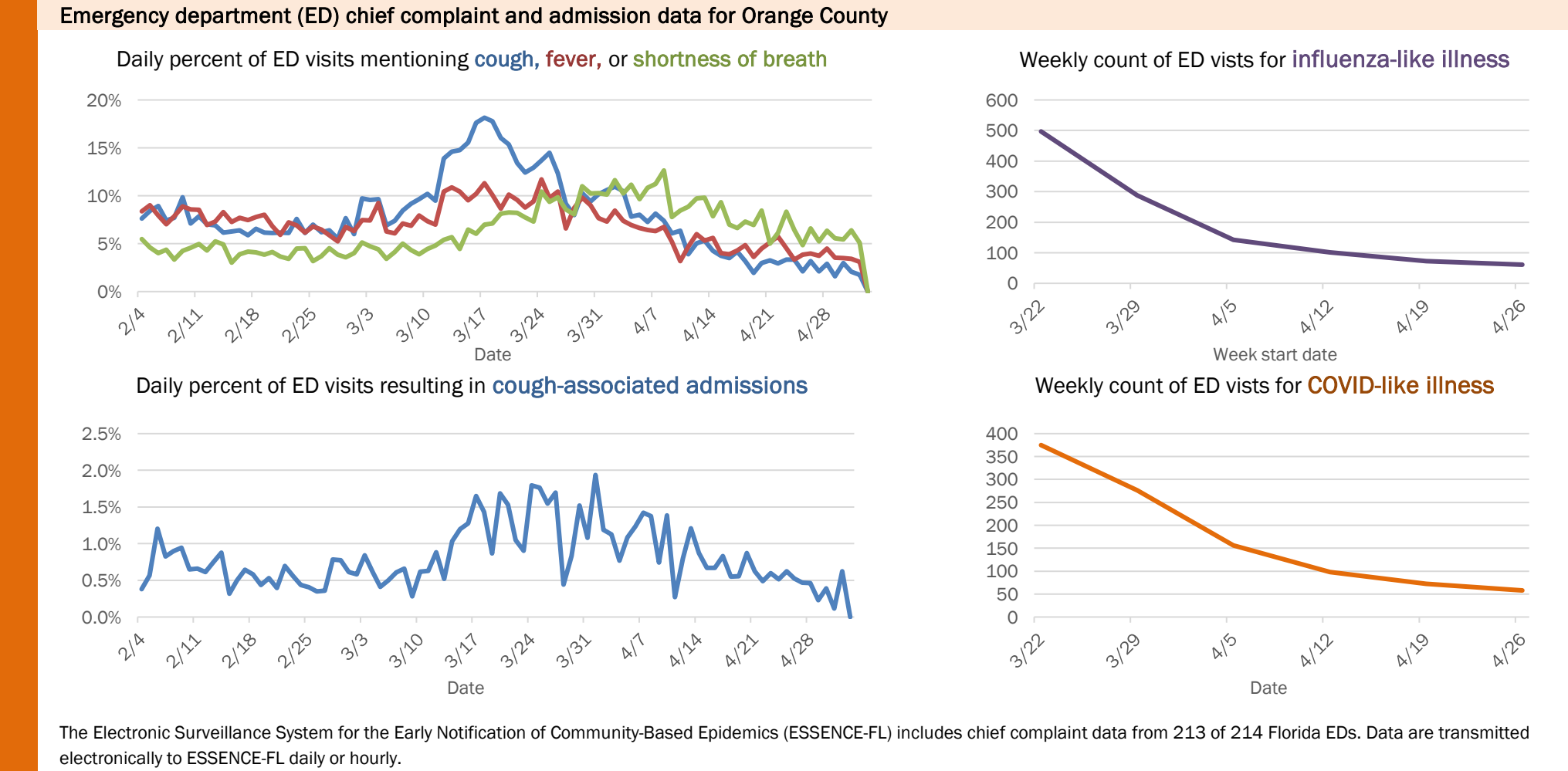
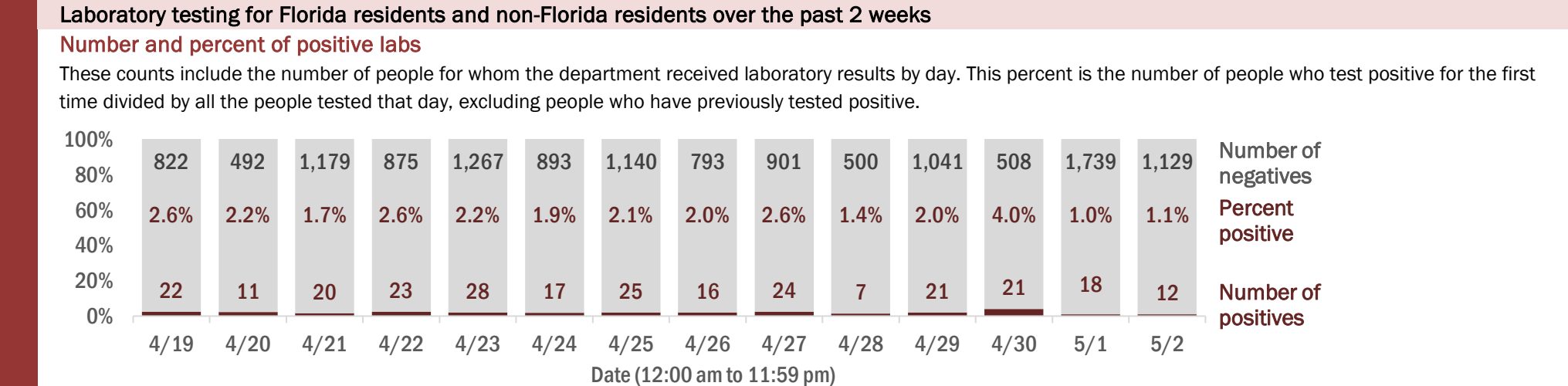
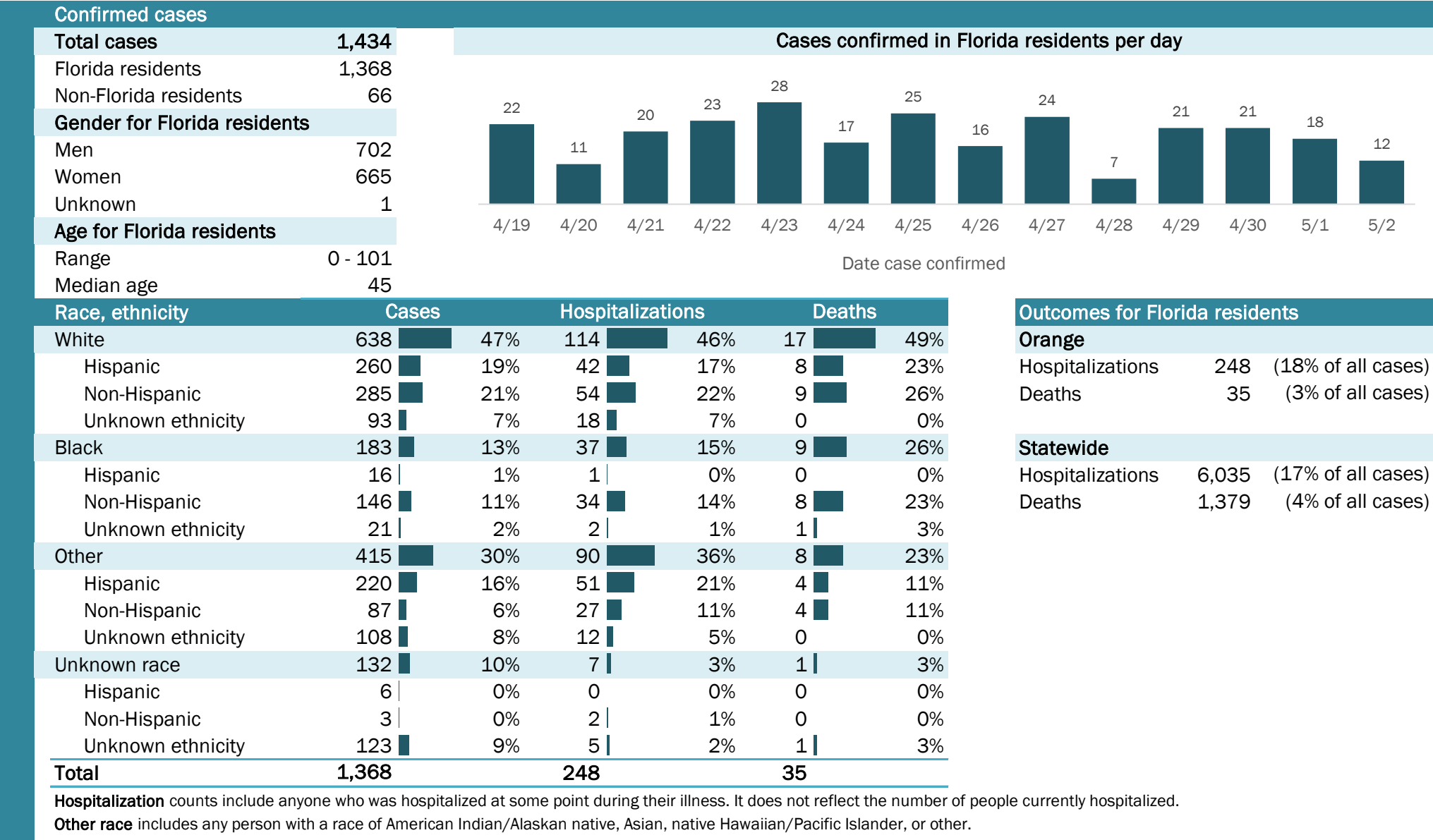

Coronavirus: summary for Osceola County

Data for May 3, 2020 (verified at 10 AM)

Data in this report are provisional and subject to change.

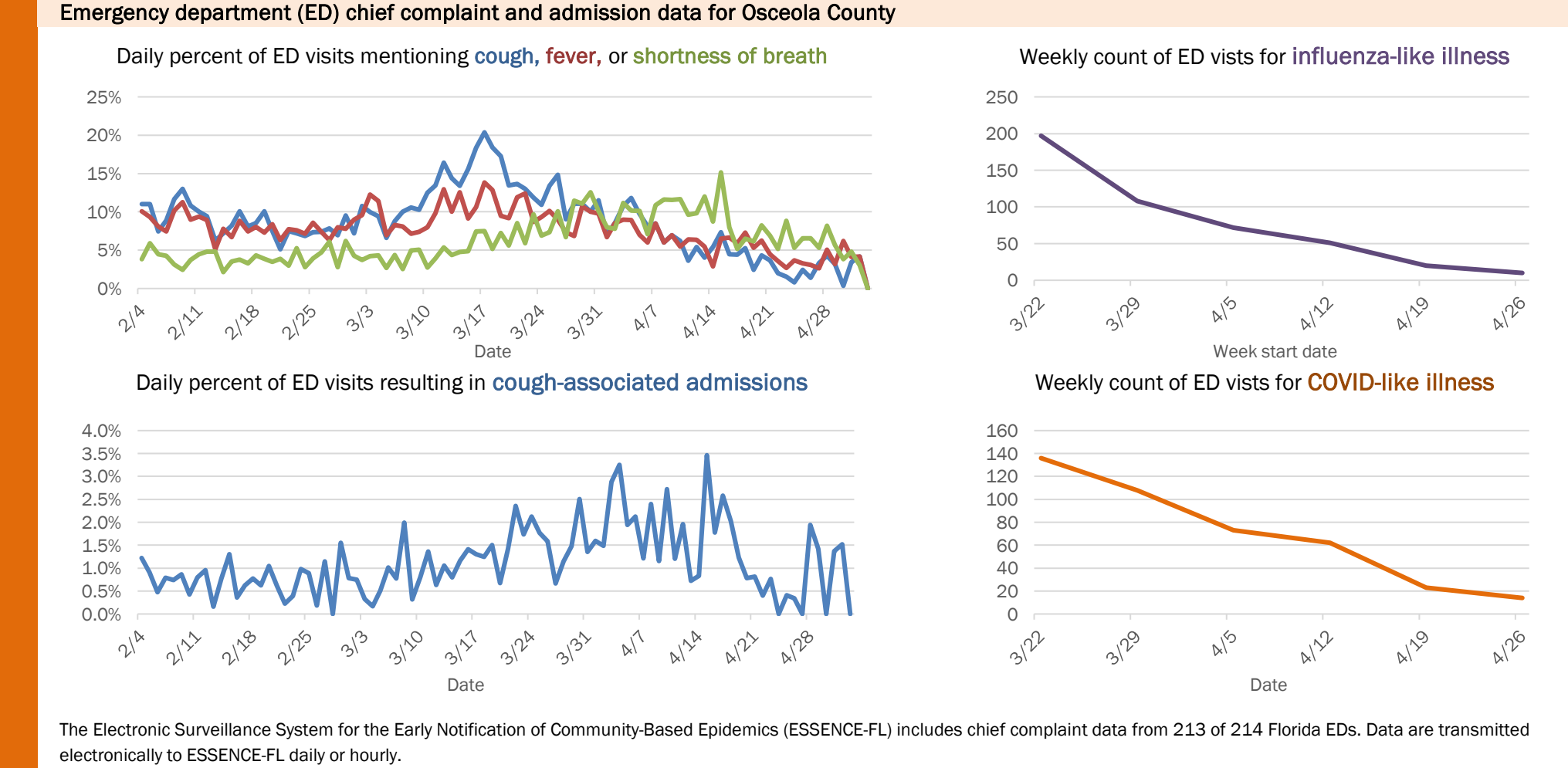
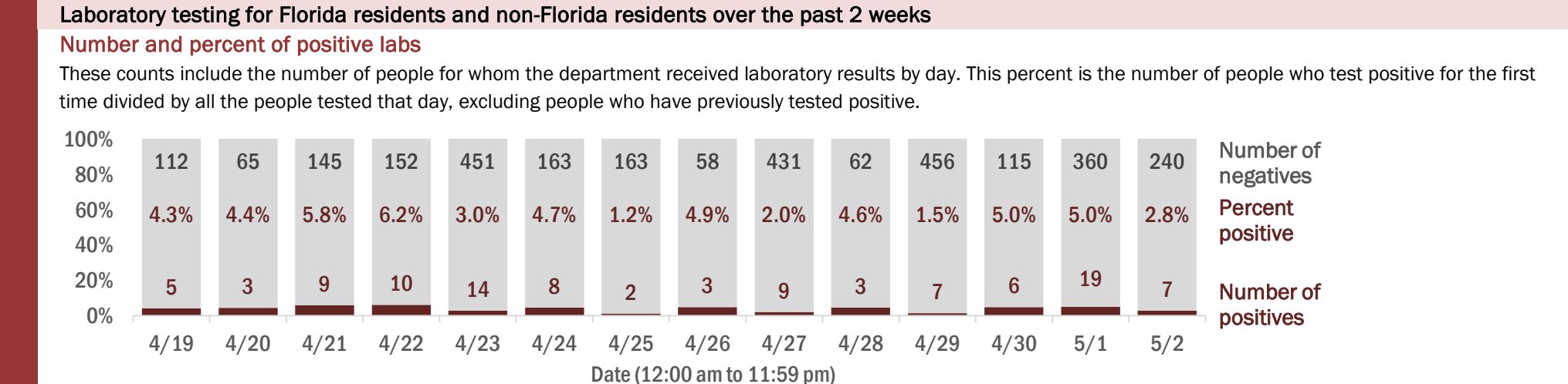
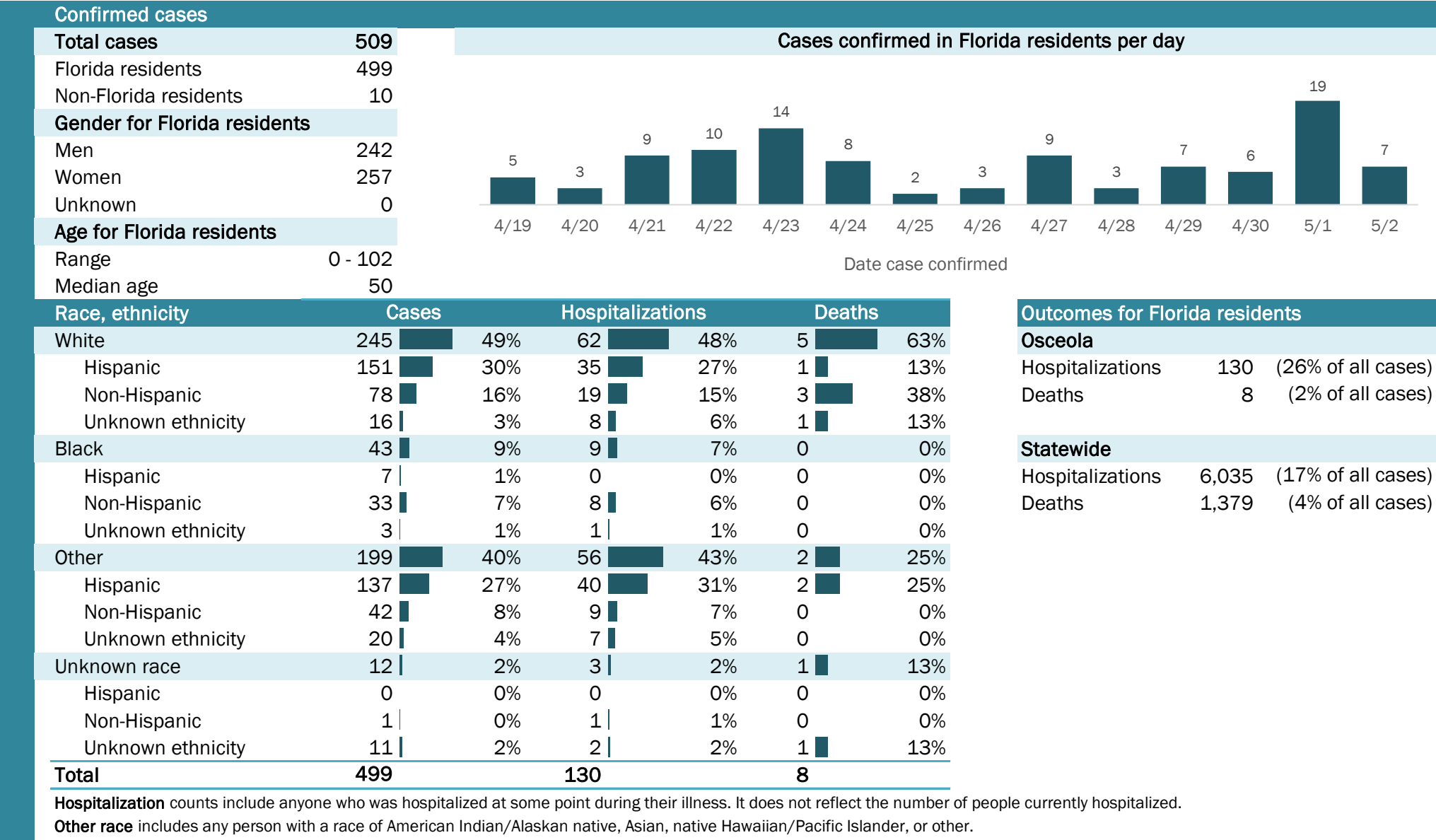

Coronavirus: summary for Palm Beach County

Data for May 3, 2020 (verified at 10 AM)

Data in this report are provisional and subject to change.

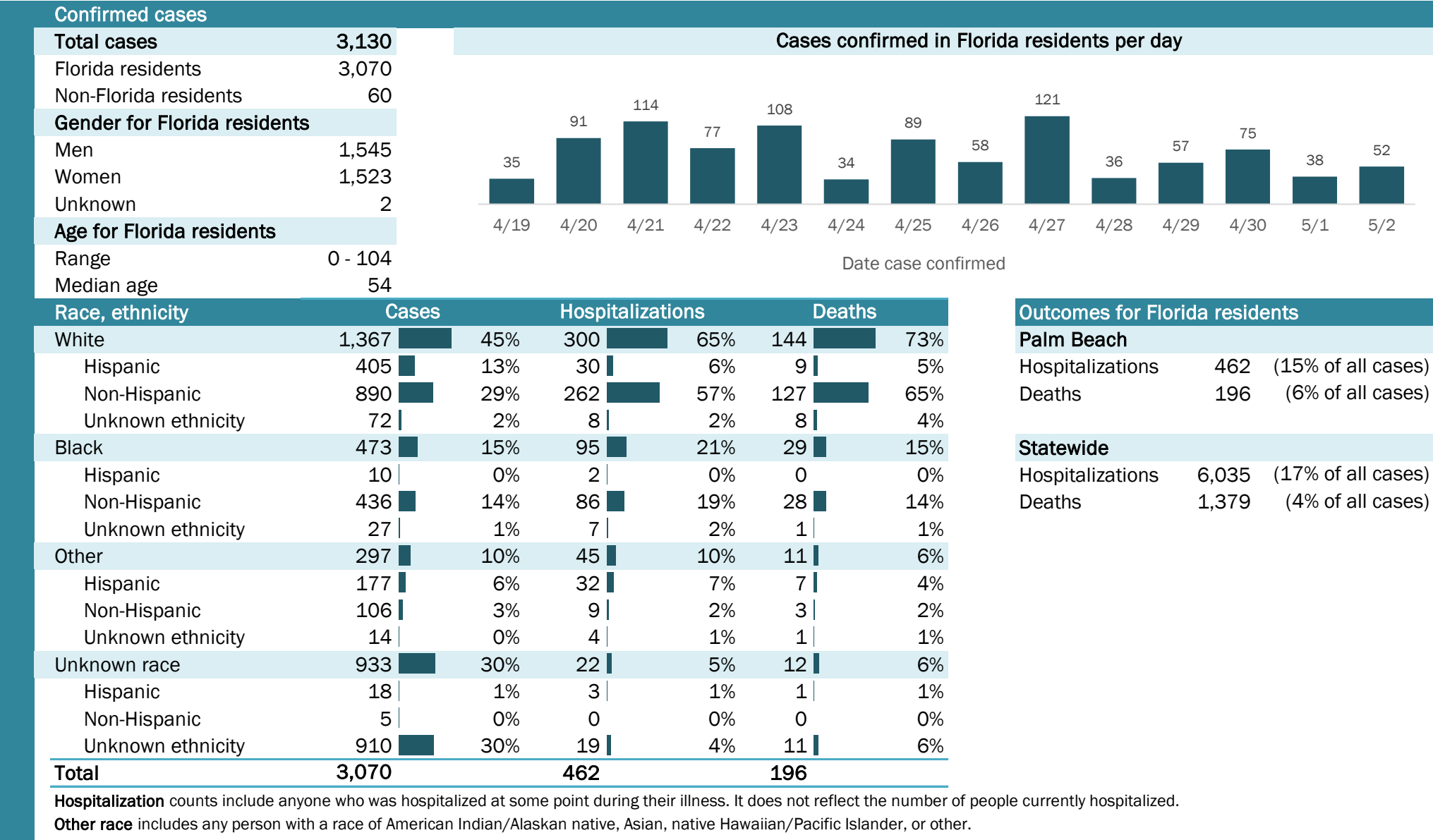

Coronavirus: summary for Pasco County

Data for May 3, 2020 (verified at 10 AM)

Data in this report are provisional and subject to change.

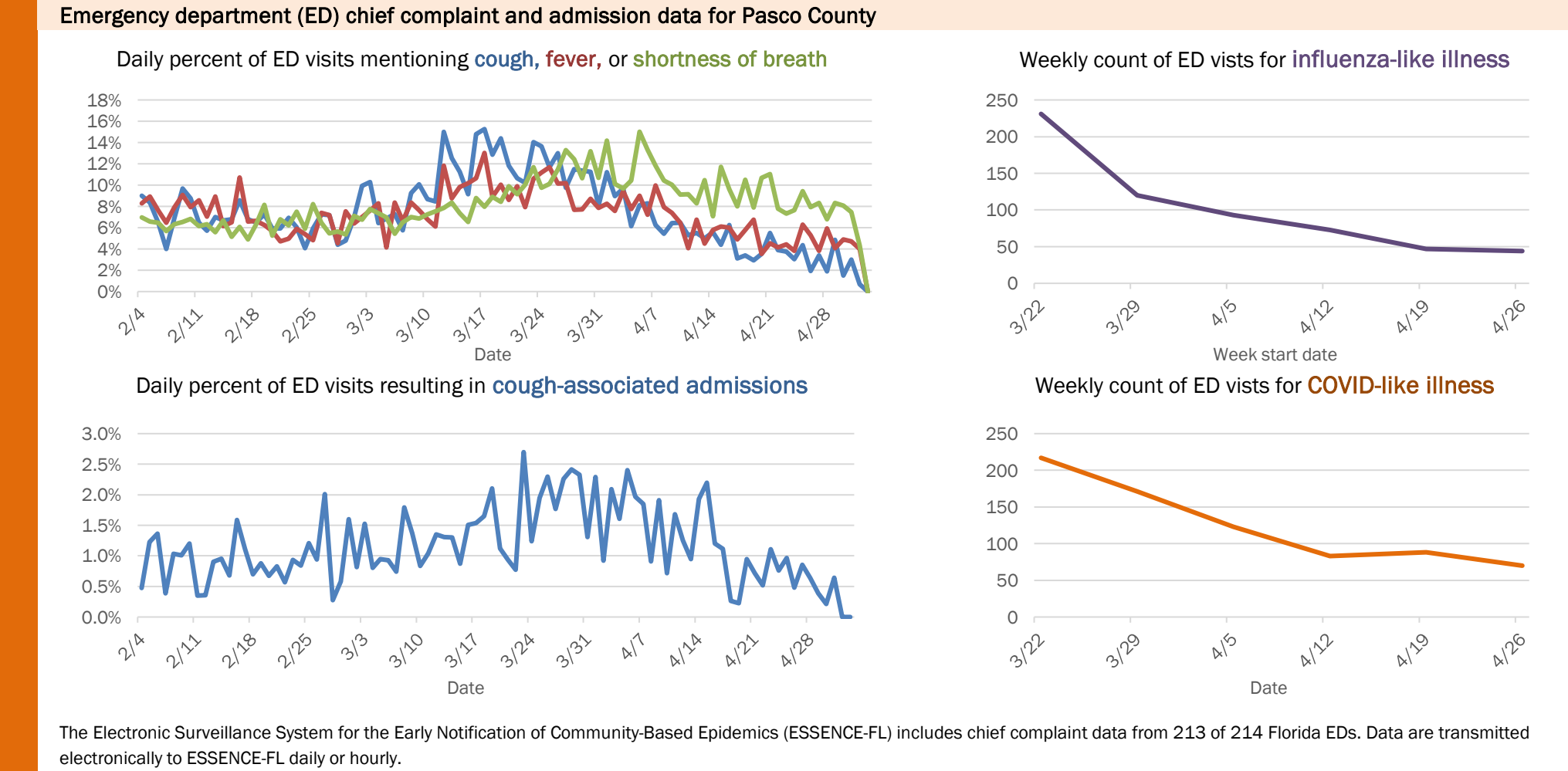
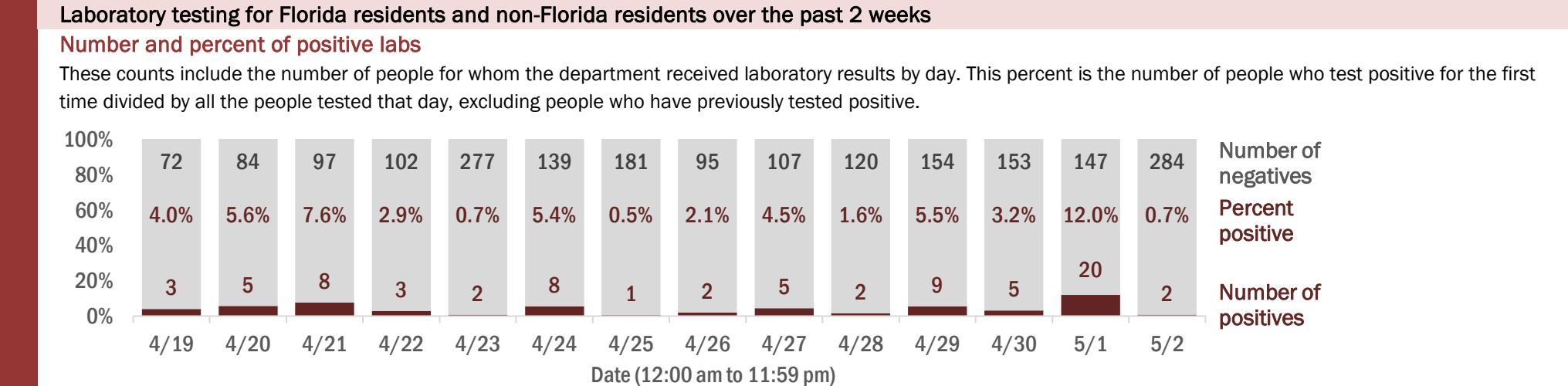
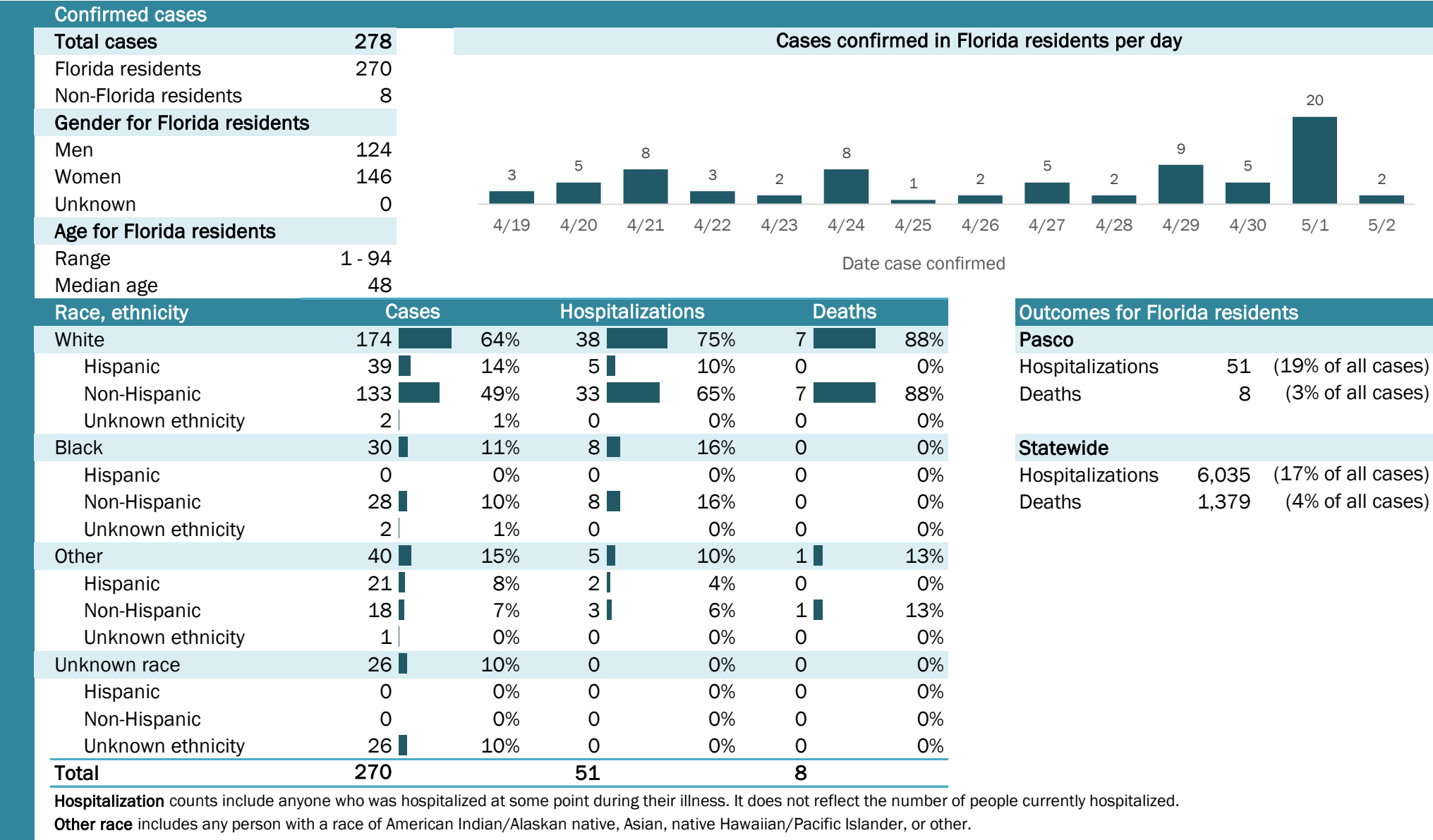

Weekly count of ED visits for influenza-like illness

Weekly count of ED visits for COVID-like illness

The Electronic Surveillance System for the Early Notification of Community-Based Epidemics (ESSENCE-FL) includes chief complaint data from 213 of 214 Florida EDs. Data are transmitted electronically to ESSENCE-FL daily or hourly.

Coronavirus: summary for Pinellas County

Data for May 3, 2020 (verified at 10 AM)

Data in this report are provisional and subject to change.

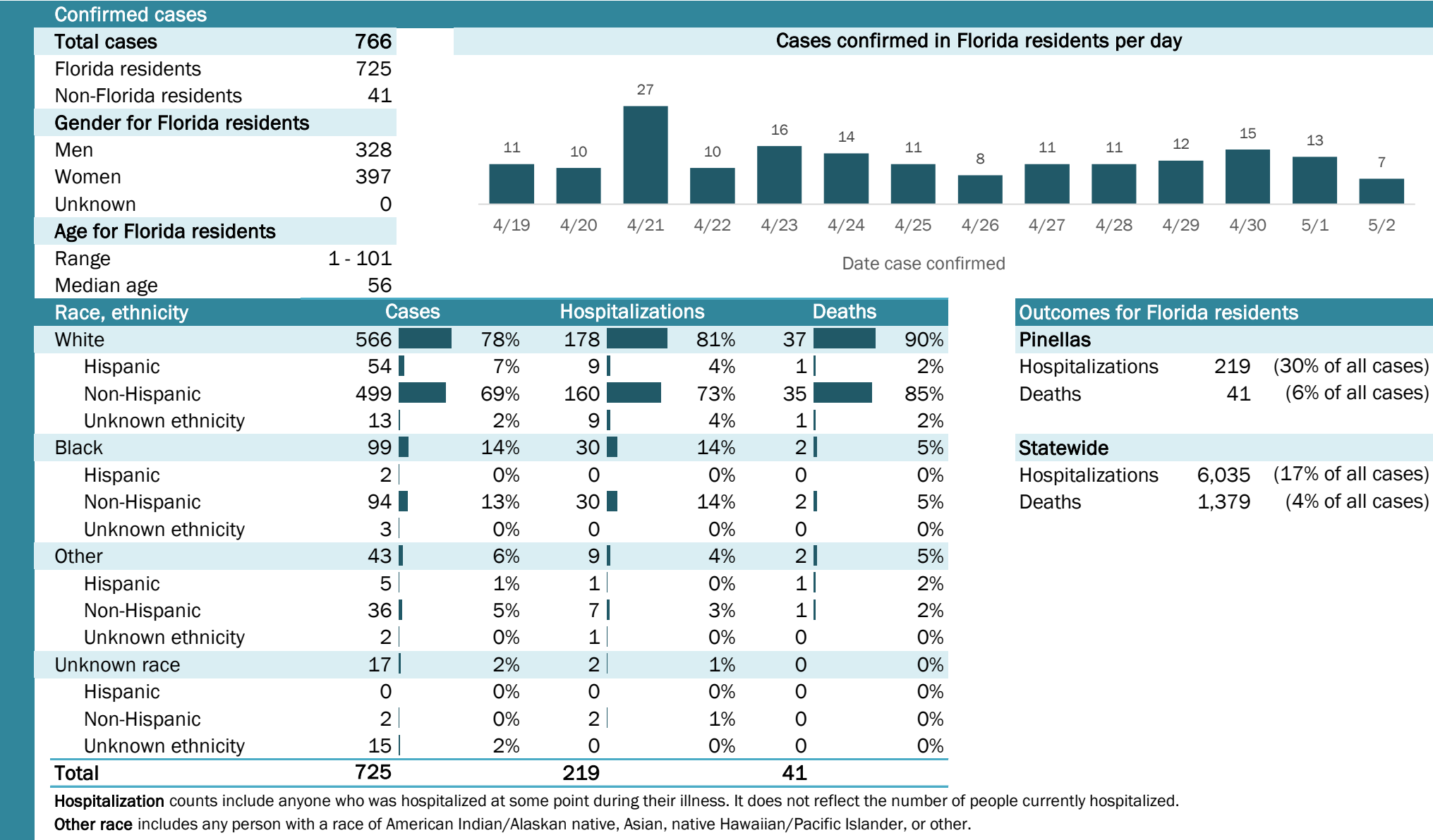

Laboratory testing for Florida residents and non-Florida residents over the past 2 weeks

Number and percent of positive labs

These counts include the number of people for whom the department received laboratory results by day. This percent is the number of people who test positive for the first time divided by all the people tested that day, excluding people who have previously tested positive.

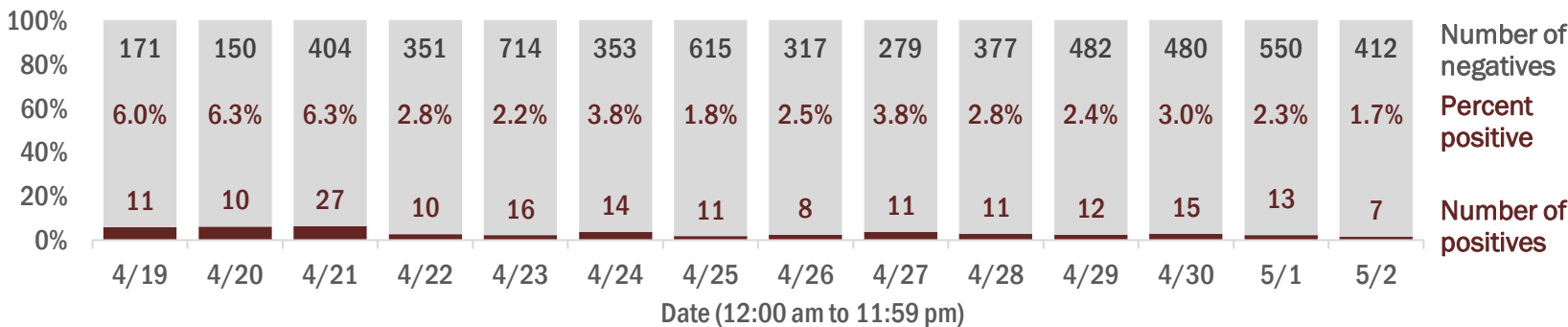

Emergency department (ED) chief complaint and admission data for Pinellas County

Daily percent of ED visits mentioning cough, fever, or shortness of breath

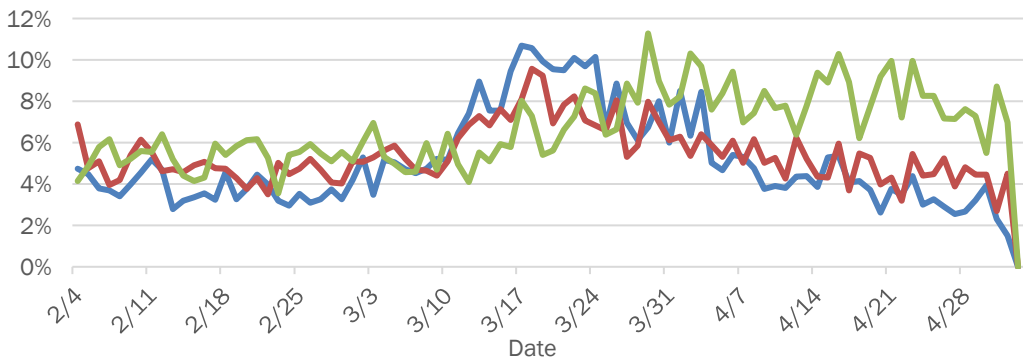

Daily percent of ED visits resulting in cough-associated admissions

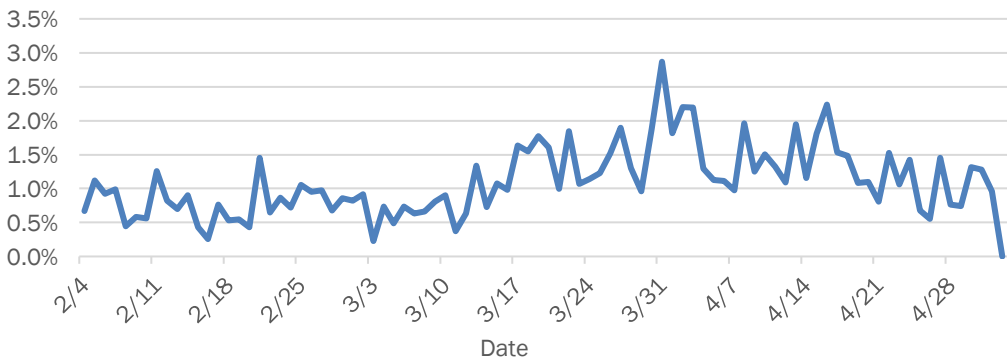

Weekly count of ED visits for influenza-like illness

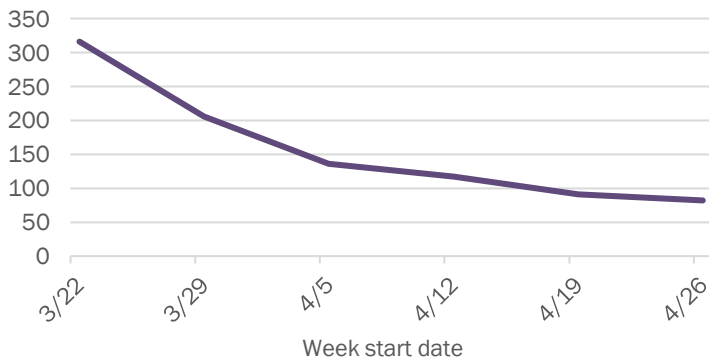

Weekly count of ED visits for COVID-like illness

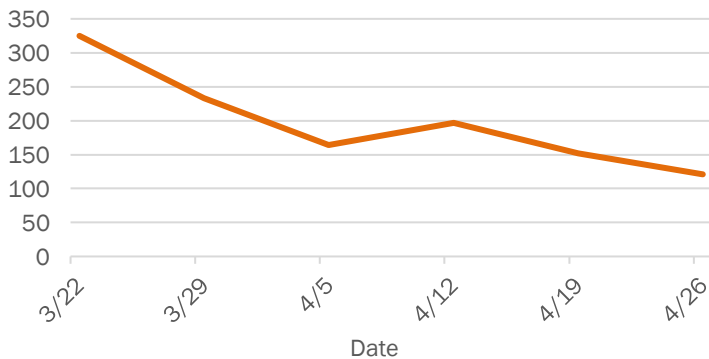

The Electronic Surveillance System for the Early Notification of Community-Based Epidemics (ESSENCE-FL) includes chief complaint data from 213 of 214 Florida EDs. Data are transmitted electronically to ESSENCE-FL daily or hourly.

Coronavirus: summary for Polk County

Data for May 3, 2020 (verified at 10 AM)

Data in this report are provisional and subject to change.

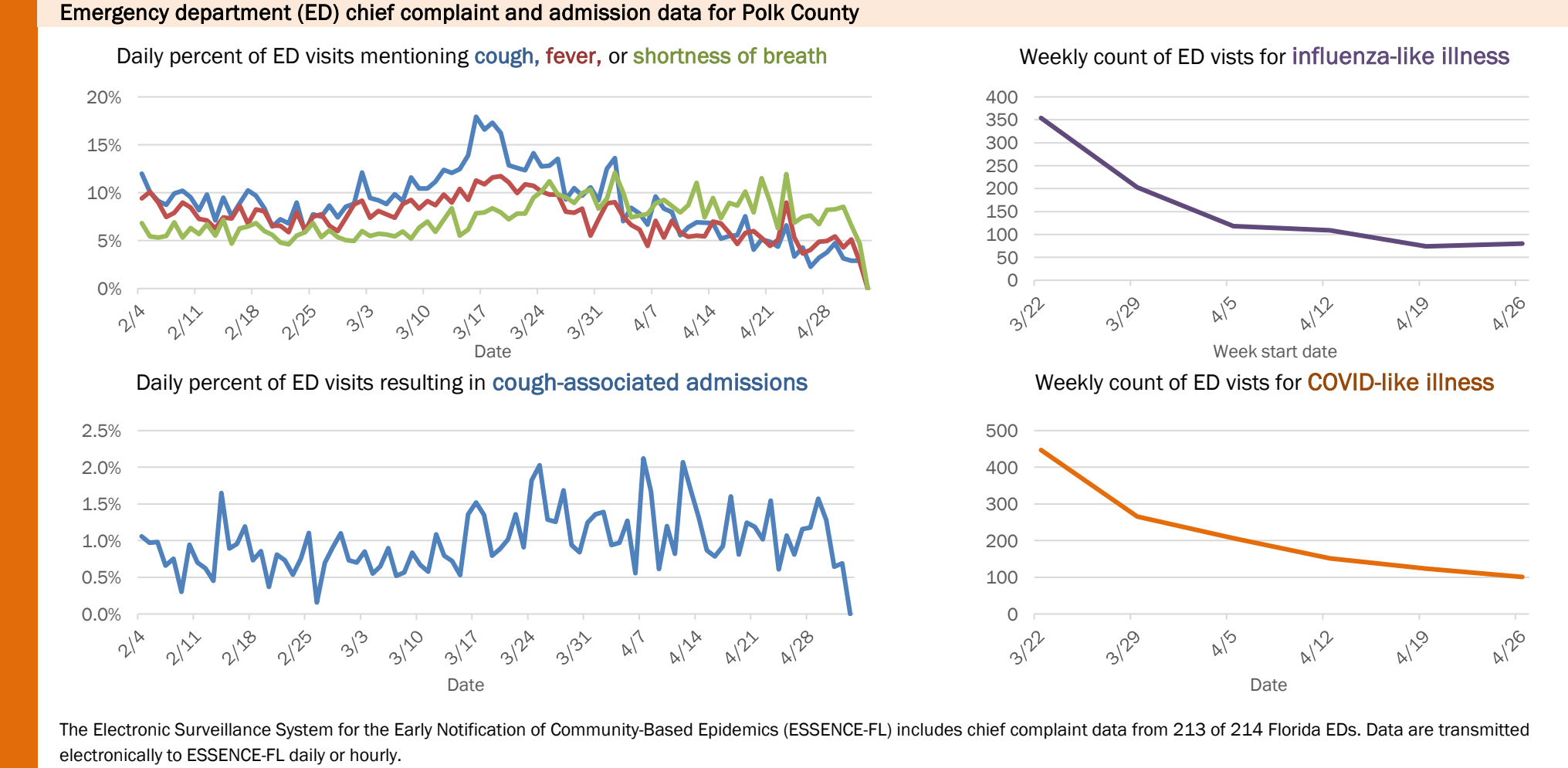
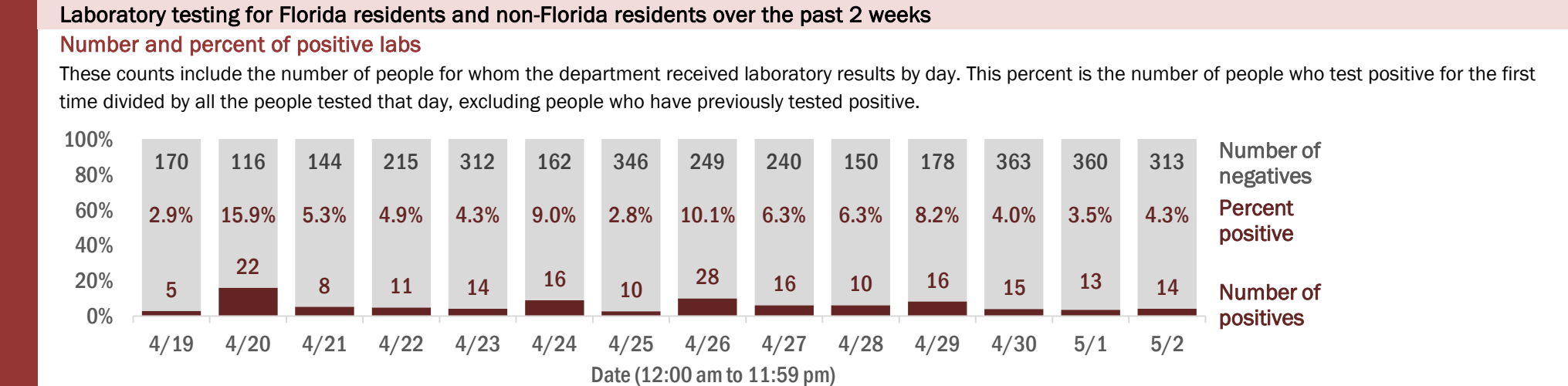
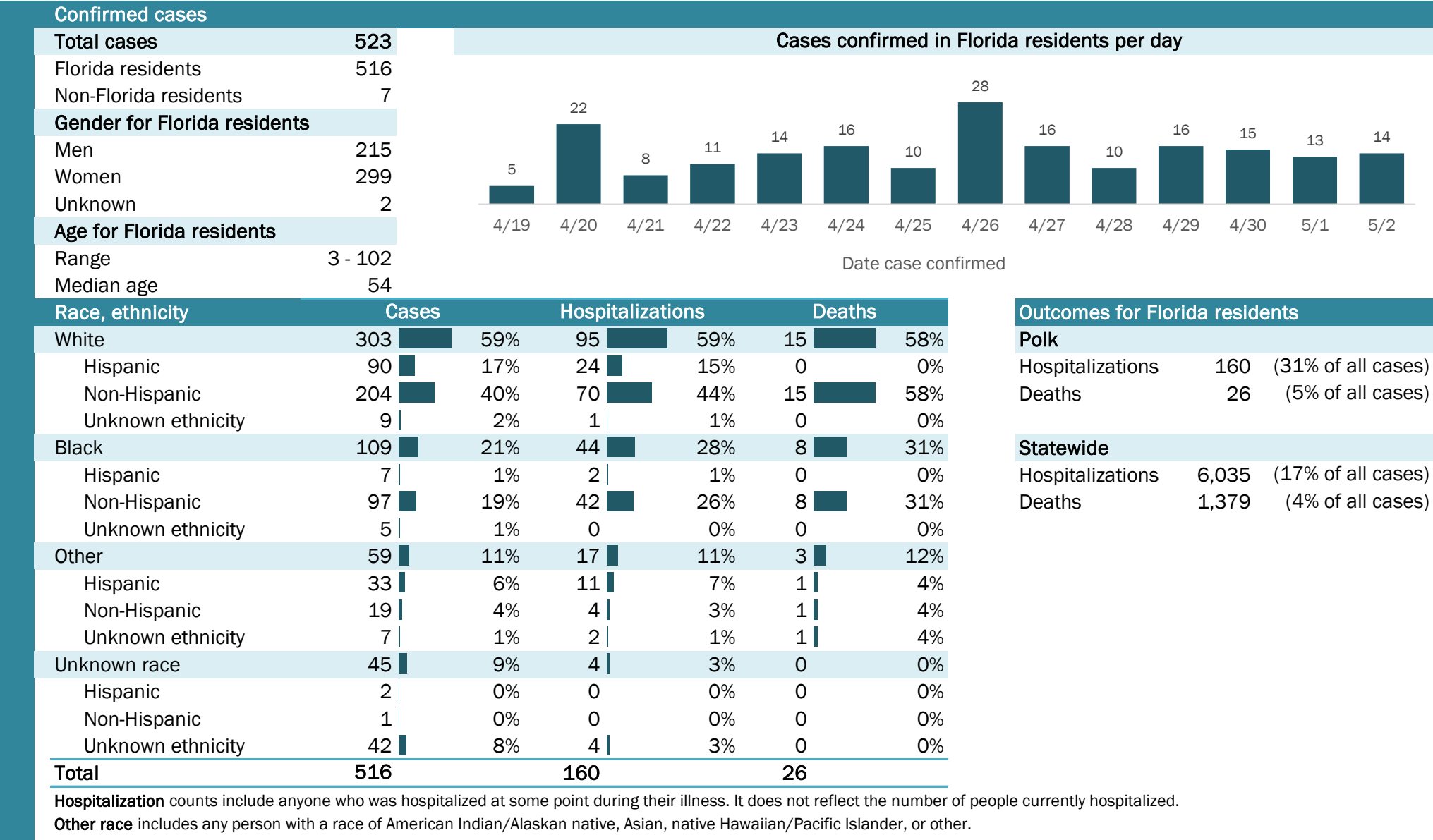

Coronavirus: summary for Putnam County

Data for May 3, 2020 (verified at 10 AM)

Data in this report are provisional and subject to change.

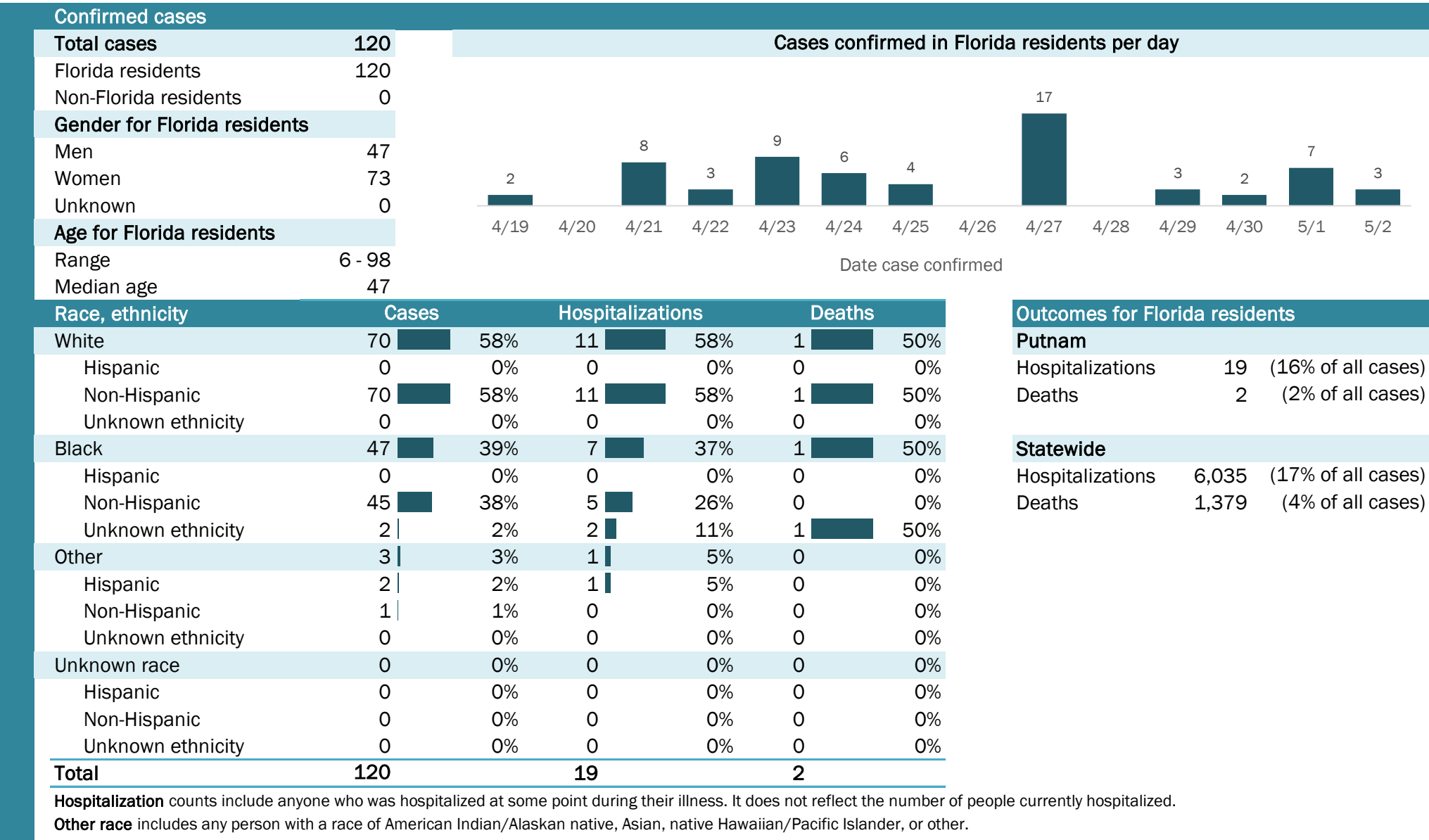

Coronavirus: summary for Santa Rosa County

Data for May 3, 2020 (verified at 10 AM)

Data in this report are provisional and subject to change.

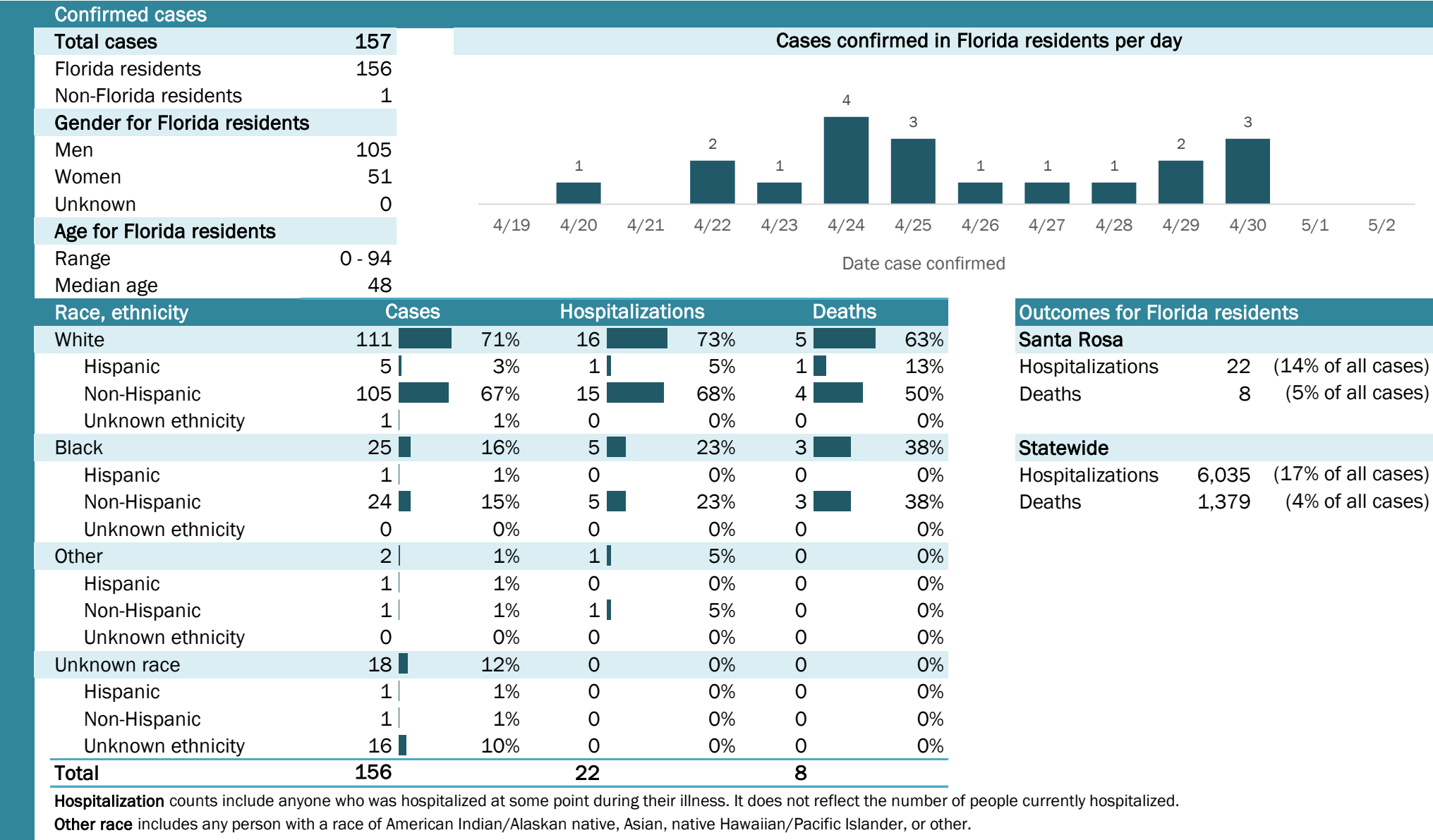

Laboratory testing for Florida residents and non-Florida residents over the past 2 weeks

Number and percent of positive labs

These counts include the number of people for whom the department received laboratory results by day. This percent is the number of people who test positive for the first time divided by all the people tested that day, excluding people who have previously tested positive.

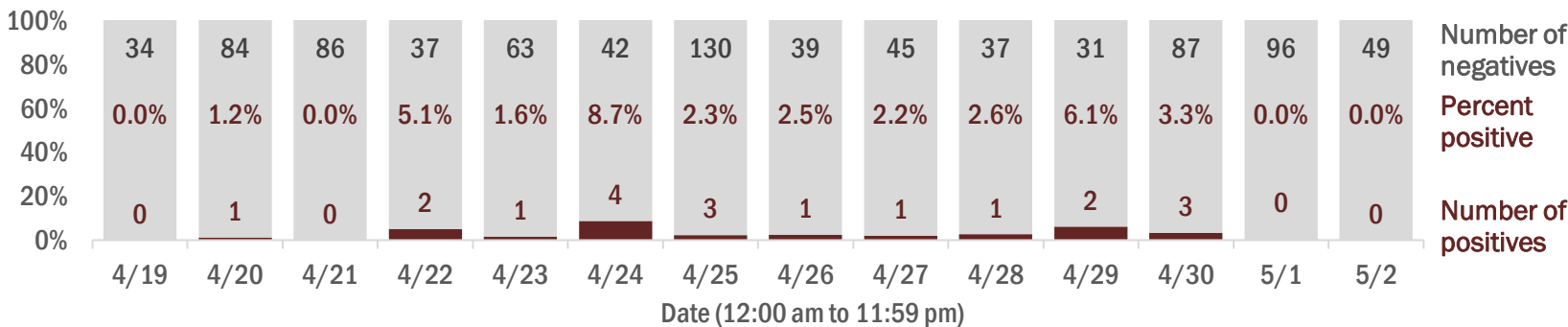

Emergency department (ED) chief complaint and admission data for Santa Rosa County

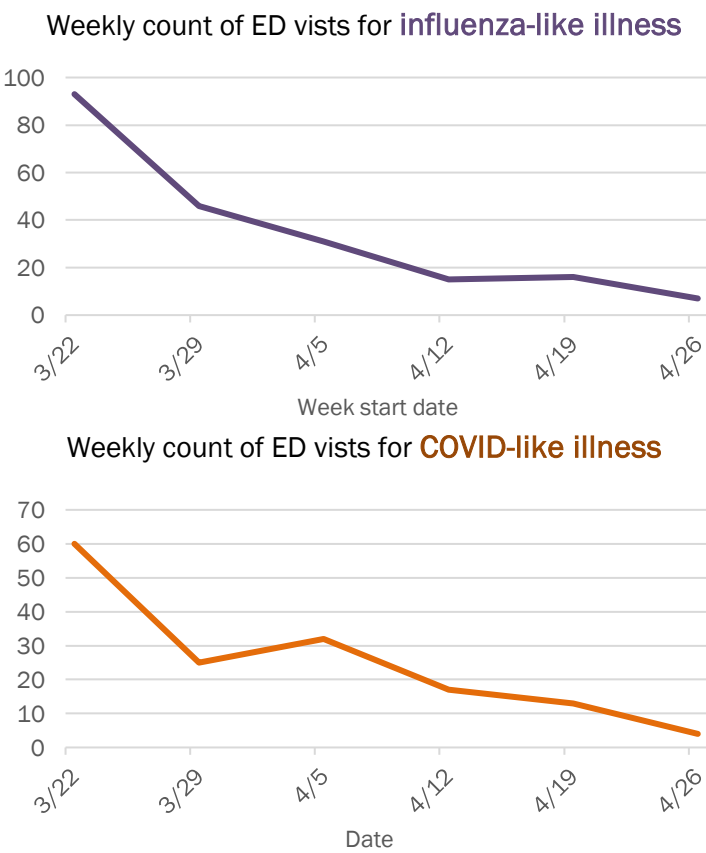
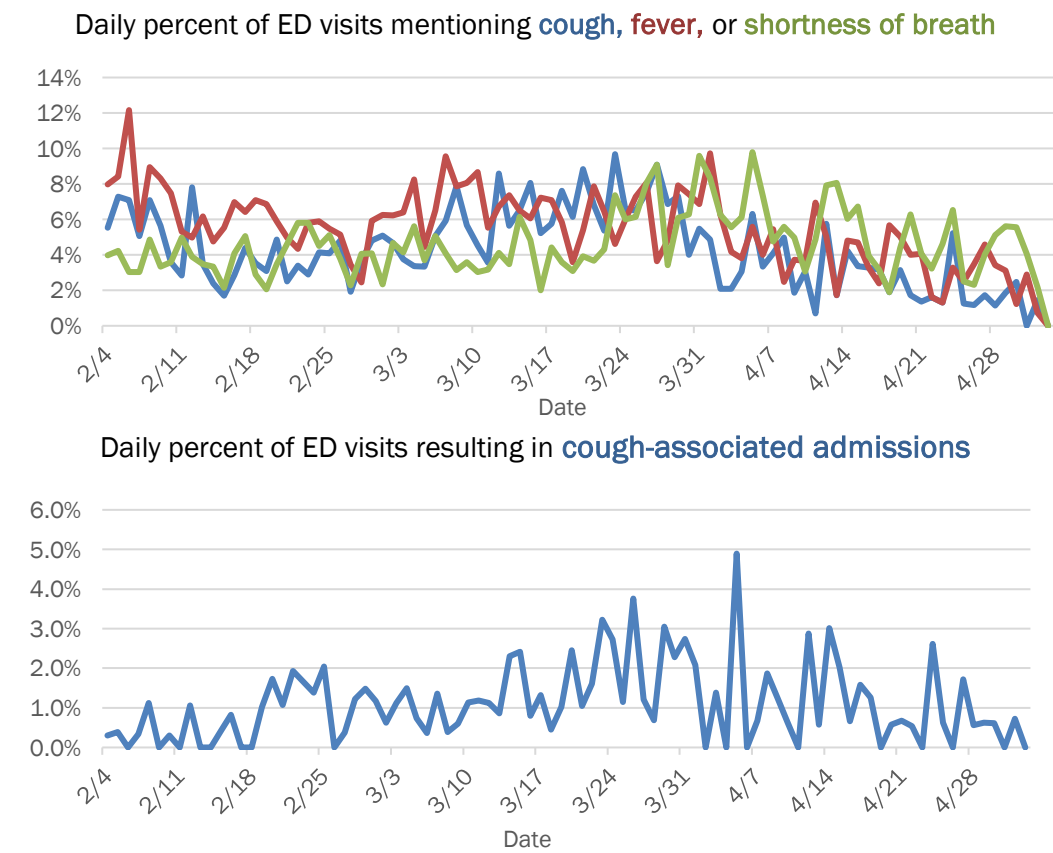

The Electronic Surveillance System for the Early Notification of Community-Based Epidemics (ESSENCE-FL) includes chief complaint data from 213 of 214 Florida EDs. Data are transmitted electronically to ESSENCE-FL daily or hourly.

Coronavirus: summary for Sarasota County

Data for May 3, 2020 (verified at 10 AM)

Data in this report are provisional and subject to change.

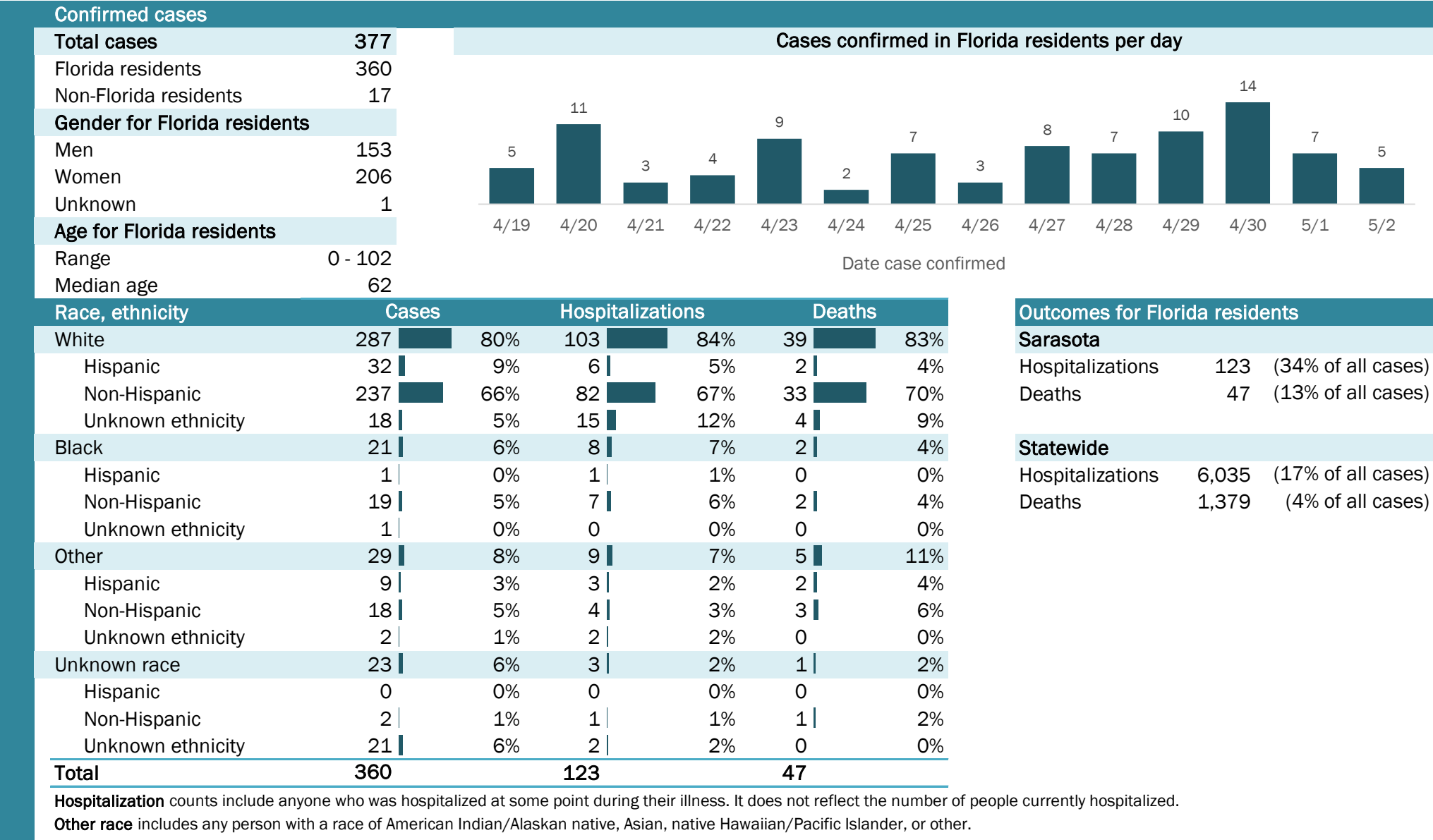

Laboratory testing for Florida residents and non-Florida residents over the past 2 weeks

Number and percent of positive labs

These counts include the number of people for whom the department received laboratory results by day. This percent is the number of people who test positive for the first time divided by all the people tested that day, excluding people who have previously tested positive.

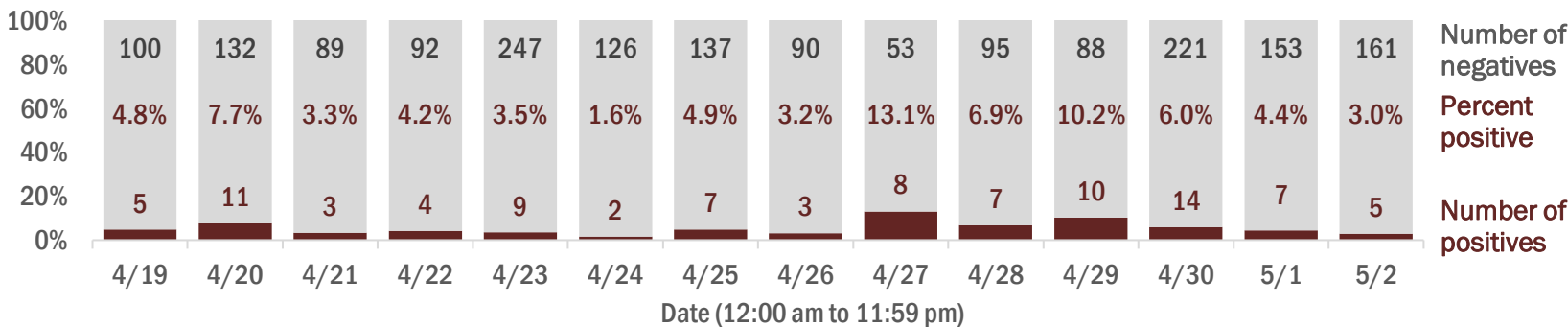

Emergency department (ED) chief complaint and admission data for Sarasota County

Daily percent of ED visits mentioning cough, fever, or shortness of breath

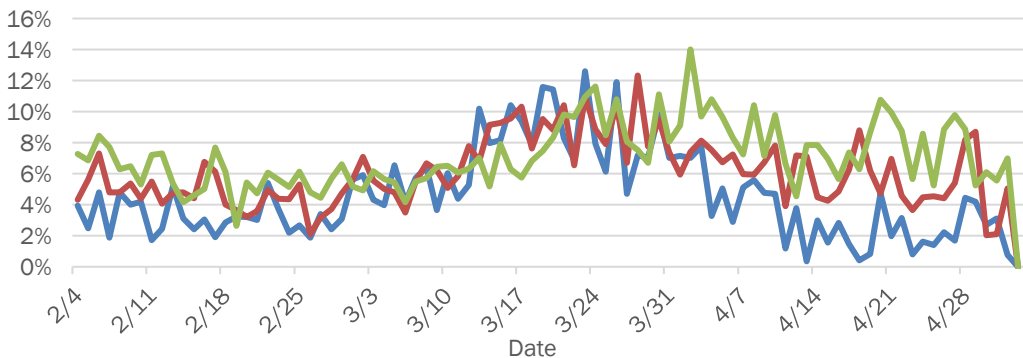

Daily percent of ED visits resulting in cough-associated admissions

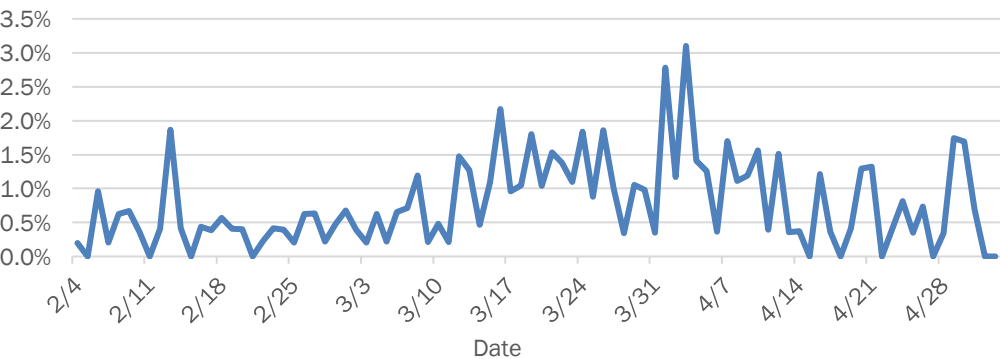

Weekly count of ED vists for influenza-like illness

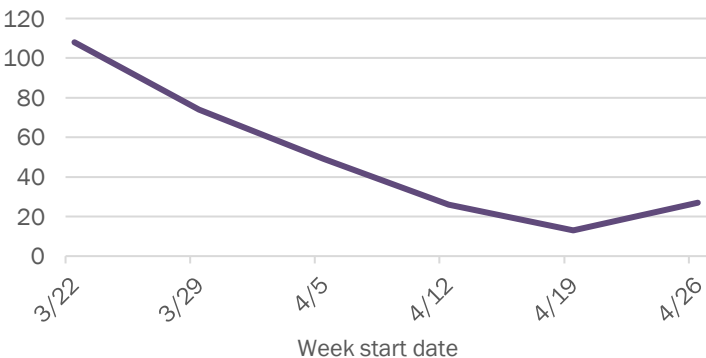

Weekly count of ED vists for COVID-like illness

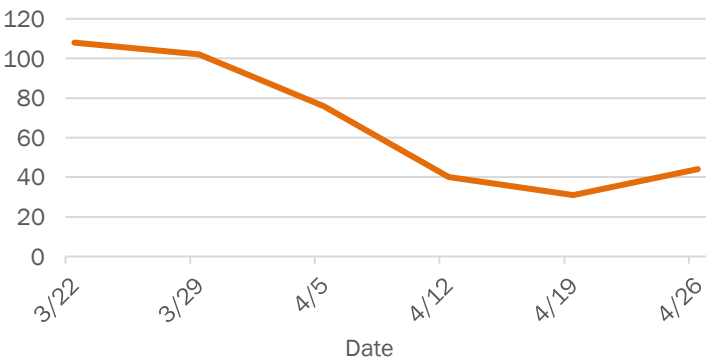

The Electronic Surveillance System for the Early Notification of Community-Based Epidemics (ESSENCE-FL) includes chief complaint data from 213 of 214 Florida EDs. Data are transmitted electronically to ESSENCE-FL daily or hourly.

Coronavirus: summary for Seminole County

Data for May 3, 2020 (verified at 10 AM)

Data in this report are provisional and subject to change.

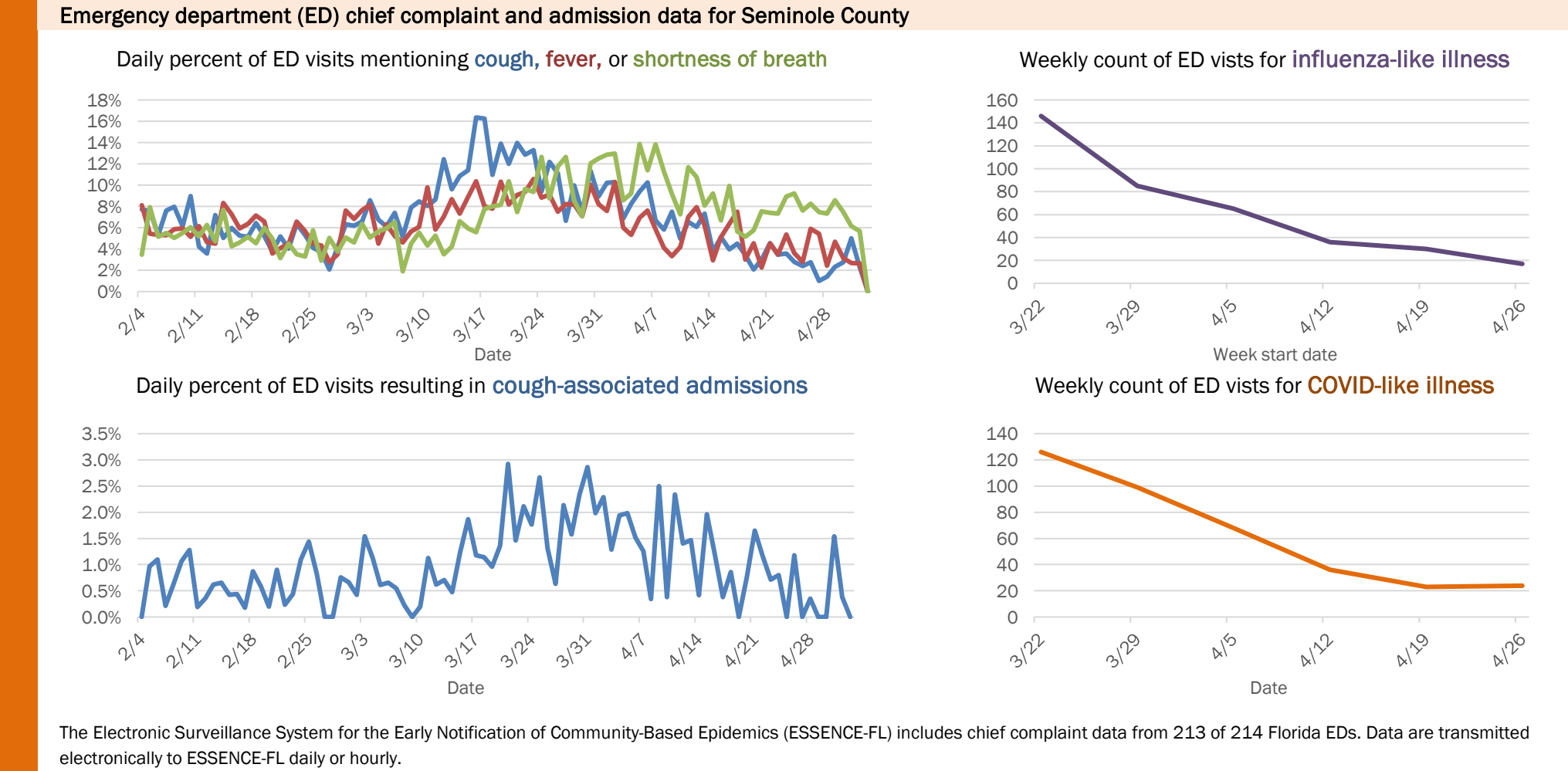
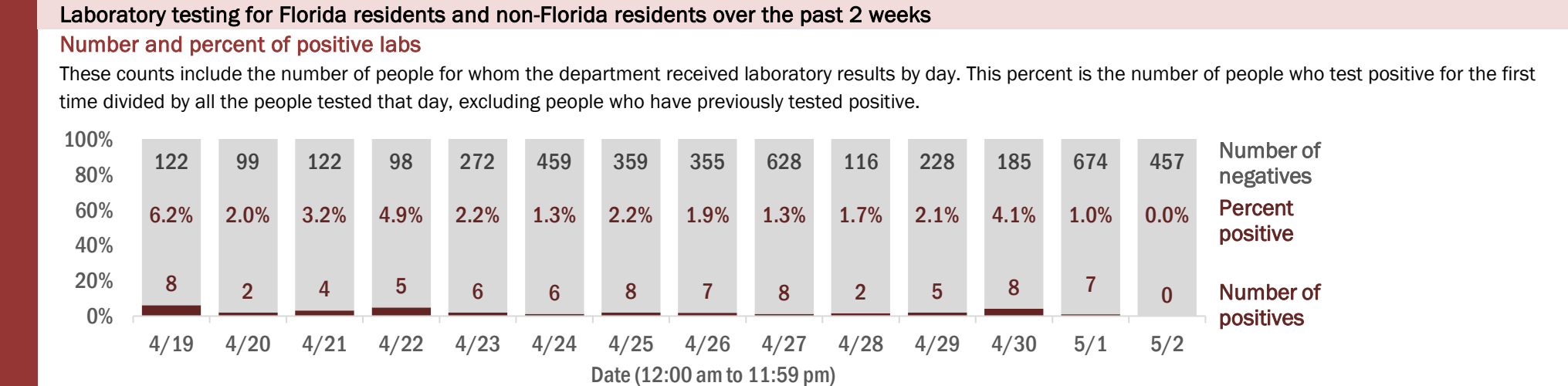
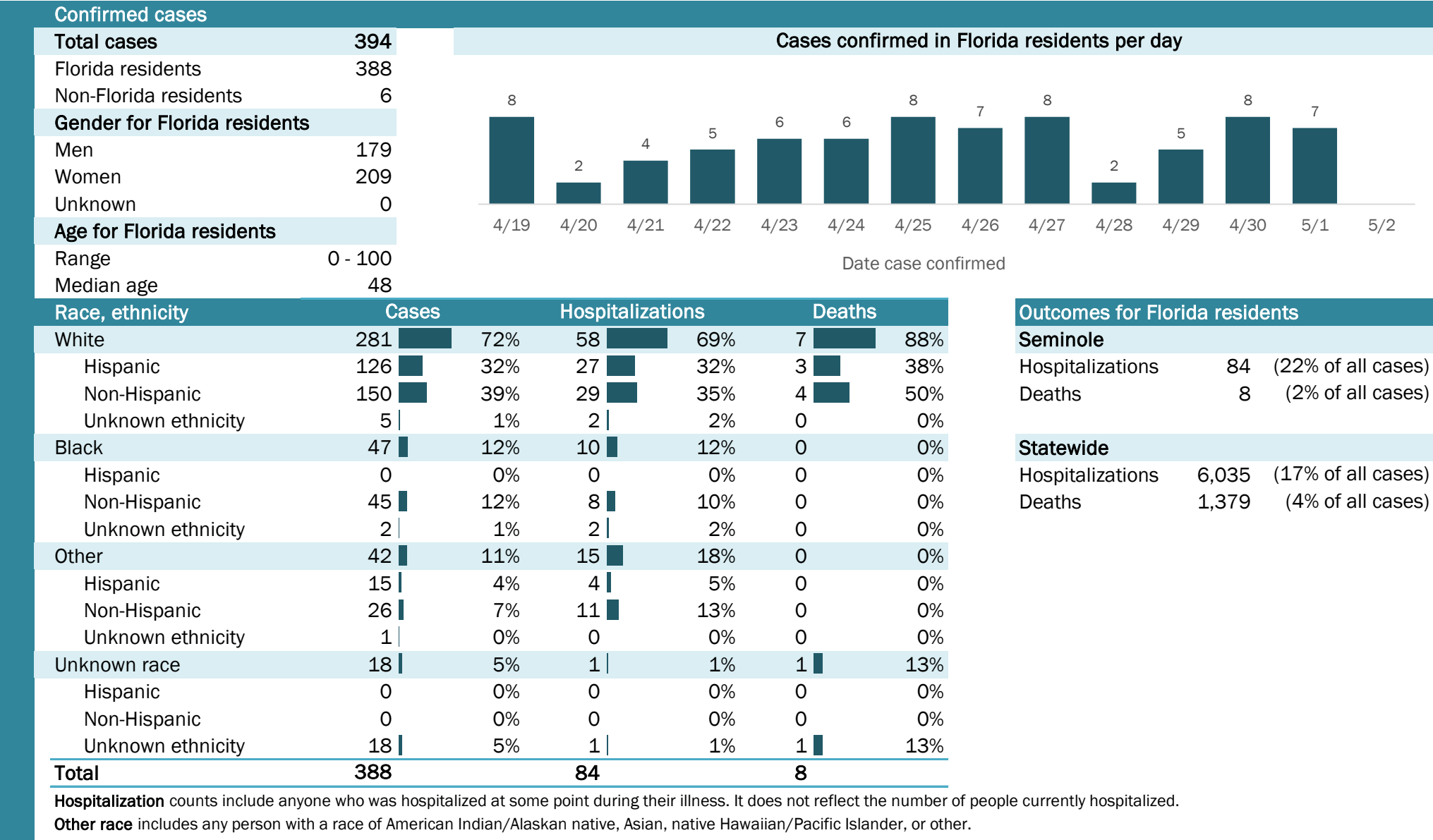

Coronavirus: summary for St. Johns County

Data for May 3, 2020 (verified at 10 AM)

Data in this report are provisional and subject to change.

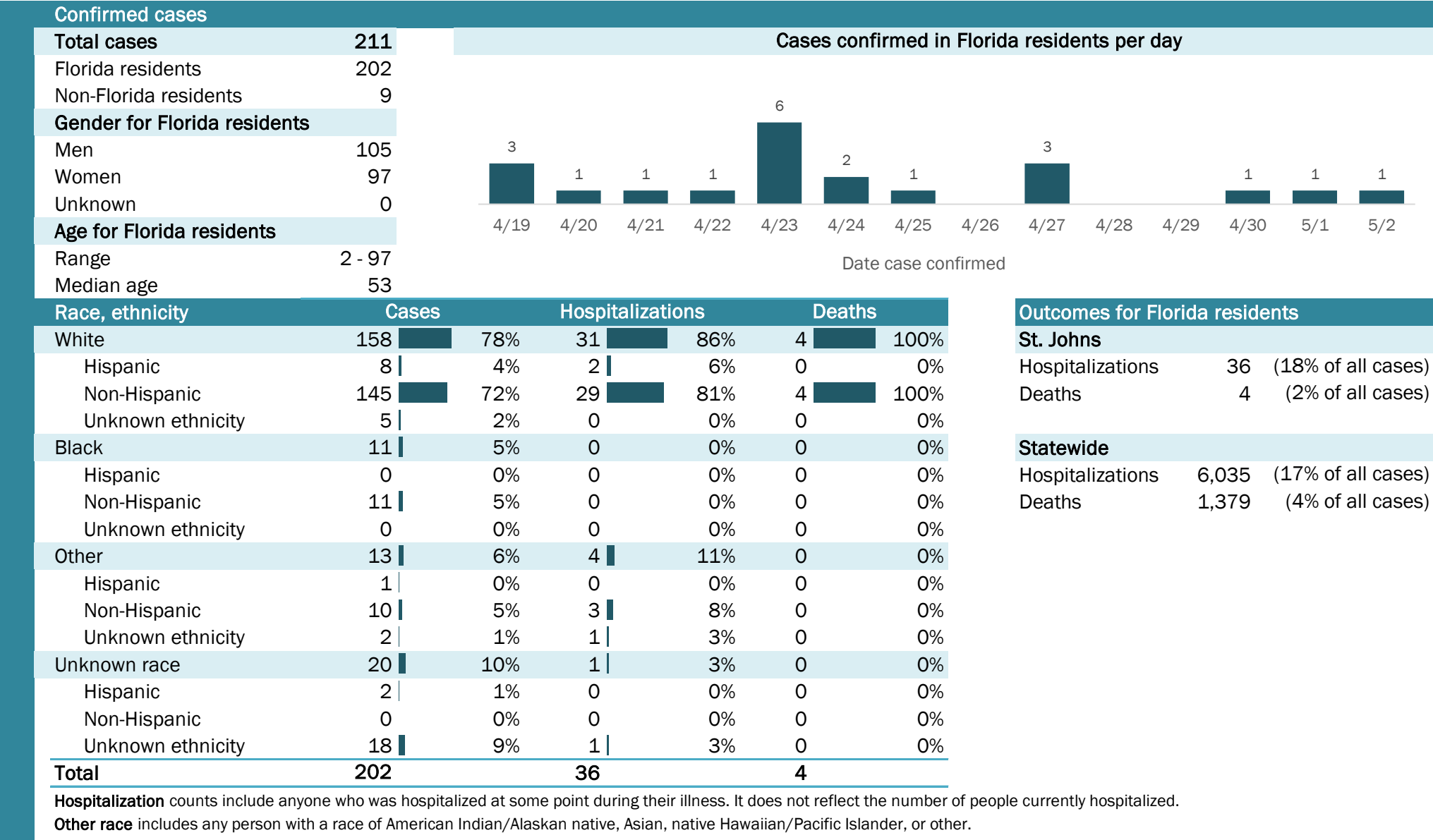

Laboratory testing for Florida residents and non-Florida residents over the past 2 weeks

Number and percent of positive labs

These counts include the number of people for whom the department received laboratory results by day. This percent is the number of people who test positive for the first time divided by all the people tested that day, excluding people who have previously tested positive.

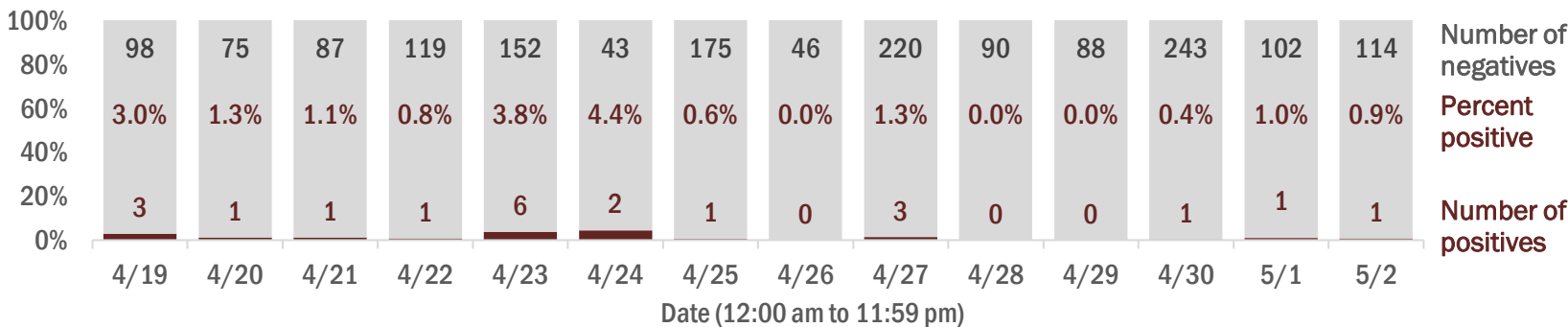

Emergency department (ED) chief complaint and admission data for St. Johns County

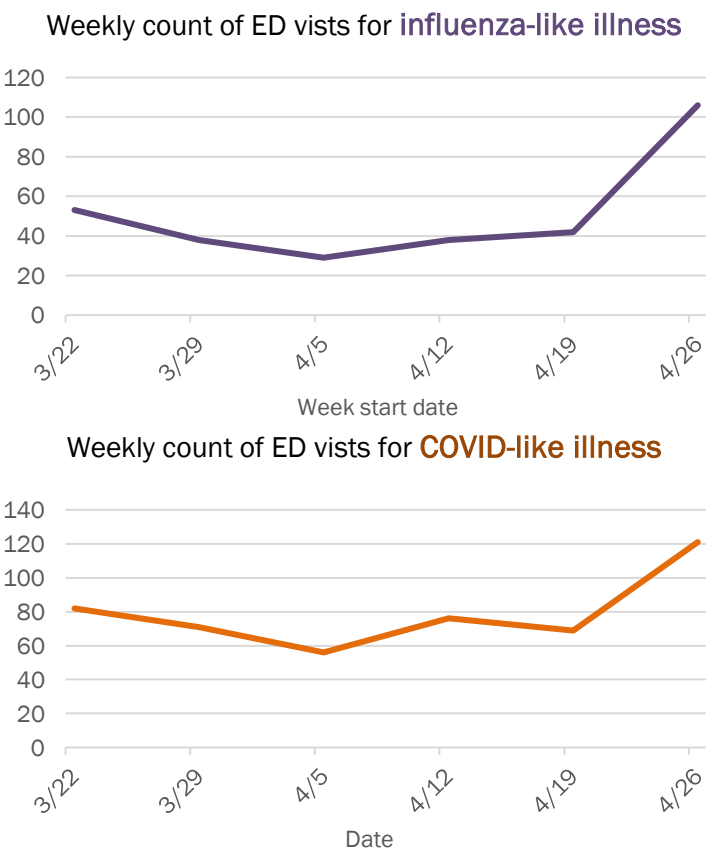
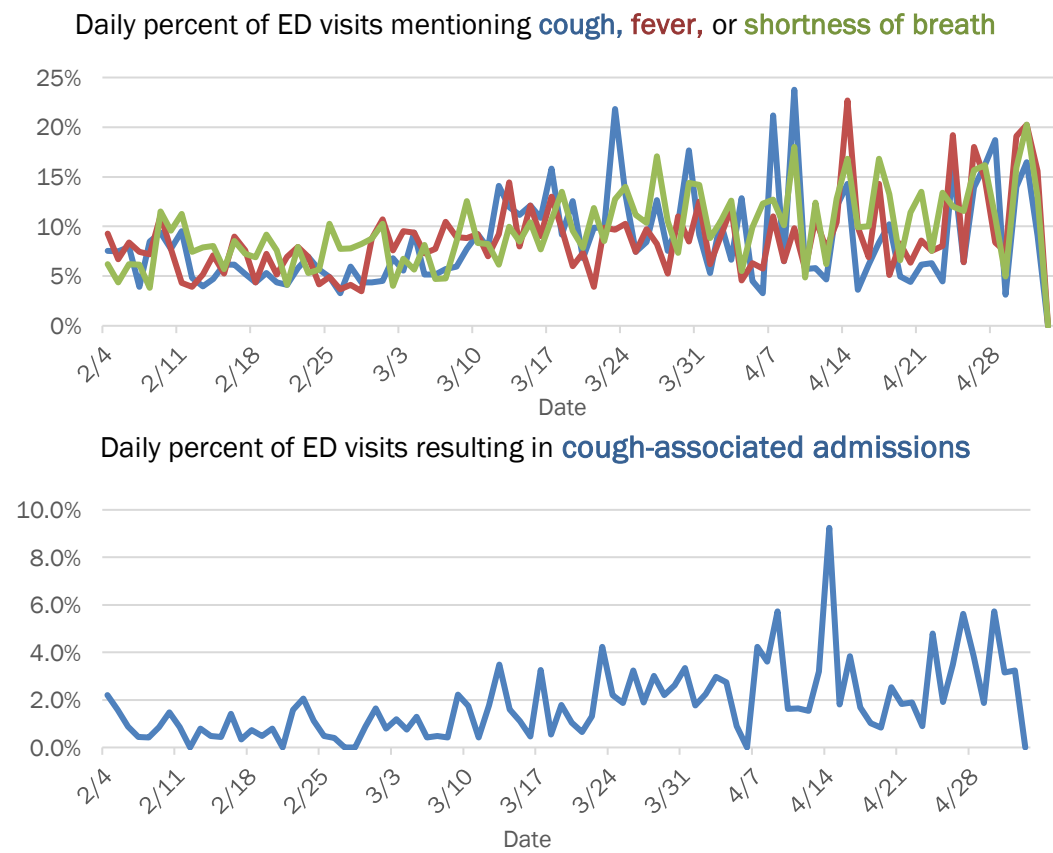

The Electronic Surveillance System for the Early Notification of Community-Based Epidemics (ESSENCE-FL) includes chief complaint data from 213 of 214 Florida EDs. Data are transmitted electronically to ESSENCE-FL daily or hourly.

Coronavirus: summary for St. Lucie County

Data for May 3, 2020 (verified at 10 AM)

Data in this report are provisional and subject to change.

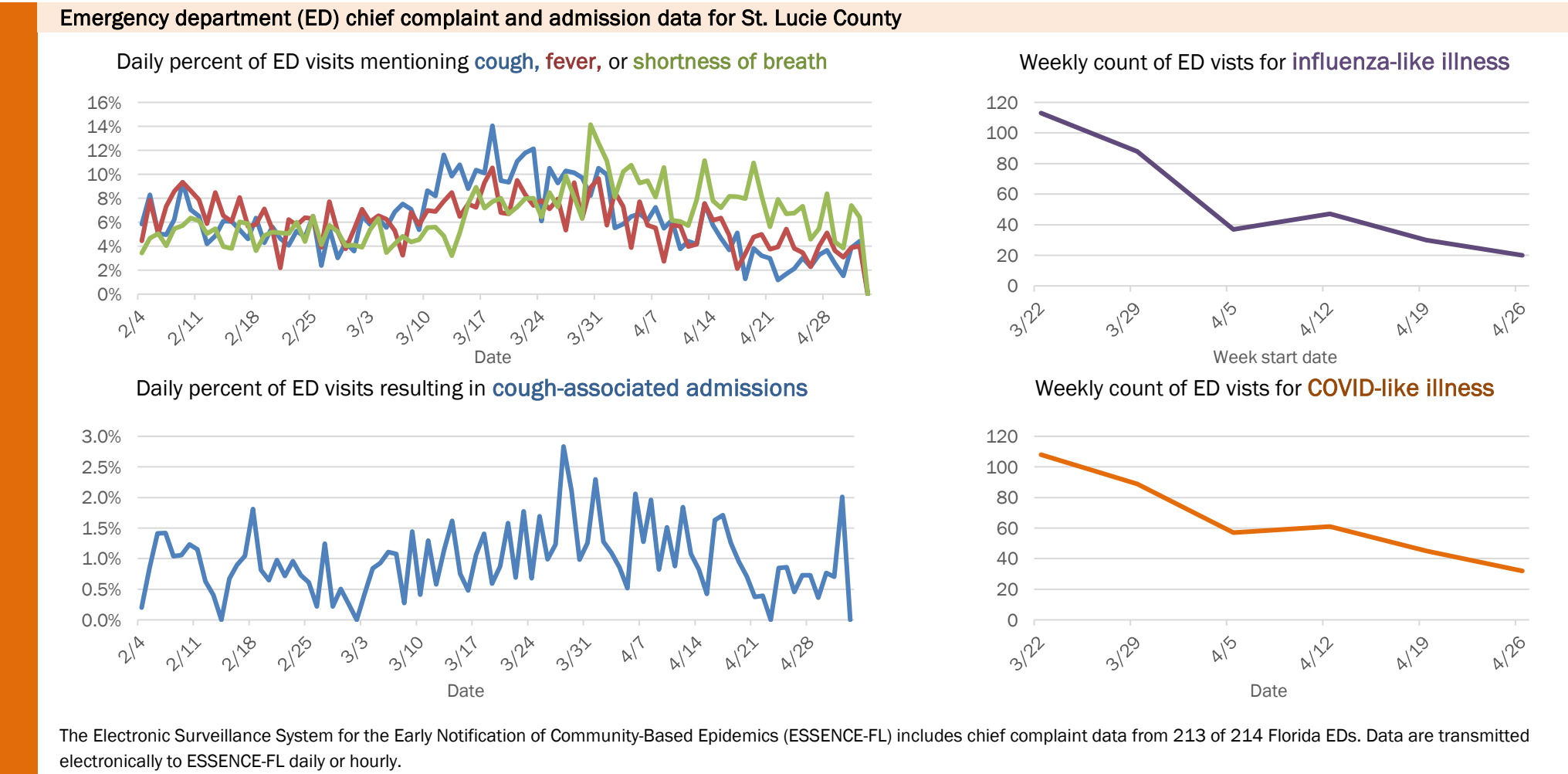
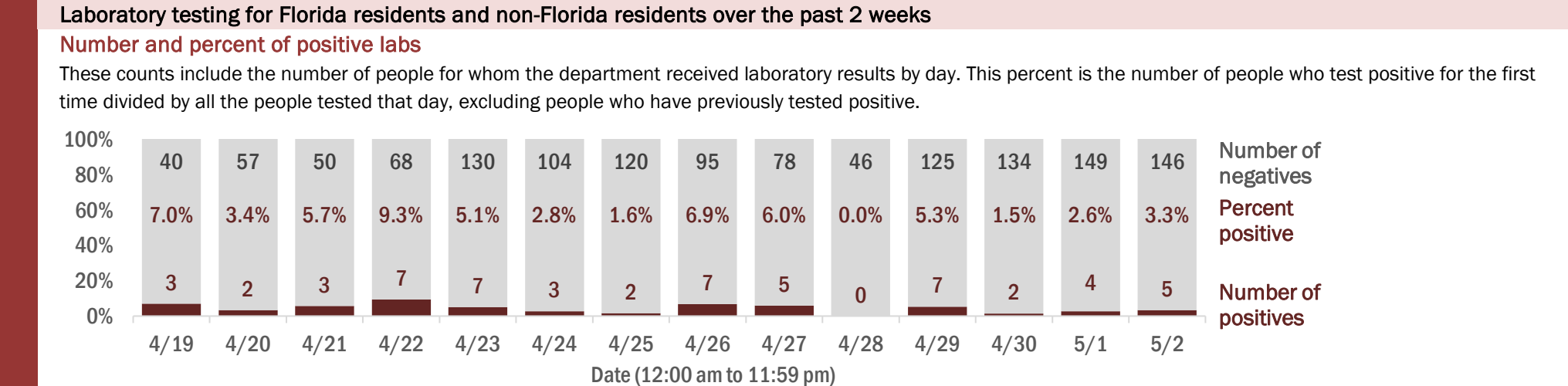
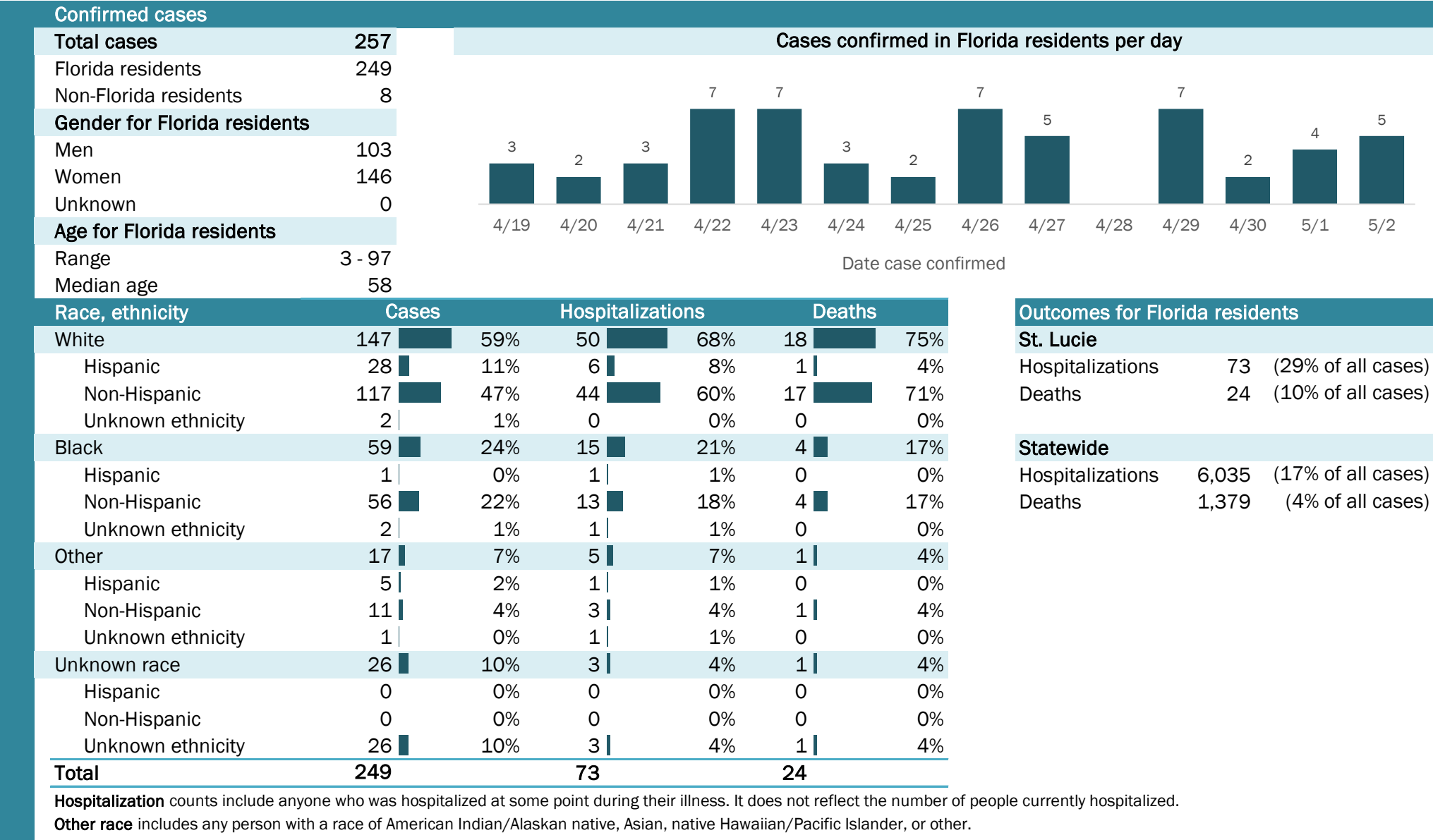

Coronavirus: summary for Sumter County

Data for May 3, 2020 (verified at 10 AM)

Data in this report are provisional and subject to change.

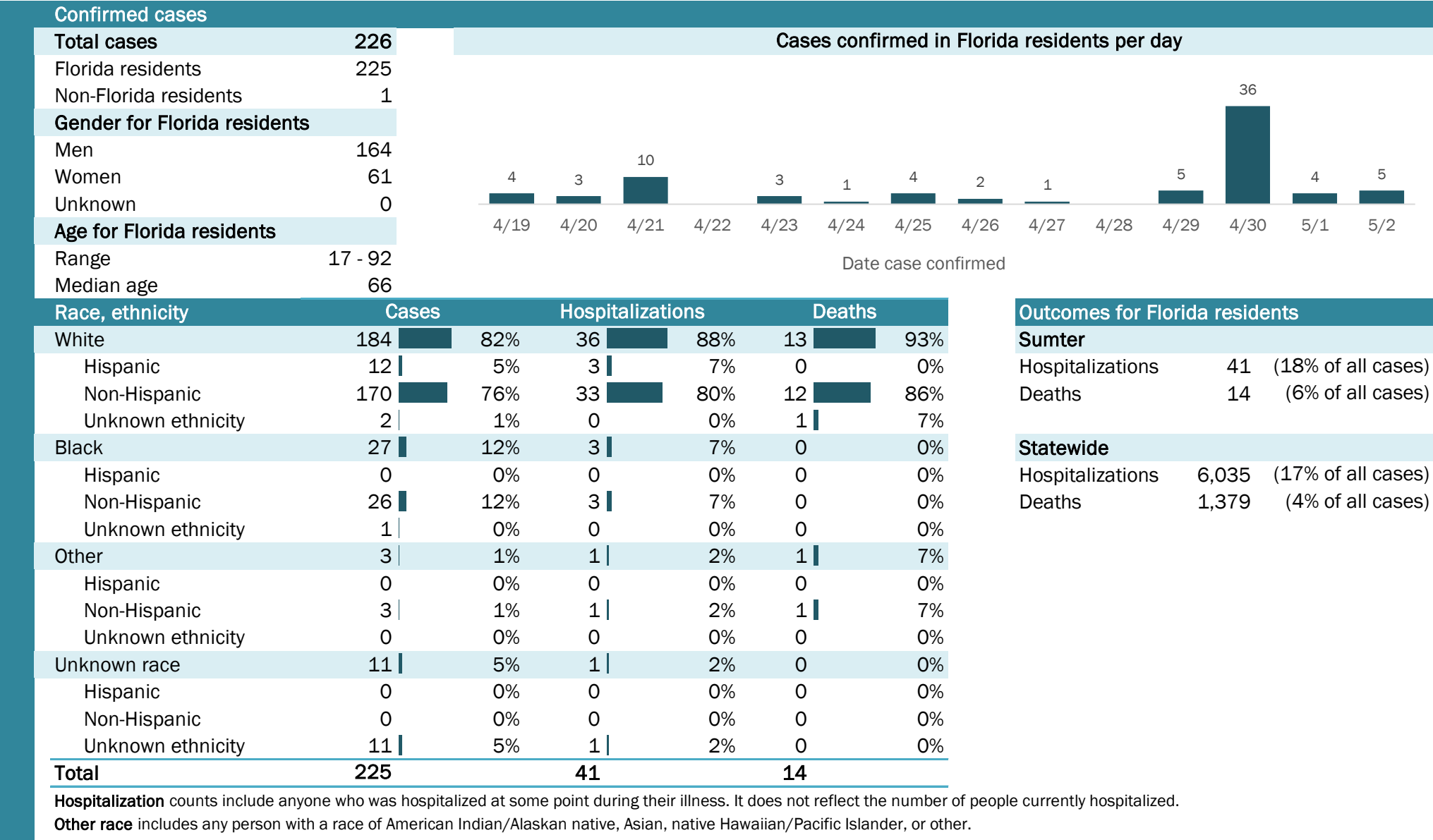

Laboratory testing for Florida residents and non-Florida residents over the past 2 weeks

Number and percent of positive labs

These counts include the number of people for whom the department received laboratory results by day. This percent is the number of people who test positive for the first time divided by all the people tested that day, excluding people who have previously tested positive.

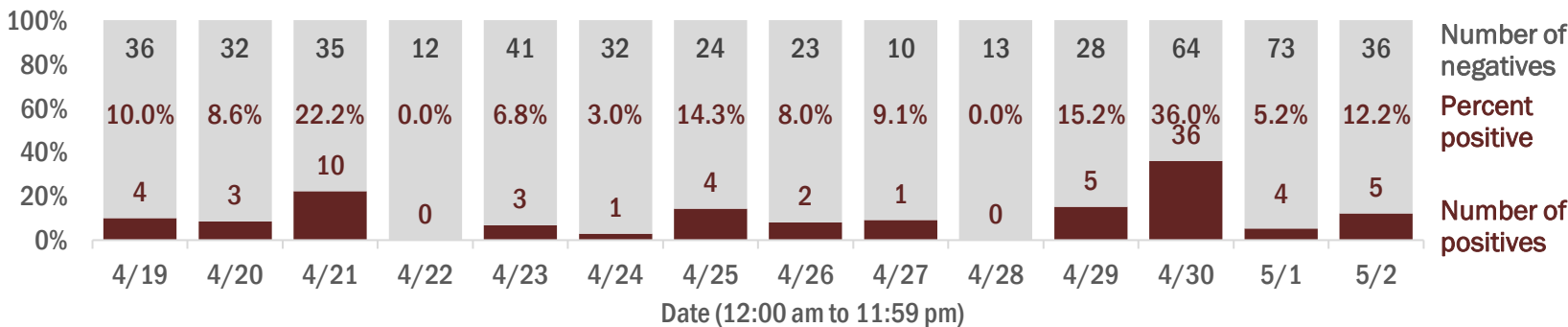

Emergency department (ED) chief complaint and admission data for Sumter County

Daily percent of ED visits mentioning cough, fever, or shortness of breath

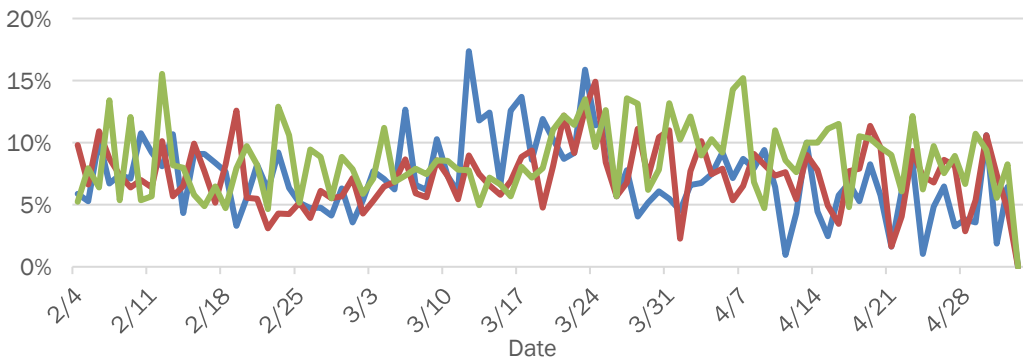

Daily percent of ED visits resulting in cough-associated admissions

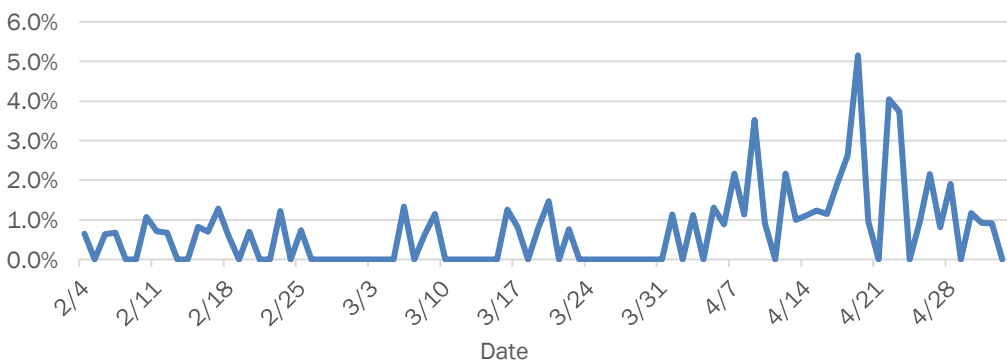

Weekly count of ED vists for influenza-like illness

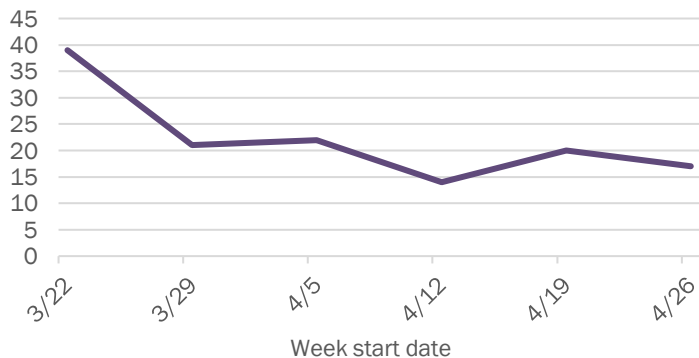

Weekly count of ED vists for COVID-like illness

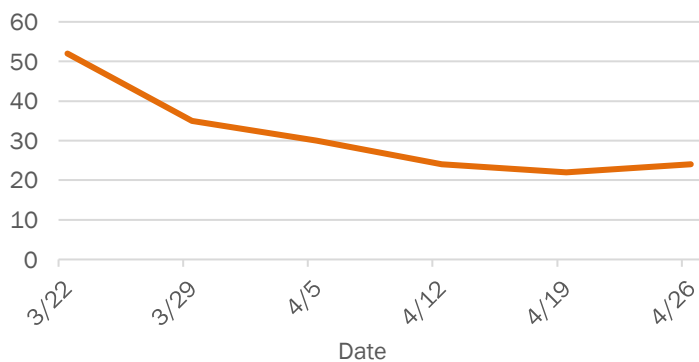

The Electronic Surveillance System for the Early Notification of Community-Based Epidemics (ESSENCE-FL) includes chief complaint data from 213 of 214 Florida EDs. Data are transmitted electronically to ESSENCE-FL daily or hourly.

Coronavirus: summary for Suwannee County

Data for May 3, 2020 (verified at 10 AM)

Data in this report are provisional and subject to change.

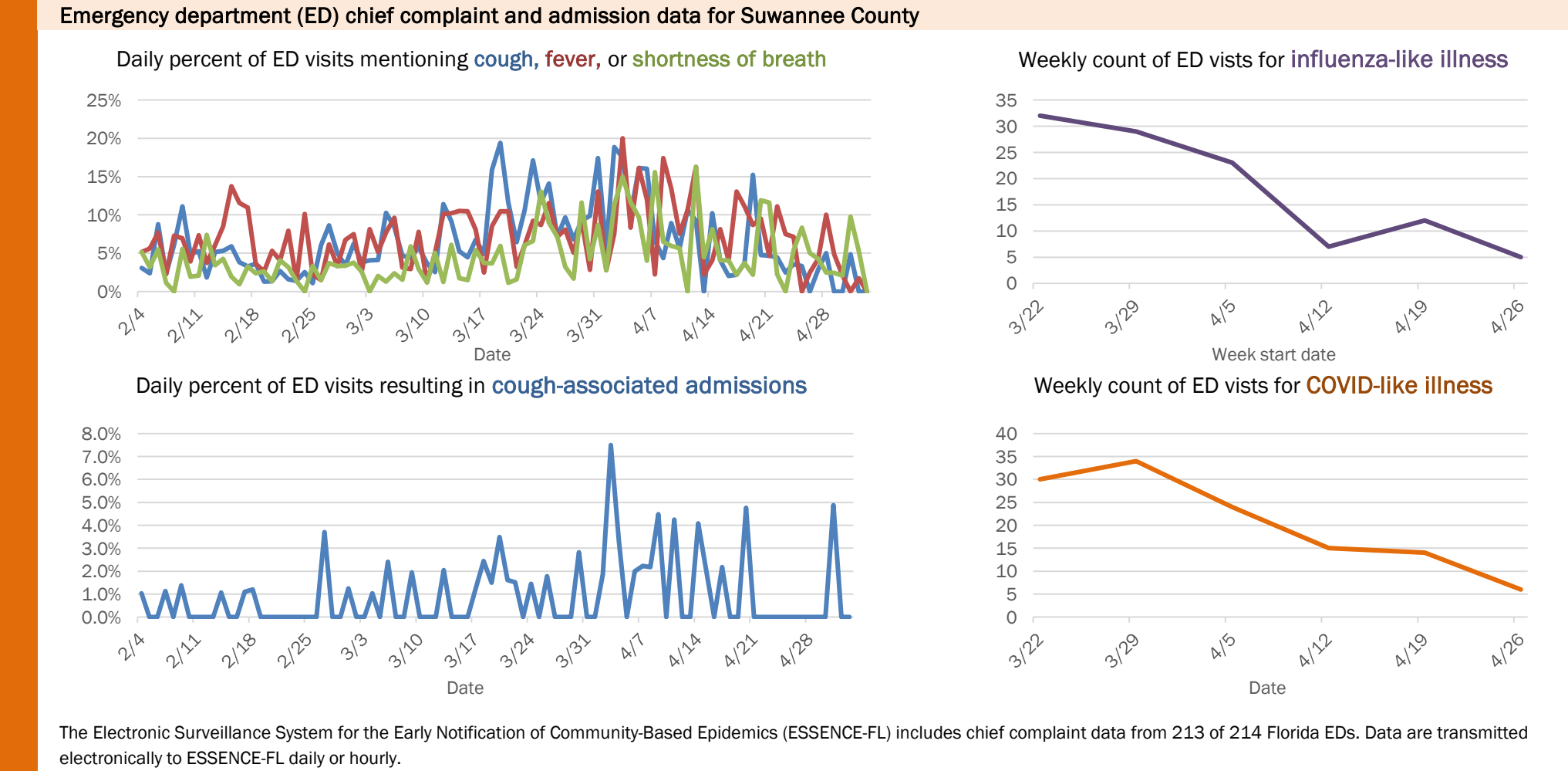
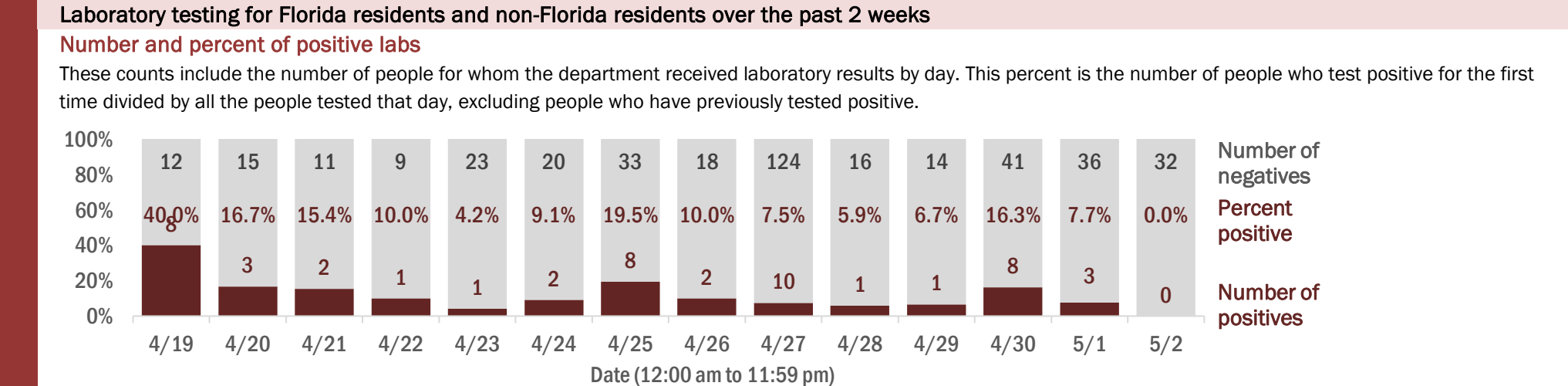
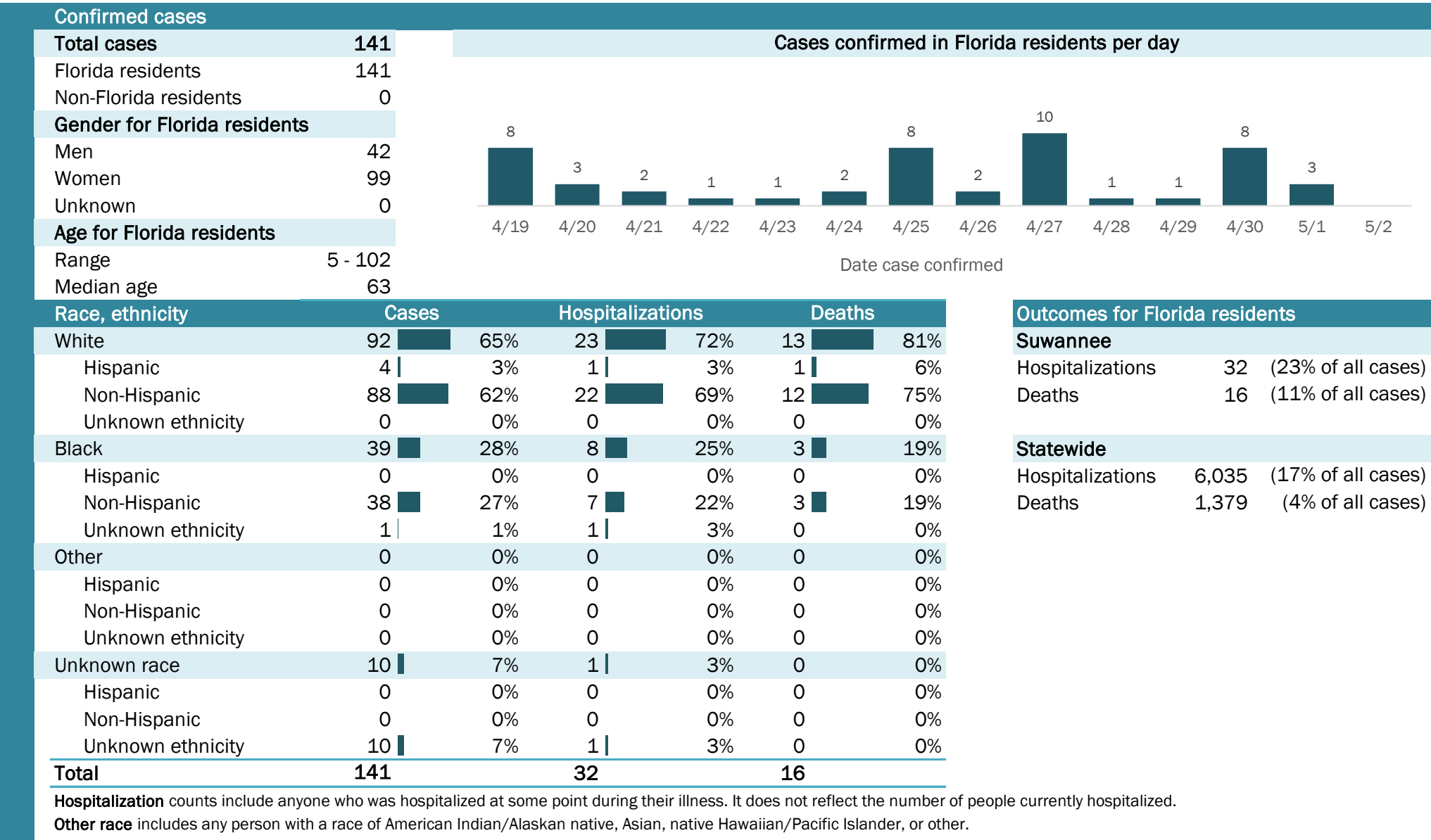

Coronavirus: summary for Taylor County

Data for May 3, 2020 (verified at 10 AM)

Data in this report are provisional and subject to change.

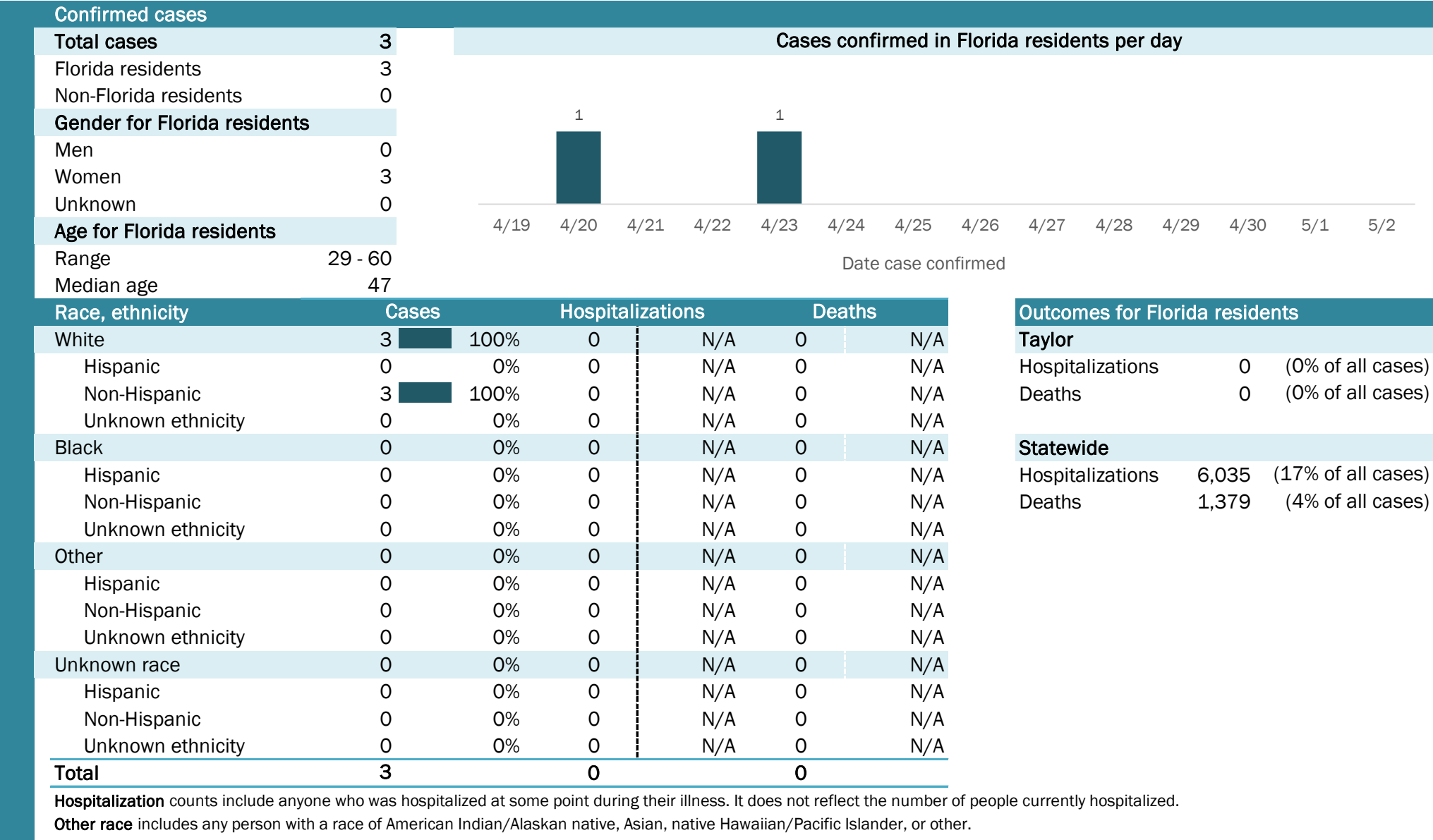

Laboratory testing for Florida residents and non-Florida residents over the past 2 weeks

Number and percent of positive labs

These counts include the number of people for whom the department received laboratory results by day. This percent is the number of people who test positive for the first time divided by all the people tested that day, excluding people who have previously tested positive.

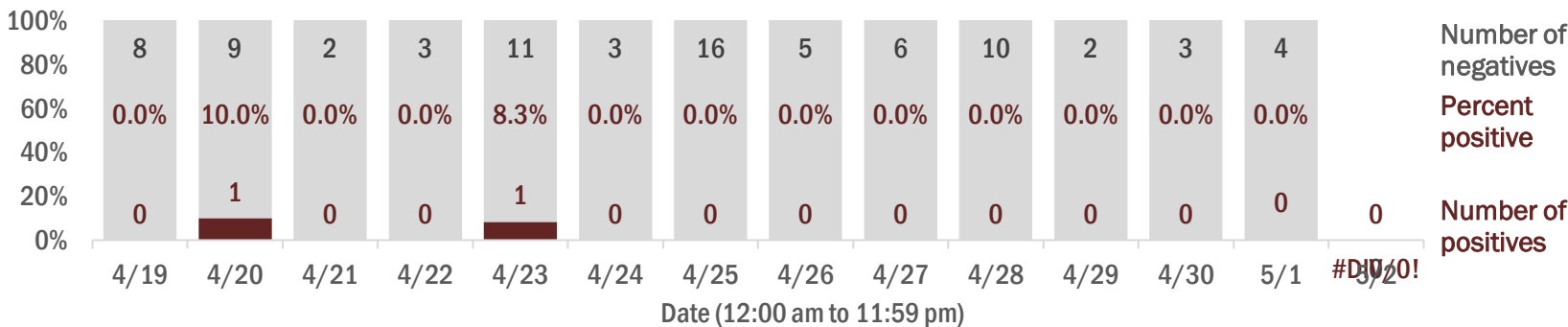

Emergency department (ED) chief complaint and admission data for Taylor County

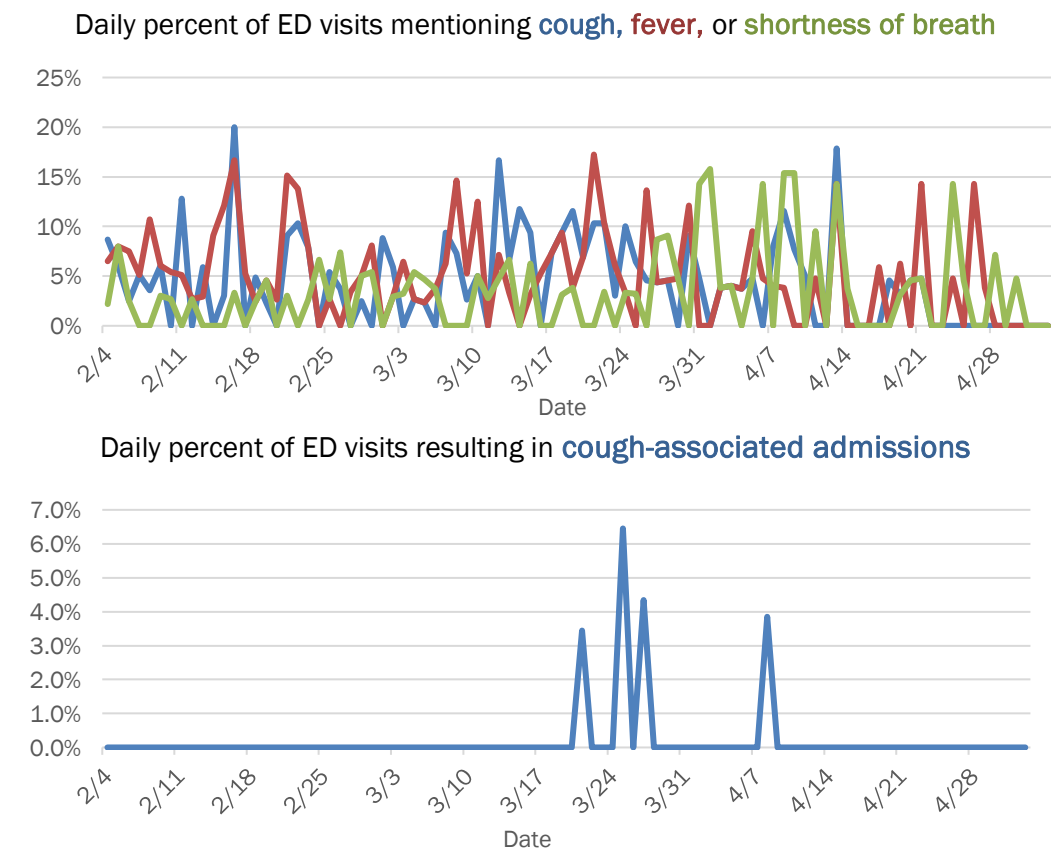

Coronavirus: summary for Union County

Data for May 3, 2020 (verified at 10 AM)

Data in this report are provisional and subject to change.

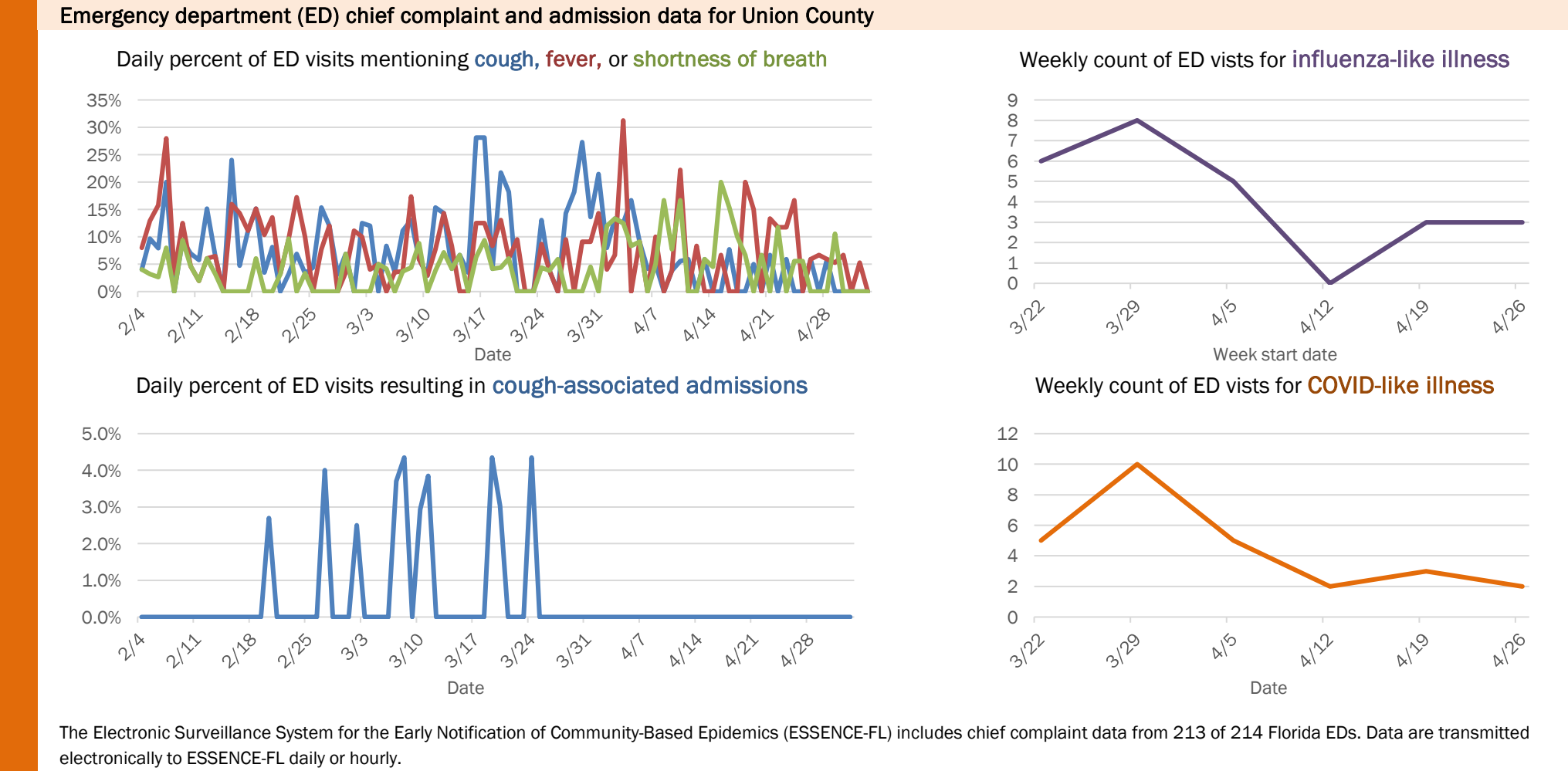
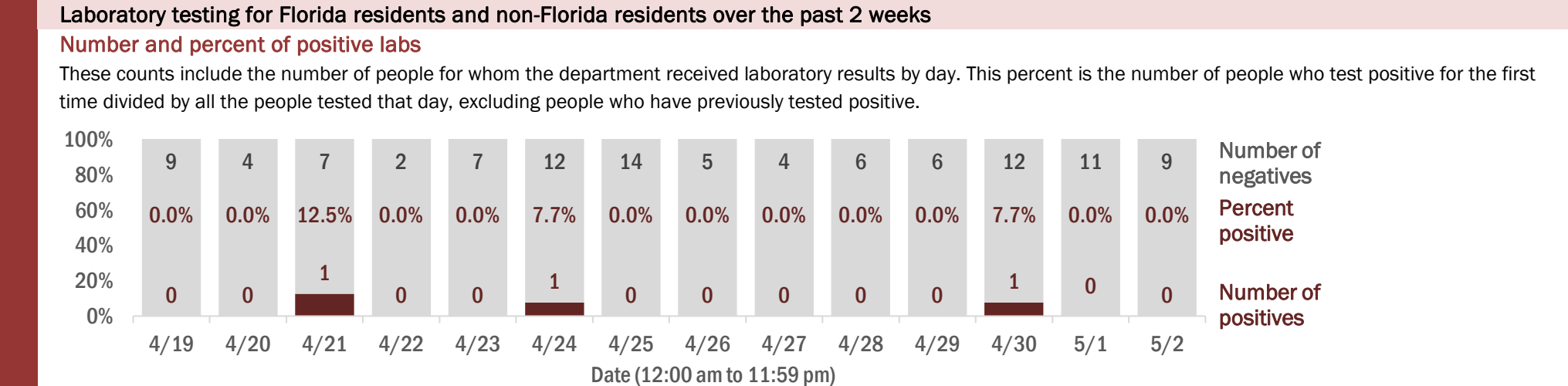
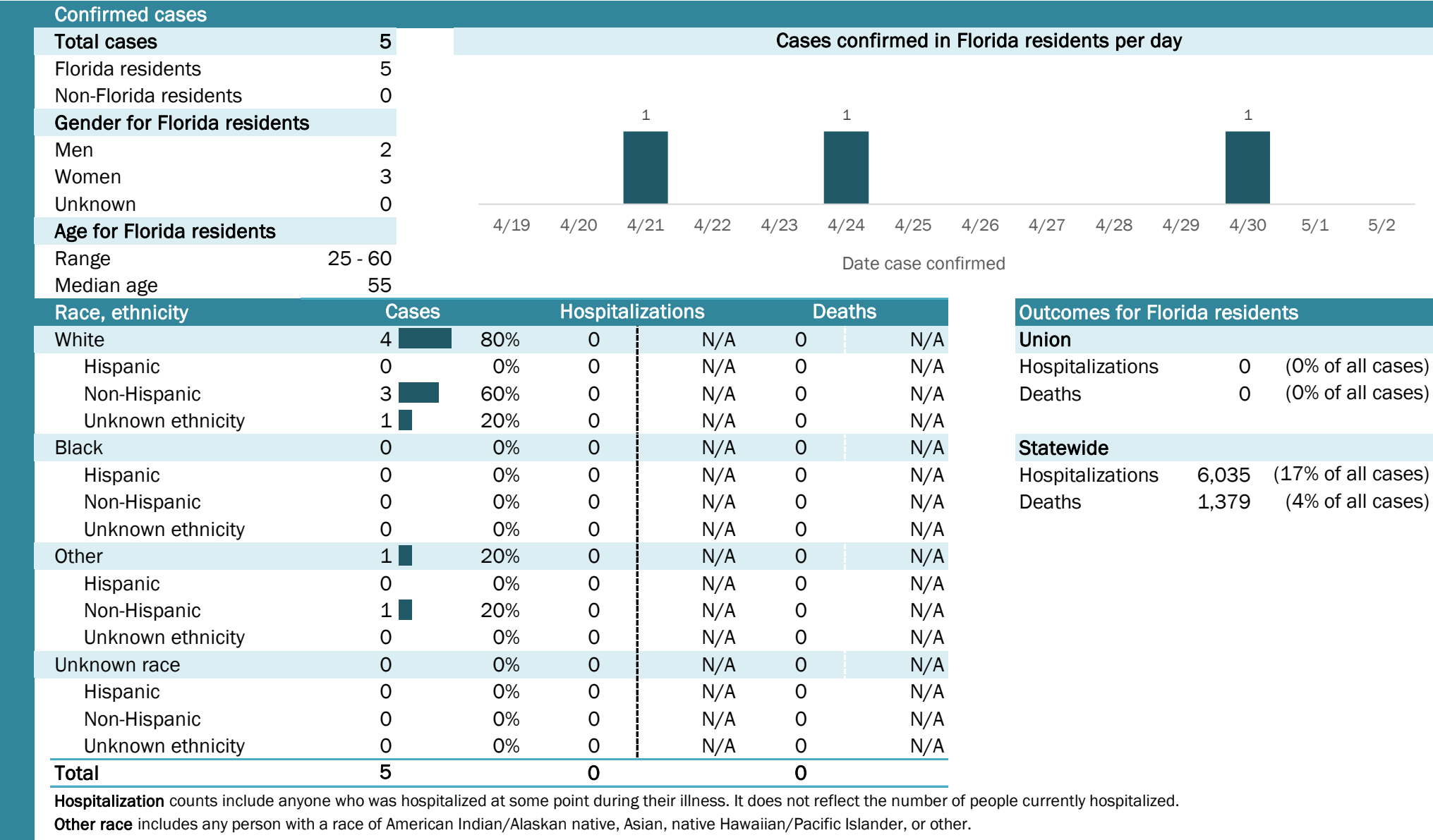

The Electronic Surveillance System for the Early Notification of Community-Based Epidemics (ESSENCE-FL) includes chief complaint data from 213 of 214 Florida EDs. Data are transmitted electronically to ESSENCE-FL daily or hourly.

Coronavirus: summary for Volusia County

Data for May 3, 2020 (verified at 10 AM)

Data in this report are provisional and subject to change.

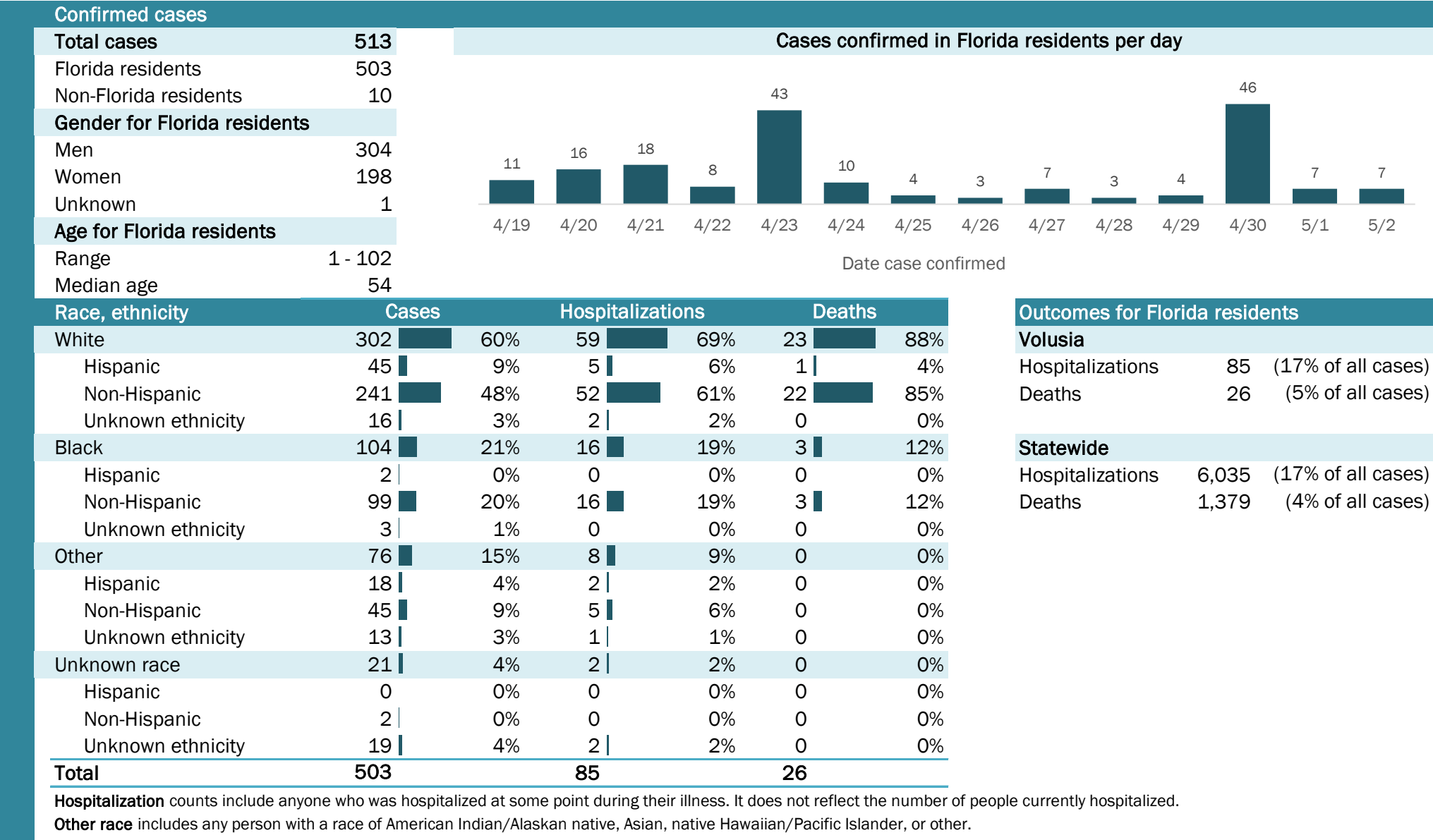

Laboratory testing for Florida residents and non-Florida residents over the past 2 weeks

Number and percent of positive labs

These counts include the number of people for whom the department received laboratory results by day. This percent is the number of people who test positive for the first time divided by all the people tested that day, excluding people who have previously tested positive.

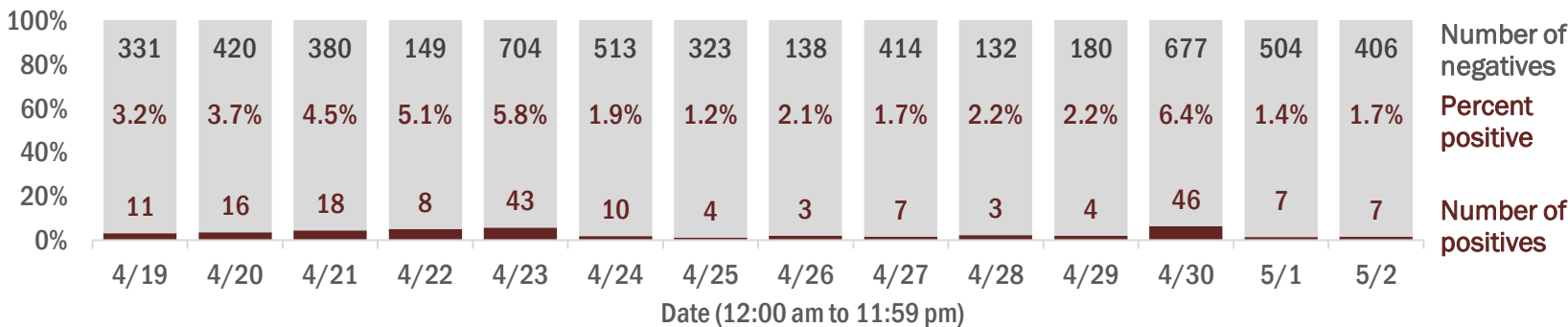

Emergency department (ED) chief complaint and admission data for Volusia County

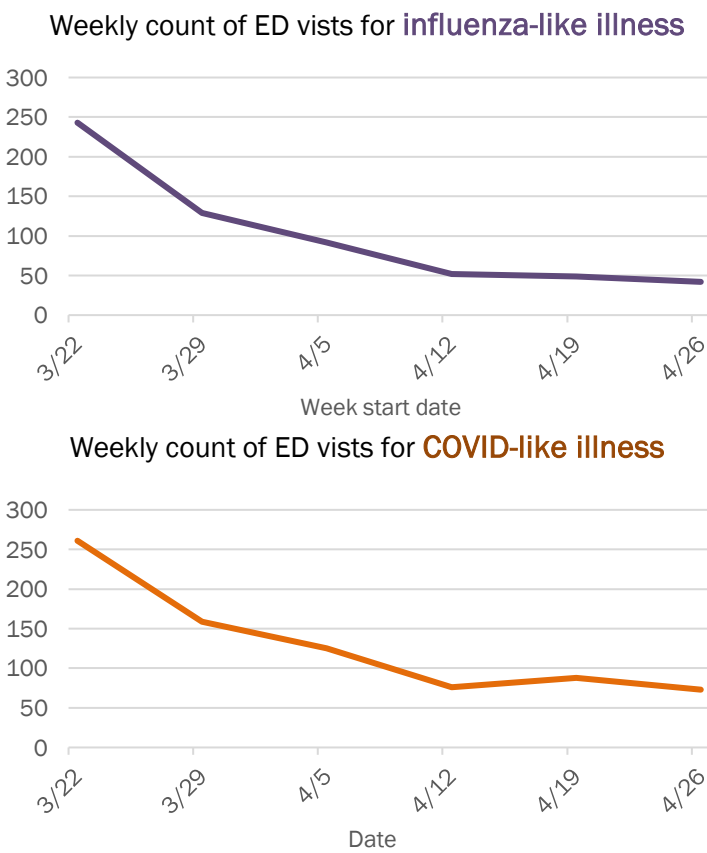
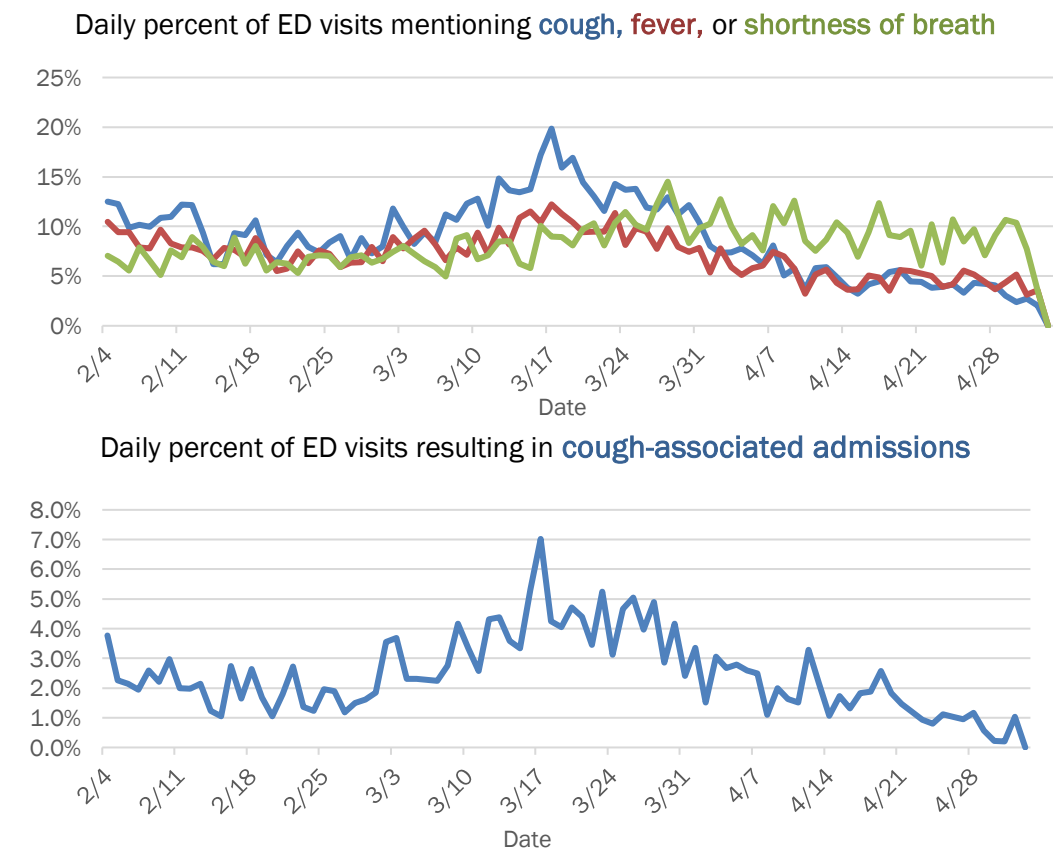

The Electronic Surveillance System for the Early Notification of Community-Based Epidemics (ESSENCE-FL) includes chief complaint data from 213 of 214 Florida EDs. Data are transmitted electronically to ESSENCE-FL daily or hourly.

Coronavirus: summary for Wakulla County

Data for May 3, 2020 (verified at 10 AM)

Data in this report are provisional and subject to change.

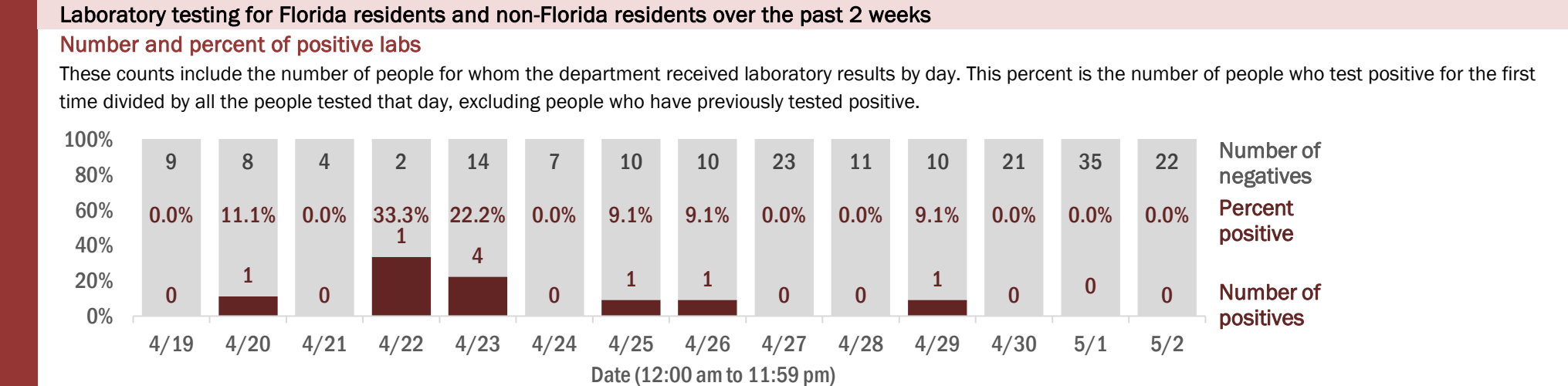
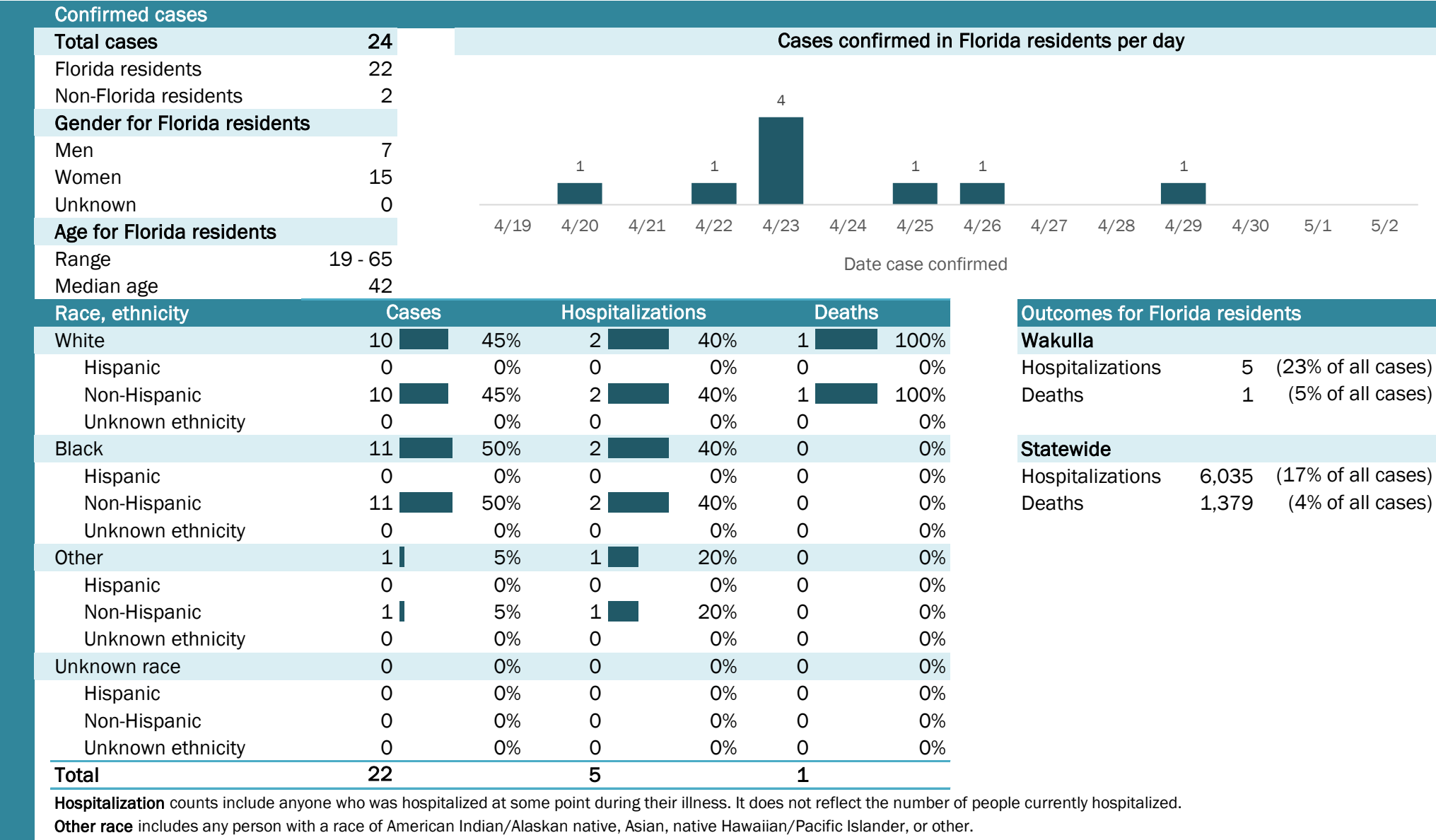

Coronavirus: summary for Walton County

Data for May 3, 2020 (verified at 10 AM)

Data in this report are provisional and subject to change.

Confirmed cases

Total cases	49
Florida residents	41
Non-Florida residents	8
Gender for Florida residents	
Men	16
Women	25
Unknown	0
Age for Florida residents	
Range	20 - 94
Median age	58

Cases confirmed in Florida residents per day

Date	Cases
4/19	0
4/20	0
4/21	0
4/22	0
4/23	2
4/24	1
4/25	0
4/26	0
4/27	0
4/28	0
4/29	3
4/30	0
5/1	5
5/2	6

Race, ethnicity	Cases	Hospitalizations	Deaths
White	35 85%	5 83%	0 N/A
Hispanic	1 2%	0 0%	0 N/A
Non-Hispanic	34 83%	5 83%	0 N/A
Unknown ethnicity	0 0%	0 0%	0 N/A
Black	4 10%	1 17%	0 N/A
Hispanic	0 0%	0 0%	0 N/A
Non-Hispanic	4 10%	1 17%	0 N/A
Unknown ethnicity	0 0%	0 0%	0 N/A
Other	0 0%	0 0%	0 N/A
Hispanic	0 0%	0 0%	0 N/A
Non-Hispanic	0 0%	0 0%	0 N/A
Unknown ethnicity	0 0%	0 0%	0 N/A
Unknown race	2 5%	0 0%	0 N/A
Hispanic	0 0%	0 0%	0 N/A
Non-Hispanic	0 0%	0 0%	0 N/A
Unknown ethnicity	2 5%	0 0%	0 N/A
Total	41	6	0

Outcomes for Florida residents

Walton

Hospitalizations	6	(15% of all cases)
Deaths	0	(0% of all cases)

Statewide

Hospitalizations	6,035	(17% of all cases)
Deaths	1,379	(4% of all cases)

Hospitalization counts include anyone who was hospitalized at some point during their illness. It does not reflect the number of people currently hospitalized.

Other race includes any person with a race of American Indian/Alaskan native, Asian, native Hawaiian/Pacific Islander, or other.

Laboratory testing for Florida residents and non-Florida residents over the past 2 weeks

Number and percent of positive labs

These counts include the number of people for whom the department received laboratory results by day. This percent is the number of people who test positive for the first time divided by all the people tested that day, excluding people who have previously tested positive.

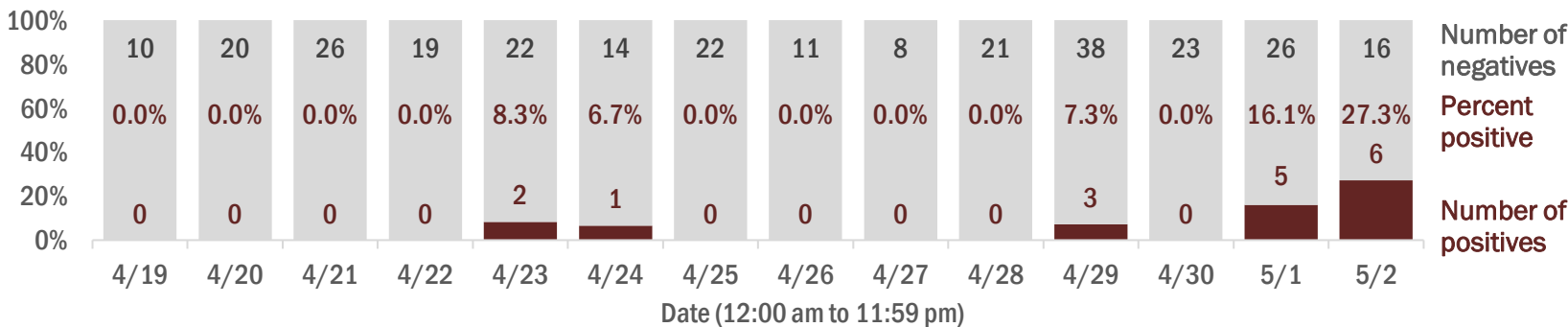

Emergency department (ED) chief complaint and admission data for Walton County

Daily percent of ED visits mentioning cough, fever, or shortness of breath

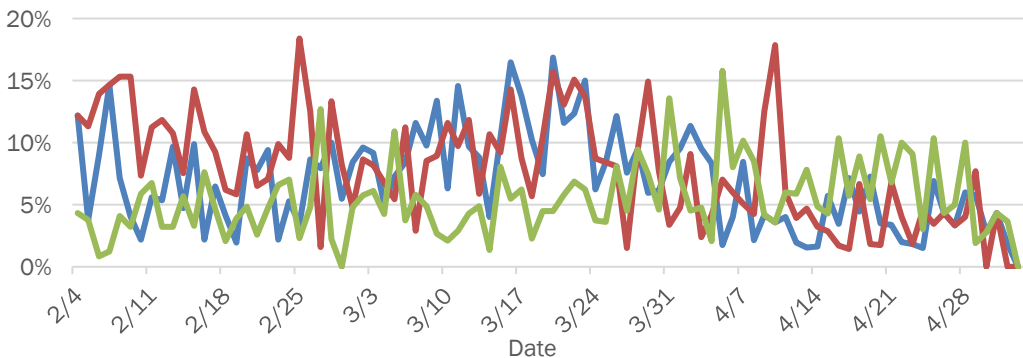

Daily percent of ED visits resulting in cough-associated admissions

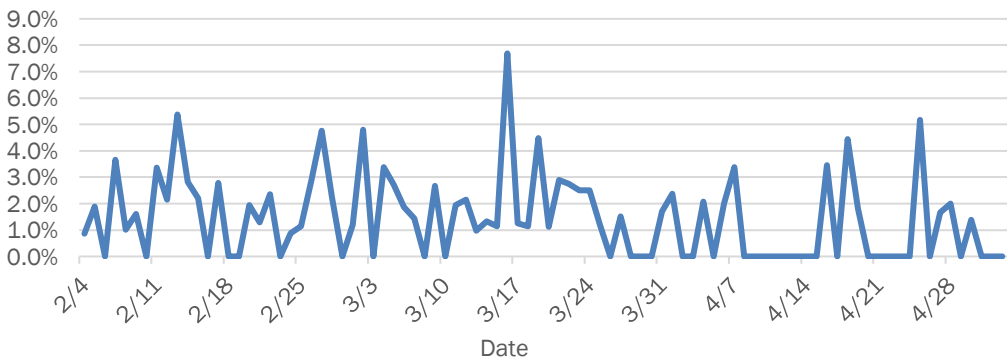

Weekly count of ED vists for influenza-like illness

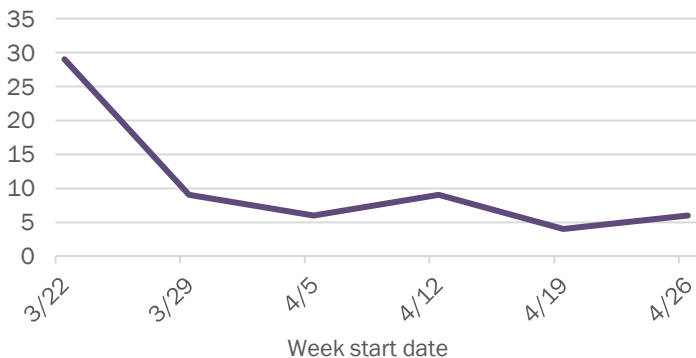

Weekly count of ED vists for COVID-like illness

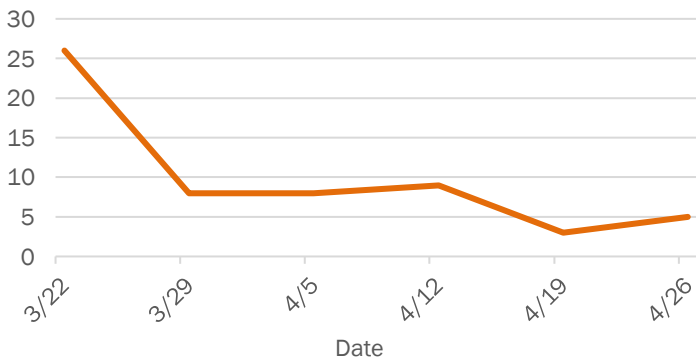

The Electronic Surveillance System for the Early Notification of Community-Based Epidemics (ESSENCE-FL) includes chief complaint data from 213 of 214 Florida EDs. Data are transmitted electronically to ESSENCE-FL daily or hourly.

Coronavirus: summary for Washington County

Data for May 3, 2020 (verified at 10 AM)

Data in this report are provisional and subject to change.

